

YOU ALWAYS GET THE
MOST FOR LESS
WHEN YOU SHOP THE LOCAL

BEN FRANKLIN
NATIONALITY STORE

HOME OWNED - - - HOME OPERATED
John Baines, Prop.

BUYING, SELLING OR LOANING ON
REAL ESTATE

Protect Yourself With A
"Commonwealth"
Insured TITLE INSURANCE Policy Issued By
WILLAMETTE TITLE CO.

229 West 3rd ABSTRACTS - ESCROWS Albany 980

Albany, Oregon

CHAMBER OF COMMERCE

DIRECTORY

1950

Mullen's
Seeds, Fertilizer, Garden &
Horticultural & Irrigation
Equipment.
F. C. Mullen, Owner Ph. 84
ALBANY, OREGON

Hamilton's

Since 1898

ALBANY'S LEADING HOME OWNED
STORE, FEATURING

LADIES' WEAR, DRY GOODS, SHOES

3rd and Broadalbin

Phone 324

Serving More Than 7300 Homes in Linn
and Benton Counties

Albany Democrat-Herald
LINN COUNTY'S ONLY DAILY
NEWSPAPER

Brings You the National and Local News

- United Press Wire Service
- Features - Comics

The Classified Advertising Medium

314 W. 2nd

Albany

Phone 15

GRAIN - FEED - SEED

M. Senders & Co., Inc.

Established 1870

435 West First

Phone 48

Albany, Oregon

FOR INSURANCE NEEDS

SEE THE

RAYMOND FISHER AGENCY

PHONE 1225

110 WEST 2ND

General Agent, Western Life Insurance

LET ALBANY'S FRIENDLY STORE

HOLLIS C. HULL

JEWELERS

BE YOUR "GIFT HEADQUARTERS"

DIAMONDS ... WATCHES ... SILVERWARE

208 W. FIRST
ALBANY

PHONE 632

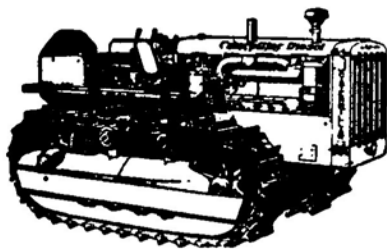

THERE'S PLENTY OF

POWER

In Caterpillar or John Deere
"Cats" and Tractors

MAKE YOUR FARMING EASIER AND MORE ECONOMICAL WITH THE MODERN JOHN DEERE OR CATERPILLAR METHOD. IT'S THE METHOD THAT HELPS GIVE GREATER PRODUCTIVITY—AT A LESSER COST. ALSO SEE US FOR:

- John Deere Parts and Service
- Gould Water Systems
- Caterpillar Parts and Service
- Firestone Tires
- Farm Equipment

FISHER Implement Co.

Albany
Phone 47

Highway 99E So.

Halsey
Phone 34



SAVE TIME SAVE MONEY AT SEARS

- MAIN STORE
- FARM STORE
- CATALOG DEPARTMENT

You can buy from both our retail store and from our huge catalog. Choose from over 100,000 values at real savings. Every item is backed by Sears famous guarantee of Satisfaction or Your Money Back.

Main Store - 223 West 2nd, phone 880

Farm Store - 223 West 3rd, phone 73

Catalog Sales Department, 223 West 2nd, Albany, phone 880
Corvallis, Lebanon and Sweet Home, call Commerce 9931

USE SEARS EASY PAY PLAN ON PURCHASES OF \$20 OR MORE

425 W. FIRST
STREET



PHONE
1817

HEADQUARTERS FOR ALL YOUR NEEDS IN
PLUMBING & HEATING
SHEET METAL

Building, repairing or remodeling—we will be glad to give you estimates on your plumbing and heating needs. For plumbing service by capable, trained and experienced men phone 1817.

- JACUZZI PUMPS
 - YOUNGSTOWN KITCHENS
 - COLEMAN HEATERS
- Plumbing Hardware . . . Bathroom Fixtures

And the Home of



F R I G I D A I R E

- Refrigerators
- Automatic Washers
- Ironers
- Ranges
- Dryers
- Water Heaters
- Home Freezers

Farmers! Shoppers! Businessmen!

Use the Handy and Convenient

Downtown Parking Lot

On Water Ave. Between Lyon & Ellsworth

It's Handy To The Albany Shopping Center

5c HOUR
Up to 10 Hours
Free Theater
and
All Night Parking
After 8 P. M.

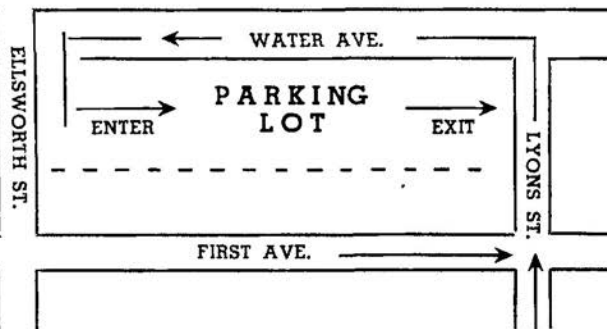

"Quality Furniture for Less"

AT ALBANY'S LEADING HOME
FURNITURE STORE

4 BIG FLOORS OF FURNITURE TO SOLVE YOUR
FURNITURE NEEDS

ELECTRICAL

- Refrigerators
- Ranges
- Water Heaters
- Washers
- Dryers



FURNITURE

- Livingroom
- Diningroom
- Bedroom
- Kitchen
- Rugs

INDEX

Alphabetical List of Names

A	17
B	22
C	34
D	44
E	49
F	53
G	58
H	64
I	78
J	79
K	81
L	86
M	90
N	100
O	103
P	104
Q	110
R	110
S	115
T	129
U	132
V	133
W	135
Y	142
Z	143
Albany Municipal Government	8
Albany Post Office	8
Albany R.F.D. Maps	9-12
Albany Chamber of Commerce Membership	14-15
Business and Professional	
Classified Advertising (starts)	145

Albany, Oregon

CITY AND RURAL ROUTE

DIRECTORY

AND CLASSIFIED BUYERS' GUIDE



COMPILED AND PUBLISHED BY

Albany Chamber of Commerce

ALBANY, OREGON



RAWLINGS - ALBANY

Albany, the Hub City of the Willamette Valley, was established one hundred years ago in the heart of one of the richest agricultural and timber areas of the nation. It grew quietly and unspectacularly until the war years brought an unprecedented boom.

The city gets its slogan of "The Hub" due to its geographic relationship to the state and particularly to the four flourishing counties of Linn, Marion, Polk and Benton in the Willamette Valley. The Pacific Highway 99, which is the main thoroughfare from Los Angeles to the Canadian border intersects with Highway 20, which is an east-west highway from coast to coast. Both highways and the many county roads connect with great recreational resources and form one of the most scenic areas in the United States. Mount Jefferson, the Three Sisters, Hoodoo Ski Bowl, Clear Lake, Suttle Lake, and Blue Lake are within short drives to the east. The Willamette River offers aquatic sports north and south, and the Oregon Coast, with its numerous resorts, can be reached via two alternate routes to the west by a short drive.

Timber and agriculture share about equally in the economy of Albany and are the basis for most of the industries which employ a total of about 2,000 people. Sawmills, plywood mills, and a furniture factory are typical of the timber industries, and the city is at the crossroads of the logging industry. A frozen food plant, a food cannery, meat packing plants and plants processing and canning poultry are typical of the food processing industry.

Within the past four years, industries have developed along Highway 99 west of Albany to such an extent that the area has become known as the "Miracle Mile." Albany is also a rail hub serving as the center for six branches of the Southern Pacific as well as the north-south main line. Also, the S. P. & S. main line and extensive yards center at Albany. Thus, the rail and highway combinations combine to make the city an ideal location for distribution type businesses.

The Albany Chamber of Commerce is equipped to handle all types of inquiries dealing with the economic life of the community and will welcome all such inquiries from citizens of Albany, and the area, as well as from visitors, newcomers, and prospective residences.

This is your 1950 directory of Albany and the Albany rural routes. The book has been compiled as a public service project by the Albany Chamber of Commerce, and was made possible by the Members of the Chamber of Commerce whose names appear on the alphabetical list on Pages 14 and 15 and by the advertisers in the book itself.

This is the first time an Albany City Directory has been made available free of charge to the heads of families and businesses listed in the directory. Every effort has been made to make the canvass of names accurate and complete. If, however, you detect errors or omissions, please notify the Chamber of Commerce office in writing so the master list which was used in the compilation of this directory may be corrected.

It is the intention of the Chamber of Commerce to publish the directory annually, or as often as is deemed necessary. For that reason the staff of the Chamber of Commerce would appreciate it if you will ask newcomers to Albany to register at the Chamber of Commerce so that their names may be included in the next edition.

Walter W. Underwood, Manager,
Albany Chamber of Commerce

MEMO

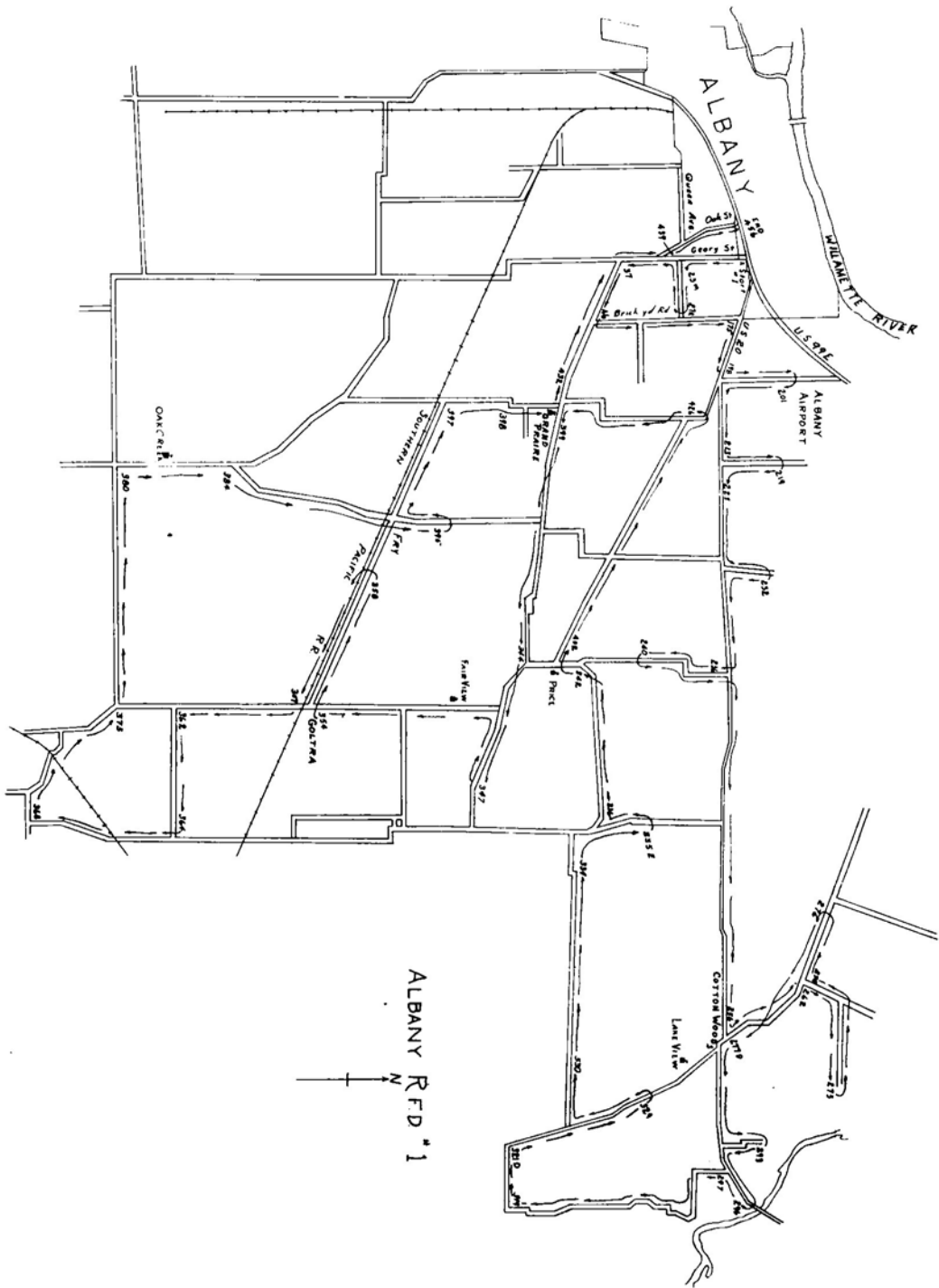

ALBANY RFD #1

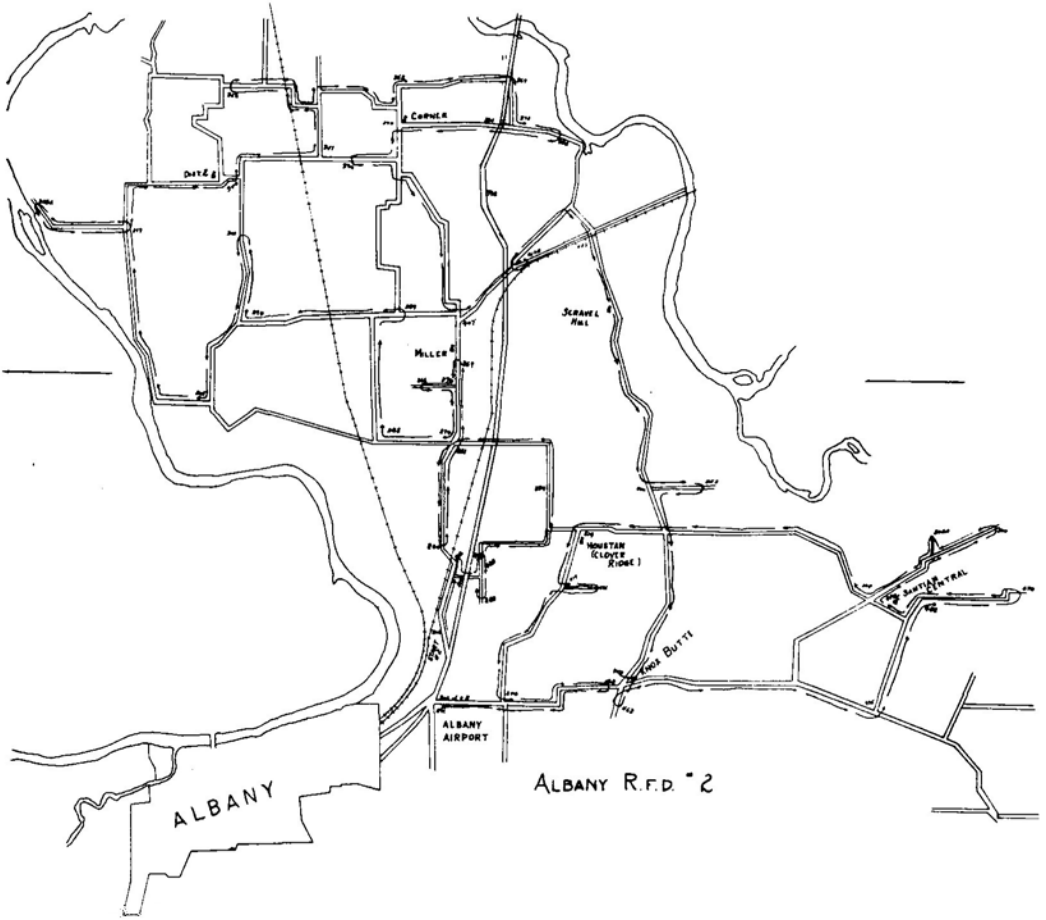

ALBANY R.F.D. #2

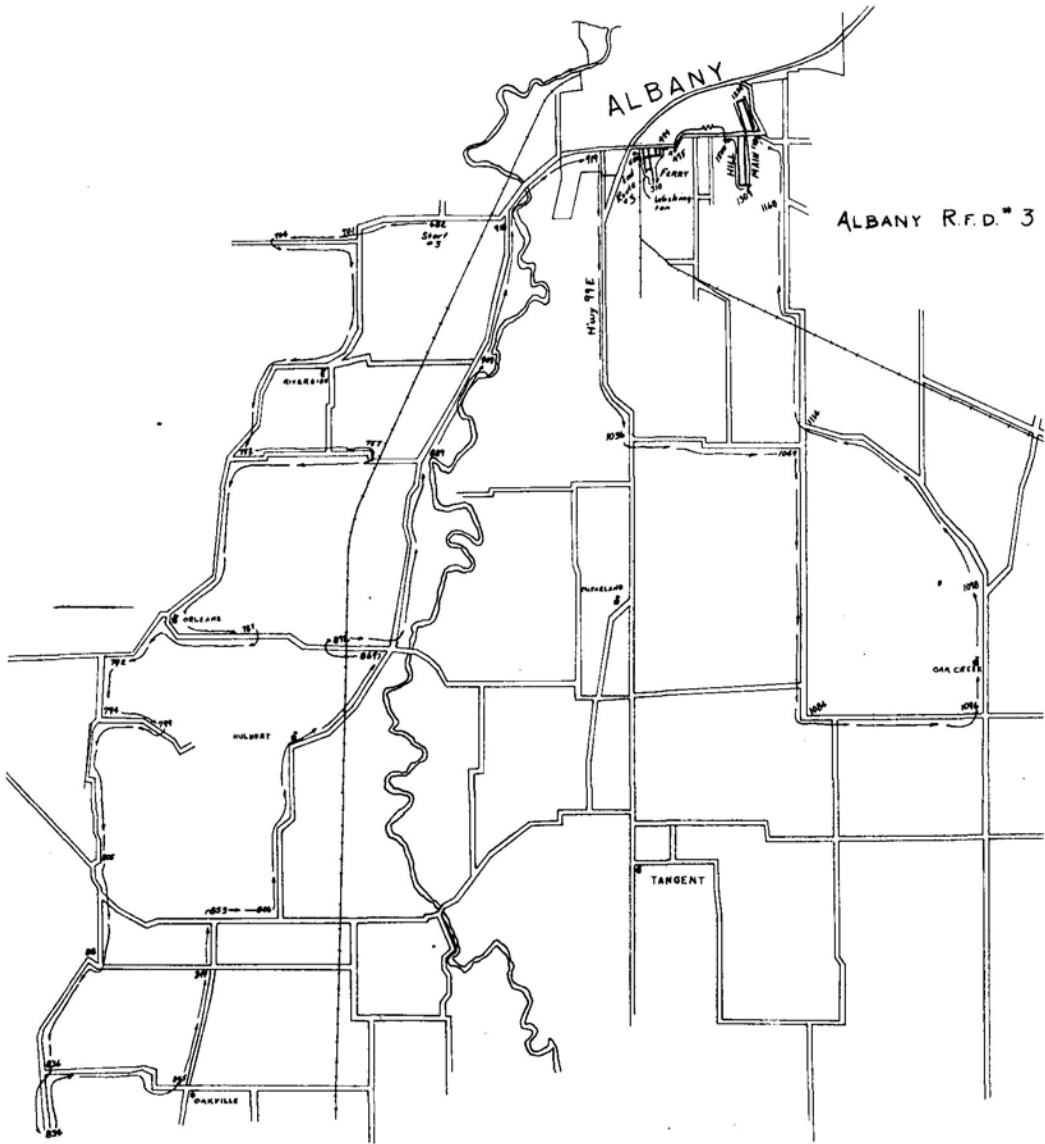

ALBANY

ALBANY R.F.D. #3

STREET #3

RIVERBANK

DELAWARE

HILBERT

MAYFIELD

OAK CREEK

TANGENT

OAKVILLE

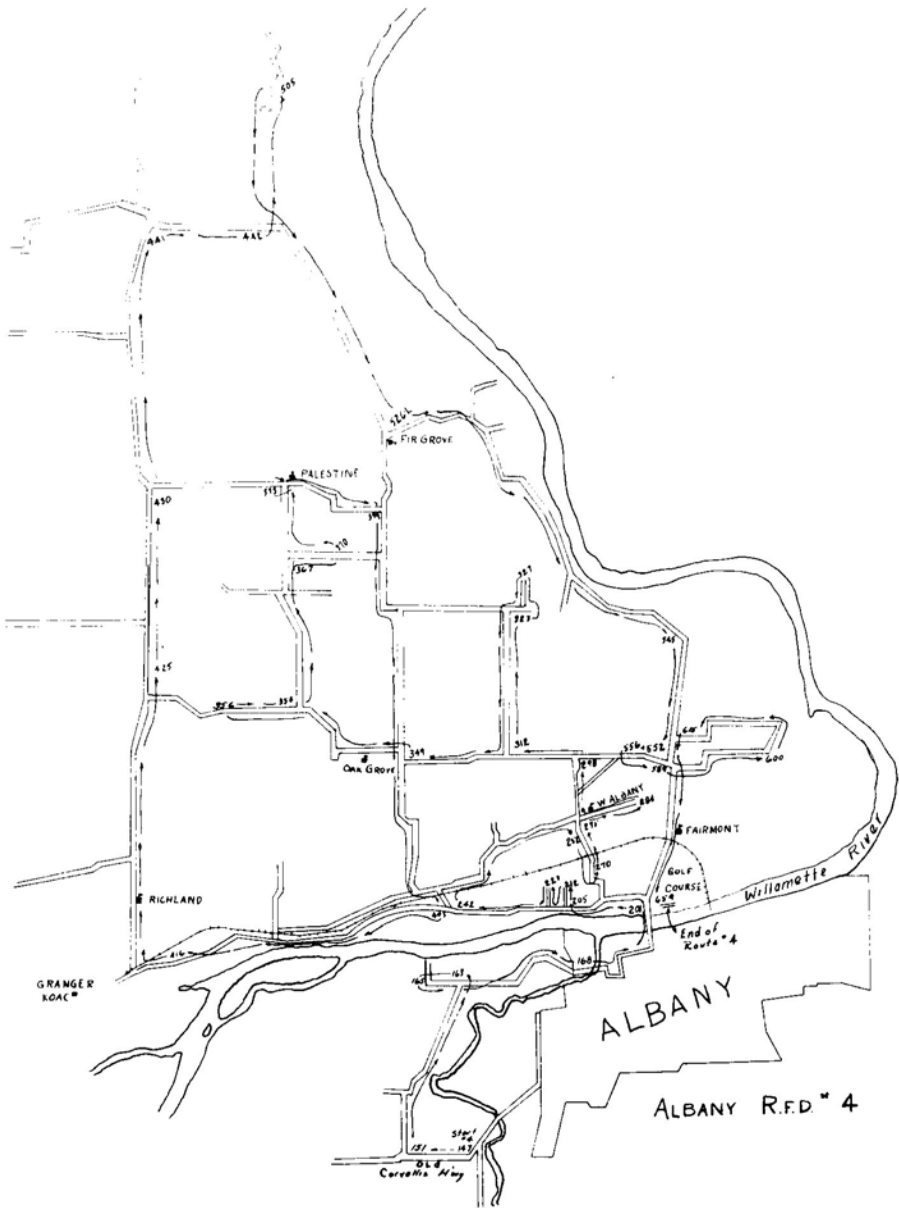

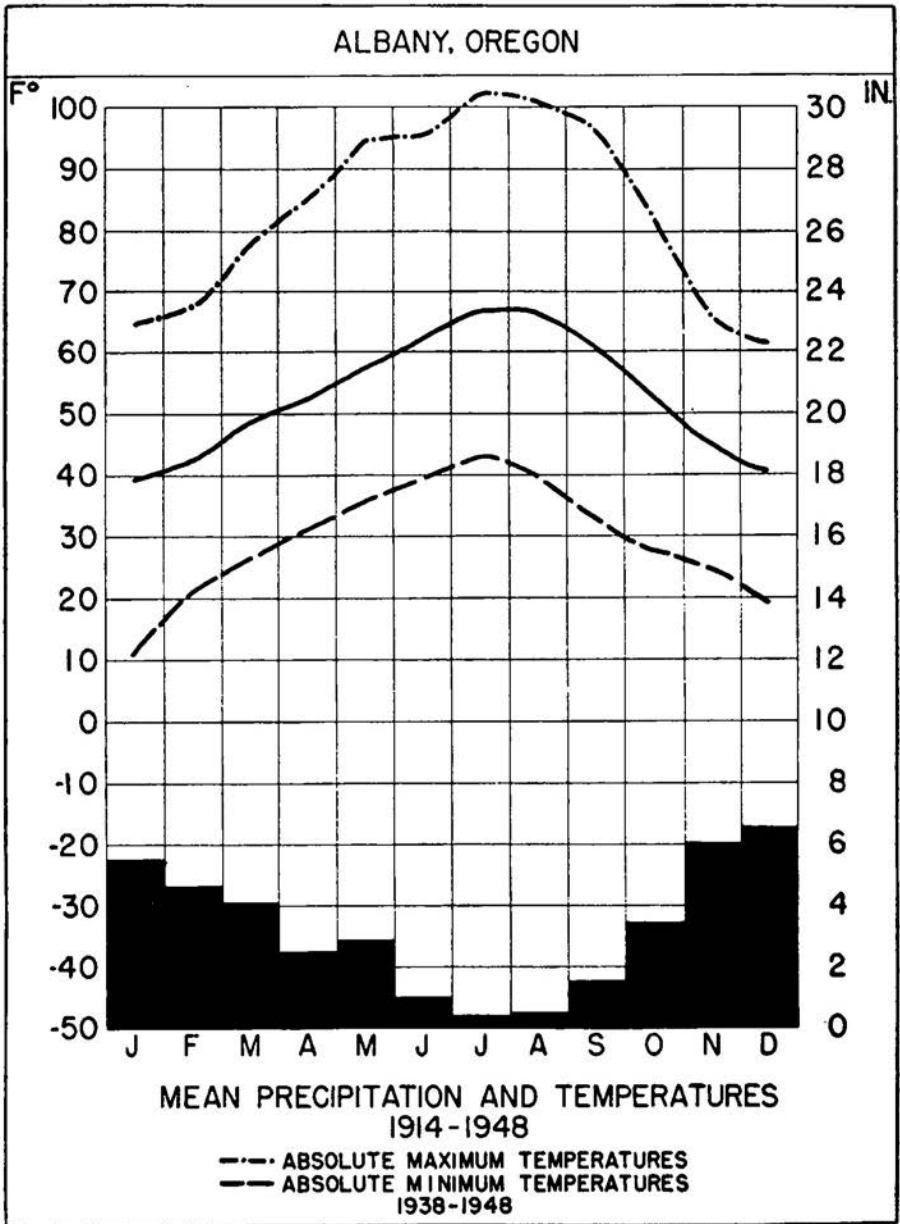

Members of Albany Chamber of Commerce

- Agnew Motors
 Albany Bag Company
 Albany Brick & Tile
 Albany Cabinet & Fixture Co.
 Albany Creamery Association
 Albany Electric Shop
 Albany Machine & Supply Co.
 Albany Farm Supply
 Albany Feed & Seed Company
 Albany Fir Products
 Albany Food Products, Inc.
 Albany Golf Course
 Albany Ice and Cold Storage
 Albany Lumber Co.
 Albany Plylock Corporation
 Albany Printing Co.
 Albany Propane Gas
 Albany Sand & Gravel Co.
 Albany Typewriter Exchange
 American Iron & Metal Co.
 Ames Hardware
 Arnett's
 Dr. R. L. Arthur
 G. M. Aupperle
 Wm. Bain Agency
 Ball Studios
 Bank of Albany
 Barrett Bros.
 Vince Barrett's Sports
 J. D. Baughman, City Manager
 Beam-McCormack Insurance
 Ben Franklin Store
 Bikman's
 Blain Clothing Company
 Dr. George A. Bohl
 John A. Boock
 The Borden Company
 Bowman Motor Service
 O. L. Bowman
 Clyde C. Bryant
 Burch's, Inc.
 L. C. Burggraf
 T. J. Burkhardt
 C. C. Store
 Cascade Distributing Co.
 C. C. Cathey
 Jeff Causbie
 Cherry City Baking Co.
 E. J. Church & Company
 City Bus
 Club Tumble Inn
 Consolidated Freightways, Inc.
 Dr. M. R. Cooley
 J. W. Copeland Lumber Yards
 Cummings Transfer & Fuel Co.
 C. C. Curry Insurance
 Democrat Herald
 Don Densmoor Chevrolet Co.
 De Witt's Drive In
 Dirrett & Davis
 Donahue Motors
 Dooley Brothers
 Dussler's
 Edward's Automotive Service
 Elite Cafe
 W. R. Endicott, Jr., M.D.
 Ferguson Sign Service
 Ferguson Wood Products
 First National Bank of Portland,
 Albany Branch
 Fisher Funeral Home
 Fisher Implement Co.
 Raymond Fisher Insurance Agency
 G. A. Flood
 Fortmiller Funeral Home
 Frager Furniture Company
 F. M. French & Son
 Donald Garvin
 Giles Variety Store
 Goode & Johns
 Granada Theatre
 S. R. Haatvedt, Architect
 Hamilton's Store
 Hammond Lumber Company
 Atlas Life Insurance Co.—G. L. Harger
 Harlans Sweet Shop
 Harry's Market
 Don Hayne
 U. G. Hayne
 Herrold & Jensen Implement Co.
 W. D. Himes
 Dr. J. F. Hosch
 J. A. Howard
 Drs. Howells - Peterson
 Hub Cleaners
 Hub Restaurant
 Dr. E. Lew Hurd
 Hurley's Drug Store
 Jenks-White Seed Co.
 A. S. Jensen, Jr., M.D.
 Jensen Service Station
 Johnnie's Fuel Service
 Johnson Machine Works
 Kailes Apparel Shop
 Kampfers Appliance & Supply
 Kern Electric Company
 Cliff Knodell
 Koos Appliance Store
 K W I L
 Lammers Pharmacy
 Lee's Camera Shop
 Charles H. Lilly Co.

Members of Albany Chamber of Commerce

- Dr. C. V. Littler
 Long's Buster Brown Shoe Store
 Lovelace Floral Co.
 McDewitt's Ladies Apparel Shop
 McDonald Candy Company
 McDonald's Market
 McDowell & McDowell
 Maloney-Chambers Lumber Co.
 Mason's Drug Store
 Maxwell Cabinet Shop
 Mayflower Milk Products
 Merrill's Men Shop
 O. E. Mikesell
 Miller's
 Modern Acres Motel
 Montgomery Ward & Company
 Morris Hotel
 Mountain States Power Co.
 Mullen's
 Ruby Muller
 Munsey Apartments
 Musgrave Shoe Shop
 Nebergall Meat Company
 Norm's Super Creamed Shop
 Northrup King & Company
 Northwest Poultry & Dairy Products
 Victor Olliver
 Oregon Electric Company
 Pacific Telephone and Telegraph Co.
 R. H. Parker
 Pastime Tavern
 Payless Drugstore
 Jack Pearce Insurance Agency
 J. C. Penney Company
 Pierce Auto Freight Lines, Inc.
 Clifton Plagmann
 Pop's Cafe
 Hugh L. Porter Motors
 Portland Gas & Coke Company
 Powell Nursing Home
 Quality Cabinet Shop
 Ralston Motor Company
 Ransdell & Gibson Grocery
 Rawlings Stationery & Printing Company
 Reeser Creamery
 Reid & Reid
 Charles Rohrbough & Son
 Roth's Furniture Store & Auction Market
 Ryals Feed & Produce Co.
 Safeway Stores, Inc.
 St. Francis Hotel
 Scharpf Brothers
 Schoel's Jewelry Store
 Sears, Roebuck and Co.
 Lowell Seaton
 A. G. Senders & Company
 M. Senders & Company
 Seven-Up Bottling Co.
 Stephen M. Shelton
 J. W. Shortridge
 Silver Wheel Motor Freight
 Sissel Cleaners
 Skateway Roller Rink
 Smith Auto Parts Co.
 Smith Glass Service
 H. B. Smith
 S. V. Smith
 Snow Peak Dairy
 T. M. Snyder
 Southern Pacific Company
 Mr. and Mrs. L. A. Stambaugh
 Standard Oil Company
 State Motel
 Steen Brothers Food Stores
 Stiff Furniture Co.
 Strout Agency
 Stuart-Cleaver Agency
 Sunrise Grocery
 Swift & Company
 Frank Taylor & Son
 W. R. TenBrook Jewelry Store
 Thompson and Hendrickson
 William H. Thurber
 Timber Room
 Title & Trust Co.—Linn County
 Town & Country Shop
 Tripp and Tripp
 Truax Radio Shop
 Union Oil Company
 United Products Company
 U. S. Nat'l Bank of Portland (Albany Branch)
 Valley Credit Service
 Venetian Theatre
 Otto Vollstedt
 William Vollstedt
 Ralph M. Wade
 Weatherford & Thompson
 Harlow Weinrick
 Western Auto Supply
 Whitakers Hardware
 White Insurance Agency
 Willamette Land Co.
 Willamette Paint & Body Works
 Willamette Produce Co.
 Willamette Title Co.
 Willamette Tractor Co.
 Willis, Kyle & Emmons
 Dr. M. M. Woodworth
 F. W. Woolworth Co.

Treat Your Family To
A Delightful and Distinctive Meal
By Dining at



Corner Second and Ellsworth

Phone 60

Console Music During Dinner Hours

We Cater to Banquets and Special Parties

D. A. Dick, Proprietor

ALBANY

City and Rural Route Directory

Compiled by
ALBANY CHAMBER OF COMMERCE
Albany, Oregon

APRIL, 1950

A

- AAA Automobile Assn.** 1700 E. 8th Ave.
George Edward Frye - Ins.
Aarnes, Oscar (Mildred) 626 E. 3rd. Ave.
Coresaw Hlpr. Albany Plylock
Joe Richard, Janice Rae, Jay Robert,
Lauren Clair, Linda Collen
Aas, Gillman (Nephie G.) 1025 W. 13th
Millwork, Edwards Bros.; Nephie Waitress
Caretaker
Gay, Janice John
Abbott, Gene Rt. 3 Box 452
c/o Alva Johnson
Abel, Mrs. Betha Rt. 2 Box 553
Aberson, David Rt. 1 Box 141F
Planefeeder, Linn Plywood & Door, Inc.
Abraham, Frank William (Marian Irene) Rt. 1
Box 452
Farming self; Marian Credit Correspondent
for Sears Roebuck
Douglas William, Steven Allen
Abraham, Herman J. (Machelle R.) Rt. 4 Box 421
Farmer self
Thomas A. farmer
Abshire, Fried (Mary) 900 Broadway
Stock Clerk Montgomery Ward
Abshire, Robert (Josephine) Rt. 1 Box 72
Fireman Albany Plylock
Acheson, Thomas M. 839 E. 3rd. Ave.
Retired
Acheson, W. E. (Mrs.) Rt. 3 Box 806
Ackerman, Dean (Wilma M.) Rt. 4 Box 212
Linecrew Formn. MSP Co.
Deanne
Ackerman, Frank (Elizabeth) Rt. 4 Box 230
Florist
Ackerman, Meinert (Deetta) 1305 Broadway
Blacksmith
Ackerman, Zella Rt. 2 Box 361
Ackland, Eugene B. (Edna B.) Rt. 2 Box 396
Repatcher Western Veneer
Earl, Marvin, Beverly Jean
Ackland, Nancy 222 E. 4th
Ackley, Maud 703 E. 4th
Acme Amusement Co. Rt. 1 Box 35
Duncan McNair - Shuffle Board and Amuse-
ment Devices
Adair, Florence 533 E. 4th
Teacher - Alb. City Schools
Adams, Arthur (Laura) 319 E. 7th
Diana Jean
Adams, C. M. (Helen N.) 1137 W. 11th
Mechanic Barrett Bros.; Helen eviserator
Swift Poultry
Joseph, William, Chrystal, Patricia
Adams, Mrs. D. B. 1700 7th
Benjamin
Adams, Edna Rt. 1 Box 53
Adams, James G. (Avalda) 1525 W. Queen
Foreman Oregon State Hwy; Avalda R. N.
The Medical Clinic
Adams, L. J. 817 Madison
Adams, Ronald K. Rt. 1 Box 438
Adams, Rose Rt. 1 Box 440
Virgil, Paul, Theresa, Barbara
Adamson, Clarey (Dorothy Grace) 1104 Calapooia
Core feeder Alb. Plywood
Scott Hatley
Adamson, C. W. (Hazel B.) Rt. 2 Box 205-A
Cement Finisher P. J. Pingle
Edgar Leroy, Lloyd Norman, Armand William,
Dolores Ann
Adamson, Ernest W. Sr., (Winnie H.) 922 E. 2nd.
Cook Hlpr. Pop's Drive In
Ernest, W. Jr., Wayne W, Ira W.
Adamson, Guy (Yvonne) Rt. 1 Box 31
Head Panel Patcher M & M Woodworking Co.
Arln, Yvetta, Gary, Bradley
Adkins, Lawrence J. (Pearl) 1539 E. 3rd Ave.
Cement Worker
Dolores, Donald
Adkins, Wm. Rt. 1 Box 134
Aerni, Dan (Phyllis) 505 Railroad
Maloney-Chambers Lbr. Co.
Aerni, Delbert William (Jean Marie) 1433 San-
tiam Rd. Apt. 7
Milk Grader Bordon Co.; Jean - Silk inshr.
Hub Chnrs.
Wayne Martin
Aerni, Olen J. (Roseyella A.) Rt. 2 Box 417A
Lbr. grader Maloney Chambers Lbr. Co.
Elden R., Darlene A., Marlin H., Bernard D.
Agee, E. E. (Winona E.) Rt. 1 Box 200
Farmer self
Homer J. farmer; E. Paul
Agee, Geo. Rt. 2
Agee, Oscar J. Rt. 1 Box 200
Farm helper E. E. Agee
Agnew, Harold W. (Phyllis) 414 W. 12th
Agnew Mrs. self
Agnew Motors 139 E. 1st Ave.
Harold W. Agnew - Lincoln-Mercury Dealer
Agnew Used Cars 114 E. 2nd
Harold W. Agnew

Mountain States Power Co.

A Self-Supporting - Tax Paying
PRIVATE ENTERPRISE

236 Lyon St.

Albany

Phone 761



PAGE 18

ALBANY AND RURAL ROUTE DIRECTORY

- Ahart, H. H. (Fannie A.) 832 Broadalbin
Fireman City of Alb.; Fannie - Laborer
Pictsweet
Lowell H., Lynne F., Joe K.
- Ahart, John (Nora N.) 332 Lyon
Custodian School Dist. 5
- Ainley, W. J. (Myrta) 316 E. 2nd
Retired
- Ainsworth, Robert B. (Ina Louise) 1029 E. 3rd
Wrapping Mach. Oper. Pictsweet Foods; Ina
Waitress Payless Drug
- Air Express Div. Ry. Express Agency, Inc. S. P.**
10th & Lyon
W. R. Millhollen - transportation
- Akey, Ethel P. O. 163
Lorraine, Edward
Deanna, Samuel
- Akin, Mrs. Pauline 806 E. 4th
Abstracter Title & Trust Co.
Paula Jean
- Albany Airport** East Hwy. 99
Howard Burselen - Commercial & Flight Instr.
- Albany Amateur Radio Club** 1026 W. 12th Ave.
c/o George Hancock
- Albany Auto Co.** 122 N. Broadalbin, Box 167
Lloyd Templeton - Buick Cars, GMC trucks -
parts sales & service
- Albany Auto Co.** Main & 99E Box 167
Lloyd Templeton - Used Car Lot
- Albany Auto Parts** 2nd & Baker
Willard W. Pedersen - auto parts
- Albany Auto Wrecking Co.** Rt. 3 Box 936
Al & Art Fintell - auto wrecking
- Albany Bag Co.** Rt. 2 Box 217E
H. E. Hansen - cleaning & repairing bags
- Albany Bakery** 115 W. 2nd. Ave.
R. K. McMaekin
- Albany Bargain House** 130-140 E. 1st.
John Hornback - 2nd Hand Store
- Albany Body Shop** 235 N. Columbus St.
- Albany Book & Gift Shop** 212 W. 2nd
G. A. Cordz - gifts, books, antiques
- Albany Bowling Lanes** 118 E. 1st
Vern Geister - bowling
- Albany Branch First National Bank of Portland**
300 W. 1st Ave.
Dan H. Brennenman - banking
- Albany Branch The U. S. National Bank of
Portland** 2nd & Broadalbin
Roy H. Collins - banking
- Albany Brick and Tile Co.** 637 Waverly Dr.
Jack Berry - brick and tile
- Albany Cab Co.** 211 W. 1st.
Hugh Tizer - taxi cab
- Albany Cabinet & Fixture Co.** Rt. 2 Box 201
- Albany Central Labor Temple Assn.** 222 E. 3rd
Ave.
A. J. Steele - custodian
- Albany Chamber of Commerce** 339 W. 2nd.
PO Box 480
Walter W. Underwood, Jr., Mgr.
- Albany City** 326 W. 2nd. PO Box 490
J. D. Baughman, Mgr.
- Albany City Ambulance** 110 E. 6th
Fire Dept.
- Albany City of - City Hall** 326 W. 2nd. Box 490
Mayor J. W. Savage; Attorney Edward Sox;
Recorder E. F. Fortmiller; Treasurer Stan-
ley Peterson; Health Officer Dr. Willard
Roley; Engineer John Talbot; Police Dept.
Chief Ray Maddy; Street Dept. Supt. Clyde
Grove
- Albany City Fire Dept.** 110 E. 6th.
Don Hayne Fire Chief
- Albany City Public Schools**
Liberty Grade School
Principal Ben F. Brandon
- Madison Grade School** E. 4th.
Principal Henry W. Mascall
- Maple Grade School** 7th. & Maple
Principal Laura L. Dunlap
- Sunrise Grade School**
Principal George Timmons, Jr.
- Waverly Grade School**
Principal Arnold M. Turnbull
- Albany Jr. High School** 9th. St.
Principal Ivan W. Wilson
- Albany High School** 420 E. 3rd.
Principal Wm. Dolmyer
- Supt. City Schools Office** 420 E. 3rd.
Supt. I. R. Halseth
- Albany City Recreation Dept.** 326 W. 2nd
George Chambers Director
- Albany Concrete Pipe & Products** Queen Ave. &
Ferry St., PO Box 332
Charles R. Hapner, Harry Cason - concrete
pipe & products
- Albany Cottage Court** 301 S. Main
Mr. and Mrs. Benton C. Schrenk
- Albany Creamery Ass'n.** 2nd & Washington
P.O. Box 244
J. M. Crocker Mgr. - Creamery & Dairy
Products
- Albany Dairy Queen** 1434 E. 8th
O. J. Parkhurst - Drive-In Ice Cream
- Albany Democrat Herald** 314 W. 2nd. PO Box 473
Ralph R. Cronise - Publisher
Glenn L. Jackson, Secty. & Treas., Gen. Mgr.
Wallace C. Eakin, Mng. Editor
- Albany Dental Laboratories** 305 1st Nat'l Bank
Bldg.
Carl M. Koeppel - Dental Prosthetics
- Albany Disposal Co.** 111 S. Lyon
Jordan R. Fisher - garbage disposal
- Albany Electric Shop** 220 E. 2nd
Lyle E. Stokes & Erwin H. Schoen
- Albany Farm Supply** 132-136 2nd. & Lyon
Frank Zarones - Hardware & Farm Supply
- Albany Feed & Seed Co.** Jackson at 9th.
PO Box 345
H. E. Hadley
Feed, Seed & Grain,
Wholesale & retail
- Albany Fir Products** 233 W. 3rd, P.O. Box 412
F. M. Hopeman & T. R. Bayless
Wholesale Lumber
- Albany Food Products** Hwy. 99E
Verland V. Ernston, Mgr. - fresh fruit, veg.,
& berries process for canning & freezing
- Albany Foundry** 101 N. Montgomery
Clarence & Arthur Pattee - metal castings

LARSEN'S

Jack 'n Jill - DeB Shop

Infants' and Children's Wear ... Women's Apparel

Phone 1297-J

106 W. 1st Ave.

ALBANY AND RURAL ROUTE DIRECTORY

PAGE 19

Albany Frame & Axle Service	434 W. 1st	Albany Trailer Court	1197 N. Pac. Hwy.
Chet C. Schliep, Mgr. - Auto Wheel, axle & frame repairing		Fred Truesdell	
Albany General Hospital	606 Elm	Albany Typewriter Exchange	815 E. 8th.
Marjorie Sexton, Supt.		H. J. Pitts	
Albany Glass & Building Supply Co.	129 E. 2nd	Albany Vintage Shop	133 S. Lyon
Chester V. Miskowiec - Glass & Bldg. Supply		E. L. Gregerson	
Albany Golf Course	Rt. 4 Box 654	Albany Whiteprint & Supply Co.	223 E. 2nd
Al Fortier		Robert Fishman - Eng. supp.; blueprints; Photostatic copies	
Albany Ice & Cold Storage plant No. 1	629 W. 3rd.	Albany Wrecking Company	Rt. 3
No. 2 Rt. 3		Allen E. Fintell	
Harry M. Seavy - Cold Storage, custom meat cutting		Albeke, William C. (Amelia M.)	Rt. 2 Box 533
Albany Implement Co.	Hwy. 99 & 12th. PO Box 482	Retired	
A. Grotenhuis & S. Hemmingson - farm implements		William E. Hub Restr.; Frederick J.	
Albany Jehova Witness	3438 Adah	Albers, Henry (Susie)	1036 Elm
Kenneth Curtis		Minister Wren Community Church	
Albany Jun'or Chamber of Commerce	328 W. 1st Ave.	Lizzie I.	
Fazel Ryals - President		Albrich, H. J. (Dorothy)	531 S. Ferry
Albany Laundry & Dry Cleaners	200 S. Ferry	Mgr. Pac. Tel. & Tel. Co.	
PO Box 253		Joan Pac. Tel. & Tel. Co.; Lawrence; Kathleen; Caroline	
H. P. Shipton, L. W. Kuske - Laundry & Cleaning		Albrich, L. E.	820 Broadway
Albany Lumber Co.	11th and Jackson St.	Albright, Henry	Rt. 2 Box 296
Howard L. Maloney - Sawmill		Aldrich, Don E. (Leona L.)	Rt. 2 Box 274
Albany Machine & Supply Company	Box 182	Lineman	
Rene Fritz - Mfg. & Supplies		Paul V. McDow	
Albany Mattress Shop	Rt. 3 Box 926	Alcliff Co.	Rt. 2 Box 325
Joe Prohaska - renovating		Albert L. McCary & Clifford Chambers - Hop Farm	
Albany Mennonite Church	12th & Willetta	Alexander, Chas. D. (Emily Mary)	Rt. 2 Box 273
Paul E. Yoder, Pastor		Printer Democrat Herald	
Albany Monument Company	Burkhart St. & 99E	Gary Lynn	
Denn L. Jeter - Grave Markers		Alexander, Charles Dewey (Margaret Elizabeth Ann)	Rt. 2 Box 270
Albany Planing Mill	101 E. Water Ave.	Foreman Albany Democrat Herald	
Frank Edwards - Mfr. Kitchen Cabinets Doors Windows & Frames		Alexander, Dell R. (M. Inez)	138 W. 6th.
Albany Plylock	East Albany	Pharmacist Payless Drug	
E. V. Bennett Supt. - Fir Plywood Mfg.		Alexander, Phillip N. (Phyllis H.)	915 E. 5th.
Albany Printing Co.	116 W. 6th	Pharmacist Payless Drug	
Albert J. Schroeder - Coml. Printer		Katherine Anne; Dell Alan	
Albany Propane Gas	828 E. 8th	Allard, Ennis K. (Linna M.)	715 Madison
Henry Tate & Kenneth Coykendall - Propane Gas Appliances		Shoe Repair	
Albany Public Library	302 Ferry St.	Martin G.; Steven P.	
Eleanor Davis - Librarian		Allard, Nathan Samuel (Nelida)	434 Main
Albany Radiator Shop	442 West 1st Ave.	Hostler Hlpr. OERR	
Albany Refrigeration Co.	223 E. 2nd	Jean R.	
Newell Norrington - Coml. & Domestic Refrigeration Serv.		Alleman, Ernest	Rt. 3 Box 817
Albany Rest Home	612 Maple	Allen, Anna M.	1436 E. Water
Mrs. H. M. Fidler - Nursing Home		Cooks Hlpr. Pop's Cafe	
Albany Roofing Co.	520 E. 16th. Box 156	Allen, David	3289 S. Marion St.
P. A. Stellmacher - roofing		Allen, Dean S. (Emma J.)	Rt. 2 Box 517
Albany Sand & Gravel Co.	203 N. Broadalbin	Farmer	
Robert Sellers - Carl H. Guntert - Sand & Gravel ready mix and heavy hauling		Lois	
Albany Screen Shop	Rt. 4 Box 228	Allen, F. N. (Evangeline)	208 E. 6th
J. H. Dunn - Cabinet & Woodworking		Grocery	
Albany Sign & Electric Inc.	304 E. 2nd St.	Francis W.	
R. M. Longfellow Gen. Mgr. - Mfg. all types of signs		Allen, Glenn L.	1650 Queen
Albany Specialty & Novelty Co.	202 S. Geary St.	Public Accountant	
L. B. Allphin		Allen, Lawrence O. (Barbara J.)	833 W. 11th
Albany Timber Carnival Assn.	P. O. Box 296	Watchmaker F. M. French & Son; Barbara Clk McDonald Candy Co.	
Bill Scharpf Pres.		Allen, Louis D. (Ragnhild)	1001 W. 15th.
		Supt. MSP Co.	
		Allen, L. David (Mary Ann)	Rt. 3 Box 1340
		Mgr. Allen's Shell Service Sta.	
		Michael Lee	

A. G. SENDERS GRAIN COMPANY

Grain — Seed — Wool — Mohair — Cascara

42 YEARS OF CONTINUOUS SERVICE

PAGE 20

ALBANY AND RURAL ROUTE DIRECTORY

Allen, Neil G. (Wilma) Farmer Jeannette Rae; Nancy Eileen	Rt. 4 Box 543	Anderson, Gene F. (Mrs. Gene) 404 E. 1st Ave. C. H. Fisher R. Veal & Sons Charles Gene	
Allen, W. E. Allen's Cottages J. E. Wilson - Apts.	316 Calapooia 1415 3rd Ave.	Anderson, Geo. E. Jr. (Gayle) 828 Lawnridge Bldg. Contractor Anderson & Griswold Michelle Susan	
Allen's Grocery F. N. Allen	531 Lyon	Anderson, Geo. E. Sr. (Golden F.) Rt. 4 Box 227 Carpenter Anderson & Griswold	
Allen's Shell Serv. L. David Allen	3rd & Washington	Anderson-Griswold 119 Jackson Geo. W. Anderson, Jr.; Rob. P. Anderson; Frank Griswold - Designers & Builders	
Alliman, Wayne Farm helper	Rt. 1 Box 413	Anderson, Harry Emp. MSP 125 W. 3rd.	
Allison, Mrs. E. H.	728 E. 3rd	Anderson, L. H. B. 505 Lyon Apt. 4 Teacher, Albany Hl. Sch.	
Allison, J. H. (Ada Tway) Retired	821 W. 6th	Anderson, Jack E. (Lyda M.) Sanborn Auto Court	
Alphin, L. B. (Eva G.) Salesman; Eva Beauty Operator Ovillo Salesman	202 S. Geary	Anderson, Jason P. (Velma M.) 123 N. Sherman Rural Mail Carrier Post Office Tom City Fireman; Verda	
Alpha Temple Pythian Sisters Lodge Lyon St.	2nd. & Lyon St.	Anderson, John W. (Jean Ann) KP Bldg. Apt. 6 Banking Bank of Albany	
Amelia Housky		Anderson, Mary Rt. 4 Box 223	
Al's Shoe Clinic Emis K. Alford - Shoe repair	715 Madison St.	Anderson, Nels (Lillian M.) Retired farmer 661 W. 11th	
Albin, F. T.	Rt. 3 Box 581	Anderson, Nora Mrs. 620 W. 9th Tchr. Central Jr. Hl.	
American Iron & Metal Co. David J. Hart	720 E. 1st	Anderson, Oliver P. R. (Lillian L.) Rt. 4 Box 273 Cement Finisher	
American Legion Club Elmer R. Smith Mgr.	423 W. 1st. PO Box 225	Anderson, Oliver Robert (Anna Charlotte) 1017 W. 11th Gen'l. Fishber; Anna Ekpr. Warren Wesley	
American Legion Post 10 Thos. O. Palmer, commander	PO Box 225	Anderson, Robert P. (Rose T.) Rt. 4 Box 227G Arcital. Contr. & Designer Georgia Lynne	
American Red Cross Virginia Faulkner Ex. Sec.	122 W. 1st	Anderson, Roy (Ethel V.) 205 Sherman Saw filer	
Ames, Annie Alice Mrs. Retired	120 S. Oak	Anderson, Roy E. Rt. 4 Capt. U. S. Army	
Ames Hardware W. S. McNab - Hardware & Housewares	216 W. 1st Ave.	Andrew, LeRoy (Helen) 911 Queen Ave. Frmpr.; Helen Soda Jerk Kelly Roe	
Ames, Roscoe D. (Alma) Retired	317 W. 7th	Andrews, Cecil (Arlone) 1443 S. Jefferson Tmstr. Hammond Lbr. Co.	
Ammon, Clause Rt. 2 Box 433	Rt. 2 Box 433	Andrews, LeRoy (Helen) 911 Queen.	
Ammon, Leland F. (Bette L.) Stationary Eng. Hammond Lbr. Co. Bandy Lee; Kristi Lee	Rt. 2 Box 438	Andrews, Margaret 805 E. 2nd.	
Ammon, Mrs. Mary Edward farmer; Carol ofc. work United Pro- ducts	Rt. 2 Box 433	Andrews, R. L. (Bernice) 626 E. 5th. Mgr. Burch's Shoe Store Robert P.	
Amos, Alford V. (Viola V.) Cafe Opr.; Viola Cafe Opr. Myrna Schuman	1060 16th Ave.	Andrus, George 1638 E. 1st Ave. Clerk U. S. National Bank	
Amos, Maggie L. Sec. Linn Co.	531 Lafayette	Andrus, Gerald 1638 E. 1st Ave. Lineman Board Construction Co.	
George Jay; Karen Lucille		Andrus, Mrs. L. G. 1638 E. 1st Ave.	
Amsherry, B. Carleton (Alice B.) Plywood Worker Linn Plywood & Door C. Jeffrey; Gregory A.; Douglas J.	715 W. 16th	Angel, Curtis c/o Rt. 2 Box 375 Mechanic, O'Tool Motors, Corvallis	
Anderberg, N. W. Lineman MSP Co.	805 Ellsworth Apt. 19	Anthony, Louis W. Farmer Rt. 4 Box 359	
Anderson, Dudley Rt. 4 Box 234	Rt. 4 Box 234	Anthony, G. H. Rt. 3 Box 887	
Anderson, Eldo (Susie M.) Steward BPOE Elks Lebanon; Susie Waitress Dolores Hayes Student	1075 N. Pac. Hwy.	Anthony, Margaret Rt. 3 Box 757 Albert H. farmer; Wilburt painter; Ralph Herman; Jean	
Anderson, Elsie Rt. 1 Box 207	Rt. 1 Box 207	Apple, Charles (Amanda) Farmer Rt. 1 Box 239	
Anderson, Emilie G. Mrs. Harry G. Student OSC	529 W. 3rd	Archer, Earl 1423 East Front	
Anderson, Ervin Rt. 1 Box 53	Rt. 1 Box 53		
Anderson, Florence Mrs. Laborer Swift & Co. Dennis	526 Broadalbin		

LAMMERS PHARMACY

The Friendly Drug Store in the East End

203 South Main

PHONE 237

DRUGS

PRESCRIPTIONS

TOILETRIES

ALBANY AND RURAL ROUTE DIRECTORY

PAGE 21

Archer, Ray W. (Lulu Josephine) Ins. & Loans Parler and Smith Billy	935 W. 7th	Arnold, Ivan C. (Helen) Tech. Arnold's Garage Chair H. Mech. Arnolds Garage; Maxine Mc- Kenzie Woolworth Co.; Lloyd L. McKenzie McKenzie Const. Co.	2479 Marion
Arnold, Harold G. (Esther C.) Retired Colonel USA	705 W. 6th	Arnold, James E. (Lucy W.) Mtn. K. T. Arnold Hatchery	Rt. 2 Box 247
Arnold, Orris A. Mrs. Apostrophe Freeman H. (Effie A.) Plasterer Ray M. Woods Tuan R. Carp.	1505 Takena Rt. 1 Box 74B	Arnold, Eadie (Beatrice) Farmer Kelly; James; William	Rt. 1 Box 279
Argo, Melvin Cleo (Dorothy M.) Car Insp. SP&S	1027 E. 8th	Arnold, Kenneth T. Poultry & Dairy Farming	Rt. 2 Box 247
Ernest Dean; Donna; Barbara; Richard Leon; Rory; Kenneth		Arnold, Lynn Unemployed	620 Calapooia
Ariens Tiller Dealer Loveface Floral tiller service		Arnold, Mrs. May Arnold, Robert (Hilda) Emu, Sebezzall Meat Co.	531 Lyon St. Rt. 4 Box 154
Arnoldson, Andrew W. (Katharine A.) E. Main Adair Village Virginia Ann Tel. Oper.	Rt. 4 Box 222	Arnold, Viola Arnolds Garage Ivan C. Arnold	Rt. 3 Box 276 212 E. 1st
Arnold, Albert J. (Constantine M.) Sawmill Worker Fred Lbr. Co.	Rt. 1 Box 49	Arpan, Hulm M. Laborer M. & M. Plylock	Rt. 3 Box 1329
Arnold, Joseph A. (Marguerite L.) Cdn. Dickson's Market J. Anne; Edith Diane	Rt. 1 Box 49	Arredon, Alfred A. (Maryellen) Sailor USN Sherry Anne; Stefan Alfred	Rt. 2 Box 281
A. Arnold, H. F.	Rt. 3 Box 1250	Arthur, Mrs. J. O. (or Katherine M.) Arthur, R. L. (Eunice B.) Dentist Robert Bruce; Constance Lee; Donald Gale	937 W. 7th 625 W. 6th
Armory, The Capt. Vernon E. Townsend Commanding	4th & Lyon	Arthur, Dr. R. L. Dentist	409 First Nat. Bank Bldg.
Armstrong, Albert F. (Hazel B.) Teacher; Hazel Nurse Linn Co.	Rt. 1 Box 426	Ashford, Elmer W. Rev. (Talitha) Minister Church of God - Car loading Ma- loney-Chambers Lbr. Co. Carol; Judith; Loren	335 E. 15th
Armstrong, Mrs. C. W. Armstrong, Mrs. Fred	Rt. 4 Box 157 418 E. 2nd.	Ashford, George (Nora) Yard Man Albany Plylock	Rt. 1 Box 386A
Armstrong, Harry R. (Marjorie A.) Off. Mgr. Bowman Motor Co. Michael L.; Susan K	1070 W. 15th	Ashford, Herman G. (Juanita) Foreman Maloney-Chambers Lbr. Co. Gary Duncie; Sherrill Kay	1415 S. Jackson
Armstrong, Millard (Wimella) Armstrong, Orville Lewis (Jeannette A.)	Rt. 1 Box 368 Rt. 3 Box 530	Ashland, Earl Ashling, Roy E. Farmer Mrs. Ruth Ashling, Mother	Rt. 4 Box 432 Rt. 4 Box 432
Plmbr. Lee Scott Lebanon Michael Lewis; Danial Walter		Ashton, Edith R. (Mrs.) Asst. Librarian	226 Jackson
Arnett, Harold O. (Gwen) Arnett's William; Mary	Rt. 4 Box 401	Ashton, Emma (Mrs.) Norm C. Saleslady Miller's	1160 W. 12th
Arnett, James H. (Inez) Nightwatchman Alb. Ice & Cold Storage James C. Maxson	Rt. 2 Box 531	Ashton, Paul (Otis M.) Carpenter	1625 Lawnridge
Arnett, John Arnett's Harold Arnett & Rex Casey - Plumbing, heat- ing and appliances	Rt. 1 Box 416 427 W. 1st	Assembly of God Church Rev. R. Earl Book Pastor	505 E. 2nd
Arney, Olin (Rosella) Grader Maloney-Chambers Eldon R.; Darlene A.; Marlin H.; Bernard D.	Rt. 2 Box 417A	Associated Veterans of Linn County Lee A. Hurst - Veterans Memorial Hall	5th & Lyon
Arnold, Alverna Arnold, Clifford W. Sr. (Sarah M.) Whseamn. Alb. Ice & Cold Storage Avis M. cashier J. C. Penney Co.; Betty A.; Clifford W.; Mary Alice; Larry Dennis	1302 Umatilla 1442 E. Front	Atcheson, Isom (Ester) Farmer Steven	Rt. 2 Box 388
Arnold, Dale L. (Elizabeth) Retired; Elizabeth egg candler NW Poultry	1935 E. 6th	Atchison, Thelma Ater, John A. (Faye A.) Field Rep. Silver Wheel Motor Freight; Faye Comptometer Oper. State Tax Cmsn., Salem Bob L. Cole, student	Rt. 2 Box 388 Rt. 2 Box 590
Arnold, E. E. Arnold, E. G.	1040 W. 13th 717 Calapooia	Atkeson, Geo. M. Mrs. Atkeson, Howard Farmer	Rt. 3 Box 750 Rt. 3 Box 750
Arnold, County Judge Arnold, Fred (Lillie E.) Sismn. Knapp Shoe Co.	Rt. 3 Box 781	Atkins, Adelaide B. Mrs.	1739 Santiam Rd.

Atkins, Berten (Leondine) Asst. Mgr. US Nat'l Bank Leberta	1540 Liberty	Backer, Leo (Florence) Mason Self Rosalie	1510 Lafayette
Atlas Life Ins. Co. G. L. Harger Dist. Mgr.	233 W. 3rd	Bacon, W. H. Jr. (Charlotte E.) Mgr. McDonald Mkts. Bette Lou	826 E. 4th
Atlee, Harold W. (Mildred) Grader Linn Plywood & Door Inc. Doreen Gaye; Marveen Kaye	1415 Maple	Bacon, W. H. Sr. Vice-Pres. Irvin's Garage Inc.	826 E. 4th
Atterbury, Milo (Delphine) Real estate salesman J. Fred Braly	623 Maple	Backer, Roy	Rt. 3 Box 78
Auperle, Guy M. (Cara) Retired	1545 Takena	Badger, George Harry (Eva Tereasa) Carpenter Carol Ann, June Eve, Harry Aldo	Rt. 1 Box 14
Ausmus, Robert P. (Virginia Irene) Serv. Sta. Oper. Gayle Ann; Julia Marie	440 E. 4th	Badger, George H. Co. Acoustical Treatment Asphalt Tile	Rt. 1 Box 14
Austin, Alfred T. (Georgia W.) Retired	Rt. 4 Box 258	Badger, E. D. (Dorothy) Clk. Dickson's Mkt. Thomas C., Anne Marie, Sharon Lee	1295 Elm
Auto Repair Shop Joseph Patrick Aylward auto mechanic	306 E. 3rd	Badger, Walter (Jessie M.) Car Repairing SP Rlrd.	1016 Takena
Averhoff, Paul	Rt. 1 Box 345	Bagley, William L. (Anna M.) Lab. Albany Plylock Floyd D., Dianna	Rt. 2 Box 212
Averill, A. C.	3645 Dunlap	Baglin, Warren C. (Martha) Painter Sandra Ann	Rt. 2 Box 553
Averill, Cloyd M. (Wilma J.) Truck Driver Curamings Transfer Teresa Elaine; Janice Gail	Rt. 2 Box 557AE	Bailey, Jack	791 N. Pac. Hwy.
Averill, Harold F. (Viola M.) Truck driver-butcher Steen's Venita Ruth Robison; Phyllis Mae Robison	3595 Dunlap	Bailey, James L. (Anna M.) Clk.	1305 Park Terrace
Averill, Ted	Rt. 2 Box 547	Bailey, John A. (Mamie M.) Farmer	Rt. 4 Box 528
Averyt, Ralph C. (Vera) Salesman; Vera bkpr. A. G. Senders	222 E. 4th	Bailey, Omar L. (Maxine L.) Light Truck Driver Linda Rae	3481 Bernard
Axtell, Claude E. (Martha A.) Carpenter & Welder Howard E. Bkpr. US Nat'l Bank; Sharon D.	Rt. 2 Box 210	Bain, Catherine Insurance, Real Estate Wm. Bain Agency	628 Ellsworth
Aylward, Joseph Patrick (Marie Theresa) 3rd Auto Mechanic Anna Maria NW Poultry; Zita Yvonne West- ern Stamp Collector; Melba Dolores Co. As- sessor's Ofc.; Patrick Henry student	306 E. 3rd	Bain, Elise M. Receptionist Dr. Bain	628 Ellsworth
Ayres, Larry Evan (Rose S.) Tape Machine Oper. M & M Plywood; Rose Clerk	1329 E. Water	Bain, Francis M. (A. Janette) Clk. Club Cigar Store Beverly, Linda, Carroll	1023 W. 10th
Ayers, Wm. James	Rt. 2 Box 222A	Bain, Lyle M. (Dorothy) Phys. & Surgeon William	410 Walnut
		Bain, William (Catherine Taylor) Retd. Ins. & Real Est. opr.	331 Ellsworth
		Bain, Wm. Agency Catherine Bain	216 W. 2nd, P.O. Box 243
		Baines, John R. (Ruth G.) Owner Ben Franklin Store Joan, Jean, John, Judith, Arthur, Matthew	624 Broadalbin
B & G Sand and Gravel Co. P.O. Box 272 Sand, Gravel, Crushed rock	Office 121 Lyon,	Baines, John Wm. (Minnie B.) Cement Finisher Keebler Co.	Rt. 1 Box 214
B-J Mop Co. William S. Bundick Mfr. of household wet mops	Rt. 2 Box 571	Baker, A. L. (Cora J.) Lab. Edwards Planing Mill	1977 Marion
B.P.O.E. Elks No. 359 John Shepherd Exalted Ruler	116 W. 1st, P.O. Box 472	Baker, Desmond E. (Bonnie Lee) Cut. Opr. Srn. Pac. Rlrd. Co. Linda Yvonne, Carol Lee	1315 W. 15th
B & W Welding Repair Shop L. P. Williamson Welding & Auto Repair	1738 Santiam Rd.	Baker, Fred Retired	1136 E. 7th
Babcock, Clifford W. (Olive Theresa) Draftsman Mtn. States Power Co. Penny Lee	2190 Jack- son	Baker, James O. (Evelyn) Railroadmn. SP Co. Patricia	321 W. 12th
Babcock, Edgar L. (Anita F.) Mill worker Santiam Lbr. Co. Marita Luro, Ralph, Sue Ellen, Paul	527 E. 4th	Baker, Jerry O. Lab. Western Door Fctry.	805 Ellsworth, Apt. 42
Babcock, Guy (Naomi) Truck driver Bowman Sand & Gravel Co. Naomi Bkpr. Babcock Truck & Equipment Inc.	600 Chicago	Baker, John B.	Rt. 4 Box 202
Babcock, John (Vera L.) Mgr. Babcock Truck & Equipment; Vera Mgr. Truck Service Cafe	1919 Santiam Rd.	Baker, Leo L. (Patricia Ann) Scott Lab. Plylock Co. Glenn William	Rt. 1 Box 300 c.o.
Babcock, R. L. (Louise M.) Disp. Swchbrd. Albany Hospital, 30 Cab Co. Ralph LeRoy	1705 Thurston	Baker, Robert I. (Valera) Ofc. Mgr., Bkpr. Marilyn Catherine, Sharon Grace, Roberta Kay	Rt. 2 Box 233
Babcock Truck & Equipment John T. Babcock Servicing & trucking	1919 Santiam Rd.	Baker, Ronald V. (Elenore) Clk. & Driver Railway Express Michele, Ronald	1425 Calapooia
Baber, Kenneth Stdt. OSC. Bureau of Mines	1335 W. 14th	Baker, Roy C. (Laneve E.) Asst. Mgr. Sears Roebuck Co. Becky Jo, Jacalyn Ann	1068 W. 7th
		Baker, Thomas R. (Thelma) Auditor PUC Susan	1420 Umatilla



SILVER WHEEL MOTOR FREIGHT

CERTIFIED CARRIER
 Connections To All Points
 PHONE 217

ALBANY AND RURAL ROUTE DIRECTORY

PAGE 23

Baker, Virgil L. (Vera Mae) Car Inspector SPS Co. Joseph Owen	Rt. 3 Box 1010	Banks, Rose Mrs.	1127 E. 3rd
Bakke, Blanche Mrs.	320 W. 1st	Banning, Lloyd H. (Sadie H.) Metallurgist U.S. Bureau of Mines Maurice Ray	Rt. 2 Box 303
Bkpr. Pac. Fruit & Prod. Co. Ronald Douglas		Banta, Donald (Gretchen) Lab. Albany Plylock Dennis, Starla	Rt. 1 Box 56
Bakke, Maurice E. (Flossy) Mechanic Edwards Auto	Rt. 4 Box 214	Banta, E. C. (Edna) Lab.	Rt. 3 Box 1090
Balducci, Aldo A. (Merriam J.) Maintenance man Mtn. Sts. Power Co. Janet Lynn	1720 W. 16th	Banton, Ralph L. (Vesta) Star Transfer Richard	105 N. Sherman
Baldwin, Charles W. (Etta) Seed Cleaner Jenks White Seed Co.	1515 Walnut	Barbara's Diaper Service Barbara J. Martin	Rt. 1 Box 180 A
Baldwin, Chas.	Rt. 3 Box 592	Barbee, T. G.	Rt. 4 Box 298
Bales, Edward (Mary Ellen) Trim Saw opr. Albany Lbr. Co. David Edward	Rt. 1 Box 222D	Barcher, Ben	Rt. 1 Box 215
Bailey, Forrest M. (Juanita M.) Mechanic Donahue Motors Larry A., Niekey, Sandra	1410 Water	Barclay, Robert J. (Donna) Mgr. Serv. Auto Parts Barbara Jo, Linda Jean	1040 W. 16th
Balitsky, Julian J. (Juanita) Warehouse clk. SPRR John Michael, Judith Lea, Francis Catherine	723 Walnut	Barcliff, James E. Sr. (Olive) Surveyor Mtn. Sts. Power Co. James Jr.	839 E. 3rd
Ball, Ray L. (Twyla A.) Lab. Albany Plylock Chaney Eldon, David Ray	Rt. 1 Box 22A	Bardill, John D. (Berneice B.) Metallurgist U.S. Bureau of Mines Lorraine Ann	1530 S. Umatilla
Ball Studios J. R. Drake Mgr. Portrait Photo Finishing	126 Ferry	Barham, Mrs. Jack Barker, Billy	Rt. 2 Box 377 Rt. 3 Box 34
Ballard, F. C.	1439 W. 15th	Barker, Charles E. (Janet) Machinist Cascades Plywood Corp. Charles, Carol, Judith	Rt. 2 Box 460
Ballard, Walter Ground man Mtn. Sts. Power Co. Jesse Ballard (Wid)	Rt. 1 Box 9	Barker, Forest (Betty) Cat. Opr. Spring Hill Farm	1011 N. Pac. Hwy.
Ballard's Grocery Erma Hoge Groceries & Meat	1439 W. Queen	Barker, Hazel Barker, John D.	540 E. 3rd Rt. 2 Box 268 C
Balman, Geo. L.	Rt. 2 Box 378 A	Barker, Ralph O. (Francis) Sandermn Linn Door & Plywood Jeannette Pac. Tel. & Tel.; Ralph Jr., Patricia	1230 Salem Rd.
Balmer, M. R. (Fern) Lubr. Mgr. Brown Auto Co. Shirley	1805 S. Main	Barker, Robert V. Barksdale, Arthur L. (Luella) Sismn. Frager Furniture Co. Larry, Judy	Rt. 2 Box 565 1739 W. 17th
Baltimore Gun & Bicycle Works Sporting Goods	127 E. 2nd	Barlow, A. J.	1605 E. 2nd
Baltimore, Lon L. (Uarda) Engineer SP Co.	322 E. 5th	Barnard, J. M. (Naomia) Motel Opr.	830 S. Burkhart
Baltimore, Alton E. Merchant Alton E.	640 E. 1st	Barnard, Mable Miss Borden Co.	830 S. Burkhart
Band Box Beauty Salon Bank Bldg. Esther E. Edge Mgr.	Mezz. Flr. 1st Nat'l	Barnes, F. N. (Bertha)	506 E. 2nd
Bangs, Eli (Genevive B.) Trucking; Genevive Principal Detroit Sch.	727 E. 4th	Barnes, J. A. (Pearl) Farming Custom Wrk.	2160 S. Jackson
Banhagel, Albert (Genevieve) Retd.	Rt. 3 Box 769	Barnes, Larry H. (Marie) Woodworker M&M Plylock; Marie Carrier Democrat Herald Joan Marie	Rt. 4 Box 581
Banick, Leonard (Rebecca) Farmer Clifford	Rt. 2 Box 376	Barnes, Norman H. (Cora) Partsmn. Nissen Mtr. Co. Duane	Rt. 3 Box 1280
Bank of Albany M. D. McPherson President	203 W. 1st	Barnes, Tracy	Rt. 3 Box 808
Bankhead, Oscar (Gladys) Seed cleanerman Vollstedt's Seed Donald	Rt. 2 Box 362	Barnett, Hazel Teacher	237 E. 6th
Banks, Acton L.	Rt. 2 Box 264 B	Barnett, Kenneth V. (Norma) Minister Nazarene Church Rodger, Glaphre	525 Jefferson
Banks, Alan H. (Ruth T.) Minister Assembly of God Sarah B., Dressmaker Self; Stephen	1125 E. 9th	Barr, Mary Ann	Rt. 4 Box 655
		Barrett Bros. Raymond Barrett, E. L. Barrett Mgrs. Retail Trucks & Trailers	1240 E. 8th, Box 187

Rawlings... STATIONERY & PRINTING CO.

Office - School Supplies - Greeting Cards - Printing

121 Broadalbin

Albany

Phone 167

PAGE 24

ALBANY AND RURAL ROUTE DIRECTORY

Barrett, C. N. U.S. Nat'l. Bk. Bldg., P.O. Box 267 Dentist		Bates, Arthur L. Rent Rooms	929 Ellsworth
Barrett, C. N. (Ruby) 805 Ellsworth, Apt. 1 Dentist		Bates, Horace W. (Elizabeth) Clk. SP Co.	2705 Santiam Rd.
Barrett, Edward J. Retd.	105 W. 1st	Betty, Horace Oregonian carrier	
Barrett, E. L. (Madelyn) Merchant	525 W. 6th	Bates, Howard (Evelyn) City Fireman	1260 S. Lafayette
Bill, Dennis, John		Patricia, Aletha, Carl	
Barrett, E. M. (Lois) Rural Mail Carrier	1240 E. 7th	Bates, Ira (Mrs.) Part time wrk Gen. Hosp.	5/2 1/2 Ferry St.
Mrs. Elizabeth Barrett, Retd.		Olive	
Barrett, J. J. (Kate) Retd.	637 W. 5th	Bates, Lois D. (Mrs.) Bkpr. Albany Creamery Ass'n.	Rt. 3 Box 75-4
Barrett, John Raymond (Margery) Prtnr Barrett Bros. Truck Retailer	924 W. 10th	Bates, L. W. (Mary K.) William L. Mary Ellen, Charles	Rt. 4 Box 321
Susan		Batsch, Chas. J. 129 W. 1st	Willamette Motel 733 N. 99E
Barrett, L. M. (Marjorie) Slsmn. Arnett's	Rt. 4 Box 637	Salesmgr. H. L. Roberts & Co., Seattle Wash.	
John		Battin, Charles S. Agt. Equitable Life Assurance Co.	230 Ellsworth St.
Barrett, Ronald E. (Geneva) Stdt. OSC	413 E. 3rd	Baughman, A. W. (Mrs.) Baughman, Chas. A.	1040 E. 4th Rt. 1 Box 226 B
Barrett, Vince (Mary) Barrett Sports	1213 1/2 Calapooia	Baughman, Fred A. (Olive) Farmer	Rt. 4 Box 252
Barrett, Vince Sports Vince Barrett Opr. Retail Whisle Sporting Goods	211 W. 2nd, Box 477	Baughman, H. N. (Louise) Shop Footman Levin's Garage Michael, Susan	328 E. 4th
Barron, Stanley (Chloris) Steno.-clk. SPRR Co.	Rt. 2 Box 268	Baughman, John D. (Mildred) City Mgr. City of Albany	916 W. 10th
Suzanne		Lawrence	
Barrs, Charles (Laverne) Thomas	Rt. 4 Box 361H	Baughman, J. H. Carpenter	Rt. 1 Box 60
Barry, Billy Barry, Chas.	337 E. 5th Rt. 1 Box 214, c.o. R. L. Lapp	Roger Lewis Ferrin, Grandson	
Barry, Leila Barteher, Clyde	406 E. 4th Rt. 1	Baughman, John F. (Minnie) Farmer	Rt. 1 Box 299
Radio repairman Truax Radio Shop		Lee, John Jr.	
Radio repairman Truax Radio Shop		Baugh, Eliza Myrtle, Mrs. Baugh, Elmer	Rt. 1 Box 73 Rt. 1 Box 73
Barth, Clarence W. (Teresa) Hwy. Janitor City Schools	1055 1/2 N. Pac.	Bauman, Albert (Mary) Rt. Carrier The Oregonian	606 W. 5th
Donald, Clara, Loretta, Freida		Lana, Paveses	
Barth's Grocery & Fountain Joe Nello Mgr.	1055 N. Pac. Hwy.	Baxter, F. Alvin (Esther) Queen	Rt. 3 Box 1180
Barton, Charlie A. (Fern) Slsmn. Sears Roebuck Co.	1069 W. 15th	Lab, Scharpf Bros. Donald, Richard, Donna	
Cheryl		Baxter, Golden Labac	1240 Elm
Barton, Richard (Edith) Mechanic Carper Mtr. Co. Lebanon	811 Madison	Baxter, Harold Baxter, John J.	631 E. 14th 1240 Elm
Alvin		Laborer Truax Oil Co.	
Bash, Duffis O. (Altha) Patcher M&M Woodworking Co.	2430 Salem Rd.	Baxter, Keith G. (Mildred) Truck Driver Scharpf Bros.	Rt. 3 Box 1293 E
James, Robert		Audrey	
Basham, William (Verna B.) Benny, Marian	816 W. 4th	Baxter, R. C. (Ferne M.) Carpenter Self	1240 Elm
Basinski, Frances Mrs. Retd.	1012 Walnut	Bayless, Thomas R. (Rita) Mgr. Whisle Lbr. Albany fir Products	936 Takena
Bassett, Leon F. (Halle) Rt. Est. Slsmn. Bain Realty Co.	118 W. 7th	Edward	
Bassinnet, The J. S. Westerman Infant & Yarn Shop	226 S. Ellsworth	Baylis, Stanley (Marion) Bookkeeper Mtn. States Power Co.	808 Elm
Bassinger, Lawrence (Lorraine) Mechanic Densmoor Chev. Garage	1440 Lincoln	Bayne, Seth L. (Priscilla) Lab. M & M Plywood	1400 Lawnridge
Larry		Terry, Vicki, Carroll	
Batch, D. A.	3530 David	Bayse, E. L.	Rt. 3 Box 1429
Bates, A. L.	Rt. 3 Box 754	Beach, Gilbert	Rt. 3 Box 796
		Beacon Oil Company	2141 Santiam Rd.

Mitzi Gray Beauty Salon

SPECIALIZING IN

Permanents • Hairstyling • Scalp Treatments

PHONE 216

ALBANY AND RURAL ROUTE DIRECTORY

PAGE 25

Beam - McCormack Insurance	225 W. 2nd	Bright, Paul D. (Eleanor)	934 W. 6th
Chas. K. M. McCormack		Retd.	
Beam, Owen (Mary)	739 S. Washington	Robert, David	
Retd.		Bell, Charles (Gilbert R. (Katheryn) Crescent Motel	
Beaupis, Mrs. A. C.	425 W. 1st	Gen. Del.	
Beaulieu, Arthur (Gina)	Rt. 2 Box 210	Becher, (Residential) Self	
Beaulieu, Mary (S. (Florence)	1268 Marion	Becher, Mrs. J. A. (Marie)	320 S. Burkhart, Gen.
Paula (Self)		Del.	
Beaulieu, Bernice, Jean		Belbin Moving & Storage Co.	124 S. Ellsworth
Beaulieu, Charles (Lena)	540 Railroad	Auto Storage, Transfer Agent	
Retd.		Bell, Don (Ray)	855 S. Chicago
Beard, Emma L.	Rt. 1 Box 454	Teacher Albany High School	
Acct. Mason Drug & Seven-Up Bottling Co.		Bender, George W.	855 S. Chicago
Beardsley, Arthur E. (Edna)	Rt. 4 Box 373	Retd.	
Paula (Self)		Belknap, Jean	532 Elm
Beattie, H. Elmer (Fern)	405 E. 6th	Bell, Allen (Florence)	1134 W. 9th
Carpenter SP Bldg.		Teacher Anderson & Griswold	
Beattie, W. Larsen's		Retd.	
Beatty, Janet	Rt. 3 Box 1088	Bell, Hugh	Rt. 2 Box 366
Beckamp, Corrie	627 W. 3rd	Belboys, Lee (Elva)	1520 Takema
Beck, J. Glenn (Leone)	1550 Takema	Owner Lee's Camera Shop	
Contributing Mem. Democrat Herald		Evelyn, Marlee	
Beauty Book	417 1st. Nat'l Bldg. Bldg.	Belnap, Clyde (Jean)	532 Elm
N. S. Eva Alphin		Lab. Plywood Co.; Jean clk Groccerveteria	
Bebb, G. R. (Clara)	Rt. 1 Box 29	Everett, Dean, Alice, Glenn	
Retd.		Belt, Mrs. Don	820 Elm
Becker, Clarence (Ida)	2375 S. Marion	Seeley, White Insurance Agcy.	
Merchant Grocer		Gerald, Stephen	
C. Dale stdt. OSC		Ben Franklin Store	124 W. 1st
Becker, Mrs. Florence (Wid.)	541 W. 2nd	John Baines	
Beckhelm, C. W.	Rt. 4 Box 340	Bender, Anna	1042 W. 6th
Beckhelm, Jeanette L.	Rt. 4 Box 340	Retd.	
Soc'y Min. Sls. Power Co.		Bender, Anna M.	221 Waverly Drive
Becker, Ira (Marian)	Rt. 3. Box 880	Ofc. clk Sheriff of Linn County	
Dairy Farmer		A. A. Bender father	
Dehner, Opal, Ardis, Clifford		Bender, Chris Jr. (Emmie)	1140 Gale
Becker, Truman (Edna)	Rt. 3 Box 758	Machinist SP Co.	
Farmer		Bender, Ralph (Madge)	Rt. 2 Box 374
Gerald Duane		Farmer	
Beckner, J. C.	821 Jackson	Ralph Lee, Patricia, Jean, Stanley, Norman,	
Beckner, Mrs. R. A.	Rt. 1 Box 296	Robert, Gary	
Bedwell, Arnold Lee (Irma)	506 E. 6th	Bender, Richard J. (Madeline)	Rt. 3 Box 1036
Cook Top's Drive-In		Farmer	
Linda, Buddy, Floyd		David, Barbara, Judith	
Beebe, James	121 E. 4th	Benedict, Alton C. (Dorothy)	Rt. 4 Box 526B
Bee Hive Truck Rental Company	410 S. Wash.	Farmer	
Jim Wilson		Benedict, Charles M.	Rt. 4 Box 526
Beeler, Allen	221 S. Thurston	Benedict, Murry Lee (Pearl)	129 W. 7th
Beeman, Mrs. Mae	627 Ellsworth	Salesman	
Beemer, Harold D.	409 Cleveland	Benedict, Nellie	129 W. 7th.
Beemer, Jerry (Eleanor)	Rt. 3 Box 701	Benight, G. W.	1805 E. 2nd
Teamster - Albany Sand & Gravel		Retd.	
Geraldine, Kenneth		Benight, Ray (Blanche)	Rt. 2 Box 224
Beemer, Mrs. Myrtle	409 S. Cleveland	Carpenter; Blanche Sch. Teacher Dist. 17	
Beemer, Sidney	409 S. Cleveland	Benner, Mark	235 N. Chicago
Beeson, Albert C. (Opal)	205 N. Chicago	Retd.	
Cream Tester Albany Creamery		Bennett, Blaine T. (Pauline H.)	432 N. Burkhart
Beeson, Mrs. Isabelle C.	507 E. 4th	Machinist P&H Machine Wrks; Pauline bkpr.	
Beglau, Roland A. (Lila)	1323 S. Main	P&H Machine Wrks.	
Fieldman Pietsweet Foods		Blain Jr., Patricia Helen	
R. Allan, David		Bennett, E. V. (Lily)	1114 Washington
Beight, Donald S. (Shirley)	Rt. 4 Box 269	Mgr. Albany Plylock Div.	
McDonald Candy Co.		Neil, Robert	
Sharon		Bennett, E. V. (Helen)	Rt. 3 Box 1460
Beight, John V. (Mary)	Rt. 4 Box 216	Trainman Srn. Pac. Co.	
Walnut & Fruit Grower		Seeley	
		Bennet, Georgia	P.O. Box 364

ALBANY FIR PRODUCTS CO.

233 W. 3rd Ave.

Phone 1307

Albany

PAGE 26

ALBANY AND RURAL ROUTE DIRECTORY

Bennett, James M. (Abbie)	1710 W. Queen	Bidwell, James E. (Dorothy)	Rt. 3 Box 526
Linn County Schl. Supt.		Douglas Earl	
Bennett, R. Boyd (Eva)	231 Washington, Apt. 1	Bidwell, Joseph	1608 Lafayette
Park caretaker City of Albany; Eva Desk		Nebergall's	
clk Hotel Albany		Bidwell, Tom	Rt. 1 Box 330
Benson, Elvin F. (LaVerne)	Rt. 2 Box 223	Bidwell, Whit (Grace)	Rt. 3 Box 526
Switchman Srn. Pac. Co.		Biegel, James H. (Marie)	Rt. 4 Box 422
Benson, Francis W. (Dorothy)	2303 E. 32nd	Farmer	
Woodworker Alb. Plylock		Biegel, Julius H. (Marie)	Rt. 4 Box 419
Linda Marie		Farmer	
Benson, Gregg (Euclhee)	1255 Thurston	Walter	
Berger, Carson	Rt. 3 Box 790	Bigelow, H.	Rt. 3 Box 473
Stdt. OSC		Bikman, George (Bette)	119 E. 4th.
Berger, Paul C. (Lucille)	Rt. 3 Box 790	Merchant	
Berks, George Jr. (Beverly)	404 E. 5th	Margaret	
Lab. Hinkle Seed Co. Corvallis		Bikman, J. H. (Anna)	140 W. 1st, Box 215
George Kindred		Merchant	
Berks, George Sr. (Hattie)	901 N. Pac. Hwy.	Bikman Ladies Shop	138 W. 1st, Box 215
Retd.		George Bikman Mgr.	
Frank Berks		Retail Ladies Apparel	
Berlincourt, E. D. (Emma)	Rt. 2 Box 570	Bill Carpenter's Service Station	734 Elm
Millwright		Bill & Leo's Service Station	1920 Pacific Hwy.
Berry, Jack V. (Betty)	715 Waverly Drive	and Santiam Road	
Vice Pres. & Gen'l mgr. Alb. Brick & Tile Co.		James Snyder & Walter Miller, owners	
Raymond, Douglas		Bill's Self Service Laundry	521 W. 3rd.
Berry, John M. (Alice)	Rt. 2 Box 237	W. A. Burnap	
Engineer Albany Plylock		Bill's Sport Shop	806 E. 2nd.
Richard, farmer, Barbara, Kenneth		W. M. Saylor owner & mgr.	
Berry, Mrs. Verna C.	425 W. 11th.	Billings, C. R.	Rt. 1 Box 348 C
Teacher District 14		Billings, R. H. (Barbara)	727 Ellsworth, Apt. 2
Marcia stdt. OSC, Jacqueline		Optician - Dr. T. Sahlstrom	
Berry, Wm. (Dorothy)	2030 Santiam Road	Patricia, Kenneth	
Retail Selling Sears Roebuck		Bisland, Virgin L. (Lena)	1402 E. 2nd.
Warren, Cathy		Painter	
Bert's Radio Shop	125 S. Main	Bilyeu, Henry C. (Fannie)	Rt. 1 Box 259
Bert Kraber		Retd farmer	
Bethards, Raymond	Rt. 3 Box 32	Bilyeu, Loffy L. (Jean)	Rt. 3 Box 954
Bethers, George (Dorothy)	1306 Umatilla	Retd Postal Employee	
Owner Albany Sign & Electric		Dr. W. Bilyeu, Dentist	
Judy, Richard, Georgene		Bilyeu, Mrs. Mamie	322 E. 5th
Betts, Elmer L. (Virginia R.)	1406 E. Front	Retd.	
Branch mgr. The Oregonian		Bilyeu, Dr. Wallace	McDowell Bldg. Rm. 4
Ronald Jay		Dentist	
Betts, Marcella	211 N. Pine	Bilyeu, Wilbert H. (Jane)	Rt. 1 Box 259
Stenographer Albany Plylock		Farmer	
Ellen Ann, John, Regina		James	
Mrs. Frank McGuire - mother		Birchard, Hollis T. (Irene)	906 Maple
Betty's Beauty Shop	1050 W. 14th.	Pharmacist Payless Drug	
Betty Krehbiel		Donald clk Payless Drug	
Betzer, Frank (Lizzie)	Rt. 1 Box 178	Birchfield Appliance	206 W. 2nd.
Retd Minister - farmer		Opal & Milton Birchfield, Mgrs.	
Frank, grandson		Electrical Appliance, Oil Heating, Plumbing	
Bever, Eugene	323 E. 2nd.	Birchfield, Milton (Louise)	1322 Park Terrace
Sismn Unemployed		Mgr. Birchfield Appliance & Oil Heating	
Bever & Hite	231 Ellsworth	Katherine	
Richfield Service, Howard Bever mgr.		Birchfield, Opal	1322 Park Terrace
Bever, Howard (Agnes)	405 E. 5th	Merchant, Birchfield Appliance & Oil Heating	
Richfield Service Station Owner		Bird, Jack L. (Mildred Jean)	231 E. 7th
Douglas, Barbara		Salesman Irvin's Garage	
Bewley, John L.	222 E. 1st, Apt. 9	Janice Jean	
Bezzant, Mrs. Ellen	328 Ferry	Bird, L. J. (Ina)	735 E. 6th.
Librarian Madison School		Sismn Albany Auto Co	
Biddle, W. O. (Fannie)	1015 Washington	Birkhart, John G.	Rt. 1
Watch Repair & Clock		Farmer	
Bidwell, Bill (Bonnie)	1608 Lafayette	Birky, A. W. (Katie)	Rt. 3 Box 1192
Oiler Srn. Pac. Rlrd.; Bonnie NW Pltry.		Carpenter and Farmer	
John D., Nebergall's, A. L., Ray		Fay, Stella	

Mountain States Power Co.

A Self-Supporting - Tax Paying
PRIVATE ENTERPRISE

236 Lyon St.

Albany

Phone 761



ALBANY AND RURAL ROUTE DIRECTORY

PAGE 27

Bisbing, Bush (Mrs.)	228 E. Front	Blakeley, David W. (Dora)	Rt. 2 Box 495
Bishop, B. J. (Mildred)	2398 Marion	Farmer	
Farmer		Blakely, Harold D. (Mildred)	1235 Calapoola
Bishop, Burl (Fanline)	Rt. 2 Box 336	Auto Body Repairman	Willamette Paint &
Farmer's helper - Leo Michele		Body Shop	
Wendel		Linda, Wayne	
Bishop, J. C.	Rt. 2 Box 324 B	Blakeley, Jno. H.	Rt. 1 Box 303
Bishop, J. E. (Ebba)	1101 N. Pac. Hwy.	Blakely, Lena V.	Rt. 1 Box 303
Motel owner Pinevilla Court		Widow - farmer	
Bishop, Rex G. (Juanita)	2440 Marion	Blakely, Richard C. (Helen)	1090 W. 14th.
Dairyman		Log Truck Driver, W. R. Taylor	
Teresa, Cheryl		Beverly, Richard, Gary	
Bishop, Richard Miron (Hazel)	1840 W. 15th	Blanchard, Mrs. Bess (Wid. A. S.)	439 W. 11th
Carpenter		Slsdy Miller's	
James Austin, Martha Ann, Paul Richard		Sue, Dental Nurse	
Bittle, Wm.	2215 E. Water	Blankenbaker, John L. (Ruey T.)	Rt. 1 Box 304
Black, Finis B. (Ruth)	1812 S. Marion	Laborer Albany Plylock	
Carpenter		John stu. Joe laborer Albany Plylock	
Gary		Blanton, Merle	Rt. 1 Box 284
Black, Ralph M.	Rt. 3 Box 730	Blaylock, Jean S. (Betty May)	921 W. 12th.
Vet. Farm Training Albany High Sch.		Prt. Owner Market Basket Grocery	
Judy, Janet		Craig	
Black, Ruth	Rt. 3 Box 284	Blaylock, J. H. (Lillian)	1640 Broadway
Black, Warren T. (Minerva)	1039 W. 12th.	Prt. Owner Market Basket Grocery;	Lillian
Dist. Mgr. Portland Gas & Coke		clerk	
Barbara		Blaylock, M. E. (Goldie)	541 W. 2nd.
Blackburn, James L. (Lily)	938 Calapoola	Owner Linnco Electric Co.	
Watchmaker Blackburn Jewelry Store		Marian Stdt. OSC	
Margarette		Blazier, Lynden (Edna)	631 Madison
Blackburn Jewelry	331 W. 2nd.	Mason Tender Pete Pingel	
James Lewis Blackburn, owner		Robert, James, Allan	
Blackford, Claire R. (Lila)	409 E. 25th.	Blevins, Mrs. Alma	Rt. 3 Box 1072
Carpenter L. A. Swink		Retd.	
Blackford, M. W. (Marjorie)	624 W. 3rd.	Blizard, Carl F. (Matilda C.)	518 W. 2nd
Lab. Albany Plylock		Retd. Naval Ofcr.; Matilda Fountain Super-	visor Albany Creamery Assn.
Blackford, Rolla A. (Irma D.)	Rt. 1 Box 28 D	Block, Frank E. (Aileen)	Rt. 3 Box 1330
Finisher Painter Ferguson Wood Pro.		Chemical Eng. US Bureau of Mines	
Linnie W., John R.		Blodgett, Cy c/o U.S. Bureau of Mines, P.O. Box	492
Blackwell Bros. Co.	E. Queen	Blodgett, Frank	504 W. 9th.
Burton W. Blackwell & Sherwin S. Blackwell,	mgrs.	Retd. Civil Serv. Emp.	
Lumber Sawmill		Blodgett, Harry (Margaret)	1091 W. 8th.
Blackwell Bros. Produce Co.	Queen & Ferry	Blodgett, Howard A. (Thelma)	518 W. 9th.
PO Box 110		Warehouseman Texas Co. G. C. Knodell	James
S. S. Blackwell & B. W. Blackwell, mgrs.		Blodgett, Margaret	1334 Broadway
Blackwell, Burton W. (Elizabeth)	1420 Park Terr.	Blodgett, Murray (Jeanette E.)	512 W. 9th
Owner & Opr. Blackwell Bros.		Employed by Portland Journal	
Carol		Blodgett, Rodney M. (Nellie)	Rt. 4 Box 256
Blackwell, Sherwin S. (Lucille)	2043 E. 5th	Logging Geo. Shroyer, Philomath	
Sawmill Opr. Blackwell Bros. Co.		Donald Hottman, Donna Hottman, Tommy	Hottman, Betty Hottman
Sheryl		Blohn, George T. (Fern)	1450 Calapoola
Blackwell, Theresa	Rt. 2 Box 366	Tire Repairman Crite Tire Co.	Malcom
Blain Clothing Co.	224-226 W. 1st.	Bloom, Kenneth S. (Bell)	606 W. 9th.
Retail Men & Boy's Wear		Probation ofc. Juvenile Dept. Linn County	Jeanne slsdy Hull's Jewelry
Blake, Mrs. Cordelia G.	442 W. 4th	Blount, Anna	338 E. 6th.
Blake, Davis G. (Alberta)	2112 E. 3rd.	c/o Maude Stuart	
Bus. Mgr. Western Stamp Collector		Blue Bell Potato Chip Co.	Queen at SPRR tracks
David, Allan		D-nzel Custer & Warren Saxon	
Blake, E. W.	422 W. 5th.	Bob & Warren's Associated Service	E. 1st & Lyon
Blake, Henry E. (LaDonna)	Earl Av.	Robert E. Lee - W. D. Randle mgrs.	
Chemical Analyst US Bureau of Mines			
Henry, III			
Blake, Kenneth W. (Juanita)	722 Waverly Dr.		
Watchmaker			
Connie, Wesley Lynn			
Blake, Wilson G. (Rosa)	615 W. 10th.		
Ticket clk. SP. Co.			

CASCADE DISTRIBUTING CO.

BEVERAGE DISTRIBUTORS

705 E. 2nd, Albany

Phone 148-R

PAGE 28

ALBANY AND RURAL ROUTE DIRECTORY

- Bobell, Cecil Howard (Bernice Hansen) 805 Ellsworth
Clk Kampfer's Market
- Bochmer, Edward Rt. 1 Box 198
Bodine, Lola J. 727 E. 4th.
Secty. - Bkpr. Children's Farm Home
Geraldine Clk. Democrat Herald
- Bodno, William C. (Claire) 1655 W. 13th.
Agent Oreg. Elect. Rld.
- Boehmer, Clarence L. (Lillian) 1126 E. 6th
Truck Driver Darling's Bakery
Gordon
- Boehmer, John G. (Minnie) 531 Waverly Dr.
Boessel, Louis W. (Emelia M.) Rt. 3 Box 267 F
Farmer
Wilmer, Ronald lab. Srn. Pac. Rld.
- Boesel, Louis W. Jr. Rt. 4 Box 267 F
Bogart, Cordelia 222 E. 1st. Apt. 6
Apt. House Operator
- Bogue, Floyd Rt. 3 Box 804
Bohl, George W. (Agnes) 513 1st. Natl. Bnk.
Bldg.
Phys. & Surgeon 1620 Liberty
- Bohl, Joseph N. (Bessie) Rt. 2 Box 483
Vice Pres. Chas. H. Lilly Co.
- Bohl, Wyman B. Rt. 2
Bohning, Wallace W. (Dorothy) Rt. 4 Box 645
Mgr. Title & Trust Co. Linn Co. Branch
John
- Bolack, C. A. (Olive) 737 W. 10th.
Real Estate Broker
Lola M. Kirk
- Bolan, S. F. Rt. 3 Box 582
Bolden, F. R. 2312 Willamette
- Boles, John 1839 W. 13th.
- Bolles, Warren H. (Ella) 1035 E. 4th.
Bkpr. General Petroleum Products
Mary Ann, Elizabeth
- Bollier, Mary 129 S. Main
Bollman, Dean No. 5 1628 E. 8th.
- Bolton, Gordon D. (Iris) 612 Baker
Sr. Clerk (Bkpr.) The Borden Co.
Iris, Bkpr. Ralston Motor Co.
- Bond, Bessie M. 730 E. 1st.
Bond, Jim W. (Mary) Rt. 2 Box 507
Farmer
Jim, Harold Kenneth Elsie
- Bond, Looney C. (Helen) Rt. 2 Box 510
Farmer
- Bond, Loren J. (Lula) Rt. 2 Box 506
Dairy - farmer
Mabel
- Bond, Robert Rt. 2 Box 510
Bond, Russell M. (Glenna) Rt. 2 Box 506
Prtnr L. J. Bond Dairy & Farming
Gordon
- Bond, Zolman D. (Virginia) Rt. 2 Box 506
Farmer
Deryl, Archie
- Bonfield, Raymond Rt. 2 Box 541
Chicken Ranch
- Bonitz, Aubrey (Thelma) Rt. 3 Box 743
Carpenter Buerge Contractors
Mary, Linda, Joe
- Bonneville Sub Station, Albany Branch 2101 W.
Queen
Stephen H. Schneider, Mgr.
Power Transmission & Transformation
- Bonsall, L. L. (Melinda) 1537 E. 3rd
Home Bakery
Doyle
- Boock, John A. U. S. Nat'l Bank Bldg. Room 3
Attorney
- Boock, John A. (Margaret) 532 W. 7th
Lawyer
John, Gretchen
- Book, Rev. R. E. (Dorothy) 121 Jackson
Minister Assembly of God
Hubert, Jeanette
- Boom, Mary 840 E. 2nd
Retired
- Booth, Morris S. (Marion) 805 Ellsworth Apt. 22
Barber City Barber Shop
- Booth, Rev. Morton L. (Margaret) 530 Ferry
Minister First Presbyterian Church
Michael
- Borden Company, The 203 N. Jefferson
John R. Glendinning
Milk Products
- Borders, L. B. (Esther V.) 1065 W. 6th
Trucker; Esther Willamette Hospital
Daniel
- Borders, Victor 1065 W. 6th
Unemployed
- Borten, Frank (Julie) 3170 Marion
Laborer Unemployed
Arthur Sida, OSC
- Borter, Jeff M. (Claire) 3196 S. Marion
Trucker Construction
Joanne Corbett, Floyd, Suzanne, Larry
- Bose, A. E. Knox Butte Road
Bose Bros. Rt. 1 Box 260
Alfred E. Bose & Harry C. Bose
Farming
- Boshart, Dan Rt. 3 Box 880
Boshart, Elmer (Agnes) Rt. 1 Box 429
Seaman Jenks White Seed Co.
LARRY, Mary
- Bosler, Clarence H. (Margaret) Rt. 2 Box 444
Farmer-Lab.; Margaret Poultry Dresser N.W.
Poultry Produce Co.
- Bostack, Russell (Ann) Rt. 3 Box 502
Seed Clearman Jenks White Seed Co.
- Postom, Mrs. Mary D. (Wid.) 514 Jefferson
Bostwick, A. P. (Myrl) 412 Denver
Veneer Grader Linn Plywood & Door
- Bothman, N. H. (Vida) 1128 E. 1st
Shell Oil Co. Distributor
Robert, William
- Bottemiller, William H. (Abigail Bell) Rt.
3 Box 873
Farmer
Donald stdt. U. of O., Richard, Doris, Carroll
- Boucher, Loretta Rt. 3 Box 460
Boucher, Roland (Evelyn) 1304 Howard Drive
Emp. SP Rld.
- Boucher, Roxie 1335 Howard Drive
Bouvia, Edgar W. (Leora) 1905 E. 1st
Dryer Por. M&M Plylock; Leora Wool Presser
Hub Cleaners
Janet; Mrs. Ruth Bouvia, son Ricky Bouvia

HUNTER PRINTING CO.

● WE SPECIALIZE IN Business Stationery — Window Cards — Programs — Menus — Booklets — Factory Forms — Tickets. Union Shop.

225 S. ELLSWORTH

ALBANY, ORE.

PHONE 409-R

ALBANY AND RURAL ROUTE DIRECTORY

PAGE 29

Bouvia, Jess	1415 Salem Rd.	Boyer, Charles L. (Opal)	Rt. 1 Box 21
Bowen, A. C. (David)	Rt. 2 Box 373	Retd. U.S. Army	
Farming		Boyer, Joseph (Eit Lee)	K.P. Apts. 11, 3rd & Lyon
Bowen, Joe L. (Ethel)	Rt. 1 Box 223	Warehouseman Pierce Freight Lines	
Millwkrd R. Veal & Son; Ethel Pressor Jake's Cleaners		Linda	
Roy E. Smith, Jannette Smith		Boyes, Chester L. (Ruby)	640 W. 12th
Bowerman, Byron W. (Lovina)	S. Geary	Engineer Srn. Pac. R.R.; Ruby Clk. Pac. Tel. & Tel.	
P. O. Box 17		Boyes, G. E.	1705 E. 1st
Poultry processor Swift & Co.		Serv. Station Attend.	
Ronald Stdt. OSC		Sandra Rae	
Bowerman, Mike	531 Lyon	Boyl, Robert M. (Evelyn)	814 Walnut
Western Door Plant		Classified Adv. Mgr. Democrat-Herald	
Bowers, Crail R. (Helen)	2751 Salem Rd.	Fathleen, Robert	
Trucker		Boylan, Delmar B. (Doris)	819 Jackson
Wayne F. Bowers		Clk. Hammond Lbr. Co.	
Bowers, Davis & Hoffman	126 E. 1st	Pamela	
E. T. Cobb		Boylan, Eugene D. (Marian)	432 Calapooia
Certified Public Accts.		Plywood wrkr. M&M Woodworking Co.	
Bowers, Craig	Rt. 2	Marian, Mail Clk Western Stamp Collector	
Bowles, John (Helen)	1839 W. 13th	Boylan, Jack (Bea)	1543 Salem Road
Lab. Unemployed		Pressman Rawlings Sta. & Printing	
Joy, Johnny		Bea, Serv. Rep. Pac. Tel. & Tel.	
Bowles, William (Helen)	2151 Water	Boylan, Phillip E. (Frances)	1945 Jackson, P.O. Box 147
Lab.; Helen N.W. Poultry Produce		Foreman Prtg. Dept. Rawlings Sta. & Prtg. Co.	
Rex Duain Morris		Frances, Bindery Wrkr. Rawlings Sta. & Prtg. Co.	
Bowman, B. L.	515 E. 6th	Boylan, W. J. (Olga E.)	2941 Salem Road
Bowman, Earl (Olga)	Rt. 2 Box 217 F	Carpenter Self; Olga Seamstress Hamilton's Dept. Store	
Bea Power Machine Opr. Albany Bag Co.		Bracolin, Frank J. (Maxienne)	206 E. 4th Apt. 3
Bowman, Fred A. (Savilla)	Front & Geary	Pharmacy Stdt. OSC; Maxienne Reg. Nurse Alb. Gen. Hosp.	
Holst Opr. O. L. Bowman		Bracken, R. L.	Rt. 4 Box 569
Bowman, Glen L. (Kathryn)	Rt. 3 Box 1153F	Bradehaft, Herbert (Alyce)	1915 E. 5th,
Auto Dealer		Mill Lab. Albany Lumber Co.; Alyce Swift & Co.	
Gloria stdt. OSC. Shirley		Nyla, Jenn. Velma	
Bowman, J. D.	Rt. 3 Box 822	Braden, Kenneth S. (Mary)	Rt. 3 Box 946
Bowman, Mabel	Rt. 1 Box 44	Emp. Linn Plywood Co.	
Farmette		Braden, Philip P. (Della)	1630 Vine
Bowman Motor Service	1139 E. 3rd	Millwrkr. Linn Plywood	
Glen L. Bowman, Mgr.		Barbara, Janice	
Willys new & used cars & repairing		Bradfield, Phillip (Margaret)	Rt. 3 Box 1470
Bowman, Orris L. (Jewel)	330 N. Harrison	Investigator Credit Bureau	
Owner Bowman Sand & Gravel & Ready Mix Plant; Jewel Bkpr. Bowman Sand & Gravel		Phillip	
Bowman Sand & Gravel	430 N. Geary	Bradley, Allen H. (Curtis Amanda)	Rt. 3 Box 683
O. L. Bowman		Plywood Worker	
Sand, Gravel & Ready Mix Concrete Plant		Donna, Susan, Roy, Wm. Henry Bradley	
Boy Scouts of America	122 W. 1st	Bradley, Clarence (Sallie)	705 E. 3rd,
Gerrich Soderberg		Laborer	
Boy Scout Troop 21	335 W. 2nd, P.O. Box 305	Nolan	
Creek		Bradley, G. O. (Florence)	Rt. 3 Box 532
Elwood Dull, Scoutmaster		Butcher Steen Bros.	
Boy Scout Troop 22	P. O. Box 276	Delores Ofc. Albany Laundry	
Sponsor Kiwanis Club, Albany, Ore.		Bradley, J. L. (Rubie)	Rt. 2 Box 245
Byrd, Archie (Beulah M.)	Rt. 4 Box 223	Plywood wrkr. M&M Plylock	
Carman SPRR; Beulah Opr. Pac. Tel. & Tel.		Bradley, Lewis W. (Roberta)	525 E. 7th,
Mary K. Andersen, Mother		Lab. Crabtree Plywood	
Boyd, David Gerald (Lydia)	Rt. 4 Box 550	LaVerne Neal, Wayman Garry, Sharon	
Caretaker Rob't Ferguson; Lydia Housekeeper		Bradley, Robert O. (Mary)	2139 W. 17th,
Esther Ferguson		Public Acct. E. J. Church & Co.	
Gerald		Sharon May, Ralph Arthur	
Boyd, Ray	Box 236		
Boyd, Ray W. (Stella May)	Rt. 4 Box 218		
Carpenter-Painter Self			
Boyd, Robert (Goldie)	832 Broadalbin		
Carpenter			
Charlyn			

Bradley, Stanley R. (Helen) Car Inspector Oreg. Electric Rlrd.; Helen Clk. Payless Drug	1400 Umatilla	Brennan, Irma F. Slsdy Tenbrooks Jewelry John	1094 W. 16th.
Bradley, Thos. C. (Jessie) Chief Clk. SP. Co.	636 W. 6th.	Brenneman, Calvin M. (Velma) M&M Plywood Calvin	1441 Fern
Bradley, Willard S. (Beulah) Carpenter Seabarn Const. Lab.	1940 E. 1st	Brenneman, Dan H. (Beatrice) Mgr. Albany First Nat'l. Bank of Pld. Nancy stdt. U of O.	425 W. 5th.
Bradshaw, Byron K. (Grace C.) Postal clk. Corvallis Ada Pac. Tel. & Tel., Marilyn Ann, Beverly stdt OCE	Rt. 3 Box 764	Brenneman, H. E. (Uarda) Farmer Margaret, Lois, Harley	Rt. 2 Box 519
Bradshaw, E. R. (Janet) Electrician Alex Smith Hdwe. Corvallis, Oreg. Robert, James	Rt. 3 Box 764	Brenneman, John M. (Ruth) Foreman Albany Plylock Jerry, Donald, John	426 Geary
Bradshaw, J. F. (Ada) Retired Farmer	Rt. 3 Box 764	Brenneman, M. E. (Arpha) Minister	1339 Queen
Bragg, Eldon L. (Bette) Yardman Srn. Pac. Rlrd. David	640 E. 6th.	Brenneman, Paul (Gladys) Slsmn. Donahue Motors Dwane stdt. OSC, Melvin prt. time wrk. Donahue Mtrs., Marvin, Marlene, David	1305 E. 1st
Bragg, James O.	419 W. 3rd.	Brenneman, Roderick L. (Audry) Plywood Cascade Plywood - Prt. time farmer Roderick, Billie JoAnn	406 Denver
Braly, J. Fred, Realtor Real Estate, Loans & Insurance	220 W. 1st.	Brenner, Fannie	327 W. 3rd.
Braly, J. Fred (Grace) Realtor	620 Vine	Brenner, Lillie (Miss) Retd.	327 W. 3rd.
Branam, W. L. (Bertie) Mechanic; Bertie Stanley Home Products Co. Bob, Betty, Bertha	1410 Lafayette	Bresler, W. A. (Lenore) Lbr. Inspector West Coast Bureau of Grades & Insp. Lenore, Lab. Pictsweet Dixie Lee	1840 Maple
Brand, P. E. (Lillian) Lathe Opr. M&M Plylock Mitzie Edith, Paulette Diane	1147 W. 10th.	Brent, T. M. (Lucille) Shirley, Evelyn	Rt. 1 Box 47M
Brandon, Benjamin F. (Phyllis) Teacher-Principal Albany Public Schools Michael, Barbara	850 W. Queen	Brethaver, David Lab. Albany Plylock	3418 Adah
Brandt, Claus Retd.	Rt. 3 Box 837	Brettnauer, Ben	Rt. 2
Brandt, Eugene J. (Edith) Linn Plywood Corp. Jack, Jerry	520 Jefferson	Brewer, A. C.	417 S. Lyon
Brandt, Frank E. Engineer SP Co.	309 W. 12th.	Brice, Lloyd E. (Erly) Truck Driver B & G Sand & Gravel Beverly, Stanley	Rt. 2 Box 412B
Brandt, John K. (Esther)	Rt. 2 Box 294	Brick & Tile Bridges, D. F. (Zula) Farmer	637 Waverly Dr. Rt. 2 Box 524
Brandt, Mary Grocer - self; Dora Nurse	1140 Lincoln	Bridges, Harry B. (Elinor) Butcher Steen Bros.	628 W. 9th.
Brandt, Otto M. (Dora)	508 E. 5th.	Bridgway Cafe-Restaurant Perry Retherford	
Brandt, Theo	Rt. 3 Box 772 B	Bridgeway Service Station Paul Nelson Mgr.	Rt. 4 Box 202
Brannan, W. E. Jr. (Donna Jean) Metallurgist Bureau of Mines; Donna Asst. bkpr. Densmoor Chev.	320 Washington	Briggs, Harold M. (Audrey) Walker Truck & Trailer Cris, Harold, Barbara, Charles Elizabeth Rowlands - mother	Rt. 1 Box 417
Brannen, Fred D. (Alma) Carpenter Helper Robert Daley Patty Ann, Fred	Eleanor Ave. Box 3545	Briggs, Harry (Ellen) Carpenter Claude Buerge Clara, stdt. OSC	321 N. Denver
Branson, S. J.	Rt. 3 Box 592	Briggs, Harold	Rt. 1 Box 417
Braun, Charles B. (Verna) SP Rlrd. Crew Dispatcher	2090 Marion	Bright, Clarence E. (Helen) Car slsmn. Nissen Mtr. Co.; Helen, bkpr.	118½ E. 2nd
Braun, Guire H. (Marcelyn) Installer Repair Pac. Tel. & Tel. Gerrie	223 Ferry	Bright, Ralph William (Genevieve) Adv. slsmn. The Albany Democrat Herald Dennis W.	724 Baker
Brawn, G. Hayden (Mildred A.) Chief Engineer Alb. Ice & Col. Stor. Inc. Mildred mgr. 1st Av. Grocery Howard Mervin, Folmer Bruce, Carole Hayden, Gary Dean Strunk	1240 E. 1st	Briles, Jos. M.	Rt. 1 Box 322 D
Brawn, James Leonard (Bertha) Carpenter, unemp. James Everett, Kenneth Hayden, Stanley Eugene	Rt. 3	Brinson, Mrs. D. I.	Rt. 3 Box 1074
Bray, Claude C. (Georgia) Merchant The Shade Shop	806 W. 5th.	Brinson, Earl (Patricia) Utilityman Mtn. Sts. Power Co.; Patricia Cashier Mtn. Sts.	440 S. Chicago
Bray, Ellen M. Alterations McDevitt's Ladies' Shop	1014 Calapooia	Brinson, Harold (Amanda) Farmer	Rt. 3 Box 1068
Bray, Mrs. Hattie H. Retd.	908 S. Lyon	Brinson, T. J.	Rt. 3 Box 1066
Brazille, Frank N. (Hazel) Mgr. Pierce Freight Lines Inc.	Golf Course Rd., P.O. Box 264	Briscoe, I. J. (Annie) Machinist Hlpr. S P R Co.	1635 S. Jackson
Breckenridge, Sue Retd. Al Brandshagen	527 W. 5th.	Britten, Willard (Dorothy) Butcher Swift's	403 W. 1st.
Bremer, Fred Lab.	926 E. 8th.	Brock, Emery A. (Zoma M.) Auctioneer	PO Box 42

For Your... ● Koolerator Refrigerators
 Phone ● Myers Pumps & Water Systems
 935 ● Packard Bell Radio & Television
 230 S. Main Street

Be Sure to See...
Tannisch Appliance & Radio Shop

Brock, George A. (Helen)	2213 Pacific Highway	Brown, Keith A. (Virginia)	10th & Main
P.O. Box 274		Millworker Western Door	
Motel Operator		Lorraine Janet	
Brockley, William D. (Nell)	925 W. 5th.	Brown, Kenneth W. (Barbara)	1211 Walnut
Parts Mgr. Barrett Bros.; Nell School Tch. r.		Station Train Clk. SP Co.	
Dist. No. 6		Roger	
Mary, John		Brown, Mrs. Lillian	540 Railroad
Broders, Georges	531 Calapooia	Blain Clothing Co.	
Brodie, David	Rt. 3 Box 823	Brown, Matt	Rt. 2 Box 206
Bronson, George (Grace)	PO Box 104	Brown, Max (Inez)	241 Waverly Drive
Rtd. lumbermn.		Load Disp. - Plant Foremn Min. Sts. Pow Co.	
Bronson, Morris J. (Ellen)	1112 Elm	Brown, Meda	516 W. 12th.
Custodian Central Sch. Dist. No. 5		Mrs. Victor Landquist, ret.	
Julane, Gerald		Brown, Myrtle	314 W. 1st.
Brooks, Eldon (Olita)	639 Montgomery	Seamstress	
Painter J. E. Sapp		Wm. Edwin, Robert	
Stephen		Brown, Otto	230 W. 1st
Brooks, Mrs. Elizabeth	639 Montgomery	Brown, Paul E. Acct. & Auditor	414 1st. Nat'l
Rtd.		Bk. Bldg.	
Brooks, Erskine O. (Frances)	450 Bradley, P.O.	Public Accounting	
Box 91		Brown, Paul E. (Bette)	929 W. 11th.
Supervisor Official Testing OSC		Public Acct.	
Brooks, Paul (Leona)	1612 E. 2nd.	Charles	
Truck Driver Industrial Mill Crabtree Oreg.		Brown, Richard	433 S. Geary
Beverly, Janet, Patricia		Lab. Plywood M&M Woodworking Co.	
Brotherton, W. W.	Rt. 4 Box 240	Brown, Tom O. (Lena)	Rt. 1 Box 206
Broughton, Roy O. (Phyllis)	1700 E. 8th.	Rtd.	
Lab. Mortorless Block Co.		Brown, Virginia	10th. & Main
Rodney		Brown, Veryl R. (Carolyn)	220 E. 4th.
Brown, A. D. (Joe) (Marcell)	130 N. Cleveland	Prt. Owner Brown Auto Co.	
Stock Dealer		Christopher, Michael	
John, Linda		Brown, W. H.	505 Lyon
Brown, Al.	1070 Queen, P.O. Box 286	Browning, Mrs. Mary B.	606 W. 9th.
Stock Buyer		Rtd.	
Brown Auto Co.	134 W. 2nd.	Brownsworth, Chas.	2225 Salem Rd.
Mgr. F. R. Brown		Bruce, Mrs. Estle	Rt. 2 Box 412 E
Chrysler Plymouth Dealer Garage		Lola, Nona	
Brown, Billie Joe	Rt. 3 Box 102	Bruce, R. A.	129 E. 6th
Brown, Boone	Rt. 3	M&M Plywood	
Brown, Darrell	Rt. 3 Box 212	Bruckman, Clarence A. (LaVerne)	1040 Takena
Brown, Ed	Rt. 1 Box 293 A	Farmer	
Brown, Mrs. Ethel	115 W. 4th.	Brunskill, D. E. '(Nellie)	606 Calapooia
slsldy Miller's		Grocer Brunskill's Food Store	
Brown, Mrs. Florence	929 W. 11th.	Brunskill's Food Store	W. 6th & Calapooia
Bookkeeper Paul Brown		D. E. Brunskill	
Brown, F. R. (Ella)	1220 W. 9th.	Brunson, Bruce	Gen. Del.
Owner Brown Auto Co.		Brunson, Don C.	811 E. 1st
Brown, G. D. (Ada)	Rt. 2 Box 266	Brunson, Hall Frederic (Sophia)	223 Jackson
Millwright Albany Plylock		Auto Mechanic Pound Mtr. Co.	
David, James, Thomas, Carolyn		Charlene, Barbara	
Richard Brown, brother		Brunson, John A. (Olive)	637 Waverly Dr.
Brown, Gerda	Rt. 2 Box 44	Laborer Albany Brick & Tile Co.	
Brown, George W. (Edith)	1307 Howard Dr.	Brunson, Mike A. (Neva)	Rt. 2 Box 269
Laborer		Truck Driver Silver Wheel Freight	
Donald, Joyce, Donna		George, Charles, Robert, Ronald, Joyce, Janice	
Brown, Jacob L. (Dena)	Rt. 4 Box 348	Bryan, Bill Major (Betty H.)	940 Ferry
Lathe Opr. Linn Door & Plywood		Air Force ROTC Oregon State; Betty Private	
Brown, Jerusha (Mrs.)	606 E. 5th.	Soc'ty. Dist. Atty.	
Elva US Bureau of Mines		Patricia Ann	
Brown, J. E.	613 Jackson	Bryant, C. C. (Daisy)	Rt. 4 Box 434
Rtd.		Rtd Lawyer	
Brown, Keith A. (Caroline)	910 Waverly Dr.	poola	
Service Station Sism Standard		Bryant, Grace (Wid. of C. W.)	1400 Calapooia
Karren, Stanley, Keith		Bryant, Henry (Olive)	Rt. 4 Box 157
		Sismn. Willamette Land Co.	

- Bryant, Julian K. (Barbara) 1294 Ferry
Accountant Valley Concrete Pipe
Chloe
- Bryant, Maude A. 515 E. 2nd.
- Bryson, Alma Rt. 4 Box 35
- Bryson, Mary Spring Hill Road
- Bryson, Ralph 829 Washington
- Buchanan, Betty Jane 849 Columbus
Lina, Lou, Robert
- Buchanan, John G. (Mary R.) Rt. 4 Box 573
Carpenter D. E. Nebergall Meat Co.
Mary Harder, mother ret'd.
- Buchanan, Robert L. (Virginia) 1000 W. 14th.
Teacher Albany High Sch.
Barbara, David, Laurie
- Buchanan, Thomas A. (Margaret) 1094 W. 11th.
Foremn Albany Planing Mill
Roxann
- Buehner, Virgil A. (Jaunita) Rt. 3 Box 696
Farmer
Janeth stdt. OSC, John Edwin
- Buck, C. U. Rt. 2 Box 232
- Buck, Everitt 120 N. Oak
- Buckler, Claude L. (Marcell) Rt. 4 Box 306J
Sismn, Vince Barrett Sports
- Buckner, Daisy 342 E. 4th.
Ret'd.
- Buckwalter, Paul (Margaret) Rt. 1 Box D 182
Sismn, Montgomery Ward
Len, Donald
- Budlong, Cassius O. (Caroline) 237 E. 6th
Field Auditor St. Industrial Acc. Commission
Caroline School Teacher Dever School
- Budlong, Larrie E. (Bernie) 3450 Dunlap Lane
Drag Saw Opr. M&M Plylock
Bobby, Teddy, Donnie, Larrie
- Buerge, Claude 113 Calapoola
General Contractor
- Buerge, Claude (Clysta) 804 N. Pac. Highway
General Contractor
James, Dennis, Thomas, Del, Rhonda
- Buerger, Joe Rt. 4 Box 412
- Buford, L. E. Rt. 4 Box 168
- Buffmire, William Raymond (Ethel Harriet) 1403
Calapoola
Grader man Linn County; Ethel clk. Mont-
gomery Ward
- Buhl, Orali H. 128 E. 6th.
- Bulbe, Otto R. (Katherine) 1212 Ferry
Com. Agent Pacific Greyhound
Richard
- Builders Supply Co.** 1235 E. 3rd
- Building & Construction Trades Council of Albany,**
Oregon 222 E. 3rd.
C. A. Doane, Sr.
Labor Organization
- Baker, Paul (Edna) Bikman Apt. 4, P.O. Box 292
Clk. Gooseveterian; Edna waitress Jim
Christley
- Bull Dog Grocery** 433 E. 3rd.
A. L. Stuart owner
- Bullock, Mrs. L. M. 825 W. 8th.
- Bunch, Ben (Eunice June) Rt. 4 Box 62J
Service man Sears Roebuck
Benita, Elizah, Donna, Benjamin
- Bunch, Edward Rt. 3 Box 1250
- Bundick, William F. (Eula) Rt. 2 Box 571
Plywood wrkr. Cascades Plywood Crp.
Mary, Betty
- Bungalow Tavern** 821 Elm
S. J. Frey & Herbert F. Hubert mgrs.
- Barbank, Mrs. Rena (Wid. of W. M.) 733 E. 9th.
- Burch, Donald M. (Wilma) 131 E. 6th
Farmer; Wilma clk. SP Co.
- Burch, Esther 640 Maple
Pauline hsekeeper for mother

COMPLIMENTS
OF



SHOES
FOR THE ENTIRE
FAMILY

1st and Broadalbin Albany

SERVING THE PUBLIC
WITH
Complete Banking Facilities

BANK
of
ALBANY

Phone **83**
Albany

Member Federal Deposit
Insurance Corporation

203 W. 1st

Albany

Selberg's Floor Covering Service

We Install

Linoleum, Rubber, Asphalt & Linoleum Tile

Caliwool, Carpet & Plastic Wall Tile

Phone 302-J or 615

"Estimates Gladly Given Without Obligation"

ALBANY AND RURAL ROUTE DIRECTORY

PAGE 33

Burch, Floyd J. (Eilene) Car Inspector SP Co. Michael, Ronald	Rt. 2 Box 557C	Burkhart, Mary Burkhart, R. J. Burkhart, Mrs. Robert L. Retired	Rt. 3 Box 378 Rt. 1 Box 275 1950 Salem Rd.
Burch, Pauline Burch, S. J. (Cora) Farmer Katherine, Sammy	640 Maple Rt. 3 Box 682	Burkhart, R. M. Burkhart School Agriculture Class	Rt. 1 Box 275 Chicago
Burch's Shoe Store R. I. Andrews Mgr. Retail Shoes & Hosiery	244 W. 1st.	Burkhart, T. J. (Pearl) Well Driller	1235 W. 15th.
Burcham, Wm. M. (Della) Lab. Bureau of Mines Pamela	432 Jefferson	Burkhart, Wilbur (Mildred) Sismn. Sears Roebuck Co. Virginia Sect'y. Jr. Hi Sch., Scharpf Bros.	1167 W. 9th. Betty Sect'y
Burck, E. W. (Mae Etta) Farmer & Carpenter Wayne, Roxina, Carole, Susanne	Rt. 2 Box 232 B	Burkhart, Zella Primary teacher Maple School	623 W. 9th
Burck, Harley L. (Katie) Retd. Farmer & Carpenter	Rt. 2 Box 233 B	Burkholder, D. C. (Alma Mae) Retd. Judge	410 Davidson
Burck Warehouse Lloyd J. Fisher mgr. Seed Cleaning	Rt. 2 Box 234	Burl Signal Service Burl Ingram mgr. Service Station	234 Ellsworth
Burck, Willis C. (Dorothy) Farmer Donald, Kenneth, Billy Hoff	Rt. 2 Box 513	Burleigh, James A. (Gwynth) Std. OSC Arthur	1078 W. 7th.
Bureau of Mines Broadway & Queen, P.O. Box 492 Stephen M. Shelton mgr. Metallurgical Research		Burleson, Howard (Maude) Box 272 Airport Mgr.	1021 Walnut, P.O.
Burford, J. G. (Bernice) Logger Delores, Dallas, Jerald	605 Geary	Burlingham, Preston Burnap, W. A. (Genevieve) Self Service Laundry Edward, Richard, Sharron	717 Broadalbin 521 W. 3rd.
Burford, Kenneth L. (Margaret) Std.; Margaret Nurse Dr. Johnstone	321 W. 12th	Burnett, Elba (Olive) Conductor SP Co. Mrs. W. C. Mitchell	2315 Salem Road
Burford, Walter Elma McKinney Emp. by Swift & Co.	Rt. 1 Box 15	Burnett, J. N. (Evangiline) Shop foremn Linn County Hwy.	629 Fulton
Burge, Marion F. (Florence) John, Joan, Robert, James	Rt. 2 Box 492	Burnett, T. H. Burns, J. A. (Callee) Laborer	629 Fulton 1124 E. 7th.
Burger, Joseph Oren (Andean Ollie) Lab. Bureau of Mines	Rt. 4 Box 412	Burns, Leo H. (Lorraine) Burns, Robert K. (Elva) Apprentice mortician Fortmiller-Fredericksen; Elva Cosmetician Hurley's Drug Barbara, Mailing Clk. Western Stamp. Co.	704 W. 16th Rt. 1 Box 28
Burgett, Arthur (Ann) Lab. Linn Plywood & Door Inc.	810 Waverly Drive	Burns, Robert P. Burns, Robert R. Burns, W. F.	1936 E. 7th 230 W. 1st, Apt. 4 Rt. 3 Box 846
Burggraf, Lural (Ida) Music teacher & Choir Director of 1st. Methodist Church Ida, Tchr. Albany Public School	329 Ellsworth	Burrell, Lena Clk. Blain Clothing Co. Harold stdt. OSC, Roberta	Rt. 1 Box 28
Burggraf, Mrs. Mattie (Wid.) Burk, John O. (Hazel E.) Metalsmith foremn Arnett's Juanna May, Sandra Sue	329 Ellsworth Rt. 1 Box 34	Burress, J. S. (Kardyne) Sismn. Standard Station Terrence	522 E. 2nd.
Burke, Helen M. Burke, Juanita	1225 Salem Road Rt. 3 Box 4980	Burrier, J. M. (Mollie) Millwrkr. Edwards Bros. Construction Leroy, James, Othello - Johnnie's Fuel Serv.	915 S. Waverly Drive
Burkhart, Cecil J. (Glorene) Ass't. Fire Chief City of Albany; Glorene St. License Clk. Sect'y. of State Ofc. at Albany Minerva clk. Giles Variety Store, Patricia	221 Madison	Burris, Ladell Burrough, Don W. (Margaret) Plywood wrkr. M&M Plywood; Margaret, Tchr Linda	Rt. 2 Box 393 Rt. 3 Box 767
Burkhart, Mrs. C. M. Burkhart, Delivan L. (Daisy) Market Road Foremn Linn County Dennis	Rt. 3 640 S. Main	Burrows, Charles Henry (Beatrice) Cascade Plywood wrkr. Charles stdt. OSC, Beatrice, Charlotte	
Burkhart, Fred G. 4800	16th & Burkhart, Rt. 3 Box	Burrus, William (Ellen) Plywood wrkr. Western Door; Ellen, cook Depot Cafe Martin, John, Chester, Elizabeth, Van	Rt. 3 Box 1284
Burkhart, Hettie O. House Keeper & Nurse Farmer	938 E. 8th.		
Burkhart, John (Ruth)	Rt. 1 Box 243		
Burkhart, Lee K. (Ruth L.) Farmer	Rt. 1 Box 80		

C

Bursell, Oliver C. (Winnetta) M&M Plylock Corp. Linda, Gary	Rt. 3 Box 1298	
Burt, Elmer	1321 Takena	
Burt, Sidney Mack (Mary Edith) Sismn Cascade Dist. Co. David	1405 Takena	
Burton, Harley L. (Doris) Car foremn SP Co.	412 S. Geary	
Burton, J. M.	Rt. 4 Box 326	
Burton, L. E.	Rt. 4 Box 326	
Buschman, J. W.	PO Box 31	
Bush, Arnold (Beulah E.) Carpenter	Rt. 1 Box 47 AA	
Bush, Delores	135 E. 6th	
Bush, Lloyd F.	Rt. 1 Box 79	
Bush, Melvin L. (Dorothy) Carpenter Shirley, Robert	3580 David	
Bussard, Frank H.	Rt. 3 Box 1080	
Bussard, Martin (Amanda) Retd. farmer K. T. Bussard unemployed	505 E. 5th	
Bussard, R. D. R. D. Bussard owner Spool Pocketing	505 E. 5th	
Bussard, R. D. Mfg. of Dry Cleaning & Laundry Specialties. Spool Pocketing, Bussard & Son Janet, David Jake's Cleaners	505 E. 5th	
Butcher, Reasen	Rt. 3 Box 32	
Butler, Mrs. John	Rt. 1 Box 378 c/o Murphy	
Butler, Rex N. Public Accountant	Rt. 1 Box 454	
Butner, D. W. (Edith) Mining Engineer U.S. Bureau of Mines Myles	1160 Broadway	
Butts, Mrs. Evelyn C. Deputy Recrdr. Linn County	1312 W. 9th	
Butts, Oliver	220 Waverly Drive	
Byer, Hal M. (Ruth) Public Relations Mtn. Sts. Power Co. Judith	1425 Park Terrace	
Byerley, Carl O. (Helen) Service Station Carrel, Ardis, Elsie	2145 Pac. Hwy.	
Byerley, Garland (Alice A.) Mechanic Walker Truck & Trailer Deanna Marie, Annona Louise, James Garland	Rt. 1 Box 272	
Byerly, Glen (Alma) Building Contractor	1305 E. 2nd	
Byerley, J. O. (Verna) Traffic Safety Division St. of Oregon; Verna Invoice Records Montgomery Wards Betty Stdt. OSC	629 W. 9th	
Byerley's Associated Service Service Station C. O. Byerley, Mgr.	2145 Pac. Hwy.	
Byers, BerKrem A. (Kathleen) Machinist & Mechanic Delores, Eldaine, Keith, Patricia, Richard	Rt. 1 Box 258	
Byers, Bernard (Joella) Farmer Darlene	Rt. 1 Box 244	
Byers, Darrell E. (Joan) Plywood wrkr. M&M Plywood Crp.	231 N. Main	
Byers, Earl R. (Maude) Millwrkr.	Rt. 4 Box 345	
Byers, Virgil T. Plumbing Dept. Montgomery Ward	231 N. Main	
Byers, William H. Sr. (Martha) Lbr. Grader Zeller Lbr. Co. William Jr. stdt. OSC. LaVonne emp. by Paul Niel Jeweler	Rt. 3 Box 744	
Byram, Dean (Edyth)	705 Fulton	
Cade, James (Bertha) Barber	1040 W. 13th.	
Cade, James C. (Gertrude) Mechanic Agnew Motors James Owen	Rt. 2 Box 557D	
Cade, J. B. (Deed) Retd.	Rt. 4 Box 405	
Cade, Jim	121 W. 1st	
Cade, Leslie (Winnie) Retd Farmer	Rt. 1 Box 405	
Cade, Mrs. Mary Cook High School	231 Jackson	
Cade, Susie Waitress Depot Cafe	318 W. 11th.	
Cade, W. E. (Alta F.) Laborer Beverly, Mary	1333 E. 1st.	
Cadwallader, D. J.	Rt. 2 Box 550	
Cadwallader, Wallace F. (Gladys C.) Millwrkr. Linn Plywood & Door Inc. Franklin Harold, Patricia Ann	903 S. Hill	
Cagle, Mrs. S. S.	Rt. 3 Box 274	
Cahill, James A. (Vesta L.) Mechanic Albany Sign & Electric William, Dorothy, Mary, John	716 E. 2nd.	
Calahan, John (Esta) Ret'd Farmer: Esta Photography Self	2015 E. 1st.	
Caldwell, James G. (Ethel Gourley) Farmer	Rt. 3 Box 698	
Caldwell, Jessie	Rt. 1 Box 317	
Cale, Robert H.	Rt. 3 Box 839	
Caley, John W. (Alberta L.) Linemn Mtn. Sts. Power Co. James	1535 Walnut	
Calfee, Miss Hattie	1032 E. 1st	
Calkins Finance Co. P. O. Box 353 Arnold Steen Mgr. Ins & Small Loans	412 1st. Nat'l. Bk. Bldg.	
Call, Hazel	Rt. 1 Box 246	
Callison, S. B. (Nadine) Gravel Truck Self Billie Jean Johnny Benton	413 E. 2nd	
Cameron, Mrs. Maggie	527 E. 6th, P.O. Box 283	
Campbell, Alfred (Thelma) Plumber Acme Plumbing Co. Donna, Darlene, George	Rt. 2 Box 388	
Campbell, Alice	Rt. 1 Box 238	
Campbell, Anita V. Furn. Fetry. Emp. R. Veal & Sons Mrs. Almeda Campbell - mother	830 E. 12th	
Campbell, Forest S. Supt. of Mail Post Ofc.	219 W. 8th.	
Campbell, Geo. W. (Ella) Maintenance Mtn. Sts. Power Co.	1639 Front	
Campbell, Mrs. Inez Haman Sheiton (father) Retd.	1306 E. 1st.	
Campbell, Mrs. Josephine M. Retd.	630 W. 7th.	
Campbell, Mrs. Leone J. Clk. Hamilton's Mrs. Alta F. Jackson (Mother) George R. Jackson (brother)	933 W. 11th.	
Campbell, Malcolm A. (Inez) Partner - Heyman-Campbell Farms Andrea	Rt. 4 Box 164	
Campbell, Ray P.	Rt. 3 Box 811	
Campbell, Thomas	222 E. 1st	
Campbell, T. R. Plumber	2971 Salem Rd.	
Campbell, Mrs. Verda	Rt. 3 Box 1251	
Campbell, W. R. (Katharine) Steam Boiler Firemn Edwards Const. Co.	1942 Front	



HURLEY'S DRUG STORE

PRESCRIPTIONS

Drugs - Sundries - Cosmetics - Photo Finishing
The Friendly Drug Store on the Corner

1st. & Ellsworth

Phone 309

ALBANY AND RURAL ROUTE DIRECTORY

PAGE 35

- Candlelight Fine Foods** 2200 East Pac. Hwy.
Frank C. Herriman & Fred A. Kroenlein
Canida, Jno. R. Gen. Del.
Canning, Eugene A. (Florence A.) Rt. 3 Box 735
Dairy Farmer
Canning, Walter P. (Mrs.) 732 Walnut
Canon, Myrvan B. (Viola S.) Rt. 4 Box 429
Bkpr. Clemens Forest Products Co.
Canoy, Harry A. (Etta) Walker Lane
Stationery Firemn SP Co.
Harry Rialto Theatre Projector Opr.
Canoy, W. S. Rt. 4 Box 211
Candsell, Robert Rt. 3 Box 587 C
Cantrell, Ed (Betty) Rt. 2 Box 237 B
Self employed
Cantrell, Edward S. (Elizabeth) Rt. 2 Box 254 A
Whitney Ann, Leslee Faye
Card, Gordon Bruce Rt. 1 Box 422
Mechanic Agnew Motors
Cardon, Kenneth Lee (Norma T.) 1059 W. 15th.
Teacher Central Junior High
Whitney Ann, Leslee Faye
Carey, Howard A. (Doris M.) 2045 E. Front
Logger
Carey, K. H. 1236 Takena
Carey, Robert C. (Eva) 337 E. 5th
Self employed
Carley, Rudolph Rt. 3 Box 475
Carlson, C. E. (Lillie) Rt. 1 Box 398
Albany Plylock
Carlson, Myrtle 1417 Broadway
Carlson, Oscar M. 1640 Gale
Rt. d.
Carlson, Stanley (Eileen Mary) 430 Broadway
Patrolmn Police Dept.
Cathy, Cecelia Ann
Carlson, Roy L. 129 Lyon
Carlson, Stanley W. (Janet) 1025 E. 4th.
Auto Slsmn. Ralston Mtrs.
Carnegie, Mrs. T. A. Rt. 4 Box 655
Carnegie, Alvin (Viva) Rt. 3 Box 749
Farmer
Carnegie, Orris A. (Joyce) 913 Broadway
Deputy County Surveyor Linn County
John W., Judith Ann
Carpenter, Charlie H. (Mable) 3550 David
Warehouscmn Albany Ice & Cold Storage
Judith, Charlie, Lonnie, Beverly
Carpenter, Emil (Beulah) 734 Elm
Service Station Opr.
Carpenter, Everett A. (Lois G.) 1421 Liberty
Mechanic Brown Auto Co.
Sharon Lee, Donna Jean, Gale Allen
Carpenter, Harold (Rhea Helen) Rt. 1 Box 189
Ofc. Mgr. Blackwell Bros. Produce Co.
Suzanne Ruth, Priscilla Ann
Carpenter, Howard (Cora) 825 W. 8th.
Bank Emp. US Nat'l Bank; Cora Steng. Mtn.
Sts. Power Co.
Carpenter, K. B. (Mary) Rt. 3 Box 923
Keith Boyd
Carpenter, Lewis C. (Mary M.) 1001 W. 16th.
Plumber US Bureau of Mines
Carpenter's Local Union 222 E. 3rd.
A. J. Steele Custodian
Carpenter Service Station 139 W. 1st
E. Carpenter
Carpenter's Union Service Station 1080 W. 14th
E. C. Copenhagen Mgr.
Carper, Floyd (Irene) 2065 S. Jackson
Plywood Grdr. Linn Plywood & Door Inc.
Darryl, Ronald
Carper, Orval C. (Velma V.) Rt. 4 Box 354
Slsmn. Clk. Kampfer's Appliance; Velma, Sch.
Tchr. Albany Public Schools
I Jean, Margery, Margaret
Carr, Jack L. (Charlotte M.) Rt. 2 Box 219
Title Examiner Willamette Title Co.
Charlotte - Title Examiner Willamette Title
Company
Carr, Keith Rt. 1 Box 249 B
Carr, Sam Rt. 3 Box 497
Carrick, G. B. Rt. 3 Box 22
Carrick, John (Ethel) Rt. 3 Box 950
General Contractor
Jack Appr. Carpenter, Phyllis
Carrizales, Julian M. (Hortense) 1038 W. Queen
Dock Foremn Edwards' Const. Co.
Cynthia Grace, E. Arlene Pearle
Carroll, A. J. Rt. 3 Box 756
Carroll, Ross Jr., (Fern) Rt. 3 Box 718
Furmer
Carroll, Ross L. Sr. (Edna) Rt. 2 Box 417
Wallace Carroll, (Delores) son Michael
Carson, C. C. (Lila) 909 W. 11th.
Mgr. Standard Oil
Carston, Charles C. (Olive M.) Rt. 4 Box 622
Weighmaster Oregon Electric Rwy.
Carter, Allen L. (D. Patricia) 104 W. 3rd. Apt. 5
Chemist US Bureau of Mines; Patricia Chem-
ist Bureau of Mines
Carter, Archie Colon (Sarah Estella) Rt. 3 Box
1329
Laborer
Carolie, Ronald
Carter, Bill T. (Marjorie) 1435 Calapooia
Trucker
Linda, Brian
Carter, E. A. (Anna) Rt. 4 Box 441
Farmer
Carter, Floyd M. Rt. 1. Box 179
Firemn SPRR
Mireloyd Jean, Gregory Mason
Mrs. Rachel E. Carter, mother
Carter, H. B. 1140 E. Front
Carter, Harold D. Rt. 2 Box 179
Carter, John R. (Betty Jean) 824 E. Water
Set up Man R. Veal & Sons
Carter, Lyle E. (Helen R.) Rt. 4 Box 434
Farmer
Carter, L. R. (Eva P.) 1426 E. 6th.
Retd.
Carter, Rita A. 208 E. 7th.
Clk. Kampfer's
Randy A.
Cartwright, Henry Rt. 4 Box 612
Cascade Color Center Highway 99 & Pine, Box 333
R. W. McGuire Mgr.
Paint Store
Cascade Distributing Co. 705 E. 2nd.
J. W. Savage Mgr.
Wholesale Beverage

- Cascade Mercantile Co.** 300 S. Main
Curtis Kinnmouth Mgr.
- Case, B. A. (Alice) 921 Ellsworth
Rtld.
- Case, Fred (Julia) Rt. 3 Box 1102
Rtld. Farmer
- Case, Mervin C. (Violet C.) Rt. 2 Box 393
Farmer
William C.
- Case, Seymour D. (Beatrice V.) Rt. 2 Box 227
Carpenter & Mason
Orlind - carp. Shirley Joyce, Gerald Lee.
Norman
- Case, Mrs. V. W. (Eula) 340 E. 5th.
Farmer
- Casey, John E. (Sally) 215 Ferry
Psychologist Oregon State College
Sally, Primary Principal Albany Public Schools
- Casey, Rex S. (Jewell) 1505 W. 12th
Clk. Arnett's
Vern, Sharon
- Cason, Harry (Margaret) 920 W. 9th.
Cement Pipe & Tile
Harry, Jr., Monda Lee, Kenny
- Cass, Otis E. (Frances M.) 1205 E. 8th.
Merchant Trading Post
- Castleman, Carter Rt. 3 Box 1210
- Castoe, Hubert (Fern N.) Rt. 2 Box 552
Body & Fender Self
Shirley J., J. Merrel, Danel E.
- Castro, Susie Rt. 3 Box 514
- Caswell, W. L. Rt. 2 Box 503
- Cate, George Rt. 3 Box 892
- Cate, Jack (Eda) Rt. 3 Box 778
Farmer & Sismn. Democrat Herald
Nancy Lee, Jack Niehlos
Mrs. P. L. Cate, mother
- Cate, Minnie Rt. 3 Box 759
Mrs. Agnes Schaffer
Leona
- Cate, W. R. Rt. 3 Box 759
- Cathey, C. C. (Merle S.) 730 Washington
Rtld.
- Cathey, Jack 730 Washington
Catlin, Henry 414 E. 5th.
Barber
- Catt, Donald R. (E. Marilyn) 945 W. 11th.
Insurance Agent
Mary O.
- Catt, Don Insurance Agency** McDowell Bldg.
Room 1
Don Catt
- Causbie Agencies** 223 W. 1st.
Jeff Causbie Mgr.
Insurance and real estate
- Causbie, Jeff (Frances Ray) Rt. 4 Box 385
Insurance & Real Est. Causbie Agency
Neil Jefferson, John Marshall, Mary Catherine, Sarah Elizabeth
- Cawfield, J. R. (Helen G.) 618 Washington
Mtn. Sts. Power Co. Asst. Treas.
Patsy
- Cawthorn, Mrs. Nancy 330 W. 5th.
Rtld.
- Cegavske, Mrs. Elvessa 527 E. 2nd.
- Cegavske, Raymond (Hester) 1810 W. 15th.
Paint Contractor Self
Janice, Lois, Wallace
- Cegavske, Wm. F. (Dorothy) 605 E. 1st
Carman SPRR
- Central Willamette Broadcasting Co.** Queen & Elm
Chester B. Wheeler Mgr.
Radio Broadcasting

**For Complete Local Radio
Coverage Use**

KWIL

12,000 Radio Homes in
Linn County
Greatest Coverage For the
Lowest Price
Rates Quoted Without
Obligation on Request

CALL 1234

KWIL KWIL-fm

**Mutual Don Lee
Network**

**Where Ever You
Go Use
TEXACO**



PHONE 661

CLIFF KNODELL

CONSIGNEE

GAS & OIL DISTRIBUTORS

Salem Road Albany, Oregon

333 West
First

CLIFFORD STUDIO

Phone
458-R

Albany's Reliable Home-owned Studio

ALBANY, OREGON

ALBANY AND RURAL ROUTE DIRECTORY

PAGE 37

- Censky, Robert (Evelyn G.) 1075 W. 13th.
Meat Cutter, McDonald Mkt.
Carman Dec, Gary Robert
- Cermak, Alford (Myrna) Rt. 3 Box 1296
Sawmillwrkr. Albany Lumber Co.
Carol, Michael
- Chaffin, Ray E. (Virginia) 925 E. 5th.
Chamberlain, T. U. (Caroline) 1729 W. 16th.
Retd.
- Chamber of Commerce** 339 Ferry, Box 480
- Chambers, Aden A. (Phyllis Evangeline) Rt. 2
Box 322
Farmer
Dean Willard, Harvey Wilbur
- Chambers, Arthur A. (Bertha) 1428 Broadway
Magneto Repairman Albany Imp. Co.
Judy Ann Henderson, granddaughter
- Chambers, A. L. 1203 Queen
- Chambers, Bert W. (Ruth) Rt. 2 Box 458
Farmer
Elaine, Janet
- Chambers, Chas. W. Dever Rd., Rt. 2 Box 329
Chambers, Clifford G. (Laverne) Rt. 2 Box 321
Farmer
- Chambers, Elbert A. (Esther) Rt. 2 Box 341
Farmer
Marilyn, Wayne, David
- Chambers, E. A. (Luella M.) Rt. 2 Box 341
Farmer
- Chambers, Elmer C. (Jennie) Rt. 2 Box 358
Farmer
Dee, Violet, Judith
- Chambers, Elmer C. (Bettie Rose) 838 W. 7th
Slsmn. National Biscuit Co.
Sharon Kay
- Chambers, Elsie 139 W. 6th.
Denny
- Chambers, Frank L. (Ardis A.) 118 W. 3rd.
Apt. 3
Unemployed; Ardis, Tel. Opr. Pac. Tel. & Tel.
- Chambers, George E. (Elaine) 940 Waverly Dr.
Recreation Director City of Albany
- Chambers, Ida (Wid.) Bikman's Apts. 119 E. 4th.
Hamilton's Dept. Store
- Chambers, J. L. (Hazel W.) 532 Calapooia
Sawmill Opr. Maloney-Chambers
Mary Dianne Salvon, Benjamin Salvon
- Chambers, John (Mary) 704 E. 4th.
Emp. by Kraft Co.
Deborah
- Chambers, J. R. 138½ W. 1st
Owner music store
- Chambers, J. W. (Grace) Rt. 2 Box 458
Farmer
- Chambers, Leland A. (Vivian) Rt. 2 Box 299
Farmer
Judith Ann Thompson
- Chambers Music Store** Bikman Bldg. Downstairs
P.O. Box 174
J. R. Chambers, owner
- Chambers, Mary 704 E. 4th.
- Chambers, Nora E. 115 E. 2nd.
Beautician
- Chambers, Ralph J. (Julia D.) 130 N. Sherman
Crane Opr. Albany Plylock
- Chambers & Stratton** 111 E. 2nd.
Jack Schrunck Barber Shop Mgr.
Mrs. Nora Chambers Beauty Shop Mgr.
- Chambers, Van D. (Donna J.) 112 S. Madison
A. L. Fair; Donna, Clerical wrk. County
Assessor
- Chambers, W. M. 905 Calapooia
Chambers, Wilbur L. (Madge M.) Rt. 2 Box 323
Farmer Aden A. Chambers
- Chamlee, Edward D. (Mildred G.) 1234 E. 7th.
Policemn City of Albany; Mildred bkpr. In-
dustrial Mill Co.
- Champion Service Station** 236 E. 1st
Lloyd A. Stambaugh
- Chance, Eddie F. (Carrie F.) Rt. 2 Box 427
Maintenance mechanic
- Chance, Thomas Franklin (Minnie) 1625 E. 2nd.
Carpenter Self
- Chance, Vernon L. (Mary M.) 1254 Calapooia
Mechanic Silver Wheel Freight
Judy Louise, Linda Jean
- Chandler, Edward E. (Grace) 1020 W. 9th.
Chandler Engraving Co. Corvallis
- Chandler, Geo. (Hazel) Rt. 3 Box 1086
Farmer Self
Marilyn, Ellison
- Chandler, Leonard 1020 W. 9th
Emp. by Chandler Engraving Co. Corvallis
- Chandler, Murray M. (Edythe C.) 1229 Takena
Installer repairman Pac. Tel. & Tel.
Carolyn, Pamela, Alexia
- Chandler, Ray E. (Aby M.) 336 E. 1st
Accountant Self
- Chandler, Robert E. (Marian A.) 1908 S. Marion
Serv. Station Opr.; Marian bkpr. Bob Chand-
ler
Barbara Dannette, Dorothy Lonnette
- Chandler's Texaco & Firestone Service Station**
Hwy. 99E & Calapooia
Robert E. Chandler, Mgr.
- Drs. Chan Lam** 105½ W. 1st
Naturopathic Physicians
- Chapin, Leon F. (Lena M.) 1628 E. 8th
Cabin camp owner & opr.
- Chapin's Log Cabins** 1628 E. 8th
Leon F. Chapin
- Chapman, W. D. (Macyle V.) Rt. 3 Box 1118
Farmer
Kent A.
- Chaput, Albert (Lena) 634 Waverly Drive
Truck Driver Hudson & Duncan
Elvin, Melvin Lee
- Chartraw, A. J. (Anna E.) 750 Chicago
Service Station Opr.
- Chartraw, Gareld F. (Marie E.) Thornton Lake
Drive, Rt. 4 Box 248
Owner Hancock Oil Co.
Gary, Ronald, Beverly, Terry
- Chase, Clarence M. (Oda O.) 2020 E. 1st
Logger Yew Creek Log. Co.
- Chase, Fanny D. 2220 W. Queen
Teacher Senior High School Dist. 5
Miss Ruth T. Chase retd.
Miss Alice M. Chase

- Chase, Fred E. (Della E.) 125 N. Columbus
Bridge & Bldg. Carpenter; Della Cook
Betty Jean Harrington, Phyllis Nadiene Shouse
- Chase, Lois Rt. 3 Box 834
- Chasteen, James E. (Obedience B.) 1320 Walnut
Sluna, Pacific Coop. Pltry Produce; Obedience
Egg candler Pac. Coop. Pltry Producers
Virginia Lee Moulton, Shirley Jean Moulton
- Chatterton, Herbert W. (Ruth K.) 1090 15th
Property clk. Bureau of Mines
- Cheek, Dale (Mavis Darlene) 838 Takena
Lab. unemployed; Mavis Billing Mach. Opr.
Mtn. States Power Co.
- Cheeseman, Cora Rt. 3 Box 1120
- Cheeseman, Mrs. Lela G. 1211 Queen
Sl. clk. Miller Merc. Co.
- Cheever, Gilbert S. (Selma Pauline) 1237 E. 8th
Conductor SPRR
August E. Brugger Retd.
- Cheler, Doris 417 Lyon, Apt. 1
- Chesley, Clarence N. (Adeline H.) 1525 Liberty
Warehousem Hudson Duncan Co.
Beverly Jean, Tommy Leroy
- Chevalier, V. M. 913 S. Hill
- Chilcote, Charlane Rt. 2 Box 359
- Chilcote, Chas. Rt. 2
- Chilcott, Edwin Rt. 4 Box 202
- Childs, Charles (Mary) 1406 E. 6th
Retd.; Mary Librarian Albany High Sch.
Mrs. P. L. Nash
- Childs, Myron K. (Jane) 1190 N. Pac. Hwy.
Operates Logging Truck Self
Max
- Chilton, Francis W. (Myrtle A.) Rt. 3 Box 1404
Brakeman SPRR; Myrtle Nurse Alb. Gen. Hosp.
- China Cafe** 123 E. 1st
Chin Jan, Mgr.
- Chittenden, Elsie Rt. 2 Box 391
- Chittenden, Loker Rt. 2 Box 202
- Chladeck, Antonia 320 1/2 N. Denver
Retd.
Lillian, unemp.
- Chladek, C. C. (Emily) 320 N. Denver
Carpenter Self
John, James
- Chleborad, Elmer F. (Mary) 1405 Santiam Rd.
Retd.
- Chocheil, J. W. 2129 17th
- Chrisman, L. R. (Hazel M.) 550 Columbus
Realtor Chrisman Real Est.
Rose Olive, Arlyne Joyce Kizer Norm's Ice
Cream Shop
- Chrisman, Harry E. (Lena) 353 S. Burkhardt
Realtor
- Chrisman Real Estate Co.** 201 E. 1st
Harry E. Chrisman & L. R. Chrisman
- Chrisman, Richard B. (Helen Louise) 620 Chicago
Lab. M&M Woodworking Co.
Kenneth Richard, Cheryl Louise
- Christenaen, Otto Rt. 1 Box 328
- Christensen Electric Co.** 241 W. 3rd
Merl Christensen
Contracting & Appliances
- Christensen, Dorothy M. 1472 Queen Av.
Unemployed
- Christensen, D. R. 2115 E. Front
- Christensen, Harold M. (Lois T.) 817 Jackson
Electrician, Christensen Electric
Constance Jean, Stephen Mirl, Preston John,
Larry Allen
- Christensen, Mirl (Ida) Rt. 2
Owner Christensen Electric; Ida Partner
John Ross, Shirley, Doris, Edwin Lee, grandson;
Helen Hays, granddaughter
- Christensen, Otto M. (Freda) Rt. 1 Box 328
Dairy Farmer
Duane, Rodney
- Christenson, Emil (Crystal K.) Rt. 4 Box 253 P
Contractor House Painter; Crystal Pastry Cook
Top's Drive-In
- Christian, Ada Rt. 3 Box 939, c/o P. Jordanger
- Christian Church** 4th & Broadalbin
Orville F. Mick, Pastor
- Christian & Missionary Alliance Church** 4th &
Ferry
F. M. Landis, Pastor
- Christiansen, Alfred (Mina P.) 426 E. 2nd
Lab. Erntsen Cannery
- Christiansen, Victor C. (Viola E.) 3505 Adah
Warehousem Hudson-Duncan; Viola Lab.
Swift & Co.
Victor Dean
- Christies Fine Food** 220 W. 2nd
Jim Christie, Owner
- Christie, Harley (Florence) 360 E. 15th
- Christie, Jim (Anna) Jones Apts., 505 Lyon
Owner Christies Fine Food
- Christman, Eugene (Florence) 1809 S. Jackson
Plywood worker Linn Plywood-Door Inc.
Myrtle, Opr. Pac. Tel. & Tel.
Robert Allmick Retd.
- Christy, Mrs. W. I. 1017 E. 2nd
- Church of Christ** 14th & Jefferson
Rev. Mervin Harris, Pastor
- Church of Christ** 730 E. 5th
Sec'y, Edward Bales
- Church of God (Reformation)** 1410 Takena
Rev. Lucille & Theodore Johnson, Pastors
- Church of Brethren** Salem Rd. & Pine
Rev. Glenn M. Harmon, Pastor
- Church of the Nazarene** 601 E. 6th
Rev. Kenneth Vernon Barnett, Pastor
- Church of Jesus Christ of Latter Day Saints**
McDowell Bldg.
Elder Charles B. Braun, Branch Pres.
- Churchill, Mrs. Bess 505 Lyon
Cashier & Mgr. Christie's Cafe
- Churchill, C. L. 229 1/2 W. 1st
Barber at Venetian Barber Shop
- Churchill, Hugh H. Rt. 3 Box 1108
- City Barber Shop** 119 E. 1st
Irving David Layman
- Civic Recreation Director** 122 W. 1st, Box 490
George Chambers
- Clark, Edna Rt. 2 Box 534
- Clack, Wendell Rt. 4 Box 438
- Clam, James N. Rt. 1 Box 475
- Clampett, Frank Rt. 3 Box 64
- Clapp, Paul (Florence) 640 W. 3rd
Gardener Mrs. F. C. Pate; Florence bkpr.
- Clark, Arthur (Mary Alice) 339 E. 23rd
Shovel Opr. Linn County
Dale, Roy Lee, Jennie Joe, Clifford
- Clark, Christine Gen. Del.
- Clark, Dale J. (Avis) 1030 S. Main
Army Engineers U.S. Government
Richard, Keith
- Clark, Dale S. 2108 E. Front
Swamper for M&M Plylock
- Clark, Earl Sidney (Veta Viola) 811 Elm, Apt. 7
Unemployed
- Clark, Edward George (Helen) 1528 Santiam Rd.
Logging Contractor Self
Edward, Ethel
- Clark, E. J. 1024 S. Main
- Clark, Harold 728 E. 4th
- Clark, Helen 411 E. 2nd
- Clark, Iola 750 E. 12th.
Steam Press Opr. Wardrobe Cleaners
Larry Barbara
- Clark, John E. Rt. 3 Box 238
- Clark, Nelson Rt. 3 Box 30
- Clark, Verna 606 Baker
Apt. House owner

Mountain States Power Co.

A Self-Supporting - Tax Paying
PRIVATE ENTERPRISE

236 Lyon St.

Albany

Phone 761



ALBANY AND RURAL ROUTE DIRECTORY

PAGE 39

- Clark, Wood C. (Stella L.) Rt. 2 Box 577
Millwrkr. M&M Woodworking Co.
Dennis Wood
- Clarke, Anna 1410 Hop
- Classen, Daniel J. Rt. 2 Box 389 A
- Clause, Edna 3247 Salem Rd.
- Clause, Mary Rt. 4 Box 35
- Clausen, Robert Rt. 3 Box 705
- Rlrd. Express Clk.
Miss Ruth Clausen
Mrs. S. A. Clausen - mother
- Claypool, Roy (Violet) 409 Baker
Mechanic Linn Co. Amusement Co.; Violet
Secty. Linn County Amusement
Virginia
- Clayton, David Rt. 2 Box 332
- Clayton, James A. (Lavina J.) 1705 Front
Rtld.
- Clearwater, Robert (Anna Marie) Rt. 4 Box 315
Yard Clk. SPRR
- Cleaver, C. H. (Josephine) 1024 W. 8th.
Insurance Stuart-Cleaver Agcy.
Carol Anne, Shirley, Paul, Robin
- Cleaver, Russell G. (Mathield A.) 507 Broadalbin
Sub-Station Opr. Bonneville Power Adm.
- Cleek, C. C. (F. Fern) 304 Baker
Retired Dentist
Maggie S. Sullivan
- Cleek, Isom Rt. 3 Box 1108
- Cleland, Charles A. (Alverna H.) 1302 Unatilla
Truck Driver
Raymond, Marlene
- Cleland, Ray E. (Barbara J.) Rt. 1 Box 435
Carpenter US Bureau of Mines; Barbara bkpr.
Standard Pole & Piling Co.
- Clelen, Ben (Lottie) 332 Baker, Box 25
- Clem, Charles A. (Della W.) 1335 Hood
Rtld.
- Clem, E. E. (Ida) 2299 S. Jackson
Rtld.
Margaret, sls. clk.
- Clem, E. Eldon (Zelma) Rt. 4 Box 252
Partner mgr. Warner Hardware Co.
David, Joann, Colleen
- Clem, James N. (Alvena C.) Rt. Box 47-S
Mechanic Albany Auto Co.
Jack Weiss, James Weiss
- Clem, Thelma 625 E. 2nd.
Bank Teller Bank of Albany
- Clemmens, Rex (Alma) Rt. 3 Box 1246
Sawmill Edgeman
Jimmie, Carl, Elsie
- Cleo's Karmelkorn Shop 225½ W. 1st.
Cleo C. Foglesong, owner
- Clifford, Clarence E. (Ruth) 705 W. 10th.
Photographer Clifford Studio
- Clifford Studio 333 W. 1st.
Clarence E. Clifford owner
- Cline, Charles O. (Hazel E.) 1121 E. 8th.
Sismn. Albany Auto Co.
- Clinton, Victor D. (Eugenia) 813 Walnut
Accountant Mtn. States Power Co.
- Clodfelter, M. L. 1028 E. 6th.
Sheet Metal man US Bureau of Mines
- Close, Chas. (Velva) Rt. Box 198, c/o Collins
- Clough, Jess W. 837 W. 11th.
Aircraft mechanic Burseson Flyers
Diana Rae
Mrs. Lena R. Clough - mother
- Club Pool Hall 229 W. 1st.
G. A. Sanders & J. D. Lennon
Pool & Tobacco
- Cloverdale Farms Rt. 4 Box 650
- Club Tumble Inn Rt. 2 Box 213
Francis L. Webster mgr.
Night Club
- Clum, Elmer F. (Laura Lee) 1872 S. Marion
Machinist US Bureau of Mines
Karen Nan, Johnnie Frank, Theodore Lewis
- Clunes, Roy B. (Helen) 326 W. 7th.
Optometrist
Dorothy Jean, Bobby, Beverly
- Clunes, Dr. Roy 120 S. Ellsworth, P.O. Box 248
Optometrist
- Clutter, Willis Room 218, 1st Nat'l. Bk. Bldg.
Jeweler & Watchmaker
- Clutter, Willis (Pauline) 839 W. 4th.
Jeweler & Watchmaker
Willis M&M Plywood Co.
- Coakley, John W. (Irene) E. Front, Rt. 4 Box 331
Oregonian Distributor
Carolyn, Linda, James
- Coakley, Robert D. (Alice Louise) 220 S. Hill
Std't. OSC; Alice bkpr.-steng. McGilchrist &
Sons
- Coan, John P. (Effie A.) 1530 S. Maple
Mgr. Singer Sewing Machine Co.
John P. Jr., James
- Coates, Mrs. Alton B. 438 W. 9th.
- Coates, Mrs. Nellie (Wid.) 104 W. 3rd.
- Coates, R. E. (Frances) Rt. 4 Box 8
Mechanic Haselton Electric
Sally, Betty, Jack
- Coates, Richard Rt. 4 Box 208
- Coates, Robert G. (Dolores M.) Ellsworth Apts. 7
Dist. mgr. Credit Bureau inc.
Christine Anne
- Coates, William A. (E. Aleta) 710 Walnut
Minister Free Methodist Church
Marilyn Louise, Helen Georgina
- Cochell, James W. (Mary R.) 2129 W. 17th.
Civil Engineer Ore. State Hwy. Dept.
Mary Clk. D. E. Nebergall Co.
James W., Jr., Marianne Frances
- Cochell, William (Ovella) 306 Pine
Logger Snow Peak Logging Co.
- Cochenour, Morris O. (Carmen) 1045 S. Main
Mill hand Linn Plywood
Chuckie, Darline, Donie
- Cochran, James C. (Hilda Carter) 429 Washington
Truck Driver Linn County
- Cochran, Jess F. (Lula) 432 Geary
Rtld.
- Cochran, Mrs. Sarah 825 W. 7th.
- Cockle, Roy (Mabel) 632 Jefferson
Unemployed
- Coddington, Gene L. (Helen) Rt. 2 Box 409
Trucker
Ronald Gene
- Coddington, J. R. (Mrs.) 3548 Bernard
A. C. Coddington

Coe, Florence B.	230 Ellsworth	Colord, Luella	Rt. 2
Coffee, Arthur L. (Margaret)	Rt. 4 Box 332	Colter, Virginia	Rt. 1 Box 348
Carpenter		Colwell, Ernest L. (Cecelia)	Rt. 4 Box 335
Mary E. Norm's Ice Cream		Drag Saw Opr. Plywood;	Cecelia, Secty.
Arthur L. Jr., Thomas Wage, Earnest, Lois		Strout Real Estate	
Coffey, Mary	231 S. Washington	Jerome, Mary K.	
Waitress Norm's Ice Cream		Combs, Neal V.	Rt. 1 Box 277 A
Coffin, Mary T.	Rt. 4 Box 417	Combs, Oral V. (Lucille R.)	933 W. Queen
Coker, Wayne	410 Denver	Veterinarian Reid's Vet Hosp.	
Colbert, Arthur C. (Ella Marie)	222 E. 1st. Apt 17	Kenneth C.	
Woodworker M&M Plywood		Combs, W. D. (Gertrude)	632 S. Jefferson
Jeana Diane		Parts Man Walker Truck & Trailer Co.	
Colbert, Horace H. (Hazel F.)	Rt. 1 Box 395 A	Commons, Harvey S. (Erma E.)	Rt. 3 Box 742
Carpenter Blackwell Bros.		Machinist Welder Albany Plylock	
Darrell Loyd, Lindie Jay, Peggy Ann		Patricia, Lynn, Karen	
Colbert, Jesse Lloyd (Violet Lorene)	1502 S. Jackson	Compton, C. C. (Merle)	Rt. 3 Box 538
Millkrkr. Albany Plylock		Maintenance Man State Highway	
Michael Leroy		Margaret, Clarence	
Cole, Bobby L.	Rt. 2 Box 590	Conant, Delbert E. (Ethel B.)	Rt. 1 Box 191
Cole, Clifton	136 E. 2nd.	Asst. Mgr. Standard Station Inc.	
Truck Driver Silver Wheel		Patricia Ann	
Cole, E. C. (Tillie)	1530 Takena	Conrad, James R. (Helen)	1405 Elm
Ofc. wrkr. R. Veal & Son		Refrigeration Service Valley Service	
Cole, Harry (Myrtle)	1525 S. Walnut	Claudia June, Jamey Lou	
Line Truck Driver Mtn. States Power Co.		Cone, Keith S. (May)	933 Waverly Drive
Shirley, Harry Jr.		Cook Candlelight Cafe	
Cole, Inez	403 W. 1st.	Minnie cashier Payless Drug	
Sewing Jake's Cleaners		Conn, A. L.	413 E. 2nd
Cole, Jno. M.	Rt. 1 Box 76	Conn, H. C. (May)	218 E. 4th
Cole, Merlin L. (Helen I.)	526 E. 5th	Dist. Supervisor Mtn. States Power Co.	
Laborer Linn Lumber		Delores Lovelace Floral Shop	
Sharon Lyn		Connaway, Gerald M. (Frances A.)	1029 15th
Cole, Mrs. M. L.	526 E. 5th.	Plywoodwrkr: Frances, Waitress	
Cole, Otis J. (Nellie)	Rt. 2 Box 443	Conner, Mrs. Edith B.	125 E. 4th.
Farmer		Cafe worker	
Eldon J., S. Wayne, Arlene Esther, Charles,		James, Pastime Billiard Parlor	
Leroy William, Alfred, Otis		Conner, Earl	1327 Elm
Coleman, Davis	Rt. 3 Box 873	Conner, Geo. L.	Rt. 2 Box 363
Coleman, Louise	Rt. 2 Box 533	Concarr School	Rt. 2
Coleman, Rev. O. D. (Edith)	1004 E. 9th.	Daniel J. Clausen Principal	
Pastor Church of God		Connett, Carl H. (Hattie V.)	2305 Salem Road
Coleman, Mrs. Pearle S.	805 Ellsworth	Post Ofc. Clk.	
Teacher School Dist. 5		John	
Eliner Joyce		Conrady, William V. (Christina A.)	422 S. Denver
Coles, Ward E. (Irene)	2340 Broadway	Traffic Patrolmn Oreg. St. Police	
Machinist Bowman Motor Serv.		Claudia Adeline, Michael	
Dina, Harvey		Conser, L. K. (Iva)	Rt. 2 Box 284
Collier, Ira D. (Anna)	Rt. 1 Box 420 A	Farmer	
Carpenter		Lotus	
Collier, Mrs. Lois	1109 W. 9th.	Conser, Rocky O. (Anna H.)	Rt. 2 Box 282
Elsie Kay, Alice Marion, Robert Russell,		Farmer	
Diane Ruth		Consolidated Freightways	300 E. 1st.
Collier, W. J. (Pula)	Rt. 1 Box 254	Silver Wheel, Agents	
Driver Cascade Plywood Co.; Pula, Separator		Consulting Engineer	312 W. 2nd.
Inspector Cascade Plywood		Harold W. Poling, owner	
Dorothy, Sue, Carol		Continental Pacific Trailways	832 Lyon
Collier, Ward L. (Darlene M.)	3482 Adah	Howard Coston	
Groceryman Jerry's Market		Cook, Asa M. (Leone)	990 Warner
Randal, David		Police Officer City of Albany	
Collins, Anna	526 E. 2nd	Carolyn Rae, David James	
Retd.		Cook, Darwin L. (Eva Chilcote)	Rt. 2 Box 359
Collins, Benj.	Rt. 3 Box 764	Farmer	
Collins, Charles E. (Greta)	Rt. 1 Box 198	Juanita, Elmer, Charlene, Eleanor, Joyce,	
Machine Opr. R. Veal & Son		Dale, Ilene	
Collins, Dora	1907 E. 2nd	Cook, Everett (Iona)	416 W. 5th.
Collins, John W. (Mary)	413 E. 2nd	Custodian US Post Ofc.; Iona, Clk. Albany	
Collins, Paul	Rt. 4 Box 324	Bakery	
Fruit Grower		Cook, James R. (Geneva A.)	2435 E. 3rd.
Collins, Royal H. (Erdine C.)	618 W. 4th.	Truck Driver	
Mgr. US National Bank of Ptd., Albany		Cook, Myrtle	Rt. 4
Branch		Retd.	
Royal H. Jr.		Cook, N. W.	Rt. 2 Box 358B
Collins, Vernon H. (Ellen B.)	1435 E. 1st.	Farm Lab.	
Cement Contractor		Darwin L., farmer, Lowell P. Logger, Wayne	
Bonnie Lovone		M., Tire Recapper, Pharis S., Storekeeper	
		Cook, Owne M. (Arline)	Rt. 4
		Farmer	
		Thomas, Michael, Beverly	

Rawlings... STATIONERY & PRINTING CO.

Office - School Supplies - Greeting Cards - Printing

121 Broadalbin

Albany

Phone 167

ALBANY AND RURAL ROUTE DIRECTORY

PAGE 41

Cook, Robert	Rt. 3 Box 838	Copsey, Max Edgar (Ellen Elizabeth)	345 Burkhardt
Cook, T. H.	Rt. 3 Box 270	Postman US Government	
Cook, William M. (Jeanie C.)	1029 E. 3rd.	Richard Lee, Sharon Kathryn, Barbara Jean	
Retd.		Copsey, Milton J. (Anna)	1017 E. 5th.
Cooke, D. L.	Rt. 2 Box 359	Unemp.; Anna, Albany Laundry	
Cooke, William Walker (Rose H.)	904 S. Chicago	Robert N. Hyatt, Virginia Hyatt	
Retd.		Copsey, W. J. (Mildred)	Rt. 1 Box 448
Cookson, Robert A. (Jennie)	423 S. Denver	Welder Bureau of Mines; Mildred, Clerk	
State Traffic Safety Div. Salem, Oreg.		Bernard, Gwendolyn Spriggs	
Robert, Clifford		Corbett, Joan	Rt. 3 Box 370
Cooley, B. J. (Helen)	1840 W. 15th.	Corbett, J. C.	Rt. 2 Box 366
Sheepman		Corbett, Wilber	640 E. 1st.
Cooley, H. W. (Lois Cockerline)	818 Broadalbin	Cord, Gordon	Rt. 1 Box 422
Circuit Court Baliff Linn County		Cordell, T. C. (Ruth)	937 E. 9th
Cooley, M. L. (Opal)	Rt. 1 Box 25 K	Plywood wrkr. Linn Plywood & Door Inc.	
Sismn. McDonald Candy Co.		Ruth, Cafe work., Pop's Cafe	
Milton Linn, William Marvel		Vivian	
Cooley, Dr. M. R.	303-4 1st. Nat'l. Bk. Bldg.	Cordle, Francis M.	1199 Santiam Rd.
Dentist		Sawmill wrkr.	
Cooley, M. R. (Vernita)	607 Broadalbin	Cordle, Morris	1450 Park Terrace
Dentist		Cordie, Schuyler Leland (Betty Louise)	2310
Dalton		Willamette	
Cooley, Ray (Lois)	807 E. 2nd	Common Lab.; Cascades Plywood Corp.	
Millwrkr. Blackwell Bros.		Linda Louise	
Cooly, Vernon M. (Vera M.)	803 E. 1st.	Cordie, Ted (Margaret)	222 E. 1st.
Logger Collett Bros.		Munsey Apts.	
Cooley, Warren R. (Lucile M.)	Rt. 1 Box 24 M	Lab.; Margaret, Clk. Darling's Bakery	
Farmer		Cordie, Vincent M. (Ruth Ann)	1450 Park Terr.
Dean, Dale		Landscaping; Oreg. State Hwy.; Ruth, Cook,	
Cooley, W. M.	1504 Jefferson	Payless Drug Store	
Cooley, Wayne	409 E. 25th.	Beverly Coleen, Celesta Bea, Phyllis Courtney,	
Builder & Farmer		Patricia Ann	
Coonrod, Marvin (Irma)	1814 Willamette	Cordz, G. A. (Edith W.)	418 W. 7th.
Clk Sears Roebuck		Owners Albany Book & Gift Shop	
Joycelyn Robert, Richard		Margery	
Cooper, C. H.	131 N. Cleveland	Corke, H. T. (Ava R.)	413 E. 5th.
Cooper, R. F.	340 W. 6th.	Carpenter	
Retd.		Lera, Yard Clk. SPRR	
Florence M., sister		Cornelius, Chas.	Rt. 4 Box 623 T
Cooper, H. L.	938 E. 8th.	Cornelius, Hazel Donna	1433 Santiam Rd.
Retd.		Cornell, Charles	1107 W. 10th.
Cooper, James (Gladys)	1364 W. 14th.	Cornell, Mary	1107 1/2 W. 16th
Unemployed		Cornet, Edna	624 Washington
Larry		Cornett, John A. (Cora M.)	Rt. 2 Box 217 G
Cooper, J. W. (Mabel L.)	Rt. 4 Box 395	Stock Dealer; Cora, cook, Lewis & Brown	
Farmer		Tavern	
Cooper, Lawrence L. (Anne H.)	1025 E. 10th.	Nora Grace Parsons clk., Olin E. Parsons stdt.	
Planerman Maloney-Chambers Lumber Co.		Cornett, M. P.	1080 W. 14th
Robert Lawrence		Cornutt, Clarence (Hattie Anna)	1615 E. 2nd.
Cooper, Russell H.	Rt. 4 Box 294	Lab.	
Copeland, Champ	Rt. 3 Box 1246	Cornwell, D. A. (Myrtle J.)	Rt. 2 Box 262B
Copeland, Hettie J.	Rt. 3 Box 1246	Farmer	
Copeland, Jno. M.	Rt. 1 Box 337	Corrick, G. B. (Verna M.)	14th & Lafayette
Copeland, J. W.	Rt. 2 Box 405	Watchman; Albany Plylock	
Copeland, J. W. Yards	2nd & Calapooia	Corrick, John	Rt. 3 Box 950
Marvin Kimmel, Mgr. Retail Building Material		Corrick, Margaret	Rt. 2
Copeland, R. E.	Rt. 1 Box 386	Corrick, Olliver	Rt. 3 Box 118
Copeland, Rex	Rt. 2 Box 405	Corsey, Alda D.	228 E. 2nd.
Copenhavener, Robt.	Rt. 3 Box 555	Slswman Burch's Inc.	
Copenhaver, R. C. (Carley J.)	1080 W. 14th.	Thomas	
Service Station Opr.; Carley, Sect'y. KWIL		Cortel Dunrovin	1730 E. 8th.
Copsey, John (Murline)	1245 Walnut	Lucille E. Zirbel	
Deliverymn; Albany Planing Mill		Cory, B. J.	Rt. 4 Box 4
Carman, Jerrie			

Cosler, Claude F. (Velma M.) Driver Sismn. Bakery distributor for Williams Bakery Billy Lee, Sanda Lea	2119 Marion	Cox, Lowell B.	Rt. 3 Box 268
Cosler, Kenneth (Charlotte) Yardman SPRR Galen, Dennis	415 W. 11th	Cox, Marvin I. (Katherine) Acct. Albany Propane Gas Jeffery Lynn	Rt. 3 Box 1260
Cosler, Robert G. (Velva) Dock foremn; Pierce Freight Lines Linda Lee	3499 Earl	Cox, Maurice G. (Darlene) Millkrkr. M&M Woodworking Co. Gary Lee, Jackie Dean	Rt. 3 Box 1422
Coston, Don R. (Marjorie Ann) Mail Carrier U S Government Karen Ann	823 W. 12th.	Cox, Orrie H. (Mae) Farmer Marlene June, Larry Raymond	Rt. 2 Box 480
Coston, Howard R. (Faye Emily) Box 291 Restaurant Opr.; Trailways Agent	822 Lyon, P.O.	Cox, Ralph (Esther) Lab. Linn Plywood & Door Inc. Martha Perry	805 E. 14th.
Cotten, Emery L. (Verneta F.) Mechanic; Linn County Amusement Co.	1015 W. 9th	Cox, Ray (Ethel) Oregon Alarm & Signal Corp. Owner	618 W. 7th.
Cotter, G. Harvey Switchman SPRR	306 E 6th.	Cox, Raymond F. (Doris) Mechanic, Nissen Ford Garage	920 E 8th.
Cotter, Guy E. (Flavia M.) Switchman SPRR	306 E. 6th.	Cox, Robert Ernest (Winona Lese) Lab. Linn Plywood & Door Inc. Carmalita Kay	925 E. 13th.
Cotter, Helen Medical Sect'y Dr. Hurd Virginia Gayle, Linda Kay	529 S. Jackson	Cox, Robert V. (Kathleen) Lab. Edwards Const. Co. Judy, Donna	1907 E. 2nd.
Coughlan, Mrs. Lydia Marian Louise	715 Elm	Cox, Roy A. (Alzie G.) Mail Contractor; Post Ofc. Dept. John farmer, Carroll farmer, Richard lab., Stephen John Cox Jr., grandson, Lowell B. Cox lab.	Rt. 2 512
Coulombe, T. J. (Alice W.) Retd.	125 E. 6th.	Cox, Royal A. (Marylea) Banker, 1st. Nat'l Bk.; Marylea, Beautician. Moderne Beauty Shop Steven	849 Columbus
Counts, R. F. (Anna K.) Farmer	2750 Marion, Gen. Del.	Cox, Veri L. (Yvonne) Salesman Pacific Fruit & Produce	1310 Walnut
County of Linn (See Linn County)		Coykendall, Kenneth P. (Hazel) Propane Gas Dealer Ivan Jerry, Olga Hazel	635 Geary
Courtney, Phyllis	811 Elm, Box 1	Cozad, Basil (Edna) Lab. Linnco Plywood	Rt. 4 Box 392
Covell, Enos	331 E. 3rd	Cozad, Darrell (Mildred E.) 1704 Jefferson Lab. Linn County; Mildred lab. Swift & Co. Wayne C. Thrapp, Bud Hugh Thrapp	PO Box 128
Covey, Armina Mary Annie Fowler, Retd.	318 W. 11th.	Cozad, John (Anna) 215 W. 7th, P.O. Box 65 slsmn. Brown Auto Co.	
Covey, Frank B. (Velma K.) Carpenter. S. O. Griffith Patricia	Rt. 2 Box 522	Crabtree, M. C. (Elizabeth J.) Engineer, Mtn. Sts. Power Co. Stephanie Ann	Rt. 4 Box 472
Covey, John L. (Lucile G.) Plywood worker Albany Plylock Steven, Gary	127 N. Main	Crabtree, M. D.	Rt. 4 Box 617
Covey, Wilburt Eugene (June E.) Fireman City of Albany Stanley E. LeMire, Garry Lee Slay, Larry Dee Slay	1235 Takena	Craft, Marvin (Clara Adella) Laborer Swift & Co. Marion E. lab. Swift & Co.; Jewell Nadine steno. Jack Pearce, Donald, Norma	Rt. 2 Box 347
Cowger, Dr. R. C. Physician & Surgeon	240 W. 1st.	Craig, Frank J. (Ethel B.) Retd.	530 Ferry
Cowger, Robert C. (Dorothy J.) Physician & Surgeon John R., Stephen	719 W. 9th.	Craig, Juda Lee Teacher Sunrise	206½ W. 2nd
Cowgill, T. G. (Annette W.) Titleman; Title & Trust Co. Kenneth, Donald, James	434 W. 6th	Craig, Merrill V. (Fannie M.) Truck lift man; N. Nordquist Lavell Gordon, Janice Mae, Nell, David Henry	Rt. 4 Box 351
Cox, Archie Farm laborer	1405 E. Water	Craig, Neal E. (Ruth J.) Milk Distributor, Snow Peak Dairy Patricia Ruth, Neal, Catherine Alice, Susan Julien	1130 W. 12th.
Cox, Cecil E. Farmer Joan, tchr.; Margaret, Ellnor stdt. OSC	Rt. 2 Box 397	Craig, Welton	Rt. 3 Box 843
Cox, Claris C. (Patricia Jean) Bridge Carpenter; Patricia, Tel. Opr. Pac. Tel. & Tel.	Rt. 2 Box 236	Cramer, John Retd.	127 W. 4th.
Cox, R. Delbert (Laure) Farmer Smith LeRoy, Geraldine Irene	Rt. 2 Box 236	Crane, Dorlin (Cecilia) Plant Opr. Albany Ice & Cold Storage	610 Chicago
Cox, Foster W. Carpenter Cabinet Maker, Self	638 E. 5th.	Crates, Wm. A. Cravmore	710 Walnut 140 W. 1st.
Cox, George W. (Edna Pearl) Clerk; Mullens Jimmy Gordon	1804 E. 2nd.	Dorothy Saunders, mgr. Fountain Lunch	
Cox, Mrs. Grace Housework	125 E. 4th.	Crawford, Bert Retd.	528 W. 4th.
Cox, Harvey O. (Grace M.) Farmer Archie, M&M Woodworking Co.; Edith L. Dental Asst. to Dr. Floyd M. Scott	2219 S. Jackson	Crawford, Chester A. (E. Choral) Box 449 Barber, Crawford's Barber Shop	220 S. Jefferson
Cox, Ira R. Mechanic Essie M. Wilcox, mother	316 Montgomery		



SILVER WHEEL MOTOR FREIGHT

CERTIFIED CARRIER
Connections To All Points
PHONE 217

ALBANY AND RURAL ROUTE DIRECTORY

PAGE 43

- Crawford, Charles Leonard (Charlotte Irene) Rt. 1
Box 449
Partsmen, Ralston Motor Co.
Linda Marie, Patsy Diane
- Crawford, F. W. (Isabelle) 626 W. 10th.
Equipment Business
- Crawford's Barber Shop 125 E. 1st.
Chester A Crawford
- Crawford, Hattie 2340 Queen
- Cray, Leland M. (Nellie) Rt. 4 Box 245
Serviceman, Mtn. States Power Co.
Merwin, Joyce, Janice, Donald
- Credit Advisory Service (See Valley Credit Service)
- Credit Bureaus' Inc. 204 1st. Nat'l. Bk. Bldg.
Robert Coates, Adjustment Mgr.
Collection & Credit Reporting
- Creighton, T. C. (Edith) 905 Lawnridge
Ofc. clerk Mountain States Power Co.
Cathy
- Crenshaw, Mrs. Meta Rt. 1 Box 290
- Crenshaw, Ollis Rt. 1 Box 256
- Crescent Motel 2214 Pacific Hwy.
George A. Brock
- Creswell, John A. Rt. 4 Box 217
- Creveling, Bert M. (Eliza M.) Rt. 2 Box 587
Lab. Corvallis Feed & Seed; Eliza, Lab. Swift & Co.
- Cribbison, Mrs. H. B. 3596 Bernard
Retd.
- Crispin, Leonard Merlin (Gertrude Mae) Rt. 3
Box 956
Edgerman, Albany Plylock
Gary Leonard
- Crispin, Louis E. (Lois M.) 1413 Fern, Box 956
Logger; Lois, Nurse, Albany General Hosp.
- Crites, Raymond (Mabel Evelyn) Rt. 4 Box 278
Opr. Crites Tire Co.
Robert William
- Crites Tire Company 210 E. 1st
Raymond Crites
- Crocker, A. C. (Emily) 1700 Thurston
Construction engineer, Mtn. States Power Co.
Dale Clinton, Joan Marie
- Crocker, Anna 530 E. 13th.
- Crocker, A. W. 2810 Pringle Rd., Rt. 4 Box 505
- Crocker, Mrs. Chas. Rt. 3 Box 6
- Crocker, Delbert W. 224 E. Baker
- Crocker, Harold J. (Gertrude Clem) Rt. 2 Box 422
Farmer
Robert, Clem, John Harold, Roderic, Woody, Philip
- Crocker, Everett L. 530 E. 13th
- Crocker, Joseph Marion (Luada Ruth) 817 W. 8th.
Mgr. Albany Creamery Assn.; Luada, Teacher
Dist. 34 Benton Co.
Robert Lewis
- Crocker, Norbert Wayne (Lois A.) 205 Jackson
Meatcutter, Harry's Market
- Crockett, James F. (Victoria E.) Rt. 4 Box 246
Mill Lab. Albany Lumber Co.
Carol Ann, James Gerald
- Croisant, Charley G. 1706 E. Front
Retd.
- Croley, Charles W. (Clarissa) 731 Lyon
Insurance, Guarantee Mutual Life
Stephen G. Tedrow
- Cronise, Ralph (Greta E.) 426 W. 7th.
Publisher, Albany Democrat Herald
- Crooks, E. W. (Dorothy R.) 732 W. 4th, P.O.
Owner Wes Crooks
Richard
Box 351
- Crooks, Jas. Rt. 2 Box 308
- Crooks, Wes 326 S. Ellsworth
E. W. Crooks
Refrigeration Sales & Service, Home Appliances & Radio Sales
- Croon, T. W. Rt. 3 Box 132
- Crosshaw, Murray (Hattie) Rt. 3 Box 707
Bldg maintenance, Jiffy Cleaning Service
Jimmy, Irene, Naletta
- Cross & Robnett P.O. Box 398
- Cross, W. Kenneth (Louise) 1140 Calapooloa
Druggist
LaRene stdt, OSC, Donald
- Crossette, Etta 1730 Maple
Retd.
- Crouch, Evelyn 231 Washington
Hair dresser, Hollis Hull
- Crouch, Jess L. (Betty M.) 1248 Madison, P.O.
Box 313
Oregon Journal circulator, Oregon Journal
Joyce, Stephen
- Crouch, Judson R. (Laura) Rt. 3 Box 748
Farmer
- Crouch, Paul 1541 Salem Road
- Crow, Mrs. P. H. Rt. 4 Box 399
Artist and goat keeper
- Crover, Shelly Rt. 4 Box 304
- Crowell, Mrs. Geo. H. 1024 Walnut
- Crowley, J. J. (Emma) 432 Calapooloa
Locomotive Eng., Oreg. Electric
- Crumley, Robert C. (Lila M.) 1240 Lincoln
Upholsterer Veal's Furniture Factory
Dale, Lois Ann, Linda Lee, Charles
- Crumpacker, James C. (Julia G.) 1620 E. 1st.
Dealer
- Cubbison, Hugh B. (Ethel May) 3596 Bernard
Retd.
- Cude, John A. (Altha Levon) 912 Columbus
Contractor
- Culbertson, C. B. (Alma F.) 2109 E. 1st.
Stockroom worker, M&M Plywood
- Culbertson, Charles Herbert (Bernice Amanda) 620 E. 4th.
Joyce
- Culp, Mrs. Jane Rt. 4 Box 617
- Culp, Mrs. Lexie 523 Ellsworth
Sisladly McDevitts
- Cummings, Henrietta 116 Cleveland
- Cummings, Norval I. (Maun E.) 1028 E. 2nd.
Paint foreman, R. Veal & Son; Maun, Cab.
Assembly Dept. Veal's
Hadley
- Cummings, Tom (Henrietta) 116 S. Cleveland
- Cummings Transfer 124 Ellsworth, P.O. Box 323
M. O. Wilkinson, Mgr.

- Cummins, Myrie M. (Pearl E.) 420 E. 5th.
Pletcher, Albany Plylock Co.
Rodney, Robert, Kathryn
- Cunningham, Ben Rt. 2 Box 478 B
Cunningham, J. H. (Alta) Rt. 1 Box 197
Disabled
- Cunningham, L. J. Rt. 4 Box 343
Cunningham, Marion M. (Margaret) 1213
Washington
Slsmn. Standard Oil Co.
Katherine
- Cunningham, R. J. (Bea) 850 Columbus
Truck driver, Hammond Lumber Co.; Bea,
bkpr. M. Senders & Co.
John, James
- Cunningham, Robert O. PO Box 42
State Highway Dept.
- Curran, Harry (Martha) 830 W. 5th.
Masonic Bldg. Board Assn.; Martha, cook,
Elks Club
- Curran, Joseph Edward (Julia Elizabeth) 835
Fulton
Slsmn Albany Typewriter Exchange
- Curry, C. C. (Lucile P.) Hackleman Grove, P.O.
Box 46
Insurance State Farm Ins. Companies
- Curry, Cleetus R. (Ruth Lee) 725 E. 5th.
Retd.
- Curry, Elmer E. (Effie M.) 1590 Walnut
Carpenter & Contractor
Elmo, mechanic; Darrell
- Curry, Geo. L. Rt. 4 Box 227 C
Curry, Mrs. Jennie E. 1146 W. 12th.
Curry, Merle 725 E. 5th.
Carpenter
- Curtis, Ira E. (Alberta) Rt. 2 Box 211
Carpenter - farm laborer; Ivan Pinkston
Darlene, Jack
- Curtis, J. G. 1433 Santiam Rd.
Curtis, Kenneth (Alice) 3438 Adah
Parts Mgr. Walkers Truck & Trailer; Alice,
clerk Sears Roebuck
- Curtis, Oscar Rt. 2 Box 589
- Cushing, Richard J. (Erma L.) Rt. 1 Box 55
Lab. Albany Plylock Co.
Larry Eugene, Marian Ruth
- Custer, Birdie 1620 Queen
Emp. Albany Laundry
- Custer, Denzil (Joycelyn) Rt. 2 Box 537
Slsmn. Blue Bell Potato Chip Co.
Larry, Stiff Furniture; Betty Jean
- Custer, G. R. 1620 Queen
- Custer, Raymond W. (Charlotte) 1620 W. Queen
Bodyman & Painter
Richard Cady, Judyth Lynn
- Custom Cannery** Rt. 4
Arnold Turnbull
- Cutts, Arthur K. (Minnie H.) 1050 W. 16th.
Carpenter & Contractor
- Cutts, Harvey V. (Audrey W.) 1030 W. 7th.
Carpenter & foreman Don Garvin; Audrey,
Teacher
Jo Ann, Nancy
- Cutts, Richard (Louise) 1630 W. 16th.
Carpenter, Don Garvin
Suzanne
- Cyrus, Arlon H. (Lizzie) Rt. 2 Box 499
Farmer
- Cyrus, Darrell R. (Rose M.) 1721 E. Water
Truck Driver; Gilmore Log Co.
Barbara A. Baker
- Cyrus, Max Rt. 2 Box 499
- Cyrus, R. Ward 1008 Takena
Retd.
- Czech, Stanley Frank (Ora Lea) 218 W. 5th.
Teacher & Coach, Albany High School No. 5
Sally
- D**
- Daehnert, Charles (Mabel) 106 N. Cleveland
Carp. J. Fred Braley
- Daggett, F. W. 1004 Lawnridge
Daggett, Walter (Maude) 1004 Lawnridge
Elevator por. Ist Nat. Bank
- Dahl, George S. Rt. 1 Box 432
Lab. Western Veneer Co.
Mrs. Nellie Wales
- Dahl, Robert E. (Arlene A.) 118 S. Hill
Pressmn.; Wstrn. Stmp. Col.; Arlene Nurse W.
C. Roley, M. D.
Richard A.
- Daily, Elsie Rt. 1 Box 278
Daily, Mrs. Emma 1239 E. 8th
Dairy Queen 1434 E. 8th
O. J. & C. E. Parkhurst, oprs.
Ice Cream Bus.
- Dalesky, Sam (Liddy) 1530 S. Jackson
Carloader Alb. Lbr. Co.; Liddy marker Cor-
vallis Laundry
Delano LeRoy, Loretta
- Daline, Glenn O. (Helen L.) 117 Lyon Apt. 2
Stdt. OSC; Helen bkpr. Frager Furn. Co.
- Dalke, Henry (Edna) 1114 Santiam Rd.
Pastor Grace Mennonite Church
Elaine, Lois
- Dally, Florence A. (Wid.) 324 S. Pine
Daly, Robt. F. (LaDora) Rt. 3 Box 1308
Builder
Robert, Beverly
- Damon Goodman Co. Inc.** 1610 E. 8th
Dandurand, Adeline 206½ W. 2nd
Practical nurse
- Dandurand, Fred 432 Lyon
Dandurand, Mildred Rt. 4 Box 345 H
Dandurand, Victor Alby, Rd., Rt. 4 Box 345 H
Dandurand, Virgil (Myrna) Rt. 2 Box 556
Hostler helper, SP Bldg.
Nancy Jean, Pamela Ann; Mrs. Emma Jones
- Daniel, Harold (Grace) Rt. 1 Box 336
Farmer
- Daniels, Dun (Blanche) Rt. 4 Box 364
Corp.
Evelyn, Harold clk. Peterson's Flr. Covering
- Daniels, V. E. (Mildred) 1014 E. 4th
Glazier Smith Glass Service; Mildred Groc.
clk. Mkt. Basket Groc.
Jackie A., Anna Kathryn
- Dannals, Clyde 213 Washington
Dannals, F. C. 823 W. 4th
Retd.
- Dannals, F. Sloan (Virginia) Rt. 3 Box 1130
Paint Contractor
Linda Lou
- Dannals, J. A. 213 S. Washington
- Dannen, George E. (Doris O.) Rt. 4 Box 435
Farmer
Clifford C., Clara Jane, Donna Marie
- Danner, Mrs. Helen Freda Rt. 3 Box 920
Danner, Lillian 235 N. Chicago
- Danton, Joseph A. (Grace May) 418 E. 2nd
Clk. Frager Furn. Co.
JoAnn Donna, Joseph A., Mrs. H. J. Arm-
strong
- Darby, Harley (Novella) Rt. 1 Box 184
Warehsmn. A. G. Senders
Marjorie
- Darling, Glenn H. (Martha W.) 1094 W. 15th
Bakery Owner Darling's Bkry.; Martha bkpr.
Darling's Bkry.
Glenn James stdt., Richard Elliott
- Darling's Bakery** 210 W. 1st
Glenn H. Darling, owner
Retail
- Darling, Lewis Rt. 3 Box 936

- Records
- Radios

LUPER PIANO & MUSIC CO.

- Pianos
- Sheet Music

- Instruments

Phone 14261R
327 W. 1st. St.

- Piano Tuning

ALBANY AND RURAL ROUTE DIRECTORY

PAGE 45

Daugherty, D. L.	3482 Bernard	Davis, Leonard (Elda)	Rt. 3 Box 1290
Dave's Barber Shop	817 Elm	Core layer Alb. Plylock	
David M. Raymond, Prop.		Mark	
Davey, Ted	Rt. 3 Box 675	Davis, Platt (Carol L.)	1947 Marion
David, Garold Dale (Betty Ann)	2165 E. Pac.	Contr. Dirrett & Davis	
Hwy.		Nancy, Paul, Gordon, Marcia	
State Police Oregon State		Davis, Robt. H.	320 W. 2nd
Frankie Dale, Gary Kent		Davis, Rod M. (Louise M.)	1510 Thurston
Davidson, Herbert A. (Dorothy J.)	1600 Uma-	Service Mt. Sts. Power Co.	
lilla		Bert	
Chief Eng. Radio Station KWIL		Davis, Robert W. (Mary Ethel)	220 W. 6th
Thomas John, Joan Emily		Dry clipper opr. Alb. Plylock	
Davis, Arthur B. (Juliet D.)	Rt. 2 Box 357	Roberta Jean stdt. OSC	
Farmer		Davis, Mrs. Loretta J.	125 W. 3rd
Gertrude Marie, Mary Doreene, Perry Arthur		Davis, Ward R.	126 E. 1st
Davis, Mrs. A. M.	Rt. 2 Box 297	Bowers Davis & Hoffman Accts.	
Davis, Bernard C.	126 E. 1st	Davis, W. V.	2429 Marion
Bowers Davis & Hoffman Accts.		Laborer	
David, Bernard Lloyd (Anna Belle Hart)	841	Nora E. Davis (Mother)	
Fulton		Dawson, John A. (Janet A.)	Rt. 3 Box 874
Milk deliverymn Snow Peak Dairy		Rld. brakeman SPRR	
Bernard Eric, Carol Ann		Dawson, Mrs. Lena I.	1065 W. 8th
Davis, C. H. Bud (Mina M.)	121 N. Denver	Stenog.-bkpr.	
Finish Patcher Alb. Plylock		Dawson, Paul Saylor (Ruth L.)	Rt. 4 Box 206
Shirley Marie, Joyce Ann, James Patrick		Postal Clk. US Postal Service	
Davis, Claude F.	1038 W. 8th	Julia Ann, John	
Contractor		Dawson, Ruby	Rt. 3 Box 889
Bruce E., cont.		Dawson, Stowell A. (Myrtle M.)	732 Broadalbin
Davis, Donald G. (Beulah J.)	Rt. 2 Box 589	Retd.	
Bill clk. SP Rld.		Dawson, Tom	Rt. 3 Box 286
Harold Thomas, Mary Edith, Sandra Jean		Dawson, Wayne F. (Aetha M.)	726 W. 5th
Davis, Mrs. Edith G.	1419 Santiam Rd.	Retd.	
Rebecca Ellen, Virgil Lee, Mrs. Ellen Ruck-		Day, Cloyde (Neva)	Rt. 2 Box 217 C
ert (Mother)		Lab. Linn Plywood & Door	
Davis, Eleanor	206 W. 7th	Milford Wayne, Charles Edward, Sonia Mar-	
Librarian Albany Public Library		lene	
Davis, Eliza (Wid.)	1340 E. Water	Day, Harry F. (Margaret R.)	Rt. 3 Box 546
Davis, G. E. (Evalyn)	Rt. 3 Box 814	Merchant J & D Groc. & Service Stn.; Mar-	
Davis, Harold E. (Ida Gladys)	Rt. 1 Box 70	garet Clk. J & D Groc. & Serv.	
(Groundmn Mt. Sts. Power Co.		Harry S., Paul E.	
Albert Whitney, Verla Jean, Ardyce Ella,		Day, Victor R. (Mary L.)	606 E. 6th
Ralph Harold, Janice Ilene, Ida Alice, Linda		Skate Rink opr.; J. B. Guyton	
Jean		Roberta Jo	
Davis, Henry	Rt. 3 Box 167	Dean, Alfred G. (Beatrice)	311 N. Davidson
Davis, Homer Karl (Doris B.)	Rt. 1 Box 222 A	Truck driver, unemployed	
Milk Hauler		Gerald, Bonnie, Raymond, Stella	
William James Ayers, Betty Lou Ayers, Bus-		Dean, F. S.	Rt. 3 Box 54
ter Jay		Deane, Harold T. (Beulah mother)	1015 14th
Davis, James F. (Jeanne)	Rt. 1 Box 27 R	Airplane mechanic Boeings	
Warehouseman Alb. Plylock		Dear, Charles Russel (Hortense Edwina)	Rt. 4
Lari Brian, Susan Kay		Opr. Linger Longer Lunch	
Davis, James William (Leona Anna Belle)	218	Deas, Ernest (Viola)	No. 4, 1628 E. 8th
E. 14th		Deatry, Mrs. Lottie V.	2025 E. 5th
Lab. SP R.R.		Deatry, Jim	Rt. 1 Box F182
Phillis Ann, Clarence Allison, DeEtta Rose,		Decker, Alfred N. (Nora)	Rt. 3 Box 756 B
Sandra Lou, Mr. & Mrs. Clarence A. Davis		Saw filer	
(Father & Mother)		Sharon, Ruby	
Davis, John L. (Kathryn Louise)	1442 Thurston	Decker, Elbert A. (Syble)	2288 Willamette
Dept. mgr. Sears Roebuck		Truck driver Blackwell Bros.	
Kathy Maureen		Boby Gene, Vestil Florine	
Davis, Lauren J. (Marlon B.)	Rt. 1 Box 420	Decker, Loyd Frank (Bertha B.)	1404 Jefferson
Printer Democrat-Herald		Carp.	
Dorothy L., Willard J., Janet A., Susan M.,		Decker, Orange E. (Carrie)	Box 204, 1703 Jef-
Mrs. Anna McCafferty		erson	
		Meat Cutter & Carpenter	
		Deloris, Orange Jr.	

Decoster, V. M. Farmer	Rt. 2 Box 349	Derry, J. E. (Rose) Salesmn Electrolux Co.	Rt. 3 Box 773
Dedmore, Wayne L. (Margaret W.) 534 B Partsmen Brown Auto Co.; Margaret mill repair R. Veal & Son Gary H. Stanley	Rt. 2 Box	Derry, Lowell P. (Sharon A.) Engineer SP Rld. Mary Janice	939 W. 10th
Deetken, Margaret	231 S. Jackson	Desblen, Laurie	940 W. 6th
DeForest, Mrs. Louise	1547 Howard Dr.	Desemple, Walter C. (Margaret M.) 1332	Rt. 3 Box
DeGanahl, Charles (Patricia) Reporter Democrat-Herald Joe. Clayton	Rt. 4 Box 623 M	Rural mail carrier U.S. Post Office David, Jean Marie	
Degraff, Leo F. (Clara A.) Plywood grader Linn Plywood & Door	Rt. 3 Box 1414	Desharnals, Steve Returned disabled veteran	235 N. Chicago
DeHart, B. L.	1406 E. 7th	Detweiler, Elmer (Dortha) Farmer	Rt. 1 Box 332
Dehetts, H. W.	Rt. 4 Box 328	Mary Lois, Carol Ann, Donald Wayne	
Dehm, Hugh W. (Anna W.) Lab. Alb. Plylock	1315 E. Front	DeVaney, Henrietta	Rt. 3 Box 178
Dehm, Walter (Isabella) Carp.	815 E. 2nd	Dever Community Hall M. C. Case	Rt. 2 Box 393
Dehne, O. W. (Bertha E.) Cabinet mkr.	2121 Santiam Rd.	Dever School Ervin Fetter, Principal	Rt. 2 Box 341
Deife, Harold (Clarice) Merhanic Irwin Garage; Clarice waitress Dinky Diner Richard, Pete	1455 E. 8th	Devlin, Earline Devlin, Roy (Gladys) Carp.	Gen. Del. Rt. 1 Box C 182
DeLair, George (Carolyn) Unemployed	Rt. 3 Box 682	Rosie, Mable, Leona, Ludella, Karen	
Delaplain, Leoni A. (Alta H.) Lab. Borden Co. Bruce, Susan	Rt. 4 Box 570	DeVinney, Harry DeVos, Frances Teacher A. Jr. Hi. Dist. 5	Rt. 1 Box 365 D 323 Ferry, Apt. 3
DeLettis, Harold W. (Veda M.) P.O. Box 328 Meat cutter D. E. Nebergall Meat Co.; Veda siswmn. J. O. Hooker RI. Est.	1740 W. 13th	DeWall, Claus (Bertha) Logger T. H. Logging Co. Derrill logger Hammond Lbr. Co.; Jackie stdt.	630 Montgomery Rt. 3
Deleye, Ira W. (Mamie) Locomotive Fireman SP Rld. Joyce, Shirley, Bonna Mae, Belva Jean	1802 S. Marion	DeWall, Mary Bryson DeWall, Merle E. (Crystal E.) Lab. Alb. Plylock Sylvia J. Standley	P. O. Box 35 1024 E. 4th
Dels Motorcycle Service Delman G. Munsey, owner & opr. Motorcycle & Motor scooter Sales & Service	815 S. Main	DeWitt, Melvin L. (Dorothy) Prop. DeWitts Drive-in Mkt. Ramona, Roger, Linda	1021 Queen 1005 Queen
Deluxe Shine Shop DeMars, Mrs. Gladys Geary, Elvera, Ervin, Roselin, Donny, Linda, Merelyn R. N. Hale, opr.	121 W. 1st 615 S. Madison	DeWitt's Drive In Melvin DeWitt, opr. Grocery Store	
Deming, Arthur T. (Ruby) Arthur T., Gary Noel	Rt. 1 Box 182 A	Dick, Delbert A. (Ethyl Frances) Mgr. Hub Restaurant	421 Montgom- ery
Denhart, Jack (Marvil) Opr. Willamette Fish Market David, Barbara	1420 E. 8th	Dickerson, Mervin L. (Gladys P.) Oil trk. driver Richfield Oil Crp. Dale L.	1540 E. 3rd
Dennis, D. B.	209 E. 15th	Dickersons, W. E. (Edith) Supt. Bordens	1022 W. 8th
Dennis, Vivian Nelson (Lora Ethel) Pltry processor Willamette Produce Calvin lab. M&M Plylock Co.	1098 W. 15th	Dibble, Delbert Dickey, Ada Dickey, Mrs. Ethyl	2410 Salem Rd. Rt. 2 Box 221 625 Geary
Denny, Mrs. D. E.	Rt. 3 Box 862	Dickey, Margaret	Rt. 2 Box 221
Densmoor, Donald W. (Celia K.) Chevrolet dr.	840 W. 5th	Dickey, Preston H. (Delores E.) Siswmn. Roth's	Rt. 4 Box 290
Densmoor, Don Chevrolet Garage P.O. Box 476 D. W. Densmoor, owner	2nd & Ells- worth, P.O. Box 476	Dickey, Richard	625 S. Hill
Densmoor, D. W. Used Car Lot P.O. Box 476	413 S. Ellsworth,	Dickhaus, Henry H. (Elsie H.) Retd.	Rt. 3 Box 1410
Denton, C. E. (Edith M.) Lab. Santiam Lbr. Co. Arnold Ralph	106 S. Geary	Dickhaus, Louis (Frances) Fillerman Bordens Henry, Betty, Mildred, Sherold	Rt. 3 Box 1126
Denton, Donald Lloyd (Phyllis Elaine) Queen, Rt. 3 Box 1472 Woodworker M&M Woodworking Co.	1472	Dickhaus, Frederick J. (Helen L.) Firemn. Bordens Frederick J., Helen Carole	307 N. Sher- man
DePew, David D.	Rt. 1 Box 311	Dickson, Marvin A. (Lois L.) Carp. Westn. Door & Plywood Marvin Lee Acheson stdt. OSC	Rt. 4 Box 527
Depot Cafe Howard Coston, owner & opr. Restaurant	822 Lyon, P.O. Box 291	Dickson, E. L.	Santiam & Geary
Derenlen, Dorothy	Rt. 3 Box 167	Dickson, Fred Paint contractor	433 Denver
Derrah, Ray F. (Bernice C.) Sawyer Alb. Plylock Corp. Denise J., Ray H., Rudolph F., Michael R	1006 W. 10th	Dickson, Robert J. (Maxine E.) Mail carrier US Postal Service; Maxine seam- stress Darwin E 1st Nat. Bk., Robert W. SP Depot, Margaret stdt.	1995 S. Jackson
		Dickson's Market Earl Dickson, owner	Santiam & Geary

FOR THE FINEST BUILDING MATERIAL
 Call Or See
Lowell Seaton Building Supplies

Highway 99-E South

Phone 850

ALBANY AND RURAL ROUTE DIRECTORY

PAGE 47

Diece, Harold	Rt. 4 Box 585	Dixon's Mobil Service	8th & Main
Diener, Clayton	Rt. 1 Box 265	B. E. Dixon, mgr.	
Dietrich, W. J.	640 W. 11th	Service Station	
Dietz, F. (Elsa)	2110 Santiam Rd.	Dixon, William Frank (Mabel Marie)	830 E. 2nd
Firemn SP Rlrd.		Trk. driver Hudson-Duncan Co.	
Dill, Robert L. (Mary Hughes)	1318 Elm	Robert William	
Outside repr. Pac. Tel. & Tel.		Dixon, William (Carrie)	940 E. 9th
David W., Susan M.		Dobson, Ray (Nan)	1702 E. 2nd
Dilling, E. Don (Rosemary S.)	1029 W. 14th	Planermn. Lulay Bros. Lbr. Co.	
Dillon, Arthur L.	434 E. 1st	Dodele, Cecil G.	525 W. 12th
Dillon Motor Court	1410 Washington	Retd.	
Dillon, Norman	1310 S. Washington	Dodele, Pernal (Weyona)	2540 Broadway
Metallurgical Eng. US Bureau of Mines		Milk tester Borden's	
Katherine Joan, James Koehler		Bill	
Dillon, Raymond B. (Elsie C.)	804 Waverly Dr.	Dodge, Harold Allen (Iona Lillian)	1540 E. 2nd
Retd.		Mill worker M&M Bros.	
Michael, Raymond		Falouise, Allen, Richard	
Dillon, Thos. A.	Queen Ave.	Dodson, J. R.	Rt. 2 Box 515
Dillon, Mrs. Tommy G.	938 Calapooia	Doerfler, Lee A. (Muriel)	Rt. 1 Box 40
Employed Blackburn Jewelry		Rl. Est. slsmn. Willamette Ld. Co.	
Dimbat, R. W. (Pearl)	934 Waverly Dr.	Jim A. stdt.	
Eng. Nebergall Meat Co.		Doerfler, O. O. (Bonnie)	Rt. 3 Box 863
Robert, Joan, Jerry		Farmer	
Dimick, Royal H. (Janet)	Rt. 4 Box 391	Bun, Wade	
Elec. Linn Plywood & Door; Janet clk. Giles		Doerner, Henry A. (Blanche S.)	516 W. 11th
Variety		Metallurgist US Bureau of Mines	
Shirley, Virginia, Del. Frank, Gene		Mrs. Pauline E. Knight (mother-in-law)	
Dinkey Diner	3rd & Ellsworth	Dolan, Adelbert Henry (Marvis Ardell)	730 E.
W. G. Jones, owner		Hood	
Hamburger & Chili House		Barber John Stunk	
Dinenny, Harry C. (Ellena R.)	810 Lyon	Ganda Elaine	
Retd.		Dolan, Roy (Eleanor Rae)	1305 Lafayette
Dirrett & Davis	117 E. 1st	Lab. Linn Plywood & Door	
Edw. S. Dirrett & Platt Davis, owners		Carle D. Gregory, lab. M&M Plywood	
Plumbing		Oadie Dolan (brother)	
Dirrett, Edward S. (Maude)	1907 Marion	Doll, George (Helen)	1907 E. 2nd, Apt. A
Mrs. Clara Ross		Logger unemployed	
Dirrett, R. W. (Helen)	Rt. 4 Box 656	Doll, Geo. L. (Effie)	3542 Dunlap
Construction; Helen stenog. US Natl. Bank		Slsmn. W. T. Rawleigh Co.	
Dirrett, W. H. (Jeffie)	Spring Hill Rd., Rt. 4	Dolmyer, William H. (Edna)	2305 Marion
Box 653		Principal Senior High School	
Retd.		Mariam Elizabeth, Lynda Elleen	
Edward L.		Dombrowsky, G. H. (Myrtle)	427 E. 6th
Dirrett, W. H. (Jessie G.)	Rt. 4	Carman. SP Rlrd.	
Farmer		Quinton clk. Safeway, Donna, Betty, Edith,	
Edward Glea stdt.		Billy	
Dishman, Robert (Patricia)	1114 Calapooia	Dombrosky, James F. (Mary Anne)	1804 E. 2nd
Salesman Scharpf Bros.		Plumber L. E. Snell; Mary Anne clk. US	
Wm. B. Dishman		Natl. Bk.	
Dietrich, Walter J. (Estelle)	640 W. 11th	Dombrosky, Robert	Rt. 2
Yardmn. SP Rlrd.		Donach, Barbara	Rt. 3 Box 446
Dittmer, Henry (Clara)	525 E. 13th	Donahue, James S. (Mae S.)	830 E. 5th
Plywood employee M&M Plywood		Centrl. ofc. repairmn. Pac. Tel. & Tel.	
Ronald, Marilyn, Larry		Patricia Lee, John B., Trudy Lynn	
Dixon, B. E. (Fern)	1027 E. 4th	Donahue Motors	230 E. 2nd
Serv. Statn. opr.; Fern stenog. 1st Natl. Bk.		W. C. Donahue, mgr.	
Dixon, Ivan E. (Mae L.)	Rt. 2 Box 215	Studebaker Dealership, Gen. Auto repairing	
Opr. Bonneville Power Admr.		Donahue Motors Used Car Lot	230 E. 2nd
Marcie Jean, Carol Louise, Richard Ivan		W. C. Donahue, mgr.	
Dixon, Loren M. (Oval)	Rt. 4 Box 558	Donahue, Raymond	Rt. 3 Box 1090
Trk. driver W. R. Taylor		Donahue, W. C. (Tillie)	332 E. 2nd
Larry Leroy, Dennis Marion, Floyd Lee, Lloyd		Auto dealer Donahue Motors	
Dee		Michael M., Timothy D.	

- Donaldson, V. V. (Eleanor) Cor. 23rd & Hill,
Rt. 3 Box 1400
Chem. Eng. Bureau of Mines
Clive. Neal
- Donelson, Richard E. 324 Calapoola
- Donnellan, Claude E. (Lillian L.) 1153 W. 9th
Opr. chng. estab. Pantorium Cleaners
Gregory Lyn
- Donnelly, Robert G. (Lucille) 715 W. 14th
Lab. Alb. Plylock
Gertrude Mary, Roberta Jane, Lucille Jane,
Robert Gregory, Colleen Ann
- Donner, Lillian 235 N. Chicago
Housekpr.
- Donovan, Everett (Viola) 345 S. Pine
Construction
Donald Ray, Patricia May
- Donovan, Viola 345 Pine
- Don's Market** Santiam Rd. & Geary
Donald P. Gravelly, owner
Meats
- Dooley Brothers** 226 Broadalbin
Reese R. Dooley, mgr.
Retail Grocery
- Dooley, Frank W. (Frances) 124 W. 6th
Merchant, Dooley Bros. Grocery
Joanne, Margaret Anne, Jack Wayne
- Dooley, Reese R. (Martha Harris) Rt. 4 Box 260
Part. Dooley Bros. Grocery
Patricia Ann, Reese R.
- Dooley, Theresa E. 906 W. 6th
Clerical, Democrat-Herald
- Dorey, Victor (Mary Morrison) 500 Bradley
Clk. Home Hdw. Store; Mary physical thera-
pist
Thomas Laurence, Mary Kathleen
- Dorgan, John Francis (Fern Isla) Rt. 2 Box 285
Trk. driver Lebanon Sand & Gravel
Charles Gilfred, Edmond LeRoy, Agnes Le-
nora, John Francis
- Dornbusch, Mrs. Gladys 1625 Howard Dr.
Lab. Pictsweet
Allan lab. Pictsweet
- Doty, Curtis M. (Grace A.) 1639 Crittenden
Mech.; Grace stenog. Weatherford & Thomp-
son
Davis C. log hauler, Jack C. Co. Eng. Ofc.
- Dougherty, Daniel Louis (Phyllis) 3480 Bernard
Trk. driver J. R. Yelton
Danny Montel
- Doughton, Webber P. (Elida N.) Rt. 1 Box 326
Farmer
Mary Ann, John Bynum, Webber, Judy Le-
nora, Joan, George, Roberta
- Douglas, A. C. (Sadie) Rt. 4 Box 369
Farmer
Don
- Douglas, Blair R. (Harriet E.) Rt. 3 Box 762
Farmer
Thelma Irene
H. F. Douglas (father)
- Douglas, F. E. 1120 W. 10th
- Dove, James Burton (Esther Doris) 723 E. 9th
Grader off bearer Alb. Plylock
Betty Jean, Suzanne Mac, Arthur Calderon
- Dow, Orvel W. (Edna Mae) 938 Elm
Stereotyper & pressmn. Democrat-Herald; Ed-
na clk. Ransdell & Gibson
Barbara Ann, Shirley Mae
- Dow, Prentis M. 7th & Geary, Goin Apt. 4
- Dow, W. C. Rt. 3 Box 1282
- Dowd, Homer A. (Rose) 221 W. 6th
Waitress Hub. Rest.
- Dowdal, M. L. 2688 Marion
- Dowe, Charles L. (Clara R.) 1029½ E. 3rd
Produce Dept. Mgr. Kampfer's Mkt.
- Dowell, R. T. (Lois) 2280 E. Linn
Mach. & welder; Lois waitress Pop's Cafe
Wilbur, Peggy Ruth, Jo Ann, Jerry Lee
- Dowling, Bruce (Elizabeth S.) Rt. 3 Box 1163
Plastering cont.
Robert Bruce
- Dowling, Chas. Rt. 3 Box 1162
- Dowling, Mrs. Gertrude 736 E. 3rd
- Dowling, Louis J. (Julia) 139 W. 6th
Plastering cont.
- Downing, W. J. 1761 S. Jackson
Logger Fred Lemery
- Drager, L. W. (Rebecca) Rt. 2 Box 399
Farmer
- Drager, William Gair (Virgia Marie) 1241 Maple
Sismn. Fisher Imp. Co.; Virgie slsldy. J. C.
Penney Co.
William G., Lolita Ann
- Drake, Jacob Ellis (Velda B.) 538 W. 2nd
Belt sander Western Door
Jack Eugene, Beverly Victoria, Dorothy Rae
- Drake, Jim Ray (Shirley Mae) 1206 Calapoola
Photographer Ball Studio
Sharen Rae
- Draper, E. C. (Mrs.) 127 W. 6th
- Draper, Jack Alden (Barbara) Rt. 2 Box 562
Contr.
- Draper, R. C. (Ida) Rt. 2 Box 562
Farmer
Richard opr. Dick's Fryer Fact., David, Don-
na, Lois
- Dreher, Lewis F. (Helen L.) 1310 Park Terrace
Mech. Howard-Cooper Corp.
Sharon
- Drewett, Mrs. Sadie (John R.) 815 E. 1st
Upholstierer Frager Furn. Co.
- Drumm, George Rt. 1
Retd.
- Drummond, Harlan L. (Leona) 2015 E. Front
Mill wright foreman Veal Chair Fact.
Robert, Barbara, Billy
- Drummond, Ken G. (Helen R.) Rt. 3 Box 1344
Sis. wrk.
Kenneth Lee, Gordon E.
- Drummond, Maude 2005 E. Front
- Drummond, W. R. Rt. 3 Box 784
- Drushella, Flavin E. (Audrey H.) 1085 W. 13th
Mgr. Strout Realty Co.
- Dryden, Alden Delno Rt. 1
Lab. Alb. Feed & Seed
Jay Norman, Larry Wayne
- Dryden, Glenn (Cathryn) 2309 E. Front
Driver Pierce Freights
- Drynan, Thomas J. (Dehlla N.) 206 W. 7th
Coach & PE tchr. Alb. Hi. Sch.; Dehlla exec.
secty. Linn Co. Health Assn.
Robert Bruce, Thomas Steele, Douglas Lynn
- Dudley, G. J. 1183 W. 11th
- Duedall, Earl C. (Violet M.) 435 Maple
Lab. Cascades Corp.
- Duedall, Iver C. (Catherine) 615 E. 3rd
Furniture Worker Veal Chair Fact.
Iver Warren, Robert Lee
- Duedall-Potts Stationers** 231 Broadalbin
P.O. Box 172
Holt Duedall & Robert Potts, Partners
Stationery, Office & School Supplies
- Duesler, Geo. Rt. 3 Box 820
- Duff, Glen (Gertrude)
- Dugan, Melvin M. 1183 W. 11th
- Dukaz, Ed Rt. 1 Box 62 AA
- Dukatz, Elmer D. (Eleanor L.) Cooley Lane
Rt. 1 Box 27
Brakemn. SP Rld.
David F., Janice D.
- Dull, Elwood Wesley (Lorene Edna) 431 S. Hill
Research asst. Soils Dept. OSC; Lorene slsldy.
McDevitts
Larry Gene Robertson

Mountain States Power Co.

A Self-Supporting - Tax Paying
PRIVATE ENTERPRISE

236 Lyon St.

Albany

Phone 761



ALBANY AND RURAL ROUTE DIRECTORY

PAGE 49

Dull, Glenn E. (Gertrude)	1305 Takena	Duren, Dale	Rt. 3
Rt. est. slsmn. Tripp & Tripp		Dursey, Edgar H. (Leona B.)	Rt. 3 Box 498
Jerry Lee		Lab.	
Dull, S. D. (Nora)	Rt. 4 Box 416	Maxine J.	
Near Dull stdt., Edna L. stdt.		Durham, Perry C. (Thelma L.)	3rd & Lyon Apt. 3
Dunbeck, W. R.	Rt. 4 Box 365	Painter Hopper Painting Co.	
Partner		William M. auto slsmn. Agnew Mtrs., Kenneth W. retail hmb.	
Helen E. tchr. Alby. Sch.		Durkee, Frank O. (Clara P.)	1010 W. 14th
Dunmond, J. A. (Dora)	722 Maple	Glass wrkr. Smith Glass Service	
Cabinet maker		Karole J.	
DuMont, George H. (Ruth L.)	2636 S. Broadway	Durr, Ermund H. (Ruth Lee)	1938 E. 6th
Elec. US Bureau of Mines; Ruth Steno. Howard-Cooper Corp.		Carp. Donahue Mtrs.	
Gwendolyn, M. Audrey, Wesley		William Clayton, David Randolph	
Gwendolyn, M. Audrey tel. opr. Pac. Tel. & Tel., Wesley		Durschmidt, C.	1544 Salem Rd.
Dunbar, Warren A. (Sarah A.)	640 E. 2nd	Dusschee, Wayne (Jimmie L.)	Rt. 2 Box 560
Acct. Brownsville Timber Co.		Furniture wrkr. Veals	
Duncan, Frank R. (Fannie B.)	818 E. 3rd	Chris Lee	
Retd.		Dussler, W. H. (Ella M.)	1024 Calapoola
William E., lab.		Opr. Dussler's Menstore	
Duncan, Lee H.	Rt. 1 Box 393 F	Dixie Diane	
Duncanson, Joseph (Vivian)	P. O. Box 238	Dussler's Menstore	325 W. 1st
Motel Operator Marco Polo Motel		W. H. Dussler, mgr.	
Dundon, James	428 E. 5th	Dustman, William R. (Margaret May)	606 Jefferson
Dunford, Arlow A. (Ceora)	115 W. 4th	Slsmn. 7-Up Bottling Co.	
Mt. Sts. Tel. & Tel.; Ceora Mtn. Sts. Tel. & Tel.		Rex	
Dungan, M. M. (Vernal)	3504 Adah	Dutken, Margaret	231 Jackson
Painter & paperhanger Wood's Painting & Decorative Service		Dvorak, Vladie (Talvena)	1535 Takena
Dungan, Melvin	1515 Sherman	Press Opr. Alb. Plylock	
Dunham, Arthur Louis (Virginia Lee)	Rt. 2 Box 579	Dwyer, Theron C. (Minnie L.)	Rt. 3 Box 488
Mech. Pound Motor Co.		Lab. Blackwell Bros. Sawmill	
Arthur Anthony, Michael David		Lois Maie, Danny T.	
Dunham, Fred (Thelma)	Rt. 4 Box 612	Dwyer, Zearl S.	Rt. 3 Box 488
Lab. Blackwell Bros.; Thelma Ptry. Worker Swift Co.		Sawmill wrkr.	
Sandra, Leslie, Ruth		Dyer, J. E.	Rt. 3 Box 683
Dunham, George William (Opal Honn)	Rt. 4 Box 168	Dyer, L. Edward (Edna)	926 E. 4th
Logger self; Opal Poultry Wkr. N.W. Poultry & Dairy		Poultry breeder, self	
Keith Paul, Larry Gail, Betty Jean, Dixie Grace, Donna Lee		Dyer, J. E.	Rt. 3
Dunlap, Iva (Wid.)	1094 W. 8th	Dyson, B. R. (Ida)	1525 Park Terrace
Ann V. Dunlap Linn Co. Public Health Nurse		Retd.	
Laura La Rue Dunlap Principal Maple Sch.			
Dunn, Ella	1939 W. 17th		
Dunn, E. Robert (Ethel C.)	910 W. 6th	Eagles Cigar Store	239 W. 1st
Barber; Ethel bkpr. Dr. Ralph Wade		Wm. Eagles, Mgr.	
Ethel Wheeler (mother)		Eagles, Harry (Helen)	909 W. 5th
Dunn, Jacob H. (Mayme D.)	Rt. 4 Box 228	switchmn.; SP Rld.	
Albany Screen Shop		Carole, Harry, Elizabeth	
Dunn, Lester Earl (Meredith Lavonne)	1740 Lafayette	Eagles, William	127 W. 10th.
Logger		Opr. Eagles Cigar Store	
Dennis Earl, Sandra Lynn		Barbara	
Dunn, Rouben Lee (Maurine)	130 N. Denver, P. O. Box 490	Eagy, Vern (Lillian)	1115 Takena
Policmn. City of Alb.		Dry kiln eng. Edwards Bros. Constr. Co.	
Marcia, Irene		Sharon, Evelyn	
Dunning, Harry (Mae)	2150 S. Hill	Eakin, Wallace C. (Gwladys)	625 W. 12th.
Carp.; Mae lab. Western Door & Plywood		Newspaperman, Democrat-Herald; Gwladys receptionist; Linn Co. Welfare Adm.	
Durbin, A. B.	Munsey Apt., 222 E. 1st	James David stdt. U. of O., Wallace Baird stdt. U. of O., Stewart stdt.	
		Eart, Alvin T.	Rt. 3 Box 581

Earl, C. B. (Anna) retd. Hazel accountant Mt. States	130 E. 4th.	Eberstein, Alfred (Laura) Hotel Clerk, St. Francis Hotel	Rt. 3 Box 770
Earnest, Lillian (Miss) Tchr. Maple Sch.	417 E. 3rd.	Ebert, William R. (Bernice) Ebert & Sissell rug cleaners; Bernice waitress Stiles Cafe Raymond	1430 Lawnridge
Earnest, M. L.	604 E. 16th.	Eby, Harvey C. (Hazel) Logger	105 N. Columbus
Early, Marvin	1425 Fern	Eckstein, Max T.	Rt. 3 Box 682 G
Earp, Edwin E. (Ellen J.) First Fed. Savings & Loan Assn.	1038 W. 7th.	Edens, Elmer (Ruth) Locomotive eng. SP Rlrd.	821 Chicago
Easley, Dale (June) Insurance Adjuster; Ohio Casualty Ins. Co. Dale	917 Fulton, P.O. Box 257	Edley, Mary Lee, Nancy	Knox Butte Rd.
Eastburn, Asa (Bertha) Mgr. Grocerveteria; Bertha offc. cshr. Groc. No. 2 Dorinne stdt. nurse Providence Hospital Portland Don stdt. U. of O.	735 Queen	Edholm, Lawrence (Theodosia) Real Estate Broker	U. S. Nat'l Bang Bldg.
Eastburn, Carlton G. (Joanne) Trk. Driver, Pacific Fruit Carley	Rt. 1 Box 426A	Edholm, Lawrence Broker	Rt. 4 Box 155
Eastburn, Frank B. (Wilma) Trk. Driver, Cummings Transfer Donna	824 Water	Edholm, T. A. (Elva) Farmer	Rt. 4 Box 366
Eastlund, Mrs. Edna	1610 Broadway	Edmonds, C. O. (Lucille) Elec. Bd. of Higher Education	712 W. 9th.
Eastman, George A. (Pearl) Retd. Russell Cooper (brother)	Rt. 4 Box 294	Ed's Grocery Edward S. Pleser, mgr.	735 W. 6th
Eastman, Glenn	Rt. 3 Box 1070	Edwards, Allen C. (Emma Y.) Edwards enterprises Allen C. Jr., stdt. OSC	Rt. 2 Box 350
Eastwood, Wayne (Elizabeth) Meat cutter, Kampier's Billy, Joanna	Rt. 3 Box 1154	Edwards, Ardle (Dorothy) Farmer Delbert, Joan	122 E. 1st. W. R. Edwards & O. E. Edwards, co-owners
Eazy, Clarence	Rt. 3 Box 832	Edwards Automotive Service W. R. Edwards & O. E. Edwards, co-owners	Box 487
		Edwards Bros. Construction Co. M. B. Edwards Jr., Mgr. Remilling Plant	101 Water
		Edwards Bros. Contractors Allen C. Edwards & Martin B. Edwards, co-partners	

Towards a Better Tomorrow . . .

Look towards tomorrow, today—save regularly for your future—
for the things you plan for yourself and family. 2¼% semi-
annual dividends paid.



Entering our 17th year of efficient service in this community as a Federal Savings and Loan Association. We ask you to examine our records . . . because we can be of help to you—yours—the community, in the future as we have in the past.

Accounts Insured up to \$5,000

FEDERAL SAVINGS
AND LOAN ASSOCIATION
OF ALBANY

CASCADE DISTRIBUTING CO.

BEVERAGE DISTRIBUTORS

705 E. 2nd, Albany

Phone 148-R

ALBANY AND RURAL ROUTE DIRECTORY

PAGE 51

Edwards, Chem	Rt. 4 Box 366	Elder, Chas. M.	1810 Queen
Edwards, Esma	Rt. 1	Elder, John Elbert (Beatrice)	Rt. 3 Box 943
Drug Clerk, Lammer's Pharmacy		Farmer	
Edwards, Floyd M. (Lilly)	Rt. 4 Box 151	Donald, Ray, Dorothy	
Farmer & Livestock buyer, D. E. Nebergall		Elder, Mary E.	Rt. 3 Box 990
Meat Co.		Elder, Terrence R. (Mildred)	Rt. 3 Box 1336
Edith		Agriculturist, First Nat'l. Bk.	of Portland
Edwards, Frank E. (Vivian)	1019 W. 15th.	Eldridge, Arlie	131 S. Main
Mgr. Alb. Planing Mill		Eldridge, Florence	Rt. 3 Box 1162
Richard, Michael, Roger		Eliassen, Sven (Helen)	1187 W. 9th.
Edwards, Garfield	P. O. Box 374	John	
Edwards, LeRoy J. (Sylvia)	Rt. 4 Box 202	Elite Cafe	209 W. 1st.
Merchant grocery store & service station,		Raymond Schrock, prop.	
cabins		Elkins, Donald Wesley Sr. (Ellen)	435 N.
Karon		Burkhart	
Edwards, Lloyd W. (Stella)	824 Ferry	Foreman, Linn Plywood & Door	
Asst. Div. Mgr. Mt. States		Denise, Donald, Penny, Edward, Tana	
Edwards, M. B. Sr., (Edna Mae)	837 W. 10th.	Elkins, Elvin J. (Carrie)	2991 Salem Rd.
Contr. & Builder		Cook, Top's Drive-In	
Edwards, Martin B. Jr., (Helen)	825 W. 11th.	Jimmy, Sheryl, Gary	
Sawmill mgr., Edwards Bros. Const. Co.		Ellichman, Emily (Wid. R. O.)	1124 E. 2nd.
David, Diane, Christine		Eliett, Casey	Rt. 4 Box 69
Edwards, O. E. (Della)	1080 W. 13th.	Ellingboe, Minnie S. (Wid.)	837 W. 7th
Edwards Automotive		Ellingboe, S. K. (Hazel)	837 W. 7th.
Edwards, O. T.	319 W. 3rd.	Merchant, J. C. Penny Co.	
Blacksmith, Dannals' Bros.		Norma, Carol, Salmo	
Edwards, Sylvia	Rt. 4 Box 202	Ellingson, Eileen	215 Ferry
Edwards, Wilson E. (Clara)	1010 W. 15th.	Clerk, First Nat'l. Bank	
Automotive Electric Whistle.		Orvillis Peppeling, clerk, First Nat'l. Bank	
Wilson, Robert		Ellingson, Sam (Tillie)	Rt. 3 Box 1045
Egan, Chae	617 W. 6th.	Trucker & farmer, R. Knighton	
Photographer		Steven	
Julia, Nurse Albany Gen. Hosp (mother)		Elliott, Earl J. (Katherine)	1042 W. 6th.
Egan, Clarence E. (Vera)	717 E. 2nd.	Steward, Elks Club No. 359; Katherine stenog.	
Whsmn. Jenks-White Seed Co at Tangent		Sox & Tompkins	
Richard, Robert		William A., Joseph P., Co. Assessor's Offc	
Egan's Photo Service	617 W. 6th.	Elliott, Mark Calvin	Rt. 3 Box 783
Chae Egan, owner		Emp. Corvallis Disposal	
Egberg, Mrs. Minnie	Rt. 2 Box 215	Ellis, Robert L.	240 E. 4th.
Eggimann, Ruth	1136 Calapooia	Clerk, Cleo's Karmelkorn	
Tchr. Alb. Pub. Sch.		Ellison, Douglas (Mary)	630 E. 4th.
Ehmke, Harvey O. (Evelyn)	322 Railroad	Taxi driver, 71 taxi	
Trk. Driver, T. M. Snyder		Norman slsmn Wards; Ronald slsmn Nat'l.	
Janice, Ronald, Mary		Literary Assn.; Irene, Joanne, Stanley, Ardys.	
Ehrlich, George H. (Alma)	520 E. 3rd.	Margaret	
Supt. of Trans. Mt. Sts. Power Co.		Ellsworth Apartments	805 Ellsworth
Adeline stdt. U. of O.		Harry D. & Lena F. Miller, owners	
Ehrlich, Hugo (Olivia)	Rt. 3 Box 1058	Ellsworth, Elmer (Maud)	240 E. 4th.
Farmer		Retd.	
Hugo Jr., farmer, Wilma stdt, Roger		Elmer, Harry R. (Helen)	1715 Santiam Rd.
Ehrlich, Oscar H. (Emma)	Rt. 3 Box 868	State Police Officer, State of Oregon	
Farmer & Mechanic, Corvallis Imp. Co.		Gail	
Erwin F., farmer		Elshire, Earl O. (Dorothy)	118 W. 7th.
Eicher, S. E. (Martha)	Rt. 1 Box 237	Bar-tender, Pat Hutchins	
Livestock farmer		L. F. Bassett	
C. Samuel, Duane Ray		Elwick, F. G. (Bernice)	904 E. 2nd
Eicher, Shirley Maxine	Rt. 1 Box 236	Willmt. Valley Arts	
Harold Dean		Robert A. Elwick, retired	
Eltzen, Jacob F. (Minnie)	718 E. 4th.	Ely, James	Rt. 3 Box 164
Mech., Bureau of Mines		Emar, David L.	507 E. 6th.
Ekstrand, E. J.	1125 W. 12th.	Emerson, E. E.	812 S. Columbus
Retd.		Emerson, Fenn E. (Odess)	812 S. Columbus
Ekstrand, V. E. (Antoinette)	540 W. 10th.	Ass't. Mg., Chas. H. Lilly Co.	
Feed store man		Gene, Lee	
Ekstrand, V. E.	225 W. 3rd.		
Feed store			

Emery, Lloyd E. (Erma) Lab., Alb. Food Prod. Earl, Lois, Ruth, Joyce	1005 N. Pac. Hwy.	Erb, E. R. (Jennie) Trk driver, Silver Wheel Dick trk. driver, PMT., Darrell, Albany Ply- lock Corp.	1521 E. 7th.
Emuck, Nelly	739 E. 5th.	Erb, J. D. (Fanny) Painter	1425 Santiam Rd.
Emmons, C. S. (Pat) (Mildred) Lawyer	1610 Lawnridge	Erb, Kenneth L. (Jean) Trk driver, Silver Wheel Kimberly	850 Ermine
David, Terence, Patrick, Michael, Karen		Erb, Lester W. (Naomi) Farmer	Rt. 1 Box 342
Employment Service State of Oregon St. Francis Hotel Bldg.		Delbert, Linda, Pamela	434 Baker Rtd.
Endicott, Elwood E. (Florence) Borden's; Florence, Swift & Co. Jim, Dorothy, Thomas	740 E. 4th.	Erb, Pete Painter	434 Baker
Endicott, Robert J. (Marva) Employed by Keebler Cement Sherion	740 E. 4th.	Erb, R. M. (Brenda) Shop supt., L. E. Snell Co.; candler, N. W. Prod.	1546 E. 3rd. Brenda, Egg
Endicott, William R. (Jessie) Physician & Surgeon Janice, Rosemary, William	1244 Calapooia	Erb, William M. (Lena) Contr. painter	939 E. 2nd.
Endicott, Wm. R. Medical Clinic	909 Elm	Erb, Wilton R. (Bernadine) Farmer, Lester Erb Robert, Dennis	Rt. 1 Box 346
Engel, Arnold G. (Marcia) Farmer, Dairy & Poultry Arnold, Bruce, Martin, Martha	Rt. 3 Box 1056	Erickson, Donald R. (Kathryn) Log buyer, West Veneer Co. Lebanon Bonita, Betty	1510 S. Maple
Engel, Donald E. (Lula) Whismn. Pacific Cooperative poultry producers Eileen	704 E. 4th	Erickson, Ellwood G. (Freelove) Cabinet maker, Edwards Planing Mill Gerald	2130 S. Broadway
Engel, Fred (Berniece) Mfg. Jeweler, Engel's Jewelry Susan	115 W. 5th.	Erley, Marvin (Frances) Sawmill opr., Scio Biekey Jo, Sueann	1425 Fern
Engel, O. L. (Emilie L.) Dairying	Rt. 1 Box 335A	Erner, Roy R. (Doris) Corelayer, M&M Plylock Doris, Robert, Roy	Rt. 3 Box 890
Engel, Paul G. (Esther) Farmer Randi, Lois	Rt. 1 Box 335	Erner, R. W. Ernst, Charlotte Cook, AHS Cafe	Rt. 3 Box 475 096 Baker
Engel, Paula G. Bookkeeper Bank of Albany	206 W. 7th.	Ernst, William Ernston, Verland V. (Ruth) Alb. Food Prod.; Ruth piano inst. Beverly, Verland	531 N. Geary 3515 Donlap Lane
Engel, Walter M. (Helde) Farmer	Rt. 1 Box 262	Erskine, Annie Robert (Laura) Candlelight Fine Foods Maie, Roberta	1326 E. 7th
Engel's Mfg. Jeweler Fred M. Engel, owner Jewelry Mfg. & Repairing	326½ W. 1st.	Erskine, Wm. Paul Farm helper, A. F. Beardsley	Rt. 4 Box 373
Engeman, Gaylord W. (Mable) Owner Willamette Paint & Body Works Shop Shirley, Rodney	1014 Washington	Ervin, Roy E. (Lucille) Shoe clerk, Long's Shoe Store Elizabeth, Patricia, Christina	1302 Howard Drive
Engeman, Kermit Carp. Boat builder Judy K., Roger, Garry	627 E. 1st	Erwin, Frank L. (Mabel) Bkkr., Dirrett & Davis	533 W. 9th.
Engeman & Rutherford England, M. L. 4th & Washington	426 W. 1st.	Erwin, Richard A. (Nettie) Cream tester	1039 W. 11th
England, M. L. (Josephine) Trk. owner & opr. Frank, driver, M. L. England	1410 Calapooia	Eslinger, Thomas H. (Marie) Mgr. Western Auto Supply	735 Fulton
England, Neil L. Engle, Glenn	829 W. 11th. Rt. 3 Box 843	Esmond, H. M. Estes, Lee Walton (Eloise JoAnn) Unemployed	Gen. Del. Rt. 3 Box 953
Engle, Walter M. (Hilde P.) Farmer William Kampstra, William Uley (foster children)	Rt. 1 Box 262	Estes, Myrtle W. Ethridge, J. A. (Ferne) Patcher, Alb. Plylock Corp. Derrald	2105 E. 1st. 720 S. Columbus
Engles, Charles R. (Emma) Lab. Linn Plywood & Door Lorraine, Virginia Fleming	1204 S. Hill	Eugeman, J. W.	1014 Washington
Engles, Raymond R. (Dorothy J.) Appliance Serviceman, Frager Furniture David R. Janice R.	PO Box 50	Evangelical United Brethren Church & Pine Pastor, Gordon E. Jaffe	1332 E. 1st
Engstrom, C. A. (Rita) Millworker, Maloney-Chambers	Rt. 2 Box 421	Evans Auto Repairs	1108 Santiam Rd.
Ensor, C. M.	1240 W. 14th	Evans, Daniel M. (Hattie) Woodsawing	1306 E. Water
Enton, GERALD	Rt. 4 Box 390	Evans, Edmons (Opal) Police Officer, City of Alb. Paul, John, Phyllis, Donald	1510 Calapooia
Enyert, Troy	Rt. 2 Box 241	Evans, Ethel	615 Hill
Epperly, Albert M. (Roberta E.) Furn. P.O. Box 416 Furn. Mgr. R. Veal & Son; Roberta office mgr. R. Veal & Son	1206 Washng- ton.	Evans, Harold G. (Ruth) Sisann, Arnett's Terry, Adele	729 Fulton
Eppers, W. E. (Ardelle) Foreman Kelly & Farquhar & Co., Salem Pamela	Rt. 1 Box 62	Evans, Lester	Rt. 2
Equitable Life Assurance Soc. of the U. S. W. 3rd. Charles S. Battin	218		

Rawlings... PRINTING CO. STATIONERY &

Office - School Supplies - Greeting Cards - Printing

121 Broadalbin

Albany

Phone 167

ALBANY AND RURAL ROUTE DIRECTORY

PAGE 53

Evenson, R. W. (Verna)	911 Fulton	Farmer, Robert	215 Jefferson
Glue mixer, M&M Plylock; Verna clk. Montgomery Wards.		Farmer, Roy E.	1107 W. 10th
Dennis		Farr, Richard H. (Emma)	711 E. 6th.
Everett, Glenn (Naomi)	Rt. 1 Box 176	Supt. Red Crown Mill; Presser. Hub Cleaners	Emma Checker-
Water well drilling		Farrer, Ray	Rt. 1 Box 313
Glenda ass't. cashier Mt. States		Farstad, Emil (Myrtle)	1637 E. Water
Everett, Melvin R. (Myrtle)	3571 Adah	Mach. OERR	
Mech., Barrett Bros.		Melvyn, Phyllis, Allan	
Sharlene, Genie, Jane, Mary Anne, Melva		Farver, Paul	3539 Adah
Evers, George (Rose)	423 E. 3rd.	Faulkner, Clarence (Molly)	Rt. 1 Box 174
Carman, SP Rld.		Lathe opr., M&M Plylock	
Ewert, Lawrence W. (Lucy)	2111 Willamette	Valerie, Barbara	
Tooldresser, Hamilton Drilling Co.; Lucy millworker, Cascades Plywood Co.		Faulkner, Delaware (Emma)	1436 E. 1st.
Roy, Mary		Faulkner, Elmer R. (Bonita)	Rt. 3 Box 1339
Ewert, Lee B. (Eloise)	1250 Ferry	Lab. & trk driver, Linn Co.	
Carp.; Eloise office wk., Pierce Freight Lines		Marsha Faulkner	
Ewing, Francis	Rt. 4 Box 292 N	Faulkner, Geo. E.	Rt. 3 Box 370
		Faulkner, Lawrence W. (Leona)	Rt. 2 Box 337
		Farmer & carp., Anderson-Griswold	
		Larry, Marlana	
		Faulkner, Russell	Rt. 1 Box 315
		Faulkner, Virgil R. (Hilda)	1540 Hop
		Baker's helper, Darling's Bakery	
		Dutchess	
		Faulkner, John D. (Virginia)	1140 W. 8th.
		Sales eng., Howard Cooper Corp.; Virginia Ex. Sec., Am. Red Cross	
		Faulkner, W. H.	Rt. 1 Box 308
		Fauth, Gideon	3510 David
		Faxon, W. H. (Leona)	324 Jefferson
		Fayette Beauty Shop	333 W. 1st.
		Emelie Uhrhammer, owner	
		Fehr, Norman E. (Helen)	1231 Maple
		Owner, Ice Cream Shop; Helen, partner	
		Betty, Norma, Donald	
		Feikert, Raymond Charles (Catherine)	321 Pine
		Bridge carp., SP Rld.; Catherine clerk, Hamilton's	
		Fender, Blanche	342 E. 2nd.
		Apartments	
		Fennell, Herbert	115 S. Madison
		Marianna	
		Fenner, Frank	Rt. 3 Box 1092
		Ferguson, A. E.	Rt. 4 Box 639
		Ferguson, Robert O. (Esther)	Rt. 4 Box 559 F
		Owner, Ferguson Wood Products; Esther, co-owner	
		Gary, Nancy	
		Ferguson Sign Service	225 E. 2nd.
		Thos. Ferguson, owner	
		Sign Painting	
		Ferguson, Thos. K. (Florence)	725 W. 6th.
		Sign Painter	
		Ferguson Wood Products	PO Box 475
		Robert & Esther Ferguson, owners	
		Store designer & fixture mfgs.	
		Ferron, P. S.	Rt. 1 Box 60
		Fetter, Ervin L. (Neva)	Rt. 3 Box 1160
		School tchr., Dist 20	
		Linda, Sherida	
		Fetter, Lyle S. (Lottie L.)	1260 Jefferson
		stdt. Oregon College of Education	
		Fetter, Lynn S.	1260 Jefferson
		Tchr., Maple Sch.	

F

Fash, Jean P.	Rt. 4 Box 602
Reg. Nurse, private duty	
Fahndrich, Dale A. (Dorothy Juanita)	Rt. 3 Box 1152
Salesman Sears Roebuck	
Fahnenstich, John A. (Elizabeth)	Rt. 1 Box 50
Cheaman, R. Veal & Son	
Mariel nurse, Richard, Verdella	
Fair, H. L. (Hazel)	Rt. 2 Box 392
Linoleum carpet & soft tile layer; Hazel deputy Linn Co. Assessor	
Fairmount Grange Hall	Rt. 4 Box 421
Mrs. Macbelle Abraham	
Fairmount School Dist. 43	Rt. 4 Box 637
Mrs. A. E. Ferguson	
Faley, Rachel	Rt. 1 Box 437
Falk, Mrs. Marie	112 N. Oak
Housewife	
Falkenstein, C. B. (Ruth)	Rt. 4 Box 652
Home building	
Falkenstein, D. D. (Myrtle)	Rt. 4 Box 651
Building Contr.	
Lynette	
Falkner, George E. (Frances)	3170 Marion
Slsman, Sears Roebuck & Co.	
Blaine, Edward	
Fallert, L. A.	1305 1/2 Calapoola
Falwell, C. D.	Rt. 3 Box 1012
Fandrick, John H.	Rt. 1 Box 50
Farlee, Deibert T. (Doris)	638 W. 4th.
Appliance salesman, Sears	
Farlee, Martin L. (Ruth)	835 Broadway
Elec. U.S. Bureau of Mines	
Marilyn, Roy	
Farley, Bert (Marguerite)	618 S. Montgomery
Sub. Stn. opr. Bonneville Power Adm.	
Alfred	
Farlow, Dolley E.	1315 E. 1st.
Farlow, Fred	305 Lyon
Farmer, Florence M.	531 Lafayette
Housewife	
James, Kenneth	

Feurstein, Donald J. (Verda)	1700 E. 8th.	Fish, Chas. A.	414 E. 1st
Lab. M&M Plylock		Fish, Leon H. U.S. Nat'l. Bank Bldg.,	P.O. Box 216
Feverstein, Jos. F. (Ruth)	925 E. 1st	Rl. estate broker	
Carp. Silver Wheel Motor Frt.		Fish, Leon H. (Alice)	Rt. 3 Box 1161
Feuerstein, R. S. (Ella)	418 Denver	Rl. estate broker	
Lab. M&M Plylock		Fish, Leon H. Jr. (Una)	Rt. 3 Box 1157, P. O.
Robert, Betty		Box 216	
Fichenschcr, Anna M.	329 N. Cleveland	Home builder & Rl. est. broker's slsmn.	
Retd.		Michaeli, Molly	
Fick, Arthur G. (Leonora)	1094 W. 16th	Fish, Nellie	414 E. 1st
Slsmn.		Charles adv. slsmn.	
Pameia, Donna Sue		Fishell, Leonard	Rt. 4 Box 267 F
Ficq, Dr. Constant	240 W. 1st	Fisher, Aumell R. (Mae)	P. O. Box 94
Dentist		Mech. Bairrett Bros.	
Ficq, Dr. Constant	1840 S. Broadway	Richard, Raymond, Eugene	
Dentist		Fisher, Duane R. (Billie Jean)	1630 Walnut
Gus stdt. OSC		Service Station Oper.	
Fidler, Lawrence E. (Hazel)	1345 Hood	Sam	
Hod Carrier Ray Woods		Fisher, Edward	1525½ Liberty
Donald, Monty, Wayne		Bookkeeper Blackwell Bros.	
Fief, Leo J. (Lawiette)	2112 E. Front	Fisher, Mrs. E. C.	606 Washington
Wrhsmn. Hudson-Duncan; Lawiette Swift & Co.		Lady Asst. Fisher Funeral Home	
Leo Eugene, Franklin		Fisher, Elta J.	332 Lyon
Fierstein, John (Susie)	1120 E. Front	Fisher, Floyd E. (Pauline)	Rt. 2 Box 248
Towboat opr.		Farming	
Filsinger, Earl N. (Margaret)	1725 Thurston	Janice, Eugene	
Cab. mkr. Linn Plywood & Door Corp.		Fisher, Francis J. (Audrey)	2618 Marion
Finch, Frank C. (Amy)	Rt. 1 Box 243 A	Jacqueline, Richard, Rodney, Raymond	
Patrolman City of Alb.		Fisher Funeral Home	306 S. Washington
Finch, Roy A. (Alice Lucille)	Rt. 3 Box 934	Walter Kropp, John Summers, Partners	
Shop foreman Barrett Bros.		Fisher, George M. (Theo)	Rt. 1 Box 210
Bill		Western Linn Plywood Corp.	
Finch, William T. (Jean)	2049 Front, P.O. 148	Richard, Melvin	
Linemn. Mt. States		Fisher, Harold D. (Jenny)	417 W. 8th
Larry, Jeanne		Implement Dealer	
Fink, Frank Co.	P. O. Box 454	Fisher Implement Co.	P. O. Box 496
John Hardy, Mgr.		Harold Fisher, mgr.	
Distributors of Best Foods Prod.		Retail farm machinery	
Fink, Jack D. (Martha Ellen)	327 N. Oak	Fisher, Jordan R. (Exie E.)	1545 Liberty
Distributor, Brokerage & Candy		Albany Disposal Co.	
Finley, C. C. (Lucille)	Rt. 1 Box 177 A	Floyd L.	
Store Mgr.; Lucille co-owner & clk.		Fisher, Lloyd J. (Evelyn)	Rt. 2 Box 234
Paralee		Farmer & seed clnr.	
Finnegan, Opal	Rt. 1 Box 47 M	James, Darrell	
Fintel, Allen E. (Hazel)	Rt. 3 Box 936	Fisher, Raymond Agency	110 W. 2nd, P.O.
Wrecker Service; Hazel Restaurant opr.		Box 442	
Fintel, Arthur F. (Orba)	1320 E. 3rd	Raymond Fisher	
Merchant		Insurance	
Donna bkpr. Albany Auto Wrecking Co.		Fisher, Raymond W. (Marie)	S. Park Terrace.
Firchau, Margy C.	117 E. 4th	P.O. Box 442	
Receptionist Mt. States		Insurance	
Fir Grove School	Rt. 4 Box 515	Betty steno. Raymond Fisher Acy.	
Mrs. Opal Mayhew, Principal		Fisher, Robert V. (Rose Marie)	206 E. 4th
First Avenue Grocery	1230 E. 1st	Rough Patcher M&M Plylock	
Hayden & Mildred Brawn, owners		Fishman, Robert E. (Dorothy W.)	1080 W. 16th
Retail grocery		Accountant, Mgr. Albany Whiteprint & Supply Co.	
First Baptist Church	5th & Lyon	Fisk, Charles M. (Julia)	Rt. 4 Box 628
James W. Neely, Pastor		Log haul opr. Albany Plylock	
First Christian Church	4th & Broadalbin	Linda, Robert, Charles	
Orville F. Mick, Pastor		Fisler, Ed	P. O. Box 98
First Church of Christ, Scientist	537 W. 7th	Fisler, Ellis	612 Maple
Mrs. Jordan Fisher, Cl.		Fisler, Herbert (Alice)	Rt. 1 Box 281
First Federal Savings & Loan Ass'n.	229 W. 2nd,	Nursing Home owner	
P.O. Box 166		Gerald	
R. C. Miller, Mgr.		Fisler Nursing Home	219 W. 4th
Savings & Loan Ass'n.		Mrs. H. M. Fisler, opr.	
First Methodist Church	128 W. 3rd & Ellsworth	Nursing home	
G. H. Huber, Pastor		Fisler, Roy E.	P.O. Box 119
First Nat'l. Bank of Portland, Albany Branch	304	Fitzcharles, Wm.	1188 W. 11th
W. 1st		Carp. self.	
Dan Brenneman, Mgr.		Fitzpatrick, William L. (Laura)	1216 Calapooia
First Presbyterian Church	506 S. Broadalbin	P.O. Box 472	
Morton L. Booth, Pastor		Exec. Mt. States	
Five Corner Market		Five Corner Market	Marion & Queen
Firth, F. M. (Olive)	1005 E. 1st	H. G. Sutton, mgr.	
Birchfield Appliance		Fix, Wm. A. (Catherine)	725 E. 15th
Fischer, Robert H.	416 W. 11th	Millman Alb. Plylock	
Watchmaker		William	

Mountain States Power Co.

A Self-Supporting - Tax Paying
PRIVATE ENTERPRISE

236 Lyon St.

Albany

Phone 761



ALBANY AND RURAL ROUTE DIRECTORY

PAGE 55

Fix-it Shop	1492 W. 8th	Foley, Walter M.	106 W. 2nd
Flamme, Frank (Helen)	1491 N. Pac. Hwy.	Jeweler	
Millhand Linn Door & Plywood		Folks, Ethen A. (Wilhelmine)	1405 S. Elm
Jack self empl., Joyce		Laborer	
Flannery, Ralph	P. O. Box 241	Elaine	
Flaska, John	P.O. Box 2	Folsom, Frank I. (Mae)	Rt. 1 Box 263
Fleenor, Hugh	Rt. 4 Box 231	Farmer	
Flemming, Mrs. Irene	Rt. 3 Box 368	Kyle, Mary, Kylene	
Fletcher, Ernest (Hazel)	705 S. Chicago	Foltz, Raymond E. (Ethel)	1039 W. 16th
Clk. Dickson's		Food clk. Safeway's	
Ernest Jr., Nancy, Susan		Melvyn, Rosemary	
Fletcher, Harley I. (Ruth)	1635 Santiam Rd.	Foote, Don W. (Helen)	645 Pine
Trk. ownr. & opr.; Ruth bkpr. Paine & Williams		Mgr.-ptnr. Kampfer's Super Mkt.; Helen bkpr.-sec. McDonald Candy Co.	
Fletcher, M. W. (Helen)	1089 W. 13th	Foote, Floyd (Velma Mae)	237 E. 4th
Trk. driver Copeland Lmbr. Co.		Trucker Cummings	
Mary		Foote, Louisa W.	237 E. 4th
Fletcher, Raymond C. (Doris)	822 Walnut	Practical nurse	
Plywood patcher Alb. Plylock		Ford, John Ernest (Lavera V.)	1029 Queen
Judith, Larry		Carp.	
Flickinger, Claud M.	305 Lyon	Norma Jean, Alta Marie, Marilyn	
Retd., prop. of rooming house		Ford, Fay	Rt. 2 Box 590
Flickinger, Earl O. (Gladys)	305 S. Lyon	Ford, John (Helen E.)	1340 Lincoln
Laundry employee Albany Laundry		Statistician Mt. States	
Vernon		Shirley M.	
Flickinger, Ray	305½ Lyon	Ford, Martha	Rt. 2 Box 124
Flood, Mrs. Dora	1235 Washington	Fordham, Raymond R. Sr. (Loretta)	2110 Wil-
Flood, G. A. (Matilda)	521 Montgomery	lamette	
Gen. insurance		Lab. Linn Door & Plywood	
Flood, G. A. Insurance	Bank of Alb. Bldg.	Raymond Jr., Sheryl, Lauraine	
G. A. Flood		Foreman, E. H.	Rt. 3 Box 939
General Insurance		Voc. Agri. Instr. Alb. Hl. Sch.	
Flood, James (Mae B.)	1310 Howard Drive	Stanley, Rae, Joan	
Retd.		Forest Haven Trailer Park	3246 Salem Rd.
Flora, Hal (Beatrice)	928 W. 10th, P.O. Box 325	Henry K. Gottfried	
Ag't. Richfield Oil Corp.		Forkner, Charles	Rt. 2 Box 574
Lyda clerk typist, Patsy		Unemployed at present	
Floyd, Loys E. (Velma)	1310 Lafayette	Forkner, Tom (Betty)	1217 Elm
Trk. Driver P. M. T.		Mech., Brown Auto Co.	
Roxanna, Michael		Forney, Clyde E. (Edith)	1540 Lawnridge
Flynn, Cyril L. (E. Ellen)	1104 E. Water	M&M Plylock; Edith, Swift & Co.	
Building contr.		Clyde	
Flynn, Ervin (Edna)	1010 Elm	Forney, C. F. (Myrtle)	1006 E. 5th.
Service stn. opr.		Carp. contr.	
Flyr, Wilbert (Roberta)	515 E. 6th	Forrest, Paul (Alfreda)	2009 E. 5th.
Driver-slsmn. Cascade Dist. Co.; Roberta steno. Jack Pearce Agcy.		Linn Plywood	
Fobar, Donald (Neva)	1336 Walnut	Forrester, Edw.	413 E. 2nd.
Trk. Driver Silver Wheel; Neva food clk. Safeway's		Forsberg, Karl E. (Laura)	228 Jackson
Fobar, J. H. (Nettie)	Rt. 4 Box 297	Linotype opr., VanDahl Pub. Inc.	
Sheet Metal wrkr.		Forster Finance Co.	Bank of Alb. Bldg., P.O.
S. M. M&M Plylock, Pattu, Betty, Richard		Box 173	
Fogle, J. R.	Rt. 3 Box 186	Fred H. Forster	
Foglesong, Cleo C. (Esther A.)	1510 Broadway	Loans	
Confectioners Cleo's		Forster, Fred (Vivian)	Rt. 4 Box 297 W
Kathleen Ann. James Bryant		Owner & Mgr. Forester Finance	
Fogo, David L. (Dorothy)	2838 Salem Rd.	Forster, Russell Vernon Jr. (Lola)	616 W. 12th
Mech. Pound Mtr. Co.		Mill worker, M&M Plylock	
Connie		Cherle	
Foley, Eugene (Irma)	635 S. Main	Fortler, Al. (Alpha)	Rt. 4 Box 654
Carp. Don Garvin		Alb. Golf Course	
Dale, Betty, Larry		Fortier, Albert "Bud" (Vyola)	123 W. 3rd.
Foley, J. W.	Rt. 1 Box 437	Golf Course Attndt., Albany Golf Course	
Foley, Pat	Rt. 1 Box 190	Gay Leone	
		Fortmiller, Edwin F. (Julia)	714 Broadalbin
		Recorder, City of Alb.	
		Fortmiller, Mrs. Fred (Wid.)	531 Montgomery

- Fortmiller-Fredericksen Funeral Home** 420 W. 3rd.
Lars Fredericksen, owner
- Fortmiller, William (Mrs.) 724 Broadalbin
Retd.
- Fosdick, D. (Dorothy) 1227 Lafayette
Millwright, Alb. Plylock
Tommy, Joel, John
- Fosseun, Anna Rt. 4 Box 389
Foster, Eldon 228 E. 2nd
Bartender, Lewis & Brown
- Foster, G. G. (Clara) 1717 E. Water
Mail Msngr. U.S. Gov't.
Billy asst. mail msngr.
- Foster, James B. (Mary Aletha) 624 Washington
Retd.
- Foster, Joe E. (Mildred) 244 E. 6th.
Clk. SP Rlrd.
- Foster, Mrs. Millie Rt. 1 Box 379
Farmer
Charlene, Merlin
- Foulke, Robt. Rt. 2 Box 514
- Fountain, A. E. (Mildred) Rt. 1 Box 26 M
Clerk, DeWitt's Drive-In Mkt.
Judith
- Fowler, Clara Rt. 4 Box 202
- Fowler, Mrs. Jean C. Rt. 3 Box 1400
Retd.
- Fowler, Mary Annie 318 W. 11th.
Baby sitting
- Fowler, Walter A. (Grace) 925 E. 3rd.
Logger, C. W. Logging Co.
Hazel
- Fowlks, Claire 1140 E. Front
- Fox, Carl (Gladys) 1002 E. 7th.
Printer, Frank Taylor & Son
- Fox, Clarence (Lazita E.) 1205 Jefferson
Foreman, R&R Const. Co.; Lazita E. taper,
Veal's Chair Fact.
- Fox, Eugene R. (Lois) 710 Waverly Drive
Trk driver, Nebergall Meat Co.
Eugene, James, Ayleen
- Fox, Guy (Gladys) Rt. 3 Box 1282
Cement Contr.
Winfred cook, Hub Rest.
- Fox, Guy R. (Mable) 1735 Front
Melter helper, U.S. Bureau of Mines
Gerald, Joan, Kenneth
- Fox, John A. Rt. 3 Box 402
- Fox, Kay Apt. 1A Bikman's Apts. 119 E. 4th.
Waitress, Louis & Brown's
- Fox, Lazita, E. 1205 Jefferson
- Fox, Mrs. Lovina 835 S. Chicago
- Fox, Orrin T. (Jessie) 824 Washington
Sismn., Fisher Imp. Co.
Ronald
- Fox, Robert W. 1403 W. Queen
Ins. Sismn., Raymond Fisher Agcy.
- Fragar Furniture Co.** 102-112 E. 1st, P.O. Box 483
Don Jolly, Mgr. Retail Furn. Store
- Fragar Furniture Co.** 215 E. 2nd.
Ray Engles, Mgr. Service Dept.
- Fragar, Sam (Regina) 839 W. 6th.
Ret. Furniture Bus., Frager Furn. Co.
- Frame, R. E. 827 W. 11th.
- Francis, Daniel R. (Mildred) 1180 N. Pac. Hwy.
Butcher, Nebergall Meat Co.
Carol E., Cheryl, Karen, Sharon
- Francis, Rosa Rt. 3 Box 508
- Francoeu, Paul E. (Mildred) 610 S. Sherman
Ins. Agt., Prudential Ins. Co.

United States National Bank

of Portland
Albany Branch

133 S. Broadalbin

Serving Your Needs
With a
Complete Banking
Service

Member Federal Deposit
Insurance Corporation

Be Sure to Serve

Those Delicious

PICTSWEET FROZEN FOODS

At
Meal Time

PICTSWEET FOODS, INC.

Foot Madison Street



SILVER WHEEL MOTOR FREIGHT

CERTIFIED CARRIER

Connections To All Points

PHONE 217

ALBANY AND RURAL ROUTE DIRECTORY

PAGE 57

Franklin, Alberto M. (Celina) Plywood worker, Linn Plywood & Co. Linda	503 E. 9th.	French, F. M. & Son Seth T. French, mgr. Jewelry	326 W. 1st, P.O. Box 445
Franklin, Ben Stores John Baines, Mgr.	124 W. 1st.	French, J. R.	1700 E. 8th, Apt. 9
Franklin, Charles L. (Georgiale) Bldg. Contr. Cheryl	Rt. 3 Box 694	French, Seth T. (Ida) Jeweler-Optometrist	914 W. 5th.
Franklin, D. P.	Rt. 1 Box 42	Frey, Sylvester J. (Madeline) Tavern owner Janice, Judith	1086 W. 8th.
M&M Plywood Co.		Frink, Edward J. (Tessa) Service mgr., Sears Edward, John	930 Walnut
Franklin, Earl T. (Dolores Leona) Mill Hand Janice Leona	Rt. 3 Box 1370	Fritch, O. H. Carp.	1145 W. 12th
Franklin, Robert Jr. (Evelyn) Employed by Linn Plywood Co.	Rt. 1 Box 42	Fritch, R. W. (Mary) Carp.	1141 W 12th.
Franklin, R. W. (Maude) Lab., unemployed at present Edward J., Cascade Plywood Co., Lebanon	Rt. 1 Box 42	Fritz, Rene (Ruth) Owner, Alb. Mach. & Supply Co. Rene, Linda	Rt. 4 P.O. Box 182
Franklin, T. R. (Zemma Edith) Lbr. grader Blackwell Bros.	Rt. 3 Box 1370	Frolik, Robert Court Reporter, Circuit Ct. 21st. Dist. Mrs. Kate Frolik (mother)	724 Baker
Frantz, Clark 805 E. Ellsworth, Ellsworth Apts. Western Door		Froman, David (Bell) Retd.	336 W. 7th.
Franzen's Tailor Shop	138½ W. 1st.	Froman, Frank Retd.	838 W. 7th.
Fraser, Robert A. (Ethel) Eng., Alb. Gen. Hosp.; Ethel, Receptionist. Alb. Gen. Hosp.	527 W. 2nd.	Frost, Edgar (Anna) Locomotive eng., SP Rlrd.	1013 Calapooia
Fraternal Order of Eagles, Alb. Aerie No. 2255 127 N. Broadalbin, P.O. Box 338 Harry M. Seavy, Sec.		Frost, Stanley Froster, Fred	Rt. 2 Box 412 B Rt. 4
Frazier, James P. (Alma) William	3020 S. Marion	Frum, Edythe A. Housewife	716 E. 5th.
Freck's Service Station & Repair Shop Washington Claire Gray, owner Gen. Auto Rep.	110	Fry, Frances Irene Fry, Ora Fry, Mrs. Rachel Teacher, Maple School	816 W. 9th. 206 W. 7th. Rt. 2 Box 491
Frederic, G. L.	1224 Walnut	Frydendall, Cecil L. (Charlotte) Marion, Janet	412 E. 25th
Fredericksen, Lars J. (Alice) Mortician; Alice lady ass't. Curtis	420 W. 3rd.	Frydendall, Vern M. Watchmaker	412 E. 25th.
Fredrickson, Mildred L.	526 E. 2nd	Frye, G. E.	1700 E. 8th.
Fred's Repair Shop Fred Large, mgr.	Salem Road	Fryer, Harry D. (Gladys) Plywood wrkr. Alb. Plylock David	1005 E. 7th.
Free Methodist Church W. Coates, Pastor	7th. & Walnut	Fryman, Harold C. (Lavon) Laborer. R. Veal & Son Jack, Judy	2010 E. 1st.
Freeman, Norman J. (Geneva) Mech., Irvin's Garage Penny, Pamela	1437 Fern	Fuchs, Peter P. (Agnes) Office mgr., Swift & Co. Lynette, Sandra	1079 W. 15th.
Freerksen, William (Vivian) Dairy farmer Lorrin, Melvin	Rt. 3 Box 728	Fulk, John M. (Wilma) Auto Parts Mgr., Irvin Motors Inc.; Wilma cashier bkpr. Snow Peak Dairy Douglas M.	Rt. 3 Box 1162 S. Geary
Freese, Eugene W. (Doris) Farmer	Rt. 4 Box 430	Fuller, Mrs. Clare Teacher, Fairmount Sch. Dist. 43	1049 W. 16th.
Freese, S. J. (Ruth) Farmer grower & seller tree peonies	Rt. 4 Box 427	Fulmer, D. R.	Rt. 3 Box 820
Freeze, Walter	Rt. 3 Box 1414	Funk, Gilbert W. (Vivian) Area slsmn., Richfield Oil Co. Charles	334 Jefferson
Freitag, Alan L. (Edna) Belt sander, M&M Plywood Glenda, Albert, Wayne, Nancy	Rt. 2 Box 502	Furman, L. P. (Eltha) Jimmie, Sylvia	Rt. 4 Box 595
Freitag, Forrest (Anna) Farmer	Rt. 2 Box 502		
Freitag, Harvey (Adeline) Retd farmer	1014 E. 2nd.		
French, Mrs. F. M.	430 Washington		

G

- Gabbert, Joe (Violet) Rt. 4 Box 262
Owner & opr. Vi's Hwy. Diner & Joe's Diner
Robert, Nancy Jo, Willa Jean, Carol Sue
- Gagnon, Emil J. (Erie) 855 S. Burkhart
Dryer, Wstn. Door & Plywood Co.
- Gaines, Lee 1122 Ferry
Retd. farmer
Beatrice, reg. nurse, Alb. Gen. Hosp.
- Gaines, Madeline E. 422 S. Hill
Bkkr. First Fed. Savings & Loan Assn.
- Gaines, R. L. Rt. 1 Box 33
Retd.
- Gallagher, Anna E. Rt. 1 Box 27, S. Geary
Galloway, Glenn L. (Ada) 135 W. 6th.
Slsmn., Sears; Ada Tel. opr. P. T. & T.
Glenda
- Gamble, Bertha M. 616 W. 11th.
Cashier, MW & Co.
- Gamer, Geo. Rt. 1 Box 438
- Gan, Lee Y. 115 E. 1st.
- Gannon, R. W. 724 Hill
Contr. log hauler
Mrs. W. E. Gannon (mother)
- Gannon, R. W. 15th & Washington
Trk repair shop
- Ganthier, A. W. 810 Waverly Dr.
- Garber, Clara A. Rt. 1 Box 256
- Garcia, Modesto (Delores) 1110 Lafayette
Ass't. foreman, SP Rlrd.
Elvira, Joe, Sub. man, Agnew Mtrs. Fred.
Miguel
- Gardner, Clyde W. (Estella) 16th & Broadalbin
Rt. 3 Box 483 G
Sawmill, Blackwell Bros.
Barbara
- Garey, Kenneth H. 1236 S. Takena
- Garland, James E. (Arlene) 1260 W. 9th.
Log rafter Hammond Boom
Maudean
- Garland, Kenneth (Gertrude M.) 1934 E. 7th
Truck driver PictSweet
Connie Jo
- Garrels, Clarence Rt. 1 Box 70
- Garland, Wm. (Flora) 1159 W. 10th.
Painter
- Garrett, A. A. Rt. 2 Box 546
- Garrett, R. L. (Evelyn) 127 W. 4th.
Constrn. wrkr. Dowling Const. Co.
Bellinda C.
- Garvin, Donald V. (Leone) Rt. 3 Box 959
Building contr.
Darline, Virginia, Donna
- Garvin, Evelyn Rt. 1 Box 285 D
- Garvin, George L. (Grace) 983 N. Pac. Hwy.
Barbara
- Garwood, Harold W. (Martha W.) 623 Ellsworth
Slsmn., Irvin Auto Co.
Keith
- Gaskill, Fred I. (Mary) 1305 E. 3rd.
Ref. eng., Gaskill's Frozen food Lockers
Edna
- Gaskill Food Lockers** 1305 Salem Rd.
Fred I. Gaskill, owner
- Gaskill, Irwin 1305 E. Front
- Gaskill, Warren H. (Frances) 1415 S. Calapoolia
Slsmn., McDonald Candy Co.
Charles, Cynthia
- Gaskins, John M. (Geraldine) 716 Waverly Dr.
Recruiting ofcr. U. S. Air Force; Geraldine
clerk-typist, Paul Brown Acct.
Nancy
- Gaslin, Rex. R. (Eva) 728 W. 6th.
Bartender, Ray Schrock
Daniel
- Gatchell, Leslie W. (Laura) Rt. 4 Box 268
P.O. Box 256
Optometrist, Residence office
- Gatlin, Doy V. (Mary) 1305 Elm
Plywood worker, Alb. Plylock
Doy, Jerry, Bobby, Leroy
- Gatlin, J. A. 738 Cottage
- Gearhart, Charles L. (Maggie) 2625 Salem Rd.
Retd.
Blanche, tchr., Waverly Sch.
- Gearhart, Lora 1607 E. Front
- Gecan, Michael 225 E. 1st.
Furn. wrkr., R. Veal & Son
- Geer, Edna (Wid.) 1406 E. 7th
- Gefeke, G. A. (Jennie) Rt. 2 Box 222
Farmer
- Geiger, Melvin (Lourene) 811 Elm
Jackie LeRoy
- Geisendorfer, S. Margaret Rt. 1
Housekeeper
- Geister, Luverne J. (Grace) 1047 W. 8th.
Opr. Bowling alley
William, Elizabeth, Linda, Jacqueline
- Gemperl, Robert R. (Blanche) 1600 Takena
Ass't. Supt. Borden's
Carolyn
- General Petroleum** 200 Chicago, Box 397
T. M. Snyder, mgr.
Oil Dist. Plant
- Gentry, Charles S. (Agnes) 1335 W. 14th.
Trk driver, Alb. Disposal Co.
Linette, Robert
- Gentry, Fred L. (Elizabeth) 228 E. 3rd.
Bus. agt., Carp. & Joiners Union Local 2133
- Gentry, Howard W. (Geneva) PO Box 293
Trk driver, Wallace Truax Oil Co.
- Gentry, J. E. (Emma A.) 818 E. 4th
Painter
- Gentry, Richard W. Rt. 1 Box 323
- Gentry, Roy (Bertha) 425 Hill
Train Ser., SP Rlrd.
- Gentry, T. T. P.O. Box 102
- George, Lee 422 Jefferson
Gunsmith
- George, Nona Rt. 2 Box 397
- George, Revere K. (Elinore) 323 E. 2nd.
Op. Port. Gas & Coke Co.
Ronald, Donn, Dennis, Dona
- Gepner, Emil 2029 W. 17th
- Gepner, Laura 505 Geary
Retd.
- Gerig, Amos C. (Lydia) Rt. 1 Box 331
Farmer
Percy empl. Verl Nofsiger Seed Co.; Wilma
nurse aide, Leb. Hosp.
- Gerig, Irvin L. (Lois) Rt. 3 Box 1196
Lab. A. M. Ropp
Carolyn
- Gerig, Mary (Wid.) 1156 W. 12th.
- Geris, Wayne B. (Louise) Rt. 1 Box 250
Farmer
- Gerish, Lloyd 223 N. Main
- Gerlach, Geo. Rt. 4 Box 405
- Gerlach, Robert R. (Louise A.) Rt. 4 Box 405
Estimator, Mt. States
Donald R., Richard L.
- Gibbs, Clyde D. (Edith) 1320 W. 9th.
Serv. Mgr., Densmoor Chev. Co.
Willard
- Gibbs, Nancy A. 1840 S. Sherman
Part time wk. at Steen Bros. Mkt.
- Gibson, Johnnie C. (Wilma) 930 Elm
Grocer
- Gibson, J. G. Rt. 4 Box 303
- Giedd, Otto (Esther) 1405 E. 2nd.
Ernest, Marian, Theone, Karen
- Giersch, Lloyd Howard (Ethel Rose) 223 N. Main
Cutter, Alb. Plylock; Ethel clk., J. C. Penney
Co.

Mountain States Power Co.

A Self-Supporting - Tax Paying
PRIVATE ENTERPRISE

236 Lyon St.

Albany

Phone 761



ALBANY AND RURAL ROUTE DIRECTORY

PAGE 59

Gifford, H. H.	P.O. Box 57	Gingrich, Mahlon	Rt. 1 Box 283
Gilberg, Mrs. Axel (Wid.)	510 E. 3rd.	Gingrich, Marshall H. (Jessie)	Rt. 2 Box 262
Gilbert, Anna	1103 E. 8th.	Farmer	
Gilbert, Clifford P. (Martha)	Rt. 1 Box 343	Ginther, Charles (Hazel)	630 Queen
Warehouse at Lilly Seed Co.		Logger, half owner W&G Logging Co.; Hazel	
Gilbert, Iia.	117 W. 6th.	slsldy. Mode O'Day	
Nurse, Plylock		Joann, Doris	
Gilbert, Oren (Helen)	Rt. 3	Ginther, F. D. (Elma)	705 E. 6th.
Farmer		Hot Plate opr. Alb. Plylock; Elma clerk,	
Raymond, Pauline, Carol		Sears	
Gilbert, Paul J. (Doris)	Rt. 4 Box 249H	Girard, Marion (Mrs.)	940 W. 5th.
Machinist, SP Rlrd.; Doris	slsldy., Singer	Githens, Ronald K. (Betty)	Rt. 4 Box 592G
Sewing Center		Partsmen Don Densmoor Chev.	
Jeanne, Gary		GIVEN, Jim R. (Georgie)	Rt. 3 Box 899
Gilbert, S. S.	318 S. Washington	Trucking	
Rtd.		Norlee	
Gilchrist, A. F.	Rt. 4 Box 525	Glaser, E. L.	Rt. 1 Box 321
Lab., Pictsweet Foods		Glaser, F. T. (Mary)	Seven Mile Lane
Gilchrist, Thurston P. (Virginia)	1642 E. 8th.	Farmer	
Plumber, Arnett's		Dean, Roberta, Denny	
Stephen, Thurston		Glaser, John V. (Emma)	1741 Lafayette
Gilchrist, Tom (Bernice)	1642 E. 8th.	Rtd.	
Oil Burners		Glasgow, Floyd (Lena)	506 E. 6th
Judy		Laborer; Lena cannery wrkr. PictSweet Food	
Gildow, W. C. (Mrs.)	1310 Lincoln	Glasgow, John R. (Lillie M.)	613 Jackson
Giles, Melvin (Reona)	1107 W. 10th.	Rtd.	
Owner, Giles Variety		Glassey, A. Reginald	Rt. 4 Box 536
Sharon, Kenneth		Farmer & well driller	
Giles Variety	132 W. 1st.	Glass, James	Rt. 1 Box 21
Melvin Giles, owner		Glassey, Dwight A.	Rt. 4 Box 536
Gilfillan, Gordon A.	133 W. 7th.	Farmer & Well driller	
Gilkey's Drive In Mkt.	210 Washington	Gleissner, Ralph A. (Donna)	1089 W. 14th.
Norman Gilkey, owner		Fieldman, Swift & Co.	
Gilkey, Norman (Violet)	1421 Fern	Ralph, Richard	
Grocery Store, Gilkey's Drive-In Mkt.		Glender, George C. (Gladys)	127 W. 5th.
Norman Gilkey, owner		Mill worker, Linn Plywood & Door	
Robert, Norman, William		Harold, Dale, Jim	
Gillham, G. O.	Rt. 2 Box 223	Glender, J. W.	1130 Lincoln
Gillespie, Geo. O.	S. Marion	Rtd.	
Gillette, Albert H. (Anna)	605 E. 2nd.	Glender, W. C.	Rt. 1 Box 212
Rtd. tchr.		Rtd. farmer	
Gillette, Glen H.	2311 E. Front	Glendinning, John R. (Eleanor)	1022 W. 8th.
Gilliam, Jack (Henrietta)	1326 Park Terrace	Supt. Borden's	
Used car mgr., Donahue Motors		John R., David M.	
Gilliam, John Robert (Edith B.)	402 S. Denver	Glendorr Grocery	Rt. 1 Box 177A
Fireman & eng., B&W Lbr. Co. Wren, Oreg.		C. C. Finley, mgr.	
Helen R., Truax Radio, Raymond, Betty		Glenn's Mkt.	1305 Takena
Gillispie, D. C.	Rt. 2 Box 538	Glover, Romeo J.	413 E. 2nd.
Gilmore Gardens	305 Washington	Goade, Wm. W. (Pansy)	3447 Adah
Lyle Gilmore, owner & opr.		Rtd. RR	
Florist		Dorothy	
Gilmore, James (Betty)	1909 E. 2nd.	Godsey, Elliott (Mrs.)	1017 E. 9th.
Logger		Godwin, Harry L. (Hazel)	1920 Queen
Gilmore, J. Lyle (Wauneta)	1505 Broadway	Foreman, N. W. Poultry & Dairy Pro.	
Florist		Robyn	
Joanne, Lyle		Godwin, Ralph (Ida)	705 Lyon
Gilpin, K. C.	327 W. 7th.	Rtd.	
Gilroy, W. P.	Rt. 2 Box 504	Goeman, Frank (Gladys Dean)	Rt. 1 Box 77A
Gingerich, J. B.	715 S. Chicago	Hotel employee, Carl Porter	
Rtd.		Goertz, Rudolph R. (Della)	Rt. 1 Box 249
Ann. dentl. ass't. to Dr. W. L. Robertson		Maintenance man & Eng. Swift & Co.	
Gingrich, Allen W. (Adella)	Rt. 2 Box 508	Goff, Elmer G.	Rt. 4 Box 235
Farmer		Fruit raiser, self	
Jessie, Gale, Byron, Roy		Goin, Arden D. (Frances)	417 Lyon
Gingrich, Mabel	Rt. 2 Box 262	Sismn., Mayflower milk; Frances mgr. apt.	house

Goin's Apts	7th & Geary	Gourley, Marvin L.	805 Ellsworth
Edith Goin, mgr. & owner		Furnace installer, Heckert's Corvallis	
Four apts.		Martha L. Gourley (mother)	
Goin, Edith	1429 Fern	Vena Jane Gourley (sister)	
Christian Science Practitioner		Govro, Clyde W. (Maude)	1420 E. Water
Goin, Loleta	1436 Water	Street Supt., City of Albany	
Goin, Milton Wayne (Mae Belle)	739 E. 9th	Jennie G. Inman (mother-in-law)	
Meter reader Mt. States Power Co.		Govro, Geo. L. (Edna)	Rt. 2 Box 311
Daren Lane, Julia L. Bordens		Sand & Gravel	
Goin, Owen R. (Elnora)	1929 W. 15th.	Donna	
Bartender, Moose Lodge		Govro, Leroy W. (Betty)	Rt. 3 Box 1303
Mary, Randall		Shovel opr., B & G Sand & Gravel Co.	
Goin, Pearl C. (Ella Lou)	820 Bradley	Govro, Robert L. (Beverley)	1069 W. 14th.
Installer repairman, Pac. Tel. & Tel.		Chemist aid, U. S. Bureau of Mines	
Esta Lou		Gowman, M.	625 E. 2nd.
Goin, Wilber O. (Mary)	Rt. 1 Box 23	Graber, A. E. (Hazel F.)	Rt. 1 Box 7
Core layer, M&M Plywood		Taxi Driver, 30 cabs	
Golding, Will (Moteta)	340 E. 1st	Graber, J. Carson (Sarah)	3698 Dain
Cabinet worker, self		Millwright, Blackwell Bros.	
Goldson, Henry E. (Esther A.)	1220 Ferry	Daniel Alb. Plylock, Richard Arnett's, Kathryn	
Div. supt., Mt. States		Graber, K. C. (Iva)	1226 Lafayette
Donald L., Clark Sand & Gravel, Corvallis.		Retd.	
Bruce D., Coleen		Graber, Roger	Rt. 1 Box 245 B
Goltra, Charles R. (Luella)	1640 E. Front	Grabski, Vern J. (Helen)	Santiam Court
Barber		City Bus Driver, Bob Templeton	
Goltra, Charles	127 S. Main	Dexter Clark, Sherry Lee	
Goltra, Richard A. (Virginia)	1227 E. 2nd.	Grace Brethren Church	8th & Ermine
Trk driver, Linn Co. Ct.		Glen Welborn, pastor	
Jerrie, Marva, Dick		Grace, Erwin J.	1015 W. 14th.
Goman, Mary	625 E. 2nd.	Chem. Eng., U. S. Bureau of Mines	
Deputy Tax Collector		Grace, Irl E. (Helen)	Rt. 1 Box 228
Good, Edwin (Nelda)	Rt. 1 Box 46	Serv. Sta. Opr.	
Livestock dealer		Grace Mennonite Church	Santiam Rd. & Main
Jerry, Alan, Conne, Sarah		Henry Dalke, pastor	
Good, T. A. (Esther)	2840 S. Jackson	Grace's Service Station	Rt. Box 228 Santiam Rd.
Trk driver, Cummings trans.		Irl Grace, opr.	
Arthur		Fuel oil del.	
Goode & Johns	403 First Nat'l. Bank Bldg.	Graf, Virgil J. (Jean)	421 E. 5th.
Partners, Melvin Goode & Courtney R. Johns,		Loco. fireman, SP Rlrd.; Jean RN Alb. Gen.	
Attys at law		Hosp.	
Goode, Melvin (Lois)	1122 W. 11th	Curtis, Janet	
Attorney at Law		Graff, John	524 Baker
Jonathan, Jennifer		Lab. Plywood Mill	
Goodhouse, Joe (Emma)	Rt. 3 Box 754	Graham, Angus A. (Clara)	215 E. 1st.
Farmer; Emma, egg candler Pacific Poultry		Serv. Sta. Opr.	
Prod.		Graham, Earl V. (Ramona P.)	1330 E. Front
Mrs. Lois D. Bates, (Wid.)		Telegrapher OERR	
Goodhouse, John Sr. (Geerdina)	Rt. 4 Box 408	Martha, Joe, David	
Farmer		Graham, Mrs. Irene	527 W. 2nd.
Goodhouse, John (Leona)	Rt. 4 Box 407	Priv. secy. Mt. States	
Lab.		Graham, Kenneth (Phyllis)	Rt. 4 Box 289
John, Donald		Sismn., Tripp & Tripp	
Goodman, M. H. Jr. (Patricia J.)	728 Montgomery	Bonnie, Pamela	
Clk. Sears		Graham, Mark A. (Virginia)	711 Fulton
Michael H., Cynthia Jo		Car sismn., Agnew Mtrs.	
Goodman, Kate	824 Jefferson	Michael, Robert	
Gordon, Mrs. Esther	1895 S. Jackson	Graham, Mattie	1840 W. 14th
Accountant		Graham, Mrs. Myrtle	Rt. 2 Box 345
Gordon, Kenneth W. (Helen)	725 S. Main	Graham's Texaco Station	1st & Baker
Adm. Clk., Mt. States; Helen clerk typist,		A. A. Graham, opr.	
Alb. Fir Prod.		Granada Theatre	219 W. 1st.
Gordon, Virginia	1640 W. 12th.	Dan Potter, mgr.	
Gorman, Ben	Rt. 1 Box 198	Theatre	
Gorrell, Charles F. (Hazel)	1060 W. 14th.	Grand Prairie School Dist. 14	Rt. 1 No. 10
Master Mech., Thompson-Hendrickson Log Co.		Grange Rd.	
Pamela, Chip		Majorie Rogers, Principal	
Gossman, Dale R. (Janice)	717 Fulton	Grange 10	Rt. 1 Box 405
Mech., F. L. Snyder & Son		Winnie Cade	
Dona Richard, JaDala		Granger Mrs. Anna	323 Ferry
Gott, Russell W. (Alice)	1125 E. 2nd.	Clerk library	
Signwriter, Alb Sign & Elec.		Grant, Lois	Rt. 4
Russell gen. mech. Bureau of Mines		Housekeeper for C. L. Holloway	
Gottfried, Henry K. (Viola)	3246 Salem Rd.	Grant, Richard A. (Anna)	905 E. 12th.
Owner, Trailer Park		Millworker, Western Veneer Co.	
Gourley, Chas. V. (Clara)	Rt. 2 Box 271	Grant, Vernon M. (Lillian)	1350 Hood
Lab. farmer		Clipper man, Linn Plywood & Door	
Gourley, Ernest (Lena E.)	Rt. 1 Box 276	Robert Linn Plywood, Marie	
Dairy farmer			
Stanley, Lorene, his wife			

- Grant, William (Lyla) Rt. 4 Box 334
Owner Bill Grant's Serv. Station
William, Henry
- Grant's Service Station** 5th & Washington
Wm. Grant, owner
- Granvold, Herman T. (Doris) Rt. 3 Box 1060
Printer, Democrat-Herald
Thomas
- Grate, Harold Rt. 2 Box 356
Farmer
James, Sherman, Delbert, Grace, Larry
- Grate, N. L. (Elizabeth) Rt. 2 Box 356
Farmer
Bernard farming
- Graupenspreger, George A. (Robetta) 1153 W. 12th.
Ass't. Mgr. Ore. Liquor Control Comm.
- Gravenstein, A. E. 830 Water
Receiver PictSweet
- Graves, John M. (Adeline) 840 Broadway
SP Brakeman
Marjorie, Janet, John
- Graves, Maurice D. (Margaret) 907 E. 5th.
Dispatcher 30 taxi; Margaret dispatcher 30 taxi
Terry
- Graves, Russell Rt. 2 Box 244
- Graves, Russell L. (Marie) 1355 Elm
Sausage maker, D. E. Nebergall Meat Co.
Steve, Ronald, Walter
- Gravley, Donald P. (Roberta) 715 Lyon
Owner, Don's Market
Genevieve, Robert
- Gray, Claire C. (Lillian) 525 W. 10th.
Owner Freck's Repair Shop; Lillian beauty opr., Marvella Beauty Shoppe
- Gray, Ethel Rt. 1 Box 396 A
- Gray, J. C. (Gladys) 810 Ferry
Dentist
- Gray, Dr. J. C.** 301 First Nat'l. Bank Bldg.
Dentist
- Gray, Joyce 1137 W. 11th.
Housework
- Gray, Dr. Londa B. 432 Ferry, Box 324
Retd. Dentist
- Gray, O. L. (Wanda) 3489 Eleanor
Meat cutter, Blaylock Market Basket
Kenneth Lee, Mary
- Gray, Stewart (Helen) Rt. 4 Box 162
Accountant
Alice, Frank
- Gray, S. N. Rt. 2 Box 478
- Greater Oregon Newspaper** 122-124 S. Ferry, P.O. Box 489
J. F. Howard, Publ.
- Greathouse, Mrs. Anna 929 Ellsworth
- Greathouse, W. W. 1135 Salem Rd.
Works at Powell Nursing Home
- Green, Anna 2115 Front
- Green, Claude L. (Gertrude) 1605 Liberty
Mgr. Hudson Duncan Co.
Robert
- Green, D. G. (Omie M.) 1926 Front
Lab. SP RR
- Green, G. L. 308 S. Main
Owner, Green's Self Service Laundry
- Green, Jack G. (Lillian) 635 Baker
Alb. Plylock
Virginia

The First
National Bank
of Portland

Albany Branch

"BUILDING A GREAT OREGON"

Offering a
Complete Banking
Service

**MEMBER FEDERAL DEPOSIT
INSURANCE CORPORATION**

300 West First Street

**BE THRIFTY
SHOP**

Penney's

**ALBANY
STORE**

317 West 1st Ave.

Phone 130

Green, James S. (Helen)	1012 E. 3rd.	Griffin, James M. (Bernice)	526 E. 3rd
Printer; Helen bkpr. Alb. Sand & Gravel		Feed sta. opr. Swift & Co.; Bernice off. clk. Swift & Co.	
Todd, Thomas, Richard		Griffin, John M. (Maude)	Rt. 3 Box 488
Mrs. T. J. Green (mother)		Griffin, Norman Cashmier	Rt. 3 Box 920
Green, Mrs. Lila	842 W. 10th	Griffin, Ray M. (Frances)	1700 E. 8th
Green's Self Service Laundry	308 S. Main	Trk. driver G. C. Knodell	
G. L. Green, owner		Delores, Charlene	
Self Service Laundry		Griffith, Calvin	Rt. 4 Box 292 N
Greene, Willard E. (Ada)	1310 Gale	Griffith, Ira	1809 W. Queen
Sander man, M&M Woodworking Co.; Ada reg. nurse		Griffith, James I. (Frieda)	880 Clay
Terry		Mgr. Home Hdw., Luker Chittendin	
Greenough, C. B. (Lillian)	620 Calapoolia	Irwin H., James L.	
Safety Eng., Mt. States		Grigsby, C. M.	627 Baker
Gregerson, E. L. (Harriet)	627 Broadalbin	Griggs, Elizabeth	1930 S. Broadway
Acct., Mt. States		Grill Cafe	220 Ellsworth
Brice D., Gerald, stdt. OSC		L. M. Love, mgr.	
Gregory, E. G. (Edna)	P.O. Box 17	Grill, Edward O. (Ellen)	3510 Bernard
Clk. SP Rldr.; Edna Bkpr. Fisher Imp. Co.		Millwright R. Veal & Son	
Gregory, Herbert C. (Muriel)	1835 E. 2nd.	Edward, Marilyn	
Employed, D. E. Nebergall		Grimm, Edward S. (Imogene)	Rt. 1 Box 44
Donald		Laborer P&H Machine Shop	
Gregson, H. Elwin (Thelma E.)	823 Fulton	Daniel, David Samuel	
Printer Western Stmp. Coll.		Grinde, Ella	317 W. 7th
Barbara Jean		Housekeeper	
Grell, Carl E. (Gwendolyn)	Rt. 3 Box 1078	Gripentrog, James R. (Verna)	2270 Willamette
Mail carrier U. S. Post Office		Heating & Air Slsmn. United Pro. Co.	
Gary, Debra		Gregory	
Grell, Charles (Mary)	1630 S. Jackson	Grisel, Wayne E. (Persis)	122 Montgomery
Farmer		Millworker	
Charles		Earl, William	
Grell, Edward (Jennie)	Rt. 3 Box 1688	Griswold, Frank (Frances)	Rt. 4 Box 227 G
Farmer		Contr. Anderson & Griswold	
Delman, Janet, Barbara		Grizel, Charles (Doris)	Rt. 2 Box 384
Grenier, Richard S.	Rt. 2 Box 554	Farmer	
Firemn. Alb. Plylock Div. M&M Woodworking Co.		Janine	
Grenz, Bill (Ellen)	1911 E. 2nd	Groat, Frank A. (Meredith)	1410 Lincoln
Farmer & lab. N. W. Poultry		Wrehsc. frmn. Alb. Feed & Seed	
Grenz, Francis J. (Dorothy)	Rt. 2 Box 430	Sharon, Jerry, John, Sandra	
R. Mail carrier U. S. Post Office		Groat, M. A.	Rt. 4 Box 656
Sharlee, Jerrie, Terry		Grocery No. 1	317 W. 2nd, P.O. Box 466
Grenz, George V. (Esther)	Rt. 2 Box 425	Daniel G. Clausen, mgr.	
Farmer		Grocery & meats	
Grenz, Jack (Patsy)	240 E. 6th	Grocery No. 2	217 Main
Grenz, John F. Sr. (Kathrine)	Rt. 2 Box 428	Asa Eastburn, mgr.	
Farmer		Grocery mkt.	
Roland Milton McGulre Jr. (grandson)		Groesbeck Auction Market	Rt. 2 Box 220
Grenz, John Fredrick Jr. (Maxine R.)	Rt. 2 Box 426	Livestock, Furn., Machinery Auction	
426		Max Groesbeck	
Mail carrier U. S. Post Office; Maxine reg. nurse Alb. Gen. Hosp.		Groesbeck, Jim	Rt. 2 Box 560 B
Grenz, William F. (Rose)	Rt. 2 Box 429	Groesbeck, Max A. (Marjorie)	Rt. 2 Box 220
Farmer; Rose poultry wkr. Swift & Co.		Auctioneer	
Grewing, Ernest (Annetta)	1233 W. 15th	Richard Nebergall Meat Co. Thomas, Marjorie	
Vet. Ass't. Reid's Vet. Hosp.		Gronso, Dale T. (Gertrude)	Rt. 2 Box 314
Greyhound Bus Depot	202 S. Washington	Farmer	
Otto Bulke, mgr.		Gronso, W. E.	3588 Adah
Bus Terminal		Groshong, Floyd	Rt. 1 Box 20
Grice, James A. (Betty)	Rt. 2 Box 551	Groshong, Gilbert (Pearl)	Rt. 2 Box 306
Millwrkr. Western Veneer Co.		Retd. farmer	
Kay Diane		Groshong, Marvin (Mary)	Rt. 3 Box 866
Grice, L. M. Sr.	Rt. 2 Box 343	Lab. U. S. Bureau of Mines	
Grier, W. T. (Margaret)	814 W. 7th	Donald, Darwin, Gordon, Mary	
Owner Credit Service; Margaret co-owner & reporter Valley Credit		Groshong, Robert J. (Marie)	Rt. 2 Box 305
Bette Lou, Judith, Nancy		Farmer	
Griffin, Audley A. (Lois)	16th & Broadalbin	Donna, Carol, Janice	
Logger Blackwell Bros.		Groshong, Ronald (Lois)	405 N. Burkhardt
Billie, Janell, Audley		Drier Foreman Linn Plywood	
Griffin, Curtis R. (Minnie)	1225 W. 11th	Ralph, Clyde	
Yardman SP Rldr.; Minnie ticket clk. SP Rldr.		Groshong, Russell	Rt. 1 Box 455
Ronald, Monte		Gross, Mrs. Millie	901 W. 11th
Griffin, H. C.	Rt. 4 Box 217 G	Retd.	
Griffin, Harvey L. (Doris)	837 E. 1st	Grossnicklaus, Mrs. Minnie	Rt. 3 Box 867
Sanderman M&M Woodworking Co.		Esther U. S. Nat'l. Bank Corvallis, Arthur	
Marjorie, William		farming, Bernice U. S. Nat'l Bank Corvallis	
		Grotenhuls, Arle (Verna)	825 W. 5th
		Co-owner Alb. Imp. Co.	
		David	

Grove, Bert C. (Mabel M.) Retd.; Mabel Alteration Dept. Miller's	729 S. Main	Guinn, Gene W. (Dorothy) Rl. Est. Slsmn. Parker & Smith Realtors Ann	920 Elm
Grove, M. L. (Nellie) Nellie steno. Parker & Smith Realtors	KP Apt. No. 10	Gulldcraft Novelty Mfgtng. Co.	Rt. 4 Box 221
Grove, Raymond L. (Margle) Owner Hood & Grove Auto Repair Ronald, Michael, Jack	418 S. Cleveland	Gulldhammer, P. N. (Mrs.)	1036 E. 10th
Groves, Donald L. (Betty) Farmer; Betty R.N. special duty Bonnie	Rt. 3 Box 1017	Gunderson, Lyle Q. (Barbara) Inst. & Ser. man Alb. Propane Gas Co. Stephen, Jeffrey	Rt. 1 Box 186
Groves, Frank W.	Rt. 2 Box 501	Gunter, Carl Herbert (Mary E.) Mgr. Alb. Sand & Gravel; Mary R.N.	Rt. 4 Box 276
Groves, Robert E. (Pearl) Strt. OSC Edward, Carol	106 E. 4th	Gupton, Alfred M.	1006 E. 4th
Grubb, F. W. United Benefit Life Ins. Co. Agcy.	1761 Marion	Gurnea, Geo.	Rt. 1 Box 15 A
Grubbe, W. G.	1043 E. 5th	Gutierrez, Carlos (Agridina) Lab. Western Door & Plywood Corp. Gloria G., A. Carlos, Mariano Carl, Salvador Guzman, Salvador Campos, cousins	739 E. 12th
Gruen, Paul	Rt. 4 Box 343 N	Gutierrez, Clotilde C. Mary, Margareta, Louis, Luisa, Alice, Man- ual, Samie	910 E. 12th
Grundy, Ray S. (Myrtle) Technologist U. S. Bureau of Mines	1540 Broadway	Gutierrez, Luis	910 E. 12th
Guarantee Mutual Life Co. C. W. Croley, mgr. Life ins.	335 W. 1st	Guthrie, Q.	1539 Lincoln
Guepe, Dr. John W. (Carla) County Health Officer	532 Ferry	Guyton, John B. (Erna Ann) Supt. Meter Dept. Mt. States, owner Skate- way Roller Rink Dick, Janet	Rt. 4 Box 626
Guffith, Anna L. Empl. Mrs. Ed. Sox	880 Clay	Guzman, Elena Elias Western Door & Plylock, Manuel Elite Cafe, Celia, Pedro, Marta	739 E. 12th
Gulliani, Robert A. (Kathryn) Head Bkpr. Pac. Fruit & Pro. Co. Roberta, Nancy, Stephen	1094 W. 13th	Gwinn, William F. (Mardell) Purchasing agt. & timekeeper Linn Plywood Lauran	Rt. 3 Box 979
		Gwinn, William F.	1936 E. 7th

Albany's
Men's and Boys'
Store



Home of
Quality
Clothes

WELL KNOWN AND FAMOUS QUALITY LINES

SUITS AND OVERCOATS

By Michael Stern
Clothcraft
Varsity Town

DRESS HATS

By Stetson
Lee
Hardeman

SHIRTS . . . Dress and Sport

By Arrow
Wings
Pendleton

SHOES . . . Dress and Work

By Weyenberg
Bergman
Chippewa

WORK CLOTHES

By "Can't Bust 'Em"
Black Bear
White Stag
Titex

SWEATERS

By Columbiaknit
Jantzen

TIES

By Arrow
Holly Vogue
Wembly

Complete Boys' Wear Store on the balcony with famous makes as Tom Sawyer, Rob Roy, Donmoor, Day's, Jackey Tot, Columbiaknit, White Stag, Paris, Haines.

H

- H & M Turkey Hatchery** Rt. 3 Box 776
Helen & Harold Tharp, Mgrs.
- Haakinson, Gail L.** 306 E. 4th
- Haas, A. G. (Esther)** 1228 Walnut
Saw filer & grindsman Linn Plywood & Door
Albert Swift & Co., Arthur
- Haatvedt, S. R. (Margaret G.)** 225 Calapoola
Architect
Judith Ann, Mary Kay, Richard, Susan
- Haatvedt, S. R.** 340 W. 1st, Rm. 1, P.O. Box 84
Architect, owner
- Haberle, F. J. (Erma)** Rt. 4 Box 395
Bureau of Mines
Joan Stdt. Willamette
- Hack, S. C. (Mildred)** Rt. 2 Box 538
Truck operator
- Hackleman, R. G. (Pauline S.)** 1205 E. 9th
Retd.
- Hadden, Phillip (Elizabeth E.)** Rt. 3 Box 736
Dairy Farmer
Phyllis, Charlotte
- Hadley, H. E. (Mabel J.)** 1221 Takena
Mgr. Alb. Feed & Seed Co.
Robert G., Rae
- Hadley, Ivan L. (May)** 1435 E. 2nd
Mail carrier U. S. Post Office & pastor Meth-
odist Church, Jefferson; May music teacher
- Hagedorn, Leonard C. (Clarice M.)** 120 N.
Montgomery
Salesman Warner's Hdwe.
Sharon, Roger Lloyd, Susan Joy
- Hageman, Helen (Wid.)** Rt. 2 Box 421
Marlene, Larry
- Hagen, W. E.** Rt. 4 Box 593, P.O. Box 101
- Hagland, Leonard (Leta)** 637 W. 10th
Rock Crusher Contractor Self
Robert Unempl., Beverly Gilmore Gardens
- Hahn, William E. (Dorothy M.)** 507 E. 4th
Surveyor Mt. States Power Co.
William A.
- Haight, Barbara** Rt. 1 Box 267
- Haight, Clair D. (Edna A.)** Rt. 2 Box 445
Farmer
- Haight, H. D. (Mrs.)** Rt. 2 Box 449
- Haight, Virgil (Irene)** Rt. 2 Box 492
- Haima, Carl (Fern)** 830 Queen
Truck driver Pierce Auto Frt.
Douglas Carl, Larry John
- Haina, John C. (Minnie)** Rt. 3 Box 876
Lab.
- Haines, Ivan W. (Sarah L.)** 1500 Vine
Logger Self
Annette Stdt., Mr. and Mrs. Allen McDondald
- Haines, Jack Charles (Beverly Jean)** 1050 W.
13th
Lab. Maloney-Chambers Lbr. Co.
- Haines, Marcus (Candace)** 2030 Perfect Lane
Woodworker Linn Plywood & Door
- Haines, Thomas W. (Verna)** Rt. 2 Box 223 A
Cabinet Maker; Verna Tcher. Sch. Dist. 31
Powers, Ore., Coos Co.
Thomas William Jr.
- Hale, Grant** Rt. 3 Box 480
- Hale, James A. (Audrey M.)** 210 W. 5th
Yardman SP Rlrd.; Audrey opr. Pac. Tel. &
Tel.
James, Arthur
- Hale, Rufus H. (Bessie)** 124 Washington
Opr. Shine Shop
- Hale, Rufus H. Shoe Shine Parlor** 233 W. 1st
- Haley, Donald Lee (Alice Claire)** 1650 W. Queen
Clerk U. S. Post Office
Kenneth Duane
- Haley, Ernest C. (Grace A.)** Rt. 4 Box 237
Lab. SP Rlrd.
- Haley, E. R.** Rt. 4 Box 238 J
- Haley, Mrs. Mae L.** 1430 W. 15th
Seamstress Self
David, Dale, Neil unempl.
- Haley, Miller** 121 E. 1st
Car Inspector SP Rlrd.
- Haley, Myrtle** 1112 Takena
- Holiday, Robert B.** 842 W. 10th
- Hall, A. J. (Lucy J.)** 404 Calapoola
Retd.
- Hall, Arthur James (Doris Louise)** 521 E. 4th
Clerk Mt. States Power Co.
Roger Alan, Cheryl
- Hall, Albert L. (Dorothy)** 1237 Maple, Box 258
Mgr. Washington Creamery
Arlene, Allen
- Hall, Austin Stewart (Mildred R.)** 1542 E. 3rd
Serv. Sta. Attendant Mennis Oil Co.
- Hall, E. M.** 340 W. 1st
Wardrobe Cleaners
- Hall, Elzora** 1205 Jefferson
- Hall, Mrs. Fern** 1712 E. Front
Cashier & clerk Steen Bros.
Tommy Templar
- Hall, Frank (Elizabeth)** Rt. 4 Box 230
Florist Self; Elizabeth co-owner, florist
- Hall, Fredrick C. (Jaquetta)** 2077 Marion
Ins. Cuncelor Federal Life & Casualty Co.;
Jaquetta clerk F. W. Woolworth Co.
Clarence N., Jaquelyn
- Hall, Harold H. (Elizabeth V.)** 1039 W. 15th
Sporting goods mgr. Ames Hdwe.
Robert E., Nancy E.
- Hall, Hazel** 134 W. 1st
Beautician Hollis Hull
- Hall, James W. (Lorena M.)** Rt. 1 Box 4
Lab. Cascades Plywood Corp.
W. Ronald
- Hall, Jess** Rt. 3 Box 10
- Hall, Judson G. (Mrs.)** 916 W. 7th
- Hall, Leslie R. (Gladice G.)** Rt. 2 Box 370
Minister, Farmer
- Hall, Mervin H. (Margaret E.)** 1412 Santiam Rd.
Salesman Moody's Hdwe.; Margaret Sislady
Moody's Hdwe.
Marlo, Renaye C., Harold W.
- Hall's Floral Co.** Albany-Corvallis Hwy., Rt.
4 Box 230
Frank & Elizabeth Ackerman, Owners
- Halloway, Harold** Rt. 3 Box 946
- Halliwell, George** Rt. 1 Box 187
- Hallman, Harry** Rt. 1 Box 77
Logger S'aslaw Log. Co.
- Hallum, Warren (Elizabeth)** 1099 W. 16th
Elec. Eng. Mt. States Power Co.
Warren R., Ann M., Michael
- Halse, L. A.** Rt. 3 Box 349
- Halseth, I. R. (Ethel)** 1435 Broadway
City Supt. of Schools, Sch. Dist. No. 5
Dan, Patsy
- Halsey, M. R. (Alice A.)** 639 Chicago
Transfer Business
Melville R., Elizabeth Ellen
- Halsey, William J. (LaVerna E.)** 333 Jefferson
Postman U. S. Post Office
- Halsey's Transfer** 7th & Chicago
M. R. Halsey, Agents for West Coast Fast
Frt. & Ore.-Nevada-Calif. Fast Frt.
- Halub, Joe** 717 E. 4th
- Hamburger Grill** 325 Hwy. 99, Rt. 3
Mrs. Hazel Fintell, Mgr.
- Hamilton, Bill (Manila Apphe)** 838 E. 3rd
Water Well drilling service
- Hamilton, Charles J. (Lula Mae)** Rt. 4 Box 233
Lab. Alb. Lbr. Co.; Lula Northwest Poultry
Peggy Joyce

Hamilton Drilling Co.	838 E. 3rd	Hammer, Mrs. Francis G.	238 W. 5th
Bill Hamilton, Mgr.		Hammer, Melvin G. (Beverly)	Rt. 3 Box 1304
Hamilton, Forest I. (Alice M.)	866 Clay	Ass't. Cashier 1st Nat'l. Bank	
Ass't. Shipping clerk Alb. Plylock		Hammer, Mehring	Rt. 3 Box 1304
John, David, Leonard		Hammer, Warren P. (Opal E.)	Rt. 3 Box 734
Hamilton, J. A.	Rt. 3 Box 857	Groundman Mt. States Power Co.	
Farmer		Elma B. stdl., Rodney W. stdt.	
Hamilton, L. E.	928 Ferry	Hammericksen, Dr. Mark (Helen)	1088 W. 16th
Retd.		Optometrist	
Mrs. Flo Nutting		Randall Mark	
Hamilton, Mary A.	Rt. 3 Box 786	Hammericksen, Dr. Mark	313 W. 1st
Farm Owner		Optometrist	
Mr. & Mrs. Julius Kilmer & Kathleen		Hammerly Gardens	Rt. 1 Box 11
Hamilton, Mrs. R. P.	Rt. 3 Box 786	Hugh Hammerly, Owner	
Hamilton, Roy	Rt. 2 Box 330	Nursery	
Emp. Swift Cannery		Hammerly, Hugh (Elsy)	Rt. 1 Box 11, S. Geary
Carl, Lorene, Kathleen, Tootie Ann		Nurseryman Hammerly Gardens	
Hamilton, Robert V. (Evelyn D.)	Rt. 3 Box 878	Hammerly News Agency	Rt. 1, S. Geary
Farmer		Hugh Hammerly, Mgr.	
Robert Wesley, Rita D., Janice V.		Novelties & Salesboards	
Hamilton, R. Bruce	Rt. 3 Box 854	Hammett, Milton Elmer (W. Lorraine)	2025 S.
Hamilton, Wm. (Faye)	403 W. 1st	Jefferson	
Employed by Swifts		Truck driver Alb. Feed & Seed	
William		Merlin Elmer Lab. Alb. Feed & Seed, Myrna	
Hamilton, Wm. A. (Irene L.)	Rt. 4 Box 362 H	Joyce, Ronald Leon	
Wilbur H. M&M Wdwrking Co. Lab.		Hammock, J. D. (Delores Jean)	2035 E. 5th
Hamilton's	3rd & Broadalbin	Butcher	
George A. Philips, Mgr.		Hammond, Delmar (Bernice May Ann)	1055 W.
Dept. Store		8th	
Hamlin, Leonard E.	Rt. 1 Box 313	Shipping clerk D. E. Nebergall Meat Co.	
Hammagren, Lester C. (Wilma)	1441 Water	Leona May, Robert Perry, Earl Terry	
Carpenter		Hammond, L. A.	Rt. 3 Box 856
Christine K., Rodney		Hammond Lumber Co.	415 E. 1st
Hammell, John William (Charlotte Elizabeth)	122	Roy M. Kinsey, Mgr.	
N. Sherman		Retail lbr. & bldg. materials	
Gardner Court house			

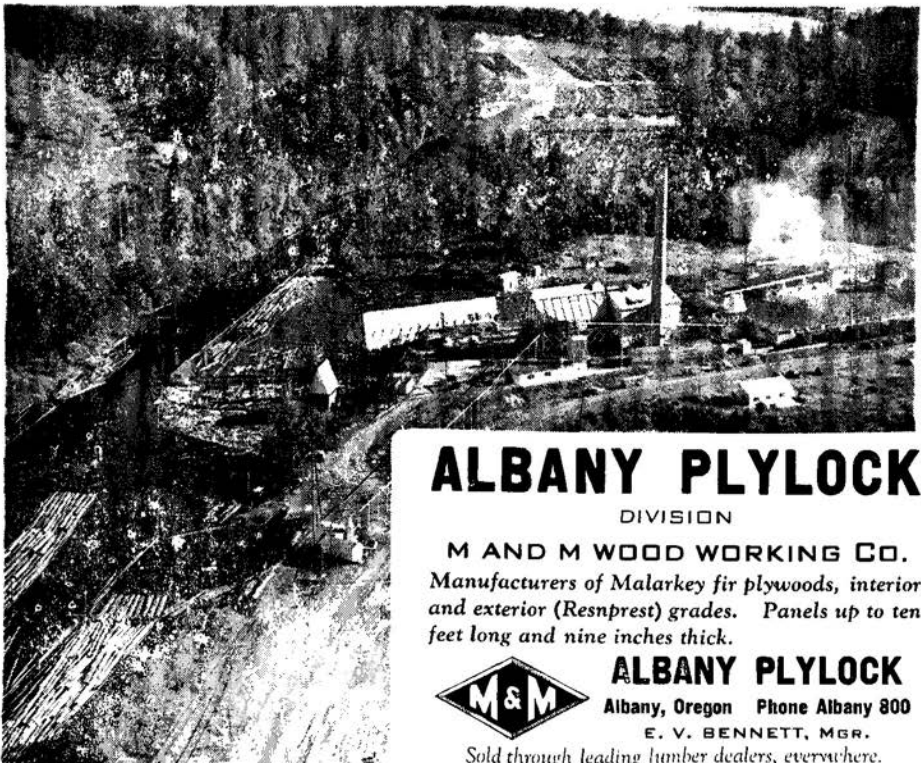

ALBANY PLYLOCK
DIVISION
M AND M WOOD WORKING CO.
Manufacturers of Malarkey fir plywoods, interior and exterior (Resnprest) grades. Panels up to ten feet long and nine inches thick.

ALBANY PLYLOCK
Albany, Oregon Phone Albany 800
E. V. BENNETT, MGR.
Sold through leading lumber dealers, everywhere.

Hammond, Robt.	140 N. Oak	Hannon, Pell Lewis (Alberta)	Rt. 3 Box 1204
Hampton, Clint	227 W. 1st	Lab. Linn Co.	
Hamouris, David	Rt. 2 Box 414	Patricia Ann, Bonnie Marie, Janes Lewis	
Hampton, Cora	Rt. 1 Box 277	Hannoy, Phyllis	Rt. 3 Box 834
Hampton, Denver Lee (Dolly Mae)	Rt. 1 Box 203	Hansen, Harold E.	1030 W. 7th
Hampton, Willis	Rt. 2 Box 481	Hansen, M. J. (Clara E.)	Rt. 2 Box 307
Lab. M&M Plywood Co.		Farmer	
Denny		Melvin J., Clinton A., Darlene	
Hamre, K. H.	Rt. 3 Box 195	Hansen, Viola	625 E. 2nd
Hancock, Belle T.	408 Vine	Extension Agent Home Ec. OSC	
Hancock, George T. (Irene B.)	1026 W. 12th	Hanslovan, A. H. (Emma Rae)	Rt. 2 Box 278
Mechanic Densmoor Chev. Co.		Mechanic Howard-Cooper Corp.	
Joyce N., Teddy		Junior, Mary, Bud, Marge, Ted, Ruby, John,	
Hancock Oil Co.	750 Chicago	Dorothy	
G. E. Chartron, Mgr.		Hanslovan, Paul (Betty)	310 S. Pine
Handy, Kenneth D. (Donna Marie)	505 Lyon.	Lab. Borden Milk Co.	
Apt. 7		Linda Lee	
Truck driver Benton Co. Crt.: Donna Clerk		Hanson, Alvin Leroy (Beverlee Anne)	Bikman
Kampfer's		Bldg. Apt. 11, Gen. Del.	
Hanes, Edwin C. (Dorothy M.)	1515 Park Ter-	Store clerk Earl Dickson; Beverlee Waitress	
race		Frank Harriman	
Mgr. Parts Dept. Fisher Imp. Co.		Danny	
Sandra Jean, Richard Edwin, Jerry Gordon		Hanson, Geo. F.	Rt. 3 Box 797
Hanes, Francis P. (Ada)	1330 E. 2nd	Hanson, Harold E. (Dee)	940 W. 5th
Local Plant Mgr. Portco Crp.		Self. empl. Albany Bag Co.	
Rex		Von Lee, Mark Allen	
Hanley, H. E. (Bessie)	Rt. 2 Box 542	Hapner, Charles R. (Lola A.)	Rt. 3 Box 955
Carpenter		Concrete Pipe Mfg.	
Hanna, Melvin (Mrs.)	328 W. 1st	Joan B.	
Hannaford, A. R.	Rt. 2 Box 303	Harader, Edwin (Salome)	Rt. 2 Box 203
Hannah, Robert S. (LoRay Frum)	715 E. 5th	Retd.	
Grocery clerk Groccerveteria		Harber, Peyton	Rt. 1 Box 250 A
Terry Ray, Larry Gene		Engineer	
Hannon, Clarence R. (Leila May)	1629 Front	Mr. & Mrs. George Harber (parents) ret'd.	
Road Supervisor Linn Co.		Hardeiben, Ed	Rt. 3 Box 587 A
Claudia June, Dewey Ray		Harden, I. S.	Rt. 3 Box 807

FOR:

**QUALITY
SERVICE
SATISFACTION**

In Nationally Known

- HOUSEWARES
- GLASSWARE
- CHINA
- DISHES
- APPLIANCES

HARDWARE**FISHING TACKLE****SPORTING GOODS**

Be Sure to See

AMES**HARDWARE & HOUSEWARES**

216 W. 1st

Phone 283

**LONG'S
BUSTER BROWN
Shoe Store**

234 West 1st

Airstep Shoes
for Women
Hosiery
Bags

Buster Brown
Shoes
for Children

Roblee Shoes
for Men

PHONE 233-R

“Growing With Oregon”

PRODUCERS AND DISTRIBUTORS

OF

NEBERGALL'S

“DENCO”

MEAT PRODUCTS

— FEATURING —

DENCO HAMS DENCO LARD
DENCO BACONS AND SAUSAGES

COMPLETE LINE OF QUALITY-INSPECTED
FRESH MEATS

D. E. Nebergall Meat Co.

East Albany

Phone 671

Hardenbrook, Homer (Ethel) Farmer Kay, Byron, Leo	Rt. 1 Box 322	Harger, Mrs. Oline Teacher District 37 Mrs. Ida Harris (mother)	1009 W. 16th
Harder, E. J. (Mary) Dairy Farmer	Rt. 4 Box 574	Harkson, Raymond P. (Dogmar E.) Loc. Eng. SP Rld. Bruce M.	1833 E. 1st
Harder, Joseph C. (Mary) Carpenter unemply.	Rt. 4 Box 574	Harlan, J. C. (Daisy) Opr. Harlan's Sweet Shop Mrs. A. E. Oliver	908 W. 10th
Hardin, William Winfield (Viola Florence) 1 Box 409 Warehouseman Lilly Seed Co. LaDonna, Joan, Kenneth, Shirley, Lois, Gary	Rt. 3 Box 1144	Harlan, James I. (Irma Maxine) Log rafter Jack Wilson Judy Ann, James Joseph	403 Denver
Harding, Bruce Harding, Mrs. Dee James	213 N. Geary 417 Lyon Apt. 3	Harlan's Sweet Shop J. C. Harlan, Opr.	321 Lyon
Harding, James F. (Wanda E.) Stdt. OSC; Wanda Billing mach. opr. Mt. States Power Co. Jimmy	1718 E. Front	Harland, Lewis Clerk Kampler's Food Store	1425 Calapoolia
Harding, W. C. James H. Stot	431 Montgomery	Harman, Earl W. (Lucile) Farmer Patsy, Dorothy, Mary, Margery	Rt. 4 Box 378
Hardlebin, Edward (Janet) Foreman Edward Brothers Slslly, F. W. Woolworth Co. John H.	845 W. 18th Constr.; Janet	Harman, R. Morgan (Frances L.) Painter & Carpenter Jean, Karen	Rt. 3 Box 885
Hardy, Harry T. (Lilly) Marine Eng.; Lilly nurse Dolwer, A.	Rt. 4	Harmon, Clarence M. Harmon, Rev. Glenn M. (Florence) Minister Church of the Brethren Raylene stdt., Glenda stdt., Duane stdt. Mary Alice stdt.	1020 Walnut 1139 Water
Hardy, John C. (Sylvia G.) Salesman Frank Fink Co., Branch Mgr. Best Food Prod.; Sylvia opr. Pac. Tel. & Tel. Karen J. stdt.	1433 E. 2nd	Harmon, Herbert C. (Ada N.) Custodian School Dist. No. 5; Ada lab. Swift & Co.	1291 Elm
Hardy, L. M. Harger, Gilbert L. (Frances M.) Salesman Atlas Life Ins. Co. District Mgr. Sandra Kay stdt.	Rt. 4 Box 569 1073 W. 13th	Harmen, R. W. (Minnie M.) Painter	Rt. 3 Box 884
		Harms, Richard A. (Vera L.) Sheet metal wrkr. Arnetts; Vera bkpr. Bank of Albany	231 S. Washington
		Harnisch, Albert (Zelma)	Rt. 2 Box 348

**Complete Stock
Builders' and Farm Hardware**

- Housewares
- Philco Appliances
- Coferman Heaters
- Small Electric Appliances
- Paint

**Warner
Hardware**

330 West 1st.

Phone 1799

FOR FOOD YOU ENJOY

**Complete Dinners
Short Orders
Special Noon Lunch**

OPEN 24 HOURS

Every Day of the
Week

We Never Close

DEPOT CAFE

822 S. Lyon

Phone 854

Howard Coston, Prop.

For Your
Linn, Benton and
Lincoln County News

Read

**GREATER
OREGON**

\$3.00 PER YEAR
Mail or Phone Your
Order to

Greater Oregon
Albany, Oregon

Producers and Distributors
of

Steen's
"Hi-Grade"
Meat Products

Complete Line of
QUALITY
Fresh and Cured
Meats

STEEN BROS.

OFFICE & PACKING HOUSE

334 W. 2nd Phone 1197

**STEEN'S
EAST SIDE GROCERY**

2nd and Main Phone 301

Harnisch, Burnel (Clara Jean) Rt. 2 Box 334 C
Farmer
Harnisch, Carl A. (Almai Dale) Rt. 2 Box 335
Farmer
Harnisch, Mrs. Laura Rt. 2 Box 391
Farmer
Lois Ann stdt., David C. stdt.
Harnisch, Herman B. (Elsie Leone) 1205 Calapooia
Carpenter; Elsie Teacher
Harnisch, Henry Rt. 2 Box 390
Estimator Mt. States
Harnisch, Walter L. (Doris A.) Rt. 2 Box 390
Farmer
Janice Marie
Harper, Anna L. Rt. 3 Box 582
Harper, Billy L. 3437 Eleanor
Harper, Denzil D. (Eileene Palmer) 1430 S. Um-
atilla
Chemist Bureau of Mines
Richard Lee stdt., Kathleen Elizabeth stdt.
Harper, E. Rt. 2 Box 436
Harpole, Harold M. (Mildred L.) 952 Ferry
Salesman Hammerly News Agency
Harper, Virginia 964 Ferry
Teacher
Harral, J. C. Rt. 2 Box 124
Harrington, Ann 715 Chicago
Harrington, Barbara P. 1st & Geary
Harrington, Clarence Rt. 3 Box 401
Harrington, William H. (Barbara) 2100 E. Water
Bridge Construction State Hwy. Dept.
Rodney Terrance
Harris, A. B. 610 Ellsworth
Telegrapher Printer Mach. opr. SP Rld.
Harris, Alice Gen. Del.
Harris, C. D. Rt. 3 Box 920

Harris, Alice May 620 E. 13th
Harris, Mrs. Edna (Wid.) 115 E. 2nd
Harris, E. G. Rt. 3 Box 862
Harris, Fred (Mary J.) 1005 E. 2nd
Retd.
Harris, Hy (Frances) 223 Jefferson
Furniture salesman Frager Furniture Co.
Nina
Harris, John (Pauline W.) Rt. 2 Box 401
Plumber Kampfer's Appliance
Harris, Perry Edward Rt. 3 Box 920
Laborer
Harris, Ray L. Jr. (Ellen M.) 1410 Lawnridge
Std. OSC; Ellen Bkpr. F. M. French & Son
Harris, Robert H. (Dorothy M.) 916 Maple, P. O.
Chiropract Phys.; Dorothy ofc. Sec. for Robt.
Harris
Box 144
Harris, R. H. Cusick Bldg.
Chiropractor phys.
Harris, Rolland Williams (Betty Vehrs) 620 W.
4th
Dredging Engineer
Roger Warren, Norman Ernest
Harris, Russell E. (Mildred E.) 1221 Calapooia
Salesman Agnew Motors
Karen Kaye, Dianne J.
Harris, Sherman D. Rt. 2 Box 266 C
Cabinet maker Alb. Planing Mill
Harris, William H. (Joe R.) Rt. 4 Box 537
Patcher Alb. Plylock
Ronald Taylor stdt., Nancy Jane
Harrison, Jim Rt. 3 Box 312
Harrison, Leaburn C. (Lenora F.) 320 W. 11th
Clerk Safeway Store
Patricia Lee, Linda Sue

Harrison, Mrs. Louise Bkpr. Bank of Albany Linda Charlene	1935 E. 7th	Haskell, Frank H. (Mary E.) Fireman Warren Northwest	Rt. 1 Box 292
Harrison, L. R. (May M.) President Alb. Brick & Tile Co.	2601 Salem Rd.	Hassett, Chas.	Rt. 2 Box 218
Harrison, Russell B. (Altha E.) Mgr. McDonald Candy Co. Glenn stdt., David	842 W. 10th	Hassler, Ralph Wm. (Sylvia A.) Log sealer	3529 Dunlap
Harryman, Robert R. (Ora V.) Dep. Col. Internal Rev. U. S. Fed. Gov.	222 E. 1st Apt. 8	Hassman, Gust. A. (Sarah) Locomotive Eng. SP Rlrd. Ralph P. stdt. U. of O., Roy A. stdt. U. of O.	837 Ferry
Harry's Market Harry Mikkelson, Mgr. Retail Meat Dealer	224 Broadalbin	Hastings, Mrs. H. G. Maude Green Housewife	807 E. 4th
Harshman, Oral T. (Clara L.) Trucker & Logger Roger Paul truck driver, George	1222 E. 7th	Haugen, Carl (Jean) Hauswirth, Mrs. Anna Carl A. Edwards Constr. Co.	2119 Santiam Rd. 1047 W. 7th
Hart, Charles E. (Ruth E.) Lab. M&M Woodworking Co. Sharon Lee, Patricia Ann, Diana Arlene, Larry Dee	1115 E. 1st	Haven, Chester (Cora Ella) Logger; Cora Nurse State of Oregon Irene Lamb nurse, Earl, Leroy	2219 Marion
Hart, Clara Hart, David J. (Jessie) Owner Amer. Iron & Metal Co. Linda stdt., Ray stdt.	624 Ellsworth 720 E. 1st	Hawes, C. M. (Louise) Contractor & Builder	1115 Elm
Hart, D. B. (Katherine) Carpenter Claude Buerge Martha Ann, James Eugene	209 E. 15th	Hawke, Wayne R. (Ann E.) Acc't. Mt. States Power Co.; Ann Clerk Swift & Co. Constance stdt., Wayne A. stdt.	952 Ferry
Hart, Don L. Hart, Ezra C. (Stella A.) Real Estate	Gen. Del. 1140 E. 2nd	Hawkes, C. L. (Dora E.) Public Acc't.	506 W. 7th
Hart, Virgil Hart, William Eugene (Vera) Mach. helper SP Rlrd. Valeria stdt.	Rt. 2 Box 264 B 922 E. 1st	Hawtin, Horace G. (Helen L.) Part mgr. Brown Auto Co.	625 Walnut
Hart, William J. (Lucile E.) Farmer William D.	Rt. 3	Hawtin, Mrs. O. J. Hayes, Earl T. (Carlene S.) Metallurgist U. S. Bureau of Mines David C., Donna C., Linda L.	K.P. Bldg. Apt. 12 834 W. 9th
Hartel, Geo. Retd.	1197 Santiam Rd.	Hayes, Elijah Farmer Archie L. Vicksburg Baseball Club, James	Rt. 2 Box 498
Hartle, Ray (Mary) Lab. plywood Donnie	811 Elm	Hayes, George S. (Lois) Warehouseman Jenks White Seed Co.	614 E. 1st
Hartley, John R. (Enita G.) Plant mgr. Valley Concrete Pipe Enita Terrie stdt., James Robert	1130 E. 8th	Hayes, Leslie Hayes, Mae Hayes, Mrs. May	Rt. 4 Salem Apt. 1 640 E. 4th
Hartley, Pat Hartsock, Mrs. Bertha Hartwell, Herbert T. (Sylvia) Credit Mgr. Sears; Sylvia Secretary Paul	Rt. 3 Box 244 825 E. 5th Rt. 3 Box 692	Folger Albany Laundry Hayes, Raymond E. (Mae) Truck driver Hammond Lbr. Co.; Mae Lab. Swift & Co. Roger Victor Graber, Bruce Gerald Graber	Rt. 1 Box 246 Rt. 1 Box 246
Harvey, Elwood Harvey, Gwen Telephone oprt. Pac. Tel. & Tel. Co. Mary Brann	Rt. 3 Box 882 324 Calapooia	Hayne, U. G. Retired Contractor Paul F. laborer	700 E. 1st
Harvey, Lloyd D. (Opal S.) Ass't. Foreman SP Rlrd.	726 Hill	Haynes, Richard Glen Hayward, Edna May Hazen, Mrs. Alma Hazen, Carle B. (Martha E.) Retired	1820 E. Front 422 W. 4th 213 Baker 2011 E. 1st
Harvey, Vern A. (Phyllis Dayle) Lab. Cascades Plywood Corp.	Rt. 2 Box 573	Headings, Sam (Barbara) Warehouseman Verle Nofziger Milton Dean, Starla Jean	Rt. 2 Box 559
Harvey, V. V. (Blanche A.) Carpenter	Rt. 2 Box 573	Headings, Vernon Hearing, Everett Hecht, Ed (Ola) Lab. D. E. Nebergall Edward Harvey, William J., Leo J.	Rt. 1 Box 387 Rt. 2 Box 546 E Rt. 2 Box 497
Harvey, W. H. Harvill, Karl Victor (Mary Pauline) Finisher R. Veal & Son Karlene Marie	Rt. 4 Box 304 1112 W. 10th	Hecht, Rudolph (Wilma) Watchman Linn Plywood & Door Suzanne Louise, Roselee Rae, Charlene Kay	Rt. 2 Box 446
Harwood, Merle D. (Arlene E.) Engineer PictSweet; Arlene Waitress The Hub Diane Ruth stdt., Constance	327 S. Jefferson	Hecht, William L. (Dorothy L.) Hand patcher Western Door & Plywood Diana L., Johnie W.	2238 E. Front
Hasbrook, Arthur Haselton Electric Alin L. Haselton, Owner	Rt. 3 Box 92 333 Lyon	Hecker, Mrs. Irma Hecker, W. J. Hector, Mrs. Carl Hector, Mrs. Gilmore Donald G. Mgr. Growers & Dealers of Lawn & Pasture Grasses	806 E. 4th 228 E. 2nd Rt. 4 Box 226 Rt. 4 Box 417
Haselton, Richard A. Salesman Haselton Elect. Co.	640 W. 4th	Hector, Milton T. (Geraldine M.) Engineer Mt. States Power Co. Johnny, Julianne	Rt. 4 Box 418
Hasenbank, Albert E. (Clara M.) Retired	517 E. 6th		
Hash, H. T. (L. A.) Handy Man Don Densmoor Garage	Rt. 1 Box 24 C		
Hash, Onas	2420 Salem Rd.		

Heddings, Samuel	Rt. 2
Hedges, F. G. (Lorna Mildred)	Rt. 3 Box 506
Truck salesman T. M. Snyder	
Hein, Daniel (Grace)	3488 Eleanor
Carpenter Carl M. Halvorson Inc.	
Heinz Honey Co.	Sunrise Addition
Ralph Heinz, Mgr.	
Heinz, Ralph (Martha)	1040 E. 2nd
Farmer Heinz Honey Co.	
Dan, Paul, Bob, Richard, Carolyn, Charlotte	
Heintz, Frank J. (Annabelle)	240 Waveley Dr.
Vencer Foreman R. Veal & Son	
Heintzman, Martin J. (Delores)	817 Fulton
Lab. M&M Plylock	
Carol Jean	
Heintzman, Wendell J.	817 Fulton
Teacher at Sr. High School	
Heiser, C. M. (Grace Eva)	Rt. 3 Box 536
Albany Feed & Seed	
Edith Eva, Roy Cleo, Robert Lee	
Heiser, Otto	Rt. 2 Box 423
Hellard, Bert T. (Mary Frances)	309 W. 12th
Trainman SP Rld.	
Helms, C. Richard (Lois B.)	839 N. Pac. Hwy.
Stdt. U. of O.; Lois Teacher 7th Day Advent- ist School	
Helms, Ernest (Alice)	329 Pine
Carpenter	
Larry stdt.	
Helt, Arlie	Rt. 1 Box 238
Helton, Fred	928 W. 10th
Hemingson, Lester	Rt. 2 Box 376
Hemingsen, Sidney (Geneva)	534 Chicago
Part. Alb. Imp. Co.	
Sandra Dee, Rodney Lynn	
Henderson, Arthur Gilbert (Nellie M.)	1405 S.
Thurston	
Mgr. & Opr. Knot Hole Cafe Lebanon	
Sarah Sue, Gilbert	
Henderson, Carl E. (Anna M.)	205 N. Geary
Drier Feeder M&M	
Dennis, Robert	
Henderson, Emma A.	Munsey Apts. No. 15.
222 E. 1st	
Retired	
Henderson, G. D.	138 E. 7th
Henderson, Harold A. (Marjorie S.)	1375 Elm
Decalcomanias Prop.	
Lenore Isabelle, David Harold, Diane Kath- erine, Donald George	
Henderson, Judy Ann	1428 Broadway
Henderson, Leland (Shirley)	525 E. 1st
Stdt. OSC; Shirley teacher at Sunrise	
Henderson, Lyle	Rt. 1 Box 200
Henderson, Phillip Ray (Bertha O.)	1105 Ferry
Opr. Movie Theater	
Hendren, I. E.	Rt. 1 Box 256
Hendricks, James F. (Della)	115 S. Hill
Auto Parts man & Bkpr. Edwards Automotive	
Alice	
Hendricks, Mattie	331 E. 3rd
Rents rooms	
I. F. Moreland	
Les Gorner Unempl.	
Alfred Moren	
John Slong	
Hendrickson, Thomas Andrew (Ella Mae)	3471
Adah	
Opportunist U. S. Bureau of Mines	
Susan	
Hendrix, Clara M.	Rt. 3 Box 743
Housework empl. by L. Morgan	
Hendry, Geo.	Rt. 1 Box 320
Henneburry, J. J.	P. O. Box 12
Henkle, Bob	819 E. 3rd
Emp. Swift & Co.	

In Albany Its . . .

*Miller's*Albany's leading Department
Store

HOME

of Nationally Known
& Advertised Goods

- WOMEN'S DEPT.
- Coats & Suits
- Millinery
- Dresses
- Sportswear
- Lingerie
- Hosiery
- MEN'S DEPARTMENT
- Suits - Topcoats
- Hats
- Sportswear
- Shirts
- Ties
- Shoes
- DOWNSTAIRS STORE
- Patterns
- Materials
- Bedding
- Curtains
- Children's Wear

MILLER'S

Don Keebler

Concrete Construction

P. O. Box 95

Phone 1878-J

Albany, Oregon

***Complete Concrete
Coverage***

***Sand...Gravel
Cement***

***Ready-Mix
Concrete***

***Road and Street
Construction***

Let us handle your concrete problems for you. No job too big or too small. Free estimates gladly given.

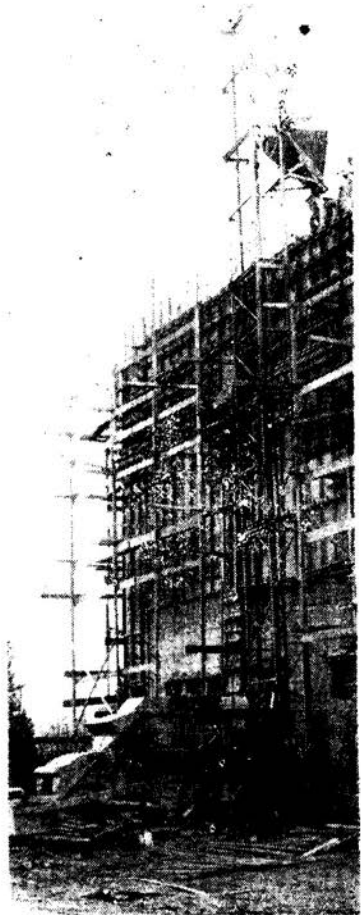

ESSKAY CONSTRUCTION CO.

Jefferson Phone 455 Albany Phone 1878-J P. O. Box 95

***Excavating, Road Building and Docking
Graders - Shovels - Cuts***

- Henning, Louis Rt. 1 Box 324
 Henry, Carmen (Edna) 1082 W. 8th
 Salesman & Cannery Foreman During season
 Linda, Deanna
 Henry, C. T. (Essie) 1606 Santiam Rd.
 Butcher Nig's Market
 Leo B. stdt. OSC
 Henry, Fred (Ethel) 817 Geary
 Saw Service
 Ethlyn
 Hensell, James Rt. 2 Box 551 A
 Henshaw, Billy D. (Merced E.) 845 Columbus
 Plant Opr. B. & G. Sand & Gravel Co.; Mer-
 ced gen. office Burleson Flyers
 Julie Ann
 Henshaw, C. Clinton 929 W. 10th
 Henshaw, Clay (Gladys) Rt. 3 Box 1116
 Farmer Self
 Henshaw, Chet 1415 Park Terrace
 Henshaw, George Rt. 3 Box 425
 Henshaw, Glenn (Christy) Rt. 3 Box 1104
 Milk Grader Bowdens
 Glenn Jr. KWIL Radio Studio Lebanon
 Henshaw, Mrs. Nellie Rt. 3 Box 1118
 Henshaw, Pete (Shirley) 1294 S. Main
 Truck driver unempl.
 Henshaw, R. B. (Doris) 928 Waverly Dr.
 Lab. M&M Plywood
 Robert Wayne, Sandra Jeanette
 Henshaw, Roiney C. (Dorothy) 1415 Park Ter-
 race
 Truck driver Nbergall Meat Co.
 Charyl
 Henshaw, R. K. (Shirley) Rt. 3 Box 1294
 Plumber
 Hensler, Thomas J. (Elizabeth Jean) 1510 S.
 Umatilla
 Distributor Carbonated Beverages
 Thomas Charles, Douglas Alfred, Steven Jay
 Hensley, Lillie 1305 N. Thurston
 Shirely May, Ira Dien, Hazil, Wanda Louise
Hensley Upholstery Shop Rt. 2 Box 410
 C. E. Hensley
 Refinishing, re-covering furn.
 Hensolt, Fred (Edith A.) 1810 W. Queen
 Retired
 Henthorn, Kenneth D. (Jean) 1803 Salem Rd.
 Carpenter; Jean lab. Swift & Co.
 Neil H.
 Henthorn, Lee G. (Petronella) 3539 Adah
 Bldg. General Contractor
 Hently, Forrest Rt. 3 Box 371
 Henton, Neal L. (Louise J.) 1545 Maple
 Kampfer's Westinghouse Appl. mgr.; Louise
 Mgr. Town & Country Ladies Shop
 Herberg, E. W. (Alpha G.) 1073 W. 7th
 Lab. Blackwell Bros.; Alpha Wool finisher
 Sissel Cleaners
 Hergert, William F. (Evelyn) 1405 Park Terrace
 Metallurgist U. S. Bureau of Mines; Evelyn
 Secretary School Dist. 5
 Hermans, W. J. 528 W. 9th
 Hermansen, Harold G. (Ines R.) 105 Pine
 Bridge carpenter SP Rld.
 Hermens, Robert E. (Geraldine) 725 Ellsworth
 Salesman Don Densmoor Chev. Co.
 Patrick
 Mrs. Edna McMahon
 Herr, Mrs. C. W. 505 Lyon, Apt. 2
 Herriman, Frank C. 2200 Pac. Hwy. 99E
 Owner-opr. Candlelight Fine Foods
 Herrington, Ann 715 S. Chicago
 Dental ass't. & Bkpr.
 Herrington, Betty Jo Rt. 3 Box 802
 Herrington, Clarence (Bertha) 2015 S. Jackson
 Real estate salesman J. Fred Braly; Bertha
 Cosmectician Payless Drug
 Herrold, Arthur R. (Thelma L.) 941 Fulton
 Box 321
 Partner Herrold & Jensen Imp. Co.; Thelma
 Bkpr. Herrold & Jensen
Herrold & Jensen Imp. Co. Rt. 3 Box 321
 Farm Equipment
 Arthur R. Herrold, Ed. Jensen
 Hershberger, A. H. (Katie) Rt. 2 Box 292
 Oris A. Farmer & lab., Ivan
 Hershberger, D. A. 1900 S. Main, Rt. 3
 Hershberger, John H. (Alice L.) Rt. 4 Box 623 D
 Albany Plylock
 Darrell J., Lois Lannette
 Hershberger, Warren 1340 Hood
 Hess, Mrs. Berda 403 W. 1st
 Employed by Swift & Co.
 Wilbur Employed by PictSweet
 Hess, Charles Rt. 2 Box 397 C
 Hess, Dorse Lee (Nola Eileen) Rt. 2 Box 574 C
 Mail carrier U. S. Post Office
 Larry Lee, Marjie Lorraine Devlin
 Hess, Everett J. (Ellen B.) Rt. 3 Box 1000
 Salesman H. L. Stiff Furniture Co.
 Becky Lou, Terry Lee
 Hess, Frank Rt. 1 Box 205
 Hess, Sidney (Olive) Rt. 2 Box 398
 Farmer & lab. Linn Plywood Corp.
 Gayle Dean
 Hess, W. R. Rt. 3 Box 784
 Hetland, Harold I. Rt. 1 Box 257 A
 Hewitt, Elmer B. (Helen L.) 140 E. 4th
 Car Inspector SP Rld.; Helen clerk SP Rld.
 Elma H. stdt. OSC
 Hewitt, T. R. Rt. 2 Box 488
 Heyerly, Ed. (Anna) Rt. 1 Box 194
 Egg & Poultry dealer
 Glorene Willamette Produce, Barbara, Donald,
 Charlotte, Ronald
 Heyerly, Elmer (Georgia) Rt. 1 Box 32
 Truck driver Willamette Produce; Georgia
 clerk C C Store
 Donna June, Beverly Joan
 Heyerly, John Rt. 1 Box 432
 Heyerly, Percy (Mildred) Rt. 1 Box 432
 Farmer
 Wayne, James
 Heyerly, Wilmer Rt. 1 Box 209
 School janitor Dist. 14
 Heyman, A. C. Rt. 4 Box 164
 Partner Heyman-Campbell Farms
Heyman-Campbell Farm Rt. 4 Box 164
 Gen. Farming, specializing in Hybrid Seed
 Corn
 A. C. Heyman-Lud H. Heyman-Malcolm A.
 Campbell
 Heyman, Lud H. (Ruella) Rt. 4 Box 164
 Partner Heyman-Campbell Farms
 David, John
 Hiatt, Albert L. (Florence) Rt. 4 Box 437
 Farmer
 Hiatt, Mrs. Della J. 430 Geary
 Hickerson, Coy Corbit (Dorabelle) 1621 Jefferson
 Fireman City of Alb.
 Corbit D., Paul Dean, Coy Rita
 Hickey, James W. Rt. 1 Box 303 D
 Hickman, Garvin Dean (Lillian L.) S. Geary,
 Rt. 1 Box 19
 Bridgeman State Hwy.
 Delvin, Frances, Maurice
 Hickman, Howard (Jeanette L.) 1308 Umatilla
 Ass't. Mgr. 1st Nat'l. Bank
 Kathleen A.
 Hickman, Orville C. (Leah Vivian) 1540 Jackson
 Lab. Western Veneer Co.; Leah Lab. Western
 Door & Plywood
 Darrel Dean

Hickman, Victor (Julia E.) Electrician Victor B. Jr. Arnetts Appliance Julia M. Credit Bureaus Inc.	1020 W. 7th	Hinkson, Cecil J. (Helen) Carp. Joe Williams, Dale Williams, Cecil Jay	Rt. 3 Box 520
Hicok, Jerold R. (Vera) Driver Cascade Dist. Co. Larry R.	528 W. 2nd	Hinkson, Delores Hinman, Harry C. Poultry	1907 E. 2nd Rt. 1 Box 436
Hiday, Sidney	Rt. 3 Box 100	Hinshaw, Leslie L. (Helen) Conductor SP Rlrd. Yanda Lee, Linda Lee	1931 E. 7th
Hidy, Pete (Elaine R.) Salesman Zellerbach Paper Co. Lance R.	1445 Walnut	Hinson, William Leonard (Lola B.) P.O. Box 301 Watchmaker W. R. TenBrook Jewelers	213 N. Geary, 3558 Adah
Hiestler, A. W. (Mamie B.) Parcel post carrier U. S. Govt.	P. O. Box 105	Hinthorn, Wilbur Ellsworth (Marjorie) Ave., Sudtell Acres Carpenter Robert Daly Marjorie, Roger Lidon	
Higbie, Mrs. Emma C.	1049 W. 15th	Hisey, John O. Tree Trimming & Surgery Tom	634 Calapooia
Higbie, Kenneth B. (Dorothy) Chemist U. S. Bureau of Mines Glenn B.	1215 Walnut	Hite, A. Earl (Letha M.) Carpenter; Letha School teacher School Dist. 25 Lawrence Harold	Rt. 2 Box 461
Highway Maintenance & Construction Hdg. Burkhart Ilwy. Maint. & Constr. Opr. D. D. Rohrbough, Res. Engineer	620	Hite, Chester W. (Vernetta H.) Attendant Richfield Oil Station; Vernetta opr. Pac. Tel. & Tel.	627 E. 5th
Hilbert, Archie (Hilda May) Farmer	Rt. 4 Box 415	Hite, Henry A. Employed by Portland Gas & Coke Co.	230 Ellsworth 1420 E. 8th
Hilburn, Irene	Rt. 4 Box 34	Hi Way Auto Supply Automotive wholesale & retail Duane Johnson, Mgr.	
Hilderbrand, Kenneth S. (Electa M.) 426 H Farmer Self Leslie, Orval Dale, Kenneth Jr.	Rt. 4 Box Rt. 1 Box 36	Hobbs, Athol Harold (Alma Eldora) Mech. Willamette Paint & Body Shop Stephen, Jamie	Rt. 4 Box 360
Hilkey, Ralph (Ethel) Truck driver Silver Wheel Motor Freight		Hoch, Forrest D. (Agnes Rose) Hdwe. Clerk Albany Farm Supply Mary Ann Dion	1043 1/2 E. 5th
Hill, Cecil L. (Jayce L.) Service Man Mt. States Power Co. Tawny	440 E. 1st	Hochspeier, Mrs. Elizabeth Fred	525 S. Pine
Hill, Chas. A.	Rt. 2 Box 336	Hockema, Everett M. (Dottie) State Police officer State of Oregon	Rt. 3 Box 1249
Hill, Edwin L. (Dortha J.) Carpenter Patricia Ann, Sonja Maxine, Edwin Dalbert	1803 E. 1st	Hocken Hardware General Hdwe. R. A. Hocken, Prop.	320 W. 2nd
Hill, G. W. (Mary) Farmer Self	Rt. 4 Box 521	Hocken, Robert A. (Ruth J.) Hardware Dealer Carol	1106 Ferry
Hill, Harry P.	Rt. 1 Box 243	Hockensmith, G. T. (Delpha L.) Retired	1023 Elm
Hill, Ival T. (Charlene M.) Farmer Malena Gail, John Alvey	Rt. 4 Box 520	Hodge, C. W. Retired	804 W. 11th
Hill, James J.	Rt. 2 Box 418 C	Hodges, A. J. Retired Nora Turnicliffe	439 W. 4th
Hill, Junior Oneal (Mary Jean) Grader offbear M&M Plywood	2108 E. Front	Hodges, Aubyn 336 E. 1st Hodges, Chas. C. Gen. Del. Hodges, L. C. 315 Montgomery	
Hill, Leland (Annabel) Farmer Travis, Danny	Rt. 4 Box 520 L	Hodsdon, Walter Lee (Helen) Sausagemaker D. E. Nebergall Meat Co. Margaret Ann, James Edward, John Walter, Jennifer Katherine	1815 W. 15th
Hill, Lloyd M. Inc.	303 W. 12th	Hoefler, Albert A. (Olive) Farmer Arleta Mae, Joella June	Rt. 2 Box 387
Hill, Minnie	Rt. 2 Box 303	Hoefler, Mrs. Edna Farmer Lynn Farmer	Rt. 2 Box 364
Hill, Orrin L.	1540 Crittenden	Hoefler, Mrs. Alma Farmer	Rt. 2 Box 389
Hill, T. T.	Rt. 2 Box 353	Hoefler, Fred	Rt. 2 Box 389
Hill, Walter A. (Mildred) Meat Cutter Albany Ice & Cold Storage Gary Lee, Bonita Joan	833 Burkhart	Hoefler, Gordon (Hazel) Farmer Leslie, Patricia, Jack	Rt. 2 Box 334
Hill, William D. (Edna M.) Carpenter SP & Co. Edmund LeRoy Mapes, Billie Dean, Sherrie C., Dudley George	Rt. 1 Box 53	Hoefler, Henry E. (Rebecca A.) Farmer Robert	Rt. 2 Box 333
Hilliker, Lloyd L. (Agnes) Bridge Carpenter Linn Co. Joan, Wesley, Barton	Rt. 2 Box 424	Hoefler, Marion C. (Carol G.) Farmer Rebecca L., Max	Rt. 2 Box 333
Hilkey, Ralph	Rt. 1 Box 36		
Himes, W. Dee (Esther G.) Salesman Prudential Life Ins. Co. Joanna Lee, John Dee, Sharon Kay	1237 W. 15th		
Hiner, Mrs. I. W.	324 W. 3rd		
Hines, Martha	Rt. 2 Box 124		
Hines, Vashiti Hotel clerk Hotel Albany Vashiti Hines	Waldo Apt. 2, 417 Lyon		
Hinkhouse, Cleo (Hope) Road Construction Linn Co. Judy, Craig	Rt. 2 Box 534		
Hinkle, Ethel M. William Robert	Rt. 1 Box 204		

Hoeflein, Mrs. Elva	1205 Ferry	Holley, L. E.	Rt. 3 Box 175 A
Hoel, Mrs. Naomi	1008 Walnut	Holling, Richard W.	230 Ellsworth
Office Nurse Carl S. Yailen M.D.		Portland Gas & Coke Utilization Dept.	
Annette		Hollman, Harry	Rt. 1 Box 77
Hoff, Paul J. (Billie)	Rt. 2 Box 513	Holloway, Bessie	Rt. 1 Box 344
Hoffman, Albert L. (Gladys)	639 E. 3rd	Holloway, Cecyl Alleen	Rt. 4
Operator Service Station		Farmerette Self	
Lorn Edward, Alven Dean, Doris Lorraine		Holloway, Darrell H. (Dorothy)	Rt. 4 Box 616
Hoffman, Byron H. (Josephine H.)	118 1/2 E. 2nd	Mill worker Western Door	
Mechanic Ralston Motors		Holloway, Ed.	Rt. 1 Box 397
Richard B., Daniel L.		Retired Farmer	
Hoffman, Donna M.	Adah	Holloway, Harold Berry (Donna Rae)	927 Elm
Hoffman, Henry	110 E. 6th	Lab. John Carrick	
Fireman & ambulance helper		Mary Elizabeth	
Hoffman, Mrs. Lois	213 Baker	Holloway, Harold J. (Marjery)	1006 W. 12th
Waitress New Hi Cafe		Holloway, Royce	Rt. 1 Box 391
Hoffman, Mitchell (Vera)	Rt. 2 Box 243	Carpenter; Margery lab. Swift & Co.	
Donkey puncher Caffal Bros.		Holloway, Wayne (Ida)	Rt. 4 Box 346
William, Ruby, Betty		Carpenter	
Hoffman Service Station	831 Elm	Holloway, Winifred A.	Rt. 4 Box 410
Albert L. Hoffman, opr.		Farmer	
Hoffman, Sidney D.	126 E. 1st	Holly, C. A.	1603 E. 1st
Bowers, Davis & Hoffman Accts.		Holm, Earl H. (Lois)	Rt. 3 Box 902
Hoffmann, Frank (Esther A.)	Rt. 2 Box 289	Electrician Kern Electric Co.	
Farmer		Terry E.	
Willie, Alice, Elsie, Ruth, Margaret, Robert		Holm, John V. (Pauline L.)	1016 E. 7th
Hoflich, Fred (Stella May)	222 Jackson	Line foreman Pac. Tel. & Tel.	
Hoflich, Herman (Fleta)	225 E. 6th	Linda E., Larry W.	
Retired		Holman, David W. (Jessica)	1505 Walnut
Hoflich, Max (Arzelia S.)	636 W. 11th	Banking 1st Nat'l. Bank of Portland	
Caretaker Masonic Cemetery		Peppi Jan. Shan	
Masons		Holman, W. Franklin (Edith R.)	331 Montgomery
Ilan M. cashier Payless Drug		Retired	
Hoflich, Theo (Maud)	404 Vine	Holmes, Albert E. (Laura E.)	Rt. 4 Box 516
Retired		Farmer	
Hoflich, Wm. (Myrtle)	326 Washington	Holmes, Betty Jane	125 W. 3rd
Retired		Teacher	
Hoge, Mrs. Erma	1439 W. Queen	Holmes, Delta (Maxine)	Rt. 4
Owner Ballards Grocery		Farmer	
Hogevoll, Ben H. (Ethel)	Rt. 3 Box 1148	Holmes, Francis O. (Lucille)	Rt. 4 Box 548
Retired		Farmer	
Hogg, William V. (Florence)	940 W. 11th	Eleanor Jane	
Warehouse Mge. PictSweet Foods Inc.; Florence Bkpr. PictSweet		Holmes, Fred (Blanche)	Rt. 4 Box 624
William V. Jr., Thomas Clark		Farmer Self	
Hoiseth, Selmer C. (Iona V.)	Rt. 3 Box 1224	Holmes, G. Glenn (Muriel G.)	1130 LawnrIDGE
Construction worker Olsen Construction Co.		Controller Kampfer's	
Vivian M., Carol M., Yvonne E., Lloyd P.		Kenneth A. stdt. Willamette, Keith D.	
Holbrook, Mrs. R. N.	Rt. 3 Box 506	Holmes, Joseph R. (Mildred E.)	1154 1/2 W. 10th
Holbrook, Walter E.	930 W. 9th	Dry cleaner Hub Cleaners	
Lab. Plywood Corp.		Marilyn, William, Darrell	
Betty		Holmes, J. V.	1016 E. 7th
Mrs. Mary C. Holbrook, Mother		Holmes, Kenneth L. (Inga)	Rt. 4 Box 517
Holbrook, W. Floyd (Edna G.)	432 Montgomery	Farmer self	
Chemist U. S. Bureau of Mines		David, Mary	
Hope L. stdt. OSC, George W.		Holmes, Raymond L. (Helen)	Rt. 4 Box 515
Holcomb, Mrs. Grace	426 1/2 W. 4th	Farmer	
Fry cook Pop's Cafe		Robert, James	
Holder, Howard	1404 Jefferson	Holmes, William D. (Maxine)	Rt. 4 Box 549
Holeman, A. G. (Irene)	Rt. 2 Box 312	Farmer	
Farmer		Holst, Elmer (Vida)	2620 Broadway
Holgate, Daniel	Rt. 2 Box 551 F	Bridge Foreman Linn Co.	
Holland, Don D.	Rt. 3 Box 226	Holst, Wayne (Mary)	Rt. 1 Box 224
Holland, Don M. (Avis L.)	1505 Jackson	Billing clerk SP Rtd.	
Bank teller Bank of Albany; Avis Note teller		Linda	
Bank of Albany		Holt, Mrs. Nora J.	1025 E. 1st, Apt. 3
Tommy L., Mary E., Flora Belle		Holt, W. R.	131 W. 5th
Holland, Dwight (Evelyn)	Rt. 4 Box 226 H	Holub, Mrs. Mary	717 E. 4th
Lab. Linn Plywood & Door		Bessie Secretary American Red Cross	
Sheila Diann		Hombrook, Phil	423 Jefferson
Holland, Ernest	Rt. 4 Box 390	Home Hardware	Geary & Santiam Rd.
Holland, Jesse S. (Stella)	1535 S. Jefferson	Loker Chittenden, Owner	
Lab. Linn Plywood & Door		Hoobler, S. Q.	406 E. 5th
Holland, Mrs. Ruth	Rt. 3 Box 54	Hood, Alpha	Rt. 3 Box 114
Hollet, Fred Watson (Hazel)	1603 E. 1st	Hood, C. Ray	1900 W. 16th
Truck driver State		Hood, Emmett J. (Borghild P.)	917 E. 9th
Alice Wilberta Swift		Mechanic Good & Grove Repair Shop	
Holley, Ann E.	Rt. 3 Box 530	Dean D.	

Hood & Grove	1st & Washington	
E. Hood & Ray Grove, Owners		
Hood, Guy N. (Hazel M.)	117 W. 6th	
Merchant self		
Wilbur Skray Mt. States Power Co.		
Ila Gilbert Nurse at Plylock		
Hood, R. I. (Lillie K.)	Rt. 3 Box 875	
Engine service SP Rld.		
Hooker, Gerald Eugene (Ora Lea)	805 Ellsworth	
No. 23		
Carpenter E. S. Wagner; Ora Lea Waitress		
C. S. Starr		
Gerald Philip		
Hooker, John C. (Bessie L.)	1531 S. Jackson	
Lab. Linn Plywood & Door Inc.		
George E., Dwight D.		
Hooker, J. D.	805 Ellsworth, Apt. 23	
Hooker, Jimmy Dean (Juanita Mary)	1404 Mar- ion	
Filling Station Attendant R. Updenkelder		
Cyndia Alene		
Hooker, John O. (Martha A.)	234 Ferry	
Real Estate Broker		
Hooker, Robert Roy	1531 S. Jackson	
Lab. Linn Plywood & Door.		
Hooker, Wm. J. (Aldea)	1304 Howard Dr.	
Sawmill worker Western Door		
Leonora, Evelyn Boucher PickSweet unempl.		
Roland Boucher SP Rld.		
Hooks, Claude (Doris E.)	630 W. 3rd	
Lab. Linn Door & Plywood Corp.		
Donald, Catherine		
Hooper, Odell O. (Dorothy)	3509 Earl	
Lab. Walker Logging Co.		
Beverly I., Linda, Dennis, Bonnieta		
Hoover, Harley F. (Nella M.)	1227 W. 12th	
Fireman Western Veneer		
Esther E., Robert D.		
Hoover, Stella E.	816 W. 8th	
County recorder Linn County		
Mrs. Minnie E.		
Hopeman, Floyd M. (Dorothy)	316 W. 6th	
Lbr. Wholesaler Alb. Fir Products		
Richard J., Carol Ann, Jean M.		
Hopkins, C. H.	225 W. 1st	
Hopkins, Mrs. Mildred	Rt. 3 Box 587	
Hopper, T. C. (Helen)	1229 Calapooia	
Hopper the Painter; Helen Clerk Portland Gas & Coke Co.		
Hopson, Roger C. (Ruth P.)	320 W. 6th	
Wire chief Pac. Tel. & Tel.		
Nancy Carolyn		
Horalek, Rudolf (Mary)	1032 W. 12th	
Wood worker R. Veal & Son; Mary nurse		
Willamette Osteopathic Hospital		
Horn, E. Gerald (Beaulah M.)	Rt. 3	
Grocer		
Horn, Joe M. (Gertrude M.)	Rt. 3 Box 1054	
Fireman Borden's Milk Co.; Gertrude clerk		
DeWitt's Drive-In		
Alice, Jerry, David		
Hornback, Charles H. (Ada)	606 E. 6th	
Fireman SP Rld.		
Hornback, Eugene F. (Myrtle E.)	513 E. 7th	
Railroad Eng. SP Rld.; Myrtle cook Cottage Cafe		
Hornback, John W. (Patricia Ann)	131 S. Main	
Clerk Frager Furniture Co.		
Almadaan Faye		
Hornback, Sarah	613 E. 1st	
Mrs. Annie Wyndon housewife		
Hornberger, J. L. (La Von)	1600 Marion	
Mill work Oregon Pulp & Paper		
Jimmie Bristol, Donald Bristol		
Hornbrook, Phil (Virginia)	423 Jefferson	
Auto Body finisher Densmoor Chevrolet Co.		
Nicola		
Horning, A. E. (Rosa)	1941 E. 1st	
Trainman SP Rld.		
Horning, Mrs. Ida M.	1939 E. 1st	
Horsky, Barbara	208 E. 5th	
Horsky, F. W. (Amelia E.)	424 Lyon	
Apt. Mgr.		
Hortin, Glenn (Ethel)	704 E. 4th	
Cook Hub Cafe		
Horton, Larry S. (Margaret Ann)	Rt. 2 Box 533A	
Electrical Eng. Mt. States Power Co.		
Craig Dean, Stanley		
Horton, Lester O. (Helen J.)	1306 E. 7th	
Dry Cleaner; Helen Ass't. Mgr. & Expr. Hub Cleaners		
Hosch, Dr. J. F.	240 W. 1st	
Physician & Surgeon		
Hoskins, Walter S. (Irene C.)	621 E. 14th	
Lab. Northwest Produce; Irene lab. Swift & Co.		
Lloyd Eldon, Ray Dwuane, Lois Pauline		
Hotel Albany	200 S. Lyon, P.O. Box 428	
Carl A. Porter, Owner-Mgr.		
Hotel & Restaurant Employees Local 687	222 E. 3rd	
Hotel St. Francis	1st & Ferry	
Hotel Barber Shop	108 W. 2nd	
Roy Stenberg, Mgr.		
Hottman, Nellie	Rt. 4 Box 256	
Houchin, Fred A. (Eval)	Rt. 1 Box 385	
Truck driver Silver Wheel Motor Frt.; Eval		
School Teacher Oak Creek Dist. 15		
Earl W. stdt., Larry K. stdt., Lyle Lynn stdt., James K. stdt.		
Houfek, Wm. J. (Adaline)	3297 Salem Rd.	
Cabins, Store, Trailer Park Owner; Adeline Ass't.		
Sharrel, William J. Jr., Mary Ann		
Hough, Mrs. Lena	732 Elm	
Arthur H. mason app. Ben Pharis, S. Mar- shal stdt.		
Houghlum, Arnold E. (Veaena P.)	Rt. 1 Box 26 D	
Poultry Killer Swift & Co.		
Darrel Lee, Linda H., Marilyn Sue		
Houmann, Martin	220 Hill	
Houser, Kieffer	Rt. 2	
Houser, Leroy (Eunice M.)	S. Bradley	
Cabin operator		
Lyle Albert Swift's, Vernon Gales Draper's Poultry		
Houser, Roy S. (Nellie A.)	1310 Washington	
Houser, W. D. (Mary)	Rt. 1 Box 74 A	
Mixer-opr. Keebler Construction Co.		
Corrin William		
Housley, Eulys Lee (Birtle Lorraine)	Rt. 2 Box 481	
Lab. Cascade Plywood Corp.		
Barbara Jean		
Housley, Kenneth L. (Vernetta)	238 E. 7th	
Salesman Smith Auto Parts		
Corrin Lee, Kathy Lou		
Houston, Earl B. (Eunice)	Rt. 1 Box 196	
Retired		
Houston, Van W. (Germaine P.)	Rt. 2 Box 441 B	
Wood Dealer		
Hover, Ray	109 S. Thurston	
Hover, Sherman Ray (Rosie Pearl)	109 S. Thurston	
Warehouseman M. Senders & Co.		
Hovermale, Roy M. (Wanda)	1815 E. 4th	
Millman Linn Plywood & Door		
Marlene Fay		
Howard, Mrs. Annie C.	1132 Ferry	
Howard-Cooper Corp.	Hwy. 99E, P. O. Box 433	
Farm & Ind. Sales & Service		
Floyd Crawford, Mgr.		
Howard, Hal (Vera)	1240 Ferry	
Dispatcher Mt. States Power Co.		
Barbara Ruth, David Hal		
Howard, J. A. (Minnie)	425 Ellsworth	
Real Estate		

- Howard, J. F. (Mary E.) 124 Ferry, P.O. Box 489
Editor & owner Greater Oregon; Mary Pub-
lisher Greater Oregon
James P. Bus. Mgr. Greater Oregon, Maryan
Managing Editor Greater Oregon
- Howard, James Lawrence (Nita) 1996 S. Jackson
Warehouse Foreman SP Rld.; Nita Sunrise
Ac. Florist
- Howard, Katie 1216 W. 15th
Mabel Howard Teacher High School
- Howard, L. L. (Ethel M.) Rt. 1 Box 47 M
Farmer
- Howard, Paul 418 E. 1st
Retired
- Howard, Robert L. (Virginia) Rt. 1 Box 39
Mechanic Fisher Imp. Co.
Barbara Lee, Larry
- Howard, T. M. (Jessie L.) 907 Calapoola
Underwriter Sun Life Insurance Co. of Can-
ada
- Howard, Wallace C. (Delma A.) 1230 W. 15th
Trainman SP Rld.
Gay Arlene
- Howard, W. H. 1216 W. 15th
- Howard, W. O. (Violet) 1532 E. 2nd
Retired
- Howe, George Louis (LaVerna Kendig) 606 E.
3rd
Retired School Teacher
- Howe, John S. Sr. (Lena) 330 Pine
Logger Hammond Lumber Co.; Lena N.W.
Poultry
Roger, Betty, Roger Jr.
Mrs. Eva Pullman, Retd. (Mother of Mrs.
Howe)
- Howe, John S. Jr. (Esther) 1315 E. Water
Hod Carrier Ben Pharis
Marjorie
- Howe, Mrs. Lou (E. W.) 815 E. 1st
- Howell, Charles E. (Ina A.) 733 N. 99E
Carpenter; Ina Motel Opr.
- Howell, Clayton O. 522 Calapoola
Owner of Apt. House
- Howells, Allan H. (Ruth) Rt. 4 Box 409
Deputy Sheriff Ofc. Mgr. Linn Co.
Kathleen M., Edward A.
- Howells, Dr. A. P. (Marcell E.) Rt. 4 Box 253
Osteopathic Physician & Surgeon
Joelynn, Naomi, Michael
- Howells & Peterson** Clinic Bldg. 3rd & Broad-
albin, P. O. Box 184
Osteopathic Physicians & Surgeons
- Howen, Paul R. (Barbara) 140 E. 5th
Sanitarian State Board of Health; Barbara so-
cial welfare wrkr. welfare commission
- Howes, Clarence M. (Louise) 1115 Elm
Contractor & Builder
- Hoyt, C. Russell 2220 W. 17th
- Hrdina, E. Joseph (Beatrice J.) 1110 W. 11th
Mgr. Willamette Title Co.
Frances C., Joellyn, Jeffery Allan
- Hromas, Anton (Lillian) Rt. Box 305 D, Tenn-
essee Rd.
Farmer
Marilyn, Marilyn, Wayne, Tom
- Hrynchuk, Mike (Ethel) Rt. 4 Box 254 H
Wrking Foreman Mt. States Power Co.
Unavee, Michael
- Hub City Lumber Co.** 11th & Jackson, Box 488
K. R. Richards, Mgr.
- Hub City Painting & Decorating** S. Marion
Mervin Lidney Beamish, Mgr.
- Hub City Sand & Gravel Co.** Rt. 3 Box 1214
Sand & Gravel, Crushed Rock
Lewis R. Jones
- Hub Cleaning Works** Plant 1305 E. 8th, Office
421 W. 1st
Apparel cleaning, pressing, dyeing and altera-
tions
Lester O. Horton, Owner-Mgr.
- Hub Auto Court** 1335 Washington
Auto Court
W. R. Kirk, mgr.
- Hub Restaurant, The** 2nd & Ellsworth
D. A. Dick, Mgr.
- Hubbard, Jim (Goldie) Rt. 4, Gen. Del.
Laborer
Bobby, Billy
- Huber, Rev. George H. (Eunice) 707 Broadalbin
Minister The First Methodist Church
Joan Arlene, John Charles
- Hubert, Herbert F. (Lavita) 1235 W. 14th
Tavern Owner Bungalow Tavern
David, Carol
- Hubler, C. P. (Joseph L.) Rt. 2 Box 450
- Hubler, Chas. W. Millersburg Rd.
- Hubler, Darrel E. (Betty J.) 1640 Vine
Restaurant Owner M & H Cafe
- Hubler, Lois 817 Jackson
- Huckabee, Chas. 430 W. 2nd
- Huckabay, Lee Rt. 1 Box 443 D
- Huckey, John 225 Main
- Huckey, Mrs. Lillie 929 Ellsworth
Keeps Boarders
- Huddie, Harold Eugene (Eva Ruby) 1330 Wash-
ington
Yardman Lowell Seaton Bldg. Supplies
Virginia Albany Steam Laundry
- Huddleston, Glenn H. (Evelyn) 531 Lyon
Brakeman SP Rld.
Wayne, Lael
- Hudson-Duncan & Co.** Hiway 99E Rt. 3
P.O. Box 368
Wholesale Grocery
Claude Green, Mgr.
- Huebsch, Albert G. 1007 E. 3rd
- Huff, Claud (Frida) Rt. 4 Box 310
Clerk Kampfer's
Claudia Anne
- Huffman, Byrom 324 E. 1st
- Huffman, C. L. (Helen) 606 E. 2nd
Lab.; Helen office worker Sears Roebuck
Clinton Alb. Plylock, John W., Shirley Rae
- Huffman, H. C. (Anna) Rt. 3 Box 774
Farmer
- Huffman, Mrs. Rebecca 712 E. 3rd
- Hughes, D. T. Rt. 1 Box 308
- Huggins, Herbert A. (Etna) Rt. 1 Box 59
Clerk C. A. Little's Grocery
Darrel
- Hughes, Mrs. Clara 1041 W. 10th
Companion & helper
- Hughes, George E. (Evelyn C.) 920 W. 9th
Salesman The Sportsman Mgr. & owner of
Bungalow Auto Court
- Hughes, George H. (Bessie M.) 955 W. 5th
Express. Rlwy Express Agency
- Hughes, Ralph Jennings (Ida Kathryn) 432 Cal-
apoola, Apt. 1
Mgr. Salvation Army Store; Ida Ass't. Mgr.
Salvation Army Store
- Hughsom, Chester F. Rt. 4 Box 625
Farmer
Frances Mae, Chester Jr. Farmer, Nondas
Sec. Benton Co. Extension ofc.
- Hughson, Victor E. (Betty M.) 118 E. 7th
Salesman Don Densmoor Chev. Co.
Vickie Sue, Dennis Ryal
- Hukill, Roy 1500 Maple
- Hulburt, Mrs. A. A. 1041 W. 10th
Retired

Independent Roofing	Rt. 1 Box 176 A	Jacobs, Estela	328 W. 1st
D. Whitman		Jacobson, Gus C. (Lillian E.)	910 W. 9th
Industrial Mill Co.	Box 57, Crabtree	Retired	
R. A. Fribery, Mgr.		Jacobson, Robert Eugene (Irene C.)	1825 W. 15th
Sawmill		Owner opr. Jake's Cleaners & Tailors	
Ingalls, D. A. (Iva)	321 Washington	Carol Ann, James Eric	
Barber		Jacobus, Miss Pat.	1328 Park Terrace
Ingram, Burl (Wilma)	1244 Washington	Jacot, Loren L. (Alda E.)	2243 E. Front, Rt.
Serv. statn. opr.		2 Box 614	
Fern. Roger		Fuel tender M&M Woodworking Co.	
Inghram, Floyd D. (Gertrude)	Rt. 4 Box 203	Jacqueline	
Farmer		Jaeger, Earl	Rt. 3 Box 1310
Ingram, Patrick	Rt. 3 Box 248	Jaffe, Rev. Gordon E. (M. Pauline)	1332 E. 1st
Ingram's Texaco	5th & Washington	Minister Evangelical United Brethren Church	
Inman, Harley L. (Evelyn)	Rt. 4 Box 333	Jack Berton, Dan	
Conductor & Brakeman SP Rld.		Jaffe, Jacoby Carl (Mary K.)	Rt. 3 Box 883
Lamont		Hot patcher: M&M Plylock Corp.	
Interlocking Mortarless Block Co.	1810 E. Wil-	Jager, Norman B. (Bertha)	2749 Marion
lamette		Meat curing dept. D. E. Nebergall	
I O O F Alb. Lodge No. 4	1st at Ferry	Arthur, James, Norman	
Perry Steilmacher, Noble Grand		Jager, Roy G. (Dorothy B.)	2707 Marion
Odd Fellows Lodge		Meat industry D. E. Nebergall	
Irby, Walter (Irene)	Rt. 2 Box 551 A	Adam A. Jager (father), Robert (brother)	
Mech. Mt. States		Jake's Cleaners & Tailors	115 Lyon
Jack		Robert Eugene Jacobson, Owner & Mgr.	
Ireland, O. L.	1040 W. 9th	James, Belle	Rt. 4 Box 501
Irish, Joseph	129 E. 6th	James, Hugh D. (Eva)	830 Madison
Title & Trust Co.		Lab. Borden's	
Irvin's Motors Inc.	324 Broadalbin, Box 424	Robert D., Richard L.	
J. Vincent Shank, Mgr.		Jancik, Josef	2231 E. Front
Pontiac & Oldsmobile dealer		Lab. M&M Plywood	
Irwin, Floyd E.	Rt. 2 Box 142	Jansen, Chris J. (Ruby)	116 Jefferson
Irwin, Hazel	Rt. 1 Box 448	Baker Darling's Bakery; Ruby presser Ward-	
Irwin, H. E.	215 S. Montgomery	robe Cleaners	
Irvin, J. L.	Box 424	Jansen Manor	921 W. 11th
Isbell, W. D. (Beth)	Rt. 4 Box 159	Ralph Benkert, Mgr.	
Sismn. Otto Koos		Jansted, Eldon	Rt. 2 Box 525
Isom, Hugh	Rt. 3 Box 797	Janzen, John (Lexie P.)	408 Bradley
Isom, Rosemary F.	527 W. 2nd	Bkpr. Arnett's	
Bkpr. State Pub. Welfare Comm.		John Franklin	
Isom, Vyron F. (Catherine)	1730 W. 16th	Jantzi, D. J. (Taphena)	1708 E. 1st
Yardmn. SP Rld.; Catherine reg. nurse Alb.		Offc. mgr. T. M. Snyder	
Gen. Hosp.		Lillian, Beverly, Philip, James	
Mikeal Lee		Jasper, Phillip Eugene (Betty Sue)	914 Columbus
Israelson, Kenneth	Rt. 3 Box 786	Grower Gilmore Gardens	
Ivers, Edward F. (Grace C.)	Rt. 4 Box 440	Gloria Jean	
Farmer		Jay, Norris W. (Mildred)	1135 Calapoota
Karen E.		Barber Alb. Hotel Barber Shop; Mildred clk.	
		Ames Hdwe.	
		Mrs. May Jay (mother)	
		Jay, Robert Dean (Dolores Jean)	1310 Park Ter-
		race	
		Diesel mech. Linn Co.	
		Robert D. Jr., Michael S.	
		Jay, Walterman	Willamette
		Jefferies, Don	Rt. 4 Box 386
		Farmer	
		Cathleah, Ross William	
		Jeffries, D. R.	922 Waverly Dr.
		Jefferies, Tom W.	Rt. 4 Box 410
		Jellison, Albert S. (Lucy)	Rt. 2 Box 402
		Farmer	
		Jellison, Mrs. Eunice	Rt. 2 Box 403
		Otis, Paul L., John, Ruth, Janice	
		Jellison, Ircel L. (Lucille M.)	Rt. 2 Box 413
		Lab. Maloney-Chambers Lbr. Co.	
		Darrel, Kathleen	
		Jenkins, R. L.	Rt. 3 Box 527
		Jenks, F. E. (Ida)	230 W. 1st, Rm. 10
		Retd.	
		Jenks, James W. (Dorothy)	925 Broadway
		Whisle seedmn. Jenks-White Seed Co.	
		James W., Mary	
		Jenks-White Seed Co.	139 N. Jefferson
		James W. Jenks, Owner	
		Gen. whisle. and shipping seed bus.	
		Jenness, Charles Burton (Grace Agnes)	Rt. 2
		Box 416	
		Farmer	

Jenness, Dale (Edith)	Rt. 2 Box 416 A	Johns, Courtney	First Nat'l. Bank Bldg.
Rachel setter carriage Maloney-Chambers Co.		Attorney at law Goode & Johns	
Sharon K., Patricia L.		Johnson, Allen E. (Frances)	Rt. 4 Box 585
Jenness, Vernon Junior (Dorothy Irene)	104 W.	Mech. Irvin's Garage	
3rd, Apt. 4		Dana Mary, Diane Ellen	
Clk. Dooley Bros.; Dorothy clk. F. W. Wool-		Johnson, Alton C. (Ruth A.)	1324 Walnut
worth		Millwright Edwards Bros. Cons. Co.	
Jennings, Cecil T. (Ida)	Rt. 3 Box 484	Billy, James, David	
Lab. Bureau of Mines		Johnson, Alva (Winnifred Louise)	1298 Howard
Delores, Bonnie		Dr.	
Jennings, Delbert (Mona)	467 S. Denver	Lab. State Hwy. Comm.; Glen Adams	
Alb. Machine & Supply		Donna Berniece, Mona, Ronald, Bobby, Connie	
Delbert R., Dennis		Johnson, Arthur C.	2140 Santiam Rd.
Jennings, Montana	1628 E. 8th	Johnson, Bessie Beall	305 N. Chicago
Jennings, O. K.	Rt. 3	Johnson, Carl J. (Clara)	c.o. Roy's Auto Ct.
Jensen, Dr. Arne S. (Eleanor)	2920 Park Terrace	Retd. rldr.	
Physician		Johnson, Clarence Phillip (Marguerite)	1925 S.
Karen, Arne, Kristi		Jackson	
Jensen, Chris	116 Jefferson	Whsmn. Alb. Feed & Seed; Marguerite clk.	
Jensen, Anna D.	1024 E. 4th	Safeway	
Cook Truck Serv. Cafe		Johnson, Duane	1125 E. 9th
Jensen, Harold E. (Genevieve)	220 N. Geary	Mgr. Highway Auto Supply	
Bkpr. & slsmn. Crites Tire Co.		Johnson, Eva C.	Rt. 1 Box 329
Bosalie, Jerome, Paula, Paul		Housewife	
DeLores Hinkson stdt.		Johnson, E. L.	404 E. 1st
Jensen, Pearl	826 E. 5th	Johnson, Fay	Rt. 4 Box 34
Waitress Depot Cafe		Johnson, F. R.	Rt. 1 Box 399
Jensen, Mrs. Regina	Rt. 3 Box 166	Johnson, Jack	206 W. 5th
Jensen, S. W. (Lila)	112 S. Main	Ply. wkr.	
Serv. statn. opr.		Johnson, Joseph L. (Blonnie M.)	Rt. 2 Box 205
Jensen, Casper (Thora)	2235 E. Front	Brakemn. Oregon Elec. Rlrd.	
Retd.		Johnson, John E.	805 Ellsworth, Apt. 44
Jerde, Elmer (Hazel)	1364 W. 14th	Plywood Stockholder Linn Ply. & Door	
Carp. Edwards Constr. Co.		Johnson, J. N. (Verna)	513 E. 1st
Gloria, Georgiann, Sondra, Billy, James Coop-		Mech. eng. J. N. Johnson Machine Works	
er, Gladys, Larry		John E. mech. eng. Johnson Mach. Wrks.	
Jerde, Jake (Julia)	2039 W. 16th	Johnson, J. N. Machine Shop	101 N. Jackson
Painter Anderson-Griswold		J. N. Johnson, Owner	
Jern, Dr. John A. (Dorothy)	1430 Vine	Johnson, Ken	129 Broadalbin
Dentist		Sports Editor Democrat-Herald	
Joel, Kenneth		Johnson, Lloyd	Box 275
Jern, Dr. John A.	516 First Nat'l. Bank Bldg.	Johnson, Lloyd A. (Kathryn J.)	16th & Hop
Dentist		Dep. Sheriff Linn Co.; Kathryn bkpr. Don	
Jess, Ben H. (Flossie A.)	830 E. 12th	Densnoor Chev. Co.	
Lab.		Mrs. Catherine Hanke	
Jesse, Walter	118 E. 5th	Johnson, Madlyn	Rt. 1 Box 399
Railway conductor SP Rlrd.		Johnson, Margaret	217 E. 4th
Jeter, Dean L. (Mildred)	1725 E. Front	Johnson, Marvin L.	Rt. 3 Box 958
Stone cutter		Johnson, Martin J. (Ellen)	1335 W. 15th
Steven		Mach. dealer Oregon Grange Whsale.	
Jeter, Elmer L. (Eleanor E.)	1715 E. Front	Johnson, Mary P.	605 E. 3rd
Carp. M&M Woodworking		Johnson, Maxine	Rt. 4 Box 114
Donald, Phillip		Johnson, Morton Raymond (Olive)	Rt. 4 Box 296
Jewell, Mrs. Arlie	1248 Madison	Lab. SP Rlrd.	
Jewell, Gertrude	1807 Marion	Johnson, Neil E.	1040 E. Water
Offc. clk. Albany Creamery Assn.		Retd.	
Jewett, L. W.	Rt. 1 Box 210	Johnson, Orval E. (Nellie)	1617 E. Front
Jiffy Cleaning Service	Rt. 3 Box 707	Lab. SP Rlrd.	
Window cleaning & floor waxing		Johnson, Oscar F. (Lillian B.)	1236 Calapooia
Murray Croshaw, Mgr.		Lbr. Inspector Hickox Lbr. Insp. Bureau,	
Jim & Roy's Richfield Service	Santiam & 99E	Ptd., Oreg.	
Jimrfield, Miss Alice	318 E. 3rd	Shirley Pac. Tel. & Tel.	
Tel. opr. Pac. Tel. & Tel. Co.		Johnson, Philip N. (Mary P.)	1425 Walnut
Jimrfield, Don H.	311 Fulton	Eng. Claude Buerge	
Jim's Secondhand Store	817 E. 8th	Philip N. Jr., Walter S.	
James R. Smith		Johnson, R. J.	Rt. 2
Jockinson, H. B.	Rt. 3 Box 629	Johnson, Robert F. & Associates Inc.	W. 14th
Joe's Diner	237 E. 1st	Johnson, Sidney A. (Ida H.)	115 W. 5th
Joe Gabbert, Mgr.		Industrial eng. Borden's	
Johnnie's Fuel Service	Rt. 1 Box 24	Mrs. Annie M. Hansen (mother-in-law)	
John Kilchenmann, Mgr.		Johnson, Telford E. (Nora)	504 Chicago
Johnny's Bar-B-Q Pit	204 & 206 Washington	Firemn. SP Rlrd.	
John F. Maier, Mgr.		Johnson, Theodore C. (Lucille)	1304 Cottage
Johnny's Radiator Shop	1738 Santiam Rd.	Asst. Pastor Church of God (Reformation);	
John E. Landt		Lucille Pastor Chch. of God (Ref.)	
John, Mrs. Betty	Rt. 4 Box 255	Ronadean Nannette, Theo Joy	
Johns, Courtney R. (Maxine)	1550 Liberty	Johnson, Thornton (Maud)	Rt. 2 Box 352
Attorney Goode & Johns		Lab. Howard Snodgrass	
Courtney R., Madelon		Leland, Charles	

Johnson, Tyler	Rt. 3 Box 596	Jones, Lewis R. (Frances)	Rt. 3 Box 1214
Johnston, Alfred L. (Elizabeth)	Rt. 4 Box 574 J	Sand & Gravel producer	
Lab. Alb. Plylock		Diane, Betty	
Janet, David		Jones, L. F.	Dever
Johnston, Clyde	2012 W. 16th	Jones, Lonn S. (Ruby A.)	353 S. Chicago
Johnston, Donald L. (Jane R.)	915 Maple	Trucker Alb. Lbr. Co.	
Electronic tech. Linn Co. Amusement Co.		Bonnie M., Carroll D.	
Lloyd Marshall		Jones, Robert Lee (Eunice O.)	1512 S. Ferry,
Johnston, E. (Dollie)	Rt. 4 Box 394	Rt. 3	
Reid.		Carp. self	
Mildred		Jones, Rollie B. (Hazel B.)	1740 W. Queen
Johnston, Emerald L. (Bulah)	Rt. 4 Box 552	Press foremn. Democrat-Herald	
Cik. U. S. Post Offc.		Donna Lea	
Joan E., William B., James		Jones, Selby	Rt. 2 Box 293
Johnston, Eirnan K. (Erma E.)	739 E. 6th	Jones, W. A. (Sadie)	Rt. 1 Box 455
Rlwy. exp. messenger Rlwy. Expr. Agcy.		Retired	
Kenneth, Gary, Steven		Jones, Will	Hackleman's Grove
Johnston, Eugene C. (Mildred)	904 E. 1st	Jones, W. G. (Alma B.)	240 W. 1st, Apt. 2
Pleldmn. The Chas. H. Lilly Co.		Owner & opr. Dinkey Diner	
Winifred, Marilyn		Jones, Mrs. Wyona	640 W. 4th
Johnston, George C. (Hildegard)	234 S. Jackson	Jordan, Cecil R. (Margaret E.)	Rt. 1 Box 215 G
Caretaker Fred Hoflich		Lab. Cascades Plywood Corp.	
Carleen, Raymond G.		Larry D.	
Johnston, Lloyd G. (Bernice E.)	804 W. 10th	Jordan, Dave H. (Edith)	Rt. 4 Box 519
Acct. Silver Wheel Mtr. Frt. Inc.		Farmer	
James B. Adv. Alb. Democrat-Herald		Marvin F. lab. SP Rlrd.	
Mrs. Eleanora Simcox		Jordan, Ernest T.	Rt. 1 Box 215 G
Johnston, Paul	Rt. 4 Box 394	Jordan, Dr. George L.	Bank of Albany Bldg.
Johnston, Paul V. (Dorothy M.)	1132 Maple	Osteopathic physician & surgeon	
Letter carrier U. S. Post Office		Jordan, George L. (Janita)	330 N. Oak
Gloria Lou		Osteopathic Phys. & Sur.	
Johnston, Robert V. (Lieslotte)	1438 Thurston	John L.	
Cik. SP Rlrd.		Jordan, Gracia	Allen Apt. 1, 318 W. 2nd
Beate Eleanore		Jordan, J. F.	Rt. 2 Box 571
Johnston, Rubalee	Rt. 1 Box 281	Jordan, John Walton (Muriel Dorine)	845 W. 4th
Johnstone, Arthur E. (Enid)	Rt. 2 Box 230	Co-partners Jordan's Bookstore; mgr. Weiby's	
Physician & surgeon		Dept. Store Silvertown; Weiby Bros.	
Richard, Bruce, Jean		John Walton Jr.	
Johnstone, Arthur E.	103 S. Main	Jordan, William R. (Gracia L.)	318 W. 2nd
Physician & Surgeon		Ins. Oregon Liquor Control Comm.; Gracia	
Jolley, Don (Hazel)	Rt. 4 Box 297 J	Mgr. Kalles Apparel Shop	
Mgr. Frager Furniture		Jordan's Book Store	138½ W. 1st
Douglas		John W. Jordan, Mgr.-owner	
Jolley, LeRoy (Dorothy)	733 Walnut	Retail books, music, church supplies	
Prog. direc. & Radio opr. KWIL		Jordanger, Lena	Rt. 3 Box 510
Jones Apt.	505 Lyon	Jordanger, Percy C.	S. Elm
Mr. & Mrs. G. J. Jones, owners; mgrs. Joe		Jory, Lewis H. (Pearl)	825 W. 10th
Selgesby		Elec. Bureau of Mines; Pearl Musician self	
Jones, Albert B. (Betty M.)	Rt. 3	Ronald, Roger	
Shop Foreman Walker's Trk. & Tlr.		Joseph, Clifford L. Sr. (Bertha)	2038 E. Front
Jones, Bernard L.	228 E. 2nd	Foreman Brown Auto	
Jones, Byron L. (Bernice E.)	Rt. 1 Box 434	Keith	
Partsmn. Barrett Bros.		Joseph, Clifford Jr.	416 W. 5th
Diana, Marjorie		Joseph, Mrs. Harriett L.	2035 E. 5th
Jones, Cecil E.	115 W. 5th	Joseph, Howard	Rt. 2 Box 549 C
Jones, Chas. L.	Rt. 2 Box 346	Juilfs, Willie H. (Lella E.)	2035 S. Jackson
Jones, Delmer (Leta)	1820 S. Jackson	Lab. M&M Plylock	
Lab. Western Linn Plywood		Juhnke, Wilbur W. (Grace)	Rt. 2 Box 586
Janet Lee, JoAnn, Helen		Lab. M&M Woodworking Co.	
Jones, Dennis W. (Elta Grace)	506 E. 2nd	Ronald	
Elta clk. County Assessor		Julian, Mrs. J. L.	Rt. 2 Box 205
Jones, E. H.	213 W. 1st	Junkin, Glenn M. (Lola)	313 Washington
Jones, Gail R. (Velma)	1102 W. 11th	Retd.	
Opr. Town Tavern			
Jones, Gary	Rt. 4 Box 577		
Jones, Gerald (Louise)	Rt. 3		
Jones, Geraldine	Rt. 1 Box 223		
Jones, Howard G.	Rt. 4 Box 349		
Jones, Iven (Lila)	Rt. 4 Box 247		
Car insp. SP Rlrd.			
Iven			
Jones, Ivy	823 Madison		
Alvin G. Wardrobe Clners., Produce	Calvin E. N.W.		
Jones, Jesse J. (Tissie)	Rt. 2 Box 239		
Jones, John Calvin (Sarah Jane)	Box 228		
City Mail Carrier U. S. Post Office			
Wally Dean, John Calvin Jr., Robert			

K

Kachel, Harold L. (Velma)	310 N. Denver
Serv. Stn. Attd., Dixons Mobil Service	
James L., Connie	
Koehler, Percy	1540 Crittenden
Kafel, Frank John (Betty)	Rt. 2 Box 394K
Tch. School Dist. 32	
Frank John	
Kahies, John Joseph (Kathryne)	Rt. 1 Box 3
Plmbr., Arnett's	
Janet Marie	

Kalles Apparel Shop	334 W. 1st.	Keck, Sterling J. (Regina)	731 Lyon
Mrs. Gracia Jordan, mgr.		Shipping clerk	
Kalina, William (Clara)	117 S. Lyon	Paul Storing	
Warehouseman, Frager Furniture		Keebler, Donald L. (Delores M.)	728 Waverly Dr.
Kaiser, Hugh (Flora)	540 E. 5th	Contr.	
Owner Albany Taxi Cab; Flora Waitress		Keebler Concrete Const. Co.	Box 95
Quick Lunch		Don Keebler, owner	
Betty Quener opt. Tel. Co.		Keefauver, George M. Jr. (Shirley Hazel)	3529
Kampfer, Irwin M. (Marie)	524 W. 6th.	David	
Business Opr.		Wood worker Albany Plylock	
Lynn, Arnold		Diane Elizabeth	
Kampfer, Lynn V. (Darlene M.)	846 Waverly Dr.	Keefauver, George M. Sr. (Estella M.)	1515 W.
Mgr., Kampfer's Appliance		15th.	
Dennis Lynn		Lab., Albany Plywood	
Kampfer's Appliance & Supply	413 W. 2nd.	Keenan, Mary	1416 E. 7th.
P.O. Box 484		Tch. Sch. Dist No. 5	
Lynn V. Kampfer, mgr.		Keester, Cecil O. (Inez)	Rt. 4 Box 374
Plumbing, heating, wiring, appliances		Rancher; Inez Hirsch tchr. Stayton Sch.	
Kampfer's Super Market	Calapooia & Hwy. 99	Keldatz, Juanita	301 Main
P.O. Box 484		Keidel, E. H.	Rt. 3 Box 154
Irwin M. Kampfer, opr.		Keister, Meredith L. (Marjorie)	1712 E. 7th.
Kamph, Henry C. (Margaret)	Rt. 1 Box 371	Sisinn, Langendorf	
Farmer		Gail Marlene, Janet, Donald M.	
Mrs. Don Schamer		Keith, L. E.	Rt. 2 Box 535
Kamph, William (Helen)	Rt. 1 Box 511	Keller, Henry R. (Heien I.)	719 Cleveland
Farmer		Sisinn., Sears	
Wanda, Tel. opr. Pac. Tel. & Tel.		Robert Lynn, Susan Kay	
Kandt, Ferdinand	828 E. 1st.	Keller, Jack (Agnes)	Rt. 3 Box 600
Janitor, Barrett Bros.		Carp. & Cab. mkr.	
Kane, Francis (Edith Patricia)	904 Waverly Dr.	Loretta, Stanley James, Rodney, Ricky	
Mgr. Kampfer Super Mkt.—Irwin Kampfer		Keller, Wm.	Rt. 2 Box 214
Francis K., James Dennis		Kelley, Ferrald G., Sr. (Ruby L.)	638 S. Main
Kapishke, Mrs. Minnie	400 N. Chicago	Swthchn SPRR	
Retd.		James E.	
Karmelkorn Shop	225 W. 1st.	Kelley, James H. (Edith)	Rt. 1 Box 349
Cleo Fogiesong, mgr.		Kelley, Mrs. Nellie	532 S. Jefferson
Karnash, Charles Ed (Doris)	Rt. 2 Box 543	Tchr., Sr. Hi Sch.	
Lbr. Grader, Alb. Lbr. Co.		Kitty	
Betty Lou, Willard C.		Kelley, R. M. (Barbara)	231 Baker
Karr, Jack H. (Evelyn)	Rt. 3 Box 1309	Ref. man; Barbara, Teller U. S. Nat'l. Bank	
Neon Eng., Alb. Sign & Elec.		Kelley, Wm. E. (G. I.)	1620 Jefferson
Mrs. Dora Smith		Planermn, Edwards Bros.	
Karstens, Hugo H. (Dorothy R.)	Rt. 4 Box 350	David, Jimmy	
Farmer		Kelly, Andrew (Lydia A.)	2120 Santiam Rd.
Harriet R.		Meat cutter, McDonald Mkt. No. 1	
Karstens, Lauren M. (Dorothy)	734 Waverly Dr.	Raymond T., Linn Plywood & Door	
Clk. J. C. Penney		Kelly, C. J.	Rt. 4 Box 283
Stanley, Laurretta, Marcia		Kelly, Jack	Rt. 2 Box 488
Karstens, O. C. (Mary)	208 E. 5th.	Kelly, Max L. (Marguerite)	231 S. Ferry
Retd.		Owner mgr., Kelly's Feed & Seed Co.; Marguerite prt. time bkkr., Kelly's	
Mrs. Barbara Horsky (Mother-in-Law)		Robert	
Karstens, Richard John (Edna Beatrice)	Rt. 4	Kelly, William L. (Midge)	610 Ellsworth
Box 352		Lbr. industry	
Farmer		Mikel John	
Karstens, Richard W. (Esther)	Rt. 4 Box 352	Kelly Feed & Seed Co.	129 N. Ferry
Farmer		Max L. Kelly, owner mgr.	
Shirley		Mfg. & Retail & Whisl. Poultry & Livestock	
Karstens, Robert V. (Martha)	139 Waverly Dr.	Feed	
Carp., J. G. Watts		Kelty, Mrs. Celia	1105 Water
Marlene Ellen, Judith Irene, Robyn Maria		Robert B., linemn., Pac. Tel. & Tel., Earl	
Kasper, Chas. A.	Rt. 3 Box 859 B	LeRoy, Reeser's Creamery	
Kato, Haruo (Kay)	417 Lyon	Kenagy, Earl D.	1605 Park Terrace
Metallurgist, U. S. Bureau of Mines		Arnett's	
Gary T.		Kenagy, Glenn (June)	Rt. 3 Box 961
Kaufman, J. Clayton (Eva)	2853 Salem Rd.	Carp., Bureau of Mines	
Clk. Credit ofc. Montgomery Ward & Co.		Kenagy, Ivan E. (Edna)	Rt. 1 Box 73A
Erna May, Kenneth C.		Pst. Ofc. Clk., U. S. Post Offc.	
Kaufman, Russell James (Bertha C.)	Rt. 4 Box 158	Lorli, Jemore, Stephen	
Sisinn, Crispi Pie Co., Inc.		Kenagy, L. Ervin (Mary)	1605 Park Terrace
Carol Jean		Carp. self	
James Russell		Willis	
Kay, Estella D.	Rt. 4 Box 377	Kenagy, Lloyd C.	1032 W. 12th.
Retd.		Kenagy, Urie E. (Bertha)	Rt. 4 Box 600
Kean, Mrs. Dora	1108 Takena	Retd.	
Kean, George K. (Caldwell C.)	1069 W. 13th.	Emma Lois, Clifford, Mildred Martha, Percy	
Carp.		Allan, Benjamin Eugene, Alna Pauline	
Keck, Edgar E. (Maud)	211 S. Montgomery	Mrs. E. L. (Martha) Kenagy.	
Cabinet Room Foreman, Veal Chair Factory			

Kendall, Mrs. Estella	140 E. 5th.	Kerr, Thiel E. (Ruth)	1300 Howard Drive
Sislyg., Avon Products Inc.		Painter	
Kendig, C. C.	535 Geary	Jean, John Thiel, Ema Lou	
Retd.		Kershner, Mrs. Eleanor E.	Rt. 4 Box 337
Kendig, Geo. V.	1059 W. 8th.	Nurse Alb. Conv. Home	
Painter		Kessey Greenhouse	1120 N. Pacific Hwy.
Kendrick, A. M. (Alice J.)	2505 Marion	H. J. Morales, mgr.	
Retd.		Kessey Albany Floral	115 Broadalbin
Kennedy, Elsie	Rt. 2 Box 330	Henry E. Nelson, mgr.	
Kennedy, Francis (Elizabeth)	1204 Maple	Kessler, Chester Ray (Emma)	Rt. 1 Box 305
Flue furnace cldr., self		Plywood worker M&M Plywood	
Kennedy, Mrs. Nineveh H.	225 W. 4th.	Melvin	
Baby sitter		Kessler, Clyde Adam (Alma Laville)	735 Burkhart
Kennedy, Ward E. (Evelyn R.)	538 E. 4th	Owner Nu Hy Cafe; Alma cook, self	
Lab. City of Alb.; Evelyn kindergarten tchr.		Earl Del Ray lab., Alb. Plywood; Betty	
Mabel Ellen dental nurse		Patricia, wife	
Kennel, Earl W. (Berneice Pearl)	Rt. 1 Box 428	Rose Marie, Robert Dean	
Farmer		Kessler, Earl	801 S. Burkhart
Kathleen, Dwight H., Ardis		Kessler, Leonard L.	Rt. 1 Box 411
Kennel, Miss Emma	432 Lyon	Kester, Altha	532 Baker
Kennel, Isaac	Rt. 2 Box 218	Ofc. Ass't., Dr. G. L. Jordan	
Kennel, Joe (Katie)	Rt. 1 Box 427	Kutsveter, Henry R. (Fern)	1006 E. 2nd.
Farmer		Meat packing, D. E. Nebergall Co.	
Larry		Henry, Tommy	
Kennel, John S. (Anna)	Rt. 1 Box 402	Kewitt, Walter	c/o Dickson's Store
Farmer		Key, Robt. D.	Rt. 1 Box 373 E
Edna May, empl. Mont. Ward & Co.		Keyes, Ed	Rt. 3 Box 813
Kennel, Oren (Ellen)	Rt. 1 Box 351	Lab., Linn Plywood & Door, Inc.	
Farmer, Kelly Feed & Seed		Keyes, Donald E.	1030 S. Main
Sandra		Keyes, Perry E. (May)	1131 S. Ferry
Kennel, Paul (Wilma)	Rt. 3 Box 1064	Drftsmn. State Hwy Dept.	
Farmer		Keys, Alvina E.	706 Baker
Galen Lee		Keys, Glenn O.	Bryants Park
Kennel, Sam S. (Kathryn)	Rt. 1 Box 413	Lab., Linn Plywood & Door Corp.	
Farmer		Kibbey, Alfred Howard (Pearl Edna)	816 S.
Dorothy, Lola		Sherman	
Kennel, Wilbur John (Georgie)	Rt. 2 Box 216	Watchmn. Linn Door & Plywood Inc.	
Carp., J. E. Sapp		Morris Dean, Ronald Dale	
Diane Lee, Gerald R.		Kidd, Cara W. Jr. (Nola)	606 S. Baker
Kennell, C. R.	432 Lyon	Stdt. OSC; Nola, tel. opr. Mt. States Tel. Co.	
Kennell, Eli S. (Stella)	Rt. 4 Box 257	Carol Lee	
Clk., Sam Frager		Kief, Mrs. Evelyn E.	1526 Howard Dr.
Kennell, M. C. (Elizabeth)	Rt. 1 Box 400	Power mach. opr. Alb. Bag Co.	
Farmer		Kilchenmann, John R. (Mildred)	Rt. 1 Box 25
Kennell, Lloyd D. (Leah M.)	427 W. 12th	Fuel dealer	
Speedometer & carburetor repair	Edwards	Laurel Jean, Carol Elaine	
Auto Co.		Kilmer, Lee	3549 Bernard
Kenney, Robert	606 E. 5th.	Kilmer, Julius Lorn (Leila)	Rt. 3 Box 785
Lab. Plywood		Mech. U. S. D. A.	
Kenny's Texaco Service Station		Kathleen Louise	
Kenneth M. Starfield, opr.	301 S. Main	Kimbrell, Mrs. Rachal A.	223 Jackson
Kent, Kenneth Wm. (Agnes)	119 E. 7th.	Secty., Sears	
Mech., Walker Trk., & Trlr.		Carol Anne, Evelyn Gale	
Floyd, Carol, Marilyn		Kimmel, Marvin L. (Velma E.)	Rt. 4 Box 330
Kenyon, Brentford B. (Justina)	1070 W. 8th.	Retail Lbr. yd., Copeland Lbr. Co.	
Loco Eng., SP Rlrd.		Victor Lee	
Kenyon, Keith	2020 W. 17th	Kindergarten, East Side	538 E. 4th
Salesman Leonard custom tailors		Evelyn R. Kennedy, Children 4 to 6	
Kenyon, Mrs. Lea	849 Columbus	Kindler, J. B. (Betty Lou)	1417 W. 9th.
Retd.		Entomologist, U. S. Dept. Agri.	
Keppro, Pete (Agnes)	1544 E. 3rd.	James, George, Marilyn, Robert	
Log trk. driver		King, Mrs. Bertha	1237 Washington
Kern, Robert E. (Dorothy L.)	520 W. Bradley	King, Elvin	1433 Santiam Rd.
Sls. mgr., Kern Elec. Co.		King, George Frank (Dorothy)	1515 Lafayette
Timothy Robert		Constr. Estimator, Self	
Kern, Otto (Hazel)	1060 Lawnridge	Rodney, Linda	
Thomas E.		King, Glenna	Rt. 1 Box 196
Kern Electric Co.	118 W. 1st.	King, Mrs. Pauline	Rt. 3 Box 592
Otto Kern, owner		King, Samuel J. (Esther)	Rt. 1 Box 334
Electrical contr., Kern Ceramic Tile		Farmer	
Kern, James R. (Josephine F.)	1030 W. 16th.	Sanford, Joanne, Samuel, Marilyn, Delvin	
Mgr., Kern Elec. Co.		King, Vernon E. (Carol H.)	Calapooia Acres
Daniel J.		Ofc. equip. mech., Alb. Typewriter Exch.;	
Kernuh, J. O.	Perfect Lane	Carol stenog., U. S. Nat'l. Bank	
Kernutt, J. B.	1304 Park Terrace	King, Willis E. (Lucy A.)	Rt. 4 Box 420
Kerr, James	Rt. 2 Box 501	Farmer	
		Kingery, Max L. (Mary Louise)	1610 W. Queen
		Whisl. sea food dealer, Fred Pointer	
		Patricia Ann, Gary Lee	

Kingsley, Rev. E. James	210 W. 7th.	Knapp, Gertrude	1542 E. 3rd
Clergyman, Episcopal Diocese of Oregon		Ret'd.	
Kininmonth, Curtis (Lora)	Rt. 3 Box 1311	Knapp, Harold W. (Dora)	1140 Hill
Mgr. Cascade Merc. Co.		Water Dept. Mt. States	
Kinkson, Delores	231 Washington	Sharon Lee, Vivian Ann	
Kinney, Barbara	138 W. 9th	Knapp, Albert (Ethel)	926 W. 11th
Kinsey, Roy M. (Clare E.)	1002 E. 1st	Ofc. mgr. Democrat-Herald	
Yard mgr. Hammond Lbr. Co.; Clare ofc.		Albert mech. eng.	
Mgr. Frager Furn. Co.		Kneppe, Dorothy	Rt. 4 Box 32
Mrs. Minnie Davis		Knickerbocker, Ernest D. (Florence)	2116 E.
Kinzer, Electa	Rt. 3 Box 488	Front	
Kiper, Henry L.	Rt. 3 Box 825	Ret'd.	
Retired		Knight, Donald W. (Mary H.)	Rt. 4 Box 306
Kipp, Arline M.	104 W. 3rd	Gen. bldg. contr.	
Produce wrkr. Swift & Co.		Susan Marie, Edward Wayne	
Kirby Co. Vacuum Cleaners	840 Bradley	Knight, Walter Theodore (Nina R.)	1025 E. 9th
Eugene Wilson, Mgr.		Painter Wilson Mrs.	
Kirschner, Lewis	Rt. 4	Jerry Allen Linn Tel. Co., Carol Lee, Jeanine Ann	
Kitchenman, John	Rt. 1 Box 25		
Kirk, Christine E.	Rt. 1 Box 37, No. 10 Grange Rd.	Knight, W. S.	Rt. 1 Box 293 A
Kirk, Charles (Nelle)	827 Ferry	Knighten, Russell J. (Lucille)	1026 E. 5th
Slsmn. Texaco Products		Contract trucker Borden's; Lucille sch. tchr.	
Kirk, Clay E. (Mary E.)	422½ Montgomery	Dist. No. 86	
Mary nurse at Powell Nursing Home		Knodell, C. O.	808 Washington
Eldon Jarstad, Melvin Moore, Alvin Moore (stepchildren)		Real estate	
Kirk, Jack E. (Johnnie L.)	Rt. 1 Box 337	Knodell, G. C. (Emelia)	808 Washington
Mach. D & S Machine Shop		Consignee The Texas Co.	
Nancy Jena, Jimmie Lee, Jene Luther		Knofler, Lester Charles (Mildred Marie)	640 E. 4th
Kirk, Mrs. L. E.	Rt. 1 Box 37	Dryer feeder Linn Plywood; Mildred food processing PictSweet	
Kirk, W. R. (Marie)	1291 Washington	Darwynne glue mixer Linn Plywood & Door.	
Auto owner & opr.; Marie ptrn.		Kermil	
Kirkland, Arthur W. (Mary Frances)	1705 S. Walnut	Knousky, George	317 E. 3rd.
Tchr. Sr. Hi. Sch.		Laborer	
Richard		Knotts, Ralph W. (Christine E.)	1248 Washing-
Kirkpatrick, O. B.	208 E. 7th	ton	
Butcher D. E. Nebergall		Chief clk. Mt. States	
Kirschner, Lewis F. (Philamon)	Rt. 4 Box 618	Knowles, Louis Robert (June Evelyn)	1070 W.
Ticket clk. SP Rlrd.		13th	
Roger L., Glenda, Leah		Mgr. Stiff Furn. Co.	
Kittleson, Elaine G.	218 W. 3rd, P.O. 58	Robert Louis, Ronald Dean	
Insurance Office		Knowles, Mrs. Martha	721 Vine
Kittleson, Walter (Elaine)	805 Walnut, P.O. 58	Knowles, Melvin	527 Baker
Lab.; Elaine Ins. Offc.		Emp. Stiff Furn.	
Kitts, Sam C.	720 W. 4th	Knowlton, Ed	908 E. Water
Sheet metal Alb. Auto Co.		Knox, G. M. (Mollie H.)	1017 E. 8th
Kizer, Frank (Clara)	Rt. 2 Box 225	Ret'd.	
Bridge Carp. Linn Co.; Clara tchr. Sch. Dist. No. 119		Knox Butte School	Rt. 2 Box 465
Frank Richard		Ellen E. M. Miller	
Kizer, Hugh (Flora)	540 E. 5th	Koch, Arthur G.	Rt. 4 Box 542
Cab driver self; Flora waitress		Koch, Fritz H. (Evah L.)	Rt. 4 Box 538
Betty Lou Queener tel. opr. Pac. Tel. & Tel.		Dairy farmer	
Kizer, Marion P. (Ina M.)	Rt. 2 Box 523	Koch, John Arthur (Alice Marie)	224 Baker.
Kizer, Mrs. Mary	Rt. 2 Box 522	Act. 7	
Farmer		Concrete wrkr. Wm. Thomaston	
Kjar, Peder C. (Mathilde M.)	Rt. 3 Box 1230	Connie Lee	
Carp.; Mathilde hotel maid St. Francis Hotel		Koehle, Rudy J. (Blossom)	1135 E. 7th
Klapotz, Mrs. Alma	1205 W. 9th	Lab. Lilly Seed Co.	
Klaus, Nicholas (Lydia)	Rt. 4 Box 314	Donna Louise, Darlene, Darnell Leal	
Well drilling		Koehler, Percy (Mollie Irene)	1540 Crittenden
Joyce Darlene		Unemployed	
Kleve, H. E.	1073 W. 7th	Cledyth grader Cascade Plywood, Roger, Gerald	
Kleven, Carl H.	1243 Walnut		
Carp.		Koepfel, Carl M. (Barbara E.)	1121 Ferry
Kline, E. M.	627 Baker	Owner Alb. Dental Lab.; Barbara Dental Tech. Ass't.	
Klinge, Earl M. (Ardys)	Rt. 2 Box 283	Patricia D., Gary M.	
Farmer; Ardys ofc. wrk. Linn Plywood & Door Inc.		Kohl, John (Annetta)	Rt. 1 Box 303 A
Kling, Mary L.	Rt. 1 Box 224	Farming; Annetta rug weaving	
Klingberg, K. J.	P.O. Box 138	Shirley Ann	
Kloster, Dorothy	Rt. 3 Box 704	Kohn, Norbert F.	Rt. 1 Box 226 B
Klutke, George (Hattie W.)	2619 Marion	Kohout, John F.	Rt. 4 Box 148
Butcher Steen Bros.		Lab. Alb. Planing Mill	
Hattie M. ofc. clk. Bank of Albany		Edward J.	
Knapp, E. J.	440 E. 4th	Kollins, Charles J. (Lillian L.)	638 E. 6th, Apt. 2
		Clk. SP Rlrd.	

Mountain States Power Co.

A Self-Supporting - Tax Paying
PRIVATE ENTERPRISE

236 Lyon St.

Albany

Phone 761



ALBANY AND RURAL ROUTE DIRECTORY

PAGE 85

Konzelman, Emmett L. (Dessie M.)	624 W. 9th	Kramer, Ray	Rt. 3 Box 1000
Elec. merchant		Kranda, J. E. (Gertrude)	Rt. 1 Box 306
David Lee		Farmer	
Konzelman's Battery & Auto Elec. Shop	420 W. 2nd	Delores, Robert	
E. L. Konzelman, Owner		Krause, Margaret	440 E. 4th.
Koontz, Samuel W. (Altha Marie)	Rt. 4 Box 319	Krause, P. H.	Rt. 4 Box 436
Conductor SP Rlrd.		Krebs, Arthur H. (Bertha)	1729 W. 7th.
Koos Appliance Store	342 W. 1st	Carp.	
Otto Koos, Owner		Kreger, Albert (Erna)	914 E. 2nd.
Koos, Frank A.	228½ E. 2nd, Box 131	Retd.	
Paint & paper contractor		Kreger, Frederick A. (Lora A.)	1933 E. 3rd
Koos, Fred (Pearl)	1100 W. 7th	Retd. farmer	
Farmer		Kreger, Walter E. (Virginia A.)	Rt. 2 Box 382
Fred Jr. farmer		Farmer	
Koos, John C. (Eleanor)	924 E. 2nd	Frederick, Dorene, Jerold	
Farmer		Kreger, William H. (Mary)	2225 Salem Rd.
Roger		Log trk driver, Hammond Lbr. Co.; Mary Sch.	
Koos, Otto (Renabel)	1230 Washington	Tchr. Shedd Grade Sch.	
Owner appliance store		Krehbiel, Mrs. Elizabeth	1050 W. 14th.
Koos Paint Shop	228½ E. 2nd, Box 131	Beauty opr. Betty's Beauty Shop	
Frank Koos		Dale Dolf	
Kopishke, Mrs. Minnie	400 N. Chicago	Kroeger, H. E.	717 W. 10th
Retd., rents rooms		Krog, Carl R. (Louise)	720 W. 4th.
Korf, L. C. (Ethel)	219 W. 6th	Lineman Pac. Tel. & Tel.; Louise waitress	
Blacksmith G. Snyder		Quick Lunch	
Kosnik, Charles B. (Margaret)	Rt. 4 Box 317	Krogstead, A. C.	Rt. 3 Box 630
Trney driver Albany Plywood		Kroll, Gall B. (Nina)	1640 W. 15th.
Gerald, Ronald, Patricia		Mech. Albany Auto Co.	
Koster, George H. Sr. (Alvinia)	Rt. 4 Box 288	Gale Ann, Susan Carol	
Farmer		Kroll, Rosamond C.	1240 Lincoln
George H.		Waitress Christie's Fine Foods	
Koster, Herman J. (Alta P.)	Rt. 4 Box 286	Kronsteiner, Frank (Kathryn)	2130 Santiam Rd.
Adm. Ass't. Nat'l Guard Bureau; Alta Produce wrkr. N. W. Pitry		Mill worker; Kathryn Alb. Laundry	
Kotan, Emma	630 E. 2nd.	Carole, Pac. Tel. & Tel. opr.; Bud, Joe, Sherril, Mark	
Kouns, George P. (Lena)	Rt. 4 Box 242K	Kropf, Fred V. (Velma)	Rt. 1 Box 330
Farmer		Farmer	
Robert B. stdt.		Leroy F., Carolyn J., Eldon D.	
Kowitz, Mabel	Rt. 3 Box 522	Kropf, Harry L. (Priscilla)	Rt. 3 Box 1062
Kownzik, Sophie D.	715 W. 7th.	Farmer	
Kraber, Bert (Ruth E.)	1256 W. 9th.	Delores, Karen, Janet	
Radio Service, Bert's Radio Shop		Kropf, Leo A. (Esther Marie)	Rt. 1 Box 229
Ronald Lee, Janita Gay		Farmer	
Kraber, Mrs. Blanche	325 S. Main	James Leo, Carolyn, Lyle, Marlene	
Beautician Wave Shop Beauty Salon owner		Kropf, Lester S. (Viola)	Rt. 2 Box 281
Anna Lou		Carp., Claude Buerge	
Krabill, Kenneth K. (Clara B.)	Rt. 1 Box 401	Janet, LaRene, Dale	
Farming		Kropp, Herman J. (Alice Ellen)	2047 E. 5th.
Lyle Wayne, Judy Marie		Yardman, SP Rlrd.	
Krabill, Omer H. (Maude M.)	823 W. 9th.	Richard, Joellen	
Retd.		Kropp, Monte	221 Montgomery
Krabill, Mrs. Sara	432 Lyon	Kropp, Walter A. (Martha)	530 W. 3rd.
Kraft, Edwin (Maxine)	830 E. 4th	Prtner Fisher Funeral Home; Martha lady ass't. Fisher Funeral Home	
Warehouseman Ryals Produce; Maxine Mgr. Mode-O-Day		Alice Alison, Mary Christine	
Cecil, Eddie		Kroschel, A. H.	130 E. 3rd.
Kraft Foods Co. Agency	Rt. 4 Box 598	Retd.	
E. B. Scofield		Krosnick, James	625 Jefferson
Krager, Donna	231 Washington	Oregon Elec. RR	
Krall, William (Lena)	404 S. Geary	Krossman, Henry	PO Box 126
Retd.		Krpalik, John Frank (Edith L.)	1830 W. Queen
Kramp, Anna	503 E. 7th.	Lathe opr. Alb. Plylock; Edith nurse Alb. General Hosp.	
Ruby F. Shelton, clk., Sissel Clnrs.		Judith Marie	
Kramer, Mrs. Bernadine L.	641 Fulton		
Georgia Faye, John Nicholas			

Krueger, Eda Retd.	731 Broadalbin	Kutsch, John Retd.	206½ W. 2nd.
Krueger, F. L.	Rt. 1 Box 203	Kutsch, Louis (Martha) Farmer	Rt. 4 Box 356
Krueger, Sam Farmer	Rt. 4 Box 353	Myron, Marjorie	
Louise Krueger (mother)		Kutsch, Melvin C. (Elaine)	1810 E. Front
Kruger, Mrs. I.	Rt. 2 Box 366	Gravel plnt lab., O. L. Bowman	
Kruml, Chas. C.	Crabtree Rd., Rt. 1 Box 294	Susan Elaine, Marsha	
Krupp, Jeanette May	632 Walnut	Kutsch, Otto A. (Wilma M.)	Rt. 1 Box 47
Kruse, Arthur F. (Leone)	Rt. 4 Box 207K	Woodworker, M&M Plylock	
Trk. driver A. L. Bowman		Jack, Barbara, Gloria, David, Paul, Dean. Kenneth	
Carol Jean		Kuvaas, Ingman (Florence)	Rt. 2 Box 381
Kruse, Arthur F. (Leone)	Rt. 4 Box 207-K	Lab. Western Veneer, Leb.	
Kruse, Walter Otto (Alma)	Rt. 4 Box 393	Florence, Ronald, Rosalie, Dennis M., Rodney	
Carp., Ferguson Wood Prod.		Kvanvig, Joseph A.	1965 S. Jackson
Rowena, beautician, Dorothy Ann, Walter E.		Lab. M&M Woodworking Co.	
Krushell, August	130 E. 3rd.	K W I L Radio Station	W. Queen & Elm
Krutsinger, B. L.	Rt. 2 Box 525	Chester Wheeler, Mgr.	
Krutsinger, Karl V. (Christine E.)	1540 Thurston	Kyburz, Earnest (Eva)	Rt. 1 Box 71
Concrete firm., Keebler Bros.		Carp.	
Wm. Krutsinger, father		Winifred opr. Pac. Tel. & Tel., Charlotte, Nadine, Marie, Norman	
Kubes, F. J. (Mae)	812 W. 10th	Kyle, Sam (Dianne)	912 W. 10th
Ofc. Mt. States		Attorney; Dianne tchr. Alb. Sch.	
Frank J., Robert W.			
Kudenov, William Peter (Lucille)	Rt. 4 Box 387		
Farmer			
Kudrna, Mrs. Bessie Kenneth	1141 E. 1st.		
Kuhns, Elbert N. (Geraldine)	Rt. 2 Box 375		
Body & fender mech., O'Tool Mtr. Co. Corvallis			
Judy Ann, Dixie Lee, Ginger, Victor Lynn			
Kuhns, Ervin (Adin)	Rt. 1 Box 177		
Tire repair, O.K. Tire Shop			
Gerald, Donald, Larry			
Kuhns, Floyd Franklin (Edna Lee)	Rt. 2 Box 208		
Maintenance, Pictsweet; Edna Packaging Pictsweet			
Shirley Jean, Louella May, Wanda Marie			
Kuhns, Glenn (Tillie)	Rt. 3 Box 894		
Farmer seed cleaning			
Mildred, nurse Leb. Hosp., Nadine, Ruth A. Harvey G. James			
Kuhns, Kenneth K. (Opal K.)	Rt. 3 Box 755		
Farmer			
Barbara J., David H.			
Kuhns, Ted	Hwy 99 & Fulton		
Kujawa, Lawrence J. (Betty Ann)	311½ E. 5th.		
Serv. sta atnt., Ingram's Texaco; Betty off. wkr., Karl M. Thomason CPA			
Kukaska, William J. (Mae)	Rt. 4 Box 160		
Appliance mech., Kamper's App. & Supply Carolyn L.			
Kuns, Mary A.	Rt. 3 Box 1228		
Kurre, C. A. (Eunice)	620 W. 5th.		
Retd.			
Kurtz Grocery	202 W. 2nd.		
William Henry Kurtz			
Kurtz, William Henry (Olga)	Rt. 4 Box 263		
Owner, Kurtz Grocery			
Maurice			
Kuske, Leonard W. (Cleop)	640 S. Chicago		
Co-owner, Albany Laundry			
Jo Ann, Keith			
Kutsch, Adolph G. (Tillie)	Rt. 3 Box 1124		
Farmer - Patcher M&M Plylock			
Gordon, Eugene, Carolyn			
Kutsch, Chas. John Jr. (Minnie)	804 Broadalbin		
Genevieve opr. Pac. Tel. & Tel.			
Kutsch, Charles	206½ W. 2nd.		
Cook at Jim Christie's			
Kutsch, Ernest E. (Minnie)	Rt. 3 Box 1278		
Lab., Western Door Plant			
Helen M. Walter			
Kutsch, Everett B. (Janet M.)	1130 Elm		
Receiving clk., Sears			
Kutsch, Jacob Fred (Frieda)	Rt. 4 Box 214		
Lab., Linn Plywood Inc.			
Gladys, clk. Woolworths			

L

Lacey, Albert C. (Anna)	1335 S. Thurston
Fireman Linn Plywood & Door	
Lacey, E. R.	Rt. 1 Box 10
LaFond, Charlie W. (Wanda)	527 Baker
Warehsmn. Mt. States	
LaFrancis, Edward A. (Hilka M.)	Rt. 3 Box 514
Fire Builder SP Rldr. House	
Delbert, Marshall Manning stepson	
Lagler, Fred (Julia)	Rt. 3
Blackwell Bros.	
Paul, Maloney-Chambers, Margaret, Irene	
Lagler, John (Joyce)	3604 Adah
Logger	
Michael, Patricia	
Lake, Don	Rt. 1 Box 455
Lake, Mrs. Anne A.	1120 E. 2nd.
News reporter. Ore. Stsmn, Salem	
Lake, R. L.	424 Montgomery
Lamb, Everett (Sara)	1140 E. 1st.
Bldg. Insp., City of Alb.; Sara clk, Mason's Drug Store	
Jerry, Kenneth	
Lamb, E. R. Machine Shop	1140 E. 1st.
E. R. Lamb, owner	
Mowers & Mach. shop	
Lamb, Mrs. Mary	206½ W. 2nd.
Rooming house prop.	
Lamb, Mrs. Phebe (Wid.)	342 E. Second
Beryl	
Lambrecht, Roscoe T. (Lois)	1050 W. 15th.
Woodworker, M&M Woodworking Co.	
Patsy	
Lambrecht, T. W. (Clara)	1219 Elm
Lab. Maloney-Chambers Lbr. Co.; Clara lab., Swift's	
Lammers, H. A. (Evelyn)	820 Maple
Pharmacist, Lammer's Pharmacy	
Robert	
Lammers Pharmacy	203 S. Main
H. A. (Jack) Lammers, prop. Pharmacy	
Lammunyon, Silas L.	Rt. 2 Box 214
Lance, Arthur E. (Ima)	337 E. 6th.
Log hauler	
Arthur, John	
Lance, A. L. (Effie)	1131 W. Queen
Carp.	

Lance, Otto M. (Leeta)	1215 Ferry	Larson, W. P.	Box 4
Life Ins., Metropolitan Life Ins. Co.		Larwood, Frank E.	316 S. Calapoota
William		Lasky, Philip G.	119 E. 4th
Lander, Floyd T. (Dorothy)	Rt. 1 Box 294	Cab Driver, Three-O Cab	
Carp - Iron worker		Lasky, Richard C. (Lucille)	2749 Salem Rd.
Janet, Jean, Robert, Kathleen		Carp.; Lucille beautician	
Landis, Frederic M. Rev. (Gwendolyn)	418 W. 4th.	Lathrop, R. A. (Harriet)	Rt. 3
Chuggman, Christian & Missionary Alliance Church.		Retd.	
Gwendolyn, Robert, Marjorie, Thomas		Seo	
Landre, Frank (Mrs.)	Rt. 1 Box 20	Laubner, George L. (Lourene)	1955 S. Jefferson
Farmita, P. H. Turnage		Trk. Driver, G. C. Knodell	
Jean Landre		Mary, Shirley	
Landt, John E. (Doris) Coin Apt., 1 7th & Geary		Laubner, William C. (Nina)	1240 W. 10th.
Radiator man, Johnny's Radiator Shop		Clk., Holden Hdware.	
Lane, Paul M. (Becky)	740 W. 14th.	Laubner, Sarah J.	Rt. 3 Box 879
Trk. Driver		Painting	
Jeffrey, Michael		Emma	
Lane, Vera	1421 S. Jefferson	Lawrence, Jack A. (Gladyce)	1500 Vine
Restaurant worker, Unemp.		Lab., Western Door	
Walter, Marion		Lawrenson, John A. (Kate)	532 Baker
Lane, Woodrow W.	522 E. 2nd.	Retd.	
Lang, Amy	206 1/2 W. 2nd.	Lay, Thomas E. (Marie)	Rt. 2 Box 584 C
Langdon, Harold (Mildred)	1808 S. Hill	Painter	
Draftsman, U. S. Bureau of Mines		Ervin, Bonnie	
Lange, Melvin A. (Joy)	1809 W. Queen	Layman, Alberta	805 Ellsworth, Apt. 43
Custodian, Sch. Dist. No. 5		Layman, Alvin C. (Margaret)	234 Baker
Gary, Roger, Rocky		Retd.	
Langer, William J. (Clare)	523 Ellsworth	Margaret Catherine Layman (granddaughter)	
Barber, Clare sisidy.		Layman, Bert (Kathryn)	1022 E. 3rd.
Pat		Barber, Venetian Shop	
Langsjoen, Clayton (Betty)	815 W. 16th.	Sharon, Michael, Malcolm, Patrick	
Bookkeeper, Chas. H. Lilly Co.		Layman, Irving D. (Florence)	119 E. 1st.
Kathleen, Richard, David		Barber	
Langwell, J. T. (Lorraine)	1325 Elm	David	
Electrician, Albany Sign & Electric		Leabitt, Homer	1020 W. 14th.
Marie		Leabo, Mrs. Bessie	1013 E. 5th.
Lansing, Iretha Holloway	1016 E. Water	Leach, M. E. (Shirley)	950 E. 7th.
Bookkeeper, Albany Ice & Cold Storage		Fireman, City of Albany	
Lapp, Harold D.	1020 W. 15th.	Leach, W. A. (Martha)	Rt. 3 Box 787
Large, Fred (Vellma)	224 S. Baker	Farmer	
Auto Repair, owner; Vellma, Nurse, Powell Nursing Home		Leahy, E. J. (Irene)	1542 E. 2nd.
Larios, E. E. (Frances)	501 Burkhardt	Salesman, Ralston Motors	
Sergeant, State Police, State of Oregon		Charles, Daniel, Marilyn, Carolyn	
Larry		Leaming, Virgil V. (Margaret)	724 Baker
Larkin, James M. (Betty)	538 W. 4th.	Slsmn, McDonald Candy Co.	
School tchr., Alb. Pub. Sch.		Leatherwood, H. P. (Mary)	1028 Walnut
Jody		Acct. Mt. States	
Larsell, Richard A. (Betty)	745 W. Queen	Leavitt, Bob	1011 Elm
Empl., Arnett's		Leavitt, Homer J. (Lydia)	1020 W. 14th.
Daniel		Lowell, Beverly	
Larsen, F. W. (Isabel)	1016 W. 12th.	Lee, Don	Rt. 1 Box 455
Sismln, Howard Cooper Corp.; Isabel Credit Dept. Montgomery Ward		Lee, Erma	Rt. 2
Larsen, Jerry L. (Arden)	1230 W. 11th.	Lee, Kathryn	227 E. 2nd.
Partsman, Don Densmoor Chev. Co.		Wid., Retd.	
Steven		Lee, Loyd E. (Edith)	Rt. 3 Box 737
Larsen, S. W. (Eudora)	P.O. Box 352, 724 Lyon	Auto Painter, Lee Motors	
Merchant, Larsen's Jack'n Jill & Deb Shop		Wilma, JoAnn, Harry	
Larsen, Walter W. (Nellie)	1082 W. 8th.	Lee, Maurice D. (Laura)	2030 S. Jackson
Civil eng., Linn Co.		Empl., Nebergall Meat Co.	
Ralph, Lorraine		Carol	
Larsen's Jack'n Jill Deb Shop	106 W. 1st.	Lee, Otto (Mrs.)	922 Washington
P.O. Box 352		Dorothy Lee Miller	
S. W. Larsen, owner		Lee, Ralph B. (Joan)	1259 W. 9th.
Larson, F. L. (Wilma N.)	Rt. 3 Box 946	Adv. mgr., Democrat Herald	
Motel operator, Modern Acres Motel		Michael, Steven	
Mrs. R. E. Rockhold		Lee, Raymond R.	1345 S. Calapoota
Larson, J. Oscar (Clara)	1033 S. Main	Lee, R. E. (Nora)	Rt. 3 Box 1500
Empl., Fisher Imp. Co.		Serv. Sta. opr.; Nora clk., Miller's	
Larson, Lester H. (Ethel)	Rt. 2 Box 442	Lee, Shelle	1946 S. Jackson
Farmer & Carp.		Beautician Mitzl Gray	
James Donald, Beatrice, Gladys, Dale, Glenn		Lee, Yoock Gan (Der Soo)	115 E. 1st.
Larson, Orvin K.	Rt. 2 Box 246	Rest. opr., Rose Garden Cafe	
Larson, Robert K. (Jeanne)	Rt. 4 Box 383	Do Sing. Mee Fraun, Mee Ying	
Offc. mgr., Causbie Agencies		Lee's Camera Shop	118-120 E. 1st.
Peter, Stephen, Richard		Lee Bellows, Films, Cameras & Movie Camera Supplies	
		Lee's Drive-In Grocery	Rt. 3 Box 944
		Eva Henderson, mgr.	

Leedy, Roscoe D. (Annetta)	1540 S. Marion	Lewis & Brown Tavern	129 W. 1st.
Leeper, Fred A. (Maude)	507 E. 4th.	Rus Trager, Mgr.	
Serv. sta. opr.		Libby, Mrs. Lucile T.	413 Washington
Leeson, Marshall C. (Eva)	2110 E. 1st.	Religious edu., First Methodist Church	
Lab., R. Veal & Son		Helen Paetsch, Mrs. Mary E. Tretheway	
Raymond, Harold		Liddle, Forrest D. (Bertha)	1065 W. 13th.
Leever, Chas. R. (Alta)	1010 W. 16th.	Trk driver, Silver Wheel	
Eng. Mt. States; Alta bkkpr. E. J. Church & Co.		Kenneth	
Mary		Liddle, Pearl (Mrs. Wid. of Hugh)	418 E. 1st.
Leever, J. M. (Edna M.)	Rt. 2 Box 229	Liles, Lester A. (Violet)	Rt. 2 Box 404
Warehouse mgr., A. G. Senders; Edna, Tchr.		Farmer	
Madison Grade Sch.		Loren, Stanley	
Dick		Lill, Minnie	828 E. 1st.
Leever, Otto B. (Edith)	618 W. 6th.	Waitress	
Farmer		Lillard, J. E.	115 W. 4th.
Duane, Gay		Retd.	
Le Francis, Hilka M.	Rt. 3 Box 514	Mrs., Amelia Kroil, Housekeeper	
Legler, Elmo C. (Edna Vesta)	Rt. 1 Box 25 M	Lillie, Raymond W. (Hazel)	1231 W. 14th.
Sismn. Pacific Fruit & Produce Co.		Gen. contr.	
William, Patricia, May, Charles		Otis, Vern	
Lehman, Chester (Alberta)	Rt. 1 Box 333	Lily, Chas H. Co.	Front & Main
Log hauler, self		S. E. Victor	
Leaford, Leila, Nelva, Clara, Larry		Seed & Fertilizer	
Leibner, Miss Alma L.	829 E. 3rd.	Lince, Ernest R. (Zora B.)	No. 7 1628 E. 8th.
Sec. Mt. States		Lindley, Arch (Ethel)	840 E. 1st.
Leichty, Nick (Lena)	Rt. 1 Box 350	Dep. Assessor, County Assessor	
Farmer		Lindley, Darold (Frances)	Rt. 3 Box 1210
Wilma, Wilmont		Field man, Borden's; wife, cashier Payless	
Leigh, Miss Gertrude M.	1136 Calapoola	Drug	
Leigh, Philip J. (Beatrice)	940 W. 18th.	Dwayne, Zidana	
Sismn., Sunshine Biscuit Co.		Lindley, Edward H. (Glendoris)	829 E. 1st.
Patricia		Sismn., Scharpf Bros.	
Leland, Charles H. (Ruluna)	2330 S. Broadway	Niklas	
Clk., Chas. Rohrbough & Son.		Lindley, Oscar E. (Frances)	1434 E. 1st.
Charles, Richard		Lab., Borden's	
Lemmon, P. N. (Mrs.)	721 W. 5th.	Lindley, Richard M. (Gladycce)	114 S. Madison
Lemmon Apts.	610 S. Ellsworth	Lab. M&M Plylock; Gladycce audit clk. Sears	
Mr. and Mrs. W. L. Kelly, mgrs.		Lindsay, Homer F. (Genevieve)	1450 Lawnridge
Lemons, Orin E. (Vira)	750 E. 1st.	Lawnmower service	
Carp., Claude Buerge		Lindsey, Robert F. (Betty J.)	Rt. 2 Box 576 A
Linda		Printer Western Stamp Co.	
Lemons, W. I. (Hazel)	705 E. 1st.	Lindskog, George W. (Gertrude)	927 W. 12th.
Janitor, Bank of Albany		Carp.	
Billie empl., Kenny's Texaco Sta.		Linegar, A. R. (Dareen)	1216 Walnut
Lennard, L. P. (Ina)	Rt. 4 Box 204	Radio technician	
Mech., Cummings Trans. & Fuel Co.		Carter	
Robert, Joann		Lines, Elizabeth	Rt. 2 Box 469
Lennard, L. P. Repair Shop	125 E. 2nd.	Retd.	
L. P. Lennard, owner		Lines, Emma	612 Broadalbin
Lennon, Jas. D. (Virginia L.)	Rt. 1 Box 301	Retd.	
Farmer		Lines, Geo. L.	Rt. 2
Clifford, Stephen C.		Linger Longer Lunch	145 S. Main
Lennox, Jack (Eunice)	432 Jefferson	Charles Russel Dear & Hortense E. Dear,	
Radiator repair; Eunice tchr, Fairmount Sch.		owners & opr.	
Dist 43		Tavern	
Lensing, Robert	1225 Salem Rd.	Linn county	300 W. 4th.
Plylock		Assessor, John Sheppard	
Lentschner, Alfred (Anita)	416 Hill	Circuit Judge, Victor Olliver	
Mgr. Santiam Flax Growers, Jefferson		Clerk, R. M. Russell	
Leuty, Gene (Dorothy)	1330 Marion	Commissioners, W. E. Downing, Floyd Jenks	
Plasterer		Court Reporter, Mrs. Kathleen Miller, Robert	
Stephen		Frolik	
Leuty, Harry E. (Dorothy)	Rt. 1 Box 249B	District Attorney, Melvin Goode	
Plastering Contractor		Engineer, Walter Larsen	
Keith Carr, Bruce Carr		Health Officer, Dr. J. W. Guepe	
Leverich, Mrs. Laura	215 W. 7th.	Jail, H. A. Southard	
Ed empl., V. R. Russell & Son's Valsetz, Ore		Judge, E. G. Arnold	
Levins, Ariel H. (Eunice)	Rt. 4 Box 234	Probation Officer, Kenneth Bloom	
Lab., Linn Plywood Corp.; Eunice bkkpr.		Recorder, Stella Hoover	
Grange Oil		Repair Shop, 9th and Madison	
Richard, Judith		School Supt., J. M. Bennett	
Lewelling, Jas. H.	Bikman Apts.	Sheriff, H. A. Southard; Legal Dept., Tax	
Lewelling, L. G.	124 W. 7th.	D-pt.	
Lewis, M. C. (Gladys)	937 W. 11th.	Surveyor, Walter Larsen	
Meat Cutter, Safeway		Treasurer, Raymond Tomlinson	
Dale			
Lewis, J. H.	E. 3rd.		

- Linn County Amusement Company** 128 W. 9th.
Cecil Jones
- Linn County Court** Court House, P.O. Box 470
Judge, E. G. Arnold
Probate Court, Juvenile Court, Overseeing of
roads, bridges and general county business.
- Linn County Fair Board** Linn County Court House
Box 363
O. E. Mikesell, Sec.
- Linn County Insurance Agency** 207 W. 1st.
Bank of Albany Bldg.
Fred H. Forster or Merle A. Long
- Linn County Tuberculosis & Health Ass'n.** Clinic
Bldg. 3rd & Broadalbin. Box 247
Mrs. Tom Drynan, Ex. Sec.
- Linn County Sheriff's Mounted Posse** 2nd. Floor
County Court House
Mike Southard, Sheriff, Dr. C. G. Peterson,
Sec.
- Linn County Equipment Maintenance Shop** 9th.
& Macison
Linn County Court
- Linn County Public Welfare Commission** McDowell
Bldg.
Ruth E. Cotter, Admr.
Linn, James L. (Glorian) Rt. 4 Box 535
Hop Grower
Terry, Casey
- Linn Plywood & Door Inc.** 10th & Hill, Box 266
J. W. Reynolds, mgr.
Plywood & Door mfg.
- Linn, S. P. (Frances) Rt. 4 Box 535
Hop grower
C. A. (Mike) Linn (brother), E. D. (Bud)
Linn (brother)
- Linnco Electric Co.** 222 Ellsworth
M. E. Plylock, mgr.
Electrical contr. & supplies
- Linn Co. Lumber Products Inc.** Pirtle Sta. OERR
Nils I. Nordquist, mgr.
- Linnco Shingle Co. Inc.** P.O. Box 97
Linville, J. F. (Mrs. Wid.) Rt. 2
- Lippiatt, Eric T. (Ethel M.) Rt. 3 Box 772
Farmer & Builder, self
- Little, C. A. (Cleo) Rt. 2
Opr. Grocery & Mkt.
Clarence, Charles, Robert, Thomas, Mary
- Little, Tedford O. (Ruthie) Rt. 2 Box 578
Custodian, Hi School Dist. 5
Billy, Bobby, Barbara
- Little's Grocery & Market** 1737 E. 3rd.
C. A. Little, owner
- Littler, C. V. Dr. (Virginia) 612 Baker
Dentist
- Littler, C. V. Dr.** 405 First Nat'l. Bank Bldg
Dentist
- Littler, Mrs. Ethel 111 Thurston
County Public Health Nurse
Donald A., American Tobacco
- Lloyd, Irwin E. (Wanda Ruth) 1140 Hill
- Loafman, Russell Otto** (Alice Celia) 730 Calapoola
Works in M&M Plywood Mill; Alice Celia clk.
General, Mountain States Power Co.
Donna Marie
- Lobdell, James H.** (Mildred) Rt. 2 Box 557B
Sta. mgr. Standard Stations Inc.
James, Virginia
- Lochner, Glenn W.** (Cathrine) Rt. 2 Box 340
Farmer
- Lochner, Wm. Rt. 3
- Lochner, Wesley** (Ethel) Rt. 3 Box 868
Farmer
Gwendolyn, Allen, Verne
- Loe, Chester A. (Agnes E.) 706 W. 10th.
- Loening, Miss Doris 318 W. 2nd.
Sec., Willamette Title Co.
- Logsdien, Anna C. 339 W. 4th
Retired
- Lohse, Max Carl 855 S. Burkhart
Laborer
- Long, Hugo S. (Bertha) 840 Maple
Ship clk., Alb. Plylock
- Long, Laurence W. (Gewinner) Rt. 3 Box 951
Teller, U. S. Nat'l. Bank
Scott
- Long, Mary H. 206½ W. 2nd.
Rooming house
Jack Kutsch - Retd., Charlie Kutsch, cook
Christies, Jula Lee Craig, tchr. Sunrise
- Long, Merle A.** Bank of Albany Bldg., 207 W. 1st
Attorney
Barbara, David
- Long, Merle A.** Bank of Albany Bldg.
Attorney
Practice of Law
- Long, Spencer W. (Ethal) 321 W. 9th.
Retail Shoes
- Long, Wilmer A. (Almeda) 2320 S. Jackson
Carp, SP Rld.
Juanita M. Oakley (housekeeper)
- Long's Buster Brown Shoe Store** 234 W. 1st.
Spencer W. Long, owner
Retail shoe store
- Longberg, G. A. (Ada) 1321 Jackson
Maintenance Man, M&M Plylock
Annabelle, Glenda
- Longfellow, Robert M. (Margaret) 424 Washington
Slsmn. mgr., Alb. Sign & Electric
Pamela, Jan
- Longsjoen, C. N. Rt. 2 Box 218 Apt. 1
- Looney, Del Rt. 4 Box 658
- Looney, J. J. (Adranna) Rt. 4 Box 236
Farmer
- Looney, Sam C. (Opal) Rt. 1 Box 453 M
Coin opr. & amusement device
Virginia, David
- Looney, Victor D. (Elizabeth) Rt. 4 Box 601
Retd.
Frances Looney Nebergall
- Lopuson, Adara (Katie) Rt. 4 Box 282
Farmer
- Lopuson, Dick N. (Audrey) 817 E. 6th.
Brakeman, SP Rld.
Tamara, Nikki
- Loze, O. A. (Dorothy Ellen) 1443 Jefferson
Slsmn., Sears Roebuck
Dwayne, Larry, Craig, Douglas
- Lorentino, W. W. PO Box 79
- Lorenzen, F. B. (Rose) 1710 W. 15th
Cost acc't., R. Veal & Son
James
- Lori, O. A. 1443 Jefferson
- Loring, Donald G.** (Ruth) Rt. 3 Box 1206
Serv. Mgr., Mont. Ward & Co.
Donita, Janet, Gene, Jerene
- Lotspeich, Mrs. Alice 830 E. Water
E. Eldon
- Lotspeich, Maurice L.** (Jennie) 830 S. Columbus
Slsmn. Blackwell Bros.
David M.
- Lott, Grover M.** (Annie) 403 Railroad
Carp.
Delaney, Patricia, Linda, Billie Sue, Derry
- Louden, Clarence J.** (Marie) 1630 Lincoln
Trk. driver, Wallace Truax
Keith, Timothy
- Lough, William B. (Thelma) Rt. 4 Box 526L
Farm & carp. work
William Jr., empl. Pictsweet
- Lovejoy, John T. (Lora) Rt. 2 Box 540
Lab., Alb. Plylock
Alice teller, U. S. Nat'l. Bank
- Lovelace, Ted (Opal) 1019 W. 16th.
Switchman, SP Rld.; Opal florist, Lovelace
Floral

- Mack, M. O. Jr. (Jeanette) Rt. 2 Box 557E
Sismn. Hugh L. Porter Motors
Michael
- Mack, Wendlin (Kathryn) Rt. 3 Box 966
Meat cutter, Kampfer's Mkt.
Karen, Gary
- Mack's Grocery** Queen Ave. & Main Rt. 3 Box
1276
M. O. Mack
- Mackey, Ward B. (Mildred) 536 E. 1st.
Hatcheryman, Swift & Co.
Ward
- Mackie, George J. (Mary T.) 1840 S. Sherman
Shipping clk., Steen Bros.
Nancy G., James A.
- MacLean, C. F. (Helen) Rt. 2 Box 372
Mint grower
- Mac's Fixit Shop** 914 E. 1st.
Douglas MacDonald, prop.
- Mac's & Orv's Used Cars** 637 Lyon
J. K. McNeal, Orville Pound, Props.
- Macomber, C. W. Rt. 4 Box 325
Plumber, Dirrett & Davis
Mrs. E. M. Macomber, mother
- Maddox, Paul 342 E. 2nd.
Snell Const. Co.
- Maddux, Don (Kay) 627 Ferry
Musician, Frankie Carle Orchestra
Hazle A. Maddux, mother
- Maddy, Ray H. (Velma) 2001 So. Hill
Chief of Police, City of Albany
Jerry, Neal
- Madison School** 4th & Madison
H. W. Mascall, Prin.
Primary & Intermediate
- Madison, Mrs. Carrie E. 430 S. Madison
Housewife
- Madsen, Carl (Leola) Rt. 2 Box 566
Worker, Northwest Produce; Leola, Northwest
Produce
Charles Robert, Charlotte
- Madsen, Donald L. (Barbara) 1217 Washington
Empl. Deputy No. 1., Ore. St. Employment
Service; Barbara, clerk-typist, Tripp & Tripp
Realtors
- Magart, Geo. W. (Ida) Rt. 2 Box 407
Chief Deputy, Clerk's Ofc. Linn County
- Magers, Mrs. Henrietta 1030 Water
Farmer
- Magnuson, V. E. (Nellie) Rt. 2 Box 518
Jack
- Maguren, C. A. (Anna) 327 W. 12th.
Retd.
- Mahaffey, Wilton 922 Waverly Dr.
- Mahala, Abner Rt. 2 Box 536
Millworker, Linn Plywood Inc.
- Mahan, Don (Vera) 811 Elm
Roofer
Margaret and 2 other small children
- Mahlum, Robert (Viola) 1335 Howard Dr.
Pressman, West. Door & Plywood Co.
Kathryn, Robert
- Mahr, Francis W. (Margaret) 949 W. 5th.
Mech. Wilson Mtrs., Corvallis
Willifred, Richard
- Maier, Albert H. (Lucille) Rt. 4 Box 295
Equip. opr., Mt. States
Janice, James, Sheryl
- Maier, Henry (Meta) 1706 E. 7th.
Patrolman, Mt. States; Meta Egg candler,
Swift's
Richard, Earl
- Maier, James W. (Marilyn) 835 S. Columbus
Auto Mach., Alb. Auto Parts
Kathleen, Christine
- Maier, John F. 206 Washington
Restaurant owner
- Maier, Pete (Pauline) 937 W. 5th.
Roofing Contractor
Marjorie Maier, granddaughter
- Maines, D. H. (Eleanor) Rt. 1 Box 268
Brand Inspector, State Dept. of Agriculture
Sandy, Judith
- Maines, W. C. 722 Waverly Dr.
Retd.
- Major, Bill Bryon (Betty) 940 Ferry
R.O.T.C., OSC; Betty, Sec. Linn Court Dist.
Attorney Office
Patricia, Mrs. Hammond (mother)
- Malcoat, Aida (Wid.) 342 E. 2nd.
Mallett, Dr. Vincent J. (Viola A.) 540 W. 3rd.
Physician
- Mallon, Arthur Patrick (Esther) 1060 Queen
Hodcarrier, W. R. Ridinger
George, Pat
- Mallow, Mrs. Merl (Wid.) 2170 Marion
James, Barbara Harrison, grandchildren
- Malo, Stanley R. (Rosemary) 1402 Lawndridge
Insurance sismn.; Rosemary, tchr., Riverside
- Malone, H. C. 1035 W. 9th.
Malone, Mrs. Ruby 129 W. 5th.
Cashier, Safeway
Sybil
- Malone, Theodore 417 Lyon, Waldo Apt. 5
Lab., Swift & Co.
- Maloney-Chambers Lumber Co.** 11th & Jackson
H. L. Maloney, mgr.
Lumber manufacture
- Maloney, Howard L. (Elna) 327 N. Pine
Sawmill opr.; Elna, bkkpr., Maloney-Cham-
bers
- Malson, Ralph E. (Roberta) 1229 S. Washington
Carp.
Jerrold, Marilee
- Manela, N. T. (Olive E.) Rt. 2 Box 2170
Retired
- Mann, John Harvey 791 N. Pacific Hwy.
Laborer
- Mann, Leo M. (Myrtle) Rt. 3 Box 1082
Farmer
- Mann, Vernon W. (Jeanne) 1045 W. 13th.
Dairy worker, Reeser's Crmry.
Charles, Marvin, Carolyn
- Manning, Archie W. (Kathryn) 1745 E. 8th.
Linn Plywood & Door
Shirley, David
- Manning, Edward M. (Margaret) 2630 Broadway
Mech., Ralston Motors
Margaret, Patricia
- Manning, George (Elma C.) Rt. 3 Box 500
Woodworker, M&M Plylock; Elma, clk.'s off.
Linn Co. Crt. House
Donald W., Lee Ann
- Manning, H. E. (Verda V.) Rt. 3 Box 1251
Salesman, self
Dale and Neil Campbell
- Manning, Loyd R. (Helen) 706 Fulton
Mgr., Miller Mercantile Co.
Ross
- Manning, Marshall W. Rt. 3 Box 514
Lab, unemp.
- Marco Polo Motel** Hwy. 99E PO Box 238
Henry Zehnder & Joseph Cuncanson, mgrs.
- Marcus, Mrs. Rosalyn 1071 W. 6th.
Sylvia, Elaine, Tena
- Margason, Donald H. (F. Jean) 122 S. Main
Head teller, U. S. Nat'l. Bank; Jean beauty
opr., Marvelle Beauty Salon
Diana, Florence Martin, Mother
- Marges, Edward J. 328 S. Pine
Lab. M&M Plylock Co.
Edward, Cheryl
- Maritz, Richard Rt. 1 Box 54
- Market Basket** 235 S. Lyon
J. H. Blaylock, owner
Gro. & Meat

Marler, John W. (Dorothy)	634 Calapooia	Martinak, J. G. (Sophia)	Rt. 1 Box 353
Stdt. OSC; Dorothy tchr. Albany.		Laborer	
Marr, John T. (Betty)	680 Cleveland	Ray, mech., Hulery's Repair Shop	
Mech. Barrett Bros.		Wilma, Bob	
June		Martinak, Joe (Viola)	530 E. 13th
Marra, C. E.	1200 S. Hill	Marilyn	
Marrs, Paul R. (Mae)	430 W. 2nd.	Martinez, Gilbert (Louise)	504 Chicago
Millwright		Mgr. War Surplus store; Louise cashier, Hub Rest.	
Edward, Charlotte, Dickie, Gary, Phyllis		Martinson, K. Oliver (Beverlie)	1435 Walnut
Mars, Lenore	618 E. 4th.	Supt., Linn Plywood & Door Co.	
Beautician, Mitzl Gray Beauty Salon		Marilyn	
Paul, log trk. driver, Robert Gannon		Martinson, S. E. (Marie)	715 W. 7th.
Marsh, Charles A. (Hester)	1605 Park Terrace	Dist., Lineman, SP Rld.	
Insurance & Farmer		Martz, Marvin (Elaine)	914 W. 16th.
Merlin		Clk., Long's Shoe Store	
Marsh, Martha (Mrs. Wid. of Robert A.)	Rt. 2	Paul, Patricia, Gregory	
Box 543A		Marquis, John B. (Roberta)	816 W. 9th.
Marshall, Edwin L. (Elaine)	1455 E. 8th.	Silver Wheel	
Lineman, P.T. & T.		Robert, truck driver, Truax; Joan college sdt.; Rosemary college sdt.	
Marshall, John A. (Erna)	W. 16th & Marion	Francis Irene Fiy, mother	
Box 81		Marvelle Beauty Shop	107 S. Lyon
Retd., U. S. Army		Jean Margason	
Marshall, Tom	Rt. 2 Box 361	Mascall, Henry W. (Geraldine)	329 E. 23rd.
Marshall, Tom W. (Kathleen)	1213 Calapooia	Principal, Madison Dist. 5	
Slsmn., Western Life Ins. Co.		Mary, Jan	
Mildred, Thomas		Masden, Carl	Rt. 2 Box 566
Marsters, Wm. D.	940 Ferry	Mason Apartments	320 W. 1st.
Life underwriter., The Franklin Life Ins. Co.		Mason, Clarence (Helen)	1540 Lincoln
Laurentz, Oerdel		Wireman elec.	
Martha Anne's Beauty Shop	214 First Nat'l.	Mason, Mrs. Cora N. (Widow of Vern)	820
Bank Bldg.		Broadway	
Martha Anne Pharis, mgr.		Housemoving & foundations	
Beauty shop		Mason, Earl G.	Rt. 2
Martin, C. E. (Lily)	Rt. 3 Box 918	Mason, R. E. (Eva)	326 W. 6th.
Laborer U. S. Bureau of Mines		Retd. Pharmacist	
Martin, Clarence (Floa)	Rt. 3 Box 918	Mason, Mrs. Sophia A.	615 E. 2nd.
Livestock & Farmer		Bkkpr., City Recorder's Office	
Martin, Clyde (Margaret)	1019 Elm	Mason's Drug Store	318 W. 1st.
Tchr. Dist. 5		Masonic Building Association	423 W. 1st.
Martin, E. (Katie)	Rt. 4 Box 220	Box 472	
Shipping clerk R. Veal & Son		A. W. Trimble, Sec.	
Martin, E. E. (Druscilla)	2954 Marion	Masonic Cemetery	Box 472
Mech. Nissen Mtr. Co.; Druscilla, Swift & Co.		A. W. Trimble	
Martin, Mrs. Eva L.	730 Ellsworth	Massaro, Vincenzo J. (Mary)	213 E. 15th
Martin, E. V. (Verna)	1833 E. 2nd.	Unempl.; Mary, shirt presser Albany Ldry.	
Cement contr.		Vicent, Lilly, Antionette	
Joan, Robert		Massee, L. F. (Ruth)	517 W. 9th.
Martin Feed & Seed	105 N. Lyon	R. R. Express, Corvallis	
M. R. Martin, mgr.		Massey, E. W. (Magnolia)	341 E. 2nd.
Retail feed & seed		Massey-Harris O G W Farm Sup.	312 W. 11th.
Martin, Fred A. (Neta)	540 E. 3rd.	Matheson, Wilson D. (Gwendolyn)	941 E. 5th.
Worker, M&M Woodworking Co.; Neta, Nebergall Meat Co.		Bartender, Elks Club 359	
Luessia, Larry, Leon		Edward	
Martin, G. A.	1329 Elm	Mathews, Dan (Mary)	822 Chicago
Martin, Harry	306 E. 2nd.	Watchman, Edwards Const. Co.; Mary turkey picker, N. W. Poultry	
Martin, M. R. (Mary)	Rt. 1 Box 180	Earl, mech. Agnew Motors; Raymond	
Hosp. mgr., Langmack Hosp., Sweet Home		Constance	
Martin, O. C.	Rt. 3 Box 918	Mathews, Merle M. (Berniece)	3418 Adah
Martin, Paul Jr. (Mae)	104 W. 3rd.	Barbara	
Truck driver, Western Veneer Plywood; Mae clerk, Darling's Bakery		Matlock, W. A. (Flora)	3503 Eleanor
Martin, R. J. (Alice)	627 Ferry	Salvage dealer	
Slsmn., Arnett's		Billy	
Barbara, Evelyne, John		Mathews, Roger V. (Lorraine N.)	509 W. 3rd.
Martin, Stanley B. (Barbara)	Rt. 1 Box 180A	Prt. owner, 9th. & Elm Grocery Mkt.	
Fireman, City of Albany; Barbara opr., Diaper Laundry		Matthies, Raymond D. (Charlotte)	531 Ferry
Michael, Roger		Attorney at Law	
Martin, Trenton E. (Bessie)	1028 E. 10th.	Matthies, Raymond D. 201 First Nat'l. Bank Bldg.	
Carp., Pac. Const. Co., Vancouver, Wash.		Attorney at Law	
Mae, JoAnn		Law office	
Martinak, Charles L. (Edna)	Rt. 2 Box 482	Maugh, Leslie A. (Gertrude)	1016 E. 6th.
Mech., T. E. Hulery		Trk driver	
Arthur, Randy		Maurer, Louis (Elva)	Rt. 3 Box 731
		Farmer	
		Daryl, opr. eng., Gayle, empl. by OSC	
		Max, J. W.	1362 Walnut

Maxwell, George	316 E. 4th.	McClane, M. P. (Ivey G.)	115 W. 5th
Maxwell, E. W. (Lula)	1303 W. 9th.	Retd. Farmer	
Owner & Opr. Cabinet Shop		McClellan, G. C. (Sadie)	1001 Washington
Maxwell, E. W. Cabinet Shop	337 E. 1st.	Chief eng. Mt. States	
Owner, E. W. Maxwell		Mary	
May, Mary W.	117 S. Lyon, Sternberg Apt. 6	McClintock, E. L.	234½ Baker
Receptionist bkpr., The Ball Studio		Farmer	
May, Mrs. Ruth	Rt. 1 Box 447A	McClintock, Harold L. (Ruby)	1492 W. 8th
Housewife		Plaster contr.	
Rose Marie, Mary Lou, Bobby, Shirley Ann,		Roliand, Louis	
Navey Ruth, Gloria Jean		McClosky, Harold (Charmion)	1020 W. 15th
Mayberry, Deward S. (Grace)	Rt. 3 Box 684	Meat Packer Nebergall Meat Co.	
Body mech., M. E. Woodcock & Sons, Cor-		Steven, Lawrence	
vallis; Grace lab. R. Veal & Co.		McClurg, Lawrence A. (Mary)	525 W. 4th
Marvin		Bkpr. Barrett Bros.	
Mayberry, L. A.	332 E. 3rd.	James, Roger	
Maye, Mrs. Florence (Wid.)	431 Geary	McConnel, Charles K. (Jeannine)	Rt. 1 Box 190
Mayer, John M. (Catherine)	1505 Maple	Sta. Mgr. Standard Stations Inc.	
Millworker Linn Plywood & Door		Patricia	
James		McConnell, Maurice G. (Maxine)	940½ Willetta
Mayer, Leopold (Mae)	420 S. Cleveland	Groc. Clk. Columbia foods Corvallis	
Albany Plylock		Asenia	
Leah Sec. AAA Office Courthouse, Lyle, Wil-		McConnell, Roy (Ruth)	1120 W. 8th
ma		Bus. agent Plywood Union	
Mayfield, Harold L. (Ruth)	Rt. 1 Box 425	Robert, Jimmy	
Linn Plywood & Door		McCormack, Charles K. (Barbara)	406 W. 6th
Irvin, Marilyn		Insurance self Beam-McCormack Ins.	
Mayfield, M. P. (Bessie)	Rt. 1 Box 416	Gary	
R. Veal & Son		McCormick, Claude O. (Edythe)	1719 W. 17th
Donald, William, Evalee		Barber Chas. Goltra	
Mayfield, Nathan W. (Esther)	3536 Eleanor	McCormick, James A.	222 E. 1st
Linn Plywood & Door		Mech. PictSweet Foods Inc.	
Mayhew, Mrs. Opal	2105 E. 1st	McCormick, M. W. (Doris)	1161 Santiam Rd.
Tchr. Dist. 74 Benton Co.		Lab. Maloney-Chambers Lumber Co.	
Bill		Helen stenog. Maloney-Chambers, Virginia,	
Maywood, Edward D. (Ardys)	Rt. 2 Box 272	Lois, Marjory, Patricia, David	
Lumber trucker		McCormick, William E. (Elsie)	444 Geary
Steven, Kathleen		Clk. E. L. Dickson	
McAllister, Richard	320 W. 1st	McCourt, Minnie	306 N. Oak
McAllister, Vernon T. (Vernelle)	223 Baker	Retd. sch. tchr.	
Worker M&M Plylock		Edith, Aubrey	
McAlpin, Mrs. M.	206 E. 3rd	McCoy, Kenneth D. (Beverley)	227 E. 3rd
McBride, Laura	15th & Ferry	Radio Announcer KWIL; Beverley bank teller	
McCallum, Stanley O. (Violet)	1188 W. 10th	U. S. Nat'l. Bank	
Sismn. Nebergall Meat Co.		McCoy, Lee (Patricia)	724 Broadalbin
William, Steven		Serv. Sta. Opr. Shell; Patricia receptionist Dr.	
McCann, Clinton (Lois)	Rt. 2 Box 504	Wade	
Wrhsmn. Western feed mills	Corvallis	McCracken, Jack (Corrine)	2640 Broadway
Dennis, Kathleen		Foreman Albany Plylock	
McCary, Albert L. (Dora Jane)	Rt. 2 Box 363 A	Jane, Marylois, Patricia	
Farmer		McCracken, Samuel P. (Olive)	1317 Takena
Jean, Judy		Retd.	
McCauley, Carl R. (Lucile I.)	Rt. 1 Box 195	McCrae, Earnest S. (Iva)	705 E. Queen
High Frequency opr. M&M Plylock		Carp.	
Mary Lou receptionist Dr. Clunes, Pat A.,		Mrs. Alice McCrae	
Lavern D.		McCulloch, A. B.	1315 S. Thurston
McClain, Mrs. C. E.	630 W. 7th	Night Watchman Maloney-Chambers Lumber	
McClain, Mrs. Estella	1008 W. 7th	Co.	
Hotel Albany		James F. clk. Kampfer's, Homer M. clk. Safe-	
James elec.		way	
McClain, F. S. (Nora A.)	1635 Maple	McCullough, James F. (Violet)	1320 S. Hood
Brakeman SP Rlrd.; Nora, Egg Grader Wil-		Meat cutter Kampfer's Mkt.	
lamette Produce Co.		Forest K., Joy Arlene	
Gary G.		McCullough, W. E.	803 Washington
McClain, J. Deo (Pearl)	406 S. Geary	Retd. painter	
Ptnr. The Blain Clothing Co.		McDaniel, Delores Irene	2047 E. 5th
McClain, James H. (Phyllis)	Rt. 3 Box 768	Stenographer First Nat'l. Bank	
Chem. eng. U. S. Bureau of Mines		McDaniel, Earl (Norma)	1100 S. Main
Floy, James		Eng. Alb. Ice & Cold Storage	
McClain, Leonard F. (Albina)	1167 W. 11th	Karen	
Adv. Cap. Water Dept. Mt. States		McDaniel, J. P.	Rt. 1
McClain, Mrs. Martha L.	1205 E. 8th	McDaniel, Mae and Carroll	1761 S. Jackson
McClain, R. S. (Phoebe K.)	1155 W. 11th	Caretaker; Carroll empl. Alb. Disposal Co.	
Water Serviceman Mt. States Power Co.		McDermott, Mrs. Gertrude (Wid. Chas.)	705 W.
Theresa Lynn		7th	
McClanahan, Phillip L. (Miriam)	705 E. 9th	McDevitt, Ray C. (Evelyn)	830 W. 10th
Lab. City of Albany		McDevitt's Ladies Apparel, Owner	
Phyllis bkpr. George A. Phillips, Davis, Janet,		McDevitt's Ladies Apparel Shop	322 W. 1st
James, Robert, Sharon, John, Michael		R. C. McDevitt, Owner	

Mountain States Power Co.

A Self-Supporting - Tax Paying
PRIVATE ENTERPRISE

236 Lyon St.

Albany

Phone 761



PAGE 94

ALBANY AND RURAL ROUTE DIRECTORY

McDonald, Mrs. Belle	3572 Dunlap	McInnis, Robert A. (Joyce)	1026 W. 8th
McDonald Candy Co.	500 W. Pacific Hwy.	Testboard P. T. & T. Co.; Joyce rl. est. sls-wrtn. Causbie Agencies	
R. B. Harrison, Mgr.		Shirley, Randall	
Whisle.		McIntosh, Emmett (Alice)	Rt. 1 Box 236
McDonald, Nellie	914 E. 1st	Car Insp. O.E. Rird.	
McDonald, Richard B. (Mabel Grace)	1310 Calapooia	Pamella, Emmett, Judy	
Retail meat dealer		McKay, Francis L. (Laura)	Rt. 4 Box 281
Janet Joyce		Chef Dixie Cafe Tangent	
Mrs. F. D. Slauson (mother-in-law)		Kenneth groc. clk. Dickson's Mkt.	
McDonald Markets	317 W. 2nd, P. O. Box 466	McKean, Harry A. (Bessie)	1230 Ferry
Richard McDonald, Mgr.		Plywood worker Alb. Plylock	
Retail meat markets		L. W. McKean (uncle)	
McDonald Markets	210 S. Main	McKechnie, D. E. (Beulah)	420 S. Denver
Wm. Bacon, Mgr.		Millwright Alb. Plylock	
McDougall, Earl W. (Ferol)	1000 W. 15th	Mary, Ralph, Michael, William	
Sawmill opr.		McKechnie, Mrs. Ralph (Wid.)	317 E. 4th
Shirley dental nurse, Hugh, Connie		Frances sec. Mt. States, Anna Gerig practical nurse	
McDow, Edna	901 E. 8th	McKechnie, Russel R. (Margaret)	2035 W. 16th
McDowell, Burnell (Dorothy)	Rt. 2 Box 591	Acc't. Mt. States	
Truck driver, Warren Northwest Const. Co.		Mark	
McDowell, Daniel B. (Cleo)	1304 Park Terrace	McKee, E. E. (Helen)	745 Burkhart
Carp.; Cleo cannery worker Swift's		Retail groc. store self; Helen clk. McKee's	
Nora, Calkins Finance, Willis, App. carp.		Groc. Store	
James D. McDowell, ret'd.		Evclyn	
McDowell, Dorothy	Rt. 2 Box 591	McKee, Edward P. (Betty)	850 Fulton
McDowell, Gerald G. (Ruth)	Rt. 2 Box 447	Jewelry slsmn. Mayer Bros. Seattle	
Trk. driver D. E. Nebergall		Michael, Gregory	
Connie, Gary		McKee, John W. (Lucille)	3518 Bernard
McDowell, I. A. (Verne)	723 Ferry	Millworker R. Veal & Son	
Partner I. A. McDowell & Co.		Trudy	
McDowell, I. A. & Co.	McDowell Bldg.	McKee's Grocery	817 Burkhart
I. A. McDowell, Mgr.		E. E. McKee, Opr.	
Investments, broker-dealer, represent Keystone Custodian Funds		Retail groceries	
McFarland, Mrs. Anna	825 W. 7th	McKeenan, Kelly S. (Nina)	1227 W. Queen
McFee, J. L. (Mary)	Rt. 1 Box 20 B	Offc. mgr. Arnett's	
Trk. opr.		Patrick, Susan	
Rosalie		McKenne, Wm. F.	1239 E. Water
McGee, Betty Jean	821 S. Jackson	Employed by M&M Plylock	
Presser Alb. Laundry		McKenzie, Roy A. (Jinnie)	Rt. 3 Box 704
Billy		Farmer	
Eisea D. Anderson (mother), J. C. Bukner (grandfather)		McKinney, E. B.	1005 E. 9th
McGilchrist & Sons	103 W. 1st	Sheep shearing	
R. D. Cohen, Mgr.		Bruce Dodds (grandson)	
Paint, wallpaper & roofing		McKinney, Fay E.	505 E. 5th
McGinnis, E. B. (May)	2275 Williamette	SP Rird.	
Carp.		Mrs. Texie McKinney	
McGinnis, George (Evelyn)	607 Jefferson	McKinney, Loren	810 E. 13th
Disabled Veteran		Millworker Linn Door & Plywood	
George Jr.		Harvey, Lorna	
McGinnis, Shelby O. (Golda)	1739 Salem Rd.	McKnight, Lee (Hazel Frances)	811 Elm
Serv. stn. opr.		Bungalow Trailer Ct.	
McGuire, Marshall E. (Betty)	Rt. 3 Box 518	Trk. driver	
Retail paint store Cascade Color Center		McLain, Harold E. (Lillian)	1105 Lafayette
Marsha		Pondman, M&M Plywood	
McGuire, Harry M. (Lela)	1037 E. 9th	Lynda	
Borden's		McLavey, Clyde	405 S. Burkhart
Rolland, driver Alb. Laundry		McLavey, Darold E. (Edith)	640 W. 3rd.
McGuire, R. W. (Helen)	P. O. Box 333	Lab., M&M Plywood	
Merchant		McLavey, Jess L. (Eva)	640 W. 3rd.
Sally		Night watchman, M&M Plywood	
McHugh, Mrs. Dora	Rt. 1 Box 230	McLean, Charles (Velva)	Rt. 3 Box 694
		Bldg. contr.	
		Charlotte stdt.	

McLean, R. E. Hotel clk. Alb. Hotel	520 Ellsworth	Meador, Theodore E. (Beadrick) Mech.	Rt. 3 Box 896
McLing, W. F. (Alma) SP Rld.; Alma Western Stamp Coll. Pattie	639 E. 1st	Madelynn, Pamela	
McMackin, Richard K. (Mary) Owner Albany Bakery	Rt. 2 Box 563	Meakin, Clarence J.	Rt. 3
Kenneth, Larry, LaVon		Mecum, Howard C.	1016 E. 6th
McMahan, Mrs. Edna (Wid. Arthur)	725 Ellsworth	Emply. U. S. Bureau of Mines	
McMains, H. O. (Elaine) Const. contr.; Elaine tel. opr. Pac. T. & T. Co. Dianne	805 E. 4th	Medical Clinic, The Drs. Arne Jensen & Wm. R. Endicott Physicians & Surg.	909 Elm
McManis, Lewis G. (Alice) Worker M&M Woodworking Mabel, Gary, David Lawrence Glen (brother)	1035 W. 10th	Medley, Lynn (Nell) Log trk. driver Hammond Lbr. Co.	607 S. Jefferson
McMillan, A. J. (E. G.) Mgr. Valley Concrete Pipe Co. E. G. Torrance	217 W. 6th	Mehrkins, L. J.	1315 Hood
McMillan, Donald A. McMillian, Gertrude	920 W. 9th 417 Lyon	Meidlein, Charles N. (Edna) Clk. St. Francis Hotel	1540 Umatilla
McMillan, Kenneth C. (Marjorie) Wrhs. frmn. Hudson-Duncan Co. Mara Lou	615 W. 4th	Meier, Ella Dean, Sandra	Rt. 1 Box 220
McMiller, P. T. Carp. self	115 W. 4th	Meier, George A. (Eleanor) Carp. June, Thomas, Sharon	Rt. 4 Box 347
McMillin, Lewis E. Lab. unempl. Joseph McMillin, retd.	604 E. 1st	Meier, Paul F. (Marie) Iron wrkr. Halvorson Portland	Rt. 2 Box 280
McMullin, Fred Jr. (Mary Frances) Customer's serv. rep. Mt. States; Mary secy. First Christian Church	731 S. Lyon	Meinert, Leslie (Dollie)	1412 Santiam Rd.
McMurrick, Robert W. (Marietta) Terrace Logger Albertsen Lmbr. Co. David	1545 Park	Apprsr. First Nat'l Bank	
McNab, W. S. (Margaret) Ames Hardware Retailer Self	208 E. 3rd	Meister, Frank (Minnie) Retd.	1236 Washington
McNair, Duncan C. (Constance) Sismn. & opr. of shuffleboards Connie	Rt. 1 Box 35	Melheim, Severt (Ella) Farmer & lab. Alb. Plylock Chester lab. Alb. Plylock	Rt. 1 Box 338
McNaughtan, Hector (Wilona) Wrkr. R. Veal & Sons Doris	Rt. 2 Box 560 C	Meling, Eilert (Sarah) Carp.	Rt. 4 Box 389
McNaughtan, John C. (Carries) Lab. Cascades Plywood Corp. Lebanon	2111 E. Water	Melzer, Franklin (Joyce) Printer Democrat Herald	1315 E. 2nd
McNeal, James K. (Virginia) Car dealer Michael, Patrick	516 Elm	Menane, Ernest E. (Agnes) Silver Wheel Motor Frt.; Agnes linotype opr. Democrat Herald Daniel	728 W. 6th
McNeal Motors	301 E. 1st	Mennis, Jack E. (Bette) Distbr. Signal Oil	1530 Broadway
McNeil, Alice Lab. Swift & Co.	Rt. 3 Box 1429	Mennonite Church Paul Yoder, Pastor	12th & Willetta
McNeil, J. N.	2340 W. 15th	Mennonite Home for the Aged Harold Reeder	Rt. 3 Box 1120
McNeil, Wesley Emp. Shell Oil Co. Serv. Station	819 E. 3rd	Mercer, Mrs. Alice	320 W. 1st
McPherrren, Edward O. (Mary) Sawmill worker Blackwell Bros.	Rt. 4 Box 288	Meredith, Roscoe A. (Florence) Const. frmn. Warren Northwest Inc. Betty tel. opr. Pac. T. & T. Co., June tel. opr. Pac. T. & T. Co., James, Howard, Helen, Everett, Virginia, Mary	Rt. 1 Box 74
McPherrren, Marion L. (Ilah) Carp.	329 E. 7th	Merrill, D. W. (Flo) Timber cruiser self	1134 Washington
McPherrren, Mrs. Mary J.	1037 E. 9th	Merrill, Frank G. (Evelyn) Clothing, adv. Daniel, Jane	Rt. 1 Box 451
McPherson, M. D. (Edith) Pres. Bank of Albany	339 W. 8th	Merrill, Hazel Saleslady J. C. Penney Co.	319 W. 6th
McQueen, Mrs. Wilma R. Lab. PicSweet Ralph, Warren, Leo, Freida, Teddy, Edith, James	940 E. 1st	Merrill & Merrill Frank Merrill Adv. Agcy., Mgr.	100 W. 1st, P.O. Box 152
McReynolds, E. G. (Grace N.) Contractor self Rex co-ptntr. contr.	418 W. 5th	Merrill, W. V. (Mary Lillian) Sec. B.P.O.E. 359 Timmy	637 W. 9th
McWilliams, David Tchr. Central High	639 S. Montgomery	Merrill, Z. E. (Daisy) Pres., Mtn. States Power Co.	Rt. 4 Box 614
Meador Bros. Auto Electric Automotive parts & repair	224 Washington	Merrill, Zed Jr. (Norma) Co-owner Merrill's Men Store Cynthia, Salley	1640 Crittendon
Meador, Richard A. (Eva) Garage owner Don, Jo Ann, Patricia	1250 W. 12th	Merritt, Mrs. Alta R.	221 S. Montgomery
		Mesman, Gerret (Effie) Retd.	720 Walnut
		Mespelt, Kendall (Helen) Truck driver, Don Keebler Kendall Lee	940 Willetta
		Mespelt, Vernon L. (Eileen)	Rt. 4 Box 106
		Mespelt, William J. (Sylvia) Trk. driver St. Hiwy. dept. Gordon, Donald	2105 Santiam Rd.
		Messman, Ed (Minnie) Farmer	Rt. 2 Box 296

Messman, Harold P. (Norma) Hod carrier Dee Philpott Sharon, Richard	Rt. 2 Box 295	Miller, Alvin L. (Hazel) Mech. Silver Wheel Janet, Jimmy	Rt. 2 Box 265
Metge, Henry (Anna) Farmer Charles	Rt. 4 Box 358	Clarence A. Roscoe (uncle)	
Metge, Mrs. Katherine (Wid. Wm.) 355	Rt. 4 Box 355	Miller, Mrs. Anson (Wid.) Mr. and Mrs. George F. Vehrs (brother)	1605 Santiam Rd.
Marian clk. Silver Wheel mtr. frt.		Miller, Carl M. (Lula) Farmer	Rt. 2 Box 464
Meyer, Jake (Christie) Auto mech. self Glenn, Lowell, Jake Jr., Franklin	Rt. 1 Box 212	Miller Chester H. (Gleeda) Gen contr.	624 Washington
Meyer Repair Shop Jake Meyer Gen. Automotive, Welding	Rt. 1 Box 212 F	Miller, Chris S. (Nellie) Farmer	Rt. 2 Box 521
Meyer, Raymond L. (Ellnor) Farmer	Rt. 1 Box 310	Miller, Mrs. Claire Sec. U. S. Bureau of Mines Muriel, Iris, Meredith	337 E. 2nd
Judy, Jerry		Miller, Dorothy W. (Wid. Sidney) Tchr. Alb. Sch. Dist. No. 5 Ross stdt. San Jose St. Col.	1829 W. 16th
Meyer, Walter E. (Myrtle A.) Nut Farmer	Rt. 1 Box 309	Miller, Earl (Betty) Farmer	Rt. 3 Box 1106
Meyers, Wayne	1935 E. 7th	Gary, Dennis, Gail	
Michel, Arthur S. (Emogene) Sismn. Arnett's Gregg	1363 W. 15th	Miller, Mrs. Edna Margaret Swanson clk. Town & Country Shop	208 E. 6th
Michel, Leo F. (Beryl) Farmer Marianne, Judith	Rt. 2 Box 336	Miller, Eleanor M. Dinner Cook Quick Lunch	205 S. Main
Michele, George H. Sr. (Margaret) Policeman City of Alb. George Jr. Consolidated Frtwys., Richard, Nadine, Wayne, Carol Ann	120 W. 6th	Miller, Mrs. Ellen Gladys	430 Queen
Mick, Orville F. (Arlouine) Minister First Christian Church Glen, Duane, Maureen	325 W. 4th	Miller, Elmer (Mable) Farmer William L., Virginia A.	Rt. 1
Mickelson, William C. (Ardys) Tchr. Alb. H. S. Dist. No. 5 Richard, John	815 E. 5th	Miller, Ethan L. (Thelma) Trkr. Bonita, Katherine	Rt. 2 Box 561
Middelburg, Robert F. (Jean) Switchman S.P. Rld. Judith, Robert, Patricia	Rt. 4 Box 217 D	Miller, F. E. Miller, Floyd F. (Ollie) Carp. Anderson Griswold Wayne emp. St. Forestry dept., Norma	Rt. 3 Box 1240 2225 S. Marion
Middelstadt, John F. (Elizabeth) Car insp. S.P. Rld. Dorothy, Carl, Donald, Roger Fred Stuben	1735 E. 1st	Miller, Fredric H. (Dorothy) Ofic. mgr. Beam-McCormack Ins.; Dorothy beauty opr. Martha Ann Beauty Shop	218 Jackson
Midway Market J. H. Biaylock, owner Groce. & meat	1350 E. 8th	Miller, George K. (Burnetta) Dep. Sheriff Linn Co. Helen, Richard, Barbara	Rt. 1 Box 192
Mier, Paul	1116 E. 7th	Miller, Geraldine Miller, Harold L. Trk. driver Alb. Sand & Gravel Co.	2290 S. Marion Rt. 1 Box 231
Mikesell, O. E. (Georgia) Co. Ext. Agt. Ore. St. Bd. of Higher Ed. Richard	1432 E. 1st	Miller, Harry D. (Lena) Apt. House Owner Ellsworth Apts.	805 Ellsworth
Mikkelson, Harry R. (Alice) Meat cutter, owner Harry's Market	1226 Washington	Miller, Jacob D. (Nannie) Lab. Chas. H. Lilly Co.	Rt. 4 Box 331
Mikkelson, Robert H. (Shirley) Meat retailer Judith	1040 W. 15th	Miller, Justin A. (Kathleen) Music tchr.; Kathleen crt. rep. 21st Judicial Dist. Justin	528 Washington
Mikkelson, William L. (Fern) Meat cutter Harry's Mkt. Bobbie, Christine	1075 W. Queen	Miller, K. G. Miller, Kenneth H. (Ellen) Farmer Virginia, Kenneth	1445 Calapooia Rt. 2 Box 465
Miles, Chas. E. (Nellie) Janitor Mt. States W. A. Walters (brother to Mrs. Miles)	1280 Maple	Miller, Lawrence R. (Cecelia) Car slsmn. Ralston Motor Co. Laralace, Lawrence	728 E. 3rd
Miles, Felex (Corrie) Laborer Andrew, Alma, Emil Miles	330 N. Denver	Miller, L. B. Miller, L. C. (Sarah) Painter U. S. Bureau of Mines Mrs. Betty John	Rt. 3 Box 732 Rt. 4, Thornton Lake Dr.
Millegan, Donald W. (Dorothy) Ore. St. Empl. Serv. Patricia	540 E. 2nd, Box 11	Miller, Lyman E. (Mary) Parts slsmn. Service Auto Parts Raymond, Anne, Louise	Rt. 3 Box 889
Miller, A. A. (Mawd) Retd.	427 W. 9th	Miller, Lee Miller, Leland S. Rec. clk. M&M Woodworking Co.	Rt. 2 Box 251 805 Ellsworth, Apt. 20
Miller, Albert A. (Ada) Lab.	Rt. 1 Box 211	Miller, Lester Miller, Margaret M. Hotel maid Alb. Hotel	Munsey Apt. 17 139 E. 3rd
Miller, Allen D. (Cari) Rld. swtchmn. Clarisse	208 E. 6th	Miller, Maxine Housekeeper for Mr. Pingel	1317 Salem Rd.
		Miller, M. C. (Lillian F.) Retd. Albert const. wrk. Pac. Tel. & Tel.	Rt. 4 Box 311

GEO. L. GOVRO

EXCAVATING - SHOVEL & DUMP TRUCKS FOR RENT

SANDY LOAM TOP SOIL

PHONE 2666-J-2 OR PHONE 866-R

ALBANY AND RURAL ROUTE DIRECTORY

PAGE 97

Miller, Mrs. Norma Ronald, Sharon Mrs. Arlene Laughlin	227 W. 4th	Mitchell, Darrell H. (Millicent) Trk. driver P.M.F. LARRY	Rt. 1 Box 430
Miller, Mrs. Ned	1005 E. 1st	Mitchell Upholstery	1025 E. 8th
Miller, Mrs. Melda	Rt. 1 Box 45	Elmer & Wm. Mitchell, co-prtnrs.	
Miller, P. L. Carp.	1640 W. Queen	Mitchell, Elmer F. (Elsie)	805 W. 5th
Miller, Farmer L. (Roosevelt) Carp.	1640 W. Queen	Upholsterer Mitchell Upholstery	
Wayne, Melvin		Margaret tel. opr. Pac. Tel. & Tel., Patricia. Eleanor	
Miller, Ralph F. (Una) Mech. Don Densmoor	430 Chicago	Mitchell, McKune (Laoma)	337 E. 6th
Miller, Ralph M. (Sarah) Slsmn. Furst-McNess Co.	Rt. 3 Box 495	Mech. Walker's Trk. & Trlr.	
Miller, Robert A. (Eunice) Slsmn. Standard Co. Shirley	1645 W. 13th	Mitchell, Ralph (Evelyn L.)	Rt. 2 Box 218, Ken- nel Apt. 6
Miller, Robert C. (Madge) Mgr. First Fed. Sav. & Loan	328 Ferry	Appliance Repairman Sears Roebuck & Co. William Edward, Ralph Miles, Christine Ka- therine	
Miller, Walter R.	Box 325	Mitchell, Webb	Rt. 2 Box 221
Miller, Wick	Rt. 2 Box 238	Mitchell, Wm. H. (Joyce)	Rt. 4
Miller, Willard E. (Anna) Rt. slsmn. Coca Cola Bottling; Anna bkpr. Cascade Distr. Co. Anna H. McMahan (mother-in-law)	1400 Calapooia	Upholsterer Mitchell Upholstery	
Miller, Wm. Howard (Esta) Clk. Montgomery Wards Eldon, Marilyn, Ruth Elaine, Arla Mae, Rich- ard, William H. Jr.	Rt. 3 Box 740	Judith	
Miller's Mgr. Lloyd R. Manning	301 W. 1st	Mitzi Gray Beauty Salon	122 Ellsworth
Millersburg School	Rt. 2 Box 399	Lenore Mars, mgr.	
Rebecca Drager, Clk. & Laura	Powell, Princ.	Mix, Charles F. (Ruth)	Rt. 3 Box 993
Millersburg Store Don Aldrich Store & filling station	Rt. 2 Box 274	Janitor First Nat'l. Bank Ruth, Richard	
Millerstrom, Ben B. (Wilda) Slsmn. Swift's	805 Ellsworth	Mix, Leonard J. (Orchid M.)	1532 E. 2nd
Millhollen, W. R. Sr. (Frances) Agt. R.R. Expr. Agcy. Ruth	538 W. 9th	Bkpr. Kampfer's; Orchid sch. tchr. Tangent Sch. Dist. No. 6 Larry R.	
Millman's Union Local 1528 R. W. Van Fleet, bkpr.	222 E. 3rd	Mix, Donald	913 S. Hill, P.O. Box 97
Mills, Oscar L. (Lydia) Nurseryman Hammerly Gardens Bernice	Rt. 1 Box 13	Mix, John Earl (Edna) Sch. sta. opr. L. A. Stambaugh Sarah J. C. Mixell (father)	Rt. 2 Box 432
Mills, Otis B. (Minnie) Carp.	638 E. 6th	Mode O'Day Shop	136 W. 1st
Minshall, Lester (Dina) Bonnie, June, Richard	Rt. 3 Box 1241	M. K. Davey, owner Ladies ready to wear	
Mishler, Agnes E. Lab. R. Veal & Son Carolyn clk. Ben Franklin's, Larry, Phyllis, Connie	2387 S. Jackson	Moderne Acres Motel	Rt. 3 Box 946
Mishler, D. P. (Nora) Farmer	Rt. 1 Box 438	F. L. Larson, mgr.	
Mishler, Wilbur B. (Ruth) Slsmn. Standard Oil Co.	Rt. 1 Box 438	Moderne Beauty Shop	134 W. 1st
Misner, Donald M. (Irene) Fireman Borden's Barbara, Janet, Donald, Donna, Mary	Rt. 3 Box 1052	Bonnie Lee Lyon, opr.	
Mission Covenant Church G. Harry Nelson, Minister	Queen & Umatilla	Moen, Delton P. (Donna) Trk. dr. Snow Peak Dairy Sherida, Carlo	905 Columbus
Mitchell, Chas. C. (Ida) Farmer Leonard	Rt. 3 Box 1015	Moen, Pliny (Mary) Telegrapher O.E. Rlrd.	Rt. 4
		Moench, Arthur Trainman SP Rlrd.	330 S. Main
		Moench, Gladys P. Prtnr. Pat's Cafe	1731 E. 8th
		Moench, John E. (Mary M.) Mech.	330 S. Main
		Moench, Robert W. (Harriet A.) Std. OSC	1731 E. 8th
		Moes, Henry G.	119 E. 4th
		Moffett, Mrs. Clara Leland P. Morris (son)	1325 W. 9th
		Mollett, Cecil	115 N. Chicago
		Mollett, Glenn R. (Theresa) Carp. Anderson & Griswold Cecilia, Kenneth, Catherine	Rt. 4 Box 336
		Molter, Dan N. Utility man Mt. States Mrs. Sprenger (mother) D. M. Molter (father)	Rt. 1 Box 215 D

Monroe, Clarence D. (Emma)	231 Baker	Moreland, Cecil E. (June)	P.O. Box 221
Monroe, C. L. (Pearl)	Rt. 4 Box 659	Lab. St. John Lbr. Co.	
Rl. est. sismn. Fred Braly		Clifford	
Frank		Moreland, Clarke A. (Vivian)	Rt. 3 Box 1038
Montank, Herschel J. (Thelma)	1955 E. 2nd	Farmer	
Lab. M&M Plylock		Roger, Sherry	
Stanley empl. Safeway, Carol, Fred		Moreland, Donald (Gertrude)	Rt. 2 Clover Ridge
Montello, Eva	E. Front	Farmer	
Montgomery, Claud M. (Ida)	2111 E. 1st	Rita Ann, Gale	
Mech. Don Densmoor Chev. Co.		Morgan, Bill J. (Leota)	540 E. 5th
Montgomery, Frank E. (Lucie)	K.P. Apt. 9,	Fireman City of Alb.; Leota Pac. T. & T. Co.	
3rd & Lyon		Morgan, Dora H.	Rt. 4 Box 540
Sismn. Frager Furn. Co.; Lucie maid Alb.		Morgan, Mrs. Emma	525 W. 11th
Gen. Hosp.		Retd.	
Montgomery, James A. (Lucille)	924 Maple	Morgan, Harold C. (Helen)	404 Calapooia, Apt. 2
Cond. & brakeman SP Rlrd.		Pac. Fruit & Prod. Co.	
Edward, Mary, Carol, Patrick		Morgan, Jas. L.	1029 W. 16th
Montgomery, John F. (Ruby)	623 W. 10th	Morgan, John B. (Harriett)	Rt. 4 Box 541
Conductor SP Co.		Sismn. Sears	
Muriel Ann		Judith, Gerald, John, Richard	
Montgomery, L. D. (Leora)	1628 E. 8th	Morgan, John W. (Caroline)	Rt. 4 Box 298
Green Chair man Albany Plylock; Leora		Farmer	
waitress Pop Uken		Morgan, Lee	630 W. 6th
Montgomery, L. W. (Sara)	323 E. 15th, P.O. Box 2	Retd.	
Sara, Gen. Office Work		Morgan, Miss Lottie E.	639 W. 9th
Montgomery, Robert (Neva)	934 Maple	Retd. sch. tchr.	
Bar tender Eagles Lodge		Morgan, Melvin C. (Frances)	525 W. 11th
Montgomery, Robert	206 E. 4th	Mgr. Pacific Fruit	
Montgomery Ward & Co.	130 Broadalbin, P.O.	Morgan, Mrs. Mary	1509 W. Queen
Box 186		Morgan, W. J. (Goldie)	931 Calapooia
J. B. Taylor, mgr.		Eng. SP Rlrd.	
Dept. store		Morse, V. W. (Winifred)	1151 W. 12th.
Moore, Clay V. (Adah)	1415 Salem Rd.	Carpenter	
Retd.		Moritz, Richard (Angie)	Rt. 1 Box 54
Moore, Ella	526 E. 3rd	Retd.	
Tchr. Alb. Sch. Tangent Dist. No. 26		Morlan, Mrs. Clara	639 E. 4th
Moore, George L. (Ruth)	120 N. Columbus	Danny, Gerry	
Lab. M&M Plylock		Morlan, Duane (Dorothy)	Rt. 4 Box 259
Shirley, Brenda, Mary		Trker.	
Moore, John W. (Nellie)	443 E. 2nd	Diana, Dale, Dean	
Carp.		Morlan, Harold	Rt. 1 Box 75
Patricia cook Joe's Diner, Thomas, Michael,		Morley, James R. (Lottie)	1150 E. 3rd
Robert, Joan, Monty		Mason	
Moore, Joseph E.	Rt. 1 Box 322	Mornhinweg, H. H. (Beth)	2220 W. 17th
Disabled World War I Vet		Drier tender Alb. Plylock; Beth teacher Mad-	
Moore, Kenneth E. (Eva)	526 E. 3rd	ison	
Police officer St. of Ore.		Morning Star Garage	Rt. 2 Box 399
Sandra		Morrill, Mrs. Howard	120 Lake
Moore, Melvin D. (Flossie)	1187 W. 11th	Morris Hotel	121 E. 1st
Carp. Scharpf Bros.		Alta Morris, opr.	
LaVon, Richard, Bonnie		Morris, Mrs. Avis	Rt. 2 Box 528
Moore, Phil B. (Sarah Louise)	1136 E. 7th	Cook Fisler Nursing Home	
Brakemn. SP Rlrd.		Keith	
Phyllis, Sharron, Nancy, William		Morris, Robert B. (Nina)	Rt. 2 Box 238 B
Fred O. Baker (father-in-law)		Cond. O.E. Rlrd.	
Moore, Phyllis	526 E. 3rd	Morris, Robert D. (Betty)	724 Fulton
Lab tech. Salem		Bkpr. Arnett's; Betty teller First Nat'l. Bank	
Moore, R. Duane (Laura)	515 E. 6th, Apt. 2	Morrison, Calvin Q. (Elsie)	404 Calapooia
Stdt. OSC		Chem. eng. U. S. Bureau of Mines; Elsie ste-	
Deberah		no.-bkpr. Scharpf Bros.	
Moore, Walter J. (Abble)	Rt. 4 Box 150	Morrison, H. S.	Rt. 2 Box 202
Farmer		Morrison's Toilettries	Santiam Rd. & Geary
T. J. Moore		Wm. H. Morrison, Jno. A. Unverfert, Victor	
Moore, Willis (Maggie)	Rt. 3 Box 945	Dorey, owners	
Unemp.		Morrow, Edd (Affa)	527 E. 5th
Albert		Retd. rld. man	
Moore, Wm. G. (Nellie D.)	805 Ellsworth, Apt. 14	Morrow, John J. (Lura)	327 Lyon
Lab. Corvallis Lbr. Co.; Nellie stenog. First		Chiropractor	
Nat'l. Bank of Portland		Morse, Lewis C. (Lora)	Rt. 4 Box 404
Moose Lodge	320 W. 3rd	Banker First Nat'l. Bank	
K. B. Carpenter, Secy.		Lewis, Loren, Gilbert, James	
Morefield, Paul (Mary L.)	415 Davidson	Mortarless Interlocking Block Co.	1815 Willam-
Carp. Jack Draper		ette	
Pauline, Mary Ellen, Dale		Leonard L. Wald, mgr.	
Moreland, Arthur W. (Pearl E.)	Rt. 2 Box 235	Morton, Clyde Bud	Calapooia Acres
Farmer		Morton, C. M.	Rt. 3 Box 954 C
		Morton, Irvin W. (Anna)	903 Waverly Dr.
		Lab. M&M Plylock	
		Donna, Margaret, Linda, William	

Morton, L. E.	440 E. 4th	Mulligan, John (Mae)	Rt. 4 Box 210
Morton, T. L. (Naoma)	1424 E. Front	Retd.	
Lab. Alb. Plylock Fred		Mullin, Clement W. (Winnifred)	1340 Umatilla
Mosher, George E. (Hazel)	Rt. 1 Box 182 B	Cash. SP Rld.	
Lab. Willamette Lbr. Co.		Rita, Clement	
Lesley		Mumper, W. H. (May)	Rt. 4 Box 221
Mote, Mrs. B. M.	740 E. 12th	Art caster	
Motel Albany	Hwy. 99E	Mundorf, George H. (Ruth)	315 Montgomery
J. M. Barnard, mgr.		Theresa, Thelma	
Motley, John W. (Ermline)	2146 E. 3rd	Mundt, Emery (Doris)	1026 E. 9th
Retd. farmer		Mason	
Mary		Phyllis, Kenneth, Janette, Sharon, Larry,	
Motter, Mrs. Nellie (Wid. Floyd)	610 Ellsworth,	Stanley, Doris Carolyn	
Apt. 1		Munsey Apartments	222 E. 1st
Receptionist Fisher Funeral Home		Elbert E. Munsey	
Beverly, Sandra		Apartments	
Moulton, Jack (Mary)	517 Lyon	Munsey, Delman G. (Gladys)	815 S. Main
Lunch room opr.		Del's Motorcycle Sales	
Moulton, Lillian	1315 Elm	Connie	
Mountain, John (Maud)	1640 Marion	Munsey, Elbert E. (Alice)	222 E. 1st
Contr. self		Apt. House owners & oprs.	
Mountain States Power Co.	236 S. Lyon	Munson, Miss Signey M.	1139 E. 2nd
R. C. Sipe, Div. Mgr.		Office Hub Cleaners	
Mountain States Power Co.	200 Vine	Munter, Forrest E. (Grace)	2128 E. Front
Hal Howard, Chief Dispatcher		Ore. State Highway	
Power plant		Judith	
Mountain States Power Co.	600 E. 9th	Murdock, Jesse E. (Deloras)	Rt. 2 Box 415
Harry Anderson, Store Keeper		Cond. SP Rld.	
Warehouse		Loren	
Mounds, Mary M.	Rt. 3 Box 544	Murdy, Merle (Lois)	Rt. 3 Box 1286
Telegrapher SP Rld.		Tdkr. Pierce Fgt.; Lois Waitress Hub Rest.	
Moye, William A. (Harriet)	1545 Salem Rd.	Alvin	
Bkpr. Jenks-White Seed Co.		Murphy's Food Mkt.	2300 E. Front
Reue, Gary, Judy		Harold G. Murphy, opr.	
Moyer, H. F.	Rt. 2	Murphy, Harold G. (Maria)	433 W. 4th
Moyer, James E. (Cora)	Rt. 2	Prop. Food Mkt.	
Trk. driver McKinnon Constr. Co., Portland		Harold	
Joyce, Sharon		Murphy, Marion C.	Rt. 2 Box 547
Mullen's Seed Store	343 W. 1st, P.O. Box 223	Lives with Mr. & Mrs. Clyd Averill	
Floyd Mullen, owner		Murphy, Peter C. (Aris)	1250 Elm
Retail seeds		Prop. Pete's Market	
Mullen, Floyd C. (Velma)	539 W. 5th	Murphy, R. H. (Greetta)	Rt. 1 Box 378
Seed store owner		Farmer	
LuAnn, Larry		Lois, Marjory Butler & son Gary	
Mrs. E. True Shattuck (mother-in-law)		Murphy, Ralph A. (Isa)	524 Baker
Mullen, H. E. (Lydia)	Rt. 1 Box 287	Unempl.; Isa cook Depot Cafe	
Retd. farmer		Murphy, W. G. (Doris)	407 Baker
Mullen, Harold K. (Mable)	Rt. 1 Box 298	Owner Murphy's wallpaper & paint store;	
Farmer		Doris clk., Joyce	
Ronnie, Sharon, Buddy		Murphy's Wallpaper & Paints	123 E. 3rd
Mullen, Winford A. (Hazel)	Rt. 1 Box 327	Bill Murphy, owner	
Farmer		Murray, John D. (Margery)	Rt. 2 Box 428 A
Robert		Lab. Swift's	
Muller, A. C.	Rt. 4	Murray, LeRoy	Rt. 1 Box 414
Muller, A. H. (Augusta)	Rt. 1 Box 340	Murray, Lewis P. (Wanda)	Rt. 2 Box 549 A
Farmer		Sismn. Warner Hdwe. Co.	
Muller, Arthur H. (Vera)	405 E. 6th	Teresa	
Carpenter SP Rld.; Vera Secy. Weatherford		Musgrave, Frank W. (Edna)	704 E. 3rd
& Thompson		Shoe repairing	
Muller, Bernard E.	1089 W. 16th	Marilyn dental nurse Dr. W. Bilyeu	
Line crewman Mt. States		Musgrave Shoe Repairing	116 E. 2nd
Muller, Elmer A. (Frances)	Willamette Hosp.	Frank W. Musgrave, opr.	
Retd.; Frances cook Willamette Hosp.		Makes arch supports, shoe repairing	
Muller, Felix A.	1181 Santiam Rd.	Mustoe, Cora F.	Rt. 2 Box 302
Muller, Herman J. (Anna)	1315 E. 2nd	Mustoe, O. L.	217 Thurston
Retd.		Mydlar, Francis E.	Rt. 3
Muller, Royal W. (Elvera)	Rt. 1 Box 339	Myers, E. L. (Wanita)	836 Vine
Farmer		Switchman SP Rld.; Wanita teacher	
Royal, Diane, John		Eldred, Enid, Carol	
Muller, Wesley E. (Ruby R.)	Rt. 4 Box 267	Myers, George D. (Martha)	1625 Maple
Farmer; Ruby rl. est. broker & partner Parker & Smith		Lab. Linn Plywood & Door	
Hiram George, Ann Frances Olsen		Richard	
Mullett, Clarence J. (Ida)	Rt. 2 Box 472	Myers, H. Joe (Barbara)	825 W. 16th
Farmer & dairyman		County extension agt. (4-H)	
Sharon, Alfred		JoAnne	
Mullett, Jacob J. (Elizabeth)	Rt. 2 Box 473		
Retd. farmer			

Myers, Vincent Danell (Mary Elizabeth) 526 E. 5th
Drier feeder Linn Plywood & Door; Mary ofc. clk. Swift's
Danny Lee

Myers, Wayne (Edith) 1935 E. 7th
Carp.
Louise Bank of Albany, Janice, Kenneth
Linda (granddaughter)

Myrick, Charles H. (Ruth) 320 W. 1st
Sismn. Swift's
Rodney

N

Nagel, Carl B. (Dagny) 1240 W. 7th
O.E. Rlrd.
Carol

Nash, Earl M. (Tomzie) 720 W. 6th
Foreman St. Hiway Dept.
Jay emp. Dirrett & Davis

Nash, Oscar L. N. Albany Rd.

Nation, Ed (Tabitha) 1607 E. Front
Retd.
Mrs. Retha Stewart Alb. Laundry, Donald
Mrs. Ruth Gillispie

Nay, Kenneth O. (Lena) 510 E. 4th
Mt. States
Roberta, Earle

Neal, Bernard F. (LaVina) 1720 S. Thurston
Mech. Fisher Imple. Co.; LaVina nurse Alb.
Hosp.

Neal, Harvey E. (Grace) 1020 W. 16th
Mech. F. Snyder & Son
Janice

Nearing, Harold D. (Bertha) Rt. 4 Box 285 N
Acct. Mt. States
Nancy, Ronald

Nebergall, D. E. Rt. 4 Box 602
Meat packer

Nebergall, Donald Olin (Doris) 431 W. 8th
Meat packer Nebergall Meat Co.

Nebergall, Mrs. Lilla R. Rt. 4 Box 553
P.O. Box 188

Nebergall Meat Co.
H. C. Griffin, mgr.
Meat packers

Nebergall, R. A. (Frances) Rt. 4 Box 621
Meat packer Nebergall Meat Co.

Needham, John E. (Pearl) 1248 Ferry
Retd. farmer

Neely, Rev. James W. (Ethel) 118 W. 5th
Minister First Baptist Church
James, Jane

Neely, Joseph (Alice) 839 E. 4th
Foreman Port. Gas & Coke
Raymond

Necley, Mrs. Stacey L. Rt. 2 Box 414
Farmerette Self

Niemann, George (Helen) 407 Geary
Carp. L. J. Dowling & Son
Harold empl. R. Veal & Son, Wayne empl. R.
Veal & Son, Vera

Neiman, N. R. 1296 Howard Dr.

Nello, Joseph (Jennie) 1055 N. Pac. Hwy.
Merchant opr. Barth's Grocery & Fountain
Nell

FRESH!



You'll Find the Finest
and Freshest

BREAD and PASTRIES
Here at Darling's

- Bread
 - Wedding and Birthday Cakes
 - Cookies
- Pastries . . . Pies

DARLING'S
BAKERY

210 West 1st

Phone 137

Meet Your Friends

In Enjoyable Surroundings
at the

Pastime Billiards

211 W. 1st Ave.

For Enjoyable Food, Efficient
Service, Reasonable Prices
Eat at the

ELITE CAFE

Open 7 Days a Week

7 a.m. to 2 a.m.

McDONALD'S MARKETS

FINEST QUALITY
FRESH AND SMOKED

MEATS

FISH . . . POULTRY

2 Locations

at

Grocerveteria

317 West 2nd—Phone 87

and

217 Main Street

FREE DELIVERY

THE TIMBER ROOM

Albany Hotel

A Place Where You Can Dine
and Meet Your Friends in
Enjoyable Surroundings

Excellent Foods Prepared the
Way You Desire

Nelson, Caleb O. (Amber) 409 S. Denver
Carp.
Ione. Oren baker Alb. Bakery
Nelson, Carl (Wanda L.) 2218 Marlon
Body man Willamette Paint Shop
Nancy Ann, Roger Carl
Nelson Color Studio McDowell Bldg. Rm. 16
Robert W. Nelson, owner
Portrait & Commercial Photography
Nelson, Earl O. (Lula) Box 287, Bridgeway
trailer court
Baker Alb. Bakery; Lula baker's hlpr. Alb.
Bakery
Nelson, Harry A. (Lela) Rt. 4 Box 545
Farmer
Nelson, Rev. G. Harry (Ruth M.) 1098 W. 16th
Pastor Mission Covenant Church
Nelson, Henry E. (Ellen) Mason Apt. 3, 320 W.
1st
Florist Kessey's Floral; Ellen florist Kessey's
Floral
Nelson, J. H. (Ida) 1030 E. 3rd
Sismn. Mutual of Omaha
Nelson, John W. (Eva) Rt. 1 Box 216
Meat cutter Monroe St. Mkt. Corvallis
John Jr.
Nelson, L. E. (Nita) K.P. Apts. No. 7
Rep. N. Y. Clothing Co.; Nita clk. Payless
Nelson, Loren A. (Esther) Rt. 1 Box 335 E
Wrhsemn. Sears
Patricia, Dantel
Nelson, Paul S. (Virginia) Rt. 4 Box 650
Farmer & serv. sta. opr.
Hugh, Nancy
Nelson, Richard E. (Mildred) 1700 E. 8th
Clk. Rawlings stationery; Mildred tel. opr.
Pac. T. & T. Co.

Nelson, Richard G. (Mary) 610 Ellsworth, Apt. 2
Metallurgist U. S. Bureau of Mines
Nelson, Walter James Sr. (Madalyn Janet) Rt.
1 Box 399
Dairy farmer & stock dealer
Nelson, Walter James Jr. (Bonita) Rt. 1 Box 399
Farm lab. Walter Nelson
Terry, Sharon
Nelson, Wiley (Bertha) 311 Pine
Mechanic Terminal Garage Jefferson; Bertha
Waitress-Cook Vi's Diner
Yvonne Marie
Nelson's Bridgeway Service Station Rt. 4
Paul S. Nelson, mgr.
Nemchick, Amiel A. 2315 Willamette
Nemchick, Harold E. (Geneva L.) 2006 E. 3rd
Plumber self
Harold E., John D., Gregory A.
Nepper, Joseph A. (Viola) Rt. 4 Box 166
Lab. Borden's
Frances, Johnny
Neptune, Mrs. Ary 424 W. 4th
Retd.
Nettleton, Max S. (Clista) 2010 W. 16th
Meat cutter Don's mkt.
Linda
Neufeld, J. F. 718 Fulton
Neuman, H. L. (Isabelle) 1325 E. 2nd
Empl. Sender's Feed & Seed; Isabelle rt. car-
rier Demo-Herald
LaReine, Delores opr. Pac. T. & T. Co.
Neuschwander, L. H. (Barbara Ann) 804 E. 3rd
Lab. Veal's Chair Factory
Neuschwander, Lester R. (Rosalind) 317 S. Pine
Lab. R. Veal & Son

Neuschwander, Paul (Blanche) Farmer Oren, Lois, Larry	Rt. 2 Box 479	Noble, Ray L. (Carol) Lab. Edwards Mill Rachel, Junior, Carol, Patrick, Kathleen	1739 W. 12th
Neuschwanger, Dan (Genevieve) Welder Pope & Talbot, Oakridge; Genevieve Opr. Mt. States Power Co. Sylvia, Daniel	1041 W. 6th	No-D-Lay Shoe Shop Clifford Elford, mgr. Shoe repair shop	438 W. 2nd
Nevius, J. R. (Opal) Field man Alb. Feed & Seed	1440 Calapoola	Nofziger, L. D.	Rt. 1
New, Mrs. Mattie C. Cook	1232 W. 14th	Nofziger, Sam J.	Rt. 4
Newell, Frederick E. (Lonl) Lab tech. Frederick, Steven	538 W. 4th	Norby, O. W. (Ruby) Mech. Agnew Motors Daryl	1160 W. 10th
Newfield, J. F.	718 Fulton	Nordgren, John A. (Annie)	Rt. 4 Box 151
Newius, D. B. Empl. Glen W. White Serv. Sta.	2105 E. 1st	Nokes, Clyde R. (Loma) Frt. & Pass. Agt. SP Rld.	826 W. 7th
Newman, D. B. (Martha) Trucker Wardrobe Cleaners	Rt. 3 Box 1310	Nolan, George E. (Marjorie) Teller First Nat'l. Bank Marjorie, Judith	K.P. Apt. 8
Newman, Mrs. Eleanor Newton, Clyde M. (Maxine) Mech. Fisher Implement Co.; Maxine Ward- robe Clnrs.	205 S. Main 3580 Dion	Nordquist, Nils L. (Anna) Mill owner Linneo Lmbr. Pro.	825 W. 5th
Newton, John F. Empl. Lennard Slade Const.	318 W. 11th	Nored, C. E.	Rt. 3 Box 893
Newton, R. L. Newton, Ralph (Patricia) Chef, Elite Cafe; Patricia, waitress	710 E. 12th 1412 Santiam Rd.	Nordyke, Lawrence D. (Hilda) Lab. Alb. Plylock Jerry, Terry	1442 E. Water
Newton, Walter H. (Dorothy) Lab. Johnny, Doris	1205 Thurston	Norm's Ice Cream No. 2 Norman Fehr, owner-opr.	1005 Queen
Newtonson, Bruce O. (Carrie C.) Ply. lab. M&M Woodworking Co. Robert Gene, Sharon Lois	3528 Adah	Norm's Super Creamed Shop Norman Fehr, owner-opr.	130 Ferry
Nichols, N. P. (Edith) Restaurant Owner Rose Marie, Gloria M.	1198 N. Pac. Hwy.	Norrington, Newell (Evelyn) Ref. & serv. man Bill tract. opr. for Don Hector, Gary, Kay	1138 W. 10th
Nichols, Virginia Nichols, Zane C. (Catherine) Lab. Port. Gas & Coke Richard	1705 E. 2nd 1015 E. 10th	Norris, Clyde R. (Daisy) Farmer Mrs. Nettie Norris, retd.	P.O. Box 13
Nick's Steak House Nicholas Nichols, mgr.	1198 N. Pac. Hwy.	Norris, Ed (Lois) Logger Terry, Richard	Rt. 3 Box 751
Nickel, Theodore E. (Marjorie) Lab. Alb. Plylock Patricia, Sandra	525 S. Geary	North Albany School Saylor Dawson Mrs. Wayne Bedder, Principal	Rt. 4 Box 206
Niedrich, Lula B. Nielsen, Oswald (Frances) O.E. Rld.; Frances clk. Ward's Audrey	3521 Bernard Rt. 4 Box 614	Northey, Charles R. (June) Carp. Darla, Donna, Duane	Rt. 3 Box 877
Niemuth, Judy	1630 Marion	Northey, Don Northey, Ned (Janet) Carp. Jan. Joan	1406 E. 7th 1336 E. 7th
Nig's Market C. D. Henry, owner	931 E. 8th	Northrup King & Co. C. A. Emery, mgr. Wholesale seed	1124 S. Main
Niles, Frank E. (Lillian) Clk. W. H. Dussler Barry, Susan	1079 Queen	Northwest Poultry & Dairy Pro. Box 246 Basil Ryals, mgr.	503 W. 1st. P.O.
Ninth & Elm Market Elmer Ransdell, John Gibson, Roger Mat- thews, owners	9th & Elm	Norton, Ben J. (Alice) Plumber Edward, Myrtle, Lawanda, Louis, Hubert	1035 W. 9th
Nissen, George P. (Cecelia) Ford Auto & Trk. Dealer Robert	175 Lake	Novelty O K Service Rt. 1, Hackleman's Grove Sam C. Looney, mgr. Coin Opt. & Amusement Devices	
Nissen Motor Company George P. Nissen, opr. Ford dealership	121 Lyon	Novotny, L. W. (Barbara) Cable splicer Pac. Tel. & Tel. Co. Janae	1143 W. 12th
Nitcher, Corliss E. (Mary) Installer-repairman Pac. T. & T. Co. Frank	1624 Jefferson	Nubbe, Arthur Edwin (Helen Sleben) Harrison Ry. Cond. SP Rld.	109 S.
Noah, A. E. (Josie) Retd.	2420 S. Jackson	Nu-Hy Cafe Clyde E. and Adam Kessler	801 Burkhart
Noah, Enos (Mildred) Farmer Gerald clk. Kampfer's mkt., Lyle, Billy	Rt. 2 Box 530	Nunez, Joe G. (Lorene) SP Rld. Joe, Phillip, Gary	1345 S. Thurston
Noah, W. E. (Virginia) Trucker self Dorothy, Donald, Richard, Linda	2260 Marion	Nunley, Barney A. (Janet) Sismn. Alb. Propane Gas; Janet bkpr. Stuart- Cleaver Insurance	1235 S. Washington
Noble, Mrs. Ethel LaVonne (grandchild)	1739 W. 12th	Nutting, Miss Flo Retd.	928 Ferry
		Nutting, Roy W. (Winnie) Merch. The Blain Clothing Co.	328 Ferry
		Nye, Kenneth W. (Maridee) Ticket clk. Pac. Greyhound lines Mary, Bryant	622 W. 4th

- Nygaard, LaVerne O. (Lauretta) 206 E. 4th
Serv. sta. Glenn White
- Nygren Bros.** Rt. 2 Box 240
Nygren, Carl (Persis) Rt. 2 Box 240
Gen. Farming & Dairying
Carl Eugene, Charlotte, Bunny, Lou Ann,
James
- Nygren, Oscar Rt. 2 Box 240
Farmer
- O**
- Oak Grove School** Rt. 4 Box 330
Arnold Engel, School clk., Eva Houchlin,
Principal
- Oakley, Burle Rt. 4 Box 529
- Obermier, Millie 575 Burkhart
- Oberson, Alvin L. (Pearl C.) Rt. 4 Box 275M
Trk. driver, H. L. Oberson
Mark
- Oberson, Henry L. (Leona M.) Box 227
Dist. Union Oil Co.
- Oberson, Richard N. (Marjorie E.) 401 S. Burkhart
Trk. Driver sismn., H. L. Oberson
Tamara Sue
- O'Brien, Bill 206 W. 5th.
- O'Erst, Lloyd Rt. 1
- O'Erst, John Rt. 1
Emp., Bureau of Mines
- Ochse, Henry C. (Mary Ann) Rt. 4 Box 424
Farmer
Howard John, Joann Rose
- Oddfellow's Bldg. Ass'n.** 340 W. 1st.
- Odegard, Carl (Ruth) Rt. 3 Box 1168 S. Geary
Whseamn., Driver, Silver Wheel Mtr.; Ruth
bkpr. First Nat'l. Bank
Robert, Linda
- Odenthal, Bill PO Box 307
- O'Donnel, Tom (Ella) 1436 E. Water
Retd.
- Oeder, Elbert (Alma) 1310 Jackson
Sawmill, Stayton; Alma Hines Honey Co.
- Oglesbee, G. E. (Thelma Nadine) Rt. 1 Box 69
Contr.
Gail Lee, Helen Gardene, Tommy Raymond
- O. G. W. Farm Supply** 312 W. 11th.
Martin J. Johnson, mgr.
Farm Implements
- O'Hearn, Gene J. (Betty Ruth) Rt. 1 Box 244
Diesel mech., Howard Cooper
Nancy Lorraine
- Ohling, Arthur E. (Donna) 431 E. 3rd.
Std. OSC; Donna Dental Ass't. Dr. M. R.
Cooley
- Ohling, Glenn U. (Rachel A.) Rt. 3 Box 864
Farmer
Orville, Heike, Arta, Sally Ann
- O. K. Tire Shop** 237 E. 2nd.
Marvin Schrock, mgr.
- Olin, William E. (Amella) 130 E. 3rd.
Store mgr., Dan Roth
- Ollian, Adam (Jennie) 830 W. Queen
Carp., Blackwell Bros.
- Olliver, Victor (Mildred V.) 330 W. 8th.
Judge of Circuit Court
Lyman A., sismn., Agnew Motors
- Olsen, Edgar H. (Erma) Rt. 3 Box 1202
Contr.
Herbert, Clark, Anne
- Olsen, George R. (Anna S.) Rt. 4 Box 275
Brickmason, builder
- Olson, Alton S. (Ellen L.) Rt. 4 Box 623H
Carp.
- Olson, Arvid, T. (Lulu A.) 526 W. 11th.
Dry cleaning
Dorothy Jean; Dr. Sahlstrom, Donna Mae
- Olson, Carl E. (Helen F.) 620 W. 3rd
Dry clnr. & presser, Olson Cleaners; Helen,
beautician
- Olson Cleaners & Tailors** 115 Ferry
Oscar W. Olson, owner
- Olson, Lester (Ida) 725 W. Queen
Wheel alignment & frame work
- Olson, Melvin (Sylvia E.) Rt. 3 Box 1096
Farming
Mr. & Mrs. Wm. Clyde Morris
- Olson, Orville James (Dorothy J.) Blkman Apt. 6
Gen. Del.
Log Rafter, Hamond Lbr.
Dorothy, waitress
- Olson, Oscar William (Kazel Virginia) Rt. 4
Box 239
Owner & opr., Olson's Cleaners
Richard Darrel, Wm. Dennis, Larry, Barbara
- Olson, Roy H. (Jeannette M.) 1420 LawnrIDGE
Sismn., Trk. driver, G. C. Knodell Texas Oil
Co.
Roderick
- Olson, Virgil O. (Mabel I.) 613 Jefferson
Deputy Collector, U. S. Bureau of Internal
Revenue
John Frederick, Cynthia Carol
- O'Neal, Charles L. (Elizabeth) 932 W. 7th.
Retd. eng.
- O'Neal, Larry 1300 Howard Dr.
Opbreck, Ray (Alla) Rt. 1 Box 233
Trk. driver, Western Door
Larry, Melvin
- Opbreck, Cletus (Connie) 1433 Santlam Rd.
Trk. hlpr., Western Door
Linda, Fronnie
- Opitz, Herman H. (Bertha) Box 81 Marion
Retd. dentist
- Opsal, Hilman J. (Marcella E.) 1098 W. 13th.
Ass't. mgr., Western Auto Supply Co.
Peggy Ann, Donna Marie
- Oregon Alarm & Signal Corp.** 618 W. 7th.
Oregon Electric
Freight office 133 N. Jackson
Yard office Oregon Elec. Yds.
Round House Oregon Elec. Yds.
- Oregonian Agency** 1406 E. Front
Elmer L. Betts, Br. mgr.
- Oregon Journal** 1248 Madison
J. L. Crouch, circulating mgr.
- Oregon Liquor Control Commission** 401 W. 1st.
Elmer Estridge, mgr.
- Oregon, Nevada, California Fast Freight Inc.** 639
Chicago.
M. R. Halsey, mgr.
- Oregon Potteries** Rt. 3 Box 1016
John Westwang, mgr.
- Oregon Soil Clinic** 312 W. 2nd.
- Oregon State Employment Service** 406 W. 1st.
PO Box 491
Eldon G. Sloan, mgr.
- Oregon State Highway Commission** 620 Burkhart
Darel Rohrbough, Res. Const. Eng., J. G.
Adams, Maintenance Sec. Frmn.
- Oregon State Hwy. Commission**
Accounting Department
- Orlean's Chapel** Rt. 3 Box 791
Edgar McMorris
- Orr, Donald H. (B. Marie) 629 W. 8th.
Clk. Rlwy. Express Agcy.; Marie tchr. River
side Sch. Board
- Orr, Robert Dean (Alice May) 1088 W. 7th.
Core feeder, Alb. Plylock
- Orville's Square Deal Radio Repair** 202 S. Geary
Orville Allphin, owner
- Osberg, Edward E. (Ann L.) 834 Waverly Drive
Chiropradist
Evelyn Ann, Marilyn
- Osberg, Edw. E.** Clinic Bldg.
Chiropradist

Osborn, Darrell C. (Elda)	1605 Jackson	Painter, John W.	1070 W. 8th
Lab., Western Door & Plywood		Retired	
Dale		Palmer, Arthur E. (Mae)	914 Broadway
Osborn, Lotus C. (Elsie)	PO Box 308	Curriculum Coordinator Albany Public Schools	
Ice Refr. opr., Alb. Ice & Cold Storage		Gerald, Evelyn	
Shirley J., Bk. of Alb., Ray E.		Palmer, Arthur L.	519 Ellsworth
Oschse, H. O.	Rt. 4 Box 424	Bulldozer opt. Linn Co.	
Oswald, Harold W. (Ruth)	2279 Marion	Palmer, Gilfred A.	2980 Marion
Creamery Workers, Alb. Cream Assn.; Ruth		Dispatcher Corvallis Taxi	
nurse at Alb. Gen. Hosp.		Mrs. Fannie H. Palmer (mother)	
Dean H., Paul C.		Palmer, Jay B. (Alice R.)	514 Elm
Ott, Clarence (Mavis L.)	1012 W. 16th.	Dairyman; Alice Clerk Brunskills Food Store	
Supt., Pictsweet		Palmer, J. A.	2035 E. 5th
Ronald		Palmer, Leslie M. (Alma)	416 W. 11th
Otto, Helen F.	1529 E. 3rd.	Partner Blain Clothing Co.	
Delwood E., Donna, Gloria, Arthur Jr.		Palmer, Rex A. (Mary Vee)	1580 Walnut. P.O.
Oupor, John	Rt. 4 Box 338	Box 232	
Farmer		Dist. Representative Ore. Dept. of Agriculture	
Owens, Hugh Wade Sr. (Nettle M.)	1204 E. 7th.	Mary Carolyn	
Carp., Anderson & Griswold		Palmer, Thomas O. (Lela M.)	1014 Calapooia
Owens, Ira D. (Lillian H.)	Rt. 3 Box 948	Postmaster U. S. Post Office	
Motel mgr., Slaters Motel		Palmer, W. A. (Nora)	1147 W. 9th
Owl Lunch	118 E. 2nd.	Retd.	
Clarence S. Starr, owner		Palmer, Wilford (Emma L.)	Charlotte St., Dra-
Oxford, Joan Nadine	404 Calapooia, Apt. 4	perville, Gen. Del.	
Bkkpr, Sears		Logger	
Oyen, Arnold J. (Berniece Parrott)	727 Ellsworth	James, Lorraine, David Leon, Dale, Genevieve.	
Apt. 1		Boyd	
Carmns hipr. SP Rlrd.; Berniece bkkpr, Alb.		Pannell, Esther Effi	3532 Duniap Lane
Steam Laundry		Alta Eva	
		Pantle, Mrs. M. A.	Rt. 1 Box 7
		Waitress Hub Restaurant	
		Gene, Todd	
		Pantorium Cleaners	210 Main
		Claude E. Donnellan, Mgr.	
		Dry cleaning	
P & H Machine Works	303 E. 1st	Paris, La Moyne P. Sr. (Cecil)	435 S. Burkhart
Paul Preston, Mgr.		Stock Room man M&M	
Machine Repair		Judith Ann, La Moyne P. Jr.	
Paarmann, Mrs. Clara H.	624 E. 4th.	Parks, Everett O. (Georgia E.)	730 Fulton
Paarmann, Wm. M. (Marion J.)	Rt. 1 Box 443	Car painter Valley Paint & Body Shop	
Leather worker Paarmann's Saddlery		Park, Harold R.	Rt. 2 Box 406
Pace, Zella	2010 Willamette	Park, Lee H.	Rt. 4 Box 242
Pacific Co-op Poultry Producers	520 E. Water	Farmer	
H. H. Whiffin, Branch Mgr.		Park, R. L.	Rt. 2 Box 406
Farmers Co-op Eggs & Poultry		Park, John Woodrow (Annetta)	Rt. 4 Box 638
Pacific Fruit & Produce Co.	205 N. Ferry	Farm Lab. Paul S. Nelson	
Melvin C. Morgan, Mgr.		David Eugene, Merlyn Woodrow	
Wholesale Produce & groceries		Parker, Chifton L. (Ida Mae)	Rt. 2 Box 291
Pacific Greyhound Lines	2nd & Washington	Farmer	
Otto Buike, Mgr.		Parker, F. C. (Estella Mae)	Rt. 4 Box 241
Pacific Motor Trucking Co.	10th & Lyon	Farmer; Estella Acct.	
Robert W. Kallna, Mgr.		Mrs. Amy E. Parker (Mother)	
Pacific Tel. & Tel. Co., The	315 S. Lyon	Parker, George A. (Mildred E.)	625 E. 6th
H. J. Albrich, Mgr.		Supt. R. Veal & Son	
Telephone		Parker, Graham E. (Doris)	Rt. 2 Box 262 A
Pacific Tel. & Tel. Co., The	1349 Calapooia	Truck Driver SP Rlrd.	
John V. Holm, Mgr.		Graham B.	
Construction Department		Parker, L. B. (Edna)	280 Queen
Pacific Trailways	832 S. Lyon	Farmer	
Howard Coston, Mgr.		Una, Laverne, Belva Jean	
Packard, Clare B. (Jessie)	1725 W. 13th	Parker, Perry	Rt. 4 Box 241
Retired		Parker, Randall S. (Delphine M.)	Rt. 3 Box 980
Leslie E. postal clerk, Eugene L. mail car-		Traveling supervisor Pacific Car Demurrage	
rier, Julian W. postal clerk		Bureau	
Packard, David H. (Louise Irene)	Rt. 1 Box 23 M	Parker, Russell (Jessie)	Rt. 4 Box 264
Clerk Mt. States Power Co.		Part Owner Parker & Smith Realtors	
Kathryn Louise		Shirley Mae secretary Albany Plylock	
Packard, Dorwin C. (Zella Mae)	637 W. 5th	Parker & Smith	123 W. 1st
Claim Investigator SP & Co.		Herbert B. Smith, Russell Parker, Ruby Mul-	
Janice C.		ler, owners	
Packard, Harlan C. (Effie E.)	2159 Marion	Parker, Verlin (Luella G.)	932 W. 10th
Lab. Albany Plylock		Roadmaster SPRR	
Dean, Karen, Gary, Sharron		Parker, W. L.	Rt. 3 Box 298
Padgett, Duane L.	Rt. 4 Box 267 F	Parkhurst, Carl Edward (Patricia Marie)	1203
Page, Lee	Gen. Del.	Queen	
Page, Winford (Pauline)	1405 S. Lafayette	Opr. Dairy Queen Ice Cream Store	
Lab. Veal & Son Furniture Factory		Dennis Benton	
Sandra, Deloris, Ardie, Rudford			

Mountain States Power Co.

A Self-Supporting - Tax Paying
PRIVATE ENTERPRISE

236 Lyon St.

Albany

Phone 761



ALBANY AND RURAL ROUTE DIRECTORY

PAGE 105

Parkhurst, O. J. (Ethel A.) Opr. Dairy Queen Ice Cream Store	1434 E. 8th	Paxton, Clinton E. (Claribel J.) Head sheet turner Linn Plywood & Door; Claribel usherette Venetian Theater	1020 E. 9th
Parkison, Gordon	Rt. 2 Box 2828	Kathryn J.	
Parks, Alton Wayne (Erah Val) Lumberman Copeland Lbr. Ellen Leigh	Rt. 2 Box 582	Paxton, M. D. (Muriel V.) Lead man log boom M&M Plywood	1122 E. 2nd
Parlee, G. W. (Edith) Truck Driver Shell Oil Co. Jeannine, Dick	807 S. Ferry	Paxton, S. A. (Ruby Mae) Service Station Mgr. William M. Cooley, Betty Lou, Donald Arthur	1608 Santiam Rd.
Parlee, V. Wade (Georgia) Bkkpr. Ryals Feed & Produce Bruce Alan, Neil Ralph	522 E. 6th	Payless Drug Store H. T. Birchard, Mgr. Drugs	238 W. 1st
Parrett, C. L. (Bernice) Berly, Harold Cecil	Rt. 3	Payne, Fred A. (Josie) Lab. Linn Plywood & Door Inc.	Rt. 3 Box 1220
Parrott, Herman (Mae) Service mgr. Donahue Motors	1069 W. 16th	Peacock, Clyde Andrew (Ruth Viola) Vine yardist & nursery	Rt. 4 Box 270
Parrot, Howard Bud Musician salesman self	1069 W. 16th	Peacock, Maude Peacock, Theodore M. (Verna L.) Lab. Linn Plywood & Door Inc. Douglas Linton	Rt. 4 Box 577 1224 Lafayette
Parrett, R. D. (Loretta T.) Service Station Opr., self Bonnie Loretta	738 Takena	Peacock, Virgil A. (Leona Mae) Cement finisher Diana Lee, Claudia Jeanette, Virgil R., Doris Ann	Rt. 4 Box 272
Parrett, T. R. (Helen) Millwright Albany Plylock Billy Ray, Patricia Louise	738 Takena	Peacock, William A. (Dorothy M.) Bullder William Charles, Robert Allen, Richard Burns	Rt. 4 Box 577
Parsons, F. Donald Parsons, Harold J. (Helen M.) Lab. mech. U. S. Bureau of Mines Mr. & Mrs. Al McCoy (Parents of Mrs. Parsons)	Rt. 4 Box 399 1081 W. 13th	Pearce, Jack Insurance Agency 225 S. Broadalbin Box 183 Insurance Jack Pearce, Opr. & Mgr.	Rt. 4 Box 577
Parsons, Howard Payne (Genevieve E.) Howard Drive L.b. Valley Concrete Pipe Kenton	1294	Pearce, Jack (LaVora) Owner, Jack Pearce Ins. Agency Patricia, Jack Jr.	822 W. 6th. 129 E. 6th.
Parsons, P. L. (Alice) Farmer Richard Lee, Roy Louis, William Lester	Rt. 1 Box 38 A	Pearl, T. K. (Helen) Lumber, self Dorothy, stdt., Judy, stdt.	
Parsons, Lloyd Parsons, Phyllis L. Gen. Mgr. of Purebred Dairy Goats Don, Kent, Bruce, Marjorie Anne	355 E. 14th Rt. 4 Box 399	Pease, Cecil B. (Hilda K.) Truck driver	1030 14th.
Parsons, Thomas C. Parsons, W. F. (Lena) Retired farmer	331 W. 1st Rt. 1 Box 52	Peck, Aley L. (Josephine M.) Logger Richard, Shirley, Patricia	Rt. 2 Box 228
Partime Billiard Parlor Raymond Schroch, Mgr.	211 W. 1st	Pedersen, Royal A. Pederson, Tillie Pedersen, Willard W. (Eloise C.) Drive Mgr. Albany Auto Parts Carol J.	1492 W. 8th. 440 E. 4th. 840 Waverly
Patapoff, Paul J. (Mary G.) Farmer Jean M., Marian F.	Rt. 3 Box 782	Pederson, Carl K. (Christine) Retired Farmer	1520 Liberty
Pate, Frank C. (Mabel E.) Apartments & houses to rent	626 W. 3rd	Peebler, Donald G. (Joanne G.) Woodworker Cascades Plywood Corp. Judith Ann	Rt. 4 Box 305
Pat & Gatch's One Stop Service 1630 Santiam Rd. Pat's Cafe	1721 E. 8th	Peebler, Elmer Lewis Retired	620 E. 6th.
Patterson, David H. (Grace) Ass't. Postmaster U. S. Post Office Floyd W.	734 S. Lyon	Peebler, Mrs. Margarite Dressmaker Beverly Rae	838 E. 4th.
Patterson, S. W. (Minnie) Retired	428 Geary	Peer, Donald W. (Helen) Plumber, Kampfer's Appliance Rodger, John, David	Rt. 3 Box 941
Pattie, Arthur W. (Rachel) Foundry Worker Albany Foundry Robin Gale	1104 W. 9th	Pegg, Joe E. Pegg, Charles Ferrel (Evelyn) Machinist, Emp. by U. S. Bureau Charles F. Pegg, Jr.	834 Walnut 620 E. 13th.
Pattie, Clarence R. (Frances L.) Molder Janet Lou	651 W. 11th		
Paul, A. Otin (Selma J.) Fireman's helper Linn Plywood & Door Rhonda Karen	524 Jackson		

- Pegg, John Richard (Genevieve LaVerne) 805
Fulton
Rt. 1 Box 140
Foreman Mech. Dept. Ore. Electric RR
Jana Lee, John Richard, Jr.
- Pembleton, M. L. Rt. 4 Box 285-N
Pelch, L. M. 610 Ellsworth
Furniture Packer, R Veal & Son
- Pelletier, Felix (Bertha M.) 1735 E. 2nd.
Millwright, Albany Plylock Corp.
Ray E., Ed. F., Bernadette, Diana
- Pelzold, Annette Rt. 3 Box 156-B
Pemberton, Geo. P. Rev. (Artilla H.) 1943 E.
Front
Retired Methodist Minister
- Pence, Mary Rt. 3 Box 1120
Pendeaux, Rene A. 513 E. 9th.
Salesman, Americana Encyclopedia
- Pendleton, Wm. M. (Jesse) 838 Ferry
Customers relations Mt. States Power Co.
- Pengra, Fred C. (Lucille I.) 1096 W. 8th.
Employment Deputy Ore. State Empl. Service
Kemi Jo, Kathie Sue
- Pengra, Robert E. (Wanda W.) 617 W. 5th.
Sheet metal worker Albany Sign & Electric
Vicki, Sally
- Penland, Mrs. Mabel 119 W. 7th.
Retired School Teacher
- Pennay, J. C. Co. 317 W. 1st.
PO Box 447
Department Store
S. K. Ellingboe, Mgr.
- Penning, John W. (Lois E.) 2317 Willamette
Lab. Linn Plywood & Door, Inc.
Richard, Nancy
- Penland, Mrs. John 119 W. 7th.
Pentecostal Assembly of God Cor. 2nd. & Jackson
R. Earl Book, Pastor
- Pentecostal Church of God 515 Queen
Don Slater
- Pepper, Archie Merle (Maude) 1327 E. 3rd.
Sterilizer Opr., Borden Milk Co.
Beverly M., Judy Ann
- Pepper, Mrs. Dick Rt. 3 Box 178
Perfect, E. M. (Mary) 525 Lyon
Retired
- Perfect, Golda 2120 Perfect Lane
Louella
- Perfect, Kenneth 306 E. 4th.
Perkins, J. L. Rt. 2 Box 276-A
Perkey, Harvey B. Rt. 3 Box 474
Perlenfein, Edna 233 S. Madison
Private Nurse
- Perry, Clara A. 230 W. 7th.
Perry, Elmer L. (Jennie) Rt. 1 Box 311
Farmer
Wally, farmer
- Perry, Geo. F. 1310 Umatilla
Perry, Jay Lester 407 S. Cleveland
Perry, Shuck (Erma) 215 E. 1st.
Perry, Vera Rt. 3 Box 80
- Persons, Irving A. (Helen C.) 115 S. Pine
Baker Darling's Bakery; Helen seamstress
Selmar Larsen
- Pesenti, Roy (Barbara) 434 Main
Laundry truck driver, Albany Laundry
- Peschek, Jack (Ruby E.) Rt. 2 Box 360
Farmer
Donald L., Marion E., teacher, Shirley L.
Charlotte, stdt., Darrell
- Peters, James 424 Lyon
Peters, William F. (Ethel G.) 3491 Bernard
Sheet metal wrkr. Dirrett & Davis
- Peters, Wm. J. (Eva G.) 1035 S. Main
Mech. Fisher Implement Co.
Farah Lee, David Noble
- Peters, William T. (Frances) 641 W. 11th.
Log scaler & grader, Columbia River log
scaling & grading Bureau Ptd.
- Petersen, Elmer (Marjorie D.) 1415 Walnut
Contractor, general; Marjorie, Ladies Fashion
buyer, Nolan's, Corvallis
Russell J.
- Petersen, Harry S. (Florence E.) Rt. 4 Box 615
Mechanic, Donahue Motors
Ronald H., Larry R.
- Peterson, H. V. (Josephine) 911 W. 8th.
Salesman, Montgomery Wards
Marvis, Linn Co. Title & Trust; Janis stdt.
- Petersen, Lloyd M. (Adeline) 1927 E. 5th.
Dwight E.
- Petersen, Fred B. (Hazel) 1927 E. 5th.
Anna
- Petersen, Mrs. Hulda 706 E. 2nd.
Petersen, Victor C. (Eva J.) 910 Columbus
Store opr. & mgr. Jack Gilbert's Mkt., Sweet
Home
Vicki Ann, Diana Gail
- Peterson, A. T. (Thais K.) 1560 Liberty
Public relations Mt. States Power Co.
- Peterson, C. G. Dr. Clinic Bldg
Howells & Peterson Osteopathic Physician &
Surgeons
- Peterson, C. G. Dr. (Elizabeth D.) 1605 Takena
Osteopathic Physician & Surgeon
Gary Michael, Paul Gordon, John Juven
H. Gordon Waite, nephew
- Peterson, Elmer Rt. 3 Box 587-E
Peterson, Harold E. (Eloise G.) 215 Geary
Seed cleaner man, Chas. H. Lilly Co.; Eloise
1st aid nurse, Pictsweet
Jean Ann, Judith Margaret
- Peterson, H. V. 732 Walnut
Peterson, Iva 527 Baker
Teacher Oak Creek
- Peterson, Irvine N. (Alma) Rt. 2 Box 520
Farmer Carpenter
Darrell E.
- Peterson, Kenneth E. (Opal) Rt. 4 Box 553
Service station Mgr., Paul S. Nelson
Vernon E.
- Peterson, Mrs. Mary 1040 E. 4th.
Employed J. C. Penney Co.
Richard, Patricia
- Peterson, Nels Herman (Cora) 1140 E. 7th.
Ass't Foreman Bridge Maintenance, State
Hwy. Com.
Gary Lee, Kent Duane
Nels Thoreson, Father, retired
- Peterson, N. P. Rt. 4 Box 598
Peterson, Ray (Marjorie) 539 E. 1st.
Belt sander Linn Plywood & Door Inc.
- Peterson, Robert Leon (Katherine M.) 1412
Lawnridge
Owner-Mgr. Peterson's Floor Covering Co.
Katherine School Dist. 5.
- Peterson, S. L. (Pearl) 705 Montgomery
Emp. Pacific Telephone Co.
- Peterson, Stanley (Mabel A.) 115 Madison
Teller Bank of Albany; Mabel, Stenog. Linn
Co. Welfare Com.
Dale S., clerk 1st Nat'l Bank; Lois May, 1st.
Nat'l Bank
- Peterson, T. H. (Esther Ruth) 1840 W. Queen
Carpenter
Verle Moore stdt.
- Peterson's Floor Covering Co. 304 S. Main
Retail Floor coverings
Robert L. Peterson, Owner-Mgr.
- Peyton, Ralph E. Rt. 1 Box 386
Pflaum, Douglas L. Rt. 3 Box 483
Mill Worker, Blackwell Bros.
- Pfeiffer, Mrs. William (Wid.) 319 W. 6th.
Pharis, Ben H. (Janet) Rt. 3 Box 990
Brick layer
Martha Anne, Dick E., Janette
Mary E. Elder

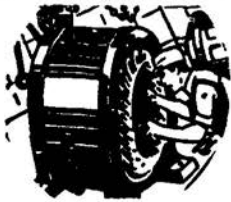

Albany Electric Shop

Industrial & Commercial

- Motor Specialists
- Trouble Shooting

Rewinding Sales & Service

We Can Handle Any Motor Any Size

220 East 2nd

Phone 111-L

Phelps, Earl (Dolores) Truck Driver, self Diana Gale	3520 David	Pictsweet Foods Inc. PO Box 486 Frozen Fruits & Vegetable Proc. Clyde M. Rushing, Mgr.	Hill & Water
Phelps, G. A. (Zona M.) Gasoline Whose. & Retail Jeanette A., Gerald A.	1311 N. Pacific Hwy.	Pierce, Beulah	Rt. 4 Box 431
Phelps, George B. (Eelmina) Ida Irwin	1936 Front	Pierce, Carl E. (Maxine) Truck driver, Alb. Laundry, Maxine, bkkpr. F. W. Woolworth	2105 E. Water
Phelps, Harry H. (Joanne H.) Warehouseman Mel Morgan Produce Co. Terry Ray	Rt. 2 Box 557 Pacific Fruit &	Pierce, Dewey R. (Agnes M.) Lab. M&M Plylock Co. Ruby Lorraine	306 E. 4th.
Phelps, Mrs. Lena Restaurant worker, Pop's Cafe. Kenneth, Painter Veal's Chair Factory. Robert, Lab. Mrs. Edna Phelps	926 E. 7th.	Pierce Auto Freight Lines Inc. Auto frt. transportation Frank Brazille, Mgr.	99E North
Phelps, Leslie (Myrtle) Mechanic Susan	906 E. 7th.	Pierce, Otis L. (Shirley) Dryer grader off cearer M&M Woodworking Co.; Shirley waitress, Pop's Cafe	727 Ellsworth, Apt. 3
Phelps, Lloyd	Rt. 4	Pierce, Wayne S. (Iva Hazel) Janitor Albany schools Verle Robert	Rt. 3 Box 528
Phelps, O. R. (Estella M.) Laborer Muri F., lab., Veal's Chair Factory	2030 Front	Pierce, S. S. (Leona) Log buyer, Linn Plywood Vic Fitzgerald	1030 W. 15th.
Philips, George Aisines (Carlotta Carter) 11th. Merchant Owner -- Opr. Hamilton's Dept. Store Nancy Jane, stdt., Will U., Sally Ann stdt.	422 W.	Pierson, Doyle (Thelma) Millwright Western Door & Plywood Jim, Larrie, Eugene	1804 W. 17th.
Phillips, Arley W. (Dorothy D.) Round house foreman SPRR Eunace D.	1420 Calapoola	Pierson, Dale M. (Julia) Millwright Linn Plywood Joan, Sherry	Rt. 3 Box 1231
Phillips, Dale Wendell	Rt. 4 Box 258	Pierson, Raymond W. (Edna Cassell) 219 Lab. Linn Plywoor & Door Elsie Delores	Rt. 1 Box
Phillips, F. J. (Hazel C.) Rt. 3 Box 356 Albany Feed & Seed Floyd, serv. sta. attendant, Updenkelder Texaco dealer	2931 Marion	Pleser, Edward S. (Marie) Owner & Opr. Ed's Grocery; Marie clk. Ed's Grocery Susan, Donald	714 W. 9th.
Phillips, Frank (Christine) Saw filer, Gilber & Eaton Logging Co. Dorothy Marie	1040 E. 6th.	Pike, Billy Gordon (Lavonne M.) Lineman Pac. Tel. & Tel.	1008 W. 7th.
Phillips, H. R.	Rt. 3 Box 816	Pike, Frank Nesmith (Catherine) Engineer SPRR	505 Lyon Apt. 8
Phillips, James William (Laurel Virginia) Broadalbin Shop foreman, Barrett Bros. Sandra Marlene, Steven Arthur	331	Pilloud, Ed C. (Louise) Dairyman	Rt. 2 Box 242
Phillips, Mrs. Lillian E. Kathryn J., David A., Doris E.	1719 Queen	Pinel, Mrs. Hulda	Rt. 2 Box 227
Phillips, Ralph E. (Lois Louise) Lineman Mt. States Power Co. Carolyn Ray, Janice Louise	116 N. Main	Pineville Court Motel J. E. Bishop, Mgr.	1101 N. Pacific Hwy.
Phillips, Werner A. (Betty Zane) Engineering draftsman US Bureau of Mines Jacqueline, Jerrald	2010 W. 16th.	Pingel, Peter J. Cement contractor	1317 Salem Road
Philpott, Dee J. (Helen M.) Plasterer Bonnie Dee	502 Bradley	Pinkston, Ivan C. (Edith M.) Farmer Donald, clerk SPRR	Rt. 2 Box 452
Platt, Lora	327 E. 6th.	Pipe, J. M. Insurance U. S. Nat'l. Bank Bldg Room 8. J. M. Pipe	
Platt, Irvin Raymond Plumber's helper Kampfer's	PO Box 149	Pipe, John M. Box 254 Insurance man Christine Pipe, mother	918 Ferry
Pickett, Mrs. Ruth M. Clerk SPRR Mariene Ruth, stdt., Teresa Anne	420 Burkhart	Pirie, William A. (Norma G.) Fireman John Scott, Candace Elaine	1934 E. 1st.
Pickett, Walter H. (Margaret Helen) Salesman Montgomery & Ward Michael W.	638 W. 4th	Piroutek, Charles R. (Viola) Turbine opr. Albany Plylock Donna	Rt. 1 Box 7
		Pitman, Mrs. Nellie M.	505 Lyon Apt. 9

Pitney, Elvan (Barbara)	432 Calapooia	Pompe, Leo C. (Ethel E.)	Rt. 4 Box 341
Stdt. OSC; Barbara school teacher Albany Sr. High		Planerman Corvallis Lbr. Co.	
Pitney, Mrs. Evelyn	910 W. 6th.	Edward H. Malcolm	
Nurse, Dr. Wade		Poilman, J. H.	330 Pine
Michael, stdt.		Pond, Lowell	Rt. 3 Box 795
Pittman, Carroll F. (Garnet L.)	Rt. 4 Box 602	Ponsford, C. A.	Rt. 3 Box 792
Farmer		Pontius, Hewlette A. (Mary E.)	519 Broadalbin
Ronald L., Rhoda K.		Field rep. Fisher Flouring Mills Seattle	
Pittman, Richard M. (Bessie M.)	Rt. 4 Box 606	Mauel Harold	
Lab. D. E. Nebergall Meat Co.; Bessie stenographer Frager Furniture Co.		Paul, Forest M. (Elaine)	231 Jackson
Richard Franklin, Randall Lynn		Truck driver Burlingham Meeker; Elaine opr.	
Pittman, Ros	Rt. 4 Box 602	Pat; Tel. & Tel.	
Pitts, Al (Lillian Belle)	2010 S. Jackson	Pool, Garner L. (Myrtle E.)	Rt. 2 Box 557 G
Rt. 3 Box 402		Teacher Stenberg & Jay	
Retired		Poor, Clifford T. (Orean)	1037 E. 1st, P.O. Box 140
John A. Fox, Father		Fuel tender Albany Plylock	
Pitts, Harry J. (Mary E.)	2230 E. 8th.	Dennis Wayne	
Office equipment		Poorman, George	422 W. 4th
Pitts, James T. (Stella)	411 E. 2nd.	Pope, Cyril A. (Opal)	Rt. 3 Box 881
Apprentice baker, Darling's Bakery		Lab. P. J. Pingel	
Gayle, Billie Jenn		Marie, Lois, Max	
Pitts, S. F. (Evalyn)	224 Baker	Pope, Fred	Rt. 3 Box 794
Opr. Apt. hous.		Pope, Peter K. (Ida M.)	1339 E. Water
Plagman, Clifton (Virginia)	Rt. 2 Box 487	Section foreman SP RR	
Farmer		Tommy C. Roberts (grandson)	
Mikell, Terrill		Pope, William A. (Virginia J.)	Rt. 3 Box 783
Plagmann, Frank (Ina)	1337 E. 1st.	Truck driver, Partner Corvallis Disposal Co.	
Warehouseman, Chas. Lilly Co.		Douglas N., Kristine S.	
Plagmann, Walter H. (Ruth A.)	Rt. 2 Box 486	Popoff, Constantine (Olga D.)	905 Fulton
Farmer		Mining Eng. U. S. Bureau of Mines	
Plattner, Frank J. (Agnes)	Rt. 1 Box 423	Constantine V. Popoff (Father) retd.	
Farmer		Popoff, Pete J. (Kate)	Rt. 2 Box 498 A
Howard, carrier driver Blackwell Bros.!		Pete Jr., Darlene	
Georgine, steno. Swift & Co.		Pop's Cafe	901 E. 8th
Platz, Ray (Kathryn)	1832 S. Marion	S. H. Uken, Owner	
Sawmill Opr. self; Kathryn, Organist, Hub Restaurant		Restaurant	
Ronald, Gary		Pop's Corral	1421 E. 8th
Plessinger, I. A. (Irene)	1520 Umatilla	S. H. Uken, Owner	
Retired		Drive In	
Plotner, T. C. (Allene)	Rt. 1 Box 221	Pop's No. 3	331 E. 1st
Sawmill Operator, self		S. H. Uken, Owner	
Lane, empl. Plotner & Moore Sawmill, Roger		Porter, Bert	Rt. 3 Box 1130
Carol, Patricia		Porter, Carl (Alice)	1120 W. 8th
Plumlee, James C.	Rt. 3 Box 903	Junior Montgomery Ward	
Plummer, Mrs. Hazel	1939 W. 17th.	Arthur lab. M&M Plywood	
Starcher, Albany Laundry		Porter, D. W. (Bessie)	Rt. 2 Box 434
Plywood Local Union 2942	222 E. 3rd.	Farmer	
Roy McConnell, Mgr.		Porter, Guy L. (May C.)	1004 Washington
Pockurs, Frank (Ena)	819 W. 18th.	Retired	
Truck driver		Porter, Hugh L. (Garnet)	539 E. 3rd
Freddie, Ronald		Dealer Hudson Agency	
Poderson, Carl	Rt. 3 Box 205	Janet stdt.	
Podpekar, John (Helen)	811 Elm	Porter, Hugh L. Motors	135 E. 2nd
Log hauler		Hugh L. Porter, Owner & Mgr.	
2 children		Porter, Hugh L. Used Car Lot	3rd & Ferry
Poears, L. G.	PO Box 72	338 W. 3rd	
Polasek, Anton G. (Mary)	2300 Salem Road	Hugh L. Porter, Mgr.	
Yardman SPRR		Porter, Lloyd J. (Norma J.)	Rt. 2 Box 434
Emil, sub-sta. maintenance Mt. States Power Co., Evelyn		Farmer	
Poiette, James M.	439 S. Oak	Donna Jean, Lance Lloyd, Patricia Kay, Nancy Lyn	
Rt. 1 Box 439-S		Porter, Raymond (Irene)	1248 Takena
Poling, Harold W. (Thelma D.)	PO Box 362	Police officer City of Albany; Irene nurse Alb. General Hospital	
Rt. 3		Joan	
Engineer, consulting, self		Porting, Ed (Saddle)	Rt. 3 Box 923
Dan, David		Retired	
Polley, E. L. (Doris K.)	3512 Dunlap Lane	Portland Gas & Coke Co.	229 Broadalbin
Clerk Frager Furn. Co.		PO Box 481	
Pollock, Earl A. (Myrtle J.)	1106 Washington	Warren T. Black, Dist. Mgr.	
Salesman Tripp & Tripp Realtors		Utility	
Judith Mary		Potter, Daniel (O. May)	Rt. 3 Box 1337
Pollock, M. E.	Rt. 3 Box 801	Mgr. Venetian Theatre A. W. Adamson	
Polly, Laurence E. (Jean)	126 E. 3rd	William Dennis	
Carpenter SPRR; Jean lab. PictSweet		Potter, Fred M. Jr. (Marie Whitaker)	Rt. 2 Box
		560 D	
		Mechanic Bowman Motor Service	
		Allan L.	

Potts, M. L. Taylor 105½ W. 1st, Barrett Bldg., Room 7 M. L. Potts, Opr. Alterations, Sewing			
Potts, Robert (Merna L.) Stationer	229 E. 2nd		
Pound, Blanch Offc. Mgr. & Secy. KWIL James J. Pound	118 E. 5th		
Pound Motor Co. Orville A. Pound, Mgr. Packard Car Dealer	115 W. 2nd		
Pound, Orville A. (Winnie Lou) Packard Dealer Steven Leslie	1505 Park Terrace		
Powell, Claire Nursery man Garland Nursery Merwin, Danny Lee	Rt. 3 Box 1114		
Powell, Guy E. Carpenter	Rt. 1 Box 442		
Powell, Lenore Retired	515 W. 4th		
Powell, Lewis Plycoer Lebanon, Ore.	1197 Santiam Rd.		
Powell, Lewis Jr. Sawmill wkr. at Crabtree	1197 Santiam Rd.		
Powell, Lloyd G. (Beth N.) Stdt. OSC; Beth stdt. OSC	432 Calapooia		
Powell, Minnie Lee R. Powell (Marcel C.), Owner & Mgr.	316 E. 2nd		
Powell Nursing Home Lee R. Powell (Marcel C.), Owner & Mgr.	908 Lyon		
Powell, Orville Clay (Marie Thelma) Teamster Frager Furniture Co. Richard Jay, Ardith Lee	405 E. 14th.		
Powell, W. H. (Alice M.) District Manager United Motors Service Thomas Anthony, Dirk William	1029 W. 16th		
Powell, Walter K. (Hazel) Lab. Linn Plywood Gerald, Leroy, Roger	Rt. 2 Box 267		
Powers, Bob	217 Montgomery		
Powers, M. P.	411 E. 2nd		
Powers, Robert G. (Vera S.) Electrician Albany Sign & Electric Sandra Lou, Kathy Ann, Linda Marie Mrs. Edith W. Powers (Mother)	Rt. 4 Box 370		
Prather, William C. (Florence E.) Lab. Lulay Bros. Lumber Co. Ray J., Merle L.	Rt. 1 Box 27 M		
Pratt, Ada K. Opr. rooming house	333 W. 4th		
Pratt, Irwin R.	P.O. Box 149		
Preever, Ryal R. (Ida) Opr. Apt. house Bernice K. Blair	231 Baker		
Presti, Pete	1455 E. 8th		
Preston, Paul H. Sr. (Velda) Machinist P & H Machine Works Paul H. Jr. stdt.	1156 W. 9th		
Pressler, J. W.	634 Calapooia		
Prettyman, P. E. (Mildred M.) Retired Eng.	Rt. 4 Box 318		
Preuss, Gilmer E. (Le Anna) Log truck driver Yew Creek Log. Co. James Louis	Rt. 2 Box 551 F		
Price, Barbara	Rt. 4 Box 34		
Price, Mrs. Bertha Employed by Borden Milk Co. Larry	830 Burkhardt		
Price, Berryman Thomas (Emma A.) City fireman City of Albany Berry T. Jr.	1545 Thurston		
Price, G. Clark (Nellie D.) Retired	1038 E. 10th		
Price, James D. (Alpha Lee) Watchman R. Veal & Son James Richard, Gerald Lee, Larry Cleveland James Richard Price, retd.	715 E. 9th		
Price, Mrs. Nettie	1433 Santiam Rd.		
Price, Sterling Retired	1206 E. 9th		
Price School	Rt. 1 Box 408		
Price Elementary school district No. 6 Nell M. Brockley, Teacher			
Price, Wesley B. (Doris F.) Railway maintenance Ore. Electric RR Doris bkpr. Miller's Richard LeRoy, Wesley B. Jr., Shannon Lee	1239 E. Water		
Prichard, Maitha Jane Clerk Montgomery Ward James E. Bridgewater, Grandson	522 E. 2nd.		
Priest, Kenneth W. (Evelyn K.) Ass't. County Agent, Ore. State College Deggary Newton, Constance Anita, Allison Phoebe	Rt. 1 Box 404		
Primrose, Donald L. Jr. (Katherine L.)	808		
Calapooia Mgr. Sears, Roebuck & Co. Katherine Ann, Carol Louise			
Prince, Jake (Dorothy) Owner Shot-Pouch Lumber Co. Alan	939 W. 7th.		
Prindel, Lester (Mrs.)	Rt. 1 Box 187		
Pringle, Earl L. (Ella M.) Mgr. Albany Elks Club	502 W. 2nd.		
Pritchard, Norman (Marie M.) Log buyer Ore. Plylock, Sweet Home	1135 Washington		
Prohaska, Joe (Genevieve) Mattress Manufacture; Genevieve upholster, Albany Mattress Shop Lois JoAnn, Joseph Harold	805 Ellsworth Apt. 18		
Propst, Elmer E. (Eva Anna) Farmer	Rt. 1 Box 235		
Wilma Lou Ann, Bruce Marvin			
Prosser, Arthur D. Retd. Railway Conductor	Rt. 3 Box 1200		
Pruess, Dilmer	Rt. 1		
Pruitt, James E. (Helen) Lumber grader, Linneo Lumber Co. Ann, James John C. Deiter, brother	1095 W. 16th.		
Public Schools			
High School Principal's office	420 E. 3rd.		
Central School	336 W. 9th		
Coordinator's office	420 E. 3rd.		
Madison Elementary school	935 E. 4th.		
Maple School	718 W. 7th.		
Supt. City Schools Office	420 E. 3rd.		
Public Utilities Commission, State of Oregon 222			
Broadalbin, Room 3			
Thomas R. Baker, Mgr. Field Auditor			
Pugh, Leonard E. (Opal) Lab. M&M Woodworking; Opal saleslady Ben Franklin	976 Ferry		
Pulliam, Carrie	Rt. 2 Box 427		
Purdy, Barrett Retired Mrs. Veva Thomas, housekeeper	611 Umatilla		
Purdy, Guy	Rt. 2 Box 462		
Purvine, Dane J.	Rt. 3 Box 822-C		
Putman, Waneta Mae	115 E. 1st.		
Putman, Edward (Norma) Rt 3 Truck driver, G. P. Ryals Richard Ray, Brenda Louise, Russell Wayne	2771 Marlon		
Putman, Troy O. (Laura E.) Cleaner man Northrup & King	1739 Lafayette		
Putman, O. B.	Sunrise Addition		
Pyburn, C. A. (Vida) Plant mgr. Snow Peak Dairy Donald, Marjorie	Rt. 4 Box 240		

Pyburn, Jack W. (Barbara) Rt. 4 Box 240
Driver Snow Peak Dairy; Barbara clerk J. C.
Penney Co.
Pyburn, Pete Rt. 4 Box 240
Pyfer, Arthur A. (Eve M.) 1520 Santiam Road
Estimator Arnett's
Diehl Ingersol, Judith Rue
Pythian Sisters 638 E. 6th.

Q

Quality Cabinet Shop 2121 Santiam Rd.
O. W. Dehne
Queener, Betty 540 E. 5th.
Quick, Dan (Ethel) K P Apt. 2
Parts Mgr. Harold Agnew Mtrs.
Quick Lunch 119 W. 2nd.
Mr. and Mrs. A. H. Rutten
Quimby, John Ward (May E.) 1739 W. 15th.
Opr. Albany Ice Co.
Quimby, Minnie 1739 W. 15th.
Quinn, John Patrick Jr. (Virginia) 828 Waverly
Drive
Weighmaster, Oregon Electric Rld.
John Patrick 3rd., Thomas William, Timothy
William

R

Rabe, H. E. (Lena) 842 Fulton
Empl. by Seven Up Bottling Co.
Marlene, James, Daniel
Rader, Elmer Rt. 2 Box 221
Radford, Mrs. Bessie 136 W. 4th.
Checker, Albany Magnolia Laundry
Radford, Norman R. (Maude) 438 W. 11th.
Clerk, Borden's
Kenneth, Truck driver, Steen's, Donald,
Ronald
Radtke, Wm. A. (Lydia) Rt. 3 Box 200
Ragle, Hugh C. (Dorothy) 929 E. 7th.
Lab. Cascades Plywood Corp.
Francis, Hugh
Ragsdale, Jack H. (Lorraine) 1939 E. 1st.
Empl. by Snow Peak Dairy
Michael, Gerald
Rahn, Henry G Rt. 3 Box 182
Railway Express Agency 10th & Lyon
W. R. Millhollen, Mgr.
Transportation
Ralston Motor Co. 123 E. 7th.
Ran Tower, Mgr. Paint & Body Work
Ralston Motor Co. 7th & Lyon
Box 168
R. T. Ralston, Mgr.
New car sales & service, Dodge-Plymouth
Ralston's Used Car Center 7th & Lyon
Curtis C. Waggoner, Mgr.
Used car & Truck sales
Ralston, R. E. (Josephine) 632 Baker
Co-owner Ralston Motor Co.
Ralston, Robert T. (Virginia) 624 Baker
Auto Sales & Service
Robert
Ralston, W. M. (Elsie) Rt. 3 Box 1042
Retd.
Rambousek, Joe A. (Mary) 1020 W. 13th.
SPRR
James
Rambousek, Joe (Anna) 1019 W. 14th.
Retd.
Rambousek, Lewis A. (Ilene) 116 E. 7th.
Empl. by Borden Milk Co.
Lewis, Kathleen, Carol

Ramer, Willis Rt. 1
Laborer on M. C. Kennell's Farm
Ramond, Mrs. Bob Ellsworth Apt. 15
140 W. 4th.
Ramsay, Mrs. Phoebe
Randall, C. G. (Lydia) Rt. 2 Box 491
Farmer
Randall, Mary PO Box 54
421 W. 11th.
Randle, Warren D. (Frances)
Proprietor Service Station
Gaylord stdt. OSC, David
Randolph, Burl (Barbara) Rt. 4 Box 530
Empl. by M&M Albany Plylock
Herschel, Cleo
Randolph, Roy (Viola) Rt. 3 Box 1140
Randolph, Donald E. 306 E. 4th.
Randolph, James O. (Wilma) Rt. 1 Box 431
Lab. M&M Plylock
William, Roger
Rankin, Howard Rt. 3 Box 842
Rankin, Mrs. J. S. 340 E. 1st.
Ransdell, Audrey 2998 Marion
Ransdell, Elmer (Sylvia) 1335 W. 9th.
Proprietor of Grocery Store
Ransom, Justin J. (Emma) 1500 Umatilla
Real estate, Parker & Smith
Sharon, Sandra
Ranta, Harold B. (Zelma) 1430 Walnut
Shipping clk, Linn Plywood
Dennis, Melody, Marilyn
Rash, Verle B. (Myrtle I.) 1700 E. 8th.
Car Inspector SPRR
Rasmussen, Robert T. (Nan Sue) 1079 W. 14th.
Metallurgist, U. S. Bureau of Mines
Tillman
Rasmussen, Walter E. (Louella) Rt. 3 Box 819
Rathbun, Otis (Alma) 814 W. 14th.
Leland
Rawdon, Mrs. Catherine 1342 W. 15th.
Ruth, John
Rawie, F. E. (Mary) 826 W. 9th.
Retd. Minister
Rawlings, Charles C. (Veria) 610 W. 10th.
Merchant, Partner Rawlings' Stationery &
Printing Co.
Rawlings Stationery & Printing Co. 121 Broadalbin
PO Box 427
Chas. C. Rawlings & Ruth R. Wicks, Co-
Partners
Ray, Joseph A. (Bessie) 426 S. Denver
Retd.
Ray, Helen H. 1342 E. Front
Ray, June 104 W. 3rd.
Ray, Orland W. 2991 Salem Road
Clerk, Oregon Electric Railroad
Ray, Wesley Monroe (Thelma) 1255 Thurston
Welder, Walker Truck & Trailer
Janice
Raymond, David M. (Myrtle) 915 E. 9th.
Barber
Arlene, Donna
Raymond R. W. (Sybil) 827 W. 11th.
Electrician, U. S. Bureau of Mines
Joan
Rea, Mrs. Amy 135 E. 6th.
Rea, Thell E. (Lois) Rt. 4 Box 342-N
Advertising & Display, Sears Roebuck
Gail
Rea, William B. (Dolly) 1935 E. 1st.
Laborer, M&M Plylock
Rea, W. G. 416 Denver
Reab, Glenn (Emma) Rt. 3 Box 700
Laborer, Albany Plylock
Linda, Glenn
Rears, Karl H. (Lila) 730 E. 12th.
Laborer, Albany Plylock
Margaret
Reausaw, Marion M. (Frankie) 316 Calapooia
Ass't. Mgr. Burch's Shoe Co.
Sally

TOPS *Drive-in-Coffee Shop*

Highway 99-E at North City Limits • Albany, Oregon

ALBANY AND RURAL ROUTE DIRECTORY

PAGE 111

Reck, Wm. (Mable)	Rt. 1 Box 316	Reiley, E. C. (Bessie)	836 E. 8th.
Red Crown Mills	225 N. Thurston	Meat Cutter	
PO Box 224		Reimers Building & Supply	819 S. Geary
W. K. Yocum, mgr.		Box 226	
Reddy, John (Frances)	Rt. 1 Box 302	J. F. Reimers, owner	
Farmer		Reimers, J. F. (Edna)	1085 W. 7th.
Redfern, C. E.	Rt. 1 Box 3	Building Supply Dealer	
Redifer, Robert L. (Eva)	Rt. 1 Box 5	Robert, Richard	
Retld.		Reirs, Karl	Rt. 3 Box 34
Wilford, Mtn. Sts. Power Co.		Reist, E. B.	Rt. 3 Box 1120
Redifer, W. M.	Rt. 1 Box 5	Reiter, Joseph A. (Elsie)	517 W. 9th.
Water & Light Dept. Mtn. Sts.	Power Co.	D. E. Nebergall Meat Co.	
Redshaw, John W. (Minnie)	Rt. 1 Box 38	Reitz, Ernest (Adella R.)	Rt. 1 Box 408
Laborer, Albany Plylock		Farmer	
Wesley, J. Walter., Alice		Juanita Louise, William Ernest	
Reed, Alfred J. (Lee Ila)	1730 S. Maple	Reitz, H. H.	834 Bradley
Carpenter, Anderson Griswold		Remesnik, Janice Claire	610 Ellsworth
Bobby June Shively, Mike		Diana Christine	
Reed, Glenn C. (Louise)	317 W. 9th.	Reninger, H. A. (Maude)	817 W. 4th.
Mining Eng., U.S. Gov't.		Renkert, Ralph W. (Klara)	921 W. 11th.
Phillip, Diana, Gloria		Contractor, Mgr. Jansen Manor Apt's.	
Reed James C. (Edith)	340 E. 3rd.	Wally	
Towboat opr. & logging		Renie, Geo. W.	819 W. 9th.
James, Mary		Renmath, Bernice	Rt. 1 Box 13
Reeder, Harold (Myrtle)	Rt. 3 Box 1120	Renn, Harrell (Ruth)	1175 W. 11th.
Reep, R. C. (Goldie)	Rt. 1 Box 181	Electronic Eng., Albany Plylock	
Well Driller		Marilyn, Richard	
Elsie, Clerk Mtn. Sts. Power Co.		Renner, Dale	628 W. 9th.
Reese, Carl	Rt. 4 Box 612	Rentfro, Ira (Alma)	Albany
Reeser, Cecil V. (Lillian)	105 S. Harrison	Stock Farmer	
Lab., Albany Plylock		Retail Clerks Local 1402	222 E. 3rd.
Gary, Gale		Retherford, Perrie (Anna)	Rt. 4 Box 201
Reeser, Edward L. (Ada)	539 E. 1st.	Operator, Bridge Way Cafe	
Creamery Operator; Ada, bkkpr, Reeser's		Charles	
Creamery		Reuland, Miss Elizabeth	329 E. 3rd.
Willis, empl. at Reeser's Creamery		Opr. Pac. Tel. & Tel. Co.	
Reeser's Creamery	440 E. 5th.	Reuland, Leo J. (Agnes)	317 E. 3rd.
Edward L. Reeser.		Reuland Plumbing Shop.; Agnes Registered	
Reeser, Walter M. (Irene)	1315 W. 9th.	Nurse Albany General Hosp.	
Carpenter-Contractor		Rex, Mrs. Louise	218 W. 5th.
Beverly, Donald		Reynolds, Harold E. (Bessie)	1114 S. Takena
Reeser, Wm. (Emma)	Rt. 1 Box 380	Chief Eng., Albany Plylock	
Reeves, Mrs. Ima	606 W. 5th.	Charles, Nell	
Reeves, Russell L. (Elma)	925 E. 2nd.	Reynolds, J. W. (Isma)	1540 Maple
Self empl.; Elma, Teacher, School Dist. 5.		General Mgr., Linn Plywood & Door	
Donald Lee		Reynolds, L. R. (Martha E.)	1098 W. 8th.
Regan, Sadie E.	132 W. 4th.	Retld.	
Reiber, Alexander (Grace)	1039 W. 14th.	Reynolds, Okey O. (Eunice)	440 N. Alco
Machine Repair, Welding, Blacksmith; Grace,		Truck Driver Olse Construction	
Stenog., Mtn. States		Jack, Jerry, Judith, Janet James	
Reiber's, A. Repair Shop	Hwy 99E	Reynolds, Vernon L. (Ada)	Rt. 2 Box 567
A. Reiber, Proprietor		Acc't. Albany Planing Mill	
Machine Repair, Welding, Blacksmith		LaVerne, Patricia, Cynthia	
Reid, George F. (Nell)	832 Washington	Rhoades & Clark Logging Co.	1528 Santiam Road
Veterinarian		Edward George Clark	
George, Vet., Roger, stdt. OSC.		Rhoades, Gene V.	417 Cleveland
Reid, G. J.	Rt. 3 Box 604	Painter, Journeyman, Self	
Reid's Veterinary Hospital	933 W. Queen	Geo. M. Rhoades, lather	
Dr. G. F. Reid		Rhoads, Dorothy	413 E. 2nd.
Reil, La Vern (Dorothy)	2311 E. Front	Edward F., Ronald F.	
Mechanic, Nissen Motor Co.		Rhodaback, A. A. (Hazel)	832 E. 2nd.
Gloria		SPRR	
Reil, William (Esther)	402 E. 23rd.	George, Charles, Homer	
Laborer, Portland Gas & Coke		Rhodes, Ella (Wid.)	331 W. 1st.
August, Jean		Rhodes, George E. Jr. (Joyce) Water & Burkhardt	
		Laborer, Albany Plylock	
		Roger, Rodney	

- Rhodes, James L. PO Box 274
Rhodes, W. E. 226 W. 5th.
Dist. Mgr. American United Life Ins. Co.
Rialto Theatre 111 W. 1st.
G. D. Henderson, Mgr.
- Rice, Bert (Wilma) Rt. 2 Box 241
Laborer M&M Woodworking; Wilma, lab.,
Northwest Produce
Troy
- Rice, F. T. (Callie) 222 E. 1st. Apt. 2
Realtor; Callie, Opr. Pac. Tel. & Tel.
- Rice, Gorman G. (Marie) 138 W. 9th.
Electrician, Linco Electric Co.
- Rice, Herbert L. (Mary) 805 Ellsworth Apt. 10
Salesman, Bohles, Lebanon
Zola
- Rice, Marland (Cora) 1315 E. Water
Carpenter, John Carrick
Marland, Thomas, William
- Rice, M. L. (Fern) 1305 E. Water
Building Contractor
- Rich, John 130 E. 3rd.
Rich, Lloyd C. (Vivian) PO Box 541
Co-owner Willamette Tractor Co.
James, Judith
- Rich, Raymond (Rebecca) 1027 Elm
Part owner of Willamette Tractor Co.
Kathryn Joy
- Richard, Anna 1403 Santiam Road
Richard, R. L. 235 N. Chicago St.
Unemployed
- Richards, Charles F. (Lillian) Rt. 4 Box 321-R
Salesman, Franz Bakery
- Richards, Ernest J. 913 W. 11th.
Farmer
- Richards, Everett R. (Eloise) 361 S. Burkhart
Foreman, Fisher Implement Co.
James, Nancy
- Richards, Geo. C. (Della) 640 W. 7th.
Building Contractor
- Richards, Kenneth R. (Monica) 1226 Calapooia
PO Box 488
Lumberman
Joanne, stdt. Seattle, Wash., Kenneth, stdt.
l' of O.
- Richards, Yvonne Rt. 4 Box 271
Richardson, A. J. 337 1/2 2nd.
Richardson, Dale W. (Jennie) 323 Ferry Apt. 2
Chemist, U. S. Bureau of Mines
- Richardson, Edwin S. 604 Ellsworth
Salesman, Real Silk Co.
- Richardson, Fawn S. (Matilda) PO Box 1
Fireman, Western Door
- Richardson, Frank (Merle) Rt. 1 Box 371
Dairyman
Judy
- Richardson, Jay (Luann) Rt. 1 Box 269
Dairyman
Linda
- Richardson, J. Leonard (Ellen) 341 E. 3rd.
Yardman, Hammond Lumber Co.
- Richardson, Mrs. Mary J. 1306 Elm
Mabel, empl. Albany Gen. Hospital
- Richardson, Miss Rena 1703 E. Front
Richardson, Robert P. (Ruth) Rt. 2 Box 385
Farmer
Robert, Eric
- Richardson, Velma 3629 Diane
- Richardson, W. A. (Earline) 506 E. 2nd.
Std. OSC
- Richardson, Wayne (Rose) Rt. 1 Box 183
Mechanic, Barrett Bros.
Thomas, Mary
- Richardson, Wm. 506 E. 2nd.
- Richfield Oil Corp.** Burkhart
Richfield Service Station 231 Ellsworth
Howard Bever, Mgr.
- Rich Maid Ice Cream** 1035 E. 8th.
Walden A. Waddle, owner & mgr.
- Ricke, Frank H. (Donna) Rt. 2 Box 539
SPRR
Leona, Joyce, Mary, Donna
- Ridders, B. J. Rt. 4 Box 377-R
Ridders, Jim (Sylvia) 2873 Salem Road
Postal clk., Post Office Dept.
Susan, Michael
- Ridders, Mrs. Mary Rt. 4 Box 378
Retd.
Wallace Newton, John Newton, Grandchildren
- Ridders, Patrick C. (Bettie) Rt. 4 Box 655
Laborer, H&M Lbr. Co.
Thomas, Tracy, Kathleen
- Ridders, Thos. T. Rt. 4 Box 655
Riddle, Bill Rt. 2
Ridenour, Geo. D. (Norine) 118 W. 8th.
Logger, Britt & Nelson
Lola, Myrna, Donald, Billy
- Rietz, Ernest H. (Adelia) Rt. 1 Box 408
Farmer
Juanita, William
- Rietz, H. H. (Lillian) 834 S. Bradley
Service Station Opr.
Herbert Roger
- Riggins, Howard 127 W. 4th.
Cook, Top's Drive-In
- Riihimaki, Oscar Rt. 1 Box 311
Riley, J. Kenneth (Catherine) Rt. 3 Box 895
Personnel Office OSC
John, Harriet, Alec
- Riley, Tom E. (Mamie) 331 E. 5th.
Retd.
- Ringe, A. G. (Marjorie) 650 E. 16th.
Lumber grader, Albany Lumber Co.
George, Glenn
- Ringo, Robert C. (Julia) Rt. 2 Box 315
Farmer
- Risdon, Winnis (Ruby) 1292 Howard Drive
PO Box 348
Sec.-Business Representative, Union Local 687
James
- Risley Mrs. Jean 717 Broadalbin
Office, Frager Furniture Co.
- Risley, Mrs. M. L. Rt. 4 Box 250
Risley, T. J. Rt. 4 Box 250
Risner, Dora Rt. 4 Box 530
- Rist, Mrs. Frank E. 805 Ellsworth Apt. 11
Ritter, O. F. Rt. 2 Box 277
- Riverside Cemetery Association** 1305 W. 7th.
Rt. 4 Box 2
John D. Smith, Manager
- Riverside Community Hall** Rt. 4
Mrs. Floyd Edwards, Secty.
- Riverside Gardens** Rt. 4 Box 164
Riverside Home Rt. 4 Box 225
Riverside Mkt. Rt. 3
Henry H. Wright, Groc. & Gas
- Riverside School** Rt. 3 Box 682
Mrs. S. J. Burch clk.
- Roadhouse, Earl (Arlene) 1005 E. 1st.
Clerk, Kampfer's; Arlene, Opr. Pac. Tel. &
Tel., Cashier Theatre
Craig
- Robare, Wayne A. (Ruth) 1099 W. 15th.
Mechanic, Fisher Implement Co.
David, Jeanine
- Robb, Ray N. 335 Queen
- Robbins, Earl 517 W. 9th.
- Robbins, Edward K. (Vera) Rt. 1 Box 240
SPRR
Duane
- Robbins, GERALD Rt. 4 Box 390
- Robe, Elbert S. (Mary) 2100 W. 17th.
Retd.
- Robe, H. K. Sr. (Dorcas) 707 E. 5th.
Box 107
Realtor, Owner Willamette Land Co.
H. K. Robe, Jr., stdt. OSC
- Roberts, Byron T. Rt. 4 Box 283

LEE'S Camera Shop

All Leading Lines of
Camera Equipment in Stock
118 EAST 1ST



ALBANY AND RURAL ROUTE DIRECTORY

PAGE 113

Roberts, Mrs. Eva Retd.	828 E. 2nd.	Rogers, Milton (Margaret) Sawyer Geo. E. Walker Lumber Co. Voiney, Harold, Charles	440 Bradley
Roberts, John	811 S. Elm	Rohde, H. D. (Amelia)	516 E. 3rd
Roberts, John	225 E. 1st.	Rohner, Jacob	Rt. 3 Box 831
Roberts, Ralph L. (Selma) Acct. Mtn. Sts. Power Co.	921 Washington	Rohner, O. J.	Rt. 2 Box 297
Robertson, Jack (Elsie) Jeweler, F. M. French & Son	1060 W. 15th.	Rohrbough, Chas. & Son Lee Rohrbough, Mgr.	422 W. 1st
Robertson, O. L. (Louise) Truck driver slsmn., T. M. Snyder Wallace, Richard, Diane, Jimmy, Bobby	919 E. 7th.	Rohrbough, Chas. (Helen) Proprietor of Furniture Store	733 Lyon
Robertson, Richard H. (Carol) Physist, U. S. Bureau of Mines Sidney	2220 Broadway	Rohrbough, Darel (Minnie) Res. Engineer Oregon State Highway Comm. Dale, Judith, John	1150 W. 12th
Robertson, R. L. (Lola) Railroad Eng. SPRR	614 Madison	Rohrbough, Dempster M. (Mary) Retd.	1038 W. 12th
Robert sdt. Willamette U., Sports Director Albany Recreation Dept.		Rohrbough, Harlan (Faye) Acct. Mtn. States Power Co.	425 E. 3rd
Robertson, Mr. Roy Railroad man, SPRR	929 Ellsworth	Rohrbough, Lee (Katharine) Furniture Store Chas. Rohrbough & Son Judith	820 W. 8th
Robertson, Dr. W. L. Bank of Albany Bldg 207 W. 1st. Dentist		Rohrbough, Max H. (Frances) Merchant, Blain Clothing Co. Jack, Susan, Keith	310 W. 7th
Robertson, W. L. Dr. (Dermal) Dentist	628 Waverly Dr.	Roinstad Bros. Farm Repair Shop Leon Roinstad	830 S. Pine
Robinson, Mrs. Catherine A. Patricia	2040 Broadway	Roinstad, Leon Tractor & Automobile & Pump Mech., self	865 W. 19th
Robinson, Donald M. (Helen) Empl., Fisher Implement Co. Byron, Thomas, Scott, Donna	1515 W. 12th.	Roinstad, Thoralf (Tyma) Mechanic Sharon, Joyce, Darrel	865 W. 19th
Robinson, Farris	Rt. 4 Box 45	Roland, Joe S. (Sadie) Laborer Albany Plylock Jo Ella, Agnes, Nancy	1240 Takena
Robinson, Florence G.	Rt. 3 Box 367-C	Roler, Joseph G. (Thelma) Service man Birchfield Appliance Co. Arlin	Rt. 1 Box 76 A
Robinson, Jean	Rt. 4 Box 567	Roley, Dr. W. C. Physician & Surgeon	514 Ellsworth
Robinson, Margaret S. Secty. Miller's	1118 Calapooia	Roley, Dr. W. C. (Helen) S. Ferry St., Physician & Surgeon Kye Blanchard	Rt. 3 Box 15
Robinson, Mrs. Mary	Rt. 2 Box 567	Rolf, Hazel Teacher School Dist. No. 5	421 E. 3rd
Robinson, Ralph (Hattie) Makes yard ornaments & whatnots	3596 1/2 Bernard	Rolland, Kenneth	1537 E. 3rd
Robinson, R. R. (Maxine) Truck driver Safeway Co. Joyce, Judy, Jean, Jill	Rt. 2 Box 562	Rolland, L. N. Retd.	1090 W. 8th
Robinson, Stanley C. (Edith) Printer Western Stamp Collector Alan	610 W. 3rd	Roner, A. M. (Ella) Retd.	515 E. 5th
Robinson, William T. (Joan) Acct. Mtn. States Power Co. William, James	1023 E. 3rd	Roner, Frank J. (Mary) Retd. James	1410 E. Front
Robison, John T. (Corinne) Retd. James C. Guinn. sdt.	Rt. 3 Box 908	Roner, Fred A. (Anna) Building Contractor Robert, Kathryn	Rt. 1 Box 456
Rockhold, R. D.	Rt. 3 Box 946	Ropp, Aaron M. (Verna) Farmer Jesse, Ruth, Howard, Iris	Box 231
Rockwell, Mrs. Carrie	1306 E. 2nd	Ropp, C. B. (Mary) Farmer	Rt. 1 Box 390
Roddy, Mrs. Maude Maid Albany General Hospital	1804 E. 1st	Ropp, D. F. (Barbara) Farmer Junior, farmer; Anna, Wards; Etta, Penneys; Lois, farmer	Rt. 1 Box 410
Rodgers, Harley J. (Marie) Apt. 6 Logger-Trucker, self	505 Lyon, Logsdon	Ropp, Joel (Barbara) Farmer	1421 Santiam Rd.
Rodgers, J. L.	Box 120		
Roe, Chas.	306 E. 2nd		
Roe, Joe E.	1105 E. 1st		
Roebuck, Henry	440 E. 4th		
Roeske, A. H. Farm Helper Wm. Freerksen	Rt. 3 Box 728		
Rogers, Harold E. (Catherine)	Rt. 3 Box 789		
Rogers, Maxine	236 W. 5th		

Ropp, Sam M. (Verda) Farmer Eldon, Letha, Maynard, Wanda	Rt. 1 Box 403	Roth, Wilmer (Shirley E.) Clerk Smith Auto Parts	1006 E. 5th
Roscoe, Albert (Thena) Laborer Oregon State Highway	728 Pine	Roth's Mgr., Dan B. Roth Auction Mkt., Dan B. & Larry Roth, Auctioneers	130 N. Ellsworth
Roscoe, Clarence A.	Rt. 2 Box 265	Rothrock, Iona Bookkeeper Linn Co. Title & Trust	538 E. 4th
Rose, Edwin R. (Vera M.) Retd. Bobby Leroy	1263 Maple	Rothrock, Ivan Rothrock, Virgil (Lois) Construction Engineer Western Door & Plywood Sheryl	1265½ Calapoota 1550 E. 2nd
ROSE GARDEN CAFE Yook Gan Lee, Mgr.	115 E. 1st	Roto-Rooter Sewer Septic Tank Service M. L. Dickerson, mgr.	1540 E. 3rd
Rose, Myrtle Rosenbaum, Arthur H.	1317 Broadway 1700 E. 8th	Rouhler, Donald (Dorothy) Farmer Gary, Paula, Robert	Rt. 4 Box 309
Rosencrantz, Mrs. Jennie Janet, Bill	138 W. 1st	Roundtree, Ralph D. (Mary) Laborer Linn Plywood & Door Corp. Kenneth empl. Warren N.W. Construction Co.	Rt. 1 Box 447
Ross, Miss Amy M. Deputy Linn County Clerk	804 W. 7th	Roush, Jesse (Gladys) Gladys bkkr. Kelly Feed & Seed Co.	Rt. 1 Box 2
Ross, Charles R. (Edythe) Patrolman City of Albany Steven	1155 Elm	Roush, Loy (Loretta) Carpenter	505 Chicago
Ross, Clara Ross, Fred W. Custodian Elks Temple	Rt. 3 Box 292 P.O. Box 294	Roush, Virgil L. (Thelma) Mechanic Meader Bros. Jeanette	1638 E. 8th
Ross, Jackson W. Jr. (Daisidel) Std. OSC Susan, Nancy	Rt. 4 Box 342	Rowe, C. E. (Nola) Farmer Charles	Rt. 4 Box 165
Ross, James D. (Ella) Mechanic DeJardin Motors, Stayton, Ore.; Ella Service clk. Wards David	221 Thurston	Rowe, E. L. (Millie) Rowe, James W. (Viola) Logger James	575 S. Burkhart 2103 E. Front
Ross, Lida B. Ross, Raymond (Pearl)	1936½ E. 7th. Rt. 1 Box 393	Rowlee, Howard C. (Gertrude) President Silver Wheel Motor Freight Suzanne stdt. OSC, Howard	1116 W. 11th
Ross, Roberta Roth, Amos (Ada) Farmer Kenneth, Glen, Mary	206 E. 4th Rt. 1 Box 383	Rowley, Francis Rowley, Robert S. (Mary) Laborer Pictsweet	Gen. Del. 2440 Willamette
Roth, Ben (Ethel) Roth, C. B. (Mary) Roth, Dan B. (Ethel) Auctioneer Roth Furniture & Auction House Lawrence Auctioneer & Ass't. Mgr. Roth Furniture Store	Rt. 1 Box 396 A Rt. 1 Box 390 729 W. 7th	Rowson, Ernest K. (Mary) Laborer Albany Plylock Larry Eugene, Sammie Lee, Dorothy Jean	816 S. Bradley
Roth, Dan G. Roth, Ed (Anna) Farmer Erma, Carol, Larry, Lois, Ardys	Rt. 2 Box 453 Rt. 1 Box 381	Royal Electric Roy, James Edward (Carolyn) Clerk J. C. Penney Co. Stephen, James	Rt. 4 Box 391 Rt. 4 Box 323
Roth, Eddie (Edith) Truck Driver Rockey, Sharon, Kay, Denton	325 E. 6th	Roy, John Roy, Mrs. Marie Mgr. Fountain Lunch Payless Drug Store Barbara Dental Ass't., Beverly	123 Jefferson 1610 Park Terrace
Roth, Florence Secty. Linn County Dept. of Health	615 E. 2nd	Royer, Chester F. (Hazel) Farmer Chester, Arthur	Rt. 2 Box 351
Roth, Henry N. (Marie) Roth, Jacob T. (Shirley) Contract milk hauler Lynn	Rt. 1 Box 354 1934 E. 7th	Roy's Cabinet Shop Roy's Friendly Service Roy's Richfield Station Roy Sinnott	Rt. 4 Box 620 Rt. 1 Box 182 200 Washington
Roth, Joe Roth, Leonard (Barbara) Empl. U. S. National Bank	1317 W. 8th 1040 Willetta	Rozelle, Ben Sr. Rozelle, Ben Jr. (Violet) Farmer James	Rt. 3 Box 912 Rt. 3 Box 910
Roth, N. N. (Katherine) Farmer	Rt. 1 Box 43	Rozelle, C. C. Rozummy, Theodore (Genevieve) Laborer Linn Plywood Co. Linda	332 Cleveland Rt. 1 Box 199 B
Roth, Orle L. Roth, Perry (Ruth) Farmer Ronald, Douglas, Josephine	Rt. 1 Box 365 Rt. 2 Box 484	Ruark, Miss June Optical Tech. Dr. Roy B. Clunes	231 Washington, Apt. 5
Roth, Phil (Amelia) Farmer Rosalie, Leonard, Clayton	Rt. 1 Box 359	Ruark, Mrs. Verle Rubalcaba, Ramon (Dionicia) Box 278 Laborer SPRR	1645 S. Jackson 319 E. 7th, P.O.
Roth, Ralph (Doris) Traffic Mgr. & driver 30 Taxi Barbara, Arlo, Sara	1344 W. 7th	Ruddick, W. H. (Lillie B.) Unemployed Billy, Walter Jr.	Rt. 3 Box 1468
Roth, Mrs. Rosina Roth, Mrs. Ruth	1420 Santiam Rd. Rt. 1	Rudolph, Kenneth M. (Betty) Laborer Albany Plylock Thomas, Kenneth, Gerry	1024 W. 10th
Roth, Sterling (Priscilla) Roth, Uriah (Margaret) Railroad eng. SPRR; owner Terrace Lawn Gardens Mona, Dee, Spencer	Rt. 1 Box 375 Rt. 3 Box 886		
Roth, Urban (Ruth)	Rt. 1 Box 392		

Ruhlman, C. D.	Gen. Del.	
Ruker, G. A.	Rt. 3 Box 853 R	
Rumbaugh, Harold G. (Alice)	Rt. 4 Box 376	
Retd.		
Rund, Clarence	Rt. 1 Box 227 D	
Runkle, Miles F. (Aleta)	120 S. Denver	
Lineman Mountain States Power Co.		
Barbara stdt. nurse		
Runyon, Vernon	Rt. 3 Box 600	
Rush, Mrs. Ralph F.	Rt. 4 Box 264	
Rushing, Clyde M. (Shirley)	727 W. 9th	
Mgr. Pictsweet Foods Inc.		
Linda		
Russ Radio	326 Ellsworth	
Russ Linegar, Mgr.		
Russell, C. R. (Bertha M.)	118 W. 3rd	
Lumberjack		
Russell, Edward E. (Marie)	Rt. 4 Box 207	
Telegrapher SPRR		
Russell, Ethredge E. (Lorraine)	724 W. 16th	
Laborer Linn Plywood Corp.		
Harold, Betty		
Russell, Everett W. (Evelyn)	Rt. 4 Box 361	
Car Inspector SPRR		
Everett, William, Michael		
Russell, L. S. (Ruth)	Rt. 1 Box 234	
Logging		
Russell, Rodney R. (Doris V.)	945 Waverly Dr.	
Sheetmetal, self		
Randal Kelly, Nancy Carol		
Russell, Rufus M. (Goldia)	817 Ferry	
County Clk. Linn County; Goldia Deputy Co. Clk.		
Russell, Virgil L. (Lela)	1260 S. Thurston	
Laborer Linn Plywood & Door		
Roger, Gary		
Rustin, W. D. (Leona)	3297 Salem Rd.	
Ruthruff, Miss Janet	Bikman Apt. 4, P.O. Box 118	
Clerk Silver Wheel Motor Freight		
Ruthruff, Mrs. L. S.	540 W. 7th	
Ruthruff, Ward M. (Mildred)	Rt. 4 Box 118	
Willamette Paint & Body Works		
Harold farm empl.		
Ruthven, Robert R. (Kathryn)	1747 Maple, P.O. Box 117	
Supt. Swift & Co.; Kathryn clk. Nissen Mtr. Co.		
Rutledge, H. O.	532 Jackson	
Rutten, A. H. (Luella)	720 W. 2nd	
Op'r. of Apartment House		
Ryals, Basil A. (Kathryn)	732 Fulton, Box 246	
Mgr. Northwest Poultry & Dairy Products		
Dennis, Terry, Kathleen		
Ryals Feed & Produce Co.	Ferry & Water.	
P.O. Box 234		
Mgr., Wade Parlee		
Retail Feed, Custom cleaning, grinding & mixing		
Ryals, Gordon P. (Verlie)	405 E. 2nd	
Proprietor Ryal's Feed & Produce		
Ryals, G. P.	250 Waverly Drive	
Ryals, Leon (Mary)	220 Jackson	
Farmer		
Ryals, Verlie	407 E. 2nd	
Ryan, Alfred M. (Marie)	1027 E. 7th	
Clerk Raymond Schrock		
Ryan, Thomas J.	Rt. 1 Box 8	
Ryan, Rex R.	811 E. 8th	
Accountant & Insurance Agent		
Ryan, Rex R. (Frances)	2003 E. 5th	
Acct. & Ins. Agent		
Ryder, C. W.	Box 162	
Ryder, Franklin W. (Gracie)	740 E. 1st	
Motion Picture Projectionist Venetian Theatre		
Marie Stone		
		S
Sadle, Frank (Hazel)	Rt. 4 Box 523	
Farmer		
Laura Mae		
Safeway Stores, Incorporated	313 S. Broadalbin	
Mgr., Cecil Humphrey		
Saffley, Roy L. (Frances)	1111 E. 2nd	
Mgr., The Sportsman		
Sage, J. E.	Rt. 4	
Sage, Myrtle	Rt. 4 Box 266	
Sage, R. D. (Nellie)	Rt. 4 Box 243	
Foreman lineman Mtn. Sta. waitress Dinky Diner		
Patty Joe, Bob		
Sager, Clifford (Virginia)	Rt. 1 Box 301	
Sahlstrom, Dr. T. W.	Clinic Bldg., 3rd & Broadalbin, P.O. Box 494	
Optometrist		
Sahlstrom, Dr. T. W. (Marianne)	2810 Park Terrace, P.O. Box 494	
Optometrist		
Karen, Teddy, George		
Sallsbery, Art	337 E. 6th	
Partisan Walker's Truck & Trailer		
St. Clair, Leo (Ada)	Rt. 2 Box 264	
Logger		
Clyde, Lana		
St. Francis Hotel	400 W. 1st, P.O. Box 387	
Morton Smyth		
St. Mary's Church	820 Ellsworth	
Rev. E. Hyatt		
St. John, Ira	Rt. 3 Box 855	
St. John, R. W. (Lucene)	533 E. 14th	
Truck driver Silver Wheel Mtr. Frt. Inc.		
Donald, Joyce		
St. John, Wesley L. (Lena)	1325 S. Hood	
Retired		
St. Mary's Academy	Corner 9th & Broadalbin	
Sister Mary Eileen principal		
St. Peter's Episcopal Church	100 W. 6th	
E. James Kingsley, Vicar		
Salsma, John (Marie)	Rt. 4 Box 546	
Jess, Deloris, Bertha		
Salmon, M. O. (Irene)	535 W. 11th	
Excavating & Rock Crushing Contractor		
Merrill, Charlene		
Salo, Elmer E. (Dorothy)	1520 Vine	
Foreman Linn Plywood & Door		
Sandra Sonja		
Saltmarsh, Earl G. (Pearl)	Rt. 4 Box 380	
Water Treatment Plant Opr. State of Ore. OSC		
Pearl saleslady CC Store		
Salvage, Emma	1240 14th	
Salvation Army Salvage Store	432 Calapooia	
Ralph Jennings Hugues		
Sale of used clothing & furn.		
Samard, Gabriel (Martha)	1605 Maple	
Rt. 3 Box 567		
Mechanic Irvin's Garage		
Arlene, Arlen, Allen, Darrell, Marilyn		
Samples, Thomas D. (Eva)	915 W. 7th	
Janitor U. S. Bank		
Sanders, Cecil J.	2242 W. Front	
Betty, Jim, Frank, Ernest, Dewayne		
Sanders, Fred G. (Rosemary)	706 E. 5th	
Agale cutter		
Sanders, George A. (Verna I.)	1015 Elm	
Prop. Pool Hall & Tavern		
Sanders, Helen	Rt. 2 Box 584	
Sanders, J. R.	Rt. 3 Box 567	
Sanders, M. L. (Erma)	405 Jefferson	
Caretaker I. A. McDowell Bldg.; Erma clk. Wards		
Sanderson, Maurice T. (Lena)	3461 Bernard	
News Editor Democrat-Herald		
Roberta, Thomas		

Sandow, Alvin Roy (Kay)	1340 Marion	Scharpf Brothers	760 E. 2nd, P.O. Box 296
Plasterer R. M. Woods		Wm. Scharpf, George Scharpf	
Sandra		Scharpf, George L. (Martha)	406 N. Geary
Sandusky, Mrs. Hattie (Wid. Chas.)	Munsey Apt.	Partner Scharpf Bros. Bldg. Supplies	
No. 4, 222 E. 1st		Margaret	
Santiam Auto Court	1638 E. 8th	Scharpf, William F. (Doris)	900 W. 12th
Jack E. Anderson		Partner Scharpf Bros. Bldg. Supplies	
Santiam Central Farmers' Union	Rt. 1 Box 287	Tad, Libby	
c/o H. E. Mullen		Scharffenberg, L. P. (Bessie)	1130 W. 9th
Santo, Paul C.	Rt. 2 Box 561 A	Mgr. Ore. Liquor Comm.; Bessie Bkkpr. Inc.	
Santo, T. L.	Rt. 3 Box 996	Tax Comm.	
Santo, T. L. Jr.	330 N. Denver	Scheer, Louis S. (Pearl)	Rt. 2 Box 557 F
Sapp, Bert R.	1040 E. 5th	Limbr. grader Edward Const. Co.	
Sapp, Charlie (Wilma)	Rt. 2 Box 547	Scheffield, Orval (Esther)	Rt. 2 Box 368
Sapp, Robert (Frances)	2123 E. Front	Scheier, George C. (Pauline)	Rt. 2 Box 476
Painter		Farmer	
Lucille, Robert, Lena		George, Philip, Charles, Robert, JoAnn	
Sapp, Fred (Sally)	Rt. 2	Scherette, Fred (Marjorie)	Rt. 2 Box 476
Sapp, Harold	Rt. 2 Box 475	Lineman Pac. T. & T. Co.	
Sapp, J. E. (Esther)	Rt. 2 Box 475	Janice, Jerry, Freddie	
Farmer		Scherf, Robert (Laura Jane)	338 E. 6th
Janice, Sharon, Jimmy, Susan, Timmy		Upholsterer	
Sapp, Robert	639 Montgomery	Roberta Lee	
Sapp, Mrs. Ruby	939 E. 8th	Scherf Upholstery Co.	125 E. 3rd
Helen, Lonnie, Oscar, LaWanda, Clarence,		Mgr. Robert Scherf	
Roy, Robert		Schibbler, Carl	606 E. 5th
Sappington, Robt.	Rt. 4 Box 309	Lab. Plywood	
Sarchet, Woodrow W. (Viola)	633 Washington	Schlegel, Bobby L. (Esther)	Rt. 3 Box 691
Teacher School Dist. No. 5		Yvonne	
Myron, Judy		Schlegel, Homer (Katie)	749 W. 19th
Saunders, B. W. (Dorothy)	140 W. 1st	Rt. 3 Box 570	
Prop. Cravmor Fountain Lunch		Farmer	
Basil		Doris empl. by Dr. Hammerickson Optometrist	
Sause, Henry Jr. (Martha)	Rt. 4 Box 277	Everett, George	
Log buyer Tmbr. Dept. M&M Woodworking Co.		Schlegel, John J. (Bea)	1605 Lawnridge
Mary, Sam, Annie, Sara		Rt. 1 Box 194	
Savage, Jess W. (Berda)	1026 W. 11th	Salesman Coca-Cola Co. of Salem	
Beverage Distributor		Schlegel, J. J.	Rt. 3 Box 206 A
Savage, William R. (Daisy)	540 E. 6th	Schlegel, Mrs. Mabel V. (Wid. Harry)	Rt. 1 Box 30
Appliance mgr. Frazer Furniture Co.		Cannery worker Swift's	
Dwight, Barbara		Mary empl. Edwards Bros. Construction Co.,	
Sawer, Charles	Rt. 2 Box 546	James	
Sawin, M. L.	Rt. 3 Box 826	Schlegel, Oscar L. (Margaret)	1219 W. Queen
Sawtelle, Meril	314 Ellsworth	Co-owner Bohle Creamery Lebanon	
Saxon, Wren L. (Phyllis)	1415 3rd	Michael	
Salesman Blue Bell Potato Chip Co.		Schlegel, Robt.	Rt. 3 Box 691
Michael		Schliep, Chester C. (Vivian)	Rt. 3 Box 949 F
Saylor, Bert L. (Hazel I.)	1306 E. 2nd	Mechanic Opr. Albany Frame & Axle Service	
Shovel opr. Albany Sand & Gravel		Roger	
Barbara Ann		Schmidt, Arthur W. (Laura)	Rt. 1 Box 293
Saylor, Mrs. Kattie	342 E. 2nd	Warehouseman & chauffeur Pacific Fruit &	
Albany Laundry		Richard	
Saylor, Kenneth R. (Lois)	1320 Takena	Schmidt, Hubert (Pearl)	Rt. 4 Box 226
Fieldman Borden Milk Co.		Farmer	
Robert		Schmidt, Melvin A. (Mildred)	1310 Howard Drive
Saylor, Lyle C. (Velora)	1018 E. 2nd	Rt. 3 Box 433	
Truck opr. Borden Milk Co.		Printer Greater Oregon	
Laurel Lilly Seed Co.		Janice, Audrey	
Saylor, Vern E. (Myrna)	1059 W. 14th	Schmidt, Ralph O.	334 Calapooia
Seedman Jenks-White; Myrna clk. Hamilton's		Clk. SPRR	
Bill		Schmidt, Ray H. (Ellen)	Rt. 2 Box 457
Saylor, Wilbert M. (Frances)	806 E. 2nd	Farmer	
Prop. Bill's Sport Shop		Larry, Dianne, Darlene	
Elizabeth, Richard		Schmidt, Raymond (Marie)	Rt. 1 Box 348
Scarborough, Jerrell T. (Mildred)	2030 E. 1st	Farmer	
Carp. Scharpf Bros.		Virginia Culter, Carolyn Culter, Armilda Culter	
Sharon, Donna, Janet, Kathryn		Schmidt, Robert W. (Katharine)	Rt. 2 Box 250
Schable, Frank J. (Theresa)	Rt. 2 Box 249	Farmer	
Farmer		David, Wayne, Judith, Joanne	
Anne, Helen, Ethel, Evelyn		Schmidtke, Gilbert H. (Jeanette)	Rt. 3 Box 687
Schackmann, Miss Bertha	407 E. 3rd	Janitor Walker's Truck & Trailer	
Acctg. dept. Mt. States		Deana, Della	
Schaffer, Mrs. Agnes	Rt. 3 Box 297	Schmitt, Floyd R. (Dora)	1250 Ferry
Leona		Mgr. Real Estate Dept. Jeff Causbie	
Schalar, George	Rt. 2 Box 476	Schmucker, Amos (Ruth)	Rt. 1 Box 319
Schamer, R. J.	Rt. 3 Box 1084	Farmer	
Farmer			
Schandt, Paul	Rt. 3 Box 306		

Schmucker, Ezra (Martha) Rt. 1
Farmer
Janice Marie
Schmucker, Oliver (Sarah) Rt. 1 Box 348D
Farmer
Schneider, Stephen H. (Alice) 1040 W. 14th
Sr. substation opr. Bonneville Power Adm.
Schnepp, J. C. (Virginia) Rt. 2 Box 220
Poultry worker Swift's
Ellen, LeRoy
Schnorr, Ralph (Doris) 1105 Washington
Fireman City of Albany; Doris School teacher
Clover Ridge District
Richard, Janet
Schoblom, Mauritz H. (Rosemary) 622 Walnut
Draftsman Mt. States
Shirley, Eric
Schoel, Ed (Alice) Rt. 4 Box 322
Farmer
Schoel, Mrs. Emma 1260 Takena
Schoel, Mrs. Pauline B. 724 Calapootia
Clk. Schoel's Jewelry Store
Schoel's Jewelers 337 W. 2nd, P.O. Box 444
Schoen, Carl G. (Opal) Rt. 2 Box 454
Dairying
Bonnie, Connie
Schoen, Erwin H. (Marguerite) 740 W. 11th
Electrician partner Albany Electric Shop
Larry, Judy
Schoen, Mrs. Mary 1330 Lafayette
Dishwasher Pop's Cafe
Orval
Schoewecka, Roy 1540 Hop
Schomberg, Edw. F. Rt. 3 Box 287

Schools

School Dist. 8 Rt. 2 Box 359
Prin. Daniel Classen, Clk. Eva Cook
School Dist. 14 Rt. 1 Box 55
Prin. Margorie Rogers, Clk. Erma Cushing
School Dist. 18 Rt. 1 Box 271
Prin. Betty Paret, Clk. Merle Richardson
School Dist. 69 Rt. 3 Box 864
Prin. Bonnie Doerfler, Clk. Glenn Ohling
School Dist. 114 Rt. 1 Box 295
Prin. Dorothy Haen, Clk. Floyd Lander
School Dist. 136 Rt. 2 Box 522
Prin. Doris Schnorr, Clk. Velma Covey
School Dist. 141 Rt. 2 Box 500
Prin. Dorothy F. Lorentine, Clk. June Smith
School Dist. 60 Price Rt. 1 Box 408
Prin. Nell Brockley, Clk. Adella Reitz
Knox Butte Dist. Rt. 1
Prin. Wanita Myers, Clk. Ellen E. Miller
McFarland Dist. Tangent
Prin. Margaret Wood, Clk. Petrova Kelty
Midway Dist. Rt. 1
Prin. Laura Powell, Clk. Rebecca Drager
Riverside Dist. Rt. 3
Prin. Marie Orr, Clk. Cora Burch
Scravel Hill Dist. Rt. 2
Prin. Clara Kizer, Clk. Mrs. Orrin E. Smith
Schoppenhurst, W. C. (Myrtle) 1827 W. 17th
Retired farmer

FOR THE FINEST
ENTERTAINMENT
AND
FIRST RUN ACTION PICTURES
AT
ATTRACTIVE PRICES
ATTEND THE
Venetian
and
Granada
THEATRES

231 West 1st
Phone 230

219 West 1st
Phone 157

WOODWORTH DRUG STORE

KEN CROSS, Owner

120 W. First

Phone 25

Prescriptions Filled
Drugs and Sundries
Cosmetics
Stationery
Rubber Goods
Sick Room Supplies
Film and Developing
Service

Schram, C. B. (Mary)	1199 Santiam Rd.	Schutt, John (Marie J.)	1095 W. 14th
Alr Mail carrier U. S. Post Office		Cannery Supervisor Swift & Co.; Marie Steno.	
Schram, George (Doris)	435 S. Chicago	Oregon State Employment Service	
Lab. M&M Woodworking		Schwab, George W. (Elsie)	Rt. 2 Box 286
Roger, Thomas		Farmer	
Schram, I. G.	1197 Santiam Rd.	Edward, Susie, Harold, Jerry Edwin McDonald	
Retired		Schwab, Margaret (Wid.)	115 E. 2nd
Schram, Robert S. (Emma)	1197½ Santiam Rd.	Schwab, Wm. (Edith)	Rt. 2 Box 371
Lab. Linn County		Retired minister & farmer	
Gary		Jim stdt.	
Schram, William C. (Opal)	335 S. Geary	Schweitzer, Rolland (Manl)	S. Geary
Landscaping Schram's Landscaping		Rt. 3 Box 1128	
Ronald, Robert		Farming	
Schrenk, Benton C. (Bess)	301 Main	Myrl, Mary, Jimmy, Ramona	
Court owner Albany Cottage Court		Scire, Joseph	517 Lyon
Schriener, Barbara	140 E. 5th	Barber City Barber Shop	
Schrock, Mrs. Bella (Joseph)	Rt. 1 Box 384	Billie, Joan, Ricky, Terry	
Schrock, LeRoy (Violet)	Rt. 1 Box 384	Scofield, Edwin (Franklena)	Rt. 4 Box 589
Farmer		Salesman Kraft Food Co.	
Donna, Marilyn, June		Larry	
Schrock, Mrs. Mary	237 E. 3rd	Scofield, E. L. (Christine)	Rt. 4 Box 615 N
Owner of O K Tire Shop		Draftsman OSC	
Alice		Jill Anne	
Schrock, Marvin	Rt. 3 Box 1098	Scofield, Faye C.	1456 Liberty
Schrock, Melvin (Anna)	Rt. 1 Box 352	Scofield, Herbert L. (Lydia)	Rt. 4 Box 587
Schrock, Perry G. (Sophia Ardell)	Rt. 1 Box 426	Retired	
Bkkpr. Verl E. Nofziger Seed Co.; Sophia Clk.-		Scofield, James P. (Cora)	Rt. 4 Box 285
Typist Secty. of State, Salem, Oreg.		Retired	
Schrock, Raymond (Margaret L.)	521 Jackson	Scott, Arthur L. (Helen)	848 Bradley
Owner Pastime		Clk.-whsmn. SPRR	
Sharyn Rae		Robert, Nancy	
Schrock, Vernon (Leona)	Rt. 1, Tangent	Scott, Byron	Hwy. 99E
Farmer		Scott, Clarence C. (Marie)	1049 W. 13th
Loren, Dean, Jeanette, Judith, Jacklyn		Housemover contr.	
Schrock, Mrs. Wm.	237 E. 2nd	Scott, E. L.	Rt. 1 Box 274 F
Schroeder, Albert J. (Clara)	116 W. 6th	Scott, Dr. F. M.	402 1st Nat'l. Bk. Bldg
Printer Albany Printing Co.		Dentist	
Louise, Marilyn, Virginia, Donald		Scott, Floyd M. (Avis)	917 W. 11th
Schroeder, Lorin C. (Ruth)	1749 Maple	Dentist	
Mt. States		Floyd, Robert	
Schubert, Victoria Lynn	Rt. 4 Box 118	Scott, George I. (Shirlee)	1257 Calapooia
Schulback, Roy (Harriet)	1820 E. Front	Conductor OE RR	
Botanist fieldman Chas. H. Lilly, stdt. OSC		James, Alan	
Dirk		Scott, George R. (Elizabeth)	Rt. 1 Box 299 A
Schulte, George F. (Ruby)	1120 E. 1st	Tractor opr. Steveson Const. Salem	
Salesman Albany Auto Parts Co.		Patsy Ann, Robert G.	
James, William		Scott, Jean	c/o Morgan, Rt. 4 Box 298
Schulte, Henry D. (Agnes)	205 E. 5th	Scott, Manford M. (Mildred F.)	Rt. 1 Box 300
Salesman Wards		Lab. Highway Construction	
Mary, Edith, Margaret		Mary Lee, Michael J.	
Schulte, Margaret J.	104 W. 3rd	Scott, Mrs. Merle	1312 E. Water
Produce wkr. Swift & Co.		Lab. R. Veal & Son	
Schulte, Sophie	1015 E. 7th	Sally	
Schultz, Alvin O. (Mabel)	3480 Dian	Scott, Mina Dee	440 E. 2nd
Lab. Veal & Son Chair Factory		Dennis Mickel Cotter, Margaret Ann Cotter	
Loren empl. by Kessey's greenhouse		Scott, Ray R. (Lou)	342 Pine
Schultz, Ervin E. (Reva Maud)	724 Ellsworth	Livestock dealer; Lou Sec. Goode & Johns	
Retd. farmer		attys. at law	
Schultz, Eugene	Rt. 3 Box 859	William, John	
Schultz, Henry (Virginia)	Gen. Del.	Scott, Robert (Mildred)	723 Walnut
Schultz, Henry F.	Rt. 3 Box 859	Telephone Co.	
Schultz, Ida	919 E. 5th.	Bobby	
Folder, Albany Laundry		Scott, R. L. (Ella M.)	c/o G. H. Kostor, Rt. 4
Mrs. Mary Schultz		Box 287	
Schultz, I. R. (Alice)	1141 E. 9th	Taxi Driver 30 Taxi Cab Co.	
Farmer		Scott, Silas Floyd (Emily)	Rt. 2 Box 439
Schultz, Mrs. Johanna	432 Lyon	Farmer	
Schultz, John R. (Mabel)	537 W. 3rd	Vernon, Arthur	
Machineman Alb. Feed & Seed Co.		Scott, Tom A.	Rt. 4 Box 370
Mabel bkkpr. Wards		Scotta, Leo J.	1319 Jackson
Schultz, Martin F.	127 W. 5th	Scovell, Elmer (Vivien)	1107 W. 10th
Schulte, George F. Jr. (Margret)	610 Ellsworth	Logging Co. owner; Vivian nurse Alb. General	
Clk. Kampfer's Market		Hosp.	
Schulze, Ralph (Edna)	829 S. Chicago	Scravel Hill Church	Rt. 2 Box 402
Barber Curtis Churchill		Mrs. Lucy Jellison	
Veda		Scruggs, Ralph F. (Dorothy)	730 E. Queen
Schulze, Sam R. (Ella K.)	605 E. 3rd	Conductor SPRR	
Mechanic Nissen Motor Co.		Sears, Edward L.	Rt. 3 Box 739
Sammie Kaye			

Sears Roebuck & Co.	223 W. 2nd, P.O. Box 448	Service Shop	Rt. 3 Box 1308
Mgr., D. L. Primrose		Robt. F. Daly	
Retail store		Building	
Sears Farm Store	223 W. 3rd	Sessman, Lloyd	E. Willamette
Mgr., C. W. Wirt		Settlemier, Edward L. (Ruth)	Rt. 1 Box 263 D
Farm store		Farmer	
Sease, Liel	1700 Salem Rd.	Eugene, Kenneth	
Seaton, Lowell Building Supplies	Hwy. 99E,	Settlemier, George	1650 N. Pac. Hwy., Rt. 2
Box 367		Nurseryman	
Prop., Lowell Seaton		Settlemier, Tom	Rt. 1 Box 23 D
Retail bldg. supplies		Seventh Day Adventist Church	3rd & Montgomery
Seaton, Lowell (Lu)	1033 Maple	Pastor, H. D. Strever	
Retail bldg. supplies		Seven-One Taxi	424 Baker
Seavy, Dick L. (Garnet)	1900 W. 16th	E. A. Tyler	
Sismn. Kampfer's Appliance		Seventh Day Adventist Church School	Hwy. 99
Sharon, Myrna		Teacher, Mrs. Dick Helms	
Ernest Ray Hood, Mgr. Steen's Mkt.		Severs, Frank J.	3098 Marion
Seavy, Donald L. (Vivian)	Rt. 4 Box 344	Severson, Milt J. (Goody)	706 Ellsworth
Refrigeration eng. Albany Ice & Cold Storage		Salesman Bain Realty Co.	
Judith		Sexauer, Miss Annie	838 Takena
Seavy, Harry M. (Juanita)	234 Calapoola	Sexton, Holdon Frank (Marjorie)	621 Elm
Mgr., Albany Ice Inc.		Trk. driver Snow Peak Logging Co.	
Oliver lab. Albany Ice & Cold Storage Co.,		Holden	
David		Shade Shop	806 W. 5th
Seavy, Kenneth (Irene)	532 E. 1st	C. C. Bray	
Service station opr.		Shades, venetian blinds, rug and upholstery	
Joyce		cleaning	
Seavy, Leroy M. (Helen)	Rt. 1 Box 205	Shafer, Melvin L. (Helen)	1316 E. 7th
Poultry grader Washington creamery; Helen		Dry cleaner Hub Cleaners; Helen assembler	
waitress Sunnybrook Cafe		Hub Cleaners	
Seavy, R. L. (Blanche)	Rt. 4 Box 291	Shamblin, John F.	Rt. 3 Box 452
Retired		Shank, J. Vincent (Frances)	625 E. 2nd
Sebo, Gilmore	Rt. 3 Box 826	Auto dir. Pres. Irvin's Motor Inc.	
Seefeld, Henry (Pauline)	Rt. 1 Box 335 E	Shank, Mrs. Myra L.	505 Lyon, Apt. 11
Seipp, J. H. (Cora)	3437 Eleanor	Shannon, Mrs. Gwenalyn	Rt. 4 Box 349
Farmer		Nurse Alb. Gen. Hosp.	
Selberg, Bert A. (Molly)	640 E. 3rd	Shannon, L. E. "Mike"	417 Lyon
Linoleum layer		Asst. mgr., Singer Sewing Machine	
Self Service Variety	314 Main	Shannon, M. B. (Dorothy)	904 W. 9th
C. W. Lammers		Salesman Barrett Bros.	
Selgeby, Joseph H. (Julette)	505 Lyon, Apt. 1	Terry, Patty	
Retired		Shannon, Mrs. R. L.	Rt. 4 Box 349
Sellon, Don (Alice)	129 W. 9th	Sharp, George	1240 Lincoln
Truck driver Pierce Freight Lines		Sharp, H. L. (Sarah E.)	1186 W. 10th
Joan		Maintenance Dept. Albany City Schools; Sarah	
Selvog, Harvey R. (Herdis)	815 W. 6th	teacher School Dist. No. 9	
Mgr. Sausage kitchen Steen Bros.; Herdis		Lloyd C. stdt. Alb. High	
bkkpr Steen's		Shaw, Amos A. (Catherine)	1241 S. Madison
Edla bkkpr. 1st Nat'l. Bk.		Police officer police dept. City of Albany	
Semler, Francis C. (Pauline)	3490 Bernard	Linda, Gall	
Sheet metal Dirrett & Davis		Shaw, C. C.	Rt. 3 Box 728
Semrod, Ray (Margaret)	2003 W. 16th	Farm hlpr. Wm. Freerksen	
Senders, A. G. (Alma)	418 W. 6th	Shaw, Elwyn C. (Helen)	1134 W. 8th
Merchant A. G. Senders Grain Co.		Boonman Calfall Bros. Portland	
Senders, A. G. Grain Co.	223 S. Broadalbin, Box	Carol, Linda, Gary	
315		Shaw, J. Clifford (Ida May)	944 W. 10th
Mgr., A. G. Senders		Retd. lbr. man	
Grain, seed, wool, mohair, cascara		Shaw, Sheldon O. (Ethel)	Rt. 4 Box 442
Senders, A. L. (Valliere D.)	515 E. 6th	Farmer	
Asst. mgr. M. Senders & Co.		Billy, Rita	
Senders, Mrs. Esther (Wld. Morris)	964 Ferry	Shearer, W. Y. (Sadie)	Rt. 3 Box 991
Senders, M. & Co. Inc.	435 W. 1st	Farmer	
Ralph Senders, A. L. Senders		Sheffield, Orville E. (Esther)	Rt. 2 Box 368
Grain, feed & seed		Carp. Claude Buerge	
Senders, Ralph (Jeanne)	417 W. 11th	Gerald, Steve, Robert, Lonnie	
Merchant M. Senders & Co.		Shelby, Homer L. (Marjorie)	Rt. 2 Box 455
Diane		Farmer, partner N. V. Shelby & Sons	
Seney, Don (Laura)	1095 W. 8th	Barbara, Richard, Joanne	
Carp. L. A. Swink		Shelby, N. V. (Nellie)	Rt. 2 Box 455
Senters, James E. (Ova)	Rt. 2 Box 585	Farmer, partner N. V. Shelby & Sons	
Mechanic Ramsey Construction Co. Corvallis		Shelby, Walter (Gladys)	Rt. 2 Box 455
Virginia		Farmer, partner N. V. Shelby & Sons	
Serunas, Paul J. (Alice)	2280 E. 99 Hwy.,	David, Donald, Marvin, Michael	
P.O. Box 481		Sheler, Geo. C.	Rt. 2
Service dept. Portland Gas & Coke		Sheler, John H. (Maude)	2001 E. 5th
Service Auto Parts	113 W. 1st	Retired	
Mgr., R. J. Barclay		Sheler, Lawrence R. (Leota L.)	1029 E. 3rd
Auto Parts & Access.		Unit Caretaker Natl. Gd. Bureau	
		Barry L., Jimmie L.	

Sheler, Mrs. Ora (Wid. Frank)	1139 E. 2nd	Shoemaker, Ronald Charles (B. Gertrude)	1435 Broadway
Dorothy clk. M. Ward & Co.		Mechanic Densmoor Chev. Co.	
Shell Courtesy Corner	510 E. 1st	Robert	
Mgr. Kenneth C. Seavy		Shoemate, George (Phyllis)	Rt. 1 Box 208 A
Service station		Warehousman Borden Milk Co.	
Shell Oil Bulk Plant 1414 Salem Rd., P.O. Box 468		Philip	
Dist., N. H. Bothman		Shoemate, Gertrude J.	539 E. 1st
Petroleum Prod.		Shogren, Kenneth (Gertrude)	Rt. 3 Box 688
Shell Service	240 Washington	Lumberman Maloney-Chambers Lbr. Co.	
Dave Allen		Donetta, Doris	
Shelley, Gladys	Rt. 1	Shoop, Charles E. (Hattie)	2236 E. Front
Shelton, A. E. (Nova)	Rt. 4 Box 297 S	Eng. D. E. Nebergall Meat Co.	
Retired		Robert plmbr. Dirrett & Davis, Harold empl.	
Shelton, Chas. R.	Rt. 2 Box 287	Hudson-Duncan, Jack empl. Albany Electric	
Shelton & Breiver	719 W. 9th	Shopper Publishing Co. Inc. 1222 E. 1st, P.O. Box 343	
Shelton, Fred (Mae)	1909 Queen	Wm. H. VanNatta	
Retired		Publishing & job printing	
Shelton, J. I.	1024 E. 1st.	Shore, J. W.	Box 74
Shelton, Ruby F.	503 E. 7th	Shorey, Elwin A. (Georgia)	Rt. 3 Box 550
Sissell Cleaners		Prop. Shorey's Motor Service	
Shelton, Stephen M. (Sarah)	1140 W. 12th	Elwin	
Metallurgist U. S. Bur. of Mines		Shorey's Motor Service	Rt. 3 Box 550
Stephen, Walter, James		Elwin Shorey	
Shepard, John E. (Arleen) 1010 Willetta, P.O. Box 5		Short, Almond (Helen)	Rt. 1 Box 261
Salesman M. Ward & Co.; Arleen bkpr. J. C. Penney		Shortridge, J. W. (Elsie)	1188 W. 9th
Shepard, John Freeman	Rt. 3 Box 484	Realtor	
Lab. Bur. of Mines		Delores, Roger, Patricia	
Sheppard, John W. (Thelma)	Rt. 1 Box 67	Shortridge, J. W. Real Estate	336 E. 1st
Assessor Linn County		Showalter, Howard J.	Rt. 3 Box 818
Carolyn, John		Shrader, George J. (Cora)	815 Thurston
Sheppard, Mrs. Mattie	415 S. Denver	Retired; Cora seamstress Kailes Apparel Shop	
Sheppard, Susan	Rt. 3 Box 807	Shreve, Dorr M. (Josephine)	1025 W. 9th
Shepherd, Sidney C. (Estelle)	Rt. 4 Box 414	Construction acct. Mt. States	
Central office reprmn. Pac. T. & T. Co.		Shreve, G. E. (Mary)	P.O. Box 123
David, Don, Mary, Steven		Bus. ingr. Albany Cabinet & Fixture Co.	
Sherby, Frank M. (Donna)	215 E. 7th	Bill, Paul, Jerry, James	
Donna clk. Silver Wheel Motor Frt.		Shrives, Willard H. (Helen)	1226 W. 15th
Sherby, Homer Frank (Alma)	Rt. 2 Box 431	Signal maintainer SPRR	
Bridge repairman Linn County		Gerald	
Sherfy, Kenneth (Minnie)	Rt. 1 Box 407	Shuck, Harold (Virginia)	1014 E. 1st
Farmer		Refrigeration Valley Service	
Bruce farming		Janet, Cameron	
Sherman, Betty	Rt. 3	Shuck, Perry R. (Irma)	215 E. 1st
Sherman, Frank C.	Rt. 1 Box 260	Truck driver Hammond Lbr. Co.	
Sherman, John M. (Alma)	Rt. 3 Box 1234	Shuits, Mrs. Minta K.	2020 W. 17th
Sherod, Toney L. (Cora)	Rt. 4 Box 544	Shurts, David	Rt. 2 Box 112
Lab. Albany Lmbr. Co.		Shurts, Mrs. Henry	Rt. 3 Box 337 A
Vincent		Shurtleff, Roy T. (Beulah)	Rt. 4 Box 431
Sherwood, Earl (Colleen)	Rt. 1 Box 15 A	Mechanic City of Albany; Beulah tel. opr.	
Sherwood, Larry (Mary)	Rt. 2 Box 269	Pac. T. & T. Co.	
Sherwood, Gertrude Marie	Rt. 2 Box 281	Shutts, David Lee	Rt. 4 c/o Bridgeway
Shew, Wade	1202 S. Hill	Sides, Ramey (Jessie)	Rt. 1 Box 296 c/o May
Shilling, Mrs. Beatrice	Rt. 3 Box 232	Siek, Hans R. (Viola)	Rt. 4 Box 339
Shilling, Mrs. Virgil	Rt. 1 Box 450	Supt's. Clk. Opr. Dept. Mt. States	
Shindler, Andy (Olive)	Rt. 1 Box 16	Hans, Harold, Allan	
Sawyer Blackwell Bros.		Siewert, A. N. (Margaret)	Rt. 2 Box 501
Shindler, Charles H.	Rt. 4 Box 155	Silk, Graham T.	221 Montgomery
Farmer		Silver Wheel Motor Freight Inc.	300 E. 1st
Shindler, James Andy (Mary)	Rt. 1 Box 22	Pres. H. C. Rowlee	
Partsman Albany Auto Co.		Sim, Chas. L. (Jane)	Rt. 3 Box 913
Shinn, Harrison A. (Anna)	1137 W. 9th	Dairy farming	
Woodworker R. Veal & Son		William, Rosalie, Richard	
Mary		Simc, Roy (Mildred)	929 W. 10th
Shipton, Howard P. (Myrtle)	1059 W. 16th	Salesman McGilchrist Paint Store	
Mgr., Albany Laundry		Wayne	
Shirley, Joseph W. (Delores Marie) 1308 W. 7th		Simmons, Fern DeWitt (Tessie Mae) 235 N. Columbus	
Weighmaster SP & S RR Co.; Delores tel. opr.		Body & fender wk. Ford Garage	
Pac. T. & T. Co.		Robert Arthur, Rolland Lee, Frank DeWitt,	
Joseph Jr.		Doris Faye, Delores Fern, Darlene Mae	
Shively, C. B.	1730 S. Maple	Simmons, Geo. (Helen N.) 916 Waverly Drive	
Shively, Burdette (Bobbie)	1730 S. Maple	Lebanon Cascade Plywood	
Shively, Everett J.	1455 E. 8th	Sally, Gary	
Truck driver		Simmons, Glenn G. (Esther) 1230 W. 10th.	
Michael		Box 108	
Shively, Kenneth (Nellie)	332 Baker	Painter	
Shoemaker, Charles E. (Matilda)	224 E. 4th		
Shoemaker, Lois	431 Montgomery		

Mountain States Power Co.

A Self-Supporting - Tax Paying
PRIVATE ENTERPRISE

236 Lyon St.

Albany

Phone 761



ALBANY AND RURAL ROUTE DIRECTORY

PAGE 121

Simon, Charles R. (Mabel) Farmer Charlotte, Charles, Stephen	Rt. 4 Box 379	Slate, M. C. (Florence) Road contr., Slate Construction Co. Mack, Jr.	632 Washington
Simon, W. O. (Daisy)	819 E. 3rd	Slater, Thomas	Rt. 4 Box 342
Simons, Derald N. (Jeanetta) Printer Van Dahl Pub. Inc.; Jeanetta nurse	216 N. Geary	Slater, Mrs. Bertie	222 E. 1st., Apt. 9
Linn County		Slater, Donald L. (Mildred) Assembler, R. Veal & Son Douglas	520 Queen
Lynn, Corinne		Slater, Mrs. Margaret James	136 N. Geary
Simons, W. A. (Marie) Owner Wardrobe Cleaners S. B. Simons, Retired	120 W. 2nd, Box 222	Slater, W. D.	Rt. 3 Box 254
Simpson, Earl (Gertrude) Albany Bowling Alley Robert D., Sandra	1542 E. 3rd	Slater, William N. (Mary) Lab., M&M Plywood Co. Lewis, Robert, Mical	Rt. 4 Box 383-N
Simpson, Mrs. Etta	Rt. 3 Box 752	Slater's Motel Ina Davens	Rt. 3 Box 948
Simpson, J. J.	Rt. 1 Gen. Del.	Slaughter, George	S. Marion
Simpson, Miss Ruth Teacher Madison School	732 Walnut	Slavens, A. W. (Mary) Adj., U. S. Nat'l. Bk. Linda	2119 E. Water
Singer Sewing Machine Co. Mgr., John P. Coan Retailing of new & used Singer sewing machines, vacuum cleaners	314 W. 1st	Slavens, Wilkie C. (Bertha) Foreman, Howard Cooper Corp. Donna	1517 Santiam Road
Small, Norma	Rt. 4 Box 573	Slavovskiy, Steve E. (Mary) Sht. mtl. wkr., Kampfners Appliance Marian, Edward	528½ Lyon
Sinnott, Roy (Frances) Service station operator	745 W. 16th	Sliger Cecil (Mrs.)	1440 Broadway
Sipe, Robert C. (Blanche) Pub. Utility Exec. Mt. States Elliot, Janet	811 Washington	Sliger, D. H.	1338 Broadway
Siratt, Kenneth (Josie) Salesman Standard Oil Co. of Calif. Cynthia	Rt. 3 Box 1158	Sliger, Floyd H. (Ila) Trng. officer, U. S. Veterans Administration	415 E. 3rd.
Sissel, Don G. (Dorothy) Dry cleaning William	1247 Calapooia	Sloan, Burr M. Retired	425 W. 3rd.
Sissel Cleaners Ptnrs., Don G. & Dorothy Sissel	623 Lyon	Sloan, Eldon G. (Jean) Mgr. Ore. State Emp. State of Oregon Donna, Ronald	1555 Takena
Sitton, Eugene	Rt. 1 Box 276	Sloan, Wilfred W. (Iona Ruth) City Police, City of Albany Dorothy Lee, Sharon Kay	503 E. 3rd.
Sitton, Lee Roy	Rt. 3 Box 682-C	Sloan, Harry	Rt. 3 Box 853
Sitton, John David (Drusilla) Farmer Cecil, farmer, Larry	Rt. 2 Box 400	Slocum, Orra E. (Mrs.) Charles	508 E. 4th.
Sitton, Woodrow (Lorene) Truck driver, N. W. Poultry & Dairy Prod. Elaine, Brenda, Darlene, David	Rt. 2 Box 450	Sloper, Willard D. (Emma) Farmer Paula, Judith	310 W. 7th.
Siver, George F. (Mary) Rt. 1 Box 353 Farmer Charles	330 Jefferson	Slover, Lloyd D. (Jean) Serv. Station attendant, V. J. Carlson, Lebanon Norman	Rt. 2 Box 581
Sjohlon, Al (Annice) Shingle sawyer, Philomath Shingle Co., Philomath	1715 Walnut	Small, Elbert B. (Emma) Carp. Edward Bros.	617 W. 4th.
Skaer, A.	718 E. 4th.	Small, Mrs. Elva	Rt. 4 Box 265
Skateway Roller Rink John Guytin	725 S. Montgomery	Small, Mrs. Fleta	1171½ Santiam Road
Skaug, W. E. (Elva) Clock repairman, Skaug's Clock Shop Beverly, Eugene	828 E. 3rd.	Small Stock Farm c/o E. F. Smith	Rt. 2 Box 267-C
Skelton, George W. Farmer	Rt. 2 Box 301	Small, Wren (Frances) Clk., Dooley Bros.	1033 Calapooia
Skelton, Herbert (Mary)	Rt. 2 Box 301	Smart, K. W. (Mary) Mgr. Swift & Co. Mary Bkpr., Agnew Motors Shirley std. U. of O	Rt. 4 Box 265
Skidmore, Mrs. E. O. c/o Bussell	Rt. 1 Box 28	Smalley, Marvin (Evelyn) Parts mngl., Don Densmoor Chev. Co. Hilma, Donald	629 Montgomery
Skillings, Hugh L. (Edna) Edna, saleslady M. Ward & Co.	K P Apt. 4	Smolen, Bruce M. (Bernice) Salesman, Brown Auto Co. Dorena, Eudley	816 Waverly Drive

Smelser, Walter (Agnes) Switchman, SP & Co. Agnes, clk. Sears	1156 W. 10th.	Smith, Jay E. (Vina) Retired	1740 W. 16th.
Smavely, H. E.	1168 W. 9th.	Smith, John D. (Florence) Caretaker, River Side Cemetery	1740 W. 15th.
Smith, A. C. (Esta) Retired	1095 15th.	Anna Marie, Alford	
Smith, Angus M.	Rt. 3 Box 828	Smith, Johnnie	Rt. 3 Box 823
Smith, Al. W. G.	Rt. 3 Box 1114	Smith, Kenneth E. (Vida K.) Farmer	Rt. 3 Box 824
Smith, Alma	Rt. 3 Box 1276	Loren Eugene, Marvin Leonard	
Smith, Mrs. Anna S.	1405 E. Water	Smith, Kenneth (Betty) Duane	Rt. 2 Box 296-A
Smith, Arthur .. (Margaret) Draftsman	Rt. 1 Box 439	Smith, Lawrence S. (E. Ellen) Lab. M&M Woodworking	306 N. Chicago
Smith Auto Parts Co.	222 S. Washington	James, Judith, Lawrence	
Mgr. Max A. Schilling		Smith, Lewis H. (Bertha) Lab. M&M Plywood	Rt. 3 Box 1248
Smith, Mrs. Bertha E. (Wid. of Earl)	839 W. 5th.	Smith, Leo C. (A Juanita) Frnm. M&M Woodworking	1425 E. 1st.
Smith, Bert	Rt. 4	Clifford stdt. OSC. Lois	
Smith, Mrs. Betty	527 E. 2nd.	Smith, Lillian	119 E. 4th.
Hskpr., Mrs. Agavske		Smith, Lyle	Rt. 2 Box 325
Smith, Burson	Rt. 1 Box 294	Smith, Lynn U. (Mildred) Smith Glass Service	Rt. 4 Box 215
Smith, Charles Merton (Gertrude) Cleveland Barber	626 S.	James, Neil	
Smith, David O.	605 E. 3rd.	Smith, Marvin Lester (Hattie) Line frnm. Mt. States	314 E. 6th.
Smith, Donald E. (Wilma) Truck driver, Cummings	1037 E. 1st.	Sharon, Lois	
Donnella McHenry, John McHenry		Smith, Marshall (Alice) Farmer	Rt. 4 Box 406
Smith, Donald K.	3171 S. Marion	Smith, Millard (LaVera) Gravel plant	1233 W. 14th.
Smith, Donald W. (Ruth)	1936 E. 7th.	Smith, Neal P. (Geneva) Slsmn., Herrold-Jensen Imp. Co.	822 Ermine
Smith, Earl Frank (Margaret) Glazer	Rt. 2 Box 267-C	Jack	
Marcia		Smith, Noel	140 E. 32nd.
Smith, Ervin E. (Ella) Rt. 3 Box 666	1435 Park Terrace	Smith, Orrin E. (Violet) Ernest, Jean, Linda	Rt. 2 Box 437
Acct., Mt. States		Smith, Owen A. (Daisy)	1852 Marion
Ella, clk. SP & Co.		Smith, Paul R. (June) Farmer	Rt. 2 Box 500
Smith, Ethel	1306 W. 9th.	Smith, Pearl	1920 W. 16th.
Smith, E. L. PO Box 80 Carpenter	524 Baker	Smith, R. G.	Rt. 3 Box 378
Smith, Frank L. (Mary) Trucker	1839 E. 4th.	Smith, Robert R. (Ila) Ila, clk. M. Ward	1427 E. Front
Smith, George E. (Marguerite) Hd. of Maint. and constr., U.S. Bur. of Mines	Box 103	Smith, Robert S.	PO Box 100
Marguerite, Steno. City of Albany		Smith, Roy E. (Janette)	Rt. 1 Box 223
Smith, Geo. W. (Juanice) Installer, Reprmn., PT & T David	708 W. 11th.	Smith, Mrs. Ruby A. Pictsweet	607 Jefferson
Smith Glass Works	Lyon & Water	Fred LeRoy, Carol Ann	
Prop. Lynn U. Smith		Smith, S. V. (Myrie) Ass't. Sec. Linn Co. PMA	921 W. 10th.
Smith, Glenn C. (Marian) Acct., John W. Stokes & Co. Glenn, Ann	1201 Elm	Smith, Volena	820 W. 4th.
Smith, Herbert B. (Lilah) Realtor, Parker & Smith	Rt. 3 Box 776	Smith, W. G.	Rt. 3 Box 823
Lois, bkkpr., Alb. Br. U. S. Nat'l. Bk.		Smith, William G. (Barbara) Supt. Water Dept. Mt. States	3275 Marion
Richard, Shirley, Benjamin, Duane, Donald, Empl. Snow Peak Dairy		Michael	
Smith, Harrison Jr. (Alma) Trk. driver, Cummings Transfer	1380 W. 15th.	Smith, William J. (Bette) Mortician, Fisher Funeral Home	620 W. 4th.
Alma, spray painter R. Veal & Son		William, Bruce	
Smith, Hattie E.	1306 E. Water	Smith, Walter (Mary) Gen'l. Agt. Mt. States	1145 Calapoola
Smith, Harvey C. Retired	431 Ellsworth	Smith, Weston E. (Harriet) Carp.	817 E. 4th.
Smith, Ianthe Women's Page Editor, Albany Democrat Herald	820 W. 4th.	Leona, Leta	
Smith, Irvine O. (Barbara) Trk driver, Cummings Transfer	Rt. 3 Box 1216	Smith, William Smithson, C. H.	432 Lyon Rt. 4 Box 345-S
Irvine, Patty, Phyllis, Terry, Virgil, Phillip		Snavey, Harvey E. Rev. (Elizabeth) Sausage maker, D. E. Nebergall Meat Co.	1168 W. 9th.
Smith, Ivy	Rt. 1 Box 186	Sneed, W. E.	Rt. 3 Box 937
Smith, Jack F.	K P Apt. 1	Snell, Harold E. (Helen) Machinist SP & Co. Harold, Rebecca	Rt. 4 Box 371
Smith, Jerry (Mrs.)	119 E. 4th.	Snell, L. E. Co.	Hill & Water
Smith, James R. (Clara) Second hand dealer Clara, antique dealer James, Norman Odenthal	917 E. 8th.	Gen'l. contracting, plumbing & heating, painting	
Smith, Jane M.	615 E. 2nd.	Snell, L. E. (Norma) Contractor	935 E 1st.
Communications, Western Union Telegraph Co.		Snider, Donald S.	413 E. 2nd.
		Snider, S. M.	Rt. 4 Box 280

Snider, Vernon Clare (Velma) Painting & decorating, Snider & Dannals Paint contracting Clare, empl. by Kern Electric Katherine	Rt. 4 Box 280	Sobrero, James M. (Bertsie) Logger James, Bertsie, Robert	Rt. 3 Box 1423
Snyderly, Roy A. (Ruth) Mechanic, Willamette Tractor Co. Ruth, bkkpr. Slate Construction Co.	632 Washington	Sobolik, Joe F.	Rt. 2 Box 532
Snodgrass, Howard J. (Doris) Mint farmer Leonard	Rt. 2 Box 353	Soderberg, Erick S. (Marguerite) Field Scout Executive Boy Scouts of America Cascade Area Council, Salem Marcia, Ronald	1130 Elm
Snow, Mrs. E.	Rt. 2 Box 220	Soderstrom, Leonard E. (Alma) Lab. Linn Plywood & Door Inc.	618 E. 16th.
Snow, F. I. (Mrs.)	1173 Santiam Road	Soderstrom, L. H. Soderstrom, O. E. (Mrs.)	440 E. 4th. 726 Hill
Snow Peak Dairy Neal E. Craig owner & mgr. Dist. dairy milk & Ice Cream	330 W. 3rd.	Sommers, Ada H. Cook, Albany Gen'l. Hosp.	1937 E. 1st.
Snyder, Cecil H. (Evelyn) Yardman, SP & Co. Leroy, Robert, Barbara	Rt. 4 Box 152	Sooter, Ray Soper Cabinet & Boat Shop Edmund D. Soper, owner	427 E. 5th. Rt. 1 Box 24
Snyder, C. U. (Mary) Farmer Jacob	Rt. 1 Box 264	Soper, Edmund D. (Myrtle) Cabinet Maker Rex, George, Donald, Eulle	Rt. 1 Box 24
Snyder, D. K. (Jessie)	Rt. 2 Box 440	Sorensen, Donald Frederick (Betty) Pictsweet Frozen Foods Dawn, Dennis	1079 W. 16th.
Snyder, Donald W. (Leta) Sismn., Floor Covering Distributors, Portland Donna	Rt. 1 Box 265	Sorenson, Allen	1650 Queen
Snyder, F. L. & Son	404 E. 2nd.	Sorenson, Clarence	Rt. 2 Box 376-A
Snyder, George	Rt. 4 Box 375	Sorenson, Edgar A. (Nellie) Millman, Linn Plywood & Door Corp. Nellie, saleslady C C Store	925 Walnut
Snyder, Glenn W.	Rt. 3 Box 732	Sorenson, Martin (Nellie) Clk. Mullen's Feed Store Nellie, clk. Jack & Jill Store Dean	1186 W. 9th.
Snyder, Glen (Ellen)	Rt. 2 Box 287	Sorter's Market	Rt. 2 Box 544
Snyder, Martin	2219 Queen	Sortor, Leo S. (Nellie) Grocer Beverly, Janet, Galyn	Rt. 2 Box 544
Snyder, Theodore M. (Marjorie) Gen'l. Petroleum Distributor Jean	925 W. 6th.		

Building in and With Albany

★ DESIGNERS

★ STORE PLANNERS

★ MANUFACTURERS

Wood



Products

E. Water Ave.

Phone 1815

Soto, Robert Sr. (Mabel) Lab. Linneo Lumber Co. Robert, Jr.	Rt. 1 Box 76	Spreen, John E. (Myrtle) Plywood wkr. Linn Plywood & Door Inc. Johnny E., Jr. Billy Rose	1317 Broadway Rt. 4
Southern Pacific Co.	1100 Lyon	Spreen, John E. (Margaret) Spreen, Louis A. (Pauline)	345 E. 7th.
Southwick, Gilson (Bertha) Power House Engineer, M&M Woodworking JoAnn, P T & T Co., Kenneth, Ronald, Gordon	1115 E. 7th.	Janitor, Linn County Court House	
Southworth, Mrs. Cora B.	625 Jefferson	Springer, Mrs. M.	Rt. 1 Box 215-D
Southworth, Mrs. Josephine	320 N. Burkhardt	Spurlock, Owen L. (Ethel)	1417 E. Water
Southworth, S. (Rose) Retired	840 W. 4th.	Truck driver, Hammond Logging Co. Ethel, sten. City of Albany Marcia	
Sox, Ed (Mae) Attorney Edward, Jr., Carl	1414 W. 9th.	Staggs, Jim H.	Rt. 4 Box 436-K
Sox, Ed., Attorney 209 1st. Nat'l. Bk. Bldg. PO Box 393 Ptnr., Wendell H. Tompkins		Stahl, John (Anna) Eng. SP & Co.	715 E. 3rd.
Spaght, Ellis	1023 W. 10th.	Stalcup, James T. (Bernice)	808 E. 1st.
Log truck driver, Updegrave trucking Co at Foster		Mechanic, Borden Milk Co.	
Spalinger, Oscar	Rt. 3 Box 841	Staley, Herman (Velva) Carp., Swink Tillman, Rosalee, Lavoy, Joy	1015 W. 8th.
Spangler, Ralph Orin (Elizabeth)	522 Calapooia	Stalnaker, O. B.	824 Broadalbin
Night watch, Maloney-Chambers Lois, Tel. opr. P T & T Co. Karen		Stalts, Dora	Rt. 4 Box 540
Spangler, Robert (Barbara) Std. OSC	823 W. 4th.	Stambaugh, Lloyd A. (Alberta)	1605 S. Thurston
Sparks, Harold E. (Katherine) Crane opr., Standard Pole & Piling Co. Ruth	Rt. 3 Box 1338	Oil Prod. Dist, Wallace Truax Oil Co. Dist. Alberta, Bkkr, Wallace Truax Oil Co.	
Sparks, Lester O. (Martha) Lab., Linn Plywood Phillip, Larry	510 E. 13th.	Stambaugh, L. A. Distributor Wallace Truax Oil Co.	236 E. 1st.
Sparks, Milton H. (Ruby) Carp., Claude Buerge	Rt. 4 Box 381	Stam, James E. (Virginia)	816 Jefferson
Speer, Floyd W. (Rowena) Salesman, Haselton Elec. Co. Beverly	440 W. 7th.	State Police, State of Oregon Patricia, Michael	
Spence Mrs. E. C.	925 W. 11th.	Standard Oil Co. of Calif Box 368 C. C. Carson, Mgr.	1200 Ellsworth
Spencer, C. D. Jr. (Louise) Trucking, warehousing Monty, Michele	Rt. 3 Box 724	Standard Station, Inc. No. 126 J. H. Lobdell, Mgr. Service Station	205 Ellsworth
Spencer, Doris	Rt. 4 Box 533	Standard Stations, Inc. Charles K. McConnel, Mgr. Service Station	1757 E. 8th.
Spencer, Ira E. (Olive) Spencer, Marjorie	PO Box 44 Rt. 3 Box 82	Standard Pole & Piling Co., Inc. PO Box 282 Marx Hyatt, Pres. Pole Processing	Hwy 99E
Spencer, Miss Phyllis Lilly Seed Co.	429 Washington	Standish, Frank D. (Mary) B & B ass't. Foreman SP & Co.	117 N. Main
Sperling, Mrs. Marie	1320 Calapooia	Stanfield, Kenneth M. (Florence)	408 S. Geary
Spiker, Lloyd M. (Gladys) Lab. Albany Plylock Co. Charles, lab., Albany Plylock Co.	1834 E. Front	Service Station Oper. Karen	
Spilde, Iver D. (Anna) Fld. mgr. 1st Federal Savings & Loan Ass'n. of Alb.	615 E. 2nd.	Stanfield, Kenneth M. Service Station	301 Main
Spilde Apt House I. D. Spilde	615 E. 2nd.	Stanfield, Vernon (Bonnie) Custodian Waverly School Janet	Rt. 2 Box 578
Spilde, Knute L. (Dorothy) Eng., Albany Plylock Duan, Carl, Denton	Rt. 1 Box 202	Stanley, Carl G. (Mary) Box 154 Clk. U. S. Post Office David	627 Ellsworth
Spilde, Ole (Regina)	Rt. 1 Box 202	Stanley, Earl Wm. (Doris) Plumber, Arnett's Joan, Earlene, Phillip	Rt. 2 Box 204
Sportsman Kampfer's	2nd & Ferry	Stanley, Elvina Clk. Mason's Drug Co.	320 W. 1st.
Sprague, A. T.	Rt. 2 Box 576	Stanley, Gary	Rt. 2 Box 534-B
Sprague, Adelbert Theodore (Charlotte) Log truck dr.	Rt. 2 Box 576	Stanley, W. C.	Rt. 3 Box 207-A
Charlotte, Cannery wkr. Swift's Robert, Doris, Charles, Helena, Audrey		Stanton, H. L. (Alice Belle) Slaughter house, self	Rt. 1 Box 280
Sprague, Archie F. (Mary) Truck driver, Pac. Fruit & Prod. Alan	805 E. 5th.	Stanton Slaughter House H. L. Stanton	Rt. 1 Box 280
Sprague, Herman S. (Helen) Trk. dr., Warren NW Constr. Co. Eldon, Betty	Rt. 2 Box 378	Stanturf, Harold Warehouseman, Albany Ice & Cold Storage Mr. and Mrs. W. R. Stanturf, father & mother	1606 E. Front
Sprague, Orville F. (Lillie) Wood dlr.	1610 Marion	Stapleton, Lawrence H. (Vera) Warehouseman, Cummings Transfer & Fuel Co. Janet, Shirley	530 W. 10th.
Sprague, Olin (Ora Mae)	Rt. 2 Box 266-C	Stapler, H. D. (Mrs.)	Rt. 2
Spray, Wilbur Emp. Mt. States Power	117 W. 6th.	Stapler, Willard D. (Dorothy) Lab. M&M Plylock	Rt. 2 Box 270-C
		Star Transfer Ralph Banton, Transfer & Fuel Oil	113 S. Lyon

Stark, Harry	222 E. 1st	Stebbins, Theodore F. (M. Catherine)	432 Calapooia
Stark, Homer E.	222 E. 1st, Apt. 14	Salesman Schilling Co.	
Retired		Steckley, Albert (Lydia)	Rt. 1 Box 369
Stark, Mrs. Phoebe	224 Ferry	Farmer	
Starks, Donald A. (Dorothy)	Rt. 3 Box 897	Leonard, Joyce	
Acct. Hamiltons		Steckley, David J.	Rt. 3 Box 1039
Jere, Gene, Carolyn		Steckley, Wilmer	Rt. 2 Box 451
Starmer, Rev. A. J. (Minnie)	529 E. 3rd.	Steckly, Allan C. (Anna)	Rt. 1 Box 217 D
Retired Methodist minister		Trucker	
Starn, Clarence	Rt. 1 Box 364	Steckly, Dan (Lydia)	Rt. 1 Box 213
Starr, Clarence S. (Marguerite)	728 W. 10th	Transfer, Self	
Cafe owner-operator Owl Lunch		Kenneth	
Starr, Kenton C. (Edith)	540 Railroad	Steckly, Edward (Lillie)	Rt. 1 Box 360
Linn Co. Engineers; Edith Weatherford & Thompson		Hatchery & poultry raising	
Kenton		George Edwin, Lester L.	
State Highway Comm. c/o Acc't. Dept. Salem, Or.		Steckly, Harold (Civilla)	Rt. 1 Box 220
Scales Santiam Road Albany		Farmer	
State Motel	Hwy. 99E, Box 181	Larry, Linda, Mary	
Mgr., John D. Stokes		Steele, A. J. (Ida)	1809 Jefferson
State of Oregon		Custodian Albany Central Labor Temple Ass'n.	
Oregon Liquor Control Comm.	401 W. 1st	Steele, Gerald M. (Margaret)	700 W. 14th
State Unemployment Compensation Commission		Pharmacist - Partner Mason's Drug	
406 W. 1st		David	
Mgr., Elson G. Sloan		Steen, Alf (Gertrude)	Rt. 4 Box 279
Stauffer, Joe (Elizabeth)	1152 W. 12th,	Sub station maint. Mtn. States Power	
Rt. 1 Box 213		Sandra	
Sexton Willamette Memorial Cemetery Ass'n.		Steen, Arnold (Berniece)	1948 Marion
Edna clk. Ben Franklin Store, Ed, Ruth, Inez,		Mgr. Calkins Finance Co.	
Joe, Mary, Shirley		Allan, JoAnn	
Stavenau, Merton Paul (Evelyn)	Rt. 2 Box 231 B	Steen Bros. Food Stores	344 W. 2nd, Box 463
Whrs. frmn. McDonald Candy Co.		Carl, Walter, Roy, Cedl & Harvey Steen	
Michael		Steen Bros. Killing	W. 7th
Starmer, Lucille	104 W. 3rd	Mgr. Harvey Steen	
Chief opr. Tel. Office			

GROWING WITH ALBANY AND THE WILLAMETTE VALLEY

Maloney-Chambers

LUMBER CO.

11th and Jackson

Phone 694

LUMBER — ALL KINDS

WHOLESALE

RETAIL

Steen Bros. Sausage Kitchen	334 W. 2nd	Stephen, Melroy (Emma E.)	Rt. 3 Box 697
Mgr. Harvey Selvog		Hod Carrier, E. E. Larned	
Wholesale & Custom Cured Meats		Beverly, Edward, Larry	
Steen Bros. Packing House Mkt. East End Grocery		Stephens, Robert N. (Lou)	1440 Walnut
Box 463		Carp. contr.	
Mgr. Walter Steen		Stephens, W. W. (Nellie)	1070 W. 14th.
Retail Meat Mkt.		Metallurgist, U S Bur. of Mines	
Steen Bros. Market	334 W. 2nd, Box 463	William, James	
Mgr. Ray Hood		Stevens, James W. (Lois)	115 W. 5th.
Groceries & meats		Lois, reg. nurse The Medical Clinic	
Steen, Cecil M.	1146 W. 9th	Stevens, Mrs. Lena E.	425 W. 3rd.
Ret. meat dlr. Steen Bros.		Stevens, Roger E. (Rose)	Rt. 2 Box 288
Steen, O. A. (Augusta)	813 Thurston	Steward, Sarah M.	1935 E. 6th.
Retired		Retired (Mother of Mrs. Dale Arnold)	
Steen, Harvey A. (Carmen C.)	906 Takena	Stewart, A. L. (Mabel)	427 E. 3rd.
Merchant, self		Harold, driver for Crisple Pie Co.	
Pete, Thor		Stewart, Dent F. (Bertha)	Rt. 4 Box 284
Steenland, Adin Peter (Doris)	Rt. 3 Box 702	Sand & Gravel Business	
Plant Pathologist OSC		Clinton, Golf Course Empl.	
Elizabeth, Adin, Nancy		Stewart, Edwin (Edith)	3171 Marion
Steffgen, Michael P. (Opal)	923 Fulton	Lmnn., Min. States Power Co.	
Sismn. Agnew Motors		Stewart, E. E. (Laura)	Rt. 3 Box 1348
Ann, Marcell		Retired	
Steffgen, Paul F. (Bernice)	Rt. 3 Box 1156	Stewart, Mrs. Gena (Wid. of J. Y.)	1115 E. 9th.
Upholsterer Scherf Upholstery		Stewart, Lois (Wid. of James)	811 E. 1st.
William		Waitress Pop's Cafe	
Steidel, Clyde (Ruby)	Rt. 3 Box 952	Shirley, Patricia	
Feed dealer Red Crown Mill		Stewart, Robt. F.	Rt. 1 Box 251
Richard, Jack, James		Stewart, Rupert E. (Naomi)	804 W. 4th.
Steidel, Herman	935 W. 7th	Contract hauler	
Steidel, Paul R. (Hilka)	Rt. 3 Box 1030	Stewart, Russell L. (Dorice)	731 Lyon
Retired		Lab., M&M Plywood Corp.	
Steidel, Warford (Mrs.)	Rt. 3 Box 1030	Dorice, sec. KOAC, Corvallis	
Steff, Helen A.	412 W. 5th.	Stewart, Maude	338 E. 6th.
Sec.-Treas., D. E. Nebergall	Meat Co.	Stewart, Sarah M.	6th & Geary
Steinbeck, Harold E.	310 N. Chicago	Stickney, William A. (N. Jean)	614 W. 3rd.
Steinbrink, J. C. (Lillian)	310 N. Chicago	Metallurgist, U S Bur. of Mines	
Landscape work, State of Oregon		Jean, bkpr. U S Bur. of Mines	
Myron, Martha, Leonard, Gerald		Stiff, H. L. Furniture Co.	304 W. 2nd.
Steinhouse, Mrs. E. F.	Rt. 1 Box 55	L. R. Knowles, Mgr.	
Steinmetz, Jerald B. (Marjorie)	323 Ferry	Retail furniture	
Apt. 4		Stiles, Edward T. (Nancy)	333 W. 2nd.
Stdt. OSC		Prop., Stiles Cafe	
Marjorie, teacher, School Dist 5.		Stille, Roy H. (Byra)	Rt. 2 Box 226
Steinmeyer, Martin M. (Bertha)	323 S. Pine	Clk., Ore. State Hwy. Comm.,	Salem, Ore.
Carpenter		Stimson, C. A. (Maude)	329 W. 2nd.
Bertram, lab., M&M Plywood		Prop., Doc Stimson's Shoe Shop	
Irene, Arlis		Stine, Charles C.	509 E. 6th.
Steinmeyer, R. (Evelyn)	215 S. Ferry	Stinecipher, Zachria T. (Inez)	1603 Water
Ass't. Mgr. Calkin's Finance Co.		Hod Carrier, Ross Morley	
Evelyn, receptionist The Medical Clinic		Stockton, Donald B.	Rt. 3 Box 750
Stellmacher, Allan C. (Lydia F.)	823 Walnut	Stoddard, Clinton F. (Evelyn)	Rt. 3 Box 909
Pharmacist, retired		Truck Driver, Pacific Fruit Co.	
Paul E.		Joan F.	
Stellmacher, Frank C. (Ola O.)	517 W. 2nd.	Stoffer, Warren Edwin (Erma)	920 W. 10th.
Frmn., Bur. of Mines		Com'l. mgr. KWIL	
Stellmacher, Mrs. Ida L.	1740 W. 12th.	Barbara	
Stellmacher, Leslie P. (Stella)	Rt. 3 Box 728	Stogsdill, Mrs. Cora	411 Cleveland
Farmer		Retired	
Stellmacher, Perry A. (Elizabeth)	520 E. 16th.	Stoker, W. Ben (Evelyn)	805 Ellsworth, Apt. 16
Roofer, Albany Roofing Co.		Lab. Valley Concrete Pipe Co.	
Marian		Harold Rae	
Stellmacher, W. C.	Rt. 3 Box 720	Stokes, Lyle E. (Eleanor)	624 Maple
Stellmacher, W. F. (Eldred)	Rt. 3 Box 706	Electrician Albany Electric Shop	
Farmer		Jean, Shirley, Joan, Bobbie	
Lucretia stdt. OSC, Betty, Janet, Joan, Billy		Stoko, Lawrence J. (Edith)	3428 Adah
Stellmacher, Mrs. Wm.	Rt. 3 Box 720	Linotype oper., Albany Democrat Herald	
Stenberg, Al. A. (Caroline)	1170 Lyon, Apt. 3	Sally	
Salesman, Frager Furniture Co.		Stoller, Sam (Maysell)	Rt. 2 Box 405
Stenberg, Roy J. (Stella Belle)	208 E. 3rd.	Dairy	
Barber, Self		Stolte, Mrs. Lucy Giersch	420 S. Denver
Stenberg, Dena Mrs. (Wid. of Albert)	117 Lyon	Stone, Clarence E. (Ella)	1290 Maple
Apt. 4		Lab., M&M Plylock	
Stenberg, Mirvin	117 S. Lyon Apt. 5	Margaret, John, Nancy	
Stensrud, Milton (Laura)	Rt. 2 Box 243-A	Stoner, Mrs. Edith L. (Wid. of Charles)	406 E. 4th.
Sismn., Howard Cooper		Stone, E. J. (Marjorie P.)	Rt. 3 Box 576
Myron, Karen		Bartender, Town Tavern	
Stephens, Calvin	811 Elm	Douglas E.	
College student		Stone, Grace	740 E. 1st.

Stone, Lloyd B. (Ina) Willard	135 N. Denver	Stratton, L. W. (Mollie) Retd.	Rt. 4 Box 327
Stoops, Everett W. c/o James Hall	Rt. 1 Box 4	Stratton, Matilda	118 E. 5th.
Stottlemeyne, Vern (Lorene) Steamfitter; Lorene Rest. Opr. Joyce, Melvin, Keith	912 Columbus	Straughan, William Lynn Student	835 Fulton
Stout, Reynold L.	1107½ W. 10th.	Strayer, Richard J. (Dorothy) Apt. 4	223 Jackson
Stovall, Frederick C. (Eula) Cement finisher Duane	525 E. 1st.	Patrolman, City of Albany Deborah	
Stowe, Gerald	1032 E. 1st.	Streff, Charles	Rt. 3
Stowle, C. J. (Mrs.)	PO Box 217	Carpenter	
Straight, Russell Davis (Saronalee) Electrician, Christensen Electric Saronalee, steno. Harlow L. Weinrick Alynnne, Jerri, Russell	1114 Walnut	Streff, Edward (Margaret) Ret. grocer, prop. Sunrise Grocery Roberta, Donald	1015 W. 9th.
Strand, Henry (Anna)	Rt. 2 Box 367	Strever, Harold D. Rev. (Ferne) Minister Oregon Conference of Seventh Day Adventist	220 E. 7th.
Strandt, G. W. (Clara) Warehouseman, M. R. Martin Clara, waitress for Vera Babcock Nancy, Bobby, Karen, Guenther	Rt. 1 Box 226	Stripling, Edward C.	Rt. 4 Box 63
Strandt, Gerhard R.	Rt. 2	Strom, Herman T. (Kristine) Plumbing & Sheet Metal, Arnett's	1080 W. 15th.
Strandt, Rudolph (Ida) Farmer William, empl., Kelly's Feed & Seed, Eva, Rudy, Annalee	Rt. 1 Box 245	Strombeck, O. D. (Mary) Off mgr., Howard Cooper Corp. Kathy, Greg	Rt. 3 PO Box 433
Strandt, Ruth	Rt. 3 Box 843	Stromseth, Martin A. (Borghild) House mover Martin, Darlene, Bonnie Mrs. V. W. Mason	Rt. 3 Box 510
Straney, Clinton O. (Anna V.) Refiner, D. E. Nebergall Meat Co.	2237 E. 3rd.	Strong, Ernest E. (Lella) Ydmaster, SP & Co. Ronald, David, Jonathan	326 S. Pine
Straney, Gene	129 Lake	Strong, Roy D. Rev. (Grace) Minister United Presbyterian Church Margaret, stdt. Sterling, Kansas J. Lawrence stdt. OSC	520 W. 5th.
Stratton, H. W. (Mrs.)	118 E. 5th.		
Stratton, J. R. (Susan) Mill worker, Albany Plylock Carolyn, Norma	Rt. 2 Box 412		

**HAVE YOU SEEN
ALBANY'S NEW
WOMEN'S SHOP?**

The - - -



**In the Kampfer Shopping Center
Hiway 99E & Calapooia**

Plenty of Free Parking

FEATURING

*Nationally Known Lines
of Women's Apparel*

FRENCH'S

ALBANY'S JEWELERS SINCE
1879

Diamonds

- Keepsake
- Wed-Lok
- Art Carved

Watches

- Bulova
- Gruen
- Tissot
- Longines
- Elgin
- Hamilton

Silverware

See our selection of Sterling and
Silver Plate. We can fill most
any silver pattern.

Glassware

Visit our Gift Shop where you'll
find loads of glassware and china.

We Invite You to Shop Around at

FRENCH'S

326 W. First

Phone 617

- Strout Realty** 904 E. 8th.
 P. W. Drushella, mgr.
 Real estate
- Strayer, R. J.** 223 Jackson
 Mail address Gen. Del.
- Struckmeyer, H.** 213 Baker
- Strunk, John D. (Beatrice)** 110 N. Montgomery
- Barber**
 Beatrice, waitress Joe's Diner
- Strunk, J. F. (Mrs.)** 1037 W. 11th.
- Strunk, Mildred** 1640 Marion
- Strunk, Ralph H. (Fern)** 1805 E. Front
 Buttermaker, Albany Creamery
- Jerry**
- Stryker, Edwin N. (Velma)** 805 Ellsworth, Apt 21
 Logger
 Velma, waitress Babcock's Truck Service
- Stryker, William E. (Emma)** 2211 Salem Road
 Lab. City of Alb.
- Emma, clk. M. Wards
 Gene. lab., City of Alb., Donald
- Stuart-Cleaver Agency** 237 W. 3rd.
 PO Box 255
 Ptnrs. J. L. Stuart, C. H. Cleaver
- Stuart, J. L. (Ada)** 729 Baker
 PO Box 255
 Ptnr. Stuart-Cleaver Ins. Agency
- Stuart Mrs. Maude (Wid. of Wayne)** 338 E. 6th.
- Stuart, W. Walter (Lena)** 617 Walnut
- Stuart, W. Walter Jr.** 617 Walnut
 Claim Agent Silver Wheel Motor Frt.
- Stubbs, Paul R.** 431 Montgomery
 Rt. 3 Box 272
- Studach, John** Rt. 4 Box 614
- Studebaker, Florence** Rt. 4 Box 148
- Studwick, Clara** 1104 E. 7th.
- Stull, Bayard B. (Edna)** 1104 E. 7th.
 Sismn., Montgomery Ward & Co.
 Edna, tchr., Jefferson High School, Jefferson,
 Ore.
- Stults, Dick (Thelma)** 1220 Takena
 Fireman, City of Albany
 Betty, Sharon, Richard
- Sturges, Lewis W. (Mildred)** 1st. & Ellsworth
 Apt. 10
 PO Box 67
 Sismn., Ore. State Motor Ass'n.
 Mildred, Medical Tech. Albany Gen'l. Hosp.
- Sturgis, G. W. Sr.** Rt. 1 Box 207
- Sturgis, L. E. (Elizabeth)** Rt. 2 Box 277
 Bus Driver, Oregon Motor Stage
 Ydma., Hammond Lmbr. Co.
 Gloria, William, Diana
- Sturgiss, Geo. W. (Charlene)** 323 E. 2nd.
 Trk. driver, Swift & Co.
 George, Charles
- Stutzman, Dan O. (Rachel)** Rt. 1 Box 250
 Farmer
 Marcia, Erna
- Stutzman, Gordon (Gladys)** Rt. 1 Box 255
 Farmer
 Yvonne
- Stutzman, Ira** Rt. 1 Box 325
- Stutzman, Merle (Leila)** Rt. 3 Box 1076
 Farmer
 Melvin, Merlyn, Zelma, John
- Stutzman, Paul** Rt. 3 Box 1100
- Suesens, John G. (Edna M.)** Rt. 2 Box 244
 Grader, M&M Plywood Corp.
 John E., James, Sandra, Donald, Dennis
- Suesens, John H. (Grace)** 339 N. Harrison
 Painter, Frank A. Koos
- Sufficeot, D. W. (JoAnn)** 328 W. 1st.
- Sullivan, Alton (Marjorie)** 230 Waverly Drive
 Custodian, U S Bur. of Mines
- Sullivan Charles E.** 1730 12th.
- Sullivan, Evan E. (Edna)** Rt. 3 Box 870
 Ore Dresser, U S Bur. of Mines
 James, Alton
- Sullivan, John H.** 910 Waverly Drive
- Sullivan, John L.** 640 Waverly Drive
- Sullivan, Maggie S.** 304 Baker
- Sullivan, Norman R. (Dorothy)** 1306 W. 9th.
 Sign hanger, Albany Sign & Electric
- Sullivan, Patrick H. (Betty)** 628 Ferry, Apt. 1
 Sales rep., Roots Schetky in Portland
- Mary**
- Sullivan, Mrs. P. J. Sr.** 628 Ferry
- Sullivan, P. R. (Sinthe)** 2020 W. 15th.
 Rt. 4 Box 99
- Sullivan, Ray D. (Charlotte)** 1020 E. 10th.
 Fireman, Linn Plywood Corp.
- Rosemary**
- Sullivan, Warren A. (Thelma)** 938 W. 7th.
 Reporter, Albany Democrat Herald
 Thelma, emp., Snow Peak Dairy
- Summers, Delbert** 1423 E. Front
- Summers, Harold (Audrey)** 418 S. Burkhardt
 Meat cutter, Don's Meat Market
 Larry Russell, Susan Jean, Harold Ralph
- Summers, John C. (Alice)** 606 Washington
 Funeral Director Ptnr., Fisher Funeral Home
 John, Margaret
- Summers, Thelma** 431 Montgomery
- Summers, Dea** Rt. 3 Box 60
- Sumpter, Claude R. (Nellie)** 120 S. Burkhardt
 Empl. Hyster Co. Portland, Ore.
 Nellie, clk. J. C. Penney Co.
- John**
- Sumpter, John A.** 1632 E. Front
 Retired
- Sun Life Assurance Co. of Canada** 907 Calapooia
 T. M. Howard, Mgr.
 Life insurance
- Sunnybrook Cafe** 338 W. 1st.
 Edith E. Taylor, Mgr.
 Restaurant
- Sunrise Grocery** 610 E. 13th.
 Edward Streff
- Susans, Johnny Jr.** Rt. 2 Box 244
- Susans, John Sr.** 339 Hainson
- Sutherland, Robert** 532 Baker
- Sutic, John** Gen. Del.
- Sutton, Herbert G. (Cesile)** 1731 Marion
 Grocer
- Swain, Floyd** Rt. 1 Box 294
- Suetanoff, Florence** Rt. 2 Box 281
- Swan, L. L. (Ella)** 425 W. 6th.
 Attorney U. S. Nat'l. Bank Bldg.
- Swan, L. L.** 129 Broadalbin
 PO Box 283
 Attorney
- Swan, Louis W. (Philomena)** 816 E. 1st.
 Press. Opr., Linn Plywood & Door
 Philomena, School teacher
 Louis, Jr., Margaret
- Swander, Harry (Alice)** Rt. 1 Box 314
- Swander, L. A. (Velma)** Rt. 1 PO Box 76
 Sismn., Davidson Baking Co.
 Lloyd, clk. J. C. Penney Co.
- Swank, Jess P.** Rt. 1 Box 363
- Swank, Ross H. (Alice)** Rt. 1 Box 419
 Sismn., Fisher Implement Co.
- Swank, Wilmer** Rt. 1 Box 362
- Swanson, Olaf (Lucy)** 932 Washington
 Retired
- Swanson, Mrs. Margaret** 208 E. 6th.
 Slsldy., Town & Country Shop
- Swanson, R. A.** 900 W. 10th.
- Swanson, W. T. (Lorene)** Rt. 1 Box 233-B
 Groc. clk. Day's Super Mkt. Corvallis
 Donald, Jack, Ronald, Joe, Lois Ann, William
 Tommy, Jimmy Charles
- Swanton, Edward R. (Celeste)** 1620 W. 16th.
 Insurance, Jack Pearce
- Swartzendruber, Lee S. (Mary)** 1086 W. 7th.
 Transportation, SP & Co. & Pacific Trailway
 Donald, Judith

Sweede, John (Mildred) Lab., M&M Plylock	1920 W 16th.	Tate, Harley T. (Lucille) SPRR	Rt. 3 Box 499
Sweet, John H. (Viola) Ydmn. SP & Co.	Rt. 1 Box 453	Rodney, Oda	
John, Barbara		Tate, Henry L. (Heien) L. P. Gas Distributor	1391 Elm
Sweet, Sarah	Rt. 3 Box 28	Henrietta, Janice	
Sweezy, Howard c/o May	Rt. 1 Box 296	Tate, J. H.	1630 Marion
Swenson, Oscar (Cleo) Salesmanager, Ford Garage	822 W. 10th.	Taucher, Joe (Anna) Laborer Edwards Albany Planing Mill	630 W. 10th
Jimmy, Johnny, Chuck		Joseph, Robert empl. Albany Auto Parts	
Swift, Donna	Rt. 3 Box 298	Taylor, Frank (Addle)	325 W. 2nd
Swift & Company PO Box 263	204 N. Broadalbin	Printer Frank Taylor & Son	
K. W. Smart, Mgr. Cannery & Packing Plant		Taylor, Frank & Son 325 W. 2nd, P.O. Box 395	
Swigart, C. W.	Rt. 3 Box 142	Frank Taylor & Glenn Taylor, owners Printing	
Swink, Leonard A. (Thelma) Builder	Rt. 4 Box 163	Taylor, Glenn S. (Hazel) Printer Frank Taylor & Son; Hazel Musician	224 Jackson
Beverly, stdt. OSC, Alan		Luper Piano & Music Co.	
Swoverland, Chris (Lucille)	Rt. 1 Box 218	Taylor, Harold W. (Ramona) Farmer	Rt. 3 Box 871
Lab., Western Door & Plywood		Billy, Lana Faye	
Lucille, machine patcher Albany Bag Co.		Taylor, J. B. (Stella Y.)	1210 Washington
Janet, Keith, Judith, Terry		Manager Montgomery Ward	
Swyter, Martin W. Mechanic	2219 Queen	Taylor, Lee (Adel) Machine Opr. Western Door & Plywood	Rt. 2 Box 402
Margaret, Reg. Nurse Willamette Hosp.		Marcus	
Sykes, Mrs. Pearl Apartment mgr.	634 Calapooia	Taylor, Lloyd B. (Sadie) Parts Dept. Mgr. Ralston Motor Co.	Rt. 2 Box 568
Sylvester, William F. (Luella) Sismn., Frager Furniture Co.	Rt. 3 Box 1208	David	
Clark, Pamela		Taylor, Lyle C.	320 W. 1st
		Taylor, Perry	1907 E. 2nd
		Taylor, Ronald	Rt. 4 Box 537
		Taylor's Hill Top Farm Gibson Hill Road, Rt. 4 Box 308	
		Herman Wendeborn, Caretaker-Farmer	
		Ernest, son	
		Taylor, W. R. (Sylvia)	1053 W. 7th
		Logging & Shop, self	
		Dean, Beverly, Patricia	
		Mrs. Florence Taylor, Retd.	
		Teamsters Union	222 E. 3rd
		Ward Graham, mgr.	
		Tedisch, Alvin W. (Leveda)	Rt. 4 Box 536-E
		Sausage stuffer D. E. Nebergall & Co.	
		Darrel, Laura	
		Tedisch, Alois	Rt. 4 Box 534
		Tedlock, C. P. (Inez) Clerk, Jordan's Book Store	322 E. 4th.
		Teeters, Vivian	Rt. 1 Box 304
		Templeton, Lloyd (Ava) Car dealer, Albany Auto Co.	506 Ferry
		Templeton, Robert G. (Rachel) Calavan Apt. 1	131 S. Main
		Operator City Bus; Rachel	Bkkpr Albany
		Auto Co.	
		Templeton, W. C. (Jennle) Retd.	226 W. 6th.
		TEMPLETON U	
		Templeton Used Car Lot 122 N. Broadalbin Box 167	
		Lloyd Templeton, Owner	
		TenBrook, W. R. (Mildred) Jeweler	631 Elm
		TenBrook, W. R.	313 W. 1st.
		PO Box 214	
		Jeweler	
		Terhune, Dave C. (Bertha) Farmer	Rt. 4 Box 556
		Terhune, Norman G. (Daphne) Tavern Owner	426 E. 4th.
		Thomas, William	
		Terrace Lawn Gardens	Rt. 3 Box 886
		Uriah Roth	
		Terry, N. L.	Rt. 4 Box 68
		Terwilliger, C. P. (Theodesia) Box 13	1379 W. 14th.
		Contractor	
		Teske, Ernest H. (Bessie) Pan Opr. The Borden Co.	1405 Front

T

Taber, Howard W. Gardener & handy man	Rt. 1 Box 47 A		
Tabor, Orvel Laborer, Railroad	1234 15th.		
Carrie Tabor, Mother			
Taber, Wm. (Oleeta) Farmer	Rt. 1 Box 287		
Carly			
Tabor, Oren (Dorothy) Laborer SPRR	129 Sherman		
Takenes Ski Club	731 Logan		
c/o Beverly Lytle			
Talbert, Harlin (Mary) Salesman Heins Honey Co.	427 E. 2nd.		
Ruby			
Talbert, Raymond L. (Hazel) Mail order clerk Western Stamp Collector	523 E. 2nd		
Joanne Bkkpr. Bank of Albany			
Talbot, R. A. (Lenore) Purchasing Agent Mtn. States Power Co.	P.O. Box 34		
John A. City Engineer; Phillip, dairy;			
Catherine Sue stdt. OSC			
Tambling, Charles W. (Ruth) Mgr. Albany Cabinet & Fixture Co.	1089 15th		
Barbara			
Tannich Appliance & Radio Shop Owner John E. Tannich	230 S. Main		
Sales & Service			
Tannich, John E. (Mary) Prt. owner Tannich Appliance Sales & Service	1232 E. Front		
Theodore empl. by Tannich Appliance			
Tapp, Mrs. Emma F.	236 W. 5th		
Tapper, Howard W.	Rt. 1 Box 289		
Tapper, Richard H. (Ruth) Farmer	Rt. 2 Box 489		
James, Judith			
Tapper, William (Clara M.) Farmer; Clara meat wrapper H. L. Stauton	Rt. 1 Box 290		
William Harold			
Tarbet, Harvey Keith (Marjorie) Logger Hammond Co.	Rt. 1 Box 282		
Gale, Harvey			

Texas Co., The	E. 3rd.	Thorgeson, Raymond	Rt. 1 Box 318
Box 185		Thorn, E. A. (Irene)	1141 W. 11th.
G. C. Knodell, Mgr.		Carpenter; Irene, teacher, Knox Butte	
Sales & Distribution of Petrol Products		Jerry, John, Ann	
Thamer, C. O. (Etta)	1503 W. Queen	Thorne, Glenn	Rt. 2 Box 355
Retd.		Farmer	
Tharp, Harold D. (Helen)	Rt. 3 Box 776	Mrs. Frankie Vanderpool, hskpr.	
Farmer, H&H Turkey Hatchery		Thorp, H. S. (Clara)	405 S. Denver
Kerry		Conductor, Spokane-Portland & Seattle Rlwy.	
Tharp, Otto F. (Aldea)	Rt. 4 Box 397	Corrine	
Latheman, Linn Plywood & Door; Aldea,		Three-O-Cabs	445 W. 1st.
Stenog.		Ralph Roth, Mgr., Otto Koos, Owner	
Floyd		Thurber's Grocery Corvallis Hwy. Rt. 4 Box 223-T	
Tharp, Virgil A.	503 E. 9th.	W. H. Thurber, Mgr., D. S. Holloway, owner	
Thayer, John C. (Addie)	520 Chicago	Thurber, William H. (Alene)	Rt. 4 Box 260-T
Bridge & Bldg. Carpenter, SPRR		Grocer	
Thelson, Roy (Lena)	Rt. 4 Box 288	Jack, Janet, Jimmy	
Taxi driver, Otto Koos		Thurman, R. E. (Eddie)	614 E. 3rd.
Dorothy, Shirley, Barbara, Carol		Appliance slsmn., Kampfer's	
Thomas, Bertha	324 Calapooia	Terry, Sandra, Robert	
Thomas, Bond A. (Carol B.)	Rt. 4 Box 362	Thurman, Roy	Rt. 4 Box 202
Dryer Feeder, Western Door & Plywood		Thurman, Lucy I.	2111 Willamette
John A., Miceal R.		Thurman, Vivian Mae	Rt. 1 Box 341
Thomas, David W.	Rt. 3 Box 906	Tiand, Henry	Rt. 4 Box 227
Thomas, Mrs. Hettie	1207 E. Water	Tibbitts, L. A. (Irene E.)	Rt. 2 Box 380
Royal Musician		Railroad conductor SP & S RR	
Thomas, John C. (Jean G.)	Rt. 3 Box 1022	Tidewell, James I. (Marjorie)	760 Queen
Buyer Slsmn., Northrup, King Seed Co.		PO Box 109	
Thomas, John W.	Rt. 1 Box 284	Construction laborer, L. A. Swink; Marjorie	
Thomas, Mrs. Jane	906 W. 11th.	lab., Albany Laundry	
Piano Instructor		James Richard	
Thomas, J. E. (Roberta)	Rt. 1 Box 285	Tidewell, Lloyd Allen (Jean)	1131 Salem Road
Farmer, Attending Blind School		Apt. 4	
Deeane, Carol Ann, Donald Lynn		PO Box 109	
Thomas, Louie James (Bessie)	3595 Bernard	Butcher, D. E. Nebergall	
Station Atndt., John Babcock		Tigner, Calvin Leo (Estelle)	1939 W. Queen
Gerald, Evelyn Sorensen		Carpenter, John Carrick	
Thomas, Roy	Rt. 1 Box 286	Calvin	
Thomas, Wm. E. (Ethel)	1628 E. 8th.	Tigner, Ernest R. (Mae)	Rt. 4 Box 411
Thomas, Wileta	Rt. 2 Box 277	Patrolman, Mtn. States Power Co.	
Thomason, Karl M. (Helen)	Rt. 4 Box 268	Beverly, Laura	
Certified Public Accountant		Tillotson, Wilson O. (Ruth)	Rt. 4 Box 557
Steven, Burke, Leslie		Laborer, Linn Plywood & Door	
Thomaston, Wm.	225 Baker	Marjorie, Raymond	
Thompson Apartments	104 W. 3rd.	Timber Carnival Association	Chamber of Commerce ofc.
H. Thompson		Box 381	
Thompson, Donald M. (Hazel)	3605 Earl	Bill Scharpf, President	
Logger		Timber Room, The	200 Lyon, Hotel Albany
Thompson, Emery J. (Bessie)	513 E. 9th.	Pat J. Hutchins, Proprietor	
Linn Dood & Plywood Co.; Bessie, Secty. Atlas		Lounge & Dining Room	
Life Ins. Co.		Timmons, George C. Jr. (Margaret)	818 W. 11th.
Thompson, Emery Jack (Joy)	Rt. 3 Box 716	Principal-teacher, School Dist. 5	
Sawyer, Linn Plywood		Title & Trust Company	3rd. & Broadalbin
Jacquelyn, Donald		Box 426	
Thompson, F. L. (Marie)	1425 Broadway	Wallace W. Bohning, Mgr.	
PO Box 318		Title Insurance, Abstracts & Escrows	
Logger		T. & O. Cannery	Rt. 4 Box 583
Thompson, Floyd E. (Doris)	Rt. 2 Box 474	c/o Arnold Turnbull	
Carman, SPRR.		Tobey, Earl L. (Wave)	Rt. 4 Box 251
Timothy, Ardith		Car Inspector, SPRR	
Thompson Hendrickson Logging Co.	1118 S.	Hayden, Lowell	
Jackson		Tobey, Robert E. (Irene)	Rt. 4 Box 249
F. L. Thompson & A. M. Hendrickson		Laborer, U. S. Bureau of Mines	
Thompson, Hugh L. (Mabel)	1420 S. Vine	Robert, Phyllis, Roger	
Mechanic, Linn Plywood & Door		Todd, Maxwell G. (June)	401 E. 15th.
Robert		Mechanic, Brown Auto Co.	
Thompson, James C. (Crystal)	1126 Willetta	Carol, Hub Restaurant; Lee, Roas, Veal Chair	
Salesman-driver, Cascade Distributing Co.		Factory; Judith	
James		Todd's Septic Tank Service	301 S. Main
Thompson, Thomas T.	Rt. 3 Box 283-A	Kenneth Stanfield, Mgr., McMann, Owner	
Thompson, J. H. (Mattie)	104 W. 3rd.	Tohl W. J. (Carma)	1015 E. 4th.
Proprietor, Thompson Apts.		Toler, B. C.	1440 Broadway
Thompson, John (Nancy)	640 E. 3rd.	Toler, William D. (Alice)	719 W. 11th.
Ret.		Representative Timber Dept., Crown Zellerbach Corp.	
Thompson, Judith Ann	Rt. 2 Box 299	John, Nancy	
Thompson, Mrs. Lillian	424 Baker	Tomlinson, A. C. (Mattie)	1419 Broadway
Thompson, Nettie	533 E. 14th.	Retd.	
Thompson, Orval N. (Barbara)	899 Calapooia		
Lawyer, Partner in Weatherford & Thompson			
Richard			

Mountain States Power Co.

A Self-Supporting - Tax Paying
PRIVATE ENTERPRISE

236 Lyon St.

Albany

Phone 761



ALBANY AND RURAL ROUTE DIRECTORY

PAGE 131

Tomlinson, Raymond (Bina) Treasurer of Linn County Catherine	540 Maple	Trapp, Hazel	1891 Marion
Tomlinson Mrs. Eva	422 Railroad	Trapp, Chauncey (Mrs.)	Rt. 3 Box 288
Tomkins, Wendell H. (Frances) Attorney, Associated with E. E. Sox	1070 Wasco	Trapp, Elwood (June) Yardman SPRR	Rt. 1 Box 242
Miriam, Wayne		Trask, R. R. (Ruth)	328 Lyon
Toney, Charles E. (Lorraine) Truck Driver	507 S. Burkhardt	Electrician, Motors, R. R. Track Electric Motor Service	
Panola		Ruth, Receiving Room checker, Montgomery Wards	
Toothaker, Henry C. (Elaine) Truck driver, Don Keebler Construction Co.	832 Broadalbin	Trask, Theina W.	Rt. 1 Box 191
Top's Drive In Coffee Shop L. A. Warren, Mgr.	1700 E. 8th.	John Francis Williams	
Torbet, H. K.	Rt. 1 Box 282	Trauger, Russell C. (JoAnn)	129 W. 1st.
Torgeson, Alva E. (Beulah) Butcher, Steen Bros.; Beulah, clk. Longs.	718 E. 3rd.	Tavern & Restaurant owner, Lewis & Brown Linda	
Gary, Montie		Traver, Mrs. Hattie A.	1008 Takena
Torgeson, Claire	Rt. 1 Box 62-AA	Travis, R. W. Jr. (Ruth)	805 Ellsworth Apt. 2
Torney, Ivan W. (Veda) Farmer	Rt. 2 Box 304	Engineer, Oregon State Highway; Ruth, Tel. Opr. Pacific Tel. & Tel.	
Torrence, Elbertha	Bikman Apt. 3	Trazer, Staley J.	1380 Clackamas
PO Box 96		Rt. 3 Box 646	
Torrence, Henry Robert (Eileen) Lathe Opr., Western Door & Plywood	Rt. 3 Box 1228	Traylor, Ernest D. (Lola) Carpenter	1043 E. 5th.
Dickie, Irvin, Gloria		Treat, James W. (Marie) Dept. Head Barrett Bros.; Marie, clk. Payless Drug	615 E. 1st.
Totempole Dairy A. G. Engel, owner	Rt. 3 Box 1056	James, mechanic hlpr. Barrett Bros., June, Arlean	
Tourville, James (Arlene) Laborer, Mortarless Block Co. Loretta J.	321 E. 2nd.	Trefethen, Bryce (Helen) M&M Plywood	Rt. 4 Box 429-T
Tower Grove Lodge & Trailer Sales Road	3297 Salem	Joyce Elaine, Betty Louise	
William J. & Adeline Houfek, Mgrs. Store, station, motel, trailer park & sales		Trefethen, Bruce	Rt. 2 Box 544
Tower, Ronald (Esther) Bodyman & painter, Ralston Motor Co. Esther, Poultry worker, Northwest Poultry Bruce, Eleanor	Front & Geary	Trefethen, Roy	Rt. 1 Box 182
Towery, James E. (Erna) Laborer, M&M Plylock James	Rt. 2 Box 206	Tri-City Motorcycle Club c/o Dell's Motorcycle Sales	815 Main
Towery, Robert W. (Helen) Accountant, Mtn. States Power Co.; Helen, Acc't, Linn Plywood	Rt. 1 Box 395-C	Trickey, Bruce E. (Sada) Clerk, SPRR.	1206 E. 1st.
Towery, Wade H.	Rt. 2 Box 207	Trickey, James C. (Ruby C.) Plumber, Dirrett & Davis Larry Dean	Rt. 4 Box 209
Town and Country Ladies Shop Louise Henton, Ladies' Wear	99E & Calapoola	Trimble, A. W. (Ruth) Executive Vice-Pres. Mtn. States Power Co. Alfred, Lawrence	931 Washington
Townsend, May Roomers & Boarders	226 W. 5th.	Triplett, J. G. (Addie)	Rt. 2 Box 546
Town Tavern Norman Terhune, Mgr.	129 S. Lyon	Triplett, Maude E.	Rt. 3 Box 460
Tracy, Miss Mary Veronica Teacher	1410 W. 12th.	Triplett, R. A. (Velma) Sheet metal man Rodney, Judy	215 Jefferson
Trading Post Box 285 Otis E. Cass	704 Chicago	Tripp, R. W. (Elsie) Realtor, Prtnr. Tripp & Tripp Realtors Miriam, Elsie, Russell, stdt. Willamette U.	522 W. 7th.
Trailways Bus Depot Howard Coston, Mgr.	832 S. Lyon	Tripp, Rodney W. (Martha) Realtor, Partner Tripp & Tripp Realtors Randall, Julie	1060 W. 13th.
Transue, Doyle E. (Betty) Laborer, M&M Plylock	1455 E. 8th.	Tripp & Tripp Realtors PO Box 346 R. W. Tripp, Mgr., Real Estate, Insurance, Loans	206 W. 1st.
Transue, Floyd C. Carpenter	1215 S. Thurston	Tripp & Tripp Realtors PO Box 346 R. W. Tripp, Mgr., Real Estate, Insurance, Loans	Highway 99E & 12th.
Merle, Roscoe, laborer M&M Plywood		Trout, Murry (Bonnie) Pacific Fruit Co. Trudy	726 Hill
Transue, Melvin (Bernice) Lloyd, Billy	1225 Thurston		

- Troutman, Charles A. (Lillian) 731 Lyon
Albany Co-op Creamery
Carole Parkhill, grandchild
- Troutman, Dorothy Rt. 1 Box 292
- Truax, Mrs. Ann K of P. Apts.
- Truax, G. R. Rt. 2 Box 354
Farmer
- Truax, Howard B. (June) 802 W. 5th.
Mgr. Truax Radio Service, Owner & Opr.
Amateur Radio Station W7SC
Henry
- Truax, Mina 1016 Walnut
- Truax Radio Service** 409 W. 1st.
Proprietor, Howard Truax
Radio Repairing & Radio Sales
- Truck Service Cafe** 1919 Santiam Road
Mrs. John T. Babcock, Mgr.
- Trudell, Levi Frances (Anna) Rt. 3 Box 1430
Construction worker, CBI
Minor Vine
- Trudell, Mrs. Marie 2040 Broadway
- Trudell, Ted (Marjorie) Rt. 3 Box 1430
Truck driver, Pierce Freight Lines
Jerry, Ted, Thomas, Kathryn
- Truesdell, Fred Sr. (Mildred) 1197 N. Pacific Hwy.
Opr. Trailer Court
Fred Jr., Truck
- True, Mrs. Mary 1049 W. 14th.
Retd.
- Trumbo, John B. (Loretta) 2095 S. Jackson
Automotive Partsman, Donahue Motors
Elaine, John
- Tryon, Raymond L. 3552 Dunlap
- Tuchek, Edmund (Mary) Rt. 4 Box 594
Farmer
- Tucker, Albert A. (Eva) Rt. 2 Box 456
Carpenter
- Tucker, Lloyd (Beatrice) 417 E. 6th.
Laborer, Edward Bros. Construction Co.
Robert, Elizabeth, Stella, Patricia
- Tucker, R. L. Rt. 3 Box 933
PO Box 138
- Tucker, T. B. (Edith) 718 Washington
Auto Salesman
Duncan, stdt. OSC., Edith, Candace
Mrs. W. Duncan
- Tudor, Matthew H. (Lila) 17th & Hill
Rt. 3 Box 1418
Lab., M&M Plywood; Lila Waitress, Babcock
Truck Service Cafe
Warren, Linda
- Tuepker, Oliver F. (Marjory) Rt. 1 Box 277
Laborer, Cascade Plywood Corp.
Phyllis, Janet, Richard, Judy
- Tumlin, James L. (Elsie) 1320 E. 2nd.
Sub. Station maintenance man, Mountain Sts.
Power Co.
- Tunison, Fred Henry (Ethel) 821 Geary
Prop. Tunison's Saw Shop
Ethelyn
- Tunison's Saw Service** 821 Geary
Fred Henry Tunison, owner
- Turcott, George H. (Sylvia) Rt. 2 Box 290
Laborer Maloney & Chambers Lumber Co.
Emma, George, Nora, Warner, Henry, Dorothy
- Turnbull, Arnold M. (Laura) Rt. 4 Box 583
Grade School Principal Albany Public Schools
Owner & Opr. North Albany Custom Cannery
- Turner, Charles W. 505 E. 6th
Chemist U. S. Bureau of Mines
- Turner, Florence Rt. 3 Box 169
- Turner, Ralph S. (Elsie) 1455 E. 8th
Ass't. sausage maker Steen Bros.; Elsie bkpr.
Steen Bros.
- Turner, Virginia Rt. 3 Box 307
- Turner, W. T. Rt. 2 Box 515
- Turney, Emmett R. Rt. 1 Box 5
- Turnidge, J. Henry (Pauline) Rt. 2 Box 369
Farmer
- Turnidge, P. L. Rt. 2 Box 310
- Turpin, Lawrence A. (Margie) Rt. 2 Box 32
Mail carrier U. S. Post Office
Richard
- Turpin, Mrs. Parthene 705 Montgomery
- Turvey, E. J. 215 E. 1st
- Tuttle, Mrs. Marian 420 W. 4th
Clerk Linn County Recorders Office
- Tweed, Wendell A. (Wyletta) 1129 W. 9th
Mechanic Pound Motor Co.; Wyletta Clerk
J. C. Penney
- Tweedale, Mrs. Ethel 206 W. 5th
Roomers & Boarders
- Tycer, George M. (Mabel) 416 S. Chicago
Electric meter maintenance man Mtn. States
Power Co.
Lynn
- Tycer, Lee 305 E. 3rd
Cook Cottage Cafe
- Tycer, M. G. 208 E. 7th
- Tyler, E. A. 424 Baker
Owner of 71 Taxi Service

U

- Ufford, Edward (Mary L) Rt. 4 Box 547
Farmer
- Uhlenberg, Roy E. (Elsie Ralston) Rt. 4 Box 620
Cabinet maker, Ferguson Wood Prod.
Nancy Dee, Peter Ralston, Leanne
- Uhlenberg, Ray E. (Elsie) Rt. 4 Box 620
- Uhrharamer, Emelie 333 N. Cleveland
Beauty Shop, Fayette's
Marjorie Corbet, adopted daughter
Wm. Fritze, uncle
- Uhrhammer, Frank 333 N. Cleveland
Shovel man, Construction Co.
- Uhrhammer, Louis J. 1529 Santiam Rd.
- Uken, Donald V. (Ruth) 929 E. 8th.
Trucking, Linn County
Donna Mae
- Uken, Seedy H. (Gladys F.) 901 E. 8th.
Restaurant Opr.
Donna Rae, Janice Mae
- Ulven, Mrs. Esther O. 1425 Maple
Elevator opr., Hotel Alb.
- Umphey, E. L. (Mrs.) 839 E. 5th.
Edward L.
- Underhill, Bessie 915 Walnut
- Underwood, Clifford (Frances Irene) 1181
Santiam Road
Cattle Buyer
Karen Louise, Martha Irene
- Underwood, Jas. W. S. Thurston
- Underwood, James William (Wanda) 1315 Hood
Donkey opr., Linn Co.
Nancy Ann, Lynda L.
- Underwood, Joe (Mrs.) 2708 Marion
- Underwood John Wesley (Alice E.) 222 E. 1st.
Truck driver, Linn County
Alice, Waitress Jim Christie's
- Underwood, Keith G. (Barbara June) 1234 E. 7th.
Truck driver, Industrial Mill Co., Crabtree
Sharon Lee
- Underwood, Mildred F. 2708 Marion
Joanne Nadine
- Underwood, Quintus A. (Margaret R.) 621 E. 4th.
Landscaping, State Highway
- Underwood, Walter W. (Elsie) Rt. 4 Box 480
Mgr. Albany Chamber of Commerce
Bradley Bruce, Gloria Ann
- Underwood, Wanda 1315 Hood
Cameron
Cab. 11
- Unfred, Joseph M. (Mildred) 1920 E. 5th.
Linotype Operator, Democrat Herald
Joan, John

Unger, Audey W. (Mavis M.) Rt. 2 Box 354-A
Mechanic, SP Rlwy. Co.
Ray W., James J.

Unger, Carrie 127 W. 4th.

Unger, Mrs. Ruth A. 1605 E. 8th.
Pauline Morgan ass't. bkkpr. Pac. Fruit &
Prod. Co., Corvallis

Ungrodt, Ralph H. (Sibyl C.) 521 Vine
Mgr., Grange Oil Co., Tangent

Union Oil Co. S. Washington
H. L. Oberson

United Benefit Life Ins. Co., Agcy. 1761 Marion

United Presbyterian Church of Albany Corner 5th.
& Washington
Rev. Roy D. Strong, pastor

United Products Co. 231 S. Washington
Ray Klabunder

United States Government

Dept. of Agriculture PO Bldg.
Martin H. Baker

Dept. of Interior

Bonneville Power Sub Station Rt. 3
Stephen H. Schneider, Mgr.

Bureau of Mines W. Queen
Stephen M. Shelton

Post Office 2nd. & Broadalbln
Thos. O. Palmer, Postmaster

Treasury Dept.

Internal Revenue Deputy Collector PO Bldg.
Robert S. Harryman

US Army & US Air Force Recruiting Station
John M. Gaskins

United States Nat'l Bank of Portland Albany
Branch 139 S. Broadalbln
PO Box 469
R. H. Collins, Mgr.

Unruh, Denver (Della May) Rt. 4 Box 428
Farmer
Anita Kaylene

Unverferth, John A. (Louan) 1034 Calapoola
Partner, Morrison's Variety
Dee, Tori

Updenkelder, Robert E. (Maxine Y.) 720 Madison
Service station owner
Sandra Lee, Beverly Gale

Updenkelder's Texaco Service 99E & Madison
R. E. Updenkelder, Opr. Auto Accessories
Serv. Station

Upton, David L. (Clarice) 1930 W. 17th.
Mechanic, Agnew Motors
Shirley, Anthony, Lanny, Michael

V

Vagt, Robert R. (Hazel) Rt. 4 Box 305-M
Attorney & Title examiner, Title & Trust
Kathryn

Valkman, William Rt. 1 Box 234

Valley Bottling Company 436 W. 1st.

Valley Concrete Pipe Company, Inc. 325 Queen
PO Box 164
A. J. McMillan, Mgr.
Manufacture of Concrete Products

Fresh...

BAKERY GOODS
DAILY

- CAKES
- BREAD
- PIES

PASTERIES

Phone 455-R

ALBANY BAKERY

115 West 2nd



Linn....

PLYWOOD & DOOR

.... Inc.

MANUFACTURERS
OF
DOUGLAS FIR PLYWOOD
AND
DOORS

Albany, Ore.
Phone 134



- Valley Credit Service** 318 1st. National Bk. Bldg.
 PO Box 391
 W. T. "Tom" Grier, Mgr.
 Collections & Repossessions
- Valley Loan Company** Elm
Valley Mobile Service 235 W. 12th.
 Robert Parrott & Duane Fisher, owners
- Valley Point & Body Shop** 2115 Pac. Highway
Valley Raggers Saddle Club Rt. 3 Box 874
Valley Service 326 S. Ellsworth
 Harold Shuck, mgr. Refrigeration
- Van Auker, Jack (Gatha)** 505 E. 3rd.
 Stdt. OSC; Gatha, Cashier Hub Restaurant
- Vance, Walter Wesley (Mary)** 1108 Calapooia
 Conductor, SPRR; Mary bkkpr., Walker's
 Truck & Traller
 Kathryn, clk. Walker's Truck & Traller,
 James clk. Kampfer's
- Van Dahl A. (Arlene M.)** 530 E. 1st.
 PO Box 385
 President of Van Dahl Publications, Inc.
 Ariene, Vice President of Van Dahl Pub., Inc.
- Van Dahl Publications, Inc.** 520 E. 1st.
 Al Van Dahl, President
 Publishing & Printing Western Stamp Col-
 lector
- Vandel, H. E. (Belle)** 806 Walnut
 Public Accountant; Belle, Teacher sub. Al-
 bany Schools
 Marylee
- Vandel, Mary E.** 237 E. 6th.
 Private Tutoring, Retd. Sch. Teacher
- Vanderfluytt, Webe** Rt. 3 Box 1120
 Mennonite Home
- Vanderpool Brothers** Rt. 1 Box 503
Vanderpool, Delmar (Jeanne) Rt. 4 Box 503
 Farmer
 Clark, Joyce, Dale
- Vanderpool, Mrs. Effie** Rt. 4 Box 501
 Farm Opr.
- Vanderpool, Walter M. (Lois)** Rt. 4 Box 502
 Farmer; Lois, Teacher Corvallis Dist. 90
- Vandeventer, C. W. (Amy R.)** Rt. 3 Box 729
 Janitor, School Dist. 24
- Vandeventer, Ronald (Sylvia)** Rt. 4 Box 275
 M&M Plywood Mill; Sylvia, U. S. Bank of
 Albany
- Vandiver, Elmer W. (Lavina E.)** 1637 E. 1st.
 Laborer, Cascade Plywood Corp.
- Norman W., Connie Lee, Jeanette L., Bill**
Vandiver, Paul W. (Irna Snyder) Rt. 1 Box 270
 Farmer & Carpenter
 Norma Jean, Richard Dale
- VanEaton, Donald M.** 1315 Elm
Van Fleet, R. W. 605 Burkhardt
 Union Business
- Van Hoosen, Roy (Sadie)** 1625 Santiam Road
 Salesman, McDonald Candy Co.; Sadie, Ofc.
 clk. Linn County Production & Marketing Assn
 Freddie
- Van Horn, Mrs. George** Rt. 2 Box 252
Van Horn, Mrs. Clara 1340 E. 2nd.
Vanio, Jeanne Rt. 2 Box 349
- Van Leeuwen, Frank (Lucille)** 840 Ermine
 Circulation Dept., Albany Democrat Herald
- Van Leeuwen, John (Johanna)** Rt. 4 Box 147
 Custom plowing, self
- Van Natta, William H. (R. Maxine)** 516 E. 2nd.
 Publisher Shopper Pub. Co., Inc.; Maxine,
 Secty.-Treas. Shopper Pub.
 William Harleigh, Bruce Alan, Robert Fleet
- Van Orden, Eda** Rt. 3 Box 919
 Ice Cream Dispenser, Norm's Ice Cream
- Van Ordsel, Mrs. Pearl** 420 Geary
Van Wey, Donald Rt. 3 Box 844
- Vasek, Joseph (Sophie)** Rt. 4 Box 205
 Farmer
- Vaught, Lyman H.** Rt. 4 Box 645
- Veal, Clarence (Martha)** 840 W. 6th.
 Mgr. Veal's Chair Factory
 Doris Helen
- Veal, Emma** 410 Jefferson
 Baby Sitter
- Veal, F. Chester (Erma H.)** 1128 E. 8th.
 Operator, R. Veal & Son
- Veal, Mrs. Ida I.** 217 E. 3rd.
Veal, R. & Son 553 S. Main
 PO Box 446
 C. R. Veal, mgr.
 Furniture manufacturers
- Vedder, Wayne (Louise)** 838 E. 5th.
 Depot & Route mgr. Coca Cola Bottling Co.
 Louise, Sch. Tchr. North Albany School Dist.
 Sharon, Janet
- Vehrs, A. Golda** 1510 Hop
 Seamstress
 Dorothy L., Cashier, Drugs Grocerveteria
 No. 1
- Vehrs, Robert H. (F. Louise)** Rt. 3 Box 1292
 Glass Technician, Albany Sign & Electric
 Louise, Tel. Opr., U. S. Bureau of Mines
- Velkinburg, Henry A. (Virlee F.)** 2575 Marion
 Truck Driver, Scharpf Bros. Bldg. Materials
 Bill Austin, Robert Franklin, Michael
- Velkinburg, Ora (Nettle)** 205 E. 15th.
 Meter Reader, Mtn. Sts. Pow. Co.
 Jack, laborer, Albany Disposal, Beulah
- Venable, W. E. (Grace)** 1027 W. 12th.
 Electrician
 George, laborer, Albany Plylock
- Venard, Charles M. (Blanche N.)** 1645 Thurston
 Service foreman, Portland Gas & Coke Co.
 Blanche, lab., Northwest Poultry Assn.
 Twyla, Charlene, Billy Joe
- Vetito, Oliver Clyde** Dunbar
 Rt. 3 Box 474
- Venetian Theatre** 243 W. 1st.
 PO Box 479
 Dan Potter, mgr.
- Verberg, C. J. (Lora)** 606 Baker
 Laborer, Crown Willamette Paper Co.
 Lora, Opr., Pac. Tel. & Tel. Co.
- Vesper, Clinton H.** 912 E. 8th.
Vesper, Leo G. (Dorothy S.) 1316 E. Front
 Service Station Attndt., L. A. Stambaugh
 Dorothy clk. Hamilton's
 Leroy D.
- Vets of Foreign Wars** Box 87
 Linn Post 584
- Vetter, Fred G. (Flora)** Rt. 4 Box 388
 Fieldman, Swift & Co.
 Irene, Dorothy, Frederick, Ervin, Edwin
- Vian, Albert (Belle)** Rt. 1 Box 278
 Foreman, R. Veal & Son
 Shirley Ann, Virgil Lee
- Vian, Lewis William (Lella May)** 1028 E. 9th.
 Lab., Plywood & Door Corp.
 Donna Marie
- Vick, Bernard W. (Gladys Gilbert)** 430 W. 4th.
 Apt. House owner, lab. Veal Chair Factory
 Bonita Beverly
- Vickers, W. K.** 1286 Howard Drive
Victor, S. E. PO Box 316
- Viernon, Frank** 2110 W. 16th.
Vincent, Robert E. (Ruth) 816 E. 4th.
 Stdt. OSC.; Ruth, Teacher, School Dist. 5
- Vi's Highway Diner** 940 E. 8th.
 Joe Gabbert
- Visser, John C. (Mabel)** 935 Fulton
 Carpenter
- Vittetoe, George F.** 119 E. 4th. Apt. 5
Vogt, Howard M. Crabtree Road
- Vogt, Orville C. (Ruby Z.)** Rt. 2 Box 471
 Lab., Albany Lumber Co.; Ruby, bkkpr.
 Claude Buerge Const.
- Vogt, Willard** Rt. 2 Box 292
Volkman, Albert Rt. 1 Box 421

- Volkman, Wm. (Mildred) Rt. 1 Box 234
Farmer Logger, self
William, R., farmer logger
- Vollmer, Otto C. Rt. 3 Box 1154
Vollstedt, Reid (Maryanna) 724 Broadalbin
Vollstedt Feed & Grain, self
- Vollstedt's Inc. Ferry St. & Hwy 99E
PO Box 441
W. A. Vollstedt, President, Reed Vollstedt, mgr.
Seed & Grain
- Vollstedt, W. A. (Winnona) 939 Lawnridge
Seed Dealer; Winnona, bkkpr. Vollstedt, Inc.
Phillis E.
- Vollstedt, Otto A. (Ruth) Rt. 4 Box 372
Farmer
Rex
- Volz, William Edward (Velva June) Rt. 2 Box
Sawyer, St. John Lumber Co. 560-N
William Edward, Jr., Gerald Allen, Dennis
Dean
- Vorderstrasse, E. C. (Louise) 205 E. 4th.
Checker, Albany Plylock
Kasper, Teller, 1st. Nat'l. Bank, Roger, Stdt.
OSC
- Vosburgh, O. L. 811 Fulton
Vosper, Quenton (Mary) 912 E. 8th.
Laborer, Snow Peak Dairy
Gary, Catherine
- Voss, Chas. A. (Christina) Rt. 3 Box 1018
Retd. farmer
Wesley D., farmer
- Voss, Donald L. (Helen T.) Rt. 2 Box 313
Clerk, J. C. Penneys
- Voss, Henry (Mary C.) 1320 Washington
Retd.
- Voss, Julius (Florentine) 339 W. 4th.
Retd.
- Voss, Lloyd (Virginia) 349 Earl
Driver, Recser's Creamery
Linda
- Voss, Russell L. (Mabel E.) 1136 Elm
Ice Cream maker, Albany Creamery Assn.
- Voth, Florence K. Rt. 4 Box 552
Christian Missionary Church (Young People)
- Voyen, Miss Clara J. 634 Calapoola
Teacher, Linn Co. Sch. Dist 5
- Vrell, Bernard F. (Irene) Rt. 1 Box 445
Laborer, Edwards Bros. Construction
Franklin Gene, Bernard Bruce
- Vrell, Harry F. (Susie) 2535 Marlon
Painter
Harry F., Jr., Suzanne
- Vrell, K. R. 532 Main
- Vrell, Hobert G. 1040 E. 5th.
Construction laborer, Keebler Construction Co.
Mrs. Wave Vrell, mother
- Vunk, Delta L. 331 Calapoola
Sausage Dept., Nebergall Meat Co.
- Wade, R. Lee 830 Madison
Cook, unemployed
- Wade, Ralph Dr. (Carmelita) 633 W. 7th.
Physician & Surgeon 1st. Nat'l. Bank Bldg.
James
- Wade, Ralph M. Dr. 205 1st. Nat'l. Bk. Bldg.
Physician & Surgeon
- Wagener, Loren (Betty) 929 Fulton
Mgr. Service Station, Wagener & Williams
William
- Wagener & Williams Shell Service HI-Way 99E
& Sherman
1206 E. 8th.
Loren E. Wagener, Maurice Williams
- Waggle, S. F. (Fern Irene) 405 E. 3rd.
Service Station opr., self
Donald Lee
- Waggle, Wm. Howard (Myrtle) 410 S. Geary
Mechanic, self.
Arthur Wm. Waggle
- Waggoner, Curtis C. (Rosalee) 223 E. 7th.
Sales Mgr., Ralston Motor Co.
James
- Waggoner, Mrs. Orelena Apt. 1 U. S. Nat'l.
Bk. Bldg. 129 Broadalbin
Telephone operator, P. T. & T. Co.
- Wagner, Ben 223 E. 7th.
- Wagner, Elmer S. (LaVerna) 1311 Park Terrace
Construction
James
- Wagner, Harold H. (Edna) 422 Montgomery
Power Shovel Opr., Hammond Lbr. Co.
Robert
- Wagner, John J. (Martha) 210 E. 7th.
Lab. Linn Plywood & Door Co.
- Wagner, S. K. (Beulah J.) 1098 W. 14th.
Engineer
Laura Ann
- Wagy, Dick Rt. 3 Box 1184
Wagy, Frank Rt. 1 Box 439-E
- Wahlgren, Grace K P Apt. 5
- Walbrecht, Wallace L. (Mildred) 805 S. Burkhardt
Rec. clk., Hudson-Duncan Co.
Mildred, saleslady, J. C. Jenney Co.
Anita
- Walchesky, Mrs. George 1156 W. 12th.
- Walcott, C. J. Rt. 1 Box 289
- Wald, Leonard L. (Arlene) 1815 Willamette
General contractor & builder
Karen, Kathleen
- Walen, Norman 2120 Broadway
- Walker, Clifford W. (Esther) PO Box 443
Florist & Bulb Grower Walker Floral Co.
- Walker Floral Co. PO Box 443
Clifford Wheeler Walker
- Walker, Frank S. (Vesta) 1130 Front
Barber
- Walker, Frank, Barbershop 136½ W. 1st.
Frank Walker, prop.
- Walker, George E. (Oliah) 1610 Liberty
Sawmill
- Walker, Leo F. (Gretchen) 1260 Broadway
High School T & I Coordinator, School Dist.
No. 5
Gretchen, teacher, School Dist. 5
Myra Fern, stdt. U of S. Calif.
- Walker, M. Viola Rt. 4 Box 225
- Walker, Norman Rt. 1 Box 389
- Walker, Percy Rt. 1 Box 396
- Walker Truck & Trailer 200 Santiam Rd.
- Walker, Wm. Edward (Lydia) 140 N. Madison
- Walkup, Norman W. (Helen) 410 Jefferson Apt. 2
Yardman, SP & Co.
Helen. Marker Alb. Laundry
Norman, Jr., Oregonian Paper carrier
- Walkup, H. K. Rt. 1 Box 311
- Walkup, Hugh (Alice) 640 W. 10th.
Electrician, Electrical contracting & Maintenance

W

- W & G Logging Co. 812 E. 7th.
Chas Ginther, L. L. Wimer
- Wachslicht, Dale E. (Mildred) Rt. 4 Box 333-N
Lab., Albany Plylock
Mrs. Hytha Wachslicht, mother
- Wachslicht, Lyle A. (Annabelle) Rt. 3 Box 960
Lab. M&M Woodworking
Carole
- Waddle, Walden A. (Carrie) 1125 E. 7th.
Owner-operator, Rich Maid Ice Cream Store
Ramona, Sylvia, Donna
- Wade, H. M. (Jennie) 2101 Front
- Wade, Jack D. (Thelma) 714 W. 10th.
Towboat Operator, Albert Bernert
Judith, Richard

Wall, Herbert	120 N. Montgomery	Warner, Harry R. (Mildred)	1037 W. 8th.
Wall, Roland A. (Edith)	2133 Salem Rd.	Fireman, City of Albany	
Asst. foreman, SP & Co.		Karl, Mary, Roger	
Wallace, Arthur L. (Alma)	Rt. 2 Box 526	Warner, Joseph E. (Sarah)	803 W. 5th.
Lab. M&M Woodworking		Retired postman	
Carol, Joyce, James		Sarah, saleslady, R. C. McDevitt	
Wallace, Carrol (Delores)	Rt. 2 Box 417	Warner, J. W. (Edna)	423 Baker
Michael		Retired	
Wallace, Everett (Maurine)	618 Madison	Mrs. Mary Hetzendorf	
Lab., M&M Plylock		Warner, Merle (Gladys)	805 E. 4th.
Maurine, clk. Wards		PO Box 15	
Wallace, J. Kenneth (LaVerne)	1115 W. 12th.	Serv. Mgr., Albany Auto Co.	
Office Mgr., Alb. Plylock Division M&M		Gladys, saleslady, Bikman's	
Donald, Roger		Warnke, Miss Emma	230 W. 7th.
Wallace, Mrs. Lillie	1405 Front	Home cleaning	
Wallace, Lyle T. (Helen)	190 Lake	Warnke, W. M.	726 Geary
Patrolman's Helper, State Highway Dept.		Warnock, Wm. C. (Audrey)	540 Queen
Wallace, Ora	Rt. 2 Box 482	Saw Filer, Self.	
Wallace, R. W. (Elva)	Rt. 2 Box 217	Warren & Hofman	831 Elm
Mechanic, Raiston's Garage		Warren, L. A. (Mildred)	635 Fulton
Arlene, Allen		Owner-opr. Top's Drive-In Coffee Shop	
Wallace, Wm. O. (Aletha)	716½ E. 5th.	Warren, R. W.	1360 14th.
Patrolman, Ore. State Police		Washburn, Dora S.	1305 Calapoola
Waller, Everett C. (Esther)	Rt. 2 Box 276	Washburn, J. B.	Rt. 3 Box 142
Graderman, Linn County		Washburn, S. W. (Nance)	1375 W. 14th.
Esther, cashier Grocerveteria No. 2		Whsmn. Frager Furniture Co.	
Waller, Glen D. (Edith)	Rt. 1 Box 347	Dona, Faye, Cheryl, Richle	
Lab., Linn County		Washington Creamery Co.	Water & Baker
Fred, Jearldine		PO Box 258	
Waller, Mary A.	413 S. Denver	Wasmer, Maude M.	740 E. 1st
Walls, Roy L. (Ruth)	122 Railroad	Floor lady in cannery	
Painter, Ted Kopper		Wave Shop	325 S. Main
Nettle		Blanche Kraber	
Walls, William E. (Cornelia)	Rt. 4 Box 357	Watkins, Leonard	535 E. 14th.
Salesman		Watson, Asa (Maude)	
Walls, William (Irene)	1619 Broadway	Lumberjack	
Salesman, H. L. Stiff Furniture Co.		Maude, Vintage Shop	
Mrs. Albertina Titus, mother		Watt, Gordon R. (Nina)	1205 Washington
Walsted, John P.	810 W. 18th.	Pharmacist, Grocerveteria Drug	
Walter, Donald D. (LaVada)	Rt. 3 Box 1212	Watt, Violet	602 W. 3rd.
Panel patcher M&M Wood Working		Waverly Inn	Rt. 2 Box 427
LaVada, cashier Payless Drug Co.		Way, Edmund J. (Daisy)	216 E. 6th.
Larry, Leon		Clk. Oregon State Liquor Comm.	
Walters, Edwin	Rt. 3 Box 1278	Daisy, clk. Linn County Tax Office	
Walters, F. W.	1020 Elm	Way, Milford	Rt. 3 Box 170
Veal Chair Factory		Wayside Dairy	Rt. 2 Box 242
Walters, Lloyd W. (Esther)	Rt. 2 Box 551	Wealand, Denver	Rt. 2 Box 223
Watchman, The Borden Milk Co.		Wealand, Ted	Rt. 1 Box 224
Loretta, Marjorie, Sharlalyne, Bonnie		Weathers, Larry O.	Rt. 4 Box 558
Walters, Wm.	1280 Maple	Weatherell, George J.	Rt. 3 Box 777
Walton, D. C. (Alice)	Rt. 1 Box 57	Weathers, Vernal O. (Ruby)	Rt. 2 Box 319
Poultry & Florist		Farmer	
Wamsley, Leland D. (Zanona)	Rt. 2 Box 339	Janet, James	
Farmer		Weatherford, J. K. Jr. (Margaret)	426 W. 9th.
Marlin		Attorney	
Betty, granddaughter		Charlotte	
Ward, Dorothy	618 E. 2nd.	Weatherford, Mark V. (Emma)	220 W. 7th.
Fry cook, Darrel Hubler		Lawyer, Partner in Weatherford & Thompson	
Francis Ward		Harrison, stdt., Willamette University	
Ward, E. W. (Rosa)	2140 Santiam Road	Weatherford, R. L. (Emma)	505 Montgomery
Saw Filer, Ward's Saw Shop		Weatherford & Thompson	122 W. 1st.
Ward, Francis	618 E. 2nd.	PO Box 467	
Bartender, Lewis & Brown's		Mark V. Weatherford, J. K. Weatherford,	
Ward, Fred H. (Josele)	533 W. 4th.	Orval N. Thompson	
Conductor, SP & Co.		Practice of Law	
Josele, Stuart-Cleaver Agcy.		Weaver, Esther	306 E. 2nd.
Ward, Fred (Emily)	630 W. 5th.	Weaver, Gloria	231 Baker
Retired		Weavill, R. T. (Marcella)	Rt. 2 Box 416
Ward, Ressie	121 E. 6th.	Salesman, Bowman Mtr. Serv.	
Warden, I. Kennedy	Rt. 3 Box 807	Arlona, Irvin, Luella	
Wardwell, Mildred	Rt. 3 Box 278	Webb, Alice	135 W. 7th.
Ware, C. A.	823 E. 1st.	Waitress, Pat Hutchins	
Warford, L. E.	Rt. 3 Box 1030	Webb, Mrs. Frances	625 S. Hill
Warner, George (Florence)	918 E. Water	Billy, Jimmy	
Carpenter		Webb, Delbert	Rt. 2 Box 455
Warner Hardware Co.	330 W. 1st.	Weber, Dean	PO Box 47
E. Eldon Clem. Mgr.		Weber, Mrs. Dotis G.	PO Box 141
Hardware & Appliance		Democrat Herald	

- Weber, Dorothy
Sec., Bureau of Mines
Weber, Fred (Betty) 2140 Broadway
County Sanitarian
Terry, Heidi, Ricky
Weber, George E. (Dorothy) Rt. 2 Box 298
Farmer
Phyllis, Norma
Weber, Leo E. (Jean) PO Box 59
Weighmaster, Ore. State Hwy. Commission
Webster, C. E. 1421 Liberty
Webster, Eugene H. (Eunice) Rt. 3 Box 1295
Milk Route
Gary, Mickael
Weddle, E. H. Rt. Box 209
Weed, Helen F. 780 Queen
Charles Donald II
Weeks, Marion E. 623 Ellsworth
Electrolux Corp.
Weeks, Robert R. (Eileen) PO Box 64
Sub. Postal clk., U. S. Post Office
Ralph
Weese, S. J. Rt. 4 Box 514
Wehrli, Wayne Rt. 3 Box 311
Welgel, C. E. Bikman Apt. 2
PO Box 61
Welgel, Delbert D. (Grace) 2119 E. Front
Butcher, H. L. Stanton
Welgel, Richard M. (Betty) Bikman Apt. 2
PO Box 61
Std. OSC
Betty, tchr. Linn County
Welgel, Wayne E. (Dorothy) Rt. 3 Box 699
Teamster
Terry, Steven
Welland, Richard H. Rev. (Esther) 917 E. 2nd.
Minister Immanuel Lutheran Church
Daniel, Miriam
Weinberg, Donald Rt. 4
Weinrick, Harlow L. 241 W. 3rd.
PO Box 383
Attorney
Weinrick, Harlow L. (Wilma) 710 W. 5th.
Atty. at law
Robert, Beau, Diane, Bonnie, Linda
Weis, Fred Rt. 2 Box 342
Weis, Lee R. 1310 Hood
Weis, Michael 232 Baker
Weisner, Mary Rt. 1 Box 440
Weis, Jack Rt. 1 Box 47-S
Welborn, Glen H. Rev. (Agnes) 940 E. 4th.
Minister, Grace Brethren Church
James, Helen
Welch, Earl Rt. 1 Box 327-D
Welch, Homer L. (Muriel) Rt. 2 Box 561-A
Std. OSC
Paul C. Santo
Weldon, James (Della) Rt. 1 Box 291
Oregon State Game Commission
Raymond, Neva
Wellington, C. L. Rt. 1 Box 328-D
Cutting brush, self
Wells, Mrs. Audrey K. Rt. 3 Box 1295-B
Wells, Charles (Anna) 328 E. 5th.
Car inspector, OERR
Wells, Charles B. (Opal) 1273 Elm
Cement Contractor
Charles, Betty
Wells, George L. (Orpha) 1154 W. 10th.
Carpenter
LaVina, ofce. wrk. Albany Ice & Cold Storage
Eldon, office work Clerk's Office County
Court House
Wells, Maude Rt. 2 Box 467
Wells, Mrs. Myrtle M. 1530 Marion
Wells, Percy L. (Crystal L.) Rt. 1 Box 444
Extra gang foreman, SPRR
Franklin Lee
Wells, Rollien R. (Cornelia) 1429 Broadway
Metallurgist U. S. Bureau of Mines
David, Virginia
Wells, R. W. 311 E. 6th.
Wells, Richards W. (Betty) 934 Maple
Truck driver, L. L. McCoy
Wellsandt, Mrs. Mary 926 E. 8th.
Housekeeper
Wendel, C. R. (Bessie) 1834 E. 4th.
Carpenter & Bullder
Bessie, cannery work, Swifts
Wendel, Gerald L. (Marilyn) 1105 Broadway
Draftsman & millwork salesman, Albany
Planing Mill
Lynda
Wendell, Dick H. (Marjorie) Rt. 1 Box 30-B
Cabinet maker, Albany Planing Mill
John
Wennersten, Paul E. (Mabel) Rt. 2 Box 410
Upholsterer & Farmer
James, upholsterer, Lenore, Carole, Jerold,
Beth, Pauline, Lura, Jack, JoAnne
Wessel, F. William (Romania) 1145 W. Queen
Metallurgist, U. S. Bureau of Mines
L. Joan
Wessell, Henry A. 2057 Marion
Plumber, Arnett's
West, Darle S. (Margaret) 1335 S. Calapooia
Music teacher Albany Public Schools
Linnard
West, Edward G. (Hattie) 917 W. 7th.
Maintenance High School
West, Emma I 1266 Calapooia
Retired
West, Perley B. Rt. 3 Box 1258
Electrician, Albany Sign & Electric
West, Robert E. (Vera) 1700 E. 8th.
Draftsman, Mt. States
Linda
Westbrook, Alice 125 E. 6th.
Westbrook, Cleo 231 Baker, Apt. 1
Westbrook, Curtis S. (Joyce) 427 E. 5th.
Salesman, United States Baking, Portland,
Ore.
Jerald, Curtis, Carole
Westbrook, Mrs. Edith 1093 W. 8th.
Westbrook, Glenn (Marjorie) Rt. 4 Box 229
Glue Mixer, M&M Wood Working Co.
Allen
Westbrook, John J. (E. Louise) 834 S. Jefferson
Salesman, Albany Creamery Assn.
Lynda, Charles
Westbrook, R. E. 231 Baker
Westby, Mrs. Melvin 345 E. 14th.
Wester, Francis L. (Letha) 1630 Liberty
Club & Restaurant Owner, Tumble Inn Cafe
Westerman, G. S. (Charlotte) 226 Ellsworth
Prop., The Bassinet
Western Auty Supply Co. 415 W. 1st.
T. H. Eslinger, Mgr.
Retail Household & Auto Supplies
Western Shade Shop 218 W. 3rd.
G. Harvey Cotter & E. L. Bragg
Window coverings & decorations, Venetian
Blinds, Pull Shades & Draperies
Western Stamp Collector 530 E. 1st.
PO Box 493
Al Van Dahl, pres.
A newspaper publisner for stamp collectors
also job printing
Western Union Telegraph Co. 311 W. 1st.
Jane M. Smith, mgr.
Communications
Westoner, Norman Rt. 1 Box 366
Westwang, John (Ardyth E.) 3472 Adah
Potter, self
Vicki Avis, Earoleone K.

Wetherell, George (Elizabeth) Body & Fender Mechanic, Painter Hartsack & Thorp Motors, Corvallis George William	Rt. 3 Box 777	White Insurance Agency PO Box 305 Leslie White, General Insurance	335 W. 2nd.
Wheaton, Glen C. Rt. 1 Box 63	530 Queen	White, L. A. (Helen) Insurance agent, White Ins. Agency Elizabeth W. Belt, Sec. White Ins. Agency Gerald, Stephen	820 Elm
Wheaton, Robert	530 Queen	White, M. L.	Rt. 2 Box 394
Wheaton, Wesley R. (Ruth) Carpenter, S. O. Griffith Ruth, bkkpr. Brown Auto Mr. and Mrs. Roger Mathews	509 W. 3rd.	White, Walter E. (Grace) Farm lab., Henry Hoefler Tate Clayton	Rt. 2 Box 332
Wheeler, Anna J.	Rt. 3 Box 920	White, Wm. C. (Ellen) Painting Contractor	Rt. 4 Box 238
Wheeler, Charles M. (Anne) Insurance salesman, Westerr Life Ins. Co. Barbara, Janet, Susan	1030 W. 13th.	White, William H. (Marie) Auto Mechanic, Agnew Motors William, Jr.	621 E. 5th.
Wheeler, Chester B. (Daisy) Executive Gen'l. mgr. Central Willamette Broadcasting Co. KWIL & KWIL-FM Shirley, Carol	1016 Washington	White, Wilfred W. (Elith) Retired	1058 W. 8th.
Wheeler, Louis (Fern) Log scaler, Columbia River Log Scaling Bur. Geraldine, Richard	1237 Takena	Whitehead, Mrs. Jennie Whitener, C. W. (Mable) Cannery employee, Swift & Co. Mathe, Tel. Opr., Pac Tel & Tel. Co. Patricia, Larry, Beverly	1325 Thurston Rt. 1 Box 233-A
Wheeler, Mrs. Nettie	Rt. 3 Box 920	Whiteman, Clair	Rt. 1
Wheeler, Robert M. (Blossom) Bridge Carpenter, SP & Co. Robert, Donald, Barbara, Rosemarie, Thomas, Mildred	Rt. 3 Box 914	Whiteman, Mrs. Helen J. Retired	1306 E. 7th.
Wheelock, Dan M. (Mildred) Firefighter, Ore. State Adair Village	Rt. 4 Box 536-H	Whitman, Donald E. (Nellie) Roof & Insulation Bobby, Dickie	Rt. 1 Box 176-A
Wheelock, Mrs. Kate Wheir, Shirley A. Democrat Herald	1548 Salem Rd. 906 W. 6th.	Whitman, Mrs. Janice Sec. to Linn County School Supt. Linn Co. Barbara, Sharon	1140 W. 10th.
Wheelchel, Charles D. (Ruth) Collector, Weisfields Inc. Danny, Linda	1171 Santiam Rd.	Whitney, Henry G. (Jessie) Retired farmer	612 E. 14th.
Whipple, Effie John Tobin	433 E. 3rd.	Whittington, Del Whittington, Kell (Elizabeth) Lab., Riverside Cemetery Josephine Hladek	Rt. 3 Box 86 633 Jefferson
Whisnant, William J. (Stella) Carpenter Robert	741 E. 4th.	Whittle, James (Mary) Farmer	Rt. 2 Box 494
Whitaker, Chris (Vera) Willamette Produce Donald, Darlene, Cheryl	Rt. 4 Box 292	Wibbens, George W. (Orva) Yard foreman, Scharpf Bros. Gordon, Myron, Donna, Robin, John	819 W. 9th.
Whitaker, Clarence (Vi-a) Mechanic, Ralston's Larry, Mary	1440 S. Marion	Wibbens, Lorraine	Rt. 2 Box 450
Whitaker, Floyd A. (Gladys) Prop. Whitaker Hardware Store Harold, Whitaker's Hdwe.: Doris, Western Stamp Collector, Ronald	Rt. 4 Box 384	Wiberg, Mrs. Alma Dressmaker Jack, Dorothy	334 Calapoolia
Whitaker, John A. (Lucy) Renderer of tallow, D. E. Nebergall Meat Co. Laurence	Rt. 1 Box 51	Wichser, Lewis C. (Luella) Butcher, Kampfer's John	Rt. 3 Box 1234
Whitaker, John H. (Nancy) Lab. Swift & Co.	521 E. 3rd.	Wickizer, William Retired Victor, Golda	219 N. Harrison
Whitaker, J. H. Whitaker, Richard L. Whitaker's Hardware Floyd Whitaker, Prop.	Rt. 1 Box 360 115 W. 5th. 324 S. Main	Wickman, Frank E. (Anne) Yardman, SP & Co.	734 Baker
White, David P. (Pearl) Insurance Agent Sherry, Catherine	822 Waverly Drive	Wicks, Mrs. Ruth R. PO Box 218 Partner, Rawlings Stationery & Printing Co.	322 Baker
White, Earl	Rt. 2 Box 305	Widmer, Dan D.	Rt. 1 Box 395
White, F. D. (Helen) Electrical Engineer Mt. States Vivian, stdt. OSC, Gerald	1540 Takena	Widmer, Elmer D. (Martna) Farmer Elane, Dr. Robert Cowger Elwood	Rt. 4 Box 575
White, Frank D. (Thelma) Mechanic, Howard Cooper Corp. Carla, Katherine	1430 Calapoolia	Widmer, E. H. (Alta) Farmer Gordon, Ardys, Carol	Rt. 4 Box 554
White, Frank L. (Aloma) Log boom foreman, Hammond Lumber Co. Sheryl	Box 371	Widmer, Henry R. (Marie) Carpenter	1305 W. 14th.
White, George R. (Henrietta) Grocery clerk, Gilkey's Drive In Mkt.	118 E. 5th.	Widmer, James R. (Patricia) Woodworker, R. O. Ferguson James	Rt. 4 Box 551
White, Glen W. (Bernice) Opr. Shell Service Station Martin, Rodney	1420 Broadway	Widmer, Menno R. (Julia) Door Patcher, Linn Plywood & Door Inc. Loretta	2340 W. Queen
White, Glen, Service Station Glen White, Prop.	4th & Ellsworth	Wieder, Charles H.	724 Ellsworth
		Wiegel, Wayne	Rt. 3 Box 699
		Wlencken, Oliver	Rt. 2 Box 493

Wilbanks, A. Harrel (Fanalou)	Rt. 3 Box 999	Williams, Albert	Rt. 2 Box 307
Livestock feeder		Williams, Battle	Rt. 2 Box 562
Richie, Jan		Williams, Cameron R. (Esther)	1535 Park Ter.
Wilbanks, William (Jane)	616 W. 11th.	Tool & Diemaker, Cascade Plywood	
Stdt. U of O		DeeAnne, Suzanne	
Sans		Williams, Charles H. (Barbara)	Rt. 2 Box 583
Wilberger, Melvin Lloyd (Stella)	926 W. 12th.	Bridgeman, State Highway Dept.	
Wilber, Albert (Martha)	Rt. 4 Box 316	Eugene	
Printer, Democrat-Herald		Williams, Dale	Rt. 3 Box 520
John, Jim, Dorris, Dorothy		Williams, E. J.	1708 Jefferson
Carpenter, Don Garvin		Williams, James H. (Phyllis)	604 Ellsworth
Mary, Cynthia, Linda		Plywood finisher, M&M Plywood	
Wilcox, Essie	316 Montgomery	Frank, James	
Wilcox, P. L. (Agnus)	Rt. 4 Box 426	Williams, Jimmie	524 Baker
Farmer		Linn Amusement Co.	
Welba, Ralph		Williams, John D. (Leota)	1530 Lafayette
Wilder, Harold (Ora)	Rt. 1 Box 73-B	Weider, Barrett Bros.	
Carpenter, self		Bob, David	
Sheela Rae, Trudy Lynn, Sharon Glee		Williams, Louise	Rt. 4 Box 346
Wiley, Mrs. Gladys	Rt. 1 Box 277-D	Seed analyst, Northrup & King So.	
Billroom Operator		Williams, L. T.	PO Box 3
Janet		Williams, Maurice N. (Clara)	528 W. 2nd.
Wiley, Vernon L.	1306 Elm	Service Station Operator	
Carpenter		Janet	
Wilfert, Glen H. (Lucille)	822 W. 8th.	Williams, O. Ella	317 E. 5th.
Glen, Gordon		Housework	
Wilkes, Nadine	Rt. 3 Box 144-A	Williams, Off (Mae)	913 E. 1st.
Wilkins, L. A. (Lula)	Rt. 3 Box 768	Lab. Edwards Bros. Construction	
Log hauling contractor, self		Mae, N. W. Poultry Prod.	
Wilkinson, Edman (Elda)	Rt. 2 Box 490	Shirley, Billie, Jerry	
Farmer		Williams, Roy S. (Helen)	119 Dian
Ted, Marilyn, Loren, Stanley		PO Box 132	
Wilkinson, Merwin O. (Bethel)	Rt. 4 PO Box 323	Barber, Albany Hotel	
Owner & Mgr. Cummings Transfer & Fuel Co.		Williams, V. J.	Rt. 4 Box 433
Wilkinson, R. L.	3588 Adah	Williams, W. E.	Rt. 3 Box 752
Will, Anton F. (Maud)	314 Baker	Williams, Woodrow	921 E. 3rd.
Retired		Williamson, Clyde E. (Elverta)	329 Main
Williamette Building Service	1305 E. 2nd.	Banking, Bank of Albany	
Seymour D. Case & Orvind S. Case		Williamson, Mrs. Elmer Benton	338 W. 6th.
General Contracting		Thomas Benton, Std., Harvard Law School	
Williamette Fish Market	1420 E. 8th.	DiDore Anne, Stdt. OSC	
Jack Denhart, Mgr.		Williamson, G. H.	323 Calapooia
Processors, wholesale, retail		Williamson, Howard B. (Patricia)	533 N. Alco
Williamette Glass & Building Supply Co.	113	Cove layer, Linn Plywood & Door Co.	
Robert I. Baker, Mgr.	Calapooia	Janette	
Glass & General Building Supplies		Williamson, L. P. (Betty)	324 E. 1st.
Williamette Hospital	238 E. 5th.	Opr. Wldr. & Machine Shop	
Linn-Benton Hosp. Assn.		Leonard, Margie	
Williamette Land Co.	218 W. 3rd.	Williamson, Jesse Otto (Marie)	1136 E. 6th.
Box 107		Grocery clerk, Kurtz Grocery	
H. K. Robe, Sr., Prop.		Williamson, Minnie	Rt. 1 Box 16
Williamette Paint & Body Shop	424 W. 1st.	Williamson, Paul R. (Virginia)	Rt. 1 Box 16
Gaylor Engeman & Ward Ruthruff		S. Geary	
Car repairing & painting		Lab. M&M Plywood Co.	
Williamette Produce Co.	130 N. Montgomery	Roger, Ronald, Rodney, Richard	
PO Box 402		Williamson, Ralph E. (Dorothy)	Rt. 4 Box 329
Ed. Heyerly, Mgr.		Farmer	
Poultry, Eggs & Feed Dealers		Ronald, James, Dennis	
Williamette Title Co.	229 W. 3rd.	Williamson, Robert E. (Nina)	2204 E. 8th.
PO Box 317		Carpenter	
E. Joseph Hrdina, Mgr.		Stephen	
Title Insurance, Abstracts & Escrow		Williamson, Mrs. Mary E.	Rt. 4 Box 261
Williamette Tractor Co.	Rt. 3 99E	Williamson, W. W.	Rt. 1 Box 222
PO Box 451		Willis, Mrs. Etta	128 W. 5th.
Lloyd C. Rich, Mgr.		Willis, Frank J. (Helen)	1120 W. 8th.
Farm Machinery		Lab., Western Veneer	
Williamette Valley Arts	223 E. 2nd.	Robert, lab. M&M Wood Working Co.	
F. G. Ellwick		Gail, Gloria	
Selling & Picture Framing		Willis, Millard F. (Anna)	132 E. 7th.
Willard, Everett M. (Letha)	1221 Washington	Attorney at Law, Willis, Kyle, Emmons	
Electrical Contracting		Millard, Sandra	
Earl		Willis, Kyle & Emmons	309 1st. Nat'l. Bk. Bldg.
Willard, Glenn W. (Agnes)	332 N. Pine	PO Box 165	
Meterman, Mt. States		Attorneys at Law, Millard F. Willis, Sam	
Donna, stdt. U of O		Kyle, C. S. Emmons	
Wilcoxin, W. O.	120 Lake	Willis, Almal (Wid. of John)	110 S. Cleveland
Willert, George W. (Minnie)	1330 E. Water	Lois E. Stanton	
Williams, A. N.	1435 Water		

Wills, Dempsey L. (Eva) Farmer Bueford, Holgate Farms Store, Portland, Ore.	Rt. 2 Box 327	Wiltse, Wilbur M. (Mary) Lab. R. Veal & Son; Mary wkr. in laundry Louis, Western Union	730 E. 1st
Wilson, A.	Rt. 2 Box 546 F	Wimer, L. L. (Mary) Logger Donald stdt. OSC, Diane	1158 W. 11th
Wilson, A. C. (Ida) Retired	111 S. Main	Winchen, Olliver Winchrow, Allison H. (Judith) Clk. Merrill's Men's Shop; Judith bkkpr. Merrill & Merrill Adv.	Rt. 2 Box 493 1610 Park Terrace
Wilson, Mrs. Ada H. Beautician Hollis C. Hull Roger	1946 S. Jackson	Wintrow, Eugene Bus boy Hub Cafe	524 Baker
Wilson, A. J. (Bladena) Farmer, self Robert K. Wilson stdt. OSC	Rt. 1 Box 322	Winfrey, James Wing, Gerald S. (Vera) Printer Democrat-Herald Ray, James	Rt. Box 374 Rt. 2 Box 436
Wilson, Ben Wilson, Mrs. Cora B. Teacher Oak Grove School, Benton Co. Mrs. Isabelle Brown	Rt. 2 Box 572 630 W. 7th	Wingo, Everett W. (Ethel) Frt. delivery Pierce Frt. Co. Diane	Rt. 2 Box 525 B
Wilson, Delbert Wilson, Dorothy M. Girl Scouts Santiam Area Girl Scout Council	Rt. 3 Box 41 B 620 W. 4th	Wingo, Mrs. Dirl (R. W.) Opr. of apt. house	431 Montgomery
Wilson, E. R. (Mary) Butane opr. Portland Gas & Coke Co. Shirley stdt. U of O	827 E. 4th	Wink, Mrs. Marie E. Junior Florke	Rt. 1 Box 78
Wilson, Eugene (Evelyn) Mgr. Kirby Co.; Evelyn bkkpr. Kirby Co. Dale, Donald, Marlene Baxter	840 Bradley	Wink, Maynard (Hattie) Carpenter Cecil, Shirley, Duane	3585 Bernard
Wilson, George Wilson, George T. (Lucille) Linotype opr. Western Stamp Stanley, Charles	Rt. 3 Box 428 1009 W. 15th	Winkley, Harry L. (Esther) Farmer John Stevens	Rt. 2 Box 288
Wilson, H. W. Wilson, Ivan W. (Margaret) Principal of Jr. High School, Albany John, Robert	Rt. 1 Box 7 905 Calapooia	Winn, Ed (Ruth) Farmer Linda	Rt. 2 Box 317
Wilson, James B. (Juanita) Carpenter, Nursery Grower Clive, Gilmore Gardens	Rt. 2 Box 572	Winn, Francis Darrel (Alice) Mt. States Darrelene, Dianna	1705 E. Water
Wilson, J. E. (Hazel) Service station, grocery store opr. Cleo	1415 E. 3rd	Winn, James A. (Gladys) Hop Grower & Farmer Gene, Lois	Rt. 4 Box 531
Wilson, J. E. Carpenter & Builder Wilson, James I. (Hulda) Service station opr. Carol, James	340 E. Queen 1665 Maple	Winn, Lewis (Rachel) Winn, Martin (Rosemary) Farmer, hops and mint Cheryl	Rt. 4 Box 539 Rt. 2 Box 317
Wilson, John J. (Grace) Retired	414 Geary	Winn, Monroe E. (Lena) Farmer, hops and mint	Rt. 2 Box 317
Wilson, Leslie H. (Hazel) Lab. M & M Wood Wkg. Co. Kenneth clk. Safeway Store	1936 E. 1st	Winn, O. M. Winn, W. M. Winston, Bob Wint, Matt (Elizabeth) Retired	Rt. 2 Box 317 Rt. 4 Box 532 Rt. 4 Box 345 H 1550 E. 2nd.
Wilson, Loren E. (Isabelle) Furniture mfg. foreman R. Veal & Sons Elaine stdt.	1040 Broadway	Winters, Lee Ora Winterstein, E. C. (J. E.) Woodworking Louls, wholesale & retail Archery tackle	Rt. 3 Box 318 731 Pine
Wilson, M. W. (Perna) Hydro plant opr. Mt. States Byron, Bradley	Rt. 4 Box 592	Wire, Floyd Wire, George C. (Eva) Eva, clk. CC Store Mr. Foster Cox	Rt. 2 Box 346 638 E. 5th
Wilson, N. H. Wilson, Noah V. Wilson, Odell (Lillie) Lab. D. F. Nebergall Meat Co. Willie, Wanda, William, Ervin	331 E. 3rd Rt. 2 Box 570 1233 E. 8th	Wirenius, Lauri W. (Myra) Salesman Bowes 'Seal-fast' Corp.	1025 W. 12th
Wilson, Oren Franklin (Ethel) 14th & Bacon Laborer	P. O. Box 242	Wirt, Cecil Wise, Miss Neva E. Housekeeper Mary I. Boom	400 N. Geary 840 E. 2nd
Wilson, Raymond (Nita) Garage service mgr. Nissen Motor Co. Richard	1330 Calapooia	Wiseman, Orville R. (Elinor) Albany Lumber Co. Orville, stdt. Lakeside School in Seattle	1032 Washington
Wilson, Russell A. (Marian) Railroad telegrapher SP & Co.	1244 Ferry	Wiseman Lumber Co. Jackson O. R. Wiseman	P.O. Box 488, 11th &
Wilson, Woodrow (Mildred) Lab. Albany Plylock Edward	Rt. 4 Box 403	Wisenor, Cecil V. (Miria) Salesman Albany Auto Co.	P.O. Box 48
Wilson's Mobil Service Prop. James I. Wilson Service Station	410 Washington	Withrow, Mrs. Ida Witt, Delbert Ray	805 E. 2nd Rt. 2 Box 205
Wilt, W. A. (Stella L.) Farmer, self John W. Wilt	Rt. 2 Box 456	Wolfe, Nelson R. Sr. (Rosetta) Truck driver Blackwell Bros. Nelson Jr., Vivian, Andrew, Phillip, Eugene, Vera	845 Chicago
Wiltse, Helen Empl. Veal Chair Factory	1005 E. 1st	Wolf, Henry G. (Luella) Decorator & Upholsterer, ops. Bluebird Shoppe	627 E. 3rd

Wolf, Otto	Rt. 1 Box 355	Wood, Sidney	Rt. 1 Box 371
Wolfe, Abram W. Plumber	Rt. 4 Box 412 N	Woods, Frank E. (Anna) Lab. M & M Plylock David lab. M & M Plylock	139 Sherman
Wolford, J. B. (Velma) Roofer	Rt. 1 Box 30	Woods, George	Rt. 4 Box 441 N
Mary, Harold, David, Judy		Woods, Ray M. (Freda A.) Paster contractor, self Sharon Lee, Billy Ray	Rt. 3 Box 1153
Wolford, J. B. Roofing Service Opr., J. B. Wolford	334 Lyon	Woods, R. W.	626 W. 12th
Wolford, Jesse E. Laborer	Rt. 4	Woods, W. S. (Marjorie) Paint Contractor	3437 Adah
Kenneth appr. plumber Kampfer's, Robert empl. Wolford roofing service, Orphalane		Woodcock, Winifred	Rt. 3 Box 77
Wolgamott, David (Laura)	2350 Marion	Woodward, Bertha	Rt. 1 Box 65
Wolhaupt, William H. (Matilda) Mrs. Johanna F. MacLeavy	818 S. Chicago	Woodward, Dorothy	Rt. 3 Box 320
Wood, Mrs. Ada	1125 E. Water	Woodward, W. A. (Corra) Retired	Rt. 3 Box 745
Margaret, teacher McFarland School		Woodworth Drug Store Ken Cross	120 W. 1st
Wood, Alice Teacher, Jr. High	1118 Calapooia	Woodworth, Dr. M. M. (Janet) Physician & Surgeon Florence	905 W. 6th
Wood, Harvey L. (Marion) Insurance & Real estate John, Marion	Rt. 2 Box 275	Woodworth, Dr. M. M. Bldg. Physician & Surgeon	5th Flr. 1st Nat'l. Bk.
Wood, Herbert S. (Helen) Farmer Clayton, Sharon	Rt. 2 Box 287	Woody, L. H.	2720 Salem Rd.
Wood, Mrs. Mary E. S. R. Wood	1115 E. Water	Woolridge, Mrs. Bessie	Rt. 2 Box 339
Wood, Raymond J. (Marion) Office mgr. Albany Feed & Seed; Marion supr. in charge Pac. T. & T. Co. Shirley recorder's office in court house, Beverly	714 W. 16th, Box 60	Woolridge, John L. Lab. S.P. & Co.	P.O. Box 33
Wood, Ray N. (Mary) Logger Wm. Taylor; Mary bkkpr. L. E. Snell Co. Richard, William	628 W. 9th	Woolridge, J. Roy (Reolla) Farmer Kent	Rt. 2 Box 316
		Woolridge, Joe (Mary) Farmer Kent Leslie Wooldrige, grandson	Rt. 2 Box 344
		Wooldrige, L. D.	Gen. Del.



EDWARDS Automotive Service

Don't take chances. Have your car or truck in A-1 shape. See us for the following automotive needs.

- AUTOMOTIVE ELECTRICAL SERVICE
- RADIATOR SERVICE - BRAKE SERVICE
- CARBURETOR SERVICE

Authorized Factory Service for Carter-Stromberg

Briggs-Straton Engines

Authorized factory Parts & Service

Distributors of Genuine Automotive Electrical Parts

Edwards

AUTOMOTIVE
SERVICE

122 East 1st.

Phone 245

Wooley, Howard C. (Helga) Sec. Rtl. Clks. Union local No. 992 Evelyn	1445 Park Terrace		Yagelski, Phillip F. (Helen) Farmer Nancy	Rt. 2 Box 505
Woolworth, F. W. Co. Mgr., Frank Kunzelman 10c store variety	142 W. 1st		Yailien, Carl S. (Rose) Box 234 Physician & surgeon Stephen	119 Ellsworth, Apt. 1
Wootton, Ed	416 S. Cleveland		Yailien, Dr. Carl S. Box 234 Physician & Surgeon	McDowell Bldg., Apt. 7
Worden, Cecil O. (Edna) Farmer Ella, Grant	Rt. 2 Box 564		Yancey, Donald K. (Britta) Real estate salesman Parker & Smith Realtors; Britta school teacher Oak Grove Dist. Donna	K.P. Bldg., Apt. 1
Worden, Ellis	3629 Dian		Yates, Clare (Leona) Farmer	Rt. 4 Box 368
Worden, Grant B. (Ella) Ydmaster S.P. & Co. Lyle	140 N. Oak		Yates, Mrs. Nila Bea Night nurse Fiesler Nursing Home Albert	Rt. 2 Box 402
Worfs, Mary Louise	Rt. 3 Box 372		Yates, Wilber F. (Maude) Retired	430 Jackson
Workman, James	208 E. 7th		Yearsley, LeRoy F. (Lillie) Mechanic Donahue Motors Norma, Elaine, Darlene, Evelyn	3408 Adah
Worland, Howard L. (Jerry) Parts mgr. Nissen Motor Co.; Jerry waitress Owl Lunch LeAnna, Gloria, Shirley, Elizabeth, Vera	605 E. 3rd		Yelton, J. B. (Carrie) Trucking; self Mrs. Clara Alber	Rt. 1 Box 37 E
Worley, Mrs. Sara Ella Teacher of music	821 Maple		Yerkes, Leland A. (Ruby) Chemical engineer U. S. Bureau of Mines Roger, Larry	2010 Broadway
Worley, Myrtle Retired	1115 E. 8th		Yoakley, Clifton H. (Carolyn) Lab. Western Door & Plywood Charleen	Rt. 4 Box 619
Worrell, Ken R.	424 Montgomery		Yocum, R. E. Yocum, Willard A. (Ethel) Feed & Grain Part., Red Crown Mill Bernice, William	1625 E. Water P.O. Box 224
Wright, Mrs. A. C.	104 W. 3rd		Yoder, Eimon E. (Inez) Civil engineer Benton-Lincoln Electric Co-op	Rt. 3 Box 779
Wright, Al (Dorothy) Unemp.; Dorothy emp. Jake's Cleaners	403 W. 1st.		Yoder, Glenn R. (Anne E.) Farming; self, laborer, Claude Buerge Glenn, Edward, Warren Douglas	Rt. 1 Box 58
Wright, Charles I. (Clester) Bodyman & mechanic	Rt. 1 Box 256		Yoder, Paul E. (Florence) Pastor Albany Mennonite Church Beryl, Janet, Charles	Rt. 4 Box 307
Wright, Charles M. (May) Lab. R. Veal & Sons	730 Calapooia		Yokley, Cliff Yokum, Bob	Rt. 4 Box 619 1230 Hood
Wright, Henry H. (Lena) Merchant, Riverside Market	Rt. 3 Box 697		Yokum, Jacob D. (Bertha) Conductor SP & Co.	Marion
Wright, James L. (Virginia) Stdtd. Mary	803 E. 13th		Yokum, Wm. E. Yokum, W. K. (Betty) Box 224 Feed & Grain, Red Crown Mills Oleta, college stdtd.	Rt. 3 Box 278 205 N. Thurston.
Wright, Mark L. (Norma) Chemist U. S. Bur. of Mines Stephen, Susan	1565 Takena		Yorkston, H. A. Young, Alexander (Marget) Master mechanic Linn Plywood & Door Sandy, Nancy	1125 Walnut Rt. 3 Box 689
Wright, Odie F. Cook, Jim Christies Fine Foods	230 Ellsworth		Young, Donald E. (Violet) Teacher Madison, Albany School System Violet sec. Ext. Service, Ore. State Coll., Corv.	814 Clay
Wright, Robert C. (Ethel) Lab. Linn Plywood & Door Inc.	1040 W. 10th		Young, Ira L. (Flo) Farmer; Flo school teacher Lebanon school Janet	Rt. 3 Box 115
Wright, R. O. (Katherine) Salesman Utah Woolen Mills Glenn, Dean	829 Washington		Young, P. A. (Florence) Mortgage Loans Appraisals	628 Ferry
Wrightman, A. Joe (Josephine) Farmer Mildred, Ralph, Joe, Robert, Barbara	Rt. 2 Box 259		Young, Robert L. (Gladys) Builder	Rt. 3 Box 919
Wrightman, Frank T. (Hazel) Truck driver, Star Transfer	138 E. 2nd		Young, Samuel Young, T. A. (Zona) Salesman, Food Sales Co., Portland	924 Bradley Rt. 2 Box 448
Wrightman, Mrs. B. J.	Rt. 2 Box 259		Young, Wilson	Rt. 3 Box 1300
Wulf, Carl R. (Dorothy) Flr. covering layer, Frager Furniture Co. Robert, Carl, Douglas, Lester	Rt. 4 Box 244		Young, Wilson T. (Statie) Machinist Cascade Plywood Co. Marlene, Patricia, Mary	Rt. 1 Box 251
Wurm, Floyd (Violet) Unemployed	342 E. 2nd		Youngman, George	130 E. 3rd
Wyatt, E. R. (Ara) Brakeman SP & Co.; Ara waitress	1118 E. 2nd		Yung, Raleigh (Ruby) Whse. foreman M. Senders & Co. Robert Allen, Ronald Mr. & Mrs. A. G. Wilkinson	Rt. 4 Box 367
Wyatt, Eugene	Rt. 3 Box 322			
Wyatt, Jack R.	345 S. Pine			
Wyatt, Thad Logger	940 E. 1st			
Wylie, Wm. W. (Esther) Apt. 5 Editor Western Stamp Collector	222 E. 1st, Munsey			
Wynnegar, B. M. (Gloria) Box 100 Truck driver Pierce Auto Frt. Lines; Gloria steno. Harlow L. Weirnick	2005 E. 5th, P.O.			

Y

Yutzle, S. R. Retired Fannie, clk. Montgomery Wards	320 S. Pine	Ziegler, Walter H. (Martha) Mfg.	228 E. 6th
Yutzle, William F. (Hazel) Truck driver Linn County Barbara, Glenn, Wilma, Esther, Wallace, Ar- dys, Elda, Billy	1505 Jefferson	Zielinske, Meredith L. (Mrs.) Sharon, Georgla, Donna	1110 Lincoln
		Zimmer, Arthur A. (Elizabeth) Machinist helper OERR Arthur, Ronald, Shirley	535 E. 2nd
		Zimmer, George (Audrey) Logger, Rhodes & Clark	Rt. 4 Box 612
		Zimmerman, J. A. (Eleanor) Veterinarian U. S. Gov't. Dept. Agriculture Patricia, Ellen	936 W. 10th
		Zimmerman, Robert G. (Jean) Plumber Apprentice Arnett's Donna, Robert	907 E. 5th
		Zink, Vernon (Rosetta) Milk Rt. Borden's Wayne, Wallace, Russell, Bonnie, Ronny	
		Zinn, Mrs. Winifred	Rt. 4 Box 139
		Zirbel, J. M. Telegraph operator OERR	2228 E. Front
		Zolsky, Leslie C. (Helen) Supt. Shipping Dept. D. E. Nebergall Meat Co.; Helen Ass't. Sec. & Treas. D. E. Neber- gall Meat Co.	Rt. 4 Box 603
		Zuhlke, Harold A. (Ruth) Lab. M & M Plywood Eileen, Donald, Larry	1385 Elm
		Zuhlke, Herman O. (Mathilda) Carpenter	1600 Walnut
		Zuhlke, James E. Dryerman Albany Plylock	Rt. 2 Box 225-A
		Zuhlke, Roy E. (Jackie) Rt. 4 Box 123 Lab. Albany Plylock	1820 W. 17th
		Zuhlsdorf, Miss Amelia Reg. nurse Albany General Hospital	328 Ferry
		Zukowski, Ignacy	Rt. 2 Box 313
		Zumwalt, John	Rt. 2 Box 554

Z

Zabusky, Ronald	Rt. 3 Box 832
Zaloom, Joseph N. (Gertie) Apt. mgr. & owner	231 S. Washington
Zander, John W. (Edith) Lab. Albany Plylock Jon, Meridee	1035 13th
Zarones, Frank A. (Lou) Merchant Eugene stdt. U of O. Richard stdt. U of O. Dolna Mary E. Van Hoen	815 Waverly Drive
Zavodsky, Grace	Rt. 3 Box 526
Zehnder, Henry G. (Helen) Motel operator Marco Polo Motel; Helen clk. F. M. French & Son Susan	P.O. Box 238
Zehr, Milton	Rt. 1 Box 361
Zehr, Peter (Katie) Retired	525 Railroad
Zehr, Ray	Rt. 1 Box 199 A
Zeller, John F. (Rita)	1616 E. Front
Zellweger, Leland	Munsey Apt. 10, 222 E. 1st
Zerkel, Mrs. Donald	Rt. 2 Box 533
Ziegler, Ernest (Francis) Dairyman, self	Rt. 1 Box 394
Ziegler, Rex (Zella) Mechanic Snyder & Son; Zella clk. Payless Drug	Rt. 3 Box 1153 D



*Greater Every
Year!!*

WORLD CHAMPIONSHIP

Timber Carnival

July 2-3-4 ☆ Albany, Oregon

A Project of The Albany Junior Chamber of Commerce



The Only Interlocking or Plastic Tile

Years Ahead
in
Beauty
and Design

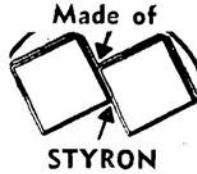

Look for the
Wall Tile
That
Interlocks

- MADE OF STYRON PLASTIC
- NO UNSIGHTLY CEMENT LINES
- PERMANENT—WON'T CHIP, CRACK or PEEL
- WASHABLE—STAINPROOF
- THE ONLY INTERLOCKING PLASTIC TILE

Here's new lasting loveliness for kitchens, baths, lavatories, playrooms! Washable, lightweight solid plastic tile with no unsightly cement lines to gather dirt or grime.

It's beautiful . . . It's colorful . . . It's easier to clean. It won't crack, chip, peel, fade, or stain. It's the miracle plaster you've been promised. . . . Made of STYRON A DOW PLASTIC. Interlocking with every tile, eliminating unsightly cement lines to gather dirt or grime. Phone or visit us now . . . see how little it costs to have the most beautiful walls in the world.

Genuine
PITTSBURGH



PLASTIC TILE

RUB-R-SLATE

Build and Repair With Rub-R-Slate, the Durable, Time Tested, Low Cost Plastic

WITH 1000 USES

Investigate this remarkable product today! Stops waterwall sweating. Use it as plaster-stucco-flooring. After applied is hard as iron. Fireproof-Termite proof. Will take any desired finish. Natural-plastered-textured-smooth-paint or paper.

COMES IN ANY COLOR

Free Estimates Gladly Given Without Obligation

NED H. NORTHEY
1336 East 7th St.
Albany, Ore.

CHARLES R. NORTHEY
Route 3, Box 877
Albany, Ore.

PHONE 1241-J

ALBANY

Classified Business Directory

1950

ALBANY AND RURAL ROUTE DIRECTORY

PAGE 145

ABSTRACT COMPANIES— See
Title Companies

ACCOUNTANTS

Bowers, Davis & Hoffman
126 E. 1st. Phone 1797

Brown, Paul E.
1st Nat'l. Bk. Bldg. Phone 1062

Church, E. J. & Co.
212 1st Nat'l. Bk. Bldg. Phone 969

Hawkes, C. L.
U. S. Nat'l. Bk. Bldg. Phone 639-R

Hawkes, C. L.

Accounting Service

Income Taxes

Bookkeeping

U. S. Nat'l Bank Bldg. Phone 1215

Ryan, Rex R.
815 E. 8th Phone 1103

ADDING & CALCULATING MACHINES

Albany Typewriter Exchange
815 E. 8th. Phone 1103

ADVERTISING AGENCIES

Merrill & Merrill Advertising
100 W. 1st. Phone 1144-R

AGRICULTURAL IMPLEMENTS

Albany Implement Co. (Oliver)
Hwy. 99E & 12th. Phone 418

Fisher Implement Co. (Caterpillar)
Pac. Hwy. S. 99E Phone 47

Howard Cooper Corp. (International)
Pac. Hwy. S. 99E Phone 990

Herrold & Jensen Imp. Co. (Case)
Hwy. 99E Phone 1382

Sears, Roebuck & Co. (David Bradley)
223 W. 3rd. Phone 73

REX R. RYAN

ACCOUNTANT

Auditor & Tax Consultant

Daily-Weekly-Monthly Bookkeeping

Main & Interstate Services

Social Security & Tax Report

GENERAL INSURANCE

Hiway 99E

811 E. 8th Ave. Phone 1106-L

Willamette Tractor Co. (Allis-Chalmers)
Hwy. 99E Phone 56

AERONAUTICS

Burleson Flyers
Albany Airport Phone 456

Burleson FLYERS

Flying Instruction

Chartered Flights

Albany Airport Phone 456

ALBANY IMPLEMENT CO.

Phone 418

99E and 12th

Albany

Authorized
OLIVER-CLETRAC
SALES & SERVICE

- Carburetors
- Starters
 - Generators
 - Magneto
 - Sales and Service

ALBANY IMPLEMENT CO.



CASE TRACTOR

SALES & SERVICE

HERROLD & JENSEN

IMPLEMENT CO.

Tractor Sales & Service

Albany and Harrisburg

Albany Phone 1382
Harrisburg Phone 592

AIRPORTS

Albany Airport
Rt. 1. Phone 456

AGRICULTURAL CHEMICALS

Vollstedt's Green Thumb
Hwy 99E & Ferry Phone 1952

ANTIQUÉ SHOPS

Albany Book & Gift Shop
310 W. 2nd. Phone 1798

APARTMENTS

Becuchamp
626 W. 3rd. Phone 248

Ellsworth
805 S. Ellsworth Phone 35

Jansen Manor
937 W. 11th. Phone 635

Mason Apt.
320 W. 1st. Phone 808

Munsey Apt.
222 E. 1st. Phone 77

Wilson Apt.
1415 E. 3rd. Phone 840

ARCHITECTS

Haatvedt, S. R.
340 W. 1st. Phone 1144-J

ARMORIES

Armory, The
4th. Ave. Phone 1445

ARMY & NAVY GOODS

Cascade Mercantile
300 S. Main Phone 136-L

ASSOCIATION, LODGES, ETC.

Albany Building Trades Council
222 E. 3rd. Phone 106

Albany Chamber of Commerce
339 W. 2nd. Phone 1101

Albany Junior Chamber of Commerce
339 W. 2nd. Phone 1101

American Red Cross
122 W. 1st. Phone 572

American Legion Club
423 W. 1st. Phone 505

B. P. O. E. Elks
116 W. 1st. Phone 3

Boy Scouts of America
122 W. 1st. Phone 1104

- Carpenters Local Union 2133**
E. 3rd. Phone 1554-R
- Eagles Club**
127 N. Broadalbin Phone 777
- Girl Scouts Council**
122 W. 1st. Phone 1169
- Hotel & Restaurant Employees 687**
222 E. 3rd. Phone 890
- Linn Co. Public Health Assn.**
Clinic Bldg. Phone 999
- Masonic Hall**
423 W. 1st. Phone 75-R
- Millmen's Union 1528**
202 E. 3rd. Phone 1554-L
- Moose Lodge**
320 W. 3rd. Phone 1082
- Odd Fellows**
340 W. 1st.
- Rebecca Lodge Pearl 35**
1st & Ferry
- Retail Clerks Local 1402**
222 E. 3rd Phone 890
- Teamsters Union**
222 E. 3rd.
- Veterans of Foreign Wars**
101 E. 5th.
- Veteran's Memorial Hall**
101 E. 5th.

ATTORNEYS

- Boock, John A.**
131 Broadalbin Phone 183
- Goode, & Johns**
1st. Nat'l. Bk. Bldg. Phone 188
- Goode, Melvin**
1st. Nat'l. Bk. Bldg. Phone 188
- Johns, Courtney**
1st. Nat'l. Bk. Bldg. Phone 188
- Long, Merle**
Bk. of Albany Bldg. Phone 1498
- Mathies, Raymond D.**
1st. Nat'l. Bk. Bldg. Phone 664
- Sox, Edward**
1st. Nat'l. Bk. Bldg. Phone 51
- Tompkins, Wendell**
1st. Nat'l. Bk. Bldg. Phone 51
- Weatherford & Thompson**
130 W. 1st. Phone 19
- Thompson, Orval N.**
129 W. 1st. Phone 19
- Weatherford, J. K.**
129 W. 1st. Phone 19
- Weatherford, Mark**
129 W. 1st. Phone 19
- Weinrick, Harlow L.**
243 W. 3rd. Phone 398
- Willis, Kyle & Emmons**
306 1st. Nat'l. Bk. Bldg. Phone 4
- Emmons, C. S. (Pat)**
306 1st. Nat'l. Bk. Bldg. Phone 4
- Kyle, Sam**
306 1st. Nat'l. Bk. Bldg. Phone 4
- Willis, M. F.**
306 1st. Nat'l. Bk. Bldg. Phone 4

AUCTIONEERS

- Grossbeck Community Auction**
Rt. 2 Phone 42-F-31
- Roth's, Dan B.**
By the Bridge Phone 615

Roth's, Dan B.

AUCTION MARKET
Auction Every Saturday
11:00 a.m.
DAN B. & LARRY ROTH
Livestock & Farm Sales Auctioneers
Sell Any Place at Auction

**AUTOMOBILE BODY REPAIR-
ING**

- Densmoor, Don Chev Co.**
133 Ellsworth Phone 1122

Albany Central Labor Council**A. F. of L.**

222 E. Third Ave. Labor Temple

**Egg and Poultry Workers,
Local 231**

S. W. Barker, Sec.

Ph. Portland ATwater 0171

Meat Cutter Union, Local 291

Ellwood Smith, Sec.

Ph. Salem 2-7011

Butcher Workmen, Local 134

Harold McCloskey, Sec. Ph. 1075YX

**Culinary Workers and
Bartenders, Local 687**

W. Risdon, Sec. Phone 890

Typographical Union, Local 851

J. M. Unfred, Sec. Ph. 669

Retail Clerks, Local 992

Howard Wooley, Sec. Ph. 749-J

Painters, Local 343

Glenn Simmons, Sec. Ph. 714R

Laborers Union, Local 1215

Phone 106

Millmen, Local 1528

Phone 1554-L

Willamette Paint & Body Shop
426 W. 1st. Phone 820

Nissen Motor Co.
121 Lyon Phone 12

AUTOMOBILE DEALERS New
Cars

Agnew Motors
139 E. 1st. Phone 1788

Lincoln



**Lincoln
Mercury**

MERCURY



SALES & SERVICE

- Local or Factory Delivery
- Complete Modern Shop Service
- Immediate delivery on any model

AGNEW USED CARS

Lowest price on used cars in
Albany . . . Widest selection
in makes or models! See us to-
day for a good deal!

2nd. & Lyon St. Albany

AGNEW MOTORS

Your Murcery - Lincoln Dealer

137 E. 1st. Albany, Ore.

Albany Auto
122 N. Broadalbin Phone 200

Albany Auto Co.
Buick . . . GMC Trucks
Sales . . . Service . . . Parts
Repair Service . . . Body Work
Phone Albany 200, 120 N. Broadalbin
— Used Cars —
Hitway 99E and S. Main
Phone 1686-R

Barrett Bros.
Hwy. 99E Phone 1270

Bowman Motor Service
1139 Salem Rd. Phone 862

Brown Auto Co.
134 W. 2nd. Phone 1674

Serving the People of the Valley
For Over 25 Years

**BROWN
AUTO CO.**

Authorized
Sales & Service
CHRYSLER - PLYMOUTH



Phone 1674

134 W. 2nd.

Genuine Chrysler Engineered
Parts & Accessories
Brand New Factory Built
Chrysler & Plymouth Motors
Complete Automotive Service
For All Makes of Cars

- Motor Tuneup
- Auto Electric Service
- Brake Service
- Motor Rebuilding
- Lubrication

**Tires - Batteries
and Accessories**



USED CAR LOT

1760 E. 8th.

Corner Hy. 99E & Gary St.

BOWMAN Motor Service

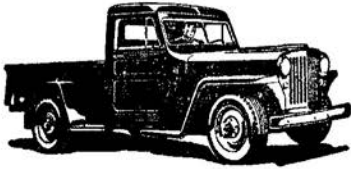

SALES & SERVICE

JEEPS

CARS

TRUCKS

General Automotive Service For
All Makes of Cars

..Fast . . . Economical Service..

Phone **862**

1139 E. 3rd Ave.

(Old Salem Road)

Densmoor, Don Chevrolet Co.
133 Ellsworth Phone 1122

Day in—Day Out

The Best

Used Car Buys

Are Found at

**DON DENSMOOR
CHEVROLET**

Used Car Lot

Located Opposite the

Court House

Between 4th & 5th Ave.

NEW 1950 CHEVROLET



Cars

and

Trucks

The Most Beautiful

Buy of All

Sales & Service for America's finest
car — Chevrolet — America's choice
for top value. on every point.

SEE US FOR

- General Automotive Service
- Body Work
- Lubrication
- Overhauling
- Painting

**DON
DENSMOOR
Chevrolet Co.**

2nd & Ellsworth Phone 1122

S Donahue Motors

AUTHORIZED
Studebaker
AUTOMOBILES
TRUCKS

SALES & SERVICE

**GUARANTEED
REPAIRS**

ON ALL MAKES
Automobiles & Trucks

- Body — Fender Work
- Painting
- Axle Checking
- Wheel Aligning
- Brake Service
- Shock Absorber Service
- Motor Tune-up
- Motor Rebuilding
- Washing & Polishing
- Lubrication
- Accessories
- Batteries
- Tires

Your Satisfaction
Our Specialty

Call 286

Donahue Motors

230 E. 2nd

Albany

PROTECT YOUR
PONTIAC
With
PONTIAC SERVICE

Fully trained sales and service personnel to handle your automotive needs, plus the newest factory approved equipment for your convenience.

Authorized
Sales & Service
For Pontiac

IRVIN'S GARAGE

324 S. Broadalbin Phone 1110

HUDSON

AUTHORIZED
SALES & SERVICE



**Hugh L. Porter
Motors**

AUTOMOTIVE REPAIRS

135 East 2nd.

Phone 1046

USED CAR DEPT.

Cor. 3rd. & Ferry

Phone 1351-L

NISSEN MOTOR CO.



SALES & SERVICE
CARS TRUCKS

Complete
Automotive & Truck .
Service

- Motor Tune-up
- Motor Overhauling
- Body & Fender Repairing
- Auto Painting

GENUINE FORD
Parts, Accessories

For the Best
Car Deal in Town
See Our

USED CAR LOT

On Second Street Just East
Of the Owl Lunch

NISSEN MOTOR CO.

PHONE 12
121 S. LYONS

Donahue Motor Co. 230 E. 2nd.	Phone 286
Irvin's Garage 324 Broadalbin	Phone 1110
Nissen Motor Co. 121 Lyon	Phone 12
Porter Motor Co. 135 E. 2nd.	Phone 1046
Pound Motor Co. 125 W. 2nd.	Phone 79
Ralston Motor Co. 630 S. Lyon	Phone 1400
Walker Truck & Trailer, Babcock, Mgr. Santiam Hwy.	Phone 1239

AUTOMOBILE DEALERS Used

Agnew, Harold 114 E. 2nd.	Phone 1052-R
Albany Auto Co. Hwy. 99E	Phone 1686-R
Bowman Motor Service 1139 Salem Rd.	Phone 862
Brown Auto Co. Hwy. 99E	Phone 1351-L
Densmoor, Don Chev. Co. 4th & Ellsworth	Phone 1428
Donahue Motors Hwy. 99E	Phone 1686-J
Irvin's Garage 324 Broadalbin	Phone 1110
Mac's & Orv's Used Car 637 S. Lyon	Phone 1229-R
Nissen Motor Co. 124 E. 2nd.	Phone 1682-J
Porter Motor Co. 2nd. & Ferry	Phone 1046
Ralston Motor Co. 630 S. Lyon	Phone 1400

AUTO ELECTRICAL SERVICE

Brown Auto Co. 134 W. 2nd.	Phone 1674
Edward's Automotive 122 E. 1st.	Phone 245
Hulery, Tom Repair Shop 442 W. 1st.	Phone 1198-J
Meador Bros. 224 S. Washington	Phone 1247-J

Meador Bros.

AUTO ELECTRIC

Electrical — Carburetion
Magnetos — Speedometer

Phone 1247-J
224 Washington St. Albany, Ore.

Valley Paint and Body Shop



You Tear 'Em
We Repair 'Em

AUTO BODY METAL WORK

Hugh (Slim) Castoe

Everett (Pinky) Parks

2115 Pacific Hiway Phone 933-R

**"YOU WRECK 'EM—WE FIX
'EM"**



We Do Expert Body . . . Fender
and Painting Work

Specializing in

**Truck . . . Tractor . . . Auto
Radiators**

- Soldering
- Repairing
- Boiling Out
- Flushing
- Rebuilding
- Steam Cleaning

Willamette Paint & Body Works

Phone 820

426 W. 1st

AUTOMOBILE BODY PAINT- ING

Valley Paint & Body Shop
730 Fulton Phone 993-R

Willamette Paint & Body Shop
426 W. 1st Phone 820

AUTOMOBILE PARTS & SUP- PLIES Retail & Wholesale

Albany Auto Parts
2nd & Montgomery Phone 59

Brown Auto Co.
134 W. 2nd. Phone 1674

Densmoor, Don Chev.
133 Ellsworth Phone 1122

Donahue Motor Co.
230 E. 2nd. Phone 286

Edwards Automotive Service
122 E. 1st. Phone 245

Hi-Way Auto Supply
1640 E. 8th. Phone 1907-R

Porter Motor Co.
135 E. 2nd. Phone 1046

Ralston Motor Co.
630 S. Lyon Phone 1400

Smith Auto Parts
222 S. Washington Phone 662

Western Auto Supply
415 W. 1st. Phone 97

Irvin's Garage
324 Broadalbin Phone 1110

Nissen Motor Co.
121 Lyon Phone 12

AUTOMOBILE REPAIRING

Agnew Motors
139 E. 1st. Phone 1788

Albany Auto Co.
122 N. Broadalbin Phone 200

Arnold's Garage
129 N. Ferry Phone 75-J

Brown Auto Co.
134 W. 2nd. Phone 1674

Bowman Motor Service
1139 Salem Rd. Phone 862

Densmoor, Don Chev.
133 Ellsworth Phone 1122

Donahue Motor Co.
230 E. 2nd. Phone 286

Edwards Automotive Service
122 E. 1st. Phone 245

Freck's Mobil Service Station
110 S. Washington Phone 1272

Hulery, Tom Repair Shop
442 W. 1st. Phone 1198-J

Irvin's Garage
324 Broadalbin Phone 1110

Meador Bros. Auto Elec.
224 S. Washington Phone 1247-J

Nissen Motor Co.
121 S. Lyon Phone 12

Porter Motor Co.
135 E. 2nd. Phone 1046

Pound Motor Co.
125 W. 2nd. Phone 79

Ralston Motor Co.
630 S. Lyon Phone 1400

Roy's Friendly Service
Santiam Rd. Phone 1308-L

Willamette Paint & Body Shop
426 W. 1st Phone 820

AUTOMOTIVE RADIATOR REPAIR

Jack's Radiator Service
212 E. 1st. Phone 75-J

Edwards Automotive Service
122 E. 1st. Phone 245

Willamette Paint & Body Shop
426 W. 1st. Phone 820

AUTO WRECKING

Albany Auto Wrecking Co.
Hwy. 99E So. Phone 1171

AUTOMOBILE WHEEL &

AXLE REPAIR
Snyder, F. L. & Son
404 E. 2nd. Phone 235

AWNINGS

Western Shade Shop
218 W. 3rd Phone 297-R

BAGS

Albany Bag Co.
Old Hwy. 99E Phone 1549-J

BAKERS Wholesale-Retail

Albany Bakery
115 W. 2nd. Phone 455-R

Darling Bakery
210 W. 1st. Phone 137

BANKS

Bank of Albany
203 W. 1st. Phone 1183

First National Bank of Portland
Albany Branch
300 W. 1st. Phone 8

U. S. National Bank of Portland
Albany Branch
133 S. Broadalbin Phone 1061

BARBER SHOP

Albany Hotel Barber Shop 118 W. 2nd.

Chambers-Stratton Barber & Beauty Shop 111 E. 2nd.

City Barber Shop 119 E. 1st.

Crawfords Barber Shop 121 E. 1st.

Dunn Shop 227 Lyon

Goltra Shop 127 S. Main

Jim's Shop 121 E. 1st.

Terminal Barber Shop 216 W. 2nd.

Venetian Barbershop 235 W. 1st.

BATTERIES

Sears, Roebuck & Co (Allstate)
223 W. 2nd. Phone 880

BEAUTY PARLORS

Chambers-Stratton Beauty Shop
111 E. 2nd Phone 773-L

Martha Anne Pharis' Beauty Shop
1st Nat'l. Bk. Bldg. Phone 112

Marvelle Beauty Shop
107 S. Lyon Phone 771-R

Mitzi Gray Beauty Salon
122 S. Ellsworth Phone 216

Modern Beauty Shop
134 W. 1st Phone 260

BEER & BEVERAGE DIST.

Cascade Distributing Co.
705 E. 2nd Phone 148-R

McDonald Candy Co.
1355 S. Washington Phone 658

BEER PARLORS

Bungalow Tavern
821 Elm Phone 1099

Club Cigar
229 W. 1st Phone 1040

Lewis & Brown
129 W. 1st Phone 887

Pastime Billiard
211 W. 1st Phone 380

Town Tavern
121 S. Lyon Phone 849-Y

BICYCLES & REPAIRS

Baltimore Gun & Bicycle Works
127 E. 2nd Phone 783-Y

BLACKSMITHING

Dannals Brothers
2nd & Washington Phone 1724-R

BOOK STORES

Albany Book & Gift
212 W. 2nd Phone 1798

BOWLING ALLEYS

Albany Bowling Lanes
120 E. 1st Phone 895

Albany Bowling Lanes

BOWL AND RELAX
Albany Bowling
LANES

Phone 895 118 E. 1st. St.

BOYS' STORE

Blain's
224 W. 1st Phone 128

BRICK MANUFACTURE'S

Albany Brick & Tile
Brickyard Road Phone 1071-R

BULLDOZER CONTRACTORS

Albany Sand & Gravel
203 N. Broadalbin Phone 464

BUILDERS HARDWARE

Copeland, J. W. Yards
2nd & Calapooia Phone 275

Edwards Albany Planing Mill
101 E. 1st Phone 91

Scharpf Bros.
760 E. 2nd Phone 1480

Seaton, Lowell Bldg. Supplies
Hwy. 99E Phone 850

BUILDING MATERIALS

Albany Cabinet & Fixture
Hwy. 99E Phone 1051

Albany Planing Mill
101 E. Water Phone 91

Copeland, J. W. Yards
2nd & Calapooia Phone 275

Hammond Lumber Co.
415 E. 1st Phone 358

Reimers Bldg. Supply & Cabinet Shop
819 S. Geary Phone 176-L

REIMER'S

**Building Supply & Cabinet
Shop**

Door Sash and Frames

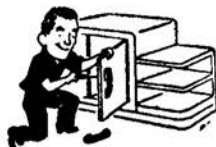

"If It's of Wood, We Make It"

- Built-Ins
- Millwork
- Cabinets
- Planing

**Complete Line of
BUILDING SUPPLIES**

819 Geary Phone 176-L

Scharpf Bros.
760 E. 2nd Phone 1480

Seaton, Lowell Bldg. Supplies
Hwy. 99E Phone 850

BURGLAR ALARM SYSTEMS

Oregon Alarm & Signal Corp
618 W. 7th Phone 272-J

BUS LINES

Continental Pacific Trailway
832 S. Lyon Phone 1380

Pacific Greyhound Lines
2nd & Washington Phone 145

CABINET MAKERS

Albany Cabinet & Fixture Shop
Hwy. 99E Phone 1051

Albany Screen Shop
Alby.-Corv. Hwy. Phone 36

Edward's Albany Planing Mill
101 E. Water Phone 91

Ferguson Wood Products
E. Water Phone 1815

Maxwell, E. W. Cabinet Shop
337 E. 1st Phone 411-J

Maxwell Cabinet Shop

E. W. Maxwell, Prop.

Window and Door Frames
Kitchen Cabinets and Built-Ins
Windows - Doors - Screens

337 E. 1st Ave.

Phone 411J

Quality Cabinet

2121 Santiam Rd.

Phone 1334-J

Reimer's Bldg. Supply & Cabinet Shop

819 S. Geary

Phone 176-L

CARBURETORS**Edwards Automotive** (Factory Authorized Carter Stromberg)

122 E. 1st

Phone 245

CANDY—Wholesale**McDonald Candy Co.**

Hwy. 99E

Phone 658

CANNERIES (Poultry & Turkey)**Swift & Co.**

Water & Broadalbin

Phone 234

CEMETERIES**Masonic**

1152 W. 12th

Riverside

W. 7th

CHILDRENS WEARING APPAREL**The Bassinet**

226 Ellsworth

Phone 1125-R

Larsen's Jack & Jill & Deb Shop

106 W. 1st

Phone 1297-J

Miller's

301 W. 1st

Phone 165

CHIROPODISTS**Osberg, Edw. E.**

Clinic Bldg.

Phone 1435-L

CHIROPRACTIC PHYSICIANS**Harris, R. H.**

Cusick Bldg., W. 1st

Phone 320

CHURCHES**Assembly of God**

505 E. 2nd

Phone 1373-R

Christian Missionary Alliance Church

4th & Ferry

Christian Science

537 W. 7th

Church of the Brethren Pine St. & Salem Rd.**Church of Christ** 230 E. 5th**Church of God** 9th & Hill**Church of Jesus Christ of Latter Day Saints (Mormon)** McDowell Hall**Church of the Nazarene** 6th & Jefferson**Emanuel Lutheran** 917 E. 2nd**Evangelical United Brethren** 1332 E. 1st
Phone 404-J**First Baptist** S. W. Cor. 5th & Lyon
Phone 1791-R**First Christian** 4th & Broadalbin
Phone 451**First Methodist** 3rd & Ellsworth
Phone 1105**First Presbyterian** 310 W. 5th**Free Methodist** 7th & Walnut
Phone 1848-R**Grace Mennonite** Santiam & Main**Immanuel Lutheran** 2nd & Madison**Jehovah's Witnesses** 7th & Washington**Mennonite** 1106 W. 12th**Methodist** Lyon**Pentacostal Assembly of God** 15th & JacksonDyeing . . . Cleaning
Alterations

Pickup and Delivery Service

PHONE 98

Sissel Cleaners

623 S. Lyon

St. Patrick Catholic Lyon
 St. Peter's Episcopal 6th & Lyon
 Seventh Day Adventist
 3rd & Montgomery
 United Presbyterian 5th & Washington

CIGARS & TOBACCO RETAIL

Club Cigar, The
 229 W. 1st Phone 1040
 Smoke Shop
 127 W. 1st

CLEANERS & DYERS

Hub Cleaners
 421 W. 1st Phone 499
 Jakes Cleaners & Tailors
 115 S. Lyon Phone 943
 Olsen Cleaners & Tailors
 115 Ferry Phone 626-J
 Pantorium
 210 S. Main Phone 606
 Sissel Cleaners
 623 S. Lyon Phone 98
 Wardrobe Cleaners
 120 W. 2nd Phone 269

CLEANING & REPAIRING

Western Shade Shop
 218 W. 3rd Phone 297-R

CLOTHING MENS & BOYS

Blain's
 224 W. 1st Phone 128
 Dusslers
 W. 1st
 Merrills Men's Wear
 100 W. 1st Phone 1860
 Millers
 301 W. 1st Phone 165

COAL & BRIQUETT

Cummings Transfer & Fuel
 124 S. Ellsworth Phone 105

COLD STORAGE LOCKERS

Albany Ice & Cold Storage
 629 W. 3rd Phone 303
 Reeser Creamery
 440 E. 5th Phone 17
 Gaskills
 1305 E. 3rd Phone 153-L

COLLECTION AGENCIES

Credit Bureaus Inc.
 1st Nat'l. Bk. Bldg. Phone 277
 Valley Credit Service
 1st Nat'l. Bk. Bldg. Phone 1430

CONCRETE PRODUCTS

Albany Concrete Pipe & Products Co.
 15th & Ferry Phone 942

ALBANY

Concrete Pipe and Products Co.

"Concrete For Permanence"
 Built to State and Federal
 Specifications

- Septic Tanks
- Sewer Pipe
- Hiway Culvert
- Pier Blox
- Chimney Blox
- Well Curbing
- Drain Tile
- Building Blox

Irrigation Systems

Installed

Call Albany

942

15th and Ferry

Albany

Keebler Concrete Construction Co.
 728 Waverly Dr. Phone 1427-J

Valley Concrete Pipe, Inc.
 235 Queen Phone 963-L

CONCRETE READY MIXED

Albany Sand & Gravel
 203 N. Broadalbin Phone 464

Bowman, O. L. Sand & Gravel
 N. Geary (Home 257-Y) Ph. 257-R

B & G Sand & Gravel
 Old Hwy. 99E Phone 1549-R-3

Keebler Concrete Construction
 728 Waverly Dr. Phone 1427-J

CONFECTIONERS—Retail

Cleo's Confectionery
 225½ W. 1st. Phone 952

Valley Concrete Pipe Co., Inc.

235 Queens Ave.
P.O. Box 164

"VALCRETE" PRODUCTS

Sewer Pipe
Culvert Pipe
Drain Tile
Septic Tanks
Grease Traps
Well Casing
Pier Blocks
Stepping Stones
Etc.

Free Expert Advice on Any
Sewer or Drainage Problem

Open Monday Thru Saturday

WE DELIVER

PHONE
963L
ALBANY

Craymore Fountain Lunch
140 W. 1st. Phone 164

Norm's Ice Cream Shop
Greater Oregon Bldg. Phone 968-R

CONTRACTORS—Bldg. & Gen'l.
Carpenters

Bowman Sand & Gravel
430 N. Geary Phone 257-R

Buerge, Claude
113 Calapooia Phone 1087

Buerge, Claude	
General Contractor	
New Construction . . . Alterations	
Residential	Commercial
Building	
Plan Service	Free Estimates
113 Calapooia	Phone 1087

Edwards Bros.
E. Albany Phone 1435-Y

Carrick, John
920 Elm Phone 1288-Y

Griffith, S. O.
Tangent Phone 1089-J-4

CREAMERIES

Albany Creamery Ass'n.
435 W. 2nd Phone 21

Ask Your Grocer
For

LINN

● Ice Cream

And

● Butter

Manufactured by

Albany Creamery

ASS'N

Phone 21

2nd and Wash.

REESER CREAMERY

GRADE "A"

Pasteurized and Homogenized

MILK & CREAM

Citywide Delivery

"ALBANY MAID"

- BUTTER
- ICE CREAM
- BUTTERMILK

Ice Delivery

Ask Your Grocer For

REESER Products

Or Phone 17

440 E. 5th St.

Albany

Reeser Creamery Co.
440 E. 5th

Phone 17

Washington Creamery
Front & Baker

Phone 884

DAIRIES

Prairie Rose Dairy
Shedd

Phone Shedd 7-F-13

Snow Peak Dairy
330 W. 3rd

Phone 14

THE PEAK OF QUALITY



HOME OF
HOMOGENIZED MILK

AT YOUR GROCER
OR
AT YOUR DOOR

PHONE 14
330 W. 3rd

Prairie Rose

Guernsey

DAIRY

Producer and Distributor

GOLDEN GUERNSEY

Natural and Pasteurized

MILK AND CREAM

Rich in Nutrients, Vitamins,
Minerals, Proteins and Fat

Prairie Rose

Guernsey Dairy

Owned by

W. B. Davis, Shedd
Telephone Shedd 7F13

DAIRY PRODUCTS—Wholesale

Borden Co., The
203 N. Jefferson

Phone 697

DENTISTS

Arthur, R. L.
1st Nat'l. Bk. Bldg.

Phone 927

Barrett, C. N.
U. S. Nat'l. Bk. Bldg.

Phone 924

Bilyeu, W. Wallace
McDowell Bldg.

Phone 1540

Cooley, M. R.
1st Nat'l. Bk. Bldg.

Phone 77

Ficq, C.
Cusick Bldg.

Phone 233-J

- Gray, Jos. C.**
1st Nat'l. Bk. Bldg. Phone 940
- Jern, J. A.**
1st Nat'l. Bk. Bldg. Phone 1993
- Littler, C. V.**
1st Nat'l. Bk. Bldg. Phone 129-R
- Robertson, W. L.**
Bank of Albany Phone 361-R
- Scott, Floyd M.**
1st Nat'l. Bk. Bldg. Phone 192

DEPARTMENT STORES

- C C Store, The**
310 W. 1st Phone 68
- Hamilton's**
230 S. Broadalbin Phone 324
- Millers**
301 W. 1st Phone 165
- Montgomery Ward**
124 S. Broadalbin Phone 1565
- Penney, J. C. Co.**
317 W. 1st Phone 130
- Sears Roebuck & Co.**
223 W. 2nd Phone 880
- Sears Roebuck & Co. Farm Store**
223 W. 3rd Phone 73

DIAMONDS—Retail

- French, F. M.**
376 W. 1st Phone 617
- Hull, Hollis**
208 W. 1st Phone 632
- Schoel's Jewelry Store**
337 W. 2nd Phone 1282

DOORS—Retail

- Albany Cabinet & Fixture**
Hwy. 99E Phone 1051
- Edwards Albany Planing Mill**
101 E. Water Phone 91

DRAPERIES

- Western Shade Shop**
218 W. 3rd Phone 297-R

DRIVE-INS & COFFEE SHOPS

- Top's Drive In**
Hwy. 99E

DITCHING

- Albany Sand & Gravel**
203 N. Broadalbin Phone 464

DRY GOODS

- Hamilton's**
230 S. Broadalbin Phone 324
- Millers**
1st & Broadalbin Phone 165

DRUGGISTS—Retail

- Hurley Drug Store**
204 W. 1st Phone 309
- Lammers Pharmacy**
203 S. Main Phone 237
- Mason Drug Co.**
318 W. 1st Phone 39

Mason Drug Store

MASON'S
PH. 39
PRESCRIPTION DRUGGISTS
V. L. Calavan - G. M. Steele

- Payless Drug Co.**
238 W. 1st Phone 42

**SAVE AT THE
PAY-LESS
DRUG STORE**



PRESCRIPTIONS - - -
Accurately and Promptly Filled by
Registered Pharmacists
Toiletries - Drugs - Tobaccos
Fountain Lunches
Phone 42
Pay-Less Drug
238 W. 1st Albany, Ore.

- Woodworth Drug**
120 W. 1st Phone 1392-R

DUPLICATING MACHINES & SUPPLIES

- O K Duplicating Machines & Supplies**
231 Broadalbin Phone 1813

ENGINEERS

Poling, Harold
214 W. 2nd. Phone 168

EGGS—Wholesale

Northwest Poultry & Dairy Products
1st & Washington Phone 48

Swift & Co.
305 W. Water Phone 234

Willamette Produce
130 S. Calapoola Phone 403-Y

Willamette Produce

Willamette Produce Co.

Phone 1915

Poultry — Eggs — Turkeys
Water and Montgomery Albany

ELECTRIC APPLIANCES

Arnett's (Frigidaire)
425 W. 1st Phone 1817

Birchfield Appliance & Htg. (Crosley)
206 W. 2nd Phone 255

Christensen Electric
241 W. 3rd Phone 281

Crooks, Wes (Admiral)
326 S. Ellsworth Phone 1091

Frager, Furniture Co. (GE)
104 E. 1st Phone 1020

Hazelton Electric (Kelvinator)
331 S. Lyon Phone 1763

Kampfer's Appliance (Westinghouse)
413 W. 2nd Phone 108

Kern Electric (Hotpoint)
118 W. 1st Phone 687

Kern Electric

Everybody's Pointing To

Hotpoint

Food Freezers

118 W. 1st Ave. Phone 687

Sears Roebuck & Co. (Kenmore)
223 W. 2nd Phone 880

United Products Co.
231 S. Lyon Phone 1644

Warner Hdw. (Zenith)
330 W. 1st Phone 1799

Tannich Appliance & Radio Shop
230 S. Main Phone 935

F. M. French & Son
326 W. 1st Phone 617

Millers
301 W. 1st Phone 165

Roth's Presents

Deepfreeze HOME FREEZER

The Name of the World's
First and Finest Home Freezer

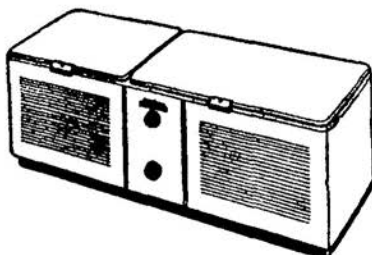

Larger Capacities at Lower Prices
6 great Deepfreeze Home Freezers, a price, a size to fit every home, every purse.

We Accept Anything in Trade

By the Bridge Phone 615

Koos Appliance Store (Philco)
342 W. 1st Phone 1440

ELECTRICAL CONTRACTORS

Albany Sign & Electric
304 E. 2nd Phone 1180

Christensen Electric
241 W. 3rd Phone 281

Kampfer's Appliance & Supply
413 W. 2nd Phone 108

Kern Electric
118 W. 1st Phone 687

Kern Electric

Electrical

CONTRACTING

Motor Rewinding
Dealer For Allis-Chalmers
Electric Motors

118 W. 1st Ave Phone 687

PHONE 281
For Your Electrical Needs



Electrical Contracting
Lighting Fixtures
Supplies - Repairs
and Service

A Complete Line Electrical
Appliances

Christensen
Electric Co.

241 W. 3rd

Phone 281

Linco Electric Co.

222 S. Ellsworth

Phone 1785

Willard, Everett

1221 S. Washington

Phone 1015

EVERETT M.
WILLARD

Commercial - Residential
 Wiring

Water Heater Sales & Service

25 Years Dependable Service

Day or Night Call Albany

1015 or 335-R

Call 1015

1221 S. Washington

M. E. Blaylock

Linco Electric Co.

Electrical Contractors

Appliances, Trouble Shooting, Home,
 Commercial and Industrial
 Wiring

Why Not Consult Us First About

That Job—Large or Small

We Know How!

You Call Us—We Wire For You

Just Call 1785

222 Ellsworth St.

ALBANY, OREGON

ELECTRIC EQUIPMENT Service
 & Repair

Albany Electric Shop

220 E. 2nd

Phone 111-L

ELECTRIC WIRING

Christensen Electric

243 W. 3rd

Phone 281

ELECTRIC LIGHT & POWER
COMPANIES

Mountain States Power Co.

236 S. Lyon

Phone 761

Mountain States Power Plant

200 Vine

Phone 28

ELECTRIC MOTORS

Albany Electric Shop

220 E. 2nd

Phone 111-L

ENGINES

Briggs & Stratton

Edwards Auto Service

122 E. 1st

Phone 245

ESCROW COMPANIES

Title & Trust Co.
3rd & Broadalbin Phone 1390
Willamette Title Co.
229 W. 3rd Phone 980

EXPLOSIVES

Kelly's Feed & Seed
129 N. Ferry Phone 122

EXPRESS

Railway Express Agency
S.P. Depot Phone 465

FARM STORES

Albany Farm Supply
132 Lyon Phone 600

Albany Farm Supply

PHONE 600

- Water Pump Systems
- Fencing and Nails
 - Garden Tractors
 - Pipe Fittings
 - Lawn Mowers
- Mechanic's Tools
- Belting and V-Belts
- Power Tools
 - Chain Rope and Cable
 - Farm Tools

Corner 2nd and Lyon Sts.
Albany

Arnett's
425 W. 1st. Phone 1817

Mullen's Seed Store
1st & Ferry Phone 84

Sears, Roebuck & Co.
223 W. 3rd. Phone 73

FEED DEALERS (Also See Seed Dealers)

Albany Feed & Seed Co.
9th & Jackson Phone 90

Jenks White Seed Co.
139 N. Jefferson Phone 781

Kelly Feed & Seed Co.
129 N. Ferry Phone 122

Martin's Feed & Seed
105 N. Lyon Phone 140

MARTIN'S FEED & SEED

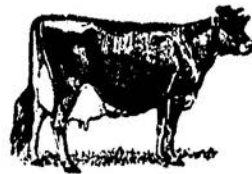

Distributors For
SCO - PAL

Poultry & Dairy Feeds
Full Line of
Dr. Hess Stock & Poultry
Tonics & Remedies

Custom Grinding

105 N.
Lyon St.

Phone **140**
Albany

Mullen's
343 S. 1st. Phone 84

Northwest Poultry & Dairy Products
503 W. 1st. Phone 1810

Red Crown Mills
225 N. Thurston Phone 32

Red Crown Mills

206 N. Thurston
Phone 32

Red Crown Feeds
Chicken and Turkey Mash

Ryals Feed & Produce
N Ferry & Water Phone 131

Senders M. & Co.
435 W. 1st. Phone 48

Northwest Poultry and Dairy Products, Inc.

Exclusive Dealers in Albany

For

ALBER'S

(QUALITY CONTROLLED)

FEEDS

For your finest in Fresh Dressed
Poultry & Turkeys See Us.
We also carry a complete line of
Institutional Packed Fresh Frozen
Fruits and Vegetables.

NORTHWEST

Poultry & Dairy Products

1st and Washington Ph. 1810

FIRE . . . AUTO . . . CASUALTY INSURANCE

With the Leading Stock Insurance
Companies of the World

Grains . . . Feeds

Seed

Cleaning - Grinding

Storage

M. Senders & Co., Inc.

435 W. 1st Ave.

Phone 48

FISHER'S

QUALITY FEEDS

TURKEY - POULTRY - DAIRY

SEED CLEANING

GRINDING

MIXING

Let Us Do Your

HAULING

Anywhere For Hire

Trucking Service

RYAL'S

FEED & PRODUCE CO.

Ferry and Water Phone 131



PETERSON'S Floor Covering Co.

304 South Main

- LINOLEUM
- DRAIN BOARDS
- FLOOR TILE

Using Only Nationally
Known Products

Phone 1367-R

FERTILIZERS

Albany Feed & Seed
9th & Jackson Phone 90

Lilly, Chas. H. Co.
Water & Main Phone 215

Mullen's
343 W. 1st. Phone 84

Senders, M. & Co.
435 W. 1st. Phone 48

Jenks-White Seed Co.
139 N. Jefferson Phone 781

Vollstedt's Green Thumb
Ferry at Hwy. 99E Phone 1952

FLOOR COVERINGS

Peterson Floor Covering
304 S. Main Phone 1367-R

Frager Furniture Co.
104 E. 1st. Phone 1020

FLOOR CLEANING SERVICE

Jiffy Cleaning Service
Rt. 3 Box 707 Phone 2577-R-5

FLORISTS

Gilmore Gardens
3rd. & Washington Phone 199

Kessey's Albany Floral Shop
115 Broadalbin Phone 737

Lovelace Floral Co.
337 W. 1st. Phone 337

Walker Floral Co.
Rt. 4 Corvallis Hwy. PO Box 443
Phone 242-L

FOOD PRODUCTS

Albany Food Products Inc.
Hwy. 99E Phone 1153

Heins Honey Co.
Rt. 3 Park Ave. Phone 585-R

Pictsweet Foods Inc.
Ft. Madison Phone 1034

FOUNDRIES

Albany Foundry
101 Montgomery Phone 187-J

FOUNTAINS

Cleo's Karmelkorn
225½ W. 1st Phone 952

Cravemore Fountain Lunch
140 W. 1st Phone 164

Pay-Less Drug
238 W 1st. Phone 42

FROZEN FOODS

Pictsweet Foods Inc.
Ft. Madison Phone 1034

FROZEN FOOD LOCKERS

Albany Ice & Cold Storage
629 W. 3rd. Phone 303

Reeser's Creamery
440 E. 5th. Phone 17

Steen Bros.
2nd & Ferry Phone 1197

Gaskill's
1305 E. 3rd. Phone 153-L

FUEL DEALERS

Blackwell Bros.
E. Queen Phone 1226-L

Cummings Transfer & Fuel Co.
124 S. Ellsworth Phone 105

Johnnie's Fuel Service
Cooley Rd. Phone 287-R

Johnnie's Fuel Service

Sawdust (Converyor Service)

Wood

Phone 287-R

Cooley Road Rt. No. 1, Box 25



FLOWERS

FOR ANY OCCASION

- CORSAGES
- BOUQUETS
- FUNERAL DESIGNS

Expert Designing
Complete Wedding Service
For Home or Church
Potted Plants

KESSEY'S
Albany Floral

Call **737**
Albany
115 S. Broadalbin

Star Transfer
113 S. Lyon Phone 366

FISHING TACKLE

Bill's Sport Shop
806 E. 2nd Phone 660-J

Kampfer's (Sportsman)
2nd & Ferry Phone 1488-J

FUNERAL DIRECTORS

Fisher Funeral Home
3rd & Washington Phone 700

Fortmiller Funeral Home
420 W. 3rd Phone 447

FISHER Funeral Home

- Walter Kropp
- John Summers

Call **700**
Albany

Day or Night Service

Also Serving Halsey, Brownsville,
Jefferson

FURNITURE MANUFACTURER

Veal, R. & Son (Clarence Veal, mgr.)
553 S. Main Phone 66

FURNITURE STORES New &
Used

Albany Bargain House
1st & Baker Phone 796

Frager Furniture Co.
1st & Lyon Phone 1020

Mitchell Upholstery
1025 E. 8th Phone 1576-R



FORTMILLER- FREDRICKSEN Funeral Home

Mr. and Mrs. Lars J. Fredrickson,
owners.

Serving the Community
Since 1890

Lady and man attendant at all time.
Prompt Service in
Adjoining Towns
Brownsville - Halsey
Shedd - Jefferson

CALL ALBANY 447

420 W. 3rd Albany

Rohrbough, Chas. R. Furniture Exch.
422 W. 1st Phone 331-R

Roth Furniture & Appliance Co.
130 N. Ellsworth Phone 615

Stiff, H. L. Furniture Co.
304 W. 2nd Phone 95

Trading Post
704 Chicago Phone 1531

GARBAGE COLLECTION

Albany Disposal Co.
113 Lyon Phone 948-R

GARDEN SUPPLIES

Mullen's
343 W. 1st Phone 84

Ames Hardware
216 W. 1st Phone 283

GAS & OIL DISTRIBUTORS

Beacon Oil Co.
2141 Santlam Road

General Petroleum Corp.
200 Chicago Phone 41

Hancock Oil Co.
Hwy. 99 Phone 811

Richfield Oil Co.
1st & Burkhart Phone 146

- Shell Oil Co.**
1414 Salem Rd. Phone 64
- Snyder, Theo M. (Dist. Gen. Pet. Prod.)**
200 Chicago Phone 41
- Standard Oil of Calif.**
1200 Ellsworth Phone 1918
- Texas Co., The**
Salem Rd., P.O. Box 185 Phone 661
- Union Oil Co.**
1500 S. Washington Phone 227-R
- Signal Oil Co.**
2141 Santiam Rd. Phone 1834-R
- Stambaugh, L. A. (Dist. Champion Pet. Prod.)**
1st & Montgomery Phone 187-R

GAS COMPANIES

- Albany Propane Gas**
828 E. 8th Phone 1320-R

Albany
Propane Gas

"City Gas For Country Homes"

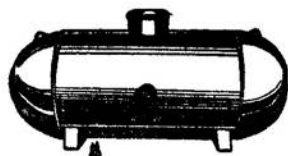

Phone 1320-R
828 East 8th—Albany

— Also —
Authorized Dealer
For

IRON FIREMAN
HEATING EQUIPMENT

- Portland Gas & Coke Co.**
229 S. Broadalbin Phone 786

GIFT SHOPS

- French, F. M. & Son**
326 W. 1st Phone 617
- Hull, Hollis**
208 W. 1st Phone 632
- Schoel's Jewelry Store**
337 W. 2nd Phone 1282

GLASS, AUTO WINDOWS, ETC.

- Albany Glass & Bldg. Supply**
129 E. 2nd Phone 161-R
- Smith's Glass Service**
Cor. Water & Lyon Phone 1404-R



GLASS
of

**EVERY
DESCRIPTION**

- Automobile Glass
- Safety Glass
- Window Glass

Replacements Installations
Mirrors Made-to-Order
Resilvered, Beveled

Smith's
GLASS SERVICE
LYON AT WATER
TEL. 1404-R ALBANY, ORE.

- Willamette Paint & Body Shop**
426 W. 1st Phone 820

GOLF COURSES

- Albany Golf Course**
Rt. 4; River Rd. Phone 55

GRAIN DEALERS Wholesale

- Senders, M. & Co., Inc.**
435 W. 1st Phone 48
- Vollstedt's Seeds**
Hwy. 99E Phone 1652

GREETING CARDS

- Duedall-Potts, Stationers**
231 Broadalbin Phone 1813
- Rawlings Stationery & Printing**
121 Broadalbin Phone 167

GROCERS—Retail

- Allen's Handy Grocery**
334 S. Lyon Phone 807

- Ballard's Grocery**
15th Park Terrace Phone 1070
- Brunskill's Food Store**
606 Calapooia Phone 53-J
- Bulldog Grocery**
433 E. 4th
- DeWitt's Drive In Grocery**
Queen & Elm Phone 337

Finest Quality
GROCERIES
AND
MEATS

- Fresh Fruits & Vegetables
- Frozen Foods
- Quality Meats
- Fountain Service

DEWITT'S
DRIVE-IN

DELIVERY SERVICE

Elm & Queens Phone 377

- Dickson's**
Geary & Santiam Phone 764
- Dooley Bros.**
226 Broadalbin Phone 43
- Ed's Grocery**
712 W. 9th Phone 308
- Murphy, R. C. (Pet's Market)**
1250 Elm Phone 1905-Y
- Grocerveteria, The**
317 W. 2nd Phone 82
- Grocerveteria No. 2**
211 S. Main Phone 481
- Gilkey's Drive-In**
210 S. Washington Phone 1127-R
- Kampfer's**
99E & Calapooia Phone 1900
- Market Basket Grocery**
235 Lyon Phone 1753
- McKee's Groc. & Mkt.**
240 S. Main Phone 428

Grocerveteria
Super
Markets

Two Big Complete
FOOD CENTERS

- Groceries
 - Frozen Foods
 - Vegetables

MARKET NO. 1

317 W. 2nd Phone 82

MARKET NO. 2

211 S. Main Phone 481

- Nig's Market**
931 E. 8th Phone 1678-R
- Ninth & Elm Market**
902 Elm Phone 614
- Steen Bros.**
2nd & Main Phone 301
- Sunrise Grocery**
13th & Jefferson Phone 985-J
- Thurber's Grocery**
Alb.-Corvallis Hwy. Phone 242-Y
- 5-Corner Market**
E. Queen Phone 1967-R

GROCERS—Wholesale

- Hudson-Duncan**
Hwy. 99E Phone 1550
- Pacific Fruit & Produce Co.**
205 N. Ferry Phone 94

GUNSMITHS

- Bill's Sport Shop**
806 E. 2nd Phone 660-J
- Kampfers (The Sportsman)**
2nd & Ferry Phone 1488-J

HARDWARE—Retail

- Albany Farm Supply**
136 Lyon Phone 600

- Ames Hardware & Houseware**
216 W. 1st Phone 283
- Arnett's**
425 W. 1st Phone 1817
- Hocken Hardware**
320 W. 2nd Phone 13
- Home Hardware**
Santiam Rd. at Geary Phone 1179
- Scharpf Bros.**
760 E. 2nd Phone 1480
- Trading Post**
704 S. Chicago Phone 1531
- Warner's Hdwr. Co.**
330 W. 1st Phone 1799
- Whitaker Hdwr. Co.**
S. Main Phone 1466-J

HARDWOOD FLOOR CONTRACTORS

- Wells, J. C.**
Tangent Phone 1869-J-2

Wells, J. C.
Res. Phone 1869J2—Albany, Oregon
Address Mail to Rt. 1, Tangent, Ore.
Hardwood Floor Contractor
All New Equipment - Dust Free
Machines
All Materials Furnished, Laid,
Sanded and Finished

HARNESS & SADDLERY STORES

- Paarmann, H. W.**
105 W. 1st Phone 692-Y

HATCHERIES

- Swift & Co.**
305 W. Water Phone 234

HEATING

- Arnett's**
425 W. 1st Phone 1817
- Birchfield Heating & Appl.**
206 W. 2nd Phone 255

Birchfield Appliance & Heating
H. C. Little Oil Burning Equipment
Sales & Service
Expert Heating Service
Crosley Appliances
206 W. 2nd Phone 255

- Dirrett & Davis**
117 E. 1st Phone 57

- Kampfer's Appl. & Sup.**
413 W. 2nd Phone 108

- Warner Hdw.**
330 W. 1st Phone 1799

HEAVY HAULING

- Albany Sand & Gravel Co.**
204 N. Broadalbin Phone 464
- Cummings Transfer & Fuel Co.**
124 Ellsworth Phone 105
- Ryal's Feed & Produce Co.**
N. Ferry & Water Phone 131

HOMES

- Fisler Nursing Home**
612 Maple Phone 231-L
- Powell Nursing Home**
908 Lyon Phone 40

HOSPITALS

- Albany General Hospital**
620 Elm Phone 24
- Willamette General Hospital**
238 E. 5th. Phone 666-J

Willamette GENERAL HOSPITAL

- Surgical
 - Obstetrical
- "A Non-Profit Institution"
238 East 5th Phone 666-J

HOTELS

- Hotel Albany**
200 Lyon Phone 24
- St. Francis Hotel**
110 S. Ferry Phone 315

ICE

- Albany Ice & Cold Storage**
627 E. 3rd Phone 303

ICE CREAM Mfgs. & Dealers

- Albany Creamery**
435 W. 2nd Phone 21
- Cleo's**
225½ W. 1st Phone 952
- Norm's Ice Cream Shop**
130 S. Ferry Phone 1488-R
- Reeser's Creamery**
440 E. 5th Phone 17
- Richmaid Ice Cream Co.**
1035 E. 8th Phone 1576-J
- Snow Peak Dairy**
330 W. 3rd Phone 14

INDUSTRIAL MACHINERY

- Howard-Cooper Corp.** 1 mi. S. Hwy. 99
Alb. P.O. Box 433 Phone 990



and

Cold Storage

WE NEVER CLOSE



2400

**COLD STORAGE
LOCKERS**

Custom Cutting

Frozen Fruits & Vegetables

ALBANY

Ice & Cold Storage

H. M. Seavy, Mgr.

Phone Albany 303

Office and Plant No. 1

629 W. 3rd

Plant No. 2, Highway 99-E

Phone 1796

INFANTS WEAR

Larsen's Jack 'n Jill & Deb Shop
106 W. 1st Phone 1297-J

INSULATION MATERIALS

Copeland, J. W. Yards
2nd & Calapoola Phone 275

INSURANCE—General

Bain, Wm. Agency
216 W. 2nd Phone 168

Beam-McCormack Ins.
225 W. 2nd Phone 475

Beam-McCormick Insurance

Insurance for Every Purpose

This is Our 40th Year

Representing These Companies

American Ins. Co.	North River Ins. Co.
Atlas Ins. Co.	New Zealand Ins. Co.
California Ins. Co.	The Sun Ins. Co.
Glen Falls Ins. Co.	Phoenix Ins. Co.
Hartford Ins. Co.	Security Ins. Co.
Home Ins. Co.	United Pacific Ins. Co.
London Ins. Co.	New England Mutual Life Ins.

PHONE 475

225 West 2nd

Catt, Don
McDowell Bldg. Phone 869-R

SAFETY SAVINGS SECURITY
DON CATT Insurance Agency

McDowell Bldg.

1460L

Albany

869R

Causbie Agencies
223 W. 1st Phone 1600

Drushella, F. E.
904 E. 8th Phone 915-J

Cooley, Chas. R.
335 W. 2nd Phone 92

Fisher, Raymond Agency
110 W. 2nd Phone 1225

Fox, Robt. W.
110 W. 2nd Phone 1225

Kettleon, Elaine
218 W. 3rd Phone 96-R

Pearce, Jack Ins. Agency
225 Broadalbin Phone 430

JACK PEARCE

Insurance Agency

Insurance OF ALL KINDS

Oregon Mutual Fire Insurance
Co. and Other Leading
Companies

Phone 430

225 S. Broadalbin

Rex R. Ryan
811 E. 8th. Phone 1106-L

Senders, M. & Co. Inc.
435 W. 1st Phone 48



And Insure With
ATLAS Life Insurance Co.

- HOSPITALIZATION
- ACCIDENT
- DISABILITY INCOME

Consult us without obligation regarding Social Security and Veterans' Government Insurance!

G. L. "Bert" Harger
223 W. 3rd Ave. Phone 1444
Residence 1073 W. 13th Ph. 1251-J

Stalnaker, O. B. Ins. Agency
111 Lyon Phone 1735-J

State Farm Auto Fire Life Ins. Co.
Hackleman Grove Phone 1120

Stuart-Cleaver Agency
233 W. 3rd Phone 86

Tripp & Tripp
206 W. 1st Phone 214

White Ins. Agcy.
335 W. 2nd Phone 92

INSURANCE—Life

Atlas Life Ins. Co. (Bert Harger)
233 W. 2nd Phone 1444

ELAINE G. KITTLESON

All Lines of Insurance

*FIRE

*CASUALTY

*AUTO

NOTARY PUBLIC

INCOME TAX CONSULTANT

"23 Years of Personalized Insurance Service in This Community"

218 West 3rd

Willamette Land Bldg.

Phone 96-R

INSURANCE!

For Protection

Insure With

STATE FARM

INSURANCE COMPANIES

Auto - Life - Fire
InsuranceWorld's Biggest Auto Casualty
Insurance Co.**C. C. CURRY**

AGENT

Phone Albany 1120

Hackleman Grove 1031 Oak St.

Equitable Life Assurance Soc. of the
U. S. (Charles Battin, Rep.)
120 Ellsworth Phone 96Metropolitan Life Ins. (Otto Lance)
1215 Ferry Phone 502-JPrudential Life Insurance
223 Broadalbin Phone 80-JState Farm Ins. Co.
Hackleman's Grove Phone 1120Western Life Ins. Co. (Raymond Fisher)
110 W. 2nd Phone 1225Stan Malo (Western Life)
1402 Lawnridge Phone 936-JChas. Cooley
335 W. 2nd Phone 92**IRRIGATION EQUIPMENT**Mullen's Seed Store
343 W. 1st Phone 84**JEWELRY—Retail**Blackburn, J. L.
331 W. 2nd Phone 1397-RClutter Jewelry Shop
112 Broadalbin Phone 521-JEngles Mfg. Jewels
326½ W. 1st Phone 1438-L**Drive Safely - Insure Wisely****INSURANCE**

For Every Need

STUART-CLEAVER AGENCY

A QUARTER CENTURY OF SERVICE

237 W. 3rd

Albany, Ore.

Phone 86

Blackburn, J. L.

Diamonds - Rings

Watches - Clocks

Expert Watch Repairing

331 W. 2nd Ave

Phone 1397-R

Foley Jewelry Store

106 W. 2nd.

Phone 1940

French, F. M. & Son

326 W. 1st

Phone 617

Hull, Hollis C.

208 W. 1st

Phone 632

Schoel's Jewelry Store

337 W. 2nd

Phone 1282

SCHOEL'S

337 W. 2nd

ALBANY'S

DIAMOND CENTER

Distinctive Diamond Settings

SILVERWARE● **STERLING**International
Frank M. Whitney● **SILVER PLATED**Holmes & Edward
Community
1847 Rogers Bros.● **WATCHES**Bulova Elgin
Harvel Wylor
HamiltonCall Albany
1282**Schoel's**

TenBrook, W. R.

313 W. 1st

Phone 76-L

JUNK DEALERS

American Iron & Metal Co.

720 E. 1st

Phone 1624

American Iron & Metal Co.

Dealers in

Iron & Junk

Used Merchandise

720 East 1st

Phone 1624

LABOR ORGANIZATIONS

Albany Bldg. Trades Council

222 E. 3rd

Phone 106

Albany Central Labor Council AFofL

222 E. 3rd

Plywood Local 2942

222 E. 3rd

Phone 569

LAND CLEARING

Albany Sand & Gravel

203 N. Broadalbin

Phone 464

LAUNDRIES

Albany Magnolia Laundry

2nd & Ferry

Phone 50

LAUNDRIES—Self Service

Bill's Self Service Laundry

521 W. 3rd

Phone 163-R

Bill's Self Service Laundry

521 West 3rd. Av.

Phone 163-R

Maytag Automatic Washers

DRYING SERVICE

Green's Self Service Laundry

308 S. Main

Phone 1367-J

Green's Self Service Laundry

SELF-SERV LAUNDRY

Bendix Washers Tumbler Dryers

Try Our Drying Service

308 S. Main

East Albany

Phone 1367-J

LEATHER GOODS

Paarmann, H. W.

105 W. 1st

Phone 692-Y

LIBRARIES—Public

Albany Public Library

302 S. Ferry

Phone 515

LIGHT & POWER COMPANIES

Mountain States Power

236 S. Lyon

Phone 761

MSP Plant

3rd & Vine

Phone 28

LINOLEUM—Retail

Peterson's Floor Covering

304 S. Main

Phone 1367-R

Frager Furniture Co.

104 E. 1st

Phone 1020

LIVESTOCK BUYERS

Nebergall, D. E. Meat Co.
East Albany Phone 671

Steen Bros.
W. 7th Phone 89

LOANS

Calkins Finance Co.
1st Nat'l. Bk. Bldg. Phone 776

Forster Finance Co. & Notary Pub.
Bk. of Alb. Bldg. Phone 933

LUMBER BROKERS

Albany Fir Products
233 W. 3rd Phone 1307

LUMBER MANUFACTURERS

Blackwell Bros.
Queen Ave. Phone 1226-L

BLACKWELL BROS.

- SAWDUST
- and
- WOOD

Dimension Lumber

Phone

1226-L

P. O. Box 110

ALBANY

Industrial Mill Co.
Crabtree Phone 1470

Linco Lmbr. Prod.
825 W. 5th Phone 1609-R

Albany Lmbr. Co.
1118 S. Jackson Phone 1787

Maloney-Chambers
11th & Jackson Phone 694

LUMBER—Retail

Copeland, J. W. Yards
2nd & Calapooia Phone 275



Everything For Your
BUILDING NEEDS

- Lumber
 - Roofing
- Boysen Paints
- U.S. Gypsum Insulation Material
- Builders Hardware
- Wall Board
- Millwork
- Cement

J. W. Copeland Yards

2nd & Calapooia Phone 275

Hammond Lumber Co.
415 E. 1st Phone 358

Maloney-Chambers
11th & Jackson Phone 694

Scharpf Bros.
760 E. 2nd Phone 1480

Seaton, Lowell Bldg. Sup.
Hwy. 99E Phone 850

LUMBER—Wholesale

Albany Fir Products Co.
223 W. 3rd Phone 1307

Albany Lmbr. Co.
11th & Jackson Phone 885

Maloney-Chambers Lumber Co.
11th & Jackson Phone 694

MACHINE SHOPS

Albany Machine & Supply
Santiam Hwy. Phone 1341

B & W Welding & Repair Shop & Radiator Service
1738 Santiam Rd. Phone 797



- Lumber
- Flooring
- Insulating Board
- Building Hardware
- Roofing

FOR THE BEST IN
 QUALITY AND SERVICE
 CALL - - - - -

HAMMOND LUMBER CO.

415 East 1st

Phone 358

BUILDING MATERIALS

- Paint—Insulation
- Mason Supplies
- Roofing Materials
- Door Sash
- Veneer Wallboard
- Cement
- Concrete Blocks

Call Albany **1480**

760 EAST 2ND



Compliments
 Of The

Albany Lumber Company

11th & Jackson
 Albany

LUMBER
 MANUFACTURING
 and
 WHOLESALE

Phone 1341

ALBANY MACHINE and SUPPLY CO.

Santiam
Hiway at
Airport
Road

- DESIGNERS
- MACHINISTS
- MILL SUPPLIES
- LIQUIDATORS
- MANUFACTURERS

Builder of Complete
Sawmills

Rene Fritz, Manager

Johnson, J. N. Machine Wks.
101 Jackson Phone 744-J

P & H Machine Works
303 E. 1st Phone 1173

MEAT PACKERS

Nebergall, D. E. Meat Co.
East Albany Phone 671

Steen Bros.
2nd & Ferry Phone 1197

MEATS—Retail

Don's Meat Market
Geary & Santiam Rd. Phone 221-R

Harry's Mkt.
224 S. Broadalbin Phone 104

Harry's Market FOR QUALITY MEATS

Phone 104 or 103 for Free
Delivery

Kampfer's
99E & Calapooia Phone 1901

McDonald's Mkt.
317 W. 2nd Phone 87

McDonald's Mkt. No. 2
217 Main Phone 1812

Steen Bros.
Main & 2nd Phone 301

Steen Bros. No. 2
334 W. 2nd Phone 1197

Ninth & Elm Mkt.
832 Elm Phone 614

MEN'S APPAREL SHOPS

Blain's
224 W. 1st Phone 128

Dussler's Menstore
325 W. 1st Phone 1311

Merrill's Men's Shop
100 W. 1st Phone 1860

the doorway to smart clothing . . .

Features Such Nationally
Advertised Lines as:

- Dobbs Hats
- Manhattan Shirts
- McGregor Sportswear
- Rainfair
- Swank
- Hickok
- Wilson Brothers



Miller's Dept. Store
301 W. 1st Phone 165

MILK CONDENSERS

Borden Co.
203 N. Jefferson Phone 697

MILL SUPPLIES

Albany Machine & Supply Co.
Santiam Hwy. Phone 1341

MILL WORK

- Albany Planing Mill**
101 E. Water Phone 91
- Maxwell, E. W.**
337 E. 1st Phone 411-J
- Quality Cabinet**
2121 Santiam Rd. Phone 1334-J
- Reimer's Buldg. Sup. & Cab.**
819 S. Geary Phone 176-L

MIRRORS

- Smith Glass Service**
Water & Lyon Phone 1404-R

MONUMENTS

- Albany Monument Works**
Hwy. 99E



ALBANY
MONUMENT WORKS

We Invite You to Discuss With
Us Any Type Memorial You
Would Like to Have
Erected
You Will Be Under No
Obligation

Cor. of Burkhart and 99E
Albany, Ore.

MOPS

- B-J Mop Co.**
Knox Butte Rd. Phone 1581-J-3

MOTOR FREIGHT COMPANIES

- Pierce Motor Frt. Lines, Inc.**
Hwy. 99E Phone 381
- Ryals Feed & Prod.**
Ferry & Water Phone 131
- Silver Wheel Mtr. Frt.**
300 E. 1st Phone 271

MOTOR COURTS

- Allen's Camp**
1415 E. 3rd. Phone 840
- Bridgeway Service Station & Trailer Park**
Alb.-Corvallis Hwy. Phone 535-R
- Cortel Dunrovin**
1730 E. 8th Phone 660-R
- Crescent Motel**
2214 Pac. Hwy. Phone 993-J
- Kenel's Kozy Cabins**
Pac. Hwy. Phone 363-R-1
- Marco Polo, The**
Hwy. 99E Phone 1394-J
- Modern Acres Motel**
Alb.-Tangent Hwy. Phone 1242
- State Motel at Waverly Lake**
Hwy. 99E Phone 442-J
- Willamette Motel**
733 N. Pac. Hwy. Phone 1142-J

MOVING SERVICE

- Cummings Transfer & Fuel**
124 S. Ellsworth Phone 105

MUSIC STORES

- Luper Piano & Music**
326 W. 1st Phone 1426-R

MUSICAL INSTRUMENTS

- Luper Piano & Music**
326 W. 1st Phone 1426-R

MUSIC TEACHERS

- Burggraf Piano Studio**
329 S. Ellsworth Phone 462
- Thomas, Jane**
906 W. 11th Phone 1891-R
- Worley, Mrs. Sara Ella**
821 Maple Phone 393-J

NEWSPAPERS

- Albany Democrat-Herald**
314 W. 2nd Phone 15
- Greater Oregon**
122-124 S. Ferry Phone 126
- Western Stamp Collector**
520 E. 1st Phone 870-J

NOTIONS

- Kampfer's Sav-Mor**
99E & Calapooia Phone 1900

NOVELTIES

- Hammerly News Agency**
S. Geary Phone 681

NURSERIES & NURSERY STOCK

Hammerly Gardens
S. Geary

Phone 681

Hammerly Gardens

ALBANY'S COMPLETE NURSERY

Has The Answer to Your Flower
Garden Problem

- Shrubs - Flowering Plants
- Fruit & Ornamental Trees

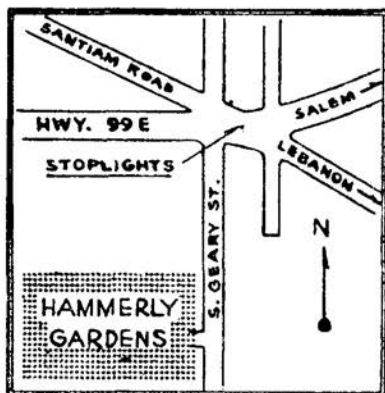

Call Albany 681

HAMMERLY GARDENS

South Geary

Terrace Lawn Gardens

County Farm Rd. Phone 2574-R-1

Vollstedt's Green Thumb

Ferry & Hwy. 99E Phone 1952

OFFICE SUPPLIES & EQUIP- MENT

Albany Typewriter Exchange

815 E. 8th Phone 1103

Duedall-Potts

231 Broadalbin Phone 1813

Rawlings Stationery & Printing

121 Broadalbin Phone 167

Rawlings

Office & School Supplies

Stationery - Greeting Cards

Typewriters & Supplies

121 Broadalbin

Phone 167

OILS—Fuel and Heating

Cummings Transfer & Fuel

124 S. Ellsworth

Phone 105

Moving!



Crating . . . Packing . . . Storing
Local and Long Distance
Moving

Insured Carriers

Complete

FUEL SERVICE

- Wood ● Coal ● Sawdust
- Briquets ● Fuel Oils

Phone 105

CUMMINGS
TRANSFER & FUEL CO.

124 S. Ellsworth

Hancock Oil Co.

Pac. Hwy.

Phone 811

Richfield Oil Corp.

Burkhart

Phone 146

Snyder, T. M., Dist.

200 S. Chicago

Phone 41

Stambaugh, L. A.

236 E. 1st

Phone 187-R

Star Transfer

113 S. Lyon

Phone 366

Union Oil Co.

S. Washington

Phone 227-R

Clunes, Roy B.

120 S. Ellsworth

Phone 1130

French, Seth T.

326 W. 1st

Phone 617

Hammericksen, Mark

313 W. 1st

Phone 1589

Sahlstrom, T. W.

Clinic Bldg.

Phone 1205

OSTEOPATHIC PHYSICIANS & SURGEONS

Howells, Dr. A. P.

Clinic Bldg. Phone 868, Res. 1150

Hyatt, J. E.

1130 S. Broadalbin Phone 1415

Jordan, G. L.

Bk. of Albany Phone 866-R

Peterson, Dr. G. G.

Clinic Bldg. Phone 868, Res. 1459

FUEL OIL

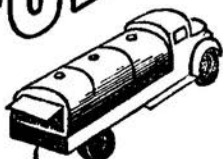

Phone 41

Quality
Fuel & Heating Oils



A Printed
Receipt
With Every
Delivery



**T.M.
SNYDER**
DISTRIBUTOR
GENERAL PETROLEUM PRODUCTS
ALBANY

2nd. & Chicago Albany
Phone 41

CHAMPION Petroleum Products

- ★ Gasoline
- ★ Burner Oils

Mr. and Mrs.

L. A. Stambaugh

PHONE 187-R

1st and Montgomery Albany, Ore.

The Following Doctors Are Members of the Oregon State Optometry Association

- DR. ROY B. CLUNES
120 Ellsworth Phone 1130
- DR. SETH T. FRENCH
326 W. 1st Phone 617
- DR. MARK HAMMERICKSEN
313 West 1st Phone 1589
- DR. T. W. SAHLSTROM
Clinic Bldg. Phone 1205



PACKING & CRATING

Cummings Transfer & Fuel
124 S. Ellsworth Phone 105

PAINT DEALERS

Cascade Color Center
1406 E. 8th Phone 1732-R



Spred Satin
Spred Luster
Spred Flat
Japalac Eramel
Endurance House Paint
York Wallpapers
WHOLESALE and RETAIL
We Can Recommend a Good
Painter
Bring Your Painting
Problems to . . .

Cascade Color Center

Hiway 99-E Phone 1732-R

Copeland, J. W.
2nd & Calapooia Phone 275

Edwards Albany Planing Mill
101 E. Water Phone 91

Hammond Lmbr. Co.
415 E. 1st Phone 358

Kampfer's Appl. & Supply
413 W. 2nd Phone 108

McGilchrist & Sons Wallpaper, Paint & Roofing
1st & Lyon Phone 1830

Murphy's Wallpaper & Painting
123 E. 3rd Phone 560-J

Bill Murphy's Wallpaper & Paints
Dutch Boy Paints
Wallpaper - Varnishes & Lacquers
Painting & Decorating
Contractor
123 E. 3rd Ave Phone 560-J

Scharpf Bros.
760 E. 2nd Phone 1480

Seaton, Lowell Bldg. Supplies
Hwy. 99E Phone 850

Sears, Roebuck & Co.
223 W. 2nd Phone 880

PAINT—Wholesale

Cascade Color Center
1406 E. 8th Phone 1732-R

PAINTING CONTRACTORS

Dickson, Fred
433 S. Denver Phone 667-L

For Your Painting Needs

PHONE 677-L

Fred H. Dickson

Specializing in

- Paper Hanging
- Painting
- Decorating

Res. 433 Denver St.
Albany, Ore.

Hopper, Ted The Painter
1229 Calapooia Phone 631-Y

Hub City Painting & Decorating
S. Marion Phone 1543-J

Koos Paint Shop
228½ E. 2nd Phone 67

Cascade Color Center
1406 E. 8th Phone 1732-R

PARKING LOTS

Albany City Parking Lot
101 Water Phone 9

T. G. "TED" HOPPER

The Painter



For
All Kinds
Interior and
Exterior
Painting,
Decorating and
Paper Hanging

CALL ALBANY 631Y

TED C. HOPPER

The Painter



PHOTOGRAPHERS

Albany and Corvallis

- Distinctive Portraits
- Commercial Photography
- An Up-to-Date Camera Headquarters for the Amateur Photographer
- 24 Hr. Photo Finishing

The Ball Studios

Est. 1912

Call
Albany **1117**

126 Ferry St. — Albany
309 Jefferson St. — Corvallis

PHONOGRAPH RECORDS

Luper Piano & Music

327 W. 1st

Phone 1426-R

Truax Radio Service

409 W. 1st

Phone 88

PHOTOGRAPHERS & PHOTOGRAPHIC SERVICE

Ball Studio, The

126 S. Ferry

Phone 1117

Clifford's

333 W. 1st

Phone 458-R

Egans

617 W. 6th

Phone 1248

Lee's Camera Shop

118 E. 1st

Phone 773-R

PHOTOGRAPHIC SUPPLIES

Ball Studio, The

126 S. Ferry

Phone 1117

PHYSICIANS & SURGEONS

Bain, L. M.

1st Nat'l. Bk. Bldg.

Phone 58

Bohl, Geo. W.

1st Nat'l. Bk. Bldg.

Phone 1207-R

Cowger, Robt. C.

240 W. 1st

Phone 284-R

Endicott, Wm. R. Jr.

909 Elm

Phone 1517

Hosch, J. F.

240 W. 1st

Phone 1283

Hurd, E. L.

306 Broadalbin

Phone 939

Jensen, Arne Jr.

909 Elm

Phone 1517

Johnstone, A. E.

103 S. Main

Phone 740

Roley, Wm. C.

514 Ellsworth

Phone 1350

Wade, Ralph M.

1st Nat'l. Bk. Bldg.

Phone 318

Woodworth, M. M.

1st Nat'l. Bk. Bldg.

Phone 22

Yailen, Carl S.

McDowell Bldg.

Phone 937

PIANO DEALERS

Luper Piano & Music Co.

327 W. 1st

Phone 1426-R

PLANING MILLS

Albany Planing Mill

101 E. Water

Phone 91

PLASTERING CONTRACTORS**Dowling, Louis J.**

13-F-32

PLUMBERS & PLUMBING**Arnett's**

425 W. 1st

Phone 1817

Campbell, T. R. Plumbing Shop

Old Salem Hwy.

Phone 442-R

Dirrett & Davis

117 E. 1st

Phone 57

Linn Door & Plywood Corp.

10th & Hill

Phone 134

POULTRY DEALERS**Northwest Poultry & Dairy Prod.**

530 W. 1st

Phone 1810

Swift & Co.

305 W. Water

Phone 234

Washington Creamery Co.

Baker & Water

Phone 884

POULTRY SUPPLIES AND EQUIPMENT**Northwest Poultry & Dairy Products**

530 W. 1st

Phone 1810

PRINTERS**Albany Printing Co.**

116 W. 6th

Phone 1850-R

Albany Printing Co.**COMMERCIAL PRINTERS****"We're As Close As Your Phone"****AL. J. SCHROEDER, Owner**

116 WEST 6TH AVE.

PHONE 1850-R

Hunter Printing Co.

225 S. Ellsworth

Phone 409-R

Rawlings Stationery & Printing Co.

121 Broadalbin

Phone 167

Rawlings

Printers - Lithographers

Business & Personal Stationery,

Factory Forms, Loose Leaf Forms,

Advertising - Publications

121 Broadalbin

Phone 167

Taylor, Frank & Son

325 W. 2nd

Phone 296

**Need Printing?****Frank Taylor & Son**

Opposite City Hall

Phone 296

DIRRETT**& DAVIS****Heating - Plumbing - Sheet Metal PLUMBING**

- Any Type Service, Commercial or Domestic
- Plumbing Fixtures
Kohler - Briggs - American Standard

HEATING

"Montag" Comfort-Flo Furnaces,
Hot Water Heating - American
Standard Boilers - Commercial and
Domestic Furnaces

SHEET METAL

- Work of Any Kind
Industrial - Residential
Commercial

Dirrett & Davis

117 E. 1st.

Phone 57

Kampfer's Appl. & Sup.

413 W. 2nd

Phone 108

Reuland, Leo J. Plmbg. Shop

315 E. 3rd

Phone 411-R

PLUMBING SUPPLIES—Retail**Albany Bargain House**

140 E. 1st

Phone 796

Sears, Roebuck & Co.

273 W. 2nd

Phone 880

PLYWOOD & VENEER MANUFACTURERS**Albany Plylock Corp. (M&M Wood-working)**

E. Albany

Phone 800

PUMPS**Arnett's (Jacuzzi)**

425 W. 1st

Phone 1817

Dirrett & Davis (Deming)

117 E. 1st

Phone 57

Kampfer's (Berkeley)

413 W. 2nd

Phone 108

Mullen's (Pacific)
343 W. 1st Phone 84

PRODUCE

Pacific Fruit & Produce Co.
401 W. Water Phone 94

RADIO BROADCASTING

KWIL
Queen & Elm Phone 1234

RADIO DEALERS

Crooks, Wes (Admiral)
326 S. Ellsworth Phone 1091

Frager Furniture (Zenith)
104 E. 1st Phone 1020

Kampfer's (Westinghouse)
413 W. 2nd Phone 108

Kern Electric (RCA)
118 W. 1st Phone 687

Koos Appliance (Philco)
342 W. 1st Phone 1440

Sears Roebuck & Co. (Silvertone)
223 W. 2nd Phone 880

RADIO SERVICE

Bert's Radio Shop
125 S. Main Phone 1201-J

Kern Electric Co.
118 W. 1st Phone 687

Russ Radio Service
326 S. Ellsworth Phone 1091

Truax Radio Service
409 W. 1st Phone 88

Truax Radio Service

Linn County's Oldest
Radio Shop

Motorola Radios - Records

409 W. 1st Phone 88

RAILROADS

Oregon Electric
Freight Ofc. 133 N. Jackson Ph. 291
Yard Office Phone 861

Southern Pacific
Round House 10th & Lyon Ph. 107
Yard Office Phone 894
Ticket Office Phone 1060
Freight Office Phone 46

RAILWAY EXPRESS AGENCIES

Railway Express Agency
10th & Lyon Phone 465

RANGES

Sears Roebuck & Co.
223 W. 2nd Phone 880

Russ Range Service
326 Ellsworth Phone 1091

REAL ESTATE

Bain Realty Co.
216 W. 2nd Phone 168

Beam, Owen Agency
739 S. Washington Phone 336-R

Braly, J. Fred
220 W. 1st Phone 400

J.
FRED
BRALY
REALTOR

- Real Estate
- Loans
- Insurance

220 West 1st
Phone 400

Causbie Agencies
223 W. 1st Phone 1600

Chrisman Real Estate
201 E. 1st Phone 1152

Drushella, P. W.
904 E. 8th Phone 915-J

Edholm, Lawrence
U. S. Bk. Bldg. Phone 45

Fish, Leon H.
U. S. Bk. Bldg. Phone 45

LEON H. FISH

Licensed Real Estate Broker
Homes - Business - Acreages
Exchanges

U. S. Bank Bldg. Albany, Ore.
Res. 983J — PHONES — Office 45

Hooker, J. O.
234 S. Ferry Phone 580

REAL ESTATE Causbie Agencies Realtors

- Appraisers and Counsellors of Real Property and Authority on Real Estate Problems

FARMS - HOMES - ACREAGES

FARMERS

INSURANCE GROUP

- Automobile
- Truck
- Fire
- Casualty

JEFF CAUSBIE, District Agent

Call Albany 1600

223 West 1st Ave. Phone 1601

E. A. STROUT

Western **Realty Agcy. Inc.**

P. W. Drushella, Assoc.

Evenings Call 845-L



PHONE 915-J



STROUT SELLS REAL ESTATE
Greatest advertiser of country property. Has made over 75,000 sales of Homes—Farms—Acreage. Buyers from all over the World. Free open listing.

E. A. STROUT REALTY AGENCY

STROUT REALTY

904 East 8th on Highway 99E

PARKER & SMITH

REALTORS

Willamette Valley Farms
a Specialty

PHONE 482 and 1137-R

**Real Estate - Insurance
& Loans**

4½% Money to Loan on Farms
We Will Give You Complete
Insurance Coverage

Russell Parker . . . Phone 52-F-11

Herb Smith Phone 7-F-11

Ruby Muller Phone 52-F-13

Justin Ransom Phone 926-R

J. Reese Mallow

Don Yancy

Ray Archer Phone 598-Y

123 WEST 1ST

1130 E. 8TH

On Hwy. 99E

ALBANY, OREGON

TRIPP

AND

TRIPP

206 West 1st, Albany, Ore.
Phone 214

Hiway 99E and Broadalbin,
Albany, Ore., Phone 376

Ball Bldg., Corvallis, Ore.,
Phone 404

- **LOANS**
- **REALTORS**
- **INSURANCE**

The Best in Willamette Valley
Farms and Homes

Oregon Realtors Since 1904

WILLAMETTE LAND CO.

218 WEST 3RD
NEXT TO SAFEWAY LOT

•
REAL ESTATE

•
ACREAGES

•
BUSINESS PROPERTY

H. K. ROBE

REALTOR

FOR BUYER AND SELLER

Phone Albany 96

- Knodell, C. O.**
811 E. 8th Phone 1320-J
- Parker & Smith**
123 W. 1st Phone 482
- Strout Realty**
904 E. 8th Phone 915-J
- Tripp & Tripp**
206 W. 1st Phone 214
- Willamette Land Co.**
218 W. 3rd Phone 96
- Hi-way Land Development Co.**
1642 E. 8th Phone 1199-R

REFRIGERATION EQUIPMENT

—Commercial Servicing

- Albany Refrigeration**
223 E. 2nd Phone 794-Y
- Crooks, Wes**
326 S. Ellsworth Phone 1091
- Hazelton Electric**
331 S. Lyon Phone 1763
- Valley Service Ref. Rep., Harold Shuck**
326 S. Ellsworth Phone 1091

VALLEY SERVICE

Refrigeration - Sales & Service
Phone 1091

326 Ellsworth Albany

At Wes Crooks

Harold Shuck J. R. Conrad
Phone 680J Phone 1156L

REFRIGERATORS—Domestic

- Arnett's (Frigidaire)**
425 W. 1st Phone 1817
- Birchfield Appl. & Htg. (Crosley)**
206 W. 2nd Phone 255
- Crooks, Wes (Admiral)**
326 S. Ellsworth Phone 1091
- Fragar Furniture Co.**
1st & Lyon Phone 1020
- Kern Electric (Hotpoint)**
118 W. 1st Phone 687
- Hazelton Electric (Norge)**
331 Lyon Phone 1763
- Koos Appl. (Philco)**
342 W. 1st Phone 1440
- Sears Roebuck & Co. (Coldspot)**
223 W. 2nd Phone 880

REMEDIES

- Kampfer's Sav-Mor**
99E & Calapooia Phone 1900

RESTAURANTS

- Candlelight**
2200 East Pacific Phone 1841-R
- Christie's Tavern**
220 W. 2nd. Phone 139-J
- Depot Cafe**
822 S. Lyon Phone 854
- Elite Cafe**
209 W. 1st. Phone 264-J - 264-L
- Hub, The**
2nd. & Ellsworth Phone 60
- Nick's Steak House**
Hwy. 99E Phone 1133
- Nu Hy Cafe**
Pac. Hwy. & Burkhardt Phone 1222
- Pop's Cafe**
901 8th. Phone 1233
- Pop's Corral**
1404 E. 8th. Phone 1772
- Quick Lunch**
119 W. 2nd. Phone 217
- Top's Drive In Coffee Shop**
Hwy. 99E Phone 1643
- Timber Room**
Hotel Albany Phone 1722-R

ROAD BUILDING

- Albany Sand & Gravel**
203 N. Broadalbin Phone 464

ROOFERS

- Albany Roofing Co.**
520 E. 16th. Phone 1802

ALBANY ROOFING CO.



"We Cover the Valley" With
Guaranteed Fabco Roofs
Materials and Workmanship
Commercial - Industrial
Residential
Roofs Repaired
Built Up Roofs - Coating and
Patching

PHONE 1802 520 W. 16TH

Wolford, J. B. Roofing Service
1st & Lyon Phone 1218

ROOFING MATERIALS

Albany Roofing Co.
520 E. 16th. Phone 1802

Copeland, J. W. Yd.
2nd. & Calapooia Phone 275

Hammond Lmbr. Co.
415 E. 1st. Phone 358

McGilchrist & Sons Wallpaper, Paint
& Roofing
1st & Lyon Phone 1830

Scharpf Bros.
760 E. 2nd. Phone 1480

Sears Roebuck Co.
223 W. 2nd. Phone 880

Seaton, Lowell Bldg. Supplies
Hwy. 99E Phone 850

RUGS AND UPHOLSTERY CLEANED

Sissel Cleaners
623 S. Lyon Phone 98

SAND & GRAVEL

Albany Sand & Gravel
203 N. Broadalbin Phone 464

ALBANY SAND & GRAVEL CO.



Structural
Excavating
Shovel & Bulldozer
Work
With Operators
Ditch Digging

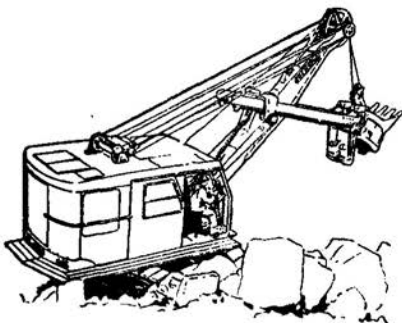

Fill Work
Logging Road
Construction
Ready Mix Concrete

CALL ALBANY

464

203 N. Broadalbin

J. B. WOLFORD

ROOFING SERVICE



Authorized Applicator
JOHNS-MANVILLE
ASBESTOS SHINGLES
PABCO PRODUCTS
 BUILT UP ROOFS
 Coating - Patching

ALBANY 1218

334 Lyon

Albany, Ore.

B & G**Sand & Gravel
Co., Inc.**

- Concrete Sand
- Concrete Gravel
- Pea Gravel
- Mason Sand
- Crushed Rock
- Fill Materials

Plant at Old Salem Hy. 99E

CALL 1549-R-3

Office at 121 Lyon St.

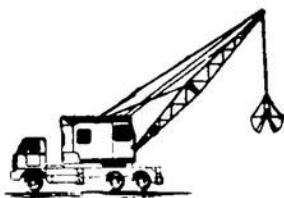
O. L. BOWMAN

Mobile
CRANE SERVICE

- Pile Driving
- Excavating
- Clam Shell Work
- Sand & Gravel
- Ready Mix Cement
- Sewer Excavating

PHONE 257-R

430 No. Geary

Albany, Ore.

Hub City Sand & Gravel
 Corvallis Hwy. Phone 51-F-31

SAVINGS AND LOAN ASSOCIATIONS

First Federal Savings and Loan
 231 W. 2nd. Phone 100

SAWMILL EQUIPMENT AND SUPPLIES

Albany Engineering & Supply Co.
 Santiam Hwy. Phone 1341

SAWDUST

Cummings Transfer & Fuel
 124 S. Ellsworth Phone 105

SAWS—Repairing

Tunison's Saw Service
 821 S. Geary Phone 176-R

SCHOOL SUPPLIES

Duedall-Potts, Stationers
 231 Broadalbin Phone 1813

SCHOOLS

Albany City Schools Office
 420 E. 3rd. Phone 494

Albany High School
 420 E. 3rd. Phone 494

Bowman Sand & Gravel N. Geary	Phone 257-R
B & G Sand & Gravel Old Hwy. 99E	Phone 1549-R-3
Albany Seventh Day Adv. Church Sch.	
Madison 935 E. 4th.	Phone 1220
Maple School 718 W. 7th.	Phone 545
North Albany School Rt. 4	Phone 67-F-21
St. Mary's Academy 815 Broadalbin	Phone 869-L
Liberty School	
Sunrise School	
Waverly School	
School Dist. 8 Rt. 2	Box 359
School Dist. 14 Rt. 1	Box 55
School Dist. 18 Rt. 1	Box 271
School Dist. 69 Rt. 3	Box 864
School Dist. 114 Rt. 1	Box 295
School Dist. 136 Rt. 2	Box 522
School Dist. 141 Rt. 2	Box 500
School Dist. 60 Price Rt. 1	Box 408

SECOND HAND DEALERS

Albany Bargain House 1st. & Baker	Phone 796
Trading Post 704 S. Chicago	Phone 1531

SEED DEALERS—Wholesale-Retail

Albany Feed & Seed Co. 9th. & Jackson	Phone 90
Jenks-White Seed Co. 139 N. Jefferson	Phone 781
Lilly, The Chas. H. Co. Water & Main	Phone 215
Mullen's Seed Store 343 W. 1st.	Phone 84
Senders, A. G. Grain Co. 223 Broadalbin	Phone 101
Senders, M. & Co. 435 W. 1st.	Phone 48
Vollstedt's, W. A. Hwy. 99E	Phone 1652
Vollstedt's Green Thumb Hwy. 99E & Ferry	Phone 1952

Trading Post

704 S. Chicago St. Phone 1531

- Galvanized Pipe
- Galvanized Fittings
- Soil Pipe
- Soil Fittings
- Unfinished Chests
- Unfinished Desks
- Beds
- Springs
- Mattresses
- Stoves
- Garden Tools

New and Used Merchandise

- **Feeds**
- **Seeds**
- **Fertilizer**
- **Feed Grinding**

SEED CLEANING

It is a pleasure to be of service to you. See us for all your seed needs.

PHONE 90

**ALBANY
FEED & SEED**

COMPANY

9th and Jackson

JENKS-WHITE**SEED CO.****WHOLESALE
FIELD & GRASS
SEED****Receiving Plants:**

- Albany
- Tangent
- Harrisburg
- Salem
- Portland

PHONE 781
139 N. Jefferson

**SEEDS
PLANTS
BULBS**

**INSECTICIDES
FERTILIZER
CROWN FEEDS**

**GARDEN
and
FARM SUPPLIES**

**VOLLSTEDT'S
"GREEN THUMB"**

Phone 1952

Ferry and 99E

Albany

SERVICE STATIONS

- Allen's Shell Service**
3rd. & Wash. Phone 1247-R
- Bob and Al's
Bridgeway Service**
Alb. Corv. Hwy 20 Phone 535-R
- Bill Carpenter's Union Station**
1st & Ellsworth Phone 765
- Freck's Mobile Station**
110 S. Wash. Phone 1272
- Dixon Mobilgas**
Hwy 99E Phone 1281-J
- Graham Texaco**
1st. and Baker Phone 745
- Hoffman Service**
831 Elm Phone 834
- Ken's Texaco**
301 S. Main Phone 1170
- Roy's Richfield Station**
2nd. & Washington Phone 1131
- Shell Courtesy Corner**
1st. & Jackson Phone 1649
- Signal Oil Co.**
2141 Santiam Rd. Phone 1334-R
- Union Oil Station**
1st. & Ellsworth Phone 304
- Updenkelders**
843 E. 8th. Phone 1304



Hwy. 99E & Madison Phone 1304

- Wagener & Williams Shell Service**
1208 E. 8th Phone 1563
- White's Shell Service**
332 S. Ellsworth Phone 396
- Wilson Mobilgas**
410 S. Wash. Phone 1577
- Wallace Truax Oil Co., Dist.**
236 E. 1st. Phone 187-R
- Valley Mobil Service**
Hwy. 99E Phone 52-J
- SEWING MACHINES**
- Miller's (White)**
301 W. 1st. Phone 165
- Sears, Roebuck & Co. (Kenmore)**
223 W. 2nd. Phone 880
- Singer Sewing Machine Co. (Singer)**
314 W. 1st. Phone 1363

Singer Sewing Machines
Vacuum Cleaners—Rental Machines
Service on any Machine
Convenient Terms Available
Singer Sewing Center
314 W. 1st. PHONE 1363

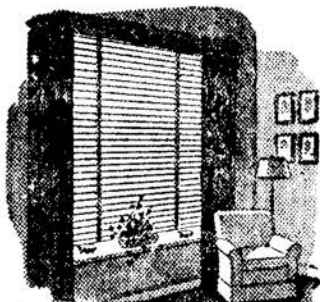

Lovelier... Cleaner

- Venetian Blinds
- Draperies
- Window Shades
- Awnings
- Traverse Rods
- Curtain Rods

Venetian Blind Cleaning, Repair

Western

Shade Shop

Tel. 297R

218 W. 3rd Ave.

Albany

SHEET METAL WORK

Arnett's

425 W. 1st.

Phone 1817

Dirrett & Davis

117 W. 1st.

Phone 57

Kampfer's Appliance & Supply

413 W. 2nd.

Phone 108

SHOE REPAIR SHOPS

No-D-Lay Shoe Shop

438 W. 2nd.

Phone 1276-J

SHOES—Retail

Blain's

224 W. 1st.

Phone 128

Burch's

244 W. 1st

Phone 547-R

Long's Buster Brown

234 W. 1st.

Phone 233-R

Miller's

301 W. 1st.

Phone 165

Hamilton's

3rd. & Broadalbin

Phone 324

SIGNS

Albany Sign & Electric

304 E. 2nd.

Phone 1180

Ferguson Sign Service

225 E. 2nd.

Phone 987-J

SHADE SHOPS

Western Shade Shop

218 W. 3rd

Phone 297-R

SILVERWARE

Schoel's Jewelry

337 W. 2nd.

Phone 1282

ALBANY SIGN & ELECTRIC

INC.

NEON

- Neon Service
- Outdoor Billboards
- Show Cards, Posters
- Estimates Gladly Given

PHONE 1180

304 East 2nd St.

Bill's Sport Shop

"The Shop Where Sportsmen Meet"

806 E. 2nd Ave.

Phone 660-J

Complete Lines of

FISHING TACKLE

GUNS & AMMUNITION

Authorized Mercury Dealer



Ferguson SIGN SERVICE

225 EAST 2ND
ANBANY, ORE.

• •

PHONE
987-J

• •

FOR—

- Commercial
- Wall Signs—Bulletins
- Gold Leaf Signs
- Cloth, Metal and
Wood Signs
- Showcards
Wood Signs
- Truck Lettering



SKATING RINKS

Skateway Roller Rink
725 Mtgry. J. B. Guyton Ph. 1227

SPORTING GOODS

Ames Hdwe. & Houseware
216 W. 1st. Phone 283

Barrett, Vince Sports
211 W. 2nd. Phone 1118

Bill's Sport Shop
806 E. 2nd. Phone 660-J

Kampfer's (The Sportsman)
136 S. Ferry Phone 1488-J

Sears, Roebuck & Co. (J. C. Higgins)
223 W. 2nd. Phone 880

STATIONERS

Duedall-Potts, Stationers
231 S. Broadalbin Phone 1813

Rawlings Staty. & Prtg. Co.
121 S. Broadalbin Phone 167

STORAGE

Cummings Transfer & Fuel Co.
124 S. Ellsworth Phone 105

SUNDRIES

Kampfer's Sav-Mor
99E & Calapoola Phone 1900

TAILORS

Franzen The Tailor
138½ W. 1st. Phone 1297-R

TAVERNS

Bull Dog Tavern
433 E. 3rd Phone 247

Bungalow
821 Elm Phone 1099

Duedall-Potts Stationers

- Office Supplies & Equipment
- Portable Typewriters
- Adding Machines
- Duplicators & Supplies
- Legal Blanks
- Greeting Cards & Stationery
- Magazines & Subscriptions
- School & Art Supplies

231 Broadalbin St.

(Across From Hamilton's)

Phone 1813

Albany,

Oregon

JOHN FRANZEN, Tailor
Wherrie
Tailored-to-Measure
Suits
"Expert Alterations"
 Downstairs Bikman Bldg.
 138½ W. 1st Ave. Phone 1297-R

Club Cigar Store
 229 W. 1st. Phone 1040 - 2563-J-5

Pastime Tavern
 211 W. 1st. Phone 380

Town Tavern
 129 S. Lyon Phone 1468

TAXICABS
Albany Cab Co.
 213 W. 1st. Phone 62

Three-O-Cab
 445 W. 1st. Phone 30

TELEPHONE & TELEGRAPH
Pacific Telephone and Telegraph
 315 S. Lyon Phone 1000

Western Union
 311 W. 1st. Phone 34

THEATRES
Granada
 219 W. 1st. Phone 157

Midway
 Corvallis Hwy.

Rialto
 111 W. 1st. Phone 264-R

Venetian
 231 W. 1st. Phone 230

TILE—Asphalt
Peterson Floor Covering Co.
 304 S. Main Phone 1367-R
TILE CONTRACTORS
Art Craft Tile Co.
 334 Lyon Phone 1218
Kern Ceramic Tile Co.
 118 W. 1st Phone 687

ALBANY ART TILE CO.
 Decorative Tile Service
 Drainboards - Bathrooms - Store
 Fronts - Fireplaces - Patios
 New or Old Construction
 Denver Welland
 334 Lyon Phone 1218

TIRES—Dealers
Crites Tire (Goodyear)
 1st. & Baker Phone 300

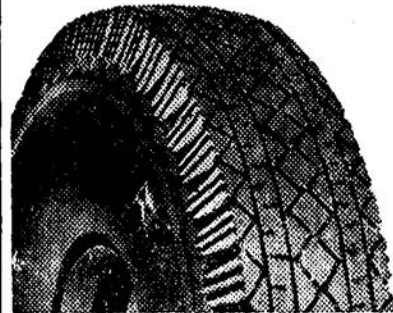

GOODYEAR

Modernize your car with tires that
 will make it ride better than new!
 Come in today—trade and save!

EASY TERMS



CRITES TIRE CO.

1st and Baker Phone 300

Sears, Roebuck & Co. (Allstate)
 223 W. 2nd. Phone 880

Fisher Implement (Firestone)
 Hwy. 99E Phone 47

TIRES—Repairing & Recapping
Crites Tire Co.
 210 E. 1st. Phone 300

O.K. Tire Shop
 237 E. 2nd. Phone 252

TOOLS
Sears, Roebuck & Co. (Craftsman)
 223 W. 2nd. Phone 880

KERN



CERAMIC
TILE
COMPANY

Sales and Service
ALL TYPES TILE WORK

- Bath Room Tile
- Store Front Tile
- Patio Tile
- Fireplace Tile

FREE ESTIMATES

118 West 1st Phone 687

O.K. Rubber Welders



Where You Get the Most Value
for Your Tire Dollar

- Recapping
- Tire Repairing

In the Morning—Out That Evening

237 East 2nd

Phone 252

Willamette Title Co.
229 W. 3rd.

Phone 980

TOILETRIES

Kampfer's
99E & Calapooia

Phone 1900

TRACTORS

Albany Implement Co.
99E & 12th.

Phone 418

Fisher Implement Co.
S. Pac. Hwy.

Phone 47

Herrold & Jensen Implement Co.
Hwy. 99E

Phone 1382

O. G. W. Farm Supply
312 W. 11th.

Phone 52-Y

Willamette Tractor Co.
Hwy. 99E

Phone 56

TRAILER PARKS

Albany Trailer Court
1197 N. Pac. Hwy.

Phone 876-R-1

TRAILER SALES

South Side Trailer Sales
Hwy. 99E S.

TRANSFER COMPANIES

Cummings Transfer & Fuel Co.
123 Ellsworth

Phone 105

TITLE & TRUST Company

LINN COUNTY BRANCH

Corner of 3rd and Broadalbin

- TITLE INSURANCE
- ABSTRACTS
- ESCROWS

Safeguard Your Investment in
Real Property

Reliable, Fast, Efficient Service

"Oldest Compilation of Records in
Linn County"

ALBANY PHONE 1390

For Lebanon and Sweet Home
Exchanges Just Call
Commerce 9942

South Side TRAILERS



- SALES
 - SUPPLIES
 - SERVICE
- Dealers For
- KIT TRAILERS
 - BOWLES AREO

Hiway 99E Just So. of City Limits

Phone—Ask for Information
Business Phone Ask Information
Res. Phone 445-R

TITLE COMPANIES

Title & Trust Co.
3rd. & Broadalbin Phone 1390

TRUCKS SALES & SERVICE
Babcock Truck & Equipment
1917 Santiam Rd. Phone 1239

BABCOCK TRUCK

and

CAR SERVICE

★ GAS

★ OIL

Service Headquarters equipped and designed to give complete heavy equipment servicing and lubricating.

PHONE 1293

Pacific Hiway Just No. Santiam
Hiway

Also Entrance on Santiam Hiway

Barrett Bros.
1234 E. 8th. Phone 1270

Bowman Motors Service
1138 E. 3rd. Phone 862

Densmoor, Don
2nd. & Ellsworth Phone 1122

Nissen Motor Co.
121 Lyon Phone 12

Balston Motor Co.
630 S. Lyon Phone 1400

Walker's Truck & Trailer
Santiam Hwy. Phone 1360

TURKEY POULTS

Swift & Co.
305 W. Water Phone 234

TYPEWRITERS SALES & SERV.

Albany Typewriter Exchange
815 E. 8th. Phone 1103

Duedall-Potts, Stationers
231 Broadalbin Phone 1813

Rawlings Stationery & Printing
121 Broadalbin Phone 167

BARRETT BROS.

Featuring

International Trucks

and

SALES SERVICE
REPAIRS

LOGGING EQUIPMENT
and
SUPPLIES



LOGGING CHAINS & BINDERS

WATER & AIR HOSE

GOODYEAR TIRES

GENERAL HARDWARE

PHONE
ALBANY **1270**

On Highway 99-E

¼ Mile North of Overpass

1234 East 8th

UPHOLSTERERS

- Hensley Upholstering Shop**
Old Hwy. 99E Phone 1587-J-3
- Mitchell Upholstery**
1025 E. 8th Phone 1576-R
- Scherf Upholstery Shop**
125 E. 3rd. Phone 1052-L

Recovering Restyling
Draperies
MITCHELL UPHOLSTERY
Custom Built Furniture
Phone 1576-R
1025 E. 8th Albany, Ore.

UPHOLSTERING

SCHERF
UPHOLSTERY SHOP

Phone 1052-L

- Complete Service and Estimates
- Seat Covers Our Specialty

Pickup and Delivery

125 E. Third

VACUUM CLEANERS—Dealers

- Crooks, Wes**
326 S. Ellsworth Phone 1091
- Sears, Roebuck & Co. (Kenmore)**
223 W. 2nd. Phone 880

VARIETY & NOTION STORES

- Ben Franklin Store**
124 W. 1st. Phone 345-R
- Giles Variety**
132 W. 1st. Phone 888

VENETIAN BLINDS

- Western Shade Shop**
218 W. 3rd Phone 297-R

VETERINARIANS

- Reid Veterinary Hospital**
933 W. Queen Phone 141

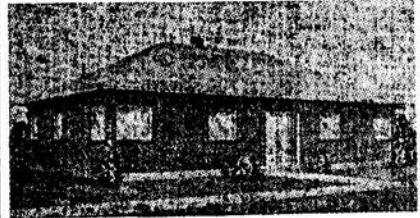

**Reid's Veterinary
Hospital**

Modern Kennel Facilities
X-Ray — Fluoroscope

CALL **141**
ALBANY

Across From Radio Station KWIL
933 W. Queen Ave.

WALLPAPER

- McGilchrist & Sons, Wallpaper, Paint
& Roofing**
1st & Lyon Phone 1830

WASHING MACHINE DEALERS

- Arnett's**
425 W. 1st. Phone 1817
- Birchfield**
206 W. 2nd. Phone 235
- Crooks, Wes**
326 S. Ellsworth Phone 1091
- Fragar Furniture**
104 E. 1st. Phone 1020
- Kampfer's**
413 W. 2nd. Phone 108
- Kern Electric**
118 W. 1st. Phone 687
- Koos Appliance**
342 W. 1st. Phone 1440

Sears Roebuck & Co.
223 W. 2nd Phone 880

WATCHES—Watch Repairing

Blackburn, J. L.
331 W. 2nd. Phone 1397-R

French, F. M. & Son
376 W. 1st. Phone 617

Hull, Hollis C.
208 W. 1st. Phone 632

Schoel's Jewelry
337 W. 2nd. Phone 1282

TenBrook, W. R. Jewelry
313 W. 1st. Phone 76-L

WATER HEATERS

Sears, Roebuck & Co.
223 W. 2nd. Phone 880

Frager Furniture
101 E. 1st. Phone 1020

Arnett's
425 W. 1st. Phone 1817

WATER WELL DRILLING

Burkhart Drilling Co.
1235 W. 15th. Phone 1056-R

Hamilton, Bill Drilling Co.
618 E. 4th. Phone 1163-J

WELDING

**B. & W. Welding & Repair & Radiator
Repair**

1738 Santiam Rd. Phone 797

Babcock Truck & Equipment
1917 Santiam Rd. Phone 1239

P. & H. Machine Works
303 E. 1st. Phone 1173

WINDOW SHADES—Retail

Western Shade Shop
218 W. 3rd. Phone 297-R

WINES—Retail
Albany Vintage Shop
133 Lyon Phone 649

**T. J. (Cy) BURKHART
WELL DRILLING**

Phone 1056-R

1235 W. 15th Ave. Albany

"Bill" Hamilton Drilling Co.

618 E. 4TH. ALBANY

PHONE 1163-J

- Water Well Drilling
- Drilling of All Types
- Satisfaction Guaranteed

Call Us for Estimates

WOMEN'S WEARING APPAREL

Bikman's Ladies' Shop
138 W. 1st. Phone 143-R

Kalles Apparel Shop
334 W. 1st. Phone 369

Larsen's Jack'n Jill & Deb Shop
106 W. 1st. Phone 1297-J

Miller's
301 W. 1st. Phone 165

Mode-O-Day
136 W. 1st. Phone 143-J

McDevitt's Ladies' Apparel
322 W. 1st. Phone 394

Town & Country Shop
Hwy. 99E, Kampfer's Bldg. Ph. 1903

Hamilton's
3rd. & Broadalbin Phone 324

WOOD

Cummings Transfer & Fuel
124 Ellsworth Phone 105

Johnnies Fuel Service
Cooley Rd. Phone 287-R

Use Your ALBANY
CITY AND RURAL ROUTE
DIRECTORY

- ★ It will help you locate people
- ★ Tell you where to shop
- ★ Give you vital local information

Let's build for our Youth!!

by completing

One of Albany's Biggest Jobs

Let's all build together....

....Let's finish

THE ALBANY

MEMORIAL STADIUM

PLENTY
OF
FREE
PARKING

KAMPEER'S

PLENTY
OF
FREE
PARKING

Albany's Largest and Newest FOOD MARKET

OPEN 7 DAYS A WEEK — 8 A.M. TO 9 P.M.
HIWAY 99E & CALAPOOIA

Finest and Most Complete Selection

- GROCERIES
- MEATS
- VEGETABLES
- NOTIONS
- TOILETRIES
- SUNDRIES
- REMEDIES

PLUMBING and HEATING

Building—Remodeling or Repairing we have the answer to all your heating and plumbing needs. Also see us for:

- Electrical Wiring
- Sheet Metal
- Sherwin-Williams Paints
- Westinghouse Appliances

2 Locations to Serve You
With Appliances

2nd & Ferry

Hiway 99E & Calapooia

KAMPEER'S
Appliance and Supply

The Spot

Where Sportsmen Meet
Is at The

Sportsman

2nd & Ferry

Phone 1488-J

Complete Line of

- Fishing Tackle
- Guns
- Ski Equipment
- Baseball Supplies
- Sporting Goods
- Johnson Sea Horse Motors

DONAHUE MOTORS

STUDEBAKER SALES & SERVICE

NEW & USED CARS & TRUCKS

Your Satisfaction Our Specialty

ALBANY, OREGON

230 EAST 2ND AVE.

PHONE 286

McDewitt's

WOMEN'S APPAREL

- The Shop Women Prefer
- Suits
 - Coats
 - Dresses
 - Millinery
 - Lingerie

322 West 1st

Phone 394

Albany

THE
Wardrobe
CLEANERS & TAILORS
120 W. SECOND ST.
ALBANY, OREGON

Phone 269



Open Sundays
and Evenings

HARDWARE

Santiam Road & Geary, Phone 1179

Built-ins Cabinets
Sash - Doors

PHONE ALBANY 91

EDWARDS

Albany Planing Mill

North End Lyon St.

101 East Water

of course Gas Service is your best buy

- Low first cost
- Low installation cost
- Low operating cost
- Low maintenance cost

Portland Gas & Coke Co.

229 Broadalbin

Albany, 786

Silver Wheel Motor Freight



PHONE 271

ALBANY

CERTIFIED CARRIER

"THE STORE THAT

We Give

S & H

Green Stamps

313 W. FIRST

CONFIDENCE BUILT"

Silverware

Rings

Gift Items

PHONE 76-L

W. R. TenBrook
Jewelers

Pantorium Cleaners

"Claude Donnellan"

Cleaning - Dyeing - Alteration Work

210 South Main

Phone 606