



HAL
open science

Diversity and distribution of beetles in a Mediterranean volcanic archipelago: an updated checklist of the Coleoptera of the Aeolian Islands (Sicily, Italy)

Pietro Lo Cascio, Giovanni Altadonna, Philippe Ponel

► To cite this version:

Pietro Lo Cascio, Giovanni Altadonna, Philippe Ponel. Diversity and distribution of beetles in a Mediterranean volcanic archipelago: an updated checklist of the Coleoptera of the Aeolian Islands (Sicily, Italy). *Biodiversity Journal*, 2022, 13 (3), pp.531-585. 10.31396/Biodiv.Jour.2022.13.3.531.585 . hal-03840086

HAL Id: hal-03840086

<https://amu.hal.science/hal-03840086>

Submitted on 7 Nov 2022

HAL is a multi-disciplinary open access archive for the deposit and dissemination of scientific research documents, whether they are published or not. The documents may come from teaching and research institutions in France or abroad, or from public or private research centers.

L'archive ouverte pluridisciplinaire **HAL**, est destinée au dépôt et à la diffusion de documents scientifiques de niveau recherche, publiés ou non, émanant des établissements d'enseignement et de recherche français ou étrangers, des laboratoires publics ou privés.

48

www.biodiversityjournal.com

ISSN 2039-0394 (Print Edition)
ISSN 2039-0408 (Online Edition)

Biodiversity Journal

SEPTEMBER 2022, 13 (3): 531–585

MONOGRAPH

**Pietro Lo Cascio, Giovanni Altadonna
& Philippe Ponel**

**Diversity and distribution of beetles in a
Mediterranean volcanic archipelago: an updated
checklist of the Coleoptera of the Aeolian Islands**



Aeolian Islands (NE-Sicily, Italy)

Diversity and distribution of beetles in a Mediterranean volcanic archipelago: an updated checklist of the Coleoptera of the Aeolian Islands (Sicily, Italy)

Pietro Lo Cascio^{1,*}, Giovanni Altadonna² & Philippe Ponel³

¹Associazione Nesos, via Vittorio Emanuele 24, 98055 Lipari (ME), Italy; email: plocascio@nesos.org

²Contrada Filangeri s.n.c., Villaggio Pistunina, 98125 Messina, Italy; email: altadonnagiovanni415@gmail.com

³Aix Marseille University, Avignon University, National Center for Scientific Research, National Research Institute for Sustainable Development, Mediterranean Institute for Marine and Terrestrial Biodiversity and Ecology (CNRS, IRD, IMBE), Technopôle Arbois-Méditerranée, Bât. Villemin, BP 80, Aix-en-Provence cedex 04, France; email: philippe.ponel@imbe.fr

*Corresponding author

ABSTRACT

This paper provides a faunal inventory of the Coleoptera of the Aeolian Islands, including both the list of 669 species so far recorded and its update with 192 new records for the archipelago. *Sericoderus brevicornis* Matthews, 1890 (Corylophidae) is new for Italy; for *Anthicus crinitus* La Ferté-Sénectère, 1849 (Anthicidae) the second record in Italy is given; *Pangus scaritides* (Sturm, 1818), *Tachyura curvimana* (Wollaston, 1854) (Carabidae), *Arthrolips convexiuscula* (Motschulsky, 1849) (Corylophidae), *Dignomus irroratus* (Kiesenwetter, 1851) (Ptinidae), *Megaloscapa punctipennis* (Kraatz, 1856) (Staphylinidae), *Aclees taiwanensis* Kôno, 1933, *Cryphalus numidicus* Eichhoff, 1878 and *Hypothenemus leprieuri* (Perris, 1866) (Curculionidae) are new for Sicily; *Migneauxia crassiuscula* (Aubé, 1850) (Latridiidae) and *Phloeotribus cristatus* (Fauvel, 1889) (Curculionidae) are confirmed for this region. For 193 species new distributional data are also given; among these latter, some concern the narrow endemics *Firminus massai* Arnone, Lo Cascio et Grita, 2014 (Scarabaeidae), *Catomus aeolicus* Ponel, Lo Cascio et Soldati, 2020, *Leptoderis zelmerloewae* Ferrer, 2015, *Nalassus pastai* Aliquò, Leo et Lo Cascio, 2006 (Tenebrionidae) and *Pseudomeira aeolica* Bellò, Pesarini et Pierotti, 1997 (Curculionidae). The inventory highlights an increasing abundance of alien species, some of which have only recently been reported at national or regional scale, that evidently spread rapidly even in isolated environments such as an archipelago. Some biogeographical considerations on the beetle fauna of these islands are given in the discussion.

KEY WORDS

Coleoptera; Aeolian Islands; faunal inventory; new records; biogeography; alien species.

Received 16.02.2022; accepted 28.06.2022; published online 16.08.2022

INTRODUCTION

The Aeolian Archipelago is the largest, most complex and heterogeneous group among the cir-

cum-Sicilian islands, and is characterized by a remarkable floristic and faunal richness. Since 2000, these islands are included in the UNESCO World Heritage List for the importance of their volcanoes,

but in the 2007 assessment the IUCN commission has proposed to extend this nomination also to the biological values of the site (see Hamilton et al., 2007). In the same year, the archipelago was declared National Park by the law 222 of 24/12/2007, although this protected area has not yet been instituted.

Coleoptera is the largest order among all living organisms on the planet and therefore the most prominent group of the global biodiversity; according to www.faunaeur.org, more than 12,000 species are recorded for Italy and this number is constantly increasing. This group has a remarkable ecological and biogeographical importance, especially on island environments that host a disproportionate number of endemics in light of their relatively small geographical extension (Gillespie & Roderick, 2002).

Researches on the coleopteran assemblages of the Aeolian Islands are only relatively recent. With the exception of scattered data provided in literature between the late 19th century and the second half of the 20th century (Della Beffa, 1912-1914; Gridelli, 1950; Porta, 1934, 1959; Targioni-Tozzetti, 1891), the faunal investigations on this group indeed began in the 1960s, framed in the research program “Piccole Isole” launched by the National Research Council (CNR). Their first results have been published through a series of contributions (Bucciarelli, 1971; Carpaneto, 1985; Focarile, 1969, 1970, 1972; Magistretti, 1971; Marcuzzi, 1970a), as well as in the proceedings of the 18th Symposium of the Italian Society of Biogeography (SBI) held in Lipari in May 1972 (Bordoni, 1973; Magnano & Osella, 1973).

In the late 1990s, one of us (PLC) started a new cycle of investigations, still ongoing, whose results have been published separately for some families and/or species (Aliquò et al., 2006; Arnone et al., 2001, 2014; Cecchi & Lo Cascio, 1999, 2000; Cecchi et al., 1999; Lo Cascio, 2009, 2017, 2020a; Lo Cascio & Magrini, 1998; Lo Cascio & Sparacio, 2010; Magrini et al., 1999) and in a large update of the faunal knowledge (Lo Cascio et al., 2006). Furthermore, data from this material, partially kept at the Zoological Museum “La Specola” of the Florence University, were also used in the CKmaps of the “Checklist e distribuzione della fauna italiana” (Penati & Vienna, 2005; Rocchi, 2005) as well as in other contributions (Abbazzi et al., 2000; Leonardi, 2007; Caldara, 2008; 2014; Bordoni, 2014; Rapuzzi & Sparacio, 2015; Háva & Hermann, 2020; Zampetti & Toma, 2020).

For the Aeolian Islands, 669 species of Coleoptera are currently known (including 11 taxa identified only at generic level) recorded in more than 170 papers/monographs/other contributions (for a bibliographic review see Lo Cascio, 2020b). Although indicated for the archipelago, other four species (not considered above) must be excluded from the islands’ faunas: according to Aliquò et al. (2006), i) *Scaurus aegyptiacus* ssp. *giganteus* Küster, 1848 and ii) *Stenosis freyi* Koch, 1944, respectively recorded for the islands of Stromboli and Lipari, have been misidentified by Marcuzzi (1970a); iii) Lo Cascio (2020b) has clarified that the type-specimen of *Sibinia cretaceocincta* Desbrochers des Loges, 1908 [currently synonym of *Sibinia (Dichotychius) tycheiformis* Pic, 1902] was not collected at Rinella (Salina Island), as suggested by Baviera & Caldara (2020), and its true provenance should be “Arenella” near Palermo, wrongly transcribed by Ragusa (1908); finally, iv) *Cylindera germanica* (L., 1758) was listed by Sadeghi et al. (2011 sub *Cicindela*) for “Lipari Is.,” because these authors resumed its distribution from www.faunaeur.org where the circum-Sicilian islands are acritically merged with Sicily.

The aim of this paper is to provide the first complete inventory of the coleopteran fauna of the Aeolian Archipelago, and to update the list with new records obtained from i) the aforementioned long-term research performed by PLC and collaborators, ii) field investigations carried out on some islands by GA and iii) those made by PP between 2015 and 2018 as part of the “École de terrain” of the BEE/Bioeffect Master 2 of the Aix-Marseille University (see also Ponel et al., 2020). Furthermore, some records of specimens of Curculionidae Scolytinae kept in the collection of the Department of Agronomy, Food, Natural Resources, Animals and the Environment (DAFNAE) of the University of Padua, as well as others concerning Melyridae, have been respectively communicated by the colleagues Massimo Faccoli and Gabriele Franzini.

MATERIAL AND METHODS

Study area

The Aeolian Archipelago (Fig. 1) lies between 38°21’54” and 38°48’40” latitude North and 14°20’35” and 15°14’70” longitude East of Green-

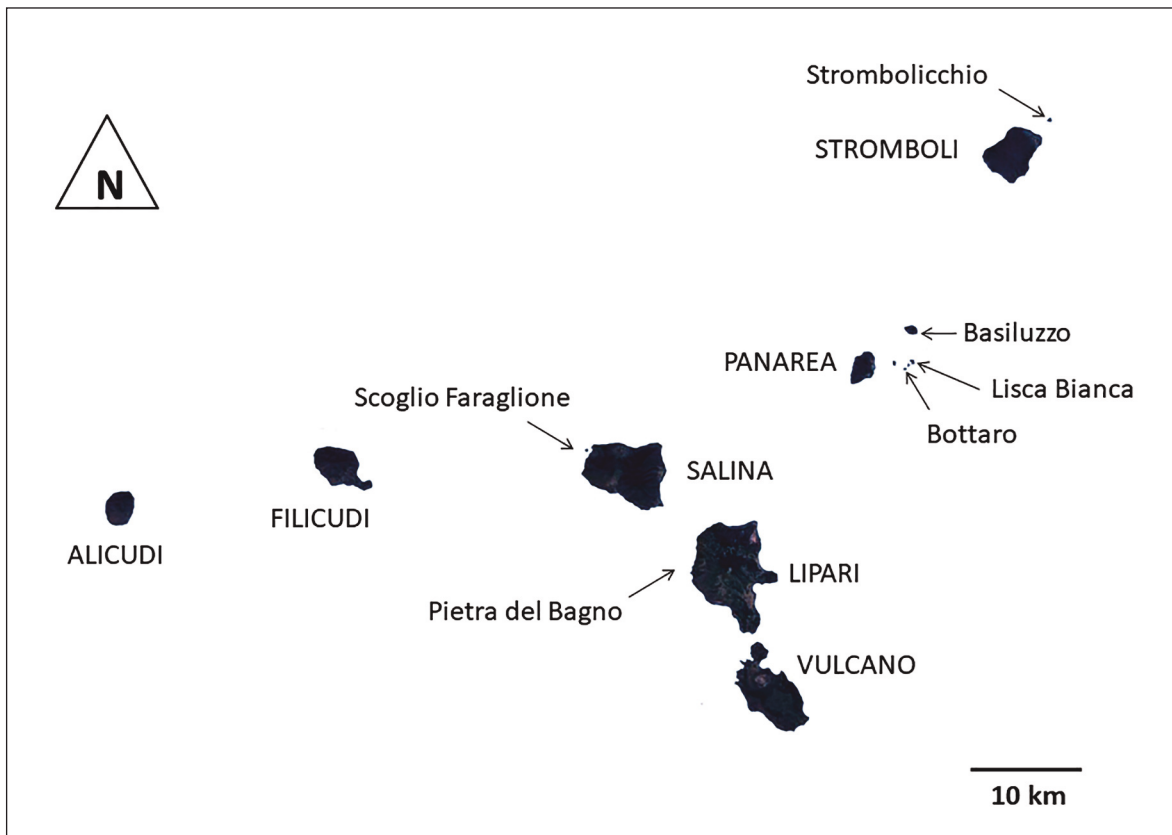

Figure 1. Geographical sketch of the Aeolian Archipelago.

wich, in the southern Tyrrhenian Sea. It includes seven main islands (Lipari, Salina, Vulcano, Stromboli, Filicudi, Alicudi and Panarea), with a surface ranging from 37.3 to 3.3 km², and several uninhabited islets; a geomorphological distinctive feature of the archipelago is the remarkable elevation, with five islands (Alicudi, Filicudi, Lipari, Salina and Stromboli) that exceed 600 m a.s.l. (Table 1).

The origin of this volcanic group is strictly linked to the subduction processes related to the convergence between the African and the Euro-Asiatic plates, as well as the occurrence of an important regional tectonic fault. The beginning of the activity in this area is dated back about 1,000,000 years ago, but the actual islands emerged during the last 300,000 years and two of them (Alicudi and Stromboli) have an estimated age of less than 100,000 years. Currently there are only three active volcanoes, namely Stromboli, La Fossa crater at Vulcano and a sub-marine center off the eastern coast of Panarea; volcanic activity occurred until 800 years ago also on Lipari (Lucchi et al., 2013).

The archipelago is characterised by an average annual rainfall of 540-680 mm with a dry period lasting around 4.5 months, and by an average annual temperature of 18.3 °C with an annual range of monthly average temperatures 13.5-13.9 °C. The main local bioclimate belongs to the upper thermomediterranean thermotype and to dry-subhumid hombrottype (Lo Cascio, 2017 and references therein).

The first human settlements are dated to the late 6th millennium B.C., hence the islands have undergone to a long anthropization (Martinelli et al., 2021). This factor has significantly influenced the structure and dynamic of their actual territory, widely characterized by terraced landscapes built for agriculture (and preceded by intense deforestation) but mostly abandoned between late 19th and the first half of 20th century (Figs. 2, 3), when a dramatic economic crisis involved the local communities and caused a massive emigration (King & Young, 1979). This trend has reversed over the last few decades, thanks to the advent of tourism which,

however, poses a threat to some habitats, especially the coastal ones (Lo Cascio, 2017).

The islands host a complex mosaic of xeric grasslands, garrigues and maquis belonging to the alliances *Oleo sylvestris-Ceratonion siliquae* Br.-Bl. ex Guinochet & Drouineau and *Erico arboreae-Quercion ilicis* Brullo et al., with well-structured patches of the latter occurring in the inner and on the top of some islands (Salina, Lipari and Filicudi); furthermore, during the second half of the 20th century large areas of Salina and Vulcano have been reforested with allochthonous species (*Eucalyptus*

sp.pl. and *Pinus* sp. pl.) (Figs. 4, 5). Despite a high level of anthropization, the archipelago is still characterized by a remarkable environmental heterogeneity, with more than 25 terrestrial habitats of community interest recognized by the Management Plan of Nature 2000 Sites (Cavallaro et al., 2009) (Figs. 6, 7). Among them, it is noteworthy the occurrence of the small coastal lagoons of Lingua (Salina: Fig. 8) and Pantano (Vulcano), and of some sandy beaches, mostly on Stromboli and Vulcano, while only this latter hosts small examples of dune systems, although subject to strong anthropic dis-



Figure 2. Terraced landscapes are widely occurring in some islands; these abandoned fields in Panarea, now occupied by thermophile shrubs, are the most important habitat of the narrow endemic *Catomus aeolicus* (Tenebrionidae). Figure 3. On the top of Alicudi (500 m a.s.l.), a small plateau between Dirittusu and Montagnole hosts several regional endemics, such as *Percus corrugatus* (Carabidae), *Scydmaenus antidotus* (Staphylinidae) and *Dichillus subtilis* (Tenebrionidae). Figure 4. The dense woody vegetation of Monte Fossa delle Felci (962 m a.s.l.) on Salina represents a mosaic of ancient reforestations and well-structured maquis that originated a semi-natural habitat with a certain faunal distinctiveness: for instance, *Bostrichus capucinus* (Bostrichidae), *Rhagonycha lignosa* (Cantharidae), *Pissodes castaneus* and *Polydrusus cervinus* (Curculionidae) were found only there; it hosts also a large population of the narrow endemic *Firminus massai* (Scarabaeidae). Figure 5. The pastures extended over a large parte of the plateau of Piano (300-350 m a.s.l.) on Vulcano are delimited by 50 years-old reforestations with *Pinus* sp. pl. and *Eucalyptus* sp. pl. Their most distinctive faunal trait is the occurrence of a rich community of dung beetles, that includes *Scarabaeus sacer* and *S. typhon* (Scarabaeidae); the site hosts also the only Aeolian population of *Ergates faber* (Cerambycidae). Photos by P. Lo Cascio.

turbance (Fig. 9). Once again on Vulcano, the presence of livestock supports that of a relatively large dung beetle community (Lo Cascio, 2020a).

Field surveys

Beetles have been collected through many standard methods, that include visual direct searching, soil and litter sampling, pitfall and Moericke traps, beating and sweep netting on different plant species, and light traps; most of the xylophagous species have been also obtained from reared wood.

Surveys have been performed throughout all the seasons of the year and over more than twenty years; although not in homogeneous manner, field investigations covered more than 80 different sites in all the islands and islets and likely all the habitat types occurring in the archipelago.

Checklist

Systematic and nomenclature of the supra-generic taxa follow Bouchard et al. (2011) except for Cybocephalidae (see Cline et al., 2014), while



Figure 6. On the western hills of Lipari (Timpone Ricotta and Monte Mazzacarusu, 300-350 m a.s.l.), xeric grasslands with dwarf palms host some species of biogeographic interest, such as the Italian endemic *Amara sicula* (Carabidae), or relatively rare, such as *Megaloscapa punctipennis* (Staphylinidae) and *Hypothenemus lepriuri* (Curculionidae). Figure 7. The coleopteran fauna of the tiny islets (here is Scoglio Faraglione near Salina) generally includes few species, mostly belonging to the family Tenebrionidae, but also apterous Curculionidae such as *Trachyphloeus laticollis* and the narrow endemic *Otiorynchus meligunensis*. Figure 8. Careful entomological investigations were carried out on the Lingua lagoon of Salina since the 1970s (see Focarile, 1972), when the salt pan was abandoned. Many species, such as *Dicheirotrichus obsoletus*, *Tachys dimidiatus* (Carabidae), *Anacaena limbata*, *Enochrus bicolor*, *Paracymus aeneus*, *P. relaxus* (Hydrophilidae), *Actinopteryx fucicola* (Ptiliidae) and *Cyclodinus minutus minutus* (Anthicidae), occurs in the archipelago only in this site. Figure 9. The most important sandy beach with a dunal system occurs in the western side of the Istmo at Vulcano; a small community of psammoalophilous beetles includes *Parallelomorphus laevigatus* (Carabidae), *Halacritus punctum* (Histeridae), *Remus sericeus* and *Cafius xantholoma* (Staphylinidae), *Ammobius rufus*, *Erodium siculus neapolitanus*, *Phaleria bimaculata* and *Trachyscelis aphodioides* (Tenebrionidae). Photos by P. Lo Cascio.

for genera and species the nomenclature follows the “Catalogue of Palaearctic Coleoptera” (Danilewsky, 2020; Iwan & Löbl, 2020; Löbl & Löbl, 2015, 2016, 2017; Löbl & Smetana, 2004, 2007, 2010) and the “Cooperative Catalogue of Palaearctic Coleoptera Curculionidea” (Alonso-Zarazaga et al., 2017), except for some updating (Deidun et al., 2011; Yus Ramos, 2013; ICZN, 2016; Baiocchi & Magnani, 2018; Vondráček et al., 2018; Kejval & Chandler, 2020; Leo et al., 2021).

Within each family, species are listed in alphabetical order and followed by the known distribution within the archipelago with the first relative bibliographic reference. New records are preceded by an asterisk (*) and followed by the collection data; toponyms are given according to the IGM nomenclature. Collectors' names are abbreviated as AG (Andrea Galasso), ALM (Antonio La Mantia), AM (Antonio Marra), AN (Angelo Natoli), AS (Arnold Sciberras), BCA (Beatrice Carletti), BCE (Bernardo Cecchi), CM (Carmelo Mustica), FG (Flavia Grita), GA (Giovanni Altadonna), GAL (Giuseppe Allegrino), JS (Jeffrey Sciberras), LD (Leonardo Dapporto), LLF (Luana La Fauci), PLC (Pietro Lo Cascio), PP (Philippe Ponel), SAL (Sebastiano Altadonna), SP (Salvatore Pasta), TML (Tommaso La Mantia), VP (Valeria Pancioli). All the examined specimens are kept in the authors' collections.

Data analysis

The effects of geographical predictors on faunal assemblages have been assessed through simple linear regression analysis with 95% confidence limits, while similarity in species composition (from presence/absence of each species) has been obtained using cluster analysis with paired groups (UPGMA) based on Jaccard's coefficient; both have been performed with the free-access software PAST version 3.1.

RESULTS

CHECKLIST

Suborder ADEPHAGA
Family CARABIDAE

Acinopus picipes (Olivier, 1795) - Lipari (Magi-

stretti, 1971). Salina (Lo Cascio & Magrini, 1998). *Vulcano: Piano, 2.vi.2011, GA. Filicudi (Lo Cascio & Magrini, 1998).

Amara (A.) aenea (De Geer, 1774) - Lipari (Lo Cascio & Magrini, 1998). *Vulcano: Piano, 30.vii.2009, PLC & FG; Piani di Luccia, 2.vi.2012, 17.vi.2012, GA. Alicudi (Lo Cascio & Magrini, 1998).

Amara (A.) anthobia A. Villa & J.B. Villa, 1833 - Alicudi (Lo Cascio et al., 2006).

Amara (Celia) montana Dejean, 1828 - Lipari (Magistretti, 1971). Salina (Magistretti, 1971). Vulcano (Lo Cascio & Magrini, 1998). Basiluzzo (Lo Cascio & Magrini, 1998).

Amara (Percosia) sicula Dejean, 1831 - Lipari (Lo Cascio & Magrini, 1998).

**Apristus europaeus* Mateu, 1981 - Vulcano: 4-5.xi.2015, PP.

Bembidion (Lymnaeum) nigropiceum (Marsham, 1802) - Salina (Magistretti, 1971 sub *Limnaeum*).

**Bembidion (Trepanes) bedelianum* Netolitzky, 1918 - Salina: 24.vii.2010, PLC & FG.

**Brachinus crepitans* (L., 1758) - Lipari: Timpone Ricotta, x.2010, PLC & FG.

Bradycellus distinctus (Dejean, 1829) - Vulcano (Lo Cascio & Magrini, 1998).

Bradycellus lusitanicus (Dejean, 1829) - Lipari (Lo Cascio & Magrini, 1998). *Vulcano: Piano, vi.2012, PLC & FG.

Bradycellus verbasci (Duftschmid, 1812) - Lipari (Lo Cascio & Magrini, 1998). Stromboli (Cecchi et al., 1999).

Calathus cinctus Motschulsky, 1850 - Lipari (Magistretti, 1967 sub *C. mollis*). Salina (Magistretti, 1971 sub *C. mollis*). Vulcano (Magistretti, 1971 sub *C. mollis*). Stromboli (Magistretti, 1967 sub *C. mollis*). Filicudi (Magistretti, 1971 sub *C. mollis*). Alicudi (Focarile, 1970 sub *C. mollis*). Panarea (Magistretti, 1971 sub *C. mollis*).

Calomera littoralis ssp. *nemoralis* (Olivier, 1790) - Vulcano (Lo Cascio, 2017). Data record as follows: Gelso beach, vii.2011, TLM & ALM.

Carabus (Macrothorax) morbillosus ssp. *bruttianus* Born, 1906 - Lipari (Bruno, 1966 sub *C. morbillosus* ssp. *alternans*). Vulcano (Bruno, 1966 sub *C. morbillosus* ssp. *alternans*).

Carterus (C.) rotundicollis Rambur, 1837 - Lipari (Cecchi et al., 1999).

Carterus (Sabienus) calydonius (Rossi, 1790) - Lipari (Magistretti, 1967).

- **Chlaenius (Chlaeniellus) vestitus* (Paykull, 1780) - Vulcano: Pantano, 1.iv.2011, PLC.
- Cicindela campestris* ssp. *sicolorum* Schilder, 1953 - *Lipari: Poggio dei Funghi, xi.2008, PLC; same locality, 8.i.2021, 21.ii.2021, PLC & LLF; Monte Chirica, 6.xi.2015, PP. Salina (Magistretti, 1971 sub *C. campestris suffriani*).
- Cryptophonus melancholicus* (Dejean, 1829) - Panarea (Magistretti, 1971 sub *Harpalus*).
- Cryptophonus tenebrosus* (Dejean, 1829) - Lipari (Cecchi et al., 1999). Salina (Cecchi et al., 1999). Stromboli (Cecchi et al., 1999). Filicudi (Magistretti, 1971 sub *Harpalus*).
- Cymindis (Menas) miliaris* (F., 1801) - Filicudi (Magistretti, 1971 sub *C. variolosa cyanoptera*).
- Dicheirotichus obsoletus* (Dejean, 1829) - Salina (Magistretti, 1971).
- Ditomis clypeatus* (Rossi, 1790) - Lipari (Magistretti, 1971).
- **Dromius meridionalis* Dejean, 1825 - Vulcano: western slope of Gran Cratere, 16.x.2018, PP; near Gelso, 17.x.2018, PP. Stromboli: Nel Cannestrà, beating *Spartium junceum*, xii.2016, PLC.
- Dyschiriodes apicalis* (Putzeys, 1846) - Salina (Magistretti, 1971 sub *Dyschirius*). *Vulcano: Pantano, 2.iv.2018, PLC & FG.
- **Emphanes normannus* (Dejean, 1831) - Vulcano: Pantano, 17.x.2018, PP.
- Graniger cordicollis* (Audinet-Serville, 1821) - Filicudi (Lo Cascio & Magrini, 1998).
- Harpalus anxius* (Duftschmidt, 1812) - Vulcano (Magistretti, 1971 sub *H. anxius pumilus*).
- Harpalus atratus* Latreille, 1804 - Salina (Magistretti, 1971). Filicudi (Magistretti, 1971). Alicudi (Magistretti, 1971).
- Harpalus attenuatus* Stephens, 1828 - Lipari (Vigna Taglianti, 1994). Salina (Magistretti, 1967). Vulcano (Vigna Taglianti, 1994).
- Harpalus decipiens* Dejean, 1829 - Stromboli (Lo Cascio & Magrini, 1998). Alicudi (Lo Cascio et al., 2006).
- Harpalus rubripes* (Duftschmidt, 1812) - Vulcano (Magistretti, 1971).
- **Harpalus rufipalpis* Sturm, 1818 - Stromboli: Serro Adorno, 24.x.1996, PLC; 8.xi.2015, PP.
- Harpalus sulphuripes* ssp. *sulphuripes* Germar, 1824 - Lipari (Magistretti, 1971 sub *H. sulphuripes decolor*). Salina (Magistretti, 1971 sub *H. sulphuripes decolor*). *Vulcano: Piano, 13.v.2010, PLC & FG; same locality, viii.2012, 10–18.viii.2013, GA. Filicudi (Magistretti, 1971 sub *H. sulphuripes decolor*). Alicudi (Magistretti, 1971 sub *H. sulphuripes decolor*). Basiluzzo (Lo Cascio & Magrini, 1998).
- Harpalus tardus* (Panzer, 1797) - Alicudi (Magistretti, 1971).
- Laemostenus (Pristonychus) algerinus* ssp. *algerinus* (Gory, 1833) - Lipari (Magistretti, 1971 sub *Pristonychus*). *Vulcano: Capo Grillo, under bark of *Eucalyptus* sp., 15.vi.2012, GA. Stromboli (Magistretti, 1971 sub *Pristonychus*).
- Leistus (Pogonophorus) spinibarbis* ssp. *fiorii* Lutshnik, 1913 - Lipari (Magistretti, 1971). Salina (Magistretti, 1971). Filicudi (Magistretti, 1971). Alicudi (Magistretti, 1971).
- Licinus punctatulus* (F., 1792) - Lipari (Lo Cascio & Magrini, 1998).
- Lionychus maritimus* Fairmaire, 1862 - Lipari (Lo Cascio et al., 2006).
- Masoreus wetterhallii* ssp. *wetterhallii* (Gyllenhal, 1813) - Stromboli (Vigna Taglianti, 1995). Alicudi (Vigna Taglianti, 1995).
- Metadromius nanus* (Fiori, 1914) - Lipari (Cecchi et al., 1999). Salina (Poggi, 1981). Stromboli (Lo Cascio et al., 2006). Filicudi (Magistretti, 1971 sub *M. myrmidon*). Alicudi (Magistretti, 1971 sub *M. myrmidon*).
- Microlestes abeillei* ssp. *brisouti* Holdhaus, 1912 - Filicudi (Lo Cascio & Magrini, 1998).
- Microlestes corticalis* (Dufour, 1820) - Lipari (Lo Cascio & Magrini, 1998).
- Microlestes levipennis* ssp. *longipennis* Motschulsky, 1859 - Vulcano (Cecchi et al., 1999).
- Microlestes luctuosus* Holdhaus in Apfelbeck, 1904 - Lipari (Lo Cascio & Magrini, 1998). Filicudi (Lo Cascio & Magrini, 1998). Alicudi (Vigna Taglianti, 1994). Panarea (Magistretti, 1971).
- Microlestes negrita* (Wollaston, 1854) - Salina (Magistretti, 1967).
- Microlestes plagiatus* (Duftschmidt, 1812) - Salina (Magistretti, 1971). Filicudi (Magistretti, 1971). Alicudi (Magistretti, 1971).
- Myriochila melancholica* (F., 1798) - Lipari (Lo Cascio et al., 2006).
- Nebria (Eunebria) psammodes* (Rossi, 1792) - Lipari (Magistretti, 1967 sub *N. psammodes schreibersi*).
- Nebria (N.) andalusia* Rambur, 1837 - Lipari (Magistretti, 1971 sub *N. andalusiana*). Vulcano

- (Magistretti, 1971 sub *N. andalusiaca*). Alicudi (Magistretti, 1971 sub *N. andalusiaca*).
- Notiophilus geminatus* Dejean & Boisduval, 1830 - Lipari (Lo Cascio & Magrini, 1998).
- **Notiophilus quadripunctatus* Dejean, 1826 - Lipari: Monte Rosa, 20.xi.2009, PLC. Salina: Monte Fossa delle Felci, 2.v.2010, PLC & FG. Vulcano: Valle Rio Grande, 6.xi.2016, PP. Panarea: Iditella, beating *Spartium junceum*, 7.xi.2016, PLC.
- Notiophilus rufipes* Curtis, 1829 - Salina (Cecchi et al., 1999).
- Ocys beatrix* Magrini, Cecchi & Lo Cascio, 1999 - Lipari (Magrini et al., 1999).
Remarks: narrow endemic of Lipari Island (Neri et al., 2011).
- Ocys harpaloides* (Audinet-Serville, 1821) - Lipari (Magistretti, 1971 sub *Bembidion*).
- Olisthopus elongatus* Wollaston, 1854 - *Salina: Monte Fossa delle Felci, 2.v.2010, PLC & FG. *Vulcano: near Pantano, 1.iv.2011, PLC & FG. Alicudi (Magistretti, 1971 sub *Odontonyx*).
- Olisthopus fuscatus* Dejean, 1828 - Lipari (Magistretti, 1967 sub *Odontonyx*). Salina (Magistretti, 1971 sub *Odontonyx*). Vulcano (Magistretti, 1971 sub *Odontonyx*). Filicudi (Magistretti, 1971 sub *Odontonyx*). Basiluzzo (Lo Cascio & Magrini, 1998).
- Ophonus (Hesperophonus) azureus* (F., 1775) - Lipari (Cecchi et al., 1999).
- Ophonus (Hesperophonus) rotundatus* (Dejean, 1829) - Lipari (Lo Cascio & Magrini, 1998).
- Ophonus (Hesperophonus) subquadratus* (Dejean, 1829) - Panarea (Magistretti, 1971 sub *Harpalus*).
- Ophonus (Metophonus) puncticollis* (Paykull, 1798) - Salina (Magistretti, 1971 sub *Harpalus puncticollis meridianus*).
- Ophonus (Metophonus) rufibarbis* (F., 1792) - *Lipari: Capistello, at light, vi.2010, PLC & FG. Stromboli (Cecchi et al., 1999).
Remarks: known in Sicily only for these two sites (see Vigna Taglianti, 2005).
- Ophonus (O.) sabulicola* ssp. *columbinus* (Germar, 1817) - Lipari (Lo Cascio & Magrini, 1998: 251).
- **Pangus scaritides* (Sturm, 1818) - Vulcano: Piano, 28.vi.2009, PLC & FG.
Remarks: first record for Sicily (see Vigna Taglianti, 2005; 2009).
- Paradromius (Manodromius) linearis* (Olivier, 1795) - Lipari (Magistretti, 1971 sub *Dromius*).
Vulcano (Vigna Taglianti, 1994). *Filicudi: surrounding of Pecorini Alto, 9.xi.2017, PP. Alicudi (Vigna Taglianti, 1994). *Panarea: 7.xi.2016, PP.
- Parallelomorphus laevigatus* (F., 1792) - Salina (Magistretti, 1967 sub *Scarites*). Vulcano (Magistretti, 1971 sub *Scarites*).
- **Parallelomorphus terricola* ssp. *terricola* (Bonelli, 1813) - Vulcano: Porto, 15.vii.2010, PLC & FG.
- Parophonus hispanus* (Rambur, 1838) - Lipari (Lo Cascio & Magrini, 1998).
- Percus corrugatus* (Billberg, 1815) - Alicudi (Focarile, 1970 sub *P. strictus*).
- Philochthus vicinus* (Lucas, 1846) - Vulcano (Magistretti, 1971 sub *Bembidion*).
- **Philorhizus crucifer* ssp. *crucifer* (Lucas, 1846) - Alicudi: Dirittuso, 18–21.ii.2010, PLC & FG.
- Philorhizus melanocephalus* (Dejean, 1825) - *Lipari: Monte Mazzacarusu, 20.x.2018, PP. *Vulcano: Valle Rio Grande, 6.xi.2016, PP. Alicudi (Magistretti, 1971 sub *Dromius*). *Panarea: 7.xi.2015, PP.
- **Phyla tethys* (Netolitzky, 1926) - Lipari: Timpone Pataso, 9.xi.2016, PP.
- Pogonus chalceus* (Marsham, 1802) - Salina (Magistretti, 1967).
- Pogonus gilvipes* Dejean, 1828 - Salina (Magistretti, 1967). *Vulcano: Pantano, vi.2018, PLC.
- Pseudomasoreus canigoulensis* (Fairmaire & Laboulbène, 1854) - Lipari (Vigna Taglianti, 1995). Salina (Magistretti, 1971 sub *Cymindis canigouensis chaudoiri*). Filicudi (Magistretti, 1971 sub *Cymindis canigouensis chaudoiri*). Alicudi (Magistretti, 1971 sub *Cymindis canigouensis chaudoiri*).
- Pseudoophonus griseus* (Panzer, 1797) - Lipari (Magistretti, 1971 sub *Harpalus*).
- Pseudoophonus rufipes* (De Geer, 1774) - *Vulcano: Piano, 9.vii.2011, 3.vii.2012, 19.viii.2014, GA; Piani di Luccia, 2.vi.2012, GA. Stromboli (Cecchi et al., 1999).
- **Pterostichus (Feronidius) melas* ssp. *italicus* (Dejean, 1828) - Vulcano: Piano, 25.iv.2014, GA.
- Scarites (Scallophorites) buparius* (Forster, 1771) - Lipari (Lo Cascio & Magrini, 1998). Vulcano (Magistretti, 1967). *Stromboli: Scari, 27.vi.2009, PLC & FG.
- Scybalicus oblongiusculus* (Dejean, 1829) - Lipari (Lo Cascio & Magrini, 1998).

Siagona europaea Dejean, 1826 - Lipari (Lo Cascio & Magrini, 1998).

**Stenolophus mixtus* (Herbst, 1784) - Vulcano: Pantano, 1.iv.2011, PLC & FG.

Syntomus impressus (Dejean, 1825) - Lipari (Magistretti, 1971 sub *Metabletus*). *Salina: Monte Fossa delle Felci, 2.v.2010, PLC & FG. Vulcano (Magistretti, 1971 sub *Metabletus*). Alicudi (Magistretti, 1971 sub *Metabletus*).

Syntomus obscuroguttatus (Duftschmidt, 1812) - Lipari (Magistretti, 1971 sub *Metabletus*).

Tachys dimidiatus Motschulsky, 1849 - Salina (Magistretti, 1967).

**Tachyura curvimana* (Wollaston, 1854) - Salina: Monte Fossa delle Felci, 2.v.2010, PLC & FG. Remarks: in Italy so far known only for Sardinia (see Vigna Taglianti, 2005; 2009); first record for Sicily.

Tachyura parvula (Dejean, 1831) - Salina (Lo Cascio & Magrini, 1998).

Trechus quadristriatus (Schrank, 1781) - Lipari (Magistretti, 1967). *Salina: 14.v.2011, PLC.

Trechus rufulus Dejean, 1831 - Alicudi (Magistretti, 1971).

Tschitscherinellus cordatus (Dejean, 1825) - Lipari (Lo Cascio & Magrini, 1998 sub *Carterus*).

Family DYTISCIDAE

Hydroglyphus geminus (F., 1792) - Lipari (Terzani & Lo Cascio, 1997 sub *Guignotus pusillus*).

Nebrioporus (Zimmermannius) ceresyi (Aubé, 1836) - Salina (Focarile, 1972 sub *Potamonectes*).

Suborder POLYPHAGA

Superfamily HYDROPHILOIDEA

Family HYDROPHILIDAE

**Anacaena limbata* (F., 1792) - Salina: Lingua, vi.2018, PLC.

Berosus hispanicus Küster, 1847 - Vulcano (Rocchi, 2005).

**Cercyon haemorrhoidalis* (F., 1775) - Vulcano: 4-5.xi.2015, PP.

**Cercyon quisquilis* (L., 1761) - Salina: surrounding of Malfa, 20.iv.1996, PLC. Vulcano: Piano, 20.iv.2009, PLC & FG.

**Coelostoma hispanicum* (Küster, 1848) - Vulcano: Piano, 17.vii.1996, 3.vi.2009, PLC.

**Dactylosternum abdominale* (F., 1792) - Lipari: Vallone Muria, Moericke trap, vii.1999, PLC.

**Laccobius (Dimorpholaccobius) neapolitanus* Rottemberg, 1874 - Lipari: Bagno Secco, thermal spring, v.2015, PLC; San Calogero, thermal spring, 26.iii.2022, PLC & LLF.

Enochrus bicolor (F., 1792) - Salina (Focarile, 1972).

**Helochares lividus* (Forster, 1771) - Lipari: San Calogero, thermal spring, 26.iii.2022, PLC & LLF.

Paracymus aeneus (Germar, 1884) - Salina (Rocchi, 2005).

Paracymus relaxus Rey, 1884 - Salina (Focarile, 1972).

**Sphaeridium bipustulatum* F., 1781 - Vulcano: Piano, 1.iv.1996, PLC & VP; same locality, 20.iv.2009, PLC & FG.

**Sphaeridium substriatum* Faldermann, 1838 - Lipari: Pianoconte, 14.iv.1996, PLC. Salina: surrounding of Malfa, 20.iv.1996, PLC. Vulcano: Piano, 1.iv.1996, PLC & VP.

Family HISTERIDAE

Atholus bimaculatus (L., 1758) - Vulcano (Penati & Vienna, 2005).

Atholus duodecimstriatus (Schrank, 1781) - Vulcano (Vienna, 1971).

**Atholus siculus* (Tournier, 1869) - Vulcano: Capo Grillo, 6.iv.2015, GA.

Remarks: rare species, in Italy known only for few Sicilian sites (Baviera & Vienna, 2019).

**Carcinops pumilio* (Erichson, 1834) - Salina: Monte Fossa Felci, 23.v.2009, PLC & FG. Panarea: Soldata, 20.v.2009, PLC & FG.

Chalcionellus aemulus (Illiger, 1807) - Vulcano (Penati & Vienna, 2005).

**Halacritus punctum* Aubé, 1842 - Salina: Lingua, from dry litter of *Posidonia oceanica*, 8.xi.2016, PP. Vulcano: Ponente beach, 10.iv.2011, PLC & FG.

Hister illigeri Duftschmidt, 1805 - Vulcano (Penati & Vienna, 2005).

Hypocaccus (Baeckmanniolus) dimidiatus (Illiger, 1807) - Vulcano (Penati & Vienna, 2005).

**Margarinotus (Ptomister) brunneus* (F., 1775) - Vulcano: near Gelso, 17.x.2018, PP.

Margarinotus (Stenister) graecus ssp. *graecus* (Brullé, 1832) - Stromboli (Baviera & Vienna, 2019).

Pachylister inaequalis (Olivier, 1789) - Vulcano (Penati & Vienna, 2005).

Pactolinus major (L., 1767) - Lipari (Vienna, 1971 sub *Macrolister*). Salina (Penati & Vienna, 2005). *Vulcano: Piani di Luccia, 17.vi.2012, GA; Piano, 7.vii.2012, GA. Panarea (Penati & Vienna, 2005).

Saprinus acuminatus (F., 1798) - Stromboli (Vienna, 1974 sub *S. subnitidus*).

Saprinus caeruleus (Hoffmann, 1803) - Lipari (Penati & Vienna, 2005). Stromboli (Penati & Vienna, 2005).

**Saprinus calatravensis* Fuente, 1899 - Vulcano: Piano, 3.vi.2009, 28.vi.2009, 21.viii.2009, PLC.

Saprinus chalcites (Illiger, 1807) - Lipari (Penati & Vienna, 2005).

Saprinus furvus Erichson, 1834 - Lipari (Penati & Vienna, 2005). Stromboli (Vienna, 1980). Alicudi (Penati & Vienna, 2005).

**Saprinus georgicus* Marseul, 1862 - Vulcano: 4–5.xi.2015, PP.

Saprinus politus (Brahm, 1790) - Vulcano (Penati & Vienna, 2005).

Saprinus subnitescens Bickhardt, 1909 - Lipari (Penati & Vienna, 2005). Vulcano (Penati & Vienna, 2005). Stromboli (Vienna, 1971). Alicudi (Penati & Vienna, 2005).

Superfamily STAPHYLINOIDEA

Family HYDRAENIDAE

Ochthebius quadricollis Mulsant, 1844 - *Stromboli: Ginostra, 16–17.vi.2009, PLC & FG. Panarea (Urbanelli et al., 1996). Scoglio Faraglione (Lo Cascio et al., 2006). Pietra del Bagno (Lo Cascio et al., 2006). Generically recorded for “Isole Eolie” by Sallicandro et al. (1994).

Family PTILIIDAE

**Actinopteryx fucicola* (Allibert, 1844) - Salina: Lingua, from dry litter of *Posidonia oceanica*, 8.xi.2016, PP.

Family LEIODIDAE

**Agathidium (Neoceleble) haemorrhoum* Erichson, 1845 - Lipari: Capistello, 21.x.2009, PLC & FG. *Colon (Myloechus)* sp. - Stromboli (Lo Cascio et al., 2006).

Family SILPHIDAE

**Nicrophorus humator* (Gleditsch, 1767) - Stromboli: Nel Cannestrà, on a carrion of *Buteo buteo*, v.2016, PLC.

**Nicrophorus interruptus* Stephens, 1830 - Salina: Monte Fossa delle Felci, at light, 20.vii.2010, PLC & FG.

Silpha olivieri Bedel, 1887 - Lipari (Bertin & Leboroni, 2001). *Vulcano: Vallonazzo, remains on spider net, 5–6.x.2021, GA.

**Thanatophilus sinuatus* (F., 1775) - Lipari: Vallone Lacci, 12.v.2011, PLC & FG; same locality, v.2014, FG.

Family STAPHYLINIDAE

Achenium striatum (Latreille, 1804) - Lipari (Bordoni, 2014).

Acrotona muscorum (Brisout de Barneville, 1860) - Lipari (Bordoni, 1973 sub *Atheta*).

Acrotona parvula (Mannerheim, 1830) - Lipari (Bordoni, 1973 sub *Atheta*).

**Aleochara (Coprochara)* cfr. *binotata* Kraatz, 1856 - Vulcano: 4–5.xi.2015, PP.

Aleochara (Coprochara) bipustulata (L., 1761) - Lipari (Bordoni, 2014). Salina (Bordoni, 1973 sub *Atheta*).

Aleochara (Heterochara) clavicornis Redtenbacher, 1849 - Panarea (Bordoni, 1973 sub *Atheta*).

Aleochara (Isochara) tristis Gravenhorst, 1806 - Lipari (Bordoni, 2014).

Aleochara (Polychara) laevigata Gyllenhal, 1810 - Vulcano (Bordoni, 1973 sub *Atheta*).

Anotylus inustus (Gravenhorst, 1806) - Lipari (Lo Cascio et al., 2006). *Vulcano: 4–5.xi.2015, PP; Valle Rio Grande, 6.xi.2016, PP. Alicudi (Bordoni, 2014).

Anotylus speculifrons (Kraatz, 1857) - Lipari (Bordoni, 1973 sub *Oxytelops*).

Astenus (Astenopleuritus) melanurus Küster, 1853 - Vulcano (Bordoni, 1973).

Astenus (Eurysunius) curtulus (Erichson, 1840) - Alicudi (Bordoni, 2014).

**Astenus (Eurysunius)* cfr. *schatzmayri* Bernhauer, 1929 - Vulcano: western slope of Gran Cratere, 16.x.2018, PP.

Astenus sp. - Salina (Focarile, 1972).

Astrapaesus ulmi (Rossi, 1790) - Lipari (Bordoni, 1973).

Atheta (A.) aeneicollis (Sharp, 1869) - Lipari (Bordoni, 1973 sub *A. pertyi*). Salina (Bordoni, 1973 sub *A. pertyi*).

Atheta (A.) atramentaria (Gyllenhal, 1810) - Lipari (Bordoni, 2014). Vulcano (Bordoni, 1973).

Atheta (A.) oblita (Erichson, 1839) - Lipari (Bordoni, 1973).

Atheta (Microdota) amicula (Stephens, 1832) - Salina (Bordoni, 1973).

Atheta (Mycota) trinotata (Kraatz, 1856) - Salina (Bordoni, 1973).

Atheta (Xenota) fungi (Gravenhorst, 1806) - Vulcano (Bordoni, 1973).

Atheta (Xenota) orbata (Erichson, 1837) - Vulcano (Bordoni, 1973). Strombolicchio (Lo Cascio et al., 2006).

Bledius sp. - Vulcano (Lo Cascio et al., 2006).

Cafius (Pseudoremus) xantholoma (Gravenhorst, 1806) - Salina (Focarile, 1972). *Vulcano: Ponente beach, 1.iv.2011, PLC & FG. Alicudi (Bordoni, 2014).

**Cordalia obscura* (Gravenhorst, 1802) - Alicudi: Bazzina, 6.xi.2017, PP.

Creophilus maxillosus (L., 1758) - Lipari (Bordoni, 2014). *Vulcano: Piano, under carrion of *Buteo buteo*, 19.viii.2015, GA; 4–5.xi.2015, PP. Stromboli (Pilon, 1998).

Domene stilicina (Erichson, 1840) - Lipari (Bordoni, 1973).

Euplectus sp. - Stromboli (Lo Cascio et al., 2006).

Euryporus aeneiventris Lucas, 1849 - Lipari (Bordoni, 1973). Salina (Bordoni, 1973).

**Eusphalerum* cfr. *luteum* ssp. *dispar* (Baudi di Selve, 1889) - Lipari: village, at light, v.2000, PLC.

Faronus lafertei Aubé, 1844 - Lipari (Poggi & Sabella, 2005). Filicudi (Sabella, 1993). Panarea (Poggi & Sabella, 2005).

Habrocerus capillaricornis (Gravenhorst, 1806) - Lipari (Bordoni, 1973).

Halobrecta flavipes (Thomson, 1861) - Salina (Bordoni, 2014).

Heterothops canariensis Israelson, 1979 - Lipari (Bordoni, 2014).
Remarks: north-African species, in Italy known only for this site and Linosa Island (Bordoni, 2014).

**Heterothops* cfr. *dissimilis* (Gravenhorst, 1802) - Alicudi: Bazzina, 6.xi.2017, PP.

Lamprinodes fairmairei (Leprieur, 1853) - Lipari (Bordoni, 2014).

**Megaloscapa punctipennis* (Kraatz, 1856) (Fig. 10) - Lipari: Monte Mazzacarusu, 20.x.2018, PP.
Remarks: species overall rare (Vogel, 1983), distributed in central and southern Europe, including southern Italy and Sardinia (Ciceroni et al., 1995; Smetana, 2004); first record for Sicily.

Micropeplus staphylinoides (Marsham, 1802) - Vulcano (Bordoni, 1973).

Mycetoporus baudueri Mulsant & Rey, 1875 - Lipari (Bordoni, 1973). Vulcano (Bordoni, 1973).

**Myrmecopora (Paraxenus) laesa* (Erichson, 1839) - Salina: Lingua, lagoon shores, 8.xi.2016, PP.

**Myrmecopora (Xenus) sulcata* (Kiesenwetter, 1850) - Salina: Lingua, from dry litter of *Posidonia oceanica*, 8.xi.2016, PP.



Figure 10. *Megaloscapa punctipennis* (Kraatz, 1856), new record for Sicily (Staphylinidae; length: 3.5 mm) (photo by P. Ponei).

- Nehemitropia lividipennis* (Mannerheim, 1830) - Vulcano (Bordoni, 1973 sub *Atheta sordida*). *Alicudi: Bazzina, 6.xi.2017, PP.
- Ocypus (O.) olens* (O.F. Müller, 1764) - Lipari (Bordoni, 1973). Salina (Bordoni, 1973). Vulcano (Bordoni, 1973). Stromboli (Bordoni, 1973). Filicudi (Pilon, 1998). Alicudi (Bordoni, 1973). Panarea (Bordoni, 1973).
- Ocypus (O.) ophthalmicus* (Scopoli, 1763) - Lipari (Bordoni, 1973). Panarea (Bordoni, 1973).
- Ocypus (Pseudocypus) fortunatarum* Wollaston, 1871 - Vulcano (Bordoni, 1973 sub *Pseudocypus*).
- Ocypus (Pseudocypus) sericeicollis* Menetries, 1832 - Vulcano (Bordoni, 1973 sub *Pseudocypus cupreus*).
- Ocypus (Pseudocypus) mus* ssp. *transadriaticus* (G. Müller, 1926) - Salina (Bordoni, 1973 sub *Pseudocypus*). *Vulcano: Piano, pitfall trap, 1-10.x.2021, GA.
- Oedichirus paederinus* Erichson, 1840 - Lipari (Bordoni, 2014). *Salina: Vallone Mastrognoli, 3.vii.2001, PLC.
- Ontholestes murinus* (L., 1758) - Vulcano (Bordoni, 2014).
- Othius laeviusculus* Stephens, 1832 - Vulcano (Bordoni, 1973). Alicudi (Bordoni, 2014).
- Oxyroda (Podoxya) brevicornis* (Stephens, 1832) - Lipari (Bordoni, 2014).
- Philonthus (P.) concinnus* (Gravenhorst, 1802) - Lipari (Bordoni, 1973 sub *P. ochropus*).
- **Philonthus (P.) ebeninus* (Gravenhorst, 1802) - Vulcano: 4-5.xi.2015, PP.
- Philonthus (P.) jurgans* Tottenham, 1937 - Lipari (Bordoni, 1973). Vulcano (Bordoni, 1973). *Alicudi: Bazzina, 6.xi.2017, PP.
- Philonthus (P.) politus* (L., 1758) - Lipari (Bordoni, 2014).
- Philonthus (P.) spinipes* Sharp, 1874 - Vulcano (Bordoni, 2014).
- Philonthus (Spatulonthus) longicornis* Stephens, 1832 - Vulcano (Bordoni, 1973 sub *Spatulonthus*).
- Philonthus (Spatulonthus) parvicornis* (Gravenhorst, 1802) - Filicudi (Bordoni, 2014).
- **Proteinus atomarius* Erichson, 1840 - Lipari: Falcone, 30.iii.1997, PLC.
- Quedius (Distichalius) cinctus* (Paykull, 1790) - Lipari (Bordoni, 1973).
- Quedius (Q.) laevicollis* (Brullé, 1832) - Lipari (Bordoni, 1973 sub *Q. tristis*). Vulcano (Bordoni, 1973 sub *Q. tristis*). Filicudi (Bordoni, 1973 sub *Q. tristis*).
- Quedius (Raphirus) humeralis* Stephens, 1832 - Lipari (Bordoni, 1973 sub *Q. oblitteratus*). Salina (Bordoni, 1973 sub *Q. oblitteratus*). Vulcano (Bordoni, 1973 sub *Q. oblitteratus*). *Alicudi: Bazzina, 6.xi.2017, PP.
- Remus sericeus* Holme, 1837 - *Salina: Lingua, from dry litter of *Posidonia oceanica*, 8.xi.2016, PP. *Vulcano: Ponente beach, 1.iv.2011, PLC & FG. Alicudi (Bordoni, 2014).
- Rugilus orbiculatus* (Paykull, 1789) - Alicudi (Bordoni, 2014).
- Scaphium immaculatum* (Olivier, 1790) - Lipari (Tamanini, 1969). Vulcano (Tamanini, 1969).
- Scydmaenus (Eustemmus) antidotus* Germar, 1817 - Alicudi (Lo Cascio et al., 2006).
- Sepedophilus nigripennis* (Stephens, 1832) - Lipari (Bordoni, 2014). *Vulcano: Valle Rio Grande, 6.xi.2016, PP. Stromboli (Bordoni, 2014).
- Sepedophilus pedicularius* (Gravenhorst, 1802) - Salina (Bordoni, 1973 sub *Conosoma*). Vulcano (Bordoni, 1973 sub *Conosoma*). Filicudi (Bordoni, 1973 sub *Conosoma*).
- Sepedophilus testaceus* (F., 1792) - Lipari (Bordoni, 1973 sub *Conosoma*). Salina (Bordoni, 1973 sub *Conosoma*). Vulcano (Bordoni, 1973 sub *Conosoma*).
- Stenichnus* sp. - Lipari (Lo Cascio et al., 2006).
- **Stenichnus (Cyrtoscydmus) helferi* (Schaum, 1841) - Salina: Pollara, at light, 26.vi.2001, PLC.
- Stenus aceris* Stephens, 1833 - Lipari (Bordoni, 1973). Alicudi (Bordoni, 2014).
- Sunius melanocephalus* (F., 1793) - Filicudi (Bordoni, 2014).
- Tachyporus (Palporus) nitidulus* (F., 1781) - Lipari (Bordoni, 2014). *Vulcano: 4-5.xi.2015, PP.
- Tachyporus (T.) pusillus* Gravenhorst, 1806 - Vulcano (Bordoni, 1973 sub *T. macropterus*).
- Tachinus flavolimbatus* Pandellé, 1869 - Lipari (Bordoni, 1973). Salina (Bordoni, 1973). Vulcano (Bordoni, 1973). Alicudi (Bordoni, 2014).
- Tasgius pedator* ssp. *siculus* (Aubé, 1842) - Lipari (Bordoni, 1973). *Vulcano: Vallonazzo, 7.xi.2017, PP; same locality, 5.x.2021, GA.
- Thinobius longipennis* (Heer, 1841) - Vulcano (Lo Cascio et al., 2006). Stromboli (Lo Cascio et al., 2006).

Xantholinus graecus ssp. *graecus* Kraatz, 1858 - Lipari (Assing, 2008). Salina (Bordoni, 1973).
Xantholinus linearis (Olivier, 1795) - Lipari (Bordoni, 1973). Vulcano (Bordoni, 1973).
Xantholinus rufipennis Erichson, 1839 - Lipari (Bordoni, 1973). Panarea (Bordoni, 1973).

Superfamily SCARABAEOIDEA
 Family GEOTRUPIDAE

Geotrupes spiniger Marsham, 1802 - Filicudi (Arnone et al., 2001).
Jekelius intermedius (O.G. Costa, 1839) - Lipari (Carpaneto, 1985 sub *Thorectes*). Salina (Focareile, 1970 sub *Thorectes*). Vulcano (Carpaneto, 1985 sub *Thorectes*). Stromboli (Marcuzzi, 1970b sub *Thorectes*). Filicudi (Carpaneto, 1985 sub *Thorectes*). Panarea (Carpaneto, 1985 sub *Thorectes*).
Sericotrupes niger (Marsham, 1802) - Lipari (Rastelli, 2000). Salina (Lo Cascio et al., 2006). Vulcano (Rastelli, 2000). Alicudi (Arnone et al., 2001).

Family TROGIDAE

Trox litoralis Pittino, 1991 - Lipari (Pittino, 1991). Salina (Lo Cascio et al., 2006). Vulcano (Pittino, 1991).
Trox niger Rossi, 1792 - Lipari (Arnone et al., 2001). *Vulcano: Piano, 5.ix.2010, 2.vi.2011, 8.vii.2011, 3.vi.2012, viii.2012, 30.viii.2014, GA; same locality, at light, 23.vii.2012, 12-15.viii.2013, 5.x.2021, GA; same locality, from a bird nest, 9.viii.2015, GA; Grotte dei Rossi, 16.viii.2013, GA; 4-5.xi.2015, PP. Salina (Carpaneto, 1985). *Alicudi: at light, 5.xi.2017, PLC & PP; xi.2018, PLC.

Family SCARABAEIDAE

Aethiessa squamosa (Gory & Percheron, 1833) - Lipari (Carpaneto, 1985 sub *A. floralis*). Filicudi (Arnone et al., 2001 sub *A. floralis*). Panarea (Carpaneto, 1985 sub *A. floralis*).
Agrilinus ibericus (Harold, 1874) - Vulcano (Delacasa, 1987 sub *Aphodius*).
Alocoderus hydrochaeris (F., 1798) - Vulcano (Delacasa, 1987 sub *Aphodius*).
Anomala ausonia Erichson, 1847 - Vulcano (Carpaneto, 1985). Stromboli (Carpaneto, 1985).

**Anoxia (A.) scutellaris* ssp. *sicula* Motschulsky, 1860 - Vulcano: Piano, at light, 2.vi.2012, 17-18.vi.2012, GA.

Remarks: endemic of N coast of Sicily; it could be accidentally introduced on this island where however its actual occurrence seems to be excluded, because no further specimens have been found after summer 2012.

Anoxia (Mesanoxia) matutinalis Laporte de Castelnau, 1832 - Lipari (Sabatinelli, 1976). Salina (Arnone et al., 2001).

Anoxia (Mesanoxia) moltonii Sabatinelli, 1976 (Fig. 11) - Vulcano (Sabatinelli, 1976 sub *A. matutinalis* ssp. *moltonii*).

Remarks: narrow endemic of Vulcano Island (Leo et al., 2021).

Anoxia (Protanoxia) orientalis (Krynicky, 1832) - Stromboli (Arnone et al., 2001).

**Aphodius cardinalis* Reitter, 1892 - Vulcano: 4-5.xi.2015, PP.

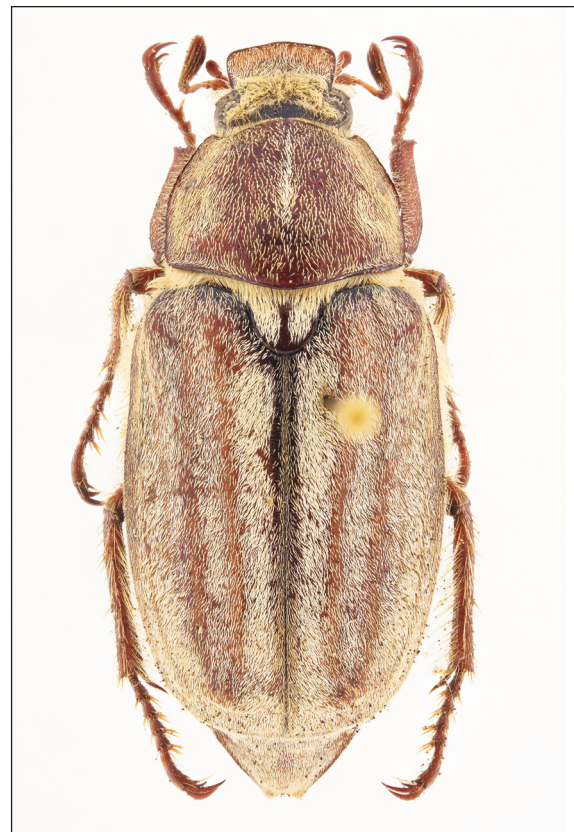

Figure 11. The Aeolian endemic *Anoxia moltonii* Sabatinelli, 1976 (Scarabaeidae; length: 20 mm) (photo by C. Mustica).

- Aphodius fimetarius* (L., 1758) - Lipari (Arnone et al., 2001). Salina (Arnone et al., 2001). Vulcano (Carpaneto, 1985). Filicudi (Arnone et al., 2001). Alicudi (Arnone et al., 2001).
Remarks: this species is very similar to *A. cardinalis* (see Fery & Rössner, 2015), hence it is possible that some of these records could be partially referred to the previous species.
- Aphodius foetidus* (Herbst, 1783) - Lipari (Arnone et al., 2001). Salina (Arnone et al., 2001). Vulcano (Carpaneto, 1985). Alicudi (Arnone et al., 2001).
- Aplidia hirticollis* Burmeister, 1855 - Lipari (Carpaneto, 1985 sub *Haplidia*). Salina (Arnone et al., 2001 sub *Haplidia*). Vulcano (Arnone et al., 2001 sub *Haplidia*). Stromboli (Arnone et al., 2001 sub *Haplidia*). *Filicudi: Rocca di Ciauli, v.2015, PLC & FG; Zucco Grande, 10.v.2021, PLC & LLF. Alicudi (Arnone et al., 2001 sub *Haplidia*). Panarea (Carpaneto, 1985 sub *Haplidia*).
- Ateuchetus laticollis* (L., 1767) - Lipari (Arnone et al., 2001 sub *Scarabaeus*). Vulcano (Arnone et al., 2001 sub *Scarabaeus*).
- Ateuchetus semipunctatus* (F., 1792) - Lipari (Arnone et al., 2001 sub *Scarabaeus*). Vulcano (Arnone et al., 2001 sub *Scarabaeus*). Stromboli (Agoglitta et al., 2006 sub *Scarabaeus*).
- Bodiloides ictericus* ssp. *ghardimaouensis* (Balthasar, 1929) - Lipari (Arnone et al., 2001 sub *Aphodius*). Vulcano (Dellacasa, 1987 sub *Aphodius*).
- Bodilus lugens* (Creutzer, 1799) - Vulcano (Arnone et al., 2001 sub *Aphodius*). Stromboli (Arnone et al., 2001 sub *Aphodius*).
- Bubas bison* (L., 1767) - Lipari (Agoglitta et al., 2006). Vulcano (Carpaneto, 1985). Filicudi (Arnone et al., 2001). Alicudi (Arnone et al., 2001).
- Caccobius schreberi* (L., 1767) - Vulcano (Arnone et al., 2001).
- Calamosternus granarius* (L., 1767) - Vulcano (Carpaneto, 1985 sub *Aphodius*). Filicudi (Arnone et al., 2001 sub *Aphodius*). Alicudi (Arnone et al., 2001 sub *Aphodius*).
- Calamosternus mayeri* (Pilleri, 1953) - Vulcano (Dellacasa, 1987 sub *Aphodius*).
- Cetonia aurata* ssp. *sicula* Aliquò, 1983 - Lipari (Lo Cascio et al., 2006). Salina (Lo Cascio et al., 2006).
- Cheironitis ungaricus* ssp. *hirroratus* (Rossi, 1790) - Lipari (Arnone et al., 2001). Vulcano (Martín-Piera, 1987).
- Chilothorax lineolatus* (Illiger, 1803) - Lipari (Arnone et al., 2001 sub *Aphodius*). Vulcano (Carpaneto, 1985 sub *Aphodius*). Alicudi (Arnone et al., 2001 sub *Aphodius*).
- Colobopterus erraticus* (L., 1758) - Vulcano (Dellacasa, 1987 sub *Aphodius*).
- Copris hispanus* ssp. *cavolinii* (Petagna, 1792) - Lipari (Arnone et al., 2001). Vulcano (Carpaneto, 1985). Stromboli (Angelini & Montemurro, 1986).
- Esymus merdarius* (F., 1775) - Vulcano (Carpaneto, 1985 sub *Aphodius*).
- Euoniticellus fulvus* (Goeze, 1777) - Lipari (Arnone et al., 2001). Vulcano (Carpaneto, 1985). Filicudi (Arnone et al., 2001).
- Euoniticellus pallipes* (F., 1781) - Vulcano (Aliquò et al., 1973).
- Euonthophagus amyntas* (Olivier, 1789) - Lipari (Zunino, 1972). Filicudi (Agoglitta et al., 2006).
- Euorodalus tersus* (Erichson, 1848) - Vulcano (Carpaneto, 1985 sub *Aphodius*).
- Firminus massai* Arnone, Lo Cascio & Grita, 2014 - Lipari (Arnone et al., 2014). Salina (Arnone et al., 2014). Stromboli (Arnone et al., 2014). *Filicudi: Macine (N slope of Capo Graziano), 3.xii.2021, FG. Panarea (Arnone et al., 2014). Remarks: narrow endemic of these islands (Arnone et al., 2014).
- Gymnopleurus mopsus* (Pallas, 1781) - Lipari (Agoglitta et al., 2006).
- Labarrus lividus* (Olivier, 1789) - *Lipari: village, vii.2013, PLC. Vulcano (Arnone et al., 2001 sub *Aphodius*). Stromboli (Arnone et al., 2001 sub *Aphodius*).
- Mecynodes striatulus* (Waltl, 1935) - Lipari (Arnone & Massa, 1993 sub *Aphodius*). Vulcano (Dellacasa, 1987 sub *Aphodius*).
- Onthophagus taurus* (Schreber, 1759) - Lipari (Carpaneto, 1985). Vulcano (Carpaneto, 1985). Stromboli (Arnone et al., 2001). Filicudi (Arnone et al., 2001).
- Oryctes nasicornis* (L., 1758) - Lipari (Carpaneto, 1985). Salina (Arnone et al., 2001). Vulcano (Arnone et al., 2001). Stromboli (Carpaneto, 1985). *Alicudi: Dirittusu, larva under rotting trunk of *Pinus* sp., 5.x.2021, GA. *Bottaro: larvae under stone, 11.ii.2022, PLC & LLF.
Remarks: the finding of pre-imaginal stages under the stones on Bottaro in an area occupied by the seagull colony sounds quite strange; their occur-

- rence is probably accidental, as the islet does not represent a suitable habitat for this species.
- Otophorus haemorrhoidalis* (L., 1758) - Vulcano (Dellacasa, 1987 sub *Aphodius*).
- Oxythyrea funesta* ssp. *funesta* (Poda, 1761) - Lipari (Carpaneto, 1985). Salina (Carpaneto, 1985). Vulcano (Carpaneto, 1985). Stromboli (Carpaneto, 1985). Filicudi (Carpaneto, 1985). Alicudi (Arnone et al., 2001). Panarea (Carpaneto, 1985).
- Palaeonthophagus andalusicus* Walth, 1835 - Alicudi (Arnone et al., 2001 sub *Onthophagus*).
- Palaeonthophagus fracticornis* (Preyssl, 1790) - Lipari (Agoglitta et al., 2006 sub *Onthophagus*). Vulcano (Agoglitta et al., 2006 sub *Onthophagus*).
- Remarks: according to some authors (Carpaneto et al., 2005; Ballerio et al., 2014; Arnone & Romano, 2020) this species does not occur in Sicily, and its records should be referred to *P. massai* (Baraud, 1975).
- Palaeonthophagus grossepunctatus* Reitter, 1905 - Filicudi (Arnone et al., 2001 sub *Onthophagus*).
- Palaeonthophagus opacicollis* Reitter, 1893 - Lipari (Palestrini, 1981 sub *Onthophagus similis*). Salina (Arnone et al., 2001 sub *Onthophagus*). Vulcano (Palestrini, 1981 sub *Onthophagus similis*).
- Palaeonthophagus ruficapillus* Brullé, 1832 - Vulcano (Arnone et al., 2001 sub *Onthophagus*).
- Palaeonthophagus vacca* (L., 1767) - Vulcano (Zunino, 1981 sub *Onthophagus*). Filicudi (Carpaneto, 1985 sub *Onthophagus*).
- Pentodon bidens* ssp. *punctatus* (Villiers, 1789) - Lipari (Carpaneto, 1985). Vulcano (Arnone et al., 2001). Alicudi (Arnone et al., 2001).
- Phalacrothous quadrimaculatus* (L., 1761) - Lipari (Arnone et al., 2001 sub *Aphodius*). Vulcano (Dellacasa, 1987 sub *Aphodius*). Alicudi (Arnone et al., 2001 sub *Aphodius*).
- Phyllognathus excavatus* (Forster, 1771) - Lipari (Arnone et al., 2001). Salina (Carpaneto, 1985 sub *P. silenus*). Vulcano (Focarile, 1970 sub *P. silenus*). Stromboli (Habsburg Lothringen, 1894 sub *Oryctes silenus*). *Filicudi: Filo Braccio, 6.xi.2015, FG. Alicudi (Habsburg Lothringen, 1894 sub *Oryctes silenus*). Panarea (Carpaneto, 1985 sub *P. silenus*).
- **Platyotomus tibialis* (F., 1798) - Vulcano: Piano, 30.vii.2009, 28.iv.2010, PLC & FG.
- Pleurophorus caesus* (Creutzer, 1796) - Lipari (Arnone et al., 2001). *Salina: Lingua, 25.v.2005, PLC; Monte Fossa delle Felci, iv.2013, PLC. Filicudi (Lo Cascio et al., 2006).
- **Potosia hypocrita* Ragusa, 1905 - Vulcano: Piano, vi.2017, SAL.
- Remarks: Sicilian endemic species (Vondráček et al., 2018); it is not clear if the only specimen found could belong to a natural population (perhaps relictual) hitherto unknown, or more likely due to an accidentally interception, and its occurrence requires further confirmation.
- Psammodytes plicicollis* Erichson, 1848 - Stromboli (Arnone et al., 2001).
- Remarks: in Sicily known only for this site (see Carpaneto et al., 2005).
- **Rhyssalus plicatus* (Germar, 1817) - Vulcano: Piano, at light, 4.x.2021, GA.
- Scarabaeus (S.) sacer* L., 1758 - Lipari (Aliquò et al., 1973). Vulcano (Habsburg Lothringen, 1894 sub *Ateuchus*). Stromboli (Agoglitta et al., 2006).
- Scarabaeus (S.) typhon* (Fischer von Waldheim, 1823) - Lipari (Agoglitta et al., 2006). Vulcano (Agoglitta et al., 2006).
- Sisyphus schaefferi* (L., 1785) - Vulcano (Arnone et al., 2001).
- Subrinus sturmi* (Harold, 1870) - Lipari (Arnone et al., 2001 sub *Aphodius*). Vulcano (Lo Cascio, 2020a).
- Trichonotulus scrofa* (F., 1787) - Vulcano (Dellacasa, 1987 sub *Aphodius*).
- Tropinota squallida* ssp. *squallida* (Scopoli, 1783) - Lipari (Carpaneto, 1985 sub *Epicometis*). Salina (Carpaneto, 1985 sub *Epicometis*). Vulcano (Carpaneto, 1985 sub *Epicometis*). Stromboli (Carpaneto, 1985 sub *Epicometis*). Filicudi (Arnone et al., 2001). Alicudi (Arnone et al., 2001). Panarea (Carpaneto, 1985 sub *Epicometis*).
- Valgus hemipterus* (L., 1758) - Lipari (Arnone et al., 2001).
- Superfamily SCIRTOIDEA
Family EUCINETIDAE
- Eucinetus haemorrhoidalis* (Germar, 1818) - Lipari (Lo Cascio et al., 2006).
- Remarks: in Sicily known only for this site (see Angelini & Poggi, 1995; Lo Cascio et al., 2006).
- Superfamily BUPRESTOIDEA

Family BUPRESTIDAE

Acmaeoderella (A.) trinacriae (Obenberger, 1923) - Lipari (Lo Cascio et al., 2006).

Acmaeoderella (Euacmaeoderella) lanuginosa ssp. *lanuginosa* (Gyllenhal, 1817) - Lipari (Lo Cascio et al., 2006). *Stromboli: Nel Cannestrà, v.2016, PLC.

Acmaeoderella (Omphalothorax) adspersula (Illiger, 1803) - Lipari (Lo Cascio et al., 2006). *Salina: Valdichiesa, 28.vi.2001, PLC. Vulcano (Lo Cascio et al., 2006). Stromboli (Ceccolini et al., 2014). *Filicudi: Filo Braccio, on *Daucus* sp., 1.vii.2021, FG.

Agrilus sp. - Stromboli (Lo Cascio, 2004 sub *A. elegans* ssp. *elegans*).

Remarks: this record must be referred to a different taxon, currently under study (I. Sparacio, pers. comm. v.2021).

**Agrilus (Anambus) derasofasciatus* Lacordaire, 1835 - Lipari: Capistello, vii.2016, PLC.

**Agrilus (Anambus) graminis* Kiesenwetter, 1857 - Lipari: Monte Chirica, reared from *Quercus ilex*, ii.2011, PLC.

**Anthaxia (A.) dimidiata* (Thunberg, 1789) - Lipari: Capistello, vi.2010, PLC & FG. Panarea: Soldata, 20.v.2009, PLC & FG.

Anthaxia (A.) impunctata Abeille de Perrin, 1909 - *Lipari: Monte Chirica, 19.v.2010, PLC & FG. Salina (Lo Cascio et al., 2006 sub *A. nereis*). Vulcano (Curletti, 1994 sub *A. nereis*). Stromboli (Lo Cascio et al., 2006 sub *A. nereis*).

Anthaxia (A.) cfr. *mendizabali* Cobos, 1965 - *Lipari: Monte Chirica, v.2010, PLC & FG. Vulcano (Bilý, 2006). *Stromboli: Schicciolo, reared from *Cytisus aeolicus*, 3.iv.2000, PLC; San Vincenzo, 27.vi.2009, PLC. *Panarea: Piana Milazzese, beating *Genista tyrrhena*, 29.iv.2021, PLC & LLF.

Anthaxia (A.) thalassophila Abeille de Perrin, 1900 - Lipari (Lo Cascio et al., 2006).

Anthaxia (Haplantaxia) croesus (Villers, 1789) - Lipari (Lo Cascio et al., 2006 sub *A. scutellaris*).

Anthaxia (Haplantaxia) flaviae Lo Cascio et Sparacio, 2010 - Lipari (Lo Cascio & Sparacio, 2010). Salina (Lo Cascio & Sparacio, 2010). Panarea (Lo Cascio & Sparacio, 2010). Remarks: narrow endemic of these islands (Lo Cascio & Sparacio, 2010).

Anthaxia (Haplantaxia) millefolii ssp. *polychloros*

Abeille de Perrin, 1894 - Lipari (Lo Cascio et al., 2006). *Salina: Monte Fossa delle Felci, 14.vi.2021, PLC. Vulcano (Lo Cascio et al., 2006). Stromboli (Lo Cascio et al., 2006). *Filicudi: Capo Graziano, 26.vi.2016, PLC; Filo Braccio, 31.v.2018, PLC.

Anthaxia (Haplantaxia) scylla Levey, 1985 - Salina (Curletti, 1994 sub *A. aprutiana*). *Alicudi: Bazzina, 9.vi.2000, PLC.

Anthaxia (Haplantaxia) umbellatarum (F., 1787) - Lipari (Curletti, 1994). Salina (Curletti, 1994). Stromboli (Lo Cascio et al., 2006). Alicudi (Lo Cascio et al., 2006).

Capnodis cariosa (Pallas, 1776) - Panarea (Lo Cascio et al., 2006).

**Meliboeus graminis* (Panzer, 1799) - Stromboli: Nel Cannestrà, v.2016, PLC.

Superfamily BYRRHOIDEA

Family HETEROCERIDAE

Augyles (Littorimus) maritimus (Guérin-Ménéville, 1844) - Lipari (Mascagni, 1985 sub *Heterocerus*).

Superfamily ELATEROIDEA

Family THROSCIDAE

Trixagus elateroides Heer, 1841 - Lipari (Lo Cascio et al., 2006 sub *Throscus*).

Family ELATERIDAE

Agriotes brevis (Candèze, 1863) - Lipari (Platia & Marini, 1990).

Agriotes sordidus (Illiger, 1807) - Lipari (Lo Cascio et al., 2006).

Cardiophorus eleonora (Géné, 1836) - Lipari (Platia, 2005). Salina (Platia, 2005). Vulcano (Baviera & Platia, 2018). Stromboli (Platia, 2005). Scoglio Faraglione (Lo Cascio et al., 2006).

Cardiophorus ulcerosus (Géné, 1836) - Lipari (Platia, 2005). *Salina: Vallone Mastrognoli, 3.vii.2001, PLC; surrounding of Lingua, 8.xi.2016, PP. Vulcano (Platia, 2005). Stromboli (Lo Cascio et al., 2006). Alicudi (Platia, 2005). Panarea (Lo Cascio et al., 2006). Generically recorded for "Isole Eolie" by Platia (1994).

Cardiophorus vestigialis Erichson, 1840 - Lipari (Lo Cascio et al., 2006).

Cebrio germari Jaquelin du Val, 1860 - Lipari (Lo Cascio et al., 2006 sub *C. melanocephalus*).

Drasterius bimaculatus (Rossi, 1790) - Lipari (Platia, 2005). *Salina: Monte Fossa delle Felci, 20.vii.2010, PLC & FG. Vulcano (Lo Cascio et al., 2006). Filicudi (Lo Cascio et al., 2006). *Alicudi: Pianicello, iv.2003, PLC.

Harminius spiniger (Candèze, 1860) - Lipari (Lo Cascio et al., 2006).

Melanotus dichrous (Erichson, 1841) - Lipari (Lo Cascio et al., 2006). Vulcano (Lo Cascio et al., 2006). Stromboli (Lo Cascio et al., 2006).

Melanotus tenebrosus (Erichson, 1841) - Vulcano (Lo Cascio et al., 2006).

Mulsanteus guillebelli (Mulsant & Godart, 1853) - Lipari (Platia, 2005). *Salina: Lingua, 6.vi.2000, PLC; Monte Fossa delle Felci, 20.vii.2012, PLC & FG.

Family LAMPYRIDAE

**Nyctophila bonvouloirii* (Jacquelin du Val, 1860) - Lipari: Pirrera, vi.2001, AM.

Family CANTHARIDAE

Malthinus scapularis Marseul, 1877 - *Lipari: San Calogero, 12.v.2011, PLC & FG. *Salina: Monte Fossa delle Felci, 22.v.2009, PLC & FG. *Stromboli: Nel Cannestrà, beating *Quercus ilex*, v.2021, PLC & LLF. *Filicudi: Zucco Grande, 10.v.2021, PLC & LLF. *Alicudi: San Bartolo, 3.iv.2021, PLC & FG. Panarea (Lo Cascio et al., 2006 sub *M. scriptus*).

Malthinus gr. *scriptus* Kiesenwetter, 1851 - Lipari (Lo Cascio et al., 2006).

**Malthinus seriepunctatus* Kiesenwetter, 1851 - Lipari: Monte Chirica, vi.2010, PLC. Salina: Monte Fossa delle Felci, 22.v.2009, PLC & FG.

**Malthinus* cfr. *sordidus* Kiesenwetter, 1871 - Stromboli: Nel Cannestrà, beating *Quercus ilex*, v.2021.

Rhagonycha fulva (Scopoli, 1763) - Lipari (Lo Cascio et al., 2006). *Salina: Monte Fossa delle Felci, 7.vi.2014, PLC.

Rhagonycha lignosa (O.F. Müller, 1764) - Salina (Lo Cascio, 2017). Data record as follows: Monte Fossa delle Felci, 22.v.2009, PLC & FG. Remarks: in Sicily previously known only for Etna (V. Švihla, pers. comm. 2009).

Superfamily BOSTRICOIDEA Family DERMESTIDAE

Anthrenus (A.) delicatus Kiesenwetter, 1851 - Lipari (Lo Cascio et al., 2006). *Vulcano: surrounding of Gran Cratere, 22.vi.1998, BCA, BCE, LD & PLC; Piano, 23.v.2000, PLC; same locality, 13.v.2010, PLC & FG.

Anthrenus (A.) goliath Saulcy in Mulsant & Rey, 1868 - Vulcano (Lo Cascio et al., 2006).

Anthrenus (Nathrenus) biskrensis Reitter, 1887 (Fig. 12) - Lipari (Háva & Hermann, 2020). *Alicudi: Bazzina, iv.2010, PLC & FG.

Remarks: in Italy so far known only for Lipari and Lampedusa (Háva & Hermann, 2020), new for Alicudi.

Anthrenus (Nathrenus) verbasci (L., 1767) - Lipari (Lo Cascio et al., 2006). *Salina: Valdichiesa, 29.v.2009, PLC & FG. *Filicudi: Filo Braccio, 31.v.2018, PLC.

Attagenus rossii Ganglbauer, 1804 - Lipari (Lo Cascio et al., 2006 as *A. bifasciatus*). *Stromboli: 8.xi.2015, PP. Panarea (Lo Cascio et al., 2006 as *A. bifasciatus*). Strombolicchio (Lo Cascio et al., 2006 as *A. bifasciatus*).

Attagenus sp. - Salina (Focarile, 1970). Filicudi (Focarile, 1970). Alicudi (Focarile, 1970).

Dermestes (Dermestinus) frischii Kugelann, 1792 - Lipari (Lo Cascio et al., 2006). *Salina: Lingua, 10.v.2009, PLC. Vulcano (Lo Cascio et al.,



Figure 12. *Anthrenus (Nathrenus) biskrensis* Reitter, 1887 (Dermestidae; length: 2.8 mm) (photo by C. Mustica).

- 2006). Stromboli (Lo Cascio et al., 2006). *Filicudi: Le Punte, v.2013, PLC. Alicudi (Lo Cascio et al., 2006).
- Dermestes (Dermestinus) undulatus* Brahm, 1790 - Lipari (Lo Cascio et al., 2006). *Salina: Monte Fossa delle Felci, 29.ix.2009, PLC & FG. *Vulcano: Piano, from carrion of *Buteo buteo*, 19.viii.2015, GA. Stromboli (Lo Cascio et al., 2006). Alicudi (Lo Cascio et al., 2006).
- Globicornis variegata* (Küster, 1851) - Lipari (Lo Cascio et al., 2006). *Vulcano: Piano, 20.iv.2009, 24.iv.2009, 15.xi.2009, 1.iv.2011, iv.2012, PLC & FG; Piani di Luccia, under bark of *Eucalyptus* sp., 25.iv.2014, GA; Capo Grillo, under bark of *Eucalyptus* sp., 6.iv.2014, GA. *Alicudi: 24.v.2014, PLC; Dirittusu, 5.xi.2017, PLC. *Panarea: Soldata, 20.v.2009, PLC & FG.
- Thorictus grandicollis* Germar, 1817 - Lipari (Lo Cascio et al., 2006). Salina (Focarile, 1972). Alicudi (Lo Cascio et al., 2006). Pietra del Bagno (Lo Cascio et al., 2006).
- **Trogoderma inclusum* LeConte, 1854 - Vulcano: Piano, 23.v.2000, PLC. Stromboli (Lo Cascio et al., 2006 sub *Trogoderma* sp.). Alicudi: Bazzina, 9.vi.2000, PLC.

Family BOSTRICHIDAE

- **Bostrichus capucinus* (L., 1758) - Salina: Monte Fossa delle Felci, 26.v.2018, PLC.
- **Scobicia chevrieri* (A. Villa & J.B. Villa, 1835) - Lipari: Acquacalda, vii.1999, PLC; Quattropiani, at light, 25.vi.2001, PLC; Capistello, v.2001, PLC; Monte Chirica, at light, vii.2010, PLC & FG. Salina: Pollara, at light, 26.vi.2001, PLC. Vulcano: Serro Pisani, reared from *Spartium junceum*, iv.1996, PLC; Piano, reared from *Cytisus aeolicus*, 22.vi.1998, PLC; same locality, at light, 13.viii.2015, GA; Lentia, at light, 22.vi.1998, PLC; Gelso, at light, 22.vi.2001, 3.VI.2009, PLC. Stromboli: Scari, at light, 24.vi.1998, PLC.
- **Sinoxylon sexdentatus* (Olivier, 1790) - Lipari: Urnazzo, 21.v.2009, PLC & FG. Salina: Monte Fossa delle Felci, v.2018, PLC.
- **Troxoxylon impressum* (Comolli, 1837) - Salina: Vallone Mastrogno, 3.vii.2001, PLC. Vulcano: Gelso, at light, 21.v.2001, PLC.
- **Xyloperthella picea* (Olivier, 1790) - Lipari: Capistello, at light, 9.iv.2014, PLC, FG & GA.

Family PTINIDAE

- Anobium punctatum* (De Geer, 1774) - Lipari (Lo Cascio et al., 2006).
- **Dignomus irroratus* (Kiesenwetter, 1851) - Alicudi: Dirittusu, beating *Spartium junceum*, 5.xi.2017, PP.
Remarks: widely distributed in southern Europe, including the Italian Peninsula (see Audisio et al., 1995a; Bellés, 1996; Calmont, 2016); first record for Sicily.
- **Dryophilus* sp. - Vulcano: Valle Rio Grande, 6.xi.2016, PP.
- **Dryophilus longicollis* (Mulsant & Rey, 1853) - Panarea: S. Pietro, 24.ii.2021, PLC & LLF.
- Gastrallus corsicus* Schilsky, 1898 - Lipari (Lo Cascio et al., 2006). Salina (Lo Cascio et al., 2006). Vulcano (Lo Cascio et al., 2006). Stromboli (Lo Cascio et al., 2006). Filicudi (Lo Cascio et al., 2006). Strombolicchio (Lo Cascio, 2004).
- Gastrallus laevigatus* (Olivier, 1790) - Lipari (Lo Cascio et al., 2006). Vulcano (Lo Cascio et al., 2006). Stromboli (Lo Cascio et al., 2006).
- Lasioderma baudii* Schilsky, 1899 - Lipari (Lo Cascio et al., 2006).
- Lasioderma haemorrhoidale* (Illiger, 1807) - Lipari (Lo Cascio et al., 2006).
- Lasioderma redtenbacheri* (Bach, 1852) - Lipari (Lo Cascio et al., 2006).
- Mesocoelopus collaris* Mulsant & Rey, 1864 - Stromboli (Lo Cascio et al., 2006).
- Metholcus phoenicis* (Fairmaire, 1859) - Lipari (Lo Cascio et al., 2006 sub *M. cylindricus*). Salina (Lo Cascio et al., 2006 sub *M. cylindricus*). Stromboli (Lo Cascio et al., 2006 sub *M. cylindricus*).
- **Nicobium castaneum* (Olivier, 1790) - Lipari: village, 14.vi.2009, PLC & FG; Capistello, vii.2014, PLC & FG.
- Oligomerus ptilinoides* (Wollaston, 1854) - Stromboli (Lo Cascio et al., 2006).
- **Ozognathus cornutus* (LeConte, 1859) - Lipari: Palmeto, 19.x.2018, PP; Monte Mazzacarusso, 20.x.2018, PP. Salina: Lingua, beating *Tamarix* sp., 8.xi.2016, PP. Salina: Lingua, beating *Tamarix africana*, 7.v.2021, PLC & LLF. Vulcano: 4-5.xi.2015, PP; Gran Cratere, beating *Genista tyrrhena*, xi.2017, PLC; Valle Rio Grande, 6.xi.2016, PP; Vallonazzo, 7.xi.2017, PP; western slope of Gran Cratere, 16.x.2018, PP; near Gelso, 17.x.2018, PP. Stromboli: path to Osser-

vatorio Labronzo, beating *Olea europaea*, 6.ii.2022, PLC & LLF. Filicudi: surrounding of Pecorini Alto, 9.xi.2017, PP. Alicudi: San Bartolo, 3.iv.2021, PLC & LLF; Tonna, 4.iv.2021, PLC & LLF. Panarea: 7.xi.2015, 7.xi.2016, PP; Iditella, beating *Spartium junceum*, 7.xi.2016, PLC; S. Pietro, 24.ii.2021, PLC & LLF.

Remarks: alien species of north-American origin, in Italy so far recorded only for Sicily, Sardinia and Campania (Cusimano et al., 2014; Sidoti et al., 2016; Bazzato et al., 2021; Cerasa & Lo Verde, 2021).

**Ptinus obesus* Lucas, 1849 - Stromboli: 8.xi.2015, PP.

**Ptinus perrini* (Reitter, 1884) - Lipari: Capistello, 19.iii.2010, PLC & FG.

**Stagetus* sp. - Salina: 14.v.2011, PLC & FG. Alicudi: Dirittusu, beating *Spartium junceum*, 5.xi.2017, PP.

**Stagetus byrrhoides* (Mulsant & Rey, 1861) - Lipari: Capistello, 3.xi.2009, PLC & FG. Vulcano: Piano, reared from *Cytisus aeolicus*, iv.2011, PLC.

Stegobium paniceum (L., 1758) - Lipari (Lo Cascio et al., 2006). Vulcano (Lo Cascio et al., 2006).

Superfamily CLEROIDEA
Family TROGOSSITIDAE

**Nemosoma elongatum* (L., 1761) - Vulcano: Piano, reared from *Cytisus aeolicus*, vii.2010, PLC & FG.

Family CLERIDAE

Denops albofasciatus (Charpentier, 1825) - Vulcano (Cecchi & Lo Cascio, 1999). Stromboli (Lo Cascio, 2004).

Enoplium doderoi Luigioni, 1926 (Fig. 13) - Lipari (Cecchi & Lo Cascio, 1999). *Salina: Monte Fossa delle Felci, v.2018, PLC. Stromboli (Cecchi & Lo Cascio, 1999). *Filicudi: Capo Graziano, vi.2017, PLC.

Remarks: considered for a long time as rare Tyrrhenian endemic, but recently recorded also for Crete (Löbl & Smetana, 2007); it is categorized as Endangered species in the IUCN Red list of Italian saproxylic beetles (Audisio et al., 2014).

Necrobia rufipes (De Geer, 1775) - Vulcano (Lo Cascio et al., 2006).

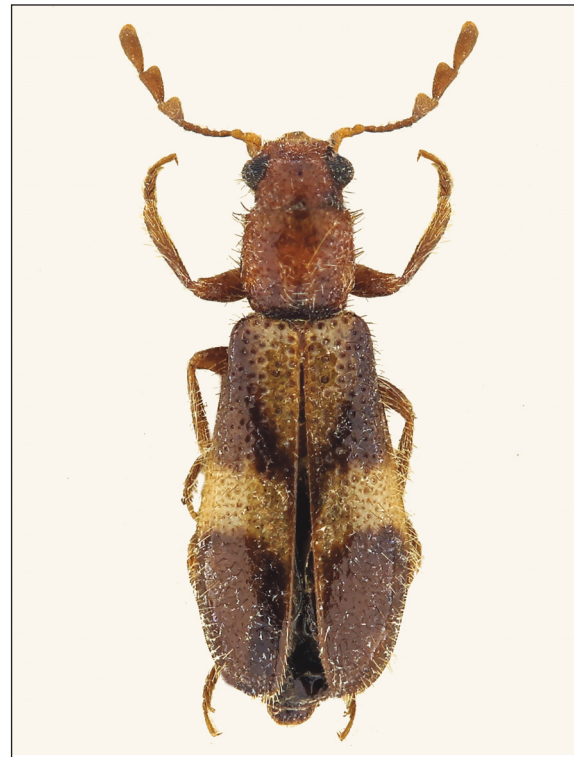

Figure 13. *Enoplium doderoi* Luigioni, 1926 (Cleridae; length: 7.8 mm) (photo by C. Mustica).

Necrobia violacea (L., 1758) - Lipari (Cecchi & Lo Cascio, 1999).

Opilo domesticus (Sturm, 1837) - Lipari (Cecchi & Lo Cascio, 1999). *Vulcano: Portella della Trovatina, viii.2012, GA.

Tilloidea transversalis (Charpentier, 1825) - Lipari (Lo Cascio et al., 1998). Vulcano (Cecchi & Lo Cascio, 1999).

Thanasimus formicarius (L., 1758) - Lipari (Cecchi & Lo Cascio, 1999). *Vulcano: vi.2014, PLC.

Trichodes alvearius (F., 1792) - Vulcano (Cecchi & Lo Cascio, 1999).

**Trichodes leucopsideus* (Olivier, 1795) - Salina: Pollara, 3.vi.2017, PLC.

Family MELYRIDAE

**Aplocnemus marginatus* Rottemberg, 1871 (Fig. 14) - Salina: Monte Fossa delle Felci, 22.v.2009, PLC & FG.

Remarks: rare trans-Ionian species occurring in Sicily and Greece (Liberti, 2019).

Aplocnemus pectinatus (Küster, 1849) - Lipari (Lo

Cascio et al., 2006). Salina (Lo Cascio et al., 2006). Vulcano (Lo Cascio et al., 2006). Stromboli (Lo Cascio et al., 2006). *Filicudi: 17.iv.2009, PLC; Zucco Grande, 10.v.2021, PLC & LLF. *Panarea: Soldata, 20.v.2009, PLC & FG.

**Attalus (Abrinus) parietariae* (Erichson, 1840) - Alicudi: San Bartolo, 3.iv.2021, PLC & LLF. Remarks: distributed in S Italy, Sicily and Pantelleria Island, recorded also for Balearic Islands (Palmer & Petitpierre, 1993) where however it needs to be confirmed; this species is considered rare at regional scale, where all its records given in literature date back to 19th century (Pasqual & Angelini, 2001), although it has been recently found in W Sicily (G. Liberti, pers. comm. 8.iv.2021).

**Attalus (A.)* cfr. *aetnensis* Abeille, 1891 - Panarea (G. Franzini, pers. comm. 8.iv.2021).

Attalus (A.) gr. *sicanus* Erichson, 1840 - Lipari (Lo Cascio et al., 2006). *Salina: Lingua, 10.v.2009, PLC. *Filicudi: 17.iv.2009, PLC. *Panarea: 20.v.2009, PLC. Scoglio Faraglione (Lo Cascio et al., 2006).

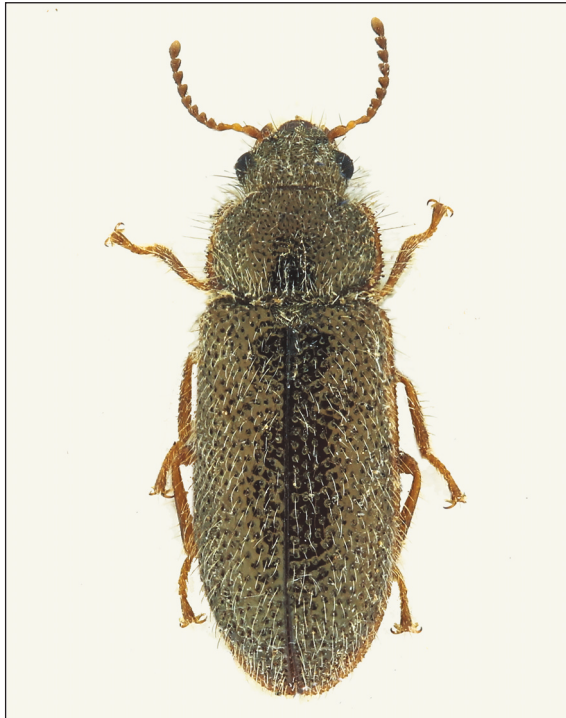

Figure 14. *Aplocnemus marginatus* Rottemberg, 1871 (Melyridae; length: 4 mm) (photo by C. Mustica).

Attalus (A.) sp. - Stromboli (Lo Cascio et al., 2006). Strombolicchio (Lo Cascio et al., 2006).

**Axinotarsus* sp. - Vulcano (G. Franzini, pers. commun. 8.iv.2021).

**Clanoptilus elegans* (Olivier, 1790) - Alicudi: iv.2011, PLC.

Clanoptilus parilis (Erichson, 1840) - Lipari (Lo Cascio et al., 2006 sub *Malachius*).

**Colotes (Antidipnis) punctatus* Erichson, 1840 - Salina: Lingua, 3.ix.1998, PLC.

Colotes (Psauter) obsoletus Erichson, 1840 - Salina (Focarile, 1972).

Remarks: extremely localized in Italy (see Franzini, 2015), it is known in Sicily only for this locality where it has not been confirmed during the present research.

Danacea (Allodanacea) elongatipennis (Pic, 1901) - Lipari (Liberti & Baviera, 2004). Salina (Liberti & Baviera, 2004). Filicudi (Liberti & Baviera, 2004). Alicudi (Lo Cascio et al., 2006). Panarea (Lo Cascio et al., 2006).

Remarks: endemic of NE Sicily and Aeolian Islands (Liberti & Baviera, 2004).

Dasytes (Hypodasytes) productus Schilsky, 1894 - Lipari (Lo Cascio et al., 2006). Salina (Lo Cascio et al., 2006). *Stromboli: 27.vi.2009, PLC & FG. Alicudi (Lo Cascio et al., 2006). Panarea (Lo Cascio et al., 2006).

Dasytes (Mesodasytes) aeneiventris Küster, 1850 - Filicudi (Lo Cascio et al., 2006).

Dasytes (Mesodasytes) nigroaeneus Küster, 1850 - Lipari (Lo Cascio et al., 2006). Salina (Lo Cascio et al., 2006). Vulcano (Lo Cascio, 2004). Stromboli (Lo Cascio et al., 2006). Filicudi (Lo Cascio et al., 2006). Alicudi (Lo Cascio et al., 2006). *Panarea: Soldata, 20.v.2009, PLC & FG. Scoglio Faraglione (Lo Cascio et al., 2006).

**Dasytes (Mesodasytes) plumbeus* (O.F. Müller, 1776) - Salina: Monte Fossa delle Felci, 22.v.2009, PLC & FG.

Divales communimacula (Costa, 1847) - Lipari (Lo Cascio et al., 2006). Salina (Lo Cascio et al., 2006). *Filicudi: Le Punte, v.2013, PLC.

Ebaeus ruffoi Pardo Alcaide, 1962 - Lipari (Lo Cascio et al., 2006). *Salina: Lingua, 10.v.2009, PLC & FG; 14.v.2011, PLC & FG.

**Hypebaeus flavicollis* (Erichson, 1840) - Salina: Vallone Mastrognoli, 28.iv.2021, PLC & LLF. Vulcano: Piano, 20.iv.2009, PLC & FG. Alicudi: San Bartolo, 3.iv.2021, PLC & LLF.

Psilothrix melanostoma (Brullé, 1832) - Salina (Lo Cascio et al., 2006 sub *P. aureola*). Vulcano (Lo Cascio et al., 2006 sub *P. aureola*). *Filicudi: Pecorini, 17.iv.2009, PLC & FG. Alicudi (Lo Cascio et al., 2006 sub *P. aureola*).

Psilothrix viridicoerulea (Geoffroy, 1785) - Lipari (Lo Cascio et al., 2006). Vulcano (Lo Cascio et al., 2006).

Superfamily CUCUJOIDEA
Family EROTYLIDAE

Cryptophilus integer Heer, 1841 - Lipari (Lo Cascio et al., 2006). Vulcano (Lo Cascio et al., 2006). *Stromboli: 8.xi.2015, PP. *Alicudi: Bazzina, 6.xi.2017, PP.

Leucohimatium arundinaceum (Forskål, 1775) - Lipari (Lo Cascio et al., 2006). Basiluzzo (Lo Cascio et al., 2006).

Setariola sericea (Mulsant & Rey, 1863) - Lipari (Lo Cascio et al., 2006).

Family MONOTOMIDAE

**Monotoma picipes* Herbst, 1793 - Vulcano: Piano, 30.vii.2009, PLC & FG.

Family CRYPTOPHAGIDAE

Atomaria (Anchicera) turgida Erichson, 1846 - Stromboli (Lo Cascio et al., 2006).
Remarks: in Sicily known only for this site (see Angelini, 2005).

Cryptophagus dentatus (Herbst, 1793) - *Lipari: Monte Mazzacarus, 20.x.2018, PP. Vulcano (Lo Cascio et al., 2006). *Stromboli: beating *Genista tyrrhena*, 8.xi.2015, PP. Filicudi (Lo Cascio et al., 2006).

Cryptophagus fasciatus Kraatz, 1852 - Salina (Lo Cascio et al., 2006).

Cryptophagus reflexus Rey, 1889 - Vulcano (Angelini, 2005 sub *C. thomsoni*).

Micrambe ulicis (Stephens, 1830) - Lipari (Lo Cascio et al., 2006 sub *M. vini*). *Vulcano: 4–5.xi.2015, PP; Valle Rio Grande, 6.xi.2015, PP; Vallonazzo, 7.xi.2017, PP. *Alicudi: Dirittusu, beating *Spartium junceum*, 5.xi.2017, PP. *Panarea: 7.xi.2016, PP.

Family SILVANIDAE

**Ahasverus advena* (Waltl, 1832) - Panarea: 7.xi.2016, PP.

Oryzaephilus surinamensis (L., 1758) - Lipari (Ratti, 1972). *Vulcano: near Gelso, 17.x.2018, PP.

Family LAEMOPHLOEIDAE

Cryptolestes (C.) spartii (Curtis, 1834) - Vulcano (Ratti, 2000). *Stromboli: reared from *Cytisus aeolicus*, 3.iv.2000, PLC. *Panarea: Iditella, beating *Spartium junceum*, 7.xi.2016, PLC.

Cryptolestes (Leptophloeus) juniperi (Grouvelle, 1874) - Vulcano (Ratti, 2000).

Family PHALACRIDAE

Olibrus aenescens Küster, 1852 - Lipari (Lo Cascio et al., 2006). Vulcano (Lo Cascio et al., 2006).

Olibrus affinis (Sturm, 1807) - Lipari (Lo Cascio et al., 2006).

**Olibrus bimaculatus* Küster, 1848 - Vulcano: Piano, 20.iv.2009, PLC & FG.

Olibrus castaneus Baudi di Selve, 1870 - Lipari (Lo Cascio et al., 2006). *Salina: surrounding of Lingua, 8.xi.2016, PP.

Olibrus corticalis (Panzer, 1792) - Lipari (Lo Cascio et al., 2006).

**Olibrus pygmaeus* (Sturm, 1807) - Lipari: Monte Mazzacarus, 20.x.2018, PP. Vulcano: 4–5.xi.2015, PP; Valle Rio Grande, 6.xi.2016, PP; western slope of Gran Cratere, 16.x.2018, PP.

Phalacrus corruscus (Panzer, 1792) - Lipari (Lo Cascio et al., 2006). *Vulcano: Vallonazzo, 7.xi.2017, PP. *Panarea: 7.xi.2016, PP.

Stilbus testaceus (Panzer, 1797) - Lipari (Lo Cascio et al., 2006).

Family KATERETIDAE

**Brachypterolus antirrhini* (Murray, 1864) - Vulcano: Valle Rio Grande, 6.xi.2016, PP.

Family NITIDULIDAE

Acanthogethes fuscus (Olivier, 1790) - Lipari (Audisio & De Biase, 2005 sub *Meligothes*). *Salina: Monte Fossa delle Felci, 22.v.2009, PLC & FG.

Afrogethes planiusculus (Heer, 1841) - Lipari (Audisio & De Biase, 2005 sub *Meligothes*). *Vulcano: 4–5.xi.2015, PP; Valle Rio Grande, 6.xi.2016, PP.

Brassicogethes aeneus (F., 1775) - Salina (Baviera & Audisio, 2014).

**Carpophilus bipustulatus* (Heer, 1841) - Vulcano: Piano, 23.v.2000, PLC. Stromboli: Ginostra, 16-17.vi.2009, PLC & FG.

**Carpophilus dimidiatus* (F., 1792) - Lipari: Capistello, 3.xi.2009, PLC & FG. Salina: Vallone Mastrognoli, 3.vii.2001, PLC. Vulcano: Piano, 23.v.2000, PLC.

**Carpophilus marginellus* Motschulsky, 1858 - Lipari: Canneto, 20.x.2018, PP.

**Carpophilus mutilatus* Erichson, 1843 - Lipari: Monte Mazzacarusu, 20.x.2018, PP.

Colopterus abdominalis (Erichson, 1843) - Lipari (Baviera & Audisio, 2014).

Epuraea (Haptoncus) luteolus (Erichson, 1843) - *Lipari: Quattropani, at light, 25.vi.2001, PLC; Canneto, 20.x.2018, PP. Vulcano (Baviera & Audisio, 2014). *Panarea: near Cala Zimmari, 18.ix.1999, PLC & SP. *Strombolicchio: 14.ix.1999, PLC & SP.

Remarks: probably native from Central America, this invasive species has been recorded for Sicily from specimens collected since 1998 (Audisio & De Biase, 2005; Baviera & Audisio, 2014); its occurrence on the tiny islet of Strombolicchio already in 1999 seems therefore remarkable.

Epuraea (Haptoncus) ocularis (Fairmaire, 1849) - Lipari (Baviera & Audisio, 2014).

Genistogethes erichsoni (Brisout de Barneville, 1863) - Panarea (Audisio & De Biase, 2005 sub *Meligethes*).

Genistogethes immundus (Kraatz, 1858) - Vulcano (Lo Cascio, 2004 sub *Meligethes*). Stromboli (Baviera & Audisio, 2014). Alicudi (Baviera & Audisio, 2014).

Genistogethes punctatus (Brisout de Barneville, 1863) - Vulcano (Baviera & Audisio, 2014).

Stelidota geminata (Say, 1845) - Lipari (Baviera & Audisio, 2014).

**Urophorus humeralis* (F., 1798) - Alicudi: Bazina, 9.vi.2000, PLC. Lipari: Capistello, viii.2009, PLC & FG.

Family CYBOCEPHALIDAE

**Cybocephalus rufifrons* Reitter, 1874 - Lipari: Monte S. Angelo, 21.vi.1998, BCA, BCE, LD & PLC; village, viii.1998, PLC.

Family ENDOMYCHIDAE

Cholovocera fleischeri (Reitter, 1902) - Lipari (Lo Cascio et al., 2006). *Alicudi: Dirittusu, 5.xi.2017, PP.

Holopamecus (Calyptobium) niger (Aubé, 1843) - Lipari (Lo Cascio et al., 2006).

Holopamecus (Tomyrium) bertouti Aubé, 1861 - Lipari (Lo Cascio et al., 2006).

Merophysia oblonga Kiesenwetter, 1872 - Filicudi (Lo Cascio et al., 2006).

Family COCCINELLIDAE

Adalia bipunctata ssp. *bipunctata* (L., 1758) - *Salina: Valdichiesa, 28.vi.2001, PLC; 20.vii.2012, PLC & FG. Vulcano (Lo Cascio et al., 2006).

**Adalia decempunctata* (L., 1758) - Lipari: Timpone Ricotta, 5.vi.2000, PLC; village, 18.vi.2009, PLC & FG. Salina: 24.vii.2010, PLC & FG. Vulcano: surrounding of Gran Cratere, 22.vi.1998, PLC; Piano, 5.x.2021, GA.

Chilocorus bipustulatus (L., 1758) - Lipari (Lo Cascio et al., 2006). *Salina: Monte Fossa delle Felci, 20.vii.2010, PLC & FG. Vulcano (Lo Cascio et al., 2006). *Alicudi: Chiesa del Carmine, 9.x.2021, GA. *Panarea: 7.xi.2015, 7.xi.2016, PP.

Coccinella septempunctata L., 1758 - Lipari (Della Beffa 1912–1914). *Salina: Valdichiesa, 28.vi.2001, PLC. *Vulcano: Piano, 24.v.2009, FG; same locality, 2.vi.2012, 3.ix.2014, GA; 4–5.xi.2015, PP. Stromboli (Lo Cascio et al., 2006). Filicudi (Lo Cascio et al., 2006). *Alicudi: Dirittusu, 18–21.ii.2010, PLC; Chiesa del Carmine, 9.x.2021, GA.

**Harmonia axyridis* (Pallas, 1773) - Vulcano: Piano, at light, 16.viii.2016, GA.

Remarks: native to Eastern Asia, this species has been intentionally introduced in Italy in the late 1990s but only recently recorded for Sicily (Menchetti et al., 2016).

Harmonia quadripunctata (Pontoppidan, 1763) - Vulcano (Lo Cascio et al., 2006). *Stromboli: Vallonazzo, v.2021, PLC & LLF. Bottaro (Lo Cascio et al., 2006).

Hippodamia (Adonia) variegata ssp. *variegata* (Goeze, 1777) - Lipari (Della Beffa 1912–1914 sub *Adonia*).

Hyperaspis chevrolati Canepari, 1985 - Lipari (Lo

- Cascio et al., 2006). *Vulcano: Piano, 15.xi.2009, PLC & FG.
- Lindorus lophanthae* (Blaisdell, 1892) - Lipari (Lo Cascio et al., 2006 sub *Rhyzobius*). *Salina: Pol-lara, at light, 26.vi.2001, PLC; surrounding of Lingua, 8.xi.2016, PP. *Vulcano: western slope of Gran Cratere, 16.x.2018, PP. *Panarea: 7.xi.2015, 7.xi.2016, PP.
- Myrrha octodecimguttata* ssp. *formosa* (Costa, 1849) - *Lipari: Capistello, 14.vi.2009, PLC & FG; village, 18.vi.2009, PLC & FG; Pirrera, v.2017, PLC. *Salina: Vallone Mastrognoli, 3.vii.2001, PLC. *Vulcano: Piano, 3.vi.2009, PLC & FG; same locality, 19.vi.2012, PLC, FG & GA; same locality, viii.2013, GA. Stromboli (Lo Cascio et al., 2006).
- Nephus (Bipunctatus) bisignatus* ssp. *bisignatus* (Boheman, 1850) - Lipari (Lo Cascio et al., 2006).
- **Nephus (Bipunctatus) kiesenwetteri* Mulsant, 1850 - Salina: Lingua, beating *Tamarix africana*, 8.xi.2016, PP; same locality, beating *T. africana*, vi.2021, PLC & LLF. Vulcano: 4–5.xi.2015, PP.
- Nephus (Bipunctatus) nigricans* ssp. *nigricans* (Weise, 1879) - Lipari (Lo Cascio et al., 2006). *Panarea: 7.xi.2015, 7.xi.2016, PP.
- **Nephus (N.) gr. quadrimaculatus* (Herbst, 1783) - Panarea: S. Pietro, 24.iv.2021, PLC & LLF. Remarks: this group, that includes species only little differentiated among themselves and therefore difficult to identify, needs further investigations Canepari, 2007); this species is not recorded for Sicily where however the closely related *N. schatzmayri* Canepari & Tedeschi, 1977 occurs (Canepari & Tedeschi, 1977).
- Propylea quatuordecimpunctata* (L., 1758) - Lipari (Lo Cascio et al., 2006). *Salina: Monte Fossa delle Felci, 20.vii.2010, PLC & FG. *Alicudi: vii.2013, PLC & FG.
- **Psyllobora vigintiduopunctata* (L., 1758) - Lipari: Monte Chirica, at light, 11.vi.2014, PLC, FG & GA. Vulcano: Piano, 1.iv.2011, PLC & FG.
- Rhyzobius litura* (F., 1787) - Lipari (Lo Cascio et al., 2006). Vulcano (Lo Cascio et al., 2006).
- Rodolia cardinalis* (Mulsant, 1850) - Lipari (Lo Cascio et al., 2006). Salina (Lo Cascio et al., 2006). *Vulcano: 4–5.xi.2015, PP; Vallonazzo, 7.xi.2017, PP. *Stromboli: 8.xi.2015, PP; Nel Cannestrà, v.2021, PLC & LLF; vii.2021, PLC. *Panarea: 7.xi.2015, PP.
- Scymnus (Pullus) auritus* (Thunberg, 1795) - Stromboli (Lo Cascio et al., 2006).
- Scymnus (Pullus) subvillosus* (Goeze, 1777) - Lipari (Lo Cascio et al., 2006). *Vulcano: Valle Rio Grande, 6.xi.2015, PP. *Stromboli: 8.xi.2015, PP. *Filicudi: Zucco Grande, v.2021, PLC & LLF.
- **Scymnus (Pullus) suturalis* Thunberg, 1795 - Lipari: Monte Chirica, 6.xi.2015, PP. Alicudi: San Bartolo, 3.iv.2021, PLC & LLF; Tonna, 4.iv.2021, PLC & LLF.
- Scymnus (S.) apetzi* Mulsant, 1846 - Lipari (Canepari, 1983). Salina (Canepari, 1983).
- Scymnus (S.) bivulnerus* Capra & Fürsch, 1967 - Lipari (Lo Cascio et al., 2006). *Salina: Val-dichiesa, 29.v.2009, PLC & FG; Malfa, 7.x.2009, PLC & FG; 21.vii.2010, PLC & FG. *Stromboli: 27.vi.2009, PLC & FG.
- Scymnus (S.) marginalis* (Rossi, 1794) - Stromboli (Lo Cascio et al., 2006). *Panarea: 7.xi.2015, 7.xi.2016, PP. Generically recorded for “Isole Eolie” by Canepari (1983).
- Scymnus (S.) nubilus* Mulsant, 1850 - Lipari (Lo Cascio et al., 2006). *Stromboli: Vallonazzo, v.2021, PLC & LLF.
- Scymnus (S.) rubromaculatus* (Goeze, 1778) - Lipari (Lo Cascio et al., 2006).
- Scymnus (S.) rufipes* ssp. *rufipes* (F., 1798) - Lipari (Lo Cascio et al., 2006). Stromboli (Lo Cascio et al., 2006).

Family CORYLOPHIDAE

- **Arthrolips convexiuscula* (Motschulsky, 1849) - Lipari: Monte Mazzacarusso, 20.x.2018, PP. Vulcano: Valle Rio Grande, 6.xi.2016, PP; Vallonazzo, 7.xi.2017, PP. Remarks: widely distributed in central Asia and southern Europe, it is known for few localities of central and southern Italy (Angelini, 1996; 2020; Bordoni et al., 2006); first record for Sicily.
- **Arthrolips picea* (Comolli, 1837) - Alicudi: Bazzina, 6.xi.2017, PP.
- Peltinus* sp. - Vulcano (Lo Cascio et al., 2006).
- **Sericoderus brevicornis* Matthews, 1890 - Vulcano: Valle Rio Grande, 6.xi.2016, PP. Stromboli: 8.x.2015, PP. Alicudi: Bazzina, 6.xi.2017, PP. Remarks: Australian species whose range is expanding in Europe (Galsworthy & Booth,

2007; Ponel et al., 2010, 2011; Alexander, 2013); first record for Italy.

Family LATRIDIIDAE

Dienerella separanda (Reitter, 1887) - Lipari (Lo Cascio et al., 2006). *Stromboli: 10.xii.2000, PLC; 8.xi.2015, PP.

Enicmus transversus (Olivier, 1790) - Lipari (Lo Cascio et al., 2006). *Vulcano: Ponente beach, 1.iv.2011, PLC. Alicudi (Lo Cascio et al., 2006).

Melanophthalma distinguenda (Comolli, 1837) - Lipari (Lo Cascio et al., 2006).

Melanophthalma fuscipennis (Mannerheim, 1844) - Lipari (Lo Cascio et al., 2006). *Vulcano: Valle Rio Grande, 6.xi.2016, PP. *Alicudi: Dirittusu, 5.xi.2017, PP.

Melanophthalma sericea (Mannerheim, 1844) - Lipari (Lo Cascio et al., 2006).

Remarks: in Sicily known only for this locality (Lo Cascio et al., 2006).

Melanophthalma taurica (Mannerheim, 1844) - Lipari (Lo Cascio et al., 2006). Vulcano (Lo Cascio et al., 2006). Stromboli (Lo Cascio et al., 2006).

**Migneauxia crassiuscula* (Aubé, 1850) - Alicudi: Bazzina, 6.xi.2017, PP.

Remarks: after a record given by Luigioni (1929), this species has not been confirmed at regional scale until this finding (Audisio et al., 1995b; Angelini & Rücker, 1999; see also Rücker, 2018).

Stephostethus angusticollis (Gyllenhal, 1827) - Lipari (Lo Cascio et al., 2006).

Superfamily TENEBRIONOIDEA

Family MYCETOPHAGIDAE

Berginus tamarisci Wollaston, 1854 - Lipari (Lo Cascio et al., 2006). *Salina: Vallone Mastrognoli, 3.vii.2001, PLC. Vulcano (Lo Cascio, 2004). *Stromboli: 8.xi.2015, PP. *Alicudi: Bazzina, 9.vi.2000, PLC. *Panarea: 7.xi.2015, 7.xi.2016, PP.

**Typhaea stercorea* (L., 1758) - Lipari: village, at light, v.2000, PLC; same locality, 10.v.2009, PLC & FG; Capistello, at light, 31.v.2000, PLC; Quattropiani, at light, 25.vi.2000, PLC. Salina: Vallone Mastrognoli, 3.vii.2001, PLC. Vulcano: Vallonazzo, 7.xi.2017, PP. Alicudi: Bazzina, 6.xi.2017, PP. Panarea: 7.xi.2016, PP.

Typhaeola maculata (Perris, 1865) - Lipari (Lo Cascio et al., 2006). Filicudi (Focarile, 1987).

Family MORDELLIDAE

**Mordellistena brevicauda* (Bohemann, 1849) - Vulcano: Piano, 24.v.2009, PLC & FG.

Mordellistena sp. - Lipari (Lo Cascio et al., 2006).

Mordellochroa pulchella Mulsant & Rey, 1859 - *Salina: Valdichiesa, 28.vi.2001, PLC. Alicudi (Lo Cascio et al., 2006 sub *Tolida*). *Panarea: Cala Zimmari, 26.v.2000, PLC.

Variimorda villosa (Schrank, 1781) - Stromboli (Lo Cascio et al., 2006 sub *V. fasciata*). *Filicudi: Capo Graziano, vi.2021, PLC & LLF. *Alicudi: Bazzina, 9.vi.2000, PLC.

Family TENEBRIONIDAE

Accanthopus velikensis (Piller et Mitterpacher, 1783) - *Salina: Monte Fossa delle Felci, ix.1995, PLC.

Remarks: erroneously recorded for Stromboli by Aliquò et al. (2006 sub *Enoplopus dentipes*) due to a misprint.

Akis trilineata ssp. *trilineata* Herbst, 1799 - *Stromboli: Grotta di Eolo, 15.vi.2006, data from M. Violi at www.entomologiitaliani.net/public/forum/phpBB3/viewtopic.php?f=178&t=18054. Alicudi (Focarile, 1969 sub *A. spinosa*). Panarea (Focarile, 1969 sub *A. spinosa*).

Akis subterranea Solier, 1836 - Lipari (Focarile, 1969). Vulcano (Canzoneri, 1968). Alicudi (Fattorini & Leo, 2000). Panarea (Focarile, 1969). Strombolicchio (Aliquò et al., 2006).

Allophylax picipes ssp. *picipes* (Olivier, 1811) - Lipari (Focarile, 1969). Salina (Focarile, 1969). Vulcano (Marcuzzi, 1970a). Filicudi (Focarile, 1969). Alicudi (Focarile, 1969). Panarea (Focarile, 1969). Basiluzzo (Aliquò et al., 2006). Lisca Bianca (Aliquò et al., 2006). Bottaro (Aliquò et al., 2006).

Alphasida (Glabrasida) grossa ssp. *grossa* (Solier, 1836) - Lipari (Marcuzzi, 1970a). Salina (Focarile, 1969). Stromboli (Marcuzzi, 1970a). Panarea (Focarile, 1969). *Basiluzzo: 11.xi.2020, PLC. Bottaro (Aliquò et al., 2006). Scoglio Faraglione (Aliquò et al., 2006).

**Alphitobius diaperinus* (Panzer, 1796) - Lipari: Capistello, viii.2008, PLC & FG.

- Ammobius rufus* Lucas, 1849 - Salina (Focarile, 1969). Vulcano (Focarile, 1969). Stromboli (Focarile, 1969). Panarea (Focarile, 1969).
- Blaps gibba* Laporte de Castelnau, 1840 - Lipari (Focarile, 1969). Salina (Focarile, 1969). Vulcano (Canzoneri, 1968). Stromboli (Marcuzzi, 1970a). Alicudi (Marcuzzi, 1970a). Strombolicchio (Aliquò et al., 2006).
Remarks: specimens from Alicudi probably are hybrids between *B. gibba* and *B. mucronata* (Leo & Fattorini, 2002).
- Blaps gigas* (L., 1767) - Lipari (Focarile, 1969). Salina (Focarile, 1969). Vulcano (Focarile, 1969). Stromboli (Habsburg Lothringen, 1894). Filicudi (Focarile, 1969). Alicudi (Habsburg Lothringen, 1894). Panarea (Focarile, 1969). Scoglio Faraglione (Aliquò et al., 2006). Pietra del Bagno (Aliquò et al., 2006).
- Blaps mucronata* Latreille, 1804 - Lipari (Marcuzzi, 1970a). Vulcano (Canzoneri, 1968). Stromboli (Marcuzzi, 1970a). Filicudi (Marcuzzi, 1970a). Alicudi (Marcuzzi, 1970a).
- Catomus aeolicus* Ponel, Lo Cascio & Soldati, 2020 - Stromboli (Ponel et al., 2020). Panarea (Ponel et al., 2020). *Basiluzzo: 11.xi.2020, PLC. Botaro (Aliquò et al., 2006 sub *C. rotundicollis*).
Remarks: narrow endemic of the islands of the NE sector of the Aeolian Archipelago (Ponel et al., 2020).
- **Catomus consentaneus* (Küster, 1851) - Lipari: Capistello, viii.2014, PLC & FG.
- Catomus rotundicollis* (Guérin-Méneville, 1825) - Lipari (Marcuzzi, 1970a). Vulcano (Aliquò et al., 2006). Stromboli (Focarile, 1969). Filicudi (Focarile, 1969). Alicudi (Focarile, 1969). Panarea (Focarile, 1969).
Remarks: records for Stromboli and Panarea should be partially referred to *C. aeolicus*.
- Centorus (Belopus) elongatus* ssp. *ecalcaratus* (Seidlitz, 1898) - Lipari (Aliquò et al., 2006 sub *Belopus*).
- Cheirodes sardous* ssp. *sardous* (Géné, 1839) - Lipari (Aliquò et al., 2006 sub *Anemia*). Salina (Aliquò et al., 2006 sub *Anemia*). Vulcano (Aliquò et al., 2006 sub *Anemia*). Stromboli (Aliquò et al., 2006 sub *Anemia*).
- Cossyphus moniliferus* Chevrolat, 1829 - Salina (Aliquò et al., 2006). Panarea (Marcuzzi, 1970a).
- Dendarus (Pandarinus) lugens* Mulsant & Rey, 1854 - Stromboli (Marcuzzi, 1970a).
- **Diaperis boleti* (L., 1758) - Vulcano: Piano, viii.2012, GA.
- Dichillus subtilis* Kraatz, 1862 - Alicudi (Aliquò et al., 2006).
- Erodius siculus* ssp. *neapolitanus* Solier, 1834 - Vulcano (Marcuzzi, 1970a). Stromboli (Focarile, 1969). Panarea (Focarile, 1969). Remarks: endemic subspecies of Tyrrhenian and Ionian coasts of S Italy, not occurring in Sicily (Aliquò et al., 2006).
- Gonocephalum granulatum* ssp. *nigrum* (Küster, 1849) - Lipari (Aliquò et al., 2006). Salina (Focarile, 1969 sub *G. pusillum*).
- Gonocephalum obscurum* ssp. *obscurum* (Küster, 1849) - Lipari (Aliquò et al., 2006). Vulcano (Marcuzzi, 1970a sub *G. prolixum*). Filicudi (Marcuzzi, 1970a sub *G. prolixum*). Panarea (Focarile, 1969 sub *G. prolixum*).
- Gonocephalum rusticum* (Olivier, 1811) - Lipari (Marcuzzi, 1970a). Salina (Aliquò, 1995). Vulcano (Aliquò, 1992). *Stromboli: Scari, 16.iii.2000, PLC.
- Gonocephalum setulosum* (Faldermann, 1837) - Lipari (Aliquò et al., 2006).
- Gunarus parvulus* (Lucas, 1849) - *Lipari: Capistello, viii.2014, PLC & FG. Stromboli (Aliquò et al., 2006). *Alicudi: Dirittusu, 5.xi.2017, PP.



Figure 15. The Aeolian endemic *Leptoderis zelmerloewae* Ferrer, 2015 (Tenebrionidae) (photo by P. Lo Cascio).

- Panarea (Focarile, 1969). *Lisca Bianca: 11.ii.2022, PLC & LLF. Strombolicchio (Aliquò et al., 2006).
- Helops caeruleus* (L., 1758) - Lipari (Aliquò et al., 2006). Vulcano (Aliquò, 1993).
- Helops rossii* Germar, 1817 - Lipari (Marcuzzi, 1970a).
- Isomira melanophthalma* (Lucas, 1846) - Lipari (Lo Cascio et al., 2006 sub *I. ferruginea*). Salina (Lo Cascio et al., 2006 sub *I. ferruginea*). Vulcano (Lo Cascio et al., 2006 sub *I. ferruginea*). *Filicudi: Pecorini, 17.iv.2009, PLC & FG; Zucco Grande, 10.v.2021, PLC & LLF. Alicudi (Lo Cascio et al., 2006 sub *I. ferruginea*). *Panarea: Soldata, 20.iv.2009, PLC & FG. Scoglio Faraglione (Lo Cascio et al., 2006 sub *I. ferruginea*).
- Lagria hirta* (L., 1758) - Lipari (Lo Cascio et al., 2006). *Vulcano: Piano, 24.v.2009, PLC & FG; Piani di Luccia, 2.vi.2012, GA.
- Leptoderis zelmerloewae* Ferrer, 2015 (Fig. 15) - Lipari (Marcuzzi, 1970a sub *Elenophorus collaris*). Salina (Marcuzzi, 1970a sub *Elenophorus collaris*). *Vulcano: Gelso, 9.vi.2013, GA. Stromboli (Aliquò, 1993 sub *Elenophorus collaris*). *Filicudi: Porto, x.2018, x.2020, FG. Alicudi (Focarile, 1969 sub *Elenophorus collaris*).
- Remarks: narrow endemic of the Aeolian Islands (Ferrer, 2015).
- Megischia curvipes* (Brullé, 1832) - Lipari (Lo Cascio et al., 2006). Vulcano (Lo Cascio et al., 2006). Generically recorded for "Isole Eolie" by Focarile (1974).
- Nalassus assimilis* (Küster, 1850) - Lipari (Focarile, 1969 sub *Helopondrus*). Salina (Focarile, 1969 sub *Helopondrus*). Filicudi (Focarile, 1969 sub *Helopondrus*). Alicudi (Focarile, 1969 sub *Helopondrus*).
- Nalassus dryadophilus* (Mulsant, 1854) - Stromboli (Aliquò et al., 2006).
- Nalassus pastai* Aliquò, Leo et Lo Cascio 2006 (Fig. 16) - Vulcano (Aliquò et al., 2006). *Salina: surrounding of Lingua, 8.xi.2016, PP. *Stromboli: 8.xi.2015, PP; Scari, under bark of *Eucalyptus* sp., 2.ii.2022, PLC & LLF. Remarks: so far considered a narrow endemic of Vulcano Island (Aliquò et al., 2006), the new findings extend remarkably its range within the archipelago.
- Omophlus (Odontomophlus) lepturoides* (F., 1787) - Lipari (Lo Cascio et al., 2006). *Vulcano: Piano, 24.v.2009, PLC & FG.



Figure 16. The Aeolian endemic *Nalassus pastai* Aliquò, Leo et Lo Cascio 2006 (Tenebrionidae; length: 9 mm) (photo by C. Mustica).

- Omophlus (Paromophlus) picipes* (F., 1792) - Lipari (Lo Cascio et al., 2006). Vulcano (Lo Cascio et al., 2006).
- Oochrotus unicolor* Lucas, 1852 - Lipari (Marcuzzi, 1970a).
- Opatrum obesum* Olivier, 1811 - Salina (Focarile, 1969).
- Opatrum verrucosum* Germar, 1817 - Lipari (Focarile, 1969). Salina (Focarile, 1969). Vulcano (Marcuzzi, 1970a). Stromboli (Marcuzzi, 1970a). Filicudi (Focarile, 1969). Alicudi (Focarile, 1969). Panarea (Focarile, 1969). Basiluzzo (Aliquò et al., 2006).
- Pachychila (P.) frioli* Solier, 1835 - Stromboli (Focarile, 1969). Panarea (Focarile, 1969).
- Pachychila (Pachychilina) dejeani* ssp. *dejeani* (Besser, 1832) - Lipari (Canzoneri, 1968). Salina (Focarile, 1969). Panarea (Focarile, 1969).
- Pedinus helopioides* Ahrens, 1814 - Lipari (Marcuzzi, 1970a). Salina (Focarile, 1969). Strom-

- boli (Marcuzzi, 1970a). Filicudi (Focarile, 1969). Panarea (Focarile, 1969).
- Pedinus siculus* Seidlitz, 1883 - Filicudi (Aliquò et al., 2006).
- Phaleria acuminata* Küster, 1852 - Lipari (Aliquò, 1993). Vulcano (Aliquò, 1993).
- Phaleria bimaculata* s.l. (L., 1767) - Lipari (Marcuzzi, 1970a). Salina (Focarile, 1969). Vulcano (Aliquò, 1993 sub *P. bimaculata* ssp. *marcuzzii*). Stromboli (Marcuzzi, 1970a). *Panarea: Cala Zimmari, 24.ii.2021, PLC & LLF.
Remarks: the Aeolian populations have been referred to the ssp. *marcuzzii* by Aliquò (1993), an endemic taxon which was successively treated as synonym of the nominal form (Marcuzzi, 1996; Aliquò et al., 2006; Marrone et al., 2014) or as valid subspecies (Löbl & Smetana, 2008; Deidun et al., 2011); the same are generally characterized by melanic trend and high variability and deserve further investigations.
- Pimelia rugulosa* ssp. *rugulosa* Germar, 1824 - Lipari (Targioni-Tozzetti, 1891). Salina (Habsburg Lothringen, 1894 sub "*Pimelia*"). Vulcano (Canzoneri, 1968). Stromboli (Habsburg Lothringen, 1894 sub "*Pimelia*"). Filicudi (Focarile, 1969). Alicudi (Focarile, 1969). Panarea (Focarile, 1969). Lisca Bianca (Aliquò et al., 2006). Bottaro (Habsburg Lothringen, 1894 sub "*Pimelia*"). Scoglio Faraglione (Aliquò et al., 2006).
- Prionychus lugens* Küster, 1850 - Lipari (Lo Cascio et al., 2006).
- Probaticus (Pelorinus) anthrax* (Seidlitz, 1898) - Lipari (Focarile, 1969). Salina (Focarile, 1969). Stromboli (Aliquò et al., 2006). Filicudi (Focarile, 1969). Alicudi (Focarile, 1969). *Panarea: 7.xi.2015, PP.
- Scaurus atratus* F., 1775 - Lipari (Canzoneri, 1968).
- Scaurus striatus* F., 1792 - Lipari (Canzoneri, 1968). Salina (Focarile, 1969). Vulcano (Focarile, 1969). Stromboli (Focarile, 1969). Filicudi (Focarile, 1969). Alicudi (Focarile, 1969). Panarea (Focarile, 1969). Lisca Bianca (Aliquò et al., 2006). Bottaro (Aliquò et al., 2006). Pietra del Bagno (Aliquò et al., 2006).
- Scaurus tristis* Olivier, 1795 - Lipari (Porta, 1934). Salina (Marcuzzi, 1970a). Stromboli (Focarile, 1969). Alicudi (Focarile, 1969). Panarea (Focarile, 1969).
- Stenosis intermedia* (Solier, 1838) - Lipari (Porta, 1959). Salina (Focarile, 1969). Vulcano (Marcuzzi, 1970a). Stromboli (Marcuzzi, 1970a). Alicudi (Aliquò et al., 2006). Panarea (Marcuzzi, 1970a). Basiluzzo (Aliquò et al., 2006). Lisca Bianca (Aliquò et al., 2006). Bottaro (Aliquò et al., 2006). Scoglio Faraglione (Aliquò et al., 2006). Pietra del Bagno (Aliquò et al., 2006).
- Stenosis sardoa* ssp. *sardoa* (Küster, 1848) - Lipari (Marcuzzi, 1970a sub *S. brenthoides*). Salina (Focarile, 1969 sub *S. brenthoides*). Filicudi (Focarile, 1969 sub *S. brenthoides*). Alicudi (Focarile, 1969 sub *S. brenthoides*). Panarea (Focarile, 1969 sub *S. brenthoides*).
- Tentyria grossa* Besser, 1832 - Lipari (Gridelli, 1950). Salina (Gridelli, 1950). Vulcano (Marcuzzi, 1970a). Stromboli (Focarile, 1969). Filicudi (Aliquò, 1993). Alicudi (Leo & Lo Cascio, 2021). Panarea (Gridelli, 1950). Bottaro (Aliquò et al., 2006).
- Tentyria laevigata* ssp. *laevigata* Steven, 1829 - Lipari (Focarile, 1969). Vulcano (Focarile, 1969). Stromboli (Aliquò, 1993). Filicudi (Focarile, 1969). Panarea (Marcuzzi, 1970a).
- Trachyderma lima* (Petagna, 1819) - Vulcano (Marcuzzi, 1970a sub *Ocnere*). *Alicudi: near Scalo Palomba, elytral remains, x.2007, PLC.
- Trachyscelis aphodioides* ssp. *aphodioides* Latreille, 1809 - Salina (Focarile, 1972). Vulcano (Focarile, 1969). Stromboli (Aliquò et al., 2006). *Panarea: Cala Zimmari, 24.ii.2021, PLC & LLF.
- **Xanthomus pallidus* (Curtis, 1830) - Vulcano: Ponente beach, 1.iv.2011, PLC & FG.

Family OEDEMERIDAE

- **Nacerdes melanura* (L., 1758) - Lipari: Capistello, 14.vi.2009, PLC & FG. Salina: Lingua, 25.v.2005, PLC. Alicudi: 24.v.2014, PLC.
- Oedemera atrata* Schmidt, 1846 - Lipari (Lo Cascio et al., 2006). Vulcano (Lo Cascio et al., 2006). Alicudi (Lo Cascio et al., 2006).
- Oedemera barbara* (F., 1792) - *Lipari: Vallone Fiume Bianco, 20.vi.1998, PLC. Vulcano (Bologna, 1995). *Filicudi: Pecorini, 10.vi.2001, PLC.
- Oedemera crassipes* Ganglbauer, 1881 - Lipari (Lo Cascio et al., 2006 sub *O. caudata*).
- Oedemera flavipes* (F., 1792) - Lipari (Arnone & Vázquez, 1998). *Salina: Lingua, 10.v.2009, PLC & FG. Vulcano (Bologna, 1995). *Stromboli: beach E coast, 25.vi.1998, PLC. Filicudi

(Lo Cascio et al., 2006). Alicudi (Lo Cascio et al., 2006). Panarea (Lo Cascio et al., 2006).
Oedemera nobilis (Scopoli, 1763) - Lipari (Lo Cascio et al., 2006). Vulcano (Lo Cascio et al., 2006).
Oedemera simplex (L., 1767) - Lipari (Bologna, 1995). Salina (Bologna, 1995). *Vulcano: Piano, 23.v.2000, PLC; same locality, 2.vi.2011, 2.vi.2012, 9.vi.2013, GA.

Family MELOIDAE

Meloe (Eurymeloe) mediterraneus J. Müller, 1925 - Lipari (Bologna, 1995). Salina (Bologna & Marangoni, 1991). Vulcano (Bologna, 1995). Filicudi (Lo Cascio et al., 2006). Alicudi (Lo Cascio et al., 2006).
Meloe (Eurymeloe) murinus Brandt & Erichson, 1832 - Lipari (Bologna, 1995). Vulcano (Bologna, 1988).
 **Meloe (M.) proscarabaeus* L., 1758 - Lipari: Timpone Mazzacarusu, 6.iii.2000, PLC. Vulcano: Piano, 20.iii.2022, GA. Alicudi: Dirittusu, 15.iii.2000, PLC & SP.
Meloe (Meloegonius) cicatricosus Leach, 1815 - Lipari (Bologna & Marangoni, 1991).
Meloe (Taphromeloe) erythrocnemus Pallas, 1782 - Lipari (Bologna, 1991). Vulcano (Bologna & Marangoni, 1991).
 **Meloe (Treiodous) autumnalis* ssp. *heydeni* Escherich, 1889 - Lipari: Monte Mazzacarusu, 20.x.2018, PP.
 **Sitaris muralis* (Förster, 1771) - Lipari: Acropolis, x.2014, FG.
Zonitis immaculata (Olivier, 1789) - Lipari (Bologna, 1991). *Vulcano: Piano, 2.vi.2012, GA.
 **Zonitis nana* Ragusa, 1882 - Salina: Monte Fossa delle Felci, 2.v.2010, PLC & FG.

Family SALPINGIDAE

**Lissodema (Stenolissodema) lituratum* (A. Costa, 1847) - Lipari: Monte Guardia, iv.2009, PLC & FG; Capistello, 14.iv.2009, PLC & FG. Panarea: Soldata, 20.v.2009, PLC & FG.
Salpingus planirostris (F., 1787) - Lipari (Lo Cascio et al., 2006). *Salina: Monte Fossa delle Felci, 20.iv.2012, PLC & FG. Vulcano (Lo Cascio et al., 2006).

Family ANTHICIDAE

Anthelephila pedestris (Rossi, 1790) - Lipari (Lo Cascio et al., 2006 sub *Formicomus*).
 **Anthicus crinitus* La Ferté-Sénéctère, 1849 (Fig. 17) - Vulcano: Piano, 24.v.2009, PLC & FG. Remarks: only recently recorded for Italy (Degiovanni & Baviera, 2009), this is the second locality so far known for the species at national scale.
Anthicus fenestratus W.L.E. Schmidt, 1842 - Salina (Bucciarelli, 1971). *Vulcano: Piano, 1.iv.2011, PLC & FG; Ponente beach, 25.iv.2014, GA. Stromboli (Bucciarelli, 1971).
 **Anthicus niger* (Olivier, 1811) - Vulcano: Piano, 30.vii.2009, 1.iv.2011, PLC & FG; same locality, viii.2012, GA.
Anthicus tristis ssp. *tristis* W.L.E. Schmidt, 1842 - Lipari (Bucciarelli, 1971). *Vulcano: Piano, iv.2012, PLC & FG; Capo Secco, 1.iii.2019, GA. Filicudi (Lo Cascio et al., 2006). Alicudi (Bucciarelli, 1971).
Cordicomus instabilis ssp. *instabilis* (W.L.E. Schmidt, 1842) - Lipari (Lo Cascio et al., 2006).
Cyclodinus minutus ssp. *minutus* (La Ferté-Sénéctère, 1842) - Salina (Bucciarelli, 1971).
 **Endomia tenuicollis* ssp. *tenuicollis* (Rossi, 1792) - Panarea: 7.xi.2016, PP.



Figure 17. *Anthicus crinitus* La Ferté-Sénéctère, 1849, second record for Italy (Anthicidae; length: 3.3 mm) (photo by C. Mustica).

Hirticomus hispidus (Rossi, 1792) - Lipari (Lo Cascio et al., 2006). Alicudi (Bucciarelli, 1971 sub *Anthicus*).

Hirticomus quadriguttatus (Rossi, 1792) - Lipari (Bucciarelli, 1971 sub *Anthicus*). Salina (Arnone, 1992). *Vulcano: Piano, 20.iv.2009, PLC & FG; Serro Felicicchie, 13.viii.2015, GA. Filicudi (Lo Cascio et al., 2006). Panarea (Bucciarelli, 1971 sub *Anthicus*).

Leptaleus rodriguezii (Latreille, 1802) - Lipari (Lo Cascio et al., 2006).

Microhoria velox ssp. *velox* (La Ferté-Sénéctère, 1849) - Lipari (Lo Cascio et al., 2006 sub *Tenuicomus*). Filicudi (Lo Cascio et al., 2006 sub *Tenuicomus*).

Notoxus appendicinus Desbrochers des Loges, 1874 - Vulcano (Lo Cascio et al., 2006 sub *N. cavifrons* ssp. *appendicinus*). Stromboli (Lo Cascio et al., 2006 sub *N. cavifrons* ssp. *appendicinus*).

Notoxus trifasciatus Rossi, 1792 - Lipari (Lo Cascio et al., 2006). Vulcano (Arnone, 1992).

Omonadus bifasciatus (Rossi, 1792) - Salina (Bucciarelli, 1971 sub *Anthicus*). *Vulcano: Piano, 13.v.2010, PLC & FG. Filicudi (Lo Cascio et al., 2006). Alicudi (Bucciarelli, 1971 sub *Anthicus*).

**Omonadus floralis* (L., 1758) - Vulcano: 4–5.xi.2015, PP.

**Stricticomus longicollis* (W.L.E. Schmidt, 1842) - Alicudi: Dirittusu, 18–21.ii.2010, PLC & FG.

**Stricticomus tobias* (Marseul, 1879) - Lipari: vilage, 14.ix.2009, PLC & FG.

Stricticomus transversalis ssp. *transversalis* (A. Villa & J.B. Villa, 1833) - Lipari (Arnone, 1992). Salina (Bucciarelli, 1971 sub *Anthicus*). Vulcano (Arnone, 1992).

Tomoderus italicus Marseul, 1879 - Stromboli (De-giovanni & Pezzi, 2007).

Family ADERIDAE

Aderus populneus (Creutzer in Panzer, 1796) - Lipari (Lo Cascio et al., 2006). *Vulcano: 4–5.xi.2015, PP.

**Anidorus sanguinolentus* (Kiesenwetter, 1861) - Lipari: Capistello, 21.x.2009, 3.xi.2009, PLC & FG.

Family SCRAPTIIDAE

Anaspis (A.) pulicaria A. Costa, 1854 - Generically recorded for “Isole Eolie” by Franciscolo (1988).

**Anaspis (Silaria) varians* Mulsant, 1856 - Lisca Bianca: 19.iv.1995, PLC.

Superfamily CHRYSOMELOIDEA

Family CERAMBYCIDAE

Agapanthia (A.) cardui (L., 1767) - Lipari (Lo Cascio et al., 2006). *Vulcano: near Porto, 10.iv.2011, PLC. Alicudi (Cecchi & Lo Cascio, 2000).

Agapanthia (A.) suturalis (F., 1787) - Lipari (Baviera et al., 2017). Vulcano (Baviera et al., 2017). Filicudi (Rapuzzi & Sama, 2006).

Agapanthia (Epopetes) irrorata (F., 1787) - Lipari (Lo Cascio et al., 2006). Salina (Lo Cascio et al., 2006).

Arhopalus ferus (Mulsant, 1839) - Vulcano (Lo Cascio et al., 2006).

Arhopalus syriacus (Reitter, 1895) - Vulcano (Baviera et al., 2017 sub *Cephalocrius*).

Calamobius filum (Rossi, 1790) - *Lipari: Capistello, 22.v.2018, PLC. Salina (Baviera et al., 2017). Vulcano (Baviera et al., 2017). Filicudi (Sama, 2005).

Cerambyx scopoli Fuessly, 1775 - Lipari (Cecchi & Lo Cascio, 2000). Vulcano (Sama & Schurmann, 1980).

Certallus ebulinum (L., 1781) - Lipari (Lo Cascio et al., 2006).

Chlorophorus glabromaculatus (Goeze, 1777) - Lipari (Cecchi & Lo Cascio, 2000 sub *C. pilosus* ssp. *glabromaculatus*). Vulcano (Lo Cascio et al., 2006 sub *C. pilosus* ssp. *glabromaculatus*). *Stromboli: Vancori (850 m a.s.l.), 3.vii.2013, PLC & FG.

Chlorophorus sartor (Müller, 1766) - *Salina: Pollara, 29.v.2009, PLC & FG. Vulcano (Cecchi & Lo Cascio, 2000). *Filicudi: Capo Graziano, 15.vi.2021, PLC. Alicudi (Lo Cascio et al., 2006). Panarea (Lo Cascio et al., 2006).

Chlorophorus trifasciatus (F., 1781) - Lipari (Cecchi & Lo Cascio, 2000).

Chlorophorus varius (Müller, 1766) - Lipari (Cecchi & Lo Cascio, 2000). Salina (Lo Cascio et al., 2006). *Vulcano: Piano, 28.v.2009, PLC & FG; Monte Saraceno, 9.vii.2011, GA; Gelso, 7.vi.2018, PLC. Generically recorded for “Isole

- Eolie” by Sama & Schurmann (1980); also recorded for the locality “Vallonazzo” without further indications by Sama (2005).
- Deilus fugax* (Olivier, 1790) - *Lipari: Monte Chirica, vi.2010, PLC & FG; Piano Greca, reared from *Prunus domestica*, iv.2011, PLC. Salina (Baviera et al., 2017). Vulcano (Cecchi & Lo Cascio, 2000). *Stromboli: Ginostra, 16–17.vi.2009, PLC & FG. Filicudi (Sama, 2005).
- Deroplia troberti* (Mulsant, 1843) - Lipari (Baviera et al., 2017). *Panarea: 7.xi.2016, PP.
- Ergates faber* ssp. *opifex* Mulsant, 1851 - Vulcano (Lo Cascio, 2017). Data record as follows: Piano, at light, 18.vi.2012, GA; viii.2012, GA; Piani di Luccia, 17.viii.2012, 25.viii.2012, GA; same locality, at night on *Pinus pinea*, 17.viii.2013, GA; Capo Grillo, on *Pinus pinea*, viii.2012, PLC.
- Gracilia minuta* (F., 1781) - Lipari (Cecchi & Lo Cascio, 2000). Vulcano (Cecchi & Lo Cascio, 2000).
- Herophila tristis* ssp. *tristis* (L., 1767) - Salina (Cecchi & Lo Cascio, 2000).
- Hylotrupes bajulus* (L., 1758) - Lipari (Cecchi & Lo Cascio, 2000). Salina (Lo Cascio et al., 2006). *Vulcano: Piano, 28.vi.2009, PLC & FG; same locality, 2.vi.2012, 9.vi.2013, GA.
- Mesosa nebulosa* (F., 1781) - Lipari (Cecchi & Lo Cascio, 2000).
- Niphona picticornis* Mulsant, 1839 - Lipari (Cecchi & Lo Cascio, 2000). *Vulcano: Piano, reared from *Cytisus aeolicus*, iv.2011, PLC; same locality, at light, 24.viii.2012, GA. *Filicudi: Piano del Porto, reared from *Pistacia lentiscus*, iii.2010, F. Scaldati. *Alicudi: Dirittusu, beating *Spartium junceum*, 5.xi.2017, PP. *Panarea: Iditella, beating *Spartium junceum*, 7.xi.2016, PLC & PP; Piana Milazzese, beating *Genista tyrrhena*, 29.iv.2021, PLC & LLF.
- Opsilia coerulescens* (Scopoli, 1763) - Lipari (Cecchi & Lo Cascio, 2000).
- **Oxypleurus nodieri* Mulsant, 1839 - Vulcano: Piano, 4.iv.2015, GA.
- Paracorymbia fulva* (De Geer, 1775) - Lipari (Sparacio et al., 2003 sub *Corymbia*).
- Parmena pilosa* ssp. *inclusa* Mulsant, 1862 - Lipari (Lo Cascio et al., 2006 sub *P. pubescens*). Salina (Cecchi & Lo Cascio, 2000 sub *P. pubescens*). Vulcano (Lo Cascio et al., 2006 sub *P. pubescens*). Stromboli (Cecchi & Lo Cascio, 2000 sub *P. pubescens*). *Filicudi: surrounding of Pecorini Alto, 9.xi.2017, PP. Alicudi (Lo Cascio et al., 2006 sub *P. pubescens*). Panarea (Sama & Schurmann, 1980 sub *P. pubescens*). Generically recorded for “Isole Eolie” by Sama (1985 sub *P. pubescens*).
- Penichroa fasciata* (Stephens, 1831) - Vulcano (Cecchi & Lo Cascio, 2000). *Alicudi: vii.2013, PLC & FG.
- Phoracantha recurva* Newman, 1840 - *Salina: Valdichiesa, at light, 22.v.2009, PLC & FG. Vulcano (Lo Cascio, 2009).
- Phoracantha semipunctata* (F., 1775) - Salina (Lo Cascio et al., 2006). *Vulcano: Piano, 15.ix.2009, PLC & FG.
- Phymatodes testaceus* (L., 1758) - Vulcano (Baviera et al., 2017).
- Stenopterus ater* (L., 1767) - Lipari (Cecchi & Lo Cascio, 2000). Salina (Lo Cascio et al., 2006). Vulcano (Cecchi & Lo Cascio, 2000). Stromboli (Cecchi & Lo Cascio, 2000). Filicudi (Lo Cascio et al., 2006). Alicudi (Lo Cascio et al., 2006). *Panarea: surrounding of San Pietro, 14.vi.2021, PLC.
- Stenopterus rufus* (L., 1767) - Lipari (Sama, 1988). Vulcano (Sama, 2005).
- Stenurella (Nigrostenurella) nigra* (L., 1758) - Vulcano (Cecchi & Lo Cascio, 2000).
Remarks: in Sicily known only for this site (see Baviera et al., 2017).
- Stictoleptura cordigera* (Fuessly, 1775) - Lipari (Cecchi & Lo Cascio, 2000 sub *Corymbia*). *Salina: Monte Fossa delle Felci, vii.2011, PLC & FG. Vulcano (Cecchi & Lo Cascio, 2000 sub *Corymbia*). Filicudi (Lo Cascio et al., 2006 sub *Corymbia*). Generically recorded for “Isole Eolie” by Sama (1988 sub *Corymbia*).
- Trichoferus griseus* (F., 1792) - Stromboli (Baviera et al., 2017).
- Trichoferus holosericeus* (Rossi, 1790) - Vulcano (Cecchi & Lo Cascio, 2000).
- Trichoferus fasciculatus* (Faldermann, 1837) - Salina (Sparacio et al., 2003).
- Trichoferus spartii* (Müller, 1948) - Lipari (Cecchi & Lo Cascio, 2000 sub *T. fasciculatus*). Stromboli (Biscaccianti, 2003).
Remarks: in Sicily known only for these sites (see Baviera et al., 2017).
- Xylotrechus antilope* (Schönherr, 1817) - Vulcano (Baviera et al., 2017).

Xylotrechus stebbingi Gahan, 1906 - *Lipari: Lami, at light, 15.vi.2021, FG. *Salina: Valdichiesa, at light, 22.v.2009, PLC & FG; Monte Fossa delle Felci, at light, 20.vii.2010, PLC & FG. Vulcano (Baviera et al., 2017).

CHRYSOMELIDAE

**Altica lythri* Aubé, 1843 - Lipari: Lami, iv.2019, PLC.

Altica oleracea (L., 1758) - Lipari (Lo Cascio et al., 2006).

Aphthona euphorbiae (Schrank, 1871) - Salina (Baviera & Biondi, 2015).

Aphthona pygmaea Kutschera, 1861 - Lipari (Lo Cascio et al., 2006).

**Arrhenocoela lineata* (Rossi, 1790) - Lipari: Monte Chirica, 6.xi.2015, PP; Monte Mazzacarusso, 20.x.2018, PP; Poggio dei Funghi, 21.ii.2021, PLC & LFL. Panarea: 7.xi.2015, PP.

**Bruchidius albolineatus* (Blanchard, 1844) - Lipari: Castellaro, 23.vi.1998, BCA, BCE, LD & PLC.

Bruchidius ater Marsham, 1802 - Salina (Lo Cascio et al., 2006).

Bruchidius biguttatus (Olivier, 1795) - Lipari (Lo Cascio et al., 2006).

Bruchidius bimaculatus (Olivier, 1795) - Lipari (Lo Cascio et al., 2006). *Vulcano: Piano, 22.vi.1998, BCA, BCE, LD & PLC; same locality, 23.v.2000, PLC. Salina (Lo Cascio et al., 2006).

**Bruchidius cinerascens* (Gyllenhal, 1833) - Salina: x.2006, PLC.

Bruchidius dispar (Gyllenhal, 1833) - Lipari (Lo Cascio et al., 2006).

Bruchidius foveolatus (Gyllenhal, 1833) - Lipari (Lo Cascio et al., 2006). Vulcano (Lo Cascio, 2004). *Alicudi: Dirittusu, 5.xi.2017, PP. *Panarea: 7.xi.2016, PP.

**Bruchidius lividimanus* (Gyllenhal, 1833) - Lipari: Monte Mazzacarusso, 20.x.2018, PP. Vulcano: Vallonazzo, 7.xi.2017, PP.

Bruchidius nudus (Allard, 1868) - Vulcano (Lo Cascio, 2004). Stromboli (Lo Cascio, 2004). Alicudi (Lo Cascio et al., 2006).

**Bruchidius pauper* (Boheman, 1829) - Lipari: Timpone Ricotta, 23.vi.1998, BCA, BCE, LD & PLC.

Bruchidius salinaensis Zampetti & Toma, 2020 - Salina (Zampetti & Toma, 2020).

Remarks: narrow endemic of Salina Island (Zampetti & Toma, 2020).

Bruchidius seminarius (L., 1767) - Lipari (Lo Cascio et al., 2006). Vulcano (Lo Cascio et al., 2006). Alicudi (Lo Cascio et al., 2006). Panarea (Lo Cascio et al., 2006).

**Bruchidius villosus* (F., 1792) - Vulcano: surrounding of Gran Cratere, 22.vi.1998, BCA, BCE, LD & PLC.

Bruchus brachialis Fåhraeus, 1839 - *Salina: Valdichiesa, 29.v.2009, PLC & FG. *Vulcano: Serro Felicicchie, 13.viii.2015, GA; Vallonazzo, 7.xi.2017, PP; near Gelso, 17.x.2018, PP. Alicudi (Lo Cascio et al., 2006). *Panarea: Soldata, 20.v.2009, PLC & FG.

**Bruchus rufipes* Herbst, 1783 - Lipari: Castellaro, 23.vi.1998, BCA, BCE, LD & PLC.

Bruchus signaticornis Gyllenhal, 1833 - Alicudi (Lo Cascio et al., 2006).

Bruchus tristiculus Fåhraeus, 1839 - *Lipari: Monte Mazzacarusso, 19.x.2018, PP. Vulcano (Lo Cascio et al., 2006).

**Cassida algerica* Lucas, 1849 - Salina: Monte Fossa delle Felci, v.2018, PLC.

**Cassida deflorata* Suffrian, 1844 - Vulcano: top of the crater, 4–5.xi.2015, PP.

Chrysolina (C.) bankii (F., 1775) - Lipari (Lo Cascio et al., 2006). *Salina: Monte Fossa delle Felci, 29.ix.2009, PLC & FG. *Vulcano: Vallonazzo, 29.x.2011, GA.

Chrysolina (Erythrochrysa) polita (L., 1758) - Lipari (Lo Cascio et al., 2006).

Chrysolina (Melasomoptera) grossa (F., 1792) - Lipari (Lo Cascio et al., 2006). *Salina: Valdichiesa, 29.v.2009, PLC & FG. Vulcano (Lo Cascio et al., 2006). Stromboli (Lo Cascio et al., 2006).

Chrysolina (Stichoptera) variolosa (Petagna, 1819) - Lipari (Lo Cascio et al., 2006). *Vulcano: Capo Grillo, 13.v.2010, PLC & FG; same locality, x.2014, PLC; 4–5.xi.2015, PP; western slope of Gran Cratere, 16.x.2018, PP.

Remarks: endemic of Sicily and Malta, also recorded (but not recently confirmed) for Calabria (Daccordi & Ruffo, 2005).

Chrysolina (Sulcicollis) peregrina ssp. *erythromera* (Lucas, 1849) - Lipari (Lo Cascio et al., 2006).

Chrysolina (Synerga) viridana ssp. *chloris* (Lucas, 1849) - Lipari (Lo Cascio et al., 2006). Vulcano

- (Lo Cascio, 2004). *Filicudi: Zucco Grande, 10.v.2021, PLC & LLF. *Alicudi: 27.ix.2011, AS & JS; Dirittusu, 5.xi.2017, PP; same locality, 3.iv.2021, PLC & LLF; same locality, 9.x.2021, GA.
- **Chrysolina (Taeniochrysea) americana* (L., 1758) - Lipari: Quattropani, 21.x.2009, GAL; Capistello, 27.x.2009, PLC & FG. Vulcano: Piano, 2.x.2021, GA.
- Colaspidea globosa* (Küster, 1848) - Salina (Lo Cascio et al., 2006). *Alicudi: Dirittusu, on *Spartium junceum*, 5.xi.2017, PP. Panarea (Lo Cascio et al., 2006).
- Colaspidea oblonga* Blanchard, 1855 - Lipari (Lo Cascio et al., 2006). *Panarea: 7.xi.2015, 7.xi.2016, PP.
- **Coptocephala chalybaea* ssp. *chalybaea* (Germar, 1824) - Lipari: Timpone Ricotta, 26.vi.2009, PLC & FG.
- Coptocephala linneana* Petitpierre & Alonso-Zaragoza, 2000 - Lipari (Lo Cascio et al., 2006 sub *C. quadrimaculata*).
- Coptocephala unicolor* (Lucas, 1845) - Lipari (Lo Cascio et al., 2006).
- **Crioceris macilenta* Weise, 1880 - Lipari: Capistello, v.2009, PLC & FG; Monte Mazzacarusu, 19.x.2018, PP. Stromboli: Scari, iii.2002, PLC.
- Crioceris paracenthesis* (L., 1767) - Lipari (Lo Cascio et al., 2006). *Panarea: 7.xi.2015, 7.xi.2016, PP.
- Cryptocephalus (Burlinius) connexus* Olivier, 1807 - Lipari (Lo Cascio et al., 2006). *Vulcano: Piano, 24.v.2009, PLC & FG.
- Cryptocephalus (Burlinius) fulvus* (Goeze, 1777) - Salina (Baviera & Sassi, 2020). Vulcano (Baviera & Sassi, 2020).
- Cryptocephalus (Burlinius) macellus* Suffrian, 1860 - Lipari (Sassi, 2005). Salina (Baviera & Sassi, 2020). Vulcano (Baviera & Sassi, 2020).
- **Cryptocephalus (Burlinius) politus* Suffrian, 1853 - Lipari: Timpone Ricotta, 26.vi.2009, LD, AG, PLC & FG. Salina: Monte Fossa delle Felci, 22.v.2009, PLC & FG. Vulcano: Piano, 24.v.2009, PLC & FG. Panarea: Piana Milazese, v.2021, PLC & LLF.
- Cryptocephalus (C.) ilicis* Olivier, 1808 - Lipari (Lo Cascio et al., 2006).
- Diorhabda elongata* (Brullé, 1832) - Salina (Focarrile, 1972).
- Galeruca (Emarhopa) rufa* (Germar, 1824) - Lipari (Lo Cascio et al., 2006).
- Hispa atra* L., 1767 - Alicudi (Lo Cascio et al., 2006).
- Labidostomis taxicornis* (F., 1792) - Lipari (Lo Cascio et al., 2006).
- **Longitarsus australis* (Mulsant & Rey, 1874) - Vulcano: Vallonazzo, 7.xi.2017, PP.
Remarks: uncommon species in Italy, reported generically for Sicily by Biondi (1990), where however it has not been confirmed by recent records (see Biondi, 2005; Baviera & Biondi, 2015).
- **Longitarsus ballotae* (Marsham, 1802) - Vulcano: near Gelso, 17.x.2018, PP.
- Longitarsus candidulus* (Foudras, 1860) - Lipari (Lo Cascio et al., 2006). Remarks: in Sicily known only for this site (Baviera & Biondi, 2015).
- Longitarsus codinai* Madar & Madar, 1965 - Vulcano (Baviera & Biondi, 2015).
- Longitarsus gracilis* Kutschera, 1864 - Stromboli (Baviera & Biondi, 2015).
Remarks: uncommon species in Italy, known at regional scale only for Stromboli and Peloritani Mounts (Baviera & Biondi, 2015); several specimens have been found by PP (8.xi.2015) on *Jacobaea maritima* ssp. *bicolor* in the NE slope of this island.
- Longitarsus helvolus* Kutschera, 1863 - Stromboli (Baviera & Biondi, 2015).
Remarks: known in Sicily only for this island and Peloritani Mounts (Baviera & Biondi, 2015).
- **Longitarsus lateripunctatus* Rosenhauer, 1856 - Lipari: Capistello, 3.xi.2009, PLC & FG.
- **Longitarsus luridus* (Scopoli, 1763) - Lipari: Monte Mazzacarusu, 19.x.2018, PP.
- Longitarsus oblitteratoides* Gruev, 1973 - *Lipari: Monte Mazzacarusu, 20.x.2018, PP. Panarea (Biondi, 2005).
- **Longitarsus pellucidus* (Foudras, 1860) - Lipari: Monte Mazzacarusu, 19.x.2018, PP. Salina: surrounding of Lingua, 8.xi.2016, PP. Filicudi: surrounding of Pecorini Alto, 9.xi.2017, PP.
- Longitarsus succineus* (Foudras, 1860) - Lipari (Lo Cascio et al., 2006). Vulcano (Baviera & Biondi, 2015). Filicudi (Baviera & Biondi, 2015). Alicudi (Baviera & Biondi, 2015).
- **Longitarsus tabidus* (F., 1775) - Lipari: Monte Mazzacarusu, 20.x.2018, PLC & PP.

- Macrolenes dentipes* (Olivier, 1808) - Lipari (Lo Cascio et al., 2006). *Stromboli: Nel Canestrà, v.2016, PLC. Filicudi (Lo Cascio et al., 2006). *Alicudi: vii.2013, PLC & FG. Panarea (Lo Cascio et al., 2006).
- **Ochrosis ventralis* (Illiger, 1807) - Lipari: Monte Mazzacarusu, 20.x.2018, PP.
- Phyllotreta procera* (Redtenbacher, 1849) - Lipari (Lo Cascio et al., 2006).
- Phyllotreta punctulata* (Marsham, 1802) - Lipari (Lo Cascio et al., 2006).
- Phyllotreta variipennis* (Boieldieu, 1859) - Salina (Baviera & Biondi, 2015).
- Psylliodes caneparii* Leonardi, 2007 - Lipari (Leonardi, 2007). Vulcano (Baviera & Biondi, 2015). Remarks: endemic of Calabria, NE Sicily and Aeolian Islands (Baviera & Biondi, 2015).
- Psylliodes chalcomera* (Illiger, 1807) - Vulcano (Baviera & Biondi, 2015).
- **Psylliodes chrysocephala* (L., 1758) - Lipari: Urnazzo, 21.v.2009, PLC & FG.
- Psylliodes fusiformis* (Illiger, 1807) - Lipari (Lo Cascio et al., 2006). Salina (Baviera & Biondi, 2015).
- Psylliodes hospes* Wollaston, 1854 - *Lipari: Monte Mazzacarusu, on *Brassica fruticulosa*, 19.x.2018, PP. Vulcano (Baviera & Biondi, 2015). *Alicudi: Bazzina, 6.xi.2017, PP.
- **Psylliodes instabilis* Foudras, 1860 - Lipari: Monte Mazzacarusu, on *Brassica fruticulosa*, 19–20.x.2018, PP. Vulcano: near Gelso, on *Quercus ilex*, 17.x.2018, PP.
- Psylliodes marcida* (Illiger, 1807) - Stromboli (Baviera & Biondi, 2015).
- Psylliodes pallidipennis* Rosenhauer, 1856 - Stromboli (Baviera & Biondi, 2015).
- Psylliodes pyritosa* Kutschera, 1864 - Lipari (Lo Cascio et al., 2006). Vulcano (Baviera & Biondi, 2015).
- Serratobruchidius jocosus* (Gyllenhal, 1833) - Lipari (Lo Cascio et al., 2006 sub *Bruchidius*). *Vulcano: Piano, 29.vii.1999, PLC; Vulcanello, 3.v.2009, PLC & FG.
- Serratobruchidius meleagrinus* (Géné, 1839) - Lipari (Lo Cascio et al., 2006 sub *Bruchidius*). *Vulcano: Piano, 23.v.2000, PLC. *Filicudi: Filo Braccio, 31.v.2018, PLC. *Panarea: Castello di Salvamento, 20.v.2000, PLC; Soldata, 20.v.2009, PLC & FG.
- Spermophagus calystegiae* (Luk'yanovich & Ter-Minasyan, 1957) - Lipari (Lo Cascio et al., 2006).
- Spermophagus sericeus* (Geoffroy, 1785) - Lipari (Lo Cascio et al., 2006). *Salina: Valdichiesa, 29.v.2009, PLC & FG.
- Sphaeroderma rubidum* (Graëlls, 1858) - *Lipari: Timpone Ricotta, 19.x.2018, PLC. Salina (Baviera & Biondi, 2015). Vulcano (Baviera & Biondi, 2015).
- Tituboea biguttata* (Olivier, 1791) - Lipari (Lo Cascio et al., 2006). *Salina: Monte Fossa delle Felci, v.2018, PLC. *Filicudi: Filo Braccio, 31.v.2018, PLC. *Alicudi: 24.v.2014, PLC.
- Xanthogaleruca luteola* (O.F. Müller, 1766) - Lipari (Lo Cascio et al., 2006). *Vulcano: Capo Grillo, iv.2018, PLC.

Superfamily CURCULIONOIDEA

Family ANTHRIBIDAE

- Noxius curtirostris* (Mulsant, 1861) - Lipari (Abbazzi et al., 2000). Vulcano (Abbazzi et al., 2000). Stromboli (Abbazzi et al., 2000). Generically recorded for “Isole Eolie” by Cecchi & Lo Cascio (1999).

Family BRENTIDAE

- **Apion cruentatum* Walton, 1844 - Lipari: Capi-stello, 3.xi.2009, PLC & FG. Vulcano: La Fossa, 25.x.2010, PLC.
- Apion frumentarium* (L., 1758) - Vulcano (Magnano & Osella, 1973).
- **Apion haematodes* Kirby, 1808 - Vulcano: western slope of Gran Cratere, 16.x.2018, PP.
- Aspidapion radiolus* (Marsham, 1802) - Lipari (Magnano & Osella, 1973 sub *Apion*). Salina (Magnano & Osella, 1973 sub *Apion*). Vulcano (Magnano & Osella, 1973 sub *Apion*). Pietra del Bagno (Lo Cascio et al., 2006).
- Catapion calabricum* (A. Solari & F. Solari, 1922) - Vulcano (Magnano & Osella, 1973 sub *Apion*).
- Catapion corsicum* (Desbrochers des Loges, 1888) - Lipari (Magnano & Osella, 1973 sub *Apion*). Vulcano (Magnano & Osella, 1973 sub *Apion*).
- Ceratapion (C.) carduorum* (Kirby, 1808) - Lipari (Magnano & Osella, 1973 sub *Apion*). Vulcano (Magnano & Osella, 1973 sub *Apion*).
- Ceratapion (Echinostroma) basicorne* (Illiger, 1807) - Lipari (Lo Cascio et al., 2006).
- **Ceratapion (Echinostroma) scalptum* (Mulsant & Rey, 1859) - Vulcano: Vallonazzo, 7.xi.2017, PP.

- Corimalia tamarisci* (Gyllenhal, 1838) - Lipari (Magnano & Osella, 1973). Salina (Magnano & Osella, 1973). Vulcano (Magnano & Osella, 1973).
- Dieckmanniellus nitidulus* (Gyllenhal, 1838) - Lipari (Magnano & Osella, 1973 sub *Nanophyes*).
- Diplapion detritum* (Mulsant & Rey, 1858) - Lipari (Magnano & Osella, 1973 sub *Apion*).
- Eutrichapion (Cnemapion) vorax* (Herbst, 1797) - Lipari (Magnano & Osella, 1973 sub *Apion*). Salina (Magnano & Osella, 1973 sub *Apion*). *Vulcano: near Gelso, 17.x.2018, PP.
- Eutrichapion (E.) viciae* (Paykull, 1800) - Lipari (Magnano & Osella, 1973 sub *Apion*). Salina (Lo Cascio et al., 2006). *Stromboli: Nel Cannestrà, 1.ii.2017, PLC. *Filicudi: Zucco Grande, 10.v.2021, PLC & LLF.
- Holotrichapion (Apiops) pisi* (F., 1801) - Lipari (Lo Cascio et al., 2006).
- Holotrichapion (H.) ononis* (Kirby, 1808) - Lipari (Magnano & Osella, 1973 sub *Apion*).
- Holotrichapion (Legaricapion) gracilicolle* (Gyllenhal, 1839) - Lipari (Magnano & Osella, 1973 sub *Apion*). Salina (Lo Cascio et al., 2006). Vulcano (Magnano & Osella, 1973 sub *Apion*). Alicudi (Lo Cascio et al., 2006).
- Ichnopteration plumbeomicans* (Rosenhauer, 1856) - Lipari (Dieckmann, 1973 sub *Apion sicardi*). Vulcano (Dieckmann, 1973 sub *Apion sicardi*).
- Kalcapion semivittatum* (Gyllenhal, 1833) - Lipari (Magnano & Osella, 1973 sub *Apion*). Salina (Lo Cascio et al., 2006). *Vulcano: 4–5.xi.2015, PP; near Gelso, 17.x.2018, PP. Basiluzzo (Lo Cascio et al., 2006).
- Malvapion malvae* (F., 1775) - Lipari (Magnano & Osella, 1973 sub *Apion*). Salina (Lo Cascio et al., 2006). *Vulcano: near Pantano, iv.2018, PLC. Stromboli (Lo Cascio et al., 2006). *Filicudi: Zucco Grande, 10.v.2021, PLC & LLF. Alicudi (Lo Cascio et al., 2006). Panarea (Lo Cascio et al., 2006).
- Oryxolaemus flavifemoratus* (Herbst, 1797) - Lipari (Magnano & Osella, 1973 sub *Apion*). *Salina: surrounding of Lingua, 8.xi.2016, PP. *Vulcano: Vallonazzo, 7.xi.2017, PP. Panarea (Magnano & Osella, 1973 sub *Apion*).
- **Oryxolaemus scabiosus* (Weise, 1889) - Lipari: Monte Sant'Angelo, 21.vi.1998, PLC; Timpone Ospedale, 13.x.2009, PLC & FG; Capistello, 3.xi.2009, IV.2009, PLC & FG; Poggio dei Funghi, 21.ii.2021, PLC & LLF. Salina: Monte Fossa delle Felci, at light, 20.vii.2010, PLC & FG. Stromboli (Lo Cascio et al., sub *O. flavifemoratus*).
- **Oxystoma craccae* (L., 1767) - Salina: Vallone Mastrognoli, 3.vii.2001, PLC. Stromboli: Vallonazzo, v.2021, PLC & LLF.
- Oxystoma dimidiatum* Desbrochers des Loges, 1897 - Lipari (Magnano & Osella, 1973 sub *Apion pseudocerdo*). Vulcano (Magnano & Osella, 1973 sub *Apion pseudocerdo*).
- Oxystoma pomonae* (F., 1798) - Lipari (Magnano & Osella, 1973: 641 sub *Apion*). Salina (Lo Cascio et al., 2006). *Vulcano: near Gelso, 17.x.2018, PP.
- Perapion curtirostre* (Germar, 1817) - Lipari (Magnano & Osella, 1973 sub *Apion*). Salina (Lo Cascio et al., 2006). Vulcano (Magnano & Osella, 1973 sub *Apion*).
- **Perapion ilvense* (Wagner, 1905) - Vulcano: 5.x.2015, PP; Valle Rio Grande, 6.xi.2016, PP; Vallonazzo, 7.xi.2017, PP; western slopes of Gran Cratere, 16.x.2018, PP.
- Perapion violaceum* (Kirby, 1808) - Lipari (Magnano & Osella, 1973 sub *Apion*).
- Phrissotrichum tubiferum* (Gyllenhal, 1833) - Lipari (Magnano & Osella, 1973 sub *Apion*). Salina (Magnano & Osella, 1973 sub *Apion*). Vulcano (Magnano & Osella, 1973 sub *Apion*).



Figure 18. A specimen of the Asian weevil *Aclees taiwanensis* Kôno, 1933 (Curculionidae), photographed in November 2021 on a fig tree at Piana Greca, Lipari (photo by L. Mazza).

Protapion dissimile (Germar, 1817) - Lipari (Magnano & Osella, 1973 sub *Apion*).

Protapion interjectum (Desbrochers des Loges, 1895) - Lipari (Magnano & Osella, 1973 sub *Apion*). Salina (Magnano & Osella, 1973 sub *Apion*). Vulcano (Magnano & Osella, 1973 sub *Apion*).

Protapion laevicolle (Kirby, 1811) - Lipari (Magnano & Osella, 1973 sub *Apion*). Vulcano (Magnano & Osella, 1973 sub *Apion*). Alicudi (Lo Cascio et al., 2006).

Protapion nigritarse (Kirby, 1808) - Lipari (Magnano & Osella, 1973 sub *Apion*). Salina (Magnano & Osella, 1973 sub *Apion*). Vulcano (Magnano & Osella, 1973 sub *Apion*). Panarea (Magnano & Osella, 1973 sub *Apion*).

Pseudapion rufirostre (F., 1775) - Lipari (Magnano & Osella, 1973 sub *Apion*).

Pseudoprotapion astragali (Paykull, 1800) - Lipari (Lo Cascio et al., 2006).

Squamapion leucophaeatum (Wencker, 1864) - Lipari (Magnano & Osella, 1973 sub *Apion*).

Stenopterapion tenue (Kirby, 1808) - Lipari (Magnano & Osella, 1973 sub *Apion*). *Salina: Valdichiesa, 29.v.2009, PLC & FG.

Taeniapion rufescens (Gyllenhal, 1833) - Lipari (Magnano & Osella, 1973 sub *Apion*). Salina (Magnano & Osella, 1973 sub *Apion*). *Vulcano: Piano, at light, 13.viii.2015, GA.

Taeniapion rufulum (Wencker, 1864) - Lipari (Lo Cascio et al., 2006). *Vulcano: Vallonazzo, 7.xi.2017, PP; near Gelso, 17.x.2018, PP. Stromboli (Lo Cascio et al., 2006). *Alicudi: Dirittusu, 5.xi.2017, PP.

Taeniapion urticarium (Herbst, 1784) - Lipari (Magnano & Osella, 1973 sub *Apion*).

Family CURCULIONIDAE

Acentrus histrio (Schoenherr, 1837) - Salina (Magnano & Osella, 1973).

**Aclees taiwanensis* Kôno, 1933 - Lipari: Piana Greca, on *Ficus carica*, 29.xi.2021 (L. Mazza, pers. comm. 30.xi.2021).

Remarks: a fig pest of SE Asian origin recorded as *A. cribratus* or *A. cf. foveatus* for some Italian regions (Ciampolini et al., 2005; Abbazzi & Zinetti, 2013; Benelli et al., 2014; Casalini & Colonnelli, 2014), whose introduced populations have been however referred to this taxon



Figure 19. *Caulostrophus zancleanus* Pesarini et Baviera, 2006 (Curculionidae; length: 8 mm) (photo by C. Mustica).

on the basis of molecular investigations (Meregalli et al., 2020); first record for Sicily.

**Amaurorhinus bewickianus* (Wollaston, 1860) - Lipari: village, vii.2010, AN.

Anisorhynchus monachus (Germar, 1817) - Lipari (Magnano & Osella, 1973).

Aparopion suturidens Reitter, 1891 - Lipari (Magnano & Osella, 1973).

**Aulacobaris caerulescens* (Scopoli, 1763) - Vulcano: Piano, 1.iv.2016, PLC & FG. Alicudi: Pianicello, iv.2003, PLC.

Brachycerus albidentatus Gyllenhal, 1840 - Alicudi (Lo Cascio et al., 2006).

Brachycerus undatus F., 1798 - Lipari (Magnano & Osella, 1973). *Salina: Praiola, 5.x.2018, FG. *Filicudi: Filo Braccio, 21.v.2018, PLC.

Brachypera (Antidonus) dauci (Olivier, 1807) - Lipari (Magnano & Osella, 1973 sub *Hypera fasciculata*).

**Brachypera (Antidonus) lunata* (Wollaston, 1854) - Vulcano: Vulcano, western slopes of Gran Cratere, 16.x.2018, PP.

- Brachypera (Antidonus) zoilus* (Scopoli, 1763) - Lipari (Magnano & Osella, 1973 sub *Hypera punctata*). Vulcano (Magnano & Osella, 1973 sub *Hypera punctata*). Alicudi (Lo Cascio et al., 2006 sub *Donus*).
- Brachypera (B.) crinita* (Boheman, 1834) - Lipari (Magnano & Osella, 1973 sub *Donus*). *Vulcano: Piano, 1–5.x.2021, GA. Alicudi (Magnano & Osella, 1973 sub *Donus*).
- **Brachytemnus porcatus* (Germar, 1824) - Vulcano: near Gelso, 17.x.2018, PP.
- Bradybatus tomentosus* Desbrochers des Loges, 1892 - Stromboli (Baviera & Caldara, 2020).
- **Caulostrophus zancleanus* Pesarini et Baviera, 2006 (Fig. 19) - Stromboli: Nel Cannestrà, v.2016, PLC.
Remarks: regional endemic so far known only for NE Sicily (Abbazzi & Maggini, 2009).
- Ceutorhynchus assimilis* (Paykull, 1792) - Lipari (Magnano & Osella, 1973 sub *C. pleurostigma*). *Vulcano: western slopes of Gran Cratere, 16.x.2018, PP.
- Ceutorhynchus chalybaeus* Germar, 1824 - Lipari (Magnano & Osella, 1973). Salina (Magnano & Osella, 1973). Vulcano (Magnano & Osella, 1973).
- Ceutorhynchus leprieuri* Brisout de Barneville, 1881 - Lipari (Lo Cascio et al., 2006). *Vulcano: western slopes of Gran Cratere, 16.x.2018, PP.
- Ceutorhynchus obstrictus* (Marsham, 1802) - Lipari (Lo Cascio et al., 2006). *Stromboli: Scari, iii.2002, PLC; Vallonazzo, v.2021, PLC & LLF.
- Ceutorhynchus pallidactylus* (Marsham, 1802) - Lipari (Lo Cascio et al., 2006). *Salina: Monte Fossa delle Felci, v.2018, PLC. Vulcano (Magnano & Osella, 1973 sub *C. quadridens*).
- Ceutorhynchus viridipennis* Brisout de Barneville, 1869 - Lipari (Lo Cascio et al., 2006). *Salina: Vallone Mastrognoli, 28.iv.2021, PLC & LLF.
- Charagmus gressorius* (F., 1792) - Lipari (Magnano & Osella, 1973 sub *Sitona*). Vulcano (Lo Cascio et al., 2006 sub *Sitona*). Stromboli (Magnano & Osella, 1973 sub *Sitona*). Filicudi (Magnano & Osella, 1973 sub *Sitona*). Alicudi (Lo Cascio et al., 2006 sub *Sitona*).
- Charagmus intermedius* (Küster, 1847) - Lipari (Magnano & Osella, 1973 sub *Sitona*). *Vulcano: Piano, 24.v.2009, PLC & FG; 4–5.xi.2015, PP.
- Chorerorhinus squalidus* Fairmaire, 1857 - Lipari (Magnano & Osella, 1973 sub *Choenorrhinus*). Salina (Magnano & Osella, 1973 sub *Choenorrhinus*).
- Cionus alauda* (Herbst, 1784) - Stromboli (Lo Cascio et al., 2006).
- Cionus hortulanus* (Geoffroy, 1785) - Salina (Magnano & Osella, 1973).
- Cionus thapsus* (F., 1792) - Lipari (Lo Cascio et al., 2006).
- Cleopomiarus plantarum* (Germar, 1824) - Lipari (Magnano & Osella, 1973 sub *Miarus*).
- Coccotrypes dactyliperda* (F., 1801) - Lipari (Lo Cascio et al., 2006).
- Coelositona limosus* (Rossi, 1792) - Lipari (Lo Cascio et al., 2006 sub *Sitona*). Vulcano (Magnano & Osella, 1973 sub *Sitona*). Alicudi (Magnano & Osella, 1973 sub *Sitona*).
- Coelositona puberulus* (Reitter, 1903) - Lipari (Lo Cascio et al., 2006 sub *Sitona*).
- Coniatus tamarisci* (F., 1787) - Lipari (Lo Cascio et al., 2006). Salina (Focarile, 1972). Vulcano (Magnano & Osella, 1973). Panarea (Lo Cascio et al., 2006).
- Coniocleonus (Plagiographus) excoriatus* (Gyllenhal, 1834) - Lipari (Lo Cascio et al., 2006 sub *Stephanocleonus*).
- Coniocleonus (Plagiographus) pseudobliquus* (J. Müller, 1921) - Lipari (Lo Cascio et al., 2006 sub *Stephanocleonus*).
- **Cosmobaris scolopacea* (Germar, 1819) - Salina: Valdichiesa, x.2006, PLC.
- **Cryphalus numidicus* Eichhoff, 1878 - Lipari: Monte Mazzacarusò, 20.x.2018, PP.
Remarks: the occurrence of this species in Italy is reported by several catalogues (Pfeffer, 1995; Knížec, 2011; Alonso-Zarazaga et al., 2017; Yang, 2020) without detailed indications concerning the localities; first record for Sicily.
- **Crypturgus numidicus* Ferrari, 1867 - Lipari: village, at light, v.2000, PLC.
- Curculio elephas* (Gyllenhal, 1835) - Lipari (Magnano & Osella, 1973).
- **Cycloderes canescens* (Rossi, 1792) - Vulcano: Piano, viii.2010, PLC & FG; Piani di Luccia, 7.vii.2012, viii.2012, GA.
- Cyphocleonus testatus* (Gyllenhal, 1834) - Lipari (Magnano & Osella, 1973 sub *C. morbillosus*).
- Derelomus chamaeropis* (F., 1798) - Lipari (Lo Cascio et al., 2006). *Panarea: Capperiaia, v.2018, PLC.



Figure 20. *Hypothenemus leprieuri* (Perris, 1866), new record for Sicily (Curculionidae; length: 1.6 mm) (photo by P. Poneil).

- **Derelomus piriformis* (Hoffmann, 1938) - Lipari: Cappero, 8.v.2009, PLC & FG.
- Dichromacalles dromedarius* (Boheman, 1844) - Lipari (Magnano & Osella, 1973 sub *Acalles*). Vulcano (Lo Cascio et al., 2006).
- **Donus philanthus* (Olivier, 1807) - Vulcano: Piano, 13.v.2010, PLC & FG; same locality, 2.vi.2012, 1–10.x.2021, GA; Piani di Luccia, viii.2012, 9.viii.2015, GA; Valle Rio Grande, 6.xi.2016, PP; Capo Grillo, 17.x.2018, PLC.
- **Gonipterus* sp. - Vulcano: Piano, 1.iii.2019, GA. Remarks: Australian weevil belonging to *scutellatus* complex, that includes several cryptic species (Mapondera et al., 2012), only recently recorded for Sicily (Mazza et al., 2015).
- **Hadroplontus trimaculatus* (F., 1775) - Vulcano: Vallonazzo, 7.xi.2017, PP.
- **Hylesinus fraxini* (F., 1775) - Salina: Valdichiesa, 14.v.2011, PLC.
- **Hylurgus ligniperda* (F., 1787) - Vulcano: Capo Grillo, 17.x.2018, PLC.

- Hypera melancholica* (F., 1792) - Lipari (Magnano & Osella, 1973 sub *H. murina*). *Alicudi: Diritusu, 5.xi.2017, PP; Bazzina, 6.xi.2017, PP.
- Hypera nigrirostris* (F., 1775) - Lipari (Magnano & Osella, 1973). Vulcano (Magnano & Osella, 1973).
- Hypera ononidis* (Chevrolat, 1863) - Lipari (Magnano & Osella, 1973).
- Hypera postica* (Gyllenhal, 1813) - Lipari (Magnano & Osella, 1973 sub *H. varabilis*). *Salina: 14.v.2011, PLC & FG; Lingua, from *Limbarda crithmoides* litter, 8.xi.2016, PP. *Vulcano: Piano, vi.2012, PLC & FG. *Stromboli: Nel Cannestrà, beating *Spartium junceum*, xii.2016, PLC; Scari, 2.ii.2017, PLC.
- Hypera venusta* (F., 1781) - Lipari (Magnano & Osella, 1973 sub *H. trilineata*). Vulcano (Magnano & Osella, 1973 sub *H. trilineata*). Panarea (Magnano & Osella, 1973 sub *H. trilineata*).
- **Hypoborus ficus* Erichson, 1836 - Lipari: Capi-stello, 3.xi.2009, PLC & FG. Salina (M. Faccoli, pers. comm. 17.ii.2021). Vulcano: Piano, reared from *Cytisus aeolicus*, iv.2011, PLC; 4–5.xi.2015, PP.
- **Hypothenemus leprieuri* (Perris, 1866) (Fig. 20) - Lipari: Palmeto, beating *Chamaerops humilis*, 19.x.2018, PP.
- Remarks: rare species distributed in North Africa and Near East, known in Italy from an old record for Sardinia and more recent findings on Pianosa Island (Eggers, 1912; Faccoli & Cecchi, 2003); first record for Sicily.
- Lachnaeus crinitus* Schoenherr, 1826 - Vulcano (Magnano & Osella, 1973).
- Larinus (Larinomesius) curtus* Hochhut, 1851 - Lipari (Lo Cascio et al., 2006).
- Larinus (Larinomesius) scolymi* (Olivier, 1808) - Lipari (Magnano & Osella, 1973 sub *L. flavescens*). *Filicudi: Capo Graziano, v.2014, PLC. Panarea (Magnano & Osella, 1973 sub *L. flavescens*).
- Larinus (L.) cynarae* (F., 1787) - Lipari (Lo Cascio et al., 2006). Stromboli (Lo Cascio et al., 2006).
- Larinus (L.) ursus* (F., 1792) - Lipari (Magnano & Osella, 1973 sub *L. vittatus*). Salina (Magnano & Osella, 1973 sub *L. vittatus*). Vulcano (Magnano & Osella, 1973 sub *L. vittatus*). *Filicudi: Zucco Grande, 10.v.2021, PLC & LLL.
- **Liparthrum genistae* (Aubé, 1862) - Lipari (M.

- Faccoli, pers. comm. 17.ii.2021). Stromboli: NE slope, on *Cytisus aeolicus*, 8.xi.2015, PP.
- Lixus (Compsolixus) anguinus* (L., 1767) - Lipari (Magnano & Osella, 1973). Salina (Osella & Riti, 1995). Panarea (Magnano & Osella, 1973).
- Lixus (Dilixellus) pulverulentus* (Scopoli, 1763) - Lipari (Magnano & Osella, 1973 sub *L. algirus*). Stromboli (Magnano & Osella, 1973 sub *L. algirus*). Filicudi (Magnano & Osella, 1973 sub *L. algirus*).
- Lixus (Dilixellus) punctiventris* Boheman, 1835 - Lipari (Magnano & Osella, 1973).
- Lixus (Epimeces) filiformis* (F., 1781) - Lipari (Magnano & Osella, 1973 sub *L. elongatus*). Vulcano (Magnano & Osella, 1973 sub *L. elongatus*).
- **Lixus (Epimeces) scolopax* Boheman, 1835 - Lipari: Timpone Ricotta, 26.vi.2009, PLC.
- Lixus (Ortholixus) angustus* (Herbst, 1795) - Salina (Magnano & Osella, 1973 sub *L. sanguineus*).
- **Lixus (Phillixus) brevirostris* Boheman, 1835 - Stromboli: Ginostra, 16–17.vi.2009, PLC & FG.
- **Mecinus ictericus* (Gyllenhal, 1838) - Filicudi: Le Punte, v.2015, PLC.
- Mesites cunipes* Boheman, 1838 - Lipari (Magnano & Osella, 1973).
- Mesites pallidipennis* Boheman, 1838 - *Salina: Lingua, 25.v.2005, PLC. Vulcano (Lo Cascio et al., 2006). *Stromboli: Ginostra, 16–17.vi.2009, PLC & FG. Alicudi (Lo Cascio et al., 2006).
- Microplontus molitor* (Gyllenhal, 1837) - Lipari (Lo Cascio et al., 2006).
- **Microplontus nigrovittatus* (Schultze, 1901) - Lipari: Capistello, 3.xi.2009, PLC & FG.
- Microplontus rugulosus* (Herbst, 1795) - Lipari (Magnano & Osella, 1973 sub *Ceutorhynchus chrysanthemi*). Vulcano (Magnano & Osella, 1973 sub *Ceutorhynchus chrysanthemi*).
- Mogulones geographicus* (Goeze, 1777) - *Lipari: San Calogero, 12.v.2011, PLC & FG. Vulcano (Lo Cascio et al., 2006).
- Naupactus cervinus* Boheman, 1840 - Lipari (Lo Cascio et al., 2006 sub *Pantomorus*). Salina (Lo Cascio et al., 2006 sub *Pantomorus*).
- Otiiorhynchus (Arammichnus) cribricollis* Gyllenhal, 1834 - Lipari (Lo Cascio et al., 2006). *Vulcano: Vallonazzo, 7.xi.2017, PP. *Filicudi: surrounding of Pecorini Alto, 9.xi.2017, PP.
- Otiiorhynchus (Arammichnus) meligunensis* Magnano, 1992 - Lipari (Magnano, 1992). Salina (Pesarini, 1970 sub *O. ferdinandi*). Vulcano (Magnano, 1992). Stromboli (Lo Cascio et al., 2006). Filicudi (Baviera & Magnano, 2010). Alicudi (Lo Cascio et al., 2006). Panarea (Lo Cascio, 2017). Basiluzzo (Lo Cascio et al., 2006). Lisca Bianca (Lo Cascio et al., 2006). Bottaro (Magnano, 1992). Strombolicchio (Lo Cascio et al., 2006). Pietra del Bagno (Lo Cascio et al., 2006). Remarks: narrow endemic of the Aeolian Islands (Magnano, 1992).
- Otiiorhynchus (Arammichnus) ocellifer* Reitter, 1912 - Lipari (Magnano & Osella, 1973). Vulcano (Magnano & Osella, 1973). Panarea (Magnano & Osella, 1973).
- Otiiorhynchus (Nehrodistus) armatus* Boheman, 1842 - Salina (Magnano & Osella, 1973).
- Pachytychius hordei* ssp. *grandicollis* (Waltl, 1835) - Lipari (Magnano & Osella, 1973 sub *P. squamosus*). Alicudi (Lo Cascio et al., 2006 sub *P. squamosus*).
- Phloeosinus thujae* (Perris, 1855) - Lipari (Lo Cascio et al., 2006).
- **Phloeotribus cristatus* (Fauvel, 1889) - Lipari: Poggio dei Funghi, 21.ii.2021, PLC & LLF. Vulcano: Valle Rio Grande, 6.xi.2016, PP; western slope of Gran Cratere, 16.x.2018, PP; also M. Faccoli (pers. comm. 17.ii.2021). Filicudi: surrounding of Pecorini Alto, 9.xi.2017, PP. Alicudi: Dirittusu, 5.xi.2017, PP. Panarea: 7.xi.2015, 7.xi.2016, PP. Remarks: recorded with doubt (Abbazzi et al., 1995) and successively reported for Sicily (Colonnelli, 2003) without detailed information; the above sites are therefore the only surely confirmed at regional scale.
- **Phloeotribus pubifrons* (Guillebeau, 1893) - Stromboli (M. Faccoli, pers. comm. 17.ii.2021).
- **Phloeotribus rhododactylus* (Marsham, 1802) - Vulcano: 4–5.xi.2015, PP; Valle Rio Grande, 6.xi.2016, PP; western slope of Gran Cratere, 16.x.2018, PP. Stromboli: 8.xi.2015, PP. Alicudi: Dirittusu, 5.xi.2017, PP.
- Phloeotribus scarabaeoides* (Bernard, 1788) - Lipari (Lo Cascio et al., 2006). *Panarea: Piana Milazzese, v.2021, PLC & LLF.
- **Pissodes castaneus* (De Geer, 1775) - Salina: Monte Fossa delle Felci, 9.x.2016, PLC.
- **Pityogenes calcaratus* (Eichhoff, 1878) - Panarea: Iditella, beating *Spartium junceum*, 7.xi.2016, PLC.

- Remarks: species with wide European-Mediterranean distribution, recently recorded for Sicily (Sidoti & Bellomo, 2006) and Malta (Mifsud & Knížek, 2009).
- Polydrusus (Eurodrusus) armipes* Brullé, 1832 - Lipari (Magnano & Osella, 1973). *Filicudi: Le Punte, v.2013, PLC.
- Polydrusus (Eurodrusus) cervinus* (L., 1758) - Salina (Lo Cascio et al., 2006).
- Polydrusus (Eurodrusus) pilosus* ssp. *italicus* Gredder, 1866 - Lipari (Lo Cascio et al., 2006). *Salina: Monte Fossa delle Felci, beating *Arbutus unedo*, 22.v.2009, PLC & FG.
- Pseudocleonus cinereus* (Schrank, 1781) - Lipari (Lo Cascio et al., 2006)
- Pseudomeira aeolica* Bellò, Pesarini et Pierotti, 1997 - Lipari (Bellò et al., 1997). Salina (Bellò et al., 1997). *Vulcano: Piano, iii.2000, PLC. Stromboli (Bellò & Baviera, 2011). Filicudi (Bellò & Baviera, 2011). Alicudi (Bellò et al., 1997).
- Remarks: narrow endemic of the Aeolian Islands (Bellò & Baviera, 2011); many specimens were found at Alicudi (Dirittusu, 5.xi.2017, PP) beating *Spartium junceum*.
- Pseudomeira vitalei* (Desbrochers des Loges, 1892) - Lipari (Magnano & Osella, 1973). Panarea (Magnano & Osella, 1973).
- Rhamphus oxyacanthae* (Marsham, 1802) - Lipari (Magnano & Osella, 1973).
- Rhinocyllus conicus* (Froelich, 1792) - Lipari (Lo Cascio et al., 2006). *Vulcano: Piano, under bark of *Eucalyptus* sp., 15.ix.2009, PLC & FG; same locality, 19.vi.2012, GA; same locality, under bark of *Robinia pseudoacacia*, 10.viii.2013, GA; Capo Grillo, under bark of *Eucalyptus* sp., 15.vi.2012, 13.viii.2013, GA; Passo Piano, under bark of *Eucalyptus* sp., 18.viii.2014, GA; Vallonazzo, beating *Cistus* sp., 4.iv.2015, GA; Vulcanello, 10.xi.2016, PP; near Gelso, on *Quercus ilex*, 17.x.2018, PP. Panarea (Magnano & Osella, 1973).
- Rhinusa bipustulata* (Rossi, 1794) - Lipari (Lo Cascio et al., 2006). Salina (Magnano & Osella, 1973). Vulcano (Magnano & Osella, 1973). *Stromboli: Nel Cannestrà, beating *Spartium junceum*, xii.2016, 1.ii.2017, PLC; Vallonazzo, v.2021, PLC & LLF. *Filicudi: Zucco Grande, 10.v.2021, PLC & LLF.
- Rhinusa depressa* (Rottenberg, 1872) - Salina (Baviera & Caldara, 2020). Filicudi (Baviera & Caldara, 2020).
- Rhinusa incana* (Kirsh, 1881) - Salina (Baviera & Caldara, 2020).
- Rhinusa moroderi* (Reitter, 1906) - Lipari (Caldara, 2008).
- Rhinusa tetra* (F., 1792) - Lipari (Magnano & Osella, 1973).
- **Rhynchophorus ferrugineus* (Olivier, 1790) - Lipari: village, vi.2011, x.2014, PLC & FG. Vulcano: Porto, 26.x.2009, PLC; same locality, xi.2011, viii.2012; Portella della Trovatina, viii.2012, GA.
- Rhytideres plicatus* (Olivier, 1790) - *Lipari: Varesana, x.2014, PLC & FG; Pianoconte, xi.2020, CM. Salina (Lo Cascio et al., 2006). *Filicudi: Pecorini, 9.xi.2017, PLC & FG.
- Scolytus amygdali* (Guérin-Méneville, 1847) - Stromboli (Lo Cascio et al., 2006). Alicudi (Lo Cascio et al., 2006).
- Sibinia attalica* Gyllenhal, 1835 - Lipari (Magnano & Osella, 1973). Salina (Lo Cascio et al., 2006). Vulcano (Magnano & Osella, 1973). Alicudi (Lo Cascio et al., 2006).
- Sibinia primita* (Herbst, 1795) - Lipari (Magnano & Osella, 1973).
- Sirocalodes mixtus* (Mulsant & Rey, 1859) - Lipari (Magnano & Osella, 1973 sub *Sirocalus*). *Salina: Monte Fossa delle Felci, 22.v.2009, PLC & FG. Filicudi (Lo Cascio et al., 2006). Alicudi (Lo Cascio et al., 2006).
- Sitona cylindricollis* (Fåhraeus, 1840) - Lipari (Magnano & Osella, 1973).
- **Sitona discoideus* (Gyllenhal, 1834) - Vulcano: xi.2015, PP.
- Sitona gemellatus* (Gyllenhal, 1834) - Lipari (Magnano & Osella, 1973).
- Sitona humeralis* Stephens, 1831 - Lipari (Magnano & Osella, 1973). *Salina: Lingua, from *Limbarda crithmoides* litter, 8.xi.2016, PP.
- Sitona lineatus* (L., 1758) - Lipari (Magnano & Osella, 1973). Vulcano (Magnano & Osella, 1973).
- Sitona ophthalmicus* Desbrochers des Loges, 1869 - Lipari (Magnano & Osella, 1973). Vulcano (Magnano & Osella, 1973). *Alicudi: Pianicello, v.2011, PLC.
- **Sitona puncticollis* Stephens, 1831 - Vulcano: near Gelso, 17.x.2018, PP.
- **Sitona virgatus* Fåhraeus, 1840 - Lipari: western slope of Monte Mazzacarusu, 19.x.2018, PP.

- Sitophilus granarius* (L., 1758) - Vulcano (Magnano & Osella, 1973).
- Sitophilus oryzae* (L., 1763) - *Lipari: Capistello, 21.vii.2009, PLC & FG. Vulcano (Magnano & Osella, 1973). Strombolicchio (Lo Cascio et al., 2006).
- **Sitophilus zeamais* Motschulsky, 1855 - Vulcano: near Gelso, 17.x.2018, PP.
Remarks: this species is usually associated to stored food, however many specimens were found in a wild context from acorns of *Quercus ilex*.
- **Smicronyx* (*S.*) *albosquamosus* Wollaston, 1854 - Lipari: Monte Mazzacarusso, 6.xi.2017, 19–20.x.2018, PP.
- Smicronyx* (*S.*) *syriacus* Faust, 1887 - Lipari (Magnano & Osella, 1973 sub *S. brevicornis*).
- Smicronyx* (*Chalybodontus*) *cyaneus* (Gyllenhal, 1835) - Lipari (Magnano & Osella, 1973).
- Strophomorphus porcellus* (Schoenherr, 1832) - Lipari (Lo Cascio et al., 2006).
- **Styphloderes exsculptus* (Boheman, 1843) - Salina: Lingua, 13.iii.2005, PLC.
- **Tomicus destruens* (Wollaston, 1865) - Vulcano: top of Gran Cratere, 5.xi.2015, PP. Filicudi: Pecorini Alto, xi.2019, PLC.
- Trachyploeus laticollis* Boheman, 1842 - Lipari (Magnano & Osella, 1973). Salina (Osella et al., 2005). Vulcano (Osella et al., 2005). Stromboli (Lo Cascio et al., 2006). Alicudi (Borovec & Osella, 1993). Panarea (Magnano & Osella, 1973). Strombolicchio (Lo Cascio et al., 2006). Scoglio Faraglione (Lo Cascio et al., 2006). Pietra del Bagno (Lo Cascio et al., 2006).
- Tychius bicolor* C.N.F. Brisout de Barneville, 1862 - *Lipari: Palmeto, v.2016, PLC. Salina (Baviera & Caldara, 2020). *Vulcano: Vulcanello, 3.vi.2009, PLC & FG; Piano, 1.iv.2011, PLC & FG.
- Tychius capucinus* (Boheman, 1843) - Scoglio Faraglione (Lo Cascio et al., 2006).
- Tychius consputus* Kiesenwetter, 1864 - Lipari (Lo Cascio et al., 2006).
- Tychius curtirostris* Desbrochers des Loges, 1873 - Lipari (Magnano & Osella, 1973 sub *T. neapolitanus*). Vulcano (Magnano & Osella, 1973 sub *T. neapolitanus*).
- Tychius naxiae* Faust, 1889 - Lipari (Lo Cascio et al., 2006). Vulcano (Lo Cascio et al., 2006). Stromboli (Lo Cascio et al., 2006).

- Tychius picirostris* (F., 1787) - *Lipari: Timpone Ricotta, 26.vi.2009, LD, AG, PLC & FG. Salina (Magnano & Osella, 1973 sub *Miccotrogus*). *Stromboli: Ginostra, 16–17.vi.2009, PLC & FG.
- **Xyleborinus saxesenii* (Ratzeburg, 1837) - Vulcano: Valle Rio Grande, 6.xi.2016, PP.

DISCUSSION

The main difficulty of having really exhaustive inventories in faunal investigations depends on the sampling completeness. The present research has been performed by using a wide range of methods in all the seasons of the year and over more than twenty years, but not homogeneously among the different islands: an average of 50 sampling sessions has been done on some of them (for instance, Lipari, Vulcano and Alicudi), while those carried out on Filicudi are much lower. However, many new records concern species collected on the same site by different researchers and/or in different years, confirming indirectly a good level of accuracy for these faunal investigations.

The checklist includes 192 species not previously recorded for the Aeolian Islands, and provides new distributional data for 193 species already known for the study area; among these latter are included narrow endemics such as the scarabaeid *Firminus massai* (new for Filicudi), the tenebrionids *Catomus aeolicus* (new for Basiluzzo), *Leptoderis zelmerloewae* (new for Vulcano and Filicudi) and *Nalassus pastai* (new for Salina and Stromboli), and the curculionid *Pseudomeira aeolica* (new for Vulcano). Particularly interesting sounds the record of *F. massai* for Filicudi: the species has been found in a site at 30 m a.s.l., confirming once again the existence of a strong ecological segregation between this endemic and its closely related *F. ciliatus* (Reiche, 1862), characterized by a montane distribution (see Arnone et al., 2014).

The occurrence of seven coleopteran families (Bostrichidae, Cybocephalidae, Kateretidae, Lampyridae, Monotomidae, Ptiliidae and Trogossitidae) was previously unrecorded, but also for other families so far considered scarcely represented in the archipelago (such as Corylophidae, Hydrophilidae, Silphidae) the species richness has now increased of about 60–70%.

	a	b	c	d	e	f
Lipari	37.29	602	27.3	0.9	448	547
Salina	26.38	962	37.8	3.0	170	262
Vulcano	20.87	499	19.5	0.9	247	410
Stromboli	12.19	924	54.3	17.5	131	173
Filicudi	9.49	773	44.8	16.1	78	117
Alicudi	5.10	676	52.5	16.1	110	162
Panarea	3.34	421	40.2	14.3	70	116
Basiluzzo	0.281	165	-	3.5	9	11
Lisca Bianca	0.031	32	-	3.0	5	7
Strombolicchio	0.0076	49	-	1.5	10	11
Bottaro	0.0074	23	-	2.7	9	10
Scoglio Faraglione	0.0057	33	-	0.3	11	11
Pietra del Bagno	0.0032	21	-	0.4	8	8

Table 1. Geographical and faunal data of the Aeolian Archipelago: a) surface (in km²), b) max elevation (in m a.s.l.), c) distance from mainland (in km) (not given for islets), d) distance from the nearest island (in km), e) N coleopteran species recorded from literature, f) N coleopteran species including the new records.

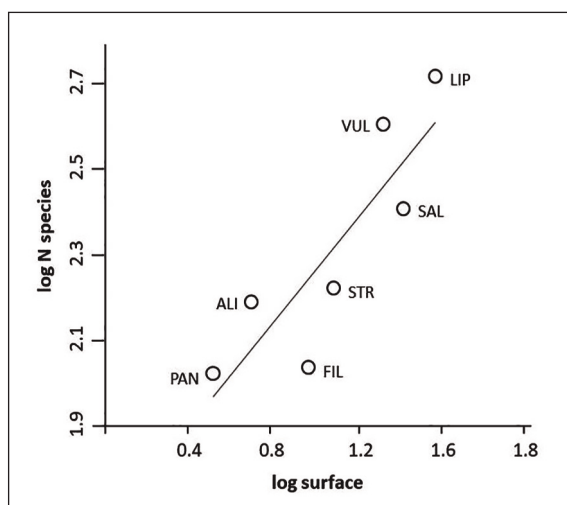

Figure 21. Species-area plot for the Coleoptera assemblages of the archipelago. Islands' abbreviations: ALI, Alicudi; FIL, Filicudi; LIP, Lipari; PAN, Panarea; SAL, Salina; STR, Stromboli; VUL, Vulcano.

There are new records at national or regional scale: the corylophid *Sericoderus brevicornis* is new for Italy, and Lipari is the second Italian locality known for the anthicid *Anthicus crinitus*. Eight species (the carabids *Pangus scaritides* and *Tachyura curvimana*, the corylophid *Arthrolips convexiuscula*, the ptinid *Dignomus irroratus*, the staphylinid *Megaloscapa punctipennis*, the curculionids *Aclees taiwanensis*, *Cryphalus numidicus* and *Hypothenemus leprieuri*) are new for Sicily, and the latridiid *Migneauxia crassiuscula* and the curculionid *Phloeotribus cristatus* are definitively confirmed for this region.

The checklist includes also some critical records: the melyrid *Colotes obsoletus* was reported by Focarile (1972) for Salina, that for a long time represented the only Italian locality known for this species (see Franzini, 2015), but its occurrence needs a confirmation in light of our finding on the

same island of the congeneric *C. punctatus*; the scarabaeid *Anoxia scutellaris* ssp. *sicula* is a narrow endemic of the N coast of Sicily (Ballerio et al., 2014) that we found on Vulcano during a short span of time (summer 2012), but despite careful investigations no further observations were done later, therefore the collected specimens may have been accidentally introduced; another scarabaeid, *Potosia hypocrita*, is a Sicilian endemic (Vondráček et al., 2018) found only once on the same island, a circumstance that makes difficult to understand if it belongs to a small and hitherto unknown population (perhaps relictual) or, more likely, could represent just an accidental finding.

The whole beetle fauna of the archipelago includes 861 species. Within the main islands, it ranges from 547 (Lipari) to 116 species (Panarea) (see Table 1), and species richness seems to be significantly correlated to the island surface (log N species–log area: $r^2 = 0.734$, $P = 0.01$; Fig. 21); contrariwise, less or not significant correlations occur considering the distance of islands from mainland ($r^2 = 0.582$, $P = 0.04$) or their elevation ($r^2 = 0.003$, $P = 0.8$). These results partially agree with those discussed by Fattorini (2011), who found as the island area plays an important role in determining species composition for some groups (e.g., Tenebrionidae), but also stated as for Carabidae it should be mostly influenced by the distance from mainland. This achievement may be anyhow due to a bias in the data source: Fattorini (2010) has explained for instance the low number of Carabidae found on Vulcano with habitat alteration caused by volcanic activity in the late 19th century, an assumption that becomes feeble after the update of the checklist, where the carabid beetles occurring on this island have increased from 14 to 34 species indeed.

An interesting faunal trait is that about 50% of the species recorded for the archipelago seem to occur only in a single island. The percentages differ however between families and/or groups, with highest values resulting for those that include a large number of predators (Carabidae: 62%), or constrained by a narrow ecological specialization (coprophagous Scarabaeidae: 69%), and the lowest for non-coprophagous Scarabaeidae (23%, excluding the doubtful records above mentioned) or Tenebrionidae (27%). Ground beetles are extremely sensitive to habitat alteration (see Niemelä, 2001;

Avgin & Luff, 2010; Ludwiczak et al., 2020), hence their selective distribution might be influenced by land use changes that occurred in the recent time (King & Young, 1979). A different matter concerns the dung beetles, whose occurrence is strongly linked to pabulum availability: some old records for islands where cattle breeding is currently reduced or ceased (Lipari, Salina, Stromboli) could be only partially reliable, while on Vulcano livestock is still occurring and the coprophagous communities seem to be stable through time (Lo Cascio, 2020a).

Only a small percentage (1.6%) of the whole coleopteran assemblage occurs instead on all the seven main islands: in most cases these are synanthropic or widely distributed species, such as the carabid *Calathus cinctus*, the staphylinid *Ocypus olens*, the tenebrionids *Blaps gigas*, *Pimelia rugulosa*, *Scaurus striatus* and *Tentyria grossa*, the scarabaeids *Oxythrea funesta*, *Phyllognathus excavatus* and *Tropinota squalida*, the cerambycid *Stenopterus ater*, and the brentid *Malvapion malvae*; however, this group includes also the Italian endemic *Aplidia hirticollis* (Scarabaeidae), the narrow endemic *Otiiorhynchus meligunensis* (Curculionidae), and even *Ozognathus cornutus* (Ptinidae), a North-American death-watch beetle that has only recently colonized the Aeolian Islands (see below).

The dynamics of colonization and dispersal of beetles on and/or within the archipelago was the subject of authoritative studies, whose results appear to be sometimes controversial. According to Fattorini (2010), the origin of these faunas is quite recent, and species seem to have established on the islands mainly by stepping stone dispersal or inter-island faunal exchanges, without being influenced by island age. Contrariwise, taking into consideration only the tenebrionid *Pimelia rugulosa*, Stroschio et al. (2011) came to the conclusion that volcanism has determined spatial patterns of genetic variability: the archipelago hosts separate lineages that have independently colonized different islands from the mainland and differentiated locally forming small haplogroups, whose variability is correlated with island age and in some cases presumably depleted by catastrophic events.

Starting from our data, an average linkage cluster analysis (UPGMA) using Jaccard's coefficient was performed to evaluate faunal similarity among the archipelago for three selected families/groups

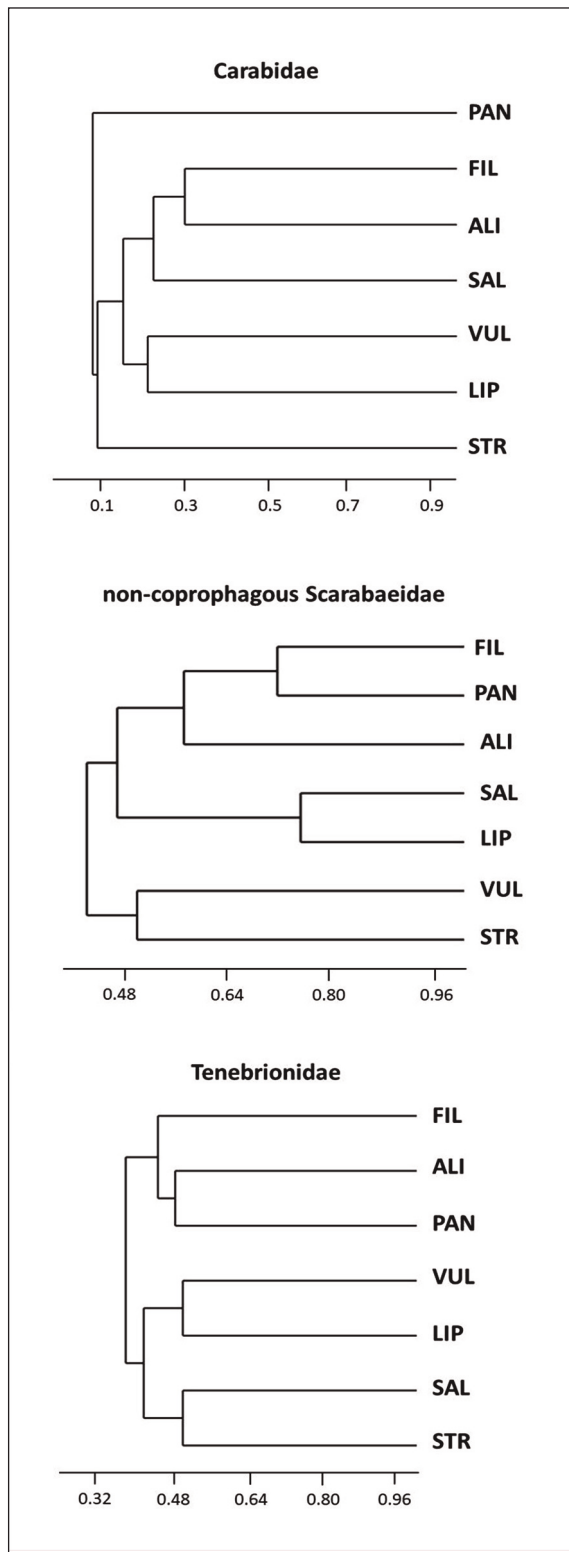

Figure 22. Dendrograms obtained by UPGMA clustering of the islands with Jaccard index similarity matrix for Carabidae, non-coprophagous Scarabaeidae and Tenebrionidae. Islands' abbreviations as in Fig. 21.

(Fig. 22). Concerning Carabidae, the faunal composition seems mainly influenced by the geographical proximity: two distinct groups include Lipari-Vulcano and Filicudi-Alicudi (secondarily also Salina), while Stromboli and especially Panarea are more isolated (this latter probably due to its low number of species). Island size (and therefore environmental heterogeneity) appears instead to be the main factor determining similarity both for Tenebrionidae and non-coprophagous Scarabaeidae; within this latter group, two islands (Vulcano and Stromboli) are clustered in a rather isolated position, probably due to their distinctive environmental resemblance (large areas occupied by active volcanoes, wide representation of sandy habitats, etc.).

Volcanic activity and stochastic events could have played a role in micro-evolutionary processes occurred for some populations (e.g. through repeated bottle-neck effects), as suggested for instance by the neo-endemic scarabaeid *Anoxia moltonii* on Vulcano, while its closely related *A. matutinalis* is found on Lipari (just 1 km from this island) and Salina. At the same time, the relatively recent age of these islands has probably hampered on the whole the speciation processes, and the endemics are in fact only 10 species exclusively distributed on one (3) or more islands (7), two of these latter also occurring on tiny islets (Fig. 23). This low percentage (1.17%) seems to be consistent with that assessed for the vascular flora (0.79%: see Chiarucci et al., 2021). Some endemics whose taxonomic isolation suggests an ancient origin (e.g. the carabid *Ocys beatricis* or the tenebrionid *Nalassus pastai*) could instead have a relictual significance, and therefore the role of the islands is interpreted as a refuge (Magrini et al., 1999; Aliquò et al., 2006).

Despite this low endemism rate, the Aeolian faunas show however a certain distinctiveness: apart from the above mentioned new records for Sicily, several species seem to occur exclusively on the archipelago at regional scale: the carabid *Ophonus rufibarbis*, the scarabaeid *Psammodytes plicicollis*, the eucinetid *Eucinetus haemorrhoidalis*, the cryptophagid *Atomaria turgida*, the latridiid *Melanophthalma sericea*, the cerambycids *Stenurella nigra* and *Trichoferus spartii*, and the chrysomelid *Longitarsus candidulus*. Moreover, the islands host some species of biogeographic interest, rare or

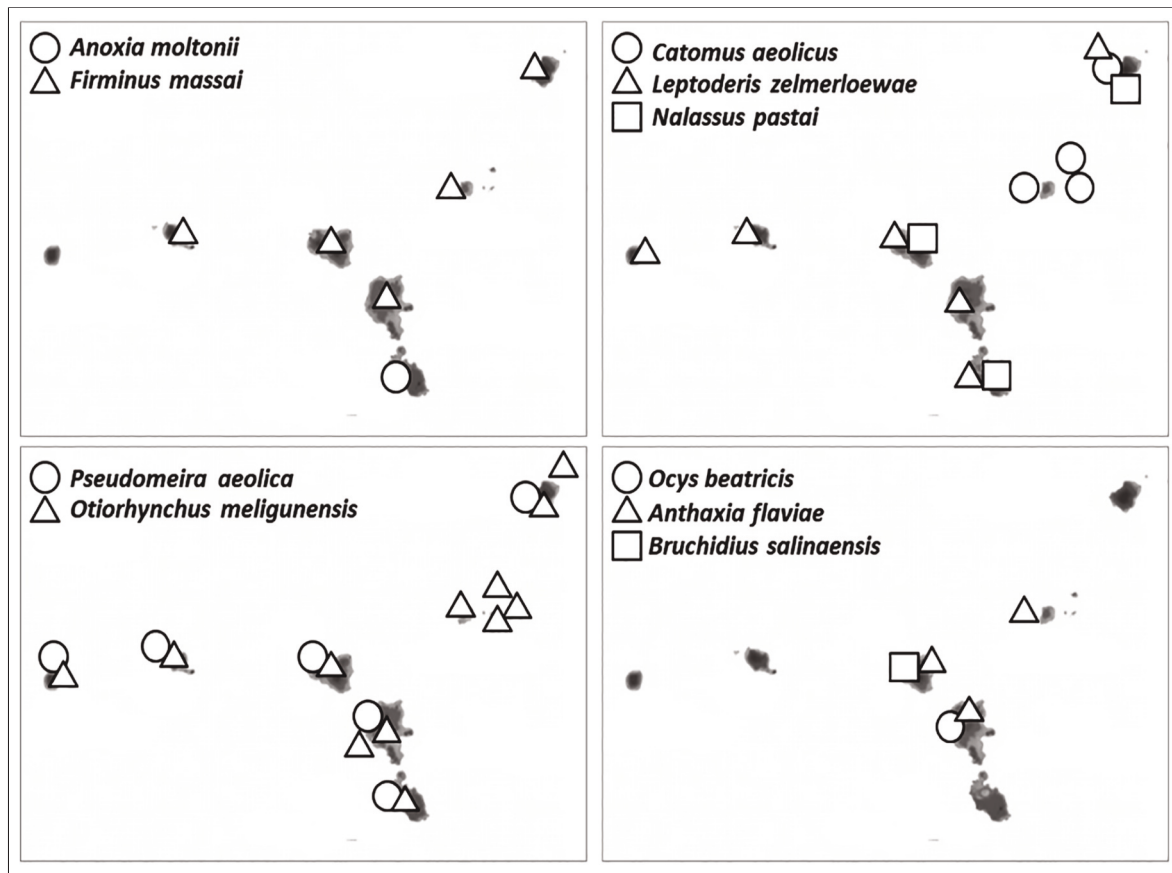

Figure 23. Distribution of the narrow Aeolian endemics.

strictly localized at regional or national scale: the histiderid *Atholus siculus*, the staphylinid *Heterothops canariensis*, the cantharid *Rhagonycha lignosa*, the dermestid *Anthrenus biskrensis*, and the chrysomelid *Longitarsus australis* and *L. gracilis*; it is also the case of *Erodium siculus*, a psammophilous tenebrionid here occurring with the subspecies *neapolitanus*, endemic of the Tyrrhenian and Ionian coasts of S Italy, while the other Sicilian populations are referred to the subspecies *siculus*. Finally, a remarkable biogeographic interest has also the record of the weevil *Caulostrophus zancleanus*, so far considered as endemic of a narrow area of NE Sicily (Pesarini & Baviera, 2006).

Eight species have been found for the first time in association with the endemic broom *Cytisus aeolicus* Guss.: *Anthaxia* gr. *mendizabali* (Buprestidae), *Scobicia chevrieri* (Bostrichidae), *Stagetus byrrhoides* (Ptinidae), *Nemosoma elongatum* (Trogossitidae), *Cryptolestes spartii* (Laemophloeidae),

Niphona picticornis (Cerambycidae), *Liparthrum genistae* and *Hypoborus ficus* (Curculionidae), that together with those previously reported by Lo Cascio (2004) add further data about the ecology of this threatened plant, strictly localized at Stromboli, Vulcano and Alicudi and listed as priority species in the Annex II of the 43/92 EU Directive (Zaia et al., 2020).

The checklist includes also a unexpected number of Curculionidae Scolytinae whose biological cycle is usually linked to plant-hosts growing in mature continental forests, that sounds strange on small Mediterranean islands, but that could be related to the wide use of introduced ornamental plants in the private gardens. It should also be noted that the new data show a significant increase in alien species: *Ozognathus cornutus* (Ptinidae), *Epuraea luteolus* (Nitidulidae), *Sericoderus brevicornis* (Corylophidae), *Harmonia axyridis* (Coccinellidae), *Xylotrechus stebbingi* (Cerambycidae), *Aclees*

taiwanensis, *Gonipterus* sp. and *Rhynchophorus ferrugineus* (Curculionidae), which are added to those already recorded for the Aeolian Archipelago, such as several Coccinellidae, the nitidulids *Colopterus abdominalis* and *Epuraea ocellaris*, the cerambycids *Phoracantha recurva* and *P. semipunctata* (Lo Cascio et al., 2006; Lo Cascio, 2009; Baviera & Audisio, 2014; Baviera et al., 2017).

Especially in the case of the ptinid *O. cornutus*, it is noteworthy as this species was able to spread very quickly, as suggested by its findings on all the main islands just few years after its first record for Sicily (Cusimano et al., 2014; Sidoti et al., 2016; Cerasa & Lo Verde, 2021). Also the nitidulid *E. luteolus* was collected on the tiny, uninhabited islet Strombolicchio in 1999, thus only one year after its first record for Sicily (in 1998: see Audisio & De Biase, 2005; Baviera & Audisio, 2014). The amount of exotic species recently detected suggests an increasing trend and confirms as islands are extremely exposed to biological invasion and colonization from alien beetles, a phenomenon now widely documented both at Mediterranean (see Mifsud & Cutajar, 2017; Toma et al., 2017; Leza et al., 2020; Demetriou et al., 2021; Hadjiconstantis & Zoumides, 2021) and at global level (see Hänel & Jäch, 2013; Bella & Aguiar, 2020; Gillet et al., 2020; Romanowski et al., 2020; Hullé & Vernon, 2021). Alien species pose a threat not only to local biodiversity, but also to traditional rural activities – for instance, the potential of damage expected by the fig pest *Aclees taiwanensis* – and therefore require urgent prevention and monitoring measures, which however do not seem easy to implement in the continuing absence of an effective and sustainable management of these islands.

ACKNOWLEDGEMENTS

Many colleagues and friends, and especially the students of the Aix-Marseille University that took part to the “École de terrain” of the BEE/Bioeffect Master 2, gave us an invaluable assistance during the field work; Flavia Grita has initially participated to the conception of the present research and kindly shared with us some interesting findings; Marco E. Bologna, Enzo Colonnelli, Ivan Corradini, Augusto Degiovanni, Massimo Faccoli, Gabriele Franzini, Jiří Háva, Paweł Jałoszyński, Aleksei Kovalev, Petr

Kresl, Gianfranco Liberti, Paolo Magrini, Vittorio Monzini, Giorgio Pezzi, Saverio Rocchi, Enrico Ruzzier, Davide Sassi, Marco Selis and Ignazio Sparacio and the late Mauro Agosti have identified (or confirmed our identifications for) some specimens; once again, G. Franzini has kindly provided some data about Melyridae and M. Faccoli those concerning the Curculionidae Scolytinae kept in the entomological collection of the DAFNAE of the University of Padua; Gabriella Lo Verde, Massimo Meregalli, Gianluca Nardi and the late Vladimír Švihla have provided useful literature and some suggestions; finally, Carmelo Mustica has realized most part of the images. To all we wish to express our sincere gratitude.

REFERENCES

- Abbazzi P. & Maggini L., 2009. Elenco sistematico-faunistico dei Curculionoidea italiani, Scolytidae e Platypodidae esclusi (Insecta, Coleoptera). *Aldovrandia*, 5: 29–216.
- Abbazzi P. & Zinetti F., 2013. Elenco sistematico sistematico-faunistico dei Curculionoidea italiani, Scolytidae e Platypodidae esclusi (Insecta, Coleoptera). 2. Addenda e corrigenda. *Memorie della Società entomologica italiana*, 90: 89–104. <https://doi.org/10.4081/MemorieSEI.2013.89>
- Abbazzi P., Colonnelli E., Masutti L. & Osella G., 1995. *Coleoptera Polyphaga XVI (Curculionoidea)*. In: Minelli A., Ruffo S. & La Posta S. (eds.). *Checklist delle specie della fauna italiana*. 61. Calderini, Bologna, 68 pp.
- Abbazzi P., Bartolozzi L. & Calamandrei S., 2000. Contributo alla conoscenza degli Anthribidae italiani (Insecta, Coleoptera, Curculionoidea). *Annali del Museo civico di Storia naturale “G. Doria”*, 93: 57–106.
- Agoglietta R., Barbero E., Ragusa E. & Zunino M., 2006. *Catalogo sistematico e topografico dei Geotrupidae e Scarabaeidae degradatori della Sicilia e delle isole circumsiciliane (Coleoptera: Scarabaeoidea)*. *Boletín de la Sociedad entomológica aragonesa*, 39: 181–204.
- Alexander K.N.A., 2013. *Sericoderus brevicornis* Matthews (Corylophidae) on the Isle of Wight (VC 10). *The Coleopterist*, 22(2): 70.
- Aliquò V., 1992. La collezione entomologica Alliata del Museo regionale di Terrasini. *Coleoptera*: 1. Cicindelidae; 2. Tenebrionidae. *Il Naturalista siciliano*, 16(suppl.): 13–28.
- Aliquò V., 1993. Dati nuovi e riassuntivi sui coleotteri tenebrionidi delle isole circumsiciliane (Coleoptera: Tenebrionidae). *Il Naturalista siciliano*, 17: 111–125.

- Aliquò V., 1995. Nuovi reperti di Tenebrionidae delle isole circumsiciliane (Insecta Coleoptera). *Il Naturalista siciliano*, 19(1–2): 131.
- Aliquò V., Leo P. & Lo Cascio P., 2006. I tenebrionidi dell'Arcipelago Eoliano: nuovi dati faunistici e lineamenti zoogeografici con descrizione di una nuova specie di *Nalassus* Mulsant, 1854 (Coleoptera, Tenebrionidae). *Il Naturalista siciliano*, 30(2): 69–90.
- Aliquò V., Massa B. & Mignani R., 1973. Brevi note sulla fauna coleotterologica di un particolare biotopo costiero del Palermitano (Coleoptera). *Bollettino della Società entomologica italiana*, 105(4–6): 59–68.
- Alonso-Zarazaga M.A., Barrios H., Borovec R., Boucharad P., Caldara R., Colonnelli E., Gültekin L., Hlaváč P., Korotyaev B., Lyal C.H.C., Machado A., Meregalli M., Pierotti H., Ren L., Sánchez-Ruiz M., Sforzi A., Silfverberg H., Skuhrovec J., Trýzna M., Velázquez de Castro A.J. & Yunakov N.N., 2017. Cooperative Catalogue of Palaearctic Coleoptera Curculionioidea. *Monografias electrónicas SEA* 8, 729 pp.
- Angelini F., 1996. Coleotterofauna della Riserva naturale WWF Lago di Pignola, Basilicata, Potenza. *Alfagrafica Volonnino*, Lavello, 135 pp.
- Angelini F., 2005. Insecta Coleoptera Cryptophagidae. In: Ruffo S. & Stoch F. (eds.). Checklist e distribuzione della Fauna italiana. *Memorie del Museo civico di Storia naturale di Verona (Scienze della Vita)*, (2) 16: 215–216. [with data in CKmap]
- Angelini F., 2020. Contribution to the knowledge of beetles (Insecta Coleoptera) of some protected areas of Apulia, Basilicata and Calabria (Italy). *Biodiversity Journal*, 11: 85–254.
<https://doi.org/10.31396/Biodiv.Jour.2020.11.1.85.254>
- Angelini F. & Montemurro F., 1986. Coleotterofauna del Bosco del Policoro (Matera) (Coleoptera). *Biogeographia*, 10: 545–560.
- Angelini F. & Poggi R., 1995. Coleoptera Polyphaga IV (Eucinetoidae, Dascilloidea). In: Minelli A., Ruffo S. & La Posta S. (eds.). Checklist delle specie della fauna italiana. 49. Calderini, Bologna, 5 pp.
- Angelini F. & Rücker W.H., 1999. Contributo alla conoscenza dei Merophysiidae e Latridiidae dell'Italia meridionale e della Sicilia (Coleoptera). *Memorie della Società entomologica italiana*, 77: 213–240.
- Arnone M., 1992. Primo contributo alla conoscenza dei coleotteri Anthicidae di Sicilia (Coleoptera: Anthicidae). *Il Naturalista siciliano*, 16(3–4): 189–197.
- Arnone M. & Massa B., 1993. Note biologiche e corologiche su alcuni *Aphodius* Illiger in Sicilia (Insecta Coleoptera: Aphodiidae). *Il Naturalista siciliano*, 17(3–4): 271–289.
- Arnone M. & Romano M., 2020. Preliminary checklist of the Coleoptera Scarabaeoidea of Sicily, pp. 209–217 in: La Mantia T., Lo Cascio P., Troia A., Badalamenti E. & Carapezza A. (eds.). *Life on Islands I. Biodiversity in Sicily and surrounding islands. Studies dedicated to Bruno Massa*. Danaus, Palermo.
- Arnone M. & Vázquez X.A., 1998. Materiali per un catalogo della collezione Raniero Alliata. III. Coleoptera Oedemeridae. *Il Naturalista siciliano*, 22(1–2): 7–18.
- Arnone M., Lo Cascio P. & Nistri A., 2001. I popolamenti a Scarabaeoidea delle Isole Eolie (Mar Tirreno) (Insecta Coleoptera). *Il Naturalista siciliano*, 25(1–2): 109–138.
- Arnone M., Lo Cascio P. & Grita F., 2014. Un nuovo *Firminus* delle Isole Eolie (Coleoptera Melolonthidae Rhizotroginae). *Il Naturalista siciliano*, 38(2): 187–202.
- Assing V., 2008. On the taxonomy and zoogeography of some Palaearctic Paederinae and Xantholinini (Coleoptera: Staphylinidae). *Linzer biologische Beiträge*, 40(2): 1237–1294.
- Audisio P. & De Biase A., 2005. Insecta Coleoptera Nitidulidae. In: Ruffo S. & Stoch F. (eds.). Checklist e distribuzione della Fauna italiana. *Memorie del Museo civico di Storia naturale di Verona (Scienze della Vita)*, (2) 16: 207–209. [with data in CKmap]
- Audisio P., Gobbi G., Liberti G. & Nardi G., 1995a. Coleoptera Polyphaga IX (Bostrichoidea, Cleroidea, Ly-mexyloidea). In: Minelli A., Ruffo S. & La Posta S. (eds.). Checklist delle specie della fauna italiana. 54. Calderini, Bologna, 27 pp.
- Audisio P., Canepari C., De Biase A., Poggi R., Ratti E. & Zampetti M.F., 1995b. Coleoptera Polyphaga XI (Clavicornia II). In: Minelli A., Ruffo S. & La Posta S. (eds.). Checklist delle specie della fauna italiana. 57. Calderini, Bologna, 19 pp.
- Audisio P., Baviera C., Carpaneto G.M., Biscaccianti A.B., Battistoni A., Teofili C. & Rondinini C. (eds.), 2014. *Lista Rossa IUCN dei Coleotteri saproxilici italiani*. Comitato italiano IUCN – MATTM, Roma, 134 pp.
- Avgin S.S. & Luff M.L., 2010. Ground beetles (Coleoptera: Carabidae) as bioindicators of human impact. *Munis Entomology & Zoology*, 5(1): 209–215.
- Baiocchi D. & Magnani G., 2018. A revision of the *Anthaxia* (*Anthaxia*) *midas* Kiesenwetter, 1857 species-group (Coleoptera: Buprestidae: Anthaxiini). *Zootaxa*, 4370(3): 201–254.
<https://doi.org/10.11646/zootaxa.4370.3.1>
- Ballerio A., Rey A., Uliana M., Rastelli M., Rastelli S., Romano M. & Colacurcio L., 2014. *Piccole Faune. Coleotteri Scarabaeoidei d'Italia*. M. Serra Tarantola, Bologna, 14 pp. + DVD.
- Baviera C., 2004. I° Contributo alla revisione della collezione coleotterologica di Francesco Vitale: Coleoptera Coccinellidae. *Il Naturalista siciliano*, 28: 983–1003.

- Baviera C. & Audisio P., 2014. The Nitidulidae and Kateretidae (Coleoptera: Cucujoidea) of Sicily: recent records and updated checklist. *Atti dell'Accademia peloritana dei Pericolanti, Classe di Scienze fisiche, matematiche e naturali*, 92(2): A1.
<https://doi.org/10.1478/AAPP.922A1>
- Baviera C. & Caldara R., 2020. The Curculioninae (Coleoptera: Curculionidae) of Sicily: recent records and updated catalogue. *Atti dell'Accademia peloritana dei Pericolanti, Classe di Scienze fisiche, matematiche e naturali*, 98(1): A1.
<https://doi.org/10.1478/AAPP.981A1>
- Baviera C. & Biondi M., 2015. The Alticini (Coleoptera: Chrysomelidae, Galerucinae) of Sicily: recent records and updated checklist. *Atti dell'Accademia peloritana dei Pericolanti, Classe di Scienze fisiche, matematiche e naturali*, 93(2): A2.
<https://doi.org/10.1478/AAPP.932A2>
- Baviera C. & Magnano L., 2010. Contribution to the knowledge of the weevil subgenus *Arammichnus* Gozis, genus *Ottiorhynchus* Germar (Coleoptera, Curculionidae) from Sicily and the Sicilian islands. *Zootaxa*, 2432: 45–58.
<https://doi.org/10.11646/zootaxa.2432.1.2>
- Baviera C. & Platia G., 2018. The Elateridae (Coleoptera: Elateroidea) excl. Cebrionini and Drilini of Sicily: recent records and updated checklist. *Atti dell'Accademia peloritana dei Pericolanti, Classe di Scienze fisiche, matematiche e naturali*, 96(2): A1.
<https://doi.org/10.1478/AAPP.962A1>
- Baviera C. & Sassi D., 2020. The Cassidinae and Cryptoccephalini (Coleoptera Chrysomelidae) of Sicily: recent records and updated checklist. *Atti dell'Accademia peloritana dei Pericolanti, Classe di Scienze fisiche, matematiche e naturali*, 98(2): A2.
<https://doi.org/10.1478/AAPP.982A7>
- Baviera C. & Vienna P., 2019. The Histeridae (Coleoptera: Histeroidea) of Sicily: new records and an updated checklist. *Atti dell'Accademia peloritana dei Pericolanti, Classe di Scienze fisiche, matematiche e naturali*, 97(2): A7.
<https://doi.org/10.1478/AAPP.972A7>
- Baviera C., Bellavista M., Altadonna G., Turrisi G.F., Bella S., Muscarella C. & Sparacio I., 2017. The Cerambycidae (Coleoptera: Chrysomeloidea) of Sicily: recent records and updated checklist. *Atti dell'Accademia peloritana dei Pericolanti, Classe di Scienze fisiche, matematiche e naturali*, 95(1): A2.
<https://doi.org/10.1478/AAPP.951A2>
- Bazzato E., Marignani M., Ancona C., Caria M., Cillo D. & Serra E., 2021. First record of *Ozognathus cornutus* (LeConte, 1859) (Coleoptera Ptinidae) from Sardinia, Italy. *Redia*, 104: 89–96.
<https://doi.org/10.19263/redia-104.21.10>
- Bella S. & Aguiar A.F., 2020. Non-native insect pests from the Madeira Archipelago (Portugal): new records and further data (Insecta: Orthoptera; Thysanoptera; Hemiptera; Coleoptera; Diptera; Lepidoptera; Hymenoptera). *Fragmenta entomologica*, 52(2): 369–376.
<https://doi.org/10.4081/fe.2020.469>
- Bellés X., 1996. El género *Dignomus* Wollaston (Coleoptera, Ptinidae). *Bolletí de la Societat d'Història natural de le Balears*, 39: 209–228.
- Bellò C., Pesarini C. & Pierotti H., 1997. Due nuove *Pseudomeira* delle isole tirreniche minori (Coleoptera Curculionidae). 6° Contributo alla conoscenza della tribù Peritelini. *Atti della Società italiana di Scienze naturali e del Museo civico di Storia naturale di Milano*, 137(1–2): 69–73.
- Bellò C. & Baviera C., 2011. On the Sicilian species of *Pseudomeira* Stierlin (Coleoptera: Curculionidae: Entiminae). *Zootaxa*, 3100: 35–68.
<https://doi.org/10.11646/zootaxa.3100.1.2>
- Benelli G., Meregalli M. & Canale A., 2014. Field observations on the mating behavior of *Aclees* sp. cf. *foveatus* Voss (Coleoptera: Curculionidae), an exotic pest noxious to fig orchards. *Journal of Insect Behavior*, 27: 419–427.
<https://doi.org/10.1007/s10905-014-9437-5>
- Bertin G. & Leboroni M., 2001. Catalogo critico dei Silfidi e degli Agirtidi italiani. III. Regioni peninsulari e isole. Considerazioni finali. (Coleoptera, Silphidae e Agyrtaeidae). *Atti della Società italiana di Scienze naturali e del Museo civico di Storia naturale di Milano*, 141(2): 199–219.
- Bílý S., 2006. A revision of the *Anthaxia* (*Anthaxia*) *funerula* species-group (Coleoptera: Buprestidae: Anthaxiini). *Folia Heyrovskyana, supplementum* 12: 1–75.
- Biondi M., 1990. Elenco commentato dei Crisomelidi Alticini della fauna italiana. *Fragmenta entomologica*, 22(1): 109–183.
- Biondi M., 2005. Insecta Coleoptera Chrysomelidae Alticinae. In: Ruffo S. & Stoch F. (eds.). Checklist e distribuzione della Fauna italiana. Memorie del Museo civico di Storia naturale di Verona (Scienze della Vita), (2) 16: 227–229. [with data in CKmap]
- Biscaccianti A.B., 2004. Dati faunistici e biologici inediti e rettifiche sulla geonemia di alcuni Longicorni della fauna italiana (Coleoptera, Cerambycidae). *Bollettino dell'Associazione romana di Entomologia*, 58: 77–86.
- Bologna M.A., 1988. Note su *Eurymeloe* e revisione delle specie euromediterranee del gruppo *rugosus* (Coleoptera, Meloidae). *Fragmenta entomologica*, 20: 233–301.
- Bologna M.A., 1991. Fauna d'Italia. XXVIII. Coleoptera Meloidae. Calderini, Bologna, 541 pp.
- Bologna M.A., 1995. Coleoptera Meloidae ed Oedemeridae di Lampedusa, Pantelleria e delle Isole Maltesi.

- In: Massa B. (ed.). Arthropoda di Lampedusa, Linosa e Pantelleria (Canale di Sicilia, Mar Mediterraneo). *Naturalista siciliano*, 19(suppl.): 505–525.
- Bologna M.A. & Marangoni C., 1991. Dispersal, dispersion and phoresy in the blister beetle fauna (Coleoptera, Meloidae) of eastern Mediterranean and other islands. *Atti Convegni Lincei*, 85: 345–366.
- Bordoni A., 1973. I coleotteri stafilinidi delle isole circumsiciliane. XXI contributo alla conoscenza degli Staphylinidae. *Lavori della Società italiana di Biogeografia*, (n.s.) 3: 651–754.
- Bordoni A., 2014. New data on Staphylinidae of the circumsicilian islands and *Heterothops canariensis* new record for Italy (Coleoptera). *Bollettino dell'Associazione romana di Entomologia*, 68: 1–8.
- Bordoni A., Rocchi S. & Cuoco S., 2006. Ricerche sulla coleotterofauna delle zone umide della Toscana. VI. Piana di Guasticce – Livorno (Coleoptera). *Quaderni della Stazione di Ecologia del civico Museo di Storia naturale di Ferrara*, 16: 43–179.
- Borovec R. & Osella G., 1993. Ricerche zoologiche della Nave Oceanografica “Minerva” (C.N.R.) sulle isole circumsarde. XIII. Due nuove specie di *Trachyploeus* Germar, 1824 di piccole isole italiane. *Annali del Museo civico di Storia naturale “G. Doria”*, 89: 401–413.
- Bouchard P., Bousquet Y., Davies A.E., Alonso-Zarazaga M.A., Lawrence J.F., Lyal C.H.C., Newton A.E., Reid C.A.M., Schmitt M., Ślipiński S.A. & Smith A.B.T., 2011. Family-group names in Coleoptera (Insecta). *Zookeys*, 88: 1–972.
<https://doi.org/10.3897/zookeys.88.807>
- Bruno S., 1966. Reperti: 1. *Carabus (Macrothorax) morbillosus* ssp. *alternans* Pallrd. (Col. Carabidae). *Bollettino dell'Associazione romana di Entomologia*, 21: 14.
- Bucciarelli I., 1971. Ricerche entomologiche nell'arcipelago delle Eolie e nell'isola di Ustica (Sicilia). III. Anthicidae (IV contributo alla conoscenza dei coleotteri anticidi). *Bollettino della Società entomologica italiana*, 103(9): 190–192.
- Caldara R., 2008. Quattro specie di Curculionidae nuove per la fauna italiana (Coleoptera). *Bollettino della Società entomologica italiana*, 140: 185–188.
- Caldara R., 2014. *Rhinusa* Stephens: a taxonomic revision of the species belonging to the *R. tetra* and *R. bipustulata* groups (Coleoptera Curculionidae). *Journal of Insect Biodiversity*, 2: 1–46.
<https://doi.org/10.12976/JIB/2014.2.19>
- Calmont B., 2016. Coléoptères Gibbinae et Ptininae de France. Arvensis Hors-séries n. 2, Société d'Histoire naturelle Alcide-d'Orbigny, Aubière, 202 pp.
- Canepari C., 1983. Le specie italiane del gruppo dello *Scymnus frontalis* Fab. con descrizione di due nuove specie (Coleoptera Coccinellidae). *Giornale italiano di Entomologia*, 1: 179–204.
- Canepari C., 2007. I Coleotteri Coccinellidi (Coleoptera: Coccinellidae), pp. 213–219 in: Nardi G. & Vomero V. (eds.), *Artropodi del Parco Nazionale del Vesuvio: ricerche preliminari. Conservazione Habitat Invertebrati-Centro nazionale per lo Studio e la Conservazione della Biodiversità forestale*, Cierre, Verona.
- Canepari C. & Tedeschi M., 1977. Le sottospecie del *Nephus quadrimaculatus* (Herbst) (Coleoptera Coccinellidae). *Memorie della Società entomologica italiana*, 55: 101–105.
- Canzoneri S., 1968. Alcuni coleotteri tenebrionidi delle Isole Eolie (XVII contributo alla conoscenza dei Tenebrionidae). *Bollettino dell'Associazione romana di Entomologia*, 23: 49–50.
- Carpaneto G.M., 1985. Dati faunistici e considerazioni zoogeografiche sugli scarabeoidei delle Isole Eolie (Coleoptera, Scarabaeoidea). *Animalia*, 12: 87–99.
- Carpaneto G.M., Piattella E. & Valerio L., 2005. *Insecta Coleoptera Scarabaeoidea*. In: Ruffo S. & Stoch F. (eds.). *Checklist e distribuzione della Fauna italiana. Memorie del Museo civico di Storia naturale di Verona (Scienze della Vita)*, (2) 16: 193–197. [with data in CKmap]
- Casalini R. & Colonnelli E., 2014. I curculionoidei dei Monti Prenestini, con descrizione di una nuova specie di *Otiorhynchus* Germar (Coleoptera, Curculionoidea). *Bollettino del Museo civico di Storia naturale di Verona, Botanica Zoologia*, 38: 135–160.
- Cavallaro F., Morabito M., Navarra E., Pasta S., Lo Cascio P., Campanella P., Cavallaro M., Cavallaro A., Merenda A., Di Procolo G., Rühl J. & Ioppolo G., 2009. Piano di Gestione dei Siti Natura 2000 delle Isole Eolie. Regione Siciliana, Assessorato Territorio e Ambiente.
- Cecchi B. & Lo Cascio P., 1999. Note sui cleridi dell'Arcipelago Eoliano (Coleoptera Cleridae). *Il Naturalista siciliano*, 23(1–2): 157–162.
- Cecchi B. & Lo Cascio P., 2000. Contributo alla conoscenza dei cerambicidi dell'Arcipelago Eoliano (Coleoptera, Cerambycidae). *Il Naturalista siciliano*, 24(1–2): 145–152.
- Cecchi B., Lo Cascio P. & Magrini P., 1999. Note su alcuni carabidi delle isole minori italiane (Coleoptera, Carabidae). *Il Naturalista siciliano*, 23: 493–500.
- Ceccolini F., Barbagli F. & Paggetti E., 2014. Prima segnalazione di *Acmaeoderella adpersula* (Illiger, 1803) per l'isola di Stromboli (Coleoptera Buprestidae). *Il Naturalista siciliano*, 38(1): 119–120.
- Cerasa G. & Lo Verde G., 2021. Naturalization and spread of the alien species *Ozognathus cornutus* (LeConte, 1859) (Coleoptera: Ptinidae: Ernobiinae) in Italy. *Phytoparasitica*, 49: 841–849.
<https://doi.org/10.1007/s12600-021-00923-x>

- Ciampolini M., Perrin H. & Regalin R., 2005. *Aclees cribratus*, nuovo per l'Italia nocivo al fico allevato in vivaio. L'informatore agrario, 47: 69–71.
- Chiarucci A., Guarino R., Pasta S., La Rosa A., Lo Cascio P., Médail F., Pavon D., Fernández-Palacios J.M. & Zannini P., 2021. Species-area relationship and small-island effect of vascular plant diversity in a young volcanic archipelago. *Journal of Biogeography*, 48(11): 2919–2931.
<https://doi.org/10.1111/jbi.14253>
- Ciceroni A., Puthz V. & Zanetti A., 1995. Coleoptera Polyphaga III (Staphylinidae). In: Minelli A., Ruffo S. & La Posta S. (eds.). Checklist delle specie della fauna italiana. 48. Calderini, Bologna, 65 pp.
- Cline A.R., Smith T., Miller K., Moulton M., Whiting W. & Audisio P., 2014. Molecular phylogeny of Nitidulidae: assessment of subfamilial and tribal classification and formalization of the family Cybocephalidae (Coleoptera: Cucujoidea). *Systematic Entomology*, 39: 758–772.
<https://doi.org/10.1111/syen.12084>
- Colonnelli E., 2003. A revised checklist of Italian Curculionoidea (Coleoptera). *Zootaxa*, 337: 1–142.
<https://doi.org/10.11646/zootaxa.337.1.1>
- Curletti G., 1994. I buprestidi d'Italia. Catalogo tassonomico, sinonimico, biologico, geonemico. Monografie di Natura Bresciana, 19: 1–318.
- Cusimano C., Cerasa G., Lo Verde G. & Massa B., 2014. *Ozognathus cornutus* (LeConte, 1859) (Coleoptera Anobiidae), new for Italy. *Il Naturalista siciliano*, 38(1): 131–132.
- Daccordi M. & Ruffo S., 2005. Considerazioni biogeografiche sulle *Chrysolina* delle province appenninica e sicula con descrizione di *Chrysolina (Stichoptera) bourdonnei* n. sp. (Coleoptera, Chrysomelidae). *Studi trentini di Scienze naturali, Acta Biologica*, 81: 113–127.
- Danilewsky M. (ed.), 2020. Catalogue of Palaearctic Coleoptera. 6/1. Revised and updated second edition. Chrysomeloidea I (Vesperidae, Disteniidae, Cerambycidae). E.J. Brill, Leiden, 924 pp.
- Degiovanni A. & Baviera C., 2009. *Anthicus crinitus* La Ferté-Sénéctère, 1849 specie nuova per la fauna italiana (Insecta Coleoptera Anthicidae). *Quaderno di Studi e Notizie di Storia naturale della Romagna*, 28: 133–139.
- Degiovanni A. & Pezzi G., 2007. *Anthicus catalanus* Bonadonna, 1953 nuovo per l'Italia e reperti di altre specie (Insecta Coleoptera Anthicidae). *Quaderno di Studi e Notizie di Storia naturale della Romagna*, 24: 69–77.
- Deidun A., Marrone F., Sparacio I., Arculeo M., Curatolo T., Sciberras A., Sciberras J. & Lo Brutto S., 2011. Morphological variability in and distributional data on *Phaleria bimaculata* populations from islands of Central Mediterranean area. *Bulletin of Insectology*, 64: 215–222.
- Della Beffa G., 1912–1914. Revisione dei coccinellidi italiani. *Rivista coleotterologica italiana*, 10(8–11): 145–192; (12): 117–132; 11(1): 6–22; (2): 29–44; (3): 55–73; (4): 83–98; (5–6): 114–148; (7–8): 149–180; (9–11): 207–216; (12): 218–233; 12(1): 18–20.
- Dellacasa M., 1987. Aphodiini delle isole Eolie (Insecta, Scarabaeidae). *Il Naturalista siciliano*, 11: 49–50.
- Demetriou J., Kalaentzis K., Kazilas C., Koutsoukos E., Avtzis D.N. & Georgiadis D., 2021. Revisiting the non-native insect fauna of Greece: current trends and an updated checklist. *NeoBiota*, 65: 93–108.
<https://doi.org/10.3897/neobiota.65.64686>
- Dieckmann L., 1973. *Apion*-Studien (Coleoptera: Curculionidae). *Beiträge zur Entomologie*, 23(1–4): 71–92.
- Eggers H., 1912. Sardische Borkenkäfer. *Entomologische Blätter*, 8: 29.
- Faccoli M. & Cecchi B., 2003. Contributo alla conoscenza dell'ipidofauna dell'Arcipelago Toscano (Coleoptera Scolytidae). *Redia*, 84: 133–138.
- Fattorini S., 2010. Influence of geographical and ecological factors on island beta diversity patterns. *Journal of Biogeography*, 37: 1061–1070.
<https://doi.org/10.1111/j.1365-2699.2009.02252.x>
- Fattorini S., 2011. Influence of island geography, age and landscape on species composition in different animal groups. *Journal of Biogeography*, 38: 1318–1329.
<https://doi.org/10.1111/j.1365-2699.2011.02486.x>
- Fattorini S. & Leo P., 2000. Darkling beetles from Mediterranean minor islands: new records and biogeographical notes (Coleoptera Tenebrionidae). *Bollettino della Società entomologica italiana*, 132(3): 205–217.
- Ferrer J., 2015. Revisión del género *Leptoderis* Billberg, 1820 y comentarios sobre el origen, composición, anatomía y necrofagia de la tribu Elenophorini (Coleoptera, Tenebrionidae). *Boletín de la Sociedad entomológica aragonesa*, 57: 19–38.
- Fery H. & Rössner E., 2015. Notes on the *Aphodius* (s. str.) *fimetarius*-complex – morphology, taxonomy, nomenclature and worldwide distribution (with emphasis on the Iberian Peninsula, Austria and Germany) (Scarabaeoidea: Scarabaeidae: Aphodiinae). *Linzer biologische Beiträge*, 47(1): 459–489.
- Focarile A., 1969. Sintesi preliminare delle attuali conoscenze sui coleotteri tenebrionidi delle piccole isole circumsiciliane (Col. Tenebrionidae). *Memorie della Società entomologica italiana*, 48: 402–416.
- Focarile A., 1970. Ricerche entomologiche nell'arcipelago delle Eolie e nell'isola di Ustica (Sicilia). *Bollettino della Società entomologica italiana*, 102(9–10): 156–162.
- Focarile A., 1972. Ricerche entomologiche nell'arcipelago delle Eolie e nell'isola di Ustica (Sicilia). II. La

- coleotterofauna dello stagno salmastro di Punta Lingua nell'Isola di Salina. Memorie della Società entomologica italiana, 51: 19–37.
- Focarile A., 1974. Aspetti zoogeografici del popolamento di coleotteri (Insecta) nella Valle d'Aosta (Ricerche sulla fauna entomologica della Valle d'Aosta. 3). Bulletin de la Société de Flore Valdôtaine, 28: 5–53.
- Focarile A., 1987. Ricerche sulla coleotterofauna associata alla macchia mediterranea. *Typhaeola maculata* (Perris, 1865), un elemento della cenosi fitosaprobica (Coleoptera Mycetophagidae). Bollettino della Società entomologica italiana, 119(1): 29–34.
- Franciscolo M.E., 1988. Materiali per una fauna dell'Arcipelago Toscano. XXVIII. Scaptiidae (Col. Heter.) di Montecristo. Doriana, 6(263): 1–6.
- Franzini G., 2015. Segnalazioni faunistiche italiane. 590 - *Colotes (Psauter) obsoletus* Erichson, 1840 (Coleoptera Malachiidae). Bollettino della Società entomologica italiana, 147: 89.
<https://doi.org/10.4081/BollettinoSEI.2015.89>
- Galsworthy A.C. & Booth R.G., 2007. Coleoptera [Exhibit]. In: Hodge P.J. (ed.). Annual Exhibition Imperial College, London SW7, 11 November 2006. British Journal of Entomology and Natural History, 20: 181–182.
- Gillespie R.G. & Roderick G.K., 2002. Arthropods on Islands: colonization, speciation and conservation. Annual Review of Entomology, 47: 595–632.
<https://doi.org/10.1146/ANNUREV.ENTO.47.091201.145244>
- Gillet C.P.D.T., Honsberger D. & Rubinoff D., 2020. A remarkable addition to the native scolytine fauna of the ecologically devastated island of Lāna'I and new island records for five exotic bark and ambrosia beetles (Coleoptera: Curculionidae: Scolytinae). Transactions of the American Entomological Society, 146: 577–589. <https://doi.org/10.3157/061.146.0308>
- Gridelli E., 1950. Il problema delle specie a diffusione transadriatica con particolare riguardo ai coleotteri. Memorie di Biogeografia adriatica, 1: 7–299.
- Habsburg Lothringen L.S., 1894. Die Liparischen Inseln. Aches Heft: Allgemeiner theil. Henry Mercy, Praha, X+159 pp.
- Hadjiconstantis M. & Zoumides C., 2021. First records of the pest leaf beetle *Chrysolina (Chrysolinopsis) americana* (Linnaeus, 1758) (Coleoptera, Chrysomelidae) in Cyprus - a study initiated from social media. Biodiversity Data Journal, 9: e61349.
<https://doi.org/10.3897/BDJ.9.e61349>
- Hamilton L., García-Saez C. & Gindre S., 2007. Report of the Mission to Aeolian Islands (908), Italy, from 21 to 28 March 2007. UNESCO Document WHC-07/31.COM/7B.Add. On-line at: whc.unesco.org.
- Hänel C. & Jäch M.A., 2013. Beetles of Tristan da Cunha Islands: poignant new findings, and checklist of the archipelagos species, mapping an exponential increase in alien composition (Coleoptera). Koleopterologische Rundschau, 83: 257–282.
- Háva J. & Hermann A., 2020. New faunistic records and remarks on Dermestidae (Coleoptera) - Part 20. Natura Somogyensis, 34: 9–20.
<https://doi.org/10.24394/NatSom.2019.34.9>
- Hullé M. & Vernon P., 2021. Terrestrial macro-arthropods of the sub-Antarctic islands of Possession (Crozet Archipelago) and Kerguelen: inventory of native and non-native species. Zoosystema, 43(22): 549–561.
<https://doi.org/10.5252/zoosystema2021v43a22>
- ICZN, 2016. Opinion 2377 (case 3624). A proposal for the rejection of 38 names in Anthicidae (Coleoptera): approved. Bulletin of Zoological Nomenclature, 73(1): 65–69.
<https://doi.org/10.21805/bzn.v73i1.a8>
- Iwan D. & Löbl I. (eds.), 2020. Catalogue of Palaearctic Coleoptera. 5. Revised and updated second edition. Tenebrionoidea. E.J. Brill, Leiden, 945 pp.
- Kejval Z. & Chandler D.S., 2020. Generic revision of the Microhoriini with new species and synonymies from the Palaearctic Region (Coleoptera: Anthicidae). Acta Entomologica Musei Nationalis Pragae, 60(1): 95–154. <https://doi.org/10.37520/aemnp.2020.007>
- King R. & Young S., 1979. The Aeolian Islands: birth and death of a human landscape. Erdkunde, 33: 193–204.
- Knížec M., 2011. Curculionidae: Scolytinae, pp. 86–87 in: Löbl I. & Smetana A. (eds.), Catalogue of Palaearctic Coleoptera. 7. Curculionoidea. Apollo Books, Stenstrup.
- Lebouvier M., Lambret P., Garnier A., Convey P., Frenot Y., Vernon P. & Renault D., 2020. Spotlight on the invasion of a carabid beetle on an oceanic island over a 105-year period. Scientific Reports, 10: 17103.
<https://doi.org/10.1038/s41598-020-72754-5>
- Leo P. & Fattorini S., 2002. Discovery of natural hybridization in tenebrionid beetles (Coleoptera: Tenebrionidae). Entomological News, 113: 113–120.
- Leo P. & Lo Cascio P., 2021. Osservazioni su alcune *Tentyria* del Mediterraneo centrale e descrizione di una nuova specie delle Isole Pelagie (Coleoptera, Tenebrionidae, Tentyriini). Annali del Museo civico di Storia naturale "G. Doria", 114: 451–492.
- Leo P., Garagnani P. & Sabatinelli G., 2021. Le *Anoxia* italiane del sottogenere *Mesanoxia* Medvedev, 1951: considerazioni tassonomiche e descrizione di una nuova specie di Sardegna e Corsica (Coleoptera, Scarabaeidae, Melolonthinae). Giornale italiano di Entomologia, 16(66): 211–230.
- Leonardi C., 2007. Dati inediti sul genere *Psylliodes* Latreille, con descrizione di quattro nuove specie mediterranee (Coleoptera Chrysomelidae). Atti della

- Società italiana di Scienze naturali e del Museo civico di Storia naturale di Milano, 148: 161–240.
- Leza M., Nuñez L., Riba J.M., Comparini C., Roca A. & Gallego D., 2020. First record of the black twig borer, *Xylosandrus compactus* (Coleoptera: Curculionidae, Scolytinae) in Spain. *Zootaxa*, 4767: 345–350. <https://doi.org/10.11646/zootaxa.4767.2.9>
- Liberti G., 2019. The *Aplocnemus* Stephens, 1830, of Greece (Coleoptera, Cleroidea, Dasytidae). A contribution to their knowledge. *Natural History Sciences*, 6: 3–26. <https://doi.org/10.4081/nhs.2019.389>
- Liberti G. & Baviera C., 2004. Le *Danacea* di Sicilia, con descrizione di *D. zingara* n. sp. (Coleoptera Dasytidae). *Bollettino della Società entomologica italiana*, 136: 145–156.
- Löbl I. & Löbl D. (eds.), 2015. Catalogue of Palaearctic Coleoptera. 2/1. Revised and updated second edition. Hydrophiloidea-Staphylinoidea. E.J. Brill, Leiden, 1702 pp.
- Löbl I. & Löbl D. (eds.), 2016. Catalogue of Palaearctic Coleoptera. 3. Revised and updated second edition. Scarabaeoidea-Scirtoidea-Dascilloidea-Buprestoidae-Byrrhoidea. E.J. Brill, Leiden, 983 pp.
- Löbl I. & Löbl D. (Eds.), 2017. Catalogue of Palaearctic Coleoptera. 1. Revised and updated second edition. Archostemata-Myxophaga-Adephaga. E.J. Brill, Leiden, 1443 pp.
- Löbl I. & Smetana A. (Eds.), 2004. Catalogue of Palaearctic Coleoptera. 2. Hydrophiloidea-Histeroidea-Staphylinoidea. Apollo Book, Stenstrup, 942 pp.
- Löbl I. & Smetana A. (Eds.), 2007. Catalogue of Palaearctic Coleoptera. 4. Elateoidea-Derontoidea-Bostrichoidea-Lymexyloidea-Cleroidea-Cucujoidea. Apollo Book, Stenstrup, 935 pp.
- Löbl I. & Smetana A. (Eds.), 2008. Catalogue of Palaearctic Coleoptera. 5. Tenebrionoidea. Apollo Book, Stenstrup, 670 pp.
- Löbl I. & Smetana A. (Eds.), 2010. Catalogue of Palaearctic Coleoptera. 6. Chrysomeloidea. Apollo Book, Stenstrup, 924 pp.
- Lo Cascio P., 2004. Preliminary observations on the insect fauna associated with two threatened plant species, *Bassia saxicola* (Guss.) A. J. Scott and *Cytisus aeolicus* Guss., on the Aeolian Islands (Southern Tyrrhenian Sea). *Il Naturalista siciliano*, 28: 1155–1169.
- Lo Cascio P., 2009. *Phoracantha recurva* Newman, 1840 nell'Isola di Vulcano (Coleoptera Cerambycidae). *Il Naturalista siciliano*, 33: 225–226.
- Lo Cascio P., 2017. Luoghi e Natura di Sicilia. 1. Le Isole Eolie. Danaus, Palermo, 320 pp.
- Lo Cascio P., 2020a. Seasonal occurrence and abundance of dung beetles on a small Mediterranean island. *Il Naturalista siciliano*, 44: 289–294.
- Lo Cascio P., 2020b. An annotated entomological bibliography of the Aeolian Islands, pp. 151–178 in: La Mantia T., Lo Cascio P., Troia A., Badalamenti E. & Carapezza A. (Eds.). *Life on Islands 1. Biodiversity in Sicily and surrounding islands. Studies dedicated to Bruno Massa*. Danaus, Palermo.
- Lo Cascio P. & Magrini P., 1998. Carabidi poco noti o nuovi per le Isole Eolie (Coleoptera Carabidae). *Il Naturalista siciliano*, 21: 243–259.
- Lo Cascio P. & Sparacio I., 2010. A new *Anthaxia* from the Aeolian Islands (Coleoptera, Buprestidae). *Fragmenta entomologica*, 42: 499–506.
- Lo Cascio P., Sforzi A. & Boni Bartalucci M., 1998. I mutillidi del Parco Naturale della Maremma (Hymenoptera Aculeata: Mutillidae). *Frustula entomologica*, (n.s.) 20: 127–135.
- Lo Cascio P., Cecchi B., Abbazzi P. & Arnone M., 2006. A contribution to the knowledge of the Coleoptera of the Aeolian Archipelago (S Tyrrhenian) (Insecta, Coleoptera). *Il Naturalista siciliano*, 30: 91–116.
- Lucchi F., Peccerillo A., Keller J., Tranne C.A. & Rossi P.L. (Eds.), 2013. *The Aeolian Islands Volcanoes*. Geological Society Memoir No. 37, The Geological Society, London, 520 pp.
- Ludwiczak E., Nietupski M. & Kosewska A., 2020. Ground beetles (Coleoptera; Carabidae) as an indicator of ongoing changes in forest habitats due to increased water retention. *PeerJ*, 8: e9815.
- Luigioni P., 1929. I Coleotteri d'Italia. Catalogo sinonimo-topografico-bibliografico. *Memorie della pontificia Accademia delle Scienze*, (2) 13: 1–1159.
- Magistretti M., 1967. Coleotteri cicindelidi e carabidi della Sicilia. *Atti dell'Accademia gioenia di Scienze naturali*, (6) 19: 122–192.
- Magistretti M., 1971. Coleotteri cicindelidi e carabidi delle Egadi, di Ustica e delle Eolie. *Memorie del Museo civico di Storia naturale di Verona*, 18: 295–306.
- Magnano L., 1992. Note sugli *Otiorhynchus* del subgen. *Arammichnus*. 1. Le specie del gruppo di *O. bagnolii* (Coleoptera, Curculionidae). *Fragmenta entomologica*, 23: 389–409.
- Magnano L. & Osella G., 1973. La curculionidofauna delle isole circumsiciliane: alcune osservazioni zoogeografiche. *Lavori della Società italiana di Biogeografia*, (n.s.) 3: 621–649.
- Magrini P., Cecchi B. & Lo Cascio P., 1999. Un nuovo *Ocys* italiano (Coleoptera Carabidae). *Redia*, 81: 73–81.
- Mapondera T.S., Burgess T., Matsuki M. & Oberprieler M.G., 2012. Identification and molecular phylogenetics of the cryptic species of the *Gonipterus scutellatus* complex (Coleoptera: Curculionidae: Gonipterini). *Australian Journal of Entomology*, 51: 175–188. <https://doi.org/10.1111/J.1440-6055.2011.00853.X>

- Marcuzzi G., 1970a. I tenebrionidi (Col. Heteromera) delle Isole Eolie e di Ustica. Atti dell'Accademia gioenia di Scienze naturali, (7) 2: 161–184.
- Marcuzzi G., 1970b. Aspetti naturalistici delle Isole Eolie. L'Universo, 50: 915–936.
- Marcuzzi G., 1996. Il melanismo nel genere *Phaleria* Latreille (Insecta, Coleoptera, Tenebrionidae). Bollettino dell'Accademia gioenia di Scienze naturali, 29(351): 9–13.
- Marrone F., Deidun A., Curatolo T., Arculeo M. & Lo Brutto S., 2014. Species identification of the psammophilous tenebrionid beetles *Phaleria acuminata* Küster, 1852 and *Phaleria bimacuata* (L., 1767) from central Mediterranean beaches: geometric morphometrics and molecular insights from species to population level. Zoomorphology, 133: 71–82. <https://doi.org/10.1007/s00435-013-0205-4>
- Martinelli M.C., Dawson H., Lo Cascio P., Levi S.T. & Fiorentino G., 2021. Blowin' in the wind: settlement, landscape and network dynamics in the prehistory of the Aeolian islands. Journal of Mediterranean Archaeology, 34: 28–57. <https://doi.org/10.1558/jma.43201>
- Martín-Piera F., 1987. Review of the genus *Chironitis* Lansberge, 1875. I: taxonomy phylogeny and zoogeography of the Palearctic Species. Entomologische Arbeiten aus dem Museum "G. Frey", 35–36: 203–245.
- Mascagni A., 1985. Catalogo topografico e sinonimico degli eteroceridi di alcune isole mediterranee (Insecta: Coleoptera: Heteroceridae). Redia, 68: 341–354.
- Mazza G., Inghilesi A.F., Tricarico E., Montagna M., Longo S. & Roversi P.F., 2015. First report of *Gonipterus scutellatus* complex (Coleoptera Curculionidae) in Sicily (Italy). Redia, 98: 149–150.
- Osella G. & Riti M., 1995. Coleoptera Attelabidae, Apionidae, Brachyceridae e Curculionidae. In: Massa B. (ed.). Arthropoda di Lampedusa, Linosa e Pantelleria (Canale di Sicilia, Mar Mediterraneo). Naturalista siciliano, 19(suppl.): 597–665.
- Menchetti M., Mori E., Ceccolini F., Paggetti E., Pizzocaro L. & Cianferroni F., 2016. New occurrences of the alien invasive species *Harmonia axyridis* (Pallas, 1773) in Southern Italy (Coleoptera: Coccinellidae). Onychium, 12: 137–139.
- Meregalli M., Boriani M., Taddei A., Hsu C.-F., Tseng W.-Z. & Mouttet R., 2020. A new species of *Aclees* from Taiwan with notes on other species of the genus (Coleoptera: Curculionidae: Molytinae). Zootaxa, 4868: 1–26. <https://doi.org/10.11646/zootaxa.4868.1.1>
- Mifsud D. & Cutajar S., 2017. Xylophagous alien invasive beetles (Coleoptera) in the Maltese Islands. Bulletin of the Entomological Society of Malta, 9: 79–80.
- Mifsud D. & Knížek M., 2009. The bark beetles (Coleoptera: Scolytidae) of the Maltese Islands (central Mediterranean). Bulletin of the entomological Society of Malta, 2: 25–52.
- Neri P., Bonavita P., Gudenzi I., Magrini P. & Toledano L., 2011. Bembiidina della fauna italo-corsa: chiavi di identificazione (Insecta Coleoptera Carabidae). Quaderno di Studi e Notizie di Storia naturale della Romagna, 33: 1–183.
- Niemelä J., 2001. Carabid beetles (Coleoptera: Carabidae) and habitat fragmentation: a review. European Journal of Entomology, 98: 127–132.
- Osella G., Biondi S., Di Marco C., Magnano L. & Zuppa A.M., 2005. Insecta Coleoptera Curculionidea. In: Ruffo S. & Stoch F. (eds.). Checklist e distribuzione della Fauna italiana. Memorie del Museo civico di Storia naturale di Verona (Scienze della Vita), (2) 16: 231–234. [with data in CKmap]
- Palestrini C. 1981. *Onthophagus fracticornis* (Preisl) e *O. similis* (Scriba): status tassonomico e considerazioni zoogeografiche. Bollettino del Museo regionale di Scienze naturali di Torino, 2: 13–24.
- Palmer M. & Petitpierre E., 1993. Els coleòpters de Cabrera: llista faunística i perspectives d'estudi. In: Alcover J.A., Ballestreros E. & Fornós J.J. (eds.). Història natural de l'Arxipèlag de Cabrera. CSIC-Moll, Monografias Societat d'Història natural de les Balears, 2: 383–407.
- Pasqual C. & Angelini F., 2001. Malachiini dell'Italia meridionale e della Sicilia (Coleoptera, Melyridae). Bollettino del Museo civico di Storia naturale di Verona (Botanica Zoologia), 25: 101–126.
- Penati F. & Vienna P. 2005. Insecta Coleoptera Histeridae. In: Ruffo S. & Stoch F. (Eds.). Checklist e distribuzione della Fauna italiana. Memorie del Museo civico di Storia naturale di Verona (Scienze della Vita), (2) 16: 173–175. [with data in CKmap]
- Pesarini C., 1970. Due nuove specie italiane di *Otiorhynchus* e note sinonimiche e zoogeografiche su altre specie del genere. Bollettino della Società entomologica italiana, 102: 137–143.
- Pesarini C. & Baviera C., 2006. Una nuova specie siciliana del genere *Caulostrophus* Fairmaire, 1859 (Coleoptera Curculionidae). Atti della Società italiana di Scienze naturali e del Museo civico di Storia naturale di Milano, 147: 139–144.
- Pfeffer A., 1995. Zentral- und Westpaläarktische Borken- und Kernkäfer (Coleoptera: Scolytidae, Platypodidae). Entomologica Basiliensia, 17: 5–310.
- Pilon N., 1998. Atlante faunistico degli Staphylinini italiani con note sinonimiche (Coleoptera). Memorie della Società entomologica italiana, 76: 61–129.
- Pittino R., 1991. On some palaeartic "taxa" allied to *Trox hispidus* (Pontoppidan) with a brachypterous new species from Italy, Malta, Crete and the Balkan

- peninsula. Bollettino dell'Associazione romana di Entomologia, 45: 57–87.
- Platia G., 1994. Fauna d'Italia. XXXIII. Coleoptera Elateridae. Calderini, Bologna, XIV + 429 pp.
- Platia G., 2005. Insecta Coleoptera Elateridae. In: Ruffo S. & Stoch F. (eds.). Checklist e distribuzione della Fauna italiana. Memorie del Museo civico di Storia naturale di Verona (Scienze della Vita), (2) 16: 201–203. [with data in CKmap]
- Platia G. & Marini M., 1990. Gli elateridi (Coleoptera) della collezione Andrea Fiori, conservati nel Museo di Zoologia dell'Università di Bologna. Giornale italiano di Entomologia, 5: 31–47.
- Poggi R., 1981. Sulla validità specifica di *Metadromius nanus* (Fiori) (Col. Carabidae, Lebiinae). Annali del Museo civico di Storia naturale "G. Doria", 83: 45–56.
- Poggi R. & Sabella G., 2005. Insecta Coleoptera Staphylinidae Pselaphinae. In: Ruffo S. & Stoch F. (eds.). Checklist e distribuzione della Fauna italiana. Memorie del Museo civico di Storia naturale di Verona (Scienze della Vita), (2) 16: 183–184. [with data in CKmap]
- Ponel P., Perez C., Booth R. & Bowstead S., 2010. Quelques Corylophidae remarquables pour la faune de France, de Grande-Bretagne et de l'île de Madère (Coleoptera Corylophidae). L'Entomologiste, 66: 287–290.
- Ponel P., Fadda S., Lemaire J.-M., Matocq A., Cornet M. & Pavon D., 2011. Arthropodes de la Principauté de Monaco. Coléoptères, Hétéroptères, aperçu sur les Fourmis, les Isopodes et les Pseudoscorpions. MONACOBIODIV. Rapport final - 1^{er} février 2011. Available on-line at: www.troglogrutes.fr/MonacoBio-divEntomo.pdf.
- Ponel P., Lo Cascio P. & Soldati F. 2020. A new species of *Catomus* Allard, 1876 (Coleoptera: Tenebrionidae: Helopini) from the Aeolian archipelago (Sicily, Italy). Zootaxa, 4743: 295–300. <https://doi.org/10.11646/zootaxa.4743.2.14>
- Porta A., 1934. Fauna Coleopterorum Italica. Vol. IV. Heteromera - Phytophaga. Stabilimento Tipografico Piacentino, Piacenza, 415 pp.
- Porta A., 1959. Fauna Coleopterorum Italica. Supplementum III. Stabilimento Tipografico Società Anonima G. Gandolfi, Sanremo, 344 pp.
- Ragusa E., 1908. Catalogo ragionato dei Coleotteri di Sicilia. Il Naturalista siciliano, 20: 156–186.
- Rapuzzi I. & Sparacio I., 2015. New taxonomic data on some populations of *Carabus (Macrothorax) morbillosus* Fabricius, 1792 (Coleoptera Carabidae). Biodiversity Journal, 6: 107–114.
- Rapuzzi P. & Sama G., 2006. Cerambycidae nuovi o interessanti per la fauna di Sicilia (Insecta Coleoptera Cerambycidae). Quaderno di Studi e Notizie di Storia naturale della Romagna, 23: 157–172.
- Rastelli M., 2000. Catalogo dei Coleoptera Scarabaeoidea conservati nella collezione entomologica del Museo civico di Storia naturale di Carmagnola. Rivista piemontese di Storia naturale, 21: 193–238.
- Ratti E., 1972. I Cucujidae (s. lat.) della Laguna di Venezia (Col.). Bollettino del Museo civico di Storia naturale di Venezia, 22–23: 133–141.
- Ratti E., 2000. Note faunistiche ed ecologiche sui cucuidi italiani (Coleoptera Cucujidae). Bollettino del Museo civico di Storia naturale di Venezia, 50: 103–129.
- Rocchi S., 2005. Insecta Coleoptera Hydrophiloidea. In: Ruffo S. & Stoch F. (eds.). Checklist e distribuzione della Fauna italiana. Memorie del Museo civico di Storia naturale di Verona (Scienze della Vita), (2) 16: 167–168. [with data in CKmap]
- Romanowski J., Ceryngier P., Větrovec J., Piotrowska M. & Szawaryn K., 2020. Endemics versus newcomers: the ladybird beetle (Coleoptera: Coccinellidae) fauna of Gran Canaria. Insects, 11: 641. <https://doi.org/10.3390/insects11090641>
- Rücker W.H., 2018. Latridiidae un Merophysidae der West-Paläarktis. Winterwork, Borsdorf, 676 pp.
- Sabatinelli G., 1976. Revisione delle specie italiane del sottogenere *Mesanoxia* Med. (Coleoptera, Scarabaeidae, Melolonthinae). Fragmenta entomologica, 12: 143–157.
- Sabella G., 1993. On the sicilian species of the genus *Faronus* with redescription of *F. siculus* Fiori, 1913 and *F. vitalei* Raffray, 1913 (Insecta, Coleoptera) (Studies on Pselaphidae of Sicily. VI). Spixiana, 16: 145–156.
- Sadeghi H., Saadi S.H. & Felix R., 2011. Ground and tiger beetles (Coleoptera: Carabidae) from Kerman and Khorasan provinces of Iran. Munis Entomology & Zoology, 6: 186–193.
- Sallicandro P., De Vito E., Urbanelli S. & Bullini L., 1994. Evoluzione dell'isolamento riproduttivo nel complesso *Ochthebius quadricollis* (Coleoptera: Hydraenidae), pp. 137–139. In: Atti del XVII Congresso nazionale italiano di Entomologia (Udine, 13–18 giugno 1994).
- Sama G., 1985. Studi sul genere *Parmena* Latreille, 1829 (Coleoptera, Cerambycidae) (Seconda parte). Rivista piemontese di Storia naturale, 6: 69–84.
- Sama G., 1988. Fauna d'Italia. XXVI. Coleoptera Cerambycidae. Catalogo topografico e sinonimico. Calderini, Bologna, 216 pp.
- Sama G., 2005. Insecta Coleoptera Cerambycidae. In: Ruffo S. & Stoch F. (eds.). Checklist e distribuzione della Fauna italiana. Memorie del Museo civico di Storia naturale di Verona (Scienze della Vita), (2) 16: 219–222. [with data in CKmap]
- Sama G. & Schurmann P., 1980. Coleotteri cerambicidi di Sicilia. Animalia, 7: 189–230.
- Sassi D., 2005. Insecta Coleoptera Chrysomelidae

- Cryptocephalinae. In: Ruffo S. & Stoch F. (eds.). Checklist e distribuzione della Fauna italiana. Memorie del Museo civico di Storia naturale di Verona (Scienze della Vita), (2) 16: 223–225. [with data in CKmap]
- Sidoti A. & Bellomo F., 2006. Funghi e insetti riscontrati nei boschi della Sicilia nell'anno 2006. Regione Siciliana, Assessorato regionale Agricoltura e Foreste, Azienda Foreste Demaniali – UOB n. 3 – Difesa fitosanitaria dei boschi, Palermo, 35 pp.
- Sidoti A., Campo G., Perrotta G., Pasotti L., Raciti E. & Corno G., 2016. Avversità degli alberi e delle foreste. Rapporto sullo stato delle foreste in Sicilia. Dipartimento regionale dello Sviluppo rurale e territoriale, Servizio 9 - Innovazione, Ricerca, Divulgazione, Vivaismo forestale e Difesa dei boschi dalle avversità, Palermo, 37 pp.
- Smetana A., 2004. Staphylinidae, pp. 237–698 in: Löbl I. & Smetana A. (Eds.). Catalogue of Palaearctic Coleoptera. Vol. 2: Hydrophiloidea-Histeroidea-Staphylinoidea. Apollo Book, Stenstrup.
- Sparacio I., Bella S. & Turrisi G.F., 2003. Nuovi dati su coleotteri buprestidi e cerambicidi di Sicilia (Insecta Coleoptera Buprestidae et Cerambycidae). Il Naturalista siciliano, 27: 161–168.
- Stroschio S., Baviera C., Frati F., Lo Paro G. & Nardi F., 2011. Colonization of the Aeolian Islands by *Pimelia rugulosa rugulosa* Germar, 1824 (Coleoptera: Tenebrionidae) inferred from the genetic structure of populations: geological and environmental relation. Biological Journal of the Linnean Society, 104: 29–37.
<https://doi.org/10.1111/J.1095-8312.2011.01701.X>
- Tamanini L., 1969. Gli Scaphidiidae del Museo civico di Storia naturale di Milano, con appunti sui caratteri specifici e descrizione di una nuova specie (Coleoptera). Atti della Società italiana di Scienze naturali e del Museo civico di Storia naturale di Milano, 109: 351–379.
- Targioni-Tozzetti A., 1891. Animali ed insetti del tabacco in erba e del tabacco secco. Tipografia Fratelli Benini, Firenze-Roma, 366 pp.
- Terzani F. & Lo Cascio P., 1997. Odonati delle Isole Eolie (Insecta: Odonata). Il Naturalista siciliano, 21: 39–43.
- Toma L., Yus Ramos R., Severini F., Di Luca M., Mei M. & Zampetti M.F., 2017. First record of *Bruchidius raddianae* in Italy: infested seeds of *Vachellia karroo* from Lampedusa island (Coleoptera: Bruchidae; Fabales: Fabaceae). Fragmenta entomologica, 49: 89–91. <https://doi.org/10.4081/fe.2017.236>
- Urbanelli S., Sallicandro P., De Vito E., Colonnelli E. & Bullini L., 1996. Molecular reexamination of the taxonomy of *Ochthebius (Calobius)* (Coleoptera: Hydranidae) from the Mediterranean and Macaronesian regions. Annals of the Entomological Society of America, 89: 623–636.
<https://doi.org/10.1093/aesa/89.5.623>
- Vienna P., 1971. Gli Histeridae del Museo civico di Storia naturale di Verona. Memorie del Museo civico di Storia naturale di Verona, 19: 267–307.
- Vienna P., 1974. Gli Histeridae paleartici conservati nella collezione del Museo civico di Storia naturale di Milano. Atti della Società italiana di Scienze naturali e del Museo civico di Storia naturale di Milano, 115: 271–284.
- Vienna P., 1980. Fauna d'Italia. XVI. Coleoptera Histeridae. Calderini, Bologna, 386 pp.
- Vigna Taglianti A., 1994. I coleotteri carabidi delle Isole Ponziane (Coleoptera, Carabidae). Fragmenta entomologica, 26: 95–131.
- Vigna Taglianti A., 1995. Coleoptera Carabidae. In: Massa B. (ed.). Arthropoda di Lampedusa, Linosa e Pantelleria (Canale di Sicilia, Mar Mediterraneo). Il Naturalista siciliano, 19(suppl.): 357–421.
- Vigna Taglianti A., 2005. Checklist e corotipi delle specie di Carabidi della fauna italiana, pp. 186–225 in: Brandmayr P., Zetto T., Pizzolotto R., Casale A. & Vigna Taglianti A., I Coleotteri Carabidi per la valutazione ambientale e la conservazione della biodiversità. Manuali e Linee Guida 34/2005, APAT, Roma.
- Vigna Taglianti A., 2009. An updated checklist of the ground beetles (Coleoptera: Carabidae) of Sardinia. Zootaxa, 2318: 169–196.
<https://doi.org/10.11646/ZOOTAXA.2318.1.7>
- Vogel J., 1983. Zur Köderwirkung von *Äthanol* auf *Megaloscapa punctipennis* (Kr.) und andere Staphylinidae (Coleoptera) in Bodenfallen. Entomologische Nachrichten und Berichte, 27: 33–35.
- Vondráček D., Fuchsová A., Ahrens D., Král D. & Šípek P., 2018. Phylogeography and DNA-based species delimitation provide insight into the taxonomy of the polymorphic rose chafer *Protaetia (Potosia) cuprea* species complex (Coleoptera: Scarabaeidae: Cetoniinae) in the Western Palaearctic. PLoS One, 13: e0192349.
<https://doi.org/10.1371/journal.pone.0192349>
- Yang L., 2020. Checklist of the genus *Cryphalus* Erichson, 1836 (Coleoptera: Curculionidae: Scolytinae) with special attention to Chinese species. Zoological Systematics, 45: 176–205.
- Yus Ramos R., 2013. *Serratobruchidius*, un género nuevo de Bruchidiini para los *Bruchidius* Schilsky (s.l.) del grupo *serraticornis* (Coleoptera: Bruchidae). Boletín de la Sociedad entomológica aragonesa, 52: 17–21.
- Zaia R., Pasta S., Di Rita F., Laudicina V.A., Lo Cascio P., Magri D., Troia A. & Guarino R., 2020. Staying alive on an active volcano: 80 years population dynamics of *Cytisus aeolicus* (Fabaceae) from Strom-

- boli (Aeolian Islands, Italy). *Ecological Processes* 9: 64. <https://doi.org/10.1186/s13717-020-00262-5>
- Zampetti M.F. & Toma L., 2020. Description of seven new species of seed beetles (Coleoptera Bruchidae) from Mediterranean basin and Africa. *Biodiversity Journal*, 11: 553–564. <https://doi.org/10.31396/Biodiv.Jour.2020.11.2.553.564>
- Zunino M., 1972. Revisione delle specie paleartiche del sottogenere *Euonthophagus* Balth. *Bollettino del Museo Zoologico dell'Università di Torino*, 1: 1–28.
- Zunino M. 1981. *Origine ed evoluzione degli insetti*. Loescher, Torino, 67 pp.