

Játra (iecur, hepar)

Lokalizace

regio
hypochondriaca
dextra

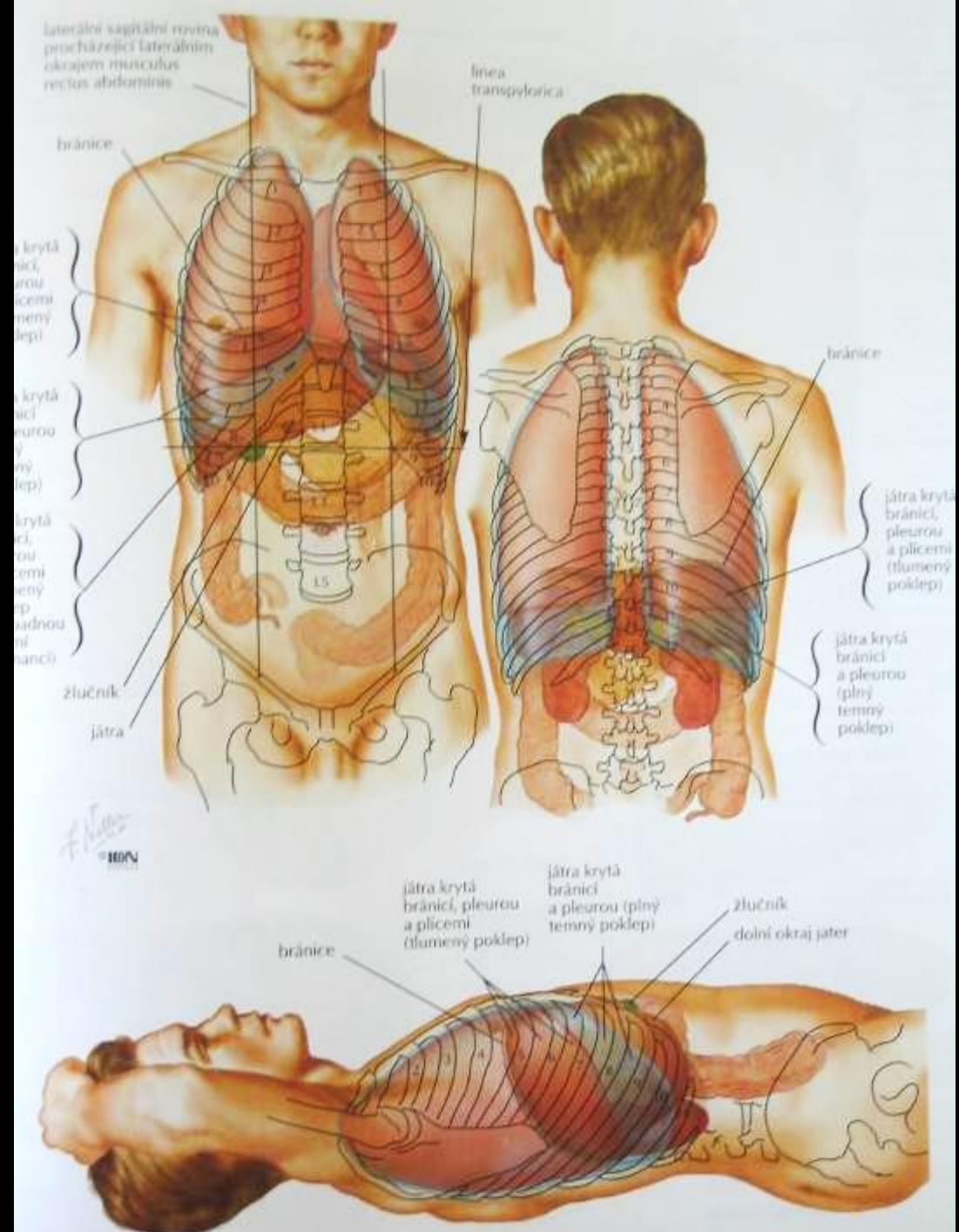

Játra – popis a dělení

- facies diaphragmatica
 - area nuda, impressio cardiaca
- facies visceralis – otisky 6 orgánů
 - žaludek, jícen, ledvina, nadledvina, dvanáctník, pravé tračnickové ohbí
- margo inferior – obvykle nehmatný

dělení:

- 4 laloky popisné
 - lobus dx., sin., caudatus, quadratus
- 8 segmentů dle cév

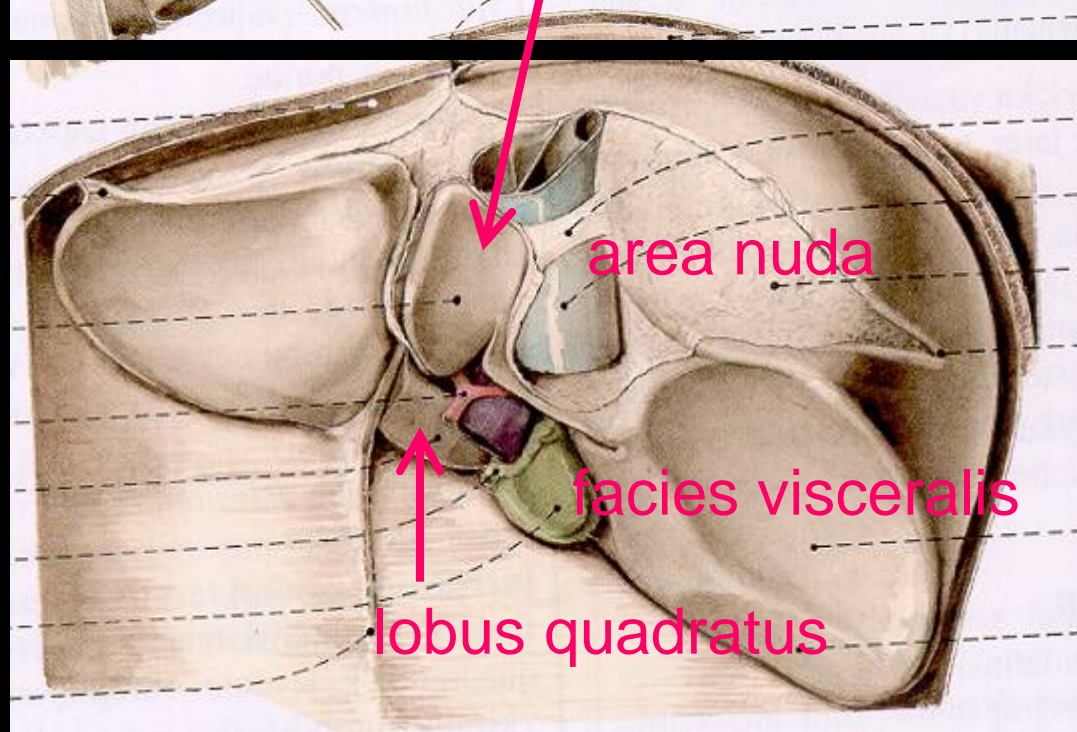
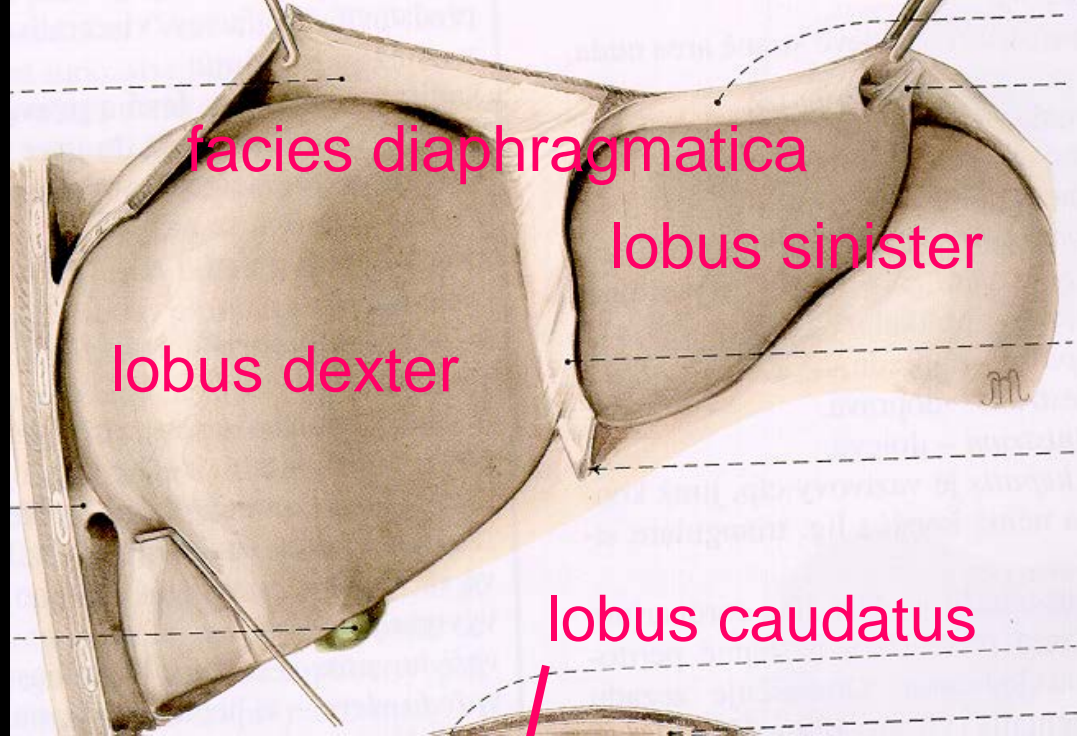
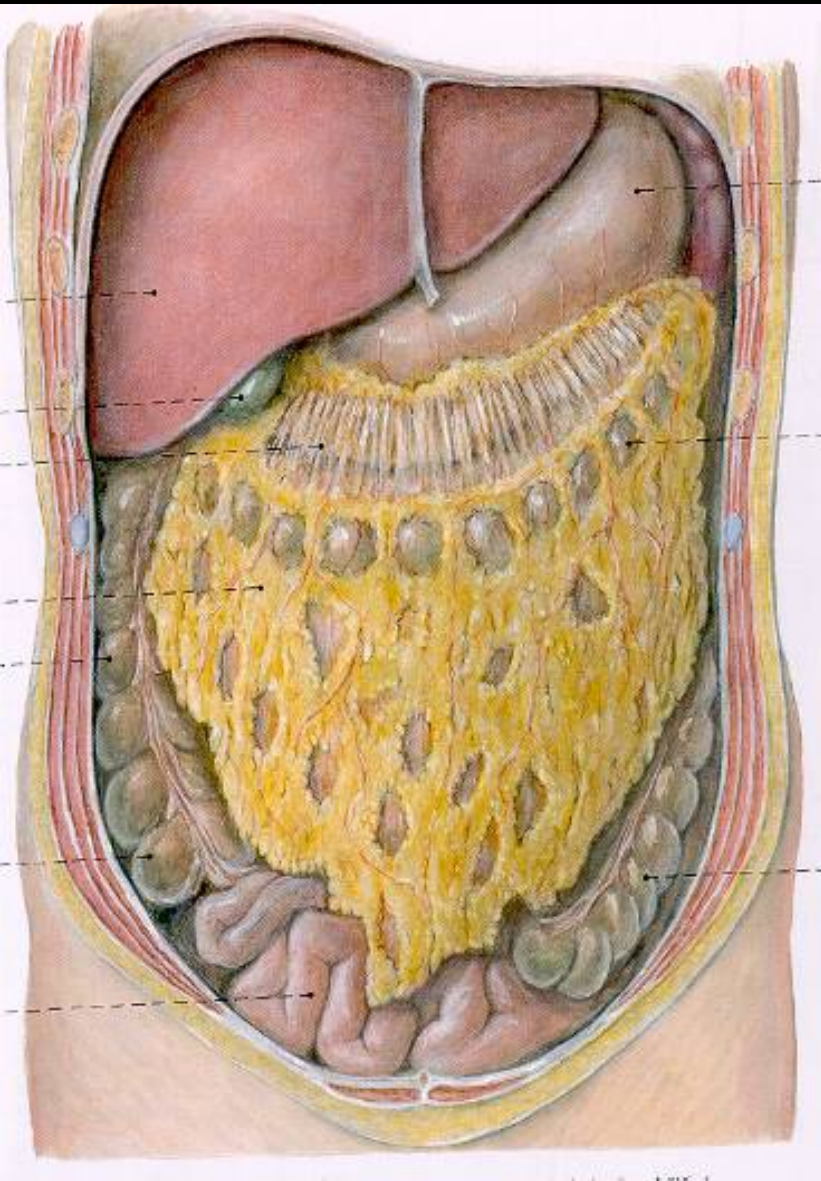

Játra – Segmenty (Dílce)

- segment má ve středu svoji tepnu, žílu (větev z v. portae) a žlučovod
- mezi segmenty jsou vv. hepaticae
- rovina podél v. hepatica media dělí játra na pravý a levý (klinický) lalok
 - na povrchu jako Rexova-Cantlieho čára (spojnice středu fossa vesicae biliaris – v. cava inf.)
- v. hepatica dx. dělí pravý (klinický) lalok na přední (V+VI) a zadní segmenty (VII+VIII)
- v. hepatica sin. dělí levý (klinický) lalok na laterální (II+III) a mediální (IV) segment
- *podle hodinových ručiček*

Játra – Segmenty (Dílce)

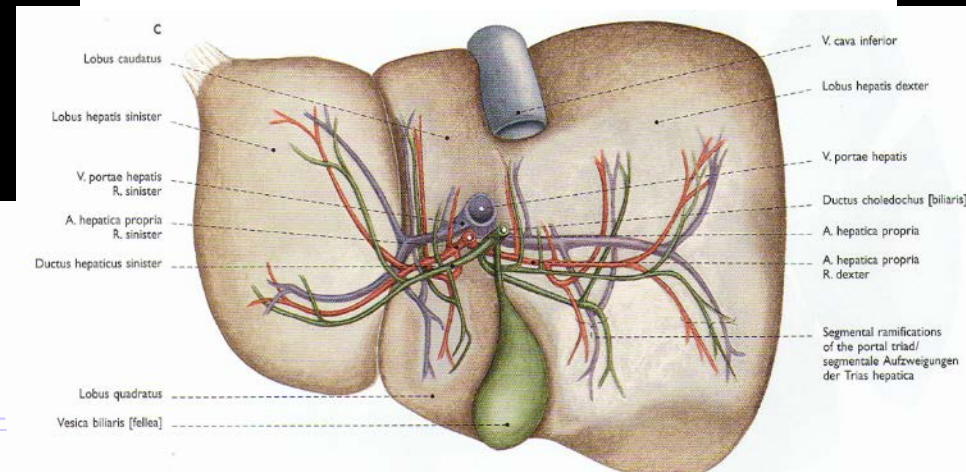
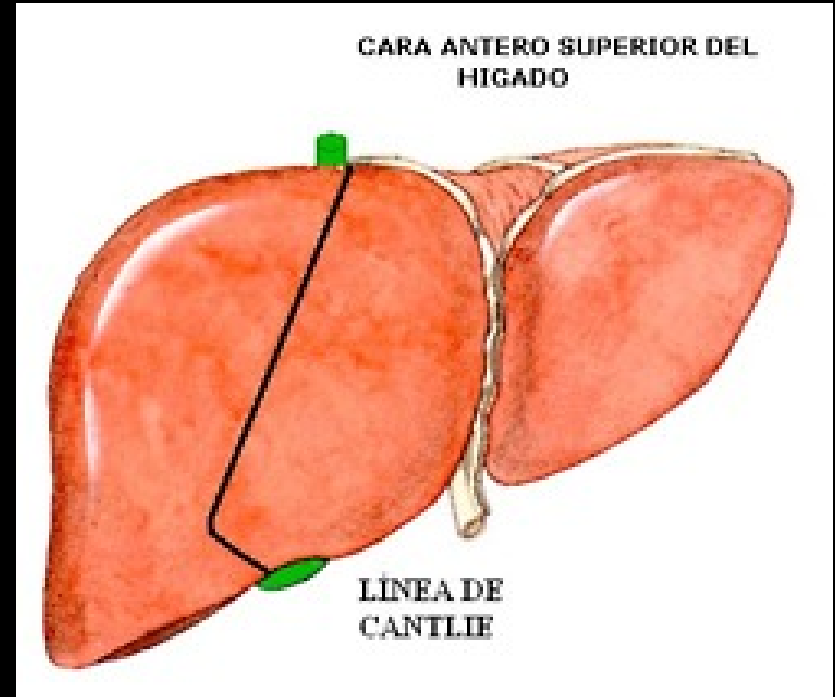
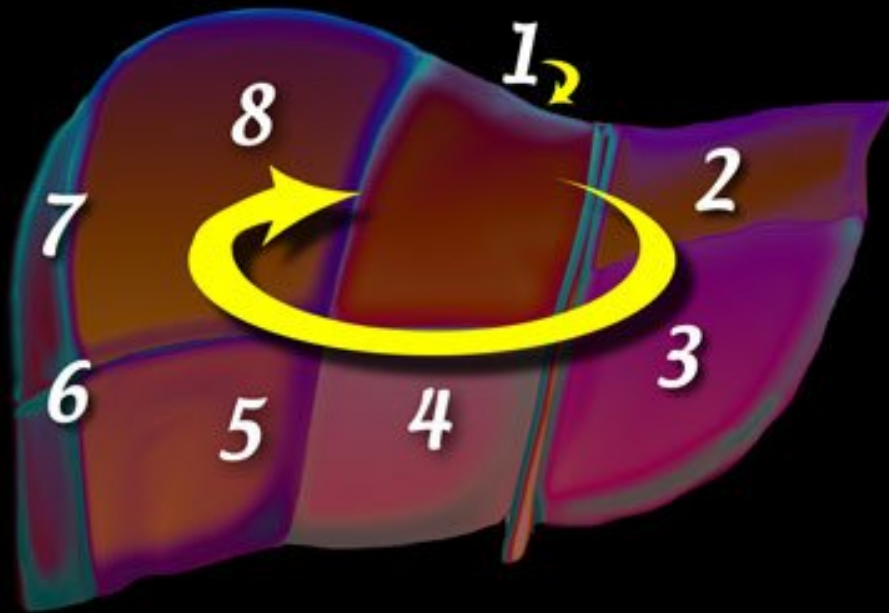

Části jater (Claude Couinaud 1957)

Dílec (Segmentum)

Pars hepatis sinistra

Divisio lateralis sinistra

Segmentum posterius laterale sinistrum

II

Segmentum anterius laterale sinistrum

III

Divisio medialis sinistra

Segmentum mediale sinistrum

IV

Pars posterior hepatis; Lobus caudatus

Segmentum posterius; Lobus caudatus Spigeli

I

Pars hepatis dextra

Divisio medialis dextra

Segmentum anterius mediale dextrum

V

Segmentum posterius mediale dextrum

VIII

Divisio lateralis dextra

Segmentum anterius laterale dextrum

VI

Segmentum posterius laterale dextrum

VII

Játra – Segmenty (Dílce)

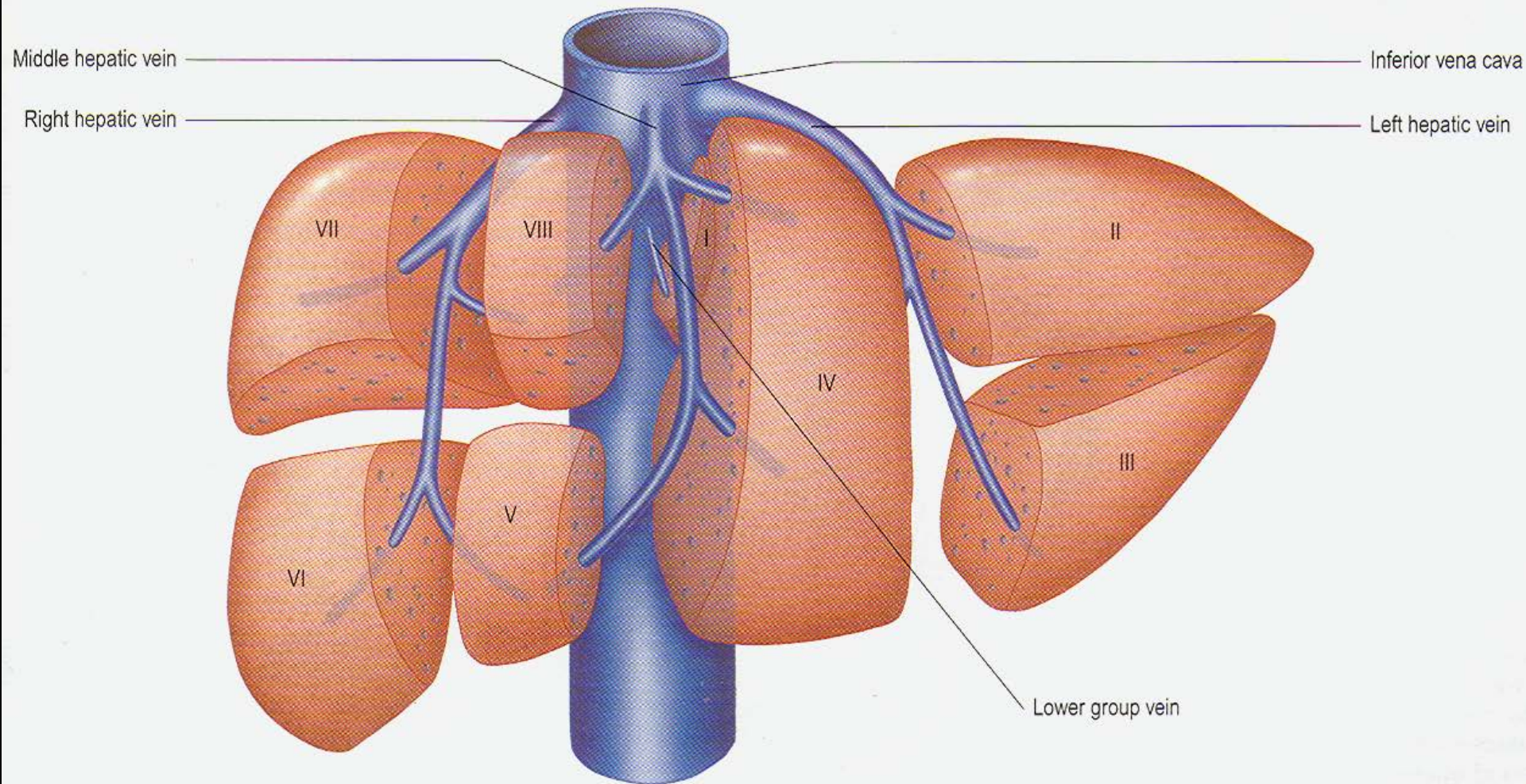

Játra

vazy a fixace

- lig. falciforme
- lig. teres hepatis
- lig. venosum
- lig. coronarium dx.+sin.
- lig. triangulare dx.+sin., appendix fibrosa hepatis
- lig. hepatorenale; lig. venae cavae

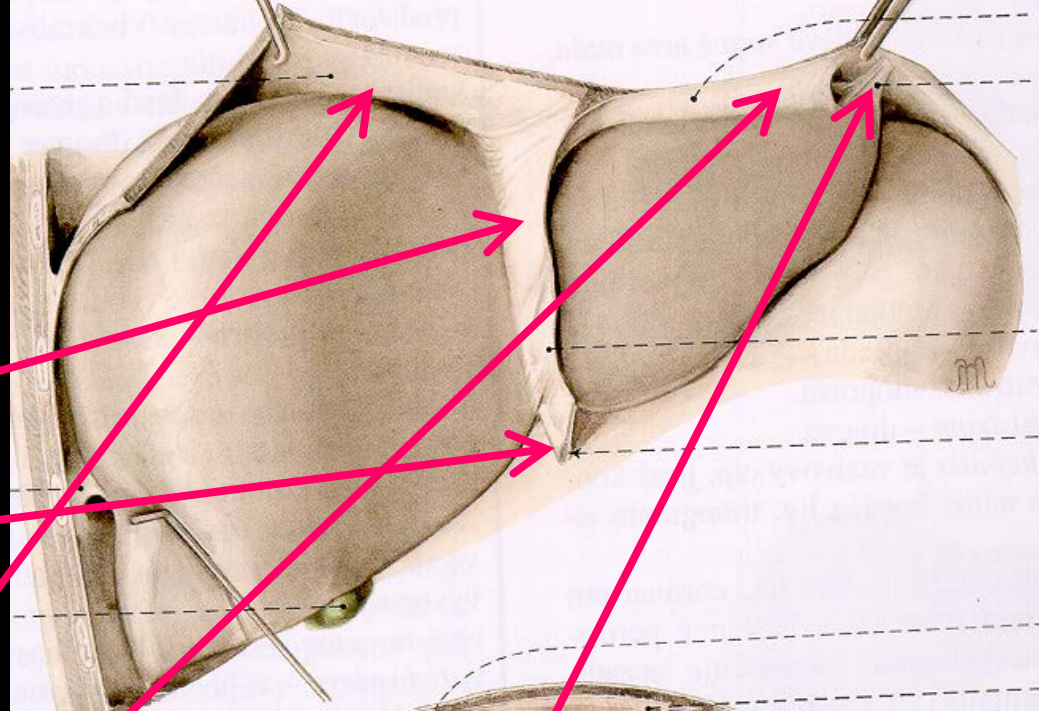

Fixace: závěs na v. cava inf., srůst s bránicí, břišní orgány, lig. teres hepatis

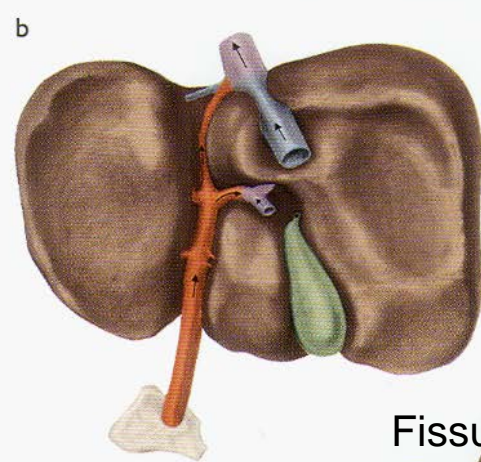
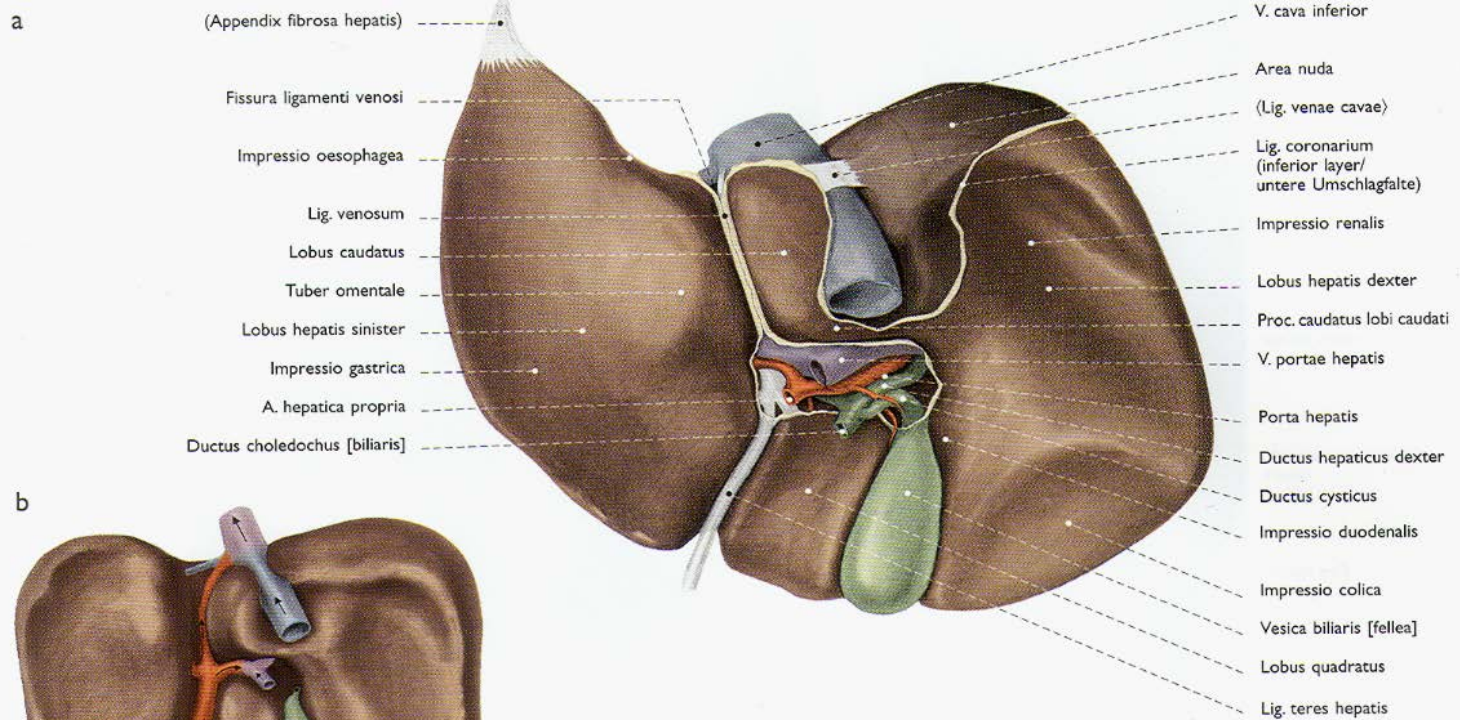

Fissura sagittalis sin. et dx.

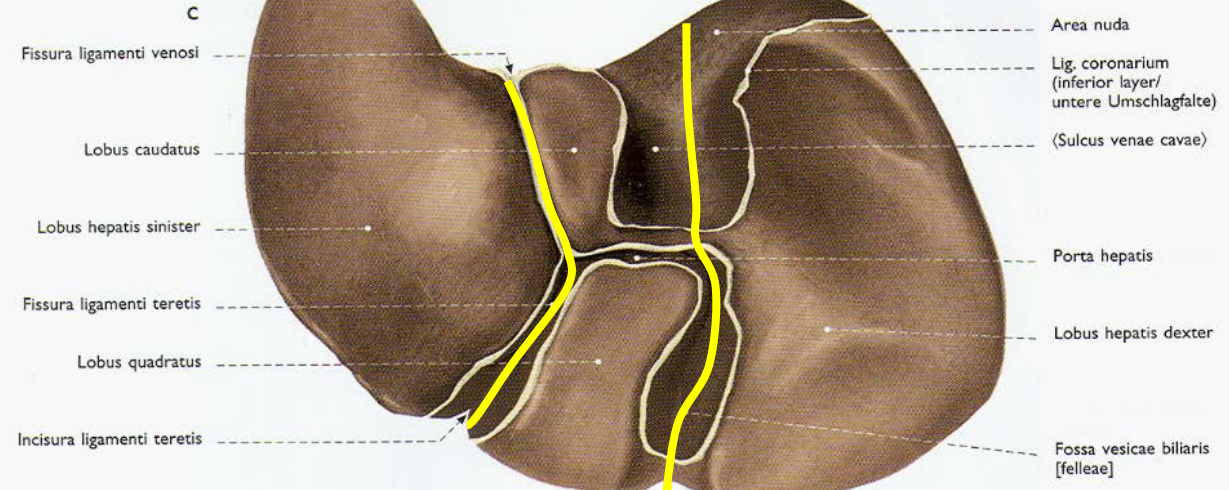

Játra

facies visceralis

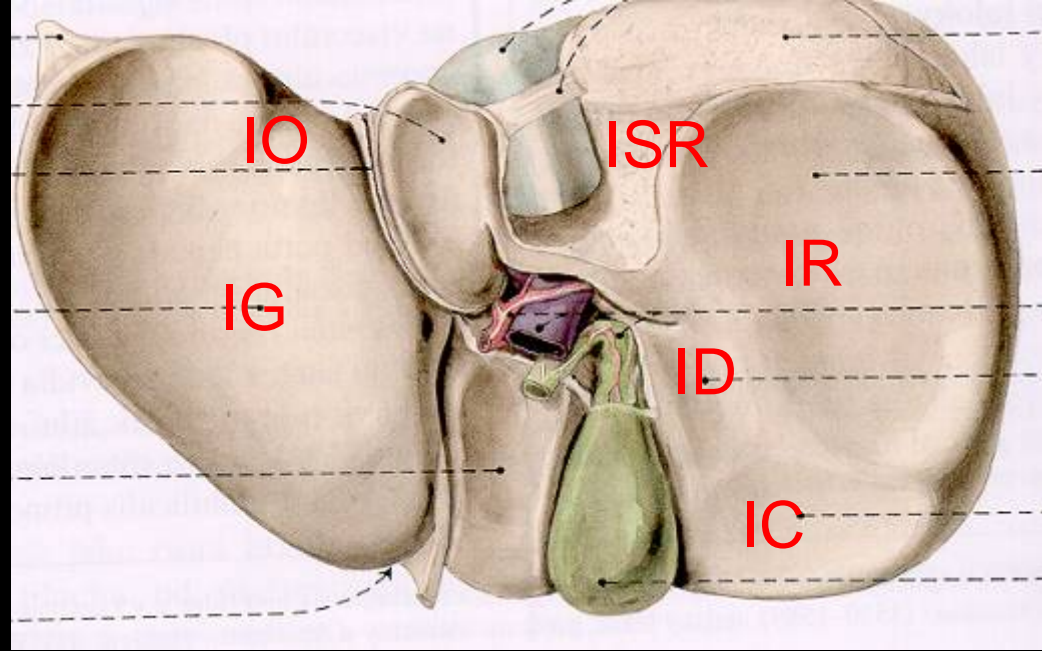

- porta hepatis:
 - v. portae
 - a. hepatica propria
 - ductus hepaticus dx. et sin.
 - mízní cévy + nervy
- fissura lig. venosi + fissura lig. teretis
- sulcus venae cavae
- fossa vesicae biliaris

Porta hepatis Jaterní branka

- **v. portae** (vrátnice)
→ r. dx. et sin.
– *dorzálně*
- **a. hepatica propria**
→ r. dx. et sin.
– *ventromediálně*
- **ductus hepaticus**
dx. et sin.
– *ventrolaterálně*
- mízní cévy
- nervy

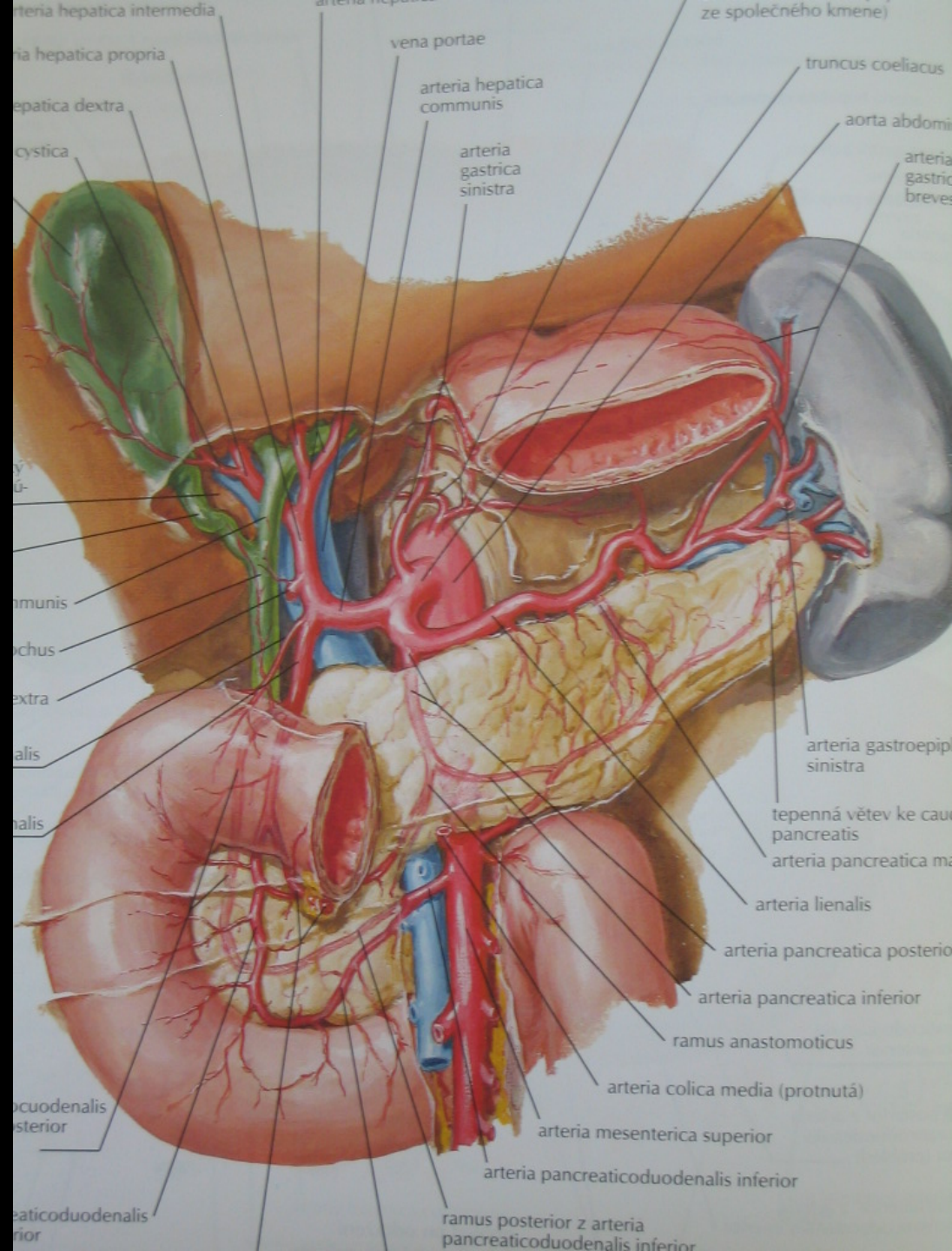

Játra – cévní zásobení

2 oběhy

- nutritivní (tepny) – 25 % krve

truncus coeliacus → a. hepatica communis →
a. hepatica propria (+ a. hepatica accessoria)
→ r. dx.+ sin. → aa. interlobulares →
sinusoidy

- funkční (žíly) – 75 % krve

v. portae → vv. interlobulares → sinusoidy

společný odtok: → vv. centrales →
v. hepaticae (dx.+ media + sin.) →
v. cava inf.

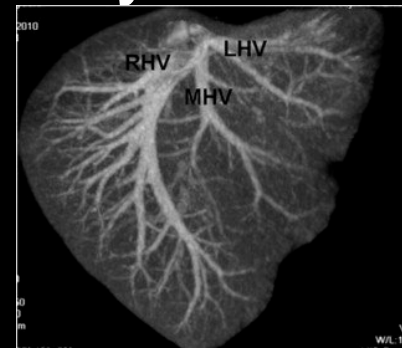
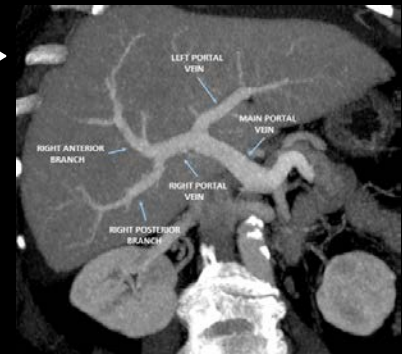
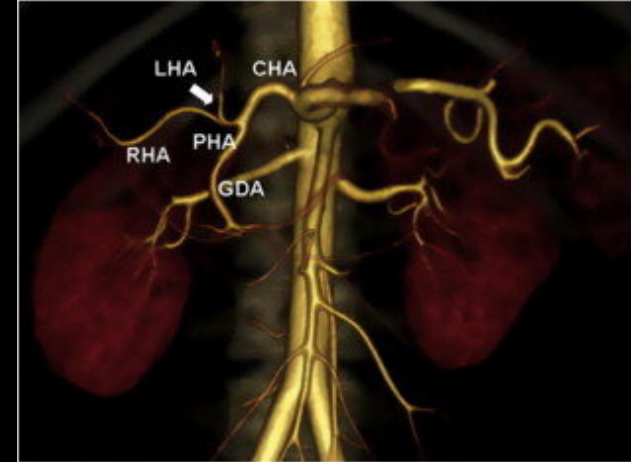

Játra – cévy

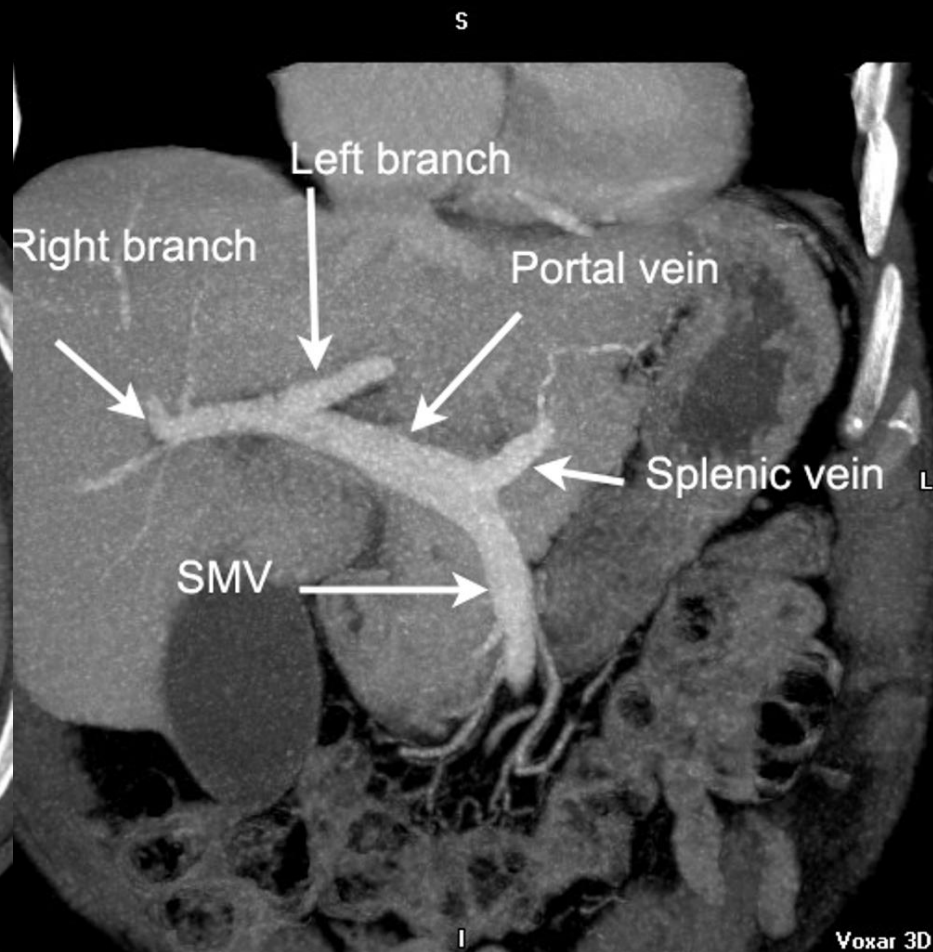
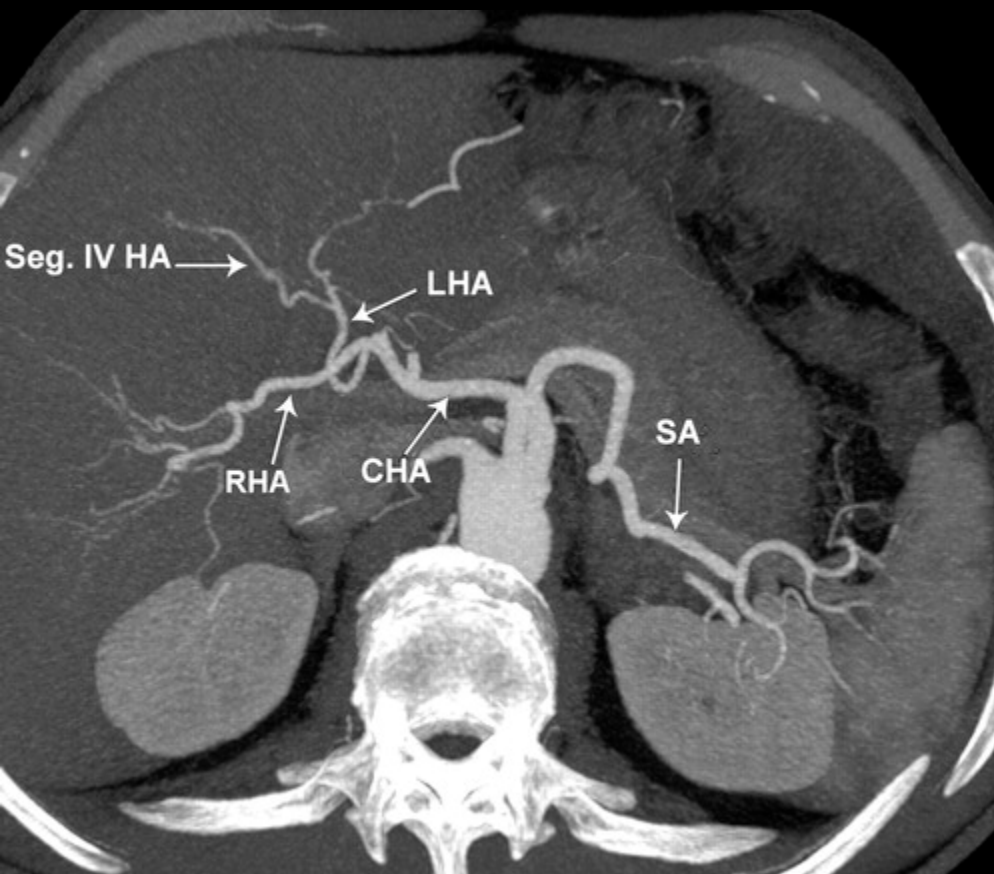

Ultrazvukové vyšetření jater – cévy

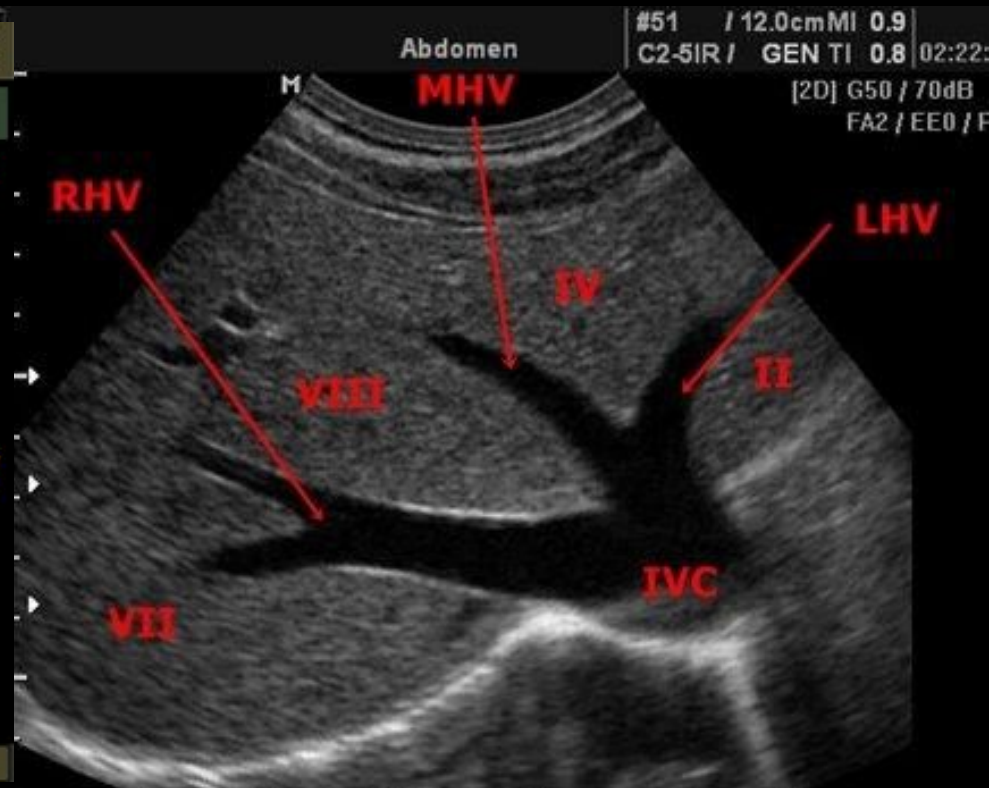
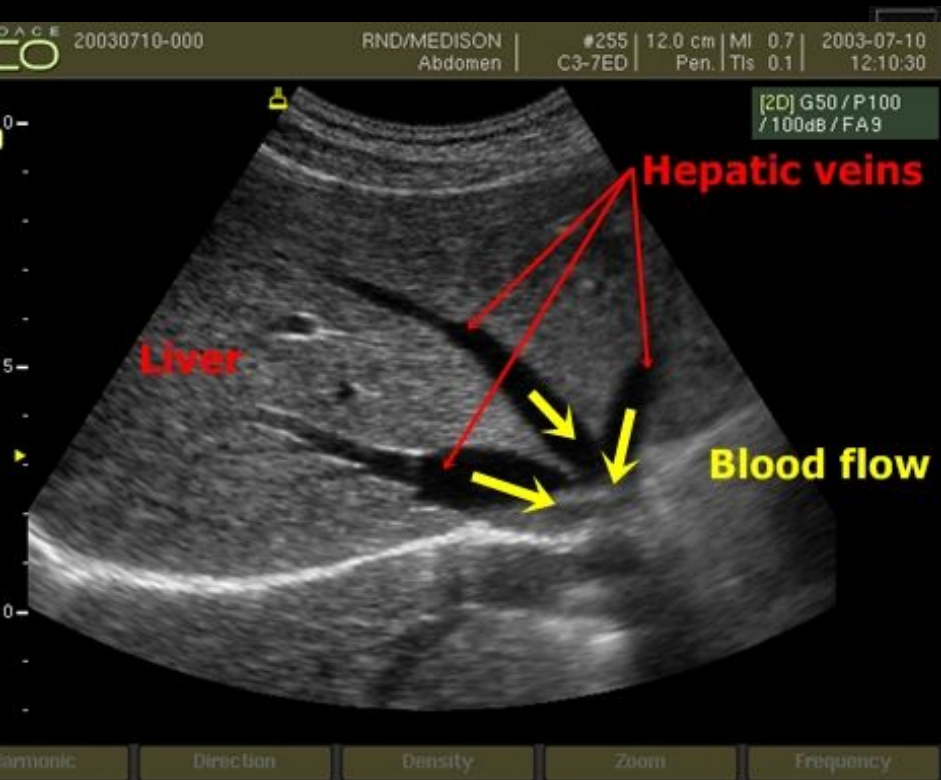

Játra – míza a nervy

Míza: 3 směry

- **n.l. coeliaci**
- n.l. mediastinales ant.
- n.l. mediasitnales post.

Nervy:

- parasympatikus – **n. X**
- sympatikus – **truncus sympathicus** → nn. splanchnici thoracici → plexus coeliacus → plexus hepaticus
- senzitivní – **n. phrenicus**
 - pobřišnice pod játry až ke žlučníku !!!

Játra - histologie

capsula fibrosa Glissoni

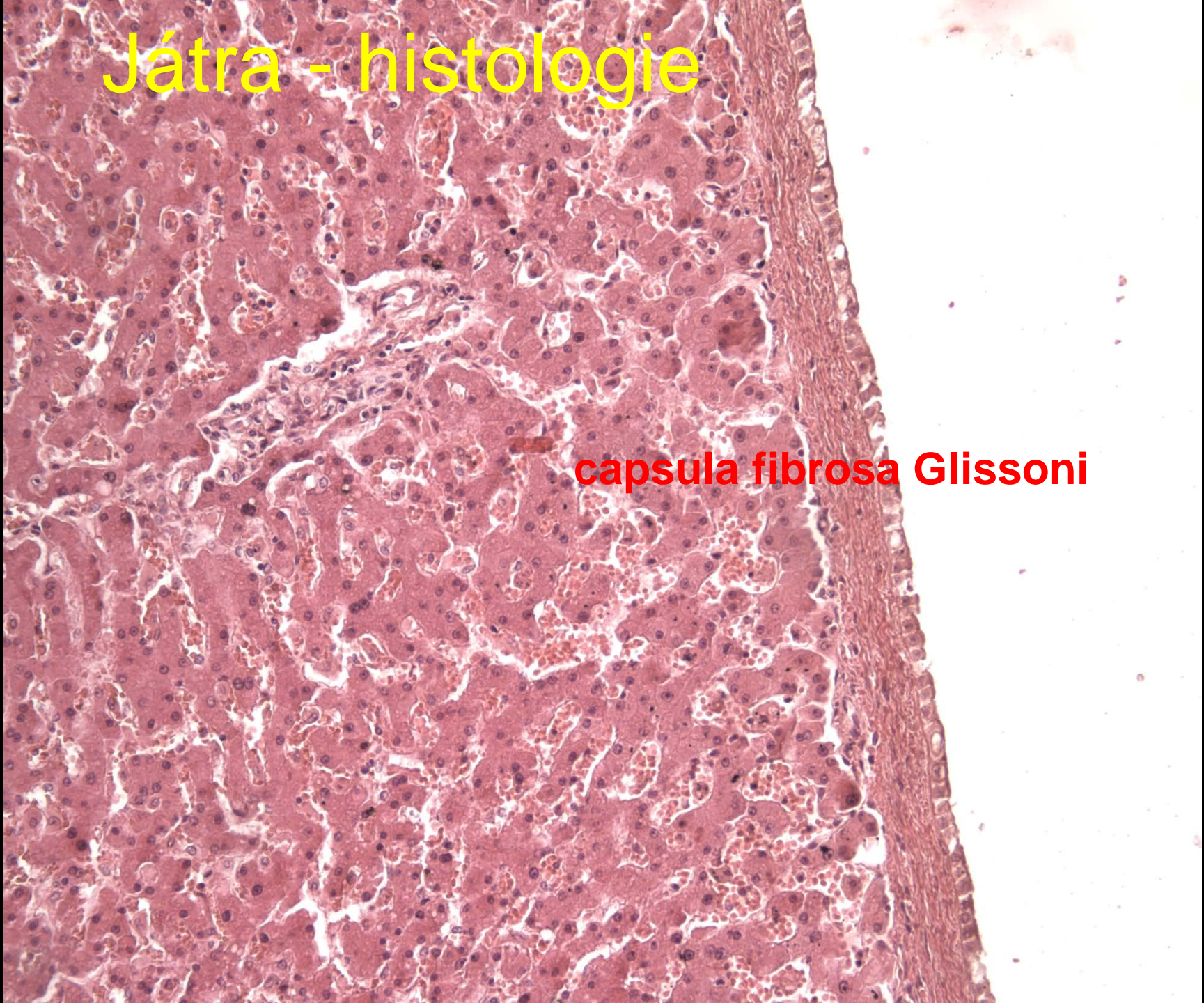

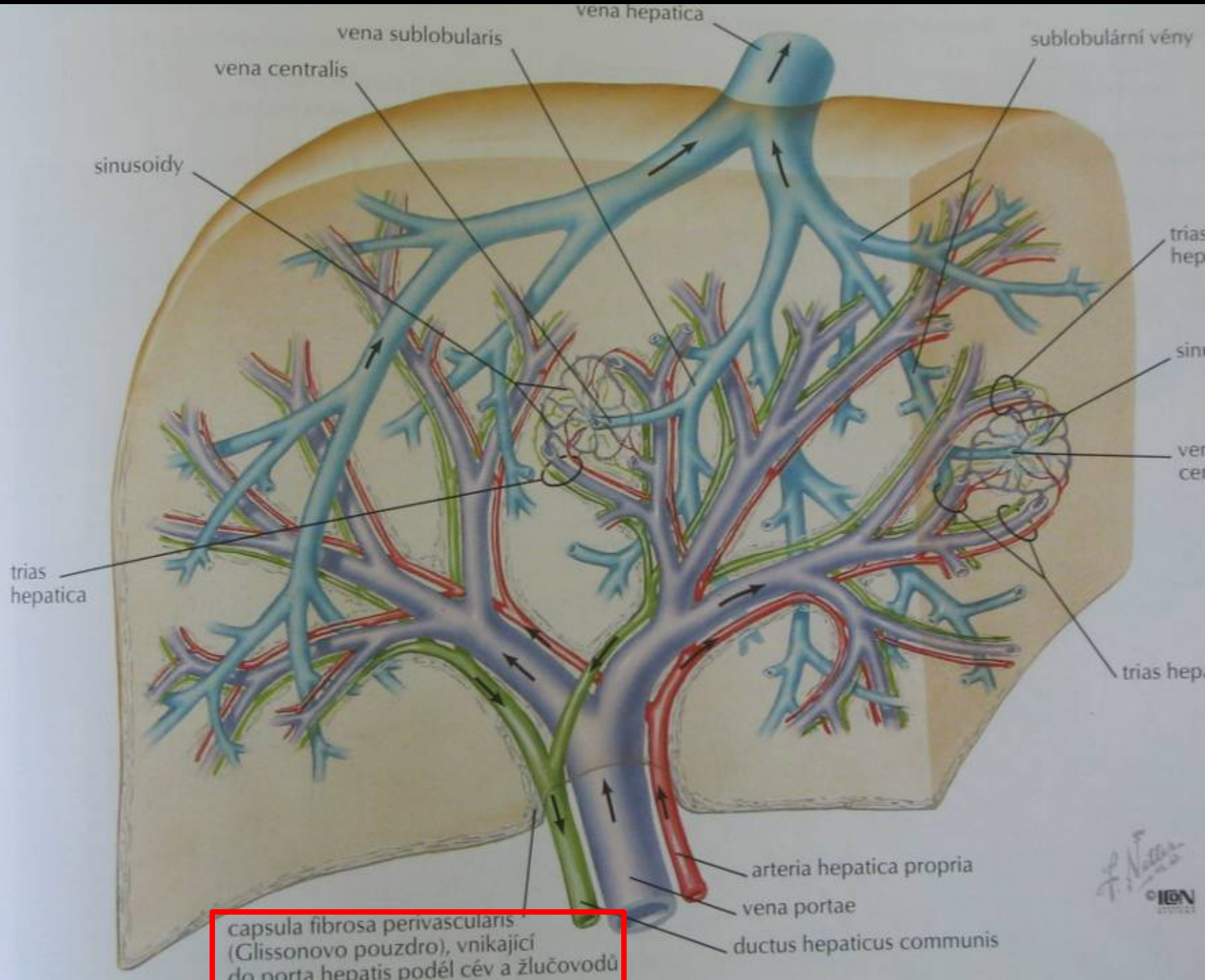

Trámčitý epitel



jaterní trámce

jaterní sinusoidy

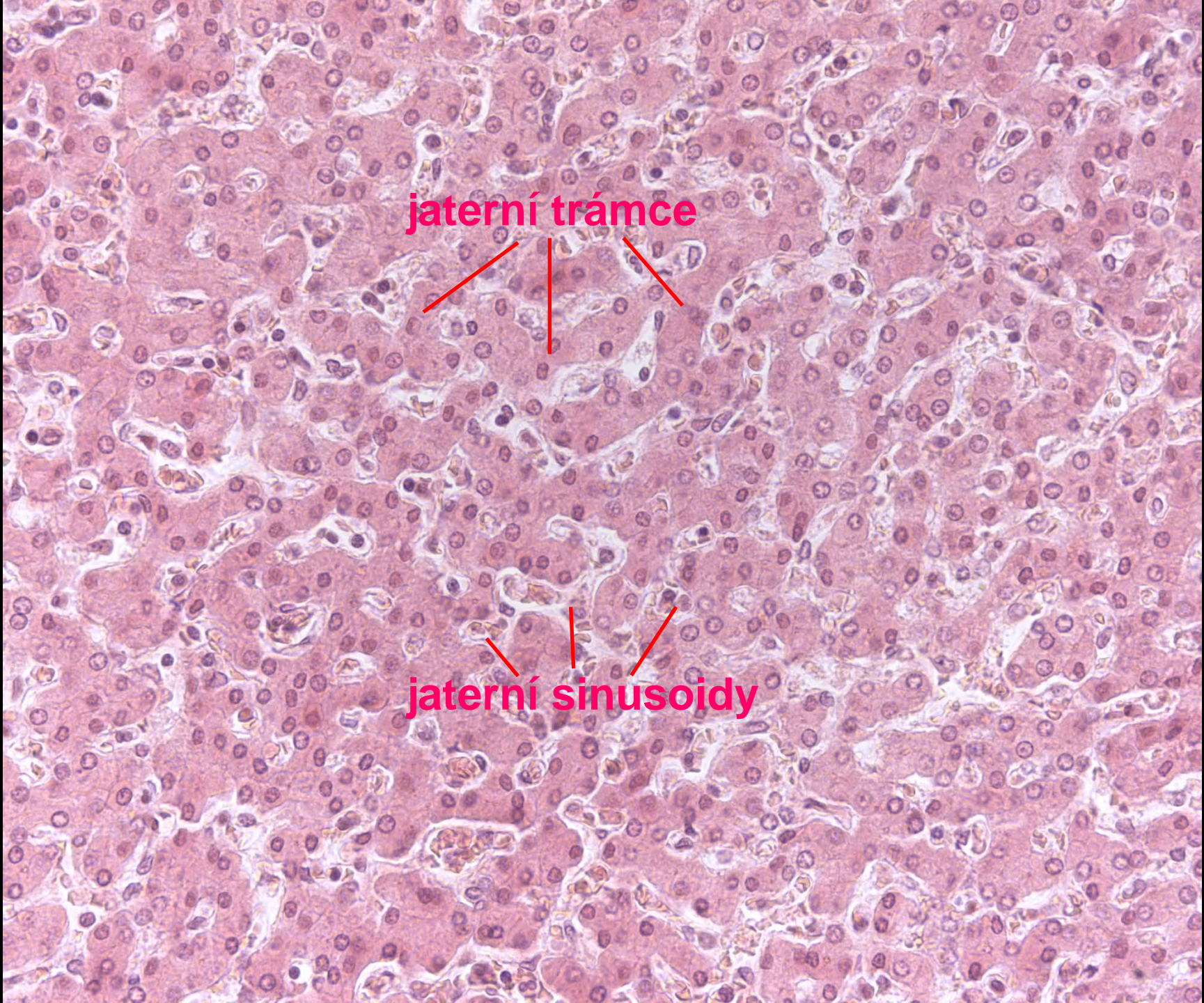

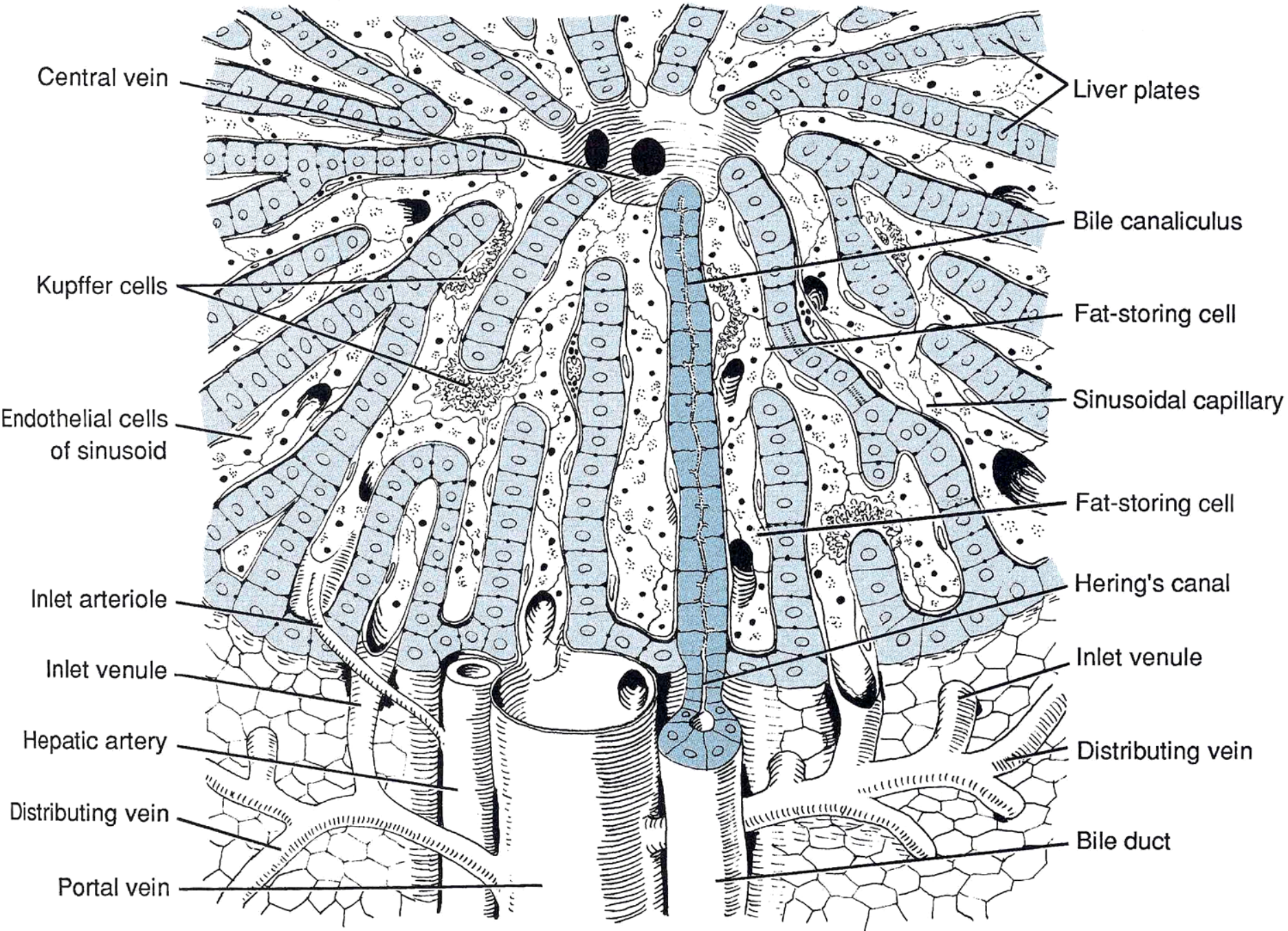

Central vein

Liver plates

Kupffer cells

Bile canaliculus

Endothelial cells of sinusoid

Fat-storing cell

Inlet arteriole

Sinusoidal capillary

Inlet venule

Fat-storing cell

Hepatic artery

Hering's canal

Distributing vein

Inlet venule

Portal vein

Distributing vein

Bile duct

Cévní zásobení

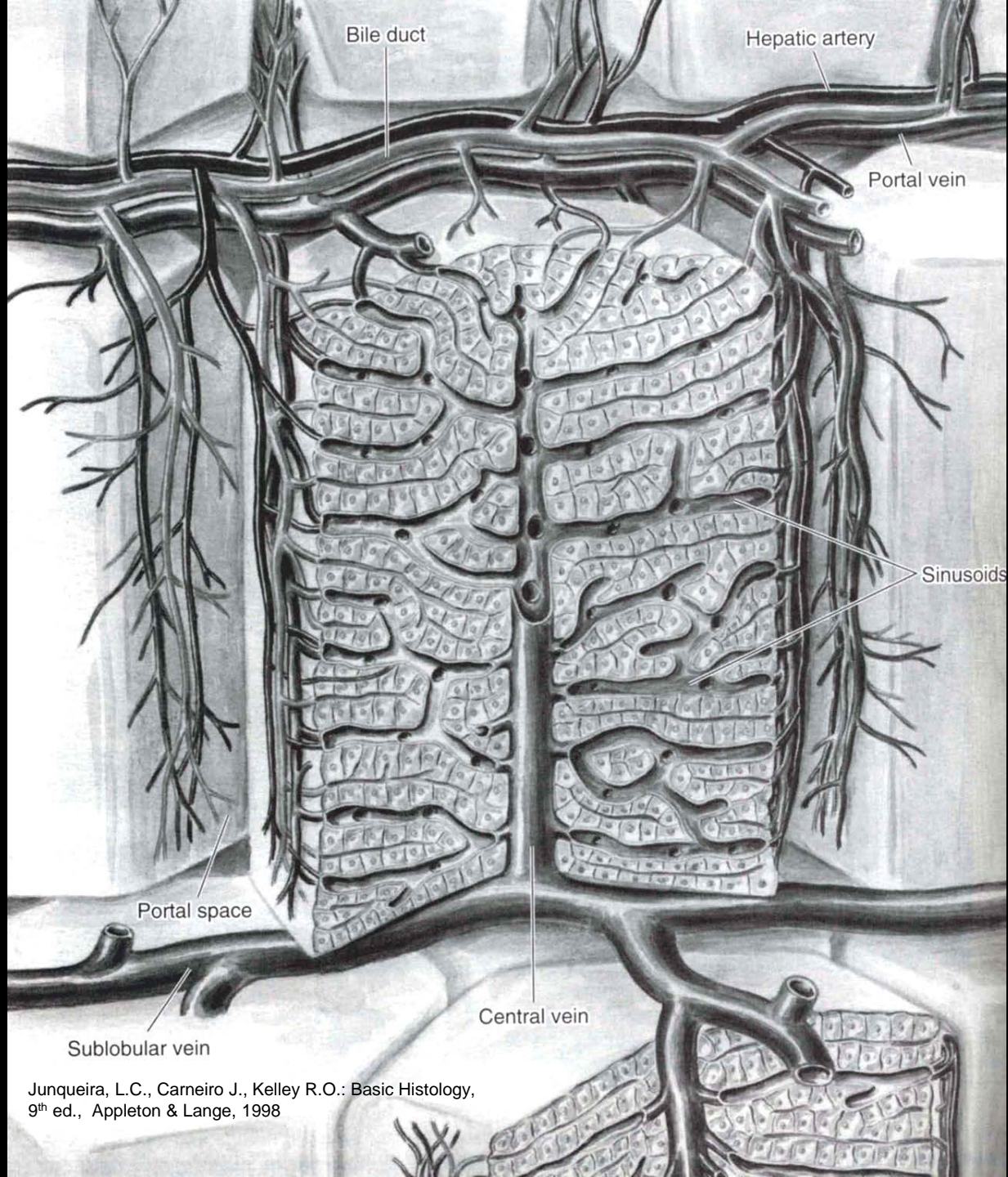

Junqueira, L.C., Carneiro J., Kelley R.O.: Basic Histology, 9th ed., Appleton & Lange, 1998

portobiliární prostor

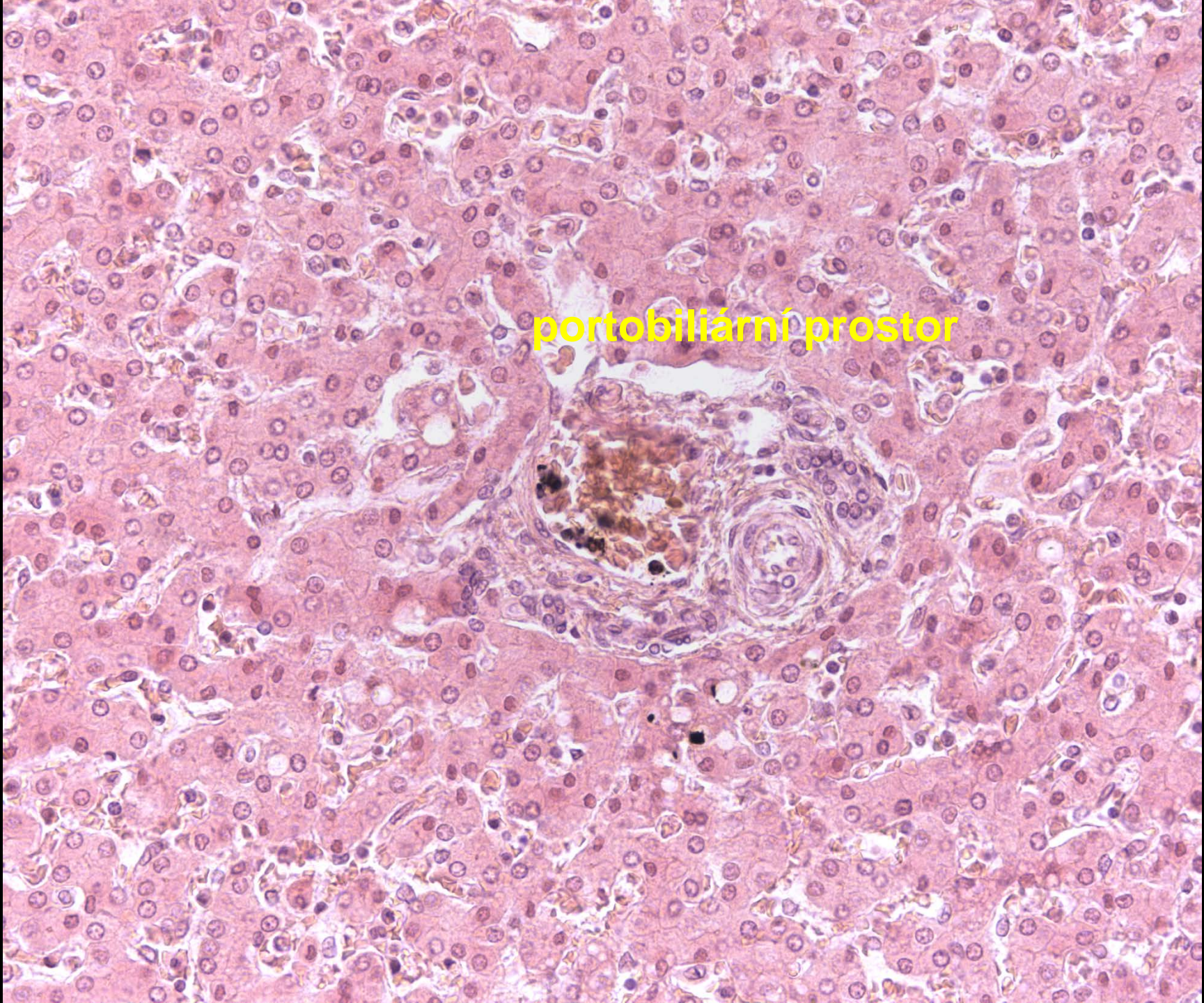

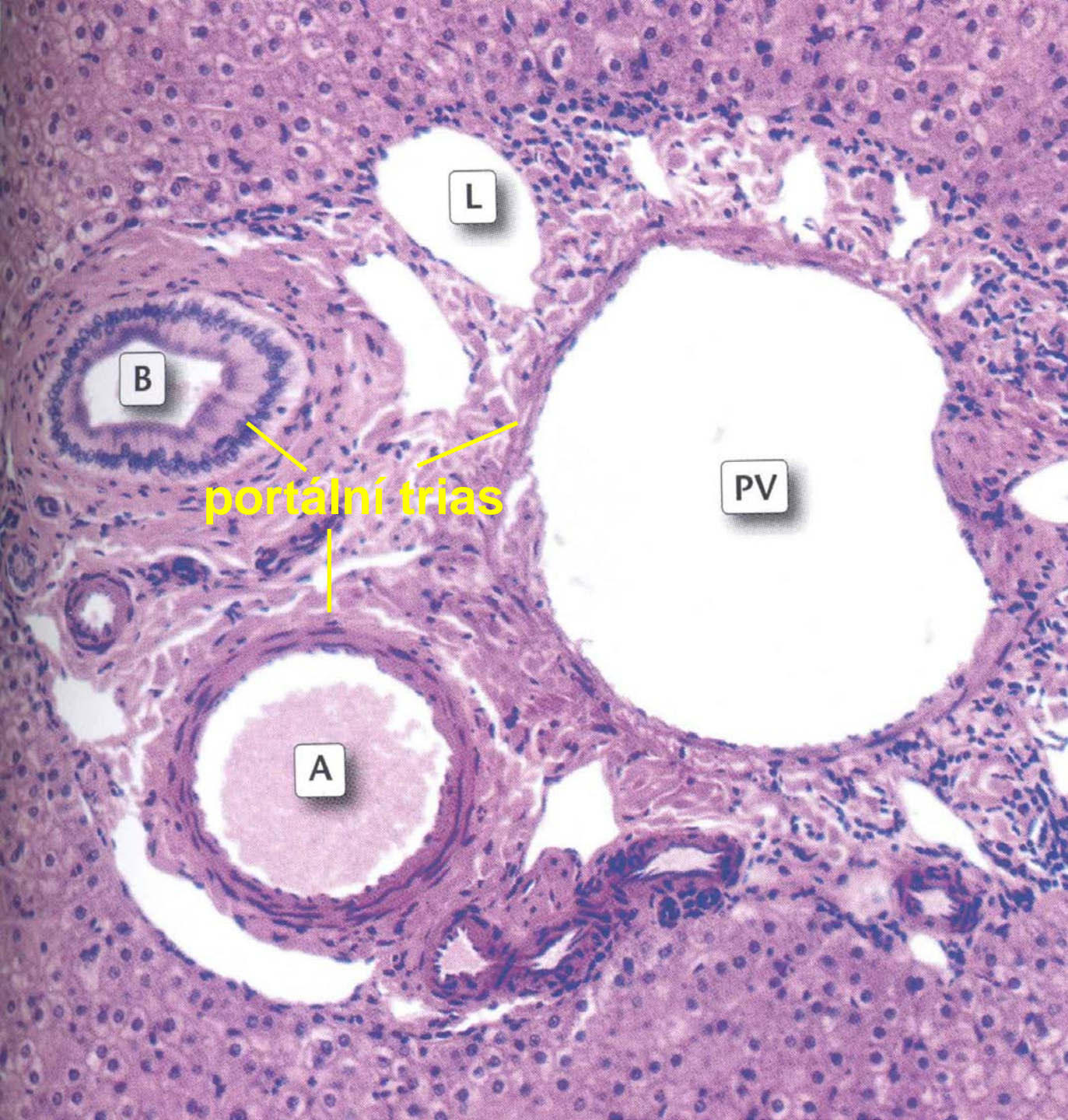

portální trias

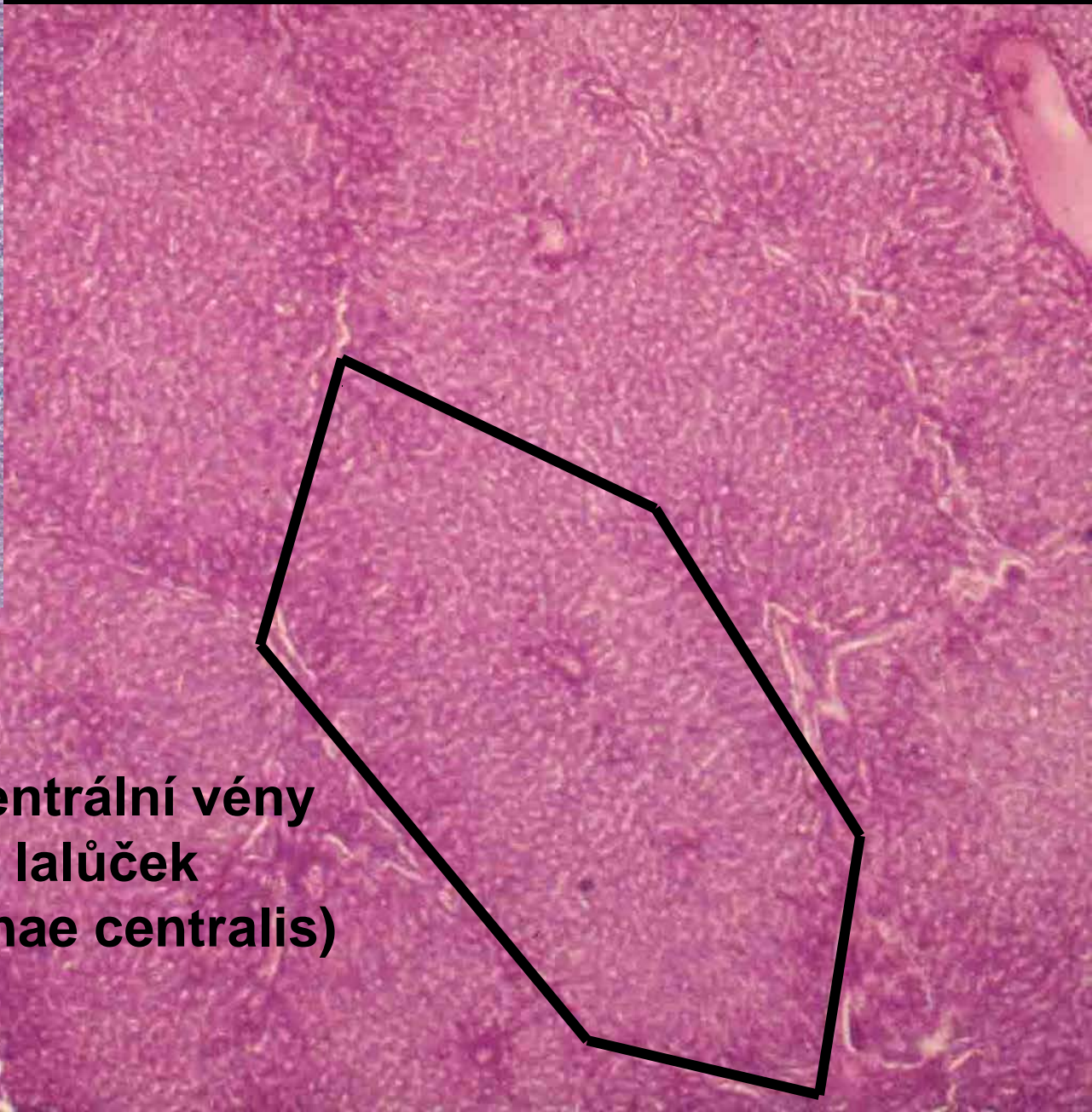
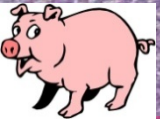
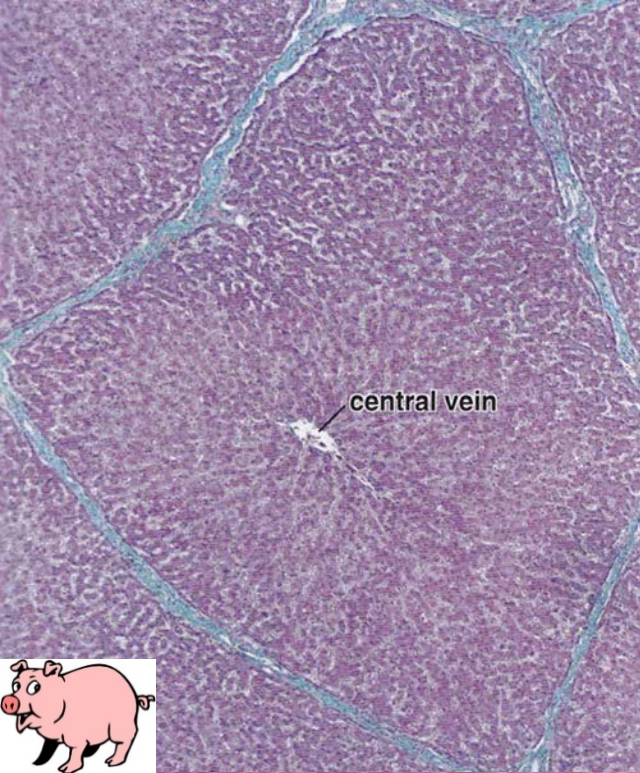

**lalůček centrální vény
jaterní lalůček
(lobulus venae centralis)**

lalůček centrální věny

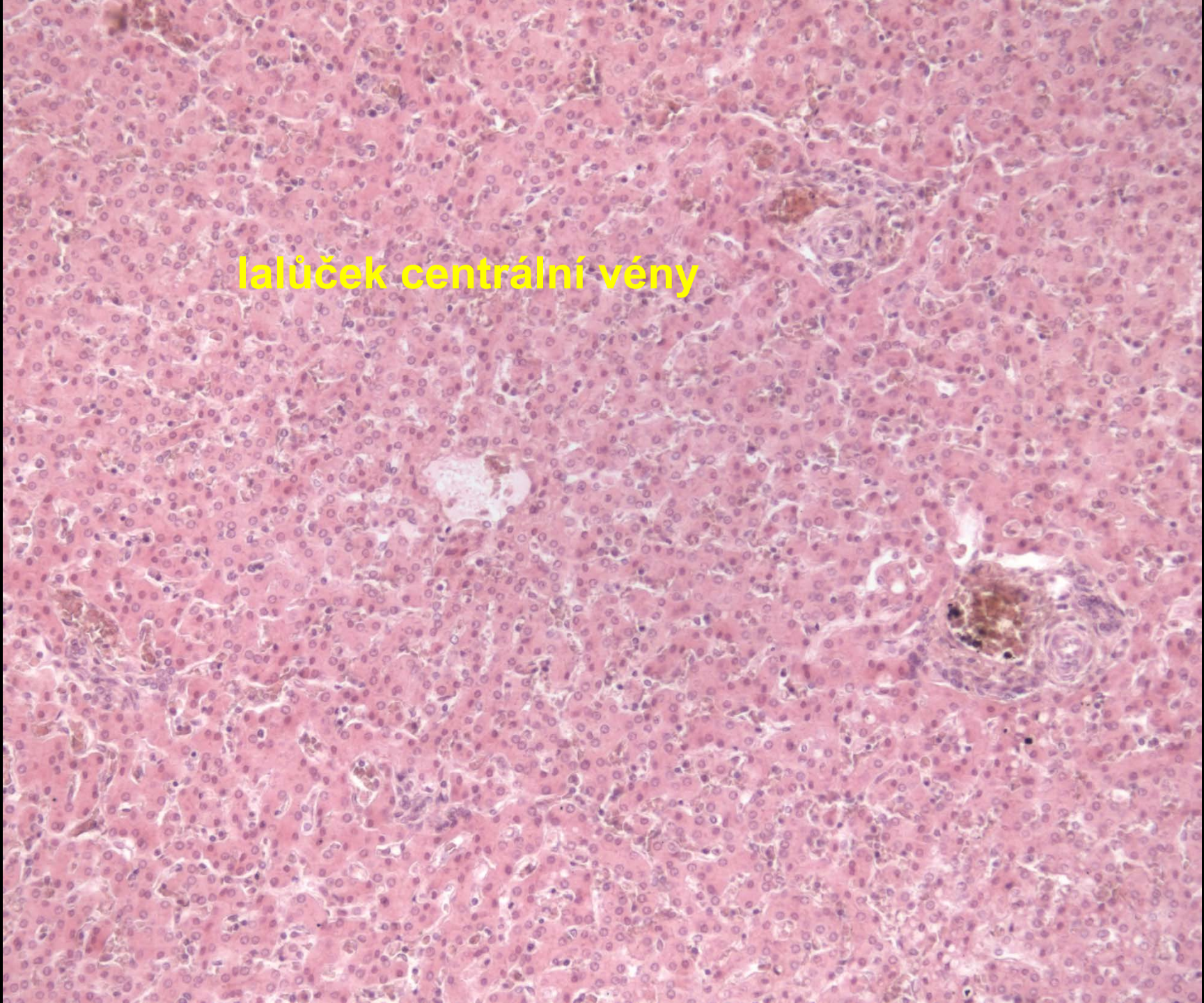

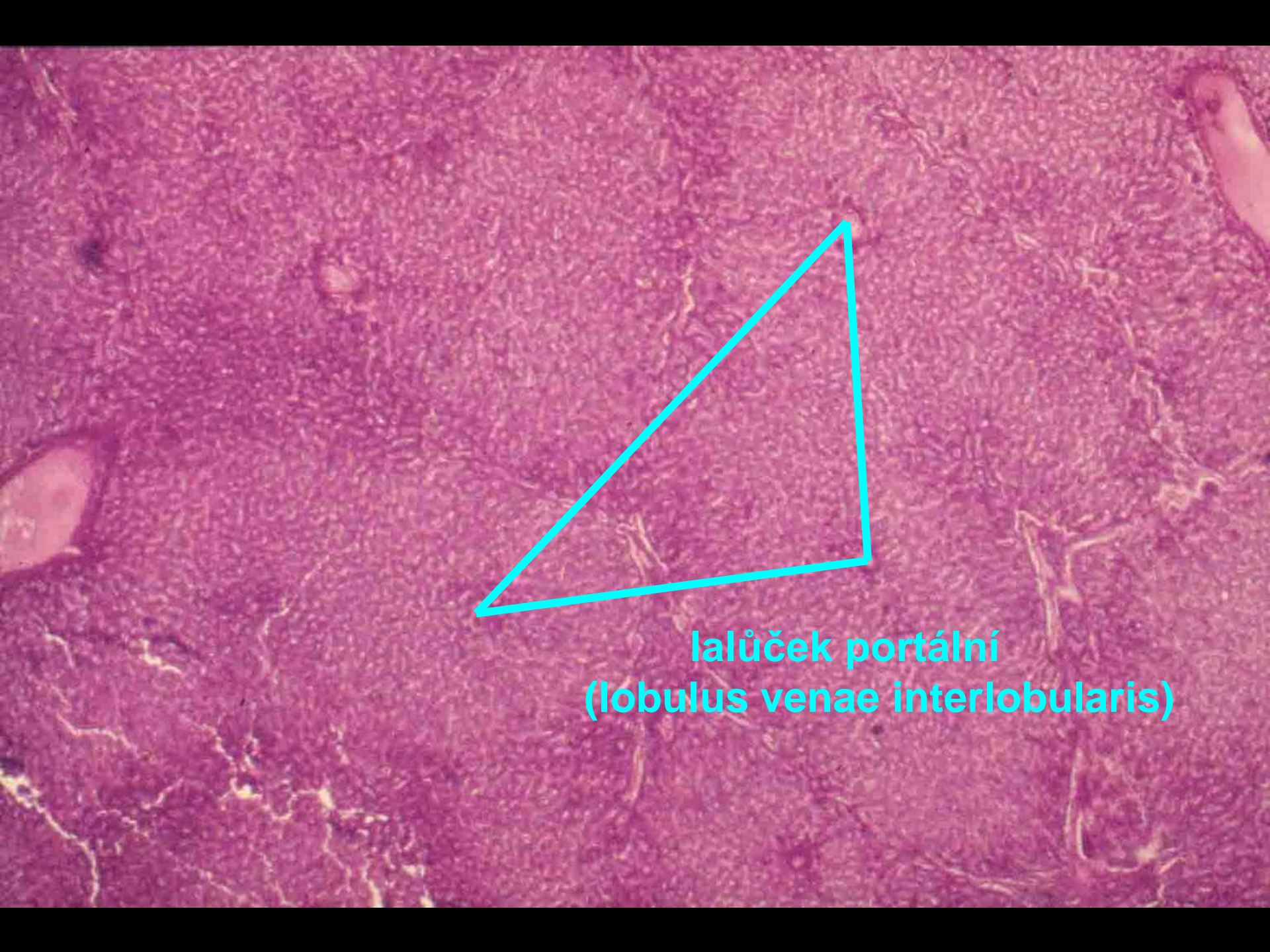

**lalůček portální
(lobulus venae interlobularis)**

portální lalůček

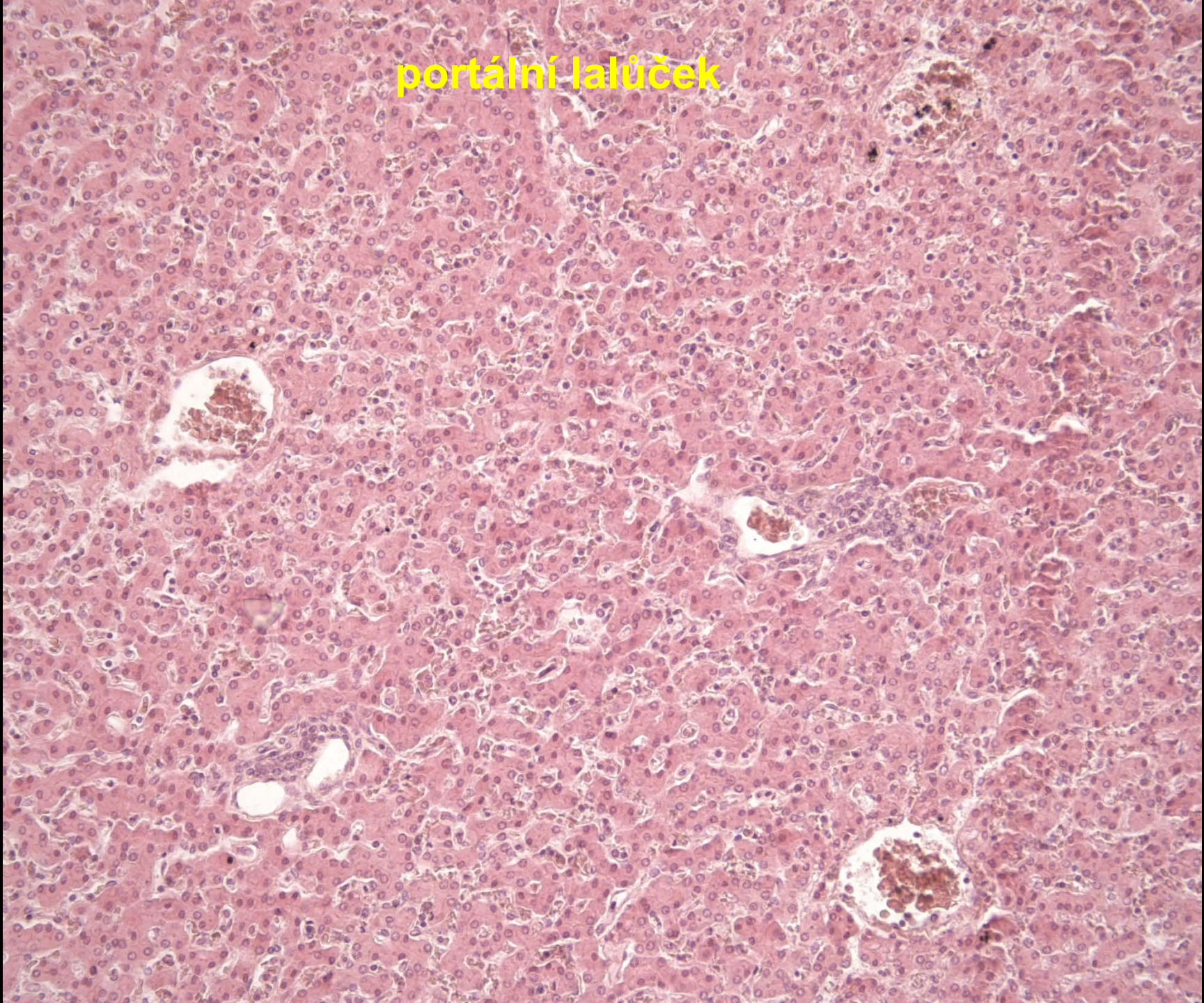

**primární acinus
(acinus venae circumlobularis)**

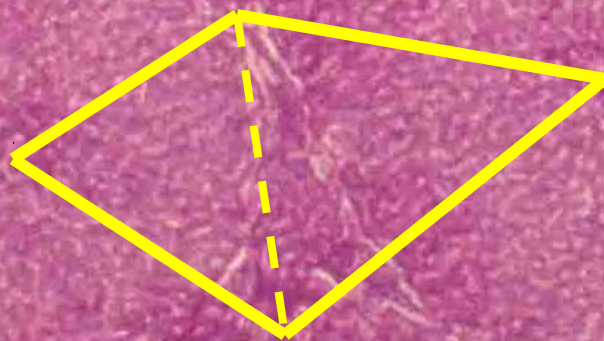

primární acinus

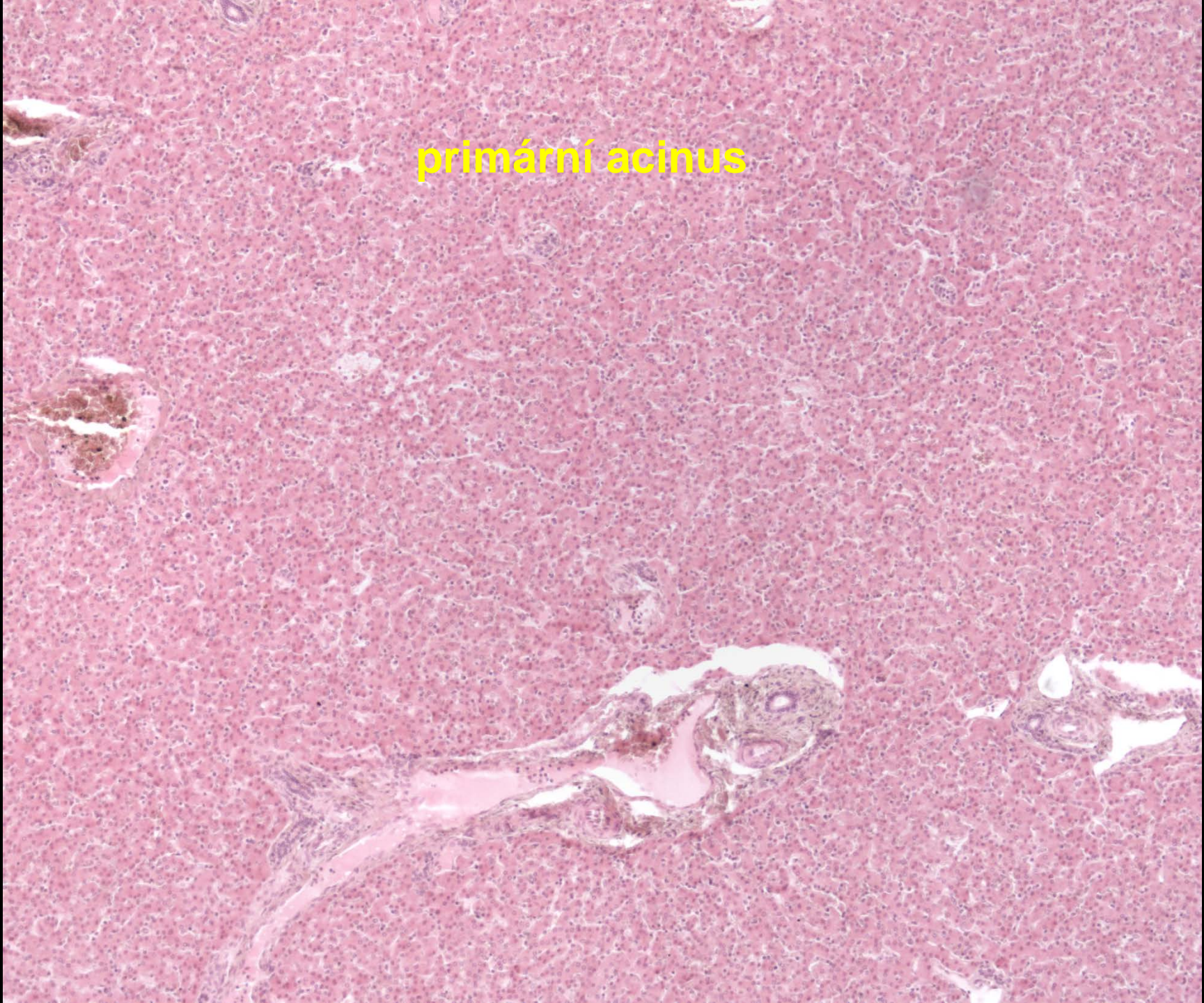

a CLASSIC HEPATIC LOBULE

Drains blood from the portal vein and the hepatic artery to the hepatic or the central vein

b PORTAL LOBULE

Drains bile from hepatocytes to the bile duct

c PORTAL ACINUS

Supplies oxygenated blood to hepatocytes

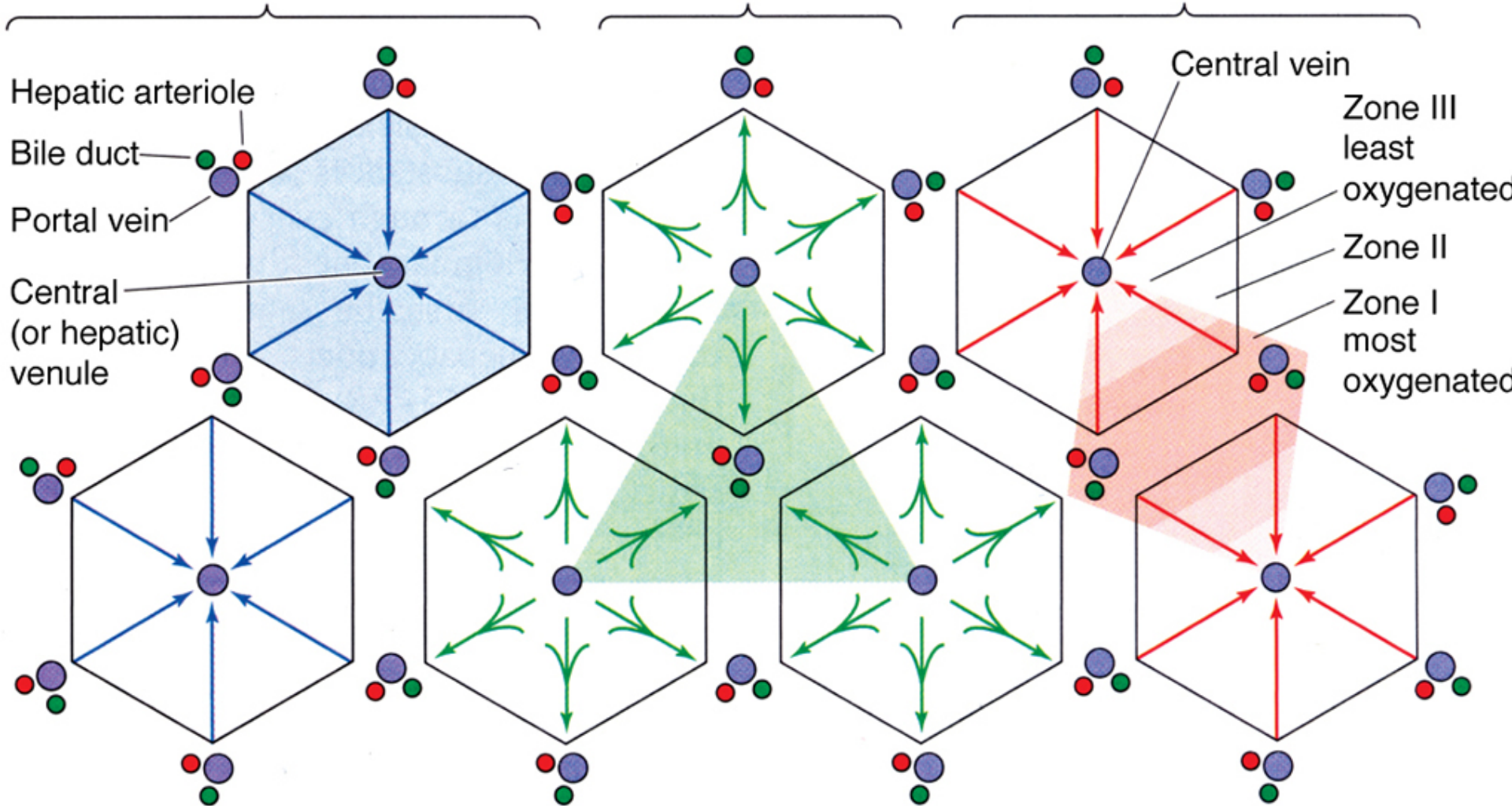

hypoxické
poškození
jaterního
lalůčku

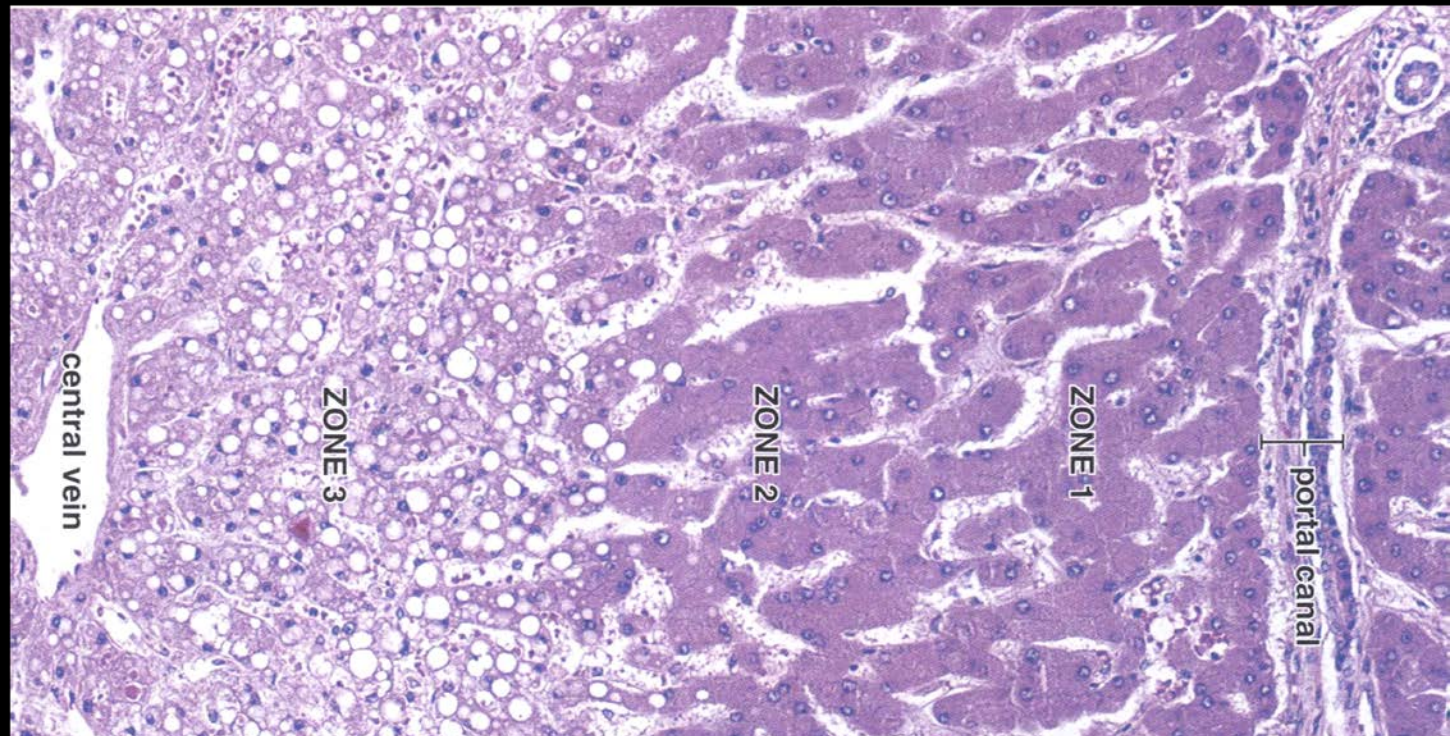

toxické
poškození
jaterního
lalůčku



Hepatocytty

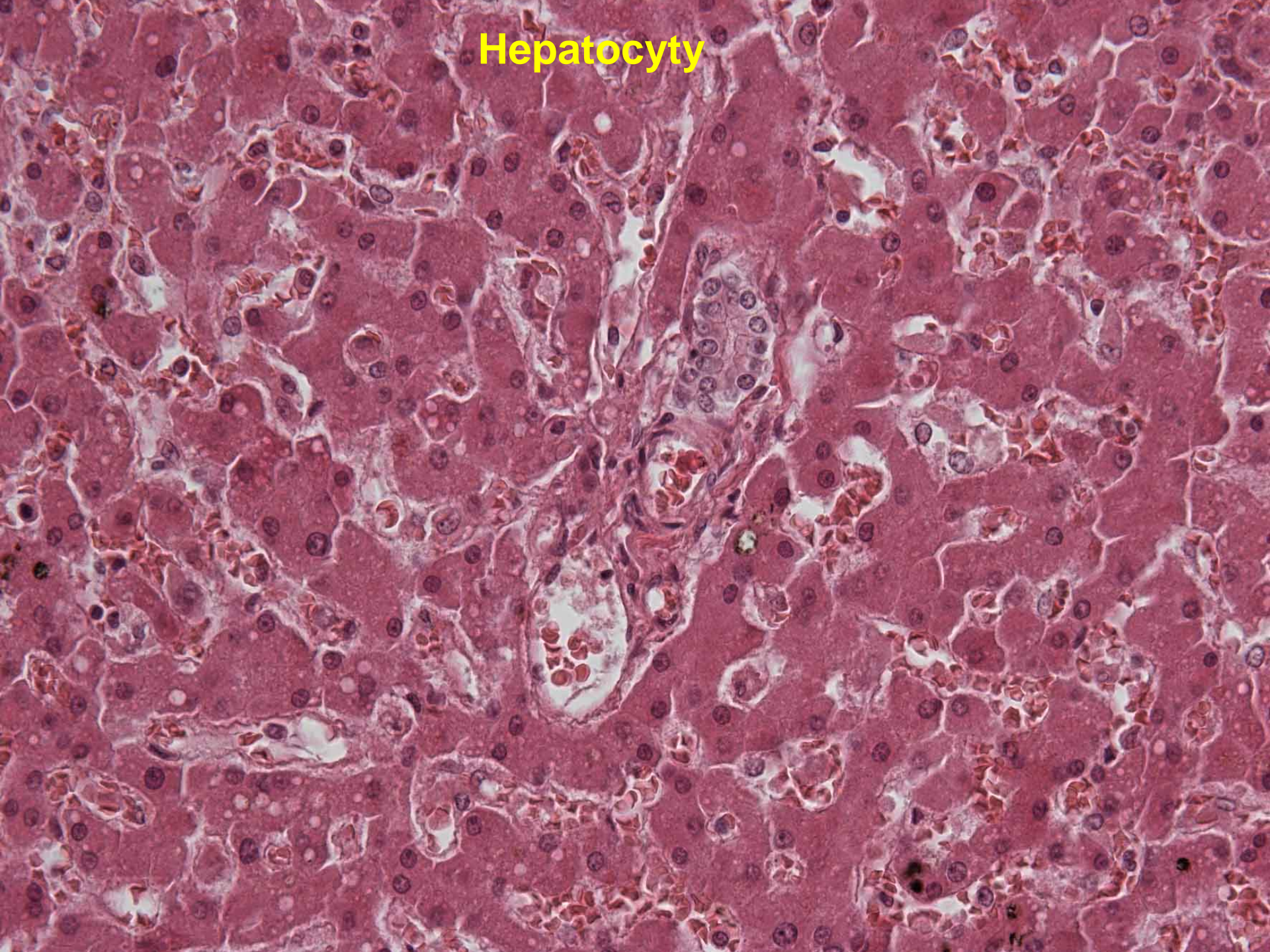

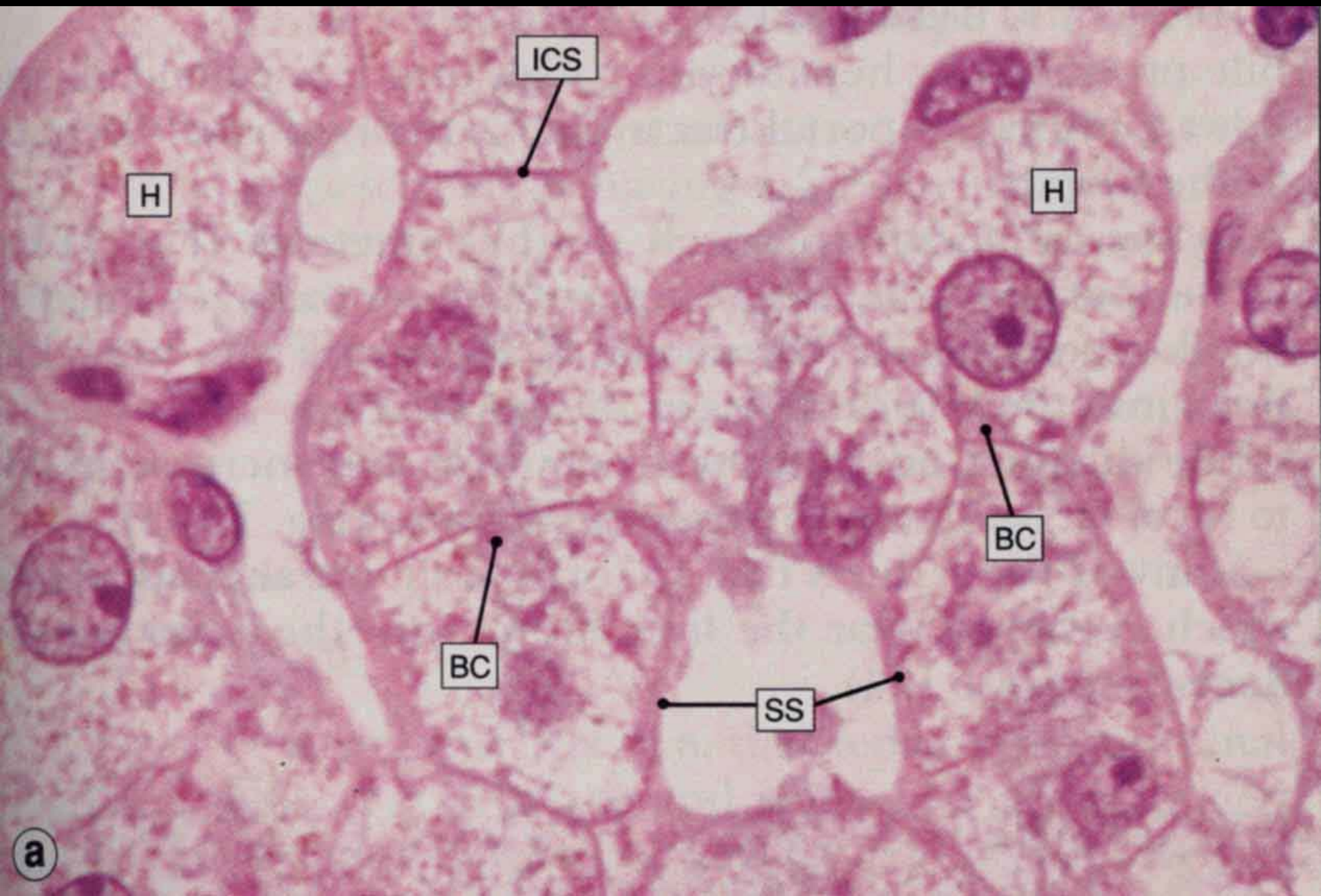

a

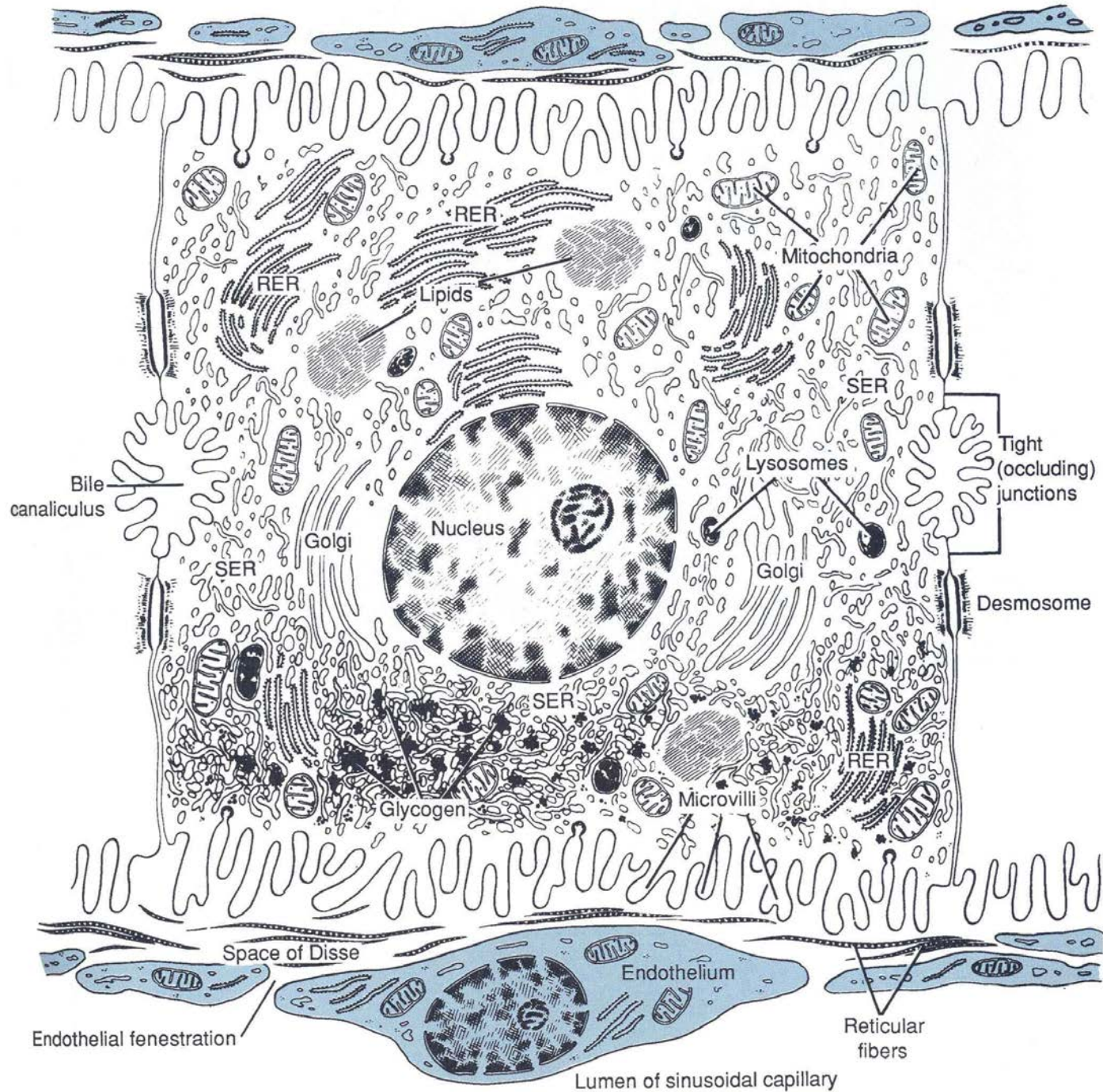

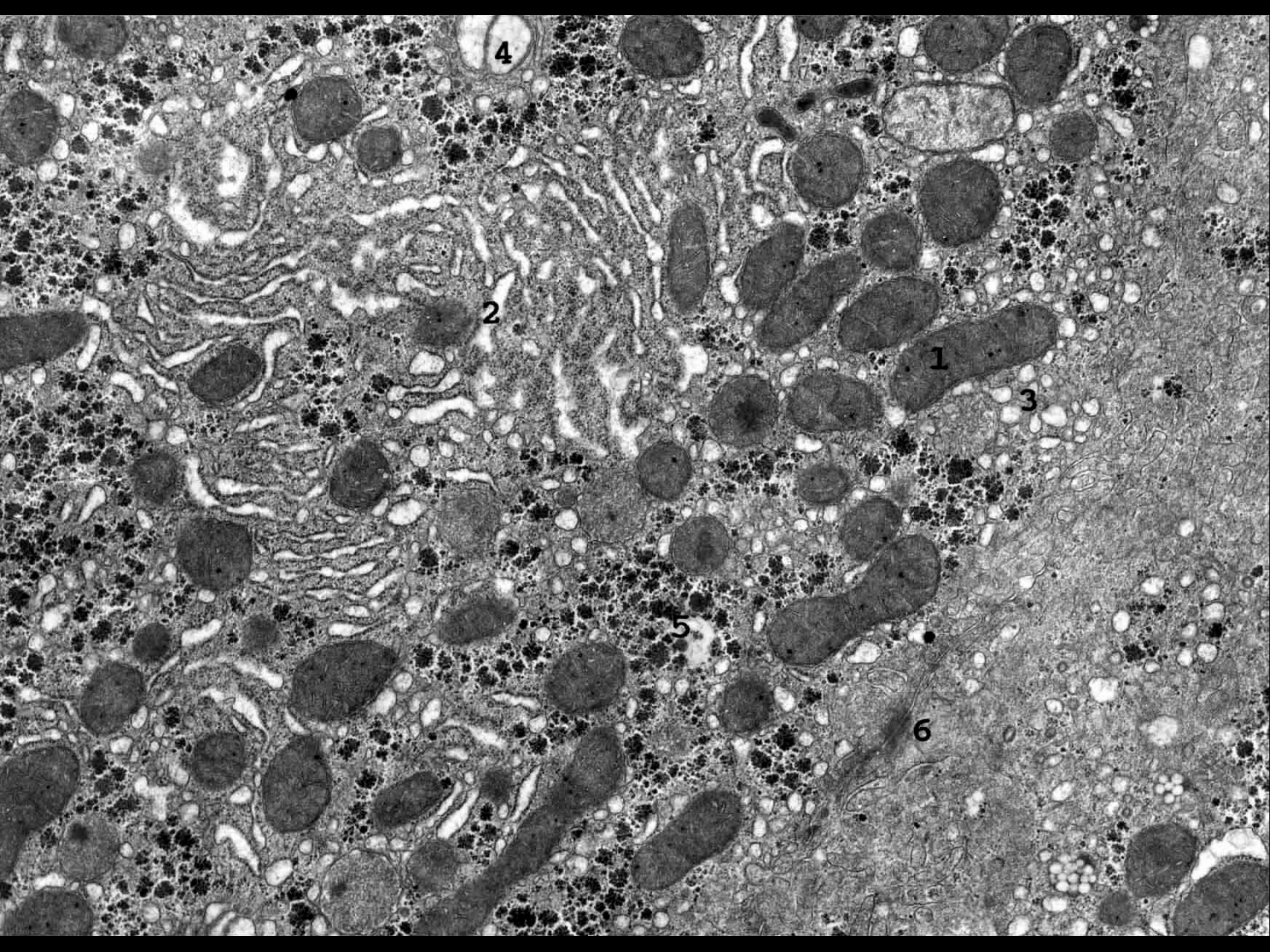

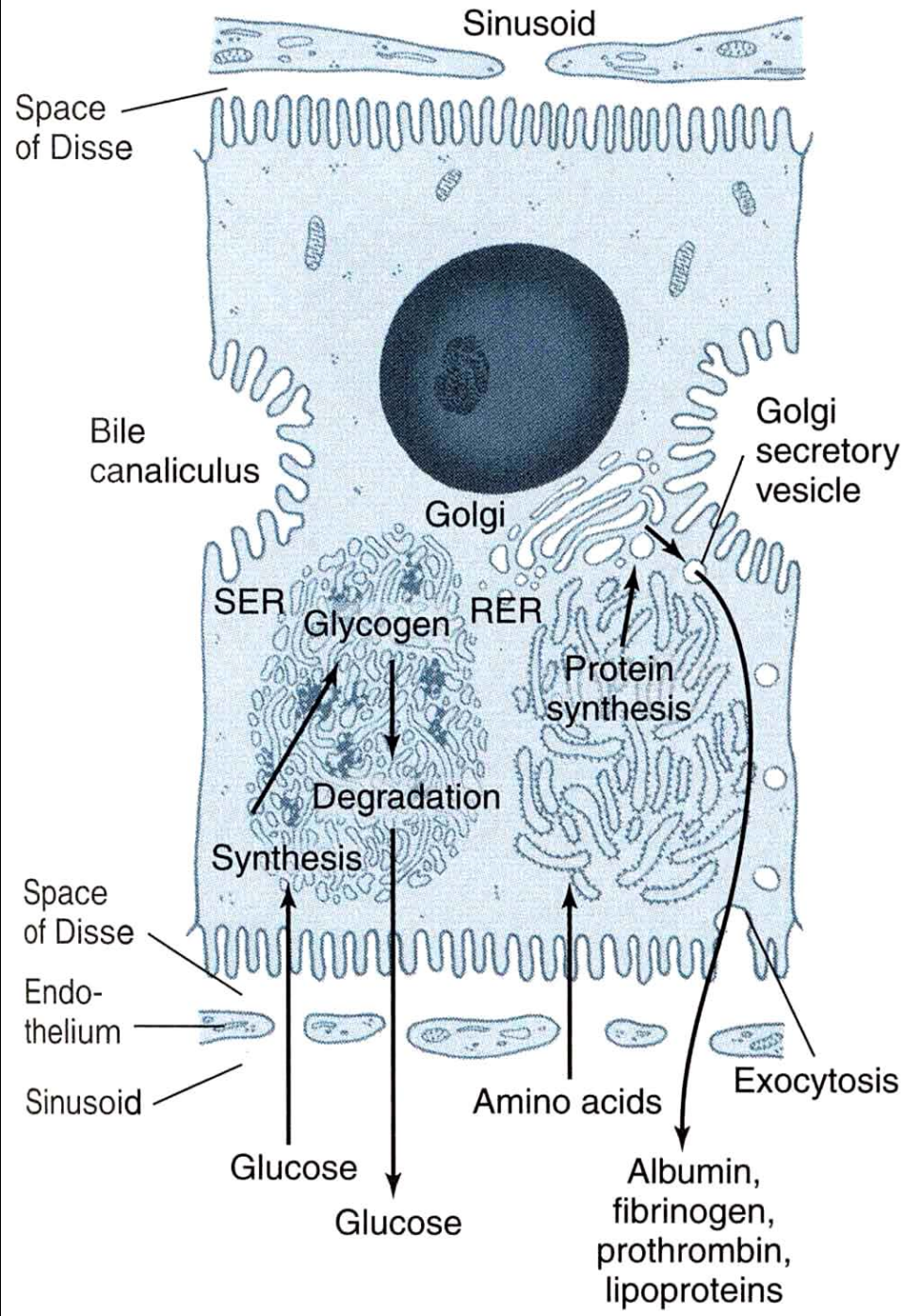

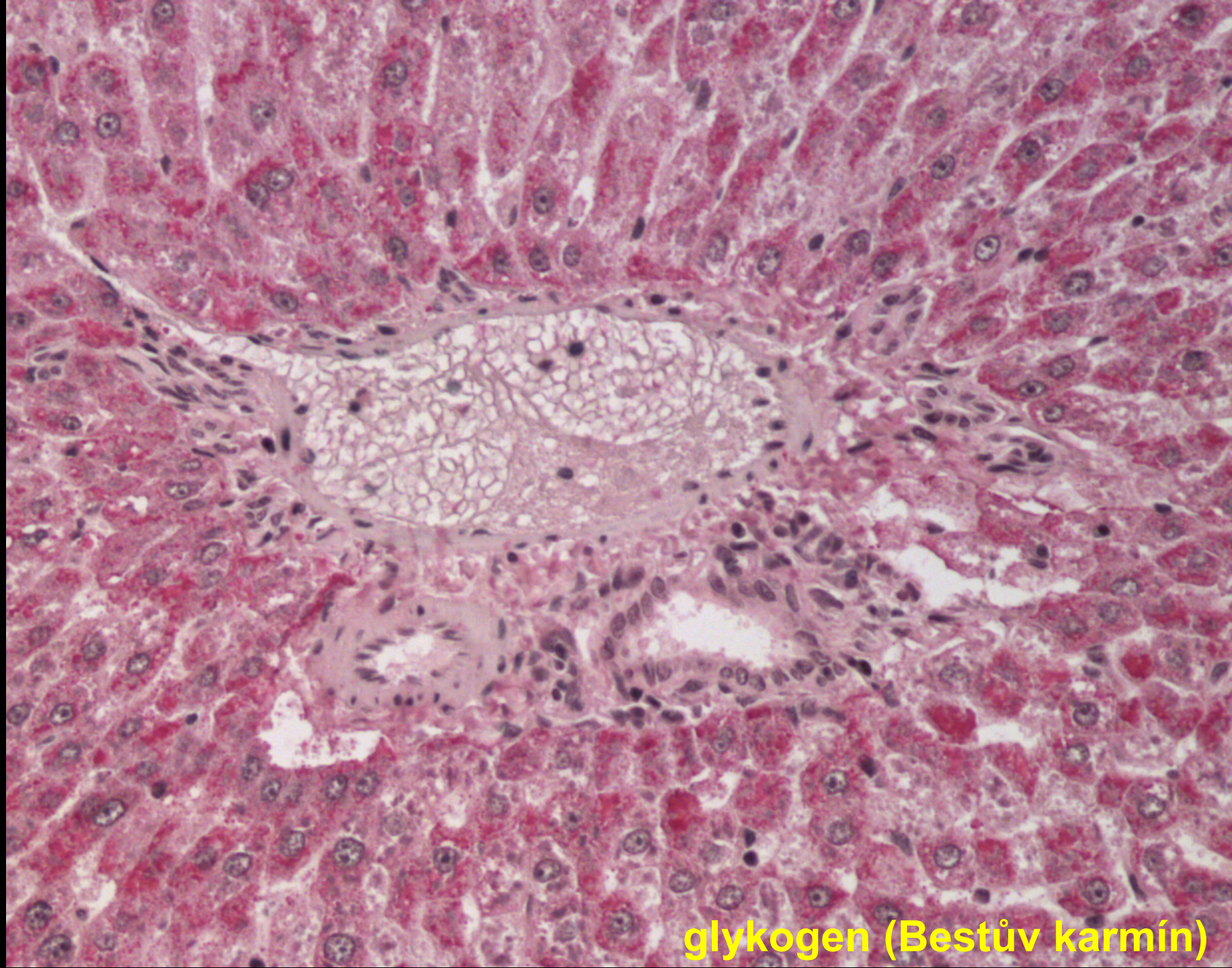

glykogen (Bestüv karmín)

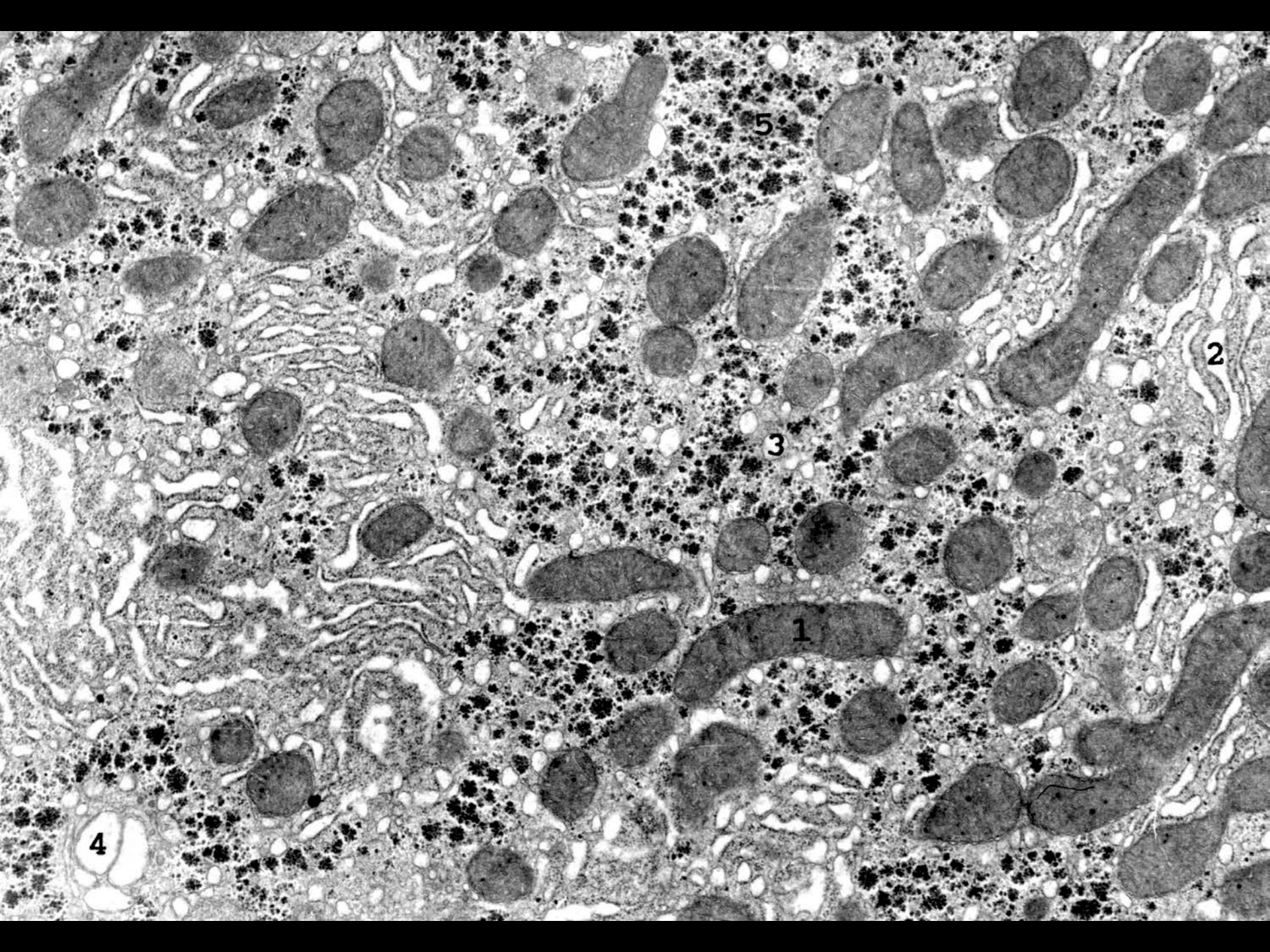

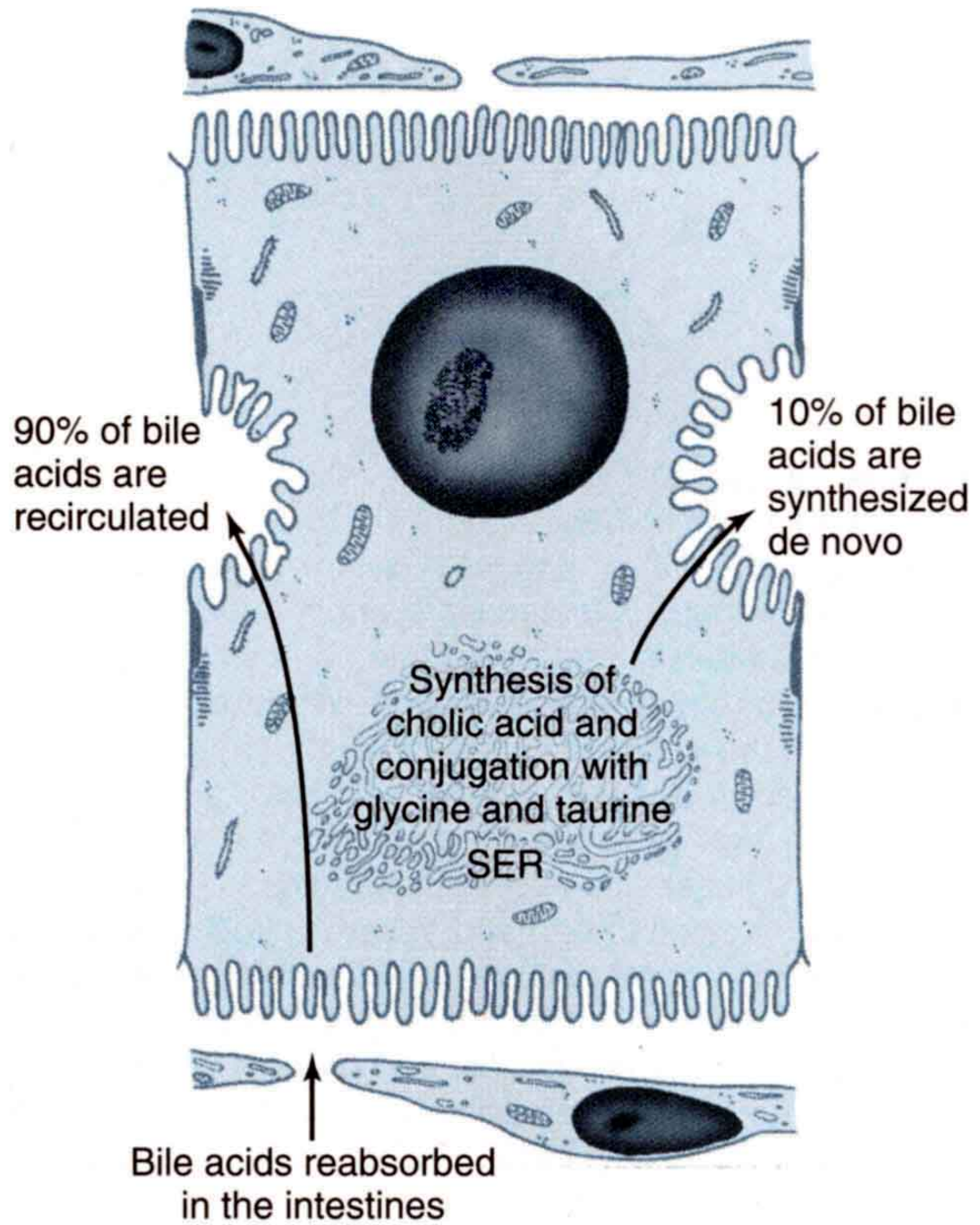

90% of bile acids are recirculated

10% of bile acids are synthesized de novo

Synthesis of cholic acid and conjugation with glycine and taurine
SER

Bile acids reabsorbed in the intestines

N

RET

SER

M

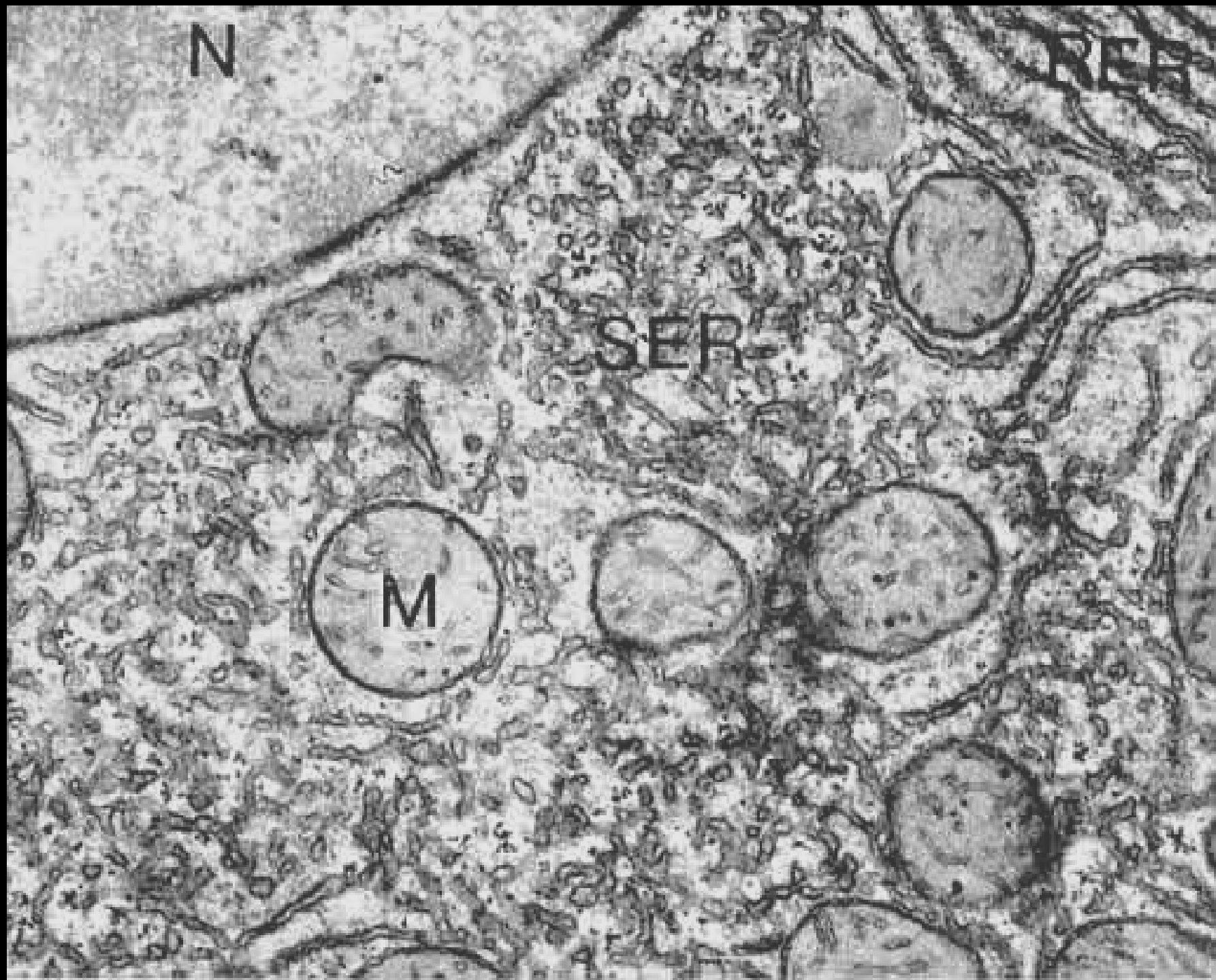

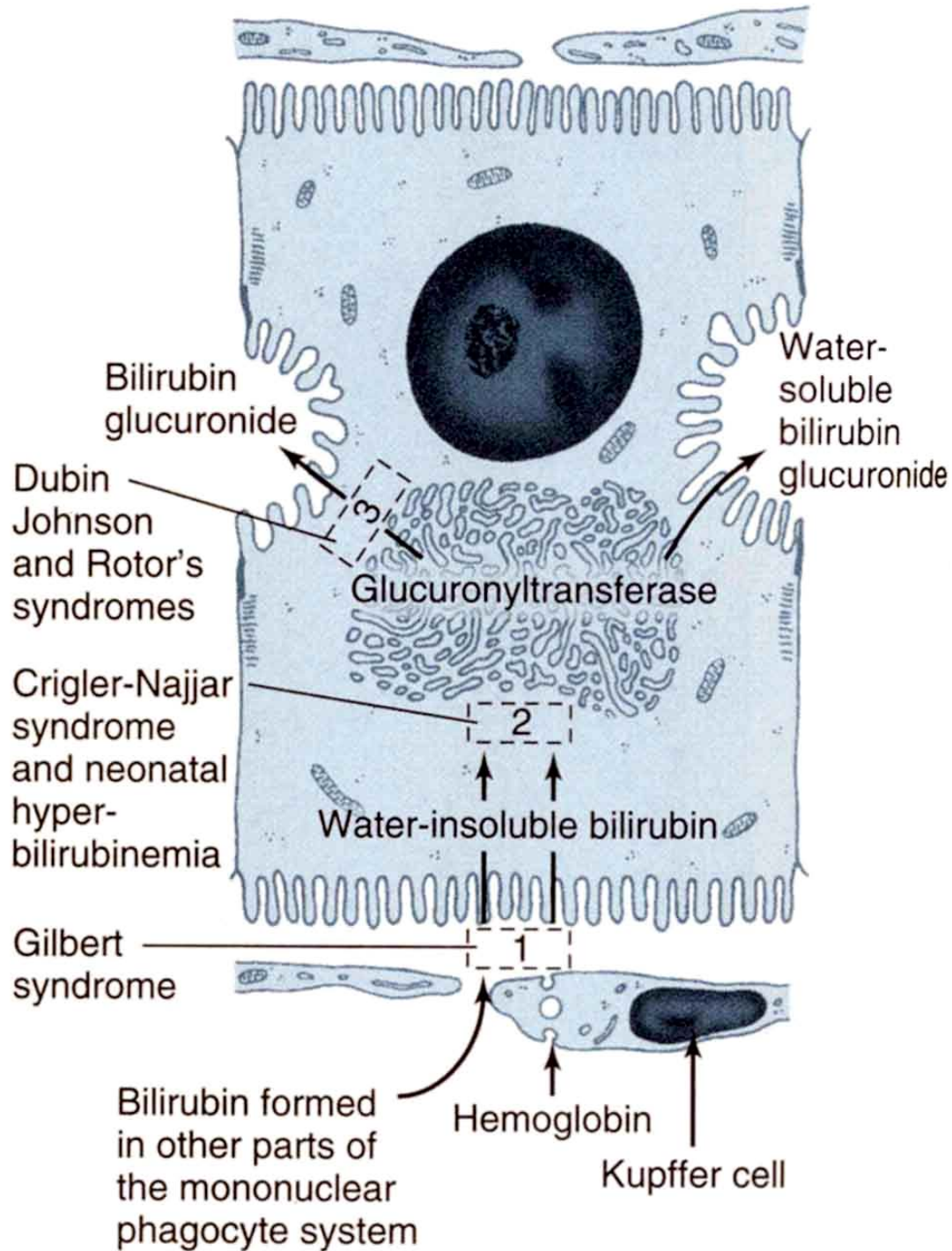

Jaterní sinusoidy

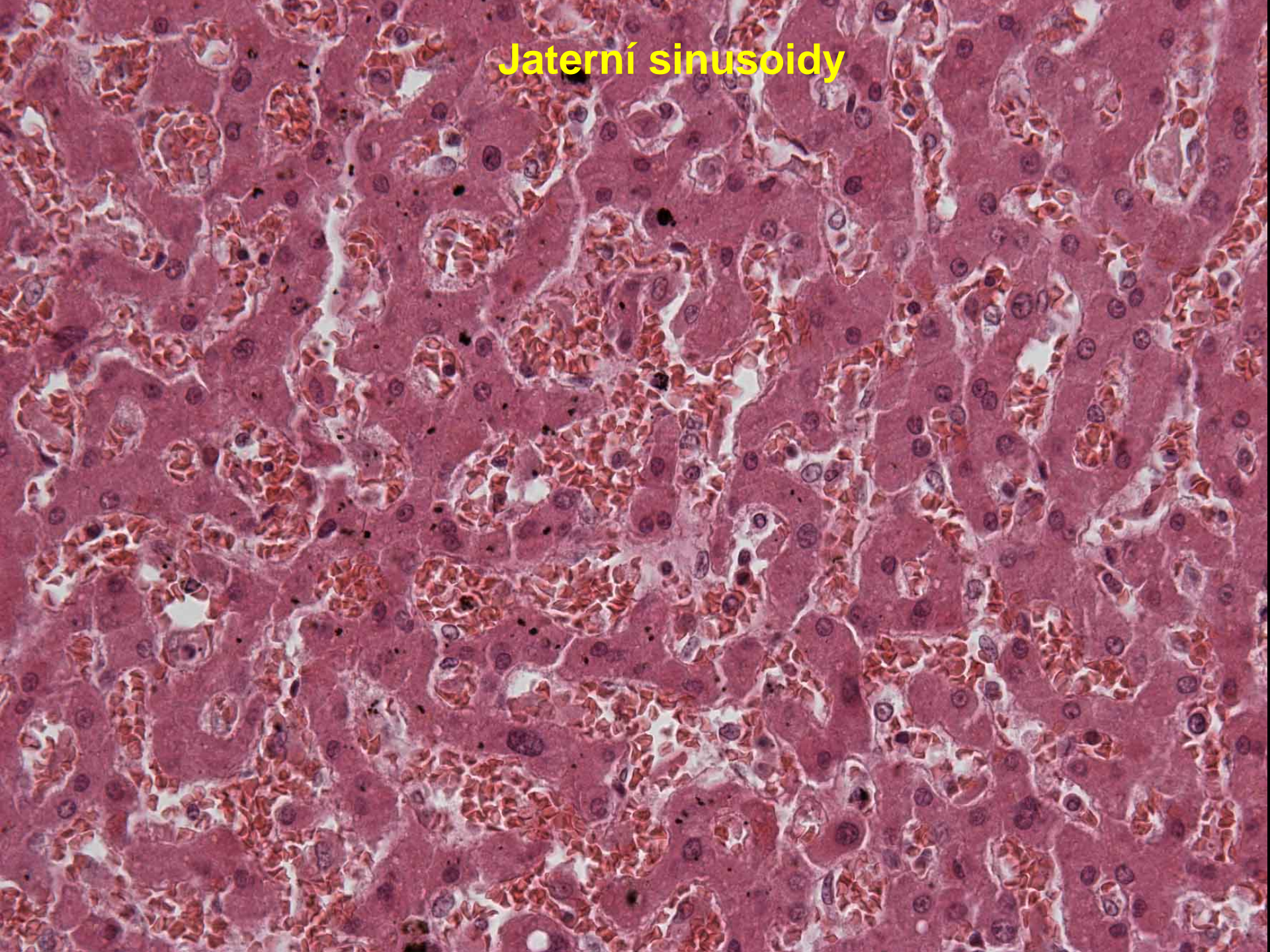

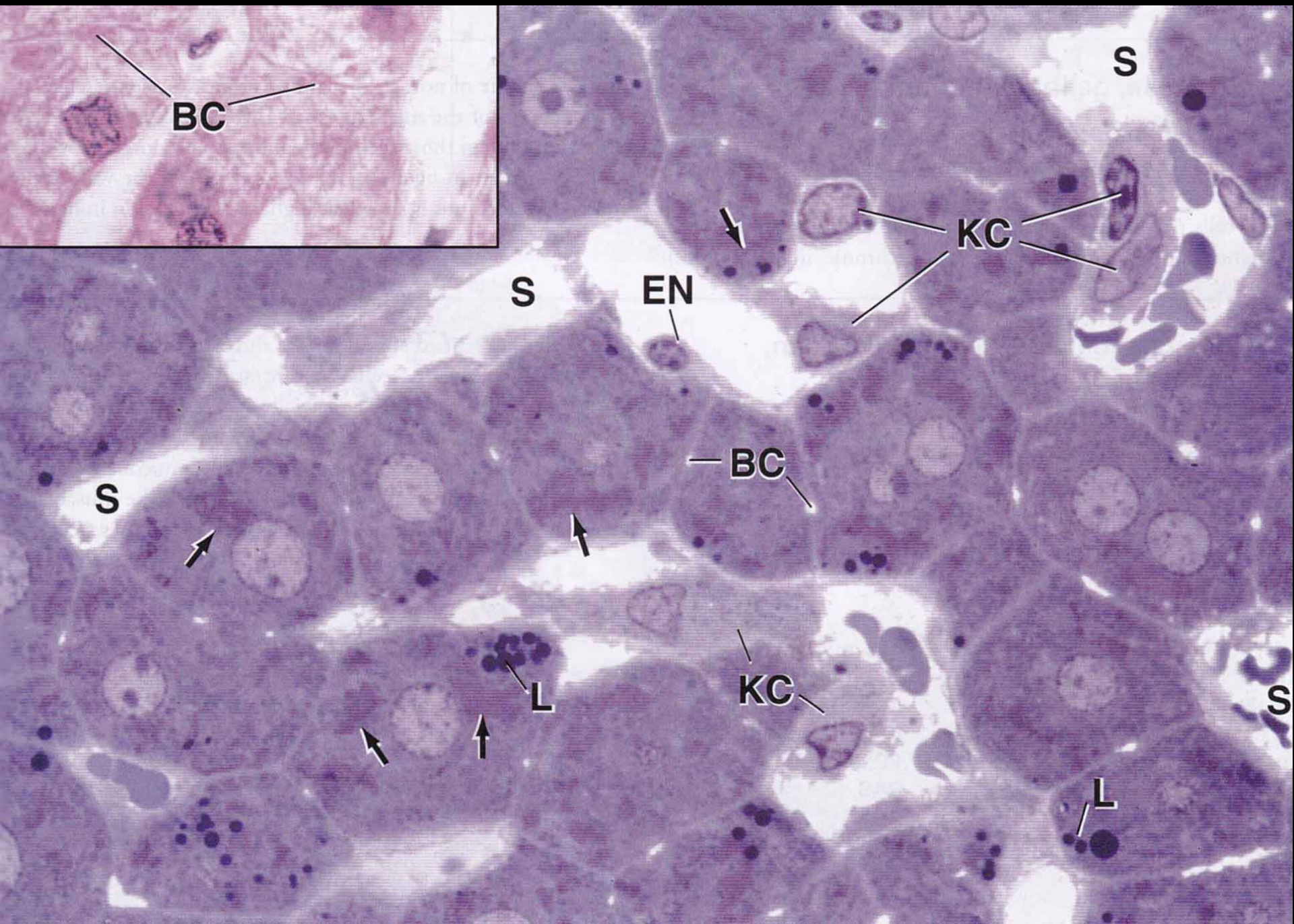
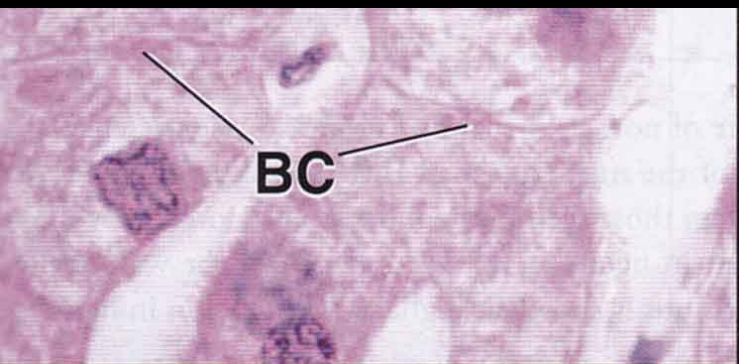

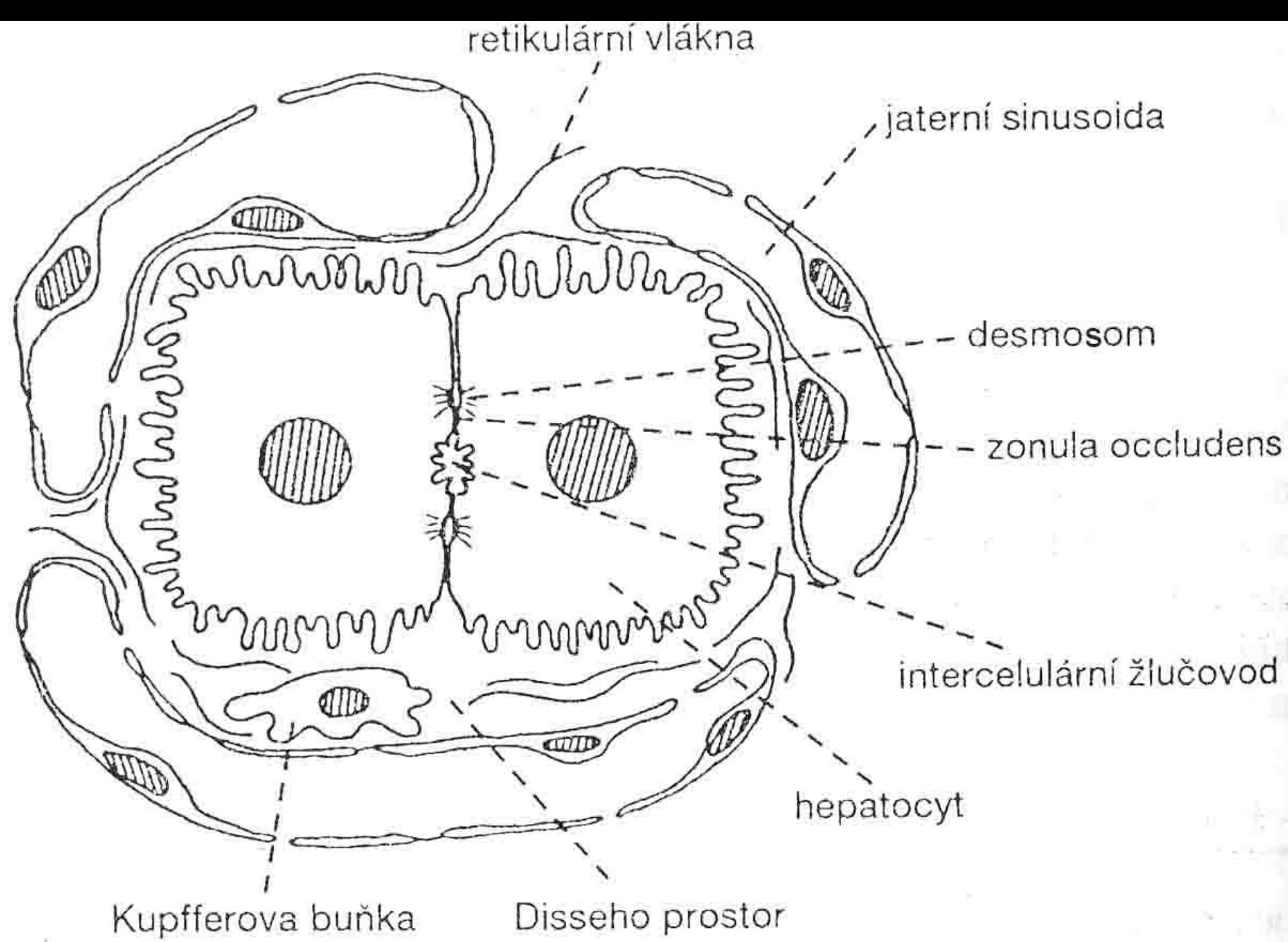

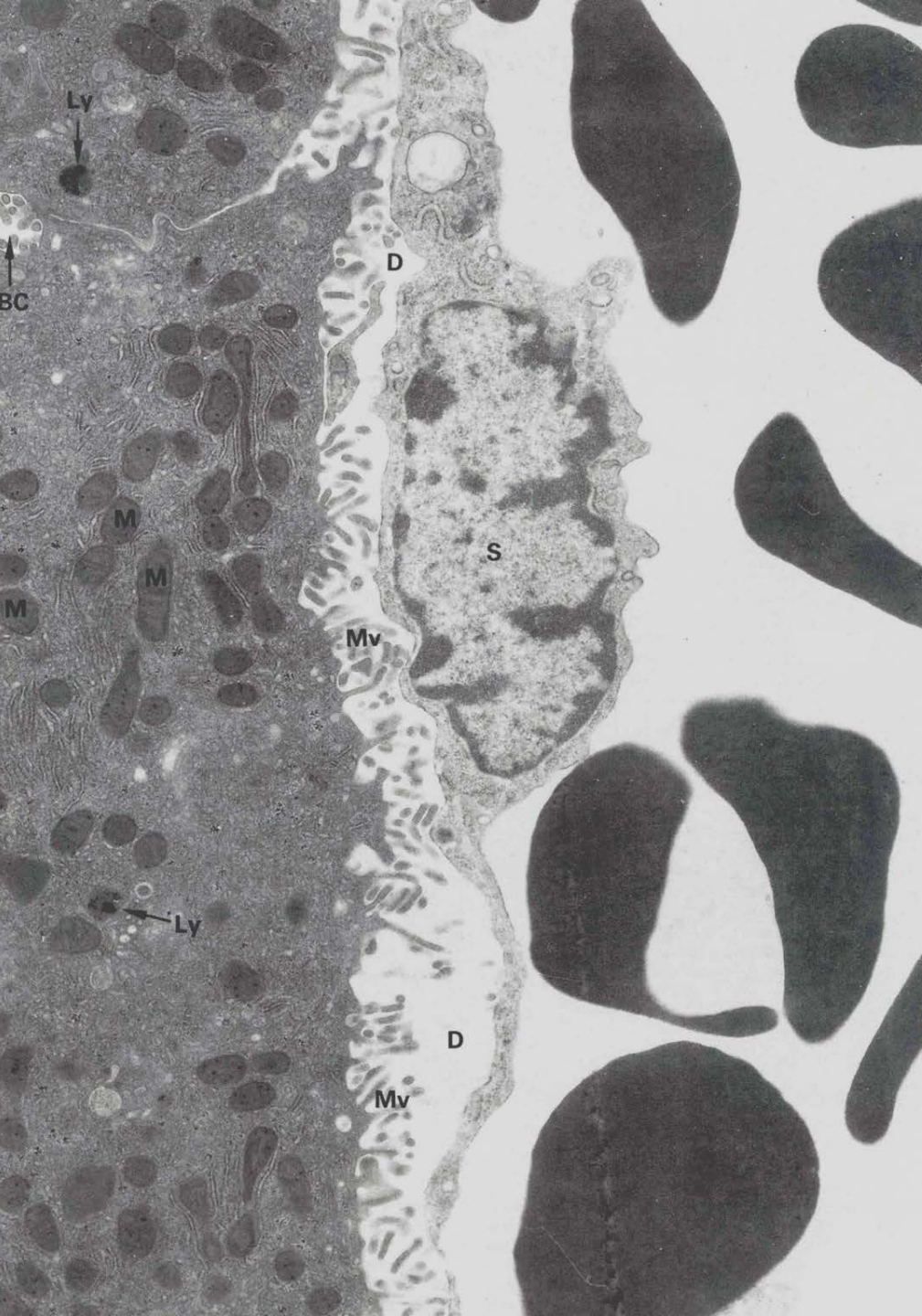

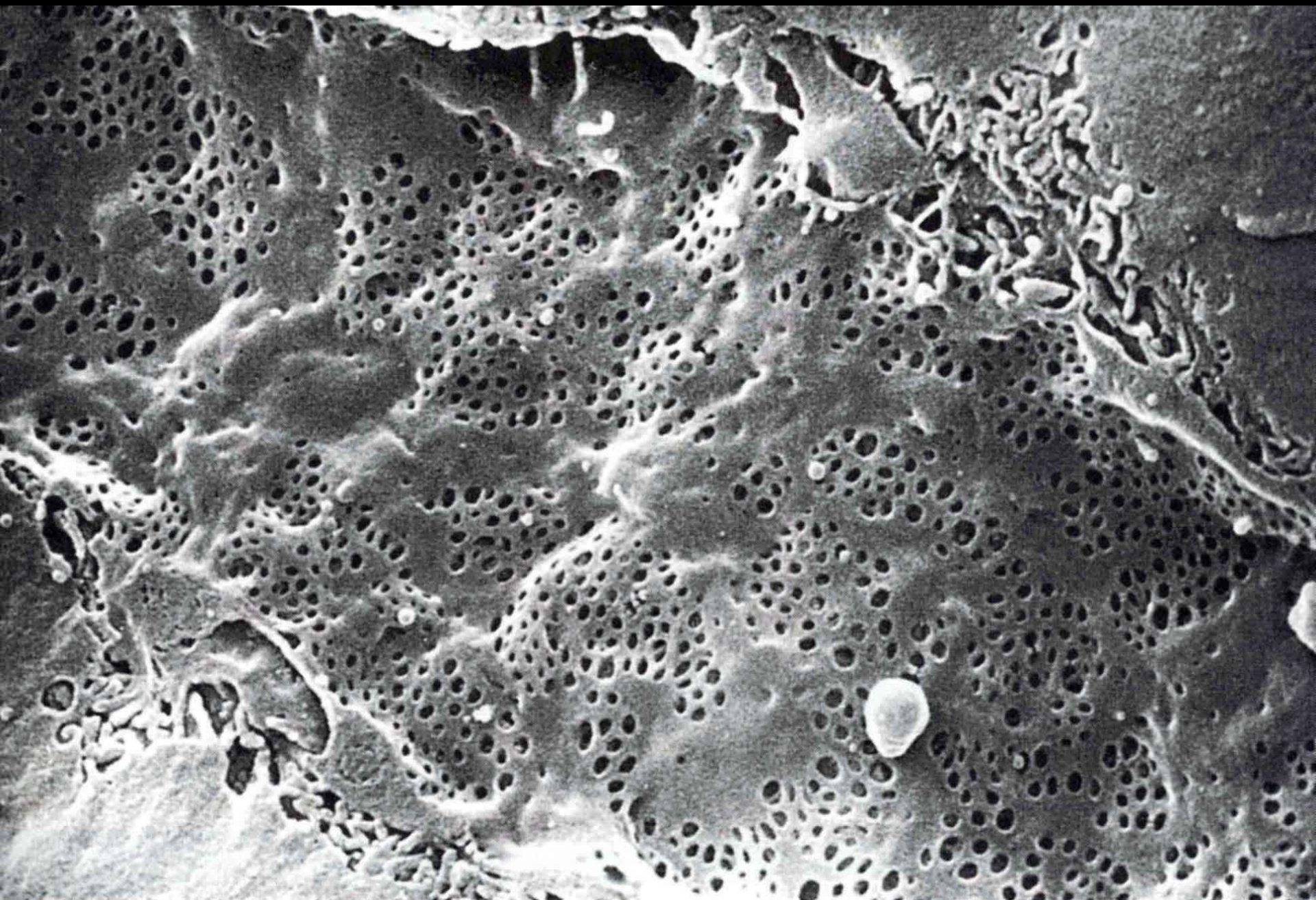

Disseho prostor

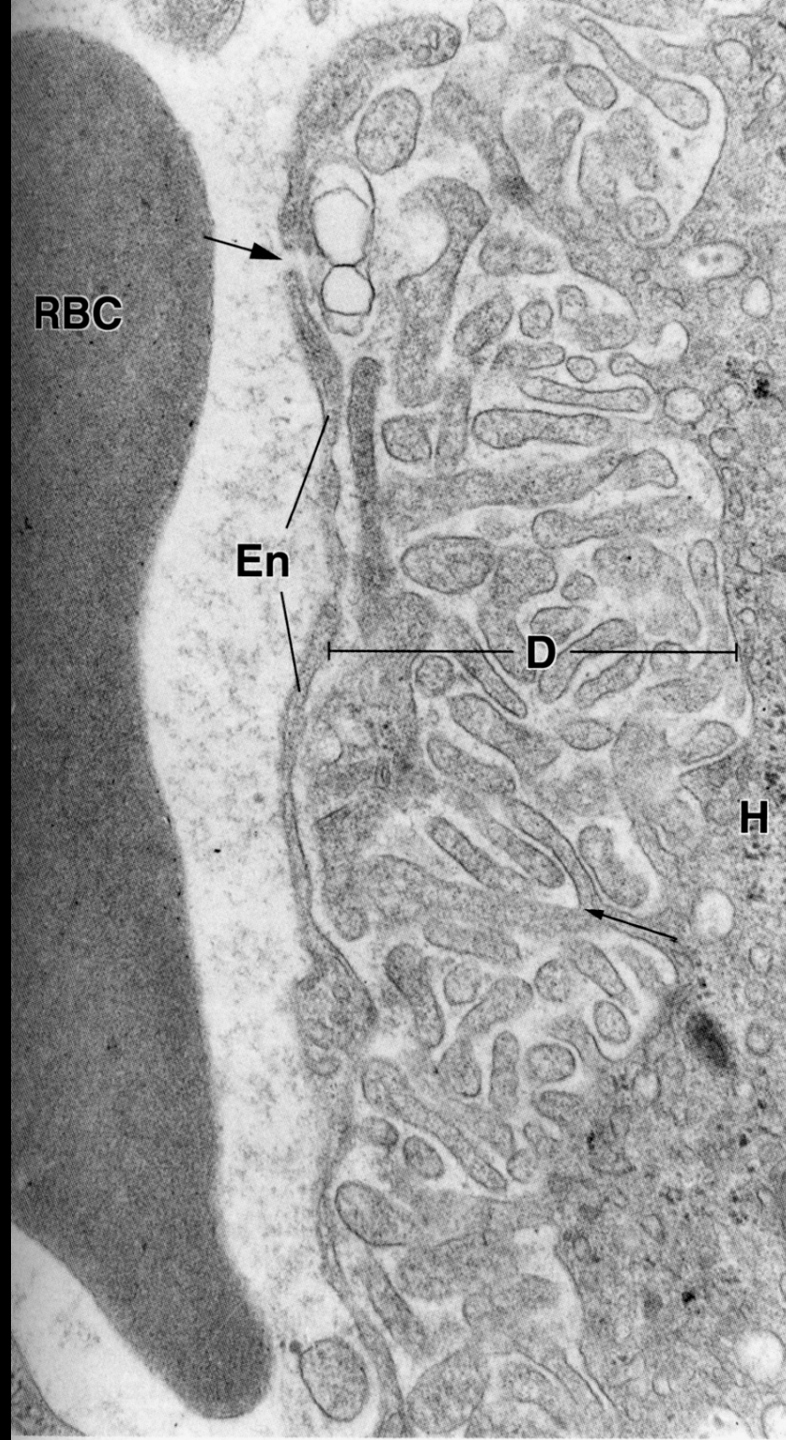

**impregnace
retikulárních
vláken**

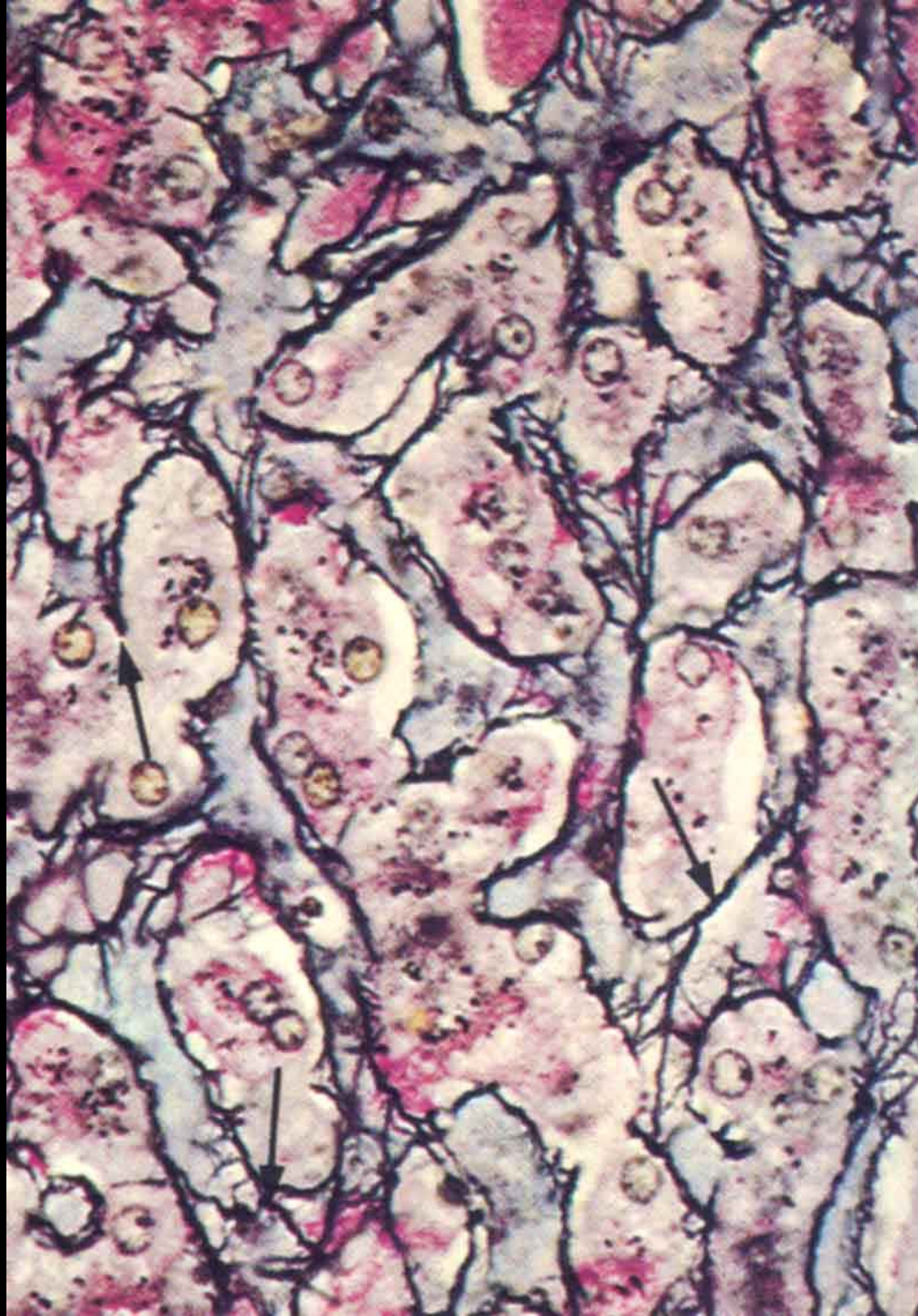

Itovy buňky (jaterní hvězdčovitě buňky)

- vitamin A
- lipidy
- kontraktilita
- produkce ECM
- aktivace zánětem

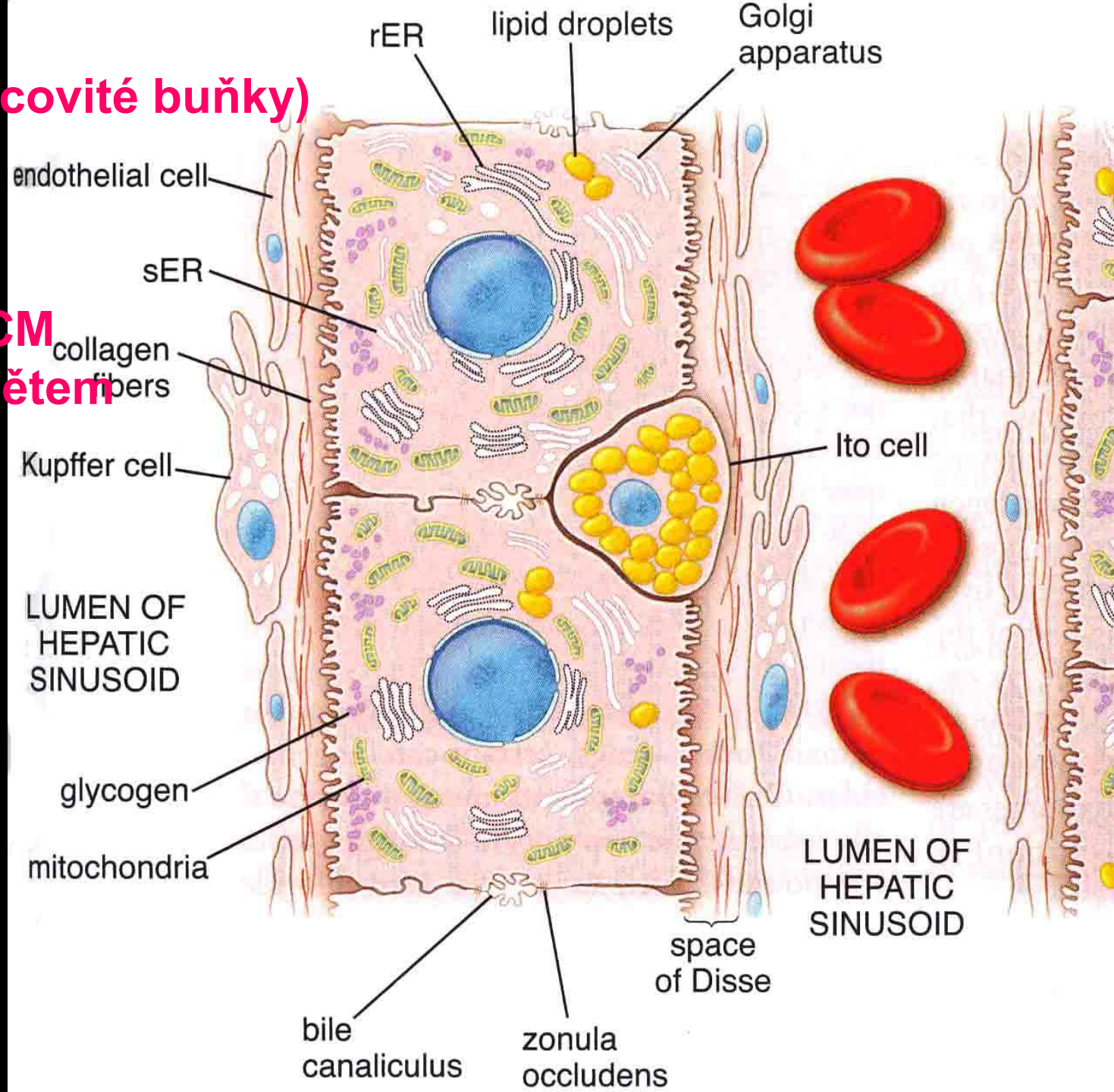

Kupfferovy buňky

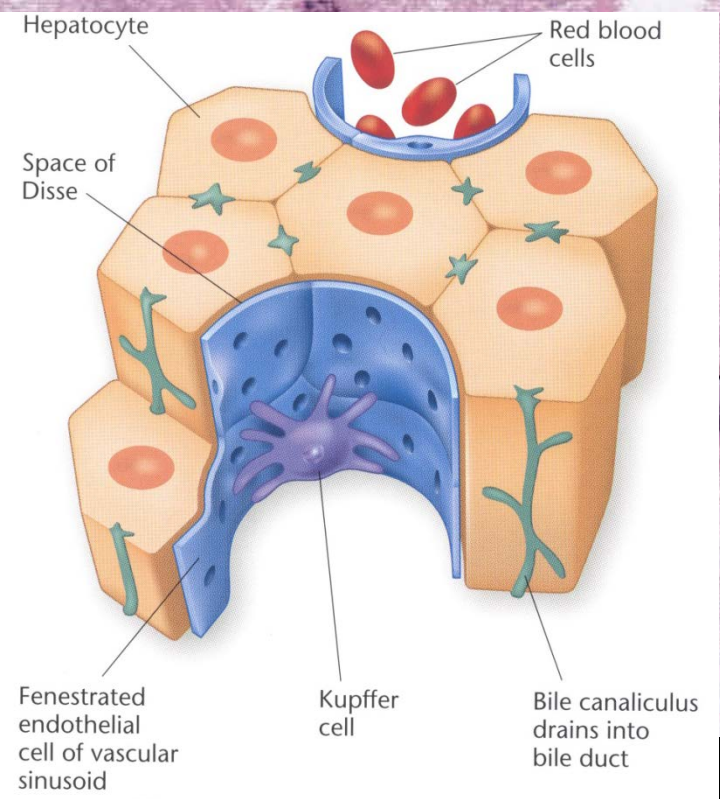
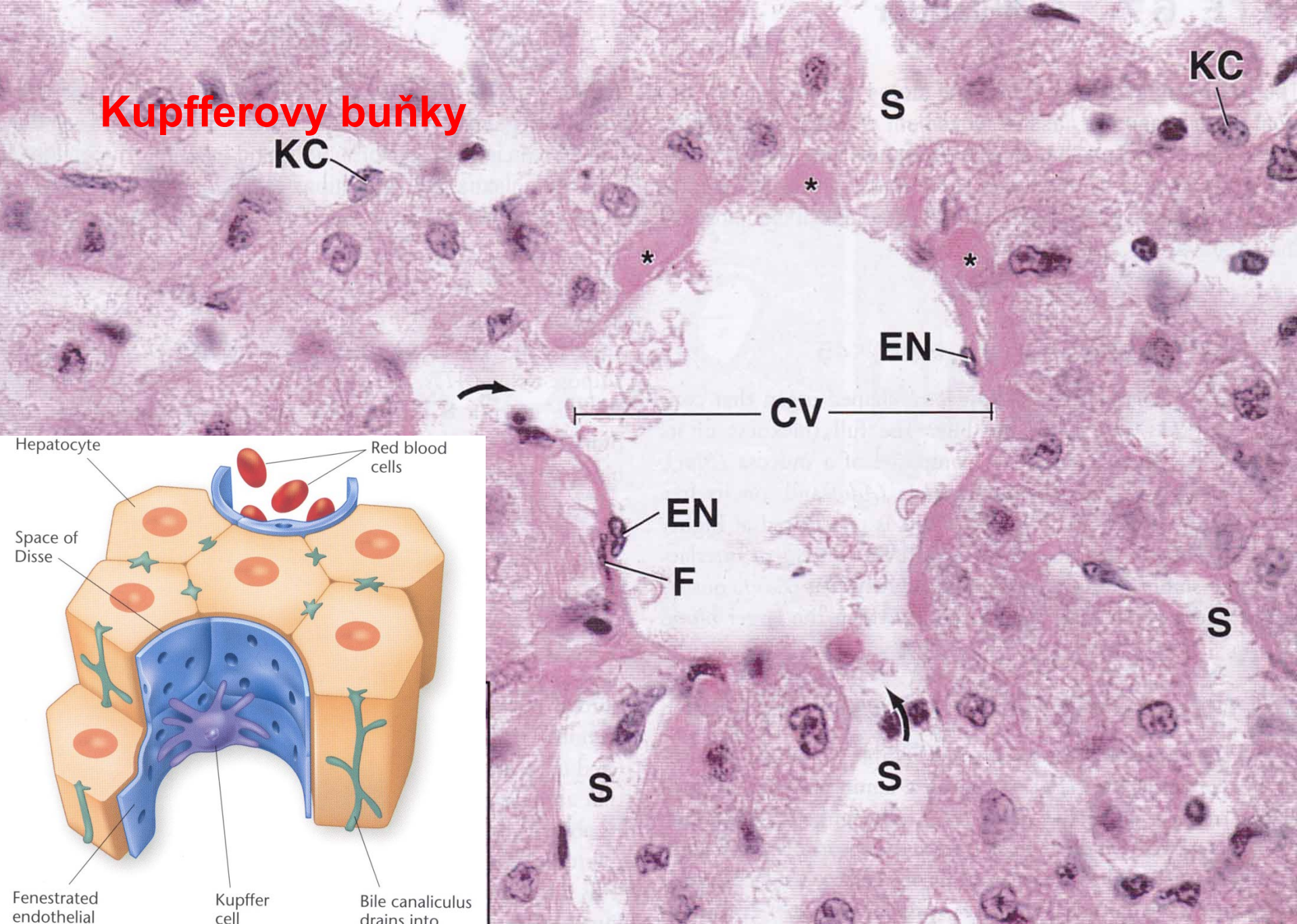

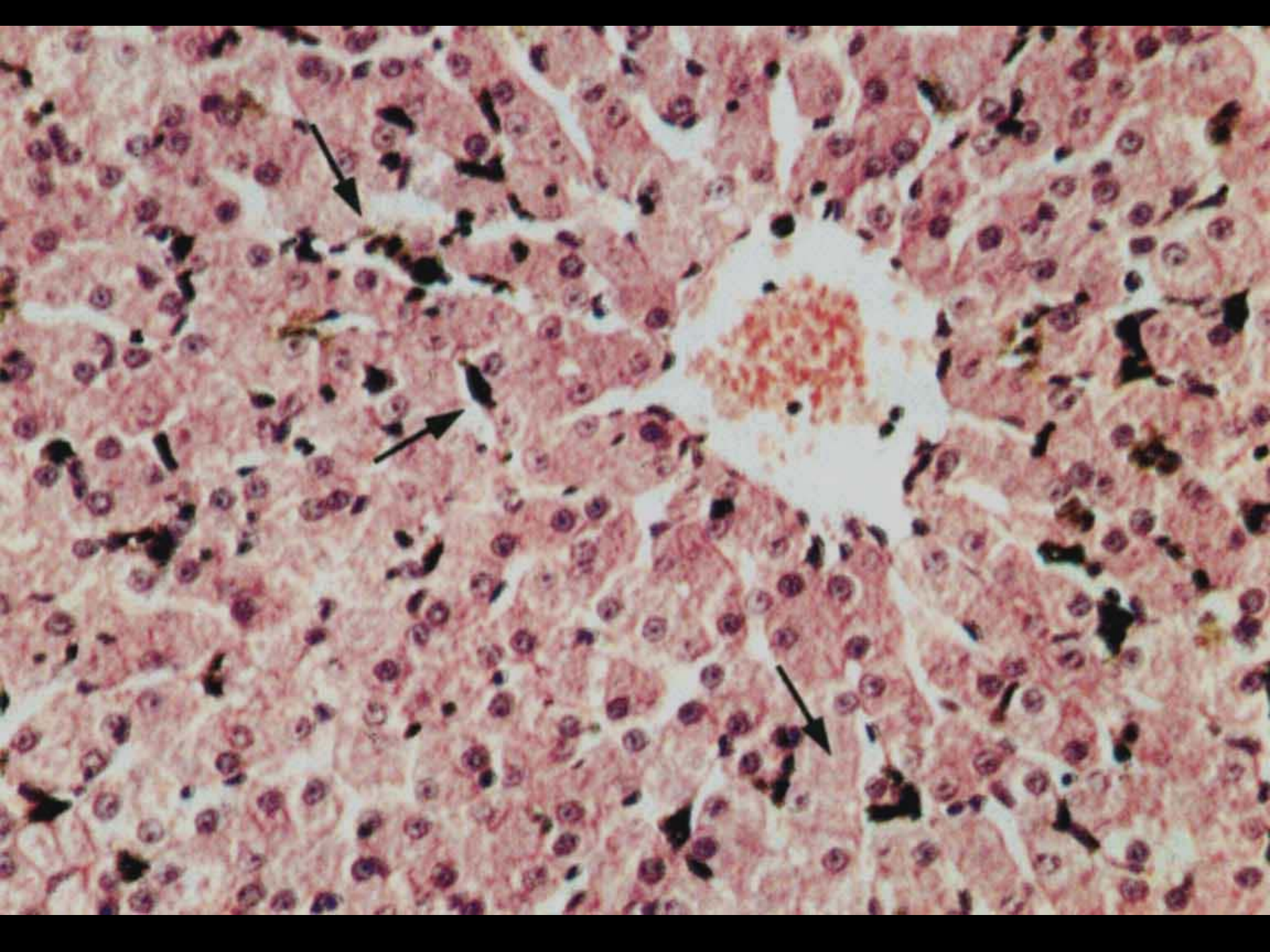

Játra – funkce

- syntéza proteinů (kontinuálně uvolňovány do krve)
 - albumin, fibrinogen, protrombin, transferrin, lipoproteiny,...
- sekrece žluči
 - voda, ionty, žlučové kyseliny, fosfolipidy, cholesterol, bilirubin
- metabolické funkce
 - střádání metabolitů: triacylglyceroly, glykogen, vitamín A
 - glukoneogeneze, glykogenolýza, deaminace AK
 - detoxikace: oxidace, metylace, konjugace
- tvorba tepla
- krvetvorba – za vývoje

Žlučové cesty, žlučník

Nitrojaterní (intrahepatální) žlučové cesty

intercelulární žlučovody (*canaliculi biliferi*,
žlučové vlásečnice)

– nemají vlastní stěnu (průsvit 0,5 μm)

→ intralobulární žlučovody (Heringovy
kanálky; *canales (ductuli) biliferi*)

– stěnu tvoří hepatocyty a cholangiocyty

→ interlobulární žlučovody (*ductus biliferi
interlobulares*) – v portální triádě

– cholangiocyty, zvenku vazivová pochva

→ **ductus hepaticus dx. et sin.**

Bile canaliculi



Bile ductule

Hepatocytes

Bile canals
of Hering

Cholangiocytes

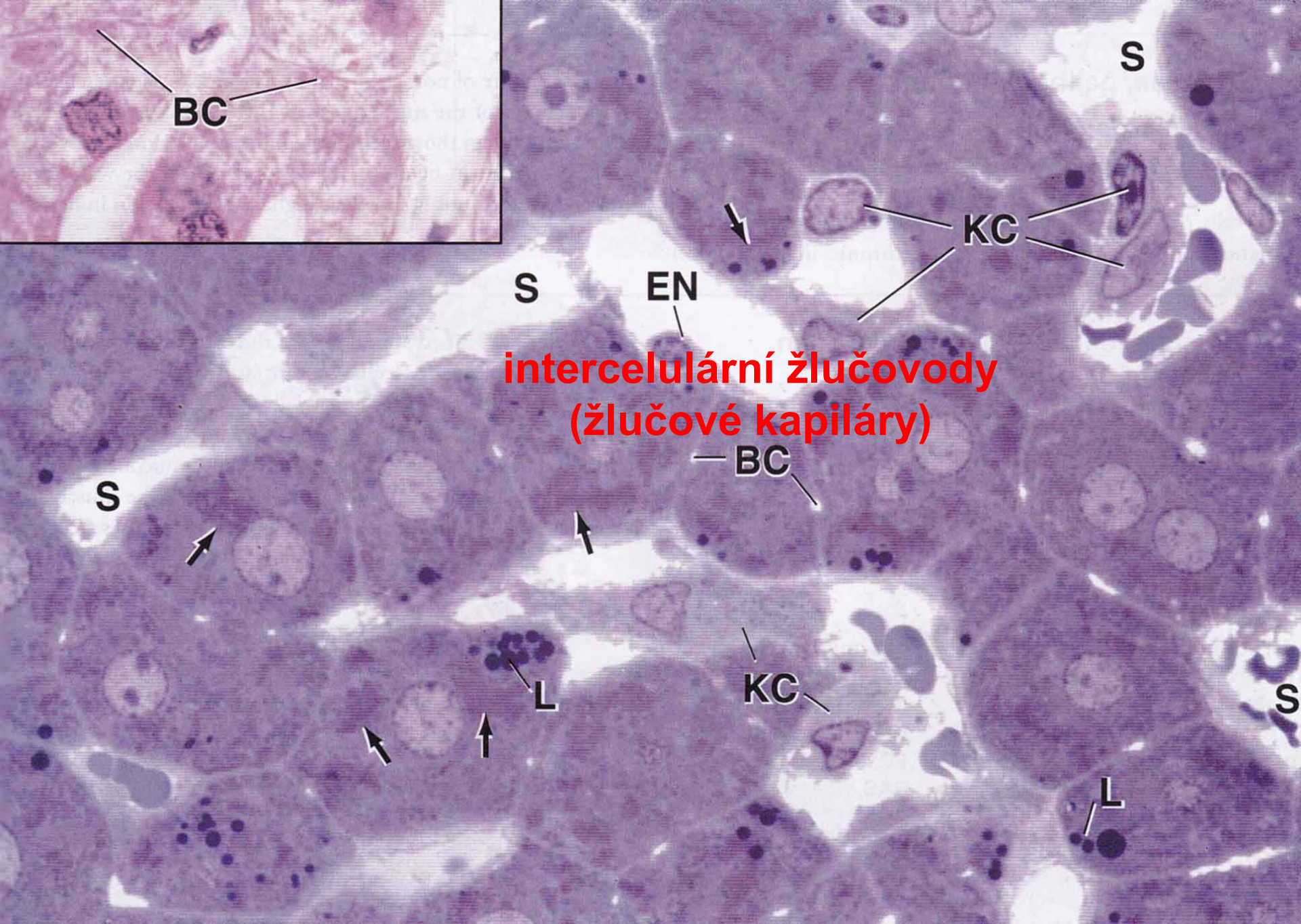
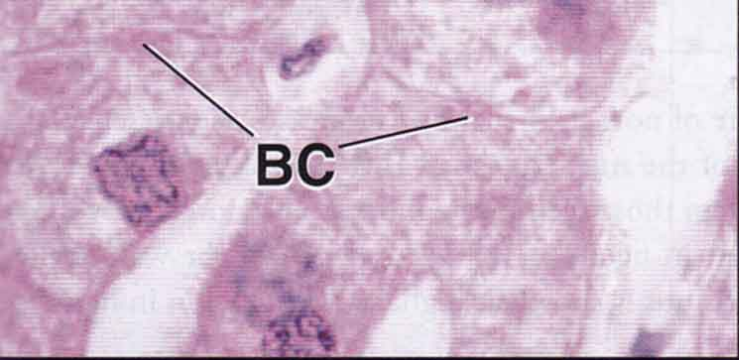

BC

S

KC

EN

S

intercelulární žlučovody
(žlučové kapiláry)

BC

S

L

KC

L

S

průkaz alkalické fosfatázy

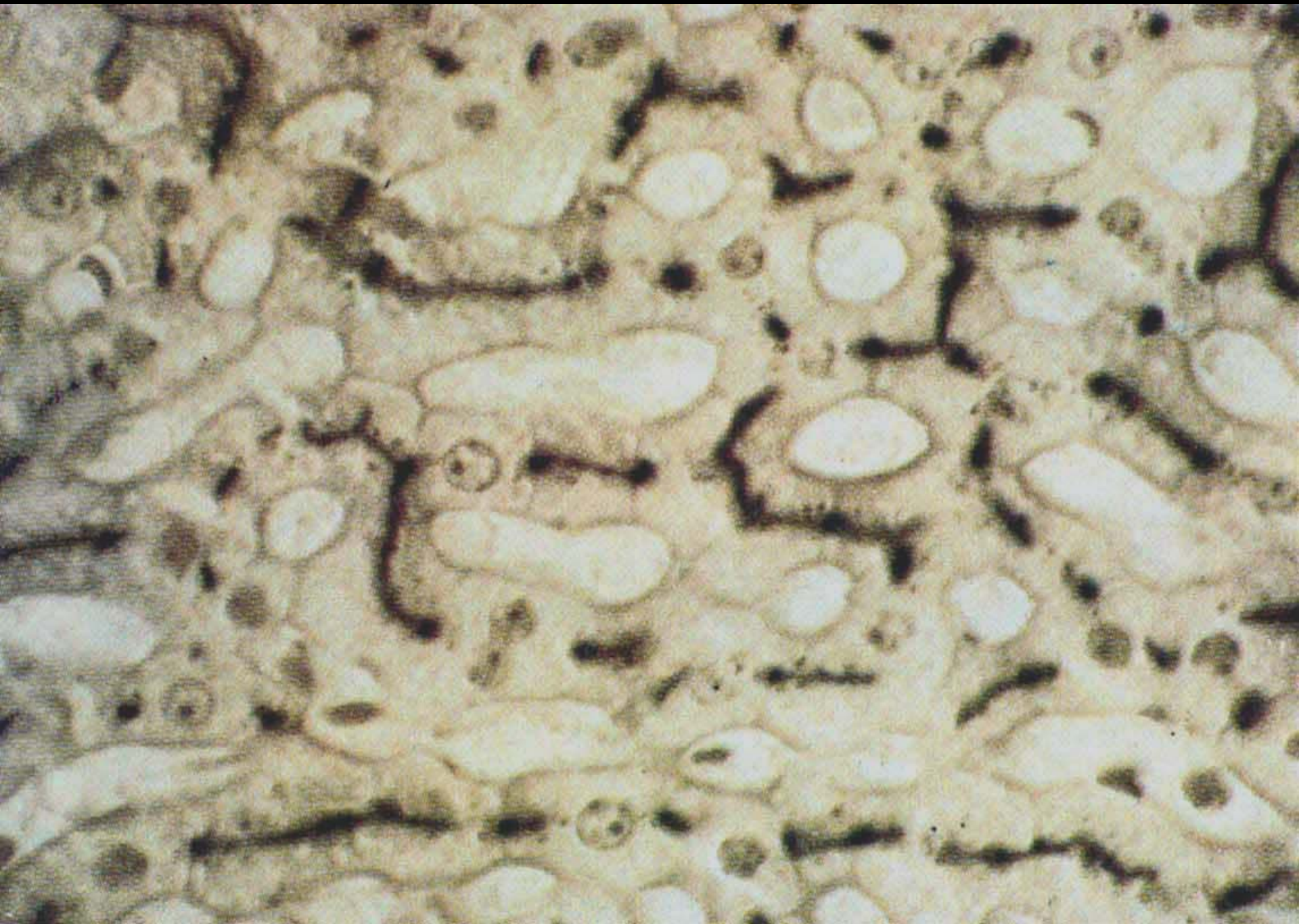

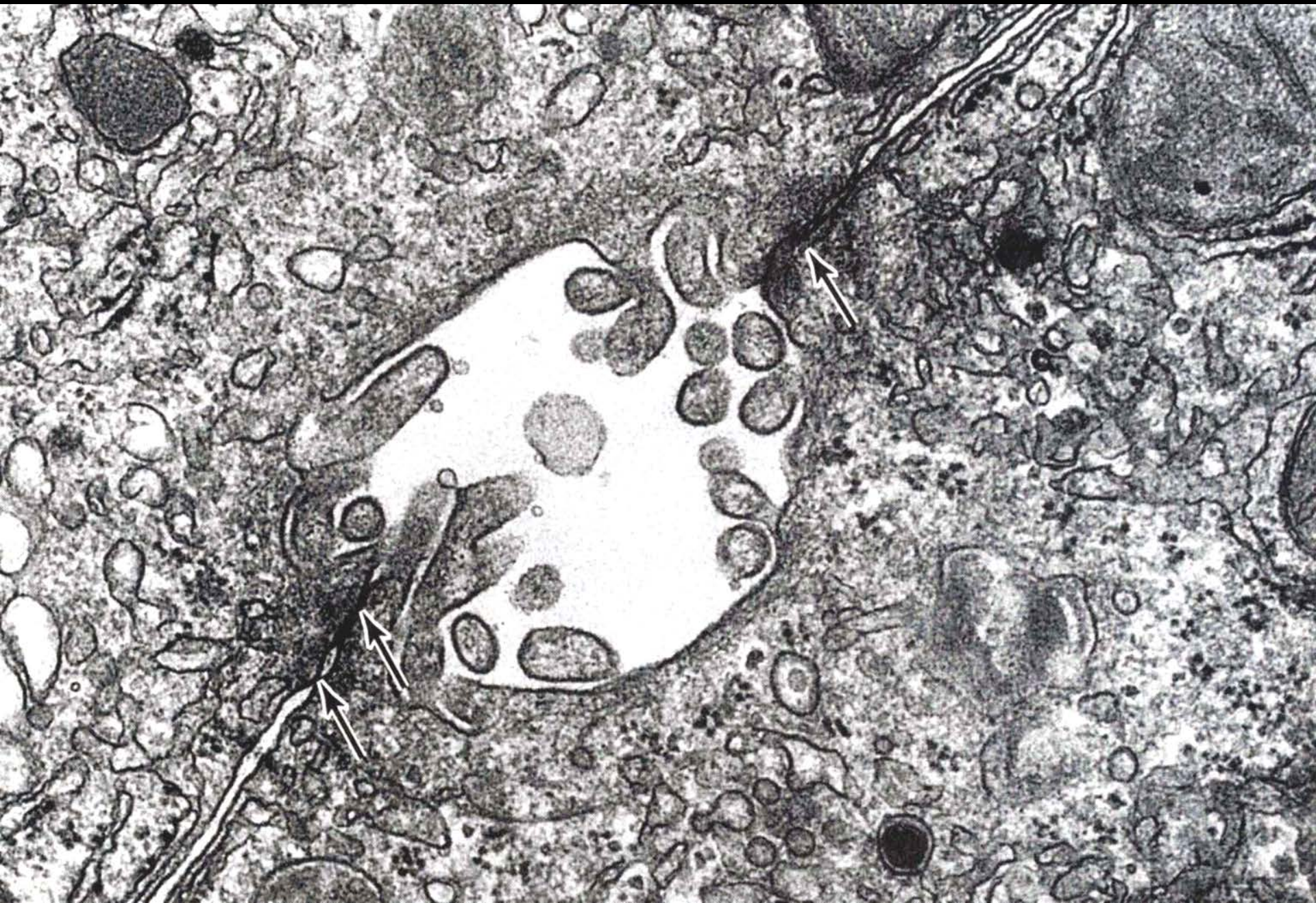

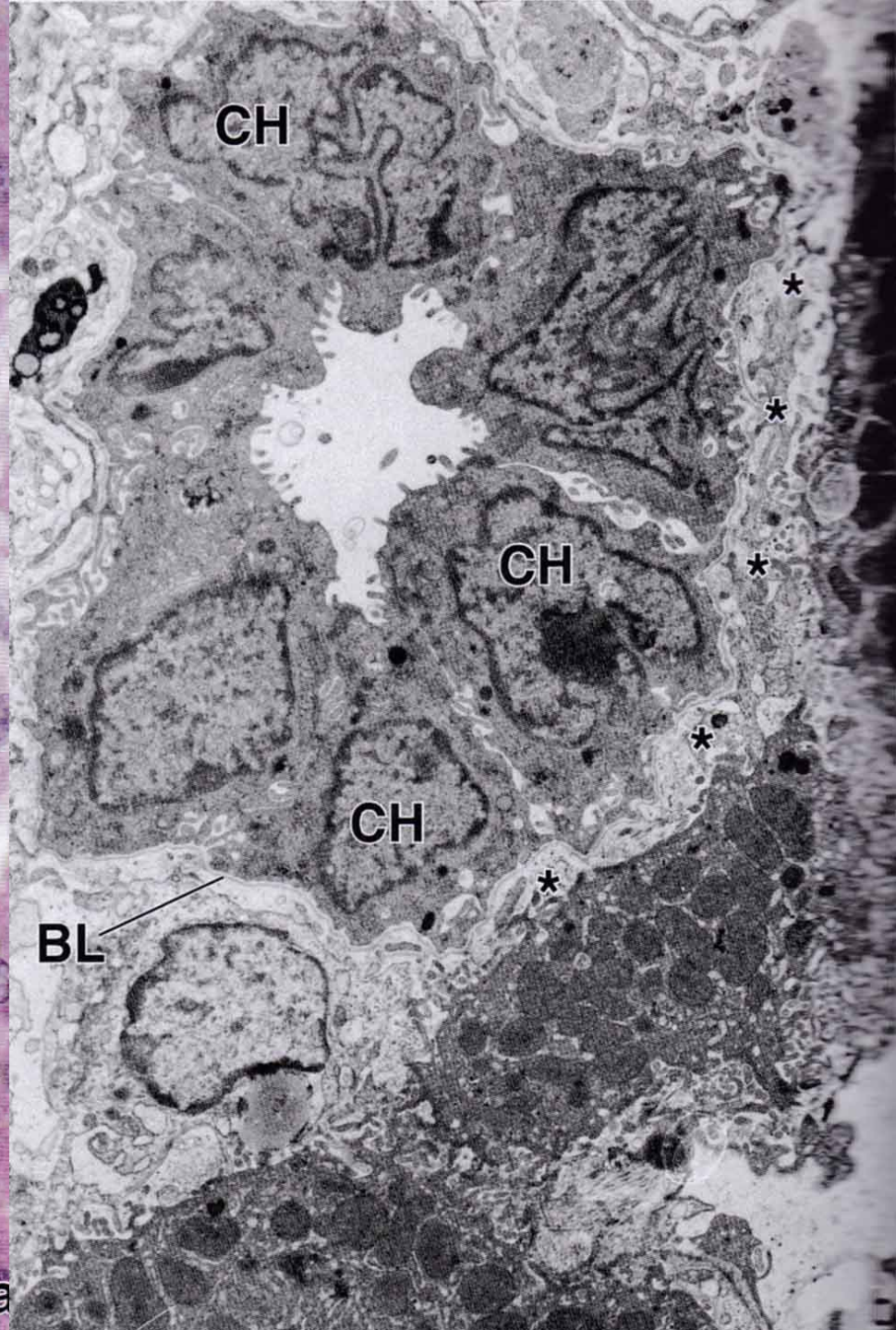
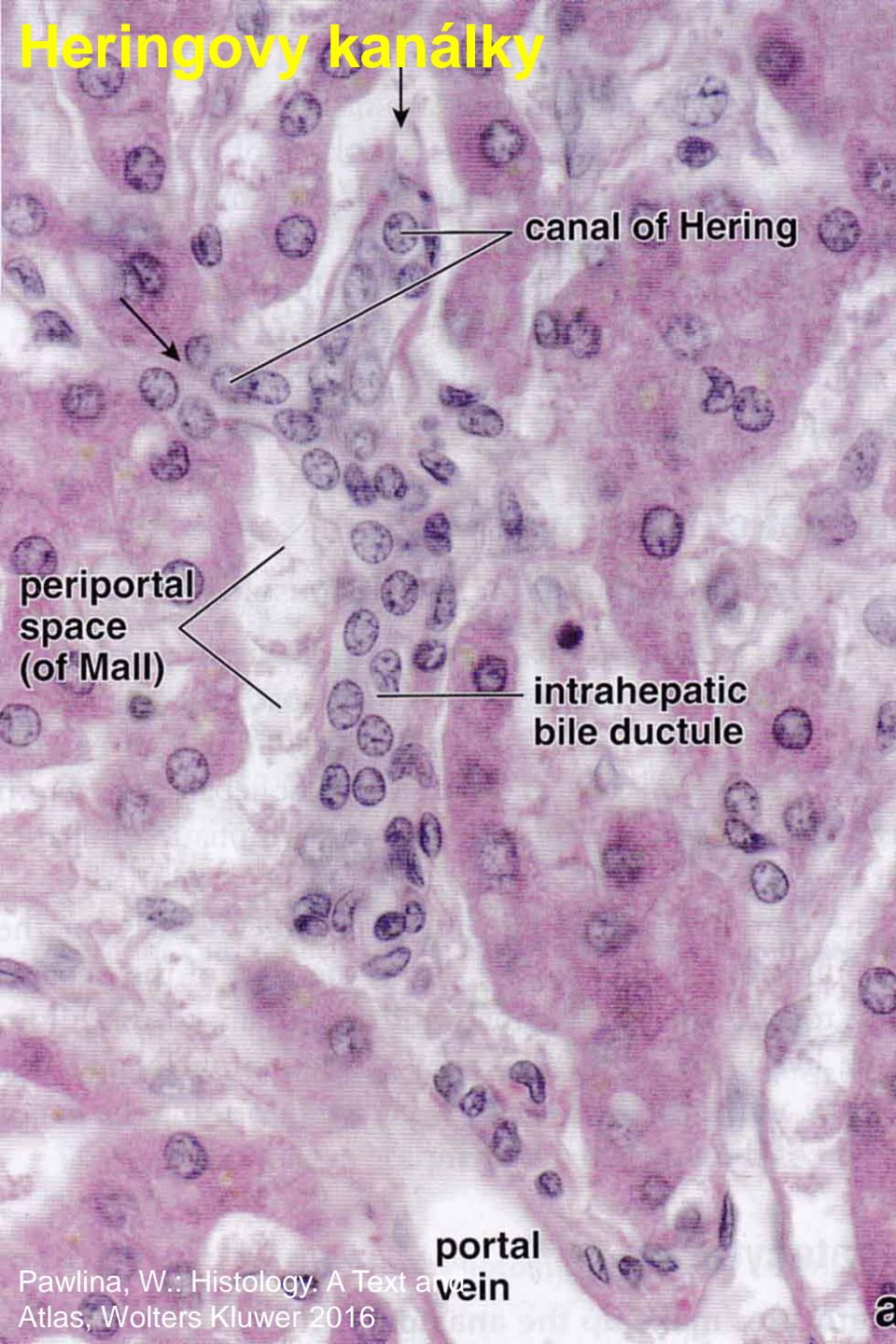

Interlobulární žlučovody

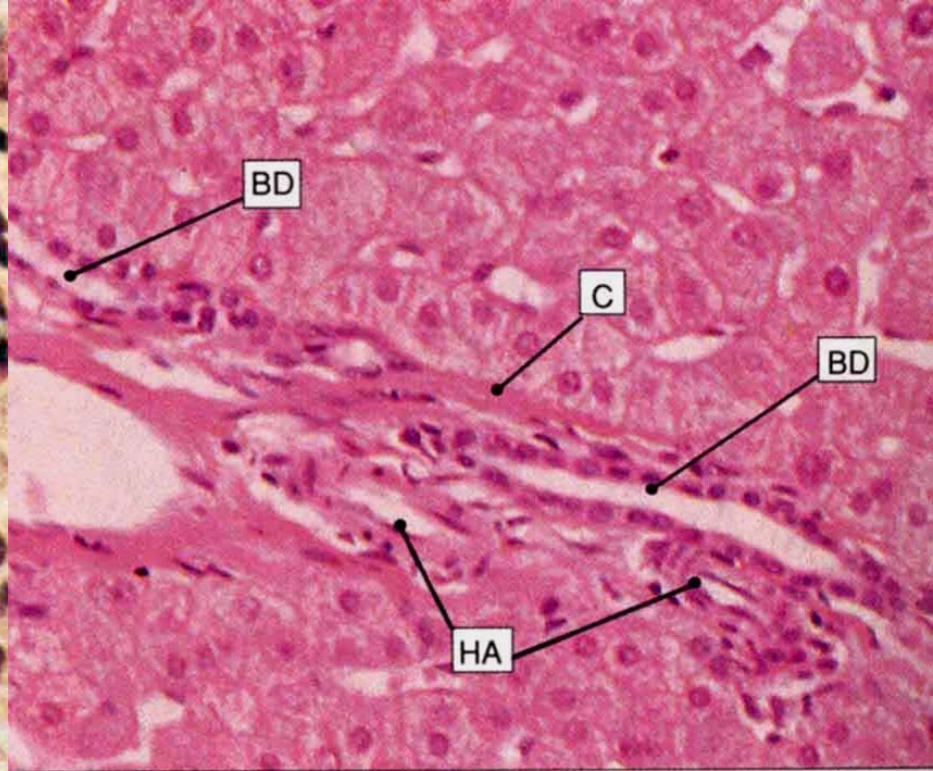
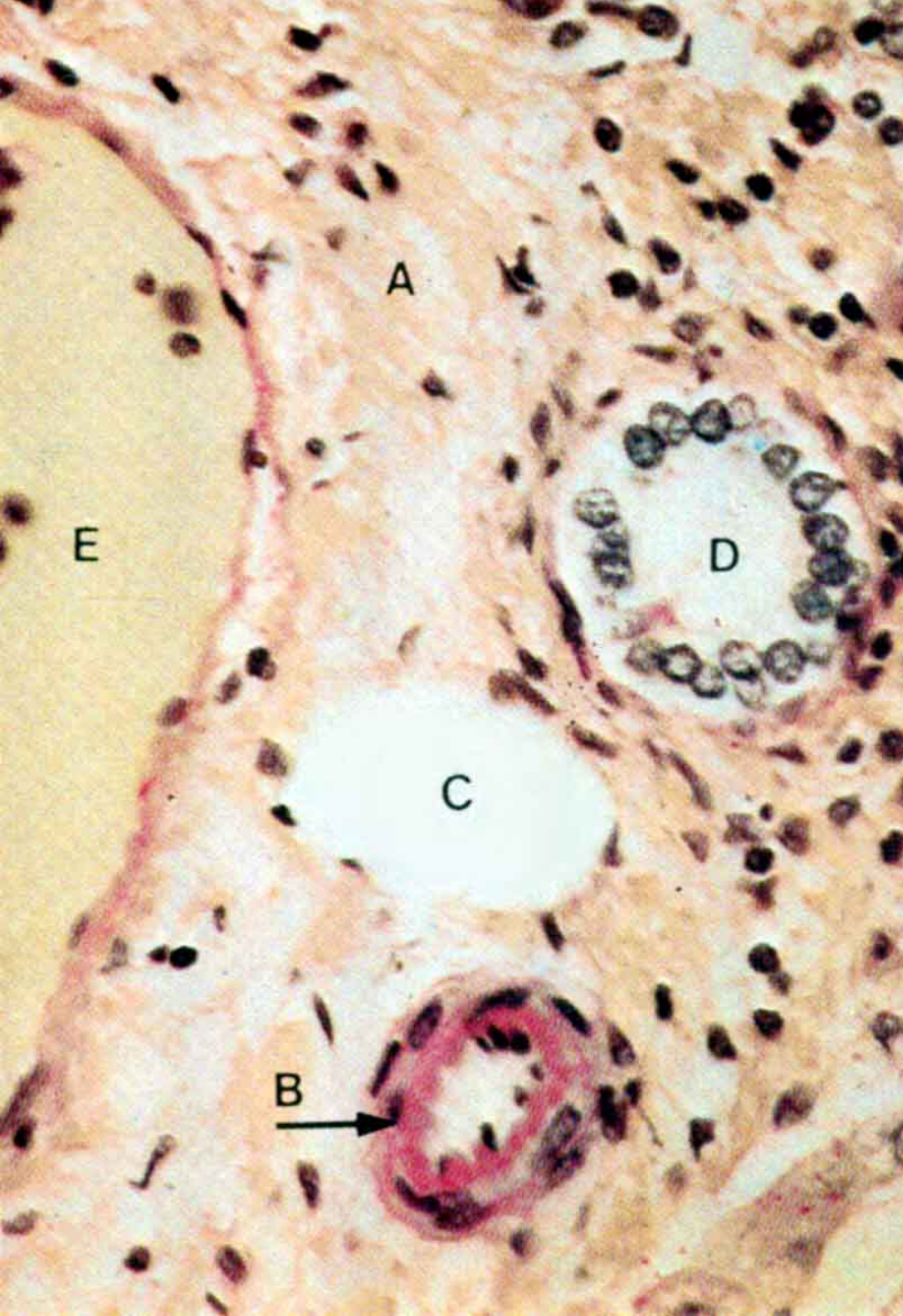

větší intrahepatální žlučovod



Mimojaterní (extrahepatální) žlučové cesty

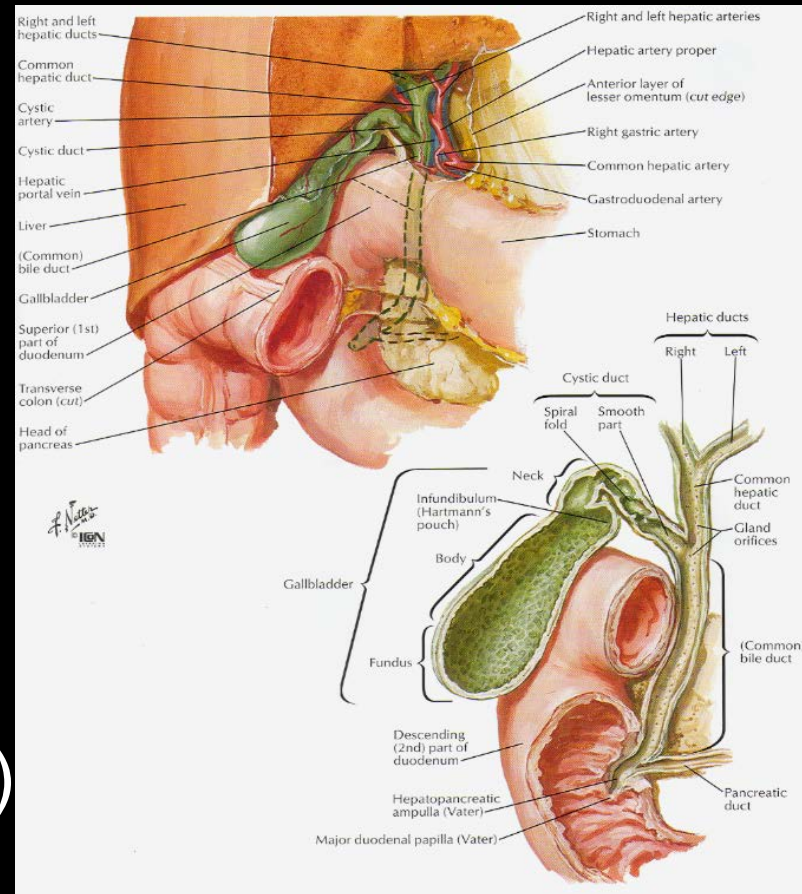

nitrojaterní žlučové cesty

→ ductus hepaticus dx. et sin.
(přibírají vývod z lobus caudatus)

→ ductus hepaticus communis

po spojení s ductus cysticus → ductus choledochus (m.
sphincter ductus choledochi)

→ ampulla hepatopancreatica (m. sphincter ampullae
Oddi) → dvanáctník (na papilla duodeni major Vateri)

Mimojaterní žlučové cesty – stavba

- jednovrstevný cylindrický epitel
 - cholangiocyty
 - roztroušené pohárkové buňky
- glandulae ductus choledochi – mucinózní
- stěna tvořena zejména vazivem
- chybí spojitá vrstva svaloviny

- *tenká stěna snadno utlačitelná zvenku → žloutenka (ikterus)*

Ductus choledochus – žlučovod

- 6–9 cm dlouhý
- 8–9 mm široký
- pars supraduodenalis
- pars retroduodenalis
- pars pancreatica
- pars intramuralis
- ampulla
hepatopancreatica (77 %)

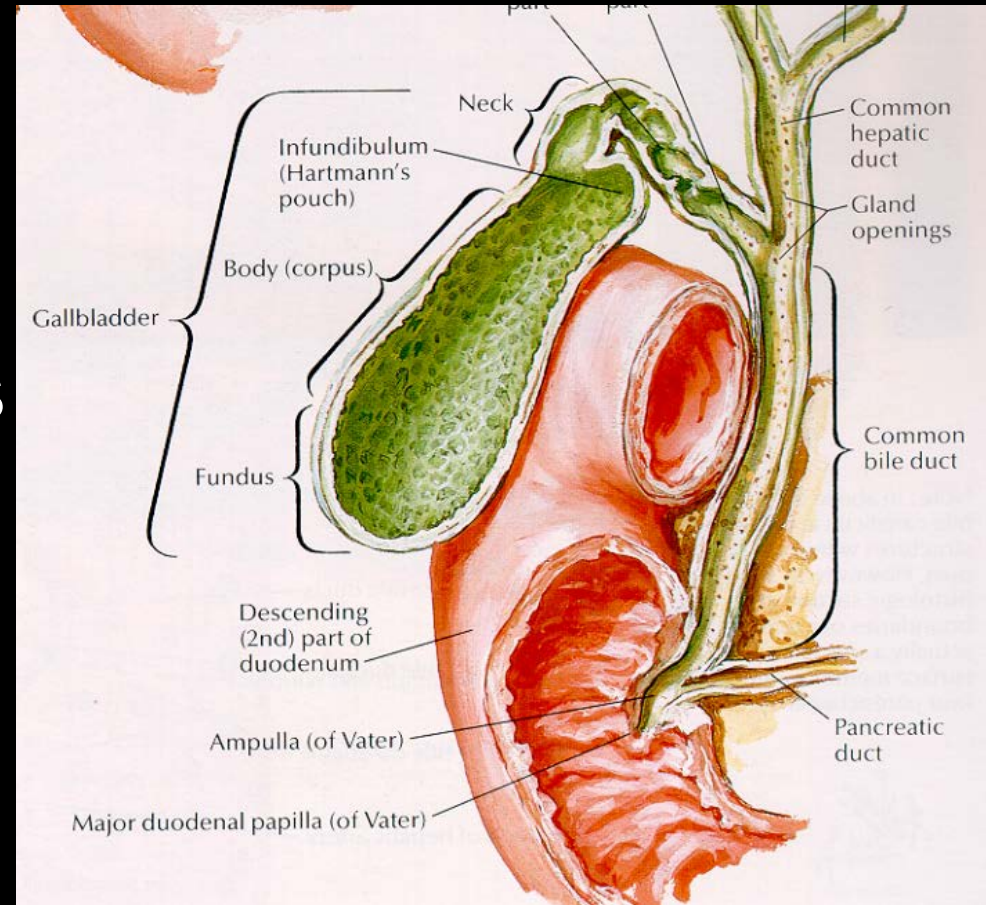

Žluč = fel, bilis, cholé

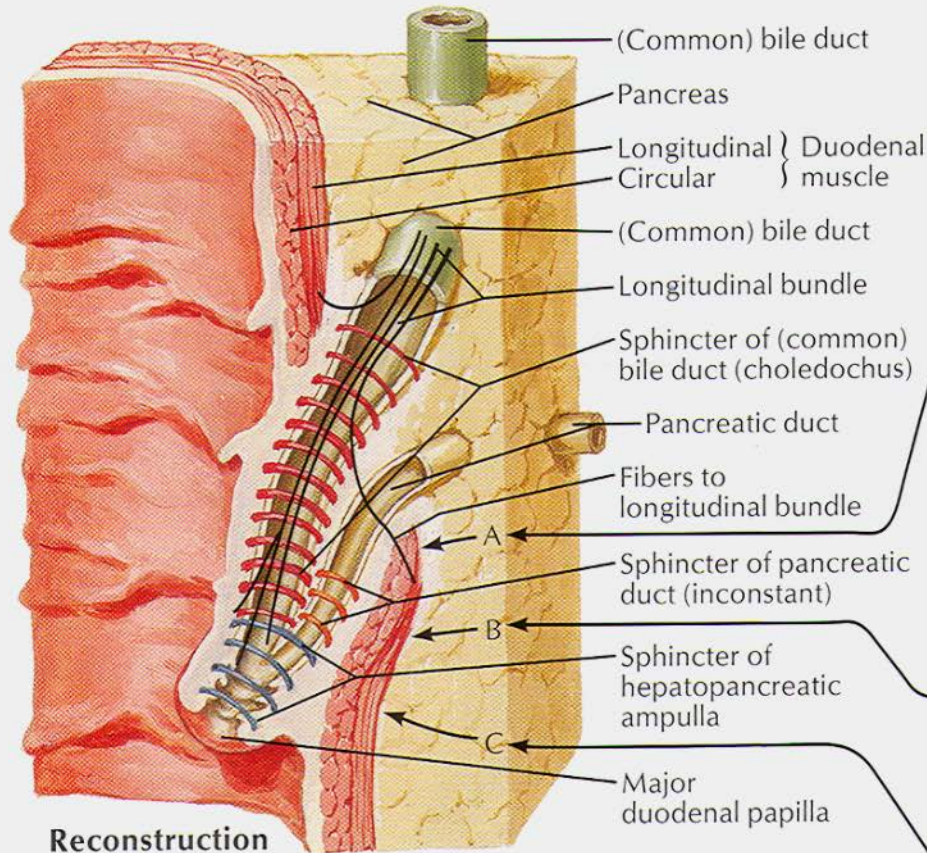

Reconstruction

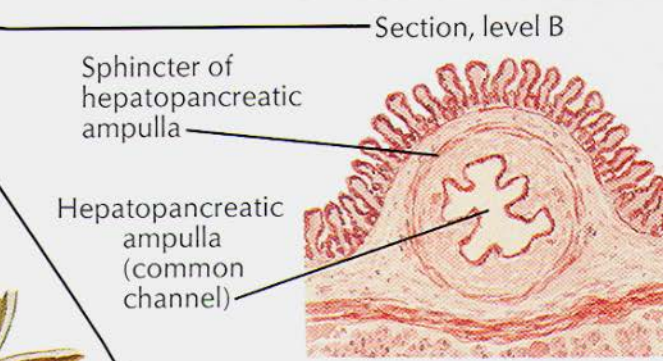
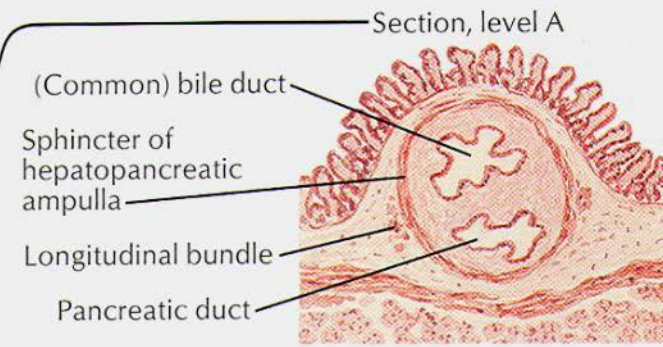
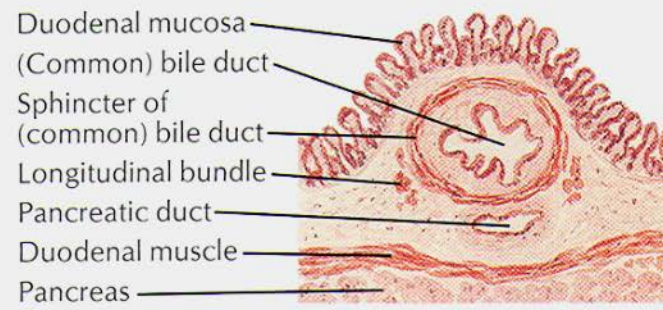

Section, level C

Variations in union of bile and pancreatic ducts

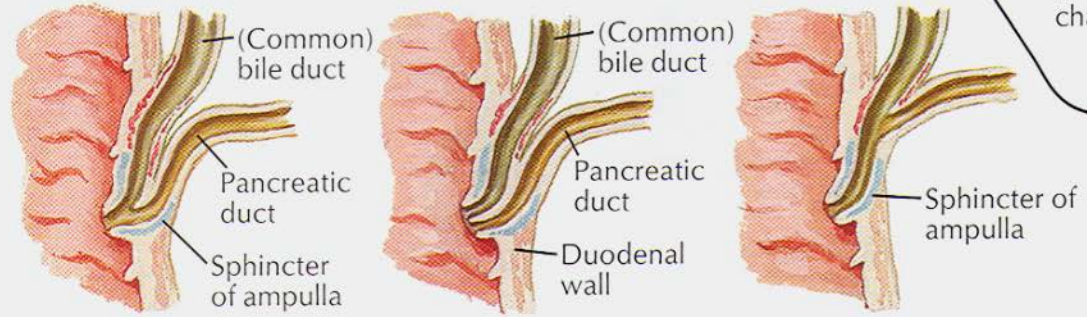

Short common channel

No common channel

Long common channel

Vesica biliaris / fellea

Žlučník

- 7-10 cm, objem 30-50 ml
- fundus, corpus, infundibulum (+ Hartmannova výchlípka), collum
- ductus cysticus
 - 2-5 cm dlouhý, 3-5 mm široký
 - plica spiralis *Heisteri*
- trigonum cystohepaticum *Caloti*
- intraperitoneální orgán
 - široce přisedlý k játrům („lůžko žlučníku“)

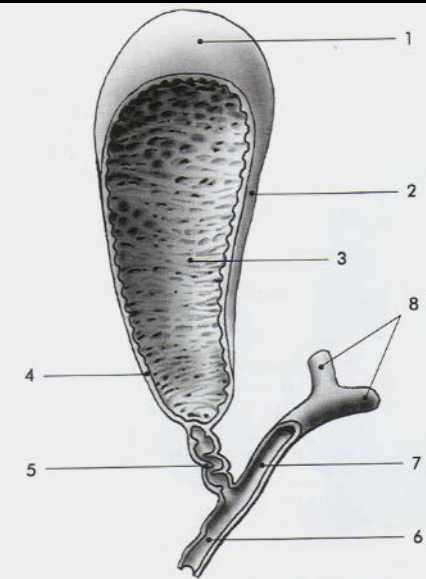

Obr. 5.33. Vesica biliaris a ductus cysticus. 1 – fundus, 2 – corpus, 3 – plicae mucosae, 4 – collum, 5 – ductus cysticus, 6 – ductus choledochus, 7 – ductus hepaticus communis, 8 – ductus hepaticus dx. et sin.

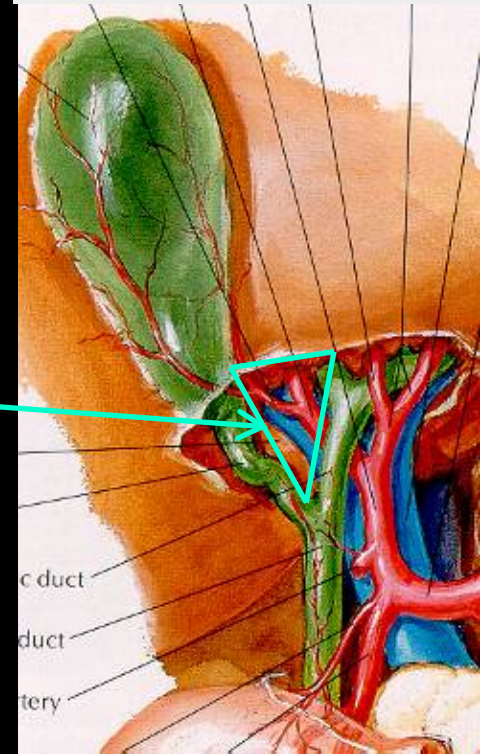

Žlučník – zásobení

- tepny: truncus coeliacus
→ a. hepatica communis
→ a. hepatica propria →
r. dx. → **a. cystica**
– **podvaz v trigonum
cystohepaticum *Caloti***
- žíly odpovídají tepnám
→ v. portae
- míza: n.l. hepatici

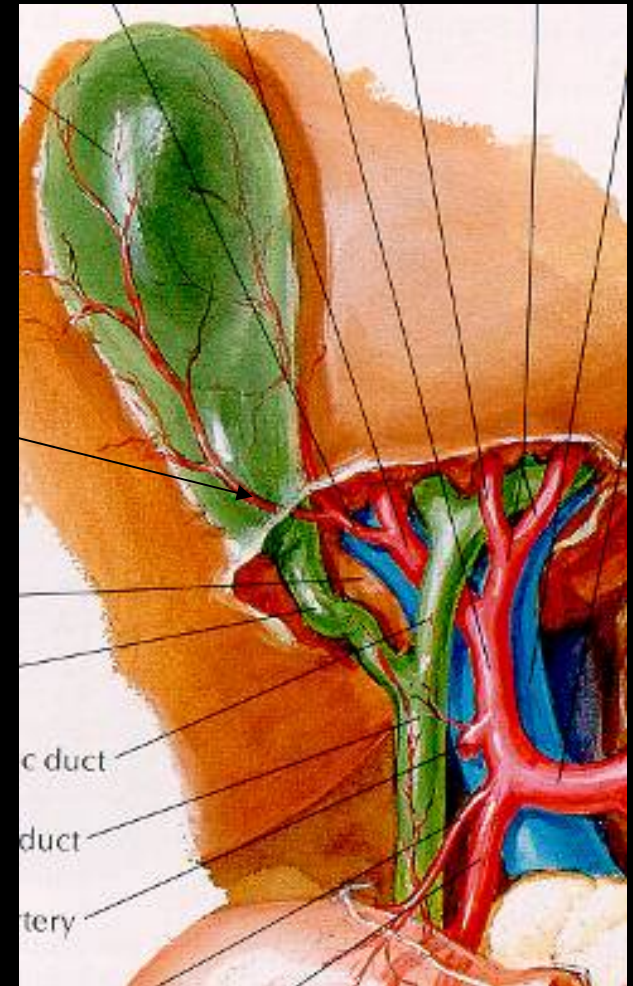

Žlučník – *stavba*

- tunica mucosa
 - jednovrstevný cylindrický epitel s mikrovlyčky
 - tvoří četné řasy
 - chybí lamina muscularis mucosae
 - v krčku tubulózní žlázy → hlen
 - vchlípeniny sliznice až do svaloviny = Aschoffovy-Rokitanskeho sinusy
- *chybí tela submucosa*

Žlučník – stavba

- tunica muscularis
 - síťovitá svalovina
 - cholecystokinin a ANS → stahy
- tunica serosa
 - silná tela subserosa
 - široce přisedlý k játrům ve fossa vesicae biliaris („lůžko žlučníku“)
- funkce:
 - střídat a koncentrovat žluč (absorpce vody na 10 %) → při nerovnováze koncentrací látek vznikají kameny (**cholelithiasis**)
 - obsah 30-50 ml

Žlučník (vesica felea)



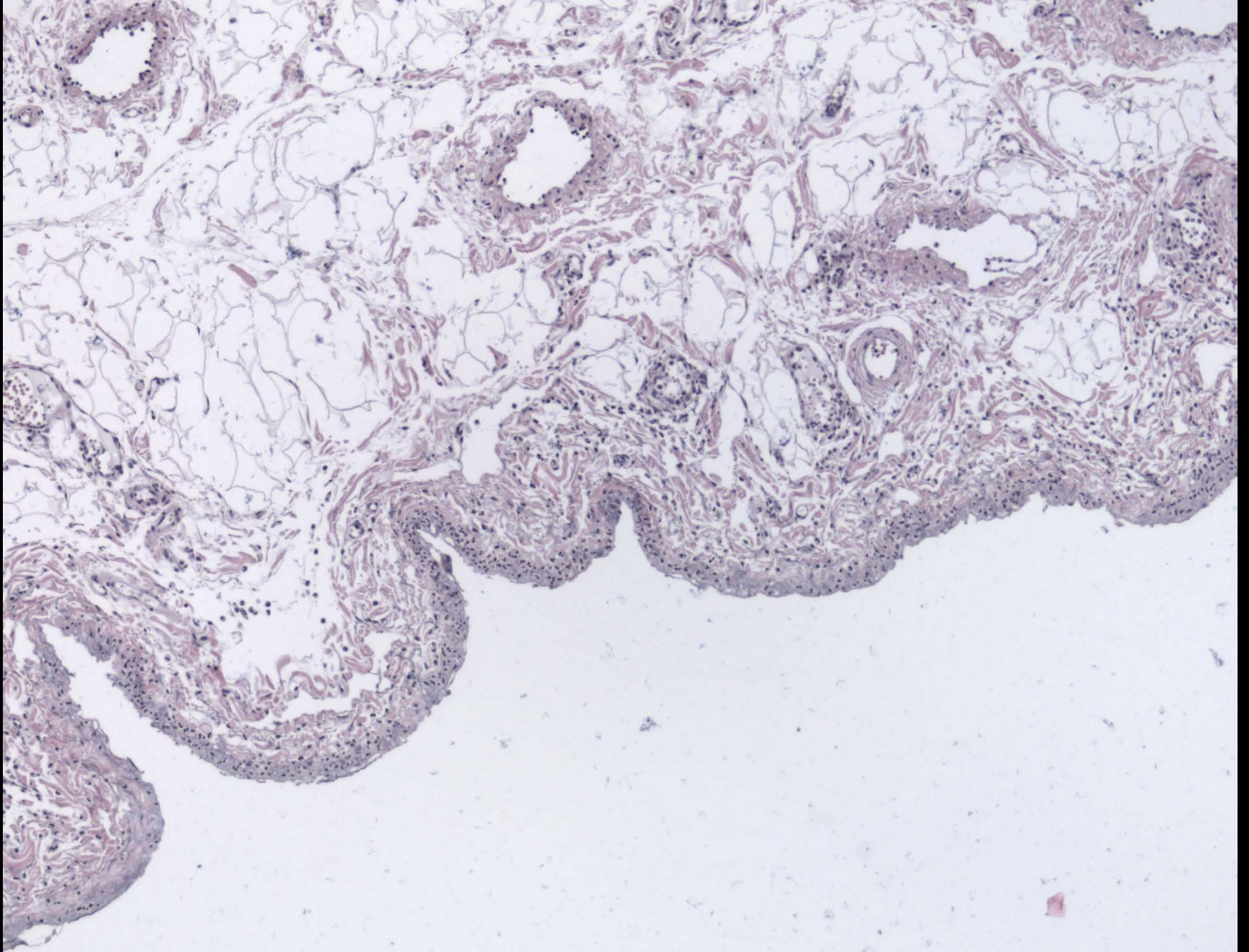

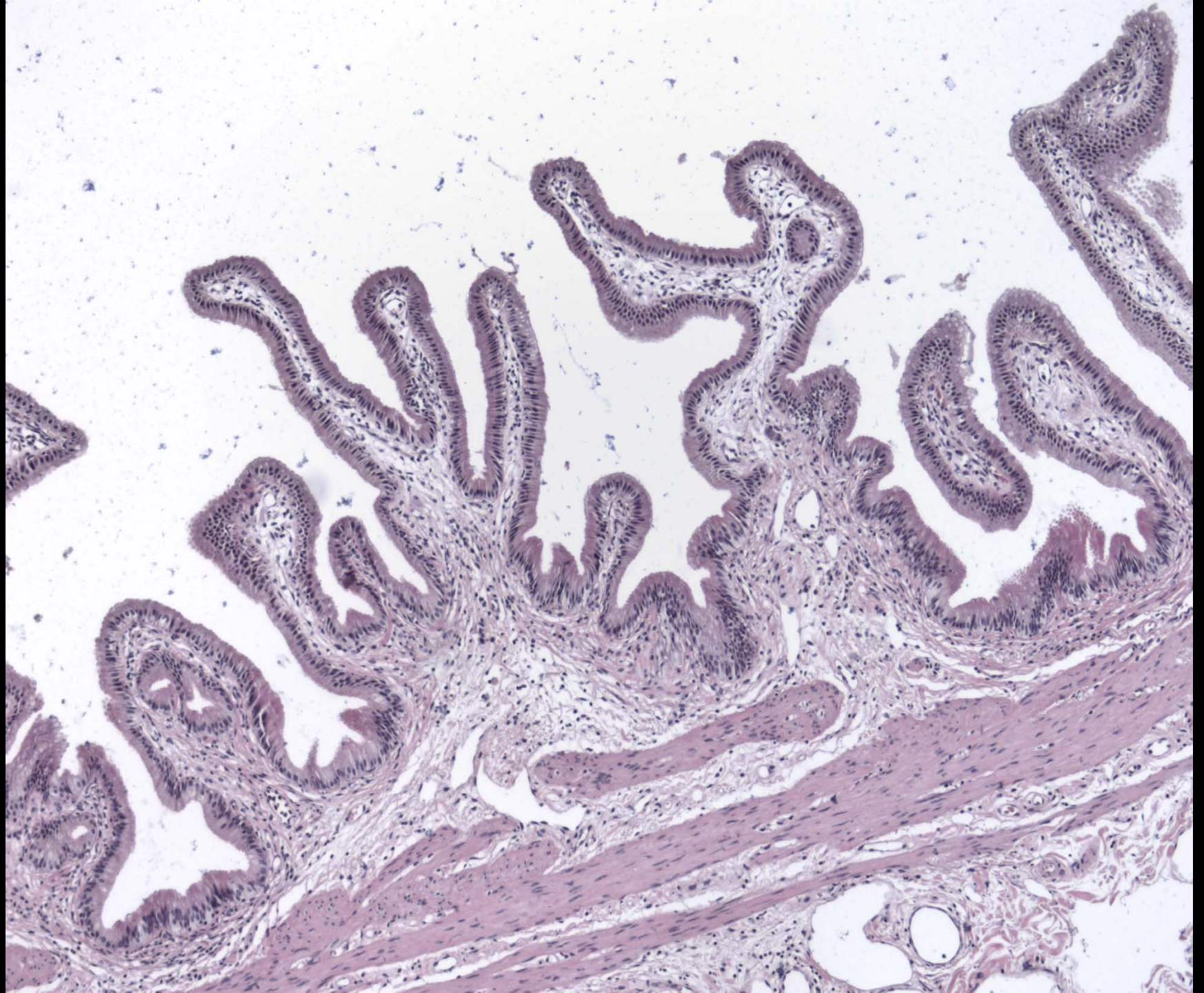

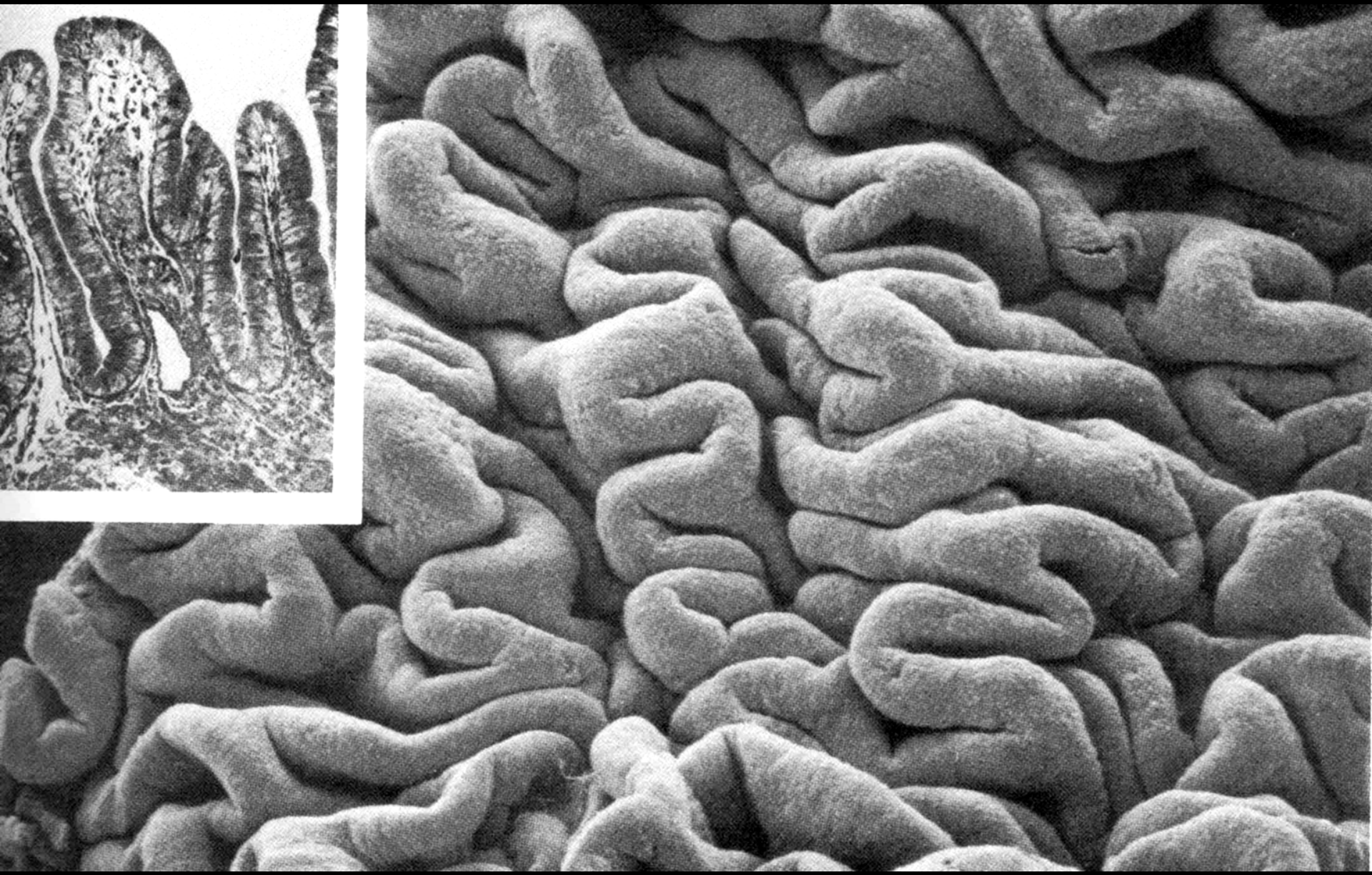



Rokitansky-Aschoff
sinuses



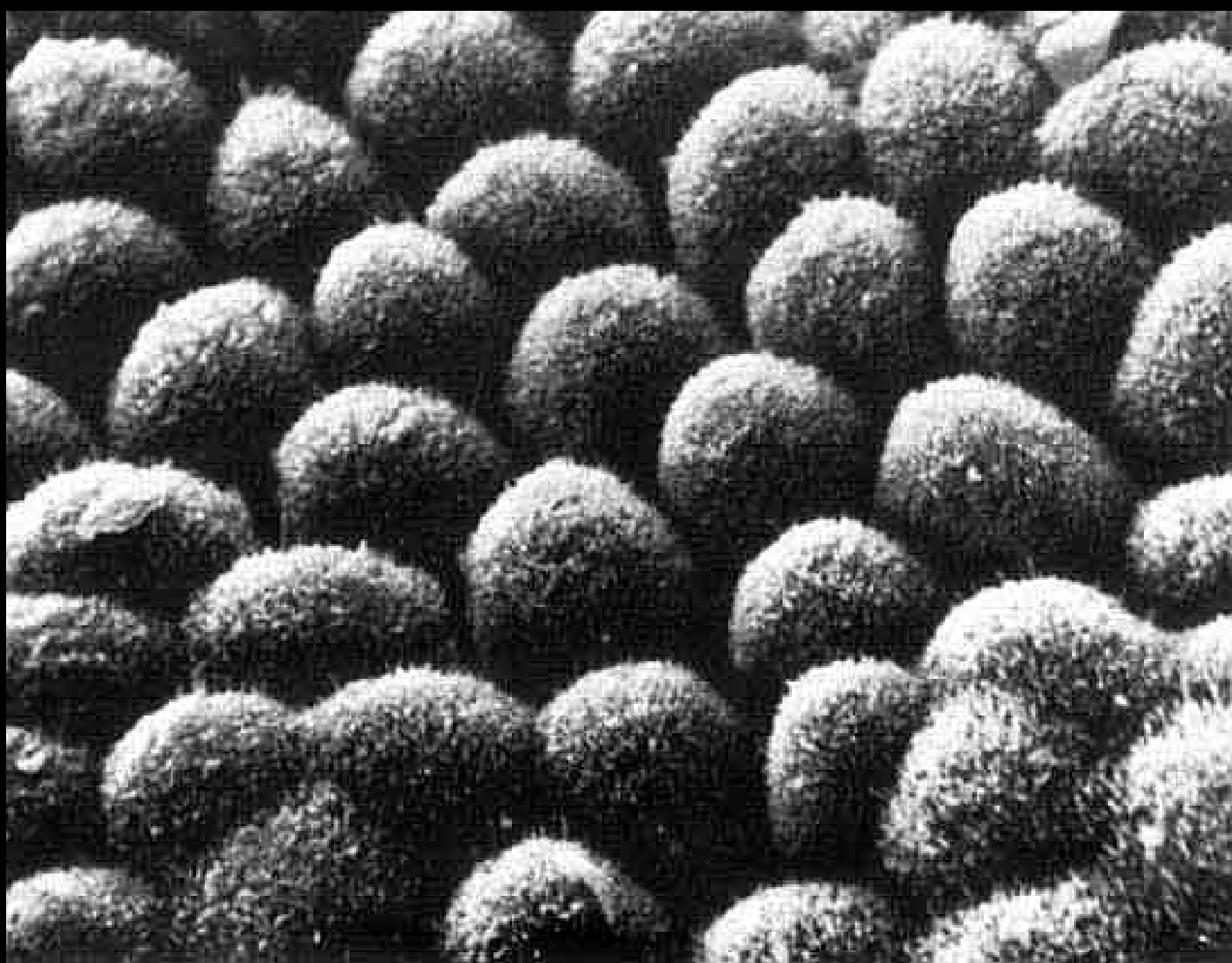

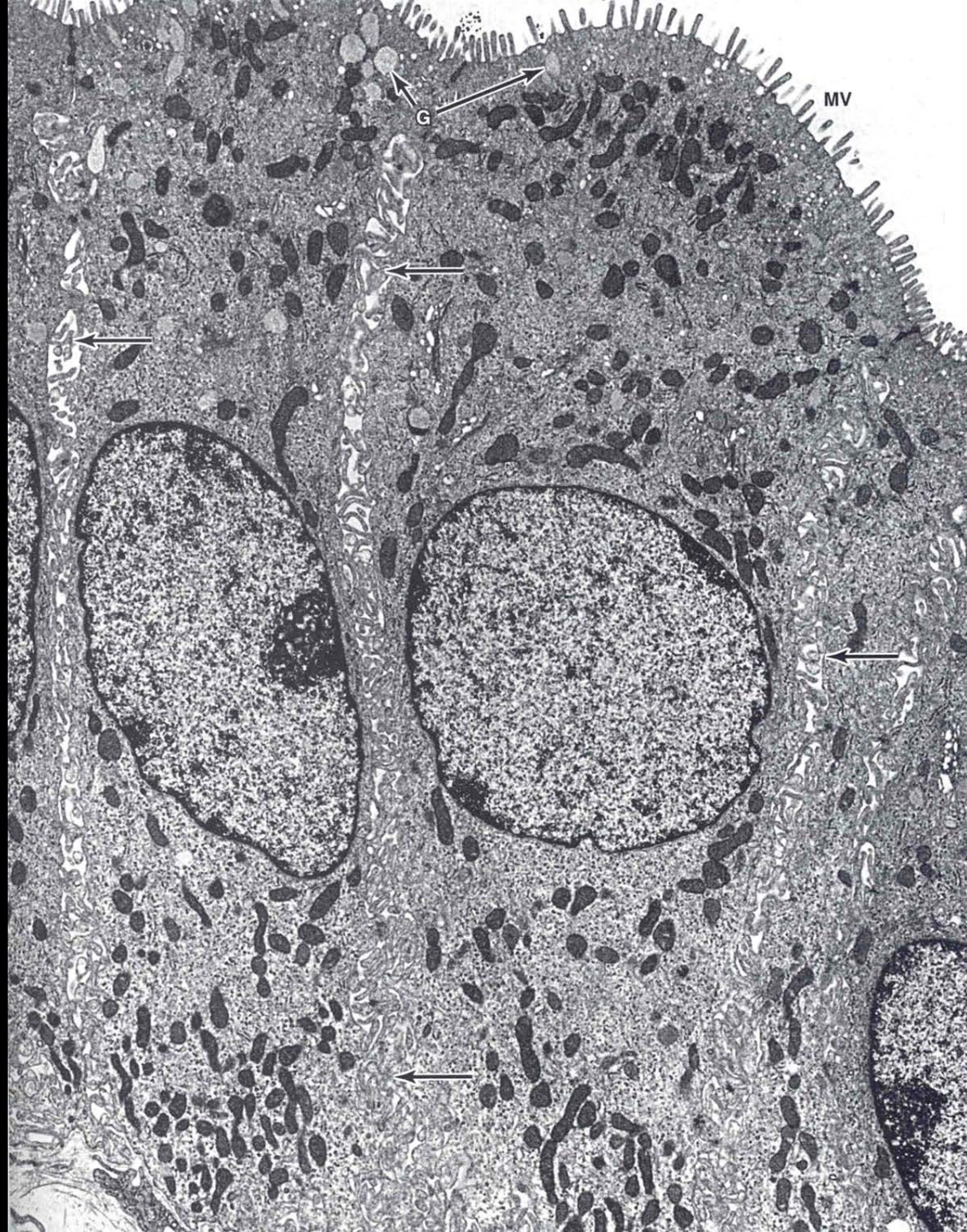

Hartmannova výchlípka – *variabilní*

- na hranici infundibula a krčku žlučníku
- predispoziční místo pro ukládání žlučových kamenů

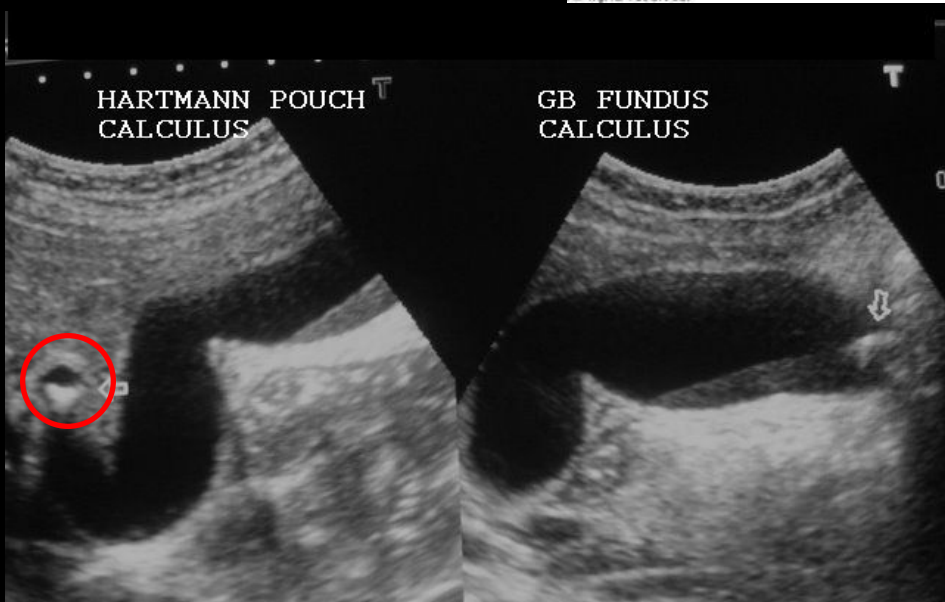
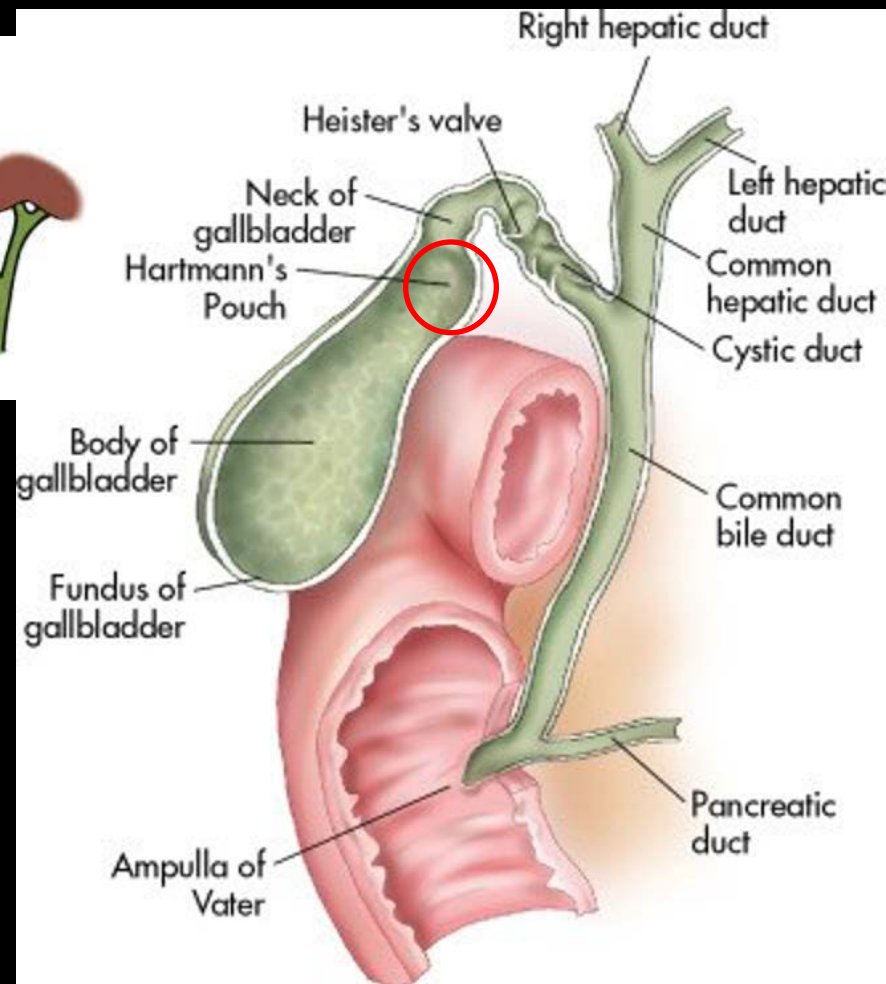
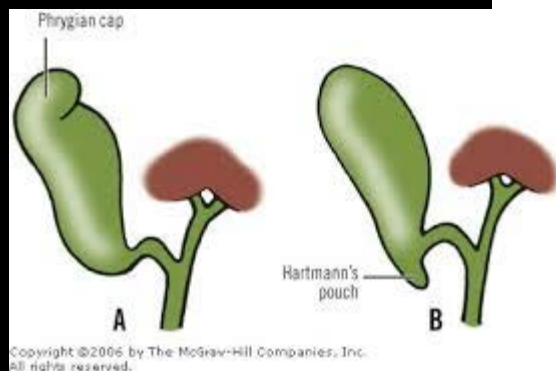

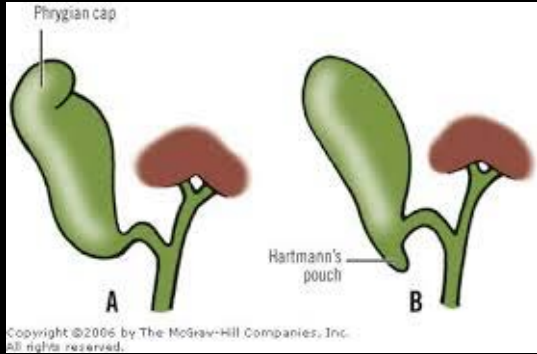

„Phrygian cap“



- záhyb žlučníku na hranici fundu a těla žlučníku (1-6 %)
- frygická čapka (fryžská čepice) = měkká kuželová čepice s vytaženou horní částí

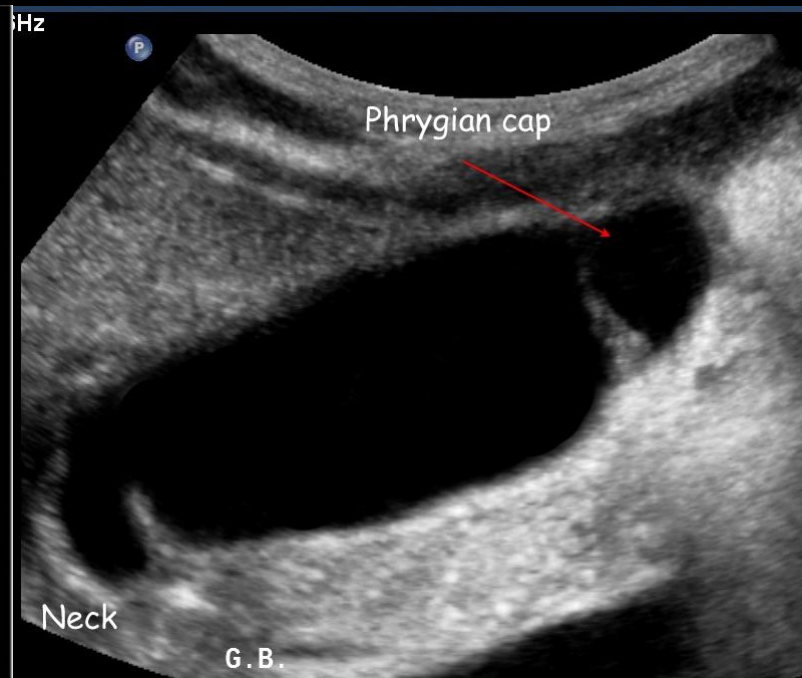
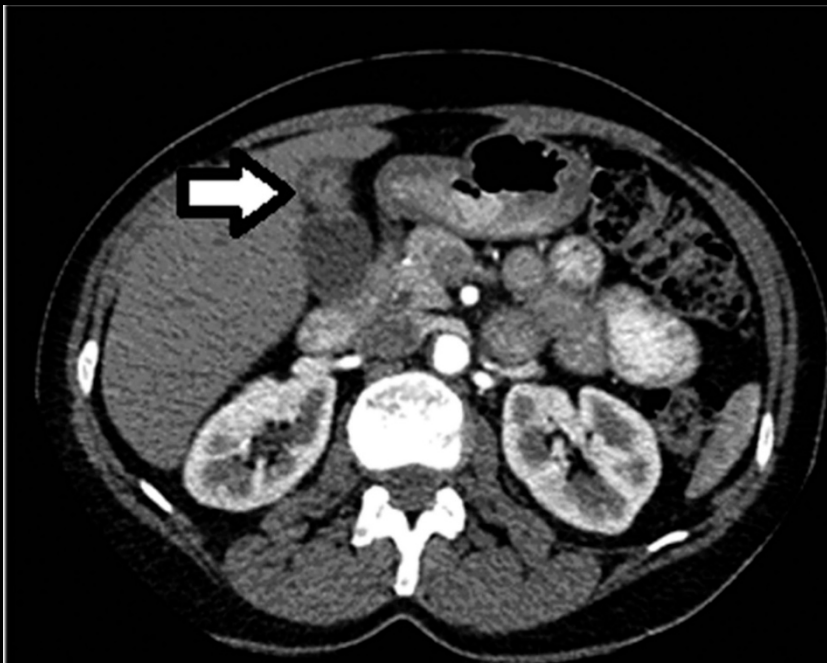

CT



Liver

GB

D. Bulb

R]

[L

US

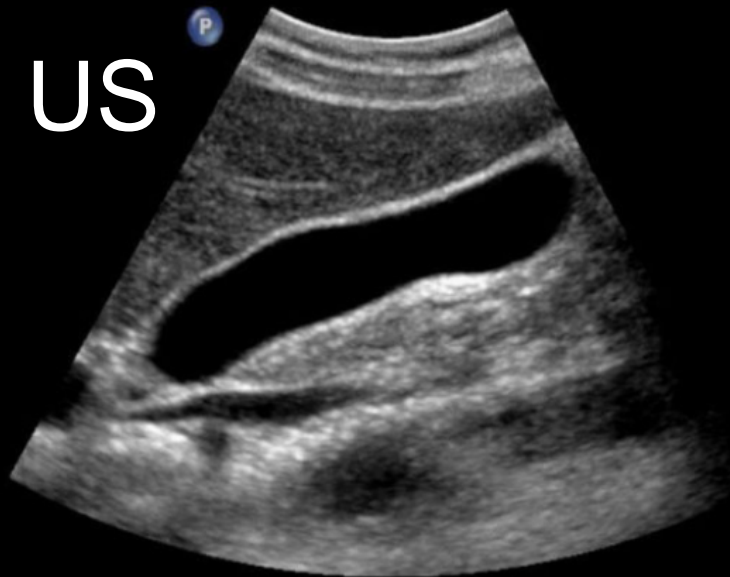

Gen S THI MB



Gen MB

Portal Vein - CBD

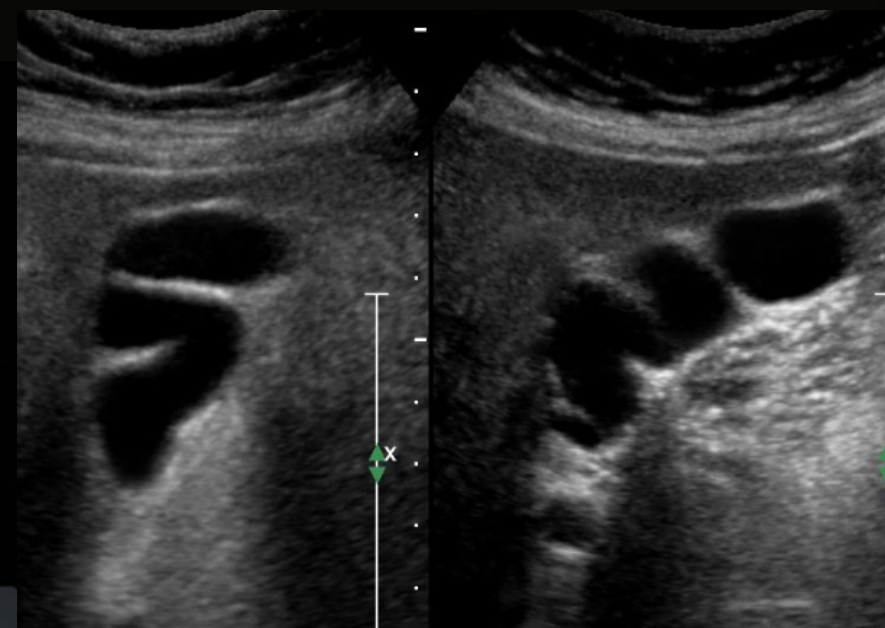
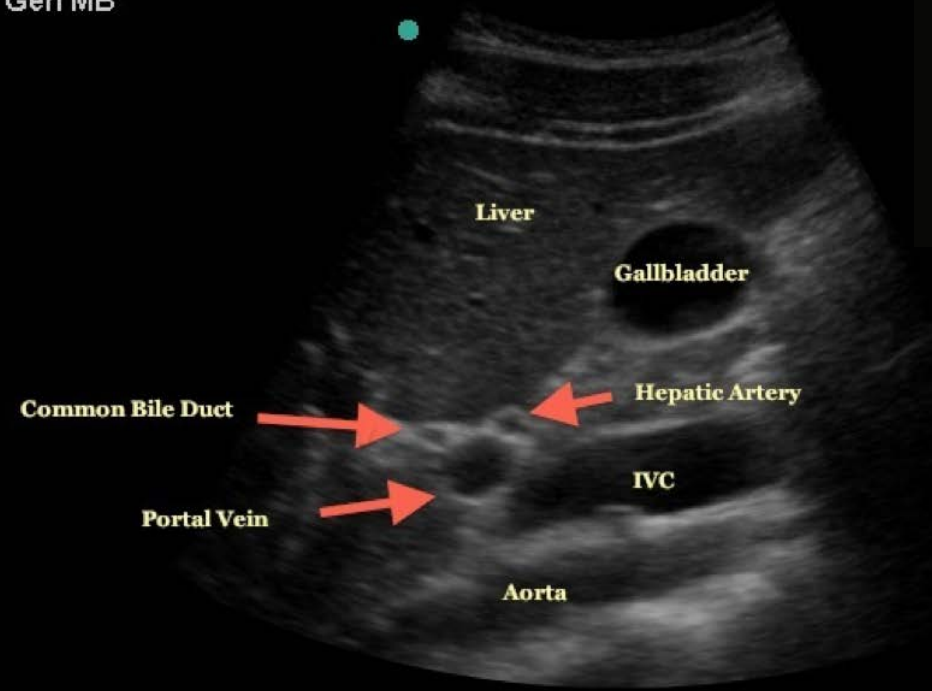

3D MR cholangiopankreatografie

