



International studbook for Grevy's zebra 2017

Equus grevyi

current until 31.12.2017

Tanya Langenhorst, Marwell Wildlife



World Association of
Zoos and Aquariums
WAZA | *United for
Conservation*



Published by

Marwell Wildlife

Department of Conservation
Colden Common,
Winchester
Hampshire SO21 1JH
United Kingdom

Phone: +44 (0)1962 777987

Fax: +44 (0)1962 777511

<http://www.marwell.org.uk/conservation>

Compiled and edited by

Tanya Langenhorst

International Studbook Keeper

EEP Co-ordinator

TanyaL@marwell.org.uk

Table of Contents

Studbook Disclaimer.....	
Introduction	AI
Grevy's Zebra Conservation Activities	All
Explanations.....	BI
Key to Collection Codes	BII
Age Pyramid & Census Report	C
Institutions Holding Grevy's Zebra.....	DI
Current Register of Living Grevy's Zebra	DII
Births during 2017	EI
Deaths during 2017	EII
Transfers during 2017	EIII
SPARKS Location Glossary	F
Full Historical Register of Grevy's Zebra.....	G
Bibliography.....	H



Photo: Grevy's zebra Northern Kenya © Marwell

Studbook Disclaimer

Copyright © 2018 by Marwell Wildlife. All rights reserved. No part of this publication may be reproduced in hard copy or other formats without advance written permission from Marwell Wildlife. Members of the World Association of Zoos and Aquariums (WAZA) may copy this information for their own use.

The information contained in this studbook has been obtained from numerous sources and is believed to be reliable. However, given the nature of institutional records Marwell Wildlife cannot guarantee the accuracy, adequacy, or completeness of any information.

Marwell Wildlife make no warranties or representations of any kind, express or implied including but not limited to warranties of merchantability of fitness for particular purpose. Marwell Wildlife disclaim all liability for errors or omissions that may exist and shall not be liable for any incidental, consequential, or other damages (whether resulting from negligence or otherwise) including, without limitation, exemplary damages or lost profits arising out of or in connection with the use of this publication. The technical information provided in the studbook can easily be misread or misinterpreted unless properly analysed, as such WAZA and Marwell Wildlife strongly recommend that users of this information consult with the Studbook Keeper in all matters related to data analysis and interpretation, and for the most current data.

Introduction

Welcome to the most recent edition of the international studbook for Grevy's zebra 2017. I would like to take this opportunity to thank all the colleagues who continue to provide cooperation and support, be it on data sharing, population management or conservation. It all serves to support this beautiful equid species for the long term.

Please allow a few minutes to have a look at the international studbook for Grevy's zebra 2017, in particular the information on animals registered for your institution and the latest update on conservation in the field.

PLEASE, WOULD ALL REGISTRARS (HOLDERS AND OWNERS) ENTER THE PERMANENT STUDBOOK NUMBERS IN THEIR RECORDS TO MAKE FUTURE COMMUNICATION ABOUT INDIVIDUAL ANIMALS EASIER. THANK YOU!

Ex-situ Population:

The total number of Grevy's Zebra in zoological organisations on 31st December 2017 was 197.309.0 (506) in 111 institutions in 28 countries. This breaks down as follows:

Africa	3.0.0 (3); 1 institution
Asia	12.11.0 (23); 10 institutions
Europe	104.175.0 (279); 57 institutions
C. America	0.0.0 (0); 0 institutions (1 institution no longer holds GZ, the other has been made LTF)
N. America	76.121.0 (197); 42 institutions
S. America	2.2.0 (4); 1 institution

Annual breakdown of births and deaths during 2017:

World wide 2017

Total births reported: 20.19.4 (43)

Total deaths reported: 15.15.4 (34)

Photo: Grevy's foal & dam © H. Pinchin

	Africa	Europe	Japan	C. America	N. America	S.America
Births reported:	0.0.0 (0)	13.10.2 (30)	1.2.0 (3)	0.0.0 (0)	5.7.2 (14)	1.0.0 (1)
Deaths reported:	0.0.0 (0)	10.8.2 (20)	0.1.0 (1)	1.0.0 (1)	3.6.2 (11)	1.0.0 (1)

Wild Status:

The IUCN has reassessed the majority of equid species in 2016 and the The IUCN Red List 2017 lists Grevy's zebra as Endangered A2acd ver 3.1; assessed by Rubenstein, D., Low Mackey, B., Davidson, ZD, Kebede, F. & King, S.R.B. For a distribution map, please see the IUCN map on the following page;

Rubenstein, D., Low Mackey, B., Davidson, ZD, Kebede, F. & King, S.R.B. 2016. *Equus grevyi*. The IUCN Red List of Threatened Species 2016: e.T7950A89624491. Downloaded on **27 April 2018**.

Grevy's zebra are legally protected in Ethiopia and since 1977 have been protected by a hunting ban in Kenya.

Tanya Langenhorst,
International studbook keeper, Marwell Wildlife, UK



Guiding Conservation for 50 Years

HOME

SPECIES RANGE

OBSERVATION

PROTECTED AREAS

THE IUCN RED LIST OF THREATENED SPECIES

Scientific or Common name 100

CHANGE BASEMAP



Mammalia > Perissodactyla > Equidae
Equus grevyi
Grevy's Zebra
[Download Spatial Data](#)

> Back to Red List Page

LC NT VU EN CR EW EX
UNASSIGNED

Extant (resident)
 Extant & Introduced (resident)

BROWSE IMAGES

ARKive (40 found)

IUCN (International Union for Conservation of Nature) 2016. Equus grevyi. The IUCN Red List of Threatened Species. Version 2016-3

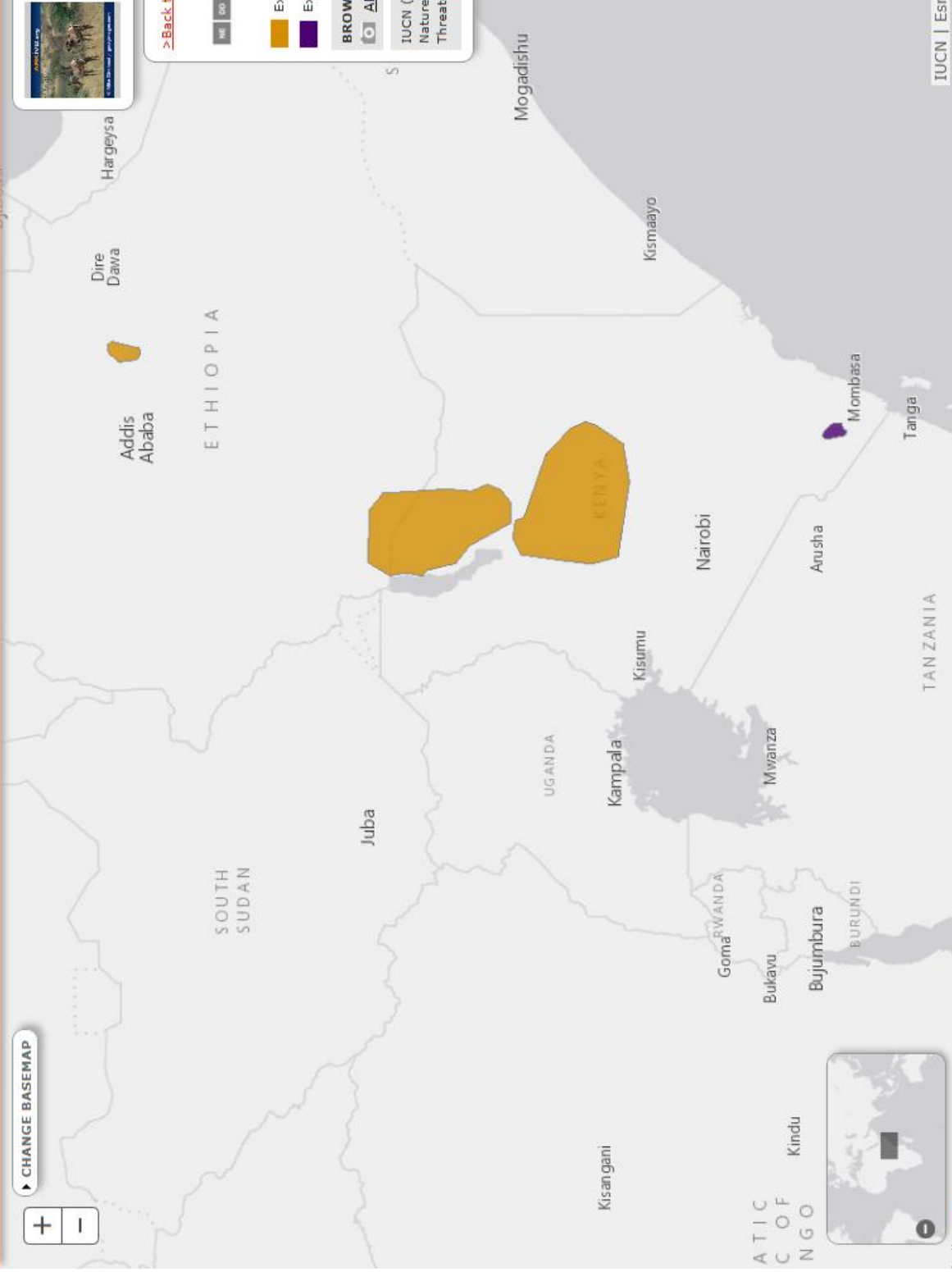

ATC
COF
NGO



POWERED BY
esri
IUCN | Esri, HERE, Garmin, NGA, USGS | Esri, HERE



Terms of Use Disclaimer



Grevy's Zebra Conservation Activities

Groups and organisations mentioned in this report are:

AWF	African Wildlife Foundation www.awf.org
EWCA	Ethiopian Wildlife Conservation Authority
GZT	Grevy's Zebra Trust www.grevyszebratrust.org
GZTC	Grevy's Zebra Technical Committee; membership includes: GZT, KWS, LWC, MW, NRT, Princeton
KWS	Kenya Wildlife Service www.kws.org
Lewa or LWC	Lewa Wildlife Conservancy www.lewa.org
Marwell	Marwell Wildlife www.marwell.org.uk/conservation
NRT	Northern Rangelands Trust www.nrt-kenya.org
Princeton	University of Princeton/Denver Zoo www.princeton.edu/~equids/people.html
STE	Save the Elephants www.savetheelephants.org
ZSL	Zoological Society of London www.zsl.org

The Grevy's zebra conservation projects are supported, and, often, made possible by the continued funding and support of the global zoo community, in particular Grevy's zebra holding institutions in Europe and North America. The following pages provide an overview of the most recent developments. Thank you also to Anne-Marie Gordon (GZT) for her help with this overview.

Grevy's zebra conservation work has not been easy over the last year in Kenya. Northern Kenya has experienced one of the worst droughts in decades, pushing both wildlife and people to their limits. This drought has further complicated conservation operations by causing unrest across Laikipia and Samburu as some livestock herders have illegally occupied protected areas, leading to tragic loss of life as Kenyan security forces have attempted to restore order. Further security concerns hampered efforts in the run up to the national election in August and again in October 2017. Despite occasional flare ups of violence in some areas, the communities and partners we support and work with continue to remain positive and much has been achieved and maintained. We are delighted to share some of those accomplishments with you, the global zoo community. The following pages provide an overview of the most recent developments. Thank you also to Anne-Marie Gordon (Grevy's Zebra Trust) for her contributions.



Pic. 1: Grevy's zebra sighted during the GGR 2017 © Marwell

National Activities

Ethiopia

Following Kenya's example, conservation action for Grevy's zebra as well as two other equid species (African wild ass and Burchell's zebra) is finally gaining greater prominence in Ethiopia. A workshop was convened by the Ethiopian Wildlife Conservation Authority (EWCA) and IUCN/SSC Equid Specialist Group (ESG) in Addis Ababa on 12-13 December 2016. More than 20 participants from government, NGOs, universities, technical aid agencies and local communities attended the workshop. Zeke Davidson from Marwell Wildlife, and Belinda Low Mackey from GZT, (both members of the GZTC) travelled from Kenya to provide their expertise.

The workshop was facilitated by Dr David Mallon, member of the IUCN Species Conservation Planning Sub-committee, and member of ESG. Following a status review and analysis of threats, the participants developed the first draft of an Ethiopian National Equid Action Plan for 2017-2026. The plan is currently being finalised and we hope to see it published soon.

Kenya

National Conservation and Management Strategy for Grevy's zebra in Kenya

The Kenyan Conservation Strategy document has guided and monitored all Grevy's zebra conservation activities since it was first produced in 2007, and was due a review and update. On the 26 and 27 January 2017 KWS convened a meeting of stakeholders at the Mpala Research Centre, Laikipia, to review the current version and produce the third edition for 2017-2027. The meeting included conservation NGOs (Northern Rangelands Trust, Lewa Wildlife Conservancy, Grevy's Zebra Trust, Marwell Wildlife, Samburu Trust), community conservancies, research institutions (Mpala and Princeton University) and community representatives from Laikipia, Wamba and El Barta (Pic.2)

The Vision and Goal of the strategy remain unchanged - (see KWS, 2008 and 2012) and the strategic objectives were not altered, but an additional objective was added to incorporate the new emphasis on Grevy's zebra population growth.

Several models for the strategy revision were produced, and they mostly revolve around maintaining conservation activities in response to the ongoing threats to Grevy's. In addition, the review proposed an increase in the level of engagement with county government and key development players. This aims to ensure that the GZTC has support for activities designed to mitigate the effects of inevitable changes brought about by development, human population growth and climate change.



Pic. 2: Strategy Workshop team © Marwell

National Survey of Grevy's zebra/Great Grevy Rally

The 2016 Great Grevy Rally (GGR) was a resounding success, delivering vital population information simultaneously across the range in Kenya and engaging a broad range of people in citizen science. The GGR has provided much impetus for the targeted approach to area-specific conservation activities defined in the National Strategy. The GGR estimated 2,350 Grevy's zebra in Kenya, and showed that their population was stable and sustainable.

Please see the report of the 2016 GGR (Berger-Wolf et al., 2016) available here: <http://www.laikipia.org/wp-content/uploads/2016/09/Great-Grevys-Rally-2016-Report-FINAL.pdf>

However, since this survey was carried out there has been a devastating drought across much of the Grevy's zebra's range, which has exacerbated tribal conflicts and led to illegal occupation of numerous protected areas and increased wildlife poaching. The results of GGR are vital for local governments, who are mandated and committed to conserving their wildlife, and are taking actions to mitigate the threats to this endangered species. Having robust baseline population estimates and distributions from the GGR, as well as ongoing surveys across the species range will allow the Technical Committee to assess the impacts of both drought and tribal conflicts.



Pics 3&4: ID Images taken during the GGR 2016 © Marwell

On the 27th and 28th January 2018 the Grevy's Zebra Technical Committee (GZTC) hosted the second national Rally for Grevy's zebra. The two-day photographic census monitored the status and health of the endangered and iconic Grevy's zebra in northern and central Kenya, where over 90% of the global population is found. In an exciting development the 2018 GGR also included reticulated giraffe. This species was assessed as Vulnerable to extinction by the IUCN Red List in 2016, and shares much of Grevy's zebra's range. This addition will add greater strength to the overall assessment of priority species in Kenya. This will not detract from our Grevy's census goals in any way and we are thrilled to be able to leverage more information for the conservation of another great African species from the Grevy's zebra conservation platform.

It is too early to report on results of this survey as the analysis is still ongoing, so we will provide those in the 2019 studbook edition.

Drought Response and Supplementary Feeding

In 2017, Northern Kenya was once again in the grip of a prolonged drought with devastating effects to humans and wildlife alike. The long-term degradation of habitat has reached a point where these ecosystems have almost no ability to recover from further impacts. This means that with every drought wildlife is increasingly impacted by depleting resources. Grasslands have dried up and strong winds were blowing. Seasonal rivers and shallow wells had also dried up.

Not only did the short rains fail between December 2016 and January 2017 but the long rains of March to June 2017 also stayed away in the north of Kenya. A severe drop in zebra body condition was recorded and by autumn 2017 more than 100 animals including lactating mares and foals had perished. Several poaching events were also recorded as people desperate for food turned to wildlife – a new emerging threat to Grevy's zebra in these dire times and an unexpected consequence of climate change in the region.

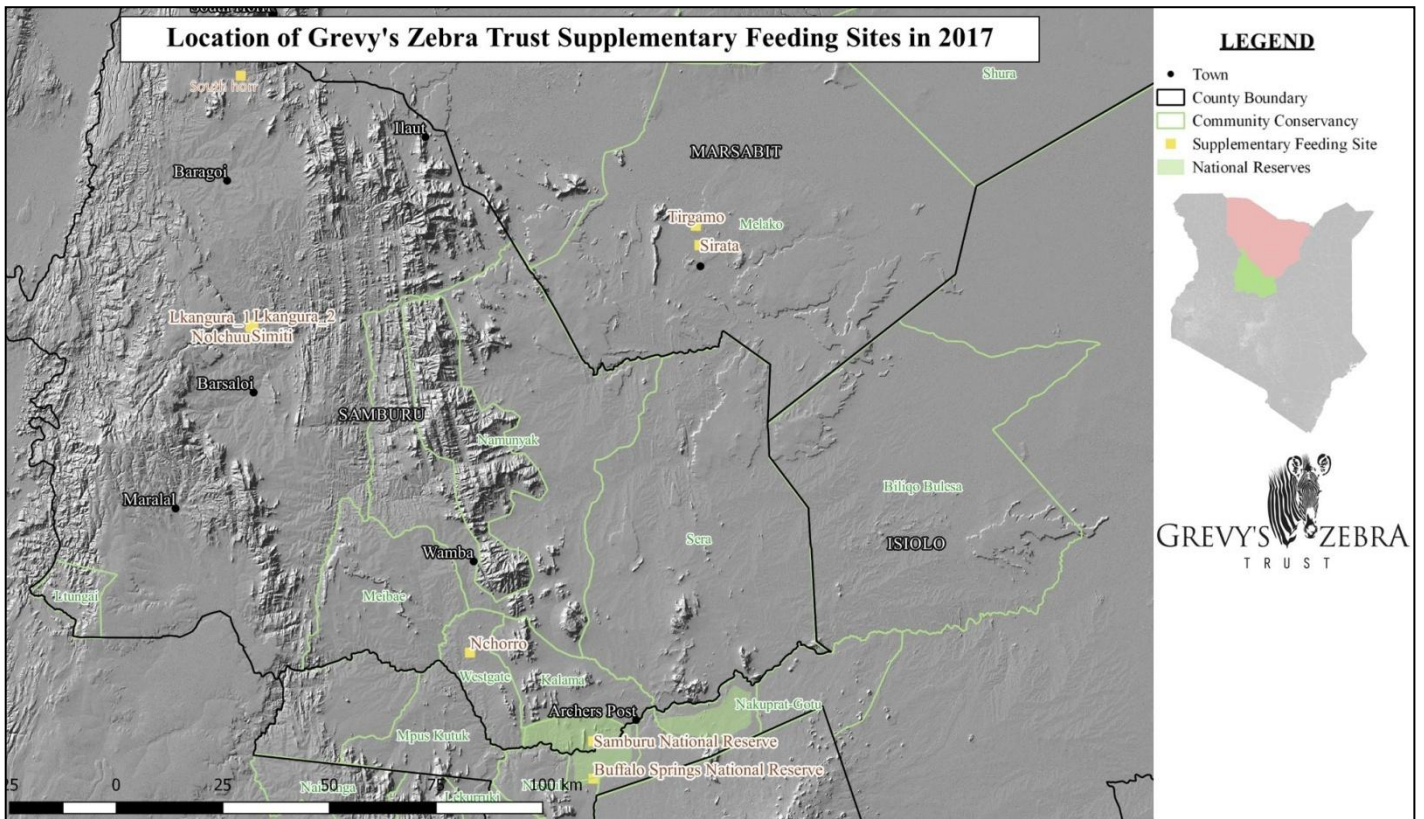

In response to the drought, the Grevy's Zebra Trust called for the GZTC emergency protocol to be activated and implemented the supplementary feeding program aided and supported by many in-country and international partners and donors. Thanks to the real-time observations provided by the GZT teams in the field, the provision of hay was well-timed, as the majority of Grevy's zebra had not lost body condition yet. Six hay monitors were employed by GZT and 13 feeding sites were established in El Barta, Wamba and Laisamis. The feeding effort then shifted as the grazing available in these three aforementioned areas improved, while conditions deteriorated significantly in Shaba, Samburu and Buffalo Springs National Reserves (Map 1). Three feeding sites were established within the reserves, targeting the most vulnerable members of the herd, the lactating females, to give them and their foals the best chance of surviving until the much-anticipated rainy season arrived.



Pic. 5: Grevy's zebra, oryx & baboons taking advantage of hay in Buffalo Springs National Reserve © GZT

As well as active support for the hay storage and distribution in the assigned areas (Pic.6), Marwell's Peace Through Wildlife coordinator, Enrita Lesolyia, and her scouts held meetings with communities in the area to get their support for this activity (Pic.7). She explained that Grevy's zebra and their survival are essential to the communities since all the employment and development support in this area are linked to conservation, and asked them to cooperate and spread the word to other herders in the bush not to steal, but to guard the hay.



Pic.6: Scouts on the way to feeding places
© Marwell



Pic.7: Scouts explaining to elders the importance of their support © Marwell

Over 3,500 bales of hay were fed to Grevy's zebra during the supplementary feeding program. Other wildlife, such as Beisa oryx, elephant and waterbuck (Pic.5), also benefited from this additional food source.

Conservation Biologists monitored the uptake of feed using camera trapping and a local scout network to understand how best to deploy this vital resource and the impact on all wildlife.

Marwell Wildlife Activities

Digital Stripe Pattern Identification Database

This pioneering system compares each photo to others in the existing database to determine if the Grevy's zebra in the picture has been previously recorded or is a new entry. Once identified, new entries are then added to the database. To date over 27 thousand images have been uploaded, with a process that has required over 370 million image comparisons (Hiby, pers. comm., 2017). The developer of the stripe ID database software, Lex Hiby, database manager Lizbeth Mate, and Zeke Davidson, Marwell's Kenya Programme Manager, have begun the task of analysing and writing up the data of the last decade. They are investigating survival rates, population sizes, abundance, subpopulations and their interchanges and movement patterns.

Early indications are that survival of both adults and foals is high, and that the sampled areas have stable or increasing populations. These preliminary findings agree with the recent IUCN assessment and will provide a baseline from which to compare future surveys. With improvements to identification programs, rigorous data collection, identification and analysis, community involvement and citizen science are all adding weight to the effort. As a multi-stakeholder tool with many contributing partners it is a strong collaborative catalyst for conservation and one of our most important tools across all projects.

Grevy's Zebra Collaring

The value of Grevy's zebra movement data from GPS collars has been demonstrated once more in our study area, where they have proved instrumental in informing national and county level development strategies. This year we were able to produce strong recommendations for the upgrading of a rural road in the Wamba zone of the Grevy's zebra management areas. In collaboration with Save the Elephants (STE) we used a track density analysis tool (Wittemeyer unpublished), to pinpoint sensitive crossing points along the road's route (Maps 2-4). The county government is going to implement mitigation strategies along these sections of the road in order to limit the risk of road mortalities to all wildlife, including Grevy's zebra.

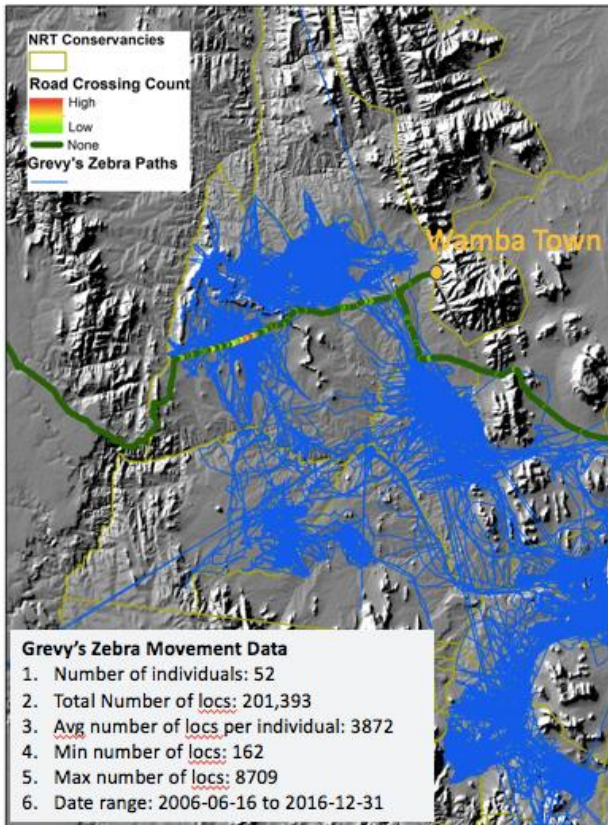

Map.2: Movement data for 52 individual Grevy's zebra demonstrating road crossing frequency for the proposed C79 upgrade. High frequency crossing event are depicted in the colours bands along the road (Source GZTC)

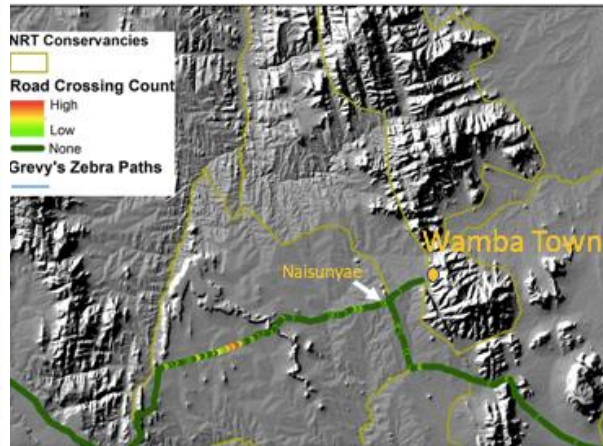

Map 3/4: The C79 Road route expanded to show detail of high frequency crossing segment and regular crossing zones for additional segments of the road between (Source GZTC)

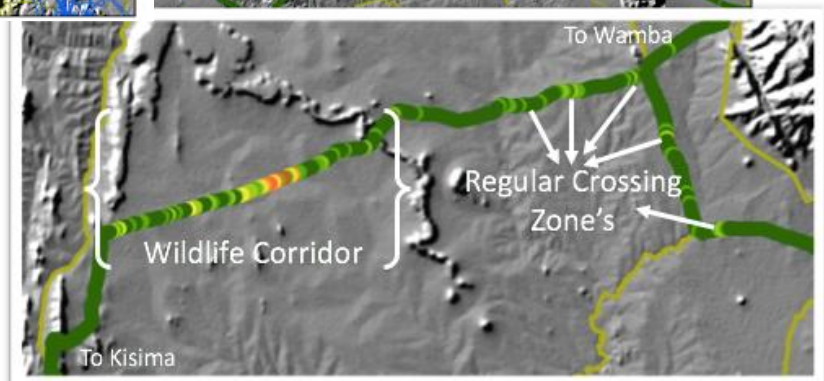

In a long awaited launch event, Dr. Zeke Davidson (Marwell Wildlife) was able to participate with the National Task Force in the publication of the National Wildlife Corridor Management Plan (Ojwang' et al., 2017) (Pics 8&9). This document has been in development since 2012 and the Grevy's zebra collar data have formed a major component contributing to the mapping and gazettement of Kenya's wildlife corridors.



Pics 8&9: Launch event. Zeke Davidson shaking hands with Ben Okita from STE © Marwell

As previously reported, a suite of measurements and biological samples are collected during collaring operations, providing another source of data for the investigation of population health and prevalence of disease. Results of analysis of blood samples taken during collaring, reveal that there is a high prevalence of Equine Herpes Virus (EHV 9) in the wild population. However, no cases of the disease have been detected, suggesting that if animals are healthy and unchallenged by environmental stress, the disease does not manifest. A peer reviewed publication of these findings has been prepared by Louise Guevara, Kolmården Zoo's veterinarian, and submitted for publication in 2018.

These more recent results show again the importance of the collaring data to a wide variety of projects and even national decision making. Together with the stripe identification work, this project has a top priority in the long-term conservation of the wild, free ranging populations of the species.

The Northern Kenya Grevy's Zebra Project (NKGZP) Peace and Conservation for Grevy's zebra in Northern Kenya

The key focus for this project is on communities sharing landscape and resources with wildlife for the NKGZP. The project currently employs a total of 19 scouts in the field, six of whom are women. The Marwell scout team plays a vital role in spearheading conservation activities in the region, acting as local ambassadors as well as collecting data on Grevy's zebra and other wildlife. The communities expressly appreciate their involvement in the conservation work as it provides employment opportunities for men and women alike as well as expanded education for the children (Pic.10). Importantly, as long-term custodians of these ecosystems, they clearly understand the needs for sustainable approaches to wildlife management and value species including Grevy's zebra.

Smart phones equipped with CyberTracker software have been deployed to facilitate wildlife tracking, as these provide an easy to use means of collecting data, particularly in communities with low literacy rates. All scouts attended a weeklong training course to ensure their familiarity with smart phones and camera traps resulting in high quality observational data.

In addition to our female scouts, Marwell have trained two women (Pic.11) to set up and maintain camera traps in the Gatap and Sarima areas where we have installed four extra camera traps to widen our monitoring network. Initial photo analysis for the Sarima area showed, surprisingly, no Grevy's zebra during November and December, but hyenas, black jackals, gazelles and birds were recorded. By January, however, there were no wildlife sightings at all. This could be due to increased disturbance from human activities around the Lake Turkana Wind Power project. The team will move the majority of traps to another priority location to be determined based on gaps in our maps.

The project puts great importance on the inclusion of women. While in the field, Enrita Lesoloyia, our Peace through Wildlife coordinator, and our team of scouts provide training in bead work to women. This aims to empower the women to participate in economic activity, helps them sustain themselves and their families, and will hopefully encourage other women to come on board and join their colleagues in peace and wildlife activity.



Pic.10: Community meeting in Naimare area on recruitment of new scouts. © Marwell



Pic.11: Lady scout Akiru Erupe at Sarima trialling the set up of a camera trap © Marwell

In 2015 a new collaborative working group for conservation education in Northern Kenya was formed. Enrita, a former teacher herself, is now a member of the Northern Kenya Conservation Education Working Group (NKCEWG). This group aims to promote wildlife education and awareness to school children in Northern Kenya. In a recent meeting all partner organisations discussed their needs for education and decided to agree on one common curriculum as well as to share education resources to streamline school training and avoid any duplication.

Apart from formal education, Enrita has begun to run wildlife camps for children aged between 10-14years (similar to the GZT activities in the area they work in, see below). Most children have negative feelings towards wildlife and believe that it poses danger and should be killed when sighted. Interestingly, this is contrary to our findings amongst the adult members of communities in Northern Kenya who displayed a common positive attitude toward wildlife (Parker et al., 2017). We have a concern that there is a generational gap developing between parents who grew up with abundant wildlife and their children who see so little of it today. We hope that these camps will expose children to wildlife conservation and protection through wildlife lessons, camping activities, field trips and patrols, exchange programmes, and natural encounters with wildlife. The aim is to prepare and inspire the children to be the next generation of park wardens, wildlife biologists, future conservationists and wildlife ambassadors. In addition we hope this kid's camp will be fun filled experience for the children and a precious moment to socialise across the different tribes and form a social foundation for friendship and promotion of peace, thus enhancing peace through wildlife.

Data Collection Training: SMART and Cyber Tracker

As briefly mentioned in last year's studbook (Langenhorst, 2017) members of the various scout teams are increasingly using the SMART tool (a spatial monitoring and reporting tool developed by the SMART Conservation Partnership, see: <http://smartconservationtools.org/smart-partnership/>) for digital data capture across many of the conservatories. Lizbeth Njeri Mate, Marwell, is a SMART Trainer and has implemented a bespoke database for GZT 2016, and one for the Milgis Trust in 2017.

Enrita, team leader in the NKGZP, has now also been trained as a SMART trainer and is providing regular sessions for all Marwell scouts, to improve their data collection skills (Pics 12&13).

Following discussions between Grevy's Zebra Trust, Marwell Wildlife, and Zoological Society of London (ZSL) it was decided to move all GZT Ambassadors (one group of GZT scouts) from paper based data collection to mobile based data collection.



Pic.12&13 LH: Enrita during training with Loltepes scouts Ngoida & Mzee Lekadaa; RH: Enrita and Mzee Nabuin and Akiru in Sarima learning how to operate the CyberTracker application © Marwell

The integration and harmonisation of GZT, Milgis Trust and NKGZP (Marwell) scout data platforms has been discussed. These three organisations will join the expanding network of organisations, including Lewa Wildlife Conservancy, The Ngare Ndare Forest Trust, Mount Kenya Trust, Loisaba and Borana Conservancies, which uses SMART and Cybertracker tools, allowing an extensive area of Northern Kenya to be systematically monitored in the same way.

Grevy's Zebra Trust Activities

Grevy's Zebra Ambassadors and Peace

The GZT's Grevy's Zebra Ambassador Program has as its main goal the enhancement and promotion of community-based conservation and protection of Grevy's zebra and other wildlife in El Barta, Northern Kenya. Since it operates in a relatively volatile region where ethnic rivalries flare up, the program has also focused heavily on peace-building since 2014.

Sixteen Grevy's Zebra Ambassadors have continued to conduct foot patrols to monitor and protect the Grevy's zebra population in El Barta. A total of 2,073 Grevy's zebra sightings were recorded from January through October 2017, with a population demographic of 9% juveniles, 18% foals and 73% adults. The foal-juvenile proportion of 27% indicates a surprisingly healthy population, despite the drought conditions. The Grevy's Zebra Ambassadors also carried out 20 community meetings during 2017, reaching an average of 128 people at each meeting. All meetings touched on peace, conservation, wildlife and community security, and grazing and settlement plans.

GZT recruited two new Ambassadors, Ltpalira Lengees and Kawanga Lesaana, to patrol in Waso Rongai, bringing the number of operational areas in El Barta to nine. Two joint patrols took place in El Barta with GZT's conservancy partners. Rikapo Lentiyo, our El Barta Regional Coordinator, also carried out a joint security patrol to assess the distribution of Grevy's zebra and livestock concentrations in the area during September after scattered rains, when the threat of poaching was high.

To support the Ambassadors, the El Barta Conservation Council (ECC) was established in 2014. This group of elders, warriors and women (Pic.14) are responsible for creating awareness within their communities on conservation, peace and law enforcement. Both the Ambassadors and the ECC members are trained in Conservation Conflict Transformation (CCT). In 2017, the ECC members conducted 12 meetings attended collectively by more than 1,000 participants, where they discussed movement and settlements, planned grazing and water management.

The ECC reported 21 incidents where they used CCT skills to mediate conflict in 2017, and they are often called upon by local chiefs to assist with public meetings. In addition, there was a 69% reduction in wildlife poaching in El Barta in 2017, despite the drought conditions experienced and the associated rise in ethnic rivalries.



Pic. 14: Some of the women members of the ECC © GZT

GZT held the "We Are One" Peace Festival with the Samburu and Turkana to promote peace and stability through shared identity experiences. More than 20 years of ethnic conflict has led to poverty and loss of life, as well as wildlife declines in the region. The three-day festival took place in December 2017 with 300 community members from 14 villages, and senior officials from both national and county government attending. Participants took part in dancing, story-telling, discussions and oath ceremonies, all aimed at celebrating "Oneness".

The GZT El Barta Regional Coordinator conducted two community workshops and two community film nights involving 211 women, elders and scouts. From these workshops a core group comprised of elders, women and warriors was elected to take forward their community action plan. Rikapo also conducted follow up with four other existing core groups. These communities had implemented settlement plans, including migrants in their efforts, moved settlements out of Grevy's zebra corridors, stopped the use of gunshots to scare wildlife, removed fencing around two dams to allow wildlife access and set aside dry-season grazing areas.

Grevy's Zebra Scout Program

The Scout Program operates in the Wamba Region of Northern Kenya in partnership with community wildlife conservancies. The Grevy's Zebra Scouts (19 women and 11 men) collect long-term data on Grevy's zebra and foster positive attitudes towards the species. Analysis of Scout data provides us with an index of the demography of, and trends in the Grevy's zebra population, indicating whether the population is stable, increasing or declining. This highlights the importance of the Scouts' work as citizen scientists for long-term endangered species monitoring. The Scouts worked hard during the prolonged drought of 2017 to monitor the health of the Grevy's zebra, providing us with valuable data on body condition, mortalities and movements, which helped us to better target our management actions, such as the supplementary feeding effort.

The Scouts also conduct community outreach sessions, engaging elders, women, warriors, children and local leaders in conservation discussions. The topics covered during these meetings include Grevy's zebra access to water, planned grazing, security and wildlife, and the impact of sand harvesting. The Scouts emphasize the importance of tolerance and co-existence with all wildlife, not just with Grevy's zebra.

A total of 4,996 Grevy's zebra sightings were recorded from January through October 2017, with an average herd size of 3.18. The sex ratio was 1.5 females to males, with a population demographic of 70% adults, 10% juveniles and 19% foals. The combined foal-juvenile proportion of 30% is surprisingly healthy. Herd size was low but is indicative of the drought conditions which forced Grevy's zebra to disperse within community areas to find scarce resources.

In 2017, GZT employed a young Turkana man called John Abura as a Grevy's Zebra Scout in the area of Attan, south of Buffalo Springs National Reserve where poaching of Grevy's zebra by Turkana herders has been on the rise. John has been instrumental in connecting with his fellow warriors and working to stop the poaching.

In recognition of her incredible 15-year career in Grevy's zebra conservation, Ngeeti Lempate, known as Mama Grevy by her community and the GZT team (Pic.15) , won the 2017 Disney Conservation Hero Award and was the only woman in Africa to win the award this year. In addition, Andrew Letura, GZT's Wamba Regional Coordinator and supervisor of the Grevy's Zebra Scout Program, won the Houston Zoo Wildlife Warrior award for his efforts to promote women in conservation and his tireless efforts to save Grevy's zebra.



Pic. 15: Mama Grevy © James Warwick

Nkirreten Project: Empowering women and keeping girls in school

This project was named the Nkirreten Project (Nkirreten referring to women's undergarments) by the Grevy's Zebra Scout women and their community peers, who have been trained to make reusable sanitary pads for sale to community members and schools. Many girls are forced to drop out of school as a result of their monthly cycle because they have no sanitary protection - this project keeps girls in school, gives women and girls in the community an environmentally-friendly hygienic option during their cycle, and provides additional income to the women making the pads. The pads are zebra-striped to ensure that the benefits of this project are associated directly with Grevy's zebra. The Nkirreten Project is going from strength to strength, with the recent construction of a new building for the project, where the ladies can work protected from the elements, and where we can safely store our materials and completed pads (Pic.16). Most schools in the Wamba region have now been visited to create awareness of this initiative, with some schools participating in the testing of the pads, providing useful feedback on the design. Successful Grevy's zebra conservation is inextricably tied to the livelihoods of the people living with the zebras. By investing in improving the livelihoods of women and their communities, we strengthen their intrinsic connection to the Grevy's zebra.



Pic. 16: GZT has trained the Nkirreten ladies to use sewing machines and overlockers to increase production of the reusable pads to supply schools in Samburu © GZT

Grevy's Zebra Warriors and Camel Patrols

GZT is working to conserve one of the most important yet least protected populations of Grevy's zebra in Laisamis, northern Kenya. This population has been prioritized for conservation investment in Kenya's national Grevy's Zebra Conservation and Management Strategy. Key threats affecting the species in this region include limited access to water during the dry season, loss of grazing habitat, lethal mud flats caused by flooding of the Milgis River and sporadic poaching.

GZT's Grevy's Zebra Warrior Program was established in 2012 as a response to the above threats. The program employs ten Warriors who monitor the species and conduct community outreach to raise conservation awareness. In 2015, the Warrior Program expanded to include geo-referenced photographic data collection and the use of camels to access remote lava plateaus to account for the shifting distribution of Grevy's zebra during the dry season. In 2017, the Warriors were trained in the use of SMART by our partners at the Zoological Society of London (Pic.17). Using this software will ultimately increase the effectiveness of our conservation management through enhanced monitoring and analysis.

As a result of the drought, the Grevy's Zebra Warriors conducted more camel patrols during the year, accessing the dry season grazing zones that Grevy's zebra inhabit. In 2017, there were 121 camel patrol days compared to 42 in 2016.

The Grevy's Zebra Warriors collected data on 2,543 Grevy's zebra through 437 encounters with the species during the camel patrols. The age class of the Grevy's zebra observed reveals a relatively healthy, stable age structure with juveniles and foals comprising a combined 28% of the population. This is an excellent result given the challenging environmental conditions that the Grevy's zebra have faced, and suggests that our management interventions were successful in increasing the survival rate of foals and juveniles during drought.



Pic. 17: Grevy's Zebra Warriors learning how to collect data using SMART © GZT

Securing and Restoring Vital Resources for Grevy's Zebra

The Grevy's zebra range lies in arid to semi-arid habitat and permanent water is a limited resource. Ever more frequently occurring droughts as well as human development are altering the availability and access of water for wildlife further, and in some cases are making water less available to Grevy's zebra. This is a threat to the survival of foals as lactating mothers are forced to travel further between grazing areas and water points. In one case we have measured an increase in commuting distance of over 20Km. Foals are unable to commute over long distances and lactating females are forced to drink every day to maintain their milk. Foals will therefore perish as their mother's milk supplies deplete and cannot sustain the weakened animals in these long commutes.

GZT manages dry season water access to alleviate the stress on Grevy's zebra and ensure they have access throughout the dry season. Twelve critical Grevy's zebra water points in Laisamis, Wamba and El Barta were managed by GZT in 2017 to increase water availability to Grevy's zebra. Camera traps placed at some of these water points reveal that high numbers of Grevy's zebra accessed the water points, while hyenas were also frequently recorded. This intervention significantly improves the chances of survival for Grevy's zebra populations in water-scarce areas, and also helps other wildlife. Access to water is managed in three ways:

- Construction of dedicated drinking troughs and pans for wildlife at existing water sources
- Digging shallow wells in dry season river beds for exclusive wildlife use
- Filling temporary troughs at wells that are too deep for Grevy's zebra to access

GZT also engages Water Monitors from the local community to manage these water points on a daily basis and monitor utilisation. In areas that are more remote, camera traps are deployed to capture drinking activity (Pic.18).



Pic. 18: Grevy's zebra drinking from GZT-managed Suyian water point © GZT.

Grevy's Zebra Mortality

In 2017 GZT recorded a more than 5% loss of Kenya's Grevy's zebra population with a total of 121 Grevy's zebra found dead during the course of the year. This mortality only includes GZT's area of operation and not Laikipia or Lewa. The leading cause of death was disease and drought (57%) followed by predation (12%), poaching (10%), vehicle collisions on the A2 (7%), cross-fire (3%), injury (2%), drowning in a flood (1%) and falling into a gully (1%). 7% of deaths had unknown causes. In terms of location, Wamba had the most mortalities (72%), followed by El Barta (16%) and Laisamis (12%).

Healing Rangelands & the Grass Guardians

In 2017, GZT continued to work on building capacity within six community conservancies, under the leadership of Peter Lalampaa, our Rangelands Manager. The scope of work was then revised to focus more intensively on three conservancies only – Westgate, Kalama and Oldonyiro. Activities included training of conservancy boards, village-based committees, the protection of dry season grazing areas, planning grazing during the November rains, clearing *Acacia reficiens* and working on strengthening governance of rangelands (Pic.19).



Pic. 19: Training a village-based committee in Oldonyiro Conservancy © GZT

Due to the drought and lack of rain, it was difficult to achieve tangible results; however, we are optimistic that if rains are adequate in 2018, there will be significant recovery in the targeted areas.

Lkirammat Nkujit, or the 'Grass Guardians' is a club, composed of children from Westgate Conservancy, whose goal is to conserve the grass in their rangelands. Rangelands are impacted mainly by herding practices and, given that many herders are in fact children, it was critical to include this demographic in our conservation work. The Grass Guardians club (Pic.20) was established in August 2016, and its 32 members are composed equally of girls and boys of both herder and school-going children.

GZT held its annual meeting with the Grass Guardians in December, where the club members reported back on their activities over the past year. The members have formed new lokerens (small livestock enclosures) and have concentrated on creating awareness amongst the community on conservation issues. Some of the Grass Guardians have been successful in stopping hunting of wildlife, such as dik dik, by local children in their area, while others have helped to get illegal settlements moved. Plans for 2018 include recruiting new members to the club and better management of lokerens and planned grazing.

The club members also took part in the Safari to Samburu in December, along with 10 other children from Samburu North. As well as interacting with children from a different area and sharing new experiences with them, the Grass Guardians were able to talk to the school children about relevant environmental issues and the solutions they are implementing.



Pic. 20: Members of the Grass Guardians Club © GZT

Environmental Education

Successful environmental outreach requires broad connections at many levels, and action by children is one of the most effective ways to initiate change in the behaviour of adults.

Our school outreach program aims to increase knowledge about Grevy's zebra and the environment as a whole and how students can help conserve the species, in an interactive and fun manner. Our Warrior, Ambassador and Scout programs all have a school outreach component, and we aim to visit three schools in each program.

Each school receives two visits a year. First school visits involve theoretical lessons where the children are taught about Grevy's zebra, their ecology and ways that they can support conservation efforts. The second school visits are more practical and involve drawings and group discussions to evaluate the children's understanding. In 2017, close to 900 school children were engaged in environmental outreach activities by GZT.

Safari to Samburu

Through our community workshops and schools visits, it was realized that local children have little understanding of wildlife, as much of it has disappeared from their areas. Wildlife has suffered from increased poaching due to a rise in illegal firearms, using wildlife for food during livestock raids, using wildlife for target shooting, and being killed by stray bullets during livestock raids.

GZT has therefore initiated a “Safari to Samburu”, which gives children from Samburu North, where wildlife is in low numbers and nervous, the opportunity to experience areas where diverse and abundant wildlife is more habituated (Pic.21). It is also an opportunity to build trust and friendship between the children from two different ethnic groups – the Samburu and Turkana.

The safari typically involves ten Samburu and Turkana children from two different schools, who are brought to the GZT field camp in Westgate community conservancy. Here they have the opportunity to interact with children from the Grass Guardians, as well as the Grevy’s Zebra Scholarship girls, and they are able to share different knowledge and learn from each other.

Over three days, the group learns more about wildlife, in particular Grevy’s zebra, through presentations from the GZT team and game drives in the Bufflao Springs and Samburu National Reserves.

It is often the first time the children get to see certain species, such as crocodiles and water buck, as well as such a diversity of species that no longer occur in their home areas as they have been extirpated as a result of poaching.

At the end of the three days, the children discuss in groups what they have learnt and what messages they will be taking home to their families and peers about their experiences and wildlife conservation.



Pic. 21: Safari to Samburu © GZT

Grevy’s Zebra Scholarships

We award secondary school scholarships to promising students from communities that host Grevy’s zebra populations. The pastoral communities of northern Kenya are economically marginalized and this type of support to the education of their children is highly valued; it builds the capacity of the future generation and is a major catalyst in changing attitudes towards wildlife.

In 2017, five young girls were selected by the Grevy’s Zebra Trust to receive bursaries to further their secondary school education (Pic.22). Mercy, Rosalyn, Philomena, Nataly and Irene all received places at St Theresa’s Secondary Boarding School in Wamba and have excelled during their first year of studies. In addition, GZT is sponsoring a young student, Ben Elipan from Baragoi, through secondary school at Ndururumo High School in Laikipia. Ben is an orphan who scored very highly in his KCPE exams. He is currently in Form 1 and is doing very well at his new school.



Pic. 22: The GZT scholarship girls at St Theresa's © GZT

Supporting Exams

The Grevy's Zebra Trust supports the printing of mock exams every year for school children in Grade 10. The aim of this initiative is to help the children practice their exams and allow their teachers to identify subjects that need further tuition, thus increasing their success in passing their Kenya Certificate of Primary Education (KCPE).

FOR QUESTIONS ON ANY OF THE ABOVE, PLEASE CONTACT ME AND I WILL EITHER PROVIDE INFORMATION DIRECTLY OR APPROPRIATE CONTACT DETAILS.

We would like to acknowledge all those organisations and private individuals who worked for and supported Grevy's zebra conservation in 2017:

African Wildlife Safaris, Arizona State University, Atua-Enkop, AZA Equid TAG, Banham Zoo – ZSEA, Beagle Charitable Foundation, CGMK Foundation, Chicago Zoological Society, Detroit Zoological Society, Dierenpark Planckendael, Disney Conservation Fund, Disney's Animal Kingdom, Drusillas Park, EAZA Equid TAG, Eco Health Alliance, Elephant Watch Safaris, European Union, Ewaso Lions, Fondation Segré, Fresno Chaffee Zoo, Grevy's Zebra Trust, Haldimann Foundation, Holloman Price Foundation, Houston Zoo, IUCN SSG Equid Specialist Group, Jacksonville Zoo & Gardens, James Warwick Photography, Kenya Travel Guides, Kenya Wildlife Service, Kim Diment, Kolmardens Insamlingsstiftelse, Koninklijke Maatschappij voor Dierkunde van Antwerpen, Lewa Wildlife Conservancy, Leiden Conservation Foundation, Lion Country Safari, Living Desert, M. Puize Foundation, Marwell Wildlife, Mia Collis Photography, Milgis Trust, Mulhouse Zoo, Northern Rangelands Trust, Oklahoma City Zoo and Botanical Gardens, Old Boma Ltd., Phoenix Zoo, Princeton University, Rufford Foundation, Sacramento Zoo, San Diego Zoo Global, The Safari Collection, Saint Louis Zoo AAZK, Saint Louis Zoo WildCare Institute, Save the Elephants, Stichting Wildlife, Suzi Eszterhas, Tusk Trust, USAID, Wildlife Conservation Network, Wilderness Lodges, Wildlife Worldwide, World Women Work, Zebra Pen, Zoologisch-Botanischer Garten Wilhelma/Stuttgart, Zoo Berlin, Zoo Frankfurt, Zurich Association for the Protection of Animals, and the communities and county governments of Northern Kenya.

Thank You! to everybody for their ongoing support and help in Grevy's zebra conservation.

Other Advisory Parties to the management of Grevy's zebra

EAZA Equid TAG Chair:

Ulrike Rademacher
Wilhelma, Zoo.Bot.Garten Stuttgart
Postfach 50 12 2
70342 Stuttgart,
Germany
Phone; +49 711-5402-133
Fax: +49 711-5402-222
Ulrike.Rademacher@wilhelma.de

EAZA Equid TAG Vice-chair:

Jaroslav Simek
Zoologická Zahrada v Praze
U Trojského Zámku 3/120,
171 000 Praha 7-Trója,
Czech Republic
Phone: +420 2 6880480;
Fax: +420 2 8551750
simek@zoopraha.cz

EAZA Equid TAG Vice-chair & EEP co-ordinator:

Tanya Langenhorst
Marwell Wildlife
Colden Common
Nr Winchester, SO21 1JH,
U.K.
Phone: +44 1962 777987
Fax: +44 1962 777511
TanyaL@marwell.org.uk

AZA Equid TAG Chair:

Tim Thier
Saint Louis Zoo
1 Government Drive
Saint Louis, MO 63110-1395,
U.S.A.
tthier@stlzoo.org

AZA Equid TAG Co-chair

Terry Webb
Toledo Zoo
P.O. Box 140130
Toledo, OH 43614
U.S.A.
terry.webb@toledozoo.org

North-American Studbook Keeper and SSP Co-ordinator for Grevy's Zebra

Martha Fischer
Curator of Mammals/Ungulates
Saint Louis Zoological Park
Forest Park
St. Louis, MO 63110, USA
Phone +1 314-718-0900 ext.210
Fischer@stlzoo.org

Japanese Studbook Keeper For Grevy's Zebra

Hideyuki Ito
Kyoto Municipal Zoo
Okazaki Hoshoji-Cho
Sakyo-Ku
Kyoto 606-8333, Japan
Phone 075-771-0210; Fax 075-752-1974
itoch919@city.kyoto.lg.jp

WILD POPULATION:

IUCN/SSC Equid Specialist Group
Equid Specialist Group (horses, asses and zebras)
Chair: Patricia Moehlman
Box 2031,
Arusha, Tanzania;
Phone: +255 27 250 7504; Fax: +255 27 254 8271
E-mail: tan.guides@yako.habari.co.tz

IUCN/SSC Equid Specialist Group
Co-ordinator for Grevy's Zebra
Prof. Dr. Dan Rubenstein
Biology Department
Princeton University
Princeton, New Jersey 08544, U.S.A
E-mail: dir@princeton.edu

Explanations

All animals registered in the studbook have been issued with a unique studbook number. These numbers allow access to specimen information as well as genetic and demographic analysis for population management.

The regularity of contact (or the lack of contact) with holding institutions, is constantly monitored. If no information has been given for an individual for a considerable time and all efforts to receive information from an institution prove to be fruitless, all animals for this holder will be listed as "lost to follow up" and be removed from the published studbook.

Breeder Numbers (see example below): with the advanced options of recording and analysing information in ZIMS, breeder numbers will no longer be issued for new animals as this will only add unnecessary work for the registrars and the studbook keeper.

Studbook numbers have been issued to all animals, even if stillborn or aborted. Please make sure you report even stillbirths and abortions to the studbook as such data inform about the reproductive history of the parent animals and may prove useful for future research projects.

Identification problems:

The problem of identification can occur in those collections where animals are run as a large herd in such a way that the dams of foals are not identifiable. In these cases "MULT" is used to indicate that the individual "Sire" or "Dam" are not known, but the overall group from which the parent animals derive are known.

Death and Post Mortem:

Upon the death of an animal, please provide a copy of the Post Mortem Report or a short statement of the cause of death to the Studbook Keeper at Marwell Wildlife, so that any trends of diseases or other problems affecting the survival of the Grevys in captivity can be identified.

Studbook Legend

Stud#:	Animal's permanent studbook number. Studbook numbers may not always be assigned chronologically, due to animals being recorded as they become known to the Studbook Keeper.
Sex:	M for male, m for castrated male, F for female, cont if contracepted, neut if neutered, U for unknown sex
Birth Date:	Animal's birth date. A tilde mark, '~', before a date indicates that it is approximate. '??' indicates that the date is unknown.
Sire and Dam:	Studbook numbers for the animal's sire and dam. 'UNK' if unknown. 'MULT' if several candidates have been identified. 'WILD' if the sire or dam was considered to be wildcaught - this animal is a founder.
Location:	The institution holding the animal at the time. If the animal is no longer traceable by the Studbook Keeper, 'ltf' (lost-to-followup) will appear to the right of the last known location.
Date:	The date on which the event occurred. A tilde mark, '~', before a date indicates that it is approximate. '??' indicates that the date is unknown.
Local ID:	The identification assigned by the specimen's location, often its ISIS number, house number, or occasionally house name.
Event:	Capture, Birth, Transfer, Loan, Ownership change, Death or Release
Identifiers:	House Name, Transponder, Tag/Band, Tattoo, Notch

Key to Collection Codes

AA	AALBORG, DENMARK	HC	HO CHI MINH CITY ZOO, VIETNAM
AB	ALBERTA WILDLIFE PARK, CANADA	HI	HOLIDAY ISLAND, (E TATUM), ARKANSAS, USA
AD	AL AIN ZOO, ABU DHABI	HJ	HIMEJI ZOO, JAPAN
AF	ALTON FREEMAN	HN	PARQUE ZOOLOGICO NACIONAL, HABANA, CUBA
AG	ALGIERS ZOO, ALGERIA	HP	HIMEJI CENTRAL PARK, JAPAN
AH	AUGSBURG ZOO, GERMANY	HV	JARDIN ZOOLOGICO HABANA, CUBA
AL	RIO GRANDE ZOO, ALBUQUERQUE		
AM	DIERENPARK AMERSFOORT, NETHERLANDS	IS	ISHIKAWA PARK, JAPAN
AN	ASKANIYA NOVA, UKRAINE		
AR	NATURA ARTIS MAGISTRA,AMSTERDAM, NETHERLANDS	JV	JACKSONVILLE, USA
AS	NORTH CAROLINA ZOO, ASHEBORO, USA		
AU	AUDOBON PARK ZOO, NEW ORLEANS, USA	KG	KAMO GUN, JAPAN
AZ	ARARAS ZOO, SAO PAULO, BRAZIL	KL	KOLMARDEN, SWEDEN
		KO	KOBE OJI ZOO, JAPAN
BA	BALTIMORE, MD, USA	KT	TIERPARK KRECHTING, GERMANY
BB	B BRYAN PRESERVE, CA, USA	KW	ZOOL. GARDEN KATOWICE, POLAND
BD	ZOO BUDAPEST, HUNGARY	KY	KYOTO ZOO, JAPAN
BE	BERLIN ZOO, GERMANY		
BF	BUFFALO ZOO, NEW YORK, USA	LA	LOS ANGELES ZOO, USA
BG	BUSCH GARDENS, TAMPA, FL, USA	LB	LUBEE, GAINSVILLE, FL, USA
BH	BELO HORIZONTE ZOO GARDENS, BRAZIL	LC	LION COUNTRY, GEORGIA, USA
BN	BANHAM ZOO, NORWICH, UK	LE	LENINGRAD ZOO, RUSSIA, SEE PB
BO	BRNO ZOO, CZECH REPUBLIC	LF	LEP FOO SP, TAIWAN
BR	GREATER BATON ROUGE, LA, USA	LI	LISBON ZOO, PORTUGAL
BT	BRATISLAVA ZOO, SLOVAKIA	LL	LION OF LONGLEAT, WILT, UK
BV	ZOO PZRC DE BEAUVAL, FRANCE	LN	L.RUHE, ALFELD A.D.LEINE, GERMANY
BZ	BRISTOL ZOO, UK	LO	LOUISIANA PURCHASE GARDENS, MONROE, USA
		LP	ZOO DE LA PALMYRE, FRANCE
CA	CALDWELL ZOO, TYLER, TX, USA	LS	ZOO LESNA, CZECH REPUBLIC
CAB	PARC DE CABARCENO, SPAIN	LT	LINTON ZOO, UK
CB	BROOKFIELD ZOO, CHICAGO, USA	LV	LOUISVILLE ZOO, USA
CC	CANYON COLORADO Es, NM, USA	LZ	LEIPZIG ZOOL. GARTEN, GERMANY
CF	CHASE WILD ANIMAL FARM, USA		
CG	CHENGTU, SZECHUAN, CHINA	MA	MARWELL WILDLIFE, WINCHESTER, UK
CH	CHESTER ZOO, UK	ME	METRO ZOO, MIAMI, FL, USA
CJ	CHIBA ZOOLOGICAL PARK, JAPAN	MH	PARC ZOO & BOTANIQUE DE MULHOUSE, FRANCE
CK	CATSKILL GAME FARM	MI	MILWAUKEE COUNTY ZOO, USA
CL	LINCOLN PARK ZOO, CHICAGO, USA	MM	MIDWAY MANOR, WILTS, UK
CN	CINCINNATI ZOO, OHIO, USA	MO	PARQUE JUAREZ, MORELIA, MEXICO
CO	COPENHAGEN ZOO, DENMARK	MP	MASAKI ZOO PARK, JAPAN
CP	COMO PARK ZOO, ST PAUL, USA	MR	PARC DE LUNARET, MONTPELLIER, FRANCE
CS	CHEYENNE MOUNTAIN ZOO, CO, USA	MT	METRO TORONTO ZOO, CANADA
CY	CALGARY ZOO, CANADA	MU	TIERPARK HELLABRUNN, MÜNCHEN, GERMANY
CZ	COLUMBUS ZOO, OHIO, USA	MV	MOUNTAIN VIEW CONS.& BREEDING CTR., LANGLEY, USA
		MW	MARINE WORLD, CA, USA
DE	TIERPARK DELITZSCH, GERMANY	MY	MIYAZAKI S.P., JAPAN
DK	DVUR KRALOVE, CZECH REPUBLIC	MZ	MEMPHIS ZOO, TE, USA
DT	DETROIT ZOO PARK, MI, USA		
DV	DENVER ZOO, CO, USA	NA	NAPLES ZOO, ITALY
DZ	DALLAS ZOO, TX, USA	NO	NORTHLAND WILDLIFE, MI, USA
		NU	TIERGARTEN NÜRNBERG, GERMANY
EC	CAIRO ZOO, EGYPT	NW	NEUWIED ZOO, GERMANY
ED	EDINBURGH ZOO, UK	NY	NEW YORK BRONX ZOO, USA
FD	INTERNATIONAL ANIMAL EXCHANGE, FERNDALE USA		
FGP	GRAND PRAIRIE (FERNDALE), TX, USA	OB	OBERWIL BREEDING STATION, SWITZERLAND
FR	ZOOL. GARTEN FRANKFURT, GERMANY	OC	CATSKILL GAME FARM, OCALA, FL, USA
FP	FRANKLIN PARK, BOSTON, USA	OD	ODENSE ZOO, DENMARK
		OG	OKANAGAN GAME FARM, PENTICTON, CANADA
GI	GIZA ZOO, CAIRO, EGYPT	OK	OKLAHOMA CITY ZOO, USA
GP	GLADYS PORTER ZOO, BROWNSVILLE, USA	OL	OLOMOUC ZOO, CZECH REPUBLIC
		OM	OMAHA'S HENRY DORLEY ZOO, USA
HA	TIERPARK CARL HAGENBECK, HAMBURG, GERMANY	OS	OSTRAVA ZOO, CZECH REPUBLIC
HB	S.P.BEEKSE BERGEN, HILVARENBEEK, NETHERLANDS	OU	OUWEHAND ZOO, RHENEN, NETHERLANDS

PA PARC ZOOL. DE PARIS, FRANCE
 PB ST PETERSBURG, LENINGRAD, RUSSIA , SEE LE
 PD THE LIVING DESERT, PALM DESERT, USA
 PE NATIONAL ZOO GARDENS OF SOUTH AFRICA
 PL PLANCKENDAEL DIERENPARK, BELGIUM
 PO POZNAN ZOO, POLAND
 PR PRAGUE ZOO, CZECH REPUBLIC
 PX PHOENIX ZOO, USA

 QW QUERETARO WAMERU, MEXICO

 RM ROME ZOO, ITALY
 RO DIERGAARDE BLIJDOORP, ROTTERDAM,
 NETHERLANDS

 SA SAN ANTONIO ZOO, TX, USA
 SB SAARBRÜCKEN ZOO, GERMANY
 SC ST CATHERINE'S ISLAND, (NYZS), USA
 SD SAN DIEGO ZOO, CA, USA
 SDW SANDIEGO WILD ANIMAL PARK, CA, USA
 SE SEDGWICK COUNTY ZOO, WICHITA, USA
 SH ZOO OF SHARJAH, UAE
 SI RESERVE AFRICAINE DE SIGEAN, FRANCE
 SK SEOUL GRANDE PARK, KOREA
 SL ST LOUIS ZOO, MO, USA
 SO POTAWATOMI ZOO, SOUTH BEND, IN, USA
 SP SAO PAULO ZOO, BRAZIL
 ST WILHEMA ZOO, STUTTGART, GERMANY
 SV TIERGARTEN SCHÖNBRUNN, VIENNA, AUSTRIA
 SX SIOUX FALLS, GREAT PLAINS ZOO, SD, USA
 SZ SACRAMENTO ZOO, CA, USA

 TA ZOOLOGICAL CENTRE TEL-AVIV, ISRAEL
 TB TIERPARK BERLIN, GERMANY
 TH THOUSAND OAKS, CA, USA
 TI TAIPEI, REPUBLIC OF CHINA
 TK TASHKENT ZOO, UZBEKISTAN
 TL TAMPA'S LOWRY PARK, USA
 TM TAMA ZOO, TOKYO, JAPAN
 TO TOLEDO ZOO, OHIO, USA
 TP TOUROPARC, ROMANECHÉ, FRANCE
 TS TIPPERARY STATION, DARWIN, AUSTRALIA
 TT TARPEY, TEXAS CITY, USA
 TU GENE REID ZOO, TUCSON, USA
 TY TOYAMA CITY FAMILY PARK, JAPAN
 TZ TAKARAZUKA PARK ZOO, JAPAN

 VZ VALLEYZOO, EDMONTON, CANADA

 W WILD
 WB WOBURN LTD., UK
 WH OGLEBAY'S ZOO, WHEELING, VIRGINIA, USA
 WI WINSTON, OREGON, USA
 WL BUSCH GARDENS, WILLIAMSBURG, VA, USA
 WO WHITE OAK PLANTATION, FL, USA
 WP WHIPSANDE PARK ZOO, DUNSTABLE, UK
 WR FOSSIL RIM WILDLIFE RANCH, TX, USA
 WS THE WILDS, OHIO, USA

 YO NOGEYAMA ZOO, YOKOHAMA, JAPAN

 ZB ZWARTBERG, GENK, BELGIUM
 ZF ZOOLOGICO ZOOFARI, MORELOS, MEXICO

Age Pyramid & Census Report
Global Population

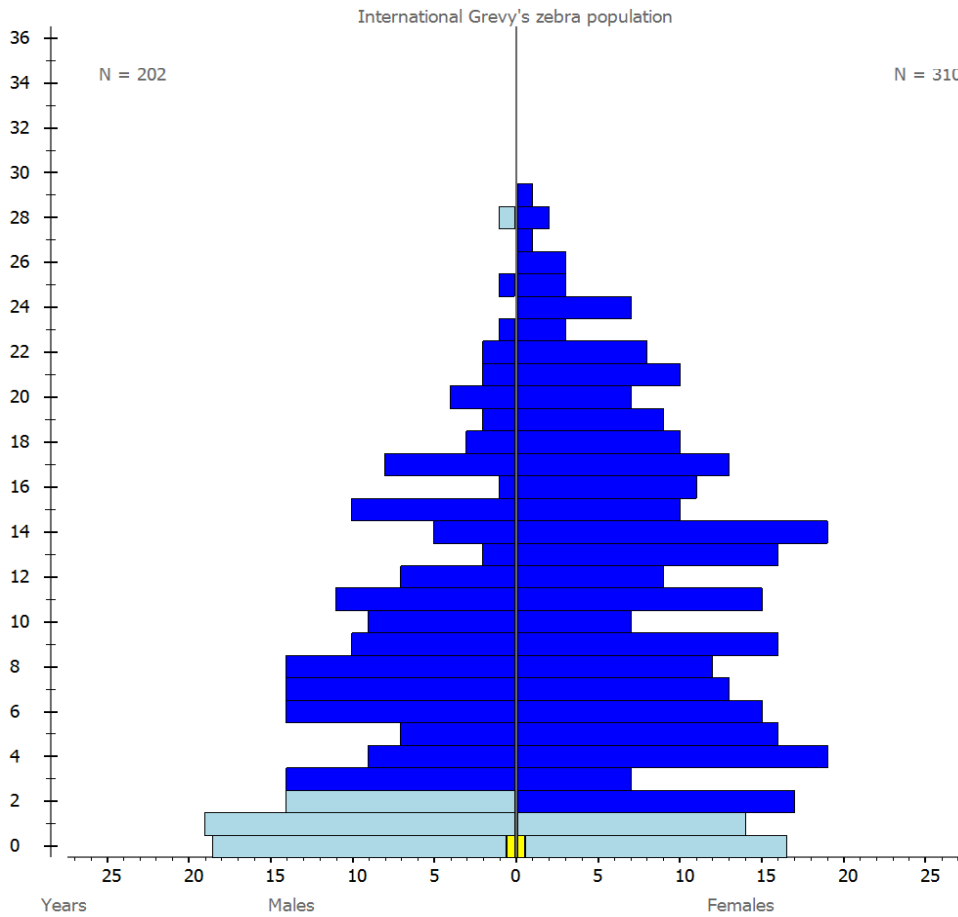

Fig. 1: Age pyramid for global zoo population as of 11.05.2018

Total Males = 202.0
 Total Females = 310.0
 Unknown Age Males = 0.0
 Unknown Age Females = 0.0

- Non-breeding Age
- Breeding Age
- Non-breeding Age Sex=???
- Breeding Age Sex=???

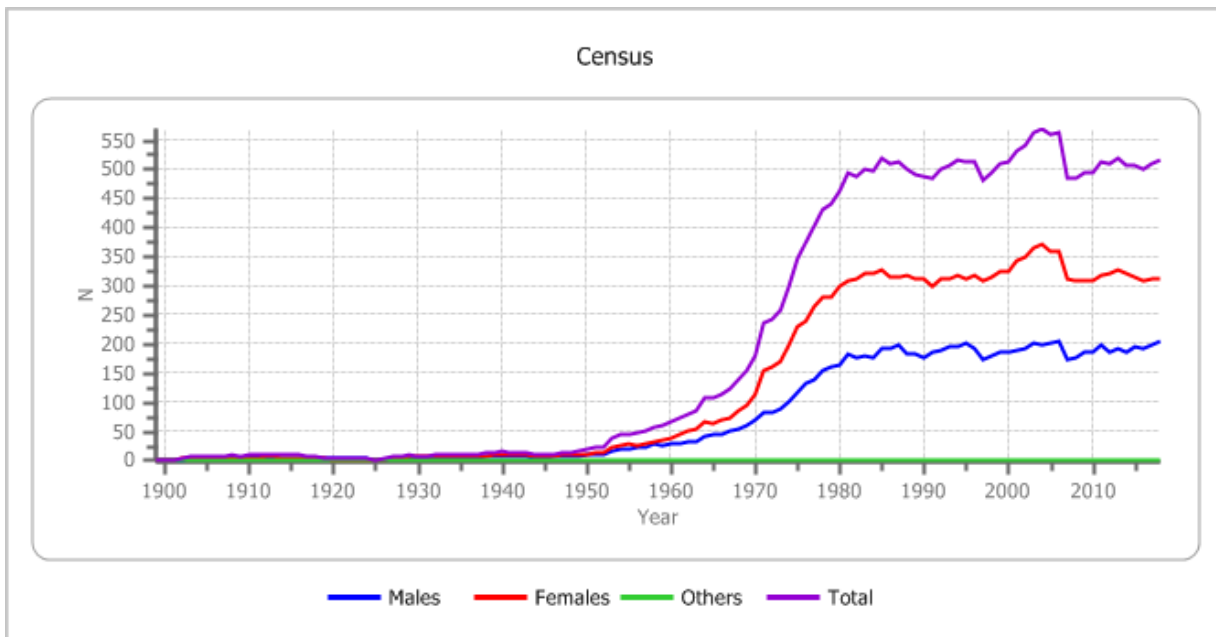

Fig. 2: Census report global population 31.12.2017. The drop in 2006 is the result of Canyon Colorado selling all animals, rendering them Lost-to-follow-up to the studbook. They still exist, but they are no longer reported to the studbook keeper with the exception of those that ended up in AZA zoos.

Institutions Holding Grevy's Zebra
during 2017

Institutions holding Grevy's zebra in 2017

EUROPE

Austria

SALZBURG
Zoo Salzburg
Anifer Landstrasse 1
5081 Anif
AUSTRIA
Phone: +43 662 820176; Fax: +43 662 820176-6
Miriam Wiesner; mwiesner@salzburg-zoo.at

EEP, EAZA, species360

Belgium

PLANCKNDL
Dierenpark Planckendael,
Leuvensesteenweg 582,
2812 Mechelen (Muizen)
BELGIUM
Phone: +32 (0)3 202 45 52;
Matthias Papies; Matthias.Papies@kmda.org

EEP, EAZA, species360

Czech Republic

BRNO
Zoologická Zahrada Mesta Brna
U Zoologické zahrady 46,
635 00 Brno-Bystrc
CZECH REPUBLIC
Phone: +420 5 46210143; Fax: +420 5 46210000
Dorota Gremlicova; gremlicova@zoobrn.cz

EEP, EAZA, species360

DVURKRALV

Vychodočeská Zoologická Zahrada Dvore Králové n.L.,
Stefánikova 1029
54401 Dvur Králové nad Labem
CZECH REPUBLIC
Phone: +420 437 829515; Fax: +420 437 820564
Ludek Culik; ludek.culik@zoodk.cz OR zoologie@zoodk.cz

EEP, EAZA, species360

OSTRAVA

Zoologická Zahrada Ostrava,
Michalkovicka 197,
Ostrava, 710 00
CZECH REPUBLIC
Phone: +420 69 6243182; Fax: +420 69 6243182
Ivo Firla; firla@zoo-ostrava.cz

EEP, EAZA, species360

PRAHA

Zoologická Zahrada v Praze,
U Trojského Zámku 3/120,
171 000 Praha 7-Trója,
CZECH REPUBLIC
Phone: +420 2 6880480; +420 2 8551750
Barbora Dobiášová; Dobiasova@zoopraha.cz

EEP, EAZA, species360

Denmark**AALBORG**

Aalborg Zoologiske Have,
Molleparkvej 63-65,
9000 Aalborg,
DENMARK

Phone: +45 96 31 2929; Fax: +45 98 131933
Rikke Kruse Nilson; rkn@aalborgzoo.dk

EEP, EAZA, species360

ODENSE

Odense Zoologiske Have
Sdr. Boulevard 320
5000 Odense
DENMARK

Phone: +45 66 111360; Fax: +45 65 908228
Nina Collatz Christensen; ncc@odensezoo.dk

EEP, EAZA, species360

France**BEAUVAL**

ZooParc de Beauval
41110 St Aignan sur Cher
FRANCE

Phone: +33 254 755000; Fax: +33 254 326594
Eric Bairrão Ruivo; eric@zoobeauval.com

EEP, EAZA, species360

FONTAINE

Zoo de Doué La Fontaine
103, route de Cholet
49700 Doué-la-Fontaine
FRANCE

Phone: +33 241592884; Fax: +33 (241) 1592586
Rudy Wedlarski; rwedlarski@bioparc-zoo.fr

EEP, EAZA, species360

JURQUES (formerly CABOSSE)

Parc Zoologique de Jurques
4260 Jurques
FRANCE

Phone: +33 (0)2.31.77.80.58; Fax : +33 (0)2.31.77.77.64
Guillaume Ourry; guill.ourry@hotmail.fr

EEP, EAZA, species360

LA PALMYR

Parc Zoologique De La Palmyre,
17570 Les Mathes,
FRANCE

Phone: +33 5 46224606; Fax: +33 5 46236297
Thierry Petit; veto-zoo-palmyre@wanadoo.fr

EEP, EAZA, species360

LA TESTE

Zoo du Bassin d'Arcachon
Route de Cazaux
33260 la Teste de Buch

Phone: +33 (6)61215574
Elodie Trunet; vet@zoodubassindarcachon.com

EEP, EAZA, species360

LE PAL
Le Pal Parc Animalier
St. Pourcain sur Besbre
03290 Dompierre Sur Besbre
FRANCE
Phone: +33 470426810; Fax: +33 470420152
Nicolas Geli; nicolasgeli@lepal.com

MONTPELLI
Parc de Lunaret
50 Avenue Agropolis
34 090 Montpellier
FRANCE
Phone: +33 0467632763; Fax: +33 0467414557
David Gomis; david.gomis@ville-montpellier.fr

MULHOUSE
Parc Zoologique et Botanique de la Ville de Mulhouse,
51 rue du Jardin Zoologique,
68100 Mulhouse,
FRANCE
Phone: +33(0)369 776 565; Fax: +33(0)369 776 580
Benoît Quintard; Benoit.Quintard@mulhouse-alsace.fr.

PARIS ZOO
Parc Zoologique de Paris
53 Avenue de St-Maurice
75012 Paris
FRANCE
Fax : +33 1 43435473
Fabrice Bernard; fabrice.bernard@mnhn.fr

SIGEAN
Reserve Africaine de Sigean,
Route Nationale 9,
11130 Sigean,
FRANCE
Phone: +33 46 8482020; Fax: +33 46 8488085
Antoine Joris; ra.sigean@wanadoo.fr

TOUROPARC
Touroparc,
La Maison Blanche
71570 Romaneche-Thorins,
FRANCE
Phone: +33 38 5355153; Fax: +33 38 5355234
Eric Plouzeau; eric.plouzeau@touroparc.com

Germany
AUGSBURG
Zoologischer Garten Augsburg GmbH,
Brehmplatz 1,
8900 Augsburg,
GERMANY
Phone: +49 821 567149-0; Fax: +49 821 567149-13
Barbara Jantschke; barbara.jantschke@zoo-augsburg.de

BERLIN TP
Tierpark Berlin-Friedrichsfelde GmbH,
Am Tierpark 125,
10307 Berlin,
GERMANY
Phone: +49 30 515310; Fax: +49 30 5124061
Florian Sicks; F.Sicks@tierpark-berlin.de

BERLINZOO
Zoologischer Garten und Aquarium Berlin,
Hardenbergplatz 8,
10787 Berlin 30,
GERMANY
Phone+49 (30) 25 401 - 205; Fax: +49 30 25401255
Tobias Rahde; T.Rahde@zoo-berlin.de

FRANKFURT
Zoologischer Garten der Stadt Frankfurt am Main,
Bernhard-Grzimek-Allee 1
60316 Frankfurt am Main,
GERMANY
Phone: +49 (0)69 / 212-34428; Fax: +49 (0)69 / 212-40559
Stefan Stadler; stefan.stadler@stadt-frankfurt.de

KOLN
Zoologischer Garten Köln,
50735 Köln,
GERMANY
Phone: +49 221 7785-195; Fax: +49 221 7785111
Benjamin Ibler; ibler@koelnerzoo.de

LEIPZIG
Zoologischer Garten Leipzig,
Pfaffendorfer Str. 29,
04105 Leipzig
GERMANY
Phone: +49 341 5933310; Fax: +49 341 5933303
Gerd Nötzold; gnoetzold@zoo-leipzig.de

MAGDEBURG
Zoologischer Garten Magdeburg,
Zooallee 1,
39124 Magdeburg
GERMANY
Phone: +49 (0) 391 28090 - 2203; Fax: +49 (0) 391 28090 - 5203
Konstantin Ruske ; ruske@zoo-magdeburg.de

NURNBERG
Tiergarten der Stadt Nürnberg,
Am Tiergarten 30,
90480 Nürnberg,
GERMANY
Phone: +49 91 154546; Fax: +49 91 15454802
Helmut Mägdefrau; Helmut.Maegdefrau@stadt.nuernberg.de

SCHWERIN
Zoologischer Garten Schwerin GGmbH
Waldschulweg 1
19061 Schwerin
GERMANY
Phone: +49 385 3955-123; Fax: +49 385 3955-130
Sabrina Höft: hoeft@zoo-schwerin.de

EEP, EAZA, species360

STUTTGART
Wilhelma, Zoologisch-Botanischer Garten,
Postfach 50 1227,
70342 Stuttgart,
GERMANY
Phone: +49 711 54020; Fax: +49 711 5402222
Ulrike Rademacher; ulrike.rademacher@wilhelma.de

EEP, EAZA, species360

Hungary
NYIREGYHA
Nyíregyházi Állatpark Nonprofit Kft. (Sóstó Zoo)
4431 Nyíregyháza-Sóstófürdő, Sóstói út
HUNGARY
Phone: +36 42479702; Fax: +36 203102160
Ferenc Boda/Endre Papp; office@sostozoo.hu

EEP, EAZA, species360

Italy
BUSSOLENG
Parco Natura Viva
Località la Figara 40, 37012 Bussolengo (Verona)
ITALY
Phone: +39 457170113; Fax: +39 456770247
William Magnone; william.magnone@parconaturaviva.it

EEP, EAZA, species360

LEOPARK
Boccanera Leonardo Leopard,
via Colventoso 2/a
6035 Gualdo Cattane (PG)
ITALY
Leonardo Boccanero; leopardtransport@gmail.com

ROMA
Bioparco S.P.A.,
Giardino Zoologico E Museo Di Zoologia Del Comune Di Roma,
Viale Giardino Zoologico 20,
00191 Roma
ITALY
Phone: +39 63608211; Fax: +39 63207398
Yitzhak Yadid; yitzhak.yadid@bioparco.it

EEP, EAZA, species360

The Netherlands
AMERSFOOR
Dierenpark Amersfoort,
Barchman Wuytierslaan 224,
3819 AC Amersfoort, Utrecht,
THE NETHERLANDS
Phone: +31 33 4616658; Fax: +31 33 4655573
Nils Dijkgraaf; ndijkgraaf@dierenparkamersfoort.nl

EEP, EAZA, species360

AMSTERDAM
Stichting Koninklijk Zoologisch Genootschap Natura Artis Magistra,
Plantage Kerklaan 38-40,
1018 CZ Amsterdam C
THE NETHERLANDS
Phone: +31 20 5233400; Fax: +31 20 5233419/481
János Szánthó; j.szantho@artis.nl

EEP, EAZA, species360

HILVARENB
Safari Beekse Bergen,
5081 NJ Hilvarenbeek,
THE NETHERLANDS
Phone: +31 135491209; Fax: +31 135491203
Lars Versteege; l.versteege@beeksebergen.nl

EEP, EAZA, species360

Poland
BORYSEW
Zoosafari Borysew
ul. Borysew 25
99-200 Poddebice, Lodz
POLAND
Phone: +48 43 6784748
Andrzej Pabich; biuro@zoosafari.pl

POZNAN
Ogrod Zoologicznyw Poznaniu,
61-063 Poznan,ul. Browarna 25
POLAND
Phone: +48 61 8768209; Fax: +48 61 8773533
Marcin Pikosz ; m.pikosz@zoo.poznan.pl

EEP, EAZA, species360

PRIVATE
Perzow 9B
63-642 Perzow, Wielkopolskie
POLAND
Radoslav Gugala

Portugal
LISBON
Jardim Zoológico e de Aclimação em Portugal, S.A.
Estrada de Benfica 158-160, 1549-004 Lisboa
PORTUGAL
Phone: +351 21 723 29 49; Fax: +351 21 723 29 56
Susana Nolasco; snolasco@zoo.pt

EEP, EAZA, species360

QUINTASI
Parque Zoológico Quinta de Santo Inácio
Rua 5 Outubro n.º 4503, Avintes
C.P: 4530-918, Vila Nova de Gaia
PORTUGAL
Phone: +351 227878500; Fax: +351 (22) 787 85 17
Teresa Guedes; teresa.guedes@zoosantoinacio.com

EEP, EAZA, species360

,

Romania

MURES ZOO
Gardina Zoologica Tirgu-Mures
Str. Verii, 57
540080 Tirgu-Mures
ROMANIA
Phone/Fax: +40265 236498
Andras Kopacz; office@zootirgumures.ro

species360

Russia

MOSCOW
Moscow Zoo
Moskva, Bolshaya Gruzinskaya ul. 1,
RUSSIA 123242
Phone: +7 0952556034/2522027; Fax: +7 0959732056
Daria Gorianina; d.gorianina@moscowzoo.ru

EEP, EAZA, species360

Spain

CABARCENO
Parque de la Naturaleza de Cabarceno
39693 Obregon, Cantabria
SPAIN
Phone: +34 942 563736; Fax: +34 942 564150
Beatriz Gallego; bgallego@cantur.com

EEP, EAZA, species360

TABERNAS

Reserva Zoologica Oasys
Parque Temático del Desierto de Tabernas.
Ctra. N-340a, Km. 464, 04200 - Tabernas (Almería)
SPAIN
Phone: +34 950365236 or 950362931; Fax: +34 950362884 or 950362930
Elena García; conservacion.poblado@playasenator.com

EEP, EAZA, species360

Sweden

KOLMARDEN
Kolmardens Djurpark
S-61892 Kolmarden
SWEDEN
Phone: +46 (0)10 708 75 76; Fax: +46 11 395313
Thomas Lind; thomas.lind@kolmarden.com

EEP, EAZA, species360

Ukraine

ASKANIYA
The Falz-Fein Biosphere Reserve 'Ascania Nova'
13 Frunse str., Ascania-Nova, Chaplinski District, Kherson Region,
UKRAINE 75230
Phone: +380 5538 61232; Fax: see phoneb
Natalya Yasynetskaya; nyasynetska@gmail.com

United Kingdom

BANHAM
Banham Zoo,
The Grove,
Banham, Norwich NR16 2HE
U.K.
Phone: +44 1953 887771; Fax: +44 1953 887445
Mike Woolham; mike.woolham@banhamzoo.co.uk

EEP, EAZA, species360

BEWDLEY
West Midland Safari & Leisure Park Ltd
Spring Grove
Bewdley, Worcestershire, WR3 7RU
U.K.
Phone: +44 1299 402114; +44 1299 404519
Angela Potter; angela.potter@wmssp.co.uk

EEP, EAZA, species360

BRANTON
Yorkshire Wildlife Park
Branton
Doncaster, DN3 3NH
U.K.
Phone: +44(0)1302 535057 ext 78
Britt Jensen; hoofstock@yorkshirewildlifepark.com

EEP, EAZA, species360

CHESINGTN
Chessington World of Adventures Resort
Leatherhead Road,
Chessington, Surrey KT9 2NE
U.K.
Phone: + 44 1372 731 628;
Sonia Freeman; Sonia.Freeman@chessington.co.uk

EEP, EAZA, species360

CHESTER
Chester Zoo
Upton, Chester CH2 1LH
U.K.
Phone: +44 1244 650280; Fax: +44 1244 381352
Tim Rowlands; t.rowlands@chesterzoo.org

EEP, EAZA, species360

EDINBURGH
The Royal Zoological Society of Scotland,
Murrayfield,
Edinburgh EH12 6TS
U.K.
Phone: +44 131 314 0315; Fax: +44 131 314 0376
Darren McGarry; dmcgarry@rzss.org.uk

EEP, EAZA, species360

MARWELL
Marwell Wildlife,
Colden Common
Nr Winchester, SO21 1JH
U.K.
Phone: +44 1962 777407; Fax: +44 1962 777511
Ian Goodwin; lanG@marwell.org.uk

EEP, EAZA, species360

WHIPSSNADE
Whipsnade Park,
Whipsnade,Dunstable,
Beds LU6 2LF
U.K.
Phone: +44 1582 872171; Fax: +44 1582 872649
Malcolm Fitzpatrick; Malcolm.Fitzpatrick@zsl.org

EEP, EAZA, species360

WOBURNLTD
Woburn Safari Park
Woburn Park
Woburn, MK17 9QN
U.K.
Phone: +44 1525 290407; Fax: +44 1525 290489
Lindsay Banks; Lindsay.banks@woburn.co.uk

EEP, EAZA, species360

MID-EAST

United Arab Emirates

AL AIN
Al Ain Zoo & Aquarium,
POB 1204,
Al Ain,Abu Dhabi,
UNITED ARAB EMIRATES
Phone: +971 3 7094157; Fax: +971 3 7806350
Myyas Al Qarqaz; myyas.alqarqaz@alainzoo.ae

EEP, EAZA, species360

AFRICA

Djibouti

DECAN (contact via BEAUVAL)
Association Decan
Route de l'Aeroport, BP 2136
Djibouti City
DJIBOUTI (contact via Beauval Zoo)

ASIA

Japan

CHIBA SHI
Chiba Zoological Park,
280 Minamoto-cho,Wakaba-Ku
Chiba,264-0037
JAPAN
Phone: +81 43 2521111; Fax: +81 43 2557116
Makoto Nakamura; dobutsu.zoo@city.chiba.lg.jp

JAZA, species360

HIMEJI SH
Himeji Central Park,
1436-1 Kodani Toyotomi-cho,
Himej-shi, Hyogo 679-2121,
JAPAN
Phone: +81 792 642341; Fax: +81 792642341
Kazuo Okuda; central@telpitweb.or.jp

JAZA

ISHIKAWA
Ishikawa Park
60 Tokusan, Tatsunokuchi-cho, Nomi
Ishikawa 923-1222
JAPAN
Phone: +81 761 518500; Fax: +81 761 518504
Hiroshi Domae; ishizhd@pref.ishikawa.lg.jp

KYOTO
Kyoto Municipal Zoo,
Okazaki Hoshoji-cho, Sakyoku,
Kyoto,606
JAPAN
Phone: +81 75 7710210; Fax: +81 75 7521974
Hideyuki Ito; itoch919@city.kyoto.lg.jp
Japanese studbook keeper for Grevy's zebra

JAZA

MORIOKA
Morioka Zoological Park
60-18 Shimoyagaida, Shinjo
Morioka-Shi, Iwate
JAPAN
Phone: +81 196 548266; Fax: +81 196 548913
Akira Ota

TOKYOTAMA
Tama Zoological Park,
7-1-1 Hodokubo,
Hino-shi, Tokyo,
191-0042 JAPAN
Phone: +81 42 5911611; Fax: +81 42 5934351
Miwa Kosaka ; miwa_kosaka@tzps.or.jp OR Tama_Shiiku@tzps.or.jp

JAZA, species360

TOYAMA Z
Toyama Municipal Family Park Zoo
254 Furusawa, Toyama Prefecture 930-0151,
Toyama City,
JAPAN
Phone: +81 76 4340032; Fax: +81 764 341208
Yuki Akiba; info@toyama-familypark.jp OR y-akiba@toyama-familypark.jp

JAZA, species360

YOKOHAMA
Nogeyama Zoological Gardens of Yokohama,
63-10 Oimatsu-cho,
Nishi-ku, Yokohama 220-0032,
JAPAN
Phone: +81 45 2311392; Fax: +81 45 2313842
Emi Ochiai; ochiai@hama-midorinokyokai.or.jp

JAZA

Republic of China

TAIPEI
Taipei Zoo
No.30 Sec.2 Xingguang Road
Taipei 11656
TAIWAN
Phone: +886 2 29382300 x 217; Fax: +886 2 29382316
Shawn Peng; dwy17@zoo.gov.tw

species360

MIDDLE AMERICA

Mexico

ZOOFARI

species360

Zoológico Zoofari,

Km 55 Carretera Federal Cuervanaca - Taxco

Teacalco, Morelos

CP 62640

MEXICO

Phone: +52 751 3919002; Fax:+52 751 3919004

Marcos Oteiza, moteiza@zoofari.com.mx OR Dr.Luis Carrillo; luis.carrillo@zoofari.com.mx

NORTH AMERICA

Canada

TORONTO

AZA, CAZPA, species360

Toronto Zoo,

361A Old Finch Ave

Scarborough, Ontario, M1B 5K7

CANADA

Phone: +1 416-392-5901; Fax: +1 416-392-5934

Mindy Waisglass, mwaisglass@torontozoo.ca

VALLEYZOO

CAZPA, species360

Valley Zoo,

134 Street & Buena Vista Road, P.O.Box 2359

Edmonton, Alberta T5J 2R7

CANADA

Phone: +1 780 496 4850; Fax: +1 780 944 7529

Wade Krasnow; wade.krasnow@edmonton.ca

U.S.A.

B BRYAN

Certified by AZA,
species360

B. Bryan Preserve

130 Riverside Drive

Point Arena, CA 954468

USA

Phone: +1 707 8822297; Fax: +1 707 882 2235

Frank and Judy Mello; mello@mcn.org OR fmello@bbryanpreserve.com

B COBLE

Coble Highland Ranch and Zoo

13263 New Lake Rd,

Henryetta, OK 74437-8244

USA

Phone: +1 918-652-1411

coblehighlandranch@yahoo.com

BERRY JIM

Pony Creek Ranch

1 Paluxy

Paluxy, TX 76467

USA

Phone: +1 214 7948178

Jim Berry; jimberry4444@gmail.com

BOISE AZA, species360
Boise City Zoo
355 N Julia Davis Dr
Boise, ID 83702
USA
Phone: +1 208 384 4260x101; Fax: +1 208 384 4059
Corinne Roberts; Cxroberts@cityofboise.org

BREVARD AZA, species360
Brevard Zoo
8225 N. Wickham Road
Melbourne, FL 32940
USA
Phone: +1 321 254 9453 x17; Fax: +1 321 259 5966
Sharon Meola; SMeola@brevardzoo.com

BRIGHTSFA species360
Brights Zoo
3425 Hwy 11E
Limestone, TN 37681
USA
Phone:+1423-257-1900;Fax:+1423-257-1999
Nicole Wright; Nicole@brightszoo.com

BUSCH TAM AZA
Busch Gardens Zoological Park
3605 Bougainvillea Avenue
Tampa, FL 33612
USA
Phone: +1 813 987 5544; Fax: +1 813 987 5548
Raina Collins; Raina.Collins@BuschGardens.com

CALDWELL AZA, species360
Caldwell Zoo
P O Box 4785
Tyler, TX 75712-4280
USA
Phone: +1 903 5950121; Fax: +1 903 5955083
Scotty Stainback; [sstainback@caldwellzoo.org](mailto:ssainback@caldwellzoo.org)

CHICAGOBR AZA, species360S
Brookfield Zoo (Chicago Zoological Park)
3300 Golf Road
Brookfield, IL 60513-1095,
USA
Phone: +1 708 485-0263; Fax: +1 708 485-3532
Debbie Johnson; DEBBIE.JOHNSON@CZS.org

CHICAGOLP AZA
Lincoln Park Zoo,
2001 N. Clark Street
Chicago, IL 60614-4757
USA
Phone: +1 312 742-3992; Fax: +1 312 742-7220
Adrienne Horrigan; ahorrigan@lpzoo.org

CINCINNAT
Cincinnati Zoo & Botanical Garden
3400 Vine Street
Cincinnati, OH 45220
USA
Phone: +1 (513) 281-4700; Fax: +1 (513) 559-7773
Mary Noell; mary.noell@cincinnati-zoo.org

AZA, species360

DENVER
Denver Zoological Gardens
2300 Steele St
Denver, CO 80205-4899
USA
Phone: +1 303 376 4800; Fax: +1 303 376 4801
Jessica Grote; JGrote@denverzoo.org

AZA, species360

DETROIT
Detroit Zoological Park
8450 W 10 Mile Road,
Royal Oak, MI 48067-3001,
USA
Phone: +1 248 541 5717; Fax: +1 248 691 4194
Nancy Butler; nbutler@detroitzoo.org

DISNEY AK
Disney's Animal Kingdom
PO Box 10000
Lake Buena Vista
FL 32830-1000
USA
Phone: +1 (407) 938-7112; Fax: +1 (407) 938-7113
Emily Mattox; Emily.M.Mattox@disney.com

AZA, species360

FOSSILRIM
Fossil Rim Wildlife Center,
PO Box 2189
Glen Rose, TX 76043-2189
USA
Phone: +1 254 8972960; Fax: +1 254 8973785
Mary Jo Stearns; maryjos@fossilrim.org

AZA, species360

FRANKLINP
Zoo New England / Franklin Park Zoo,
1 Franklin Park Rd,
Boston, MA 02121-3255
USA
Phone: +1 617 989 2000; Fax: +1 617 989 2025
Diane Tetreault; dtetreault@zoonewengland.com

AZA, species360

GLEN OAK
Peoria Zoo in Glen Oak Park
2218 N Prospect Rd.,
Peoria, IL, 61603-2193
USA
Phone: +1 309 681 3501; Fax: +1 309 681 3541
Dawn Petefish; dpetefish@peoriaparks.org

AZA, species360
Info from ZIMS

JACKSON
Jackson Zoological Park
2918 West Capitol St.
Jackson, MS 39209
USA
Phone: +1 (601) 352-2580; Fax: +1 (601) 352-2594
David Wetzel; dlwetzel@msn.com

AZA, species360
Info from ZIMS

JACKSONVL
Jacksonville Zoo and Gardens
370 Zoo Parkway
Jacksonville, FL 32218
Phone: +1 (904) 7574463-131; Fax: +1 (904) 7144441
Alan F. Rost; rosta@jacksonvillezoo.org

AZA, species360
Info from ZIMS

LOSANGELE
Los Angeles Zoo & Botanical Gardens
5333 Zoo Dr.
Los Angeles, CA 90027
USA
Phone: +1 (323) 644-4295; Fax: +1 (323)662-9786
Karen Poly; lazoo.registrar@lacity.org

AZA, species360

LOWRY
Tampa's Lowry Park Zoo
1101 W Sligh Ave
Tampa, FL 33604-5958
USA
Phone: +1 8139358552-222; Fax: +1 8139300106
Debbie Halin; debbie.halin@lowryparkzoo.org

AZA, species360

METROZOO
Zoo Miami
12400 SW 152 Street
Miami, FL 33177-1499
USA
Phone: +1 305 251 040084915; Fax: +1 305 378 6381
Joseph Svoke; Joseph.Svoke@miamidade.gov

AZA, species360

MICANOPY
Micanopy Zool. Preserve (Jerry Holly)
19350 NW 123 Court,
Micanopy, Florida, 32667
USA,
Phone: +1 352 591-0943; Fax: +1 352-591-0956
Holly Rhudy; ru5422@aol.com

no reply

NY BRONX
Bronx Zoo/ Wildlife Conservation Park
2300 Southern Blvd
Bronx, New York, NY 10460
USA
Phone: +1 718 220 7112; Fax: +1 718 2200307
Diane Craft; dcraft@wcs.org

AZA, species360

NZP-WASH
National Zoological Park,
Smithsonian Institution
Washington, DC 20008
USA
Phone: +1 202 673 4715; Fax: +1 202 673 4766
Mandy Murphy; murphym@nzp.si.edu

AZA, species360

OKLAHOMA
Oklahoma City Zoological Park,
2101 NE 50th Street
Oklahoma City, OK 73111-7199
USA
Phone: +1 405 424 3344; Fax: +1 405 425 0207
Don Whitton; dwhitton@okczoo.com

AZA, species360

PALM DES
The Living Desert,
47-900 Portola Avenue
Palm Desert, CA 92260
USA
Phone: +1 760 346 5694x275; Fax: +1 760 406 4048 or + 760 568 9685
Brigid Brandle; brandle@livingdesert.org

AZA, species360

PHOENIX
The Phoenix Zoo,
455 North Galvin Parkway
Phoenix, AZ 85008-3431
USA
Phone: +1 602 2731341; Fax: +1 602 2737078
Rebecca Benham; rbenham@phoenixzoo.org

AZA, species360

PUEBLO
Pueblo Zoo
3455 Nuckolls Ave.
Pueblo, CO 81005
USA
Phone: +1 719 561-1452x107; Fax: +1 719 561-8686
Ashley Bowen; abowen@pueblozoo.org

AZA, species360

SACRAMENTO
Sacramento Zoo
3930 West Land Park Drive
Sacramento, CA 95822
USA
Phone: +1 916-808-5013; Fax: +1 916 264 5887
Leslie Field; lfield@saczoo.org

AZA, species360

SANDIEGOZ
Zoological Society of San Diego
PO Box 120551
2920 Zoo Drive (zip 92101)
San Diego, CA 92112-0551
USA
Phone: +1 (619)685-3250; Fax: +1 (619)231-0249
Melody Brooks; mbrooks@sandiegozoo.org

AZA, species360

SD-WAP
San Diego Wild Animal Park,
Zoological Society of San Diego
15500 San Pasqual Valley Road
Escondido, CA 92027-7017
USA
Phone: +1 619760 747 8702; Fax: +1 746 7081
Andrea Worley; AWorley@sandiegozoo.org

SEDGWICK
Sedgwick County Zoo & Botanical Garden,
5555 Zoo Blvd.
Wichita, KS 67212-1698
USA
Phone: +1 316 942 2212x203; Fax: +1 316 942 3781
Aletha Kinser; akinser@scz.org

SIOUX FAL
Great Plains Zoo
805 S Kiwanis Ave
Sioux Falls, SD 57104-3798
USA
Phone: +1 605 3678313; Fax +1 605 367 8338
Mollye Nardi; mnardi@gpzoo.org

ST LOUIS
Saint Louis Zoological Park,
1 Government Dr
Saint Louis, MO 63110-1395
USA
Phone: +1 314 781 0900; Fax: +1 314 647 7969
Martha Fischer; Fischer@stlzoo.org NA studbook keeper & SSP coordinator for GZ

TANGAN WP (FOUTS J)
Tanganyika Wildlife Park
Goddard, KS
USA
Phone: +1 316.794-8954
Jim Fouts; jimfouts@twpark.com

TUCSON
Reid Park Zoo
1100 S Randolph Way
Tucson, AZ 85716-5835
USA
Phone: +1 502 791 3204x26; Fax: +1 502 791 5378
Carlos A Lopez; CarlosA.Lopez@tucsonaz.gov

WHEELING
Oglebay's Good Children Zoo
Oglebay Park, Rt 88 North
Wheeling, WV 26003
USA
Phone: +1 304 243-4029; Fax: +1 304 243-4110
Mindi White; MWhite@oglebay-resort.com

AZA, species360

AZA, species360

AZA, species360

AZA, species360

ZAA

AZA, species360

AZA, species360

WILDS
The Wilds
14000 International Rd.
Cumberland OH 43732
USA
Phone: +1 6146385030; Fax: +1 7402287210
Patty Glaze; Pglaze@thewilds.org

AZA, species360

YULEE
White Oak Conservation Center
White Oak Plantation, 3823 Owens Rd
Yulee, FL 32097-2145
USA
Phone: +1 904 225 3396; Fax: +1 904 225 3395
Krista Mercurio; registrar@white-oak.org

AZA, species360

SOUTH AMERICA

Brazil

SAO PAULO
Fundação Parque Zoológico De São Paulo,
Avda Miguel Estefno 4241,
04301-905, São Paulo, SP
BRAZIL
Phone: +55 11 507 30811; Fax: +55 11276 0564
Mara Marques; mcangelo@sp.gov.br

species360

Current Register of Living Grevy's Zebra

On 15.05.2018

These data include all movements, births and deaths as known to the studbook keeper on this date.

Section D

Grevy's zebra Studbook
(Equus grevyi)

Living on 15 May 2018

Stud#	Sex	Birth Date	Sire	Dam	Location	Date	LocalID	Event	Name
AALBORG - Aalborg Zoo, Aalborg, Region Nordjylland, Denmark									
15166	M	6 Jul 2000	6018	6003	HILVARENB	6 Jul 2000	M00057	Birth	ARNO BB52
					ROMA	7 Aug 2002	4162	Transfer	
					AALBORG	28 Feb 2010	GRE24	Transfer	
16260	F	23 Sep 2001	11110	5024	WHIPNADE	23 Sep 2001	L3807	Birth	BETINA
					PLANCKNDL	29 Apr 2005	246014	Transfer	
					AALBORG	12 Dec 2017	GRE29	Transfer	
20206	F	27 Jul 2005	13156	14218	MARWELL	27 Jul 2005	7169	Birth	NANNA
					FONTAINE	31 Jan 2008	2EG05	Transfer	
					AALBORG	10 Oct 2012	GRE26	Transfer	
Totals: 1.2.0 (3)									
AL AIN - Al Ain Zoo, Al Ain, United Arab Emirates									
11107	M	16 Jan 1996	2880	1456	AL AIN	16 Jan 1996	96010002	Birth	JUMPER
Totals: 1.0.0 (1)									
AMERSFOOR - Dierenpark Amersfoort, Amersfoort, Utrecht, Netherlands									
19156	F	12 May 2004	5018	6010	AMERSFOOR	12 May 2004	M3000	Birth	SHINDA
21230	M	12 Aug 2006	14150	7010	DVURKRALV	12 Aug 2006	064304	Birth	ASTERIX
					SALZBURG	13 Nov 2008	S623	Transfer	
					AMERSFOOR	4 May 2011	M4111	Transfer	
22296	F	15 Aug 2007	3232	6010	AMERSFOOR	15 Aug 2007	M3522	Birth	AMBER
					HILVARENB	13 Aug 2009	M07137	Loan to	
					AMERSFOOR	19 Nov 2010	M3522	Transfer	
31828	F	28 Aug 2016	21230	22296	AMERSFOOR	28 Aug 2016	M4976	Birth	
Totals: 1.3.0 (4)									
AMSTERDAM - Artis Zoo, Amsterdam, Noord-Holland, Netherlands									
13170	F	17 Jul 1998	5006	6009	PLANCKNDL	17 Jul 1998	246006	Birth	ZOHRA
					AMSTERDAM	9 Nov 2000	M00170	Loan to	
21202 cont	F	26 Jul 2006	12196	14156	AMSTERDAM	26 Jul 2006	M06075	Birth	JUA
25904	M	4 Sep 2010	14112	16332	BRNO	4 Sep 2010	ZG0015	Birth	Monty
					BRATISLAV	3 May 2012	D86M	Loan to	
					AMSTERDAM	2 Jun 2016	M16060	Loan to	
28108	F	8 Jan 2013	13146	21202	AMSTERDAM	8 Jan 2013	M13009	Birth	Lewa
28504	F	4 May 2013	13146	13170	AMSTERDAM	4 May 2013	M13072	Birth	Halima
32926	F	26 Sep 2017	25904	13170	AMSTERDAM	26 Sep 2017	M17056	Birth	
Totals: 1.5.0 (6)									
ASKANIYA - Zoologicheskii Park Askaniya-Nova, Askaniya-Nova, Khersons'Ka Oblast', Ukraine									
18178	F	27 May 2003	9015	12176	LEIPZIG	27 May 2003	M04388	Birth	TANA
					ASKANIYA	27 Aug 2005	M04388	Loan to	
19232	F	4 Aug 2004	12164	6019	DVURKRALV	4 Aug 2004	064290	Birth	LAURA
					ASKANIYA	23 Jun 2007	064290	Transfer	
25715	M	15 Jul 2010	9139	19232	ASKANIYA	15 Jul 2010	_____	Birth	LAVR
30115	M	15 Jan 2015	24204	19232	ASKANIYA	15 Jan 2015	_____	Birth	Talysman
Totals: 2.2.0 (4)									

Grevy's zebra Studbook
(Equus grevyi)

Living on 15 May 2018

Stud#	Sex	Birth Date	Sire	Dam	Location	Date	LocalID	Event	Name
AUGSBURG - Zoologischer Garten Augsburg GmbH, Bayern, Germany									
11240	F	19 Feb 1996	3175	2310	AUGSBURG	19 Feb 1996	962	Birth	HENRIETTA
16178	F	21 May 2001	5006	9032	PLANCKNDL AUGSBURG	21 May 2001 25 Apr 2005	246010 20051X	Birth Loan to	COBA
18216	F	2 Jul 2003	3175	2310	AUGSBURG	2 Jul 2003	20031T	Birth	KALIMA
24102	M	2 Jan 2009	9124	6010	AMERSFOOR CHESINGTN AUGSBURG	2 Jan 2009 14 Jun 2010 21 Jul 2016	M3703 3037 2016DF	Birth Transfer Transfer	GOLIATH
24206	F	22 Jun 2009	9006	19290	BERLINZOO LEIPZIG AUGSBURG	22 Jun 2009 13 Sep 2010 13 May 2011	M0900018 M09567 2011CR	Birth Transfer Transfer	KIBALE
32970	F	10 Nov 2017	24102	24206	AUGSBURG	10 Nov 2017	2017CV	Birth	Kiana
33115	M	15 Jan 2018	24102	11240	AUGSBURG	15 Jan 2018	2018AA	Birth	Hasani

Totals: 2.5.0 (7)

B BRYAN - B Bryan Preserve, Point Arena, California, United States

21228	F	10 Aug 2006	991202	991204	B BRYAN	10 Aug 2006	BBP65	Birth	JEWEL
23158	M	10 Mar 2008	991202	991204	B BRYAN	10 Mar 2008	BBP30	Birth	PISTOL
23242	F	13 Jul 2008	UNK	24554	B BRYAN	13 Jul 2008	BBP32	Birth	SHIRLEY
24282	M	24 Aug 2009	16162	18262	CINCINNAT B BRYAN	24 Aug 2009 3 Jun 2017	109057 CZMGZ1	Birth Transfer	MARTY
24552	F	8 Nov 1998	UNK	UNK	CNYN COLO B BRYAN	8 Nov 1998 8 Nov 2007	 BBP232	Birth Transfer	SARAH
24555	M	~2003 +/-1yr	UNK	UNK	CNYN COLO B BRYAN	~2003 +/-1yr 25 Jan 2008	 BBP20	Birth Transfer	PETE
24558	F	~2004 +/-1yr	UNK	UNK	CNYN COLO B BRYAN	~2004 +/-1yr 25 Jan 2008	 BBP19	Birth Transfer	EMILY
28903	M	3 Sep 2013	24555	21228	B BRYAN	3 Sep 2013	GZJL1	Birth	Lester
29705	F	5 Jul 2014	23158	24150	B BRYAN	5 Jul 2014	GZ2331	Birth	Karen Sue
29807 Ann	F	7 Aug 2014	23158	23182	B BRYAN	7 Aug 2014	GZL01	Birth	Cheryl
31527	M	26 May 2016	24555	24552	B BRYAN	26 May 2016	GZSPB1	Birth	Bernie
31616	M	16 Jun 2016	24555	21228	B BRYAN	16 Jun 2016	GZJ2	Birth	Dan
31622	F	22 Jun 2016	24555	24558	B BRYAN	22 Jun 2016	GZEM3	Birth	Gail

Totals: 6.7.0 (13)

BANHAM - Zsea Banham Zoo Ltd, Banham, Norfolk, United Kingdom

23344	F	30 Dec 2008	14112	12128	BRNO MAGDEBURG BANHAM	30 Dec 2008 7 Jun 2010 17 Dec 2013 8 Dec 2017	ZG0013 385022 6912 6912	Birth Loan to Loan to Ownership	CECILIE
24101	F	1 Jan 2009	14112	16332	BRNO MAGDEBURG BANHAM	1 Jan 2009 7 Jun 2010 17 Dec 2013	ZG0014 385021 6911	Birth Loan to Loan to	ROZARIE

Grevy's zebra Studbook
(Equus grevyi)

Living on 15 May 2018

Stud#	Sex	Birth Date	Sire	Dam	Location	Date	LocalID	Event	Name
30702	neutM	2 Jul 2015	22278	23344	BANHAM	2 Jul 2015	7194	Birth	Apollo
30709	F	9 Jul 2015	22278	24101	BANHAM	9 Jul 2015	7199	Birth	Mbali
31921	M	21 Sep 2016	22278	24101	BANHAM	21 Sep 2016	7445	Birth	Oberon

Totals: 2.3.0 (5)

BEAUVAL - Zoo Parc De Beauval, St Aignan, Cher, France

19188	F	13 Jun 2004	3232	3252	HILVARENB CABARCENO BEAUVAL	13 Jun 2004 31 Jul 2007 25 Oct 2011	M04071 CG-7 M01073	Birth Transfer Transfer	Wanda
23208	F	12 Jun 2008	14138	16178	AUGSBURG BEAUVAL	12 Jun 2008 5 Dec 2013	2008DP M01508	Birth Transfer	NORA
24284	M	25 Aug 2009	13156	3160	MARWELL CHESINGTN BEAUVAL	25 Aug 2009 7 Feb 2011 25 Mar 2015	8534 GZ1804 M01750	Birth Transfer Transfer	PHOENIX
28996	F	16 Dec 2013	13154	19188	BEAUVAL	16 Dec 2013	M01511	Birth	Nyala
32723	M	23 Jul 2017	24284	19188	BEAUVAL	23 Jul 2017	M02238	Birth	

Totals: 2.3.0 (5)

BERLIN TP - Tierpark Berlin-Friedrichsfelde GmbH, Berlin, Germany

21154	F	13 May 2006	13150	11112	LEIPZIG BERLIN TP	13 May 2006 27 May 2010	M08828 M04477	Birth Transfer	KIANGA
24132	F	17 Mar 2009	14196	4004	BERLIN TP	17 Mar 2009	M04203	Birth	FRANZI
29723	F	23 Jul 2014	12164	16150	MULHOUSE BERLIN TP	23 Jul 2014 13 Jul 2017	M14078 0001876	Birth Transfer	Ekwe
29911	F	11 Sep 2014	18314	12144	BERLIN TP	11 Sep 2014	M05802	Birth	Zawadi

Totals: 0.4.0 (4)

BERLINZOO - Zoologischer Garten Berlin Ag, Berlin, Germany

13120	F	3 Apr 1998	2786	2852	BERLINZOO	3 Apr 1998	980074	Birth	GARISSA
18140	F	2 Apr 2003	2786	13120	BERLINZOO	2 Apr 2003	M0300010	Birth	GIRIAMA
25402	M	2 Apr 2010	9124	19190	AMERSFOOR KOLN BERLINZOO	2 Apr 2010 21 Nov 2011 15 Jul 2016	M3918 4422 M1000083	Birth Transfer Transfer	KOSA
32947	M	8 Oct 2017	25402	18140	BERLINZOO	8 Oct 2017	M1700111	Birth	Geritt

Totals: 2.2.0 (4)

BERRY JIM - Pony Creek Ranch (jim Berry), Paluxy, Texas, United States

28819	M	19 Aug 2013	15156	12108	DENVER BERRY JIM	19 Aug 2013 1 Oct 2015 6 Feb 2018	A13194 _____ _____	Birth Loan to Ownership	
-------	---	-------------	-------	-------	---------------------	---	--------------------------	-------------------------------	--

Totals: 1.0.0 (1)

Grevy's zebra Studbook
(Equus grevyi)

Living on 15 May 2018

Stud#	Sex	Birth Date	Sire	Dam	Location	Date	LocalID	Event	Name
BEWDLEY - West Midland Safari & Leisure Park Ltd, Bewdley, Worcestershire, United Kingdom									
25608	F	8 Jun 2010	12164	14230	MULHOUSE BEWDLEY	8 Jun 2010 31 May 2012	M10074 1094	Birth Transfer	AKUNA
25810	M	10 Aug 2010	13156	11136	MARWELL CHESINGTN BEWDLEY	10 Aug 2010 2 Nov 2011 5 Apr 2017	8811 Z022 1658	Birth Loan to Transfer	QUIGLEY
27524	F	24 May 2012	15194	11198	POZNAN BEWDLEY	24 May 2012 10 Sep 2015	MK1636 1503	Birth Transfer	Montana
Totals: 1.2.0 (3)									
BOISE - Zoo Boise, Boise, Idaho, United States									
21158	F	29 May 2006	12174	13208	FRANKLINP BOISE	29 May 2006 11 Dec 2008	F06013 208059	Birth Loan to	KAILEY
21221	neutM	6 Aug 2006	6102	15120	BUSCH TAM DETROIT BOISE	6 Aug 2006 6 Aug 2006 1 Feb 2010 8 Jul 2011	63245 11767 11767 211044	Birth Ownership Transfer Transfer	MEMPHIS
Totals: 1.1.0 (2)									
BORYSEW - Zoo Safari Borysew, Poddebice, Łódzkie, Poland									
26808	M	8 Aug 2011	5018	21200	DVURKRALV BORYSEW	8 Aug 2011 27 Sep 2012	064321 NONE	Birth Transfer	Onyx
26816	M	16 Aug 2011	5018	9020	DVURKRALV BORYSEW	16 Aug 2011 27 Sep 2012	064322 NONE	Birth Transfer	Nicolas
26819	M	19 Aug 2011	5018	15212	DVURKRALV BORYSEW	19 Aug 2011 27 Sep 2012	064323 NONE	Birth Transfer	Gevin
26821	M	20 Aug 2011	5018	6019	DVURKRALV BORYSEW	20 Aug 2011 27 Sep 2012	064325 NONE	Birth Transfer	Son
26825	M	25 Aug 2011	5018	7010	DVURKRALV BORYSEW	25 Aug 2011 27 Sep 2012	064327 NONE	Birth Transfer	Ali
26904	F	4 Sep 2011	5018	15186	DVURKRALV BORYSEW	4 Sep 2011 27 Sep 2012	064328 NONE	Birth Transfer	Brigit
Totals: 5.1.0 (6)									
BRANTON - Yorkshire Wildlife Park, Branton Doncaster, South Yorkshire, United Kingdom									
27907	F	7 Sep 2012	18314	21154	BERLIN TP AUGSBURG BRANTON	7 Sep 2012 19 May 2014 19 Jul 2016	M05191 2014BG YZE007	Birth Transfer Transfer	Ohura
27941	F	1 Dec 2012	18314	12144	BERLIN TP STUTTGART AUGSBURG BRANTON	1 Dec 2012 1 Dec 2012 19 May 2014 19 Jul 2016	M05244 9971 2014BH YZE006	Birth Ownership Loan to Transfer	Ellen
29908	F	8 Sep 2014	20172	19296	HILVARENB BRANTON	8 Sep 2014 12 Sep 2016	M14098 YZE008	Birth Transfer	Ilori
Totals: 0.3.0 (3)									
BREVARD - Brevard Zoo, Melbourne, Florida, United States									
18320	F	8 Nov 2003	2896	9035	YULEE BREVARD	8 Nov 2003 22 Dec 2014	Y34019 14173	Birth Loan to	
25924	F	24 Sep 2010	14151	16140	YULEE BREVARD	24 Sep 2010 22 Dec 2014	104037 14174	Birth Loan to	
28805	F	5 Aug 2013	23262	15120	BUSCH TAM BREVARD	5 Aug 2013 6 Jul 2016	65525 16058	Birth Loan to	Lauren
Totals: 0.3.0 (3)									

Grevy's zebra Studbook
(Equus grevyi)

Living on 15 May 2018

Stud#	Sex	Birth Date	Sire	Dam	Location	Date	LocalID	Event	Name
BRIGHTSFA - Bright's Zoo, Limestone, Tennessee, United States									
24562	M	~ Oct 2010	UNK	UNK	BRIGHTSFA	23 Apr 2012	292	Transfer	
24563	F	~ Oct 2010	UNK	UNK	BRIGHTSFA	23 Apr 2012	293	Transfer	
31717	M	17 Jul 2016	24562	24563	BRIGHTSFA	17 Jul 2016	717	Birth	
Totals: 2.1.0 (3)									
BRNO - Brno Zoo and Environmental Education Cen, Brno, Czech Republic									
12128	F	16 Jun 1997	2898	6019	DVURKRALV BRNO	16 Jun 1997 17 Jun 1998	064144 ZG0003	Birth Transfer	SARADA
16332	F	23 Dec 2001	6016	11100	POZNAN BRNO	23 Dec 2001 7 Oct 2004	MK0840 ZG0007	Birth Transfer	MARA
22119	F	19 Jan 2007	15194	11198	POZNAN BRNO	19 Jan 2007 9 Dec 2008	MK1251 ZG0012	Birth Transfer	Bozena
32802	F	2 Aug 2017	21138	12128	BRNO	2 Aug 2017	ZG0021	Birth	
33113	F	13 Jan 2018	21138	16332	BRNO	13 Jan 2018	ZG0022	Birth	Mia
Totals: 0.5.0 (5)									
BUSCH TAM - Busch Gardens Tampa Bay, Tampa, Florida, United States									
6102	M	12 Jul 1992	2910	1270	STCATHERN BUSCH TAM	12 Jul 1992 26 Apr 2002 13 Jan 2005	924496 61855 61855	Birth Loan to Ownership	CHEWY
12132	F	20 Jun 1997	2486	2412	YULEE BUSCH TAM	20 Jun 1997 24 Nov 1999	970020 60822	Birth Transfer	HEARTSONG
13162	F	3 Jul 1998	4074	5066	DETROIT BATONROUG ST PAUL BUSCH TAM	3 Jul 1998 3 Jul 1998 18 Apr 2000 2 Jun 2002	6647 8462 2419 61911	Birth Ownership Loan to Transfer	KELLYE
21166	F	8 Jun 2006	6102	13162	BUSCH TAM	8 Jun 2006	63199	Birth	FANCY
21298	F	22 Dec 2006	6102	12132	BUSCH TAM	22 Dec 2006	63360	Birth	GRACY
23168	F	27 Mar 2008	6102	15120	BUSCH TAM	27 Mar 2008	63750	Birth	Gina
23262	M	21 Aug 2008	2461	18238	ST LOUIS BUSCH TAM	21 Aug 2008 13 Oct 2009	106812 64307	Birth Loan to	KALAMA
24177	F	4 Jun 2009	6102	15128	BUSCH TAM	4 Jun 2009	64147	Birth	FINNITY
Totals: 2.6.0 (8)									
BUSSOLENG - Parco Natura Viva, Bussolengo, Veneto, Italy									
14140	F	7 Mar 1999	926	7004	VIENNA BUSSOLENG	7 Mar 1999 19 May 2000	M1701 GREV02	Birth Transfer	LUKREZIA
19224	F	27 Jul 2004	12194	14140	BUSSOLENG	27 Jul 2004	GREV04	Birth	
27127	M	27 Jan 2012	16234	14140	BUSSOLENG	27 Jan 2012	GREV11	Birth	
28425	M	25 Apr 2013	16234	19224	BUSSOLENG	25 Apr 2013	GREV12	Birth	
Totals: 2.2.0 (4)									

Grevy's zebra Studbook
(Equus grevyi)

Living on 15 May 2018

Stud#	Sex	Birth Date	Sire	Dam	Location	Date	LocalID	Event	Name
CABARCENO - Parque De La Naturaleza De Cabarceno, Obregón, Cantabria, Spain									
14170	F	15 Jun 1999	2178	2824	STUTTGART CABARCENO	15 Jun 1999 30 Apr 2002	7460 CG-1	Birth Loan to	MALIN
14174	F	22 Jun 1999	2178	3115	STUTTGART CABARCENO	22 Jun 1999 30 Apr 2002	7465 CG-2	Birth Loan to	PHILOMENA
16270	F	3 Oct 2001	2178	9138	STUTTGART CABARCENO	3 Oct 2001 15 Aug 2004	7807 CG-3	Birth Loan to	TRACY
17280	F	27 Jul 2002	6018	4014	HILVARENB CABARCENO	27 Jul 2002 23 Nov 2004	M02166 CG-4	Birth Transfer	NASABA
17308	F	23 Aug 2002	6018	6003	HILVARENB CABARCENO	23 Aug 2002 23 Nov 2004	M02070 CG-5	Birth Transfer	ASALI
19186	F	11 Jun 2004	3232	4014	HILVARENB CABARCENO	11 Jun 2004 31 Jul 2007	M04070 CG-6	Birth Transfer	NAIROBI
22249	M	4 Jul 2007	14196	4004	BERLIN TP KOLN TABERNAS CABARCENO	4 Jul 2007 26 Sep 2008 17 Aug 2012 17 Jun 2016	M03746 3829 TM0641 CG-18	Birth Loan to Transfer Transfer	FRANZ
29905	F	5 Sep 2014	21207	17280	CABARCENO	5 Sep 2014	CG-15	Birth	Tremba
Totals: 1.7.0 (8)									
CALDWELL - Caldwell Zoo, Tyler, Texas, United States									
3292	F	16 Dec 1989	2052	2256	CALDWELL	16 Dec 1989	001718	Birth	CHILLIE
10108	M	4 Jul 1995	2130	1184	COLO SPRG SD-WAP OKLAHOMA CALDWELL	4 Jul 1995 4 Jul 1995 5 Jun 1997 11 Mar 2010	95M046 695629 715829 106604	Birth Ownership Loan to Loan to	TANGA
23160	F	11 Mar 2008	6102	12132	BUSCH TAM ST LOUIS CALDWELL	11 Mar 2008 4 Jan 2012 26 Mar 2014	63733 109422 107512	Birth Transfer Loan to	Malindi
31410	F	10 Apr 2016	10108	23160	CALDWELL ST LOUIS	10 Apr 2016 10 Apr 2016	107945 120913	Birth Ownership	Kamani
Totals: 1.3.0 (4)									
CHESINGTN - Chessington World of Adventures Ltd, Chessington, Surrey, United Kingdom									
25812	M	12 Aug 2010	13156	18212	MARWELL CHESINGTN	12 Aug 2010 2 Nov 2011	8825 Z001	Birth Loan to	QUAID M59
29717	M	17 Jul 2014	21114	21120	WHIPSNAD CHESINGTN	17 Jul 2014 20 Sep 2016	5702 GZ170714	Birth Transfer	Tajiri
30507	M	7 May 2015	13146	13170	AMSTERDAM CHESINGTN	7 May 2015 1 Dec 2016	M15030 GZ070515	Birth Transfer	Epdo
Totals: 3.0.0 (3)									
CHESTER - North of England Zoological Society, Upton-by-Chester, Cheshire West and Ch, UK									
20240	F	25 Aug 2005	13156	6014	MARWELL CHESTER	25 Aug 2005 29 Sep 2011	7199 C11732	Birth Transfer	NADINE
23254	F	28 Jul 2008	12124	11154	EDINBURGH MARWELL BEWDLEY CHESTER	28 Jul 2008 5 Jul 2010 17 Dec 2013 29 Apr 2015	M08G06 8713 1316 C15288	Birth Transfer Transfer Transfer	FLORENCE
28728	F	28 Jul 2013	9124	6009	PLANCKNDL CHESTER	28 Jul 2013 12 Jul 2017	246024 C17636	Birth Transfer	Okoth

Grevy's zebra Studbook
(Equus grevyi)

Living on 15 May 2018

=====

Stud#	Sex	Birth Date	Sire	Dam	Location	Date	LocalID	Event	Name
-------	-----	------------	------	-----	----------	------	---------	-------	------

=====

29222	F	22 Feb 2014	20296	20240	CHESTER	22 Feb 2014	C1443	Birth	Merida
31815	M	15 Aug 2016	20296	23254	CHESTER	15 Aug 2016	C16550	Birth	Angus

Totals: 1.4.0 (5)

CHIBA SHI - Chiba Zoological Park, Chiba-Shi, Tiba, Japan

15188	F	23 Aug 2000	10130	6074	TOYAMA Z YOKOHAMA CHIBA SHI	23 Aug 2000 3 Dec 2001 7 Jul 2014	4226 970311 018	Birth Loan to Loan to	CANDY
19270	F	3 Oct 2004	2949	15158	CHIBA SHI	3 Oct 2004	0013	Birth	KAEDE
24168	M	19 May 2009	4012	14148	TOKYOTAMA HIMEJI SH CHIBA SHI	19 May 2009 25 Jan 2010 3 Mar 2010	5935 17	Birth Ownership Loan to	LIME

Totals: 1.2.0 (3)

CHICAGOBR - Chicago Zoological Park / Brookfield Zoo, Brookfield, Illinois, United States

14232	M	31 Oct 1999	3236	6076	PALM DES SD-WAP CHICAGOBR	31 Oct 1999 31 Oct 1999 3 Jun 2001	499059 699630 737	Birth Ownership Loan to	NAZIM
25101	F	1 Jan 2010	4086	15216	SD-WAP CHICAGOBR	1 Jan 2010 28 Apr 2012	610001 4132	Birth Loan to	MYPA
30707	F	7 Jul 2015	14232	23232	CHICAGOBR TORONTO	7 Jul 2015 7 Jul 2015	6493 48447	Birth Ownership	Nyota
31969	M	9 Nov 2016	14232	25101	CHICAGOBR SD-WAP	9 Nov 2016 9 Nov 2016	7508 616626	Birth Ownership	Huru

Totals: 2.2.0 (4)

CHICAGOLP - Lincoln Park Zoological Gardens, Chicago, Illinois, United States

13160	F	29 Jun 1998	4082	6026	SD-WAP SACRAMNTO CHICAGOLP	29 Jun 1998 29 Jun 1998 24 Aug 1999 29 May 2008	698442 100990 100990 22044	Birth Ownership Transfer Transfer	DELRIE
22162	F	11 Mar 2007	9300	12140	TUCSON TORONTO CHICAGOLP	11 Mar 2007 11 Mar 2007 29 May 2008	T75202 42287 22045	Birth Ownership Loan to	ADIA
25723	M	23 Jul 2010	18164	3264	DALLAS CHICAGOLP	23 Jul 2010 14 Oct 2014	10K409 23456	Birth Transfer	WESTER
27823	M	23 Aug 2012	21237	22162	CHICAGOLP TORONTO	23 Aug 2012 23 Aug 2012	23080 46159	Birth Ownership	Kito
31618	F	18 Jun 2016	25723	22162	CHICAGOLP TORONTO	18 Jun 2016 18 Jun 2016	23716 49003	Birth Ownership	

Totals: 2.3.0 (5)

CINCINNAT - Cincinnati Zoo & Botanical Garden, Cincinnati, Ohio, United States

16162	M	1 May 2001	2088	10106	PHOENIX NZP-WASH CINCINNAT	1 May 2001 9 May 2003 5 May 2005	9346 113805 105025	Birth Transfer Transfer	SHEWA
-------	---	------------	------	-------	----------------------------------	--	--------------------------	-------------------------------	-------

Totals: 1.0.0 (1)

Grevy's zebra Studbook
(Equus grevyi)

Living on 15 May 2018

Stud#	Sex	Birth Date	Sire	Dam	Location	Date	LocalID	Event	Name
COLLESSIE - Fife Animal Park, Collessie Near Cupa, Fife, United Kingdom									
16164	neutM	3 May 2001	6006	11154	MARWELL	3 May 2001	5429	Birth	M47 JEZ
					CHESTER	14 Aug 2003	CZ1133	Transfer	
					BEWDLEY	17 May 2006	BGZ1	Loan to	
					COLLESSIE	29 Mar 2017		Transfer	
21150	neutM	4 May 2006	9124	16316	EDINBURGH	4 May 2006	M06E02	Birth	MARTY
					WOBURNLTD	17 Jul 2006	GVZ012	Transfer	
					CHESTER	30 Sep 2008	C08591	Transfer	
					BEWDLEY	22 Jun 2011	BGZ4	Transfer	
					COLLESSIE	29 Mar 2017		Transfer	
Totals: 2.0.0 (2)									
DECAN - Association Decan, Djibouti City, Djibouti									
18150	neutM	13 Apr 2003	11214	13132	LISBON	13 Apr 2003	8555	Birth	ROCHINHA
					DVURKRALV	13 Apr 2003	064281	Ownership	
					MONTPELLI	26 May 2005	M05021	Transfer	
						4 Dec 2006	M05021	Ownership	
					BEAUVAL	12 Mar 2009	M0658	Transfer	
					DECAN	2 Apr 2009	NONE	Transfer	
21162	neutM	3 Jun 2006	9006	13120	BERLINZOO	3 Jun 2006	M0600013	Birth	BABATI
					LYMPNE	22 Nov 2007	P27110	Transfer	
					DECAN	15 Jan 2015	NONE	Transfer	
22334	neutM	4 Oct 2007	11110	7016	AALBORG	4 Oct 2007	GRE22	Birth	
					LYMPNE	10 Mar 2009	P20910	Transfer	
					DECAN	15 Jan 2015	NONE	Transfer	
Totals: 3.0.0 (3)									
DENVER - Denver Zoological Garden, Denver, Colorado, United States									
10116	F	19 Aug 1995	1694	1784	DENVER	19 Aug 1995	950367	Birth	ZINFANDEL
					OKLAHOMA	19 Aug 1995	678727	Ownership	
					DENVER	16 Apr 2009	950367	Ownership	
12108	F	18 Jan 1997	1694	1784	DENVER	18 Jan 1997	970016	Birth	CRESTONE
					SAN ANTON	18 Jan 1997	970151	Ownership	
					DENVER	15 Sep 2008	970016	Ownership	
12140	F	6 Jul 1997	2238	1402	CHICAGOBR	6 Jul 1997	970179	Birth	FARASI
					TUCSON	1 May 2002	X24917	Loan to	
					DENVER	23 May 2014	A14121	Loan to	
						24 Jun 2014	A14121	Ownership	
15156	M	16 Jun 2000	6088	5027	CALGARY	16 Jun 2000	104969	Birth	PUNDA
					DENVER	25 Mar 2005	A05081	Transfer	
18322	F	9 Nov 2003	8038	4078	NY BRONX	9 Nov 2003	M03195	Birth	CAROLINE
					DENVER	3 Nov 2005	A05439	Loan to	
28119	M	19 Jan 2013	6094	11200	PHOENIX	19 Jan 2013	12177	Birth	Bakari
					DENVER	16 Mar 2018	A18044	Transfer	
Totals: 2.4.0 (6)									
DETROIT - Detroit Zoological Society, Royal Oak, Michigan, United States									
15172	M	17 Jul 2000	3236	8010	PALM DES	17 Jul 2000	400028	Birth	Z.Z.
					BROWNSVIL	17 Jul 2000	7671	Ownership	
					DETROIT	10 May 2003	11057	Transfer	
17248	F	6 Jul 2002	4074	8072	DETROIT	6 Jul 2002	10831	Birth	ZOE
					CALDWELL	6 Jul 2002	104892	Ownership	
26417	M	17 Apr 2011	15172	5066	DETROIT	17 Apr 2011	12746	Birth	JIMMY
30101	M	1 Jan 2015	15172	5066	DETROIT	1 Jan 2015	13473	Birth	Enzi
					ST LOUIS	1 Jan 2015	117658	Ownership	
					DETROIT	18 May 2015	13473	Ownership	
Totals: 3.1.0 (4)									

Grevy's zebra Studbook
(Equus grevyi)

Living on 15 May 2018

=====

Stud#	Sex	Birth Date	Sire	Dam	Location	Date	LocalID	Event	Name
-------	-----	------------	------	-----	----------	------	---------	-------	------

=====

DISNEY AK - Disney's Animal Kingdom, Lake Buena Vista, Florida, United States

23134	F	6 Feb 2008	12174	10118	FRANKLINP ST LOUIS DISNEY AK	6 Feb 2008 6 Feb 2008 22 Mar 2012	F08005 107064 120149	Birth Ownership Loan to	TULI
24262	M	31 Jul 2009	14151	16140	YULEE DISNEY AK	31 Jul 2009 30 Jan 2013	Y94022 130041	Birth Transfer	Garrett
26114	F	14 Jan 2011	18136	18238	ST LOUIS BROWNSVIL DISNEY AK	14 Jan 2011 14 Jan 2011 2 Apr 2014	108479 10723 140167	Birth Ownership Transfer	ZURI
33426	F	26 Apr 2018	24262	23134	DISNEY AK	26 Apr 2018	180122	Birth	
33501	?	1 May 2018	24262	26114	DISNEY AK	1 May 2018	180124	Birth	

Totals: 1.3.1 (5)

DVURKRALV - Zoo Dvur Kralove A S, Dvur Kralove Nad Lab, Hradec Kr lov,, Czech Republic

7009	F	5 Jul 1993	2994	2840	DVURKRALV	5 Jul 1993	064114	Birth	TUBLATANKA
14244	F	20 Dec 1999	2898	7010	DVURKRALV	20 Dec 1999	064168	Birth	AMBRA
15186	F	23 Aug 2000	2898	7009	DVURKRALV	23 Aug 2000	064174	Birth	TABIA
15212	F	28 Oct 2000	2898	2947	DVURKRALV	28 Oct 2000	064177	Birth	GIZELA
21200	F	25 Jul 2006	14150	15140	DVURKRALV	25 Jul 2006	064299	Birth	ORINA
23292	F	27 Sep 2008	5018	9020	DVURKRALV	27 Sep 2008	064315	Birth	NAOMI
23296	F	30 Sep 2008	5018	6019	DVURKRALV	30 Sep 2008	064316	Birth	LUKRINDA
23328	F	5 Nov 2008	5018	7010	DVURKRALV	5 Nov 2008	064319	Birth	AJKA
23340	M	27 Dec 2008	14138	11240	AUGSBURG LE PAL DVURKRALV	27 Dec 2008 15 Feb 2011 11 Nov 2016	2008GS M11003 064350	Birth Transfer Transfer	PEDRO
30716	M	16 Jul 2015	14150	21200	DVURKRALV	16 Jul 2015	064343	Birth	Olaf
30726	M	26 Jul 2015	14150	23328	DVURKRALV	26 Jul 2015	064346	Birth	Abbas

Totals: 3.8.0 (11)

EDINBURGH - Edinburgh Zoo - Scottish National Zoo, Edinburgh, Scotland, United Kingdom

11154	F	1 Aug 1996	1178	3160	MARWELL EDINBURGH	1 Aug 1996 30 Jun 2005	3446 M05G01	Birth Transfer	F37 EMILY
17274	F	22 Jul 2002	11110	12154	WHIPNADE EDINBURGH	22 Jul 2002 30 Jul 2008	332 M08G05	Birth Transfer	DANIELLA
24266	F	3 Aug 2009	15206	13144	ODENSE LYMPNE EDINBURGH	3 Aug 2009 19 Sep 2014 27 Aug 2015	GRE15 P21453 M15H08	Birth Transfer Transfer	Rikke
24340	neutM	11 Nov 2009	12124	11154	EDINBURGH LYMPNE EDINBURGH	11 Nov 2009 25 Oct 2011 27 Aug 2015	M09K10 P21170 M09K10	Birth Transfer Transfer	ALLINGHAM
26305	neutM	5 Mar 2011	12124	17274	EDINBURGH	5 Mar 2011	M11C03	Birth	ARCHIE

Totals: 2.3.0 (5)

Grevy's zebra Studbook
(Equus grevyi)

Living on 15 May 2018

=====

Stud#	Sex	Birth Date	Sire	Dam	Location	Date	LocalID	Event	Name
-------	-----	------------	------	-----	----------	------	---------	-------	------

=====

FONTAINE - BioParc De Dou,, Doue-la-Fontaine, Maine-et-Loire, France

7016	F	24 Jun 1993	3135	3125	AALBORG FONTAINE	24 Jun 1993 14 Oct 2012	GRE4 4EG93	Birth Transfer	LINE
11174	F	16 Sep 1996	3135	3125	AALBORG FONTAINE	16 Sep 1996 14 Oct 2012	GRE6 5EG96	Birth Transfer	LISE

Totals: 0.2.0 (2)

FOSSILRIM - Fossil Rim Wildlife Center, Glen Rose, Texas, United States

15162	F	3 Jul 2000	3236	6030	PALM DES TORONTO FOSSILRIM	3 Jul 2000 3 Jul 2000 16 May 2003	400027 35715 52	Birth Ownership Loan to	ZELDA MARTIN
16124	F	8 Mar 2001	2088	11200	PHOENIX SD-WAP FOSSILRIM	8 Mar 2001 8 Mar 2001 24 Apr 2003	9305 601565 53	Birth Ownership Loan to	
18164	M	9 May 2003	2926	3292	CALDWELL DALLAS FOSSILRIM	9 May 2003 23 Feb 2005 21 Apr 2015	104965 05F495 59	Birth Transfer Transfer	CAYENNE
26519	F	19 May 2011	14151	18256	WHEELING YULEE FOSSILRIM	19 May 2011 19 May 2011 6 Jan 2014	4095 114304 58	Birth Ownership Loan to	Daktari
28813	F	13 Aug 2013	14116	15162	FOSSILRIM TORONTO	13 Aug 2013 13 Aug 2013	57 47159	Birth Ownership	
32815	M	15 Aug 2017	18164	26519	FOSSILRIM	15 Aug 2017	61	Birth	
32907	M	7 Sep 2017	18164	16124	FOSSILRIM	7 Sep 2017	62	Birth	

Totals: 3.4.0 (7)

FRANKFURT - Zoologischer Garten Frankfurt, Frankfurt Am Main, Hessen, Germany

11100	F	4 Jan 1996	2164	2492	HILVARENB POZNAN FRANKFURT	4 Jan 1996 29 Oct 1998 4 May 2010 12 Jan 2011	M96018 MK0663 MK0663 43975	Birth Loan to Ownership Transfer	ELISE
20238	F	24 Aug 2005	13156	11136	MARWELL FONTAINE AALBORG FRANKFURT	24 Aug 2005 31 Jan 2008 10 Oct 2012 6 Oct 2017	7198 1EG05 GRE25 45879	Birth Transfer Transfer Transfer	NICOLE
26729	F	29 Jul 2011	20172	20250	HILVARENB FRANKFURT	29 Jul 2011 15 Jan 2013	M11106 44563	Birth Transfer	LIEKE

Totals: 0.3.0 (3)

FRANKLINP - Zoo New England Franklin Park Zoo, Massachusetts, United States

12174	M	13 Aug 1997	2876	2854	OKLAHOMA FRANKLINP	13 Aug 1997 31 Oct 1999	720830 99A058	Birth Loan to	MENILIK
24352	M	19 Nov 2009	12174	10118	FRANKLINP	19 Nov 2009	F09032	Birth	Kayin
28958	M	16 Oct 2013	12174	10118	FRANKLINP	16 Oct 2013	F13039	Birth	Jakobi

Totals: 3.0.0 (3)

Grevy's zebra Studbook
(Equus grevyi)

Living on 15 May 2018

=====

Stud#	Sex	Birth Date	Sire	Dam	Location	Date	LocalID	Event	Name
-------	-----	------------	------	-----	----------	------	---------	-------	------

=====

GLEN OAK - Peoria Zoo in Glen Oak Park, Peoria, Illinois, United States

11180	neutM	23 Sep 1996	2461	2634	ST LOUIS CHICAGOLP	23 Sep 1996 21 Apr 1999	960923 20046	Birth Loan to	HOGAN
					GLEN OAK	1 Jul 1999 6 Nov 2008	20046 6810	Ownership Transfer	
12118	F	3 Apr 1997	1694	4064	DENVER CHICAGOLP DENVER	3 Apr 1997 3 Apr 1997 8 Mar 1999	970101 10084 970101	Birth Ownership Ownership	TECALLI
					ST LOUIS GLEN OAK	13 Nov 2010 15 Mar 2015	108377 6813	Transfer Loan to	
22240	F	24 Jun 2007	15172	8072	DETROIT CALDWELL GLEN OAK	24 Jun 2007 24 Jun 2007 6 Feb 2009	11934 105901 6811	Birth Ownership Loan to	PHOEBE

Totals: 1.2.0 (3)

HILVARENB - Safaripark Beekse Bergen, Hilvarenbeek, Noord-Brabant, Netherlands

15164	F	4 Jul 2000	6018	4014	HILVARENB	4 Jul 2000	M00056	Birth	NINA BB51
19102	F	1 Jan 2004	7034	6009	PLANCKNDL HILVARENB	1 Jan 2004 2 Dec 2005	246013 M04158	Birth Transfer	FAYKE
19296	F	17 Nov 2004	7019	11192	MARWELL FRANKFURT HILVARENB	17 Nov 2004 16 Feb 2007 16 Apr 2010	6969 42715 M04166	Birth Transfer Transfer	MELANIE
20172	neutM	10 Jun 2005	7018	7040	WOBURNLTD CHESTER HILVARENB	10 Jun 2005 22 May 2007 23 Apr 2010	GVZ008 C07241 M05182	Birth Transfer Transfer	FUJI
20250	F	3 Sep 2005	3232	3252	HILVARENB	3 Sep 2005	M05096	Birth	WICKY 65
21138	M	24 Mar 2006	3232	6010	AMERSFOOR SALZBURG BRNO HILVARENB	24 Mar 2006 28 Jun 2007 13 May 2014 26 Mar 2018	M3292 S345 ZG0019 M06148	Birth Transfer Transfer Transfer	FLORIS
27917	F	19 Oct 2012	7034	11112	LEIPZIG AMERSFOOR HILVARENB	19 Oct 2012 9 Sep 2015 26 Jun 2017	M09962 M4814 M12181	Birth Transfer Transfer	Doro
30727	F	27 Jul 2015	14150	15212	DVURKRALV HILVARENB	27 Jul 2015 14 Nov 2017	064347 M15137	Birth Transfer	Geisa
30807	F	7 Aug 2015	14150	23292	DVURKRALV MAGDEBURG HILVARENB	7 Aug 2015 3 May 2017 20 Mar 2018	064348 385026 M15150	Birth Transfer Transfer	Nembela
30813	F	13 Aug 2015	21156	23272	MONTPELLI HILVARENB	13 Aug 2015 30 Jan 2018	M15063 M15143	Birth Transfer	Fiona
31522	F	22 May 2016	20172	19296	HILVARENB	22 May 2016	M16041	Birth	Manon
31607	M	7 Jun 2016	20172	20250	HILVARENB	7 Jun 2016	M16058	Birth	Roran
32829	M	29 Aug 2017	20172	19296	HILVARENB	29 Aug 2017	M17093	Birth	Thijs
32980	F	25 Nov 2017	20172	15164	HILVARENB	25 Nov 2017	M17102	Birth	Deany

Totals: 4.10.0 (14)

Grevy's zebra Studbook
(Equus grevyi)

Living on 15 May 2018

Stud#	Sex	Birth Date	Sire	Dam	Location	Date	LocalID	Event	Name
HIMEJI SH - Himeji Central Park, Himeji-Shi, Hyogo, Japan									
3265	M	8 Sep 1989	1517	1585	KAMO GUN HIMEJI SH	8 Sep 1989 22 Nov 2004	119	Birth Transfer	KENICHI
16200	M	13 Jun 2001	10130	6096	TOYAMA Z HIMEJI SH TOKYOTAMA HIMEJI SH	13 Jun 2001 30 Nov 2004 27 May 2009 21 Jun 2017	4349 4349 5936 HC-20	Birth Transfer Loan to Ownership Loan to	ANDY
28530	M	30 May 2013	16200	14148	TOKYOTAMA HIMEJI SH	30 May 2013 8 Apr 2015	7130	Birth Loan to	Rusk
30714	M	13 Jul 2015	16200	14148	TOKYOTAMA HIMEJI SH	13 Jul 2015 1 Nov 2016	8037 HC23	Birth Loan to	Randy
Totals: 4.0.0 (4)									
ISHIKAWA - Ishikawa Park, Tatsunokuchi-Cho Nom, Ishikawa, Japan									
13216	F	31 Dec 1998	4082	10128	SD-WAP TORONTO FERNDAL ISHIKAWA	31 Dec 1998 31 Dec 1998 7 May 1999 30 Jun 1999 12 Jul 1999	698691 34392 49900 49900 153	Birth Ownership Ownership Transfer Transfer	BANDIA
21168	F	16 Jun 2006	12152	9111	KYOTO ISHIKAWA	16 Jun 2006 5 Dec 2011	163 3677	Birth Loan to	HOTARU
22129	M	29 Jan 2007	13174	15158	CHIBA SHI HIMEJI SH TOYAMA Z ISHIKAWA	29 Jan 2007 26 Apr 2010 15 Oct 2012 3 Oct 2015	14 NONE 141	Birth Transfer Loan to Loan to	KISARAGI
32622	F	22 Jun 2017	22129	21168	ISHIKAWA	22 Jun 2017	4182	Birth	
Totals: 1.3.0 (4)									
JACKSON - Jackson Zoological Park, Jackson, Mississippi, United States									
3278	F	7 Nov 1989	2092	2004	FOSSILRIM SAN ANTON JACKSON	7 Nov 1989 7 Nov 1989 22 Nov 1991 3 Apr 2005	37 891156 891156 200391	Birth Ownership Transfer Transfer	
17336	F	13 Sep 2002	2896	9035	YULEE JACKSON	13 Sep 2002 31 Mar 2005	Y24017 200389	Birth Transfer	
25528	M	28 May 2010	21237	22162	CHICAGOLP JACKSON	28 May 2010 20 May 2014	22514 201209	Birth Transfer	ENZI
Totals: 1.2.0 (3)									
JACKSONVL - Jacksonville Zoo and Gardens, Jacksonville, Florida, United States									
9035	F	10 May 1994	2461	3174	ST LOUIS YULEE JACKSONVL	10 May 1994 5 Nov 1995 28 Jul 1999 15 Apr 2010	940510 950349 950349 810319	Birth Loan to Ownership Loan to	ECLIPSE
15102	M	7 Jan 2000	9078	4038	VALLEYZOO CINCINNAT JACKSONVL	7 Jan 2000 31 Aug 2005 16 Oct 2008	100808 105044 808383	Birth Loan to Loan to	MOSI
29622	F	22 Jun 2014	18136	18238	ST LOUIS JACKSONVL	22 Jun 2014 19 Nov 2017	116335 817362	Birth Transfer	Makena
Totals: 1.2.0 (3)									
JURQUES - Parc Zoologique De Jurques, Jurques, Calvados, France									
27704	M	4 Jul 2012	14102	19254	LA PALMYR JURQUES	4 Jul 2012 13 Feb 2014	6168 1290	Birth Transfer	Momo
Totals: 1.0.0 (1)									

Grevy's zebra Studbook
(Equus grevyi)

Living on 15 May 2018

=====

Stud#	Sex	Birth Date	Sire	Dam	Location	Date	LocalID	Event	Name
-------	-----	------------	------	-----	----------	------	---------	-------	------

=====

KOLMARDEN - Kolmardens Djurpark Ab, Kolmarden, "sterg"tlands L,,n, Sweden

17302	F	20 Aug 2002	2994	11150	DVURKRALV KOLMARDEN	20 Aug 2002 13 Dec 2006	064185 10106	Birth Transfer	REBECA
17382	neutM	6 Dec 2002	7026	11174	AALBORG KOLMARDEN	6 Dec 2002 14 Dec 2004	GRE16 9225	Birth Loan to	BJORN
23270	F	3 Sep 2008	7002	18158	MAGDEBURG FRANKFURT KOLMARDEN	3 Sep 2008 19 Dec 2008 2 May 2018	385017 43301	Birth Transfer Transfer	SHUJAA
23300	neutM	1 Oct 2008	17242	17302	KOLMARDEN	1 Oct 2008	10726	Birth	REBUS
26929	F	29 Sep 2011	14112	12128	BRNO KOLMARDEN	29 Sep 2011 23 Nov 2014	ZG0016 12629	Birth Loan to	Lucky
30729	M	29 Jul 2015	17242	17302	KOLMARDEN	29 Jul 2015	12816	Birth	Raiden
31945	M	15 Oct 2016	17242	17302	KOLMARDEN	15 Oct 2016	13113	Birth	Ruma

Totals: 4.3.0 (7)

KOLN - Cologne Zoo, K"ln, Nordrhein-Westfalen, Germany

29958	M	13 Oct 2014	20172	19102	HILVARENB KOLN	13 Oct 2014 2 Aug 2016	M14105 5109	Birth Transfer	Kees
30109	M	9 Jan 2015	13146	19280	AMSTERDAM KOLN	9 Jan 2015 2 Aug 2016	M15001 5108	Birth Transfer	Sjarlie

Totals: 2.0.0 (2)

KYOTO - Kyoto Municipal Zoo, Kyoto-Shi, Ky"to, Japan

27710	M	10 Jul 2012	8069	18214	TOYAMA Z KYOTO	10 Jul 2012 28 Jun 2016	6771 0018	Birth Transfer	Nanato
28726	F	26 Jul 2013	20172	19296	HILVARENB KYOTO	26 Jul 2013 20 Nov 2015	M13109 17	Birth Transfer	Mindy
32946	M	8 Oct 2017	27710	28726	KYOTO TOYAMA Z	8 Oct 2017 8 Oct 2017	19	Birth Ownership	

Totals: 2.1.0 (3)

LA PALMYR - Parc Zoologique De La Palmyre, Les Mathes Royan, Charente-Maritime, France

13128	F	27 Apr 1998	2162	5022	LA PALMYR	27 Apr 1998	2331	Birth	CARINE
14102	M	6 Jan 1999	2994	6004	DVURKRALV NURNBERG LA PALMYR	6 Jan 1999 12 Jul 2000 14 Nov 2003	064158 M01623 3564	Birth Transfer Transfer	HERODES
15226	F	29 Dec 2000	2914	2650	LA PALMYR	29 Dec 2000	2989	Birth	ADELAIDE
19254	F	4 Sep 2004	9006	13128	LA PALMYR	4 Sep 2004	3737	Birth	VANINA
27919	F	3 Nov 2012	14102	13128	LA PALMYR	3 Nov 2012	7000	Birth	
32114	M	14 Jan 2017	14102	13128	LA PALMYR	14 Jan 2017	8115	Birth	

Totals: 2.4.0 (6)

LA TESTE - Zooland-Park, La Teste-de-Buch, Gironde, France

28811	M	11 Aug 2013	MULT69	19274	SIGEAN LA TESTE	11 Aug 2013 3 Jun 2015	13-057 M15025	Birth Transfer	55-Major
Mult possible parents: Sires: 22118 (50%), 22270 (50%),									
28967	M	7 Nov 2013	18314	21154	BERLIN TP LA TESTE	7 Nov 2013 24 Nov 2015	M05539 M15017	Birth Transfer	Heinrich

Grevy's zebra Studbook
(Equus grevyi)

Living on 15 May 2018

Stud#	Sex	Birth Date	Sire	Dam	Location	Date	LocalID	Event	Name
29103	M	3 Jan 2014	18314	24132	BERLIN TP LA TESTE	3 Jan 2014 24 Nov 2015	M05548 M15016	Birth Transfer	Spock
29831	M	31 Aug 2014	21230	22296	AMERSFOOR LA TESTE	31 Aug 2014 21 Apr 2016	M4538 M16010	Birth Transfer	James

Totals: 4.0.0 (4)

LE PAL - Le Pal Parc Animalier, St Pourçain-sur-Besb, Allier, France

25425	M	25 Apr 2010	9124	19156	AMERSFOOR KOLN LE PAL	25 Apr 2010 21 Nov 2011 21 Mar 2017	M3927 4423 M17008	Birth Transfer Transfer	JUMAA
26822	M	22 Aug 2011	20172	19102	HILVARENB LE PAL	22 Aug 2011 15 Mar 2013	M11114 M13007	Birth Transfer	Jac
26948	M	28 Oct 2011	17242	17302	KOLMARDEN LE PAL	28 Oct 2011 16 May 2013	11687 M13022	Birth Transfer	Rubix
30713	M	13 Jul 2015	21230	19156	AMERSFOOR LE PAL	13 Jul 2015 21 Mar 2017	M4805 M17009	Birth Transfer	George
31729	M	29 Jul 2016	12164	18212	MULHOUSE LE PAL	29 Jul 2016 5 Apr 2018	M16067 M18008	Birth Transfer	Gumbo

Totals: 5.0.0 (5)

LEIPZIG - Zoo Leipzig, Leipzig, Sachsen, Germany

6008	F	3 Jun 1992	1370	646	FRANKFURT STUTTGART LEIPZIG	3 Jun 1992 26 May 2008 18 Aug 2010	34523 8870 M09555	Birth Transfer Loan to	FLORA
11112	F	17 Apr 1996	4024	3244	LEIPZIG	17 Apr 1996	M01717	Birth	DOLLY
12176	F	16 Aug 1997	4024	3268	LEIPZIG	16 Aug 1997	M01949	Birth	NORA
14198	F	21 Jul 1999	1526	2444	BERLIN TP LEIPZIG	21 Jul 1999 26 May 2010	M00452 M09502	Birth Transfer	LAURA
18198	F	15 Jun 2003	9015	3268	LEIPZIG	15 Jun 2003	M04418	Birth	LAYLA
23246	M	17 Jul 2008	7018	16316	WOBURNLTD CHESINGTN LEIPZIG	17 Jul 2008 14 Jun 2010 10 Apr 2015	GVZ014 6258 M10450	Birth Transfer Transfer	Izegby
28526	F	26 May 2013	7034	12176	LEIPZIG	26 May 2013	M10090	Birth	Nina
28802	F	2 Aug 2013	7034	18198	LEIPZIG	2 Aug 2013	M10129	Birth	Lilian
31727	F	27 Jul 2016	23246	18198	LEIPZIG	27 Jul 2016	M10674	Birth	Linda
31974	F	21 Nov 2016	23246	11112	LEIPZIG	21 Nov 2016	M10716	Birth	Tropi
33105	M	5 Jan 2018	23246	18198	LEIPZIG	5 Jan 2018	M10860	Birth	Michael

Totals: 2.9.0 (11)

LEOPARK - Leopark, Gualdo Cattaneo (per, Umbria, Italy)

13126	neutM	23 Apr 1998	2898	2568	DVURKRALV OSTRAVA LEOPARK	23 Apr 1998 2 Nov 2000 10 May 2008	064149 200031 NONE	Birth Transfer Loan to	GOLIAS
19138	neutM	31 Mar 2004	14196	4004	BERLIN TP KOLN BRATISLAV LEOPARK	31 Mar 2004 17 Sep 2005 27 Mar 2010 26 Feb 2015	M02520 4021 M2221 NONE	Birth Loan to Loan to Loan to	PRINZ

Grevy's zebra Studbook
(Equus grevyi)

Living on 15 May 2018

Stud#	Sex	Birth Date	Sire	Dam	Location	Date	LocalID	Event	Name
19182	neutM	10 Jun 2004	3232	6003	HILVARENB OSNABRUCK LEOPARK	10 Jun 2004 8 Nov 2005 26 Nov 2009	M04069 1303 NONE	Birth Transfer Loan to	APILI
24142	neutM	29 Mar 2009	MULT59	12176	LEIPZIG LEOPARK	29 Mar 2009 18 Mar 2011	M09252 NONE	Birth Transfer	ABASI
Mult possible parents: Sires: 13150 (85%),									
25931	neutM	31 Oct 2010	14196	12144	BERLIN TP BRATISLAV LEOPARK	31 Oct 2010 27 Oct 2011 26 Feb 2015	M04643 M2287 NONE	Birth Transfer Loan to	BOB

Totals: 5.0.0 (5)

LISBON - Jardim Zoologico / Lisbon Zoo, Lisboa, Portugal

13188	F	21 Sep 1998	1526	4004	BERLIN TP LISBON	21 Sep 1998 29 Oct 1999	M00280 6905	Birth Transfer	LOLA
18222	M	6 Jul 2003	1986	6008	FRANKFURT KOLN LISBON	6 Jul 2003 13 Jul 2004 27 Feb 2008	41204 3332 10329	Birth Loan to Transfer	JOHARI
22289	F	10 Aug 2007	6015	16150	MULHOUSE LISBON	10 Aug 2007 26 Nov 2008	M07116 10613	Birth Transfer	TISHA
23240	M	10 Jul 2008	11214	13132	LISBON	10 Jul 2008	10483	Birth	
24186	neutM	9 Jun 2009	18222	13188	LISBON	9 Jun 2009	10778	Birth	CAVACO
29506	F	6 May 2014	21156	23272	MONTPELLI LISBON	6 May 2014 26 Apr 2017	M14039 12349	Birth Transfer	Eden
32702	M	2 Jul 2017	18222	13188	LISBON	2 Jul 2017	12408	Birth	
32810	M	10 Aug 2017	18222	22289	LISBON	10 Aug 2017	12442	Birth	

Totals: 5.3.0 (8)

LOSANGELE - Los Angeles Zoo & Botanical Gardens, Los Angeles, United States

26610	M	10 Jun 2011	18136	8074	NY BRONX LOSANGELE	10 Jun 2011 7 Dec 2015	M11081 993787	Birth Transfer	Kalfhani
28929	F	29 Sep 2013	22218	18256	WHEELING YULEE LOSANGELE	29 Sep 2013 29 Sep 2013 11 Dec 2015 11 Dec 2015	4328 134309 993788 993788	Birth Ownership Loan to Ownership	Jamila
29406	F	6 Apr 2014	15102	13206	JACKSONVL SD-WAP LOSANGELE	6 Apr 2014 6 Apr 2014 5 Jan 2016	814314 614483 993792	Birth Ownership Loan to	Jeni
32952	F	25 Oct 2017	26610	28929	LOSANGELE	25 Oct 2017	N00750	Birth	

Totals: 1.3.0 (4)

LOWRY - Tampa's Lowry Park Zoo, Tampa, Florida, United States

25317	F	17 Mar 2010	991222	991244	LOWRY	17 Mar 2010	102812	Birth	PENZIMA
25952	M	22 Nov 2010	18136	18258	ST LOUIS LOWRY	22 Nov 2010 24 Oct 2012	108397 103029	Birth Loan to	
991244	F	????	UNK	UNK	UNKNOWN JOHNSON L LOWRY	???? ???? 27 Aug 2007	NONE NONE 102385	Birth Transfer Transfer	PIXIE

Totals: 1.2.0 (3)

Grevy's zebra Studbook
(Equus grevyi)

Living on 15 May 2018

Stud#	Sex	Birth Date	Sire	Dam	Location	Date	LocalID	Event	Name
MAGDEBURG - Zoologischer Garten Magdeburg, Magdeburg, Sachsen-Anhalt, Germany									
21178	F	5 Jul 2006	13150	12176	LEIPZIG MAGDEBURG	5 Jul 2006 31 May 2010	M08852 385019	Birth Transfer	KHANYSHA
27820	F	20 Aug 2012	9124	16260	PLANCKNDL MAGDEBURG	20 Aug 2012 21 Sep 2015	246021 385024	Birth Loan to	Noni
27944	F	4 Dec 2012	20172	20250	HILVARENB MAGDEBURG	4 Dec 2012 16 Nov 2014	M12138 385023	Birth Transfer	Nicky
28812	F	12 Aug 2013	5018	15186	DVURKRALV MAGDEBURG	12 Aug 2013 3 May 2017	064335 385025	Birth Transfer	Bira
Totals: 0.4.0 (4)									
MARWELL - Marwell Wildlife, Winchester, Hampshire, United Kingdom									
3160	F	13 Dec 1988	954	670	MARWELL	13 Dec 1988	1218	Birth	WENDY
11136	F	26 Jun 1996	1178	4008	MARWELL	26 Jun 1996	3358	Birth	ESTHER
14218	F	9 Oct 1999	6006	3160	MARWELL	9 Oct 1999	4773	Birth	HAYLEY
15198	F	11 Sep 2000	6006	6014	MARWELL	11 Sep 2000	5167	Birth	IMOGEN
20230	F	18 Aug 2005	13156	2931	MARWELL	18 Aug 2005	7195	Birth	NAFEESA
22308	M	7 Sep 2007	13186	16152	PARIS ZOO KOLN WOBURNLTD MARWELL	7 Sep 2007 6 Nov 2008 14 Nov 2013 23 Jun 2017	ZA7101 3837 GVZ019 9943	Birth Transfer Transfer Transfer	FONZY
31603	F	3 Jun 2016	9124	20230	MARWELL	3 Jun 2016	9711	Birth	Safiya
Totals: 1.6.0 (7)									
METROZOO - Zoo Miami, Miami, Florida, United States									
13196	M	7 Oct 1998	2486	8030	YULEE METROZOO	7 Oct 1998 17 Jul 2000	980034 Y0M038	Birth Transfer	ANDY
26942	F	12 Oct 2011	12174	10118	FRANKLINP METROZOO	12 Oct 2011 18 Oct 2014	F11037 14M114	Birth Transfer	Freida
27203	F	3 Feb 2012	19124	20284	OMAHA METROZOO	3 Feb 2012 21 Mar 2014	21232 14M041	Birth Transfer	Biscuit
33203	M	4 Feb 2018	13196	27203	METROZOO	4 Feb 2018	18M013	Birth	Kaisut
33204	F	4 Feb 2018	13196	26942	METROZOO	4 Feb 2018	18M014	Birth	Johanna
Totals: 2.3.0 (5)									
MICANOPIY - Micanopy Zool Preserve (rhudy Holly), Micanopy, Florida, United States									
15130	M	26 Apr 2000	2486	9035	YULEE SC ISLAND YULEE MICANOPIY	26 Apr 2000 1 Nov 2007 16 Apr 2013 22 Jun 2014	Y04013 S07033 Y04013 _____	Birth Loan to Transfer Transfer	ZEPP0
17220	M	15 Jun 2002	2896	2950	YULEE SC ISLAND YULEE MICANOPIY	15 Jun 2002 1 Nov 2007 13 Feb 2013 22 Jun 2014	Y24009 S07032 Y24009 _____	Birth Loan to Transfer Transfer	KARL
17266	M	17 Jul 2002	2896	8030	YULEE CHICAGOBR YULEE SC ISLAND YULEE MICANOPIY	17 Jul 2002 17 Jul 2002 24 Oct 2007 1 Nov 2007 16 Apr 2013 22 Jun 2014	Y24012 1278 Y24012 S07034 Y24012 _____	Birth Ownership Ownership Loan to Transfer Transfer	HARPO

Grevy's zebra Studbook
(Equus grevyi)

Living on 15 May 2018

Stud#	Sex	Birth Date	Sire	Dam	Location	Date	LocalID	Event	Name
30938	M	18 Oct 2015	13196	27203	METROZOO MICANOPY	18 Oct 2015 16 Nov 2016	15M068 00072AAB	Birth Transfer	Mosi
31331	F	31 Mar 2016	18136	20284	ST LOUIS MICANOPY	31 Mar 2016 18 Nov 2017	119522	Birth Transfer	Kamara
31721	M	21 Jul 2016	13196	26942	METROZOO MICANOPY	21 Jul 2016 29 May 2017	16M052 00078270	Birth Transfer	Kahlo

Totals: 5.1.0 (6)

MONTPELLI - Parc De Lunaret, Montpellier, H,rault, France

18158	F	3 May 2003	9015	11112	LEIPZIG MAGDEBURG FRANKFURT MONTPELLI	3 May 2003 28 Sep 2006 19 Dec 2008 7 Jun 2017	M04238 385015 43300 M17044	Birth Transfer Transfer Transfer	KASSALA
21156	M	15 May 2006	6015	16150	MULHOUSE LYON KOLN MONTPELLI	15 May 2006 28 Sep 2007 5 May 2008 28 Jun 2011	M06056 L07050 3611 M11038	Birth Transfer Transfer Transfer	SULTAN
23272	F	4 Sep 2008	5018	6004	DVURKRALV MONTPELLI	4 Sep 2008 31 Mar 2010	064311 M10015	Birth Transfer	HEDVIKA
26618	F	18 Jun 2011	13156	19300	MARWELL MONTPELLI	18 Jun 2011 25 Nov 2014	9006 M14123	Birth Transfer	RAFIYA
32204	M	4 Feb 2017	21156	23272	MONTPELLI	4 Feb 2017	M17007	Birth	

Totals: 2.3.0 (5)

MORIOKA - Morioka Zoological Park, Morioka-Shi, Iwate, Japan

25717	F	17 Jul 2010	13174	9111	KYOTO MORIOKA	17 Jul 2010 21 Oct 2014	015 2	Birth Loan to	KIRARA
26706	M	6 Jul 2011	16200	14148	TOKYOTAMA MORIOKA	6 Jul 2011 11 Jul 2012	6661	Birth Loan to	Lager

Totals: 1.1.0 (2)

MOSCOW - Moscow Zoological Park, Moscow, Moskovskaya Oblast', Russian Federation

17256	M	10 Jul 2002	2994	9020	DVURKRALV MOSCOW	10 Jul 2002 27 Jun 2007	064182 70332	Birth Transfer	NESTOR
19244	F	22 Aug 2004	13126	12134	OSTRAVA MOSCOW	22 Aug 2004 27 Jun 2007	204044 70333	Birth Transfer	DEBORA

Totals: 1.1.0 (2)

MULHOUSE - Parc Zoologique Et Botanique Mulhouse, Mulhouse, Haut-Rhin, France

12164	M	30 Jul 1997	2898	1586	DVURKRALV MULHOUSE STUTTGART MULHOUSE	30 Jul 1997 26 Nov 2008 13 Jun 2016 16 Sep 2016	064145 M08102 10109 M08102	Birth Transfer Loan to Transfer	LUKAS
14230	F	31 Oct 1999	2914	2442	MULHOUSE	31 Oct 1999	990256	Birth	LUNA
18212	F	28 Jun 2003	7019	3160	MARWELL MULHOUSE	28 Jun 2003 25 Nov 2014	6398 M14102	Birth Transfer	LARISSA

Totals: 1.2.0 (3)

MURES ZOO - Gradina Zoologica Tirgu-Mures, Tirgu-Mures, Mures, Romania

24164	neutM	15 May 2009	12196	14156	AMSTERDAM MURES ZOO	15 May 2009 8 Jun 2015	M09031 M0174	Birth Loan to	JONAS
28104	F	4 Jan 2013	20172	15164	HILVARENB MURES ZOO	4 Jan 2013 8 Dec 2015	M13004 M0228	Birth Transfer	Noa

Totals: 1.1.0 (2)

Grevy's zebra Studbook
(Equus grevyi)

Living on 15 May 2018

=====

Stud#	Sex	Birth Date	Sire	Dam	Location	Date	LocalID	Event	Name
-------	-----	------------	------	-----	----------	------	---------	-------	------

=====

NURNBERG - Tiergarten Der Stadt Nürnberg, Nürnberg, Bayern, Germany

14236	F	8 Dec 1999	1526	4004	BERLIN TP NURNBERG	8 Dec 1999 17 Aug 2000	M00744 M01675	Birth Transfer	LENA
20120	M	27 Mar 2005	2786	14204	TOUROPARC MONTPELLI TABERNAS NURNBERG	27 Mar 2005 5 Dec 2006 26 Nov 2009 9 Jul 2012	T05010 M06217 TM0478 M03475	Birth Transfer Transfer Transfer	
31719	F	19 Jul 2016	20120	14236	NURNBERG	19 Jul 2016	M04016	Birth	Tana

Totals: 1.2.0 (3)

NY BRONX - Bronx Zoo/Wildlife Conservation Society, Bronx, New York, United States

8044	F	9 Jun 1993	2130	1184	COLO SPRG SD-WAP NY BRONX	9 Jun 1993 9 Jun 1993 14 Nov 1996	93M034 693368 961223	Birth Ownership Loan to	MBILI
8074	F	7 Oct 1993	2926	3116	CALDWELL NY BRONX PHOENIX ST LOUIS NY BRONX	7 Oct 1993 7 Oct 1993 24 May 1995 10 Feb 1997 25 May 1997 24 Sep 2010	003244 931305 7385 7385 970566 931305	Birth Ownership Loan to Ownership Loan to Transfer	LILY
9065	M	10 Aug 1994	1890	3278	SAN ANTON BROWNSVIL SACRAMNTO BUSCH TAM NY BRONX	10 Aug 1994 10 Aug 1994 11 May 1997 27 Sep 1999 27 Sep 1999 17 Nov 2006	940802 6226 100974 60773 60773 M06213	Birth Ownership Loan to Loan to Ownership Loan to	JIMBO
25410	F	15 Apr 2010	6094	11200	PHOENIX TORONTO NY BRONX	15 Apr 2010 15 Apr 2010 30 Apr 2012	11408 45432 M12100	Birth Ownership Loan to	Kira
33114	M	14 Jan 2018	9065	25410	NY BRONX	14 Jan 2018	M18002	Birth	

Totals: 2.3.0 (5)

NYIREGYHA - Nyiregyh zi ullatpark Nonprofit Kft (sos, Sostofurdo, Szabolcs-Szatm r-Ber, Hungary

21206	M	29 Jul 2006	13150	16298	LEIPZIG NYIREGYHA	29 Jul 2006 21 Mar 2008	M08857 M00731	Birth Transfer	KARIBO
25905	F	4 Sep 2010	18272	15174	OSTRAVA NYIREGYHA	4 Sep 2010 9 Jul 2013	208250 M01206	Birth Transfer	KORA
26528	F	27 May 2011	15194	19320	POZNAN NYIREGYHA	27 May 2011 9 Jul 2013	MK1580 M01205	Birth Transfer	Yoko
32627	F	27 Jun 2017	21206	26528	NYIREGYHA	27 Jun 2017	M13393	Birth	Lucy
32709	M	9 Jul 2017	21206	25905	NYIREGYHA	9 Jul 2017	M13406	Birth	

Totals: 2.3.0 (5)

NZP-WASH - Smithsonian National Zoological Park, Washington, District of Columbia, USA

18284	M	23 Sep 2003	6102	13162	BUSCH TAM NZP-WASH	23 Sep 2003 4 Jun 2007 18 Apr 2017	62367 114205 114205	Birth Loan to Ownership	Gumu
23152	M	26 Feb 2008	6102	15128	BUSCH TAM DETROIT NZP-WASH	26 Feb 2008 26 Feb 2008 29 Apr 2010	63716 12104 114549	Birth Ownership Transfer	HEART

Totals: 2.0.0 (2)

Grevy's zebra Studbook
(Equus grevyi)

Living on 15 May 2018

=====

Stud#	Sex	Birth Date	Sire	Dam	Location	Date	LocalID	Event	Name
-------	-----	------------	------	-----	----------	------	---------	-------	------

=====

ODENSE - Odense Zoologiske Have, Odense, Region Syddanmark, Denmark

11150	F	19 Jul 1996	2178	2963	DVURKRALV ODENSE	19 Jul 1996 12 Oct 2005 15 Dec 2006	064136 GRE8 GRE8	Birth Transfer Ownership	SHARON
13144	F	28 May 1998	6018	3252	HILVARENB ODENSE	28 May 1998 3 May 2005	M98039 GRE4	Birth Transfer	WIEKE
23210	F	14 Jun 2008	14138	18216	AUGSBURG ODENSE	14 Jun 2008 9 May 2011	2008DQ GRE16	Birth Transfer	RONJA
26617	F	18 Jun 2011	16176	13144	ODENSE	18 Jun 2011	GRE17	Birth	Cirkeline

Totals: 0.4.0 (4)

OKLAHOMA - Oklahoma City Zoological Park, Oklahoma City, Oklahoma, United States

8010	F	2 Apr 1993	1686	2890	SD-WAP PALM DES OKLAHOMA	2 Apr 1993 5 Jan 1996 9 Nov 2012	693140 496004 771239	Birth Loan to Loan to	SASSANDRA
30949	M	29 Nov 2015	24234	8010	OKLAHOMA	29 Nov 2015	771340	Birth	Zuberi

Totals: 1.1.0 (2)

OSTRAVA - Zoologicka Zahrada Ostrava, Ostrava, Czech Republic

12134	F	28 Jun 1997	1996	1968	OSTRAVA	28 Jun 1997	200028	Birth	KLARKA
15210	F	21 Oct 2000	1996	1968	OSTRAVA	21 Oct 2000	200030	Birth	LINDA 036
18272	M	1 Sep 2003	11110	2498	WHIPNADE CHESTER OSTRAVA	1 Sep 2003 15 Dec 2004 25 Apr 2008	667 CZ1920 206431	Birth Transfer Transfer	KYE
27503	F	3 May 2012	9006	19290	BERLINZOO OSTRAVA	3 May 2012 13 Nov 2013	M1200022 209418	Birth Transfer	Delfi
27518	F	18 May 2012	9006	13120	BERLINZOO OSTRAVA	18 May 2012 13 Nov 2013	M1200023 209419	Birth Transfer	Sara
32721	M	21 Jul 2017	18272	27518	OSTRAVA	21 Jul 2017	210663	Birth	

Totals: 2.4.0 (6)

PALM DES - The Living Desert, Palm Desert, California, United States

17360	M	30 Oct 2002	2896	1886	YULEE SANDIEGOZ PALM DES	30 Oct 2002 12 Apr 2005 4 Oct 2012	Y24023 505065 412020	Birth Transfer Transfer	Conrad
19306	F	2 Dec 2004	4086	9033	FOSSILRIM PALM DES	2 Dec 2004 4 Feb 2007 13 Oct 2009	54 407001 407001	Birth Loan to Ownership	NATALIA
29530	M	30 May 2014	17360	19306	PALM DES	30 May 2014	414021	Birth	Zuberi

Totals: 2.1.0 (3)

PARIS ZOO - Parc Zoologique De Paris (mnhn), Paris, France

24226	F	8 Jul 2009	17256	19244	MOSCOW PARIS ZOO	8 Jul 2009 3 Nov 2013	90369 ZB3061	Birth Transfer	Spoutnik
25617	F	17 Jun 2010	13156	11192	MARWELL PARIS ZOO	17 Jun 2010 20 Dec 2013	8700 ZB3175	Birth Transfer	QWARA

Grevy's zebra Studbook
(Equus grevyi)

Living on 15 May 2018

Stud#	Sex	Birth Date	Sire	Dam	Location	Date	LocalID	Event	Name
25913	M	13 Sep 2010	14196	4004	BERLIN TP	13 Sep 2010	M04478	Birth	FLORIAN
					BRATISLAV	27 Oct 2011	M2286	Transfer	
					PARIS ZOO	2 Jun 2016	ZB6165	Transfer	
26621	F	21 Jun 2011	17256	19244	MOSCOW	21 Jun 2011	110305	Birth	Serditse
					PARIS ZOO	3 Nov 2013	ZB3062	Transfer	
Totals: 1.3.0 (4)									
PHOENIX - Phoenix Zoo, Phoenix, Arizona, United States									
11200	F	7 Nov 1996	1686	744	SD-WAP	7 Nov 1996	696572	Birth	MASIKA
					PHOENIX	24 Mar 1998	8490	Loan to	
Totals: 0.1.0 (1)									
PLANCKNDL - Wild Animal Park Mechelen Planckendael, Mechelen, Antwerpen, Belgium									
6009	F	13 Jun 1992	1370	2428	FRANKFURT	13 Jun 1992	34535	Birth	FANNY
					PLANCKNDL	27 May 1993	246003	Loan to	
9032	F	19 Jul 1994	1986	2428	FRANKFURT	19 Jul 1994	36648	Birth	ASRA
					PLANCKNDL	23 Nov 1995	246004	Transfer	
26944	F	19 Oct 2011	7034	18198	LEIPZIG	19 Oct 2011	M09757	Birth	Luisa
					PLANCKNDL	12 May 2013	246022	Transfer	
26946	F	24 Oct 2011	7034	12176	LEIPZIG	24 Oct 2011	M09759	Birth	Nele
					PLANCKNDL	12 May 2013	246023	Transfer	
27514	M	14 May 2012	9006	18140	BERLINZOO	14 May 2012	M1200024	Birth	
					SALZBURG	14 Nov 2013	S1865	Transfer	
					PLANCKNDL	14 Aug 2017	246026	Transfer	
Totals: 1.4.0 (5)									
POZNAN - Ogród Zoologiczny W Poznaniu, Poznan, Wielkopolskie, Poland									
11198	F	4 Nov 1996	1986	6008	FRANKFURT	4 Nov 1996	37820	Birth	CLAUDIA
					POZNAN	1 Oct 1998	MK0659	Transfer	
19320	contF	26 Dec 2004	6016	11198	POZNAN	26 Dec 2004	MK1101	Birth	Yuma
24376	F	16 Dec 2009	12162	9138	STUTTGART	16 Dec 2009	9248	Birth	Nelly
					POZNAN	3 Apr 2013	MK1686	Transfer	
26951	M	1 Nov 2011	20266	17296	STUTTGART	1 Nov 2011	9601	Birth	Hakon
					KOLN	24 Apr 2013	4614	Transfer	
					POZNAN	28 Mar 2018		Transfer	
31715	F	15 Jul 2016	15194	11198	POZNAN	15 Jul 2016	MK1831	Birth	Khumba
Totals: 1.4.0 (5)									
PRAHA - The Prague Zoological Garden, Praha, Praha Hlavní Město, Czech Republic									
28114	F	14 Jan 2013	18314	4004	BERLIN TP	14 Jan 2013	M05255	Birth	Samanta
					PRAHA	23 Apr 2015	150117	Transfer	
28912	F	12 Sep 2013	14150	23328	DVURKRALV	12 Sep 2013	064338	Birth	Aranka
					PRAHA	31 May 2016	160158	Transfer	
Totals: 0.2.0 (2)									
PRIVATE - Private Collection, Poland									
21234	M	17 Aug 2006	14150	15132	DVURKRALV	17 Aug 2006	064305	Birth	HROM
					LAUBE Z	22 May 2008		Transfer	
					DEALER	~ Oct 2008		Transfer	
					PRIVATE	~ 2010		Transfer	
Totals: 1.0.0 (1)									

Grevy's zebra Studbook
(Equus grevyi)

Living on 15 May 2018

Stud#	Sex	Birth Date	Sire	Dam	Location	Date	LocalID	Event	Name
PUEBLO - Pueblo Zoo, Pueblo, Colorado, United States									
23316	F	23 Oct 2008	4086	15216	SD-WAP	23 Oct 2008	608326	Birth	Amira
					TORONTO	23 Oct 2008	42864	Ownership	
					TUCSON	21 Feb 2012	M12025	Loan to	
					PUEBLO	22 Apr 2015	M35009	Loan to	
28614	F	14 Jun 2013	15156	18322	DENVER	14 Jun 2013	A13126	Birth	Zena
					PUEBLO	30 Jun 2015	M35024	Transfer	
Totals: 0.2.0 (2)									
QUINTASI - Zoo De Gaia -- Zoo S nto Inacio, PORTO, Porto, Portugal									
11214	neutM	6 Dec 1996	2784	5010	TOUROPARC	6 Dec 1996	T96042	Birth	JUNIOR
					KOLN	15 Jun 1998	2369	Transfer	
					LISBON	2 Oct 2001	7877	Transfer	
					QUINTASI	9 Mar 2009	2070	Transfer	
Totals: 1.0.0 (1)									
ROMA - Rome Zoo-Fondazione Bioparco Di Roma, Rome, Lazio, Italy									
15176	M	21 Jul 2000	6018	3252	HILVARENB	21 Jul 2000	M00063	Birth	WILLIAM
					ROMA	7 Aug 2002	4163	Transfer	
21126	F	24 Feb 2006	12194	14140	BUSSOLENG	24 Feb 2006	GREV05	Birth	
					ROMA	29 Dec 2010	5587	Loan to	
21278	F	13 Nov 2006	12112	12128	BRNO	13 Nov 2006	ZG0011	Birth	JANINKA
					LA PALMYR	28 Nov 2008	4898	Loan to	
					ROMA	11 Feb 2011	5619	Loan to	
26930	F	30 Sep 2011	16234	21126	ROMA	30 Sep 2011	5739	Birth	
Totals: 1.3.0 (4)									
SACRAMNTO - Sacramento Zoo, Sacramento, California, United States									
17332	contF	9 Sep 2002	4074	5066	DETROIT	9 Sep 2002	10893	Birth	FRANCES
					ST LOUIS	9 Sep 2002	101933	Ownership	
					LOSANGELE	11 Apr 2005	991035	Loan to	
					SACRAMNTO	4 Sep 2015	101230	Loan to	
18228	contF	15 Jul 2003	12174	10118	FRANKLINP	15 Jul 2003	F03033	Birth	LEWA
					ST LOUIS	15 Jul 2003	103758	Ownership	
					LOSANGELE	11 Apr 2005	991036	Loan to	
					SACRAMNTO	4 Sep 2015	101231	Loan to	
						23 Feb 2017	101231	Ownership	
24554	F	~2002 +/-1yr	UNK	UNK	CNYN COLO	~2002 +/-1yr		Birth	LYNNE
					B BRYAN	8 Nov 2007	BBP17	Transfer	
					SACRAMNTO	19 Apr 2012	101149	Transfer	
Totals: 0.3.0 (3)									
SALZBURG - Salzburg Zoo Hellbrunn, Anif, Salzburg, Austria									
17186	F	11 May 2002	6006	7038	BANHAM	11 May 2002	3893	Birth	HATTIE
					PRAHA	2 Dec 2004	240335	Transfer	
					LEIPZIG	7 Apr 2016	M10627	Transfer	
					SALZBURG	16 Aug 2017	S2459	Transfer	
25811	M	10 Aug 2010	18272	12134	OSTRAVA	10 Aug 2010	208226	Birth	FABI
					SALZBURG	23 May 2012	S1625	Transfer	
28317	F	17 Mar 2013	16176	11150	ODENSE	17 Mar 2013	GRE18	Birth	Yumna
					SALZBURG	16 Aug 2017	S2460	Transfer	
Totals: 1.2.0 (3)									

Grevy's zebra Studbook
(Equus grevyi)

Living on 15 May 2018

=====

Stud#	Sex	Birth Date	Sire	Dam	Location	Date	LocalID	Event	Name
-------	-----	------------	------	-----	----------	------	---------	-------	------

=====

SANDIEGOZ - San Diego Zoo, California, United States

17304	M	20 Aug 2002	12174	13208	FRANKLINP SANDIEGOZ	20 Aug 2002 12 Apr 2005	F02067 505066	Birth Transfer	BENJAMIN
23214	M	16 Jun 2008	6094	10106	PHOENIX TORONTO SD-WAP SANDIEGOZ	16 Jun 2008 16 Jun 2008 9 Mar 2009 8 Apr 2009	11083 42700 609042 609042	Birth Ownership Loan to Loan to	BAKARI
23220	M	23 Jun 2008	6094	11200	PHOENIX SD-WAP SANDIEGOZ	23 Jun 2008 9 Mar 2009 8 Apr 2009	11087 609043 609043	Birth Transfer Transfer	NABONGO

Totals: 3.0.0 (3)

SAO PAULO - Fundacao Parque Zoologico De Sao Paulo, So Paulo, Brazil

21236	F	18 Aug 2006	9006	18140	BERLINZOO BERLIN TP LEIPZIG SAO PAULO	18 Aug 2006 14 Jun 2007 26 May 2010 13 Jun 2012	M0600014 M03745 M09503 30707	Birth Transfer Transfer Transfer	GONBARI
24136	F	21 Mar 2009	MULT59	11112	LEIPZIG SAO PAULO	21 Mar 2009 13 Jun 2012	M09245 30708	Birth Transfer	LISHA
Mult possible parents: Sires: 13150 (85%), 21206 (15%),									
29954	M	4 Oct 2014	7007	24136	SAO PAULO	4 Oct 2014	31259	Birth	
32911	M	11 Sep 2017	15112	24136	SAO PAULO	11 Sep 2017	31694	Birth	

Totals: 2.2.0 (4)

SCHWERIN - Zoologischer Garten Schwerin, Schwerin, Mecklenburg-Vorpomme, Germany

28528	M	28 May 2013	17242	17302	KOLMARDEN SCHWERIN	28 May 2013 7 Oct 2016	12231 287003	Birth Transfer	Randi
28918	M	18 Sep 2013	5018	9020	DVURKRALV SCHWERIN	18 Sep 2013 14 Jul 2016	064340 287002	Birth Transfer	Nero
30717	M	16 Jul 2015	14150	15186	DVURKRALV SCHWERIN	16 Jul 2015 13 Mar 2018	064344 287006	Birth Transfer	Babul
30719	M	19 Jul 2015	14150	23296	DVURKRALV SCHWERIN	19 Jul 2015 13 Mar 2018	064345 287007	Birth Transfer	Lebro

Totals: 4.0.0 (4)

SD-WAP - San Diego Zoo Safari Park, California, United States

10128	F	2 Oct 1995	1686	2890	SD-WAP TORONTO	2 Oct 1995 2 Oct 1995	695519 31190	Birth Ownership	BIA
14210	F	11 Sep 1999	2486	2950	YULEE SACRAMNTO YULEE SD-WAP	11 Sep 1999 11 Sep 1999 2 Feb 2000 12 Nov 2009	990029 101013 990029 609337	Birth Ownership Ownership Transfer	
15216	F	9 Nov 2000	11201	2890	SD-WAP TORONTO	9 Nov 2000 9 Nov 2000	600591 36143	Birth Ownership	BUKAVU
23194	M	24 May 2008	6102	10112	BUSCH TAM NZP-WASH SD-WAP	24 May 2008 29 Apr 2010 23 Nov 2013	63849 114550 613441	Birth Loan to Transfer	FINALLY
26315	F	15 Mar 2011	4086	15216	SD-WAP TORONTO	15 Mar 2011 15 Mar 2011	611076 44912	Birth Ownership	Mekeda
28942	F	2 Oct 2013	24190	16142	YULEE SD-WAP	2 Oct 2013 2 May 2016	134049 616202	Birth Transfer	
31418	F	18 Apr 2016	23194	26315	SD-WAP TORONTO	18 Apr 2016 1 Feb 2017	616174 49327	Birth Ownership	

Grevy's zebra Studbook
(Equus grevyi)

Living on 15 May 2018

Stud#	Sex	Birth Date	Sire	Dam	Location	Date	LocalID	Event	Name
31426	F	26 Apr 2016	23194	15216	SD-WAP TORONTO	26 Apr 2016 26 Apr 2016	616193	Birth Ownership	
32606	F	6 Jun 2017	23194	26315	SD-WAP	6 Jun 2017	617363	Birth	D.J.
32984	F	16 Dec 2017	23194	15216	SD-WAP	16 Dec 2017	617665	Birth	

Totals: 1.9.0 (10)

SEDGWICK - Sedgwick County Zoo, Wichita, Kansas, United States

5070	F	10 Sep 1991	1694	2269	DENVER SEDGWICK	10 Sep 1991 8 Dec 1992 20 Nov 1996	910334 5671 5671	Birth Loan to Ownership	CAPULET
13116	M	27 Mar 1998	2926	3292	CALDWELL SEDGWICK	27 Mar 1998 18 Jun 1999	104200 8949	Birth Transfer	WILBUR
28513	F	13 May 2013	18136	18258	ST LOUIS SEDGWICK	13 May 2013 18 Nov 2014	113828 14517	Birth Loan to	Anna

Totals: 1.2.0 (3)

SIGEAN - Reserve Africaine De Sigean, Sigean, Aude, France

19274	F	11 Oct 2004	11176	5029	SIGEAN	11 Oct 2004	04-012	Birth	29-DOLLY
21136	M	22 Mar 2006	11176	5029	SIGEAN	22 Mar 2006	06-021	Birth	31-FOX
21159	M	29 May 2006	11176	15116	SIGEAN	29 May 2006	06-022	Birth	32-FADA
22118	M	18 Jan 2007	11176	6001	SIGEAN	18 Jan 2007	07-012	Birth	34-GARY
22270	M	25 Jul 2007	11176	15116	SIGEAN	25 Jul 2007	07-013	Birth	35-GETI
24122	F	23 Feb 2009	11176	19274	SIGEAN	23 Feb 2009	09-018	Birth	38-INDIA
25525	M	25 May 2010	MULT61	15116	SIGEAN	25 May 2010	10-011	Birth	42-Johan
			Mult possible parents: Sires: 11176 (45%), 17210 (45%), 21136 (5%), Mult possible parents: Sires: 21159 (5%),						
25825	F	25 Aug 2010	11176	16314	SIGEAN	25 Aug 2010	10-039	Birth	43-Jamaique
26521	F	21 May 2011	17210	18176	SIGEAN	21 May 2011	11-029	Birth	45-Khena
26810	M	10 Aug 2011	MULT63	21213	SIGEAN	10 Aug 2011	11-049	Birth	47-Khelao
			Mult possible parents: Sires: 11176 (40%), 17210 (40%), 21136 (10%), Mult possible parents: Sires: 21159 (10%),						
27519	F	18 May 2012	MULT65	19274	SIGEAN	18 May 2012	12-025	Birth	49
			Mult possible parents: Sires: 11176 (70%), 17210 (10%), 21136 (5%), Mult possible parents: Sires: 21159 (5%), 22118 (5%), 22270 (5%),						
28729	F	28 Jul 2013	MULT69	21213	SIGEAN	28 Jul 2013	13-056	Birth	54
			Mult possible parents: Sires: 22118 (50%), 22270 (50%),						
30708	F	8 Jul 2015	22118	16314	SIGEAN	8 Jul 2015	15-120	Birth	60-Olive
30909	F	9 Sep 2015	22118	25825	SIGEAN	9 Sep 2015	15-121	Birth	61-Omelia
31627	M	27 Jun 2016	13154	19274	SIGEAN	27 Jun 2016	16-117	Birth	Pepito
31709	M	9 Jul 2016	13154	26521	SIGEAN	9 Jul 2016	16-118	Birth	Picasso

Totals: 8.8.0 (16)

Grevy's zebra Studbook
(Equus grevyi)

Living on 15 May 2018

=====

Stud#	Sex	Birth Date	Sire	Dam	Location	Date	LocalID	Event	Name
-------	-----	------------	------	-----	----------	------	---------	-------	------

=====

SIOUX FAL - Great Plains Zoo, Sioux Falls, South Dakota, United States

15220	F	21 Nov 2000	11201	6032	SD-WAP SIOUX FAL	21 Nov 2000 21 Dec 2002	600604 2878	Birth Loan to	DEMANI
20290	M	5 Oct 2005	10108	13206	OKLAHOMA NZP-WASH SIOUX FAL	5 Oct 2005 4 Jun 2007 12 May 2010	770035 114206 4108	Birth Loan to Loan to	DANTE
26905	M	4 Sep 2011	20290	15220	SIOUX FAL	4 Sep 2011	4361	Birth	
26963	M	23 Nov 2011	20290	16160	SIOUX FAL	23 Nov 2011	4389	Birth	

Totals: 3.1.0 (4)

ST LOUIS - Saint Louis Zoological Park, St Louis, Missouri, United States

6022	F	1 Jan 1992	1216	1400	ST PAUL KAMLOOPS CALGARY ST LOUIS	1 Jan 1992 18 Apr 1994 3 Nov 2003 29 Mar 2005	1709 1709 106446 103983	Birth Loan to Loan to Transfer	EVE
10056	F	27 Apr 1995	2461	2634	ST LOUIS CALGARY ST LOUIS	27 Apr 1995 9 Jul 1997 13 Apr 2017	950441 104426 950441	Birth Loan to Transfer	SHELLY ANNE
18238	F	22 Jul 2003	10108	13206	OKLAHOMA SD-WAP ST LOUIS	22 Jul 2003 22 Jul 2003 27 Oct 2004	769433 603388 103801	Birth Ownership Transfer	TIOMBE
18258	F	18 Aug 2003	9300	12140	TUCSON CHICAGOBR ST LOUIS	18 Aug 2003 18 Aug 2003 22 Nov 2004	X35010 1568 103848	Birth Ownership Transfer	LAYLA
20284	F	27 Sep 2005	12174	10118	FRANKLINP OMAHA ASHLANDNE ST LOUIS	27 Sep 2005 15 Sep 2007 10 Jun 2014 13 Jul 2014	F05041 17518 17518 116404	Birth Transfer Transfer Transfer	WIMBI
24192	M	12 Jun 2009	6102	12132	BUSCH TAM ST LOUIS	12 Jun 2009 9 Nov 2016	64183 119804	Birth Transfer	DEWY
25429	F	29 Apr 2010	6094	10106	PHOENIX NY BRONX ST LOUIS	29 Apr 2010 30 Apr 2012 18 Nov 2014	11411 M12099 116660	Birth Transfer Loan to	Amira
31523	M	22 May 2016	18136	18258	ST LOUIS	22 May 2016	119596	Birth	Kundi
32113	F	13 Jan 2017	18136	25429	ST LOUIS NY BRONX	13 Jan 2017 13 Jan 2017	120983 M17027	Birth Ownership	Gemma

Totals: 2.7.0 (9)

STUTTGART - Wilhelma Zoo, Stuttgart, Baden-Württemberg, Germany

9138	F	6 Sep 1995	2018	2824	STUTTGART	6 Sep 1995	6017	Birth	LEONIE
17296	F	16 Aug 2002	2994	6019	DVURKRALV STUTTGART	16 Aug 2002 15 Feb 2005	064184 8437	Birth Transfer	LADY
19214	F	16 Jul 2004	7019	15198	MARWELL FRANKFURT HILVARENB STUTTGART	16 Jul 2004 16 Feb 2007 16 Apr 2010 3 Apr 2013	6839 42714 M04165 9744	Birth Transfer Transfer Transfer	MILLY
19290	F	1 Nov 2004	2786	2852	BERLINZOO STUTTGART	1 Nov 2004 18 Oct 2013	M040014 9821	Birth Transfer	GABORA

Grevy's zebra Studbook
(Equus grevyi)

Living on 15 May 2018

Stud#	Sex	Birth Date	Sire	Dam	Location	Date	LocalID	Event	Name
32825	F	25 Aug 2017	12164	19290	STUTTGART	25 Aug 2017	10206	Birth	Lisbeth
32828	M	28 Aug 2017	12164	19214	STUTTGART	28 Aug 2017	10207	Birth	Theo
Totals: 1.5.0 (6)									
TABERNAS - Oasys Parque Del Desierto De Tabernas, Tabernas, Almerja, Spain									
21207	M	29 Jul 2006	14102	15226	LA PALMYR	29 Jul 2006	4160	Birth	BANANIA
					LE PAL	7 Nov 2008	M08074	Loan to	
					CABARCENO	28 Oct 2011	CG-12	Loan to	
					TABERNAS	16 Jun 2016	TM0722	Transfer	
31420	M	20 Apr 2016	21207	17280	CABARCENO	20 Apr 2016	CG-17	Birth	Traco
					TABERNAS	3 Mar 2018	TM0763	Transfer	
Totals: 2.0.0 (2)									
TAIPEI - Taipei Zoo, Taipei, Taiwan									
11148	F	19 Jul 1996	6068	2168	TAIPEI	19 Jul 1996	3056	Birth	LI MEI
Totals: 0.1.0 (1)									
TANGAN WP - Tanganyika Wildlife Park, Goddard, Kansas, United States									
16254	F	15 Sep 2001	2844	2822	TANGAN WP	15 Sep 2001	B01269	Birth	Raggedy Ann
21254	F	17 Sep 2006	2844	2822	TANGAN WP	17 Sep 2006	B06270	Birth	Djali
24197	F	16 Jun 2009	UNK	24556	TANGAN WP	16 Jun 2009	B09277	Birth	Kalla
24553	F	~ 2001	UNK	UNK	CNYN COLO	~ 2001		Birth	Zaida
					TANGAN WP	14 Mar 2009	A09275	Transfer	
24557	F	~ 2003	UNK	UNK	CNYN COLO	~ 2003		Birth	Sabia
					TANGAN WP	14 Mar 2009	A09276	Transfer	
24560	F	~ 2004	UNK	UNK	CNYN COLO	~ 2004		Birth	Malkah
					TANGAN WP	14 Mar 2009	A09272	Transfer	
24561	F	~ 2008	UNK	UNK	CNYN COLO	~ 2008		Birth	Valisa
					TANGAN WP	14 Mar 2009	A09271	Transfer	
24564	M	~ 2006	UNK	UNK	CNYN COLO	~ 2006		Birth	Tony
					AKIN C	????		Transfer	
					TANGAN WP	15 Nov 2016	A16573	Transfer	
30104	M	4 Jan 2015	24190	21188	YULEE	4 Jan 2015	154002	Birth	
					TANGAN WP	2 Aug 2017		Transfer	
30225	M	25 Feb 2015	23194	26315	SD-WAP	25 Feb 2015	615054	Birth	
					TANGAN WP	2 May 2017	A17601	Transfer	
30305	M	5 Mar 2015	23194	15216	SD-WAP	5 Mar 2015	615060	Birth	
					TANGAN WP	2 May 2017		Transfer	
30519	F	19 May 2015	24190	18274	YULEE	19 May 2015	154023	Birth	
					TANGAN WP	2 Aug 2017		Transfer	
30810	F	9 Aug 2015	24190	24330	YULEE	9 Aug 2015	154037	Birth	
					TANGAN WP	2 Aug 2017		Transfer	
31102	F	2 Jan 2016	24190	25966	YULEE	2 Jan 2016	164001	Birth	
					TANGAN WP	2 Aug 2017		Transfer	
Totals: 4.9.0 (13)									

Grevy's zebra Studbook
(Equus grevyi)

Living on 15 May 2018

Stud#	Sex	Birth Date	Sire	Dam	Location	Date	LocalID	Event	Name
TOKYOTAMA - Tama Zoological Park, Tokyo, Japan									
11160	F	12 Aug 1996	3022	4080	HIMEJI SH TOKYOTAMA	12 Aug 1996 16 Mar 1999	144 2528	Birth Transfer	NAGI
14148	F	26 Mar 1999	4012	4006	TOKYOTAMA	26 Mar 1999	2544	Birth	LAICHI
Totals: 0.2.0 (2)									
TORONTO - Toronto Zoo, Scarborough, Ontario, Canada									
14182	F	29 Jun 1999	6088	10056	CALGARY TORONTO	29 Jun 1999 7 Jul 2015	104525 48240	Birth Transfer	LORI-ANNE
22248	M	3 Jul 2007	2542	2972	LANGLEY TORONTO	3 Jul 2007 3 Jul 2007 12 Jul 2010	H07019 42324 42324	Birth Ownership Transfer	JAKE
25626	F	26 Jun 2010	13142	16184	TORONTO SD-WAP	26 Jun 2010 26 Jun 2010	44317 610301	Birth Ownership	TORI
29104	F	4 Jan 2014	22248	25626	TORONTO SD-WAP	4 Jan 2014 4 Jan 2014	47112 614303	Birth Ownership	Leia
31726	F	26 Jul 2016	22248	25626	TORONTO	26 Jul 2016	49011	Birth	
Totals: 1.4.0 (5)									
TOUROPARC - Touroparc, Romaneche-Thorins, Sa`ne-et-Loire, France									
19206	F	7 Jul 2004	2784	5010	TOUROPARC	7 Jul 2004	T04028	Birth	
24214	M	29 Jun 2009	9044	15164	HILVARENB LE PAL TOUROPARC	29 Jun 2009 15 Feb 2011 6 May 2015	M09089 M11002 T15031	Birth Transfer Transfer	LEO
Totals: 1.1.0 (2)									
TOYAMA Z - Toyama City Family Park Zoo, Toyama City, Toyama, Japan									
18214	F	30 Jun 2003	10130	6074	TOYAMA Z	30 Jun 2003	Z4791	Birth	JUDY
29716	M	16 Jul 2014	22129	6096	TOYAMA Z HIMEJI SH	16 Jul 2014 4 Aug 2015	6897	Birth Ownership	Kagayaki
31830	M	30 Aug 2016	22129	18214	TOYAMA Z	30 Aug 2016	6963	Birth	Rio
Totals: 2.1.0 (3)									
TUCSON - Reid Park Zoo, Tucson, Arizona, United States									
25130	M	30 Jan 2010	9300	12140	TUCSON	30 Jan 2010	M10004	Birth	
Totals: 1.0.0 (1)									
VALLEYZOO - Valley Zoo & John Janzen Nature Center, Edmonton, Alberta, Canada									
22366	F	26 Nov 2007	10108	13206	OKLAHOMA SD-WAP VALLEYZOO	26 Nov 2007 26 Nov 2007 14 Apr 2010	770136 607344 101158	Birth Ownership Loan to	ZARI
30908	F	8 Sep 2015	13142	22366	VALLEYZOO	8 Sep 2015	101464	Birth	Zuri
31992	M	3 Dec 2016	15156	12140	DENVER VALLEYZOO	3 Dec 2016 26 Apr 2018	A16266 101622	Birth Transfer	Cody
Totals: 1.2.0 (3)									
WHEELING - Oglebay's Good Children's Zoo, Wheeling, West Virginia, United States									
18256	F	15 Aug 2003	2896	2950	YULEE WHEELING	15 Aug 2003 10 Apr 2010	Y34014 4026	Birth Loan to	Samburu
22218	M	19 May 2007	16162	18262	CINCINNAT BROWNSVIL WHEELING	19 May 2007 19 May 2007 24 Aug 2011	107068 9871 4122	Birth Ownership Loan to	JOHARI
Totals: 1.1.0 (2)									

Grevy's zebra Studbook
(Equus grevyi)

Living on 15 May 2018

=====

Stud#	Sex	Birth Date	Sire	Dam	Location	Date	LocalID	Event	Name
-------	-----	------------	------	-----	----------	------	---------	-------	------

=====

WHIPSSNADE - Zsl Whipsnade Zoo, Dunstable, Bedfordshire, United Kingdom

5024	F	29 Aug 1991	1830	1642	WHIPSSNADE	29 Aug 1991	L1671	Birth	MARTHA
21114	M	2 Feb 2006	6015	9026	MULHOUSE LE PAL WHIPSSNADE	2 Feb 2006 18 May 2007 17 Feb 2011	M06012 M07027 4343	Birth Transfer Transfer	ABEBA
21120	F	13 Feb 2006	7034	9032	PLANCKNDL WHIPSSNADE	13 Feb 2006 20 Aug 2009	246016 3994	Birth Loan to	HENNA
21272	F	5 Nov 2006	7034	16260	PLANCKNDL WHIPSSNADE	5 Nov 2006 20 Aug 2009	246017 3995	Birth Loan to	HERA
25944	F	4 Oct 2010	9015	2498	WHIPSSNADE	4 Oct 2010	4266	Birth	Saba
28506	F	6 May 2013	7018	16248	WOBURNLTD WHIPSSNADE	6 May 2013 30 Jul 2015	GVZ018 6188	Birth Transfer	Nafisa
31521	F	21 May 2016	21114	21120	WHIPSSNADE	21 May 2016	6641	Birth	
31526	F	26 May 2016	21114	25944	WHIPSSNADE	26 May 2016	6655	Birth	
32910	F	10 Sep 2017	21114	28506	WHIPSSNADE	10 Sep 2017	7225	Birth	

Totals: 1.8.0 (9)

WILDS - The Wilds, Cumberland, Ohio, United States

9007	F	10 Oct 1994	1960	1717	BROWNSVIL WILDS	10 Oct 1994 7 Apr 2005	5714 105008	Birth Loan to	PIPER
9033	F	8 May 1994	3184	1930	FOSSILRIM WILDS	8 May 1994 25 Sep 2007	47 107064	Birth Loan to	ROSE
14242	F	18 Dec 1999	2486	8030	YULEE CHICAGOBR WILDS	18 Dec 1999 18 Dec 1999 1 Jun 2010	990041 990440 110031	Birth Ownership Loan to	Abba
18264	F	22 Aug 2003	2896	14242	YULEE CHICAGOBR WILDS	22 Aug 2003 22 Aug 2003 1 Jun 2010	Y34015 1597 110033	Birth Ownership Loan to	MOE MOE
19104	F	2 Jan 2004	2896	14210	YULEE WILDS	2 Jan 2004 1 Jun 2010	Y44001 110032	Birth Loan to	HUGGY
28727	M	26 Jul 2013	19298	19104	WILDS BUSCH TAM WILDS	26 Jul 2013 26 Jul 2013 31 Oct 2016	113063 65619 113063	Birth Ownership Ownership	Presley
30720	F	19 Jul 2015	19298	19104	WILDS	19 Jul 2015	115052	Birth	
30721	F	21 Jul 2015	19298	18264	WILDS	21 Jul 2015	115053	Birth	
32720	M	21 Jul 2017	19298	18264	WILDS	21 Jul 2017	117048	Birth	
32823	F	23 Aug 2017	19298	19104	WILDS	23 Aug 2017	117058	Birth	

Totals: 2.8.0 (10)

WOBURNLTD - Woburn Safari Park, Woburn, Bedfordshire, United Kingdom

7040	F	19 Nov 1993	2914	2370	AMERSFOOR WOBURNLTD	19 Nov 1993 27 Jun 2002	M1225 GVZ001	Birth Transfer	MARJA
16248	F	11 Sep 2001	5018	7040	AMERSFOOR WOBURNLTD	11 Sep 2001 27 Jun 2002	M2514 GVZ003	Birth Transfer	NGUVU
16316	F	29 Nov 2001	7019	12170	EDINBURGH WOBURNLTD	29 Nov 2001 17 Jul 2006	M01M01 GVZ011	Birth Loan to	OLIVIA

Grevy's zebra Studbook
(Equus grevyi)

Living on 15 May 2018

Stud#	Sex	Birth Date	Sire	Dam	Location	Date	LocalID	Event	Name
19300	F	21 Nov 2004	7019	3160	MARWELL WOBURNLTD	21 Nov 2004 19 Jul 2012	6971 GVZ017	Birth Transfer	MIA
20296	M	7 Nov 2005	9015	5024	WHIPSHADE CHESTER WOBURNLTD	7 Nov 2005 22 May 2007 4 Jul 2017	1567 C07247 GVZ020	Birth Transfer Loan to	MAC

Totals: 1.4.0 (5)

YOKOHAMA - Nogeyama Zoological Gardens of Yokohama, Yokohama, Japan

18203	M	16 Jun 2003	2505	9111	KYOTO HIMEJI SH YOKOHAMA	16 Jun 2003 22 Nov 2004 17 Nov 2005	159 <u>203008</u>	Birth Transfer Loan to	MOMOTAROU
-------	---	-------------	------	------	--------------------------------	---	----------------------	------------------------------	-----------

Totals: 1.0.0 (1)

YULEE - White Oak Conservation Center, Yulee, United States

16140	F	9 Apr 2001	2896	2412	YULEE LOSANGELE	9 Apr 2001 9 Apr 2001	Y14009 990487	Birth Ownership	
16142	F	12 Apr 2001	2896	2950	YULEE	12 Apr 2001	Y14010	Birth	
18274	F	1 Sep 2003	2896	8030	YULEE	1 Sep 2003	Y34016	Birth	
21188	F	11 Jul 2006	13142	16184	TORONTO SD-WAP YULEE	11 Jul 2006 11 Jul 2006 5 Jun 2009	40879 606251 Y94302	Birth Ownership Loan to	ZEBRINA
24190	M	11 Jun 2009	13116	4072	SEDGWICK BROWNSVIL YULEE	11 Jun 2009 11 Jun 2009 15 Sep 2011	12584 10385 114305	Birth Ownership Transfer	DAVID PRESTO
24292	F	29 Aug 2009	14151	16142	YULEE	29 Aug 2009	Y94027	Birth	
24330	F	18 Oct 2009	14151	9063	YULEE	18 Oct 2009	Y94034	Birth	
26228	F	28 Feb 2011	14151	21188	YULEE SD-WAP	28 Feb 2011 28 Feb 2011	114005 611440	Birth Ownership	
27516	M	16 May 2012	14151	21188	YULEE	16 May 2012	124016	Birth	
27626	F	26 Jun 2012	14151	16142	YULEE	26 Jun 2012	124022	Birth	
28951	F	30 Oct 2013	24190	21188	YULEE SD-WAP	30 Oct 2013 30 Oct 2013	134055 613476	Birth Ownership	
30803	M	3 Aug 2015	24190	16142	YULEE	3 Aug 2015	154036	Birth	
30825	M	25 Aug 2015	24190	16140	YULEE LOSANGELE	25 Aug 2015 25 Aug 2015	154042 994128	Birth Ownership	
31628	M	28 Jun 2016	24190	24292	YULEE	28 Jun 2016	164037	Birth	
31809	M	9 Aug 2016	24190	18274	YULEE	9 Aug 2016	164043	Birth	
31965	F	2 Nov 2016	24190	16142	YULEE	2 Nov 2016	164065	Birth	
31968	M	8 Nov 2016	24190	16140	YULEE	8 Nov 2016	164068	Birth	
32620	M	20 Jun 2017	24190	24330	YULEE	20 Jun 2017	174024	Birth	
32983	F	14 Dec 2017	24190	24292	YULEE	14 Dec 2017	174060	Birth	
32988	F	22 Dec 2017	24190	18274	YULEE	22 Dec 2017	174067	Birth	
33108	?	8 Jan 2018	24190	16140	YULEE	8 Jan 2018	184001	Birth	

Totals: 8.12.1 (21)

TOTALS: 198.305.2 (505)
111 Institutions

Births during 2017

Up until 10.05.2018 as reported to the studbook keeper

Section E

GREVY'S ZEBRA Studbook
(Equus grevyi)

Births between 1 Jan 2017 - 10 May 2018

Stud #	Sex	Birth Date	Sire	Dam	Location	Date	Local ID	Event	Name	Inb_Co
32113	F	13 Jan 2017	18136	25429	ST LOUIS NY BRONX	13 Jan 2017 13 Jan 2017	120983 M17027	Birth Ownership	Gemma	0.0000
32114	M	14 Jan 2017	14102	13128	LA PALMYR	14 Jan 2017	8115	Birth		0.0000
32204	M	4 Feb 2017	21156	23272	MONTPELLI	4 Feb 2017	M17007	Birth		0.0391
32216	F	16 Feb 2017	21138	22119	BRNO	16 Feb 2017 16 Feb 2017	ZG0020	Birth Death		0.0000
									[Death by: Premature birth Unknown No necropsy planned Necropsy not received]	
32524	M	24 May 2017	25952	25317	LOWRY	24 May 2017 30 May 2017	103394	Birth Death		0.0000
									[Death by: Environ/Behav conditions Incinerate Musculoskeletal Trauma Necropsy not received]	
32525	F	25 May 2017	26706	25717	MORIOKA	25 May 2017 25 May 2017	3	Birth Death		0.1066
									[Death by: Other/Unknown Unknown Respiratory Trauma Necropsy not received]	
32527	F	27 May 2017	21230	19156	AMERSFOOR	27 May 2017 29 May 2017	M5100	Birth Death		0.0000
									[Death by: Unknown means]	
32606	F	6 Jun 2017	23194	26315	SD-WAP	6 Jun 2017	617363	Birth	D.J.	0.0138
32620	M	20 Jun 2017	24190	24330	YULEE	20 Jun 2017	174024	Birth		0.0005
32622	F	22 Jun 2017	22129	21168	ISHIKAWA	22 Jun 2017	4182	Birth		0.1326
32627	F	27 Jun 2017	21206	26528	NYIREGYHA	27 Jun 2017	M13393	Birth	Lucy	0.0020
32702	M	2 Jul 2017	18222	13188	LISBON	2 Jul 2017	12408	Birth		0.0000
32709	M	9 Jul 2017	21206	25905	NYIREGYHA	9 Jul 2017	M13406	Birth		0.0244
32716	M	16 Jul 2017	20172	19102	HILVARENB	16 Jul 2017 11 Apr 2018	M17081	Birth Death	Kelly	0.0078
									[Death by: Injury from exhibit mate Unknown Digestive Trauma Necropsy not received]	
32720	M	21 Jul 2017	19298	18264	WILDS	21 Jul 2017	117048	Birth		0.0166
32721	M	21 Jul 2017	18272	27518	OSTRAVA	21 Jul 2017	210663	Birth		0.0000
32723	M	23 Jul 2017	24284	19188	BEAUVAL	23 Jul 2017	M02238	Birth		0.0000
32725	M	25 Jul 2017	20120	13130	NURNBERG	25 Jul 2017 12 Sep 2017	M04102	Birth Death		0.0000
									[Death by: Euthanasia (medical) Unknown No necropsy planned Necropsy not received]	
32802	F	2 Aug 2017	21138	12128	BRNO	2 Aug 2017	ZG0021	Birth		0.0000
32807	F	7 Aug 2017	20172	20250	HILVARENB	7 Aug 2017 18 Jan 2018	M17087	Birth Death	Mila	0.0234
									[Death by: Infection associated Unknown Necropsy planned later Necropsy not received]	
32810	M	10 Aug 2017	18222	22289	LISBON	10 Aug 2017	12442	Birth		0.0000
32815	M	15 Aug 2017	18164	26519	FOSSILRIM	15 Aug 2017	61	Birth		0.0000
32820	?	20 Aug 2017	26610	28713	LOSANGELE	20 Aug 2017 20 Aug 2017	N00748	Birth Death		0.0107
									[Death by: Premature birth Unknown No necropsy planned Necropsy not received]	
32823	F	23 Aug 2017	19298	19104	WILDS	23 Aug 2017	117058	Birth		0.0161
32825	F	25 Aug 2017	12164	19290	STUTTGART	25 Aug 2017	10206	Birth	Lisbeth	0.0000
32828	M	28 Aug 2017	12164	19214	STUTTGART	28 Aug 2017	10207	Birth	Theo	0.0000
32829	M	29 Aug 2017	20172	19296	HILVARENB	29 Aug 2017	M17093	Birth	Thijs	0.0000
32907	M	7 Sep 2017	18164	16124	FOSSILRIM	7 Sep 2017	62	Birth		0.0021
32910	F	10 Sep 2017	21114	28506	WHIPSDADE	10 Sep 2017	7225	Birth		0.0000
32911	M	11 Sep 2017	15112	24136	SAO PAULO	11 Sep 2017	31694	Birth		0.0000

GREVY'S ZEBRA Studbook
(Equus grevyi)

Births between 1 Jan 2017 - 10 May 2018

Stud #	Sex	Birth Date	Sire	Dam	Location	Date	Local ID	Event	Name	Inb_Co
32920	M	20 Sep 2017	21114	21120	WHIPSSNADE	20 Sep 2017 13 Oct 2017	7236	Birth Death		0.0000
						[Death by: Unknown means]				
32926	F	26 Sep 2017	25904	13170	AMSTERDAM	26 Sep 2017	M17056	Birth		0.0039
32946	M	8 Oct 2017	27710	28726	KYOTO TOYAMA Z	8 Oct 2017 8 Oct 2017	19	Birth Ownership		0.0009
32947	M	8 Oct 2017	25402	18140	BERLINZOO	8 Oct 2017	M1700111	Birth	Geritt	0.0137
32952	F	25 Oct 2017	26610	28929	LOSANGELE	25 Oct 2017	N00750	Birth		0.0210
32964	?	29 Oct 2017	21114	25944	WHIPSSNADE	29 Oct 2017 10 Nov 2017	7252	Birth Death		0.0000
						[Death by: Euthanasia (medical) Unknown No necropsy planned Necropsy not received]				
32970	F	10 Nov 2017	24102	24206	AUGSBURG	10 Nov 2017	2017CV	Birth	Kiana	0.0059
32980	F	25 Nov 2017	20172	15164	HILVARENB	25 Nov 2017	M17102	Birth	Deany	0.0156
32981	?	28 Nov 2017	25811	28317	SALZBURG	28 Nov 2017 28 Nov 2017		Birth Death		0.0000
						[Death by: Premature birth Unknown No necropsy planned Necropsy not received]				
32982	?	5 Dec 2017	24192	29622	JACKSONVL	5 Dec 2017 5 Dec 2017	817376	Birth Death		0.0000
						[Death by: Premature birth Unknown No necropsy planned Necropsy not received]				
32983	F	14 Dec 2017	24190	24292	YULEE	14 Dec 2017	174060	Birth		0.0000
32984	F	16 Dec 2017	23194	15216	SD-WAP	16 Dec 2017	617665	Birth		0.0069
32988	F	22 Dec 2017	24190	18274	YULEE	22 Dec 2017	174067	Birth		0.0021
33102	M	2 Jan 2018	23246	28526	LEIPZIG	2 Jan 2018 3 Jan 2018	M10856	Birth Death		0.0000
						[Death by: Euthanasia (medical) Unknown No necropsy planned Necropsy not received]				
33105	M	5 Jan 2018	23246	18198	LEIPZIG	5 Jan 2018	M10860	Birth	Michael	0.0000
33108	?	8 Jan 2018	24190	16140	YULEE	8 Jan 2018	184001	Birth		0.0000
33113	F	13 Jan 2018	21138	16332	BRNO	13 Jan 2018	ZG0022	Birth	Mia	0.0234
33114	M	14 Jan 2018	9065	25410	NY BRONX	14 Jan 2018	M18002	Birth		0.0000
33115	M	15 Jan 2018	24102	11240	AUGSBURG	15 Jan 2018	2018AA	Birth	Hasani	0.0156
33203	M	4 Feb 2018	13196	27203	METROZOO	4 Feb 2018	18M013	Birth	Kaisut	0.0083
33204	F	4 Feb 2018	13196	26942	METROZOO	4 Feb 2018	18M014	Birth	Johanna	0.0167
33328	M	28 Mar 2018	17242	17302	KOLMARDEN	28 Mar 2018 28 Mar 2018	13540	Birth Death		0.0000
						[Death by: Stillbirth Unknown No necropsy planned Necropsy not received]				
33418	?	18 Apr 2018	20120	14236	NURNBERG	18 Apr 2018 18 Apr 2018	M04150	Birth Death		0.0000
						[Death by: Stillbirth Unknown No necropsy planned Necropsy not received]				
33426	F	26 Apr 2018	24262	23134	DISNEY AK	26 Apr 2018	180122	Birth		0.0000
33501	?	1 May 2018	24262	26114	DISNEY AK	1 May 2018	180124	Birth		0.0000

TOTALS: 26.22.7 (55)

Deaths during 2017

Up until 10.05.2018 as reported to the studbook keeper by this date

GREVY'S ZEBRA Studbook
(Equus grevyi)

Deaths between 1 Jan 2017 - 10 May 2018

Stud#	Sex	Birth Date	Sire	Dam	Location	Date	LocalID	Event	Name
AMERSFOOR - Dierenpark Amersfoort, Amersfoort, Utrecht, Netherlands									
32527	F	27 May 2017	21230	19156	AMERSFOOR	27 May 2017 29 May 2017	M5100	Birth Death	
[Death by: Unknown means]									
Totals: 0.1.0 (1)									
B COBLE - Blake Coble-Coble Highland Ranch and Zoo, Henryetta, Oklahoma, United States									
24234	M	13 Jul 2009	10108	13206	OKLAHOMA B COBLE	13 Jul 2009 10 Apr 2017 13 Oct 2017	770237	Birth Transfer Death	ZIGGY
[Death by: Euthanasia (medical) Unknown No necropsy planned Necropsy not received]									
Totals: 1.0.0 (1)									
BRNO - Brno Zoo and Environmental Education Cen, Brno, Czech Republic									
32216	F	16 Feb 2017	21138	22119	BRNO	16 Feb 2017 16 Feb 2017	ZG0020	Birth Death	
[Death by: Premature birth Unknown No necropsy planned Necropsy not received]									
Totals: 0.1.0 (1)									
CALDWELL - Caldwell Zoo, Tyler, Texas, United States									
3052	F	1 May 1988	2400	2412	LOSANGELE CALDWELL	1 May 1988 18 Feb 1989 30 Mar 1989 16 Dec 2017	95505 001502 001502	Birth Loan to Ownership Death	L.A.
[Death by: Unknown means]									
Totals: 0.1.0 (1)									
CHICAGOBR - Chicago Zoological Park / Brookfield Zoo, Brookfield, Illinois, United States									
23232	F	2 Jul 2008	13142	16184	TORONTO CHICAGOBR	2 Jul 2008 28 Jun 2011 16 Nov 2017	42682 3826	Birth Loan to Death	KALI
[Death by: Unknown means]									
Totals: 0.1.0 (1)									
DISNEY AK - Disney's Animal Kingdom, Lake Buena Vista, Florida, United States									
27523	F	23 May 2012	16162	18262	CINCINNAT BROWNSVIL DISNEY AK	23 May 2012 23 May 2012 30 May 2014 25 Jul 2017	112039 11059 140307	Birth Ownership Loan to Death	Randi Lynn
[Death by: Other/Unknown Incinerate No necropsy planned Necropsy not received]									
Totals: 0.1.0 (1)									
DVURKRALV - Zoo Dvur Kralove A S, Dvur Kralove Nad Lab, Hradec Kr lov,, Czech Republic									
6019	F	25 Oct 1992	2446	2963	DVURKRALV	25 Oct 1992 21 Feb 2018	064111	Birth Death	SELDA
[Death by: Unknown means]									
15140	F	18 May 2000	2994	6019	DVURKRALV	18 May 2000 2 Jan 2017	064171	Birth Death	SARLOTA
[Death by: Euthanasia (medical) Unknown No necropsy planned Necropsy not received]									
28917	M	17 Sep 2013	14150	23292	DVURKRALV	17 Sep 2013 26 Sep 2017	064339	Birth Death	Numen
[Death by: Unknown means]									
Totals: 1.2.0 (3)									
EDINBURGH - Edinburgh Zoo - Scottish National Zoo, Edinburgh, Scotland, United Kingdom									
26304	F	5 Mar 2011	12124	11154	EDINBURGH	5 Mar 2011 4 Apr 2018	M11C02	Birth Death	LUCY
[Death by: Euthanasia (medical) Unknown No necropsy planned Necropsy not received]									
Totals: 0.1.0 (1)									

GREVY'S ZEBRA Studbook
(Equus grevyi)

Deaths between 1 Jan 2017 - 10 May 2018

Stud#	Sex	Birth Date	Sire	Dam	Location	Date	LocalID	Event	Name
FONTAINE - BioParc De Dou,, Doue-la-Fontaine, Maine-et-Loire, France									
4014	F	30 Jul 1990	1884	1988	HILVARENB	30 Jul 1990	M90025	Birth	NORA
					FONTAINE	30 Mar 2009	3EG90	Loan to	
						18 Mar 2017		Death	
									[Death by: Old age Mounted or Preserved: No necropsy planned Necropsy not received]
Totals: 0.1.0 (1)									
HILVARENB - Safaripark Beekse Bergen, Hilvarenbeek, Noord-Brabant, Netherlands									
31604	M	4 Jun 2016	20172	15164	HILVARENB	4 Jun 2016	M16056	Birth	Bo
						14 Oct 2017		Death	
									[Death by: Euthanasia (medical) Unknown Generalized Nutrition Necropsy not received]
32716	M	16 Jul 2017	20172	19102	HILVARENB	16 Jul 2017	M17081	Birth	Kelly
						11 Apr 2018		Death	
									[Death by: Injury from exhibit mate Unknown Digestive Trauma Necropsy not received]
32807	F	7 Aug 2017	20172	20250	HILVARENB	7 Aug 2017	M17087	Birth	Mila
						18 Jan 2018		Death	
									[Death by: Infection associated Unknown Necropsy planned later Necropsy not received]
Totals: 2.1.0 (3)									
JACKSONVL - Jacksonville Zoo and Gardens, Jacksonville, Florida, United States									
32982	?	5 Dec 2017	24192	29622	JACKSONVL	5 Dec 2017	817376	Birth	
						5 Dec 2017		Death	
									[Death by: Premature birth Unknown No necropsy planned Necropsy not received]
Totals: 0.0.1 (1)									
KOLMARDEN - Kolmardens Djurpark Ab, Kolmarden, "sterg"tlands L,,n, Sweden									
17242	M	3 Jul 2002	7019	2931	MARWELL	3 Jul 2002	5909	Birth	M49 KAI
					CHESTER	15 Oct 2003	CZ1201	Transfer	
					KOLMARDEN	10 Apr 2007	10197	Transfer	
						22 Nov 2017		Death	
									[Death by: Unknown means]
31808	F	8 Aug 2016	17242	26929	KOLMARDEN	8 Aug 2016	13076	Birth	Lewa
						11 Mar 2018		Death	
									[Death by: Unknown means]
33328	M	28 Mar 2018	17242	17302	KOLMARDEN	28 Mar 2018	13540	Birth	
						28 Mar 2018		Death	
									[Death by: Stillbirth Unknown No necropsy planned Necropsy not received]
Totals: 2.1.0 (3)									
LA PALMYR - Parc Zoologique De La Palmyre, Les Mathes Royan, Charente-Maritime, France									
29987	F	7 Nov 2014	14102	13128	LA PALMYR	7 Nov 2014	7540	Birth	Carinette
						8 Jan 2017		Death	
									[Death by: Unknown means]
Totals: 0.1.0 (1)									
LE PAL - Le Pal Parc Animalier, St Pourtain-sur-Besb, Allier, France									
30430	M	30 Apr 2015	18314	24132	BERLIN TP	30 Apr 2015	M05991	Birth	Ultron
					LE PAL	1 Nov 2016	M16046	Transfer	
						31 Jul 2017		Death	
									[Death by: Other/Unknown Unknown Necropsy planned later Metabolism Necropsy received]
Totals: 1.0.0 (1)									

GREVY'S ZEBRA Studbook
(Equus grevyi)

Deaths between 1 Jan 2017 - 10 May 2018

Stud#	Sex	Birth Date	Sire	Dam	Location	Date	LocalID	Event	Name
LEIPZIG - Zoo Leipzig, Leipzig, Sachsen, Germany									
3268	F	9 Oct 1989	2454	1610	LEIPZIG	9 Oct 1989 21 Dec 2017	M00009	Birth Death	PEGGY
[Death by: Unknown means]									
33102	M	2 Jan 2018	23246	28526	LEIPZIG	2 Jan 2018 3 Jan 2018	M10856	Birth Death	
[Death by: Euthanasia (medical) Unknown No necropsy planned Necropsy not received]									
Totals: 1.1.0 (2)									
LEOPARK - Leopark, Gualdo Cattaneo (per, Umbria, Italy)									
15194	neutM	5 Sep 2000	2994	9020	DVURKRALV OSNABRUCK POZNAN LEOPARK	5 Sep 2000 14 Nov 2003 28 Oct 2005 20 Oct 2017 14 Nov 2017	064175 926 MK1168 NONE	Birth Transfer Transfer Transfer Death	Karo
[Death by: Unknown means]									
Totals: 1.0.0 (1)									
LOSANGELE - Los Angeles Zoo & Botanical Gardens, Los Angeles, United States									
28713	F	13 Jul 2013	15102	9035	JACKSONVL YULEE LOSANGELE	13 Jul 2013 13 Jul 2013 5 Jan 2016 23 Aug 2017	813327 134303 993793	Birth Ownership Transfer Death	Flicka
[Death by: Unknown means]									
32820	?	20 Aug 2017	26610	28713	LOSANGELE	20 Aug 2017 20 Aug 2017	N00748	Birth Death	
[Death by: Premature birth Unknown No necropsy planned Necropsy not received]									
Totals: 0.1.1 (2)									
LOWRY - Tampa's Lowry Park Zoo, Tampa, Florida, United States									
32524	M	24 May 2017	25952	25317	LOWRY	24 May 2017 30 May 2017	103394	Birth Death	
[Death by: Environ/Behav cond. Incinerate Musculoskeletal Trauma Nec.not received]									
Totals: 1.0.0 (1)									
MORIOKA - Morioka Zoological Park, Morioka-Shi, Iwate, Japan									
32525	F	25 May 2017	26706	25717	MORIOKA	25 May 2017 25 May 2017	3	Birth Death	
[Death by: Other/Unknown Unknown Respiratory Trauma Necropsy not received]									
Totals: 0.1.0 (1)									
NURNBERG - Tiergarten Der Stadt Nürnberg, Nürnberg, Bayern, Germany									
13130	F	2 May 1998	2898	7009	DVURKRALV NURNBERG	2 May 1998 12 Jul 2000 3 Nov 2017	064150 M01624	Birth Transfer Death	DENISA
[Death by: Unknown means]									
32725	M	25 Jul 2017	20120	13130	NURNBERG	25 Jul 2017 12 Sep 2017	M04102	Birth Death	
[Death by: Euthanasia (medical) Unknown No necropsy planned Necropsy not received]									
33418	?	18 Apr 2018	20120	14236	NURNBERG	18 Apr 2018 18 Apr 2018	M04150	Birth Death	
[Death by: Stillbirth Unknown No necropsy planned Necropsy not received]									
Totals: 1.1.1 (3)									

GREVY'S ZEBRA Studbook
(Equus grevyi)

Deaths between 1 Jan 2017 - 10 May 2018

Stud#	Sex	Birth Date	Sire	Dam	Location	Date	LocalID	Event	Name
PHOENIX - Phoenix Zoo, Phoenix, Arizona, United States									
10106	F	25 Jun 1995	1562	1864	CHICAGOLP	25 Jun 1995	9883	Birth	AFIYA
					PHOENIX	19 May 1997	8246	Loan to	
						22 May 1997	8246	Ownership	
						10 Apr 2018		Death	
[Death by: Unknown means]									
Totals: 0.1.0 (1)									
POZNAN - Ogród Zoologiczny W Poznaniu, Poznan, Wielkopolskie, Poland									
31989	M	1 Dec 2016	15194	24376	POZNAN	1 Dec 2016	MK1838	Birth	Ollie
						21 Oct 2017		Death	
[Death by: Other/Unknown Unknown Generalized Trauma Necropsy received]									
Totals: 1.0.0 (1)									
PUEBLO - Pueblo Zoo, Pueblo, Colorado, United States									
28423	M	23 Apr 2013	9065	3260	NY BRONX	23 Apr 2013	M13056	Birth	Zohali
					BUSCH TAM	23 Apr 2013	66040	Ownership	
					PUEBLO	20 Apr 2017	M37005	Loan to	
						10 May 2017	M37005	Ownership	
						9 Oct 2017		Death	
[Death by: Unknown means]									
Totals: 1.0.0 (1)									
SACRAMNTO - Sacramento Zoo, Sacramento, California, United States									
6026	F	6 Jan 1992	1686	2972	SD-WAP	6 Jan 1992	692005	Birth	MALINDI
					SACRAMNTO	6 Jan 1992	100861	Ownership	
					JOHNSON L	12 Feb 1999	NONE	Loan to	
					SACRAMNTO	22 May 2000	100861	Transfer	
					SD-WAP	18 Mar 2012	692005	Loan to	
					SACRAMNTO	25 Oct 2016	100861	Transfer	
						9 Jan 2017		Death	
[Death by: Euthanasia (medical) Unknown No necropsy planned Necropsy not received]									
Totals: 0.1.0 (1)									
SALZBURG - Salzburg Zoo Hellbrunn, Anif, Salzburg, Austria									
32981	?	28 Nov 2017	25811	28317	SALZBURG	28 Nov 2017		Birth	
						28 Nov 2017		Death	
[Death by: Premature birth Unknown No necropsy planned Necropsy not received]									
Totals: 0.0.1 (1)									
SAO PAULO - Fundacao Parque Zoologico De Sao Paulo, So Paulo, Brazil									
15112	M	20 Feb 2000	7007	1856	SAO PAULO	20 Feb 2000	24910	Birth	
						10 Dec 2017		Death	
[Death by: Euthanasia (medical) Unknown No necropsy planned Necropsy not received]									
Totals: 1.0.0 (1)									
SCHWERIN - Zoologischer Garten Schwerin, Schwerin, Mecklenburg-Vorpomme, Germany									
30811	M	11 Aug 2015	13154	19188	BEAUVAL	11 Aug 2015	M01831	Birth	Zair
					SCHWERIN	14 Jul 2017	287005	Transfer	
						15 Aug 2017		Death	
[Death by: Euthanasia (medical) Unknown No necropsy planned Necropsy not received]									
30914	M	14 Sep 2015	15166	20206	AALBORG	14 Sep 2015	GRE28	Birth	Paul
					SCHWERIN	11 Jul 2017	287004	Transfer	
						8 Oct 2017		Death	
[Death by: Self-inflicted injuries Unknown Generalized Trauma Necropsy received]									
Totals: 2.0.0 (2)									
SEDGWICK - Sedgwick County Zoo, Wichita, Kansas, United States									
4072	F	9 Oct 1990	1890	606	SD-WAP	9 Oct 1990	690626	Birth	JANEIRO
					BROWNSVIL	9 Oct 1990	5088	Ownership	
					SEDGWICK	25 Oct 1993	6306	Loan to	
						25 Apr 2018		Death	
[Death by: Unknown means]									
Totals: 0.1.0 (1)									

GREVY'S ZEBRA Studbook
(Equus grevyi)

Deaths between 1 Jan 2017 - 10 May 2018

Stud#	Sex	Birth Date	Sire	Dam	Location	Date	LocalID	Event	Name
SIGEAN - Reserve Africaine De Sigean, Sigean, Aude, France									
17210	M	6 Jun 2002	5025	6001	SIGEAN	6 Jun 2002 11 Feb 2018	02-012	Birth Death	24-BRUCE
[Death by: Unknown means]									
Totals: 1.0.0 (1)									
TOUROPARC - Touroparc, Romaneche-Thorins, Sa`ne-et-Loire, France									
14204	F	31 Aug 1999	2784	5010	TOUROPARC	31 Aug 1999 4 Dec 2017	T99022	Birth Death	
[Death by: Unknown means]									
Totals: 0.1.0 (1)									
VALLEYZOO - Valley Zoo & John Janzen Nature Center, Edmonton, Alberta, Canada									
4038	F	19 Jun 1990	2542	2512	TORONTO	19 Jun 1990	25792	Birth	DAKARI
					ST FELICI	29 May 1993	930073	Loan to	
					VALLEYZOO	17 Jun 1996	100664	Loan to	
						11 Jan 2018		Death	
[Death by: Unknown means]									
Totals: 0.1.0 (1)									
WHIPSDADE - Zsl Whipsnade Zoo, Dunstable, Bedfordshire, United Kingdom									
32920	M	20 Sep 2017	21114	21120	WHIPSDADE	20 Sep 2017 13 Oct 2017	7236	Birth Death	
[Death by: Unknown means]									
32964	?	29 Oct 2017	21114	25944	WHIPSDADE	29 Oct 2017 10 Nov 2017	7252	Birth Death	
[Death by: Euthanasia (medical) Unknown No necropsy planned Necropsy not received]									
Totals: 1.0.1 (2)									
YULEE - White Oak Conservation Center, Yulee, United States									
25966	F	6 Dec 2010	14151	16142	YULEE	6 Dec 2010 3 Feb 2017	104051	Birth Death	
[Death by: Unknown means]									
Totals: 0.1.0 (1)									
ZOOFARI - Zoofari, Amacuzac, Morelos, Mexico									
15214	M	6 Nov 2000	5047	MULT48	ZOOFARI	6 Nov 2000 4 May 2017	NONE	Birth Death	ARCHIE
[Death by: Unknown means]									
Mult possible parents: Dams: 5053 (33%), 5055 (33%), 11120 (33%),									
Totals: 1.0.0 (1)									
=====									
TOTALS: 19.22.5 (46)									
34 Institutions									

Transfers during 2017

Up until 10.05.2018 as reported to the studbook keeper by this date

Section E

Grevy's zebra Studbook
(Equus grevyi)

Transfers 1 Jan 2016 - 24 April 2017

Stud#	Sex	Birth Date	Sire	Dam	Location	Date	LocalID	Event	Name	Transponder
AALBORG - Aalborg Zoo, Aalborg, Region Nordjylland, Denmark										
16260	F	23 Sep 2001	11110	5024	WHIPSDADE	23 Sep 2001	L3807	Birth	BETINA	006432CE5
					PLANCKNDL	29 Apr 2005	246014	Transfer		
					AALBORG	12 Dec 2017	GRE29	Transfer		
Totals: 0.1.0 (1)										
B BRYAN - B Bryan Preserve, Point Arena, California, United States										
24282	M	24 Aug 2009	16162	18262	CINCINNAT	24 Aug 2009	109057	Birth	MARTY	071*832*316
					B BRYAN	3 Jun 2017	CZMGZ1	Transfer		
Totals: 1.0.0 (1)										
B COBLE - Blake Coble-Coble Highland Ranch and Zoo, Henryetta, Oklahoma, United States										
24234	M	13 Jul 2009	10108	13206	OKLAHOMA	13 Jul 2009	770237	Birth	ZIGGY	
					B COBLE	10 Apr 2017		Transfer		
						13 Oct 2017		Death		
[Death by: Euthanasia (medical) Unknown No necropsy planned Necropsy not received]										
Totals: 1.0.0 (1)										
BERLIN TP - Tierpark Berlin-Friedrichsfelde GmbH, Berlin, Germany										
29723	F	23 Jul 2014	12164	16150	MULHOUSE	23 Jul 2014	M14078	Birth	Ekwe	250259600391463
					BERLIN TP	13 Jul 2017	0001876	Transfer		
Totals: 0.1.0 (1)										
BEWDLEY - West Midland Safari & Leisure Park Ltd, Bewdley, Worcestershire, United Kingdom										
25810	M	10 Aug 2010	13156	11136	MARWELL	10 Aug 2010	8811	Birth	QUIGLEY	956000002665025
					CHESINGTN	2 Nov 2011	Z022	Loan to		
					BEWDLEY	5 Apr 2017	1658	Transfer		
Totals: 1.0.0 (1)										
CHESTER - North of England Zoological Society, Upton-by-Chester, Cheshire West and Ch, United Kingdom										
28728	F	28 Jul 2013	9124	6009	PLANCKNDL	28 Jul 2013	246024	Birth	Okoth	981100004049127
					CHESTER	12 Jul 2017	C17636	Transfer		
Totals: 0.1.0 (1)										
COLLESSIE - Fife Animal Park, Collessie Near Cupa, Fife, United Kingdom										
16164	neutM	3 May 2001	6006	11154	MARWELL	3 May 2001	5429	Birth	JEZ	956000000871654
					CHESTER	14 Aug 2003	CZ1133	Transfer		
					BEWDLEY	17 May 2006	BGZ1	Loan to		
					COLLESSIE	29 Mar 2017		Transfer		
21150	neutM	4 May 2006	9124	16316	EDINBURGH	4 May 2006	M06E02	Birth	MARTY	968000005305056
					WOBURNLTD	17 Jul 2006	GVZ012	Transfer		
					CHESTER	30 Sep 2008	C08591	Transfer		
					BEWDLEY	22 Jun 2011	BGZ4	Transfer		
					COLLESSIE	29 Mar 2017		Transfer		
Totals: 2.0.0 (2)										
DENVER - Denver Zoological Garden, Denver, Colorado, United States										
28119	M	19 Jan 2013	6094	11200	PHOENIX	19 Jan 2013	12177	Birth	Bakari	003007334
					DENVER	16 Mar 2018	A18044	Transfer		
Totals: 1.0.0 (1)										
FRANKFURT - Zoologischer Garten Frankfurt, Frankfurt Am Main, Hessen, Germany										
20238	F	24 Aug 2005	13156	11136	MARWELL	24 Aug 2005	7198	Birth	NICOLE	956000001170611
					FONTAINE	31 Jan 2008	1EG05	Transfer		
					AALBORG	10 Oct 2012	GRE25	Transfer		
					FRANKFURT	6 Oct 2017	45879	Transfer		
Totals: 0.1.0 (1)										
HILVARENB - Safaripark Beekse Bergen, Hilvarenbeek, Noord-Brabant, Netherlands										
21138	M	24 Mar 2006	3232	6010	AMERSFOOR	24 Mar 2006	M3292	Birth	FLORIS	528219000082168
					SALZBURG	28 Jun 2007	S345	Transfer		
					BRNO	13 May 2014	ZG0019	Transfer		
					HILVARENB	26 Mar 2018	M06148	Transfer		
27917	F	19 Oct 2012	7034	11112	LEIPZIG	19 Oct 2012	M09962	Birth	Doro	982000168852506
					AMERSFOOR	9 Sep 2015	M4814	Transfer		
					HILVARENB	26 Jun 2017	M12181	Transfer		
30727	F	27 Jul 2015	14150	15212	DVURKRALV	27 Jul 2015	064347	Birth	Geisa	94100001760055
					HILVARENB	14 Nov 2017	M15137	Transfer		

Grevy's zebra Studbook
(Equus grevyi)

Transfers 1 Jan 2016 - 24 April 2017

Stud#	Sex	Birth Date	Sire	Dam	Location	Date	LocalID	Event	Name	Transponder
30807	F	7 Aug 2015	14150	23292	DVURKRALV MAGDEBURG HILVARENB	7 Aug 2015 3 May 2017 20 Mar 2018	064348 385026 M15150	Birth Transfer Transfer	Nembela	203010033014101
30813	F	13 Aug 2015	21156	23272	MONTPELLI HILVARENB	13 Aug 2015 30 Jan 2018	M15063 M15143	Birth Transfer	Fiona	250228500023504
Totals: 1.4.0 (5)										
HIMEJI SH - Himeji Central Park, Himeji-Shi, Hy`go, Japan										
16200	M	13 Jun 2001	10130	6096	TOYAMA Z HIMEJI SH TOKYOTAMA HIMEJI SH	13 Jun 2001 30 Nov 2004 27 May 2009 21 Jun 2017	4349 4349 5936 HC-20	Birth Transfer Loan to Loan to	ANDY	
Totals: 1.0.0 (1)										
JACKSONVL - Jacksonville Zoo and Gardens, Jacksonville, Florida, United States										
29622	F	22 Jun 2014	18136	18238	ST LOUIS JACKSONVL	22 Jun 2014 19 Nov 2017	116335 817362	Birth Transfer	Makena	TROVAN0007206BD7
Totals: 0.1.0 (1)										
KOLMARDEN - Kolmardens Djurpark Ab, Kolmarden, "sterg"tlands L,n, Sweden										
23270	F	3 Sep 2008	7002	18158	MAGDEBURG FRANKFURT KOLMARDEN	3 Sep 2008 19 Dec 2008 2 May 2018	385017 43301	Birth Transfer Transfer	SHUJAA	276020000393609
Totals: 0.1.0 (1)										
LE PAL - Le Pal Parc Animalier, St Pourtain-sur-Besb, Allier, France										
25425	M	25 Apr 2010	9124	19156	AMERSFOOR KOLN LE PAL	25 Apr 2010 21 Nov 2011 21 Mar 2017	M3927 4423 M17008	Birth Transfer Transfer	JUMAA	528210002515790
30713	M	13 Jul 2015	21230	19156	AMERSFOOR LE PAL	13 Jul 2015 21 Mar 2017	M4805 M17009	Birth Transfer	George	528210004264184
31729	M	29 Jul 2016	12164	18212	MULHOUSE LE PAL	29 Jul 2016 5 Apr 2018	M16067 M18008	Birth Transfer	Gumbo	250259600392637
Totals: 3.0.0 (3)										
LEOPARK - Leopark, Gualdo Cattaneo (per, Umbria, Italy										
15194	neutM	5 Sep 2000	2994	9020	DVURKRALV OSNABRUCK POZNAN LEOPARK	5 Sep 2000 14 Nov 2003 28 Oct 2005 20 Oct 2017 14 Nov 2017	064175 926 MK1168 NONE	Birth Transfer Transfer Transfer Death	Karo	00-0601-666A
[Death by: Unknown means]										
Totals: 1.0.0 (1)										
LISBON - Jardim Zoologico / Lisbon Zoo, Lisboa, Portugal										
29506	F	6 May 2014	21156	23272	MONTPELLI LISBON	6 May 2014 26 Apr 2017	M14039 12349	Birth Transfer	Eden	250229600061615
Totals: 0.1.0 (1)										
MAGDEBURG - Zoologischer Garten Magdeburg, Magdeburg, Sachsen-Anhalt, Germany										
28812	F	12 Aug 2013	5018	15186	DVURKRALV MAGDEBURG	12 Aug 2013 3 May 2017	064335 385025	Birth Transfer	Bira	981020005887514
Totals: 0.1.0 (1)										
MARWELL - Marwell Wildlife, Winchester, Hampshire, United Kingdom										
22308	M	7 Sep 2007	13186	16152	PARIS ZOO KOLN WOBURNLTD MARWELL	7 Sep 2007 6 Nov 2008 14 Nov 2013 23 Jun 2017	ZA7101 3837 GVZ019 9943	Birth Transfer Transfer Transfer	FONZY	250229600028306
Totals: 1.0.0 (1)										
MICANOPY - Micanopy Zool Preserve (rhudy Holly), Micanopy, Florida, United States										
31331	F	31 Mar 2016	18136	20284	ST LOUIS MICANOPY	31 Mar 2016 18 Nov 2017	119522	Birth Transfer	Kamara	TROVAN000782941E
31721	M	21 Jul 2016	13196	26942	METROZOO MICANOPY	21 Jul 2016 29 May 2017	16M052 00078270	Birth Transfer	Kahlo	00-0782-70E9
Totals: 1.1.0 (2)										

Grevy's zebra Studbook
(Equus grevyi)

Transfers 1 Jan 2016 - 24 April 2017

Stud#	Sex	Birth Date	Sire	Dam	Location	Date	LocalID	Event	Name	Transponder
MONTPELLI - Parc De Lunaret, Montpellier, H,rault, France										
18158	F	3 May 2003	9015	11112	LEIPZIG	3 May 2003	M04238	Birth	KASSALA	00-063B-5739
					MAGDEBURG	28 Sep 2006	385015	Transfer		
					FRANKFURT	19 Dec 2008	43300	Transfer		
					MONTPELLI	7 Jun 2017	M17044	Transfer		
Totals: 0.1.0 (1)										
PLANCKNDL - Wild Animal Park Mechelen Planckendael, Mechelen, Antwerpen, Belgium										
27514	M	14 May 2012	9006	18140	BERLINZOO	14 May 2012	M1200024	Birth		98200-01610-1186
					SALZBURG	14 Nov 2013	S1865	Transfer		
					PLANCKNDL	14 Aug 2017	246026	Transfer		
Totals: 1.0.0 (1)										
POZNAN - Ogród Zoologiczny W Poznaniu, Poznan, Wielkopolskie, Poland										
26951	M	1 Nov 2011	20266	17296	STUTTGART	1 Nov 2011	9601	Birth	Hakon	982000152246774
					KOLN	24 Apr 2013	4614	Transfer		
					POZNAN	28 Mar 2018		Transfer		
Totals: 1.0.0 (1)										
PUEBLO - Pueblo Zoo, Pueblo, Colorado, United States										
28423	M	23 Apr 2013	9065	3260	NY BRONX	23 Apr 2013	M13056	Birth	Zohali	
					BUSCH TAM	23 Apr 2013	66040	Ownership		
					PUEBLO	20 Apr 2017	M37005	Loan to		
						10 May 2017	M37005	Ownership		
						9 Oct 2017		Death		
[Death by: Unknown means]										
Totals: 1.0.0 (1)										
SALZBURG - Salzburg Zoo Hellbrunn, Anif, Salzburg, Austria										
17186	F	11 May 2002	6006	7038	BANHAM	11 May 2002	3893	Birth	HATTIE	9680000018 044
					PRAHA	2 Dec 2004	240335	Transfer		
					LEIPZIG	7 Apr 2016	M10627	Transfer		
					SALZBURG	16 Aug 2017	S2459	Transfer		
28317	F	17 Mar 2013	16176	11150	ODENSE	17 Mar 2013	GRE18	Birth	Yumna	208210000588449
					SALZBURG	16 Aug 2017	S2460	Transfer		
Totals: 0.2.0 (2)										
SCHWERIN - Zoologischer Garten Schwerin, Schwerin, Mecklenburg-Vorpomme, Germany										
30717	M	16 Jul 2015	14150	15186	DVURKRALV	16 Jul 2015	064344	Birth	Babul	900032001806061
					SCHWERIN	13 Mar 2018	287006	Transfer		
30719	M	19 Jul 2015	14150	23296	DVURKRALV	19 Jul 2015	064345	Birth	Lebro	900032001806062
					SCHWERIN	13 Mar 2018	287007	Transfer		
30811	M	11 Aug 2015	13154	19188	BEAUVAl	11 Aug 2015	M01831	Birth	Zair	250228719000821
					SCHWERIN	14 Jul 2017	287005	Transfer		
						15 Aug 2017		Death		
[Death by: Euthanasia (medical) Unknown No necropsy planned Necropsy not received]										
30914	M	14 Sep 2015	15166	20206	AALBORG	14 Sep 2015	GRE28	Birth	Paul	
					SCHWERIN	11 Jul 2017	287004	Transfer		
						8 Oct 2017		Death		
[Death by: Self-inflicted injuries Unknown Generalized Trauma Necropsy received]										
Totals: 4.0.0 (4)										
ST LOUIS - Saint Louis Zoological Park, St Louis, Missouri, United States										
10056	F	27 Apr 1995	2461	2634	ST LOUIS	27 Apr 1995	950441	Birth	SHELLY ANNE	00-0601-DAED
					CALGARY	9 Jul 1997	104426	Loan to		
					ST LOUIS	13 Apr 2017	950441	Transfer		
Totals: 0.1.0 (1)										
TABERNAS - Oasys Parque Del Desierto De Tabernas, Tabernas, Almerja, Spain										
31420	M	20 Apr 2016	21207	17280	CABARCENO	20 Apr 2016	CG-17	Birth	Traco	1001000072406000
					TABERNAS	3 Mar 2018	TM0763	Transfer		
Totals: 1.0.0 (1)										
TANGAN WP - Tanganyika Wildlife Park, Goddard, Kansas, United States										
30104	M	4 Jan 2015	24190	21188	YULEE	4 Jan 2015	154002	Birth		00-077F-6E3D
					TANGAN WP	2 Aug 2017		Transfer		
30225	M	25 Feb 2015	23194	26315	SD-WAP	25 Feb 2015	615054	Birth		TROVAN0007AC42A1
					TANGAN WP	2 May 2017	A17601	Transfer		

Grevy's zebra Studbook
(Equus grevyi)

Transfers 1 Jan 2016 - 24 April 2017

Stud#	Sex	Birth Date	Sire	Dam	Location	Date	LocalID	Event	Name	Transponder
30305	M	5 Mar 2015	23194	15216	SD-WAP TANGAN WP	5 Mar 2015 2 May 2017	615060	Birth Transfer	TROVAN0007AC11EE	
30519	F	19 May 2015	24190	18274	YULEE TANGAN WP	19 May 2015 2 Aug 2017	154023	Birth Transfer		00-077F-9D1F
30810	F	9 Aug 2015	24190	24330	YULEE TANGAN WP	9 Aug 2015 2 Aug 2017	154037	Birth Transfer		00-077F-9A76
31102	F	2 Jan 2016	24190	25966	YULEE TANGAN WP	2 Jan 2016 2 Aug 2017	164001	Birth Transfer		

Totals: 3.3.0 (6)

VALLEYZOO - Valley Zoo & John Janzen Nature Center, Edmonton, Alberta, Canada

31992	M	3 Dec 2016	15156	12140	DENVER VALLEYZOO	3 Dec 2016 26 Apr 2018	A16266 101622	Birth Transfer	Cody	985112006427009
-------	---	------------	-------	-------	---------------------	---------------------------	------------------	-------------------	------	-----------------

Totals: 1.0.0 (1)

WOBURNLTD - Woburn Safari Park, Woburn, Bedfordshire, United Kingdom

20296	M	7 Nov 2005	9015	5024	WHIPSNAD CHESTER WOBURNLTD	7 Nov 2005 22 May 2007 4 Jul 2017	1567 C07247 GVZ020	Birth Transfer Loan to	MAC	968000005136633
-------	---	------------	------	------	----------------------------------	---	--------------------------	------------------------------	-----	-----------------

Totals: 1.0.0 (1)

TOTALS: 28.20.0 (48)

31 Institutions

SPARKS Location Glossary

SECTION F

Location Glossary - GREVY'S ZEBRA Studbook

=====

This list is aimed to give the reader a better understanding of the individual mnemonics used in the studbook reports. For up-to-date contact information for current holders, please see **Institutions Holding Grevy Zebra in 2017**. Thank you

AALBORG Aalborg Zoo
 Molleparkvej 63, Aalborg, Region Nordjylland, Denmark, DK-9000
 +45.96.31.29.50 fax: +45.98.131933 rkn@aalborgzoo.dk

ACREMAN Mike Acreman
 Lake Wales, Florida, United States

ADAIR OK Rock Creek Exotic Drive-Thru
 5200 Glover Road, NW, Adair, Oklahoma, United States, 74330
 +1 (918)785-4780

AFRICAN AFRICAN REGION

AKIN C Harkey Ranch (Chase Akin)
 PO Box 60305, San Angelo, Texas, United States, 76906
 +1.325.650.8389

AL AIN Al Ain Zoo
 Al Ain, Al Ain, United Arab Emirates, 1204, Al A
 mujeeb.rahman@awpr.ae

ALBUSTAN Al Bustan Zoological Center
 P.O. Box 12964, Maliha, Al Dhaid, Ash Shariqah, United Arab Emirates
 bustan55@eim.ae

ALDERGROV Greater Vancouver Zoo
 5048 - 264th St., Aldergrove, British Columbia, Canada, V4W 1N7
 jhenderson@gvzoo.com

ALGIERS Jardin D'Essai du Hamma
 Algiers, Alger, Algeria

AMERSFOOR Dierenpark Amersfoort
 Barchman Wuytierslaan 224, Amersfoort, Utrecht, Netherlands, 3819 AC
 +31.33.4227122 fax: +31.33.4227188 rvandermeer@dierenparkamersfoort.nl

AMIG GR R Amigita Grande Ranch (Lou Waters)
 Houston, Texas, United States

AMOUGIES Amo Safari Park
 Amougies, Hainaut, Belgium

AMSTERDAM Artis Zoo
 Plantage Kerklaan 38-40, Amsterdam, Noord-holland, Netherlands, 1018 CZ
 +31.20.5233.497 fax: +31.20.5233.419 j.szantho@artis.nl

ANIMALES Vivo Animales (extinct 1971)
 Lorena, Texas, United States

ANTWERP Zoo of Antwerp
 Royal Zool. Society of Antwerp, Antwerp, Antwerpen, Belgium, B-2018
 +32.3.202.4546 fax: +32.3.202.4549 maj.deckx@kmda.org

ARARAS Dr Fabio Da Silva Prado Parque
 Rua Alvarez Cabral 83, Araras, Sao Paulo, Brazil, 13600
 +55.195.411300

ASHEBORO North Carolina Zoological Park
 4401 Zoo Parkway, Asheboro, North Carolina, United States, 27205-9416
 +1.336.879.7606 fax: +1.336.879.2891 karen.jarvis@nczoo.org

ASHLANDNE Lee Simmons Conservation Park & Safari
 16406 North 292 Street, Ashland, Nebraska, United States, 68003
 +1.402.738.2068 jennw@omahazoo.com

ASKANIYA Zoologicheskii Park Askaniya-Nova
 ul. Frunze, 13, Askaniya-nova, Khersons'ka Oblast', Ukraine
 +380.6.12.90

Location Glossary - GREVY'S ZEBRA Studbook

=====

AUDUBON Audubon Zoo
6500 Magazine Street, New Orleans, Louisiana, United States, 70118
504-212-5369 fax: 504-212-5471 dforde@auduboninstitute.org

AUGSBURG Zoologischer Garten Augsburg GmbH
Brehmplatz 1, Bayern, Germany
+49.821.567149.0 fax: +49.821.567149.13 barbara.jantschke@zoo-augsburg.de

B BRYAN B. Bryan Preserve
130 Riverside Drive, Point Arena, California, United States, 95468
+1.707.882.2295 fax: +1.707.882.2235 mello@mcn.org

B COBLE Blake Coble-Coble Highland Ranch and Zoo
13263 New Lake Road, Henryetta, Oklahoma, United States, 74437
+1 918 652-1411

BALTIMORE Maryland Zoo in Baltimore
1876 Mansion House Drive, Baltimore, Maryland, United States
+1.443.552.3351 fax: +1.443.320.9025 alice.bender@marylandzoo.org

BANHAM ZSEA Banham Zoo Ltd.
Kenninghall Road, Banham, Norfolk, United Kingdom, NR16 2HE
+44.1953.887771 fax: +44.1953.887445 mike.woolham@banhamzoo.co.uk

BANKS J John Banks
Eddy, Texas, United States

BARCELONA Parc Zoologic de Barcelona
Parc de la Ciutadella s/n, Barcelona, Barcelona, Spain, E-08003
+34.93.2256798 fax: +34.93.221.3853 jlacueva@bsmsa.cat

BATONROUG BREC's Baton Rouge Zoo
P.O. Box 60, Baker, Louisiana, United States, 70704-0060
+1.225.775.3877.x205 fax: +1.225.775.3931 jpage@brzoo.org

BAYOU W P Bayou Wildlife Park
5050 FM 517, Alvin, Texas, United States, 77511
+1 (281)337-6376

BEAUVAL Zoo Parc de Beauval
St Aignan, Cher, France, F-41110
+33.254.757.422 fax: +33.2.54.75.74.30 eric.ruivo@zoobeauval.com

BEDFORDSH BEDFORDSHIRE
England(u.k.), Insular Europe, European Region

BENSONS Benson Wild Animal Farm (Extinct)
Route 111, Hudson, New Hampshire, United States, 03051
+1 (603)882-2481

BERLIN TP Tierpark Berlin-Friedrichsfelde GmbH
Am Tierpark 125, Berlin, Berlin, Germany, D-10319
+49.30.51531.111 fax: +49.30.512.4061 f.sicks@tierpark-berlin.de

BERLINZOO Zoologischer Garten Berlin AG
Hardenbergplatz 8, Berlin, Berlin, Germany, D-10787
+49.30.25.40.12.05 fax: +49.30.25.40.12.55 h.kloes@zoo-berlin.de

BERNBURG Tiergarten Bernburg
Krumbholzallee 3, Bernburg, Sachsen-anhalt, Germany, D-06406
+49.3471.352816 fax: +49.3471.640275 filz@tiergarten-bernburg.de

BEROUSEK Zoopark Berousek (Jiri Berousek)
Lhotska 997, Bast 222, Libeznice, Praha, Hlavn; Mesto, Czech Republic, CZ-25065

BERRY JIM Pony Creek Ranch (Jim Berry)
1 Paluxy, Paluxy, Texas, United States, 76467
+1 214.794.8178

BEWDLEY West Midland Safari & Leisure Park Ltd
(Grant Leisure Group), Bewdley, Worcestershire, United Kingdom, DY12 1LF
+44.1299.402.114 fax: +44.1299.404.519 angela.potter@wmssp.co.uk

Location Glossary - GREVY'S ZEBRA Studbook

=====

BOCARATON Africa USA (Extinct)
Boca Raton, Florida, United States

BOCHOLT Het Veldhof (Frank Janssen)
Veldstraat 9, Bocholt, Limburg, Belgium, B-3950
+32.11.44.86.88

BODE W Werner Bode
Zum Herrenfehn 3, Bad Bentheim, Germany, D-48455
+49 5924 8227

BOGOR Taman Safari Indonesia I
Jl. Raya Puncak, Cisarua - Bogor, Jawa Barat, Indonesia
+62.7691071 fax: +62.7690587 safari@indo.net.id

BOISE Zoo Boise
355 Julia Davis Dr, Boise, Idaho, United States, 83702
+1.208.384.4260.x101 fax: +1.208.384.4059 cxroberts@cityofboise.org

BORYSEW Zoo Safari Borysew
ul. Borysew 25, Poddebice, Łódzkie, Poland, 99-200
+48 43.678.4748

BRACKETT Little Ponderosa Animal Farm
RFD#2 Box 239, Winchester, Illinois, United States, 62694
+1 (217)742-5588

BRADENTON Frank Thompson Collection
15605 S. R. #64, Bradenton, Florida, United States, 33508
+1.813.746.8559 fax: +1.813.747.6276

BRANTON Yorkshire Wildlife Park
Brockholes Lane, Branton, Doncaster, South Yorkshire, United Kingdom, DN3 3NH
animaladmin@yorkshirewildlifepark.com

BRATISLAV Zoologicka Zahrada Bratislava
Mlynska dolina 1, Bratislava, Bratislavski Kraj, Slovakia, 84227
421.2.6542.1868 adamova@zoobratislava.sk

BREMEN Bremer Tierpark George Munro (1961-1974)
Bremen, Bremen, Germany

BREVARD Brevard Zoo
8225 N. Wickham Rd, Melbourne, Florida, United States, 32940
+1.321.254.9453.x17 fax: +1.321.259.5966 msmurl@brevardzoo.org

BRIGHTSFA Bright's Zoo
3425 Hwy 11E, Limestone, Tennessee, United States, 37681
+1.423.426.6528 tony@brightszoo.com

BRISTOL Bristol Zoological Gardens
Bristol Zoo Gardens, Clifton, Bristol, Gloucestershire, United Kingdom, BS8 3HA
+44.117.974.7300.x41 fax: +44.117.973.6814 awarren@bristolzoo.org.uk

BRNO Brno Zoo and Environmental Education Cen
U zoologicke zahrady 46, Brno, Czech Republic, CZ-635 00
+420.725.326.555 friedman@zoobrna.cz

BROOKSVIL Rider Animal Company (VD Rider)
RR 2, Box 270, Brooksville, Florida, United States, 33512

BROUSSARD Zoo of Acadiana
116 Lakeview Dr., Broussard, Louisiana, United States, 70518
+1.337.837.4375 fax: +1.337.837.6589 moldenburg@zoofacadiana.org

BROWNSVIL Gladys Porter Zoo
500 Ringgold Street, Brownsville, Texas, United States, 78520
+1.956.504.2895 fax: +1.956.504.2895 registrar@gpz.org

BUDAPEST Budapest Zool. & Botanical Garden
Allatkerti krt. 6-12, Budapest, Budapest, Hungary, H-1146
+36.1.273.4900 fax: +36.1363.2971 kover@zoobudapest.com

Location Glossary - GREVY'S ZEBRA Studbook

=====

BUFFALO Buffalo Zoo
300 Parkside Avenue, Buffalo, New York, United States, 14214
+1.716.995.6149 fax: +1.716.837.0738 registrar@buffalozoo.org

BULVERDE NBJ Ranch (Buddy Jordan)
4580 Farm Road 1863, Bulverde, Texas, United States, 78163-2439
+1 (512)653-3673

BURFORD Cotswold Wildlife Park and Gardens
Bradwell Grove, Burford, Oxfordshire, United Kingdom, OX18 4JP
+44.1993.825722 fax: +44.1993.823908 records@cotswoldwildlifepark.co.uk

BUSCH TAM Busch Gardens Tampa Bay
3605 Bougainvillea Ave., Tampa, Florida, United States, 33612
+1.813.987.5544 fax: +1.813.987.5548 raina.collins@buschgardens.com

BUSSOLENG Parco Natura Viva
Loc. Figara 40, Bussolengo, Veneto, Italy, I-37012
+39.45.7170113 fax: +39.45.6770247 william.magnone@parconaturaviva.it

CABARCENO Parque de la Naturaleza de Cabarceno
PARQUE DE LA NATURALEZA DE CABARCEN, Obregón, Cantabria, Spain, E-39690
+34.942.56.3736 fax: +34.942.56.4150 info@cantur.com

CAIRO ZOO Giza Zoological Garden
Charles De Gaulle, Giza, Al Jizah, Egypt, 12612
drmonasadek@hotmail.com

CALARASI CALARASI
Romania, Cont Eur, Eur. Region

CALDWELL Caldwell Zoo
P.O. Box 4785, Tyler, Texas, United States, 75712
+1.903.593.0121.x286 fax: +1.903.595.5083 pblake@caldwellzoo.org

CALGARY Calgary Zoo, Garden & Prehistoric Park
1300 Zoo Road NE, Calgary, Alberta, Canada, T2E 7V6
+1.403.232.9327 fax: +1.403.237.7582 deannas@calgaryzoo.ab.ca

CANADA CANADA
North America, American Region

CAPE MAY Cape May County Park Zoo
4 Moore Road DN 801 (Mailing), Cape May Court House, New Jersey, United States,
08210-3071
+1.609.465.5271 fax: +1.609.465.5421 tcarr@co.cape-may.nj.us

CARR HART Carr Hartley
Rumuruti, Rift Valley, Kenya

CATSKILL Catskill Game Farm (New York)
400 Game Farm Road, Catskill, New York, United States, 12414
+1 (518)678-9595

CHASE B Charles (Bill) P. Chase Co. Inc.
7330 NW 66th St, Miami, Florida, United States, 33166

CHATHAM Grindstone Valley Zoological (extinct)
R.R. 1 Box 290, Chatham, Illinois, United States, 62629
+1.217.483.3410

CHENGDU Chengdu Zoo
234 Zhaojuesi S Rd, Chenghua, Chengdu, Sichuan, China, 610081

CHESINGTN Chessington World of Adventures, Ltd.
Leatherhead Road, Chessington, Surrey, United Kingdom, KT9 2NE
marc.boardman@chessington.co.uk

CHESTER North of England Zoological Society
Caughall Road, Upton-by-chester, Cheshire West And Ch, United Kingdom, CH2 1LH
+44.1244.389745 fax: +44.1244.371273 d.brunger@chesterzoo.org

Location Glossary - GREVY'S ZEBRA Studbook

=====

- CHIBA SHI Chiba Zoological Park
Minamoto-cho 280, Chiba-shi, Tiba, Japan, 264-0037
+81.43.252.1111 fax: +81.43.255.7116
- CHICAGOBR Chicago Zoological Park / Brookfield Zoo
3300 Golf Rd., Brookfield, Illinois, United States
+1.708.688.8460 fax: +1.708.485.3140 debbie.johnson@czs.org
- CHICAGOLP Lincoln Park Zoological Gardens
2001 N. Clark St., Chicago, Illinois, United States, 60614-0903
+1.312.742.7221 fax: +1.312.742.7220 ahorrigan@lpzoo.org
- CHILWORTH The Chipperfield Organisation
The Pheasantry, Longleat, Warminster, Wiltshire, United Kingdom, BA12 7NJ
+44 9853.328
- CHOMUTOV Podkrusnohorski Zoopark Chomutov
Premyslova 259, Chomutov, Chomutov, Czech Republic
+420.474.624.185 krasensky@zoozoo.cz
- CINCINNAT Cincinnati Zoo & Botanical Garden
3400 Vine St, Cincinnati, Ohio, United States, 45220-1399
+1.513.569.8225 fax: +1.513.569.8214 mary.noell@cincinnati-zoo.org
- CIRCUS Unknown Circus
- CLEARWATR Clearwater Ranch (G. Kaufman)
P.O. Box 345, Kendalia, Texas, United States, 78027
+1 (512)336-2536
- CLOVIS Hillcrest Park Zoo
Box 760, Clovis, New Mexico, United States, 88101
+1.505.762.1101
- CNYN COLO Canyon Colorado Equid Sanctuary
PO Box 60639, Colorado Springs, Colorado, United States, 80960-0639
+1.719.579.0707 fax: +1.719.576.0269
- COLCHESTR Colchester Zoo
Maldon Road, Stanway, Essex, United Kingdom, CO3 0SL
+44.1206.331292.x248 fax: +44.1206.331.392 clairesaunders@colchester-zoo.co.uk
- COLLESSIE Fife Animal Park
Birniefield, by Birnie Loch, Collessie, Near Cupa, Fife, United Kingdom, KY15 7UT
+44 1337.831830
- COLO SPRG Cheyenne Mtn Zoological Park
4250 Cheyenne Mountain Zoo Rd., Colorado Springs, Colorado, United States, 80906
+1.719.633.9927 fax: +1.719.633.2254 rbarker@cmzoo.org
- COLUMBUS Columbus Zoo and Aquarium
PO Box 400, Powell, Ohio, United States, 43065-0400
+1.614.635.3429 shelly.roach@columbuszoo.org
- CONCORD Cooks Buffalo Ranch
Concord, North Carolina, United States
- COPENHAGE Copenhagen Zoo
POB 7, Frederiksberg, Region Hovedstaden, Denmark, DK-2000
+45.72.200.221 fax: +45.72.200.229 ah@zoo.dk
- CRANDONPK Crandon Park Zoo (extinct 1981)
6747 Crandon Boulevard, Key Biscayne, Florida, United States, 33149
- CREAT TEC Creative Animal Techniques
Saugus, California, United States

Location Glossary - GREVY'S ZEBRA Studbook

=====

DALLAS Dallas Zoo
Dallas Zoo, Dallas, Texas, United States, 75203
+1.469.554.7203 fax: +1.469.554.7381 susan.greer@dallaszoo.com

DARBY DAN Darby Dan Farm
Columbus, Ohio, United States

DEALER Unknown Dealer/Broker

DECAN Association Decan
Route de l'A, roport, BP 2136, Djibouti City, Djibouti
+253 34 01 19

DELITZSCH Tiergarten Delitzsch
Rosenthal 60, Delitzsch, Leipzig, Germany, D-04509
+49 34202 56419

DEMMER Heini Demmer (extinct)
Mahlerstrasse 7, Vienna, Wien, Austria

DENVER Denver Zoological Garden
City Park, Denver, Colorado, United States, 80205
+1.303.376.4917 fax: +1.303.376.4901 nbragin@denverzoo.org

DETROIT Detroit Zoological Society
8450 W 10 Mile Road, Royal Oak, Michigan, United States, 48067-3001
+1.248.541.5717x3166 fax: +1.248.691.4194 nbutler@detroitzoo.org

DISNEY AK Disney's Animal Kingdom
1200 N. Savannah Circle E., Lake Buena Vista, Florida, United States, 32830
+1.407.939.6237 fax: +1.407.939.6240 lynn.mcduffie@disney.com

DRAKE Animal World (Dean Drake)
333 Sixth Street, Penrose, Colorado, United States, 81240

DUBAI ZOO Dubai Municipal Zoo
Jumeirah Beach Road, PO Box 67, Dubai, United Arab Emirates
+971 4.302.7774

DUDLEY Dudley Zoological Gardens
Dudley & W Midlands Zool.Society, Dudley, Dudley°, United Kingdom, DY1 4QF
+44.1384.215322 fax: +44.1384.456048 research@dudleyzoo.org.uk

DVURKRALV Zoo Dvur Kralove, a.s.
Stefanikova 1029, Dvur Kralove Nad Lab, Hradec Kr lov,, Czech Republic, CZ-54401
+420.499.311.212 fax: +420.499.320.564 kamil.cihak@zoodk.cz

E KENYA EASTERN KENYA
Kenya, East Africa, African Region

E.AFRICA EAST AFRICA
African Region

EDINBURGH Edinburgh Zoo - Scottish National Zoo
134 Corstorphine Road, Edinburgh, Scotland, United Kingdom, EH12 6TS
+44.131.314.0315 fax: +44.131.314.0376 jelliott@rzss.org.uk

EDMOND Arbuckle Wilderness
Route 1, Davis, Oklahoma, United States, 73030
+1.800.738.7275 fax: +1.405.369.3076

EMBERYRCH Embery Pillsbury Ranch
13036 Willow Rd., Lakeside, California, United States, 92040
+1.619.443.2503

ETHIOPIA ETHIOPIA
East Africa, African Region

EXOTIC RE Dennis Bacque Exotic Resort
(Dennis Bacque), Johnson City, Texas, United States, 78636
+1 (830)868-4357

Location Glossary - GREVY'S ZEBRA Studbook

=====

EXOTICOS Exoticos y Salvajes (Teresa Moreno)
Covarrubias 57, Int. B, Col. San Miguel, Distrito Federal, Mexico, 11850

FERNDALE International Animal Exchange, Inc.
25600 Woodward Ave, Suite 110, Royal Oak, Michigan, United States, 48067
+1.248.398.6533.x9 fax: +1.248.545.4125 laurabaswp@sbcglobal.net

FLYING W Flying W Game Ranch
Farmington, New Mexico, United States

FONTAINE BioParc de Dou,
BP 105, 103 rue de Cholet, Doue-la-fontaine, Maine-et-loire, France, F-49700
+33.241.592586 rwedlarski@zoodoue.fr

FOSSILRIM Fossil Rim Wildlife Center
2155 CR 2008, Glen Rose, Texas, United States, 76043
+1.254.898.4235 fax: +1.254.897.3785 maryjos@fossilrim.org

FOUTS J Tanganyika Wildlife Co (animal supply)
1037 S 183rd St West, Goddard, Kansas, United States, 67052
+1.316.393.0088 jimfouts@tanganyikawildlife.org

FRANKFURT Zoologischer Garten Frankfurt
Bernhard-Grzimek-Allee 1, Frankfurt Am Main, Hessen, Germany, D-60316
+49.69.212.34428 fax: +49.69.212.40559 stefan.stadler@stadt-frankfurt.de

FRANKLINP Zoo New England, Franklin Park Zoo
1 Franklin Park Rd., Massachusetts, Massachusetts, United States
+1.617.989.2020 dtetreault@zoonewengland.com

FREJUS Parc Zoologique De Frejus
Frejus, Savoie, France, F-83600
+33 94 40 70 65

FUENGIROL Bioparc Fuengirola (Rain Forest S.L.)
c/ Camilo Jose Cela 6, Fuengirola, M laga, Spain, 29640
+34.952.666.301 fax: +34.952.586.892 jrecuero@bioparcfuengirola.es

GARRETT V Vic Garrett
Kerrville, Texas, United States

GELSNKRKN ZOOM Erlebniswelt Gelsenkirchen
Grimberger Allee 3, Gelsenkirchen, Nordrhein-westfalen, Germany, D-45889
+49.209.9545129 frank.ahrens@zoom-erlebniswelt.de

GENK Limburgse Zoo
Zwartberg, Genk, West-vlaanderen, Belgium

GIVSKUD Givskud Zoo - ZOOTOPIA
Løveparkvej 3, Give, Region Syddanmark, Denmark, 7323
+45.7671.0230 fax: +45.7573.0321 bs@givskudzoo.dk

GLEN OAK Peoria Zoo in Glen Oak Park
2320 N. Prospect Rd., Peoria, Illinois, United States, 61603-2193
+1.309.681.3501 fax: +1.309.681.3541 dpetefish@peoriazoo.org

GOEBEL G Gene Goebel (extinct)
Tehachapi, California, United States

GOEBEL L Louis Goebel (extinct)
Thousand Oaks, California, United States

GRANBY Zoo de Granby
525, rue St-Hubert, Granby, Quebec, Canada, J2G 5P3
+1.450.372.9113x2151 fax: +1.450.372.5531 pleggett@zoodegranby.com

GRAND PRA Lion Country Safari Inc
Grand Prairie, Texas, United States

Location Glossary - GREVY'S ZEBRA Studbook

=====

GREENWICH LEO Zoological Conservation Center
404 Taconic Road, Greenwich, Connecticut, United States, 06831
+1 203 552.0677

GRND PRAI Wildlife Management Services (1976-90)
601 Wildlife Pky., Grand Prairie, Texas, United States, 75050
+1 (214)263-2201

GRONAU Tierpark Gronau
Konrad-Adenauer-Str. 1, Gronau, Niedersachsen, Germany, D-4432
+49.5924.8227 fax: +49.5924.8274

GUAJOLOTA Guajolota Ranch
Edinburg, Texas, United States

GULF BREZ The ZOO, Northwest Florida
5701 Gulf Breeze Pkwy., Gulf Breeze, Florida, United States, 32563
+1.850.932.2229.x104 fax: +1.850.932.8575 dianezoonwf@bellsouth.net

GURLEY EX Gurley Exotic Animals (Chris & Tosha Gur)
1035 Crum Road, Yuma, Tennessee, United States, 38390
+1 731.415.9233

HAMBURG Tierpark Hagenbeck GmbH
PO Box 540 930, Hamburg, Hamburg, Germany, D-22509
+49.40.540001.50 fax: +49.40.54000132 michael.fluegger@hagenbeck.de

HANNOVER Zoo Hannover GmbH
Adenauerallee 3, Hannover, Niedersachsen, Germany, 30175
+49.511.28074.152 fax: +49.511.28074.159 mueller-schilling@zoo-hannover.de

HANOVER Z Clifty Acres Zoo Farm
Hanover, Indiana, United States

HART B Brian Hart Animal Exchange (Brian Hart)
10 Concession St. West, Bowmanville, Ontario, Canada, L1C 1Y5
+1 (905)623-0037

HAVANA Jardin Zoologico de la Habana
Ave. 26 y Ave del Zoo, Apdo 6095, Ciudad De La Habana, Cuba
+53.881.8915 fax: +53.883.5582 zohabana@ch.gov.cu

HAVANA NZ National Zoological Park
Aptdo de Correos 8010, La Habana 8, Cuba, 10800
direccion.pzn@ama.cu

HILVARENB Safaripark Beekse Bergen
Beekse Bergen 31, Hilvarenbeek, Noord-brabant, Netherlands, 5081NJ
+31.13549.1209 fax: +31.13549.1203 l.versteeg@beeksebergen.nl

HIMEJI Himeji Municipal Zoo
68 Honcho, Himeji-shi, Hyogo, Japan, 670-0012
+81.792.84.3636 fax: +81.792.84.3637

HIMEJI SH Himeji Central Park
1436-1 Kodani, Toyotomi-cho, Himeji-shi, Hyogo, Japan, 679-2121
+81 79.264.1611

HODENHAGN Serengeti-Park Hodenhagen
Am Safaripark 1, Hodenhagen, Niedersachsen, Germany, D-29693
+49 5164-9799-0

HOGLE Utah's Hogle Zoo
Utah Zoological Society, Salt Lake City, Utah, United States, 84108-1454
+1.801.584.1740 animalrecords@hoglezoo.org

HOLIDAY Earl Tatum
5 Pleasant Ridge Dr., Eureka Springs, Arkansas, United States, 72632
+1 (501)253-9696

Location Glossary - GREVY'S ZEBRA Studbook

=====

HORIZONTE Fundacao Zoo-Botan. de Belo Horizonte
Av. Otacilio Negrão De Lima, Belo Horizonte, Minas Gerais, Brazil, 31365-450
+55.313.277.7255 ecipreste@gmail.com

IAE OH IAE - African Safari Wildlife Park
267 Lightner Road, Port Clinton, Ohio, United States, 43452
jonmia@aol.com

ISHIKAWA Ishikawa Park
60 Tokusan, Tatsunokuchi-cho, nom, Ishikawa, Japan, 923-1222
+81 761 51 8500

IZS International Zoo Services
Langendorfer Straße 56, Neuwied, Rheinland-pfalz, Germany, D-56564
+49 2631.26933

J SCHULZ Jurgen Schulz, Inc.
Catskill, New York, United States, 12414

J. HOP J. Hop Zooanimal Brokers
Jouberstraat 24, Ermelo, Gelderland, Netherlands, 3851 DM

JACKS WAK Jackson Wild Animal Kingdom
2401 Hilton, Jackson, Michigan, United States, 49201

JACKSON Jackson Zoological Park
2918 West Capitol Street, Jackson, Mississippi, United States, 39209
+1.601.352.2590 fax: +1.601.352.2594 dlwetz@jacksonzoo.org

JACKSONVL Jacksonville Zoo and Gardens
370 Zoo Parkway, Jacksonville, Florida, United States, 32218-5769
+1.904.757.4463.x131 fax: +1.904.757.4315 rosta@jacksonvillezoo.org

JOHNSON L Safari Enterprises (Larry Johnson)
PO Box 2012, Boerne, Texas, United States, 78006
+1 (830)336-4038

JOSEPH E Mr. Ellis Joseph
New York, New York, United States

JURQUES Parc Zoologique de Jurques
la Cabosse, Jurques, Calvados, France, F-14260
guill.ourry@hotmail.fr

KAMLOOPS The Kamloops Wildlife Park Society dba B
9077 Dallas Drive, Kamloops, British Columbia, Canada, V2C 6V1
+1.604.573.3242 fax: +1.604.573.2406

KAMO GUN Izu Animal Kingdom (Gio Park)
Inatori 3344, Kamo Gun, Sizuoka, Japan, 413-0411
+81.557.95.3535 fax: +81.557.95.3970

KANO ZOO Adu Bako Zoo (Kano Zoological Gardens)
Kano, Kano, Nigeria

KATOWICE Silesian Zoological Garden
Promenada Gen. Jerzego Zi'tka 7, Chorzów, Poland, 41-501
+48.666.031130 fax: +48.32.34.98251 zookat@o2.pl

KENYA KENYA
East Africa, African Region

KENYASRV Kenya Wildlife Service
PO Box 40241, Langata Road, Nairobi, Nairobi, Kenya
+254.2.501081.2 fax: +254.2.505866/501752

KESSINGLA ZSEA Africa Alive!
White's Lane, Kessingland, Suffolk, United Kingdom, NR33 7TF
+44.1502.740291 fax: +44.1502.741104 clare.jenkinson@banhamzoo.co.uk

Location Glossary - GREVY'S ZEBRA Studbook

- =====
- KHARTOUM Khartoum Zoological Gardens
Nile Street 6th April Garden, Khartoum, Al Khartum, Sudan
- KOBE PARK Kobe Oji Zoo
Oji-cho 3-1, Kobe-shi, Hyogo, Japan, 657-0838
+81.78.861.5624 kumiko_hanaki@office.city.kobe.lg.jp
- KOLMARDEN Kolmardens Djurpark AB
Kolmarden, Mstergtlands Lnn, Sweden, S-61892
thomas.lind@kolmarden.com
- KOLN Cologne Zoo
Koelner Zoo, Kln, Nordrhein-westfalen, Germany, 50735
+49.221.7785107 fax: +49.221.7785111 kolter@koelnerzoo.de
- KRAG C Krag Dyrehandlung (Carl H Krag) (extinc)
Ved Diget 25, Kastrup, Denmark, DK-2770
+45 7 50 18 17
- KRECHTING Tierpark Krechting (Konrad Mller) (exti)
Bocholt, Nordrhein-westfalen, Germany
- KURUPPU R Ranjit Kuruppu
Kirchst 7, Bad Rothenfelde, Niedersachsen, Germany, D-49214
+49 5424 4978
- KYOTO Kyoto Municipal Zoo
Okazaki Park, Kyoto-shi, Kyoto, Japan, 606
+81.75.771.0210 fax: +81.75.752.1974
- L RUHE Louis Ruhe GmbH (1860-1995)
Hindeburgstr 53, Alfeld/leine, Niedersachsen, Germany
- LA BARCA White Tiger Breeding Center (Roger Cawle)
La Barca De La Flori, C diz, Spain, E-11570
+34 956 237663
- LA GOLETA Reserva el Wapiti, ex Hacienda LaGoleta
Amatepec, Mexico, Mexico
- LA PALMYR Parc Zoologique de La Palmyre
Zoo de la Palmyre, Les Mathes, Royan, Charente-maritime, France
+33.546.224606 fax: +33.546.236297 veto@zoo-palmyre.fr
- LA TESTE Zooland-Park
Route de Cazaux, La Teste-de-buch, Gironde, France, 33260
+33 5 56 54 71 44
- LAGUNA HI Lion Country Safari Inc. (1970-1984)
Laguna Hills, California, United States, 92653
+1 (714)837-1200
- LAMKIN M Lamkin Wildlife Co. (Michael Lamkin)
P.O. Box 5843, Amarillo, Texas, United States, 79117
+1 (806)383-4085
- LANGLEY Mountain View Conservation & Breeding
23898 Rawlison Crescent, Fort Langley, British Columbia, Canada, V1M 3R6
+1.604.728.2080 fax: +1.604.882.9313 visit@mntviewconservation.org
- LAUBE Z Farma Aves (Zbynek Laube)
Kosice 12, Nepomerice U Kutne H, Stredoceski Kraj, Czech Republic, CZ-285 11
- LE PAL Le Pal, Parc Animalier
Dompierre sur Besbre, St Pourtain-sur-besb, Allier, France, F-03290
+33.470.426810 wendynoordermeer@lepal.com
- LEGAL Alberta Wildlife Park
RR #1, Legal, Alberta, Canada, T0G 1L0
+1.403.921.3918

Location Glossary - GREVY'S ZEBRA Studbook

=====

LEIPZIG Zoo Leipzig
Pfaffendorfer Str. 29, Leipzig, Sachsen, Germany, D-04105
+49.341.59.33.521 fax: +49.341.593.3303 gnoetzold@zoo-leipzig.de

LEOFOO Leofoo Village Theme Park
60 Kongsugo, Hsintsu, Taiwan, Taiwan, 306
+886 3 5475665

LEON Patronato del Parque Zoologico de Leon
Camino a ibarrilla km. 6, Leçn, San Luis Potos;, Mexico
+52.477.790.4414 fax: +52.477.764.3142 biologo@zooleon.org

LEOPARK Leopark
Via Colventoso 2a, Gualdo Cattaneo (per, Umbria, Italy, I-06035

LEPOW R Mr. Raymond J. Lepow
226 W 26th St, New York City, New York, United States

LESNA Zoologicka Garden & Chateau Zlin-Lesna
Lukovsk 112, Zlin-lesna, Jihomoravski Kraj, Czech Republic, CZ-763 14
+420 577 914 180

LINTON Linton Zoological Gardens
Hadstock Road, Linton, Cambridgeshireý, United Kingdom, CB1 6NT
+44.1223891308 fax: +44.1223891308 lintonzoo@hotmail.co.uk

LISBON Jardim Zoologico / Lisbon Zoo
Estrada de Benfica, 158-160, Lisboa, Lisboa, Portugal, 1549-004
+351.21.7232944 fax: +351.217.232.956 asogorb@zoo.pt

LODZ Miejski Ogród Zoologiczny w Lodzi Sp. z
Ul. Konstancyńska, 8/10, Łódz, Łódzkie, Poland, 94-303
+48.601.394724 fax: +48.42.632.9290 topola@zoo.lodz.pl

LONDON RP ZSL London Zoo
Regent's Park, London, London, City Ofô, United Kingdom, NW1 4RY
+44.20.7449.6452 fax: +44.20.7722.2852 elspeth.chaplin@zsl.org

LONGLEAT Longleat Safari & Adventure Park
Longleat, Warminster, Wiltshireý, United Kingdom, BA12 7NJ
+44.1985.844328 liz.grigg@longleat.co.uk

LOSANGELE Los Angeles Zoo & Botanical Gardens
5333 Zoo Dr., Los Angeles, United States
lazoo.registrar@lacity.org

LOUISVILL Louisville Zoological Garden
1100 Trevilian Way (40213), Louisville, Kentucky, United States, 40233-7250
+1.502.451.0440.x332 fax: +1.502.451.2196 elaine.huddleston@louisvilleky.gov

LOWRY Tampa's Lowry Park Zoo
1101 West Sligh Ave., Tampa, Florida, United States, 33604
+1.813.935.8552.x222 fax: +1813.930.2331 animal.registrar@lowryparkzoo.com

LUBEE Lubee Bat Conservancy
1309 NW 192nd Avenue, Gainesville, Florida, United States, 32609
+1.352.485.1250 fax: +1.352.485.2656 bpope@lubee.org

LYMPNE Port Lympne Wild Animal Park
Port Lympne, Lympne, Hythe, Kentý, United Kingdom, CT21 4PD
+44.1303.234171 fax: +44.1303.264944 animal.records@aspinallfoundation.org

LYON Jardin Zoologique de la Ville de Lyon
Zoo de Lyon, F-69205 Lyon Cedex 0, Rh"ne, France, 69205
+33.472.823506 guillaume.douay@mairie-lyon.fr

MAGDEBURG Zoologischer Garten Magdeburg
Zooallee 1, Magdeburg, Sachsen-anhalt, Germany, 39124
+49.391.53.53.90.05 fax: +49.391.280.90.12 grothmann@zoo-magdeburg.de

MAMI RARE Miami Rare Bird Farm (Alton Freeman)
Box 100, Miami, Florida, United States

Location Glossary - GREVY'S ZEBRA Studbook

=====

MAN AE A.E. Man In't Veld & Zn
 Deventerstraat 494, Apeldorn, Gelderland, Netherlands
 +31 55 366 0420

MANCHESTR Belle Vue Zoopark (extinct 1977)
 Manchester, Manchester°, United Kingdom

MAREEBA Mareeba Wild Animal Park (extinct 2004)
 PO Box 1019, Mareeba, Queensland, Australia, 4880
 +61 7 4093 7777

MARRIOTTS Marriotts Great America
 Gurnee, Illinois, United States, 60031

MARWELL Marwell Wildlife
 Thompson Lane, Colden Common, Winchester, Hampshire, United Kingdom, SO21 1JH
 +44.1962.777973 fax: +44.1962.777511 debbiep@marwell.org.uk

MEDRANO Circo Medrano (Karam Karamfilov)
 via Paisiello 4, Pesaro, Marche, Italy, I-61100
 +45 7150567

MEEMS Meems Brothers and Ward (Extinct)
 Long Island, New York, United States

MEMPHIS Memphis Zoological Garden & Aquarium
 2000 Prentiss Place, Memphis, Tennessee, United States, 38112
 +1.901.333.6706 chesch@memphiszoo.org

MENGES dealer at turn of century in East Africa

METROZOO Zoo Miami
 12400 SW 152nd Street, Miami, Florida, United States, 33177-1499
 +1.305.251.0400.x849 fax: +1.305.378.6381 rrogers@miamidade.gov

MICANOPY Micanopy Zool. Preserve (Rhudy Holly)
 19350 NW 123 Court, Micanopy, Florida, United States, 32667
 +1 301.928.3567

MICH KEN Mich-Ken Breeding Farms (extinct)
 (Ken Chisholm), Montreal, Quebec, Canada

MIDWAY MA Midway Manor
 Bradford-on-avon, Wiltshire, United Kingdom, BA15 2AJ

MILLER EX Miller Exotics
 Rt 1, Box 123, Halfway, Missouri, United States, 65663

MILWAUKEE Milwaukee County Zoological Gardens
 10001 W Bluemound Rd, Wisconsin, Wisconsin, United States
 +1.414.256.5448 fax: +1.414.256.5450 linda.bachers@milwcnty.com

MINNESOTA Minnesota Zoological Garden
 13000 Zoo Blvd, Apple Valley, Minnesota, United States, 55124
 +1.952.431.9271 fax: +1.952.431.9367 laurie.kokkeler@state.mn.us

MINOT Roosevelt Park Zoo
 1219 Burdick Expressway East, Minot, North Dakota, United States, 58702
 +1.701.833.5446 fax: +1.701.857.4169 bclark@srt.com

MISAKI Misaki Park Zoo & Aquarium
 Tannowa 3990, Sennan-gun, Osaka, Japan
 +81.724.92.1005 fax: +81.724.92.1263

MIYAZAKSF Miyazaki Safari Park (1975-1987)
 Miyazaki City, Miyazaki, Japan

MOHILEF D David Mohilef
 Monteria Estates, Chatsworth, California, United States, 91311

Location Glossary - GREVY'S ZEBRA Studbook

=====

MOLINAR L. Molinar S.p.a.
4 via Goldoni, Torino, Piemonte, Italy

MOMBASA Q Mombasa Quarantine (USDA)
Mombasa, Coast, Kenya

MONROE Louisiana Purchase Gardens & Zoo
P.O. Box 123, Louisiana, Louisiana, United States
+1.409.683.4101 lola.curtis@ci.monroe.la.us

MONTPELLI Parc de Lunaret
50 avenue Agropolis, Montpellier, H,rault, France, F-34090
david.gomis@ville-montpellier.fr

MORELIA Parque Zoologico "Benito Juarez"
Calzada Juarez S/N, Morelia, Michoac n, Mexico, 58070
+52.43.140488 fax: +52.43.141949 zoomorelia@michoacan.gob.mx

MORIOKA Morioka Zoological Park
Shimoyagaida 60-18, Morioka-shi, Iwate, Japan
+81.196.54.8266 fax: +81.196.54.8913

MOSCOW Moscow Zoological Park
B. Gruzinskaya, 1, Moscow, Moskovskaya Oblast', Russian Federation
+7.95.252.1053 fax: +7.95.973.2056 zoopark-moscow@mail.ru

MULHOUSE Parc Zoologique Et Botanique Mulhouse
51 Rue du Jardin Zoologique, Mulhouse, Haut-rhin, France, F-68100
+33.389.318512 fax: +33.389.318526 benoit.quintard@mulhouse-alsace.fr

MUNICH M nchener Tierpark Hellabrunn
Tierparkstr. 30, M nchen / Munich, Bayern, Germany, 81543
+49.89.62.50816 fax: +49.89.62.50.852 kirchgaessler@tierpark-hellabrunn.de

MURES ZOO Gradina Zoologica Tirgu-Mures
Str. Verii, Nr. 57, Tirgu-mures, Mures, Romania, 540 080
biroild@gmail.com

N S TRADE South-North Trading Inc. (Tokyo Off.)
#402 Sunpark Kitamagome, Ota-ku, T"ky", Japan
+81.3.3773.6043 fax: +81.3.3772.1964 nstsaito@ca.mbn.or.jp

NADERMANN Tierpark Nadermann
Grafh"rster Weg 5, Delbruck-schoning, Nordrhein-westfalen, Germany, D-33129
+49 5244.5163

NAGOYA Nagoya Higashiyama Zoo
3-70 Higashiyamamotomachi, Nagoya, Aiti, Japan
+81.52.782.2111 fax: +81.52.782.2140 ngyzoo01@crocus.ocn.ne.jp

NAIR ORPH Kenya National Parks Animal Orphanage
Nairobi, Nairobi, Kenya

NAPOLI Giardino Zoologico di Napoli
Viale Kennedy, Campi Flegrei, Napol, Campania, Italy, I-80125
+39.81.615943 info@lozoodinapoli.it

NETHERLND NETHERLANDS, THE
Netherlands, Cont Europe, European Region

NEUWIED Zoo Neuwied
Waldstrasse 160, Neuwied, Rheinland-pfalz, Germany, D-56566
+49.2622.81932 fax: +49.2622.81169 verwaltung@zooneuwied.de

NIKOLAEV Nikolaev Zoo of Nikolaev-City Council
pl. Nikolay Leontovich sq., 1, Nikolaev, Mykola<vs'ka Oblast', Ukraine, 54003
+380.512.246377 fax: +380.512.556045 kirichenko_zoo@farlep.mk.ua

NORCO Inland Zoo & Livestock Co (extinct)
Norco, California, United States

Location Glossary - GREVY'S ZEBRA Studbook

- =====
- NORTHLAND Northland Wildlife
2601 E Highway 169, Grand Rapids, Minnesota, United States, 55744
+1.218.326.0515
- NURNBERG Tiergarten der Stadt Nürnberg
Am Tiergarten 30, Nürnberg, Bayern, Germany, D-90480
+49.911.54.546 fax: +49.911.54.54802 dag.encke@stadt.nuernberg.de
- NY BRONX Bronx Zoo/Wildlife Conservation Society
2300 Southern Boulevard, Bronx, New York, United States, 10460
+1.718.220.8711 fax: +1.718.220.7114 arockmore@wcs.org
- NYIREGYHA Nyíregyházi állatpark Nonprofit KFT (Sós
(Sosto Zoo), Sóstófürdő, Szabolcs-szatmáry-ber, Hungary, H-4431
+36.424.79702 fax: +36.424.02031 office@sostozoo.hu
- NZP-CRC Smithsonian Conservation Biology Institute
1500 Remount Rd., Front Royal, Virginia, United States
+1.540.635.6511 fax: +1.540.635.6551 emerickc@si.edu
- NZP-WASH Smithsonian National Zoological Park
3001 Connecticut Ave NW, Washington, District Of Columbia, United States, 20008
+1.202.633.3244 fax: +1.202.633.8727 murphym@si.edu
- OBERWIL Werner Stamm-Stiftung zur Erhaltung seltener
zur Erhaltung seltener Einhufer, Oberwil, Sankt Gallen, Switzerland, CH-4104
+41 617212003
- OCALA FL Catskill Game Farm (Florida)
Ocala, Florida, United States, 32678
- ODENSE Odense Zoologiske Have
Sdr. Boulevard 306, Odense, Region Syddanmark, Denmark, DK-5000
+45.66111360 fax: +45.65908228 ncc@odensezoo.dk
- OKAYAMA Ikeda Zoo
Kyoyama 2-5-1, Okayama-shi, Okayama, Japan, 700-0015
+81.86.252.2131 fax: +81.86.254.6962
- OKLAHOMA Oklahoma City Zoological Park
2101 NE 50th St, Oklahoma City, Oklahoma, United States, 73111
+1.405.425.0274 fax: +1.405.425.0220 dwhitton@okczoo.com
- OLOMOUC Zoologická zahrada Olomouc
Darwinova 29, Olomouc-svatý Kopeček, Olomoucký kraj, Czech Republic, 77900
+420.5851.51608 fax: +420.5853.85260 zoo_ol@volny.cz
- OMAHA Omaha's Henry Doorly Zoo
3701 S 10th St., Omaha, Nebraska, United States, 68107
+1.402.738.2085 fax: +1.402.733.4415 stephanieh@omahazoo.com
- OSNABRUCK Zoo Osnabrück
Am Waldzoo 2/3, Osnabrück, Niedersachsen, Germany, D-49082
+49.541.95.1050 fax: +49.541.95.10.522 zoo@zoo-osnabrueck.de
- OSTRAVA Zoologická zahrada Ostrava
Michalkovická 197, Ostrava, Czech Republic, CZ-710 00
+420.596.243.182 michalkova@zoo-ostrava.cz
- PALM DES The Living Desert
47900 Portola Ave., Palm Desert, California, United States, 92260
+1.760.346.5694x2200 fax: +1.760.346.9070 afletcherjones@livingdesert.org
- PARIS ZOO Parc Zoologique de Paris (MNHN)
53, avenue de Saint Maurice, Paris, France, F-75012
+33.1.4475.2034 fax: +33.1.4343.5473 acarrier@mnhn.fr
- PEARL CST Pearl Coast Wildlife Park
Lullfritz Dr., Broome, Western Australia, Australia, 6725
+61.91.921703 fax: +61.91.921938

Location Glossary - GREVY'S ZEBRA Studbook

=====

PENTICTON Okanagan Game Farm
P.O. Box 100, Penticton, British Columbia, Canada, V2A 6J9
+1.604.497.5405

PENZA Penza Zoo
ul. Krasnaya, 10, Penza, Penzenskaya Oblast', Russian Federation, 440026
+7 8412.32.01.56

PESSAC Parc Zool. De Bordeaux-Pessac
3 Chemin du Transvaal, Pessac, France, F-33600

PHILADELPHIA Philadelphia Zoo
3400 W Girard Ave., Philadelphia, Pennsylvania, United States, 19104
+1.215.243.5214 fax: +1.215.243.0219 bahner.beth@phillyzoo.org

PHOENIX Phoenix Zoo
455 N Galvin Parkway, Phoenix, Arizona, United States, 85008
+1.602.273.1341x7612 fax: +1.602.273.7078 gbickert@thephxzoo.com

PLANCKENDEL Wild Animal Park Mechelen Planckendael
Royal Zoological Society of Antwerp, Mechelen, Antwerpen, Belgium, B-2812
+32.15.414921 fax: +32.15.422935 marleen.huyghe@kmda.org

PLOCK Miejski Ogród Zoologiczny, Plock
ul. Norbertowska 2, Plock, Mazowieckie, Poland, 09-402
+48.24.366.05.27 fax: +48.24.366.0513 wzoo@plock.pl

PLZEN Zoologick a botanick zahrada Plzen
prispěvkov organizace, Plzen, Plzeň-jih, Czech Republic, CZ-301 16
konas@plzen.eu

POZNAN Ogród Zoologiczny w Poznaniu
Kaprała Wojtka 3, Poznan, Wielkopolskie, Poland, 61-063
+48.61.8.768209 fax: +48.61.8.773533 zoo-poznan@man.poznan.pl

PRAHA The Prague Zoological Garden
U Trojsk,ho Z mku 3/120, Praha, Praha, Hlavní Město, Czech Republic, CZ-17100
+420.296.112226 fax: +420.296.112.226 hofrichterova@zoopraha.cz

PREMIER Premier Wildlife Ranch
925 Twin Sisters, Granbury, Texas, United States, 76048
+1 (817)573-5034

PRETORIA Lichtenburg Game Breeding Center
c/o Nat'l Zoological Gardens, Pretoria 0001, Gauteng, South Africa, 0001
+27.12.328.3265 thoko@nzc.ac.za

PRETORIA Nat'l Zoological Gardens of S. Africa
Pretoria, Gauteng, South Africa, 0001
+27.12.328.3265 thoko@nzc.ac.za

PRIVATE Private Collection

PUBLIC General Public

PUEBLA Africam Safari (Africam, S. A. de C.V.)
Km.16.5 Blvd.Cap.CarlosCamacho E, Puebla, Puebla, Mexico, 72960
+52.222.2817000.x239 fax: +52.222.2817000x257 cholguin@africamsafari.com.mx

PUEBLO Pueblo Zoo
3455 Nuckolls Ave., Pueblo, Colorado, United States, 81005
+1.719.561.1452.x107 fax: +1.719.561.8686 curator@pueblozoo.org

PUERTO PADRE Puerto Padre Zoo Park
Puerto Padre, Las Tunas, Cuba

QUINTASIA Zoo de Gaia -- Zoo Santo Inácio
Rua 5 de Outubro, 4503, Porto, Porto, Portugal, 4430-908 A
+351.22.787.8500 fax: +351.22.787.8517 roberto.guedes@zoosantoinacio.com

Location Glossary - GREVY'S ZEBRA Studbook

=====

RAMAT GAN Zoological Center Tel Aviv - Ramat Gan
P.O. Box 984, Ramat Gan, Israel, 52109
+972.3.6305311 fax: +972.3.6305303 amelia@safari.co.il

RAPERSWIL Knie's Kinderzoo
Oberseestrasse, Rapperswil, Sankt Gallen, Switzerland, CH-8640
+41 55 220 6760

REDDICK Bradwood Farms (Extinct)
Rt 1 - Box 239-G, Reddick, Florida, United States, 32686
+1 (904)591-2230

REDWOOD Six Flags Discovery Kingdom
Six Flags Discovery Kingdom, Vallejo, California, United States, 94589
+1.707.556.5253 fax: +1.707.556.5261 kwasson@sftp.com

RHENEN Ouwehand Zoo
PO Box 10, Rhenen, Utrecht, Netherlands, 3910AA
+31.317.650262 fax: +31.317.650251 gerard.meijer@ouwehand.nl

RIGA Riga Zoo
Meza prospekts 1, Riga, Latvia, LV 1014
+371.6754.0444 fax: +371.6754.0011 guna.vitola@rigazoo.lv

RINGLING Ringling Bros. and Barnum & Bailey
4631 County Hwy A, Oregon, Wisconsin, United States, 53575
+1.703.623.1058 fax: +1.608.835.8497

RIO GRAND Albuquerque Biological Park
903 Tenth St. SW, Albuquerque, New Mexico, United States, 87102-4098
+1.505.764.6231 fax: +1.505.764.6281 kklammer@cabq.gov

RIYADH Riyadh Zoological Gardens
Al Hasa St. Malaz, Riyadh, `asir, Saudi Arabia
+966.1.4779523 fax: +966.1.4793968 peter_de_chellis@yahoo.com

ROANOKE Roanoke AI Laboratories
85535 Martin Creek Road, Roanoke, Virginia, United States, 24018-5875
+1 (540)774-0676

ROCKTON African Lion Safari & Game Farm Ltd
R.R. 1, Cambridge, Ontario, Canada, N1R 5S2
+1.519.623.8091 fax: +1.519.623.9542 slussier@lionsafari.com

ROLLING H Rolling Hills Zoo
625 N. Hedville Rd., Salina, Kansas, United States, 67401
+1.785.827.3738 peter@rollinghillswildlife.com

ROMA Rome Zoo-Fondazione Bioparco di Roma
viale del Giardino Zoologico, 20, Rome, Lazio, Italy, 00197
+39.6.360.82115 fax: +39.6.320.7389 myrta.mafai@bioparco.it

ROSTOV Rostov-on-Don Zoo
Zoologicheskaya ul., 3, Rostov-on-don, Rostovskaya Oblast', Russian Federation
+7.86.32.325918 fax: +7.86.32.325918 zoo.rostov@mail.ru

ROTTERDAM Rotterdam Zoo
RotterdamZoo, Rotterdam, Zuid-holland, Netherlands, 3000 AM
+31.10.4431.411 fax: +31.10.4431.466 r.belterman@rotterdamzoo.nl

RUSHDEN Ravensden Zoo Ltd. (extinct Dec 1999)
Ravensden Farm, Rushden, Northamptonshire, United Kingdom, NN10 0SQ
+44.1827.880250 fax: +44.1827.880700 pat.m.milham@twycrosszoo.org

S.AFRICA SOUTH AFRICA
African Region

SAARBRUCK Zoologischer Garten Saarbruecken
Graf-Stauffenberg-Strasse, Saarbruecken, Saarland, Germany, D-66121
+49.681.980.44.0 fax: +49.681.980.44.38 richard.francke@saarbruecken.de

Location Glossary - GREVY'S ZEBRA Studbook

=====

SACRAMNTO Sacramento Zoo
3930 W Land Park Dr., Sacramento, California, United States, 95822-1123
rhedell@saczoo.org

SAFARI W Safari West
3115 Porter Creek Rd., California, California, United States
+1.707.579.2551 fax: +1.707.579.8777 krobertson@safariwest.com

SAIGON Saigon Zoo & Botanical Gardens
2 Nguyen Binh Khiem Str., Ho Chi Minh City, Ho Chi Minh, Thanh P, Viet Nam
+84.8.903.847316 fax: +84.8.822.8309 lampv@hcm.vnn.vn

SALISB L Giraffe Ranch (Lex Salisbury)
38650 Mickler Rd, Dade City, Florida, United States, 33523
+1.352.583.4473 lexlowry@embarqmail.com

SALZBURG Salzburg Zoo Hellbrunn
Hellbrunner Straáe 60, Anif, Salzburg, Austria, A-5081
+43.662.820176.12 fax: +43.662.820.1766 jlengger@salzburg-zoo.at

SAN ANTON San Antonio Zoological Gardens & Aquar
3903 N. St. Mary's Street, San Antonio, Texas, United States, 78212-3199
+1.210.734.7184x1301 fax: +1.210.734.7291 zooregistrar@sazoo-aq.org

SANDIEGOZ San Diego Zoo
PO Box 120551, California, California, United States
+1.619.685.3250 fax: +1.619.232.4117 tgiezendan@sandiegozoo.org

SAO PAULO Fundacao Parque Zoologico de Sao Paulo
Av. Miguel St,fano 4241, SÆo Paulo, Brazil, 04301-905
+55.11.5073.0811x202 fax: +55.11.5058.0564 mcangelo@sp.gov.br

SC ISLAND St. Catherine's Island Foundation
182 Camellia Road, Midway, Georgia, United States, 31320
+1.912.884.5005 kment7@msn.com

SCHWARZ M Zoobotanica (Marco Schwarz)
Caixa Postal 18.004, Curitiba, Parana, Brazil, 80.511-970

SCHWERIN Zoologischer Garten Schwerin
Waldschulweg 1, Schwerin, Mecklenburg-vorpomme, Germany, D-19061
+49.385.3955.10 fax: +49.385.3955130 haefner@zoo-schwerin.de

SD-WAP San Diego Zoo Safari Park
15500 San Pasqual Valley Rd, California, California, United States
+1.619.685.3250 fax: +1.619.232.4117 tgiezendan@sandiegozoo.org

SEAGO John Seago
90 Barclays Bank, Nairobi, Nairobi, Kenya

SEDGWICK Sedgwick County Zoo
5555 Zoo Blvd., Wichita, Kansas, United States, 67212-1698
+1.316.266.8203 fax: +1.316.942.3781 akinser@scz.org

SEOUL Seoul Zoo
42 Gwang Myong-gil, Gwacheon-si, Gyeonggido, Korea, Republic Of, 159-1
+82.2.500.7712 fax: +82.2.500.7998 aeesea@seoul.go.kr

SERRANOVA Babyzoo Serranova
Serranova, Umbria, Italy

SHIRAHAMA Shirahama Aquarium, Kyoto Univ.
Shirahama-machi 459, Nishimuro-gun, Waka, Japan, 649-2211
+81.739.42.3515 fax: +81.739.42.4518 director@seto.kyoto-u.ac.jp

SIGEAN Reserve Africaine de Sigean
19 chemin Hameau du lac, Sigean, Aude, France, F-11130
ra.sigean@wanadoo.fr

SIOUX FAL Great Plains Zoo
805 S Kiwanis Ave, Sioux Falls, South Dakota, United States, 57104
+1.605.367.8313.x29 sharpster@gpzoo.org

Location Glossary - GREVY'S ZEBRA Studbook

- =====
- SLAUGHTER Southern Exposure Wildlife Park
777 Hwy 409, Slaughter, Louisiana, United States, 70777
+1.504.654.7077 fax: +1.504.654.7094
- SMINGE Safari Parken (extinct)
Sminge Mollevej 12, Silkeborg, Region Midtjylland, Denmark, DK-8400
+45 86 853944
- SMITH MRK Animals in Motion (Mark Smith)
Centerville, Maryland, United States, 21617
- SMOKY MO Smoky Mountain Zool Park
1039 Caney Creek Rd., Pigeon Forge, Tennessee, United States, 37863
+1.865.430.5505 fax: +1.865.430.5508 smkymtnzoo@juno.com
- SNAKEKING Snake King
Brownsville, Texas, United States
- SOEST Franciscus van den Brink
B.V., Lutteresweg 14a, Lutten, Utrecht, Netherlands, 7775 PP
+31 524 571244
- SOMALIA SOMALI DEMOCRATIC REPUBLIC (SOMALIA)
East Africa, African Region
- SOUTHAMP Southampton Zoological Garden (1963-1985)
1963-1985, Southampton, Hampshire, United Kingdom
- SOUTHBEND Potawatomi Zoo
500 S Greenlawn, South Bend, Indiana, United States, 46615
+1.574.245.6162 fax: +1.574.235.7627 potzootech@yahoo.com
- SOUTHWICK Southwicks Zoo
2 Southwick St., Massachusetts, Massachusetts, United States
+1.508.883.9891 fax: +1.508.883.0242 earth@southwickzoo.com
- SPRUCE PI Alton V. Freeman
Spruce Pine, North Carolina, United States
- ST FELICI Zoo Sauvage de St-F,licien
2230 boulevard du Jardin, St-f,licien, Quebec, Canada, G8K 2P8
+1.418.679.0543.x278 christine.gagnon@zoosauvage.org
- ST LOUIS Saint Louis Zoological Park
1 Government Dr., St Louis, Missouri, United States, 63110
+1.314.646.4572 haliday@stlzoo.org
- ST PAUL Como Park Zoo and Conservatory
1225 Estabrook Drive, Saint Paul, Minnesota, United States, 55103
+1.651.487.8208 fax: +1.651.487.8209 joanne.kelly@ci.stpaul.mn.us
- ST PETERS Leningrad Zoo - St. Petersburg
Aleksandrovskii park, 1, St. Petersburg, Leningradskaya Oblas, Russian Federation,
197198
+7.812.232.4828 fax: +7.812.232.4828 info@spbzoo.ru
- STCATHERN St. Catherines Island/WCS (extinct Nov 2)
182 Camellia Road, St. Catherines Islan, Georgia, United States
+1.912.884.5005 fax: +1.912.884.5007 kzack@wcs.org
- STORYLAND Rum Village Nature Center
(Storyland Zoo), South Bend, Indiana, United States
- STUTTGART Wilhelma Zoo
Neckartalstrasse, PO Box 50 12 27, Stuttgart, Baden-württemberg, Germany, D-70342
+49.711.5402.133 fax: +49.711.5402.222 ulrike.rademacher@wilhelma.de
- SUSONO Fuji Safari Park
Fujiwara 255-27, Susono-shi, Sizuoka, Japan, 410-12
+81.559.98.1311 fax: +81.559.98.1316

Location Glossary - GREVY'S ZEBRA Studbook

=====

SZEGED Szeged Zoo
PO Box 724, Szeged, Csongr d, Hungary, H-6701
+36.62.542.530 fax: +36.62.445.299 endredi.lajos@zoo.szeged.hu

TABERNAS Oasys Parque del Desierto de Tabernas
Ctra.Nacional 340, Km 364, Tabernas, Almerja, Spain, E-04200
+34.9.50.36.5236 fax: +34.9.50.36.2930 poblado@playasenator.com

TAIPEI Taipei Zoo
No. 30 Sec. 2 Xinguang Road, Taipei, Taipei, Taiwan, 11656
+886.968377145 fax: +886.2.293.82316 dwx07@zoo.gov.tw

TAKARAZUK Takarazuka Zoological & Botanical Garden
Sakae-cho 1-1-57, Takarazuka-shi, Hyogo, Japan
+81.797.85.6301 fax: +81.797.85.6300

TALLIN Tallinn Zoo
Paldiski mnt 145, Tallinna Loomaaed, Estonia, EE-13522
+372.694.3310 fax: +372.657.8990 t.maran@tallinnlv.ee

TANGAN WP Tanganyika Wildlife Park
1037 S 183rd St West, Goddard, Kansas, United States, 67052
+1.316.393.0088 fax: +1.316.794.8370 jimfouts@tanganyikawildlife.org

TARPEY R Tarpey Ranch
PO Box 951, Texas City, Texas, United States, 77590
+1 (409)948-2531

TASHKENT Tashkent Zoo
ul. Bogishamol, 232a, Tashkent, Toshkent, Uzbekistan, 100053
+998.33.15.62

TATUM E Earl Tatum MO
HC1, Box 1084, Eagle Rock, Missouri, United States, 65641
+1 (417)271-3825

THOU OAKS Jungleland USA (~1940- May 1968)
Thousand Oaks, California, United States

TIANJIN Tianjin Zoological Park
Tianjin, Tianjin, China

TILBURG Dierenpark de Oliemeulen (Zoo Tilburg)
Reitse Hoevenstraat 30, Tilburg, Noord-brabant, Netherlands, 5042 EH
verhoeven.esther@hotmail.com

TIPP STAT Tipperary Sanc for Endang Wildlife
PMB 39, Winnellie, Northern Territory, Australia, 0821
+61.89.782.453 fax: +61.89.782.453

TOBU Tobu Zoological Park
110 Suza, Minamisaitama-gun, Saitama, Japan, 345-0831
+81.480.93.1200 fax: +81.480.92.2694

TOKYOTAMA Tama Zoological Park
7-1-1 Hodokubo, Tokyo, Tokyo, Japan
+81.42.591.1611 yurika_kobayashi@tzps.or.jp

TOLEDO Toledo Zoological Gardens
PO Box 140130, Toledo, Ohio, United States, 43614-0130
+1.419.389.6403x3088 fax: +1.419.385.8670 gfavata@toledo zoo.org

TOPEKA Topeka Zoological Park
635 SW Gage Blvd, Topeka, Kansas, United States, 66606-2066
+1.785.368.9132 fax: +1.785.368.9159 sgamerl@topeka.org

TORONTO Toronto Zoo
361A Old Finch Ave., Scarborough, Ontario, Canada, M1B 5K7
+1.416.392.5971 fax: +1.416.392.4979 dmartin@torontozoo.ca

Location Glossary - GREVY'S ZEBRA Studbook

=====

TOUROPARC Touroparc
La Maison Blanche, Romaneche-thorins, Sa"ne-et-loire, France, F-71570
+33.385.355153 fax: +33.385.355234 franck.chaduc@wanadoo.fr

TOYAMA Z Toyama City Family Park Zoo
Furusawa 254, Toyama City, Toyama, Japan, 930-0151
+81.76.434.1234 fax: +81.76.434.1208 info@toyama-familypark.jp

TREFFLICH Trefflich's Educ Animal Farm & Zoo
Whitehouse Station, New Jersey, United States

TUCSON Reid Park Zoo
1100 S Randolph Way, Tucson, Arizona, United States
+1.520.791.3204.x26 fax: +1.520.791.5378 leslie.waters@tucsonaz.gov

TULA Tula Exotarium
Oktyabr'skaya ul 26, Tula, Tul'skaya Oblast', Russian Federation, 300002
+7.7.53.92

TURIN Giardino Zool Della Citta di Torino
Via Nobiei 45, San Sebastiano, Torino, Italy, I-10020
+39 11 3291503

U.S.A. UNITED STATES OF AMERICA
North America, American Region, USA

UNKNOWN Unknown Location

USDA NEWB USDA Quarantine Station- Newburgh
200 Drury Lane, Rock Tavern, New York, United States, 12575
+1 (914)564-2950

UTRERA Reserva Animal "Trance de Aragon"
Utrera, Sevilla, Spain
+34 955 898075

UTSUNOMIY Utsunomiya Zoo
Kamikanai-cho 552-2, Utsunomiya-shi, Tochigi, Japan, 321-21
+81.28.665.4255 fax: +81.28.665.6287

V.D.BRINK J.V.D. Brink (Jabria) (Extinct)
Harderwijk, Gelderland, Netherlands

VALENCIAA Fundacion Aquarium J.V. Seijas
Av. Fernando Figueredo Valencia, Valencia 2001, Estado Carabobo, Venezuela
+58.41.574739 fax: +58.41.579815

VALLEYZOO Valley Zoo & John Janzen Nature Center
c/o Park and Recreation Dept, Edmonton, Alberta, Canada, T5J 2R7
+1.780.496.4850 fax: +1.780.944.7529 sandy.helliker@gov.edmonton.ab.ca

VERONA Giardino Zoologico di Verona
Verona, Veneto, Italy, I-37100
+39 45-60068

VIENNA Sch"nbrunner Tiergarten GmbH
Zoo Vienna, Vienna, Wien, Austria, A-1130
+43.1.877.9294 fax: +43.1.877.9641 h.doppel@zoovienna.at

VIS ALEGR Zoological Park of Santiago de Cuba
Vista Alegre, Las Villas, Cuba

VYSKOV Zoo Park Vyskov
Cukrovarsk 9, Vyskov, Jihomoravski Kraj, Czech Republic, CZ-682 01
+420.507.22356 fax: +420.507.22356

WACO Cameron Park Zoo
1701 N. 4th St., Waco, Texas, United States, 76707-2463
+1.254.750.8427 fax: +1.254.750.8430 terrico@ci.waco.tx.us

Location Glossary - GREVY'S ZEBRA Studbook

=====

WAMERU ZO Parque Zool. de Queretaro Wameru A.C.
Carretera Bernal-Cadereyta KM2.5, C.p. 76248 El Marque, Quer,taro, Mexico, A.P. 269
+52.1552.653.5054 fax: +52.1442.239.3520 zoowameruqro@yahoo.com.mx

WATERS D Waters Ranch (Dan Waters)
P.O. Box 131, Mountain Home, Texas, United States, 78058
+1 (210)866-3471

WHEELING Oglebay's Good Children's Zoo
Oglebay Park, Wheeling, West Virginia, United States, 26003
+1.304.243.4029 fax: +1.304.243.4110 jgreathouse@oglebay-resort.com

WHIPSNAD E ZSL Whipsnade Zoo
Zoological Society of London, Dunstable, Bedfordshire, United Kingdom, LU6 2LF
+44.20.7449.6452 fax: +44.20.7722.2852 elspeth.chaplin@zsl.org

WILDS The Wilds
14000 International Road, Cumberland, Ohio, United States, 43732
+1.740.638.5030x2072 fax: +1.740.638.2287 pglaze@thewilds.org

WILLIM BU Busch Gardens-Williamsburg
One Busch Gardens Blvd., Williamsburg, Virginia, United States, 23187-8785

WILMOTH Wild Wilderness (Freddy Wilmoth)
Route 3 Box 309, Gentry, Arkansas, United States, 72734
+1 (479)736-8383

WINSTON Wildlife Safari Inc
PO Box 1600, Winston, Oregon, United States, 97496
+1.541.679.6761.x201 fax: +1.541.679.9210 curator@wildlifesafari.net

WOBURN Woburn Abbey (Dukes of Bedford) (extinct)
Woburn, Bedfordshire, United Kingdom

WOBURNLTD Woburn Safari Park
Milton Keynes, Woburn, Bedfordshire, United Kingdom, MK17 9QN
+44.1525.290913 fax: +44.1525.290489 chris.freeman@woburn.co.uk

YOKOHAMA Nogeyama Zoological Gardens of Yokohama
63-10 Oimatsu-cho, Nishi-ku, Yokohama, Japan
+81.45.231.1392 fax: +81.45.231.3842 kobayashi@hama-midorinokyokai.or.jp

YOSHIKAWA A Yoshikawa Co Ltd
3-11-4 Nakayamate, Chuo-ku, Kobe, Hyogo, Japan, 650-0004
+81 78.221.8195

YULEE White Oak Conservation Center
581705 White Oak Road, Yulee, United States, 32097
+1.904.225.3290 steves@wogilman.com

ZABEEL PRIVATE in Sharjah, UAE

ZEEHANDLR Fred Zeehandelaar Inc
6 Sickles Ave., New Rochelle, New York, United States, 10801
+1.914.636.2096 fax: +1.914.636.0527

ZOO OBJED Zoobjedinenije (Moscow Zoo Center)
Malaya Bronnaya, 24, 103001 Moscow, Moskovskaya Oblast', Russian Federation

ZOOFARI Zoofari
Carretera Federal Cuernavaca-Taxco, Amacuzac, Morelos, Mexico, CP 62640

ZURICH Zoo Zürich
Zurichbergstrasse 221, Zurich, Zürich, Switzerland, 8044
+41.44.254.2500 fax: +41.44.254.2510 gabriela.huerlimann@zoo.ch

Total number of institutions: 395

Full Historical Register of Grevy's Zebra

SECTION G

Grevy's zebra Studbook
(Equus grevyi)

Stud#	Sex	Birth Date	Sire	Dam	Location	Date	LocalID	Event	Name
14	M	????	WILD	WILD	ETHIOPIA PUBLIC	???? ~ 1903	NONE	Capture	
					NZP-WASH PUBLIC	24 Nov 1904 14 Dec 1919	5758	Transfer	
								Transfer	
								Death	
16	M	~ 1903	WILD	WILD	ETHIOPIA PUBLIC	~ 1903 ~ 1904	6312	Capture	
					NZP-WASH	2 Feb 1906 17 Apr 1906	6312	Transfer	
								Transfer	
								Death	
20	F	~ 1906	WILD	WILD	SOMALIA MENGES	~ 1908 ~ 1908	NONE	Capture	
					FRANKFURT	13 Jul 1908 1 Mar 1919	400	Transfer	
								Loan to	
								Death	
22	M	~ 1906	WILD	WILD	SOMALIA MENGES	~ 1908 ~ 1908	NONE	Capture	
					FRANKFURT	13 Jul 1908 1 Jan 1914	401	Transfer	
								Loan to	
								Death	
24	M	~ 1902	WILD	WILD	E.AFRICA BERLINZOO	???? 11 Mar 1908 3 Jun 1918	NONE	Capture	
							H0800001	Transfer	
								Death	
26	F	~ 1901	WILD	WILD	E.AFRICA BERLINZOO	???? 7 Apr 1908 4 Feb 1914	NONE	Capture	
							H0800002	Transfer	
								Death	
28	M	5 Jul 1911	24	26	BERLINZOO L RUHE	5 Jul 1911 25 May 1912	H1100001	Birth	
								ltf	
30	M	20 Aug 1910	22	20	FRANKFURT	20 Aug 1910 15 Feb 1912	402	Birth	
								Death	
31	F	????	UNK	UNK	UNKNOWN HAMBURG	???? ~ 1913		Birth	
					NY BRONX	2 Apr 1913 21 Feb 1930	131239	Transfer	
								Death	
32	M	1 Jul 1913	22	20	FRANKFURT	1 Jul 1913 10 Jul 1913	403	Birth	
								Death	
33	M	????	UNK	UNK	UNKNOWN PRIVATE	???? ~ 1914		Birth	
					NY BRONX	8 Jun 1914 20 Mar 1925	081238	Transfer	
								Transfer	
								Death	
34	M	????	UNK	UNK	UNKNOWN USDA NEWB	???? ~ 1913		Birth	
					NZP-WASH	24 Nov 1913 9 Oct 1925	8684	Transfer	
								Transfer	
								Death	
35	F	4 Feb 1914	24	26	BERLINZOO	4 Feb 1914 4 Feb 1914	H1400001	Birth	
								Death	
36	M	????	UNK	UNK	UNKNOWN PRIVATE	???? ~ 1927		Birth	
					NY BRONX	21 Apr 1927 28 Jan 1941	271241	Transfer	
								Transfer	
								Death	
37	M	~ 1920	WILD	WILD	E.AFRICA HAMBURG	???? ????	NONE	Capture	
					BERLINZOO HAMBURG	11 May 1926 22 May 1927	H2600001	Transfer	
								ltf	
38	F	????	WILD	WILD	E.AFRICA PRIVATE	???? ~ 1930	NONE	Capture	
					NY BRONX	15 Aug 1930 10 Aug 1931	301240	Transfer	
								Transfer	
								Death	

Grevy's zebra Studbook
(Equus grevyi)

Stud#	Sex	Birth Date	Sire	Dam	Location	Date	LocalID	Event	Name
40	M	~ 1925	WILD	WILD	E.AFRICA L RUHE FRANKFURT L RUHE	~ 1927 ~ 1927 21 Aug 1927 10 Oct 1927	NONE <u>405</u>	Capture Transfer Loan to ltf	
42	F	~ 1926	WILD	WILD	E.AFRICA L RUHE FRANKFURT L RUHE	~ 1927 ~ 1927 21 Aug 1927 10 Oct 1927	NONE <u>404</u>	Capture Transfer Loan to ltf	
44	F	~ 1928	WILD	WILD	E.AFRICA L RUHE FRANKFURT L RUHE	~ 1929 ~ 1929 16 Aug 1929 1 Apr 1930	NONE <u>406</u>	Capture Transfer Loan to ltf	
46	M	~ 1928	WILD	WILD	E.AFRICA L RUHE FRANKFURT L RUHE	~ 1929 ~ 1929 16 Aug 1929 1 Apr 1930	NONE <u>407</u>	Capture Transfer Loan to ltf	
48	M	????	WILD	WILD	ETHIOPIA ZURICH	???? 30 May 1931 22 Dec 1931	NONE 310006	Capture Transfer Death	ALI
49	F	????	WILD	WILD	ETHIOPIA ZURICH VIENNA	???? ~ Jan 1932 20 Oct 1944 ~ 1945	NONE 320006 M9109	Capture Transfer Transfer Death	LEDA
50	F	????	UNK	UNK	UNKNOWN LEPOW R CHICAGOBR	???? ???? 15 Sep 1938 14 Feb 1947	<u>20503</u>	Birth Transfer Transfer Death	
52	M	????	UNK	UNK	UNKNOWN LEPOW R CHICAGOBR	???? ???? 15 Sep 1938 11 Mar 1952	<u>20502</u>	Birth Transfer Transfer Death	
54	M	15 May 1933	991079	MULT86	DETROIT	15 May 1933 15 May 1933	H00039	Birth Death	
Mult possible parents: Dams: 991081 (50%), 991083 (50%),									
55	M	~ 1933	WILD	WILD	E.AFRICA HAMBURG BERLINZOO L RUHE	???? ???? 7 May 1934 22 Dec 1937	NONE <u>H3400001</u>	Capture Transfer Transfer ltf	
56	M	20 Aug 1934	991079	MULT86	DETROIT L RUHE	20 Aug 1934 21 May 1936	H00040	Birth ltf	
Mult possible parents: Dams: 991081 (50%), 991083 (50%),									
57	M	~ 1935	WILD	WILD	E.AFRICA L RUHE BERLINZOO	???? ???? 21 Jan 1938 5 Jun 1940	NONE <u>H3800001</u>	Capture Transfer Transfer Death	
58	?	27 Nov 1935	991079	991081	DETROIT	27 Nov 1935 27 Nov 1935	H00041	Birth Death	
60	F	6 Jul 1939	991079	991083	DETROIT	6 Jul 1939 6 Jul 1939	H00042	Birth Death	
62	M	7 Sep 1940	991079	991083	DETROIT SNAKEKING	7 Sep 1940 ~15 Nov 1941	H00043	Birth ltf	
64	?	17 Mar 1943	991079	991083	DETROIT	17 Mar 1943 25 Mar 1943	H00044	Birth Death	

Grevy's zebra Studbook
(Equus grevyi)

Stud#	Sex	Birth Date	Sire	Dam	Location	Date	LocalID	Event	Name
66	?	7 Apr 1944	991079	991083	DETROIT	7 Apr 1944 7 Apr 1944	H00045	Birth Death	
98	M	????	UNK	UNK	UNKNOWN MEEMS PHILADELP	???? ???? 15 May 1947 6 Feb 1955	12213	Birth Transfer Transfer Death	
100	F	????	UNK	UNK	UNKNOWN MEEMS PHILADELP	???? ???? 15 May 1947 18 Aug 1956	12214	Birth Transfer Transfer Death	
102	F	~ 1931	UNK	UNK	UNKNOWN HAMBURG ROMA	~ 1931 ~ 1931 22 Dec 1932 17 Dec 1947		Birth Transfer Transfer Death	
103	M	????	UNK	UNK	UNKNOWN JOSEPH E NZP-WASH	???? ???? 19 May 1936 28 Jan 1947	15479	Birth Transfer Transfer Death	
104	M	????	WILD	WILD	E.AFRICA ST LOUIS	???? 5 May 1937 9 Jun 1939	NONE 102083	Capture Transfer Death	
105	M	9 Dec 1939	UNK	UNK	CHICAGOBR	9 Dec 1939 10 Dec 1939	20504	Birth Death	
106	F	????	WILD	WILD	E.AFRICA ST LOUIS	???? 5 May 1937 17 Oct 1965	NONE 102084	Capture Transfer Death	
107	F	????	UNK	UNK	UNKNOWN LEPOW R NY BRONX	???? ~ 1939 25 May 1939 19 Mar 1941	391242	Birth Transfer Transfer Death	
108	M	6 Feb 1940	104	106	ST LOUIS	6 Feb 1940 31 Oct 1956	102085	Birth Death	
110	M	~ 1939	WILD	WILD	KENYA SANDIEGOZ	~ 1939 1 Oct 1940 12 Oct 1949	NONE 012973	Capture Transfer Death	HAMMERHEAD
111	F	7 Jul 1940	UNK	UNK	CHICAGOBR	7 Jul 1940 29 Mar 1956	20505	Birth Death	
112	F	~ 1947	UNK	UNK	UNKNOWN MEMPHIS	~ 1947 31 Oct 1948 26 Dec 1965	H0622	Birth Transfer Death	PATIENCE
113	M	5 Jul 1941	UNK	UNK	CHICAGOBR RINGLING	5 Jul 1941 2 Feb 1944 ????	20506 20506	Birth Transfer Death	
114	F	~ 1947	UNK	UNK	UNKNOWN MEMPHIS PRIVATE	~ 1947 31 Oct 1948 17 Jun 1964	NONE H0623	Birth Transfer lrf	LARGE ONE
115	F	15 Oct 1942	UNK	UNK	CHICAGOBR RINGLING	15 Oct 1942 2 Feb 1944 ????	20507	Birth Transfer Death	
116	M	~ 1946	WILD	WILD	E.AFRICA MEEMS NY BRONX	???? ~ 1947 17 May 1947 17 Dec 1962	NONE 471244	Capture Transfer Transfer Death	

Grevy's zebra Studbook
(Equus grevyi)

Stud#	Sex	Birth Date	Sire	Dam	Location	Date	LocalID	Event	Name
117	F	14 Sep 1944	UNK	UNK	CHICAGOBR	14 Sep 1944 30 Mar 1956	20508	Birth Death	
118	F	~ 1946	WILD	WILD	E.AFRICA MEEMS NY BRONX	???? ~ 1947 17 May 1947 10 Oct 1975	NONE 00376	Capture Transfer Transfer Death	
120	M	~ 1947	WILD	WILD	E.AFRICA AMSTERDAM	???? 14 Jul 1949 13 Dec 1957	NONE	Capture Transfer Death	HANS 1
122	F	~ 1947	WILD	WILD	E.AFRICA AMSTERDAM	???? 14 Jul 1949 23 Nov 1949	NONE	Capture Transfer Death	
124	F	~ 1947	WILD	WILD	E.AFRICA AMSTERDAM	???? 14 Jul 1949 1 Feb 1967	NONE	Capture Transfer Death	GRIETJE
126	M	~ 1946	UNK	UNK	UNKNOWN MOLINAR ROMA	~ 1946 ~ 1947 24 Dec 1949 20 Jun 1966		Birth Transfer Transfer Death	
128	F	~ 1946	UNK	UNK	UNKNOWN MOLINAR ROMA	~ 1946 ~ 1947 24 Dec 1949 2 Feb 1965		Birth Transfer Transfer Death	
130	F	16 May 1950	116	118	NY BRONX	16 May 1950 15 Oct 1950	501243	Birth Death	
131	?	7 Dec 1950	UNK	UNK	CHICAGOBR	7 Dec 1950 7 Dec 1950	20509	Birth Death	
132	M	~ 1948	WILD	WILD	E.AFRICA MUNICH	???? 7 Oct 1950 27 Mar 1953	NONE	Capture Transfer Death	PETER
134	F	~ 1948	WILD	WILD	E.AFRICA MUNICH	???? 7 Oct 1950 8 Apr 1973	NONE	Capture Transfer Death	KARIN
136	M	~ 1951	WILD	WILD	E.AFRICA VIENNA	???? 20 Nov 1951 4 Sep 1978	NONE M586	Capture Transfer Death	FRIEDL
138	F	~ 1951	WILD	WILD	E.AFRICA VIENNA PRIVATE UNKNOWN	~ 1951 20 Nov 1951 14 Dec 1963 ????	NONE M587	Capture Transfer Transfer ltf	TRUDE
139	F	8 Sep 1951	98	100	PHILADELPH	8 Sep 1951 25 Dec 1951	12215	Birth Death	
140	M	29 Nov 1951	126	128	ROMA	29 Nov 1951 28 Dec 1951		Birth Death	
141	M	????	UNK	UNK	UNKNOWN PUBLIC NZP-WASH	???? ~ 1953 22 Aug 1953 16 Dec 1959	23688A	Birth Transfer Transfer Death	
142	F	13 Jun 1952	120	124	AMSTERDAM	13 Jun 1952 16 Jun 1952		Birth Death	

Grevy's zebra Studbook
(Equus grevyi)

Stud#	Sex	Birth Date	Sire	Dam	Location	Date	LocalID	Event	Name
143	F	????	UNK	UNK	UNKNOWN PUBLIC NZP-WASH	???? ~ 1953 22 Aug 1953 14 Jan 1968	 23688B	Birth Transfer Transfer Death	MELBA
144	M	~ 1952	UNK	UNK	CHASE B MEMPHIS PRIVATE	~ 1952 21 Oct 1953 4 Apr 1966	 H0624	Birth Transfer ltf	JIM-BO
145	F	????	UNK	UNK	UNKNOWN PUBLIC NZP-WASH	???? ~ 1953 22 Aug 1953 19 Dec 1954	 23688C	Birth Transfer Transfer Death	
146	F	23 May 1953	126	128	ROMA	23 May 1953 7 Aug 1953		Birth Death	
147	M	18 Jun 1953	98	100	PHILADELP	18 Jun 1953 22 Mar 1959	12216	Birth Death	CHIPPER
148	M	????	WILD	WILD	E.AFRICA BRISTOL	???? 24 Jun 1953 13 Dec 1973	NONE	Capture Transfer Death	
150	F	~ 1953	WILD	WILD	E.AFRICA BRISTOL	???? 24 Jun 1953 24 Dec 1960	NONE	Capture Transfer Death	
152	M	~ 1951	WILD	WILD	E.AFRICA MUNICH	???? 30 Jun 1953 2 Apr 1955	NONE	Capture Transfer Death	KAROL
154	F	~ 1951	WILD	WILD	E.AFRICA MUNICH	???? 30 Jun 1953 22 Dec 1956	NONE	Capture Transfer Death	ERNA
156	M	15 Aug 1953	116	118	NY BRONX	15 Aug 1953 12 May 1954	531245	Birth Death	
158	M	~ 1949	UNK	UNK	UNKNOWN TREFFLICH COLO SPRG SANDIEGOZ	~ 1949 ~ 1953 31 Oct 1953 31 Mar 1969 13 Feb 1970	 100420 012979	Birth Transfer Transfer Transfer Death	
160	F	~ 1949	UNK	UNK	UNKNOWN TREFFLICH COLO SPRG	~ 1949 ~ 1953 31 Oct 1953 14 Feb 1964	 100421	Birth Transfer Transfer Death	
162	M	~ 1953	UNK	UNK	UNKNOWN PRIVATE PRAHA	~ 1953 ~ Jun 1953 7 Nov 1953 20 Sep 1956		Birth Transfer Transfer Death	
164	F	~ 1953	UNK	UNK	UNKNOWN PRIVATE PRAHA	~ 1953 ~ Jun 1953 7 Nov 1953 14 Mar 1960		Birth Transfer Transfer Death	
166	F	~ 1951	UNK	UNK	UNKNOWN KRAG C COPENHAGE	~ 1951 ???? 9 Nov 1953 24 Feb 1959	NONE GRE009	Birth Transfer Transfer Death	
168	M	~ 1951	UNK	UNK	UNKNOWN KRAG C COPENHAGE PRIVATE	~ 1951 ???? 9 Nov 1953 7 Nov 1957	NONE GRE010	Birth Transfer Transfer ltf	

Grevy's zebra Studbook
(Equus grevyi)

Stud#	Sex	Birth Date	Sire	Dam	Location	Date	LocalID	Event	Name
170	M	~ 1953	UNK	UNK	UNKNOWN	~ 1953		Birth	
						~ Jan 1954		Transfer	
						22 Jun 1954	012975	Transfer	
						10 Aug 1967		Death	
172	F	~ 1953	UNK	UNK	UNKNOWN	~ 1953		Birth	
						~ Jan 1954		Transfer	
						22 Jun 1954	012974	Transfer	
						22 Jun 1954		Death	
174	M	~ 1953	UNK	UNK	UNKNOWN	~ 1953		Birth	HAYAO
						28 Jun 1954	300362	Transfer	
					KOBE PARK	6 Aug 1973		Death	
176	F	~ 1953	UNK	UNK	UNKNOWN	~ 1953		Birth	SHIMAKO
						4 Mar 1954	300361	Transfer	
					KOBE PARK	26 Jan 1963		Death	
178	F	~ 1953	UNK	UNK	UNKNOWN	~ 1953		Birth	
						~ Jan 1954		Transfer	
						27 Jul 1954	012976	Transfer	
						13 Oct 1955		Death	
179	M	????	UNK	UNK	UNKNOWN	????		Birth	
						~ 1955		Transfer	
						7 Oct 1955	25566A	Transfer	
					NZP-WASH	2 Feb 1961		Death	
180	M	25 Sep 1954	126	128	ROMA	25 Sep 1954		Birth	
						19 Dec 1955		Death	
181	F	????	UNK	UNK	UNKNOWN	????		Birth	SHEBA
						~ Sep 1955		Transfer	
						7 Oct 1955	25566B	Transfer	
					NZP-WASH	8 Feb 1968		Death	
182	F	~ 1954	WILD	WILD	E.AFRICA	~ 1954	NONE	Capture	KARIN
						~ 1954		Transfer	
						5 Oct 1954	159	Transfer	
					STUTTGART	16 Apr 1970		Death	
184	F	~ 1954	WILD	WILD	E.AFRICA	~ 1954	NONE	Capture	LIESE
						~ 1954		Transfer	
						5 Oct 1954	160	Transfer	
					STUTTGART	29 Jul 1977		Death	
186	M	~ 1954	WILD	WILD	E.AFRICA	~ 1954	NONE	Capture	
						1 Mar 1954		Transfer	
						5 Oct 1954	158	Transfer	
					STUTTGART	9 Aug 1956		Death	
187	F	19 Nov 1954	98	100	PHILADELP	19 Nov 1954	12217	Birth	
						18 Jan 1955		Death	
188	M	~ 1951	WILD	WILD	E.AFRICA	????	NONE	Capture	CARL
						19 Apr 1955		Transfer	
						18 Jan 1957		Death	
190	F	~ 1951	WILD	WILD	E.AFRICA	????	NONE	Capture	HILDE
						19 Apr 1955		Transfer	
						11 Feb 1970		Death	
191	F	~13 Sep 1954	UNK	UNK	UNKNOWN	~13 Sep 1954		Birth	GEORGIA
						????		Transfer	
						10 Sep 1966	866083	Transfer	
						19 Sep 1972	A2H676	Transfer	
					FERNDALE	19 Oct 1981		Death	

Grevy's zebra Studbook
(Equus grevyi)

Stud#	Sex	Birth Date	Sire	Dam	Location	Date	LocalID	Event	Name
192	M	20 Apr 1955	120	124	AMSTERDAM	20 Apr 1955		Birth	GROZNYI
					HAMBURG	21 Mar 1957		Transfer	
					PRAHA	28 Jun 1957		Transfer	
					ASKANIYA	21 Apr 1961		Transfer	
						12 Apr 1972		Death	
194	F	~ 1953	UNK	UNK	UNKNOWN	~ 1953		Birth	FRIEDA
					HAMBURG	~ 1955		Transfer	
					VIENNA	31 May 1955	M588	Transfer	
						26 Jan 1981		Death	
195	F	~ 1954	UNK	UNK	UNKNOWN	~ 1954		Birth	
					HANOVER Z	~ 1955		Transfer	
					BUSCH TAM	19 Jun 1964		Transfer	
						14 Oct 1964		Death	
196	F	~ 1953	WILD	WILD	E.AFRICA	????	NONE	Capture	
					L RUHE	~ 1954		Transfer	
					ST LOUIS	14 Sep 1955	055400	Transfer	
						18 May 1983		Death	
197	M	????	UNK	UNK	UNKNOWN	????		Birth	
					CHICAGOBR	15 May 1956	20510	Transfer	
						16 Feb 1963		Death	
198	M	26 Jun 1956	126	128	ROMA	26 Jun 1956		Birth	
						2 Oct 1972		Death	
200	M	~ 1955	WILD	WILD	E.AFRICA	????	NONE	Capture	GEORGE
					CHESTER	1 Aug 1956	10856	Transfer	
						23 Mar 1965		Death	
202	M	~ 1955	WILD	WILD	E.AFRICA	????	NONE	Capture	HEINI
					DEMMEER	????		Transfer	
					FRANKFURT	21 Jul 1956	24390	Loan to	
						30 Oct 1958	24390	Ownership	
						23 Sep 1967		Death	
204	F	1 Sep 1956	148	150	BRISTOL	1 Sep 1956		Birth	
						2 Nov 1962		Death	
206	M	~ 1951	WILD	WILD	E.AFRICA	~ 1956	NONE	Capture	
					L RUHE	~ 1956		Transfer	
					STUTTGART	29 Aug 1956	455	Transfer	
						8 Jun 1963		Death	
208	F	7 Oct 1956	188	134	MUNICH	7 Oct 1956		Birth	
						7 Oct 1956		Death	
210	M	~ 1956	WILD	WILD	E.AFRICA	????	NONE	Capture	
					ST LOUIS	26 Oct 1956	102086	Transfer	
						2 Jun 1969		Death	
212	F	~ 1955	UNK	UNK	UNKNOWN	~ 1955		Birth	
					GOEBEL L	~ Jul 1956		Transfer	
					SANDIEGOZ	8 Nov 1956	012977	Transfer	
						2 Oct 1970		Death	
213	F	????	UNK	UNK	UNKNOWN	????		Birth	
					CHICAGOBR	1 Jan 1957	20511	Transfer	
						17 Dec 1963		Death	
214	M	24 Jan 1957	120	124	AMSTERDAM	24 Jan 1957		Birth	ANTON
						1 Nov 1963		Death	
216	M	17 Apr 1957	158	160	COLO SPRG	17 Apr 1957	57M012	Birth	
						18 Jun 1957		Death	
218	F	21 May 1957	174	176	KOBE PARK	21 May 1957	300363	Birth	SUMAKO
						13 Apr 1958		Death	

Grevy's zebra Studbook
(Equus grevyi)

Stud#	Sex	Birth Date	Sire	Dam	Location	Date	LocalID	Event	Name
220	M	~ 1957	UNK	UNK	MANCHESTR PARIS ZOO	~ 1957 25 Sep 1957 21 Nov 1974	NONE Z57335	Birth Transfer Death	
222	F	~ 1957	UNK	UNK	MANCHESTR PARIS ZOO	~ 1957 25 Sep 1957 15 Oct 1969	NONE Z57336	Birth Transfer Death	
224	M	6 May 1958	148	150	BRISTOL	6 May 1958 10 May 1958		Birth Death	
226	M	18 Jul 1958	206	184	STUTTGART L RUHE ZEEHANDLR TOLEDO	18 Jul 1958 11 Apr 1960 ~ 1 Jun 1960 6 Jun 1960 21 Aug 1972	837 601203	Birth Transfer Transfer Transfer Death	GEORGE
228	M	21 Aug 1958	120	124	AMSTERDAM	21 Aug 1958 14 May 1959		Birth Death	
230	F	~ 1958	WILD	WILD	E.AFRICA FRANKFURT	???? 14 Oct 1958 19 Apr 1981	NONE 24391	Capture Transfer Death	LOTTE
232	F	~ 1954	WILD	WILD	E.AFRICA FRANKFURT	???? 29 Oct 1958 31 Mar 1985	NONE 24392	Capture Transfer Death	BOBBY
234	F	~ 1958	WILD	WILD	E.AFRICA L RUHE FRANKFURT HANNOVER BARCELONA	???? ???? 29 Oct 1958 25 Jul 1963 27 Jul 1963 14 Aug 1974	NONE NONE 24393 IV345 12160	Capture Transfer Transfer Loan to Transfer Death	DORA
236	M	~ 1956	UNK	UNK	UNKNOWN MUNICH	~ 1956 30 Oct 1958 18 Nov 1959		Birth Transfer Death	HURRICAN
238	F	~ 1956	UNK	UNK	UNKNOWN MUNICH	~ 1956 30 Oct 1958 1 Mar 1970		Birth Transfer Death	HEIKE
239	F	~ 1958	UNK	UNK	UNKNOWN RINGLING AUDUBON BUSCH TAM	~ 1958 ~ 1959 ~ 1960 12 Feb 1965 30 Jan 1975	 101525 40006	Birth Transfer Transfer Transfer Death	MAUDE
240	M	9 Nov 1958	206	182	STUTTGART	9 Nov 1958 12 Jul 1959	855	Birth Death	STUTT2
242	M	2 Dec 1958	158	160	COLO SPRG	2 Dec 1958 7 Mar 1960	58M004	Birth Death	
244	F	~ 1959	UNK	UNK	HANNOVER BERLINZOO	~ 1959 24 Mar 1959 9 Jan 1979	IV525 M5900002	Birth Transfer Death	ADDIS
246	M	25 Apr 1959	174	176	KOBE PARK OKAYAMA	25 Apr 1959 10 Aug 1962	300364	Birth ltf	ROKU
248	F	????	WILD	WILD	E.AFRICA CHESTER	???? 8 Jun 1959 20 May 1972	NONE 80659	Capture Transfer Death	CLAIRE
250	M	~ 1959	WILD	WILD	E.AFRICA WHIPNADE	???? 8 Jun 1959 29 Jan 1963	NONE NONE	Capture Transfer Death	

Grevy's zebra Studbook
(Equus grevyi)

Stud#	Sex	Birth Date	Sire	Dam	Location	Date	LocalID	Event	Name
252	F	~ 1959	WILD	WILD	E.AFRICA WHIPSDADE LONDON RP	????	NONE	Capture	BRENDA
						8 Jun 1959	NONE	Transfer	
						6 Feb 1964	NONE	Transfer	
						28 Jul 1971		Death	
253	F	????	WILD	WILD	E.AFRICA SEAGO PARIS ZOO	????	NONE	Capture	
						31 May 1959	Z59240	Transfer	
						27 Jun 1959		Death	
254	F	~ 1959	WILD	WILD	E.AFRICA ROTTERDAM ANTWERP	????	NONE	Capture	
						11 Jun 1959	105118	Transfer	
						3 Oct 1974		Transfer	
256	M	~ 1955	WILD	WILD	E.AFRICA KENYASRV COPENHAGE	????	NONE	Capture	
						30 Jun 1959	GRE011	Transfer	
						19 Apr 1960		Death	
258	F	~ 1955	WILD	WILD	E.AFRICA KENYASRV COPENHAGE	????	NONE	Capture	
						30 Jun 1959	GRE012	Transfer	
						30 Jun 1959		Death	
259	M	10 Sep 1959	UNK	UNK	CHICAGOBR	10 Sep 1959	20533	Birth	
						17 Nov 1959		Death	
260	M	24 Sep 1959	148	150	BRISTOL	24 Sep 1959		Birth	
						24 Sep 1959		Death	
262	F	????	WILD	WILD	E.AFRICA CHESTER	????	NONE	Capture	SHEILA
						3 Oct 1959	30159	Transfer	
						2 Nov 1981		Death	
264	M	~ 1958	UNK	UNK	UNKNOWN MUNICH	~ 1958		Birth	CARL-HEINRIC
						7 Apr 1960		Transfer	
						31 Dec 1961		Death	
266	M	11 May 1960	158	160	COLO SPRG GOEBEL L	11 May 1960	60M013	Birth	
						28 Feb 1961		ltf	
268	M	19 May 1960	206	184	STUTTGART RAPERSWIL	19 May 1960	1053	Birth	STUTT3
						17 Mar 1961		ltf	
270	F	~ 1959	UNK	UNK	UNKNOWN ZEEHANDLR TOLEDO	~ 1959		Birth	MOLLY
						~ May 1960		Transfer	
						6 Jun 1960	135	Transfer	
						19 Jan 1983		Death	
272	M	~ Jan 1960	WILD	WILD	E.AFRICA CATSKILL	~ Jan 1960	NONE	Capture	
						7 Jun 1960		Transfer	
						5 Mar 1966		Death	
274	M	~ Jan 1960	WILD	WILD	E.AFRICA CATSKILL	~ Jan 1960	NONE	Capture	
						7 Jun 1960		Transfer	
						13 May 1964		Death	
276	F	~ Jan 1960	WILD	WILD	E.AFRICA CATSKILL	~ Jan 1960	NONE	Capture	
						7 Jun 1960		Transfer	
						17 Jun 1960		Death	
278	F	~ Jan 1960	WILD	WILD	E.AFRICA CATSKILL	~ Jan 1960	NONE	Capture	
						7 Jun 1960		Transfer	
						10 Jan 1961		Death	

Grevy's zebra Studbook
(Equus grevyi)

Stud#	Sex	Birth Date	Sire	Dam	Location	Date	LocalID	Event	Name
280	F	~ Jan 1960	WILD	WILD	E.AFRICA CATSKILL BUSCH TAM	~ Jan 1960 7 Jun 1960 9 Dec 1966 2 Jun 1985	NONE 15298	Capture Transfer Transfer Death	M306
282	F	~ Jan 1960	WILD	WILD	E.AFRICA CATSKILL BUSCH TAM	~ Jan 1960 7 Jun 1960 8 Dec 1966 29 Apr 1971	NONE 	Capture Transfer Transfer Death	
284	M	1 Jul 1960	206	182	STUTTGART	1 Jul 1960 6 Jul 1981	1054	Birth Death	REX
285	M	~ 1960	WILD	WILD	KENYA SEAGO NZP-WASH	~ 1962 ~ Oct 1962 29 Oct 1962 10 Jun 1968	NONE 29183	Capture Transfer Transfer Death	CRIP
286	?	24 Dec 1960	148	150	BRISTOL	24 Dec 1960 24 Dec 1960		Birth Death	
288	F	13 Jun 1961	174	176	KOBE PARK HIMEJI	13 Jun 1961 27 Oct 1962	300365	Birth ltf	NADAKO
290	M	~ 1961	WILD	WILD	E.AFRICA KRAG C COPENHAGE RUSHDEN	???? ???? 21 Jul 1961 28 Sep 1971	NONE NONE GRE013 NONE	Capture Transfer Transfer ltf	
292	F	~ 1961	WILD	WILD	E.AFRICA KRAG C COPENHAGE RUSHDEN BURFORD	???? ???? 21 Jul 1961 28 Sep 1971 ~Nov 1971ñ2m 28 Mar 1977	NONE NONE GRE014 NONE	Capture Transfer Transfer Transfer Death	ARBEZ
294	F	30 Jul 1961	200	262	CHESTER WHIPSDADE	30 Jul 1961 3 May 1962 25 Dec 1962	30761 NONE	Birth Transfer Death	ANNETTE
296	F	15 Sep 1961	158	160	COLO SPRG	15 Sep 1961 14 Jul 1963	61M007	Birth Death	
298	F	23 Sep 1961	206	182	STUTTGART	23 Sep 1961 21 Nov 1962	1178	Birth Death	STUTT5
300	M	15 Oct 1961	202	230	FRANKFURT L RUHE HANNOVER BARCELONA	15 Oct 1961 25 Jun 1962 28 Jun 1962 5 Sep 1962 13 Jun 1973	24394 IV344	Birth Loan to Loan to Transfer Death	
302	M	~ 1961	WILD	WILD	E.AFRICA BOCARATON BUSCH TAM	???? ~ Dec 1961 21 Dec 1961 21 Jan 1981	NONE 15294	Capture Transfer Transfer Death	BANJO EARS
303	F	~ 1961	UNK	UNK	UNKNOWN BOCARATON BUSCH TAM	~ 1961 ~ Dec 1961 21 Dec 1961 28 Dec 1972	NONE	Birth Transfer Transfer Death	CAROLINE
304	F	~ 1961	UNK	UNK	UNKNOWN BOCARATON BUSCH TAM	~ 1961 ~ Dec 1961 21 Dec 1961 5 May 1987	 15297	Birth Transfer Transfer Death	M304
306	F	~ 1961	UNK	UNK	UNKNOWN BOCARATON BUSCH TAM	~ 1961 ~ Dec 1961 21 Dec 1961	 15295	Birth Transfer Transfer	DEBBIE

Grevy's zebra Studbook
(Equus grevyi)

Stud#	Sex	Birth Date	Sire	Dam	Location	Date	LocalID	Event	Name
						16 Oct 1979		Death	
308	F	~ 1961	UNK	UNK	UNKNOWN BOCARATON BUSCH TAM	~ 1961 ~ Dec 1961 21 Dec 1961 24 Dec 1979	15296	Birth Transfer Transfer Death	FIDDLESTICK
310	M	18 Apr 1962	202	232	FRANKFURT BARCELONA	18 Apr 1962 25 Oct 1962 25 Oct 1962	24395	Birth Transfer Death	
312	M	25 Apr 1962	UNK	UNK	CATSKILL	25 Apr 1962 25 Apr 1962		Birth Death	
314	M	7 May 1962	206	184	STUTTGART	7 May 1962 10 May 1962	3541	Birth Death	STUTT6
315	M	~ 1962	UNK	UNK	UNKNOWN NAGOYA	~ 1962 24 Oct 1965 22 Dec 1965	NONE 10400	Birth Transfer Death	
316	M	8 May 1962	220	222	PARIS ZOO ROTTERDAM ANTWERP	8 May 1962 11 Jun 1964 3 Oct 1974 1 Dec 1978	Z62121 105119 M5820A	Birth Transfer Transfer Death	
317	F	~ 1962	UNK	UNK	UNKNOWN NAGOYA	~ 1962 24 Oct 1965 13 Feb 1969	NONE 10401	Birth Transfer Death	
318	M	~ 1960	WILD	WILD	E.AFRICA L RUHE HANNOVER MUNICH	???? ???? 1 Oct 1961 12 May 1962 30 Jan 1965	NONE IV343	Capture Transfer Loan to Transfer Death	CARLO
320	M	25 Jul 1962	200	262	CHESTER	25 Jul 1962 20 Jul 1963	25762	Birth Death	PUNDA
322	F	~ 1960	WILD	WILD	E.AFRICA SEAGO PARIS ZOO	???? ???? 10 Aug 1962 9 Apr 1982	NONE NONE Z62283	Capture Transfer Transfer Death	
324	M	2 Nov 1962	148	204	BRISTOL	2 Nov 1962 2 Nov 1962		Birth Death	
326	M	12 Mar 1963	202	230	FRANKFURT L RUHE HANNOVER GELSNKRKN RIO GRAND	12 Mar 1963 27 Apr 1964 28 Apr 1964 29 Apr 1964 28 Aug 1965 26 Jan 1966	24396 IV351	Birth Loan to Loan to Loan to Transfer Death	
328	M	14 Apr 1963	200	248	CHESTER RUSHDEN	14 Apr 1963 13 Jun 1972	14463	Birth lrf	ROCKY
329	M	~ 1963	UNK	UNK	UNKNOWN NAGOYA UNKNOWN	~ 1963 29 Apr 1966 6 Feb 1973	NONE 10402	Birth Transfer Death	
330	M	20 May 1963	214	124	AMSTERDAM	20 May 1963 9 Jan 1967		Birth Death	
332	F	2 Jun 1963	UNK	UNK	CATSKILL	2 Jun 1963 2 Jun 1963		Birth Death	
333	F	~ 1963	UNK	UNK	UNKNOWN NAGOYA	~ 1963 20 Sep 1966 28 Sep 1966	NONE 10403	Birth Transfer Death	

Grevy's zebra Studbook
(Equus grevyi)

Stud#	Sex	Birth Date	Sire	Dam	Location	Date	LocalID	Event	Name
334	F	9 Jun 1963	202	234	FRANKFURT	9 Jun 1963 10 Jun 1963	24397	Birth Death	
335	M	~ 1963	UNK	UNK	UNKNOWN NAGOYA	~ 1963 21 Nov 1966 8 Dec 1966	NONE 10404	Birth Transfer Death	
336	F	25 Jun 1963	202	232	FRANKFURT	25 Jun 1963 5 Mar 1964	24398	Birth Death	
337	F	~ 1963	UNK	UNK	UNKNOWN NAGOYA	~ 1963 22 Nov 1966 27 Nov 1966	NONE 10405	Birth Transfer Death	
338	F	~ 1963	UNK	UNK	UNKNOWN KOBE PARK	~ 1963 20 Nov 1964 1 Aug 1971	300366	Birth Transfer Death	SHIMAYO
340	F	12 Jul 1963	158	160	COLO SPRG	12 Jul 1963 15 Aug 1987	100422	Birth Death	FEMALE 1
342	F	30 Aug 1963	206	184	STUTTGART	30 Aug 1963 6 Sep 1989	1451	Birth Death	LINDE
343	F	6 Sep 1963	UNK	UNK	MORELIA	6 Sep 1963 21 Apr 1987		Birth Death	ROSEANN
344	M	19 Sep 1963	250	252	WHIPNADE LONDON RP CHESINGTN	19 Sep 1963 6 Feb 1964 15 Jan 1974 18 Aug 1974	NONE NONE 3485	Birth Transfer Loan to Death	BOBBY
346	M	~ 1963	WILD	WILD	E.AFRICA RIO GRAND	~ 1963 26 Sep 1963	NONE	Capture ltf	
348	F	~ 1963	WILD	WILD	E.AFRICA RIO GRAND	???? 26 Sep 1963 9 Nov 1963	NONE	Capture Transfer Death	
350	M	~ 1963	WILD	WILD	E.AFRICA MILWAUKEE	???? 25 Sep 1963 9 Nov 1963	NONE X00162	Capture Transfer Death	
352	F	24 Sep 1962	WILD	UNK	MOMBASA Q SEAGO MILWAUKEE SD-WAP BATONROUG	24 Sep 1962 ~ Sep 1963 29 Sep 1963 12 May 1974 1 Mar 1984 2 Sep 1985	247 100221 M1384	Birth Transfer Transfer Loan to Loan to Death	DOT
354	F	~ Sep 1962	WILD	UNK	MOMBASA Q SEAGO MILWAUKEE SD-WAP	~ Sep 1962 ~ Sep 1963 25 Sep 1963 12 May 1974 13 Apr 1978	246 100220	Birth Transfer Transfer Loan to Death	J
356	F	~ Sep 1962	WILD	UNK	MOMBASA Q SEAGO MILWAUKEE SD-WAP	~ Sep 1962 ~ Sep 1963 25 Sep 1963 12 May 1974 26 Jul 1979	245 100219	Birth Transfer Transfer Loan to Death	PATCH
358	F	15 Oct 1963	UNK	UNK	CATSKILL	15 Oct 1963 16 Oct 1963		Birth Death	
360	M	~ 1961	WILD	WILD	E.AFRICA NY BRONX	???? 2 Nov 1963 21 May 1972	NONE 631132	Capture Transfer Death	

Grevy's zebra Studbook
(Equus grevyi)

Stud#	Sex	Birth Date	Sire	Dam	Location	Date	LocalID	Event	Name
362	F	~ 1960	WILD	WILD	E.AFRICA NY BRONX	???? 2 Nov 1963 6 Jul 1979	NONE 00379	Capture Transfer Death	
364	M	13 Nov 1963	200	262	CHESTER	13 Nov 1963 25 Dec 1963	131163	Birth Death	GEOFF
366	F	~ 1963	WILD	WILD	E.AFRICA L RUHE RIO GRAND COLO SPRG	???? 29 May 1964 5 Sep 1964 10 May 1966 ~ 1966	NONE _____ _____ _____	Capture Transfer Transfer Transfer Death	
368	F	~ 1963	WILD	WILD	E.AFRICA L RUHE RIO GRAND	???? 29 May 1964 5 Sep 1964 ~ Jan 1967	NONE NONE _____	Capture Transfer Transfer Death	
370	F	4 Jun 1964	220	322	PARIS ZOO	4 Jun 1964 4 Jun 1964	Z64118	Birth Death	
371	M	~ 1964	UNK	UNK	UNKNOWN NAGOYA	~ 1964 17 Oct 1967 10 Feb 1968	NONE 10406	Birth Transfer Death	
372	F	21 Jun 1964	UNK	UNK	CATSKILL	21 Jun 1964 21 Jun 1964	_____	Birth Death	
373	F	~ 1964	UNK	UNK	UNKNOWN NAGOYA	~ 1964 17 Oct 1967 28 Oct 1967	NONE 10407	Birth Transfer Death	
374	F	~ 1962	WILD	WILD	E.AFRICA NY BRONX	???? 22 Jul 1964 17 Dec 1980	NONE 00377	Capture Transfer Death	
375	F	30 Jun 1964	UNK	UNK	UNKNOWN NAGOYA	30 Jun 1964 17 Oct 1967 27 Feb 1975	NONE 10408	Birth Transfer Death	
376	F	~ 1964	WILD	WILD	E.AFRICA L RUHE COLO SPRG	???? ~ 1964 24 Jul 1964 16 Nov 1979	NONE _____ 100423	Capture Transfer Transfer Death	FEMALE 2
378	M	3 Aug 1964	202	230	FRANKFURT L RUHE HANNOVER FRANKFURT STUTTGART	3 Aug 1964 13 Jul 1965 26 Jul 1965 28 Nov 1967 10 Apr 1985 15 Apr 1990	24399 _____ IV353 24399 3533	Birth Transfer Loan to Transfer Transfer Death	HANS
380	M	~ 1963	WILD	WILD	E.AFRICA SEAGO COPENHAGE CHESTER	???? ???? 17 Aug 1964 8 Aug 1966 16 Nov 1977	NONE NONE GRE005 80866	Capture Transfer Transfer Loan to Death	BORIS
382	M	~ 1963	WILD	WILD	E.AFRICA SEAGO COPENHAGE CHESTER BURFORD	???? ???? 17 Aug 1964 1 Aug 1966 31 Mar 1976 5 Mar 1977	NONE NONE GRE006 90866 M403	Capture Transfer Transfer Loan to Loan to Death	DANNY
384	F	~ 1964	WILD	WILD	E.AFRICA SEAGO COPENHAGE	???? ???? 17 Aug 1964 ~ Aug 1966	NONE NONE GRE015	Capture Transfer Transfer Death	

Grevy's zebra Studbook
(Equus grevyi)

Stud#	Sex	Birth Date	Sire	Dam	Location	Date	LocalID	Event	Name
385	M	27 Mar 1964	226	270	TOLEDO UNKNOWN	27 Mar 1964 ~ 1965	641203	Birth ltf	
386	F	~ 1963	WILD	WILD	E.AFRICA SEAGO COPENHAGE CHESTER	???? ???? 17 Aug 1964 1 Aug 1966 26 Apr 1969	NONE NONE GRE001 10866	Capture Transfer Transfer Loan to Death	GRETA
388	F	~ 1964	WILD	WILD	E.AFRICA SEAGO COPENHAGE CHESTER	???? 15 May 1964 17 Aug 1964 1 Aug 1966 ~ Mar 1974	NONE NONE GRE002 11866	Capture Transfer Transfer Loan to Death	DAISY
390	F	~ 1963	WILD	WILD	E.AFRICA SEAGO COPENHAGE CHESTER	???? 15 May 1964 17 Aug 1964 1 Aug 1966 27 Dec 1974	NONE NONE GRE003 12866	Capture Transfer Transfer Loan to Death	LADY
392	F	~ 1964	WILD	WILD	E.AFRICA SEAGO COPENHAGE	???? ???? 17 Aug 1964 ~ 1965	NONE NONE GRE016	Capture Transfer Transfer Death	
394	F	~ 1964	WILD	WILD	E.AFRICA SEAGO COPENHAGE	???? ???? 17 Aug 1964 ~ 1965	NONE NONE GRE017	Capture Transfer Transfer Death	
396	M	~ 1964	WILD	WILD	E.AFRICA SEAGO COPENHAGE MARWELL	???? ???? 17 Aug 1964 4 Nov 1969 1 Dec 1983	NONE NONE GRE018 003	Capture Transfer Transfer Transfer Death	SIMON
398	F	~ 1964	WILD	WILD	E.AFRICA SEAGO COPENHAGE	???? ???? 17 Aug 1964 ~ 1965	NONE NONE GRE019	Capture Transfer Transfer Death	
400	F	~ 1964	WILD	WILD	E.AFRICA L RUHE MARWELL	???? 25 Sep 1964 11 Dec 1969 2 Jan 1995	NONE 005	Capture Transfer Transfer Death	PATRICIA
402	M	~ 1964	WILD	WILD	E.AFRICA MILWAUKEE	???? 3 Nov 1964 17 Mar 1973	NONE 244	Capture Transfer Death	TICK
404	M	~ 1964	WILD	WILD	E.AFRICA CHICAGOBR	???? 4 Nov 1964 4 Aug 1976	NONE 21214	Capture Transfer Death	PREACHER
406	F	~ 1962	WILD	WILD	E.AFRICA CHICAGOBR	???? 4 Nov 1964 23 Dec 1985	NONE 21215	Capture Transfer Death	SALLY
408	F	~ 1962	WILD	WILD	E.AFRICA CHICAGOBR	???? 4 Nov 1964 8 Jan 1992	NONE 21216	Capture Transfer Death	KATE
410	M	~ 1962	WILD	WILD	E.AFRICA BROOKSVIL OKLAHOMA NORCO	???? ~ 1964 8 Nov 1964 3 Dec 1972	NONE 023801	Capture Transfer Transfer ltf	GEORGE

Grevy's zebra Studbook
(Equus grevyi)

Stud#	Sex	Birth Date	Sire	Dam	Location	Date	LocalID	Event	Name
412	F	~ 1962	WILD	WILD	BROOKSVIL OKLAHOMA FOSSILRIM	~ 1964 8 Nov 1964 20 Apr 1984 20 Dec 1985	NONE 023902 19	Capture Transfer Loan to Death	NELL
414	?	29 Dec 1964	284	182	STUTTGART	29 Dec 1964 29 Dec 1964		Birth Death	
416	M	12 Apr 1965	318	238	MUNICH	12 Apr 1965 12 Apr 1965		Birth Death	
418	M	21 Apr 1965	200	262	CHESTER	21 Apr 1965 24 Feb 1966	21465	Birth Death	NOBBY
420	M	25 Apr 1965	200	248	CHESTER WHIPSDADE	25 Apr 1965 21 Mar 1984 12 Dec 1984	360 NONE	Birth Transfer Death	OZZIE
422	M	~ 1965	UNK	UNK	UNKNOWN MAMI RARE MEMPHIS	~ 1965 ~ Jan 1966 14 Jun 1966 24 Dec 1966	 H0625	Birth Transfer Transfer Death	VICTOR
423 8	M	~ 1965	UNK	UNK	UNKNOWN CHILWORTH HILVARENB SOEST	~ 1965 ~ 1970 27 Jun 1974 14 Aug 1975	 M65264	Birth Transfer Transfer ltf	JOHNNY BB
424	M	1 Aug 1965	202	232	FRANKFURT TILBURG	1 Aug 1965 13 Apr 1966	24400	Birth ltf	
426	M	17 Aug 1965	272	UNK	CATSKILL	17 Aug 1965 18 Aug 1965		Birth Death	
428	M	1 Oct 1965	284	184	STUTTGART L RUHE MARWELL HILVARENB SOEST	1 Oct 1965 8 Feb 1967 4 Nov 1969 18 Jul 1973 9 Oct 1973	1580 690001 M73262	Birth Transfer Transfer Loan to ltf	JAN BB 6
430	M	15 Oct 1965	202	230	FRANKFURT MUNICH	15 Oct 1965 6 Jul 1966 14 Feb 1970	24401	Birth Transfer Death	FRANZ
432	M	18 Mar 1966	284	182	STUTTGART BREMEN	18 Mar 1966 15 Oct 1969	1585	Birth ltf	KING
434	F	~ 1966	WILD	WILD	E.AFRICA NAPOLI	???? 4 Jul 1966 7 Feb 1995	NONE	Capture Transfer Death	ADELE
436	F	~ 1965	WILD	WILD	E.AFRICA MAMI RARE MEMPHIS BATONROUG	???? ~ 1966 14 Jul 1966 27 Mar 1982 24 Dec 1989	NONE 0265 M1102	Capture Transfer Transfer Death	GAIL
437	F	29 Jul 1966	226	270	TOLEDO	29 Jul 1966 30 Jul 1966	661204	Birth Death	
438	F	~ 1965	WILD	WILD	E.AFRICA MEMPHIS	???? 14 Jul 1966 16 Aug 1978	NONE 0264	Capture Transfer Death	FREDA
440	M	????	WILD	WILD	KENYA NAIR ORPH SEAGO SAN ANTON	???? ???? 1 Jul 1966 17 Jul 1966 20 Sep 1987	NONE 660701	Capture Transfer Transfer Transfer Death	RAY

Grevy's zebra Studbook
(Equus grevyi)

Stud#	Sex	Birth Date	Sire	Dam	Location	Date	LocalID	Event	Name
442	F	????	WILD	WILD	E.AFRICA NAIR ORPH SEAGO SAN ANTON	???? ???? 1 Jul 1966 17 Jul 1966 24 May 1985	NONE 660703	Capture Transfer Transfer Transfer Death	
444	F	????	WILD	WILD	E.AFRICA NAIR ORPH SEAGO SAN ANTON	???? ???? 17 Jul 1966 20 Aug 1986	NONE 660704	Capture Transfer Transfer Transfer Death	
446	F	????	WILD	WILD	E.AFRICA NAIR ORPH SEAGO SAN ANTON	???? ???? 1 Jul 1966 17 Jul 1966 29 May 1972	NONE 660702	Capture Transfer Transfer Transfer Death	
448	M	15 Sep 1966	220	222	PARIS ZOO	15 Sep 1966 17 May 1967	Z66252	Birth Death	
450	F	24 Sep 1966	UNK	292	COPENHAGE ROTTERDAM	24 Sep 1966 21 Feb 1974 24 Feb 1974	GRE020 105120	Birth Transfer Death	
452	M	~ 1963	WILD	WILD	E.AFRICA COPENHAGE BRISTOL CHESTER	???? 12 Oct 1966 14 Jun 1968 13 Nov 1975 14 Apr 1977	NONE GRE007 131175	Capture Transfer Transfer Loan to Death	
454	F	~ 1964	WILD	WILD	E.AFRICA COPENHAGE BRISTOL CHESTER	???? 12 Oct 1966 14 Jun 1968 13 Nov 1975 11 Nov 1976	NONE GRE004 121066	Capture Transfer Transfer Loan to Death	
456	F	~ 1964	WILD	WILD	E.AFRICA ST LOUIS	???? 13 Oct 1966 15 Jan 1980	NONE 066401	Capture Transfer Death	
458	M	????	WILD	WILD	E.AFRICA COLO SPRG	???? 15 Oct 1966 2 Nov 1981	NONE 100424	Capture Transfer Death	
460	F	15 Sep 1961	UNK	UNK	UNKNOWN SPRUCE PI COLO SPRG	15 Sep 1961 ~ 1966 15 Oct 1966 9 Sep 1970	 66M009	Birth Transfer Transfer Death	
462	M	17 Jan 1967	202	232	FRANKFURT AMSTERDAM	17 Jan 1967 16 Aug 1967 15 Jan 1987	24402 M67003	Birth Transfer Death	AR-9\HANS
464	M	9 Feb 1967	202	230	FRANKFURT	9 Feb 1967 11 Jun 1967	24403	Birth Death	
466	F	2 May 1967	UNK	248	CHESTER	2 May 1967 30 May 1967	30567	Birth Death	MAY
468	F	7 May 1967	158	376	COLO SPRG	7 May 1967 11 Sep 1967	67M018	Birth Death	
470	M	1 Sep 1967	302	MULT82	BUSCH TAM ZEEHANDLR ST PAUL	1 Sep 1967 ~ Apr 1968 17 Apr 1968 22 May 1978	NONE 181	Birth Transfer Transfer Death	JACKSON

Mult possible parents: Dams: 239 (20%), 303 (20%), 304 (20%), 306 (20%),
Mult possible parents: Dams: 308 (20%),

Grevy's zebra Studbook
(Equus grevyi)

Stud#	Sex	Birth Date	Sire	Dam	Location	Date	LocalID	Event	Name
472	F	4 Sep 1967	302	MULT82	BUSCH TAM ZEEHANDLR ST PAUL	4 Sep 1967 ~ Apr 1968 17 Apr 1968 25 Dec 1968	0224	Birth Transfer Transfer Death	
									Mult possible parents: Dams: 239 (20%), 303 (20%), 304 (20%), 306 (20%), Mult possible parents: Dams: 308 (20%),
474	M	1 Oct 1967	302	UNK	BUSCH TAM ZEEHANDLR SANDIEGOZ	1 Oct 1967 ~ 1968 10 May 1968 3 Jul 1969	012978	Birth Transfer Transfer Death	
476	M	26 Oct 1966	302	UNK	BUSCH TAM CATSKILL	26 Oct 1966 31 Mar 1968 3 Apr 1970		Birth Transfer Death	
478	F	14 Apr 1966	302	MULT82	BUSCH TAM CATSKILL	14 Apr 1966 31 Mar 1968 24 Apr 1975		Birth Transfer Death	VIRGINIA
									Mult possible parents: Dams: 239 (20%), 303 (20%), 304 (20%), 306 (20%), Mult possible parents: Dams: 308 (20%),
479	M	28 Jun 1966	302	UNK	BUSCH TAM	28 Jun 1966 28 Jun 1966		Birth Death	
480	F	15 Jul 1966	302	MULT82	BUSCH TAM CATSKILL OCALA FL	15 Jul 1966 31 Mar 1968 14 Feb 1973 5 Nov 1986		Birth Transfer Transfer Death	DOTTY
									Mult possible parents: Dams: 239 (20%), 303 (20%), 304 (20%), 306 (20%), Mult possible parents: Dams: 308 (20%),
482	M	5 Jul 1967	158	340	COLO SPRG	5 Jul 1967 7 Jan 1968	67M017	Birth Death	
484	F	12 Jul 1967	284	182	STUTTGART	12 Jul 1967 27 Nov 1968	1717	Birth Death	KATJE
486	M	~ 1965	WILD	WILD	E.AFRICA MEMPHIS	???? 16 Jun 1967 22 Nov 1981	NONE 0263	Capture Transfer Death	SAM
488	M	24 Jul 1967	174	338	KOBE PARK YOSHIKAWA	24 Jul 1967 25 Jun 1968	300367	Birth lft	SUWAKICHI
490	F	2 Aug 1967	360	362	NY BRONX	2 Aug 1967 26 May 1974	671378	Birth Death	
492	F	5 Sep 1967	220	322	PARIS ZOO	5 Sep 1967 3 Sep 1969	Z67378	Birth Death	
494	F	30 Oct 1967	UNK	UNK	COPENHAGE	30 Oct 1967 11 May 1969	GRE021	Birth Death	
496	M	15 Nov 1967	402	352	MILWAUKEE ZEEHANDLR	15 Nov 1967 12 Nov 1969 12 Nov 1969	748	Birth Transfer Death	HUGHIE
498	?	27 Nov 1967	410	412	OKLAHOMA	27 Nov 1967 27 Nov 1967	EG3	Birth Death	
500	M	5 Dec 1967	284	184	STUTTGART	5 Dec 1967		1885 Birth	LEOPOLD, STUT
					BERLINZOO SOUTHAMP	22 Sep 1969 27 May 1970	M6700003	Transfer lft	
502	M	9 Dec 1967	UNK	UNK	COPENHAGE	9 Dec 1967 31 May 1972	GRE022	Birth Death	

Grevy's zebra Studbook
(Equus grevyi)

Stud#	Sex	Birth Date	Sire	Dam	Location	Date	LocalID	Event	Name
504	M	28 Dec 1967	302	MULT78	BUSCH TAM	28 Dec 1967	15299	Birth	M307
					CATSKILL	19 Feb 1973		Ownership	
					OCALEA FL	19 Feb 1973		Loan to	
					FOSSILRIM	22 Apr 1983	17	Transfer	
					BUSCH TAM	9 Sep 1988	15299	ltf	
Mult possible parents: Dams: 239 (14%), 280 (14%), 282 (14%), 303 (14%),					Mult possible parents: Dams: 304 (14%), 306 (14%), 308 (14%),				
505	F	30 May 1968	302	MULT78	BUSCH TAM	30 May 1968		Birth	
						11 Nov 1969		Death	
					Mult possible parents: Dams: 239 (14%), 280 (14%), 282 (14%), 303 (14%),				
506	F	5 Jun 1968	302	MULT78	BUSCH TAM	5 Jun 1968		Birth	F2 IDA
					ZEEHANDLR	12 Nov 1969		Transfer	
					MARWELL	8 Dec 1969	004	Transfer	
						25 Jun 1998		Death	
					Mult possible parents: Dams: 239 (14%), 280 (14%), 282 (14%), 303 (14%),				
508	F	7 Nov 1968	302	MULT78	BUSCH TAM	7 Nov 1968		Birth	F1 FLORA
					ZEEHANDLR	12 Nov 1969		Transfer	
					MARWELL	8 Dec 1969	690002	Transfer	
						19 Dec 1971		Death	
					Mult possible parents: Dams: 239 (14%), 280 (14%), 282 (14%), 303 (14%),				
510	M	8 Jul 1968	382	248	CHESTER	8 Jul 1968	80768	Birth	NEGUS
					SOEST	24 May 1972		Transfer	
					LEIPZIG	19 Jul 1972	M07699	Transfer	
						14 Jan 1977		Death	
512	M	19 Aug 1968	404	406	CHICAGOBR	19 Aug 1968	20534	Birth	
					GLEN OAK	24 May 1969	681	Transfer	
						~ 1985	681	ltf	
514	F	25 Aug 1968	202	230	FRANKFURT	25 Aug 1968	24404	Birth	TANA
					BERLINZOO	1 Oct 1969	M6800002	Transfer	
						1 Dec 1978		Death	
516	F	~ 1965	UNK	UNK	UNKNOWN	~ 1965		Birth	
					SANDIEGOZ	18 Sep 1968	168324	Transfer	
					SD-WAP	11 Jul 1984	168324	Transfer	
					HOLIDAY	19 Jan 1985		ltf	
518	M	19 Sep 1968	402	354	MILWAUKEE	19 Sep 1968	845	Birth	
					FERNDALE	12 Aug 1969	A2H677	Transfer	
						15 May 1999		Death	
520	F	2 Oct 1968	220	222	PARIS ZOO	2 Oct 1968	Z68263	Birth	ZEZETTE
						14 Nov 1985		Death	
521	M	~ 1968	WILD	WILD	E.AFRICA	????	NONE	Capture	CLYDE
					FERNDALE	10 Sep 1969	A2H678	Transfer	
					JACKSONVL	23 Oct 1969	869097	Transfer	
						24 Dec 1971		Death	
522	F	6 Oct 1968	360	374	NY BRONX	6 Oct 1968	00380	Birth	KAREN
						17 Aug 1982		Death	
523	F	~ 1968	WILD	WILD	S.AFRICA	10 Sep 1969	NONE	Capture	BONNIE
					FERNDALE	10 Sep 1969	A2H679	Transfer	
					JACKSONVL	23 Oct 1969	869098	Transfer	
						29 Jan 1971		Death	
524	F	9 Oct 1968	202	232	FRANKFURT	9 Oct 1968	24405	Birth	
					BERLINZOO	30 Sep 1969	M6800003	Transfer	
						10 Aug 1975		Death	

Grevy's zebra Studbook
(Equus grevyi)

Stud#	Sex	Birth Date	Sire	Dam	Location	Date	LocalID	Event	Name
525	M	~ 1968	WILD	WILD	E.AFRICA WINSTON SACRAMNTO	~ 1968 ~ Dec 1968 5 Dec 1973 24 Dec 1983	NONE 100152	Capture Transfer Transfer Death	OSCAR
526	F	1 Jan 1969	284	182	STUTTGART	1 Jan 1969 6 Jan 1969	3544	Birth Death	STUTT12
528	M	24 Mar 1969	458	376	COLO SPRG	24 Mar 1969 26 Mar 1969	69M013	Birth Death	
529	F	~ 1969	UNK	UNK	UNKNOWN DVURKRALV NURNBERG	~ 1969 ~ 1971 7 Apr 1972 23 Aug 1972	 064187 M00381	Birth Transfer Transfer Death	
530	M	20 May 1969	382	388	CHESTER	20 May 1969 2 Mar 1970	20569	Birth Death	
531	F	~ 1968	UNK	UNK	BENSONS CNYN COLO	~ 1968 3 Jan 1988 19 Aug 1993	 209	Birth Transfer Death	NAOMI
532	M	~ 1967	WILD	WILD	E.AFRICA HAMBURG	???? 22 May 1969 20 Jan 1989	NONE 457	Capture Transfer Death	GUENTHER
533	F	4 Jun 1969	302	MULT78	BUSCH TAM HOLIDAY	4 Jun 1969 2 Mar 1971	 Mult possible parents: Dams: 239 (14%), 280 (14%), 282 (14%), 303 (14%), Mult possible parents: Dams: 304 (14%), 306 (14%), 308 (14%),	Birth ltf	
534	M	~ 1966	WILD	WILD	E.AFRICA GOEBEL L TUCSON	???? ~ Jan 1969 ~ Jan 1969 30 Dec 1990	NONE 51	Capture Transfer Transfer Death	NAPOLEON
536	F	24 Jul 1969	174	338	KOBE PARK	24 Jul 1969 22 Feb 1988	300368	Birth Death	MAYAKO
538	F	4 Aug 1969	284	184	STUTTGART	4 Aug 1969 26 Mar 1975	2097	Birth Death	LEHNCHEN
540	F	21 Oct 1969	486	438	MEMPHIS	21 Oct 1969 19 Jul 1973	TC-3	Birth Death	
541	M	7 Nov 1968	302	UNK	BUSCH TAM ZEEHANDLR SANDIEGOZ	7 Nov 1968 15 Oct 1969 16 Oct 1969 13 Feb 1970	 012980	Birth Transfer Transfer Death	
542	F	~ 1968	WILD	WILD	E.AFRICA ST PAUL	???? 22 Oct 1969 27 Sep 1993	NONE 1566	Capture Transfer Death	SPOT
544	F	~ 1968	WILD	WILD	E.AFRICA FERNDALE ST PAUL	???? 10 Sep 1969 22 Oct 1969 16 Mar 1999	NONE A2H680 1567	Capture Transfer Transfer Death	MISSY
545	F	30 Jul 1969	302	MULT78	BUSCH TAM	30 Jul 1969 30 Jul 1969	NONE	Birth Death	
									Mult possible parents: Dams: 239 (14%), 280 (14%), 282 (14%), 303 (14%), Mult possible parents: Dams: 304 (14%), 306 (14%), 308 (14%),
546	M	~ 1969	WILD	WILD	E.AFRICA ST LOUIS UNKNOWN	???? 25 Oct 1969 ????	NONE 102087 NONE	Capture Transfer ltf	

Grevy's zebra Studbook
(Equus grevyi)

Stud#	Sex	Birth Date	Sire	Dam	Location	Date	LocalID	Event	Name
547	F	~ 1969	UNK	UNK	UNKNOWN	~ 1969		Birth	
					SOUTHWICK	~ Nov 1971		Transfer	
					BALTIMORE	11 Nov 1971	71336	Transfer	
						29 Aug 1977		Death	
548	M	8 Nov 1969	440	UNK	SAN ANTON	8 Nov 1969	691102	Birth	
					PRIVATE	28 Sep 1971		Transfer	
						8 Feb 1975		Death	
549	M	~ 1969	UNK	UNK	UNKNOWN	~ 1969		Birth	
					SOUTHWICK	1 Nov 1971		Transfer	
					BALTIMORE	11 Nov 1971	71337	Transfer	
						11 Jan 1977		Death	
550	M	18 Nov 1969	402	356	MILWAUKEE	18 Nov 1969	975	Birth	GUS
					FERNDAL	25 May 1970	A2H681	Transfer	
						10 Jan 1981		Death	
552	F	19 Dec 1969	378	232	FRANKFURT	19 Dec 1969	24406	Birth	F4 HANAH
					L RUHE	23 Jul 1970		Loan to	
					HANNOVER	29 Jul 1970	IV355	Loan to	
					MARWELL	9 Nov 1970	700002	Transfer	
						19 Dec 1971		Death	
554	F	27 Dec 1969	378	230	FRANKFURT	27 Dec 1969	24407	Birth	F5 LOUSEY
					L RUHE	23 Jul 1970		Loan to	
					HANNOVER	29 Jul 1970	IV356	Loan to	
					MARWELL	9 Nov 1970	015	Transfer	
						6 May 1982		Death	
556	F	31 Dec 1969	360	362	NY BRONX	31 Dec 1969	00381	Birth	
						7 Feb 1979		Death	
558	F	21 Jan 1970	302	MULT78	BUSCH TAM	21 Jan 1970	15301	Birth	M309
						7 Jan 1987		Death	
									Mult possible parents: Dams: 239 (14%), 280 (14%), 282 (14%), 303 (14%),
									Mult possible parents: Dams: 304 (14%), 306 (14%), 308 (14%),
559	F	8 Jan 1970	302	MULT78	BUSCH TAM	8 Jan 1970	15300	Birth	M308
						8 Dec 1977		Death	
									Mult possible parents: Dams: 239 (14%), 280 (14%), 282 (14%), 303 (14%),
									Mult possible parents: Dams: 304 (14%), 306 (14%), 308 (14%),
560	F	6 Feb 1970	440	UNK	SAN ANTON	6 Feb 1970	700204	Birth	BLACK CLOUD
						13 Jul 1991		Death	
562	F	21 Mar 1970	284	342	STUTTGART	21 Mar 1970	2119	Birth	LILLI
						21 Dec 1999		Death	
564	F	15 Apr 1970	284	182	STUTTGART	15 Apr 1970	3542	Birth	
						15 Apr 1970		Death	
566	M	~ 1968	UNK	UNK	PENTICTON	~ 1968		Birth	
					CATSKILL	29 May 1970		Transfer	
						23 Mar 1975		Death	
567	M	12 May 1970	302	UNK	BUSCH TAM	12 May 1970		Birth	
						20 Mar 1971		Death	
570	M	21 Jun 1970	486	436	MEMPHIS	21 Jun 1970	TC-10	Birth	SAMPSON
					CONCORD	1 Jan 1971		ltf	
571	F	22 Jun 1970	302	MULT78	BUSCH TAM	22 Jun 1970		Birth	
					ANIMALES	21 Jun 1972		Transfer	
						????		Death	
									Mult possible parents: Dams: 239 (14%), 280 (14%), 282 (14%), 303 (14%),
									Mult possible parents: Dams: 304 (14%), 306 (14%), 308 (14%),

Grevy's zebra Studbook
(Equus grevyi)

Stud#	Sex	Birth Date	Sire	Dam	Location	Date	LocalID	Event	Name
572	M	~ 1966	UNK	UNK	UNKNOWN	~ 1966			Birth
						~ 1970			Transfer
						24 Jun 1970	170136		Transfer
						22 Dec 1977			Death
574	M	~ 1968	WILD	WILD	E.AFRICA	????	A2H472		Capture
						10 Nov 1970	A2H472		Transfer
						28 Nov 1970	253		Transfer
						1 Jul 1984			Death
576	F	~ 1967	WILD	WILD	E.AFRICA	????	A2H473		Capture
						10 Nov 1970	A2H473		Transfer
						28 Nov 1970	254		Transfer
						26 Oct 1985			Death
578	F	~ 1968	WILD	WILD	E.AFRICA	????	A2H275		Capture
						10 Nov 1970	A2H475		Transfer
						28 Nov 1970	256		Transfer
						10 Sep 1985			Death
580	F	~ 1968	WILD	WILD	E.AFRICA	????	A2H474		Capture
						10 Nov 1970	A2H474		Transfer
						28 Nov 1970	255		Transfer
						28 Dec 1974			Death
582	F	11 Mar 1969	302	MULT78	BUSCH TAM	11 Mar 1969			Birth
						~ Apr 1971			Transfer
						4 May 1971			ltf
						Mult possible parents: Dams: 239 (14%), 280 (14%), 282 (14%), 303 (14%),			
Mult possible parents: Dams: 304 (14%), 306 (14%), 308 (14%),									
584	F	21 Jul 1970	302	MULT78	BUSCH TAM	21 Jul 1970	15302		Birth
						3 Jul 1991			Death
						Mult possible parents: Dams: 239 (14%), 280 (14%), 282 (14%), 303 (14%),			
						Mult possible parents: Dams: 304 (14%), 306 (14%), 308 (14%),			
586	M	~ 1968	WILD	WILD	E.AFRICA	????	NONE		Capture
						~ 1970	A2H698		Transfer
						24 Nov 1970	93		Transfer
						17 Jul 1985			Death
587	F	15 Sep 1970	360	UNK	NY BRONX	15 Sep 1970	701401		Birth
						17 Sep 1970			Death
588	F	~ 1970	WILD	WILD	E.AFRICA	????	NONE		Capture
						10 Nov 1970			Transfer
						24 Nov 1970	70A043		Transfer
						26 Mar 1972			Death
590	F	~ 1970	WILD	WILD	E.AFRICA	????	NONE		Capture
						~ 1970			Transfer
						24 Nov 1970	70A044		Transfer
						3 Jan 1973			Death
591	M	21 Sep 1970	302	UNK	BUSCH TAM	21 Sep 1970			Birth
						21 Jun 1972			Transfer
						????			Death
592	M	24 Nov 1970	226	270	TOLEDO	24 Nov 1970	701203		Birth
						5 Aug 1971	A2H699		Transfer
						15 Nov 1986			Death
594	M	~ 1968	WILD	WILD	E.AFRICA	~ 1969	NONE		Capture
						10 Nov 1970	A2H700		Transfer
						30 Nov 1970	100198		Transfer
						8 Jun 1973			ltf

Grevy's zebra Studbook
(Equus grevyi)

Stud#	Sex	Birth Date	Sire	Dam	Location	Date	LocalID	Event	Name
596	F	~ 1968	WILD	WILD	E.AFRICA FERNDALE SD-WAP	???? ~ Nov 1970 30 Nov 1970 6 Jun 1971	NONE <u>100199</u>	Capture Transfer Transfer Death	
598	F	~ 1968	WILD	WILD	E.AFRICA FERNDALE SD-WAP	???? ~ Nov 1970 30 Nov 1970 23 Nov 1973	NONE <u>100200</u>	Capture Transfer Transfer Death	
600	F	~ 1968	WILD	WILD	E.AFRICA FERNDALE SD-WAP	???? ~ Nov 1970 30 Nov 1970 29 Aug 1979	NONE <u>100201</u>	Capture Transfer Transfer Death	
602	F	~ 1968	WILD	WILD	E.AFRICA FERNDALE SD-WAP HOLIDAY CNYN COLO	???? ~ Nov 1970 30 Nov 1970 21 Jan 1980 6 Oct 1980 15 Jan 1987	NONE <u>100202</u> SDWP1 11	Capture Transfer Transfer Transfer Death	CUCA
604	F	~ 1968	WILD	WILD	E.AFRICA SD-WAP	???? 30 Nov 1970 1 Apr 1998	NONE 100203	Capture Transfer Death	
606	F	~ 1968	WILD	WILD	E.AFRICA SD-WAP	~ 1968 30 Nov 1970 12 Mar 1997	NONE 100204	Capture Transfer Death	
608	M	3 Jan 1970	440	UNK	SAN ANTON	3 Jan 1970 5 Mar 1971	700101	Birth Death	
610	M	4 Feb 1971	284	184	STUTTGART NURNBERG	4 Feb 1971 9 Nov 1971 22 Dec 1972	2242 M00380	Birth Transfer Death	MARCO
612	F	14 Mar 1971	440	UNK	SAN ANTON LOUISVILL	14 Mar 1971 2 Jun 1986 2 Jun 1986	710304	Birth Transfer Death	
614	M	3 Apr 1971	440	UNK	SAN ANTON	3 Apr 1971 13 Feb 1975	710402	Birth Death	
616	F	~ 1969	WILD	WILD	E.AFRICA SOUTHWICK COLO SPRG FERNDALE GRND PRAI SACRAMNTO	???? ~ 1971 6 Apr 1971 1 Oct 1976 1 Oct 1976 4 Oct 1976 6 Nov 1990	NONE <u>100425</u> A3H285 <u>100153</u>	Capture Transfer Transfer Transfer Transfer Death	IDI
618	M	14 Apr 1971	486	438	MEMPHIS UNKNOWN	14 Apr 1971 ~ Jun 1972	TC-23	Birth lrf	FREDERICK
619	F	29 Apr 1971	302	MULT78	BUSCH TAM	29 Apr 1971 29 Apr 1971	NONE	Birth Death	
					Mult possible parents: Dams: 239 (14%), 280 (14%), 282 (14%), 303 (14%), Mult possible parents: Dams: 304 (14%), 306 (14%), 308 (14%),				
620	F	10 Jun 1971	382	388	CHESTER	10 Jun 1971 8 May 1972	10671	Birth Death	
622	F	19 Jun 1971	382	248	CHESTER WHIPNADE	19 Jun 1971 21 Mar 1984 9 Dec 1986	361 NONE	Birth Transfer Death	AMY

Grevy's zebra Studbook
(Equus grevyi)

Stud#	Sex	Birth Date	Sire	Dam	Location	Date	LocalID	Event	Name
623	F	????	UNK	UNK	UNKNOWN L RUHE NURNBERG	???? ~ 1971 13 Jul 1972 13 Sep 1972	 M00382	Birth Transfer Transfer Death	HANNA
624	M	21 Sep 1970	302	MULT78	BUSCH TAM ANIMALES NY BRONX TORONTO GRANBY	21 Sep 1970 21 Jun 1972 21 Jul 1975 4 Jun 1982 12 Jun 1987 14 Jul 1987	 01740 15750 710015	Birth Transfer Transfer Transfer Transfer Death	POPPY
Mult possible parents: Dams: 239 (14%), 280 (14%), 282 (14%), 303 (14%), Mult possible parents: Dams: 304 (14%), 306 (14%), 308 (14%),									
625	M	????	UNK	UNK	UNKNOWN BOCARATON REDWOOD	???? ???? 1 May 1972 3 Dec 1984	 1012	Birth Transfer Transfer Death	KIPPER
626	M	15 Jul 1971	440	MULT70	SAN ANTON GUAJOLOTA ANIMALES STCATHERN FERNDALE	15 Jul 1971 31 Aug 1972 ~ 1973 31 May 1978 4 Dec 1986 8 Sep 1988	710702 781165 21409	Birth Transfer Transfer Transfer Transfer Death	
Mult possible parents: Dams: 442 (33%), 444 (33%), 446 (33%),									
627	M	26 Jun 1971	302	UNK	BUSCH TAM HOLIDAY	26 Jun 1971 27 Jul 1973	 	Birth ltf	
628	F	20 Jul 1971	UNK	478	CATSKILL OCALA FL UNKNOWN	20 Jul 1971 8 Jan 1973 2 Sep 1991	 	Birth Transfer ltf	
630	M	31 Jul 1971	174	338	KOBE PARK	31 Jul 1971 2 Aug 1971	300369	Birth Death	
632	M	3 Aug 1971	284	342	STUTTGART L RUHE OBERWIL	3 Aug 1971 8 Nov 1972 3 May 1973 18 Jan 1987	2261 	Birth Transfer Transfer Death	KALUNGU
633	F	6 Dec 1971	302	MULT84	BUSCH TAM	6 Dec 1971 21 Feb 1976	15304	Birth Death	M312
Mult possible parents: Dams: 239 (16%), 280 (16%), 303 (16%), 304 (16%), Mult possible parents: Dams: 306 (16%), 308 (16%),									
634	M	????	WILD	WILD	E.AFRICA DVURKRALV	???? 22 Aug 1971 9 Jan 1977	NONE 064188	Capture Transfer Death	
635	M	10 Aug 1971	302	UNK	BUSCH TAM	10 Aug 1971 10 Aug 1971	 	Birth Death	
636	F	~ 1970	WILD	WILD	E.AFRICA DVURKRALV	~ 1971 22 Aug 1971 27 Apr 1982	NONE 064002	Capture Transfer Death	SAMBA
638	F	~ 1971	WILD	WILD	E.AFRICA DVURKRALV	~ 1971 22 Aug 1971 8 Jun 1985	NONE 064001	Capture Transfer Death	BABETA
640	M	~ 1971	WILD	WILD	E.AFRICA DVURKRALV NURNBERG	???? 22 Aug 1971 3 May 1973 9 Jan 1981	NONE 064189 M00385	Capture Transfer Transfer Death	MARKUS
641	M	~ 1971	UNK	UNK	UNKNOWN NAGOYA	~ 1971 8 Nov 1974 8 Nov 1987	NONE 10411	Birth Transfer Death	

Grevy's zebra Studbook
(Equus grevyi)

Stud#	Sex	Birth Date	Sire	Dam	Location	Date	LocalID	Event	Name
642	F	~ 1971	WILD	WILD	E.AFRICA DVURKRALV NURNBERG	????	NONE	Capture	MIA
						22 Aug 1971	064190	Transfer	
						3 May 1973	M00386	Transfer	
						20 Oct 1980		Death	
644	F	~ 1971	WILD	WILD	E.AFRICA DVURKRALV NURNBERG	????	NONE	Capture	ELKE
						22 Aug 1971	064191	Transfer	
						23 Dec 1972	M00384	Transfer	
						5 Nov 1989		Death	
646	F	~ 1971	WILD	WILD	E.AFRICA DVURKRALV SOEST MIDWAY MA RUSHDEN FRANKFURT	????	NONE	Capture	APRIL
						22 Aug 1971	064192	Transfer	
						11 Apr 1972		Transfer	
						25 Jun 1977	ZG5	Transfer	
						12 Mar 1985	3010	Transfer	
						13 Mar 1985	24429	Transfer	
7 Sep 1994		Death							
648	M	~ 1971	WILD	WILD	E.AFRICA DVURKRALV	????	NONE	Capture	
						22 Aug 1971	064193	Transfer	
1 Sep 1971		Death							
650	M	~ 1969	WILD	WILD	KENYA DVURKRALV HILVARENB SOEST	~ 1969	NONE	Capture	IGOR 1
						22 Aug 1971	064194	Transfer	
						18 Apr 1972	M69257	Transfer	
						20 May 1974		ltf	
652	M	~ 1971	WILD	WILD	E.AFRICA DVURKRALV	????	NONE	Capture	
						22 Aug 1971	064195	Transfer	
						3 Oct 1974		Death	
654	M	~ 1970	WILD	WILD	E.AFRICA DVURKRALV PRAHA	????	NONE	Capture	JOSHUA
						22 Aug 1971	064196	Transfer	
						31 Mar 1972	900043	Transfer	
						11 Jun 1990		Death	
656	F	~ 1971	WILD	WILD	E.AFRICA DVURKRALV	????	NONE	Capture	
						22 Aug 1971	064197	Transfer	
4 Sep 1971		Death							
658	F	~ 1970	WILD	WILD	E.AFRICA DVURKRALV PRAHA	????	NONE	Capture	AMANDA
						22 Aug 1971	064198	Transfer	
						31 Mar 1972	890041	Transfer	
						17 Jun 1990		Death	
660	F	~ 1970	WILD	WILD	E.AFRICA DVURKRALV PRAHA	????	NONE	Capture	
						22 Aug 1971	064199	Transfer	
						31 Mar 1972		Transfer	
						24 Mar 1983		Death	
662	F	~ 1969	WILD	WILD	E.AFRICA DVURKRALV HILVARENB	????	NONE	Capture	CARLA
						22 Aug 1971	064200	Transfer	
						18 Apr 1972	M69258	Transfer	
						9 Jan 1986		Death	
664	F	~ 1969	WILD	WILD	E.AFRICA DVURKRALV HILVARENB	????	NONE	Capture	CORA
						22 Aug 1971	064201	Transfer	
						18 Apr 1972	M69259	Transfer	
						19 Feb 1989		Death	
666	F	~ 1970	WILD	WILD	E.AFRICA DVURKRALV SOEST HILVARENB	????	NONE	Capture	FLORA
						22 Aug 1971	064202	Transfer	
						18 Apr 1972		Transfer	
						29 Jul 1972	M70260	Transfer	
						27 Aug 1981		Death	

Grevy's zebra Studbook
(Equus grevyi)

Stud#	Sex	Birth Date	Sire	Dam	Location	Date	LocalID	Event	Name
668	F	~ 1971	WILD	WILD	E.AFRICA	????	NONE	Capture	TWOSCABS
					DVURKRALV	22 Aug 1971	064203	Transfer	
					MARWELL	19 Apr 1972	030	Transfer	
						9 Sep 1986		Death	
670	F	????	WILD	WILD	E.AFRICA	????	NONE	Capture	SHORT TAI
					DVURKRALV	22 Aug 1971	064204	Transfer	
					MARWELL	19 Apr 1972	031	Transfer	
						30 Oct 1989		Death	
672	F	~ 1971	WILD	WILD	E.AFRICA	????	NONE	Capture	WILMA
					DVURKRALV	22 Aug 1971	064205	Transfer	
					MARWELL	19 Apr 1972	032	Transfer	
						12 Feb 1990		Death	
674	F	~ 1971	WILD	WILD	E.AFRICA	????	NONE	Capture	
					DVURKRALV	22 Aug 1971	064206	Transfer	
					MARWELL	19 Apr 1972	720002	Transfer	
						24 Nov 1972		Death	
676	F	~ 1971	WILD	WILD	E.AFRICA	????	NONE	Capture	BRIDGET
					DVURKRALV	22 Aug 1971	064207	Transfer	
					MARWELL	19 Apr 1972	720003	Transfer	
					L RUHE	12 Mar 1975		Transfer	
					HODENHAGN	22 Jun 1975		Transfer	
					L RUHE	18 Mar 1976		Transfer	
					MUNICH	14 Mar 1977		Transfer	
					NURNBERG	23 Feb 1979	M00387	Transfer	
	30 Jan 1991		Death						
678	F	~ 1971	WILD	WILD	E.AFRICA	????	NONE	Capture	
					DVURKRALV	22 Aug 1971	064208	Transfer	
						25 Aug 1977		Death	
680	F	~ 1971	WILD	WILD	E.AFRICA	????	NONE	Capture	
					DVURKRALV	22 Aug 1971	064209	Transfer	
						28 Sep 1972		Death	
682	F	~ 1971	WILD	WILD	E.AFRICA	????	NONE	Capture	
					DVURKRALV	22 Aug 1971	064210	Transfer	
						15 Jan 1974		Death	
684	F	~ 1971	WILD	WILD	E.AFRICA	????	NONE	Capture	
					DVURKRALV	22 Aug 1971	064211	Transfer	
						11 Sep 1976		Death	
686	F	~ 1971	WILD	WILD	E.AFRICA	????	NONE	Capture	
					DVURKRALV	22 Aug 1971	064212	Transfer	
						25 Aug 1977		Death	
688	F	~ 1971	WILD	WILD	E.AFRICA	????	NONE	Capture	
					DVURKRALV	22 Aug 1971	064213	Transfer	
						28 Apr 1976		Death	
690	F	~ 1971	WILD	WILD	E.AFRICA	????	NONE	Capture	
					DVURKRALV	22 Aug 1971	064214	Transfer	
						10 Nov 1972		Death	
692	F	~ 1971	WILD	WILD	E.AFRICA	????	NONE	Capture	
					DVURKRALV	22 Aug 1971	064215	Transfer	
						10 Sep 1972		Death	
694	F	~ 1971	WILD	WILD	E.AFRICA	????	NONE	Capture	
					DVURKRALV	22 Aug 1971	064216	Transfer	
						7 May 1972		Death	
696	F	~ 1971	WILD	WILD	E.AFRICA	????	NONE	Capture	
					DVURKRALV	22 Aug 1971	064217	Transfer	
						4 Apr 1972		Death	

Grevy's zebra Studbook
(Equus grevyi)

Stud#	Sex	Birth Date	Sire	Dam	Location	Date	LocalID	Event	Name
698	F	~ 1971	WILD	WILD	E.AFRICA DVURKRALV	???? 22 Aug 1971 5 Sep 1972	NONE 064218	Capture Transfer Death	
700	F	~ 1971	WILD	WILD	E.AFRICA DVURKRALV	???? 22 Aug 1971 28 Apr 1976	NONE 064219	Capture Transfer Death	
702	F	~ 1971	WILD	WILD	E.AFRICA DVURKRALV	~ 1971 22 Aug 1971 31 Aug 1971	NONE 064220	Capture Transfer Death	
704	F	~ 1971	WILD	WILD	E.AFRICA DVURKRALV	~ 1971 22 Aug 1971 31 Aug 1971	NONE 064221	Capture Transfer Death	
706	F	~ 1971	WILD	WILD	E.AFRICA DVURKRALV SOEST MIDWAY MA	???? 22 Aug 1971 26 Oct 1974 25 Jun 1977 9 Jul 1980	NONE 064222 ZG6	Capture Transfer Transfer Transfer Death	MAY
708	F	~ 1970	WILD	WILD	E.AFRICA DVURKRALV OSTRAVA GENK	???? 22 Aug 1971 12 May 1973 2 Apr 1979 ~ 1990	NONE 064223 205431	Capture Transfer Transfer Transfer Death	004
710	F	~ 1970	WILD	WILD	E.AFRICA DVURKRALV OSTRAVA	???? 22 Aug 1971 12 May 1973 9 Oct 1981	NONE 064224 205432	Capture Transfer Transfer Death	BRADA
712	F	~ 1970	WILD	WILD	E.AFRICA DVURKRALV OSTRAVA	???? 22 Aug 1971 12 May 1973 9 Oct 1981	NONE 064225 205433	Capture Transfer Transfer Death	002
714	M	~ 1970	WILD	WILD	E.AFRICA DVURKRALV NURNBERG ZEEHANDLR NY BRONX	???? 22 Aug 1971 23 Dec 1972 1 Mar 1973 5 Mar 1973 25 Jun 1975	NONE 064226 M00383 00809	Capture Transfer Transfer Transfer Transfer Death	
716	F	~ 1971	WILD	WILD	E.AFRICA DVURKRALV L RUHE ZEEHANDLR TORONTO	???? 22 Aug 1971 22 Dec 1972 ~ May 1973 29 Jun 1973 12 May 1994	NONE 064227 844	Capture Transfer Transfer Transfer Transfer Death	PATCH
718	F	~ 1971	WILD	WILD	E.AFRICA DVURKRALV ZEEHANDLR	???? 22 Aug 1971 26 Jun 1972	NONE 064228	Capture Transfer ltf	
720	F	~ 1971	WILD	WILD	E.AFRICA DVURKRALV ZEEHANDLR	???? 22 Aug 1971 26 Jun 1972	NONE 064229	Capture Transfer ltf	
722	F	~ 1971	WILD	WILD	E.AFRICA DVURKRALV NURNBERG	???? 22 Aug 1971 25 Jul 1972 23 Aug 1972	NONE 064230	Capture Transfer Transfer Death	
724	F	31 Aug 1971	402	356	MILWAUKEE COLUMBUS	31 Aug 1971 5 Sep 1980 4 Mar 1988	1182 802080	Birth Loan to Death	LILLY/DELILA

Grevy's zebra Studbook
(Equus grevyi)

Stud#	Sex	Birth Date	Sire	Dam	Location	Date	LocalID	Event	Name
726	M	3 Sep 1971	402	354	MILWAUKEE COLUMBUS	3 Sep 1971	1183	Birth	GUS
						5 Sep 1980	802079	Loan to	
						27 Oct 1980		Death	
728	F	8 Sep 1971	572	516	SANDIEGOZ SD-WAP	8 Sep 1971	171186	Birth	TSAVO
						11 Jul 1984	171186	Transfer	
						5 Aug 1984		Death	
730	M	11 Sep 1971	148	454	BRISTOL COLCHESTR	11 Sep 1971		Birth	
						21 May 1975		Transfer	
						14 Apr 1977		Death	
732	F	~ 1971	WILD	WILD	E.AFRICA KATOWICE	????	NONE	Capture	
						13 Sep 1971	1005	Transfer	
						22 Jul 1975		Death	
734	M	20 Sep 1971	378	230	FRANKFURT L RUHE COPENHAGE ROTTERDAM	20 Sep 1971	24408	Birth	
						5 Sep 1972		Transfer	
						30 Sep 1972	GRE008	Transfer	
						21 Feb 1974	105121	Transfer	
736	F	21 Sep 1971	378	232	FRANKFURT	21 Sep 1971	24409	Birth	
						21 Sep 1971		Death	
738	M	28 Sep 1971	316	254	ROTTERDAM L RUHE	28 Sep 1971	105122	Birth	
						5 Jun 1973		Transfer	
						30 Aug 1973		Death	
740	F	~ 1969	WILD	WILD	E.AFRICA FERNDAL SD-WAP PHOENIX	????	NONE	Capture	RED
						10 Nov 1970	A2H701	Transfer	
						16 Oct 1971	100205	Transfer	
						29 Apr 1986	4827	Loan to	
742	F	~ 1969	WILD	WILD	E.AFRICA FERNDAL SD-WAP PHOENIX	????	NONE	Capture	RED
						~ Nov 1970		Transfer	
						16 Oct 1971	100206	Transfer	
						29 Apr 1986	4828	Loan to	
744	F	~ 1969	WILD	WILD	E.AFRICA FERNDAL SD-WAP	????	NONE	Capture	
						~ Nov 1970		Transfer	
						16 Oct 1971	100207	Transfer	
						30 Mar 1998		Death	
746	F	~ 1969	WILD	WILD	E.AFRICA FERNDAL SD-WAP	????	NONE	Capture	
						~ Nov 1970		Transfer	
						16 Oct 1971	100208	Transfer	
748	F	~ 1971	WILD	WILD	E.AFRICA FERNDAL OKLAHOMA	????	NONE	Capture	
						15 Aug 1971	A2H702	Transfer	
750	M	~ 1968	WILD	WILD	E.AFRICA FERNDAL MONROE	~ 1968	NONE	Capture	ZEUS
						15 Aug 1971	A2H703	Transfer	
						14 Oct 1971	141167	Transfer	
752	F	~ 1968	WILD	WILD	E.AFRICA MONROE	~ 1968	NONE	Capture	LRG.FEMALE
						14 Oct 1971	142169	Transfer	
						3 Feb 1991		Death	
754	F	~ 1968	WILD	WILD	E.AFRICA MONROE	~ 1968	NONE	Capture	SM FEMALE
						14 Oct 1971	142170	Transfer	
						6 Jun 1992		Death	

Grevy's zebra Studbook
(Equus grevyi)

Stud#	Sex	Birth Date	Sire	Dam	Location	Date	LocalID	Event	Name	
756	M	~ 1969	WILD	WILD	E.AFRICA SD-WAP CHENGDU	~ 1969 3 Nov 1971 3 Nov 1986 ~ 1991	NONE 100209	Capture Transfer Transfer Death	KONZA	
758	F	~ 1971	WILD	WILD	E.AFRICA GOEBEL L SD-WAP	???? ~ Mar 1971 3 Nov 1971 20 Nov 1973	NONE 100210	Capture Transfer Transfer Death		
760	F	~ 1971	WILD	WILD	E.AFRICA GOEBEL L SD-WAP ANIMALES OCALA FL CATSKILL CNYN COLO	~ 1971 ???? 3 Nov 1971 29 Nov 1973 ~ Jan 1974 19 Jun 1974 25 Nov 1980 27 Aug 1993	NONE 100212 NONE 12	Capture Transfer Transfer Transfer Transfer Transfer Death	LA RED	
762	F	~ 1971	WILD	WILD	E.AFRICA GOEBEL L SD-WAP ANIMALES	???? ~ Mar 1971 3 Nov 1971 29 Nov 1973	NONE 100211	Capture Transfer Transfer ltf		
763	F	9 Oct 1971	329	375	NAGOYA	9 Oct 1971 27 Dec 1971	10409	Birth Death		
764	M	22 Nov 1971	290	450	COPENHAGE	22 Nov 1971 18 Jan 1972	GRE023	Birth Death		
766	F	5 Dec 1971	302	MULT84	BUSCH TAM FERNDALE GRND PRAI	5 Dec 1971 2 Dec 1991 3 Dec 1991 18 Dec 1994	15303 41656 41656	Birth Transfer Transfer Death		
			Mult possible parents: Dams: 239 (16%), 280 (16%), 303 (16%), 304 (16%), Mult possible parents: Dams: 306 (16%), 308 (16%),							
768	M	3 Jan 1972	360	374	NY BRONX	3 Jan 1972 3 Jan 1972	721400	Birth Death		
770	M	15 Jan 1972	UNK	376	COLO SPRG SOUTHWICK	15 Jan 1972 16 May 1973	72M016	Birth ltf		
772	M	29 May 1972	360	490	NY BRONX	29 May 1972 13 Apr 1977	00375	Birth Death	"LITTLE JOE"	
774	F	10 Jun 1972	284	184	STUTTGART L RUHE OBERWIL	10 Jun 1972 8 Mar 1973 3 May 1973 23 May 1973	2377	Birth Transfer Transfer Death	WAMBA 1	
776	M	~ 1970	UNK	UNK	GUAJOLOTA SAN ANTON ANIMALES	~ 1970 21 Jun 1972 24 Jun 1972	721605	Birth Transfer ltf		
778	M	~ 1970	WILD	WILD	E.AFRICA LA PALMYR	???? ~ 1972 30 Mar 1986	NONE	Capture Transfer Death	ZORO	
780	F	~ 1970	WILD	WILD	E.AFRICA LA PALMYR	???? ~ 1972 7 Dec 1989	NONE 3799	Capture Transfer Death	FLORA	
782	F	~ 1974	UNK	UNK	OCALA FL YULEE	~ 1974 16 Feb 1980 28 May 1996	8018	Birth Transfer Death	LADY	

Grevy's zebra Studbook
(Equus grevyi)

Stud#	Sex	Birth Date	Sire	Dam	Location	Date	LocalID	Event	Name
784	F	????	WILD	WILD	E.AFRICA SOEST LEIPZIG	???? ~ Jul 1972 19 Jul 1972 22 Jun 1989	NONE <u> </u> M00646	Capture Transfer Transfer Death	SULEIKA
786	F	~ 1972	UNK	UNK	UNKNOWN SOEST LEIPZIG	~ 1972 ???? 19 Jul 1972 3 May 1973	NONE <u> </u> M08532	Birth Transfer Transfer Death	
788 5	F	~ 1970	UNK	UNK	DVURKRALV HILVARENB	~ 1970 29 Jul 1972 17 Nov 1973	064231 M70261	Birth Transfer Death	LINDA BB
790	F	9 Aug 1972	396	UNK	MARWELL	9 Aug 1972 21 Dec 1972	720004	Birth Death	F11
791	M	27 Aug 1972	302	UNK	BUSCH TAM	27 Aug 1972 18 Nov 1975	<u> </u>	Birth Death	
792	F	~ 1967	WILD	WILD	E.AFRICA HAMBURG	???? 12 Aug 1972 9 Jul 1995	NONE 266	Capture Transfer Death	HAEKCHEN
794	F	~ 1967	WILD	WILD	E.AFRICA HAMBURG	???? 12 Aug 1972 6 Dec 1995	NONE 267	Capture Transfer Death	PUENKTCHEN
796	F	~ 1967	WILD	WILD	E.AFRICA HAMBURG	???? 12 Aug 1972 31 Oct 1995	NONE 268	Capture Transfer Death	OESE
798	M	22 Aug 1972	396	UNK	MARWELL	22 Aug 1972 22 Aug 1972	720005	Birth Death	M3
800	M	~ 1963	UNK	UNK	UNKNOWN TOLEDO FERNDALE	~ 1963 9 Nov 1972 2 Dec 1983 23 Jan 1984	<u> </u> 134 A2H704	Birth Transfer Transfer Death	WAYNE
801	F	4 Jul 1972	302	MULT84	BUSCH TAM	4 Jul 1972 4 Jul 1972	<u> </u>	Birth Death	
						Mult possible parents: Dams: 239 (16%), 280 (16%), 303 (16%), 304 (16%), Mult possible parents: Dams: 306 (16%), 308 (16%),			
802	M	~ 1972	WILD	WILD	E.AFRICA DVURKRALV CHILWORTH	???? 17 Sep 1972 5 Nov 1974	NONE 064232 <u> </u>	Capture Transfer ltf	
804	M	~ 1972	WILD	WILD	E.AFRICA DVURKRALV OSTRAVA	???? 17 Sep 1972 28 Sep 1973 12 Oct 1981	NONE 064233 205434	Capture Transfer Transfer Death	005
806	F	~ 1972	WILD	WILD	E.AFRICA DVURKRALV CHILWORTH	???? 17 Sep 1972 5 Nov 1974	NONE 064234 <u> </u>	Capture Transfer ltf	
808	F	~ 1972	WILD	WILD	E.AFRICA DVURKRALV L RUHE VALENCIAA	???? 17 Sep 1972 12 Oct 1974 28 Feb 1976	NONE 064235 <u> </u> <u> </u>	Capture Transfer Transfer ltf	
810	F	~ 1972	WILD	WILD	E.AFRICA DVURKRALV L RUHE VALENCIAA	???? 17 Sep 1972 12 Oct 1974 28 Jun 1976	NONE 064236 <u> </u> <u> </u>	Capture Transfer Transfer ltf	

Grevy's zebra Studbook
(Equus grevyi)

Stud#	Sex	Birth Date	Sire	Dam	Location	Date	LocalID	Event	Name	
812	M	~ 1972	WILD	WILD	E.AFRICA	????	NONE	Capture	BATU	
						DVURKRALV	17 Sep 1972	064237		Transfer
						L RUHE	12 Oct 1973			Transfer
						BERLINZOO	29 Mar 1974	M7200006		Transfer
							29 Mar 1979			Death
814	M	~ 1970	WILD	WILD	E.AFRICA	????	NONE	Capture	001	
						DVURKRALV	17 Sep 1972	064238		Transfer
						OSTRAVA	12 May 1973	205435		Transfer
							14 Aug 1973			Death
816	F	~ 1968	WILD	WILD	E.AFRICA	????	NONE	Capture	MOMMA	
						DVURKRALV	17 Sep 1972	064239		Transfer
						L RUHE	22 Dec 1972			Transfer
						ZEEHANDLR	~ May 1973			Transfer
						TORONTO	29 Jun 1973	845		Transfer
	14 Oct 1981		Death							
818	M	~ 1970	WILD	WILD	E.AFRICA	~ 1972	NONE	Capture	KARAT	
						POZNAN	19 Sep 1972	MK0368		Transfer
							11 Jul 1982			Death
820	M	~ Mar 1972	WILD	WILD	E.AFRICA	~ 1973	NONE	Capture	KENT	
						POZNAN	17 Sep 1973	MK0370		Transfer
							29 Oct 1976			Death
822	F	~ 1970	WILD	WILD	E.AFRICA	~ 1972	NONE	Capture	PREGA	
						POZNAN	19 Sep 1972	MK0369		Transfer
							16 May 1984			Death
824	F	~ 1970	WILD	WILD	E.AFRICA	~ 1972	NONE	Capture	PLOCHA	
						POZNAN	19 Sep 1972	MK0367		Transfer
							23 Nov 1976			Death
826	M	~ 1972	WILD	WILD	KENYA	~ May 1972	NONE	Capture		
						FERNDAL	20 Jul 1972	A2H705		Transfer
						OKLAHOMA	28 Sep 1972	238904		Transfer
							14 Dec 1972			Death
827	M	11 Oct 1972	594	UNK	SD-WAP	11 Oct 1972	100213	Birth		
						MOBILEF D	19 Feb 1973			lft
828	F	25 Oct 1972	302	MULT84	BUSCH TAM	25 Oct 1972	15305	Birth	M314	
							19 Feb 1987			Death
						Mult possible parents: Dams: 239 (16%), 280 (16%), 303 (16%), 304 (16%),				Mult possible parents: Dams: 306 (14%), 308 (16%),
830	F	2 Nov 1972	284	342	STUTTGART	2 Nov 1972	2457	Birth	WAMBA II	
						OBERWIL	23 Oct 1973			Transfer
							13 Apr 1978			Death
832	M	21 Jun 1970	458	340	COLO SPRG	21 Jun 1970	70M013	Birth	NASTY	
						SOUTHWICK	7 Apr 1971			Transfer
						TORONTO	10 Nov 1972	142		Transfer
							14 Oct 1981			Death
833	F	~ 1970	UNK	UNK	UNKNOWN	~ 1970		Birth		
						SOUTHWICK	~ 1971			Transfer
						TORONTO	10 Nov 1972	143		Transfer
							3 Jan 1973			Death
834	F	~ Jun 1971	WILD	WILD	E.AFRICA	~ 1971	NONE	Capture	JOSEPHINE	
						GOEBEL G	~ 1971			Transfer
						TUCSON	21 Nov 1972	179		Transfer
							12 Jul 2001			Death
836	F	~ 1972	WILD	WILD	E.AFRICA	~ 1972	NONE	Capture		
						FERNDAL	20 Jul 1972	A2H706		Transfer
						OKLAHOMA	28 Nov 1972	EG6		Transfer
							14 Dec 1972			Death

Grevy's zebra Studbook
(Equus grevyi)

Stud#	Sex	Birth Date	Sire	Dam	Location	Date	LocalID	Event	Name
838	F	25 Nov 1972	440	UNK	SAN ANTON	25 Nov 1972 1 May 1991	721182	Birth Death	
840	F	~ 1972	WILD	WILD	E.AFRICA FERNDALE SAN ANTON	~ 1972 10 Jul 1972 26 Nov 1972 3 Dec 1978	NONE A2H707 721185	Capture Transfer Transfer Death	
842	F	~ 1972	WILD	WILD	E.AFRICA SAN ANTON	~ 1972 26 Nov 1972 29 Jul 1990	NONE 721184	Capture Transfer Death	
844	F	~ 1970	WILD	WILD	E.AFRICA FERNDALE OKLAHOMA	~ 1970 10 Nov 1970 28 Nov 1972 25 Mar 1988	NONE A2H682 254205	Capture Transfer Transfer Death	MARTHA
846	M	~ 1968	WILD	WILD	E.AFRICA ZEEHANDLR ST LOUIS	~ 1968 ~ 1972 29 Nov 1972 7 Feb 1979	NONE <u>072403</u>	Capture Transfer Transfer Death	JACK
848	F	~ 1968	WILD	WILD	E.AFRICA CREAT TEC MARRIOTTS OKLAHOMA	~ 1968 ???? 30 Nov 1972 2 Dec 1975 13 Dec 1986	NONE <u>Z04</u> 523909	Capture Transfer Transfer Death	ATTICA
850	F	~ 1968	UNK	UNK	CREAT TEC ANIMALES RIO GRAND	~ 1968 1 Dec 1972 16 Nov 1975 15 Feb 1979	<u>10513</u>	Birth Transfer Transfer Death	SING-SING
852	F	12 Dec 1972	566	478	CATSKILL	12 Dec 1972 15 Jul 1973		Birth Death	
854	M	~ 1970	WILD	WILD	E.AFRICA ANIMALES OKLAHOMA HOLIDAY	~ 1970 ~ 1972 15 Dec 1972 22 Jun 1978 ~ Sep 1978	NONE <u>254306</u>	Capture Transfer Transfer Transfer Death	
856	F	~ 1970	WILD	WILD	E.AFRICA ANIMALES OKLAHOMA	~ 1970 ~ 1972 15 Dec 1972 7 Feb 1979	NONE <u>254407</u>	Capture Transfer Transfer Death	
858	F	23 Dec 1972	302	MULT76	BUSCH TAM	23 Dec 1972 16 Feb 1982	15306	Birth Death	M315
<p style="text-align: center;">Mult possible parents: Dams: 239 (20%), 280 (20%), 304 (20%), 306 (20%), Mult possible parents: Dams: 308 (20%),</p>									
860	F	23 Dec 1972	458	340	COLO SPRG	23 Dec 1972 17 Oct 1973	72M017	Birth Death	
862	M	31 Dec 1970	UNK	UNK	REDWOOD	31 Dec 1970 12 May 1984		Birth Death	KIP
864	F	22 Jan 1973	572	516	SANDIEGOZ	22 Jan 1973 27 Nov 1973	012981	Birth Death	
866	F	18 Feb 1973	594	UNK	SD-WAP	18 Feb 1973 18 Feb 1973	100214	Birth Death	
870	F	27 Mar 1973	594	UNK	SD-WAP ANIMALES FOSSILRIM RIO GRAND	27 Mar 1973 1 Apr 1974 ~ 1975 21 Jul 1975 20 Oct 1982	100215 <u>10511</u>	Birth Transfer Transfer Transfer Death	

Grevy's zebra Studbook
(Equus grevyi)

Stud#	Sex	Birth Date	Sire	Dam	Location	Date	LocalID	Event	Name
872	M	15 May 1973	594	UNK	SD-WAP	15 May 1973 17 Feb 1974	011647	Birth Death	
874	M	11 May 1973	486	438	MEMPHIS UNKNOWN	11 May 1973 ~ 1974	TC-62	Birth lft	
878	M	12 May 1973	486	436	MEMPHIS	12 May 1973 2 Jul 1973	TC-63	Birth Death	
880	M	12 May 1973	594	UNK	SD-WAP ZEEHANDLR TORONTO BUFFALO TORONTO PEARL CST TIPP STAT	12 May 1973 12 Mar 1974 15 Mar 1974 8 Aug 1978 5 Apr 1984 16 May 1990 15 Feb 1991 12 Jan 1992	100216 SDWAP1 3097 757 3097 730001	Birth Transfer Transfer Loan to Transfer Transfer Transfer Death	SHORTY
882	M	30 May 1973	594	UNK	SD-WAP ANIMALES FOSSILRIM RIO GRAND CNYN COLO RIO GRAND FOUTS J	30 May 1973 1 Apr 1974 ~ May 1974 21 Jul 1975 22 May 1987 14 Oct 1988 27 Oct 1989 28 Oct 1989	100217 10512 174 10512	Birth Transfer Transfer Transfer Loan to Transfer Transfer Death	STRIPES
884	F	4 Jun 1973	174	536	KOBE PARK YOSHIKAWA SUSONO	4 Jun 1973 14 Oct 1981 15 Oct 1981 26 Feb 1982	300370	Birth Transfer Transfer Death	MUTSUYO
885	M	12 Jun 1973	329	375	NAGOYA	12 Jun 1973 7 Jan 1974	10410	Birth Death	
886	F	16 Jun 1973	148	454	BRISTOL	16 Jun 1973 8 Apr 1974		Birth Death	
888	M	~ 1971	WILD	WILD	KENYA KATOWICE POZNAN KATOWICE	~ Jun 1971 11 Oct 1972 1 Sep 1983 30 Nov 1984 22 Oct 1993	NONE 1065 MK0382 1065	Capture Transfer Loan to Transfer Death	PASEK
892	F	~ 1972	WILD	WILD	E.AFRICA RAMAT GAN	~ Jul 1973 27 Aug 1973 3 Mar 1994	NONE 730030	Capture Transfer Death	
894	F	~ 1972	WILD	WILD	E.AFRICA RAMAT GAN	~ Jul 1973 27 Aug 1973 20 Dec 1997	NONE 730031	Capture Transfer Death	
895	?	5 Dec 1972	226	270	TOLEDO	5 Dec 1972 5 Dec 1972	721204	Birth Death	
896	F	~ 1972	WILD	WILD	E.AFRICA RAMAT GAN	~ Jul 1973 27 Aug 1973 ~30 Aug 2000	NONE 730032	Capture Transfer Death	
898	M	~ 1972	WILD	WILD	E.AFRICA RAMAT GAN	~ Jul 1973 27 Jul 1973 18 Dec 1979	NONE 730033	Capture Transfer Death	
899	M	7 May 1973	302	UNK	BUSCH TAM	7 May 1973 7 May 1973		Birth Death	

Grevy's zebra Studbook
(Equus grevyi)

Stud#	Sex	Birth Date	Sire	Dam	Location	Date	LocalID	Event	Name
900	F	18 Jul 1973	594	UNK	SD-WAP	18 Jul 1973	100218	Birth	LADY
					ZEEHANDLR	12 Mar 1974	SDWAP2	Transfer	
					TORONTO	15 Mar 1974	3098	Transfer	
					GRANBY	27 Aug 1987	730012	Transfer	
					ALDERGROV	28 Sep 1990	190004	Loan to	
					3 Dec 1990		Death		
906	F	~ 1973	WILD	WILD	E.AFRICA	~ 1973	NONE	Capture	
					FERNDALE	~ May 1973		Transfer	
					FRANKLINP	6 Aug 1973	73A045	Transfer	
						18 Aug 1973		Death	
908	F	~ Nov 1970	WILD	WILD	KENYA	~ 1973	NONE	Capture	BROKEN HEART
					FERNDALE	~ 1973	A2H683	Transfer	
					FRANKLINP	6 Aug 1973	94	Transfer	
					STCATHERN	11 Nov 1987	874258	Loan to	
						1 Nov 2001		Death	
910	F	~ 1970	WILD	WILD	E.AFRICA	~ 1973	NONE	Capture	WHOLE HEART
					FERNDALE	~ 1973		Transfer	
					FRANKLINP	6 Aug 1973	95	Transfer	
					STCATHERN	11 Nov 1987	874259	Loan to	
					23 Dec 1989		Death		
912	F	20 Aug 1973	410	412	OKLAHOMA	20 Aug 1973	315408	Birth	GERTRUDE
					CNYN COLO	12 Nov 1990	300	Transfer	
						23 Nov 2000		Death	
914	F	12 Sep 1973	396	670	MARWELL	12 Sep 1973	730005	Birth	F12 MONA
					TORONTO	2 Apr 1975	5619	Transfer	
						19 Jul 1979		Death	
916	M	15 Sep 1973	284	184	STUTTGART	15 Sep 1973	3543	Birth	F
						15 Sep 1973		Death	
918	F	~ Mar 1972	WILD	WILD	E.AFRICA	~ 1973	NONE	Capture	NIASA
					POZNAN	17 Sep 1973	MK0371	Transfer	
						30 Apr 1983		Death	
920	F	25 Sep 1973	402	356	MILWAUKEE	25 Sep 1973	1497	Birth	STELLA
						4 Nov 1973		Death	
922	M	30 Sep 1973	470	542	ST PAUL	30 Sep 1973	184	Birth	FRECKLES
					FERNDALE	23 Sep 1976	3586	Transfer	
						20 Oct 1984		Death	
924	F	13 Oct 1973	378	230	FRANKFURT	13 Oct 1973	24410	Birth	BAERBEL
						3 Jul 1982		Death	
926	M	22 Oct 1973	378	232	FRANKFURT	22 Oct 1973	24411	Birth	HASSAN
					VIENNA	13 Sep 1974	M590	Transfer	
						4 Jul 1998		Death	
928	M	22 Oct 1973	396	400	MARWELL	22 Oct 1973	730006	Birth	GREGORIO
					HAVANA	15 Oct 1974		Transfer	
					HAVANA NZ	~ 1984		Transfer	
						4 Dec 1989		Death	
930	F	29 Oct 1973	302	MULT76	BUSCH TAM	29 Oct 1973		Birth	LESLIE
					HOLIDAY	30 Oct 1974		Transfer	
					CHICAGOLP	3 Nov 1974	4013	Transfer	
					SOUTHBEND	5 Mar 1980	633	Loan to	
						7 Sep 1980		Death	
Mult possible parents: Dams: 239 (20%), 280 (20%), 304 (20%), 306 (20%), Mult possible parents: Dams: 308 (20%),									
932	M	~ 1970	WILD	WILD	E.AFRICA	~ 1970	NONE	Capture	POPS
					FERNDALE	20 Nov 1973	A2H684	Transfer	
					METROZOO	24 Jan 1974	3	Transfer	
						20 Oct 1999		Death	

Grevy's zebra Studbook
(Equus grevyi)

Stud#	Sex	Birth Date	Sire	Dam	Location	Date	LocalID	Event	Name
934	F	~ 1970	WILD	WILD	E.AFRICA FERNDALE METROZOO	~ 1970 20 Nov 1973 24 Jan 1974 4 Sep 1978	NONE A2H685 4	Capture Transfer Transfer Death	
936	F	~ 1970	WILD	WILD	KENYA FERNDALE METROZOO	~ 1970 20 Nov 1973 24 Jan 1974 22 Oct 1988	NONE A2H686 6	Capture Transfer Transfer Death	SPLIT
938	M	~ 1973	WILD	WILD	E.AFRICA FERNDALE CREAT TEC	~ 1973 20 Nov 1973 22 Jan 1974	NONE A2H687	Capture Transfer ltf	
940	F	~ 1973	WILD	WILD	E.AFRICA FERNDALE DARBY DAN	~ 1973 20 Nov 1973 22 Jan 1974 ~ 1981	NONE A2H688	Capture Transfer Transfer Death	
941	?	14 Nov 1973	800	270	TOLEDO	14 Nov 1973 14 Nov 1973	731201	Birth Death	
942	M	~ 1973	WILD	WILD	E.AFRICA FERNDALE DARBY DAN	~ 1973 20 Nov 1973 22 Jan 1974 ~ 1981	NONE A2H689	Capture Transfer Transfer Death	
943	M	????	WILD	WILD	KENYA FERNDALE RINGLING	???? 20 Nov 1973 22 Jan 1974	NONE A2H690	Capture Transfer ltf	
944	M	8 Dec 1973	302	UNK	BUSCH TAM HOLIDAY CHICAGOLP SOUTHBEND	8 Dec 1973 30 Oct 1974 3 Nov 1974 5 Mar 1980 5 Dec 1980	4012 632	Birth Transfer Transfer Loan to Death	MARK
946	F	10 Dec 1973	UNK	UNK	DVURKRALV	10 Dec 1973	064240	Birth ltf	
948	F	~ 1970	WILD	WILD	E.AFRICA FERNDALE ST LOUIS	~ 1970 ~ 1 Jan 1974 24 Jan 1974 30 Jan 1986	NONE A2H691 074402	Capture Transfer Transfer Death	
950	M	29 Jan 1974	458	376	COLO SPRG	29 Jan 1974 30 Jan 1974	74M011	Birth Death	
951	M	1 Feb 1974	302	UNK	BUSCH TAM	1 Feb 1974 1 Feb 1974		Birth Death	
952	F	3 Feb 1974	284	342	STUTTGART	3 Feb 1974 2 Apr 1974	2554	Birth Death	STUTT19
954	M	15 Feb 1974	302	MULT76	BUSCH TAM NY BRONX MARWELL	15 Feb 1974 13 Sep 1977 27 Sep 1984 30 Sep 1992	15307 771316 315	Birth Transfer Transfer Death	SYLVESTE
					Mult possible parents:	Dams: 239 (17%), 280 (17%), 304 (17%), 306 (17%),			
					Mult possible parents:	Dams: 308 (17%), 558 (5%), 559 (5%), 584 (5%),			
956	?	~ Mar 1974	382	388	CHESTER	~ Mar 1974 2 Mar 1974	10374	Birth Death	
958	F	~ 1972	WILD	WILD	E.AFRICA AMSTERDAM	~ 1973 27 Mar 1974 8 Apr 1987	NONE M74004	Capture Transfer Death	NANNA

Grevy's zebra Studbook
(Equus grevyi)

Stud#	Sex	Birth Date	Sire	Dam	Location	Date	LocalID	Event	Name
960	F	~ 1972	WILD	WILD	E.AFRICA AMSTERDAM	~ 1973 27 Mar 1974 21 Jul 1983	NONE M74005	Capture Transfer Death	DINY
962	F	31 Mar 1974	566	478	CATSKILL	31 Mar 1974 8 Dec 1974		Birth Death	
964	F	10 Apr 1974	440	UNK	SAN ANTON	10 Apr 1974 3 Sep 1974	740425	Birth Death	
965	F	2 May 1974	470	544	ST PAUL AMIG GR R	2 May 1974 9 Sep 1974	185	Birth ltf	
966	F	~ 1973	WILD	WILD	E.AFRICA V.D.BRINK VIENNA BUSSOLENG	???? ~ 1974 20 Apr 1974 19 May 2000 11 Mar 2001	NONE M589 GREV01	Capture Transfer Transfer Death	ALINA
968	F	~ 1974	WILD	WILD	E.AFRICA LEIPZIG SOEST	???? 2 May 1974 12 May 1975	NONE M08534	Capture Transfer ltf	
970	F	~ 1974	WILD	WILD	E.AFRICA SOEST LEIPZIG	???? ???? 2 May 1974 15 Jul 1976	NONE NONE M08533	Capture Transfer Transfer Death	RUANDA
972	F	~ 1973	WILD	WILD	E.AFRICA SOEST LEIPZIG SOEST PARIS ZOO	???? ~ Apr 1974 2 May 1974 16 Aug 1984 18 Aug 1984 13 Jul 1997	NONE M00647 Z84155	Capture Transfer Transfer Transfer Death	SOMALIA
974	M BB 7	~ 1971	WILD	WILD	KENYA SOEST HILVARENB RAMAT GAN	~ 1971 ~ 1974 20 May 1974 29 Jun 1987 27 Dec 1988	NONE M71263 870030	Capture Transfer Transfer Death	IGOR II
976	M	~ 1973	WILD	WILD	E.AFRICA FERNDAL ASHEBORO BUSCH TAM	~ 1973 ~ Mar 1974 24 May 1974 5 Oct 1981 4 May 1988	NONE 1265 54 16752	Capture Transfer Transfer Loan to Death	STARZAN
980	M	2 Jun 1974	634	638	DVURKRALV SOEST	2 Jun 1974 24 May 1982	064013	Birth ltf	BOB 1
982	M	6 Jun 1974	846	456	ST LOUIS CHICAGOBR NY BRONX STCATHERN	6 Jun 1974 21 Jun 1977 5 Oct 1984 11 May 1994 29 Jan 1997	074404 23551 841326 841326	Birth Loan to Loan to Loan to Death	LITTLE JACK
984	M	24 Jun 1974	302	UNK	BUSCH TAM ANIMALES CNYN COLO	24 Jun 1974 24 Apr 1978 15 Aug 1978 28 Oct 1991	15308 BGT1 20	Birth Transfer Transfer Death	CINDER
986	F	25 Jun 1974	302	MULT76	BUSCH TAM	25 Jun 1974 14 Nov 2000	15309	Birth Death	

Mult possible parents: Dams: 239 (20%), 280 (20%), 304 (20%), 306 (20%),
 Mult possible parents: Dams: 308 (20%),

Grevy's zebra Studbook
(Equus grevyi)

Stud#	Sex	Birth Date	Sire	Dam	Location	Date	LocalID	Event	Name	
988	F	~ 1971	WILD	WILD	E.AFRICA	????	NONE	Capture	BANJA	
						DVURKRALV	26 Jun 1974	064241		Transfer
						OLOMOUC	9 Oct 1974			Transfer
						DVURKRALV	28 Mar 1979	064241		Transfer
						OBERWIL	22 Nov 1979			Transfer
		2 May 1991		Death						
990	F	~ 1974	WILD	WILD	E.AFRICA	????	NONE	Capture	SEGA	
						DVURKRALV	26 Jun 1974	064242		Transfer
						OLOMOUC	9 Oct 1974			Transfer
						DVURKRALV	28 Mar 1979	064242		Transfer
						OBERWIL	22 Nov 1979			Transfer
		27 Sep 1982		Death						
992	M	~ 1965	UNK	UNK	LONGLEAT	~ 1965		Birth	KAZBEK	
						HILVARENB	27 Jun 1974			Transfer
						ASKANIYA	24 Sep 1974			Transfer
							11 May 1982			Death
994	M	????	WILD	WILD	E.AFRICA	????	NONE	Capture	ABDUL	
						AL AIN	~ 1974	NONE		Transfer
							3 Jul 1982			Death
996	F	~ 1971	WILD	WILD	E.AFRICA	????	NONE	Capture	MIRIAM	
						AL AIN	~ 1974	NONE		Transfer
							14 Jun 1979			Death
998	F	~ 1971	WILD	WILD	E.AFRICA	????	NONE	Capture	LEILA	
						AL AIN	~ 1974	NONE		Transfer
							19 Apr 1988			Death
1000	F	~ 1971	WILD	WILD	E.AFRICA	????	NONE	Capture	SHEIKA	
						AL AIN	~ 1974	NONE		Transfer
							31 Dec 1988			Death
1002	M	~ 1971	WILD	WILD	KENYA	~ Apr 1971	NONE	Capture	BEN	
						SOEST	~ 1971			Transfer
						AMERSFOOR	22 Apr 1974	M2		Transfer
		3 Aug 1982		ltf						
1003	M	????	UNK	UNK	UNKNOWN	????		Birth		
						CAIRO ZOO	~ 1974			Transfer
							~ 1979			Death
1004	F	~ 1971	WILD	WILD	KENYA	~ 1974	NONE	Capture	ASTRID	
						SOEST	~ 1974			Transfer
						AMERSFOOR	22 Apr 1974	M317		Transfer
							30 Nov 1981			Death
1006	F	????	WILD	WILD	E.AFRICA	????	NONE	Capture	GERDA	
						SOEST	~ 1971			Transfer
						AMERSFOOR	22 Apr 1974	M4		Transfer
		26 Oct 1991		Death						
1008	F	~ 1971	WILD	WILD	KENYA	~ 1974	NONE	Capture	RIA	
						SOEST	1 Apr 1974			Transfer
						AMERSFOOR	22 Apr 1974	M7		Transfer
							17 Aug 1990			Death
1009	M	????	UNK	UNK	UNKNOWN	????		Birth		
						KOBE PARK	30 Jul 1974	300371		Transfer
		1 Apr 1975		Death						
1010	M	~ 1974	WILD	WILD	E.AFRICA	????	NONE	Capture	HAYAKICHI	
						KOBE PARK	10 Dec 1975	300372		Transfer
							17 Dec 1987			Death
1012	F	~ 1973	WILD	WILD	E.AFRICA	????	NONE	Capture	PASIATKA	
						KATOWICE	19 Oct 1974	1197		Transfer
							22 Dec 1997			Death

Grevy's zebra Studbook
(Equus grevyi)

Stud#	Sex	Birth Date	Sire	Dam	Location	Date	LocalID	Event	Name
1014	M	~ 1970	WILD	WILD	E.AFRICA RHENEN	???? ~ May 1974 12 Oct 1981	NONE M970	Capture Transfer Death	JAN
1016	M	~ 1970	WILD	WILD	E.AFRICA RHENEN DUBAI ZOO MAN AE	???? 15 May 1974 12 Nov 1983 12 Nov 1983	NONE M969	Capture Transfer Transfer ltf	JAAP
1018	F	~ 1970	WILD	WILD	E.AFRICA RHENEN MAN AE DUBAI ZOO	???? 15 May 1974 12 Nov 1983 ~13 Nov 1983	NONE M968	Capture Transfer Transfer ltf	HANNEKE
1020	F	~ 1970	WILD	WILD	E.AFRICA RHENEN	???? 15 May 1974 15 Nov 1985	NONE M971	Capture Transfer Death	ALEID
1022	F	????	WILD	WILD	E.AFRICA VERONA MIDWAY MA	~ 1974 ~ 1974 7 May 1977 27 Jul 1986	NONE ZG4	Capture Transfer Transfer Death	AUGUST
1024	M	~ 1974	UNK	UNK	VERONA MIDWAY MA	~ 1974 7 May 1977 ~ 1981		Birth Transfer Death	ZEIGE
1026	M	~ 1974	504	UNK	OCALA FL CALDWELL BANKS J	~ 1974 25 Sep 1978 29 Jan 1987	238	Birth Transfer ltf	MR. TOTO
1028	M	????	WILD	WILD	E.AFRICA DVURKRALV	~ 1974 2 Jul 1974 9 Jan 1977	NONE 064243	Capture Transfer Death	FERDA
1030	F	~ 1974	WILD	WILD	KENYA DVURKRALV	~ 1974 2 Jul 1974 15 Jan 1984	NONE 064005	Capture Transfer Death	TANA 1
1032	F	????	WILD	WILD	E KENYA DVURKRALV	~ 1974 2 Jul 1974 15 Jan 1984	NONE 064003	Capture Transfer Death	LIBENA
1034	F	~ 1973	WILD	WILD	E.AFRICA DVURKRALV	???? 2 Jul 1974 7 Apr 1981	NONE 064244	Capture Transfer Death	AIDA
1036	F	~ 1973	WILD	WILD	E.AFRICA DVURKRALV CAIRO ZOO	???? 2 Jul 1974 17 Dec 1980 7 Aug 1990	NONE 064245	Capture Transfer Transfer Death	JOLANA
1038	F	~ 1973	WILD	WILD	KENYA DVURKRALV	~ 1974 2 Jul 1974 24 May 1982	NONE 064006	Capture Transfer Death	SARKA 1
1040	F	~ 1974	WILD	WILD	KENYA DVURKRALV SOEST	~ 1974 2 Jul 1974 25 Jun 1982	NONE 064007	Capture Transfer ltf	VIOLA
1042	F	~ 1973	WILD	WILD	KENYA DVURKRALV SOEST ALGIERS	~ 1974 2 Jul 1974 24 May 1982 2 Jul 1982 17 Jul 1985	NONE 064004	Capture Transfer Transfer Transfer Death	RATA
1044	F	~ 1974	WILD	WILD	KENYA DVURKRALV	~ 1974 2 Jul 1974 10 Mar 1983	NONE 064008	Capture Transfer Death	DANA

Grevy's zebra Studbook
(Equus grevyi)

Stud#	Sex	Birth Date	Sire	Dam	Location	Date	LocalID	Event	Name
1046	F	~ 1973	WILD	WILD	E.AFRICA DVURKRALV	???? 2 Jul 1974 1 Jul 1978	NONE 064246	Capture Transfer Death	EVA
1048	F	~ 1973	WILD	WILD	E.AFRICA DVURKRALV MIDWAY MA ALGIERS	???? 2 Jul 1974 3 Aug 1979 3 Jul 1982 6 Oct 1984	NONE 064247	Capture Transfer Transfer Death	NINA
1050	F	~ 1970	WILD	WILD	E.AFRICA DVURKRALV OLOMOUC	???? 2 Jul 1974 14 Oct 1974 12 May 1978	NONE 064248	Capture Transfer Transfer Death	SVETLANA
1052	F	~ 1974	WILD	WILD	E.AFRICA DVURKRALV CHILWORTH	???? 2 Jul 1974 5 Nov 1974	NONE 064249	Capture Transfer ltf	
1054	F	~ 1974	WILD	WILD	E.AFRICA DVURKRALV CHILWORTH	???? 2 Jul 1974 5 Nov 1974	NONE 064250	Capture Transfer ltf	
1056	F	~ 1974	WILD	WILD	E.AFRICA DVURKRALV CHILWORTH	???? 2 Jul 1974 5 Nov 1974	NONE 064251	Capture Transfer ltf	
1058	F	~ 1974	WILD	WILD	E.AFRICA DVURKRALV	???? 2 Jul 1974 16 Nov 1975	NONE 064252	Capture Transfer Death	
1059	?	1 Jul 1974	UNK	578	BROWNSVIL	1 Jul 1974 1 Jul 1974	7986	Birth Death	
1060	M	9 Jul 1974	510	784	LEIPZIG DELITZSCH LEIPZIG SOEST RAMAT GAN	9 Jul 1974 9 Jul 1980 19 May 1984 19 May 1984 27 May 1984 12 Dec 1986	M00644 M00644 840030	Birth Loan to Ownership Transfer Transfer Death	TOGO
1062	M	27 Jul 1974	396	506	MARWELL HODENHAGN	27 Jul 1974 22 Jun 1975 12 Dec 1975	740013	Birth Transfer Death	M5
1064	F	17 Aug 1974	572	516	SANDIEGOZ	17 Aug 1974 25 Dec 1975	174177	Birth Death	
1066	F	~ 1971	UNK	UNK	NETHERLND ASKANIYA	~ 1971 24 Sep 1974 30 May 1984		Birth Transfer Death	KUKLA
1068	M	29 Sep 1974	396	672	MARWELL L RUHE HODENHAGN	29 Sep 1974 25 Jun 1975 5 Jul 1975 28 Jan 1976	740014	Birth Transfer Transfer Death	M6
1070	M	30 Sep 1974	396	668	MARWELL L RUHE HODENHAGN	30 Sep 1974 25 Jun 1975 5 Jul 1975 15 Feb 1976	740015	Birth Transfer Transfer Death	M7
1072	F	7 Oct 1974	428	662	HILVARENB MIDWAY MA	7 Oct 1974 13 Apr 1977 15 Mar 1986	M74265 ZG7	Birth Transfer Death	ZENA
1074	M	16 Oct 1974	302	UNK	BUSCH TAM ANIMALES	16 Oct 1974 13 Jul 1978	15310	Birth ltf	M319

Grevy's zebra Studbook
(Equus grevyi)

Stud#	Sex	Birth Date	Sire	Dam	Location	Date	LocalID	Event	Name
1076	M	20 Oct 1974	714	374	NY BRONX	20 Oct 1974 21 Oct 1974	741406	Birth Death	
1078	F	~ 1974	WILD	WILD	E.AFRICA FERNDALE COLUMBUS	~ 1974 22 Oct 1974 24 Dec 1974	NONE A2H692	Capture Transfer ltf	
1080	F	8 Nov 1974	148	454	BRISTOL CHESTER	8 Nov 1974 13 Nov 1975 22 Mar 1982	81174	Birth Loan to Death	GLADYS
1081	?	11 Nov 1974	396	UNK	MARWELL	11 Nov 1974 11 Nov 1974	740030	Birth Death	NO:020
1082	M	11 Nov 1974	428	664	HILVARENB	11 Nov 1974 25 Feb 1975	M74266	Birth Death	WILLEM
1084	F	????	WILD	WILD	KENYA SOEST HAVANA HAVANA NZ	~ 1974 31 Jan 1974 15 Nov 1974 ~ 1984 29 Jan 1991	NONE	Capture Transfer Transfer Transfer Death	GRECIA
1086	F	~ 1974	WILD	WILD	KENYA SOEST HAVANA HAVANA NZ	~ 1974 ~ 1974 15 Nov 1974 ~ 1984 31 Aug 1991	NONE	Capture Transfer Transfer Transfer Death	GRETTA
1088	M	~ Apr 1974	UNK	UNK	UNKNOWN ROMA	~ Apr 1974 21 Nov 1974 7 Jan 1989	4420	Birth Transfer Death	PRIMO
1090	F	~ 1974	UNK	UNK	UNKNOWN ROMA	~ 1974 21 Nov 1974 9 Aug 1985		Birth Transfer Death	SECONDINA
1092	F	~ 1974	WILD	WILD	E.AFRICA OBERWIL	???? 3 Dec 1974 16 Sep 1981	NONE	Capture Transfer Death	TIVA II
1094	F	????	WILD	WILD	E.AFRICA SAO PAULO	~ 1974 4 Dec 1974 23 Apr 1980	NONE 7501	Capture Transfer Death	MANACA
1096	M	~ 1972	WILD	WILD	E.AFRICA SAO PAULO	~ 1974 7 Dec 1974 9 Jan 1986	NONE 7500	Capture Transfer Death	ARUA
1098	?	13 Dec 1974	510	784	LEIPZIG	13 Dec 1974 13 Dec 1974	M08536	Birth Death	
1100	M	16 Dec 1974	284	184	STUTTGART LONGLIAT	16 Dec 1974 17 May 1976 ~ Dec 1995	2659	Birth Transfer Death	Congo
1102	F	19 Dec 1974	574	580	BROWNSVIL	19 Dec 1974 17 Oct 1975	475	Birth Death	
1104	F	~ 1974	WILD	WILD	E.AFRICA ASHEBORO	~ 1974 23 Dec 1974 21 Feb 1975	NONE 82	Capture Transfer Death	
1105	?	17 Mar 1975	800	270	TOLEDO	17 Mar 1975 17 Mar 1975	751205	Birth Death	
1106	F	18 Jan 1975	846	196	ST LOUIS	18 Jan 1975 13 Feb 1986	075405	Birth Death	

Grevy's zebra Studbook
(Equus grevyi)

Stud#	Sex	Birth Date	Sire	Dam	Location	Date	LocalID	Event	Name
1107	M	~ 1974	WILD	WILD	E.AFRICA MIYAZAKSF LEOFOO	???? 19 Aug 1975 15 Jul 1985 13 Nov 1988	NONE	Capture Transfer Transfer Death	ATOM
1108	F	2 Feb 1975	302	MULT80	BUSCH TAM ANIMALES	2 Feb 1975 13 Jul 1978	15311	Birth ltf	M320
			Mult possible parents:		Dams: 280	(14%), 304 (14%), 306 (14%), 308 (14%),			
			Mult possible parents:		Dams: 558	(14%), 559 (14%), 584 (14%),			
1109	M	~ 1974	WILD	WILD	E.AFRICA MIYAZAKSF KYOTO	???? 19 Aug 1975 26 Apr 1978 2 Apr 1988	NONE	Capture Transfer Transfer Death	POPAI
1110	F	9 Feb 1975	378	230	FRANKFURT	9 Feb 1975 14 Jun 1981	24412	Birth Death	SABINE
1111	M	~ 1974	WILD	WILD	E.AFRICA MIYAZAKSF	???? 19 Aug 1975 12 Dec 1975	NONE	Capture Transfer Death	TAKETOSHI
1112	F	12 Feb 1975	302	MULT80	BUSCH TAM ANIMALES	12 Feb 1975 13 Jul 1978	15312	Birth ltf	M321
			Mult possible parents:		Dams: 280	(14%), 304 (14%), 306 (14%), 308 (14%),			
			Mult possible parents:		Dams: 558	(14%), 559 (14%), 584 (14%),			
1113	M	~ 1975	WILD	WILD	E.AFRICA MIYAZAKSF SHIRAHAMA	???? 19 Aug 1975 3 Apr 1978 3 Apr 1978	NONE	Capture Transfer Transfer Death	MAKI
1114	F	10 Mar 1975	532	796	HAMBURG BERLINZOO	10 Mar 1975 16 Jun 1976 19 Dec 1978	M7500008	Birth Transfer Death	Jutta
1115	F	~ 1974	WILD	WILD	E.AFRICA MIYAZAKSF	???? 19 Aug 1975 13 May 1985	NONE	Capture Transfer Death	YUKARI
1116	F	????	WILD	WILD	E.AFRICA OBERWIL	???? 13 Mar 1975 14 Jan 1987	NONE	Capture Transfer Death	GALANA
1117	F	~ 1974	WILD	WILD	E.AFRICA MIYAZAKSF	???? 19 Aug 1975 18 Dec 1980	NONE	Capture Transfer Death	MAYUMI
1118	F	27 Mar 1975	486	438	MEMPHIS ANIMALES	27 Mar 1975 22 Oct 1975	H0626	Birth ltf	PAT
1119	F	????	WILD	WILD	E.AFRICA MIYAZAKSF	???? 19 Aug 1975 3 Mar 1987	NONE	Capture Transfer Death	AYAKO
1120	M	13 Apr 1975	714	556	NY BRONX	13 Apr 1975 18 Jul 1975	01600	Birth Death	
1121	F	????	WILD	WILD	E.AFRICA MIYAZAKSF HIMEJI	???? 19 Aug 1975 5 Jan 1987 27 Sep 1987	NONE	Capture Transfer Transfer Death	KIYOKO
1122	F	~ May 1975	504	UNK	OCALA FL CNYN COLO	~ May 1975 15 Aug 1978 1 Mar 1990	4	Birth Transfer Death	DOT
1123	F	????	WILD	WILD	E.AFRICA MIYAZAKSF	???? 19 Aug 1975 13 Feb 1984	NONE	Capture Transfer Death	YUKI

Grevy's zebra Studbook
(Equus grevyi)

Stud#	Sex	Birth Date	Sire	Dam	Location	Date	LocalID	Event	Name
1124	F	22 Apr 1975	486	436	MEMPHIS J SCHULZ	22 Apr 1975 20 May 1978 ~ Jun 1978	0266	Birth Transfer Death	DONNA
1125	F	????	WILD	WILD	E.AFRICA MIYAZAKSF	???? 19 Aug 1975 24 Aug 1981	NONE	Capture Transfer Death	MITSUBA
1126	F	????	UNK	UNK	UNKNOWN RINGLING REDWOOD	???? ~ 1975 3 Mar 1975 17 Dec 1984	1013	Birth Transfer Transfer Death	MARGIE
1127	F	????	WILD	WILD	E.AFRICA MIYAZAKSF HIMEJI HIMEJI SH	???? 19 Aug 1975 8 Jan 1987 4 Mar 1987 3 Mar 1991	NONE	Capture Transfer Transfer Transfer Death	YOTSUBA
1128	F	~ 1975	UNK	UNK	UNKNOWN REDWOOD	~ 1975 3 May 1975 24 Jan 1977		Birth Transfer Death	LADY
1129	F	~ 1974	WILD	WILD	E.AFRICA MIYAZAKSF	???? 19 Aug 1975 29 Dec 1976	NONE	Capture Transfer Death	FUYUKO
1130	M	~ 1972	WILD	WILD	KENYA SOEST HILVARENB SOEST MIDWAY MA MARWELL MIDWAY MA LONGLEAT	~ 1972 ~ 1975 15 May 1975 13 Apr 1977 14 Apr 1977 22 Jun 1978 11 Oct 1978 18 Jul 1989 17 Dec 1990	NONE M72267 ZG1 780005 ZG1	Capture Transfer Transfer Transfer Loan to Transfer Transfer Death	SOLOMON
1131	F	~ 1974	WILD	WILD	E.AFRICA MIYAZAKSF KYOTO	???? 19 Aug 1975 26 Apr 1978 14 Sep 1984	NONE	Capture Transfer Transfer Death	CHAKO
1132	F	17 Jul 1975	846	948	ST LOUIS	17 Jul 1975 29 May 1983	075549	Birth Death	
1133	F	~ 1974	WILD	WILD	E.AFRICA MIYAZAKSF	???? 19 Aug 1975 20 Nov 1979	NONE	Capture Transfer Death	YUHKO
1134	F	2 Jun 1975	714	362	NY BRONX	2 Jun 1975 13 Jun 1975	01655	Birth Death	
1135	F	~ 1974	WILD	WILD	E.AFRICA MIYAZAKSF	???? 19 Aug 1975 11 Apr 1985	NONE	Capture Transfer Death	SAKURA
1136	F	2 Jun 1975	756	UNK	SD-WAP MOHILEF D GOEBEL L	2 Jun 1975 13 Jan 1976 ????	101420	Birth Transfer lft	
1137	F	~ 1974	WILD	WILD	E.AFRICA MIYAZAKSF MISAKI	???? 19 Aug 1975 20 Oct 1982 4 Apr 1996	NONE	Capture Transfer Transfer Death	Sakiko
1138	F	4 Jun 1975	756	UNK	SD-WAP MOHILEF D GOEBEL L	4 Jun 1975 13 Jan 1976 ????	101422	Birth Transfer lft	

Grevy's zebra Studbook
(Equus grevyi)

Stud#	Sex	Birth Date	Sire	Dam	Location	Date	LocalID	Event	Name
1140	F	13 Jun 1975	756	UNK	SD-WAP ANIMALES	13 Jun 1975 12 Apr 1976	101429	Birth ltf	
1142	M	15 Jun 1975	756	UNK	SD-WAP MOHILEF D GOEBEL L	15 Jun 1975 13 Jan 1976 ????	101433	Birth Transfer ltf	
1144	F	16 Jun 1975	756	UNK	SD-WAP	16 Jun 1975 13 Sep 1976	101434	Birth Death	
1146	M	23 Jun 1975	756	UNK	SD-WAP MOHILEF D GOEBEL L	23 Jun 1975 13 Jan 1976 ????	101448	Birth Transfer ltf	
1148	M	26 Jun 1975	470	542	ST PAUL FERNDAL	26 Jun 1975 28 Sep 1976 14 Feb 1991	187 35861	Birth Transfer Death	SIMPSON
1150	F	28 Jun 1975	756	UNK	SD-WAP	28 Jun 1975 21 Oct 1976	101458	Birth Death	
1152	M	30 Jun 1975	UNK	UNK	L RUHE VALENCIAA	30 Jun 1975 28 Feb 1976		Birth ltf	
1154	M	????	WILD	WILD	E.AFRICA KANO ZOO	???? ???? ~ 1985	NONE NONE	Capture Transfer Death	MAIGUDUMA
1156	F	~ 1974	WILD	WILD	AFRICAN KANO ZOO	~ 1975 ~ 1975 ~ 1985	NONE NONE	Capture Transfer Death	ADABARA
1157	F	30 Mar 1975	302	MULT80	BUSCH TAM	30 Mar 1975 30 Mar 1975		Birth Death	
						Mult possible parents: Dams: 280 (14%), 304 (14%), 306 (14%), 308 (14%), Mult possible parents: Dams: 558 (14%), 559 (14%), 584 (14%),			
1158	M	~ 1975	UNK	UNK	REDWOOD	~ 1975 ~ 1978		Birth Death	
1160	M	1 Jul 1975	756	UNK	SD-WAP BUFFALO	1 Jul 1975 10 Aug 1977 7 Feb 1978	101464 655	Birth Transfer Death	
1161	M	11 Apr 1975	302	UNK	BUSCH TAM	11 Apr 1975 7 May 1975		Birth Death	
1162	M	~ 1975	504	UNK	OCALA FL STCATHERN	~ 1975 27 Apr 1978 10 Feb 1981	781106	Birth Transfer Death	
1164	M	~ 1975	504	UNK	OCALA FL YULEE FOUTS J	~ 1975 19 Mar 1977 25 May 1990 6 Jan 1997	7705	Birth Transfer Transfer Death	JACK
1166	M	3 Jul 1975	UNK	1084	HAVANA HAVANA NZ	3 Jul 1975 ~ 1984 ~ Jun 1990		Birth Transfer ltf	ERITO
1168	F	10 Jul 1975	532	792	HAMBURG BERLINZOO	10 Jul 1975 16 Jun 1976 2 Oct 1977	M7500009	Birth Transfer Death	Mega
1170	M	15 Jul 1975	284	562	STUTTGART LONGLEAT	15 Jul 1975 17 May 1976	2735	Birth ltf	LUXOR
1172	M	18 Jul 1975	756	UNK	SD-WAP MUNICH	18 Jul 1975 30 Aug 1977 26 Jan 1979	101479	Birth Transfer Death	JIM

Grevy's zebra Studbook
(Equus grevyi)

Stud#	Sex	Birth Date	Sire	Dam	Location	Date	LocalID	Event	Name
1174	F	24 Jul 1975	382	622	CHESTER	24 Jul 1975 15 Sep 1975	240775	Birth Death	DIANE
1176	M	30 Jul 1975	284	342	STUTTGART LONGLEAT	30 Jul 1975 17 May 1976	2759	Birth lft	RINGO
1178	M	1 Aug 1975	778	780	LA PALMYR PARIS ZOO MARWELL	1 Aug 1975 7 Sep 1976 15 Sep 1994 20 Jan 1998	Z76115 2762	Birth Transfer Loan to Death	JULIEN
1180	M	22 Aug 1975	220	322	PARIS ZOO	22 Aug 1975 23 Aug 1975	Z75142	Birth Death	
1182	M	24 Aug 1975	566	760	CATSKILL	24 Aug 1975 10 Nov 1978		Birth Death	
1184	F	30 Aug 1975	458	340	COLO SPRG SIOUX FAL	30 Aug 1975 26 Apr 2001 24 Dec 2003	100426 2511	Birth Transfer Death	SUE
1186	F	5 Sep 1975	378	232	FRANKFURT	5 Sep 1975 27 Sep 1983	24413	Birth Death	GRETEL
1188	F	~ 1975	WILD	WILD	E.AFRICA DVURKRALV MIDWAY MA WHIPSDADE	~ 1975 20 Sep 1975 3 May 1979 10 Mar 1988 26 Feb 1991	NONE 064253 ZG17 L239	Capture Transfer Transfer Transfer Death	KATIE
1190	F	~ 1975	WILD	WILD	E.AFRICA DVURKRALV MIDWAY MA ALGIERS	???? 20 Sep 1975 3 May 1979 3 Jul 1982 3 May 1989	NONE 064254	Capture Transfer Transfer Transfer Death	MAGGIE
1192	F	~ 1974	WILD	WILD	KENYA DVURKRALV	~ 1975 20 Sep 1975 17 Nov 1991	NONE 064011	Capture Transfer Death	NINA
1194	F	~ 1975	WILD	WILD	E.AFRICA DVURKRALV MIDWAY MA SEOUL	???? 20 Sep 1975 3 May 1979 27 Sep 1983 14 Aug 1991	NONE 064255	Capture Transfer Transfer Transfer Death	LUCY
1196	F	~ 1975	WILD	WILD	KENYA DVURKRALV BUDAPEST	~ 1975 20 Sep 1975 26 Nov 1981 29 Mar 1992	NONE 064012 000217	Capture Transfer Transfer Death	PIKE
1198	F	????	WILD	WILD	E.AFRICA DVURKRALV	~ 1975 20 Sep 1975 2 Jul 1988	NONE 064010	Capture Transfer Death	GAMA
1200	M	????	WILD	WILD	E.AFRICA DVURKRALV	~ 1975 20 Sep 1975 8 Jun 1984	NONE 064009	Capture Transfer Death	JUAN
1202	F	~ 1970	WILD	WILD	E.AFRICA DVURKRALV LESNA	???? 20 Sep 1975 13 Oct 1975 25 Jan 1984	NONE 064256 100003	Capture Transfer Transfer Death	LESA
1204	F	~ 1970	WILD	WILD	E.AFRICA DVURKRALV LESNA	???? 20 Sep 1975 13 Oct 1975 1 Jan 1984	NONE 064257 100004	Capture Transfer Transfer Death	LEGA

Grevy's zebra Studbook
(Equus grevyi)

Stud#	Sex	Birth Date	Sire	Dam	Location	Date	LocalID	Event	Name
1206	M	30 Sep 1975	804	712	OSTRAVA	30 Sep 1975 30 Sep 1975	205438	Birth Death	008
1208	?	17 Oct 1975	510	784	LEIPZIG	17 Oct 1975 17 Oct 1975	M08537	Birth Death	
1210	M	25 Oct 1975	302	MULT74	BUSCH TAM ANIMALES CNYN COLO	25 Oct 1975 24 Apr 1978 15 Aug 1978 17 Jun 1989	15313 BGT3 22	Birth Transfer Transfer Death	LIMPY
			Mult possible parents: Dams: 239 (12%), 280 (12%), 304 (12%), 306 (12%), Mult possible parents: Dams: 308 (12%), 558 (12%), 559 (12%), 584 (12%),						
1211	M	19 Aug 1975	WILD	MULT66	MIYAZAKSF TOKYOTAMA	19 Aug 1975 26 May 1979 22 Nov 1984	 3409	Birth Transfer Death	HARUO/ALPHA
			Mult possible parents: Dams: 1115 (12%), 1117 (12%), 1121 (12%), Mult possible parents: Dams: 1129 (12%), 1131 (12%), 1133 (12%), Mult possible parents: Dams: 1135 (12%), 1137 (12%),						
1212	M	8 Dec 1975	572	516	SANDIEGOZ SD-WAP	8 Dec 1975 22 Dec 1975 25 Mar 1985	175243 175243	Birth Transfer Death	KERCHO
1214	F	9 Dec 1975	574	578	BROWNSVIL	9 Dec 1975 10 Dec 1975	2971	Birth Death	
1216	M	11 Dec 1975	458	376	COLO SPRG ST LOUIS BATONROUG ST PAUL	11 Dec 1975 14 Sep 1979 14 Apr 1987 6 Nov 1987 6 Jan 2000	100773 079419 M1779 1412	Birth Transfer Loan to Loan to Death	JACK
1218	?	15 Dec 1975	462	960	AMSTERDAM	15 Dec 1975 15 Dec 1975		Birth Death	
1220	M	16 Dec 1975	396	506	MARWELL LONGLEAT	16 Dec 1975 ~ 1977	750005	Birth ltf	M8
1221	F	27 Dec 1975	302	MULT80	BUSCH TAM	27 Dec 1975 8 Feb 1976	15314	Birth Death	M916
			Mult possible parents: Dams: 280 (14%), 304 (14%), 306 (14%), 308 (14%), Mult possible parents: Dams: 558 (14%), 559 (14%), 584 (14%),						
1222	M	~ 1976	UNK	UNK	UNKNOWN SAARBRUCK	~ 1976 8 Jan 1976 8 Dec 1977		Birth Transfer Death	
1224	F	~ 1976	UNK	UNK	UNKNOWN SAARBRUCK	~ 1976 8 Jan 1976 10 Mar 1976		Birth Transfer Death	
1226	M	9 Jan 1976	UNK	UNK	DVURKRALV	9 Jan 1976	064258	Birth ltf	
1228	M	15 Jan 1976	396	670	MARWELL	15 Jan 1976 3 May 1976	760005	Birth Death	M9
1230	F	13 Feb 1976	756	UNK	SD-WAP	13 Feb 1976 13 Feb 1976	101626	Birth Death	
1232	F	15 Feb 1976	714	374	NY BRONX	15 Feb 1976 16 Feb 1976	761013	Birth Death	
1233	F	~ 1976	504	UNK	OCALA FL CALDWELL	~ 1976 25 Sep 1978 11 Apr 1987	 237	Birth Transfer Death	MISS KANISHA
1234	M	~ Feb 1976	504	UNK	OCALA FL CNYN COLO	~ Feb 1976 28 Sep 1978 25 Nov 1978	 120	Birth Transfer Death	

Grevy's zebra Studbook
(Equus grevyi)

Stud#	Sex	Birth Date	Sire	Dam	Location	Date	LocalID	Event	Name
1235	M	21 Feb 1976	302	UNK	BUSCH TAM	21 Feb 1976 21 Feb 1976	17064	Birth Death	
1236	F	30 Mar 1976	504	UNK	OCALA FL CNYN COLO	30 Mar 1976 28 Sep 1978 24 Aug 1984	1	Birth Transfer Death	STRIPE
1237	M	31 Mar 1976	302	UNK	BUSCH TAM	31 Mar 1976 31 Mar 1976	17091	Birth Death	
1238	F	23 Mar 1976	1016	1018	RHENEN V.D.BRINK DUBAI ZOO	23 Mar 1976 16 Apr 1983 17 Apr 1983	M972	Birth Transfer lft	PAULA
1240	M	~ 1973	WILD	WILD	E.AFRICA SOEST PARIS ZOO	???? ???? 2 Apr 1976 19 Jun 1976	NONE NONE Z76050	Capture Transfer Transfer Death	
1242	M	~ May 1976	504	UNK	OCALA FL ANIMALES CNYN COLO	~ May 1976 ~ 5 Aug 1978 15 Aug 1978 15 Dec 1987	23	Birth Transfer Transfer Death	UNION JACK
1244	M	16 Apr 1976	302	UNK	BUSCH TAM HOLIDAY	16 Apr 1976 12 Jun 1978	17124	Birth lft	
1246	M	18 Apr 1976	302	UNK	BUSCH TAM ANIMALES	18 Apr 1976 13 Jul 1978	17125	Birth lft	
1248	F	????	WILD	WILD	E.AFRICA FERNDALE ASHEBORO	~ 1975 22 Mar 1976 24 Jul 1976 28 Sep 1981	NONE 12651 55	Capture Transfer Transfer Death	SPOTS
1250	F	~ 1975	WILD	WILD	E.AFRICA FERNDALE ASHEBORO	~ 1975 22 Mar 1976 24 Jul 1976 16 Dec 1980	NONE 12652 56	Capture Transfer Transfer Death	STRIPES
1252	F	10 May 1976	1002	1006	AMERSFOOR MIDWAY MA WHIPSDADE	10 May 1976 5 Oct 1977 10 Mar 1988 6 Jul 1990	M318 ZG8 L240	Birth Transfer Transfer Death	JUNE
1253	M	12 May 1976	302	UNK	BUSCH TAM	12 May 1976 12 Nov 1977	17139	Birth Death	
1254	F	~ 1975	WILD	WILD	E.AFRICA FERNDALE METROZOO	~ 1975 22 May 1976 25 Jul 1976 12 Jun 1988	NONE 8840 8	Capture Transfer Transfer Death	FOUNDER
1256	F	~ 1975	WILD	WILD	E.AFRICA FERNDALE METROZOO	~ 1976 22 May 1976 25 Jul 1976 25 Aug 1977	NONE 88401 5	Capture Transfer Transfer Death	
1258	F	~ 1975	WILD	WILD	E.AFRICA FERNDALE METROZOO	~ 1976 22 May 1976 25 Jul 1976 18 Feb 1983	NONE 88402 7	Capture Transfer Transfer Death	SCAR FACE
1260	F	~ 1976	WILD	WILD	E.AFRICA FERNDALE SACRAMNTO	~ 1976 22 May 1976 23 Jul 1976 12 Aug 1976	NONE A2H693 10A152	Capture Transfer Transfer Death	

Grevy's zebra Studbook
(Equus grevyi)

Stud#	Sex	Birth Date	Sire	Dam	Location	Date	LocalID	Event	Name
1262	F	~ 1976	WILD	WILD	E.AFRICA	~ 1976	NONE	Capture	
					FERNDALE	22 May 1976		Transfer	
					BALTIMORE	23 Jul 1976	76313	Transfer	
						5 Jan 1977		Death	
1263	F	21 May 1976	302	MULT80	BUSCH TAM	21 May 1976	17151	Birth	
						21 May 1976		Death	
					Mult possible parents: Dams: 280	(14%), 304 (14%), 306 (14%), 308 (14%),			
					Mult possible parents: Dams: 558	(14%), 559 (14%), 584 (14%),			
1264	M	24 May 1976	462	958	AMSTERDAM	24 May 1976	M76018	Birth	ANTONI
					BERLINZOO	6 Nov 1978	780000	Transfer	
						5 Nov 1987		Death	
1266	F	28 May 1976	440	UNK	SAN ANTON	28 May 1976	760566	Birth	HITCHHIKER
					PRIVATE	5 Oct 1992		Transfer	
						13 Mar 1996		Death	
1268	F	30 May 1976	726	724	MILWAUKEE	30 May 1976	1804	Birth	KAY MARIE
						30 Jan 1983		Death	
1270	F	31 May 1976	714	522	NY BRONX	31 May 1976	761136	Birth	SUPER CHICKE
					STCATHERN	3 Aug 1978	761136	Transfer	
						20 Nov 1994		Death	
1272	M	31 May 1976	396	668	MARWELL	31 May 1976	760006	Birth	M10
					LONGLEAT	~ 1977		ltf	
1274	M	????	UNK	UNK	UNKNOWN	????		Birth	DENNIS
					COLO SPRG	~ 1977	79M002	Transfer	
					THOU OAKS	6 Jan 1979	79M002	Transfer	
					ST PAUL	1 Jun 1979	1377	Loan to	
						12 Feb 1987	1377	Ownership	
					FERNDALE	30 May 1989	30786	Ownership	
					GRND PRAI	30 May 1989	30786	Loan to	
						31 Dec 1991		Death	
1275	F	21 Jun 1976	470	544	ST PAUL	21 Jun 1976	188	Birth	
						11 Feb 1979		Death	
1276	M	2 Jul 1976	846	196	ST LOUIS	2 Jul 1976	076434	Birth	
					MIDWAY MA	1 Sep 1977		Transfer	
						15 Oct 1977		Death	
1278	F	6 Jul 1976	302	MULT80	BUSCH TAM	6 Jul 1976	17227	Birth	MOLLY
					ANIMALES	24 Apr 1978	BGT4	Transfer	
					CNYN COLO	15 Aug 1978	3	Transfer	
						21 May 1982		Death	
					Mult possible parents: Dams: 280	(14%), 304 (14%), 306 (14%), 308 (14%),			
					Mult possible parents: Dams: 558	(14%), 559 (14%), 584 (14%),			
1280	M	16 Jul 1976	UNK	UNK	DVURKRALV	16 Jul 1976	064259	Birth	ltf
1282	M	18 Jul 1976	574	576	BROWNSVIL	18 Jul 1976	751	Birth	ROMEO
					MORELIA	29 Mar 1978		Transfer	
						20 Jul 1982		Death	
1284	M	22 Jul 1976	632	1116	OBERWIL	22 Jul 1976		Birth	BARINGO
						17 Feb 1979		Death	
1286	F	~ 1973	WILD	UNK	MOMBASA Q	~ 1973	NONE	Birth	
					FERNDALE	2 Jul 1976	1274	Transfer	
					NY BRONX	23 Jul 1976	761216	Transfer	
						23 Aug 1977		Death	
1288	F	~ 1973	WILD	WILD	KENYA	~ 1973	NONE	Capture	88
					FERNDALE	2 Jul 1976	12741	Transfer	
					NY BRONX	23 Jul 1976	761220	Transfer	
						11 Feb 1990		Death	

Grevy's zebra Studbook
(Equus grevyi)

Stud#	Sex	Birth Date	Sire	Dam	Location	Date	LocalID	Event	Name
1289	F	~ 1973	WILD	WILD	KENYA FERNDALE NY BRONX	~ 1973 2 Jul 1976 23 Jul 1976 25 Apr 1980	NONE 12742 761219	Capture Transfer Transfer Death	
1290	F	~ 1973	WILD	WILD	KENYA FERNDALE NY BRONX	~ 1973 ~ Jul 1976 23 Jul 1976 27 Jan 1986	NONE 12743 761217	Capture Transfer Transfer Death	
1291	F	~ 1973	WILD	WILD	KENYA FERNDALE NY BRONX STCATHERN	~ 1973 2 Jul 1976 23 Jul 1976 2 May 1989 11 Dec 1989	NONE 12744 761218 761218	Capture Transfer Transfer Transfer Death	WART NOSE
1292	F	~1974 +/-1yr	WILD	WILD	E.AFRICA ASHEBORO	~ 1976 24 Jul 1976 6 Aug 1976	NONE 85	Capture Transfer Death	
1293	F	~ 1976	UNK	UNK	DVURKRALV MIDWAY MA WHIPSNADE	~ 1976 25 Jun 1977 10 Mar 1988 27 Dec 1988	064260 ZG10	Birth Transfer Transfer Death	NANCY
1294	F	~1974 +/-1yr	WILD	WILD	E.AFRICA ASHEBORO	~ 1976 24 Jul 1976 5 Nov 1976	NONE 86	Capture Transfer Death	
1296	M	25 Jul 1976	378	230	FRANKFURT TURIN	25 Jul 1976 2 May 1977	24414	Birth ltf	
1297	F	3 Aug 1976	302	MULT80	BUSCH TAM	3 Aug 1976 3 Aug 1976	17257	Birth Death	
			Mult possible parents: Dams: 280 (14%), 304 (14%), 306 (14%), 308 (14%), Mult possible parents: Dams: 558 (14%), 559 (14%), 584 (14%),						
1298	F	5 Aug 1976	756	UNK	SD-WAP	5 Aug 1976 19 Sep 1985	101832	Birth Death	KAHAMA
1300	M	6 Aug 1976	510	972	LEIPZIG L RUHE SAARBRUCK	6 Aug 1976 13 Jan 1977 18 Jan 1978 28 Jan 1978	M08538	Birth Transfer Transfer Death	
1302	M	15 Aug 1976	756	UNK	SD-WAP HOLIDAY	15 Aug 1976 5 Mar 1979	101840	Birth ltf	
1304	F	~ 1974	WILD	WILD	E.AFRICA SAO PAULO	~ 1974 16 Aug 1976 12 Mar 1988	NONE 8889	Capture Transfer Death	NANI
1306	F	????	WILD	WILD	E.AFRICA SAO PAULO	~ 1976 16 Aug 1976 12 Jan 1978	NONE 8888	Capture Transfer Death	BARTIRA
1308	F	16 Aug 1976	992	1066	ASKANIYA	16 Aug 1976 15 Dec 1997		Birth Death	KOLBA
1310	F	17 Aug 1976	756	UNK	SD-WAP DALLAS SAFARI W	17 Aug 1976 23 Sep 1981 20 Apr 1992 ~15 Feb 1994	101843 813072 19222	Birth Transfer Transfer Death	MASAKA
1312	M	20 Aug 1976	1002	1008	AMERSFOOR CHILWORTH	20 Aug 1976 24 Jun 1978	M319	Birth ltf	GERARD

Grevy's zebra Studbook
(Equus grevyi)

Stud#	Sex	Birth Date	Sire	Dam	Location	Date	LocalID	Event	Name
1314	F	20 Aug 1976	846	456	ST LOUIS	20 Aug 1976	076442	Birth	SALLY
					ZEEHANDLR	31 Aug 1977		Transfer	
					MIDWAY MA	1 Sep 1977		Transfer	
					SEOUL	27 Nov 1983		Transfer	
						6 Dec 1991		Death	
1316	M	18 Aug 1976	586	908	FRANKLINP	18 Aug 1976	76F046	Birth	
						23 Aug 1976		Death	
1318	M	24 Aug 1976	756	UNK	SD-WAP	24 Aug 1976	101851	Birth	
					SANDIEGOZ	3 Jan 1978	101851	Transfer	
						2 Mar 1983		Death	
1320	M	25 Aug 1976	756	UNK	SD-WAP	25 Aug 1976	101853	Birth	
					HOLIDAY	7 Feb 1979		ltf	
1322	F	3 Sep 1976	756	UNK	SD-WAP	3 Sep 1976	101864	Birth	MOYALE
					PHOENIX	2 Oct 1985	4663	Loan to	
					SD-WAP	1 May 1986	101864	Transfer	
					CHENGDU	4 Nov 1986		Transfer	
		~ 1989	Death						
1324	M	7 Sep 1976	804	710	OSTRAVA	7 Sep 1976	205439	Birth	BOB 2
					LESNA	2 Apr 1979	100008	Transfer	
					DVURKRALV	18 Dec 1992	064122	Transfer	
						3 May 1994		Death	
1326	M	24 Sep 1976	396	672	MARWELL	24 Sep 1976	760007	Birth	M11
						7 Jan 1977		Death	
1328	M	25 Sep 1976	756	UNK	SD-WAP	25 Sep 1976	101915	Birth	
					HOLIDAY	5 Mar 1979		ltf	
1330	M	~ 1976	WILD	WILD	E.AFRICA	????	NONE	Capture	
					SOEST	~ Aug 1976	NONE	Transfer	
					PARIS ZOO	13 Oct 1976	Z76139	Transfer	
						8 May 1977		Death	
1331	F	11 Oct 1976	549	547	BALTIMORE	11 Oct 1976	76367	Birth	ISABELLA
						23 Nov 1976		Death	
1332	F	14 Oct 1976	750	752	MONROE	14 Oct 1976		Birth	ZEKE
						21 Apr 1979		Death	
1333	F	22 Oct 1976	MULT39	1119	MIYAZAKSF	22 Oct 1976		Birth	AKIKO
						27 Jan 1977		Death	
					Mult possible parents: Sires: 1107 (25%), 1109 (25%), 1111 (25%), Mult possible parents: Sires: 1113 (25%),				
1334	?	24 Oct 1976	1016	1020	RHENEN	24 Oct 1976		Birth	
						24 Oct 1976		Death	
1335	M	24 Oct 1976	MULT39	1121	MIYAZAKSF	24 Oct 1976		Birth	TAKESHI
					TOBU	3 Feb 1980		Transfer	
						9 Jan 1985		Death	
					Mult possible parents: Sires: 1107 (25%), 1109 (25%), 1111 (25%), Mult possible parents: Sires: 1113 (25%),				
1336	F	25 Oct 1976	756	UNK	SD-WAP	25 Oct 1976	101948	Birth	
					BUFFALO	10 Aug 1977	656	Transfer	
						15 Feb 1978		Death	
1337	M	2 Nov 1976	MULT39	1123	MIYAZAKSF	2 Nov 1976		Birth	TAKASHI
						5 Jan 1977		Death	
					Mult possible parents: Sires: 1107 (25%), 1109 (25%), 1111 (25%), Mult possible parents: Sires: 1113 (25%),				
1338	F	7 Nov 1976	UNK	UNK	DVURKRALV	7 Nov 1976	064261	Birth ltf	

Grevy's zebra Studbook
(Equus grevyi)

Stud#	Sex	Birth Date	Sire	Dam	Location	Date	LocalID	Event	Name
1339	M	7 Nov 1976	MULT39	1125	MIYAZAKSF	7 Nov 1976 28 Dec 1976		Birth Death	CLOVER
			Mult possible parents: Sires: 1107 (25%), 1109 (25%), 1111 (25%), Mult possible parents: Sires: 1113 (25%),						
1340	?	8 Nov 1976	462	958	AMSTERDAM	8 Nov 1976 8 Nov 1976		Birth Death	
1341	?	16 Oct 1976	486	436	MEMPHIS	16 Oct 1976 16 Oct 1976	H0627	Birth Death	
1342	F	15 Nov 1976	UNK	1022	VERONA MIDWAY MA WHIPSNADE	15 Nov 1976 7 May 1977 10 Mar 1988 29 Dec 1988	ZG9	Birth Transfer Transfer Death	ZOE
1344	M	22 Nov 1976	756	UNK	SD-WAP ST PAUL	22 Nov 1976 17 Jun 1978 11 Feb 1979	101971 1378	Birth Transfer Death	CLEVELAND
1345	F	28 Nov 1976	MULT39	1127	MIYAZAKSF	28 Nov 1976 20 Jan 1977		Birth Death	AKI
			Mult possible parents: Sires: 1107 (25%), 1109 (25%), 1111 (25%), Mult possible parents: Sires: 1113 (25%),						
1346	M	6 Dec 1976	862	1126	REDWOOD DRAKE	6 Dec 1976 9 Aug 1977		Birth lft	TRIGGER
1348	M	18 Dec 1976	846	948	ST LOUIS	18 Dec 1976 19 Dec 1976	076458	Birth Death	
1350	F	29 Dec 1976	380	622	CHESTER	29 Dec 1976 15 Dec 1980	291276	Birth Death	EMMA
1352	M	~ 1976	504	UNK	OCALE FL YULEE	~ 1976 8 Jan 1977 25 Feb 1977	7700	Birth Transfer Death	
1354 contF		~ 1976	504	MULT16	OCALE FL YULEE	~ 1976 8 Jan 1977 14 Dec 2004	7706	Birth Transfer Death	JILL
			Mult possible parents: Dams: 480 (50%), 628 (50%),						
1356	M	18 Jan 1977	1096	1094	SAO PAULO	18 Jan 1977 10 Sep 1985	9265	Birth Death	INARU
1358	F	29 Jan 1977	1028	1032	DVURKRALV	29 Jan 1977 20 Jul 1979	064262	Birth Death	LIZA
1360	M	4 Feb 1977	778	780	LA PALMYR FREJUS	4 Feb 1977 21 Mar 1978 ~ 1997		Birth Transfer Death	BLAIZE
1362	M	9 Feb 1977	1028	1038	DVURKRALV	9 Feb 1977 9 Feb 1977	064263	Birth Death	
1364	M	11 Feb 1977	1028	UNK	DVURKRALV	11 Feb 1977 ????	064264	Birth Death	
1366	M	13 Feb 1977	1028	1032	DVURKRALV LESNA OSTRAVA GENK	13 Feb 1977 28 Mar 1979 2 Apr 1979 3 Apr 1979	064265 100007 205437	Birth Transfer Ownership lft	013
1368	M	15 Feb 1977	1028	UNK	DVURKRALV	15 Feb 1977	064266	Birth lft	
1370	M	17 Feb 1977	284	562	STUTTGART FRANKFURT	17 Feb 1977 10 Apr 1985 28 Jun 1993	2929 24430	Birth Transfer Death	ROY

Grevy's zebra Studbook
(Equus grevyi)

Stud#	Sex	Birth Date	Sire	Dam	Location	Date	LocalID	Event	Name
1372	?	23 Feb 1977	462	958	AMSTERDAM	23 Feb 1977 23 Feb 1977		Birth Death	
1374	F	26 Feb 1977	1028	UNK	DVURKRALV	26 Feb 1977	064267	Birth ltf	
1376	M	4 Mar 1977	1028	636	DVURKRALV PRAHA	4 Mar 1977 14 Sep 1990 9 May 1997	064014 900028	Birth Transfer Death	SAM
1378	M	~ 1968	WILD	WILD	E.AFRICA MUNICH	???? 15 Mar 1977 15 Apr 1977	NONE	Capture Transfer Death	GREGOR
1380	F	~ 1968	WILD	WILD	E.AFRICA MUNICH	???? 15 Mar 1977 5 Mar 1978	NONE	Capture Transfer Death	CHObA
1382	M	~ 1973	UNK	UNK	UNKNOWN ANIMALES AUDUBON FOSSILRIM CLEARWATR	~ 1973 ~ Feb 1977 20 Mar 1977 16 Apr 1982 3 Oct 1988 29 Dec 1988		Birth Transfer Transfer Loan to Transfer Death	BENTLY
1384	F	~ 1971	WILD	WILD	E.AFRICA GOEBEL L SD-WAP ANIMALES AUDUBON FOSSILRIM AUDUBON CLEARWATR	~ 1971 ~ 1971 3 Nov 1971 29 Nov 1973 20 Mar 1977 16 Apr 1982 28 Sep 1988 3 Oct 1988	NONE 100211 046 7 046	Capture Transfer Transfer Transfer Loan to Transfer ltf	LOUISE
1386	F	29 Mar 1977	302	MULT80	BUSCH TAM FERNDAL	29 Mar 1977 19 Apr 1979 6 Dec 1980	17448 1945	Birth Transfer Death	
					Mult possible parents: Dams: 280 (14%), 304 (14%), 306 (14%), 308 (14%), Mult possible parents: Dams: 558 (14%), 559 (14%), 584 (14%),				
1388	M	3 Apr 1977	756	UNK	SD-WAP	3 Apr 1977 3 Apr 1977	102100	Birth Death	
1389	F	7 Apr 1977	MULT41	1133	MIYAZAKSF TOKYOTAMA	7 Apr 1977 17 Mar 1979 8 Sep 1985	3411	Birth Transfer Death	HARUMI
					Mult possible parents: Sires: 1107 (33%), 1109 (33%), 1113 (33%),				
1390	F	7 Apr 1977	832	816	TORONTO BUFFALO TORONTO	7 Apr 1977 8 Aug 1978 5 Apr 1984 5 Dec 2011	8527 759 8527	Birth Loan to Transfer Death	BLUEJAY
1392	M	10 Apr 1977	888	1012	KATOWICE KRECHTING	10 Apr 1977 1 Oct 1980	1369	Birth ltf	CENTEK
1394 contF		19 Apr 1977	284	342	STUTTGART	19 Apr 1977 7 Oct 2004	2951	Birth Death	LOLA
1396	M	24 Apr 1977	586	910	FRANKLINP HOLIDAY CNYN COLO	24 Apr 1977 24 Jul 1980 6 Oct 1980 17 Apr 1983	285 FP1 29	Birth Transfer Transfer Death	PETE
1398	F	26 Apr 1977	1200	1042	DVURKRALV	26 Apr 1977 10 Feb 1978	064268	Birth Death	RITA
1399	M	28 Apr 1977	MULT41	1135	MIYAZAKSF TOKYOTAMA	28 Apr 1977 17 Mar 1979 21 Mar 1979	3410	Birth Transfer Death	MUTSUO
					Mult possible parents: Sires: 1107 (33%), 1109 (33%), 1113 (33%),				

Grevy's zebra Studbook
(Equus grevyi)

Stud#	Sex	Birth Date	Sire	Dam	Location	Date	LocalID	Event	Name
1400	F	4 May 1977	470	542	ST PAUL	4 May 1977 28 Nov 2001	1376	Birth Death	PENNY
1402	F	7 May 1977	486	438	MEMPHIS DALLAS CHICAGOBR	7 May 1977 28 Mar 1982 6 May 1987 8 Jan 1998	0831 823186 870084	Birth Transfer Loan to Death	RUWENTZORI
1404	F	~ 1977	UNK	UNK	VERONA MIDWAY MA	~ 1977 7 May 1977 ~ Jul 1977	_____	Birth Transfer Death	
1406	F	10 May 1977	818	822	POZNAN	10 May 1977 1 Jan 1987	MK0372	Birth Death	POLA
1408	M	12 May 1977	302	UNK	BUSCH TAM FERNDAL JACKS WAK	12 May 1977 19 Apr 1979 18 Oct 1980	17494 1943 1943	Birth Transfer lft	
1410 13	F	~ 1971	WILD	WILD	KENYA ROCKTON HILVARENB	???? ~ 1977 13 May 1977 28 Jan 1987	NONE M71269	Capture Transfer Loan to Death	DONNA BB
1412 14	F	~ 1974	WILD	WILD	KENYA ROCKTON HILVARENB	???? ~ 1977 13 May 1977 6 Dec 1992	NONE M73270	Capture Transfer Loan to Death	DOLLY BB
1414	F	~ 1974	WILD	WILD	KENYA ROCKTON HILVARENB GRONAU	???? ~ 1977 13 May 1977 4 Feb 1982	NONE M74271	Capture Transfer Loan to lft	DUDU
1416	M	~ 1971	WILD	WILD	KENYA ROCKTON HILVARENB SAARBRUCK	???? ~ 1977 13 May 1977 4 Apr 1978 31 Mar 1979	NONE M71268	Capture Transfer Loan to Loan to Death	PAPILLON
1418	F	13 May 1977	302	MULT80	BUSCH TAM ANIMALES CNYN COLO	13 May 1977 24 Apr 1978 15 Aug 1978 23 Dec 1991	17495 BGT5 2	Birth Transfer Transfer Death	DAISY
					Mult possible parents: Dams: 280 (14%), 304 (14%), 306 (14%), 308 (14%), Mult possible parents: Dams: 558 (14%), 559 (14%), 584 (14%),				
1420	M	15 May 1977	UNK	UNK	DVURKRALV OLOMOUC LESNA UNKNOWN	15 May 1977 17 May 1978 29 Mar 1979 2 Apr 1979	064269	Birth Transfer Transfer lft	HONZA
1421	F	18 May 1977	MULT41	1137	MIYAZAKSF	18 May 1977 12 Mar 1979	_____	Birth Death	DAHLIA
					Mult possible parents: Sires: 1107 (33%), 1109 (33%), 1113 (33%),				
1422	M	28 May 1977	1028	686	DVURKRALV SOEST MAGDEBURG	28 May 1977 ~ 1978 30 May 1978 28 Feb 1996	064270 385001	Birth Transfer Transfer Death	CAIRU
1424	F	31 May 1977	532	794	HAMBURG BERLINZOO	31 May 1977 18 May 1978 4 Mar 1979	M7700001	Birth Transfer Death	DIMA

Grevy's zebra Studbook
(Equus grevyi)

Stud#	Sex	Birth Date	Sire	Dam	Location	Date	LocalID	Event	Name
1426	M	4 Jul 1977	832	914	TORONTO	4 Jul 1977	9055	Birth	STERLING/SAM
					BUFFALO	8 Aug 1978	758	Loan to	
					COLUMBUS	21 Nov 1980	802109	Loan to	
					DALLAS	5 Nov 1987	876090	Loan to	
						4 Jan 2004		Death	
1428	F	9 Jun 1977	1154	1156	KANO ZOO	9 Jun 1977 ~ 1985	NONE	Birth Death	SEKARA
1430	M	11 Jun 1977	302	UNK	BUSCH TAM J SCHULZ	11 Jun 1977 7 Dec 1978 ~ 1989	17541	Birth Transfer Death	
1432	F	11 Jun 1977	572	516	SANDIEGOZ	11 Jun 1977 12 Jun 1977	177134	Birth Death	
1434	M	13 Jun 1977	396	506	MARWELL	13 Jun 1977 9 Jul 1981	095	Birth Death	M12
1435	M	17 Jun 1977	302	UNK	BUSCH TAM	17 Jun 1977 17 Jun 1977	17549	Birth Death	
1436	F	22 Jun 1977	302	MULT80	BUSCH TAM ROCKTON	22 Jun 1977 7 Dec 1978	17555	Birth ltf	
					Mult possible parents: Dams: 280 (14%), 304 (14%), 306 (14%), 308 (14%), Mult possible parents: Dams: 558 (14%), 559 (14%), 584 (14%),				
1438	M	23 Jun 1977	396	400	MARWELL CHILWORTH	23 Jun 1977 11 Nov 1977	770014	Birth ltf	M13
1442	F	27 Jun 1977	302	MULT80	BUSCH TAM	27 Jun 1977 10 Sep 1981	17557	Birth Death	
					Mult possible parents: Dams: 280 (14%), 304 (14%), 306 (14%), 308 (14%), Mult possible parents: Dams: 558 (14%), 559 (14%), 584 (14%),				
1444	M	~ 1974	UNK	UNK	UNKNOWN SOEST HORIZONTE	~ 1974 ~ 1976 ~ 1977 5 Dec 1981		Birth Transfer Transfer Death	JOAO MACIEL
1446	F	~ 1974	UNK	UNK	UNKNOWN SOEST HORIZONTE	~ 1974 ~ 1976 ~ 1977 24 Dec 1981		Birth Transfer Transfer Death	CAROLINA
1448	M	9 Jul 1977	994	998	AL AIN	9 Jul 1977 23 Aug 1977		Birth Death	HASSAN
1450	M	18 Jul 1977	1240	520	PARIS ZOO	18 Jul 1977 18 Jul 1977	Z77162	Birth Death	
1452	F	19 Jul 1977	396	670	MARWELL	19 Jul 1977 31 Oct 1977	770015	Birth Death	F13
1454	F	20 Jul 1977	932	934	METROZOO FOSSILRIM	20 Jul 1977 10 Nov 1981 26 Dec 1998	9 2	Birth Loan to Death	
1456	F	21 Jul 1977	994	1000	AL AIN	21 Jul 1977 8 Dec 2001		Birth Death	NADIRA
1458	F	22 Jul 1977	510	784	LEIPZIG	22 Jul 1977 5 Jul 1978	M00657	Birth Death	
1460	M	31 Jul 1977	572	728	SANDIEGOZ	31 Jul 1977 1 Aug 1977	177154	Birth Death	

Grevy's zebra Studbook
(Equus grevyi)

Stud#	Sex	Birth Date	Sire	Dam	Location	Date	LocalID	Event	Name
1462	F	2 Aug 1977	1200	1040	DVURKRALV SOEST MAGDEBURG	2 Aug 1977 ~ 1978 30 May 1978 24 Aug 1990	064271 <u>385002</u>	Birth Transfer Transfer Death	DJARDI
1464	M	5 Aug 1977	462	960	AMSTERDAM GENK	5 Aug 1977 11 Apr 1980 12 Aug 1982	<u> </u> <u> </u> <u> </u>	Birth Transfer ltf	BARDERA
1466	M	8 Aug 1977	136	966	VIENNA DVURKRALV	8 Aug 1977 8 Nov 1984 24 Jul 1986	M591 064035	Birth Transfer Death	KAREL
1468	M	17 Aug 1977	804	712	OSTRAVA	17 Aug 1977 21 Dec 1977	205440	Birth Death	010
1470	F	24 Aug 1977	302	MULT80	BUSCH TAM	24 Aug 1977 16 Feb 1982	17605	Birth Death	
					Mult possible parents:	Dams: 280 (14%), 304 (14%), 306 (14%), 308 (14%),			
					Mult possible parents:	Dams: 558 (14%), 559 (14%), 584 (14%),			
1472	F	26 Aug 1977	1002	1006	AMERSFOOR MIDWAY MA	26 Aug 1977 26 Sep 1978 ~ Jan 1979	M320 <u> </u>	Birth Transfer Death	ALICE
1474	?	28 Aug 1977	994	996	AL AIN	28 Aug 1977 28 Aug 1977	<u> </u>	Birth Death	
1476	F	28 Aug 1977	932	936	CRANDONPK METROZOO FOSSILRIM	28 Aug 1977 28 Aug 1977 12 Nov 1981 27 May 2002	10 10 3	Birth Ownership Loan to Death	
1478	M	1 Sep 1977	UNK	1380	MUNICH	1 Sep 1977 3 Sep 1977	<u> </u>	Birth Death	
1479	?	10 Sep 1977	818	918	POZNAN	10 Sep 1977 10 Sep 1977	MK0373	Birth Death	
1480	M	20 Sep 1977	396	668	MARWELL CHILWORTH	20 Sep 1977 3 Apr 1978	770016 <u> </u>	Birth ltf	RUFUS
1482	F	30 Sep 1977	532	796	HAMBURG BERLINZOO	30 Sep 1977 18 May 1978 21 May 1979	<u> </u> M7700002	Birth Transfer Death	TULA
1484	M	5 Oct 1977	756	UNK	SD-WAP	5 Oct 1977 7 Oct 1977	102388	Birth Death	ZEBRA
1486	F	12 Oct 1977	1002	1004	AMERSFOOR	12 Oct 1977 27 Jan 1978	M321	Birth Death	GERRY
1488	M	16 Oct 1977	756	602	SD-WAP BERLIN TP	16 Oct 1977 3 Aug 1978 5 Aug 1978	102394 NONE	Birth Transfer Death	BONO
1490	F	16 Oct 1977	756	600	SD-WAP	16 Oct 1977 20 Dec 1978	102395	Birth Death	AFMADU
1492	M	23 Oct 1977	756	UNK	SD-WAP	23 Oct 1977 3 Jan 1978	102407	Birth Death	
1494	F	23 Oct 1977	756	604	SD-WAP J SCHULZ CNYN COLO	23 Oct 1977 29 Sep 1979 1 Oct 1979 17 Oct 1991	102408 WAP08 8	Birth Transfer Transfer Death	JENNY
1496	F	7 Nov 1977	756	742	SD-WAP BERLIN TP	7 Nov 1977 3 Aug 1978 10 Nov 1986	102432 NONE	Birth Transfer Death	ILA

Grevy's zebra Studbook
(Equus grevyi)

Stud#	Sex	Birth Date	Sire	Dam	Location	Date	LocalID	Event	Name
1498	M	9 Nov 1977	302	UNK	BUSCH TAM FERNDALE	9 Nov 1977 19 Apr 1979 5 Aug 1979	17679 1944	Birth Transfer Death	
1500	F	10 Nov 1977	624	1291	NY BRONX	10 Nov 1977 17 Dec 1978	771355	Birth Death	
1502	M	9 Nov 1977	302	UNK	GRAND PRA FERNDALE CNYN COLO	9 Nov 1977 19 Apr 1979 20 Apr 1979 26 Aug 1987	17679 24	Birth Transfer Transfer Death	BILLY
1503	F	~26 Apr 1977	504	UNK	OCALA FL STCATHERN	~26 Apr 1977 28 Apr 1978 29 Mar 1986	781107	Birth Transfer Death	
1504	F	~ 1977	504	MULT28	OCALA FL STCATHERN AMIG GR R	~ 1977 28 Apr 1978 13 Mar 1997	781108	Birth Transfer ltf	NEW YORK
Mult possible parents: Dams: 480 (25%), 628 (25%), 728 (25%), 1122 (25%),									
1506	M	17 Nov 1977	882	850	RIO GRAND CNYN COLO	17 Nov 1977 16 Oct 1978 2 Jan 1987	10510 21	Birth Transfer Death	SPIDER
1507	?	4 Dec 1977	302	UNK	BUSCH TAM	4 Dec 1977 4 Dec 1977	17690	Birth Death	
1508	M	23 Nov 1977	756	740	SD-WAP	23 Nov 1977 5 Jul 1978	102449	Birth Death	EL CARRE
1509	M	14 Dec 1977	632	1116	OBERWIL	14 Dec 1977 23 May 1978		Birth Death	CHOMO
1510	M	18 Dec 1977	624	362	NY BRONX	18 Dec 1977 18 Dec 1977	771373	Birth Death	
1511	F	24 Dec 1977	MULT41	1119	MIYAZAKSF TOKYOTAMA	24 Dec 1977 17 Mar 1979 13 Sep 2002	257	Birth Transfer Death	HARUKO
Mult possible parents: Sires: 1107 (33%), 1109 (33%), 1113 (33%),									
1512	F	24 Dec 1977	1096	1306	SAO PAULO	24 Dec 1977 25 Jun 1987	9948	Birth Death	TIMBIRA
1513	M	6 Jan 1978	MULT41	1125	MIYAZAKSF LEOFOO	6 Jan 1978 15 Jul 1985 25 Feb 1989		Birth Transfer Death	KEN
Mult possible parents: Sires: 1107 (33%), 1109 (33%), 1113 (33%),									
1514	F	6 Jan 1978	980	1198	DVURKRALV	6 Jan 1978 7 Aug 1994	064015	Birth Death	GALINA
1516	M	6 Jan 1978	1200	1192	DVURKRALV SOEST	6 Jan 1978 19 Oct 1979	064272	Birth ltf	NOR
1517	M	10 Jan 1978	MULT41	1121	MIYAZAKSF KAMO GUN	10 Jan 1978 11 Jan 1987 24 Mar 2001	040	Birth Transfer Death	TAKASHI
Mult possible parents: Sires: 1107 (33%), 1109 (33%), 1113 (33%),									
1518	M	12 Jan 1978	1016	1018	RHENEN	12 Jan 1978 15 Jan 1978		Birth Death	
1520	F	17 Jan 1978	378	230	FRANKFURT	17 Jan 1978 20 Jan 1978	24415	Birth Death	
1522	M	19 Jan 1978	1016	1020	RHENEN	19 Jan 1978 11 Feb 1980	M973	Birth Death	RONNIE

Grevy's zebra Studbook
(Equus grevyi)

Stud#	Sex	Birth Date	Sire	Dam	Location	Date	LocalID	Event	Name
1524	M	20 Jan 1978	624	374	NY BRONX STCATHERN	20 Jan 1978 6 May 1982 16 Jan 1983	781006 781006	Birth Transfer Death	GEORGE
1526	M	20 Jan 1978	510	972	LEIPZIG BERLIN TP	20 Jan 1978 29 Sep 1978 15 Jan 2001	M00656 M00272	Birth Transfer Death	ALI
1528	M	22 Jan 1978	1096	1304	SAO PAULO ARARAS SAO PAULO	22 Jan 1978 ~ 1984 1 Apr 1986 2 Oct 1988	10126 10126	Birth Transfer Transfer Death	BACURY
1530	M	3 Feb 1978	624	556	NY BRONX FERNDALE JACKS WAK	3 Feb 1978 4 Jun 1980 1 Nov 1980	781017 3822 3822	Birth Transfer ltf	
1532	F	15 Feb 1978	458	340	COLO SPRG	15 Feb 1978 15 Feb 1978	100958	Birth Death	
1534	F	25 Feb 1978	804	710	OSTRAVA DVURKRALV OSTRAVA	25 Feb 1978 1 Jul 1982 1 Nov 1982 2 Jan 1990	205441 064273 205441	Birth Transfer Transfer Death	BLANKA
1536	M	3 Mar 1978	756	746	SD-WAP HOLIDAY	3 Mar 1978 5 Mar 1979	102559	Birth ltf	
1538	F	12 Mar 1978	862	1126	REDWOOD LAGUNA HI HOLIDAY CNYN COLO	12 Mar 1978 12 Mar 1978 7 Sep 1980 8 Sep 1980 20 Nov 1998	WENDY WENDY WENDY 10	Birth Ownership Transfer Transfer Death	SANDY
1539	F	12 Apr 1978	MULT41	1123	MIYAZAKSF HIMEJI SH	12 Apr 1978 15 Oct 1986 14 Feb 1988		Birth Transfer Death	HARU
Mult possible parents: Sires: 1107 (33%), 1109 (33%), 1113 (33%),									
1540	M	24 Apr 1978	624	UNK	NY BRONX	24 Apr 1978 24 Apr 1978	781081	Birth Death	
1546	M	28 Apr 1978	586	908	FRANKLINP HOLIDAY DALLAS FOSSILRIM DALLAS	28 Apr 1978 24 Jul 1980 17 Mar 1981 7 Jan 1982 31 Aug 1982 19 Nov 1982 6 Aug 1984	312 312 812825 812825 15 812825	Birth Transfer Loan to Ownership Loan to Transfer Death	GOBLIN
1548	M	28 Apr 1978	534	834	TUCSON	28 Apr 1978 28 Apr 1978	975	Birth Death	
1550	M	30 Apr 1978	1382	1384	AUDUBON DRAKE	30 Apr 1978 17 Jan 1979	1737	Birth ltf	
1552	F	4 May 1978	980	1038	DVURKRALV	4 May 1978 8 Jul 1993	064016	Birth Death	STEPANKA
1554	F	5 May 1978	458	376	COLO SPRG	5 May 1978 5 May 1978	100968	Birth Death	
1556	M	12 May 1978	302	UNK	BUSCH TAM FERNDALE JACKS WAK	12 May 1978 19 Apr 1979 11 Apr 1980	17796 1946 1946	Birth Transfer ltf	
1558	M	16 May 1978	632	1092	OBERWIL	16 May 1978 18 May 1978		Birth Death	

Grevy's zebra Studbook
(Equus grevyi)

Stud#	Sex	Birth Date	Sire	Dam	Location	Date	LocalID	Event	Name
1560	M	21 May 1978	302	UNK	BUSCH TAM	21 May 1978	17803	Birth	
					FERNDALE	19 Apr 1979	1947	Transfer	
					JACKS WAK	18 Oct 1980	1947	ltf	
1562	M	25 May 1978	726	724	MILWAUKEE	25 May 1978	2021	Birth	GEORGE/PARMA
					CHICAGOLP	6 Nov 1981	6616	Transfer	
						15 Jun 1997		Death	
1564	F	~ 1975	UNK	UNK	ANIMALES	~ 1975		Birth	
					STCATHERN	31 May 1978	781166	Transfer	
					GRAND PRA	4 Dec 1986		Transfer	
						16 May 1989		Death	
1566	M	31 May 1978	624	522	NY BRONX	31 May 1978	781118	Birth	
					FERNDALE	4 Jun 1980	3823	Transfer	
					JACKS WAK	1 Nov 1980	3823	ltf	
1570	F	1 Jun 1978	756	744	SD-WAP	1 Jun 1978	102707	Birth	MINNIEMOUSE
					J SCHULZ	29 Sep 1979	EN9	Transfer	
					CNYN COLO	1 Oct 1979	9	Transfer	
						1 Nov 1991		Death	
1571	F	8 Jun 1978	MULT41	1133	MIYAZAKSF	8 Jun 1978		Birth	HIBARI
					TAKARAZUK	9 Nov 1979		Transfer	
						13 Jul 1986		Death	
					Mult possible parents: Sires: 1107 (33%), 1109 (33%), 1113 (33%),				
1572	M	12 Jun 1978	396	672	MARWELL	12 Jun 1978	780004	Birth	M15
						21 Jun 1978		Death	
1574	F	12 Jun 1978	284	562	STUTTGART	12 Jun 1978	3055	Birth	LEILA
					LEIPZIG	22 Nov 1989	M00652	Transfer	
					ASKANIYA	1 Jul 1990		Transfer	
						8 Sep 2000		Death	
1576	M	17 Jun 1978	974	666	HILVARENB	17 Jun 1978	M78272	Birth	ROBBIE
						22 Jan 1980		Death	
1578	M	18 Jun 1978	976	1248	ASHEBORO	18 Jun 1978	57	Birth	FOREVER
						13 Feb 1979		Death	
1580	M	~ 1973	UNK	UNK	HOLIDAY	~ 1973		Birth	ZEBB
					OKLAHOMA	22 Jun 1978	733610	Transfer	
					HOLIDAY	8 Feb 1988		Transfer	
						????		Death	
1582	F	25 Jun 1978	624	1288	NY BRONX	25 Jun 1978	781173	Birth	88 1/2
						16 Mar 2003		Death	
1583	F	25 Jun 1978	MULT41	MULT68	MIYAZAKSF	25 Jun 1978		Birth	AYA
					TOBU	3 Feb 1980		Transfer	
						27 Feb 1983		Death	
					Mult possible parents: Sires: 1107 (33%), 1109 (33%), 1113 (33%),				
					Mult possible parents: Dams: 1117 (50%), 1135 (50%),				
1584	F	30 Jun 1978	750	754	MONROE	30 Jun 1978	299	Birth	MARIPOSA
					ANIMALES	9 May 1979	299	Transfer	
					CNYN COLO	9 May 1979	6	Transfer	
						30 Jan 1990		Death	
1585	F	28 Jun 1978	MULT41	1115	MIYAZAKSF	28 Jun 1978		Birth	HATSUKO
					KAMO GUN	11 Jan 1987	044	Transfer	
						18 Jun 2000		Death	
					Mult possible parents: Sires: 1107 (33%), 1109 (33%), 1113 (33%),				
1586	F	29 Jun 1978	980	1032	DVURKRALV	29 Jun 1978	064017	Birth	LIBUSKA
						26 Apr 1999		Death	
1588	F	29 Jun 1978	974	662	HILVARENB	29 Jun 1978	M78273	Birth	FAMKE
						9 Jan 1979		Death	

Grevy's zebra Studbook
(Equus grevyi)

Stud#	Sex	Birth Date	Sire	Dam	Location	Date	LocalID	Event	Name
1590	F	27 Jun 1978	750	752	MONROE HOLIDAY	27 Jun 1978 12 Apr 1980	298	Birth ltf	
1591	M	30 Jun 1978	MULT41	1127	MIYAZAKSF	30 Jun 1978 29 Mar 1979		Birth Death	
Mult possible parents: Sires: 1107 (33%), 1109 (33%), 1113 (33%),									
1592	M	~ 1978	504	UNK	OCALE FL	~ 1978 ~ 1980		Birth Death	
1594	M	6 Jul 1978	980	1036	DVURKRALV LEIPZIG	6 Jul 1978 14 May 1980 28 Feb 1985	064274 M00645	Birth Transfer Death	BODO (JURA)
1596	F	8 Jul 1978	440	MULT72	SAN ANTON	8 Jul 1978 8 Jul 1978	780755	Birth Death	
Mult possible parents: Dams: 442 (14%), 444 (14%), 560 (14%), 612 (14%), Mult possible parents: Dams: 838 (14%), 840 (14%), 842 (14%),									
1598	F	14 Jul 1978	302	MULT14	BUSCH TAM	14 Jul 1978 20 Feb 1982	17894	Birth Death	
Mult possible parents: Dams: 280 (10%), 304 (10%), 306 (10%), 308 (10%), Mult possible parents: Dams: 558 (10%), 584 (10%), 766 (10%), 828 (10%), Mult possible parents: Dams: 858 (10%), 986 (10%),									
1600	F	~ 1974	UNK	UNK	PUEBLA MORELIA	~ 1974 ~ Jul 1978 10 Oct 1986		Birth Transfer Death	JULIETA
1602	M	17 Jul 1978	992	1066	ASKANIYA	17 Jul 1978 26 Jul 1997		Birth Death	KONUS
1604	F	20 Jul 1978	1200	636	DVURKRALV ST PETERS	20 Jul 1978 3 Nov 1980 16 May 1984	064275 MK6602	Birth Transfer Death	STANISLAVA
1606	F	26 Jul 1978	1024	1022	MIDWAY MA SOEST	26 Jul 1978 22 Jul 1981		Birth ltf	LOUISE
1608	M	28 Jul 1978	888	1012	KATOWICE	28 Jul 1978 18 Feb 1979	1448	Birth Death	
1610	F	31 Jul 1978	1002	1008	AMERSFOOR SOEST LEIPZIG	31 Jul 1978 13 May 1980 14 May 1980 11 Feb 1992	M322 1610 M00006	Birth Transfer Transfer Death	ROSINANTE
1612	M	31 Jul 1978	284	342	STUTTGART NURNBERG	31 Jul 1978 24 Apr 1980 13 May 1982	3067 M00389	Birth Transfer Death	RANKO
1614	F	3 Aug 1978	302	MULT14	BUSCH TAM	3 Aug 1978 17 Feb 1982	17913	Birth Death	
Mult possible parents: Dams: 280 (10%), 304 (10%), 306 (10%), 308 (10%), Mult possible parents: Dams: 558 (10%), 584 (10%), 766 (10%), 828 (10%), Mult possible parents: Dams: 858 (10%), 986 (10%),									
1616	F	6 Aug 1978	974	1410	HILVARENB	6 Aug 1978 27 Dec 1979	M78274	Birth Death	DEBBIE BB
18									
1618	F	9 Aug 1978	846	948	ST LOUIS ANIMALES CNYN COLO	9 Aug 1978 2 May 1979 3 May 1979 3 May 1979	078428 31 X30	Birth Transfer Transfer Death	

Grevy's zebra Studbook
(Equus grevyi)

Stud#	Sex	Birth Date	Sire	Dam	Location	Date	LocalID	Event	Name			
1620	M	14 Aug 1978	846	196	ST LOUIS	14 Aug 1978	078429	Birth				
					ANIMALES	2 May 1979	32	Transfer				
					CNYN COLO	3 May 1979	X29	Transfer				
						4 May 1979		Death				
1622	F	19 Aug 1978	302	MULT14	BUSCH TAM	19 Aug 1978	17924	Birth				
						1 Jan 1982		Death				
					Mult possible parents: Dams: 280 (10%), 304 (10%), 306 (10%), 308 (10%),							
					Mult possible parents: Dams: 558 (10%), 584 (10%), 766 (10%), 828 (10%),							
1624	F	20 Aug 1978	572	516	SANDIEGOZ	20 Aug 1978	178203	Birth				
						24 Aug 1978		Death				
1625	M	28 Aug 1978	MULT41	1137	MIYAZAKSF	28 Aug 1978		Birth	KENSAKU			
					TAKARAZUK	16 Nov 1982		Transfer				
						28 Aug 1985		Death				
					Mult possible parents: Sires: 1107 (33%), 1109 (33%), 1113 (33%),							
1626	F	2 Sep 1978	462	958	AMSTERDAM	2 Sep 1978		Birth	JANE			
					GENK	11 Apr 1980		Transfer				
						25 Sep 1983		ltf				
1628	F	6 Sep 1978	396	506	MARWELL	6 Sep 1978	114	Birth	F14 TINA			
					WHIPSSNADE	12 Nov 1982		Transfer				
						14 Aug 1985		Death				
1630	F	18 Sep 1978	974	664	HILVARENB	18 Sep 1978	M78275	Birth	HANNIE			
						1 Mar 1979		Death				
1632	F	19 Sep 1978	574	576	BROWNSVIL	19 Sep 1978	1417	Birth				
						7 Mar 1990		Death				
1636	F	26 Sep 1978	846	456	ST LOUIS	26 Sep 1978	078430	Birth	ST. LOUIS			
					STCATHERN	19 May 1979	791164	Loan to				
					METROZOO	22 Feb 2005	M50026	Transfer				
						22 Jan 2007		Death				
1638	M	30 Sep 1978	1024	646	MIDWAY MA	30 Sep 1978		Birth	JOMO			
					SOEST	22 Jun 1981		ltf				
1640	M	8 Oct 1978	302	UNK	BUSCH TAM	8 Oct 1978	17957	Birth				
						27 Apr 1979		Death				
1642	F	15 Oct 1978	396	400	MARWELL	15 Oct 1978	117	Birth	MOA			
					WHIPSSNADE	12 Nov 1982	L235	Transfer				
						9 Feb 2012		Death				
1644	M	25 Oct 1978	994	998	AL AIN	25 Oct 1978		Birth	HAKIM			
						22 Sep 1982		Death				
1646	M	28 Oct 1978	586	910	FRANKLINP	28 Oct 1978	313	Birth				
					HOLIDAY	24 Jul 1980		Transfer				
					BATONROUG	11 Sep 1980	M846	Transfer				
					FOSSILRIM	24 Jun 1985	27	Loan to				
					BROWNSVIL	8 Jan 1987	3227	Loan to				
		13 Jul 1990		Death								
1648	?	28 Oct 1978	1172	676	MUNICH	28 Oct 1978		Birth				
						28 Oct 1978		Death				
1650	M	5 Nov 1978	302	UNK	BUSCH TAM	5 Nov 1978	18001	Birth	8			
					ACREMAN	12 Feb 1981		ltf				
1652	F	7 Nov 1978	396	670	MARWELL	7 Nov 1978	780006	Birth	F16			
						28 Apr 1979		Death				
1653	F	7 Nov 1978	818	822	POZNAN	7 Nov 1978	MK0374	Birth				
						7 Nov 1978		Death				

Grevy's zebra Studbook
(Equus grevyi)

Stud#	Sex	Birth Date	Sire	Dam	Location	Date	LocalID	Event	Name
1654	F	10 Nov 1978	812	514	BERLINZOO	10 Nov 1978 10 Nov 1978	M7800004	Birth Death	
1656	M	10 Nov 1978	624	1289	NY BRONX FERNDALE JACKS WAK	10 Nov 1978 4 Jun 1980 18 Oct 1980	781309 3821 3821	Birth Transfer ltf	
1658	?	1 Dec 1978	632	1092	OBERWIL	1 Dec 1978 1 Dec 1978		Birth Death	
1660	F	6 Dec 1978	1444	1446	HORIZONTE	6 Dec 1978 6 Dec 1978		Birth Death	
1662	?	9 Dec 1978	534	834	TUCSON	9 Dec 1978 9 Dec 1978		Birth Death	
1664	M	10 Dec 1978	302	UNK	BUSCH TAM	10 Dec 1978 28 Nov 1980	18020	Birth Death	
1665	?	12 Dec 1978	818	918	POZNAN	12 Dec 1978 12 Dec 1978	MK0375	Birth Death	
1666	M	13 Dec 1978	756	352	SD-WAP HOLIDAY	13 Dec 1978 21 Jan 1980	102980	Birth ltf	KAJI
1668	M	14 Dec 1978	756	602	SD-WAP	14 Dec 1978 16 Dec 1978	102982	Birth Death	ZACK
1670	F	14 Dec 1978	756	600	SD-WAP	14 Dec 1978 29 Dec 1979	102983	Birth Death	AFGO
1672	F	14 Dec 1978	756	604	SD-WAP	14 Dec 1978 20 Feb 1980	102984	Birth Death	CHAMO
1674	F	15 Dec 1978	525	616	SACRAMNTO CHICAGOLP	15 Dec 1978 17 Nov 1981 13 Dec 1983	100289 6621	Birth Transfer Death	FELICE
1676	F	22 Dec 1978	994	1000	AL AIN	22 Dec 1978 3 Mar 2003		Birth Death	HANAAN
1678	F	22 Dec 1978	928	1086	HAVANA HAVANA NZ	22 Dec 1978 ~ 1984 8 Jun 1992		Birth Transfer Death	
1680	F	25 Dec 1978	756	606	SD-WAP HOLIDAY BATONROUG FOSSILRIM	25 Dec 1978 30 Mar 1980 11 Sep 1980 28 Mar 1982 13 Feb 1987	102990 M847 5	Birth Transfer Transfer Loan to Death	DENDI
1681	M	25 Dec 1978	1109	1131	KYOTO TAKARAZUK	25 Dec 1978 29 Oct 1979 21 Apr 1980		Birth Transfer Death	YUTAKA
1682	M	29 Dec 1978	1002	1004	AMERSFOOR	29 Dec 1978 8 Oct 1979	M323	Birth Death	GUUS 1
1684	F	13 Jan 1979	932	1258	METROZOO	13 Jan 1979 13 Jan 1979		Birth Death	
1686	M	13 Jan 1979	932	1254	METROZOO FERNDALE SACRAMNTO SD-WAP JOHNSON L	13 Jan 1979 22 Mar 1982 31 Jan 1984 20 Oct 1990 24 Jan 1997	205 7725 100607 690649	Birth Transfer Transfer Transfer ltf	NICK

Grevy's zebra Studbook
(Equus grevyi)

Stud#	Sex	Birth Date	Sire	Dam	Location	Date	LocalID	Event	Name	
1688	M	17 Jan 1979	756	742	SD-WAP J SCHULZ CNYN COLO	17 Jan 1979 29 Sep 1979 1 Oct 1979 17 May 1987	103019 MALE1 26	Birth Transfer Transfer Death	SKIPPER	
1690	M	20 Jan 1979	756	740	SD-WAP J SCHULZ CNYN COLO	20 Jan 1979 29 Sep 1979 1 Oct 1979 4 Jan 1994	103020 MALE2 27	Birth Transfer Transfer Death	MICKEYMOUSE	
1692	M	25 Jan 1979	302	UNK	BUSCH TAM	25 Jan 1979 18 Sep 1982	18047	Birth Death		
1694	M	29 Jan 1979	440	MULT72	SAN ANTON FOSSILRIM BATONROUG DENVER	29 Jan 1979 11 Jun 1982 3 Dec 1985 23 Mar 1987 15 Nov 1996	790152 9 M1650 10444	Birth Loan to Loan to Loan to Death	HOSANNA	
					Mult possible parents: Dams: 442 (14%), 444 (14%), 560 (14%), 612 (14%), Mult possible parents: Dams: 838 (14%), 840 (14%), 842 (14%),					
1696	F	31 Jan 1979	1002	1006	AMERSFOOR	31 Jan 1979 12 Jul 1980	M324	Birth Death	GRIET	
1698	M	~ 1973	WILD	WILD	KENYA FERNDALE CNYN COLO	~ 1973 ~ 1 Feb 1979 20 Apr 1979 7 Sep 1989	NONE A2H694 19	Capture Transfer Transfer Death	KOJACK	
1700	M	~ 1974	WILD	WILD	KENYA FERNDALE CNYN COLO	~ 1974 ~ 1 Feb 1979 20 Apr 1979 10 Jun 1979	NONE A2H695 121	Capture Transfer Transfer Death		
1702	F	~ 1972	WILD	WILD	KENYA FERNDALE CNYN COLO	~ 1972 ~ Feb 1979 20 Apr 1979 10 Nov 1985	NONE A2H696 5	Capture Transfer Transfer Death	QUEEN	
1704	F	~ Jul 1971	WILD	WILD	KENYA FERNDALE CNYN COLO	~ Jul 1971 ~ 1 Feb 1979 20 Apr 1979 18 May 1981	NONE A2H697 7	Capture Transfer Transfer Death	FLECHA	
1706	F	25 Jan 1979	504	MULT6	OCALA FL BRADENTON CHICAGOLP HOLIDAY	25 Jan 1979 17 Nov 1981 24 Nov 1981 18 Jan 1989	<u> </u> <u> </u> 6629 <u> </u>	Birth Transfer Transfer ltf	NANCY/ASHLEY	
					Mult possible parents: Dams: 480 (33%), 628 (33%), 782 (33%),					
1707	F	27 Feb 1979	MULT41	1119	MIYAZAKSF	27 Feb 1979 8 Jun 1984	<u> </u>	Birth Death	URAN	
					Mult possible parents: Sires: 1107 (33%), 1109 (33%), 1113 (33%),					
1708	M	~ Mar 1979	1130	1072	MIDWAY MA	~ Mar 1979 ~ Mar 1979	<u> </u>	Birth Death		
1710	F	16 Mar 1979	1016	1020	RHENEN	16 Mar 1979 21 Apr 1979	<u> </u>	Birth Death		
1712	?	23 Mar 1979	1444	1446	HORIZONTE	23 Mar 1979 23 Mar 1979	<u> </u>	Birth Death		
1714	F	27 Mar 1979	302	MULT14	BUSCH TAM	27 Mar 1979 27 Mar 1979	15836	Birth Death		
					Mult possible parents: Dams: 280 (10%), 304 (10%), 306 (10%), 308 (10%), Mult possible parents: Dams: 558 (10%), 584 (10%), 766 (10%), 828 (10%), Mult possible parents: Dams: 858 (10%), 986 (10%),					

Grevy's zebra Studbook
(Equus grevyi)

Stud#	Sex	Birth Date	Sire	Dam	Location	Date	LocalID	Event	Name
1716	F	4 Apr 1979	504	UNK	OCALA FL CATSKILL	4 Apr 1979 9 May 1981 9 Dec 1992		Birth Transfer Death	LILLY
1717	F	22 Mar 1980	756	742	SD-WAP HOLIDAY CHICAGOLP BROWNSVIL	22 Mar 1980 23 Sep 1981 17 Nov 1981 23 Apr 1990 11 Jan 1996	103649 6623 4684	Birth Transfer Transfer Loan to Death	FANNA
1718	?	5 Apr 1979	632	1116	OBERWIL	5 Apr 1979 5 Apr 1979		Birth Death	
1719	F	13 Apr 1979	MULT41	1121	MIYAZAKSF TOBU	13 Apr 1979 3 Feb 1980 7 Apr 1984		Birth Transfer Death	NAMIKO
Mult possible parents: Sires: 1107 (33%), 1109 (33%), 1113 (33%),									
1720	M	21 Apr 1979	MULT41	1125	MIYAZAKSF	21 Apr 1979 5 Oct 1980		Birth Death	CHITAN
Mult possible parents: Sires: 1107 (33%), 1109 (33%), 1113 (33%),									
1722	F	5 May 1979	928	1084	HAVANA HAVANA NZ	5 May 1979 ~ 1984 10 Feb 1997		Birth Transfer Death	
1724	F	8 May 1979	302	MULT14	BUSCH TAM SALISB L	8 May 1979 11 Jul 2006	15868 NONE	Birth ltf	
Mult possible parents: Dams: 280 (10%), 304 (10%), 306 (10%), 308 (10%), Mult possible parents: Dams: 558 (10%), 584 (10%), 766 (10%), 828 (10%), Mult possible parents: Dams: 858 (10%), 986 (10%),									
1726	M	11 May 1979	302	UNK	BUSCH TAM WILLIM BU HOLIDAY	11 May 1979 7 Apr 1981 ~ Dec 1983	15872	Birth Transfer ltf	
1728	M	11 May 1979	504	UNK	OCALA FL CATSKILL	11 May 1979 9 May 1981 13 May 1988		Birth Transfer Death	ZEUS
1730	F	13 May 1979	486	436	MEMPHIS	13 May 1979 6 Sep 1980	1862	Birth Death	LUCY
1732	M	15 May 1979	458	340	COLO SPRG CNYN COLO	15 May 1979 15 May 1984 16 May 1984	101074 139	Birth Transfer Death	
1734	F	19 May 1979	378	230	FRANKFURT	19 May 1979 28 Apr 1989	24416	Birth Death	LISA
1736	M	24 May 1979	378	1186	FRANKFURT	24 May 1979 24 May 1979	24417	Birth Death	
1738	M	25 May 1979	976	1250	ASHEBORO BUSCH TAM STCATHERN	25 May 1979 15 Jul 1983 5 Dec 1986 20 Aug 2002	104 18350 864227	Birth Loan to Loan to Death	CARMINE
1740	M	30 May 1979	756	746	SD-WAP HOLIDAY	30 May 1979 30 Mar 1980	103253	Birth ltf	HAMID
1742	F	1 Jun 1979	470	544	ST PAUL	1 Jun 1979 29 Aug 1979	1379	Birth Death	
1744	F	30 Jun 1979	1200	1198	DVURKRALV	30 Jun 1979 14 Jul 1995	064018	Birth Death	GABRIELA
1746	M	7 Jun 1979	470	542	ST PAUL MINOT	7 Jun 1979 17 Oct 1980 8 Mar 1981	1380 139	Birth Transfer Death	CLEVELAND JR

Grevy's zebra Studbook
(Equus grevyi)

Stud#	Sex	Birth Date	Sire	Dam	Location	Date	LocalID	Event	Name
1748	M	18 Jun 1979	1010	884	KOBE PARK	18 Jun 1979 19 Jun 1979	300373	Birth Death	
1750	F	23 Jun 1979	1200	638	DVURKRALV	23 Jun 1979 7 Jul 1987	064019	Birth Death	BARBORA
1752	F	1 Jul 1979	532	796	HAMBURG BERLINZOO	1 Jul 1979 26 Aug 1980 8 Jun 2006	800016	Birth Transfer Death	BUNA
1754	M	1 Jul 1979	504	UNK	OCALA FL MILWAUKEE FERNDALE	1 Jul 1979 24 Nov 1981 15 Jun 1984 18 May 1989	106 2347 18626	Birth Transfer Loan to Death	FARASI
1756	M	~ Jan 1979	504	UNK	OCALA FL AUDUBON BATONROUG HOLIDAY GULF BREZ HOLIDAY	~ Jan 1979 23 Jul 1980 19 Mar 1985 13 Nov 1985 14 Nov 1985 7 Nov 1986	240 M1570 TZ173	Birth Transfer Transfer Transfer Loan to ltf	ZORBA
1757	M	15 Apr 1979	UNK	UNK	BENSONS CAPE MAY	15 Apr 1979 23 Jan 1988 10 Jul 1997	31	Birth Transfer Death	MR ZEB
1758	M	4 Apr 1979	778	780	LA PALMYR PESSAC	4 Apr 1979 25 Nov 1980 26 Oct 1987		Birth Transfer Death	HORIO
1759	?	20 Apr 1979	UNK	1704	CNYN COLO	20 Apr 1979 20 Apr 1979	138	Birth Death	FLETCHER79
1760	F	~ 1979	504	UNK	OCALA FL	~ 1979		Birth ltf	
1762	F	13 Jul 1979	926	966	VIENNA	13 Jul 1979 24 Jul 1995	M592	Birth Death	AISCHA
1763	M	17 Jul 1979	832	914	TORONTO	17 Jul 1979 17 Jul 1979	11977	Birth Death	
1764	M	18 Jul 1979	1698	1702	CNYN COLO	18 Jul 1979 16 Nov 1992	25	Birth Death	DIAMOND
1766	M	19 Jul 1979	862	1126	REDWOOD LAGUNA HI HOLIDAY CNYN COLO	19 Jul 1979 19 Jul 1979 7 Sep 1980 8 Sep 1980 28 Nov 1995	WARREN WARREN WARREN 28	Birth Ownership Transfer Transfer Death	WALLY
1768 contF		20 Jul 1979	624	1291	NY BRONX METROZOO	20 Jul 1979 11 Jan 1991 2 Mar 1997	791253 M01361	Birth Loan to Death	BOO
1770	F	23 Jul 1979	302	MULT14	BUSCH TAM	23 Jul 1979 6 May 1989	15954	Birth Death	
					Mult possible parents:	Dams: 280 (10%), 304 (10%), 306 (10%), 308 (10%), 558 (10%), 584 (10%), 766 (10%), 828 (10%), 858 (10%), 986 (10%),			
1772	M	24 Jul 1979	1010	536	KOBE PARK MISAKI	24 Jul 1979 13 May 1981 4 Aug 1992	300374	Birth Transfer Death	SHIMAKICHI
1773	M	27 Jul 1979	1107	1133	MIYAZAKSF	27 Jul 1979 22 Feb 1980		Birth Death	HIKARU
1774	M	30 Jul 1979	804	710	OSTRAVA	30 Jul 1979 1 Aug 1979	205442	Birth Death	

Grevy's zebra Studbook
(Equus grevyi)

Stud#	Sex	Birth Date	Sire	Dam	Location	Date	LocalID	Event	Name
1775	M	3 Aug 1979	1107	1117	MIYAZAKSF	3 Aug 1979 5 Aug 1979		Birth Death	
1776	F	3 Aug 1979	458	376	COLO SPRG	3 Aug 1979 10 Nov 1979	101113	Birth Death	
1777	F	4 Aug 1979	1200	1038	DVURKRALV	4 Aug 1979 26 Sep 1986	064020	Birth Death	SURKA
1778	M	5 Aug 1979	1107	1115	MIYAZAKSF HIMEJI SH	5 Aug 1979 15 Oct 1986 30 Oct 1986		Birth Transfer Death	YERU
1780	F	10 Aug 1979	1107	1135	MIYAZAKSF MISAKI	10 Aug 1979 14 May 1981 12 Sep 1988		Birth Transfer Death	MATTY
1781	F	13 Aug 1979	462	960	AMSTERDAM	13 Aug 1979 23 Mar 2005	M79022	Birth Death	MONIQUE
1782	M	20 Aug 1979	UNK	1188	MIDWAY MA	20 Aug 1979 28 May 1980		Birth Death	KERI
1784	F	27 Aug 1979	1580	844	OKLAHOMA DENVER	27 Aug 1979 11 Nov 1986 18 Jan 2007	816511 10304	Birth Loan to Death	TASIA
1786	M	29 Aug 1979	832	816	TORONTO LEGAL PENTICTON CANADA	29 Aug 1979 18 May 1981 15 Sep 1983 ????	13011	Birth Transfer Transfer ltf	ARRAS
1788	M	10 Sep 1979	302	UNK	BUSCH TAM WILLIM BU HOLIDAY	10 Sep 1979 7 Apr 1981 ~ Dec 1983	16002	Birth Transfer ltf	
1790	M	~ 1979	WILD	WILD	E.AFRICA NAPOLI	???? 17 Sep 1979 11 Jan 1981	NONE	Capture Transfer Death	PETER
1792	M	17 Sep 1979	1200	1034	DVURKRALV ST PETERS	17 Sep 1979 3 Nov 1980 9 Sep 2000	064276 MK6601	Birth Transfer Death	ALAN
1794	?	20 Sep 1979	462	958	AMSTERDAM	20 Sep 1979 20 Sep 1979		Birth Death	
1796	F	21 Sep 1979	302	MULT12	BUSCH TAM	21 Sep 1979 20 Apr 1987	16017	Birth Death	
						Mult possible parents: Dams: 280 (11%), 304 (11%), 308 (11%), 558 (11%), Mult possible parents: Dams: 584 (11%), 766 (11%), 828 (11%), 858 (11%), Mult possible parents: Dams: 986 (11%),			
1798	F	22 Sep 1979	654	658	PRAHA	22 Sep 1979 22 Sep 1979		Birth Death	
1800	F	27 Sep 1979	1002	1008	AMERSFOOR ST PETERS	27 Sep 1979 24 Jun 1985 23 Sep 1998	M327 MK6604	Birth Transfer Death	ASJA
1802	F	27 Sep 1979	1200	1030	DVURKRALV	27 Sep 1979 3 Sep 1989	064021	Birth Death	TENA
1804	M	30 Sep 1979	756	744	SD-WAP HOLIDAY	30 Sep 1979 19 Dec 1980	103446	Birth ltf	GUBA
1808	?	18 Oct 1979	994	1000	AL AIN	18 Oct 1979 18 Oct 1979		Birth Death	

Grevy's zebra Studbook
(Equus grevyi)

Stud#	Sex	Birth Date	Sire	Dam	Location	Date	LocalID	Event	Name
1809	F	7 Oct 1979	1107	1127	MIYAZAKSF	7 Oct 1979 10 Feb 1981		Birth Death	SHINA
1810	?	11 Nov 1979	994	998	AL AIN	11 Nov 1979 11 Nov 1979		Birth Death	
1812	F	12 Nov 1979	284	562	STUTTART	12 Nov 1979 14 Oct 1980	3525	Birth Death	LUISE
1814	M	13 Nov 1979	1200	1032	DVURKRALV SOEST	13 Nov 1979 3 Nov 1980 30 Nov 1980	064277	Birth Transfer Death	LIBOR
1816	F	14 Nov 1979	1382	1384	AUDUBON	14 Nov 1979 7 Sep 1982	135	Birth Death	POLLY
1818	M	26 Nov 1979	1130	1252	MIDWAY MA	26 Nov 1979 28 Nov 1979		Birth Death	
1820	contF	29 Nov 1979	284	342	STUTTART	29 Nov 1979 9 Sep 2005	3526	Birth Death	LIANE
1822	F	2 Dec 1979	302	MULT12	BUSCH TAM	2 Dec 1979 26 Sep 2005	16055	Birth Death	
			Mult possible parents: Dams: 280 (11%), 304 (11%), 408 (11%), 558 (11%), Mult possible parents: Dams: 584 (11%), 766 (11%), 828 (11%), 858 (11%), Mult possible parents: Dams: 986 (11%),						
1824	M	3 Dec 1979	750	752	MONROE	3 Dec 1979 3 Dec 1979		Birth Death	
1826	M	10 Dec 1979	624	374	NY BRONX	10 Dec 1979 13 Dec 1979	791370	Birth Death	
1828	M	13 Dec 1979	396	672	MARWELL	13 Dec 1979 20 Dec 1979	790016	Birth Death	M17
1830	M	19 Dec 1979	532	794	HAMBURG WHIPNADE MARWELL BANHAM DUDLEY	19 Dec 1979 29 Sep 1986 24 Feb 1994 14 Sep 1994 4 Jul 1996 4 Aug 1998	L238 2513 1806 1397	Birth Transfer Transfer Loan to Loan to Death	M40 PAUL
1832	M	19 Dec 1979	1130	1022	MIDWAY MA	19 Dec 1979 ~ Mar 1981		Birth Death	AERO
1834	M	29 Dec 1979	882	870	RIO GRAND FLYING W	29 Dec 1979 5 Nov 1980 ~ Jan 1985	10514	Birth Transfer Death	
1836	M	29 Dec 1979	378	232	FRANKFURT L RUHE SEOUL	29 Dec 1979 24 Sep 1981 1 Oct 1983 28 May 1989	24418	Birth Transfer Transfer Death	GOBI
1838	F	30 Dec 1979	532	792	HAMBURG BERLINZOO	30 Dec 1979 25 Aug 1980 11 Jan 1982	M7900007	Birth Transfer Death	CUSSA
1840	M	3 Jan 1980	1172	676	NURNBERG	3 Jan 1980 18 Mar 1986	M00388	Birth Death	MARCO
1842	?	4 Jan 1980	462	958	AMSTERDAM	4 Jan 1980 4 Jan 1980		Birth Death	
1843	M	????	UNK	UNK	UNKNOWN CAIRO ZOO	???? ~ Jun 1982 23 Feb 1988		Birth Transfer Death	

Grevy's zebra Studbook
(Equus grevyi)

Stud#	Sex	Birth Date	Sire	Dam	Location	Date	LocalID	Event	Name
1844	M	14 Jan 1980	1200	636	DVURKRALV SOEST	14 Jan 1980 14 May 1982	064022	Birth ltf	SLAVEK
1846	F	15 Jan 1980	750	754	MONROE	15 Jan 1980 16 Mar 1980		Birth Death	
1848	?	19 Jan 1980	632	1092	OBERWIL	19 Jan 1980 19 Jan 1980		Birth Death	
1850	?	28 Jan 1980	654	658	PRAHA	28 Jan 1980 28 Jan 1980		Birth Death	
1852	?	30 Jan 1980	UNK	990	OBERWIL	30 Jan 1980 30 Jan 1980		Birth Death	
1854	F	31 Jan 1980	1212	1298	SD-WAP	31 Jan 1980 14 Sep 1985	103574	Birth Death	LIRA
1856	F	7 Feb 1980	1096	1094	SAO PAULO	7 Feb 1980 15 Apr 2002	11573	Birth Death	POTI
1857	F	7 Feb 1980	MULT43	1137	MIYAZAKSF	7 Feb 1980 29 Mar 1985		Birth Death	
Mult possible parents: Sires: 1107 (90%), 1211 (10%),									
1858	F	~ 1977	504	UNK	OCALA FL AUDUBON	~ 1977 7 Feb 1980 17 Nov 1980	155	Birth Transfer Death	DOLLY
1859	M	13 Feb 1980	302	UNK	BUSCH TAM	13 Feb 1980 13 Feb 1980	16113	Birth Death	
1860	F	15 Feb 1980	756	604	SD-WAP SACRAMNTO CHICAGOLP TUCSON	15 Feb 1980 6 Feb 1981 17 Nov 1981 28 Dec 1988 14 Aug 2010	103589 100410 6622 882742	Birth Transfer Transfer Loan to Death	ABBIE
1861	M	5 Mar 1980	MULT43	1123	MIYAZAKSF YOKOHAMA	5 Mar 1980 11 May 1981 4 Jul 1988	810001	Birth Transfer Death	RYUUNOSUKE
Mult possible parents: Sires: 1107 (90%), 1211 (10%),									
1862	M	20 Feb 1980	804	712	OSTRAVA	20 Feb 1980 13 Oct 1981	205443	Birth Death	KIBO
1864	F	10 Mar 1980	534	834	TUCSON CHICAGOLP	10 Mar 1980 18 Jan 1989 14 Apr 2001	2079 8827	Birth Loan to Death	LAUWANDA
1866	F	20 Mar 1980	756	740	SD-WAP MICH KEN HOLIDAY DALLAS	20 Mar 1980 12 Mar 1981 14 Mar 1981 17 Mar 1981 7 Jan 1982 7 Mar 1982	103645 103645 103645 812826 812826	Birth Transfer Transfer Loan to Ownership Death	EL HAWATA
1869	F	24 May 1980	MULT43	1119	MIYAZAKSF	24 May 1980 23 Aug 1982		Birth Death	AYAME
Mult possible parents: Sires: 1107 (90%), 1211 (10%),									
1870	M	29 May 1980	MULT43	1125	MIYAZAKSF LEOFOO	29 May 1980 15 Jul 1985 20 Apr 1990		Birth Transfer Death	MITSUO
Mult possible parents: Sires: 1107 (90%), 1211 (10%),									
1871	F	1 Apr 1980	1060	784	LEIPZIG	1 Apr 1980 1 Apr 1980	M00655	Birth Death	

Grevy's zebra Studbook
(Equus grevyi)

Stud#	Sex	Birth Date	Sire	Dam	Location	Date	LocalID	Event	Name
1872	F	3 Apr 1980	1088	1090	ROMA	3 Apr 1980 20 Jun 2001	158	Birth Death	PRIMAVERA
1874	F	29 Apr 1980	756	606	SD-WAP MICH KEN HOLIDAY DALLAS	29 Apr 1980 12 Mar 1981 14 Mar 1981 17 Mar 1981 7 Jan 1982 19 Mar 2000	103749 103749 103749 812827 812827	Birth Transfer Transfer Loan to Ownership Death	DEJEN
1876	F	4 May 1980	302	UNK	BUSCH TAM	4 May 1980 10 May 1985	16195	Birth Death	
1878	M	7 May 1980	756	352	SD-WAP	7 May 1980 16 Feb 1981	103769	Birth Death	KOMA
1880	M	9 May 1980	624	1290	NY BRONX YULEE SAN ANTON LAMKIN M	9 May 1980 21 May 1984 3 Dec 1986 1 Sep 1991	801120 8444 861203	Birth Transfer Loan to ltf	
1882	F	18 May 1980	1002	1006	AMERSFOOR	18 May 1980 30 May 1980	M325	Birth Death	GOOF 1
1884	M	18 May 1980	1016	1018	RHENEN AMERSFOOR HILVARENB AMERSFOOR HILVARENB	18 May 1980 17 Sep 1982 26 Aug 1986 10 Mar 1988 31 May 1988 10 Feb 1990	M974 M3 M80282 M3 M80282	Birth Transfer Transfer Loan to Transfer Death	WIM-J
1886	F	18 May 1980	626	1270	STCATHERN YULEE	18 May 1980 23 Jan 1997 30 Jan 2005	801158 970301	Birth Transfer Death	CHICKEN
1888	M	21 May 1980	888	1012	KATOWICE	21 May 1980 21 May 1980		Birth Death	
1889	M	27 May 1980	1324	UNK	LESNA	27 May 1980 27 May 1980	100009	Birth Death	
1890	M	25 May 1980	574	576	BROWNSVIL FOSSILRIM SD-WAP SAN ANTON	25 May 1980 22 Oct 1981 21 Jul 1985 13 Feb 1992 7 Aug 1994	1649 1 028899 920218	Birth Loan to Loan to Loan to Death	JACK
1891	M	2 Jun 1980	MULT43	1121	MIYAZAKSF	2 Jun 1980 13 Oct 1980		Birth Death	KIYOSHI
Mult possible parents: Sires: 1107 (90%), 1211 (10%),									
1892	F	6 Jun 1980	624	522	NY BRONX	6 Jun 1980 18 Jun 1980	801166	Birth Death	
1894	M	6 Jun 1980	1580	848	OKLAHOMA FOSSILRIM	6 Jun 1980 20 Apr 1984 30 Apr 1992	876012 20	Birth Loan to Death	JASON
1896	F	8 Jun 1980	626	1564	STCATHERN	8 Jun 1980 18 Feb 1984	801203	Birth Death	
1897	F	16 Jun 1980	944	930	SOUTHBEND CHICAGOLP SOUTHBEND	16 Jun 1980 16 Jun 1980 16 Jun 1980	6187	Birth Ownership Death	
1898	M	18 Jun 1980	974	1410	HILVARENB GRONAU	18 Jun 1980 1 Feb 1982	M80276	Birth ltf	DON

Grevy's zebra Studbook
(Equus grevyi)

Stud#	Sex	Birth Date	Sire	Dam	Location	Date	LocalID	Event	Name
1900	M	22 Jun 1980	928	1084	HAVANA HAVANA NZ	22 Jun 1980 ~ 1984 17 Apr 1995		Birth Transfer Death	
1901	F	25 Jun 1980	1698	1702	CNYN COLO	25 Jun 1980 25 Jun 1980	124	Birth Death	
1902	F	25 Jun 1980	624	1288	NY BRONX STCATHERN	25 Jun 1980 6 May 1982 20 Oct 1982	801210 801210	Birth Transfer Death	
1904	F	30 Jun 1980	525	616	SACRAMNTO SD-WAP	30 Jun 1980 5 Feb 1981 30 Aug 1981	100408 681050	Birth Transfer Death	SABRA
1906	M	~ 1980	504	UNK	OCALA FL J SCHULZ SAN ANTON LAMKIN M	~ 1980 22 Apr 1983 20 May 1983 3 Nov 1986	831535	Birth Transfer Transfer ltf	
1908	M	~ 1980	504	UNK	OCALA FL	~ 1980		Birth ltf	
1910	M	~ 1980	504	UNK	OCALA FL	~ 1980		Birth ltf	
1912	M	~ 1980	504	UNK	OCALA FL	~ 1980		Birth ltf	
1913	F	~ Jun 1980	UNK	UNK	PENTICTON	~ Jun 1980 ????		Birth ltf	
1914	M	9 Jul 1980	1130	706	MIDWAY MA	9 Jul 1980 9 Jul 1980		Birth Death	
1916	M	10 Jul 1980	396	668	MARWELL	10 Jul 1980 9 Jul 1981	800013	Birth Death	M18
1918	M	11 Jul 1980	1002	1004	AMERSFOOR RHENEN	11 Jul 1980 17 Sep 1982 21 Jan 1996	M326 M155	Birth Transfer Death	GUUS II
1920	F	11 Jul 1980	818	822	POZNAN	11 Jul 1980 23 Aug 1995	MK0376	Birth Death	OLIMPIA
1922	F	12 Jul 1980	992	1066	ASKANIYA	12 Jul 1980 11 Mar 1988		Birth Death	GERNIKA
1924	M	13 Jul 1980	302	UNK	BUSCH TAM WILLIM BU HOLIDAY	13 Jul 1980 7 Apr 1981 ~ Dec 1983	16298	Birth Transfer ltf	
1926	M	14 Jul 1980	974	662	HILVARENB GRONAU	14 Jul 1980 1 Feb 1982	M80277	Birth ltf	HISTOR
1928	F	16 Jul 1980	302	UNK	BUSCH TAM	16 Jul 1980 15 Jul 1998	16396	Birth Death	
1930	F	16 Jul 1980	756	746	SD-WAP FOSSILRIM JOHNSON L TARPEY R	16 Jul 1980 11 Jul 1982 28 Jan 1995 6 Feb 1995 ????	103959 13	Birth Loan to Transfer Transfer ltf	HOSSEINA
1932	F	26 Jul 1980	302	UNK	BUSCH TAM	26 Jul 1980 24 Feb 1991	16318	Birth Death	
1934	F	29 Jul 1980	1200	1198	DVURKRALV	29 Jul 1980 5 Jun 2000	064023	Birth Death	GITA
1935	M	8 Aug 1980	1210	1122	CNYN COLO	8 Aug 1980 8 Aug 1980	125	Birth Death	

Grevy's zebra Studbook
(Equus grevyi)

Stud#	Sex	Birth Date	Sire	Dam	Location	Date	LocalID	Event	Name
1936	F	12 Aug 1980	1024	1194	MIDWAY MA	12 Aug 1980 30 Jan 1981		Birth Death	CHANCE
1938	F	15 Aug 1980	1200	1192	DVURKRALV	15 Aug 1980 28 Apr 1996	064024	Birth Death	NADA/VENDULA
1940	M	21 Aug 1980	1318	516	SANDIEGOZ FERNDAL	21 Aug 1980 3 Jul 1981 25 May 1982	180255 7811	Birth Transfer Death	
1942	M	25 Aug 1980	818	918	POZNAN LODZ	25 Aug 1980 17 Nov 1981 7 Dec 1981	MK0377 2581	Birth Transfer Death	DUKAT
1944	M	1 Sep 1980	396	670	MARWELL CHESTER	1 Sep 1980 9 Dec 1981 8 Dec 1982	247 10980	Birth Loan to Death	M19 POLO
1946	M	1 Sep 1980	1024	1190	MIDWAY MA	1 Sep 1980 20 Mar 1984		Birth Death	MOGO
1948	F	8 Sep 1980	420	622	CHESTER	8 Sep 1980 9 Sep 1980	80980	Birth Death	
1950	F	25 Sep 1980	302	UNK	BUSCH TAM	25 Sep 1980 7 May 1996	16361	Birth Death	
1952	M	3 Oct 1980	396	506	MARWELL	3 Oct 1980 22 Feb 1982	800014	Birth Death	M20 HENRY
1954	F	8 Oct 1980	632	988	OBERWIL SIGEAN	8 Oct 1980 7 May 1993 9 May 1993	80-001	Birth Transfer Death	03-FINJA
1956	M	11 Oct 1980	1130	646	MIDWAY MA	11 Oct 1980 13 Oct 1980		Birth Death	
1958	M	12 Oct 1980	586	910	FRANKLINP	12 Oct 1980 24 Nov 1983	376	Birth Death	RIDICULOUS
1960	M	12 Oct 1980	1318	728	SANDIEGOZ FERNDAL IAE OH BROWNSVIL BULVERDE	12 Oct 1980 20 Sep 1981 20 Sep 1981 6 Sep 1982 14 Mar 1995	180295 8379 8379 1855	Birth Transfer Loan to Transfer ltf	
1962	F	21 Oct 1980	586	908	FRANKLINP	21 Oct 1980 15 Feb 1981	377	Birth Death	
1964	?	27 Oct 1980	632	1092	OBERWIL	27 Oct 1980 27 Oct 1980		Birth Death	
1966	F	28 Oct 1980	1200	1038	DVURKRALV BUDAPEST	28 Oct 1980 25 Nov 1981 7 Dec 1989	064025 001245	Birth Transfer Death	SMUDLA
1968	F	30 Oct 1980	1200	1040	DVURKRALV OSTRAVA	30 Oct 1980 15 Oct 1982 6 Apr 2005	064026 200027	Birth Transfer Death	MLADA 017
1970	F	4 Nov 1980	302	UNK	BUSCH TAM	4 Nov 1980 13 Nov 1998	16385	Birth Death	
1972	?	6 Nov 1980	632	990	OBERWIL	6 Nov 1980 6 Nov 1980		Birth Death	
1974	M	7 Nov 1980	378	1186	FRANKFURT	7 Nov 1980 7 Nov 1980	24419	Birth Death	

Grevy's zebra Studbook
(Equus grevyi)

Stud#	Sex	Birth Date	Sire	Dam	Location	Date	LocalID	Event	Name
1975	F	9 Oct 1980	MULT45	1117	MIYAZAKSF YOKOHAMA	9 Oct 1980 11 May 1981 22 Feb 1987	810002	Birth Transfer Death	2 MOMOE
Mult possible parents: Sires: 1107 (90%), 1335 (10%),									
1976	F	14 Nov 1980	302	UNK	BUSCH TAM	14 Nov 1980 26 Jan 1991	16394	Birth Death	
1978	F	27 Nov 1980	378	230	FRANKFURT L RUHE SEOUL	27 Nov 1980 24 Sep 1981 1 Oct 1983 21 Oct 1985	24420	Birth Transfer Transfer Death	LUDMILLA
1980	F	27 Nov 1980	1200	1034	DVURKRALV SOEST ALGIERS	27 Nov 1980 25 Jun 1982 2 Jul 1982 ~ 1995	064027	Birth Transfer Transfer ltf	ADELA
1981	M	5 Dec 1980	804	710	OSTRAVA	5 Dec 1980 6 Dec 1980	205444	Birth Death	
1982	F	14 Dec 1980	994	998	AL AIN	14 Dec 1980 22 Jan 1996		Birth Death	FATIMAH
1983	F	2 Dec 1980	MULT45	1115	MIYAZAKSF LEOFOO	2 Dec 1980 15 Jul 1985 21 Nov 1988		Birth Transfer Death	YUMIN
Mult possible parents: Sires: 1107 (90%), 1335 (10%),									
1984	M	1 Jan 1981	1444	1446	HORIZONTE	1 Jan 1981 19 Jul 1981		Birth Death	PIJAMA
1986	M	3 Jan 1981	1200	1042	DVURKRALV BUDAPEST FRANKFURT	3 Jan 1981 25 Nov 1981 19 Mar 1993 16 Jul 2002	064028 000216 35426	Birth Transfer Transfer Death	ROLAND
1988	F	4 Jan 1981	974	664	HILVARENB	4 Jan 1981 16 Mar 2003	M81278	Birth Death	ANNET
1990	F	8 Jan 1981	396	400	MARWELL CHESTER WHIPSNADE	8 Jan 1981 9 Dec 1981 23 Jun 1983 11 Jan 1984	248 749	Birth Loan to Loan to Death	SHEENA
1992	M	8 Jan 1981	1130	1252	MIDWAY MA	8 Jan 1981 8 Jan 1981		Birth Death	
1994	M	17 Jan 1981	1016	1020	RHENEN V.D.BRINK DUBAI ZOO	17 Jan 1981 16 Apr 1983 17 Apr 1983	M975	Birth Transfer ltf	ADRIAAN
1995	M	18 Jan 1981	MULT45	1135	MIYAZAKSF LEOFOO	18 Jan 1981 15 Jul 1985 22 Jun 1990		Birth Transfer Death	SANTOS
Mult possible parents: Sires: 1107 (90%), 1335 (10%),									
1996	M	20 Jan 1981	1200	1032	DVURKRALV OSTRAVA	20 Jan 1981 15 Oct 1982 16 Feb 2001	064029 200026	Birth Transfer Death	BOBES 016
1998	M	27 Jan 1981	1010	536	KOBE PARK YOSHIKAWA SUSONO	27 Jan 1981 14 Oct 1981 15 Oct 1981 22 Feb 1982	300375	Birth Transfer Transfer Death	KOTARO
2000	F	28 Jan 1981	302	UNK	BUSCH TAM WILLIM BU	28 Jan 1981 25 Mar 1982 6 Sep 1982	16464	Birth Transfer Death	

Grevy's zebra Studbook
(Equus grevyi)

Stud#	Sex	Birth Date	Sire	Dam	Location	Date	LocalID	Event	Name
2002	M	4 Feb 1981	1024	1194	MIDWAY MA	4 Feb 1981 4 Feb 1981		Birth Death	
2004	F	2 Mar 1981	440	MULT36	SAN ANTON FOSSILRIM	2 Mar 1981 11 Jun 1982 23 Sep 2004	810301 10	Birth Loan to Death	
									Mult possible parents: Dams: 442 (14%), 444 (14%), 560 (14%), 612 (14%), Mult possible parents: Dams: 838 (14%), 842 (14%), 1266 (14%),
2006	?	13 Mar 1981	862	1126	REDWOOD	13 Mar 1981 13 Mar 1981		Birth Death	
2007	M	16 Mar 1981	932	936	METROZOO	16 Mar 1981 19 Mar 1981	563	Birth Death	
2008	M	2 Mar 1981	1216	1132	ST LOUIS	2 Mar 1981 14 Oct 1983	081412	Birth Death	
2010	F	1 Apr 1981	458	1184	COLO SPRG	1 Apr 1981 31 Mar 1990	101342	Birth Death	SCARFACE
2012	F	5 Apr 1981	1212	1322	SD-WAP	5 Apr 1981 11 Apr 1981	681131	Birth Death	
2014	M	5 Apr 1981	284	562	STUTTGART	5 Apr 1981 28 Jun 1982	3527	Birth Death	RONNI
2016	M	18 Apr 1981	756	352	SD-WAP	18 Apr 1981 18 Apr 1981	681159	Birth Death	
2018	M	24 Apr 1981	284	342	STUTTGART FREJUS	24 Apr 1981 13 May 1997 24 Jul 1998	3528	Birth Transfer Death	RUFUS
2020	M	2 May 1981	302	UNK	BUSCH TAM HOLIDAY	2 May 1981 26 Jul 1984	16558	Birth lft	
2022	F	4 May 1981	1164	782	YULEE METROZOO	4 May 1981 19 Apr 1989 12 Jan 1993	8116 M01093	Birth Transfer Death	
2024	M	12 May 1981	626	1503	STCATHERN	12 May 1981 12 May 1981	811192	Birth Death	
2025	M	18 May 1981	1698	UNK	CNYN COLO	18 May 1981 18 May 1981	126	Birth Death	
2026	M	23 May 1981	1282	1600	MORELIA	23 May 1981 9 Mar 2003	M00163	Birth Death	ROMEO/KAMBOV
2028	F	25 May 1981	378	1110	FRANKFURT	25 May 1981 25 May 1981	24421	Birth Death	
2030	M	26 May 1981	976	1248	ASHEBORO	26 May 1981 26 May 1981	217	Birth Death	
2032	M	2 Jun 1981	1200	1044	DVURKRALV SOEST ALGIERS	2 Jun 1981 25 Jun 1982 2 Jul 1982 5 Jul 1983	064030	Birth Transfer Transfer Death	DAN
2034	M	26 May 1981	928	1086	HAVANA HAVANA NZ	26 May 1981 ~ 1984 17 May 1995		Birth Transfer Death	
2036	M	26 May 1981	1216	1106	ST LOUIS	26 May 1981 9 Jan 1982	081425	Birth Death	

Grevy's zebra Studbook
(Equus grevyi)

Stud#	Sex	Birth Date	Sire	Dam	Location	Date	LocalID	Event	Name
2038	M	5 Jun 1981	1024	1188	MIDWAY MA ALGIERS	5 Jun 1981		Birth	KIPINI
						2 Jul 1982		Transfer	
						2 Jul 1982		Death	
2040	M	15 Jun 1981	1026	1233	CALDWELL FOSSILRIM	15 Jun 1981	373	Birth	MARCUS
						2 Jun 1982	8	Loan to	
						24 Dec 1985		Death	
2042	F	~ Jun 1981	1130	646	MIDWAY MA	~ Jun 1981 ~ Jun 1981		Birth Death	
2044	M	16 Jun 1981	532	792	HAMBURG L RUHE OBERWIL SIGEAN	16 Jun 1981		Birth	SAMBURU
						16 Apr 1983		Transfer	
						4 Sep 1986		Transfer	
						7 May 1993	81-002	Transfer	
						11 Jul 1999		Death	
2046	F	12 Jun 1981	486	436	MEMPHIS	12 Jun 1981 26 Jul 1981	3483	Birth Death	SARAH MARIA
2047	?	9 Jun 1981	818	822	POZNAN	9 Jun 1981 9 Jun 1981	MK0378	Birth Death	
2048	F	17 Jun 1981	1010	884	KOBE PARK	17 Jun 1981 18 Jun 1981	300376	Birth Death	
2050	F	17 Jun 1981	1060	784	LEIPZIG	17 Jun 1981 17 Jun 1981	M00654	Birth Death	
2052	M	18 Jun 1981	1216	948	ST LOUIS FOSSILRIM CALDWELL FOSSILRIM TUCSON JOHNSON L	18 Jun 1981	081428	Birth	BR# SL8113
						14 Oct 1982	16	Loan to	
						13 Feb 1987	001055	Loan to	
						10 Oct 1990	16	Loan to	
						11 May 1992	923277	Loan to	
						24 Apr 1997	923277	Ownership lft	
2054	M	19 Jun 1981	532	794	HAMBURG	19 Jun 1981 23 Jan 1982		Birth Death	
2056	F	21 Jul 1981	1698	1278	CNYN COLO	21 Jul 1981 22 Dec 1991	13	Birth Death	DAWN
2058	F	23 Jun 1981	462	958	AMSTERDAM	23 Jun 1981 17 Mar 2004	M81012	Birth Death	JANNY
2060	F	24 Jun 1981	750	752	MONROE BATONROUG HOLIDAY BATONROUG	24 Jun 1981	642549	Birth	
						18 Jan 1984	M1375	Transfer	
						18 Jan 1984		Ownership	
						1 Feb 1987		Death	
2062	M	24 Jun 1981	756	744	SD-WAP	24 Jun 1981 5 Aug 1982	681333	Birth Death	GALANA
2064	F	25 Jun 1981	756	604	SD-WAP SANDIEGOZ EMBERYRCH	25 Jun 1981	681338	Birth	GREZELDA
						31 Dec 1999	681338	Loan to	
						6 Nov 2002		Transfer	
						6 Nov 2002		Transfer	
9 Jan 2012		Death							
2066	M	29 Jun 1981	626	1504	STCATHERN	29 Jun 1981 29 Jun 1981	811231	Birth Death	
2068	M	1 Feb 1981	504	UNK	OCALA FL J SCHULZ COLO SPRG DRAKE	1 Feb 1981	F1	Birth	JACK
						????		Transfer	
						19 Sep 1983	101524	Transfer	
						20 Nov 1987		lft	
2070	M	~ 1981	504	UNK	OCALA FL	~ 1981		Birth lft	

Grevy's zebra Studbook
(Equus grevyi)

Stud#	Sex	Birth Date	Sire	Dam	Location	Date	LocalID	Event	Name
2072	M	~ 1981	504	UNK	OCALA FL CATSKILL	~ 1981 10 Feb 1983		Birth Death	
2074	M	~ 1981	504	UNK	OCALA FL	~ 1981		Birth ltf	
2076	F	~ 1981	504	UNK	OCALA FL J SCHULZ	~ 1981 6 Dec 1982		Birth ltf	
2078	M	2 Jul 1981	756	606	SD-WAP HOLIDAY	2 Jul 1981 12 Jun 1982	681350	Birth ltf	DOLO
2080	F	4 Jul 1981	302	UNK	BUSCH TAM	4 Jul 1981 6 Aug 1993	16620	Birth Death	
2082	F	4 Jul 1981	396	672	MARWELL WHIPSDADE	4 Jul 1981 6 Jun 1983 15 Feb 1985	249	Birth Transfer Death	F18 DAISY
2083	M	7 Jul 1981	1107	1123	MIYAZAKSF LEOFOO	7 Jul 1981 15 Jul 1985 27 Nov 1993		Birth Transfer Death	YUMIKI
2084	M	8 Jul 1981	888	1012	KATOWICE POZNAN	8 Jul 1981 9 Nov 1984 9 Nov 1984	1647	Birth Transfer Death	
2086	M	8 Jul 1981	486	1402	MEMPHIS BATONROUG FOSSILRIM	8 Jul 1981 27 Mar 1982 28 Mar 1982 13 Apr 1982	3527 M1103 4	Birth Ownership Loan to Death	
2087	F	9 Jul 1981	1211	1389	TOKYOTAMA	9 Jul 1981 25 Jun 2005	258	Birth Death	MIZUKI
2088	M	10 Jul 1981	880	1390	BUFFALO TORONTO FOSSILRIM PHOENIX	10 Jul 1981 10 Jul 1981 29 Nov 1983 25 Oct 1990 13 Nov 1990 29 Jul 2004	1174 26054 18 6006 6006	Birth Ownership Loan to Loan to Ownership Death	JAYSON
2090	F	11 Jul 1981	632	1116	OBERWIL	11 Jul 1981 20 Jun 1986		Birth Death	GUCHA
2092	M	19 Jul 1981	756	740	SD-WAP FOSSILRIM	19 Jul 1981 11 Jul 1982 21 Sep 1989	681397 11	Birth Loan to Death	EL GEZIRA
2094	M	22 Jul 1981	1698	1418	CNYN COLO	22 Jul 1981 15 Dec 1983	30	Birth Death	MIDNIGT
2096	M	25 Jul 1981	1130	1314	MIDWAY MA SOEST PRETORIA PRET LICH	25 Jul 1981 12 Oct 1983 15 Nov 1983 24 Jan 1991 29 Aug 1993	900360 L92127	Birth Transfer Transfer Transfer Death	SIMBA
2098	F	29 Jul 1981	1002	1008	AMERSFOOR	29 Jul 1981 31 May 2005	M11	Birth Death	GRADA 2
2099	M	1 Aug 1981	MULT47	1539	MIYAZAKSF HIMEJI SH	1 Aug 1981 29 Nov 1986 4 Nov 1989		Birth Transfer Death	HARUO
Mult possible parents: Sires: 1107 (90%), 1513 (5%), 1517 (5%),									
2100	F	3 Aug 1981	1130	1293	MIDWAY MA SOEST PRETORIA PRET LICH	3 Aug 1981 12 Oct 1983 15 Nov 1983 30 Nov 1998 9 Mar 1999	900361 L92424	Birth Transfer Transfer Transfer Death	NASIR

Grevy's zebra Studbook
(Equus grevyi)

Stud#	Sex	Birth Date	Sire	Dam	Location	Date	LocalID	Event	Name
2101	M	4 Aug 1981	MULT47	1127	MIYAZAKSF LEOFOO	4 Aug 1981 15 Jul 1985 12 Dec 1985		Birth Transfer Death	YOSHIO
Mult possible parents: Sires: 1107 (90%), 1513 (5%), 1517 (5%),									
2102	M	5 Aug 1981	1130	1342	MIDWAY MA ALGIERS	5 Aug 1981 3 Jul 1982 23 May 1988		Birth Transfer lft	ZUBA
2104	M	7 Aug 1981	1200	1196	DVURKRALV	7 Aug 1981 13 Aug 1981	064278	Birth Death	
2106	F	18 Aug 1981	1698	1236	CNYN COLO	18 Aug 1981 16 Mar 1982	14	Birth Death	STAR
2107	F	11 Aug 1981	MULT47	1119	MIYAZAKSF HIMEJI SH CHIBA SHI	11 Aug 1981 3 Mar 1987 14 Feb 1988 4 Jul 1991		Birth Transfer Transfer Death	ANNA
Mult possible parents: Sires: 1107 (90%), 1513 (5%), 1517 (5%),									
2108	M	12 Aug 1981	994	1000	AL AIN	12 Aug 1981 13 Nov 1983		Birth Death	ANWAR
2110	F	14 Aug 1981	832	816	TORONTO	14 Aug 1981 13 Jan 2010	14713	Birth Death	KESHIA
2112	F	17 Aug 1981	1130	1072	MIDWAY MA ALGIERS	17 Aug 1981 3 Jul 1982 16 Mar 1984		Birth Transfer Death	ZEILA
2114	M	16 Aug 1981	396	668	MARWELL WHIPSDADE	16 Aug 1981 10 Nov 1982 8 Feb 1984	250	Birth Transfer Death	NORMAN
2116	M	18 Aug 1981	756	742	SD-WAP HOLIDAY	18 Aug 1981 11 Aug 1982	681450	Birth lft	FITTU
2118	M	19 Aug 1981	932	1258	METROZOO FOSSILRIM	19 Aug 1981 15 Jul 1983 16 Aug 1983	891	Birth Transfer Death	HURICANE
2120	F	20 Aug 1981	626	1564	STCATHERN	20 Aug 1981 20 Aug 1981	811308	Birth Death	
2122	F	21 Aug 1981	954	1291	NY BRONX	21 Aug 1981 25 Aug 1981	811257	Birth Death	
2124	F	21 Aug 1981	1210	1494	CNYN COLO	21 Aug 1981 18 Jun 2005	15	Birth Death	JINGLE
2125	F	25 Aug 1981	MULT47	1121	MIYAZAKSF LEOFOO	25 Aug 1981 15 Jul 1985 29 Jan 1989		Birth Transfer Death	KIYOMI
Mult possible parents: Sires: 1107 (90%), 1513 (5%), 1517 (5%),									
2126	F	28 Aug 1981	1212	1298	SD-WAP FOSSILRIM	28 Aug 1981 11 Jul 1982 23 Dec 2011	681461 14	Birth Loan to Death	MUTHA
2128	F	29 Aug 1981	302	UNK	BUSCH TAM	29 Aug 1981 20 Sep 1981	16692	Birth Death	
2130	M	3 Sep 1981	756	746	SD-WAP FOSSILRIM COLO SPRG SIOUX FAL	3 Sep 1981 11 Jul 1982 22 Oct 1988 26 Apr 2001 22 Sep 2005	681470 12 880076 2510	Birth Loan to Loan to Loan to Death	HARARE

Grevy's zebra Studbook
(Equus grevyi)

Stud#	Sex	Birth Date	Sire	Dam	Location	Date	LocalID	Event	Name
2132	F	4 Sep 1981	1210	1570	CNYN COLO	4 Sep 1981 28 May 1996	16	Birth Death	EMBER
2134	F	15 Sep 1981	750	754	MONROE CHICAGOBR	15 Sep 1981 4 Feb 1987 19 Apr 1989	642581 870013	Birth Loan to Death	JESSICA
2136	F	15 Sep 1981	1088	1090	ROMA	15 Sep 1981 16 Sep 1981		Birth Death	
2138	F	16 Sep 1981	1130	1022	MIDWAY MA ALGIERS	16 Sep 1981 3 Jul 1982 ~ 1995		Birth Transfer ltf	ASELA
2140	F	18 Sep 1981	UNK	602	CNYN COLO	18 Sep 1981 7 Mar 1982	17	Birth Death	KATE
2141	F	24 Sep 1981	1698	1122	CNYN COLO	24 Sep 1981 24 Sep 1981	127	Birth Death	
2142	F	28 Sep 1981	302	MULT12	BUSCH TAM	28 Sep 1981 13 Oct 1999	16742	Birth Death	
			Mult possible parents: Dams: 584 (11%), 766 (11%), 828 (11%), 858 (11%), Mult possible parents: Dams: 986 (11%),						
2144	M	5 Oct 1981	1002	1006	AMERSFOOR GRONAU	5 Oct 1981 15 Sep 1982	M328	Birth ltf	
2146	M	7 Oct 1981	1200	636	DVURKRALV SOEST ALGIERS	7 Oct 1981 25 Jun 1982 7 Jul 1982 17 Mar 1984	064031	Birth Transfer Transfer Death	ASTOR
2148	F	8 Oct 1981	954	1582	NY BRONX	8 Oct 1981 17 Apr 2010	811284	Birth Death	KIPPER
2150	F	10 Oct 1981	458	340	COLO SPRG	10 Oct 1981 27 Jan 1987	101343	Birth Death	BABE
2152	M	14 Oct 1981	1242	1538	CNYN COLO	14 Oct 1981 27 Nov 1981	31	Birth Death	DANDY
2154	M	22 Oct 1981	1200	638	DVURKRALV L RUHE ZEEHANDLR BATONROUG	22 Oct 1981 17 Dec 1987 ~25 Dec 1987 31 Dec 1987 29 Jan 1997	064032 M1876	Birth Transfer Transfer Transfer Death	BEN
2156	F	25 Oct 1981	1382	1384	AUDUBON J SCHULZ CNYN COLO	25 Oct 1981 28 Apr 1982 1 Sep 1982 11 Mar 1997	368 58	Birth Transfer Transfer Death	GRACE GINGER
2157	M	25 Oct 1981	818	918	POZNAN	25 Oct 1981 10 Feb 1982	MK0379	Birth Death	KEN
2158	M	30 Oct 1981	1002	1004	AMERSFOOR	30 Oct 1981 3 Dec 1981	M329	Birth Death	
2160	?	14 Nov 1981	UNK	1394	STUTTGART	14 Nov 1981 14 Nov 1981	3529	Birth Death	F
2162	M	22 Nov 1981	462	960	AMSTERDAM LA PALMYR	22 Nov 1981 3 Apr 1984 13 Nov 1998	M81039 219	Birth Transfer Death	TONY

Grevy's zebra Studbook
(Equus grevyi)

Stud#	Sex	Birth Date	Sire	Dam	Location	Date	LocalID	Event	Name
2164	M	1 Dec 1981	778	780	LA PALMYR	1 Dec 1981		Birth	JEAN CLAUDE
					AMSTERDAM	5 Apr 1984	M84006	Transfer	
					HILVARENB	29 Nov 1990	M81846	Loan to	
					RAMAT GAN	27 Feb 1996	960044	Loan to	
						26 Jul 2003		Death	
2166	F	3 Dec 1981	1210	1702	CNYN COLO	3 Dec 1981	18	Birth	KIM
						11 Dec 1981		Death	
2168	F	6 Dec 1981	626	1270	STCATHERN	6 Dec 1981	811384	Birth	MA LI
					IAE OH	12 May 1986	21412	Transfer	
					TAIPEI	31 Oct 1986	1880	Transfer	
						24 Feb 2000		Death	
2170	M	16 Dec 1981	525	616	SACRAMNTO	16 Dec 1981	100497	Birth	PETE
					FERNDALE	12 Jun 1982	7018	Transfer	
					PHOENIX	1 Oct 1985	4658	Transfer	
					TORONTO	30 Oct 1990	26046	Loan to	
						19 Oct 1994		Death	
2172	M	30 Dec 1981	396	506	MARWELL	30 Dec 1981	810014	Birth	M22 SID
						4 Jun 1982		Death	
2173	F	1 Jan 1982	1109	1131	KYOTO	1 Jan 1982		Birth	
						15 Aug 1983	Death		
2174	F	14 Jan 1982	882	870	RIO GRAND	14 Jan 1982	10515	Birth	Vista
					CNYN COLO	22 May 1987	172	Loan to	
					RIO GRAND	28 Sep 1989	10515	Transfer	
					TANGAN WP	29 May 1990	A90265	Transfer	
						20 Oct 2008		Death	
2175	F	21 Jan 1982	586	910	FRANKLINP	21 Jan 1982	457	Birth	
						21 Jan 1982		Death	
2176	M	28 Jan 1982	504	UNK	OCALE FL	28 Jan 1982		Birth ltf	
2178	M	30 Jan 1982	1200	1030	DVURKRALV	30 Jan 1982	064033	Birth	TONY
					STUTTGART	20 Feb 1996	6018	Transfer	
						28 Feb 2001		Death	
2180	M	2 Mar 1982	504	UNK	OCALE FL	2 Mar 1982		Birth	
					J SCHULZ	30 Apr 1983	ltf		
2182	M	30 Mar 1982	992	1308	ASKANIYA	30 Mar 1982		Birth	
						30 Mar 1982	Death		
2183	F	11 Apr 1982	534	834	TUCSON	11 Apr 1982	2207	Birth	
						12 Apr 1982		Death	
2184	M	16 Apr 1982	1318	516	SANDIEGOZ	16 Apr 1982	282104	Birth	ROLF
					HOLIDAY	19 Dec 1983		ltf	
2186	F	22 Apr 1982	532	796	HAMBURG	22 Apr 1982		Birth	
					L RUHE	26 Apr 1983		Transfer	
					SEOUL	1 Oct 1983		Transfer	
						28 Nov 2011		Death	
2188	M	7 May 1982	504	UNK	OCALE FL	7 May 1982		Birth ltf	
2190	M	10 May 1982	1580	844	OKLAHOMA	10 May 1982	033615	Birth	
						10 May 1982		Death	
2192	M	13 May 1982	932	936	METROZOO	13 May 1982	M00005	Birth	
						27 Nov 1982		Death	
2194	M	17 May 1982	1318	728	SANDIEGOZ	17 May 1982	282159	Birth	NESTOR
						26 Nov 1982		Death	

Grevy's zebra Studbook
(Equus grevyi)

Stud#	Sex	Birth Date	Sire	Dam	Location	Date	LocalID	Event	Name
2196	F	21 May 1982	1282	1600	MORELIA	21 May 1982 21 May 1982		Birth Death	
2198	F	26 May 1982	586	908	FRANKLINP AUDUBON	26 May 1982 22 Mar 1983 13 Jun 1984	458 497	Birth Loan to Death	QUAZAR
2199	F	3 Jun 1982	1200	1040	DVURKRALV	3 Jun 1982 3 Jun 1982	064034	Birth Death	
2200	M	7 Jun 1982	1200	1032	DVURKRALV BRATISLAV	7 Jun 1982 12 Jun 1985 ~ 1988	064036	Birth Transfer Death	LORD
2202	M	9 Jun 1982	378	1186	FRANKFURT	9 Jun 1982 9 Jun 1982	24422	Birth Death	
2204	?	22 Jun 1982	378	232	FRANKFURT	22 Jun 1982 22 Jun 1982	24423	Birth Death	
2206	F	22 Jun 1982	1274	544	ST PAUL	22 Jun 1982 13 Jul 1982	1381	Birth Death	
2208	F	23 Jun 1982	396	670	MARWELL TOUROPARC	23 Jun 1982 9 May 1989 22 May 1993	251 T89056	Birth Transfer Death	QUEENIE
2210	M	25 Jun 1982	1130	646	MIDWAY MA SEOUL	25 Jun 1982 27 Sep 1983 17 Nov 1994		Birth Transfer Death	ALOS
2212	F	27 Jun 1982	1212	1322	SD-WAP HOLIDAY CHICAGOLP	27 Jun 1982 ~ 1 Jun 1984 6 Jun 1984 26 Jul 2008	682375 7416	Birth Transfer Transfer Death	MASINDAI
2214	M	28 Jun 1982	632	988	OBERWIL	28 Jun 1982 13 Jun 1984		Birth Death	HANGI
2216	F	3 Jul 1982	396	400	MARWELL WHIPSDADE	3 Jul 1982 6 Jun 1983 3 Feb 1988	252	Birth Transfer Death	F20 MARY
2218	F	5 Jul 1982	1274	542	ST PAUL NORTHLAND MILWAUKEE	5 Jul 1982 1 Dec 1982 2 Dec 1982 17 Jan 1984	1382 16 2461	Birth Transfer Transfer Death	KISUMU
2220	M	5 Jul 1982	UNK	562	STUTTGART KRECHTING	5 Jul 1982 24 Nov 1983	3530	Birth ltf	ROBERT
2222	M	8 Jul 1982	1200	1192	DVURKRALV BRATISLAV	8 Jul 1982 12 Jun 1985 5 May 1986	064037 M499	Birth Transfer Death	NUGET
2224	M	9 Jul 1982	504	UNK	OCALA FL	9 Jul 1982		Birth ltf	
2226	F	12 Jul 1982	1580	848	OKLAHOMA	12 Jul 1982 16 Dec 1983	054016	Birth Death	CARLA
2227	M	13 Jul 1982	1211	1511	TOKYOTAMA YOSHIKAWA	13 Jul 1982 26 Oct 1983	3412	Birth ltf	KOMAO
2228	M	20 Jul 1982	1274	1400	ST PAUL	20 Jul 1982 26 Jul 1982	1383	Birth Death	
2230	F	26 Jul 1982	954	522	NY BRONX	26 Jul 1982 28 Jul 1982	821262	Birth Death	

Grevy's zebra Studbook
(Equus grevyi)

Stud#	Sex	Birth Date	Sire	Dam	Location	Date	LocalID	Event	Name
2232	M	7 Aug 1982	756	604	SD-WAP	7 Aug 1982 7 Aug 1982	682498	Birth Death	
2234	F	16 Aug 1982	862	1126	REDWOOD HOLIDAY	16 Aug 1982 29 Jul 1987	1043	Birth lft	KIMBA
2236	F	21 Aug 1982	462	958	AMSTERDAM	21 Aug 1982 29 Jun 2005	M82021	Birth Death	TERRY
2238	M	23 Aug 1982	396	672	MARWELL CHICAGOBR	23 Aug 1982 5 Oct 1984 5 Jun 1998	253 840140	Birth Transfer Death	MARWELL
2240	F	28 Aug 1982	1594	784	LEIPZIG SAIGON	28 Aug 1982 1 Oct 1984 31 Jan 1985	M00648	Birth Transfer Death	SUE
2241	F	27 Aug 1982	MULT49	1135	MIYAZAKSF	27 Aug 1982 5 Jan 1984		Birth Death	SAKIKO
			Mult possible parents: Sires: 1107 (85%), 1513 (5%), 1517 (5%), Mult possible parents: Sires: 1625 (5%),						
2244	M	29 Aug 1982	756	746	SD-WAP	29 Aug 1982 29 Aug 1982	011648	Birth Death	
2246	M	31 Aug 1982	1026	1233	CALDWELL BAYOU W P	31 Aug 1982 17 Feb 1983	446	Birth lft	CAESAR
2248	F	31 Aug 1982	1200	1044	DVURKRALV	31 Aug 1982 3 Oct 1983	064038	Birth Death	DIANA
2250	F	5 Sep 1982	756	606	SD-WAP MILWAUKEE	5 Sep 1982 6 Oct 1983 15 Dec 1983	682529 2558	Birth Transfer Death	DESSYE
2251	F	5 Sep 1982	MULT47	1123	MIYAZAKSF TOYAMA Z	5 Sep 1982 11 Apr 1984 30 Jan 1995	1199	Birth Transfer Death	RIRI
			Mult possible parents: Sires: 1107 (90%), 1513 (5%), 1517 (5%),						
2252	?	10 Sep 1982	994	MULT86	AL AIN	10 Sep 1982 10 Sep 1982		Birth Death	
			Mult possible parents: Dams: 1000 (33%), 1456 (33%), 1676 (33%),						
2254	F	21 Sep 1982	1324	1202	LESNA	21 Sep 1982 26 Oct 1983	100010	Birth Death	LESKA
2256	F	21 Sep 1982	396	668	MARWELL CALDWELL	21 Sep 1982 30 Jul 1984 13 Apr 1991	254 000705	Birth Transfer Death	FRIENDLY
2258	M	25 Sep 1982	1200	1552	DVURKRALV BRATISLAV	25 Sep 1982 12 Jun 1985 ~ 1988	064039	Birth Transfer Death	SOHAJ
2260	?	27 Sep 1982	984	1584	CNYN COLO	27 Sep 1982 27 Sep 1982	176	Birth Death	
2261	M	28 Aug 1982	756	744	SD-WAP	28 Aug 1982 29 Aug 1982	682522	Birth Death	
2262	M	26 Sep 1982	1014	1238	RHENEN	26 Sep 1982 19 Dec 1982	M976	Birth Death	GERRIT
2263	M	1 Oct 1982	MULT49	1115	MIYAZAKSF	1 Oct 1982 22 Feb 1985		Birth Death	YUZO
			Mult possible parents: Sires: 1107 (85%), 1513 (5%), 1517 (5%), Mult possible parents: Sires: 1625 (5%),						

Grevy's zebra Studbook
(Equus grevyi)

Stud#	Sex	Birth Date	Sire	Dam	Location	Date	LocalID	Event	Name
2264	M	30 Sep 1982	1242	1418	CNYN COLO	30 Sep 1982 8 Oct 1982	130	Birth Death	
2266	M	7 Oct 1982	MULT49	1707	MIYAZAKSF	7 Oct 1982 26 Jan 1983		Birth Death	UKICHI
			Mult possible parents: Sires: 1107 (85%), 1513 (5%), 1517 (5%), Mult possible parents: Sires: 1625 (5%),						
2267	M	8 Oct 1982	818	1406	POZNAN	8 Oct 1982 6 Jun 1996	MK0380	Birth Death	KARO
2268	M	10 Oct 1982	1130	1342	MIDWAY MA L RUHE	10 Oct 1982 29 Sep 1983 28 Oct 1983		Birth Transfer Death	ZEUS
2269	F	13 Oct 1982	756	742	SD-WAP RIO GRAND CNYN COLO RIO GRAND DENVER OMAHA	13 Oct 1982 2 Mar 1984 22 May 1987 11 Oct 1989 8 Apr 1990 2 Aug 1995 29 Dec 1999	011649 10516 173 10516 12054 8566	Birth Transfer Loan to Transfer Transfer Loan to Death	FAYA
2270	F	13 Oct 1982	MULT49	1127	MIYAZAKSF	13 Oct 1982 3 Jan 1984		Birth Death	YOSHIE
			Mult possible parents: Sires: 1107 (85%), 1513 (5%), 1517 (5%), Mult possible parents: Sires: 1625 (5%),						
2271	M	14 Oct 1982	1698	602	CNYN COLO	14 Oct 1982 14 Oct 1982	131	Birth Death	
2272	M	17 Oct 1982	1200	1196	BUDAPEST	17 Oct 1982 6 Feb 1983	001246	Birth Death	PIKOLO
2273	M	27 Oct 1982	MULT49	1119	MIYAZAKSF	27 Oct 1982 3 Jan 1984		Birth Death	AKIO
			Mult possible parents: Sires: 1107 (85%), 1513 (5%), 1517 (5%), Mult possible parents: Sires: 1625 (5%),						
2274	F	30 Oct 1982	1200	1198	DVURKRALV	30 Oct 1982 19 Jun 1995	064040	Birth Death	GABINA
2276	F	30 Oct 1982	1016	1018	RHENEN RAMAT GAN	30 Oct 1982 28 Feb 1996 12 Nov 1996	M156 960045	Birth Transfer Death	WILMA
2277	F	11 Nov 1982	MULT47	1121	MIYAZAKSF TOYAMA Z	11 Nov 1982 11 Apr 1984 18 Nov 1991	1200	Birth Transfer Death	ASUKA/KIRIKO
			Mult possible parents: Sires: 1107 (90%), 1513 (5%), 1517 (5%),						
2278	M	17 Nov 1982	1164	1354	YULEE	17 Nov 1982 13 Dec 1982	8226	Birth Death	
2280	F	29 Nov 1982	756	352	SD-WAP HOLIDAY MONROE	29 Nov 1982 20 Nov 1983 18 Jan 1984 25 Aug 1988	682661 442735	Birth Transfer Loan to Death	KITALE
2282	F	30 Nov 1982	1164	782	YULEE	30 Nov 1982 4 Oct 1997	8229	Birth Death	
2284	F	1 Dec 1982	1010	536	KOBE PARK	1 Dec 1982 2 Aug 1983	300377	Birth Death	MEGUMI
2286	M	1 Dec 1982	756	740	SD-WAP HOLIDAY REDWOOD	1 Dec 1982 11 May 1984 11 May 1984 20 May 1984	682664	Birth Transfer Transfer Death	ELGON

Grevy's zebra Studbook
(Equus grevyi)

Stud#	Sex	Birth Date	Sire	Dam	Location	Date	LocalID	Event	Name
2288	F	13 Dec 1982	976	MULT10	BUSCH TAM	13 Dec 1982 4 Oct 1993	18154	Birth Death	
2290	M	18 Dec 1982	1212	1298	SD-WAP	18 Dec 1982 29 Dec 1982	682677	Birth Death	
2292	F	25 Dec 1982	976	MULT10	BUSCH TAM	25 Dec 1982 12 Dec 2003	18166	Birth Death	
			Mult possible parents: Dams: 280 (11%), 304 (11%), 558 (11%), 584 (11%), Mult possible parents: Dams: 766 (11%), 828 (11%), 986 (11%), 1724 (11%), Mult possible parents: Dams: 1770 (11%),						
2294	M	29 Dec 1982	532	792	HAMBURG AUGSBURG	29 Dec 1982 14 May 1985 24 Oct 1995	8544	Birth Transfer Death	PETER
2296	F	31 Dec 1982	976	MULT10	BUSCH TAM SALISB L	31 Dec 1982 11 Jul 2006	18171 NONE	Birth ltf	
			Mult possible parents: Dams: 280 (11%), 304 (11%), 558 (11%), 584 (11%), Mult possible parents: Dams: 766 (11%), 828 (11%), 986 (11%), 1724 (11%), Mult possible parents: Dams: 1770 (11%),						
2298	F	3 Jan 1983	976	UNK	BUSCH TAM	3 Jan 1983 13 Feb 1983	18176	Birth Death	
2300	M	3 Jan 1983	976	UNK	BUSCH TAM	3 Jan 1983 6 Jan 1983	18177	Birth Death	
2301	M	3 Jan 1983	1211	1389	TOKYOTAMA YOSHIKAWA TOYAMA Z	3 Jan 1983 3 Jan 1983 24 Apr 1984 21 Dec 1994	3413 1198	Birth Ownership Transfer Death	SHIMAO/MIEHA
2302	F	8 Jan 1983	976	UNK	BUSCH TAM	8 Jan 1983 8 Jan 1983	18185	Birth Death	
2304	M	11 Jan 1983	976	UNK	BUSCH TAM HOLIDAY	11 Jan 1983 26 Jul 1984	18187	Birth ltf	
2306	M	19 Jan 1983	462	960	AMSTERDAM MULHOUSE	19 Jan 1983 21 Jun 1985 20 Jun 1996	M83041 830004	Birth Transfer Death	WILLEM
2308	M	22 Jan 1983	976	UNK	BUSCH TAM HOLIDAY	22 Jan 1983 26 Jul 1984	18192	Birth ltf	
2310	F	23 Jan 1983	532	794	HAMBURG AUGSBURG	23 Jan 1983 14 May 1985 13 Aug 2012	8542	Birth Transfer Death	HERZBLATT
2312	M	6 Feb 1983	1370	342	STUTTGART KRECHTING	6 Feb 1983 24 Nov 1983	3531	Birth ltf	LEO
2314	M	22 Feb 1983	976	UNK	BUSCH TAM	22 Feb 1983 1 Mar 1983	18213	Birth Death	
2316	F	9 Mar 1983	396	1628	WHIPNADE	9 Mar 1983 9 Mar 1983		Birth Death	
2318	F	12 Mar 1983	1016	1020	RHENEN	12 Mar 1983 26 Sep 1993	M157	Birth Death	MADELINDE
2319	M	16 Mar 1983	994	998	AL AIN	16 Mar 1983 23 Feb 1987		Birth Death	CHRIS
2320	F	19 Mar 1983	976	UNK	BUSCH TAM	19 Mar 1983 1 Jan 2000	18225	Birth Death	
2322	F	2 Apr 1983	778	780	LA PALMYR	2 Apr 1983 12 Jan 1997	218	Birth Death	TANGA

Grevy's zebra Studbook
(Equus grevyi)

Stud#	Sex	Birth Date	Sire	Dam	Location	Date	LocalID	Event	Name	
2324	M	10 Apr 1983	626	1504	STCATHERN GRND PRAI	10 Apr 1983 14 Apr 1986 31 Jul 1991	834059 22095	Birth Transfer Death		
2326	F	22 Apr 1983	1216	1106	ST LOUIS	22 Apr 1983 16 Oct 1983	083414	Birth Death		
2328	M	22 Apr 1983	1370	1394	STUTTGART NEUWIED	22 Apr 1983 14 Apr 1985 16 Sep 1985	3532	Birth Transfer Death	LOISL	
2330	M	22 Apr 1983	626	1636	STCATHERN ST LOUIS STCATHERN FERNDALE PRIVATE	22 Apr 1983 22 Apr 1983 29 Apr 1986 12 May 1986 29 Jan 1992	834060 083444 834060 21407	Birth Ownership Ownership Transfer ltf		
2331	F	22 Apr 1983	MULT49	1539	MIYAZAKSF	22 Apr 1983 11 Aug 1984		Birth Death	HARUMI	
			Mult possible parents: Sires: 1107 (85%), 1513 (5%), 1517 (5%), Mult possible parents: Sires: 1625 (5%),							
2332	M	26 Apr 1983	888	1012	KATOWICE PLOCK	26 Apr 1983 13 Apr 1989 22 Jun 1989	1690	Birth Transfer Death	ZEFIR	
2334	M	26 Apr 1983	750	752	MONROE HOLIDAY	26 Apr 1983 30 Apr 1984	641703	Birth ltf		
2336	M	27 Apr 1983	626	1270	STCATHERN GRAND PRA	27 Apr 1983 31 Mar 1986 31 Jul 1991	834061	Birth Transfer Death		
2340	F	7 May 1983	818	822	POZNAN	7 May 1983 9 Jan 1984	MK0381	Birth Death	PULA	
2342	M	24 Jun 1983	1396	1702	CNYN COLO	24 Jun 1983 24 Jun 1983	132	Birth Death	QUEEN'S FOAL	
2344	F	22 May 1983	525	616	SACRAMNTO	22 May 1983 16 Sep 2009	100572	Birth Death	SHANI	
2346	F	25 May 1983	1216	948	ST LOUIS CHICAGOBR	25 May 1983 23 Dec 1986 20 Jan 2009	083424 860319	Birth Loan to Death	CARLA	
2348	M	25 May 1983	626	1564	STCATHERN	25 May 1983 27 May 1983	834066	Birth Death		
2350	F	29 May 1983	396	506	MARWELL CALDWELL	29 May 1983 30 Jul 1984 2 Jun 1986	255 000706	Birth Transfer Death	F22 NANCY	
2352	M	3 Jun 1983	1612	676	NURNBERG	3 Jun 1983 6 Jun 1983	M00390	Birth Death	STARCO	
2354	?	6 Jul 1983	378	232	FRANKFURT	6 Jul 1983 6 Jul 1983	24424	Birth Death		
2356	F	11 Jun 1983	504	UNK	OCALA FL	11 Jun 1983 12 Oct 1990		Birth ltf		
2358	M	14 Jun 1983	396	1642	WHIPNADE	14 Jun 1983 18 Mar 1985		Birth Death		
2360	F	17 Jun 1983	1602	1066	ASKANIYA	17 Jun 1983 11 Nov 1984		Birth Death	GRENADA	

Grevy's zebra Studbook
(Equus grevyi)

Stud#	Sex	Birth Date	Sire	Dam	Location	Date	LocalID	Event	Name
2362	F	17 Jun 1983	750	754	MONROE	17 Jun 1983	642729	Birth	
					HOLIDAY	18 Jan 1984		Loan to	
					GULF BREZ	22 Mar 1984	TZ61	Loan to	
					HOLIDAY	30 Apr 1984		Ownership	
					BATONROUG	26 Jun 1985	M1580	Transfer	
					19 Jan 1997		Death		
2364	M	19 Jun 1983	586	910	FRANKLINP	19 Jun 1983	487	Birth	ZURICH
					FERNDALE	20 Jun 1984	25222	Loan to	
					1 Jan 1987		Death		
2366	F	23 Jun 1983	574	1632	BROWNSVIL	23 Jun 1983	2990	Birth	
						24 Jun 1983		Death	
2368	F	24 Jun 1983	1396	1122	CNYN COLO	24 Jun 1983	133	Birth	
						24 Jun 1983		Death	
2370	F	24 Jun 1983	1002	1006	AMERSFOOR	24 Jun 1983	M10	Birth	# ALIE
						24 Apr 1998		Death	
2372	F	24 Jun 1983	1130	1022	MIDWAY MA	24 Jun 1983	ZG32	Birth	ANDOREA
					LOSANGELE	10 Aug 1984	94744	Transfer	
						10 Apr 1991		Death	
2374	M	26 Jun 1983	1524	1896	STCATHERN	26 Jun 1983	834074	Birth	
					GRND PRAI	14 Apr 1986	22096	Transfer	
						13 Jul 1990		Death	
2376	M	6 Jul 1983	1002	1008	AMERSFOOR	6 Jul 1983	M330	Birth	GREY
					ZOO OBJED	24 May 1985		Transfer	
					ST PETERS	3 Jul 1985	MK6603	Transfer	
					TASHKENT	2 Oct 1985		Transfer	
						16 Jan 1989		Death	
2377	F	9 Jul 1983	1728	1716	CATSKILL	9 Jul 1983		Birth	FILLY
						????		ltf	
2378	M	15 Jul 1983	954	1290	NY BRONX	15 Jul 1983	831267	Birth	
						25 Jul 1983		Death	
2379	?	10 Jul 1983	UNK	1511	TOKYOTAMA	10 Jul 1983	3414	Birth	
						10 Jul 1983		Death	
2380	F	16 Jul 1983	954	1288	NY BRONX	16 Jul 1983	831266	Birth	89
						25 Jun 1987		Death	
2382	F	18 Jul 1983	632	1116	OBERWIL	18 Jul 1983		Birth	ISIOLA
						4 Jun 1984		Death	
2384	F	21 Jul 1983	1130	1072	MIDWAY MA	21 Jul 1983	ZG33	Birth	GALE
						5 Aug 1984		Death	
2386	M	31 Jul 1983	974	1410	HILVARENB	31 Jul 1983	M83279	Birth	DAVID
						18 Feb 1985		Death	
2388	F	2 Aug 1983	378	1734	FRANKFURT	2 Aug 1983	24425	Birth	
						3 Aug 1983		Death	
2389	F	2 Aug 1983	1274	544	ST PAUL	2 Aug 1983	0020	Birth	
						1 Nov 1984		Death	
2390	F	4 Aug 1983	954	1768	NY BRONX	4 Aug 1983	831278	Birth	DIAMOND
						8 Sep 2008		Death	
2392	F	5 Aug 1983	504	UNK	OCALE FL	5 Aug 1983		Birth	
						25 Nov 1990		ltf	
2394	M	8 Aug 1983	420	622	CHESTER	8 Aug 1983	80883	Birth	SAM
						12 Oct 1983		Death	

Grevy's zebra Studbook
(Equus grevyi)

Stud#	Sex	Birth Date	Sire	Dam	Location	Date	LocalID	Event	Name	
2396	F	9 Aug 1983	1524	1886	STCATHERN METROZOO	9 Aug 1983 22 Feb 2005 25 Sep 2011	834083 M50025	Birth Transfer Death	ISLAND	
2398	M	14 Aug 1983	1698	1538	CNYN COLO	14 Aug 1983 14 Jan 1997	63	Birth Death	BANDY	
2400	M	14 Aug 1983	534	834	TUCSON LOSANGELE OMAHA	14 Aug 1983 17 May 1984 17 Sep 1994 21 Oct 1997	2318 94706 8057	Birth Transfer Transfer Death	KIJANNA/ANDR	
2402	F	19 Aug 1983	1212	1322	SD-WAP PHOENIX SD-WAP CHENGDU	19 Aug 1983 2 Oct 1985 29 Apr 1986 3 Nov 1986 ~ 1989	783705 4664 783705 783705	Birth Loan to Transfer Transfer Death	MERU	
2404	M	23 Aug 1983	1580	1784	OKLAHOMA	23 Aug 1983 25 Aug 1983	223117	Birth Death		
2406	M	24 Aug 1983	654	658	PRAHA	24 Aug 1983 17 Jul 1984		Birth Death		
2408	M	29 Aug 1983	974	662	HILVARENB	29 Aug 1983 19 Feb 1984	M83280	Birth Death	PETER	
2410	M	1 Sep 1983	504	UNK	OCALE FL	1 Sep 1983		Birth ltf		
2411	F	6 Sep 1983	MULT51	1585	MIYAZAKSF LEOFOO	6 Sep 1983 15 Jul 1985 18 May 1989		Birth Transfer Death	HATSUMI	
			Mult possible parents: Sires: 1107 (86%), 1513 (5%), 1517 (5%), Mult possible parents: Sires: 1625 (2%), 1778 (2%),							
2412	F	7 Sep 1983	1130	1188	MIDWAY MA BRADENTON LOSANGELE YULEE	7 Sep 1983 5 Aug 1984 10 Aug 1984 15 May 1995 8 Sep 2004	ZG35 94745 950330	Birth Transfer Transfer Loan to Death	KIM	
2414	F	15 Sep 1983	1274	1400	ST PAUL	15 Sep 1983 31 Oct 1984	1384	Birth Death		
2416	F	16 Sep 1983	1356	1512	SAO PAULO	16 Sep 1983 28 Jul 2002	14407	Birth Death	MAIRY	
2418	M	16 Sep 1983	396	670	MARWELL RUSHDEN TOKYOTAMA	16 Sep 1983 15 Mar 1986 2 Apr 1986 14 Mar 1989	256 4101 3419	Birth Transfer Transfer Death	WERINTON	
2420	M	18 Sep 1983	532	796	HAMBURG AUGSBURG NURNBERG	18 Sep 1983 14 May 1985 29 Apr 1986 21 Feb 1990	8545 M00393	Birth Transfer Transfer Death		
2422	F	22 Sep 1983	396	400	MARWELL BATONROUG	22 Sep 1983 2 Dec 1984 24 Mar 1985	257 M1514	Birth Transfer Death	INDIRA	
2424	F	24 Sep 1983	1464	1626	GENK	24 Sep 1983 30 Sep 1983		Birth ltf		
2426	F	4 Oct 1983	1274	542	ST PAUL	4 Oct 1983 20 Mar 1984	1385	Birth Death		

Grevy's zebra Studbook
(Equus grevyi)

Stud#	Sex	Birth Date	Sire	Dam	Location	Date	LocalID	Event	Name
2428	F	14 Oct 1983	1130	1252	MIDWAY MA	14 Oct 1983	ZG36	Birth	JADE
					RUSHDEN	12 Mar 1985	3011	Transfer	
					FRANKFURT	13 Mar 1985	24428	Transfer	
						6 Sep 2000		Death	
2430	F	15 Oct 1983	1526	1496	BERLIN TP	15 Oct 1983	NONE	Birth	
						15 Oct 1983		Death	
2432	M	19 Oct 1983	1594	1610	LEIPZIG	19 Oct 1983	M00649	Birth	BERND
					SAIGON	29 Sep 1984		Transfer	
						31 Jan 1985		Death	
2434	F	25 Oct 1983	1602	1308	ASKANIYA	25 Oct 1983		Birth	
						25 Oct 1983		Death	
2436	F	25 Oct 1983	756	604	SD-WAP	25 Oct 1983	011620	Birth	CHINDE
					HOLIDAY	15 Mar 1984		Transfer	
					COLUMBUS	3 Apr 1985	852050	Transfer	
					BRACKETT	28 Oct 1988		Transfer	
					GARRETT V	~ 1997		Transfer	
	????		ltf						
2438	M	25 Oct 1983	756	606	SD-WAP	25 Oct 1983	011621	Birth	DONDO
					CHENGDU	3 Nov 1986		Transfer	
						~ 1991		Death	
2440	M	29 Oct 1983	862	1126	REDWOOD	29 Oct 1983		Birth	
						30 Oct 1983		Death	
2442	F	30 Oct 1983	462	958	AMSTERDAM	30 Oct 1983	M83042	Birth	MAZURKA
					MULHOUSE	21 Jun 1985	830005	Transfer	
						12 Jun 2000		Death	
2444	F	18 Nov 1983	756	744	SD-WAP	18 Nov 1983	011686	Birth	LIA
					BERLIN TP	11 Apr 1987	M00274	Transfer	
						12 Aug 2006		Death	
2446	M	8 Dec 1983	1466	1534	OSTRAVA	8 Dec 1983	205445	Birth	ADIS 018
					BRATISLAV	22 Oct 1985	M475	Transfer	
					DVURKRALV	22 Jan 1986	064063	Transfer	
						14 May 1995		Death	
2448	M	12 Dec 1983	1546	1476	FOSSILRIM	12 Dec 1983	21	Birth	KC
						5 Mar 1984		Death	
2450	F	13 Dec 1983	1562	1674	CHICAGOLP	13 Dec 1983	7246	Birth	
						13 Dec 1983		Death	
2451	M	15 Dec 1983	1772	1137	MISAKI	15 Dec 1983		Birth	
						15 Dec 1983		Death	
2452	?	21 Dec 1983	654	658	PRAHA	21 Dec 1983		Birth	
						21 Dec 1983		Death	
2454	M	7 Jan 1984	1594	784	LEIPZIG	7 Jan 1984	M00007	Birth	BERND II
						5 Mar 1993		Death	
2456	M	10 Jan 1984	1264	1752	BERLINZOO	10 Jan 1984	M8400006	Birth	
						15 Jan 1984		Death	
2457	F	11 Jan 1984	1376	1032	DVURKRALV	11 Jan 1984	064041	Birth	
						11 Jan 1984		Death	
2458	M	16 Jan 1984	954	1291	NY BRONX	16 Jan 1984	841006	Birth	KING
						21 Oct 1990		Death	
2459	M	18 Jan 1984	MULT53	1135	MIYAZAKSF	18 Jan 1984		Birth	SARAEBO
						28 Feb 1987		Death	

Mult possible parents: Sires: 1107 (70%), 1513 (10%), 1517 (10%),
Mult possible parents: Sires: 1778 (5%), 1870 (5%),

Grevy's zebra Studbook
(Equus grevyi)

Stud#	Sex	Birth Date	Sire	Dam	Location	Date	LocalID	Event	Name
2460	F	22 Jan 1984	MULT53	1119	MIYAZAKSF LEOFOO	22 Jan 1984 15 Jul 1985 7 Feb 1986		Birth Transfer Death	AKINA
Mult possible parents: Sires: 1107 (86%), 1513 (5%), 1517 (5%), Mult possible parents: Sires: 1778 (2%), 1870 (2%),									
2461	M	24 Jan 1984	1376	1198	DVURKRALV L RUHE ZEEHANDLR ST LOUIS	24 Jan 1984 17 Dec 1987 ~20 Dec 1987 29 Dec 1987 4 Oct 2007	064042 NONE 087115	Birth Transfer Transfer Transfer Death	GORO
2462	F	7 Feb 1984	1546	1402	DALLAS CALDWELL	7 Feb 1984 6 Mar 1985 5 Jun 1988	843917 000761	Birth Transfer Death	DALLAS
2463	F	13 Feb 1984	MULT53	1115	MIYAZAKSF KYOTO	13 Feb 1984 20 May 1985 21 Apr 1988		Birth Transfer Death	YUKA
Mult possible parents: Sires: 1107 (86%), 1513 (5%), 1517 (5%), Mult possible parents: Sires: 1778 (2%), 1870 (2%),									
2464	?	12 Feb 1984	462	958	AMSTERDAM	12 Feb 1984 12 Feb 1984		Birth Death	
2465	F	25 Jan 1984	1324	1202	LESNA	25 Jan 1984 25 Jan 1984	100011	Birth Death	
2466	F	13 Feb 1984	932	936	METROZOO	13 Feb 1984 25 Apr 1984	M00242	Birth Death	
2468	F	20 Feb 1984	1318	728	SANDIEGOZ SD-WAP HOLIDAY	20 Feb 1984 11 Jul 1984 7 Aug 1984	024590 024590	Birth Transfer ltf	
2470	M	28 Feb 1984	1318	516	SANDIEGOZ SD-WAP HOLIDAY	28 Feb 1984 11 Jul 1984 7 Aug 1984	024595 024595	Birth Transfer ltf	
2471	M	4 Mar 1984	756	742	SD-WAP HOLIDAY	4 Mar 1984 1 Oct 1986	012111	Birth ltf	FACHI
2472	M	10 Mar 1984	1376	1552	DVURKRALV	10 Mar 1984 17 Mar 1987	064043	Birth Death	SAKAL
2474	M	14 Mar 1984	1212	1854	SD-WAP REDWOOD HOLIDAY	14 Mar 1984 28 Dec 1984 26 Sep 1987	012118 1044	Birth Transfer ltf	MONTANA
2475	M	9 Apr 1984	MULT53	1127	MIYAZAKSF HIMEJI	9 Apr 1984 15 Oct 1986 24 Jan 1987		Birth Transfer Death	YOSHITAKA
Mult possible parents: Sires: 1107 (86%), 1513 (5%), 1517 (5%), Mult possible parents: Sires: 1778 (2%), 1870 (2%),									
2476	contF	30 Mar 1984	954	1582	NY BRONX FRANKLINP	30 Mar 1984 28 Dec 1987 4 Mar 1997 23 Nov 2012	841058 87A629 87A629	Birth Loan to Ownership Death	STORM LINDI
2477	F	22 Apr 1984	1096	1304	SAO PAULO	22 Apr 1984 6 May 2000	14939	Birth Death	JANAINA
2478	F	23 Apr 1984	1212	1298	SD-WAP CHENGDU	23 Apr 1984 3 Nov 1986 ~ 1989	025952	Birth Transfer Death	KALIVA

Grevy's zebra Studbook
(Equus grevyi)

Stud#	Sex	Birth Date	Sire	Dam	Location	Date	LocalID	Event	Name
2480	F	28 Apr 1984	396	668	MARWELL	28 Apr 1984	258	Birth	SOMALI
					RUSHDEN	15 Dec 1985	3546	Transfer	
					J SCHULZ	16 Dec 1985	NONE	Transfer	
					CNYN COLO	26 Jan 1986	140	Transfer	
						18 Apr 2000		Death	
2482	F	30 Apr 1984	1026	1233	CALDWELL	30 Apr 1984	000671	Birth	AMINI
					DALLAS	6 Mar 1985	854222	Transfer	
						28 Oct 2005		Death	
2484	F	1 May 1984	1546	1310	DALLAS	1 May 1984 1 May 1984	843993	Birth Death	
2486	M	8 May 1984	586	908	FRANKLINP	8 May 1984	509	Birth	FRISCO
					YULEE	14 Dec 1995	950353	Loan to	
						24 Apr 1999		Death	
2488	M	25 May 1984	534	1864	TUCSON	25 May 1984 8 Aug 1984	2361	Birth Death	
2490	M	29 May 1984	756	740	SD-WAP HOLIDAY	29 May 1984 1 Oct 1986	026146	Birth lft	EL KHARGA
2491	F	17 Jun 1984	UNK	1389	TOKYOTAMA	17 Jun 1984 17 Jun 1984	3415	Birth Death	
2492	F	26 Jun 1984	974	664	HILVARENB	26 Jun 1984 21 Dec 2009	M84281	Birth Death	ELSIE
2494	F	7 Jul 1984	632	988	OBERWIL	7 Jul 1984		Birth	KENGETA
					SIGEAN	5 Jun 1993	84-004	Transfer	
						12 Jun 1993		Death	
2496	M	7 Jul 1984	1698	1570	CNYN COLO	7 Jul 1984 16 Feb 1993	88	Birth Death	MINOSO
2498	F	10 Jul 1984	396	672	MARWELL	10 Jul 1984	427	Birth	SABINA
					WHIPSDADE	7 Nov 1985	L237	Transfer	
						13 Jan 2011		Death	
2500	F	11 Jul 1984	1130	1342	MIDWAY MA	11 Jul 1984 13 Oct 1984	ZG37	Birth Death	ZOLA
2502	M	11 Jul 1984	1506	1584	CNYN COLO	11 Jul 1984 19 Feb 1991	91	Birth Death	MARTIN
2504	M	13 Jul 1984	532	794	HAMBURG	13 Jul 1984 14 Mar 1987		Birth Death	
2505	M	13 Mar 1983	1109	1131	KYOTO	13 Mar 1983		Birth	ARASHIYAMA
					TOKYOTAMA	31 Jul 1984	3416	Transfer	
					YOSHIKAWA	29 Aug 1988		Transfer	
					KYOTO	30 Aug 1988		Transfer	
						24 May 2003		Death	
2506	F	16 Jul 1984	1580	848	OKLAHOMA	16 Jul 1984	269518	Birth	REANNON
					DENVER	11 Nov 1986	10305	Loan to	
						15 Oct 2005		Death	
2508	F	16 Jul 1984	1502	1418	CNYN COLO	16 Jul 1984 11 Apr 1986	90	Birth Death	DANA
2509	F	22 Jul 1984	MULT55	1539	MIYAZAKSF	22 Jul 1984		Birth	5
					HIMEJI SH	15 Oct 1986		Transfer	
					YOKOHAMA	23 Mar 1991	940187	Transfer	
						13 Feb 1997		Death	

Mult possible parents: Sires: 1107 (31%), 1513 (31%), 1517 (31%),
Mult possible parents: Sires: 1778 (2%), 1870 (2%), 1995 (2%),

Grevy's zebra Studbook
(Equus grevyi)

Stud#	Sex	Birth Date	Sire	Dam	Location	Date	LocalID	Event	Name
2510	F	25 Jul 1984	1840	676	NURNBERG	25 Jul 1984 2 Jun 1995	M00391	Birth Death	STAMA
2512	F	1 Aug 1984	624	900	TORONTO	1 Aug 1984 4 Aug 2011	18979	Birth Death	SUDI
2513	F	1 Aug 1984	1274	544	ST PAUL	1 Aug 1984 10 Aug 1984	0225	Birth Death	
2514	M	3 Aug 1984	1562	1860	CHICAGOLP	3 Aug 1984 5 Aug 1984	7559	Birth Death	
2516	F	4 Aug 1984	1376	638	DVURKRALV	4 Aug 1984 31 Oct 1987	064044	Birth Death	BABY
2518	M	6 Aug 1984	504	1454	FOSSILRIM	6 Aug 1984 16 Aug 1987	22	Birth Death	TANSKI
2520	M	8 Aug 1984	1376	1586	DVURKRALV	8 Aug 1984 22 Sep 1984	064045	Birth Death	LEOS
2522	F	13 Aug 1984	1376	1777	DVURKRALV	13 Aug 1984 29 Jun 2010	064046	Birth Death	SIPKA
2524	M	15 Aug 1984	1562	1717	CHICAGOLP HOLIDAY BATONROUG	15 Aug 1984 1 Nov 1985 13 Nov 1985 20 Jan 1986	7571 <hr/> M1622	Birth Transfer Transfer Death	ANTHONY
2526	M	17 Aug 1984	1010	536	KOBE PARK	17 Aug 1984 18 Aug 1984	300378	Birth Death	
2528	M	20 Aug 1984	396	506	MARWELL WHIPSNAD BANHAM	20 Aug 1984 7 Nov 1985 7 Dec 1989 5 Feb 1992	314 L236 1353	Birth Transfer Transfer Death	SIDNEY
2530	M	21 Aug 1984	1216	1106	ST LOUIS DALLAS	21 Aug 1984 25 Jan 1986 10 Mar 1987	084422 864550	Birth Loan to Death	KUCHA
2532	F	29 Aug 1984	1178	520	PARIS ZOO	29 Aug 1984 9 Nov 1985	Z84188	Birth Death	
2534	F	23 Aug 1984	1088	1090	ROMA	23 Aug 1984 8 Aug 1985	<hr/>	Birth Death	SPERANZA
2535	M	23 Aug 1984	1772	1780	MISAKI	23 Aug 1984 15 Aug 1985	<hr/>	Birth Death	
2536	F	8 Sep 1984	1164	782	YULEE	8 Sep 1984 23 Jan 1991	8475	Birth Death	
2538	F	10 Sep 1984	888	1012	KATOWICE	10 Sep 1984 29 Aug 1987	1779	Birth Death	LADY (CELINA)
2539	F	4 Sep 1984	1602	1308	ASKANIYA	4 Sep 1984 4 Sep 1984	<hr/>	Birth Death	
2540	F	12 Sep 1984	1164	1354	YULEE	12 Sep 1984 12 Sep 1984	84107	Birth Death	
2542	M	14 Sep 1984	880	1390	TORONTO LANGLEY	14 Sep 1984 13 Jul 1994 1 Jun 2006	19081 H94005 H94005	Birth Transfer ltf	HOMAR
2544	M	16 Sep 1984	954	1290	NY BRONX	16 Sep 1984 16 Sep 1984	841294	Birth Death	

Grevy's zebra Studbook
(Equus grevyi)

Stud#	Sex	Birth Date	Sire	Dam	Location	Date	LocalID	Event	Name
2546	?	1 Oct 1984	1562	1706	CHICAGOLP	1 Oct 1984 1 Oct 1984	7721	Birth Death	
2548	F	5 Oct 1984	378	1734	FRANKFURT	5 Oct 1984 4 Dec 1984	24426	Birth Death	
2550	F	6 Oct 1984	525	616	SACRAMNTO	6 Oct 1984 2 Nov 1991	100648	Birth Death	INDIRA
2552	F	8 Oct 1984	1130	1293	MIDWAY MA L RUHE NIKOLAEV	8 Oct 1984 17 Sep 1985 17 Aug 1986 20 Oct 1987	ZG38	Birth Transfer Transfer Death	NATALIE
2553	M	17 Oct 1984	1738	UNK	BUSCH TAM	17 Oct 1984 17 Oct 1984	18478	Birth Death	
2554	F	9 Oct 1984	1646	436	BATONROUG	9 Oct 1984 9 Jan 1986	M1496	Birth Death	
2555	F	21 Oct 1984	1786	1913	PENTICTON	21 Oct 1984 24 Jan 1985		Birth Death	
2556	F	7 Nov 1984	1164	2022	YULEE	7 Nov 1984 7 Nov 1984	84108	Birth Death	
2557	?	25 Oct 1984	1986	1196	BUDAPEST	25 Oct 1984 25 Oct 1984	001247	Birth Death	
2558	F	18 Nov 1984	504	1680	FOSSILRIM	18 Nov 1984 26 Aug 1986	23	Birth Death	TINA
2559	F	24 Nov 1984	1422	1462	MAGDEBURG FRANKFURT	24 Nov 1984 19 Dec 2008 19 Oct 2010	385003 43299	Birth Transfer Death	SAMBESI
2560	F	9 Dec 1984	462	958	AMSTERDAM	9 Dec 1984 9 Dec 1984		Birth Death	
2562	M	21 Dec 1984	396	670	MARWELL	21 Dec 1984 6 Feb 1985	347	Birth Death	M27 GILES
2564	M	22 Dec 1984	396	400	MARWELL WHIPSSNADE	22 Dec 1984 7 Nov 1985 27 Nov 1985	346	Birth Transfer Death	M28 SIMBA
2566	M	22 Dec 1984	1830	792	HAMBURG	22 Dec 1984 7 Feb 1985		Birth Death	
2568	F	27 Dec 1984	1376	1514	DVURKRALV	27 Dec 1984 22 Aug 1998	064047	Birth Death	GAJA
2570	M	4 Jan 1985	1728	1716	CATSKILL	4 Jan 1985 21 Oct 1988		Birth Death	J.P.
2572	F	6 Jan 1985	756	606	SD-WAP HOLIDAY	6 Jan 1985 1 Oct 1986	027286	Birth ltf	DARANE
2574	M	19 Jan 1985	1738	MULT4	BUSCH TAM HOLIDAY MONROE BRACKETT GARRETT V	19 Jan 1985 31 May 1987 1 Jun 1987 13 Oct 1988 ~ 1997 ????	18491	Birth Transfer Transfer Transfer Transfer ltf	
2576	F	24 Jan 1985	1738	MULT4	BUSCH TAM ST LOUIS	24 Jan 1985 4 Jun 1986 24 Nov 2014	18492 086421	Birth Transfer Death	TWO

Grevy's zebra Studbook
(Equus grevyi)

Stud#	Sex	Birth Date	Sire	Dam	Location	Date	LocalID	Event	Name	
2578	?	25 Jan 1985	1088	1090	ROMA	25 Jan 1985 25 Jan 1985		Birth Death		
2580	F	28 Jan 1985	1738	UNK	BUSCH TAM PREMIER	28 Jan 1985 21 Nov 1986	18493	Birth ltf		
2582	M	7 Feb 1985	632	1116	OBERWIL	7 Feb 1985 14 Mar 1985		Birth Death	LOMELO	
2583	M	8 Feb 1985	1376	1744	DVURKRALV	8 Feb 1985 23 Mar 1987	064048	Birth Death	GEORGE	
2584	F	10 Feb 1985	654	658	PRAHA	10 Feb 1985 14 Nov 1997	890043	Birth Death	JESSIKA	
2586	M	12 Feb 1985	756	604	SD-WAP HOLIDAY	12 Feb 1985 1 Oct 1986	027324	Birth ltf	CALABAR	
2588	M	14 Feb 1985	420	622	WHIPSDADE	14 Feb 1985 24 Feb 1987		Birth Death	VALENTINE	
2589	?	25 Feb 1985	1960	1632	BROWNSVIL	25 Feb 1985 25 Feb 1985	9711	Birth Death		
2590	F	14 Feb 1985	1738	UNK	BUSCH TAM ST LOUIS	14 Feb 1985 14 Jun 1986 14 Jan 1988	18495 086422	Birth Transfer Death		
2591	?	16 Feb 1985	1526	1496	BERLIN TP	16 Feb 1985 16 Feb 1985	NONE	Birth Death		
2592	M	6 Mar 1985	1130	1022	MIDWAY MA L RUHE NIKOLAEV	6 Mar 1985 14 Jun 1986 17 Aug 1986 22 May 1988	ZG39	Birth Transfer Transfer Death	ANDRE	
2593	M	19 Feb 1985	1376	1802	DVURKRALV	19 Feb 1985 19 Feb 1985	064049	Birth Death		
2594	M	7 Mar 1985	378	232	FRANKFURT	7 Mar 1985 7 Mar 1985	24427	Birth Death		
2595	F	10 Mar 1985	1376	1750	DVURKRALV	10 Mar 1985 10 Mar 1985	064050	Birth Death		
2596	F	20 Mar 1985	532	796	HAMBURG AUGSBURG	20 Mar 1985 24 Oct 1985 25 Jan 1996	8543	Birth Transfer Death	PETRA	
2597	?	18 Mar 1985	UNK	1511	TOKYOTAMA	18 Mar 1985 18 Mar 1985	3417	Birth Death		
2598	F	25 Mar 1985	1130	1188	MIDWAY MA L RUHE	25 Mar 1985 14 Jun 1986 13 Aug 1986	ZG40	Birth Transfer Death	KARI	
2600	M	2 Apr 1985	1212	1322	SD-WAP HOLIDAY	2 Apr 1985 1 Oct 1986	027410	Birth ltf	MUBENDE	
2601	M	????	MULT21	MULT50	HAVANA NZ	???? 5 Oct 1991		Birth Death	TOBIAS	
			Mult possible parents: Sires: 928 (20%), 1166 (20%), 1900 (20%), Mult possible parents: Sires: 2034 (20%), Mult possible parents: Dams: 1048 (20%), 1086 (20%), 1678 (20%), Mult possible parents: Dams: 1722 (20%),							
2602	M	2 Apr 1985	1264	1752	BERLINZOO	2 Apr 1985 2 Apr 1985	M8500012	Birth Death		

Grevy's zebra Studbook
(Equus grevyi)

Stud#	Sex	Birth Date	Sire	Dam	Location	Date	LocalID	Event	Name
2603	M	????	MULT21	MULT50	HAVANA NZ	???? 25 Sep 1993		Birth Death	
			Mult possible parents: Sires: 928 (20%), 1166 (20%), 1900 (20%), Mult possible parents: Sires: 2034 (20%), Mult possible parents: Dams: 1048 (20%), 1086 (20%), 1678 (20%), Mult possible parents: Dams: 1722 (20%),						
2604	F	7 Apr 1985	756	744	SD-WAP HOLIDAY	7 Apr 1985 1 Oct 1986	027423	Birth ltf	GARISSA
2605	M	????	MULT21	MULT50	HAVANA NZ	???? 20 Oct 1995		Birth Death	
			Mult possible parents: Sires: 928 (20%), 1166 (20%), 1900 (20%), Mult possible parents: Sires: 2034 (20%), Mult possible parents: Dams: 1048 (20%), 1086 (20%), 1678 (20%), Mult possible parents: Dams: 1722 (20%),						
2606	M	13 Apr 1985	1580	1784	OKLAHOMA HOLIDAY	13 Apr 1985 25 Apr 1989	321819	Birth ltf	MR ELVIS
2607	?	18 Apr 1985	1376	1777	DVURKRALV	18 Apr 1985 18 Apr 1985	064051	Birth Death	
2608	F	21 Apr 1985	1738	MULT4	BUSCH TAM	21 Apr 1985 6 Dec 2005	18504	Birth Death	
2609	M	????	MULT21	MULT50	HAVANA NZ PUERTPADR	???? 28 Jan 1992 ????		Birth Transfer ltf	
			Mult possible parents: Sires: 928 (20%), 1166 (20%), 1900 (20%), Mult possible parents: Sires: 2034 (20%), Mult possible parents: Dams: 1048 (20%), 1086 (20%), 1678 (20%), Mult possible parents: Dams: 1722 (20%),						
2610	M	23 Apr 1985	1738	MULT4	BUSCH TAM HOLIDAY	23 Apr 1985 31 May 1987	18505	Birth ltf	
2612	M	24 Apr 1985	1096	1856	SAO PAULO	24 Apr 1985 26 Feb 1988	15678	Birth Death	COTOXO
2614	F	25 Apr 1985	1738	UNK	BUSCH TAM GRAND PRA HIMEJI SH	25 Apr 1985 3 Dec 1991 22 Dec 1991 22 Jan 1997	18506	Birth Transfer Transfer Death	LARGE
2616	F	1 May 1985	1738	MULT4	BUSCH TAM SANDIEGOZ SD-WAP CNYN COLO	1 May 1985 25 Apr 1990 11 Jun 1990 12 Jun 1991 2 Feb 2006	18507 590168 590168 321	Birth Transfer Transfer Loan to Death	HANNAH
2618	M	1 May 1985	1738	MULT4	BUSCH TAM HOLIDAY	1 May 1985 31 May 1987	18508	Birth ltf	
2620	M	7 May 1985	1738	MULT4	BUSCH TAM HOLIDAY	7 May 1985 31 May 1987	18509	Birth ltf	
2622	M	8 May 1985	1738	UNK	BUSCH TAM	8 May 1985 8 May 1985	18510	Birth Death	
2624	F	15 May 1985	888	1406	POZNAN	15 May 1985 15 May 1985	MK0383	Birth Death	
2626	M	19 May 1985	1370	562	STUTTGART	19 May 1985 19 May 1985	3534	Birth Death	
2628	F	20 May 1985	504	1476	FOSSILRIM JOHNSON L TARPEY R	20 May 1985 5 Feb 1995 6 Feb 1995 ????	24	Birth Transfer Transfer ltf	RACHAEL

Grevy's zebra Studbook
(Equus grevyi)

Stud#	Sex	Birth Date	Sire	Dam	Location	Date	LocalID	Event	Name
2630	F	20 May 1985	504	1384	FOSSILRIM CLEARWATR	20 May 1985 28 Sep 1988	25 NONE	Birth ltf	JUDY
2632	F	28 May 1985	1370	342	STUTTGART	28 May 1985 28 May 1985	3535	Birth Death	STUTT34
2633	M	29 Mar 1985	1861	1975	YOKOHAMA UTSUNOMIY	29 Mar 1985 11 Nov 1986 2 Jan 1987	850001	Birth Transfer Death	3 AKINORI
2634	F	5 Jun 1985	626	1636	STCATHERN ST LOUIS	5 Jun 1985 3 May 1986 5 Oct 2012	854171 086410	Birth Transfer Death	KATIE
2635	M	2 Jun 1985	UNK	UNK	MORELIA UNKNOWN	2 Jun 1985 28 Sep 2006	PER005	Birth ltf	
2636	F	5 Jun 1985	1274	1400	ST PAUL	5 Jun 1985 11 Nov 1985	0021	Birth Death	STRIPE
2638	F	6 Jun 1985	504	2004	FOSSILRIM	6 Jun 1985 31 Jan 1986	26	Birth Death	SUSA
2640	F	7 Jun 1985	1130	1252	MIDWAY MA RUSHDEN	7 Jun 1985 15 Mar 1986 16 Mar 1986	ZG41 4102	Birth Transfer Death	JODY
2641	F	9 Jun 1985	1376	1198	DVURKRALV	9 Jun 1985 12 Feb 1987	064052	Birth Death	GIRA
2642	neutM	15 Jun 1985	1884	1006	AMERSFOOR AMSTERDAM FREJUS	15 Jun 1985 20 Jul 1989 6 Mar 2002 29 Oct 2002 26 Jul 2007	M6 M89128 M89128	Birth Loan to Ownership Transfer Death	HENRI
2644	F	17 Jun 1985	626	1886	STCATHERN	17 Jun 1985 17 Jun 1985	854170	Birth Death	
2646	M	17 Jun 1985	1738	MULT2	BUSCH TAM HOLIDAY	17 Jun 1985 31 May 1987	18517	Birth ltf	
2648	M	17 Jun 1985	1738	MULT2	BUSCH TAM HOLIDAY	17 Jun 1985 31 May 1987	18518	Birth ltf	
2650	F	18 Jun 1985	778	780	LA PALMYR	18 Jun 1985 1 Feb 2006	220	Birth Death	FLOPIE
2651	M	18 Jun 1985	MULT13	1119	MIYAZAKSF HIMEJI SH CHIBA SHI	18 Jun 1985 4 Mar 1987 14 Feb 1988 29 Feb 1988		Birth Transfer Transfer Death	ASAO
<p style="text-align: center;">Mult possible parents: Sires: 1107 (25%), 1513 (23%), 1517 (23%), Mult possible parents: Sires: 1778 (23%), 1870 (2%), 1995 (2%), Mult possible parents: Sires: 2083 (2%),</p>									
2652	F	23 Jun 1985	750	752	MONROE HOLIDAY METROZOO	23 Jun 1985 3 Feb 1986 4 Feb 1986 19 Jun 1986	682860 M00550	Birth Transfer Transfer Death	
2653	M	26 Jun 1985	1376	1552	DVURKRALV	26 Jun 1985 13 Oct 1986	064054	Birth Death	STEPAN
2654	F	26 Jun 1985	1502	1538	CNYN COLO	26 Jun 1985 16 Jan 2007	97 97	Birth ltf	MANDY

Grevy's zebra Studbook
(Equus grevyi)

Stud#	Sex	Birth Date	Sire	Dam	Location	Date	LocalID	Event	Name						
2656	M	28 Jun 1985	750	754	MONROE	28 Jun 1985	641861	Birth							
					HOLIDAY	3 Feb 1986		Transfer							
					METROZOO	4 Feb 1986	M00549	Transfer							
						30 Jun 1986		Death							
2658	F	29 Jun 1985	1502	1702	CNYN COLO	29 Jun 1985 12 Apr 2006	98	Birth Death	RUBY						
2660	M	2 Jul 1985	586	908	FRANKLINP	2 Jul 1985 11 Nov 1986	F85531	Birth Death	MR T						
2662	M	6 Jul 1985	932	936	METROZOO HOLIDAY	6 Jul 1985 4 Feb 1986	M00440	Birth ltf							
2663	F	6 Jul 1985	MULT13	2107	MIYAZAKSF	6 Jul 1985		Birth	KASUMI						
					HIMEJI SH	4 Mar 1987		Transfer							
					CHIBA SHI	14 Feb 1988	4	Transfer							
						1 Nov 2003		Death							
Mult possible parents: Sires: 1107 (25%), 1513 (23%), 1517 (23%), Mult possible parents: Sires: 1778 (23%), 1870 (2%), 1995 (2%), Mult possible parents: Sires: 2083 (2%),															
2664	F	12 Jul 1985	626	1564	STCATHERN	12 Jul 1985	854172	Birth							
					IAE OH	29 Apr 1986		Transfer							
						8 Apr 1991		Death							
2666	F	12 Jul 1985	926	1762	VIENNA	12 Jul 1985 12 Jul 1985	M593	Birth Death							
2668	F	15 Jul 1985	1884	1008	AMERSFOOR	15 Jul 1985 20 Jan 2007	M9	Birth Death	#GERDA 2						
2669	M	17 Jul 1985	MULT13	1127	MIYAZAKSF	17 Jul 1985		Birth	YOSHIRO						
						10 Aug 1986		Death							
					Mult possible parents: Sires: 1107 (25%), 1513 (23%), 1517 (23%), Mult possible parents: Sires: 1778 (23%), 1870 (2%), 1995 (2%), Mult possible parents: Sires: 2083 (2%),										
2670	F	24 Jul 1985	420	1642	WHIPSDADE	24 Jul 1985 25 May 1988		Birth Death	MIZZY						
2672	M	24 Jul 1985	626	1270	STCATHERN	24 Jul 1985	854173	Birth	MA WEI						
					IAE OH	29 Apr 1986	21409	Transfer							
					TAIPEI	1 Dec 1986	1878	Transfer							
						16 Sep 1989		Death							
2674	F	24 Jul 1985	1738	MULT2	BUSCH TAM REDDICK	24 Jul 1985 20 Sep 1990 30 Sep 1990	18525	Birth Transfer ltf							
2676	F	25 Jul 1985	624	2110	TORONTO GRANBY	25 Jul 1985 12 Jun 1987 10 Feb 1988	19976 850091	Birth Transfer Death	MOSI						
2678	M	29 Jul 1985	1546	1402	DALLAS METROZOO	29 Jul 1985 16 Feb 1987 4 Apr 1987	854440 M00725	Birth Loan to Death	PUNDA						
2680	M	30 Jul 1985	756	742	SD-WAP	30 Jul 1985 17 Aug 1985	028915	Birth Death	FUNCHAL						
2682	F	30 Jul 1985	626	1504	STCATHERN	30 Jul 1985	854177	Birth	MA NI						
					IAE OH	29 Apr 1986	21411	Transfer							
					TAIPEI	31 Oct 1986	1881	Transfer							
						30 Jun 2004		Death							
2684	M	5 Aug 1985	626	2168	STCATHERN	5 Aug 1985	854180	Birth	MAFONG						
					IAE OH	29 Apr 1986	21410	Transfer							
					TAIPEI	31 Oct 1986	1879	Transfer							
						14 Feb 1994		Death							

Grevy's zebra Studbook
(Equus grevyi)

Stud#	Sex	Birth Date	Sire	Dam	Location	Date	LocalID	Event	Name
2686	M	14 Aug 1985	420	1628	WHIPSDADE	14 Aug 1985 14 Aug 1985		Birth Death	
2688	F	15 Aug 1985	1502	1122	CNYN COLO	15 Aug 1985 27 Jan 1986	110	Birth Death	DORA
2690	F	16 Aug 1985	1130	1072	MIDWAY MA BANHAM	16 Aug 1985 7 Jan 1987 16 Dec 1993	ZG42 1345	Birth Transfer Death	ZEA
2692	M	21 Aug 1985	1986	1966	BUDAPEST RIGA	21 Aug 1985 6 Oct 1987 21 Dec 1989	001248 850079	Birth Transfer Death	ZOLI
2694	F	28 Aug 1985	1996	1534	OSTRAVA	28 Aug 1985 28 Aug 1985	205446	Birth Death	019
2696	F	3 Sep 1985	1546	1310	DALLAS	3 Sep 1985 24 Dec 1987	854459	Birth Death	MILIA
2698	F	4 Sep 1985	756	740	SD-WAP HOLIDAY	4 Sep 1985 1 Oct 1986	005104	Birth lft	ELDORET
2699	M	7 Sep 1985	UNK	1389	TOKYOTAMA	7 Sep 1985 7 Sep 1985	3418	Birth Death	
2700	F	14 Sep 1985	1212	1854	SD-WAP	14 Sep 1985 14 Sep 1985	005131	Birth Death	
2702	M	15 Sep 1985	1212	1298	SD-WAP EMBERYRCH HOLIDAY	15 Sep 1985 15 Nov 1985 18 Apr 1988	005128	Birth Transfer lft	YIPES
2704	F	15 Sep 1985	MULT73	1394	STUTTGART IZS TALLIN	15 Sep 1985 29 Aug 1988 2 Sep 1988 27 May 1990	3536	Birth Transfer Transfer Death	LOANA
Mult possible parents: Sires: 1370 (50%), 2018 (50%),									
2705	?	23 Sep 1985	1466	1586	DVURKRALV	23 Sep 1985 23 Sep 1985	064053	Birth Death	
2706	?	4 Oct 1985	632	988	OBERWIL	4 Oct 1985 4 Oct 1985		Birth Death	
2708	F	7 Oct 1985	1562	1860	CHICAGOLP	7 Oct 1985 7 Oct 1985	8023	Birth Death	
2710	M	14 Oct 1985	1772	1137	MISAKI	14 Oct 1985 15 Oct 1985		Birth Death	
2712	F	14 Oct 1985	1840	676	NURNBERG	14 Oct 1985 29 Apr 1987	M00392	Birth Death	MARSU
2714	M	16 Oct 1985	1164	782	YULEE BRACKETT	16 Oct 1985 12 Mar 1987 ~ 1996	8557	Birth Transfer Death	
2716	F	16 Oct 1985	532	794	HAMBURG	16 Oct 1985 17 Oct 1985		Birth Death	
2718	F	17 Oct 1985	534	1864	TUCSON	17 Oct 1985 27 Mar 1986	2443	Birth Death	HEATHER
2720	M	18 Oct 1985	1594	1610	LEIPZIG	18 Oct 1985 1 Nov 1985	M00653	Birth Death	
2722	F	20 Oct 1985	1026	1233	CALDWELL BANKS J	20 Oct 1985 29 Jan 1987	000765	Birth lft	

Grevy's zebra Studbook
(Equus grevyi)

Stud#	Sex	Birth Date	Sire	Dam	Location	Date	LocalID	Event	Name
2724	M	28 Oct 1985	1274	542	ST PAUL	28 Oct 1985 28 Nov 1985	0022	Birth Death	
2726	F	31 Oct 1985	888	1920	POZNAN	31 Oct 1985 3 Nov 1997	MK0384	Birth Death	ONA
2728	M	11 Nov 1985	1130	1342	MIDWAY MA BANHAM	11 Nov 1985 7 Jan 1987 5 Nov 1989	ZG43 1346	Birth Transfer Death	ZACH
2729	M	14 Nov 1985	MULT57	1539	MIYAZAKSF	14 Nov 1985 9 Mar 1986		Birth Death	HATSUO
			Mult possible parents: Sires: 1107 (23%), 1513 (23%), 1517 (23%), Mult possible parents: Sires: 1778 (23%), 1870 (2%), 1995 (2%), Mult possible parents: Sires: 2083 (2%), 2099 (1%), 2101 (1%),						
2730	M	4 Dec 1985	1164	1354	YULEE BRACKETT	4 Dec 1985 12 Mar 1987 ~ 1996	8568	Birth Transfer Death	
2731	?	16 Nov 1985	1376	1552	DVURKRALV	16 Nov 1985 16 Nov 1985	064055	Birth Death	
2732	M	10 Dec 1985	954	668	MARWELL CAIRO ZOO	10 Dec 1985 22 Nov 1986	413	Birth ltf	M29 TROY
2733	F	12 Dec 1985	1376	1938	DVURKRALV	12 Dec 1985 12 Dec 1985	064056	Birth Death	
2734	F	15 Dec 1985	1772	1780	MISAKI	15 Dec 1985 19 Jan 1986		Birth Death	
2735	M	15 Dec 1985	1376	1934	DVURKRALV	15 Dec 1985 15 Dec 1985	064057	Birth Death	
2736	M	22 Dec 1985	1356	1512	SAO PAULO	22 Dec 1985 28 Feb 2002	16311	Birth Death	TIMBO
2738	M	25 Dec 1985	954	672	MARWELL	25 Dec 1985 27 Feb 1986	417	Birth Death	M30 THOR
2740	F	26 Dec 1985	1164	2022	YULEE	26 Dec 1985 4 Feb 2007	8573	Birth Death	CROP EARS
2741	?	29 Dec 1985	1526	1496	BERLIN TP	29 Dec 1985 29 Dec 1985	NONE	Birth Death	
2742	?	31 Dec 1985	1376	1198	DVURKRALV	31 Dec 1985 31 Dec 1985	064058	Birth Death	
2744	M	3 Jan 1986	UNK	UNK	PENTICTON	3 Jan 1986 3 Jan 1986		Birth Death	
2746	?	4 Jan 1986	1376	1744	DVURKRALV	4 Jan 1986 4 Jan 1986	064059	Birth Death	
2748	M	6 Jan 1986	1738	UNK	BUSCH TAM	6 Jan 1986 9 Jul 1986	18540	Birth Death	
2750	M	1 Dec 1986	1738	MULT2	BUSCH TAM REDDICK	1 Dec 1986 25 Jul 1988 30 Jul 1988	50005	Birth Transfer ltf	
2752	M	13 Jan 1986	1594	784	LEIPZIG	13 Jan 1986 14 Jan 1986	M00650	Birth Death	
2754	F	24 Jan 1986	624	716	TORONTO	24 Jan 1986 24 Jan 1986	20394	Birth Death	

Grevy's zebra Studbook
(Equus grevyi)

Stud#	Sex	Birth Date	Sire	Dam	Location	Date	LocalID	Event	Name
2756	F	~ Jan 1986	1786	1913	PENTICTON	~ Jan 1986 1 Feb 1986		Birth Death	
2758	F	16 Feb 1986	1376	1192	DVURKRALV OSTRAVA	16 Feb 1986 18 Oct 1989 28 May 1995	064060 205436	Birth Transfer Death	NESSIE
2760	M	22 Feb 1986	1738	MULT2	BUSCH TAM REDDICK	22 Feb 1986 19 Jul 1988 30 Jul 1988	18549	Birth Transfer ltf	
2762	F	23 Feb 1986	1686	616	SACRAMNTO ST LOUIS	23 Feb 1986 27 Mar 1987 17 Jun 1990	100708 087020	Birth Loan to Death	TSAVO
2763	F	????	MULT21	MULT50	HAVANA NZ	???? 24 Jan 1992		Birth Death	
			Mult possible parents: Sires: 928 (20%), 1166 (20%), 1900 (20%), Mult possible parents: Sires: 2034 (20%), Mult possible parents: Dams: 1084 (25%), 1086 (25%), 1678 (25%), Mult possible parents: Dams: 1722 (25%),						
2764	F	26 Feb 1986	1274	544	ST PAUL	26 Feb 1986 26 Feb 1986	2012	Birth Death	
2765	F	????	MULT21	MULT50	HAVANA NZ	???? 26 Jun 1992		Birth Death	
			Mult possible parents: Sires: 928 (25%), 1166 (25%), 1900 (25%), Mult possible parents: Sires: 2034 (25%), Mult possible parents: Dams: 1084 (25%), 1086 (25%), 1678 (25%), Mult possible parents: Dams: 1722 (25%),						
2766	F	21 Mar 1986	UNK	UNK	LEOFOO	21 Mar 1986 23 Mar 1986		Birth Death	
2767	F	????	MULT21	MULT50	HAVANA NZ	???? 23 Jan 1992		Birth Death	
			Mult possible parents: Sires: 928 (25%), 1166 (25%), 1900 (25%), Mult possible parents: Sires: 2034 (25%), Mult possible parents: Dams: 1084 (25%), 1086 (25%), 1678 (25%), Mult possible parents: Dams: 1722 (25%),						
2768	M	27 Mar 1986	MULT57	1585	MIYAZAKSF	27 Mar 1986 4 Mar 1987		Birth Death	HAYABUSO
			Mult possible parents: Sires: 1107 (23%), 1513 (23%), 1517 (23%), Mult possible parents: Sires: 1778 (23%), 1870 (2%), 1995 (2%), Mult possible parents: Sires: 2083 (2%), 2099 (1%), 2101 (1%),						
2769	F	????	MULT21	MULT50	HAVANA NZ	???? 23 Jan 1992		Birth Death	
			Mult possible parents: Sires: 928 (25%), 1166 (25%), 1900 (25%), Mult possible parents: Sires: 2034 (25%), Mult possible parents: Dams: 1084 (25%), 1086 (25%), 1678 (25%), Mult possible parents: Dams: 1722 (25%),						
2770	F	1 Apr 1986	1766	1570	CNYN COLO	1 Apr 1986 16 Jan 2007	145 145	Birth ltf	MINDY
2771	F	????	MULT21	MULT50	HAVANA NZ	???? 12 Aug 1999		Birth Death	
			Mult possible parents: Sires: 928 (25%), 1166 (25%), 1900 (25%), Mult possible parents: Sires: 2034 (25%), Mult possible parents: Dams: 1084 (25%), 1086 (25%), 1678 (25%), Mult possible parents: Dams: 1722 (25%),						
2772	F	26 Apr 1986	378	562	STUTT GART	26 Apr 1986 26 Apr 1986	3545	Birth Death	F

Grevy's zebra Studbook
(Equus grevyi)

Stud#	Sex	Birth Date	Sire	Dam	Location	Date	LocalID	Event	Name
2773	F	????	MULT21	MULT50	HAVANA NZ	???? 1 Jan 2002		Birth ltf	
			Mult possible parents: Sires: 928 (25%), 1166 (25%), 1900 (25%), Mult possible parents: Sires: 2034 (25%), Mult possible parents: Dams: 1084 (25%), 1086 (25%), 1678 (25%), Mult possible parents: Dams: 1722 (25%),						
2774	M	18 Apr 1986	2068	2150	COLO SPRG	18 Apr 1986 18 Apr 1986		Birth Death	
2776	M	1 May 1986	888	1012	KATOWICE	1 May 1986 23 Dec 1994	1846	Birth Death	MAJ (GEORG)
2778	M	1 May 1986	1376	1750	DVURKRALV	1 May 1986 1 May 1986	064061	Birth Death	
2780	M	28 May 1986	1766	2124	CNYN COLO	28 May 1986 29 Dec 2000	149	Birth Death	JIM
2782	?	3 May 1986	1766	2132	CNYN COLO	3 May 1986 3 May 1986	151	Birth Death	
2784	M	9 May 1986	462	958	AMSTERDAM TOUROPARC	9 May 1986 19 May 1989 28 Jun 2003	M86030 T89067	Birth Transfer Death	BARRY
2786	M	20 May 1986	532	792	HAMBURG BERLINZOO TOUROPARC	20 May 1986 15 Dec 1987 13 Nov 2003 26 Nov 2007	870028 T03064	Birth Transfer Loan to Death	WAMBA
2788	F	26 May 1986	1766	1494	CNYN COLO	26 May 1986 13 Oct 1986	148	Birth Death	JEAN
2790	F	29 May 1986	1646	436	BATONROUG SAN ANTON	29 May 1986 18 Jun 1995 31 Jan 2003 20 Sep 2009	M1680 950636 950636	Birth Loan to Ownership Death	
2792	F	31 May 1986	632	1116	OBERWIL FRANKFURT	31 May 1986 14 Aug 1987 1 Oct 1987	24434	Birth Transfer Death	MANYARA
2794	F	3 Jun 1986	1986	1196	BUDAPEST RIGA	3 Jun 1986 6 Oct 1987 16 Apr 1990	001249 860138	Birth Transfer Death	HELENA
2796	M	6 Jun 1986	1960	1632	BROWNSVIL	6 Jun 1986 8 Jun 1986	2713	Birth Death	
2798	M	12 Jun 1986	1010	536	KOBE PARK	12 Jun 1986 4 May 1991	300379	Birth Death	SANSHIRO
2799	F	12 Jun 1986	1422	1462	MAGDEBURG	12 Jun 1986 23 Apr 1987	385018	Birth Death	UGANDA
2800	F	13 Jun 1986	954	506	MARWELL MIDWAY MA TIPP STAT	13 Jun 1986 16 Sep 1987 5 Aug 1988 24 Jul 1992	516 ZG48 860004	Birth Transfer Transfer Death	TANYA
2802	F	15 Jun 1986	1130	1293	MIDWAY MA PEARL CST TIPP STAT MAREEBA	15 Jun 1986 25 May 1988 24 Nov 1989 ~ Jan 1994	ZG44 745 860005 EG0004	Birth Transfer Transfer ltf	MARCIA
2804	M	18 Jun 1986	504	1680	FOSSILRIM CATSKILL	18 Jun 1986 9 Jul 1990 25 Oct 1994	28	Birth Loan to Death	BUCKO

Grevy's zebra Studbook
(Equus grevyi)

Stud#	Sex	Birth Date	Sire	Dam	Location	Date	LocalID	Event	Name	
2806	contF	24 Jun 1986	1562	1706	CHICAGOLP FRANKLINP	24 Jun 1986 4 Dec 1987 29 Oct 1998 14 Jul 2011	8176 87A631 87A631	Birth Loan to Ownership Death	DAISY	
2808	M	27 Jun 1986	1370	646	FRANKFURT ZOO OBJED	27 Jun 1986 29 Nov 1988	24431	Birth ltf	FRANK	
2810	M	30 Jun 1986	954	670	MARWELL PEARL CST	30 Jun 1986 11 Nov 1988 5 Feb 1989	519 747	Birth Transfer Death	USHANTI	
2812	M	30 Jun 1986	632	1954	OBERWIL	30 Jun 1986 30 Jun 1986		Birth Death		
2814	M	2 Jul 1986	1506	1584	CNYN COLO	2 Jul 1986 17 Nov 1997	154	Birth Death	MAVERICK	
2816	F	10 Jul 1986	1370	1734	FRANKFURT OBERWIL	10 Jul 1986 13 Aug 1987 25 Aug 1988	24432	Birth Transfer Death	FELINE	
2818	M	22 Jul 1986	1861	1975	YOKOHAMA	22 Jul 1986 9 Jul 1987	860001	Birth Death	4 BOY	
2820	F	23 Jul 1986	1130	1188	MIDWAY MA BANHAM	23 Jul 1986 14 Jul 1987 9 Feb 2006	ZG45 1352	Birth Transfer Death	KELLY	
2822	F	29 Jul 1986	882	2174	RIO GRAND CNYN COLO RIO GRAND TANGAN WP	29 Jul 1986 22 May 1987 11 Oct 1989 27 Oct 1989 15 Dec 2008	10517 175 10517 A89266	Birth Loan to Loan to Transfer Death	Esmeralda	
2824	F	6 Aug 1986	378	342	STUTTGART	6 Aug 1986 1 Jul 2010	3537	Birth Death	LUCIE	
2826	M	11 Aug 1986	654	658	PRAHA	11 Aug 1986 11 Aug 1986		Birth Death		
2828	F	20 Aug 1986	954	400	MARWELL MIDWAY MA PEARL CST	20 Aug 1986 16 Sep 1987 25 May 1988 1 Dec 1988	531 ZG47 746	Birth Transfer Transfer Death	F27 UNA	
2830	M	21 Aug 1986	532	796	HAMBURG	21 Aug 1986 7 Mar 1993	269	Birth Death	PAUL II	
2831	M	26 Aug 1986	MULT57	1119	MIYAZAKSF	26 Aug 1986 4 Mar 1987		Birth Death	AKIRA	
			Mult possible parents: Sires: 1107 (23%), 1513 (23%), 1517 (23%), Mult possible parents: Sires: 1778 (23%), 1870 (2%), 1995 (2%), Mult possible parents: Sires: 2083 (2%), 2099 (1%), 2101 (1%),							
2832	F	26 Aug 1986	586	910	FRANKLINP OKLAHOMA	26 Aug 1986 9 Dec 1989 17 May 1993	86F580 518021	Birth Loan to Death	COSMOS	
2833	?	31 Aug 1986	1526	1496	BERLIN TP	31 Aug 1986 31 Aug 1986	NONE	Birth Death		
2834	M	6 Sep 1986	2068	UNK	COLO SPRG PALM DES	6 Sep 1986 13 Nov 1989 7 Aug 1991	860027 48932	Birth Loan to Death	J.J. (JACK J	
2836	M	8 Sep 1986	1096	1304	SAO PAULO	8 Sep 1986 18 Jun 1988	16590	Birth Death	JATIUCA	

Grevy's zebra Studbook
(Equus grevyi)

Stud#	Sex	Birth Date	Sire	Dam	Location	Date	LocalID	Event	Name
2838	M	10 Sep 1986	1756	2060	BATONROUG WILMOTH	10 Sep 1986 4 Feb 1988 21 Aug 1992	M1724	Birth Transfer Death	BROOGER
2840	F	13 Sep 1986	1376	1802	DVURKRALV	13 Sep 1986 15 Apr 2000	064062	Birth Death	TANA 2
2842	F	24 Sep 1986	1376	1514	DVURKRALV	24 Sep 1986 24 Sep 1986	064064	Birth Death	
2843	F	25 Sep 1986	MULT15	1127	MIYAZAKSF HIMEJI SH CHIBA SHI	25 Sep 1986 4 Mar 1987 14 Feb 1988 3 Jul 2013	 2	Birth Transfer Transfer Death	SHIZUKA
<p style="text-align: center;">Mult possible parents: Sires: 1517 (25%), 1778 (25%), 2099 (25%), Mult possible parents: Sires: 2459 (25%),</p>									
2844	M	25 Sep 1986	1562	1717	CHICAGOLP MONROE SLAUGHTER TANGAN WP	25 Sep 1986 13 Oct 1988 25 Jun 1997 28 Jun 1997 16 Jan 2009	8237 441434 A97267	Birth Transfer Transfer Transfer Death	Buster
2846	?	1 Oct 1986	2400	UNK	LOSANGELE	1 Oct 1986 1 Oct 1986	N00283	Birth Death	
2848	M	10 Oct 1986	1884	1008	AMERSFOOR SAO PAULO	10 Oct 1986 6 Jul 1990 7 May 1991	M8 18978	Birth Transfer Death	FRISCO
2849	?	12 Oct 1986	1986	1196	BUDAPEST	12 Oct 1986 12 Oct 1986	001250	Birth Death	
2850	M	16 Oct 1986	534	834	TUCSON CNYN COLO	16 Oct 1986 26 May 1988 2 Nov 2004	2490 206	Birth Transfer Death	MOHAMMED
2852	F	25 Oct 1986	1264	1752	BERLINZOO	25 Oct 1986 23 Mar 2005	860029	Birth Death	GASHI
2854	F	12 Nov 1986	1890	606	SD-WAP OKLAHOMA	12 Nov 1986 15 Dec 1989 12 Jun 1998	037691 518622	Birth Transfer Death	DIANI
2856	M	24 Nov 1986	1562	1860	CHICAGOLP HOLIDAY	24 Nov 1986 23 May 1988	8271	Birth ltf	WILKIN
2858	F	30 Nov 1986	1996	1534	OSTRAVA	30 Nov 1986 19 Nov 1987	205447	Birth Death	IVA 020
2860	F	8 Dec 1986	932	936	METROZOO YULEE	8 Dec 1986 16 Nov 1988 15 Jun 1994	M00704 88513	Birth Transfer Death	
2862	M	19 Dec 1986	1738	2142	BUSCH TAM REDDICK	19 Dec 1986 25 Jul 1988 ????	50007	Birth Transfer ltf	
2864	M	24 Dec 1986	1738	1928	BUSCH TAM BULVERDE	24 Dec 1986 19 Jul 1988	50008	Birth ltf	
2865	F	~ 1987	MULT9	531	BENSONS CNYN COLO	~ 1987 3 Jan 1988 16 Jan 2007	 210 210	Birth Transfer ltf	WYNONA
<p style="text-align: center;">Mult possible parents: Sires: 1757 (90%),</p>									
2866	M	2 Jan 1987	976	766	BUSCH TAM REDDICK	2 Jan 1987 19 Jul 1988 30 Jul 1988	50011	Birth Transfer ltf	

Grevy's zebra Studbook
(Equus grevyi)

Stud#	Sex	Birth Date	Sire	Dam	Location	Date	LocalID	Event	Name
2868	M	6 Jan 1987	750	752	MONROE	6 Jan 1987 6 Jan 1987	641210	Birth Death	
2870	M	9 Jan 1987	976	1724	BUSCH TAM REDDICK	9 Jan 1987 25 Jul 1988 ????	50016	Birth Transfer ltf	
2872	F	10 Jan 1987	976	MULT30	BUSCH TAM BULVERDE LUBEE PREMIER LAMKIN M	10 Jan 1987 25 Jul 1988 27 Sep 1988 27 Sep 1988 7 May 1992 ????	50015 887455	Birth Transfer Transfer Transfer ltf	
2874	F	15 Jan 1987	976	MULT30	BUSCH TAM LUBEE PREMIER LAMKIN M	15 Jan 1987 27 Sep 1988 27 Sep 1988 7 May 1992 ????	50017 887456	Birth Transfer Transfer Transfer ltf	
2876	M	18 Jan 1987	1686	2344	SACRAMNTO OKLAHOMA BOISE	18 Jan 1987 30 Jan 1988 6 May 1997 3 Sep 1998	100753 438020 970121	Birth Loan to Loan to Death	SAMBURA
2878	?	31 Jan 1987	2018	1574	STUTTGART	31 Jan 1987 31 Jan 1987	3538	Birth Death	F
2880	M	5 Feb 1987	532	794	HAMBURG AL AIN	5 Feb 1987 16 Apr 1988 18 Sep 2013	88040001	Birth Transfer Death	
2882	F	20 Feb 1987	976	UNK	BUSCH TAM LUBEE PREMIER LAMKIN M	20 Feb 1987 27 Sep 1988 27 Sep 1988 7 May 1992 ????	50057 887457	Birth Transfer Transfer Transfer ltf	
2884	F	4 Mar 1987	976	UNK	BUSCH TAM	4 Mar 1987 4 Mar 1987	50028	Birth Death	
2885	M	10 Mar 1987	1026	2256	CALDWELL FOUTS J	10 Mar 1987 16 Dec 1988	001056	Birth ltf	TONY
2886	M	14 Mar 1987	976	MULT32	BUSCH TAM REDDICK LUBEE LAMKIN M	14 Mar 1987 19 Jul 1988 16 Aug 1988 7 May 1992 ????	50026 887451	Birth Transfer Transfer Transfer ltf	
2888	M	23 Mar 1987	976	MULT32	BUSCH TAM LUBEE PREMIER LAMKIN M	23 Mar 1987 27 Sep 1988 27 Sep 1988 7 May 1992 ????	50029 887454	Birth Transfer Transfer Transfer ltf	
2890	F	25 Mar 1987	880	1390	TORONTO SD-WAP	25 Mar 1987 24 May 1989 28 Feb 2002	22044 689317	Birth Loan to Death	BAYO
2892	M	14 Apr 1987	2068	2010	COLO SPRG	14 Apr 1987 14 Apr 1987		Birth Death	
2894	M	20 Apr 1987	976	UNK	BUSCH TAM	20 Apr 1987 23 Jan 1988	50032	Birth Death	

Grevy's zebra Studbook
(Equus grevyi)

Stud#	Sex	Birth Date	Sire	Dam	Location	Date	LocalID	Event	Name
2896	M	20 Apr 1987	750	2134	CHICAGOBR	20 Apr 1987	870072	Birth	MALIKI
					MONROE	20 Apr 1987	841214	Ownership	
					HOLIDAY	28 Apr 1988		Transfer	
					BUSCH TAM	28 May 1988	50248	Transfer	
					YULEE	12 Nov 1999	990316	Transfer	
					23 Sep 2003		Death		
2898	M	21 Apr 1987	1840	676	NURNBERG	21 Apr 1987	M00394	Birth	HANSI
					DVURKRALV	22 Feb 1996	064135	Loan to	
						4 Jul 2000		Death	
2900	M	27 Apr 1987	1506	1538	CNYN COLO	27 Apr 1987 8 Jan 1998	167	Birth Death	SANTIAGO
2901	F	1 May 1987	MULT17	1121	HIMEJI	1 May 1987		Birth	AI
					HIMEJI SH	27 Sep 1987		Transfer	
					CHIBA SHI	14 Feb 1988	5	Transfer	
						9 Nov 2003		Death	
Mult possible parents: Sires: 1517 (33%), 1778 (33%), 2099 (33%),									
2902	M	5 May 1987	976	UNK	BUSCH TAM	5 May 1987	50060	Birth	
						5 May 1987		Death	
2904	M	15 May 1987	1884	1006	AMERSFOOR	15 May 1987	M5	Birth	
					AMOUGIES	24 Feb 1990		ltf	
2906	M	18 May 1987	976	1822	BUSCH TAM	18 May 1987	50058	Birth	
					REDDICK	19 Jul 1988		Transfer	
					LUBEE	16 Aug 1988	887450	Transfer	
					LAMKIN M	7 May 1992		Transfer	
					????		ltf		
2908	M	22 May 1987	926	1762	VIENNA	22 May 1987	M594	Birth	
						22 May 1987		Death	
2910	M	23 May 1987	2052	1930	FOSSILRIM	23 May 1987	29	Birth	TWISTER
					SD-WAP	23 May 1987		687447	
					STCATHERN	18 Aug 1989	894376	Loan to	
						19 Aug 1994	894376	Ownership	
					AMIG GR R	13 Mar 1997		Transfer	
		????	ltf						
2912	M	26 May 1987	2052	2126	FOSSILRIM	26 May 1987	30	Birth	
					SD-WAP	26 May 1987		687448	
					FOSSILRIM	20 Sep 1987		Death	
2914 27	M	1 Jun 1987	974	664	HILVARENB	1 Jun 1987	M87283	Birth	FLORIS BB
					AMERSFOOR	11 May 1990	M466	Transfer	
					MULHOUSE	20 Nov 1996	960250	Transfer	
					LA PALMYR	5 Oct 1999	2701	Transfer	
					FREJUS	23 Apr 2002		Transfer	
		27 Mar 2003	Death						
2916	F	2 Jun 1987	1130	1252	MIDWAY MA	2 Jun 1987	ZG46	Birth	JUDY
					PEARL CST	9 Jul 1988		Transfer	
					TIPP STAT	5 Aug 1988	870002	Transfer	
					MAREEBA	~ Jan 1994	EG0005	ltf	
2918	M	2 Jun 1987	1580	1784	DENVER	2 Jun 1987	10566	Birth	FABIAN
					OKLAHOMA	2 Jun 1987	519023	Ownership	
					FOSSILRIM	24 Aug 1989	34	Loan to	
						1 Jan 1994	34	Ownership	
					WATERS D	15 Oct 1996		ltf	
2920	M	5 Jun 1987	624	716	TORONTO	5 Jun 1987	22309	Birth	KONTAR
					SD-WAP	24 May 1989	689316	Loan to	
					SACRAMNTO	23 Oct 1990	100839	Loan to	
						24 Nov 1993		Death	

Grevy's zebra Studbook
(Equus grevyi)

Stud#	Sex	Birth Date	Sire	Dam	Location	Date	LocalID	Event	Name
2922	?	5 Jun 1987	UNK	2444	BERLIN TP	5 Jun 1987 5 Jun 1987	NONE	Birth Death	
2924	M	8 Jun 1987	2170	740	PHOENIX SD-WAP YULEE	8 Jun 1987 8 Jun 1987 7 Nov 1988 7 Dec 1995	5052 687434 88512	Birth Ownership Transfer Death	STOMPER
2925	F	9 Jun 1987	1376	1934	DVURKRALV AALBORG	9 Jun 1987 3 Aug 1990 27 Mar 1992	064065 GRE2	Birth Transfer Death	GALA
2926	M	10 Jun 1987	982	1291	NY BRONX CALDWELL	10 Jun 1987 12 Jan 1992 4 Feb 1997 8 Apr 2010	871214 002350 002350	Birth Loan to Ownership Death	MAC
2928	M	12 Jun 1987	1502	1418	CNYN COLO	12 Jun 1987 12 Sep 1997	181	Birth Death	DOHERTY
2930	M	12 Jun 1987	1646	1384	FOSSILRIM BUSCH TAM	12 Jun 1987 14 Sep 1988 20 Aug 1997	31 50819	Birth Transfer Death	RED MAN
2931	F	14 Jun 1987	954	672	MARWELL	14 Jun 1987 26 Apr 2008	602	Birth Death	F28 VESTA
2932	F	14 Jun 1987	1646	1454	FOSSILRIM PALM DES	14 Jun 1987 15 Dec 1989 13 Aug 1994	32 48936	Birth Loan to Death	JOLENE
2933	?	19 Jun 1987	2400	2372	LOSANGELE	19 Jun 1987 19 Jun 1987	N00390	Birth Death	
2934	F	22 Jun 1987	1506	2056	CNYN COLO	22 Jun 1987 2 Apr 2005	186	Birth Death	DONNA
2935	M	21 Jun 1987	1376	1586	DVURKRALV	21 Jun 1987 26 Jun 1987	064066	Birth Death	LADA
2936	M	25 Jun 1987	2018	562	STUTTGART SERRANOVA	25 Jun 1987 26 Jun 1990	3539	Birth lft	RUBI
2938	M	28 Jun 1987	632	988	OBERWIL HILVARENB	28 Jun 1987 26 Sep 1990 27 Sep 1990	M90111	Birth Loan to Death	BB 34
2940	F	28 Jun 1987	1646	1476	FOSSILRIM	28 Jun 1987 2 Apr 1991	33	Birth Death	
2942	F	30 Jun 1987	750	2280	MONROE METROZOO	30 Jun 1987 2 Dec 1998 18 Oct 2004	642311 98M069	Birth Transfer Death	JUNO
2943	F	3 Jul 1987	1376	1750	DVURKRALV	3 Jul 1987 3 Jul 1987	064067	Birth Death	
2944	F	5 Jul 1987	1880	1354	YULEE	5 Jul 1987 27 Jun 1993	8747	Birth Death	
2946	M	5 Jul 1987	624	900	TORONTO GRANBY ALDERGROV	5 Jul 1987 26 Aug 1987 28 Sep 1990 28 Sep 1990	22453 870105	Birth Transfer Transfer Death	ZIMBI
2947	F	11 Jul 1987	1376	1744	DVURKRALV	11 Jul 1987 27 Sep 2008	064068	Birth Death	GENA
2948	F	9 Jul 1987	2068	1184	COLO SPRG	9 Jul 1987 8 Aug 2000	870045	Birth Death	SERENGETI

Grevy's zebra Studbook
(Equus grevyi)

Stud#	Sex	Birth Date	Sire	Dam	Location	Date	LocalID	Event	Name
2949	M	14 Jul 1987	MULT17	1539	HIMEJI SH CHIBA SHI	14 Jul 1987 27 Mar 1988 12 Nov 2003	6	Birth Transfer Death	YUU
Mult possible parents: Sires: 1517 (33%), 1778 (33%), 2099 (33%),									
2950	F	17 Jul 1987	1686	616	SACRAMNTO STCATHERN YULEE	17 Jul 1987 18 Sep 1989 23 Jan 1997 2 Feb 2000 10 Jan 2014	100781 894375 970302 970302	Birth Loan to Loan to Ownership Death	SACRAMENTO
2951	M	13 Jul 1987	1376	1938	DVURKRALV	13 Jul 1987 13 Jul 1987	064069	Birth Death	
2952	F	19 Jul 1987	1646	2004	FOSSILRIM	19 Jul 1987 19 Jul 1987		Birth Death	
2954	M	22 Jul 1987	1728	1716	CATSKILL	22 Jul 1987 22 Jul 1987		Birth Death	
2956	M	24 Jul 1987	2018	1394	STUTTGART IZS ZOO OBJED TALLIN	24 Jul 1987 29 Aug 1988 30 Aug 1988 2 Sep 1988 5 Jan 1991	3540 9582	Birth Transfer Transfer Transfer Death	ROKKI
2958	F	26 Jul 1987	1370	646	FRANKFURT	26 Jul 1987 26 Jul 1987	24433	Birth Death	
2960	F	27 Jul 1987	2170	742	PHOENIX	27 Jul 1987 28 Jul 1987	5086	Birth Death	
2961	F	29 Jun 1987	1772	1780	MISAKI	29 Jun 1987 30 Mar 1997		Birth Death	MIZUNA
2962	F	6 Aug 1987	1792	1800	ST PETERS	6 Aug 1987 8 Aug 1987	MK6605	Birth Death	
2963	F	1 Aug 1987	1376	1552	DVURKRALV	1 Aug 1987 10 Mar 2009	064070	Birth Death	SARKA II
2964	M	6 Aug 1987	976	MULT18	BUSCH TAM REDDICK	6 Aug 1987 25 Jul 1988 30 Jul 1988	50108	Birth Transfer ltf	
2966	F	6 Aug 1987	1694	2362	BATONROUG HOLIDAY	6 Aug 1987 22 Mar 1997	M1828	Birth ltf	
2968	M	6 Aug 1987	1960	1632	BROWNSVIL	6 Aug 1987 12 Jun 1988	3314	Birth Death	
2970	M	10 Aug 1987	2162	780	LA PALMYR	10 Aug 1987 2 Jan 1990	221	Birth Death	GEORGES
2972	F	15 Aug 1987	624	2110	TORONTO SD-WAP LANGLEY	15 Aug 1987 24 May 1989 16 Jun 1997 1 Dec 2008	22672 689318 H97018	Birth Loan to Loan to Death	ZENA
2974	F	15 Aug 1987	1602	1308	ASKANIYA	15 Aug 1987 22 Dec 1987		Birth Death	KARTINA
2976	M	17 Aug 1987	976	986	BUSCH TAM REDDICK	17 Aug 1987 25 Sep 1988 30 Sep 1988	50109	Birth Transfer ltf	
2978	M	27 Aug 1987	954	2208	MARWELL	27 Aug 1987 27 Aug 1987	606	Birth Death	M32

Grevy's zebra Studbook
(Equus grevyi)

Stud#	Sex	Birth Date	Sire	Dam	Location	Date	LocalID	Event	Name
2980	M	28 Aug 1987	954	506	MARWELL	28 Aug 1987	620	Birth	VULCAN
					PEARL CST	9 Jul 1988		Transfer	
					TIPP STAT	5 Aug 1988		Transfer	
						29 Sep 1988		Death	
2982	M	28 Aug 1987	1506	2156	CNYN COLO	28 Aug 1987 1 Nov 1987	191	Birth Death	GUNNER
2984	M	30 Aug 1987	534	1864	TUCSON	30 Aug 1987 23 Feb 1988	872599	Birth Death	Z.Z.
2986	M	2 Sep 1987	1766	2124	CNYN COLO	2 Sep 1987 27 Oct 2004	192	Birth Death	JOE
2987	F	2 Sep 1987	1422	1462	MAGDEBURG	2 Sep 1987 20 Sep 2000	385004	Birth Death	SOMALIA
2988	M	3 Sep 1987	UNK	1511	TOKYOTAMA	3 Sep 1987 24 Dec 1987	3420	Birth Death	
2990	M	16 Sep 1987	954	670	MARWELL	16 Sep 1987 13 Dec 1988	844	Birth Death	VALOUR
2992	F	17 Sep 1987	1766	1570	CNYN COLO	17 Sep 1987 19 Jun 1990	193	Birth Death	MAVRUDA
2994	M	22 Sep 1987	654	658	PRAHA	22 Sep 1987	890042	Birth	SHEKTAR/WATT
					DVURKRALV	24 Apr 1990	064086	Transfer	
						8 Oct 2007		Death	
2996	F	26 Sep 1987	750	754	MONROE	26 Sep 1987 3 Sep 1989	642331	Birth Death	
2998	M	11 Oct 1987	2319	MULTAA	AL AIN	11 Oct 1987 12 Jul 1989		Birth Death	SHEITAN
									Mult possible parents: Dams: 998 (25%), 1000 (25%), 1676 (25%), Mult possible parents: Dams: 1982 (25%),
2999	F	16 Oct 1987	1772	1137	MISAKI	16 Oct 1987 27 Mar 1988		Birth Death	KANNA
3000	F	25 Oct 1987	1370	1734	FRANKFURT	25 Oct 1987 25 Oct 1987	24435	Birth Death	
3002	M	26 Oct 1987	974	1988	HILVARENB	26 Oct 1987	M87284	Birth	BORIS BB
28					J. HOP	14 Nov 1990		Transfer	
					CALARASI	????		ltf	
3004	F	1 Nov 1987	1766	1494	CNYN COLO	1 Nov 1987 16 Jan 2007	195 195	Birth ltf	JANET
3006	M	1 Nov 1987	2102	2138	ALGIERS	1 Nov 1987 ????		Birth Death	NOVEMBRE
3007	F	6 Nov 1987	1376	1514	DVURKRALV	6 Nov 1987	064071	Birth	GRENADA
					TALLIN	18 Sep 1989	9581	Transfer	
						26 Feb 1991		Death	
3008	F	7 Nov 1987	954	400	MARWELL	7 Nov 1987 24 Dec 1993	904	Birth Death	VERONICA
3010	M	15 Nov 1987	532	792	HAMBURG	15 Nov 1987	754	Birth	IBRAHIM
					DVURKRALV	10 Jun 1990	064089	Transfer	
						24 May 1992		Death	
3012	F	19 Nov 1987	2319	MULTAA	AL AIN	19 Nov 1987 25 May 1989		Birth Death	ZAHRA
									Mult possible parents: Dams: 998 (25%), 1000 (25%), 1676 (25%), Mult possible parents: Dams: 1982 (25%),

Grevy's zebra Studbook
(Equus grevyi)

Stud#	Sex	Birth Date	Sire	Dam	Location	Date	LocalID	Event	Name
3013	?	19 Nov 1987	2400	UNK	LOSANGELE	19 Nov 1987 19 Nov 1987	N00365	Birth Death	
3014	M	4 Dec 1987	2044	1954	OBERWIL	4 Dec 1987 28 Jan 1988		Birth Death	NAKURU
3016	F	15 Dec 1987	1562	2212	CHICAGOLP HOLIDAY	15 Dec 1987 23 May 1988	8483	Birth ltf	RITA
3017	?	18 Dec 1987	1376	1802	DVURKRALV	18 Dec 1987 19 Dec 1987	064072	Birth Death	
3018	?	18 Dec 1987	1766	2132	CNYN COLO	18 Dec 1987 18 Dec 1987	197	Birth Death	EMBR 87FOAL
3019	F	19 Dec 1987	1376	1198	DVURKRALV	19 Dec 1987 19 Dec 1987	064073	Birth Death	
3020	M	23 Dec 1987	1996	1968	OSTRAVA PLZEN	23 Dec 1987 4 Oct 1989 5 Oct 1989	205448	Birth Transfer Death	DAN 021
3022	M	27 Dec 1987	2505	2087	TOKYOTAMA N S TRADE HIMEJI SH	27 Dec 1987 17 May 1993 18 May 1993 24 Feb 2003	259 114	Birth Transfer Transfer Death	KINTA
3023	M	9 Jan 1988	1376	1192	DVURKRALV L RUHE	9 Jan 1988 5 Jun 1989 16 Mar 1992	064074	Birth Transfer Death	NIKI
3024	M	10 Jan 1988	1890	604	SD-WAP	10 Jan 1988 10 Jan 1988	688008	Birth Death	
3026	M	11 Jan 1988	1830	1642	WHIPNADE	11 Jan 1988 11 Jan 1988		Birth Death	
3028	M	16 Jan 1988	1830	2216	WHIPNADE	16 Jan 1988 16 Jan 1988		Birth Death	
3030	F	22 Jan 1988	2454	1610	LEIPZIG	22 Jan 1988 13 Jan 1998	M00008	Birth Death	ALICE
3032	M	26 Jan 1988	976	MULT20	BUSCH TAM REDDICK	26 Jan 1988 14 Jul 1989 20 Jul 1989	50172	Birth Transfer ltf	
3034	F	8 Feb 1988	976	MULT20	BUSCH TAM ASHEBORO LUBEE REDDICK BUSCH TAM LAMKIN M	8 Feb 1988 8 Feb 1988 12 Sep 1988 12 Sep 1988 1 Dec 1988 7 May 1992 ????	50215 BLP048 887452 50215	Birth Ownership Transfer Transfer Ownership Loan to ltf	
3036	F	26 Feb 1988	532	796	HAMBURG FRANKFURT	26 Feb 1988 26 Sep 1989 11 Jul 1990	25994	Birth Transfer Death	HILDE
3038	?	17 Mar 1988	2044	988	OBERWIL	17 Mar 1988 17 Mar 1988		Birth Death	
3040	F	26 Mar 1988	1890	744	SD-WAP BROWNSVIL SD-WAP	26 Mar 1988 26 Mar 1988 18 Feb 2010	688117 5086	Birth Ownership Death	GEITA
3042	F	30 Mar 1988	976	UNK	BUSCH TAM ASHEBORO BUSCH TAM	30 Mar 1988 30 Mar 1988 9 Sep 1988	50220 BLP049	Birth Ownership Death	

Grevy's zebra Studbook
(Equus grevyi)

Stud#	Sex	Birth Date	Sire	Dam	Location	Date	LocalID	Event	Name
3044	F	31 Mar 1988	976	UNK	BUSCH TAM	31 Mar 1988 9 Apr 1988	50221	Birth Death	
3046	M	3 Apr 1988	1690	1122	CNYN COLO	3 Apr 1988 3 Apr 1988	201	Birth Death	DOT 88 FOAL
3047	F	9 Apr 1988	1376	UNK	DVURKRALV	9 Apr 1988 9 Apr 1988	064075	Birth Death	
3048	M	16 Apr 1988	976	UNK	BUSCH TAM	16 Apr 1988 28 Jun 1988	50226	Birth Death	
3050	F	23 Apr 1988	976	MULT20	BUSCH TAM ASHEBORO REDDICK LUBEE BUSCH TAM LAMKIN M	23 Apr 1988 23 Apr 1988 12 Sep 1988 13 Sep 1988 1 Dec 1988 7 May 1992 ????	50231 BLP050 <u>887453</u> 50231	Birth Ownership Transfer Transfer Ownership Transfer ltf	
3051	F	23 Apr 1988	976	MULT20	BUSCH TAM REDDICK	23 Apr 1988 6 Oct 1989 ????	51563	Birth Transfer ltf	
3052	F	1 May 1988	2400	2412	LOSANGELE CALDWELL	1 May 1988 18 Feb 1989 30 Mar 1989 16 Dec 2017	95505 001502 001502	Birth Loan to Ownership Death	L.A.
3054	F	1 May 1988	976	UNK	BUSCH TAM	1 May 1988 1 May 1988	50247	Birth Death	
3056	F	22 May 1988	1986	1196	BUDAPEST	22 May 1988 27 Jun 1989	001251	Birth Death	NIKI
3058	F	22 May 1988	750	752	MONROE	22 May 1988 22 May 1988	942086	Birth Death	
3060	F	29 May 1988	1164	782	YULEE AMIG GR R	29 May 1988 18 Apr 1991 ????	88312	Birth Transfer ltf	
3062	F	31 May 1988	1088	1872	ROMA	31 May 1988 20 Jun 2001	159	Birth Death	ELI
3063	F	3 Jun 1988	UNK	UNK	GRND PRAI	3 Jun 1988	22944	Birth	ltf
3064	M	4 Jun 1988	1890	606	SD-WAP CNYN COLO	4 Jun 1988 13 Jun 1991 13 Aug 1997	688344 319	Birth Loan to Death	DIDO
3066	F	7 Jun 1988	532	794	HAMBURG NADERMANN BERLINZOO NADERMANN UNKNOWN	7 Jun 1988 18 Dec 1991 11 Feb 1993 29 Apr 1996 ~ 2000 ~ 2000	270 <u>930042</u>	Birth Transfer Loan to Transfer Transfer Death	PUNTITO
3068	F	7 Jun 1988	1370	2428	FRANKFURT AUGSBURG	7 Jun 1988 10 Jul 1989 10 Jul 1989	24436 89002	Birth Transfer Death	VERA
3070	M	8 Jun 1988	1164	2536	YULEE	8 Jun 1988 17 Jun 1988	88317	Birth Death	
3072	F	12 Jun 1988	1164	1354	YULEE	12 Jun 1988 12 Jun 1988	88318	Birth Death	

Grevy's zebra Studbook
(Equus grevyi)

Stud#	Sex	Birth Date	Sire	Dam	Location	Date	LocalID	Event	Name
3074	M	13 Jun 1988	1738	1504	STCATHERN	13 Jun 1988 18 Dec 1989	884307	Birth Death	
3076	F	14 Jun 1988	1738	1636	STCATHERN ASHEBORO STCATHERN	14 Jun 1988 14 Jun 1988 30 Dec 1989	884308 BLP058	Birth Ownership Death	
3078	F	16 Jun 1988	1130	1342	WHIPNADE PEARL CST TIPP STAT MAREEBA	16 Jun 1988 8 Oct 1990 26 Nov 1991 ~ Jan 1994	L243 1556 880011 EG0006	Birth Transfer Transfer ltf	GEORGINA
3080	F	16 Jun 1988	1764	1538	CNYN COLO	16 Jun 1988 16 Jun 1988	215	Birth Death	SANDY 1988
3082	M	22 Jun 1988	1764	1584	CNYN COLO	22 Jun 1988 20 Dec 2002	217	Birth Death	MARC
3084	M	23 Jun 1988	1738	1886	STCATHERN AMIG GR R	23 Jun 1988 13 Mar 1997 ????	884309	Birth Transfer ltf	BUFFY
3086	M	24 Jun 1988	976	MULT20	BUSCH TAM ASHEBORO BUSCH TAM REDDICK	24 Jun 1988 24 Jun 1988 1 Dec 1988 6 Oct 1989 ????	50256 BLP045 50256	Birth Ownership Ownership Transfer ltf	
3088	M	25 Jun 1988	1130	1188	WHIPNADE MARWELL WHIPNADE	25 Jun 1988 11 Jul 1991 2 Mar 1994 12 Jan 1999	L242 1739 L242	Birth Transfer Transfer Death	STANLEY
3090	F	27 Jun 1988	1164	2022	YULEE AMIG GR R	27 Jun 1988 18 Apr 1991 ????	88319	Birth Transfer ltf	
3092	M	27 Jun 1988	1686	2550	SACRAMNTO	27 Jun 1988 27 Jun 1988	100805	Birth Death	
3094	M	28 Jun 1988	976	MULT20	BUSCH TAM ASHEBORO BUSCH TAM REDDICK	28 Jun 1988 28 Jun 1988 1 Dec 1988 6 Oct 1989 ????	50257 BLP046 50257	Birth Ownership Ownership Transfer ltf	
3096	F	30 Jun 1988	1686	2344	SACRAMNTO PALM DES	30 Jun 1988 6 Apr 1990 4 Nov 1995	100806 490008	Birth Loan to Death	TANA
3097	F	????	UNK	UNK	UNKNOWN L RUHE KURUPPU R	???? ???? ???? 17 Feb 2010		Birth Transfer Transfer ltf	
3098	F	2 Jul 1988	1164	2282	YULEE AMIG GR R	2 Jul 1988 18 Apr 1991 ????	88320	Birth Transfer ltf	
3100	M	4 Jul 1988	1738	2396	STCATHERN	4 Jul 1988 11 Jan 1997	884313	Birth Death	JODY
3102	M	6 Jul 1988	1918	2276	RHENEN CALARASI	6 Jul 1988 14 Nov 1990	M158	Birth ltf	WIM G-II
3104	F	9 Jul 1988	2294	2310	AUGSBURG FRANKFURT	9 Jul 1988 8 Aug 1989 23 Nov 2005	8848 25992	Birth Transfer Death	ANNIE

Grevy's zebra Studbook
(Equus grevyi)

Stud#	Sex	Birth Date	Sire	Dam	Location	Date	LocalID	Event	Name
3106	F	15 Jul 1988	976	UNK	BUSCH TAM	15 Jul 1988 17 Sep 1988	50282	Birth Death	
3108	M	16 Jul 1988	1738	1270	STCATHERN	16 Jul 1988 16 Sep 1989	884314	Birth Death	
3110	F	22 Jul 1988	2238	1402	CHICAGOBR CHICAGOLP	22 Jul 1988 2 Oct 1990 4 Apr 2005 9 Jun 2011	880232 9250 9250	Birth Loan to Ownership Death	ROBERTA
3112	M	23 Jul 1988	1130	1252	WHIPSSNADE	23 Jul 1988 23 Jul 1988		Birth Death	
3114	M	31 Jul 1988	1690	1418	CNYN COLO	31 Jul 1988 7 May 1994	222	Birth Death	DAVID
3115	F	13 Aug 1988	378	1820	STUTTGART	13 Aug 1988 28 Sep 2005	3874	Birth Death	LISA
3116	F	20 Aug 1988	2052	2256	CALDWELL	20 Aug 1988 14 Feb 2011	001281	Birth Death	SALLY
3118	M	24 Aug 1988	954	672	MARWELL WHIPSSNADE PEARL CST TIPP STAT	24 Aug 1988 1 Mar 1990 8 Oct 1990 25 Sep 1991 26 Sep 1991	1168 L1005 1554 880045	Birth Loan to Transfer Transfer Death	WINSTON
3120	F	26 Aug 1988	1130	1293	WHIPSSNADE PEARL CST TIPP STAT MAREEBA	26 Aug 1988 8 Oct 1990 26 Nov 1991 ~ Jan 1994	L241 1555 880010 EG0007	Birth Transfer Transfer ltf	GAYLE
3121	F	31 Aug 1988	926	1762	VIENNA	31 Aug 1988 26 Oct 1988	M595	Birth Death	
3122	M	3 Sep 1988	976	UNK	BUSCH TAM	3 Sep 1988 3 Sep 1988	50818	Birth Death	
3124	M	10 Sep 1988	1996	1534	OSTRAVA	10 Sep 1988 11 Sep 1988	205449	Birth Death	022
3125	F	15 Sep 1988	2178	1586	DVURKRALV AALBORG ODENSE	15 Sep 1988 27 Mar 1992 20 May 2003 12 Oct 2005	064076 GRE3 GRE1	Birth Transfer Transfer Death	LIDA
3126	M	11 Jul 1988	888	1012	KATOWICE	11 Jul 1988 27 May 1997	1949	Birth Death	TALBOT
3128	F	20 Sep 1988	1728	1716	CATSKILL	20 Sep 1988 14 Mar 1990		Birth Death	CHERYL
3130	M	23 Sep 1988	654	658	PRAHA	23 Sep 1988 23 Sep 1988		Birth Death	
3132	F	26 Sep 1988	1884	664	HILVARENB	26 Sep 1988 31 Jan 1991	M88045	Birth Death	CORRY BB
29									
3134	M	1 Oct 1988	976	MULT22	BUSCH TAM ASHEBORO BUSCH TAM REDDICK	1 Oct 1988 1 Oct 1988 1 Dec 1988 14 Jul 1989 ????	51077 BLP047 51077	Birth Ownership Ownership Transfer ltf	

Grevy's zebra Studbook
(Equus grevyi)

Stud#	Sex	Birth Date	Sire	Dam	Location	Date	LocalID	Event	Name
3135	M	7 Oct 1988	378	342	STUTTGART	7 Oct 1988	3875	Birth	HAFIT
					AALBORG	19 Jun 1990	GRE1	Transfer	
					KOLMARDEN	2 Apr 1998	6639	Transfer	
						6 Jul 2007		Death	
3136	?	8 Oct 1988	2400	2372	LOSANGELE	8 Oct 1988	N00401	Birth	
						8 Oct 1988		Death	
3138	F	22 Oct 1988	976	UNK	BUSCH TAM	22 Oct 1988	51078	Birth	
					ASHEBORO	22 Oct 1988	BLP051	Ownership	
					BUSCH TAM	1 Dec 1988	51078	Ownership	
						4 Sep 1989		Death	
3140	M	26 Oct 1988	976	MULT22	BUSCH TAM	26 Oct 1988	51080	Birth	
					ASHEBORO	26 Oct 1988	BLP052	Ownership	
					BUSCH TAM	1 Dec 1988	51080	Ownership	
					REDDICK	14 Jul 1989		Transfer	
		????		ltf					
3142	M	30 Oct 1988	2170	742	PHOENIX	30 Oct 1988	5425	Birth	
						31 Oct 1988		Death	
3144	F	3 Nov 1988	880	2512	TORONTO	3 Nov 1988	24096	Birth	
						3 Nov 1988		Death	
3146	M	6 Nov 1988	1766	1570	CNYN COLO	6 Nov 1988	228	Birth	MIGHTY MOUSE
						13 Jan 1990		Death	
3148	F	9 Nov 1988	1690	2056	CNYN COLO	9 Nov 1988	229	Birth	DRU
						11 Feb 2000		Death	
3150	M	10 Nov 1988	1792	1800	ST PETERS	10 Nov 1988	MK6606	Birth	ADAM
					TASHKENT	17 May 1990		Transfer	
						25 May 1991		Death	
3152	F	17 Nov 1988	1830	2498	WHIPSDADE	17 Nov 1988	L244	Birth	PAULETTE
						28 Jan 1999		Death	
3154	F	21 Nov 1988	954	506	MARWELL	21 Nov 1988	1215	Birth	F30 WINNY
						6 Jan 1989		Death	
3156	M	22 Nov 1988	954	2208	MARWELL	22 Nov 1988	1212	Birth	M36
						22 Nov 1988		Death	
3158	F	3 Dec 1988	1216	436	BATONROUG	3 Dec 1988	M2016	Birth	RUBY
					HOLIDAY	22 Mar 1997		ltf	
3159	M	3 Dec 1988	2099	2509	HIMEJI SH	3 Dec 1988		Birth	ALFEE
						14 Mar 1993		Death	
3160	F	13 Dec 1988	954	670	MARWELL	13 Dec 1988	1218	Birth	F31 WENDY
3161	F	18 Dec 1988	1376	2274	DVURKRALV	18 Dec 1988	064078	Birth	
						18 Dec 1988		Death	
3162	M	23 Dec 1988	MULT19	2107	CHIBA SHI	23 Dec 1988	940188	Birth	6
					YOKOHAMA	8 Apr 1991		Transfer	
						21 Feb 2005		Death	
					Mult possible parents: Sires: 2099 (50%), 2651 (50%),				
3163	F	26 Dec 1988	1376	2568	DVURKRALV	26 Dec 1988	064079	Birth	
						26 Dec 1988		Death	
3164	M	4 Jan 1989	1766	2124	CNYN COLO	4 Jan 1989	234	Birth	JUGHEAD
						3 Feb 1989		Death	
3165	F	18 Jan 1989	1376	1552	DVURKRALV	18 Jan 1989	064080	Birth	SAVA
					CAIRO ZOO	15 Sep 1992		Transfer	
						15 Jul 1993		ltf	

Grevy's zebra Studbook
(Equus grevyi)

Stud#	Sex	Birth Date	Sire	Dam	Location	Date	LocalID	Event	Name	
3166	M	7 Jan 1989	1694	1784	DENVER	7 Jan 1989	11476	Birth	ZEPHER	
					SAN ANTON	7 Jan 1989	890164	Ownership		
					LOUISVILL	24 Aug 1989	101476	Loan to		
					ROANOKE	1 Sep 1989	0055	Loan to		
								4 Apr 2013	Death	
3168	?	11 Jan 1989	654	658	PRAHA	11 Jan 1989		Birth		
						11 Jan 1989		Death		
3170	M	11 Jan 1989	2301	2277	TOYAMA Z	11 Jan 1989	2343	Birth		
						15 Jan 1989		Death		
3171	M	12 Jan 1989	1426	2482	DALLAS	12 Jan 1989	896458	Birth	NYUMBU	
					SAFARI W	20 Apr 1992	19221	Transfer		
						~15 Jun 1994		Death		
3172	M	14 Jan 1989	1986	1966	BUDAPEST	14 Jan 1989	001252	Birth	SENNA	
						11 Feb 1990		Death		
3173	?	20 Jan 1989	2461	2634	ST LOUIS	20 Jan 1989		Birth		
						20 Jan 1989		Death		
3174	F	31 Jan 1989	1686	616	SACRAMNTO	31 Jan 1989	100812	Birth	SOMALI	
					ST LOUIS	24 Dec 1990	090118	Loan to		
						4 Nov 1995		Death		
3175	M	6 Feb 1989	2178	1514	DVURKRALV	6 Feb 1989	064081	Birth	SCHNIK-SCHNA	
					AUGSBURG	29 Nov 1994	94154	Transfer		
					SALZBURG	2 May 2003	2030	Transfer		
						15 Jan 2007		Death		
3176	F	6 Feb 1989	532	792	HAMBURG	6 Feb 1989	755	Birth		
						17 Oct 1989		Death		
3177	F	7 Feb 1989	1376	1938	DVURKRALV	7 Feb 1989	064082	Birth		
						7 Feb 1989		Death		
3178	F	20 Feb 1989	1884	1988	HILVARENB	20 Feb 1989	M89051	Birth	BB 30	
						20 Feb 1989		Death		
3180	?	24 Feb 1989	1766	1494	CNYN COLO	24 Feb 1989	235	Birth		
						24 Feb 1989		Death		
3182	?	5 Mar 1989	2306	2442	MULHOUSE	5 Mar 1989		Birth		
						5 Mar 1989		Death		
3184	M	12 Mar 1989	1426	1310	DALLAS	12 Mar 1989	896481	Birth	SILVER	
					COLUMBUS	12 Mar 1989	892136	Ownership		
					FOSSILRIM	16 Oct 1990	39	Loan to		
						14 Jan 1998		Death		
3186	F	26 Mar 1989	2454	784	LEIPZIG	26 Mar 1989	M00651	Birth	MARINA	
						21 Nov 1989		Death		
3188	?	27 Mar 1989	654	2584	PRAHA	27 Mar 1989		Birth		
						27 Mar 1989		Death		
3190	F	12 Apr 1989	1766	2269	CNYN COLO	12 Apr 1989	238	Birth	FALON	
					RIO GRAND	11 Oct 1989	M89064	Transfer		
					DENVER	8 Apr 1990	12053	Transfer		
						25 May 1993		Death		
3192	F	18 Apr 1989	976	MULT24	BUSCH TAM	18 Apr 1989	51584	Birth	LIESEL	
					SANDIEGOZ	25 Apr 1990	590167	Transfer		
					SD-WAP	11 Jun 1990	590167	Transfer		
					CNYN COLO	12 Jun 1991	323	Loan to		
						31 Aug 2003		Death		

Grevy's zebra Studbook
(Equus grevyi)

Stud#	Sex	Birth Date	Sire	Dam	Location	Date	LocalID	Event	Name
3194	F	21 Apr 1989	1890	604	SD-WAP WINSTON	21 Apr 1989	689188	Birth	CARMONA
						25 Jun 1990	740002	Transfer	
						8 Nov 1996		Death	
3196	F	24 Apr 1989	1370	1734	FRANKFURT	24 Apr 1989 24 Apr 1989	25991	Birth Death	
3198	M	16 May 1989	2642	1006	AMERSFOOR AMOUGIES	16 May 1989 24 Feb 1990	M399	Birth ltf	
3200	M	7 May 1989	1766	2132	CNYN COLO	7 May 1989 16 Jan 2007	242 242	Birth ltf	EDISON
3202	M	22 May 1989	2170	740	PHOENIX	22 May 1989 16 Jan 1990	5623	Birth Death	THUMB TACK
3204	F	9 Jun 1989	1766	2174	CNYN COLO RIO GRAND TANGAN WP	9 Jun 1989	246	Birth	Stripes
						28 Sep 1989	M89062	Transfer	
						29 May 1990	A90268	Transfer	
						11 Oct 2009		Death	
3205	F	15 Jun 1989	2099	1127	HIMEJI SH KOBE PARK	15 Jun 1989		Birth	NANA
						28 Feb 1990	300380	Transfer	
						15 Jun 2006		Death	
3206	F	17 Jun 1989	1764	2480	CNYN COLO	17 Jun 1989 26 Mar 2006	247	Birth Death	SHASTA
3208	M	18 Jun 1989	976	UNK	BUSCH TAM	18 Jun 1989 31 Mar 1990	51771	Birth Death	
3210	?	27 Jun 1989	1764	2654	CNYN COLO	27 Jun 1989 27 Jun 1989	248	Birth Death	MANDYS 1989
3212	F	30 Jun 1989	2154	2362	BATONROUG	30 Jun 1989 27 Jul 1989	M2134	Birth Death	
3214	F	4 Jul 1989	2102	UNK	ALGIERS	4 Jul 1989		Birth	
						8 Jul 1989		Death	
3216	M	6 Jul 1989	2642	2370	AMERSFOOR AMOUGIES	6 Jul 1989 24 Feb 1990	M411	Birth ltf	
3218	M	8 Jul 1989	2486	2476	FRANKLINP SEDGWICK TOPEKA ROLLING H	8 Jul 1989	89F703	Birth	RIO
						10 Feb 1992	5003	Loan to	
						12 Apr 2002	000702	Loan to	
						13 May 2004	240516	Transfer	
						28 Nov 2004		Death	
3220	F	9 Jul 1989	1690	1122	CNYN COLO	9 Jul 1989 17 Dec 1989	251	Birth Death	DORCUS
3222	M	9 Jul 1989	1830	1642	WHIPSNAD BANHAM	9 Jul 1989	L245	Birth	OLIVER
						31 Mar 1993	1535	Loan to	
						6 Apr 1994		Death	
3224	M	10 Jul 1989	532	796	HAMBURG	10 Jul 1989 18 Dec 1990	756	Birth Death	
3226	M	10 Jul 1989	1764	2156	CNYN COLO	10 Jul 1989 6 Feb 1994	252	Birth Death	GLENN
3228	F	12 Jul 1989	974	894	RAMAT GAN	12 Jul 1989 29 May 1996	890030	Birth Death	
3230	F	14 Jul 1989	2044	1954	OBERWIL SIGEAN	14 Jul 1989		Birth	05-PEMBA
						5 Jun 1993	89-004	Transfer	
						15 Jun 2002		Death	

Grevy's zebra Studbook
(Equus grevyi)

Stud#	Sex	Birth Date	Sire	Dam	Location	Date	LocalID	Event	Name
3232	M	16 Jul 1989	2044	988	OBERWIL	16 Jul 1989		Birth	NEGUS
					SIGEAN	27 Sep 1991	89-003	Transfer	
					LA PALMYR	16 Jan 1999	2512	Transfer	
					MULHOUSE	7 Oct 1999	990244	Transfer	
					HILVARENB	15 Jan 2003	M89244	Loan to	
					AMERSFOOR	8 Dec 2004	M3085	Loan to	
					LE PAL	17 May 2007	M07024	Loan to	
	22 May 2007	M07024	Ownership						
	11 Oct 2011		Death						
3234	F	26 Jul 1989	1602	1308	ASKANIYA	26 Jul 1989		Birth	KOLYBRA
						13 Oct 1989		Death	
3236	M	26 Jul 1989	1646	1632	BROWNSVIL	26 Jul 1989	4169	Birth	FENTON
					PALM DES	10 Feb 1992	492012	Loan to	
						14 Mar 2012		Death	
3238	M	28 Jul 1989	2420	2510	NURNBERG	28 Jul 1989	M00395	Birth	
						2 Aug 1989		Death	
3240	M	5 Aug 1989	1764	1538	CNYN COLO	5 Aug 1989	259	Birth	
						5 Aug 1989		Death	
3242	M	5 Aug 1989	1890	606	SD-WAP	5 Aug 1989	689492	Birth	DABARA
					CNYN COLO	13 Jun 1991	318	Loan to	
						1 Dec 1991		Death	
3244	F	7 Aug 1989	378	1394	STUTTGART	7 Aug 1989	4118	Birth	LARA
					LEIPZIG	1 Oct 1991	M00011	Transfer	
						1 Jul 1999		Death	
3246	F	9 Aug 1989	880	1390	TORONTO	9 Aug 1989	24763	Birth	BUKAMA
					ST FELICI	29 May 1993	930072	Loan to	
					VALLEYZOO	17 Jun 1996	100663	Loan to	
						10 Mar 2005		Death	
3248	M	12 Aug 1989	1996	1968	OSTRAVA	12 Aug 1989	205450	Birth	023
					CIRCUS	20 Dec 1989	NONE	Transfer	
						31 Dec 1989		Death	
3250	M	15 Aug 1989	1694	2506	DENVER	15 Aug 1989	11852	Birth	D'ARTAGNAN
					FOSSILRIM	25 May 1992	45	Loan to	
					JOHNSON L	5 Feb 1995		Transfer	
					TARPEY R	6 Feb 1995		Transfer	
						4 Feb 1996		ltf	
3251	F	17 Aug 1989	2400	2372	LOSANGELE	17 Aug 1989	95748	Birth	
						17 Aug 1989		Death	
3252	F	18 Aug 1989	1884	2492	HILVARENB	18 Aug 1989	M89023	Birth	WENDY
						1 Oct 2007		Death	
3253	F	17 Sep 1989	2178	2522	DVURKRALV	17 Sep 1989	064085	Birth	WENDY
					LA PALMYR	8 Mar 1991	304	Transfer	
						17 Feb 1993		Death	
3254	F	25 Aug 1989	2092	2126	FOSSILRIM	25 Aug 1989	35	Birth	KIRSTEN
					DALLAS	8 Nov 1990	906904	Transfer	
						12 Jul 2014		Death	
3255	M	2 Sep 1989	1376	1802	DVURKRALV	2 Sep 1989	064083	Birth	
						2 Sep 1989		Death	
3256	F	11 Sep 1989	1690	1418	CNYN COLO	11 Sep 1989	257	Birth	DAMARA
						19 Dec 1989		Death	
3257	F	2 Sep 1989	1738	1504	STCATHERN	2 Sep 1989	894371	Birth	
						2 Sep 1989		Death	

Grevy's zebra Studbook
(Equus grevyi)

Stud#	Sex	Birth Date	Sire	Dam	Location	Date	LocalID	Event	Name
3258	?	15 Sep 1989	750	752	MONROE	15 Sep 1989 15 Sep 1989		Birth Death	
3260	F	19 Sep 1989	1738	1886	STCATHERN ASHEBORO NY BRONX	19 Sep 1989 19 Sep 1989 28 Feb 1997 9 Dec 2003 2 Jul 2015	894377 BLP072 894377 894377	Birth Ownership Loan to Ownership Death	TARA
3261	F	8 Sep 1989	1376	1934	DVURKRALV VIENNA	8 Sep 1989 25 Mar 1993 3 Sep 1996	064084 M597	Birth Transfer Death	DASA/JESICA
3262	M	23 Sep 1989	1370	646	FRANKFURT PRETORIA PRET LICH	23 Sep 1989 15 Mar 1991 30 Nov 1998 21 Feb 1999	25993 901344 L92423	Birth Transfer Transfer Death	BERND
3264	F	28 Sep 1989	2092	1930	FOSSILRIM DALLAS FOSSILRIM	28 Sep 1989 8 Nov 1990 28 Apr 2015 ~30 Nov 2015	36 906905 36	Birth Transfer Transfer Death	APRIL
3265	M	8 Sep 1989	1517	1585	KAMO GUN HIMEJI SH	8 Sep 1989 22 Nov 2004	119	Birth Transfer	KENICHI
3266	M	7 Oct 1989	2542	2110	TORONTO VALLEYZOO PENTICTON PUBLIC TORONTO HART B	7 Oct 1989 3 Jul 1995 3 Oct 1996 ???? 3 Nov 2000 4 Nov 2000 10 Jan 2006	24998 100625 24998	Birth Loan to Transfer Transfer Ownership Loan to Death	MOOKIE
3268	F	9 Oct 1989	2454	1610	LEIPZIG	9 Oct 1989 21 Dec 2017	M00009	Birth Death	PEGGY
3270	neutM	14 Oct 1989	532	794	HAMBURG KOLN LE PAL	14 Oct 1989 26 Mar 1997 23 May 2012 20 Nov 2016	271 2211 M12019	Birth Transfer Transfer Death	SALDO
3272	M	15 Oct 1989	1370	2428	FRANKFURT BUDAPEST SZEGED	15 Oct 1989 16 Mar 1993 15 Nov 1995 25 Dec 1999	25995 000477	Birth Transfer Transfer Death	SMOKY
3274	M	27 Oct 1989	2418	2087	TOKYOTAMA	27 Oct 1989 4 Nov 1990	3421	Birth Death	GINTA
3276	?	27 Oct 1989	2044	2494	OBERWIL	27 Oct 1989 27 Oct 1989		Birth Death	
3277	F	3 Nov 1989	1422	1462	MAGDEBURG	3 Nov 1989 20 May 2006	385005	Birth Death	LUANDA
3278	F	7 Nov 1989	2092	2004	FOSSILRIM SAN ANTON JACKSON	7 Nov 1989 7 Nov 1989 22 Nov 1991 3 Apr 2005	37 891156 891156 200391	Birth Ownership Transfer Transfer	
3279	F	8 Nov 1989	1918	2276	RHENEN	8 Nov 1989 28 Dec 1989	M266	Birth Death	WENDY
3280	M	10 Nov 1989	1686	2344	SACRAMNTO WINSTON FRANKLINP	10 Nov 1989 8 Oct 1990 10 Apr 1996 28 Mar 1998	100823 740003 96A224	Birth Loan to Loan to Death	WILSON

Grevy's zebra Studbook
(Equus grevyi)

Stud#	Sex	Birth Date	Sire	Dam	Location	Date	LocalID	Event	Name
3282	F	12 Nov 1989	954	672	MARWELL	12 Nov 1989 25 Feb 1991	1351	Birth Death	F32 XENIA
3284	F	20 Nov 1989	2092	1454	FOSSILRIM MONROE	20 Nov 1989 8 Sep 1992 14 Oct 1998	38 242961	Birth Loan to Death	HERA
3286	M	29 Nov 1989	1686	2550	SACRAMNTO	29 Nov 1989 29 Nov 1989	100824	Birth Death	
3288	M	3 Dec 1989	2400	2412	LOSANGELE WINSTON	3 Dec 1989 20 Jun 1990 29 Jun 1990	95798 50017	Birth Transfer Death	
3290	M	3 Dec 1989	1890	744	SD-WAP	3 Dec 1989 3 Feb 1992	689694	Birth Death	GUMU
3292	F	16 Dec 1989	2052	2256	CALDWELL	16 Dec 1989	001718	Birth	CHILLIE
4000	M	11 Mar 1990	2294	2310	AUGSBURG FUENGIROL	11 Mar 1990 2 Jun 1993	9013	Birth ltf	MEESTER
4001	?	4 Jan 1990	2044	988	OBERWIL	4 Jan 1990 4 Jan 1990		Birth Death	
4002	M	10 May 1990	2420	676	NURNBERG LEIPZIG	10 May 1990 17 Mar 1993 18 Mar 1993	M00396 M01135	Birth Transfer Death	STAXI
4003	F	5 Jan 1990	1764	1584	CNYN COLO	5 Jan 1990 5 Jan 1990	261	Birth Death	
4004	F	4 Aug 1990	1526	2444	BERLIN TP	4 Aug 1990 20 Oct 2013	M00275	Birth Death	LILLI
4005	F	6 Mar 1990	654	658	PRAHA	6 Mar 1990 10 Mar 1990		Birth Death	
4006	F	16 Jul 1990	2178	1586	DVURKRALV TOKYOTAMA	16 Jul 1990 7 Jun 1991 22 Mar 2014	064091 262	Birth Transfer Death	RAMBA
4007	F	1 Apr 1990	654	2584	PRAHA	1 Apr 1990 1 Apr 1990		Birth Death	
4008	F	15 Jun 1990	954	506	MARWELL	15 Jun 1990 11 Jun 1998	1457	Birth Death	YVONNE
4009	F	8 Apr 1990	2301	2277	TOYAMA Z CHIBA SHI	8 Apr 1990 29 Jun 1993 4 Sep 2001	3138 112	Birth Transfer Death	SAKURA
4010	F	17 Jun 1990	2294	2596	AUGSBURG	17 Jun 1990 23 Mar 2004	90105	Birth Death	NATASCHA
4011	F	24 Jun 1990	926	1762	VIENNA DVURKRALV	24 Jun 1990 27 May 1993 4 Dec 1993	M596 064113	Birth Transfer Death	SAMBURU
4012	M	13 Jul 1990	2446	1938	DVURKRALV TOKYOTAMA	13 Jul 1990 7 Jun 1991 31 Dec 2012	064095 261	Birth Transfer Death	NOBATA
4013	F	21 Apr 1990	1766	2124	CNYN COLO	21 Apr 1990 31 Dec 1991	269	Birth Death	JASPER
4014	F	30 Jul 1990	1884	1988	HILVARENB FONTAINE	30 Jul 1990 30 Mar 2009 18 Mar 2017	M90025 3EG90	Birth Loan to Death	NORA BB

Grevy's zebra Studbook
(Equus grevyi)

Stud#	Sex	Birth Date	Sire	Dam	Location	Date	LocalID	Event	Name
4015	M	23 Apr 1990	2461	2634	ST LOUIS	23 Apr 1990 17 May 1991	090037	Birth Death	
4016	F	14 Aug 1990	1830	2498	WHIPSDADE	14 Aug 1990 20 Feb 1999	L1263	Birth Death	CHRISTINE
4017	M	27 Apr 1990	1694	1784	DENVER CHATHAM	27 Apr 1990 26 Mar 1992 ????	12094	Birth Transfer ltf	CASSIDY
4018	M	5 Sep 1990	2178	1192	DVURKRALV N S TRADE HIMEJI SH KOBE PARK	5 Sep 1990 25 May 1991 7 Jun 1991 19 Feb 1992 24 Sep 2005	064093 300381	Birth Transfer Transfer Transfer Death	NILS
4019	F	7 May 1990	1766	1570	CNYN COLO	7 May 1990 20 Nov 1991	271	Birth Death	MAE
4020	F	12 Sep 1990	2446	2274	DVURKRALV N S TRADE HIMEJI SH	12 Sep 1990 25 May 1991 7 Jun 1991 25 Nov 1991	064094	Birth Transfer Transfer Death	GRETA
4021	F	11 May 1990	1690	2056	CNYN COLO	11 May 1990 16 Jan 2007	272 272	Birth ltf	DOROTHEA
4022	F	22 Sep 1990	378	1820	STUTTGART BERNBURG	22 Sep 1990 11 May 1993 19 Nov 1993	4363 78	Birth Transfer Death	LAIKA
4023	F	12 May 1990	2306	2442	MULHOUSE	12 May 1990 22 May 1990	900057	Birth Death	
4024	M	10 Oct 1990	1884	2492	HILVARENB LEIPZIG KATOWICE	10 Oct 1990 26 Oct 1993 30 Apr 1999 ~ 4 Apr 2013	M90107 M01316 2519	Birth Loan to Loan to Death	MARCO
4025	F	17 May 1990	2178	2568	DVURKRALV	17 May 1990 17 May 1990	064087	Birth Death	
4026	F	14 Oct 1990	1986	1196	BUDAPEST	14 Oct 1990 19 Apr 1993	000218	Birth Death	GRETL
4027	M	25 May 1990	2099	2509	HIMEJI SH	25 May 1990 21 Feb 1994		Birth Death	RAFIA
4028	F	20 Oct 1990	378	1394	STUTTGART	20 Oct 1990 30 Sep 1997	4364	Birth Death	LYDIA
4029	F	26 May 1990	2178	1514	DVURKRALV	26 May 1990 26 May 1990	064088	Birth Death	
4030	F	5 Nov 1990	2178	2522	DVURKRALV KATOWICE	5 Nov 1990 12 Mar 1992 2 Jan 2004	064096 2104	Birth Transfer Death	SIKE
4031	F	6 Jun 1990	1792	1800	ST PETERS	6 Jun 1990 18 Jun 1990	MK6607	Birth Death	
4032	M	5 Nov 1990	2446	1934	DVURKRALV SIGEAN	5 Nov 1990 13 Oct 1994 22 Jul 1998	064097 90-002	Birth Transfer Death	07-GARY
4033	F	8 Jun 1990	1164	2536	YULEE PREMIER	8 Jun 1990 23 Jun 1992	90314	Birth ltf	

Grevy's zebra Studbook
(Equus grevyi)

Stud#	Sex	Birth Date	Sire	Dam	Location	Date	LocalID	Event	Name
4034	F	15 Jun 1990	954	2208	TOUROPARC	15 Jun 1990 15 Jun 1990	T90019	Birth Death	
4035	F	9 Jan 1990	2418	1511	TOKYOTAMA	9 Jan 1990 26 Nov 2011	260	Birth Death	KOMAKO
4036	M	17 Jun 1990	2461	2762	ST LOUIS	17 Jun 1990 17 Jun 1990	09001	Birth Death	
4037	M	21 Apr 1990	1766	1494	CNYN COLO	21 Apr 1990 15 May 2001	268	Birth Death	JOHN
4038	F	19 Jun 1990	2542	2512	TORONTO ST FELICI VALLEYZOO	19 Jun 1990 29 May 1993 17 Jun 1996 11 Jan 2018	25792 930073 100664	Birth Loan to Loan to Death	DAKARI
4039	F	????	MULT23	MULT52	HAVANA NZ ZOOFARI	???? 7 Feb 1991 ????		Birth Transfer Death	
4040	M	20 Jun 1990	1164	782	YULEE PREMIER	20 Jun 1990 23 Jun 1992	90315	Birth ltf	
4041	F	????	MULT23	MULT52	HAVANA NZ ZOOFARI	???? 7 Feb 1991 ~10 Feb 1991		Birth Transfer Death	
4042	M	21 Jun 1990	2446	1744	DVURKRALV	21 Jun 1990 21 Jun 1990	064090	Birth Death	
4044	M	24 Jun 1990	2130	1184	COLO SPRG	24 Jun 1990 24 Jun 1990	90M039	Birth Death	
4046	F	24 Jun 1990	1164	1354	YULEE PREMIER	24 Jun 1990 23 Jun 1992	90316	Birth ltf	
4048	M	29 Jun 1990	1766	2132	CNYN COLO	29 Jun 1990 21 Jun 2006	277	Birth Death	ERNEST
4050	M	6 Jul 1990	1830	1252	WHIPNADE	6 Jul 1990 6 Jul 1990	L1194	Birth Death	
4052	M	22 Jul 1990	1422	2559	MAGDEBURG	22 Jul 1990 23 Jul 1990	385006	Birth Death	
4054	M	23 Jul 1990	1164	2740	YULEE PREMIER	23 Jul 1990 23 Jun 1992	90324	Birth ltf	
4056	M	1 Aug 1990	932	2022	METROZOO SMITH MRK	1 Aug 1990 20 Mar 1992 ????	M01302	Birth Transfer ltf	
4058	F	8 Aug 1990	2446	1552	DVURKRALV	8 Aug 1990 8 Aug 1990	064092	Birth Death	
4060	M	16 Aug 1990	2267	1920	POZNAN	16 Aug 1990 16 Aug 1990	MK0385	Birth Death	
4062	F	21 Aug 1990	1562	1864	CHICAGOLP DALLAS DENVER	21 Aug 1990 3 May 1992 15 Oct 1998 11 Nov 2005 8 Apr 2009	9232 927650 927650 A05448	Birth Loan to Ownership Loan to Death	LINDSAY
4064	F	27 Aug 1990	2486	2806	FRANKLINP CHICAGOLP DENVER	27 Aug 1990 27 Aug 1990 11 Feb 1992 15 Oct 1998 25 Feb 2014	90F807 9341 920016 920016	Birth Ownership Loan to Ownership Death	SCHEHERAZADE

Grevy's zebra Studbook
(Equus grevyi)

Stud#	Sex	Birth Date	Sire	Dam	Location	Date	LocalID	Event	Name
4066	M	3 Sep 1990	1890	604	SD-WAP	3 Sep 1990	690541	Birth	CUANGO
					BROWNSVIL	3 Sep 1990	5087	Ownership	
					KAMLOOPS	29 Nov 1993		Transfer	
						7 Jan 1995		Death	
4068	F	17 Sep 1990	1694	2506	DENVER	17 Sep 1990	12385	Birth	SHANNON
					SAN ANTON	22 Nov 1991	900965	Transfer	
						7 Dec 1994		Death	
4069	M	6 Sep 1990	1764	2654	CNYN COLO	6 Sep 1990 29 Aug 1994	284	Birth Death	MO
4070 1	M	26 Sep 1990	2210	1194	SEOUL	26 Sep 1990		Birth	TAE PUNG
							22 May 1993		
4071	M	9 Sep 1990	2684	2168	TAIPEI	9 Sep 1990 19 Feb 1991	900903	Birth Death	MA CHIA
4072	F	9 Oct 1990	1890	606	SD-WAP	9 Oct 1990	690626	Birth	JANEIRO
					BROWNSVIL	9 Oct 1990	5088	Ownership	
					SEDGWICK	25 Oct 1993	6306	Loan to	
						25 Apr 2018		Death	
4073	F	11 Oct 1990	2224	2356	OCALA FL	11 Oct 1990		Birth	
					AMIG GR R	15 May 1992		Transfer	
					KYOTO	20 Jan 1993		Transfer	
						7 Aug 1995		Death	
4074	M	23 Oct 1990	2154	2362	BATONROUG	23 Oct 1990	M2312	Birth	BENJAMIN
					DETROIT	8 Jan 1993	3833	Loan to	
					SAN ANTON	4 Dec 2002	D02003	Transfer	
						7 Jan 2004		Death	
4078	F	22 Nov 1990	1738	1270	STCATHERN	22 Nov 1990	904414	Birth	PEARL
					ASHEBORO	22 Nov 1990	BLP073	Ownership	
					NY BRONX	28 Feb 1997	904414	Loan to	
						9 Dec 2003	904414	Ownership	
						5 Apr 2008		Death	
4079	M	~ Nov 1990	UNK	UNK	UNKNOWN	~ Nov 1990		Birth	
					MEDRANO	????		Transfer	
					RAMAT GAN	24 May 1992	920029	Transfer	
						5 Aug 1994		Death	
4080	F	24 Nov 1990	2224	2392	OCALA FL	24 Nov 1990		Birth	NAO
					AMIG GR R	15 May 1992		Transfer	
					YOSHIKAWA	~ Jan 1993		Transfer	
					HIMEJI SH	30 Apr 1993		Transfer	
						12 Nov 1997		Death	
4082	M	27 Nov 1990	1738	1886	STCATHERN	27 Nov 1990	904416	Birth	LONG MANE
					SD-WAP	2 Mar 1997	697082	Transfer	
					BROWNSVIL	31 Jan 2000	7440	Transfer	
						18 May 2000		Death	
4084	M	29 Nov 1990	1738	1636	STCATHERN	29 Nov 1990	904417	Birth	SHORT MANE
					ST LOUIS	29 Nov 1990	090120	Ownership	
					CALGARY	18 Jul 1993	104084	Loan to	
						9 Feb 1994		Death	
4086	M	29 Nov 1990	2238	2346	CHICAGOBR	29 Nov 1990	900291	Birth	T.C.
					ST LOUIS	29 Nov 1990	090116	Ownership	
					FOSSILRIM	15 Dec 1991	40	Loan to	
					SD-WAP	4 Jul 2007	607188	Loan to	
						4 Jul 2007	607188	Ownership	
					TATUM E	31 Mar 2014	NONE	lft	

Grevy's zebra Studbook
(Equus grevyi)

Stud#	Sex	Birth Date	Sire	Dam	Location	Date	LocalID	Event	Name
4088	?	6 Nov 1990	1686	616	SACRAMNTO	6 Nov 1990 6 Nov 1990	100840	Birth Death	
4090	?	22 Dec 1990	2044	988	OBERWIL	22 Dec 1990 22 Dec 1990		Birth Death	
4092	M	23 Dec 1990	2238	1402	CHICAGOBR DALLAS FOSSILRIM	23 Dec 1990 23 Dec 1990 15 Dec 1991 14 Aug 1996	900309 906949 41	Birth Ownership Loan to Death	JENSEN
5000	M	8 Jan 1991	2830	794	HAMBURG NADERMANN	8 Jan 1991 18 Dec 1991 ~ 1996	312	Birth Transfer Death	
5001	F	20 Jan 1991	1772	2961	MISAKI	20 Jan 1991 20 Jan 1991		Birth Death	
5002	F	7 Feb 1991	1602	1308	ASKANIYA	7 Feb 1991 7 May 1991		Birth Death	KONTUR
5003	F	17 Feb 1991	1738	1504	STCATHERN AMIG GR R	17 Feb 1991 13 Mar 1997 ????	914421	Birth Transfer ltf	
5004	F	14 Feb 1991	2830	796	HAMBURG AALBORG	14 Feb 1991 14 Dec 1993 29 Oct 2001	318 GRE5	Birth Loan to Death	GRETE
5005	F	1 Mar 1991	1686	2550	SACRAMNTO	1 Mar 1991 1 Mar 1991	100846	Birth Death	
5006	M	26 Feb 1991	2044	2494	OBERWIL PLANCKNDL JURQUES	26 Feb 1991 3 Apr 1992 26 Apr 2002 5 Mar 2005	246002 587	Birth Loan to Loan to Death	RAMU
5007	F	28 Feb 1991	1996	1968	OSTRAVA	28 Feb 1991 15 Oct 1997	205452	Birth Death	ARIANDA
5008	F	28 Mar 1991	1370	2428	FRANKFURT AUGSBURG	28 Mar 1991 20 Aug 1992 20 Aug 1992	33847 33847	Birth Transfer Death	
5009	M	2 Mar 1991	1996	2758	OSTRAVA AMOUGIES	2 Mar 1991 1 Dec 1992	205453	Birth ltf	AMBOR 025
5010	F	23 Apr 1991	2162	2322	LA PALMYR TOUROPARC	23 Apr 1991 6 Oct 1992 22 Dec 2008	311 T92047	Birth Transfer Death	JULIE
5011	M	6 Mar 1991	2052	2256	CALDWELL ST LOUIS NZP-WASH SAN ANTON	6 Mar 1991 6 Mar 1991 29 Jul 1992 19 Mar 1995 18 May 2000	001913 910314 110720 950324	Birth Ownership Loan to Loan to Death	TEX
5012	M	23 Apr 1991	2528	2690	BANHAM LINTON	23 Apr 1991 31 Mar 1993 4 Apr 1996	1354 84	Birth Loan to Death	GEORGE
5013	?	14 Mar 1991	654	2584	PRAHA	14 Mar 1991 14 Mar 1991	910051	Birth Death	
5014	F	8 May 1991	2528	2820	BANHAM	8 May 1991 29 Nov 1993	1355	Birth Death	GRACE

Grevy's zebra Studbook
(Equus grevyi)

Stud#	Sex	Birth Date	Sire	Dam	Location	Date	LocalID	Event	Name
5015	M	15 Mar 1991	982	2390	NY BRONX	15 Mar 1991	911063	Birth	PAMO
					FERNDAL	25 Oct 1995	49134	Transfer	
					SEOUL	16 Feb 1996		Transfer	
						15 Oct 1997		Death	
5016	F	21 May 1991	2830	792	HAMBURG	21 May 1991	344	Birth	FRIDA
					PARIS ZOO	3 Jul 1996	Z96098	Transfer	
					BEAUVAL	3 Apr 2009	M0660	Loan to	
						11 Jul 2013		Death	
5017	M	31 Mar 1991	1772	1137	MISAKI	31 Mar 1991		Birth	CURU
					HIMEJI SH	1 Sep 1992		Transfer	
						15 Mar 1995		Death	
5018	M	6 May 1991	888	1012	KATOWICE	6 May 1991	2044	Birth	KUBA
					AMERSFOOR	7 Sep 1995	M1621	Transfer	
					HILVARENB	8 Dec 2004	M91324	Transfer	
					DVURKRALV	19 Oct 2006	064307	Loan to	
						19 Mar 2014		Death	
5019	F	21 Apr 1991	1686	2344	SACRAMNTO	21 Apr 1991	100849	Birth	SIOUX
					ST LOUIS	26 Nov 2002	102091	Transfer	
						21 Aug 2007		Death	
5020	M	17 Jul 1991	2454	1610	LEIPZIG	17 Jul 1991	M00010	Birth	
						5 Mar 1993		Death	
5021	F	17 Jul 1991	2178	1514	DVURKRALV	17 Jul 1991	064099	Birth	GUSIRA
						18 May 2000		Death	
5022	F	16 Aug 1991	2784	2208	TOUROPARC	16 Aug 1991	T91039	Birth	SWEETY
					LA PALMYR	6 Oct 1992	1214	Transfer	
						8 Jul 1999		Death	
5023	M	6 Aug 1991	2178	2568	DVURKRALV	6 Aug 1991	064100	Birth	GEJZA
					GIVSKUD	25 Apr 1995	GREV1	Loan to	
					KOLMARDEN	17 Dec 1997	6576	Loan to	
						9 Mar 1998	6576	Ownership	
						14 Dec 2000		Death	
5024	F	29 Aug 1991	1830	1642	WHIPNADE	29 Aug 1991	L1671	Birth	MARTHA
5025	M	15 Aug 1991	2178	2963	DVURKRALV	15 Aug 1991	064101	Birth	08-SERI
					SIGEAN	13 Oct 1994	91-002	Transfer	
						31 Jan 2006		Death	
5026	M	23 Sep 1991	954	506	MARWELL	23 Sep 1991	1781	Birth	ZEPHYR
					LINTON	11 Feb 1993	85	Loan to	
						24 Jan 1994		Death	
5027	F	22 Apr 1991	2130	2948	COLO SPRG	22 Apr 1991	91M020	Birth	GEORGIA
					CALGARY	16 Jul 1993	104085	Transfer	
						10 Apr 2005		Death	
5028	M	6 Nov 1991	2018	2824	STUTTGART	6 Nov 1991	4569	Birth	HENRY
					BERNBURG	11 May 1993	77	Transfer	
						12 Apr 1997		Death	
5029	F	7 Sep 1991	2178	1586	DVURKRALV	7 Sep 1991	064103	Birth	09-LENKA
					SIGEAN	13 Oct 1994	91-003	Transfer	
						27 Dec 2007		Death	
5030	M	24 Nov 1991	2294	2310	AUGSBURG	24 Nov 1991	91318	Birth	BASTI
					FUENGIROL	2 Jun 1993		Transfer	
					UTRERA	~ 1994		Transfer	
					TABERNAS	15 Oct 2004	TAM0232	Transfer	
		5 Jan 2010		Death					
5031	M	24 Aug 1991	1792	1800	ST PETERS	24 Aug 1991	MK6608	Birth	MASAI
					TULA	29 Jun 1993		ltf	

Grevy's zebra Studbook
(Equus grevyi)

Stud#	Sex	Birth Date	Sire	Dam	Location	Date	LocalID	Event	Name
5032	M	29 Apr 1991	2162	2650	LA PALMYR	29 Apr 1991 29 Apr 1991	312	Birth Death	
5033	F	10 Apr 1991	2400	2372	LOSANGELE	10 Apr 1991 10 Apr 1991	N00465	Birth Death	
5034	?	2 May 1991	2044	1954	OBERWIL	2 May 1991 2 May 1991		Birth Death	
5035	F	16 Apr 1991	2446	1192	DVURKRALV	16 Apr 1991 16 Apr 1991	064098	Birth Death	
5036	F	1 May 1991	1890	744	SD-WAP BROWNSVIL DETROIT	1 May 1991 1 May 1991 13 May 1993 13 Dec 1996	691227 5089 3889	Birth Ownership Loan to Death	GHANZI
5037	?	1 Aug 1991	1370	3104	FRANKFURT	1 Aug 1991 1 Aug 1991	34015	Birth Death	
5038	F	10 May 1991	1764	1538	CNYN COLO	10 May 1991 16 Jan 2007	309 309	Birth ltf	SARAH
5039	M	????	MULT23	MULT52	HAVANA NZ ZOOFARI	???? 7 Feb 1991 11 May 1996		Birth Transfer Death	
5040	M	7 Jun 1991	2486	2476	FRANKLINP NY BRONX	7 Jun 1991 7 Jun 1991 23 Jul 1993 16 Apr 1999	91F830 911326 911326	Birth Ownership Transfer Death	TSAVO
5041	M	29 Jan 1991	MULT23	MULT52	HAVANA NZ	29 Jan 1991 26 Jul 1992		Birth Death	
5042	M	20 Jul 1991	1918	MULTAD	RHENEN	20 Jul 1991 5 Dec 1991	M434	Birth Death	WILCO
			Mult possible parents: Dams: 2276 (50%), 2318 (50%),						
5043	M	????	MULT23	MULT50	HAVANA NZ ZOOFARI LEON	???? 7 Feb 1991 11 Mar 1996		Birth Transfer ltf	
			Mult possible parents: Dams: 1084 (8%), 1086 (25%), 1678 (30%), Mult possible parents: Dams: 1722 (30%),						
5044	F	27 Jun 1991	2398	1570	CNYN COLO	27 Jun 1991 1 Nov 1991	327	Birth Death	MINERVA
5045	M	29 Jun 1991	MULT25	MULT54	HAVANA NZ VIS ALEGR	29 Jun 1991 28 Jul 1992 ????		Birth Transfer ltf	
5046	M	30 Jun 1991	1694	1784	DENVER OKLAHOMA CHATHAM	30 Jun 1991 30 Jun 1991 26 Mar 1992 24 Jun 1998 24 Jun 1998	910217 575724	Birth Ownership Loan to Ownership Death	MONTAGUE
5047	M	????	MULT23	MULT52	HAVANA NZ ZOOFARI	???? 7 Feb 1991 26 Jan 2001		Birth Transfer Death	
5048	M	1 Jul 1991	2398	2124	CNYN COLO	1 Jul 1991 15 Dec 1991	328	Birth Death	JEREMIAH
5050	M	4 Jul 1991	2949	2107	CHIBA SHI	4 Jul 1991 4 Jul 1991		Birth Death	

Grevy's zebra Studbook
(Equus grevyi)

Stud#	Sex	Birth Date	Sire	Dam	Location	Date	LocalID	Event	Name
5051	F	????	MULT23	MULT52	HAVANA NZ ZOOFARI LEON	???? 7 Feb 1991 11 Mar 1996	 MPE011	Birth Transfer ltf	
5052	F	21 Jul 1991	2170	740	PHOENIX SD-WAP YULEE	21 Jul 1991 21 Jul 1991 15 May 1995 9 Aug 1995	6210 691787 950329	Birth Ownership Loan to Death	WINDY
5053	F	????	MULT23	MULT52	HAVANA NZ ZOOFARI	???? 7 Feb 1991 21 Jun 2004	 	Birth Transfer Death	PELONA
5054	M	2 Aug 1991	2130	1184	COLO SPRG SD-WAP COLO SPRG	2 Aug 1991 2 Aug 1991 19 Jan 1993	91M058 692542	Birth Ownership Death	
5055	F	????	MULT23	MULT52	HAVANA NZ ZOOFARI PUEBLA	???? 7 Feb 1991 30 Aug 2007 28 Jul 2008	 6354	Birth Transfer Transfer Death	HOYO
5056	F	7 Aug 1991	1960	1717	BROWNSVIL BULVERDE	7 Aug 1991 19 Apr 1993 ????	4948 	Birth Transfer ltf	BANDA
5058	F	15 Aug 1991	1764	2480	CNYN COLO	15 Aug 1991 17 Dec 1991	333	Birth Death	SANDIA
5060	M	20 Aug 1991	2461	2576	ST LOUIS NZP-WASH NZP-CRC	20 Aug 1991 29 Jul 1992 17 Dec 1997 22 Jan 2000	910883 110719 110719	Birth Loan to Loan to Death	HAR
5062	F	29 Aug 1991	1422	2559	MAGDEBURG	29 Aug 1991 29 Aug 1991	385007	Birth Death	
5064	M	2 Sep 1991	1764	2770	CNYN COLO	2 Sep 1991 21 Jan 1992	334	Birth Death	MATTHEW
5066	F	3 Sep 1991	2461	2634	ST LOUIS DETROIT	3 Sep 1991 6 Apr 1993 18 May 2015 6 Jul 2015	910901 3866 3866	Birth Loan to Ownership Death	ELVIRA
5068	F	4 Sep 1991	2178	2840	DVURKRALV	4 Sep 1991 9 Sep 1991	064102	Birth Death	TIMEA
5070	F	10 Sep 1991	1694	2269	DENVER SEDGWICK	10 Sep 1991 8 Dec 1992 20 Nov 1996	910334 5671 5671	Birth Loan to Ownership	CAPULET
5072	F	24 Sep 1991	2850	2658	CNYN COLO	24 Sep 1991 10 Nov 1991	336	Birth Death	REBECCA
5074	M	11 Oct 1991	2684	2682	TAIPEI	11 Oct 1991 25 Oct 1991	911005	Birth Death	NI CHUNG
5075	F	6 Oct 1991	MULT27	MULT56	HAVANA NZ	6 Oct 1991 7 Oct 1991	 	Birth Death	
5076	M	19 Oct 1991	2400	2412	LOSANGELE	19 Oct 1991 19 Oct 1991	N00475	Birth Death	
5078	F	30 Oct 1991	1766	1418	CNYN COLO	30 Oct 1991 23 Dec 1991	341	Birth Death	DARCY
5080	?	1 Nov 1991	2398	2132	CNYN COLO	1 Nov 1991 1 Nov 1991	342	Birth Death	EMBER FETUS

Grevy's zebra Studbook
(Equus grevyi)

Stud#	Sex	Birth Date	Sire	Dam	Location	Date	LocalID	Event	Name
5082	?	4 Nov 1991	MULT71	1192	DVURKRALV	4 Nov 1991 4 Nov 1991	064104	Birth Death	
Mult possible parents: Sires: 2178 (50%), 2446 (50%),									
5084	M	6 Nov 1991	932	2022	METROZOO	6 Nov 1991 6 Nov 1991	M01461	Birth Death	
5085	M	14 Nov 1991	MULT27	MULT56	HAVANA NZ	14 Nov 1991 8 Aug 1998		Birth Death	
5086	F	22 Nov 1991	1766	2056	CNYN COLO	22 Nov 1991 2 Dec 1991	343	Birth Death	DAWNS FOAL
5088	M	29 Nov 1991	MULT11	MULT34	LUBEE LAMKIN M	29 Nov 1991 7 May 1992 ????	917401	Birth Transfer lft	
Mult possible parents: Sires: 2886 (50%), 2906 (50%), Mult possible parents: Dams: 3050 (50%),									
5090	M	30 Nov 1991	MULT11	MULT34	LUBEE LAMKIN M	30 Nov 1991 7 May 1992 ????	917402	Birth Transfer lft	
Mult possible parents: Sires: 2886 (50%), 2906 (50%), Mult possible parents: Dams: 3050 (50%),									
5092	F	18 Dec 1991	2918	1454	FOSSILRIM	18 Dec 1991 6 Jan 1992	42	Birth Death	
6001	F	4 Jan 1992	2446	1744	DVURKRALV SIGEAN	4 Jan 1992 13 Oct 1994 3 Dec 2007	064106 92-005	Birth Transfer Death	10-GANGA
6002	M	4 Mar 1992	2267	1920	POZNAN	4 Mar 1992 28 Oct 1993	MK0386	Birth Death	CHOCHLIK
6003 35	F	30 Mar 1992	2164	1988	HILVARENB	30 Mar 1992 9 Apr 2005	M92015	Birth Death	ANNE BB
6004	F	5 Apr 1992	2446	1934	DVURKRALV	5 Apr 1992 23 Jun 2016	064107	Birth Death	GOBI
6005	F	7 Apr 1992	2446	1938	DVURKRALV	7 Apr 1992 26 Jun 2000	064108	Birth Death	NEVADA
6006	M	27 Apr 1992	2164	2492	HILVARENB MARWELL EDINBURGH MARWELL BANHAM LINTON BEWDLEY	27 Apr 1992 15 Sep 1994 6 Oct 1996 20 Jul 1998 26 Jun 2000 10 Apr 2002 9 Jun 2006 1 Jan 2008	M92021 2763 96JA02 2763 3273 86 BGZ2	Birth Transfer Transfer Transfer Loan to Loan to Loan to Death	M43 BAS
6007	M	5 May 1992	2786	2852	BERLINZOO NADERMANN	5 May 1992 11 Feb 1993 11 Mar 1994	920032	Birth Transfer Death	
6008	F	3 Jun 1992	1370	646	FRANKFURT STUTTGART LEIPZIG	3 Jun 1992 26 May 2008 18 Aug 2010	34523 8870 M09555	Birth Transfer Loan to	FLORA
6009	F	13 Jun 1992	1370	2428	FRANKFURT PLANCKNDL	13 Jun 1992 27 May 1993	34535 246003	Birth Loan to	FANNY
6010	F	19 Jun 1992	2914	2370	AMERSFOOR	19 Jun 1992 7 Sep 2016	M972	Birth Death	FLAPPIE

Grevy's zebra Studbook
(Equus grevyi)

Stud#	Sex	Birth Date	Sire	Dam	Location	Date	LocalID	Event	Name
6011	F	13 Jun 1992	1830	2498	WHIPSDADE LINTON	13 Jun 1992 19 Apr 1994 22 Feb 2003	L1827 87	Birth Transfer Death	BEZRA
6012	M	1 Jul 1992	2162	2650	LA PALMYR PARIS ZOO	1 Jul 1992 2 May 1994 20 Jul 1996	1172 Z94178	Birth Loan to Death	NICKY
6013	M	9 Jul 1992	2454	3030	LEIPZIG SMINGE KOLMARDEN	9 Jul 1992 23 Oct 1993 17 Dec 1997 18 Dec 1997	M00942 6575	Birth Loan to Loan to Death	STUD
6014	F	18 Jul 1992	954	2931	MARWELL	18 Jul 1992 28 Oct 2007	2073	Birth Death	F34 ALANA
6015	M	29 Aug 1992	2446	1514	DVURKRALV SMINGE GIVSKUD KOLMARDEN MULHOUSE	29 Aug 1992 20 Apr 1994 25 Apr 1995 18 Dec 1997 9 Mar 1998 5 Jul 2003 13 Apr 2008	064110 GREV2 6577 6577 M03103	Birth Transfer Loan to Loan to Ownership Loan to Death	GEROJ
6016	M	31 Aug 1992	2830	794	HAMBURG KOLN POZNAN	31 Aug 1992 14 Nov 1995 23 May 1997 27 Jun 1997 21 Jun 2004	752 2037 MK0595 MK0595	Birth Loan to Loan to Ownership Death	FREDDY
6017	M	11 Oct 1992	2528	2820	BANHAM LINTON	11 Oct 1992 11 Jul 1996 27 Nov 1996	1356 88	Birth Loan to Death	ROBERT
6018	M	13 Oct 1992	1526	2444	BERLIN TP KOLN HILVARENB AALBORG	13 Oct 1992 7 Jun 1995 19 Mar 1997 9 Aug 2002 11 May 2006	NONE 1975 M92210 GRE15	Birth Loan to Loan to Loan to Death	ALF BB45
6019	F	25 Oct 1992	2446	2963	DVURKRALV	25 Oct 1992 21 Feb 2018	064111	Birth Death	SELDA
6020	M	16 Dec 1992	2306	2442	MULHOUSE SIGEAN	16 Dec 1992 15 Nov 1993 9 Dec 1998	920123 92-004	Birth Loan to Death	06-KENO
6022	F	1 Jan 1992	1216	1400	ST PAUL KAMLOOPS CALGARY ST LOUIS	1 Jan 1992 18 Apr 1994 3 Nov 2003 29 Mar 2005	1709 1709 106446 103983	Birth Loan to Loan to Transfer	EVE
6024	F	2 Jan 1992	2446	1552	DVURKRALV	2 Jan 1992 10 Jun 1992	064105	Birth Death	SANTAL
6026	F	6 Jan 1992	1686	2972	SD-WAP SACRAMNTO JOHNSON L SACRAMNTO SD-WAP SACRAMNTO	6 Jan 1992 6 Jan 1992 12 Feb 1999 22 May 2000 18 Mar 2012 25 Oct 2016 9 Jan 2017	692005 100861 NONE 100861 692005 100861	Birth Ownership Loan to Transfer Loan to Transfer Death	MALINDI
6028	F	28 Jan 1992	2454	1610	LEIPZIG	28 Jan 1992 28 Jan 1992	M00410	Birth Death	

Grevy's zebra Studbook
(Equus grevyi)

Stud#	Sex	Birth Date	Sire	Dam	Location	Date	LocalID	Event	Name
6030	F	30 Jan 1992	1686	2890	SD-WAP	30 Jan 1992	692038	Birth	DORYA
					TORONTO	30 Jan 1992	27494	Ownership	
					PALM DES	5 Jan 1996	496003	Loan to	
					OKLAHOMA	9 Nov 2012	771138	Loan to	
								Death	
26 Apr 2014									
6032	F	30 Jan 1992	1890	606	SD-WAP HOLIDAY	30 Jan 1992 20 Jul 2016	692039	Birth ltf	DEBRA
6034	M	18 Feb 1992	1694	2506	DENVER	18 Feb 1992 18 Feb 1992	920019	Birth Death	
6036	M	23 Feb 1992	2930	UNK	BUSCH TAM BULVERDE	23 Feb 1992 29 Sep 1992	55513	Birth ltf	
6038	F	3 Mar 1992	2949	2843	CHIBA SHI	3 Mar 1992		Birth	MOMO
					TOYAMA Z	28 Jun 1993	2666	Transfer	
						21 Feb 1995		Death	
6040	F	7 Mar 1992	1890	604	SD-WAP	7 Mar 1992 7 Mar 1992	692091	Birth Death	
6042	F	22 Mar 1992	2930	UNK	BUSCH TAM	22 Mar 1992	55609	Birth	
					BULVERDE	6 Apr 1993		Transfer	
					BROWNSVIL	19 Apr 1993	5426	Transfer	
						28 Apr 1993		Death	
6044	F	22 Mar 1992	2018	562	STUTTGART	22 Mar 1992 22 Mar 1992	4616	Birth Death	STUTT 45
6046	M	2 Apr 1992	2088	740	PHOENIX	2 Apr 1992 2 Apr 1992	6324	Birth Death	
6048	F	12 Apr 1992	2267	2726	POZNAN	12 Apr 1992 10 Aug 1992	MK0387	Birth Death	KAONA
6050	M	15 Apr 1992	2178	2522	DVURKRALV	15 Apr 1992 24 Apr 1992	064109	Birth Death	SEJN
6051	M	20 Apr 1992	880	2916	TIPP STAT MAREEBA	20 Apr 1992 ~ Jan 1994	920018 EG0001	Birth ltf	CHALBI
6052	F	19 Apr 1992	3162	2509	YOKOHAMA	19 Apr 1992 19 Apr 1992	920001	Birth Death	
6058	M	26 Apr 1992	1376	2584	PRAHA	26 Apr 1992 27 Apr 1992	920064	Birth Death	
6060	F	2 May 1992	1764	2654	CNYN COLO	2 May 1992 4 Mar 1998	350	Birth Death	MARLENE
6062	M	10 May 1992	2918	1930	FOSSILRIM	10 May 1992	43	Birth	
					BULVERDE	24 Apr 1995		Transfer	
					BROWNSVIL	2 May 1995	5821	Transfer	
					JOHNSON L	31 Jan 2000		ltf	
6064	M	12 May 1992	2918	2126	FOSSILRIM JOHNSON L	12 May 1992 5 Feb 1995	44	Birth ltf	J.J.
6066	M	17 May 1992	880	2802	TIPP STAT	17 May 1992 21 May 1992	930760	Birth Death	
6068	M	18 May 1992	2684	2168	TAIPEI	18 May 1992	920501	Birth	LI CHUNG
						3 Jan 2000	920501	Transfer	
						12 Jun 2004		Death	
6070	F	21 May 1992	2924	782	YULEE	21 May 1992	92402	Birth	
					WACO	7 Jun 1993	4300	Loan to	
						15 Nov 1993	4300	Ownership	
					FOUTS J	7 Jun 1997		ltf	

Grevy's zebra Studbook
(Equus grevyi)

Stud#	Sex	Birth Date	Sire	Dam	Location	Date	LocalID	Event	Name
6072	F	24 May 1992	880	2800	TIPP STAT MAREEBA	24 May 1992 ~ Jan 1994	920019 EG0008	Birth ltf	DANISSA
6074	F	26 May 1992	2910	2396	STCATHERN AMIG GR R YOSHIKAWA TOYAMA Z	26 May 1992 30 Jan 1997 ~ Feb 1997 31 Mar 1997 26 Nov 2008	924491 3900	Birth Transfer Transfer Death	WINDY
6076	F	3 Jun 1992	1890	3040	SD-WAP PALM DES WILDS	3 Jun 1992 12 Dec 1996 6 Jun 2006 17 Sep 2006	692318 496064 106029	Birth Loan to Loan to Death	XENA
6077	M	3 Jun 1992	MULT27	MULT58	HAVANA NZ	3 Jun 1992 5 Jun 1992		Birth Death	
			Mult possible parents: Sires: 1900 (16%), 2034 (16%), 2601 (16%), Mult possible parents: Sires: 2603 (16%), 2605 (16%), 2609 (16%), Mult possible parents: Dams: 1678 (20%), 1722 (20%), 2765 (20%), Mult possible parents: Dams: 2771 (20%), 2773 (20%),						
6078	F	7 Jun 1992	2850	3004	CNYN COLO	7 Jun 1992 16 Jan 2007	357 357	Birth ltf	JESSI
6080	F	13 Jun 1992	2018	1394	STUTT GART	13 Jun 1992 19 Jun 1992	4666	Birth Death	STUTT 46
6082	M	13 Jun 1992	2018	1820	STUTT GART	13 Jun 1992 23 Jun 1992	4667	Birth Death	STUTT 47
6086	M	15 Jun 1992	2924	1354	YULEE AMIG GR R	15 Jun 1992 2 Jun 1993 ????	92409	Birth Transfer ltf	
6088	M	15 Jun 1992	2876	2854	OKLAHOMA SACRAMNTO OKLAHOMA FOSSILRIM CALGARY	15 Jun 1992 15 Jun 1992 12 Feb 1994 25 Apr 1995 8 Jul 1997 10 Nov 1999	584325 100870 584325 48 104425	Birth Ownership Ownership Loan to Loan to Death	J.O.
6090	M	18 Jun 1992	2910	1886	STCATHERN AMIG GR R	18 Jun 1992 13 Mar 1997 ????	924494	Birth Transfer ltf	
6092	F	18 Jun 1992	2486	2806	FRANKLINP LOSANGELE SACRAMNTO	18 Jun 1992 11 Apr 2005 4 Sep 2015 29 Dec 2016	92F948 991037 101232	Birth Transfer Loan to Death	AKINA
6094	M	29 Jun 1992	2170	716	TORONTO PHOENIX	29 Jun 1992 21 Mar 2007 16 Sep 2015	27739 10764	Birth Loan to Death	PUNDA
6096	F	9 Jun 1992	2910	1504	STCATHERN AMIG GR R YOSHIKAWA TOYAMA Z	9 Jun 1992 30 Jan 1997 ~ Feb 1997 31 Mar 1997 19 Dec 2014	924492 3901	Birth Transfer Transfer Transfer Death	CATHERINE
6098	F	4 Jul 1992	2930	UNK	BUSCH TAM BULVERDE	4 Jul 1992 6 Apr 1993	56082	Birth ltf	
6100	M	5 Jul 1992	1772	2961	MISAKI	5 Jul 1992 30 May 1994		Birth Death	SHOU
6102	M	12 Jul 1992	2910	1270	STCATHERN BUSCH TAM	12 Jul 1992 26 Apr 2002 13 Jan 2005	924496 61855 61855	Birth Loan to Ownership	CHEWY

Grevy's zebra Studbook
(Equus grevyi)

Stud#	Sex	Birth Date	Sire	Dam	Location	Date	LocalID	Event	Name
6104	M	23 Jul 1992	2044	1954	OBERWIL	23 Jul 1992 24 Jul 1992		Birth Death	
6106	M	30 Jul 1992	2930	UNK	BUSCH TAM BULVERDE	30 Jul 1992 29 Sep 1992	56083	Birth ltf	
6108	F	31 Jul 1992	2461	3174	ST LOUIS	31 Jul 1992 31 Jul 1992	920777	Birth Death	
6110	M	5 Jul 1992	2910	2950	STCATHERN AMIG GR R	5 Jul 1992 13 Mar 1997 ????	924495	Birth Transfer ltf	
6111	F	3 Aug 1992	MULT27	MULT60	HAVANA NZ	3 Aug 1992 1 Jan 2002		Birth ltf	
			Mult possible parents: Sires: 1900 (16%), 2034 (16%), 2601 (16%), Mult possible parents: Sires: 2603 (16%), 2605 (16%), 2609 (16%), Mult possible parents: Dams: 1722 (33%), 2771 (33%), 2773 (33%),						
6112	M	10 Aug 1992	2896	UNK	BUSCH TAM BULVERDE	10 Aug 1992 6 Apr 1993	56215	Birth ltf	
6114	M	11 Aug 1992	2920	2344	SACRAMNTO	11 Aug 1992 11 Aug 1992	100872	Birth Death	
6115	F	1 Sep 1992	2924	2860	YULEE WACO ST LOUIS OKLAHOMA	1 Sep 1992 7 Jun 1993 9 Jul 1997 16 Apr 2002 23 Nov 2011	92430 4301 970748 769232	Birth Transfer Loan to Loan to Death	ZEPHRA
6116	F	17 Sep 1992	932	1768	METROZOO CHATHAM	17 Sep 1992 5 Jan 1994 1 Feb 1996	M01577	Birth Transfer Death	
6117	M	18 Sep 1992	2924	2282	YULEE AMIG GR R	18 Sep 1992 2 Jun 1993 ????	92432	Birth Transfer ltf	
6118	F	15 Oct 1992	2044	2494	OBERWIL	15 Oct 1992 16 Oct 1992		Birth Death	
6119	M	19 Sep 1992	MULT27	MULT60	HAVANA NZ	19 Sep 1992 20 Sep 1992		Birth Death	
			Mult possible parents: Sires: 1900 (16%), 2034 (16%), 2601 (16%), Mult possible parents: Sires: 2603 (16%), 2605 (16%), 2609 (16%), Mult possible parents: Dams: 1722 (33%), 2771 (33%), 2773 (33%),						
6120	M	20 Oct 1992	2910	1636	STCATHERN	20 Oct 1992 21 Oct 1996	924504	Birth Death	
6121	F	8 Oct 1992	MULT27	MULT60	HAVANA NZ	8 Oct 1992 1 Jan 2002		Birth ltf	
			Mult possible parents: Sires: 1900 (16%), 2034 (16%), 2601 (16%), Mult possible parents: Sires: 2603 (16%), 2605 (16%), 2609 (16%), Mult possible parents: Dams: 1722 (33%), 2771 (33%), 2773 (33%),						
6122	?	6 Nov 1992	3064	3206	CNYN COLO	6 Nov 1992 6 Nov 1992	368	Birth Death	
6124	?	15 Nov 1992	2088	740	PHOENIX	15 Nov 1992 15 Nov 1992	6495	Birth Death	
6126	M	23 Nov 1992	2486	2476	FRANKLINP	23 Nov 1992 31 Mar 1997	92F965	Birth Death	NAKURU

Grevy's zebra Studbook
(Equus grevyi)

Stud#	Sex	Birth Date	Sire	Dam	Location	Date	LocalID	Event	Name	
6128	F	30 Nov 1992	1694	1784	DENVER	30 Nov 1992	920395	Birth	ALEA	
					SAN ANTON	30 Nov 1992	921133	Ownership		
					DENVER	15 Sep 2008	920395	Ownership		
						20 May 2009		Death		
6130	F	13 Dec 1992	2400	2412	LOSANGELE	13 Dec 1992	N00504	Birth		
						13 Dec 1992				Death
7001	M	8 Jan 1993	1792	1800	ST PETERS	8 Jan 1993	MK6609	Birth	MATROS	
					PENZA	22 Sep 1993		Transfer		
						17 Jun 1996		Death		
7002	neutM	16 Feb 1993	2162	2322	LA PALMYR	16 Feb 1993	1261	Birth	HARDY	
					KOLN	14 Jun 1995	1980	Loan to		
					MAGDEBURG	14 May 1997	385009	Loan to		
					BEWDLEY	25 Sep 2008	BGZ3	Transfer		
						27 Dec 2009		Death		
7003	M	9 Mar 1993	2994	2274	DVURKRALV	9 Mar 1993	064112	Birth		
						9 Mar 1993				Death
7004	F	11 Mar 1993	2830	792	HAMBURG	11 Mar 1993	1064	Birth	HEFA/SANDRA	
					VIENNA	9 Jun 1996	M1163	Transfer		
						7 Mar 1999		Death		
7005	?	21 Mar 1993	3088	3008	MARWELL	21 Mar 1993	2266	Birth	NO:74	
						21 Mar 1993				Death
7006	F	7 May 1993	2784	2208	TOUROPARC	7 May 1993	T93052	Birth		
						7 May 1993				Death
7007	M	9 Apr 1993	2294	2310	AUGSBURG	9 Apr 1993	9353	Birth	RUDI	
					J. HOP	31 Mar 1994		Transfer		
					SCHWARZ M	~ May 1994		Transfer		
					SAO PAULO	15 Jul 1994		20889		Transfer
						30 Oct 2013				Death
7008	F	8 May 1993	1918	2276	RHENEN	8 May 1993	M630	Birth		
						2 Jan 1994				Death
7009	F	5 Jul 1993	2994	2840	DVURKRALV	5 Jul 1993	064114	Birth	TUBLATANKA	
7010	F	12 May 1993	926	1762	VIENNA	12 May 1993	M598	Birth	ARICA	
					DVURKRALV	14 Aug 1995	064133	Transfer		
						2 Dec 2014		Death		
7011	?	7 Jul 1993	2446	2568	DVURKRALV	7 Jul 1993	064115	Birth		
						7 Jul 1993				Death
7012	M	6 Jun 1993	2164	1988	HILVARENB	6 Jun 1993	M93026	Birth	BB 37	
						6 Jun 1993				Death
7013	F	7 Jul 1993	2446	1552	DVURKRALV	7 Jul 1993	064116	Birth		
						7 Jul 1993				Death
7014	F	20 Jun 1993	1376	2584	PRAHA	20 Jun 1993	930039	Birth		
						17 Jul 1993				Death
7015	M	19 Jul 1993	2446	1938	DVURKRALV	19 Jul 1993	064117	Birth		
						19 Jul 1993				Death
7016	F	24 Jun 1993	3135	3125	AALBORG	24 Jun 1993	GRE4	Birth	LINE	
					FONTAINE	14 Oct 2012	4EG93	Transfer		
7017	F	22 Jul 1993	2446	2947	DVURKRALV	22 Jul 1993	064118	Birth		
						24 Jul 1993				Death

Grevy's zebra Studbook
(Equus grevyi)

Stud#	Sex	Birth Date	Sire	Dam	Location	Date	LocalID	Event	Name
7018	M	1 Jul 1993	1830	1642	WHIPSDADE	1 Jul 1993	L2104	Birth	MOSS
					EDINBURGH	30 Oct 1996	96JA03	Transfer	
					WOBURNLTD	14 Nov 2000	GVZ004	Transfer	
					MARWELL	19 Jul 2012	9234	Loan to	
					WOBURNLTD	9 Oct 2012	GVZ004	Transfer	
		3 Apr 2013		Death					
7019	M	22 Jul 1993	3088	506	MARWELL	22 Jul 1993	2377	Birth	M39 BARTA
					EDINBURGH	6 Oct 1996	96JA01	Transfer	
					MARWELL	6 Jul 2000	2377	Transfer	
						26 Nov 2004		Death	
7020	F	14 Jul 1993	MULT1	3165	CAIRO ZOO	14 Jul 1993		Birth ltf	
Mult possible parents: Sires: 2178 (20%), 2446 (20%), 2994 (20%), Mult possible parents: Sires: 3010 (20%), 3175 (20%),									
7021	M	3 Aug 1993	2446	1586	DVURKRALV	3 Aug 1993	064119	Birth	LINO
						5 Aug 1993		Death	
7022	M	17 Jan 1993	1996	2758	OSTRAVA	17 Jan 1993	205454	Birth	027
						27 Jan 1994		Death	
7023	F	7 Aug 1993	3088	3160	MARWELL	7 Aug 1993	2403	Birth	BRONWYN
					LINTON	9 Jun 1994	89	Loan to	
						23 Oct 1994		Death	
7024	M	17 Jul 1993	926	966	VIENNA	17 Jul 1993	M680	Birth	
						17 Jul 1993		Death	
7025	M	26 Aug 1993	2994	2522	DVURKRALV	26 Aug 1993	064120	Birth	SEMIK
					BOGOR	24 Nov 1997		Transfer	
						8 Apr 2002		Death	
7026	M	20 Jul 1993	2164	2492	HILVARENB	20 Jul 1993	M93033	Birth	VOPPIE
					KOLN	31 May 1995	1973	Loan to	
					AALBORG	19 Feb 1998	GRE8	Loan to	
						17 Jan 2003		Death	
7027	M	27 Aug 1993	2446	1744	DVURKRALV	27 Aug 1993	064121	Birth	GABO
						14 Nov 1993		Death	
7028	M	1 Aug 1993	2018	2824	STUTTGART	1 Aug 1993	5217	Birth	RASPUTIN
					FREJUS	24 Apr 1997		Loan to	
						30 Sep 1999		Death	
7029	F	????	UNK	3097	L RUHE	????		Birth	
					KURUPPU R	????		Transfer	
						17 Feb 2010		ltf	
7030	M	28 Aug 1993	2018	1820	STUTTGART	28 Aug 1993	5218	Birth	
						29 Aug 1993		Death	
7032	F	12 Sep 1993	2018	1394	STUTTGART	12 Sep 1993	5219	Birth	
						12 Oct 1993		Death	
7034	M	27 Sep 1993	2267	2726	POZNAN	27 Sep 1993	MK0388	Birth	MACHO
					KOLN	30 Nov 1995	2040	Loan to	
					ROMA	5 Jun 1997	2854	Loan to	
						27 Dec 1998	2854	Ownership	
					PLANCKNDL	10 Aug 2002	246011	Loan to	
					LEIPZIG	29 Jul 2010	M09539	Loan to	
	21 Feb 2014		Death						
7036	M	28 Oct 1993	2164	3252	HILVARENB	28 Oct 1993	M93047	Birth	WALLY
					KOLN	1 Jun 1995	1974	Loan to	
						26 Nov 1998		Death	

Grevy's zebra Studbook
(Equus grevyi)

Stud#	Sex	Birth Date	Sire	Dam	Location	Date	LocalID	Event	Name
7038	F	16 Nov 1993	2018	562	STUTTGART BANHAM	16 Nov 1993 15 Dec 1995 12 Nov 2014	5220 2021	Birth Loan to Death	LOCKY
7040	F	19 Nov 1993	2914	2370	AMERSFOOR WOBURNLTD	19 Nov 1993 27 Jun 2002	M1225 GVZ001	Birth Transfer	MARJA
7060	F	10 Jan 1993	1960	1717	BROWNSVIL WILDS	10 Jan 1993 7 Apr 2005 25 Jan 2013	5351 105009	Birth Loan to Death	GLADYS
7062	F	22 Jan 1993	2684	2682	TAIPEI	22 Jan 1993 22 Jan 1993	930101	Birth Death	D1
7070	M	~ 1993	UNK	UNK	ZOOFARI LEON	~ 1993 12 Mar 1996 30 Jul 2005	MAM158	Birth Transfer Death	
8000	?	1 Feb 1993	2461	3174	ST LOUIS	1 Feb 1993 1 Feb 1993	930209	Birth Death	
8002	F	15 Feb 1993	2736	2416	SAO PAULO	15 Feb 1993 16 Aug 1993	20656	Birth Death	
8003	M	????	MULT27	MULT60	HAVANA NZ	???? 25 Sep 1993		Birth Death	
			Mult possible parents: Sires: 1900 (16%), 2034 (16%), 2601 (16%), Mult possible parents: Sires: 2603 (16%), 2605 (16%), 2609 (16%), Mult possible parents: Dams: 1722 (33%), 2771 (33%), 2773 (33%),						
8004	M	6 Mar 1993	2930	UNK	BUSCH TAM	6 Mar 1993 6 Mar 1993	56600	Birth Death	
8006	A	19 Mar 1993	2052	834	TUCSON	19 Mar 1993 19 Mar 1993	933387	Birth Death	
8008	M	31 Mar 1993	3082	2480	CNYN COLO	31 Mar 1993 25 Jul 1994	377	Birth Death	MAJOR
8010	F	2 Apr 1993	1686	2890	SD-WAP PALM DES OKLAHOMA	2 Apr 1993 5 Jan 1996 9 Nov 2012	693140 496004 771239	Birth Loan to Loan to	SASSANDRA
8011	F	15 Apr 1993	1517	1585	KAMO GUN	15 Apr 1993 16 Apr 1993		Birth Death	
8012	F	17 Apr 1993	1694	2269	DENVER SAN ANTON DENVER	17 Apr 1993 17 Apr 1993 2 Aug 1997	930090 931414	Birth Ownership Death	ALWAYS
8014	F	19 Apr 1993	2850	2658	CNYN COLO	19 Apr 1993 16 Jan 2007	381 381	Birth ltf	RUSSIA
8016	M	20 Apr 1993	3082	2132	CNYN COLO	20 Apr 1993 6 Nov 2006	382	Birth Death	MARBLE
8018	M	25 Apr 1993	1686	744	SD-WAP	25 Apr 1993 25 Apr 1993	693178	Birth Death	
8020	F	27 Apr 1993	3082	2770	CNYN COLO	27 Apr 1993 16 Jan 2007	384 384	Birth ltf	MISTY
8022	F	5 May 1993	2896	MULT8	BUSCH TAM	5 May 1993 18 Apr 2005	56752	Birth Death	
8023	M	5 May 1993	1772	1137	MISAKI	5 May 1993 28 Jan 2000	138	Birth Death	
8024	?	8 May 1993	2814	2124	CNYN COLO	8 May 1993 8 May 1993	387	Birth Death	

Grevy's zebra Studbook
(Equus grevyi)

Stud#	Sex	Birth Date	Sire	Dam	Location	Date	LocalID	Event	Name
8026	?	10 May 1993	1764	1538	CNYN COLO	10 May 1993 10 May 1993	388	Birth Death	
8028	F	13 May 1993	1694	2506	DENVER	13 May 1993 13 May 1993	930187	Birth Death	
8030	F	14 May 1993	1562	3110	CHICAGOLP CHICAGOBR YULEE	14 May 1993 14 May 1993 5 May 1995 11 Nov 2004	9714 930232 950326	Birth Ownership Loan to Death	ASABI
8032	F	15 May 1993	2844	3284	MONROE	15 May 1993 15 Apr 1995	64203A	Birth Death	
8034	?	25 May 1993	1694	3190	DENVER	25 May 1993 25 May 1993	930208	Birth Death	
8036	M	28 May 1993	2461	2576	ST LOUIS NZP-WASH NZP-CRC FERNDALE ISHIKAWA	28 May 1993 31 Jan 1995 17 Dec 1997 14 Jun 1999 12 Jul 1999 7 Jun 2012	931501 111632 111632 49898 151	Birth Loan to Loan to Transfer Transfer Death	JEWELS
8038	M	30 May 1993	2461	2634	ST LOUIS NZP-WASH NZP-CRC NY BRONX VALLEYZOO	30 May 1993 31 Jan 1995 17 Dec 1997 21 Dec 1999 23 Dec 2003 29 Jun 2009 4 Dec 2009	931502 111631 111631 991184 991184 101135	Birth Loan to Loan to Loan to Ownership Loan to Death	RAYA
8040	M	5 Jun 1993	2496	2865	CNYN COLO	5 Jun 1993 3 Sep 1993	392	Birth Death	WINCHESTER
8042	F	8 Jun 1993	2130	2948	COLO SPRG LOUISVILL ST LOUIS	8 Jun 1993 25 May 1997 6 Jan 2005 11 Jun 2008	93M031 101783 103895	Birth Loan to Loan to Death	MOJU
8044	F	9 Jun 1993	2130	1184	COLO SPRG SD-WAP NY BRONX	9 Jun 1993 9 Jun 1993 14 Nov 1996	93M034 693368 961223	Birth Ownership Loan to	MBILI
8046	M	29 Jun 1993	2238	1402	CHICAGOBR	29 Jun 1993 9 Sep 1994	930142	Birth Death	ZACHARY
8048	M	5 Jul 1993	MULT29	MULT60	HAVANA NZ	5 Jul 1993 1 Jan 2002		Birth ltf	
			Mult possible parents: Sires: 1900 (25%), 2034 (25%), 2603 (25%), Mult possible parents: Sires: 2605 (25%), Mult possible parents: Dams: 1722 (33%), 2771 (33%), 2773 (33%),						
8050	F	10 Jul 1993	3082	2934	CNYN COLO	10 Jul 1993 16 Jan 2007	402 402	Birth ltf	DENISE
8052	M	12 Jul 1993	2238	2346	CHICAGOBR CALGARY	12 Jul 1993 20 Jun 1995 14 Jul 1995	930155 104269	Birth Loan to Death	BOOK #214
8054	F	14 Jul 1993	3162	2509	YOKOHAMA HIMEJI SH	14 Jul 1993 18 Apr 1994 2 Feb 1996	940189	Birth Transfer Death	CEASAR
8056	M	17 Jul 1993	2850	3004	CNYN COLO	17 Jul 1993 6 Jan 1995	404	Birth Death	MONTANA
8058	F	26 Jul 1993	1562	1864	CHICAGOLP	26 Jul 1993 26 Jul 1993	9735	Birth Death	

Grevy's zebra Studbook
(Equus grevyi)

Stud#	Sex	Birth Date	Sire	Dam	Location	Date	LocalID	Event	Name
8060	M	7 Aug 1993	MULT29	MULT60	HAVANA NZ	7 Aug 1993 1 Jan 2002		Birth ltf	
			Mult possible parents: Sires: 1900 (25%), 2034 (25%), 2603 (25%), Mult possible parents: Sires: 2605 (25%), Mult possible parents: Dams: 1722 (33%), 2771 (33%), 2773 (33%),						
8062	F	8 Aug 1993	2486	2806	FRANKLINP	8 Aug 1993 8 Aug 1993	93F034	Birth Death	
8064	M	21 Aug 1993	2154	2362	BATONROUG	21 Aug 1993 27 Sep 1993	M2659	Birth Death	
8066	M	4 Sep 1993	3064	2156	CNYN COLO	4 Sep 1993 12 Feb 1994	412	Birth Death	BEAN
8068	F	12 Sep 1993	2930	2296	BUSCH TAM FERNDALE SEOUL	12 Sep 1993 7 Mar 1996 10 Mar 1996 12 Jun 1996	57250 49082	Birth Transfer Transfer Death	
8069	M	12 Sep 1993	1772	2961	MISAKI HIMEJI SH TOYAMA Z	12 Sep 1993 25 May 2001 29 Nov 2004 7 Jun 2011	140 140	Birth Transfer Transfer Death	SHIMAJIROU
8070	M	29 Sep 1993	3280	3194	WINSTON	29 Sep 1993 29 Sep 1993	930145	Birth Death	
8072	contF	3 Oct 1993	2926	3052	CALDWELL PHOENIX DETROIT	3 Oct 1993 24 May 1995 26 May 1997 5 Dec 2007	003243 7384 5842	Birth Loan to Loan to Death	CANDY
8074	F	7 Oct 1993	2926	3116	CALDWELL NY BRONX PHOENIX ST LOUIS NY BRONX	7 Oct 1993 7 Oct 1993 24 May 1995 10 Feb 1997 25 May 1997 24 Sep 2010	003244 931305 7385 7385 970566 931305	Birth Ownership Loan to Ownership Loan to Transfer	LILY
8076	M	30 Oct 1993	2930	2608	BUSCH TAM	30 Oct 1993 13 Sep 1995	57289	Birth Death	
8078	?	9 Nov 1993	2920	5019	SACRAMNTO	9 Nov 1993 9 Nov 1993	100909	Birth Death	
9000	F	8 May 1994	2018	3115	STUTTGART LEIPZIG	8 May 1994 10 Nov 1995 10 Sep 1997	5607 M01589	Birth Transfer Death	LARISSA
9001	M	6 Jan 1994	2786	2852	BERLINZOO PARIS ZOO NURNBERG	6 Jan 1994 4 Jul 1997 23 Jan 2004 12 Oct 2007	M9400002 Z97188 M02190	Birth Transfer Loan to Death	HELMUT
9002	F	15 May 1994	2018	4028	STUTTGART	15 May 1994 25 May 1994	5479	Birth Death	STUTT94/59
9003	M	27 Mar 1994	1996	1968	OSTRAVA BEROUSEK	27 Mar 1994 6 Feb 1996 15 May 1998	205455	Birth Transfer Death	SAMSON
9004	?	30 May 1994	2018	2824	STUTTGART	30 May 1994 30 May 1994		Birth Death	
9005	M	13 May 1994	2400	2412	LOSANGELE	13 May 1994 17 Nov 1994	96241	Birth Death	

Grevy's zebra Studbook
(Equus grevyi)

Stud#	Sex	Birth Date	Sire	Dam	Location	Date	LocalID	Event	Name
9006	M	14 Oct 1994	2018	1820	STUTTGART	14 Oct 1994	5608	Birth	RAPHAEL
					FREJUS	24 Apr 1997		Loan to	
					LA PALMYR	1 May 2002	3240	Loan to	
					BERLINZOO	14 Nov 2003	M9400001	Transfer	
								Death	
9007	F	10 Oct 1994	1960	1717	BROWNSVIL	10 Oct 1994	5714	Birth	PIPER
					WILDS	7 Apr 2005	105008	Loan to	
9008	F	31 Dec 1994	2018	1394	STUTTGART	31 Dec 1994	5609	Birth	LENA
					BANHAM	15 Dec 1995	2022	Loan to	
					EDINBURGH	26 Jul 2001	M01G05	Loan to	
						16 Mar 2007		Death	
9009	M	6 Feb 1994	MULT29	MULT60	HAVANA NZ	6 Feb 1994		Birth	
						1 Jan 2002		ltf	
Mult possible parents: Sires: 1900 (25%), 2034 (25%), 2603 (25%),									
Mult possible parents: Sires: 2605 (25%),									
Mult possible parents: Dams: 1722 (33%), 2771 (33%), 2773 (33%),									
9010	M	23 Aug 1994	1376	2584	PRAHA	23 Aug 1994	940079	Birth	BERNARD
					CHOMUTOV	20 Nov 1995		Loan to	
						16 Mar 1996		Death	
9011	F	28 Feb 1994	MULT29	MULT60	HAVANA NZ	28 Feb 1994		Birth	
						1 Jan 2002		ltf	
Mult possible parents: Sires: 1900 (25%), 2034 (25%), 2603 (25%),									
Mult possible parents: Sires: 2605 (25%),									
Mult possible parents: Dams: 1722 (33%), 2771 (33%), 2773 (33%),									
9012	F	24 Dec 1994	1602	1308	ASKANIYA	24 Dec 1994		Birth	
						24 Dec 1994		Death	
9013	M	6 Jun 1994	MULT29	MULT60	HAVANA NZ	6 Jun 1994		Birth	
					EXOTICOS	24 May 1999		Transfer	
Mult possible parents: Sires: 1900 (25%), 2034 (25%), 2603 (25%),									
Mult possible parents: Sires: 2605 (25%),									
Mult possible parents: Dams: 1722 (33%), 2771 (33%), 2773 (33%),									
9014	F	16 May 1994	3222	2498	WHIPSDADE	16 May 1994	L2262	Birth	BECKY
					LINTON	22 Apr 1996	90	Loan to	
						1 Jan 1998	90	Ownership	
						21 Feb 2001		Death	
9015	M	9 Jan 1995	1422	3277	MAGDEBURG	9 Jan 1995	385008	Birth	NAKURU
					KOLN	13 May 1997	2236	Loan to	
					LEIPZIG	27 Jun 2000	M02796	Loan to	
					WHIPSDADE	18 Mar 2004	766	Loan to	
					BANHAM	9 Dec 2010	6443	Transfer	
						27 May 2011		Death	
9016	F	4 Jul 1994	1324	1514	DVURKRALV	4 Jul 1994	064123	Birth	
						4 Jul 1994		Death	
9017	F	6 Feb 1994	1694	1784	DENVER	6 Feb 1994	940053	Birth	MAJIRA
						12 Jun 1995		Death	
9018	M	25 Sep 1994	1324	2963	DVURKRALV	25 Sep 1994	064124	Birth	SAGAR
					BOGOR	24 Nov 1997		ltf	
9019	M	18 Feb 1994	MULT29	MULT60	HAVANA NZ	18 Feb 1994		Birth	
						1 Jan 2002		ltf	
Mult possible parents: Sires: 1900 (25%), 2034 (25%), 2603 (25%),									
Mult possible parents: Sires: 2605 (25%),									
Mult possible parents: Dams: 1722 (33%), 2771 (33%), 2773 (33%),									
9020	F	22 Oct 1994	2994	1938	DVURKRALV	22 Oct 1994	064125	Birth	NORA
						24 Dec 2015		Death	

Grevy's zebra Studbook
(Equus grevyi)

Stud#	Sex	Birth Date	Sire	Dam	Location	Date	LocalID	Event	Name
9021	F	8 Mar 1994	1686	604	SD-WAP	8 Mar 1994 28 May 1997	694097	Birth Death	CATETE
9022	F	31 Mar 1994	2162	2650	LA PALMYR	31 Mar 1994 20 May 1995	1498	Birth Death	ZEBRALINE
9024	M	8 Aug 1994	2162	2322	LA PALMYR	8 Aug 1994 8 Nov 1996	1639	Birth Death	
9026	F	23 Jun 1994	2306	2442	MULHOUSE	23 Jun 1994 26 Apr 2013	940079	Birth Death	JULIA
9027	M	6 Aug 1994	2786	3066	BERLINZOO TASHKENT	6 Aug 1994 19 Nov 1997	940034	Birth lft	
9028	M	6 Mar 1994	2642	1781	AMSTERDAM	6 Mar 1994 20 Mar 1994	M94040	Birth Death	ARUSH
9029	M	1 Apr 1994	3082	2616	CNYN COLO	1 Apr 1994 22 Jan 2006	421	Birth Death	MASON
9030	M	19 Jul 1994	1986	3104	FRANKFURT	19 Jul 1994 22 Dec 1994	36647	Birth Death	
9031	M	9 Apr 1994	3184	2126	FOSSILRIM EXOTIC RE	9 Apr 1994 16 Aug 1995 18 Apr 1999	46	Birth Transfer Death	
9032	F	19 Jul 1994	1986	2428	FRANKFURT PLANCKNDL	19 Jul 1994 23 Nov 1995	36648 246004	Birth Transfer	ASRA
9033	F	8 May 1994	3184	1930	FOSSILRIM WILDS	8 May 1994 25 Sep 2007	47 107064	Birth Loan to	ROSE
9034	F	20 Aug 1994	1986	646	FRANKFURT	20 Aug 1994 20 Aug 1994	36674	Birth Death	
9035	F	10 May 1994	2461	3174	ST LOUIS YULEE JACKSONVL	10 May 1994 5 Nov 1995 28 Jul 1999 15 Apr 2010	940510 950349 950349 810319	Birth Loan to Ownership Loan to	ECLIPSE
9036	F	16 Jul 1994	1526	4004	BERLIN TP	16 Jul 1994 17 Jul 2005	M00276	Birth Death	GIPSY
9038	F	14 Aug 1994	1526	2444	BERLIN TP AUGSBURG	14 Aug 1994 29 Apr 2005 11 May 2005	M00277 20051Y	Birth Transfer Death	LIANE
9040	F	3 Jun 1994	2684	2682	TAIPEI	3 Jun 1994 3 Jan 2000 22 Nov 2013	940601 940601	Birth Transfer Death	NI CHUEN
9044	M	24 Jun 1994	3088	2931	MARWELL BANHAM EDINBURGH BANHAM HILVARENB CABARCENO	24 Jun 1994 6 Aug 1996 11 Nov 1999 24 Apr 2002 7 Nov 2007 5 Nov 2009 18 Feb 2010	2631 2096 99KA02 2096 M94085 CG-11	Birth Loan to Loan to Loan to Loan to Loan to Death	CASPAR
9046	M	10 Jul 1994	888	1012	KATOWICE	10 Jul 1994 24 Dec 1994	2243	Birth Death	BERT
9048	M	27 May 1994	2164	1988	HILVARENB	27 May 1994 27 May 1994		Birth Death	
9051	F	6 Sep 1994	2164	2492	HILVARENB	6 Sep 1994 25 Jul 1998	M94059	Birth Death	ESMEE

Grevy's zebra Studbook
(Equus grevyi)

Stud#	Sex	Birth Date	Sire	Dam	Location	Date	LocalID	Event	Name
9053	F	12 Jul 1994	982	2390	NY BRONX	12 Jul 1994 29 Mar 1995	941122	Birth Death	MALAIKA
9054	F	12 Jul 1994	3082	2654	CNYN COLO	12 Jul 1994 16 Jan 2007	437 437	Birth ltf	MALISSA
9056	M	17 Jul 1994	3082	3192	CNYN COLO	17 Jul 1994 18 Aug 1995	438	Birth Death	MANUEL
9058	M	19 Jul 1994	3236	2932	PALM DES	19 Jul 1994 19 Jul 1994	494026	Birth Death	
9060	M	21 Jul 1994	3082	1538	CNYN COLO	21 Jul 1994 26 Aug 1996	440	Birth Death	MOCO
9062	M	29 Jul 1994	2924	1354	YULEE BRACKETT	29 Jul 1994 9 Oct 1995 15 Oct 1995	940047	Birth Transfer Death	
9063	F	2 Aug 1994	2088	740	PHOENIX YULEE	2 Aug 1994 15 May 1995 31 Dec 2010	7160 950331	Birth Loan to Death	JANE
9064	M	22 Mar 1994	932	1768	METROZOO MILLER EX	22 Mar 1994 5 Jun 1996 ????	M01741	Birth Transfer ltf	JAKE
9065	M	10 Aug 1994	1890	3278	SAN ANTON BROWNSVIL SACRAMNTO BUSCH TAM NY BRONX	10 Aug 1994 10 Aug 1994 11 May 1997 27 Sep 1999 27 Sep 1999 17 Nov 2006	940802 6226 100974 60773 60773 M06213	Birth Ownership Loan to Loan to Ownership Loan to	JIMBO
9066	M	25 Aug 1994	2294	2310	AUGSBURG UNKNOWN	25 Aug 1994 16 Sep 1998	94146	Birth ltf	MORITZ
9067	M	15 Aug 1994	1686	2972	SD-WAP	15 Aug 1994 23 Aug 1994	694526	Birth Death	MLIMA
9068	M	17 Aug 1994	2294	2596	AUGSBURG	17 Aug 1994 30 Jan 1996	94141	Birth Death	MAX
9069	F	23 Aug 1994	1686	2890	SD-WAP	23 Aug 1994 23 Aug 1994	694543	Birth Death	
9070	M	22 Aug 1994	2294	4010	AUGSBURG	22 Aug 1994 22 Aug 1994	94385	Birth Death	
9071	M	31 Aug 1994	1686	3040	SD-WAP BROWNSVIL SD-WAP	31 Aug 1994 31 Aug 1994 27 Jun 1995	694556 5765	Birth Ownership Death	GHALI
9072	F	7 Jul 1994	3082	2770	CNYN COLO	7 Jul 1994 16 Jan 2007	436 436	Birth ltf	UMVUBU
9073	F	3 Sep 1994	2844	2942	MONROE	3 Sep 1994 3 Sep 1994	64048B	Birth Death	
9075	F	13 Sep 1994	1694	2506	DENVER OKLAHOMA DENVER	13 Sep 1994 13 Sep 1994 4 Jun 2003	940483 662826	Birth Ownership Death	MAISHA
9076	F	15 Sep 1994	3082	2132	CNYN COLO	15 Sep 1994 18 Jan 1995	449	Birth Death	EFFIE

Grevy's zebra Studbook
(Equus grevyi)

Stud#	Sex	Birth Date	Sire	Dam	Location	Date	LocalID	Event	Name	
9078	M	19 Sep 1994	2238	1402	CHICAGOBR DALLAS VALLEYZOO	19 Sep 1994	940240	Birth	JOHNATHAN	
						19 Sep 1994	94B336	Ownership		
						7 Nov 1996	100679	Loan to		
						15 Mar 2000	100679	Ownership		
						10 Dec 2007		Death		
9080	F	10 Oct 1994	2844	3284	MONROE	10 Oct 1994	64272B	Birth	ATHENA	
						3 Jul 1996		Death		
9082	F	22 Oct 1994	3082	2865	CNYN COLO	22 Oct 1994	454	Birth	WILMA	
						28 Feb 1998		Death		
9083	F	23 Oct 1994	2684	2168	TAIPEI	23 Oct 1994	941015	Birth	D2	
						26 Oct 1994		Death		
9085	F	2 Nov 1994	3236	3096	PALM DES	2 Nov 1994	494036	Birth		
						2 Nov 1994		Death		
9087	M	11 Dec 1994	2052	834	TUCSON MONROE	11 Dec 1994	943735	Birth	SAMMY	
						23 Jun 1997	24137E	Loan to		
						17 Dec 1997		Death		
9102	F	3 Mar 1995	926	3261	VIENNA	3 Mar 1995	M887	Birth		
						3 Mar 1995		Death		
9104	F	15 Mar 1995	2267	1920	POZNAN	15 Mar 1995	MK0495	Birth		
						15 Mar 1995		Death		
9106	M	16 Mar 1995	926	1762	VIENNA	16 Mar 1995	M893	Birth		
						3 Jun 1995		Death		
9108	M	22 Mar 1995	2164	3252	HILVARENB	22 Mar 1995	M95011	Birth	WAKU	
						19 Apr 1995		Death		
9109	F	1 Apr 1995	MULT31	MULT60	HAVANA NZ	1 Apr 1995	_____	Birth		
						7 Apr 1995		Death		
						Mult possible parents: Sires: 1900 (32%), 2034 (32%), 2605 (32%),				
						Mult possible parents: Sires: 5085 (4%),				
								Mult possible parents: Dams: 1722 (33%), 2771 (33%), 2773 (33%),		
9110	M	18 May 1995	2898	2510	NURNBERG	18 May 1995	M00795	Birth		
						18 May 1995		Death		
9111	F	1 Jun 1995	4012	4006	TOKYOTAMA KYOTO HIMEJI SH KYOTO	1 Jun 1995	1432	Birth	LAILA	
						25 Jan 1999		008		Transfer
						6 Nov 2012		NONE		Transfer
						13 Mar 2013		008		Transfer
						26 Aug 2016		Death		
9112	M	12 Jun 1995	2784	5010	TOUROPARC	12 Jun 1995	T95027	Birth	JUDES	
						1 Jun 1997		Death		
9114	M	19 Jun 1995	2776	4030	KATOWICE	19 Jun 1995	2295	Birth	BONI	
						14 Feb 1996		Death		
9115	?	18 Jun 1995	2994	2274	DVURKRALV	18 Jun 1995	064126	Birth		
						18 Jun 1995		Death		
9116	M	24 Jun 1995	1792	1800	ST PETERS	24 Jun 1995	MK6610	Birth		
						25 Jun 1995		Death		
9118	M	27 Jun 1995	2642	1781	AMSTERDAM	27 Jun 1995	M95108	Birth	UZURI	
						23 Nov 1995		Death		
9120	F	30 Jun 1995	2914	2370	AMERSFOOR	30 Jun 1995	M1576	Birth		
						6 Jul 1995		Death		
9121	?	3 Jul 1995	2994	1744	DVURKRALV	3 Jul 1995	064127	Birth		
						3 Jul 1995		Death		

Grevy's zebra Studbook
(Equus grevyi)

Stud#	Sex	Birth Date	Sire	Dam	Location	Date	LocalID	Event	Name
9122	F	12 Jul 1995	3088	3152	WHIPSDNADE	12 Jul 1995 12 Feb 2009	L2545	Birth Death	PAULA
9123	?	3 Jul 1995	2994	1934	DVURKRALV	3 Jul 1995 3 Jul 1995	064129	Birth Death	
9124	M	17 Jul 1995	3088	4016	WHIPSDNADE EDINBURGH WOBURNLTD EDINBURGH AMERSFOOR PLANCKNDL MARWELL	17 Jul 1995 16 Jul 1998 14 Nov 2000 29 Aug 2002 14 Jun 2007 2 May 2011 20 May 2014 26 Nov 2016	L2547 98GA01 GVZ005 98GA01 M3499 246020 9462	Birth Transfer Transfer Transfer Transfer Transfer Transfer Death	CHRIS
9125	?	6 Jul 1995	2994	2840	DVURKRALV	6 Jul 1995 6 Jul 1995	064128	Birth Death	
9126	F	21 Jul 1995	2162	5022	LA PALMYR	21 Jul 1995 27 Jul 1995	1826	Birth Death	VICTORINE
9127	F	20 Jul 1995	2994	2568	DVURKRALV	20 Jul 1995 31 Jul 1995	064130	Birth Death	FERULA
9128	M	25 Jul 1995	2162	2650	LA PALMYR SIGEAN	25 Jul 1995 6 Jan 1999 17 Jan 1999	1827 95-006	Birth Transfer Death	17
9129	M	20 Jul 1995	2994	1586	DVURKRALV BOGOR	20 Jul 1995 24 Nov 1997 24 Dec 2006	064131	Birth Transfer Death	LUDA
9130	neutM	26 Jul 1995	4079	3228	RAMAT GAN	26 Jul 1995 25 Mar 2016	950025	Birth Death	PAS
9131	M	28 Jul 1995	2994	2947	DVURKRALV BOGOR	28 Jul 1995 24 Nov 1997	064132	Birth lft	GEFRT
9132	F	31 Jul 1995	2018	4028	STUTTGART MOSCOW	31 Jul 1995 4 Dec 1997 29 Jun 2000	5838 971110	Birth Transfer Death	IVA
9133	M	30 Jul 1995	UNK	UNK	CAIRO ZOO	30 Jul 1995 25 Mar 2011	G00274	Birth Death	ANTAR
9134	M	7 Aug 1995	2044	3230	SIGEAN	7 Aug 1995 8 Aug 1995	95-005	Birth Death	11
9136	F	5 Sep 1995	926	3261	VIENNA	5 Sep 1995 5 Sep 1995	M999	Birth Death	
9138	F	6 Sep 1995	2018	2824	STUTTGART	6 Sep 1995	6017	Birth	LEONIE
9139	M	25 Sep 1995	2994	2522	DVURKRALV CHOMUTOV ASKANIYA	25 Sep 1995 18 Sep 1997 21 Sep 1997 12 Dec 2009	064134 064134	Birth Transfer Transfer Death	SIMEK
9140	F	19 Oct 1995	2162	2322	LA PALMYR	19 Oct 1995 26 Oct 2014	1880	Birth Death	HELENE
9142	F	22 Oct 1995	1526	4004	BERLIN TP BRNO	22 Oct 1995 17 Jan 2000 21 Feb 2003	M00278 ZG0005	Birth Loan to Death	LULU
9144	M	26 Oct 1995	2786	2852	BERLINZOO MOSCOW	26 Oct 1995 4 Dec 1997 30 Nov 2001	M9500002 971109	Birth Transfer Death	JORIK
9146	F	29 Oct 1995	1376	2584	PRAHA	29 Oct 1995	950136	Birth	SARA

Grevy's zebra Studbook
(Equus grevyi)

Stud#	Sex	Birth Date	Sire	Dam	Location	Date	LocalID	Event	Name
						4 Apr 1996		Death	
9148	M	15 Nov 1995	1526	2444	BERLIN TP ROSTOV	15 Nov 1995 15 Aug 1997	NONE H31001	Birth ltf	LUPO
9150	?	1 Dec 1995	1986	2428	FRANKFURT	1 Dec 1995 1 Dec 1995	37390	Birth Death	
9152	M	15 Dec 1995	1986	3104	FRANKFURT BRNO PRAHA	15 Dec 1995 12 Nov 1997 3 Sep 1998 10 Oct 1998	37399 ZG0001 980125	Birth Transfer Loan to Death	BARON STRATI
9154	F	28 Dec 1995	1996	1968	OSTRAVA	28 Dec 1995 7 Jun 1999	205457	Birth Death	ROZARKA
9300	M	19 Jan 1994	2920	2344	SACRAMNTO TORONTO TUCSON PUEBLO	19 Jan 1994 19 Jan 1994 2 May 1997 3 May 2016 6 May 2016	100911 29573 974234 M36017	Birth Ownership Loan to Loan to Death	KONAN
10050	F	6 Mar 1995	MULT31	MULT60	HAVANA NZ	6 Mar 1995 13 Mar 1995	_____	Birth Death	
			Mult possible parents: Sires: 1900 (32%), 2034 (32%), 2605 (32%), Mult possible parents: Sires: 5085 (4%), Mult possible parents: Dams: 1722 (33%), 2771 (33%), 2773 (33%),						
10052	M	21 Mar 1995	3082	2934	CNYN COLO	21 Mar 1995 15 Dec 1997	467	Birth Death	KYLE
10054	M	5 Jul 1995	3064	2480	CNYN COLO	5 Jul 1995 31 Dec 1997	485	Birth Death	JOSER
10056	F	27 Apr 1995	2461	2634	ST LOUIS CALGARY ST LOUIS	27 Apr 1995 9 Jul 1997 13 Apr 2017	950441 104426 950441	Birth Loan to Transfer	SHELLY ANNE
10100	F	21 May 1995	932	1768	METROZOO MILLER EX	21 May 1995 5 Jun 1996 ????	M01859 _____	Birth Transfer ltf	KESI
10102	neutM	6 Jun 1995	3218	5070	SEDGWICK DENVER SEDGWICK HOGLE	6 Jun 1995 6 Jun 1995 20 Nov 1996 10 Nov 1998 26 Jan 2010	7186 950499 7186 980116	Birth Ownership Ownership Transfer Death	TAJI
10104	?	7 Jun 1995	3082	1538	CNYN COLO	7 Jun 1995 7 Jun 1995	479	Birth Death	SANDY'S FOAL
10106	F	25 Jun 1995	1562	1864	CHICAGOLP PHOENIX	25 Jun 1995 19 May 1997 22 May 1997 10 Apr 2018	9883 8246 8246	Birth Loan to Ownership Death	AFIYA
10108	M	4 Jul 1995	2130	1184	COLO SPRG SD-WAP OKLAHOMA CALDWELL	4 Jul 1995 4 Jul 1995 5 Jun 1997 11 Mar 2010	95M046 695629 715829 106604	Birth Ownership Loan to Loan to	TANGA
10110	F	12 Jul 1995	3064	2156	CNYN COLO	12 Jul 1995 16 Aug 1995	488	Birth Death	MISHA
10112	F	20 Jul 1995	2924	2282	YULEE BUSCH TAM	20 Jul 1995 24 Nov 1999 11 Mar 2012	950040 60821	Birth Transfer Death	SLINGSHOT
10114	M	14 Aug 1995	3082	2616	CNYN COLO	14 Aug 1995	493	Birth	HALLOWEEN

Grevy's zebra Studbook
(Equus grevyi)

Stud#	Sex	Birth Date	Sire	Dam	Location	Date	LocalID	Event	Name
						15 Mar 2004		Death	
10116	F	19 Aug 1995	1694	1784	DENVER OKLAHOMA DENVER	19 Aug 1995 19 Aug 1995 16 Apr 2009	950367 678727 950367	Birth Ownership Ownership	ZINFANDEL
10118	F	20 Aug 1995	2238	2346	CHICAGOBR ST LOUIS FRANKLINP	20 Aug 1995 20 Aug 1995 14 Aug 1997 21 May 2009 20 Aug 2014	950188 950845 97A024 97A024	Birth Ownership Loan to Ownership Death	EVITA
10120	F	28 Aug 1995	3082	2654	CNYN COLO	28 Aug 1995 16 Jan 2007	497 497	Birth ltf	MAUREEN
10122	neutM	4 Sep 1995	3280	3194	WINSTON PRIVATE	4 Sep 1995 13 Jan 1999 15 Feb 1999	950192	Birth Transfer Death	
10124	M	23 Sep 1995	1694	UNK	DENVER	23 Sep 1995 28 Oct 1995	950410	Birth Death	PRINCE PHIL
10126	M	23 Sep 1995	1686	2972	SD-WAP HOLIDAY	23 Sep 1995 19 Mar 1997	695493	Birth ltf	MBALA
10128	F	2 Oct 1995	1686	2890	SD-WAP TORONTO	2 Oct 1995 2 Oct 1995	695519 31190	Birth Ownership	BIA
10130	M	7 Oct 1995	1686	3040	SD-WAP AMIG GR R YOSHIKAWA TOYAMA Z	7 Oct 1995 6 Feb 1997 ~ Feb 1997 31 Mar 1997 22 Mar 2004	695528 AGR36 3899	Birth Transfer Transfer Transfer Death	SANDY
10132	F	15 Oct 1995	1686	6026	SD-WAP SACRAMNTO JOHNSON L SACRAMNTO	15 Oct 1995 15 Oct 1995 2 Feb 1999 22 May 2000 22 May 2016	695539 100955 NONE 100955	Birth Ownership Loan to Transfer Death	MARA
10134	M	22 Oct 1995	1694	2269	OMAHA DENVER OMAHA	22 Oct 1995 22 Oct 1995 10 Mar 1996	8646 950454	Birth Ownership Death	
10136	F	13 Nov 1995	3082	3192	CNYN COLO	13 Nov 1995 13 Dec 1995	501	Birth Death	HAILEY
10138	F	23 Nov 1995	1694	UNK	DENVER	23 Nov 1995 23 Nov 1995	950493	Birth Death	
10140	M	24 Nov 1995	1960	1717	BROWNSVIL	24 Nov 1995 24 Nov 1995	6008	Birth Death	
10142	M	28 Nov 1995	3082	4021	CNYN COLO	28 Nov 1995 3 Feb 1996	503	Birth Death	HARLAN
10144	F	11 Dec 1995	UNK	UNK	MONROE	11 Dec 1995 4 Feb 1996	64284C	Birth Death	VENUS
10146	F	22 Dec 1995	5047	MULT40	ZOOFARI LA GOLETA	22 Dec 1995 24 Jul 2000 1 Jan 2001		Birth Transfer ltf	
			Mult possible parents:	Dams: 4039	(25%),	5051	(25%),	5053	(25%),
			Mult possible parents:	Dams: 5055	(25%),				
11100	F	4 Jan 1996	2164	2492	HILVARENB POZNAN FRANKFURT	4 Jan 1996 29 Oct 1998 4 May 2010 12 Jan 2011	M96018 MK0663 MK0663 43975	Birth Loan to Ownership Transfer	ELISE

Grevy's zebra Studbook
(Equus grevyi)

Stud#	Sex	Birth Date	Sire	Dam	Location	Date	LocalID	Event	Name
11101	?	22 Jan 1996	2880	1982	AL AIN	22 Jan 1996 22 Jan 1996		Birth Death	
11102	F	13 Jan 1996	1686	6076	SD-WAP	13 Jan 1996 13 Jan 1996	696016	Birth Death	
11104	M	15 Jan 1996	926	3261	VIENNA	15 Jan 1996 15 Jan 1996	M1055	Birth Death	
11105	M	16 Jan 1996	2294	2596	AUGSBURG	16 Jan 1996 20 Jan 1996	961	Birth Death	
11106	F	8 Apr 1996	4048	3004	CNYN COLO	8 Apr 1996 9 Jan 1997	517	Birth Death	ADRIENNE
11107	M	16 Jan 1996	2880	1456	AL AIN	16 Jan 1996	96010002	Birth	JUMPER
11108	M	10 Apr 1996	2164	6003	HILVARENB BEAUVAL NURNBERG	10 Apr 1996 20 Apr 1999 12 Jun 2009 19 Jan 2011	M96043 99045 M02854	Birth Loan to Transfer Death	TACHE BLANCH
11110	M	14 Apr 1996	4024	3030	LEIPZIG KOLN WHIPSDADE AALBORG	14 Apr 1996 17 Jun 1997 22 Jun 2000 11 Jul 2006 27 Oct 2008	M01651 2255 L3544 GRE20	Birth Loan to Loan to Loan to Death	EBURU
11112	F	17 Apr 1996	4024	3244	LEIPZIG	17 Apr 1996	M01717	Birth	DOLLY
11114	M	22 Apr 1996	4048	3148	CNYN COLO	22 Apr 1996 16 Jan 2007	522 522	Birth lft	VINCE
11116	F	1 May 1996	2844	2942	MONROE METROZOO	1 May 1996 2 Dec 1998 21 Aug 2003	64237D 98M070	Birth Transfer Death	PANDORA
11118	F	3 May 1996	4024	3268	LEIPZIG	3 May 1996 3 May 1996	M01668	Birth Death	
11120	F	9 May 1996	5047	MULT44	ZOOFARI MORELIA WAMERU ZO	9 May 1996 29 Nov 2000 8 Jul 2003 15 Apr 2009		Birth Transfer Transfer lft	AZUL
Mult possible parents: Dams: 4039 (33%), 5053 (33%), 5055 (33%),									
11122	M	13 May 1996	3064	2770	CNYN COLO	13 May 1996 16 Jan 2007	529 529	Birth lft	BALBOA
11124	F	17 May 1996	3064	3206	CNYN COLO	17 May 1996 16 Jan 2007	533 533	Birth lft	CLAUDIA
11126	F	26 May 1995	1996	2758	OSTRAVA	26 May 1995 26 May 1995	205456	Birth Death	029
11128	?	28 May 1996	3064	2132	CNYN COLO	28 May 1996 28 May 1996	541	Birth Death	EMBER'S FOAL
11130	F	2 Jun 1996	4048	2865	CNYN COLO	2 Jun 1996 16 Jan 2007	543 543	Birth lft	SHERIE
11132	M	9 Jun 1996	2306	2442	MULHOUSE SIGEAN	9 Jun 1996 17 Dec 1997 8 Feb 2003	960160 96-005	Birth Loan to Death	14-ILEX
11134	F	20 Jun 1996	3126	1012	KATOWICE	20 Jun 1996 1 Jan 2004	2384	Birth Death	AGA
11136	F	26 Jun 1996	1178	4008	MARWELL	26 Jun 1996	3358	Birth	ESTHER

Grevy's zebra Studbook
(Equus grevyi)

Stud#	Sex	Birth Date	Sire	Dam	Location	Date	LocalID	Event	Name
11138	F	30 Jun 1996	1602	1308	ASKANIYA	30 Jun 1996 30 Jun 1996		Birth Death	
11140	F	~ 1996	3250	MULT38	TARPEY R	~ 1996 ????		Birth ltf	
Mult possible parents: Dams: 1930 (50%), 2628 (50%),									
11142	M	~ 1996	3250	MULT38	TARPEY R	~ 1996 ????		Birth ltf	
Mult possible parents: Dams: 1930 (50%), 2628 (50%),									
11144	M	2 Jul 1996	3064	5038	CNYN COLO	2 Jul 1996 16 Jan 2007	556 556	Birth ltf	SKUNK
11146	M	12 Jul 1996	3064	6060	CNYN COLO	12 Jul 1996 4 Aug 1999	559	Birth Death	VICTOR
11148	F	19 Jul 1996	6068	2168	TAIPEI	19 Jul 1996	3056	Birth	LI MEI
11150	F	19 Jul 1996	2178	2963	DVURKRALV ODENSE	19 Jul 1996 12 Oct 2005 15 Dec 2006	064136 GRE8 GRE8	Birth Transfer Ownership	SHARON
11152	neutM	28 Jul 1996	1694	2506	DENVER OKLAHOMA BOISE	28 Jul 1996 28 Jul 1996 10 May 1997 5 Sep 2003	960374 697828 970120	Birth Ownership Loan to Death	JESSE JAMES
11154	F	1 Aug 1996	1178	3160	MARWELL EDINBURGH	1 Aug 1996 30 Jun 2005	3446 M05G01	Birth Transfer	EMILY
11156	F	7 Aug 1996	4048	2934	CNYN COLO	7 Aug 1996 16 Jan 2007	562 562	Birth ltf	NICHOLE
11158	F	8 Aug 1996	MULT33	MULT62	HAVANA NZ	8 Aug 1996 1 Jan 2002		Birth ltf	
Mult possible parents: Sires: 2605 (50%), 5085 (50%), Mult possible parents: Dams: 1722 (20%), 2771 (20%), 2773 (20%), Mult possible parents: Dams: 6111 (20%), 6121 (20%),									
11160	F	12 Aug 1996	3022	4080	HIMEJI SH TOKYOTAMA	12 Aug 1996 16 Mar 1999	144 2528	Birth Transfer	NAGI
11162	M	18 Aug 1996	2736	2416	SAO PAULO	18 Aug 1996 23 Aug 1998	22721	Birth Death	
11164	F	22 Aug 1996	2178	5021	DVURKRALV	22 Aug 1996 24 Jun 1997	064137	Birth Death	GRACE
11166	M	31 Aug 1996	4074	5036	DETROIT	31 Aug 1996 31 Aug 1996	5341	Birth Death	
11168	F	4 Sep 1996	2178	2840	DVURKRALV	4 Sep 1996 22 Sep 1996	064138	Birth Death	TINA
11170	M	15 Sep 1996	2178	1934	DVURKRALV	15 Sep 1996 11 Sep 2003	064139	Birth Death	GULIVER
11172	M	15 Sep 1996	2178	2568	DVURKRALV	15 Sep 1996 7 May 1997	064140	Birth Death	GARBO
11174	F	16 Sep 1996	3135	3125	AALBORG FONTAINE	16 Sep 1996 14 Oct 2012	GRE6 5EG96	Birth Transfer	LISE
11176	M	20 Sep 1996	2162	5022	LA PALMYR SIGEAN	20 Sep 1996 7 Jan 1999 3 Oct 2012	2036 96-006	Birth Transfer Death	18-JOSH
11178	?	22 Sep 1996	926	7004	VIENNA	22 Sep 1996	M9056	Birth	

Grevy's zebra Studbook
(Equus grevyi)

Stud#	Sex	Birth Date	Sire	Dam	Location	Date	LocalID	Event	Name
						22 Sep 1996		Death	
11180	neutM	23 Sep 1996	2461	2634	ST LOUIS CHICAGOLP	23 Sep 1996 21 Apr 1999	960923 20046	Birth Loan to	HOGAN
					GLEN OAK	1 Jul 1999 6 Nov 2008	20046 6810	Ownership Transfer	
11182	F	9 Oct 1996	4048	2616	CNYN COLO	9 Oct 1996 16 Jan 2007	567 567	Birth ltf	ZIA
11184	F	14 Oct 1996	4048	2654	CNYN COLO	14 Oct 1996 16 Jan 2007	568 568	Birth ltf	ERMA
11186	M	15 Oct 1996	1792	1800	ST PETERS	15 Oct 1996 22 Sep 1997	MK6611	Birth Death	
11188	F	20 Oct 1996	5006	6009	PLANCKNDL AMERSFOOR	20 Oct 1996 27 May 1999 12 Jul 2007	246005 M2136	Birth Transfer Death	#XANTIA
11190	F	24 Oct 1996	4048	1538	CNYN COLO	24 Oct 1996 4 Nov 1996	570	Birth Death	CROOKED LEG
11192	F	27 Oct 1996	1178	2931	MARWELL	27 Oct 1996 14 Mar 2013	3534	Birth Death	F38 ESME
11194	F	28 Oct 1996	2044	3230	SIGEAN	28 Oct 1996 31 Oct 1996	96-004	Birth Death	12
11196	M	30 Oct 1996	3280	3194	WINSTON	30 Oct 1996 9 Nov 1996	960142	Birth Death	
11198	F	4 Nov 1996	1986	6008	FRANKFURT POZNAN	4 Nov 1996 1 Oct 1998	37820 MK0659	Birth Transfer	CLAUDIA
11200	F	7 Nov 1996	1686	744	SD-WAP PHOENIX	7 Nov 1996 24 Mar 1998	696572 8490	Birth Loan to	MASIKA
11201	M	14 Nov 1996	4074	5066	DETROIT ST LOUIS SD-WAP HOLIDAY	14 Nov 1996 14 Nov 1996 20 Aug 1999 10 Mar 2000 8 Mar 2004	5397 961135 699467 699467	Birth Ownership Loan to Ownership ltf	SIDONIUS
11204	M	19 Nov 1996	1686	2890	SD-WAP JOHNSON L	19 Nov 1996 2 Feb 1999	696594	Birth ltf	BULUU
11206	F	20 Nov 1996	1686	3040	SD-WAP	20 Nov 1996 9 May 1999	696595	Birth Death	GAZETI
11208	F	23 Nov 1996	UNK	2961	MISAKI	23 Nov 1996 13 Nov 1997	143	Birth Death	
11210	F	26 Nov 1996	4018	3205	KOBE PARK	26 Nov 1996 2 Nov 1997	300382	Birth Death	Glace
11212	?	28 Nov 1996	1178	4008	MARWELL	28 Nov 1996 28 Nov 1996	3566	Birth Death	NO:84
11214	neutM	6 Dec 1996	2784	5010	TOUROPARC KOLN LISBON QUINTASI	6 Dec 1996 15 Jun 1998 2 Oct 2001 9 Mar 2009	T96042 2369 7877 2070	Birth Transfer Transfer Transfer	JUNIOR
11216	F	11 Dec 1996	3064	2480	CNYN COLO	11 Dec 1996 16 Jan 2007	575 575	Birth ltf	SUNSHINE
11218	F	22 Dec 1996	3135	7016	AALBORG MOSCOW	22 Dec 1996 3 Dec 1997 29 Oct 2005	GRE7 971108	Birth Transfer Death	ZEBRINA

Grevy's zebra Studbook
(Equus grevyi)

Stud#	Sex	Birth Date	Sire	Dam	Location	Date	LocalID	Event	Name
11220	F	24 Dec 1996	2914	2370	AMERSFOOR	24 Dec 1996 29 Dec 1996	M1801	Birth Death	BINTI
11222	M	31 Dec 1996	932	1768	METROZOO SMOKY MO UNKNOWN	31 Dec 1996 4 Jun 1998 29 Aug 2000	96M049 000205	Birth Transfer ltf	BREDER
11240	F	19 Feb 1996	3175	2310	AUGSBURG	19 Feb 1996	962	Birth	HENRIETTA
12100	M	6 Jan 1997	2162	2322	LA PALMYR	6 Jan 1997 6 Jan 1997	2075	Birth Death	
12102	neutF	8 Jan 1997	1376	2584	PRAHA	8 Jan 1997 26 Nov 2013	970001	Birth Death	ZARA
12104	M	14 Apr 1997	1986	2428	FRANKFURT	14 Apr 1997 14 Apr 1997	38026	Birth Death	
12106	M	16 Jan 1997	2786	2852	BERLINZOO KURUPPU R	16 Jan 1997 15 May 1999 17 Feb 2010	970001	Birth Transfer ltf	CHARLY
12108	F	18 Jan 1997	1694	1784	DENVER SAN ANTON DENVER	18 Jan 1997 18 Jan 1997 15 Sep 2008	970016 970151 970016	Birth Ownership Ownership	CRESTONE
12110	F	20 Feb 1997	1686	6026	SD-WAP FERNDAL ISHIKAWA	20 Feb 1997 30 Jun 1999 12 Jul 1999 13 Jun 2011	697060 49899 152	Birth Transfer Transfer Death	MATADI
12112	M	7 Mar 1997	2178	6004	DVURKRALV BRNO VYSKOV BRNO ST LOUIS	7 Mar 1997 17 Jun 1998 3 Aug 2006 13 Dec 2006 5 Nov 2007 7 Jun 2008	064141 ZG0002 ZG0002 106117	Birth Transfer Loan to Transfer Loan to Death	HOUMER
12114	F	14 Mar 1997	2178	1394	STUTTGART	14 Mar 1997 14 Mar 1997	7000	Birth Death	
12116	M	26 Mar 1997	2898	2522	DVURKRALV	26 Mar 1997 26 Mar 1997	064142	Birth Death	
12118	F	3 Apr 1997	1694	4064	DENVER CHICAGOLP DENVER ST LOUIS GLEN OAK	3 Apr 1997 3 Apr 1997 8 Mar 1999 13 Nov 2010 15 Mar 2015	970101 10084 970101 108377 6813	Birth Ownership Ownership Transfer Loan to	TECALLI
12120	?	13 May 1997	9300	5019	SACRAMNTO	13 May 1997 13 May 1997	100975	Birth Death	
12122	M	23 May 1997	2898	2947	DVURKRALV	23 May 1997 23 May 1997	064143	Birth Death	
12124	neutM	26 May 1997	1986	3104	FRANKFURT KOLMARDEN EDINBURGH	26 May 1997 14 Jul 1998 7 Apr 2007 18 Sep 2014	38091 7035 M07D04	Birth Transfer Transfer Death	FRANK
12126	F	10 Jun 1997	4048	3192	CNYN COLO	10 Jun 1997 16 Jan 2007	590 590	Birth ltf	MOLLY
12128	F	16 Jun 1997	2898	6019	DVURKRALV BRNO	16 Jun 1997 17 Jun 1998	064144 ZG0003	Birth Transfer	SARADA (Lejdy)
12130	F	16 Jun 1997	2162	2650	LA PALMYR	16 Jun 1997 25 Jan 2004	2166	Birth Death	ELOISE

Grevy's zebra Studbook
(Equus grevyi)

Stud#	Sex	Birth Date	Sire	Dam	Location	Date	LocalID	Event	Name
12132	F	20 Jun 1997	2486	2412	YULEE BUSCH TAM	20 Jun 1997 24 Nov 1999	970020 60822	Birth Transfer	HEARTSONG
12133	F	22 Jun 1997	3175	2310	AUGSBURG LINTON	22 Jun 1997 29 Dec 2002 7 Mar 2006	971 91	Birth Loan to Death	JEANY
12134	F	28 Jun 1997	1996	1968	OSTRAVA	28 Jun 1997	200028	Birth	KLARKA
12136	F	2 Jul 1997	4048	2865	CNYN COLO	2 Jul 1997 16 Jan 2007	599 599	Birth ltf	MARGO
12138	F	4 Jul 1997	4048	4021	CNYN COLO	4 Jul 1997 16 Jan 2007	1201 1201	Birth ltf	MELODY
12140	F	6 Jul 1997	2238	1402	CHICAGOBR TUCSON DENVER	6 Jul 1997 1 May 2002 23 May 2014 24 Jun 2014	970179 X24917 A14121 A14121	Birth Loan to Loan to Ownership	FARASI
12142	M	7 Jul 1997	2178	1820	STUTTGART KOLMARDEN	7 Jul 1997 25 Jul 2000 6 Dec 2013	7119 7960	Birth Loan to Death	THORIN
12144	F	12 Jul 1997	2178	2824	STUTTGART BERLIN TP	12 Jul 1997 27 Feb 2009 17 Jul 2015	7120 M04202	Birth Loan to Death	MARIELENA
12146	F	14 Jul 1997	3064	2770	CNYN COLO	14 Jul 1997 24 Mar 1999	1206	Birth Death	SALLY
12148	F	15 Jul 1997	1526	4004	BERLIN TP MOSCOW	15 Jul 1997 10 Dec 2002 8 Dec 2016	M00279 20802	Birth Transfer Death	LUZI
12150	M	16 Jul 1997	2486	8030	YULEE CHICAGOBR CALGARY	16 Jul 1997 16 Jul 1997 6 Nov 2000 22 Dec 2010	970023 970300 105339	Birth Ownership Transfer Death	IGALI
12152	M	19 Jul 1997	1517	1585	KAMO GUN KYOTO	19 Jul 1997 22 Nov 2004 15 Dec 2006	148 012	Birth Transfer Death	KONAN
12154	F	20 Jul 1997	3088	5024	WHIPNADE	20 Jul 1997 15 Feb 2013	L2937	Birth Death	SARAH
12156	M	21 Jul 1997	6062	7060	BROWNSVIL	21 Jul 1997 10 Mar 2000	6600	Birth Death	
12158	neutM	23 Jul 1997	3218	5070	SEDGWICK FRANKLINP SEDGWICK HOGLE	23 Jul 1997 23 Jul 1997 17 Feb 1998 10 Nov 1998 27 Jan 2010	8070 97A065 8070 980117	Birth Ownership Ownership Transfer Death	MONTY
12159	M	23 Jul 1997	4024	3030	LEIPZIG	23 Jul 1997 23 Jul 1997	M08753	Birth Death	
12160	F	25 Jul 1997	3064	3206	CNYN COLO	25 Jul 1997 16 Jan 2007	1211 1211	Birth ltf	CATHY
12162	M	28 Jul 1997	1526	2444	BERLIN TP KOLMARDEN STUTTGART	28 Jul 1997 4 Aug 1998 4 Jul 2003 6 Feb 2010	NONE 7036 8086	Birth Loan to Loan to Death	LUTZ
12164	M	30 Jul 1997	2898	1586	DVURKRALV MULHOUSE	30 Jul 1997 26 Nov 2008	064145 M08102	Birth Transfer	LUKAS

Grevy's zebra Studbook
(Equus grevyi)

Stud#	Sex	Birth Date	Sire	Dam	Location	Date	LocalID	Event	Name	
					STUTTGART MULHOUSE	13 Jun 2016 16 Sep 2016	10109 M08102	Loan to Transfer		
12166	M	2 Aug 1997	1694	8012	DENVER	2 Aug 1997 2 Aug 1997	970288	Birth Death		
12168	M	7 Aug 1997	4048	6078	CNYN COLO	7 Aug 1997 2 Oct 2003	1213	Birth Death	ROB	
12170	F	9 Aug 1997	1178	6014	MARWELL EDINBURGH	9 Aug 1997 19 Jul 2001 4 May 2005	3832 M01G01	Birth Loan to Death	FRANCESCA	
12172	F	12 Aug 1997	3064	5038	CNYN COLO	12 Aug 1997 16 Jan 2007	1214 1214	Birth ltf	PATRICIA	
12174	M	13 Aug 1997	2876	2854	OKLAHOMA FRANKLINP	13 Aug 1997 31 Oct 1999	720830 99A058	Birth Loan to	MENILIK	
12176	F	16 Aug 1997	4024	3268	LEIPZIG	16 Aug 1997	M01949	Birth	NORA	
12178	F	16 Aug 1997	3064	8020	CNYN COLO	16 Aug 1997 16 Jan 2007	1215 1215	Birth ltf	DEBORAH	
12180	M	21 Aug 1997	2044	6001	SIGEAN	21 Aug 1997 22 Aug 1997	97-008	Birth Death	13	
12182	?	2 Sep 1997	3236	6076	PALM DES	2 Sep 1997 2 Sep 1997	497039	Birth Death		
12184	F	12 Sep 1997	3126	4030	KATOWICE	12 Sep 1997 14 Apr 1998	2423	Birth Death	TOSIA	
12186	M	20 Sep 1997	1686	6032	SD-WAP JOHNSON L	20 Sep 1997 2 Feb 1999	697513	Birth ltf	DEKEZA	
12188	M	30 Sep 1997	2178	4028	STUTTGART	30 Sep 1997 30 Sep 1997	7201	Birth Death		
12190	?	2 Oct 1997	2898	MULTAB	DVURKRALV	2 Oct 1997 2 Oct 1997	064146	Birth Death		
			Mult possible parents: Dams: 1934			(30%), 2522	(30%), 2963	(30%),		
12192	F	15 Oct 1997	1996	5007	OSTRAVA	15 Oct 1997 15 Oct 1997	205458	Birth Death	032	
12194	M	27 Oct 1997	2898	2840	DVURKRALV BUSSOLENG LEOPARK	27 Oct 1997 7 Dec 2002 ~ May 2007 12 Nov 2010	064147 GREV03	Birth Transfer Transfer Death	TIM	
12196	M	4 Nov 1997	1178	3160	MARWELL KOLN AMSTERDAM TABERNAS	4 Nov 1997 1 Aug 2000 28 May 2002 21 Nov 2008 2 Sep 2012	3916 2642 M02088 TM0410	Birth Transfer Transfer Loan to Death	FONZIE	
12198	M	5 Nov 1997	2178	3115	STUTTGART	5 Nov 1997 18 Mar 1999	7157	Birth Death	TABUN	
12199	?	10 Nov 1997	991192	991200	BROUSSARD BULVERDE	10 Nov 1997 5 Nov 1998	97M054	Birth ltf		
12200	F	12 Nov 1997	3022	4080	HIMEJI SH	12 Nov 1997 12 Nov 1997		Birth Death		
12202	M	23 Nov 1997	926	7004	VIENNA	23 Nov 1997 7 Dec 1997	M1463	Birth Death	PAMINO	
12204	M	8 Dec 1997	MULT35	MULT64	HAVANA NZ	8 Dec 1997		Birth		

Grevy's zebra Studbook
(Equus grevyi)

Stud#	Sex	Birth Date	Sire	Dam	Location	Date	LocalID	Event	Name
						1 Jan 2002		ltf	
			Mult possible parents: Sires: 5085 (33%), 8048 (33%), 8060 (33%), Mult possible parents: Dams: 2771 (20%), 2773 (20%), 6111 (20%), Mult possible parents: Dams: 6121 (20%), 9011 (20%),						
12206	F	18 Dec 1997	2898	MULTAB	DVURKRALV	18 Dec 1997	064148	Birth	
						18 Dec 1997		Death	
			Mult possible parents: Dams: 1934 (30%), 2522 (30%), 2963 (30%),						
13100	F	1 Jan 1998	1686	2972	LANGLEY	1 Jan 1998	H98001	Birth	ZOE
					TORONTO	1 Jan 1998	34414	Ownership	
					LANGLEY	12 Feb 2002		Death	
13102	F	9 Jan 1998	4082	3040	SD-WAP	9 Jan 1998	698017	Birth	GAIDI
					BROWNSVIL	9 Jan 1998	6736	Ownership	
					OMAHA	12 Sep 1999	11304	Loan to	
						29 May 2014		Death	
13104	F	16 Jan 1998	9087	UNK	MONROE	16 Jan 1998	64277E	Birth	
						16 Jan 1998		Death	
13106	M	26 Jan 1998	2914	2442	MULHOUSE	26 Jan 1998	980008	Birth	
					BEAUVAL	7 May 1999	99066	Loan to	
					BRNO	4 Aug 2006	ZG0009	Transfer	
						1 Sep 2006		Death	
13108	neutM	9 Feb 1998	4082	2890	SD-WAP	9 Feb 1998	698059	Birth	WYATT EARP
					TORONTO	9 Feb 1998	33504	Ownership	
					BOISE	18 Jun 1999	990010	Loan to	
						25 Nov 2009		Death	
13110	M	27 Feb 1998	1996	1968	OSTRAVA	27 Feb 1998	205459	Birth	033
						27 Feb 1998		Death	
13112	M	17 Mar 1998	5025	3230	SIGEAN	17 Mar 1998	98-015	Birth	15
						19 Mar 1998		Death	
13114	F	23 Mar 1998	MULT35	MULT64	HAVANA NZ	23 Mar 1998		Birth	
						1 Jan 2002		ltf	
			Mult possible parents: Sires: 5085 (33%), 8048 (33%), 8060 (33%), Mult possible parents: Dams: 2771 (20%), 2773 (20%), 6111 (20%), Mult possible parents: Dams: 6121 (20%), 9011 (20%),						
13116	M	27 Mar 1998	2926	3292	CALDWELL	27 Mar 1998	104200	Birth	WILBUR
					SEDGWICK	18 Jun 1999	8949	Transfer	
13118	M	30 Mar 1998	MULT35	MULT64	HAVANA NZ	30 Mar 1998		Birth	
						1 Jan 2002		ltf	
			Mult possible parents: Sires: 5085 (33%), 8048 (33%), 8060 (33%), Mult possible parents: Dams: 2771 (20%), 2773 (20%), 6111 (20%), Mult possible parents: Dams: 6121 (20%), 9011 (20%),						
13120	F	3 Apr 1998	2786	2852	BERLINZOO	3 Apr 1998	980074	Birth	GARISSA
13122	F	19 Apr 1998	5018	2370	AMERSFOOR	19 Apr 1998	M2019	Birth	#KUCHA
						23 Apr 1998		Death	
13124	F	21 Apr 1998	4048	2654	CNYN COLO	21 Apr 1998	1226	Birth	MADONNA
						16 Jan 2007	1226	ltf	
13126	neutM	23 Apr 1998	2898	2568	DVURKRALV	23 Apr 1998	064149	Birth	GOLIAS
					OSTRAVA	2 Nov 2000	200031	Transfer	
					LEOPARK	10 May 2008	NONE	Loan to	
13128	F	27 Apr 1998	2162	5022	LA PALMYR	27 Apr 1998	2331	Birth	CARINE
13130	F	2 May 1998	2898	7009	DVURKRALV	2 May 1998	064150	Birth	DENISA
					NURNBERG	12 Jul 2000	M01624	Transfer	

Grevy's zebra Studbook
(Equus grevyi)

Stud#	Sex	Birth Date	Sire	Dam	Location	Date	LocalID	Event	Name
						3 Nov 2017		Death	
13132	F	5 May 1998	2898	5021	DVURKRALV LISBON CABARCENO	5 May 1998 15 Mar 2000 20 Nov 2008 9 Dec 2010	064151 7077 CG-9	Birth Loan to Loan to Death	GRETA
13134	F	7 May 1998	4048	2934	CNYN COLO	7 May 1998 16 Jan 2007	1233 1233	Birth lft	SUE
13136	F	12 May 1998	5025	5029	SIGEAN	12 May 1998 29 Jul 2005	98-016	Birth Death	16-HELENA
13138	M	21 May 1998	2784	5010	TOUROPARC	21 May 1998 21 May 1998	T98019	Birth Death	
13140	F	24 May 1998	1562	1864	CHICAGOLP TUCSON OMAHA	24 May 1998 24 May 1998 22 Apr 1999 26 Dec 1999	10150 994515 11023	Birth Ownership Loan to Death	EMILY
13142	M	27 May 1998	1562	3110	CHICAGOLP NZP-WASH TORONTO STORYLAND VALLEYZOO	27 May 1998 25 Apr 1999 18 Nov 2003 8 Oct 2012 9 Oct 2012 4 Aug 2016	10151 113392 39052 101294	Birth Transfer Transfer Loan to Loan to Death	SHAKA
13144	F	28 May 1998	6018	3252	HILVARENB ODENSE	28 May 1998 3 May 2005	M98039 GRE4	Birth Transfer	WIEKE
13146	M	30 May 1998	2898	7010	DVURKRALV FRANKFURT NYIREGYHA AMSTERDAM	30 May 1998 2 Jun 2004 11 Apr 2008 13 Oct 2011 19 Apr 2015	064152 41563 M00735 M11122	Birth Transfer Transfer Transfer Death	Badu
13148	?	11 Jun 1998	1178	4008	MARWELL	11 Jun 1998 11 Jun 1998	4127	Birth Death	NO:087
13150	neutM	16 Jun 1998	1178	2931	MARWELL KOLN LEIPZIG	16 Jun 1998 1 Aug 2000 18 May 2004 27 Nov 2008	4129 2644 M04598	Birth Loan to Loan to Death	GROMMIT
13152	M	17 Jun 1998	6018	2492	HILVARENB BEAUVVAL	17 Jun 1998 20 Apr 1999 6 Nov 2006	M98040 99044	Birth Loan to Death	JASON
13154	M	20 Jun 1998	6018	6003	HILVARENB BEAUVVAL SIGEAN	20 Jun 1998 20 Apr 1999 18 Nov 2014 11 Sep 2016	M98041 99046 98-035	Birth Loan to Loan to Death	GUUS BB48
13156	M	20 Jun 1998	5018	2098	AMERSFOOR KOLN MARWELL CHESINGTN	20 Jun 1998 10 Nov 1999 3 Jun 2004 5 May 2010 26 Oct 2010	M1998 2535 6768 6880	Birth Transfer Transfer Loan to Death	CHIFU
13158	M	24 Jun 1998	2486	2950	YULEE OMAHA	24 Jun 1998 12 Aug 1999 7 Dec 2004	980014 11261	Birth Loan to Death	
13160	F	29 Jun 1998	4082	6026	SD-WAP SACRAMNTO CHICAGOLP	29 Jun 1998 29 Jun 1998 24 Aug 1999 29 May 2008	698442 100990 100990 22044	Birth Ownership Transfer Transfer	DELRIE
13162	F	3 Jul 1998	4074	5066	DETROIT	3 Jul 1998	6647	Birth	KELLYE

Grevy's zebra Studbook
(Equus grevyi)

Stud#	Sex	Birth Date	Sire	Dam	Location	Date	LocalID	Event	Name
					BATONROUG	3 Jul 1998	8462	Ownership	
					ST PAUL	18 Apr 2000	2419	Loan to	
					BUSCH TAM	2 Jun 2002	61911	Transfer	
13164	M	8 Jul 1998	3236	6030	PALM DES	8 Jul 1998	498027	Birth	ARBEZ
					NZP-WASH	28 May 1999	113417	Transfer	
					BROWNSVIL	16 Dec 2002	7148	Transfer	
						20 Apr 2003		Death	
13166	F	10 Jul 1998	2238	2346	CHICAGOBR	10 Jul 1998	980169	Birth	ROWEN
						5 Sep 2013		Death	
13168	F	12 Jul 1998	2486	9035	YULEE	12 Jul 1998	980018	Birth	DANIELLE
					BUSCH TAM	24 Nov 1999	60820	Transfer	
						1 Dec 1999		Death	
13170	F	17 Jul 1998	5006	6009	PLANCKNDL	17 Jul 1998	246006	Birth	ZOHRA
					AMSTERDAM	9 Nov 2000	M00170	Loan to	
13172	M	30 Jul 1998	3082	2480	CNYN COLO	30 Jul 1998	1277	Birth	BENJI
						16 May 2001		Death	
13174	M	1 Aug 1998	2949	4009	CHIBA SHI	1 Aug 1998	11	Birth	RYO
					KYOTO	23 Mar 2009	014	Transfer	
						21 Nov 2011		Death	
13176	M	2 Aug 1998	4074	8072	DETROIT	2 Aug 1998	6758	Birth	BUUMBA
					BATONROUG	2 Aug 1998	8473	Ownership	
					NZP-WASH	24 Apr 1999	113393	Transfer	
						25 Apr 1999	113393	Ownership	
						1 Feb 2000		Death	
13178	F	11 Aug 1998	4086	2126	FOSSILRIM	11 Aug 1998	49	Birth	
						20 Aug 1998		Death	
13180	F	12 Aug 1998	2898	2947	DVURKRALV	12 Aug 1998	064153	Birth	GARINA
						15 Dec 1999		Death	
13182	F	13 Aug 1998	2898	6005	DVURKRALV	13 Aug 1998	064154	Birth	NIKOLA
						24 Aug 1998		Death	
13184	M	25 Aug 1998	6018	4014	HILVARENB	25 Aug 1998	M98070	Birth	CICATRICE
					BEAUVVAL	7 Jun 1999	99081	Loan to	
						15 Oct 2008		Death	
13186	neutM	10 Sep 1998	7002	2559	MAGDEBURG	10 Sep 1998	385010	Birth	TSAVO
					KOLN	10 Nov 1999	2534	Transfer	
					PARIS ZOO	17 Feb 2004	ZA4017	Transfer	
					LYMPNE	7 Oct 2008	P28109	Transfer	
						27 Dec 2010		Death	
13188	F	21 Sep 1998	1526	4004	BERLIN TP	21 Sep 1998	M00280	Birth	LOLA
					LISBON	29 Oct 1999	6905	Transfer	
13190	M	23 Sep 1998	1792	1800	ST PETERS	23 Sep 1998	MK6612	Birth	
						23 Sep 1998		Death	
13192	M	29 Sep 1998	1526	9036	BERLIN TP	29 Sep 1998	M00273	Birth	ABDUL
					LISBON	29 Oct 1999	6904	Transfer	
						15 Nov 2000		Death	
13194	M	30 Sep 1998	3135	3125	AALBORG	30 Sep 1998	GRE9	Birth	
						26 Sep 2000		Death	
13196	M	7 Oct 1998	2486	8030	YULEE	7 Oct 1998	980034	Birth	ANDY
					METROZOO	17 Jul 2000	Y0M038	Transfer	
13198	?	10 Oct 1998	2898	11150	DVURKRALV	10 Oct 1998	064161	Birth	
						10 Oct 1998		Death	

Grevy's zebra Studbook
(Equus grevyi)

Stud#	Sex	Birth Date	Sire	Dam	Location	Date	LocalID	Event	Name
13200	F	7 Nov 1998	6088	5027	CALGARY	7 Nov 1998 18 Nov 1998	104476	Birth Death	
13202	M	9 Nov 1998	5018	6010	AMERSFOOR	9 Nov 1998 17 Feb 1999	M2053	Birth Death	#AHADI
13204	F	11 Nov 1998	2486	2412	YULEE LOSANGELE SD-WAP	11 Nov 1998 11 Nov 1998 15 Aug 1999 26 Aug 2002	980035 985214 699468	Birth Ownership Loan to Death	
13206	F	19 Nov 1998	4082	6032	SD-WAP OKLAHOMA JACKSONVL	19 Nov 1998 6 Jan 2000 12 Nov 2012 17 May 2014	698660 766331 812386	Birth Loan to Loan to Death	DARASA
13208	F	19 Nov 1998	3280	6092	FRANKLINP DENVER SD-WAP HOLIDAY	19 Nov 1998 15 Sep 2007 28 Mar 2010 20 Jul 2016	98F078 A07390 610098	Birth Transfer Transfer ltf	TAITU
13210	M	27 Nov 1998	2994	6019	DVURKRALV LISBON	27 Nov 1998 15 Mar 2000 26 Mar 2000	064155 7076	Birth Loan to Death	SIMON
13211	F	30 Nov 1998	3175	2310	AUGSBURG BOCHOLT ALBUSTAN	30 Nov 1998 29 Aug 2001 16 Dec 2002 17 Dec 2002	981 AZV002	Birth Transfer Transfer Death	HELENA
13212	M	18 Dec 1998	2898	2522	DVURKRALV	18 Dec 1998 18 Dec 1998	064156	Birth Death	
13214	M	31 Dec 1998	3135	7016	AALBORG	31 Dec 1998 26 Sep 2000	GRE10	Birth Death	
13216	F	31 Dec 1998	4082	10128	SD-WAP TORONTO FERNDAL ISHIKAWA	31 Dec 1998 31 Dec 1998 7 May 1999 30 Jun 1999 12 Jul 1999	698691 34392 49900 49900 153	Birth Ownership Ownership Transfer Transfer	BANDIA
13230	neutM	~ 1998	5047	MULT42	ZOOFARI LA GOLETA	~ 1998 25 Nov 2000 1 Jan 2001		Birth Transfer ltf	
Mult possible parents: Dams: 5053 (33%), 5055 (33%), 10146 (33%),									
14100	F	4 Jan 1999	2898	9020	DVURKRALV	4 Jan 1999 20 May 2000	064157	Birth Death	NIKITA
14102	M	6 Jan 1999	2994	6004	DVURKRALV NURNBERG LA PALMYR	6 Jan 1999 12 Jul 2000 14 Nov 2003	064158 M01623 3564	Birth Transfer Transfer	HERODES
14104	M	7 Jan 1999	2994	1586	DVURKRALV	7 Jan 1999 13 Jul 1999	064159	Birth Death	LUCIFER
14106	F	9 Jan 1999	2994	2840	DVURKRALV	9 Jan 1999 31 Jul 2000	064160	Birth Death	TRACY
14108	F	9 Jan 1999	3082	8050	CNYN COLO	9 Jan 1999 13 Jan 1999	1286	Birth Death	DENISE 1999
14110	M	11 Jan 1999	MULT37	MULT64	HAVANA NZ	11 Jan 1999 1 Jan 2002		Birth ltf	

Grevy's zebra Studbook
(Equus grevyi)

Stud#	Sex	Birth Date	Sire	Dam	Location	Date	LocalID	Event	Name
Mult possible parents: Sires: 5085 (25%), 8048 (25%), 8060 (25%), Mult possible parents: Sires: 9009 (25%), Mult possible parents: Dams: 2771 (20%), 2773 (20%), 6111 (20%), Mult possible parents: Dams: 6121 (20%), 9011 (20%),									
14112	neutM	12 Jan 1999	1526	9038	BERLIN TP	12 Jan 1999	M00281	Birth	ARNOLD
					BRNO	17 Jan 2000	ZG0004	Loan to	
					PRAHA	27 Apr 2000	200021	Loan to	
					BRNO	1 Nov 2007	ZG0004	Loan to	
						13 Aug 2013		Death	
14114	F	16 Jan 1999	9065	5019	SACRAMNTO	16 Jan 1999	101000	Birth	LISA
						3 Oct 1999		Death	
14116	M	17 Jan 1999	4086	9033	FOSSILRIM	17 Jan 1999	50	Birth	
						27 Jul 2015		Death	
14118	M	21 Jan 1999	4074	5066	DETROIT	21 Jan 1999	7095	Birth	
						21 Jan 1999		Death	
14120	?	23 Jan 1999	4074	MULT28	DETROIT	23 Jan 1999	7097	Birth	
						23 Jan 1999		Death	
Mult possible parents: Dams: 5066 (50%), 8072 (50%),									
14122	?	27 Jan 1999	3082	5038	CNYN COLO	27 Jan 1999	1287	Birth	SARAH 1999
						27 Jan 1999		Death	
14124	M	28 Jan 1999	3082	9072	CNYN COLO	28 Jan 1999	1288	Birth	WALT
						1 Dec 2004		Death	
14126	F	29 Jan 1999	3082	2770	CNYN COLO	29 Jan 1999	1289	Birth	MARCI
						8 Feb 1999		Death	
14128	F	4 Feb 1999	3082	8020	CNYN COLO	4 Feb 1999	1290	Birth	MARIKA
						25 May 1999		Death	
14130	F	6 Feb 1999	6068	9040	TAIPEI	6 Feb 1999	2799	Birth	SZOOM-MAI
						21 May 2001		Death	
14132	M	11 Feb 1999	2898	2963	DVURKRALV	11 Feb 1999	064162	Birth	SHEIN
					LAUBE Z	22 May 2008		ltf	
14134	F	1 Mar 1999	2736	2416	SAO PAULO	1 Mar 1999	24356	Birth	ZEBROCA
						29 Sep 2000		Death	
14136	M	2 Mar 1999	6006	6014	MARWELL	2 Mar 1999	4443	Birth	M46
						2 Mar 1999		Death	
14138	M	3 Mar 1999	4024	3268	LEIPZIG	3 Mar 1999	M02561	Birth	STEFFEN
					KOLN	26 Jun 2000	2633	Loan to	
					AUGSBURG	15 Jun 2004	20044I	Loan to	
						14 Jul 2009	20044I	Ownership	
					BANHAM	20 Oct 2009	6306	Loan to	
						17 Apr 2010		Death	
14140	F	7 Mar 1999	926	7004	VIENNA	7 Mar 1999	M1701	Birth	LUKREZIA
					BUSSOLENG	19 May 2000	GREV02	Transfer	
14142	M	8 Mar 1999	4082	3040	SD-WAP	8 Mar 1999	699065	Birth	GIHAIRI
					JOHNSON L	27 Feb 2002		ltf	
14144	F	16 Mar 1999	9001	5016	PARIS ZOO	16 Mar 1999	Z99044	Birth	FROU FROU
					LISBON	21 Jul 2000	7576	Transfer	
						31 Mar 2010		Death	
14146	F	25 Mar 1999	1526	9036	BERLIN TP	25 Mar 1999	M00282	Birth	F1*1999
						25 Mar 1999		Death	
14148	F	26 Mar 1999	4012	4006	TOKYOTAMA	26 Mar 1999	2544	Birth	LAICHI

Grevy's zebra Studbook
(Equus grevyi)

Stud#	Sex	Birth Date	Sire	Dam	Location	Date	LocalID	Event	Name
14150	M	2 Apr 1999	2162	2650	LA PALMYR DVURKRALV	2 Apr 1999 10 Jul 2003 29 Sep 2016	2561 064279	Birth Transfer Death	ERNEST
14151	M	4 Apr 1999	2486	1886	YULEE GULF BREZ	4 Apr 1999 2 May 2013	990012	Birth ltf	
14154	F	8 Apr 1999	4082	2890	SD-WAP JOHNSON L	8 Apr 1999 21 May 2002	699121	Birth ltf	BARAKA
14156	F	5 May 1999	5006	9032	PLANCKNDL AMSTERDAM MURES ZOO	5 May 1999 21 Aug 2001 8 Jun 2015 8 Jun 2015	246007 M01141 NONE	Birth Transfer Loan to Death	ASSIZI
14158	M	6 May 1999	1996	1968	OSTRAVA BEROUSEK	6 May 1999 24 Mar 2000 15 May 2001	205460	Birth Transfer Death	JONAS 034
14160	F	22 May 1999	5025	6001	SIGEAN	22 May 1999 27 May 1999	99-014	Birth Death	19
14162	F	31 May 1999	2486	9063	YULEE PHOENIX YULEE	31 May 1999 31 May 1999 29 Jun 1999	990019 8949	Birth Ownership Death	
14164	M	5 Jun 1999	2542	2972	LANGLEY HART B	5 Jun 1999 17 Oct 2000	H99011	Birth ltf	ZACK
14166	M	12 Jun 1999	1986	6008	FRANKFURT	12 Jun 1999 1 Jul 2000	39082	Birth Death	
14167	M	13 Jun 1999	4048	3004	CNYN COLO	13 Jun 1999 8 Apr 2005	1319	Birth Death	CHOLLO
14170	F	15 Jun 1999	2178	2824	STUTTGART CABARCENO	15 Jun 1999 30 Apr 2002	7460 CG-1	Birth Loan to	MALIN
14172	M	21 Jun 1999	4048	4021	CNYN COLO	21 Jun 1999 16 Jan 2007	1326 1326	Birth ltf	BUD
14174	F	22 Jun 1999	2178	3115	STUTTGART CABARCENO	22 Jun 1999 30 Apr 2002	7465 CG-2	Birth Loan to	PHILOMENA
14176	M	22 Jun 1999	4048	9054	CNYN COLO	22 Jun 1999 4 Nov 2002	1327	Birth Death	NAVOR
14178	F	23 Jun 1999	4048	6078	CNYN COLO	23 Jun 1999 13 Dec 2005	1329	Birth Death	CYNTHIA
14180	F	24 Jun 1999	2898	1934	DVURKRALV	24 Jun 1999 24 Jun 1999	064163	Birth Death	
14182	F	29 Jun 1999	6088	10056	CALGARY TORONTO	29 Jun 1999 7 Jul 2015	104525 48240	Birth Transfer	LORI-ANNE
14184	M	30 Jun 1999	2898	7009	DVURKRALV	30 Jun 1999 15 Dec 1999	064164	Birth Death	TRAVOLTA
14185	F	1 Jul 1999	4024	3244	LEIPZIG	1 Jul 1999 1 Jul 1999	M08754	Birth Death	
14186	M	2 Jul 1999	4048	8014	CNYN COLO	2 Jul 1999 16 Jan 2007	1331 1331	Birth ltf	CELSO
14188	M	2 Jul 1999	4048	2865	CNYN COLO	2 Jul 1999 16 Jan 2007	1332 1332	Birth ltf	NICK
14190	F	7 Jul 1999	4048	2616	CNYN COLO	7 Jul 1999 15 Jul 1999	1337	Birth Death	KIKO

Grevy's zebra Studbook
(Equus grevyi)

Stud#	Sex	Birth Date	Sire	Dam	Location	Date	LocalID	Event	Name
14192	F	8 Jul 1999	2162	5022	LA PALMYR	8 Jul 1999 8 Jul 1999	2618	Birth Death	
14194	F	12 Jul 1999	7002	3277	MAGDEBURG FRANKFURT	12 Jul 1999 15 Oct 2003 2 Jan 2006	385011 41276	Birth Loan to Death	SHARI
14196	M	14 Jul 1999	1986	2428	FRANKFURT BERLIN TP	14 Jul 1999 15 Jan 2001 26 Jan 2011	39163 M01569	Birth Transfer Death	FRITZ
14198	F	21 Jul 1999	1526	2444	BERLIN TP LEIPZIG	21 Jul 1999 26 May 2010	M00452 M09502	Birth Transfer	LAURA
14200	F	21 Jul 1999	4048	2934	CNYN COLO	21 Jul 1999 3 Dec 2004	1343	Birth Death	JUDY
14202	M	8 Aug 1999	4018	3205	KOBE PARK TIANJIN	8 Aug 1999 3 Aug 2001	300383	Birth ltf	HAYA
14204	F	31 Aug 1999	2784	5010	TOUROPARC	31 Aug 1999 4 Dec 2017	T99022	Birth Death	
14206	F	4 Sep 1999	2461	6115	ST LOUIS	4 Sep 1999 4 Sep 1999	990900	Birth Death	
14208	M	9 Sep 1999	2994	2947	DVURKRALV	9 Sep 1999 9 Sep 1999	064165	Birth Death	
14210	F	11 Sep 1999	2486	2950	YULEE SACRAMNTO YULEE SD-WAP	11 Sep 1999 11 Sep 1999 2 Feb 2000 12 Nov 2009	990029 101013 990029 609337	Birth Ownership Ownership Transfer	
14212	M	13 Sep 1999	4048	2654	CNYN COLO	13 Sep 1999 20 Feb 2000	1357	Birth Death	MANNY
14214	?	25 Sep 1999	6006	11136	MARWELL	25 Sep 1999 25 Sep 1999	4760	Birth Death	NO:090
14216	F	26 Sep 1999	5018	2098	AMERSFOOR WOBUENLTD	26 Sep 1999 27 Jun 2002 9 Mar 2005	M2198 GVZ002	Birth Transfer Death	#CHEKA
14218	F	9 Oct 1999	6006	3160	MARWELL	9 Oct 1999	4773	Birth	HAYLEY
14220	?	11 Oct 1999	6006	11154	MARWELL	11 Oct 1999 11 Oct 1999	4778	Birth Death	NO:092
14222	?	11 Oct 1999	6006	11154	MARWELL	11 Oct 1999 11 Oct 1999	4779	Birth Death	NO:093
14224	F	12 Oct 1999	4086	2126	FOSSILRIM JACKSON	12 Oct 1999 3 Apr 2005 29 Jan 2010	51 200390	Birth Loan to Death	Pumpkin
14226	F	17 Oct 1999	2994	6005	DVURKRALV	17 Oct 1999 17 Oct 1999	064166	Birth Death	
14228	M	23 Oct 1999	5006	6009	PLANCKNDL JURQUES	23 Oct 1999 26 Apr 2002 17 Dec 2008	246008 586	Birth Loan to Death	ABHEEMA
14230	F	31 Oct 1999	2914	2442	MULHOUSE	31 Oct 1999	990256	Birth	LUNA
14232	M	31 Oct 1999	3236	6076	PALM DES SD-WAP	31 Oct 1999 31 Oct 1999	499059 699630	Birth Ownership	NAZIM

Grevy's zebra Studbook
(Equus grevyi)

Stud#	Sex	Birth Date	Sire	Dam	Location	Date	LocalID	Event	Name
					CHICAGOBR	3 Jun 2001	737	Loan to	
14234	F	10 Nov 1999	5047	MULT46	ZOOFARI	10 Nov 1999 9 Apr 2005		Birth Death	BETI
			Mult possible parents: Dams: 5053 (25%), 5055 (25%), 10146 (25%), Mult possible parents: Dams: 11120 (25%),						
14236	F	8 Dec 1999	1526	4004	BERLIN TP NURNBERG	8 Dec 1999 17 Aug 2000	M00744 M01675	Birth Transfer	LENA
14238	M	8 Dec 1999	6068	2168	TAIPEI	8 Dec 1999 20 Jan 2001	2764	Birth Death	LISHIN
14240	F	11 Dec 1999	UNK	2522	DVURKRALV	11 Dec 1999 11 Dec 1999	064167	Birth Death	
14242	F	18 Dec 1999	2486	8030	YULEE CHICAGOBR WILDS	18 Dec 1999 18 Dec 1999 1 Jun 2010	990041 990440 110031	Birth Ownership Loan to	Abba
14244	F	20 Dec 1999	2898	7010	DVURKRALV	20 Dec 1999	064168	Birth	AMBRA
14246	F	31 Dec 1999	2461	8074	ST LOUIS ROLLING H CINCINNAT	31 Dec 1999 11 Oct 2001 1 Nov 2005 26 Feb 2007	991251 211011 105059	Birth Loan to Loan to Death	MILLIE
15100	M	3 Jan 2000	6068	2682	TAIPEI	3 Jan 2000 3 Jan 2000 8 Aug 2007	3857 3857	Birth Transfer Death	NI YI
15102	M	7 Jan 2000	9078	4038	VALLEYZOO CINCINNAT JACKSONVL	7 Jan 2000 31 Aug 2005 16 Oct 2008	100808 105044 808383	Birth Loan to Loan to	MOSI
15104	M	18 Jan 2000	2486	2412	YULEE	18 Jan 2000 25 Mar 2004	Y04004	Birth Death	
15108	F	19 Jan 2000	2088	10106	PHOENIX CHICAGOBR	19 Jan 2000 10 Apr 2002 21 May 2003	9095 1003	Birth Loan to Death	ATHARI
15110	M	21 Jan 2000	5025	5029	SIGEAN	21 Jan 2000 5 Dec 2004	00-019	Birth Death	ANATOLE
15112	M	20 Feb 2000	7007	1856	SAO PAULO	20 Feb 2000 10 Dec 2017	24910	Birth Death	
15114	F	24 Feb 2000	5047	MULT48	ZOOFARI	24 Feb 2000 1 Mar 2007		Birth Death	VERONICA
			Mult possible parents: Dams: 5053 (33%), 5055 (33%), 11120 (33%),						
15116	F	7 Mar 2000	5025	3230	SIGEAN	7 Mar 2000 9 Sep 2015	00-020	Birth Death	21-ALICE
15118	M	9 Mar 2000	2786	2852	BERLINZOO	9 Mar 2000 15 Feb 2002	M20015	Birth Death	
15120	F	27 Mar 2000	4074	5066	DETROIT BUSCH TAM	27 Mar 2000 2 Jun 2002 27 Aug 2013	7734 61912	Birth Loan to Death	BROOKE
15122	M	11 Apr 2000	2994	2840	DVURKRALV	11 Apr 2000 11 Apr 2000	064169	Birth Death	
15124	M	17 Apr 2000	3082	2480	CNYN COLO	17 Apr 2000 6 May 2000	1363	Birth Death	BUGS
15126	M	18 Apr 2000	7002	2559	MAGDEBURG	18 Apr 2000 18 Apr 2000	385012	Birth Death	

Grevy's zebra Studbook
(Equus grevyi)

Stud#	Sex	Birth Date	Sire	Dam	Location	Date	LocalID	Event	Name
15128	F	22 Apr 2000	4074	8072	DETROIT BUSCH TAM	22 Apr 2000 2 Jun 2002 19 Jan 2011	7796 61913	Birth Loan to Death	TRINITY
15130	M	26 Apr 2000	2486	9035	YULEE SC ISLAND YULEE MICANOPIY	26 Apr 2000 1 Nov 2007 16 Apr 2013 22 Jun 2014	Y04013 S07033 Y04013	Birth Loan to Transfer Transfer	ZEPP0
15132	F	27 Apr 2000	2994	6004	DVURKRALV	27 Apr 2000 15 Jul 2010	064170	Birth Death	HEIDI
15134	M	27 Apr 2000	3082	8020	CNYN COLO	27 Apr 2000 16 Jan 2007	1369 1369	Birth ltf	BEN
15136	F	7 May 2000	3082	2770	CNYN COLO	7 May 2000 16 Jan 2007	1372 1372	Birth ltf	OLAWAKAND
15138	F	12 May 2000	5018	6010	AMERSFOOR	12 May 2000 12 May 2000	M2274	Birth Death	
15139	?	17 May 2000	2880	1676	AL AIN	17 May 2000 17 May 2000		Birth Death	
15140	F	18 May 2000	2994	6019	DVURKRALV	18 May 2000 2 Jan 2017	064171	Birth Death	SARLOTA
15142	M	18 May 2000	2898	5021	DVURKRALV	18 May 2000 18 May 2000	064172	Birth Death	
15144	M	22 May 2000	6062	UNK	BROWNSVIL	22 May 2000 23 Nov 2002	7532	Birth Death	
15146	M	25 May 2000	3082	5038	CNYN COLO	25 May 2000 29 Dec 2000	1388	Birth Death	JAREN
15148	F	26 May 2000	1526	9036	BERLIN TP	26 May 2000 5 Jun 2000	M01309	Birth Death	GRETE
15150	F	30 May 2000	7026	7016	AALBORG	30 May 2000 30 May 2000	GRE11	Birth Death	
15152	M	31 May 2000	2994	11150	DVURKRALV	31 May 2000 19 May 2006	064173	Birth Death	SERIF
15154	M	12 Jun 2000	6018	2492	HILVARENB	12 Jun 2000 17 Jul 2000	M00055	Birth Death	EDGAR
15156	M	16 Jun 2000	6088	5027	CALGARY DENVER	16 Jun 2000 25 Mar 2005	104969 A05081	Birth Transfer	PUNDA
15158	F	21 Jun 2000	2505	9111	KYOTO CHIBA SHI	21 Jun 2000 11 Dec 2001 1 Dec 2009	155 12	Birth Transfer Death	MEGUMI
15159	?	27 Jun 2000	991192	991200	BROUSSARD UNKNOWN	27 Jun 2000 5 Jul 2000	20M020	Birth ltf	
15160	M	29 Jun 2000	9044	7038	BANHAM	29 Jun 2000 1 Dec 2000	3275	Birth Death	BANZO
15162	F	3 Jul 2000	3236	6030	PALM DES TORONTO FOSSILRIM	3 Jul 2000 3 Jul 2000 16 May 2003	400027 35715 52	Birth Ownership Loan to	ZELDA MARTIN
15164	F	4 Jul 2000	6018	4014	HILVARENB	4 Jul 2000	M00056	Birth	NINA
15166	M	6 Jul 2000	6018	6003	HILVARENB ROMA	6 Jul 2000 7 Aug 2002	M00057 4162	Birth Transfer	ARNO BB52

Grevy's zebra Studbook
(Equus grevyi)

Stud#	Sex	Birth Date	Sire	Dam	Location	Date	LocalID	Event	Name
					AALBORG	28 Feb 2010	GRE24	Transfer	
15168	F	10 Jul 2000	3082	9072	CNYN COLO	10 Jul 2000 12 Jan 2001	1426	Birth Death	LANI
15170	M	12 Jul 2000	9044	2820	BANHAM KOLN	12 Jul 2000 30 Oct 2002 20 Nov 2002	3284 3030	Birth Loan to Death	ZAMBI
15172	M	17 Jul 2000	3236	8010	PALM DES BROWNSVIL DETROIT	17 Jul 2000 17 Jul 2000 10 May 2003	400028 7671 11057	Birth Ownership Transfer	Z.Z.
15173	M	18 Jul 2000	3175	2310	AUGSBURG BOCHOLT ALBUSTAN ZABEEL	18 Jul 2000 29 Aug 2001 16 Dec 2002 12 Dec 2007	20001 AZV001	Birth Transfer Transfer lth	ROMEO
15174	F	18 Jul 2000	1996	12134	OSTRAVA	18 Jul 2000 28 Mar 2014	200029	Birth Death	BARBORKA
15176	M	21 Jul 2000	6018	3252	HILVARENB ROMA	21 Jul 2000 7 Aug 2002	M00063 4163	Birth Transfer	WILLIAM
15178	F	8 Aug 2000	3082	8050	CNYN COLO	8 Aug 2000 12 Nov 2000	1432	Birth Death	DELTA
15180	F	10 Aug 2000	2461	2634	ST LOUIS ROLLING H	10 Aug 2000 11 Oct 2001 28 Feb 2004	100466 211012	Birth Loan to Death	XENA
15182	M	14 Aug 2000	1526	9038	BERLIN TP	14 Aug 2000 18 Aug 2000	M01397	Birth Death	LOUIS
15184	M	17 Aug 2000	2542	2972	LANGLEY TORONTO LANGLEY	17 Aug 2000 17 Aug 2000 17 Feb 2001	H00016 36110	Birth Ownership Death	ZIARE
15186	F	23 Aug 2000	2898	7009	DVURKRALV	23 Aug 2000	064174	Birth	TABIA
15188	F	23 Aug 2000	10130	6074	TOYAMA Z YOKOHAMA CHIBA SHI	23 Aug 2000 3 Dec 2001 7 Jul 2014	4226 970311 018	Birth Loan to Loan to	CANDY
15190	M	28 Aug 2000	4048	2616	CNYN COLO	28 Aug 2000 7 Sep 2000	1436	Birth Death	SIMON
15192	F	2 Sep 2000	7026	11174	AALBORG	2 Sep 2000 21 May 2003	GRE12	Birth Death	
15194	neutM	5 Sep 2000	2994	9020	DVURKRALV OSNABRUCK POZNAN LEOPARK	5 Sep 2000 14 Nov 2003 28 Oct 2005 20 Oct 2017 14 Nov 2017	064175 926 MK1168 NONE	Birth Transfer Transfer Transfer Death	Karo
15196	M	5 Sep 2000	6062	UNK	BROWNSVIL	5 Sep 2000 5 Sep 2000	7617	Birth Death	
15198	F	11 Sep 2000	6006	6014	MARWELL	11 Sep 2000	5167	Birth	IMOGEN
15200	M	14 Oct 2000	7026	3125	AALBORG	14 Oct 2000 13 May 2002	GRE13	Birth Death	
15202	?	15 Oct 2000	6006	11192	MARWELL	15 Oct 2000 15 Oct 2000	5213	Birth Death	NO.95
15204	?	15 Oct 2000	6006	12170	MARWELL	15 Oct 2000 15 Oct 2000	5214	Birth Death	NO.96

Grevy's zebra Studbook
(Equus grevyi)

Stud#	Sex	Birth Date	Sire	Dam	Location	Date	LocalID	Event	Name
15206	M	16 Oct 2000	2898	2963	DVURKRALV OSNABRUCK ODENSE	16 Oct 2000 14 Nov 2003 12 Oct 2005 23 Jan 2009	064176 927 GRE7	Birth Transfer Transfer Death	SHANI/SMENI
15208	?	20 Oct 2000	6006	11136	MARWELL	20 Oct 2000 20 Oct 2000	5218	Birth Death	NO.97
15210	F	21 Oct 2000	1996	1968	OSTRAVA	21 Oct 2000	200030	Birth	LINDA 036
15212	F	28 Oct 2000	2898	2947	DVURKRALV	28 Oct 2000	064177	Birth	GIZELA
15214	M	6 Nov 2000	5047	MULT48	ZOOFARI	6 Nov 2000 4 May 2017	NONE	Birth Death	ARCHIE
Mult possible parents: Dams: 5053 (33%), 5055 (33%), 11120 (33%),									
15216	F	9 Nov 2000	11201	2890	SD-WAP TORONTO	9 Nov 2000 9 Nov 2000	600591 36143	Birth Ownership	BUKAVU
15218	M	17 Nov 2000	4024	4030	KATOWICE	17 Nov 2000 10 Sep 2001	2629	Birth Death	NIKO
15220	F	21 Nov 2000	11201	6032	SD-WAP SIOUX FAL	21 Nov 2000 21 Dec 2002	600604 2878	Birth Loan to	DEMANI
15222	M	17 Dec 2000	4074	5066	DETROIT	17 Dec 2000 17 Dec 2000	8528	Birth Death	
15224	F	27 Dec 2000	5018	2098	AMERSFOOR	27 Dec 2000 29 Dec 2000	M2309	Birth Death	AGIZA
15226	F	29 Dec 2000	2914	2650	LA PALMYR	29 Dec 2000	2989	Birth	ADELAIDE
16110	M	1 Feb 2001	5025	6001	SIGEAN	1 Feb 2001 2 Feb 2001	01-021	Birth Death	22
16112	?	2 Feb 2001	6006	9008	BANHAM	2 Feb 2001 2 Feb 2001	3371	Birth Death	
16120	F	28 Feb 2001	2461	6115	ST LOUIS WACO BUSCH TAM	28 Feb 2001 28 Feb 2001 16 Apr 2002 17 Apr 2002	100764 M00501 61832	Birth Ownership Loan to Death	ASHLEY
16124	F	8 Mar 2001	2088	11200	PHOENIX SD-WAP FOSSILRIM	8 Mar 2001 8 Mar 2001 24 Apr 2003	9305 601565 53	Birth Ownership Loan to	
16132	F	29 Mar 2001	4048	2654	CNYN COLO	29 Mar 2001 16 Jan 2007	1444 1444	Birth ltf	MAKITA
16134	F	1 Apr 2001	4048	4021	CNYN COLO	1 Apr 2001 16 Jan 2007	1446 1446	Birth ltf	LONNIE
16136	F	3 Apr 2001	3175	11240	AUGSBURG CABARCENO	3 Apr 2001 6 May 2005 2 Sep 2005	20011 PT7	Birth Loan to Death	TOFFIFEE
16140	F	9 Apr 2001	2896	2412	YULEE LOSANGELE	9 Apr 2001 9 Apr 2001	Y14009 990487	Birth Ownership	
16142	F	12 Apr 2001	2896	2950	YULEE	12 Apr 2001	Y14010	Birth	
16146	M	17 Apr 2001	1526	2444	BERLIN TP BODE W PRIVATE	17 Apr 2001 5 Oct 2001 24 Oct 2001	M01630	Birth Transfer ltf	ALI JUN.
16150	F	18 Apr 2001	3232	9026	MULHOUSE	18 Apr 2001 20 Aug 2015	M01046	Birth Death	NIKITA

Grevy's zebra Studbook
(Equus grevyi)

Stud#	Sex	Birth Date	Sire	Dam	Location	Date	LocalID	Event	Name
16152	F	19 Apr 2001	9001	5016	PARIS ZOO BEAUVAL	19 Apr 2001 3 Apr 2009 11 Jul 2010	ZA1058 M0661	Birth Loan to Death	FAENZA
16153	?	14 Apr 2001	11180	1864	CHICAGOLP	14 Apr 2001 14 Apr 2001	20358	Birth Death	
16154	F	21 Apr 2001	6006	2931	MARWELL	21 Apr 2001 22 Apr 2001	5410	Birth Death	F42
16160	F	30 Apr 2001	2896	8030	YULEE SIOUX FAL	30 Apr 2001 20 May 2003 5 Aug 2015	Y14011 2926	Birth Transfer Death	TRINITY
16162	M	1 May 2001	2088	10106	PHOENIX NZP-WASH CINCINNAT	1 May 2001 9 May 2003 5 May 2005	9346 113805 105025	Birth Transfer Transfer	SHEWA
16164	neutM	3 May 2001	6006	11154	MARWELL CHESTER BEWDLEY COLLESSIE	3 May 2001 14 Aug 2003 17 May 2006 29 Mar 2017	5429 CZ1133 BGZ1	Birth Transfer Loan to Transfer	M47 JEZ
16166	M	6 May 2001	2896	1886	YULEE WILDS	6 May 2001 24 Mar 2005 29 Jun 2009	Y14012 105007	Birth Loan to Death	CISCERO
16170	neutM	13 May 2001	2784	5010	TOUROPARC SALZBURG	13 May 2001 16 May 2003 23 Apr 2012	T01025 2034	Birth Transfer Death	
16172	F	15 May 2001	2542	13100	LANGLEY	15 May 2001 15 May 2001	H01013	Birth Death	
16176	M	20 May 2001	5006	6009	PLANCKNDL CHESTER ODENSE	20 May 2001 14 Aug 2003 18 Mar 2009 25 Apr 2012	246009 CZ1134 GRE13	Birth Loan to Loan to Death	CEZAR
16178	F	21 May 2001	5006	9032	PLANCKNDL AUGSBURG	21 May 2001 25 Apr 2005	246010 20051X	Birth Loan to	COBA
16180	M	22 May 2001	2786	2852	BERLINZOO PRIVATE	22 May 2001 16 Nov 2001	M20427 NONE	Birth lft	
16182	M	26 May 2001	1526	4004	BERLIN TP	26 May 2001 4 Jun 2001	M01772	Birth Death	ARTHUR
16184	F	26 May 2001	8038	8044	NY BRONX SD-WAP TORONTO	26 May 2001 26 May 2001 14 Nov 2003 12 Oct 2014	M01078 601568 39044	Birth Ownership Loan to Death	SHANI
16190	F	7 Jun 2001	2914	9140	LA PALMYR	7 Jun 2001 16 Mar 2006	3077	Birth Death	MELISSA
16192	M	8 Jun 2001	11180	3110	CHICAGOLP CHICAGOBR NZP-WASH JACKSONVL	8 Jun 2001 8 Jun 2001 25 Nov 2003 2 May 2007 20 Mar 2008	20372 911 113862 807331	Birth Ownership Loan to Transfer Death	NATHAN
16194	F	9 Jun 2001	4048	11124	CNYN COLO	9 Jun 2001 3 Nov 2006	1489	Birth Death	PINKIE
16198	F	12 Jun 2001	4048	10120	CNYN COLO	12 Jun 2001 16 Jan 2007	1490 1490	Birth lft	BERYL
16200	M	13 Jun 2001	10130	6096	TOYAMA Z HIMEJI SH	13 Jun 2001 30 Nov 2004	4349 4349	Birth Transfer	ANDY

Grevy's zebra Studbook
(Equus grevyi)

Stud#	Sex	Birth Date	Sire	Dam	Location	Date	LocalID	Event	Name
					TOKYOTAMA	27 May 2009	5936	Loan to	
						3 Mar 2010	5936	Ownership	
					HIMEJI SH	21 Jun 2017	HC-20	Loan to	
16202	M	15 Jun 2001	3082	11216	CNYN COLO	15 Jun 2001 16 Jan 2007	1494 1494	Birth ltf	WILLY
16204	M	17 Jun 2001	2896	9035	YULEE	17 Jun 2001 17 Jun 2001	Y14014	Birth Death	
16208	M	5 Jul 2001	2994	2522	DVURKRALV	5 Jul 2001 5 Jul 2001	064178	Birth Death	
16210	M	7 Jul 2001	4048	3192	CNYN COLO	7 Jul 2001 1 Dec 2004	1499	Birth Death	ACE
16214	M	12 Jul 2001	2786	13120	BERLINZOO NETHERLND	12 Jul 2001 15 Feb 2002	M20428	Birth ltf	
16216	F	13 Jul 2001	3082	11130	CNYN COLO	13 Jul 2001 21 Nov 2004	1501	Birth Death	KIEDRA
16218	neutM	14 Jul 2001	2178	1394	STUTTGART SALZBURG	14 Jul 2001 16 May 2003 29 Dec 2007	7786 2033	Birth Loan to Death	TITUS
16230	neutM	4 Aug 2001	7002	2559	MAGDEBURG KOLMARDEN	4 Aug 2001 3 Jul 2003 28 Sep 2005	385013 8934	Birth Loan to Death	KARU
16234	neutM	9 Aug 2001	3175	12133	AUGSBURG SALZBURG BUSSOLENG LEOPARK	9 Aug 2001 2 May 2003 12 May 2007 24 Sep 2012 20 Dec 2013	20012 2031 GREV06 NONE	Birth Transfer Transfer Transfer Death	CHEROKEE
16240	M	24 Aug 2001	5018	2668	AMERSFOOR	24 Aug 2001 18 Dec 2002	M2500	Birth Death	MJUKUU
16248	F	11 Sep 2001	5018	7040	AMERSFOOR WOBURNLTD	11 Sep 2001 27 Jun 2002	M2514 GVZ003	Birth Transfer	NGUVU
16254	F	15 Sep 2001	2844	2822	TANGAN WP	15 Sep 2001	B01269	Birth	Raggedy Ann
16256	M	16 Sep 2001	9015	11112	LEIPZIG	16 Sep 2001 29 Oct 2001	M03034	Birth Death	ROBERT
16260	F	23 Sep 2001	11110	5024	WHIPNADE PLANCKNDL AALBORG	23 Sep 2001 29 Apr 2005 12 Dec 2017	L3807 246014 GRE29	Birth Transfer Transfer	BETINA
16268	F	1 Oct 2001	11110	2498	WHIPNADE	1 Oct 2001 21 Jan 2004	L3817	Birth Death	SOPHIE
16270	F	3 Oct 2001	2178	9138	STUTTGART CABARCENO	3 Oct 2001 15 Aug 2004	7807 CG-3	Birth Loan to	TRACY
16278	M	12 Oct 2001	7019	3160	MARWELL	12 Oct 2001 19 Feb 2002	5664	Birth Death	M48 JACK
16280	M	12 Oct 2001	2994	UNK	DVURKRALV	12 Oct 2001 12 Oct 2001	064179	Birth Death	
16288	M	20 Oct 2001	2542	2972	LANGLEY TORONTO LANGLEY	20 Oct 2001 20 Oct 2001 21 Jan 2002	H01033 39511	Birth Ownership Death	
16296	F	2 Nov 2001	9015	3268	LEIPZIG	2 Nov 2001 3 Dec 2015	M03046	Birth Death	KATHRIN

Grevy's zebra Studbook
(Equus grevyi)

Stud#	Sex	Birth Date	Sire	Dam	Location	Date	LocalID	Event	Name
16298	F	4 Nov 2001	9015	12176	LEIPZIG MAGDEBURG	4 Nov 2001 31 May 2010 24 Apr 2016	M03047 385020	Birth Transfer Death	NELLY
16300	F	6 Nov 2001	1526	9036	BERLIN TP	6 Nov 2001 29 Dec 2001	M01773	Birth Death	ALIDA
16302	F	6 Nov 2001	3082	11156	CNYN COLO	6 Nov 2001 4 Dec 2001	1512	Birth Death	BARBI
16308	F	14 Nov 2001	2505	9111	KYOTO	14 Nov 2001 21 Feb 2002	10	Birth Death	AYUMI
16310	F	22 Nov 2001	6016	11198	POZNAN	22 Nov 2001 10 Jan 2002	MK0827	Birth Death	
16314	F	28 Nov 2001	5025	5029	SIGEAN	28 Nov 2001 18 Jan 2016	01-022	Birth Death	23-AMELIE
16316	F	29 Nov 2001	7019	12170	EDINBURGH WOBURNLTD	29 Nov 2001 17 Jul 2006	M01M01 GVZ011	Birth Loan to	OLIVIA
16318	F	30 Nov 2001	6006	9008	EDINBURGH	30 Nov 2001 28 Dec 2001	M01M02	Birth Death	LOTTIE
16330	F	20 Dec 2001	7019	11192	MARWELL	20 Dec 2001 23 Feb 2010	5723	Birth Death	JINGLE
16332	F	23 Dec 2001	6016	11100	POZNAN BRNO	23 Dec 2001 7 Oct 2004	MK0840 ZG0007	Birth Transfer	MARA (Misa)
16338	F	30 Dec 2001	5047	5053	ZOOFARI	30 Dec 2001 19 Apr 2008	12598756	Birth Death	SERENA
17102	M	3 Jan 2002	7026	3125	AALBORG ODENSE	3 Jan 2002 20 May 2003 24 Aug 2005	GRE14 GRE2	Birth Transfer Death	KAJ
17106	M	7 Jan 2002	2786	13120	BERLINZOO	7 Jan 2002 7 Jan 2002	M21006	Birth Death	
17114	M	14 Jan 2002	5018	6010	AMERSFOOR	14 Jan 2002 15 Jan 2002	M2575	Birth Death	
17115	M	29 Jan 2002	1526	9038	BERLIN TP	29 Jan 2002 3 Feb 2002	M01936	Birth Death	ALWIN
17124	F	12 Feb 2002	2026	11120	MORELIA WAMERU ZO	12 Feb 2002 14 Jun 2004 15 Apr 2009	M00165 M00165 M00165	Birth Transfer ltf	RAYITA
17132	M	23 Feb 2002	4048	2616	CNYN COLO	23 Feb 2002 16 Jan 2007	1517 1517	Birth ltf	AXTON
17134	M	27 Feb 2002	991192	991200	BROUSSARD	27 Feb 2002 3 Jul 2002	22M004	Birth Death	
17140	F	25 Mar 2002	11114	8050	CNYN COLO	25 Mar 2002 9 Feb 2005	1521	Birth Death	LUANN
17148	M	3 Apr 2002	11114	8020	CNYN COLO	3 Apr 2002 31 Jan 2006	1522	Birth Death	SKY
17152	F	6 Apr 2002	3175	2310	AUGSBURG	6 Apr 2002 7 Apr 2002	20021	Birth Death	
17156	M	11 Apr 2002	11114	12160	CNYN COLO	11 Apr 2002 16 Jan 2007	1523 1523	Birth ltf	NATHAN

Grevy's zebra Studbook
(Equus grevyi)

Stud#	Sex	Birth Date	Sire	Dam	Location	Date	LocalID	Event	Name
17166	M	24 Apr 2002	11114	2770	CNYN COLO	24 Apr 2002 26 Feb 2006	1527	Birth Death	JACOB
17176	F	3 May 2002	11114	9054	CNYN COLO	3 May 2002 2 Dec 2004	1534	Birth Death	FAWN
17180	M	6 May 2002	5018	2098	AMERSFOOR	6 May 2002 18 May 2002	M2643	Birth Death	JUA
17182	F	8 May 2002	7070	UNK	LEON	8 May 2002 18 Aug 2005	MAM159	Birth Death	
17184	F	10 May 2002	11114	8014	CNYN COLO	10 May 2002 16 Jan 2007	1537 1537	Birth ltf	LACY
17186	F	11 May 2002	6006	7038	BANHAM PRAHA LEIPZIG SALZBURG	11 May 2002 2 Dec 2004 7 Apr 2016 16 Aug 2017	3893 240335 M10627 S2459	Birth Transfer Transfer Transfer	HATTIE
17188	F	12 May 2002	11114	12178	CNYN COLO	12 May 2002 16 Jan 2007	1538 1538	Birth ltf	WHITNEY
17192	F	14 May 2002	3082	6078	CNYN COLO	14 May 2002 16 Jan 2007	1545 1545	Birth ltf	VAN
17198	F	20 May 2002	11201	6032	SD-WAP	20 May 2002 14 Jul 2008	602266	Birth Death	DHATI
17210	M	6 Jun 2002	5025	6001	SIGEAN	6 Jun 2002 11 Feb 2018	02-012	Birth Death	24-BRUCE
17214	M	13 Jun 2002	3082	2658	CNYN COLO	13 Jun 2002 16 Jan 2007	1575 1575	Birth ltf	STAN
17218	F	15 Jun 2002	12112	9142	BRNO	15 Jun 2002 17 Oct 2002	ZG0006	Birth Death	KASKADA
17220	M	15 Jun 2002	2896	2950	YULEE SC ISLAND YULEE MICANOPY	15 Jun 2002 1 Nov 2007 13 Feb 2013 22 Jun 2014	Y24009 S07032 Y24009	Birth Loan to Transfer Transfer	KARL
17222	F	18 Jun 2002	11114	2654	CNYN COLO	18 Jun 2002 16 Jan 2007	1577 1577	Birth ltf	TAMAYA
17226	F	23 Jun 2002	3082	3004	CNYN COLO	23 Jun 2002 13 Jun 2005	1579	Birth Death	GRISELDA
17228	F	24 Jun 2002	2994	7009	DVURKRALV	24 Jun 2002 26 Jun 2002	064180	Birth Death	TARA
17230	M	25 Jun 2002	11114	11124	CNYN COLO	25 Jun 2002 16 Jan 2007	1581 1581	Birth ltf	KINO
17234	F	27 Jun 2002	2994	6004	DVURKRALV	27 Jun 2002 27 Jun 2002	064181	Birth Death	
17238	F	30 Jun 2002	5018	11188	AMERSFOOR	30 Jun 2002 6 Jul 2002	M2683	Birth Death	
17242	M	3 Jul 2002	7019	2931	MARWELL CHESTER KOLMARDEN	3 Jul 2002 15 Oct 2003 10 Apr 2007 22 Nov 2017	5909 CZ1201 10197	Birth Transfer Transfer Death	M49 KAI
17246	M	5 Jul 2002	11114	12172	CNYN COLO	5 Jul 2002 16 Jan 2007	1583 1583	Birth ltf	DEXTER

Grevy's zebra Studbook
(Equus grevyi)

Stud#	Sex	Birth Date	Sire	Dam	Location	Date	LocalID	Event	Name
17248	F	6 Jul 2002	4074	8072	DETROIT CALDWELL	6 Jul 2002 6 Jul 2002	10831 104892	Birth Ownership	ZOE
17250	F	7 Jul 2002	2914	2650	LA PALMYR	7 Jul 2002 26 Feb 2006	3301	Birth Death	VALERIE
17252	F	8 Jul 2002	6018	13144	HILVARENB ODENSE	8 Jul 2002 3 May 2005 13 May 2008	M02164 GRE5	Birth Transfer Death	WASI
17256	M	10 Jul 2002	2994	9020	DVURKRALV MOSCOW	10 Jul 2002 27 Jun 2007	064182 70332	Birth Transfer	NESTOR
17258	M	11 Jul 2002	7019	6014	MARWELL CHESTER	11 Jul 2002 15 Oct 2003 28 Sep 2006	6020 CZ1202	Birth Transfer Death	M50
17262	F	14 Jul 2002	13116	4072	SEDGWICK	14 Jul 2002 14 Jul 2002	10179	Birth Death	
17266	M	17 Jul 2002	2896	8030	YULEE CHICAGOBR YULEE SC ISLAND YULEE MICANOPY	17 Jul 2002 17 Jul 2002 24 Oct 2007 1 Nov 2007 16 Apr 2013 22 Jun 2014	Y24012 1278 Y24012 S07034 Y24012	Birth Ownership Ownership Loan to Transfer Transfer	HARPO
17268	neutM	19 Jul 2002	6018	3252	HILVARENB OSNABRUCK PRIVATE	19 Jul 2002 18 Dec 2003 9 Oct 2012	M02165 924 NONE	Birth Loan to ltf	DAAN
17274	F	22 Jul 2002	11110	12154	WHIPNADE EDINBURGH	22 Jul 2002 30 Jul 2008	332 M08G05	Birth Transfer	DANIELLA
17276	F	23 Jul 2002	11114	2865	CNYN COLO	23 Jul 2002 21 Mar 2005	1588	Birth Death	HATTIE
17280	F	27 Jul 2002	6018	4014	HILVARENB CABARCENO	27 Jul 2002 23 Nov 2004	M02166 CG-4	Birth Transfer	NASABA
17286	M	1 Aug 2002	2994	2963	DVURKRALV	1 Aug 2002 1 Aug 2002	064183	Birth Death	
17296	F	16 Aug 2002	2994	6019	DVURKRALV STUTTGART	16 Aug 2002 15 Feb 2005	064184 8437	Birth Transfer	LADY
17298	neutM	17 Aug 2002	4024	11134	KATOWICE OSNABRUCK LEOPARK	17 Aug 2002 27 Nov 2003 26 Nov 2009 18 Sep 2015	2746 925	Birth Loan to Loan to Death	MALIK
17302	F	20 Aug 2002	2994	11150	DVURKRALV KOLMARDEN	20 Aug 2002 13 Dec 2006	064185 10106	Birth Transfer	REBECA
17304	M	20 Aug 2002	12174	13208	FRANKLINP SANDIEGOZ	20 Aug 2002 12 Apr 2005	F02067 505066	Birth Transfer	BENJAMIN
17308	F	23 Aug 2002	6018	6003	HILVARENB CABARCENO	23 Aug 2002 23 Nov 2004	M02070 CG-5	Birth Transfer	ASALI
17312	M	26 Aug 2002	11110	9122	WHIPNADE	26 Aug 2002 16 Nov 2002	354	Birth Death	FRANK
17314	M	26 Aug 2002	7019	11136	MARWELL	26 Aug 2002 9 Mar 2004	6077	Birth Death	KIERAN
17316	F	27 Aug 2002	7019	11154	MARWELL	27 Aug 2002 13 Jan 2004	6079	Birth Death	KARENZA
17324	M	4 Sep 2002	4024	4030	KATOWICE	4 Sep 2002	2747	Birth	STEK

Grevy's zebra Studbook
(Equus grevyi)

Stud#	Sex	Birth Date	Sire	Dam	Location	Date	LocalID	Event	Name
						8 Aug 2003		Death	
17326	F	4 Sep 2002	12150	10056	CALGARY	4 Sep 2002	106112	Birth	
					ST LOUIS	4 Sep 2002	102170	Ownership	
					CALGARY	25 Nov 2002		Death	
17332	contF	9 Sep 2002	4074	5066	DETROIT	9 Sep 2002	10893	Birth	FRANCES
					ST LOUIS	9 Sep 2002	101933	Ownership	
					LOSANGELE	11 Apr 2005	991035	Loan to	
					SACRAMNTO	4 Sep 2015	101230	Loan to	
						23 Feb 2017	101230	Ownership	
17336	F	13 Sep 2002	2896	9035	YULEE	13 Sep 2002	Y24017	Birth	
					JACKSON	31 Mar 2005	200389	Transfer	
17346	M	4 Oct 2002	3175	11240	AUGSBURG	4 Oct 2002	200264	Birth	MILO
					MONTPELLI	24 Nov 2004	M04031	Transfer	
						9 Jan 2006		Death	
17352	M	18 Oct 2002	2994	7010	DVURKRALV	18 Oct 2002	064186	Birth	ALDA
						29 Apr 2004		Death	
17354	M	20 Oct 2002	2786	2852	BERLINZOO	20 Oct 2002	M0200013	Birth	MAGADI
					JURQUES	6 Oct 2004	589	Loan to	
						21 Apr 2006		Death	
17360	M	30 Oct 2002	2896	1886	YULEE	30 Oct 2002	Y24023	Birth	Conrad
					SANDIEGOZ	12 Apr 2005	505065	Transfer	
					PALM DES	4 Oct 2012	412020	Transfer	
17362	M	30 Oct 2002	2896	2412	YULEE	30 Oct 2002	Y24024	Birth	
						2 Nov 2002		Death	
17372	M	18 Nov 2002	5018	2668	AMERSFOOR	18 Nov 2002	M2746	Birth	CAAN
					JURQUES	6 Oct 2004	588	Transfer	
						10 Nov 2007		Death	
17382	neutM	6 Dec 2002	7026	11174	AALBORG	6 Dec 2002	GRE16	Birth	BJORN
					KOLMARDEN	14 Dec 2004	9225	Loan to	
17384	M	8 Dec 2002	3232	9026	MULHOUSE	8 Dec 2002	M02101	Birth	O'RAYE
					KOLN	4 Jun 2004	3247	Transfer	
						3 Aug 2007		Death	
18120	F	15 Feb 2003	5018	6010	AMERSFOOR	15 Feb 2003	M2768	Birth	
						16 Feb 2003		Death	
18126	M	26 Feb 2003	13126	1968	OSTRAVA	26 Feb 2003	203003	Birth	SEFRI
					KOLN	4 Aug 2004	3339	Loan to	
					AALBORG	4 Nov 2008	GRE23	Loan to	
						14 Apr 2009		Death	
18136	M	26 Mar 2003	11201	3040	SD-WAP	26 Mar 2003	603077	Birth	GAO
					BROWNSVIL	26 Mar 2003	8286	Ownership	
					SANDIEGOZ	17 Jun 2004	603077	Loan to	
					ST LOUIS	13 Oct 2008	106928	Loan to	
					JOHNSON L	8 May 2016		ltf	
18140	F	2 Apr 2003	2786	13120	BERLINZOO	2 Apr 2003	M0300010	Birth	GIRIAMA
18142	neutM	3 Apr 2003	13126	12134	OSTRAVA	3 Apr 2003	203004	Birth	PROUZEK
					KOLN	4 Aug 2004	3340	Transfer	
					LYMPNE	21 Nov 2007	P27109	Transfer	
						23 Feb 2013		Death	
18146	F	6 Apr 2003	13196	11116	METROZOO	6 Apr 2003	Y3M010	Birth	
						6 Apr 2003		Death	
18150	neutM	13 Apr 2003	11214	13132	LISBON	13 Apr 2003	8555	Birth	ROCHINHA

Grevy's zebra Studbook
(Equus grevyi)

Stud#	Sex	Birth Date	Sire	Dam	Location	Date	LocalID	Event	Name
					DVURKRALV	13 Apr 2003	064281	Ownership	
					MONTPELLI	26 May 2005	M05021	Transfer	
						4 Dec 2006	M05021	Ownership	
					BEAUVAL	12 Mar 2009	M0658	Transfer	
					DECAN	2 Apr 2009	NONE	Transfer	
18158	F	3 May 2003	9015	11112	LEIPZIG	3 May 2003	M04238	Birth	KASSALA
					MAGDEBURG	28 Sep 2006	385015	Transfer	
					FRANKFURT	19 Dec 2008	43300	Transfer	
					MONTPELLI	7 Jun 2017	M17044	Transfer	
18162	?	7 May 2003	11114	8014	CNYN COLO	7 May 2003 7 May 2003	1606	Birth Death	
18164	M	9 May 2003	2926	3292	CALDWELL	9 May 2003	104965	Birth	CAYENNE
					DALLAS	23 Feb 2005	05F495	Transfer	
					FOSSILRIM	21 Apr 2015	59	Transfer	
18168	M	14 May 2003	7026	7016	AALBORG	14 May 2003 14 May 2003	GRE17	Birth Death	
18174	M	24 May 2003	10114	11216	CNYN COLO	24 May 2003 10 Feb 2005	1627	Birth Death	KADE
18176	F	25 May 2003	5025	5029	SIGEAN	25 May 2003 20 Jun 2013	03-013	Birth Death	25-CAROLE
18178	F	27 May 2003	9015	12176	LEIPZIG	27 May 2003	M04388	Birth	TANA
					ASKANIYA	27 Aug 2005	M04388	Loan to	
18184	M	4 Jun 2003	10114	11130	CNYN COLO	4 Jun 2003 26 Jan 2005	1643	Birth Death	CHIEF
18186	M	7 Jun 2003	11144	12126	CNYN COLO	7 Jun 2003 18 Mar 2005	1646	Birth Death	OAKLET
18190	F	12 Jun 2003	11114	8020	CNYN COLO	12 Jun 2003 11 May 2005	1652	Birth Death	RENNY
18192	M	13 Jun 2003	11144	12136	CNYN COLO	13 Jun 2003 16 Jan 2007	1653 1653	Birth ltf	LUCKY 13
18194	F	13 Jun 2003	11144	4021	CNYN COLO	13 Jun 2003 16 Jan 2007	1654 1654	Birth ltf	TORY
18196	F	13 Jun 2003	11144	11156	CNYN COLO	13 Jun 2003 16 Jan 2007	1655 1655	Birth ltf	MARS
18198	F	15 Jun 2003	9015	3268	LEIPZIG	15 Jun 2003	M04418	Birth	LAYLA
18200	M	~ Jun 2003	7026	3125	ODENSE	~ Jun 2003 2 Mar 2005	GRE3	Birth Death	
18202	F	16 Jun 2003	7019	11192	MARWELL	16 Jun 2003 26 Dec 2004	6373	Birth Death	LARA
18203	M	16 Jun 2003	2505	9111	KYOTO	16 Jun 2003	159	Birth	MOMOTAROU
					HIMEJI SH	22 Nov 2004		Transfer	
					YOKOHAMA	17 Nov 2005	203008	Loan to	
18204	F	19 Jun 2003	11144	12138	CNYN COLO	19 Jun 2003 30 Nov 2004	1657	Birth Death	TORIC
18208	M	24 Jun 2003	6016	11198	POZNAN	24 Jun 2003 23 Apr 2004	MK0957	Birth Death	
18212	F	28 Jun 2003	7019	3160	MARWELL	28 Jun 2003	6398	Birth	LARISSA
					MULHOUSE	25 Nov 2014	M14102	Transfer	
18214	F	30 Jun 2003	10130	6074	TOYAMA Z	30 Jun 2003	Z4791	Birth	JUDY

Grevy's zebra Studbook
(Equus grevyi)

Stud#	Sex	Birth Date	Sire	Dam	Location	Date	LocalID	Event	Name
18216	F	2 Jul 2003	3175	2310	AUGSBURG	2 Jul 2003	20031T	Birth	KALIMA
18218	F	2 Jul 2003	11122	13124	CNYN COLO	2 Jul 2003 16 Jan 2007	1662 1662	Birth ltf	ALFISE
18222	M	6 Jul 2003	1986	6008	FRANKFURT KOLN LISBON	6 Jul 2003 13 Jul 2004 27 Feb 2008	41204 3332 10329	Birth Loan to Transfer	JOHARI
18226	F	14 Jul 2003	11114	12172	CNYN COLO	14 Jul 2003 10 Apr 2005	1670	Birth Death	PRISSY
18228	contF	15 Jul 2003	12174	10118	FRANKLINP ST LOUIS LOSANGELE SACRAMNTO	15 Jul 2003 15 Jul 2003 11 Apr 2005 4 Sep 2015 23 Feb 2017	F03033 103758 991036 101231 101231	Birth Ownership Loan to Loan to Ownership	LEWA
18234	M	21 Jul 2003	11122	10120	CNYN COLO	21 Jul 2003 16 Jan 2007	1676 1676	Birth ltf	ANRON
18236	F	22 Jul 2003	3175	12133	LINTON	22 Jul 2003 15 Apr 2005	120	Birth Death	
18238	F	22 Jul 2003	10108	13206	OKLAHOMA SD-WAP ST LOUIS	22 Jul 2003 22 Jul 2003 27 Oct 2004	769433 603388 103801	Birth Ownership Transfer	TIOMBE
18240	F	24 Jul 2003	7019	14218	MARWELL WOBURNLTD	24 Jul 2003 19 May 2006 19 Apr 2012	6452 GVZ009	Birth Loan to Death	LETITIA
18244	F	28 Jul 2003	11214	13188	LISBON	28 Jul 2003 28 Jul 2003	8691	Birth Death	
18246	M	28 Jul 2003	2542	2972	LANGLEY HART B	28 Jul 2003 13 May 2005	H03030	Birth ltf	ZED
18254	M	14 Aug 2003	10108	6115	OKLAHOMA WACO OKLAHOMA	14 Aug 2003 14 Aug 2003 23 Sep 2004	769734 M02203	Birth Ownership Death	Z-BISCUIT
18256	F	15 Aug 2003	2896	2950	YULEE WHEELING	15 Aug 2003 10 Apr 2010	Y34014 4026	Birth Loan to	Samburu
18258	F	18 Aug 2003	9300	12140	TUCSON CHICAGOBR ST LOUIS	18 Aug 2003 18 Aug 2003 22 Nov 2004	X35010 1568 103848	Birth Ownership Transfer	LAYLA
18262	F	22 Aug 2003	13116	4072	SEDGWICK BROWNSVIL CINCINNAT	22 Aug 2003 22 Aug 2003 21 Apr 2005 9 Feb 2016	10562 8374 105022	Birth Ownership Loan to Death	LAINY LYNN
18264	F	22 Aug 2003	2896	14242	YULEE CHICAGOBR WILDS	22 Aug 2003 22 Aug 2003 1 Jun 2010	Y34015 1597 110033	Birth Ownership Loan to	MOE MOE
18266	M	24 Aug 2003	11110	5024	WHIPNADE CHESTER TOUROPARC	24 Aug 2003 15 Dec 2004 8 Aug 2008 8 Mar 2011	660 CZ1919 T08048	Birth Transfer Transfer Death	CADE
18272	M	1 Sep 2003	11110	2498	WHIPNADE CHESTER OSTRAVA	1 Sep 2003 15 Dec 2004 25 Apr 2008	667 CZ1920 206431	Birth Transfer Transfer	KYE

Grevy's zebra Studbook
(Equus grevyi)

Stud#	Sex	Birth Date	Sire	Dam	Location	Date	LocalID	Event	Name
18274	F	1 Sep 2003	2896	8030	YULEE	1 Sep 2003	Y34016	Birth	
18276	M	2 Sep 2003	11144	13134	CNYN COLO	2 Sep 2003 16 Jan 2007	1687 1687	Birth ltf	LEO
18284	M	23 Sep 2003	6102	13162	BUSCH TAM NZP-WASH	23 Sep 2003 4 Jun 2007 18 Apr 2017	62367 114205 114205	Birth Loan to Ownership	Gumu
18288	?	29 Sep 2003	12164	UNK	DVURKRALV	29 Sep 2003 29 Sep 2003	064280	Birth Death	
18290	M	1 Oct 2003	5018	2098	AMERSFOOR	1 Oct 2003 1 Oct 2003	M2892	Birth Death	
18294	M	6 Oct 2003	9044	7038	BANHAM	6 Oct 2003 28 Nov 2003	4491	Birth Death	
18296	F	8 Oct 2003	2026	11120	WAMERU ZO	8 Oct 2003 15 Apr 2009		Birth ltf	PERLA
18300	F	13 Oct 2003	11110	12154	WHIPSNADE	13 Oct 2003 15 Oct 2003	681	Birth Death	
18302	M	15 Oct 2003	7018	7040	WOBURNLTD	15 Oct 2003 16 Mar 2004	GVZ006	Birth Death	DELL BOY
18306	M	18 Oct 2003	7019	2931	MARWELL	18 Oct 2003 13 Dec 2003	6541	Birth Death	LOUIS
18314	neutM	27 Oct 2003	11110	9122	WHIPSNADE MONTPELLI BERLIN TP	27 Oct 2003 20 Jul 2005 1 Jul 2011 6 Nov 2014	684 M05065 M04861	Birth Transfer Transfer Death	SCOTT
18320	F	8 Nov 2003	2896	9035	YULEE BREVARD	8 Nov 2003 22 Dec 2014	Y34019 14173	Birth Loan to	
18322	F	9 Nov 2003	8038	4078	NY BRONX DENVER	9 Nov 2003 3 Nov 2005	M03195 A05439	Birth Loan to	CAROLINE
18328	M	16 Nov 2003	9124	12170	EDINBURGH	16 Nov 2003 23 Jun 2004	M03K01	Birth Death	BIZE
18330	M	16 Nov 2003	8016	6078	CNYN COLO	16 Nov 2003 30 Nov 2003	1695	Birth Death	
18336	F	24 Nov 2003	7034	9032	PLANCKNDL HILVARENB	24 Nov 2003 2 Dec 2005 7 Dec 2005	246012 M03135	Birth Transfer Death	ELVIRA
18338	M	27 Nov 2003	7019	11136	MARWELL MONTPELLI	27 Nov 2003 20 Jul 2005 31 Jul 2008	6579 M05064	Birth Transfer Death	LYLE
18340	F	28 Nov 2003	7019	11154	MARWELL	28 Nov 2003 10 Jan 2004	6580	Birth Death	LAUREN
18346	F	8 Dec 2003	9124	9008	EDINBURGH	8 Dec 2003 2 Jan 2004	M03L02	Birth Death	TANZA
18352	M	16 Dec 2003	6016	11198	POZNAN	16 Dec 2003 16 Dec 2003	MK1017	Birth Death	
18360	M	24 Dec 2003	2130	1184	SIOUX FAL SD-WAP SIOUX FAL	24 Dec 2003 24 Dec 2003 26 Dec 2003	3038	Birth Ownership Death	

Grevy's zebra Studbook
(Equus grevyi)

Stud#	Sex	Birth Date	Sire	Dam	Location	Date	LocalID	Event	Name
18362	M	27 Dec 2003	5018	11188	AMERSFOOR	27 Dec 2003 28 Dec 2003	M2918	Birth Death	
18364	?	27 Dec 2003	11144	14200	CNYN COLO	27 Dec 2003 27 Dec 2003	1698	Birth Death	
19102	F	1 Jan 2004	7034	6009	PLANCKNDL HILVARENB	1 Jan 2004 2 Dec 2005	246013 M04158	Birth Transfer	FAYKE
19104	F	2 Jan 2004	2896	14210	YULEE WILDS	2 Jan 2004 1 Jun 2010	Y44001 110032	Birth Loan to	HUGGY
19106	F	3 Jan 2004	11114	2616	CNYN COLO	3 Jan 2004 27 Jan 2004	1699	Birth Death	LACE
19108	M	4 Jan 2004	2896	1886	YULEE SC ISLAND YULEE GREENWICH	4 Jan 2004 1 Nov 2007 13 Feb 2013 28 Jul 2014	Y44002 S07035 Y44002 NONE	Birth Loan to Transfer lft	GROUCHO
19118	M	27 Jan 2004	9006	2650	LA PALMYR LYON	27 Jan 2004 6 Jul 2006 12 Nov 2007	3586 L06017	Birth Loan to Death	ELIS
19124	M	15 Feb 2004	2896	2412	YULEE OMAHA	15 Feb 2004 13 Jun 2008 17 May 2011	Y44004 18105	Birth Transfer Death	
19126	M	22 Feb 2004	11114	UNK	CNYN COLO	22 Feb 2004 22 Feb 2004	1701	Birth Death	
19128	M	25 Feb 2004	14102	13130	NURNBERG	25 Feb 2004 25 Feb 2004	M02209	Birth Death	
19130	M	7 Mar 2004	12196	13170	AMSTERDAM	7 Mar 2004 7 Mar 2004	M04008	Birth Death	
19132	M	11 Mar 2004	9006	9140	LA PALMYR	11 Mar 2004 24 Feb 2006	3606	Birth Death	SULTAN
19138	neutM	31 Mar 2004	14196	4004	BERLIN TP KOLN BRATISLAV LEOPARK	31 Mar 2004 17 Sep 2005 27 Mar 2010 26 Feb 2015	M02520 4021 M2221 NONE	Birth Loan to Loan to Loan to	PRINZ
19142	F	7 Apr 2004	7019	6014	MARWELL	7 Apr 2004 7 Apr 2004	6713	Birth Death	F49
19146	F	17 Apr 2004	13164	7060	BROWNSVIL WILDS	17 Apr 2004 7 Apr 2005 16 Jul 2008	8595 105010	Birth Loan to Death	REFEREE
19148	M	21 Apr 2004	8016	8050	CNYN COLO	21 Apr 2004 23 Apr 2004	1709	Birth Death	XAVIER
19152	M	8 May 2004	11114	3004	CNYN COLO	8 May 2004 28 Dec 2004	1726	Birth Death	TANE
19154	F	12 May 2004	14196	9036	BERLIN TP	12 May 2004 16 May 2004	M02602	Birth Death	
19156	F	12 May 2004	5018	6010	AMERSFOOR	12 May 2004	M3000	Birth	SHINDA
19158	M	19 May 2004	11214	14144	LISBON	19 May 2004 13 Aug 2004	9033	Birth Death	PEPE
19162	M	26 May 2004	11176	6001	SIGEAN	26 May 2004 31 Jan 2006	04-009	Birth Death	26-DEO
19170	M	3 Jun 2004	11176	15116	SIGEAN	3 Jun 2004	04-010	Birth	

Grevy's zebra Studbook
(Equus grevyi)

Stud#	Sex	Birth Date	Sire	Dam	Location	Date	LocalID	Event	Name
						31 Jan 2006		Death	
19172	F	4 Jun 2004	12196	14156	AMSTERDAM	4 Jun 2004 22 Jan 2005	M04066	Birth Death	SHEWAYE
19174	neutM	5 Jun 2004	3232	13144	HILVARENB OSNABRUCK PRIVATE	5 Jun 2004 8 Nov 2005 9 Oct 2012	M04068 1302 NONE	Birth Transfer ltf	WILKO
19176	F	7 Jun 2004	UNK	UNK	CNYN COLO	7 Jun 2004 16 Jan 2007	1773 1773	Birth ltf	TANA
19178	F	8 Jun 2004	UNK	UNK	CNYN COLO	8 Jun 2004 16 Jan 2007	1775 1775	Birth ltf	SIAN
19180	F	8 Jun 2004	UNK	11182	CNYN COLO	8 Jun 2004 28 Nov 2004	1777	Birth Death	LEXA
19182	neutM	10 Jun 2004	3232	6003	HILVARENB OSNABRUCK LEOPARK	10 Jun 2004 8 Nov 2005 26 Nov 2009	M04069 1303 NONE	Birth Transfer Loan to	APILI
19184	F	10 Jun 2004	11176	13136	SIGEAN	10 Jun 2004 23 Oct 2004	04-011	Birth Death	28-DAPHNE
19186	F	11 Jun 2004	3232	4014	HILVARENB CABARCENO	11 Jun 2004 31 Jul 2007	M04070 CG-6	Birth Transfer	NAIROBI
19188	F	13 Jun 2004	3232	3252	HILVARENB CABARCENO BEAUVAL	13 Jun 2004 31 Jul 2007 25 Oct 2011	M04071 CG-7 M01073	Birth Transfer Transfer	Wanda
19190	F	15 Jun 2004	5018	2668	AMERSFOOR	15 Jun 2004 10 Feb 2011	M3005	Birth Death	ONGOJA
19194	M	30 Jun 2004	11214	13132	LISBON QUINTASI	30 Jun 2004 18 May 2006 3 Nov 2008	9097 1295	Birth Transfer Death	TITO
19200	F	3 Jul 2004	12164	2963	DVURKRALV MONTPELLI	3 Jul 2004 31 Mar 2010 11 Apr 2014	064282 M10016	Birth Transfer Death	KAREN
19202	M	5 Jul 2004	12164	7009	DVURKRALV	5 Jul 2004 5 Jul 2004	064283	Birth Death	
19204	F	6 Jul 2004	12164	7010	DVURKRALV	6 Jul 2004 6 Jul 2004	064284	Birth Death	
19206	F	7 Jul 2004	2784	5010	TOUROPARC	7 Jul 2004	T04028	Birth	
19208	?	9 Jul 2004	12164	UNK	DVURKRALV	9 Jul 2004 9 Jul 2004	064285	Birth Death	
19212	M	15 Jul 2004	12164	6004	DVURKRALV	15 Jul 2004 1 May 2005	064286	Birth Death	GOMES
19214	F	16 Jul 2004	7019	15198	MARWELL FRANKFURT HILVARENB STUTTGART	16 Jul 2004 16 Feb 2007 16 Apr 2010 3 Apr 2013	6839 42714 M04165 9744	Birth Transfer Transfer Transfer	MILLY
19216	M	18 Jul 2004	12164	11150	DVURKRALV LYON	18 Jul 2004 2 Aug 2006 21 Oct 2007	064287 L06023	Birth Loan to Death	RAMON
19218	F	19 Jul 2004	12164	14244	DVURKRALV AMSTERDAM	19 Jul 2004 9 Mar 2006 27 Sep 2006	064288 M06022	Birth Transfer Death	ANETA

Grevy's zebra Studbook
(Equus grevyi)

Stud#	Sex	Birth Date	Sire	Dam	Location	Date	LocalID	Event	Name
19220	F	20 Jul 2004	12164	9020	DVURKRALV	20 Jul 2004 17 Feb 2005	064289	Birth Death	NATALI
19222	F	23 Jul 2004	UNK	2770	CNYN COLO	23 Jul 2004 10 Dec 2004	1799	Birth Death	VIVIAN
19224	F	27 Jul 2004	12194	14140	BUSSOLENG	27 Jul 2004	GREV04	Birth	
19226	F	31 Jul 2004	UNK	UNK	CNYN COLO	31 Jul 2004 16 Jan 2007	1803 1803	Birth ltf	VITA
19230	M	3 Aug 2004	UNK	UNK	CNYN COLO	3 Aug 2004 2 Dec 2004	1807	Birth Death	TREY
19232	F	4 Aug 2004	12164	6019	DVURKRALV ASKANIYA	4 Aug 2004 23 Jun 2007	064290 064290	Birth Transfer	LAURA
19240	F	17 Aug 2004	12164	15140	DVURKRALV	17 Aug 2004 31 Aug 2004	064291	Birth Death	OLINA
19244	F	22 Aug 2004	13126	12134	OSTRAVA MOSCOW	22 Aug 2004 27 Jun 2007	204044 70333	Birth Transfer	DEBORA
19248	M	31 Aug 2004	12164	2947	DVURKRALV	31 Aug 2004 5 May 2005	064292	Birth Death	GRAHAM
19250	M	1 Sep 2004	UNK	UNK	CNYN COLO	1 Sep 2004 19 Nov 2004	1817	Birth Death	TOVAR
19252	F	2 Sep 2004	UNK	UNK	CNYN COLO	2 Sep 2004 14 Nov 2004	1820	Birth Death	JAYNE
19254	F	4 Sep 2004	9006	13128	LA PALMYR	4 Sep 2004	3737	Birth	VANINA
19256	F	9 Sep 2004	13126	1968	OSTRAVA	9 Sep 2004 18 Sep 2004	204045	Birth Death	041
19262	M	17 Sep 2004	15172	8072	DETROIT	17 Sep 2004 8 Oct 2006	11363	Birth Death	POGO
19264	M	17 Sep 2004	12162	12144	STUTTGART QUINTASI	17 Sep 2004 19 May 2006 31 May 2006	8386 1298	Birth Transfer Death	
19268	?	28 Sep 2004	9044	MULT90	BANHAM	28 Sep 2004 28 Sep 2004	4950	Birth Death	
Mult possible parents: Dams: 2820 (50%), 7038 (50%),									
19270	F	3 Oct 2004	2949	15158	CHIBA SHI	3 Oct 2004	0013	Birth	KAEDE
19272	M	7 Oct 2004	12164	15186	DVURKRALV	7 Oct 2004 7 Oct 2004	064293	Birth Death	
19274	F	11 Oct 2004	11176	5029	SIGEAN	11 Oct 2004	04-012	Birth	29-DOLLY
19278	F	24 Oct 2004	12162	9138	STUTTGART BANHAM	24 Oct 2004 4 May 2006 20 May 2013	8387 5441	Birth Transfer Death	ANNE
19280	contF	28 Oct 2004	7002	2559	MAGDEBURG AMSTERDAM	28 Oct 2004 9 Dec 2005 23 Apr 2015	385014 M05119	Birth Transfer Death	SARAYA
19282	M	29 Oct 2004	2896	2950	YULEE MICANOPY	29 Oct 2004 19 Jun 2008	Y44016	Birth ltf	
19290	F	1 Nov 2004	2786	2852	BERLINZOO STUTTGART	1 Nov 2004 18 Oct 2013	M0400014 9821	Birth Transfer	GABORA
19294	M	15 Nov 2004	6018	7016	AALBORG	15 Nov 2004	GRE18	Birth	

Grevy's zebra Studbook
(Equus grevyi)

Stud#	Sex	Birth Date	Sire	Dam	Location	Date	LocalID	Event	Name
						24 Jan 2006		Death	
19296	F	17 Nov 2004	7019	11192	MARWELL FRANKFURT HILVARENB	17 Nov 2004 16 Feb 2007 16 Apr 2010	6969 42715 M04166	Birth Transfer Transfer	MELANIE
19298	M	16 Nov 2004	6102	15120	BUSCH TAM WILDS	16 Nov 2004 5 Jun 2007 17 Oct 2016	62677 107039	Birth Loan to Death	ELVIS
19300	F	21 Nov 2004	7019	3160	MARWELL WOBURNLTD	21 Nov 2004 19 Jul 2012	6971 GVZ017	Birth Transfer	MIA
19306	F	2 Dec 2004	4086	9033	FOSSILRIM PALM DES	2 Dec 2004 4 Feb 2007 13 Oct 2009	54 407001 407001	Birth Loan to Ownership	NATALIA
19312	?	9 Dec 2004	13146	14194	FRANKFURT	9 Dec 2004 9 Dec 2004	41778	Birth Death	
19316	M	18 Dec 2004	13126	15174	OSTRAVA LYON	18 Dec 2004 2 Aug 2006 30 Mar 2008	204046 L06022	Birth Loan to Death	MIKULAS
19320 cont	F	26 Dec 2004	6016	11198	POZNAN	26 Dec 2004	MK1101	Birth	Yuma
19322	?	28 Dec 2004	5018	6010	AMERSFOOR	28 Dec 2004 28 Dec 2004	NONE	Birth Death	
19400	F	????	12106	UNK	KURUPPU R	???? 17 Feb 2010		Birth ltf	
20100	F	21 Jan 2005	7018	14216	WOBURNLTD	21 Jan 2005 29 Dec 2005	GVZ007	Birth Death	FREDDIE
20110	M	31 Jan 2005	9006	13120	BERLINZOO LYON	31 Jan 2005 1 Aug 2006 13 Nov 2007	M0500018 L06090	Birth Loan to Death	TAVETO
20114	F	2 Feb 2005	5018	2098	AMERSFOOR	2 Feb 2005 9 Feb 2005	M3096	Birth Death	
20120	M	27 Mar 2005	2786	14204	TOUROPARC MONTPELLI TABERNAS NURNBERG	27 Mar 2005 5 Dec 2006 26 Nov 2009 9 Jul 2012	T05010 M06217 TM0478 M03475	Birth Transfer Transfer Transfer	
20126	F	12 Apr 2005	6102	13162	BUSCH TAM METROZOO	12 Apr 2005 3 Oct 2006 9 Jul 2012	62783 M60077	Birth Loan to Death	PRISCILLA
20130	M	4 May 2005	9124	12170	EDINBURGH	4 May 2005 4 May 2005	M05E01	Birth Death	
20132	F	4 May 2005	UNK	4021	CNYN COLO	4 May 2005 16 Jan 2007	1824 1824	Birth ltf	YNES
20136	F	6 May 2005	UNK	9054	CNYN COLO	6 May 2005 16 Jan 2007	1826 1826	Birth ltf	CHAQUITA
20137	F	7 May 2005	9001	13130	NURNBERG CABARCENO	7 May 2005 28 Jan 2007 21 Feb 2011	M02358 CG-8	Birth Transfer Death	AYANA
20138	F	8 May 2005	UNK	UNK	CNYN COLO	8 May 2005 16 Jan 2007	1829 1829	Birth ltf	ANA
20142	F	15 May 2005	UNK	11216	CNYN COLO	15 May 2005 16 Jan 2007	1833 1833	Birth ltf	JUANA

Grevy's zebra Studbook
(Equus grevyi)

Stud#	Sex	Birth Date	Sire	Dam	Location	Date	LocalID	Event	Name
20146	F	19 May 2005	6016	11100	POZNAN KOLMARDEN	19 May 2005 13 Dec 2006 28 Dec 2013	MK1140 10107	Birth Transfer Death	TANYA
20148	M	20 May 2005	UNK	UNK	CNYN COLO	20 May 2005 16 Jan 2007	1841 1841	Birth ltf	HANK
20150	F	23 May 2005	UNK	8020	CNYN COLO	23 May 2005 16 Jan 2007	1842 1842	Birth ltf	CLARITA
20156	M	31 May 2005	9124	9008	EDINBURGH	31 May 2005 11 Feb 2006	M05E07	Birth Death	DANIEL
20158	M	31 May 2005	8036	12110	ISHIKAWA	31 May 2005 31 May 2005	162	Birth Death	
20162	M	3 Jun 2005	9044	7038	BANHAM	3 Jun 2005 3 Jun 2005	5218	Birth Death	
20166	F	6 Jun 2005	UNK	UNK	CNYN COLO	6 Jun 2005 16 Jan 2007	1864 1864	Birth ltf	GAYLA
20168	M	7 Jun 2005	UNK	UNK	CNYN COLO	7 Jun 2005 16 Jan 2007	1865 1865	Birth ltf	GABLE
20172	neutM	10 Jun 2005	7018	7040	WOBURNLTD CHESTER HILVARENB	10 Jun 2005 22 May 2007 23 Apr 2010	GVZ008 C07241 M05182	Birth Transfer Transfer	FUJI
20176	M	30 Jun 2005	UNK	UNK	CNYN COLO	30 Jun 2005 16 Jan 2007	1877 1877	Birth ltf	GIL
20180	M	2 Jul 2005	6018	11174	AALBORG	2 Jul 2005 21 Jul 2006	GRE19	Birth Death	
20182	M	3 Jul 2005	UNK	UNK	CNYN COLO	3 Jul 2005 16 Jan 2007	1879 1879	Birth ltf	GRANT
20186	F	9 Jul 2005	14102	9140	LA PALMYR	9 Jul 2005 4 Jun 2006	3909	Birth Death	
20194	M	16 Jul 2005	13156	11154	EDINBURGH	16 Jul 2005 17 Jul 2005	M05G06	Birth Death	
20198	F	22 Jul 2005	7034	6009	PLANCKNDL BANHAM	22 Jul 2005 23 Nov 2007 21 Nov 2008	246015 5874	Birth Transfer Death	GELLA
20200	M	22 Jul 2005	2088	11200	PHOENIX SD-WAP LOSANGELE	22 Jul 2005 22 Jul 2005 8 Dec 2006 4 Jun 2014	10305 605310 991279	Birth Ownership Loan to Death	JAY
20204	M	26 Jul 2005	11214	14144	LISBON	26 Jul 2005 23 Oct 2005	9563	Birth Death	XICO
20206	F	27 Jul 2005	13156	14218	MARWELL FONTAINE AALBORG	27 Jul 2005 31 Jan 2008 10 Oct 2012	7169 2EG05 GRE26	Birth Transfer Transfer	NANNA
20208	F	28 Jul 2005	11176	13136	SIGEAN	28 Jul 2005 28 Jul 2005	05-017	Birth Death	30
20210	F	30 Jul 2005	9015	12154	WHIPSDADE	30 Jul 2005 30 Jul 2005	1491	Birth Death	
20211	M	30 Jul 2005	2088	10106	PHOENIX OMAHA	30 Jul 2005 9 Nov 2006 18 Nov 2006	10307 16751	Birth Transfer Death	BRUCE WAYNE

Grevy's zebra Studbook
(Equus grevyi)

Stud#	Sex	Birth Date	Sire	Dam	Location	Date	LocalID	Event	Name
20214	M	3 Aug 2005	2130	16160	SIOUX FAL	3 Aug 2005 5 Aug 2005	3315	Birth Death	
20218	F	7 Aug 2005	5018	11188	AMERSFOOR	7 Aug 2005 10 Aug 2005	M3210	Birth Death	
20222	F	12 Aug 2005	7034	16178	AUGSBURG	12 Aug 2005 12 Aug 2005	20054S	Birth Death	
20226	M	15 Aug 2005	14138	11240	AUGSBURG QUINTASI	15 Aug 2005 17 Jan 2007 31 Oct 2007	20054T 1507	Birth Transfer Death	ERIK
20228	F	17 Aug 2005	11214	13132	LISBON DVURKRALV CABARCENO	17 Aug 2005 17 Aug 2005 20 Nov 2008 3 Feb 2009	9719 064295 CG-10	Birth Ownership Loan to Death	PIPA
20230	F	18 Aug 2005	13156	2931	MARWELL	18 Aug 2005	7195	Birth	NAFEESA
20234	F	21 Aug 2005	6102	12132	BUSCH TAM JACKSONVL	21 Aug 2005 25 Feb 2007 25 Apr 2007	62920 807326	Birth Loan to Death	ERYN
20236	M	23 Aug 2005	3232	15164	HILVARENB QUINTASI	23 Aug 2005 2 Aug 2007 30 Oct 2007	M05086 1693	Birth Transfer Death	NEMO
20238	F	24 Aug 2005	13156	11136	MARWELL FONTAINE AALBORG FRANKFURT	24 Aug 2005 31 Jan 2008 10 Oct 2012 6 Oct 2017	7198 1EG05 GRE25 45879	Birth Transfer Transfer Transfer	NICOLE
20240	F	25 Aug 2005	13156	6014	MARWELL CHESTER	25 Aug 2005 29 Sep 2011	7199 C11732	Birth Transfer	NADINE
20242	F	27 Aug 2005	9044	17186	PRAHA	27 Aug 2005 27 Aug 2005	250275	Birth Death	
20246	F	30 Aug 2005	3232	13144	ODENSE HILVARENB LA PALMYR	30 Aug 2005 31 Jul 2007 6 Nov 2008 28 Feb 2010	GRE6 M05167 4889	Birth Transfer Transfer Death	RUDI
20250	F	3 Sep 2005	3232	3252	HILVARENB	3 Sep 2005	M05096	Birth	WICKY 65
20252	F	3 Sep 2005	9015	9122	WHIPNADE	3 Sep 2005 27 Nov 2014	1521	Birth Death	TRINNY
20256	M	7 Sep 2005	3232	4014	HILVARENB QUINTASI	7 Sep 2005 2 Aug 2007 1 Dec 2007	M05097 1694	Birth Transfer Death	NAMBA 66
20258	F	7 Sep 2005	2130	15220	SIOUX FAL SD-WAP JACKSONVL	7 Sep 2005 7 Sep 2005 24 Feb 2007 17 Jun 2009	3323 605371 807325	Birth Ownership Loan to Death	AMIRA
20264	M	12 Sep 2005	14196	4004	BERLIN TP JURQUES	12 Sep 2005 10 Oct 2006 26 Dec 2007	M03112 591	Birth Loan to Death	LUKAS
20266	M	13 Sep 2005	5018	2668	AMERSFOOR LE PAL STUTTGART	13 Sep 2005 17 May 2007 20 Aug 2010 20 May 2014	M3228 M07025 9430	Birth Transfer Transfer Death	MENELIK
20270	F	16 Sep 2005	11214	13188	LISBON	16 Sep 2005 26 Jun 2006	9610	Birth Death	PATRICIA

Grevy's zebra Studbook
(Equus grevyi)

Stud#	Sex	Birth Date	Sire	Dam	Location	Date	LocalID	Event	Name
20272	F	17 Sep 2005	9015	2498	WHIPSSNADE BANHAM	17 Sep 2005 11 Dec 2007 24 Nov 2008	1525 5876	Birth Transfer Death	SUSANNAH
20276	M	22 Sep 2005	12112	12128	BRNO	22 Sep 2005 2 Sep 2006	ZG0008	Birth Death	OLIVER
20280	M	26 Sep 2005	13146	6008	FRANKFURT JURQUES	26 Sep 2005 10 Oct 2006 28 Dec 2007	42211 590	Birth Loan to Death	LAKI
20282	M	26 Sep 2005	12196	13170	AMSTERDAM	26 Sep 2005 26 Sep 2005	M05087	Birth Death	
20284	F	27 Sep 2005	12174	10118	FRANKLINP OMAHA ASHLANDNE ST LOUIS	27 Sep 2005 15 Sep 2007 10 Jun 2014 13 Jul 2014	F05041 17518 17518 116404	Birth Transfer Transfer Transfer	WIMBI
20290	M	5 Oct 2005	10108	13206	OKLAHOMA NZP-WASH SIOUX FAL	5 Oct 2005 4 Jun 2007 12 May 2010	770035 114206 4108	Birth Loan to Loan to	DANTE
20294	F	29 Oct 2005	2542	2972	LANGLEY	29 Oct 2005 6 Feb 2006	H05030	Birth Death	ZOPHIA
20296	M	7 Nov 2005	9015	5024	WHIPSSNADE CHESTER WOBURNLTD	7 Nov 2005 22 May 2007 4 Jul 2017	1567 C07247 GVZ020	Birth Transfer Loan to	MAC
20300	?	21 Nov 2005	13146	3104	FRANKFURT	21 Nov 2005 21 Nov 2005	42259	Birth Death	
20306	F	27 Nov 2005	14150	UNK	DVURKRALV	27 Nov 2005 27 Nov 2005	064294	Birth Death	
20312	F	23 Dec 2005	14102	13128	LA PALMYR	23 Dec 2005 23 Dec 2005	4029	Birth Death	
21100	F	11 Jan 2006	6102	10112	BUSCH TAM	11 Jan 2006 11 Jan 2006	NONE	Birth Death	
21110	M	28 Jan 2006	6015	14230	MULHOUSE LE PAL	28 Jan 2006 18 May 2007 23 Aug 2007	M06010 M07026	Birth Transfer Death	ADDIS
21114	M	2 Feb 2006	6015	9026	MULHOUSE LE PAL WHIPSSNADE	2 Feb 2006 18 May 2007 17 Feb 2011	M06012 M07027 4343	Birth Transfer Transfer	ABEBA
21116	?	5 Feb 2006	14196	4004	BERLIN TP	5 Feb 2006 5 Feb 2006	M03545	Birth Death	
21120	F	13 Feb 2006	7034	9032	PLANCKNDL WHIPSSNADE	13 Feb 2006 20 Aug 2009	246016 3994	Birth Loan to	HENNA
21126	F	24 Feb 2006	12194	14140	BUSSOLENG ROMA	24 Feb 2006 29 Dec 2010	GREV05 5587	Birth Loan to	
21136	M	22 Mar 2006	11176	5029	SIGEAN	22 Mar 2006	06-021	Birth	31-FOX
21138	M	24 Mar 2006	3232	6010	AMERSFOOR SALZBURG BRNO HILVARENB	24 Mar 2006 28 Jun 2007 13 May 2014 26 Mar 2018	M3292 S345 ZG0019 M06148	Birth Transfer Transfer Transfer	FLORIS
21142	F	8 Apr 2006	11214	13188	LISBON	8 Apr 2006 8 Apr 2006	9797	Birth Death	
21150	neutM	4 May 2006	9124	16316	EDINBURGH	4 May 2006	M06E02	Birth	MARTY

Grevy's zebra Studbook
(Equus grevyi)

Stud#	Sex	Birth Date	Sire	Dam	Location	Date	LocalID	Event	Name
					WOBURNLTD	17 Jul 2006	GVZ012	Transfer	
					CHESTER	30 Sep 2008	C08591	Transfer	
					BEWDLEY	22 Jun 2011	BGZ4	Transfer	
					COLLESSIE	29 Mar 2017		Transfer	
21154	F	13 May 2006	13150	11112	LEIPZIG	13 May 2006	M08828	Birth	KIANGA
					BERLIN TP	27 May 2010	M04477	Transfer	
21156	M	15 May 2006	6015	16150	MULHOUSE	15 May 2006	M06056	Birth	SULTAN
					LYON	28 Sep 2007	L07050	Transfer	
					KOLN	5 May 2008	3611	Transfer	
					MONTPELLI	28 Jun 2011	M11038	Transfer	
21158	F	29 May 2006	12174	13208	FRANKLINP	29 May 2006	F06013	Birth	KAILEY
					BOISE	11 Dec 2008	208059	Loan to	
21159	M	29 May 2006	11176	15116	SIGEAN	29 May 2006	06-022	Birth	32-FADA
21162	neutM	3 Jun 2006	9006	13120	BERLINZOO	3 Jun 2006	M0600013	Birth	BABATI
					LYMPNE	22 Nov 2007	P27110	Transfer	
					DECAN	15 Jan 2015	NONE	Transfer	
21164	F	5 Jun 2006	7018	16248	WOBURNLTD	5 Jun 2006	GVZ010	Birth	
						5 Jun 2006		Death	
21166	F	8 Jun 2006	6102	13162	BUSCH TAM	8 Jun 2006	63199	Birth	FANCY
21168	F	16 Jun 2006	12152	9111	KYOTO	16 Jun 2006	163	Birth	HOTARU
					ISHIKAWA	5 Dec 2011	3677	Loan to	
21170	M	18 Jun 2006	UNK	UNK	CNYN COLO	18 Jun 2006	1918	Birth	STEVO
						16 Jan 2007	1918	ltf	
21174	M	26 Jun 2006	UNK	UNK	CNYN COLO	26 Jun 2006	1922	Birth	SHALLOW
						16 Jan 2007	1922	ltf	
21178	F	5 Jul 2006	13150	12176	LEIPZIG	5 Jul 2006	M08852	Birth	KHANYSHA
					MAGDEBURG	31 May 2010	385019	Transfer	
21179	M	5 Jul 2006	UNK	UNK	CNYN COLO	5 Jul 2006	1931	Birth	QUINTON
						16 Jan 2007	1931	ltf	
21182	M	6 Jul 2006	UNK	UNK	CNYN COLO	6 Jul 2006	1932	Birth	SAMUEL
						16 Jan 2007	1932	ltf	
21184	F	7 Jul 2006	13150	16296	LEIPZIG	7 Jul 2006	M08853	Birth	ZANTA
						24 Nov 2008		Death	
21188	F	11 Jul 2006	13142	16184	TORONTO	11 Jul 2006	40879	Birth	ZEBRINA
					SD-WAP	11 Jul 2006	606251	Ownership	
					YULEE	5 Jun 2009	Y94302	Loan to	
21190	F	14 Jul 2006	14150	15186	DVURKRALV	14 Jul 2006	064296	Birth	
						14 Jul 2006		Death	
21194	M	20 Jul 2006	9001	14236	NURNBERG	20 Jul 2006	M02573	Birth	BOMANI
					LA BARCA	23 Oct 2007		Transfer	
						26 Jul 2008		Death	
21196	M	21 Jul 2006	14150	6019	DVURKRALV	21 Jul 2006	064297	Birth	LOGAN
					PRIVATE	21 Jan 2011	NONE	ltf	
21198	F	24 Jul 2006	14150	14244	DVURKRALV	24 Jul 2006	064298	Birth	AGATA
					PRAHA	13 Jun 2008	280192	Ownership	
					BOGOR	17 Dec 2008		ltf	
21200	F	25 Jul 2006	14150	15140	DVURKRALV	25 Jul 2006	064299	Birth	ORINA
21202	contF	26 Jul 2006	12196	14156	AMSTERDAM	26 Jul 2006	M06075	Birth	JUA

Grevy's zebra Studbook
(Equus grevyi)

Stud#	Sex	Birth Date	Sire	Dam	Location	Date	LocalID	Event	Name	
21206	M	29 Jul 2006	13150	16298	LEIPZIG	29 Jul 2006	M08857	Birth	KARIBO	
					NYIREGYHA	21 Mar 2008	M00731	Transfer		
21207	M	29 Jul 2006	14102	15226	LA PALMYR	29 Jul 2006	4160	Birth	BANANIA	
					LE PAL	7 Nov 2008	M08074	Loan to		
					CABARCENO	28 Oct 2011	CG-12	Loan to		
21212	M	2 Aug 2006	14150	6004	DVURKRALV	2 Aug 2006	064300	Birth	HAK	
					LAUBE Z	22 May 2008		ltf		
21213	F	2 Aug 2006	11176	16314	SIGEAN	2 Aug 2006 27 Jun 2016	06-023	Birth Death	33-FIONA	
21214	F	3 Aug 2006	14150	2963	DVURKRALV	3 Aug 2006	064301	Birth	KIM	
					RIYADH	5 Dec 2010	NONE	Transfer		
						15 Jul 2015	NONE	ltf		
21216	M	4 Aug 2006	14150	7009	DVURKRALV	4 Aug 2006 21 Oct 2010	064302	Birth Death	TRAVIS	
21218	F	5 Aug 2006	14150	15212	DVURKRALV	5 Aug 2006	064303	Birth	GVENDA	
					PRAHA	13 Jun 2008	280193	Ownership		
					BOGOR	17 Dec 2008		ltf		
21220	neutM	6 Aug 2006	9001	13130	NURNBERG	6 Aug 2006	M02580	Birth	CHA-BUA	
					LA BARCA	23 Oct 2007		Transfer		
					TABERNAS	8 Oct 2008	TM0397	Transfer		
					BEAUVAL	12 Mar 2009	M0657	Transfer		
					DECAN	2 Apr 2009 9 Nov 2009	NONE	Transfer Death		
21221	neutM	6 Aug 2006	6102	15120	BUSCH TAM	6 Aug 2006	63245	Birth	MEMPHIS	
					DETROIT	6 Aug 2006	11767	Ownership		
						1 Feb 2010	11767	Transfer		
					BOISE	8 Jul 2011	211044	Transfer		
21224	F	7 Aug 2006	13126	15174	OSTRAVA	7 Aug 2006 7 Aug 2006	206055	Birth Death	043	
21228	F	10 Aug 2006	991202	991204	B BRYAN	10 Aug 2006	BBP65	Birth	JEWEL	
21230	M	12 Aug 2006	14150	7010	DVURKRALV	12 Aug 2006	064304	Birth	ASTERIX	
					SALZBURG	13 Nov 2008	S623	Transfer		
					AMERSFOOR	4 May 2011	M4111	Transfer		
21234	M	17 Aug 2006	14150	15132	DVURKRALV	17 Aug 2006	064305	Birth	HROM	
					LAUBE Z	22 May 2008		Transfer		
					DEALER	~ Oct 2008		Transfer		
					PRIVATE	~ 2010		Transfer		
21236	F	18 Aug 2006	9006	18140	BERLINZOO	18 Aug 2006	M0600014	Birth	GONBARI	
					BERLIN TP	14 Jun 2007	M03745	Transfer		
					LEIPZIG	26 May 2010	M09503	Transfer		
					SAO PAULO	13 Jun 2012	30707	Transfer		
21237	M	18 Aug 2006	13116	4072	SEDGWICK	18 Aug 2006	11481	Birth	CLAYTON	
					CHICAGOLP	10 Apr 2008	22014	Transfer		
						29 Apr 2014		Death		
21242	M	2 Sep 2006	13126	12134	OSTRAVA	2 Sep 2006	206056	Birth	Karlik	
					JURQUES	17 Jun 2008		770		Loan to
						21 Nov 2009				Death
21244	M	3 Sep 2006	11214	14144	LISBON	3 Sep 2006	9915	Birth		
						3 Sep 2006		Death		
21246	M	9 Sep 2006	9124	11154	EDINBURGH	9 Sep 2006	M06I01	Birth	ALAN	
					CHESTER	2 Oct 2008	C08592	Transfer		
						3 Jan 2010		Death		

Grevy's zebra Studbook
(Equus grevyi)

Stud#	Sex	Birth Date	Sire	Dam	Location	Date	LocalID	Event	Name
21248	F	11 Sep 2006	14150	11150	ODENSE LEIPZIG	11 Sep 2006 3 Jun 2010 3 Jun 2010	GRE9 M09512	Birth Transfer Death	
21250	M	13 Sep 2006	UNK	UNK	CNYN COLO	13 Sep 2006 16 Jan 2007	1936 1936	Birth ltf	JOHN EDWARD
21254	F	17 Sep 2006	2844	2822	TANGAN WP	17 Sep 2006	B06270	Birth	Djali
21258	M	29 Sep 2006	14150	9020	DVURKRALV LAUBE Z	29 Sep 2006 22 May 2008	064306	Birth ltf	NOEL
21260	F	1 Oct 2006	3232	11188	AMERSFOOR	1 Oct 2006 1 Oct 2006	M3378	Birth Death	
21268	?	26 Oct 2006	9044	7038	BANHAM	26 Oct 2006 26 Oct 2006	5632	Birth Death	
21272	F	5 Nov 2006	7034	16260	PLANCKNDL WHIPNADE	5 Nov 2006 20 Aug 2009	246017 3995	Birth Loan to	HERA
21273	F	5 Nov 2006	14150	2947	DVURKRALV	5 Nov 2006 5 Nov 2006	064308	Birth Death	
21274	F	6 Nov 2006	12112	16332	BRNO	6 Nov 2006 12 Nov 2006	ZG0010	Birth Death	JANCA
21276	M	10 Nov 2006	3232	2668	AMERSFOOR SALZBURG	10 Nov 2006 28 Jun 2007 20 Feb 2008	M3380 S344	Birth Transfer Death	DAVEY
21278	F	13 Nov 2006	12112	12128	BRNO LA PALMYR ROMA	13 Nov 2006 28 Nov 2008 11 Feb 2011	ZG0011 4898 5619	Birth Loan to Loan to	JANINKA
21282	M	20 Nov 2006	6102	15128	BUSCH TAM	20 Nov 2006 7 Sep 2008	63321	Birth Death	PRESLEY
21284	F	23 Nov 2006	11214	13132	LISBON	23 Nov 2006 23 Nov 2006	10007	Birth Death	
21292	F	3 Dec 2006	14102	9140	LA PALMYR	3 Dec 2006 28 Apr 2007	4318	Birth Death	ELENA
21294	M	7 Dec 2006	13126	15210	OSTRAVA JURQUES TOUROPARC	7 Dec 2006 17 Jun 2008 25 Mar 2013 21 Apr 2014	206057 769 T13017	Birth Loan to Loan to Death	VITEK
21298	F	22 Dec 2006	6102	12132	BUSCH TAM	22 Dec 2006	63360	Birth	GRACY
22100	F	1 Jan 2007	14138	16178	AUGSBURG	1 Jan 2007 3 Jan 2007	20071C	Birth Death	
22106	M	6 Jan 2007	15194	11100	POZNAN SALZBURG	6 Jan 2007 13 Nov 2008 14 Mar 2009	MK1248 S622	Birth Transfer Death	
22118	M	18 Jan 2007	11176	6001	SIGEAN	18 Jan 2007	07-012	Birth	34-GARY
22119	F	19 Jan 2007	15194	11198	POZNAN BRNO	19 Jan 2007 9 Dec 2008	MK1251 ZG0012	Birth Transfer	Bozena
22129	M	29 Jan 2007	13174	15158	CHIBA SHI HIMEJI SH TOYAMA Z ISHIKAWA	29 Jan 2007 26 Apr 2010 15 Oct 2012 3 Oct 2015	14 NONE 141	Birth Transfer Loan to Loan to	KISARAGI

Grevy's zebra Studbook
(Equus grevyi)

Stud#	Sex	Birth Date	Sire	Dam	Location	Date	LocalID	Event	Name
22145	F	15 Feb 2007	13150	18158	MAGDEBURG	15 Feb 2007 17 Feb 2007	385016	Birth Death	
22152	M	26 Feb 2007	15102	14246	CINCINNAT	26 Feb 2007 26 Feb 2007	107032	Birth Death	
22162	F	11 Mar 2007	9300	12140	TUCSON TORONTO CHICAGOLP	11 Mar 2007 11 Mar 2007 29 May 2008	T75202 42287 22045	Birth Ownership Loan to	ADIA
22172	F	27 Mar 2007	6102	10112	BUSCH TAM JACKSONVL	27 Mar 2007 10 Sep 2008 30 Mar 2011	63420 808377	Birth Loan to Death	SHADOW
22182	F	14 Apr 2007	12196	13170	AMSTERDAM	14 Apr 2007 15 Apr 2007	M07021	Birth Death	
22192	M	30 Apr 2007	5018	4014	HILVARENB	30 Apr 2007 29 Sep 2008	M07028	Birth Death	ALEXANDER
22208	M	8 May 2007	11214	13188	LISBON	8 May 2007 8 May 2007	10101	Birth Death	
22218	M	19 May 2007	16162	18262	CINCINNAT BROWNSVIL WHEELING	19 May 2007 19 May 2007 24 Aug 2011	107068 9871 4122	Birth Ownership Loan to	JOHARI
22224	F	6 Jun 2007	14112	17186	PRAHA	6 Jun 2007 27 Oct 2014	270163	Birth Death	AJA
22234	M	18 Jun 2007	5018	3252	HILVARENB	18 Jun 2007 18 Jun 2007	M07070	Birth Death	
22240	F	24 Jun 2007	15172	8072	DETROIT CALDWELL GLEN OAK	24 Jun 2007 24 Jun 2007 6 Feb 2009	11934 105901 6811	Birth Ownership Loan to	PHOEBE
22248	M	3 Jul 2007	2542	2972	LANGLEY TORONTO	3 Jul 2007 3 Jul 2007 12 Jul 2010	H07019 42324 42324	Birth Ownership Transfer	JAKE
22249	M	4 Jul 2007	14196	4004	BERLIN TP KOLN TABERNAS CABARCENO	4 Jul 2007 26 Sep 2008 17 Aug 2012 17 Jun 2016	M03746 3829 TM0641 CG-18	Birth Loan to Transfer Transfer	FRANZ
22258	M	15 Jul 2007	13156	6014	MARWELL	15 Jul 2007 30 Aug 2007	7888	Birth Death	OZZIE
22262	F	18 Jul 2007	13156	11136	MARWELL	18 Jul 2007 4 Nov 2009	7889	Birth Death	ORIANNA
22266	F	21 Jul 2007	6015	14230	MULHOUSE LISBON	21 Jul 2007 26 Nov 2008 10 Feb 2010	M07114 10612	Birth Transfer Death	TANGA
22270	M	25 Jul 2007	11176	15116	SIGEAN	25 Jul 2007	07-013	Birth	35-GETI
22278	M	3 Aug 2007	13156	3160	MARWELL CHESINGTN MARWELL BANHAM KESSINGLA BANHAM	3 Aug 2007 5 May 2010 2 Nov 2011 27 Jun 2012 25 Feb 2015 16 Jul 2015 15 Mar 2016	7906 8068 7906 6668 M1764 6668	Birth Loan to Transfer Transfer Transfer Transfer Death	ORION
22286	M	9 Aug 2007	11176	5029	SIGEAN	9 Aug 2007 19 Dec 2007	07-014	Birth Death	36-GERO

Grevy's zebra Studbook
(Equus grevyi)

Stud#	Sex	Birth Date	Sire	Dam	Location	Date	LocalID	Event	Name
22288	F	10 Aug 2007	13156	2931	MARWELL	10 Aug 2007 1 Mar 2009	7910	Birth Death	OLESIA
22289	F	10 Aug 2007	6015	16150	MULHOUSE LISBON	10 Aug 2007 26 Nov 2008	M07116 10613	Birth Transfer	TISHA
22296	F	15 Aug 2007	3232	6010	AMERSFOOR HILVARENB AMERSFOOR	15 Aug 2007 13 Aug 2009 19 Nov 2010	M3522 M07137 M3522	Birth Loan to Transfer	AMBER
22298	F	16 Aug 2007	6015	9026	MULHOUSE TOUROPARC	16 Aug 2007 11 Dec 2008 27 Jan 2009	M07118 T08112	Birth Transfer Death	TICKA
22302	F	1 Sep 2007	15206	17252	ODENSE	1 Sep 2007 4 Jan 2008	GRE10	Birth Death	
22308	M	7 Sep 2007	13186	16152	PARIS ZOO KOLN WOBURNLTD MARWELL	7 Sep 2007 6 Nov 2008 14 Nov 2013 23 Jun 2017	ZA7101 3837 GVZ019 9943	Birth Transfer Transfer Transfer	FONZY
22310	M	9 Sep 2007	15206	13144	ODENSE	9 Sep 2007 28 Feb 2008	GRE11	Birth Death	
22320	neutM	20 Sep 2007	11110	11174	AALBORG LYMPNE	20 Sep 2007 10 Mar 2009 16 Jun 2015	GRE21 P20909	Birth Transfer Death	
22322	M	22 Sep 2007	15156	4062	DENVER DALLAS PUEBLO	22 Sep 2007 22 Sep 2007 29 Nov 2009 14 Jun 2014 19 Oct 2014	A07398 07J083 M29035 M29035	Birth Ownership Loan to Ownership Death	KEYO
22334	neutM	4 Oct 2007	11110	7016	AALBORG LYMPNE DECAN	4 Oct 2007 10 Mar 2009 15 Jan 2015	GRE22 P20910 NONE	Birth Transfer Transfer	
22346	M	26 Oct 2007	9001	14236	NURNBERG MONTPELLI TABERNAS	26 Oct 2007 10 Jun 2009 26 Nov 2009 26 Aug 2010	M02700 M09069 TM0477	Birth Transfer Transfer Death	DAVID
22350	F	1 Nov 2007	15214	16338	ZOOFARI	1 Nov 2007 21 Mar 2008	067784	Birth Death	
22355	M	12 Dec 2007	9001	13130	NURNBERG	12 Dec 2007 22 Apr 2009	M02735	Birth Death	EMBAYE
22360	F	20 Nov 2007	14102	15226	LA PALMYR	20 Nov 2007 24 Dec 2007	4589	Birth Death	LILOU
22366	F	26 Nov 2007	10108	13206	OKLAHOMA SD-WAP VALLEYZOO	26 Nov 2007 26 Nov 2007 14 Apr 2010	770136 607344 101158	Birth Ownership Loan to	ZARI
22378	M	18 Dec 2007	11214	14144	LISBON QUINTASI	18 Dec 2007 9 Mar 2009 25 Apr 2009	10278 2069	Birth Transfer Death	LUCKY
22382	F	22 Dec 2007	5018	UNK	DVURKRALV	22 Dec 2007 22 Dec 2007	064309	Birth Death	
22386	F	26 Dec 2007	15172	5066	DETROIT ST LOUIS GLEN OAK	26 Dec 2007 26 Dec 2007 6 Feb 2009 27 Oct 2012	12012 106363 6812	Birth Ownership Loan to Death	ZAHARA

Grevy's zebra Studbook
(Equus grevyi)

Stud#	Sex	Birth Date	Sire	Dam	Location	Date	LocalID	Event	Name
22388	M	27 Dec 2007	6102	13162	BUSCH TAM GURLEY EX	27 Dec 2007 20 Sep 2016	63668	Birth ltf	Ditto
22394	F	31 Dec 2007	14196	4004	BERLIN TP	31 Dec 2007 31 Dec 2007	M03747	Birth Death	U*2007
23129	M	29 Jan 2008	12196	14156	AMSTERDAM	29 Jan 2008 7 Feb 2008	M08007	Birth Death	JUMANNE
23134	F	6 Feb 2008	12174	10118	FRANKLINP ST LOUIS DISNEY AK	6 Feb 2008 6 Feb 2008 22 Mar 2012	F08005 107064 120149	Birth Ownership Loan to	TULI
23138	M	9 Feb 2008	16162	18262	CINCINNAT	9 Feb 2008 9 Feb 2008	108013	Birth Death	
23144	M	16 Feb 2008	11214	13188	LISBON	16 Feb 2008 20 Feb 2008	10315	Birth Death	
23148	F	23 Feb 2008	15206	11150	ODENSE	23 Feb 2008 28 Mar 2008	GRE12	Birth Death	
23152	M	26 Feb 2008	6102	15128	BUSCH TAM DETROIT NZP-WASH	26 Feb 2008 26 Feb 2008 29 Apr 2010	63716 12104 114549	Birth Ownership Transfer	HEART
23158	M	10 Mar 2008	991202	991204	B BRYAN	10 Mar 2008	BBP30	Birth	PISTOL
23160	F	11 Mar 2008	6102	12132	BUSCH TAM ST LOUIS CALDWELL	11 Mar 2008 4 Jan 2012 26 Mar 2014	63733 109422 107512	Birth Transfer Loan to	Malindi/T-Wa
23168	F	27 Mar 2008	6102	15120	BUSCH TAM	27 Mar 2008	63750	Birth	Gina
23176	F	26 Apr 2008	5018	UNK	DVURKRALV	26 Apr 2008 26 Apr 2008	064310	Birth Death	
23182	F	4 May 2008	UNK	24551	B BRYAN	4 May 2008 19 Jun 2016	BBP31	Birth Death	LIZZIE
23186	?	14 May 2008	11176	15116	SIGEAN	14 May 2008 14 May 2008	08-018	Birth Death	37
23194	M	24 May 2008	6102	10112	BUSCH TAM NZP-WASH SD-WAP	24 May 2008 29 Apr 2010 23 Nov 2013	63849 114550 613441	Birth Loan to Transfer	FINALLY
23202	F	3 Jun 2008	15194	11198	POZNAN	3 Jun 2008 25 Feb 2009	MK1354	Birth Death	
23208	F	12 Jun 2008	14138	16178	AUGSBURG BEAUVAL	12 Jun 2008 5 Dec 2013	2008DP M01508	Birth Transfer	NORA
23210	F	14 Jun 2008	14138	18216	AUGSBURG ODENSE	14 Jun 2008 9 May 2011	2008DQ GRE16	Birth Transfer	RONJA
23214	M	16 Jun 2008	6094	10106	PHOENIX TORONTO SD-WAP SANDIEGOZ	16 Jun 2008 16 Jun 2008 9 Mar 2009 8 Apr 2009	11083 42700 609042 609042	Birth Ownership Loan to Loan to	BAKARI
23216	M	18 Jun 2008	12162	17296	STUTTGART	18 Jun 2008 17 Jul 2008	8904	Birth Death	WILLIAM
23220	M	23 Jun 2008	6094	11200	PHOENIX SD-WAP SANDIEGOZ	23 Jun 2008 9 Mar 2009 8 Apr 2009	11087 609043 609043	Birth Transfer Transfer	NABONGO

Grevy's zebra Studbook
(Equus grevyi)

Stud#	Sex	Birth Date	Sire	Dam	Location	Date	LocalID	Event	Name
23226	M	27 Jun 2008	15156	18322	DENVER PUEBLO	27 Jun 2008	A08198	Birth	ELLIOT
						29 Nov 2009	M29036	Transfer	
						28 Feb 2015		Death	
23232	F	2 Jul 2008	13142	16184	TORONTO CHICAGOBR	2 Jul 2008	42682	Birth	KALI
						28 Jun 2011	3826	Loan to	
						16 Nov 2017		Death	
23236	M	10 Jul 2008	7018	16248	WOBURNLTD	10 Jul 2008 27 Apr 2009	GVZ013	Birth Death	ISAAC
23238	M	10 Jul 2008	12196	13170	AMSTERDAM	10 Jul 2008 20 Mar 2009	M08067	Birth Death	JAMBO
23240	M	10 Jul 2008	11214	13132	LISBON	10 Jul 2008	10483	Birth	
23242	F	13 Jul 2008	UNK	24554	B BRYAN	13 Jul 2008	BBP32	Birth	SHIRLEY
23244	F	15 Jul 2008	12162	9138	STUTTGART	15 Jul 2008	8907	Birth	
						15 Jul 2008		Death	
23246	M	17 Jul 2008	7018	16316	WOBURNLTD CHESINGTN LEIPZIG	17 Jul 2008	GVZ014	Birth	Izegby
						14 Jun 2010	6258	Transfer	
						10 Apr 2015	M10450	Transfer	
23248	F	18 Jul 2008	7018	7040	WOBURNLTD	18 Jul 2008 22 Apr 2009	GVZ015	Birth Death	ISOBEL
23254	F	28 Jul 2008	12124	11154	EDINBURGH MARWELL BEWDLEY CHESTER	28 Jul 2008	M08G06	Birth	FLORENCE
						5 Jul 2010	8713	Transfer	
						17 Dec 2013	1316	Transfer	
						29 Apr 2015	C15288	Transfer	
23262	M	21 Aug 2008	2461	18238	ST LOUIS BUSCH TAM	21 Aug 2008	106812	Birth	KALAMA
						13 Oct 2009	64307	Loan to	
23264	M	29 Aug 2008	15194	11100	POZNAN SALZBURG	29 Aug 2008	MK1368	Birth	
						1 Apr 2011	S1416	Loan to	
						22 Feb 2012		Death	
23270	F	3 Sep 2008	7002	18158	MAGDEBURG FRANKFURT KOLMARDEN	3 Sep 2008	385017	Birth	SHUJAA
						19 Dec 2008	43301	Transfer	
						2 May 2018		Transfer	
23272	F	4 Sep 2008	5018	6004	DVURKRALV MONTPELLI	4 Sep 2008	064311	Birth	HEDVIKA
						31 Mar 2010	M10015	Transfer	
23274	F	5 Sep 2008	5018	15186	DVURKRALV RIYADH	5 Sep 2008	064312	Birth	BELINDA
						5 Dec 2010	NONE	Transfer	
						15 Jul 2015	NONE	ltf	
23278	M	8 Sep 2008	5018	2963	DVURKRALV BRATISLAV DVURKRALV RIYADH	8 Sep 2008	064313	Birth	KEVIN
						14 May 2010	M2230	Loan to	
						5 Nov 2010	064313	Transfer	
						5 Dec 2010	NONE	Transfer	
						15 Jul 2015	NONE	ltf	
23284	?	18 Sep 2008	15156	4062	DENVER	18 Sep 2008 18 Sep 2008	A08343	Birth Death	
23288	M	22 Sep 2008	5018	14244	DVURKRALV BRATISLAV	22 Sep 2008	064314	Birth	ALF
						14 May 2010	M2233	Loan to	
						9 Sep 2010		Death	
23292	F	27 Sep 2008	5018	9020	DVURKRALV	27 Sep 2008	064315	Birth	NAOMI
23296	F	30 Sep 2008	5018	6019	DVURKRALV	30 Sep 2008	064316	Birth	LUKRINDA
23300	neutM	1 Oct 2008	17242	17302	KOLMARDEN	1 Oct 2008	10726	Birth	REBUS

Grevy's zebra Studbook
(Equus grevyi)

Stud#	Sex	Birth Date	Sire	Dam	Location	Date	LocalID	Event	Name
23304	M	9 Oct 2008	13196	20126	METROZOO	9 Oct 2008	M80093	Birth	PRESLEY
					BUSCH TAM	9 Oct 2008	63991	Ownership	
					METROZOO	25 Apr 2009		Death	
23306	F	9 Oct 2008	13174	15158	CHIBA SHI	9 Oct 2008	15	Birth	
						9 Oct 2008		Death	
23310	M	17 Oct 2008	5018	15212	DVURKRALV	17 Oct 2008	064317	Birth	GURU
					BRATISLAV	14 May 2010	M2232	Loan to	
					DVURKRALV	5 Nov 2010	064317	Transfer	
					RIYADH	5 Dec 2010	NONE	Transfer	
						15 Jul 2015	NONE	ltf	
23316	F	23 Oct 2008	4086	15216	SD-WAP	23 Oct 2008	608326	Birth	Amira
					TORONTO	23 Oct 2008	42864	Ownership	
					TUCSON	21 Feb 2012	M12025	Loan to	
					PUEBLO	22 Apr 2015	M35009	Loan to	
23322	F	30 Oct 2008	5018	19200	DVURKRALV	30 Oct 2008	064318	Birth	
						30 Oct 2008		Death	
23324	M	1 Nov 2008	9124	19190	AMERSFOOR	1 Nov 2008	M3684	Birth	ADDIS
						15 Jan 2009		Death	
23328	F	5 Nov 2008	5018	7010	DVURKRALV	5 Nov 2008	064319	Birth	AJKA
23332	M	26 Nov 2008	9124	19156	AMERSFOOR	26 Nov 2008	M3695	Birth	MAKULA
						7 Jan 2009		Death	
23340	M	27 Dec 2008	14138	11240	AUGSBURG	27 Dec 2008	2008GS	Birth	PEDRO
					LE PAL	15 Feb 2011	M11003	Transfer	
					DVURKRALV	11 Nov 2016	064350	Transfer	
23344	F	30 Dec 2008	14112	12128	BRNO	30 Dec 2008	ZG0013	Birth	CECILIE
					MAGDEBURG	7 Jun 2010	385022	Loan to	
					BANHAM	17 Dec 2013	6912	Loan to	
						8 Dec 2017	6912	Ownership	
24101	F	1 Jan 2009	14112	16332	BRNO	1 Jan 2009	ZG0014	Birth	ROZARIE
					MAGDEBURG	7 Jun 2010	385021	Loan to	
					BANHAM	17 Dec 2013	6911	Loan to	
24102	M	2 Jan 2009	9124	6010	AMERSFOOR	2 Jan 2009	M3703	Birth	GOLIATH
					CHESINGTN	14 Jun 2010	3037	Transfer	
					AUGSBURG	21 Jul 2016	2016DF	Transfer	
24122	F	23 Feb 2009	11176	19274	SIGEAN	23 Feb 2009	09-018	Birth	38-INDIA
24132	F	17 Mar 2009	14196	4004	BERLIN TP	17 Mar 2009	M04203	Birth	FRANZI
24136	F	21 Mar 2009	MULT59	11112	LEIPZIG	21 Mar 2009	M09245	Birth	LISHA
					SAO PAULO	13 Jun 2012	30708	Transfer	
Mult possible parents: Sires: 13150 (85%), 21206 (15%),									
24137	F	22 Mar 2009	MULT59	18198	LEIPZIG	22 Mar 2009	M09246	Birth	
						22 Mar 2009		Death	
Mult possible parents: Sires: 13150 (85%), 21206 (15%),									
24139	?	28 Mar 2009	11176	18176	SIGEAN	28 Mar 2009	09-019	Birth	39
						28 Mar 2009		Death	
24142	neutM	29 Mar 2009	MULT59	12176	LEIPZIG	29 Mar 2009	M09252	Birth	ABASI
					LEOPARK	18 Mar 2011	NONE	Transfer	
Mult possible parents: Sires: 13150 (85%),									
24144	M	1 Apr 2009	6102	13162	BUSCH TAM	1 Apr 2009	64051	Birth	
						12 Jul 2009		Death	
24150	F	21 Apr 2009	24555	24552	B BRYAN	21 Apr 2009	BBP233	Birth	CATHERINE

Grevy's zebra Studbook
(Equus grevyi)

Stud#	Sex	Birth Date	Sire	Dam	Location	Date	LocalID	Event	Name	
						5 Jul 2014		Death		
24158	neutM	7 May 2009	9006	13120	BERLINZOO LYMPNE DECAN	7 May 2009 23 Sep 2010 15 Jan 2015 28 Mar 2016	M0900019 P20158 NONE	Birth Transfer Transfer Death	KARUMWA	
24164	neutM	15 May 2009	12196	14156	AMSTERDAM MURES ZOO	15 May 2009 8 Jun 2015	M09031 M0174	Birth Loan to	JONAS	
24168	M	19 May 2009	4012	14148	TOKYOTAMA HIMEJI SH CHIBA SHI	19 May 2009 25 Jan 2010 3 Mar 2010	5935 _____	Birth Ownership Loan to	LIME	
24172	M	29 May 2009	18222	14144	LISBON	29 May 2009 4 Jul 2012	10767	Birth Death	ANIBAL	
24176	neutM	4 Jun 2009	MULT59	16298	LEIPZIG LEOPARK	4 Jun 2009 18 Mar 2011 31 Dec 2012	M09294 NONE	Birth Transfer Death	DANSO	
			Mult possible parents: Sires: 13150 (85%), 21206 (15%),							
24177	F	4 Jun 2009	6102	15128	BUSCH TAM	4 Jun 2009	64147	Birth	FINNITY	
24180	M	6 Jun 2009	14116	16124	FOSSILRIM	6 Jun 2009 7 Jun 2009	55	Birth Death		
24186	neutM	9 Jun 2009	18222	13188	LISBON	9 Jun 2009	10778	Birth	CAVACO	
24188	F	10 Jun 2009	11176	16314	SIGEAN	10 Jun 2009 10 Jun 2009	09-020	Birth Death	40	
24190	M	11 Jun 2009	13116	4072	SEDGWICK BROWNSVIL YULEE	11 Jun 2009 11 Jun 2009 15 Sep 2011	12584 10385 114305	Birth Ownership Transfer	DAVID PRESTO	
24192	M	12 Jun 2009	6102	12132	BUSCH TAM ST LOUIS	12 Jun 2009 9 Nov 2016	64183 119804	Birth Transfer	DEWY	
24196	F	15 Jun 2009	15194	19320	POZNAN	15 Jun 2009 15 Jun 2009	MK1446	Birth Death		
24197	F	16 Jun 2009	UNK	24556	TANGAN WP	16 Jun 2009	B09277	Birth	Kalla	
24198	neutM	18 Jun 2009	9006	18140	BERLINZOO LYMPNE	18 Jun 2009 23 Sep 2010 10 Sep 2016	M0900020 P20159	Birth Transfer Death	GALONE	
24204	M	22 Jun 2009	9139	18178	ASKANIYA	22 Jun 2009 15 Aug 2015	_____	Birth Death	TYPHOON	
24206	F	22 Jun 2009	9006	19290	BERLINZOO LEIPZIG AUGSBURG	22 Jun 2009 13 Sep 2010 13 May 2011	M0900018 M09567 2011CR	Birth Transfer Transfer	KIBALE	
24210	F	26 Jun 2009	991202	991204	B BRYAN	26 Jun 2009 26 Jun 2009	_____	Birth Death		
24214	M	29 Jun 2009	9044	15164	HILVARENB LE PAL TOUROPARC	29 Jun 2009 15 Feb 2011 6 May 2015	M09089 M11002 T15031	Birth Transfer Transfer	LEO	
24226	F	8 Jul 2009	17256	19244	MOSCOW PARIS ZOO	8 Jul 2009 3 Nov 2013	90369 ZB3061	Birth Transfer	Spoutnik	
24230	M	10 Jul 2009	6102	15120	BUSCH TAM DETROIT BUSCH TAM	10 Jul 2009 10 Jul 2009 17 Dec 2009	64179 12523	Birth Ownership Death	CLINT	

Grevy's zebra Studbook
(Equus grevyi)

Stud#	Sex	Birth Date	Sire	Dam	Location	Date	LocalID	Event	Name
24234	M	13 Jul 2009	10108	13206	OKLAHOMA B COBLE	13 Jul 2009 10 Apr 2017 13 Oct 2017	770237	Birth Transfer Death	ZIGGY
24236	F	8 Jul 2009	7034	16260	PLANCKNDL LYMPNE	8 Jul 2009 20 Oct 2011 10 Apr 2015	246018 P21161	Birth Loan to Death	KANZA
24240	M	19 Jul 2009	15206	11150	ODENSE	19 Jul 2009 10 Apr 2010	GRE14	Birth Death	
24244	M	21 Jul 2009	14151	18274	YULEE AMIG GR R	21 Jul 2009 11 Sep 2012	Y94020	Birth lft	
24246	M	22 Jul 2009	16234	19224	BUSSOLENG	22 Jul 2009 31 Jan 2010	GREV08	Birth Death	
24250	M	26 Jul 2009	14116	15162	FOSSILRIM JOHNSON L	26 Jul 2009 3 Apr 2014	56 NONE	Birth lft	
24252	M	26 Jul 2009	24555	24551	B BRYAN	26 Jul 2009 1 Feb 2010	BBP201	Birth Death	MARTY
24258	F	29 Jul 2009	14102	13128	LA PALMYR	29 Jul 2009 29 Jul 2009	5157	Birth Death	
24262	M	31 Jul 2009	14151	16140	YULEE DISNEY AK	31 Jul 2009 30 Jan 2013	Y94022 130041	Birth Transfer	Garrett
24266	F	3 Aug 2009	15206	13144	ODENSE LYMPNE EDINBURGH	3 Aug 2009 19 Sep 2014 27 Aug 2015	GRE15 P21453 M15H08	Birth Transfer Transfer	Rikke
24270	M	5 Aug 2009	14151	9035	YULEE AMIG GR R	5 Aug 2009 11 Sep 2012	Y94023	Birth lft	
24276	M	17 Aug 2009	14151	18256	YULEE AMIG GR R	17 Aug 2009 11 Sep 2012	Y94024	Birth lft	
24282	M	24 Aug 2009	16162	18262	CINCINNAT B BRYAN	24 Aug 2009 3 Jun 2017	109057 CZMGZ1	Birth Transfer	MARTY
24284	M	25 Aug 2009	13156	3160	MARWELL CHESINGTN BEAUVAL	25 Aug 2009 7 Feb 2011 25 Mar 2015	8534 GZ1804 M01750	Birth Transfer Transfer	PHOENIX
24288	M	27 Aug 2009	17242	20146	KOLMARDEN	27 Aug 2009 12 Dec 2012	11015	Birth Death	TETRIS
24292	F	29 Aug 2009	14151	16142	YULEE	29 Aug 2009	Y94027	Birth	
24294	M	29 Aug 2009	19124	20284	OMAHA ASHLANDNE	29 Aug 2009 2 Aug 2011 13 Aug 2015	19398 19398	Birth Transfer Death	BUSTER
24300	F	7 Sep 2009	8069	18214	TOYAMA Z	7 Sep 2009 7 Sep 2009		Birth Death	
24306	M	18 Sep 2009	24555	24550	B BRYAN	18 Sep 2009 30 Dec 2009	BBP33	Birth Death	LEONARDO
24308	F	15 Sep 2009	9065	3260	NY BRONX	15 Sep 2009 15 Sep 2009	M09122	Birth Death	
24316	M	9 Oct 2009	3236	19306	PALM DES	9 Oct 2009 19 Jan 2010	409024	Birth Death	
24322	M	15 Oct 2009	16234	MULTAC	BUSSOLENG	15 Oct 2009 7 Dec 2009	GREV09	Birth Death	

Mult possible parents: Dams: 14140 (50%), 21126 (50%),

Grevy's zebra Studbook
(Equus grevyi)

Stud#	Sex	Birth Date	Sire	Dam	Location	Date	LocalID	Event	Name
24324	F	17 Oct 2009	12124	17274	EDINBURGH BEWDLEY	17 Oct 2009 21 Mar 2012 8 Apr 2013	M09J01 1080	Birth Transfer Death	LOIS
24326	F	17 Oct 2009	12162	17296	STUTTGART	17 Oct 2009 12 Feb 2013	9247	Birth Death	SISSI
24330	F	18 Oct 2009	14151	9063	YULEE	18 Oct 2009	Y94034	Birth	
24340	neutM	11 Nov 2009	12124	11154	EDINBURGH LYMPNE EDINBURGH	11 Nov 2009 25 Oct 2011 27 Aug 2015	M09K10 P21170 M09K10	Birth Transfer Transfer	ALLINGHAM
24346	?	15 Nov 2009	11176	18176	SIGEAN	15 Nov 2009 15 Nov 2009	09-023	Birth Death	41
24350	F	19 Nov 2009	9044	20250	HILVARENB LYMPNE	19 Nov 2009 27 Sep 2011 27 Mar 2013	M09150 P21155	Birth Loan to Death	WICA
24352	M	19 Nov 2009	12174	10118	FRANKLINP	19 Nov 2009	F09032	Birth	Kayin
24356	F	21 Nov 2009	9044	19102	HILVARENB CHESTER	21 Nov 2009 27 Sep 2011 10 Sep 2014	M09152 C11722	Birth Transfer Death	MKELLY
24362	M	27 Nov 2009	15156	18322	DENVER NY BRONX DENVER	27 Nov 2009 27 Nov 2009 28 Feb 2011	A09239 M09177	Birth Ownership Death	LAKOTA
24366	M	1 Dec 2009	13174	15158	CHIBA SHI	1 Dec 2009 1 Dec 2009		Birth Death	
24374	M	14 Dec 2009	991202	24558	B BRYAN	14 Dec 2009 1 Feb 2010	NTEM19	Birth Death	BUG
24376	F	16 Dec 2009	12162	9138	STUTTGART POZNAN	16 Dec 2009 3 Apr 2013	9248 MK1686	Birth Transfer	Nelly
24550	F	~1991 +/-1yr	UNK	UNK	CNYN COLO B BRYAN SACRAMNTO	~1991 +/-1yr 25 Jan 2008 17 Sep 2012 21 Jun 2013	<u>18</u> 101156	Birth Transfer Transfer Death	DIXIE
24551	F	~1993 +/-1yr	UNK	UNK	B BRYAN SACRAMNTO	25 Jan 2008 19 Apr 2012 9 Feb 2015	BBP04 101148	Transfer Transfer Death	DAISY
24552	F	8 Nov 1998	UNK	UNK	CNYN COLO B BRYAN	8 Nov 1998 8 Nov 2007	<u>BBP232</u>	Birth Transfer	SARAH
24553	F	~ 2001	UNK	UNK	CNYN COLO TANGAN WP	~ 2001 14 Mar 2009	<u>A09275</u>	Birth Transfer	Zaida
24554	F	~2002 +/-1yr	UNK	UNK	CNYN COLO B BRYAN SACRAMNTO	~2002 +/-1yr 8 Nov 2007 19 Apr 2012	<u>BBP17</u> 101149	Birth Transfer Transfer	LYNNE
24555	M	~2003 +/-1yr	UNK	UNK	CNYN COLO B BRYAN	~2003 +/-1yr 25 Jan 2008	<u>BBP20</u>	Birth Transfer	PETE
24556	F	~ 2003	UNK	UNK	CNYN COLO TANGAN WP	~ 2003 14 Mar 2009 10 Nov 2009	<u>A09273</u>	Birth Transfer Death	Kanya
24557	F	~ 2003	UNK	UNK	CNYN COLO TANGAN WP	~ 2003 14 Mar 2009	<u>A09276</u>	Birth Transfer	Sabia

Grevy's zebra Studbook
(Equus grevyi)

Stud#	Sex	Birth Date	Sire	Dam	Location	Date	LocalID	Event	Name
24558	F	~2004 +/-1yr	UNK	UNK	CNYN COLO B BRYAN	~2004 +/-1yr 25 Jan 2008	BBP19	Birth Transfer	EMILY
24559	M	~ 2004	UNK	UNK	CNYN COLO TANGAN WP ADAIR OK	~ 2004 14 Mar 2009 19 Sep 2015	NONE A09274	Birth Transfer lft	Gideon
24560	F	~ 2004	UNK	UNK	CNYN COLO TANGAN WP	~ 2004 14 Mar 2009	A09272	Birth Transfer	Malkah
24561	F	~ 2008	UNK	UNK	CNYN COLO TANGAN WP	~ 2008 14 Mar 2009	A09271	Birth Transfer	Valisa
24562	M	~ Oct 2010	UNK	UNK	BRIGHTSFA	23 Apr 2012	292	Transfer	
24563	F	~ Oct 2010	UNK	UNK	BRIGHTSFA	23 Apr 2012	293	Transfer	
24564	M	~ 2006	UNK	UNK	CNYN COLO AKIN C TANGAN WP	~ 2006 ???? 15 Nov 2016	A16573	Birth Transfer Transfer	Tony
25101	F	1 Jan 2010	4086	15216	SD-WAP CHICAGOBR	1 Jan 2010 28 Apr 2012	610001 4132	Birth Loan to	MYPA
25130	M	30 Jan 2010	9300	12140	TUCSON	30 Jan 2010	M10004	Birth	
25317	F	17 Mar 2010	991222	991244	LOWRY	17 Mar 2010	102812	Birth	PENZIMA
25402	M	2 Apr 2010	9124	19190	AMERSFOOR KOLN BERLINZOO	2 Apr 2010 21 Nov 2011 15 Jul 2016	M3918 4422 M1000083	Birth Transfer Transfer	KOSA
25410	F	15 Apr 2010	6094	11200	PHOENIX TORONTO NY BRONX	15 Apr 2010 15 Apr 2010 30 Apr 2012	11408 45432 M12100	Birth Ownership Loan to	Kira
25411	M	11 Apr 2010	991222	991242	LOWRY TANGAN WP SOUTHWICK	11 Apr 2010 9 Jun 2011 28 Mar 2012 23 Sep 2014	102819 A11281 101412	Birth Transfer Transfer Death	ZAREB
25425	M	25 Apr 2010	9124	19156	AMERSFOOR KOLN LE PAL	25 Apr 2010 21 Nov 2011 21 Mar 2017	M3927 4423 M17008	Birth Transfer Transfer	JUMAA
25429	F	29 Apr 2010	6094	10106	PHOENIX NY BRONX ST LOUIS	29 Apr 2010 30 Apr 2012 18 Nov 2014	11411 M12099 116660	Birth Transfer Loan to	Amira
25525	M	25 May 2010	MULT61	15116	SIGEAN	25 May 2010	10-011	Birth	42-Johan
Mult possible parents: Sires: 11176 (45%), 17210 (45%), 21136 (5%), Mult possible parents: Sires: 21159 (5%),									
25528	M	28 May 2010	21237	22162	CHICAGOLP JACKSON	28 May 2010 20 May 2014	22514 201209	Birth Transfer	ENZI
25608	F	8 Jun 2010	12164	14230	MULHOUSE BEWDLEY	8 Jun 2010 31 May 2012	M10074 1094	Birth Transfer	AKUNA
25617	F	17 Jun 2010	13156	11192	MARWELL PARIS ZOO	17 Jun 2010 20 Dec 2013	8700 ZB3175	Birth Transfer	QWARA
25618	M	17 Jun 2010	12164	9026	MULHOUSE LE PAL	17 Jun 2010 31 Oct 2011 17 Mar 2012	M10083 M11026	Birth Transfer Death	AWANKA
25621	F	21 Jun 2010	24559	24553	TANGAN WP GREENWICH	21 Jun 2010 29 Apr 2013	B10278 NONE	Birth lft	Ziva

Grevy's zebra Studbook
(Equus grevyi)

Stud#	Sex	Birth Date	Sire	Dam	Location	Date	LocalID	Event	Name
25626	F	26 Jun 2010	13142	16184	TORONTO SD-WAP	26 Jun 2010 26 Jun 2010	44317 610301	Birth Ownership	TORI
25627	M	26 Jun 2010	13196	20126	METROZOO MICANOPY	26 Jun 2010 28 Jan 2013	10M068	Birth ltf	Memphis
25715	M	15 Jul 2010	9139	19232	ASKANIYA	15 Jul 2010		Birth	LAVR
25717	F	17 Jul 2010	13174	9111	KYOTO MORIOKA	17 Jul 2010 21 Oct 2014	015 2	Birth Loan to	KIRARA
25723	M	23 Jul 2010	18164	3264	DALLAS CHICAGOLP	23 Jul 2010 14 Oct 2014	10K409 23456	Birth Transfer	WESTER
25810	M	10 Aug 2010	13156	11136	MARWELL CHESINGTN BEWDLEY	10 Aug 2010 2 Nov 2011 5 Apr 2017	8811 Z022 1658	Birth Loan to Transfer	QUIGLEY
25811	M	10 Aug 2010	18272	12134	OSTRAVA SALZBURG	10 Aug 2010 23 May 2012	208226 S1625	Birth Transfer	FABI
25812	M	12 Aug 2010	13156	18212	MARWELL CHESINGTN	12 Aug 2010 2 Nov 2011	8825 Z001	Birth Loan to	QUAID M59
25825	F	25 Aug 2010	11176	16314	SIGEAN	25 Aug 2010	10-039	Birth	Jamaique
25829	F	29 Aug 2010	15194	11198	POZNAN	29 Aug 2010 7 Sep 2010	MK1529	Birth Death	
25901	F	1 Sep 2010	9139	18178	ASKANIYA LEIPZIG ASKANIYA	1 Sep 2010 1 Sep 2010 4 May 2015		Birth Ownership Death	FYTANA
25904	M	4 Sep 2010	14112	16332	BRNO BRATISLAV AMSTERDAM	4 Sep 2010 3 May 2012 2 Jun 2016	ZG0015 D86M M16060	Birth Loan to Loan to	Monty
25905	F	4 Sep 2010	18272	15174	OSTRAVA NYIREGYHA	4 Sep 2010 9 Jul 2013	208250 M01206	Birth Transfer	KORA
25908	M	8 Sep 2010	15194	11100	POZNAN	8 Sep 2010 29 Sep 2010	MK1536	Birth Death	FRANKLIN
25909	F	8 Sep 2010	17242	17302	KOLMARDEN	8 Sep 2010 8 Oct 2010	11318	Birth Death	ROULETTE
25911	F	11 Sep 2010	7018	16248	WOBURNLTD	11 Sep 2010 24 Sep 2010	GVZ016	Birth Death	KIKI
25913	M	13 Sep 2010	14196	4004	BERLIN TP BRATISLAV PARIS ZOO	13 Sep 2010 27 Oct 2011 2 Jun 2016	M04478 M2286 ZB6165	Birth Transfer Transfer	FLORIAN
25916	F	16 Sep 2010	14151	18274	YULEE	16 Sep 2010 17 Sep 2010	104036	Birth Death	
25923	M	23 Sep 2010	8069	6096	TOYAMA Z	23 Sep 2010 14 Nov 2010	6687	Birth Death	MOMIJI
25924	F	24 Sep 2010	14151	16140	YULEE BREVARD	24 Sep 2010 22 Dec 2014	104037 14174	Birth Loan to	
25926	F	26 Oct 2010	24559	24560	TANGAN WP SOUTHWICK	26 Oct 2010 28 Mar 2012 21 Mar 2014	B10279 101612	Birth Transfer Death	Malayka
25927	M	27 Oct 2010	11108	13130	NURNBERG LE PAL	27 Oct 2010 5 Jul 2012 24 Jul 2012	M03113 M12028	Birth Transfer Death	Flo

Grevy's zebra Studbook
(Equus grevyi)

Stud#	Sex	Birth Date	Sire	Dam	Location	Date	LocalID	Event	Name	
25931	neutM	31 Oct 2010	14196	12144	BERLIN TP BRATISLAV LEOPARK	31 Oct 2010 27 Oct 2011 26 Feb 2015	M04643 M2287 NONE	Birth Transfer Loan to	BOB	
25944	F	4 Oct 2010	9015	2498	WHIPSDADE	4 Oct 2010	4266	Birth	Saba	
25948	F	8 Oct 2010	9015	12154	WHIPSDADE	8 Oct 2010 3 Nov 2010	4267	Birth Death		
25952	M	22 Nov 2010	18136	18258	ST LOUIS LOWRY	22 Nov 2010 24 Oct 2012	108397 103029	Birth Loan to		
25954	F	4 Nov 2010	17242	20146	KOLMARDEN	4 Nov 2010 10 May 2012	11346	Birth Death	TIPZI	
25955	M	26 Nov 2010	8069	18214	TOYAMA Z	26 Nov 2010 10 Feb 2011	6690	Birth Death	TOUMA	
25965	F	10 Dec 2010	24559	16254	TANGAN WP SOUTHWICK	10 Dec 2010 28 Mar 2012 17 Feb 2015	B102780 101512	Birth Transfer Death	Kenya	
25966	F	6 Dec 2010	14151	16142	YULEE	6 Dec 2010 3 Feb 2017	104051	Birth Death		
25967	M	25 Dec 2010	15156	18322	DENVER	25 Dec 2010 25 Dec 2010	A10319	Birth Death		
25968	F	31 Dec 2010	14151	9063	YULEE	31 Dec 2010 31 Dec 2010	104056	Birth Death		
26114	F	14 Jan 2011	18136	18238	ST LOUIS BROWNSVIL DISNEY AK	14 Jan 2011 14 Jan 2011 2 Apr 2014	108479 10723 140167	Birth Ownership Transfer	ZURI	
26124	M	24 Jan 2011	14102	13128	LA PALMYR	24 Jan 2011 23 Jun 2011	5647	Birth Death		
26128	M	28 Jan 2011	5018	UNK	DVURKRALV	28 Jan 2011 28 Jan 2011	064320	Birth Death		
26130	F	30 Jan 2011	9065	3260	NY BRONX	30 Jan 2011 21 Jul 2011	M11007	Birth Death	TERRI	
26208	F	8 Feb 2011	7034	16260	PLANCKNDL	8 Feb 2011 9 Feb 2011	246019	Birth Death		
26226	M	26 Feb 2011	14151	9035	JACKSONVL YULEE JACKSONVL	26 Feb 2011 26 Feb 2011 7 Aug 2012	811307 114301	Birth Ownership Death	Chessie	
26228	F	28 Feb 2011	14151	21188	YULEE SD-WAP	28 Feb 2011 28 Feb 2011	114005 611440	Birth Ownership		
26304	F	5 Mar 2011	12124	11154	EDINBURGH	5 Mar 2011 4 Apr 2018	M11C02	Birth Death	LUCY	
26305	neutM	5 Mar 2011	12124	17274	EDINBURGH	5 Mar 2011	M11C03	Birth	ARCHIE	
26315	F	15 Mar 2011	4086	15216	SD-WAP TORONTO	15 Mar 2011 15 Mar 2011	611076 44912	Birth Ownership	Mekeda	
26321	M	21 Mar 2011	MULT63	MULT92	SIGEAN	21 Mar 2011 21 Mar 2011	11-019	Birth Death	44	
			Mult possible parents: Sires: 11176 (40%), 17210 (40%), 21136 (10%), Mult possible parents: Sires: 21159 (10%), Mult possible parents: Dams: 16314 (50%), 19274 (50%),							
26417	M	17 Apr 2011	15172	5066	DETROIT	17 Apr 2011	12746	Birth	JIMMY	

Grevy's zebra Studbook
(Equus grevyi)

Stud#	Sex	Birth Date	Sire	Dam	Location	Date	LocalID	Event	Name	
26517	F	17 May 2011	3236	19306	PALM DES	17 May 2011 1 Nov 2016	411009	Birth Death	Tisa	
26519	F	19 May 2011	14151	18256	WHEELING YULEE FOSSILRIM	19 May 2011 19 May 2011 6 Jan 2014	4095 114304 58	Birth Ownership Loan to	Daktari	
26521	F	21 May 2011	17210	18176	SIGEAN	21 May 2011	11-029	Birth	45-Khena	
26528	F	27 May 2011	15194	19320	POZNAN NYIREGYHA	27 May 2011 9 Jul 2013	MK1580 M01205	Birth Transfer	Yoko	
26602	F	2 Jun 2011	24555	24552	B BRYAN	2 Jun 2011 20 Jun 2016	GZ32L	Birth Death	Lisa	
26607	M	7 Jun 2011	14196	21236	LEIPZIG	7 Jun 2011 20 Dec 2012	M09699	Birth Death		
26610	M	10 Jun 2011	18136	8074	NY BRONX LOSANGELE	10 Jun 2011 7 Dec 2015	M11081 993787	Birth Transfer	Kalfhani	
26613	F	13 Jun 2011	24555	24554	B BRYAN AKIN C	13 Jun 2011 10 May 2013	GZ17T NONE	Birth lft	Tara	
26617	F	18 Jun 2011	16176	13144	ODENSE	18 Jun 2011	GRE17	Birth	Cirkeline	
26618	F	18 Jun 2011	13156	19300	MARWELL MONTPELLI	18 Jun 2011 25 Nov 2014	9006 M14123	Birth Transfer	RAFIYA	
26619	M	18 Jun 2011	20172	19214	HILVARENB	18 Jun 2011 4 Sep 2012	M11080	Birth Death	RAYMON	
26621	F	21 Jun 2011	17256	19244	MOSCOW PARIS ZOO	21 Jun 2011 3 Nov 2013	110305 ZB3062	Birth Transfer	Serditse	
26624	F	24 Jun 2011	16234	19224	BUSSOLENG	24 Jun 2011 22 Oct 2016	GREV10	Birth Death		
26706	M	6 Jul 2011	16200	14148	TOKYOTAMA MORIOKA	6 Jul 2011 11 Jul 2012	6661	Birth Loan to	Lager	
26713	M	13 Jul 2011	20172	19296	HILVARENB	13 Jul 2011 11 Sep 2012	M11102	Birth Death	PIETER	
26714	M	14 Jul 2011	14232	13166	CHICAGOBR	14 Jul 2011 20 Jul 2011	3882	Birth Death		
26716	M	16 Jul 2011	24555	24551	B BRYAN	16 Jul 2011 28 Jan 2012	GZ04R	Birth Death	Riley	
26719	F	19 Jul 2011	MULT63	15116	SIGEAN	19 Jul 2011 13 Feb 2012	11-048	Birth Death	Khepana	
			Mult possible parents: Sires: 11176 (40%), 17210 (40%), 21136 (10%), Mult possible parents: Sires: 21159 (10%),							
26723	F	23 Jul 2011	991222	991244	LOWRY	23 Jul 2011 27 Jul 2011	102937	Birth Death		
26729	F	29 Jul 2011	20172	20250	HILVARENB FRANKFURT	29 Jul 2011 15 Jan 2013	M11106 44563	Birth Transfer	LIEKE	
26731	M	31 Jul 2011	18314	19200	MONTPELLI	31 Jul 2011 12 Aug 2011	M11057	Birth Death		
26801	M	1 Aug 2011	24555	24558	B BRYAN AKIN C	1 Aug 2011 10 May 2013	GZ19C NONE	Birth lft	Cactus	
26804	M	4 Aug 2011	12164	16150	MULHOUSE	4 Aug 2011 1 Oct 2011	M11087	Birth Death	Bandele	

Grevy's zebra Studbook
(Equus grevyi)

Stud#	Sex	Birth Date	Sire	Dam	Location	Date	LocalID	Event	Name
26808	M	8 Aug 2011	5018	21200	DVURKRALV BORYSEW	8 Aug 2011 27 Sep 2012	064321 NONE	Birth Transfer	Onyx
26810	M	10 Aug 2011	MULT63 Mult possible parents: Mult possible parents:	21213	SIGEAN	10 Aug 2011	11-049	Birth	47-Khelao
			Sires: 11176 (40%), 17210 (40%), 21136 (10%), Sires: 21159 (10%),						
26812	F	12 Aug 2011	991222	991242	LOWRY	12 Aug 2011 28 Aug 2011	102940	Birth Death	Zuri
26816	M	16 Aug 2011	5018	9020	DVURKRALV BORYSEW	16 Aug 2011 27 Sep 2012	064322 NONE	Birth Transfer	Nicolas
26819	M	19 Aug 2011	5018	15212	DVURKRALV BORYSEW	19 Aug 2011 27 Sep 2012	064323 NONE	Birth Transfer	Gevin
26820	M	20 Aug 2011	5018	14244	DVURKRALV	20 Aug 2011 30 Aug 2011	064324	Birth Death	Alfredo
26821	M	20 Aug 2011	5018	6019	DVURKRALV BORYSEW	20 Aug 2011 27 Sep 2012	064325 NONE	Birth Transfer	Son
26822	M	22 Aug 2011	20172	19102	HILVARENB LE PAL	22 Aug 2011 15 Mar 2013	M11114 M13007	Birth Transfer	Jac
26823	M	23 Aug 2011	20172	15164	HILVARENB	23 Aug 2011 19 Sep 2012	M11116	Birth Death	Luuk
26824	F	24 Aug 2011	5018	15140	DVURKRALV	24 Aug 2011 24 Aug 2011	064326	Birth Death	
26825	M	25 Aug 2011	5018	7010	DVURKRALV BORYSEW	25 Aug 2011 27 Sep 2012	064327 NONE	Birth Transfer	Ali
26903	F	4 Sep 2011	19298	19104	WILDS YULEE WILDS	4 Sep 2011 4 Sep 2011 20 Nov 2011	111050 114307	Birth Ownership Death	
26904	F	4 Sep 2011	5018	15186	DVURKRALV BORYSEW	4 Sep 2011 27 Sep 2012	064328 NONE	Birth Transfer	Brigit
26905	M	4 Sep 2011	20290	15220	SIOUX FAL	4 Sep 2011	4361	Birth	
26915	M	1 Sep 2011	24555	24550	B BRYAN AKIN C	1 Sep 2011 10 May 2013	BBPS18 NONE	Birth ltf	Skipper
26929	F	29 Sep 2011	14112	12128	BRNO KOLMARDEN	29 Sep 2011 23 Nov 2014	ZG0016 12629	Birth Loan to	Lucky
26930	F	30 Sep 2011	16234	21126	ROMA	30 Sep 2011	5739	Birth	
26931	M	30 Sep 2011	11108	14236	NURNBERG	30 Sep 2011 3 Aug 2012	M03236	Birth Death	Garp
26940	F	2 Oct 2011	24555	21228	B BRYAN AKIN C	2 Oct 2011 10 May 2013	BBP656 NONE	Birth ltf	Ursula
26942	F	12 Oct 2011	12174	10118	FRANKLINP METROZOO	12 Oct 2011 18 Oct 2014	F11037 14M114	Birth Transfer	Freida
26944	F	19 Oct 2011	7034	18198	LEIPZIG PLANCKNDL	19 Oct 2011 12 May 2013	M09757 246022	Birth Transfer	Luisa
26946	F	24 Oct 2011	7034	12176	LEIPZIG PLANCKNDL	24 Oct 2011 12 May 2013	M09759 246023	Birth Transfer	Nele
26948	M	28 Oct 2011	17242	17302	KOLMARDEN LE PAL	28 Oct 2011 16 May 2013	11687 M13022	Birth Transfer	Rubix

Grevy's zebra Studbook
(Equus grevyi)

Stud#	Sex	Birth Date	Sire	Dam	Location	Date	LocalID	Event	Name
26951	M	1 Nov 2011	20266	17296	STUTTGART KOLN POZNAN	1 Nov 2011 24 Apr 2013 28 Mar 2018	9601 4614	Birth Transfer Transfer	Hakon
26957	M	7 Nov 2011	20266	9138	STUTTGART	7 Nov 2011 16 May 2013	9603	Birth Death	Harry
26961	?	13 Nov 2011	15194	19320	POZNAN	13 Nov 2011 13 Nov 2011	MK1605	Birth Death	
26963	M	23 Nov 2011	20290	16160	SIOUX FAL	23 Nov 2011	4389	Birth	
27102	?	2 Jan 2012	14151	MULT94	YULEE	2 Jan 2012 2 Jan 2012	124001	Birth Death	
			Mult possible parents: Dams: 2950 (10%), 18274 (40%), 18320 (40%), Mult possible parents: Dams: 24292 (5%), 24330 (5%),						
27127	M	27 Jan 2012	16234	14140	BUSSOLENG	27 Jan 2012	GREV11	Birth	
27203	F	3 Feb 2012	19124	20284	OMAHA METROZOO	3 Feb 2012 21 Mar 2014	21232 14M041	Birth Transfer	Biscuit
27403	M	3 Apr 2012	14112	22119	BRNO	3 Apr 2012 5 Apr 2012	ZG0017	Birth Death	
27411	F	11 Apr 2012	14112	16332	BRNO KOLMARDEN	11 Apr 2012 23 Nov 2014 11 Jul 2016	ZG0018 12630	Birth Loan to Death	Maggie
27503	F	3 May 2012	9006	19290	BERLINZOO OSTRAVA	3 May 2012 13 Nov 2013	M1200022 209418	Birth Transfer	Delfi
27511	F	11 May 2012	24559	21254	TANGAN WP GREENWICH	11 May 2012 10 Apr 2013	B12282 NONE	Birth ltf	Helga
27513	?	13 May 2012	20172	19296	HILVARENB	13 May 2012 13 May 2012	M12047	Birth Death	
27514	M	14 May 2012	9006	18140	BERLINZOO SALZBURG PLANCKNDL	14 May 2012 14 Nov 2013 14 Aug 2017	M1200024 S1865 246026	Birth Transfer Transfer	
27516	M	16 May 2012	14151	21188	YULEE	16 May 2012	124016	Birth	
27518	F	18 May 2012	9006	13120	BERLINZOO OSTRAVA	18 May 2012 13 Nov 2013	M1200023 209419	Birth Transfer	Sara
27519	F	18 May 2012	MULT65	19274	SIGEAN	18 May 2012	12-025	Birth	49
			Mult possible parents: Sires: 11176 (70%), 17210 (10%), 21136 (5%), Mult possible parents: Sires: 21159 (5%), 22118 (5%), 22270 (5%),						
27523	F	23 May 2012	16162	18262	CINCINNAT BROWNSVIL DISNEY AK	23 May 2012 23 May 2012 30 May 2014 25 Jul 2017	112039 11059 140307	Birth Ownership Loan to Death	Randi Lynn
27524	F	24 May 2012	15194	11198	POZNAN BEWDLEY	24 May 2012 10 Sep 2015	MK1636 1503	Birth Transfer	Montana
27618	M	18 Jun 2012	14150	23296	DVURKRALV	18 Jun 2012 18 Jun 2012	064329	Birth Death	
27626	F	26 Jun 2012	14151	16142	YULEE	26 Jun 2012	124022	Birth	
27702	M	2 Jul 2012	17242	20146	KOLMARDEN	2 Jul 2012 2 Jul 2012	11965	Birth Death	
27704	M	4 Jul 2012	14102	19254	LA PALMYR JURQUES	4 Jul 2012 13 Feb 2014	6168 1290	Birth Transfer	Momo

Grevy's zebra Studbook
(Equus grevyi)

Stud#	Sex	Birth Date	Sire	Dam	Location	Date	LocalID	Event	Name
27710	M	10 Jul 2012	8069	18214	TOYAMA Z KYOTO	10 Jul 2012 28 Jun 2016	6771 0018	Birth Transfer	Nanato
27711	M	11 Jul 2012	MULT65	16314	SIGEAN	11 Jul 2012 23 Feb 2013	12-058	Birth Death	50
			Mult possible parents: Sires: 11176 (70%), 17210 (10%), 21136 (5%), Mult possible parents: Sires: 21159 (5%), 22118 (5%), 22270 (5%),						
27717	F	17 Jul 2012	21114	21120	WHIPNADE LYMPNE	17 Jul 2012 10 Jul 2015 7 Apr 2016	4876 P21534	Birth Transfer Death	Odette
27719	M	19 Jul 2012	4086	15216	SD-WAP	19 Jul 2012 8 Jan 2013	612243	Birth Death	Zaid
27729	M	29 Jul 2012	13154	5016	BEAUVAL JURQUES	29 Jul 2012 13 Feb 2014 28 Mar 2014	M01240 1291	Birth Transfer Death	Fouenzo
27813	M	13 Aug 2012	20172	19214	HILVARENB	13 Aug 2012 19 Aug 2012	M12105	Birth Death	Jesse
27820	F	20 Aug 2012	9124	16260	PLANCKNDL MAGDEBURG	20 Aug 2012 21 Sep 2015	246021 385024	Birth Loan to	Noni
27823	M	23 Aug 2012	21237	22162	CHICAGOLP TORONTO	23 Aug 2012 23 Aug 2012	23080 46159	Birth Ownership	Kito
27829	M	29 Aug 2012	14151	16140	YULEE AMIG GR R	29 Aug 2012 7 May 2015	124030	Birth lft	
27831	M	31 Aug 2012	4086	23316	TUCSON	31 Aug 2012 31 Mar 2014	M12038	Birth Death	Ajani
27907	F	7 Sep 2012	18314	21154	BERLIN TP AUGSBURG BRANTON	7 Sep 2012 19 May 2014 19 Jul 2016	M05191 2014BG YZE007	Birth Transfer Transfer	Ohura
27908	M	7 Sep 2012	12164	9026	MULHOUSE TABERNAS	7 Sep 2012 15 Mar 2014 5 Aug 2015	M12084 TM0685	Birth Transfer Death	Changa
27915	F	5 Oct 2012	13142	16184	TORONTO	5 Oct 2012 29 Mar 2013	46182	Birth Death	Shakira
27916	M	8 Oct 2012	6094	10106	PHOENIX	8 Oct 2012 26 Aug 2013	12125	Birth Death	
27917	F	19 Oct 2012	7034	11112	LEIPZIG AMERSFOOR HILVARENB	19 Oct 2012 9 Sep 2015 26 Jun 2017	M09962 M4814 M12181	Birth Transfer Transfer	Doro
27918	F	18 Oct 2012	21156	19200	MONTPELLI	18 Oct 2012 18 Nov 2012	M12104	Birth Death	
27919	F	3 Nov 2012	14102	13128	LA PALMYR	3 Nov 2012	7000	Birth	
27920	M	14 Nov 2012	7034	14198	LEIPZIG	14 Nov 2012 11 Dec 2012	M09966	Birth Death	
27921	F	21 Nov 2012	MULT67	MULT	DVURKRALV	21 Nov 2012 21 Nov 2012	064330	Birth Death	
			Mult possible parents: Sires: 5018 (50%), 14150 (50%),						
27927	M	27 Nov 2012	13146	14156	AMSTERDAM	27 Nov 2012 27 Nov 2012	M12118	Birth Death	

Grevy's zebra Studbook
(Equus grevyi)

Stud#	Sex	Birth Date	Sire	Dam	Location	Date	LocalID	Event	Name
27941	F	1 Dec 2012	18314	12144	BERLIN TP	1 Dec 2012	M05244	Birth	Ellen
					STUTTGART	1 Dec 2012	9971	Ownership	
					AUGSBURG	19 May 2014	2014BH	Loan to	
					BRANTON	19 Jul 2016	YZE006	Transfer	
27944	F	4 Dec 2012	20172	20250	HILVARENB	4 Dec 2012	M12138	Birth	Nicky
					MAGDEBURG	16 Nov 2014	385023	Transfer	
27946	M	6 Dec 2012	21207	17280	CABARCENO	6 Dec 2012	CG-13	Birth	
						6 Dec 2012		Death	
28104	F	4 Jan 2013	20172	15164	HILVARENB	4 Jan 2013	M13004	Birth	Noa
					MURES ZOO	8 Dec 2015	M0228	Transfer	
28108	F	8 Jan 2013	13146	21202	AMSTERDAM	8 Jan 2013	M13009	Birth	Lewa
28114	F	14 Jan 2013	18314	4004	BERLIN TP	14 Jan 2013	M05255	Birth	Samanta
					PRAHA	23 Apr 2015	150117	Transfer	
28119	M	19 Jan 2013	6094	11200	PHOENIX	19 Jan 2013	12177	Birth	Bakari
					DENVER	16 Mar 2018	A18044	Transfer	
28208	F	8 Feb 2013	15194	19320	POZNAN	8 Feb 2013	MK1678	Birth	Pistacja
						23 Jan 2014		Death	
28217	M	17 Feb 2013	13146	19280	AMSTERDAM	17 Feb 2013	M13016	Birth	Mosi
					SALZBURG	9 Oct 2014	S2023	Transfer	
						10 Dec 2014		Death	
28305	?	5 Mar 2013	MULT67	MULT96	DVURKRALV	5 Mar 2013	064331	Birth	
						5 Mar 2013		Death	
						Mult possible parents: Sires: 5018 (50%), 14150 (50%),			
						Mult possible parents: Dams: 6004 (16%), 7009 (16%), 7010 (16%),			
		Mult possible parents: Dams: 14244 (16%), 15140 (16%), 21200 (16%),							
28317	F	17 Mar 2013	16176	11150	ODENSE	17 Mar 2013	GRE18	Birth	Yumna
					SALZBURG	16 Aug 2017	S2460	Transfer	
28325	M	25 Mar 2013	21230	19156	AMERSFOOR	25 Mar 2013	M4345	Birth	
						27 Mar 2013		Death	
28423	M	23 Apr 2013	9065	3260	NY BRONX	23 Apr 2013	M13056	Birth	Zohali
					BUSCH TAM	23 Apr 2013	66040	Ownership	
					PUEBLO	20 Apr 2017	M37005	Loan to	
						10 May 2017	M37005	Ownership	
						9 Oct 2017		Death	
28425	M	25 Apr 2013	16234	19224	BUSSOLENG	25 Apr 2013	GREV12	Birth	
28503	M	3 May 2013	MULT67	MULT96	DVURKRALV	3 May 2013	064332	Birth	
						3 May 2013		Death	
						Mult possible parents: Sires: 5018 (50%), 14150 (50%),			
						Mult possible parents: Dams: 6004 (16%), 7009 (16%), 7010 (16%),			
		Mult possible parents: Dams: 14244 (16%), 15140 (16%), 21200 (16%),							
28504	F	4 May 2013	13146	13170	AMSTERDAM	4 May 2013	M13072	Birth	Halima
28506	F	6 May 2013	7018	16248	WOBURNLTD	6 May 2013	GVZ018	Birth	Nafisa
					WHIPNADE	30 Jul 2015	6188	Transfer	
28513	F	13 May 2013	18136	18258	ST LOUIS	13 May 2013	113828	Birth	Anna
					SEDGWICK	18 Nov 2014	14517	Loan to	
28525	M	25 May 2013	20172	19102	HILVARENB	25 May 2013	M13061	Birth	Max
					SALZBURG	10 Oct 2014	S2024	Transfer	
						~30 Jan 2016		Death	
28526	F	26 May 2013	7034	12176	LEIPZIG	26 May 2013	M10090	Birth	Nina

Grevy's zebra Studbook
(Equus grevyi)

Stud#	Sex	Birth Date	Sire	Dam	Location	Date	LocalID	Event	Name
28528	M	28 May 2013	17242	17302	KOLMARDEN SCHWERIN	28 May 2013 7 Oct 2016	12231 287003	Birth Transfer	Randi
28530	M	30 May 2013	16200	14148	TOKYOTAMA HIMEJI SH	30 May 2013 8 Apr 2015	7130	Birth Loan to	Rusk
28608	F	8 Jun 2013	8036	21168	ISHIKAWA KYOTO ISHIKAWA	8 Jun 2013 8 Jun 2013 3 May 2015	3825	Birth Ownership Death	Happy
28611	M	11 Jun 2013	MULT69	15116	SIGEAN	11 Jun 2013 27 Apr 2015	13-054	Birth Death	51
Mult possible parents: Sires: 22118 (50%), 22270 (50%),									
28614	F	14 Jun 2013	15156	18322	DENVER PUEBLO	14 Jun 2013 30 Jun 2015	A13126 M35024	Birth Transfer	Zena
28620	?	20 Jun 2013	MULT69	18176	SIGEAN	20 Jun 2013 20 Jun 2013	13-067	Birth Death	52
Mult possible parents: Sires: 22118 (50%), 22270 (50%),									
28626	?	26 Jun 2013	14232	23232	CHICAGOBR	26 Jun 2013 26 Jun 2013	4636	Birth Death	
28628	?	28 Jun 2013	14232	13166	CHICAGOBR	28 Jun 2013 28 Jun 2013	4639	Birth Death	
28707	M	7 Jul 2013	21230	6010	AMERSFOOR	7 Jul 2013 31 Aug 2013	M4392	Birth Death	Nelson
28713	F	13 Jul 2013	15102	9035	JACKSONVL YULEE LOSANGELE	13 Jul 2013 13 Jul 2013 5 Jan 2016 23 Aug 2017	813327 134303 993793	Birth Ownership Transfer Death	Flicka
28723	M	23 Jul 2013	MULT69	24122	SIGEAN	23 Jul 2013 11 Feb 2014	13-055	Birth Death	53
Mult possible parents: Sires: 22118 (50%), 22270 (50%),									
28726	F	26 Jul 2013	20172	19296	HILVARENB KYOTO	26 Jul 2013 20 Nov 2015	M13109 17	Birth Transfer	Mindy
28727	M	26 Jul 2013	19298	19104	WILDS BUSCH TAM WILDS	26 Jul 2013 26 Jul 2013 31 Oct 2016	113063 65619 113063	Birth Ownership Ownership	Presley
28728	F	28 Jul 2013	9124	6009	PLANCKNDL CHESTER	28 Jul 2013 12 Jul 2017	246024 C17636	Birth Transfer	Okoth
28729	F	28 Jul 2013	MULT69	21213	SIGEAN	28 Jul 2013	13-056	Birth	54
Mult possible parents: Sires: 22118 (50%), 22270 (50%),									
28801	F	1 Aug 2013	24190	18274	YULEE	1 Aug 2013 5 Mar 2016	134038	Birth Death	
28802	F	2 Aug 2013	7034	18198	LEIPZIG	2 Aug 2013	M10129	Birth	Lilian
28805	F	5 Aug 2013	23262	15120	BUSCH TAM BREVARD	5 Aug 2013 6 Jul 2016	65525 16058	Birth Loan to	Lauren
28807	F	6 Aug 2013	21207	19186	CABARCENO	6 Aug 2013 29 Nov 2016	CG-14	Birth Death	Rusalka
28810	F	10 Aug 2013	14150	23296	DVURKRALV	10 Aug 2013 15 Jan 2014	064334	Birth Death	Lara
28811	M	11 Aug 2013	MULT69	19274	SIGEAN LA TESTE	11 Aug 2013 3 Jun 2015	13-057 M15025	Birth Transfer	55-Major
Mult possible parents: Sires: 22118 (50%), 22270 (50%),									

Grevy's zebra Studbook
(Equus grevyi)

Stud#	Sex	Birth Date	Sire	Dam	Location	Date	LocalID	Event	Name
28812	F	12 Aug 2013	5018	15186	DVURKRALV MAGDEBURG	12 Aug 2013 3 May 2017	064335 385025	Birth Transfer	Bira
28813	F	13 Aug 2013	14116	15162	FOSSILRIM TORONTO	13 Aug 2013 13 Aug 2013	57 47159	Birth Ownership	
28817	M	17 Aug 2013	5018	15212	DVURKRALV SCHWERIN	17 Aug 2013 14 Jul 2016 17 Jul 2016	064336 287001	Birth Transfer Death	Gal
28819	M	19 Aug 2013	15156	12108	DENVER BERRY JIM	19 Aug 2013 1 Oct 2015 6 Feb 2018	A13194	Birth Loan to Ownership	
28820	M	20 Aug 2013	5018	6019	DVURKRALV	20 Aug 2013 14 Sep 2014	064337	Birth Death	Simi
28821	F	20 Aug 2013	24559	24560	TANGAN WP AKIN C	20 Aug 2013 11 Oct 2016	B13285	Birth lft	Marissa
28831	M	31 Aug 2013	14232	25101	CHICAGOBR	31 Aug 2013 31 Aug 2013	4801	Birth Death	
28903	M	3 Sep 2013	24555	21228	B BRYAN	3 Sep 2013	GZJL1	Birth	Lester
28912	F	12 Sep 2013	14150	23328	DVURKRALV PRAHA	12 Sep 2013 31 May 2016	064338 160158	Birth Transfer	Aranka
28917	M	17 Sep 2013	14150	23292	DVURKRALV	17 Sep 2013 26 Sep 2017	064339	Birth Death	Numen
28918	M	18 Sep 2013	5018	9020	DVURKRALV SCHWERIN	18 Sep 2013 14 Jul 2016	064340 287002	Birth Transfer	Nero
28919	F	19 Sep 2013	13116	4072	SEDGWICK	19 Sep 2013 5 Nov 2013	14167	Birth Death	Mandie
28929	F	29 Sep 2013	22218	18256	WHEELING YULEE LOSANGELE	29 Sep 2013 29 Sep 2013 11 Dec 2015 11 Dec 2015	4328 134309 993788 993788	Birth Ownership Loan to Ownership	Jamila
28942	F	2 Oct 2013	24190	16142	YULEE SD-WAP	2 Oct 2013 2 May 2016	134049 616202	Birth Transfer	
28947	?	7 Oct 2013	13146	19280	AMSTERDAM	7 Oct 2013 7 Oct 2013	M13119	Birth Death	
28949	?	9 Oct 2013	13146	14156	AMSTERDAM	9 Oct 2013 9 Oct 2013	M13120	Birth Death	
28950	?	28 Oct 2013	14232	23232	CHICAGOBR	28 Oct 2013 28 Oct 2013	4853	Birth Death	
28951	F	30 Oct 2013	24190	21188	YULEE SD-WAP	30 Oct 2013 30 Oct 2013	134055 613476	Birth Ownership	
28955	M	13 Oct 2013	20120	14236	NURNBERG	13 Oct 2013 16 Oct 2014	M03624	Birth Death	
28958	M	16 Oct 2013	12174	10118	FRANKLINP	16 Oct 2013	F13039	Birth	Jakobi
28959	F	20 Oct 2013	20120	13130	NURNBERG	20 Oct 2013 20 Oct 2013	M03627	Birth Death	
28967	M	7 Nov 2013	18314	21154	BERLIN TP LA TESTE	7 Nov 2013 24 Nov 2015	M05539 M15017	Birth Transfer	Heinrich

Grevy's zebra Studbook
(Equus grevyi)

Stud#	Sex	Birth Date	Sire	Dam	Location	Date	LocalID	Event	Name
28972	M	22 Nov 2013	22248	16184	TORONTO	22 Nov 2013	47028	Birth	Luke
					SD-WAP	22 Nov 2013	613473	Ownership	
					TORONTO	25 Aug 2016		Death	
28990	M	2 Dec 2013	9124	16260	PLANCKNDL	2 Dec 2013	246025	Birth	Oscar
					JURQUES	18 Jan 2016 ~ Jun 2016	1434	Transfer Death	
28991	F	2 Dec 2013	24204	19232	ASKANIYA	2 Dec 2013 24 Apr 2014		Birth Death	Lauryta
28996	F	16 Dec 2013	13154	19188	BEAUVAL	16 Dec 2013	M01511	Birth	Nyala
28997	M	20 Dec 2013	24190	16140	YULEE	20 Dec 2013 8 Jan 2014	134063	Birth Death	
28998	M	28 Dec 2013	17242	20146	KOLMARDEN	28 Dec 2013 28 Dec 2013	12378	Birth Death	
29102	M	3 Jan 2014	4086	15216	SD-WAP	3 Jan 2014	614003	Birth	Tano
					TORONTO	3 Jan 2014	47266	Ownership	
					SD-WAP	28 Jun 2014		Death	
29103	M	3 Jan 2014	18314	24132	BERLIN TP	3 Jan 2014	M05548	Birth	Spock
					LA TESTE	24 Nov 2015	M15016	Transfer	
29104	F	4 Jan 2014	22248	25626	TORONTO	4 Jan 2014	47112	Birth	Leia
					SD-WAP	4 Jan 2014	614303	Ownership	
29119	?	19 Jan 2014	24190	24292	YULEE	19 Jan 2014 19 Jan 2014	144003	Birth Death	
29222	F	22 Feb 2014	20296	20240	CHESTER	22 Feb 2014	C1443	Birth	Merida
29404	M	4 Apr 2014	7034	11112	LEIPZIG	4 Apr 2014	M10234	Birth	
						4 Apr 2014		Death	
29406	F	6 Apr 2014	15102	13206	JACKSONVL	6 Apr 2014	814314	Birth	Jeni
					SD-WAP	6 Apr 2014	614483	Ownership	
					LOSANGELE	5 Jan 2016	993792	Loan to	
29411	M	11 Apr 2014	21156	19200	MONTPELLI	11 Apr 2014	M14137	Birth	
						11 Apr 2014		Death	
29506	F	6 May 2014	21156	23272	MONTPELLI	6 May 2014	M14039	Birth	Eden
					LISBON	26 Apr 2017	12349	Transfer	
29529	F	29 May 2014	21230	19156	AMERSFOOR	29 May 2014	M4485	Birth	
						30 May 2014		Death	
29530	M	30 May 2014	17360	19306	PALM DES	30 May 2014	414021	Birth	Zuberi
29603	F	3 Jun 2014	17242	17302	KOLMARDEN	3 Jun 2014	12565	Birth	
						3 Jun 2014		Death	
29609	M	9 Jun 2014	7007	21236	SAO PAULO	9 Jun 2014	31219	Birth	
						11 May 2015		Death	
29613	M	13 Jun 2014	18136	23160	CALDWELL	13 Jun 2014	107572	Birth	Mshari
					ST LOUIS	13 Jun 2014	116406	Ownership	
					CALDWELL	11 Aug 2014		Death	
29622	F	22 Jun 2014	18136	18238	ST LOUIS	22 Jun 2014	116335	Birth	Makena
					JACKSONVL	19 Nov 2017	817362	Transfer	
29623	F	23 Jun 2014	12164	14230	MULHOUSE	23 Jun 2014	M14072	Birth	Ethiopia
						23 Mar 2015		Death	

Grevy's zebra Studbook
(Equus grevyi)

Stud#	Sex	Birth Date	Sire	Dam	Location	Date	LocalID	Event	Name
29701	M	1 Jul 2014	20172	15164	HILVARENB KYOTO	1 Jul 2014 20 Nov 2015 20 Nov 2015	M14057	Birth Transfer Death	Nino
29702	F	2 Jul 2014	15166	20206	AALBORG	2 Jul 2014 2 Jul 2014	GRE27	Birth Death	
29705	F	5 Jul 2014	23158	24150	B BRYAN	5 Jul 2014	GZ2331	Birth	Karen Sue
29711	M	11 Jul 2014	7034	14198	LEIPZIG	11 Jul 2014 8 Aug 2014	M10289	Birth Death	
29716	M	16 Jul 2014	22129	6096	TOYAMA Z HIMEJI SH	16 Jul 2014 4 Aug 2015	6897	Birth Ownership	Kagayaki
29717	M	17 Jul 2014	21114	21120	WHIPSNAD CHESINGTN	17 Jul 2014 20 Sep 2016	5702 GZ170714	Birth Transfer	Tajiri
29723	F	23 Jul 2014	12164	16150	MULHOUSE BERLIN TP	23 Jul 2014 13 Jul 2017	M14078 0001876	Birth Transfer	Ekwe
29804	M	4 Aug 2014	20172	20250	HILVARENB	4 Aug 2014 25 Feb 2015	M14078	Birth Death	Ricky
29807	F	7 Aug 2014	23158	23182	B BRYAN	7 Aug 2014	GZL01	Birth	Cheryl Ann
29810	M	10 Aug 2014	13146	14156	AMSTERDAM MURES ZOO	10 Aug 2014 8 Jun 2015 27 Jan 2016	M14083 M0173	Birth Loan to Death	Thabo
29831	M	31 Aug 2014	21230	22296	AMERSFOOR LA TESTE	31 Aug 2014 21 Apr 2016	M4538 M16010	Birth Transfer	James
29905	F	5 Sep 2014	21207	17280	CABARCENO	5 Sep 2014	CG-15	Birth	Tremba
29908	F	8 Sep 2014	20172	19296	HILVARENB BRANTON	8 Sep 2014 12 Sep 2016	M14098 YZE008	Birth Transfer	Ilori
29910	F	10 Sep 2014	20296	24356	CHESTER	10 Sep 2014 10 Sep 2014	C14657	Birth Death	
29911	F	11 Sep 2014	18314	12144	BERLIN TP	11 Sep 2014	M05802	Birth	Zawadi
29917	?	17 Sep 2014	22248	16184	TORONTO	17 Sep 2014 17 Sep 2014	47735	Birth Death	
29953	F	3 Oct 2014	25411	25965	SOUTHWICK	3 Oct 2014 12 Jan 2015	106414	Birth Death	Kai
29954	M	4 Oct 2014	7007	24136	SAO PAULO	4 Oct 2014	31259	Birth	
29958	M	13 Oct 2014	20172	19102	HILVARENB KOLN	13 Oct 2014 2 Aug 2016	M14105 5109	Birth Transfer	Kees
29966	M	21 Oct 2014	20120	14236	NURNBERG	21 Oct 2014 21 Oct 2014	M03790	Birth Death	
29987	F	7 Nov 2014	14102	13128	LA PALMYR	7 Nov 2014 8 Jan 2017	7540	Birth Death	Carinette
29989	?	11 Nov 2014	22118	21213	SIGEAN	11 Nov 2014 28 Dec 2014	14-101	Birth Death	56
29991	F	23 Nov 2014	22118	19274	SIGEAN UNKNOWN	23 Nov 2014 14 Dec 2014	14-104 NONE	Birth ltf	58
29993	F	5 Dec 2014	21207	19186	CABARCENO	5 Dec 2014 7 Feb 2015	CG-16	Birth Death	Tormenta

Grevy's zebra Studbook
(Equus grevyi)

Stud#	Sex	Birth Date	Sire	Dam	Location	Date	LocalID	Event	Name
29994	M	6 Dec 2014	14150	MULT98	DVURKRALV	6 Dec 2014 6 Dec 2014	064341	Birth Death	
			Mult possible parents: Dams: 6004 (16%), 6019 (16%), 7009 (16%), Mult possible parents: Dams: 9020 (16%), 14244 (16%), 15140 (16%),						
29995	M	9 Dec 2014	20120	13130	NURNBERG	9 Dec 2014 22 Apr 2016	M03808	Birth Death	Dave
29996	M	10 Dec 2014	24559	21254	TANGAN WP ADAIR OK	10 Dec 2014 19 Sep 2015	B14286	Birth ltf	
29998	F	26 Dec 2014	22118	24122	SIGEAN	26 Dec 2014 1 Feb 2015	14-106	Birth Death	59
30101	M	1 Jan 2015	15172	5066	DETROIT ST LOUIS DETROIT	1 Jan 2015 1 Jan 2015 18 May 2015	13473 117658 13473	Birth Ownership Ownership	Enzi
30102	M	1 Jan 2015	15156	12108	DENVER BERRY JIM	1 Jan 2015 1 Oct 2015 ~ 2016	A15001	Birth Loan to ltf	Denali Denve
30104	M	4 Jan 2015	24190	21188	YULEE TANGAN WP	4 Jan 2015 2 Aug 2017	154002	Birth Transfer	
30109	M	9 Jan 2015	13146	19280	AMSTERDAM KOLN	9 Jan 2015 2 Aug 2016	M15001 5108	Birth Transfer	Sjarlie
30115	M	15 Jan 2015	24204	19232	ASKANIYA	15 Jan 2015		Birth	Talysman
30128	?	28 Jan 2015	21230	MULTAD	AMERSFOOR	28 Jan 2015 28 Jan 2015		Birth Death	
			Mult possible parents: Dams: 19156 (50%), 22296 (50%),						
30225	M	25 Feb 2015	23194	26315	SD-WAP FOUTS J	25 Feb 2015 2 May 2017	615054	Birth Transfer	
30305	M	5 Mar 2015	23194	15216	SD-WAP FOUTS J	5 Mar 2015 2 May 2017	615060	Birth Transfer	
30402	M	2 Apr 2015	14150	MULTAE	DVURKRALV	2 Apr 2015 2 Apr 2015	064342	Birth Death	
			Mult possible parents: Dams: 6004 (5%), 6019 (5%), 7009 (10%), Mult possible parents: Dams: 14244 (35%), 15140 (35%),						
30408	M	8 Apr 2015	18314	21154	BERLIN TP LE PAL	8 Apr 2015 1 Nov 2016 29 Nov 2016	M05891 M16045	Birth Transfer Death	Contador
30420	F	20 Apr 2015	17360	26517	PALM DES	20 Apr 2015 11 Jun 2015	415008	Birth Death	
30430	M	30 Apr 2015	18314	24132	BERLIN TP LE PAL	30 Apr 2015 1 Nov 2016 31 Jul 2017	M05991 M16046	Birth Transfer Death	Ultron
30504	F	4 May 2015	25715	25901	ASKANIYA	4 May 2015 4 May 2015	NONE	Birth Death	
30507	M	7 May 2015	13146	13170	AMSTERDAM CHESINGTN	7 May 2015 1 Dec 2016	M15030 GZ070515	Birth Transfer	Epdo
30508	F	7 May 2015	24190	24292	YULEE	7 May 2015 31 May 2015	154019	Birth Death	
30519	F	19 May 2015	24190	18274	YULEE TANGAN WP	19 May 2015 2 Aug 2017	154023	Birth Transfer	
30611	F	11 Jun 2015	14232	25101	CHICAGOBR	11 Jun 2015 11 Jun 2015	6092	Birth Death	

Grevy's zebra Studbook
(Equus grevyi)

Stud#	Sex	Birth Date	Sire	Dam	Location	Date	LocalID	Event	Name
30612	F	12 Jun 2015	22129	18214	TOYAMA Z	12 Jun 2015 13 Jun 2015	6924	Birth Death	
30702	neutM	2 Jul 2015	22278	23344	BANHAM	2 Jul 2015	7194	Birth	Apollo
30707	F	7 Jul 2015	14232	23232	CHICAGOBR TORONTO	7 Jul 2015 7 Jul 2015	6493 48447	Birth Ownership	Nyota
30708	F	8 Jul 2015	22118	16314	SIGEAN	8 Jul 2015	15-120	Birth	60-Olive
30709	F	9 Jul 2015	22278	24101	BANHAM	9 Jul 2015	7199	Birth	Mbali
30713	M	13 Jul 2015	21230	19156	AMERSFOOR LE PAL	13 Jul 2015 21 Mar 2017	M4805 M17009	Birth Transfer	George
30714	M	13 Jul 2015	16200	14148	TOKYOTAMA HIMEJI SH	13 Jul 2015 1 Nov 2016	8037 HC23	Birth Loan to	Randy
30716	M	16 Jul 2015	14150	21200	DVURKRALV	16 Jul 2015	064343	Birth	Olaf
30717	M	16 Jul 2015	14150	15186	DVURKRALV SCHWERIN	16 Jul 2015 13 Mar 2018	064344 287006	Birth Transfer	Babul
30719	M	19 Jul 2015	14150	23296	DVURKRALV SCHWERIN	19 Jul 2015 13 Mar 2018	064345 287007	Birth Transfer	Lebro
30720	F	19 Jul 2015	19298	19104	WILDS	19 Jul 2015	115052	Birth	
30721	F	21 Jul 2015	19298	18264	WILDS	21 Jul 2015	115053	Birth	
30723	M	24 Jul 2015	24559	24561	TANGAN WP AKIN C	24 Jul 2015 11 Oct 2016	B15328	Birth ltf	Kuso
30724	F	24 Jul 2015	17256	12148	MOSCOW	24 Jul 2015 24 Jul 2015	150474	Birth Death	
30725	M	25 Jul 2015	24559	24560	TANGAN WP AKIN C	25 Jul 2015 11 Oct 2016	B15329	Birth ltf	Bobo
30726	M	26 Jul 2015	14150	23328	DVURKRALV	26 Jul 2015	064346	Birth	Abbas
30727	F	27 Jul 2015	14150	15212	DVURKRALV HILVARENB	27 Jul 2015 14 Nov 2017	064347 M15137	Birth Transfer	Geisa
30729	M	29 Jul 2015	17242	17302	KOLMARDEN	29 Jul 2015	12816	Birth	Raiden
30730	F	29 Jul 2015	24559	16254	TANGAN WP AKIN C	29 Jul 2015 11 Oct 2016	B15330	Birth ltf	Brea
30803	M	3 Aug 2015	24190	16142	YULEE	3 Aug 2015	154036	Birth	
30806	?	6 Aug 2015	MULT72	25429	ST LOUIS	6 Aug 2015 6 Aug 2015	117906	Birth Death	
Mult possible parents: Sires: 9065 (85%), 26610 (15%),									
30807	F	7 Aug 2015	14150	23292	DVURKRALV MAGDEBURG HILVARENB	7 Aug 2015 3 May 2017 20 Mar 2018	064348 385026 M15150	Birth Transfer Transfer	Nembela
30808	F	9 Aug 2015	14150	6019	DVURKRALV	9 Aug 2015 9 Aug 2015	064349	Birth Death	
30809	M	9 Aug 2015	13154	23208	BEAUVAL	9 Aug 2015 26 Dec 2016	M01830	Birth Death	Zambe
30810	F	9 Aug 2015	24190	24330	YULEE TANGAN WP	9 Aug 2015 2 Aug 2017	154037	Birth Transfer	

Grevy's zebra Studbook
(Equus grevyi)

Stud#	Sex	Birth Date	Sire	Dam	Location	Date	LocalID	Event	Name
30811	M	11 Aug 2015	13154	19188	BEAUVAL SCHWERIN	11 Aug 2015 14 Jul 2017 15 Aug 2017	M01831 287005	Birth Transfer Death	Zair
30813	F	13 Aug 2015	21156	23272	MONTPELLI HILVARENB	13 Aug 2015 30 Jan 2018	M15063 M15143	Birth Transfer	Fiona
30825	M	25 Aug 2015	24190	16140	YULEE LOSANGELE	25 Aug 2015 25 Aug 2015	154042 994128	Birth Ownership	
30827	F	27 Aug 2015	24262	23134	DISNEY AK	27 Aug 2015 8 May 2016	150644	Birth Death	Scout
30908	F	8 Sep 2015	13142	22366	VALLEYZOO	8 Sep 2015	101464	Birth	Zuri
30909	F	9 Sep 2015	22118	25825	SIGEAN	9 Sep 2015	15-121	Birth	61-Omelia
30910	M	9 Sep 2015	22118	15116	SIGEAN	9 Sep 2015 9 Sep 2015	15-122	Birth Death	
30914	M	14 Sep 2015	15166	20206	AALBORG SCHWERIN	14 Sep 2015 11 Jul 2017 8 Oct 2017	GRE28 287004	Birth Transfer Death	Paul
30932	M	8 Oct 2015	15156	12140	DENVER BERRY JIM	8 Oct 2015 ~ 2016	A15251	Birth lft	Bosley
30938	M	18 Oct 2015	13196	27203	METROZOO MICANOPY	18 Oct 2015 16 Nov 2016	15M068 00072AAB	Birth Transfer	Mosi
30941	F	17 Nov 2015	14116	16124	FOSSILRIM	17 Nov 2015 14 Dec 2015	60	Birth Death	
30943	F	23 Nov 2015	25952	25317	LOWRY	23 Nov 2015 28 Feb 2016	103287	Birth Death	Penda
30949	M	29 Nov 2015	24234	8010	OKLAHOMA	29 Nov 2015	771340	Birth	Zuberi
31102	F	2 Jan 2016	24190	25966	YULEE TANGAN WP	2 Jan 2016 2 Aug 2017	164001	Birth Transfer	
31209	F	9 Feb 2016	16162	18262	CINCINNAT	9 Feb 2016 9 Feb 2016	116018	Birth Death	
31222	M	22 Feb 2016	24262	26114	DISNEY AK	22 Feb 2016 30 Oct 2016	160049	Birth Death	Zach
31331	F	31 Mar 2016	18136	20284	ST LOUIS MICANOPY	31 Mar 2016 18 Nov 2017	119522	Birth Transfer	Kamara
31410	F	10 Apr 2016	10108	23160	CALDWELL ST LOUIS	10 Apr 2016 10 Apr 2016	107945 120913	Birth Ownership	Kamani
31418	F	18 Apr 2016	23194	26315	SD-WAP TORONTO	18 Apr 2016 1 Feb 2017	616174 49327	Birth Ownership	
31420	M	20 Apr 2016	21207	17280	CABARCENO TABERNAS	20 Apr 2016 3 Mar 2018	CG-17 TM0763	Birth Transfer	Traco
31426	F	26 Apr 2016	23194	15216	SD-WAP TORONTO	26 Apr 2016 26 Apr 2016	616193	Birth Ownership	
31427	?	27 Apr 2016	24190	21188	YULEE	27 Apr 2016 27 Apr 2016	164027	Birth Death	
31430	F	30 Apr 2016	12164	14230	MULHOUSE	30 Apr 2016 21 May 2016	M16045	Birth Death	Garissa
31505	?	5 May 2016	20120	13130	NURNBERG	5 May 2016 5 May 2016	M03965	Birth Death	

Grevy's zebra Studbook
(Equus grevyi)

Stud#	Sex	Birth Date	Sire	Dam	Location	Date	LocalID	Event	Name
31521	F	21 May 2016	21114	21120	WHIPSDADE	21 May 2016	6641	Birth	
31522	F	22 May 2016	20172	19296	HILVARENB	22 May 2016	M16041	Birth	Manon
31523	M	22 May 2016	18136	18258	ST LOUIS	22 May 2016	119596	Birth	Kundi
31525	F	25 May 2016	20172	19102	HILVARENB	25 May 2016 25 May 2016	M16044	Birth Death	
31526	F	26 May 2016	21114	25944	WHIPSDADE	26 May 2016	6655	Birth	
31527	M	26 May 2016	24555	24552	B BRYAN	26 May 2016	GZSPB1	Birth	Bernie
31531	M	31 May 2016	13154	24122	SIGEAN	31 May 2016 31 May 2016	16-070	Birth Death	
31603	F	3 Jun 2016	9124	20230	MARWELL	3 Jun 2016	9711	Birth	Safiya
31604	M	4 Jun 2016	20172	15164	HILVARENB	4 Jun 2016 14 Oct 2017	M16056	Birth Death	Bo
31607	M	7 Jun 2016	20172	20250	HILVARENB	7 Jun 2016	M16058	Birth	Roran
31616	M	16 Jun 2016	24555	21228	B BRYAN	16 Jun 2016	GZJ2	Birth	Dan
31618	F	18 Jun 2016	25723	22162	CHICAGOLP TORONTO	18 Jun 2016 18 Jun 2016	23716 49003	Birth Ownership	
31622	F	22 Jun 2016	24555	24558	B BRYAN	22 Jun 2016	GZEM3	Birth	Gail
31626	M	26 Jun 2016	13154	21213	SIGEAN	26 Jun 2016 26 Jun 2016	16-116	Birth Death	
31627	M	27 Jun 2016	13154	19274	SIGEAN	27 Jun 2016	16-117	Birth	Pepito
31628	M	28 Jun 2016	24190	24292	YULEE	28 Jun 2016	164037	Birth	
31701	F	1 Jul 2016	21207	19186	CABARCENO	1 Jul 2016 1 Jul 2016	CG-19	Birth Death	
31709	M	9 Jul 2016	13154	26521	SIGEAN	9 Jul 2016	16-118	Birth	Picasso
31711	M	11 Jul 2016	17242	27411	KOLMARDEN	11 Jul 2016 11 Jul 2016	13082	Birth Death	
31715	F	15 Jul 2016	15194	11198	POZNAN	15 Jul 2016	MK1831	Birth	Khumba
31717	M	17 Jul 2016	24562	24563	BRIGHTSFA	17 Jul 2016	717	Birth	
31719	F	19 Jul 2016	20120	14236	NURNBERG	19 Jul 2016	M04016	Birth	Tana
31721	M	21 Jul 2016	13196	26942	METROZOO MICANOPY	21 Jul 2016 29 May 2017	16M052 00078270	Birth Transfer	Kahlo
31726	F	26 Jul 2016	22248	25626	TORONTO	26 Jul 2016	49011	Birth	
31727	F	27 Jul 2016	23246	18198	LEIPZIG	27 Jul 2016	M10674	Birth	Linda
31729	M	29 Jul 2016	12164	18212	MULHOUSE LE PAL	29 Jul 2016 5 Apr 2018	M16067 M18008	Birth Transfer	Gumbo
31808	F	8 Aug 2016	17242	26929	KOLMARDEN	8 Aug 2016 11 Mar 2018	13076	Birth Death	Lewa
31809	M	9 Aug 2016	24190	18274	YULEE	9 Aug 2016	164043	Birth	
31815	M	15 Aug 2016	20296	23254	CHESTER	15 Aug 2016	C16550	Birth	Angus

Grevy's zebra Studbook
(Equus grevyi)

Stud#	Sex	Birth Date	Sire	Dam	Location	Date	LocalID	Event	Name
31821	F	21 Aug 2016	20296	20240	CHESTER	21 Aug 2016 4 Nov 2016	C16560	Birth Death	Elinor
31828	F	28 Aug 2016	21230	22296	AMERSFOOR	28 Aug 2016	M4976	Birth	
31829	?	28 Aug 2016	24214	MULTAF	TOUROPARC	28 Aug 2016 28 Aug 2016	T16086	Birth Death	
Mult possible parents: Dams: 14204 (50%), 19206 (50%),									
31830	M	30 Aug 2016	22129	18214	TOYAMA Z	30 Aug 2016	6963	Birth	Rio
31908	?	8 Sep 2016	9065	25410	NY BRONX	8 Sep 2016 8 Sep 2016	M16176	Birth Death	
31921	M	21 Sep 2016	22278	24101	BANHAM	21 Sep 2016	7445	Birth	Oberon
31945	M	15 Oct 2016	17242	17302	KOLMARDEN	15 Oct 2016	13113	Birth	Ruma
31958	F	28 Oct 2016	24284	23208	BEAUVAL	28 Oct 2016 28 Dec 2016	M02083	Birth Death	Swahili
31959	M	28 Oct 2016	17360	26517	PALM DES	28 Oct 2016 28 Oct 2016	416034	Birth Death	
31965	F	2 Nov 2016	24190	16142	YULEE	2 Nov 2016	164065	Birth	
31968	M	8 Nov 2016	24190	16140	YULEE	8 Nov 2016	164068	Birth	
31969	M	9 Nov 2016	14232	25101	CHICAGOBR SD-WAP	9 Nov 2016 9 Nov 2016	7508 616626	Birth Ownership	Huru
31974	F	21 Nov 2016	23246	11112	LEIPZIG	21 Nov 2016	M10716	Birth	Tropi
31989	M	1 Dec 2016	15194	24376	POZNAN	1 Dec 2016 21 Oct 2017	MK1838	Birth Death	Ollie
31992	M	3 Dec 2016	15156	12140	DENVER VALLEYZOO	3 Dec 2016 26 Apr 2018	A16266 101622	Birth Transfer	Cody
31994	F	11 Dec 2016	13142	22366	VALLEYZOO	11 Dec 2016 11 Dec 2016	101570	Birth Death	
32113	F	13 Jan 2017	18136	25429	ST LOUIS NY BRONX	13 Jan 2017 13 Jan 2017	120983 M17027	Birth Ownership	Gemma
32114	M	14 Jan 2017	14102	13128	LA PALMYR	14 Jan 2017	8115	Birth	
32204	M	4 Feb 2017	21156	23272	MONTPELLI	4 Feb 2017	M17007	Birth	
32216	F	16 Feb 2017	21138	22119	BRNO	16 Feb 2017 16 Feb 2017	ZG0020	Birth Death	
32524	M	24 May 2017	25952	25317	LOWRY	24 May 2017 30 May 2017	103394	Birth Death	
32525	F	25 May 2017	26706	25717	MORIOKA	25 May 2017 25 May 2017	3	Birth Death	
32527	F	27 May 2017	21230	19156	AMERSFOOR	27 May 2017 29 May 2017	M5100	Birth Death	
32606	F	6 Jun 2017	23194	26315	SD-WAP	6 Jun 2017	617363	Birth	D.J.
32620	M	20 Jun 2017	24190	24330	YULEE	20 Jun 2017	174024	Birth	
32622	F	22 Jun 2017	22129	21168	ISHIKAWA	22 Jun 2017	4182	Birth	
32627	F	27 Jun 2017	21206	26528	NYIREGYHA	27 Jun 2017	M13393	Birth	Lucy
32702	M	2 Jul 2017	18222	13188	LISBON	2 Jul 2017	12408	Birth	

Grevy's zebra Studbook
(Equus grevyi)

Stud#	Sex	Birth Date	Sire	Dam	Location	Date	LocalID	Event	Name
32709	M	9 Jul 2017	21206	25905	NYIREGYHA	9 Jul 2017	M13406	Birth	
32716	M	16 Jul 2017	20172	19102	HILVARENB	16 Jul 2017 11 Apr 2018	M17081	Birth Death	Kelly
32720	M	21 Jul 2017	19298	18264	WILDS	21 Jul 2017	117048	Birth	
32721	M	21 Jul 2017	18272	27518	OSTRAVA	21 Jul 2017	210663	Birth	
32723	M	23 Jul 2017	24284	19188	BEAUVAL	23 Jul 2017	M02238	Birth	
32725	M	25 Jul 2017	20120	13130	NURNBERG	25 Jul 2017 12 Sep 2017	M04102	Birth Death	
32802	F	2 Aug 2017	21138	12128	BRNO	2 Aug 2017	ZG0021	Birth	
32807	F	7 Aug 2017	20172	20250	HILVARENB	7 Aug 2017 18 Jan 2018	M17087	Birth Death	Mila
32810	M	10 Aug 2017	18222	22289	LISBON	10 Aug 2017	12442	Birth	
32815	M	15 Aug 2017	18164	26519	FOSSILRIM	15 Aug 2017	61	Birth	
32820	?	20 Aug 2017	26610	28713	LOSANGELE	20 Aug 2017 20 Aug 2017	N00748	Birth Death	
32823	F	23 Aug 2017	19298	19104	WILDS	23 Aug 2017	117058	Birth	
32825	F	25 Aug 2017	12164	19290	STUTTGART	25 Aug 2017	10206	Birth	Lisbeth
32828	M	28 Aug 2017	12164	19214	STUTTGART	28 Aug 2017	10207	Birth	Theo
32829	M	29 Aug 2017	20172	19296	HILVARENB	29 Aug 2017	M17093	Birth	Thijs
32907	M	7 Sep 2017	18164	16124	FOSSILRIM	7 Sep 2017	62	Birth	
32910	F	10 Sep 2017	21114	28506	WHIPNADE	10 Sep 2017	7225	Birth	
32911	M	11 Sep 2017	15112	24136	SAO PAULO	11 Sep 2017	31694	Birth	
32920	M	20 Sep 2017	21114	21120	WHIPNADE	20 Sep 2017 13 Oct 2017	7236	Birth Death	
32926	F	26 Sep 2017	25904	13170	AMSTERDAM	26 Sep 2017	M17056	Birth	
32946	M	8 Oct 2017	27710	28726	KYOTO TOYAMA Z	8 Oct 2017 8 Oct 2017	19	Birth Ownership	
32947	M	8 Oct 2017	25402	18140	BERLINZOO	8 Oct 2017	M1700111	Birth	Geritt
32952	F	25 Oct 2017	26610	28929	LOSANGELE	25 Oct 2017	N00750	Birth	
32964	?	29 Oct 2017	21114	25944	WHIPNADE	29 Oct 2017 10 Nov 2017	7252	Birth Death	
32970	F	10 Nov 2017	24102	24206	AUGSBURG	10 Nov 2017	2017CV	Birth	Kiana
32980	F	25 Nov 2017	20172	15164	HILVARENB	25 Nov 2017	M17102	Birth	Deany
32981	?	28 Nov 2017	25811	28317	SALZBURG	28 Nov 2017 28 Nov 2017		Birth Death	
32982	?	5 Dec 2017	24192	29622	JACKSONVL	5 Dec 2017 5 Dec 2017	817376	Birth Death	
32983	F	14 Dec 2017	24190	24292	YULEE	14 Dec 2017	174060	Birth	
32984	F	16 Dec 2017	23194	15216	SD-WAP	16 Dec 2017	617665	Birth	

Grevy's zebra Studbook
(Equus grevyi)

Stud#	Sex	Birth Date	Sire	Dam	Location	Date	LocalID	Event	Name
991046	M	~ 1907	UNK	UNK	UNKNOWN	~ 1907		Birth	
					PRIVATE	~ 1908		Transfer	
					LONDON RP	9 May 1908		Transfer	
					UNKNOWN	8 Jun 1909		ltf	
991047	F	~ 1907	UNK	UNK	UNKNOWN	~ 1907		Birth	
					PRIVATE	~ 1908		Transfer	
					LONDON RP	9 May 1908		Transfer	
						23 Feb 1914		Death	
991050	M	24 Jul 1908	UNK	UNK	LONDON RP	24 Jul 1908		Birth	
					PRIVATE	19 Oct 1908	NONE	ltf	
991055	F	1 Aug 1910	UNK	UNK	LONDON RP	1 Aug 1910		Birth	
						7 Aug 1910		Death	
991060	F	~ 1912	UNK	UNK	UNKNOWN	~ 1912		Birth	
					HAMBURG	~ 1913		Transfer	
					LONDON RP	2 Mar 1914		Transfer	
					WOBURN	16 Sep 1914		Transfer	
					LONDON RP	5 Nov 1914		Transfer	
					WOBURN	25 Aug 1915		Transfer	
					LONDON RP	21 Oct 1915		Transfer	
					WOBURN	11 Aug 1916		Transfer	
LONDON RP	20 Oct 1916		Transfer						
	10 Mar 1920		Death						
991062	F	~ 1912	UNK	UNK	UNKNOWN	~ 1912		Birth	
					HAMBURG	~ 1913		Transfer	
					LONDON RP	2 Mar 1914		Transfer	
					WOBURN	13 Jul 1914		Transfer	
					LONDON RP	16 Sep 1914		Transfer	
					WOBURN	21 Jul 1915		Transfer	
					LONDON RP	15 Oct 1915		Transfer	
					WOBURN	3 Aug 1916		Transfer	
LONDON RP	17 Oct 1916		Transfer						
	1 Dec 1917		Death						
991064	M	23 Jul 1912	UNK	UNK	LONDON RP	23 Jul 1912		Birth	
						24 Jul 1912		Death	
991070	?	1 Dec 1915	UNK	991060	LONDON RP	1 Dec 1915		Birth	
						1 Dec 1915		Death	
991075	?	29 Nov 1916	UNK	991062	LONDON RP	29 Nov 1916		Birth	
						29 Nov 1916		Death	
991077	M	????	UNK	UNK	UNKNOWN	????		Birth	
					HAMBURG	????		Transfer	
					DETROIT	20 Jun 1928	H00035	Transfer	
					19 Feb 1929		Death		
991079	M	????	UNK	UNK	UNKNOWN	????		Birth	
					HAMBURG	????		Transfer	
					DETROIT	10 Jun 1929	H00036	Transfer	
					3 Oct 1943		Death		
991081	F	????	UNK	UNK	UNKNOWN	????		Birth	
					HAMBURG	????		Transfer	
					DETROIT	10 Jun 1929	H00037	Transfer	
					27 Nov 1935		Death		
991083	F	????	UNK	UNK	UNKNOWN	????		Birth	
					HAMBURG	????		Transfer	
					DETROIT	10 Jun 1929	H00038	Transfer	
					~ Jul 1944		Death		

Grevy's zebra Studbook
(Equus grevyi)

Stud#	Sex	Birth Date	Sire	Dam	Location	Date	LocalID	Event	Name
991085	M	????	UNK	UNK	UNKNOWN L RUHE ZURICH	???? ???? 30 Jun 1937 29 Sep 1937	370005	Birth Transfer Transfer Death	
991087	?	????	WILD	WILD	E.AFRICA L RUHE HANNOVER	???? ???? 24 Aug 1949 25 Aug 1949	NONE IV333 IV333	Capture Transfer Transfer ltf	
991089	?	????	WILD	WILD	E.AFRICA L RUHE HANNOVER	???? ???? 24 Aug 1949 25 Aug 1949	NONE IV334 IV334	Capture Transfer Transfer ltf	
991091	M	????	WILD	WILD	E.AFRICA KHARTOUM HANNOVER	???? ???? 21 May 1954 22 May 1954	NONE NONE IV335 IV335	Capture Transfer Transfer ltf	
991094	F	????	WILD	WILD	E.AFRICA KHARTOUM HANNOVER	15 Jan 1954 ???? 21 May 1954 22 May 1954	NONE NONE IV336 IV336	Capture Transfer Transfer ltf	
991096	M	????	WILD	WILD	E.AFRICA L RUHE HANNOVER U.S.A.	???? ???? 1 Jun 1960 10 May 1961	NONE NONE IV337 NONE	Capture Transfer Transfer ltf	
991098	F	????	WILD	WILD	E.AFRICA L RUHE HANNOVER U.S.A.	???? ???? 1 Jun 1960 10 May 1961	NONE NONE IV338 NONE	Capture Transfer Transfer ltf	
991100	M	????	WILD	WILD	E.AFRICA L RUHE HANNOVER U.S.A.	???? ???? 5 Jun 1960 30 Sep 1960	NONE NONE IV339 NONE	Capture Transfer Transfer ltf	
991102	M	????	WILD	WILD	E.AFRICA L RUHE HANNOVER U.S.A.	???? ???? 12 May 1961 26 May 1961	NONE NONE IV340 NONE	Capture Transfer Transfer ltf	
991104	M	????	WILD	WILD	E.AFRICA L RUHE HANNOVER U.S.A.	???? ???? 12 May 1961 26 May 1961	NONE NONE IV341 NONE	Capture Transfer Transfer ltf	
991106	F	????	WILD	WILD	E.AFRICA L RUHE HANNOVER U.S.A.	???? ???? 26 May 1961 26 May 1961	NONE NONE IV342 NONE	Capture Transfer Transfer ltf	
991108	M	????	WILD	WILD	E.AFRICA CARR HART HANNOVER ZEEHANDLR	???? ???? 2 Sep 1963 18 Oct 1963	NONE NONE IV350 NONE	Capture Transfer Transfer ltf	
991110	M	????	WILD	WILD	E.AFRICA CARR HART HANNOVER ZEEHANDLR	???? ???? 2 Sep 1963 18 Oct 1963	NONE NONE IV346 NONE	Capture Transfer Transfer ltf	
991112	M	????	WILD	WILD	E.AFRICA CARR HART HANNOVER ZEEHANDLR	???? ???? 2 Sep 1963 18 Oct 1963	NONE NONE IV347 NONE	Capture Transfer Transfer ltf	

Grevy's zebra Studbook
(Equus grevyi)

Stud#	Sex	Birth Date	Sire	Dam	Location	Date	LocalID	Event	Name
991114	M	????	WILD	WILD	E.AFRICA	????	NONE	Capture	
					CARR HART	????	NONE	Transfer	
					HANNOVER	2 Sep 1963	IV348	Transfer	
					ZEEHANDLR	18 Oct 1963	NONE	ltf	
991115	M	????	WILD	WILD	E.AFRICA	????	NONE	Capture	
					CARR HART	????	NONE	Transfer	
					HANNOVER	2 Sep 1963	IV349	Transfer	
					ZEEHANDLR	18 Oct 1963	NONE	ltf	
991116	F	????	WILD	WILD	E.AFRICA	????	NONE	Capture	
					CARR HART	????	NONE	Transfer	
					HANNOVER	20 Jun 1964	IV352	Transfer	
					CHILWORTH	27 Oct 1969	NONE	ltf	
991165	F	~ 1965	UNK	UNK	UNKNOWN	~ 1965		Birth	SING SING
					CREAT TEC	????		Transfer	
					MARRIOTTS	1 Dec 1972	Z03	Transfer	
					ANIMALES	13 Nov 1975		ltf	
991167	M	????	UNK	UNK	UNKNOWN	????	NONE	Birth	
					GELSNKRKN	????	NONE	Transfer	
					HANNOVER	5 Dec 1967	IV354	Transfer	
					CHILWORTH	27 Oct 1969	NONE	ltf	
991169	M	~ 1969	UNK	UNK	UNKNOWN	~ 1969		Birth	LEAVENWORTH
					CREAT TEC	????		Transfer	
					MARRIOTTS	1 Dec 1972	Z02	Transfer	
						1 Dec 1972		Death	
991170	M	~ 1970	WILD	WILD	E.AFRICA	????	NONE	Capture	
					DVURKRALV	????		Transfer	
					LESNA	13 Oct 1975	100001	Transfer	
						8 Dec 1975		Death	
991172	F	~ 1970	WILD	WILD	E.AFRICA	????	NONE	Capture	
					DVURKRALV	????		Transfer	
					LESNA	13 Oct 1975	100002	Transfer	
						17 Apr 1976		Death	
991173	M	~ 1973	UNK	UNK	DVURKRALV	~ 1973		Birth	
					LESNA	26 Mar 1976	100005	Transfer	
					DVURKRALV	12 Dec 1978		Death	
991175	M	????	UNK	UNK	UNKNOWN	????		Birth	BOB
					LESNA	28 Mar 1979	100006	Loan to	
					DVURKRALV	14 Jul 1979		ltf	
991183	M	~ 1983	UNK	UNK	UNKNOWN	~ 1983		Birth	
					HOLIDAY	????		Transfer	
					GULF BREZ	25 Jul 1984	TZ125	Loan to	
					HOLIDAY	23 Mar 1985		ltf	
991184	M	????	UNK	UNK	UNKNOWN	????	NONE	Birth	
					CLOVIS	8 May 1992	246	Loan to	
						17 Nov 2001		Death	
991186	F	????	UNK	UNK	UNKNOWN	????		Birth	
					CLOVIS	8 May 1992	242	Transfer	
						15 Dec 2003		Death	
991188	F	????	UNK	UNK	UNKNOWN	????		Birth	
					CLOVIS	8 May 1992	244	Transfer	
					PRIVATE	6 Jul 2006	NONE	ltf	
991190	M	????	UNK	UNK	TIPP STAT	????		Birth	
					MAREEBA	17 Dec 2003	EG0002	ltf	

Grevy's zebra Studbook
(Equus grevyi)

Stud#	Sex	Birth Date	Sire	Dam	Location	Date	LocalID	Event	Name
991192	M	~ 1992	UNK	UNK	FERNDALE BROUSSARD	~ 1992 22 Feb 1995 24 May 2003	97M019	Birth Loan to Death	
991193	M	????	UNK	UNK	TIPP STAT MAREEBA	???? ~ Jan 1994	EG0003	Birth ltf	
991195	M	????	UNK	UNK	UNKNOWN EDMOND UNKNOWN	???? 17 May 1994 1 Jul 1996	600001	Birth Transfer ltf	
991197	M	????	UNK	UNK	UNKNOWN EDMOND UNKNOWN	???? 17 May 1994 1 Jul 1996	600002	Birth Transfer ltf	
991200	F	~ 1993	UNK	UNK	FERNDALE BROUSSARD	~ 1993 22 Feb 1995 9 Jun 2003	97M020	Birth Loan to Death	
991202	M	????	UNK	UNK	PRIVATE B BRYAN	???? 1 Dec 1999 31 Jan 2009	NONE BBP03	Birth Transfer Death	HANK
991204	F	????	UNK	UNK	PRIVATE B BRYAN	???? 1 Dec 2000 26 Jun 2009	NONE BBP01	Birth Transfer Death	SWEETHEART
991220	F	~May 2000ñ2m	UNK	UNK	PRIVATE JOHNSON L MINNESOTA JOHNSON L	~May 2000ñ2m ???? 9 May 2006 9 Sep 2006	NONE NONE 11640	Birth Transfer Loan to ltf	STRIPES
991222	M	????	UNK	UNK	UNKNOWN LOWRY	???? 9 Nov 2008 12 Jun 2011	102646	Birth Transfer Death	MARTY
991224	F	????	UNK	UNK	PRIVATE JOHNSON L MINNESOTA JOHNSON L	???? ???? 9 May 2006 9 Sep 2006	NONE NONE 11639	Birth Transfer Loan to ltf	MOM
991226	F	????	UNK	UNK	PRIVATE JOHNSON L MINNESOTA	???? ???? 9 May 2006 6 Jul 2006	NONE NONE 11641	Birth Transfer Loan to Death	VINNIE
991228	F	8 Nov 2000	991184	991186	CLOVIS	8 Nov 2000 16 Dec 2003	001	Birth Death	
991230	F	2 Feb 2001	991184	991188	CLOVIS	2 Feb 2001 2 Feb 2001	002	Birth Death	
991231	F	5 Dec 2001	UNK	UNK	PRIVATE B BRYAN	5 Dec 2001 31 Aug 2005 20 May 2007	NONE BBP02	Birth Transfer Death	CHARLENE
991235	F	~May 2003ñ2m	UNK	UNK	PRIVATE JOHNSON L MINNESOTA JOHNSON L	~May 2003ñ2m ???? 9 May 2006 9 Sep 2006	NONE NONE 11642	Birth Transfer Loan to ltf	DENT
991240	F	1 Apr 2005	UNK	UNK	PRIVATE B BRYAN	1 Apr 2005 1 Oct 2005 3 Feb 2006	NONE BBP04	Birth Transfer Death	BABY ZEE
991242	F	????	UNK	UNK	UNKNOWN JOHNSON L LOWRY	???? ???? 27 Aug 2007 12 Jan 2012	102384	Birth Transfer Transfer Death	ZIPPO

Grevy's zebra Studbook
(Equus grevyi)

Stud#	Sex	Birth Date	Sire	Dam	Location	Date	LocalID	Event	Name
991244	F	????	UNK	UNK	UNKNOWN JOHNSON L LOWRY	???? ???? 27 Aug 2007	NONE NONE 102385	Birth Transfer Transfer	PIXIE
991250	F	~Nov 2005ñ2m	UNK	UNK	PRIVATE JOHNSON L MINNESOTA JOHNSON L	~Nov 2005ñ2m ???? 9 May 2006 9 Sep 2006	NONE NONE 11643	Birth Transfer Loan to ltf	FOAL
991252	M	~ 1926	WILD	WILD	E.AFRICA HAMBURG BERLINZOO	???? ???? 22 May 1927 5 Mar 1928	NONE H2700001	Capture Transfer Transfer Death	
991254	F	~ 1926	WILD	WILD	E.AFRICA HAMBURG BERLINZOO	???? ???? 22 May 1927 2 May 1928	NONE H2700002	Capture Transfer Transfer Death	
991256	F	~ 1926	WILD	WILD	ETHIOPIA PRIVATE BERLINZOO	???? ???? 22 May 1927 ~ 1945	NONE H2700003	Capture Transfer Transfer Death	
991258	F	~ 1926	WILD	WILD	ETHIOPIA PRIVATE BERLINZOO	???? ???? 22 May 1927 ~ 1942	NONE H2700004	Capture Transfer Transfer Death	
991260	M	~ 1956	WILD	WILD	E.AFRICA BERLINZOO L RUHE	???? 13 Nov 1957 21 May 1960	NONE M5700001	Capture Transfer ltf	
991262	M	~ 1959	UNK	UNK	L RUHE BERLINZOO	???? 21 May 1960 26 Jan 1974	 M6000001	Transfer Transfer Death	
991264	M	~ 1970	WILD	WILD	E.AFRICA SOEST BERLINZOO	???? ???? 22 May 1974 3 Mar 1979	NONE M7100002	Capture Transfer Transfer Death	
991266	M	1 Feb 1973	991262	514	BERLINZOO	1 Feb 1973 1 Feb 1973	M7300005	Birth Death	
991268	F	26 Jul 1974	991262	514	BERLINZOO	26 Jul 1974 26 Jul 1974	M7400005	Birth Death	
991270	?	24 Dec 1974	991264	514	BERLINZOO	24 Dec 1974 24 Dec 1974	M7400006	Birth Death	
991272	?	17 Dec 1975	991264	514	BERLINZOO	17 Dec 1975 17 Dec 1975	M7500007	Birth Death	

TOTALS: 1703.1870.175 (3748)

Bibliography

SECTION H

Bibliography

- ABDELGAWAD A, HERMES R, DAMIANI A, LAMGLAIT B, CZIRJÁK GÁ, EAST M, ET AL. (2015): Comprehensive Serology Based on a Peptide ELISA to Assess the Prevalence of Closely Related Equine Herpesviruses in Zoo and Wild Animals. PLoS ONE 10(9): e0138370. doi:10.1371/journal.pone.0138370
- ANDERSEN, K.F. (1992): Size, design and inter-specific interactions as restrictors of natural behaviour in multi-specific: 1. Activity and intra-specific interactions of plains zebra (*Equus burchelli*). *Appl. Anim. Behav. Sci.* **34** (1-2): 157-174.
- ANYONA, G. (2012): Stakeholders Workshop to Review the Grevy's Zebra Conservation and Management Strategy at Sportsman's Arms Hotel Nanyuki Kenya, 25-26 April 2012, Workshop Report. KWS. Unpublished report.
- ARMSTRONG, S. & N. MARPLES (2003): Nutrition, foraging behaviour and space use by plains zebra (*Equus burchelli*) housed in mixed species exhibits. In: Proceedings of the Fifth Annual Symposium on Zoo Research 7th & 8th July 2003 at Marwell Zoological Park, Winchester, UK (Gilbert, T. ed.). Federation of Zoological Gardens of Great Britain and Ireland, London, UK: 84-93.
- ASA, C., BAUMAN, J., HOUSTON, E., FISCHER, M., READ, B., BROWNFIELD, C. & J.ROSER (2001): Patterns of excretion of fecal Estradiol and Progesterones and Urinary Chorionic Gonadotropin in Grevy's Zebra (*Equus grevyi*): Ovulatory cycles and pregnancy. *Zoo Biology* Vol.**20**, No.**3**: 185-195
- BAUER, I., MCMORROW, J. & D. YALDEN (1994): The historic ranges of three equid species in North-east Africa: a quantitative comparison of environmental tolerances. *Journal of Biogeography*, **21** (2): 169-182.
- BECKER, C.D. & J.R. GINSBERG (1990): Mother-infant behaviour of wild Grevy's zebra: adaptations for survival in semidesert East Africa. *Anim.Behav.*, **40**:111-1118.
- BEETEM, D. & J. IADEROSA (1994): Establishing a bachelor herd of Grevy's zebra (*Equus grevyi*) at the St. Catherines Wildlife Conservation Center. American Association of Zoological Parks and Aquariums Annual Conference Proceedings, pp.332-333.
- BERGER-WOLF, T., CRALL, J., HOLBERG, J., PARHAM, J., STEWART,C., LOW MACKEY, B., KAHUMBU,P. AND D. RUBENSTEIN (2016). The Great Grevy's Rally: The Need, Methods, Findings, Implications and Next Steps. Unpublished Report.
- BENNETT, D. (1980): Striped do not make a zebra. *System. Zool.*, **29**: 272-287.
- BETTS, D., TUPPER. E.B., & SUNDARESAN. S. (2012) Samburu Community Conservancies Grevy's Zebra Survey Report on Data from February to August 2012. Mpala Research Centre. Kenya.
- BREEN, M. & J. GILL (1991): The chromosomes of two horse x zebra hybrids; *E. caballus* x *E. grevyi* and *E. burchelli*. *Hereditas*, **115** (2): 169-175.
- BROWNFIELD, C.M. (1992): Reproductive hormones of *Equus grevyi* mares. Thesis presented to St Louis University.
- CARROLL, C.L. & P. J. HUNTINGTON (1988): Body condition scoring and weight estimation. *Equine Vet. J.* Vol.**20** Part I: 41-45.
- CHAUDHURI, M. & J. GINSBERG (1990): Urinary androgen concentrations and social status in two species of free ranging zebra (*Equus burchelli* and *E. grevyi*). *Journal of Reproduction and Fertility*, **88**(1): 127-133.
- CHEGE, G. (2004): The effect of livestock and forage availability on the distribution of Grevy's zebra (*Equus grevyi* Oustalet) in northern Kenya. Durrell Institute of Conservation and Ecology (DICE), University of Kent, UK.

CHEGE, G., KISIO, E., MWOLOLO, M., KIRATHE, J. & B. LOW (2006): Lewa Wildlife Conservancy Research & Monitoring Annual Report 2005. Lewa, Kenya.

CHEGE, G., MWOLOLO, M. & E. KISIO (2007): Lewa Wildlife Conservancy Research & Monitoring Annual Report 2006.

CHIYO, P. I. & S.C. ALBERTS, (2009): An assessment of the threat to Grevy's zebra from hybridization. *Animal Conservation*, 12: 514–515.

CHURCHER, C.S. (1993): *Equus grevyi*. *Mammalian Species*, **453**: 1-9. Published by The American Society of Mammalogists.

CRAIG, I. & B. LOW (2004): Lewa's role in the conservation of Grevy's zebra. Paper presented at the workshop on "Grevy's Zebra Conservation", Mpala Research Centre, Kenya, March 22-24, 2004.

CRUMP, J.P. JR. & J.W.CRUMP (1994): Manual semen collection from a Grevy's zebra stallion (*Equus grevyi*) onset of sperm production, semen characteristics, and cryopreservation of semen, with a comparison to the sperm production from a Grant's zebra stallion (*Equus burchelli boehmi*). *Theriogenology*, **41**: 1011-1021.

DOBRORUKA, L.J., HOLEJSOVSKA, A., MASLOVA, I. & V. NOVOTNY (1987): An analysis of the population of Grevy's zebra *Equus grevyi* in Dvur Kralove Zoo Czechoslovakia. Olney,P. (ed.): 1986 International Zoo Yearbook, Vol.26 XII+582p. Zoological Society of London, London, England, UK. Illus. Maps: 290-293.

DUNCAN, P. (1982): Foal killing by stallions. *Appl. Anim. Ethol.*, **8**: 567-570.

EGRI,A., BLAHÓ, M.,KRISKA,G., FARKAS, R., GYURKOVSKY,M., ÁKESSON, S. & G.HORVÁTH (2012): Polarotactic tabanids find striped patterns with brightness and/or polarization modulation least attractive: an advantage of zebra stripes. *The Journal of Experimental Biology* **215**, 736-745.

ESTES, R.D. (1991): Zebras, asses and horses. In: *The Behaviour Guide to African Mammals*, 235-240. University of California Press, Los Angeles, USA.

FAITH J. T., TRYON C. A., PEPPE, D. J., & FOX, D. L. (2012):The fossil history of Grevy's zebra (*Equus grevyi*) in equatorial East Africa. *Journal of Biogeography*.**40**: 359–369 .

FISCHER, M. (2007): What's Black and White and Endangered All Over? *CONNECT*. Association of Zoos & Aquariums (AZA).

FISCHER, M. & B. READ (1989): The captive management of Grevy's zebra (*Equus grevyi*) at the St. Louis Zoological Park. American Association of Zoological Parks and Aquariums Regional Conference Proceedings, pp.61-69.

FRANCESCHINI, M., RUBENSTEIN, D., LOW, B. & L. ROMERO (2008): Fecal glucocorticoid metabolite analysis as an indicator of stress during translocation and acclimation in an endangered large mammal, the Grevy's zebra. *Animal Conservation* 11, 263–269

FRANK, K.M., LYDA, R.O. AND J.F. KIRKPATRICK (2005): Immunocontraception of captive exotic species. IV. Species differences in response to th eporcine zona pellucida vaccine and th etiming of booster inoculations. *Zoo Biology* Vol.24: 349-358.

FRAPE, D. (1998): *Equine nutrition and feeding*. 2nd Edition, Blackwell Science Ltd, Oxford.

GARNER, H. E., HUTCHESON, D.P., COFFMAN, J.R., HAHN, A.W. & C. SALEM (1977): Lactic acidosis: a factor associated with equine laminitis. *J. of Anim. Sci.* Vol.**45**: 1037-1041.

- GEORGIADIS, N., HACK, M. & K. TURPIN (2003): The influence of rainfall on zebra population dynamics: implications for management. *Journal of Applied Ecology* **40**:125-136.
- GINSBERG, J.R. (1988): Social organisation and mating strategies of an arid adapted equid: The Grevy's Zebra, PhD Dissertation, Princeton University.
- GINSBERG, J.R. (1989): The ecology of female behaviour and male mating success in the Grevy's zebra. *Symp. Zool. Soc. Lond.*, **61**: 89-110.
- GINSBERG, J.R. (1990): Sperm competition and variation in Zebra mating behaviour. *Behav. Ecol. Sociobiol.*, **26**: 427-434.
- GINSBERG, J.R. & U.W.HUCK (1989): Sperm competition in mammals. *Trends Ecol. Evol.*, **4**: 74-79.
- GINSBERG, J.R. & D.I. RUBENSTEIN (1990): Sperm competition and variation in zebra mating behaviour. *Behav. Ecol. Sociobiol.*, **26**: 427-434.
- GITHIRU, M. (2017): The forgotten Grevy's zebra *Equus grevyi* population along the Kasigau Corridor ranches, SE Kenya: recent records and conservation issues. *Afr. J. Ecol.*, **55**, 554–563
- GREENWOOD, A.G., TSANGARAS, K., HO, S.Y.W., SZENTIKS, C.A., NIKOLIN, V.M., MA, G., DAMIANI, A., EAST, M.L., LAWRENZ, A., HOFER, H. & N. OSTERRIEDER (2012): A Potentially Fatal Mix of Herpes in Zoos. *Current Biology* (2012), <http://dx.doi.org/10.1016/j.cub.2012.07.035>.
- GREVY'S ZEBRA TRUST (2010): Grevy's zebra Ambassador Programme – Status report June 2010. Grevy's zebra Trust.
- GRUNBLATT, J., SAID, M. & P. WARGUTE (1996): Summary of population estimates for wildlife and livestock: Kenyan rangelands 1977 – 1994. Nairobi, Kenya: Department of Resource Surveys and Remote Sensing.
- GRUNBLATT, J., SAID, M.Y. & J.K.NUTIRA (1989): Livestock and Wildlife Summary 1987-1988 for Kenya rangelands. Department of Resource Surveys and Remote Sensing, Ministry of Planning and National Development, Nairobi, Kenya.
- GZT (2014): GZT NEWS: 12TH EDITION, MAY 2014. Downloaded from www.grevyzebratrust.org
- GZTC (2012). 'Conservation and Management Strategy for Grevy's Zebra (*Equus grevyi*) in Kenya (2012-2016)'. Compiled by Grevy's Zebra Technical Committee (GZTC), comprised of Marwell Wildlife, Kenya Wildlife Service, Lewa Wildlife Conservancy, African Wildlife Foundation, Denver Zoo, Princeton University and the Grevy' Zebra Trust. Kenya Wildlife Service, P.O. Box 40241 – 00100, Nairobi, Kenya. Email kws@kws.go.ke
- HACK, M.A. & D.I. RUBENSTEIN (1998): Zebra zones. *Natural History* March, pp. 27-31.
- HACK, M.A. & S. KING (2005): Equid Bibliography. IUCN/SCC Equid Specialist Group, IUCN (The World Conservation Union), Gland, Switzerland.
- HANZLÍKOVÁ,V., PLUHÁČEK, J. AND L. CULÍK (2014): Association between taxonomic relatedness and interspecific mortality in captive ungulates. *Applied Animal Behaviour Science* **153** (2014) 62–67
- HATT, J.M. (2000): Nutrition research in zoo animals. In: Zoo animal nutrition (Nijboer, J., Hatt, J.-M., Kaumanns, W., Beijnen, A. & U. Ganslosser, eds.) Filander Verlag.
- HAWKINS, E., KOCK, R., MCKEEVER, D., GAKUYA, F., MUSYOKI, C., CHEGE, S., MUTINDA, M., KARIUKI, E. DAVIDSON, Z., LOW, B., SKILTON, R., NJAHIRA, M., WAMALWA, M. AND E. MAINA (2015): Prevalence of *Theileria Equi* and *Babesia caballi* as well as the identification of associated ticks in sympatric Grevy's

- zebras (*Equus grevyi*) and donkeys (*Equus africanus asinus*) in Northern Kenya. *Journal of Wildlife Diseases*, 51(1), pp.137–147.
- HEUSCHKEL, B., KRÖHNE, A. & W. ZIMMERMANN (1999): Die Haltung von Junggesellengruppen für das EEP - Grevyzebras im Kölner Zoo. *Zeitschrift Kölner Zoo*, **42 (3)**: 103-120.
- HIBY, L. (2010) *Extract Compare Software for Zebra*. <http://www.conservationresearch.co.uk/> accessed 17 July 2015.
- HILBERS-VERHEIDEN, D.I. (2007): Einfluss von Environmental Enrichment auf das Verhalten einer Junggesellengruppe Grevy-Zebras (*Equus grevyi*) in einer gemischten Anlage im Zoo Osnabrück. Diplomarbeit, Georg-August-Universität Göttingen, Fakultät für Biologie, Germany.
- IADEROSA, J. (1983): Gestation period in Grevy's zebra; Managerial and evolutionary considerations. In AAZPA Spring 1983 Regional Proceedings, pp. 622-626.
- ISAZA, R., SCHILLER, C.A., STOVER, J., SMITH, P. & E.C.GREINER (2000): Haicephalobus gingivalis (Nematoda) infection in a Grevy's zebra (*Equus grevyi*). *Journal of Zoo and Wildlife Medicine* **31 (1)**: 77-81.
- ITO, H., HAYANU, A., LANGENHORST, T., SAKAMOTO, H. & M. INOUE-MURAYAMA (2013): Using next generation sequencing to develop microsatellite markers for the endangered Grevy's zebra (*Equus grevyi*). *Conservation Genet Resour* 5:507–510.
- ITO, H., LANGENHORST, T., OGDEN, R. AND M. INOUE-MURAYAMA (2015): Androgen receptor gene polymorphism in zebra species. *Meta Gene*, 5, pp.120-123.
- ITO, H., LANGENHORST, T., OGDEN, R. AND INOUE-MURAYAMA, M., 2015. Population genetic diversity and hybrid detection in captive zebras. *Sci Rep* 5:13171. doi: 10.1038/srep13171.
- ITO, H., OGDEN, R., LANGENHORST, T. AND M. INOUE-MURAYAMA (2017): Contrasting results from molecular and pedigree-based population diversity measures in captive zebra highlight challenges facing genetic management of zoo populations. *Zoo Biology* 36: 87–94. doi:10.1002/zoo.21342
- IUCN. (2016): The IUCN Red List of Threatened Species. Version 2016-3. Available at: www.iucnredlist.org. (Accessed: 07 December 2016).
- IUCN (2000): 2000 IUCN Red List of Threatened Species. (HILTON-TAYLOR, C. ; compiler) IUCN-The World Conservation Union, Gland, Switzerland.
- IUCN (1996): 1996 IUCN Red List of Threatened Animals (BAILLIE, J. and B. GROOMBRIDGE, compilers). IUCN-The World Conservation Union, Gland, Switzerland
- KAISER, A.; MEIER, H.P., STRAUB, R. AND V. GERBER (2009): Equine Infektiöse Anämie (EIA). *Schweiz. Arch. Tierheilk.*, Band 151, Heft 4, April 2009, 159–164
- KEBEDE, A.T. AND COPPOCK, D.L. (2015): Livestock-Mediated Dispersal of *Prosopis juliflora* Imperils Grasslands and the Endangered Grevy's Zebra in Northeastern Ethiopia. *Rangeland Ecology & Management* 68: 402-407.
- KEBEDE, F. (2013): Ecology and community-based conservation of Grevy's zebra (*Equus grevyi*) and African wild ass (*Equus africanus*) in the Afar Region. University of Addis Ababa.
- KEBEDE, F., ROSENBOM, S., KHALATBARI, L., MOEHLMAN, P.D., BEJA-PEREIRA, A. AND A. BEKELE (2014): Genetic diversity of the Ethiopian Grevy's zebra (*Equus grevyi*) populations that includes a unique population of the Alledeghi Plain. *Mitochondrial DNA*, Mitochondrial DNA 27(1):397-400.//Easly Online 1-4. DOI: 10.3109/19401736.2014.898276

- KEBEDE, F., BEKEL, A., MOEHLMAN, P.D. AND P.H. EVANGELISTA (2012): Endangered Grevy's zebra in the Alledoghi Wildlife Reserve, Ethiopia: species distribution modeling for the determination of optimum habitat. *Endangered Species Research* Vol.17:237-244. Doi:10.3354/esr00416
- KENANA, LM., BAKARI, SK., BITOK, E. MACHOKE, NM., HAMZAH, HK, MUKEKA, J., & MWIU, SN, KYALE, DM, CHEPTEI, J (2013). *Large mammal aerial total count for Amboseli – West Kilimanjaro and Magadi- Natron cross border landscape, October 2013. A technical Report for Kenya Wildlife Service (KWS), Kenya and Tanzania Wildlife Research Institute (TAWIRI), Tanzania*
- KENYA WILDLIFE SERVICE (2012) Conservation and Management Strategy for Grevy's Zebra (*Equus grevyi*) in Kenya, (2012-2016), 2nd edition. pp.40, Kenya Wildlife Service, Nairobi, Kenya
- KENYA WILDLIFE SERVICE (2008) *Conservation and management strategy for Grevy's zebra (Equus grevyi) in Kenya 2007 – 2011*. KWS, Nairobi, Kenya. [www.kws.org/Grevy's Zebra June 2008.pdf](http://www.kws.org/Grevy's%20Zebra%20June%202008.pdf)
- KIMURA, R. (2000): Relationships of the type of social organization to scent-marking and mutual grooming behaviour in grevy's (*Equus grevyi*) and Grant's zebras (*Equus burchelli bohmi*). *Journal of Equine Science* **11** (4): 91-98.
- KING, J.M. (1965): A field guide to the reproduction of the Grant's zebra and Grevy's zebra. *East African Wildlife Journal*, **3**: 99-117.
- KINGDON, J. (1979): Grevy's zebra, Somali zebra, in East African Mammals. An Atlas of Evolution in Africa, Vol.3, B (Large Mammals). Academic Press, London, New York, San Francisco.
- KINGDON, J. (1997): *The Kingdon Guide to African Mammals*. Academic Press, San Diego, USA.
- KIRKPATRICK, J.F. AND A. TURNER (2002): Reversibility of action and safety during pregnancy of immunizing against porcine zona pellucida in wild mares (*Equus caballus*). *Reprod. Suppl.* **60**: 197-202.
- KIRKPATRICK, J.F. AND A. TURNER (2007): Immunocontraception and increased longevity in Equids. *Zoo Biology* Vol.26, No.4: 237-244
- KIRKPATRICK, J.F., LIU, I.K.M. AND J.W. TURNER (1990): Remotely-delivered immunocontraception in feral horses. *Wildl. Soc.Bull.* **18**: 326-330.
- KIRKPATRICK, J.F., LIU, I.K.M., TURNER, J.W. AND M. BERNOCO (1991): Antigen recognition in mares previously immunized with porcine zona pellucida. *J. Reprod. Fertil. Suppl.* **44**: 321-325.
- KIRKPATRICK, J.F., LIU, I.K.M., TURNER, J.W., NAUGLE, R. AND R. KEIPER (1992): Long-term effects of porcine zona pellucida immunocontraception on ovarian function of feral horses (*Equus caballus*). *J.Reprod. Fertil.* **93**: 437-444.
- KIRKPATRICK, J.F., NAUGLE, R., LIU, I.K.M. , BERNOCO, M. AND J.W. TURNER (1995): Effects of seven consecutive years of porcine zona pellucida immunocontraception in feral mares. *Bio. Reprod. Monogr. Series 1: Equine Reproduction VI*: 411-418.
- KLEIN, L. & S.B. CITINO (1995): Comparison of detomidine / carfentanil / ketamine and medetomidine / ketamine anaesthesia in Grevy's zebra. Proc. of a Joint Conference American Association of Zoo Veterinarians, Wildlife Disease Association, and American Association of Wildlife Veterinarians, East Lansing, Michigan, USA, August 12-17, 1995 In: Junge, R.E. (ed.): Proc. of a Joint Conference American Association of Zoo Veterinarians, Wildlife Disease Association, and American Association of Wildlife Veterinarians, 1995: 290-295.
- KLINGEL, H. (1972): Das Verhalten der Pferde (equidae). *Handbuch der Zoologie*, **10 (24)**: 1-68.
- KLINGEL, H. (1972): Social behaviour of African equidae. *Zool. Afric.*, **7**: 175-186.

- KLINGEL, H. (1974): Soziale Organisation und Verhalten des Grevy-Zebras (*Equus grevyi*). *Z. Tierpsychol.*, **36**: 37-70.
- KLINGEL, H. (1980): Survey of African Equidae. IUCN Survival Service Commission, Gland, Switzerland.
- KLINGEL, H. (1987): Pferde. In Grzimeks Enzyklopädie der Säugetiere. B.Grzimek (ed.), Kindler Verlag, München, Germany: 579-582.
- LANGENHORST, T. (2017): International studbook for Grevy's zebra *Equus grevyi* 2016, current until 31.12.2016 Marwell Wildlife, UK.
- LANGENHORST, T. (2016): International studbook for Grevy's zebra *Equus grevyi* 2015, current until 31.12.2015 Marwell Wildlife, UK.
- LANGENHORST, T. (2015): International studbook for Grevy's zebra *Equus grevyi* 2014, current until 31.12.2014 Marwell Wildlife, UK.
- LANGENHORST, T. (2014): International studbook for Grevy's zebra *Equus grevyi* 2013, current until 31.12.2013 Marwell Wildlife, UK.
- LANGENHORST, T. (2013): International studbook for Grevy's zebra *Equus grevyi* 2012, current until 31.12.2012 Marwell Wildlife, UK.
- LANGENHORST, T. (2012): International studbook for Grevy's zebra *Equus grevyi* 2011, current until 31.12.2011 Marwell Wildlife, UK.
- LANGENHORST, T. (2011a): Earning their stripes - a decade of Grevy's zebra conservation. *Zooquaria* 76, pp. 24-25
- LANGENHORST, T. (2011b): International studbook for Grevy's zebra *Equus grevyi* 2010, current until 31.12.2010 Marwell Wildlife, UK.
- LANGENHORST, T. (2010): International studbook for Grevy's zebra *Equus grevyi* 2009, current until 31.12.2009. Marwell Wildlife, UK.
- LANGENHORST, T. (2009): International studbook for Grevy's zebra *Equus grevyi* 2008, current until 31.12.2008. Marwell Wildlife, UK.
- LANGENHORST, T. (2008): International studbook for Grevy's zebra *Equus grevyi* 2007, current until 31.12.2007. Marwell Preservation Trust, UK.
- LANGENHORST, T. (2007): International studbook for Grevy's zebra *Equus grevyi* 2006, current until 31.12.2006. Marwell Preservation Trust, UK.
- LANGENHORST, T. (2006): International studbook for Grevy's zebra *Equus grevyi* 2005, current until 31.12.2005. Marwell Preservation Trust, UK.
- LANGENHORST, T. (2005): International studbook for Grevy's zebra *Equus grevyi* 2004, current until 31.12.2004. Marwell Preservation Trust, UK.
- LANGENHORST, T. (2004): International studbook for Grevy's zebra *Equus grevyi* 2003, current until 31.12.2003. Marwell Preservation Trust, UK.
- LANGENHORST, T. (2003): International studbook for Grevy's zebra *Equus grevyi* 2002, current until 31.12.2002. Marwell Preservation Trust, UK.
- LANGENHORST, T. (2002): International studbook for Grevy's zebra *Equus grevyi* 2001, current until 31.12.2001. Marwell Preservation Trust, UK.

LANGENHORST, T. (2001): International studbook for Grevy's zebra *Equus grevyi* 1994-2000, current until 31.12.2000. Marwell Preservation Trust, UK.

LANGENHORST, T. AND Z.DAVIDSON (2017): Grevy's Zebra Conservation in Kenya 2017 - Report & funding proposal prepared for supporters & members of the Grevy's zebra EEP conservation projects. Marwell Wildlife, UK. Available at <https://www.marwell.org.uk/downloads/2017/marwell-grevys-zebra-report.pdf>

LANGENHORST, T. AND Z.DAVIDSON (2016): Grevy's Zebra Conservation in Kenya 2016 - Report & funding proposal prepared for supporters & members of the Grevy's zebra EEP conservation projects. Marwell Wildlife, UK.

LANGENHORST, T. AND Z.DAVIDSON (2015): Grevy's Zebra Conservation in Kenya 2015 - Report & funding proposal prepared for supporters & members of the Grevy's zebra EEP conservation projects. Marwell Wildlife, UK.

LANGENHORST, T. AND Z.DAVIDSON (2014): Grevy's Zebra Conservation 2014 - Report & funding proposal prepared for supporters & members of the Grevy's zebra EEP conservation projects. Marwell Wildlife, UK.

LANGENHORST, T. AND Z.DAVIDSON (2013): Grevy's Zebra Conservation 2013 - Report & funding proposal prepared for supporters & members of the Grevy's zebra EEP conservation projects. Marwell Wildlife, UK.

LANGENHORST, T. AND Z.DAVIDSON (2012): Grevy's Zebra Conservation 2012 - Report & funding proposal prepared for supporters & members of the Grevy's zebra EEP conservation projects. Marwell Wildlife, UK.

LANGENHORST, T. AND Z.DAVIDSON (2011): Grevy's Zebra Conservation 2011 - Report & funding proposal prepared for supporters & members of the Grevy's zebra EEP conservation projects. Marwell Wildlife, UK.

LANGENHORST, T., DAVIDSON, Z. & G. PARKER (2010): Grevy's Zebra Conservation 2010 - Report & funding proposal prepared for supporters & members of the Grevy's zebra EEP conservation projects. Marwell Wildlife, UK.

LANGENHORST, T. & G. PARKER (2009): Grevy's Zebra Conservation 2009 - Report & funding proposal prepared for supporters and members of the Grevy's zebra EEP conservation projects. Marwell Wildlife, UK.

LANGENHORST, T. & G. PARKER (2008). Grevy's Zebra Digital Stripe Pattern ID Workshop; Mpala Research Centre, Kenya, 4th – 5th March 2008. Marwell Conservation, Marwell Preservation Trust, UK.

LANGENHORST, T. & G. PARKER (2007): Capacity building and research in Northern Kenya: Contributing to the conservation of Grevy's zebra & its semi-arid ecosystem. Funding Proposal 2007, Marwell Preservation Trust, UK.

LANGENHORST, T., PARKER, G. & T. WOODFINE (2008): Grevy's Zebra Conservation 2008 - Report & funding proposal prepared for supporters and members of the Grevy's zebra EEP conservation projects. Marwell Preservation Trust, UK.

LANGENHORST, T., PARKER, G. & T. WOODFINE (2007): Grevy's zebra Conservation 2007 - report prepared for supporters and members of the Grevy's zebra EEP conservation projects. Marwell Preservation Trust, UK.

LANGENHORST, T., PARKER, G. & T. WOODFINE (2007): Grevy's zebra Conservation 2006 – report prepared for supporters and members of the Grevy's zebra EEP conservation projects. Marwell Preservation Trust, UK.

LANGENHORST, T. & T. WOODFINE (2006). Grevy's zebra Conservation 2005 – 2nd Report prepared for supporters and members of the Grevy's zebra EEP conservation projects. Unpublished report, Marwell Preservation Trust.

LANGENHORST, T. & T. WOODFINE (2005). Grevy's zebra Conservation – report prepared for the members of the Grevy's zebra EEP. Unpublished report, Marwell Preservation Trust.

LARISON B, HARRIGAN RJ, THOMASSEN HA, RUBENSTEIN DI, CHAN-GOLSTON AM, LI E, SMITH TB (2015): How the zebra got its stripes: a problem with too many solutions. R. Soc. open sci. 2: 140452. <http://dx.doi.org/10.1098/rsos.140452>

LEROUX, P-E (2013) Assessment of dry season access and use of water sources by Grevy's zebra and other wildlife in Laisamis, Kenya. Preliminary results. University of Perpignan Via Domitia. Unpublished report.

LELENGUYAH, G. L. (2012) Drought, disease and Grevy's zebra (*Equus grevyi*) mortality- the Samburu people perspective. Afr. J. Ecol. 50: 371–376.

LELENGUYAH, G., OGOL, C. & P. K. MUORIA (2010): Historical distribution and threats to Grevy's zebra (*Equus grevyi*) in Samburu – an indigenous people perspective. African Journal of Ecology 49, 258-260.

LOW, B. (2010): Stars in stripes: the fight to save endangered Grevy's zebras. BBC Wildlife Magazine, 28 (1)

LOW MACKEY, B. & Z. DAVIDSON (2013): Supplementary Feeding Guidelines for Grevy's Zebra in Northern Kenya. Guidelines Developed by the Grevy's Zebra Disease Response Committee, June 2013.

LOW, B., DAVIDSON, Z., PARKER, G., SUNDARESAN, S., FISCHER, M. AND P. LALAMPAA (2010). Reassessing the status of Grevy's zebra (*Equus grevyi*), and other large mammals in the Marsabit region of northern Kenya. Unpublished preliminary report.

LOW, B., MUORIA, P., PARKER, G. & S. SUNDARESAN (2009): Report on the National Survey of Grevy's Zebra in Kenya 24-29 November 2008, unpublished report.

LOW, B., PARKER, G.E., LESIMIRDANA, D. & KING, J. (2009): Community Vegetation Monitoring, West Gate Community Conservancy, Dry Season 2008. Northern Rangelands Trust.

LOW, B., SUNDARESAN, S., FISCHHOFF, I. & D. RUBENSTEIN (2009): Partnering with local communities to identify conservation priorities for endangered Grevy's zebra. Biological Conservation 142, 1548–1555.

LOW, B. (2004): Monitoring the movements and distribution of Grevy's zebra in northern Kenya. Paper presented at the workshop on "Grevy's Zebra Conservation", Mpala Research Centre, Kenya, March 22-24, 2004.

MACCLINTOCK, D. (1976): A Natural history of Zebras. New York: Charles Scribner's Sons, 134 pp.

MANYIBE, T., LOW, B. & G. CHEGE (2006): Mass vaccination of Grevy's zebra against anthrax in Northern Kenya. KWS, NRT, LWC.

MATTHEWS, B. & S. WHITBREAD (2017): Considerations in Managing a Bachelor Herd of Grevy's Zebra (*Equus grevyi* *Equus grevyi* Oustalet, 1882). Poster for EAZA Conference, Emmen, NL. Chessington World of Adventures, UK

MATTHEWS, B. & S. WHITBREAD (2017): Managing Grevy's Zebra Stallions (*Equus grevyi* Oustalet, 1882): A Case Study. Poster for EAZA Conference, Emmen, NL. Chessington World of Adventures, UK

- MERTZ, B. (1985): Vergleichende Untersuchungen zum Sozialverhalten zweier Zebraarten (*Equus zebra hartmannae*, *Equus grevyi*). Inauguraldissertation der Universität Bern.
- MILLS, M. & T. SHENK (1992): Predator-prey relationships; the impact of lion predation on wildebeest and zebra populations. *Journal of Animal Ecology*, **61** (3): 693-702.
- MOEHLMAN, P.D. (ed). (2002). *Equids: Zebras, Asses, and Horses: Status Survey and Conservation Action Plan*. IUCN/SCC Equid Specialist Group, IUCN (The World Conservation Union), Gland, Switzerland and Cambridge. Available on: http://data.iucn.org/themes/ssc/sqs/equid/docs/Moehlman_02_Hi.pdf
- MOEHLMAN, P.D., RUBENSTEIN, D.I. & F. KEBEDE (2008). *Equus grevyi*. In: IUCN 2008. 2008 IUCN Red List of Threatened Species. <www.iucnredlist.org>. Downloaded on 10 May 2009.
- MOLENAAR, F.M. PIERCY, R.J. DUNKEL, B. MANNING, N. ENGLISH, K. STIDWORTHY, M. AND N.J. MASTERS (2016): Equine atypical myopathy associated with sycamore seed ingestion in a Przewalski foal. *Journal of Zoo and Aquarium Research* **4**(2); 105-108.
- MUORIA ET AL. (2007) *Anthrax outbreak among Grevy's zebra (Equus grevyi) in Samburu, Kenya*
- MUORIA, P.K., MACHARIA, P.G., OGUGE, N.O., & MURUTHI, P. (2012) Grevy's zebra conservation project. Earthwatch Institute Center for Dry Land Research. Wamba.
- MUORIA, P. K., MURUTHI, P. RUBENSTEIN, D. OGUGE, N. O. & E. MUNENE (2005). Cross-sectional survey of gastro-intestinal parasites of Grevy's zebras in southern Samburu, Kenya. *African Journal of Ecology* **43**: 392-395.
- MWASI, S. & E. MWANGI (2007). *Proceedings of the National Grevy's Zebra Conservation Strategy Workshop 11-14 April 2007*. KWS Training Institute, Naivasha, Kenya.
- NELSON, A.P.W. (2003): Status, distribution and structure of Grevy's zebra populations in northern Kenya. Oxford: University of Oxford.
- NELSON, A.P.W. & S.D. WILLIAMS (2003): Grevy's zebra survey: Kenya 2000. Unpublished Report
- NUNEZ, C.M.V, ADELMAN, J.S., SMITH, J., GESQUIERE, L.R., RUBENSTEIN, D.I. (2014): Linking social environment and stress physiology in feral mares (*Equus caballus*): Group transfers elevate fecal cortisol levels. *General and Comparative Endocrinology*, Vol. 196, pp. 26–33.
- OGDEN, R., LANGENHORST, T., MCEWING, R. & T. WOODFINE (2007): Genetic markers and sample types for pedigree reconstruction in Grevy's zebra (*Equus grevyi*). *Der Zoologische Garten N.F.*, 29-35.
- OJWANG', G.O., WARGUTE, P.W., SAID, M.Y., WORDEN, J.S., DAVIDSON, Z., URUTHI,P., KANGA,E., IHWAGI,F. AND B.OKITA-OUMA (2017): *Wildlife Migratory Corridors and Dispersal Areas: Kenya Rangelands and Coastal Terrestrial Ecosystems*. ISBN: 978-9966-107-19-0
- OLLÉOVÁ, M., PLUHÁČEK, J. & S. R. B. KING (2012): Effect of social system on allosuckling and adoption in zebras. *Journal of Zoology* **288**, 127-134.
- PARKER, G.E. & CHEGE, G. (2007): Preliminary Analysis of Grevy's Zebra GSM Collar Data, Unpublished Report.
- PARKER, G.E., DAVIDSON, Z., LOW, B., LALAMPAA, P.R., SUNDARESAN, S. & M. FISCHER. (2017) Can pastoral communities offer solutions for conserving the Endangered Grevy's zebra *Equus grevyi* at the periphery of its range?. *Oryx* **51**:03, 517-526. doi:10.1017/S0030605315001325

- PARKER, G. & T. LANGENHORST (2007): Developing Effective Monitoring and Building Capacity for Grevy's Zebra Conservation in Kenya: Contributing to the Conservation of Grevy's Zebra & its Semi-arid Ecosystem. Funding Proposal 2008, Marwell Preservation Trust.
- PARKER, G.E., SUNDARESAN, S.R., CHEGE, G. & T. O'BRIEN (2010): Using sample aerial surveys to estimate the abundance of the endangered Grevy's zebra in northern Kenya. *African Journal of Ecology*; published online: 6 OCT 2010 DOI: 10.1111/j.1365-2028.2010.01232.x
- PARKER, G.E. LESIMIRDANA, D. KING, J. & SCHIBIER, M. (2009): Community Vegetation Monitoring, II Ngwesi Community Conservancy, Dry Season 2008. Northern Rangelands Trust.
- PARKER, G.E. LESIMIRDANA, D. & KING, J. (2008): Community Vegetation Monitoring, Kalama Community Conservancy. Northern Rangelands Trust, Kenya.
- PLUHÁČEK, J., OLLÉOVÁ, M., BARTOŠ, L. AND J. BARTOŠOVÁ (2013): Time spent suckling is affected by different social organization in three zebra species. *Journal of Zoology* 292 (2014) 10–17.
- PLUHÁČEK, J., OLLÉOVÁ, M., BARTOŠ, L. AND J. BARTOŠOVÁ (2014): Time spent suckling is affected by different social organization in three zebra species. *Journal of Zoology* 292 (2014) 10–17
- PLUHACEK, J., OLLEOVA M., BARTOSOVA J., PLUHACKOVA J. & BARTOS L. (2013) Laterality of suckling behaviour in three zebra species. *Laterality: Asymmetries of Body, Brain and Cognition* 18, 3, 349-364.
- PLUHÁČEK, J., OLLÉOVÁ, M., BARTOŠOVÁ, J. AND L. BARTOŠ (2012): Effect of ecological adaptation on suckling behaviour in three zebra species. *Behaviour* 149, 1395–1411.
- PLUHÁČEK, J., BARTOŠOVÁ, J. AND L. BARTOŠ (2011): A case of adoption and allonursing in captive plains zebra (*Equus burchellii*). *Behavioural Processes* 86, 174–177.
- PLUHÁČEK, J., BARTOŠ, L., Doležalová, M. and J. Bartošová-Víchova (2007): Sex of the foetus determines the time of weaning of the previous offspring of captive plains zebra (*Equus burchelli*). *Applied Animal Behaviour Science* 105, 192–204.
- PLUHÁČEK, J., BARTOŠ, L. AND L. ČULÍK (2006): High-ranking mares of captive plains zebra (*Equus burchelli*) have greater reproductive success than low-ranking mares. *Applied Animal Behaviour Science* 99, 315–329.
- POSPISIL, J., KASE, F. & J. VAHALA (1989): Comparison of basic hematological values in Grevy's zebras, *Equus grevyi*, during the summer and winter seasons. *Comparative Biochemistry and Physiology. Comparative Physiology*, **92** (1): 31-32.
- RADEMACHER, U. (1994): Influence of different husbandry conditions on social behaviour of Grevy's zebra (*Equus grevyi*) in Zoological Gardens - first results , presented to EEP Research and Captive Propagation Workshop Erlangen, Germany 15-17 April 1994.
- RADEMACHER, U. (1996): Influence of the stallion on the social behaviour of Grevy's zebra mares. *Schriftenreihe aus dem Institut für Zoo- und Wildtierforschung*, **1**. 87a.
- RADEMACHER, U. (1997): Sozialverhalten von Grevyzebras in Zoologischen Gärten. PhD thesis, Universität Bielefeld, Germany.
- RADEMACHER, U. & T. LANGENHORST (2006): Die letzten ihrer Art – Grevyzebras in Nordkenia und Äthiopien. *Zeitschrift des Kölner Zoo*, Heft 3/2006, 49. Jahrgang, pp 111-123.
- RADEMACHER, U. & J. STREICH (1998): Einfluss von unterschiedlichen Haltungsbedingungen auf das Verhalten von Grevyzebras am Beispiel von zwei Zoologischen Gärten. *Zool. Garten*, **68**: 137-155.

- RADEMACHER, U. & A. WINKLER (eds.) (2000): EEP African Equids Husbandry Guidelines. Wilhelma, Stuttgart, Germany.
- RANSOM, J. & P. KACZENSKY (eds.) (2016): Wild Equids: Ecology, Management, and Conservation. John Hopkins University Press.
- READ, B. (1988): Management Survey for Grevy's Zebra. AAZPA Species Survival Plan, St Louis Zoo.
- RIGINOS, C. & J.E. HERRICK (2010) Monitoring Rangeland Health: A guide to communities and other land managers in Eastern Africa. Version 2. Nairobi Kenya. ELMT-USAID/East Africa. http://usda-ars.nmsu.edu/monit_access/monitoring.htm
- RONG Y. (1994): Diagnosis of early stage pregnancy of zebras and wild donkeys. *Chinese Journal of Veterinary Science and Technology*, **24** (5): 30-31.
- ROSENBOM, S., COSTA, V., CHEN, S., KHALATBARI, L., YUSEF, G.H., ABDUKADIR, A., YANGZOM, C., KEBEDE, F., TECLAI, R., YOHANNES, H., HAGOS, F., MOEHLMAN, P.D., AND BEJA-PEREIRA, A. (2015): Reassessing the evolutionary history of ass-like equids: Insights from patterns of genetic variation in contemporary extant populations. *Molecular Phylogenetics and Evolution* **85**: 88–96.
- ROWEN, M.D.F. (1992): Mother-infant behaviour and ecology of Grevy's zebra, *Equus grevyi*. PhD Dissertation, Yale University.
- ROWEN, M.D.F. (1993): Mother-infant behaviour of Grevy's zebra. *Bison*, Brookfield Zoo, **7**:1.
- ROWEN, M.D.F. & J.R.GINSBERG (1992): Grevy's zebras (*Equus grevyi* Outset) in Zebras, Asses and Horses - An Action Plan for the Conservation of Wild Equids, Patrick Duncan (ed.), IUCN/SSC Equid Specialist Group, Gland, Switzerland, pp. 10-12.
- RUBENSTEIN, D.I. (1986): Ecology and sociality in horses and zebras. In *Ecological aspects of social evolution*, Rubenstein, D.I. & R.W.Wrangham (eds.). Princeton University Press, Princeton, pp 282-302.
- RUBENSTEIN, D.I. (1986) Life history and social organisation in arid adapted ungulates. In: *Ecological aspects of social evolution*. Eds. D.I. Rubenstein & R.W. Wrangham. Princeton: Princeton University Press.
- RUBENSTEIN, D.I. (1993): The ecology of female social behaviour in horses, zebras and asses. *Physiology and Ecology Japan* **29** (0): 13-28.
- RUBENSTEIN, D. I. (1994): The ecology for female social behaviour in horses, zebras and asses. In: *Aniaml Societies: Individuals, Interactions, and Organization*. Eds. Jarman, P. and A. Rossiter, Kyoto University Press, pp13-28.
- RUBENSTEIN, D. I. (2004): Zebra sociality: different stripes for different types. *Balliol College Record*, pp 18-23.
- RUBENSTEIN, D.I. (2004): Why are Grevy's zebra numbers not increasing? Potential impacts of interspecific competition and predation. Paper presented at the workshop "Grevy's Zebra Conservation", Mpala Research Centre, Kenya, March 22-24, 2004.
- RUBENSTEIN, D.I. & M. HACK (2004): Natural and sexual selection and the evolution of multi-level societies: insights from zebras with comparisons to primates. In: *Sexual Selection in Primates: New and Comparative Perspectives*. Eds. Kappeler, P.M. and C. P. van Schaik, Cambridge University Press, pp 266-279.
- RYDER, O.A., EPEL, N.C. & K. BENIRSCHKE (1978): Chromosome banding studies of the Equidae. *Cytogenet. Cell genet.*, **20**: 323-350.

- SAFAR-HERMAN, N., ISRAIL, M., CHOI, H., MOSTL, E. & E. BAMBERG (1987): Pregnancy diagnosis in zoo animals by estrogen determination in feces. *Zoo Biology*, **6**(2): 189-194.
- SCHIELTZ, J.M. AND D.I. RUBENSTEIN (2015): Caught between two worlds: genes and environment influence behaviour of plain x grevy's zebra hybrids in central Kenya. *Animal Behaviour* 106, 17-26
- SCHRENZEL, MARK D., TUCKER, TAMMY T., DONOVAN, TARYN A., BUSCH, MARTIN D.M., WISE, ANNABEL G., MAES, ROGER K. AND MATTI KIUPEL (2008): New Hosts for Equine Herpesvirus 9. *Emerging Infectious Diseases*. Vol.14, No.10, October 2008, pp.1616-1619.
- SEEBER, P.A., SOILEMETZIDOU, S. E., EAST, M. L., WALZER, C. AND A. D. GREENWOOD (2017): Equine behavioral enrichment toys as tools for non-invasive recovery of viral and host DNA. *Zoo Biology* **36** (5), pp. 341-344.
- SMIELOWSKI, J. (1988): Breeding of the Grevy's zebra at the Polish Zoological Gardens. *Przeegl Zool.* **32** (4): 595-598.
- SMITH, J. (1982): Caesarean section in a zebra. *American Association of Zoo Veterinarians Annual Proceedings*, pp.71-73.
- SUNDARESAN, S.R., RIGINOS, C. & E.S. ABELSON (2011). Management and analysis of camera trap data: alternative approaches (response to Harris et al. 2010). *Bulletin of the Ecological Society of America* 92:188-195.
- SUNDARESAN, S. R., FISCHHOFF I.R., DUSHOFF, J. & D. RUBENSTEIN (2007): Network metrics reveal differences in social organization between two fission–fusion species, Grevy's zebra and onager. *Oecologia*, Vol.151, No.1, 140-149.
- SUNDARESAN, S. R., FISCHHOFF, I. R. HARTUNG, H. M AKILONG, P. & D. I. RUBENSTEIN. (2007). Habitat choice of Grevy's zebras (*Equus grevyi*) in Laikipia, Kenya. *African Journal of Ecology* online September 21, 2007.
- SUNDARESAN, S. R., FISCHHOFF, I. R. & D. I. RUBENSTEIN. (2007). Male harassment influences female movements and associations in Grevy's zebra (*Equus grevyi*). *Behavioral Ecology* 18(5): 860-865.
- THOULESS, C.R. (1995): *An Aerial Survey for Wildlife in Eastern Ethiopia*. Ecosystem Consultants, London, England.
- THOULESS, C.R. (1995): *Aerial Surveys for Wildlife in Omo Valley, Chew Bahir and Borana Areas of southern Ethiopia*. Ecosystem Consultants, London, England.
- TRUNET, E., DEVAUX, L. & T. LANGENHORST (2012): Survey on anaesthesia, vaccination and deworming treatment in Hartmann's mountain zebra and Grevy's zebras in EEP institutions. Marwell Wildlife, UK, unpublished report.
- TUPPER, E., SUNDARESAN. S. (2012) *Oi Jogi Grevy's Zebra 2012 Population Estimates*. Mpala Research Centre. Kenya.
- WAKEFIELD, S.: Grevy's zebra (*Equus grevyi*) EEP Annual Reports 1996, 1997, 1998, 1999. Marwell Zoological Park, Winchester, UK.
- WEBER, M. & R.E.MILLER (1997): Presumptive red maple (*Acer rubrum*) toxicosis in Grevy's zebra (*Equus grevyi*). *Journal of Zoo and Wildlife Medicine* **28** (1): 105-108.
- WILLIAMS, S.D. (1998a): *Grevy's zebra: Ecology in a heterogeneous environment*. University College London, University of London, England. 200pp.

- WILLIAMS, S. D. (1998b): Grevy's zebra. In *Zebras, Asses, and Horses: An Action Plan for the Conservation of Wild Equids* (ed. P. Moehlman). Gland, Switzerland: IUCN
- WILLIAMS, S.D. (2002): Status and Action Plan for Grevy's Zebra (*Equus grevyi*). In: *Status Survey and Conservation Action Plan, Equids: Zebras, Asses and Horses* (ed. P. Moehlman).IUCN, Gland, Switzerland.
- Williams, S.D. (2013): *Equus grevyi*. In: J.S. Kingdon and M. Hoffmann (eds), *Mammals of Africa*, Bloomsbury Publishing, London.
- WILLIAMS, S.D. & J.R.GINSBERG (1998): Grave time for Grevy's zebra. *Nat. Hist.* **107**.
- WILLIAMS, S.D., NELSON, A.P.W. & F. KEBEDE (2003): *Grevy's Zebra Survey: Ethiopia 2003*. Available at <http://www.stlzoo.org/downloads/EthiopiaSurveyResults.pdf>
- WILLIAMS, S. & B. LOW (eds.) (2004): Grevy's zebra conservation. Proceedings of a workshop on "Grevy's Zebra Conservation", Mpala Research Centre, Kenya, March 22-24, 2004.
- WISBEY, J. (1995) The population status of Grevy's zebra (*Equus grevyi*) in selected areas of northern Kenya. M.Sc. Thesis, University College London.
- WOLFF, P. MEEHAN, T., BASGALL, E., ALLEN, G. & J. SUNDBERG (1986): Abortion and perinatal foal mortality associated with equine herpesvirus Type 1 in a herd of Grevy's zebra. *Journal of the American Veterinary Medical Association*, **189** (9): 1185-1186.
- WOODFINE, T., CHEGE, G., LANGENHORST, T., LUMBASI, J. & B. Low (2005): A review of the lesser known sub-populations of Grevy's zebra *Equus grevyi* in Northern Kenya, preliminary report. Marwell Preservation Trust, Unpublished Report.
- WOODFINE, T., CHEGE, G., LANGENHORST, T., LUMBASI, J. & B. Low (2009) Persistence of lesser known sub-populations of Grevy's zebra *Equus grevyi* in the far north of Kenya - A survey report, Marwell Wildlife, UK. ISBN 978-0-9521397-4-4
- YALDEN, D., LARGEN, M., KOCK D. & J.S. HILLMAN (1996) Catalogue of the mammals of Ethiopia and Eritrea. 7. Revised checklist, zoogeography and conservation. *Tropical Zoology* **9**: 73-164.
- YOUTH, H. (2004): Thin stripes on a thin line. *Zoogoer* Vol.**33**, No.6: 22-28. (Also available online: <http://nationalzoo.si.edu/Publications/ZooGoer/2004/6/grevys.cfm>)