

TERRAIN PHOTOGRAPHS  
AMERICAN WORLD WAR BATTLEFIELDS  
IN EUROPE

37<sup>TH</sup> DIVISION

AVOCOURT SECTOR   
MEUSE-ARGONNE OFFENSIVE  
SEPTEMBER 23-OCTOBER 3, 1918

YPRES-LYS OFFENSIVE  
OCTOBER 25 - NOVEMBER 11, 1918

PREPARED BY  
THE AMERICAN BATTLE MONUMENTS  
COMMISSION

THE COMMAND AND STAFF COLLEGE

LIBRARY



Class Symbol M 9403-H6-C.73-G3-C3Y

Accession Number N 69605

## PREFACE

THIS album is part of a collection of photographs of the various battlefields in Europe upon which the Armed Forces of the United States were actively engaged during World War I.

These terrain photographs were taken and prepared by the American Battle Monuments Commission, as provided in the act of Congress of March 4, 1923, to complete the historical record of the operations of the American units. The series comprises 69 albums containing 1,396 photographs.

The contents of these albums will be of particular value when studied in conjunction with the Summaries of Operations, prepared by the American Battle Monuments Commission, which relate in detail the combat services of each American division.

On the page preceding the photographs will be found a small-scale key map showing the general operation of which this divisional operation was a part. In the pocket inside the back cover will be found a reprint of a 1:20,000 map, of the type used during the war, showing the operation covered by the photographs in this

album. On this index map have been indicated the position of the camera and the direction in which it was sighted in taking each photograph.

On the page opposite each photograph is a section of the 1:20,000 map of the terrain in the vicinity of that pertaining to the photograph. The white wedge-shaped portion of the map indicates the sector of terrain which actually appears in the picture. The plotted position of the camera and the axis of the picture are shown in blue, the length of the blue line approximately indicating the depth of the view. The circled number corresponds to the number of the photograph, of which the numerals before the dash indicate the division and the numerals after the dash indicate the serial number of the photograph in this division.

Various topographical features visible in the photographs have been indicated by name to facilitate orientation.

Complete sets of these albums have been deposited with the National Archives, the Library of Congress, the Historical Division of the War Department General Staff, and the Command and Staff College.

AMERICAN BATTLE MONUMENTS COMMISSION,

*John J. Pershing*  
CHAIRMAN

NOV 22 1918

37<sup>TH</sup> DIVISION

AVOCOURT SECTOR

SEPTEMBER 23-25, 1918

MEUSE-ARGONNE OFFENSIVE

SEPTEMBER 26—OCTOBER 3, 1918

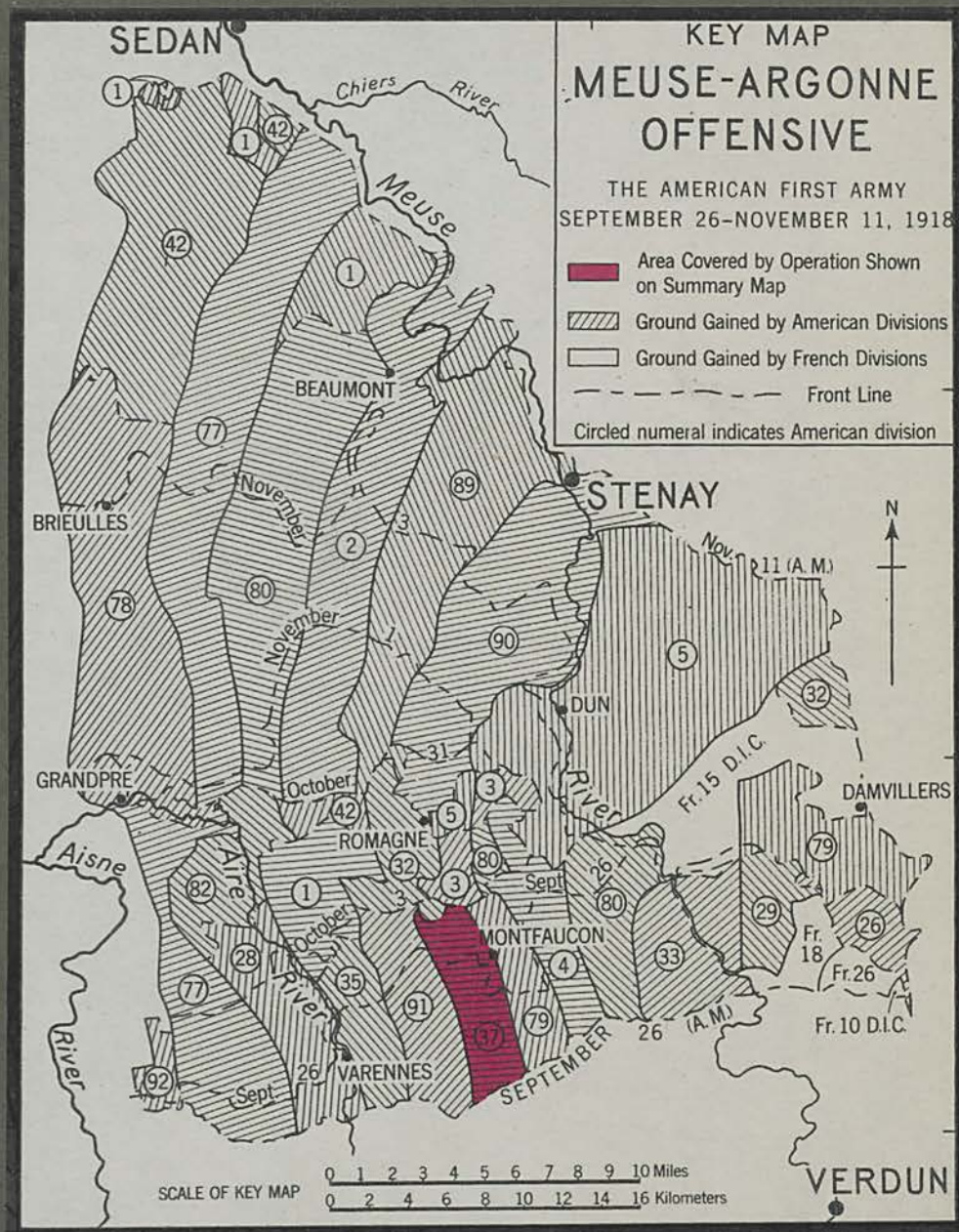

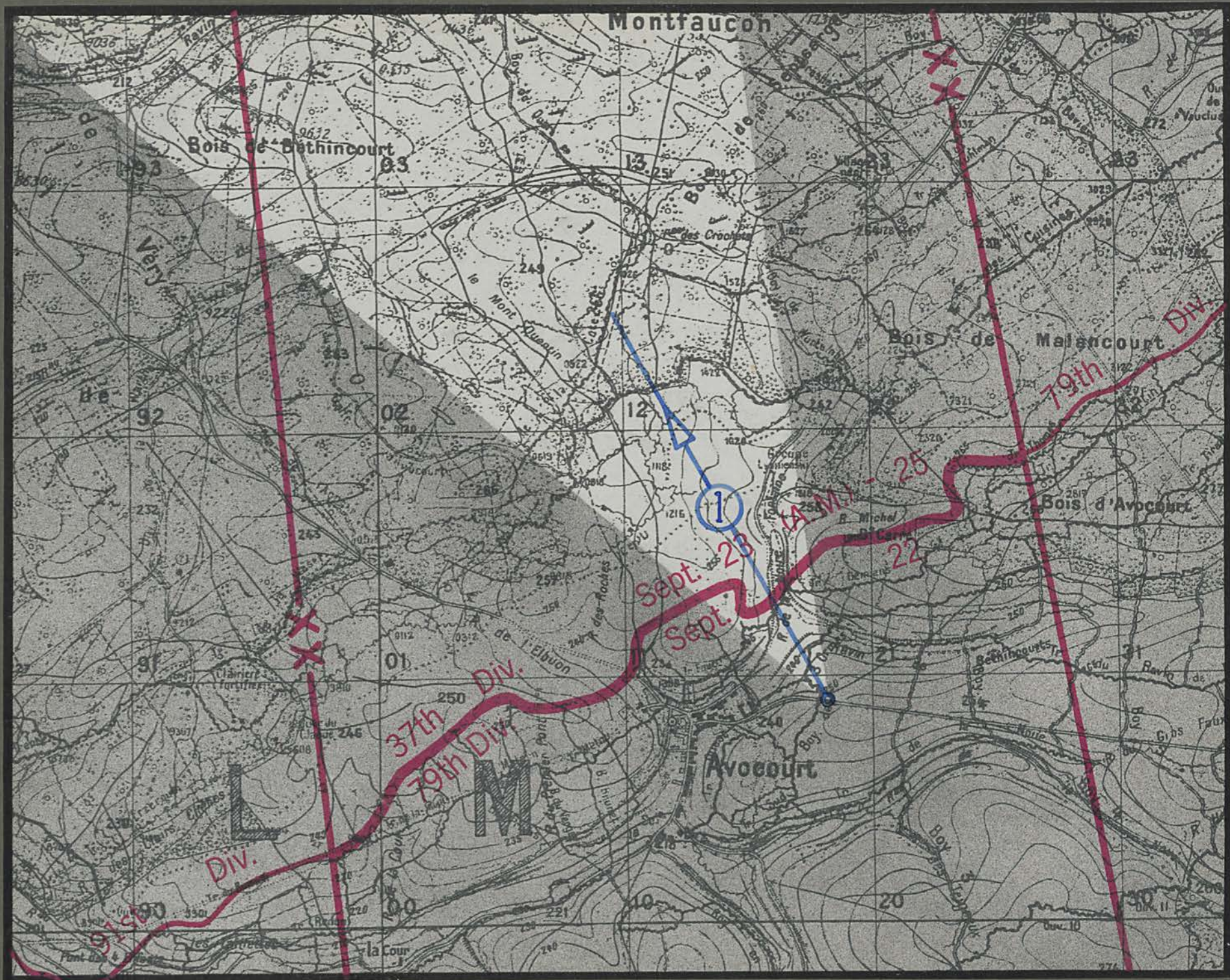

Avocourt - Malancourt road

Bois de Septsarges



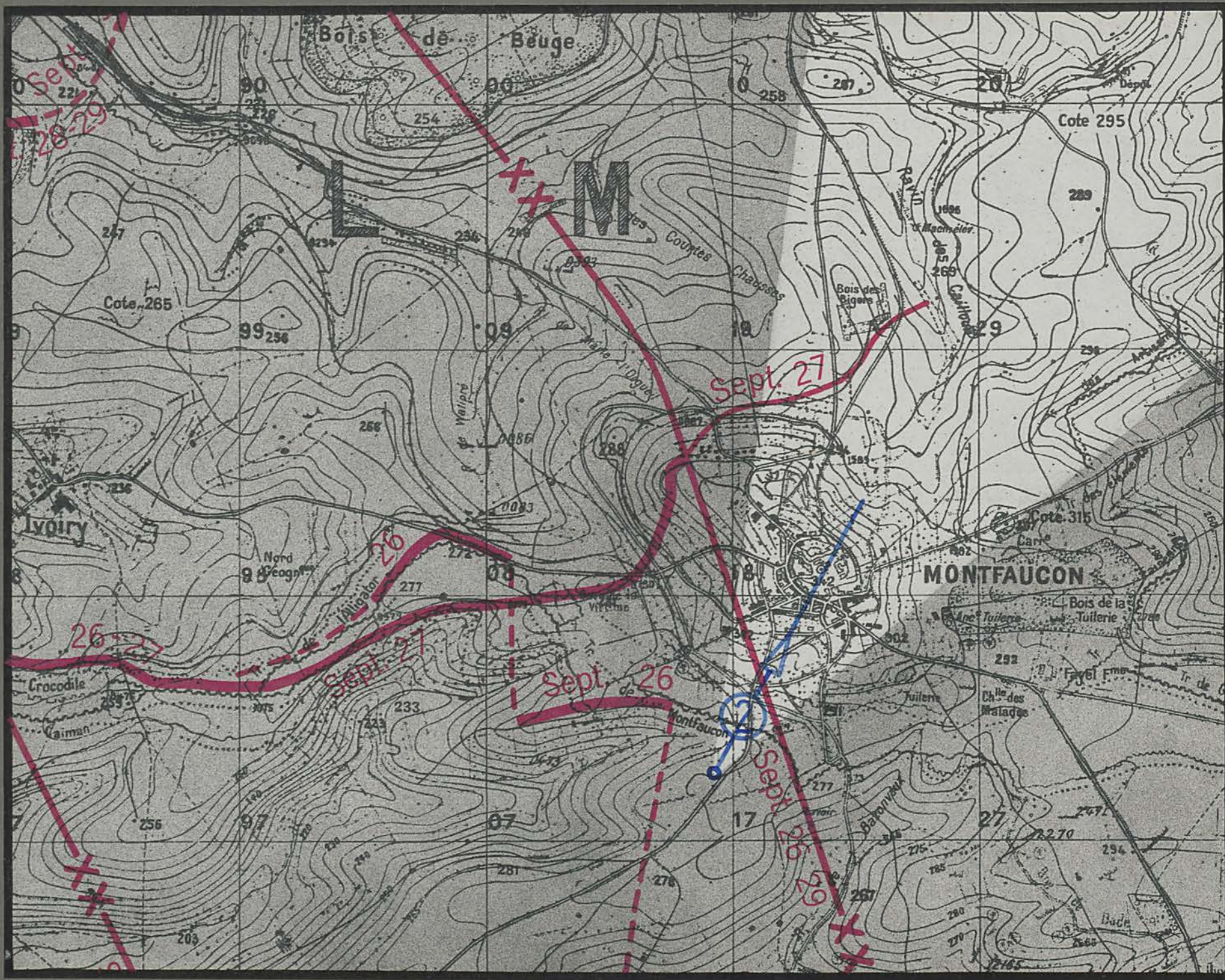





Montfaucon

Cheppy - Montfaucon road



Montfaucon-Avocourt road

Bois de Montfaucon

Montfaucon-Cheppy road

Vauquois

Montfaucon

Bois Chehem



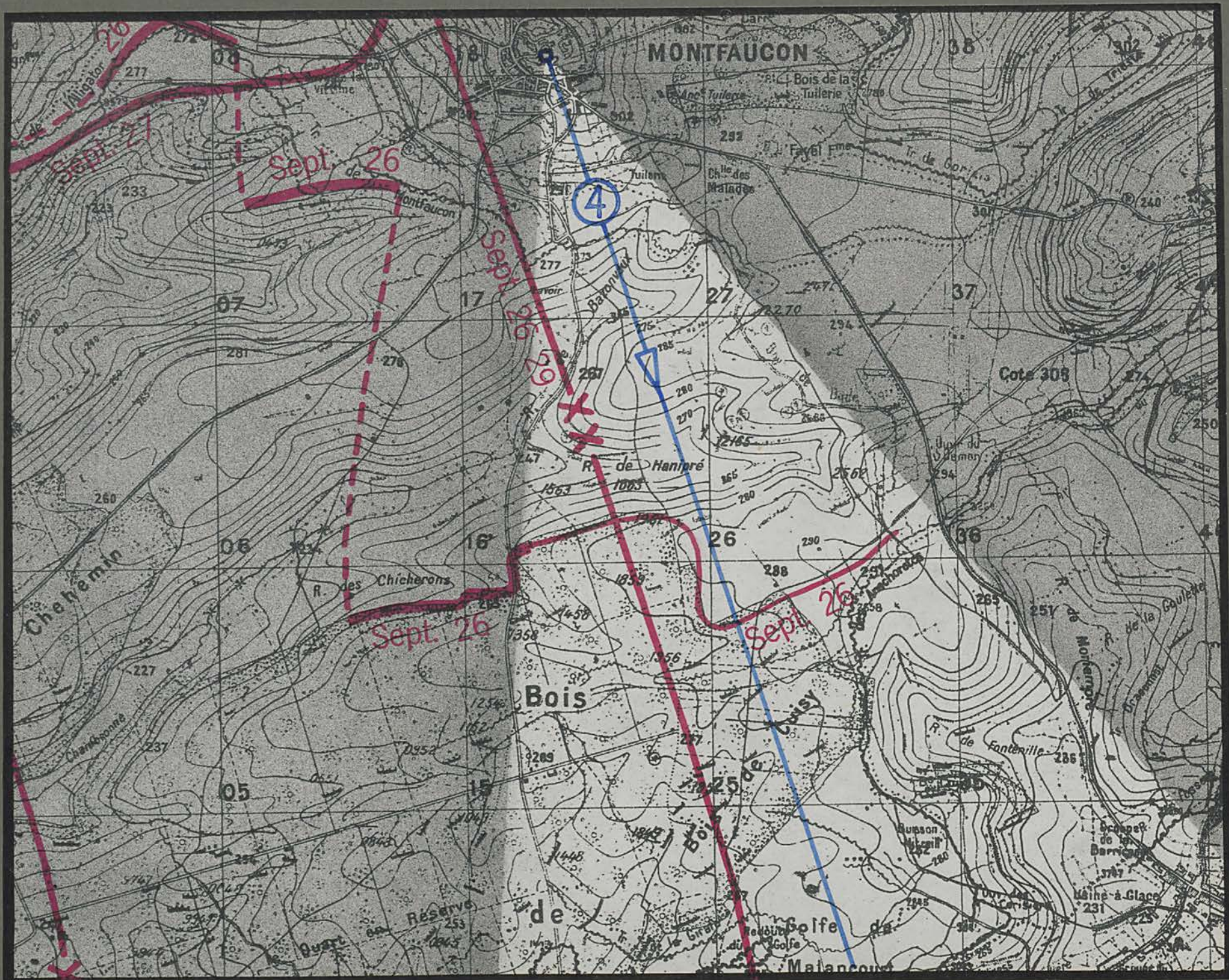



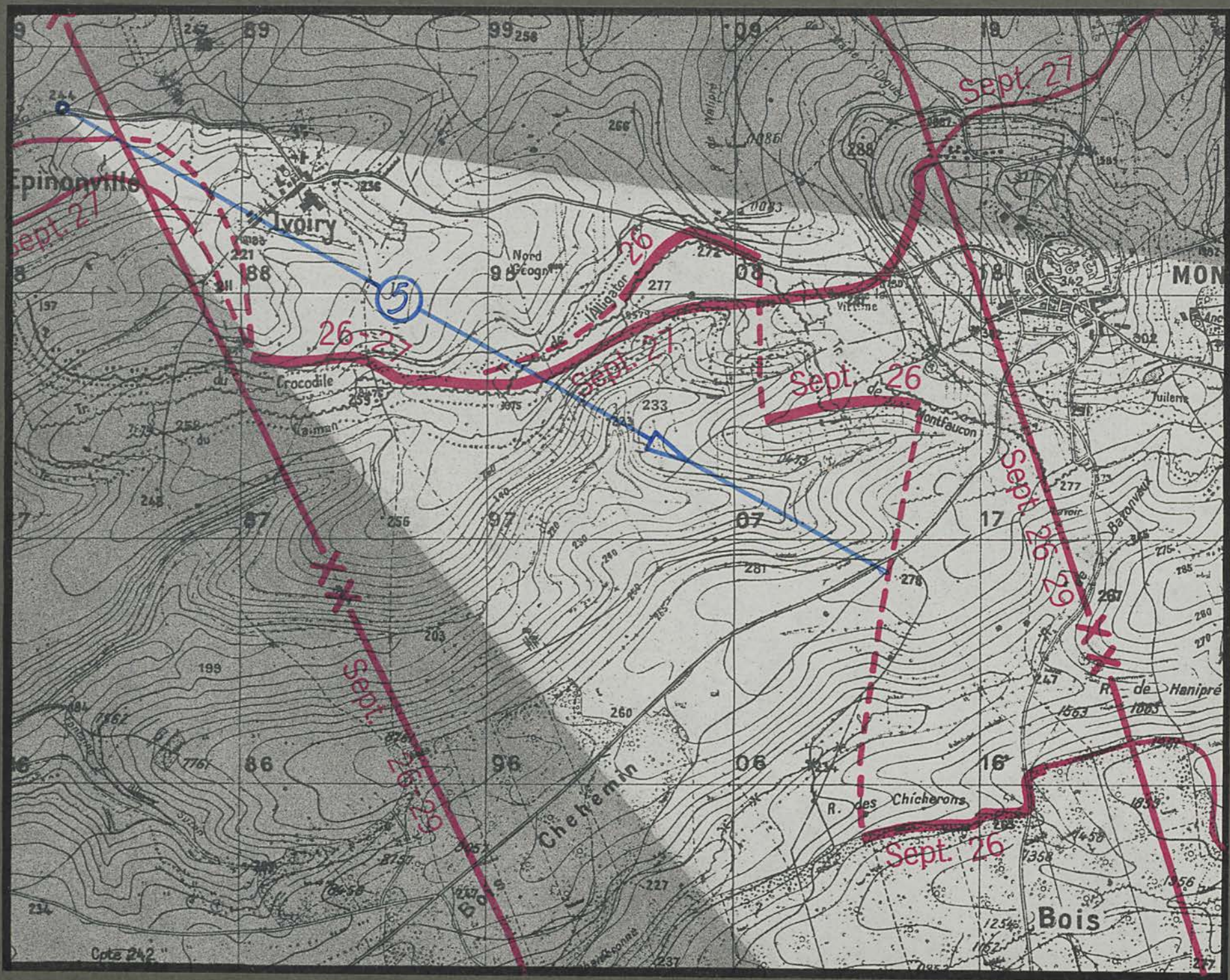

Cpte 242

Montfaucon

Ivoiry

Bois Chehem

Eclisfontaine - Ivoiry - Montfaucon road



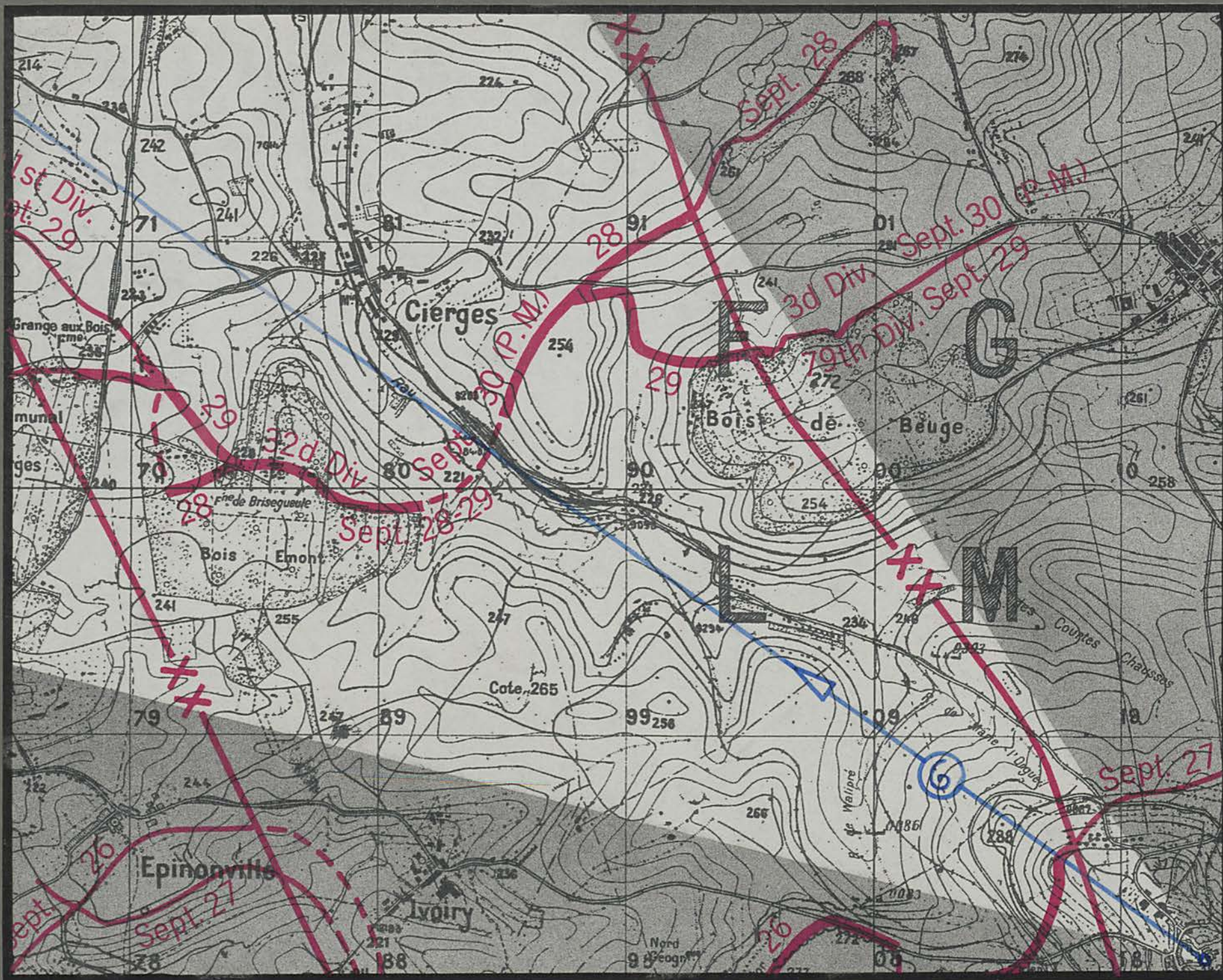



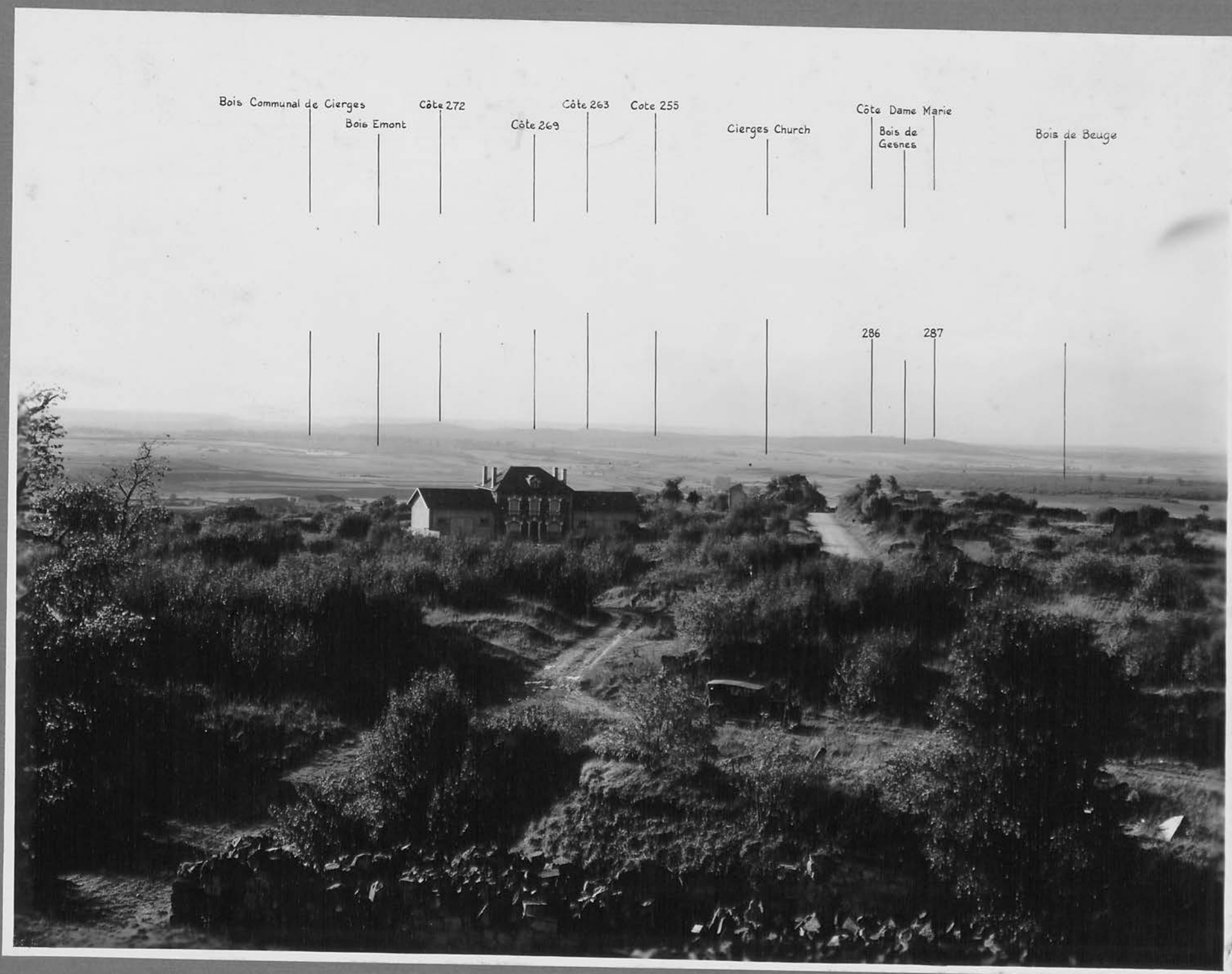

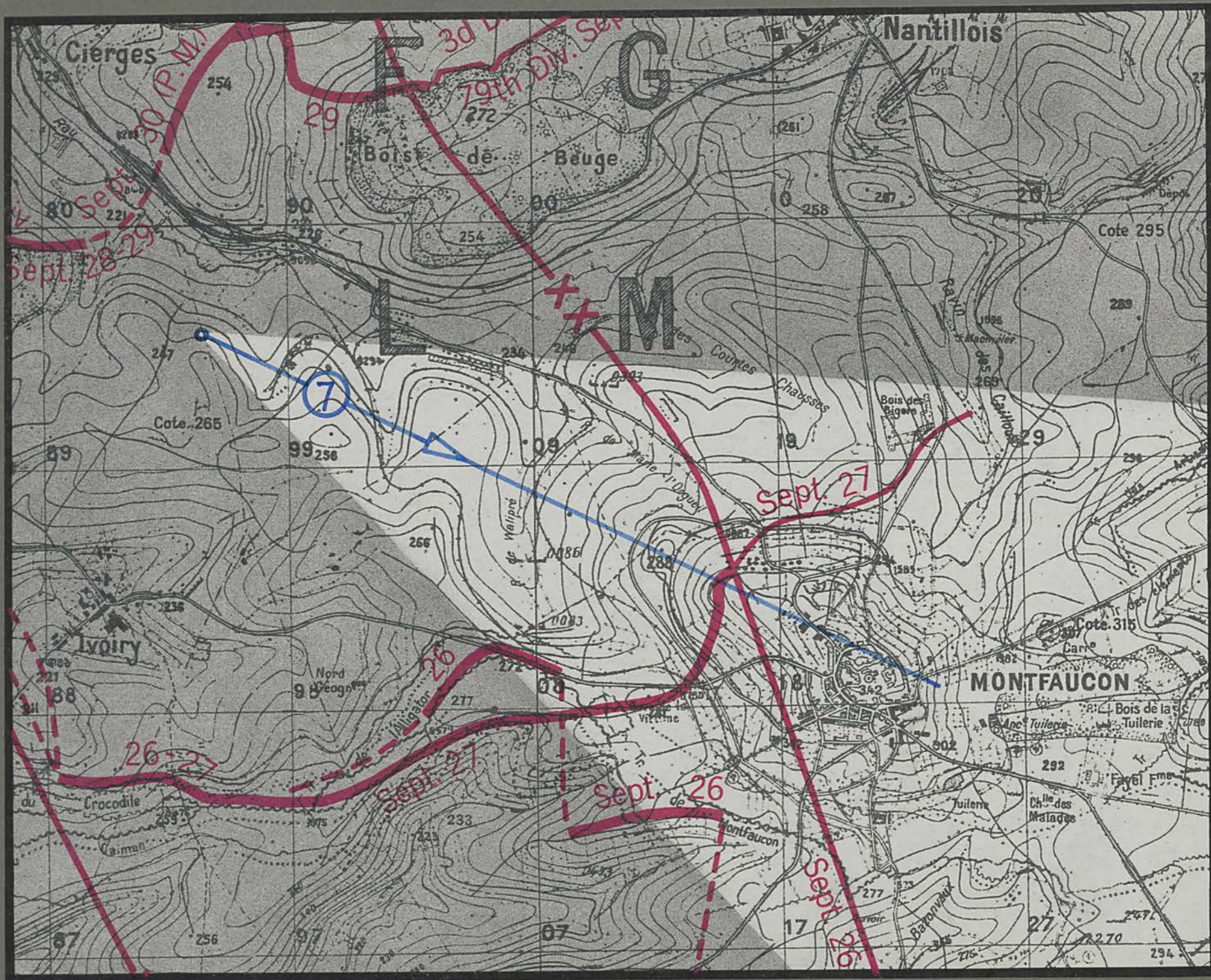

Bois des Bigors

Cierges-Montfaucon road

Montfaucon



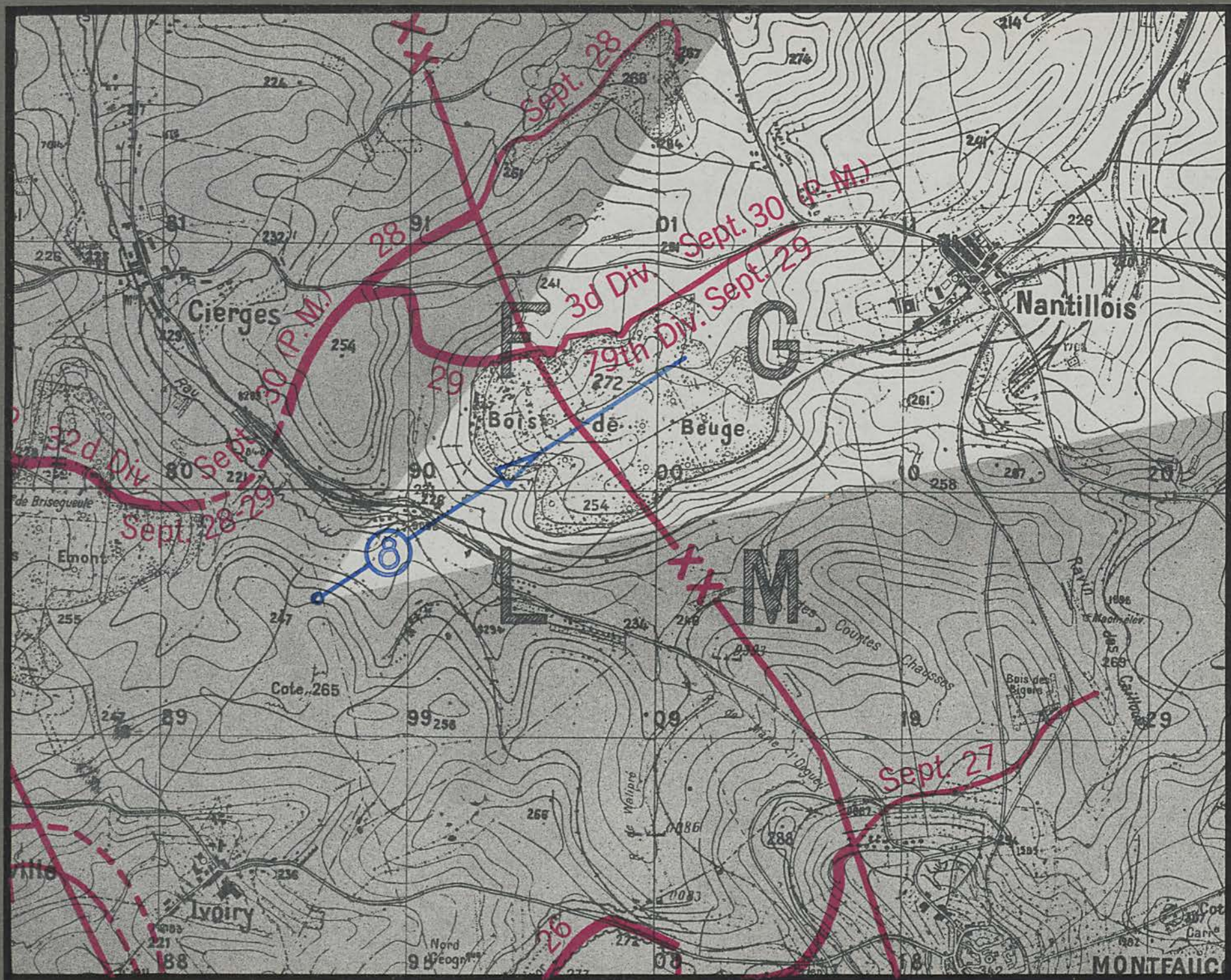

Cierges - Montfaucon road

Bois de Beuge



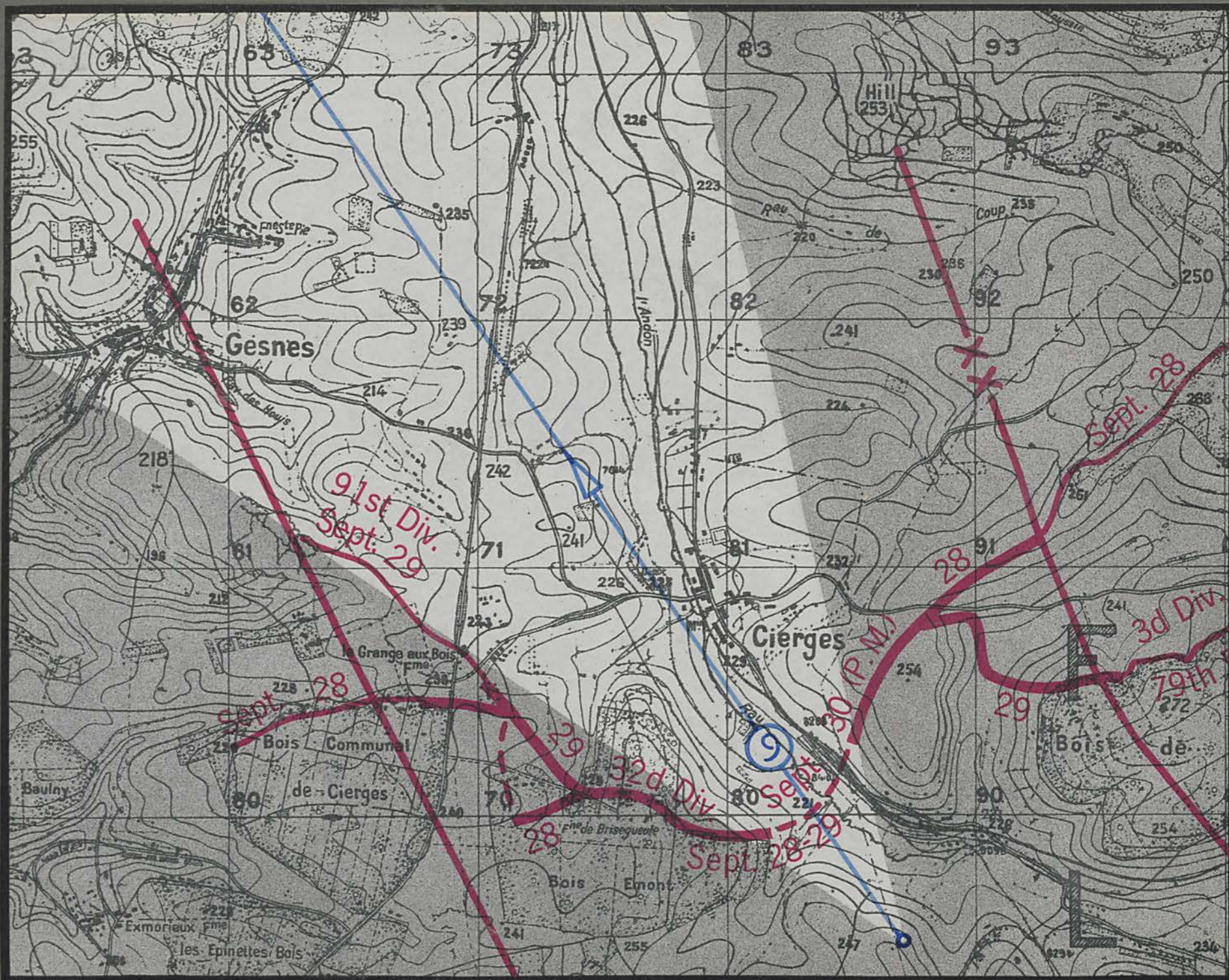



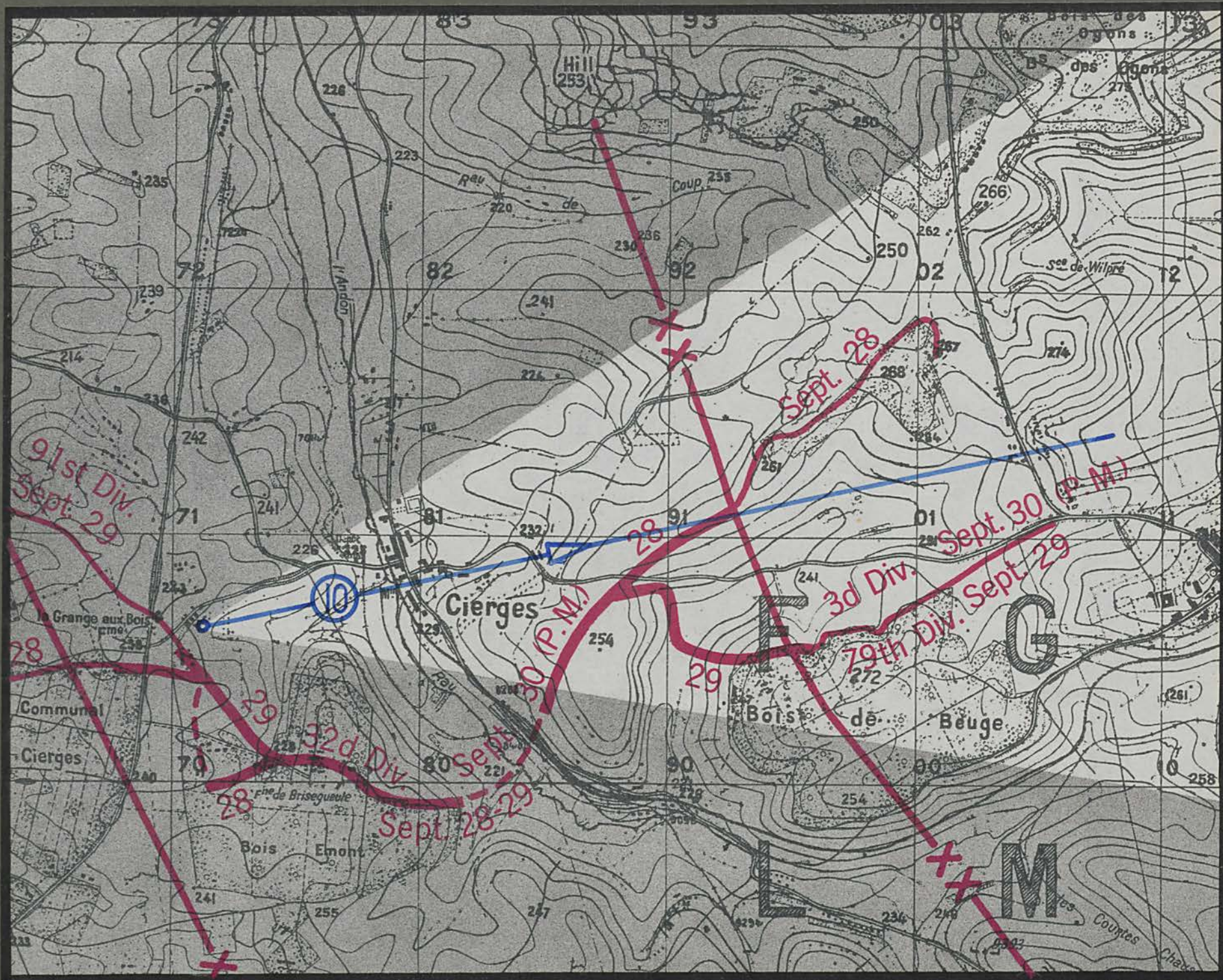



Hill 250

Hill 268

Cierges Church

Cierges-Nantillois road

Cierges-Montfaucon road

Bois de Beuge



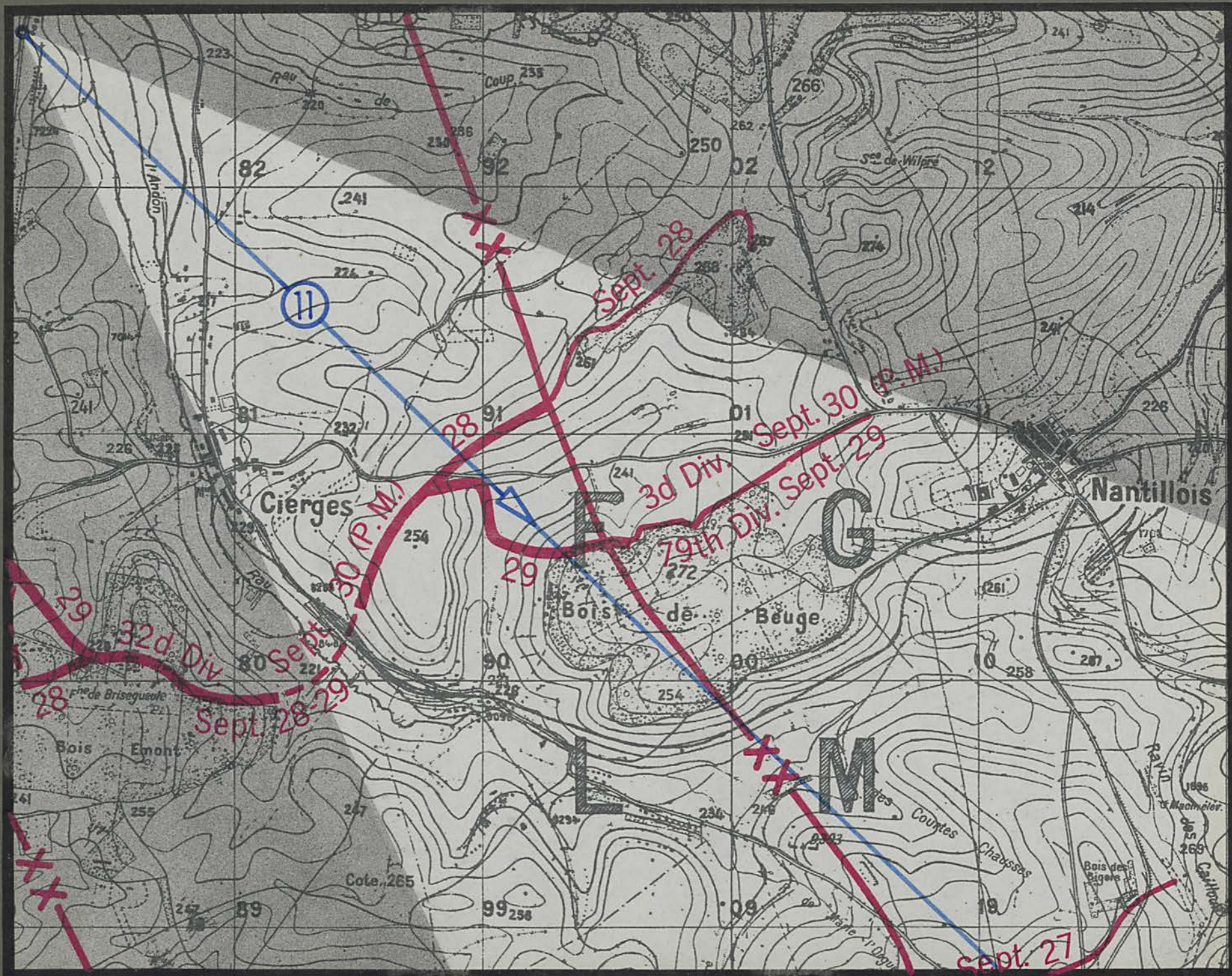



37<sup>TH</sup> DIVISION

YPRES-LYS OFFENSIVE

OCTOBER 25—NOVEMBER 11, 1918

KEY MAP  
**YPRES-LYS OFFENSIVE**  
 AUGUST 19-NOVEMBER 11, 1918

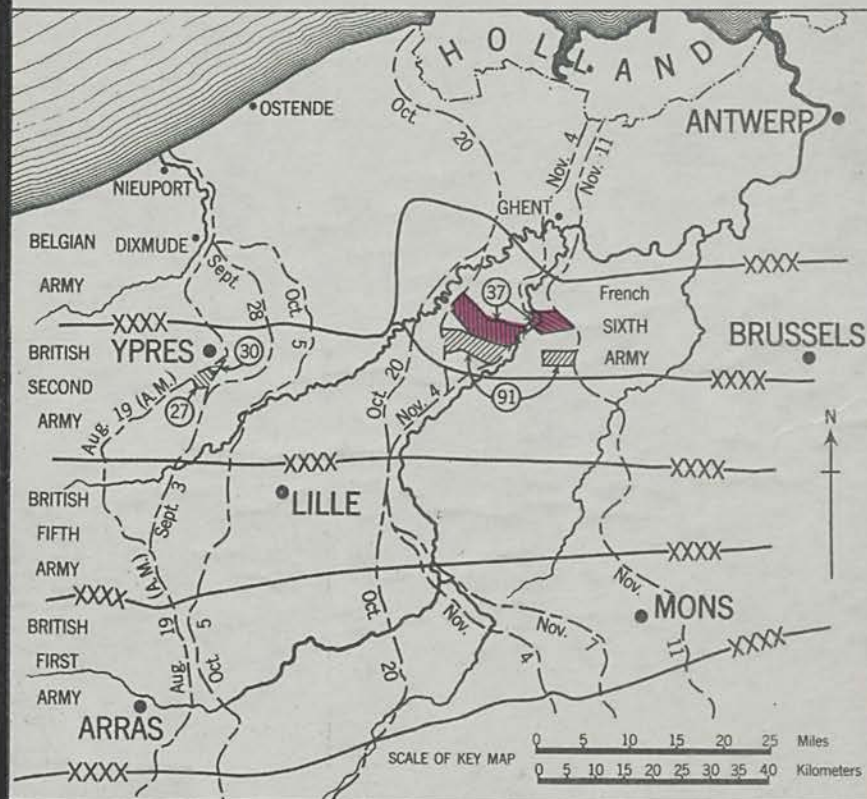

Area Covered by Operation Shown on Summary Map  
 Ground Gained by American Divisions  
 Ground Gained by British, Belgians and French  
 Front Line  
 Circled numeral indicates American division

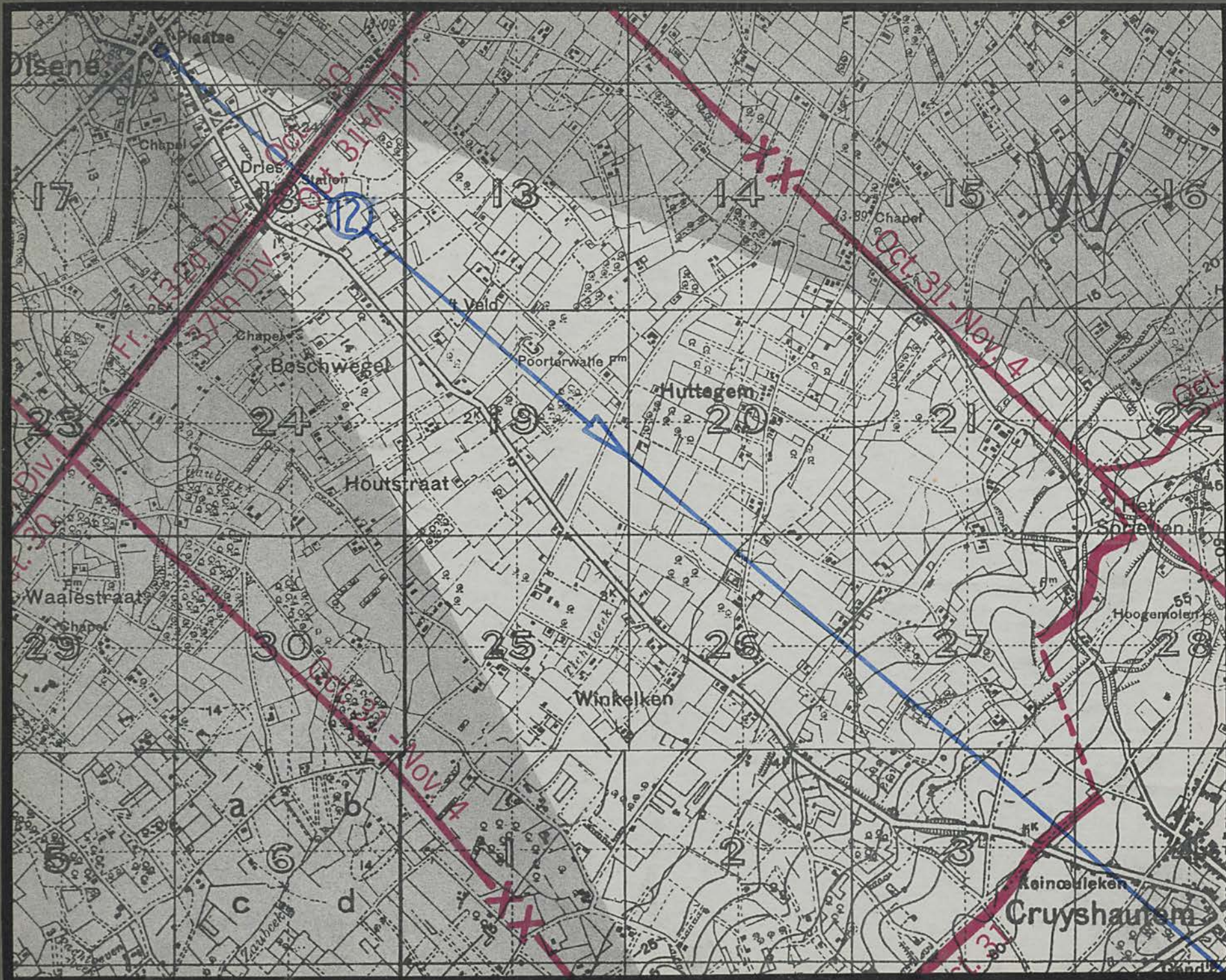



Cruyshautem Church

Olsene

Olsene-Cruyshautem road

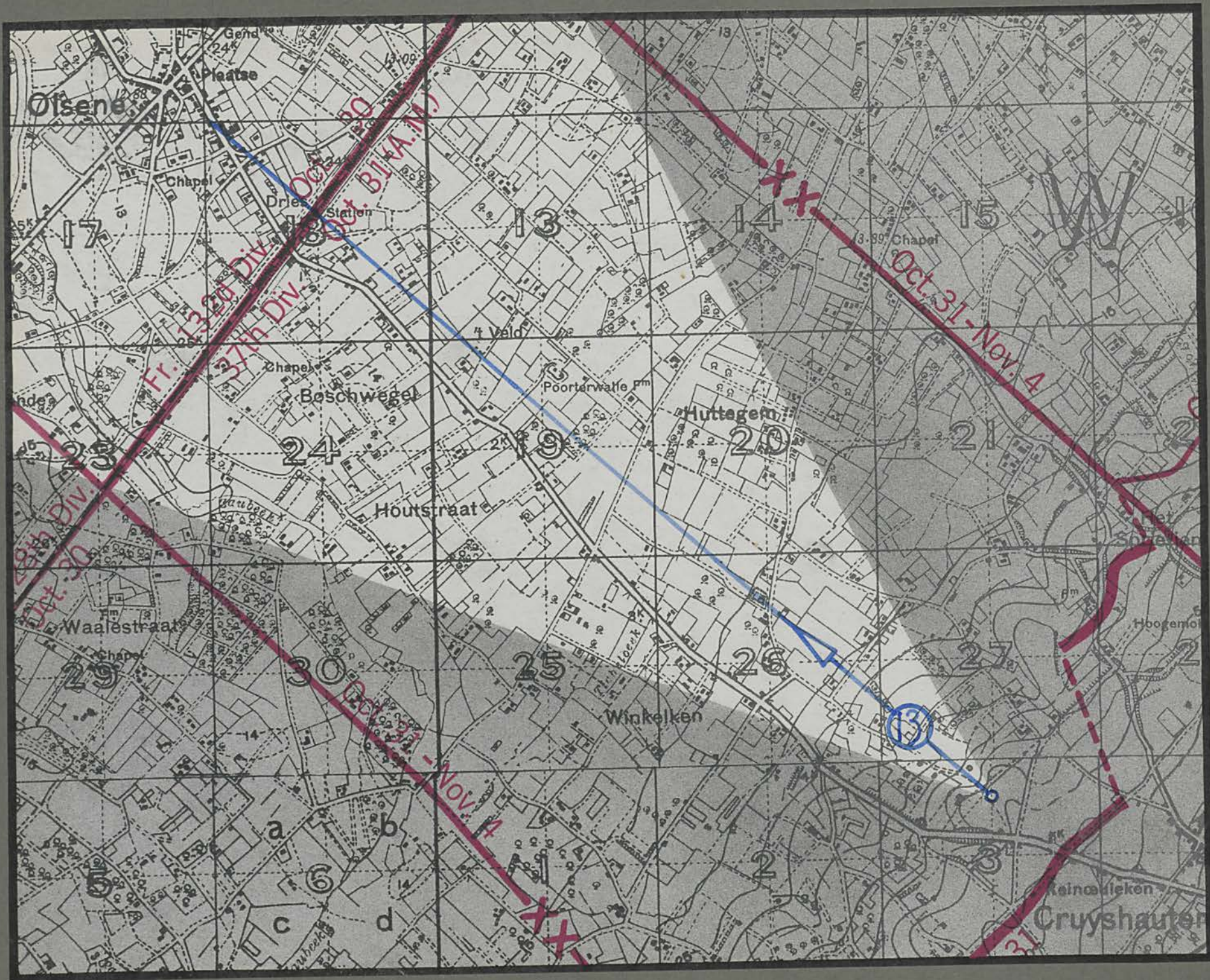



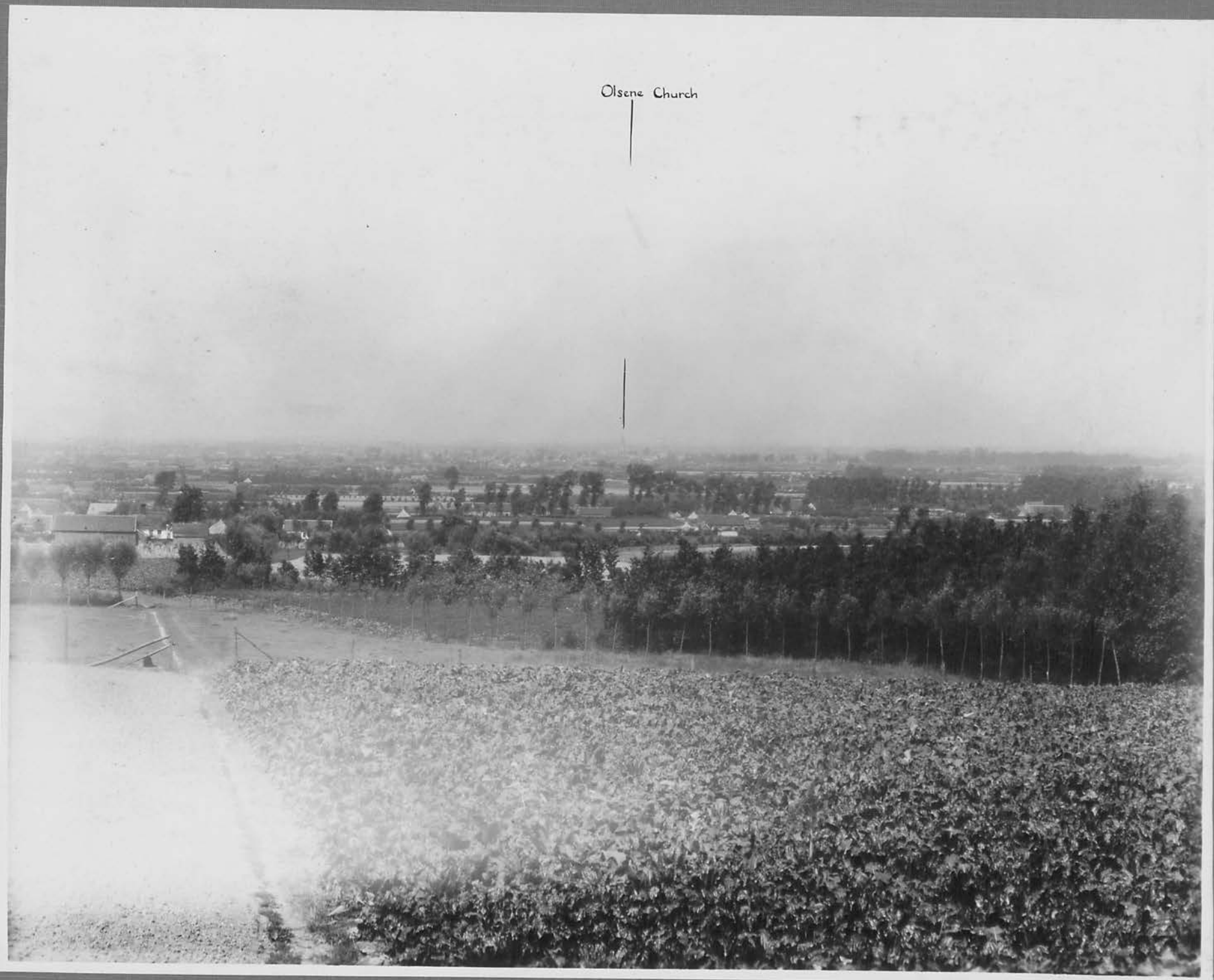

Olsene Church

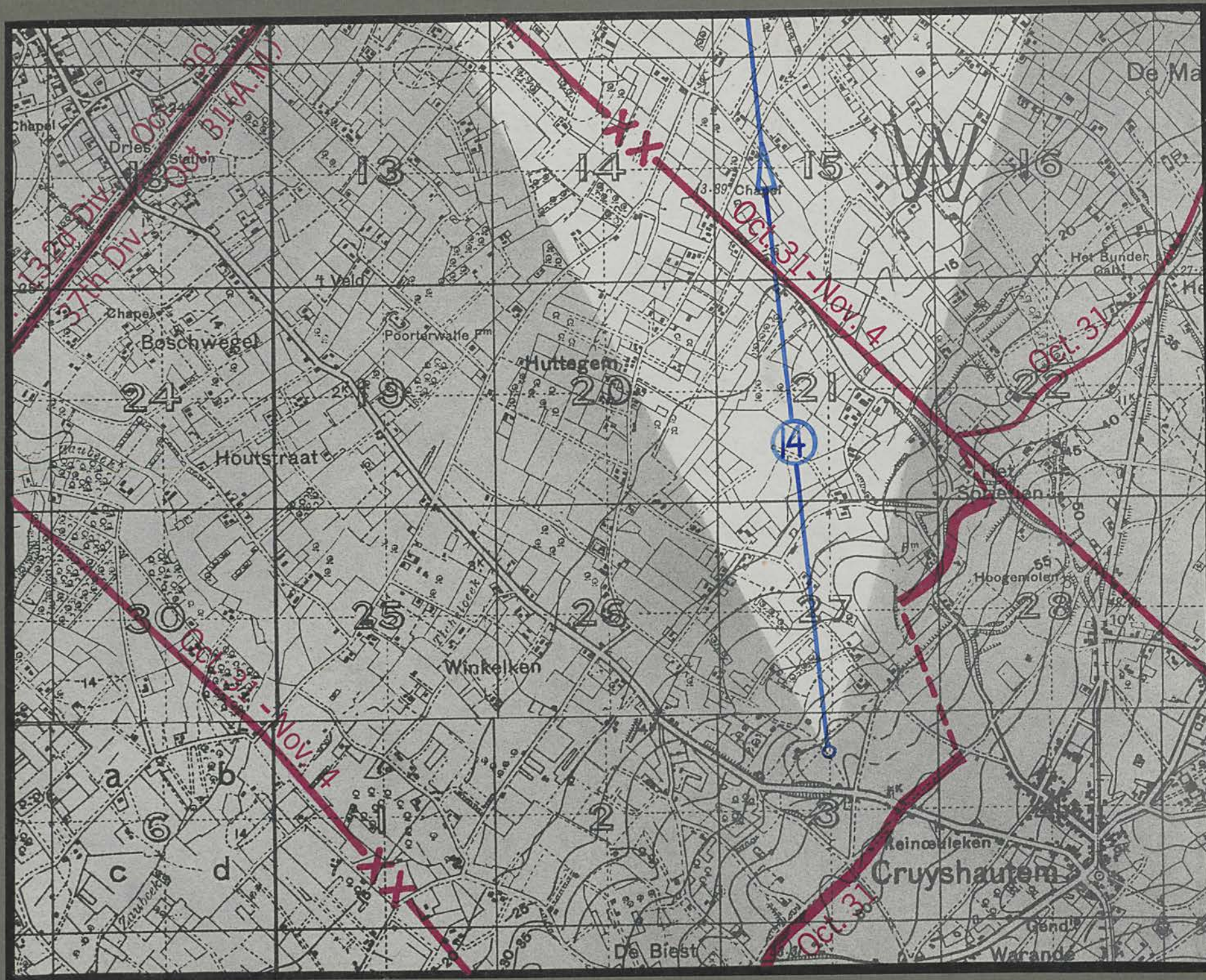

Machelen Ch.



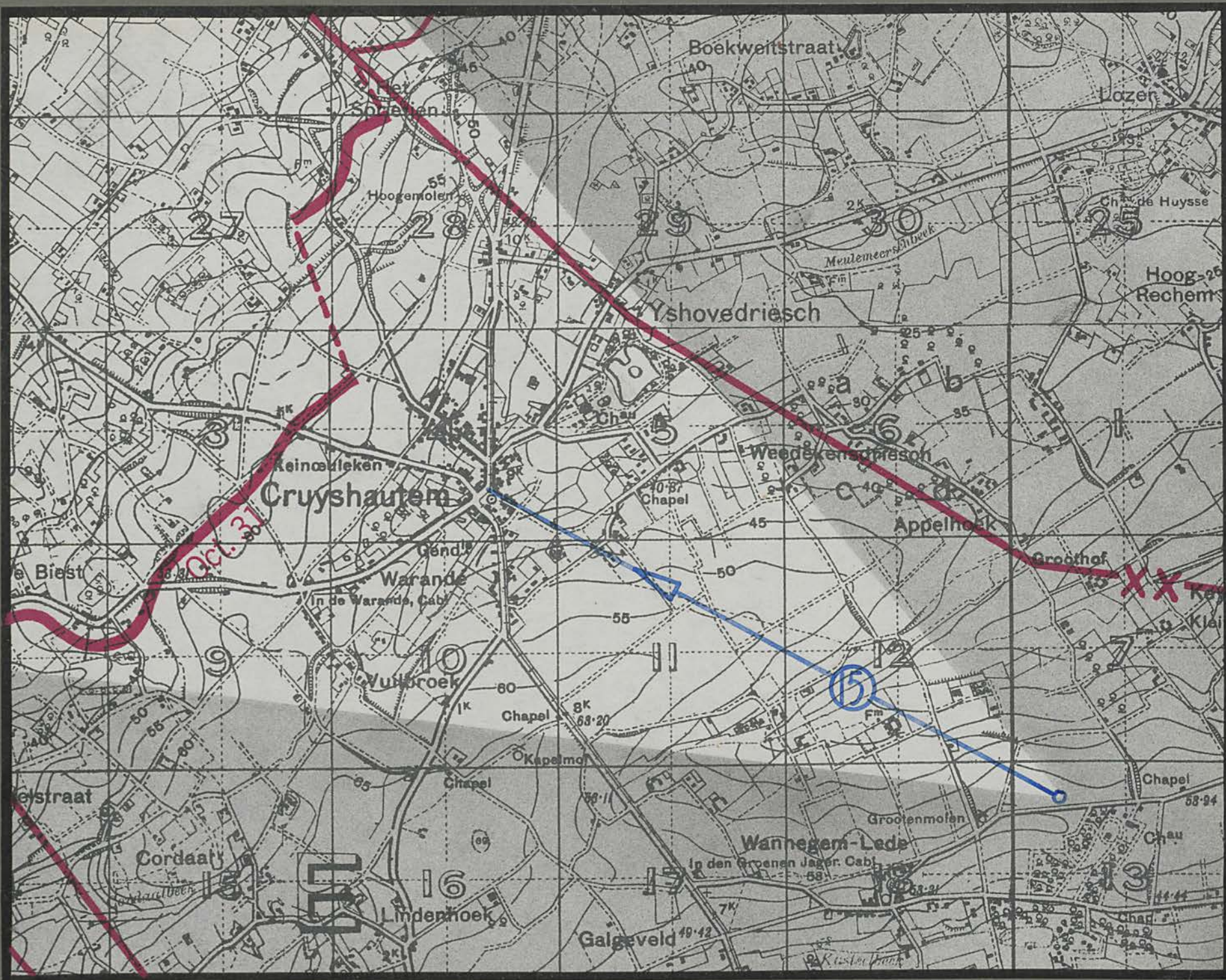

Cruyshautem Ch.



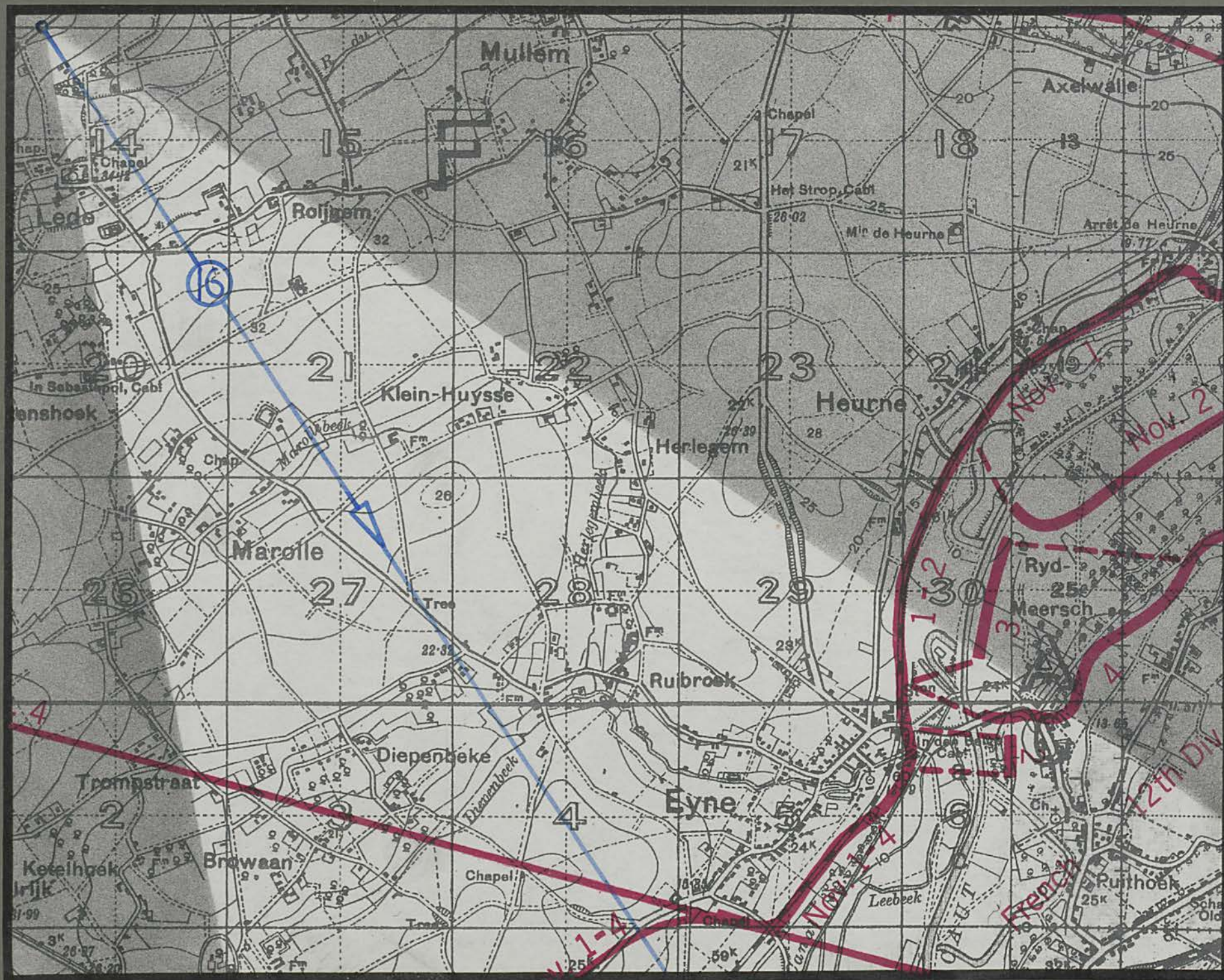

Eyne Ch.

Audenarde Ch.



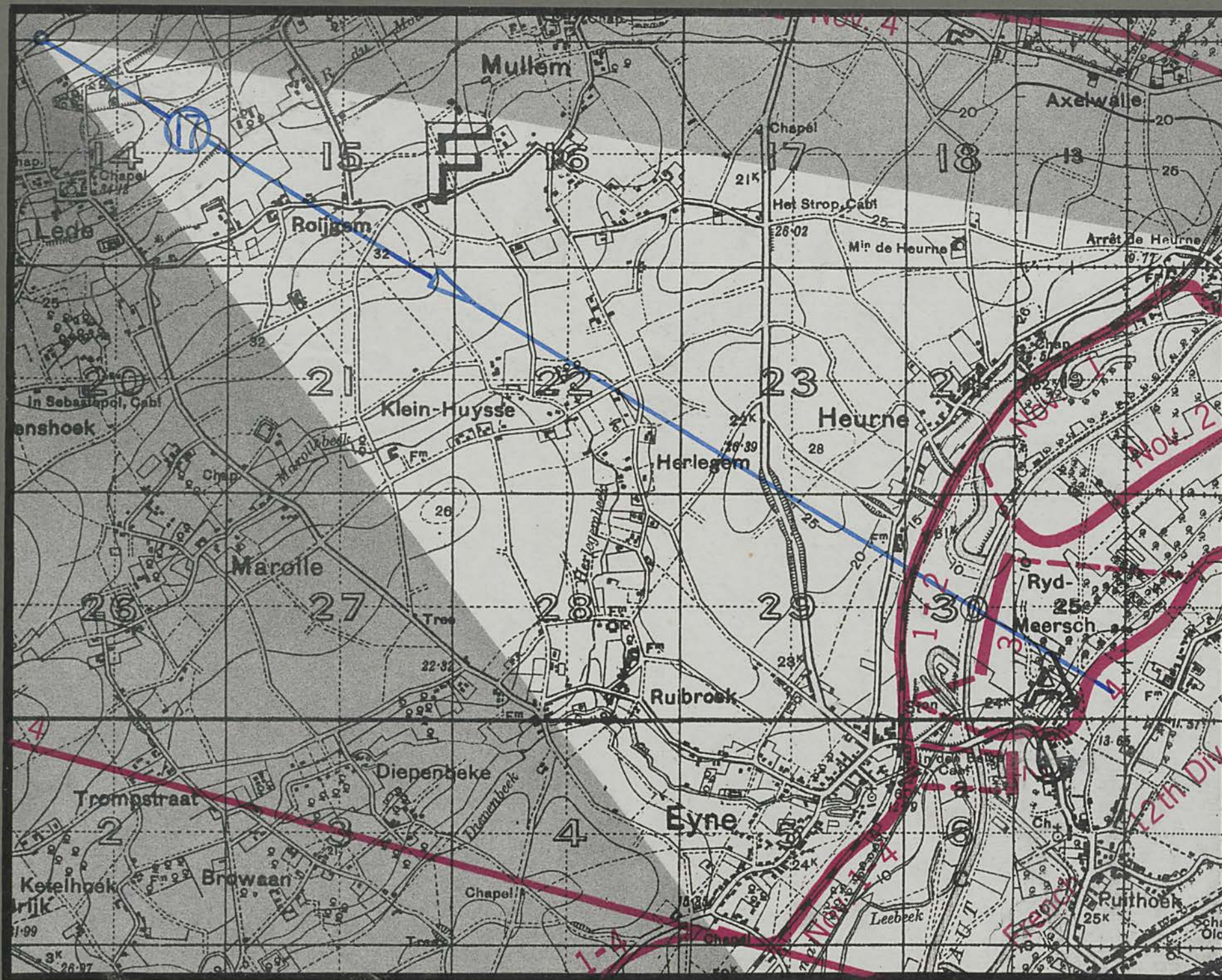



Heurme Ch.

Eune Ch.



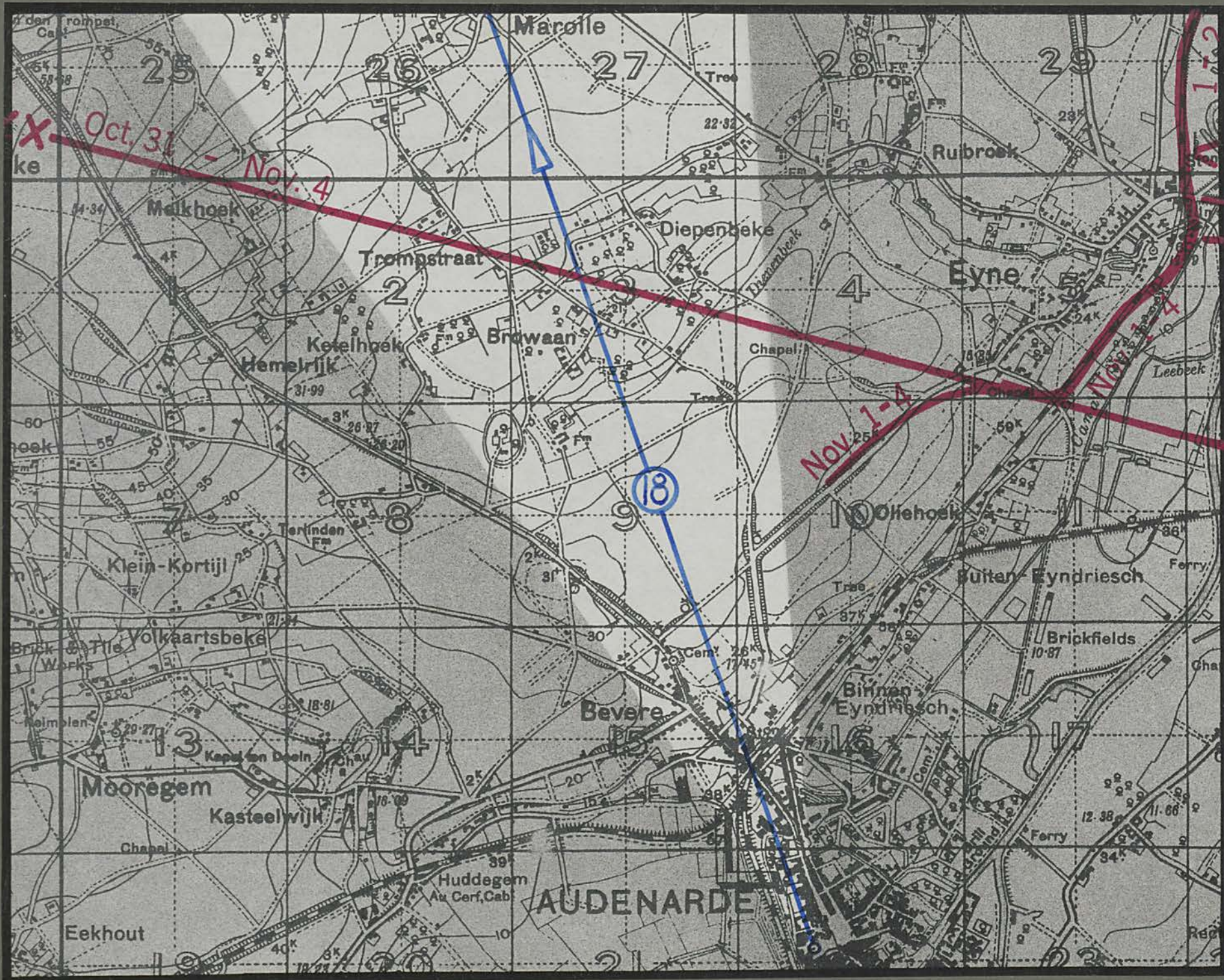



Bevere Ch.

Chateau grounds at F13 a.

Lioe

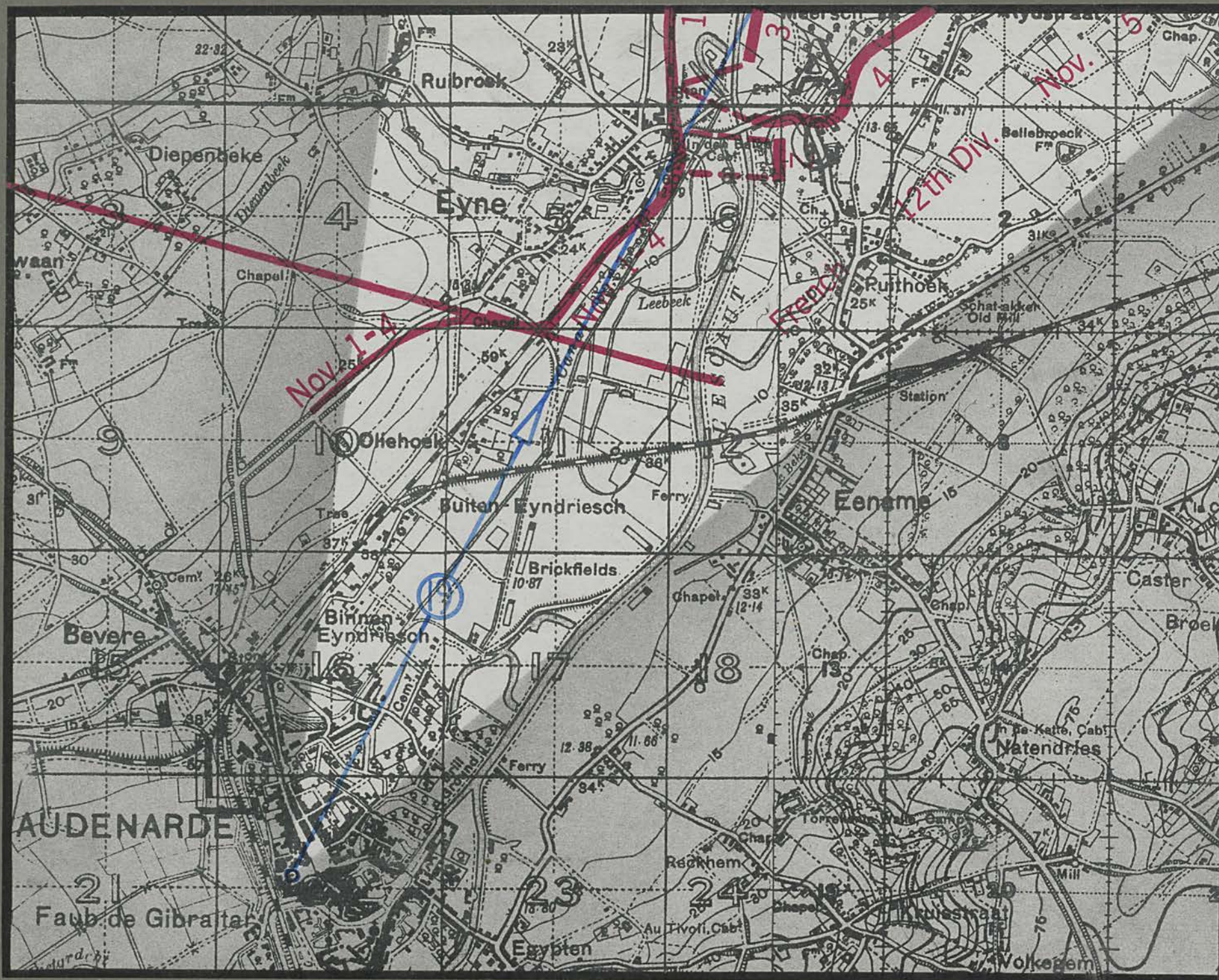



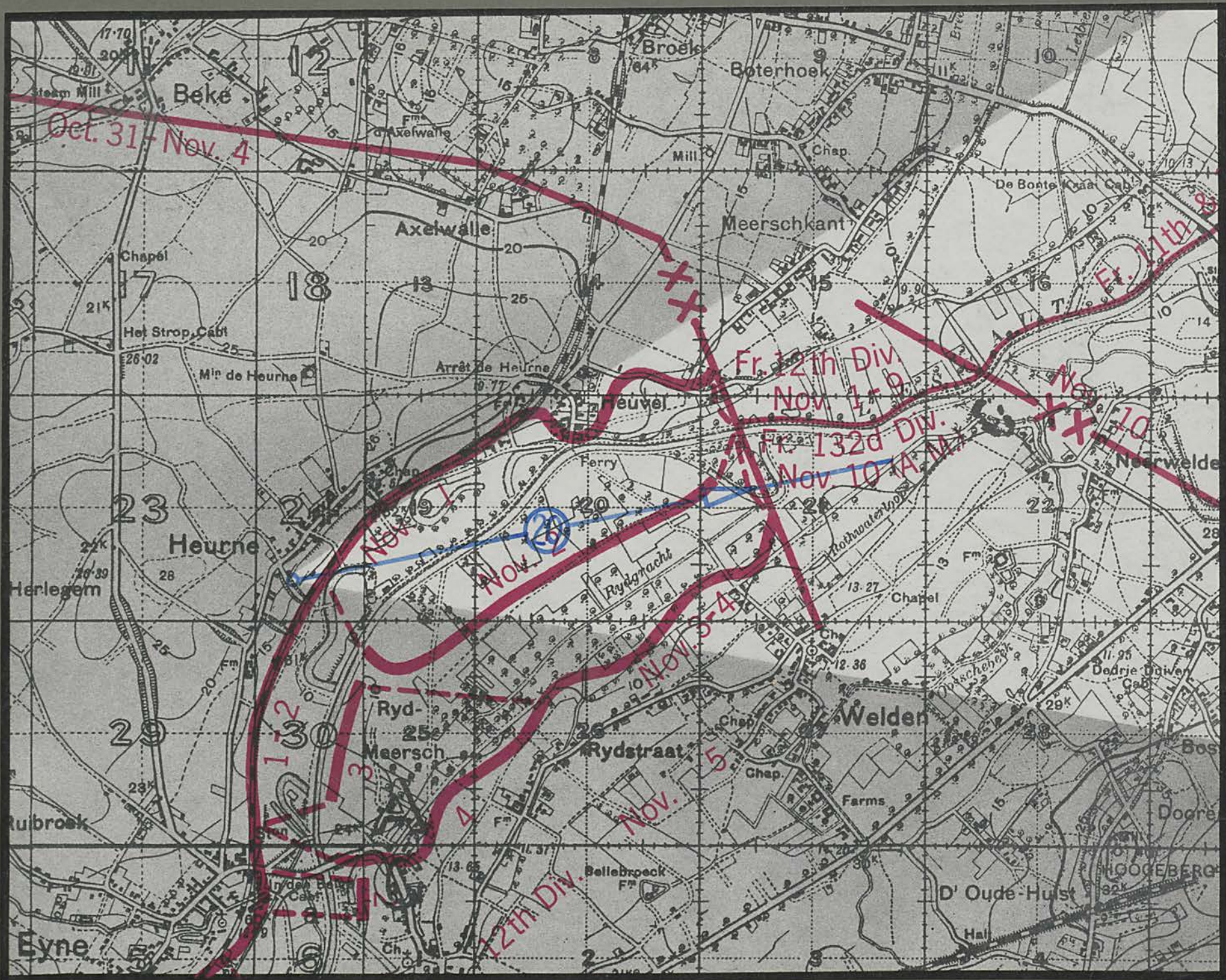

Oct. 31 - Nov. 4

Fr. 12th Div.  
Nov. 1-9

Fr. 132d Div.  
Nov. 10-11

Nov. 1-2

Nov. 3-4

12th Div.  
Nov. 5-4

Nov. 9-10

Old bed

Escaut River



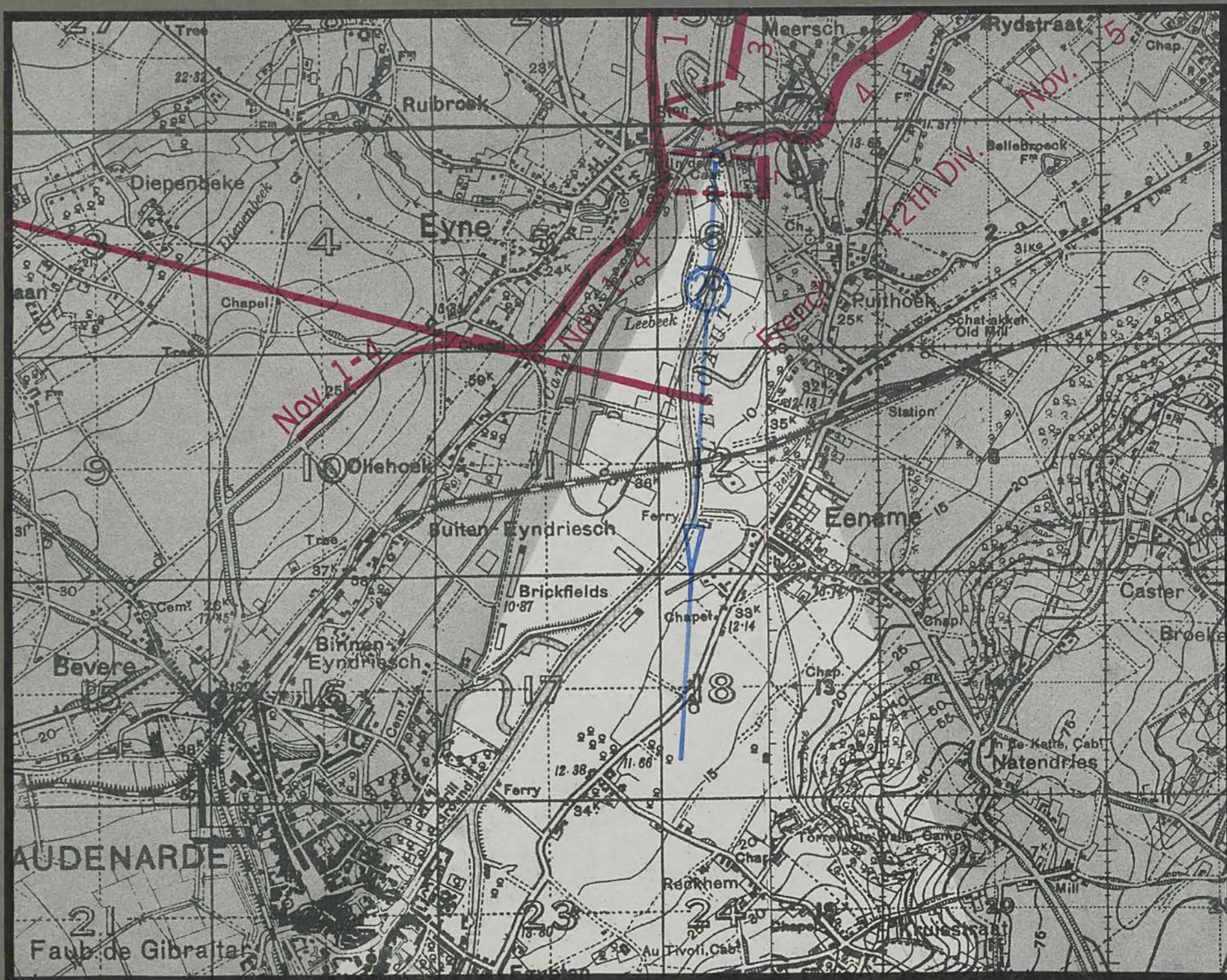



Ename

Escaut River



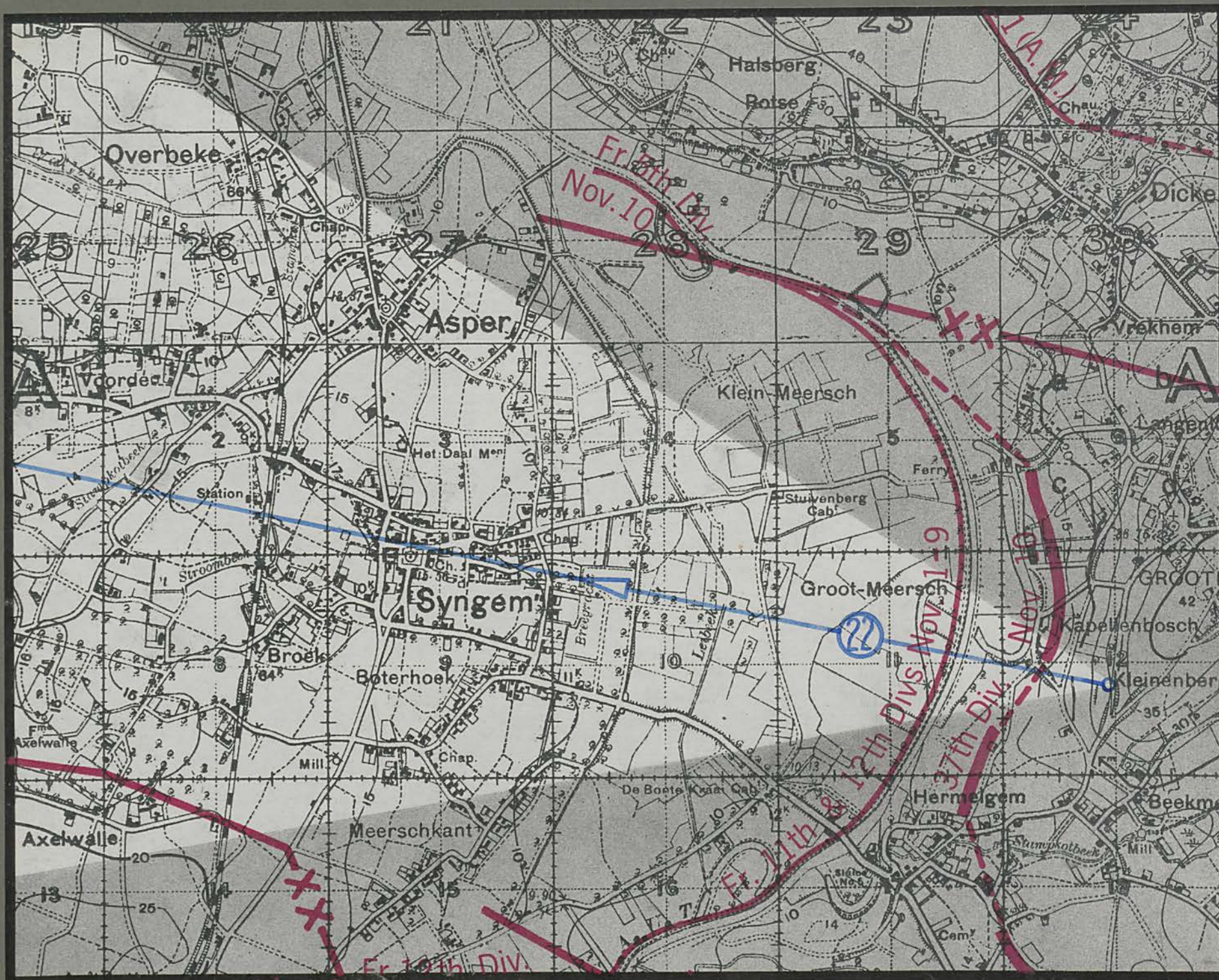

Escaut River

Syngem Ch.





Hermelgem-Dickelvenne road

Meylegem

Hermelgem-  
Grootenberg road



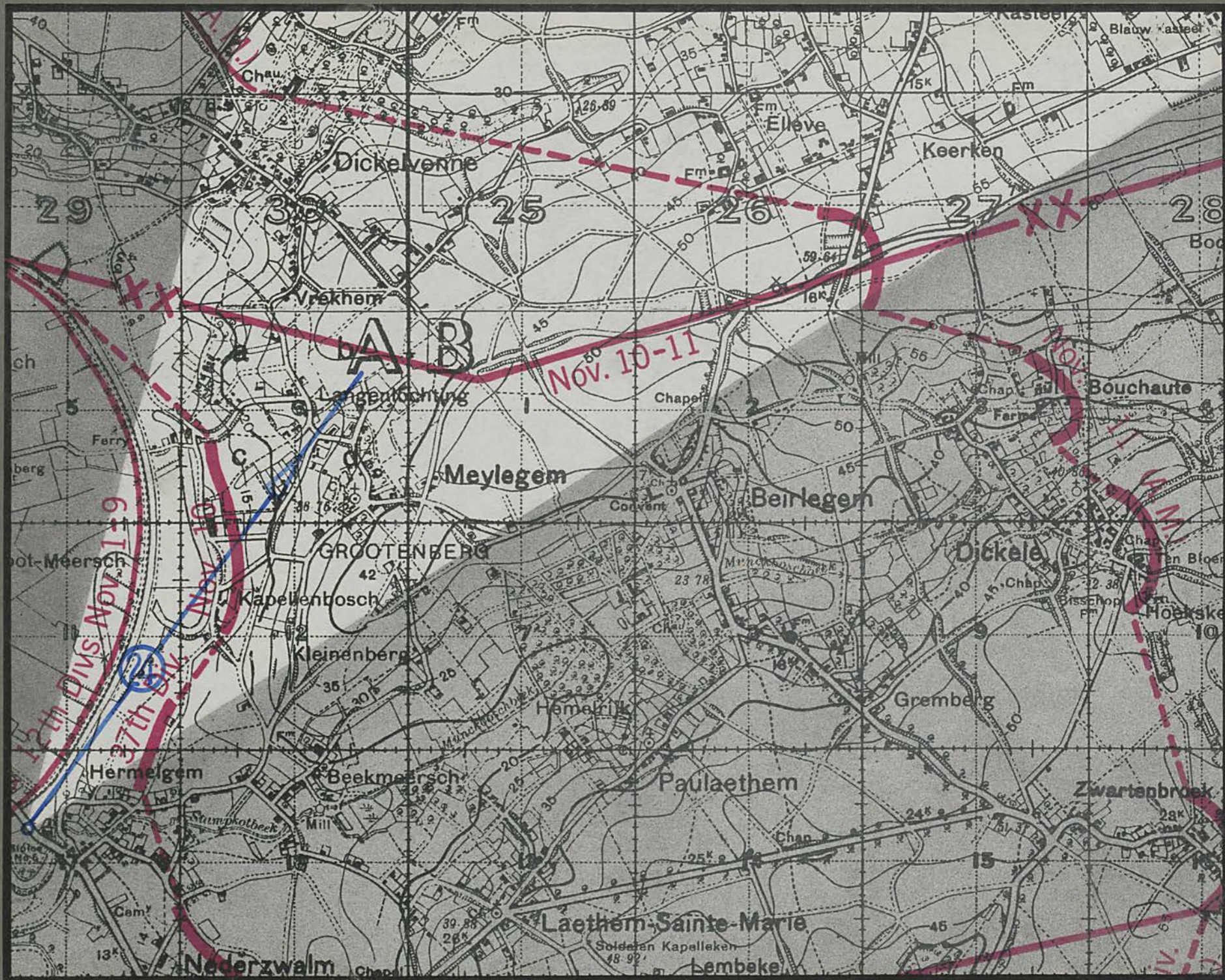

Escout River

Grootenberg Ch.



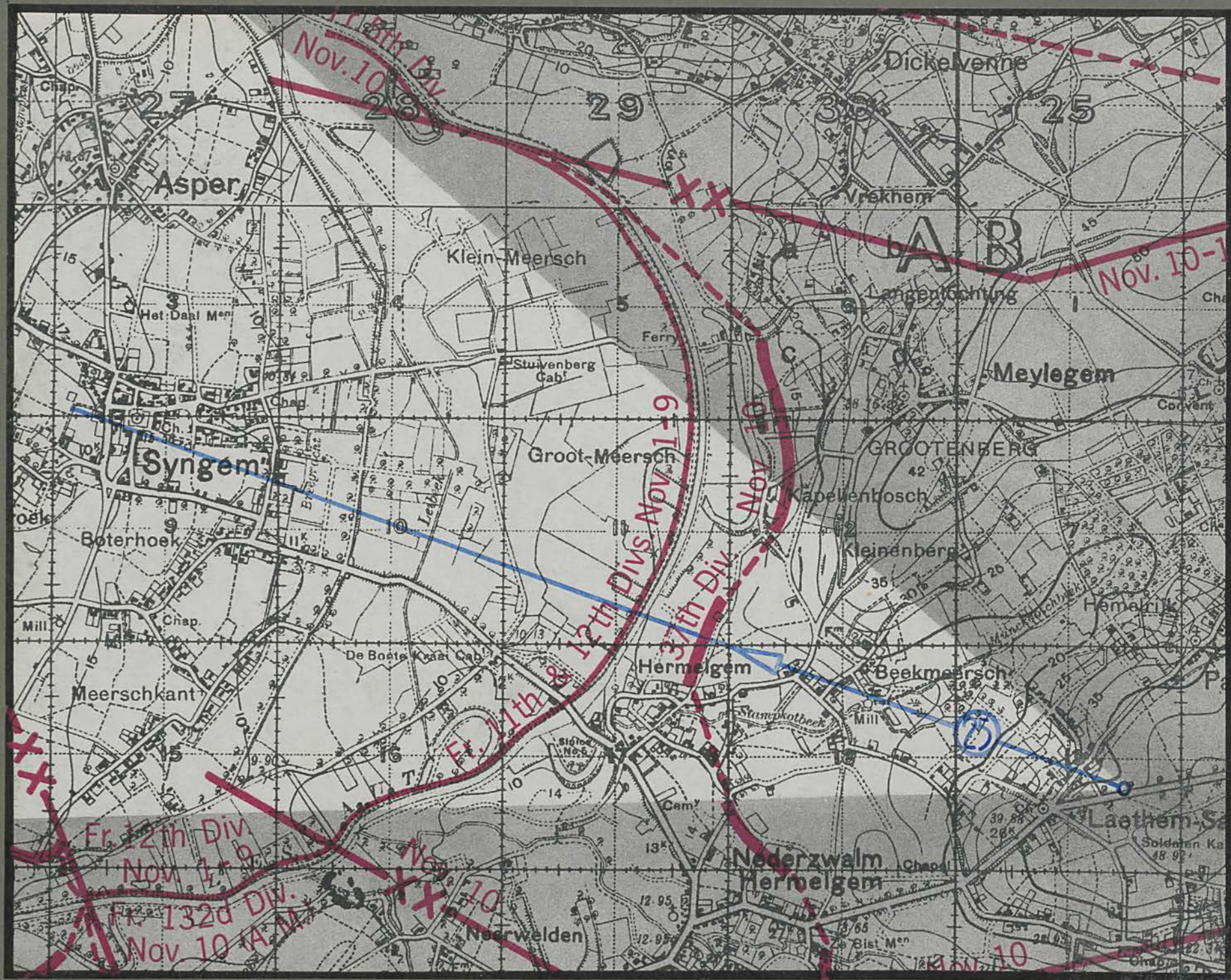



Laethem-Sainte-Marie

Syngem Ch.



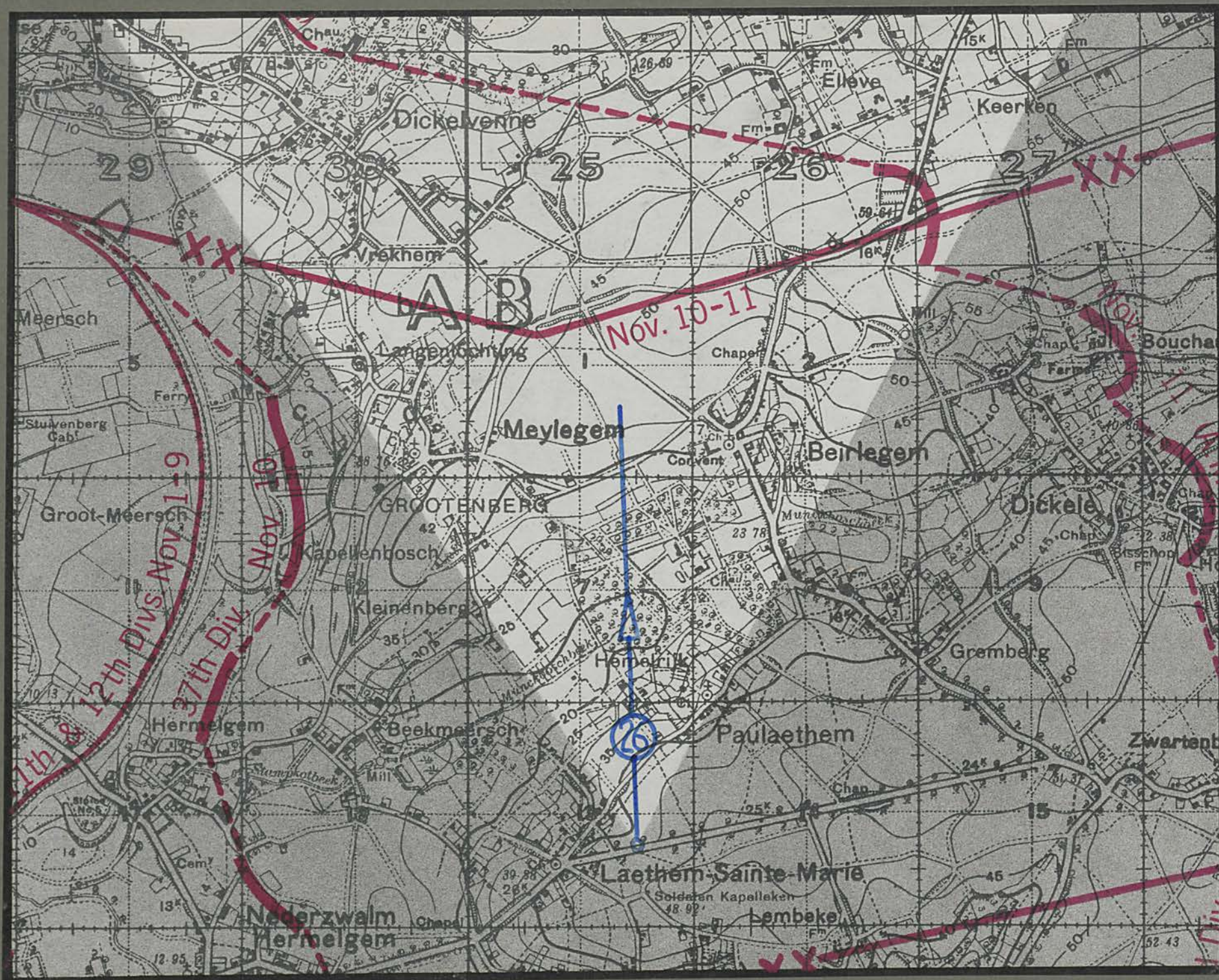

Grootenberg Ch.

Beirlegen Ch.

Paulethem Ch.



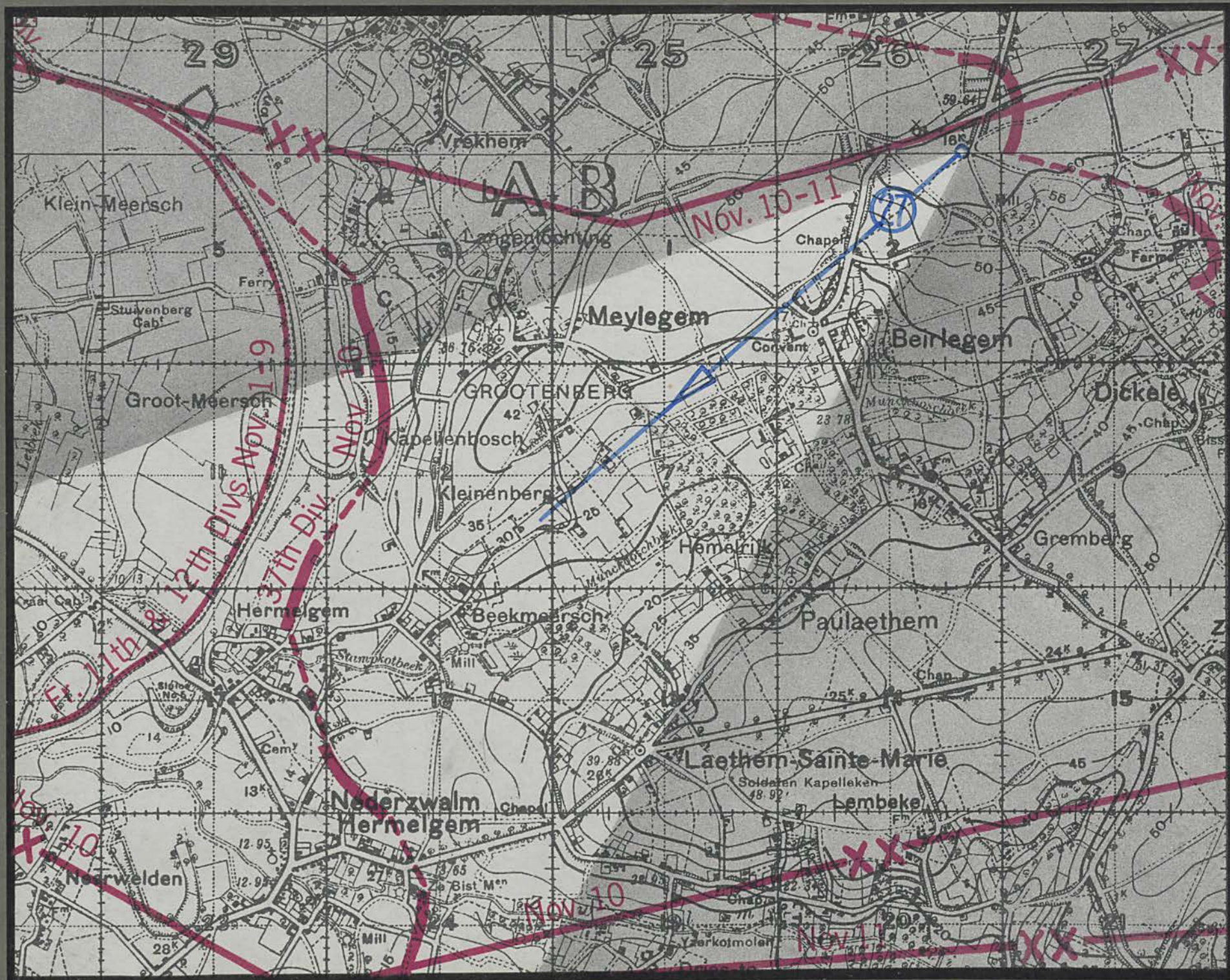

Beirlegem

Chateau Park

Grootenberg Ch.



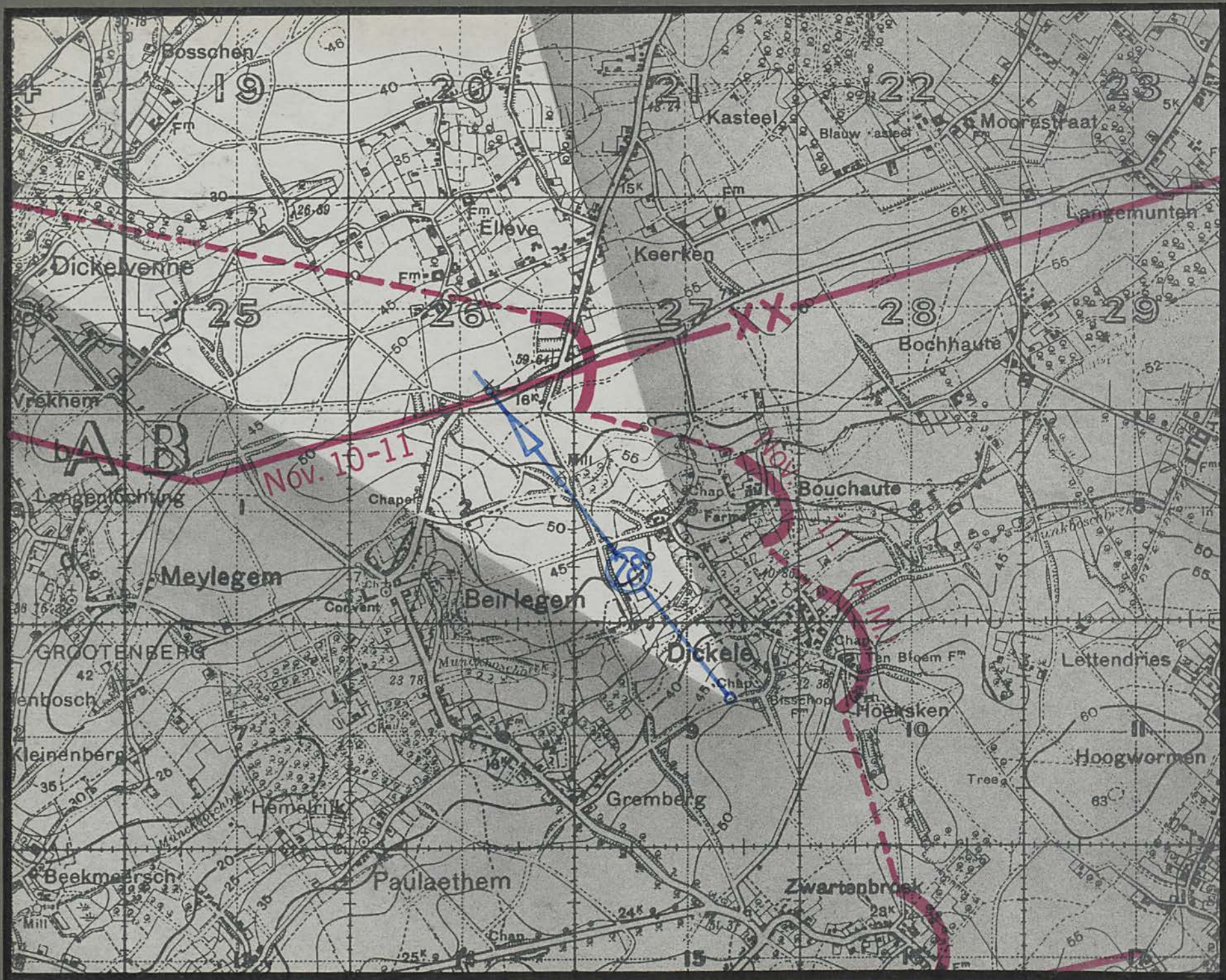

T-26-d-32



COMMAND AND GENERAL STAFF SCHOOL  
Fort Leavenworth, Kansas

LIBRARY

COMBINED ARMS RESEARCH LIBRARY  
FORT LEAVENWORTH, KS



3 1695 00464 6535

1. Books, pamphlets, and magazines (charged at the loan card) before being

2. Any item drawn from the Library must be returned within one month.

Exceptions to this regulation are as follows:

- (1) Material issued to classes as a whole.
- (2) Material issued to instructors for professional use.
- (3) New books which are in demand must be returned within one week.
- (4) Books required for faculty use are subject to recall at any time.
- (5) All persons having library material in their possession will return same before leaving the post permanently.
- (6) Books loaned outside the School must be returned within two weeks.

75  
3. Reference books and current periodicals will not be removed from the Library.



69685

PROPERTY OF U.S. ARMY

LIBRARY  
COMMAND  
AND  
STAFF  
COLLEGE

