



Microcosm
1959



THE
1959
MICROCOSM

takes
you
through
seasons

at
DICKINSON
COLLEGE

Carlisle, Pa.

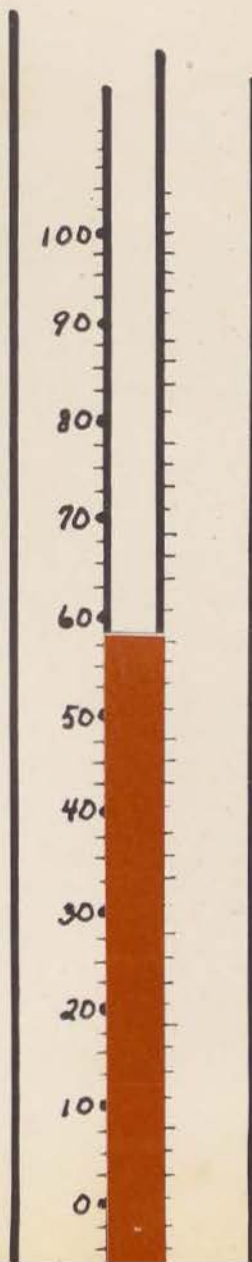

CONTENTS

FALL 4



| | |
|--------------------------------|----|
| FRESHMAN | 8 |
| EXPLORING THE CAMPUS | 10 |
| DICKINSONIAN | 12 |
| ADMINISTRATION | 14 |
| FACULTY | 16 |
| R.O.T.C | 24 |
| HOMECOMING | 28 |
| FOOTBALL | 29 |
| MERMAID PLAYERS | 32 |

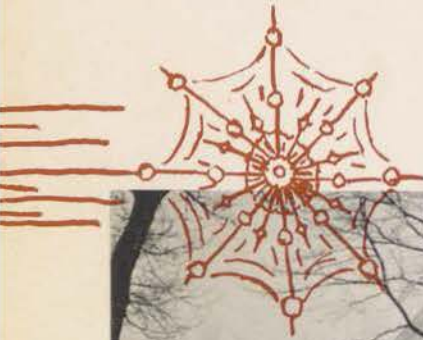

WINTER 36

| | |
|---------------------------------------|----|
| RUSHING | 39 |
| INTER-FRATERNITY SPORTS | 40 |
| FRATERNITIES AND SORORITIES | 42 |
| BASKETBALL | 76 |
| SWIMMING | 80 |
| WRESTLING | 81 |
| FOLLIES | 88 |
| AQUACADE | 90 |
| RELIGION IN LIFE WEEK | 91 |

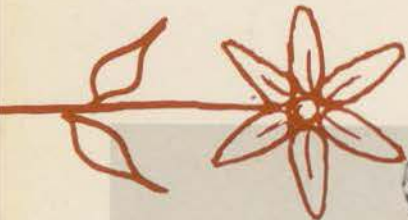

SPRING 98

| | |
|--------------------------------|-----|
| STUDENT GOVERNMENT | 100 |
| FRESHMAN COUNSELLORS | 102 |
| PRESIDENT'S COUNCIL | 103 |
| WHO'S WHO | 104 |
| RAVEN'S CLAW | 105 |
| SKULL AND KEY | 106 |
| WHEEL AND CHAIN | 107 |
| PHI BETA KAPPA | 108 |
| MISS MICROCOSM | 116 |
| BASEBALL | 120 |
| SENIORS | 128 |
| MICROCOSM | 156 |

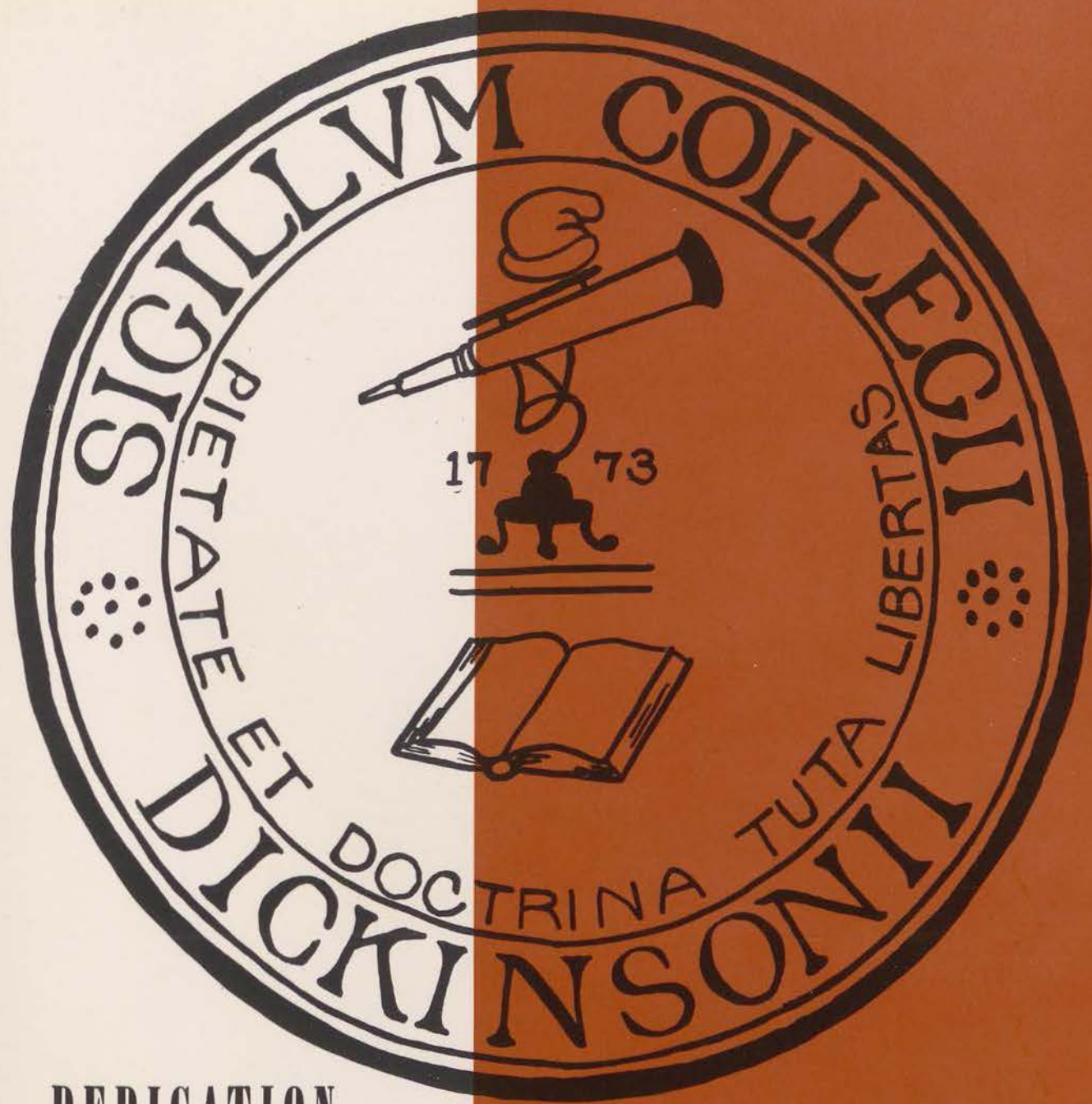

DEDICATION

On October 6, Dickinson College lost one of its most faithful and well-liked faculty members, Dr. Ernest A. Vuilleumier.

Dr. Vuilleumier came to the campus in 1920 as Chairman of the Department of Chemistry. During the years he also served as Dean of the Junior Class, Dean of the Freshman Class, and Dean of the College.

Those who knew him best will remember his quiet sense of humour, his sincerity and his love for working with his students. All who attended the dedication ceremony of the C. Scott Althouse Science Building will remember his pride in this dream come true as he announced the contents of the cornerstone.

Dr. Vuilleumier will live on in the memories of many Dickinsonians everywhere as a symbol of devoted service not only as a scientist and educator, but as a friend.

Because of this, we dedicate the 1959 *Microcosm* to the memory of Dr. Ernest A. Vuilleumier.

FALL . . .

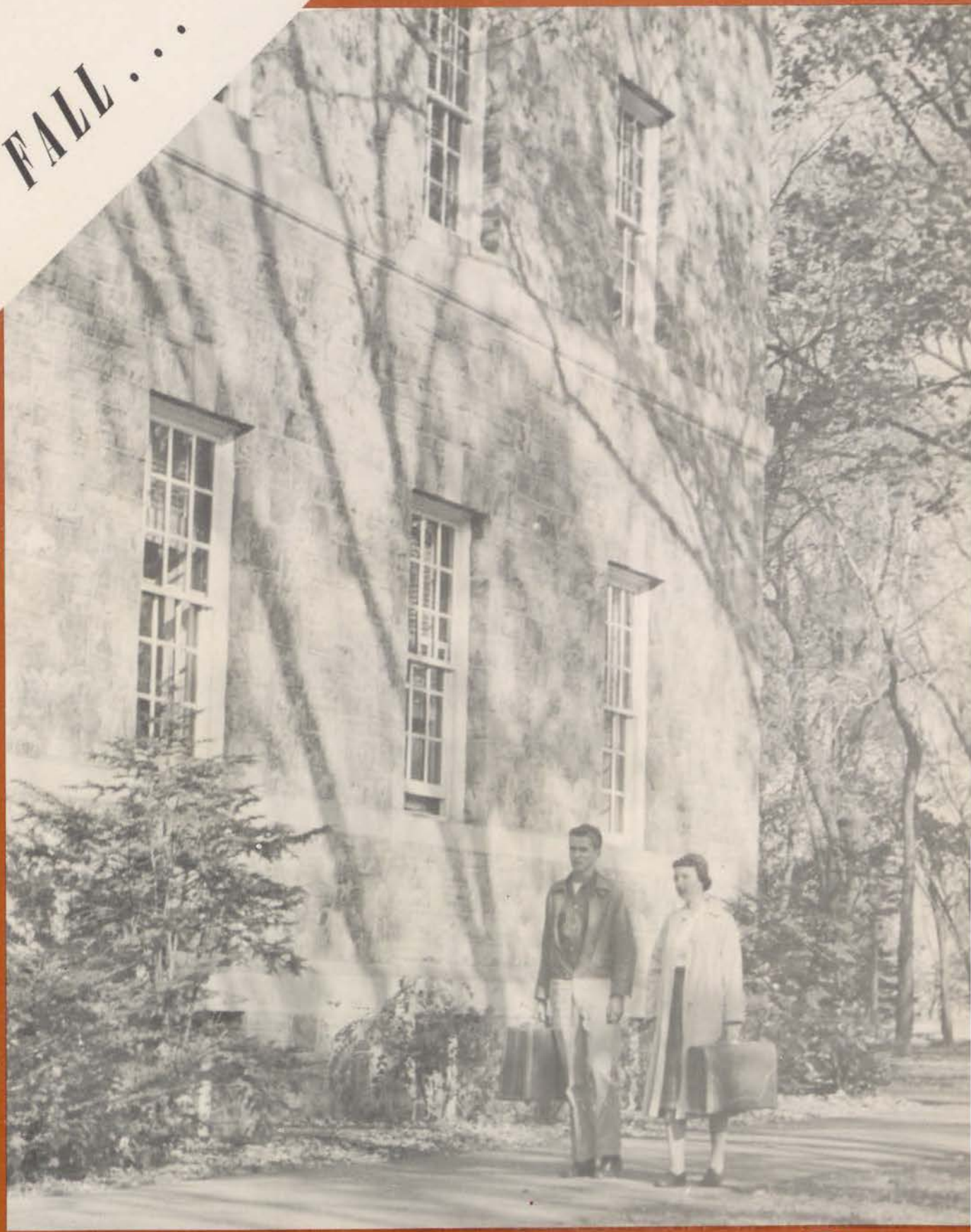

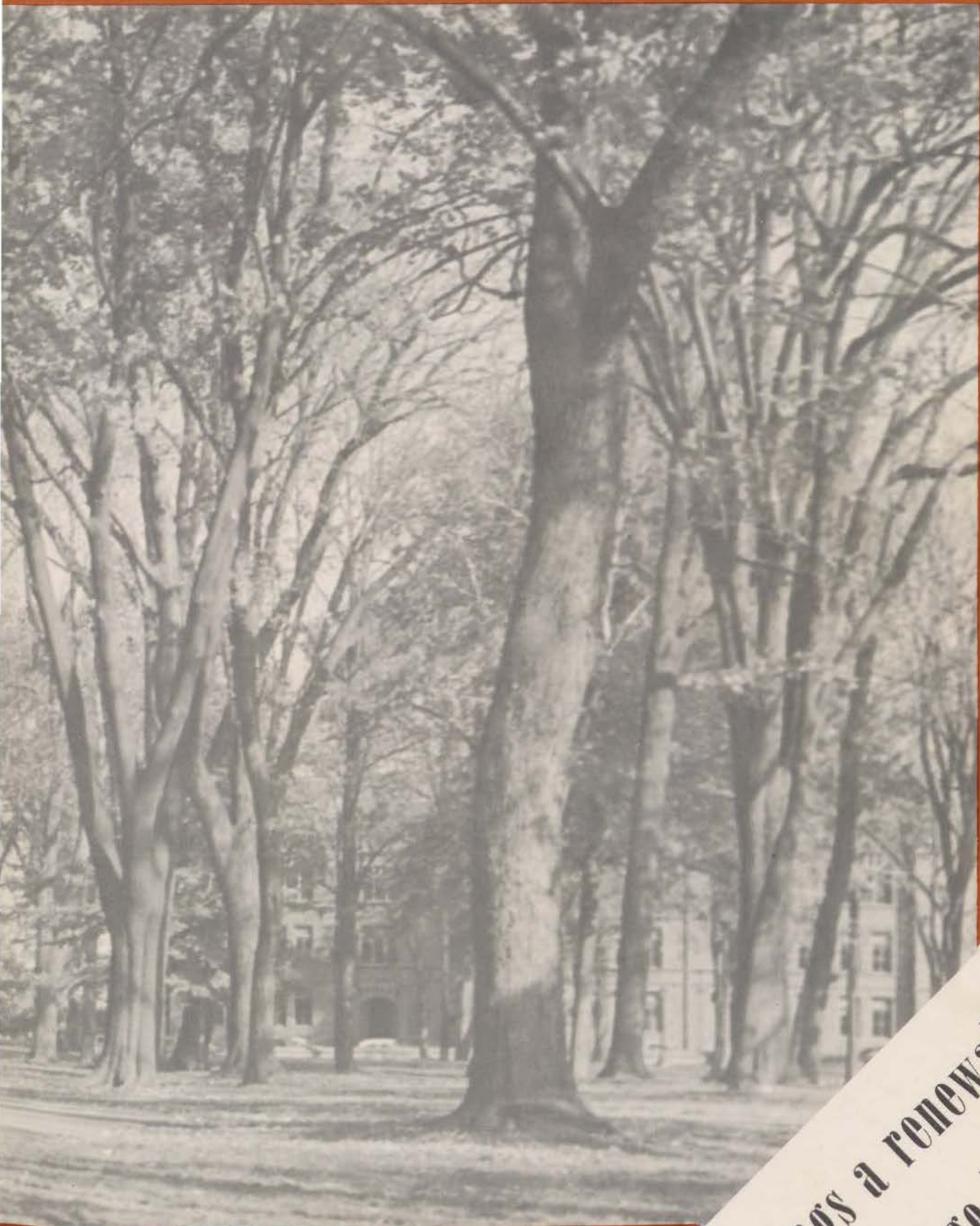

*brings a renewal to
college life*



Carlisle's great white way.



We discover Carlisle . . .



"Are you 21?"

Sunday morning brings quiet relief from the weekend's riotous turmoil.

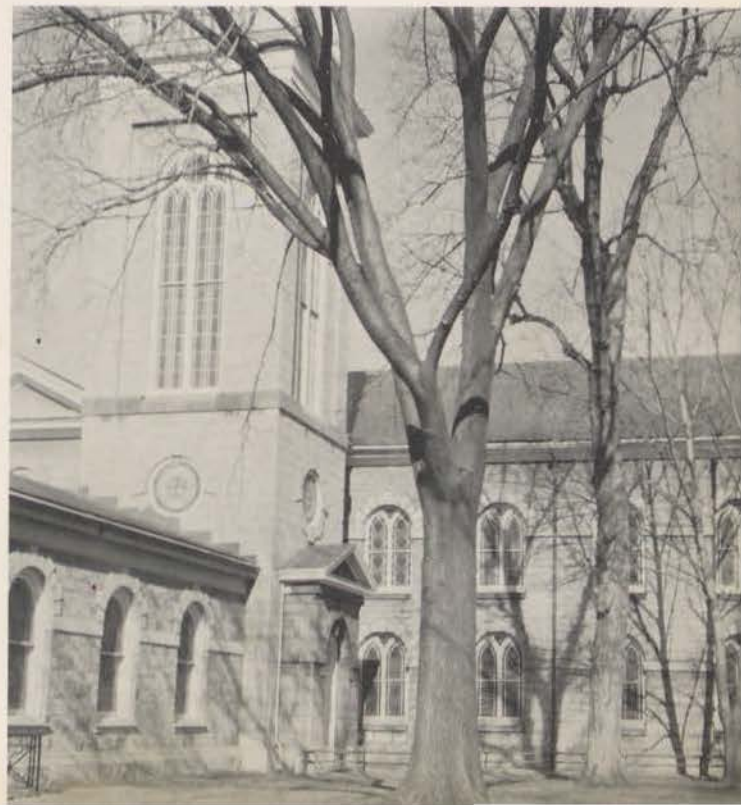



Many a future Einstein broke his test tube in these hallowed halls.



Morgan, site of many a water fight.

..... *and Dickinson*



Dickinson College Lonely Hearts Club



Almost Ivy League





The upperclassmen were impressed.

We enter as Freshmen . . .



FRESHMAN CLASS OFFICERS — S. Royer, Treas.; T. Senior, V. Pres.; V. Frost, Sec.; F. Gilbert, Pres.

Rebel Leaders

The best time of the day.





No time for Kiser.

... and become indoctrinated



Professor's jokes draw a few forced smiles.



FRESHMAN HOUSE COUNCIL—*First Row:* G. Sunden, F. Gilbert, J. Strite. *Second Row:* W. Jones, D. Everstein, S. Gowdy, D. Wagner, C. Stoner, T. Senior, A. Horsley, J. Robb, R. Van Zile.



Glad you've brought your schedule!

Exploring

No Age Cards Needed Here.

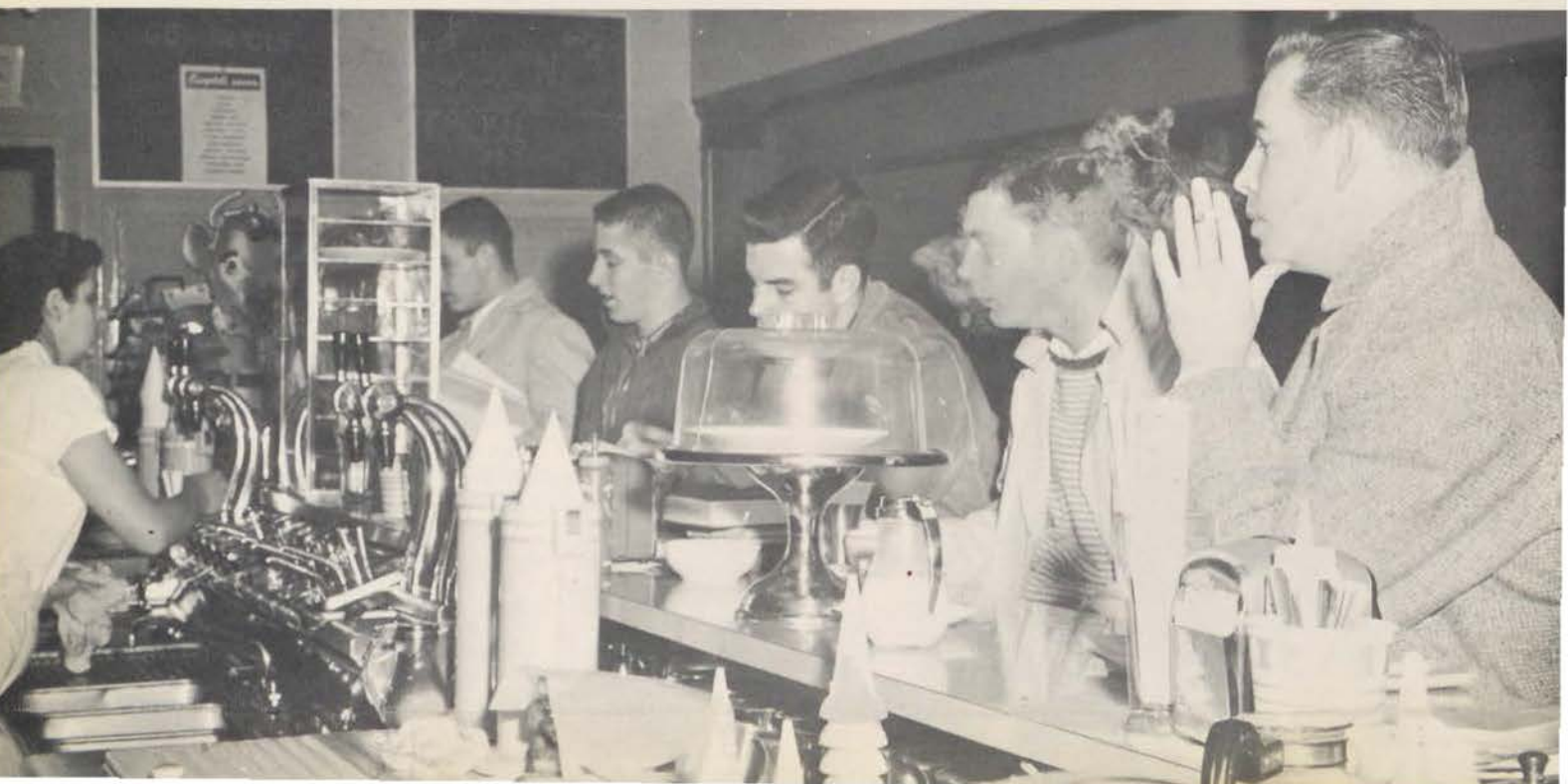



Cards are required!

the Campus

Relaxing in the Sharp Room!





ROBERT BOHI
Editor-in-Chief

DICKINSONIAN STAFF

Editor-in-Chief Robert Bohi
Managing Editor Nancy Cross
Feature Editor James Floyd
News Editor Janet Parkins
Sports Editor John Curley
Assistant Managing Editor Mike Babbitts
Assistant Sports Editor Ann Lemkau
Copy Editor Ann Hooff
Photography Editor William Ford
Business Manager Claude Benner

"In Carlisle, absolutely everyone reads the DICKINSONIAN."



Friday we are informed by the

. . . DICKINSONIAN

"I've got a deadline to meet." The familiar cry of the faithful reporter will be easily recognized by anyone who has spent any time near a member of the *Dickinsonian* staff. With one hand on the pulse of the campus and the other on a typewriter, they reflect the attitudes, opinions, gripes, and praise of the campus which constitutes its reading public.

On the printed pages of every edition is found news coverage of every phase of campus life. Important events are noted in full; the fraternities make comments to the campus; sports and sports personalities are carefully analyzed; and the gentle banter of familiar issues is ever-present.

The editorial board, which this year included John Curley, Nancy Cross, and Janet Parkins, guides the paper by high journalistic standards, as week by week the *Dicksonian* serves the campus in the best interests of all concerned. Through 87 years of publication this paper has earned a place in the finest traditions of the campus and of the American free press.



THE DICKINSONIAN EDITORIAL STAFF—l. to r.: A. Hooff, N. Cross, B. Bohi, C. Benner, J. Floyd, J. Curley.

BOARD OF TRUSTEES



WILLIAM WILCOX EDEL (1946) *The President of the College, Lemuel T. Appold Foundation*; A.B., Dickinson College, 1915; A.M., 1919; D.D., 1935; S.T.B., Boston University School of Theology, 1921; L.H.D., Keuka College, 1944; D.D., Hobart College, 1944; LL.D., Gettysburg College, 1949; LL.D., University of Pennsylvania, 1949; D.Hu., Boston University, 1950; J.U.D., Lebanon Valley College, 1956.

OFFICERS

Boyd Lee Spahr *President*
 Frank E. Masland, Jr. *Vice President*
 George Shuman, Jr. *Treasurer*

MEMBERS

Merle W. Allen
 Dr. C. Scott Althouse
 Dr. Whitfield J. Bell, Jr.
 James T. Buckley
 Dr. Carl C. Chambers
 Dr. Joel Claster
 Bishop Fred P. Corson
 Sumner M. Drayer
 Charles C. Duke
 Dr. William W. Edel
 William L. Eshelman
 Mrs. Mary Sharp Foucht
 Mrs. Helen Douglass Gallagher
 Lewis F. Gayner
 Dr. Herbert M. Gould
 Dr. F. LaMont Henninger
 Dean Hoffman
 Paul L. Hutchinson, Esq.
 William S. Jenkins, Esq.
 Dr. Lloyd W. Johnson
 The Hon. John M. Klepser
 Sidney D. Kline, Esq.
 Dr. Edward G. Latch
 Harry W. Lee, Esq.
 Henry Logan, Esq.
 Dr. Gilbert Malcolm
 Dr. Frank E. Masland, Jr.
 W. Gibbs McKenney, Jr., Esq.
 Dr. Roy W. Mohler
 Dr. Frederic W. Ness
 Bishop G. Bromley Oxam
 Dr. J. Watson Pedlow
 Dr. Andrew H. Plelps
 Dr. Edward C. Raffenberger
 The Hon. Robert F. Rich
 The Hon. Karl E. Richards
 Dr. Willam C. Sampson
 Dr. George Shuman, Jr.
 Dr. Alexander K. Smith
 Boyd Lee Spahr, Esq.
 The Hon. S. Walter Stauffer
 Glenn E. Todd
 Ruby R. Vale, Esq.
 Robert A. Waidner, Esq.
 David M. Wallace, Esq.
 Samuel W. Witwer, Jr., Esq.
 The Hon. Robert F. Woodside

OUR PRESIDENT

OUR ADMINISTRATION

*We become aware of
the powers that be*



GILBERT MALCOLM (1922) *Vice President*; Ph.B., Dickinson College, 1915; A.M., 1917; LL.B., Dickinson School of Law, 1917; LL.D., Western Maryland College, 1948.



FREDERIC WILLIAM NESS (1952) *Academic Vice President and Dean of the College, Professor of English, Chairman of the Department of English*; A.B., Dickinson College, 1933; M.A., University of Cincinnati, 1935; Ph.D., Yale University, 1940.



GEORGE SHUMAN, JR. (1935) *Financial Vice President and Treasurer, Development Officer*; Ph.B., Dickinson College, 1937; LL.D., Lycoming College, 1958.



BENJAMIN DAVID JAMES (1941) *Dean of Admission and Dean of the Freshman Class, Richard V. C. Watkins Professor of Education and Psychology, Chairman of the Department of Education and Psychology*; A.B., Dickinson College, 1934; M.A., Bucknell University, 1936.

ALAN COUTTS (1957) *Dean of Men with Rank of Associate Professor*; B.S., Oregon State College, 1931; M.A., Northwestern University, 1936.

VICTORIA KATHRYN HANN (1954) *Dean of Women with Rank of Assistant Professor*; A.B., Dickinson College, 1950; M.A., Columbia University, 1951.

WILLIAM HOWARD BENSON (1955) *Registrar, Associate Professor of Mathematics*; B.S., U. S. Naval Academy, 1925; Graduate, U. S. Navy Postgraduate School, 1934.



Herbert Wing, Jr. (1915) *Robert Coleman Professor of History; Chairman of the Department of History; A.B., Harvard College, 1909; A.M., University of Wisconsin, 1911; Ph.D., 1915.*

**Ernest Albert Vuilleumier (1920) C. Scott Althouse Professor of Chemistry; Chairman of the Department of Chemistry; Secretary of the Faculty; B.S. in Chemistry, University of Pennsylvania, 1914; Ph.D., University of Berne, Switzerland, 1918.*

John Crawford Milton Grimm (1922) *Professor of Romance Languages; Chairman of the Department of Modern Languages and Literatures; Marshal of the College; B.A., Ohio State University, 1911; M.A., 1912;*

Ph.D., University of Pennsylvania, 1916.

Horace Elton Rogers (1925) *Alfred Victor duPont Professor of Analytical Chemistry; Chairman of the Department of Chemistry; B.S., Dickinson College, 1924; M.S., Lafayette College, 1925; Ph.D., Princeton University, 1930.*

**William Drum Gould (1937) George Henry and Bertha Curry Ketterer Professor of Philosophy and Religion; Chairman of the Department of Philosophy and Religion; A.B., Wesleyan University, 1919; B.D., Garrett Biblical Institute, 1922; Ph.D., Boston University, 1929.*

William Lonsdale Taylor (1947) *Robert Blaine Weaver Professor of Political Science; Chairman of the Department of Political Science; Assistant Marshal; B.A., University of Texas, 1927; M.A., American University, 1928; M.A., Columbia University, 1929; Ph.D., 1935.*

Charles David Kepner (1946) *Professor of Sociology; Chairman of the Department of Sociology; B.A., Williams College, 1916; A.M., Harvard University, 1917; S.T.B., Andover Theological Seminary, 1922; Ph.D., Columbia University, 1936.*

Elmer Charles Herber (1929) *Professor of Biology; Chairman of the Department of Biology; A.B., Ursinus College, 1925; A.M., University of Pennsylvania, 1929; Sc.D., Johns Hopkins University, 1941.*

Mary Buckley Taintor (1928) *Professor of Romance Languages; A.B., Ripon College, 1911; A.M., Leland Stanford Jr. University, 1918.*

Friedrich Sandels (1946) *Professor of German; Acting Chairman of the Department of Classics; Ph.D., University of Giessen, Germany, 1912.*

**William Sloane (1946) Martha Porter Sellers Professor of English; A.B., Hamilton College, 1932; M.A., Columbia University, 1933; Ph.D., 1947.*

**Ralph Schecter (1922) Thomas Beaver Professor of English Literature; A.B., University of Illinois, 1916.*





Charles Coleman Sellers (1949) *Librarian with Rank of Professor; Historian of the College*; B.A., Haverford College, 1925; M.A., Harvard University, 1926; Litt.D., Temple University, 1957.
 Arthur Max Prinz (1948) *Professor of Economics*; Ph.D., University of Berlin, 1923.
 Milton Embick Flower (1947) *Professor of Political Science*; A.B., Dickinson College, 1931; A.M., Columbia University, 1938; Ph.D., 1946.



Stoyan Gavrilovic (1957) *Visiting Professor of Political Science*; Diploma, Faculty of Law, University of Belgrade, 1923; D. Juris, International Law, Private and Public, University of Geneva, 1931.
 George Ellis Deshon (1957) *Professor of Military Science and Tactics*; B.A., University of California, 1937; M.B.A., University of Texas, 1953; Lt. Colonel, Infantry, U. S. Army.
 Henry E. Yeagley (1958) *Professor of Physics, Chairman of the Department of Physics*; B.S., Pennsylvania State University, 1925; M.S., 1927; Ph.D., 1934.



Herbert Ellis Newman (1958) *Professor of Economics, Chairman of the Department of Economics*; A.B., Birmingham-Southern College, 1936; A.M., University of Virginia, 1938; Ph.D., 1940.
 Donald Turner Graffam (1952) *Professor of Education and Psychology*; A.B., University of Redlands, 1926; A.M., University of Southern California, 1933; Ed.D., 1949.
 Joseph Schiffman (1958) *Professor of English*; B.A., Long Island University, 1937; M.A., Columbia University, 1947; Ph.D., New York University, 1951.



Harold Wildie Weigel (1946) *Associate Professor of German*; A.B., Dickinson College, 1930; M.A., Pennsylvania State College, 1931; Ph.D., 1940.
 Amos Benjamin Horlacher (1947) *Associate Professor of English*; A.B., Wesleyan University, 1926; S.T.B., Union Theological Seminary, 1929; D.D., Wesleyan University, 1943; M.A., Columbia University, 1952; Ed.D., 1957.
 Roger Eastman Nelson (1949) *Associate Professor of Mathematics, Acting Chairman of the Department of Mathematics; Assistant Marshal*; B.S., United States Naval Academy, 1922; M.A., Dartmouth College, 1946.

OUR FACULTY

John Christian Pflaum (1946) *Associate Professor of History*; B.S., University of Pennsylvania, 1925; M.A., 1929.

Charles Flint Kellogg (1946) *Associate Professor of History*; A.B., Bard College of Columbia University, 1931; M.A., Harvard University, 1933.

Francis Wayland Warlow (1947) *Associate Professor of English*; A.B., Johns Hopkins University, 1931; M.A., University of Pennsylvania, 1946.



William Robert Bowden (1948) *Associate Professor of English, Assistant Marshal*; A.B., Haverford College, 1935; A.M., Duke University, 1937; Ph.D., Yale University, 1948.

Caroline Heath Kennedy (1948) *Associate Professor of Modern Languages*; A.B., Birmingham-Southern College, 1926; M.S., Alabama University, 1930; Docteur D'Université Laval, 1942.

William Wright Kirk (1946) *Associate Professor of Modern Languages*; A.B., University of Delaware, 1930; M.A., Middlebury French School, 1935; Ph.D., University of Illinois, 1955.



George William Ziegler, Jr. (1955) *Associate Professor of Chemistry*; B.S., Monmouth College, 1939; Ph.D., Ohio State University, 1950.

David Ivan Gleim (1946) *Associate Professor of Chemistry, Mace Bearer*; B.S., Franklin and Marshall College, 1918; M.A., Columbia University, 1920.

Ferdinando Dante Maurino (1957) *Associate Professor of Romance and Classical Languages*; A.B., City College of New York, 1939; A.M., Columbia University, 1941; Ph.D., 1948.



Margaret McAlpin Ramos (1950) *Associate Professor of Modern Languages*; A.B., Syracuse University, 1931; M.A., University of Tennessee, 1948.

Winthrop Cecil Difford (1954) *Associate Professor of Geology, Chairman of the Department of Geology*; B.S., Mt. Union College, 1943; M.S., West Virginia University, 1947; Ph.D., Syracuse University, 1954.

James Stewart Leslie (1957) *Director of the Danforth Experiment with Rank of Visiting Associate Professor*; A.B., DePauw University, 1946; S.T.B., Boston University School of Theology, 1949; Ph.D., Boston University Graduate School, 1955.

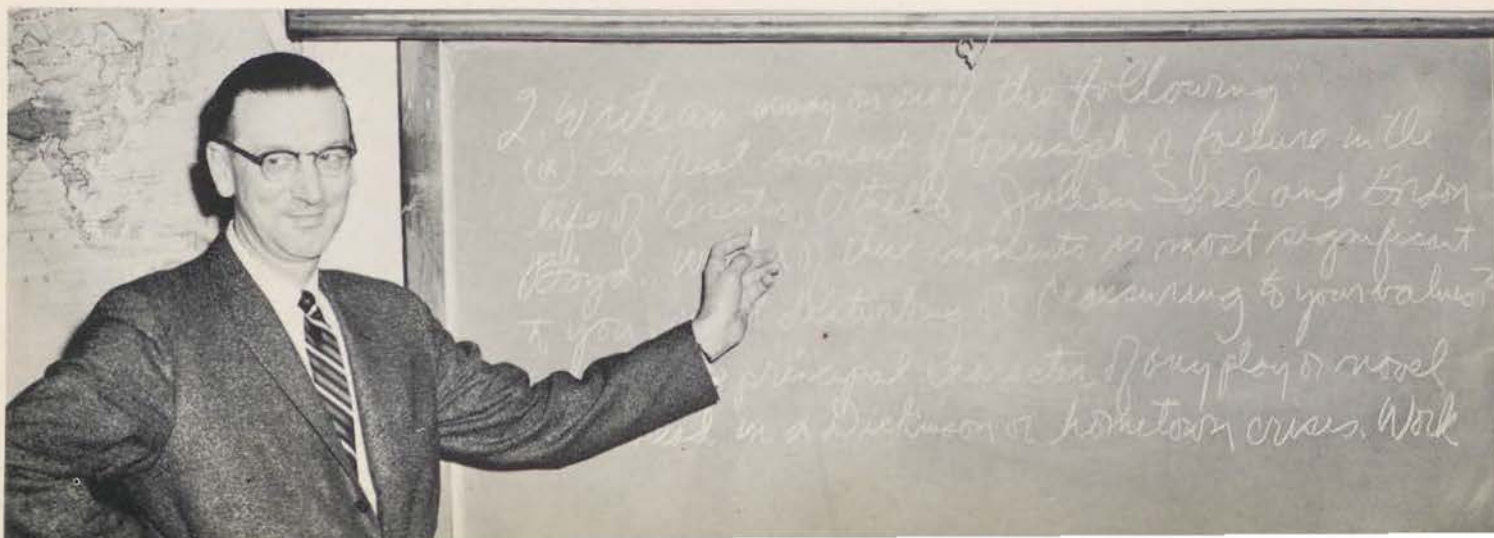

2 Write an essay on any of the following:
 (a) The great moment of triumph or failure in the life of Aristotle, Othello, John Ford and Boston Boy.
 (b) The incident in your life as most significant to you.
 (c) The principal character of any play or novel as in a Dickinson or heretofore crisis. Work



Walter McKinley Miller (1957) *Associate Professor of Mathematics*; Ph.B., Lafayette College, 1918; M.A., Pennsylvania State University, 1922; Ph.D., University of Illinois, 1927.
 M. Benton Naff (1958) *Associate Professor of Chemistry*; B.S., University of Kentucky, 1941; M.S., 1946; Ph.D., Oregon State College, 1950.
 Asa W. Climenhaga (1950) *Associate Professor of Education*; A.B., Taylor University, 1919; M.A., Wittenberg College, 1940; Ed.D., Syracuse University, 1945.



Warren James Gates (1951) *Associate Professor of History*; A.B., Duke University, 1941; A.M., University of Pennsylvania, 1947; Ph.D., 1951.
 Clifton Elvans Mayfield (1954) *Associate Professor of Psychology*; B.S., Lafayette College, 1940; M.S., Purdue University, 1947; Ph.D., University of Pennsylvania, 1957.
 John Wesley Dixon, Jr. (1957) *Associate Professor of Art, Chairman of the Department of Art*; B.A., Emory and Henry College, 1941; Ph.D., University of Chicago, 1953.



Irving Yaverbaum (1954) *Lecturer in Taxation and Accounting*; B.C.S., New York University, 1928; C.P.A., Pennsylvania, 1933; New York, 1950.
 J. Artley Leatherman (1957) *Lecturer in Practical Theology*; A.B., Evansville College, 1940; S.T.B., Boston University School of Theology, 1943.
 Jed Harbottle Taylor (1953) *Assistant Catalogue Librarian with Rank of Assistant Professor*; B.S., Syracuse University, 1924; B.S. in L.S., Columbia University, 1931; M.A., Boston University, 1951.



*Donald William Flaherty (1952) *Assistant Professor of Political Science*; A.B., Syracuse University, 1943; Ph.D., 1954.
 Heber Reece Harper (1954) *Assistant Professor of Political Science, Resident of East College*; B.S., Haverford College, 1942; M.A., University of Michigan, 1948.
 Richard Mae Sia (1954) *Assistant Professor of Physics*; B.S., Northwestern University, 1928; M.S., University of Chicago, 1932.



Lee Ann Bonne Wagner (1952) *Assistant Professor of Physical Education*; B.S., Pennsylvania State College, 1948.

George H. Frogen (1955) *Assistant Professor of Classical Languages*; B.A., University of Minnesota, 1931; M.A., 1944; Ph.D., 1955.

David Balbach Eaveson (1955) *Assistant Professor of Physical Education, Chairman of the Department of Physical Education, Director of Athletics*; B.S., Bucknell University, 1954.



Arthur Conover Flandreau, Jr. (1955) *Reference Librarian with Rank of Assistant Professor*; A.B., Dickinson College, 1950; M.A., University of Chicago, 1954.

Daniel James McDonald (1956) *Assistant Professor of Biology*; B.S., Siena College, 1950; M.A., Columbia University, 1952; Ph.D., 1955.

John D. Scandling (1956) *Assistant Professor of Military Science and Tactics*; B.S., U. S. Military Academy, 1950; Captain, Infantry, U. S. Army.



Robert Alan McGill (1952) *Assistant Professor of English*; A.B., Dickinson College, 1949; M.A., University of Pennsylvania, 1949.

John Anderson Maguire (1955) *Assistant Professor of Romance Languages*; M.A., Catholic University, Washington, 1934; Ph.D., Johns Hopkins University, 1942.

Raymond James Wells (1955) *Assistant Professor of Philosophy and Religion*; A.B., Seattle Pacific College, 1946; S.T.B., The Biblical Seminary in New York, 1949; S.T.M., 1950; Ph.D., University of Edinburgh, 1957.



Lloyd Ultan (1956) *Assistant Professor of Music, Chairman of the Department of Music*; B.S., New York University, 1951; M.A., Columbia University, 1952; Ph.D., State University of Iowa, 1956.

Henry James Young (1957) *Assistant Professor of History and Curator of Dickinsoniana*; A.B., Franklin and Marshall College, 1932; Ph.D., Johns Hopkins University, 1955.

Herbert Fergus Thomson, Jr. (1957) *Assistant Professor of Economics, Resident of Conway Hall*; A.B., Princeton University, 1939; B.Th., Princeton Theological Seminary, 1942; S.T.M., Union Theological Seminary, 1943; Ph.D., Columbia University, 1952; M.A., University of Colorado, 1957.





William Hood Wishmeyer (1957) *Assistant Professor of English*; B.A., Johns Hopkins University, 1948; M.A., 1949; Ph.D., University of Pennsylvania, 1957.
 Robert Edward Ogren (1957) *Assistant Professor of Biology*; A.B., Wheaton College, 1947; M.S., Northwestern University, 1948; Ph.D., University of Illinois, 1953.
 Donald Reck Seibert (1957) *Assistant Professor of Physical Education*; B.S., George Washington University, 1943; M.A., Columbia University, 1950.



Hal Marion Wells (1957) *Assistant Professor of Psychology*; B.A., State University of Iowa, 1941; S.T.B., Berkeley Divinity School, 1945; M.A., Columbia University, 1950.
 Albert Lawrence Russell, Jr. (1957) *Assistant Professor of Military Science and Tactics*; B.S., Temple University, 1951; Captain, Armour, U. S. Army.
 Donald Carl Moser (1957) *Assistant Professor of Psychology*; A.B., Columbia College, 1952; A.M., Columbia University, 1953; Ph.D., 1957.



Edward Rothstein (1957) *Assistant Professor of Sociology*; B.S., Teachers College of Connecticut, 1938; M.Ed., University of New Hampshire, 1940.
 John Drake Pusey (1957) *Artist-in-Residence, with Rank of Assistant Professor*; Chicago Art Institute, Yale University School of Fine Arts, Independent Study in France.
 Edgar Bradley Oldenburg (1957) *Adjunct Assistant Professor of Chemistry*; B.S., University of Michigan, 1950; M.S., Wayne University, 1955.



John William Allen (1957) *Adjunct Assistant Professor of Physics*; B.M.E., Cornell University, 1948.
 Homer Ernst Henschen (1957) *Adjunct Assistant Professor of Physics*; B.E.E., Ohio State University, 1951.
 Donald Paul Lerch (1957) *Adjunct Assistant Professor of Physics*; B.S. in R.E., Tri-State College, 1949.



Katharine A. Bonney (1958) *Assistant Professor of Philosophy*; A.B., Connecticut College for Women, 1933; M.A., Teachers College, 1937; B.D., Union Theological Seminary, 1944; Ph.D., Boston University School of Theology, 1958.
 Samuel Gray Scott (1958) *Assistant Professor of Psychology*; A.B., Duke University, 1952; M.S., North Carolina State College, 1954; Ph.D., Cornell University, 1958.
 Joseph Gordon DuCharme (1955) *Assistant Professor of Physical Education*; B.S. in Physical Education, Ithaca College, 1948; M.A. in Physical Education, New York University, 1951.



Nancy Lee Beaty (1958) *Assistant Professor of English, Resident of Mathews House*; A.B., Wellesley College, 1943; Ph.D., Yale University.
 Alexander P. Stone (1958) *Assistant Professor of Physics*; B.S.E.E., Columbia School of Engineering, 1952; M.S.E.E., Newark College of Engineering, 1956.
 Anna Magdalena Stark (1958) *Visiting Assistant Professor of German*; Ph.D., University of Munich, 1937.



*J. Patrick Pattinson (1954) *Instructor in English*; B.A., Cambridge University, England, 1947; M.A., 1949.
 *Ruth Christine Royer (1955) *Instructor in English*; B.A., Western Maryland College, 1948; M.A., University of Pennsylvania, 1950.
 Paul Alan Lawrence Smith (1955) *Instructor in Political Science*; B.S., University of Wisconsin, 1950; M.A., Princeton University, 1953.



James William Carson (1956) *Instructor in History*; B.S. in Education, Miami University, 1949; M.A., 1951.
 Andrew Craig Houston (1956) *Instructor in Economics*; A.B., Pennsylvania State University, 1951; Graduate, School for English Speaking Students, University of Stockholm, 1952.
 Barbara Brown McDonald (1956) *Instructor in Biology*; B.S., Simmons College, 1948; M.A., Columbia University, 1955; Ph.D., 1957.



Ernest Kuhinka (1957) *Instructor in Sociology*; B.A., University of Debrecen (Hungary), 1945; M.A., University of Utrecht (Holland), 1950; Ph.D., 1952.
 Charles Robert Ream (1957) *Instructor in Physical Education*; B.S., University of Pittsburgh, 1948; M.Ed., 1953.
 Thomas Andrew Israel (1957) *Instructor in Political Science*; B.S., Northwestern University, 1939; M.A., University of Chicago, 1948.



William W. Virgin, Jr. (1957) *Instructor in Geology and Chemistry*; B.A., University of New Hampshire, 1952; M.S., Lehigh University, 1955.
 Robert Burbank Wiley (1956) *Instructor in Philosophy*; B.S. in E.E., University of Manitoba, 1948; M.A., University of Toronto, 1954; Ph.D., pending.





Alfred Newlon Hartshorn (1958) *Instructor in English*; A.B., University of Rochester, 1932; A.M., 1957.

Kathleen MacKenzie Swaim (1958) *Instructor in English*; B.A., Gettysburg College, 1957; M.A., Pennsylvania State University, 1958.

Robert Nathan Hale Andrews (1958) *Instructor in English*; A.B., Harvard College, 1950; M.A., Columbia University, 1958.



Conrad Andrew Kahler (1958) *Assistant Cataloguer with Rank of Instructor*; B.A., Southwestern College, 1949; M.S., Kansas State College, 1951; M.L.S., Rutgers University, 1958.

Jack Marius Jarrett (1958) *Instructor in Music*; B.A., University of Florida, 1956; M.A., Eastman School of Music, University of Rochester, 1957.

Claude Marie Louise Baranger (1958) *Instructor in French*; License d'Anglais, La Faculte des Lettres, 1957.



Thaddeus Francis Kent (1957) *Assistant Instructor, Reserve Officer Training Corps Unit, Master Sergeant, U. S. Army*; A.B., University of Illinois, 1937.

Howard Morrison Kiser (1957) *Assistant Instructor, Reserve Officer Training Corps Unit, Sergeant First Class, U. S. Army*.

Robert John Beierschmitt (1957) *Assistant Instructor, Reserve Officer Training Corps Unit, Master Sergeant, U. S. Army*.



Daisy Wilson Strayer (1957) *Assistant in Physical Education*; B.S. in Physical Education, West Chester State Teachers College, 1940.

John A. Stewart (1957) *Assistant Instructor, Reserve Officer Training Corps Unit, Sergeant, U. S. Army*; B.S. in C.E., Cooper Union, 1933.

James H. Patton, Jr. (1957) *Assistant Instructor, Reserve Officer Training Corps Unit, Sergeant, U. S. Army*.



Edward Fitzpatrick Jones, III (1958) *Admission Counselor*; Dickinson College.

* Leave of Absence 1958-1959.

** Deceased 1958



Coffee Break!



We hear the bugle

PERSHING RIFLES—E. Halbert, Company Commander.

RESERVE OFFICER'S TRAINING CORPS

The present Corps of Cadets was inaugurated when, in 1952, a General Military Science unit of the Army Reserve Officer's Training Corps was established on the Dickinson Campus. The four-year program is voluntary, and those students who fulfill its requirements, including a summer camp for six weeks, are commissioned as Second Lieutenants in either the Reserves or the Regular Army.

This year saw the activation of a Battle Group, replacing the traditional regimental organization. This has been subdivided into two task forces of three units each, including four Rifle Companies, the Drum and Bugle Corps, and the Pershing Rifles. Leadership is provided by a cadre of nine men under Lt. George E. Deshon.

The A.U.S.A., the Drum and Bugle Corps, the Pershing Rifles, and a rifle team, together with several parades and ceremonies were among the Corps' activities for the year . . . the crowning event of which was the annual Military Ball.



FORCE STAFF—R. Eames, W. Smith, R. Lockwood, W. Fullerton, R. Goldberg, E. Hubscher.



BATTLE GROUP COMMAND—E. Frey, J. Shephard, W. Humes, W. Mull, D. Marsh.

of the R.O.T.C.



A Company—J. Scarborough, Company Commander
B Company—E. Gottschall, Company Commander
C Company—L. Shipman, Company Commander
D Company—T. DeMarino, Company Commander
Rifle Team
Color Guard—R. Craft, J. Long, R. Tow, J. Zerby
Drum and Bugle Corps—R. Shapley, Commander



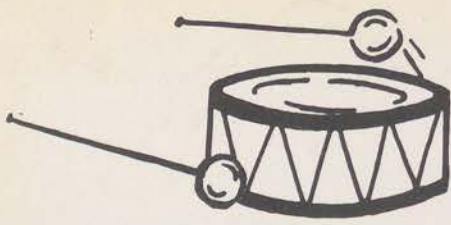

... and the drums in the



PEP BAND

It's the campus leader of college spirit, the biggest fan at game time, and the source of much pleasure for every college student—it's a college band!

This year marked the debut of a new campus organization, the Dickinson College Pep Band. The new Pep Band, under the leadership of its president and director, Doug Wert, not only accompanied the cheering crowds at the college's home football games, but also added an extra spark of enthusiasm to the pep rallies.

The seventeen musicians in this present band hope for an even more successful forthcoming year, by having the means with which to extend their program and perform at the various away athletic events.



DOUG WERT,
Bandleader

Football Parade



B. Fogg, G. Weaver, L. Ford, H. Kollas, Head Cheerleader, J. Graham, M. L. Thompson, E. Cavanagh, D. Ruth.

CHEERLEADERS

These pert, peppy coeds in their familiar red and white outfits are present at all Dickinson football and basketball games to lead Red Devil rooters in spirited songs and yells. Always on the alert for new ways to strengthen school spirit, these girls are constantly active in organizing pep rallies, introducing new cheers, and instructing prospective cheerleaders before the annual tryouts. To climax the football season, a party is given for the team and faculty enthusiasts. This year, on a trial basis, a squad of six freshman men were introduced, bringing added spirit and novelty stunts that were well received. This year's squad, under captain Helen Kollas's leadership, included Greta Weaver, Lucy Purvis, Judy Graham, Joan Spire, Mary Lloyd Thomson, and newcomers from the freshman class, Dot Ruth, Barbie Fogg and Liz Cavanagh.



Helen Kollas
Captain

HOMECOMING '58



Kappa Sigma Cans Contest.

floats . . . dances . . . reunions . . .

Bill Smith presents bouquet to Homecoming Queen, Joan Spire, as runner-up looks on.



"The Jimmy" offers wet hospitality to thirsty alums.





First Row: J. Lewis, R. Wachter, R. Trevlyn, S. Schoff, J. DeBlasio, R. Smith, H. Packard, S. Cowdy, R. Crawford. *Second Row:* M. Kulchin, manager, J. Cordner, G. Fishel, R. McNutt, R. Bates, T. DeMarino, J. Stafford, L. Shipman, A. Fluke, J. Quirk, D.

Brewin, R. Harlowe, K. Green, manager. *Third Row:* D. Wagner, B. Dasher, C. Zwally, R. Worthington, W. Whitelaw, R. Faunce, R. Campbell, J. Skladany, D. Wachter, J. Lipinski, A. Collins, M. Morrissey.

and football

Campbell digs to the three with a Harlowe aerial.



Worthington receives a long pass downfield.

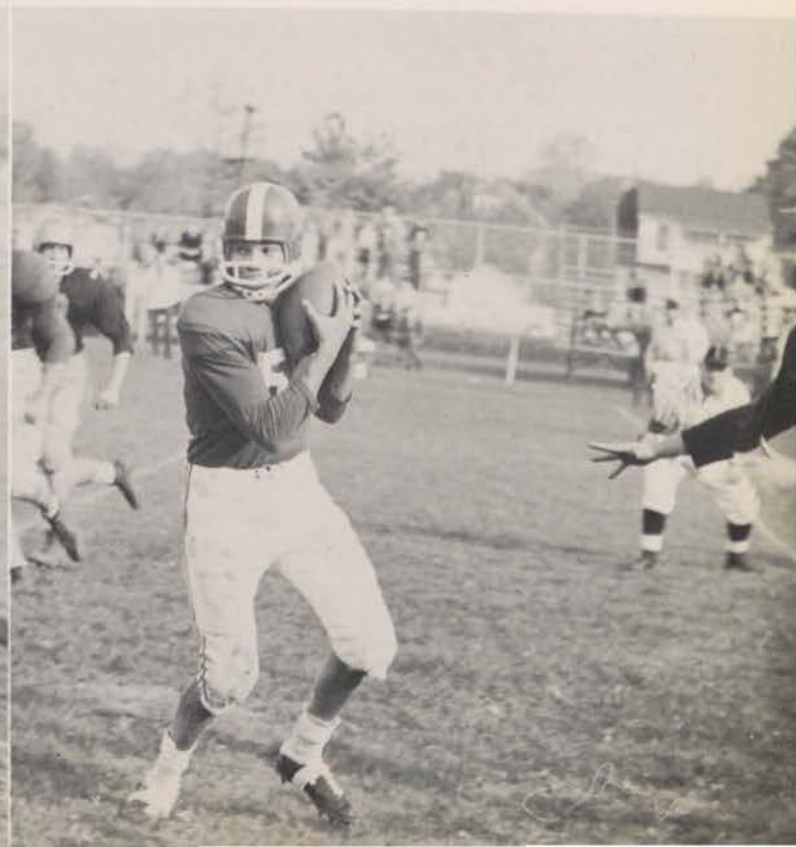



The higher command prepares for action.

The 1958 Dickinson football squad was the finest Dickinson team in many years. Superbly coached by Don Seibert and his capable staff the Red Devils ended the season with four wins and four losses.

Traveling to Lancaster for the opener against Franklin and Marshall, the inexperienced Red Devils played a strong first period against the tougher Diplomats. Dickinson's lack of experience finally proved disastrous as Franklin and Marshall's highly trained squad shattered Dickinson's hope of an opening game victory with a substantial 32 to 0 score.

On Parents Day the Red Devils encountered Haverford College. Dickinson appeared to be a much improved ball club as they consistently outplayed Haverford throughout the game. However due to penalties and fumbles the Red Devils suffered their second defeat 14 to 0.

On October 18th, Dickinson traveled to Susquehanna for their third encounter of the year. Susquehanna completely dominated the first half by rolling up a 32 to 0 score. In the second half, Dickinson found the right combination as their offense scored their first touchdown of the year, a pass from Dave Wachter to Ray Cromer. Adding another touchdown in the fourth quarter, Dickinson outscored Susquehanna 14 to 7 in the second half. Although Dickinson lost their third straight game, 39 to 14, the scoring in the second half marked the turning point of the season.

The following week Dickinson returned home to face a strong Wagner eleven. Wagner returned the opening kickoff for a touchdown. In spite of this early lead, Dickinson surged back to defeat the visitor 20 to 18 in a thrill packed game. The win, the first for Dickinson in seventeen straight games was highlighted by the long runs of Roger Smith and "Chip" Skladany and a seventy yard pass play from Dave Wachter to his brother Bob. Guard Lee Shipman saved the game by bringing down a Wagner end who had broken

FOOTBALL RECORD

| | | |
|----------|---------------------|----|
| D'son 0 | Franklin & Marshall | 32 |
| D'son 0 | Haverford | 14 |
| D'son 14 | Susquehanna | 39 |
| D'son 20 | Wagner | 18 |
| D'son 18 | Alleghany | 12 |
| D'son 12 | Wilkes | 0 |
| D'son 19 | Johns Hopkins | 25 |
| D'son 34 | Ursinus | 6 |

Head Coach Siebert resolves a dilemma.





Worthington leaps to receive a Wachter pass.

A rival fullback comes tumbling down.

Trevlyn slices through a hole off tackle.

There's a lot of room on the right flank.



Grid Action at D'son

into the clear and was on his way for what appeared to be a sure touchdown.

On November 1st, Dickinson continued on their winning ways by downing a determined Allegheny team 18 to 12. John Quirk sparked the Dickinson offense with two touchdowns. This victory was an indication of the brand of football that Dickinson was capable of playing.

Before a large Homecoming crowd the Red Devils clashed with the Wilkes Colonels. A determined Dickinson squad was able to push across the first touchdown of the game in the waning seconds of the first half. Another touchdown in the final seconds of the game clinched a 12 to 0 shutout for the Red Devils. This extended the Dickinson winning streak to three games, the longest since 1949.

The next week the Dickinson eleven journeyed to Baltimore to face a strong Johns Hopkins team. The underdog Red Devils displayed their determination to win by taking an early lead on a field goal by Roger Smith. Both teams displayed great skill and desire as the game remained close through its entirety, but the Johns Hopkins team proved too strong for the Red Devils, defeating them 25 to 19. Even in defeat the Seibert men played a great game.

Six seniors (Lee Shipman, Tom DeMarino, Dave Wachter, Robert Faunce, Thomas Moore, and Jack Stafford) played their last intercollegiate football game against Ursinus. This game was Dickinson's all the way as they rolled up 34 points against and 6 for Ursinus. This was the first time since 1954 that a Dickinson team has scored more than 30 points in one game. Fine line play was exhibited by Lee Shipman, Tom DeMarino and Jack Stafford. Dave Wachter superbly directed the Red Devil backfield with fine ball handling and excellent passing.

Receiving special recognition for their outstanding performances during the season were Tom DeMarino, most valuable lineman, and Dave Wachter, voted most valuable back. Lee Shipman was honored by his teammates by being selected honorary team captain.





We also go to see the

THE MERMAID PLAYERS



of
Dickinson
College

Present

Twelfth Night

by William Shakespeare

directed by David Brubaker

March 5, 6, 7 at 8 o'clock

Belles Lettres, Denny Hall

One of Dickinson's most active organizations, Mermaid Players, produces three well known plays each year. This year, under the direction of Mr. David Brubaker, the organization worked hard to give outstanding performances of "The Fan", a comedy by Goldini, and Shakespeare's "Twelfth Night".

It must not be forgotten that the acting, although a very important part of any play, is only one phase of a theatrical production. Various students build the sets, take charge of lighting effects, and rent the proper costumes. Others assume responsibility for all the groundwork necessary to stage a play—the collection and organization of proper-



THE EXECUTIVE COMMITTEE — *Seated:* C. McCarty, S. Murray. *Standing:* E. Adnopoz, G. Ingoglia, R. Gordon, Prof. Brubaker.

MERMAID PLAYERS



ties, the compilation of programs, and the application of make-up.

To be eligible for membership in the Mermaid Players, a student must have worked in some capacity on two plays. By serving on various committees for the plays, as well as by acting in them, points towards membership are acquired. Some outstanding members of the organization become eligible to be elected to Alpha Psi Omega, the national dramatics fraternity.

In the spring, members of the group organize to produce the freshman plays. Gould awards are given to the outstanding male and female thespians of the year.

Andrea Adams and Abraham Eisenstein



It's this way!



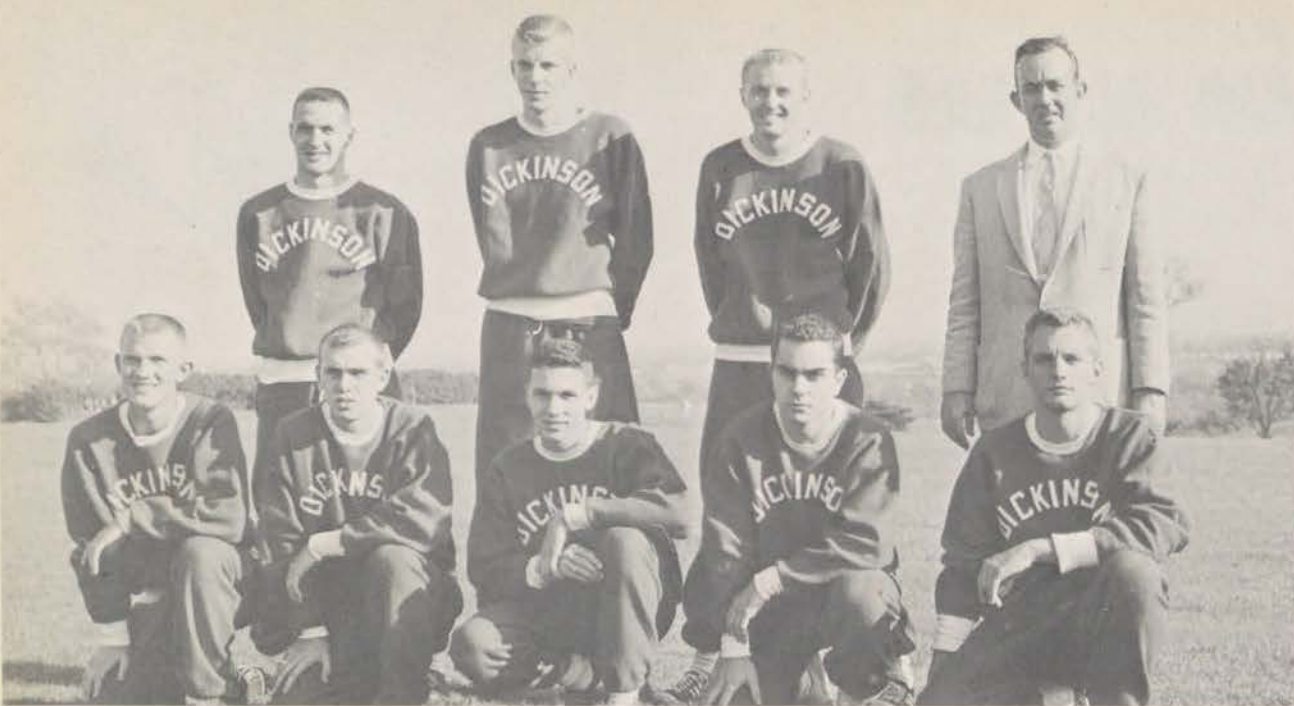

First Row: J. Arters, D. Davis, J. Bartoli, N. Keyes, M. Huey. Second Row: N. Lebo, W. Steckley, H. Maat, J. DuCharme, coach.

The start; the pack is together.

CROSS-COUNTRY

CROSS COUNTRY RECORD

| | | |
|----------|-------------------------------|----|
| D'son 33 | Juniata | 23 |
| D'son 15 | Albright | 50 |
| D'son 25 | Elizabethtown | 34 |
| D'son 19 | Franklin & Marshall | 40 |
| D'son 15 | Pennsylvania Military College | 49 |
| D'son 15 | Gettysburg | 50 |

In its second year of collegiate competition, the cross-country team, coached by Joe DuCharme, continued the fine record established by last year's undefeated squad. It compiled a fine record of five wins and one loss, and placed second among small colleges in the Middle Atlantics. Its victories included three wins by perfect scores over Albright, Pennsylvania Military College and Gettysburg and others over Franklin and Marshall and Elizabethtown; the lone defeat was at the hands of Juniata.

The spirited Harriers were lead by Junior Howard Maat, who placed first in all six dual meets and set three course records. Sophomore Jim Bartoli ran as second man and captured many valuable points in that position. The great depth shown by the squad was given by Nelson Lebo, Norm Keyes, Bill Steckley, Marshall Huey, Don Davis, and Jerry Arters.

The Devil harriers are to be congratulated for the fine record they compiled. The lack of experience in this relatively new sport at Dickinson was made up for by a lot of hard work, a great spirit and will to win, and a fine coaching job. The squad is composed completely of underclassmen and the prospects for some excellent seasons in the near future are very bright indeed.



The finish; Maat wins his seventh straight.

Other Fall Attractions

Buddy Williams provided music for couples at the Military Ball.

Marcia Dornin, the "Little Colonel" with her escort, Cadet Colonel Walt Humes.

"Red" Malcolm honored Queen Marcia with a Scottish ballad.



MILITARY BALL

On the 24th of October the Alumni Gymnasium was filled with the sounds of Buddy Williams' Orchestra as couples danced at the annual Military Ball. This year's gala fete, given in honor of Dr. Edel, featured decorations based on the theme of the modern space age. Huge rockets were stationed at the doorways which were flanked by space ships scattered throughout the gymnasium. The height of the ceiling was lowered by a display of colorful flags, with our own red, white, and blue dominating. Promptly at 10:25 P. M. the Honor Guard entered and presented Dickinson's "Little Colonel" for 1958, Miss Marcia Dornin, and her attendants. After rendering a short address in honor of the queen, Dr. "Red" Malcolm crowned the queen. With every cadet in his uniform and his date in her ball gown, the un-civilian atmosphere was quite fitting for the D-son Mil-Ball.

WINTER . . .



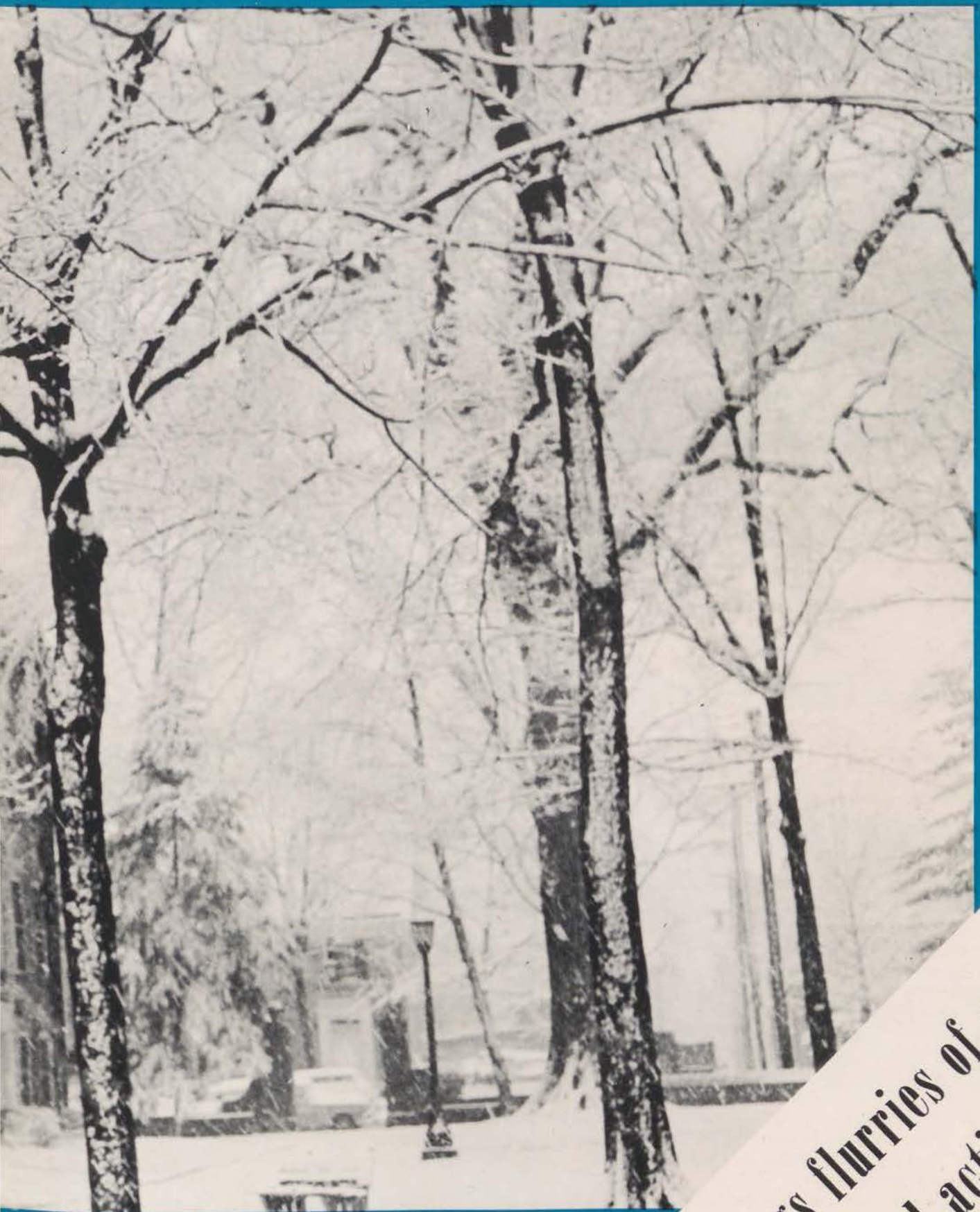

*brings flurries of snow
and action*

GOVERNMENT



First Row, left to right: P. Lotke, W. Smith, D. Test, J. Kenney. Second Row: T. Wright, J. Yahraes, D. Wachter, R. Adams, J. Quirk, S. Meredith, H. Hornstein, J. Curley. Third Row: K. Livezey, A. Smith, H. Menin.

Inter-Fraternity Council

The Interfraternity Council was established in order to further "cooperation and a similarity of action" among the ten national men's fraternities on campus and to "strengthen the bond of union between the college and fraternity men." Membership consists of the president and highest-ranking junior from each house. One of its most important functions is the making and enforcing of rushing rules. The organization also sponsors an annual Interfraternity Weekend, freshman dances, Homecoming displays, and is in charge of crowning the Homecoming Queen. An extensive interfraternity athletic program is also run by the council. In addition, the outstanding player in each varsity sport is presented with an award by the council. Each year the council sends two delegates to the National Interfraternity Convention. Under the vigorous leadership of President Bill Smith, the council has done admirable work in fulfilling its aims this year.

Pan-Hellenic Council

The Panhellenic Council is responsible for regulating the activities of the women's fraternities, for promoting understanding between the college and the fraternities, and for encouraging scholarship. Each of the five women's fraternities is represented on the Council by two voting members.

In order to promote a better understanding of the role of the women's fraternities, and to foster increased inter-fraternity cooperation, the Council annually sponsors many worthwhile activities. The annual "Doll Dance" and a Christmas Party are both held for the benefit of underprivileged children. The Council also sponsors such social activities as "Panhell Weekend," a dance for freshmen held in cooperation with the Inter-Fraternity Council, and a series of rushing "Get-Acquainted" teas held for freshmen and upperclass women. Other activities include the sale of flowers on Parents' Weekend and Mothers' Day, and the presentation of a scholarship award.

It is through these activities that the goals of the National Panhellenic are reached and that the needs of the local fraternities are met.

Standing: Dean Hann, B. Wilson, C. McCarty, H. Ryder, C. Wherly, D. Phipps, J. Beck. Seated: C. Smith, C. Culley, S. Hollister, N. Weber, M. Dornin, J. Ward.



Into Focus

RUSHING



"But I don't smoke!"



It's up to you.

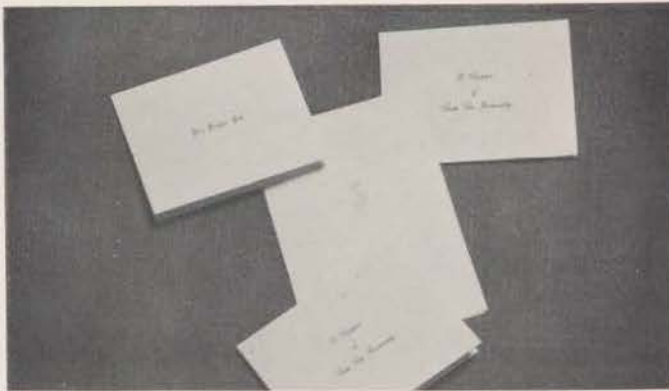

Rushing Rules were liberal this year.



"Sub rosa agreements are strictly prohibited."



"Glad to have you aboard."

Football

IF FOOTBALL CHAMPIONS— THETA CHI

First Row: J. Strohecker, B. Fullerton, D. Capper, D. Grove, K. Pusey, M. Gardner. *Second Row:* A. Green, C. Hankey, C. Brown, D. Proud, R. Falvello. *Third Row:* B. Fayette, O. Parker; A. Savage, B. Wilson.



Action is rough and tumble in I.F. play.



An I.F. kickoff is returned for long yardage.



Volleyball



Where's the ball?

Inter-Fraternity Sports

I. F. BASKETBALL CHAMPS (Theta Chi) —
Seated: T. Moore, W. Fullerton, D. Proud.
Second row: K. Lacy, J. Valenti, W. Smith.
Third row: D. Capper, E. Brigham, C. Hankey,
H. Packard, D. Wagner.



Keep your eyes on it, Boys!

US puts another satellite in orbit.



Up for two!

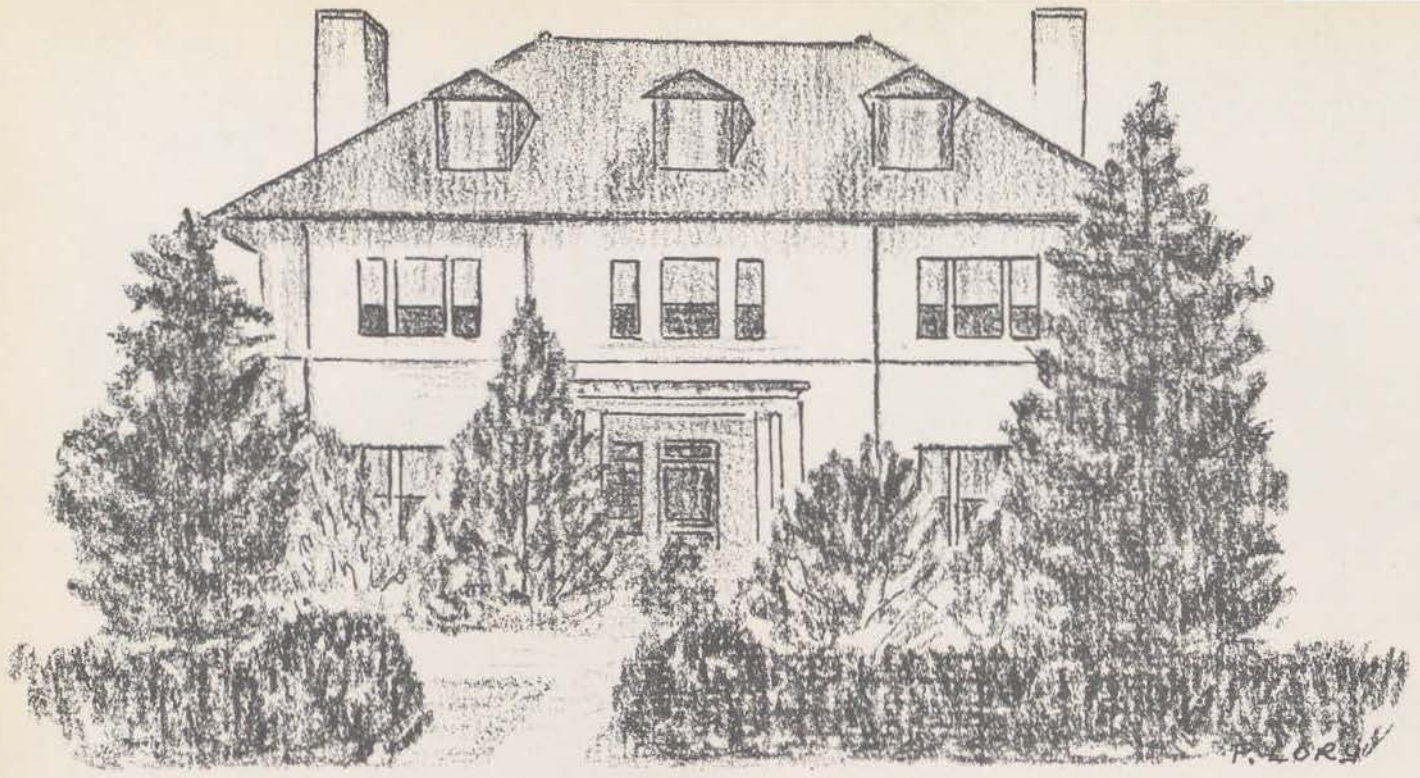

Alpha Chi Rho

The aim of Alpha Chi Rho is to secure a membership of the highest standard, thoroughly homogeneous in quality, and permanent in its allegiance and effort for the fraternity.

The fraternity's ideals are best expressed in our motto, "Be Men", which inspired the founding of the fraternity in 1895 and its subsequent establishment on the Dickinson campus in 1905.

Scholarship is Alpha Chi Rho's primary consideration. Phi Beta continually rates high scholastically among the fraternities on campus. Socially, AXP has maintained its reputation for staging novel dances, including the Monte Carlo dance and the Spring Formal. Alpha Chi Rho, with its proud past, looks forward to a bright future for the fraternity and the college.





First Row: J. Potts, B. McKinney, R. Oram, W. Gerlach, R. Shapley, A. Smith.



Second Row: D. Gillum, J. Jackson, I. Bradford, E. Gottschall, R. Adams, J. Gardner.



Third Row: D. Kirk, N. Keyes, J. Wiley, P. McGuckian, D. Williams, C. Boehm.



Fourth Row: D. Davis, B. Stoddard, W. Baker, R. Crayton, O. Villa, R. Emkey.



Fifth Row: J. Halpin, W. Cressman, B. Bertholon, L. Lewis, R. Herb, A. Alley.



Sixth Row: R. Smith, W. Unger, T. Herz, C. Jenkins.

OFFICERS

- President* Russell Adams
- Vice President* Al Smith
- Secretary* Reginald Oram
- Treasurer* Jack Potts



First Row: W. Middleton, J. Frazier, B. Muncaster, R. Fish, W. Annan, R. Thunberg. *Second Row:* L. Moore, R. Davis, C. Smith, R. Huff, J. Dingee

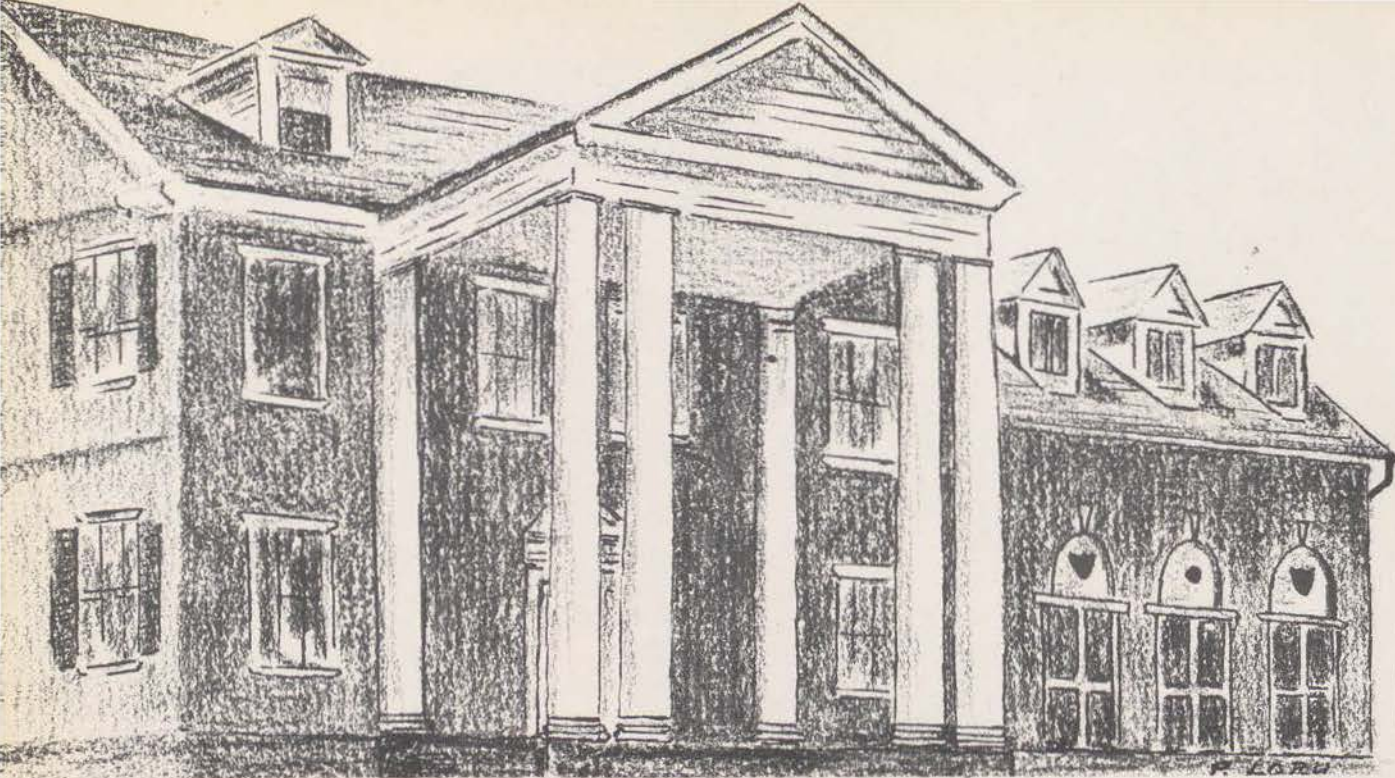

Beta Theta Pi



The Alpha Sigma Chapter of Beta Theta Pi was founded on the Dickinson campus in 1879.

The social calendar began with open houses for the freshman women, and included parents weekend, the Midwinter Formal, Spring Formal, Mother's Day festivities, and a party for underprivileged children. Throughout the year, many other successful parties and dances were held.

Alpha Sigma was active and strong in inter-

varsity and varsity athletic competition. The fraternity also takes pride in the number of Betas who are leaders and participants in extra-curricular activities.

Intellectual achievement, fidelity, mutual support, loyalty, and assistance are the principles by which the Betas live. These, along with its other accomplishments, make Alpha Sigma an outstanding contributor to the Dickinson College campus.





First Row: R. Armacost, H. Menin, J. Stafford, C. Reed, D. Wert, D. Ford.



Second Row: B. Wallace, R. Naditch, A. Collins, J. Laird, A. Duel, F. Norton.



Third Row: C. Linton, K. Livezey, Paules, M. Feinstein, F. Sands, W. Pollock.



Fourth Row: C. Lewis, R. Jaeger, G. Gardner, L. Green, R. Trelogan, D. McGahey.



Fifth Row: M. Taub, R. Page, J. Reed, H. MacFarland, J. Takaacs, B. Mark.



OFFICERS

President Henry Menin
Vice President Jack Stafford
Secretary W. Creighton Reed

First Row: D. Mann, W. Jones, W. Owens, E. Rudolph, G. Kamka, R. Grainger. *Second Row:* S. Robb, R. Paul, C. Stoner, R. McKnight, G. Selheimer, A. Whitesides, R. Harlowe, G. Stehley, S. Larcombe, J. Snyder.



Kappa Sigma



Beginning with five members in 1902, Kappa Sigma reached a new high this year with a membership of forty-six brothers.

Growth means progress, and many new additions were made to the house. New furniture and an outdoor barbecue headed the list of improvements. Plans were made for a new addition to the house, and building was to begin this year.

Within the Fraternity and on the campus, Kappa Sigs blazed forth with awards and activity participation. The pledge class won the Phi Beta Kappa Award for scholarship. The Kappa Sigs participated in all activities, and several brothers held down positions of leadership. A healthy share of social activities filled out another successful year for the brothers of Kappa Sigma.





First Row: G. Maurer, D. Bartges, R. Faunce, N. Berger, J. Scarborough, J. Lober, S. Clements.

Second Row: C. Benner, J. Barranger, W. Coston, G. Mowrer, V. Kryston, H. Jones, B. Falconer.

Third Row: W. Ford, W. Fulmer, E. Gardner, E. Frey, R. Leedy, J. Layng, E. Weiner.

Fourth Row: A. Knuth, J. Comly, G. Lawton, D. Graham, R. Walters, D. McKelvey, T. Dinger.

Fifth Row: W. Claeren, R. McNutt, H. Danner, B. Wickersham, A. Wallace, S. Lindberg, D. Comly

Sixth Row: B. Humphrey, B. Morton, L. Elicker, J. Barber, A. Guckes, D. Stevenson, J. Hurst.

Seventh Row: L. Piel, R. Trevlyn, C. Humphrey, R. Holt.

OFFICERS

- First Semester*
President Willis Coston
Vice President Evan Frey
Secretary George Maurer
Treasurer Bruce Falconer
Second Semester
President Andrew Knuth
Vice President David Bartges
Secretary George Maurer
Treasurer Earl Weiner

Third Row, left to right: E. Madara, R. Horsley, W. Weigle, D. Everstine, J. Whitesell, H. Crist. *Second Row:* J. Talley, R. Dilts, R. Ayres, J. Fine, S. Thomas, D. Giorgio. *First Row, kneeling:* P. B. Sandman, E. De Vol, Jr., J. Holden, B. Gallit, J. Batstone, J. Lewis.



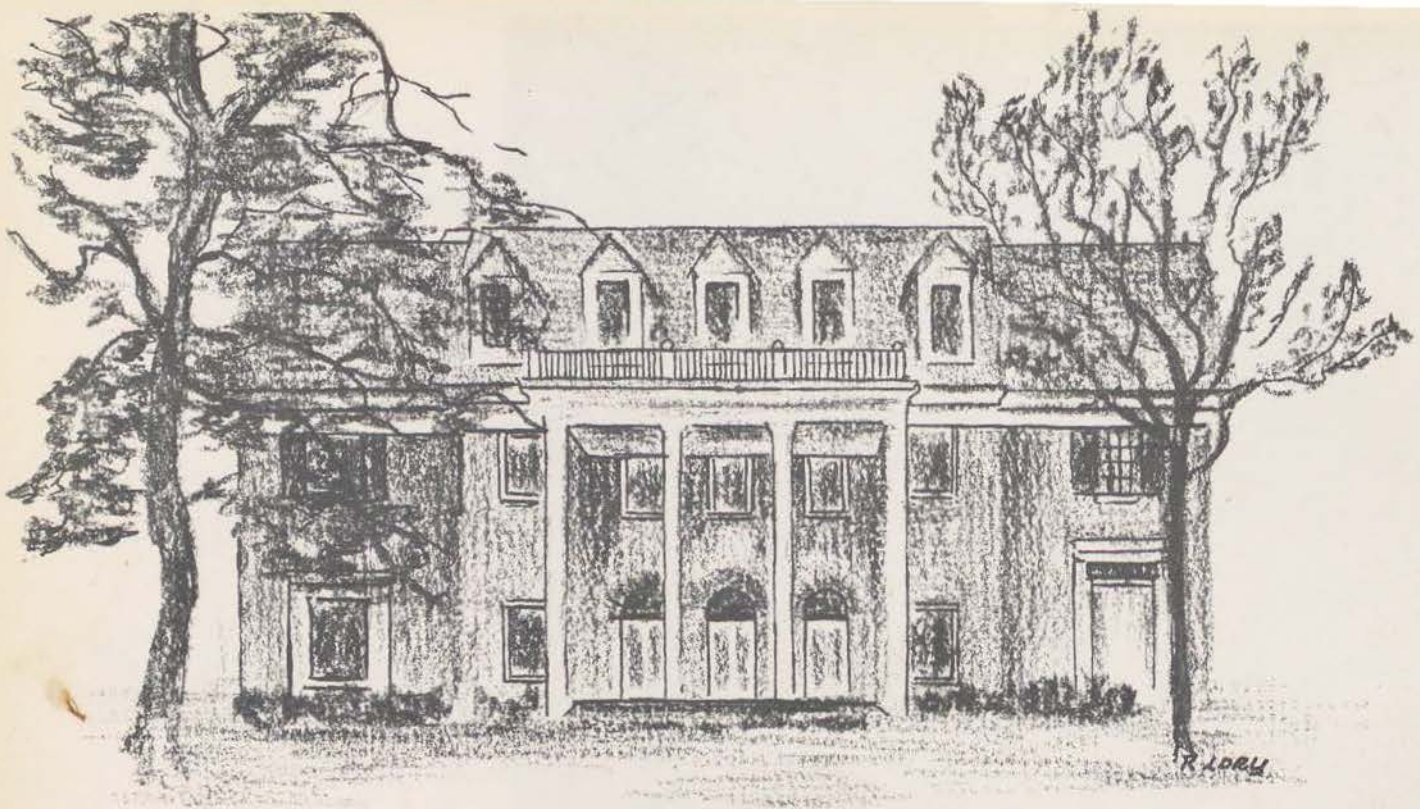

Phi Delta Theta



In its seventy-three years on campus, Phi Delta Theta Fraternity has successfully exemplified its three basic principles: friendship among its brothers, attainment of a high plane of scholarship, and the achievement of a high level of individual morality.

Some of the highlights of the social program are the Annual Pajama Dance, the Pledge Formal, and the Spring Formal. Interspersed among these

events are numerous open houses and teas, highlighted by Sunday afternoon jazz concerts.

The chapter has received such awards as the President's Cup, inter-fraternity sports trophies, and awards for skits and song fests. In conclusion, the brothers of Phi Delta Theta are proud of what they consider to be one of the best fraternities on campus.





First Row: J. Waite, A. Slater, D. Marsh, D. Walker, N. Olewiler, C. McElrath, W. Tyler.

Second Row: E. Stefanon, T. Wright, J. Davis, L. Shipman, P. Gilmour, J. Wade, A. Ramos.

Third Row: N. Bosnick, J. Mark, A. Bendell, R. Chiarello, W. Humes, N. Paxon, R. Flute.

Fourth Row: N. Lovsnes, R. Bell, A. Forsyth, R. Dollar, A. Jann, R. Barnshaw, J. Logan.

Fifth Row: R. Wachter, J. Yahraes, W. Lohmann, J. Davis, D. Ahlstrom, W. Ober, R. Butler.

Sixth Row: D. Lehnartz, A. Sackman, R. Mason, W. McCormick, J. Boney, R. Kurtz, K. Stuhlmuller.

Seventh Row: R. McCormick, R. Haug, K. May, D. Semler, R. Fernandez, M. Mumma, M. Hermann.



OFFICERS

- First Semester*
President Lee Shipman
Vice President Jack Davis
Secretary Neal Lousnes
Treasurer Tom Wright
Second Semester
President Tom Wright
Vice President James Wade
Secretary Jon Mark
Treasurer Newton Olewiler

First Row: F. Eten, J. Overheim, M. Fasnacht, R. Hahn. *Second Row:* R. Schulte, E. Krome, J. Thomas, T. Ferguson, J. Baker, P. Hoffman, J. Dillman.



Phi Epsilon Pi



The goal of "unity through diversity" is one that has made the Iota chapter of Phi Epsilon Pi fraternity a leader among fraternities since its appearance on the Dickinson campus in 1914.

Frequently the top scholastic fraternity, the House balances its academic achievements with a full and well-rounded social program that makes a Phi Ep weekend one to long remember.

Leadership in many organizations and participation in virtually all activities is part of the Phi Ep tradition. In addition, the brothers of Iota are active participants in all the varsity sports.

Phi Epsilon Pi is confident that its future role will be both fruitful and rewarding to the brothers and the campus.





First Row: D. Bukowitz, R. Block, R. Cohen, G. Bernstein, J. Zubrin, S. Roth, L. Schecter.



Second Row: K. Rubin, H. Hornstein, P. Lotke, R. Silber, L. Glass, R. Goldberg, G. Hornbein.



Third Row: A. Rademan, H. Imber, N. Krosney, R. Worthington, H. Zukerman, P. Cohen, R. Manis.



Fourth Row: R. Gordon, B. Slomin, R. Fried, M. Wallack, W. Garfinkle, L. Brotman, G. Eisenberg.



Fifth Row: G. Rifkin, J. Pitock, E. Eisenstat, H. Bass, B. Shapiro, J. Bloom, L. Hagler.



Sixth Row: S. Davis, D. Leabman, R. Waxman, A. Sidle, M. Singer, P. Dorman, A. Steinberg.



Seventh Row: H. Cohen, B. Quann, G. Erlich, A. Fleishman, S. Yasinow, I. Paley.



OFFICERS

- First Semester*
President Paul Lotke
Vice President Richard Block
Secretary Jay Zubrin
Treasurer Saul Eisenstat
Second Semester
President Saul Eisenstat
Vice President Neil Krosney
Secretary Alan Fleishman
Treasurer Daniel Leabman

- First Row:* S. Klein, G. Sunden, B. Leibowitz, D. Black, S. Machat, S. Kreisberg, M. Levin. *Second Row:* G. Fisher, D. Tull, J. Kopelman, K. Jackier, S. Rosen, B. Miller. *Third Row:* F. Jacobs, J. Denbo, S. Wurtman, P. Levy.



Phi Kappa Psi



The Pennsylvania Zeta chapter of Phi Kappa Psi was established at Dickinson in 1859. The members of Phi Psi have distinguished themselves as leaders in campus activities ranging from Student Senate committees to outstanding contributions to the athletic teams of Dickinson.

The primary desire of Phi Psi is to instill in its members the values of fraternity life. The

fraternity develops personality and promotes mutual understanding. A few of the other attributes of Phi Psi are that it induces cooperative living, increases social poise, and encourages scholarship and interests. Thus, the men who go forth from Phi Psi are adequately prepared for their tasks in life.





First Row: J. Carver, R. Davis, R. Klein, T. DeMarino, P. Lindenmuth, T. Price.

Second Row: J. Shepherd, R. Lockwood, M. Taylor, G. Connor, T. Greelish, L. Supper.

Third Row: J. Caffrey, R. Williamson, W. Hoadley, C. Rowe, B. Wilkinson, P. Andrews.

Fourth Row: M. Morrissey, J. Arters, R. Carton, W. Whitelaw, J. Doyle, T. Engle.

OFFICERS

- First Semester*
President Joseph Carver
Vice President Roy Lockwood
Secretary Thomas Price
Treasurer Eugene Connor
Second Semester
President Thomas DeMarino
Vice President Paul Lindenmuth
Secretary Peter Andrews
Treasurer Eugene Connor

- First Row: K. Bowling, H. Kalis, Bridgette, C. Steindel, S. Greenfield, J. Strite.*
Second Row: D. Angeletti, B. Goss, R. Craft, G. Crosby, J. Oppasser, D. Davis, D. Rilling.
Third Row: J. Acton, R. Bates, L. Arters, J. Clough, R. Weiss, M. Dildine, L. Hetrick, H. Joel, J. Feraco, S. Watchorn.



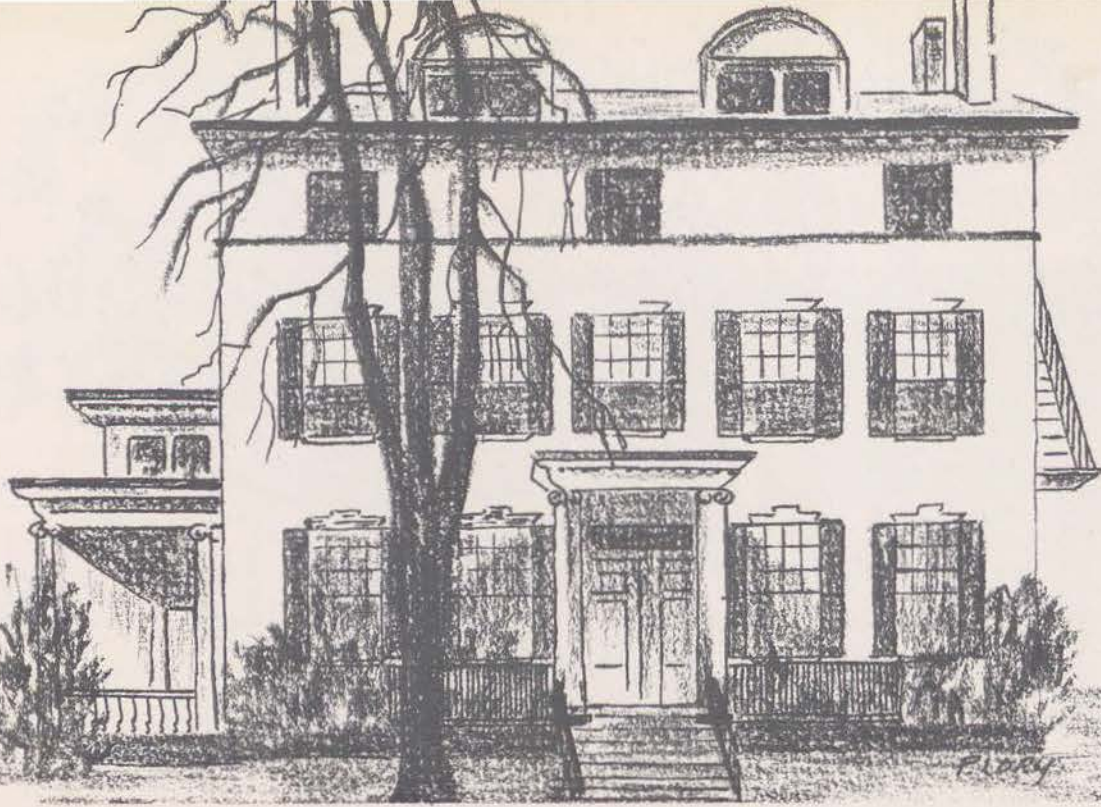

Phi Kappa Sigma



In 1854 Phi Kappa Sigma became the first fraternity at Dickinson. Since that time Epsilon's philosophy has always been that a devoted and united house can bring out the full abilities of its members for both the college and the fraternity. Good pledge classes help the Phi Kaps remain among the leaders of the college fraternities year after year.

Epsilonians are active in many phases of campus life, most notably athletics, literary publications, and dramatics. The many positions which Phi Kaps held in the various campus honorary societies demonstrates their qualities of leadership.

Through a continued spirit of group cooperation the members of Phi Kappa Sigma will continue to hold their high standing at Dickinson.





First Row: R. Harvey, F. Lucas, A. Cappello, J. Williams, R. Surrick, V. Merrifield.



Second Row: R. Eames, A. Liu, W. Mull, E. Mulligan, R. Orlich, S. Huyett.



Third Row: D. Wachter, D. Test, L. Wood, W. Zimmermann, J. Taylor, J. Curley.



Fourth Row: R. Crawford, J. Elinsky, D. Ayers, W. Whichard, S. Duncan, C. Wisor.



Fifth Row: F. Tepel, J. Ruth, R. Coutant, B. Shick, C. Zwally, T. DiGioia.



Sixth Row: A. Fluke, J. Skladany, D. Johnson, J. Heppenstall, W. Thieler, R. Cromer.



Seventh Row: D. Villepique, L. Shomaker, W. Smyth, C. Paul, E. Bruen, The late Rocky and Tiger.



OFFICERS

President David Wachter
Vice President Rodney Harvey
Secretary Marty Paul
Treasurer Robert Crawford

Sitting: M. Warnes, W. Todd, M. Shoff, G. Becker, B. Spahr. *Standing:* G. Carpenter, S. Cook, P. Zwally, L. Evangelist, B. Goas, G. Mar, S. Warner, J. Lipinski, V. Hubbard.



Sigma Alpha Epsilon



Founded at Dickinson in 1890, the Sigma Phi chapter of Sigma Alpha Epsilon is proud of its history. Its men are in positions of authority in such varied activities as the Dickinsonian, Hornbook, Campus Chest, Skull and Key, Mermaid Players and Alpha Psi Omega. Its men also participate on the varsity cross-country, track, and wrestling teams. There is no one on campus who

does not know of SAE.

The members of the chapter are also proud of their reputation for conducting themselves as responsible adults, and of the varied social functions which they sponsor throughout the year.

Through their working together, the chapter hopes to secure for its brothers the firm foundation for a successful life.





First Row: R. Bohi, J. Miele, P. Griggs, E. Adnopoz, A. Smeltz, J. Cielielka.

Second Row: S. Depasquale, D. Bupp, J. Floyd, C. Lizza, H. Clarke, W. Flynn.

Third Row: J. Zerby, P. McGee, R. Wolfe, A. Jeager, J. Bartoli, R. Wear.

OFFICERS

First Semester
President Robert Bohi
Vice President Carl Lizza
Secretary Herdman Clark
Treasurer James Floyd
Second Semester
President William Flynn
Vice President Herdman Clark
Secretary Efrim Adnopoz
Treasurer James Floyd

First Row: J. Townhill, M. Lum. *Second Row:* J. Dellinger, C. Fox, L. Baker. *Third Row:* P. Knight, D. Colville, N. Knowlton, R. Crawford.



Sigma Chi



Sigma Chi, last year's recipient of the President's Cup, an award given to the most outstanding fraternity on campus, based on the qualifications of scholarship, athletics, community service, and extra-curricular activities, can be proud of the record it has produced over the past few years. Besides the President's Cup, Sigma Chi also received the Phi Beta Kappa Award for having the

greatest percentage of its membership with averages of 3.5 or above. Present in the ranks of Sigma Chis are the Co-captain of the Swimming Team, Captain of the Tennis and Squash Teams, President and Secretary of ODK, President and Secretary of the Men's Glee Club, and members of Ravens Claw, Skull and Key, and Alpha Psi Omega.





First Row: C. Spahr, J. Kenney, J. Kulp, T. Bauer, J. Lord, R. Young.



Second Row: B. Pence, K. Peer, W. Witting, J. Willard, L. Baumgardner, R. Buckwalter.



Third Row: N. Lebo, D. Roberts, S. Meredith, R. Miller, R. Steege, R. Richardson.



Fourth Row: W. Freeman, P. Thompson, R. Browning, R. Ort, C. Markley, A. Jenkins.



Fifth Row: C. Spring, R. White, J. Clair, R. Hepner, H. Nuttle, P. Mercer.



Sixth Row: T. Greski, K. Campbell, M. Annis, W. Byron.

OFFICERS

| | |
|-----------------------------|----------------|
| <i>First Semester</i> | |
| <i>President</i> | James Kenney |
| <i>Vice President</i> | Jonathan Kulp |
| <i>Secretary</i> | Richard Steege |
| <i>Treasurer</i> | Robert Young |
| <i>Second Semester</i> | |
| <i>President</i> | Jonathan Kulp |
| <i>Vice President</i> | Richard Steege |
| <i>Secretary</i> | Henry Nuttle |
| <i>Treasurer</i> | Robert Young |

First Row: B. Butcher, J. Fagan, D. Kipp, K. Dowd, V. Hetrick, J. Holston. *Second Row:* R. Goodman, C. Kelly, G. Garwood, T. Kepler, J. Bitner, J. Myers, D. Davies. *Third Row:* D. Brewin, B. Freeman, D. Petersen, S. Lumpkin, T. Senior





Theta Chi



Theta Chi Fraternity was founded at Norwich University in 1856. Since that date it has grown to be one of the largest nationals, with 119 chapters. Pi Chapter was founded at Dickinson in 1916.

The purpose of the chapter is signified by the fraternity's motto: "Alma Mater first; Theta Chi for Alma Mater."

Besides contributing officers and members to

various campus groups such as the Student Senate, Hornbook, ODK, International Relations Club, the Ravens Claw, Pi chapter this year has won the I F Football Trophy for the third consecutive year, and the Kronenberg Trophy for the fifth year.

Thus are the aims of the fraternity: Promotion of knowledge, the advancement of culture, and the building of character, maintained.



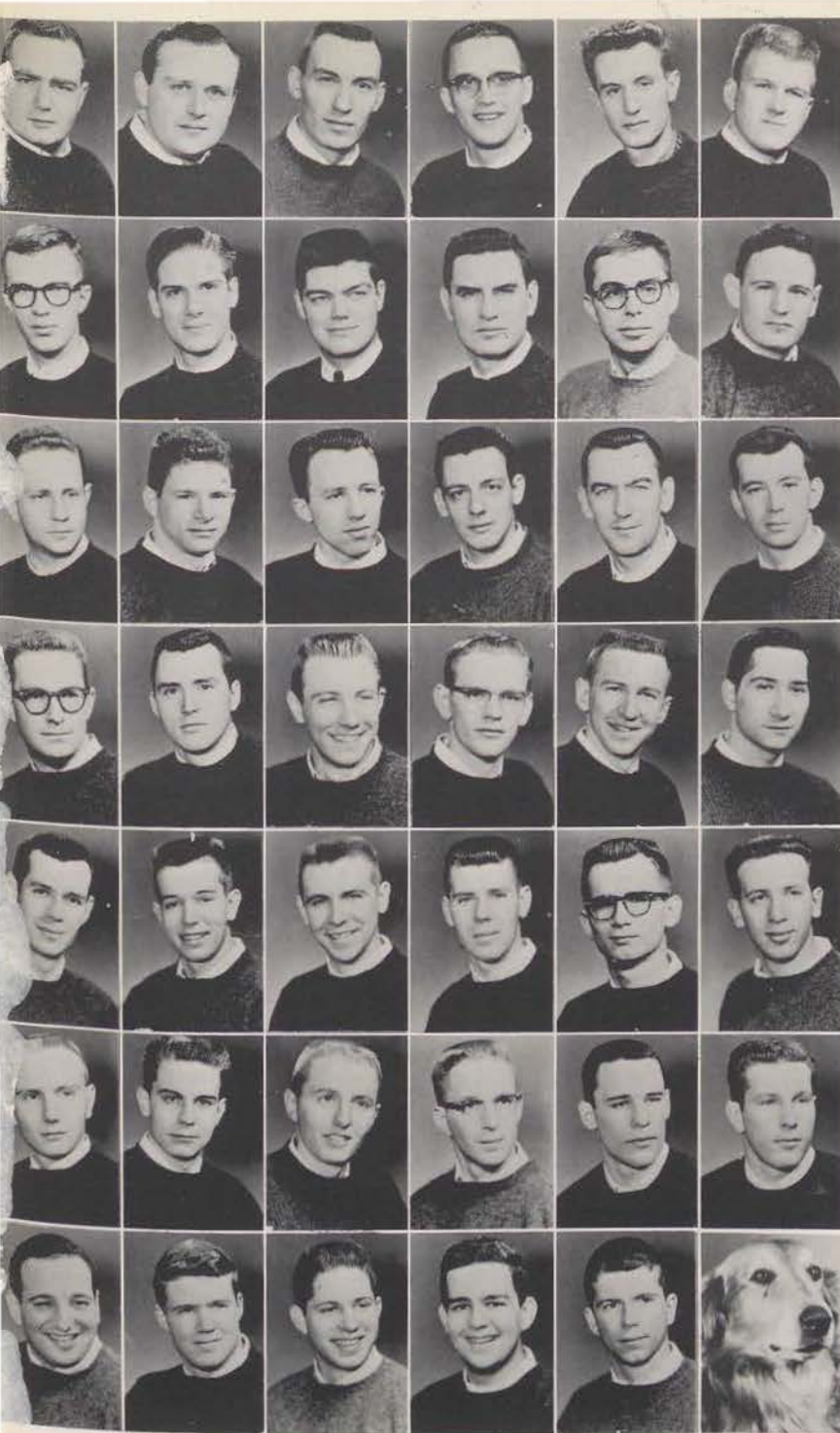

First Row: M. Altman, G. Johnson, W. Smith, E. Gruver, J. Valenti, O. Parker.

Second Row: R. Charles, J. Foerster, K. Martin, T. Richards, A. Sheard, D. Capper.

Third Row: N. Marcus, W. Davis, K. Pusey, M. Gardner, D. Fullerton, G. Spangenberg.

Fourth Row: A. Savage, R. Wilson, T. Moore, H. Shafer, C. Brown, R. Derenzo.

Fifth Row: M. Freeman, K. Lacy, A. Greene, C. Hankey, D. Stine, R. Falvello.

Sixth Row: G. Hart, B. Smith, H. Maat, R. Derenzo, J. Quirk, D. Proud.

Seventh Row: J. Terzano, H. James, F. Howell, M. Kulchin, J. Davison, Paision.

OFFICERS

President John Quirk
Vice President Daniel Capper
Secretary Ronald Derenzo
Treasurer Robert Jones



First Row: F. Gilbert, B. Clark, M. Wurster, D. Pappas, K. Green, D. Wagner.
Second Row: J. Radcliffe, E. Brigham, D. Thatcher, B. Vandergrift, K. Howell.
Third Row: W. Gordon, D. Seibert, B. Roney, A. Brown, D. Morrissey, H. Packard.
Fourth Row: P. Bahn, B. Steckley, P. Chiccarino.



BENJAMIN RUSH CAMPUS



... a bird's eye view



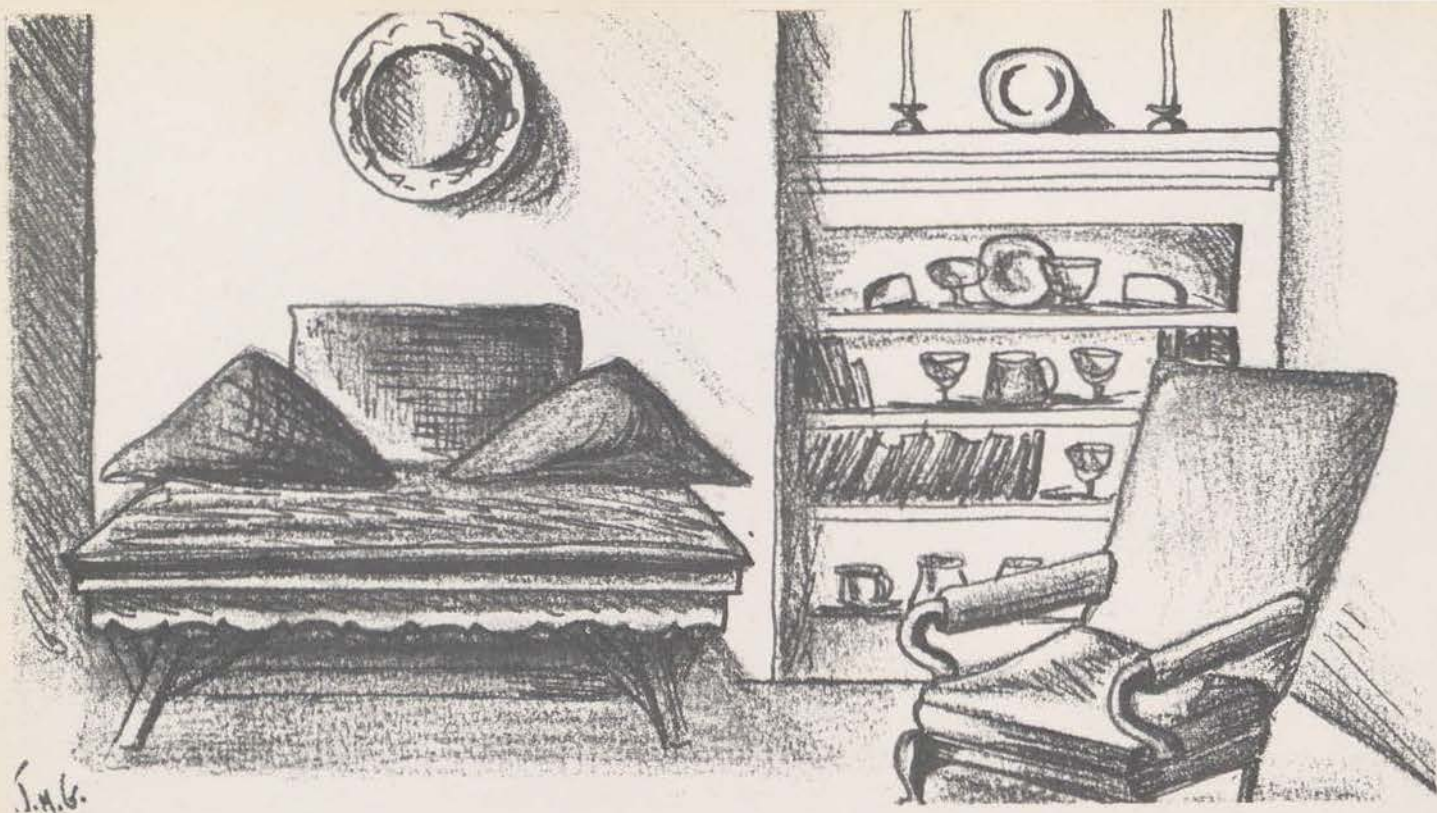

Chi Omega

Chi Omega contributes to campus life through its ideals of scholarship, participation in activities, and development of sisterhood and individual personalities.

Delta Chapter's social service program this year included a bake sale to raise funds for charitable purposes, a Christmas party with the Phi Psis for Carlisle orphans, and a song party for the ladies of the Lydia Baird Home.

On the busy Chi O social schedule were the pledge tea and formal, an honorary dance for the seniors, a party for the alumnae and patronesses, and coffee hours with the faculty. The members also entertained a visitor from the National Fraternity. Get-togethers with the other fraternities such as Monte Carlo Night, a shoe shining party, picnics at Pine Grove, and a Japanese dinner added variety to another successful year.





First Row: S. Statler, L. Cummings, C. Gourley, C. McCarty, J. Morris, J. LeVan.



Third Row: C. Riddicks, E. Bardsley, C. Wright, A. Bolter, M. Lawn, J. Graham.



Second Row: C. Vedder, C. Gill, J. Ambacher, G. Weaver, P. Templeton, P. Conrad.



Fourth Row: S. Hamrick, G. Ingoglia, C. Obermiller, S. Hollister, C. Barner, C. Wherly.



Fifth Row: D. Azin, S. Deichler, C. Seybrecht, E. Gray, E. Blackburn, J. Macauley.



Sixth Row: C. Kammerer, J. Derr, D. Falone, D. Cairns, M. Haynes, M. Douglas.



Seventh Row: A. Briner, S. VanCulin, J. Spire.



OFFICERS

President Tina Vedder
Vice President Carolyn Gill
Secretary Leta Cummings
Treasurer Jane Aitcheson Morris

First Row: K. Leech, G. Massey, B. Graham, S. Bahrs. *Second Row:* L. Cavanagh, S. McClain, M. Janssens, C. Austin, M. Hoopes, S. Hanan. *Third Row:* P. Farr, S. Koontz, G. Coronway, G. Wilkin, G. Wells, A. Chandler, J. Harry.

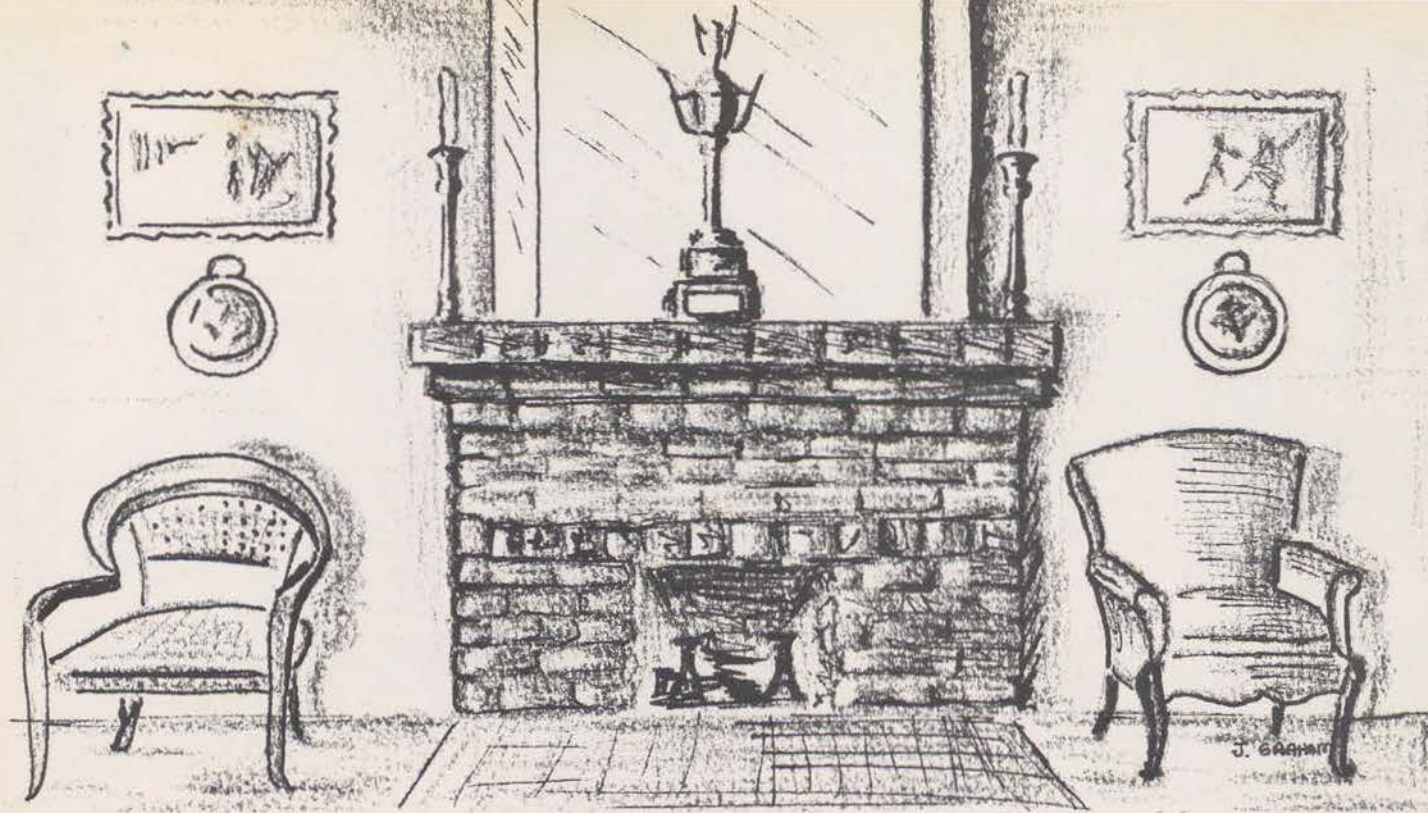

Phi Mu

Phi Mu was chartered on the Dickinson campus in 1919. Through the years it has grown in strength and character to become one of the top Phi Mu chapters in the country.

Striving to uphold the ideals of love, honor and truth, the chapter endeavors throughout the year to participate in all phases of campus and community life.

Continued support of the United Brethren Children's Home in Carlisle by means of weekly visits and parties constitutes Phi Mu's main social service project.

The chapter's social activities were highlighted in the fall season by a fraternity house-cleaning party and a faculty Halloween party. Later in the year came the Pledge Formal, the Pledge Tea, the Senior Banquet, and many informal bridge parties and dinners in the rooms.





First Row: J. Rudolph, M. Bunyan, N. Lemons, N. Moran, B. Wilson, A. Lemkau.



Second Row: M. Rutherford, L. Laning, P. Foster, S. Murray, S. Graden, J. Parkins.



Third Row: L. Kennedy, F. Myers, N. Cross, B. Mann, S. Long, M. Crowley.



Fourth Row: M. Fox, J. Doerr, H. Ryder, C. Perkins, E. Weigel, J. Simoni.



Fifth Row: L. Resinger, S. Clarkson, N. Hays, D. Rice, S. Martin, G. Kuykendall.



Sixth Row: P. Dowd, S. Gibbs, B. Wylie, A. Adams, J. Hutchinson, L. Nesbitt.



Seventh Row: G. Stevens, L. Mecum, T. Aaron, B. Miller.



OFFICERS

President Luann Laning
Vice President Susan Murray
Secretary Susan Graden
Treasurer Mary Bunyan

First Row: P. Feffer, L. Jaciw, C. Valenti, L. Bryan, S. Cooper, F. Chambers. Second Row: J. Woolford, S. Sheffer, J. Lutz, K. Everhart, B. Brown, J. Yaverbaum. Third Row: A. Wellington, K. Stockbridge, B. Kraft, D. Tilden.

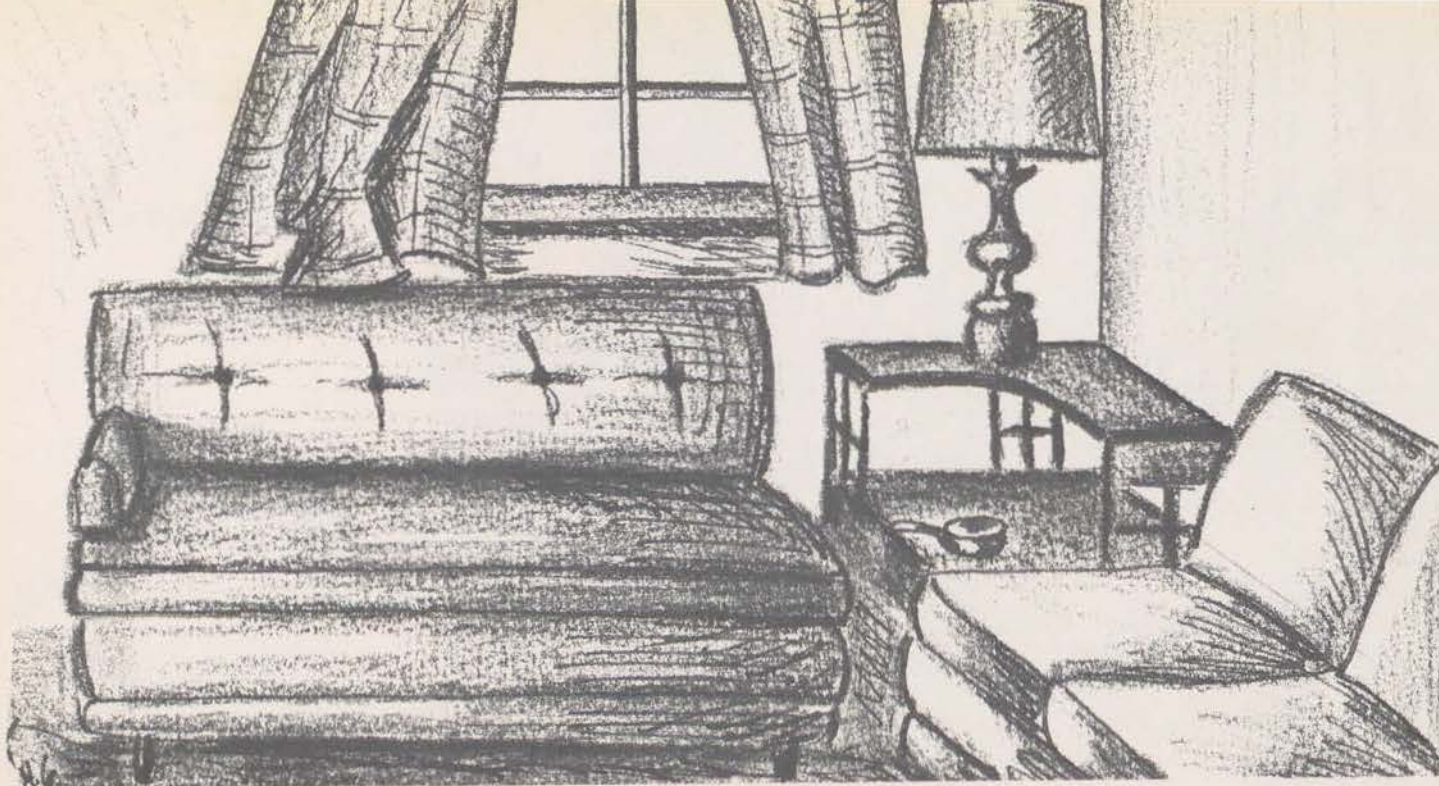

Pi Beta Phi

The fall season was a busy one for Pi Phi. The tea for Pi Phi sponsors, desserts for the fraternities and post-game gathering of alumnae during Homecoming enlivened autumn.

Winter was ushered in by the Christmas dinner and a party with Beta Theta Pi for Carlisle's underprivileged children. The highlight of the season was the Winter Formal, given in honor of the Seniors.

In the Spring, much activity centered around the new pledges. They were introduced to the campus at the Pledge Tea and Pledge Formal, and their initiation was celebrated with a dinner at the Molly Pitcher. The undergraduates' farewell to the Seniors marked the close of another chapter in the history of the Pennsylvania Gamma Chapter of the Pi Beta Phi.





First Row: C. Albert, C. Dorsey, M. Martin, A. Hooff, J. Flack, B. Lovejoy.



Second Row: M. Barndt, M. Dornin, C. Phillips, A. Cowling, J. Ward, S. Gohn.



Third Row: D. Gayner, P. Shedd, L. St. Claire, B. Griffith, A. Freas, S. Sinclair.



Fourth Row: C. Hitchens, N. Hunsicker, B. Reamy, M. Thompson, J. Kaas, J. Bartleson.



Fifth Row: S. Christman, P. Kelly, S. White, L. Reithmiller, J. Hetsko, L. Bingham.

OFFICERS

First Semester
President Carolyn Albert
Vice President Ann Hooff
Secretary Carol Dorsey
Treasurer Cynthia Phillips
 Second Semester
President Beth Griffith
Vice President Paula Shedd
Secretary Ann Freas
Treasurer Jacque Hetsko

First Row: V. Frost, A. Wilder, F. Enski, J. Engelke, D. Ruth, S. McDowell, C. Lawrence. Second Row: C. Jones, S. Crane, B. Fogg, J. Holt, J. Richmond, V. Wells, E. Hasenritter, P. Morse, L. Hammond, H. Harding.



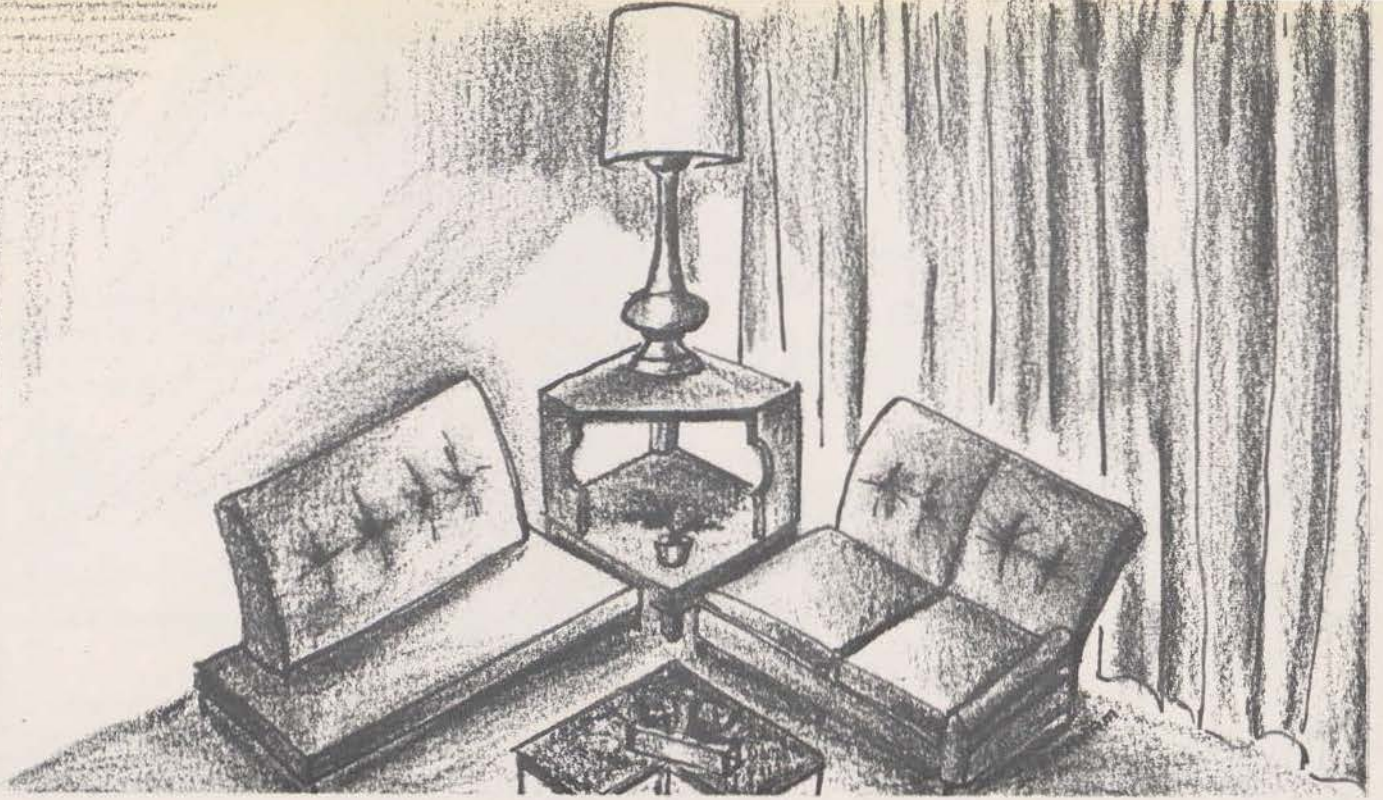

Zeta Tau Alpha

The members of Zeta Tau Alpha wear the crown and shield with pride. These women are active in every phase of college activity, and the fraternity as a whole plays its part in campus life.

The highlights of the fraternity social season are the two annual formals. The winter formal honors the seniors; the spring formal honors the pledges. Scattered throughout the year are dinners, breakfasts in the rooms and various functions with other fraternities.

The fraternity is also of service to the larger community. Each year with Phi Delta Theta it holds a Christmas party for the underprivileged children of Carlisle. The proceeds from the annual Zeta songfest go to a worthy charity chosen by the fraternity.





First Row: E. Alley, J. Altman, J. Platts, R. Gordon, A. Seewald, J. Schwalm.



Second Row: M. Williams, D. Roney, L. Hammatt, S. Kittredge, H. Kollas, B. Eisenlohr.



Third Row: A. Robinson, B. Sook, B. Savage, C. Culley, M. Tegtmeier, J. Heine.



Fourth Row: M. Borgstead, E. Smith, C. Bond, J. Lear, B. Sobel, K. Phillips.



Fifth Row: R. Kean, J. Kiser, L. Johnson, V. Miller.

OFFICERS

President Judy Milligan
Vice President Ruth Gordon
Secretary Janet Schwalm
Treasurer Merle Tegtmeier

First Row: M. O'Connor, P. Gordon, A. Entliss, M. L. Nora, L. LaBate, S. Adam, A. Rood. Second Row: S. White, M. Mills, P. Cardinali, B. Wirth, E. Featherer, C. Stocker, A. Batchelder, S. Shields, N. Rossell.



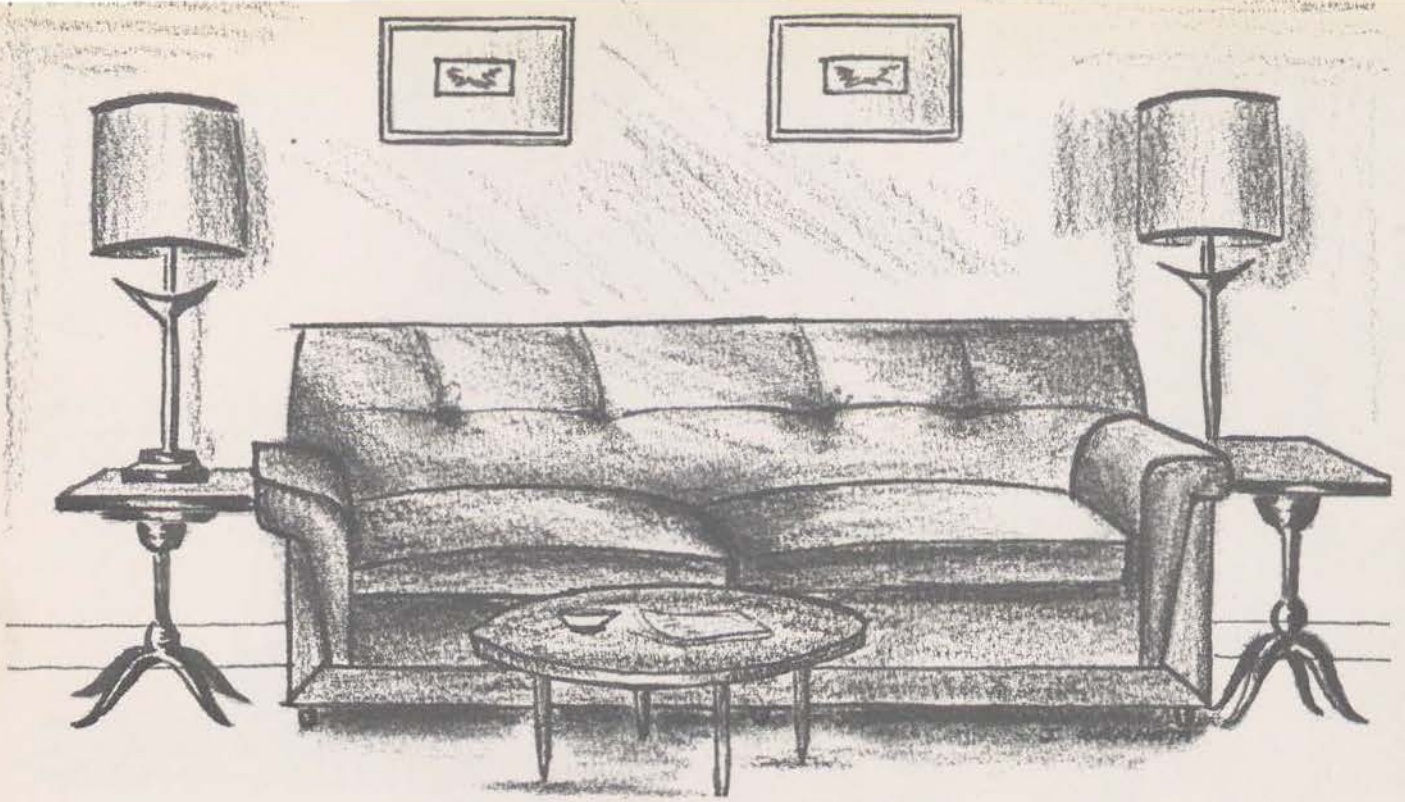

Sui Generis

Sui Generis was founded at Dickinson College in 1956 and is the only local women's fraternity on campus. The purpose of this organization is to promote friendship and foster the ideals of good will, cooperation, and service on the campus and in the community. For the past two years Sui Generis has sponsored the care of a needy child. Recent problems that have been undertaken are the designing of a new pledge pin and the adding of new furnishings to the rooms in Biddle House. This year's social functions included the Winter Formal, an Open House, a Christmas Party, and a Pledge Formal. Sui Generis is pleased to add a third and very successful year to her records.





First Row: J. Stellfox, C. Janes, A. Muncaster, B. Foster, E. Gilvear, W. Shea.



Second Row: D. Phipps, C. Helfrich, R. Richtmeyer, M. Everett, J. Matuska, J. Eves.



Third Row: L. Ford, J. Beck, S. Wertheimer, E. Robison, D. Bell, J. Prosky.



Fourth Row: E. Hall, T. Thun, L. Nagal, N. Cramp, A. Cramp, N. Newell.



Fifth Row: P. Lindsay, B. Thome, J. Neuber, M. Bailley, R. Detterline, R. Gottesman.

OFFICERS

President Judy Beck
Vice President Lucy Purvis
Secretary Mary Bailly
Treasurer Lyn Nagel



First Row: E. Foreman, C. Winzer, E. Richardson, L. Mowitt. Second Row: D. Ruhl, C. Robison, P. Young.



"Old Mac" crowned queen Shirley Bahrs



THE MIDWINTER BALL

Dickinson College officially ended the first semester's social season at the Mid-Winter Ball on December 12, in the Alumni Gymnasium. Decorations, provided by the social committee, included five-foot snow men, greens, candle-lighted tables, and glittering snowflakes. The couples danced to the music of Lester Lanin and his orchestra. The highlight of the evening was the crowning of the Mid-Winter Ball queen elected by the couples at the dance. Shirley Bahrs, representing Phi Delta Theta, was crowned queen by Willis Coston, Chairman of the Social Committee, and Dickinson's own "Mac" gave a toast in her honor. Members of the court were Sally Clarkson, representing Beta Theta Pi; Joan Yaverbaum, Phi Epsilon Pi; Sally Christman, Phi Kappa Sigma; Dottie Gayner, Kappa Sigma; Betsy Bardsley, Phi Kappa Psi; Eleanor Taft, Theta Chi; Ann Hooff, Alpha Chi Rho; Priscilla Lory, Sigma Chi; Joan Doerr, Sigma Alpha Epsilon; and Marge Crowley, Independents.



Social Season In High Gear



THE NATIONAL SYMPHONY under the direction of Howard Mitchell opened the Dickinson College cultural affairs season for 1958-1959.

CULTURAL AFFAIRS

This year, as in every year since its formation in 1952, the Cultural Affairs Committee has been dedicated to bringing to our campus enlightening and entertaining programs. With the use of funds obtained from the student activities fund, the committee of six faculty members and seven students has done an excellent job of providing entertainment of general interest to Dickinson College.

The programs presented this year for the enjoyment of the Dickinson community were the National Symphony Orchestra, directed by Howard Mitchell; John Ciardi, a poet; a dramatic reading by Vincent Price; Mildred Dilling, a harpist; Phillippe Entremont, a pianist; Mozart's "Cosi Fan Tuiti", presented in English; Societa Corelli, an Italian orchestra; and the Heidelberg University Chorus on its first American tour.



CULTURAL AFFAIRS COMMITTEE—
Third Row: R. Steege, Prof. H. Wells, Prof. J. Dixon. Second Row: Prof. L. Ultan, H. Nutle, G. Kuykendall, Prof. M. Flower. First Row: M. Bunyan, B. Sobel. Standing: C. Reed.



First Row: A. Sidle, manager, R. Cromer, N. Lovsnes, J. Valenti, captain, M. Hermann, E. Becker, R. Shapley, M. Kulchin, manager. *Second Row:* J. DuCharme, coach, B. Quann, J. Radcliffe, J. Elinsky, J. Hardin, J. Ferguson, N. Paxson.

BASKETBALL

The 1958-59 edition of the Dickinson College cagers came through a tough season with a respectable six and seven win and loss record as of February the first. Coached by Joe DuCharme and lead by returning lettermen John Valenti, Joe Elinsky, and Ray Cromer, and aided by the services of Neil Paxson, and Freshman Gene Becker, the squad made up for a definite lack of height with a superior hustling game. Coach DuCharme felt that the team had a good offensive scoring punch but was definitely handicapped by a height disadvantage.

The season was highlighted by several fine showings. On the home court the team generally played superior ball and turned in several thrillers. The initial game of the season saw a hustling Devil team outplay a slow Swarthmore squad by a score

1958-59 BASKETBALL RECORD

| | | |
|----------|------------------------|----|
| D'son 63 | Swarthmore | 49 |
| D'son 69 | Albright | 90 |
| D'son 35 | Navy | 98 |
| D'son 96 | Wilkes | 74 |
| D'son 72 | Ursinus | 63 |
| D'son 80 | Elizabethtown | 99 |
| D'son 74 | Lebanon Valley | 93 |
| D'son 84 | Susquehanna | 55 |
| D'son 73 | Franklin and Marshall | 70 |
| D'son 54 | Gettysburg | 96 |
| D'son 68 | Penn. Military College | 71 |
| D'son 75 | Johns Hopkins | 64 |
| D'son 71 | Moravian | 75 |
| D'son 59 | Juniata | 78 |
| D'son 72 | Washington College | 74 |
| D'son 68 | Lehigh | 75 |
| D'son 58 | Gettysburg | 66 |
| D'son 77 | Lycoming | 89 |
| D'son 73 | Western Maryland | 66 |
| D'son 60 | Franklin and Marshall | 73 |





Valenti goes up for two.

of 63-49. After successive defeats at the hands of Albright and Navy, the team returned to the home court to even its record at two and two by outscoring a good Wilkes squad, 96-74, and Ursinus, 72-63. Two fast moving teams, Elizabethtown and Lebanon Valley, defeated the Devils before Susquehanna fell as a victim in a sloppy game, 84-55. Franklin and Marshall was then defeated in a hot-tempered thriller, 73-71. Successive defeats at the hands of Gettysburg and Pennsylvania Military College followed this game before the Devils could regain their winning ways in conquering Johns Hopkins, 75-64. Moravian then beat the Devils on the home court in one of the most exciting games in recent years by the score of 75-71.

The team was lead by Captain John Valenti and Joe Elinsky who shared scoring honors. Showing a great all around hustle and great potential was freshman Gene Becker, who averaged over ten points a game. Junior Neil Paxson, and Sophomore Ray Cromer rounded out the scoring punch of the first five. Reserves seeing action and adding depth to the team were Bob Shapley, By Quann, Neil Lousnes, Mike Hermann, John Hardin, and Tom Ferguson. Only two of the members of the squad will be lost in the coming season. With a development of potential, it seems plausible to expect an improving squad in the 1959-60 season.



BASKETBALL



Plagued by injuries, strong competition, and scholastic and activity conflicts, the 1958-1959 J. V. courtsters were able to establish a mediocre record of three wins and six losses at the three-quarter season mark. The season started with a loss to Albright, but then consecutive victories were posted over the Carlisle War College and Ursinus. After succumbing to E-Town and Lebanon Valley, F&M afforded the Jr. Red Devils a small measure of sweet revenge in light of last year's 20-point victory by the Diplomats. The second half of the campaign has brought very powerful opposition in Gettysburg, P.M.C. and Moravian, with the subsequent result being a defeat in each case.

Upperclassmen Herman and Johnson, and Freshmen Van Wickle, Hardin, Crum, Radcliffe, and Thomas have proved to be capable performers on the hardwood. With their present abilities being indicative of potentialities, the next year's Varsity squad should receive substantial aid from these men.

J.V. BASKETBALL SCORES

| D'SON | | OPP. |
|-------|-----------------------|------|
| 65 | Albright | 72 |
| 56 | Carlisle Barracks | 37 |
| 92 | Ursinus | 51 |
| 68 | E-town | 70 |
| 81 | Lebanon Valley | 92 |
| 67 | Franklin and Marshall | 65 |
| 72 | Gettysburg | 100 |
| 67 | Penna. Military | 81 |
| 62 | Moravian | 67 |
| 61 | Juniata | 62 |
| 82 | Lehigh | 90 |
| 65 | Gettysburg | 82 |
| 67 | Franklin and Marshall | 64 |

JOHN VALENTI
Varsity Basketball Captain

J. V. BASKETBALL TEAM — K. Howe, J. Lipinski, J. Radcliffe, J. Lewis, B. Goas.



WOMEN'S BASKETBALL

WOMEN'S BASKETBALL

The class basketball tournament, completed before the Christmas vacation, was won by the Sophomores, last year's runner-up team. In the initial games the Freshmen and Sophomores proved to be the strongest teams, and they faced each other in the clinching game of the tournament. The serious Sophomores, mindful of their volleyball defeat, settled down to methodic shooting, passing, and defending against the powerful Freshmen, winning decisively, 37-14.



Interfraternity basketball began in March, after the rushing period. Five teams, representing all the women's fraternity groups, participated in the tournament. Phi Mu, the defending champions, made up for their loss of seniors by the addition of some sharpshooting freshmen, and again captured the interfraternity cup.

Players for the Red and White team were chosen from the class teams and participated in playdays at Susquehanna, Wilson and Penn State. The Dickinson team was host to several other schools in volleyball and basketball playdays during March.



First Row: The Eavenson boys. Second Row, l. to r.: B. Gallit, L. Sharpe, D. Ayres, W. Coston, J. Kulp, E. Mulligan, J. Talley, J. Taylor. Third Row: Coach Eavenson, M. Warnes, W. Thieler, T. Kopf, J. Logan, R. Mann, J. Holston, R. Gilfillan, D. Coville, D. Rilling, J. Whitesell, P. Greenhut.



as Jon Kulp, Dave Ayres, Willis Coston, and Ed Mulligan have continued their fine work and have lost none of last season's winning form.

Dickinson has already firmly established itself as one of the finest teams in the area and, under Coach Dave Eavenson, looks forward to many more victorious seasons.

SWIMMING

The Red Devil Mermen appear to be well on their way to another undefeated season, having won their first five meets and in the process soundly defeating the two teams which were expected to prove the most troublesome, Delaware and Gettysburg.

An important factor in the team's fine showing this year was the addition of an excellent group of freshman nators, including John Talley and Lee Sharpe who both smashed school records in their events, the 200 yard butterfly and the 200 yard backstroke respectively. Other freshmen helping to make the team's future look bright are: Mann and Kopf, both swimming the 220 and 440, Holston in the breast stroke, Gallit in the butterfly, and Whitesell and Rilling, two very promising divers.

Despite the instrumental part the frosh have played, however, the upperclassmen deserve a great deal of the credit for all the D-son victories. Such outstanding veterans

| | | |
|---------------------|------------------------|--------|
| Dickinson 54 | Delaware | 32 |
| Dickinson 66 | Wilkes | 19 |
| Dickinson 55 | Penn. Military College | 31 |
| Dickinson 72 | Lycoming | 11 |
| Dickinson 56 | Gettysburg | 30 |
| Dickinson 71 | Swarthmore | 15 |
| Dickinson 61 | Drexel | 24 |
| Dickinson 78 | Franklin & Marshall | 10 |
| Dickinson 82 | Tri-Meet | 64-(2) |
| Dickinson 4th place | Middle Atlantic | |



WRESTLING

1958-59 WRESTLING RECORD

| D'ISON | OPP. | OPP. |
|--------|------------------|------|
| 23 | P. M. C. | 8 |
| 23 | Elizabethtown | 11 |
| 10 | Gettysburg | 26 |
| 19 | Lebanon Valley | 11 |
| 6 | Moravian | 22 |
| 16 | Lehigh J. V. | 16 |
| 27 | Western Maryland | 5 |
| 0 | Lycoming | 38 |
| 20 | Albright | 0 |



Varsity Wrestling Team — *First Row:* (L. to R) H. Kalis, S. Machet, M. Huey. *Second Row:* J. Clough, S. Lindberg, R. Ayres, N. Crosby, C. Marcucci, A. Sackman, G. Mowrer, D. James. *Third Row:* T. Greski, N. Keyes, J. Robb, B. Faunce, R. Thunberg, G. Hart, A. Smeltz, Coach C. Ream.

Wrestling, in its second year as an intercollegiate sport at Dickinson, showed amazing improvement over the previous year. With almost the entire team returning from the 1957-58 season and a fine crop of freshmen, Coach Ream was able to form a strong team.

In the opening match of the season, Dickinson faced a strong Pennsylvania Military College team. The Devil grapplers completely surprised P.M.C. matmen by gaining pins in the first four weight classes and continuing on to win the match, 23-3. Decisive victories such as this one followed throughout the season.

The varsity team consisted of Gary Marcucci in the 123 lbs. class, Nick Crosby—130 lbs., Dick Ayres—137 lbs., Al Sackman—147 lbs., Gordon Mowrer—157 lbs., Stan Linberg—167 lbs., Dave James—177 lbs., and Jack Clough, unlimited.



A close one!

Skladany pins his man!



SQUASH

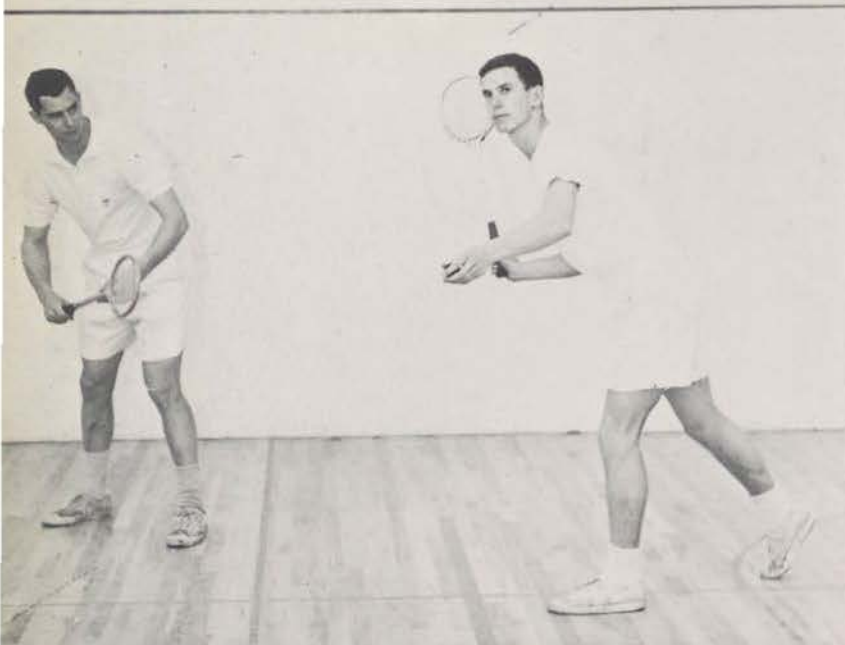

Captain Kit Spahr and Art Duel prepare the attack.

As a new sport, squash is fast becoming a popular game at Dickinson. This is shown by greater enthusiasm and participation.

While having a 1-2-1 record this season with two remaining meets, player-coach Kit Spahr feels that the team should better its record of last year. With the return of players Art Duel, Jack Heppenstall, Don Test, and the addition of freshman Sackett Cook and Steve Warner, the squash team displays more experience and ability than in previous years. If the game continues in its popularity, it should become a varsity sport in the near future.

WOMEN'S TENNIS

This year the Women's Athletic Association sponsored a singles and doubles tennis tournament. The girls played regular match rules and scheduled their games on afternoons and weekends. Started late in the fall, the tournament had to be continued until spring because of inclement weather. The doubles matches turned up three good teams in Nancy Cross—Betsy Wylie, Margaret O'Connor—Ann

Wellington, and Dot Ruth—Judy Woolford. Singles brought forth other good players such as Polly Gordon, Lynda Bingaman, Sandra Deichler, and Barbara Miller. Having more entrants, the singles took longer to play, but at printing, it looked like a finals contest between Nancy Cross and Betsy Wylie, seeded one and two respectively in the tournament.

Betsy Wylie and Nancy Cross defend their court.

Slam it!



Co-captains of the girls' varsity field hockey team at Dickinson this year were Ann Lemkau and Sue Graden. The team, made up chiefly of freshmen and sophomores, played games against Elizabethtown, Gettysburg, Shippensburg, and the Blue Ridge Hockey Club. Although the defensive playing was good, the team was weak on the offensive, and so did not win any of their games.

The junior varsity set a better record: they won the Shippensburg game 2-0, tied Elizabethtown 1-1, and lost only one match.

The spirit of the team and their playing has shown improvement from last year. A combination of more frequent practice, a team strengthened by more veteran players, and the possibility of a hockey field of our own in the near future all point to a better season next year.



JUNIOR VARSITY FIELD HOCKEY TEAM—Nancy Quinn, Lynda Bingaman, Ginny Stevens, Dougie Rice, Lis Haynes, Phyllis Feffer, Toni Aaron.

FIELD HOCKEY

VARSIITY FIELD HOCKEY TEAM—*First Row:* Janet Lutz, Ann Lemkau, co-captain; Betsy Wylie, Sue Graden, co-captain; Lois Mecum. *Second Row:* Carol Valenti, Judy Woolford, Jane Neuber, Sandy Deichler, Carol Wright, Barbara Fogg.

Varsity co-captain, Ann Lemkau, flicks to her right in a scrimmage game with the junior varsity as Elaine Howe and Lynda Bingaman look on.





VOLLEYBALL CHAMPIONS—SENIOR CLASS—*First Row:* Nancy Moran, manager. *Second Row:* Judy Flack; Joyce Klansek, captain; Judy Milligan. *Third Row:* Betty Gompf, Sue Graden, Cari Gourley, Carolyn Gill, Mary Bunyan, Ann Lemkau, Nancy Weber.

VOLLEYBALL

Volleyball, as reflected again in this year's tournament, is proving to be one of the most exciting sports offered by the Women's Athletic Association. Each class was represented by one team which met each of the other teams once during the season. The outcome of the tournament was hard to predict even to the last few minutes of the final match. A match consists of the best two out of three games. In this climaxing match, the seniors, who were champions two years ago, were pitted against the sophomores, defending champions. The strong senior team, captained by Joyce Klansek, defeated the sophomores in the first game but the losers snapped back to tie the second game. At the end of the first half of a six-minute playoff, the score was still tied, 2-2, but the seniors bore down and gained three points to win the game. The tremendous spirit and enthusiasm displayed at all the games, but particularly at this one, was overwhelming. The juniors finished the season in third place while the freshmen, who showed great promise, were fourth.



Joyce Klansek and Linda Johnson both go up to block the shot in the championship Senior-Sophomore volleyball game.

Carolyn Gill executes a spike which Joie Derr attempts to block in the Senior-Sophomore game.

Sophomore Joie Derr pushes a shot over the net as Carolyn Gill and Linda Johnson watch.



L. to R.: S. Hollister, C. Wright, J. Matuska.



BOWLING

An opportunity to participate in individual sports is offered each year when the Women's Athletic Association again opens the bowling season. Teams are organized on a class, not fraternity, basis, and anyone who is interested may participate. The five or six girls who comprise the team meet to practice at the local Y.W.C.A. alleys for several weeks before the playoff tournament in April. Last spring, the juniors won the bowling trophy for the second year in a row. Janet Matuska served as captain of the winning team, and Sally Hollister was high scorer for the group. This year the juniors are again favored to win, but if the sophomores, who forfeited their games last year, form a strong team, or if the freshmen organize, they could challenge the juniors' supremacy.



Winter Brings Entertainment



WILLIAM WITTING
Director

Again this year, as in the last six years, the Dickinson College Men's Glee Club under its able director, William Witting, has presented the entire campus with many fine hours of exciting, inspiring, and pleasant music. This year the organization is composed of forty men. The student-directed organization sings not only college songs, but renders spiritual, folk, and show tunes as well. In addition to its performances at alumni gatherings, meetings, spring and fall concerts, and special affairs, the Glee Club is an outstanding representative of Dickinson College at several off-campus appearances, including concerts at Hood, Goucher, Shippensburg, and Wilson colleges as well as a full tour during the spring vacation.

The officers for this year's Glee Club are William Witting, student-director; Len Wood, President; Newt Olewiler, Vice-President; Dick Steege, Secretary, and Ed Gardner, Treasurer.

Men's Glee Club

First Row: R. Harvey, A. Horsley, J. Whitesell, J. Bitner, J. Cordner, S. Duncan, H. G. Carpenter, W. Witting. *Second Row:* J. Verheim, R. Goodman, W. Weigle, J. Comly, R. Steege, S. Warner, R. Hepner, H. Zimmerman. *Third Row:* E. Salter, S. Lindberg, T. Davis, S. Greenfield, C. Smith, W. Updegraff, C. Kelly, D. Peterson. *Fourth Row:* J. Strite, H. Danner, R. Flutie, D. Comly, D. Davies, D. Brewin, E. Gardner. *Fifth Row:* D. Rogers, O. A. Lumpkin, C. Reed, N. Olewiler, J. Gardner, A. Jaeger.



The Dickinson College Choir provides pleasure and entertainment not only for students on the Dickinson Campus, but also many fortunate persons for whom it performs on tours and other off-campus engagements. Approximately one hundred students contribute their talents and efforts to create this musical entertainment. Within the larger organization, there is a sixty-voice Concert Choir which performs on tours.

This year, under the able direction of Mr. Jack Jarrett, the choir has participated in college chapels, in the Christmas Concert and in the Founder's Day Concert. During the fall semester, the Concert Choir traveled to Scranton. During the Christmas season, this group gave a concert at Waynesboro, and participated in a television show at Harrisburg. Another tour was made between semesters.

Along with the orchestra, two cantatas were presented under the combined leadership of Mr. Jarrett and Dr. Ultan. The Choir also joined with the college drama department in presenting a musical comedy.



MR. JACK M. JARRETT



First Row: C. Heidner, A. Chandler, N. Rossell, P. Fatula, E. Robinson, D. Phipps, J. Woolford, G. Wilken, C. Austin, C. Robinson. *Second Row:* E. Featherer, L. Johnson, A. Wellington, M. Cooper, K. Johnson, C. J. Weiant, E. Richardson, S. J. McClain, J. Holt, L. Bingham, S. Deichler, B. Foster. *Third Row:* S. Vittrup, J. Richmond, J. Lutz, C. Wherly, K. Everhart, J. Derr, S. Sinclair, S. Koontz, L. Hammond, J. Bartleson, M. Witting, G. Kuykendall. *Fourth Row:* D. York, D. Shive, R. Malone, E. Gardner, D. Rimbach, F. Morsell, R. Van Zile, J. Fernster, R. Vickery, G. Mowrer, W. Witting, J. Richards, J. Shuman, J. Wood, K. Richardson, R. Miller, W. Updegraf, T. Kopf

College Choir

THE DICKINSON FOLLIES

Each year the students of Dickinson College are given an opportunity to display their talents and creativity in the Dickinson Follies. The shows are written and produced entirely by students from the initial inspiration to the actual performance.

This year's show, "Katy Did", is the first adaptation. The plot was adapted from Oliver Goldsmith's "She Stoops to Conquer", and placed in a contemporary setting. The triumph of feminine ingenuity was set off in an unparalleled manner by the timeless characterizations of various social types.

The outstanding personalities of Follies 1959 include the members of the executive committee, composed of Susan Murray, director; Dave McGahey, producer; Helen Kollas, secretary; and Bill Mull, treasurer. The girl Friday of the committee, known officially as Executive Assistant, was Sandra Long. George Boblets was Financial Advisor to the Follies. The music was written and coordinated by Ken Hitchner and the lyrics were by Al Sidle. Bill Whitting did the musical arrangements and the choral direction.

The Follies are fast becoming institutionalized. Each year the executives, the cast, and the crew all strive to create a better and more memorable show than the one before.

THE FOLLIES STAFF

| | |
|----------------------------------|----------------|
| <i>Director</i> | Susan Murray |
| <i>Producer</i> | Dave McGahey |
| <i>Secretary</i> | Helen Kollas |
| <i>Treasurer</i> | Bill Mull |
| <i>Executive Assistant</i> | Sandra Long |
| <i>Financial Advisor</i> | George Boblets |
| <i>Score</i> | Ken Hitchner |
| <i>Lyrics</i> | Al Sidle |

Graham and Danner sing a duet



Betsy Graham





Is it really that bad?



So Cool!

We like the Cha Cha



First Row, l. to r.: C. Dorsey, M. Bunyan, A. Lemkau, L. Reisinger, C. Perkins, S. White, J. Kaas, D. L. Gayner. Second Row, l. to r.: Shields, E. Smith, R. Gottesmann, M. O'Connor, A. Freas, S. Bahrs. Third Row, l. to r.: K. Phillips, G. Kuykendall, C. Bond, M. L. Fisher, D. Ruth. Fourth Row, l. to r.: M. Dornin, E. St. Claire, N. Weber, J. Ward, F. Myers, E. Cavanagh, R. Snyder, M. Fox, J. Graham, J. Hetsko, M. Baily, J. Hutchinson, B. Wirth, D. Falone, M. L. Thompson.



AQUACADE

The fine quality of the water ballet presented in the Aquacade has made this annual presentation one of the best received student productions on our campus. This year's show told the story of the evolution of jazz, through the integrated use of color, modern costumes, and contemporary music. Requiring not only the skill of the swimmers, the production also utilizes talents of costume design and making set design, direction, lighting, and advertising. The varied routines of the show are written by the students. This show features various types of water ballet and synchronized swimming. After months of preparation, the talents of the approximately sixty-five Dickinson students participating were blended this spring into the seventh annual Aquacade.



RELIGION-IN-LIFE WEEK

Religion at the Crossroads

November 16-20
1958

Dickinson College



First Row: J. Neuber, C. Scott, A. Sprague, C. Buffington, J. Derr, D. Ruhl. *Top Row:* D. Rimbach, W. Metzger, E. Fish, F. Morsell, S. Christensen, A. Amundsen, D. Shive, W. Chantry, D. Bitner, S. Garcia.



INTER-VARSITY CHRISTIAN FELLOWSHIP

This year the Dickinson College Inter-Varsity Christian Fellowship has been one of the important religious groups on campus. From the example that these leaders have set, others on the Dickinson campus have taken note and have been aided in forming their own religious views.

Membership has been open to all students and faculty members who are interested in deepening and strengthening their spiritual life by the study of the Bible and by prayer. Through their strength, the members have attempted to help all students discover God's role for them, at home or abroad. Their basis of Faith resides in the following:

(1) the unique Divine inspiration, entire trustworthiness

and authority of the Bible!

- (2) the Deity of Jesus Christ;
- (3) the necessity and efficacy of the substitutionary death of Jesus Christ for the redemption of the world and the historical fact of His bodily resurrection;
- (4) the presence and the power of the Holy Spirit in the work of regeneration;
- (5) the expectation of the personal return of Jesus Christ.

The specific activities of the Inter-Varsity Christian Fellowship consist of weekly Wednesday night meetings, Bible studies in the dormitories, daily prayer meetings, and the annual conference for the area colleges.

RELIGION IN LIFE WEEK

Executive Committee Co-Chairmen: Carol McCarty and James Kenney

Coordinator: Dave Grove

Executive Secretary: Carol Dorsey

R. Young, C. Benner, B. McKinney, C. Spring, G. Mower, W. Freeman, A. Lemkau, G. Massey, A. Smith, M. Borgstede, N. Cross, A. Freas, S. Deichler, S. Murray, J. Engelke.

Religion in Life Week has become an annual occasion not only at Dickinson, but at many other colleges and universities all over the country. This year's program at Dickinson was headed by Jim Kenney and Carol McCarty. The theme of the week, "Religion at the Crossroads," was approached from the standpoint of the significance of religion to the nation, the family, the college, and the individual.

The week began on Sunday evening with a reception at President Edel's house at which faculty and students were given the opportunity to meet the visiting religious leaders. The leaders representing their respective faiths were Dr. John Oliver Nelson and Dr. Fredrick Harris, Father Neil J. McEleney and Father Charles W. Paris, and Rabbi Samuel H. Berkowitz and Rabbi Gerald I. Wolpe.

Throughout the week a series of chapel programs, seminars, and private interviews were provided to arouse the student's interest in the importance of religion in his life. The special events of this year's program included a musical program presented by the Men's Glee Club and the Chamber Singers, a religious art display in Bosler, and the presentation of the one act drama: "A Sleep of Prisoners" by the Alpha Psi Omega.

Many Interests



L. to R.: J. Bloom, P. Dorman, E. Kronerberg, R. Adams, Editor, D. Leabman, R. Block.

Literary Bulletin

The Literary Bulletin is published with the objective of providing an incentive for a vigorous interest in literature and art among the student body. The Bulletin accomplishes its purpose by advocating analytical papers which reveal the students' opinions on specific subjects. Each edition presents a different central idea which serves as a theme. The articles, which are written on topics relating to this central theme, deal with topics ranging from literary criticisms to athletic discussions and are written by both students and faculty members.

Horn Book

The Belles Lettres Society sponsors the *Hornbook* in order to encourage literary Dickinsonians in the field of creative writing and to provide the campus with the finest in original student poetry and prose.

The *Hornbook*, with Professor Alan McGill as sponsor, is completely written and published by students. This year Kenneth Martin served as editor.

In addition to providing pleasure, the *Hornbook* also stimulates intellectual interests and discussions in the student body.

EDITORIAL STAFF — L. to R.: E. Weigel, V. Kryston, K. Martin, editor, J. Heine.



Are Active

L. to R.: C. Lewis, H. Menin,
W. Claeren, W. Reed.



Debate Council

With its largest membership in recent years, the Debate Council has sponsored a vitalized program of interclub, public and intercollegiate tournaments. Arguing this year's topic of "banning the development of nuclear weapons," the Dickinson debaters, coached by Professor Hal Wells, have participated in meets at every major campus "within striking distance." All students interested in developing the skills of logical argumentation and debate are invited to membership in the Council. The annual Novice Tournament held at Dickinson attracted participating teams from over thirty Pennsylvania, Maryland, and New York colleges.

Belles Lettres

The Belle Lettres honorary society, Dickinson's oldest extra-curricular organization, was founded in 1785 to foster intellectual discussions. Each year a number of students showing an interest in literature and creative writing are tapped for membership. Today the forty-three members have expanded the original objective, thereby making possible the publication of the *Hornbook* and the appearance of various motion picture classics on campus, along with the organization's original function of fostering intellectual discussions for the campus and the surrounding community.



Sitting: B. Harbourt, Prof. H.
Wells, E. Alley, P. Dorman.
Standing: H. Bass, D. Breen.

S. N. E. A.

A steadily growing extra-curricular activity of Dickinson College is the Student National Education Association, formerly the Future Teachers of America, which received its national charter in April, 1953.

The purpose of the Benjamin Rush Chapter is to bring its members into contact with various experiences they may later encounter, thereby hoping to stimulate interest in teaching among the undergraduate students. Monthly meetings, which include programs of films, panel discussions, lectures, and field trips, give members a profitable insight to their future profession.



Seated: L. Laning. *Standing:* B. Sook, G. Kuykendal, J. Lear, D. Henwood, E. Robison, M. Tegtmier, C. Scott, S. Deichler, K. Barna, K. Philips, A. Seewald, A. Robinson, Dean James.

Mohler

Scientific Society

The Mohler Science Club features monthly lectures and demonstrations by notables in the various disciplines of science. Designed to strengthen the general interest in science on the campus, the club affords an opportunity for all students to keep abreast of the newest developments in science. The club and College also jointly sponsor the annual Pre-Med Dinner. Named in memory of John Fred Mohler, Professor of Physics at Dickinson from 1896 to 1930, the club originated in the Scientific Society of 1867.



First Row: K. Rubin, H. Zuckerman, Dr. Herber, J. Zubrin, G. Rifkin. *Second Row:* S. DePasquale, J. Pitock, B. Garfinkle, P. Lotke, B. Shapiro. *Third Row:* S. Kittredge, G. Eisenberg, R. Manis, D. Leabman, G. Ehrlich, R. Cohen, C. Wisor, C. Austin.

Seated, L. to R.: V. Merrifield, Dr. C. Mayfield, S. Sinclair. *Standing:* E. Gottschall, S. Hubley, K. Bowling, B. Douglass, D. Giorgio.

Psychology Club

The Psychology Club strives to satisfy the curiosity of the many students who are interested in the problems of the Ego, the Id, and the Super-ego. The members of the club participate in discussions and attend lectures given by experts in such fields as clinical psychology, hypnotism and industrial psychology. The students thus develop an awareness of the problems which are involved in the practical application of psychological theory.



U. P. S.

Founded in 1789, the Union Philosophical Society has continued for over a century as one of Dickinson's outstanding forensic organizations. The primary purpose of the society is to debate contemporary political, economic, and social questions, emphasizing the practice of parliamentary procedure.

The semi-monthly meetings have featured talks by Democratic and Republican candidates, plans for the Intercollegiate Conference on Government in Harrisburg, and debates of model legislative bills.



Seated: M. J. Solomon, D. A. Breen, J. F. McCrory, D. Hallam, L. Torrey, E. E. Alley, J. Prosky, D. Tilden. *Standing:* J. Scarborough, J. Rybnik, P. Greenhut, J. Holden, K. Bowling.



Second Row: T. Dinger, Sgt. Stewart, K. Stuhlmuller, R. Davis, B. Middleton, F. Danner. *First Row:* T. Wright, J. Wade, C. Helfrich, R. Chiarello, J. Yahraes.

Aero Club

The Dickinson Aero Club spread its wings and became airborne on October 3, 1958. The club purchased an Aeronca Chief, a two seated training plane, in which the thirty members of the club received their aerial instruction. During the first four months of operation approximately twenty-five per cent of the student pilots soloed and were well on their way to receiving their private pilot's license. The club is expanding its facilities and expects to acquire another aircraft shortly.

Third Row: K. Bowling, R. Gruhn, R. Charles, L. Kunzig, B. Douglass, E. Featherer, M. Marron, M. Rutherford. *Second Row:* G. Mowrer, Z. Abendong, B. Eisenlohr, Prof. W. L. Tayler, Prof. S. Gavrilovic, L. Torrey, H. Bass, E. Alley. *First Row:* J. Ambacher, M. Barndt, G. Spangenberg, G. Johnson.

I. R. C.

The International Relations Club was established in 1932 through the Carnegie Endowment for Peace. Since its inception the Club has dedicated itself to the discussion and understanding of international affairs. This goal is reached through bi-monthly meetings featuring guest speakers, debates, and individual reports on important world questions. The Dickinson group, as a member of the Association of International Relations Clubs, attended both a state and national model United Nations General Assembly.



Alpha and Omega

The Alpha and Omega Society is a group of students who are contemplating some type of full-time Christian service. Members of this group which is interdenominational in character are planning careers in such fields as church-related social work, missions, and the ministry, in any of their various aspects.

The members engage in discussions of such topics as general undergraduate training as well as problems relating to Christianity on the campus. To help guide these discussions, speakers such as ministers, missionaries, and representatives of graduate schools often attend the monthly meetings.

As part of its Christian witness, the society, in co-operation with other campus groups, sponsors an annual Christmas party for underprivileged children in Carlisle.

L. to R.: D. Rimbach, R. Vickery, E. Holmes, K. McCabe, J. Wood.



The Christian Service Project is dedicated to giving college students an opportunity to participate in local church programs; and to promote Dickinson College as a church-related college; and to encouraging Christian vocations and other religious acts of service from a student's point of view. To fulfill these aims the CSP sends deputation teams of four students and one faculty member to conduct Saturday evening recreational programs, to teach Sunday School classes, to assist in the Sunday morning worship services and to lead the youth fellowship programs of various churches. This year the forty-nine students and eleven faculty members comprising the CSP travelled three thousand four hundred twenty miles to thirteen churches in New Jersey, Maryland, Delaware, and Pennsylvania.



Sitting: J. Lutz, J. Kerstetter, K. Leech, A. Sprague, S. Deichler.
Standing: C. Spring, S. Larkin, D. Peterson, R. Buckwalter, W. Chantry, W. Claeren, G. Mowrer, W. Ford.

Christian Service Project



First Row: M. Sjamsuridjol, W. White, L. Ly. Second Row: I. Jalsoviczky, G. Andolf, J. Tar, M. Trejos. Third Row: Z. Abendong, R. Orlich, J. Rey.

Foreign Students

Among the student body at Dickinson this year is a distinctive group of sixteen students who are citizens of other countries. Five members of the group are new to the campus this year and four of these are guests of the Dickinson fraternities for meals on a rotation plan. This group of students represents the countries of Hungary, France, Germany, Mexico, Sweden, Japan, Costa Rica, Iran, British Cameroons, Cambodia, and Puerto Rico.

In return for an American education, these students present interesting viewpoints of the world and give us a clearer understanding of the position that the United States plays in world affairs.

"How can a student best live a Christian life on the Dickinson campus?" In attempting to give an answer to this question, the Student Christian Association conducts a program that involves worship, study, discussion, worthwhile service projects, and fellowship. Five areas, Christian Faith, Witness, Citizenship, Outreach, and Fellowship give direction to the various aspects of this program.

Meetings are held each Sunday evening, usually in Durban Oratory. The year's programs included a meeting at Wilson College, service projects, special recreation programs, panel discussions, and guest speakers. The SCA also sponsors the noonday prayer chapels in Durban Oratory.

Student Christian Association

First Row: D. Azin, E. Taft, S. Deichler, E. Haynes, B. Kraft, L. Nesbitt. Second Row: C. Spring, W. Freeman, D. Breen, W. Claeren, J. Shuman, B. Ford.



SPRING

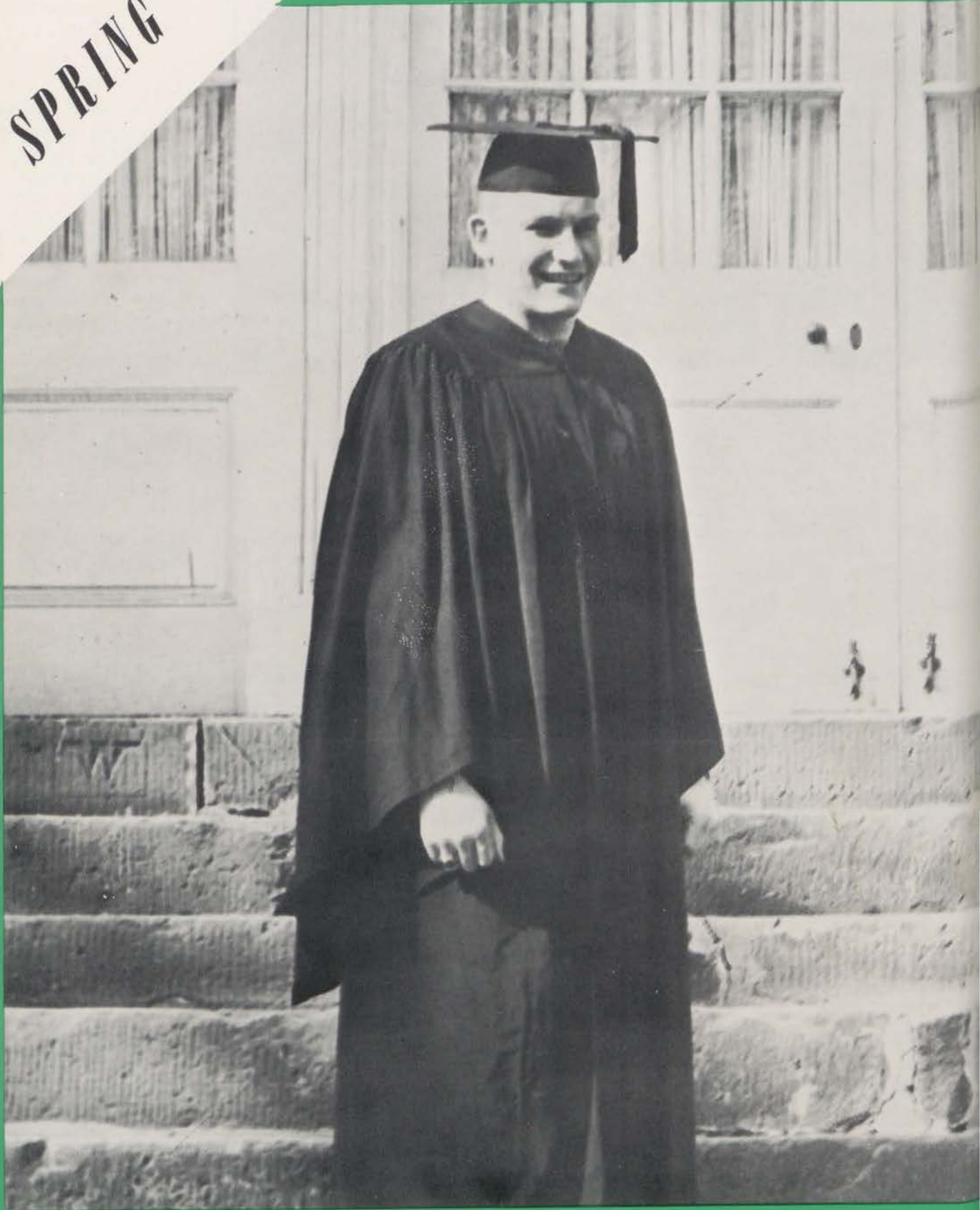



*brings a renewal to
college life*

Renewal Of

Student Senate



STUDENT SENATE OFFICERS

R. Block, Vice President; T. DeMarino, President; R. Kean, Secretary; J. Ross, Treasurer.

The Student Senate is the means through which the students take an active part in governing themselves. The budget for the activity fund, schedules of all organization meetings, and penalties for infractions of college regulations are decided upon by this group.

A large part of the work of the Student Senate is done by committees. These include the Student Finance Committee, the Steering Committee, and the Disciplinary Committee.

To increase interest in the election of Senate officers, a system of two political parties was formed last year. With such a system, the winning party can be assured of the support of the students. The Senate is also responsible for the publication of *the daily senator*, which keeps the students up-to-date on all campus activities.

Third Row J. Carver, D. Grove, J. Curley, J. Ruth. *Second Row:* F. Gilbert, H. Ryder, J. Prosky, M. Crowley, R. Buckwalter, N. Cross, N. Krosney, A. Amundsen, D. Hallam, S. Meredith, S. Lindberg, P. Kelly, B. Harbourt, N. Quin. *First Row:* M. Feinstein, L. Laning, R. Kean, R. Block, T. DeMarino, J. Ross, C. Hitchens, E. Teitelman.



Student Government

Daily Senator

In the past year and a half the students of Dickinson have come to appreciate the coordinating function of *the daily senator*. The official publication of the Student Senate keeps the student body informed concerning the varied extracurricular activities and special events of each day. Thus, it increases the student body's participation in these activities and events.

Under its enthusiastic editor-in-chief, Herb Bass, *the daily senator* is now published five times a week. Six hundred sheets are issued daily, which are read by more than 90% of the Dickinson campus.

The publication of *the daily senator* is an eight hour operation involving a closely knit group with the divided responsibilities of gathering, editing, printing, and distributing the news of the day. The enjoyment the staff receives from its work is matched only by the integral part that *the daily senator* plays in the life of each Dickinson student.



Second Row: I. Bradford, H. Zukerman, C. Stoner, S. Leopold, M. Babitts.
First Row: P. Cardinali, C. 'Wherly, H. Bass, J. Yaverbaum.



Seated: J. Kenney, W. Coston, C. Vedder. Standing: T. Bauer, R. Buckwalter, S. Statler, J. Hall, M. Fox, D. Semler, J. Davison, D. Graham, A. DiGioia, C. Neiman.

Social Committee

Because of the efforts of the Social Committee, Dickinson has experienced another year of outstanding all-college dances and jazz concerts on our big weekends. The committee, functioning as a part of the Student Senate, is composed of one representative from each fraternity, sorority, and independent organization on campus. This year's main event featured Lester Lanin and his orchestra (with beanies and all) for the Mid-Winter Ball weekend. Other big name bands contributed to making the Homecoming Dance, the Spring Formal, and several jazz concerts gala affairs. The committee has been instrumental in suggesting revisions in our college social rules and in planning our social calendar. Funds to be used for decorations, refreshments, and the band are appropriated by the Senate.

FRESHMAN COUNSELLORS

A group of sixteen counselors has a major influence on the lives of Dickinson freshmen. Each of these ten men and six women, acts as an adviser to approximately seventeen freshmen. They reside with their counselees in the Freshman dorms, Morgan, East, Metzger and Gibbs. They work with the Dean of Women and Dean of Men to aid new students in social and academic adjustment to college life. One of the primary functions of the counseling program is to help to plan and initiate the Freshman Orientation Program. This counseling program is believed to have been of considerable benefit to each incoming freshman since its introduction during the 1953-'54 term.



First Row: C. Wherley, J. Simoni, A. Freas, N. Cross, L. Reisinger, M. Crowley. Second Row: A. Rademan, C. Lewis, G. Mowrer, W. Pollock, S. Clements, R. Davis, R. Buckwalter, J. Vilms, A. Smith. Third Row: H. Maat, R. Crawford, J. Curley, D. Wert.



PRESIDENT'S COUNCIL

The purpose of the President's Council, the women's disciplinary council, is to make uniform regulations for all the dorms, to clarify and revise these rules, and to act as a link between the students and the administration. The Council is composed of ten members: the presidents of the House Councils of Drayer, Mathews, Biddle and McIntire; the president and secretary of the Metzger-Gibbs House Council; and the chairman of the Dining Room Committee. From these ten women, three officers are chosen. This year's officers are: President, Carol Dorsey; Vice-President, Marge Crowley; and Secretary, Letty Reisinger.

In its weekly meetings the Council decides on questions beyond the scope of the individual House Councils. The Council annually publishes Dis 'N Data, a handbook of college and dorm rules.



A few relaxing moments!

Seated: M. Crowley, C. Dorsey, Dean Hann, L. Reisinger. *Standing:* F. Enseki, S. Hanna, B. Douglass, R. Kean, C. Gill.



WHO'S WHO

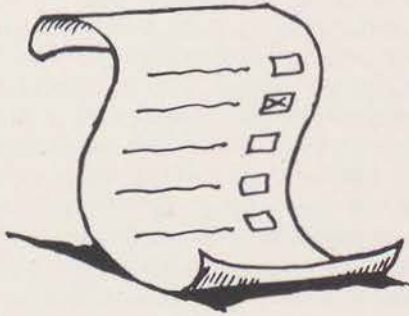

For the fourth year Dickinson is honoring its outstanding seniors by electing them to membership in Who's Who. Students selected for this honor are the "cream of the crop" in the senior class.

The selection of the students is based on scholastic attainment, service to the school, character, and participation and leadership in sports and extracurricular activities.

The student body has a major part in selecting these outstanding students. Each fraternity and sorority nominates four students of which two are from within their own organization and two are from outside their organization. A list of these names is compiled by the *Microcosm* staff and submitted to a board which consists of the Dean of Men, Dean of Women, Dean of Admissions, a Student Senator and the Managing Editor of the *Microcosm*.

The board then compiles a final list, basing their selection on the above qualifications. The names are kept a secret until the distribution of the *Microcosm* in the spring.

Thus, the outstanding leaders of Dickinson are honored for their contributions to the college.



MARY BUNYAN



TOM DEMARINO



CAROL DORSEY



DAVE GROVE



JIM KENNEY



LUANN LANING



CAROL MCCARTY



JUDY MILLIGAN



SUE MURRAY



ALAN RADEMAN



LEE SHIPMAN
AL SMITH



The Honoraries Elect



ELMER GRUVER



JIM KENNEY



ROY LOCKWOOD



LEE SHIPMAN



BILL SMITH



JACK STAFFORD



JUD LAIRD
Archon

RAVEN'S CLAW



The Raven's Claw was established in 1896 to honor Dickinson's outstanding senior men. Since that time, many of the best-loved and most-admired Dickinsonians have worn the "Claw's" symbolic pin and white hat. Each "White Hat" selects his own successor. These men are tapped on the last Saturday of the college year in an impressive ceremony which is a traditional part of Commencement Weekend.

By utilizing the influence of seven respected student leaders, the Raven's Claw strives to achieve its twofold goal. The Claw aims to improve student-faculty understanding and relations and to preserve the College's traditions and customs. The "White Hats" have met with the Deans to discuss such problems as the assimilation of foreign students and student honesty in taking examinations. Out of these discussions have come effective ideas and programs. Thus, membership in the Raven's Claw both honors those who have been the most responsible citizens in the Dickinson community and encourages others to follow their example.

Well-known Dickinsonians who are members of the Raven's Claw include Boyd Lee Spahr, "Red" Malcolm, George Shuman, and "Ben" James. Carrying on in their tradition are the "White Hats" of 1958-59: Jud Laird, Archon; Elmer Gruver; Jim Kenney; Roy Lockwood; Lee Shipman; Bill Smith; and Jack Stafford.



LEE SUPPER
President



ALEX COLLINS



ANDY KNUTH



TIM MCGEE



SAM MEREDITH



DAVE STINE



BOB WACHTER



MAURICE WALLACK

DAVE WILLIAMS

TONY DIGIOIA

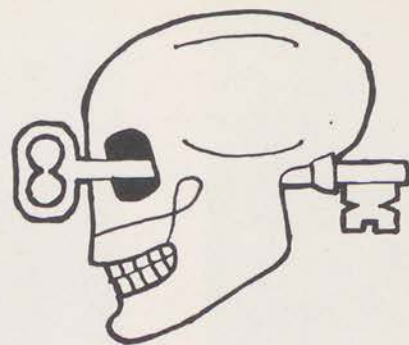

SKULL and KEY

In May, 1958, the "Black Hats" sponsored their first Annual Skull and Key Dance; at this time ten sophomores were selected to represent each campus fraternity. The representatives were chosen on their leadership qualities and were considered to be the outstanding sophomores in their respective fraternities. The students tapped for this year's membership were: Lee Supper, Phi Kappa Psi; David Williams, Alpha Chi Rho; Alex Collins, Beta Theta Pi; Anthony DiGioia, Phi Kappa Sigma; Andrew Knuth, Kappa Sigma; Timothy McGee, Sigma Alpha Epsilon; Sam Meredith, Sigma Chi; David Stine, Theta Chi; Robert Wachter, Phi Delta Theta; and Maurice Wallack, Phi Epsilon Pi.

The society was founded at Dickinson in 1909, and since 1935 has presented to the outstanding member of the freshman class a silver loving cup. In 1958 this was awarded to Michael J. Hermann for his superior achievements as a freshman.

The Skull and Key is basically an honorary society but it also fills the function of assisting the freshmen in their first days at Dickinson by showing them around the campus. It is always present to promote better and stronger inter-fraternity relations, and to serve as a symbol of the leadership qualities at Dickinson College. Its members develop a warm friendship and form a tightly knit group; they are also leaders in their respective fraternities, the Student Senate, the Inter-fraternity Council, scholarship organizations, varsity teams, musical and entertainment groups, and in practically every phase of activities on campus. They are ever present to serve their school and their fellow students.

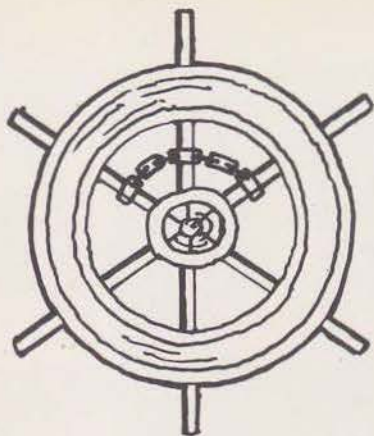

WHEEL and CHAIN

The Wheel and Chain was founded at Dickinson College in 1924 as an honorary society for senior women. It is limited to nine members who are chosen on the basis of activities, scholarship, leadership, and character. The members are chosen by the Wheel and Chain of the previous year and are tapped in a spring assembly. Selection of the girls is not related to membership in a sorority. The group promotes good relations between the administration and the women students. In student-administration affairs, the group acts as spokesman for the women, especially the seniors.

The members act as ushers and hostesses at many college functions, including the Cultural Affairs. They also act as guides in showing visitors and prospective students around the campus. In aiding the enforcement of freshman rules, the Wheel and Chain follows an orientation program which is aimed at developing high academic standards and creating an incentive to participate in campus activities. It helps the freshmen women to learn about and take pride in Dickinson College. Besides this, the "Blue Hats" have an annual project for the good of the college. In the Spring of each year, they present a cup to that freshman woman who is adjudged to be most outstanding in character, scholarship, extra-curricular activities, and social leadership. The members for 1958-59 are: Mary Bunyan, president; Carolyn Albert, Carol Dorsey, Ann Lemkau, Carol McCarty, Judy Milligan, and Susan Murray.



MARY BUNYAN
President



ANN LEMKAU
Secretary



CAROL DORSEY
Treasurer



CAROLYN ALBERT

CAROL MCCARTY



JUDY MILLIGAN



SUSAN MURRAY





JIM KENNEY
President



BILL WHITTING
Secretary



NED BOSNICK
Treasurer



JOHN CURLEY



JACK GARDNER



DAVE GROVE



CAL LEWIS



PAUL LOTKE



ALAN RADEMAN
Vice President



AL SMITH



TOM WRIGHT

OMICRON DELTA KAPPA

The Upsilon Circle of Omicron Delta Kappa, national honor society for men, was established at Dickinson in 1927 and has remained active since then. The society recognizes, and attempts to utilize, men who have significantly contributed to the campus through scholarship, athletics, social and religious affairs, publications, forensics, music and dramatics. In addition, requisite qualities for membership include character, leadership and service, fellowship and devotion to democratic ideals.

The activities of ODK include sponsoring the annual interfraternity songfest in the spring, awarding a plaque to the organization which has performed the most service to the campus, and conducting an annual leadership conference at which leaders of various organizations discuss and attempt to solve their existing problems. The circle also presented a loving cup to John Curley as the Sophomore who was judged outstanding in character, scholarship, and leadership during the 1957-58 school term.

Officers of the organization include James Kenney, President; Al Rademan, Vice-President; Bill Witting, Acting Secretary, and Ned Bosnick, Treasurer. The newly tapped members of Omicron Delta Kappa include John Curley and Cal Lewis, Juniors; Dave Grove, Paul Lotke, Al Smith, and Tom Wright, Seniors.



PHI BETA KAPPA

Phi Beta Kappa is the oldest and most universally respected Greek letter society in America. Membership in the Dickinson Society is achieved by election, and those considered are in the highest academic standing of their class. As a special mark of distinction a group of "A" students are elected and initiated at the beginning of their senior year, after completing six semesters of academic work. All members have the responsibility of maintaining the reputation of the Society by upholding its standards: honor, scholastic advancement, and academic freedom.

The Alpha chapter, installed in 1887 as the first chapter in Pennsylvania, has participated during the past few years in the visiting scholar program established by the United Chapters of Phi Beta Kappa. This year Dr. Louise Overacre, Professor Emeritus of Political Science at Wellesley College, visited the campus for four days, speaking in Assembly on "The Crisis of Little Rock."

For the past two years, the Alpha chapter has presented plaques at Convocation recognizing the high achievements of the fraternity and sorority pledge class having the highest accumulative average.

The annual meeting of the Alpha chapter is held Saturday evening before Commencement at which time the recently-elected students, faculty, and alumni are in attendance, and officers are elected.

OFFICERS

Herbert Wing, Jr., president; Harold W. Weigel, vice-president; Horace E. Rogers, secretary; Victoria K. Hann, treasurer; William D. Gould, assistant secretary; Charles C. Sellers, historian.



MARY BUNYAN



JOHN POTTS



ALAN RADEMAN



AL SMITH
President



RUSS ADAMS
Vice-Pres.



ANN LEMKAU
Secretary



ANN HOOFF
Treasurer



BOB BOHI



JANET PARKINS



ED TEITELMAN

PI DELTA EPSILON

In line with the purpose of Pi Delta Epsilon, which is to coordinate the work of campus publications and to raise and maintain the high level of journalistic activity, this fall the Dickinson chapter played a big role in the *Dickinsonian* controversy. The controversial articles were referred to this honor organizations by the Student Senate; they were compared with the journalistic code of Pi Delta Epsilon, and it was reported that the articles maintained these standards.

This year Pi Delta Epsilon, a national honorary journalistic fraternity, recognized junior and senior students who have proved to be outstanding in the field of college journalism by tapping early in February and again in the spring.

Each year the Dickinson chapter, founded in 1948, presents the Pi Delta Epsilon Journalistic Award to the member of the sophomore class who has made the most outstanding contribution to Dickinson's journalistic efforts. Officers of 1958-59's chapter were president Al Smith, vice-president Russ Adams, treasurer Ann Hooff, and secretary Ann Lemkau.

ALPHA PSI OMEGA

The Lambda Phi Chapter of Alpha Psi Omega, national dramatic honorary society, was founded at Dickinson in 1948. The society is composed of both students and faculty who are recognized for superior ability in all stages of theatrics: acting, staging, make-up, costumes, and lighting. There is a tapping of seniors at the end of the first semester and another tapping ceremony at the end of the second semester for anyone eligible.

In the fall, as part of freshman orientation the Alpha Psi Omega presents an informal evening of readings, produced exclusively for the freshman class. During Religion-in-Life Week the Alpha Psi presents a drama of religious nature. This year's presentation was Christopher Fry's "A Sleep of Prisoners." In the spring Alpha Psi provides the entertainment for the Annual Awards Night, highlighted by the presentation of the Gould Awards to the outstanding male and female thespians of the year.

In addition to this Alpha Psi sponsors one social function each semester. During the first semester of this year they had dinner with the director of a play at the Harrisburg Community Theater and heard his interpretation of the production, after which they attended the play.



DOUG WERT
President



JACK HALL



RUTH GORDON
Secretary



GINA INGOLLIA



EF ADNOPOZ
Treasurer



JIM KENNEY



SUE GRADEN



SUE MURRAY



ART DUEL

TAU KAPPA ALPHA

A garrulous group, Tau Kappa Alpha, is the national forensic society, and is one of the most valuable components of the Dickinson family. It is composed of members of the student body and of the faculty who are interested in promoting public speaking.

A student is eligible for the society after having participated in intercollegiate debate for two years and having received recommendation of the advisor to the Debate Council.

Extemporaneous speeches, impromptu talks, vigorous debates, profound declamations and stirring orations spring from the forensic talents of this versatile organization.

Under the guidance of Dr. Herbert Wing, Jr., the group holds a speaking contest which is open to all students. This carries on the tradition of the Dickinson chapter which President Edel brought to our campus to spotlight various types of forensic events.

DELTA PHI ALPHA

Dickinson recognizes her advanced German students by membership in the national honorary fraternity, Delta Phi Alpha. Founded at Dickinson in 1947, the organization promotes interest in the German language, civilization, and culture, and grants recognition of exceptional work in these fields. Under the direction of Dr. Friedrich Sandels, the students conduct monthly meetings in German, have dinners for new members, watch special films and slides, and study the German culture. A special project this year was the Christmas program which was conducted in accord with German customs including German carols, poems, entertainment, and an address by Dr. Anna Stark, who was here this year as an exchange teacher from Germany. There are twenty active members in Delta Phi Alpha.

Election to membership is based on four qualifications, including a continuing interest in the study of the German language and literature.

The club also planned a program centering around German music with Rainer Schulte, a native German student and concert pianist, as featured artist.

JANET MATUSKA

President

DICK BITNER

Vice-Pres.

MARY AWAD

CATHY BUFFINGTON

NANCY CROSS

BARBARA EISENLOHR

DAVE GROVE

NEWT OLEWILER

JANET PARKINS

ALAN RADEMAN

JOHN SHUMAN

ALLAN SIDLE

BARBARA SOOK

ED TEITELMAN



HERB BASS



ELAINE ALLEY



DANFORTH EXPERIMENT

The relation of religious, moral and ethical values to daily life on the Dickinson campus is the broad topic with which the Danforth Experiment is concerned. Is there really something socially unjust when fraternities use discriminatory practices? What should concerned leaders be doing about drinking on campus, cheating in exams, and similar problems? These questions are typical of those discussed in Danforth meetings.

Because the members of the discussion groups are leaders of the campus, it is the hope of the Danforth Experiment that they will work through their own organizations and take action whenever it is needed. Some concepts, such as the honor system, are so broad in scope that the concentrated action of all campus organizations is essential. Because of their representative nature, the Danforth groups can supply direction for unified action in these cases.

Now in its third year, the program is being evaluated to determine if its influence has been significant enough to warrant continuation.



Students have found Dr. Leslie to be a patient listener.

First Row: J. Kaas, M. Tegtmeier, Dr. Leslie, V. Frost, E. Keat. Second Row: C. Dorsey, A. Lemkau, A. Hooff, B. Miller, J. Matuska, G. Kuykendall, S. Cooper. Third Row: B. Kraft, P. Greenhut, B. Wylie, A. Sidle, J. Curley, J. Whitesell, W. Claeren, S. Royer, C. Spring.





First Row: T. DeMarino, K. Pusey, L. Shipman, R. Davis, J. Stafford. *Second Row:* R. Naditch, A. Collins, W. Coston, G. Gardner, W. Tyler. *Third Row:* N. Lebo, J. Arters, N. Lovsnes, A. Bendell, M. Hermann. *Fourth Row:* W. Akhurst, R. Wachter, P. Gilmour, H. Danner, R. Diehl. *Fifth Row:* D. Wachter, R. Shapley, J. Logan, A. Wallace. *Sixth Row:* W. Pollock, A. Sackman, R. Trevlyn.



Gardner pushes another one across the bar.

"D" CLUB

The "D" Club, an organization of Dickinson men who have won their varsity letter in an intercollegiate sport, plays a major role in the athletic program here at Dickinson. The club handles all the concessions and ushering at athletic events, presents outstanding athletic awards, and sponsors a scholarship program for the sons and daughters of alumni athletes.

At the end of his Sophomore year, any member who has earned his varsity letter receives a "D key" from the club. Any Senior who has faithfully participated in his sport and has been active in the club is presented with a trophy at the end of the year. Many of these awards are presented at the annual banquet for "D" club members.

This year's officers were Lee Shipman, President; Bob Shapley, Vice-President; Kirk Pusey, Secretary, and Bob Davis, Treasurer. The "D" club is active throughout the entire year and has a persuasive influence on Dickinson's activities.



Sometimes it's hard to make money.

Row 1: Ginny Stevens, secretary; Judy Milligan, president; Judy Beck, vice-president. Row 2: Ann Lemkau, Carolyn Gill, Ruth Kean, Lynda Bingaman.



W. A. A.

Each woman at Dickinson is a member of the Women's Athletic Association which is governed by a council of seven members elected from the three upper classes. The purpose of the council is to plan and execute all intramural sports, for both individual and team participation. Playdays in volleyball and basketball are arranged with other schools, and teams for these events are selected by the WAA council from all the classes. A point system for participation has been established, and records are kept for each girl. Girls who have participated in two sports or who have played on championship teams are honored at an annual banquet in the Spring.

BLAZER WINNER

At the end of their junior year and at the time of the annual banquet given by the Women's Athletic Association to honor sports participants, those girls who have accumulated a total of one hundred or more points for participation in women's sports at Dickinson, are presented with the Junior Sportsmanship Award, a white blazer with the Dickinson insignia emblazoned on the pocket. Besides the accumulation of the required number of points, the recipients of the blazers must have indicated an active interest in sports activities, a considerable amount of enthusiasm, some degree of ability in at least three sports, and have displayed good sportsmanship.



ANN LEMKAU
1958 Junior Blazer Winner



ANNE BRINER
MISS MICROCOSM

Anne Briner, this year's Miss Microcosm, is a sophomore who comes from Johnsville, Pennsylvania.

Anne has been on many queens' courts since her arrival at Dickinson, including this year's Military Ball and Homecoming courts. Last year Anne was one of the finalists in the Miss Microcosm contests.

Anne is a member of Chi Omega. She is active in the Belles Lettres Society and also works for the Microcosm.

Maverick Makes A Choice

As an annual tradition the MICROCOSM picks a girl to represent the yearbook as Miss Microcosm.

Selection is based strictly on beauty, and most of the girls nominated have been queens of dances or on the queen's court.

A famous celebrity is asked to pick Miss Microcosm. This year the MICROCOSM staff was extremely happy to have James "Maverick" Garner pick Miss Microcosm.

Each fraternity submitted two names to the MICROCOSM staff. A list was compiled by the staff and pictures of the girls were sent to Mr. Garner in California. He selected the winner on the basis of her photograph. Thus, Miss Microcosm represents the ultimate of beauty at Dickinson.



MARCIA DORNIN



PRISCILLA LORY



GRETA WEAVER



JOAN SPIRE



JUDITH SIMONI



PAULA SHEDD



HELEN KOLLAS



JUDITH MILLIGAN



DOROTHY LEE GAYNER





Captain Neal Lovsnes

Consecutive victories over powerful Bucknell and F&M teams early in the season, salvaged minimum glory from an otherwise disappointing year for the 1958 Dickinson Baseball Team. Excellent defensive play, along with above average pitching, was not enough to compensate for the large deficit created by the inability to produce at the plate.

Coach Dave Evanson will have to do quite a rebuilding job for the 1959 baseball season in order to better past records of the Red Devil nine. Many positions remain vacated with the graduation of such outstanding players as Weaver, Woodruff (captain), Riley, Caswell, and Ewing. However, with the return of the experienced letter winners Surrick, McNutt, Hermann, Lacey, Freeman, Wachter, Lovenes, Trevelyn, and Capper, Evanson's task will undoubtedly be greatly alleviated.

The 1959 campaign will see a good nucleus based on a competent pitching staff, coupled with superlative fielding. If not haunted by the seemingly ever-elusiveness of the white spheroids to D-son bats, then the general outcome may be regarded with a good degree of optimism.

First Row: D. Capper, N. Lovsnes, R. Wachter, W. Freeman, M. Hermann.
Second Row: B. Surrick, J. Thomas, K. Jackier, J. Baker, R. Grainger.
Third Row: R. McNutt, W. Weigel, J. Myers, A. Guckes, B. Goas, M. Wurster, Mgr., B. Wickersham, Mgr.



BASEBALL

THE 1958 BASEBALL RECORD

| | | |
|-------------|---------------------|----|
| Dickinson 0 | Gettysburg | 4 |
| Dickinson 3 | Franklin & Marshall | 3 |
| Dickinson 6 | Elizabethtown | 5 |
| Dickinson 0 | Albright | 7 |
| Dickinson 7 | Bucknell | 4 |
| Dickinson 5 | Franklin & Marshall | 3 |
| Dickinson 2 | Gettysburg | 6 |
| Dickinson 5 | Susquehanna | 10 |
| Dickinson 1 | Juniata | 3 |
| Dickinson 8 | Wilkes | 1 |
| Dickinson 2 | Elizabethtown | 5 |
| Dickinson 2 | Johns Hopkins | 3 |
| Dickinson 3 | Moravian | 5 |



Albright safe at third.



Captain Lovsnes at bat.



It figures that Capper will make first!



Deadly Dickinson double play drops Albright.

LACROSSE



Dickinson attempts a pass.

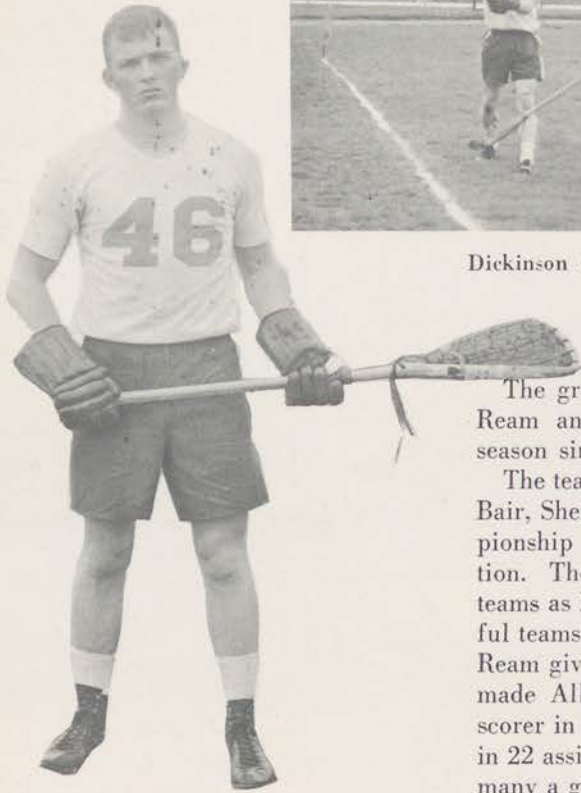

JACK STAFFORD
Captain

The greatly improved 1958 Lacrosse Team under the tutelage of Coach Charles Ream and team Captain Don O'Neil brought to Dickinson its most successful season since its conception here in 1953.

The team sparked by such key men as Rose, Clements, Stafford, Laird, Corey, Kerr, Bair, Sheppard, and O'Neil compiled enough wins to gain them the Penn-Del Championship and the Co-Championship in the Leroy Taylor National Class C. Competition. The stickmen showed their accomplished ability by beating such Class B teams as Lehigh, Loyola, and Penn State while losing only to two of the most powerful teams in the East, Washington College, and to the University of Baltimore. Coach Ream gives much of the credit for the team's success to O'Neil who along with Rose made All-American honorable mention. O'Neil was credited with being the top scorer in the nation by having scored 57 goals, 31 of them unassisted, he also figured in 22 assists while goalie Clements accounted for 172 saves which undoubtedly served many a game for the stickmen. Coach Ream succeeded in organizing and getting the team in excellent condition, but he said it was O'Neil's knowledge of the game and resolute determination which provided for the creditable results.

The coach looks at this year's season without O'Neil, optimistically and states that the undaunted spirit of the veterans should present Dickinson with another winning team.



First Row: J. Laird, W. Tyler, J. Stafford, R. Naditch, E. Rudolph, R. Bates. Second Row: S. Clements, T. DeMarino, C. Lewis, B. Mark, G. Stehley, D. Semler. Third Row: J. DeVol, D. Meade, J. Patterson, J. Opasser, H. Nuttle, W. Owens, W. Metzger. Fourth Row: R. Trelogan, T. Madara, S. Sadtler, A. Horsley, S. Warner, C. Reed. Fifth Row: J. Snyder, E. Mar, G. Ehrlich, T. Kepler.

Lehigh provides heavy opposition to the D-son stickmen.



Dickinson attempts to recover the ball.



1958 LACROSSE TEAM RECORD

| | | | | |
|--------------|-------|-------------|-------|----|
| Dickinson 8 | | Gettysburg | | 2 |
| Dickinson 15 | | Lehigh | | 7 |
| Dickinson 24 | | F & M | | 1 |
| Dickinson 13 | | Drexel | | 6 |
| Dickinson 8 | | Loyola | | 7 |
| Dickinson 16 | | Gettysburg | | 2 |
| Dickinson 8 | | U of Balto. | | 18 |
| Dickinson 10 | | Swarthmore | | 9 |
| Dickinson 10 | | Delaware | | 4 |
| Dickinson 4 | | Washington | | 19 |
| Dickinson 8 | | Penn State | | 7 |

The red and white approaches the Lehigh goal.



THE 1958 TENNIS RECORD

| | | |
|--------------|------------------|----|
| Dickinson 9 | Gettysburg | 0 |
| Dickinson 9 | Elizabethtown | 0 |
| Dickinson 9 | P.M.C. | 0 |
| Dickinson 3½ | Bucknell | 5½ |
| Dickinson 7 | F&M | 2 |
| Dickinson 5 | Western Maryland | 4 |
| Dickinson 4 | F&M | 0 |
| Dickinson 6 | Lebanon Valley | 3 |
| Dickinson 8 | Juniata | 1 |
| Dickinson 9 | Wilkes | 0 |
| Dickinson 4 | Gettysburg | 5 |
| Dickinson 9 | Elizabethtown | 0 |
| Dickinson 6½ | Moravian | 2½ |

Captain Spahr serves.



TENNIS

The Dickinson tennis squad, coached by the powerful combination of E. Gardiner Hayes and his son Raphael, is looking forward to its best season in years. This is certainly no easy task for last year the Devils posted a strong 9-3 record against some tough opposition. Again the team will have a 12 match schedule and if the squad continues in its winning way it would mark the seventh consecutive season in which the D-son net-men have won the majority of their matches.

Captain Kit Spahr, a senior, heads a long list of returning lettermen which includes several established veterans and some promising newcomers. The chances of Dickinson maintaining its position as one of the East's top small college squads appear to be excellent. Everyone connected with the College appears convinced that the experience, determination, and enthusiasm of our players, plus their great natural ability, will pay off and provide Dickinson with another winning team.

First Row: D. Ayers, C. Spahr, A. Duel, R. Tull. Second Row: R. Waxman, T. Senior, D. Wert, S. Cook, W. Smyth.

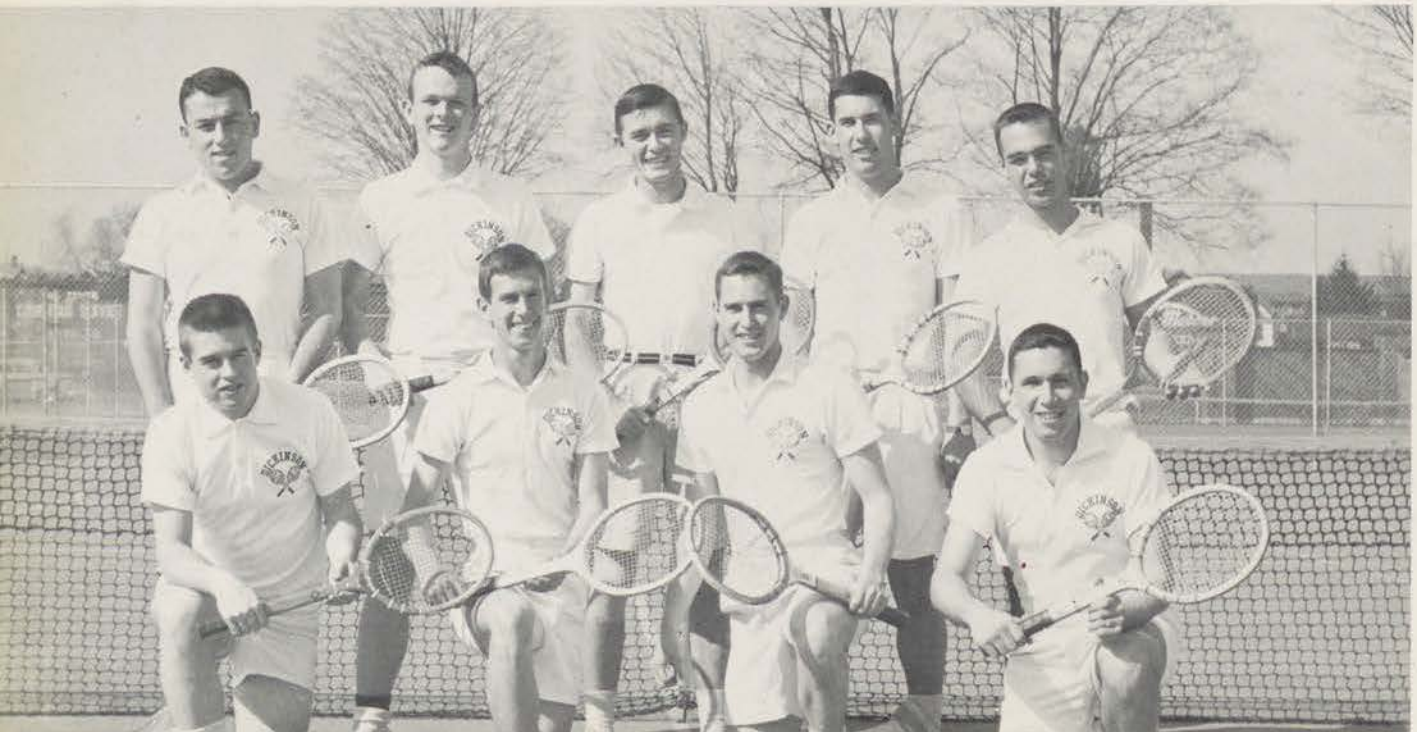



Rilling vaults over.



Smith prepares for the throw that went 185' 4".

TRACK

The 1958 Track team, under Coach DuCharme's supervision, finished the season with a 9-1 record, ranking among the best in Dickinson's history. New equipment and increasing spectator support helped in sparking the well balanced squad to attain the best Middle Atlantic record for dual meets.

Pacing the Red Devils by amassing a total of one hundred points in the mile, 830, and two-mile was Howard Maat. Joe Clair in the 440 and Nelson Lebo in the 380 emerged undefeated in outside competition. Sprinters Quirk and Freeman, hurdler McCarthy and fieldmen Bill Smith and Bob Davis strengthened the team in all events. "Wink" Lebo's breaking the school's 380 record against Lebanon Valley, and Howie Maat's triple win against Gettysburg, as well as a Dickinson victory over long unvanquished Bucknell were the highlights of the season. Depth, the key word in 1958, was provided by Kirk Pusey, the Bartoli brothers, Jerry Arters, Al Bendell, Roger Smith and Bill Heck.

Middle Atlantic competition proved fine experience for a squad which lost only three lettermen this year and whose potential for the 1959 season has been increased by the addition of many outstanding freshmen cindermen.

THE 1958 TRACK RECORD

| | | |
|---------------|------------------|----------------|
| Dickinson 71½ | F&M 31 | Gettysburg 51½ |
| Dickinson 68 | P.M.C. | 58 |
| Dickinson 85½ | Lebanon Valley.. | 40½ |
| Dickinson 87 | Western Maryland | 39 |
| Dickinson 65½ | Albright | 61½ |
| Dickinson 74½ | Johns Hopkins .. | 54½ |
| Dickinson 65 | Bucknell | 61 |
| Dickinson 68 | Juniata | 58 |
| Dickinson 59 | Gettysburg | 67 |
| Dickinson 96 | Ursinus | 30 |

First Row: J. Bartoli, R. Smith, W. Smith, K. Pusey, W. Steckly, H. Maat, J. Arters, Coach J. DuCharme. *Second Row:* R. Davis, W. Harper, J. Clair, D. Rilling, P. Joel, L. Arters. *Third Row:* P. Chiccarino, P. Mercer, R. Gilfillan, M. Brigham, M. Huey, A. Wallace, J. Bathstone. *Fourth Row:* J. Barranger, B. Gallit, J. Talley, N. Lebo, J. Strite, C. Kelly.



Underclassmen

The Sophomore Class

The Student Senate this year took several measures in its effort to revive declining interest in class spirit and government. These measures were designed to eliminate the doubts and to relieve the apathy which formed the general attitude of the student body concerning the responsibilities and functions of the class officers. They met with early success, when, after lively campaigning, more than seventy per cent of the sophomore class cast ballots.

From an excellent group of candidates, the following were elected as officers: Michael J. Hermann, president; Byron Quann, vice-president; Carol Christiansen, secretary; and Wayne Claeren, treasurer. They immediately went to work to disprove the theory that class officers were merely figureheads. As leaders of the sophomore class, they assumed the responsibility of attempting to organize the class as a unit. Specifically, class functions were planned. The officers also served the college as a whole. Through their participation in interviews with prospective students, possible future Dickinsonians were given a picture of Dickinson Student leadership. It is planned that they assist in the freshman orientation program next fall.



SOPHOMORE CLASS OFFICERS: W. Claeren, *Treasurer*; B. Quann, *Vice-President*; C. Christiansen, *Secretary*; M. Herman, *President*.



How's the weather up there?

Home on the Range.



Prepare To Take Over

The

Junior

Class

To the class of '60, this year meant that we were officially upperclassmen with half of our college days behind us. In November, the class elections were held by a new system of nominating, petitioning, campaigning for a week and finally, electing our leaders by voting machines. These results showed John Surley as President, Bill Freeman as Vice-President, Nancy Cross as Secretary, and Dave McGahey as Treasurer.

This year many of our members have been active in campus organizations and have shown themselves to be able and enthusiastic leaders. Many juniors were active in athletics, dramatics, literary publications, and religious and social affairs. Their participation in campus activities is an indication that the Juniors make up a well-balanced and mature class.

The juniors are also sponsoring several events in the spring. An invitational I.F.C. basketball tournament was held at Dickinson. Franklin and Marshall, Gettysburg, and Lafayette are invited to send all-star teams. On May 9, 1959, the juniors will sponsor a semi-formal dance for the college in the gym. Through such activities as these, the junior class endeavored to utilize the talents and abilities of its members for the benefit of the class and the college.



JUNIOR CLASS OFFICERS—D. McGahey, Treasurer; W. Freeman, Vice-President; N. Cross, Secretary; J. Curley, President.

We get along well together.



Orderly thinking amidst orderly surroundings.

Seniors To Graduate



SENIOR CLASS OFFICERS — J. Shepherd, T. DeMarino, C. Dorsey, L. Shipman.

The Senior Class

Battered after a stay of four years at Dickinson, the Seniors were suddenly jolted by the sudden realization that they were about to be ejected from the overprotective arm of the Dickinson Family. Many were temporarily sad as they thought back over an essentially enjoyable four years. They realized that there would be no more dances at the gym, no more evenings at Fryklunds, no more Carlisle typhoons, no more poker games at Conway, and no more all night cramming for exams. Perhaps, their spirit and enthusiasm has waned a little during the four years, but at the same time their devotion to their alma mater has grown with time. Thus, Dickinson's seniors would leave the institution of the underclassmen but would not forget the pleasant memories of four years.

1959! Thank Heavens!



RUSSELL BAIRD ADAMS, JR.

Bachelor of Arts *Alpha Chi Rho*
 Racer . . . Minority group . . . cardinal . . . "Tom, let's run down to Fryck's" . . . "I don't care who's here, I'm taking a shower" . . . Night hawk . . . "Let's maintain a little dignity."
Frat. Rushing 3, V. Pres. 4, Pres. 4; Pi Delta Epsilon V. Pres. 4; Danforth 4; Hornbook 3,4; Microcosm 3; Literary Bulletin Pub. Ed. 2, Lit. Ed. 3, Editor-in-Chief 4; Belles Lettres 3,4.

EFRIM ADNOPOZ

Bachelor of Arts *Sigma Alpha Epsilon*
 "Ef" . . . Penn Hall 1. Nurses' Dorm 2. Metzger 3. Biddle 4 . . . Gibbs, Sue . . . The actor . . . Mrs. Loose and friend . . . Molly Party . . . "Get in there and mingle" . . . "Life is a bowl of cherries."
Mermaid Players 1,2,3, Treas. 4; Alpha Psi Omega 2,3, V. Pres. 4; Frat. Soc. Ch. 2,3,4; I.F. Sports 1,2,3,4; Belles Lettres 3,4; Hornbook 3.

J. CAROLYN ALBERT

Bachelor of Arts *Pi Beta Phi*
 Pi Phi's lovely madame Pres. . . . The blond streak and the blue hat . . . What's "apropos" . . . Her roommate's keeper . . . a 'Jimmie' and the 'Jimmie' occupy spare time . . . Efficient in sneakers or shower clagues . . . "But Dornin" . . . Sometime in the next ten years.
Follies 2,3,4; Aquacade 3,4; Microcosm 2,3; Class Sports 1; Class Sec. 3; Belles Lettres 4; Mermaid Players 3; Senate Sec. 3; SFJC 3; RILW 4; Wheel and Chain; Frat. Pres. 4; Danforth 3,4.

ELAINE ETHEL ALLEY

Bachelor of Arts *Zeta Tau Alpha*
 "Elly" . . . Female Demosthenes! . . . "Legally speaking" . . . political conventions 1,2,3,4 . . . "Corroborate the facts" . . . "This is true."
Senate 3,4; Aquacade 1; Dickinsonian 1,2,3; IRC 1, Sec. 2,3,4; Pa. Asoc. of IRC Sec. 2; UPS 2,3,4; Band 2,3; Debate Council 2, Sec. 3, V. Pres. 4; Tau Kappa Alpha 3, Sec. Treas. 4; Frat. Treas. 3; SNEA 2,3, Sec. 4.



MARTIN ALTMAN

Bachelor of Arts *Theta Chi*
 "Marty" . . . Figure 8 . . . "Stop rocking the boat" . . . "I'm the best looking guy in the house, ask Tom" . . . "Let's bang heads" . . . "The cornflakes weren't bad once I rolled them out" . . . "Anyone care for a piece—of cheese?" . . . "I believe in Altmanism" . . . "I should have been a French major" . . . "I think I'll drop a hammer" . . . Married 4.
Lacrosse 1,2; Fresh. Football; IF Sports 2,3; Frat. Pledge Marshall 3,4; Follies 2,3,4.

JANE LOUISE AMBACHER

Bachelor of Arts *Chi Omega*
 "Ambatch" . . . Summer in Ocean City . . . IRC President's gal Friday . . . Knows Washington's ins and outs . . . Phobia for fireplaces . . . The Nebbish . . . "But you don't understand" . . . Ex-Cuban resident.
IRC 2,3,4; Cor. Sec. 4; Debate 2,3; Senate 4; Washington Semester; Mermaid Players 1.

ROBERT WILLIAM ARMACOST

Bachelor of Arts *Beta Theta Pi*
 "Pit" . . . "Sandwiches and milk!" . . . Walnut Bottom Disciple . . . "Golddust Twin" . . . Philosopher King . . . Margo, Maxine, and Marion . . . "Early to bed, early to rise?" . . . The Pitmobile.
Glee Club 1,2; Frat. Steward 3; Frat. Treas. 4.

MARY ELIZABETH AWAD

Bachelor of Arts *Chi Omega*
 "Mary" . . . One of the "Big Six" . . . Baubles, bangles, and Baghdad . . . First for bride . . . Paris by night . . . MHG 4 . . . VanGogh and Impressionism . . . "Anywhere I Wander."
Sweet Briar Jr. Yr. in France; Delta Phi Alpha 2,3,4; House Council 2; Dickinsonian 1,2,4; Microcosm 4; Mermaid Players 2,4; Aquacade 1,2,4; Follies 1,4; IRC 1,4; Hockey 2; Class Sports 1,2; French Club 1.



ELIZABETH HAMILTON BARDSLEY

Bachelor of Arts
"Bets" . . . #1 Zorro fan . . . Pres. of PPG . . . the girl with the oriental wardrobe . . . loves a parade and fires . . . "You'd better be at that football game" . . . P. J.'s with no 41 . . . "Hey, kid" . . . enthusiasm plus . . . \$50 fine . . . "Made in Hong Kong" . . . All-night Lounge Club . . . SFSD.
IRC 4; RILW 3; SNEA 1,2,3,4; Microcosm 3,4; Mermaid Players 2,3,4; Dickinsonian 2,3; Follies 2,3; Class Sports 1.



MARCIA GAIL BARNDI

Bachelor of Arts
"Barndi" . . . One of Milton's twelve . . . "But Marcia, you can't bid a three card suit" . . . Drayer's Suzie McNamara . . . "Good grief Charlie Brown" . . . Off the cover of Mademoiselle . . . "The next meeting of IRC will be . . ." . . . SFSD.
Microcosm 1,2; French Club 1; Literary Bulletin 2,3; Aquacade 1; Mermaid Players 1,2,3; Psych. Club 4; IRC 3, Sec. 4; Frat. Historian 3, Scholarship Ch. 4.



JOHN J. BARRANGER, JR.

Bachelor of Arts
"Agile" . . . Future College Prof. . . . President of Women Hater's Club . . . Can't lay off Freshmen woman . . . Stole President's chair with Frey . . . 16-pound bullthrower . . . "Drink? Only if I graduate" . . . "Anyone for a flick?" . . . Fan of Nietzsche and Petrarch.
Belle Lettres 4; Social Committee 2; Choir 1,2,3; Frat. Soc. Ch. 2, Guard 3; Hornbook 3; Track 3,4; Basketball 1; "D" Club 3,4; Mermaid Players 3,4; I.F. Sports 1,2,3,4; SCA 2; MSM 1,2.

DAVID WILLIAM BARTGES

Bachelor of Science
"Bart" . . . Ambassador to Beaver . . . 3-yr. man . . . Answer Man . . . One of the last of the Rozol Mezzots . . . Loyalty surpasser, understanding . . . Fish-man . . . Mod. Physicist . . . Another "Spider" man . . . "Sweat's on again" . . . "A dollar . . . What for?"
I.F. Sports 2,3,4; Frat. Outstanding Pledge Award 1, Guard 3, V. Pres. 4; RILW Frat. Repr. 3.

CLAUDE HAGEE BENNER

Bachelor of Arts
"Hagee" . . . "So, she has fat ankles" . . . "I hate women—What?, Sure I have a date." . . . "Care for coffee man?" . . . "Let's look at it objectively" . . . "You wouldn't kid me now, would you?" . . . "Chi Omega, raise your colors" . . . "Honest, it's my last date with her."
Dickinsonian 1,2,3, Bus. Mgr. 4; Microcosm 2,3,4; Frat. Historian 1, Sec. 3; IF Sports 1,2,3,4; RILW 2,3,4.

NORMAN GENE BERGER

Bachelor of Arts
"Chick" . . . "Card game in the blue room!" . . . Transfer from Oregon State . . . "But boys, where's all the cookies?" . . . "I'm going on a diet—tomorrow."
Football 1,2,3; D-Club 2,3,4; IF Sports 1,2,3,4; Frat. Ath. Ch. 3; Follies 2,3.

GEORGE HUTZLER BERNSTEIN

Bachelor of Arts
"Hutzler's has everything" . . . "Saralee, George is playing cards" . . . "Pizza anyone?" . . . "Who, me study?" . . . "Yes, honey. Of course, honey" . . . Marriage 3,4 . . . Poor Lombardy . . . "Steak tonight boys?" . . . "Pinochle anyone?"
IF Sports 3,4.

SARALEE SACHS BERNSTEIN

Bachelor of Arts
"Saralee" . . . Junior transfer from Hood . . . "This year I think I'll major in History" . . . Mrs. . . . Cashmeres and fur . . . "Want a dog biscuit?" . . . Mixed 'pixie' cut . . . Marriage 3,4 . . . "It's from Hutzlers, where else?" . . . Calm, cool, and collected . . . "Monty's here!"
Belles Lettres 4.





EDWARD BLACK

Bachelor of Science *Phi Kappa Psi*
 "Plato" . . . Of the Dean's team . . . May find the new Lab . . .
 "Forget it" . . . "I'm tired, I just got up" . . . Sleep marathon . . .
 Late hours in the Phi Psi commissary . . . "Send me a bill" . . .
 "O.K. Dick Tracy, let me out of here" . . . "But officer" . . . "Say
 Honey, about your notes" . . . Downtown for a martini . . . Main-
 taining, but for the love of the sport.
Varsity Swimming team 2,3,4; IF Football 2,3,4; Mohler Scientific 3.

RICHARD RAPHAEL BLOCK

Bachelor of Arts *Phi Epsilon Pi*
 "Dick" . . . "What good is a friend?" . . . "It's for the good of
 the house" . . . rack em for nine ball . . . Goldberg's private private
 . . . Politician . . . "I'm still growing" . . . Orator . . . Botch's beau
 . . . "Day student" . . . Campus leader . . . "Where's Bruce?"
*Student Senate 3,4; V. Pres. 4; I.F.C. 2,3; Frat. Treas. 2,3; V. Pres.
 3,4; Daily Senator, Ed.-in-Chief 3; S.F.J.C. 3,4; Senate-Faculty Chapel
 Committee 4, "D" Book, Ed.-in-Chief 4; Belles Lettres 2, Dickinsonian
 2; Danforth 3,4; Psychology Club 4.*

ROBERT YATES BOHI

Bachelor of Arts *Sigma Alpha Epsilon*
 Horizontal Bob . . . Treasures his autographed letters from Dr.
 Edel and Dean Ness . . . Procrastination 4 . . . "Why have an
 editorial?" . . . But Bob, why don't you get a date?
Dickinsonian 1,2,3, Ed. 4; Pi Delta Epsilon 3,4.

ADRIAN IRVING BRADFORD

Bachelor of Arts *Alpha Chi Rho*
 Irv . . . Ned Fuddy Pledge Award . . . Wilson 2,3 . . . Drayer 4
 . . . Apartment Host . . . I hear that I'm throwing a party . . .
 Is he a brother? . . . What a dog!
*Lacrosse 2,3; Debate Club 2; Microcosm 3, Asst. Bus. Mgr. 4;
 Sports Ed. Daily Senator 3,4; I.F. Sports 2,3,4; Frat. House Mgr. 3,
 Frat. Pledge Master 3.*

NED BOSNICK

Bachelor of Arts *Phi Delta Theta*
 "Mr. Cole" . . . 1-2-3 Cha Cha . . . Game Warden . . . B-3 Morgan
 . . . Next on the Tee.
*Golf 1; Basketball 2; Frat. Rushing Chm. 3; D-Club; Rifle Team 1;
 Student Senate 2,3; Class V. Pres. 3; SFJC; Omicron Delta Kappa
 3,4; Danforth; Student Counselor 3; I.F. Basketball 1,3.*

DANIEL BUKOWITZ

Bachelor of Arts *Phi Epsilon Pi*
 Buck . . . Perennial student . . . Fought the battle of "Stoney Horse"
 . . . Check's in yet? . . . Found in the sack or in the kitchen . . .
 Hey Pete! . . . Famous for clotheslines and schedules . . . One of
 Gliemy's boys.
*Football 2,3; Lacrosse 2,4; I.F. Sports 1,2; Frat. Steward 2, Asst. 3;
 Psych. Club 3,4; Mohler Scientific 3,4; Belles Lettres 4; D-Club 4.*

MARY W. BUNYAN

Bachelor of Arts *Phi Mu*
 Merry Bee . . . Hi Jellybean . . . Wake me up if you get pinned
 . . . My roomie's a Blue Hat . . . "We're so much alike" . . . Now
 we are 21.
*Microcosm 1,2,4; Belles Lettres 4; M.P. 2; Follies 1,2,3,4; Aquacade
 1,2,4, Pres. 3; Dorm Pres. 1, Sec. 3; Class Sec. 2; Class Sports 1,2;
 Frat. Pledge Pres. 1, Treas. 4; RILW 1,2,4; Choir 1,2,3; Cultural
 Affairs Comm. 4; Danforth 3,4; Phi Beta Kappa; Jr. Sophister 3;
 Freshman Wheel and Chain Award; Wheel and Chain Pres. 4.*

ARTHUR CAPPELLO

Bachelor of Arts *Phi Kappa Sigma*
 My Car? Just one of the Cappello fleet . . . Classy dresser . . .
 Suavewop . . . Loudmouth . . . But I couldn't go downtown . . . Sam
 & Mary . . . Money! Oh, How deadly dull . . . The thought of it
 leaves me numb . . . The Village for graduate study.
Frat. Theta 1, Upsilon 2.





JOSEPH BURTNER CARVER

Bachelor of Arts *Phi Kappa Psi*
 "Ivory Joe" . . . Policy-making 4 . . . Plans to confirm college as world's largest marriage mart . . . Spent allowance on southern endeavors . . . "Crash" . . . Catskill summer 4 . . . Imports 1,2,3,4 . . . Grace 3, Again 4.
Student Senate 3,4; *Frat. Steward* 1,2, *Treas.* 3, *Pledge Master* 3, *Pres.* 4; *I.F.C.* 4; *I.F. Sports* 1,2,3,4; *Freshmen Rules Comm.* 4.

ROBERT D. CHARLES

Bachelor of Arts *Theta Chi*
 But Smitty, I have three tapes, two hourlies, and a quiz . . . What are we going to do about the tools in the cellar . . . Boy, is she built! . . . Plans to go to Penn for business degree . . . Main event in T.C. living room . . . Cool breeze.
Drill Team 1; *Pershing Rifles* 2, *officer* 3; *AUSA* 3, *officer* 4; *IRC* 3, *officer* 4; *Aero Club officer* 4.

ROBERT VINCENT CHIARELLO

Bachelor of Arts *Phil Delta Theta*
 What d'y'a mean Brooklyn's a slum? . . . Youve changed! How you've changed! . . . Got shot down again! . . . Can I see my brothuh, huh? . . . Far down on the heights called dyker . . . Only two more hours and I solo . . . See I told you there's more than one tree in Brooklyn.
Frat. House Mgr. 3, *Frat. Fire and Safety Warden* 2, *Frat. Alumni Sec* 4; *Aero Club Pres.* 4; *Rifle Club* 1,3, *Sec.* 2; *I.F. Sports* 1,2,3,4; *Rifle Team* 1,2,3; *AUSA* 3,4; *Newman Club* 1,2,3,4.

R. SCOTT CLEMENTS

Bachelor of Arts *Kappa Sigma*
 V.M.O.C. . . . The last of the "sieves" . . . V.F.W. Club . . . But, I bought a pack this week! . . . Is this tweedy, George? . . . See you at Lime Rock . . . Likes big blonds . . . "Distemper" shots . . . "But all goalies are prima donnas!"
Football 1,2,3; *Lacrosse* 1,2,3,4; *Follies* 2,3,4; *D Club* 2,3,4; *Student Counselor* 4; *Frat. Historian* 3, *Outstanding Frat. Pledge* 1; *I.F. Basketball* 1,2,3,4.

JULIUS JOHN CIESIELKA, JR.

Bachelor of Arts *Sigma Alpha Epsilon*
 "Jules" . . . The accountant . . . Slater system with a Purple Heart . . . "no but" . . . "you know" . . . Legal Beagle.
I.F. Sports 1,2,3,4; *Frat. Warden* 3, *Frat. Chronicler* 3,4.

PETER CHARLES COHEN

Bachelor of Arts *Phi Epsilon Pi*
 Kelly for brickwork . . . Paid weekend waiter . . . *The Bear* . . . Kod hat . . . Pete knows a lady that swallowed a fly . . . Scarsdale Bear . . . Don't need a date . . . "Just my luck" . . . *Broadway Angel* . . . What's on TV tonight . . . S.F.A.
Belles Lettres 2,3, *Treas* 4; *I.F. Football* 1,2,3,4; *Frat. Steward*.

RICHARD DAVID COHEN

Bachelor of Science *Phi Epsilon Pi*
 Zip-zap . . . Sex man sex . . . Why can't I swim? . . . Have you seen my boathouse? . . . Norris Nentzen's and Billy Batzon's buddy "Uncle Harry" . . . Do you think I could do it? . . . Kiss me I am a rosebud . . . Phi Ep's choirmaster . . . I can't see why she doesn't like me . . . I am playing it cool Butch . . . Psychiatrist who needs an analyst . . . RILW Marching Band.
Mohler Scientific 1,2; *Treas.* 3,4; *Belle Lettres* 2; *Daily Senator* 3; *I.F. Sports* 2,3,4; *Jewish Affairs Council* 3,4.

J. EUGENE W. CONNOR

Bachelor of Science *Phi Kappa Psi*
 "Gino" . . . Bald fat man . . . Boy when I was on the "boats" . . . Friday nite chem labs . . . Coffee king . . . Kelly 3, Rosie 4 . . . There'll be changes next year . . . Last of the Hunkies.
I.F. Sports 1,2,3,4; *Frat. Vice Pres., Treas.*



PATRICIA McBATH CONRAD

Bachelor of Arts *Chi Omega*
Changed "roomies" in mid-stream . . . "Oh, come on, Fred" . . .
Ceaseless singer . . . "Tuna fish casserole tonight, dear" . . . Future
math teacher with an English major? . . . "Can you baby sit tonight?"
. . . Argyles 1,2,3,4 . . . Jello and a Slater Waiter.
F.T.A. 2,3; *Follies* 1; *Microcosm* 1.



WILLIS DAN COSTON II

Bachelor of Arts *Kappa Sigma*
"Willis" . . . football . . . swimming . . . girls . . . dancing . . . a
drink now and then . . . President of this and president of that,
all go into making up this scholar . . . Around the world with one
line that's "Willis" . . . Who said he couldn't get a date with a coed.
Football 1,2; *Swimming* 1,2,3, *Co-capt.* 4, *most valuable swimmer*
award 1,3; *Pledge Pres.* 1, *Social Chm.* 2, *Vice Pres.* 3, *Pres.* 4;
College Social Comm. 1,2,3, *Pres.* 4.

ANITA LOUISE COWLING

Bachelor of Arts *Pi Beta Phi*
Li'l Louie . . . lieutenant . . . knows the ins and outs of Drayer
. . . bonus vacations . . . the tweed sign of the Z . . . But kids, the
winter sun is just as strong . . . summers sailing on St. Claire . . .
avid Peanuts collector . . . where oh where is J.R.W.
Cheerleader 1,2,3,4; *Follies* 2,3,4; *Choir* 1; *SNEA* 3; *College Social*
Comm. 4; *Panhell* 3,4; *Microcosm* 3; *Frat. Social Chm.* 4.



CAROLINE LEWIS CULLEY

Bachelor of Arts *Zeta Tau Alpha*
Knee socks, jumpers, and open-toed sneaks . . . Weavers 3,4 . . .
Never miss a meeting . . . What, me pinned? . . . Hornbook in
disguise . . . stripe . . . Private phone by popular demand . . . Two
hour member of the 5 o'clock club . . . SFSD.
Class Sports 1,2; *IRC* 1,2; *Dickinsonian* 1,2; *Student Senate* 3;
PanHell 3,4; *Microcosm* 1; *Mermaid Players* 1.

LETA ELIZABETH CUMMINGS

Bachelor of Arts *Chi Omega*
Lete . . . Out to lunch . . . I had four sandwiches for lunch . . .
Rebel with a lost cause . . . I just woke up . . . He's a fine boy
. . . Southern belle, Northern boyfriend . . . Loquacious . . . Pro-
crastination is the thief of time! . . . S.F.S.D.
SNEA 1,2,3,4; *Microcosm* 2,3,4; *Aquacade* 2; *Dickinsonian* 2,3;
Frat. Sec. 4; *Follies* 3,4; *M.P.* 1,2,3,4; *Freshmen Plays* 1; *RILW* 2;
IRC 4.

JOHN RICHARD DAVIS

Bachelor of Arts *Phi Delta Theta*
Founder of the Incompetent Club . . . The trashy triumvirate . . .
Well, time to call Drayer . . . "Teach" . . . Toothbrush time . . . Let's
take a spin around campus . . . With a little paint and curtains
. . . It's No. 1 in York . . . Let's do something different this weekend.
Dickinsonian 3,4; *Follies* 2,3,4; *M.P.* 2,3,4; *F.T.A.* 3,4; *I.F. Sports*
1; *Frat. Alumni Sec., Sec., Vice Pres., Social Chm.*; *Newman Club*;
Alpha Psi Omega 4.

ROBERT MORRIS DAVIS

Bachelor of Science *Phi Kappa Psi*
"Reverend Bob" . . . "Irish" . . . One of the original cardinals . . .
Perpetual horns . . . Pat 2,3,4 . . . Possessor of organic files . . .
Cadaver caresser 5 . . . Lab major 2,3,4 . . . M.D. 19??.
Football 1,2; *Cross Country* 3; *Track* 1,2,3,4, *Most Valuable Player*
3; *RILW* 3,4; *Frat. Sec.* 2,3; *Danforth* 4; *D Club* 2,3,4, *Treas.* 3,4;
Student Counselor 4; *I.F. Sports* 1,2,3,4.

THOMAS JOHN DeMARINO

Bachelor of Arts *Phi Kappa Psi*
"Zorro" . . . Too many quarters W/O helmet. But that's the way
it's done in Western Pa. . . Fire Team Leader in Airborne Dish-
washing Unit . . . Betsy 1,2,3,4 . . . Advocate of Roberts Rules of
Order . . . Future Airborne Ranger . . . "Demy" . . . The weekly
Hammer Award . . . A lot o' bug juice and vinegar.
Football 1,2,3,4; *Lacrosse* 1,2,4; *U.P.S.* 1, *Sgt-at-Arms* 2; *RILW*
Frat. Cr. 1,2; *V. Pres. Soph. Class; Debate Club* 2; *3rd St. Oratory*
Champ. 2; *TKA D-son Oratory Award* 2; "D" Club 2, *Sec.* 3,4;
Soph. Hazing Comm. 2; *Student Senate V. Pres.* 3, *Pres.* 4; *Skull*
and Key 3; *Class of 1902 Award* 3; *Reserve Officers Ass'n Medal*
2; *AUSA* 3; *Frat. Chaplain* 2.

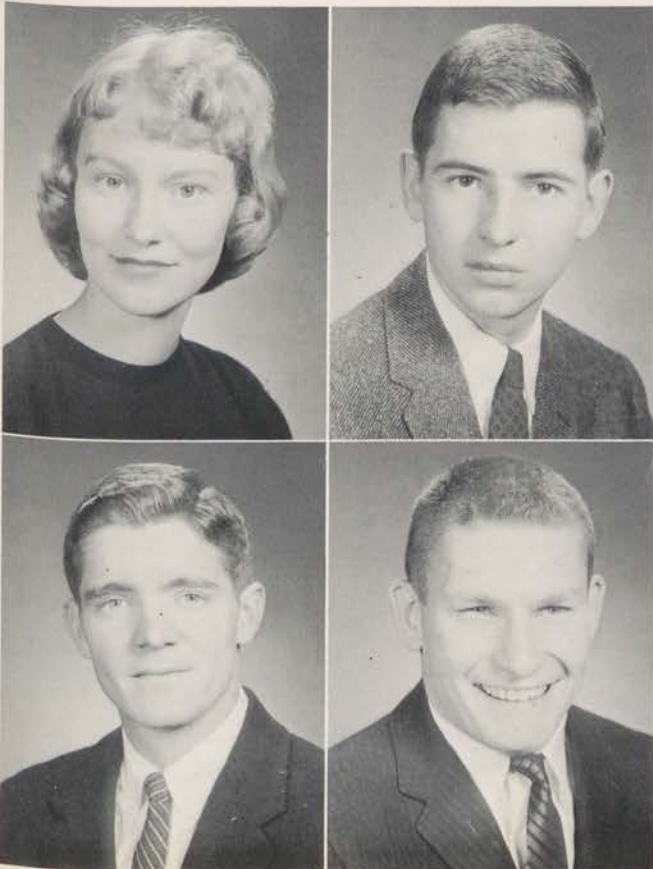

SAM C. DePASQUALE

Bachelor of Science *Sigma Alpha Epsilon*
 "Tony," The Latin Lover . . . Red is the Color of My True Love's
 Hair . . . MaFia (Omerta) . . . Hot cars for sale . . . L&M . . . I
 got a date! . . . Put it in writing . . . Anybody wanna wait? . . .
 Little Caesar . . . Generalissimo . . . Ah, to get away from these
 campus "girls"? . . . "Now see, it's done this way!" . . . Ya know
 wati mean? . . . Always friendly, always smiling . . . "Hey, y'got a
 minute?"
Frat. Pledge Trainer 3, House mgr. 3, Steward 3,4; I.F. Sports 1,2,3,4;
Band 1,2,3,4; Mohler Scientific 1,2,3,4.

MARCIA DORNIN

Bachelor of Arts *Pi Beta Phi*
 French a' la Miss Dornin . . . the bandaid queen . . . "Sport cars
 are nice but" . . . "Oh, she wears his Beta pin" . . . an occasional
 tweed . . . Emily Post of Drayer dining manners . . . pug-nosed
 beauty . . . here one minute, gone the next . . . adored by all.
Aquacade 2,3,4; Follies 2,3; Panhell 2,3,4; Midwinter Ball Court 2;
Milball Court 3, Queen 4.

CAROL STEPHENS DORSEY

Bachelor of Arts *Pi Beta Phi*
 "Dorse" . . . "Dorsal!"—"Yesal?" . . . First Floor Furies . . . "Well
 I'm not really from 'Baltimer'" . . . Counselors' Assemblies . . .
 "Is it that late already?" . . . Blanche the Blue Hat . . . Mrs. Grubb
 and the tub . . . Ivy Hopper.
Choir 1,2,3; Aquacade 2,4, Sec.-Treas. 3; Mermaid Players 2; RILW
2, Sec. 3,4; DCRAC 3; House Council 1,2; Presidents' Council Sec.
3, Pres. 4; Fresh. Counselor 3; Danforth 3,4; Class Sports 2,3,4;
Frat. Pledge Class Pres. 1; Asst. Rush Chm. 2; Rush Chm. 3, Sec.
4; Wheel and Chain Treas. 4.

ARTHUR BALDWIN DUEL, III

Bachelor of Arts *Beta Theta Pi*
 "Abdul" . . . "Thurk the Third" . . . "Anyone for tennis, Kit?" . . .
 Veteran of Smorgesbourg . . . cool Blue "A-H" Duclmobile . . . "Hi
 Twest" . . . "Boy, you know that stuff cold!" . . . Little Colonel's
 Aide and proud of it . . . "Oh well, you know" . . . "Monsieur Martin
 est un Sexton de Gallows' Oiseau" . . . Mostly Marcia.
Class Treas. 1; Tennis 1,2,3,4; Swimming 2,3; Pershing Rifles 1,2,3;
Rifle Team 4; Squash 1,2,3,4; "D" Club 1,2,3,4; I.F. Football 3,4;
Mermaid Players 1,2,3,4; Alpha Psi Omega 3,4; Follies 1; Band 1,4;
A.U.S.A. 3,4; Aero Club 4; All I.F. Football 4.



ROBERT FREDERICK EAMES

Bachelor of Arts *Phi Kappa Sigma*
 "Pencils" . . . Ping-pong . . . Rickettes . . . Transfer from Shippens-
 burg . . . Hi Pat . . . But I like to study . . . I can carry her! . . .
 Third Floor 3,4 . . . But Mrs. ———, I really speak Spanish . . .
 Honors? I'm dean's list. How do you spell 'dean'? . . . Fast man
 on Jimmy fire escape.
Pershing Rifles 1,2,3; IF Sports 1,4; Epsilonian 1,2,3,4.

KENNETH LEE EGOLF

Bachelor of Science
Student A.C.S. 4.

BARBARA EILEEN EISENLOHR

Bachelor of Arts *Zeta Tau Alpha*
 "Barb" . . . Misplaced Rebel . . . A toast at the Waldorf . . . Dean's
 list next semester . . . Member of the Friday night Diner's Club . . .
 Secretary who hates to write letters.
Microcosm 1, Asst. Sect. Mgr. 2, Sec. Mgr. 3, Sen. Ed. 4; Dickin-
sonian 1,2, Copy Ed. 3,4; Alpha and Omega 1, Sec. 2; I.R.C. 1,2,3,4;
Frat. Correspondence Sec. 4; Delta Phi Alpha 4; Pi Delta Epsilon 4.

ABRAHAM EISENSTEIN

Bachelor of Arts *Phi Epsilon Pi*
Delta Phi Alpha 3,4; M.P.; Literary Bulletin; Hornbook.





PATRICIA JANE FOSTER

Bachelor of Arts *Phi Mu*
 "Pat" . . . "P.P.P." . . . Mathew's Prexy . . . Are you going to wear that sweater to bed? . . . Memorable serenade . . . Socially inclined worker . . . "But I remember!" . . . "But I can't sleep with the lights on."
Aquacade 1; Class Sports 1; Dickinsonian 1,2,3; Microcosm 4; President's Council 3; Danforth 3; D-Book 2.

EVAN CHARLES FREY

Bachelor of Arts *Kappa Sigma*
 Fearless . . . "Oh?" . . . "Clean-up" . . . Stole the Prexy's chair with Agile . . . "This is true" . . . "How bout that!" . . . "Bad News, all around, bad news!" . . . "Helppp!" . . . "Don't sweat the small stuff" . . . Academic climber . . . Successful invasion of Gibbs House . . . "but Chris."
Frat Vice Pres. 4; Editor Chapter Annual 2,3,4; Alumni Relations Chairman 2,3,4; Corres. 2,3; Danforth 3; RILW Evaluation 4; MSM, President 1,3; Treasurer 2; SCA 2; SNEA 4; College-Community Orch. 1; ROTC Drill Team 1; Pershing Rifles 2,3,4; Academic Wreath Award 1,2,3; Distinguished Military Student 4; Frat. Scholarship Award 3.

WILLIAM DRENNEN FULLERTON II

Bachelor of Arts *Theta Chi*
 "Barney" . . . "Crossroads of the West—Herminie" . . . Weekend commuter . . . "Do they pay off?" . . . Marge IV . . . Slater Waiter 2,3 . . . T.G.I.F. Club . . . "Got a pill, Ollie?" . . . Mutt and Jeff . . . Super Numerary.
I.F. Sports 1,2,3,4; Pershing Rifles 1,2; A.U.S.A. 4; Football 1; Lacrosse 2.

EDWARD FOOTE GARDNER

Bachelor of Science *Kappa Sigma*
 Perpetual Harmonizer . . . "Raise your colors" . . . Easy Ed . . . "Hey, Comly, gimme a 'C'" . . . "Cool it!" . . . Metzger 1,2,3,4 . . . "Gosh" . . . Stat homework . . . Cool Cape May . . . Just a portion . . . "Tonight we serenade the pinning of . . ."
Choir 1,2,3,4; Glee Club 2,3, Treas. 4; Chamber Singers 2,3,4; Dickinsonian 1,2,3; Microcosm 2,3; I.F. Sports 1,2; Frat. Scholarship Ch. 2; Frat. Song Director 3,4; Follies 2, Chorus Director 3, Steering Comm. 4, Choristers 4.

BRUCE F. FALCONER, JR.

Bachelor of Arts *Kappa Sigma*
 "Brucie Babe" . . . "We can't afford it!" . . . "I have something to say." . . . Keep pitching . . . How tall is she? . . . Why Lob's bed? . . . I stopped smoking . . . When are you gonna pay your bill? . . . All right, you guys . . . "He's short, but he's nice."
I.F. Sports 1,2,3,4; Frat. Treas. 3,4; Steward 3,4; Soc. Chm. 2; Guard 2; Second V. Pres. 4; Band 1,2,3; I.R.C. 1,2; Follies 2,3; Fresh. Plays 1; Dickinsonian 1,2; Psychology Club 2; Col. Soc. Comm. 2; A.U.S.A. Treas. 3,4.

ROBERT ELLSWORTH FAUNCE

Bachelor of Science *Kappa Sigma*
 Father, (Frail), "Boobs" . . . Three years in the sunshine and health room . . . You guys, wait 'til I get my toupee . . . Got to study . . . Tuesday night Admiral . . . Time to eat?
Football 1,2,3,4; D-Club 2,3,4; Frat. Guard 2; Student Senator 2; Drill Team 1; I.F. Sports 1,2,3,4; Steering Committee 2.

JUDITH A. FLACK

Bachelor of Arts *Pi Beta Phi*
 "Flap" . . . El Zorro Rojo . . . Abby says . . . Colorful correspondence . . . Blouses and crew necks . . . Hung up the shoes . . . Frequent visitor to Room 205 . . . "Fourth for bridge?" . . . "South Jersey will rise again!" . . . SFSO answering service.
Class Sports 1,2,3,4; Varsity Hockey 2,3; I.F. Sports 1,2,3,4; I.F. Sports Chairman 2,3; Frat. Exec. Council 4.

DAVID MUIR FORD

Bachelor of Arts *Beta Theta Phi*
 "Owl" . . . "Heap" . . . Pro Social Chairman . . . "All Meatball" . . . "No, no, no, no, no" . . . "Couch coward" . . . Gold-dust Twin . . . "P.B. and J.!" . . . "From Baker Maker to Matthews Man" . . . "Sleeze" . . . "Where is my electric blanket?" . . . "The Purv" . . . "Hoojum Hunter" . . . "Just tell her you love her!" . . . "Switchboard and Sandwich Man."
I.F. Sports 1,2,3,4; UPS 2; Young Republicans Club 1,2; Lacrosse 1,2; Frat Social Chairman 3,4; Sgt.-at-Arms 3,4.





F. L. PATTON GILMOUR

Bachelor of Arts *Phi Delta Theta*
 "Pat" . . . golf enthusiast . . . bridge maniac . . . pu baker . . .
 Ocean City for the summer . . . Owner of the Green Hornet . . .
 Never a dull moment . . . Even study is necessary??? . . . Cut
 much???
Golf 1; Basketball 1; Mohler Scientific 1,2,3,4; Frat. Lib. 2, Steward
4; I.F. Sports 1,2,3,4; Freshman Counselor 3; Daily Senator 3; "D"
Club 1,2,3,4; Campus Chest 2; R.I.L.W. 3.

DAVID FRANK GILLUM

Bachelor of Science *Alpha Chi Rho*
 "Dave" . . . "Junior" . . . "The Scrubber" . . . Middle Room
 Radical . . . Slater Waiter . . . "Let's have a party at the War
 College" . . . "Who's trying to impress the Colonel?" . . . "What's
 the good word?" . . . "The essence of life" . . . "Anyone want to
 buy a '51 Ford, cheap?" . . . "Women!" . . . Future M.D. . . .
 "Guess I'll be Gilluming along!"
Band 1,2,3,4; Choir 1,2; S.C.A. 1,2; Orchestra 4; A.U.S.A.; Frat.
Exec. Comm. 4; R.O.T.C. 1,2,3,4.

LIONEL GLASS

Bachelor of Science *Phi Epsilon Pi*
 Butch . . . alias Bobby Brennan . . . I'm going to pin her—she drank
 14 cans of beer . . . Zuk, "Where is the semester?" . . . Honest
 to goodness! . . . Lipper, "The wheels should be on the bottom!"
 . . . Let's go down the road . . . Mic's boy . . . If you saw me on
 the beach, would you say I was fat? . . . Beer at his wedding.
I.F. Sports 2,3,4; Mohler Scientific 1,2,3,4; Mermaid Players 2;
R.I.L.W. 4; Belles Lettres 2.

RICHARD MARK GOLDBERG

Bachelor of Arts *Phi Epsilon Pi*
 "Goldy" . . . Laugh now and cry later . . . I just hope you're in my
 platoon, that's all . . . Successor to Popkin . . . (Thank you Dr.
 Maguire)? Gunky and Goldberg . . . Cousin Elsie . . . Hodge's
 Tormentor . . . See you around the Officer's Club.
I.F. Sports 2,3,4; Frat. Asst. Steward 3; Frat. Steward 4; Frat
Pledgemaster 3; A.U.S.A. 4; Jewish Affairs Council 3,4.

JACK H. GARDNER

Bachelor of Science *Alpha Chi Rho*
 "All right, bridge until my next meeting" . . . "No announcements,
 scam" . . . Picks the best from the coal region . . . Care packages
 are here!
Class Pres. 2; Student Senate 1,2, Treas. 3; S.C.A. 1, Treas. 2,
Pres. 3; Glee Club 1,2,3,4; Choir 1; Debate Council 1; Microcosm
2; Skull and Key Freshman Award; Omicron Delta Kappa Sopho-
more Award; Danforth Advisory Comm. 2,3,4; Danforth 2,3,4; Omi-
cron Delta Kappa 3,4; I.F.C. 3,4; IF Sports 1,2,3,4; Frat Pres. 4.

MICHAEL RULAND GARDNER

Bachelor of Arts *Theta Chi*
 "Mike" . . . The Medic . . . "Did you get the license number of
 that truck?" . . . Mickey Spleen . . . Cool pegs . . . The most
 cultured hood in Steelton . . . Gung-ho Marine . . . Suave Fraternity
 Row Writer (They cut my column again!)
Football 1,2; I.F. Sports 1,2,3,4; Basketball Mgr. 1; Hornbook 1;
Microcosm 4; Dickinsonian 3,4; Mermaid Players 4.

WALTER PENMAN GERLACH

Bachelor of Arts *Alpha Chi Rho*
 "Walt" . . . "Of course I'm right" . . . "Buddha" . . . Bridge 1,2,3,4
 . . . "Twist my arm" . . . "I hate lunch for breakfast" . . . "I'm
 smoking it out."
Debate 2,3.

CAROLYN COLEMAN GILL

Bachelor of Arts *Chi Omega*
 "Gillie" . . . "Next week we've got to get organized" . . . Tea
 time 2,3,4 . . . "Your horizons will broaden" . . . Next semester—
 . . . Good talk . . . "my friend" . . . Neat . . . "What can you do
 with a psych. major? . . . Nebbish collector.
Frat Basketball 1,2,3,4; Interclass Sports 1,2,3,4; Microcosm 2,3,4;
Library Bulletin 2; Mermaid Players 2; Follies 1; W.A.A. 3,4;
Aquacade 3; Choir 1,2; Dorm. Pres. 4; Pres. Council 4; Danforth
Exp. 4; R.I.L.W. 3; Frat. V. Pres. 4.



DOROTHY ELIZABETH GOMPf

Bachelor of Science

"Betty" . . . Where else do you spend a beautiful afternoon besides in the lab? . . . Mail in yet? . . . Morning already? . . . Should have majored in math! . . . Sarcastic . . . Well scutty wuddy do da do! *M.P.* 1,2,3,4; *Aquacade* 1,2,3,4; *Mohler Scientific* 1,2,3,4; *Volleyball* 1,2,3,4; *Hockey* 2; *R.I.L.W.* 4; *Follies* 3,4.



ROBERT GORDON

Bachelor of Arts

Phi Epsilon Pi

"Sticks" . . . Part owner of Molly . . . Want a Pearl Mole? . . . Quann's lawyer . . . Treasurer of Rehabilitation Center . . . Pres-beterian! . . . Who greased his sticks? . . . Please return my Hi-Fi! *Debate* 1,2; *U.P.S.* 2,3; *I.F. Sports* 1,2,3,4.



RUTH MANNING GORDON

Bachelor of Arts

Zeta Tau Alpha

One of the Pent-up Penthouse Pentad . . . "Mother" to 3B . . . "R.G." . . . "Roofers" . . . Compulsory Chapel Attendance . . . *Dwert* 1,2,3,4. *Mermaid Players* 1,2, *Historian* 3, *Secretary* 4; *Alpha Psi Omega* 2,3, *Secretary* 4; *Choir* 1,2, *Accompanist* 3,4; *Chamber Singers* 3; *College Organist* 2,3,4; *Follies* 1,2,3,4; *R.I.L.W.* 1,2,3,4; *Freshman Counselor* 3; *S.C.A.* 1; *Choristers* 4; *Intramural Sports* 1; *Danforth Experiment* 4; *Frat. Membership Chairman* 3; *V. Pres.* 4.

EVERETT EDWARD GOTTSCHALL

Bachelor of Arts

Alpha Chi Rho

"Albert" . . . "Bills are due" . . . "I never make mistakes!" . . . "No sweat!" *R.O.T.C. Rifle Team* 1; *Microcosm* 1,2; *Danforth Experiment* 3,4; *Frat. Steward* 3,4; *A.U.S.A.* 3,4; *Psych. Club* 4.

CAROLYN BARBARA GOURLEY

Bachelor of Arts

Chi Omega

Cari . . . "One of those MATHEWS girls! ! ! ! ! . . . But French (y) is his real name! . . . January Graduate . . . It might not be Number One on the Hit Parade, but it's all mine . . . But bridge is a social asset . . . Lemonee, Normy, Guess What? ! ! ! ! . . . statuesque . . . vivacious. *Aquacade* 1; *Intramurals* 1,2,3,4; *Choir* 2; *Mermaid Players* 1,2,3,4; *Senate* 3,4; *Literary Bulletin* 2,3.

SUSAN MARY GRADEN

Bachelor of Arts

Phi Mu

Sue . . . Smitty . . . First Floor Furies . . . Freddy . . . "Ouch, my hockey shins!" . . . S.G.G.C.—long suffering one . . . Big move West . . . The Old Stage Queen . . . "No, you can't use my card!" . . . "Bridge is not relaxation!" . . . "Forget it!" . . . "But we're seniors!" . . . Aunt Sue. *Freshman Plays* 1,3; *Mermaid Players* 1,2,3,4; *Alpha Psi Omega* 3,4; *Hockey* 1,2,3, *Co-Captain* 4; *Danforth Experiment* 3,4; *Frat. Sec.* 4; *R.I.L.W.* 3,4; *Aquacade* 1; *Dickinsonian* 1; *Class Basketball* 1,2,3,4; *House Council* 4.

PHILIP H. S. GREENHUT

Bachelor of Arts

Phi Epsilon Pi

Gotta have good and welfare . . . Vassar dater . . . Steward Emeritus . . . Gotta cigarette? . . . Who wants to jitterbug? . . . Summer School Flash . . . I can't swim but . . . Introduced Lynn! ! . . . Juan Fangio . . . Dating Agency . . . Outlaw Birdogging! ! . . . Close Ballot . . . Gallup Poller. *Wash. Sem.* 3; *Frat. Steward* 3; *Belles Letters* 2; *U.P.S.* 1,2,3,4; *Jewish Affairs Council* 1,2,3,4; *I.F. Swimming* 1; *Danforth* 4; *Swimming* 2,3,4; *Social Science Journal* 1,2,3,4; *Hillel* 4; *Dickinsonian* 1.

PAUL DAVID GRIGGS

Bachelor of Arts

Sigma Alpha Epsilon

"Dave" . . . "P.D." . . . roomies wee . . . Lucy . . . Well you know, Dad . . . Corkers . . . Wait a minute, Mac . . . Hey, Horlacher . . . Co owner of the saxophone and rubber bands . . . Enerjets . . . He must be a boon . . . Disciplinary (!) . . . Married man . . . BTFSPK! *Orchestra* 1; *Band* 1; *Glee Club* 1; *Follies* 1; *Drum and Bugle Corps* 1,2; *I.F. Sports* 1.



ESTHER MARY GRIMISON

Bachelor of Arts *Zeta Tau Alpha*
 "Essie Mae" . . . Fire Chief with 3 A. M. fire drills T.B.A. . . .
 "It's all in the way you take it" . . . Owner of "wheels" to the
 5 o'clock club . . . Casual trips and tricks . . . "Uncle Jim, Dagmar,
 and Colorado" . . . Cocktails in Circus Room . . . future economist.
I.R.C. 1,2,3,4; *Microcosm* 3,4; *Aquacade* 1,2,3,4; *Frat. Standards*
Chairman 3; *Frat. Historian-Reporter* 4.

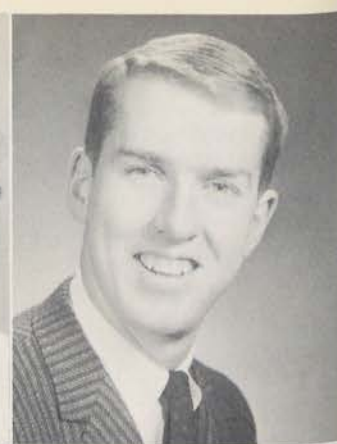

DAVID LAVAN GROVE

Bachelor of Arts *Theta Chi*
 Co-ed . . . Dave . . . Big man in the Student Senate . . . Hob-nobbed
 in Washington for a semester . . . I.F. Football star for 3 years . . .
 Future sees Harvard or Yale Law School and a career in Constitu-
 tional Law . . . "That's a value judgment on your part!" . . . I
 really can't be bothered!
I.F. Sports 1,2,3,4; *Frat. Historian* 2,3; *Student Senate* 2,3,4; *Student-*
Faculty Judiciary Comm. 2; *Social Comm.* 2,3; *Danforth Experi-*
ment 3; *Delta Phi Alpha* 3,4; *Washington Sem.* 3; *Microcosm* 3;
Dickinsonian 3; *Football Manager* 1; *R.I.L.W. Junior Coordinator* 3,
Executive Chair. 4; *Choir* 2,3; *Chamber Singers* 2; *U.P.S.* 1,2,3;
I.R.C. 1, *V.P.* 2,3, *Exec. Comm.* 4; *O.D.K.* 4.



ELMER JAMES GRUVER JR.

Bachelor of Science *Theta Chi*
 "Elmer" . . . "Who's a farmer?" . . . "Better go see Doc Wilson"
 . . . all night labs . . . promising pill pusher . . . "somebody make
 sure I'm up for class!" . . . loves Lancaster County . . . Shippensburg
 capitalist . . . "Hey Luke!!"
Frat. Sec. 2,3; *Treas.* 3,4; *Scholarship Ch.* 2,3; *Literary Bulletin*
 2,3,4; *I.F.C.* 2,3; *Mohler Scientific* 1,2,3,4; *Dickinsonian* 1,2; *Frat.*
Sports 1,2,3,4; *C.A.A.* 1,2,3,4; *Danforth* 3,4; *Skull and Key* 3;
Raven's Claw 4.

LINDA HOUGH HAMMATT

Bachelor of Arts *Zeta Tau Alpha*
 George 1,2,3,4 . . . psych. major . . . honestly! . . . cute and petite
 . . . classical music lover . . . The Green Hornet . . . Rodin . . .
 Orchestra director and singer of taps . . . Port Said . . . lives on
 cloud #9.
S.C.A. 1; *S.N.E.A.* 3,4; *Dickinsonian* 2,3; *Psych. Club* 4; *Follies* 2.

RODNEY ROMIG HARVEY

Bachelor of Science *Phi Kappa Sigma*
 "Baldy" . . . I'm not really in love . . . Hot Rod . . . 5 year man
 "But Professor Herber!" . . . I'm a 1.75 man . . . "R" . . . I really
 enjoyed German! . . . Herr Weigle, "Your daughter is beautiful."
Glee Club 1,2, *V. Pres.* 3; *I.F. Sports* 1,2,3,4; *Class V. Pres.* 3;
Frat. Sec. 2; *Social Chair.* 2; *Social Comm.* 2; *Danforth Experi-*
ment 3.

LAURA ANN HOOFF

Bachelor of Arts *Pi Beta Phi*
 "Huffy" . . . Procrastination 1,2,3,4 . . . "Take notes, I have to write
 a letter this period!" . . . nocturnal shower singer . . . "But fiancée
 sounds so formal!" . . . Needed—One Pa. Dutch Cookbook! . . . "I
 rise to point of order!" . . . her Rebel flag flew all four years.
Dickinsonian 1,2,3, *Copy Editor* 4; *Microcosm* 1,2,3,4; *Mermaid*
Players 2,3; *Aquacade* 3; *R.I.L.W.* 3,4; *Intramural Sports* 1,2,3,4;
Frat. Program Chair. 3; *V. Pres.* 4; *Mixed Choral Group* 4; *Pi*
Delta Epsilon Treas. 3,4; *Follies* 2.

HOWARD BRUCE HORNSTEIN

Bachelor of Arts *Phi Epsilon Pi*
 Horse . . . One of Sklar's boys . . . What's wrong with my nose . . .
 Down at the Vets up at the Valley . . . Phone call, Nancy . . . New
 Horse this year for sure . . . Protector of Jake . . . Married life and
 law school.
Fresh. Basketball 1; *I.F. Sports* 1,2,3,4; *Assist. Treas. Fraternity* 2,3;
U.P.S. 3,4; *I.F.C. Alternate* 4; *Hornbook* 3.

EARL HUBSCHER

Bachelor of Arts

Sigma Alpha Epsilon





WALTER WEST HUMES

Bachelor of Arts *Phi Delta Theta*
 Walt . . . Ole married man of campus . . . "Ya know," . . . An adopted Townie . . . 30 years in the Army? . . . Phantom brother of Phi Delta Theta.
Glee Club 1; Drill Team 1; A.U.S.A. 3; Sec. 4; R.O.T.C. D.M.S.; Corps Comdr. 4.

SCOTT LAUER HUYETT

Bachelor of Arts *Phi Kappa Sigma*
 Gunsmoke . . . Cindy, oh Cindy! . . . But Lydia, it's only a pipe . . . Lover, Lover the garden flower . . . I'll take Sue back and meet you at the Molly . . . so you wanna use fingers, huh . . . I'm getting my money's worth . . . TOM. TOM.
I.F. Sports 1,2,3,4.

JAMES ANDREW JACKSON

Bachelor of Science *Alpha Chi Rho*
 Jimbo . . . "Ketchup is good on anything" . . . Baby war-elephant . . . Texas Salesman . . . "Who's got a car?" . . . Future engineer . . . Everyone's lab assistant—"But I'm sure it's fluorine".
Freshman Football 1; I.F. Sports 1,2,3,4; I.R.C. 2; Debate Council 4.

S. GLENN JOHNSON, JR.

Bachelor of Arts *Theta Chi*
 Zeus . . . We need a petition . . . Big, Big, Big, Glenn . . . The "Veep" . . . Siren blowing . . . Leading man in I.R.C. . . . Jane's sweetie . . . Stock . . . "But they can't draft me" . . . Graceful, like a moose . . . Dickinson's answer to Dag Hammarskjold . . . But Dr. Tayler.
I.R.C. 1,2,3,4; President 3,4; U.P.S. 1,2,3,4; Fraternity V.P. 3,4; Soph. Class Exec. Com.; I.F. Sports 1,2,4; Band 1; Regional Director I.R.C. 4; I.F.C. 3; R.O.T.C. 1,2.

HENRY CRANE JONES

Bachelor of Arts *Kappa Sigma*
 Hank . . . "Oh, how I hate hourlies" . . . "I live for the weekends" . . . Play golf . . . Like the theater . . . and more & more parties.
Dickinsonian 2,3,4; Follies 2,3,4; M.P. 3,4; R.O.T.C. Drill Team 1,2.

ELIZABETH RIDGE KENNEDY

Bachelor of Arts *Phi Mu*
 Zil . . . The Reluctant debutante . . . Eenaj . . . "Come up and see my sketchings" . . . Dimples, Drambuie and Dean's List . . . Gullible . . . "Please wake me up!" . . . Meticulous Room 1,2,3,4 . . . Diabolical plots . . . "What will I do now?"
French Club 1; Follies Steering Committee 2,3,4; R.I.L.W. Catholic Representative 3; Publicity Chairman 4; Rush Frat. Chairman 3; Class Sports 4; Aquacade 1,2,3,4; Music Chairman 3; Literary Bulletin 2,3; Microcosm 2; Sec. of Freshman Class; Choir 1,2; Mermaid Players 1,2,3,4.

JAMES ALBERT KENNEY, III

Bachelor of Arts *Sigma Chi*
 Dean of South . . . King . . . Nose Club 1,2,3,4 . . . Got a meeting! . . . But, she's got a beautiful soul . . . Laddie Buck . . . I'd like to date her . . . Shot down again! . . . Hughie's li'l brother . . . Down on the eastern sho' . . . T.K.L.
Raven's Claw 4; Omicron Delta Kappa 3,4, President 4; Drac. President 3; Alpha Phi Omega 3,4; R.I.L.W. 1,2,3,4. Co-Chairman 4; Mermaid Players 1,2,3,4; Fraternity House Manager 1; Soc. Chairman 2,3, V.P. 3, President 4; College Social Committee 2,3,4, Treas. 3,4; Danforth; U.P.S. 1,2,3; Student Senate 2,3; S.F.J.C. 3,4; Party Chairman 3; Maxwell English Award 3; Bacon Citizenship Award 3.

SALLY LOUISE KITTREDGE

Bachelor of Science *Zeta Tau Alpha*
 Sal . . . Second for bride . . . Globe trotter, past & future . . . Advice to the lovelorn . . . Dungaree Doll . . . !Tea! Parties 3,4 . . . M.H.G. 4 . . . "Hellooo. Drayer Hall" . . . One of the "Big Six".
Choir 1,2,3,4; House Council 2; Frat. Sports 2,3,4; Exec. Council 2; Scholarship Frat. Chairman 3; Mohler Scientific 2,3,4; Mermaid Players 2; I.R.C. 4.





JOYCE BARBARA KLANSEK

Bachelor of Science *Pi Beta Phi*
 "Like I said before . . ." . . . Whiz with a hockey stick and trips to the basketball court . . . enthusiasm plus . . . "now on this date" . . . theme song "Anchors Aweigh" . . . a reluctant tweed . . . zooming thru . . . long distance phone calls, letters every day & strange pictures. SFSD.
Sports 1,2,4; Red & White Team 1,2,4; Danforth 2; Mermaid Players 1,2,4.

JOSEPH ALLEN KLEIN

Bachelor of Arts *Phi Epsilon Pi*
 All shook up . . . freezer raids 1,2,3,4 . . . Weekend soldier . . . all nighters . . . tales of Washington . . . from steel mills to encyclopedias . . . cheaper than Jerry Finn's . . . "Going down the road tonite?" . . . "Who wants to buy a 1950 Ford? Cheap!" . . . "Got a cigarette?" . . . "Forget about that!"
Freshman Basketball; Vice-Pres. Freshman Class; I.F. Sports 1,2,3,4; Belles Lettres 2,3,4; Dickinsonian 2,3,4; Washington Semester 3; Danforth 4; U.P.S. 4; Fraternity Scribe 4.

HELEN CHARLES KOLLAS

Bachelor of Arts *Zeta Tau Alpha*
 "Kukla" (with the wild eyes) . . . "Beware of Greeks bearing gifts" . . . One of the "Big Six" . . . "The Phi Eps?—I love them all" . . . The "Tiger's Kitten" . . . "I don't understand" . . . Hard to find 1,2,3; Harder to find 4 . . . "Forget that" . . . Psychiatric social worker-to-be . . . "Time?—what's that?" . . . Bermuda . . . "Let me dance; then, I'll be happy."
Cheerleader 1,2,3, Captain 4; Social Committee 3,4; Follies Steering Comm. 2,3, Secretary 4; Follies 1, Choreographer & Lead Dancer 2,3,4; F.T.A. 1,2,3,4; Mermaid Players 1,2,3,4; Frat. Soc. Ch. 3,4; Psych. Club 1,2,3; Young Republican Club 2,3.

JONATHAN BICKINGS KULP

Bachelor of Arts *Sigma Chi*
 "Jon" . . . "Purrie" 3,4 . . . Mose Club 1,2,3,4 . . . Wind sprints, Amonia, and waves . . . "Back at Haverford" . . . T.K.L. 1 . . . French Party 3 . . . "You've had the course" . . . Robert Frost . . . V W Convertible.
I. F. Sports 1,2,3,4; U.P.S. 1,2; Swimming "D" 1,2,3, co-captain 4; Most Valuable Player Award 2; Tennis 1; Sweater Award 2; D-Club Key 3; Danforth Steering Committee 4; I.F. Athletic Comm. 2,3; Psychology Club 3; Frat. Vice-Pres. 4, Rushing Chm. 4, Athletic Director 2,3, Secretary 1, House Mgr. 3.

F. JUDSON LAIRD III

Bachelor of Arts *Beta Theta Pi*
 "Jud" . . . "Joyce (1,2), Janey (3,4)" . . . "Jarhead" . . . "Little Archon" . . . "Laird's Delicatessen" . . . "War College Hero" . . . "Grounded Flier" . . . "Legs by Rubens" . . . "Master slater waiter" . . . "King of Campus".
Football 1,2; Lacrosse 1,2,3,4; Wrestling 3; D Club 1,2,3,4; Class Treas. 2; House Manager 2; Raven's Claw, Archon 4; Danforth 3.

ELSA LUANN LANING

Bachelor of Arts *Phi Mu*
 "Lu" . . . But, I'm on the other phone . . . Don't come to Chapel—I'm speaking . . . St. Louis Laning . . . He's so dear! . . . First Floor Furies . . . "Teach" . . . Never too busy for South or one hand of Bridge . . . 228 W. High—Sigh! . . . Oh to be 21 . . . Conflicting meetings . . . Ping pong on the porch . . . Nightly classes in McIntire . . . But, I don't want to graduate—(I positively love D—son) . . . (It's only a small town—you've probably never heard of it) . . . Wrinkled peas . . . Sec'sey Prexy.
S.N.E.A. 1,2, Secretary 3, Pres. 4; Frat. Sec. 3, Pres. 4; Danforth 3,4; Dickinsonian 2,3; Microcosm 2,3; Student Counselor 3; R.I.L.W. 1; Follies 3,4; Fresh. Plays 1; Mermaid Players 1; Belles Lettres 2; Student Senate 2,3; N.A.S. Coordinator 3,4.

ANN RUTH LEMKAU

Bachelor of Arts *Phi Mu*
 "Lemyan" . . . "But I have another meeting then" . . . Our Lovable Blue Hat . . . Permanent page turner . . . bicycling, 4 . . . Our dilemma . . . 2 horns with 5 points . . . The settling influence . . . Counselors' assemblies . . . My roomie's a Blue Hat.
Dickinsonian 2, Asst. Sports Editor 3,4; Microcosm Girls' Sports Editor 3,4; W.A.A. 3,4; Varsity Hockey 3,4; Red & White Basketball 2,3; Aquacade 1,4, Secretary 2, Director 3; Class & Fraternity Sports 1,2,3,4; R.I.L.W. 2,4, Program Co-Chair, 4; Choir 1,2,3; Choristers 4; Follies 1,2; Fraternity Pledge Director 3; Danforth 3,4; M.S.M. 1,2; Junior Blazer Award 3; Student Counselor 3; Pi Delta Epsilon Sec. 4; Wheel and Chain Sec. 4.

NANCY MARIAN LEMONS

Bachelor of Arts *Phi Mu*
 One of those Mathews Girls . . . Summer school student teacher . . . Bermuda spring vacation . . . "Lemoni" . . . Movies 1,2; Sleep 3,4 . . . Blonde hair and clothes galore . . . I'm depressed . . . But, Norma, you introduced us . . . Cari, must you speak French?
S.N.E.A. 1,2,3,4; Choir 1,2; Band 1; House Council 2; Dining Room Comm. 2.

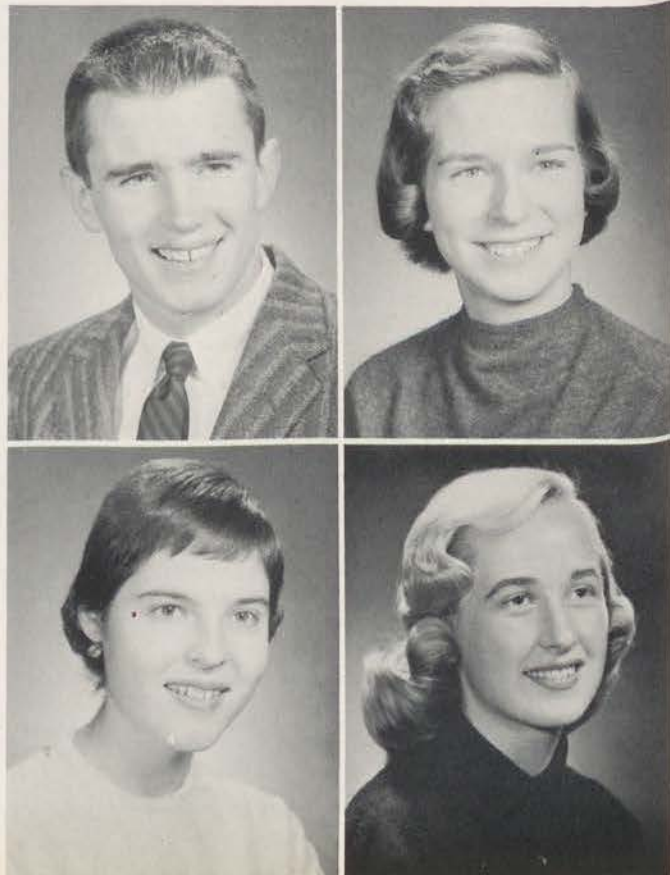

DAVID LEROY LEPPA

Bachelor of Arts Commons Club
 "Dave" or "Lep" . . . "Don't panic" . . . Old eagle eye . . . Likes a good debate . . . Proud Papa . . . Seen mostly in quantitative lab. . . Best shot at R.O.T.C. Summer Camp.
Frat. Treas. 2,3, V. Pres. 3; Rifle Club V. Pres. 3; Dickinsonian 1; R.O.T.C. Rifle Team 1,2,3; I.F. Softball 2,3; M.S.M. 1.



JOAN MARILYN ANN LeVAN

Bachelor of Arts Chi Omega
 "Joanie" . . . Executive member of the "Big Six" . . . That's with a capital "V", sir . . . Arpege and black . . . "Whoop-zee!" . . . Rachmaninoff and Hemingway . . . "Quiet, please!" . . . Coffee and dawn's early light . . . Future saleslady with a pen.
Dickinsonian 1,2,4; Microcosm 3,4; M.P. 1,2,3,4; Aquacade 1,2,3,4; House Council 4; Dining Room Ch. 3; R.I.L.W. 3,4; Follies 1,4; Catholic Club 1,2,3,4.



PAUL FREDERICK LINDENMUTH

Bachelor of Arts Phi Kappa Psi
 "Butch" . . . Early to bed . . . Keeper of Hammers 3, Cardinal 4, Slater Summer 4 . . . Phi Psi's Paul Anderson . . . T.V. Club 1,2, President 3 . . . Sanitation Engineer Drayer.
Drill Team 1,2; Pershing Rifles 2; Sojourner's Award 2; Frat. House Manager 3; I.F. Sports 1,2,3,4.

CHARLES HENRY LINTON

Bachelor of Arts Beta Theta Pi
 "Charlie" . . . "Chuck" . . . The married man . . . Henpecked, no not me, not much anyhow . . . Hung-over and on only one beer . . . Studied cooking at Penn State.
Dickinsonian 1,2; Tennis Mgr. 1,2; I.F. Sports 1,2,3.

ALLAN J. LIU

Bachelor of Science Phi Kappa Sigma
 One of the original night raiders . . . Butch, Chin Chin, Charley Chan, Alley Oop . . . Transfer from Dartmouth, one of the lower echelon . . . Hey Duke! . . . DOWntown . . . "But Shirley, what's wrong with the Motel?" . . . Free tour of Chinatown; first stop Eurasia . . . You ain't nothing but bad . . . FOoOoog . . . The good doctor . . . hot rod rickshaw.
Social Ch. 3; College Social Comm. 3; Frat. Pledgemaster 4; Baseball 2; I.F.C. Sports 1,2,3,4; Epsilonian 1,2,3,4.

GEORGE KESSLER LIVEZEY, III

Bachelor of Arts Beta Theta Pi
 "Kess, KF, K Foo" . . . "Well, at Lehigh they . . ." . . . "Beta House Keeper" . . . "Year round student" . . . "Scotch on the Rocks" . . . "Fryeklund stock holder" . . . "French major" . . . "Cakes and Ale" . . . "Gentleman farmer, par excellence".
I.F. Swimming 1; House Manager 2.

JOHN C. LOBER

Bachelor of Science Kappa Sigma
 "Lob's" . . . "Time out! !" . . . one of last mezzots . . . Sayue . . . Hey, got a cigarette! ! . . . Why, teach? . . . See ya' round campus doll (after third date) . . . "Where's my books?" . . . But catch spiders!
Football 2,3; Skull and Key 3; Frat. V. Pres. 3, Guard 2; I.F. Sports 1,2,3,4; Follies 2.

ROY HARRIS LOCKWOOD

Bachelor of Arts Phi Kappa Psi
 "Goose" . . . Joe Ducharme's Prodigy . . . Known for hair dates . . . The Rat's roommate . . . "I mean, uh . . ." . . . "What, me worry?" . . . "No sweat!" . . . subtle individualist M.P. 5 . . . Inter-fraternity diplomat.
Basketball 1,3; Frat. V. Pres. 4; Belles Lettres 4; Raven's Claw 4; I.F.C. 3.



PRISCILLA SARAH LORY

Bachelor of Arts

"Purrie" . . . Eight hours sleep and vitamin pills . . . Tweedy . . . "Tea Parties," 3 . . . Renoir and blue . . . Crew necks and sneakers . . . "Bickings" . . . "Let's keep it in the family!" . . . Stephens . . . Mono, 3 . . . "Why doesn't the elevator go to the fourth floor?" . . . M.P. 3,4; *Follies* 3,4; *Microcosm* 3, *Art Ed.* 4; *Dickinsonian* 4; *Aquacade* 4.

PAUL LOTKE

Bachelor of Science

Phi Epsilon Pi

"The Lotter" . . . "You gotta have the general concept" . . . Nap time . . . "Meet you in the shower, Zuk" . . . "But it's a used book" . . . head of the clan . . . "No all-nighter, for me it's to bed at 11" . . . "Can't you guys keep quiet" . . . "It's unbelievable" . . . Prompt. *Frat. Pres.* 3,4; *I.F.C. Sec.* 4; *Danforth* 3,4; *Mohler Science* 1,2,3,4; *Debate Council* 1,2; *Walkely Prize*; *O.D.K.*; *Student Senator* 2,3; *I.F.C. Sports* 1,2,3,4.

BARBARA SUE LOVEJOY

Bachelor of Arts

Pi Beta Phi

"Lovie" . . . All night lounge club . . . College machine . . . The Horth with the P.F. sneakers . . . Homecoming 1960 . . . "Must write to National" . . . Breakfast at 3:15 A. M. . . . "This year I'm not organized" . . . S.F.S.D. *Follies* 1,2; *Steering Comm.* 3,4; *M.P.* 1,2,3,4; *Freshman Plays*; *Microcosm* 1,3,4; *Basketball* 1; *Aquacade* 1,2,3,4; *I.R.C.* 4; *Psych. Club* 3,4; *House Council* 4; *Frat. Corr. Sec.* 4.

FERDINAND CHRISTIAN LUCAS, IV

Bachelor of Arts

Phi Kappa Sigma

"Ferd" . . . One of the old guard . . . That laugh! . . . "May I bring my wife?" . . . "Does that include a salad?" . . . Political Science scholar . . . Mainstay of I.F. football and volleyball. *I.F. Sports* 1,2,3,4; *Varsity Baseball* 1,3.



CAROL LOUISE McCARTY

Bachelor of Arts

Chi Omega

"Micky" . . . Bicycling, 4 . . . "My clock has a funny tick; it must be something psychological!" . . . "Don't quote me!" . . . TAMBO, inchworms, and mobiles . . . spaghetti at 1 A. M. . . . Counselors' assemblies. *Choir* 1,2,3,4; *R.I.L.W.* 1,2,3, *Co-Ch.* 4; *Hockey* 1,2,3; *Follies* 2,3,4; *Aquacade* 3; *M.P.* 1,3, *Hist.* 4; *Wheel and Chain* 4; *Frat. Pledge Mistress* 4; *Student Counselor* 3; *Class Sports* 1,2; *Frat. Softball* 1,2,3,4; *Band and Orchestra* 1; *Panhell* 3,4; *Freshman Plays*; *House Council* 1; *Danforth* 3.

CHARLES D. McELRATH

Bachelor of Science

Phi Delta Theta

"Chuck," "Dan," "Mac" . . . "Anyone for the Polyclinic?" . . . "Looks like another summer school session" . . . First warning . . . O.K. Ship 50c. *I.V. Basketball* 1; *I.F. Sports* 1,2,3,4; *Skull and Key*; *Frat. Librarian*.

JOHN BRUCE McKINNEY

Bachelor of Arts

Alpha Chi Rho

"Bru" . . . Hershey's chief chocolate mixer . . . Tyrant coach . . . "Now come on boys, just this one" . . . "Awttt" . . . "What's wrong with six spades?" . . . ivy . . . Weekends in Hershey heaven . . . Ex-purity . . . After hours' hi-fi. *Glee Club* 1,2,3; *Baseball* 1; *R.I.L.W.* 3,4; *S.C.A.* 1,2, *Prog Ch.* 3; *Microcosm* 2; *House Council* 1; *I.F. Sports* 1,2,3,4; *Frat. Chaplain* 1; *Frat. Soc. Comm.* 2,3; *Frat. Rushing and Ritual Ch.* 4; *Alpha and Omega* 1,2.

NORMAN ROY MARCUS

Bachelor of Arts

Theta Chi

"Normie" . . . "S.J." . . . Cool Man on the bongos . . . Everything happens in "The City" . . . Once pinned, "Ya understand?" . . . Plans to go into business—Economics major . . . "Start studying for finals yet, Normie?" . . . S.F.A. 3,4. *I.F. Sports* 1,2,3,4; *Frat. Officer* 2,3 *College Band* 1,2,3.





DONALD ROY MARSH

Bachelor of Arts *Phi Delta Theta*
 Quiet and individualistic . . . a grind . . . T.V. fan . . . Junior transfer
 from Indiana State Teachers College . . . Active in R.O.T.C. . . .
 Ambition is to be a lawyer.
R.O.T.C. Officer 4.

KENNETH ROBERT MARTIN

Bachelor of Arts *Theta Chi*
 "Kenn" . . . Corkers . . . Co-owner of the famous black bedspreads
 . . . "Well, you know, pops" . . . Kool Hat . . . Students for Apathy,
 Charter member . . . "But Alex is my friend!" . . . Can fly . . .
 Normally ivy, he brightens when tipsy . . . Continental Mark I . . .
 Vibraphone Mk II . . . "I'm having her stuffed" . . . "I would rather
 be the highest peer in Heaven, than the lowest peasant in Hell" . . .
 "I blow piano, man."
Band 1,2; Follies 1,4; Hornbook 2,3, Ed. 4; Belles Lettres 3,4;
Dickinsonian 3,4; Drum and Bugle Corps 1,2,3,4; A.U.S.A. 3,4.

MARY ROSAMOND MARTIN

Bachelor of Arts *Pi Beta Phi*
 "Martini" . . . Cashmere and Degas . . . Washed that man right out
 of her hair . . . "Guess what happened to me in the library?" . . .
 Tea party 2,3,4 . . . One of the "Big Six" . . . Happy Wanderer
 . . . Poised, perfectionist, playgirl.
Choir 1,2; Aquacade 2,3,4; M.P. 1,2,3,4; Dickinsonian 3,4; Micro-
cosm 3,4; Follies 1,2,3,4; House Council 1; Frat. Basketball 2;
R.I.L.W. 2,3.

EMIL GEORGE MAURER, JR.

Bachelor of Arts *Kappa Sigma*
 "Mouse" . . . "Now wait just a minute" . . . "I couldn't care less"
 . . . "Horsey" . . . "Sorry, the horse show is this weekend" . . .
 "Coffee anyone?" . . . "It's not rinky dink!" . . . "That's not tweedy"
 . . . Horses—horses . . . Part of the back room clan.
Band 1,2,3; M.U. 1,3,4; Psych. Club 4; Social Comm. 3; Dickinsonian
2,3; Frat. Sec. 4.

JACK MATYJASZEK

Bachelor of Arts
 In the fold with Bill Flynn on campus girls . . . Weekend traveler
 to Philadelphia . . . C.P.A., then possibly Law School—Temple.
I.F. Sports 1,2; I.R.C. 3.

HENRY LOUIS MENIN

Bachelor of Arts *Beta Theta Pi*
 "Hank" . . . "Curly" . . . Beta, Fritz, school and country in that
 order . . . Leading pass catcher in the meatball league . . . A new
 roommate in June . . . "No eggs" . . . "Two dollar fine and out" . . .
 Never a legal drink . . . Israel's Pope . . . "Of course it's formal chow!"
I.F. Sports 1,2,3,4; Stud. Sen. 2,3; M.P. 1,2,3,4; Belles Lettres 2,
V. Pres. 3, Pres. 4; Frat. Corr. Sec. 3, Pres. 4; Danforth 3,4; S.F.J.C.
2; I.F.C. 3,4; French Club 1; Fresh. Track 1; Sen. Treas. 3.

ALLAN VAUGHN MERRIFIELD

Bachelor of Arts *Phi Kappa Sigma*
 One of few remaining members of "Old Jimmy" . . . W25 . . . C Club
 . . . Skinnie Minnie fish-tail . . . Emily Post of Phi Kappa Sigma
 . . . 99 ways . . . Schwantz II . . . "Was nothing" . . . "But she's
 got money" . . . Big French etudiante . . . "I'm a bit tiddly but I'll
 buy."
Freshman Plays 1; M.P. 1,2; Psych. Club 3, Pres. 4; Frat. Sec. 2,3;
Epsilonian 2,3,4.

JOSEPH R. MIELE

Bachelor of Arts *Sigma Alpha Epsilon*
 Pusher . . . Army blanket lover . . . Old married man . . . When
 is the anniversary of . . . "Where's G. Dudley?" . . . "Hello, is
 Walter there?" . . . Number II Procrastinator . . . Builder of fire
 places . . . F. K. and the coatimundi . . . The corduroy kid.
Frat House Mgr. 2, V. Pres. 3, Chaplain 4; Track 1,3; Wrestling 3,
Co-Capt. 4; I.F. Sports 1,2,3,4; Skull and Key 3.





JUDITH ANNE MILLIGAN

Bachelor of Arts *Zeta Tau Alpha*
 Nel . . . "I like him to distraction" . . . Princess Pluck-a-Bead . . .
 24 hour member of the five o'clock club . . . But we did study . . .
 "Uncle Jim", Dagmar and Colorado . . . Madame Prexy . . . Cocktails
 in the Circus Room . . . S.F.S.D.
W.A.A. Sec. Treas. 2, V. Pres. 3, Pres. 4; Frat. Sec. 3, Pres. 4;
Danforth 2,3,4; Wheel and Chain 4; Pres. Council, V. Pres. 3;
Student Counselor 3; Student Sen. 3; Mil. Ball Court 4; House
Council 2; Class Sports 1,2,3,4; I.F. Sports 1,2,3,4.

THOMAS LOUGHREY MOORE, JR.

Bachelor of Science *Theta Chi*
 "T. L." . . . "Mickey" . . . The mouse . . . King of the campus
 . . . Stoneface 1,2,3 finally pinned 4 . . . "Hey Creepe" . . . You'll
 never make it as a steward . . . Tom Moore chair of discipline . . .
 "But I can't center for punts" . . . 11 o'clock—anyone for the bio
 building?
Frat. Pres. 2,3, House Mgr. 3, Steward 4; I.F.C. Treas. 2; D Club
1,2,4, V. Pres. 3; Danforth 3; Football 1,3,4; Track 1,2; I.F. Sports
2,3,4; Athletic Board of Control 3; Frosh. Basketball 1.

NANCY JANE MORAN

Bachelor of Arts *Phi Mu*
 "Ycnan" . . . Voorheesville? Why that's the crossroads of the North-
 east . . . Witch Hazel treatments . . . Please don't disturb—Recuper-
 ating . . . "It's all psychological" . . . Sleepwalking . . . "Be a lady"
 . . . "My room isn't messy—just lived in" . . . Scramble for breakfast
 . . . "What a clod" . . . Letters on yellow paper and red pencil
 . . . Love that library . . . "Pat, there should be no doubt in your
 mind."
Class Sports 1,3,4; S.N.E.A. 1,3,4; Dickinsonian 2,3; Microcosm 3;
Catholic Club 2,3,4; M.P. 3.

GORDON BROWN MOWRER

Bachelor of Arts *Kappa Sigma*
 "Gord" . . . Get serious . . . Back taped for wrestling . . . There's
 nothing like a Ford . . . Attitude . . . X back room man . . . Don't
 go in the Navy . . . See you around the campi . . . Looking for the
 girl that will ask that all important question.
Choir 1,2,3,4; Alpha and Omega 1,2; S.C.A. 1,2,3,4; R.I.L.W. 2,
Co-Ch. Arrangements Co. 3,4; Danforth 4; Follies 3,4; I.R.C. 4;
Fresh. Counsellor 4; Christian Service Project 1,2,3,4; I.F. Sports
1,2,3; Frat. V.P. 3; Wrestling 3,4; Most Valuable Wrestler Award
4; D-Club 4; I.F.C. 3; D.C.R.A.C. 4.

JANE AITCHESON MORRIS

Bachelor of Science *Chi Omega*
 Mother Confessor . . . "I don't know but I'll find out" . . . Dis-
 ciplinary Pro 4 . . . Breakfast and crossword puzzles 3 . . . Likes her
 weekend roommate.
Choir 1,2,3; M.P. 1,2; Chamber Singers 2,3; Aquacade 2,3; Class
Basketball 1,2,3; Frat. Treas. 4.

WILLIAM HENRY MULL

Bachelor of Arts *Phi Kappa Sigma*
 "Henry" . . . Spectacularly terrific . . . Shelia and Jimmy coming
 for cocktails at 4 . . . May I borrow your Hi-Fi . . . Member of
 the C Club . . . K2 . . . A rollicking, frolicking bore . . . Nose
 to nose . . . But it's called dancing . . . R.O.T.C. for the folks . . .
 English major . . . Summer camp, really great . . . Future tour in
 Lebanon . . . Broadway, here I come.
Follies 1,2, Choreographer 3,4, Treas. 4; M.P. 1,2,3,4; Frat. Theta
1, Corr. Sec. 2; Epsilonion 1,2,4, Editor 3; Drum and Bugle Corps
1,2; Ed. Espirit de Corps 4.



SUSAN DORWORTH MURRAY

Bachelor of Arts *Phi Mu*
 "Sue" . . . "Blossom" . . . Mask of comedy . . . "But it was funny
 at the time" . . . Bicycling 3,4 . . . "I am a English major" . . .
 One of the Bobsey twins . . . Counsellor's Assembly . . . Sunrise
 serenades and midnight ballet.
R.I.L.W. 2,3,4; Choir 1,3; Aquacade 1, Danforth 3,4; Wheel and
Chain 4; Student Counsellor 3; M.P. 1,2, Sec. 3, Pres. 4; Alpha Psi
Omega 2,3,4; Follies 1,2,3, Director 4; Frat. Social Ch. 3, V.P. 4.

FRANCES EMILY MYERS

Bachelor of Arts *Phi Mu*
 "Fran" . . . Me panic at a fire drill—never . . . That was Freudian
 . . . Bicycling 4 . . . Inspired cake baking at times . . . The other
 Bobsey Twin . . . "I want to do good."
Choir 1,2,3,4; Pi Gamma Mu 4; Aquacade 2, Routine Dr. 3,4; Frat.
Registrar 4; Band 1; Orchestra 1; Class Basketball 1,2.



RONALD M. NADITCH

Bachelor of Arts *Beta Theta Pi*
 "Himsu" . . . "Snatch" . . . Road runner" . . . "Who wants to buy a pen, I'll bargain" . . . "Frisbee Captain" . . . All-meatball squad . . . It's a marion original . . . "Uh, I'd like to see all the sophomores" . . . Bird-dog 1,2 . . . "Cyrano" . . . All Wilson Ram team . . . "Your difficulty is an anxiety neurosis complicated by the hypertense political crisis."
Fresh. House Council 1; *Choir* 1,2; *Swimming* 1; *Lacrosse* 1,2,3,4; *D-Club* 2,3,4; *Dickinsonian* 1,2,3,4; *Frat. House Mgr.* 3,4; *I.F. Sports* 1,2,3,4; *Psy. Club* 4.



FREDERICK CRANE NORTON

Bachelor of Arts *Beta Theta Pi*
 "Snort" . . . "Snake" . . . Nature Boy on the scenic tours . . . Holds up the walls . . . Tall, dark and handsome . . . Tennis ace . . . Fried egg incident . . . Cross her out . . . Ohio Wesleyan weekends . . . Across campus by leaps and bounds . . . Hawaiian playboy.
Dickinsonian 1,2,3,4; *I.F. Sports* 1,2,3,4; *Frat. Alumni Sec.* 3,4; *Scholarship Ch.* 2,3; *Paul Appenzeller Scholarship Award* 3,4; *M.P.* 3,4.



HORACE NEWTON OLEWILER, JR.

Bachelor of Science *Phi Delta Theta*
 "Newt" . . . Close the door and shut off the light . . . "She's cool but she's not Jeanne."
Glee Club 1,2,3; *V.P.* 4; *Choir* 1,2,3; *Chamber singers* 2,3,4; *Baseball* 1,2; *M.P.* 2; *R.I.L.W.* 3; *Christian Service Project* 2,3,4; *Delta Phi Alpha* 3,4; *I.F. Sports* 1,2,3,4; *Frat. Chorister* 2, *Asst. Treas.* 3,4.

REGINALD STEPHEN ORAM

Bachelor of Arts *Alpha Chi Rho*
 "Snake" . . . Chem. 11-12 major . . . "Classes over, Reg. time to get up" . . . T.V. 1,2,3,4 . . . Retired from life . . . The only 5 semester R.O.T.C. student on campus . . . The Drape . . . Six times a day, twice on Sunday.
Fresh. Basketball 1; *Band* 2; *I.F. Sports* 1,2,3,4; *Frat. Sec.* 4.

JAMES NICK PAPPAS

Bachelor of Arts *Independent*
 "Let's meet at the Jimmy" . . . "Have they changed the flicks?" . . . Violent arguments with a certain law student concerning psychology . . . Friendly and agreeable generally . . . "Pap" . . . Interested in graduate studies in psychology, preferably Penn State.
Psy. Club 2,3,4; *Choir* 3.

OLIVER PARKER, JR.

Bachelor of Arts *Theta Chi*
 "Ollie" . . . The Wesley semester . . . Weekend commuter . . . "Yes, Upper Saddle River" . . . "Do they pay off" . . . Laura 1,2,3,4 . . . Pan Man 3,4 . . . T.G.I.F. Club . . . Pill pusher . . . Wanna buy my car?
Fresh. Football; *U.P.S.* 3,4; *I.R.C.* 4; *I.F. Sports* 2,3.

JANET ELEANOR PARKINS

Bachelor of Science *Phi Mu*
 "Pixie" . . . "Gotta go to lab" . . . "But—" . . . Closet case 2,3 . . . It's much better to marry a doctor than to be one . . . "Tea" parties 2,3 . . . Mandolin and castanets . . . "No, I didn't run track" . . . "Where am I supposed to be now?"
Band 1, *Sec. 2*, *V.P.* 2,4, *Pres.* 3; *Dickinsonian* 1,2, *Asst. News Ed.* 3, *News Ed.* 4; *M.P.* 1,2,3,4; *Pi Delta Epsilon* 3,4; *Delta Phi Alpha* 4; *U.P.S.* 1,2; *Aquacade* 1,2,3; *Follies* 1,3; *Bowling Capt.* 1; *Microcosm* 4.

PALMER L. PAULES

Bachelor of Arts *Beta Theta Pi*



ALFRED KENNETH PEER

Bachelor of Science *Sigma Chi*
"Alfie" . . . "Hey, how about a push?" . . . "Get lost" . . . Television time . . . "I forgot my glasses" . . . "want 'a' drag" . . . Almost the last guard . . . "Thought I'd never make it."
Mohler Scientific 1,2,3; I.F. Sports 1,2,3,4; V.P.S. 1,2.



NANCY JANE EDWARDS PEER

Bachelor of Science
"Teddy" . . . "You'd better do it" . . . "Did you hear the latest?" . . . I'm tired . . . Off to the library . . . More labs . . . Goodbye Drayer.
Choir 1,4; Dickinsonian 1,2; FTA 1; Band 1,2,3.



CYNTHIA JEANNE PHILLIPS

Bachelor of Arts *Pi Beta Phi*
"Cindy" . . . "Neat" . . . Early to bed and early to rise . . . Goren says . . . Law School 3,4 . . . Summers on Wall Street . . . Halloween—but not with a ghost . . . "Miss Phillips, may I walk you home from school?" . . . Bridge on the L.I.R.R. . . . bills, Bill, and baseball . . . Four years with C.L. . . . 'Rockford' cheese and 'tomato' catsup . . . S.F.S.D.
Microcosm 2,3; Business Mgr. 3; SNEA 1,2,3,4; Aquacade 1,2,3; Follies 1,2; Mermaid Players 1,3; Choir 1; IRC 4; Frat. Treas. 4; House Council 3; Freshman Plays 1.

JOHN HARRISON POTTS

Bachelor of Arts *Alpha Chi Rho*
"Jack" . . . "I don't know what's in Chapel; I only work there" . . . A solid pillar of the Middle Room . . . Loves Fran's chocolate cakes and brownies . . . "Who said I talk in my sleep?" . . . House bills are due . . . Turn off those lights! . . . Nobody touches the thermostat except God, Helen, and me! . . . "Who put sugar in my bed?" . . . Philadelphia lawyer.
Microcosm 1,2,3,4; Dickinsonian 1,2,3,4; D-Book Staff 1,2,3; Danforth 3,4; IRC 1,2; John Patton Memorial Prize 1,3; Frat. Treas. 3,4; Phi Beta Kappa; U.P.S. 1,2; Track 1, I.F. Football 1,2.

GEORGE KIRK PUSEY

Bachelor of Arts *Theta Chi*
"Kirk" . . . "Puzzy" . . . "But I took another second" . . . D-son half mile ace . . . The mad Quaker from mushroom land . . . Pusey Mills forever . . . "Figures" . . . "Mouse's room-mate" . . . "Are you bad or what?" . . . Plans to be a lawyer for Big Industry of Avondale . . . SFA 3,4.
Track 1,2,3,4; D-Club 1,2,3, Sec. 4; I.F. Sports 1,2,3,4; IRC 4; Frat. Librarian 2,3.

NANCY RUTH QUIN

Bachelor of Arts
Found that life could be beautiful as a transfer to Dickinson . . . Discovered that it is possible to live in one room with four other Mathews rabble-rousers . . . Career making out work schedules for unorganized people.
Student Senate 3,4; JV Hockey Team 4; Class Sports 4; SNEA 4.

ALAN NEIL RADEMAN

Bachelor of Science *Phi Epsilon Pi*
"Radar" . . . Morgan Rep. . . Meet you at the library, Carol . . . Professional Scholar . . . "Lionel?" . . . "How's it going, Butchie?" . . . Phi Ep's Phi Bete, Straight Arrow . . . Pledge of the year . . . Kelsie studies more.
Pledge Class Treas. 1; Asst. Treas. Frat. 1; Student Senator 2; Mohler Scientific 1,2,4, Sec. Treas. 2; Belles Lettres Society 2; Danforth Advisory Com. 2,3; Danforth Exp. 3; DCRAC 2; Student Counselor 3,4; Delta Phi Alpha 3,4, V. Pres. 3; Omicron Delta Kappa 3,4, V. Pres. 4; Phi Beta Kappa 4; William K. Dare Honor Scholarship Prize 1,3; Delaplaine McDaniel Prize 1,2; Ruth Sellers Maxwell Scholarship in Eng. Literature 1; Wellington A. Parlin Science Scholarship 3.

CORA LEE REDDICKS

Bachelor of Arts *Chi Omega*
"Cora" . . . "But you forgot the Lee" . . . V. Pres. of the PFG's . . . New Jersey commuter . . . "It all started in the Washington Monument" . . . Letter writing 3,4 . . . Year-round tan . . . Off to N.Y. with 25 escorts . . . Procrastination . . . 3:00 a.m. lounge club . . . Four years of educating Cindy . . . "They're cheaper by the dozen." . . . S.F.S.D.
Choir 1; Mermaid Players 1,2,3,4; Literary Bulletin 2; House Council 2; Microcosm 2,3; IRC 4; Belles Lettres 4; Frat. Scholarship Cup 3.





WILLIAM CREIGHTON REED, JR.

Bachelor of Arts *Beta Theta Pi*
 "Flip" . . . An Aristocratic animal . . . Jarhead to the end . . . "Am I my brother's keeper?" . . . Culture, Chambersburg, and College—in that order! . . . "There'll definitely be a serenade . . . maybe" . . . "Bowties" . . . Major in French . . . Padded station wagon . . . Behind bars—in USMC, that is . . . "coolhat" . . . "Gear up for the weekend."
Glee Club 1,2,3,4; *Belles Lettres* 4; *Cultural Affairs Com.* 3,4; *Lacrosse* 2,3,4; *Squash* 2; *Frat. Alumni Sec.* 2,3; *Frat. Sec.* 3,4; *I.F. Sports* 1,2,3,4; *Follies* 1; *SFA* 3,4.

THOMAS WOOWARD RICHARDS

Bachelor of Arts *Theta Chi*
 "Tim" . . . Clag . . . When I played halfback at Shady Side . . . "Don't touch me!" . . . "You guys just aren't rushing." . . . "We should give scholarships." . . . Mouse's roommate . . . Married 3,4 to a Pi Phi cutie . . . Finger Snapper . . . Senator from McKeesport . . . Cool. Man Cool! . . . Gun-bo ROTC . . . Daddy! . . . Pitt fan . . . Salesman
Football 1; *Pershing Rifles* 1,2,3; *Rifle Team* 1,2; *Microcosm* 2,3,4; *Frat. Asst. Treas.* 2,3; *Frat. Social Chairman* 3; *All College Social Comm.* 3.

ARLENE PATRICIA ROBINSON

Bachelor of Arts *Zeta Tau Alpha*
 "Arlene" . . . Monday morning dates . . . Delightfully dainty . . . silks and charms . . . Member of the "BIG SIX" . . . everything in its place . . . Capt. of the "Loungers" . . . "Miss Robinson" to the 9th graders.
SNEA 1,2,3,4; *Dickinsonian* 2; *Microcosm* 3; *Aquacade* 1,3,4; *Mermaid Players* 2,3; *Frat. Historian* 3; *Membership Chairman* 4; *Honor Ring* 4.

STEPHEN JEROME ROTH

Bachelor of Arts *Phi Epsilon Pi*
 "The Rock" . . . Golfer, weight-lifter, gin player, and tippler extraordinary . . . Protein and grain alcohol . . . "Do you think I can take him?" . . . "Maintain" . . . "Man, I'm shy, but they fear me at Wilson" . . . One of Gleimey's boys . . . Chicker's hero.
I.F. Sports 1,2,3,4; *Belles Lettres* 2; *IRC* 4; *UPS* 3,4; *Frat. Pledge Master* 3; *Frat. Sergeant-at-Arms* 4.

DENISE MARIE RONEY

Bachelor of Arts *Zeta Tau Alpha*
 "Denny" . . . Coffee calls at the Bellaire . . . Navy, navy, navy . . . Live, love and be merry . . . "Is anyone having a party Saturday night?" . . . Mondays should be abolished . . . "Blue Moon" . . . Crewneck sweaters . . . Wine and Hi-Fi . . . But he's just a friend! . . . Variety is the spice of life.
SNEA 4; *Follies* 4; *Mermaid Players* 1,2.

KENNETH JOEL RUBIN

Bachelor of Science *Phi Epsilon Pi*
 "The Rubie" . . . "Heard from U. of ?" . . . "How's this one, Paul?" Morey's neighbor suave on phone . . . The weekend's almost here.
Mohler Science Club 1,2,3,4, *Sec.* 4; *Jewish Affairs Council* 3,4, *Treas.* 3,4, *Co-chairman*; *Swimming* 2; *Belles Lettres* 3,4.

JILL LELIA RUDOLPH

Bachelor of Science *Phi Mu*
 "Jillie" . . . Summer school—January graduate . . . Deutsch, dissections, and dessicators . . . one of the pent-up penthouse pentad . . . Pres. of the big words . . . Wednesday night club . . . "Pepsy?" . . . "Isn't he a Beat Generation writer?"
Follies 1; *House Council* 3,4; *Mermaid Players* 4.

MARGARET MAY RUTHERFORD

Bachelor of Arts *Phi Mu*
 "Megaford" . . . UNH 2 . . . Europe 3 . . . The great American novel . . . Likes night people . . . "It's a full life, Charlie" . . . The 12 hour member of the 5 o'clock club . . . New York males, mail . . . Foreign intrigue . . . SFSO.
Dickinsonian 1; *Microcosm* 1; *French Club* 1; *Aquacade* 1; *Mermaid Players* 1; *Class and Frat. Sports* 1,4; *IRC* 4.





ALLEN ROSS SAVAGE

Bachelor of Science *Theta Chi*
"Al" . . . Big Sav . . . Siren Blowing 1 . . . Bobbie 1,2,3,4 . . . Great
Wedding . . . The T.C.'s all I.F. Lineman . . . Artist incorporated
. . . "I'm working 16 hours a day" . . . "Not even daddy Dave will
be allowed in here" . . . Big Biology man . . . Kronenberg semester.
Band 1, V. Pres. 2; I.F. Sports 1,2,3,4; Soph. Hazing Com. 2; Frat.
Asst. House Mgr. 3; College Equipment Mgr. 3,4; IRC 4.

BARBARA BENEDIK SAVAGE

Bachelor of Arts *Zeta Tau Alpha*
"Bobbie" . . . cashmere collection . . . Al 1,2,3,4 . . . Ex-2nd Floor
South, Drayer . . . August 24, 1958 . . . Apartment parties . . .
"Our ex. roommates finally got pinned!" . . . Hulahooper 4 . . .
"But, I only see him for 15 minutes a day!" . . . Had 3 Theta Chi
serenades.
Dickinsonian 1,2,3; Frat. Pledge Class Pres. 2; SNEA 3,4; Class
Sports 1; Microcosm 4; IRC 4; Psychology Club 2.



JOHN MILLER SCARBOROUGH

Bachelor of Arts *Kappa Sigma*
"John" . . . "Teach" . . . "Your dress is right, PIR's" . . . ROTC
minor . . . "Mail in yet?" . . . "Turn down the Hi-Fi set Lou, time
to study" . . . "Sack out time" . . . Pilot of "Blue Bomb" . . . Future
lawyer.
Choir 1; Drill Team 1; Pershing Rifles 2,3. Executive official 4;
Chicago Tribune Award 3; AVSA 3,4; SNEA 4.

ANN LOUISE SEEWALD

Bachelor of Arts *Zeta Tau Alpha*
"Seaweed" . . . John 3,4 . . . Hey Teach! . . . Sing much in the
shower? . . . knitting 4 . . . petite . . . always smiling.
Choir 1; Dickinson 2,3,4; Follies; Mermaid Players 3,4; Microcosm
3; SNEA 4; Fraternity Ritual Chairman 4; Panhell Award 2.

JANET ELEANOR SCHWALM

Bachelor of Arts *Zeta Tau Alpha*
The point is . . . Member of Friday night Diner's Club . . . "Anyone
for Massey's?" . . . Tonight I'm really going to bed early! . . .
Bella! . . . "Good heavens, I've got so much to do!" . . . "Schwamie"
. . . "How many more weeks until the next vacation?" . . . Annual
Halloween Parties . . . "Nice work son!"
SNEA 1,2,3,4; Dickinsonian 1,2,3,4; Follies 2,4; SCA 1; Frat.
Corres. Sec. 3; Frat. Recording Sec. 4.

ROBERT EUGENE SHAPLEY

Bachelor of Arts *Alpha Chi Rho*
Orlando newcomer 3,4 . . . Frycklunds 1,2,3,4 . . . Susan 3,4 . . .
Drayer lover . . . "J B" . . . "Black hat Bob" . . . Charter member
of the Green Room . . . Silver Springs boy . . . retired Penn Hall
man . . . "I wish all the girls were like."
Skull and Key 3, "D" Club 2,3,4; Freshman Plays 1; Band 1,2;
Frat. Sgt. at Arms 2; Freshman Counselor 4; Basketball 2,3,4; I.F.C.
2,3; I.F. Sports 1,2,3,4; Football Trainer 4; Microcosm 2,3,4.

ANDREW ALEXANDER SHEARD III

Bachelor of Arts *Theta Chi*
"Alex" . . . library terrorizer . . . co-owner of the famous black
bedspreads . . . "well, you know" . . . Boniface VIII . . . roomies we
. . . "Hey, Conte!" . . . "WHAAAT!" . . . grasshopper eyes . . .
night people . . . Thompson Brothers . . . disciplinary probation 1
. . . Wednesday Night Club . . . Friday Afternoon Club.
Hornbook 2,4; Interfraternity Sports 1,2,3,4; Young Republicans 1,2;
Dickinsonian 1,2,4; Follies 2; House Council 1; Social Committee
2; R.I.L.W. 2; S.C.A. 1.

JOHN WILLIAM SHEPHERD

Bachelor of Arts *Phi Kappa Psi*
Jack . . . "Sir" . . . Boy, that's great . . . Let's get organized next
year . . . The father of two girls—Laura, Joan . . . Really wants a
Regular Army commission . . . married a Dickinson girl.
Pershing Rifles 1,2,3. Pres. 4; Microcosm 1; Danforth 4; Lacrosse
1,2,3,4; D-Club 1,2,3,4.



FRANKLIN LEE SHIPMAN

Bachelor of Arts *Phi Delta Theta*
 "Ship" . . . wait awhile . . . Boy, I can't wait until January! . . .
 Wilson weekend . . . Rinky Dink! Rinky Dink! . . . coal cracker . . .
 violent temper . . . levis, bow ties, and bowlegs.
Football 1,2,3,4; D-Club 2,3, Pres. 4; Fraternity Warden, V-Pres.;
Danforth 3, Pres. 4; Raven's Claw 4; Treasurer Junior Class; J.F.
Sports.



ANGELO SKARLATOS

Bachelor of Arts *Beta Theta Pi*
 Married man . . . What do you want to buy . . . I can get it for
 you wholesale . . . How about some cards . . . It's not what you
 know, it's who you know . . . I'll get you a date.
Freshman Class Pres.; Drill Team; Pershing Rifles 1,2; Freshman
Plays; Athletic Mgr.; Football 1; Lacrosse 1.



ALBERT HENRY SLATER III

Bachelor of Arts *Phi Delta Theta*
 "Al" . . . "But Jim, I have five minutes before my 8 o'clock" . . .
 anywhere but Carlisle! . . . me and "second-best" . . . There's
 something about you, I can't help lying . . . Roommate, I have a
 problem . . . Where's my pin? . . . Honest—I'm allergic to fatigues!
 . . . There was this fire.
R.O.T.C. Rifle Team 1,2,3,4; Rifle Club 1,2, V. Pres. 3, Pres. 4;
Debate 1; Pledge Master 2; House Mgr. 4.

BRUCE DAVID SLOMIN

Bachelor of Arts *Phi Epsilon Pi*
 H-burg 1, Wilson 2, D-son 3, Carlisle 4 . . . friend of the friendless
 . . . gung-ho fraternity man . . . day student . . . one of the jailhouse
 "9" . . . non-conformist . . . "her name is Goldberg, Mom" . . .
 professional joiner . . . "Where's Dick?"
Fraternity Pledge Master 3, Historian 2,3; Psychology Club 4; I.F.
Volleyball 2,3,4.

EDWARD DEAN SLEVIN

Bachelor of Arts

ALAN MCKINLEY SMITH

Bachelor of Arts *Alpha Chi Rho*
 A-bomb . . . barf . . . Dean of Frycklunds . . . minority group 4
 . . . cardinal . . . Silver Spring boy . . . Alby . . . "I have to cut
 classes to attend meetings" . . . Pres. Carlisle anti-saloon league
 . . . "But Russ, why can't I have a cool hat too?" . . . That's just
 too crude to be true" . . . "Check" . . . "quiet hours."
Omicron Delta Kappa 4; Frat. Pledge Class V, Pres. 1; Microcosm
Staff 1, Feature Ed 2, Managing Ed. 3, Editor 4; Mermaid Players 1;
Social Committee 2; Frat. Social Ch. 2, Corresponding Sec. 2, V.
Pres. 4; Students Party—Campaign Mgr. 3; Danforth 3,4; R.I.L.W.
3,4; I.F.C. 3,4; Rushing Booklet Editor 4; Freshman Counselor 4;
Pi Delta Epsilon 3, Pres. 4; S.F.J.C. 4; John Patton Memorial Prize
2; Pi Delta Epsilon Prize 2; NAM Presidents Scholarship 3,4; Avis
Prize 3.

WILLIAM TRICKETT SMITH

Bachelor of Arts *Theta Chi*
 Bill . . . "Smitty" . . . "When I played at John Harris" . . . "el
 Duce" . . . Pres. . . "Hello Drayer, give me anyone" . . . "Don't
 sweat the small stuff" . . . White Hat . . . Big turnover in cars, girls
 and stewards . . . "Study, classes—you kidding?" . . . "Can I help
 it if they all love me?" . . . Football bulwark . . . "I'll get in, my
 middle name is Trickett." . . . Silvertung! . . . Big Stick man on
 track squad.
Football 1,2,3,4; Basketball 1; Track 1,2,3,4; Frat Pres. 3,4, Social
Chm. 2,3; I.F.C. 3, Pres. 4; Raven's Claw 4; R.O.T.C. 1,2,3,4,
R.I.L.W. 4; Follies 2,3,4; D-Club 2,3,4.

ROBERTA LYNN SNYDER

Bachelor of Arts
 "Bobbi" . . . Dave . . . Transfer from Catawba College, North Caro-
 lina and Towson State Teachers, Maryland . . . Finally got that
 pin . . . 4th for bridge . . . television anyone? . . . Heaven help the
 student teacher.
S.N.E.A. 3,4; Dickinsonian 3,4; Aquacade 3,4; Microcosm 3, 4;
Danforth 4; Student Union Senate Committee 3.



BARBARA ANN SOOK

Bachelor of Science *Zeta Tau Alpha*
 "Sookie 1,2,3,4" . . . pretzels and party doll personified . . . Let's do the limbo . . . The Scribe . . . Rabble Rouser at the gang rumbles . . . Nature Walks . . . See you in Rome . . . Member of the Friday Night Diner's Club.
Choir 1; Follies 2,4; S.C.A. 1,2,3,4; S.N.E.A. 1,2,3,4; Delta Phi Alpha 2,3,4; Class and Fraternity Sports 1,2,3,4.

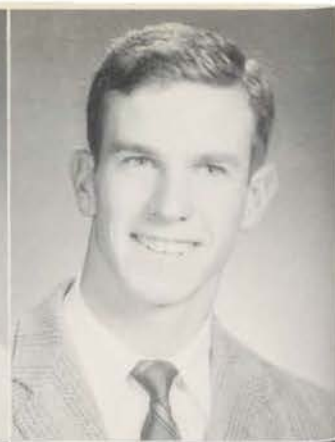

CHRISTIAN CARSON FEBIGER SPAHR, JR.

Bachelor of Arts *Sigma Chi*
 Casey . . . conscientious . . . custodian of the squash . . . warm smile . . . aversion to South . . . happiness at Beta parties . . . cavorts in his convertible . . . Bev 2,3,4 . . . athlete of distinction . . . It's always 10:15 . . . pet peeve: stuffy date booths . . . honest . . . dependable.
D-Club 1,2,3; I.F. Sports 1,2,3,4; Squash 1,2,3,4, Captain; Tennis "D" 1,2,3,4, Captain 3,4; Most Valuable Tennis Player 3; House Mgr. 2; R.I.L.W. 4.



GEORGE W. SPANGENBERG

Bachelor of Arts *Theta Chi*
 "Just the three of us" . . . tweed . . . It was just an "interlude" . . . Look it, Alex . . . wonderful sense of direction . . . But George, it's my leg . . . "Spange" . . . We're just good friends . . . Kenny, I can't . . . "Tip-a-canoe and Spangenberg too" . . . Now you're mad at me! . . . Caroline, he'll catch up to us.
I.R.C. 1,2, Sec. 3, V-Pres. 4; U.P.S. 2,3,4; N.S.A 4; Fraternity Cup 2; Drill Team 1.

LEONARD SPANGLER

Bachelor of Arts *Beta Theta Pi*

JOHN ROGERS STAFFORD

Bachelor of Arts *Beta Theta Pi*
 Jack . . . "J.C." . . . S.F.J.C. 1,2,3,4 . . . "Snow-man" . . . egg incident . . . Glib Schneider Board of Control . . . The Big "I" . . . full of encouragement . . . "always losing pin."
Basketball 1; Football 1,2,3,4; Lacrosse 2,3,4; Skull and Key; Raven's Claw; Fraternity Sec., V. Pres.; D-Club; I.F. sports 1,2,3,4.



SANDRA GAYLE STATLER

Bachelor of Arts *Chi Omega*
 Sandy . . . Of gamin leg and fairy foot . . . Don't move, my eye's missing! . . . Rembrandt of wee hours . . . puzzle fiend . . . I'm impressed . . . Oh, agoodie! . . . Disorganization plus . . . Good talk . . . I have a Nebbish . . . King David . . . wanna bet? . . . Fashion, Fiction, and Fantasy.
Dickinsonian 1,2; Mermaid Players 2,3,4; Aquacade 1,2; Microcosm 2,3,4; College Social Committee 3,4; Fraternity Social Chairman.



ERNEST AUGUST STEFANON

Bachelor of Arts *Phi Delta Theta*
 "Skip" . . . Whaatt? . . . Green Mints? . . . Green Hat? . . . calls to Jeanette? . . . Letters to J.P.? . . . Spanish dates with Arnaldo . . . fire and safety warden . . . guardian of pool table . . . Legion . . . All-nighter champ . . . law school . . . Yep!
Basketball 1; I.F. sports 1,2,3,4; Pershing Rifles 1,2,3; A.U.S.A. 3,4; Fraternity Historian 3, Pledgemaster 4.

JOHN TAR

Bachelor of Arts
 "Big John" . . . "Are you bad off, or what?" . . . But Irene, Dr. Wing isn't going to be in class today . . . An admirable man . . . Former lawyer . . . Plans to go to graduate school.



EDWARD ALBERT TEITELMAN

Bachelor of Arts Commons Club
E(h)d . . . The pen is mightier? . . . Chief of the Cult of News-
worthiness . . . grew a beard in his Junior year . . . big weekends
in Phila. . . psychoanalysis and lit . . . next stop, Jefferson Med.
. . . "have couch, will travel."
*Pi Delta Epsilon 3,4; Delta Phi Alpha 4; Literary Bulletin, Managing
Ed. 1,2,3,4; Hornbook, Poetry Ed., 3,4; Frat. V.P. 2; Frat. Sec. 3,4;
Senate 2,4; I.F. Sports 1,2,3,4.*

PAMELA BETH TEMPLETON

Bachelor of Arts Chi Omega
Pam . . . But I can't wear heels . . . why oh why?! . . . Good talk
. . . Let's become a blonde . . . 10 a day brand . . . Northwest
winds blow strong . . . Fascination . . . But I want a Nebbish . . .
crossword puzzles . . . Baubles, bangles and bracelets . . . Break
time . . . millionaires beware.
*Choir 1,2; Mermaid Players 1,2,3,4; Aquacade 1,2,3,4; Microcosm
2,3,4; Follies 3,4; I.R.C. 4; R.I.L.W. 4; Frat. Activities Chairman 4.*

DONALD TEST

Bachelor of Arts Phi Kappa Sigma
Hi Sue . . . come on you guys, no stuff . . . Now, I got a deal . . .
Penn lost another one? . . . But, Sue, that fire escape is too narrow
. . . never on time . . . Ninth major . . . Penn Hall Minor . . . I've
always wanted to be a flying marine . . . But it is a convertible.
*Dickinsonian 1,2,3; Soph. Exec. Comm 2; Senate 2; College Dev.
Council 2,3,4; Frat. Pledge Pres. 1; Sgt. of Arms 2; Corresp. Sec. 3;
Pres. 4; Pres Jr. Class 3; Pres Skull and Key 3; Fresh. Counselor
3; Squash 2,3,4; I.F.C. Treas. 4; I.F. Sports 1,2,3; Commissioner 4.*

WILLIAM EDWARD UPDEGRAFF

Bachelor of Arts Commons Club
"Mised" . . . Egg salad sandwiches (with onion) . . . LYCOMING
. . . "You can be replaced" . . . Physics problems . . . "cadge" . . .
Buick . . . "World's most perfectly developed" . . . Lives in "heaven"
. . . "Loy-Toyn."
*Choir 1,2,3,4; Chamber singers 1,2,3; Glee Club 1,2,3,4; D.C.I.C. 4;
Commons Club, Pres. 2,3,4; Treas. 3; I.F.C. Rep. 2,3.*

LOIS MARJORIE TORREY

Bachelor of Arts Independent
Transfer . . . Army brat . . . "skosh" . . . Scotch dream, but draft
realities . . . Poli. Sci. major, but who's taking Poli. Sci.? . . . "You
big fruit!"
U.P.S. 3, Sec. 4; Debate Council 3,4; M.P. 4; I.R.C. 4.

JOHN VALENTI

Bachelor of Arts Theta Chi
"Phet-so-pie" . . . The "mity" fortress of the "termini" . . . B-ball
team . . . Two points Taft . . . Taffy puller in off time . . . "Ceph-
lopod" . . . "I'm going over to count my rocks" . . . Smooth man on
the 88's . . . Future geologist . . . Rock and roll king . . . Pete's idol.
*Frat. Sec. 3,4; Basketball 1,2,3, Captain 4; R.I.L.W. 4; I.F. Sports
1,2,3,4.*

CHRISTINA STRAIT VEDDER

Bachelor of Arts Chi Omega
Tina . . . "natural" blond streak . . . "Wanna bet?" . . . socializing,
activities-studies? . . . exec. type . . . "my car died again" . . .
"Bilge" . . . Fingernails and baubles . . . "I'm shocked" . . . puzzles
with puzzles . . . coffee nerves . . . good talk . . . Tricket Hall . . .
"It's strictly platonic"!! . . . "HMmmm"! You know?
*Follies 1,2,3,4, Stage Mgr. 3; Microcosm 2,3; Dickinsonian 1; Follies
Steering Comm. 3,4; Danforth 4; S.F.J.C. 4; Mermaid Players 1,2,3;
College Soc. Comm. Sec'y 3,4; Frat. Pres. 4; Frat. Soc. Chairman 3;
Class and Frat. Sports 1.*

JAAK VILMS

Bachelor of Arts
Danforth 4; Danforth Eval. Comm. 4; Senior Sophister; Student
Counselor.





DAVID T. WALKER

Bachelor of Arts *Phi Delta Theta*
 Dave . . . "Alias the Doak" . . . Pres. of the Brown Bag Club . . .
 Phi Delt Ambassador to the St. Chucks . . . Freshman Orientation
 lasts 3 years . . . Charter member of "Flee for the weekend club"
 . . . "What time is it, Jack?" . . . "You're almost qualified"
Dickinsonian 1,2,3; *U.P.S.* 1,2; *Int. Rel. Club* 1,2,3; *Follies* 1,4; *I.F.*
Sports 2; *Frat. Officer* 2; *Canterbury Club* 3,4.

BRUCE ALLEN WALLACE, JR.

Bachelor of Arts *Beta Theta Pi*
 "Skip" . . . "You drive, my car's in the garage" . . . "Big caveman"
 . . . "indoor sportsman" . . . From the Hall to "Herrmann"! . . .
 "Five o'Clock Club" . . . On to Law School.
I.F.C. Sports 1,2,3,4.

GRETA STETSER WEAVER

Bachelor of Arts *Chi Omega*
 "Grets" . . . Basketball widow 2,3 . . . Army widow 4 . . . Fashion
 House model . . . "I bet you can't" . . . Sports and scarabs . . .
 married co-ed . . . "21" Dickinson . . . "But what's a Nebbish?" . . .
 Friday nights at the Diner . . . Come and cheer . . . January graduate.
Cheerleading 1,2,3,4; *Hockey* 1,2,3; *Fraternity Sports* 1,2,3.

NANCY LEE WEBER

Bachelor of Arts *Pi Beta Phi*
 "Nance" . . . Pent-up penthouse pentad, 3 . . . Sec. of BIG words
 . . . "It's colder than Alaska! . . . Deutsch for kicks . . . Wait! . . .
 I'm coming . . . Child . . . Last one in and out of the dining room.
Aquacade 2,3,4; *Mer. Players* 1,2,3,4; *Follies* 2,3; *St. Comm.* 4; *Pan-*
hell. Council, Sec. Treas. 3; *Pres.* 4; *S.C.A.* 1; *Microcosm* 1,2,3;
Dickinsonian 1,2,3; *Danforth* 4; *Sports* 1,2,3,4; *French Club* 1;
Communications Comm. 3,4.

DAVID ALLAN WACHTER

Bachelor of Arts *Phi Kappa Sigma*
 But, coach, I can play football . . . "Pad-up, Williams" . . . "Pad-up,
 Merrifield" . . . I'm hard, give me a chance . . . The voyeur . . .
 Yeh, my brother's married . . . Ah, Eames, that's just hair!
Frat. V. Pres. 4; *Frat. Pres.* 4; *Var. Football* 3, 4; *J.V. Football* 2;
I.F.C. Sports 2,3,4; *Slater Homecoming Award, M.V.P.*; *Varsity D*
Club; *S.N.E.A.*

JAMES PERRY WADE, JR.

Bachelor of Arts *Phi Delta Theta*
 "Jim" . . . Something has to be done! . . . Where's the butter? . . .
 Anybody seen the real estate sign? . . . Member of the incompetent
 club . . . Only two! . . . Be there in a minute . . . Toothbrush
 time . . . But, Al, you've got 3 hourlies tomorrow . . . Who, me?
Dickinsonian 2,3,4; *Microc.* 3,4; *Follies* 2,3; *Follies St. Comm.* 4;
Mer. Players 2,3,4; *Pershing Rifles* 1,2,3; *AUSA, Pres.* 4; *Canterbury*
Club 3,4; *A.E.R.U. Club, Sec'y* 4; *Choir* 1; *Frat Warden* 3; *Frat.*
Rush Ch. 4; *R.O.T.C DMS* 3,4.

E. REGINALD WAGNER

Bachelor of Arts
 "Reggie."
Choir 1; *Golf team* 1.

JAMES A. WAITE

Bachelor of Arts *Phil Delta Theta*

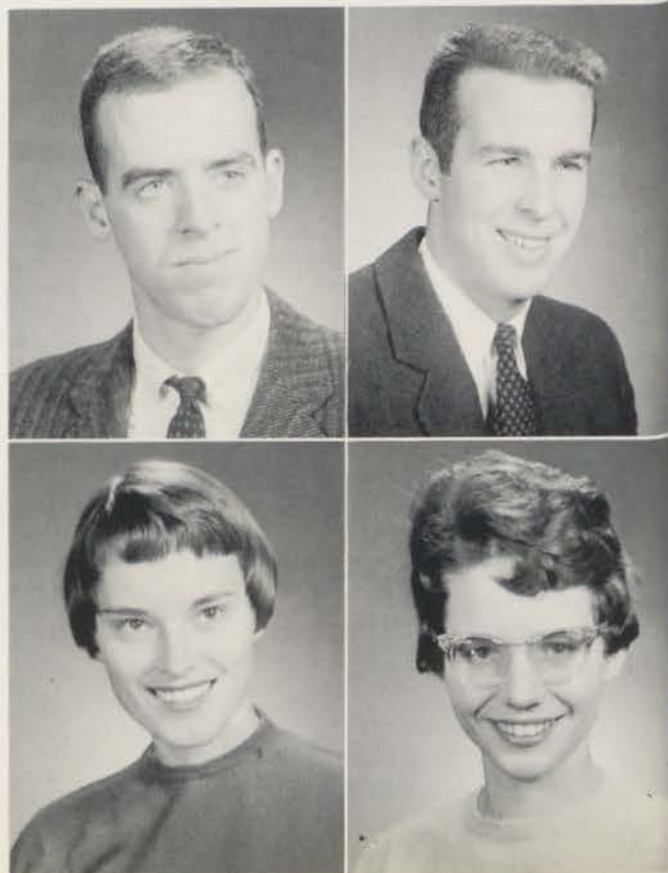

NORMA SYLVIA WEISS

Bachelor of Arts

Sui Generis

One of THOSE Mathews girls . . . flair for the dramatic . . . "Cari, must you play the minute waltz again?" . . . student teacher . . . Let's go to the movies, Lemoni . . . Bridge is habit forming . . . Time to go South, kids . . . Law School Holiday in Jr. year . . . Senior Siesta in Bermuda . . . Clothes, clothes, clothes. *Fresh Plays* 1, *Dir.* 3; *Choir* 2; *Lit. Bull.* 2,3; *Mer. Players* 1,2,3,4; *Follies* 1,3; *Senate Comm.* 3,4; *Jewish Affairs Council* 3, *Sec'y* 4.



FRANKLIN DOUGLAS WERT, JR.

Bachelor of Arts

Beta Theta Pi

"Doug" . . . Tau Gamma Iota, Sigma . . . Zap . . . Great Scott . . . Sorry, it's gotta be done . . . Later with that . . . Avoid all the pretty stuff . . . Has anyone seen a beat-up skimmer? *Follies* 1,2,3,4; *Script* 3, *Steering Committee* 3,4; *Mermaid Players* 1,2,3,4, *Treasurer* 3; *Alpha Psi Omega* 2,3,4, *Pres.* 4; *Band* 1,2,3, *Pep band leader* 4; *Bel. Let.* 2,3; *Soph. Exec. Comm.* 2; *I.F. Sports* 1,2,3,4; *Swim.* 1,3; *Tennis* 3,4; *Danforth* 4; *Student Counselor* 4.



JOHN EDGAR WILLIAMS III

Bachelor of Arts

Phi Kappa Sigma

Transfer from Princeton . . . "Jack" . . . baldy . . . sincerely? . . . but I'm only 7 months gone . . . T.S. . . . "Let's get married" . . . "Anybody want to buy a ring—CHEAP?" . . . my old man really loves me . . . Ann Arbor 1,2,3,4 . . . "How are you fixed for phone bills?"

Dickinsonian 3; *Belles Lettres* 3; *I.F. Sports* 3,4; *Epsilonian* 3,4.

MARTHA HELENA WILLIAMS

Bachelor of Science

Zeta Tau Alpha

"What a riot!" . . . "D'ou d'll bird d'eed?" . . . shape up or ship out . . . I'm Bairdbound . . . seven more weeks 'till Thanksgiving . . . Marty . . . member of Friday night Diner's Club . . . "Well, that's life!"

S.C.A. 1,2; *Choir* 1,2; *Dickinsonian* 2,3; *Follies* 2,4; *Frat. House Manager* 3, *Scholarship Chairman* 4.

BEVERLY BELLE WILSON

Bachelor of Arts

Phi Mu

Bev . . . unpredictable . . . sparkling eyes . . . third for bridge . . . birthday tea parties . . . dating 1, steady 2, pinned 3, engaged 4 . . . "I want to live a little" . . . graduation, marriage . . . dates at 7 P.M. . . . teach, teach, why can't they learn? . . . pet peeve—little big shots . . . soft shoulder . . . Ice Cream? . . . Hi with a smile . . . conversationalist . . . personality plus.

Hockey 1; *Interfrat. basketball* 3,4; *Mermaid Players* 2,3,4; *Literary Bulletin* 2,3,4; *Frat. Songleader* 2,3; *Panhell* 3,4; *S.N.E.A.* 2,4.

MARY LOUISE WITTING

Bachelor of Science

Phi Beta Phi

Mummy Lou . . . togetherness . . . Glee Club widow . . . one of Charlotte's child's . . . flower arrangements and fruit flies . . . tuna at ten . . . closet duets . . . two and two are four . . . Metzger mobiles. *Aquacade* 3; *Mixed Glee Club* 4; *Choir* 1; *S.C.A.* 1,2; *House Council* 1,3; *Frat. and Class Sports* 1,2,3; *Frat Historian* 2.

WILLIAM CARSON WITTING

Bachelor of Science

Sigma Chi

Daddy Bill . . . Mummy Lou . . . TKA . . . weekends at Hood . . . another day, another "A" . . . blankets on Benny Rush . . . "I'll never get pinned" . . . old married man . . . "Sorry, got a lab" . . . "C'mon you guys, SING" . . . "Do we need the secret weapon?" . . . medicine and music.

O.D.K. 3,4, *Sec.-Treas.* 4; *Frat. Treasurer* 2, *Guard* 1, *Historian* 2, *Librarian* 2, *Scholarship Chairman* 3; *Dickinsonian* 1; *Men's Glee Club* 1, *Librarian* 2, *Director* 3,4; *Choir* 1; *Chamber Singers* 4; *Mixed Glee Club Director* 4; *Pershing Rifles* 1,2; *R.O.T.C. Superior Cadet* 2; *S.C.A.* 1; *Treasurer of Campus Chest* 2,3; *Danforth* 3,4, *Steering Committee* 4; *Follies* 4.

LEONARD ADAIR WOOD, JR.

Bachelor of Arts

Phi Kappa Sigma

The owl . . . hoot . . . the traveler . . . purple bomb . . . big fellow, big smile . . . "Well, look" . . . at the last of the Camp Hill duo . . . "L" . . . singing commuter.

I.F. Sports 1,2; *Men's Glee Club* 1,2,3; *President* 4; *R.I.L.W. Music Chairman* 4; *Psychology Club* 2.



THOMAS DAVID WRIGHT

Bachelor of Arts *Phi Delta Theta*
"Tom" . . . "Foma" . . . summer school . . . blackballs . . . last of the big time Wyatt Earp followers . . . streak of 115 ping pong losses running . . . top contender for the miller sack title . . . Marlin Voom-Voom Wright . . . "Where did that spot come from on the rug?"
Debate Club 1,2; *I.R.C.* 1,2; *College Social Comm.* 2; *Frat. Sec.* 2, *Treas.* 3,4; *Pres.* 4; *I.F. Sports* 1,2,3,4; *O.D.K.* 4; *I.F.C.* 4; *Danforth* 4; *Rifle Team* 1; *Aero Club V. Pres.* 4.



ROBERT ELMO YOUNG

Bachelor of Arts *Sigma Chi*
"Bob" . . . "Yeh, that's close" . . . "If anyone calls, I'm not here" . . . "Make sure I'm up" . . . "Are we having class today?" . . . "Who was in my desk again?" . . . "Let's clean up the room."
Frat. Sec. 2,3, *Asst. Treas.* 2, *Historian* 2, *Sgt.-at-Arms* 2, *Treas.* 3,4; *Catholic Club* 1, *Pres.* 2,3,4; *Psychology Club* 2,4, *V. Pres.* 3; *I.R.C.* 1, *Treas.* 2,3; *U.P.S.* 1, *Liaison Officer* 2, *Sgt.-at-Arms* 2,3; *Mermaid Players* 1; *F.T.A.* 1; *Danforth* 3,4; *Debate Council* 2,3; *D.C., R.A.C.* 2,3,4; *R.I.L.W.* 2,3; *Catholic Rep.* 4; *I.F.C.* 3.



JAY ROSS ZUBRIN

Bachelor of Science *Phi Epsilon Pi*
"The Zube" . . . quiet and unassuming but . . . successor to Randy Hale . . . The Thinker . . . a moving analyst . . . formerly of the Baltimore A.C. and S.J. circuit . . . pickle king . . . any sports questions? . . . a socializer and man of the world . . . big studier and future doctor.
Golf 1; *Dickinsonian* 1,2,3; *Mohler Scientific* 1,2,3, *V. Pres.* 4; *Drum and Bugle Corps* 1,2; *I.F.C.* 3; *I.F. Sports* 1,2,3,4; *Frat. Sec.* 3.

HARVEY JAY ZUKERMAN

Bachelor of Science *Phi Epsilon Pi*
"The Zuk" . . . I got a great idea for a party . . . We'll get the hay out, dear . . . So what, Social Pro! . . . But doesn't everyone eat them? . . . Did you see that one? — amazing . . . Yes, I'm going to study, but not tonight . . . two finals tomorrow . . . Butch, let's pitch pennies . . . am I really pinned? . . . this will definitely be my last all-nighter.
Mohler Scientific 1,2,3, *Pres.* 4; *Belles Lettres* 1,2; *College Social Comm.* 3; *Frat. Social Chairman* 3,4, *Rushing Chairman* 2, *Steward* 4; *I.F. Sports* 1,2,3,4.

JOHN W. LORD, III

Bachelor of Arts *Sigma Chi*
Baldy . . . Smiley's Little Brother . . . Weekends at Newport . . . Stockade Shuffle . . . "Now when I was an M.P." . . . "Well she's a little naive" . . . Friday afternoon club . . . The Philadelphia Semester . . . "One of the Founders."
Frat. Pres. 4, *V. Pres.* 3, *Pledge Trainer* 3; *I.F.C.* 4; *Football* 3; *Fr. Basketball* 1; *I.F. Sports* 1,2,3,4; *Follies* 1,2,3; *Mermaid Players* 1,2,3; *Choir* 1; *Skull and Key* 3; *U.P.S.* 1,2,3; *Psychology Club* 2,3; *Ch. Young Republicans* 2; *I.R.C.* 2.

RICHARD SILBER

Bachelor of Arts *Phi Epsilon Pi*
Silbydoo . . . She's really a nice girl . . . Hertz representative . . . The Silber bounce . . . the house is really great this year . . . Bristol pistol . . . I can't get married now.
Washington Semester.





Election Day!



Studying was never like this!



Tower of learning!



What's her number?

Seniors have no time for chapel.



A hard working editor!



The Microcosm

BUSINESS AND SECRETARIAL STAFFS — *Standing:* S. McClain, W. Stuart, W. Shea, B. Keat, B. Giorgio, I. Bradford, A. Hooff, K. Bowling. *Seated:* C. Gill, J. Simoni, B. Eisenlohr.



ART AND PHOTOGRAPHY STAFF — P. Lory, W. Ford, B. Reamy.



FEATURE AND SPORTS STAFFS—*Standing:* E. Holmes, B. Wylie, B. Keat, B. Matta, B. Giorgio, D. Falone, B. Kench, E. Featherer. *Seated:* M. Lebo, A. Lemkau, T. Dinger.



The *Microcosm* is like an iceberg. The part of an iceberg that shows above water is only a tiny fraction of its total volume. The *Microcosm*, as you receive it, is only a hint of the time and effort that went into its making.

In the first place, it took planning and organization to make such an involved operation run smoothly. The editor-in-chief, Al Smith, performed this function with the advice and assistance of the editorial staff.

After the pictures were taken, the photography staff prepared them for the publication. The feature writers scoured the school asking questions and taking notes. They covered all of the many organizations, activities, and athletic events. Many people helped in typing and proofreading the copy.

The combined talent and effort of the entire staff were needed to produce a good yearbook. We hope the *Microcosm* for 1959 reflects the personality of our college and the spirit of wholehearted co-operation that has gone into its making.

THE MICROCOSM STAFF

| | |
|--|-------------------|
| <i>Editor-in-Chief</i> | Alan Smith |
| <i>Managing Editor</i> | Gary Lawton |
| <i>Business Manager</i> | Judy Simoni |
| <i>Assistant Business Manager</i> | Irving Bradford |
| <i>Feature Editor</i> | Tim Dinger |
| <i>Senior Editor</i> | Barbara Eisenlohr |
| <i>Secretarial Manager</i> | Carolyn Gill |
| <i>Assistant Secretarial Manager</i> | Wendy Shea |
| <i>Art Editor</i> | Priscilla Lory |
| <i>Co-Photography Editors</i> | William Ford |
| | William Clark |
| | William Middleton |
| | Lee Sharp |
| <i>Men's Sports Editor</i> | Nelson Lebo |
| <i>Women's Sports Editor</i> | Ann Lemkau |
| <i>Exchange Editor</i> | Jan Wiley |



Question: How come the Microcosm is always late?

EDITORIAL STAFF: I. Bradford, J. Wiley, B. Eisenlohr, W. Ford, J. Simoni, T. Dinger, G. Lawton, P. Lory, N. Lebo, C. Gill, A. Lemkau, W. Shea.



Answer: Here's how come!
AL SMITH
Editor-in-Chief

Student Directory

- Aaron, Antonie 16 Hamlin Road, Highland Park, N. J.
 Abendong, Zacharia British Cameroons
 Acton, James N., Jr. 55 Oak Street, Salem, N. J.
 Adam, Sandra Ann 425 North Temple Boulevard, Temple, Pa.
 Adams, Andrea Lee East 37th Street, Reading, Pa.
 Adams, Russell B., Jr. 710 University Blvd. W., Silver Spring, Md.
 Adnopo, Efrim 173 Corbin Road, Hamden 17, Conn.
 Ahlstrom, Dennis M. 130 Third Avenue, Broomall, Pa.
 Aitcheson, Jane E. Baker V. A. Center, Martinsburg, W. Va.
 Akhurst, H. Walter, Jr. 141 Franklin Avenue, Pearl River, N. Y.
 Albert, J. Carolyn 8 Russell Avenue, Fort Monmouth, N. J.
 Alley, Albert A. 239 West Second Street, Berwick, Pa.
 Alley, Elaine E. 239 West Second Street, Berwick, Pa.
 Altman, Martin R.D. #1, Hurleysville, N. Y.
 Ambacher, Jane L. 1855 Edge Hill Road, Abington, Pa.
 Amundsen, Arthur R. 1319 Longshore Ave., Philadelphia 11, Pa.
 Andolf, Goran Nils Lasarettet, Linkoping, Sweden
 Andrews, Peter R. 1158 West Rosemont Drive, Bethlehem, Pa.
 Angeletti, A. Donald 1160 84th Street, Brooklyn 28, N. Y.
 Annan, William G. 213 Gateway Road, Ridgewood, N. J.
 Annis, Malcolm P. 4614 19th Street N., Arlington 7, Va.
 Armacost, Robert W. Mount Wilson, Baltimore County, Md.
 Armstrong, Roberta Ann 27 Main Street, Hughesville, Pa.
 Arters, Gerald E. Box 187, Lima, Pa.
 Arters, Lee E. Box 187, Lima, Pa.
 Austin, Carole E. Rancocas Road, Burlington, N. J.
 Avakian, Yoorik Avenue Roosevelt, Tehran, Iran
 Awad, Mary E. 103 Oak Street, Tenafly, N. J.
 Ayres, David 83 South Franklin Street, Wilkes-Barre, Pa.
 Ayres, Richard M. 358 Hockersville Road, Hershey, Pa.
 Azin, Doris Anne 76 Huron Rd, Mohegan Heights, Yonkers, N. Y.
 Babitts, Michael R. 635 Sussex Road, Wynnewood, Pa.
 Bahn, Paul W. 2527 North Vermont Street, Arlington, Va.
 Bahrs, Shirley M. 79 Portland Road, Highlands, N. J.
 Bailly, Mary F. 201 West Sickles Street, Kennett Square, Pa.
 Baker, John W. 18 Stock Street, Hanover, Pa.
 Baker, Lawrence E. 1196 Janney's Lane, Alexandria, Va.
 Baldauff, Michael C. 702 South Main Street, Butler, Pa.
 Barber, Kenneth J., Jr. 34 Somerset Road, Huntingdon Valley, Pa.
 Bardsley, Elizabeth H. 413 Haverford Avenue, Narberth, Pa.
 Barna, Kyra A. 1261 Country Club Road, Monongahela, Pa.
 Barndt, Marcia G. Tulpehocken Drive, Wyomissing, Pa.
 Barner, Ann Carol 269 Berry Street, Baden, Pa.
 Barnes, Bradley M. 714 North Wayne Avenue, Wayne, Pa.
 Barnshaw, Robert W. 206 Westminster Ave., Merchantville, N. J.
 Barr, Elizabeth J. 18 Benning Road, Radnor Green, Claymont, Del.
 Barranger, John J. 444 Kerr Lane, Springfield, Pa.
 Bartges, David 4311 Ruskin Road, Wilmington 2, Del.
 Bartleson, Jeanne L. 48 Kempshall Terrace, Fanwood, N. J.
 Bartoli, James C. 413 Arch Street, Carlisle, Pa.
 Bashforth, William J. 804 Kewanna Avenue, Pittsburgh 34, Pa.
 Bass, Herbert 23 South Main Street, Pleasantville, N. J.
 Batchelder, Adele 487 Lynnefield Street, Lynn, Mass.
 Bates, G. Ross 151 Lena Avenue, Freeport, N. Y.
 Batstone, Jerry W. 1 Garnett Place, Norwood, N. J.
 Bauer, Thomas L. 314 Hillside Lane, York, Pa.
 Beech, Bruce C. 610 Jackson Avenue, Northfield, N. J.
 Beasley, Donald E. 3125 North Sixth Street, Harrisburg, Pa.
 Beck, Donald R. 167 Oakland Road, Maplewood, N. J.
 Beck, Judith T. 4826 Leland Street, Chevy Chase 15, Md.
 Becker, Eugene M. 549 Dupont Avenue, York, Pa.
 Bell, Deanne M. 1616 Boas Street, Harrisburg, Pa.
 Bell, Richard W. 1160 Unquowa Road, Fairfield, Conn.
 Bendell, Alfred S., III. 1320 Hamilton Boulevard, Hagerstown, Md.
 Benner, Claude H. R.D. #2, Coatesville, Pa.
 Bentzel, Harold R. R.D. #3, Dillsburg, Pa.
 Berger, Norman G. Box 217, R.D. #3, Bristol, Pa.
 Berkenstock, Joan Diamond Rock Hill, R.D. #1, Malvern, Pa.
 Bernstein, George H. Naylor's Lane, Pikesville 8, Md.
 Bernstein, Saralee 7 Slade Avenue, Pikesville 8, Md.
 Bertholon, Bruce A. 273 Forrest Avenue, Glen Ridge, N. J.
 Biddle, John E., Jr. R.D. #1, Watsontown, Pa.
 Bidwell, M. Jane 24 Massaco Street, Simsbury, Conn.
 Bingaman, Lynda R. 1143 Old Mill Road, Wyomissing, Pa.
 Bitler, William D. R.D. #3, Bloomsburg, Pa.
 Bitner, Jay A. 323 North 25th Street, Camp Hill, Pa.
 Bitner, Richard L. 460 D Street, Carlisle, Pa.
 Black, Edward 912 E. Sedgwick Street, Philadelphia, Pa.
 Blackburn, Barbara A. Candleview Ridge, Danbury, Conn.
 Block, Richard A. 119 Overbrook Parkway, Philadelphia 31, Pa.
 Block, Richard R. 1745 Maryland Street, Philadelphia 38, Pa.
 Bloom, Frederick E. R.D. #1, Bellefonte, Pa.
 Bloom, James J. 8606 Monmouth Ave., Margate City, N. J.
 Blumenfeld, Susan Hq. 6th RAADCOM, Ft. Baker, Sausalito, Cal.
 Boehm, Casper P., Jr. 538 West Avenue, Sewaren, N. J.
 Bohi, Robert Y. 600 Maryland Avenue, Baltimore 21, Md.
 Bolter, Andrea H. 2911 Merion Road, Camp Hill, Pa.
 Bomgardner, Larry J. 335 Tenth Street, New Cumberland, Pa.
 Bond, Carole R. Serde Colorado 119, Aruba, Netherlands Antilles
 Boney, James D. 424 Franklin Street, Reading, Pa.
 Borgstede, Margaret E. 31 New Street, Lynbrook, N. Y.
 Bosnick, Ned 126 Telford Road, Pittsburgh 35, Pa.
 Bowen, R. Blair Doris Street, Millville, N. J.
 Bowling, Kenneth R. 1600 E. 32nd Street, Baltimore 18, Md.
 Bradford, A. Irving Newport, N. J.
 Branin, Howard T., Jr. 121 Redman Avenue, Haddonfield, N. J.
 Breen, Donald A. 2108 Ridge Road, McKeesport, Pa.
 Brewin, David L. 205 Northfield Avenue, Northfield, N. J.
 Brigham, Emerson W. Cherry Lane, Monsey, N. Y.
 Briner, R. Anne Quarters C. NADC, Johnsville, Pa.
 Brown, Alan S. 504 Latshmere Drive, Harrisburg, Pa.
 Brown, Bonnie 520 March Street, Easton, Pa.
 Brown, Charles R. 85 Green Brook Road, Dunellen, N. J.
 Brown, Geoffrey N. 195 Overlook Drive, Greenwich, Conn.
 Browning, Robert P. Brookside Road, Dalton, Pa.
 Bryan, Linda Jane 6 Marion Street, Wilkes-Barre, Pa.
 Buchanan, Sherman W. Mapleton Depot, Pa.
 Buckley, Leland H. 87 Main Street, Unionville, Conn.
 Buckwalter, Robert K. 548 Hamilton Street, Lancaster, Pa.
 Buffington, Catherine M. 1338 Crofton Road, Baltimore 12, Md.
 Bukowitz, Daniel 825 W. Barre Street, Baltimore 30, Md.
 Bunyan, Mary W. 319 Lawrence Avenue, Highland Park, N. J.
 Bupp, David W. 819 South Duke Street, York, Pa.
 Butcher, William J. 3050 B Street, Philadelphia 34, Pa.
 Butler, W. Ross 216 Norris Avenue, Metuchen, N. J.
 Byron, James W. 940 Glenview Avenue, Ridgewood, N. J.
 Caesar, Bernard W. Kirby Lane, Rye, N. Y.
 Caffrey, John R. 104B Martin La., Monroe Pk., Wilmington 6, Del.
 Cairns, Dorothy A. Box 661, R.D. #1, Rockaway, N. J.
 Campbell, Kenneth Lee 135 Great Hills Road, Short Hills, N. J.
 Cappello, Arthur 268 Manchester Avenue, North Haledon, N. J.
 Capper, Daniel S. Rt. 2, Box 117, McLean, Va.
 Cardinali, Patricia L. 95 Whitcomb Road, Fulton, N. Y.
 Carpenter, H. Glenn, Jr. 1149 Edson Avenue, Johnstown, Pa.
 Carton, Robert V., Jr. 35 Rona Street, Interlaken, N. J.
 Carver, Joseph Burtner 895 Fourth Street, Beaver, Pa.
 Cavanagh, Elizabeth Ann 112 Warwick Drive, Wilmington 3, Del.
 Chambers, E. Gailey Sycamore Mills Road, R.D. #1, Media, Pa.
 Chambers, Faith E. Elm Terrace and Midway, Riverton, N. J.
 Chandler, Mary Ann 2444 39th Place N.W., Washington, D. C.
 Chantry, Walter J., Jr. 1567 Beverly Road, Philadelphia 38, Pa.
 Charles, Robert D. 2600 Woodlawn Avenue, Harrisburg, Pa.
 Chiarello, Robert V. 8420 Eleventh Avenue, Brooklyn 28, N. Y.
 Chiccarino, Peter B. 800 Park Avenue, Farrell, Pa.
 Christensen, Samuel L. W. 451 St. Davids Avenue, Wayne, Pa.
 Christiansen, Carol J. 90 Broadway, Valley Stream, N. Y.
 Christman, Sally A. Pebble Hill Road, Doylestown, Pa.
 Ciesielka, Julius 3127 Teesdale Street, Philadelphia 15, Pa.
 Claeren, Wayne H. 7527 Rosemary Road, Pittsburgh 21, Pa.
 Clair, Joseph R., III. 6125 Cobbs Creek Pkwy., Philadelphia 43, Pa.
 Clark, W. Herdman, Jr. 3106 Middletown Rd., Pittsburgh 4, Pa.
 Clarke, William C., III. 920 Register Avenue, Baltimore 12, Md.
 Clarkson, Sally V. 3 Orchard Road, Towson 4, Md.
 Clements, R. Scott 131 Tobey Avenue, Windsor, Conn.
 Clough, John H. 222 Hamilton Avenue, Princeton, N. J.
 Cohen, Edwin E. 564 Wiconisco Street, Harrisburg, Pa.
 Cohen, Harold J. 2641 North Fourth Street, Harrisburg, Pa.
 Cohen, Marshall H. 564 Wiconisco Street, Harrisburg, Pa.
 Cohen, Peter C. 70 Green Acres Avenue, Scarsdale, N. Y.
 Cohen, Richard D. 14 S. Andover Avenue, Margate City, N. J.
 Cole, Robert T. Army War College, Carlisle, Pa.
 Collins, Alexander T., III. 40 Woodland Avenue, Greensburg, Pa.

Student Directory

| | | | |
|----------------------------|---|------------------------------|---|
| Collins, Yolande | Army War College, Carlisle, Pa. | Dubrick, William | 118 Glenburn Road, Clarks Green, Pa. |
| Colville, David S. | 4716 Ramona Avenue, Philadelphia 24, Pa. | Duel, Arthur B., III | 55 Mill Hill Road, Southport, Conn. |
| Comly, David | 1828 Murray Street, Philadelphia 15, Pa. | Duncan, H. Scott | 1316 Rutland Lane, Wynnwood, Pa. |
| Comly, John, Jr. | 1828 Murray Street, Philadelphia 15, Pa. | Eames, Robert F. | 111 North Main Street, Yardley, Pa. |
| Conklin, Alicia M. | 5538 Johnson Avenue, Bethesda 14, Md. | Egolf, Kenneth L. | 118 West South Street, Carlisle, Pa. |
| Connor, J. Eugene | 30 New Bennett Street, Wilkes-Barre, Pa. | Ehrlich, Gary L. | 6619 Chelwood Road, Baltimore 9, Md. |
| Conrad, Patricia L. | 54 Euclid Avenue, Westwood, N. J. | Eisenberg, Gerald R. | 3502 Forest Park Avenue, Baltimore 16, Md. |
| Cook, Sackett Snow | 76 Prospect Street, Providence, R. I. | Eisenlohr, Barbara E. | 626 North Jackson Street, Arlington 1, Va. |
| Cooper, Mary M. | 301 Second Street, Denton, Md. | Eisenstat, Lorraine R. | 159 West Louthier Street, Carlisle, Pa. |
| Cordner, Joseph, Jr. | 824 North Fifth Street, Camden 2, N. J. | Eisenstat, Saul | 2253 North 59th Street, Philadelphia 31, Pa. |
| Coronway, Gwendolyn | 6 S. Llanwellyn Avenue, Glenolden, Pa. | Eisenstein, Abraham S. | 89-10 35th Ave., Jackson Heights 72, N. Y. |
| Coston, Willis D., II | 42 North Landon Street, Kingston, Pa. | Elicker, Lewis E., III | 2260 Boas St., Penbrook, Harrisburg, Pa. |
| Coutant, Robert Whitson | Pleasantville Rd., Briarcliff Manor, N. Y. | Elinsky, Joseph P. | 23 East Noble Street, Nanticoke, Pa. |
| Couzens, Richard M. | 1203 Yarmouth Road, Philadelphia 31, Pa. | Emkey, Ronald D. | 603 Vine Street, Berwick, Pa. |
| Cowling, Anita L. | 659 Lakepoint Ave., Grosse Pointe Pk., Mich. | Engelke, Judith E. | Box 56, Balboa Heights, Canal Zone |
| Craft, Robert S. | 411 St. Marks Avenue, Westfield, N. J. | Enseki, Frances Leiko | 965 Van Buren Street, Seabrook, N. J. |
| Cramp, Audrey J. | 405 West Louthier Street, Carlisle, Pa. | Entliss, Andrea A. | 1514 Hellerman Street, Philadelphia 49, Pa. |
| Cramp, Norma F. | 405 West Louthier Street, Carlisle, Pa. | Eten, Frank X. | 78 James Street, Westwood, N. J. |
| Crane, Sara E. | 38 White Oak Drive, North Caldwell, N. J. | Evangelist, Louis A. | 1065 Old Lancaster Road, Berwyn, Pa. |
| Crawford, Ralph W., Jr. | 5483 Wilkins Avenue, Pittsburgh 17, Pa. | Everett, Mary M. | Army War College, Carlisle, Pa. |
| Crawford, Robert W., Jr. | 1610 Yerkes Street, Philadelphia 50, Pa. | Everhart, Katharine P. | Box 266, Churchland, Va. |
| Crayton, J. Roger | 784 Market Street, Kingston, Pa. | Everstine, Douglas G. | 5732 Cross Country Blvd., Baltimore 9, Md. |
| Cressman, Walter H. | 22 Union Street, Richlandtown, Pa. | Eves, Judith A. | 439 Ninth Street, Oakmont, Pa. |
| Crist, Henry S. | 1933 Massey Circle, South Charleston, W. Va. | Ewing, J. Nash | 526 Carol Street, New Cumberland, Pa. |
| Cromer, Raymond E. | 513 East Middle Street, Hanover, Pa. | Faett, Ronald S. | 5 National Drive, Pittsburgh 36, Pa. |
| Crosby, Gordon N. | 600 East Allens Lane, Philadelphia 19, Pa. | Fagan, John J. | 355 Eastbourne Avenue, Long Branch, N. J. |
| Cross, Nancy H. | Sunset Avenue, R.D. #3, Norristown, Pa. | Falconer, Bruce F., Jr. | 10 Merham Ct., Mercerville, Trenton, N. J. |
| Crowley, Marjorie J. | Davisville Road, Hathoro, Pa. | Falone, Dianne E. | 1268 Says Avenue, Camden 4, N. J. |
| Crum, William E. | 408 Lincoln Street, Carlisle, Pa. | Falvello, Rocco A. | 661 North James Street, Hazleton, Pa. |
| Culley, Caroline L. | 1574 Georges Road, North Brunswick, N. J. | Farr, Martha M. | 47 Susquehanna Avenue, Tunkhannock, Pa. |
| Cummings, Leta E. | 662 Arlington Road, Camp Hill, Pa. | Fasnacht, Michael C. | 236 West Franklin Street, Ephrata, Pa. |
| Curley, John J., Jr. | 224 Lachenour Avenue, Easton, Pa. | Fatula, Margaret E. | 110 West Mt. Pleasant Avenue, Phila. 19, Pa. |
| Curry, Edward L. | 3079 Ordway Street N.W., Washington 8, D. C. | Faunce, Robert E. | 4621 Devereaux Street, Philadelphia 24, Pa. |
| Danner, Harry B., II | Highland Drive, Richboro, Pa. | Featherer, Esther J. | 2 Lafayette Road, Carneys Point, N. J. |
| Dasher, Barry L. | 31 South Hanover Street, Carlisle, Pa. | Feffner, Phyllis J. | Cold Bottom Road, Sparks, Md. |
| Davis, Donald M., Jr. | Lincoln University, Pa. | Feinstein, Michael J. | 113 N. Frontenac Ave., Margate City, N. J. |
| Davis, Boyd C., Jr. | R.D. #1, West Chester, Pa. | Feraco, Joseph A. | Verree and Welsh Roads, Philadelphia 11, Pa. |
| Davis, Donald W. | 12 River Street, Stamford, Conn. | Ferguson, Thomas M. | 205 Forney Avenue, Hanover, Pa. |
| Davis, James E. | 405 St. Lawrence Drive, Silver Spring, Md. | Fernandez, Ronald | San Jose, Costa Rica, C. A. |
| Davis, John R. | 405 Devon Terrace, Shillington, Pa. | Ferriker, John P. | 145 East Lincoln Avenue, Robesonia, Pa. |
| Davis, Richard A. | 8023 Colfax Street, Philadelphia 36, Pa. | Ferree, David C., Jr. | 8 Church Street, Mt. Holly Springs, Pa. |
| Davis, Robert M. | 50 Paper Mill Lane, Newtown Square, Pa. | Field, Maurice B., Jr. | 19 Thompson Circle, Newark, Del. |
| Davis, Stephen | Arrowhead Point, Brookfield, Conn. | Fine, Jeffrey R. | 15 Wyckoff Place, Woodmere, L. I., N. Y. |
| Davis, Thomas S. | 50 Paper Mill Lane, Newtown Square, Pa. | Fine, John S. | R.D. #2, Dallas, Pa. |
| Davis, Wayne J. | 5647 Springfield Avenue, Philadelphia 43, Pa. | Fineshriber, William H., III | 15 E. 91st Street, New York 28, N. Y. |
| Davison, John R. | 470 Fairview Road, Pittsburgh 38, Pa. | Fischer, Mary L. | 731 State Street, Lancaster, Pa. |
| DeArment, Warren P. | 503 Freedom Avenue, Burnham, Pa. | Fish, Roger C. | 116 Park Boulevard, Berwick, Pa. |
| Deichler, Sandra A. | 514 Netherwood Road, Upper Darby, Pa. | Fishel, Gary L. | Third Street, Boiling Springs, Pa. |
| Dellinger, John K. | 900 Grand View Boulevard, Lancaster, Pa. | Fisher, Barry L. | 120 University Avenue, Bridgeton, N. J. |
| DeMarino, Thomas J. | 621 Green Street, Greensburg, Pa. | Fisher, Edward J., Jr. | 450 West High Street, Carlisle, Pa. |
| Denbo, Jay Alan | 127 Chestnut Street, Moorestown, N. J. | Fitzkee, Harold N., Jr. | 522 Lancaster Avenue, York, Pa. |
| Dennin, Francis | 550 Mooreland Avenue, Carlisle, Pa. | Fitzpatrick, Robert Kerk | 519 Nelson Avenue, Peekskill, N. Y. |
| DePasquale, Sam C. | 29 High Street, Pittston, Pa. | Flack, Judith A. | 323 West Center Street, Woodbury, N. J. |
| Derenzo, Ronald T. | 10 North Fourth Street, Minersville, Pa. | Fleishman, Alan M. | 124 East Seventh Street, Berwick, Pa. |
| Derr, Joanne F. | 609 Magnolia Avenue, Frederick, Md. | Fletcher, Daniel A. | 801 Ridgedale Avenue, Cumberland, Md. |
| DesMarais, Stanley F., Jr. | 228 N. Broad St., Kennett Square, Pa. | Flory, Richard A. | 81 N. Courtland Street, East Stroudsburg, Pa. |
| Detterline, Ruthann | 136 Runnymede Avenue, Wayne, Pa. | Floyd, James R. | Box 505, R.D. #1, Harrisburg, Pa. |
| DeVol, Eugene C., Jr. | 108 Penarth Road, Bala-Cynwyd, Pa. | Fluke, Allan L. | 912 Maryland Avenue, Oakmont, Pa. |
| DiBlasio, Joseph D. | 566 West Chocolate Avenue, Hershey, Pa. | Flutie, Richard E. | 3218 Milford Avenue, Baltimore 7, Md. |
| Diehl, Robert E. | 1205 Meredith Ford Road, Towson 4, Md. | Flynn, William J., Jr. | 5228 Oleander Road, Drexel Hill, Pa. |
| DiGioia, Anthony J. | 3228 N. 33rd Street, Philadelphia 29, Pa. | Foerster, Jerome T. | P.O. Box 42, Hillside, Dauphin, Pa. |
| Dildine, Melvin M. | 119 West Main Street, Waynesboro, Pa. | Fogg, Barbara P. | Woodward Road, Moylan, Pa. |
| Dillman, James S. | 106 Woodland Road, Glenshaw, Pa. | Foor, Robert W., Jr. | 2550 North Third Street, Harrisburg, Pa. |
| Dilts, Robert G. | 211 Spang Avenue, Butler, Pa. | Ford, David M. | 5205 Bosworth Avenue, Baltimore 7, Md. |
| Dingee, John H., Jr. | 402 E. Mt. Airy Avenue, Philadelphia 19, Pa. | Ford, William C. | 921 Lalor Street, Trenton 10, N. J. |
| Dinger, Timothy S. | 220 South Fourth Street, DuBois, Pa. | Foreman, Elaine L. | 101 Deer Park Avenue, Babylon, L. I., N. Y. |
| Doerr, Joan E. | 7816 Moorland Lane, Bethesda 14, Md. | Forsyth, G. Alfred | 426 Jefferson Avenue, Avon, N. J. |
| Dollar, Robert W. | Apartado 234, Maracaibo, Venezuela | Foster, E. Bernice | 10 North Terrace, Maplewood, N. J. |
| Dorman, Paul D. | 1401 E. Hunting Park Ave., Philadelphia 24, Pa. | Foster, Mary R. | 201 S. Pitt Street, Carlisle, Pa. |
| Dornin, Marcia | 116 Fourth Street N.E., Washington 2, D. C. | Foster, Patricia J. | 426 W. Broadway, Red Lion, Pa. |
| Dorsey, Carol S. | Phoenix, Md. | Fox, Charles A. | R.D. #1, Bittersweet Lane, Mt. Kisco, N. Y. |
| Douglass, Mary Ann | 4411 River Road, Harrisburg, Pa. | Fox, James M. | 3117 Susquehanna Street, Harrisburg, Pa. |
| Dowd, Kenneth L., Jr. | Hoyt Road, Harwich Port, Mass. | Fox, Mary F. | 201 Wood Lane, Haddonfield, N. J. |
| Dowd, Margaret M. | 5410 Netherland Avenue, New York 71, N. Y. | Frazier, John M. | 16 N. Bausman Drive, Lancaster, Pa. |
| Doyle, Joseph C. | 404 West Pearl Street, Butler, Pa. | Freas, Ann | 8 Kentbury Way, Bethesda 14, Md. |
| Drayton, William A. | 36 Durant Road, Maplewood, N. J. | Freeman, Mark H. | R.D. #1, Birdsboro, Pa. |

Student Directory

- Freeman, Robert A. 76 W. King Street, Shippensburg, Pa.
 Freeman, William A. 76 W. King Street, Shippensburg, Pa.
 Fretz, Michael W. 940 Bellefonte Avenue, Lock Haven, Pa.
 Frey, Evan C. 178 Glentay Avenue, Lansdowne, Pa.
 Fried, Robert 2634 N. Third Street, Harrisburg, Pa.
 Froehlich, Charles, Jr. 3616 Brisbane St., Paxtang, Harrisburg, Pa.
 Frost, Virginia D. 531 Second Avenue, Pelham, N. Y.
 Fullerton, W. Drennen Herminie, Pa.
 Fulmer, William C., Jr. 56 E. Market Street, Bethlehem, Pa.
 Gallit, Bruce Box 206, Colonia, N. J.
 Garcia, Sergio Eduardo Pedro Pargo 546, Aguascalientes, Mexico
 Gardner, Edward F. Wallingford Avenue, Wallingford, Pa.
 Gardner, George F. 20 Boxwood Road, Wilmington 4, Del.
 Gardner, Jack H. 860 E. Hutchinson Avenue, Pittsburgh 18, Pa.
 Gardner, Michael R. 135 Atmore Street, Harrisburg, Pa.
 Garfinkle, William B. 6730 N. 17th Street, Philadelphia 26, Pa.
 Garwood, Griffith L. 2829 Northampton St. N.W., Wash. 15, D. C.
 Gayner, Dottie L. Forest Hill, Wheeling, W. Va.
 Geiger, Frederick C., Jr. Ferry Farms, Annapolis, Md.
 Gerlach, Walter 1607 Versailles Road, Lexington, Ky.
 Gibbs, Barrie D. High Street, Box 470, Somerset, Pa.
 Gibbs, Richard H. High Street, Box 470, Somerset, Pa.
 Gibbs, Susan L. Center Road, Woodbridge, Conn.
 Gilbert, Frederick S. 221 Secor Lane, Pelham, N. Y.
 Gilfillan, Robert G., III 410 Yale Avenue, Swarthmore, Pa.
 Gill, Carolyn C. 1934 Ruxton Road, Ruxton 4, Md.
 Gillum, David F. 327 Oak Road, Glenside, Pa.
 Gilmour, F. L. Patton 210 Harvard Avenue, Swarthmore, Pa.
 Gilvear, Elaine E. 502½ Gates Street, Philadelphia 28, Pa.
 Giorgio, Benjamin D. 1 Washington Avenue, Norristown, Pa.
 Glass, Lionel 1648 Mohican Street, Philadelphia 38, Pa.
 Goas, Thomas B. 5 West Lawn Road, Livingston, N. J.
 Gohn, Sonja R. 2 W. University Parkway, Baltimore 18, Md.
 Goldberg, Richard M. 33 S. Dawes Ave., Kingston, Pa.
 Gompf, D. Elizabeth 4301 Bedford Road, Baltimore 8, Md.
 Goodman, Roger A. Main Street, Millville, Pa.
 Gordon, John S. R.D. #1, Chadds Ford, Pa.
 Gordon, Pauline 1757 Devon Lane, Bloomington, Ind.
 Gordon, Robert 1130 Carsonia Avenue, Reading, Pa.
 Gordon, Ruth M. 140 E. Orange Street, Lancaster, Pa.
 Gordon, William D., Jr. 5848 Aylesboro Ave., Pittsburgh 17, Pa.
 Goss, N. Bryson 124 Academy Hill, Lewistown, Pa.
 Gottesmann, Rosemary 38-23 147th Street, Flushing, N. Y.
 Gottschall, Everett E. 1369 Partridge Road, Roslyn, Pa.
 Gottshall, Frederick S. 2942 Oakford Road, Ardmore, Pa.
 Gourley, Carolyn B. 62 Oak Lane, Lancaster, Pa.
 Gowdy, B. Samuel, Jr. 233 N. Bellevue Avenue, Langhorne, Pa.
 Graden, Susan M. 3102 Virginia Avenue, West Covina, Calif.
 Graham, David 428 Glen Echo Road, Philadelphia 19, Pa.
 Graham, Elizabeth A. 428 Glen Echo Road, Philadelphia 19, Pa.
 Graham, Judith M. 54 W. Mill Road, Flourtown, Pa.
 Grainger, Robert R., Jr. 27 S. Llanwellyn Avenue, Glenolden, Pa.
 Gray, E. Dorsey Moriches Road, St. James, L. I., N. Y.
 Green, Karl 69 Belmont Avenue, North Plainfield, N. J.
 Green, Lawrence 131 N. Portland Avenue, Ventnor, N. J.
 Greenberg, Carol D. 272 N. Ocean Avenue, Patchogue, N. Y.
 Greene, Alex B. 211 S. Nicholas Street, Saint Clair, Pa.
 Greenfield, F. Scott 1709 Valmont Drive, Coatesville, Pa.
 Greenhut, Philip H. S. 104 Mildred Pkwy., New Rochelle, N. Y.
 Greski, Anthony T., Jr. 1017 S. High Street, Burlington, N. J.
 Griffith, Elizabeth A. 599 Massachusetts Ave., Aldan, Del. Co., Pa.
 Griggs, Paul D. 231 Bayard Road, Upper Darby, Pa.
 Grimson, Esther M. 433 Church Street, Huntingdon, Pa.
 Grimm, Emily 52 Conway Street, Carlisle, Pa.
 Grove, David L. 305 Elim Street, Johnstown, Pa.
 Gruhn, Isebill Veronika 75-22 Vleighplace, Flushing 67, N. Y.
 Gruver, Elmer J., Jr. R.D. #3, Shippensburg, Pa.
 Guckes, Albert D. 436 Kerr Lane, Springfield, Del. Co., Pa.
 Haeussler, Charles L. 420 March Street, Shillington, Pa.
 Hagler, Lewis 64-35 Yellowstone Boulevard, Forest Hills 75, N. Y.
 Hahn, Robert R. 267 Mountain Way, Rutherford, N. J.
 Halbert, Edward 414 W. Penn Street, Carlisle, Pa.
 Hall, Elizabeth Jane 319 W. Walnut Street, Titusville, Pa.
 Hall, John T., Jr. Rice's Lane, R.F.D. #5, Baltimore 7, Md.
 Hallam, Dale O. 126 Lambeth Drive, Bridgeville, Pa.
 Halpin, John W., Jr. 7 Cranmoor Drive, Toms River, N. J.
 Hammatt, Linda H. 420 Roosevelt Avenue, York, Pa.
 Hammond, E. Lynn 308 Westwind Road, Towson 4, Md.
 Hamrick, Sandra L. 111 Webb Road, Fairfield, Conn.
 Hanan, Sandra M. 117 Elaine Dr., Sunrise Terr., Binghamton, N. Y.
 Hand, Dorothy C. 2609 S. 71st Street, Philadelphia 42, Pa.
 Hankey, Carl W. 30 Church St., Wilkes-Barre, Pa.
 Harbourt, W. Boyd 401 Moore Street, Hackettstown, N. J.
 Hardin, John T. 69A Garrison Lane, Carlisle Barracks, Pa.
 Harding, Harriet C. E. Rayburn Road, Millington, N. J.
 Harlowe, Robert S. 75 Essex Place, Dumont, N. J.
 Harper, William C., III 227 Bickley Road, Glenside, Pa.
 Harry, Jane G. 43 Forest Street, Manchester, Conn.
 Hart, George E. Rock Glen, Pa.
 Harvey, Rodney R. 715 W. 37th Street, Wilmington, Del.
 Hasenritter, Ellen J. 603 Valley Road, Havertown, Pa.
 Haug, J. Reid 66 Oxford Street, Bradford, Pa.
 Haynes, Melissa N. 3 Ivy Way, Port Washington, N. Y.
 Hays, Nancy J. 425 Foulke Avenue, Ambler, Pa.
 Heggan, Elizabeth A. Glassboro-Cross Keys Rd., Sewell 3, N. J.
 Heidner, Carolyn A. Carlisle Barracks, Carlisle, Pa.
 Heine, Judith L. Box 138, R.D. #2, Newport, Pa.
 Helfrich, Carol A. 1229 Edmonds Avenue, Drexel Hill, Pa.
 Henwood, Dorothy E. 399 Old River Road, Wilkes-Barre, Pa.
 Hepner, Richard M. 58 Cedar Street, Bridgeton, N. J.
 Heppenstall, John A. 6815 Edgerton Avenue, Pittsburgh 8, Pa.
 Herb, Richard N. 2925 Rising Sun Road, Ardmore, Pa.
 Hermann, Michael J. 13 Shuman Street, Middleburg, Pa.
 Herz, Thomas H. 1313 Woodside Pkwy., Silver Spring, Md.
 Hess, Fred W. 731 June Street, York, Pa.
 Hess, W. Lawrence 517 N. Eighth Street, Lebanon, Pa.
 Hetrick, Luther B. R.D. #1, Camp Hill, Pa.
 Hetrick, Victor J., Jr. 248 W. Main Street, Hummelstown, Pa.
 Hetsko, Jacqueline V. 714 Waverly Road, Ridgewood, N. J.
 Hewitt, John E., Jr. 304 Park Avenue, New Cumberland, Pa.
 Hitchens, Carol L. 1506 Brandywine Blvd., Wilmington 3, Del.
 Hitchens, William R., Jr. 1506 Brandywine Blvd., Wilm. 3, Del.
 Hitchner, Kenneth W., Jr. 9 Phila. Avenue, West Pittston, Pa.
 Hoadley, William C. 35 Woodcrest Ave., Nichols, Trumbull, Conn.
 Hoberman, Alfred E. 131 S. Fairview St., Lock Haven, Pa.
 Hoch, H. Ronald 23 E. South Street, Carlisle, Pa.
 Hoffman, Parnall H. 48 Seneca Avenue, Altoona, Pa.
 Holden, Joseph G. 213 S. Chestnut Street, Harrisburg, Pa.
 Hollister, Sarah Ann 53 S. Cottage St., Valley Stream, N. Y.
 Holmes, Edward W. 19 Ridge Boulevard, Port Chester, N. Y.
 Holston, John S., Jr. 307 Jackson Street, Woodbury, N. J.
 Holt, June E. 224 Candlebrook Road, King of Prussia, Pa.
 Holt, Robert G. 6 E. Second Avenue, DuBois, Pa.
 Hooff, Laura Ann 3312 Fessenden Street N.W., Wash. 8, D. C.
 Hoopes, Herman M., Jr. 111 University Avenue, Metuchen, N. J.
 Hoopes, Marcia Mae 212 Highland Avenue, Devon, Pa.
 Horlacher, Jocelyn 681 W. Louthier Street, Carlisle, Pa.
 Horn, Marilyn Lou 112 Orchard Street, Mechanicsburg, Pa.
 Hornbein, George C. 529 Malvern Road, Akron 3, Ohio
 Hornstein, Howard B. 1521 Sheridan Avenue, New York 57, N. Y.
 Horsley, R. Andrew 500 N. Essex Avenue, Narberth, Pa.
 Howe, Joyce Elaine 452 Locust Avenue, Burlington, N. J.
 Howell, Alfred J. Green Acres, Honesdale, Pa.
 Howell, Christopher S. 9205 Sligo Creek Pkwy., Silver Spring, Md.
 Hubbard, Cortland V., Jr. 860 E. Manatawna Street, Phila. 28, Pa.
 Huble, Susanna Y. 46 Garfield Avenue, Madison, N. J.
 Hubscher, Earl M. 1329 S. Broad Street, Trenton, N. J.
 Huey, Marshall H., III 507 Bellevue Avenue, Laureldale, Pa.
 Huff, Richard H., Jr. 15 Arnold Place, New Bedford, Mass.
 Hukill, David G. 186 Kemah Road, Ridgewood, N. J.
 Humes, Walter W. 552 E. 8th Avenue, Tarentum, Pa.
 Humphrey, Chester B. 4023 Oliver Street, Chevy Chase 15, Md.
 Humphrey, William D. John's Lane, Ambler, Pa.
 Hunsicker, Nina S. Cragmoor, N. Y.
 Hurst, John L., III 1011 E. Second St., Berwick, Pa.
 Hutchison, Judith Ann 1132 Roberts Boulevard, Vineland, N. J.
 Huyett, Scott L. 516 Bellevue Avenue, Laureldale, Pa.
 Hyman, Charles W. 295 S. River Street, Wilkes-Barre, Pa.
 Imber, Harold 1229 Eckert Avenue, Reading, Pa.
 Ingoglia, Gina 55 Summer Street, Forest Hills, N. Y.
 Ingram, William L. 7820 Tilbury Street, Bethesda, Md.
 Jaciw, Lydia T. 328 S. 29th Street, Harrisburg, Pa.

Student Directory

- Jackier, H. Kemeth 180 Calton Road, New Rochelle, N. Y.
 Jackson, James A. 62 Woodedge Road, Plandome, L. I., N. Y.
 Jackson, Mary F. 371 C Street, Carlisle, Pa.
 Jacobs, Frederic 1890 Ocean Avenue, Brooklyn, N. Y.
 Jaeger, Allen W. Tophet Road, Roxbury, Conn.
 Jaeger, J. Roedel, Jr. 4119 Taylor Avenue, Baltimore 6, Md.
 Jalsoviczky, Istvan 433 W. 21st Street, New York 11, N. Y.
 James, David D. 9501 Marston Road, Philadelphia 18, Pa.
 James, Hugh W. 813 Hopeton Road, Wilmington, Del.
 Jann, Arthur R. 400 Willow Way, Clark, N. J.
 Janssens, Margot L. 338 E. Penn Street, Bedford, Pa.
 Jenkins, Arthur L., Jr. 640 N. Lincoln Avenue, Scranton 4, Pa.
 Jenkins, Charles S. 33 George Street, Manhasset, L. I., N. Y.
 Jenney, David Pine Creek Lane, Chester Springs, Pa.
 Joel, Helmuth W., Jr. 28 Tanglewylde Avenue, Bronxville, N. Y.
 John, Jerome F. 1113 Lindale Avenue, Drexel Hill, Pa.
 Johnson, Douglas E. 138 Washington Avenue, Avon, N. J.
 Johnson, Karen L. 5219 Western Ave. N.W., Wash. 15, D. C.
 Johnson, Linda M. 32142 Cherry Hill Road, Garden City, Mich.
 Johnson, S. Glenn, Jr. 341 Meetinghouse Lane, Jenkintown, Pa.
 Jones, Carol E. 7 Center Street, Hopewell, N. J.
 Jones, Edna H. 11 W. Aspen Street, Hazleton, Pa.
 Jones, Henry C. 612 W. Market Street, Pottsville, Pa.
 Jones, Robert C. 210 Orchard Way, Wayne, Pa.
 Jones, William F. 7920 Provident Street, Philadelphia 50, Pa.
 Kaas, Jeanne Anne Rt. 18, Box 476, Pottstown, Pa.
 Kalis, Howard E., III 10 W. Fourth Street, Pottstown, Pa.
 Kamka, Gordon C. 6411 Fairdel Avenue, Baltimore, Md.
 Kammerer, Carol J. 1301 Shumaker Avenue, Lancaster, Ohio
 Kappel, Hans K. 146 S. West Street, Carlisle, Pa.
 Kappel, Joan E. Blue Spruce Farms, Altamont, N. Y.
 Kean, Ruth E. 111 Watkins Avenue, Woodbury, N. J.
 Kearney, Michael T. P.O. Box 269, Upper Marlboro, Md.
 Keat, Elizabeth 9 Somerset Avenue, Chatham, N. J.
 Keller, Adam, Jr. R.D. #1, Carlisle, Pa.
 Keller, David W. 609 N. Fifteenth Street, Harrisburg, Pa.
 Kelly, Colin P., III Box 700, Virney Highway, Chester, Pa.
 Kelly, Patricia M. 8 Allen Point, Bay Shore, N. Y.
 Kelso, Barbara Jean 108 Wyoming Street, Westfield, N. J.
 Kennedy, Charles A. R.D. #6, Box 358, Carlisle, Pa.
 Kennedy, Elizabeth R. 21 Ardmore Road, Scarsdale, N. Y.
 Kenney, James A., III Spring Hill Road, Salisbury, Md.
 Kent, Stephen K., Jr. Andover and Exeter Roads, Havertown, Pa.
 Kepler, Thomas F. 419 E. Darby Road, Havertown, Pa.
 Kerstetter, Julia Ann 213 Aldrich Avenue, Altoona, Pa.
 Keuch, Barbara Ann 712 N. Church Street, Hazleton, Pa.
 Keyes, Norman R., Jr. P.O. Box 154, Oaks, Pa.
 Kipp, David A. 161 Hunters Lane, Devon, Pa.
 Kirk, Delbert T., Jr. 6329 Ogontz Avenue, Phila. 41, Pa.
 Kiser, Jane C. 7023 Aberdeen Road, Upper Darby, Pa.
 Kittredge, Sally L. 1117 Gary Drive, Baltimore 28, Md.
 Klasek, Joyce B. 425 Palm Street, Scranton 5, Pa.
 Klein, Joseph A. 912 Green Street, Harrisburg, Pa.
 Klein, Steven R. 919 Mayfield Road, Woodmere, L. I., N. Y.
 Klussmann, Bruce E. 67 Stone Avenue, Bradford, Pa.
 Knight, Peter D. 100 Round Hill Road, Hamden 18, Conn.
 Knowlton, Neil H., Jr. 868 S. Lincoln Avenue, Salem, Ohio
 Knuth, Andrew L., Jr. 25 Gray Street, West Caldwell, N. J.
 Koehler, Herbert G. 126 Euclid Avenue, Bridgeport 4, Conn.
 Kolesar, Elmer F. R.D. #1, Glen Campbell, Pa.
 Kollas, Helen C. 156 Belvedere Street, Carlisle, Pa.
 Koontz, Sara Ann Juliana Heights, Bedford, Pa.
 Kopelman, James E. 1081 Woodbury Road, New Kensington, Pa.
 Kopf, Timothy W. 3525 Victory Blvd., Staten Island 14, N. Y.
 Kraft, Elizabeth G. Dedham Street, Dover, Mass.
 Krause, Gretchen 14 S. Third Street, Lebanon, Pa.
 Kreamer, Richard A. 1504 E. Walnut Lane, Philadelphia 38, Pa.
 Kreisberg, Steven E. 290 Heather Lane, Hewlett Harbor, N. Y.
 Krome, Edward Carl R-1, Upper Coleman Avenue, Elmira, N. Y.
 Kronenberg, Yves 808 Walnut Street, Carlisle, Pa.
 Krosney, Neil M. 25 N. Kenyon Avenue, Margate City, N. J.
 Krvstun, Victor J. North Road, Chester, N. J.
 Kulchin, Matthew S. 50 Riverside Drive, New York 24, N. Y.
 Kulp, Jonathan B. 1411 Sandy Hill Road, Norristown, Pa.
 Kunsig, Louis A., III Carlisle Barracks, Pa.
 Kurtz, Richard A. 2204 Kensington Street, Harrisburg, Pa.
 Kurtz, Robert W. 46 Laclede Street, Pittsburgh 11, Pa.
 Kuykendall, Gretchen A. 5110 - 38th St. N.W., Washington 16, D. C.
 LaBate, Linda F. 500 Reeder Street, Easton, Pa.
 Lacy, Kenneth B. 2805 Bethel Avenue, Pennsauken, N. J.
 Laird, Judson, III Vernon Lane, Moylan, Pa.
 Lamb, Robert E. Morris Ave. and Lafayette Rd., Bryn Mawr, Pa.
 LaNeve, James 113 W. Main Street, Mechanicsburg, Pa.
 Laning, Elsa Luann 208 Washington Street, Toms River, N. J.
 Larcombe, Samuel H., Jr. 227 Granville Dr., Silver Spring, Md.
 Lawn, Marjorie N. R.D. #1, Downingtown, Pa.
 Lawrence, Carol Ann 1205 Norbee Drive, Wilmington 3, Del.
 Lawton, Gary E. 741 Beatty Rd., R.D. #20, Media, Pa.
 Layng, W. John 90 Lyons Place, Springfield, N. J.
 Leabman, Daniel L. 1525 Chelton Avenue, Philadelphia 26, Pa.
 Lear, Joyce L. 69 E Street, Carlisle, Pa.
 Lebo, Nelson F., II Echo Hollow Farm, Lambertville, N. J.
 Lee, Richard Q. 3401 Cummings Lane, Chevy Chase 15, Md.
 Leeche, Kristin A. 413 Green Lane, Roxborough, Phila. 28, Pa.
 Leedy, William R. 38 Newton Avenue, Woodbury, N. J.
 Lehnartz, David F. Cedar Drive, Briarcliff Manor, N. Y.
 Leibowitz, Robert E. Rancocas Avenue, Burlington, N. J.
 Leighton, Stephen B. 26 Willow Street, Brooklyn 1, N. Y.
 Lemkau, Ann Ruth 1510 Berwick Avenue, Ruxton 4, Md.
 Lemons, Nancy M. R.D. #1, Box 28, Oxford, Pa.
 Leopold, Marx S. 414 Shoemaker Road, Philadelphia 17, Pa.
 Leppo, David Rt. #1, Hampstead, Md.
 LeVan, Joan M. Fairhill Road, R.D. #1, Hatfield, Pa.
 Levin, Marvin I. 1321 Perry Street, Reading, Pa.
 Levy, Philip A. 941 Berkeley Avenue, Trenton, N. J.
 Lewis, Calvin A. 1718 W. Water Street, Elmira, N. Y.
 Lewis, Joseph E. 1027 Fairview Avenue, Wyomissing, Pa.
 Lewis, Loran Lance 1400 Ashtola Street, Pittsburgh 4, Pa.
 Lindberg, Stanley W. 1410 Penna. Ave. East, Warren, Pa.
 Lindenmuth, Paul F. 25 Elmont Avenue, Baltimore 6, Md.
 Lindsay, Margaret E. 2715 Cleveland Avenue, Camden 5, N. J.
 Line, Larry L. 156 Glendale Street, Carlisle, Pa.
 Linton, Charles H. 713 Ashurst Road, Havertown, Pa.
 Lipinski, Joseph F. 1136 Parkway Dr., New Kensington, Pa.
 Liu, Allan J. 40 Monroe Street, New York 2, N. Y.
 Livezey, G. Kessler, III 236 S. Rogers Street, Aberdeen, Md.
 Lizza, Carl J. 2 Mill River Road, P.O. Box 148, Oyster Bay, N. Y.
 Lober, John C. 1015 Beeson Avenue, Linwood, Pa.
 Lockwood, Roy H. 10311 Cherry Tree Lane, Silver Spring, Md.
 Logan, John D. 293 Boulevard, Mountain Lakes, N. J.
 Logan, Judith L. 328 Creston Road, York, Pa.
 Lohmann, Watson M. 821 Bowman Avenue, Wynnwood, Pa.
 Long, Joseph C. 1204 W. College Street, Carbondale, Ill.
 Long, Sondra V. 566 University Pkwy., Baltimore 10, Md.
 Lory, Priscilla S. Fair Hills, Fairfax Station, Va.
 Lotke, Paul A. 800 Valley Road, Melrose Park 26, Pa.
 Lovejoy, Barbara Sue Horseneck Point, Little Silver, N. J.
 Lovsnes, Neal W. Carlisle Barracks, Carlisle, Pa.
 Lucas, Ferdinand C., IV Nittany Road, Castanea, Pa.
 Lum, Howard M., III 643 Phila. Avenue, Chambersburg, Pa.
 Lumpkin, O. Alan 1212 Winstead Road, Wilmington, Del.
 Lutz, Janet Mathers 7913 Oxford Avenue, Phila. 11, Pa.
 Ly, Luoeng No. 2, rue Face la Gare, Phnom Penh, Cambodia
 McCabe, Kendall K. R.D. #3, Berlin, Md.
 McCarthy, Charles R. Star Route, P.O. Box 134, Carlisle, Pa.
 McCarty, Carol L. Methodist Home, Box 348, Mechanicsburg, Pa.
 McClain, Sally Jo 203 Darlington Road, Beaver Falls, Pa.
 McCormick, P. Reed 360 Elmira Street, Troy, Pa.
 McCormick, William J. 172 Highland Road, Pittsburgh 35, Pa.
 McCrory, James F. 2144 Chestnut Street, Camp Hill, Pa.
 McDowell, Susan E. 1338 Wheatheaf Lane, Abington, Pa.
 McElrath, C. Daniel 4th and Mercer Streets, Nescopeck, Pa.
 McFarland, Harold B., III 105 Waverly Road, Wyncote, Pa.
 McGahey, David L. 8646 Williams Ave., Philadelphia 50, Pa.
 McGee, Philio T., II 518 Belmont Avenue, Williamsport, Pa.
 McGuekian, Paul A. 707 Dartmouth Avenue, Silver Spring, Md.
 McKelvey, David A. 104 Brookside Road, Springfield, Del. Co., Pa.
 McKinney, J. Bruce 110 St. Mary's Street, Butler, Pa.
 McKnight, Regis Q. Box 373, Jamestown, Pa.
 McNutt, Robert L. 1029 Foulkrod Street, Philadelphia 24, Pa.
 McShane, Franklin J., Jr. Shinnecock Trail, Medford Lakes, N. J.
 Maat, Howard J. 43 Church Street, Hagaman, N. Y.

Student Directory

- Macaulay, Joanne W. R.D. #2, Glen Hardie Road, Wayne, Pa.
 Machat, Sydney L. 5450 Wissahickon Avenue, Phila. 44, Pa.
 MacKenzie, M. Kenneth, Jr. 370 Sound Beach Ave., Old Greenwich, Conn.
 Madara, Edward S., Jr. 1315 Hagys Ford Road, Narberth, Pa.
 Magill, Richard M. 35 C Hall Manor, Harrisburg, Pa.
 Mahn, Barbara H. 230 Maple Avenue, Delanco, N. J.
 Malchevsky, Inna 1711 Spring Garden Street, Phila. 30, Pa.
 Mallory, Lewis E., IV 28 School Street, Bradford, Pa.
 Malone, Robert A. 11109 Wayercroft Way, Rockville, Md.
 Manis, Robert E. 901 Longshore Avenue, Philadelphia 11, Pa.
 Mann, Richard, Jr. 248 Manor Road, Douglaston, N. Y.
 Mar, Eugene Y. 1901 Chapman Road, Hyattsville, Md.
 Marcucci, W. Carey 4335 Princeton Avenue, Phila. 35, Pa.
 Marcus, Norman R. 175 Riverside Drive, New York 24, N. Y.
 Mark, Bernard F., Jr. 17 Eldridge Avenue, Collingswood 7, N. J.
 Mark, Jon Randall 401 Allegheny Street, Huntingdon, Pa.
 Markley, Charles A. 4106 Walnut Street, Harrisburg, Pa.
 Marron, Carol J. 72-10 41st Avenue, Jackson Heights 77, N. Y.
 Marsh, Donald R. 651 Maple Street, Indiana, Pa.
 Martin, Kenneth R. 4200 Dermond Avenue, Drexel Hill, Pa.
 Martin, Mary R. 177 Spencer Road, Basking Ridge, N. J.
 Martin, Sandra Lou 570 Greenlee Road, Pittsburgh 27, Pa.
 Mason, Richard S. Van Houten Fields, West Nyack, N. Y.
 Massey, Gail 4536 Lowell Street N.W., Washington 16, D. C.
 Massey, Richard R., Jr. 44 Elm Street, Wellesley 82, Mass.
 Matta, Elizabeth Ann 512 Green Street, Brownsville, Pa.
 Matuska, Janet Louise 474 Lafayette Avenue, Palmerton, Pa.
 Matyaszek, Jack 2833 East Ann Street, Philadelphia 34, Pa.
 Maurer, E. George, Jr. Owl's Nest Road, Greenville 7, Del.
 May, C. Kent 417 Meadow Road, Glenshaw, Pa.
 Meade, David C. 5601 Durbin Road, Bethesda 14, Md.
 Mecum, Lois Anne 1025 W. Ross Street, Lancaster, Pa.
 Mellott, John Leroy R.D. #6, Carlisle, Pa.
 Menin, Henry Louis 514 Murdoch Road, Philadelphia, Pa.
 Mercer, Peter W. 27 Rosedale Road, Watertown, Mass.
 Meredith, Samuel E. Greenwood, Del.
 Merrick, Spencer, III Tuscany Apartments, Baltimore 10, Md.
 Merrifield, A. Vaughn 213 Pinehurst Road, York, Pa.
 Metzger, William F. 3908 Essex Road, Baltimore 7, Md.
 Middleton, William H. L. 721 Ormond Avenue, Drexel Hill, Pa.
 Miele, Joseph R. 1105 Locust Street, Williamsport, Pa.
 Miller, Barbara S. 57 Williams Street, Glastonbury, Conn.
 Miller, Bernard J. 5867 Woodcrest Avenue, Philadelphia 31, Pa.
 Miller, John W., Jr. 310 Walnut Street, Boiling Springs, Pa.
 Miller, Neal 10 Park View Terrace, Bayonne, N. J.
 Miller, Roger E. 114 S. Seventh Avenue, West Reading, Pa.
 Miller, Virginia L. 414 W. Fifth Street, Tyrone, Pa.
 Milligan, Andrew, Jr. 6 West Concourse, Avon-by-the-Sea, N. J.
 Milligan, Judith Anne 6 West Concourse, Avon-by-the-Sea, N. J.
 Mills, Mary Fletcher 42 Poplar Road, Briarcliff Manor, N. Y.
 Mitchell, Nathaniel O. R.D. #4, Troy, Pa.
 Mitchell, Penelope L. 5620 Idle Avenue, Las Vegas, Nevada
 Moore, Louis D., II Chicken Valley Rd., Locust Valley, L.L., N. Y.
 Moore, Thomas L., Jr. 905 Washington Avenue, Oakmont, Pa.
 Moran, Nancy J. R.D. #2, Voorheesville, N. Y.
 Moring, Sharon Ann 609 Camellia Way, Los Altos, Calif.
 Morrissey, J. Michael 96 Grandview Boulevard, West Lawn, Pa.
 Morrissey, J. David 96 Grandview Boulevard, West Lawn, Pa.
 Morse, Phyllis Ann 39 Whitney Street, Closter, N. J.
 Morsell, Frederick A. 95 Fenimore Street, Brooklyn 25, N. Y.
 Morton, Albert W., III 8408 Navajo Street, Philadelphia 18, Pa.
 Moser, Klara E. 291 Hudson Avenue, Norwood, N. J.
 Mowitt, Lynda Ann 53 Sylvan Drive, Morris Plains, N. Y.
 Mowrer, Gordon B. 632 Edgboro Boulevard, Bethlehem, Pa.
 Mull, William H. 1006 Arnold Street, Williamsport, Pa.
 Mumma, Mark R. 2636 Boas Street, Harrisburg, Pa.
 Muncaster, Amy K. 267 Academy Avenue, Pittsburgh 28, Pa.
 Muncaster, John W. 267 Academy Avenue, Pittsburgh 28, Pa.
 Munchel, Mary A. 64 1/2 N. 17th Street, Harrisburg, Pa.
 Murray, Susan D. 2608 Robins Street, Endicott, N. Y.
 Mussano, Virginia F. 532 Ontario Street, Monessen, Pa.
 Myers, Frances E. 4218 Seventh Avenue, Temple, Pa.
 Myers, Jay W. 1624 Lincoln Highway East, Lancaster, Pa.
 Myers, Robert P. Littlestown Pike, RD #4, Hanover, Pa.
 Naditch, Ronald M. 3315 Olympia Avenue, Baltimore 15, Md.
 Nagel, Madelyn 25 Blauvelt Street, Teaneck, N. J.
 Neiman, Charles A. Country Club Rd. & Farquhar Dr., York, Pa.
 Nesbitt, Lynne 5901 Walton Road, Bethesda 14, Md.
 Ness, Lynne M. D. 262 W. High Street, Carlisle, Pa.
 Neuber, Jane Ann R.D. #4, Box 620, Lancaster, Pa.
 Newell, Nancy J. 109 Gray Terrace, Fanwood, N. J.
 Noble, Jane E. 1615 Avenue I, Brooklyn, N. Y.
 Nomura, Tomohide Tokyo, Japan
 Nora, Mary Lou 511 Milltown Road, North Brunswick, N. J.
 Norris, John W. Susquehanna Avenue, Curwinstown, Pa.
 Norton, Frederick C. 1216 Dale Drive, Silver Spring, Md.
 Nuttle, Henry L. W. Second Street, Denton, Md.
 Ober, William J. 131 Third Street, Derry, Pa.
 Obermiller, Carol M. R.D. #1, Ambler, Pa.
 O'Connor, Margaret M. 12 Doris Drive, Scarsdale, N. Y.
 Oiler, Franklin A., Jr. 27 Big Spring Ave., Box 127, Newville, Pa.
 Olewiler, H. Newton, Jr. 422 Center Street, Bethlehem, Pa.
 Oppasser, Jack Ellis 53 Highland Avenue, Springfield, N. J.
 Oram, Reginald S. 1942 N. Market Street, Berwick, Pa.
 Orlich, Ricardo Aptda. 409, San Jose, Costa Rica
 Ort, Robert B. The Trees, Hackettstown, N. J.
 Ortenzio, Rocco 403 E. Coover Street, Mechanicsburg, Pa.
 Overheim, John L. 223 S. 19th Street, Camp Hill, Pa.
 Owens, William E. 7244 Meadow Lane, Baltimore 22, Md.
 Packard, Harry 7312 Piney Branch Road, Takoma Park 12, Md.
 Page, Ronald C. 70 Balsam Lane, Princeton, N. J.
 Paley, Israel D. 42 S. Sixth Avenue, Coatesville, Pa.
 Pappas, Dean C. 60 Rutgers Avenue, Bridgeton, N. J.
 Pappas, James N. 912 N. Third Street, Harrisburg, Pa.
 Parker, Oliver, Jr. R.F.D. #2, Box 260, Allendale, N. J.
 Parkins, Janet E. 301 Green Road, Berwyn, Pa.
 Passmore, Brinton S. 42 Barnes Lane, Chappaqua, N. Y.
 Patterson, James W. 45 Amherst Avenue, Swarthmore, Pa.
 Paul, C. Marshall 538 E. Gravers Lane, Philadelphia 18, Pa.
 Paules, Palmer L. 180 S. Franklin Street, Red Lion, Pa.
 Paull, Robert C. 37 Post Lane, Riverdale, N. J.
 Paxson, Neil B. 423 Washington Street, Westfield, N. J.
 Peer, A. Kenneth 16 Joanna Way, Short Hills, N. J.
 Peer, Nancy Edwards 308 Reno Street, New Cumberland, Pa.
 Perkins, Charley A. 251 S. Pitt Street, Carlisle, Pa.
 Pence, Robert L. 264 Madison Street, Brookville, Pa.
 Perot, Anthony M. 109 East Mill Road, Flourtown, Pa.
 Perot, James 109 East Mill Road, Flourtown, Pa.
 Petersen, J. David 36-19 167th Street, Flushing 58, N. Y.
 Phillips, Cynthia J. 10 Connecticut Avenue, Freeport, N. Y.
 Phillips, James W., Jr. 638 Ninth Avenue, Prospect Park, Pa.
 Phillips, Katherine P. 2828 Bauerwood Avenue, Baltimore 14, Md.
 Phillips, W. Morgan, Jr. West Valley Green Road, Flourtown, Pa.
 Phipps, Dorothy Ann 1715 Malvin Road, Williamsport, Pa.
 Piel, W. Louis 6828 Windsor Mill Road, Baltimore 7, Md.
 Pitcock, Jordan R. 731 E. Upsal Street, Philadelphia 19, Pa.
 Pittman, William R. 22 Hawthorne Avenue, Baltimore 8, Md.
 Platt, William H. 251 Berger Street, Emmaus, Pa.
 Pollock, Wayne C. 3921 Woodridge Road, Baltimore, Md.
 Potts, John H. 1510 Briarwood Road, Havertown, Pa.
 Price, Thomas B., Jr. 194 Beaver Street, Beaver, Pa.
 Prosky, Jill J. 124 W. 79th Street, New York 24, N. Y.
 Proud, Donald E. 2011 N. Harrison Street, Wilmington 2, Del.
 Purvis, Lucy E. 102 Russell Road, Fanwood, N. J.
 Pusey, G. Kirk Pusey Mill, Avondale, Pa.
 Quann, Byron G. 1114A N. 17th Street, Harrisburg, Pa.
 Quin, Nancy R. 220 Wyoming Avenue, West Pittston, Pa.
 Quirk, John J., Jr. 36 Duer Street, North Plainfield, N. J.
 Radcliffe, John H. 90 Laurel Street, Fairhaven, Mass.
 Rademan, Alan N. 6002 N. Thirteenth Street, Philadelphia 41, Pa.
 Ramos-Umpierre, Antonio 1354 Luchetti St., Santurce, Puerto Rico
 Ranochak, Ronald J. Star Route, Carlisle, Pa.
 Reader, Jane E. 735 S. Hanover Street, Carlisle, Pa.
 Ream, Charles R. 325 W. High Street, Carlisle, Pa.
 Reamy, Barbara Ann 819 Evesham Avenue, Baltimore 12, Md.
 Reddicks, Cora Lee 2206 Walton Avenue, Bluefield, W. Va.
 Reed, John H. Woodland Road, Stafford, Wayne P.O., Pa.
 Reed, W. Creighton, Jr. Woodland Road, Stafford-Wayne, Pa.
 Reeser, James 11 N. Third Street, Camp Hill, Pa.
 Reisinger, Letitia Ann 7308 Western Avenue, Chevy Chase, Md.
 Rennie, George S., III 309 W. 24th Street, Chester, Pa.

Student Directory

- Rey, Jean P. Square Leclerc, Saone et Loire, France
- Rice, Margot Douglass R.D. #2, New Windsor, Md.
- Richards, James B. 227 Plymouth Road, Plymouth Meeting, Pa.
- Richards, Stephen E. 100 Bay Drive, Massapequa, N. Y.
- Richards, Thomas W. 609 Oberdick Drive, McKeesport, Pa.
- Richardson, Edith B. 63 Chestnut Hill Place, Glen Ridge, N. J.
- Richardson, Fred S. R.D. #1, Newville, Pa.
- Richardson, Keith A. 4 Crest Lane, Swarthmore, Pa.
- Richardson, Robert D. 61 Terrace Street, Dallas, Pa.
- Richmond, Judith B. Main Road, Peconic, L. I., N. Y.
- Richtmyer, Rosemary 7817 Marion Lane, Bethesda, Md.
- Ricks, John D. R.D. #4, Box 349, Uniontown, Pa.
- Riethmiller, Lynn G. 750 Jefferson Drive, Pittsburgh 29, Pa.
- Rifkin, Gerald B. 520 Woodlawn Avenue, Shamokin, Pa.
- Rilling, David C. 5752 Rising Sun Avenue, Philadelphia 20, Pa.
- Rimbach, David W. Box 25, Route 7, Lake Shore, Md.
- Robb, James P. 25 Idlewood Road, White Plains, N. Y.
- Roberts, Donald W. 1113 W. Cold Spring Lane, Baltimore, Md.
- Robertson, Pryor H. Route 17, Morristown, N. J.
- Robinson, Arlene P. 1032 Sylvan Drive, Falls Church, Va.
- Robison, Carolyn L. 711 Old Boston Post Rd., Mamaroneck, N. Y.
- Robison, W. Emily 711 Old Boston Post Rd., Mamaroneck, N. Y.
- Rogers, Daniel E. 3500 Forest Avenue, Homestead Park, Pa.
- Roney, Denise M. 237 W. South Street, Carlisle, Pa.
- Roney, William K. 237 W. South Street, Carlisle, Pa.
- Rood, Audrey Anne 52 Elizabeth Street, South Bound Brook, N. J.
- Rosen, Stuart M. 639 Concord Avenue, Williston Park, N. Y.
- Rosenstein, Walter S. 67-66 108th Street, Forest Hills, 75, N. Y.
- Ross, John B. 7th Street Rd., R.D. #1, New Kensington, Pa.
- Rossell, Nancy G. 106 Ovington Road, R.D. #2, Morrisville, Pa.
- Roth, Stephen J. 206 Howard Street, New Brunswick, N. J.
- Rothstein, Selma 253 Baltimore Street, Carlisle, Pa.
- Rourke, Lowndes E. Dogwood Road, Orange, Conn.
- Rowe, Charles A. 2035 Edgemont Road, North, Columbus 12, O.
- Royer, W. Scott 5525 Lincoln Road, Bethesda, Md.
- Rubin, Kenneth J. 181-30 Kildare Road, Jamaica 32, N. Y.
- Rudolph, Eric B. 3807 Hadley Square, East, Baltimore 18, Md.
- Rudolph, Jill L. 2017 N. Illinois Street, Arlington 5, Va.
- Ruhl, Dorothy M. 58 S. Penn Street, Manheim, Pa.
- Russell, Albert R.D. #1, Trindle Road, Carlisle, Pa.
- Ruth, Dorothy P. 603 Sharpless Street, West Chester, Pa.
- Ruth, Jon K. 16 Cross Road, Darien, Conn.
- Rutherford, Margaret Jay Street, Katonah, N. Y.
- Rybnik, John M. 1302 Mulberry Street, Scranton, Pa.
- Ryder, Harriet T. 38 Kenwood Avenue, Verona, N. J.
- Sackman, Alan R.D. #1, Warwick, N. Y.
- Sadtler, Stephen C. Fort Washington Ave., R.D. #1, Ambler, Pa.
- St. Claire, M. Elizabeth 4970 Linnean Ave., Washington 8, D. C.
- Salter, Edward A. 427 E. Queen Street, Chambersburg, Pa.
- Sandmann, Peter B. West North Street Ext., Carlisle, Pa.
- Sands, Frank M. 3026 N. Peary Street, Arlington 7, Va.
- Savage, Allen R. 212B West Parkway Avenue, Chester, Pa.
- Savage, Barbara Benedik 212 Harvard St., New Brunswick, N. J.
- Scarborough, John M. Churchville, Harford County, Md.
- Schecter, Lawrence M. 116 Wetherill Road, Cheltenham, Pa.
- Schecter, Richard P. 233 W. Louthier Street, Carlisle, Pa.
- Schomaker, Lee K. 747 Harden Drive, Pittsburgh 29, Pa.
- Schulte, Rainer Simmern/Hunsrueck, Johann-Trarbachstr. 15, Ger.
- Schwalm, Janet E. 301 Mahantongo Street, Pottsville, Pa.
- Scott, Catharine P. 113 N. Front St., P.O. Box 566, Clearfield, Pa.
- Seewald, Ann L. R.D. #1, Linden, Pa.
- Selheimer, Guy Masters 1545 Limekiln Pike, North Hills, Pa.
- Semler, David A. 114 E. Irvin Avenue, Hagerstown, Md.
- Senior, Thomas G. 1123 Sunset Drive, Latrobe, Pa.
- Seybrecht, Carla J. 1338 Walnut Street, Ashland, Pa.
- Shafer, Harry E., Jr. 517 W. Diamond Avenue, Hazleton, Pa.
- Shapiro, Bennett M. 6140 Old York Road, Philadelphia 41, Pa.
- Shapley, Robert E. R.D. #5, Bass Road, Fort Wayne, Ind.
- Sharpe, Lee N. 1523 Clubside Road, Cleveland 24, O.
- Shea, Wendy K. SHAPE, APO 55, c/o Postmaster, N. Y., N. Y.
- Sheard, Andrew A., III Upper Gulph Road, Gulph Mills, Pa.
- Shedd, Paula M. 4633 Rockwood Pkw., N.W., Washington 16, D. C.
- Sheffer, Suzanne The Maples, Watsontown, Pa.
- Shepherd, John W. 6444 Cherokee Street, Philadelphia, Pa.
- Sheppard, J. Robert Greystone Acres, Mounted Rt., Carlisle, Pa.
- Shick, Blair C., Jr. 7251 Bradford Road, Upper Darby, Pa.
- Shields, Sandra E. 408 E. Main Street, Butler, Pa.
- Shipman, F. Lee 2 West Sunbury Street, Shamokin, Pa.
- Shive, Donald L. Callowhill Street, Perkasio, Pa.
- Shoff, Millard R., Jr. 200 Meade Avenue, Hanover, Pa.
- Shuman, John F. 1730 Highland Street, Allentown, Pa.
- Sidle, Allan C. 4120 Alto Road, Baltimore 16, Md.
- Silber, Richard J. 19 Palmer Ave., Landreth Manor, Bristol, Pa.
- Simoni, Judith Ann 5 Timber Lane, Cochituate, Mass.
- Sinclair, Suzanne S. Country Club Road, Kennett Square, Pa.
- Singer, Michael H. 3825 "J" Street, Philadelphia 24, Pa.
- Sjamsuridjal, Muljono 709 Oglethorpe St. N.W., Wash. 11, D. C.
- Skarlatos, Angelo 316 S. Pitt Street, Carlisle, Pa.
- Skladany, Jan P. 4733 Rolling Hills Road, Pittsburgh 36, Pa.
- Slaney, David F. 163 Spring Avenue, Bellevue, Pittsburgh 2, Pa.
- Slater, Albert H. 472 Dorseyville Road, Pittsburgh 38, Pa.
- Slevin, Edward D. 208 Fleming Avenue, Hanover, Pa.
- Slifkin, Robert F. 8205 Aspen Way, Elkins Park 17, Pa.
- Slomin, Bruce D. 4 Lincoln Avenue, Massapequa, N. Y.
- Smeltz, Allen G. Sacramento, Pa.
- Smith, Alan M. 1026 Noyes Drive, Silver Spring, Md.
- Smith, Bruce L. 32 First Avenue, Union City, Pa.
- Smith, Charles B. 627 E. Mt. Airy Avenue, Philadelphia 19, Pa.
- Smith, Eleanor L. 306 Dunkirk Road, Baltimore 12, Md.
- Smith, Harold J. 266 S. Hanover Street, Carlisle, Pa.
- Smith, John A. 72 Highland Avenue, Norristown, Pa.
- Smith, Ramona Ann 102 Mechanic St., Cape May Courthouse, N. J.
- Smith, Roger M. 1026 Noyes Drive, Silver Spring, Md.
- Smith, William T. 3747 Derry Street, Harrisburg, Pa.
- Smyth, William N. 60 Serpentine Avenue, Roslyn, L. I., N. Y.
- Snyder, James V. 7129 Lincoln Drive, Philadelphia 19, Pa.
- Snyder, Roberta L. 210 Calvert Terrace, Hagerstown, Md.
- Sobel, Barbara 2832 Second Street, Harrisburg, Pa.
- Solomon, M. Jerome 264 Seneca Street, Harrisburg, Pa.
- Sook, Barbara Ann 26 W. Amherst Road, Bala-Cynwyd, Pa.
- Spahr, Boyd Lee, III Rogues Roost, Blue Bell, Pa.
- Spahr, Christian F. 1104 Old Gulph Road, Rosemont, Pa.
- Spangenberg, George W. 2 DuBois Street, Port Jervis, N. Y.
- Spangler, Leonard E. 111 N. Belmont Avenue, Margate, N. J.
- Spector, William I. 304 N. High Street, West Chester, Pa.
- Spire, Joan E. 275 Lincoln Street, Hummelstown, Pa.
- Sprague, Abby P. Caledonia, Minnesota
- Spring, Charles M. 401 Beechtree Lane, Wayne, Pa.
- Stafford, John R. 200 Parker Road, Elizabeth, N. J.
- Stanley, Charlotte D. 4373 Brightview Avenue, Pittsburgh 27, Pa.
- Statler, Sandra G. Arlington Hotel, Oil City, Pa.
- Steckley, William M. 3906 Schoolhouse Lane, Harrisburg, Pa.
- Steege, Richard C. 216 Williamsburg Road, Ardmore, Pa.
- Stefanon, Ernest A. Box 217, Herminie, Pa.
- Stehley, George F., III 806 Walnut Place, Havertown, Pa.
- Steindel, Carl R. R.D. #2, Box 280, Moscow, Pa.
- Stellfox, Jean L. 323 S. Chestnut Street, Mount Carmel, Pa.
- Stephens, John T., Jr. 1139 Roanoke Avenue, Charlotte 5, N. C.
- Stevens, Virginia J. 14250 Bustleton Pike, Philadelphia 16, Pa.
- Stevenson, David G. Route 22, Bound Brook, N. J.
- Stine, J. David 1719 Balsam Lane, Villanova, Pa.
- Stockbridge, Kay W. 53 Hallock Street, Farmingdale, N. Y.
- Stocker, Carolyn Ann 1517 College Avenue, Reading, Pa.
- Stoddard, William G. Hickory Road, Woodbridge, Conn.
- Stoner, Carl B., Jr. 1952 Rudy Road, Harrisburg, Pa.
- Street, Blair P. 125 W. Elbon Road, Chester, Pa.
- Street, John E., Jr. Hillside Drive, Carlisle, Pa.
- Strite, James A., Jr. 846 E. King Street, Chambersburg, Pa.
- Strohecker, James R., Jr. 606 S. 29th Street, Harrisburg, Pa.
- Sroyd, Claudia Anne 37 St. Clair Drive, Pittsburgh 28, Pa.
- Stuart, H. Wynne 107 Eakins Road, Manhasset, N. Y.
- Stuhlmuller, Kimball R. 416 Upper Haig Ave., Springdale, Conn.
- Sullivan, M. Keith 40 39th Street, Camp Hill, Pa.
- Sunden, Gary R. 89 Leverich Street, Hempstead, N. Y.
- Surrick, Richard Barclay 3 Swarthmore Place, Swarthmore, Pa.
- Swartley, Steven W. 330 Central Avenue, Souderton, Pa.
- Taft, Eleanor W. 9437 Shore Road, Brooklyn 9, N. Y.
- Takaacs, Gyula William Sloan House, N. Y.
- Talley, John W. 1033 W. Cambria Street, Philadelphia 33, Pa.
- Tar, Irene 212 W. High Street, Carlisle, Pa.
- Tar, John 212 W. High Street, Carlisle, Pa.
- Taub, Marvin J. 21 Cray Avenue, Binghamton, N. Y.

Student Directory

- Taylor, Jon K. 6203 Mossway, Baltimore 12, Md.
 Taylor, Michael A. 15 Beech Road, West Orange, N. J.
 Tegtmeyer, Merle E. 1508 Carrollton Avenue, Ruxton 4, Md.
 Teitelman, Edward A. 6608 N. 18th Street, Philadelphia 26, Pa.
 Temke, Frederic A. 2800 Boas Street, Harrisburg, Pa.
 Templeton, James E. 5 Boone Trail, Severna Park, Md.
 Templeton, Pamela B. 3 Beechwood Road, Florham Park, N. J.
 Tepel, Frederick A., Jr. 609 Callamont Drive, Williamsport, Pa.
 Terzano, John, Jr. 217 W. Union Street, Burlington, N. J.
 Test, Donald R. 762 Laurel Lane, Wayne, Pa.
 Thatcher, Richard S. 548 Bridle Road, Glenside, Pa.
 Thieler, William R. 7804 Bayard Street, Philadelphia 50, Pa.
 Thomas, John C. 237 Chestnut Street, Mifflinburg, Pa.
 Thomas, Polly Baker R.D. #4, Mechanicsburg, Pa.
 Thomas, Sheldon G. 153 Center Avenue, Plymouth, Pa.
 Thome, Barbara Jo 61 Marietta Avenue, Mount Joy, Pa.
 Thompson, Patricia Ann Mounted Route, Mt. Holly Springs, Pa.
 Thompson, Peter M. 401 Speedwell Avenue, Morris Plains, N. J.
 Thomson, Mary L. 19 North Hill Drive, West Chester, Pa.
 Thun, Katrina 1601 Museum Road, Wyomissing, Pa.
 Thunberg, Richard H. 1024 Hilborn Avenue, Erie, Pa.
 Tickner, Alexander M., Jr. 203 Marie Road, Cape Arthur, Severna Park, Md.
 Tilden, Deborah 37 Elm Street, Scituate, Mass.
 Timberlake, Barbara E.
 Todd, Walter D. Rotary Gas Station, Briar Creek, Pa.
 Torrey, Lois M. Army War College, Carlisle, Pa.
 Tow, Raymond M. 16 Curtis Street, Falmouth, Mass.
 Townhill, James R. 80 Oviatt Street, Hudson, O.
 Trayer, Daniel 418 Bosler Avenue, Lemoyne, Pa.
 Trejos, Manuel E. Apartado 3335, San Jose, Costa Rica, C. A.
 Trelogan, Robert M. 3625 N. Piedmont Street, Arlington 7, Va.
 Trevlyn, Richard L. 1338 Wesley Avenue, Ocean City, N. J.
 Tull, Richard 9 Clearview Terrace, West Orange, N. J.
 Tyler, William G., III Wight Avenue, Cockeysville, Md.
 Unger, William G. 354 Mulberry Street, Berwick, Pa.
 Updegraff, William E. 505 Cemetery Street, Williamsport, Pa.
 Valenti, Carol Anne 54 Carey Avenue, Wilkes-Barre, Pa.
 Valenti, John T., Jr. 54 Carey Avenue, Wilkes-Barre, Pa.
 Van Culin, Susan H. 115 Parkway, Point Pleasant, N. J.
 Vandegrift, Benj. M. 33 Queen Ave., Swanwyck, New Castle, Del.
 Van Kleef, John R. 127 Maple Drive, Camillus, N. Y.
 Van Wickle, Charles E. 206 Third Avenue, Belmar, N. J.
 Van Zile, Read K. 6313 Weidner Avenue, Baltimore 12, Md.
 Vedder, Christina S. McClellan Heights, York, Pa.
 Vickery, Richard A., Jr. 36 E. Monument Avenue, Hathoro, Pa.
 Villa, Orterio J. 1148 First Avenue, Berwick, Pa.
 Villepique, Douglas Alan 162 Berkeley Place, Glen Rock, N. J.
 Vilms, Jaak 1302 Second Street, Seabrook, N. J.
 Vittrup, Muriel Helene Hq USARPAC Apo 958, San Francisco
 Wachter, David A. 750 Fountain Head Rd., N., Hagerstown, Md.
 Wachter, Robert C. 750 Fountin Head Rd., N., Hagerstown, Md.
 Waddell, Douglas T. 1217 Parkside Drive, N., Wyomissing, Pa.
 Wade, James P., Jr. 5 Sheraton Rd., Hernwood Hts., Randallstown, Md.
 Wagner, Durbin L. 634 E. Broad Street, Tamaqua, Pa.
 Wagner, E. Reginald 11 N. Baltimore Ave., Mt. Holly Springs, Pa.
 Waite, James A. 233 N. Allegheny Street, Bellefonte, Pa.
 Walker, David T. 20 W. Freedley Street, Norristown, Pa.
 Walker, Jerolyn L. 210 S. Court House Rd., Arlington, Va.
 Wallace, Angus Duff Gradyville Rd., R.D., Newtown Square, Pa.
 Wallace, Bruce A., Jr. 28 Ambler Road, Merchantville, N. J.
 Wallace, Kay W. 57 Riverview Avenue, Pittsburgh 14, Pa.
 Wallack, Maurice 148-09 Northern Blvd., Flushing 54, N. Y.
 Walters, Robert New Sharon, Robbinsville, N. J.
 Walters, Roland S., Jr. 185 Spencer Place, Ridgewood, N. J.
 Walz, Ruth H. 51 Wilson Street, Carlisle, Pa.
 Ward, Judith Ann 70 Jefferson Road, Princeton, N. J.
 Warner, Stephen D. 51 Denton Avenue, East Rockaway, N. Y.
 Warnes, Myron C. 220 Morrison Drive, Pittsburgh 16, Pa.
 Washburn, David 6 Short Lane, Massapequa Park, N. Y.
 Watchorn, Stephen 612 Harper Avenue, Drexel Hill, Pa.
 Waxman, Ronald L. 11 Bruce Park Drive, Trenton, N. J.
 Weakley, Carolyn F. 1419 Packer Street, Williamsport, Pa.
 Wear, Richard C. 2079 Lyde Place, Scotch Plains, N. J.
 Weaver, Greta Stetser 21 Dickinson Street, Woodstown, N. J.
 Weber, Nancy L. 500 Fontaine Street, Alexandria, Va.
 Weiant, Carol Jean 413 Nelson Avenue, Peekskill, N. Y.
 Weigel, Ellen L. 76 Willow Street, Carlisle, Pa.
 Weigl, William F. 32 W. Pomfret Street, Carlisle, Pa.
 Weiner, Earl D. 4009 Strathmore Avenue, Baltimore 15, Md.
 Weiss, Norma S. 2601A Green Street, Harrisburg, Pa.
 Weiss, Robert 208 E. Cliveden Street, Philadelphia 19, Pa.
 Wellington, C. Ann c/o Intereol, Barranca Bermeja, Col., S. A.
 Wells, Beverley C. 51 S. College Street, Carlisle, Pa.
 Wells, Gay D. 76 Park Avenue, Verona, N. J.
 Wells, Viola B. Hilltop, Bordentown, N. J.
 Wert, F. Douglas, Jr. 1701 Lincoln Street, Camp Hill, Pa.
 Wertheimer, Susan E. 3 Roosevelt Avenue, Larchmont, N. Y.
 Wherly, Carolyn J. 1924 Mulberry Street, Harrisburg, Pa.
 Whichard, William B. 8706 Barron Street, Washington 12, D. C.
 White, Harold N. River Road, R.D. #1, Newtown, Pa.
 White, Robert A. 4 Westwood Park Drive, Havertown, Pa.
 White, Susan C. 512 Park Avenue, Manhasset, N. Y.
 White, Susan E. 3715 Upton Street N.W., Washington 16, D. C.
 White, William J. Roxbury, Pa.
 Whitelaw, William R., Jr. Country Club Road, R.D. #2, Phoenixville, Pa.
 Whitesell, James J. Possum Hollow Road, Wallingford, Pa.
 Whiteside, Albert W. 7 Heather Road, Bala-Cynwyd, Pa.
 Wickersham, Barry R. R.D. #4, West Chester, Pa.
 Wilder, Arbelyn D. 236 E. High Street, Lebanon, Pa.
 Wiley, Jan M. Dillsburg, Pa.
 Wilkin, Gwen M. 347 Strathmore Road, Havertown, Pa.
 Wilkinson, Bruce F. 246 Burrwood Avenue, Collingswood, N. J.
 Willard, John L. 2053 Parkdale Avenue, Glenside, Pa.
 Williams, David O. 1900 Reedie Drive, Silver Spring, Md.
 Williams, John E., III 238 Gletay Road, Lansdowne, Pa.
 Williams, Lloyd S. 2471 Roosevelt Drive, Alameda, Calif.
 Williams, Martha H. 777 Bryant Street, Stroudsburg, Pa.
 Williamson, Robert G., Jr. 209 Hall Avenue, Clarks Green, Pa.
 Wilson, Beverly B. Lower State Road, R.D., North Wales, Pa.
 Wilson, Donald G. 7456 Sommers Road, Philadelphia 38, Pa.
 Wilson, Louise A. Shermansdale, Pa.
 Wilson, Robert T. R.D., Orbisonia, Pa.
 Winzer, Carol Ann 3219 Howard Park Avenue, Baltimore 7, Md.
 Wirth, Barbara Ann R.D. #1, Box 393, New Brunswick, N. J.
 Wisor, Charles E. 502 Turnpike Avenue, Clearfield, Pa.
 Witting, Mary L. 455 Market Street, Bloomsburg, Pa.
 Witting, William C. 3700 N. Albemarle Street, Arlington 7, Va.
 Wolfe, Roger J. 8 S. Hanover Street, Carlisle, Pa.
 Wood, Jeffrey C. 1621 Wilson Street, Baldwin, N. Y.
 Wood, Leonard A., Jr. 208 S. 19th Street, Camp Hill, Pa.
 Woolford, Judith A. 50 Crestline Rd., Strafford Vill., Wayne, Pa.
 Worthington, Robert A. 3416 Iowa Street, Pittsburgh 19, Pa.
 Wright, Carol 131 N. Euclid Avenue, Westfield, N. J.
 Wright, Thomas D. R.D. #1, Fombell, Pa.
 Wurster, Michael F. 5 Roberts Road, Media, Pa.
 Wurtman, Stuart A. 800 E. Sharpnack Street, Philadelphia 19, Pa.
 Wvlie, Elizabeth G. 3818 Huntington St. N.W., Washington 15, D.C.
 Yahraes, John E., Jr. 2318 Coles Boulevard, Norristown, Pa.
 Yasinow, Stephen K. 604 Chelton Avenue, Philadelphia 26, Pa.
 Yaverbaum, Joan 315 Edward Street, Harrisburg, Pa.
 York, L. David, Jr. 95 Tenth Avenue, Sea Cliff, N. Y.
 Young, Martha J. 225 Franklin Turnpike, Mahwah, N. J.
 Young, Patricia Jean 1776 Huntington Turnpike, Trumbull, Conn.
 Young, Robert E. 3401 Rutherford Street, Harrisburg, Pa.
 Younger, George H. R.D. #2, Trumansburg, N. Y.
 Zerby, John G., Jr. 350 N. 32nd Street, Camp Hill, Pa.
 Zimmerman, William M. 325 Conestoga Road, Wayne, Pa.
 Zubrin, Jay R. 2561 Baird Boulevard, Camden 5, N. J.
 Zukerman, Harvey J. 7740 Green Valley Road, Wyncoote, Pa.
 Zwally, Arnold P. 206 S. State Street, Ephrata, Pa.
 Zwally, Charles B. Box 247, 206 S. State Street, Ephrata, Pa.

ALPHA CHI RHO
BETA THETA PI
CHI OMEGA
KAPPA SIGMA
PHI DELTA THETA
PHI EPSILON PI
PHI KAPPA PSI

PHI KAPPA SIGMA
PHI MU
PI BETA PHI
SIGMA ALPHA EPSILON
SIGMA CHI
SUI GENERIS
THETA CHI
ZETA TAU ALPHA

CORNER CAFETERIA

Fountain Service — Snack Bar — Cafeteria

From a "Snack to a Full Course Dinner"

★

CORNER OF HIGH AND WEST STREETS

BUSINESS PATRONS

Food Basket

Carlisle Laundromat

Long's Ladies Shop

*Compliments
of*

EVERETT'S HIGHWAY
SERVICES

★

Route 11, at Carlisle Interchange
of Pennsylvania Turnpike



144 N. West Street
CARLISLE, PENNA.



Proud to Serve
DICKINSON
and Colleges
in Twenty-eight States



General Offices

Lombard at 25th Street
PHILADELPHIA, PA.

SHULENBERGER & ROTH
FUNERAL HOME



169 West High Street
CARLISLE, PENNA.

BOWMAN & COMPANY

ALBERT WATSON, *Prop.*

South Hanover Street



Carlisle's
Leading Department Store



The Store That Appreciates
Your Business



Shop at This Store for
Good Values

REITER'S, INC.

Electrical Contractors



2510 Reel Street

Harrisburg, Pennsylvania

TELEPHONE: 3-5871

LIGHT'S STATIONERY
School and Office Supplies

★

129 West High Street
CARLISLE, PENNA.

Phone: 2649-R

THE LITTLE DO-NUT
SHOPPE

★

52½ West Louthier Street
CARLISLE, PENNA.
Mabel Lebo, Prop.

We sincerely hope that each time you read this
it will bring back fond memories of a very
pleasant association with this store.

Good Luck and Come Back to See Us

★

S. KRONENBERG'S SONS, INC.

DICKINSON MEN'S WEAR SINCE 1866

Compliments
of
JAMES WILSON HOTEL

★

110 West High Street
CARLISLE, PENNA.

Home of Young
Fashions

★

THE HUB
23 N. Hanover Street
CARLISLE, PENNA.

*Compliments
of*
LINE & LINE
*Watchmakers - Jewelers
Importers*

★
21 Dickinson Avenue
"Just Off the Square"

LUTZ - HOFFMAN

FUNERAL

HOME

Compliments of

DANIEL J. LILlich, JR.

Plough & Lillich Insurance Agency

★

2 Market House Avenue

CARLISLE, PENNA.

J. P. BIXLER & SONS, INC.

2 East High Street

CARLISLE, PENNA.

★

112 Years of Continued Service

*Compliments
of*
MASSEY'S
FROZEN CUSTARD

600 West High Street

Next to Biddle Field

MILLNER'S CUT RATE

59 W. Louthier St.

Phone: 1915-J

"Service Is the Word"

Complete Line of Patents

Fountain Service - Light Lunch

Breyers Ice Cream - Schrafts Candy

Hours: 8 A. M. - 11 P. M.

Sundays:

9 A. M. - 1 P. M. and 6 P. M. - 11 P. M.

Compliments of
COCHRAN & ALLEN, INC.

(YOUR SPORTSWEAR HEADQUARTERS)

Hardware – Giftware – Builders' Supplies
Shop and Hand Tools
Hotpoint Appliances

22-24-30 South Hanover Street

PHONE: 906

CARLISLE, PENNA.

Completely Remodeled from A to Z

ST. CHARLES CAFE

16 N. Pitt Street

CARLISLE, PENNA.

★

Pizza Pies Made to Order
Submarine Sandwiches
Meat Ball Sandwiches

We Deliver Any Order Over \$5.00
Phone: Carlisle 1022

Telephone: 374

BAKER & GUSSMAN

Printers

★

16 North Pitt Street

CARLISLE, PENNA.

Compliments of

**CARLISLE DEPOSIT BANK
AND TRUST COMPANY**

Main Bank

1 North Hanover Street

Sbaron Bank

665 North East Street

CARLISLE, PENNA.

Member F.D.I.C.

Phone: 580 - 581



Catering to Parties and Banquets

Home Cooking

Open 7 Days - 6 Days till Midnight

Sunday until 8:30 P. M.

Carlisle, Pa. . . .

Home of
THE FEDERAL EQUIPMENT CO.

Manufacturers of Postal Equipment

For the Nations Colleges

★

ESTABLISHED 1907

CUMBERLAND OFFICE
EQUIPMENT CO.

109 W. Louthier Street
CARLISLE, PENNA.



*New and Used Portable Typewriters
Royal - Remington - Smith Corona
Sales and Service
Phone: 1904*

Compliments of

FEUCHTENBERGER'S
Wallpaper - Paint - Tile



204 N. Hanover Street
CARLISLE, PENNA.

FARMERS TRUST
COMPANY

Carlisle, Pa.



We Are Equipped to Handle Your Banking Needs



Drive-in Window for Your Convenience



You Will Like Our Interest in Your Account



Member Federal Deposit Insurance Corporation

*Over 35 Years of Service to the Colleges
and Schools of Pennsylvania
Waxes - Soaps - Cleansers - Disinfectants
Floor Maintenance Materials*



CLARKSON CHEMICAL
COMPANY, INC.

Sanitary Chemicals

Williamsport, Pennsylvania

CANTEEN COMPANY

Complete Vending Service



154 East High Street

CARLISLE, PENNA.

See—The Beautiful Cumberland Valley

from

SKI HI INN

1500 Feet Above Sea Level

Fine Food - Dancing - Favorite Drinks

7 Miles North of Carlisle — Atop Waggoners Gap — Rt. 74

READ'S ICE CREAM

*Everything for the Party,
Anniversary and
Wedding*

★

724 North Hanover Street

PHONE: 1606

SMITH MUSIC HOUSE

PHONE: 2342

25-31 South Hanover Street

*Radios - Television - Pianos
Musical Instruments - Records
General Electric Kitchens*

Phone: 1080-J

BILLET'S ELECTRIC SHOP

*"When It's Electric Then It's
Billet"*

★

115 South Hanover Street

CARLISLE, PENNA.

Compliments

of

CORPUS JURIS SOCIETY

Compliments of

HAMILTON RESTAURANT

55 W. High Street

CARLISLE, PENNA.

★

Open 24 Hours

Friendly Service

FOR BETTER PORTRAITS

ALWAYS

YOUR YEAR BOOK

PHOTOGRAPHER



EDWARD VANTINE

STUDIOS, INC.

Hamilton, New York

KEWAUNEE MANUFACTURING COMPANY

Designers – Manufacturers – Engineers

★

COMMERCIAL TRUST BUILDING

Philadelphia 2, Pennsylvania

★

SCIENTIFIC LABORATORY EQUIPMENT

for

COLLEGES – SCHOOLS – INDUSTRIAL

Compliments

of

CARLISLE BOWLING

LANES

Carlisle Bowling, Inc.

★

22 West High Street

CARLISLE, PENNA.

BEST WISHES

FROM

THE

CLASS

OF

1960

A Yearbook Staff with Ideals
plus
A Publisher who Cares
equals
A Yearbook of Excellence

WE ARE
QUALIFIED

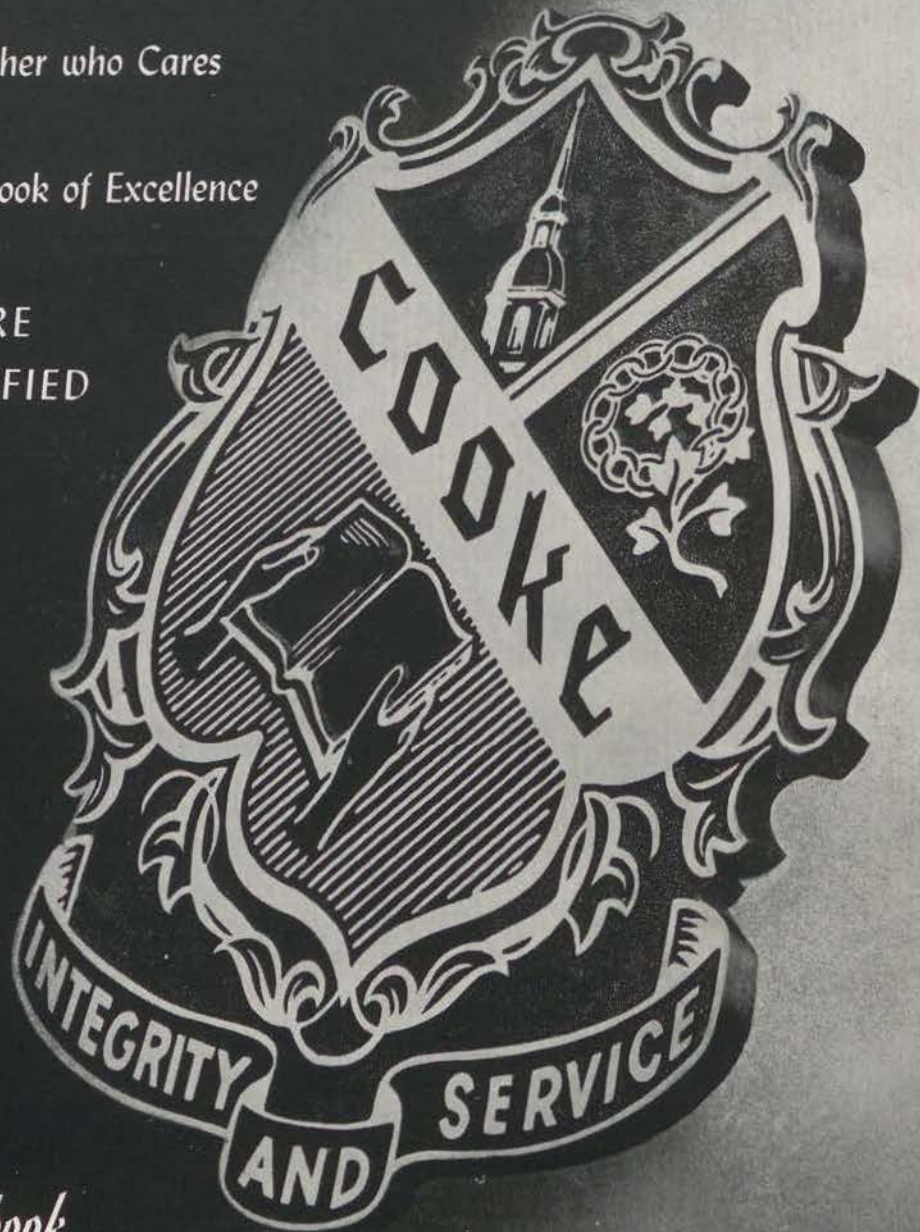

*Yearbook
Artisans*

LOcust 4-6171

WILLIAM T. COOKE PUBLISHING, INC.

21 SOUTH 21ST STREET

PHILADELPHIA 3 • PENNSYLVANIA

LETTERPRESS • ENGRAVING • OFFSET LITHOGRAPHY • ART



