



Anesthesia Machines
Patient Monitoring
Surgical Lighting
Surgical Tables
Stretchers
Electrosurgical Units
Defibrillators/AEDs
Respiratory
Ventilators
and much more

2019-2020



New & Refurbished
Medical Equipment
Product Catalog



We are pleased to announce that we can now service, repair and maintain your **anesthesia equipment!**

We are happy to provide you with solutions to best support your needs regardless of if they are biomedical, sterilization and now anesthesia.



ANESTHESIA

Biomedical & Sterile Processing

At Auxo Medical, we're always looking to expand our service and preventative maintenance capabilities to better serve you and keep your patients safe.

Biomedical Equipment

We provide a full line of Biomedical preventative maintenance, repairs, and calibrations onsite to keep you operating under NFPA99 standards and AAMI recommendations.

Sterile Processing

Our Specialty is sterilization and keeping your facility operating under joint commission standards.

We offer a variety of preventative maintenance programs that keeps your capital equipment running with little to zero down time.

We have the expertise to provide the equipment you need, the reliability to build a lasting relationship, and the responsiveness and services you need and expect.



auxoMEDICAL

5401 Distributor Drive, Richmond VA 23225

Toll Free: 888-728-8448 | Local: 804-233-4424 | Fax: 804-233-4204

Sales: sales@auxomedical.com | Support: support@auxomedical.com

Table of Contents

AEDs.....	1-3
Anesthesia Machines.....	4-8
Anesthesia Monitors.....	9-11
Autoclaves.....	12-20
Bladder Scanners.....	21-22
Boilers & Generators.....	23-26
C-Arms.....	27-30
Defibrillators.....	31-34
ECG.....	35-37
Electrosurgical Units.....	38-42
ENT.....	43
Exam Tables & Chairs.....	44-54
Fetal Monitors.....	55-58
Hospital Beds.....	59-64
Infusion and Syringe Pumps.....	65-74
Operating Room Tables.....	75-82
Patient Monitors.....	83-99
Scrub Sinks.....	100-101
Stainless OR Suite Furniture.....	102-103
Sterilizers.....	104-107
Stretchers.....	108-124
Surgical Lighting.....	125-128
Tourniquets.....	129
Ultrasonic Cleaners.....	130-133
Ultrasound Machines.....	134-144
Vaporizers.....	145-146
Ventilators.....	147-149
Warming Cabinets.....	150-152
Washer Disinfectors.....	153-155



auxoMEDICAL

2019-2020 CATALOG

**This catalog is
a list of our
most popular
equipment.**

**Please contact
us for a
comprehensive
list of all
products.**

New & Refurbished
Medical Equipment

Order Now! Call 1-888-728-8448 Online www.auxomedical.com

Cardiac Science Powerheart AED G3

In the chaos that follows sudden cardiac arrest (SCA), concerned but untrained bystanders are scared. Do they know what to do? The Powerheart™ AED G3 Plus with RescueCoach™ voice prompts to talk rescuers through the steps. When the rescuer applies the defibrillation pads, the G3 Plus Automatic analyzes the heart rhythm and “knows” when to deliver (or not deliver) the shock. The shock is delivered automatically, with no button to push, and no human intervention (semi-automatic version also available). After the shock, the unit prompts for CPR with a built-in metronome that sets the pace for proper chest compressions.

Designed for professional and medically trained responders, the G3 Pro features the industry’s first color ECG display, manual override, and 3-lead ECG monitoring capabilities. With its RHYTHMx™ analysis algorithm, the G3 Pro lets first responders proactively monitor for life-threatening arrhythmias. The earlier a responder recognizes cardiac arrest, the shorter the time to defibrillation, and the better the chance for survival. Realistic, hands-on rescue experience is the best way to prepare. The trainer simulates different heart arrhythmias and gives students the opportunity to apply defibrillation pads, practice AED use, and perform CPR compressions on a manikin. The clear, instructive voice and metronome guide the rescuer through the save.

Instructors can select among four pre-programmed rescue scenarios. The AED G3 Trainer simulates shockable and non-shockable rescue situation and trains users to perform CPR compressions using a metronome.



Condition	Refurbished
-----------	-------------

Defibtech Lifeline AED

The Defibtech Lifeline AED has revolutionized lifesaving, making it easier than ever. The Lifeline AED has incorporated some of the best technology, yet placed it in an AED that is extremely easy to use that even untrained users could successfully use the device.

Features:

- Simple in its design, with only two buttons and no moving parts or lids to slow the rescue
- Ensure a smooth rescue process every time
- Clear voice prompts and status lights guide the rescuer through the entire process
- The Lifeline AED utilizes one of the most advanced batteries in the industry
- An indicator light also alerts the operator to the AEDs readiness.
- Lifeline AED can easily be upgraded with a data card
- The Lifeline AED is lightweight and mobile, perfect for any environment
- The Defibtech Lifeline AED is very affordable for all users, and will perform when you need it most
- New Battery
- Adult Pads
- Users Manual, Quick-Use Card



Condition	Refurbished
-----------	-------------

Heartsine Samaritan PAD 350P AED

The HeartSine Samaritan PAD is an automated external defibrillator (AED) that analyzes the heart rhythm and delivers an electrical shock to victims of Sudden Cardiac Arrest in order to restore the heart to normal rhythm. This user-friendly AED provides easy to follow visual and audio prompts to guide the rescuer from pad application to shock delivery, if required.



- Portable and lightweight (2.4 lbs)
- Resists shock and vibration and carries an IP56 Rating, the industry’s highest rating against dust and moisture ingress
- Utilizes proprietary electrode technology, advanced and stable firmware, and proprietary SCOPE Biphasic Technology
- Optimized biphasic escalating waveform compensates energy, slope and envelope for patient impedance
- Easy-to understand visual and voice prompts that guide a user through the process, including CPR coaching
- Automatically runs self check each week
- Two button operation
- Evaluates patient’s ECG, signal quality, electrode contact integrity and patient impedance to determine if defibrillation is required

Condition	Refurbished
-----------	-------------

Lifepak 500

Owning a LIFEPAK 500 AED puts you in great company with the other tens of thousands of owners of this device. . Most EMS agencies in the United States rely on Physio-Control for pre-hospital defibrillation equipment. The features and configurability of the LIFEPAK 500 make it user-friendly. Its technology makes it a proven life-saver. Like all AEDs, this one talks you through the rescue. But that’s just the start. It also has an LCD display so you can read the instructional prompts if background noise prevents you from hearing them.



Features:

- Recertified by trained biomed technicians
- LCD screen that delivers text prompts along with voice prompts
- Escalating Bi-phasic energy
- Programmable CPR options
- Adult pads included
- You can change the timing of CPR interval
- You can program an instruction to perform CPR while the AED is charging
- Medical professionals can activate an asystole detector, too

Condition	Refurbished
-----------	-------------

Philip's Heart Start FRXAM-Heart

The Heartstart FRx AED from Phillips is a state of the art defibrillator that comes with an 8-year manufacturer's warranty. This unique model is the only one on the market with an optional infant/child key, which you can use with adult pads for pediatric patients. This model is both lightweight and rugged, designed to be durable without slowing you down.

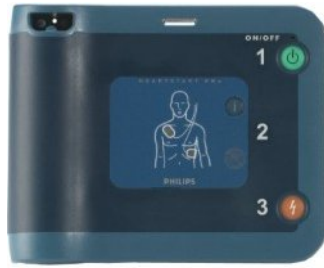

The Philip's Heart Start FRX features:

- Infant/Child key
- Carrying case
- Set of SMART Pads II
- Lithium Battery Pack
- Heart Smart CPR/AED Rescue Kit (HSRK-10)
- Lifetime tracking and notification technology
- Lighted display
- Interactive user face

Condition	New
-----------	-----

Philips HeartStart FR-2 AED

Heartstart FR2 provides emergency first responders with an effective means to treat victims in Sudden Cardiac Arrest (SCA). This lightweight, rugged and easy-to-use Automated External Defibrillator (AED) allows first responders to deliver lifesaving therapy as soon as they arrive on the scene. Its patented SMART? Biphasic waveform is the most patient-friendly technology available today.



Philips FR-2+ AED

- ECG display
- Case
- Battery
- Pads

Condition	Refurbished
-----------	-------------

Philips HeartStart Onsite

Philips® designed the HeartStart® OnSite Defibrillator for the ordinary person in the extraordinary moment. The HeartStart® is designed to be the easiest to set up and use and the most reliable defibrillator available. Philip's innovative technology, based on extensive research and user feedback, has produced a defibrillator so easy to use that you can potentially save the life of a coworker, friend, or anyone else stricken with sudden cardiac arrest. Using clear, clam voice instructions, it guides you through each step of defibrillation, including CPR coaching. Integrated SMART Pads placed on the victim's bare skin sense and adapt the defibrillator's instruction to your actions every step of the way. The HeartStart® can be used to treat infants and children as well as adults.



Condition	Refurbished
-----------	-------------

Physio Control Lifepak CR Plus AED

Featuring the same advanced technology trusted by emergency medical professionals, yet simple to use, the fully-automatic LIFEPAK CR® Plus AED is designed specifically for the first person to respond to a victim of sudden cardiac arrest.



Features:

- Dimensions: 8" x 9.5" (not including the flexible handle) and 4.2" tall
- Weight: ~4.5 lbs (fully loaded)
- Simply press the release to open the lid and the unit turns "on" - no "on" or "off" buttons to press.
- Voice prompts guide you through the emergency defibrillation process
- Utilizes Physio-Control's patented ADAPTIVE biphasic waveform with an initial shock at 200 joules rising to 360 as demanded
- Available in semi-automatic (user presses shock button) and fully-automatic varieties
- 8-year factory warranty
- Easy to operate and ready to use
- One of only a few AEDs that offer auto shock delivery
- Same technology used by emergency medical professionals
- Most powerful AED shock delivery in the industry

Condition	Refurbished
-----------	-------------

Did you know that we provide **maintenance and service** for every piece of equipment listed in this catalog?

Powerheart AED G3 Plus

With its RHYTHMx analysis algorithm, the G3 Pro lets first responders proactively monitor for life-threatening arrhythmias. The earlier a responder recognizes cardiac arrest, the shorter the time to defibrillation, and the better the chance for survival.



Features:

- Color ECG display, manual override, and 3-lead ECG monitoring capabilities.
- Our patented Rescue Ready technology to self-test all critical components (battery, pads, and electronic systems) daily.
- Non-committed shock, pacemaker detection, and synchronized shock features.
- A built-in metronome (which can be switched off) to set the pace for CPR compressions.
- Escalating STAR biphasic technology for customized patient therapy.
- Allowable Energy Range: Escalating Variable Energy (VE) 95J to 351J
- RescueCoach

Condition	Refurbished
-----------	-------------

Zoll AED Plus

When a cardiac arrest occurs, the fact is that only half of the victims will need a shock. But nearly all will require CPR. You deserve an AED that helps you all the time. And, only one AED can actually see when you are doing CPR and help you do it well. You need more than just commands, without assistance. That's not smart, and it's certainly not help. Zoll's AED Plus® features Real CPR Help, a CPR feedback tool that is able to actually see what you are doing and provide feedback to help you do it well. Audio and visual prompts help you rescue with confidence and clarity unmatched by any other AED.



Condition	New, Refurbished
-----------	------------------

A3 Anesthesia

The A3 Anesthesia System combines the familiarity of traditional bellows with digital technology to meet the needs of a wide range of patients in mid-acuity hospitals and ambulatory surgery centers. By eliminating deep menus, control knobs, and dedicated buttons, the intuitive user interface with touchscreen display facilitates changes in ventilation modes and settings. Workflow is enhanced with many built-in safety features, ample storage and workspace, accessory mounting options, and HL7 connectivity. Where both performance and cost savings are required, the A3 delivers advanced ventilation with an easy to use and cost effective anesthesia delivery system.

- Volume Control Ventilation (VCV)
- Pressure Control Ventilation (PCV)
- Pressure Support (PS) ventilation
- Synchronized Intermittent Mandatory Ventilation with volume control (SIMV-VC)
- Manual/spontaneous breathing mode with respiratory monitoring capability
- 15? touch-screen user interface
- Warmed breathing system virtually eliminates internal condensation
- Auxiliary Oxygen/Air flow meters deliver blended gas
- Automatic compliance and fresh gas compensation maintain accurate tidal volumes with a wide range of fresh gas flows and breathing circuits
- Economical single container absorber reduces compressible volume and accepts non-proprietary prepackaged and loose fill absorbent
- Deck lighting with adjustable brightness
- Individual wheel brakes on all four casters
- HL7 connectivity for AIMS and EMR integration
- Available with optional Mindray patient monitor (Passport 12 shown)

Condition	Refurbished
-----------	-------------



CardioCap 5 with 5 Agent Gas Analysis

The CardioCap/5 is a compact, all-in-one monitor designed for use in the operating room, ambulatory surgery unit, induction room and PACU. The CardioCap/5 offers full vital signs monitoring capabilities from the monitoring of oxygenation and circulation to advanced airway gas analysis and ventilation measurement with Patient Spirometry.

CardioCap/5 networking options extend the capabilities to centralized monitoring and arrhythmia analysis.

The CardioCap/5 has an outstanding user interface, the trademark of all GE Healthcare monitors, making it easy use, easy to learn and the perfect partner for any anesthesia machine.

GE™ CardioCap 5 monitor Standard features and Configurations include:

- Outstanding user interface
- Hemodynamics- ECG
- Impedance respiration - Pulse oximetry (SpO2)
- NIBP- Temperature
- Airway Gases: CO2 (N2O), Patient O2, N2O

Condition	Refurbished
-----------	-------------



Draeger Fabius GS Anesthesia Machine

In an environment increasingly focused on cost issues, the anesthesia workplace Fabius GS offers an unprecedented price-performance ratio that will reduce your total cost of ownership. The ergonomic design of the Fabius GS facilitates efficient use and contributes to a positive, productive anesthesia workplace.

Additionally, its modular concept allows you to configure precisely the workstation you require.

- 2 vaporizer system
- Ventilation modes: Pressure control, volume control, Pressure support (upgrade), w/ electronic PEEP
- 3 gas system: O2, N2O, Air / O2 & N2O Tank Yokes
- Aux O2 Flowmeter
- AGSS Scavenging system
- CLIC Soda Sorb System

Condition	Refurbished
-----------	-------------



Did you know that we provide **maintenance and service** for every piece of equipment listed in this catalog?

Dräger Apollo Anesthesia Machine

The role Apollo plays in optimizing your anesthesia workflow is difficult to understate. This medical equipment decreases process costs with features like the fully automatic self test. Since user interaction is not required, practitioners become freed up to take on more tasks. In addition to providing best-in-class therapy, Apollo also gives you an open-platform architecture, enabling this machine to be readily integrated into your overall workflow.

Features:

- User friendly ergonomics
- Automated startup
- Advanced ventilation capability provides ICU quality ventilation in the OR
- Spontaneous breathing support
- Electrically powered piston ventilator requires no drive gas
- Enhanced monitoring capability provides user with the information they need to make clinical decisions



Condition	Refurbished
-----------	-------------

Dräger Fabius GS Premium

The Dräger Fabius GS premium now combines solid design and modular architecture with a wide range of ventilation capabilities that cover most operating room applications, delivering exceptional performance, value and flexibility.

Combining time-tested design concepts with the comfort and utility of modern digital technology, it's an anesthesia workstation that is simple to use, highly efficient and ready for the future.

An array of options lets you expand the capabilities of the Fabius GS premium even further to create exactly the workstation you need, letting you make the most of your investment.

- High contrast color monitor with Dräger user interface for easy and intuitive operation
- Supports all major ventilation modes
- New, highly maneuverable trolley with a central brake
- Integrated LED workplace illumination
- Solid, spacious design with large drawers
- Dräger user interface for easy and intuitive operation
- Industry standard rails for additional Dräger and third party equipment
- CLIC absorber compatible



Condition	Refurbished
-----------	-------------

Dräger Fabius Tiro

At its core, the Fabius Tiro anesthesia machine features our powerful and accurate E-vent piston ventilator, which gives you the ability to handle a wide range of acuity levels. Its compact design makes it a natural choice for applications where you need to get the most of the available room without having to compromise on features or flexibility. With a wide array of options to choose from, the Fabius Tiro can be customized to suit your needs and even be upgraded when those needs change.

Dräger Fabius Tiro Anesthesia Machine - 1 Vape Capacity, Scavenger, Heater, Gauge Vent Modes: Volume Control, Pressure Control, SIMV / PS
Etanks: O2, N2O Software: 3.03

Purchase Includes:

- 1 Dräger Fabius Tiro Anesthesia Machine
- 1 Power Cord
- 2 New Batteries
- 1 New Adult Patient Circuit
- 1 New O2 Sensor
- New Flow Sensor
- Anesthesia Gas Hoses: 1 O2 and 1 N2O. Please specify connection type needed.
- 1 Certified BioMed Equipment Diagnostic Report



Condition	Refurbished
-----------	-------------

Dräger Narkomed MRI-2

A single vaporizer mount for 19.1 style vaporizers and the CORm volume, pressure and oxygen monitor on first generation units. The second generation units have Dräger GS type display with volume, pressure and oxygen monitoring. The absorber assembly has the familiar Narkomed feel but is MRI compatible version. Units are small and have been tested near the strongest magnets.

- Ventilator: Ascending bellows pneumatic double-circuit AV2+ style ventilator without tidal volume compensation. Modes volume control (VCV), Manual/Spontaneous. Mechanical ""bag/vent"" switch.
- Machine checklist: Manual FDA-style checklist.
- Flowmeters: Traditional needle valve with glass flowtube display.
- Breathing circuit: Traditional absorber head. The breathing circuit is higher volume (dual absorbent canisters). May use loose granules or pre-filled canisters. May be used with non-rebreathing circuits.
- Electrical power failure: Most functions except patient monitoring are preserved during power failure, as this is a basic pneumatic-mechanical machine.



Condition	Refurbished
-----------	-------------

Drager Narkomed MRI-2

Ventilator: Ascending bellows pneumatic double-circuit AV2+ style ventilator without tidal volume compensation. Modes volume control (VCV), Manual/Spontaneous. Mechanical "bag/vent" switch. Machine checklist: Manual FDA-style checklist. Flowmeters: Traditional needle valve with glass flowtube display. Breathing circuit: Traditional absorber head. The breathing circuit is higher volume (dual absorbent canisters). May use loose granules or prefilled canisters. May be used with non-rebreathing circuits. - Electrical power failure: Most functions except patient monitoring are preserved during power failure, as this is a basic pneumatic-mechanical machine.



Condition	Refurbished
-----------	-------------

GE Aespire 7900 Ventilator VIEW

Aespire View offers a large, 12-inch color ventilator display and features GE's Advanced Breathing System (ABS), which is well-suited for low flow anesthesia. The Optional Total Flow Sensing module electronically measures, displays, and exports both individual gas flow and total fresh gas flow to help manage costs. Clarity of View



Precisely assess and quickly respond to changes in your patient's status, thanks to:

- The large 12-inch color ventilator display with color waveform and alarm message indicators
- Familiar user interface
- Helps Manage Costs
- Total fresh gas or total flow sensing (TFS) module (optional)
- More Ventilation Choices Means More Tailored Care
- With five ventilation packages, including GE's innovative Pressure Controlled Ventilation-Volume Guaranteed (PCV-VG) technology, the Aespire View lets you tailor ventilation for each patient.
- Ventilation modes are available à la carte, so you can tailor the clinical capabilities of your anesthesia delivery system with the options you need.
- Ventilation modes available on Aespire View include:
 - PCV-VG
 - Volume Control
 - Pressure Control
 - PSVPro*
 - SIMV
 - Manual ventilation
- Well-Suited for Low-Flow Cases
- The integrated Advanced Breathing System (ABS) provides a low circuit volume (2.7 L), delivering fast-response, low-flow anesthesia.
- The rising multi-breath bellows provide visual feedback about the patient's status.
- Monitor Not Included

Condition	Refurbished
-----------	-------------

GE Aespire with 7900 Smart Vent

You asked for sophisticated ventilation capabilities that help you meet the needs of the full patient range: neonates, trauma, compromised and routine cases. The S/5 Aespire 7900 SmartVent satisfies your request with the 7900 SmartVent ventilator.



Features on the Aespire anesthesia machine:

- 7900 Vent w/4.8 SW. Press and Volume control Vent Modes
- PSV Pro and SIMV Vent Modes Included (4 modes total)
- 3 gas delivery system
- Optional suction control
- Optional auxiliary O2
- Lightweight and compact, easy to maneuver
- One step bag/vent switch turns the ventilator on/off
- Smart alarms direct user to specific problems and affected parameters
- Improved low flow/reduced life cycle costs
- Minimum O2 flow of 50 mL
- Dual air flow tubes standard for higher resolution of low flows
- EZ Change Soda Sorb Canister system

Condition	Refurbished
-----------	-------------

GE Aestiva 5 w/ 7900 Ventilator

The Aestiva/5 7900 anesthesia system combines the premiere features of the Aestiva/5 anesthesia system (open architecture, integrated breathing circuit and compact design) with GE's newest anesthesia ventilation platform - the 7900 Ventilator. The 7900 Ventilator has been specifically engineered to allow for ventilation of a wide range of patients, from pediatric to adult cases, making it an ideal solution for clinicians that are looking for a high performance ventilator at a cost-effective price.



Condition	Refurbished
-----------	-------------

Did you know that we provide **maintenance and service** for every piece of equipment listed in this catalog?

GE Avance S5 w/ 6.2 SW and 5 agent analysis

The GE Datex-Ohmeda Avance anesthesia machine is a compact, integrated, and intuitive anesthesia delivery system. It provides electronic gas mixing and optional respiratory gas monitoring with a wide range of clinical information management systems. Complete patient monitoring capabilities. Respiratory gas. Hemodynamic. Adequacy of anesthesia. Electronic gas mixer with pneumatic back-up control. Four patient case configuration options and four pages to enhance usability. Advanced Breathing System. (ABS) Minimal number of parts and tube connections. Ease of disassembly, no tools are necessary. Fully autoclavable and latex-free components. Intuitive user interface. Age adjusted MAC. TEC 5,6,7 vaporizer compatibility.

GE Datex Ohmeda Avance S5 Specifications:

Ventilation Options:

- Volume Control.
- Pressure Control. PSVPro (Pressure Support with Apnea backup mode).
- Synchronized Intermittent Mandatory Ventilation (SIMV) (Volume and Pressure).
- Electronic PEEP. Pressure Controlled Ventilation-Volume Guaranteed (PCV-VG) - * Optional.
- Tidal volume compensation. One motion from mechanical to manual

Condition	Refurbished
-----------	-------------



GE Healthcare Aestiva/5 with 7900 Smart Vent & PSV Pro

At the heart of the Datex-Ohmeda® Aestiva®/5 is the convenience, efficiency, and accuracy of the SmartVent ventilator. Offering both Pressure and Volume modes, the easy-to-use SmartVent™ enables the Aestiva®/5 to ventilate a broad range of patients: neonates, trauma, compromised, and routine cases.

The Aestiva®/5's breathing circuit is integrated to help simplify cable management and improve patient safety. Components are protected from damage and disconnection. Smart sensors and switches provide uninterrupted communication between the breathing circuit and the SmartVent™ ventilator.

Hundreds of clinicians were consulted in every aspect of the Aestiva®/5's state-of-the-art design. The goal: to give you more confidence and control over how you interact with your patient. You can get closer to your patient with monitors that are easily viewed and controls that are conveniently located whether you are sitting or standing.

The Aestiva®/5's open architecture means it can fit easily with your existing equipment-monitors and accessories included. There are a wide variety of lower cabinet combinations of drawers and shelves, configurable top shelving options, and an integral dovetail rail that can be used to incorporate additional accessories.

Condition	Refurbished
-----------	-------------



GE Datex-Ohmeda S/5 Aespire

The S/5 Aespire® was developed using GE's unique approach to anesthesia workstation development – close and continuous collaboration with clinicians. It combines the proven performance of the 7100 Ventilator or 7900 Ventilator with Datex-Ohmeda® monitoring technology into an affordable system solution designed for clinicians throughout the world. The S/5 Aespire® utilizes the Advanced Breathing System, the ABS™. It's design, based on your needs and expertise, is fully integrated into the workstation. Integrated electronics detect complete engagement or disengagement of the ABS™ while fewer parts and connections reduce the potential for leaks and misconnects, providing greater patient safety.

Utilizing the proven performance of the 7100 Ventilator or 7900 SmartVent, the S/5 Aespire® helps provide highly effective ventilation for standard pediatric to adult patients. The bellows provides a quick visual reference of the patient's breathing stability.

The intuitive user interface allows constant visual confirmation of function. Software is easily upgraded utilizing memory sticks, so you can choose the ventilation capabilities you need. Standard software includes Volume Control ventilation, integrated volume and oxygen monitoring, electronic PEEP and alarm management.

Condition	Refurbished
-----------	-------------



Mindray A5

The Mindray A5 Anesthesia Machine provides today's clinicians with a variety of advanced ventilation modes, an easy-to-use interface and an ergonomic design. The A5 features a 15" touch screen that allows operators to navigate easily between ventilation modes, allowing caregivers to spend more time with patients. The A5 is capable of outputting data in HL7 protocol, the industry-recognized format for EMR systems.

Features:

- Volume Control Ventilation (VCV)
- Pressure Control Ventilation (PCV) with volume guarantee
- Pressure Support Ventilation (PS)
- Synchronized Intermittent Mandatory Ventilation in volume and pressure modes (SIMV-VC and SIMV-PC)
- Automatic compliance compensation and fresh gas compensation maintain accurate tidal volumes
- The warmed Breathing System virtually eliminates internal condensation
- The built in caster guard design clears away cables and hoses
- The economical single container absorber reduces compressible dead space volume and accepts non-proprietary prepackaged and loose fill absorbent
- Integrated backup control touchpad
- Deck lighting with adjustable brightness control
- Two hour battery backup

Condition	New
-----------	-----



Mindray DPM 7 w/ Compact Gas Module

Mindray DPM7 offers a broad range of patient monitoring capabilities for the mid to high acuity environment. The DPM7 platform offers the functionality to meet the demands of the ICU and OR, such as multi-vector Arrhythmia and ST analysis, Cardiac Output (CO), Continuous Cardiac Output (CCO/SVO2), CO2, up to 8 invasive blood pressures, 5-agent multi-gas analysis with auto-ID and data storage. The high resolution touchscreen is standard on the DPM7 and provides exceptional visibility and usability for the clinician. Refurbished units currently available from overstockme.com

Features & Benefits: DPM7 with a 17" touchscreen display to provide the superior flexibility you want when managing your patients. Standard touchscreen interface provides a fast and convenient means of performing all monitor functions. Built-in, 3-trace recorder comes standard to meet your documentation needs. Select from either conventional or Microstream® ETCO2 to obtain fast, simple and accurate CO2 results. Multi-gas analysis module utilizes a sidestream method that automatically measures and identifies ETCO2, N2O, O2 and 5 anesthetic agents, and calculates MAC. Ideal for use by the anesthesiologist, surgeon or perfusionist. Independent display capability (DPM7 only) allows separate views, depending on the patient data you're most interested in

Standard Features: 3/5-lead ECG • Non-invasive blood pressure • Masimo SET® SpO2 • Pulse rate • Respiration • Dual-channel invasive blood pressure • Dual-channel temperature • Lithium ion battery (2 for DPM7) • Integrated recorder



Condition	Refurbished
-----------	-------------

Mindray Spectrum OR

With 8 selectable waveforms and 3 or 5-lead ECG, the Datascope Spectrum monitor supplies the features you need for critical patient care. A vivid 12.1" display comes with auto adjustable numerics and waveforms for optimal visibility. The standard graph and list trends with optional memory expansion of the Spectrum ensure comprehensive and convenient record keeping. Built for performance and function, the Datascope Spectrum is bundled into the compact and sophisticated monitor you need.

Overview: 8 auto-configurable waveforms • 3 or 5-lead ECG with respiration • 12.1" color high resolution display • Auto-set alarm function • Built-in power supply • Two trace thermal printer • Multiple NiBP • SpO2 • Temperature • Standard graph and list trends • Optional memory expansion



Condition	Refurbished
-----------	-------------

Penlon Prima SP2 Anesthesia Machine

Advanced technology, flexible specification, open architecture and easy to use. With its integrated design and superior build quality, each anesthesia system is custom built to meet your requirements.

Features:

- Seamless workstation integration
- Modular construction and GCXTM channel mounting provides open architecture for monitors and accessories
- Up to four gases
- Two or three station Selectatec backbar Lockable drawer and pull out writing tablet
- Low cost of ownership - two preventive maintenance services per year Penlon™ Model SP2
- Advanced, easy-to-use features for maximum patient safety
- Fully-loaded specifications as standard
- Two-vaporizer station as standard
- Six ventilation modes:
 - Spontaneous
 - Volume
 - Pressure
 - Pressure Support
 - SIMV
 - SMMV
- Large color touchscreen
- Low cost of ownership - only two preventive maintenance service visits per year
- Flexible and sophisticated for all your anesthesia needs



Condition	Refurbished
-----------	-------------

Did you know that we provide **maintenance and service** for every piece of equipment listed in this catalog?

Biolight AnyView Modular Patient Monitor: A5

The Biolight A5 patient monitor is a versatile patient monitor, capable of being utilized in virtually any area of your healthcare facility. The large 13.75" TFT Color Display makes viewing patient data easy. The Biolight A5 comes standard with the EMS1 parameter module, which includes the following parameters: ECG (3 or 5 lead), BLT Digital SpO2, NIBP, Pulse Rate, Temp, Invasive BP (x2)



- Global-Leading all-in-one module with display
- Built-in battery and thermal printer
- Standard model includes EMS1 Module with BLT Digital SpO2, Pulse Rate, ECG (3 or 5 Lead), NIBP
- Large, Anti-glare color TFT-LCD display
- Powerful measurement, ergonomic and flexible design
- Fanless cooling system, which keeps the monitor working quietly
- Dozens of parameters available with a variety modules assembled as needed
- Easily upgradeable, saving potential monitor replacement cost

Condition	Refurbished
-----------	-------------

CardioCap 5 with 5 Agent Gas with Printer

GE™ CardioCap 5 monitor is a compact, all-in-one monitor designed for use in the operating room, ambulatory surgery unit, induction room and PACU. The Cardiacap/5 offers full vital signs monitoring capabilities from the monitoring of oxygenation and circulation to advanced airway gas analysis and ventilation measurement with Patient Spirometry."



Standard features and Configurations include:

- Outstanding user interface
- Hemodynamics
- ECG
- Impedance respiration
- Pulse oximetry (SpO2)
- NIBP
- Temperature
- Airway Gases: CO2 (N2O), Patient O2, N2
- Printer

Condition	Refurbished
-----------	-------------

Datascope Passport 2 With 5 Gas Module

The Gas Module II adds state-of-the-art gas monitoring and analysis capabilities to the Datascope vital signs monitors. The Gas Module II with optional Spirometry measures airway pressures and lung volumes directly at the patient's airway. This data, along the loops and numeric data that you need can be displayed on the Spectrum OR™. The Gas Module II is a breath-by-breath gas analyzer, designed to meet the comprehensive anesthesia monitoring requirements of virtually every hospital and freestanding surgical center - whatever its size, specialty, or patient base.



Features and Benefits:

- Compact and light weight
- Provides identification and quantification of:
 - O₂
 - CO₂
 - N₂O
 - Halothane
 - Isoflurane
 - Sevoflurane
 - Desflurane
 - Enflurane
- Fully integrated into Passport 2, Spectrum and Spectrum OR user-interface and displays.
- Breath-by-breath Fast O2, CO2 and N2O monitoring with automatic or manually controlled measurement of five anesthetic agents. In addition, MAC values can be displayed on the Spectrum OR.
- Optional Spirometry measures patient's airway pressures and lung volumes. The numeric data and loops can be displayed on the Spectrum OR.
- Ideal for all environments

Condition	Refurbished
-----------	-------------

Datascope Passport V w/ Gas Module III

The Passport V offers a comprehensive range of options that make it well-suited for most hospital departments. The flexible feature-set includes your choice of CO₂ and SpO₂ technologies. Additional offerings such as multiple invasive pressures, external device interfacing and a secondary display solution are also available for increased monitoring of your more critical patients.

The Passport V has a straightforward and predictable interface, enabling you to easily perform functions and optimize the presentation of patient information. The large, vibrant display with vivid colors allows you to quickly assess patient data. Passport V features single-touch quick action keys and a Navigator Knob used to swiftly move the cursor within and between menus.

Features:

- 12.1" color LCD
- 3 to 8 waveforms with automatic configuration
- Enhanced numerics mode
- 3 or 5-lead ECG with or without ESU noise rejection
- Non-invasive blood pressure
- Dual invasive pressures
- Masimo SET[®] SpO₂
- Lead-selectable respiration
- Continuous temperature
- Drug calculations
- 96 hours of graphic and list trends
- 128 minutes of Oxy-CRG trends
- Remote view with multi-bed alarm notification
- ECG and IBP analog output

Condition	Refurbished
-----------	-------------



Mindray Gas Module 3

The Gas Module 3 incorporates improved Artema technology that enables respiratory gas analysis, displayed on our Passport™ V, V-Series, and Spectrum™ monitors - already standards of comprehensive vital signs monitoring excellence worldwide.

The Gas Module 3 delivers state-of-the-art gas analysis capabilities: identification and measurement of inspired and expired O₂, CO₂, N₂O, and any one of the following five anesthetic agents - Isoflurane, Sevoflurane, Desflurane, Halothane, and Enflurane. Providing impressive capabilities and highly reliable performance, this leading-edge breath-by-breath multi-gas analyzer was designed to meet the comprehensive anesthesia monitoring requirements of virtually every hospital - whatever its size, specialty, or patient base.



Condition	Refurbished
-----------	-------------

Mindray Passport 12 with Multigas O₂, IBP, Cardiac Output

The Passport 12, an inspired result of ingenuity and efficiency offering a modular approach to the traditional configured multi-parameter monitor.

Passport 12 extends beyond just the device itself by offering integrated HL7 and DIAP communication protocols.

Wired and wireless networking capabilities can also be integrated, enabling connectivity to the DPM Central Station and Panorama Patient Monitoring System for a centralized patient data system.

Delivering enhanced capability, more optional features and extraordinary value, the Passport 12 fits your acute-care monitoring needs.

Features

- 12" high resolution touchscreen display
- Up to 8 waveforms
- Standard features include 3 or 5-lead ECG, Nellcor SpO₂, 2 IBP, NIBP, respiration, temperature, integrated recorder
- Optional Masimo SpO₂ available
- Included Multigas with O₂, Invasive Pressures and Cardiac Output Module
- Available ST and arrhythmia analysis
- Extensive data storage capability for trend data, alarms, events, NIBP measurements and up to 48 hours of full disclosure
- Available wireless 2.4 Ghz (802.11b/g/n)
- Connects to DPM Central Station or Panorama[®] Patient Monitoring Network
- Integrated HL7 and DIAP protocol interfaces
- Compatible with Mindray eGateway for direct HL7 communication to EMR
- Defibrillator synchronization
- Ergonomic carrying handle and multiple mounting options offer unprecedented mobility
- Can Connect the EMR Wireless

Condition	New
-----------	-----



Datex S5

A complete monitor for anesthesia, the Datex-Ohmeda S/5 anesthesia monitor is a multi-parameter monitor. The Datex-Ohmeda S/5 anesthesia monitor features a large screen for easy viewing in the operating room. It is an ideal monitor for any setting, including the hospital, surgery center, small OR and recovery.

Features Datex-Ohmeda S/5 anesthesia monitor:

- Color Screen
- ECG
- NiBP - Non-Invasive Blood Pressure
- INvasive Blood Pressure
- Temp
- SpO₂ (pulse oximetry) TruTrak+ M-OSAT module
- EtCO₂ - 5 Agent Gas analysis to monitor Sevoflurane & Desflurane agents
- Printer

Condition	Refurbished
-----------	-------------



Did you know that we provide **maintenance and service** for every piece of equipment listed in this catalog?

Passport 2 Anesthesia Monitor with 5 Gas Module

The Passport 2 makes monitoring simple. Rather than rummaging through layers of menus, there's a Navigator™ knob. For frequently used functions, there are quick-action keys. Three waveforms will automatically reconfigure to six when needed. Colorful numerics automatically re-adjust to maximum size for optimal display visibility. Be amazed at what a difference a truly intelligent interface will make. Who would have thought it possible? A monitor that actually provides more while requiring less.



Passport™ 2 patient color monitor features::

- ECG (3 or 5 lead)
- NIBP
- Masimo SpO2
- IBP
- Temp printer
- 5 agent analysis
- CO2
- N2O,O2.
- Includes patent cables, leads

Condition	Refurbished
-----------	-------------

Phillips IntelliVue Wall Mount MP 30



The IntelliVue family of networked patient monitors gives care teams throughout the hospital more of the information they need right at the patient's side. The Philips IntelliVue MP30 provides powerful monitoring capability and essential measurements in a compact package to match the pace and unique needs of intermediate care, ambulatory surgery, post-operative care, special procedures, lower acuity environments, and patient transfer. featuring highly flexible screen configurations designed to suit patient acuity, department protocols, or specific procedure requirements.

The IntelliVue MP30 monitors are easy to use and operate on a networked platform via wireless or wired connections. Through Philips intuitive Multi-Measurement Server and extensions, the MP30 delivers the best-in-class clinical measurements including capnography, conventional diagnostic 12-lead ECG, non-invasive and invasive blood pressure, respiration, FAST-SpO2, temperature, BIS, and cardiac output.

Condition	Refurbished
-----------	-------------

Amsco Eagle 10 Plus

Amsco Eagle Ten Autoclave provides clinics with Safe, fast and dependable sterilizer. The Amsco Eagle Ten Autoclave is a large capacity, counter-top sterilizer perfect for any size practice. Amsco has been a world leader in sterilization equipment, and the Eagle Ten offers many sophisticated features. The spacious 10" x 16" chamber can hold two utensil trays per load for wrapped, unwrapped and liquid goods. The outside dimensions are compact, saving counter space in the work area. Simply select wrapped, unwrapped, packs or liquid sterilization with the touch of one button. Other features include optional programmable controls, self-diagnostic error codes and safe operation

Features:

- Safe, fast and dependable sterilization.
- Large capacity, compact design
- Microprocessor controls
- Self-diagnostic error codes
- Safe operation
- Fast sterilization cycles
- Pre-programmed or programmable cycle selection.



Condition	Refurbished
-----------	-------------

Cox 6000 Rapid Dry Heat

The COX Rapid Heat Transfer Sterilizer is a fast, simple solution to your sterilization needs. Because it utilizes heated air that moves at a rate of 2,500 feet/minute, it is able to sterilize objects in as little as six (6) minutes -- faster and easier than any other sterilizer available.



No longer will you and your staff be bothered with all the problems inherent with other forms of sterilizations. Since the dry heat system won't corrode or rust your instruments, you won't have to replace them so often -- thus saving you money.

Sterilization Cycles:

- Cycle 1: 6 minutes for unwrapped instruments
- Cycle 2: 8 minutes for hand pieces and medical drills
- Cycle 3: 12 minutes for wrapped instruments

Included with Sterilizer:

- One Drawer
- One Removable Instrument Basket
- Basket Removal Tool
- Cooling Rack
- Instrument Rack (for wrapped instruments)

Condition	Refurbished
-----------	-------------

Dri-Clave 3000 Dry Heat Sterilizer 3 Tray

The FDA approved technique of dry heat sterilization works without pressure, steam, or chemicals. Dry heat sterilizes in the shortest possible time and you never need to dry the instruments. Ideal for all medical and dental instruments, it sterilizes instruments, needles, syringes, glassware, etc. at 320F (160C). Sharp instruments remain sharp; no steam or moisture to corrode the finest edge. Both operate on 115V AC and are UL Listed and FDA Registered.



Features

- The best method for sharp, micro, delicate instruments: Dry heat sterilizer kills bacteria without moisture and will not rust or dull sharp or serrated instruments.
- Maintenance-Free: Unlike wet heat methods, dry heat sterilizers require no routine cleaning.
- Safe and simple to operate: Dry heat sterilization works without pressure, steam or chemicals, which increases safety and makes operating simple.
- Convenient: Unit has automatic timers with heat "hold" capability for continuous use in a busy practice. Utility trays can be sterilized with lids on and stored without contamination. Plus, use it to conveniently dry wet packs.
- High-Quality: Made of stainless steel - it will not only never rust - it cleans up in a jiffy - and will look great for years.
- Covered by a full one year warranty.
- Economical: The EC-3000 Dri-Clave not only saves money with a low purchase price but continue to save money with low operating costs - no distilled water to buy!

Condition	New
-----------	-----

Did you know that we provide **maintenance and service** for every piece of equipment listed in this catalog?

Dri-Clave Dry Heat Sterilizer - 2 Tray

The FDA approved technique of dry heat sterilization works without pressure, steam, or chemicals. Dry heat sterilizes in the shortest possible time and you never need to dry the instruments. Ideal for all medical and dental instruments, it sterilizes instruments, needles, syringes, glassware, etc. at 320 °F (160 °C). Sharp instruments remain sharp; no steam or moisture to corrode the finest edge. The operate on 115V AC and are UL Listed and FDA Registered. The best method for sharp, micro, delicate instruments: Dry heat sterilizer kills bacteria without moisture and will not rust or dull sharp or serrated instruments.

- Maintenance-Free: Unlike wet heat methods, dry heat sterilizers require no routine cleaning.
- Safe and simple to operate: Dry heat sterilization works without pressure, steam or chemicals, which increases safety and makes operating simple.
- Convenient: Unit has automatic timers with heat "hold" capability for continuous use in a busy practice.
 - Utility trays can be sterilized with lids on and stored without contamination
 - Plus, use it to conveniently dry wet packs.
- High-Quality: Made of stainless steel - it will not only never rust - it cleans up in a jiffy - and will look great for years.
- Economical: Our EC-2000 Dri-Clave not only save money with a low purchase price but continue to save money with low operating costs - no distilled water to buy!



Condition	Refurbished
-----------	-------------

Midmark Ritter M11

Refurbished Ritter M11 with 11" x 18" chamber. It's chamber size gives it the distinction of having the largest sterilizing capacity of any standard countertop sterilizer on the market, making it perfect for larger packs and instruments.

Features include:

- Exclusive automatic-opening door for ease of use and a quick drying time
- Large 11" by 18" chamber for increased capacity
- Steam-Flush Pressure Pulse Air Removal System ensures proper steam penetration
- Self Program Controls enable you to create different cycle parameters to meet specific instrument processing needs
- Pre-Programmed Controls for convenience
- Green LCD Display for easy view of indicators



Condition	Refurbished
-----------	-------------

Midmark Ritter M9

The Ritter M9 is an autoclave that couldn't be easier and is time tested for reliability. You load it set it and forget it. Select your cycle and the time is set for you. Press Start and the Midmark M9 fills with the correct amount of water. Once the sterilization process is complete, the door opens automatically and quietly to dissipate the steam to give you fast drying time for your instruments. Its real convenience!



Features:

- Fills with correct amount of water when you hit the start button.
- Door opens automatically to dissipate steam and give you the fastest drying time.
- Built-in safety features such as overheat protection, a pressure relief valve and flashing "Error" light.
- Self Program Controls enable you to create different cycle parameters to meet specific instrument processing needs
- Green LCD Display for easy view of indicators

Condition	Refurbished
-----------	-------------

New Style Midmark M9/M11 Printer and cable

New Style Midmark M9/M11 Printer and cable Cable and 1 roll of recorder paper included



Condition	Refurbished
-----------	-------------

Pelton & Crane Magnaclave

The Pelton & Crane Magnaclave is a fully self-contained steam sterilizer with a large chamber, making it ideal for busy group practice, emergency clinics, surgery centers and small hospitals. The chamber capacity allows it to hold up to 14 Hu-Friedy cassettes or equivalent. The unit is sold with on basket tray and one medium shallow tray. It is equipped with a safety valve which limits the maximum chamber pressure to 38 PSI. This unit is sold refurbished and includes a stand. Electrical Requirements: Dedicated 30 amp circuit/220-240 VAC or 208 VAC.



- Large chamber capacity (16" dia x 30" deep)
- Total Dimensions: 28"W, 34.5"D, 23" Tall (53" Tall w/ Stand)
- Safety lock system protects personnel from accidentally opening the door under pressure.
- Completes a flash cycle in 18 minutes from a warm start, 35 minutes from a cold start. Drying phase not included
- Reservoir drain is conveniently located on the front for easy cleaning.
- Simple and easy door locking mechanism.
- Water reservoir has large capacity to adequately cool condensed steam, reducing the need for refilling.
- Water level indicator
- Preheat feature allows faster sterilization time.
- Optional Stand available

Condition	Refurbished
-----------	-------------

Pelton & Crane Validator 10

The Pelton & Crane Validator 10 Autoclave is a economical, light-capacity sterilizing unit designed to accommodate the needs of small medical, dental, and other practices requiring reliable and safe access to sterilization equipment. Incorporated are a variety of safety and efficiency features, such as a door lock, which prevents the door from being opened while the chamber is pressurized. It also features a set of microprocessor-controlled features to ensure effective and safe operation; a vent valve will automatically open if chamber pressure exceeds specification with alarm and secondary release. Similar functionality exists for heat and electrical levels, as well as a sensor to prevent chamber overfilling. Unique "Pressure Locking" Door Design. Provides maximum safety.



- Automatic shut off and automatic venting system.
- Temperature and pressure gauges. Allow you to always be in control of the status and operation of the sterilizer.
- Safety Valve - Prevents excessive pressure build-up in chamber.
- Common parts can be easily replaced.
- You may insert the instruments wrapped, or unwrapped

Condition	Refurbished
-----------	-------------

Pelton and Crane OCR

The Pelton & Crane OCR Autoclave, Tabletop Sterilizer is known by some as "old faithful". These units were manufactured for years by Pelton and Crane and known for their solid reliability. When they are properly maintained, they will last forever.



The Sterilizer has a 9? x 18? chamber. This unit is ideally suited for surgery and veterinary practices and other specialty practices.

The Pelton & Crane OCR Autoclave is ideally suited for oral surgery practice groups and other specialty practices. It features a stainless steel door that is secured at four points and incorporates a door interlock switch to ensure that the door is properly locked before the cycle begins.

This is a work horse of a sterilizer. It will work forever for you. Pelton & Crane OCR Sterilizer with 9? x 18? chamber. Replacement parts are readily available from both the manufacturer and other sources. It is ideally suited for oral surgery practices groups and other specialty practices. This sterilizer comes with auto shut off, and auto venting mechanism.

Though this steam pressure autoclave is typically used in oral surgery practice groups, it can also be found in a range of other settings, including physician's offices, clinics, hospitals, nursing homes, and laboratories.

Reaches 250 °F in approximately twelve minutes from a cold start or approximately 5 minutes from a warm start. Maybe used as a steam or dry-heat sterilizer. Optional limit-heat door is available. Equipped with ASM E-type safety valve to limit maximum chamber pressure to 35 PSI. Reservoir drain conveniently located at front.

Condition	Refurbished
-----------	-------------

Ritter M11 Autoclave, Old Style

Refurbished Ritter M11 with 11" x 18" chamber. It's chamber size gives it the distinction of having the largest sterilizing capacity of any standard countertop sterilizer on the market, making it perfect for larger packs and instruments.



Features include:

- Exclusive automatic-opening door for ease of use and a quick drying time
- Large 11" by 18" chamber for increased capacity
- Steam-Flush Pressure Pulse Air Removal System ensures proper steam penetration
- Pre-Programmed Controls for convenience
- Red LCD Display for easy view of indicators

Condition	Refurbished
-----------	-------------

Did you know that we provide **maintenance and service** for every piece of equipment listed in this catalog?

Ritter Midmark M9, M11, Old Style, Connection Cable Included

Printer, Midmark M9, M11, Old Style, Connection Cable Included



Condition	Refurbished
-----------	-------------

Ritter Midmark M9, Old Style

The M9 autoclave couldn't be easier and is time tested for reliability. You simply load it - set it - and forget it. Select your cycle and the time is set for you. Press "Start" and the M9 fills with the correct amount of water. Once the sterilization process is complete, the door opens automatically and quietly to dissipate the steam, giving you fast drying time for your instruments.



Refurbished M9 Autoclave Features:

- Fills with correct amount of water when you hit the start button.
- Door opens automatically to dissipate steam and give you the fastest drying time.
- Built-in safety features such as overheat protection, a pressure relief valve and flashing "Error" light.
- Pre-Programmed Controls for convenience

Condition	Refurbished
-----------	-------------

Scican Statim 5000 G4 Cassette

The fully automatic, Statim 5000 G4 utilizes four, single touch sterilization programs to optimize instrument cleaning, from start to finish.

The Statim 5000 G4 has an additional sterilization cycle and a roomier cassette in order to process larger instruments. It's reliable and compact enough to fit in patient treatment areas and fast enough to sterilize expensive Lasik, PRK, endoscopic and cataract instruments, including phaco handpieces, between procedures. In just 17.5 minutes the Statim 5000 G4 can complete a wrapped cycle and only requires 9 minutes to complete an unwrapped sterilization cycle. The Statim 5000 G4 series has been modernized with a new color touch screen and intuitive controls.



Built-in data logger. No more messy thermal paper, clumsy printers or possible failures with external data loggers. The Statim 5000 G4 series now saves all the data from each cycle. The data can be copied to the included USB drive, viewed on screen, or stored in the Cloud via email.

- A large 3.5" high-resolution touchscreen offers a vivid display of messages and current cycle information all with extraordinary clarity.
- Ultra-fast 6 minute unwrapped cycle
- 14 minute wrapped cycle
- Exceptional instrument turnover
- 10 minute Dri-Tecc Drying Technology
- Aseptic transfer of instrument directly to the point-of-use
- Reduced instrument investment
- Prolongs instrument life

Condition	Refurbished
-----------	-------------

Statim 2000 Cassette Sterilizer

The Statim 2000 is a reliable cassette sterilizer that's compact enough to fit in patient treatment areas and fast enough to sterilize expensive Lasik, PRK, endoscopic and cataract instruments, including phaco handpieces, between procedures - it can complete an unwrapped sterilization cycle in just six minutes and a wrapped cycle in 14 minutes.*



The Statim 2000 is fully automatic. Simply select one of the three sterilization programs and with a single touch of the keypad, begin the cycle. An advanced microprocessor controls all functions and maintains optimal sterilization conditions, from start to finish.

Condition	Refurbished
-----------	-------------

Statim 2000 G4 Cassette Sterilizer

The Statim 2000 G4 is the same renowned and trusted autoclave it has been for over 20 years but now boasts a new contemporary look and connectivity that is the first of its kind. The G4 technology will change the way you interact by providing a direct channel of communication through the Internet to you, or anyone you desire. Still powered by SciCan's signature steam technology to provide sterilization and dryness at speeds faster than conventional chambered autoclaves, the Statim has been drastically upgraded with a level of interactivity never seen before.



Condition	Refurbished
-----------	-------------

Statim 5000 Sterilizer

The Statim 5000 sterilizer has an additional sterilization cycle and a roomier cassette designed to process bulkier instruments and greater loads. It's a reliable cassette sterilizer that's compact enough to fit in patient treatment areas and fast enough to sterilize expensive Lasik, PRK, endoscopic and cataract instruments, including phaco handpieces, between procedures - it can complete an unwrapped sterilization cycle in just nine minutes and a wrapped cycle in just 17.5 minutes.*



The Statim 5000 sterilizer is fully automatic. Simply select one of four sterilization programs and with a single touch of the keypad, begin the cycle. An advanced microprocessor controls all functions and maintains optimal sterilization conditions, at the start to the finish.

SciCan's Statim cassette sterilizers have a biological effectiveness that has been proven in tests for hollow and solid instruments at many internationally recognized institutes in Canada, the United States and Europe.

Condition	Refurbished
-----------	-------------

Tuttnauer 1730 Autoclave

The Valueklave 1730 will satisfy all of your basic sterilization needs at an economical price. The compact size (7" chamber) makes it a perfect primary unit for small offices or a second autoclave for larger practices. The fast cycle time and heated drying delivers a quick turnaround for wrapped or unwrapped instruments. The simple controls and easy closing door make this unit a breeze to operate. High speed and reliability are built into every Valueklave 1730.



FEATURES:

- Fast Cycle Time. 11 minutes from a hot start* (Standard Unwrapped Cycle Time).
- Automatic shut off at the end of both the sterilization and dry cycles.
- A long life electro polished chamber and door.
- Double safety locking device prevents door from opening while chamber is pressurized.
- Drain valve is located on the front, allowing for quick and easy draining of water reservoir.
- Dual safety thermostat to protect against overheating.
- International certifications

Condition	New or Refurbished
-----------	--------------------

Tuttnauer 2340EA EZ9 Autoclave

This table-top autoclave is designed for the sterilization of wrapped and unwrapped instruments, glassware and other related items found in dental, medical and veterinary clinics, tattoo parlors, first aid rooms, hospitals, laboratories and other related industries.



The enhanced closed door active drying system maintains the sterile field and ensures complete drying of packs and pouches. The efficient air pump forces hot air circulation after the sterilization cycle for faster, more efficient closed door drying. Features a bacteriological Hepa filter 0.2 µm air filter (replaceable), Four pre-loaded cycles for unwrapped instruments, wrapped/packs and porous loads, glassware or slow exhaust for liquids or additional drying cycle.

All program parameters can be customized and stored. This unit has a contemporary design with a bright blue easy to read digital control panel. An automatic shut off at the end of both the sterilization and dry cycles. There are audible and visual cycle interruption alerts, and a double safety locking device that prevents the door from opening while the chamber is pressurized.

- Features/Description:
- Automatic shutoff at the end of sterilization and dry cycles.
- Automatic Dry Cycle at end of Sterilizer Cycle
- Front panel controls.
- Electronic Digital Control
- Safety device to prevent premature opening while unit is pressurized.
- Front side drain valve for ease of releasing reservoir water.
- Dual safety thermostat to protect against overheating.

Condition	New or Refurbished
-----------	--------------------

Did you know that we provide **maintenance and service** for every piece of equipment listed in this catalog?

Tuttnauer 2340M Manual Autoclave

The Tuttnauer manual autoclave is designed to compliment any healthcare facility. The bright new easy to use panel was designed with the operator in mind. Our 2340M autoclave will satisfy all of your sterilization needs without compromising on quality, safety or reliability.

Features:

- Automatic shutoff at the end of sterilization and dry cycles.
- Front panel controls.
- Safety device to prevent premature opening while unit is pressurized.
- Front side drain valve for ease of releasing reservoir water.
- Dual safety thermostat to protect against overheating.



Condition	New or Refurbished
------------------	--------------------

Tuttnauer 2540M

In the digital age, most autoclave manufacturers have discontinued production of manual autoclaves. Thank goodness Tuttnauer did not follow this trend. There remains a significant number of clinics, veterinary practices and medical offices who are not at all interested in changing their autoclave. The simple design of the Tuttnauer 2540M makes it an ideal unit for many satisfied users.

The Tuttnauer manual autoclave comes with an automatic shut off at the end of the cycle and a dual safety thermostat that protects against overheating. This affordable and practical autoclave is a great investment for anyone looking for a workhorse sterilizer to run day after day with very little maintenance or down time. As the Tuttnauer manual autoclave is one of our best sellers, we always strive to keep one in stock offering same day shipping to anyone who places an order.

Features:

- Automatic shut off at the end of both the sterilization and dry cycles
- Long life electro polished chamber and door
- Double safety locking device prevents door from opening while chamber is pressurized
- Drain valve is located on the front, allowing for quick and easy draining of water reservoir
- Dual safety thermostat to protect against overheating
- International certifications



Condition	New or Refurbished
------------------	--------------------

Tuttnauer 2540MK

The Tuttnauer M Series is also available in a quick cycle model, the Kwiklave (MK). This sterilizer offers all the proven, dependable features of our manual autoclave, with the added benefit of reducing the total heat up time. This autoclave is the perfect choice for quick instrument turn-around or a high volume office. Speed and reliability are accomplished without sacrificing load size. 1 year parts and labor warranty.



Model 2540MK requires a voltage between 220V and 235V for proper operation. When applicable a buck/boost transformer (0.5kVA) may be required.

Features

- Automatic shut off at the end of both the sterilization and dry cycles.
- A long life electro polished chamber and door.
- Double safety locking device prevents door from opening while chamber is pressurized.
- Drain valve is located on the front, allowing for quick and easy draining of water reservoir.
- Dual safety thermostat to protect against overheating.
- International certifications.

Condition	New or Refurbished
------------------	--------------------

Tuttnauer 3870

This is Tuttnauer's largest manual table-top autoclave. Believe it or not there is still a demand for the 3870m analog unit among many healthcare facilities and veterinary practices. This beefy, no frills autoclave covers all the basics needed for proper sterilization. It can always be counted on even under harsh conditions. The large 15" x 30" chamber accommodates longer instruments or a large number of smaller instruments, making it a perfect match for spay and neuter clinics, equine practices, busy animal hospitals and multi-practice medical offices.



This freestanding autoclave is easy to set up requiring a dedicated 230 Volt, 13.6 Amp power outlet. No special plumbing is needed as the autoclave reservoir is filled with distilled water that can be purchased at your local supermarket. It is only necessary to drain the autoclave when doing the routine chamberbrite cleaning procedure. The waste water is caught in a bucket or the sink.

Features:

- Automatic shut off at the end of both the sterilization and dry cycles
- A long life electro polished chamber and door
- Double safety locking device prevents door from opening while chamber is pressurized
- Drain valve is located on the front, allowing for quick and easy draining of water reservoir
- Dual safety thermostat to protect against overheating

Condition	New or Refurbished
------------------	--------------------

Tuttnauer 3870E Autoclave

With the simplicity of one touch design all your sterilization and drying needs are fulfilled. The Tuttnauer 3870E autoclaves fill, sterilize, exhaust and dry at the touch of a button.



Features of Tuttnauer 3870E

- Closed door active drying system to maintain sterility and ensure efficient drying of packs and pouches.
- Hepa filter 0.2 µm air filter (replaceable).
- Rapid cycles optimize the availability of ready-to-use sterile instruments
- Easy-to-use, single touch control system increases productivity
- 3 Pre-set sterilization programs
- Program and customize cycle parameters to suit your needs and maximize flexibility
- Integrated printer for cycle documentation (optional)
- Interdependent temperature and pressure monitoring
- Cycle information recovery in the case of power failure or cycle interruption
- Insufficient water detector with automatic shut-off
- Printer Included

Condition	New or Refurbished
-----------	--------------------

Tuttnauer 3870E

The Tuttnauer Model 3870E autoclave is designed for sterilizing laboratory and medical equipment, media and even liquids. The Tuttnauer autoclave provides fast, safe and dependable sterilization without any need for special plumbing or venting. Tuttnauer autoclaves are manufactured with 316L stainless steel sterilization chambers which are highly corrosion-resistant. These autoclaves feature a fast exhaust option which reduces cycle time for solid goods and a slow exhaust option which releases chamber pressure slowly and prevents boiling over of liquids. Cold air pockets are eliminated by continuous pressure purging which ensures uniform sterilization.



The autoclave includes a 3.25L water reservoir which allows complete control the purity of the sterilizing steam and allows repeated use without the need to refill very often. The integral drying cycle prevents corrosion of expensive instruments and also dries absorbent materials. The autoclave also includes a low water level alarm which prevents damage to the heating elements. Tuttnauer autoclaves feature a double-locking door that is insulated for high heat and protects lab personnel from accidental burns. The door cannot be opened when chamber is pressurized by means of a dead-bolt mechanism for added safety.

- Automatic, Digital Control; Chamber Diameter x Depth: 15 x 27-Inch; Capacity: 84-Liters; Includes support stand and 2 Stainless Steel Tray Shelves (14 x 26.1-Inch)
- Includes: 60-Minute Timer, 3.25-Liter Reservoir & Low Water-Level Alarm. Temperature Range: 105 to 137°C (221 to 279°F)
- Digital display of temperature & pressure. Heating time to 273 °F (134 °C): 30-Minutes
- Heat-insulated, double-locking door protects against accidental burns. Door cannot be opened while chamber is under pressure.
- Automatic low water level shut-off prevents damage to heating elements when there is insufficient water for the sterilization cycle. UL Listed, CSA Certified & ASME Stamped.

Condition	New or Refurbished
-----------	--------------------

Did you know that we provide **maintenance and service** for every piece of equipment listed in this catalog?

Tuttnauer 3870EA Autoclave

The Tuttnauer 3870EA autoclaves have a closed-door active drying system to maintain sterility and ensure efficient drying of packs and pouches. A high efficiency air pump circulates hot air after the sterilization cycle for fast drying. These steam sterilizers use a replaceable HEPA 0.2m air filter.



Features of Tuttnauer 3870EA

- 15 x 30" Chamber.
- Closed door active drying system to maintain sterility and ensure efficient drying of packs and pouches.
- Hepa filter 0.2 μm air filter (replaceable).
- Rapid cycles optimize the availability of ready-to-use sterile instruments
- Easy-to-use, single touch control system increases productivity
- 3 Pre-set sterilization programs
- Program and customize cycle parameters to suit your needs and maximize flexibility
- Integrated printer for cycle documentation (optional)
- Interdependent temperature and pressure monitoring
- Cycle information recovery in the case of power failure or cycle interruption
- Insufficient water detector with automatic shut-off

Condition	New or Refurbished
-----------	--------------------

Tuttnauer EZ10

The Tuttnauer EZ10 Fully Automatic Medical Autoclave Sterilizer features a simple one-touch design and pre-programmed cycles for: unwrapped instruments, wrapped and packs, glassware and an additional drying cycle. The Tuttnauer EZ10 Fully Automatic Autoclaves fill, sterilize, exhaust and dry at the touch of a button. Shut off at the end of both the sterilization and drying cycles is automatic. In addition, all program parameters can be customized and stored. The Tuttnauer EZ10 also features a replaceable HEPA filter air filter, and a high efficiency air pump that circulates hot air after the sterilization cycle for fast drying.



The Tuttnauer EZ10 is the easiest and most hassle free autoclave choice from QuickMedical. With the capability of sterilizing 3 full trays and 3 half cassettes at once, this is an excellent choice for the small practice desiring a one touch design in their sterilization routine. The choice of an integrated printer allows for print-out reports of cycle information.

The Tuttnauer EZ10 continuously monitors temperature and pressure for sterilization and has a double safety locking device preventing the door from opening while the chamber is pressurized. Depending on the instrument to be autoclaved the normal temperature ranges are 250°F (121°C) or 273°F (134°C). See More Info tab for detailed sterilization temperature information.

- Closed door active drying system will maintain sterility and ensure efficient drying.
- Includes a replaceable 0.2μm Hepa air filter.
- Front panel programmable controls.
- Safety door automatically seals when pressurized and cannot open until depressurized.
- 6 Gallons (23 Liters)
- Holds Up to 4 trays
- Cycle time: Cold start: 30 minutes, Warm start: 14 minutes

Condition	New or Refurbished
-----------	--------------------

Tuttnauer EZ9 Plus

The newly designed, ergonomically friendly EZGlide door features a sleek modern look and effortless opening and closing.



Innovative EZView Multi-Color Display offers real time cycle information that is easy to read, even from a distance. The EZView displays cycle parameters, temperature, and pressure in the chamber. During a cycle each stage is displayed with an active color wheel and text.

Closed door drying, meaning the door remains closed through the dry cycle to maintain sterility and ensure efficient drying. A high efficiency air pump circulates filtered air through the chamber for fast drying. 0.2µ HEPA filter (replaceable).

- Comprehensive 2 year parts & labor warranty and 10 year chamber warranty.
- 9" diameter X 19.8" deep chamber and flexible loading options. The exceptionally deep 19.8" chamber works in a variety of loading options to suit any office:
 - Use the 3 full sized trays for packs/pouches
 - Use the tray rack (included) to accommodate 2 full plus 2 half sized cassettes...no additional cassette rack to buy!
 - Use the optional Tuttnauer pouch rack (model AR910) to encourage proper loading
- Front or top water fill options: accessible EZFill front or top water fill option to enable easier filling of the reservoir.
- USB Port enables users to easily transfer cycle data via a flash drive to a PC.
- Network Port allows for connection to a local network to provide remote monitoring of the system when used with optional RPCR Software. Network port is located in the rear of the unit
- Dynamic Air Removal Technology to effectively remove air from the chamber.
- Designed to meet the most current sterilization standards ANSI/AAMI ST55.
- Optional printer documents a detailed history of each cycle.

Condition	New
-----------	-----

Did you know that we provide **maintenance and service** for every piece of equipment listed in this catalog?

BladderScan BVI 3000

The BladderScan BVI 3000 is a portable, noninvasive ultrasound instrument that measures bladder volume. It is battery-operated, easy to use, and quickly provides accurate results. In less than five minutes, you can use the BladderScan BVI 3000 to obtain a precise reading of a patient's bladder volume. The BladderScan BVI 3000 supplies the information that caregivers need to diagnose, treat and manage urinary conditions.



The BladderScan has clinical applications in various disciplines, from private practice to acute and extended care. When you use the BladderScan, you can be confident that you're providing your patients with the best care available.

- Quick and accurate measurements
- Distinct scan modes for men and women
- Easy to use, learn, and teach; no sonographer required
- Compact console with LCD screen:
- Displays bladder volume and position
- Unique aiming icon guides the operator to optimal probe placement

Condition	Refurbished
-----------	-------------

BladderScan BVI 9400

The BladderScan BVI 9400 is quick and easy to use. When the user releases the scan button, within seconds, BladderScan® measures ultrasonic reflections on multiple planes inside the body and produces a three-dimensional image. Based on this image, the BVI 9400 calculates and displays the bladder volume. No sonographer is required. BladderScan® BVI 9400 measurement information can be printed via an onboard printer or transmitted to your office or facility computer for viewing, printing or archiving using HIPAA-compliant ScanPoint® technology.



BladderScan BVI 9400 Features

- Quick and accurate measurements
- Distinct scan modes for men, women, and small children
 - (Small children - Height: up to 48" (1.2m); Weight: 15-60 lbs (7-27kg))
- Easy to use, learn, and teach:
- No sonographer required
- Onboard video tutorial (4 minutes) to assist in training staff
- Precision aiming ability via console and probe
- Easy-to-use, ergonomically designed, handheld probe
- Compact console with:
 - Color LCD screen that tilts for easy reading
 - Brightness controls
 - Onboard printer for patient records or reimbursement
 - Savings calculator tracks instrument usage, urinary catheterizations avoided, and UTI costs saved
- Voice annotation for exams to ensure valuable patient/exam data is retained
- Can wirelessly upload exams to ScanPoint image management software for transfer to electronic health record systems (EHRs)
- Calibration and software upgrades may be performed online using ScanPoint
- Durable, reliable design
- Optional medical cart with locking wheel for easy mobility
- Battery charger and wireless hub for data transmission
- Two batteries provided for continuous use

Condition	Refurbished
-----------	-------------

Verathon BladderScan BVI 9600

The BladderScan BVI 9600, with AortaScan® mode, is a portable 3D ultrasound instrument that quickly, accurately and noninvasively measures: urinary bladder volume (post-void residual (PVR)) and the diameter of the abdominal aorta.



Features:

- Helps diagnose urinary retention and post-op urinary retention (POUR)
- Evaluate many common urological problems
- Helps prevent unnecessary catheterisation which eliminates unnecessary trauma to patients
- Helps reduce rates of catheter-associated urinary tract infection (caUTIs)
- Helps differentiate between types of incontinence to determine care
- Helps monitor post-operative recovery
- Improves efficiency of health care professionals by reducing costs and saving staff time
- Provides a measurement of the abdominal aortic diameter to help physicians identify the presence of abdominal aortic aneurysms (AAA)
- Does not require a sonographer to take the measurement

Condition	Refurbished
-----------	-------------

Verathon BVI 2500 Bladderscan

The BladderScan BVI 2500 is a portable ultrasound instrument designed to measure bladder volume non-invasively. The device can be used for many situations: Pediatric and geriatric care; pre-operative/post-operative care; persons with spinal injury; incontinence, and benign prostatic hyperplasia.



Features:

- Checks post-void residuals to verify complete emptying of the bladder
- Non-invasively determines volume parameters
- Keeps dangerous bacteria, leading to urinary tract infections and bedsores, out of the system
- Rechargeable, or via the AC adapter 6 V,
- Frequency: 50-60 Hz
- 2 MHz ultrasound head,
- Built-in printer
- Easy to read LCD display,
- Dimensions: 26 x 25 x 10 cm.

Verathon BVM 9500 BladderScan

The BladderScan BVM 9500 bladder volume instrument, with NeuralHarmonics® technology, is a portable, 3D ultrasound device that quickly, accurately and noninvasively measures urinary bladder volume, post-void residual (PVR) and bladder wall thickness in adults. Features:



- Quick and accurate measurements
- Distinct scan modes for men, women
- Easy to use, learn and teach
- No sonographer required
- Onboard video tutorial (4 min) to assist in training staff
- Precision aiming ability via Console and Probe
- Easy-to-use, ergonomically designed, hand-held Probe
- Compact Console with Color LCD screen that

Condition	Refurbished
-----------	-------------

Did you know that we provide **maintenance and service** for every piece of equipment listed in this catalog?

Reimers 30KW, 480V 3 phase boiler w/ Auto Flush

Boiler RBH 30KW 480V 3 phase boiler with autoflush option.



Condition	New
-----------	-----

Reimers R 120 KW 480V Steam Generator

All boilers are manufactured in accordance with the requirements of the A.S.M.E. Boiler and Pressure Vessel Code and A.S.M.E. CSD



- Each boiler bears the National Board Stamp
- Miniature boiler max. vessel volume 5ft³
- Maximum safety valve setting 100psi
- High quality saturated steam, operating pressure range 0 ÷ 85psig
- Heavy duty carbon steel pressure vessel. Vessel jacket and electrical enclosure 304 stainless steel
- Large selection of optional equipment
- Heating Power: 120 KW
- Steam Capacity: 409 lb/hr
- Voltage: 480V 3Phase
- Current Draw: 144.3A Draw
- Total Weight: 795lbs.
- 180A Minimum Required NEC Service
- Terminal Max Conductor Size: 3x500MCM

Recommended Additional options:

- Blowdown Cooling Tank to below 140deg F - BTANK-16
- Timer activated Autoflush - OPT-1001

Condition	New
-----------	-----

Reimers R 60KW 480V Steam Generator

All boilers are manufactured in accordance with the requirements of the A.S.M.E. Boiler and Pressure Vessel Code and A.S.M.E. CSD



- Each boiler bears the National Board Stamp
- Miniature boiler max. vessel volume 5ft
- Maximum safety valve setting 100psi
- High quality saturated steam, operating pressure range
- Heavy duty carbon steel pressure vessel. Vessel jacket and electrical enclosure 304 stainless steel
- Large selection of optional equipment
- Heating Power: 60 KW
- Steam Capacity: 205lbs/hr (93)kg/hr
- Voltage: 480V 3Phase
- Current Draw: 72.2 A
- Total Weight: 530lbs.

Recommended Additional options:

- Blowdown Cooling Tank to below 140 °F - BTANK-16
- Timer activated Autoflush - OPT-1001

Condition	New
-----------	-----

Reimers R 60KW Steam Generator, 208V 3 Phase

All boilers are manufactured in accordance with the requirements of the A.S.M.E. Boiler and Pressure Vessel Code and A.S.M.E. CSD. Each boiler bears the National Board Stamp.



- Miniature boiler max. vessel volume 5ft³
- Maximum safety valve setting 100psi
- High quality saturated steam, operating pressure range
- Heavy duty carbon steel pressure vessel. Vessel jacket and electrical enclosure 304 stainless steel
- Large selection of optional equipment
- Heating Power: 60 KW
- Steam Capacity: 205lbs/hr (93)kg/hr
- Voltage: 208V 3Phase
- Current Draw: 166.5 A
- Total Weight: 530lbs.

Recommended Additional options: Blowdown Cooling Tank to below 140deg F - BTANK-16, Timer activated Autoflush - OPT-1001

Condition	New
-----------	-----

Reimers R 80KW, 480V Steam Generator

All boilers are manufactured in accordance with the requirements of the A.S.M.E. Boiler and Pressure Vessel Code and A.S.M.E. CSD

- Each boiler bears the National Board Stamp
- Miniature boiler max. vessel volume 5ft
- Maximum safety valve setting 100psi
- High quality saturated steam, operating pressure range
- Heavy duty carbon steel pressure vessel. Vessel jacket and electrical enclosure 304 stainless steel
- Large selection of optional equipment
- Heating Power: 60 KW
- Steam Capacity: 205lbs/hr (93)kg/hr
- Voltage: 480V 3Phase
- Current Draw: 72.2 A
- Total Weight: 530lbs.

Recommended Additional options:

- Blowdown Cooling Tank to below 140 °F - BTANK-16
- Timer activated Autoflush - OPT-1001



Condition	New
-----------	-----

Reimers RB 20KW steam boiler (208V)

Boiler RBH 20KW 208 3 phase boiler. Mounted under 16" Sterilizers

Optional:

Automatic flush and drain (Part # OPT1016).



Condition	New
-----------	-----

Reimers RB 20KW steam boiler (480V)

Boiler RBH 20KW 208 3 phase boiler. Mounted under 16" Sterilizers

Includes Automatic flush and drain.



Condition	New
-----------	-----

Reimers RB 30KW 208 3 Phase Boiler W/ Autoflush

Boiler RBH 30KW 208 3 phase boiler with autoflush option.



Condition	New
-----------	-----

Reimers RB 30KW, 208V 3 Phase Boiler

Boiler RBH 30KW 208 3 phase boiler. Mounted under 16 and 20" Sterilizers

Optional:

Automatic flush and drain (Part # OPT1016).



Condition	New
-----------	-----

Reimers RB Series 45kW Boiler 208V 3 phase

RB Series 45kW Boiler 208V 3 phase 120V 15A outlet required 33" Deep x 24.3"W x 23"H 1/2" Steam Outlet 129lb/hr 3/8" Water Feed Safety Valve 0-85psi Pump & Solenoid 208V 125A 480V Same price - 54A Warranty: 1 year parts only



Condition	New
-----------	-----

Reimers RB Series 45kW Boiler 480V 3 phase

RB Series 45kW Boiler 480V 3 phase 120V outlet required 33" Deep x 24.3"W x 23"H 1/2" Steam Outlet 129lb/hr 3/8" Water Feed Safety Valve 0-85psi Pump & Solenoid



Condition	New
-----------	-----

Did you know that we provide **maintenance and service** for every piece of equipment listed in this catalog?

Reimers RX 180KW 480V 3 phase Steam Generator

All boilers are manufactured in accordance with the requirements of the A.S.M.E. Boiler and Pressure Vessel Code and A.S.M.E. CSD-1. Each boiler bears the National Board Stamp

- Safety Valve Setting - 100psi
- 480 V 3 Phase
- 1500lbs.
- 78.5 GAL
- Operating Pressure 0-100psi
- Steam Capacity - 614.0 lb/hr
- Amp Draw 216.5A
- Min. Req Service N.E.C. Service 271.0A
- Terminal Max Conductor Size 3x500MCM



Condition	New
-----------	-----

Reimers Steam Generator Pressure Activated AutoFlush

Automatic Flush and drain for steam generator. Automatically flushes down the boiler after it has been turned off and reached a safe pressure.



Condition	New
-----------	-----

Reimers Timer Auto BlowDown System for R & RB Series

Suitable for 24/7 operations
 Programable to automatically handle boiler blow down at specified times.



Condition	New
-----------	-----

Reimers Timer Operated Blowoff Valve - for RHP Series

Suitable for 24/7 operations
 Programable to automatically handle boiler blow down at specified times.



Condition	New
-----------	-----

Reimers Ventless Blowdown Cooling Tank

Reimers Btank-10C Blowdown Tank for 20,30kW boilers
 Recommended also to be purchased with the OPT1027 After tank cooling valve.

- 10in diameter 53.25in height Blowoff tank
- Ventless unit
- Safety Valve and Site Glass
- Designed in accordance with the National Board Guide for Blowoff Vessels NB-27
- Designed and manufactured in accordance with the requirements of the A.S.M.E. Boiler and Pressure Vessel Code Section VIII, Division 1. Each tank bears the National Board Stamp 'U'. The design pressure as per NB- 27 is 50psig.



Condition	New
-----------	-----

RHP Blowdown Tank 300

Floor Standing Boiler Blow Down/Cooling Tank Designed in accordance with the National Board Guide for Blowoff Vessels NB-27

Designed and manufactured in accordance with the requirements of the A.S.M.E. Boiler and Pressure Vessel Code Section VIII, Division 1.

Each tank bears the National Board Stamp 'U'. The design pressure as per NB-27 is 50psig.

- 4" Required Steam Vent
- 78 H x 20in W
- 3" Drain
- 1" Boiler Inlet
- Gauge Glass
- Thermometer
- Pressure Gauge
- Installation not included



Condition	New
-----------	-----

Stackable Reimers Frame for 100-120kW R Series Boilers

Operate two boilers in parallel for higher steam loads and save floor space.



Condition	New
-----------	-----

Steris Powerpack Chomalox Boiler

Operating Power: 30KW xAvailable
Voltage: 208V/480V 3 phase

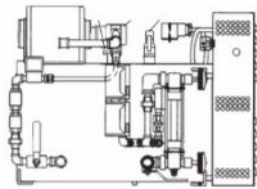

Condition	Refurbished
-----------	-------------

Vented Blowdown Tank 16"

Designed in accordance with the National Board Guide for Blowoff Vessels NB-27

Designed and manufactured in accordance with the requirements of the A.S.M.E. Boiler and Pressure Vessel Code Section VIII, Division 1. Each tank bears the National Board Stamp. The design pressure as per NB- 27 is 50p

- 4" Vent to Atmosphere
- 2" Drain Pipe
- Gauge Glass
- INspection Opening
- 16" Diameter
- 53.25" H
- Thermometer Connection



Condition	New
-----------	-----

Water Softening Column

This Softening Resin and Salt Brine package will produce a high quality of softened water, not needing exchanged for roughly 48,000 gallons of usage.

Includes:

- High Quality Softening Ion exchange Column 10D x 54inH
- Automatic Controller (siphons in Salt Brine Tank for rinse and protection of softening column)
- Salt Brine Tank 14 x 14 x 34in
- 6' - 3/8in flex hosing for run of salt brine to Resin Column
- Water Bypass package (if unit is being maintenance)
- Resin/Gravel Funnel

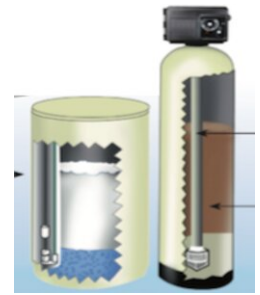

Condition	New
-----------	-----

Did you know that we provide **maintenance and service** for every piece of equipment listed in this catalog?

Genoray Z7000

The Genoray Zen-7000 C-Arm is the solution to your full size C-Arm needs. For the pain management clinic, surgery center of hospital, this system is the superior product to add to your operating room.



The Genoray Zen-7000 supports Windows 7 software for an easy-to-use interface. A 1K x 1K CCD Camera provides a clear picture every time. This C-Arm is loaded with features including dual medical grade monitors, Toshiba image intensifier, Boost, Rotating Anode, and is RIS MWL Compatible.

- 15kw Rotating Anode for power (120kV)
- Dual 17" Medical Grade Monitors Tri-Mode 9"/6"/4.5" Image Intensifier (I.I.) Auto Brightness control (120kV, 7mA) Large Focus (Boost) (120kV, 45mA)
- 1K x 1K CCD camera (Genoray Made)
- Low Outlet Voltage requirement (120v, 20A)
- Touch Screen Operation Panel
- RIS MWL Compatible
- Fluoro Boost, Pulsed Fluoro
- Windows 7 Based
- 200,000+ Image Storage
- LIH - Last Image Hold
- Dose Reduction Pulsed Fluoro
- Digital Record & Annotation
- CINE Recording & Contrast Adjustment
- USB Ports & Sharp Contrast
- CDR W, DICOM, Zoom, Negate & Edge Enhancement CINE 30 Frames Per Second Digital Image Processing Minimum Radiation Output

Condition	New
-----------	-----

Hologic FluorSCAN InSight Mini C-Arm

The FluorSCAN InSight mini C-arm system incorporates this rotating flat detector, providing imaging versatility right in the surgical suite, regardless of how challenging the extremity procedure may be. With its smart engineering, this mini C-arm system answers the needs of orthopedic surgeons who require excellent image quality and time-saving, user-friendly instruments, along with the flexibility of having just one system that can handle all their extremity imaging needs.



Features:

- Adjustment-free imaging with automatic exposure, as well as motion and metal detection.
- Tilt-and-swivel capabilities to orient the monitor for best viewing.
- Convenient handle and tube-head controls for fine tuning when needed.
- Laser alignment light to help guide imaging to the precise and appropriate location.
- Single press X-ray exposure right at your fingertips.
- Multi-function wireless foot pedal.
- Lightweight system that can be easily moved from room to room.
- Folds into a tight mobile package for quick and efficient storage.
- Full range of motion for improved maneuverability and positioning.
- Cable pushers located on all four wheels.

Condition	Refurbished
-----------	-------------

Hologic FluorSCAN Premier Encore Mini C-Arm

Premier Encore builds on a strong foundation of delivered ease of use and time saving functionality. With features like 6/4 Dual Mode and High Speed Mode, you'll discover the perfect balance of precision and productivity from imaging larger areas like knees and shoulders to the tightest magnification on fingers and toes.



Features:

- Digital acquisition and a 45-micron focal spot produce high-definition images with superior clarity
- SureLock, a patented safety feature, locks the C-arm securely into position
- The iso-centered C-arm rotates a full 360° and rolls smoothly into position around the surgical subject
- 6/4 Dual Mode lets you switch from a 6-inch (15 cm) to a 4-inch (10 cm) field of view
- 15 inch (38 cm) high intensity monitors swivel 60° for easy viewing at any angle and images are sharp and clearly defined even in the brightest surgical environment

Condition	Refurbished
-----------	-------------

OEC 6600 Mini C-Arm

The OEC 6600 Mini C-Arm brings the quality and reputation you have come to expect from the world leader in C-Arm design. The 6600 is a portable C-Arm system that can be used for the imaging of extremities. It comes with the option of a 4" or 6" image intensifier and two 16" monitors. It is easy to use and small enough to be operated by a staff person or surgical technician. It does not need to be operated by an X-ray technologist.

Depending on its configuration, the OEC 6600 Mini C-Arm can store a minimum of 64 to a max of 200 images.

- Dual 16 Inch Hi-Resolution Monitors 6 Inch Image Intensifier
- Surgery Platform
- Image Storage
- Last Image Hold
- Motion Artifact Reduction System Gamma Correction
- One Shot Frame Integration
- 200 image storage Frame averaging Patient annotation Auto Fluoro Mode Keyboard
- Reverse camera keys Footswitch
- Sony B/W Printer



Condition	Refurbished
-----------	-------------

OEC 6800 MiniView C-Arm

It may be argued that the GE OEC 6800 is the best, at least in terms of advancements and features, among the mini c-arms. This category of imaging devices are not only smaller, hence more portable and compact, than their larger counterparts, they are also more affordable and less costly to operate and maintain.



The GE OEC 6800 is the first mini C-Arm to feature touch screen operation and 1k x 1k 16-bit image processing. It offers superior imaging technologies with real-time motion artifact and noise reduction, and automatic and manual digital brightness and contrast controls. Moreover, it will probably remain the latest of its kind as there appear to be no more plans for GE to release newer mini c-arms. This unit has dual 16-inch high resolution monitors, a CCD camera, removable PC diskette image archive capability, and a thermal printer. Laser aimer and DICOM enhancements are optional. A hospital platform version is available that increases its storage capacity to 400 images, offers relative measurement software, and performs real-time variable edge enhancement.

- Dual Mode Image Intensifier
- Footswitch
- Contrast Controls
- 200 Image Storage
- Dual High-Resolution Monitors Last Image Hold
- 1K X 1K x 16 Bit Image Processing
- Touchscreen Monitors
- Save and Auto-Save Feature
- Swap and Auto-Swap Feature
- Multi-Purpose Image Directory
- Removable PC Diskette Image Transfer and Archive
- Noise Filter with On-Screen Indicator
- MANRS: Real-Time Motion Artifact and Noise Reduction System
- Automatic Digital Brightness and Contrast Control
- Manual Digital Brightness and Contrast Control

Condition	Refurbished
-----------	-------------

Did you know that we provide **maintenance and service** for every piece of equipment listed in this catalog?

OEC 9600 C-Arm

The OEC 9600 Digital Mobile C-Arm provides great images with low dose exposure. The 9600 is maneuverable, is simple to operate, & provides large images. Originally manufactured between 1994-2000.

Features Include:

- Rotating X-Ray Tube
- Tri-Mode 9/6/4.5 inch Image Intensifier
- High Resolution CCD
- Fluoro Boost
- Pulsed Fluoro
- Image Storage
- Dual Hi-Resolution Monitors
- Last Image Hold
- Motion Artifact Reduction
- Edge Enhancement
- Sharpen Function
- Gamma Correction
- Floppy Drive



Condition	Refurbished
-----------	-------------

OEC 9800 C-arm 12" ii General Surgery Package

The OEC 9800 is the gold standard in mobile fluoroscopy applications and innovative X-ray imaging technology. Built on the leadership and experience of thousands of systems installed world-wide, GE has set a new standard in mobile C-arm imaging with the OEC 9800.

Originally manufactured from 2000-2006. Rotating X-ray Tube, Tri-Mode 12"/9"/6" Image Intensifier (I.I.)

- High Resolution CCD
- Fluoro Boost, Pulsed Fluoro
- GSP- General Surgical Package
- 200 Image Storage
- LIH - Last Image Hold
- MARS-Motion Artifact Reduction System
- Sharpen Function
- Gamma Correction
- Averaging
- Digital Windowing
- Patient Annotation
- CD writer
- Sony Printer
- Operator's Manual
- DICOM



Condition	Refurbished
-----------	-------------

OEC 9800 C-Arm 9" image intensifier with GSP package

Built on a solid foundation of leadership and experience, thousands of OEC 9800 Plus systems are installed worldwide. When you need a familiar, hard-working system to meet your clinical needs, trust the OEC 9800 to deliver with classic power and performance. From the ER, OR or pain management clinic, you can leverage the versatility of OEC 9800 to perform diagnostic or interventional applications with confidence.

Features Include:

- Dual Screen Monitors
- Tri-Mode 9/6/4.5 inch Image Intensifier
- 63 Image Storage
- High Resolution 1k x 1k
- CCD Camera
- Last Image Hold
- Edge Enhancement
- Gamma Correction
- Digital Windowing
- MARS-Motion Artifact Reduction
- Patient Annotation Keyboard



Condition	Refurbished
-----------	-------------

OEC 9800 C-Arm, 12" with Vascular Package

The OEC 9800 is the gold standard in mobile fluoroscopy applications and innovative X-ray imaging technology. Built on the leadership and experience of thousands of systems installed world-wide, GE has set a new standard in mobile C-arm imaging with the OEC 9800. Originally manufactured from 2000-2006.

Features Include:

- Dual Screen Monitors
- Tri-Mode 12 inch Image Intensifier
- 200 Image Storage
- High Resolution 1k x 1k
- CCD Camera
- Last Image Hold
- Edge Enhancement
- Gamma Correction
- Digital Windowing
- MARS-Motion Artifact Reduction
- Patient Annotation Keyboard



Condition	Refurbished
-----------	-------------

OEC 9800 C-Arm, 9" Super C with GSP & Flat Panel Upgrade

The OEC 9800 is the gold standard in mobile fluoroscopy applications and innovative X-ray imaging technology. Built on the leadership and experience of thousands of systems installed world-wide, GE has set a new standard in mobile C-arm imaging with the OEC 9800. Originally manufactured from 2000-2006.

- Dual Flat screen Monitor Upgrade
- Super C Frame
- Tri-Mode 9/6/4.5 inch Image Intensifier
- 63 Image Storage
- High Resolution 1k x 1k
- CCD Camera
- Last Image Hold
- Edge Enhancement
- Gamma Correction
- Digital Windowing
- MARS-Motion Artifact Reduction
- Patient Annotation Keyboard



Condition	Refurbished
-----------	-------------

OEC 9800 with 9" Image Intensifier and ESP Package

The OEC 9800 is the gold standard in mobile fluoroscopy applications and innovative X-ray imaging technology. Built on the leadership and experience of thousands of systems installed world-wide, GE has set a new standard in mobile C-arm imaging with the OEC 9800. Originally manufactured from 2000-2006. Dual Hi-Resolution 16" Square Monitors (Comparable to regular 19" Monitors)

- Digital Dual 1Kx1K Monitors, Right Touch Screen
- Tri-Mode 9"/6"/4.5" Image Intensifier
- 400 Image Storage
- LIH-Last Image Hold
- Fluoro Boost
- ESP-Expanded Surgical Package, Sharpen Function, Gamma Correction, Frame Averaging, Edge Enhancement, Digital Windowing
- MARS-Motion Artifact Reduction
- One Shot Frame Integration
- Patient Annotation Keyboard
- Y3K Compliant



Condition	Refurbished
-----------	-------------

OEC 9800 C-Arm, 9" Super C with GSP

The OEC 9800 is the gold standard in mobile fluoroscopy applications and innovative X-ray imaging technology. Built on the leadership and experience of thousands of systems installed world-wide, GE has set a new standard in mobile C-arm imaging with the OEC 9800. Originally manufactured from 2000-2006.

Features Include:

- Dual Screen Monitors
- Super C Frame
- Tri-Mode 9/6/4.5 inch Image Intensifier
- 63 Image Storage
- High Resolution 1k x 1k
- CCD Camera
- Last Image Hold
- Edge Enhancement
- Gamma Correction
- Digital Windowing
- MARS-Motion Artifact Reduction
- Patient Annotation Keyboard



Condition	Refurbished
-----------	-------------

OEC 9800 with Super C-Arm and Dual High Res 16" Monitors

The OEC 9800 is the gold standard in mobile fluoroscopy applications and innovative X-ray imaging technology. Built on the leadership and experience of thousands of systems installed world-wide, GE has set a new standard in mobile C-arm imaging with the OEC 9800. Originally manufactured from 2000-2006. Rotating X-ray Tube, Tri-Mode 9"/6"/4.5" Image Intensifier (I.I.)

- High Resolution CCD
- Super C and DSA Upgrade
- Fluoro Boost, Pulsed Fluoro
- ESP - Extended Surgical Package
- 200 Image Storage
- LIH - Last Image Hold
- MARS-Motion Artifact Reduction System
- Sharpen Function
- Gamma Correction
- Averaging
- Digital Windowing
- Patient Annotation
- CD writer
- Sony Printer
- Operator's Manual
- DICOM



Condition	Refurbished
-----------	-------------

Did you know that we provide **maintenance and service** for every piece of equipment listed in this catalog?

Lifepak 12 with CO2, Aux and Pacing

The 12 is designed to work like you work?? in the most demanding conditions and environments. The generously sized screen lets you quickly scan clutter-free waveforms and monitoring data. Because ECGs (and the diagnosis) can change so quickly, the device takes a series of ECGs at frequent intervals and alerts you to changes in a patient'??s ST measurement. The 12 also offers the maximum range of energy settings, up to 360 joules.



Features:

- Available with ADAPTIV™ biphasic technology
- Compact and portable
- Compatible with QUIK-COMBO® pacing/defibrillation/ECG electrodes
- With Co2, Aux and Pacing
- Easy, simple, and affordable upgrades
- Masimo SET® pulse oximetry offers accurate and stable oxygen saturation monitoring
- Oscillometric noninvasive blood pressure (NIBP) monitoring
- End-tidal CO2 (EtCO2) monitor for both intubated and nonintubated patients, with patented Microstream®, capnography technology and FilterLine® accessories that operate smoothly even in high humidity

Condition	Refurbished
-----------	-------------

Lifepak 20 With Pacing & SpO2

The LIFEPAK® 20 defibrillator/monitor is the ideal crashcart defibrillator putting early, effective defibrillation into the hands of BLS responders while transitioning easily to full therapy and monitoring capabilities for the ALS-trained code team. The 20 is highly intuitive, making it easy for infrequent AED-trained responders to quickly understand and use.



Features:

- Simple yet sophisticated for responders of many skill levels
- Highly intuitive for quick, effective AED use
- Easily converts to manual mode
- ADAPTIV™ biphasic technology adjusts shock duration and voltage
- Broad dosage capability up to 360J, when needed
- Compact and lightweight for easy carrying and versatile use
- Superb color graphics allow easy viewing from many angles
- With Pacing and SpO2

Condition	Refurbished
-----------	-------------

Lifepak 20E Defibrillator

Clinically advanced and packed with power, the LIFEPAK® 20e defibrillator/monitor is highly intuitive for first responders, and also skillfully combines AED function with manual capability so that ACLS-trained clinicians can quickly and easily deliver advanced therapeutic care.



Features:

- Hospital Grade Power Cord
- 3-Lead ECG Cable
- Quik Combo Cable
- Spo2 Adult Reusable Finger Sensor
- Test Plug
- New Battery
- Set of Adult Pads
- Biocertified

Condition	Refurbished
-----------	-------------

M Series 3 lead Biphasic, Pacing AED

The smallest, lightest, most advanced defibrillator monitor ever made, with all the capabilities you'll ever need! The Zoll M Series is Only 11 pounds (5kg). Half the weight and a third the size of any unit in its class, the Zoll M Series Defibrillator has everything you need for cardiac resuscitation.



Features:

- Only 11 lbs (5 kg)
- AED
- Biphasic defibrillation
- 6.8 in high x 10.8 in wide x 8.2 in deep
- Built-In Recorder
- High resolution display
- Includes soft pads, EKG cable
- Optional Hand Paddles
- Available using synchronized cardioversion, external pacing, ECG with advanced monitoring, built-in AC or DC power, and an integrated information management system.

Condition	Refurbished
-----------	-------------

Philips MRX Basic w/ SP02

The Philips Heartstart MRx Defibrillator is the latest technology in biphasic defibrillation from Philips, a leader in patient monitoring. Philips uses the patented SMART biphasic waveform technology in this portable unit. The MRx is suitable for EMS and hospital use, as well as small surgery centers. Several features include the LONGEST BATTERY LIFE available in any comparable monitor, as well as the LARGEST COLOR DISPLAY and the fastest shock response time in the industry



FEATURES

- Code view
- Large color display
- Storage capacity for up to 50 12-lead EKG recordings
- Temperature capability
- Ventilation monitoring during a code
- Analysis on screen
- CPR measurement and feedback

Condition	Refurbished
-----------	-------------

Philips MRX Basic

The Philips Heartstart MRx Defibrillator is the latest technology in biphasic defibrillation from Philips, a leader in patient monitoring. Philips uses the patented SMART biphasic waveform technology in this portable unit. The MRx is suitable for EMS and hospital use, as well as small surgery centers. Several features include the LONGEST BATTERY LIFE available in any comparable monitor, as well as the LARGEST COLOR DISPLAY and the fastest shock response time in the industry



FEATURES

- Code view
- Large color display
- Storage capacity for up to 50 12-lead EKG recordings
- Temperature capability
- Ventilation monitoring during a code
- Analysis on screen
- CPR measurement and feedback

Condition	Refurbished
-----------	-------------

Physio-Control LIFEPAK 12

The 12 is designed to work like you work – in the most demanding conditions and environments. The generously sized screen lets you quickly scan clutter-free waveforms and monitoring data. Because ECGs (and the diagnosis) can change so quickly, the device takes a series of ECGs at frequent intervals and alerts you to changes in a patient’s ST measurement. The 12 also offers the maximum range of energy settings, up to 360 joules.



Condition	Refurbished
-----------	-------------

Physio-Control LIFEPAK 15

Physio-Control® defibrillators have set the standard for over 55 years, and the latest version of the LIFEPAK® 15 monitor raises the bar. The LIFEPAK® 15 device offers a sophisticated clinical technologies and operational effectiveness with a rich array of features – like the most powerful escalating energy available (up to 360J), advanced monitoring parameters, and a completely upgradable platform. At the same time, it’s tough enough to stand up to your most challenging environments.



Condition	Refurbished
-----------	-------------

Physio-Control LIFEPAK 20

The LIFEPAK® 20 defibrillator/monitor is the ideal crashcart defibrillator putting early, effective defibrillation into the hands of BLS responders while transitioning easily to full therapy and monitoring capabilities for the ALS-trained code team. The 20 is highly intuitive, making it easy for infrequent AED-trained responders to quickly understand and use. With an easy push of a latch, the 20 automatically converts to a manual defibrillator, including waveform displays. In manual mode, all of the advanced cardiovascular life support tools become available. The 20 offers noninvasive pacing, Masimo SET® pulse oximetry (SpO2), ECG monitoring (3- or 5-wire) and synchronized cardioversion.



Condition	Refurbished
-----------	-------------

Did you know that we provide **maintenance and service** for every piece of equipment listed in this catalog?

Zoll E Series

ZOLL Medical's full-featured defibrillator was designed specifically for the rigors of the EMS environment. No other defibrillator offers the configurable options of the E Series. No other defibrillator is as rugged and ready.

The E Series offers ZOLL's Real CPR Help®, which measures chest compressions and rate and depth in real time, and provides visual and optional audible feedback. All CPR data can be recorded and reviewed using RescueNet Code Review software. Documentation is made easy with data transfer options that take the "paper" away. The See-Thru CPR® allows CPR artifact to be filtered, letting you see organized rhythms without pausing compressions.

Along with the EasyRead display (allows visibility in darkness and sunlight), Rapid Cable Deployment, built-in GPS clock, the ZOLL E Series is one tough, innovative defibrillator/monitor. Designed by professionals for professionals. Zoll E Series? 12-Lead, AED, Pacing, SPO2, NIBP, EtCO2

Includes:

- Hospital Grade Power Cord
- 12-Lead Cable
- Multifunction Cable
- Spo2 Sensor
- NIBP Cuff/Hose
- EtCO2 Sensor
- Battery
- Paper
- Set of Adult Pads
- Carrying Case
- User's Manual
- Biocertified



Condition	Refurbished
-----------	-------------

Zoll M Series 12 Lead Biphasic AED Pacing SpO2 w/ pads

The smallest, lightest, most advanced defibrillator monitor ever made, with all the capabilities you'll ever need! Only 11 pounds (5kg). Half the weight and a third the size of any unit in its class, the Zoll M Series Defibrillator has everything you need for cardiac resuscitation.

Features:

- 12 Lead
- Only 11 lbs (5 kg)AED
- SpO2
- Biphasic defibrillation
- 6.8 in high x 10.8 in wide x 8.2 in deep
- Built-In Recorder
- High resolution display
- Includes soft pads, EKG cable
- Optional Hand Paddles
- Available using synchronized cardioversion, external pacing, ECG with advanced monitoring and built-in AC or DC power



Condition	Refurbished
-----------	-------------

Zoll M Series 3 Lead ECG, SpO2, NIBP, Bi-Phasic, AED

The smallest, lightest, most advanced defibrillator monitor ever made, with all the capabilities you'll ever need! Only 11 pounds (5kg). Half the weight and a third the size of any unit in its class, the Zoll M Series Defibrillator has everything you need for cardiac resuscitation.

Features:

- Only 11 lbs (5 kg)
- AED, SpO2, NIBP
- Biphasic defibrillation
- 6.8 in high x 10.8 in wide x 8.2 in deep
- Built-In Recorder
- High resolution display
- Includes soft pads, EKG cable
- Optional Hand Paddles
- Available using synchronized cardioversion, external pacing, ECG with advanced monitoring, and built-in AC or DC power



Condition	Refurbished
-----------	-------------

Zoll M Series w/ NIBP

The smallest, lightest, most advanced defibrillator monitor ever made, with all the capabilities you'll ever need! The Zoll M Series is Only 11 pounds (5kg). Half the weight and a third the size of any unit in its class, the Zoll M Series Defibrillator has everything you need for cardiac resuscitation.

Features:

- Only 11 lbs (5 kg)
- AED 6.8 in high x 10.8 in wide x 8.2 in deep
- Built-In Recorder
- High resolution display
- Includes soft pads, EKG cable
- Optional Hand Paddles.
- Available using synchronized cardioversion, external pacing, ECG with advanced monitor, NIBP



Condition	Refurbished
-----------	-------------

Zoll M Series

The Zoll® M Series™ is half the weight and size of any unit in its class. Provides everything you need for cardiac resuscitation including easy-to-use defibrillation, external pacing, and advanced monitoring capabilities. Plus, it gives you these important options: pulse oximetry and capnography, a sophisticated code marker and data collection system, and summary report with printer. What's most important in a defibrillator is defibrillation. That's why the M Series™ is so simple. It has straightforward controls and not too many choices or menus. The ZOLL® Uniform Operating System reduces staff training requirements and minimizes the potential for operator confusion. A new feature, Error Correction, minimizes problems during use by providing helpful prompts for corrective action. The M Series™ incorporates the latest technology field emission display (FED) with a wider viewing angle than any LCD display. High contrast and visibility, even at 60°, allow you to see important information clearly and accurately. It clearly displays ECG, SpO2, and CO2 values with or without waveforms, as well as the new "one-touch" programmable code markers for drugs and events. With ZOLL's Uniform Operating System, simple controls and messages are always the same from model to model. The result is easy confident emergency use. Models for BLS, ALS, and combined use are available for every field of use. Patient connections are simplified with a new universal connector for both pads and paddles. No adapters or multiple cables that delay life-saving efforts. Built-in pediatric paddles and a complete line of disposable electrodes meet all demands.



Condition	Refurbished
-----------	-------------

Zoll M-Series With SpO2

The smallest, lightest, most advanced defibrillator monitor ever made, with all the capabilities you'll ever need! The Zoll M Series is Only 11 pounds (5kg). Half the weight and a third the size of any unit in its class, the Zoll M Series Defibrillator has everything you need for cardiac resuscitation.



Features:

- Only 11 lbs (5 kg)
- AED
- Biphasic defibrillation
- 6.8 in high x 10.8 in wide x 8.2 in deep
- Built-In Recorder
- High resolution display
- Includes soft pads, EKG cable
- Optional Hand Paddles
- Available using synchronized cardioversion, external pacing, ECG with advanced monitoring and built-in AC or DC power

Condition	Refurbished
-----------	-------------

Zoll R Series Defibrillator, with SPO2

The R Series ALS continues to meet the needs of ALS providers the world over, and additional features and parameters are being added on a regular basis. Wi-Fi capability is now available. With the addition of a wireless card, R Series can download and transmit code data wirelessly with just the push of a button. Also available is Defibrillator Dashboard, an optional software program that can further reduce your total cost of ownership. Defibrillator Dashboard will automatically notify clinical engineering if a defibrillator is not ready, and even allows for total remote troubleshooting and monitoring of the defibrillator fleet.



- Real-CPR-Help for ALS
- See Thru CPR filter
- CPR Compression Index
- OneStep system
- OneStep CPR cable
- Smart Prompts
- Code Readiness testing system
- Defib Mentor familiarization aid
- Rectilinear biphasic technology
- 3 lead ECG cable
- SPO2

Condition	New, Refurbished
-----------	------------------

Zoll R Series Defibrillator

The R Series ALS continues to meet the needs of ALS providers the world over, and additional features and parameters are being added on a regular basis. Wi-Fi capability is now available. With the addition of a wireless card, R Series can download and transmit code data wirelessly with just the push of a button. Also available is Defibrillator Dashboard, an optional software program that can further reduce your total cost of ownership. Defibrillator Dashboard will automatically notify clinical engineering if a defibrillator is not ready, and even allows for total remote troubleshooting and monitoring of the defibrillator fleet.



Features:

- Real-CPR-Help for ALS
- See Thru CPR filter
- CPR Compression Index
- OneStep system
- OneStep CPR cable
- Smart Prompts
- Code Readiness testing system
- Defib Mentor familiarization aid
- Rectilinear biphasic technology
- 3 lead ECG cable

Condition	New, Refurbished
-----------	------------------

Did you know that we provide **maintenance and service** for every piece of equipment listed in this catalog?

Atria 6100

The Atria 6100 is a practical, portable ECG / EKG machine for hospitals and cardiology clinics. The Atria 6100 portable ECG helps streamline workflow with a friendly user interface and clear, readable color display for easy reading of ECG waveform data.

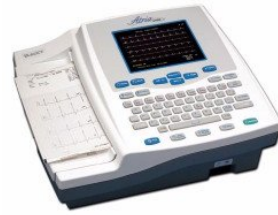

- Large color monitor to view 3-, 6-, and 12-lead ECG printouts in real-time
- Portable 6100 ECG Stores up to 300 electrocardiograms
- Manual or automatic 3-, 4-, 6-, and 12-lead ECG printouts
- Standard with wired Ethernet, wireless 802.11, and Bluetooth; complies with FAA requirements
- Bi-directional communication using HeartCentrix connectivity software
- AccuPrint feature restricts ECG printing if lead wires are not properly attached

Condition	Refurbished
-----------	-------------

Burdick 8300

The Burdick 8300 is a practical, no-nonsense ECG device. The Burdick 8300 ECG / EKG has a friendly user interface and clear, readable 5.7-inch monochrome display to make reading data easy, with protocol choices designed to streamline your work flow.



- ECG Device stores 50 ECGs
- Manual or automatic 3-, 4-, 6-, and 12-lead ECG printouts
- Standard with wired Ethernet and compatible with wireless 802.11.
- Bi-directional communication with our HeartCentrix connectivity software
- AccuPrint feature restricts ECG printing if lead wires are not properly attached

Condition	Refurbished
-----------	-------------

Edan SE-1010, PC-based

PC-based ECG SE-1010 provides you an affordable and portable 12-channel ECG solution with powerful data analysis functions. Optional advanced analysis functions secure clinical accuracy and maximum decision-making efficiency.

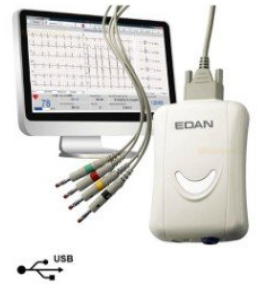

Features:

- Simultaneous 12 Leads acquisition handheld design
- Real-time ECG waveforms display on PC screen
- Auto/Manual measurement and interpretation
- WORD, PDF and JPG format reports transferred via E-mail
- Optional advanced analysis functions: Timed vectorcardiogram, VCG(3D), SAEKG, QT interval dispersion, HRT, HFECG, Frequency Spectrum cardiogram
- 30s-900s HRV (heart rate variability) sample and analysis
- Stress test and exercise blood pressure monitor (option)

Condition	New
-----------	-----

Edan SE-12 Express ECG

The twelve-channel ECG SE-12 Express is a special system of smart ECG series, which support both resting ECG and Exercise ECG. Alphanumeric keyboard and one touch operation design makes it the perfect choice for you.



- Features:
- Large high resolution color touch screen
 - Alphanumeric keyboard
 - One-touch operation
 - Enhanced weak signal detection
 - Comprehensive filters & anti-noise technology
 - Real-time ECG waveforms freezing and review
 - MAdvanced SEMIP algorithm for automatic measurements and interpretation
 - Extended printing
 - Large internal memory which can be enlarged by USB flash disk
 - Built-in data management with reports review

Condition	New
-----------	-----

Edan SE-1200 and SE-1200 Express ECG

Excellent cost performance with built-in high-resolution thermal printer. You can record 12 ECG traces on A4 size and US Letter-size paper.

SE-1200 Features:• Alphanumeric keyboard and one touch operation• Sleep mode to save energy and extend LCD life• Automatic measurement and interpretation tested with authoritative CSE database• Real-time waveform freezing• 120 seconds ECG waveform reviewable• Two-step exercise test with periodic recording• Built-in rechargeable Li-ion battery• 100 ECGs in internal memory• Optional: PC-based data management software (Smart ECG Viewer)SE-1200 Express Features:• 8.4" color touch-screen• Alphanumeric keyboard and one touch operation• Sleep mode to save energy and extend LCD life• Automatic measurement and interpretation tested with authoritative CSE database• Real-time waveform freezing• 120 seconds ECG waveform reviewable• Two-step exercise test with periodic recording• Built-in rechargeable Li-ion battery• 200 ECGs in internal memory• Optional: PC-based data management software (Smart ECG Viewer)



Condition	New
-----------	-----

Edan SE-601 Series ECG

Six-channel ECG SE-601 series : SE-601A, SE-601B, SE-601C, cost-effective solutions including hospital wards, routine check, home visit and emergency cases.

Features:• Compact and lightweight design• One-touch operation• Alphanumeric keyboard• 12 leads simultaneous acquisition• Enhanced weak signal detection• Comprehensive filters & anti-noise technology Models• SE-601A• 3.5 inch STN LCD, 192*64 dots
• 50 ECGs internal storage• SE-601B• 5.7 inch STN LCD, 320*240 dots
• 100 ECGs internal storage• SE-601C• 5.7 inch TFT color LCD, 640*480 dots
• 100 ECGs internal storage

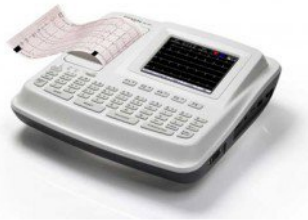

Condition	New
-----------	-----

GE MAC 1200

The MAC* 1200 digital, 12-lead electrocardiograph system offers comprehensive ECG solutions with practical features that help meet the needs of hospitals, clinics, office based practices and clinical trials. Its advanced algorithm capabilities, seamless connectivity to the CS and MUSE* Cardiology Information Systems and easy-to-use features provide the quality and convenience users require.



Condition	Refurbished
-----------	-------------

GE Mac 5000 EKG

MAC® 5000, GE's premier ECG system, delivers advanced disease management capabilities through its vast collection of proven algorithms. The MAC 5000 system offers the sophistication required for advanced ECG applications, while its ease of use extends this level of performance to the broadest range of users possible. And it's part of the complete GE suite of networked, non-invasive testing solutions designed to maximize patient throughput and department productivity. Add the stress option, and you combine the industry's leading high performance resting ECG system with comprehensive, equally advanced exercise-testing capabilities in a single, compact system.



- Mac 5000
- Cam 14 Module
- Module Cable
- Battery
- Set of Leads
- Interpretive Electrocardiograph with 12-lead analysis
- Waveform Display
- Full-sized Paper Format
- Alphanumeric Keypad

Condition	Refurbished
-----------	-------------

GE MAC 5500

Built on GE innovation in ECG acquisition and analysis, the MAC 5500 HD Resting ECG System is a premier ECG system, delivering advanced disease management capabilities through one of the industry-leading collections of algorithms and advanced networking.



The MAC 5500 HD represents a new definition of ECG speed and accuracy, and offers:

- Better triaging tools for Acute Coronary Syndrome (ACS) detection
- Configurable Critical Values to help speed time to treatment
- More accurate pacemaker detection for advanced interpretation of paced rhythms
- Enhanced barcode workflow, with orders and ADT download capability, work together to help improve efficiency across the enterprise
- Connected ECG Workflow to help save time and avoid costly misdiagnoses

The MAC 5500 HD also meets the need for productivity across the enterprise, by empowering a wide range of users to precisely capture, analyze, and communicate ECG data. All to ensure the right data goes with the right patient to help reduce demographic and billing errors, and speed time to treatment.

Sophisticated tools. Easy to use. The MAC 5500 HD enables clinicians to focus on what's most important: their patients.

Condition	Refurbished
-----------	-------------

Did you know that we provide **maintenance and service** for every piece of equipment listed in this catalog?

Mortara ELI 250 ECG Machine

Compact and lightweight, the ELI 250c Electrocardiograph provides comprehensive functionality in an easy-to-use, portable device. Multiple connectivity options ensure patient data transfers easily from the ECG to the location of your choice. Experience the benefits of bidirectional communication via internal modem, LAN or wireless LAN with Mortara's E-Scribe™ and Athena products, as well as third-party EMR, HIS, and PACS systems via XML, PDF and DICOM®. Best 10 technology helps you capture the best 10 seconds of ECG data from system memory, reducing the need for repeat ECGs. Wireless data acquisition helps increase workspace flexibility by gathering 12-lead data without the need for a tethered cable.



Features:

- High-res color display offers 12-lead ECG preview and post-acquisition review
- Choose between WAM™ wireless acquisition module or the AM12™ acquisition module
- VERITAS™ algorithm uses gender-specific, adult/ped criteria for interpretation
- Buttons for ECG acquisition, rhythm printing & ECG transmission/order retrieval
- Chest and limb lead reversal indicators alert clinician to possible errors
- Communicates with Mortara ECG Safe™ cloud-based service
- Supports pacemaker spike detection with 40,000 sps/channel data capture
- 1k sps/channel capture for signal assessment during analysis, display & printing

Welch Allyn CP150

The Welch Allyn CP 150™ Resting Electrocardiograph (ECG) with optional spirometry combines the best traditional box ECG features like full-size printouts and clinical decision with a simple touchscreen interface, fast one-button operation, and flexible connectivity options to help you keep your staff productive and your tests accurate. And with the optional spirometry module, the CP 150 even lets you perform two reimbursable tests with just one device. The end result is a device that will help your facility save time, improve workflow, and efficiently manage patient information.



- 7" Color Touch Screen
- Advanced filters for optimal ECG trace quality
- Three (3) lead ECG Preview
- Battery operation for ease of transport (up to 8 hours) - Lithium Battery
- Store up to 100 results on device or easily transfer to USB memory stick

Condition	Refurbished
-----------	-------------

Welch Allyn Schiller AT-2 Plus

SCHILLER's AT-2 light offers the economics of a low cost unit with many of the high end features needed to care for your patients. The AT-2 light is a 12-channel ECG system offering battery operation of up to 6 hours, full size (8 1/2 x 11) reports to fit patient records, LCD screen and keyboard for easy entry of patient demographics and interpretation.



Switch between EKG and spirometry with the push of a button with this advanced yet economical combination unit. All the features of the AT-2 plus above, including preview screen and full-page reports, along with Schiller's advanced spirometry technology. Export data to PC with RS-232 interface.

- Alphanumeric keyboard
- 6/12 channel representation of all 12 simultaneously acquired leads
- Pulmonary Function Testing for FVC, SVC, MV and MVV
- Large, high resolution back-lit monitor for easy preview of ECG quality
- Automatic and manual mode
- Full size EKG printouts

Condition	Refurbished
-----------	-------------

Aaron Bowie 1250

The Aaron Bowie 1250 Desiccator features both monopolar and bipolar functions with unsurpassed performance to satisfy all of your surgical demands with safety, flexibility, reliability, and convenience.



Bowie incorporates automatic safety features into the Aaron 1250 like self-test circuits, audible tones, discreet outputs, isolated circuitry, and Bowie NEM (neutral electrode monitoring). The Aaron 1250 incorporates 120 watts of cutting power and 90 watts of blended cutting. It also has two levels of coagulation, pinpoint (80 watts maximum power) and fulguration (40 watts maximum power), plus bipolar (30 watts maximum power).

Features

- Large illuminated digital displays
- Rotary power-control dial provides smooth, rapid power adjustments.
- Five Output Modes:
 - Cut (120 Watts)
 - Blend (90 Watts)
 - Coagulation (Pinpoint 80 Watts)
 - Fulguration (Spray 40 Watts)
 - Bipolar (30 Watts)
- Self-test circuits Audible tones
- Discreet outputs
- (FCFS - First Come First Served)
- Isolated circuitry
- BowieNEM (Neutral Electrode Monitoring) Digital Error Detection

Condition	Refurbished
-----------	-------------

Baylis Pain Management Radiofrequency Generator



Digital computerized system Software platform designed to incorporate future developments and new technologies Includes a variety of selectable languages Ability to change and save system settings Only relevant parameters displayed for each mode During each power up, self testing occurs to internally confirm parameters and calibration, ensuring they are within specification Flexible settings available in all Modes, allowing for modification before and during procedures

Features:

- Lightweight and portable
- Context sensitive settings
- Only relevant settings are displayed and active for each mode
- Large, clear LCD screen
- Real-time digital and graphical display of critical treatment data including temperature, time, power or voltage, and impedance
- Mode selection
- Soft-touch keys for selection of available modes
- Single on/off switch
- Button illuminates when output is on
- Intelligent probe recognition
- Generator identifies probe and displays only relevant information for each mode

Condition	Refurbished
-----------	-------------

BOVIE Aaron 2250



The Aaron 2250 is a multipurpose electrosurgical generator for use in the modern operating room and surgi-center. It features both monopolar and bipolar functions to satisfy all of your surgical demands with safety, flexibility, reliability, and convenience.

- Large illuminated digital displays
- Five Output Modes:
 - Cut (200 Watts)
 - Blend (200 Watts in 9 steps)
 - Coagulation (Pinpoint 120 Watts)
 - Fulguration (Spray 80 Watts)
 - Bipolar (80 Watts)
- Self-test circuits
- Audible tones
- Discreet outputs (FCFS^a - First Come First Served)
- Isolated circuitry
- BowieNEM^a (Neutral Electrode Monitoring)
- Digital Error Detection

Condition	Refurbished
-----------	-------------

Did you know that we provide **maintenance and service** for every piece of equipment listed in this catalog?

Buffalo Filter Porta PlumeSafe 604 Smoke Evacuation System

Porta PlumeSafe 604 is an ideal surgical smoke evacuator for veterinarian and non-acute care settings where moderate flow is needed. The unit is portable, easy to use, and features patented technology to track filter life.



EZLink, an automatic activation device, can be used to remotely turn the evacuator on and off, saving filter life. ViroSafe Fluid Trap is designed to capture fluids to help maintain the integrity of the filtration system and assist with maintaining filter life

Product Features & Benefits

- Lightweight & Portable - Allows for easy transport or tabletop use.
- LED Display - Indicates filter life and suction power.
- Adjustable Flow Control - Suction setting can easily be adjusted in 10% increments.
- Filter Tracking Technology - Automatically tracks and records filter life through a patented technology.
- Quiet Operation - Addresses noise concerns.

Condition	Refurbished
-----------	-------------

ConMed Excalibur Plus PC

The ConMed™ Excalibur Plus PC™ is the most powerful isolated ESU available in its class. It allows the surgeon to adjust the power settings from the surgical field with a standard ES pencil. The Excalibur Plus PC™ patented Controlled Output Voltage in CUT maintains minimum necessary voltage for smooth cutting through various impedance tissues with minimal thermal damage. The Aspen Return Monitor (ARMU) is the most sensitive pad monitoring system available. It combines automatic feedback circuitry and visual displays to provide the most sensitive contact quality monitoring system available. ARMU continuously monitors the safety of the Monitoring patient to ground System pad interface with a dual foil ground pad. Disarms the ESU and alerts the staff if a pad fault condition occurs. ARM Operates in a preset safety range of 10-150 Ohms.



Condition	Refurbished
-----------	-------------

Conmed Hyfrecator 2000

The Hyfrecator 2000 features 3 programmable power settings. It has a remote control handpiece to change power settings, maintain the sterile field, and decrease procedural time. Dual microprocessors: one to control the function and output of the Hyfrecator; the second to terminate activation if a hazard or safety issue is detected.



Includes the following:

- Power up/down handswitching pencil w/ 10ft. cord
- Wall Mount Kit
- Box of 50 Electrolase Disposable, non sterile blunt tips
- Box of 50 Electrolase Disposable, non sterile sharp tips
- Sterile and non-sterile sheaths
- Operator's manual, warranty card
- Two Videos: "Common Dermatologic Procedures"

Condition	Refurbished
-----------	-------------

ConMed Sabre 180

Perfect for head & neck surgery, leep procedures, cardiac cath labs, laparoscopy carts, minor surgery centers, endoscopy, interventional radiology, and physician's offices.



Condition	Refurbished
-----------	-------------

ConMed Sabre 2400

The ConMed™ Sabre 2400™ is a full-power electrosurgical generator to accommodate the needs of all surgical procedures. The Sabre 2400™ easily meets the high demanding performance needs of electrosurgery. Features independent Monopolar outputs & enhanced bipolar performance. It is safe, convenient, cost-effective, and can be programmed for standardization.



Condition	Refurbished
-----------	-------------

ConMed Sabre Genesis

The Sabre Genesis™ provides state-of-the-art technology in a compact and affordable unit perfect for use in office-based electrosurgical procedures. The Genesis™ incorporates ConMed's Dynamic Response technology, which reacts to different tissue impedances in less than 1 millisecond ensuring a consistent delivery of power and clinical effect while minimizing surrounding tissue damage. The Sabre Genesis™ is versatile enough to handle a variety of office-based procedures with modes that include: pure cut, blend cut, pulse cut, coag, and bipolar.



Condition	Refurbished
-----------	-------------

Covidien Valleylab Force Triad

The ForceTriad™ energy platform is a full-featured electrosurgical system that provides electrosurgical cutting and coagulation, bipolar functionality, and vessel sealing in a single generator. The ForceTriad™ energy platform is the industry's only full-featured energy platform with remote software upgrade capabilities.



- All-in-one unit is compatible with conventional electrosurgical instruments and all current and new LigaSure instruments
- Offers the surgeon a wide range of options, including electrosurgical cutting and coagulation, bipolar functionality and LigaSure tissue fusion.
- Fusion cycles are faster than the original LigaSure vessel sealing generator
- Easy-to-use touch screen set up
- Reduces demands on staff during procedures
- Automatic instrument recognition
- Surgeons can potentially shorten their OR procedure time by having control of power and mode adjustments from the sterile field
- Enhanced LigaSure tissue fusion technology permanently fuses vessels up to and including 7mm, lymphatics, tissue bundles, and pulmonary vasculature

Condition	Refurbished
-----------	-------------

Erbe ICC 200

The ERBIE ICC 200, a comfortable unit for all those who need no more than 200 watts of output, with CUT CONTROL for sharply defined, reproducible cutting quality. Optional ENDO CUT gives the best in cut control and fractionation in polypectomy or papillotomy. A comprehensive range of coagulation functions



- ENDO CUT™ for use with snare wires and sphincterotomes
- Power on Demand - As much as necessary, as little as possible
- Forced Coag™
- Soft Coag™
- Expandable for Argon use

Condition	Refurbished
-----------	-------------

Ethicon Gen 04 Harmonic Generator w/ HP054 handpiece

The Harmonic System is indicated for hemostatic cutting and/or coagulation of soft tissue incisions when bleeding control and minimal thermal injury are desired. The Harmonic System instruments can be used as an adjunct to or substitute for electrosurgery, lasers, and steel scalpels. The system utilizes ultrasonic energy.



- Compact Design
- Takes up less space in the OR
- Multiple placement options in the OR (cart, stand, or boom)
- Allows for easy transportation between ORs

Condition	Refurbished
-----------	-------------

Ethicon Harmonic Scalpel G300

The Harmonic System is indicated for hemostatic cutting and/or coagulation of soft tissue incisions when bleeding control and minimal thermal injury are desired. The Harmonic System instruments can be used as an adjunct to or substitute for electrosurgery, lasers, and steel scalpels. The system utilizes ultrasonic energy.



- Hand/Foot Activated
- Improved Power Delivery
- Built-In System Diagnostics
- Easy-to-Read Control Panel
- Dual Foot Switch Receptacle
- State-of-the-Art Digital Core "Smart" Chip in Hand Piece defines Output Power Curve

Condition	Refurbished
-----------	-------------

Did you know that we provide **maintenance and service** for every piece of equipment listed in this catalog?

Medtronic Aquamantys System

The Aquamantys System and bipolar sealers feature innovative Transcollation technology, a combination of radio frequency (RF) energy and saline that provides hemostatic sealing of soft tissue and bone during surgery.

For spine surgeons operating around critical structures of the epidural space and musculoskeletal areas, a clear and dry surgical field is crucial. The innovative Aquamantys System uses patented Transcollation technology to provide hemostatic sealing of soft tissue and bone, reducing blood loss, transfusion rates and surgical time during spine surgery.

Studies have shown that the Aquamantys System provides the following clinical benefits when used during spine surgery:

- Decreases blood loss per level fused
- Decreases transfusion rates
- Prevents and stops epidural bleeding near critical structures
- May help improve visibility in the surgical field
- Decreases surgical time



Condition	Refurbished
-----------	-------------

Stryker Serfas Generator

Built-in microprocessor and troubleshooting guide, provides voice feedback with desired language settings to help the surgeon easily adjust and identify power settings. Consoles available for standard 115v ac or 220v power outlets



Condition	Refurbished
-----------	-------------

Valley Lab Force Optimum Smoke Evacuator Unit

The OptiMumm Smoke Evacuator is the centerpiece of a complete smoke evacuation system when used with the AccuVac Smoke Evacuation attachment, Valleylab's Universal Mounting System, and either the Force FX Electrosurgical Generator or the Force EZ Electrosurgical Generator.



- Quiet: The ValleyLab OptiMumm System allows you to effectively filter and remove surgical smoke without creating additional noise in the OR.
- ValleyLab RapidVac System: Synchronize the ValleyLab OptiMumm Smoke Evacuator with your electrosurgical generator, so the smoke evacuator will work automatically when the generator is activated.
- Efficient: The ValleyLab OptiMumm Smoke Evacuator is designed specifically for use with the ValleyLab AccuVac Smoke Evacuation attachment to effectively capture and filter smoke directly at the surgical site.
- Convenient: The ValleyLab OptiMumm System is designed with an easy to read front panel and a user-friendly interface. The ULPA and prefilter are easy to access and set up.
- Compact: The ValleyLab OptiMumm Smoke Evacuator integrates conveniently into the OR. The system fits directly on most Valleylab mounting carts, saving valuable OR space.
- User-Friendly: The filter life indicator is based on airflow, not just time, so you know when to replace the ULPA filter.

Condition	Refurbished
-----------	-------------

Valleylab Force 2

The Force™ 2 ESU electrosurgical cautery unit provides cutting and coagulation in monopolar or bipolar outputs. Provides flexibility through varying degrees of hemostasis by allowing you to choose one of three preset modes. Permits two surgeons to fulgurate from a single generator, for added convenience and efficiency. Accessories are activated only when keyed, reducing the potential for injury caused by inadvertent activation. Ensures controlled, precise desiccation with less destruction of peripheral tissue, making the Force™ 2 generator ideal for laparoscopic procedures.



Condition	Refurbished
-----------	-------------

Valleylab Force FX & Force FXC

The Force FX™ generator provides surgeons with the advantage of accurately delivering the selected power setting, even through resistant tissue. Instant Response technology provides surgeons with improved performance at lower power settings, minimizing the risk of tissue damage and neuromuscular stimulation, and decreasing the need to “turn up the generator.” The Force FX™ generator adjusts automatically, responding to tissue changes, maintaining power delivery, and minimizing drag. Capacitive coupling is reduced by 30-50% when using Instant Response™ technology. This reduction is achieved by limiting the RMS voltage and the high frequency harmonics.



Condition	Refurbished
-----------	-------------

Did you know that we provide **maintenance and service** for every piece of equipment listed in this catalog?

Midmark 498 ENT Cabinet With Vacuum

The Midmark 498 power procedure center provides excellent storage space, holds instruments, provides strong aspiration (suction), and adjustable pressure. A must-have piece of furniture for the medical professional. The major components of the unit consist of a drawer assembly, power on/standby switch, vacuum on/off switch, pressure switch, regulator, pressure gauge, front receptacle, rear receptacle, vacuum/pressure foot switch, pressure pump assembly, and vacuum pump assembly.



Features:

- Length..... 31 in (79 cm)
- Width (depth)20.31 in (51.6 cm)
- Height 49.56 in (126 cm)
- Shipping Carton (-001 & -002) 34 in x 23 in x 46 in
- Shipping Carton (-003) 45 in x 29 in x 47 in

Weight:

- Empty 160 lb (72.6 kg)
- With Shipping Carton (-001 & -002) 172 lb (78 kg)
- With Shipping Carton (-003) 214 lb (97.1 kg)
- Domestic 115 VAC, 60 HZ,
- Export 220 VAC, 50 HZ,
- Electrical Requirements (max)
- 12 amp, single phase
- 12 amp, single phase

Condition	Refurbished
-----------	-------------

Mobile ENT Cart

The Mobile ENT Cart is an all-steel, lockable office on heavy-duty casters. Designed to hold all instruments and equipment needed for ENT, diagnostics, and minor procedures. Solid-steel construction insures the cart is ready when you need it.



Includes

- Stainless steel canisters
- Rechargeable Welch Allyn handle
- DeVilbiss bottles
- Turret LED light source
- Endosoak system
- Lockable drawers
- Fiberoptic headlight
- Suction and pressure pumps
- 2 instrument drawers with liners

Condition	New
-----------	-----

Brewer Access Exam Table

Brewer's Access™ Exam Table features the largest most secure step on the market today that allows patients to safely and easily get on and off the table. The table also offers abundant storage capacity with Brewer's signature pass-through drawer system and is backed by Brewer's standard 5-year warranty.

- Advanced Safety
- Large patient step
- Stable four leg step design
- Largest step surface available: 17.7" x 20.4"
- Patient Comfort
- Simple pneumatic backrest for easy patient positioning
- Multi-density, bolstered support upholstery
- Leg extension/plastic debris tray
- Adjustable ergonomic stirrups
- Abundant Storage
- Patented pass-through side drawers accessible from right or left side of the table
- Drawer stops (provided) allow drawer to open from only one side if desired
- Front drawer: 19.8" x 19.2" x 3.8"
- Side drawers: 22.7" x 20.2" x 7"
- Additional paper storage under backrest for up to 6 additional paper rolls
- Paper roll storage capacity: 23" x 23" x 3.25"
- Slide-through paper roll holder accepts 21" & 18" rolls



Condition	Refurbished
-----------	-------------

Brewer Element Treatment Table

The Brewer Element Treatment Table offers fundamental features every practice needs. A robust steel frame construction ensures maximum stability and safety for patients while its contemporary design adds style to any healthcare facility. Ideal for basic examinations, pediatrics, orthopedics, physical therapy, industrial areas, and school nurse stations.

Features:

- Solid, all steel frame for durability
- Two piece design for freight savings
- Contoured, seamless upholstery for easy cleaning
- Variety of configuration options available
- 500 lbs weight capacity
- All steel frame construction with chip resistant powder coated finishing
- Standard concealed paper roll holder accepts 21" & 18" rolls (53.3 cm & 45.7 cm rolls)



Condition	Refurbished
-----------	-------------

Clinton 8890 Family Practice Table with Step Stool

This versatile table has storage access from either side. Plus, its lower treatment table height could eliminate the need for a step stool, and makes it ideal for family practice, clinic or wherever a cost effective treatment/exam table is needed. It is available in your choice of 20 colors of upholstery with color coordinated laminate doors and drawers on an easy-clean laminate base.



Includes a built-in, pull out step stool for easy patient access. Step stool slides back in when not in use.

- Plush vinyl upholstery over 2" (5 cm) firm, foam padding.
- Full 28.5" (68.58 cm) width for patient comfort.
- Pneumatic backrest adjusts from either side.
- Pull out step stool with safety tread.
- Coated, two position adjustable stirrups.
- Padded, pull-out leg rest on steel track.
- Easy care all laminate base.
- Color coordinated doors and top available.
- Chip resistant edges.
- 1 large side storage compartment with shelf.
- Storage compartment is accessible from both sides (no right or left handed tables)
- 2 Euro style drawers with all steel slides.
- Built with plywood and laminate panels that are California CARB II compliant.
- Top sections are easily replaceable in the field.
- Adjustable feet for leveling.
- Paper dispenser included.
- 400 lbs. (181.43 kg) load capacity under normal use.

Condition	New
-----------	-----

Did you know that we provide **maintenance and service** for every piece of equipment listed in this catalog?

Clinton Bariatric Power Table With Adjustable Backrest

The Clinton Open Base, Extra Wide Bariatric Power Table with Adjustable Backrest offers ultra strong construction and a user-friendly mechanism.

- Extra wide, bariatric model with choice of two widths
- Dual-cylinder, pneumatic backrest is adjustable from either side and raises 80 degrees from flat
- Easy-clean ABS plastic enclosed lift
- Electric power height adjustment with foot control
- Ultra-strong, uni-frame base and top construction
- Heavy duty, all welded, lift mechanism
- Durable gray powder-coated steel frame
- Self-lubricating pivot points
- Smooth 110 volt electric height adjustment
- Power supply and motor meets UL 60601-1 and CAN/CSA C22.2 601.1
- Hands-free low voltage foot control
- Easy service, self contained, electrical components
- Seamless, rounded corner, upholstered top
- 2" (5 cm) ultra-firm padding
- Low height may help achieve ADA tax credit
- Customize with options



Condition	New
-----------	-----

Clinton Imaging Table with Three-Section Top and Drop Window

The Clinton Imaging Table with Three-Section Top and Drop Window is a durable and reliable table that meets clinical standards and ensures patient comfort and satisfaction.

The Imaging Table with Three-Section Top and Drop Window features a three-piece top with a pneumatic adjustable backrest. A manual footrest and a window drop are incorporated into each chair. The footrests are adjustable from either side and raise up to 30 degrees from a flat position. This table is constructed with an unobstructed base design. The table is a Trendelenburg/Reverse Trendelenburg plus or minus 15°. A paper dispenser included.

- Three-piece top with pneumatic adjustable backrest, manual footrest and window drop• Footrest is adjustable from either side and raises up to 30° from flat position• Optional side rails & casters (see opt• Trendelenburg/Reverse Trendelenburg plus or minus 15°• Easy-to-use hand control• All-welded base and top frame• Unobstructed base design• Dual column lift system adds rigidity• Paper dispenser included• Power supplies and motors meet UL 60601-1 and CAN/CSA C22.2 601.1• Industry leading 5-year, limited warranty• 34" wide model available• 550 lbs load capacity under normal use



Condition	New
-----------	-----

Clinton Industries 3 Section Power Ultrasound Table

Clinton Power Ultrasound Trendelenburg Tables are capable of trendelenburg and reverse trendelenburg positions within plus or minus of 15° for a wide range of uses. The Power Exam Tables feature a three-piece top which includes a pneumatic adjustable backrest and legrest. The backrest on the exam table can be adjusted from 30° to 60° on either side of the table. Easy-to-use hand controls operate the dual lift columns allowing the Ultrasound Table to be adjusted from 21.5 inches to 37.5 inches.



- Three-piece top with pneumatic adjustable backrest and manual footrest
- Footrest is adjustable from either side and raises up to 30° from flat position
- Trendelenburg/Reverse Trendelenburg plus or minus 15°
- Easy-to-use hand control
- All-welded base and top frame
- Unobstructed base design
- Dual column lift system adds rigidity
- Paper dispenser included
- Power supplies and motors meet UL 60601-1 and CAN/CSA C22.2 601.1
- Industry leading 5-year, limited warranty
- Optional side rails & casters available
- 34" wide model available
- 550 lbs load capacity under normal use

Condition	New
-----------	-----

Clinton Industries 3 Section Ultrasound Table With Stirrups

Whether administering an ultrasound or using a stand-alone imaging machine, this imaging table facilitates patient access in exam rooms in any healthcare facility. Designed to hold up to 450 lbs, this table has all the strength and durability you need, as well as an adjustable height range, backrest and footrest. Exam rooms to specialty rooms, any clinic, hospital, private practices or healthcare centers will instant find any application for this table. Retractable, adjustable stirrups add additional value to this particular imaging table with regards to women's healthcare and general practice.



- Three-piece top with pneumatic adjustable backrest, manual footrest, and stirrups
- Footrest is adjustable from either side and raises up to 30° from flat position
- Trendelenburg/Reverse Trendelenburg plus or minus 15°
- Easy-to-use hand control
- All-welded base and top frame
- Unobstructed base design
- Dual column lift system adds rigidity
- Paper dispenser included
- Power supplies and motors meet UL 60601-1 and CAN/CSA C22.2 601.1
- Industry leading 5-year, limited warranty
- Optional side rails & casters available
- 34" wide model available
- 550 lbs load capacity under normal use

Condition	New
-----------	-----

Clinton Industries Family Practice Table Step Stool

Premium, vinyl upholstery over 2" firm, foam padding (5 cm)• Full 27" width for patient comfort (68.58 cm)• Handy, pull-out, welded steel, step stool• Air-spring adjustable backrest• Coated, two position adjustable stirrups• Pull-out leg rest on steel track• Optional pull-out basin• Easy care all laminate base• Color coordinated doors and top available• Chip resistant edges• 1 large side storage compartment with shelf• Storage compartment is accessible from both sides(no right or left handed tables)• 2 drawers with all steel slides• Built with plywood and laminate panels that are California CARB II compliant• Top sections are easily replaceable in the field• Adjustable feet for leveling• Paper dispenser included• 400 lbs. (181.43 kg) load capacity under normal use



Condition	New
-----------	-----

Clinton Industries Family Practice Table

For comfort, economy, overall functional and storage, there's nothing better than Clinton's Family Practice Table. This versatile table has storage access from either side. Plus, its lower treatment table height could eliminate the need for a step stool, and makes it ideal for family practice, clinic or wherever a cost effective treatment/exam table is needed.



Features:

- Premium, vinyl upholstery over 2", firm foam padding (5 cm)
- Full 27" width for patient comfort (68.58 cm)
- Air-spring adjustable backrest
- Coated, two position adjustable stirrups
- Pull-out leg rest on steel track
- Optional pull-out basin
- Easy care all laminate base
- Color coordinated doors and top available

Condition	New
-----------	-----

Clinton Industries Imaging Table

Clinton offers a broad range of medical tables designed to meet the needs and preferences of physicians, hospitals and facility managers. From classic sturdy wood treatment tables to steel and cabinet models, Clinton tables are built for ease of use, durable performance and patient comfort.



Features:

- Three-piece top with pneumatic adjustable backrest, manual footrest and window drop
- Footrest is adjustable from either side and raises up to 30° from flat position
- Optional side rails & casters
- Trendelenburg/Reverse Trendelenburg plus or minus 15°
- Easy-to-use hand control
- All-welded base and top frame
- Unobstructed base design
- Dual column lift system adds rigidity
- Paper dispenser included

Condition	New
-----------	-----

Did you know that we provide **maintenance and service** for every piece of equipment listed in this catalog?

Clinton Industries Multi-Use imaging Table With Stirrups

Clinton offers a broad range of medical tables designed to meet the needs and preferences of physicians, hospitals and facility managers. From classic sturdy wood treatment tables to steel and cabinet models, Clinton tables are built for ease of use, durable performance and patient comfort.

Features:

- Three-section table with pneumatic adjustable backrest, manual footrest, stirrups and window drop
- Footrest is adjustable from either side and raises up to 30° from flat position
- Optional side rails & casters
- Trendelenburg/Reverse Trendelenburg plus or minus 15°
- Easy-to-use hand control
- All-welded base and top frame
- Unobstructed base design



Condition	New
-----------	-----

Clinton Industries Shrouded 34" Bariatric Power Table with Adj. Backrest & Drop Section

Clinton Industries Shrouded Extra Wide Bariatric Power Table With Adjustable Backrest And Drop Section, specially designed with dual-cylinder pneumatic backrest that is adjustable from either side and raises 80 degrees from flat, a drop section with a nose hole, an easy-clean ABS plastic enclosed lift, and an electric power height adjuster with a foot control pedal.



The ultra-strong uni-frame base and top construction has a heavy duty all welded lift mechanism, and a durable gray powder-coated steel frame. This power table features self-lubricating pivot points, a smooth 110 volt electric height adjuster, a power supply and motor that meets UL 60601-1 and CAN/CSA C22.2 601.1, and a hands-free low voltage foot control pedal. The 2" (5 cm) thick ultra-firm padded upholstered top has seamless rounded corners to give the table a nice, clean, smooth look.

- Extra wide, bariatric model with choice of two widths
- Dual-cylinder, pneumatic backrest is adjustable from either side and raises 80 degrees from flat
- Drop Section is adjustable from either side and raises 80 degrees from flat
- Standard drop section has nose hole, but it may be ordered without a nose hole (Please specify when ordering)
- Easy-clean ABS plastic enclosed lift
- Electric power height adjustment with foot control
- Ultra-strong, uni-frame base and top construction
- Heavy duty, all welded, lift mechanism
- Durable gray powder-coated steel frame
- Self-lubricating pivot points
- Smooth 110 volt electric height adjustment
- Hands-free low voltage foot control
- Easy service, self contained, electrical components
- Seamless, rounded corner, upholstered top
- Low height may help achieve ADA tax credit
- Customize with options

Condition	New
-----------	-----

Clinton Industries Shrouded Power Table with Adjustable Backrest

Clinton provides plenty of smooth dependable power to our line of Shrouded Power Tables. Engineered and built tough in the USA by Clinton Industries, the tables provide durability, convenience and versatility for a wide variety of applications. And not only do Clinton Shrouded Power Tables perform at superior levels, but they look great too!

- Pneumatic backrest is adjustable from either side and raises 80° from flat
- Easy-clean, ABS plastic enclosed lift
- Electric power height adjustment with foot control
- Ultra-strong, uni-frame base and top construction
- Heavy duty, all welded, lift mechanism
- Durable gray powder-coated steel frame
- Self-lubricating pivot points
- Smooth 110 volt electric height adjustment
- Power supply and motor meets UL 60601-1 and CAN/CSA C22.2 601.1
- Hands-free low voltage foot control
- Easy service, self contained, electrical components
- Seamless, rounded corner, upholstered top
- 2" (5 cm) ultra-firm padding
- Low height may help achieve ADA tax credit
- 450 lbs. (204.11 kg) load capacity under normal use



Condition	New
-----------	-----

Clinton Industries Shrouded Power Table with Stirrups, Adjustable Backrest & Footrest

Clinton 81360 Shrouded Bariatric Power Exam Table has a weight capacity of 450 lbs (204.11 kg). The Medical Examination Table features an adjustable, pneumatic backrest that can be adjusted up to 80 degrees from a flat position. The Exam Table comes with retractable, 2-position, length adjustable stirrups. The 81360 Power Table has an enclosed scissor lift mechanism. The Clinton Electric Table offers a drop section that is also adjustable from both sides; and raises up to 30 degrees from the flat position.

- Pneumatic backrest is adjustable from either side and raises 80 degrees from flat
- Footrest is adjustable from either side and raises 80 degrees from flat
- Retractable, 2-position, length adjustable stirrups
- Easy-clean, ABS plastic enclosed lift
- Electric power height adjustment with foot control
- Ultra-strong, uni-frame base and top construction
- Heavy duty, all welded, lift mechanism
- Durable gray powder-coated steel frame
- Self-lubricating pivot points
- Smooth 110 volt electric height adjustment
- Power supply and motor meets UL 60601-1 and CAN/CSA C22.2 601.1
- Hands-free low voltage foot control
- Easy service, self contained, electrical components
- Seamless, rounded corner, upholstered top
- 2" (5 cm) ultra-firm padding
- Low height may help achieve ADA tax credit
- 450 lbs. (204.11 kg) load capacity under normal use



Condition	New
-----------	-----

Did you know that we provide **maintenance and service** for every piece of equipment listed in this catalog?

Clinton Multi-Use, Ultrasound Table with Stirrups

The Clinton Multi-Use Ultrasound Table with Stirrups is the perfect option for facilities looking for an economical way to complete basic imaging procedures in-house. Using the handheld remote control, clinicians can easily adjust the table's height and Trendelenburg / Reverse Trendelenburg. The backrest and headrest can also be adjusted for exact patient positioning.



Constructed with an open base design, the Clinton Multi-Use Ultrasound Table with Stirrups allows optimal patient access. The dual lift system is for extra stability, and the all-welded base and premium mattress upholstery ensure the table will last through years of use.

- Three-piece padded top features pneumatically adjustable backrest and stirrups.
- Manual footrest can be adjusted from either side of the table and raises up to 30 degrees.
- Handheld remote control adjusts table height and Trendelenburg positioning.
- Trendelenburg / Reverse Trendelenburg plus or minus 15 degrees.
- Table height ranges between 21.5 to 37.5 inches.
- Unobstructed base design allows clinicians optimal patient access.
- Dual column lift system and all-welded base ensure stability and durability.
- 550-pound weight capacity under normal use.
- Comes standard with handheld remote control and paper dispenser.
- Padded headrest, arm boards, safety rails, wider mattress top and locking casters are available as additional options — ask your representative for details.

Condition	New
-----------	-----

ENOCHS 356 Exam Table

The ENOCHS 356 is designed to handle the high demands of today's busy medical facilities. The adjustable pelvic tilt, efficient warming drawer, multi-position stirrups and pull out leg extension aid practitioner in GYN exam and procedures. Added features of dual electrical receptacles, ample storage and all steel fully welded construction engineered to accommodate patient load capacity of 600 lbs. makes this table ideal for the highest percentage of a patient population.



- 600 lbs. (272 kg) Patient Load
- Field Reversible Side Drawers
- Dual Electrical Outlets features locking safety door, Total load: 9 amps, Overload Protection: Circuit Breaker – NO FUSES
- Instrument Warming Drawer warms drawer contents to approx. 98°. Overload Protection: Circuit Breaker – NO FUSES
- 11° Pelvic Tilt with release levers on both sides of table
- Spring Assisted Counter Balance for back adjustment – NO GAS CYLINDER
- Extra Long, Pull-Out Locking Step with rubber tread
- Easy to clean One-Piece Upholstered Top designed without cross-seams, decorative stitching or embossing
- All welded Steel Base treated for resistance to rust – NO PLASTIC
- Irrigation Basin moves independent of Leg Extension for fast transition
- Easy to adjust Stirrups with length and lateral adjustment
- Five spacious Drawers with 3.32 cubic feet of Storage
- Certified by UL to Standard 60601-1 CAN/CSA C22.3 No. 601-1

Condition	Refurbished
-----------	-------------

Hausted All Purpose Chair Hydraulic

The Hausted All Purpose Chair (APC) is a multi-position chair and stretcher intended for intra- and inter- departmental transport of patients within a health care facility. The APC can be positioned to allow for patient treatment, transport or recovery.



Features:

- Caster diameter - 5" (127 mm)
- Fold-down foot rest (height adjustable)
- Padded armrest:
 - Height - 12" (305 mm)
 - Length - 29" (737mm)
- Polymer-coated support surface
- Four universal accessory wells
- Floor level foot pedals for height adjustment
- Backrest and Trendelenburg release levers

Condition	Refurbished
-----------	-------------

Medical Positioning VasScan 2284

The Medical Positioning VasScan 2284 is designed to improve ultrasound images and offer a unique design for vascular procedures by providing a 30° reverse Trendelenburg function, an ADA compliant entry height and an adjustable footboard. This combination increases venous pooling to expand lower extremity veins for faster and easier recognition of structures.

Features:

- 14 in. x 12 in. Exam Drop Section with One Hand Rapid Release Patented Non-Pinch Closure
- 14 in. x 12 in. Sonographer 2 Way Drop Section with Remote Release and Patient Back Support
- ADA Compliant Height Adjustment: 19"-38"
- Fowler Adjustment: 0° - 65°
- Trendelenburg Adjustment: ±15°/30°
- Patient Weight Capacity: 600 lbs
- Width: 28"
- Hand Controller w/ Memory Positioning
- Foley Bag/Accessory Hook
- Protected by Silverguard Antibacterial Technology



Condition	Refurbished
-----------	-------------

Midmark 104

Patient positioning is simple and easy with this Refurbished Ritter® 104 Exam Table. The spring-assisted backrest means no more pulling or lifting patients into position. The table's hide-away stirrups pull out and lock in numerous positions. This model also features five large drawers for ample storage. Colors may vary.



Condition	Refurbished
-----------	-------------

Midmark 204 Exam Table

The Ritter 204 Manual Exam Table features the latest in design, comfort and functionality in a manual exam table. It provides an enlarged footstep for easier access to make patients feel secure, three side drawers for optimal supply management, modern styling to coordinate with your office, an ergonomic top design to help patients feel comfortable, and additional weight capacity to handle heavy patients.



- Pass-thru drawer design, no need to specify Right or Left Hand Drawers
- Ritter 204 exam tables with manual back with air spring assist
- The ergonomic design of the upholstered top means this top is as soft and comfortable as it looks
- The seamless upholstery eliminates areas where dirt and bacteria can accumulate so clean-up is easier, faster and more effective
- Removable exam table top system allows the upholstered top to be easily removed without tools
- Enlarged footstep allows patients to feel more secure and get on the table more confidently
- Spacious side drawers in addition to front drawers provide plenty of storage volume
- Increased weight capacity - The Ritter 204 Manual Exam Table supports up to 500 lb.
- Height with upholstery: Ritter Soft Touch Top (32.13") Ritter Seamless Top (33.13")
- Duplex, hospital grade electrical receptacle on left side of table
- The Ritter 204 Manual Exam Tables meet UL 60601-1 and CAN/CSA C22.2 No.601.1-M90 Standards

Condition	Refurbished
-----------	-------------

Midmark 223 Exam Table

Getting on an exam table can be an anxious, insecure moment, especially for elderly and special needs patients. Ritter 223 Barrier-Free® Tables are designed to lower to 18 inches from the floor, making it easier for patients to get on the table and eliminating excess strain on their backs as well as the backs of physicians and staff. This low height means patients can get on the table with no or minimal staff assistance, helping them maintain their dignity.



- Power height: 18" to 37" seat adjustment
- Power back with spring air assist
- 400 lb patient weight capacity
- Foot control
- Stirrups
- Pelvic tilt
- Drawer heater
- Paper roll holder (hidden, holds 21" x 3.5" paper roll)
- Electric receptacle (115 VAC 5 amps max) duplex, hospital grade located on the left side of table
- Retractable foot holders
- Ritter vinyl seamless upholstery
- Foot control only

Condition	Refurbished
-----------	-------------

Did you know that we provide **maintenance and service** for every piece of equipment listed in this catalog?

Midmark 244 Bariatric Power Treatment Table

The Ritter 244 Barrier-Free Bariatric Power Treatment Tables by Midmark provide accessibility and dignity for your patients, while ensuring safety for you and your staff and promoting efficient patient care. The 850 pound weight capacity, 18 inch low height, 34 inch high height and 32 inch wide seat make patient transfer a very simple routine, requiring minimal assistance from you and your staff, as well as making this the perfect table for wound care procedures.

- Power Height, Back and Tilt
- Reverse Trendelenburg
- 850 Pound Patient Weight Capacity
- 18 inch to 34 inch Seat Height Adjustment
- 32 inch Wide Seat
- Ritter 244 Bariatric Power Treatment Tables come standard with a Hand Control
- Back support angle: 0° to 65°
- Seat tilt angle: -15° to 15°
- Paper roll holder capacity: 18", 21", or 24"
- Ritter 244 Bariatric Power Treatment Tables meet UL 60601-1 and CAN/CSA C22.2 No. 601.1-M90 standards



Condition	Refurbished
-----------	-------------

Midmark 404 Exam Table

The Midmark® 404 Exam Table is an efficient and comfortable exam table designed with the patient and physician in mind. This table has an easily adjustable top for positions from horizontal to 82 degrees, a leg extensions with concealed pan, a removable upholstered top for easy cleaning, lots of storage and infinitely adjustable stirrups. This table is sold as refurbished in excellent condition and is available in a variety of colors.



Condition	Refurbished
-----------	-------------

Midmark 417 Podiatry Chair

The 417 has everything you'd want in a chair custom-built for your practice: contemporary styling with clean, handsome lines - and feature-packed convenience for podiatrist, patient and staff! Its foot control couldn't be easier to program, or more responsive. A touch is all it takes to position each patient's feet precisely where you want them. Or re-position them during procedures without compromising your sterile field. And it won't slip, slide - or scuff the floor. The optional Hand-held Commander mounts on either side of the foot section to provide 7 additional choices.

The 417's height, tilt and back move simultaneously, so patients enjoy a smooth "ride" that feels even more secure because the arm rests move with the back. They also rotate 90¼ for easy chair entry/exit. Other great features: adjustable foot extension that locks automatically. On/Off switch that prevents movement while maintaining power to electrical receptacle.

Features:

- Adjustable height, tilt, - work standing or sitting
- Fastest power podiatric chair - 1 button control
- Foot control (standard) - 3 power positioning, 2 prog choices
- One-Touch automatic return - saves seconds on each procedure
- Deep, sculptured cushions - built-in pillow
- Duplex hospital-grade electrical receptacle - left and right
- Vinyl upholstery - stain-resistant; Velcro-fastened
- ISO 9001 certified
- Powder epoxy-baked paint finish; Black base
- Painted steel surface/molded housings: Pearl Grey



Condition	Refurbished
-----------	-------------

Midmark 604 Exam Table

Midmark's 604 Manual Examination Table gives you the best economy exam room option available with choice features. And this cost-effective table does not skimp on patient comfort. With the 604, the physician can easily position patients so that they are comfortable and relaxed throughout the exam.

Features:

- Paper Roll Holder: Holds 21" x 3.5" Paper
- Patient Weight Capacity: 500 lb (226 kg)
- Length with Footrest Extended: 75.5
- Exam Assistant Fold-down Drawer System provides an area to store basic supplies and can be used as an extra work surface when needed
- Flex drawer design allows changing to either right- or left-hand access all without the use of tools

[vc_btn title="Download Brochure" style="flat" shape="square" link="url://wp-content/uploads/2017/07/Midmark-604-Exam-Table-Auxo-Brochure.pdf" target="_blank" css=".vc_custom_1479498791367margin-left: 5px !important;padding-right: 0px !important;padding-left: 0px !important;"]

Condition	Refurbished
-----------	-------------



Midmark 625 Power Exam Table

The Midmark 625 features a fully integrated and accurate digital scale, which weighs patients quickly, efficiently and discreetly. All-in-one handheld control does it all. This simple handheld device controls the entire table, including seat height and seatback angle adjustment, scale functions and BMI calculations. Since patients remain positioned on the exam table, you'll streamline your workflow, save valuable time, and be able to spend more time caring for your patients. The Midmark 625 allows physicians to care for a growing number of patients without worrying about equipment limitations.

- Power height and back
- 650-pound patient weight capacity
- 18-inch to 37-inch seat height adjustment
- Unique Quick Exam® and Motion Profiling™ control features for more efficient patient positioning
- Optional IQscale™ and IQHub™ offers a digital scale built into the table and easy access receptacles and data ports



Condition	Refurbished
-----------	-------------

Midmark 630 Barrier-Free Power Procedures Table

No matter what type of procedures you perform, proper positioning is crucial to providing accessibility and flexibility at the point of care. Power height, back, foot, and tilt gives the Midmark® 630 virtually endless movement capabilities, allowing you to position patients correctly for the most effective procedure, while the adjustable height allows you to work in a position that is comfortable for you.

In a healthcare environment of increasing complexity and patient volume, workflow efficiency has never been more important. Timesaving features like one-button, multi-axis positioning, rotation, and auxiliary power gives you access to the patient, supplies and devices you need at the point of care to create the most efficient procedure zone.

Customize your procedures table, improving functionality and saving you valuable time. A variety of patient support accessories like adjustable headrests, arm systems, and articulating knee crutches provide maximum flexibility. Colors may vary.



Condition	Refurbished
-----------	-------------

Midmark 647 Power Podiatry Chair

The 647's new, ergonomic foot section design gives physicians what they need at the point of care to perform even the lengthiest procedures. Touch controls and sealed foot control are standard on this model, as are covered glides on the foot section and debris tray. You'll be surprised at how easy it is to keep your chair clean and operating smoothly.

Features:

- Power Tilt and back
- 450 lb. weight capacity
- 9" foot section extension
- Sealed foot control standard
- Integrated touch controls standard
- Armrests standard
- Meets UL 60601-1 and CAN/CSA C22.2 No. 601.1-M90 standards

Specifications:

- Base height: Minimum 19"; Maximum 40" NOTE: Rotation adds 3.5" to minimum and maximum seat heights
- Foot section: 26"W x 6"H
- Foot extension: 9"
- Debris tray: 15.1"W x 10.6"H x 1.5"D
- Back support angle range: 0° to 80°
- Seat tilt angle range: 0° to 30°
- Seat width with arms installed - 37.5"
- Includes upholstery color of choice



Condition	Refurbished
-----------	-------------

Midmark Ritter 222 Barrier-Free Exam Table

The days of limited exam rooms for disabled patients are gone. With Ritter® Barrier-Free® tables, more of your exam rooms can be accessible to your special needs patients. This not only puts your patients at ease, but it also makes your practice more efficient. Getting on an exam table can be an anxious, insecure moment, especially for elderly and special needs patients. The Ritter® 222 Barrier-Free® Table lowers to 18 inches from the floor, making it easier for patients to get on the table. This lower height helps eliminate excess strain on their backs, as well as, the backs of physicians and staff. Once a patient is on the table, with a touch of the foot control, the Ritter® Barrier-Free® table delivers precise, smooth patient positioning with minimal effort on everyone's part. That goes a long way toward helping your patients – and you – feel relaxed. Box-style exam tables have been the industry standard in exam rooms for over 50 years; however, they are inaccessible, uncomfortable, and inefficient. The choice is clear; Ritter® Barrier-Free® tables are the new industry standard with powered height and features that are functional and efficient. Colors may vary.



Condition	Refurbished
-----------	-------------

Did you know that we provide **maintenance and service** for every piece of equipment listed in this catalog?

Midmark Ritter 75E

This surgical chair comes standard with power adjustment, drain pan, articulating head rest, adjustable stirrups, accessory rails, foot section lockable in four procto positions, paper roll holder, paper straps, and quick release upholstery tops. Colors may vary.



Condition	Refurbished
-----------	-------------

Midmark Ritter 75L

To help keep you and your staff fresh and alert all day, the Midmark® 75L does the heavy work. Full eight-way power, essential low height, unprecedented patient comfort and a multitude of efficiency features significantly improve your practice, making the Midmark® 75L the table of choice. With a low height of 19 inches and an exclusive Premium Comfort System™, the 75L provides easy access for patients who are pregnant, elderly, or have disabilities. This drives efficiency into your practice by enabling patients to access the table themselves, while helping you and your staff position patients quickly and efficiently. Colors may vary.



Condition	Refurbished
-----------	-------------

MTI 423 Power ENT Chair

The MTI 423 Dual Power Exam Chair sets the standard for traditional upright exam chairs as it moves smoothly and rapidly from a sit-up chair position to a flat position with footrest extended using the coordinated power back/foot function.

- Power lift and coordinated back/foot functions
- Ultra quiet 24-volt low voltage DC electric gear motors
- 11.5" (29.2 cm) or 16" (40.6 cm) vertical travel power lift base (ADA compliant 19" (48.3 cm) and 21" (53.3 cm) entry height, respectively)
- Flip-up lock-down arms
- Cast aluminum compensating patient footrest
- Electrically operated lock/unlock of the swivel top
- Articulating headrest of choice
- All steel frame and cushion substrates
- Designer or smooth Velcro®-attached upholstery in standard foams (optional memory foams and Ultraleather™ styles available)
- Dual-side back mounted membrane switches with swivel lock/unlock feature, two user-settable program positions, auto return, stop/cancel, and any button cancellation
- Listed to UL 60601, CAN/CSA, and IEC 60601



Condition	Refurbished
-----------	-------------

MTI 530 Power Procedure Chair

MTI's 530 Quad-Power Podiatry Table provides comfort to your patients with a full 24" (61 cm) wide seat and back. In addition, the power foot section allows all patients, especially your oversized or elderly, to enter the table effortlessly from the front or side. Operational ease of use includes four user-programmable settings to assure rapid movement into the most often used table positions. Position settings from upright, contour, flat, and Trendelenburg are easily attained with the power lift, back, tilt, and foot functions of MTI's 530 Podiatry Table.



24" (61 cm) maximum width of table
16" (40.6 cm) vertical travel power lift base with a 21.5" (54.6 cm) entry height
Non-articulating rectangular headrest
10 1/8" x 14 1/2" x 2 1/2" (25.7 cm x 36.8 cm x 6.4 cm) stainless steel debris extends a full 12 inches (30.5 cm)

Condition	Refurbished
-----------	-------------

Refurbished BIODEX Echo Pro 058-700 Ultrasound Table

Features make it easier for the sonographer to access the patient from all sides. The cardiac scanning cushion now drops down and releases from either side of the table with nothing protruding. The sonographer has open access to the left thorax area for an unobstructed apical approach. New side rails are flush to the table and fold completely beneath the table out of the sonographer's way, eliminating potential obstruction.



- Ergonomic design helps prevent musculoskeletal injuries, comfortable shoulder, arm and hand positions when scanning
- Extra wide top with 500 lb patient capacity, suitable for bariatric patients
- Cardiac drop-down cushion, allows release and return from either side of table
- Industry's largest cardiac scanning cutout 9.5" w x 15.75" l
- Fowler positioning, 0-80 degrees, redesigned to accommodate natural body extension and sitting position without slide or shift
- Height range down to 23" accommodates wheelchair transfers and those with ambulatory difficulties
- Motorized height, Fowler positioning, Trendelenburg/Reverse Trendelenburg and auto-level adjustment
- Naugahyde™ antimicrobial mattress cover with Advanced BeautyGard provides protection against bacteria
- Central floor-locking system maintains table stability
- Durable hand controller
- Allows seated or standing work positions

Condition	Refurbished
-----------	-------------

UMF 4040-650 Power Hi-Lo Exam Table

UMF Standard Series Power Hi-Lo Examination Tables accommodate more patients with a weight capacity of 650 lbs and a lowered height of just 18.5 inches. The Exam Tables also facilitate cleaning with seamless antimicrobial upholstery.



Standard Features:

- Power Hi-Lo with Power back adjustment
- Low access ADA compliant 18.5" (± .05")
- 650 lb (294.84 kg) patient weight capacity
- Magnetic hand control with OneTouch Patient Positioning™ two programmable table positioning buttons, plus return-to-home
- Two function foot control with hi-low functions
- Large front storage drawer and reversible rear storage drawer
- Dual electro-mechanical actuator system for efficient speed
- 12 gage steel extension leg-pull out to accommodate for all patient heights
- Removable upholstered top with seamless antimicrobial guard
- Seamless upholstered leg cushion elevates 10° for patient comfort
- Paper roll holder (18" - 21")
- One touch, easy glide stirrups with 4 lateral positions and friction lock length adjustments
- Stainless steel drain pan (1-1/2" deep)
- Hospital grade receptacle 110V with child safety cover (patient left)
- Pelvic tilt (7°)

Condition	Refurbished
-----------	-------------

UMF Bariatric Exam Table

The all-steel construction and UMF Ultra Comfrot seamless Top provide security and comfort for all patients weighing up to 500lbs. Every UMF table is designed to provide years of trouble-free use.



- UMF Comfort Top (vacuum formed and seamless)
- 500 lbs capacity
- Easy glide comfort stirrups
- Upholstered removable leg rest
- Pelvic lift 7.5 degrees
- Pull-out SS non-slip step (7.75"H)
- Paper roll holder
- Hospital grade outlet
- Plastic 9" x 9" drip pan
- Front storage drawers
- Drawers (3) (19"W x 16" x 4.25"D)

Condition	Refurbished
-----------	-------------

Did you know that we provide **maintenance and service** for every piece of equipment listed in this catalog?

Edan F6 & F6 Express Fetal Monitor

F6 is a high end hospital grade monitor designed for multi-bed units with central station, yet simple enough for private practice. It offers the most advanced integrated monitoring for the delivery room in big hospital; private obstetrician's office; antepartum clinic. F6 are designed for use in moving situation covers the entire continuum of antepartum and intrapartum applications. Features: • Basic parameters: FHR, TOCO, Event Mark, AFM • Optional Dual FHR monitoring • Optional Internal parameters: IUP/DECG • 24 hours waveforms playback • Optional Built-in wireless module • 150/152mm wide paper printing • Support American/International standard • 1,2,3cm/min real-time printing speeds • Quick printing for stored waveform • Lithium battery for 4 hours continuous working • 10.2 – inch high resolution color folding up LCD screen • Probe rack and wall mounting rack • Handle for easy carry • Optional Fetal Stimulators • Multi-crystal pulse wave Doppler waterproof transducer for FHR detection • Signals Overlap Verification



Condition	New
-----------	-----

Edan F6 Twins Fetal Monitor

The Edan F6 Fetal Monitor contains the power necessary for multi-bed units while maintaining a simplistic design suitable for private practice. This high-end hospital grade monitor offers one of the most advanced integrated monitoring systems for the delivery room.



Features:

- Basic parameters: FHR, TOCO, Event Mark, AFM
- 24 hours waveforms playback
- 150/152mm wide paper printing
- Support American/International standard
- 1, 2, 3 cm/min real-time printing speeds
- Quick printing for stored waveform
- Lithium battery for 4 hours continuous working
- 10.2 - inch high resolution color folding up LCD screen
- Probe rack and wall mounting rack
- Handle for easy transportation
- Multi-crystal pulse wave
- Doppler waterproof transducer for FHR detection
- Signals Overlap Verification

Condition	New
-----------	-----

Edan F9 & F9 Express Fetal Monitor

F9 is high-end fetal & maternal monitor, it offers the most advanced integrated monitoring for the delivery room in big hospital; private obstetrician's office; antepartum clinic. F9, designed for moving situations, covers the entire continuum of antepartum, intrapartum and postpartum applications. Features: • Basic parameters: FHR, TOCO, Event Mark, AFM • Internal parameters: IUP, DECG (optional) • 24 hours waveforms playback • Optional Built-in wireless module • Software for data transmission to PC • 150/152 mm wide paper • Support US/International standard paper • 1,2,3 cm/min real-time printing speeds • Quick printing for stored waveform • Lithium battery for 4 hours continuous working • 12.1- inch high-resolution color folding up LCD touch-screen • Probe rack and wall mounting rack • Handle for easy carry • Optional Fetal Stimulator • 12 – crystal pulse wave Doppler water-proof transducer for FHR detection • Signal Overlap Verification • Maternal parameters: MECG, NIBP, MSPO2 are available



Condition	New
-----------	-----

Edan SD5 & SD6 Ultrasonic Tabletop Doppler

Ultrasonic tabletop Doppler SD5 and SD6 are the innovative development of Edan's Fetal Doppler category. The application of infrared transmission technology, remote control probe, along with the brand new design, brings out the SD Series to the top of the list. SD5 tabletop Doppler provides unmatched accuracy in FHR detection, large digital display of FHR, remote control probe and built-in long lasting rechargeable battery, which enables it for the intended antepartum application since the 10th week pregnancy for midwives, private doctors, general practice, OB office and L&D outpatient service. Features: • Convenient remote control probe • Eye-catching backlight LCD screen • Accurate FHR calculation • Provide 2MHz and 3MHz probe • Built-in recorder • Dual high-fidelity speakers • Long lasting rechargeable battery for the main unit • Auto shut off for no signal or no operation • Portable and lightweight design • Optional security lock • Complete carting and mounting solution • Configuration: • Configuration SD5 SD6 • Infrared transmission • 2/3MHz wired probe • 2/3MHz wireless probe • Rechargeable battery for the main unit • Rechargeable battery for the probe • Numeric FHR display • Earphone • Security Lock • Carry bag • Rolling stand



Condition	New
-----------	-----

Edan SonoTrax Series Fetal Dopplers

SonoTrax Series Ultrasonic Pocket Dopplers provide caregivers with the most cost effective solution to meet the routine obstetric and vascular requirements.

Features:

- Easy-to-use
- Compact design
- Interchangeable waterproof probe
- Built-in audio recorder
- Large backlight LCD display
- Accurate FHR detection with high-fidelity sound effect
- Support waterproof probes for both obstetrical and vascular usage
- Auto, Average, & Manual working modes
- Various power supply solutions
- Automatic power-off to save power
- SonoTrax Lite
 - Interchangeable waterproof probes, 9V alkaline battery
 - SonoTrax Basic
 - Interchangeable waterproof probes, LCD display, 9V alkaline battery
- SonoTrax Basic A
 - Interchangeable waterproof probes, LCD display, backlight, three working modes, 9V alkaline battery
- SonoTrax Pro
 - Interchangeable waterproof probes, LCD display, backlight, three working modes, built-in audio recorder, 9V alkaline battery
- SonoTrax II
 - Interchangeable waterproof probes, LCD display, backlight, three working modes, Li-ion rechargeable battery
- SonoTrax II Pro
 - Interchangeable waterproof probes, LCD display, backlight, three working modes, built-in audio recorder, Li-ion rechargeable battery



Condition	New
-----------	-----

Fetalgard Lite Fetal Monitor

FETALGARD Lite from Analogic can be purchased in a package or configured independently. Unique multifunctional features make it ideal for fetal monitoring in the clinic, office or home. The system is designed and manufactured in the United States with the quality, dependability, performance and sensitivity you expect from Summit Doppler.

Features:

- Includes 1 Toco Transducer and one Ultrasound Transducer
- Monitor Battery or line operated
- Unique NST graticule indicator Trace scroll
- Single or twins transducers
- Programmable alarms
- Back-lit LCD screen
- Advanced patient data storage (up to 12 hours cardiocograph storage)
- Recorder (Printer) High speed printing and resolution
- PC Software PC based exam storage and printing (EMR compatible)



Condition	Refurbished
-----------	-------------

GE Corometrics 120 Fetal Monitor

Corometrics 120 maternal/fetal monitors help you manage the labor, delivery and recovery process for every patient. Every 120 series monitor features the clinical excellence that has set the standard in M/F monitoring for more than 30 years. Patented Smart BP, Heart Beat Coincidence, Spectra Alerts, DINAMAP non-invasive blood pressure algorithm and 9-crystal pulse Doppler ultrasound transducers... You can trust the data as an accurate assessment of mom and baby's progress. Labor can be unpredictable. Be prepared with a monitor that can help you manage the entire process - even in the most difficult cases. Smart BP feature - delays auto determination during contractions Vital Signs History feature saves maternal information in memory for quick review or print summary Recovery mode sets the recorder to standby allowing delivery to print only the vital signs and save paper Keyboard option for detailed annotations Software Utility upgrade program to install future feature enhancements Song Player serenades both mother and family to celebrate the new arrival Interface with 340 Telemetry for ambulatory monitoring and Hydrotherapy when used with the Nautilus Watertight Transducers Interface capability with the OxiFirst® Fetal Pulse Oximetry system.



Features:

- Our unique Spectra Alerts™ transforms the powerful 120 Series into a "Smart" monitor, complete with alert functions. This feature analyzes the fetal heart rate (FHR) and uterine activity (UA) patterns, as well as trend characteristics of variability, baseline, decelerations, and signal quality to assist the clinicians in evaluating the fetal strip.
- Smart BP™, a patented feature that works in conjunction with DINAMAP® non-invasive blood pressure technology, automatically delays a blood pressure measurement while a contraction is in progress thus assuring more clinically significant assessment and documentation of the maternal status.
- 3-Level-Heart Beat Coincidence (HBC) alerts the care provider with both visual and recorded messages when there is a possibility that you may be recording the same heart rate with two modes of monitoring. The monitor compares up to three heart rates and provides additional information for fetal assessment.
- Fetal Pulse Oximetry (FSpO2) is an optional parameter that provides a real-time oxygen status of the fetus. In combination with other fetal parameters, FSpO2 helps in the early detection of fetal hypoxia and provides additional information in the presence of non-reassuring fetal heart rate patterns.
- Integrated Masimo SET or Nellcor Maternal SpO2 make it easy for the clinician to monitor, document or even view the waveform

Other Features:

- Maternal ECG SpO2 real-time 3-lead adult QRS waveform display and a snapshot printout.
- Vital Signs History at a glance. Documents 8 hours of maternal parameters in flowchart summary format... a time-saver during recovery.
- Software upgrade, via PC or laptop computer, allows easy flash reprogramming as new features become available.
- Expandability built in. System architecture allows for the addition of future parameters without purchasing a new unit.
- High/Low Fetal Alarms notify clinicians if the fetal heart rate is out of the user-configurable range.
- Selectable Font Size on the recording strip allows the font size to be

Did you know that we provide **maintenance and service** for every piece of equipment listed in this catalog?

adjusted quickly and easily (small, medium or large) for optimum viewing efficiency.

-Song Player serenades both mother and child to celebrate the new arrival. Three popular tunes are available with the turn of the Trim Knob®.

-Our ChartLight allows the clinician to easily read the fetal strip, while patients remain relaxed in their low light setting

Condition	Refurbished
------------------	-------------

GE Corometrics 129 Fetal Monitor w. Twins and maternal monitoring

The Model 129 Fetal Monitor is a top of the line fully featured fetal monitor. It includes all Model 128 features plus Maternal 3-Lead ECG.



Features:

- Provides pacer detection, lead selection, and display of waveforms.
- Spectra Alerts Analysis Software option.
- Keyboard option for detailed annotations.
- Software Utility upgrade program to install future feature enhancements software.
- Sweetheart Recorder for real-time Maternal ECG printing.
- Song Player serenades both mother and family to celebrate the new arrival.
- Interface with 340 Telemetry for ambulatory monitoring and Hydrotherapy when used with the Nautilus Watertight Transducers.
- Interface capability with the OxiFirst Fetal Pulse Oximetry system.

Condition	Refurbished
------------------	-------------

GE/Corometrics 172 Twins Fetal Monitor



Whether you perform antepartum fetal monitoring in an office setting or in the hospital, Corometrics* 170 Series Fetal Monitor can help. You can trust our fetal monitors to help you improve the standard of care for your expecting mothers. We designed these compact, lightweight monitors to help you effectively and efficiently care for mom and baby by accurately and noninvasively tracking baby's heart rate for non-stress tests.

The 170 series is used with our Nautilus* watertight and lightweight Toco and 9-crystal Ultrasound transducers for comfortable and reliable monitoring.

We designed the cost-effective Corometrics 170 Series Fetal Monitors to help you make quick, accurate clinical assessments.

The Corometrics 170 Series:

- Alerts you to fetal heart rate concerns - The fetal heart rate alarm provides both audible and visual alerts if the heart rate is higher or lower than the range you set as normal.
- Helps you place the transducer - Independent volume controls make it easier to locate the transducer for most effective monitoring.
- Can monitor multiple heart rates - There is an option to monitor twins.
- Displays important information prominently - The large, easy-to-read LCD display clearly presents information about fetal heart rate and uterine activity.
- Offers portability - An optional mobile roll stand cart lets you transport the monitor and all of its necessary accessories.

Condition	Refurbished
------------------	-------------

Luxury Trolley for F series Fetal Monitors

Edan Luxury Trolley provides a great mounting solution for F Series Fetal Monitors. It features 4 wheels with clips and mounting plate with a clamp for steady placement. The storage basket comes in a set.

- Height is adjustable at 31/33/25 inch
- Top panel size : 18 x 25 inch
- Middle shelf size: 11 x 19 in.
- Adjustable height



Condition	New
------------------	-----

Philips Agilent Series 50XM Fetal Monitor M1350B



Philips M1350B Fetal monitor Refurbished. This Monitor 50XM has five color- and mechanically-coded input sockets: Cardio for fetal heart rate (FHR) and fetal oxygen saturation SPO2 Cardio for fetal heart rate and Toco for uterine activity NIBP for external blood pressure, SpO2 for maternal pulse oximetry. When fetal transducer is connected, the monitor automatically selects the correct operating mode. Philips M1350B can Monitor the followings: SpO2 monitor FHR using both direct ECG (DECG) and ultrasound (US) maternal heart rate using ECG, monitor twins using either DECG and ultrasound or dual ultrasound monitor uterine activity (Toco) externally or internally.

Features:

The Philips 50XM includes industry-leading functionality:- Continuous maternal vital signs monitoring, and maternal non-invasive blood pressure- Individual twins heart rate monitoring- Uterine activity calculated in relation to a selected baseline- Signal quality indicators for each fetal heart rate channel for optimal transducer placement- Toco and intrauterine pressure monitoring- Color-coded sockets match transducer cables.

1 Phillips 50XM Fetal Monitor
 1 Reusable SpO2 Sensor Finger Clip
 1 Blood Pressure Cuff
 1 Toco Transducer
 1 Ultra Sound Transducer
 1 Power Cord

Condition	Refurbished
-----------	-------------

Philips Avalon FM30



The Avalon FM series fetal and maternal monitors are the first and only to offer automated coincidence detection (cross-channel verification) using Smart Pulse. This innovative feature allows automated maternal pulse detection via the Toco MP transducer without the need to monitor maternal SpO2 or ECG separately.

Built-in NST Trace Interpretation, a clinical decision support (CDS) application for antepartum monitoring, can help to improve efficiency by sorting out the traces that require closer analysis by the obstetrician. With the Avalon FM series, you have the confidence of continuous data with a backup memory, battery operation, and LAN interface, combined with smart transducers and a color touchscreen.

Key advantages

Automated coincidence detection with Smart Pulse
 Optional battery allows continuous monitoring during maternal transport in healthcare facilities
 Only the Avalon FM series can monitor triplets on a single monitor using the same Ultrasound frequency
 Key features

These antepartum and intrapartum monitors provide a wide range of features, including: separate maternal pulse measurement; continuous monitoring during transport in healthcare facilities; integrated monitoring of maternal pulse rate and blood pressure (optional); external monitoring of fetal heart rates, uterine activity and fetal movement; an extensive set of internal fetal parameters such as direct fetal heart rate and uterine pressure; and optional maternal SpO2 monitoring.

Condition	Refurbished
-----------	-------------

Did you know that we provide **maintenance and service** for every piece of equipment listed in this catalog?

Alterra 1232 Hi-Low Bed

Medline Alterra 1232 Hi-Low Full Electric Hospital Bed provides safety and offers a multitude of comfortable positioning options. The maximum height of 26 inches (66cm) makes it easy to care for residents and the low height of 7.25 inches (18cm) makes it ideal for Alzheimer's patients and any other resident at risk of falling. The bed moves from its lowest to highest height without any horizontal movement, eliminating wall damage. Battery back-up (included) keeps bed functioning during power outages or evacuations. Features:



• Built for ease of use and safety for the caregiver? The maximum height of 26" (66 cm) makes it easy to care for residents; the low height of 7.25" (18 cm) makes it ideal for Alzheimer's patients and any other resident at risk of falling? The bed moves from its lowest to highest height within 47 seconds and without any horizontal movement, eliminating wall damage? Battery backup keeps the bed functioning in the event of a power outage (battery back up is not available on the Alterra 1200 series)? Smooth performance with ultra-quiet, dependable DC motors - 2 for height, 1 for the knee hinge and 1 for the reclining head deck? Combination grid/rib deck for enhanced comfort and strength? Bed deck dimensions: 80" (2 m) long, 34.5" (88 cm); Overall length: 87.5" (2.2 m)• 500 lb weight capacity• Weight: 302 lbs.

Condition	Refurbished
-----------	-------------

Hill-Rom Advance Series

The Hill-Rom® Advance® Series hospital bed is perfect for hospitals & surgery centers. This bed offers a variety of features that are perfect for your patient care needs.



Specifications:

- Three motors
- High-low travel time: 21 seconds
- Sleep surface: 36" (w) x 82" (l)
- Overall dimensions: 36" (w) x 91" (l)
- Bed frame clearance with 5" casters: 7.5"
- Low position: 17"
- High position: 30"
- Central pedals for braking and steering
- Automatic night light
- Instant CPR release

Condition	Refurbished
-----------	-------------

Hill-Rom Advanta 2 Bed

The Advanta™ 2 Med-Surg Bed offers improved ease of use through innovation and proven performance. Designed to help caregivers accomplish their goals, the Advanta 2 Med-Surg Bed provides patients egress/ingress, less patient positioning, and more convenience through storage and other features.



- Smart Bed technology enabled for connectivity with NaviCare® Nurse Call, other nurse call systems and EMRs.
- SafeView® alerts system
- Bed exit monitoring system with Hill-Rom's patented three-level detection algorithms
- Nightlight
- Audible "brake not set" alarm
- SlideGuard® bed articulation technology with Auto Contour™ feature
- Electric vascular foot position
- Care Grip patient egress assist handle
- Integrated scale
- Point-of-Care® nurse controls
- One-button Dining Chair® feature
- IntelliDrive® powered transport or central 5th steering wheel
- Automatic battery backup
- Patient in-rail storage compartment
- Digital head of bed angle display
- 30° head of bed alarm
- Sidecom® nurse call and entertainment controls
- One-hand bed extender
- Integrated Line Manager
- Positioning controls accessible to the patient

Condition	Refurbished
-----------	-------------

Hill-Rom Advanta Series

The Hill-Rom® Advanta® Series hospital bed is perfect for hospitals & surgery centers. This bed offers a variety of features that are perfect for your patient care needs.



Specifications:

- Controls at the bedside
- Dual locking brakes in all four corners
- Point-of-Care controls with large buttons
- Ergonomic grip handles
- Robust bed exit alert system
- Nurse call and wireless connections
- Convenient patient controls
- Visual safety reminders
- One-button low chair position

Condition	Refurbished
-----------	-------------

Hill-ROM Affinity 3 Birthing Bed

In labor and delivery, time and safety are top of mind and every second counts. We have designed every detail of the Affinity 3 birthing bed to help make the birthing process safe for the patient and caregiver. Additional back saving features like the no lift Stow and Go™ foot section and ergonomic push handles make the Affinity 3 a smart choice for caregivers.



Hill-ROM Affinity 3 Birthing Bed- Battery back-up- Automatic night light- Automatic seat tilt- Tente locking casters- Fluid basin- OneStep activation-Instant CPR release- Instant labor grips- Siderail release- Trend-like positioning- Foot supports- Foot section removal- Central brake & steer

Specifications: Total Length: 90" (229 cm). Length: From Roller Bumpers to Break in Seat Section: 61.88" From Break in Seat Section to End of Bed: 28.13" (Maximum Width: Siderails Stored: 36" Siderails Up: 39" Headboard Height (Maximum): 52" Siderail Height (Maximum): 14.75" Minimum Under-Bed Clearance: 5" Wheel Base: 50" x 29" Casters: 6" Total Weight (Maximum): 480 lbs Head Section Inclination (Maximum): 65° Seat Section Inclination (Maximum): 15° Trend-Like Position (Maximum): 8° Bed Height Range: 18 - 34" (46 - 86 cm) Bed Lift Capacity (Max Safe Working Load): 500 lbs Foot Section Lift Capacity (Maximum): 400 lbs Head Section Lift Capacity (Maximum): 200 lbs

Condition	Refurbished
-----------	-------------

Hill-Rom Affinity 4 Birthing Bed

The Hill-Rom Affinity IV (Model P3700) is intended for use as a birthing bed within the acute care Labor and Delivery Unit. Hill-Rom has continued to make refinements to this popular model birthing bed. The Affinity IV introduces new design upgrades and optional features not available on the Affinity III model such as the Stow-and-Go™ Retractable foot section - convenient, stow away foot section stores under bed, eliminating lifting and saving caregiver valuable space in birthing suite; and EasyGlide™ Calf supports - wider support with strong release lever that can be actuated from any angle with one hand. The Affinity IV is a versatile, easy-to-use birthing bed that has multiple articulation features, ergonomic hand grips, motorized bed positioning, manually adjustable foot stirrups and calf supports, standard light-weight lift-off foot section for caregiver access, fluid basin, and for patient comfort a two-piece head and foot section mattress or optional adjustable air mattress system.



Standard Features:

- 2-Section Foam Head and Seat, and Foam Foot section mattress set with mattress covers.
- Point-of-Care™ caregiver and patient side rail controls (Bed hi/lo, backrest up/down and foot up/down)
- Dual ergonomic comfort foam gripped labor delivery handles
- Dual comfort foam gripped Trendelenburg handles
- Gas-assist Trendelenburg
- Bed positioning control lock-out switch
- Headboard with integrated push/steering handles
- Four-wheel braking system, and 1-wheel steering caster with new design dual centralized brake/steer pedal controls
- CPR release: emergency lowering
- Automatic 15-degree pelvic tilt
- Rechargeable battery backup with LED indicators
- OneStep™ side rail release (tuck-away side rails)
- Zero gap transfer
- Fluid basin
- Adjustable foot supports
- Two IV pole sockets (headend)
- 6" (15 cm) Tente™ casters
- Night light
- Hospital grade power plug
- 500 lb (227 kg) safe working weight capacity; Foot section 400 lbs

Condition	Refurbished
-----------	-------------

Did you know that we provide **maintenance and service** for every piece of equipment listed in this catalog?

Hill-rom Affinity 4 Birthing Bed

The labor and delivery experience can be unpredictable for everyone involved. To help manage this, Hill-Rom offers a solution that can adapt and deliver throughout the birthing process.

The Affinity[®] 4 Birthing Bed is designed to support mom, baby, and you throughout the labor and delivery experience.

No-Lift Stow-And-Go Foot Section Automatic Seat Tilt, Gas-Assist Trendelenburg Positioning Fluid Basin, Easy-Glide Calf Supports OneStep Siderail Release Instant CPR Release Central Brake & Steer Long-Life DC Motor Mattress Included With Purchase



Condition	Refurbished
-----------	-------------

Hill-Rom Affinity II & III

The Affinity[®] Three Birthing Bed builds upon Hill-Rom's long-standing success of its premier Affinity[®] Birthing Bed line and improves hospital flexibility, efficiency, positioning, and deliver with a single product. And, its wide range of innovative features make it state-of-the-art in birthing beds. The Affinity[®] Three Birthing Bed is an ideal solution for improved comfort and satisfaction.

Today, many women have their first experience at a hospital through the obstetrics department. With more options for labor than ever before, you need to create a positive experience. The Affinity[®] Three Birthing Bed is made to accommodate virtually any choices your mothers prefer ... and it's built for superior comfort no matter what decisions they make. At the time to break down the bed for use, the intuitive design of the Affinity[®] Three Birthing Bed makes for a fast and easy transition. Its simplified OneStep[™] features allow a single caregiver to perform tasks that previously required multiple steps. When it becomes necessary to transport during childbirth, the Affinity[®] Three Birthing Bed is one of the industry's most mobile beds. The easy-to-manuever bed is designed to be the lightest birthing bed available. So, while the mother is in transit, caregivers can offer continued, confident care depending on the bed to improve mobility. The safety of your patients is of the utmost importance, and a sense of security may make a difference in their experience. The Affinity[®] Three Birthing Bed includes features to address safety that both your patients and their caregivers will appreciate. Specifications: • Length: 90" (2290 mm) • Width: 39" (990 mm) • Bed Height: 38" (970 mm) • Mattress Length: 78" (1980 mm) • Mattress Width: 35" (890 mm) • Maximum Head Elevation: 63° • Maximum Lift Capacity: 500 lbs. (227 kg) • Caster Size: 6" (150 mm) / 8" (200 mm) • Weight: 450-460 lbs. (204-208 kg)



Condition	Refurbished
-----------	-------------

Hill-rom Burke Triflex II Bariatric Hospital Bed

The Tri-Flex II Bariatric bed features a frame designed to provide dependable care. This bed can accommodate most users needs and is available with optional foam and low air loss surfaces.

Features

Expandable width frame and surface adjust for greater user comfort Patient controls located on the siderail (head and knee) Trendelenburg - allows the user to place the bed in a tilted position which enables their head/neck to be lower than their lower extremities Reverse Trendelenburg - allows the user to place the bed in a tilted position which enables their lower extremities to be lower than their head/neck Chair Positioning - allows the user to be in a fully seated position in the bed Modular design for easy assembly Battery Back up - if a power outage occurs the battery back up can be used to operate the bed



Condition	Refurbished
-----------	-------------

Hill-rom CareAssist ES Medical Surgical Bed

The CareAssist[®] ES Medical Surgical Bed is a fully electric hospital bed providing essential and dependable technology in your home. Bring your hospital bed home and be assured of comfortable and safety. The CareAssist[®] ES Med Surg Bed provides easy to use solutions to help caregivers manage patient safety, positioning, easy maintenance and comfort. With or without using a patient transfer sheet, the CareAssist expands to meet your needs, you can use either an 80 inch or 84 inch long mattress.

Key Product Information: • Compatible with most powered and non-powered mattresses • Trendelenburg (foot of bed raised) positioning up to 16 degrees • Top and bottom half rails integrated into the bed • SafeView[®] alerts provide status of bed • Hand held pendant clips into the rail • Nightlight and battery backup • Audible "brake not set" alarm • SlideGuard[®] bed articulation technology with auto contour • Electric vascular foot position • One-button dining chair position • Four clocking rails allows you to independently raise or lower any of the side rail sections • One-hand bed extender, Bed extends from 80 inches to 86

Hill-Rom[®] CareAssist[®] ES Medical Surgical Bed Specifications: Bed Height: Low position floor to top of deck: 15.75" (42.55 cm) High position floor to top of deck: 32.5" (82.55 cm) Trendelenburg: Both trend and reverse trendelenburg Sleep surface Width: 36.00" (91.44 cm) Sleep surface normal length: 80.00" (203.20 cm) Sleep surface extended length: 86.00" (218.44 cm) Overall Width: 40" (102 cm) Overall normal length: 100" (254 cm) Overall extended length: 94.04" (238.86 cm) Max head of bed elevation: 65° Max knee elevation: 20° Max Trend and reverse Trend: 16° Weight Limit: 500 lbs Technical and Quality Assurance Standards: UL 60601-1, CSA[®]a C22.2 No. 601.1, IEC 60601-2-38, IEC 60601-1, IEC 60601-1-2, EN ISO 9001 and EN 13485

Unit comes with Standard Comfort Mattress

Condition	Refurbished
-----------	-------------



Hill-Rom Centra Series 850 & 852

The Hill-Rom® Centra® Series 850 & 852 hospital beds are perfect for hospitals & surgery centers. These beds offers a variety of features that are perfect for your patient care needs. Specifications: • Three motors • High-low travel time: 21 seconds • Sleep surface: 36" x 82" • Bed frame clearance with 5" casters: 7.5" • Low position: 17" • High position: 30" • Central pedal for braking and steering • Night light • CPR release • Hill-Rom Century Series 835 & 837



Condition	Refurbished
-----------	-------------

Hill-Rom TotalCare Bed

The TotalCare® P500 therapy bed delivers the versatility to also respond to the needs of the immobile patients with a moderate to high risk for pressure ulcer development. The best strategy to avoid immobility related complications is to get patients mobile as early as possible. Aside from the Progressive Mobility™ support coming with the TotalCare® bed functionality.



The surface technology addresses pressure, shear, friction and heat—the four main extrinsic causes of pressure ulcers. Its weight based pressure redistribution system permanently communicates with the bed's scale system to generate the optimum pressure redistribution settings in four different zones and in any bed position.

Advanced Microclimate® Technology removes excess heat and moisture from the surface for cooler, dryer skin, helping to prevent moisture lesions and increase patient comfort. A rapid response turn assist with a reminder function helps achieving turn protocol compliance while relieving strain and discomfort for caregivers and patients.

Features:

- Weight based pressure redistribution in any bed position
- Advanced Microclimate® technology
- 3-layer Microclimate Management™ surface cover with in-built X-ray sleeve
- Point-Of-Care® siderail controls with Graphical Caregiver Interface feature (GCI) .
- Digital Head of bed angle indicator and alarm
- 3 mode bed exit sensor with alarm silence and alarm suspend modes
- FullChair® and chair egress with stand assist
- One-button Boost® patient repositioning support
- FlexaFoot™ electrical bed retraction and extension
- HandsFree® emergency CPR and Trendelenburg
- History data on patient weight, head of bed elevation and chair position
- Turn Assist with reminder function
- Optional IntelliDrive® powered transport
- Emergency Trendelenburg/Reverse Trendelenburg: 20°/20°(Siderail Trendelenburg/reverse Trendelenburg is 15°)

Condition	Refurbished
-----------	-------------

Hill-Rom VersaCare

The VersaCare® bed is a full-featured patient care bed system that offers the lowest height in acute care, an integrated air surface that helps automate the delivery of wound care therapy, and many features to reduce the risk of caregiver injury. In addition, this latest innovation from Hill-Rom® offers superior patient comfort and intuitive controls to help caregivers effectively and easily operate the system to its fullest capacity.



Med-Surg units include patients with a wide variety of needs. Some are awake and mobile, sitting up and getting out of bed with little or no assistance. Others need more help. The VersaCare® bed is designed to help prevent or reduce the impact of falls for patients at a range of acuity levels.

For more active patients, the VersaCare® bed's lower position – the lowest height of any acute care bed – means it's safer to get in and out of bed. For higher acuity patients, the VersaCare® bed makes it easy to position patients up in chair without leaving the bed. And with the LowChair® feature, caregivers can keep the bed at the same low height while placing patients in a chair position, without compromising on the patient's freedom of movement or the caregiver's time.

The VersaCare® bed's unique surface shape supports the patient as he or she sits on the edge of the surface, providing firm support for egress. Nightlights at the side of the bed are focused on where the patient's feet will land. Comfortable, easy-to-grip siderails protect without restraining.

Specifications:

- Length: 94.5" (2400 mm)
- Width: 40" (1020 mm)
- Minimum Bed Height: 18" (457 mm)
- Maximum Bed Height: 37" (940 mm)
- Mattress Length: 86" (2180 mm)
- Mattress Width: 35.5" (902 mm)
- Maximum Head Elevation: 65°
- Maximum Lift Capacity: 500 lbs. (227 kg)
- Caster Size: 5" (127 mm)

Condition	Refurbished
-----------	-------------

Did you know that we provide **maintenance and service** for every piece of equipment listed in this catalog?

Stryker GoBed II Med/Surg Bed w. Scale



Stryker's GoBed II Med/Surg bed was developed with extensive input and feedback from nursing professionals to add efficiency and mobility to patient care practices. The GoBed II is a motorized, fully-electric equipped bed with numerous one-button or one-handed controls allowing caregivers to spend their time helping patients recover quickly in a secure and comforting environment. This bed features full length siderail coverage to aid in patient safety, a low bed height of 14.5 inches promoting proper patient positioning for safe entry and exit, integrated pump holder conveniently located on footboard, and 120-volt outlet to help maximize space at the foot end of the bed. This bed is ideal for healthcare facilities for Med/Surg purposes, educational and training facilities and residential settings.

14.5-inch (37 cm) low-bed height • Retractable fifth-wheel steering • StayPut™ retractable bed frame design • 6-inch (15 cm) casters • Trend./reverse Trend. • Four independent electric motors • Trend. display on footboard (only available with scale option) • Centrally-located steer and four-wheel brake mechanism • Four drainage bag hooks • Eight IV pole/traction equipment sockets • Roller bumpers • Manual back-up for head and knee control • Integrated pump holder • Nurse controls on footboard and siderails • Fixed patient controls on siderails • Degree indicator for head elevation • Patient restraint locations • Electronic function lockout controls • One-handed dampened siderail release • Auto contour • Photo-sensitive night light

Specs: Overall Length - 94.25" Overall Width - 40" Weight Capacity - 500lbs. Height Range - High (29") Low (14.5") Litter positioning Backrest 0° - 60° (siderails down) Knee Gatch 0° - 28° Trendelenburg/Rev. - ±14° Patient Surface - 36" x 84" Unit has Scale

Condition	Refurbished
-----------	-------------

Stryker LD304 Birthing Bed



The Stryker LD304 Maternity Birthing Bed provides comfort and convenience for both patients and clinicians. With convenient controls, a superior steering system and automatic pelvic tilt, caregivers can easily guide patients through the birthing process without back strain. The ultra-plus mattress keeps patients comfortable. Includes a wooden headboard and an under-bed night light.

Dimensions Overall Length - 93" (236 cm) Overall Width Siderails Up: 41" (104 cm) Siderails Down: 37" (94 cm) Lift Capacity Bed - 500 lb. (228 kg) Head Section - 250 lb. (114 kg) Foot Section - 300 lb. (136 kg) Height Range (to litter top) High - 35.5" (90 cm) Low - 17.5" (44 cm) Litter Positioning Backrest - 0° - 70° Pelvic Tilt - 4° Maximum Trend. - 8° Patient Surface - 33" x 81" (84 x 206 cm) Mattress Thickness - 3" (8 cm) Seat Depth - 12.5" (32 cm) Caster Diameter - 6" (15 cm)

Condition	Refurbished
-----------	-------------

Stryker Secure 2 bed w/ Mattress



The Secure II is a full-featured medical and surgical bed that combines practical engineering with smart bed technology to help provide a patient platform that not only meets the patients' needs, but also the needs of those who care for them.

Features such as a retractable bed frame, centrally-located brake, intermediate side rail positioning and open architecture design help deliver ease, flexibility and an unparalleled level of safety for both patients and caregivers.

Additional Features: Single-button, in bed scale provides accurate, repeatable weights with the patient in any position Bed Awareness option monitors brake, siderail position, bed exit and low bed height, and provides proactive alert if parameters change Four foley bag hooks, and four IV receptacles Patient restraint locations Completely reconditioned and works like new

Stryker Scure II Med /Surg Bed - include: Mattress Head and Footboards Full Trendelenburg and reverse Trendelenburg

Condition	Refurbished
-----------	-------------

Stryker Secure 3 Med/Surg Bed



Stryker's current S3 med/surg bed replaces the popular Secure II (Model 3005) bed being one-generation newer incorporating the latest technological improvements to the bed design and features. The S3 is a versatile, fully electric, adjustable Med/Surg hospital bed that features an open architecture with one-hand intermediate and foot side rails that have both caregiver and patient bed position controls, low bed height, and retractable bed frame that keeps patients comfortable regardless of bed articulation, removable head and footboards that include caregiver bed position controls and patient lockouts, an integrated one-touch scale to easily weigh the patient, Stryker's patented Chaperone® bed exit system and Zone Control® technology and downward motion interrupt for patient safety. Another optional safety feature is iBed Awareness which monitors local bed status information, alerting caregivers visually, audibly or remotely if preset parameter are compromised. By providing better bedside data and greater flexibility to connect, caregiver's can improve care efficiencies to help prevent adverse events. The S3® is an ideal choice for healthcare facilities, educational and training facilities, and home-use due to its durability, functionality, versatility and ease of use.

- Features Centrally-located brake pedal
- 4-wheel, steel brake with swivel lock system
- 6" (15 cm) casters • One-touch 30-degree head of bed angle and lock
- One-hand, intermediate siderails
- StayPut bed frame design
- Open architecture – flat litter deck
- Fowler angle gauge
- Four IV pole and traction equipment socks
- Four foley bag hooks
- Steer control
- Integrated pump holder
- Foot prop rod
- Downward motion interrupt
- CPR release and removable headboard
- Dual pedestal lift design
- Three-sided bed motion controls
- One-button cardiac chair position
- Foot end lock-out controls
- Foot end digital trend. and fowler angle display
- Trend./reverse trend. controls
- Neutral accent panels
- Night light
- iBed upgradable
- DC motor

Specification Overall length: 95" (241.3 cm) Overall width: Siderails Up: 41.5" (105.4 cm) Siderails Down: 39.5" (100.3 cm) Weight capacity: 500 lb. (227 kg) Height range: (to little top) High: 30" (76.2 cm) Low: (standard with 6" casters) 16" (40.6 cm) Litter positioning: Backrest: 0°-60° Knee gatch: 0°-40° Trend./reverse trend: +12°/-10° Patient surface: 35" x 84" (89 x 213 cm) Caster diameter: 6" (15 cm)

Condition	Refurbished
-----------	-------------

Did you know that we provide **maintenance and service** for every piece of equipment listed in this catalog?

Abbott Plum A+

The Abbott® Plum A+® Infusion Pump is a general-purpose infusion device that provides precise delivery of multiple therapies across the general spectrum of clinical care. The Plum A+® has 3 separate channels with 3 individual lines to the patient. Features fully automated secondary drug delivery, concurrent flow, preferred dosing and delivery rate (15 options), variable occlusion pressure, and bar code reader.



Condition	Refurbished
-----------	-------------

Abbott Triple Channel Plum A+ IV

The Plum A+3 Infusion System is a single unit that allows clinicians to manage an industry-leading six-infusion line medication management system throughout the continuum of care.

The wireless-enabled system assists healthcare professionals to better manage the complex medication dosing regimens typically seen in emergency rooms (ERs), intensive care units (ICUs) and oncology centers. Patients in these settings are often critically ill and may require multiple drug infusions delivered at precise doses and on varying schedules. The Plum A+3 enables clinicians to deliver these infusions either simultaneously or in specific tiered sequences, depending on each patient's needs.



- Deliver infusions with confidence with the unique PlumSet technology
- Automated second-line delivery ? eliminates the need to raise and lower infusion containers, improving ease-of-use and efficiency
- Concurrent delivery of 2 medications through a single patient line
- Air-in-Line detection and elimination ? air trap captures up to 2 mLs of air
- Accumulated air can be removed by automated back-priming without disconnecting the patient line, reducing the risk of contamination
- Deliver secondary infusions via IV container or syringe
- Reliable performance, steady, consistent and proven
- One integrated system works across the entire spectrum of clinical care
- Triple channel (6 concurrent medications)

Condition	Refurbished
-----------	-------------

Alaris 7130

The Alaris 7130 is a Single Channel Volumetric Infusion Pump that allows independent programming on both sides. It can be used for general IV infusions, antibiotics, blood infusions, enteral infusions, TPN and hyperalimentation, and lipids. Its monitoring options provide increased awareness of occlusion detection and battery charge condition. It also has add-on features like dual-rate piggyback function and panel lock.



- Large symbols
- High-contrast displays for good legibility
- Easy-to-operate controls
- Highly intuitive designs

Condition	Refurbished
-----------	-------------

Alaris 8000 Point Of Care

The Alaris 8000 PC Point-of-Care Unit is the core of the Alaris System, which provides a common user interface for programming the infusion and monitoring modules, helping to reduce complexity at the point of care. Alaris System formerly know as the Medley System.



The MEDLEY Medication Safety System is a modular infusion and monitoring system designed to provide SpO2 monitoring capabilities and accurate, automated infusion of a broad range of intravascular fluids, medications and blood products.

The Alaris 8000 PC Point-of-Care Unit is the core of the Alaris System.

- Dimensions: 6.9"W x 8.8"H x 9"D including pole clamp
- Weight: 7.2 lbs.
- Battery Operation: Battery run time is a function of the number of modules attached and module activity.
- Communication Data Port: RS-232 with an RJ45 connector
- Electronic Memory: System configuration parameters stored in volatile memory are retained for at least 6 months by an internal backup lithium battery. Module specific parameters are stored for 8 hours when system is turned off.
- Power Requirements: 100-240V, 50/60 Hz, 150VA Max

Condition	Refurbished
-----------	-------------

Alaris Gemini PC-1 IV Pump

The Alaris Pump Module and Gemini Administration sets support diverse IV applications with the Alaris pump module 8100 and Gemini PC-1, PC-2, PC-2TX, and PC-4 Pumps. Configurations can integrate Smartsite needle-free valve or VersaSafe split septum injection ports above or below the pump segment.



Gemini PC-1 is a single channel volumetric infusion pump and controller which provides accurate and automatic infusion of intravenous drugs and fluids. The PC-1 may be operated as either a pump or a controller, or it may be configured as only one or the other using a lockout feature. Secondary (or piggyback) fluid may also be automatically infused at delivery rates and volumes independent of the primary infusion parameters, with automatic changeover to the primary infusion parameters when the secondary infusion is complete and when using an ADD-I-MED administration set. Computer operation is provided when the PC-1 is interfaced with a host computer. The technical data necessary to interface the PC-1 with a host computer is provided in the C-2 Programming Guide.

Condition	Refurbished
-----------	-------------

Alaris IVAC MedSystem III 2865B Infusion Pump

This Alaris MedSystem III Multi Channel IV pump features three independent fluid delivery systems in the space of one compact size. This reduces bedside clutter, simplifies patient transport. It is easy to set up and use, yet provides advanced features and accurate delivery of a variety of fluids.



Features of the MedSystem III 2865b:- Multi-channel infusion pump- Six selectable device types: general purpose, neonatal, controller pressure, O.R., general purpose II, and O.R. II- Drug dose calculator

Dimensions: 7.875H x 6W x 2.10D

Weight: Approximately 5.1 lbs.

Condition	Refurbished
-----------	-------------

Alaris Medley 8015

The Alaris® System is a modular system intended for adult, pediatric and neonatal care in today's growing professional healthcare environment. It consists of the PC Unit, the Guardrails® Suite MX, and up to 4 detachable infusion and/or monitoring modules (channels). The Auto-ID Module can be included as a fifth module. The Alaris® System supported by this DFU uses a new generation PC Unit (Model 8015) which provides wireless connectivity right out of the box, and an enhanced display (including color) to clearly communicate critical programming, infusion, monitoring and hospital-defined policy information. Alaris® System wireless communication makes it easier than ever to increase the safety of iv medication and continuously improve clinical best practices, regardless of existing wireless infrastructure.



Condition	Refurbished
-----------	-------------

Alaris Medley 8100

The Alaris® Pump module is designed for the delivery of fluids, medications, blood and blood products using continuous or intermittent delivery for adult, pediatric or neonatal patients. Infusion delivery can occur via clinically acceptable routes of administration (e.g., intravenous, intra-arterial, subcutaneous, epidural, enteral or irrigation of fluid spaces). It is the only large volume pump available today that can help protect every infusion type, including continuous and intermittent deliveries. Clinicians can attach up to four pump modules to a single Point of Care (PC) unit allowing four different infusions. The pump modules can be attached to either side of the PC unit to create the desired configuration. The Alaris® Pump module supports the Guardrails® Suite MX software to reduce the risk of medication errors.



Condition	Refurbished
-----------	-------------

Alaris Medley 8110 Syringe Pump Module

The Alaris Syringe module is a syringe pump designed to work with the Alaris PC unit. It combines precision instrumentation with the safeguards of the Guardrails Suite MX software, helping ensure that the right dose or rate is delivered to your patient. The syringe module is intended for facilities that use infusion for the delivery of fluids, medications, blood and blood products using continuous or intermittent delivery through clinically acceptable routes of administration (e.g. intravenous, intra-arterial or enteral).



The syringe module uses a unique pressure sensing disc which shortens the time to alarm, accurately monitors in line pressure, reduces delays upon infusion start up and decreases inadvertent bolus following occlusion release.

Condition	Refurbished
-----------	-------------

Did you know that we provide **maintenance and service** for every piece of equipment listed in this catalog?

Alaris MedSystem 2865

The MedSystem III® (MSIII) multi-channel infusion pump brings clinical versatility to your drug infusion technology. In one compact infusion pump, the MSIII incorporates a customized drug library, three independent fluid delivery channels, and a drug dose calculator enabling users to safely and quickly deliver infusion therapy. The Medsystem III's small size allows for more flexibility when transporting patients and allows for a more organized bedside space.

The lightweight MedSystem III® pump is ideal for ambulatory, EMT and air transport. It features flexible and system parameters that can be set to match the clinical needs of the patient, as well as a unique, easy-to-use pole clamp, allowing the pump to be attached virtually anywhere.

- Three independent infusion channels
- Small, compact size and lightweight design (5.1 lbs.)
- Set-based, free-flow protection with needle-free access
- Delivers intravenous, intra-arterial, epidural and subcutaneous applications
- Infuses a wide range of fluids out of various containers, including syringes, utilizing a syringe adapter set
- 6-watts AC power
- Dose rate calculation, single-page programming, a selectable drug library and titration of drugs by the user in either dose or volumetric rate
- Rechargeable NiCad battery pack memory
- Non-rechargeable lithium backup battery
- Delivery rang: 0.1-999 mm/hr
- KVO rate range: 0.1-20.0 mm/hr
- Charger and pole clamp included



Alaris Medsystem III 2863

The Alaris IVAC Medsystem III 2865 is an infusion pump that can be programmed to deliver at a specified rate or over a specific period of time. The 2865 is a multi-channel infusion pump featuring three independent fluid delivery systems that only occupy the space of one system. Running on 6 watts AC power, its main battery is a rechargeable NiCad Battery Pack Memory and it is equipped with a non-rechargeable Lithium back up battery. The Medsystem III's small size allows for more flexibility when transporting patients and allows for a more organized bedside space. It provides advanced features, accurate delivery of a variety of fluids, and it is easy to setup and use. It weighs approximately 5.1 pounds including the pole clamp.

Features:

Three independent channels—each channel can support an individual infusion • Dose rate calculator and drug library- Fast key for rapid programming or titration- Repeat mode for secondary infusions- Set-based free-flow protection with needle-free access • Sets can be used for gravity delivery- Lightweight and multi-channel pump is easy to transport- Unique pole clamp allows pump attachment virtually anywhere—head of the bed, side rail or gurney—with no need for an IV pole– Pump can rotate to any one of four positions– Screen can be tilted for better viewing once attached to the bed, side rail or gurney– Pole clamp cannot be over tightened, ensuring nurses and hospital staff can easily adjust once in the hospital setting- Front hooks on the bottom of the pump can support two 1,000 mL bags for transport without an IV pole- Long battery life—6 hours with all three channels infusing at 125 mL/h- Charger included



Condition	Refurbished
-----------	-------------

Condition	Refurbished
-----------	-------------

B Braun Perfusor fm Pump IV

B. Braun Space is a modular infusion system that is smaller, lighter, and easier to handle than any other existing configuration. Leading the way into the future, this system meets all demands of an outstanding safety concept. B. Braun Space can also be integrated into the data communications network of every advanced hospital operation. Performance data Automatic rate calculation by calculating volume over time



- Dose rate mode:
 - Automatic calculation of delivery rate based on the entry of drug concentration in conjunction with the desired dose rate (e.g.: mg/kg/min)
- Drug Library (Must obtain From Braun)(not included):
- Up to 1500 drug names including therapy data and information can be stored in 30 categories
- Up to 50 care units and 15 patient profiles possible
- Drug specific soft and hard limits as well as default values can be specified
- Operator interface
- Standardized and intuitive user interface for all B. Braun Space infusion pumps Due to menu operation and arrow keys the user has to look at the display when doing adjustments
- Safety concept
- Integrated piston brake prevents free-flow during syringe change
- Automatic drive technology ensures startup and convenience when changing syringes
- Automatic bolus reduction triggered by occlusion alarm
- Data lock on 3 safety levels (parameters and disposables lockable)
- LED alarm indicator with clear alarm message in display

Condition	Refurbished
-----------	-------------

B. Braun Infusomat Space

Designed for acute care adult and pediatric facilities, the compact 9" x 6" Infusomat Space large volume pump weighs just 3 pounds. The lightweight large volume pump allows for flexibility and easy transport within a number of care settings. Along with industry-leading safety features, the lightweight mobile design allows you to quickly and easily stack up to 24 pumps in a single bedside tower. Equipped with an extensive drug library, easy navigation and intuitive interface, this small infusion pump packs state-of-the-art versatility that promotes efficiencies across numerous care settings.



The Infusomat Space Infusion System features:

- Easy-to-learn, easy-to-use intuitive user interface
- Alarms are audible, clearly visible and differentiated using different tones
- Available with or without outbound wireless capabilities
- Strong lightweight pole clamp holds up to three pumps mounted horizontally or vertically

Condition	Refurbished
-----------	-------------

B. Braun Outlook 100

The Outlook Safety Infusion System helps to ensure that the Right patient receives the Right medication in the Right dose from an authorized clinician at point-of-care. The easy-to-use device helps to prevent IV medication errors.



- Real time display of dose limit values during infusion for titration safety
- Active alphabetic matrix for quick and easy drug selection
- Proven delivery mechanism provides reliable and accurate operation
- Air trapping cassette eliminates nuisance alarms
- Enhanced battery life

Condition	Refurbished
-----------	-------------

Baxter 6301

This is a dual-channel volumetric infusion pump. Once volume and time are selected, flow rate calculation is automatic in this model. The incremental flow rate can deliver 1-99.9 mL per hour in increments of 0.1 mL per hour. A computer interface allows remote operation and monitoring. Up to six hours of battery life with one pump running at a rate from 1 to 1400 mL per hour.



- 12V battery: lasts 6 hours at 1,400 mL/hr
- Recharge battery to 80% within 8 hours

Range of Flow Rate:

- 1-99.9 mL/hr in 0.1 mL/hr increments
- 1-9,999 mL/hr in 1 mL/hr increments

Condition	Refurbished
-----------	-------------

Did you know that we provide **maintenance and service** for every piece of equipment listed in this catalog?

Baxter AS50 Syringe Pump

The Auto Syringe AS50 Infusion Pump is designed to meet the fluid and drug delivery requirements of today's changing clinical environment. It provides accurate, continuous or intermittent infusion of intravenous solutions, drug solutions, whole blood, and packed red blood cells. The pump is indicated for infusion via intravenous (IV), intra-arterial (IA), epidural, or subcutaneous routes of administration. It can be piggybacked into an ongoing infusion line to deliver secondary solutions automatically, precisely, and economically.

Infusion rates are programmable from 0.01 to 438 mL/hr. The pump accepts standard disposable syringes from 1 mL to 60 mL in size. A numeric keypad simplifies programming and makes the pump easy to use. During programming, the status display prompts the user to enter data about the syringe and the infusion. While the pump is running, the status display shows information about the infusion. Safety and effectiveness are reinforced by pre-programmable bolus operation, titration of a dose without interruption of fluid flow, and easily understood alarm and alert messages. The pump includes an optional serial communication feature, which provides remote computer control and monitoring capabilities. A standard 9-pin connector allows an RS-232 communication link between the pump and the host computer.

Product Features:

- Digital syringe pump
- Standard disposable syringes from 1mL to 60mL
- Features flexible drug libraries
- Provides accurate infusion of intravenous solutions, drug solutions, whole blood, and packed blood cells
- Indicated for the following routes of administration: intravenous, intra-arterial, epidural or subcutaneous

Condition	Refurbished
-----------	-------------



Baxter Infus O.R.

The Infus O.R.™ syringe infusion device aids in administering many intravenous agents given during anesthetic procedures. It conveniently delivers narcotics, muscle relaxants and vasoactive drugs via SMART LABELS – a system that displays appropriate infusion parameters and rates for specific medication, helping decrease the likelihood of calculation errors in fast-paced surgical environments.

Condition	Refurbished
-----------	-------------



Baxter PCA II

The Baxter PCA II pump is a syringe infusion device capable of both continuous and intermittent infusion of parenteral fluids in a hospital setting. The Baxter PCA II Syringe Pump offers the convenience of safe and precise Patient Controlled Analgesia in a flexible system designed with advanced technology.

This is progressive, innovative, and effective pain management in a sophisticated, yet simple-to-operate, instrument.

- Internal safety checks help minimize the risk of tampering and errors
- Standard programming routine helps reduce procedural errors and minimizes training
- Built-in history logs successful injections, attempts, alarms, and other operating details
- Dosage history available in hard copy when connected to printer
- Large, back-lit display easily readable even at night

Condition	Refurbished
-----------	-------------



Baxter Flo-Gard 6201

The Flo-Gard® 6201 Volumetric Infusion Pump from Baxter® can deliver a wide variety of fluids over a broad range of infusion rates. Uses only standard Baxter® solution administration sets. Configurable settings allow the pump to be custom-tailored to best suit the hospital's needs. Pumps a wide variety of fluids, including blood and fat emulsions.

Occlusion sensors detect both upstream and downstream restrictions.

The Programmed Delivery Profile (PDP) enables manual programming or ramped calculation of up to 10 sequential infusion programs for situations where multiple flow rates are indicated. Slide clamp loading option provides flow shutoff when I.V. set is removed from the pump. Locking control panel helps prevent patient tampering. Volume-Time programming automatically calculates flow rate. An automatic self-test routine checks for proper function before use. Five-hour memory retains infusion data after power-off.

Condition	Refurbished
-----------	-------------



Baxter Sigma Spectrum With 6.02 Software

Refurbished Baxter Sigma Spectrum. The Refurbished Sigma Spectrum reduces the primary cause of Adverse Drug Events in a completely self-contained device. It uses sets from Baxter.

- Version 6.02 Software
- Pole clamp and Power cord
- Easy to set-up and program safely
- Bright, easy to read color display
- Use of Baxter's standard IV administration sets
- On-board, digital help screens

Condition	Refurbished
-----------	-------------



BodyGuard 323 CME

BodyGuard offers a comprehensive range of features designed to maximize safe, economic and simple administration of infusion.

The BodyGuard 323® offers six programs: Continuous, 25 Steps, TPN, Intermittent sinusoidal and PCA. BodyGuard is light, compact & robust ensuring it can be used in a wide variety of treatment settings such as hospital, homecare, transport or emergency medicine.

BodyGuard 323 multi-therapy pump – Programmable in five modes (continuous, intermittent, TPN, PCA and 25-Step) to deliver antibiotics, chemotherapy, parenteral and enteral nutrition fluids, analgesics and patient-controlled analgesia (PCA).

Flexible configuration allows for pole-mounted use and a carrying pouch for homecare.

On the ambulatory side the Body Guard 323 ambulatory multiple therapy infusion pump is small and portable, weighing just over 11 ounces without the battery charger.

This pump is one of the first ambulatory devices to have the capability to connect to a hand held computer that contains a customizable drug library and allows for a specific patient identification code that must match in order for the pump to run.

The Body Guard 323® also has a bar code reader accessory and a pulse oximeter attachment that can monitor a patient's temperature and heart rate while infusing.



Condition	Refurbished
-----------	-------------

Braun Vista Basic

Braun® understands that alternate site clinicians and patients need a pump that is cost-effective, simple to operate, and has the ability to do more than just continuous infusions. The Vista® Basic was designed to ensure simplicity in all aspects of its use: from set installation, to programming, to special mode use and alarm correction. Based on a design that has sold over 80,000 units worldwide, the Vista® Basic provides high reliability packaged in one of the easiest pumps to use.



Condition	Refurbished
-----------	-------------

CADD Legacy Plus Pump

The Legacy Plus Model 6500 is the new member of the CADD family for therapy-specific delivery systems. These pumps set the standard for continuous and intermittent ambulatory infusion in research. CADD pumps have an unparalleled track record of accuracy and durability dating back to the early 1980s. The CADD-Legacy PLUS pump is for continuous and intermittent therapies? because performance runs in the family. Includes pump, single-use 50-/100-ml pump pouch, 2 AA alkaline batteries, and operator's manual



PRODUCT BENEFITS

- Easy to Read Display: Easy to read and understand display screen provides information for programming adjustments and troubleshooting
- Cassette Detection: Cassette detection sensor is designed to detect cassette attachment
- Occlusion Detection: Upstream and downstream occlusion sensors are designed to alert the patient and clinician if interruption of fluid delivery occurs
- Air-in-Line Detection: Air-in-line detector with Off, High- and Low-sensitivity settings is designed to alert the patient and clinician if air is present in the administration set tubing
- ON/OFF Key: ON/OFF key allows pump to be placed in low-power state and is designed to save battery life
- Event Memory: The last 1,000 events in the pump's history can be downloaded either directly or remotely (using a modem) to a PC using the CADD-DIPLOMAT PC Communications System
- Reliability: CADD pump reliability and durability can mean less down time and fewer interruptions to therapy
- Programming Flexibility: Infusion rates up to 125 mL/hr and dose volumes up to 1,000 ml can accommodate high-rate, high-volume therapies
- Longer delayed start time and expanded dosing parameters provide added flexibility in meeting complex therapy requirements
- Internal clock designed to keep dosing on schedule

Condition	Refurbished
-----------	-------------

CMExpress

The CMExpress® drug infusion pump simplifies set-up and delivery of continuous and multi-step infusions for any therapy that requires precise control. Its great simplicity improves both efficiency and economy in the busy oncology infusion suite or outpatient clinic.

Features:

- Easy to program continuous infusion with cost-effective sets
- Flow rates up to 1200 ml/hour allow a wider range of oncology protocols to be delivered
- Supports both continuous and piggyback infusions
- Pump continuously cycles through key therapy information automatically
- Pole mount charger provides large display that can be easily seen from a distance
- Pump automatically switches to battery backup if power is lost or if patient ambulates



Condition	Refurbished
-----------	-------------

Did you know that we provide **maintenance and service** for every piece of equipment listed in this catalog?

Curlin 4000 CMS

The Curlin Medical 4000 CMS is a unique, technologically advanced, multi-therapy ambulatory electronic infusion pump that continuously monitors and displays "Line Pressure" to help you detect potential catheter patency problems such as occlusions, obstructions and pinched off catheters. Utilizing non-DEHP, all PVC administration sets, the 4000 CMS has the ability, at low rates, to deliver a resolution of flow that is up to 25 times better than the leading ambulatory pumps. Additionally, the 4000 CMS works synergistically with a PC and/or Palm PDA to improve the outcome, and reduce the risk of programming errors.



- Modes of Operation: Continuous, PCA with IV, Epidural, or Sub-Q Delivery, TPN with ramping, Intermittent, Variable with 24 specified doses
- Accuracy: ±6%
- Flow Rates: 0.1 ml to 400 ml/hr
- Volume Limits: 1.0 ml to 9999 ml
- KVO Rates: 0.0 to 10 ml/hr; default to 0.1 ml/hr
- Power Sources: 2 alkaline batteries; AC and external rechargeable battery pack.
- Battery Life:
 - Nominal 10 hrs at 400 ml/hr
 - Nominal 30 hrs at 125 ml/hr
 - Nominal 85 hrs at 2 ml/hr
- Alarms: Infusion Complete, Air-in-line, Occlusion Upstream, Occlusion Downstream, Door Open, Set Not Installed, Unattended Pump, Replace Set, High Upstream pressure, Empty Battery

Condition	Refurbished
-----------	-------------

Curlin 6000 CMS

The Curlin 6000 Clinical Management System (CMS™), is a multi-therapy ambulatory electronic infusion device capable of delivering PCA, PCEA, subcutaneous, TPN, intermittent and variable modes. This unique, technologically advanced and innovative system continuously monitors and displays line pressure to help you detect potential catheter patency problems, such as occlusions, obstructions and pinched off catheters.



- Dimensions: 5" H x 4" W x 2.5" D
- Weight: 18.1 oz
- Modes of Operation: Continuous, PCA with IV, TPN, Intermittent, Variable
- Pump Mechanism: Curvilinear Peristaltic
- Flow Rates: 0.1 ml to 400 ml/hr
- Volume Limits: 1.0 ml to 9,999 ml
- KVO Rates: 0.0 to 10 ml/hr
- Power Sources: 2 alkaline batteries; AC and external rechargeable battery pack.
- Battery Life:
 - Nominal 10 hrs at 400 ml/hr
 - Nominal 30 hrs at 125 ml/hr
 - Nominal 85 hrs at 2 ml/hr
- Alarms: Air-in-line, high upstream pressure, occlusion upstream, occlusion downstream, door open, set not installed, unattended pump, replace set, empty battery

Condition	Refurbished
-----------	-------------

Graseby 3400 Syringe Pump

The Graseby 3400 is a micro-computer controlled device developed by Graseby Medical for the administration of sterile liquids.



This compact, robust pump is designed to sit on a table top or to be pole mounted. It can be configured to work with one of a range of brands of syringe, and the brand that the pump is presently configured for is displayed. Continuous Infusion Mode- Preset ('hands-free') and ('hands-on') Bolus- High Bolus Infusion Rate- Volume (ml/hr) and Mass Units Infusion Programming- Accepts and automatically senses the size of syringes from the major manufactures- Occlusion Alarm- Volume Infused Totalizer- Communications Interface- AC Powered with backup battery operation

Condition	Refurbished
-----------	-------------

Graseby MS16A Hourly Syringe Pump



The MS16A syringe driver is a popular, cost effective and reliable device for low volume subcutaneous or IV infusions. This syringe driver is used throughout the world for the infusion of DESFERAL®. It is the most cost-effective device for this procedure using inexpensive syringes and subcutaneous infusion sets. The benefits to your organization are as follows:

- Low initial investment - very cost effective for purchase or rental. One-third the cost of competitive ambulatory pumps.
- Inexpensive disposables -- uses standard syringes and subcutaneous or IV infusion sets.
- Easy to use -- load syringe, set rate and push start.
- Ambulatory -- the small size of the device makes it easy to carry and conceal under clothes.
- Reliable and simple -- over 100,000 in use.
- Optional Lockbox -- for security + protection

Easy to use: only three controls: start button & two dials for rate setting • no "off" switch: eliminates accidental system shutdown • unit automatically turns off at end of plunger run

Economical to operate: low initial investment • very low running costs -- simple replacement of 9 volt batteries • uses standard, disposable syringes

Ambulatory • only weighs 6 ounces with battery and shoulder (or belt) holster

Versatile • accepts a wide range of syringe sizes: 2 — 35 mls • optional driver base provides secure, bedside mounting • can be comfortably worn with shoulder or belt holster

Accurate • has as a drive accuracy of +/- 5%

Mechanical • syringe is held securely by built-in barrel holder • optional clamp prevents accidental plunger movements • recessed rate dials prevent accidental altering of settings • sealed case restricts ingress of liquids

Condition	Refurbished
-----------	-------------

Hospira Lifecare PCA3



In conjunction with Hospira MedNet software, this next-generation LifeCare PCA system offers an unmatched combination of features for patient-controlled analgesia therapy, including, Hospira MedNet Software with customizable drug libraries, integral bar code reader for medication identification of prefilled and custom-filled vials with pharmacy-generated bar codes, multiple medication rule sets for as many as 18 clinical care area, bar-coded, prefilled medication vials, stored protocols for quick, accurate programming of standing orders and easy-to-use design based on human factors research.

Features:

- Wireless connectivity capability that facilitates real-time infusion monitoring, including support of real-time 5-rights verification.
- Confirmation screens and stored protocols that are displayed on intuitive, easy-to-understand programming screens.
- A built-in bar code reader to help confirm the right medication and the right concentration.
- Pre-filled, bar-coded medication vials with colored labels that help reduce errors and assure a correct match to the hospital's medication rule set.
- A clear, easy-to-read numeric keypad that allows direct input of numbers.

Condition	Refurbished
-----------	-------------

Medfusion 2010i Syringe Pump



The Medfusion 2010i Syringe Pump is recommended for intravenous or arterial infusions of blood, lipids, fluids, antibiotic, and any medication requiring precisely-controlled infusion rates, including epidural infusions.

- 15 delivery modes available: Body Weight Mode, Mass Mode Continuous Mode and Volume over Time Mode- A bolus may be programmed then changed or administered at any time prior to or during drug delivery- The pumps may be field customized for specific applications- The pump has the ability to store up to 64 user regimens/protocols- The Medfusion 2010i can be programmed for continuous, auto or manual intermittent, or volume/time infusions

Condition	Refurbished
-----------	-------------

Did you know that we provide **maintenance and service** for every piece of equipment listed in this catalog?

Medfusion 3500 V4 Syringe Infusion Pump

The Medfusion 3500 Syringe Pump is an innovative pump designed for any department within the hospital or physicians practice. The refurbished Medfusion 3500 Syringe Pump can intuitively detect different types of syringes to add greater safety and accuracy to drug administration. This "smart pump" accepts seven different manufacturers syringes, is ergonomically friendly with single hand loading, easily mounts to IV pole or bassinet, and uses FlowSentry technology for patient safety and drug accuracy. This syringe pump is sold refurbished and include a 6-month warranty.



Features

- Single hand loading
- Automatic syringe size detection
- +/- 2% instrument accuracy
- Mounts to an IV pole or infant isolette
- MRI indicated
- Version 4 Software

Condition	Refurbished
-----------	-------------

Medfusion 3500 V6 Syringe Pump

The Medfusion 3500 V6 Syringe Pump with PharmGuard Medication Safety Software is an intuitive system designed to enhance safety. The pump has unlimited configurable clinical alerts supporting best practice at the bedside.



Features:

- Wide screen allows up to 30 characters for each drug name to help reduce the need for abbreviations
- 240 x 64 pixel liquid crystal display.
- An always on LED driven backlight enhances viewing in low light areas
- Weight, volume and occlusion programmable limits
- Loading and bolus dose therapies
- Alarm volume, times and type
- FlowSentry rapid occlusion detection continuously monitors pressure trending
- Horizontal syringe plunger for easy loading, unloading and barrel protection
- Battery capacity of 10 hours fully charged

[vc_btn title="Download Brochure" style="flat" shape="square" link="url:/wp-content/uploads/2017/07/Medfusion-3500-V6-Syringe-Pump-Auxo-Brochure.pdf" target: "_blank" css=".vc_custom_1479498791367margin-left: 5px !important;padding-right: 0px !important;padding-left: 0px !important;"]

Condition	Refurbished
-----------	-------------

Plum 360 Infusystem

With today's hectic pace, tight budgets and patient safety concerns, you need an infusion pump that serves both you and your patients, helping to maximize valuable resources and enhance your clinical practice. You'll find the Plum 360 Infusion Pump is unlike any other, with a unique combination of features that empowers you to deliver optimal healthcare – today and tomorrow.



Features:

Dimensions Approx. 8" H x 8" W x 6" D (0.20 m H x 0.20 m W x 0.15 m), excluding pole clamp extrusion and power cord storage
 Weight Approx. 10 lbs. (4.5 kg) with battery
 Battery Life Approx. 3 hours at up to 125 mL/hr on a single line, or delivers at least 250 mL if > 126 mL/hr
 Power Requirements 120 V~, 50 to 60 Hz, 50 VA
 Recharge Time Approx. 8 hours with the device operating at 125 mL/hr on one line
 Volume Range 0.1 to 99.9 mL (in 0.1 mL increments), 100 to 9999 mL (in 1 mL increments)
 Delivery Rate Accuracy ± 5% (1 to 999 mL/hr), ± 10% (0.1 to 0.9 mL/hr)
 Delivery Rates Lines A and B: 0.1 to 99.9 mL/hr (in 0.1 mL increments), 100 to 999 mL/hr (in 1 mL increments)
 Concurrent Delivery: 0.5 mL/hr minimum for each line
 PlumSet: 500 mL/hr cumulative (A+B) maximum
 KVO: 1.0 mL/hr or the last delivery rate on the associated line, whichever is less
 Delivery Units mL/hr, mcg/kg/min, mcg/min, mcg/kg/hr, mg/min, mg/m², mg/m²/min, mg/m²/hr, mg/kg, mg/kg/hr, mg/hr, ng/kg/min, g/hr, mEq/hr, mUn/min, units/min, units/hr, units/kg/hr
 System Alarms Occlusion, Air-in-Line, Low Battery, Door Opened While Pumping, Lockout Violation, VTBI Complete, Valve/Cassette Test Failure, Nurse Call, No Action, Programming Not Complete
 Occlusion Alarm Pressure Distal Pressure Limit (without alarm): 1-15 psig (default 6 psig)
 Created By

Condition	Refurbished
-----------	-------------

Sapphire infusion pump WITH lockbox/ cradle Pump Type

Sapphire infusion pump WITHOUT lockbox/ cradle Pump Type Ambulatory
 Infusion Dimensions Approx. 5.63" h x 3.78" w x 1.93" d
 Weight Approx. 14.7 oz (without battery)
 Battery Life Approx. 24 hours at 125 mL/hr
 Power Requirements 100-240 V, 50-60 Hz, 0.6 A
 Volume Range 1 - 9999 mL (increments of 1 mL)
 Delivery Rate Accuracy ± 2.5% (subject to external conditions)
 Delivery Rates 0.1 - 99.9 mL/hr with increments of 0.1 mL/hr; 100 - 999 mL/hr with increments of 1 mL/hr
 System Alarms Air In Line, Cassette Misplaced, Occlusions, Check for Occlusion, Downstream Occlusion, Upstream Occlusion, Flow Error, Insufficient Battery
 Occlusion Alarm Pressure Up to 17.4 PSI (1.2 Bar)
 KVO Rate Up to 20 mL/hr with increments of 0.1 mL/hr



Condition	Refurbished
-----------	-------------

Volumat MC Agilia

Flow rate range: 1-1500 ml/h in normal mode (1ml/h increment). 0.1- 99.9 ml/h in micro mode (0.1 ml/h increment). Flow rate can be limited according to drug name (soft and hard limits) with Vigilant®, the IV Medication Safety Solution. Flow rate accuracy: + / -5% and even better in most clinical situations.



Infusion Modes: ml/h modes: Volume + Flow rate, Volume + Time, Flow rate + Time, Volume + Time + Rate, Rate only (if optional drop sensor is used), Ramp-up / Ramp-down, Sequential / Intermittent, Secondary / Piggyback, Drop/min Dose rate modes: ng/h, ng/kg/min, ng/kg/h, ng/m²/24h, µg/min, µg/h, µg/kg/min, µg/kg/h, µg/m²/min, µg/m²/h, mg/min, mg/h, mg/24h, mg/kg/min, mg/kg/h, mg/kg/24h, mg/m²/min, mg/m²/h, g/h, g/kg/min, g/kg/h, g/m²/min, g/m²/h, g/m²/24h, mU/min, mU/h, mU/kg/min, mU/kg/h, mU/m²/min, mU/m²/h, U/min, U/h, U/kg/h, U/kg/24h, U/m²/min, U/m²/h, mEq/min, Eq/h, mEq/kg/min, mEq/kg/h, mEq/m²/min, mEq/m²/h, mEq/m²/24h, mmol/h, kcal/h, kcal/24h, kcal/kg/h, kcal/kg/24h. With or without loading dose. Dose time mode: calculation of the rate is based on dose and dilution over an adjusted time. OCS patent: The Occlusivity Check System is the only auto-test to check the good working order of the pump in association with its set and thus preventing risk of free-flow. Bolus: 1500 ml/h, adjustable from 50 ml/h to 1500ml/h by 50 ml/h increments. Manual or programmable.

Condition	Refurbished
-----------	-------------

Walkmed 350VL Infusion System

The WalkMed 350VL pump is indicated for intravenous, subcutaneous, arterial, enteral, and epidural infusion of: antibiotics, analgesics, chemotherapeutic agents, and other medications or fluids requiring precisely-controlled infusion rates.



Contraindications for Use:

- Infusion of blood and blood products
- Infusion of insulin
- Infusion of critical medications whose stoppage or interruption would cause serious injury or death
- Use in ambulatory regimens by patients who do not possess the mental, physical, or emotional capability to operate the pump properly: or who are not under the care of a responsible individual

Operational Highlights:

- Patient Lockout
- Volume Tracking
- AutoOcclusion Alarm Recovery
- Symbolic Keypad

Safety & Convenience:

- Keypad Lock-out for Patient Protection
- Auto-Occlusion Alarm Release for Sensing & Silencing Alarms
- Programmable Total Volume Limit & Delivery Tracking

Condition	Refurbished
-----------	-------------

Did you know that we provide **maintenance and service** for every piece of equipment listed in this catalog?

Berchtold OPERON OR Table D820



The Stryker Berchtold Operon D820 is an advanced and feature-rich surgical table. The Operon D820 offers the best-in-class range of vertical travel, full weight capacity throughout its entire range of motion and superior imaging access. This leads to increased patient positioning options which translate into greater comfort, productivity, and safety for the surgical team.

- 450 kg of lift and articulation throughout entire range of motion
- Greatest vertical range on market: 578 mm (lowest) to 1179 mm (highest)
- X-ray cassette channel: eliminates x-ray tops while maximizing patient safety and user convenience
- Carbon fiber tabletop construction: improved image clarity while minimizing exposure to patients and OR staff
- 420 mm longitudinal slide: superior C-arm coverage without repositioning or reversing the patient
- Imaging window: generous 535 mm wide tabletop allows for maximum imaging capabilities
- Intuitive, ergonomically-designed hand pendant with back-lit keypad for precise patient positioning
- InstaDrive™: Self-propelled drive system that assists in moving Operon D 820 within the surgical suite or from room to room
- Special positioning for cardiac and/or neurosurgery
- A full line of compatible accessories to customize your table

Condition	Refurbished
-----------	-------------

Berchtold OPERON OR Table D850



The Berchtold Operon 850 General Surgical Table is a very versatile, easy-to-use surgical table. With a weight limit of 1000 lbs in normal orientation and 500 lbs in reverse orientation, the Operon D 850 can be used for almost any general surgical specialty, including bariatric applications. Features a small footprint for superior patient and equipment access. The Berchtold Operon D850 is supplied with a removable headrest unit, pendant hand control unit, and a set of electrically conductive table top cushions.

Features:

Maximum Patient Weight: 567 kg for normal orientation 227 kg for reverse orientation
 Height Adjustment: 575–1180 mm
 Longitudinal slide: 430 mm 1, 330 mm 2
 Trendelenburg/reverse Trendelenburg: 30°/31°
 Tilt left/right: +20°/-20°
 Back plate up/down: +90°/-45°
 Leg plate up/down: +30°/-105°
 Split leg plates up/down: +30°/-90°
 Head rest up/down: +45°/-90°
 Kidney elevator: Lift to 75 mm "Flex" (Auto position): 225°
 Table length: 2124 mm
 Tabletop width (inc. side rails): 534 mm (587 mm)
 Image width: 465 mm
 Manual backup system: integrated
 Collision protection with all powered tabletop functions: integrated
 X-ray cassette channel: continuous
 Serial interface: integrated
 Battery capacity: 5-8 working days
 Segments of OR tabletop: up to 8
 Tabletop material: Carbon fibre/phenol
 Base material: Reinforced fibre plastics/ABS polymer, stainless steel

Includes Standard Hand Control and Emergency Back up hand control

Condition	Refurbished
-----------	-------------

DRE Lucerne



With the DRE Lucerne 360, you get premium features for as much as 30% less than the cost of competing surgery tables. Crafted for quality, the Lucerne 360 Operating Table provides intuitive movement and stability, setting new standards in patient positioning. It features a C-Arm compatible table top with a 225 kg (500 lb) lift capacity.

The Lucerne 360 has many advanced positioning options, such as kidney bridge positioning, 360° horizontal rotation (180° each direction) and a horizontal slide motion that helps create a greater field of view for C-arm use.

- C-arm interface capabilities to meet imaging requirements
- Remote control provides high operation safety and precise patient positioning with a safety lock
- Silent electro-hydraulic movements
- Mobile anti-static castors with a floor lock
- Easy access to electro-hydraulic system for service
- 500 lb. (225 kg) lift capacity
- Kidney bridge and flex positioning
- Positioning capabilities include:
 - Full 360° horizontal rotation
 - Rotation 0 ~ 180° each direction
 - Reverse Trendelenburg antersion 30°/ retroversion 30°
 - Back Plate Adjustment +75° ~ -20°
 - Head Plate Adjustment 40°/ 90°
 - Leg Plate Adjustment: 90°
 - 4 Leg Plate Angle 0 ~ 90°
 - 105° leg decline
 - Longitudinal Shift

Condition	Refurbished
-----------	-------------

Maquet Alphamaxx 1133 Surgical Table

With a few positioning adjustments and optional accessories, the Maquet Alphamaxx 1133 is ideal for operations in gynecology, urology, orthopedics, traumatology and even neurosurgery. The table features electro-hydraulic actuators that control longitudinal shift, lateral tilt, and various table angles. The Alphamaxx 1133 adjusts from 23.4 to 41.6 inches in height, allowing clinicians to work comfortably from a sitting or standing position.



An easy click mounting system allows for a wide range of accessories to be quickly added to the table, efficiently transforming the chair for each unique procedure. The durable table's maximum load capacity is rated at 990 pounds.

Features:

- 6-section table features head plate, upper back plate, lower back plate, seat plate and leg plates Unique split leg design for a wide range of positioning capabilities.
- Electro-hydraulically driven actuators control table movements.
- The motorized longitudinal shift for C-arm access.
- Individual leg plate adjustment, back, and headrest manipulation.
- Height adjustment allows for patient and clinician ergonomic comfort.
- Easy click mounting for a wide range of table accessories.
- The powerful table has a load capacity of 990 pounds.
- Support arms, leg clamps, joint cover, column casing and side rails made of durable, chrome-nickel steel.
- Coded hand remote, wireless controls, and footswitch available for the Maquet 1133.
- Emergency override panel on table column.
- Rechargeable battery and mains operation.
- 4 swivel casters for easy maneuvering.
- Mattress features 3.1-inch, SFC padding.

Condition	Refurbished
-----------	-------------

Nuvo Surgical V1000 Surgical Table Series



Designed to accommodate surgical procedures in nearly all fields, including urology, neurology, orthopedics, and cardiology, the Nuvo V1000 series surgical tables set new standards for versatility, innovative features and solid dependability.

With design and engineering thought through to a remarkable degree, they provide such benefits as unprecedented C-arm access, self-diagnosis with Instant Error Code display, and a control system that automatically prevents of sectional conflicts.

Features:

- 1000 lb. Weight Capacity
- Powered Leg Section (V1000)
- Unique Shoulder Attachment (V1000)
- Quick Release Plate (V1000)
- Kidney Bridge
- Sliding Top
- Reverse Orientation
- Slide Option
- Hybrid Option
- Override Controls
- Perineal Cutout
- Table Leveling-Floor Locks
- AUTO OVERRIDES offers full control of basic table functions when Hand Pendant control is unavailable or inoperative (Tables with slide only)

SELF-DIAGNOSTICS W/ERROR CODE DISPLAY When the Service LED on the Hand Pendant is lit, the battery level indicator on the base panel instantly displays a service code used for diagnosis

Max. Weight Capacity: 1000 lbs (363 kg) Height: 26.8 - 44 in (68 - 112 cm) Slide: 12.2 in (31 cm) Lateral Tilt: 20° Trendelenburg: 30° Reverse Trendelenburg: 30° Back Section: 80° up or 50° down Leg Section: 30° up or 90° down 180° open to the left and right Head Section: 90° up or 45° down Kidney Elevator Elevation 0 ~ 4.7 in (12 cm) Flex: Maximum of 25° down Reflex: Maximum of 30° up

Available with or without kidney bridge, Sliding top and floor locks

Condition	New
-----------	-----

Did you know that we provide **maintenance and service** for every piece of equipment listed in this catalog?

NUVO Surgical V800

Designed to accommodate surgical procedures in nearly all fields, including urology, neurology, orthopedics, and cardiology, the Nuvo V800 series surgical tables set new standards for versatility, innovative features and solid dependability.

With design and engineering thought through to a remarkable degree, these OR Tables provide such benefits as unprecedented C-arm access, self-diagnosis with Instant Error Code display, and a control system that automatically prevents sectional conflicts.

- 800 lb. Weight Capacity (V800)
- Removable, Split Leg Section (V800)
- Kidney Bridge
- Reverse Orientation
- Slide Option
- Hybrid Option
- Override Controls
- Perineal Cutout
- Table Leveling
- Max. Weight Capacity: 800 lbs (363 kg)
- Height: 26.8 - 44 in (68 - 112 cm)
- Lateral Tilt: 20°
- Trendelenburg: 30°
- Reverse Trendelenburg: 30°
- Back Section: 80° up or 50° down
- Leg Section: 30° up or 90° down
- 180° open to the left and right.
- Head Section: 90° up or 45° down
- Kidney Elevator Elevation 0 ~ 4.7 in (12cm)
- Flex: Maximum of 25° down
- Reflex: Maximum of 30° up

Also Available with the following features:

- Kidney Bridge
- Floor Locks and Kidney Bridge
- Floor Locks, Sliding Top, and Kidney Bridge
- Kidney Bridge and Sliding Top

Condition	New
-----------	-----



Skytron 3100

The Skytron 3100 General Purpose Surgical Table has been optimized for all procedures requiring optimal C-arm access. The 23 1/2" Sliding Top is a key feature of this operating table making it well suited to lower abdominal procedures such as GYN, Urology, Hip Revisions and Ureteroscopies.

Despite the longitudinal travel of 23 1/2" this OR table is still capable of supporting a full 500 lb patient regardless of the position required for surgery. The capabilities of the surgical table have been further enhanced by the 7 inch lift provided by the Kidney Bridge.

This model is also equipped with a manual brake release that is independent of the main controls and requires no power to operate.

- Radiographic top
- Precision locator system
- C-arm compatible
- Removable leg extension
- Remote control positioning

Condition	Refurbished
-----------	-------------



Skytron 3500 Elite

The Skytron 3500 Elite features an incredible 21" top slide, 500 lb lift/articulation, return-to-level and return-to-center. An ultra modern operating table, able to satisfy all of your C-Arm and general surgery needs.

Features:

- 500 pounds weight capacity
- Provides full body imaging
- Instant response table movements
- Easy-to-use pendant control
- Uses: urology, neurosurgery, orthopedic, cysto, vascular, E.N.T., and open heart

Condition	Refurbished
-----------	-------------



Skytron 3501B

The EZ Slide 3501B Specialty table provides an impressive range of full-body imaging and articulating functions without the need to reposition the patient or resort to multiple support accessories. This Surgical Table features a 45-inch maximum and 26-inch minimum table height with 21-inch top side travel.



Features:

- 700 pound lift capacity.
- 600 pound articulate capacity.
- 21 inch longitudinal top slide.
- 7-1/2 inch slide to head.
- 13-1/2 inch slide to foot.
- 45 inch maximum table height.
- 26 inch minimum table height.
- Power kidney bridge.
- One touch (v2) current model backlit pendant control.
- Return to Level

Condition	Refurbished
-----------	-------------

Skytron 3600B Surgical Table

The UltraSlide 3600B represents the visionary benchmark in Top Slide surgical table design, including even greater imaging versatility, lift and articulation power. Expanded features provide optimal patient positioning and C-arm access with 23" Top Slide, 1,000 lb. lift, 800 lb. articulation and full table functions. Additional features include removable back and leg sections, Auto Beach Chair position, 30° tilt, Trendelenburg and reverse Trendelenburg, and more! Optional Infrared (IR) Wireless Table Control is also available.



1000 pound lift
800 pound articulate capacity
24 inch minimum table height
23 inch top slide travel
57 inch imaging window capacity
Return-to-level
Auto Beach Chair Position
Removable back and leg sections
Full body imaging without special accessories
Durable one-touch pendant control
Battery power
Skytron 3600B Specifications
Dimensions

Length 69" (1750 mm)
Length (with head rest) 82" (2080 mm)
Width 19.5" (500 mm)
Width (with side rails) 22" (560 mm)
Weight of operating table 800 lbs (365 kg)
Maximum permissible load (Lift) 1000 lbs (455 kg)
Maximum permissible load (Articulation) 800 lbs (365 kg)
Adjustments

Height 24 - 42.5 in (610 - 1080 mm)
Lateral tilt (left/right) 30°
Trendelenburg/Reverse Trend 30°/30°
Power Kidney Bridge 5.75 in 145 mm
Back up/down 90°/40°
Leg up/down 15°/100°
Top slide/head 9.5 in (240 mm)
Top slide/foot 13.5 in (340 mm)
Flex/Reflex 40°/90°
Base braking (lock/unlock) Yes
Return to level Yes
Skytron Part Number 3600B
UltraSlide

Condition	Refurbished
-----------	-------------

Skytron 6001 Elite with Battery Back-up

The Skytron 6001 Elite surgical table includes a remote control and allows C-arm positioning for a wide range of procedures. Includes electro-hydraulic floor locks.



Specifications:

- Minimum Height: 28"
- Battery Back-up
- Maximum Height: 45"
- Table Width: 20"
- Table Length: 75"
- Lateral Tilt: 30°
- Trendelenburg: 30°
- Top Rotation: 180°
- Weight Capacity: 500lbs

Condition	Refurbished
-----------	-------------

Skytron 6001

The Skytron® 6001 remote-controlled operating table allows for multiple positions of the patient and C-arm. Due to the power functions, this surgical table is suitable for a wide range of procedures. This table offers 30° lateral tilt, trendelenburg, and reverse capabilities, 180° top rotation, and electro-hydraulic floor locks.



Condition	Refurbished
-----------	-------------

Skytron 6500

The Skytron® 6500 Surgical Table is a general surgery table filled with features. The 500 lb. (Elite) and 850 lb. (Hercules) weight capacity and the C-Arm compatibility allow this OR table to be put into any operating room. This table can also adjust to the trendelenburg, back, side, foot, and flex positions.



Condition	Refurbished
-----------	-------------

Did you know that we provide **maintenance and service** for every piece of equipment listed in this catalog?

Skytron 6700

The Skytron 6700 general surgical table represents the new standard in 21st Century Surgical Table design and performance, with unmatched imaging flexibility and even greater lift and articulation power. With its 1,200 lb patient weight capacity and the ability to be widened up to 16", it's a very popular operating table for bariatric surgery.



- Optional Infrared (IR) Remote Wireless Control
- 1,200 lb. lift & 1000 lb. articulate capacity
- 210¼ Top Rotation
- 30¼ patient articulation
- Return-to-level
- Auto Beach Chair Position
- 44" max./23" min. table height
- Power kidney bridge
- Removable back & leg sections
- Optional Carbon Fiber back/leg sections
- Durable one-touch, backlit pendant control
- Battery power

Condition	Refurbished
-----------	-------------

Skytron 7000 Micro Procedure

The Skytron 7000 Micro Surgical Table is designed with a lateral and longitudinal top sliding capability. 2 in any direction eliminates moving, adjusting and refocusing the microscope during micro-surgical procedures.



- Lateral and longitudinal top slide (2 any direction)
- Two-piece back section with removable upper piece
- Radiotranslucent top throughout
- Removable split leg sections swing out or drop down as needed
- Foot control permits the surgeon to operate slide and return functions for interface with microscope.
- Pendant control of all functions
- Standardized slide rails
- Low height (23") height adjustment
- X-Ray cassette tunnel
- X-Y movement
- Speed adjustment and return

Condition	Refurbished
-----------	-------------

Skytron 6701

From ease of set-up to the reduced need for multiple support accessories, the Hercules 6701 is the most powerful, versatile, and image-friendly surgical table available. The Hercules 6701 surgical table represents the new standard in 21st Century Surgical Table design and performance, with unmatched imaging flexibility and even greater lift and articulation power. The Hercules 6701 is an operating table that can be used for general surgery or for bariatric patients.



Positions:

- 90° Reflex
- 40° Flex
- 100° Leg Down
- Leg Up 20°
- 90° Back Up
- 40° Back Down
- 30° Trendelenburg
- 30° Reverse Trendelenburg
- 30° Lateral Tilt Right
- 30° Lateral Tilt Left
- Beach Chair

Condition	Refurbished
-----------	-------------

Steris 4085

The STERIS 4085 General Surgical Table's design gives a surgical team the flexibility, control and convenience they need for today's patients and procedures.



- Accommodates virtually all patients with generous weight and height ranges
- Provides outstanding access for C-arm, permitting high quality images crucial to cardiothoracic, orthopedic and neurosurgical procedures
- Contours to virtually all patient postures with four section tabletop
- Compensates for uneven OR floors with self-leveling floor locks
- Radiolucent 18" sliding top for total body imaging (43" upper and 43" lower body C-arm access)
- Provides unrestricted perineal access with removable leg section
- Enhances lateral procedures with a powered, radiolucent kidney elevator
- Easy to use, easy to read hand control with digital data window
- Prevents sectional and table base collisions with the Auto Limit Sensor™
 - Table Length 81" (2057 mm)
 - Table Width 20" (508 mm) (28" with extenders)
 - Table Height Range 26" to 45" (660 to 1143 mm)
 - Table Slide Range 9" (227 mm) to head, 9" to foot (18" total)
 - Patient Weight Capacity 1,100 lbs. (500 kg) patient support, including raise/lower (centered on the column)
 - 1,000 lbs (454 kg) full table articulation (centered on the column)
 - 600 lbs (272 kg) full table articulation, including slide
 - Table Shipping Weight 560 lbs. (254 kg)
 - Trendelenburg / Reverse 30° / 30°
 - Lateral Tilt (left/right) 20° / 20°
 - Head Section +90° to -90°
 - Back Section +80° to -40°
 - Leg Section 0°/-105° (removable)
 - Flex/Reflex 140° / 100°
 - Manual Override Yes
 - Perneal Cut-out Yes
 - Kidney Elevator 4" powered radiolucent

Condition	Refurbished
-----------	-------------

Steris Amsco 3080

The Amsco® 3080 Surgical Table features a radiolucent top and can be adjusted to the same variety of positions as the 2080 model. It comes standard with a remote control for easy and efficient patient positioning. This is one of the most durable, flexible, and reliable surgical tables available. Features: Remote Control • C-Arm Compatible • 500 lb. weight capacity



Condition	Refurbished
-----------	-------------

Steris Amsco Model 3085

The Amsco 3085 General Surgical Table is one of the most reliable and popular surgical tables. Recognized as the industry standard due to its sheer versatility and reliability, the Steris Amsco 3085 has been trusted for years by healthcare facilities across the world. The familiar, easy to use hand controls quickly perform table articulations for any patient posture needed. Postures:



- Cardiovascular
- Gynecology & Abdominal
- Cystoscopy
- Endourology
- Sitting Neurosurgery
- Ophthalmology/ENT
- Kidney & Thoracic
- Shoulder Chair
- Spinal Neurosurgery
- Nissen Fundoplication
- Gall Bladder
- Endovascular
- Bariatric / Split Leg
- Orthopedic
- Total Hip
- Prone Neurosurgery
- Lateral Neurosurgery
- Kneeling Neurosurgery
- Lithotomy

Condition	Refurbished
-----------	-------------

Did you know that we provide **maintenance and service** for every piece of equipment listed in this catalog?

Steris ASC 2000

The ASC 2000, a universal, electro-hydraulic operating table is specially designed to provide complete and flexible positioning for today's outpatient procedures. The unique, offset column design facilitates surgical team access and comfort while it provides superior C-arm access. With its flexibility and ease of use, the ASC 2000 table is designed with the fast paced surgery center in mind.



- Self compensating Floor locks adjust automatically for uneven surfaces
- 30 Second Auto Standby system helps surgical team avoid inadvertent operation
- Auxiliary Back-up control
- Battery Power Actuation
- Removable split leg section enables easy leg abduction, mid-line access to abdomen, and perineal approach.
- 6 section tabletop provides flexible positioning for a broad range of procedures.
- Table Movement:
 - Imaging Length of Table - 67.5"
 - Length - 79.1" Width - 19.7"
 - Width including side rails - 21.5"
 - Height - 27.6" - 41.4"
 - Trendelenburg/rev trend - 45°/20°
 - Lateral Tilt/L/R - 20°/20°
 - Upper Back Section Up/Down - 40°/55°
 - Lower Back Section Up/Down - 75°/15°
 - Legs Section Up/Down - 0°/90°
 - Leg Section Separate - 33°/87°
 - Max Patient Weight at all articulations - 400 lbs.
 - Table Weight - 485lb.

Condition	Refurbished
-----------	-------------

STI Economax Series

EconoMAX 3 moves (up/down, lateral tilt, and trendelenburg)



These tables come with a standard 500-pound load rating, a 2" thick, high quality patient comfort pad, a 24" wide top that can eliminate the need for arm boards, locking swivel castors, a narrow base for easy patient transfer, a facial cut-out for prone procedures, simultaneous motion movements, and extremely low boarding height. EconoMAX has the highest patient weight load rating at the best price. The EconoMax series offers the best value on the market. With many user-friendly accessories and options to choose from, the EconoMAX mobile economy imaging tables offer the perfect combination of features and price.

Condition	New
-----------	-----

STI Uromax Series

Our URO-MAX C-arm imaging tables offer an excellent solution for real-time urological X-ray procedures. The cantilevered, carbon fiber, radiolucent top areas allow full fluoroscopic visualization and unobstructed C-arm positioning. The URO-Max is highly versatile with many movement options and accessories, and the carbon fiber leg extension accessory can quickly turn your Urology table into a procedure table for pain management and other C-arm guided procedures.



Features:

- Carbon fiber with integral facial cutout section
- Leg extension easy to remove and very light weight
- Diving board style for easy C-arm access
- Large patient capacity (500-lb pound load)
- A 2" patient high quality comfort pad
- Light weight – easy to physically move the table
- Our 24" wide top eliminates the needs for arm boards
- Easy patient transfer to table
- Low height for patient boarding
- Protective bellows between the base and top
- Any OR accessory can be rigidly attached to the table top
- Remove and install OPTIONAL leg extension while fluid catcher is in place

Condition	New
-----------	-----

STI V-Max 500 lbs capacity (No Trend)

Surgical Table Inc.'s V-MAX series of vascular X-ray imaging tables offer all of the features of the competition, but at a fraction of the cost. The V-MAX offers height and four-way float adjustments and the V-MAX T offers height, four-way float and trendelenburg.



STANDARD FEATURES

- Table top automatically stops at level
- Diving board style for easy c-arm access
- Large patient capacity 500lb pound load
- 2" patient high quality comfort pad
- Facial cut out access
- Light weight – easy to physically move the table
- 24" wide top eliminates the needs for arm boards
- 27" wide top is also available
- Easy patient transfer to table
- Low height for patient boarding
- Any OR accessory can be rigidly attached to the table top
- Control Handle for easy movement
- 500lb capacity

Movements: 4 WAY MANUAL FLOAT 36" of Longitudinal Travel (head to toe) 14" of Lateral Travel (side to side) Height 30"-40"

Condition	New
-----------	-----

Streamline 1 Pain Table



Condition	New
-----------	-----

Streamline 2 Pain Table

Designed for high patient out put for surgery centers, pain management, and other multidisciplinary medical facilities, the Streamline series X-ray imaging tables are the lowest priced tables in the imaging table industry.

Features Include:

-Carbon fiber, diving board style for easy C-Arm access-500 lb. patient capacity-84" x 24" table top-2" thick pad with facial cutout- 48 Month Warranty

Movements:-Height (31" - 41")-Lateral Tilt (0° - 17°)-Trendelenburg (0° - 17°)-Longitudinal Travel 10" (+/-5")-Lateral Travel 10" (+/-5)



Condition	New
-----------	-----

Streamline 5 Pain Table

Designed for high patient out put for surgery centers, pain management, and other multidisciplinary medical facilities, the Streamline series X-ray imaging tables are the lowest priced tables in the imaging table industry.

Features Include:

-Carbon fiber, diving board style for easy C-Arm access-500 lb. patient capacity-84" x 24" table top-2" thick pad with facial cutout- 48 Month Warranty

Movements:-Height (31" - 41")-Lateral Tilt (0° - 17°)-Trendelenburg (0° - 17°)-Longitudinal Travel 10" (+/-5")-Lateral Travel 10" (+/-5)



Condition	New
-----------	-----

Streamline 3 Pain Table

Designed for high patient out put for surgery centers, pain management, and other multidisciplinary medical facilities, the Streamline series X-ray imaging tables are the lowest priced tables in the imaging table industry.

Features Include:

- Carbon fiber, diving board style for easy C-Arm access
- 500 lb. patient capacity
- 84" x 24" table top
- 2" thick pad with facial cutout

Movements:

- Height (31" - 41")
- Lateral Tilt (0° - 17°)
- Trendelenburg (0° - 17°)
- Longitudinal Travel 10" (+/-5")
- Lateral Travel 10" (+/-5)



Condition	New
-----------	-----

Streamline Pain Table, Fixed Height

Designed for high patient throughput for surgery centers, pain management, and other multidisciplinary medical facilities, the Streamline series X-ray imaging tables are the lowest priced tables in the imaging table industry. Features Include:-Carbon fiber, diving board style for easy C-Arm access-500 lb. patient capacity-84" x 24" table top-2" thick pad with facial cutout

Fixed Height



Condition	New
-----------	-----

Wilson Spinal Frame Radiolucent

The Wilson Plus™ Radiolucent Frame delivers unrestricted radiolucency and C-arm integration to your OR Table with a convenient and stable method of maintaining patients in a flexed position for lumbar procedures.

Features:

- 360 degree radiolucency
- Laterally adjustable
- Lordosis control for improved surgical access
- Convenient transport and storage of frame
- Common Procedures: Lumbar laminectomies, Decompressions, Disc surgery



Condition	New
-----------	-----

Did you know that we provide **maintenance and service** for every piece of equipment listed in this catalog?

Accutorr 3 Spot Check Monitor

The Accutorr 3 is a compact, lightweight portable spot check monitor ideal for the low acuity areas of your hospital. It is easy to transport from bed to bed, whether by its integrated handle or a compact rolling stand. With its touchpad user interface it is also simple to use.

The Accutorr 3 offers a standard RS-232 interface that allows for the direct export of vital signs data into an Electronic Medical Record (EMR).

Features:

- High definition LCD provides clear view of patient data
- Highly mobile vital signs solution weighing 4 lbs (1.9 kg)
- All functions accessible through four button touchpad
- Standard parameters include NIBP and pulse rate
- Available SpO2 technology includes Masimo SET® (standard) or Nellcor® Oximax®
- Optional Mindray SmarTemp™ or Welch Allyn® SureTemp® Plus temperature
- PI (Perfusion Index) provides indication of SpO2 measurement reliability
- Comfortable carrying handle
- Li-ion battery provides up to 22 hours of continuous use



Condition	Refurbished
-----------	-------------

Biolight M9500

M9500 Human Multi-Parameter Patient Monitor adequately meets clinical needs with 7/12 leads in the same screen. Digital SpO2 technology with anti-motion, anti-low perfusion, and anti-electrosurgical interference. Can be connected to a central monitoring system that is wired or wireless.

- 15" Clear and Colorful TFT LCD Screen
- Store and Review options
- 30 minutes of ECG waveform review
- Automatic recognition of applicable ECG cables 3/5 leads
- 72 hour data/trend maps storage and review
- Built in detachable rechargeable lithium battery
- Dual alarm light, Physiological alarm light, Equipment technical alarm light
- Back light buttons
- Option for thermal recording with real-time and alarm trigger printing function
- 1000 groups NIBP measurement
- 1800 groups alarm events recording



Condition	New
-----------	-----

Biolight M8000A

Improve patient outcomes with a comprehensive patient monitoring system covering the needs of multiple departments within hospitals and outpatient facilities. Standard configuration monitors ECG, HR, RESP, NIBP, SpO2, PR, TEMP, and Battery. Optional Configurations include 2-TEMP, 2-IBP, Recorder, EtCO2(side stream, main stream), Nellcor SpO2, and ICG.



Condition	New
-----------	-----

Biolight M9000

Used in hospital and Clinique for monitoring patients. Standard configuration monitors ECG, HR, RESP, NIBP, SpO2, PR, TEMP, and Battery. Optional Configurations include 12-lead ECG, 2-TEMP, 2-IBP, Recorder, EtCO2 (side stream, main stream), Anesthetic Gas, Nellcor SpO2, and ICG.



Condition	New
-----------	-----

Biolight Q5 Patient monitor w/ Printer and LoFlo EtCO2 Monitor

Biolight Q5 Modular Patient Monitor. The Q5 is Modular Patient Monitor is Portable with Flexible Plugin. A whole new visual sense! 12.1" TFT display color screen with 800 x 600 Resolution. The Q5 has a 10 level adjustable control for screen lightness. It also has 10 channel waveforms on display screen and can be upgraded to 12 channel.



Biolight Q5 Modular Patient Monitor Features: Convenient Operation, A combination of Operation, Full Touch Screen, Fingertip Operation, One-step process, along with Convenient Keyboard, Backlight button, and Luminous Key. See below for more information.

- 12.1" TFT Display Color Screen
- 800 x 600 Resolution
- 10 Level Adjustable Screen Lightness
- 10 Channel Waveforms on Display Screen
- Can be upgraded to 12 Channel
- Convenient Operation, A combination, One-step Process
- Full Touch Screen, fingertip Operation, One-step Process
- Convenient Keyboard, Backlight Button, Luminous Key
- Size: 318mm x 264mm x 152mm
- Weight: 4.5kg
- Power Voltage: AC 100-240Volt
- Safety Class: Category 1
- Battery: Rechargeable Lithium Battery
- Operating Time: >210 minutes under normal conditions
- Alarm: Level - low, medium, high
- Alarm Indications: auditory and visual
- NIBP Measurement Reviewing: 1000 groups
- ARR Event: 128 groups
- Full Disclosure Waveform: 96 for 3 waveforms (with 4G SD card)
- Printer included
- Shipping Included

Condition	New
-----------	-----

Biolight V6 Vital Signs Monitor

The Biolight V6 is a vital signs patient monitor. The Biolight V6 contains a 7" color display for quick viewing of all parameters and easy visibility from a distance. The instant infra-red ear thermometer provides accurate temperature. The V6 monitor contains a 400ah lithium-ion battery that ensures worry-free transporting with a long-lasting battery life. The V6 vital signs monitor is intended to be used for monitoring, displaying, reviewing, and storing multiple parameters including Pulse Oxygen Saturation (SpO2), Pulse Rate (PR), Non-invasive Blood Pressure (NIBP), Carbon dioxide (CO2) and Temperature (Temp).



- 7" color display.
- Recorder.
- NIBP, SpO2, PR, CO2, and Temp.
- Instant infrared ear thermometer.
- Rechargeable lithium-ion battery.

Condition	New
-----------	-----

Criticare nGenuity CO2

The Criticare nGenuity 8100E Series patient monitor is ideal for monitoring pulse oximetry (SpO2), non-invasive blood pressure, heart rate, temperature, respiration and ECG during conscious sedation or post-procedure recovery. Information can easily be read on the crisp 10.4 inch color display, while dedicated function keys allow for quick setup and easy use under demanding time constraints. Full compatibility with popular Electronic Medical Records (EMR) systems makes it easy for any facility or office to transfer patient data.



With a compact, lightweight design and convenient carry handle, the nGenuity 8100E monitor can be wall mounted or quickly attached to a rolling stand for easy transportation within any medical setting. For increased portability, the sealed battery can be recharged with a standard AC plug or powered directly from AC power to eliminate the need for a special adaptor.

Features

- Monitors pulse oximetry (SpO2), non-invasive blood pressure, heart rate, temperature, respiration and ECG.
- Easy to read 10.4 inch color display with mini-trends display of condensed tabular vital signs data.
- Large, membrane style keys and a simplified user interface allow fast spot checking and easy control of the monitor's on-screen menu selection.
- Compact and lightweight design that can easily be carried, wall mounted or quickly attached to a rolling stand.
- Compatible with popular Electronic Medical Records (EMR) systems for both large and small offices.
- Proprietary ComfortCuff NIBP by Criticare which measures on inflation for a faster, more comfortable reading.

[vc_btn title="Download Brochure" style="flat" shape="square" link="url:/wp-content/uploads/2017/06/Criticare-nGenuity-CO2-Auxo-Brochure.pdf lltarget:_blank" css=".vc_custom_1479498791367

margin-left: 5px !important;padding-right: 0px !important;padding-left: 0px !important;

"]

Condition	Refurbished
-----------	-------------

Did you know that we provide **maintenance and service** for every piece of equipment listed in this catalog?

Criticare nGenuity Patient Monitor w/ Printer

The nGenuity 8100EP1 series patient monitor displays true end-tidal CO2 with numerical ET/CO2 and INCO2 values as well as capnographic waveform. A smart respiration feature automatically defaults to the best available source, either CO2 or ECG TTI. The advanced design capnometer module is accurate with breath rates up to 120 breaths per minute. Flow rate is set at 200 mL per minute for exceptionally fast response. A rise time responsiveness within 170 milliseconds provides outstanding waveform display. The capnometer modules uses sidestream sampling and Criticare's patented WaterChek water traps to remove moisture without distortion to the CO2 waveform. The water traps have a large 22 mL reservoir and full occlusion clearing capability unlike many other CO2 monitoring systems. Compact and lightweight, the nGenuity 8100EP1 series patient monitor can monitor adult and pediatric patients in virtually every department - at bedside or in transit. The innovative user interface features simplified menus and dedicated function keys for timely set-ups. The big, bright display with large numerics can easily be seen, even from across the room. The nGenuity 8100EP1 series patient monitor mounts quickly and easily to walls and roll stands



STANDARD: , ECG, ComfortCuff NIBP, DOX SpO2, HR, Temperature, Respiration and Nurse Call interface connection.

Mini-Trends can display condensed tabular vital signs data to show recent monitoring activities. Compatible with popular Electronic Medical Records (EMR) systems for both large facilities and small offices.

Easy-to-read 10.4 TFT color display.

Easy to learn, easy to use - simplified menus and dedicated function keys.

Condition	Refurbished
-----------	-------------

Datascope Accutorr Plus

Accutorr Plus NIBP. It's all there. Proven Accutorr performance and our most advanced NIBP technology, designed specifically for ease of use – all in a lightweight, easily transported portable/bedside monitor. The Accutorr Plus is an easy to use, non-invasive blood pressure monitor available with optional infrared or predictive temperature and recorder modules for cost-effective upgradability. Choose a model with Lithium Ion battery technology for maximum run time and battery life with minimum battery recharge. Masimo SET pulse Oximetry: the first pulse Oximetry technology clinically proven accurate during motion and low perfusion conditions. Predictive Temperature – at the speed you want and the accuracy you demand. Integrated printer – Instant hard copy on any or all patients. Produces hard copy documentation of patient data, including NIBP, heart rate, temperature measurements, and SpO2.



Condition	Refurbished
-----------	-------------

Datascope Passport 2

The Passport 2 features an incredible intelligent display interface which allows the user to evaluate patient status at a glance. Data is presented clearly, concisely and logically. Waveforms are aligned to digital data for immediate interpretation. Graph and list displays are easily configured to personal preference. The 4 Auto-Set Alarms program is quickly configured and extremely easy to use.

- 3 lead ECG, NIBP, SPO2, Temp, printer
- BP cuff and hose, 1 Spo2 Finger sensor and cable,
- ECG cable and leads and recorder paper.

*Mounting equipment sold separately.



Condition	Refurbished
-----------	-------------

Datascope Passport V with CO2

Passport V is built on a solid foundation of experience and knowledge. It follows a proven approach to acquisition and presentation of patient data, thereby delivering impressive reliability and performance. Enhanced capability, more optional features and extraordinary value make Passport V a compelling alternative for any healthcare environment requiring continuous physiological monitoring.

- 12.1" color LCD
- 3 to 8 waveforms with automatic configuration
- Enhanced numerics mode
- 3 or 5-lead ECG with or without ESU noise rejection
- Non-invasive blood pressure
- Dual invasive pressures
- Masimo SET[™] SpO2
- Lead-selectable respiration
- Continuous temperature
- Drug calculations
- 96 hours of graphic and list trends
- 128 minutes of Oxy-CRG trends
- Remote view with multi-bed alarm notification
- ECG and IBP analog output
- Device connectivity via DIAP and ethernet
- Intra-aortic balloon pump interface
- Nurse call interface
- Defibrillator interface
- Integral carrying handle
- Front-panel alarm light
- Lithium ion battery support
- Color-coded patient connectors
- Connectivity to secondary display
- Integral 3-trace recorder



Condition	Refurbished
-----------	-------------

Datascope Passport V

The Passport V offers a comprehensive range of options that make it well-suited for most hospital departments. The flexible feature-set includes your choice of CO₂ and SpO₂ technologies. Additional offerings such as multiple invasive pressures, external device interfacing and a secondary display solution are also available for increased monitoring of your more critical patients.

The Passport V has a straightforward and predictable interface, enabling you to easily perform functions and optimize the presentation of patient information. The large, vibrant display with vivid colors allows you to quickly assess patient data. Passport V features single-touch quick action keys and a Navigator Knob used to swiftly move the cursor within and between menus.

Features:

- 12.1" color LCD
- 3 to 8 waveforms with automatic configuration
- Enhanced numerics mode
- 3 or 5-lead ECG with or without ESU noise rejection
- Non-invasive blood pressure
- Dual invasive pressures
- Masimo SET[®] SpO₂
- Lead-selectable respiration
- Continuous temperature
- Drug calculations
- 96 hours of graphic and list trends
- 128 minutes of Oxy-CRG trends
- Remote view with multi-bed alarm notification
- ECG and IBP analog output
- Device connectivity via DIAP and ethernet
- Intra-aortic balloon pump interface
- Nurse call interface
- Defibrillator interface
- Integral carrying handle
- Front-panel alarm light
- Lithium ion battery support
- Color-coded patient connectors
- Connectivity to secondary display
- Integral 3-trace recorder

Condition	Refurbished
-----------	-------------



Datascope Passport XG

The Datascope Passport XG Patient Monitor is a refurbished, multi-parameter monitor perfect for the operating or recovery setting. The parameters include ECG, Respiration, Automatic Non-Invasive Blood Pressure, Pulse Oximetry and Recorder. This unit has user-friendly menu buttons, a large screen for easy viewing, battery back-up, programmable limits and alarms and a thermal recorder. Includes a patient cable, power cord/AC adapter, new battery, finger sensor and standard adult blood pressure cuff.

- 3 or 5 Lead ECG
- Printer
- Non-invasive blood pressure
- Pulse oximetry
- Battery back up for transport

Condition	Refurbished
-----------	-------------



Datascope Trio Patient Monitor

Designed specifically to address the needs of today's highly diverse patient population, The DataScope Trio packs all the features you need in a compact, cost-effective solution. But it doesn't end there. Trio raises the standard in compact patient monitoring by looking beyond bare necessity, adding features that make a good monitor a great one. It successfully partners a high-resolution, easy-to-view color display with a truly practical, lightweight design. Trio also offers valuable options to further extend your capabilities. The result: a highly adaptable, portable package that you'll want to use wherever possible – from bedside to transport. Refurbished Datascope Trio Patient Monitor w/ECG, SPO₂ & NIBP

Features of the DataScope Trio Patient Monitor:

- 8.4" TFT color display with 800 x 600 resolution
- 4-trace display with ECG cascade
- 3 or 5-lead ECG
- ECG-derived Impedance Respiration
- Non-Invasive Blood Pressure
- Masimo SET[®] motion tolerant SpO₂
- Continuous Temperature
- Full Graphic and List Trends of all monitored parameters
- Front panel keypad featuring Navigator Control Knob and Quick Action Keys
- Conveniently located Alarm Light
- Connectivity to other devices
- Built-in power supply for direct AC connection
- Patented design with all-in-one fold-away handle and bed rail hook
- Customizable default settings for each patient size
- Lightweight, compact design

Condition	Refurbished
-----------	-------------



Did you know that we provide **maintenance and service** for every piece of equipment listed in this catalog?

Datex-Ohmeda S5 Compact

A complete monitor for anesthesia, the Datex-Ohmeda S/5 anesthesia monitor is a multi-parameter monitor. The Datex-Ohmeda S/5 anesthesia monitor features a large screen for easy viewing in the operating room. It is an ideal monitor for any setting, including the hospital, surgery center, small OR and recovery. The Datex-Ohmeda S/5 anesthesia monitor is a top of the line unit from the leader in anesthesia monitoring.



Features

- Small footprint bedside monitor with extra large 12.1 inch display
- Large waveforms and numerics for easy viewing from long distances and multiple viewing angles
- ECG 5-lead with ST analysis
- Impedance respiration
- Pulse oximetry (SpO2)
- NIBP
- Temperature
- Airway Gases
- CO2 (N2O), Patient O2, N2O
- Anesthetic agents with identification

Condition	Refurbished
-----------	-------------

Dinamap Pro 400 V2 Vital Signs Monitor

Redesigned for quality-driven healthcare professionals who demand proven world-class technology in every parameter, the GE Medical DINAMAP Pro 400 V2 brings together proven DINAMAP algorithms in a monitor with enhanced reliability features, and the durability you expect from a GE Dinamap Vital Signs Monitor.



With the GE DINAMAP Pro 400 V2 Monitor, you can take BP measurements that are fast, accurate and comfortable for your patients. And, you can obtain reliable temperature readings in seconds and get oxygen saturation readings using your choice of SpO2 solutions – the industry-leading Masimo® SET® (gold standard) or Nellcor® OxiMax®. So, you can spend less time checking vitals and more time on actual patient care. FEATURES:

- Enhanced memory stores up to 100 determinations within a 24 hr period.
- Flexible mounting options.
- TORim knob for flexible display.
- Intra-arterial reference standard for blood pressuring using the oscillometric technology.
- Water ingress protection.
- Integrated power supply.

The Dinamap® PRO 400 v2 Monitor is equipped with:

- Dinamap ASAP BP,
- Heart Rate,
- Nellcor® Oxi-Max® SpO2,
- IVAC® Turbo*Temp®, and
- Printer.

Condition	Refurbished
-----------	-------------

Edan Elite V8

The Edan elite V8 Modular Patient Monitor is engineered specially for high-acuity divisions. The elite V8 dedicates to bringing high-quality healthcare to intensive cares and anesthesia monitoring, integrating world-leading technologies into one unit. The plug-and-play modular design of the elite V8 brings flexibilities to critical cares. Meantime, it offers an easy click-and-switch function to switch between modules with its intuitive MeasureSet Management interface.



Standard Features & Parameters: • 17" high resolution color TFT-LCD screen • Pacemaker detection, electrosurgical interference proof • Unique iSeap algorithm specially optimized for arrhythmia patients • Dual-mode anti-interference pulse oximetry • VGA output and analog output • Nurse call function & LAN connectivity • 3/5-lead ECG, SpO2, RESP • NIBP, 2-TEMP, PR • Rechargeable battery • Optional Parameters: • 12-lead ECG • Nellcor OxiMax SpO2 • 8-IBP • C.O. • Respironics CO2 (Mainstream & Sidestream) • PHASEIN Anesthesia Gas/O2 • Barcode Scanner • Touch Screen

Condition	New
-----------	-----

Edan G2 CO2

Edan G2 CO2 Internal OEM Edan Sidestream CO2 is compatible with Edan M series monitors. G2 CO2 technology is implemented to facilitate sidestream Respiration measurement and monitoring function.



When installed, G2 CO2 provides RESP measurement results based on the analysis of a sample of the respiratory gas with a constant sample flow. It uses a traditional water traps and generic cannula and takes samples directly from the patient's airway.

Edan G2 Sidestream CO2 Module

- Superior water trap design for accurate monitoring
- ICARB algorithm with intelligent CO2 pseudo wave identification technology
- Multiple sampling accessories as options for adult, child, and neonate patients.
- Require Water Traps - Water Trap item Edan G2 Sidestream CO2 Module
- Superior water trap design for accurate monitoring
- ICARB algorithm with intelligent CO2 pseudo wave identification technology
- Multiple sampling accessories as options for adult, child, and neonate patients.
- Require Water Traps - Water Trap item

Condition	New
-----------	-----

Edan H100B

As a handheld pulse oximeter, H100B is designed to serve the needs of both long-term monitoring and spot check. It's dedicated to offer reliable, accurate and sensitive measurement of blood oxygen saturation under even harsh conditions.

Features:

- LCD display with backlight control
- Dual work modes: monitoring & spot check
- Numeric display with plethysmogram display
- Trend review
- Adjustable audio and visual alarms
- 4 x AA batteries for up to 48 hours of work
- Rechargeable battery for up to 30 hours of work
- Optional battery charger stand
- Measures SpO2 & PR



Condition	New
-----------	-----

Edan IM50

Representing a new generation of patient monitors by EDAN, the iM50 brings you excellent transportation experiences. Its portable design and outstanding features which are specially optimized for in-hospital transportation/emergency care, brings uninterrupted care to the patients during transportation.

Standard Features: • 8.4" color TFT-LCD screen with maximum 11 waveforms • Pacemaker detection • Electrosurgical interface proof • Defibrillation protection and defibrillation synchronization • Dual-mode anti-interference pulse oximetry • Nurse call function • VGA output • 3/5-lead ECG, RESP, & SpO2 • NIBP, PR, & 2-Temp • Optional Features: • Nellcor OxiMax SpO2 • 2-IBP • Respiration CO2 • Touchscreen • Thermal Recorder



Condition	New
-----------	-----

Edan IM60

With selectable optional parameters including IBP, cardiac output and capnography, iM60 can adapt to a wide range of sub-acute divisions.

The high resolution color TFT-LCD together with the up-to-date customizable shortcut menu design brings easy one-touch access to frequent used functions, allowing more attentions to the patients.

Employing low-power consumption design, iM60 is with fanless structure which creates no noise and no dust accumulations.

Being embedded with various communication capabilities including HL7, LAN, built-in Wi-Fi, Nurse Call, and Defibrillator Synchronization, iM60 can easily communicate and co-work with hospital information system and other hospital facilities.

- 10.4" high resolution TFT-LCD touch screen
- 3/5-lead ECG, NIBP, SpO2, 2-TEMP, PR
- 8.4" color TFT display with maximum 11 waveforms
- Pacemaker detection, electrosurgical interference proof
- Defibrillation protection and defibrillation synchronization
- OxyCRG available to judge the respiration and circulation function for neonates
- Large font display
- Arrhythmia and S-T segment analysis
- Built-in rechargeable Li-ion battery
- Nurse Call function and bi-directional communication with MFM-CMS central station
- HI7 compatible vis XML files
- SD card slot enables memory extension for large data storage
- USB and serial ports enables abundant future upgrades
- VGA output and analog output
- Complete and flexible mounting solution for different scenarios
- Optional Configurations: Thermal Recorder, Touch Screen, Built-in Wi-Fi and CO2 (Sidestream/Mainstream), 2-IBP, C.O.



Condition	New
-----------	-----

Did you know that we provide **maintenance and service** for every piece of equipment listed in this catalog?

Edan IM70

Embedded with the latest improved designs, iM70 is meant to add splendors to the i Series portfolio and answer for the latest clinical requirements across the applications from general cares to anesthesia monitoring, while keeping connected to hospital systems in all divisions. The high resolution color TFT-LCD together with the up-to-date customizable shortcut menu design brings easy one-touch access to frequent used functions, allowing more attentions to the patients. Without making any noise or causing any dust deposition, the no-fan design of iM70 is especially suitable for night time operations and the divisions which require a dust-free environment.



- 12.1" Color TFT LCD Monitor (Part Number: 03.60.360145)
- 3/5-lead ECG, RESP, NIBP, Edan SpO2, 2-TEMP, PR
- Arrhythmia
- S-T Analysis
- OxyCRG
- Large Font Display
- USB data storage and review
- Bi-directional Communications with Central Monitoring System
- Waveform color adjustable
- Customizable alarm setting

Accessories:

- Skin Temperature Probe
- EDAN SH1 Adult Reusable SpO2 Sensor
- Adult Cuff (25cm-35cm)
- NIBP Tube (3m) with connector
- 3-lead ECG integrative Cable with Leadwires, Snap (AHA) (Defibrillation) (5 lead if indicated)
- Power Cord (USA standard)
- x30 Adult Disposable Adhesive Electrodes (Nonwovens), Snap(30pcs/ pack)
- Rechargeable Lithium-Ion Battery (14.8V, 4200mAh)
- User Manual
- Ground Cable

Optional Configurations: Thermal Recorder, Touch Screen, Built-in Wi-Fi and CO2 (Sidestream/Mainstream), 2-IBP, C.O

Condition	New
-----------	-----

Edan IM80

The iM80 is dedicated to high-accuracy and user-friendly healthcare solutions especially for high-acuity divisions. With the latest medical and information technologies, the iM80 brings you top-quality healthcare solutions with friendly user interface. The iM80 employs various leading technologies from EDAN and other industry leaders. Its different parameter combinations can fulfill your different needs no matter it's for cardiac patients or during surgeries.



Standard Features:• 15? color TFT-LCD screen with maximum 13 waveforms• Pacemaker detection• Electrosurgical interface proof• Defibrillation protection and defibrillation synchronization• Dual-mode anti-interference pulse oximetry• Nurse call function• VGA output• 3/5-lead ECG, RESP, & SpO2• Omron NIBP, PR, & 2-Temp• Optional Features:• 12-lead ECG• Nellcor OxiMax SpO2• 2-IBP / 4-IBP• Respiration CO2 C.O• PHASEIN Anesthetic Gas/O2• Full Touch Screen• Thermal Recorder

Condition	New
-----------	-----

Edan M3

Proven to be a durable and efficient solution for outpatients, ambulance and general wards, the new M3 brings effective vital signs monitoring to most ambulatory and regular healthcares. Features:• 5.6? high resolution color TFT-LCD screen• Lightweight & portable design• Auxo/Manual/Continuous/ Average BP mode• Real-time measurements & trend display• Built-in rechargeable Lithium-ion battery for 8 hours of continuous work• USB flash disk support• Nurse call• Suitable for adult, pediatric and neonatal patients• Multiple configurations that can include: SpO2, NIBP, Covidien Quick Temp, & Infrared Ear Thermometer



Condition	New
-----------	-----

Edan M3B

With SpO2 (Nellcor Oximax optional) and Respiration CO2 monitoring technologies, the M3B ensures effective capnography monitoring for mechanically ventilated and non-intubated patients during continuous long-term monitoring. Features:• 5.6? high resolution color TFT-LCD screen• Lightweight & portable design• Real-time measurements display• Trend table display• Built-in rechargeable Lithium-ion battery for 8 hours of continuous work• USB flash disk support• Nurse call• Suitable for adult, pediatric and neonatal patients• Flexible configurations to meet different clinical needs• CO2 (Sidestream/Mainstream) standard, SpO2 optional



Condition	New
-----------	-----

GE B40 Patient Monitor

The GE Procare B40 monitor is designed with advanced clinical measurement technologies, including proven GE algorithms, for accurate and reliable monitoring even in challenging conditions. Ideal for monitoring adult, pediatric and neonatal patients, the B40 is modular and configurable to monitor number of possible parameters including non-invasive blood pressure, invasive blood pressure, end-tidal carbon dioxide, heart/pulse rate, respiration rate, ECG, temperature, SpO2, agent identification, as well as advanced gas and respiratory monitoring parameters.



- 12.1" color display and one-button access to commonly used features.
- Complete portable monitoring solution for adults, pediatric and neonatal patients.
- Graphical 72-hour trend display with numerical data.
- Modular and configurable with advanced parameters.
- Electronic medical record (EMR) system through CARESCAPE server.
- Alarm system with preset limits for critical alerts.
- Easy to use menus to save on time and training.

[vc_btn title="Download Brochure" style="flat" shape="square" link="url:/wp-content/uploads/2017/06/GE-B40-Patient-Monitor-Auxo-Brochure-.pdf" target="_blank" css=".vc_custom_1479498791367"]

margin-left: 5px !important; padding-right: 0px !important; padding-left: 0px !important;

"]

Condition	Refurbished
-----------	-------------

GE CardioCap 5 with 5 Agent Gas Analysis

The Cardiacap/5 is a compact, all-in-one monitor designed for use in the operating room, ambulatory surgery unit, induction room and PACU. The Cardiacap/5 offers full vital signs monitoring capabilities from the monitoring of oxygenation and circulation to advanced airway gas analysis and ventilation measurement with Patient Spirometry.



Cardiacap/5 networking options extend the capabilities to centralized monitoring and arrhythmia analysis.

The Cardiacap/5 has an outstanding user interface, the trademark of all GE Healthcare monitors, making it easy use, easy to learn and the perfect partner for any anesthesia machine.

Standard features and Configurations include:

- Outstanding user interface
- Hemodynamics
- ECG
- Impedance respiration
- Pulse oximetry (SpO2)
- NIBP
- Temperature
- Airway Gases: CO2 (N2O), Patient O2, N2O

Condition	Refurbished
-----------	-------------

GE CARESCAPE Monitor B850

The GE CARESCAPE B850, is a high-acuity monitor that is adaptable to meet the needs of the patient or care environment. It helps you to manage your patient care and enhance the work flow by providing a dependable level of data continuity and integration across care areas.



Designed with clinicians, for clinicians, it's an easy-to-use system that fits how you work and handle patient data, offering flexibility, scalability and exceptional customization.

- Dimensions: 3.6 in H x 15.8 in W x 13.4 in D (9.1 cm H x 40.1 cm W x 34 cm H)
- Weight: 16.5 lbs (7.5 kg)
- Power consumption: 300 Watts (max)
- Power requirements: 100 to 240 VAC, 50 - 60 Hz
- Includes E-PRESTIN EKG, SpO2, NIBP, IBP, Temperature
- Includes E-CAiO gas module and printer module
- High-performance vital signs monitor for use in the operating room or intensive care environments.
- Specifically-designed airway modules provide for complete respiratory monitoring with gas exchange measurement.
- Integrated connectivity protocols enables bedside access to labs, X-rays, charting and other data.
- Patient data module provides consistent, hemodynamic measurement during intra-hospital transport and transfers trend data.
- Innovative algorithms aid in accurate diagnoses: including GE EK-Pro, GE DINAMAP non-invasive blood pressure, and 12 SL diagnostic ECG with direct 2-way MUSE communication.

Condition	Refurbished
-----------	-------------

GE Dash 3000 Patient Monitor

The GE Dash 3000 monitor comes with a large color screen and was designed for any hospital or clinical setting. The GE Dash 3000 is available with the following options



- 3 Lead ECG monitoring
- Non-invasive blood pressure
- Nellcor Pulse Oximetry
- Optional temperature
- Printer
- Power Supply

Condition	Refurbished
-----------	-------------

Did you know that we provide **maintenance and service** for every piece of equipment listed in this catalog?

GE Dash 4000 Patient Monitor

The GE Dash 4000 Vital Signs Monitor is a high-performance, mobile monitoring solution that generates life-critical patient data no matter where you are. Very easy-to-use, the Dash 4000 monitor is versatile enough to implement throughout your entire enterprise. Lightweight (under 10 lbs), durable, and ergonomic, the Dash 4000 features a 10.4" large-format, full-color active matrix display and provides convenient viewing from across the room. It can be used wherever you need a reliable patient monitor.



The Dash 4000 is the ideal monitor for the demanding needs of surgery center OR's and post anesthesia care units. The DASH 4000 monitor's gold standard data acquisition and analysis solutions, such as Marquette ECG and Dinamap NIBP, are standard features. Superior hard-wired and wireless network connectivity options are available. With its modular flexibility, the DASH 4000 offers it all.

Features ECG, NIBP, SpO2, Temp, and recorder. The full featured Dash 4000 monitor offers:

- 10.4" screen.
- ECG Cable and Leads
- Nellcor Finger sensor and extension
- NiBp cuff and hose
- Roll of Paper

Condition	Refurbished
-----------	-------------

GE Dash 5000 Patient Monitor

The GE Dash 5000 is a portable monitoring system that is flexible and easy to use. Multiple mounting solutions and a wide range of accessories ensure easy and flexible workplace configuration so caregivers can adapt to each patient's monitoring needs.



Specifications:

- Advanced clinical parameters including 12SL^a for simultaneous ECG monitoring, GE EK-Pro^a for multi-lead arrhythmia analysis, ICG, and GE DINAMAP[™] NIBP with SuperSTAT^a
- Networking options include wired only
- Up to 7 waveforms and up to 4 invasive pressures
- High-resolution CRG trends for NICU monitoring
- Dash Monitor designed for flexibility
- Fully flexible alarm settings allow personalized monitoring
- ECG acquisition through cables or wireless
- Bright alarm light at the bedside helps to immediately locate the patient in critical situations
- Multiple mounting solutions and a wide range of accessories ensure easy and flexible workplace configuration
- Lightweight, durable, and ergonomic design
- Optimized for demanding transportation
- x2 Batteries
- Compatible with bed mount for in-hospital transport

Condition	Refurbished
-----------	-------------

GE Dash Series

The Dash[®] series allows you to reliably move a patient throughout your enterprise, with feature-rich, no-compromise performance at the bedside to maximize equipment utilization. This lightweight monitor is capable of meeting a wide range of acuity demands. Dash[®] displays up to 10 parameters and 7 waveforms, and an alternate screen configuration further enhances screen utilization and visibility.



Condition	Refurbished
-----------	-------------

GE DINAMAP Procare 400 Vital Signs Monitor

The DINAMAP ProCare 400 monitor enhances productivity with easy to use features and an intuitive menu structure. With a properly-sized BP cuff in place, just press a button to take a BP reading. It's that easy. All DINAMAP ProCare Monitors are fully upgradeable so they can grow with your changing needs. With GE Healthcare you get more than a monitor. You get a strategic partner and a total solution.



Features:

- Comfortable for your patients
- Practical for the team: One device for all vital signs & standardized supplies
- Ease of use to optimize your time with patient
- Intuitive menu structure
- Single button operation
- Comprehensive - Neonatal, Pediatric, & Adult
- Functions: NIBP, Temp, Pulse Rate, and SpO2
- Built in Pole Mount

Includes:

- NIBP Hose
- Adult Cuff (New)
- SpO2 sensor
- Oral Temp Sensor
- New Battery
- Manual

Condition	Refurbished
-----------	-------------

Mindray Accutorr 3

The Accutorr 3 is a compact, lightweight portable vital signs monitor ideal for the low acuity areas of your hospital. It is easy to transport from bed to bed, whether by its integrated handle or a compact rolling stand. With its touchpad user interface it is also simple to use. The Accutorr 3 offers a standard RS-232 interface that allows for the direct export of vital signs data into an Electronic Medical Record (EMR).



Features and Benefits

- High definition LCD provides clear view of patient data
- Highly mobile vital signs solution weighing 4 lbs (1.9 kg)
- All functions accessible through four button touchpad
- Standard parameters include NIBP and pulse rate
- Available SpO₂ technology includes Masimo SET® (standard) or Nellcor® OxiMax®
- Optional Mindray SmarTemp® or Welch Allyn® SureTemp® Plus temperature
- PI (Perfusion Index) provides indication of SpO₂ measurement reliability
- Comfortable carrying handle
- Li-ion battery provides up to 22 hours of continuous use
- Four button user interface allows simple navigation through all Accutorr 3's parameters and settings
- Easy selection of adult, pediatric and neonatal patient size settings
- Standard RS-232 communication supports connections to the Accutorr CS Charting Solution software and other EMR solutions

Condition	New
-----------	-----

Mindray Accutorr 7

From spot check monitoring to continuous bedside monitoring, the Mindray Accutorr 7 not only measures NIBP, SpO₂ and temperature, but also has the capability for manual entries of up to six additional vitals, an early warning scoring system that can aid in clinical decisions and customizable NIBP modes for added flexibility. Every unit comes standard with these features as well as a recorder, an 8-hour lithium ion battery and all the accessories needed to begin monitoring.



In today's healthcare environment, vital sign data collection, validation and timely EMR posting are essential in providing the best possible medical care. When done manually, this process can be subject to errors and omissions which can affect efficiency and delay in clinical decisions. The Accutorr 7 offers multiple connectivity solutions to respond to your institutional requirements. Data can be posted directly to the EMR at the point-of-care, or upon completion of your rounds.

All models include as standard features non-invasive blood pressure and pulse rate, a color high definition LCD display and recorder. Optional features include Masimo SET SpO₂, Nellcor OxiMax SpO₂, Mindray low flow sidestream CO₂, Mindray SmarTemp and Welch Allyn SureTemp Plus temperature modules.

Accessories include one adult cuff, NIBP hose, line cord, operator's manual, SPO₂ cable and adult finger sensor (monitors including Masimo or Nellcor), Mindray low flow sidestream CO₂ adapter (monitors including CO₂ only), oral/axillary temperature probe and 2 boxes of probe covers (monitors including SmarTemp only). All other accessories (including battery) must be ordered separately.

Condition	New
-----------	-----

Did you know that we provide **maintenance and service** for every piece of equipment listed in this catalog?

Mindray Accutorr V Vital Signs Monitor

The new Accutorr V vital signs monitor is an easy to use, non-invasive blood pressure monitor with more features and capability. Every unit comes equipped with a recorder, lithium ion battery and your choice of SpO2 technology including Masimo SET®, or Nellcor® OxiMax® SpO2. The Accutorr V is capable of storing up to 1200 measurements easily accessible by patient ID through bar code technology. Plus using the Accutorr CS Charting Solution you can conveniently connect the Accutorr V to your facility's EMR. If maximum flexibility, high value, and reliability match your vital signs needs, then look no further than the Accutorr V monitoring solution.



Accutorr V features:

- Light weight, portable monitor with large bright LEDs easily read from any vantage point
- Dedicated buttons for all primary functions promotes ease of use
- The Accutorr V offers up to 9 hours of run time on one fully charged battery
- Standard features include NIBP, SpO2, recorder, high resolution LCD display, pulse strength indicator, pulse waveform and a built-in power supply with lithium ion batteries
- Highly visible alarm light enables instant visualization of alarm conditions
- Easily configurable settings include patient size, interval time, alarms, inflation pressure, audio levels and temperature formats
- Quick connect, single hose fittings
- Unique flexible database stores up to 1200 readings instantly accessible by patient ID
- With Accutorr CS Charting Solution software, wirelessly link the Accutorr V at the point-of-care to the clinician and to a hospital information system's EMR

Condition	Refurbished
-----------	-------------

Mindray Datascope Passport Spectrum Monitor with Micro Stream EtCO2

With 8 selectable waveforms and 3 or 5-lead ECG, the Datascope Spectrum monitor supplies the features you need for critical patient care. A vivid 12.1" display comes with auto adjustable numerics and waveforms for optimal visibility. The standard graph and list trends with optional memory expansion of the Spectrum ensure comprehensive and convenient record keeping. Built for performance and function, the Datascope Spectrum is bundled into the compact and sophisticated monitor you need.



Overview:

- 8 auto-configurable waveforms
- 3 or 5-lead ECG with respiration
- 12.1" color high resolution display
- Auto-set alarm function
- Built-in power supply
- Two trace thermal printer
- Multiple NiBP
- SpO2
- Temperature
- Standard graph and list trends

Telemetry included:

Microstream EtCO2 - Customer will need Micro Stream Disposable Filterline for use.

Condition	Refurbished
-----------	-------------

Mindray DPM 4

The DPM 4 monitor is a compact, mobile anesthesia companion made for the versatile clinic. Continuous patient monitoring on a high-resolution color display allows for uninterrupted anesthesia care, no matter how many places it's needed. High-efficiency is of paramount importance to anesthesia clinicians and the DPM 4 was created for that purpose. Clear, precise data transmission and easy integration with current anesthesia equipment means more patient time and less mechanical configuration. Features:



- 96 hours of graphic and list trends
- 40 seconds of full disclosure waveform recall
- 3 trace recorder for printing real-time and historical data
- Compact ash back-up
- Nurse call interface with connection to hospital call systems
- 8.4" TFT display
- Lithium ion battery
- 3/5-lead ECG
- Dual-channel invasive blood pressure
- Non-invasive blood pressure
- Nellcor® OxiMax® SpO2
- Pulse rate respiration
- Dual-channel temperature
- Lithium ion battery
- Integrated recorder

Condition	Refurbished
-----------	-------------

Mindray DPM5 Patient Monitor

At just over 10 pounds, the Mindray DPM5 Patient Monitor can be transported quickly from room to room. The monitor features quick-action keys on the front panel, allowing operators to easily set-up and begin use. The clear, TFT color display panel can show up to eight waveforms for maximum data analysis of the following parameters: 3 to 5-lead ECG, NIBP, Nellcor® Oximax™ SpO2, pulse rate, respiration, pressure and dual-channel temperature.



Features

- Multi-parameter monitor:
- Dual-channel temperature
- Dual-channel invasive blood pressure
- Respiration
- Pulse rate
- Nellcor® Oximax™ SpO2
- NIBP
- 3 to 5-lead ECG
- Crisp, 12.1" FT color display for clear readings
- Screen is configurable with up to 8 waveforms
- Comes standard with lithium-ion battery
- Integrated recorder prints real-time and historical data
- 40-seconds of full disclosure waveform recall for detailed review of physiological events
- Flash backup in the event of sudden loss of power
- Large numerics mode for increased visibility
- Optional features include DPM Sidestream CO2, arrhythmia and ST analysis
- Various mounting configurations available

Condition	Refurbished
-----------	-------------

Mindray Gas Module 3

The Gas Module 3 incorporates improved Artema technology that enables respiratory gas analysis, displayed on our Passport™ V, V-Series, and Spectrum™ monitors - already standards of comprehensive vital signs monitoring excellence worldwide.



The Gas Module 3 delivers state-of-the-art gas analysis capabilities: identification and measurement of inspired and expired O2, CO2, N2O, and any one of the following five anesthetic agents - Isoflurane, Sevoflurane, Desflurane, Halothane, and Enflurane. Providing impressive capabilities and highly reliable performance, this leading-edge breath-by-breath multi-gas analyzer was designed to meet the comprehensive anesthesia monitoring requirements of virtually every hospital - whatever its size, specialty, or patient base.

Condition	Refurbished
-----------	-------------

Mindray Passport 12

Mindray proudly offers the Passport 12, an inspired result of ingenuity and efficiency offering a modular approach to the traditional configured multi-parameter monitor. Flexible for virtually any clinical environment, the Passport 12 offers a plug-and-play modular structure allowing for more advanced monitoring functions such as CO2, two additional invasive pressures, cardiac output, or a combination of all three. Create a compact, yet powerful OR monitoring solution when utilizing the available multi-gas module that automatically identifies and measures the inspired and expired values of O2, CO2, N2O and 5 anesthetic agents.



Passport 12 extends beyond just the device itself by offering integrated HL7 and DIAP communication protocols. Wired and wireless networking capabilities can also be integrated, enabling connectivity to the BeneVision Distributed Monitoring System for a centralized patient data system.

Delivering enhanced capability, more optional features and extraordinary value, the Passport 12 fits your acute-care monitoring needs.

Features:

- 12" high resolution touchscreen display
- Up to 8 waveforms standard
- Standard features include 3 or 5-lead ECG, Masimo SET® SpO2, 2 IBP, NIBP, respiration, temperature, integrated recorder
- Optional Nellcor® OxiMax® SpO2 available
- Available ST and Arrhythmia analysis with atrial fibrillation detection
- Extensive data storage capability for trend data, alarms, events, NIBP measurements up to 48 hours of full disclosure
- Available wireless 2.4 GHz (802.11b/g/n)
- Connects to BeneVision Central Station
- Integrated HL7 and DIAP protocol interfaces
- Integrates with eGateway for HL7 communication to EMR
- Defibrillator synchronization
- Ergonomic carrying handle and multiple mounting options offer unprecedented mobility

Condition	New
-----------	-----

Did you know that we provide **maintenance and service** for every piece of equipment listed in this catalog?

Mindray PM8000 Patient Monitor

The Mindray PM-8000 Express is a portable patient monitor. Its compact size and simple design make it ideal for use in a variety of clinical settings. Intended to meet basic continuous monitoring needs, the PM-8000 Express focuses on providing core capability in an uncomplicated manner. Its high resolution color display offers a surprisingly clear view of a patient's physiological data, making it practical for use at the bedside or during transport. Available with or without invasive blood pressure measurement, PM-8000 Express delivers the flexibility you need in order to respond to a patient's changing needs. Pre- and post-operative areas, medical and surgical departments, general floors and many others will want to consider this very effective, yet surprisingly affordable monitoring solution.

Features:

- ECG, SpO2, NIBP, Color Screen, Printer.
- EKG Cable and Leads
- Nellcor Spo2 Finger Sensor NiBp Cuff and Hose
- Roll Of Paper
- Battery
- Bio Certified

Condition	Refurbished
-----------	-------------



Passport 2 with CO2 card

The Datascope Passport 2 makes monitoring simple. Rather than rummaging through layers of menus, there's a Navigator knob. For frequently used functions, there are quick-action keys. Three waveforms will automatically reconfigure to six when needed. Colorful numerics automatically re-adjust to maximum size for optimal display visibility.

Features:

- Dedicated function keys provide one-touch access to all vital functions
- Colorful waveforms with automatic display configuration simplify use and enhance display visibility
- Standard features include six waveforms, auto-adjustable large numerics, 3 or 5-lead ECG, lead-selectable respiration, non-invasive blood pressure, temperature, and Masimo SET motion tolerant SpO2
- Optional features include arrhythmia analysis, 3-lead ST analysis with trends and alarms, Microstream CO2, Nellcor OxiMax SpO2, two invasive blood pressures, and a dual trace recorder
- View 12 ECG analysis module offers diagnostic quality 12-lead ECG interpretation with ST and arrhythmia analysis in a compact, easy-to-use module
- Built-in PCMCIA ports allow you to upgrade software, enhance memory, and transfer data with minimal effort
- Integrated power supply with lithium-ion battery technology provides uninterrupted patient care during transport.
- CO2

*Mounting Equipment Sold Separately

Condition	Refurbished
-----------	-------------



Mindray Spectrum Patient Monitor

With 8 selectable waveforms and 3 or 5-lead ECG, the Datascope Spectrum monitor supplies the features you need for critical patient care. A vivid 12.1" display comes with auto adjustable numerics and waveforms for optimal visibility. The standard graph and list trends with optional memory expansion of the Spectrum ensure comprehensive and convenient record keeping. Built for performance and function, the Datascope Spectrum is bundled into the compact and sophisticated monitor you need.

Overview:

- 8 auto-configurable waveforms
- 3 or 5-lead ECG with respiration
- 12.1" color high resolution display
- Auto-set alarm function
- Built-in power supply
- Two trace thermal printer
- Multiple NiBP
- SpO2
- Temperature
- Standard graph and list trends
- Optional memory expansion

Condition	Refurbished
-----------	-------------



Passport 8

Mindray proudly offers the Passport 8, an inspired result of ingenuity and efficiency in the approach to the varying levels of patient care. Passport 8 comes standard with an 8" touchscreen display, easy touch function keys, and parameters that meet your clinical needs: 3 or 5-lead ECG, SpO2, NIBP, respiration, and temperature. In addition, Passport 8's plug-and-play modular structure allows for more advanced monitoring functions to be added such as CO2, 2-channel IBP, cardiac output, or a combination of all three.



Passport 8 extends beyond just the device itself by offering integrated HL7 and DIAP communication protocols. Wired and wireless networking capabilities can also be integrated, enabling connectivity to the DPM Central Station and Panorama Patient Monitoring System, allowing patient data to continuously flow and be shared where needed.

Delivering a flexible, efficient monitoring solution, at an extraordinary value – the Passport 8 fits your diverse monitoring needs.

Features:

- 8" high resolution touchscreen display
- Up to 7 waveforms
- Standard features include 3 or 5-lead ECG, Masimo SET® SpO2, NIBP, respiration, temperature, integrated recorder
- Optional Nellcor® OxiMax® SpO2 available
- Additional module parameter options include:
 - Sidestream CO2
 - 2 IBP
 - 2 IBP + CO
 - 2 IBP + CO + Sidestream CO2 or Microstream® CO2
- Extensive data storage capability for trend data, alarms, events, NIBP measurements and up to 48 hours of full disclosure
- Available wireless 2.4 Ghz (802.11b/g/n)
- Connects to DPM Central Station or Panorama® Patient Monitoring Network
- Integrated HL7 and DIAP protocol interfaces
- Compatible with Mindray eGateway for HL7 communication to EMR
- Defibrillator synchronization
- Ergonomic carrying handle and multiple mounting options offer unprecedented mobility

Condition	New
-----------	-----

Philip SureSign VM6

The Philips SureSigns VM6 is designed to make patient care efficient and friendly. The VM6 is designed for easy mobility, with its easy to carry handle light weight, 7.1 lbs, and 4 hour battery life. Built with Philips technology the VM6 puts all patient vitals and monitoring at your finger tips. The VM6 performs pulse oximetry, non-invasive blood pressure, respiration, basic arrhythmia, and functions as a 3 or 5 lead ECG.



Features of the Philips SureSigns VM6 include:

- LCD Color Screen
- Intuitive Navigation; making frequently used test easily available
- Optional Recorder
- Lithium Battery
- Compatible with Adult, Pediatric and Neonatal patients
- USB port
- ECG, NIBP, SpO2, TEMP & printer

Condition	Refurbished
-----------	-------------

Did you know that we provide **maintenance and service** for every piece of equipment listed in this catalog?

Philips Intellivue MP50 Patient Monitor

IntelliVue MP50 patient monitors combine portability and measurement flexibility to match the pace and unique needs of intermediate care environments – at the patient’s side. Built on Philips strong heritage in patient monitoring, IntelliVue has highly flexible screen configurations; an extensive clinical measurements menu; built-in clinical support tools such as Event Surveillance, conventional diagnostic 12-lead ECG, and arrhythmia analysis; and many other powerful features. IntelliVue is easy to use and operates on a networked platform that can span the hospital enterprise. It can be configured to suit patient acuity, department protocols, or specific procedure requirements. In line with Philips commitment to providing customer choice, IntelliVue is compatible with a range of SpO₂ technologies and sensors from Philips, Masimo,[®] and Nellcor.[®]



SPECIFICATIONS

- 30.5cm (12") color SVGA monitor display with 4 or 6 waveforms is bright and easy to read.
- Comfortable handle and rugged housing for easy portability.
- 5-hour battery life** means the MP50 is convenient to use for in-hospital transfer.
- IntelliVue comes with 10 preset screen configurations.
- Customized viewing options let you view and analyze data in graphical or numerical formats, juxtapose real-time measurements and trended data, and organize every onscreen element – from waveforms to data labels – as desired.
- Touchscreen operation makes many functions directly accessible through simple commands. (Touchscreen is available on MP50 only.)
- Access information from a variety of systems on the hospital network – pharmacy, laboratory, ECG management systems, radiology PACS, host based hospital systems and others – and deliver it to the patient monitor through IntelliVue’s portal technology.
- No separate hard drive and no fan. IntelliVue is space-saving, quiet, stable, and starts quickly.
- Navigation Point operation designed for easy information input and onscreen navigation.
- Portal technology - Compatible
- Waveforms - 4 (Six optional)
- Monitor screen display - One integrated 30.5 cm (12") color SVGA
- Screen navigation - Navigation Point
- 4 Integrated measurement module slots
- Multi-Measurement Server - Compatible
- Networking capability - LAN-ready

Condition	Refurbished
-----------	-------------

Welch Allyn 53NTP 300 Series Vital Signs Monitor

300 Series Vital Sign Monitor.

Features and Benefits-Noninvasive blood pressure (NIBP), pulse rate and MAP.-SureTemp[™] Plus Thermometry, Nellcor pulse oximetry and integrated thermal printer.-Supports adult, pediatric and neonatal patients.-Simple to useLCD display facilitates menu navigation.-Includes automatic blood pressure mode, programmable alarms, built-in memory capability and intuitive icons.-Lightweight and portable, with a variety of mounting options.



Condition	Refurbished
-----------	-------------

Welch Allyn Atlas

The Welch Allyn Atlas patient monitor, available new from DRE, is a low-cost, multi-parameter monitor designed specifically for conscious sedation, IV anesthesia procedures, and surgery. The large display provides bright waveforms and LED numerics that are visible from across the room. The intuitive design allows users to learn how to operate the monitor in just minutes.



Standard features include 3-lead or 5-lead ECG, heart/pulse rate, pulse oximetry (either Nonin[®] or Nellcor[®]), noninvasive blood pressure for systolic, diastolic and mean arterial pressure (MAP), automatic blood pressure mode, and programmable alarm limits.

Optional features include temperature, respiration, EtCO₂, an integrated printer for printouts of waveforms and trend analysis, a battery for short-term transport or low power conditions, an RS-232 port, and Nurse Call capability. These options provide the flexibility to configure the monitor according to your needs.

The portable Atlas monitor can be set on a cart or countertop, wheeled on its own dedicated mobile stand, mounted on a wall, or carried using the integrated side handle.

- ECG, SpO₂, NIBP, EtCO₂, Temperature, Respiration, Battery, RS-232 and Printer
- Hard-working, easy-to-use with configuration options to meet your individual needs
- All monitors include 3- or 5-lead ECG, Nellcor pulse oximetry (SpO₂) and NIBP
- Optional parameters include temperature, respiration, EtCO₂ and integrated printer
- Bright, crisp waveforms and multicolored LED displays for across-the-room visibility
- Simple, straightforward menu operation

Condition	New
-----------	-----

Welch Allyn Connex Spot Monitor

The Connex Spot Monitor is designed to simplify and expedite procedures while providing accurate vital signs measurements. This monitor includes a NIBP module with BP averaging, and offers thermometry and pulse oximetry. The easy to use touchscreen displays spot checking, interval monitoring, and custom scoring across patient population. The Connex Monitor is designed for adults, pediatrics, and neonatal use.



Features:

- Welch Allyn Connex Spot Monitor with SureBP Non-invasive Blood Pressure, Masimo SpO2, SureTemp Plus Thermometer
- SureBP technology can provide BP in only 15-seconds
- SureTemp Plus or Braun ThermoScan™ PRO 6000 Ear Thermometry
- Blood pressure averaging to help ensure accurate hypertension diagnosis
- Scale connectivity to Detecto, Health o meter™ and SECA scales
- Gross Weight: 3.265 KG
- Width: 24.77 CM
- Height: 39.37 CM
- Depth: 19.66 CM

Condition	New
-----------	-----

Welch Allyn Connex Vital Signs Monitor

The Connex Vital Signs Monitor (VSM) is an advanced, touch screen monitor featuring bright, vivid colors with minimal knobs or buttons for ease of cleaning—perfect for hospital general care floors and for surgery centers and other ambulatory care offices. The Connex VSM helps clinicians dramatically improve patient safety and the time it takes for vitals capture. A wide range of optional configurations help clinicians to reduce/improve common challenges including falls, pressure ulcers, respiratory distress, EMR documentation, early warnings/detection, white coat hypertension and accuracy of vitals information.



•SureBP® technology measures BP as cuff is inflating•Supports adult, pediatric and neonatal•Pulse rate and MAP included•SureTemp Plus and/or Braun thermometry•Braun ThermoScan® PRO 4000 ear thermometry•Nellcor Pulse Oximetry•Masimo Total HemoglobinBlood pressure averaging

For Hospitals:•The Connex Vital Signs Monitor can be configured with additional technology to help improve or reduce: Falls, Pressure Ulcers, Respiratory Distress, EMR Documentation, Early Warnings/ Detection•Electronically and wirelessly capture accurate patient vitals from the bedside to your EMR•Choose from: Covidien® Microstream Capnography (etCO2), Masimo® Acoustic Respiratory Monitoring (RRa), or EarlySense® contact-free sensing•Advanced patient ID verifies patient name and clinician•Captures both spot-check and continuous vitals monitoring into a single patient record

For Physicians:Connects to all leading EHR systems to reduce documentation errors•Interval programs for automatic readings•Save vitals information with the patient name for future reference•Only one step away from the home screen for any function or parameter•Blood pressure averaging helps reduce misdiagnosis of white coat hypertension•Helps practices comply with meaningful use requirements

Condition	Refurbished
-----------	-------------

Welch Allyn propaq 242

Refurbished Welch Allyn Propaq CS 242 Monitor - Features a bright, full-color touchscreen display for continuous vital signs monitoring in hospital environments, during conscious sedation, and pre- and post-operative care.



Product Features

- 8.4" TFT Color Display
- Monitors Adult 3- or 5-Lead
- ECG
- Respiration
- NIBP
- Nellcor SpO2
- 2 channels of temperature
- Wireless

Condition	Refurbished
-----------	-------------

Did you know that we provide **maintenance and service** for every piece of equipment listed in this catalog?

Welch Allyn Spot Vital Signs LXi Monitor

Spot Vital Signs Lxi with SureBP, Braun ThermoScan PRO 4000 Ear Thermometer, SureBPTM technology measures blood pressure in about 15 seconds as the cuff as inflating -- resulting in time savings for you and improved comfort for your patients, pulse rate and MAP included. Ability to manually enter weight, height, respiration rate, and pain level; calculates Body Mass Index. 50-reading memory allows retrieval of previous data for review, to print or to download later. Connectivity-ready. Error messages give you descriptions and real solutions -- not just error codes. Bigger, brighter LCD display provides greater visibility from farther distances.

Refurbished Welch Allyn Vital Signs LXi:- SpO2, BP, Temp- Manual weight, height, respiration rate, and pain level entry- Compatible with select digital scales- Calculates Body Mass Index- 50-reading memory- Connectivity-ready- Fast, accurate, flexible, easy to use



Condition	Refurbished
-----------	-------------

Welch Allyn Spot Vital Signs Model 420 NTB

The Welch Allyn Spot Vital Signs Model 420 NTB monitor provides vital signs in seconds with hospital-grade technology that's easy to use, accurate and affordable. Measures noninvasive blood pressure (NIBP), pulse rate, SpO2 & temperature

- IR Connectivity to Electronic Medical Records
- Lightweight and portable with a variety of mounting options
- All configurations include NIBP, pulse rate and MAP
- SureTemp™ thermometry



Condition	Refurbished
-----------	-------------

Dual Bay Flexematic Scrubsink, IR

Dual bay Flexematic scrub station without timer or water control sensor. Each unit is constructed of welded 16 gauge stainless steel with a matter finish for easy cleaning and low maintenance. The built-in thermostatically controlled mixing valve provides optimum water temperatures up to 115° F (46° C). Chair carrier INcluded



Foot pedal or knee activated soap dispensers must be ordered separately (not included)

Condition	Refurbished
-----------	-------------

ES Series Dual Bay Economy Sink W/ Infrared Operated Water

The ES-Series Surgical Scrub Sinks were developed to answer space and economical constraints where needed. These sinks have smaller outside dimensions but still maintain a deep basin to allow for proper scrubbing.



ES Series Scrub Sink Standard Features:

- ES47 has 47" wide sink
- Deep sloping basin
- Adjustable thermostatic controlled pressure regulating mixing valve, one per station mounted under sink
- High mount swivel gooseneck spout with adjustable swivel spray aerator
- Flow control valve
- Backflow preventers
- Infrared sinks are equipped with a 24 volt plug in transformer
- Z-brackets (See specifications on rear panel for in-wall support)
- 304 stainless steel polished and ground to a #4 finish

Condition	New
-----------	-----

ES Series Scrub Sink Single Bay

The ES series scrub sinks were developed to be the answer to space and economical constraints. The ES series sinks have a smaller outside dimension but still have a deep basin to allow for a proper scrub.



ES Series Scrub Sink Standard Features:

- ES25 has 25" wide sink
- Deep sloping basin
- Adjustable thermostatic controlled pressure regulating mixing valve, one per station mounted under sink
- High mount swivel gooseneck spout with adjustable swivel spray aerator
- Flow control valve
- Backflow preventers
- Infrared sinks are equipped with a 24 volt plug in transformer
- Z-brackets (See specifications on rear panel for in-wall support)
- 304 stainless steel polished and ground to a #4 finish

Condition	New
-----------	-----

SS Series Dual Bay Surgical Scrub Sink W/ Knee Operated Water & Soap

The SS-Series Surgical Scrub Sinks were developed to answer space and economical constraints where needed. These sinks have smaller outside dimensions but still maintain a deep basin to allow for proper scrubbing.



SS Series Scrub Sink Standard Features

- Deep sloping basin
- Adjustable thermostatic controlled pressure regulating mixing valve, one per station
- Check stop strainers for ease of maintenance
- High mount swivel gooseneck spout with adjustable swivel spray aerator
- Flow control valve
- Backflow preventers
- Splash screen dividers with double and triple station sinks
- Main support and Z-brackets (in-wall support optional)
- 304 stainless steel polished and ground to a #4 finish

Condition	New
-----------	-----

SS Series Single Bay Surgical Scrub Sink With Knee Operated Water & Soap

This high quality medical scrub sink is great choice for value and price. Fitted with a knee activated control, the single bay scrub sink is a cost effective way to upgrade or outfit your surgical facility.



Single Bay Scrub Sink Standard Features

- Deep sloping basin
- Adjustable thermostatic controlled pressure regulating mixing valve, one per station
- Check stop strainers for ease of maintenance
- High mount swivel gooseneck spout with adjustable swivel spray aerator
- Flow control valve
- Backflow preventers
- Infrared sinks are equipped with a 24 volt plug in transformer
- Splash screen dividers with double and triple station sinks
- Main support and Z-brackets (in-wall support optional)
- 304 stainless steel polished and ground to a #4 finish

Condition	New
-----------	-----

Did you know that we provide **maintenance and service** for every piece of equipment listed in this catalog?

Steris Amsco Flexmatic Single Bay Scrub Station

Designed in accordance with Underwriters Laboratories standards to meet all of your scrub sink needs, Amsco®Flexmatic® Scrub Sinks have stood the test of time. These durable sinks feature continuous welded compartments and coved corners constructed entirely of stainless steel for easy cleaning. Durable, thermoformed Streamline scrub stations are made with built-in Microban antimicrobial protection with a seamless easy- to-clean basin. Easy-to-use knee panels make water control quick and convenient. The built-in thermostatically controlled mixing valve provides water temperatures up to 115° F (46° C). The standard “rose” spray head produces a shower-head-like stream of water without any aeration. A unique eyewash station attachment provides convenient operating room access to an emergency eye wash station. When water is turned on with knee panel, one pull of the center knob releases both orange safety caps to provide instant eye flushing. When knob is not activated, faucet functions as a scrub sink.



Steris Manual Dual Bay Flexmatic Scrub Sink

Dual bay Flexmatic scrub station without timer or water control sensor. Each unit is constructed of welded 16 gauge stainless steel with a matte finish for easy cleaning and low maintenance. The built-in thermostatically controlled mixing valve provides optimum water temperatures up to 115° F (46° C). Two Knee Push Pedals for Activation. Chair Carrier Included. Installation not included. Soap Dispensers not included.



Condition	Refurbished
------------------	-------------

Condition	Refurbished
------------------	-------------

Arm/Hand Surgery Tables

We offer a wide variety of Arm/Hand Surgery Tables your Stainless OR Suite needs. Please contact us or request a quote for more information.



Condition	New
-----------	-----

Armboards

We offer a wide variety of Armboards your Stainless OR Suite needs. Please contact us or request a quote for more information.



Condition	New
-----------	-----

Carts

We offer a wide variety of Carts for your Stainless OR Suite needs. Please contact us or request a quote for more information.



Condition	New
-----------	-----

Hampers

We offer a wide variety of Hampers your Stainless OR Suite needs. Please contact us or request a quote for more information.



Condition	New
-----------	-----

IV Pole Accessories

We offer a wide variety of IV Pole Accessories- both new and refurbished- for your Stainless OR Suite needs. Please contact us or request a quote for more information.



IV Poles

We offer a wide variety of IV Poles your Stainless OR Suite needs. Please contact us or request a quote for more information.



Condition	New
-----------	-----

Kick Buckets

We offer a wide variety of Kick Buckets for your Stainless OR Suite needs. Please contact us or request a quote for more information.



Condition	New
-----------	-----

MAC Supply Storage Cabinets

A variety of stations are available with plenty of features and options. Standard Features: Fully-welded construction • Recess or free standing • Heavy duty pull out drawers • Vented closures for electronics • Integrated wire management system • Open backs for easy install • Pull out shelf for easy PC install • Base units, wall units, & overhead units available • Multiple layouts for individual requirements • Full CAD renderings • Engineered room layouts in CAD



Optional Features:

- Glass or stainless steel hinged doors • Sliding glass doors • T-Handle locks • Pegboard back • Drawers • Slope tops • Electronic keypad door locks • Pass through construction • Pull out writing surface • Overhead lighting • Magnetic back board

Did you know that we provide **maintenance and service** for every piece of equipment listed in this catalog?

Mayo Stands

We offer a wide variety of Mayo Stands your Stainless OR Suite needs. Please contact us or request a quote for more information.



Condition New

Solution Stands

We offer a wide variety of Solution Stands for your Stainless OR Suite needs. Please contact us or request a quote for more information.



Condition New

OR Table Accessories

We offer a wide variety of OR Table Accessories your Stainless OR Suite needs. Please contact us or request a quote for more information.



Condition New

Step Stools

We offer a wide variety of Step Stools for your Stainless OR Suite needs. Please contact us or request a quote for more information.



Condition New

Patient Transfer

We offer a wide variety of Patient Transfer your Stainless OR Suite needs. Please contact us or request a quote for more information.



Condition New

Tables

We offer a wide variety of Tables for your Stainless OR Suite needs. Please contact us or request a quote for more information.



Condition New

Physician Seating

We offer a wide variety of Physician Seating your Stainless OR Suite needs. Please contact us or request a quote for more information.



Condition New

Wall Shelves

We offer a wide variety of Wall Shelves for your Stainless OR Suite needs. Please contact us or request a quote for more information.



Condition New

Skytron Integrity 175 Sterilizer

Building on Skytron's history of quality and innovation, the 175 sterilizer is part of a family of sterilizers designed to meet the wide-ranging needs of today's healthcare environments. Whether you're outfitting a new facility, renovating an older one, or replacing outdated technology, Integrity sterilizers offer industry-changing efficiency, capacity, ease of use, and use of space.

Features:

- Spacious 171.72" x 171.72" x 261.2" sterilization chamber
- Processes up to two 25-pound trays
- Integrated water recirculation system
- 5.7" LCD full-color touchscreen panel
- Countdown timer and progression bar visible from more than 30'
- 12 standard and 12 fully customizable cycles
- Electric-powered sliding door
- Recessed foot-pedal and touchscreen door control
- Stainless steel and copper piping



Condition	New
-----------	-----

Skytron Integrity 215 Sterilizer

Building on Skytron's history of quality and innovation, the 215 sterilizer is part of a family of sterilizers designed to meet the wide-ranging needs of today's healthcare environments. Whether you're outfitting a new facility, renovating an older one, or replacing outdated technology, Integrity sterilizers offer industry-changing efficiency, capacity, ease of use, and use of space.

Features:

- Spacious 211.72" x 211.72" x 38" sterilization chamber
- Processes up to six 25-pound trays (150 pounds per cycle)
- Integrated water recirculation system
- 5.7" LCD full-color touchscreen panel
- Countdown timer and progression bar visible from more than 30'
- 12 standard and 12 fully customizable cycles
- Electric-powered sliding door
- Recessed foot-pedal and touchscreen door control
- Stainless steel and copper piping
- Dual-walled, fully jacketed stainless steel pressure vessel



Condition	New
-----------	-----

Skytron Integrity 270 Sterilizer

Building on Skytron's history of quality and innovation, the Integrity 270 sterilizer is part of a family of sterilizers designed to meet the wide-ranging needs of today's healthcare environments. Whether you're outfitting a new facility, renovating an older one, or replacing outdated technology, Integrity sterilizers offer industry-changing efficiency, capacity, ease of use, and use of space.

Features:

- Processes up to sixteen 25-pound trays (400 pounds per cycle)
- Integrated water recirculation system
- 5.7" LCD full-color touchscreen panel
- Countdown timer and progression bar visible from more than 30'
- 12 standard and 12 fully customizable cycles
- Electric-powered door locking/unlocking mechanism
- Stainless steel and copper piping
- Dual-walled, fully jacketed stainless steel pressure vessel



Condition	New
-----------	-----

Statim 2000 Sterilizer

The STATIM 2000 Classic boasts a 6-minute cycle, but has the added advantage of employing a fully removable chamber so you can aseptically transport a set of freshly sterilized instruments directly to the procedure area.



The STATIM 2000 is fully automatic. Simply select one of the three sterilization programs and with a single touch of the keypad, begin the cycle. An advanced microprocessor controls all functions and maintains optimal sterilization conditions, from start to finish.

The STATIM 2000 is a reliable cassette sterilizer that's compact enough to fit in procedure areas and fast enough to sterilize jewelry, expensive Lasik, PRK, endoscopic and cataract instruments, including phaco hand pieces, between procedures - it can complete an unwrapped sterilization cycle in just six minutes and a wrapped cycle in 14 minutes.

- No plumbing required. Integrated reservoir.
- Front panel controls.
- Low water cut-off. This prevents burnout of boiler elements.
- Safety switch automatically activates when pressurized
- Chamber Volume: 1/2 Gallon (1.9 Liters)
- Reservoir: 1 Gallon (3.8 Liters)
- Cycle Time: 6 minutes

Did you know that we provide **maintenance and service** for every piece of equipment listed in this catalog?

Steris 400 Series 16" Sterilizer

The completely refurbished V116 steam sterilizer has an interior chamber size of 16x16x26". Includes a rack & two shelf loading system. Single vertical power door (foot pedal actuated) with touch screen operation and printer.

Touch-screen with 30-line x 40-character display area• Ink-on-paper impact printer• Help screens for programming and troubleshooting alarm conditions• Automatic check of control program and cycle data maintains process integrity• Service reprogrammable flash ROM memory

16 x 16" sterilizers – chamber clearance is 12" (304 mm) for top shelf and 14" (357 mm) for bottom shelf.

20 x 20" sterilizers – chamber clearance is 18" (457 mm) for intermediate shelves, and 15" (381 mm) for bottom shelf.

Optional Stainless steel side panels available.Optional 30kW steam generator for electrical units.



Condition	Refurbished
-----------	-------------

Steris Amsco Century 1262

26 x 26 x 39" interior chamber dimensions Door is 26"x26", interior is circular thus 34" W Vertical Sliding automatic door

Electrical: Control: 120 VAC, 2A, single-phase, 60 Hz Vacuum Pump: 208/240 VAC, 6A per phase, 3-phase, 60 Hz, or 480 VAC, 3A per phase, 3-phase, 60 Hz

Plumbing: Drain: 2" ODT drain terminal (Floor drain capacity must handle peak water consumption.)

Water: Pressure – 20 to 50 psig (1.38 to 3.45 bar), dynamic Consumption – 130 gal/hr (495 L/hour)

Peak Flow – 15 gal/min (57 L/min) Size – 1" NPT

Steam: Pressure – 50 to 80 psig (3.45 to 5.52 bar), dynamic, condensate free, and 97% to 100% vapor quality Consumption – 148 lb/hr (67 kg/hour) Peak Flow – 255 lb/hr (116 kg/hour) Size – 1" NPT



Condition	Refurbished
-----------	-------------

Steris 400 Series 20" Sterilizer

The completely refurbished V120 steam sterilizer has an interior chamber size of 20x20x38". Includes a rack & two shelf loading system. Single vertical power door (foot pedal actuated) with touch screen operation and printer.Touch-screen with 30-line x 40-character display area

- Ink-on-paper impact printer
- Help screens for programming and troubleshooting alarm conditions
- Automatic check of control program and cycle data maintains process integrity
- Service reprogrammable flash ROM memory

20 x 20" sterilizers – chamber clearance is 18" (457 mm) for intermediate shelves, and 15" (381 mm) for bottom shelf.



Condition	Refurbished
-----------	-------------

Steris Amsco Century Medium Series

Fully Refurbished V148, V160 and V136 Century Series Medium steam sterilizers: designed for fast, efficient sterilization of heat and water-resistant materials with the same capabilities as a gravity sterilizer. The pre-vacuum sterilizers are equipped with pre-vac, gravity, flash, express, leak test, and daily air removal test cycles. With a 26x37.5x48" chamber, the sterilizers provide enough space fit all of your equipment and sterilize with speed and reputable quality in mind.

Features:

- Florescent display for easy reading
- Ink on paper impact printer
- 26x37.5x48" chamber
- Pre-vacuum Steam Sterilizer
- Fast & efficient
- Emergency manual exhaust valve
- Non-lubricated, steam-activated door seal
- Help screens for programming/troubleshooting alarm conditions
- Communication interface compatibility w/ most PC devices
- Electronic water conservation valve



Condition	New
-----------	-----

Steris Amsco Century Small Series

The Century® Sterilizer meets the needs of today's O.R. and other areas of the hospital. The Century® Sterilizer features foot pedal operation of the automatic sliding door for hands-free loading and unloading. The vacuum fluorescent tough panel permits direct operator cycle selection. The large display of time remaining during the cycle allows the operator to perform other tasks while awaiting cycle completion.



Condition	Refurbished
-----------	-------------

Steris Amsco Century V148

The Steris Amsco Century V148 Steam Sterilizers are designed for fast, efficient sterilization of heat and water-resistant materials with the same capabilities as a gravity sterilizer. The V148 pre-vacuum sterilizer is equipped with pre-vac, gravity, flash, express, leak test, and daily air removal test cycles. With a 24" x 36" x 48" chamber, the V148 sterilizer provides enough space fit all of your equipment and sterilize with speed and reputable quality in mind. Features:

- Florescent display for easy reading
- Ink on paper impact printer
- 24" x 36" x 48" chamber
- Pre-vacuum Steam Sterilizer
- Fast & efficient
- Emergency manual exhaust valve
- Non-lubricated, steam-activated door seal
- Help screens for programming/troubleshooting alarm conditions
- Communication interface compatibility w/ most PC devices
- Electronic water conservation valve



Condition	Refurbished
-----------	-------------

Steris Amsco Century V160

Fully Refurbished V160 Century Series Medium steam sterilizer: designed for fast, efficient sterilization of heat and water-resistant materials with the same capabilities as a gravity sterilizer. The V148 pre-vacuum sterilizer is equipped with pre-vac, gravity, flash, express, leak test, and daily air removal test cycles. With a 26" x 37.5" x 60" chamber, the V160 sterilizer provides enough space fit all of your equipment and sterilize with speed and reputable quality in mind.

- Florescent display for easy reading
- Ink on paper impact printer
- 26" x 37.5" x 60" chamber
- Pre-vacuum Steam Sterilizer
- Fast & efficient
- Emergency manual exhaust valve
- Non-lubricated, steam-activated door seal
- Help screens for programming/troubleshooting alarm conditions
- Communication interface compatibility w/ most PC devices
- Electronic water conservation valve
- 1 Year Parts & Labor Warranty, 6 months on PM Parts, 5 warranty years on pressure vessel.
- Optional Stainless steel side panels available.
- Standard Preventative Maintenance must be completed while unit is under warranty



Condition	Refurbished
-----------	-------------

Steris Amsco Eagle 3033

Steris Amsco 3033- Completely Refurbished Amsco Eagle 3000 Stage 3 series, 24"x 36" x 36", single door sterilizer Recess mounted, or optional cabinet package. 3033 Pre-vac sterilizer, (3031 variant for gravity operation) with operating temperature of 250-270F.

- Stage 3 controller with thermal printer
- Single Radial arm manual door (optional hinge)
- Recess Mount
- Interior chamber size of 24x36x36"
- Pre-vacuum configuration or Gravity configuration
- Thermal display with touch pad operation
- Hydrostatically tested pressure chamber

All Auxo medical reconditioned steam sterilizers are fully disassembled and rebuilt using all OEM parts and procedures.

Warranty: 1 Year Parts & Labor, 6 months on PM Parts, 5 years on pressure vessel.

Optional Stainless steel side panels and Cart available.

Standard Preventative Maintenance must be completed while unit is under warranty



Condition	Refurbished
-----------	-------------

Steris Amsco Eagle 3043

The Amsco Steris Eagle 3043 offers an economical option to meet the needs of today's OR, bulk processing in Central Services, and Ambulatory Surgery Centers. When quality is paramount but budgets are constrained, you can count on STERIS.

Quality versus cost is no longer a choice that has to be made; enjoy both with STERIS Certified, Pre-Owned sterilizers featuring

Amsco® Eagle® steam sterilizer technology. Designed for fast, efficient sterilization of heat- and moisture-stable materials, prevacuum sterilizers are equipped with prevacuum, gravity, flash, express, leak test, and daily air removal test cycles.

Features:

- Stage 3 controller with thermal printer
- Single Radial arm manual door (optional hinge)
- Recess Mount
- Interior chamber size of 24x36x48"
- Pre-vacuum configuration or Gravity configuration
- Thermal display with touch pad operation
- Hydrostatically tested pressure chamber
- All Auxo medical reconditioned steam sterilizers are fully disassembled and rebuilt using all OEM parts and procedures.

Condition	Refurbished
-----------	-------------



Did you know that we provide **maintenance and service** for every piece of equipment listed in this catalog?

Steris Amsco Eagle 3053

Steris Amsco 3053- Completely Remanufactured Amsco Eagle 3000 Stage 3 series, 24"x 36" x 48", single door sterilizer Recess mounted, or optional cabinet package. Model 3053. Pre-vac sterilizer, (3051 variant for gravity operation) with operating temperature of 250-270F

- Stage 3 controller with thermal printer
- Dual Radial arms manual door (optional hinge) , Pass through
- Recess Mount with side panels
- Interior chamber size of 24x36x60"
- Pre-vacuum configuration or Gravity configuration
- Thermal display with touch pad operation
- Hydrostatically tested pressure chamber



Condition	Refurbished
-----------	-------------

Steris Amsco V136

Completely refurbished , 24"x 36" x 36", single door sterilizer recess mounted, or optional cabinet package (G136 variant for gravity operation) with operating temperature of 250-270F. Designed for fast, efficient sterilization of heat and water-resistant materials with the same capabilities as a gravity sterilizer. The V136 pre-vacuum sterilizer is equipped with pre-vac, gravity, flash, express, leak test, and daily air removal test cycles. The Amsco V136 sterilizer comes complete with a one year parts and labor warranty (6 months on preventive maintenance part), five year warranty on the pressure vessel.



- Florescent display for easy reading
- Ink on paper impact printer
- 24" x 36" x 36" chamber
- Rack and 2 shelves
- Recessed
- Non-lubricated, steam-activated door seal
- Help screens for programming/troubleshooting alarm conditions
- Electronic water conservation valve

Condition	Refurbished
-----------	-------------

Steris Eagle 3000 Medium Series

Steris Eagle 3000 Stage 3 Series Sterilizers can be used in a hospital or laboratory and offer a choice of two configurations. Gravity sterilizers operate by the gravity downward displacement air removal principle. Vacumatic sterilizers have a mechanical air evacuation system for high-speed, high-volume sterilization. Both types of sterilizers use steam-under-pressure as the sterilizing agent. Sterilizers are furnished ready for connection to building steam supply.



Condition	Refurbished
-----------	-------------

Steris Eagle 3000 Small Series

Eagle® 3000 Stage 3™ Series Sterilizers feature an advanced microcomputer control system, providing latest standard for cycle setup, selection and monitoring. Once settings are made and the cycle is started, microcomputers accurately monitor and control system operations. The control column on this sterilizer includes an easy-to-read vacuum fluorescent display and an integral thermal printer.



Condition	Refurbished
-----------	-------------

Steris V116 Steam Sterilizer

Steris V116 Steam Sterilizers are designed for fast, efficient sterilization of heat and water-resistant materials with the same capabilities as a gravity sterilizer. The V116 pre-vacuum sterilizer is equipped with pre-vac, gravity, flash, express, leak test, and daily air removal test cycles.



Features:

- Florescent display for easy reading
- Ink on paper impact printer
- 16" x 16" x 26" chamber
- Rack and 2 shelves
- Freestanding unit
- Vertical Door
- Pre-vacuum Steam Sterilizer
- Fast & efficient
- Emergency manual exhaust valve
- Non-lubricated, steam-activated door seal
- Help screens for programming/troubleshooting alarm conditions

Condition	Refurbished
-----------	-------------

Steris V120 Steam Sterilizer

The Steris Amsco / Century V120 Steam Sterilizers are designed for fast, efficient sterilization of heat and water-resistant materials with the same capabilities as a gravity sterilizer. The V120 pre-vacuum sterilizer is equipped with pre-vac, gravity, flash, express, leak test, and daily air removal test cycles. With a 20" x 20" x 38" chamber, the V120 sterilizer provides enough space to fit all of your equipment and sterilize with speed and reputable quality in mind.



Features:

- Maximum reliability, performance and value.
- Prevacuum.
- Easy to use.
- Touchscreen-operated control system.
- Process control system provides continuous cycle monitoring and control, as well as service diagnostic assuring consistent cycle performance.

Condition	Refurbished
-----------	-------------

Ferno 35A Ambulatory Stretcher

The 35-A Mobile Transporter X-Frame Ambulance Cot provides exceptional value for x-frame users. The 35-A weighs only 74 lbs, and has a record of dependability with over 20 years of use by EMS services all over the world. A full range of options and accessories enhance patient care and help reduce situations that may lead to patient or operator injury.

Features:

- X-Frame loading style.
- Fold down drop frame.
- Foot end lead handle.
- Easy-pull release handle.
- Side release handle.
- Lubrication free.
- Easy roll wheels.
- 8 bed positions.
- 2 loading heights.
- Backrest adjusts 0-75.
- Gas assist backrest.



Condition	Refurbished
-----------	-------------

Ferno Model 30 NM MRI Conditional Cot

Ferno Model 30 NM MRI Conditional Cots serve as the industry standard for many years and are still used by many ambulance companies and medical facilities. The Ferno Model 30 NM cot adjusts to six height levels, enabling patient transfer from most nursing home beds or hospital treatment tables.

- Non-magnetic for use with MRI
- Super lightweight at only 54 lbs
- Features load-in style frame
- Tubular aluminum construction provides durability and strength
- Plastic bearings are provided on rotating components for easy movement
- Simple X-frame undercarriage is easy to maintain; scuff strips are not required
- Dual ratchet bar adjustment mechanism is simple to operate and permits six levels of height adjustment
- Foot-end lead handle enables EMT to control the direction of the cot
- Swing-down side rails enable convenient patient transfer from bed to cot
- Telescoping head-end frame permits overall length to be reduced for maneuvering
- Adjustable backrest angle from 0 to 75 ° allows patient to be in a comfortable position
- Four swivel wheels allow cot to be easily handled and moved
- Infectious control full-length bolster mattress is comfortable and minimizes lateral patient movement

Specs:

- Patient Weight: 400lbs max
- Width: 23in.
- Height Min/Max: 12in/32in.
- Length Min/Max: 64in/76in.



Condition	Refurbished
-----------	-------------

Did you know that we provide **maintenance and service** for every piece of equipment listed in this catalog?

FHC 7100 Mobilecare

The FHC7100 Mobilecare Transport Hospital Stretcher is designed to provide deluxe transportation features without the deluxe price tag. With 8" Tente total/ directional locking casters and brake steer pedal at every corner, this transporting stretcher provides easy transportation of all patients up to 550 lbs. The 7100 stretcher comes with I.V. pole sockets at every corner and fold forward side rails with built in push handles for convenient transporting needs.



A O2 storage underneath the hospital stretcher make it simple to keep patient oxygen stored while moving. With our FHC7100 Mobilecare Transport Hospital Stretcher, moving sick or injured patients around couldn't be any easier or simpler.

Features:

- Pneumatic back adjustment
- Height adjustment pedals on both sides from 23"-36" high
- Trendelenburg & Reverse Trendelenburg adjustment pedals on both sides
- Fold down siderails
- Built-in O2 cylinder storage
- Central locking casters
- Brake/Steer pedal at each corner
- IV pole
- New stretcher pad
- Patient Surface: 75"L x 26"W
- Patient Weight Capacity: 550 lbs.

Condition	Refurbished
-----------	-------------

Gendron 1190-231 Bariatric Stretcher

Gendron develops, designs and manufactures bariatric patient care products for acute care, long-term care, home care and rehabilitation environments. The Gendron 1190-231 has a patient weight capacity of up to 1000 pounds and a litter top usable patient surface that measures 37" x 80".



Features:

- Rugged reinforced frame and litter top
- Three position vertical side rails
- Foot pedal control hydraulic fowler back rest
- Four wheel central locking
- Full perimeter non-marring bumper
- Four IV receptacles
- 4" high density mattress pad
- Overall bumper to bumper width 40" for door way access
- Litter top to floor height measures 29 3/8"
- Beachwood powder coat finish
- Warranty: 1 year parts only warranty

Condition	Refurbished
-----------	-------------

Gendron MRI 1000 Gurney

The Gendron 1000MR Bariatric MRI Transport Stretcher is designed specifically for use in the MRI suite, making it ideal for hospitals and medical centers everywhere. The MRI Transport Stretcher is constructed of non-magnetic materials making it safe for use in the suite, however it should not be utilized directly inside of the MR system.



Features:

- Side rails that swing down for easy access
- Telescopic IV holder and
- Manual fowler backrest and mattress
- Ideal for transferring patients from one department to another
- Weight capacity of 350 lbs.
- Warranty: 1 year parts only

Condition	Refurbished
-----------	-------------

Hausted 493

The Hausted Fluoro-Track Fluoroscopy Capable Stretcher is ideal for fluoroscopy, endoscopy, and other procedures. The Fluoro-Track has a C-Arm clearance of 24" and has a patient weight capacity of 500 lbs. The 493 features Sliding Top that travels a total of 12" for positioning during procedures. Radiolucent Patient Surface.



Standard Features

- Stainless Steel 6-Leg, 3-Position Retractable Rails with Built-In Push-Steer Handles and Top Caps that Eliminate
- Patient Transfer Gap
- Dual Side Foot Pedal Hydraulic Controls for Height Adjustment 23° - 36°, Trendelenburgs: 0° - 15°
- Pneumatic Assist Backrest Adjusts 0° - 80°
- Brake and Steering Activation from All 4 Corners
- 8" Tente Casters
- Powder Coated Steel Patient Surface
- Seamless Thermoformed Base Cover with Storage and Built-In Oxygen Tank Holder
- Full Perimeter Non-Marring Bumper System
- Full-Length Radiolucent Top Meets BRH Requirements
- Translating Top with 18" Movement 12" Towards Foot and 6" Towards Head for Patient Positioning during
- Fluoroscopic Procedures
- Patient Surface: Nominal 24" x 76"
- Weight Capacity: 500 lbs.

Condition	Refurbished
-----------	-------------

Hausted 578 Eye Stretcher

The Gemini 578 is a multi-position stretcher intended for treatment, transport, or recovery of a patient. With the uniquely designed articulating head section, this unit can be used for specialty procedures which require precision head positioning, such as ophthalmology, plastic surgery, or ENT procedures.



Hausted Gemini 578 Eye Surgery Stretcher Features:

- Low profile height adjustable articulating head piece with dual operation control knobs.
- Stainless steel 4-leg, 3-position Retracto rails with top caps that eliminate patient transfer gap.
- Dual side foot pedal hydraulic controls for height adjustment.
- Brake and steering activation from all 4 corners.
- 8" easy roll casters.
- Stainless steel patient surface.
- Seamless thermo-formed base cover with storage and built-in oxygen tank holder.
- Perimeter non-marring bumper system.
- Arm rests around Patient Headrest not included (pictured)

Hausted Gemini 578 Eye Surgery Stretcher Specifications:

- Trendelenburgs: 0-16°
- Height Range: High: 32" (81 cm). ; Low: 24" (61 cm).
- Overall Width: 29.8" (75.8 cm).
- Patient Surface Width: 24.5" (62.2 cm).
- Overall Length: 88.5" (225 cm).
- Patient Surface Length: 81.5" (207 cm).
- Backrest Degree of Movement: 0-90° (crank operated).
- Knee Flex Degree of Movement: 0-75° (crank operated).
- Retracto Rail Height: 14" (35.5 cm).
- Retracto Rail Length: 49" (125 cm).
- Max Weight Capacity (Evenly Distributed): 500 lbs (227 kg).

Condition	Refurbished
-----------	-------------

Hausted 5E8 Power Eye stretcher

The 5E8 is a multi-position stretcher intended for treatment, transport, or recovery of a patient. With the uniquely designed articulating head section, this unit can be used for specialty procedures which require precision head positioning, such as ophthalmology, plastic surgery, or ENT procedures.



Features:

- Articulating head piece with dual operating knobs allow infinite adjustability and precise microscopic movement of the head section
- Power hand held controls:
 - Height Adjustment
 - Trendelenburg/Reverse Trendelenburg - Backrest Adjustment
 - Knee Flex Adjustment
 - Auto Contouring Adjustment
- Nurse Control Panel at foot-end
- Emergency Backrest Release lever to override electric/battery
- Battery back-up allows power functions when not plugged in?
- Arm rests around Patient Headrest not included (pictured)

Condition	Refurbished
-----------	-------------

Hausted All Purpose Chair Hydraulic

The Hausted All Purpose Chair (APC) is a multi-position chair and stretcher intended for intra- and inter- departmental transport of patients within a health care facility. The APC can be positioned to allow for patient treatment, transport or recovery.



Features:

- Caster diameter - 5" (127 mm)
- Fold-down foot rest (height adjustable)
- Padded armrest:
 - Height - 12" (305 mm)
 - Length - 29" (737mm)
- Polymer-coated support surface
- Four universal accessory wells
- Floor level foot pedals for height adjustment
- Backrest and Trendelenburg release levers

Condition	Refurbished
-----------	-------------

Did you know that we provide **maintenance and service** for every piece of equipment listed in this catalog?

Hausted Eye Surgery Chair

The Hausted SurgiChair ESC-EYE is a multi-position chair and stretcher intended for treatment, transport, or recovery of a patient. With the uniquely designed articulating head section, this unit can be used for specialty procedures that require precision head positioning. Models in this series provide specialized surgical functions of head positioning for ophthalmology, plastic surgery, or ENT procedures.



Features:

- Low Profile Height Adjustable Articulating Head Piece with Dual Operation Control Knobs
- Motorized Controls for Height Adjustment: 22.4? to 32? , Back Rest: 0°- 80°
- Trendelenburg: 0°- 6°
- Patient/Staff Hand Held Control
- Emergency backrest release lever to override power backrest
- 24 VDC Battery Back-Up allows power functions when not plugged into an outlet
- Patient Surface: 22? x 75? •
- Weight Capacity: 500 lbs
- Customizable colors
- Included Mattress
- Sectional 3? thick mattress pad
- Warranty:1 year

Condition	Refurbished
-----------	-------------

Hausted Horizon Hydraulic Series

The Horizon Hydraulic Stretchers are designed to provide versatility, lasting and consistent performance, and ease of use. These easy-to-clean units can support a patient during induction, transport, treatment, and recovery functions, avoiding unnecessary patient transfers to other equipment.



- Overall Width - 31.5" (80 cm)
- Side Rails - 15 x 75" (38 x 191 cm)
- Knee Gatch - No
- Rail Type - Airglide
- Patient Surface Dimensions - 28 x 76" (71 x 193 cm)
- 462-APA-ST

Condition	Refurbished
-----------	-------------

Hausted Unicare III 800 Series Stretcher

The 800 series stretcher has a thermoformed base cover made of durable polymer for easy cleaning. The design offers you a stretcher that is lightweight, durable and corrosion resistant.



Features:

- Low Height: (59.7cm)
- High Height: (81.3 cm)
- Patient Surface- Regular Width: (64.1 x 193.0 cm)- Extra Wide: (76.2 x 193.0 cm)
- Overall Dimensions- Regular width: (73.7 x 201.9 cm)- Extra Wide: (83.8 x 201.9 cm)
- Side Rails- Retracto Rails: (149.9 x 39.3 cm)- Vertical Rails: (147.3 x 36.8 cm)

Condition	Refurbished
-----------	-------------

Hausted Video Imaging Chair

Chair designed specifically for modified barrium swallow studies for AP and Lateral imaging as a procedural chair for diagnosis and treatment. The shortened base is easy to maneuver in small rooms with large imaging equipment. The radiolucent backrest adjusts to a full upright position of 90 to clear, unobstructed view for imaging. Inserts are available for pediatric procedures. This unit adjusts easily from sitting to supine and provides a rotating seat section with a stable work surface during patient treatment. Transport, treatment, procedure, and recovery can be performed on the same unit to improve case turn around and stream-line patient handling.



- Height Range: High 31.5 in [80 cm]
- Height Range: Low 23.5 in [60 cm]
- Overall Width 27 in [69 cm]
- Patient Surface Width 22 in [56 cm]
- Fowler Degree of Movement -10;90;
- Casters 5 in [13 cm]
- Padded Armrest Height 12 in [30.5 cm]
- Padded Armrest Length 22 in [56 cm]
- Maximum Weight Capacity 325 lb [147.5 kg]

Condition	Refurbished
-----------	-------------

Hill-Rom 8050 OB/GYN Stretcher

With its fast and easy patient positioning, Hill-Rom's OB-GYN stretcher (8050) is ideal for use in both maternity and emergency. Built to last year after year, this stretcher offers outstanding mobility, convenience, and quality.

Save time with this stretcher's integrated foot supports, sliding litter and optional catch basin. Reduce heavy lifting and storage concerns with our stowaway foot section. The reinforced frames are made of heavy-gauge, automotive grade steel for long-lasting quality. Nickel-plated push handles, IV poles, side rails and other components offer superior rust resistance, even in harsh environments.

Specifications

- Maximum weight limit: 500 lbs (317.5 kg)
- Low position - floor to top of surface: 24.5" (62.2 cm)
- High position - floor to top of surface: 37" (94 cm)
- Overall length: 80.5" (204.5 cm)
- Overall width (siderails up): 35.5" (90.2 cm)
- Overall width (siderails stored): 31" (78.7 cm)
- Siderail length: 47" (119.4 cm)
- Siderail height above mattress/surface: 13" (33.0 cm)
- Mattress size: 30" (76.2 cm) x 75" (190.5 cm)
- Maximum head elevation: 90°
- Maximum Trend/Reverse Trend: 18°
- Floor to base clearance: 3.5" (8.9 cm)
- Caster size: 8" (20.3 cm)

Condition	Refurbished
-----------	-------------



Hill-rom GPS 880 Series Stretcher

The Hill-Rom GPS General Procedure Stretcher is ideal for transport, recovery and minor procedures. It features hydraulic adjustable height, with controls located on both sides. The side rails collapse and can be tucked away when not in use, allowing zero transfer gap. All four wheels brake from one pedal located at all four corners of the stretcher.

Features:

- Overall length: 84"
- 8" casters
- Weight capacity: 500 lbs.
- Trendelenburg/Reverse Trendelenburg
- Dual-end brake and steer
- Sleep surface: 78" (H) x 26" (W)
- Height range: 23.5" to 28.5"
- Four IV rod locations
- One permanent IV rod
- Integrated storage bin
- Full perimeter bumper
- Stow-away side rails
- Radiolucent surface

Condition	Refurbished
-----------	-------------



Hill-Rom General Purpose Stretcher

The GPS General Procedure Stretcher is ideal for transport, recovery, and minor procedures. It features hydraulic adjustable height, with controls located on both sides of the stretcher. The side rails collapse and can be tucked away when not in use, allowing zero transfer gap. All 4 wheels brake from 1 pedal located at all 4 corners of the stretcher.

Features Include:

- 33" x 80" Sleep Surface
- 28.5" or 33.5" Width
- Adjustable Height of 22.5" to 38.5"
- Head Up/Down & Knee Up/Down
- Cardiac Chair
- Trendelenberg & Reverse Trendelenberg
- Fold-down side-rails
- 500 lb. patient capacity
- All wheels brake from any corner

Condition	Refurbished
-----------	-------------



Hill-rom P8000 Trauma/Procedure 700lb Stretcher

With its standardized platform, Hill-Rom's Trauma stretcher is ideal for use in virtually any transport situation. Whether you are in triage, radiology, or attending to critical patients this standardized platform provides the functionality needed for trauma situations with the mobility required for transporting. A full-length x-ray cassette access provides ultimate imaging flexibility from head to foot.

Standard Features:

- Maximum weight limit: 500 lbs. (317.5 kg)
- Low position -- floor to top of surface: 24.5" (61.6 cm)
- High position -- floor to top of surface: 37.8" (95.9cm)
- Overall length: 83" (210.8 cm)
- Overall width (siderails up): 36" (91.4 cm)
- Overall width (siderails stored): 30.3" (76.8 cm)
- Siderail length: 47" (119.4 cm)
- Siderail height above mattress/surface: 14" (36.8 cm)
- Mattress size: 26" (66 cm) x 75" (190.5 cm)
- Maximum head elevation: 90°
- Maximum Trend/Reverse Trend: 18°
- Floor to base clearance: 3.5" (8.9 cm)
- Caster size: 8" (20.3 cm)

Condition	Refurbished
-----------	-------------



Did you know that we provide **maintenance and service** for every piece of equipment listed in this catalog?

Hill-Rom P8000

Hill-Rom's rugged procedural stretcher is the ideal choice for Emergency, OR, PACU, or ASC settings. This stretcher offers unsurpassed mobility, comfort, and quality. Hill-Rom's innovative Steering Plus™ system allows crisp cornering and control. In addition, the system self adjusts when passing over uneven floor surfaces, preventing vibrations from reaching the patient, as experienced with larger, fixed-wheel systems.

The innovative, five-inch air mattress – AccuMax Quantum™ Stretcher Pad – is the only non-powered, dynamic pressure redistribution stretcher mattress with Controlled Release™ Technology. The reinforced frames are made of heavy-gauge automotive-grade steel for long-lasting quality.



Condition	Refurbished
-----------	-------------

Hill-Rom P8005 Transport Stretcher

With its 700 lb weight capacity, our Transport Stretcher is an economical solution to help accommodate all patient conditions as well as your needs in this uncertain environment.

A rush to the operating room is not just about running down hallways and turning corners. It's about the minute details that contribute to a safe and comfortable experience for both you and your patient. The Next Generation Steering Plus System on Hill-Rom's Transport Stretcher is easy to steer and stop while allowing for crisp cornering and control. Increased stability is provided through the dual-locking four wheel braking system, which is standard on all Hill-Rom stretchers.

Built to last, the Transport Stretcher's heavy-gauge, automotive-grade steel reinforced frame provides both long-lasting quality and a 317.5 kg (700 lb) weight capacity to handle patients of varying size. The stretcher integrates well with other emergency room equipment, making it an ideal ER and transport stretcher.

Integrated utility tray - Now there is somewhere to store your patient's belongings and medical supplies, with this large and easy to access utility tray.

Integrated O2 tank holder - Keep your patient's oxygen tank out of the way with this integrated O2 tank holder.

- 317.5 kg (700 lb) weight capacity
- Low deck height capability
- Push handles
- Redundant-locking, four-wheel brakes
- Power washable
- Brake/Steer pedals - head and foot*
- Brake/Steer pedals - all four sides*
- Next generation Steering Plus system
- Permanent IV pole - 2 stage
- Radiolucent surface with Upright Chest X-Ray Cassette Holder*



Condition	Refurbished
-----------	-------------

Hill-Rom P8010 Surgical Stretcher

Hill-Rom's flexible surgical stretcher (P8010) is ideal for any surgical setting, including outpatient, OR or freestanding surgery centers. The articulating head section and wrist rests are designed to suit a variety of surgeon preferences, regardless of the setting or type. A surgical rail allows easy attachment of gas delivery and drape support devices, PACU extenders and arm boards, and surgical hand tables.

Features:

- 700 lbs weight capacity
- 26" width
- Low height for safer stretcher ingress and egress
- Articulating head section for maximum flexibility
- Surgical rail for easy attachment of gas, extenders, and hand tables
- Dual-locking, four-wheel brakes for a strong, stable platform
- Brake/Steer pedals?? head and foot



Condition	Refurbished
-----------	-------------

Hill-Rom P8050 OB-GYN Stretcher

With its fast and easy patient positioning, Hill-Rom's OB-GYN stretcher (P8050) is ideal for use in both maternity and emergency. Built to last year after year, this stretcher offers outstanding mobility, convenience, and quality. Save time with this stretcher's integrated foot supports, sliding litter and optional catch basin. Reduce heavy lifting and storage concerns with our stowaway foot section. The reinforced frames are made of heavy-gauge, automotive grade steel for long-lasting quality – and a 700 lb. weight capacity to handle higher patient weights. Nickel-plated push handles, IV poles, side rails and other components offer superior rust resistance, even in harsh environments.



Condition	Refurbished
-----------	-------------

Hill-Rom Transtar 8010 Eye Stretcher

Ideal for eye surgery, the Hill-Rom Surgical Stretcher (also referred to as an eye stretcher) offers outstanding mobility, functionality and quality. A surgical rail allows for easy attachment of gas delivery and drape support devices, PACU extenders and arm boards, and surgical hand tables. Articulating head section also provides enhanced patient positioning and versatility.

Key mobility features include the Steering Plus™ system for crisp cornering and control, dual-locking four-wheel brakes and integrated IV pole transport device. Heavy-gauge, automotive-grade steel reinforced frames provide both long-lasting quality and a 700 lbs. weight capacity to handle patients of varying sizes.

Features:

- 700 lb weight capacity
- 26" width
- Low height for safer stretcher ingress and egress
- Articulating head section for maximum flexibility
- Surgical rail for easy attachment of gas, extenders, and hand tables
- Dual-locking, four-wheel brakes for a strong, stable platform
- Brake/Steer pedals @ head and foot
- Next generation Steering Plus™ system
- Siderail system (tuck-away)
- Power Washable

Condition	Refurbished
-----------	-------------



Hill-Rom TranStar P8040

With its 700 lb weight capacity, our Transport Stretcher is an economical solution to help accommodate all patient conditions as well as your needs in this uncertain environment.

A rush to the operating room is not just about running down hallways and turning corners. It's about the minute details that contribute to a safe and comfortable experience for both you and your patient.

- 317.5 kg (700 lb) weight capacity
- Integrated dual display scale (lbs/kgs simultaneously)**
- Full-length X-ray lift platform accepts all standard-size X-ray cassettes and grids
- Upright chest X-ray cassette holder
- Active hand brake*
- Integrated IV pole transport device helps to maneuver stretcher and a portable IV pole with ease
- Next generation Steering Plus system for crisp cornering and control
- Dual-locking four-wheel brakes for a strong, stable platform
- Power washable
- Integrated IV pole transport device
- Brake/Steer pedals - head and foot
- Brake/Steer pedals - all four sides
- Next generation Steering Plus system
- Ergonomic push handles
- Permanent IV pole @ 3 stage*
- 66 cm (26") width
- Foot end hi/lo hydraulic pedals
- Radiolucent deck
- Zero transfer gap tucking siderails

Condition	Refurbished
-----------	-------------



Did you know that we provide **maintenance and service** for every piece of equipment listed in this catalog?

Mac PT-1000 Transport Stretcher

The MAC PT-1000 general transport stretcher allows for easy and comfortable patient transfer with a weight capacity of up to 550 lbs. Economical and versatile, this stretcher is an ideal solution for any department or facility where cost efficient quality is required.

- Brake steer pedals all 4 corners
- Dual pedestal lift mechanism
- Trendelenburg/reverse Trendelenburg
- Lift/Trendelenburg pedals on both sides
- Fold forward side rails with built in push handles
- 2 hook removable telescopic I.V. pole
- I.V. pole sockets at all corners
- O2 storage underneath
- Dimensions: Overall: 83" long x 31" wide
- Patient surface: 75" long x 26" wide
- Overall: 83" long x 36" wide
- Patient surface: 75" long x 31" wide
- Equipped with dual fowler assist
- Height Adjustment Range: Minimum 23" Maximum 35"
- Litter Positioning: Trend/reverse trend: +/- 18°
- Fowler position: 90°
- Weight capacity: 550 pounds
- Overall: 83" long x 31" wide



Condition	Refurbished
-----------	-------------

Midmark 500 Baby Crib

Midmark 500 pediatric stretcher/crib, with its unique oval design, rolls easily on 5 oversized locking casters. It features a manual Fowler, optional storage tray and pad. One handed operation lowers and raises side rails with side Rail Intermediate Stop Position.

Features:

- Completely, Professionally Refurbished
- Steer Casters for Maximum Maneuverability
- 2 Central Locking, 5" Casters
- One Handed Side Rail: Raise and Lower
- Side rail intermediate stop position
- 2" Rail Spacing
- Raising Backrest
- Trendelenburg / Reverse Trendelenburg
- Full Function Fowler
- 2 IV Pole receptacles
- 6 months parts Warranty
- Dimensions: 52"L x 27"W x 60"H
- Trendelenburg Angles: -5°/0°- 5°/10°
- Fowler Angles: 0°/15°/30°/45°



Condition	Refurbished
-----------	-------------

Midmark 510 Stretcher

Refurbished Midmark 510 Stretcher

- Back raises and lowers (manual - hydraulic assist), whole table tilts.
- Easy to raise and lower hospital side rails.
- Easy to use "One lock - all lock" wheels.
- 30" W Total
- 25" Wide Patient Surface
- Unit Raises and lowers in trendelenberg only (not reverse trend)
- Back Raises and Lowers - Hydraulic



Condition	Refurbished
-----------	-------------

Midmark 540 Stretcher

The full-function 540 Stretcher is both versatile and economical. It features a patient weight capacity of 350 pounds, full perimeter bumper, hydraulic height adjustment, 8-inch casters, and four corner IV pole positions. The 540 is also latex-free.

Features:

- Patient Capacity: 350lbs
- Tuck away side rails
- Trend: 12°
- Fowler: 0 - 90°
- Reverse Trend 7°
- Dimensions: 29.5in W x 83in L
- Low: 24in
- High: 33in



Condition	Refurbished
-----------	-------------

MR-Conditional Transport Stretcher

The MR-Conditional Transport Stretcher is designed for general patient transport, the non-magnetic transport stretcher features all-stainless-steel construction for MRI use.

Features:

- 2" litter pad
- Swing-down side rails
- Full perimeter non-marring bumper
- Manual fowler backrest for patient positioning
- Four individual all-surface locking caster wheels
- Fully welded frame and litter top
- Shipped set up no assembly needed
- Four IV receptacles includes one IV Pole
- MR-conditional to 3-Tesla
- Patient surface: 76"L x 23"W



Condition	Refurbished
-----------	-------------

MRI Fowler Back Stretcher

Fowler positioning comfortably accommodates patients for prolonged periods. Ideal for patient transport to and within the MRI suite, the MRI Fowler Back Stretcher is non-magnetic, all aluminum, and designed for heavy-duty use. The Fowler back is infinitely adjustable and the stretcher comes complete with mattress, restraining straps and retractable guard rails. Five-inch ball bearing swivel casters provide easy, controlled mobility and lock firmly to secure the stretcher in position as needed.

Features:

- 500-lb patient capacity
- Includes mattress and retractable guard rails
- Completely non-ferrous
- Tabletop: 72" l x 24" w
- Overall: 74.5" l x 27.75" w x 34" h
- Wheels: 5" locking casters
- Finish: Powder coat
- Weight: 110 lb (49.9 kg)
- Shipping Weight: 170 lb (77.1 kg)
- Warranty: 1 Year



Condition	Refurbished
-----------	-------------

Stryker 1000

The Stryker 1000 can be used as a general stretcher, transport stretcher, and emergency stretcher. Twin pedestal hydraulics for Hi-Low and Trendelenburg with controls on both sides or ends. Perfect for emergency departments, transport, PACU, procedures, or anywhere else a versatile stretcher is needed.

- 26" Patient Surface Width
- 0-90° Fowler
- Trendelenburg/Reverse Trendelenburg
- Central Brake & Steer
- Foot Controlled Hydraulic Positioning
- Collapsible Folding Siderails



Condition	Refurbished
-----------	-------------

Stryker 1001 Stretcher with 5th Wheel

The flexible design of the Stryker Advantage Stretchers comes with a 26" patient surface that can be configured to best suit the patient's?? and clinician's?? needs. The standard locking caster steering makes for better traction and cornering making this stretcher easy to maneuver.

Features:

- Overall Length: 83" (211 cm)
- Overall Width: Siderails Up: 31.5" (80 cm) Siderails Down: 30" (76 cm)
- Weight Capacity: 500 lbs (228 kg)
- Height Range (to litter top): 22" (56 cm) - 35.5" (90 cm)
- Patient Surface: 26" x 76" (66 cm x 193 cm)
- Siderails: 14" x 54" (36 cm x 137 cm)
- Caster Diameter: 8" (20 cm)
- Litter Positioning Backrest: 0°-90°
- Litter Positioning Knee Gatch: 0°-30°
- Trend./Reverse Trend: ±18°
- Warranty: 1 yr parts



Condition	Refurbished
-----------	-------------

Stryker 1037 Trauma Stretcher

Stryker's 1037 Trauma Stretcher provides a secure platform for assessing and tending to critically injured and immobile patients. Its innovative design allows for full-length X-ray capability without having to transfer or reposition the patient.

Features:

- 3" (8 cm) mattress
- 8" (20 cm) Omni Surface casters with wheel covers
- Dual cylinder pneumatic backrest
- Dual mounted collection device hooks
- Dual pedestal hydraulics
- Dual side hydraulic controls
- Fibersin pneumatic backrest
- Stationary foot-end litter
- Fold-down siderails
- Four IV receptacles
- Central-locking brakes with head and foot-end brake & steer pedal



Condition	Refurbished
-----------	-------------

Did you know that we provide **maintenance and service** for every piece of equipment listed in this catalog?

Stryker 1068 Eye Stretcher

This Stryker 1068 Eye Surgery Stretcher is completely refurbished and comes with a New Pad. Stretcher features height range of 22" to 35.5", and 8" Casters. Articulation: Fowler 0° to 90°. Head Piece Height Adjustment is +/-3°, Trendelenburg/Head Elevations +/-18°. It also features Patient Surface of 26" with a Weight Capacity of 500 lbs.



- Completely Refurbished
- New Pad
- Height Range: 22" to 35.5"
- 8" Casters
- Fowler: 0° to 90°
- Knee Gatch: 0° to 30°
- Side Rails: 13" x 55"
- Knee Gatch: 0° to 30°
- Head Piece Height Adjustment is +/-3°
- Head Piece Tilt: +/-45°
- Maximum Weight Capacity: 500 lbs
- Overall Width: 31.5"
- Overall Length: 90"
- Patient Surface Width: 26"

Condition	Refurbished
-----------	-------------

Stryker 1069 Eye stretcher

Stryker's Eye Surgery Stretcher offers the greatest head end clearance in the industry for superior surgeon access. It was designed to support delicate surgical procedures with optimal accessibility for the surgeon and comfort for the patient.



Ideal for either temporal or superior approach, Stryker's design offers excellent leg clearance for the surgeon and helps facilitate surgical precision.

- Patient Surface 26 x 87inch (66 x 221 cm)
- IV Pole and O2 Tank Well
- Headpiece Tilt ±45°
- Overall Dims: 90" Length, 31.5" W (side rails up)
- Litter Positioning
- Backrest 0° - 90°
- Knee Gatch 0° - 30°
- Trend./Reverse Trend. ±18°
- Height Range (to litter top): High 34in (86 cm), Low 22.25in (57 cm)
- Weight Capacity 500 lbs (228 kg)
- Headpiece: Height Adjustment - ± 4.5in, Headpiece Tilt: ± 4.5in
- Comfort Mattress
- 8in Omni Surface^a Casters with Wheel Covers
- Dual Cylinder Pneumatic Backrest
- Dual Pedestal Hydraulics
- Dual Side Hydraulic Controls
- Fold-down Siderails
- Four IV Receptacles
- Four-wheel Steel-ring Brakes with foot-end Brake & Steer Pedal
- Hands-free Trendelenburg
- Integrated Storage Tray with Oxygen Bottle Holder
- Retractable Fifth-wheel Steering
- Rubber Bumpers
- Stationary Foot-end Littler
- Uni-lower Pedal
- Dual-articulation, Enhanced-Clearance Headpiece

Condition	Refurbished
-----------	-------------

Stryker 1079

Stryker's® eye surgery stretcher offers the greatest head-end clearance in the industry, giving surgeons ample legroom to maneuver while performing delicate eye procedures. The reliable work surface and mobile design combine to increase patient security and surgical throughput.



Standard Features:

- 37 (8 cm) Enhanced Comfort Mattress
- 87 (20 cm) Omni Surface™ casters with wheel covers
- Dual cylinder pneumatic backrest
- Dual pedestal hydraulics
- Dual side hydraulic controls Fold-down side rails
- Four I.V. receptacles
- Central-locking brakes with foot-end brake & steer pedal
- Hands-free Trendelenburg
- Integrated storage tray with oxygen bottle holder
- Retractable fifth-wheel steering
- Rubber bumpers
- Stationary foot-end litter
- Uni-lower pedal
- Dual-articulation, enhanced clearance headpiece

Condition	Refurbished
-----------	-------------

Stryker 1080 Fluro Stretcher

Access, functionality, and safety are the hallmarks of Stryker's Fluoroscopy Stretcher. The specialty platform integrates multiple advanced features for enhanced application and control. The stretcher's features are designed to simplify operation and minimize the need to re-position the patient during fluoroscopic imaging. The full-length C-arm access, fold down siderails, and dual foot controls increase flexibility and ease of imaging.



- Weight Capacity: 500 lbs
- Radiolucent Litter Top
- Dual Fibersin Pneumatic Backrest
- Dual End Hydraulic Foot Controls
- 6" Non-Conductive Casters
- Fold Down Side-Rails
- Four Wheel, Steel Ring Brake System with Dual End Activators
- Four IV Receptacles
- 3" Thick Stretcher Pad
- Overall Bed Length: 87"
- Overall Bed Width: 30.5"
- Manual Height Adjustment: 24" - 34"
- Patient Surface Dimensions: 25.5" x 84"
- Side-Rail Dimensions: 13" x 55"
- Completely Patient Ready

Condition	Refurbished
-----------	-------------

Stryker 1509 Stretcher

The Advantage Series Stretchers feature flexible stretcher design with 26"• or 29"• patient surfaces that can be configured to best suit your department's needs. Steel-ring brakes with optional four-sided brake controls ensure a firmly locked working surface.



Features:

- 3" (8 cm) mattress
- 8" (20 cm) Omni Surface™ casters
- Dual side-mounted foot control hydraulics
- Fibersin backrest/steel foot-end litter
- Fold-down siderails (model 1509 only)
- Four IV receptacles
- Four-wheel, steel-ring ring brakes with dual end activators
- Integrated storage tray with oxygen bottle holder
- Locking caster steering
- Rubber bumpers
- Unilower pedal

Condition	Refurbished
-----------	-------------

Stryker 1550 Electric Stretcher

The Stryker 1550 Stretcher has electric knee and back. You can use the select patient controlled adjustments to make it like an electric hospital bed or the manual controls to use it as a standard gurney.



SPECIFICATIONS:

- Overall Length: 83.5"
- Overall Width: 34"
- Weight Capacity: 500 lbs.
- Height Range High: 35"
- Height Range Low: 22"
- Litter Positioning: Electric
- Brackets: 0-70 deg. Manual
- Backrest: 0-90 deg.
- Knee Gatch: 0-30 deg.
- Trend/reverse Trend: +/- 18 deg.
- Patient Surface: 30" X 75.5"
- Side rails: 13" X 55"
- Caster Diameter: 8"

Condition	Refurbished
-----------	-------------

Did you know that we provide **maintenance and service** for every piece of equipment listed in this catalog?

Stryker 1711

The Renaissance™ Series stretchers are available in four different models. Each stretcher comes with a durable patient handling system. Standard fifth wheel steering and pop-up handles allow for easy maneuverability. Steel-ring brakes with optional four-sided brake controls ensure a firmly locked working surface.



- Overall Length: 84" (213.4 cm)
- Overall Width (siderails up): 34.5" (87.6 cm)
- Overall Width (siderails down): 30.5" (77.5 cm)
- Height Overall/High Position: 35.5" (90.2 cm)
- Height Overall/Low Position: 22" (55.9 cm)
- Patient Surface: 29" x 76" (73.7 cm x 193 cm)
- Siderails: 14" x 54" (35.6 cm x 137.2 cm)
- Caster Size: 8" (20.3 cm)
- Knee Gatch: 0 degrees - 30 degrees
- Backrest: 0 degrees - 90 degrees
- Trendelenburg: +18 degrees
- Reverse Trendelenburg: -18 degrees
- Maximum Patient Weight: 500 lb (226.8 kg)

Condition	Refurbished
-----------	-------------

Stryker 5050 Stretcher Chair

The Stryker 5050 Stretcher Chair offers multiple position options for superior versatility. The chair's easy positioning from horizontal to chair position helps achieve superior clinical performance and patient comfort. Ideal for surgery centers and small spaces, the 5050 maximizes patient throughput.



- 2" New vinyl mattress
- 6" casters
- 24" wide patient surface
- Adjustable height footrest
- Dual cylinder pneumatic backrest
- Dual pedestal hydraulics
- Fixed position pushbar (model 5050 only)
- Four IV receptacles
- Four-wheel, steel-ring brakes with dual side activators
- Hands-free Trend.
- Swing-down siderails with comfort armrest
- Thermoformed ABS hood with integrated storage tray and oxygen bottle holder
- Height Range: 33.5" high 22" Low
- Patient Surface: 24"x74"
- Overall Width: 30"
- Litter Positioning: Backrest 0-90°
- Leg 0-80°
- Trend/reverse Trend: +- 18°

Condition	Refurbished
-----------	-------------

Stryker 5051 Eye Stretcher

Stryker's stretcher chairs maximize patient throughput without compromising patient care and outcomes. Choose optimal positioning from horizontal to upright to achieve superior clinical performance and patient comfort. The eye stretcher chair provides all the benefits of the standard stretcher chair plus a dual-articulation, enhanced-clearance headpiece for surgical positioning.



Features:

- 2" (5 cm) vinyl mattress
- 6" (15 cm) casters
- 24" (61 cm) wide patient surface
- Adjustable height footrest
- Dual cylinder pneumatic backrest
- Dual pedestal hydraulics
- Four IV receptacles
- Four-wheel, steel-ring brakes with dual side activators

Condition	Refurbished
-----------	-------------

Stryker 721 Transport Stretcher

A variety of available configuration options give this Stryker 721 Big Wheel the versatility you need. The 500 lb weight capacity combined with multiple mobility solutions help accommodate heavy patients and long transports.



Positioning options give more flexibility and control than ever to both nurse and patient addressing patient comfort and skin issues associated with extended lengths of stay, helping maintain a positive patient experience.

- Pneumatic Fowler Backrest
- Trend and reverse trend
- Bed width 30in overall
- Bed length 81in overall, 75in mattress width (mattress not included)
- Height 36.5in in high position, 27.5in in low position
- Foot pedal position control
- Trendelenburg 18° Reverse
- 500lbs patient capacity
- Wheels 20.3(8) Diameter, cm (in)
- Brakes - Central (4)
- Folding siderails
- Steel frame composition
- Steel patient platform
- Big Wheel Steering

Condition	Refurbished
-----------	-------------

Stryker 735 Transport Stretcher

The simple design of the Stryker Transport Stretcher provides safe and efficient transport for an economical value. Ideally suited for the ASC environment, this stretcher features fifth wheel mobility for easier traction and cornering. Additionally, brakes on all four casters lock both swivel and rotation for superior security.

- Includes IV pole
- New mattress
- 8" (20 cm) Omni Surface™ casters
- 26" (66 cm) wide patient surface
- Fold-down siderails (fold to head)
- Four IV receptacles
- Four-wheel, steel-ring brake system with dual end activators
- Integrated storage tray with oxygen bottle holder
- Retractable fifth-wheel steering
- Roller bumpers
- Stationary foot-end litter
- Dual cylinder pneumatic backrest
- Dual pedestal hydraulics
- Dual side-mounted foot control hydraulics
- Hands-free Trend.
- Overall Length - 83"
- Overall Width - 30"
- Weight Capacity - 500 lbs

Condition	Refurbished
-----------	-------------



Stryker 737/738 Transport Stretchers

The simple design of the Stryker Transport Stretcher provides safe and efficient transport for an economical value. Ideally suited for the ASC environment, this stretcher features fifth wheel mobility for easier traction and cornering. Additionally, brakes on all four casters lock both swivel and rotation for superior security.

Features:

- 3" (8 cm) mattress
- 8" (20 cm) Omni Surface casters
- 26" (66 cm) wide patient surface
- Fold-down siderails (fold to foot)
- Four IV receptacles
- Four-wheel, steel-ring brake system with dual-end activators
- Integrated storage tray with oxygen bottle holder
- Retractable fifth-wheel steering
- Roller bumpers
- Stationary foot-end litter

Condition	Refurbished
-----------	-------------



Stryker Advantage 1001

The flexible design of the Stryker Advantage Stretchers comes with 26" patient surface that can be configured to best suit the patients' and clinicians' needs. The standard locking caster steering makes for better traction and cornering making this stretcher easy to maneuver.

- Overall Length: 83" (210.8 cm)
- Overall Width (siderails up): 31" (80 cm)
- Overall Width (siderails down): 30" (76.2 cm)
- Height Overall High Position: 35" (90.2 cm)
- Height Overall Low Position: 22" (55.9 cm)
- Patient Surface: 26" x 76" (66 cm x 193 cm)
- Siderails: 14" x 54" (35.6 cm x 137 cm)
- Caster Size: 8" (20.3 cm)
- Knee Gatch: 0° - 30°
- Backrest: 0° - 90°
- Trendelenburg/Reverse Trendelenburg: ±18°
- Maximum Patient Weight: 500 lb (226.8 kg)

Condition	Refurbished
-----------	-------------



Stryker Advantage 1009 Stretcher

The dependable Stryker 1009 Advantage series stretcher is a popular multi-purpose hydraulic stretcher that is primarily utilized for general purpose, transport, procedures and recovery. It also works well in Outpatient Surgery areas and other healthcare settings.

Features:

- 26" (66 cm) X 76" (193 cm) patient surface
- New upgraded 4" hospital grade memory foam mattress
- 8" (20cm) Omni surface casters
- Four IV pole receptacles
- Central locking four-wheel steel ring brakes with dual end activators
- Locking caster for steering
- Hands-free Trendelenburg and Reverse Trendelenburg
- Fold-down siderails
- Dual pneumatic cylinder (fibersin) backrest
- Intergrated storage tray with oxygen bottle holder
- Four-corner rubber bumpers
- 500 lb. (228 kg) weight capacity

Condition	Refurbished
-----------	-------------



Did you know that we provide **maintenance and service** for every piece of equipment listed in this catalog?

Stryker Advantage Series

The Advantage™ Series Stretchers feature flexible stretcher design with 26" or 29" patient surfaces that can be configured to best suit your department's needs. Steel-ring brakes with optional four-sided brake controls ensure a firmly locked working surface.



Standard Features

- 3" (8 cm) mattress
- 8" (20 cm) Omni Surface™ casters
- 26" (66 cm) or 29" (73 cm) wide patient surface
- Dual pedestal hydraulics
- Dual side-mounted foot control hydraulics
- Fiberesin backrest/steel foot-end litter
- Fold-down side rails (models 1009 & 1509 only)
- Glideaway™ side rails (models 1001 & 1501 only)
- Four I.V. receptacles
- Four-wheel, steel-ring brakes with dual end activators
- Integrated storage tray with oxygen bottle holder
- Locking caster steering
- Rubber bumpers
- Unilower pedal

Condition	Refurbished
-----------	-------------

Stryker Atlas 660 Stretcher

The Stryker Atlas 660 Stretcher is the gurney solution for all departments. The 660 pound weight capacity with an extra-wide 31" patient top meets the needs of all patients. The Stryker Big Wheel technology is proven to offer easier mobility and control. It requires 50% less maximum startup force and 60% less turning effort. The Big Wheel cuts down on the possibility of back injuries to the operators. The 4" thick mattress provides greater support and comfort for patients.



Features:

- 660-pound weight capacity
- Big Wheel
- Four Corner IV Receptacles
- Glideaway Siderails
- Rubber Bumpers
- Pop-up Push Handles
- Three-sided foot control hydraulics
- Hands-free Trendelenburg
- Overall Length: 84"
- Overall Width with Siderails Up: 34.5"
- Overall Width with Siderails Down: 31"

Condition	Refurbished
-----------	-------------

Stryker M Series (1005) Stretcher

The Stryker 1005 M-Series Stretcher with Integrated Patient Scale (SM104 Transport Stretcher) is in excellent condition and certified to proper operating specifications.



Stryker's innovative M-Series sets a new standard for effective treatment and safe transport. Supremely mobile and user-friendly, the M-Series stretchers are perfectly suited for fast-paced and rigorous environments such as the Emergency Department because they help greatly reduce the physical strain on clinicians without sacrificing patient care and comfort.

Features:

- Thermoformed ABS base with extra capacity storage tray
- 700 lbs weight capacity
- 26" or 30" (66 cm) wide patient surface with 3" (8 cm)
- Enhanced Comfort Mattress
- Less than 21" low height
- Integrated utility tray
- Litter-mounted oxygen bottle holder
- Integrated transfer board
- Power-washable design (SM104 & SM204 only)
- Four-wheel, steel-ring brake system with dual-end activators
- Dual side-mounted foot control hydraulics with uni-lower pedal
- Glideaway™ siderails with integrated push/pull handles
- Four integrated IV receptacles
- Trend./reverse Trend.
- Pneumatic backrest/stationary foot
- Constant descent hydraulics
- Dual-end brake & steer controls
- Extra 5th wheel for additional steering

Condition	Refurbished
-----------	-------------

Stryker M-series SM 204 (1015)

Stryker M-series SM 204 (1015)
Mobility, Simplicity, Versatility

Fully-equipped and completely adaptable, the M-Series allows you to choose the mobility solution that best suits your needs. Supremely mobile and user-friendly, these stretchers greatly reduce the physical strain on clinicians without sacrificing patient care and comfort. Includes Big wheel



- Overall Length: 84" (213.4 cm)
- Overall Width (siderails up): 33.5 (85.1 cm) or 37" (94 cm) [30" litter]
- Overall Width (siderails down): 30.25"(76.8 cm) or 30.75" (78.1 cm) [30" litter]
- Height Overall/High Position: 34" (86.4 cm)
- Height Overall/Low Position: 20.75" (52.7 cm)
- Patient Surface: 26" x 74.25" (66 cm x 188.6 cm) or 30" x 74.25" (76.2 cm x 188.6 cm)
- Siderails: 14" x 57.75" (35.6 cm x 146.7 cm)
- Caster Size: 8" (20.3 cm)
- Knee Gatch: 40 degrees
- Backrest: 0 - 90 degrees
- Maximum Angle: 87.5 degrees
- Trendelenburg: +16 degrees
- Reverse Trendelenburg: -16 degrees
- Maximum Patient Weight: 700 lb (317.5 kg)

Condition	Refurbished
-----------	-------------

Stryker MX-PRO R3 X-Frame Ambulance Cot

The MX-PRO R3 Ambulance Cot (X-Frame Ambulance Cot) provides many of the distinct advantages of the rugged Stryker Power-PRO's superior design and construction in a manually operated version - combining proven performance with superior ergonomics. The R3 Ambulance Gurney's light weight and simplified controls streamline emergency transport.



Features:

- Transport at load height capability
- Positive action height adjustment
- Easy to use release handle design
- Color-coded controls
- Dampened action during hot drops
- High visibility powder-coated frame
- Light-weight, rugged aluminum construction
- Scientifically-optimized lift bar design
- Lower lifting bar
- Seven height positions
- Lift-capable safety bar
- Integrated bumper system
- Perforated litter surface
- One-hand release breakaway head section with safety bar
- Floor-mounted safety hook

Condition	Refurbished
-----------	-------------

Stryker Prime Series Stretcher

Extraordinarily mobile and user-friendly, the Stryker Prime Series stretchers are designed to greatly reduce the physical strain on clinicians while enhancing patient care and comfort. Fully equipped and highly configurable, the Stryker Prime Series allows you to create the ideal solution to meet your specific needs.



Features:

- Thermoformed ABS base with extra capacity storage tray
- 700 lb weight capacity
- 26-inch wide patient surface with 3-inch Enhanced Comfort Mattress
- Less than 21-inch low height
- Integrated utility tray
- Litter-mounted oxygen bottle holder
- Integrated transfer board
- Power-washable design (1105 and 1115 only)
- Four-wheel, center-locking brake system with dual end activators
- Dual side-mounted foot control hydraulics with uni-lower pedal
- Glideaway Siderails with integrated foot end push/pull handles
- 4 integrated IV receptacles

Condition	Refurbished
-----------	-------------

Stryker Renaissance 1061 Gynnie OB/GYN Stretcher

The Stryker Gynnie incorporates smart engineering to create a solution that is exceptionally easy to use. Innovative features and intuitive operation combine to not only promote usefulness, but also add efficiency in a wide range of applications.



Gynnie combines the trademark durability and features of a standard Stryker stretcher with supreme OB/GYN functionality. Ideal for pelvic exams and general use, this multi-functional stretcher can outfit an entire ER department.

- 500 Lbs. Weight Capacity
- 26" x 77" Patient Surface
- 0-90° Fowler, ±19° Trendelenburg/Reverse Trendelenburg
- Central Brake & Steer With Retractable Fifth Wheel Steering
- Foot Controlled Hydraulic Positioning
- Permanent Foot Section & Permanent Attached Foot Supports
- Molded Footrest With Versatile Positioning
- Glideaway Siderails
- O2 Tank Holder
- 3 IV Pole Receptacles
- New Mattress
- Overall Length: 81.5"
- Overall Width: 31.5" (Side Rails Up)
- Overall Width: 26.75" (Side Rails Down)
- Height: (Maximum) 36"
- Height: (Minimum) 22.5"
- Patient Surface: 26" x 77"
- Side Rails: 13" x 39"

Condition	Refurbished
-----------	-------------

Did you know that we provide **maintenance and service** for every piece of equipment listed in this catalog?

Stryker Renaissance 1210 Emergency 5th Wheel Stretcher

The Stryker Renaissance™ Stretcher is a full-featured, durable patient handling system. It is easily maneuverable with standard fifth-wheel steering and pop-up handles. Steel-ring brakes with optional four-sided brake controls ensure a firmly-locked working surface. The Stryker Renaissance 1210 Stretcher can be ordered in various color options and the Big Wheel® option is also available.



- Height adjustable
- Hand Free Trendelenburg
- 3" (8 cm) mattress
- 8" (20 cm) Omni Surface casters
- 24" (61 cm) wide patient surface
- Fold-to-foot siderails
- Four IV receptacles
- Four-wheel, steel-ring brakes with dual end activators
- Additional 5th Wheel Steering
- Integrated storage tray with oxygen bottle holder
- Locking caster steering
- Roller bumpers
- Stationary foot-end litter
- Push Handles
- IV Pole
- Dual cylinder pneumatic backrest
- Dual pedestal hydraulics
- Dual side-mounted foot control hydraulics

Condition	Refurbished
-----------	-------------

Stryker SM304 (1025)

Fully equipped and completely adaptable, the M-Series allows you to choose the mobility solution that best suits your needs. Supremely mobile and user-friendly, these stretchers greatly reduce the physical strain on clinicians without sacrificing patient care and comfort.



- Thermoformed ABS base with extra capacity storage tray
- 700 lbs weight capacity
- Zoom Motorized Drive System
- 26" or 30" (66 cm) wide patient surface with 3" (8 cm)
- Enhanced Comfort Mattress
- 23" low height
- Integrated utility tray
- Litter-mounted oxygen bottle holder
- Integrated transfer board
- Power-washable design (SM104 & SM204 only)
- Four-wheel, steel-ring brake system with dual-end activators
- Dual side-mounted foot control hydraulics with uni-lower pedal
- Glideaway™ siderails with integrated push/pull handles
- Four integrated IV receptacles
- Trend./reverse Trend. +/- 15 deg
- Pneumatic backrest/stationary foot
- Constant descent hydraulics
- Dual-end brake & steer controls
- Big wheel for additional steering
- 85 Long

Condition	Refurbished
-----------	-------------

Stryker Renaissance Series

The Renaissance™ Series stretchers are available in four different models. Each stretcher comes with a durable patient handling system. Standard fifth wheel steering and pop-up handles allow for easy maneuverability. Steel-ring brakes with optional four-sided brake controls ensure a firmly locked working surface.



Standard Features:

- 3" (8 cm) Enhanced Comfort Mattress
- 8" (20 cm) Omni Surface™ casters with wheel covers
- 26" (66 cm) or 29" (74 cm) wide patient surface
- Dual cylinder pneumatic backrest
- Dual pedestal hydraulics
- Uni-lower pedal
- Fiberesin backrest/steel foot-end litter
- Retractable fifth-wheel steering
- Fold-down side rails (models 1210 & 1710 only)
- Glideaway™ side rails (models 1231 & 1731 only)
- Four corners I.V. receptacles
- Hands-free Trendelenburg
- Integrated patient transfer boards
- Integrated storage tray with oxygen bottle holder
- Locking caster steering
- Power washable (models 1231 & 1731 only)
- Rubber bumpers*
- Three-sided foot control hydraulics

Condition	Refurbished
-----------	-------------

Stryker Trauma Stretcher

Stryker's Trauma Stretcher delivers a secure, stable platform for assessing and attending to patient injuries. The full-length x-ray tray and clearly marked controls promote safe, efficient patient care. The Trauma Stretcher incorporates many conveniences that speed evaluation protocols.



- 3" (8 cm) mattress
- 8" (20 cm) Omni Surface™ casters
- 26" (66 cm) wide patient surface
- Dual cylinder pneumatic backrest
- Dual mounted collection device hooks
- Dual pedestal hydraulics
- Dual side-mounted foot control hydraulics
- Fibersin pneumatic backrest/stationary foot-end litter
- Fold-down siderails
- Four IV receptacles
- Four-wheel, steel-ring brakes with dual end activators
- Full-length X-ray cassette tray
- Integrated storage tray with oxygen bottle holder
- Roller bumpers
- X-ray centering label
- Constant descent hydraulics
- Retractable fifth-wheel steering
- Wheel covers
- Securely Mounted, lateral C-spine Cassette Holder
- Precisely position slide our tray for supreme imaging results
- 500b capacity

Condition	Refurbished
-----------	-------------

Stryker Trio Stretcher With Additional Head Rest

The Trio is a fusion of a surgical stretcher, mobile operating table, and recovery platform in one unit. With the Stryker Trio the patient remains on the same surface for pre-op, surgery, and post-op. By doing so this greatly reduces patient handling, and improves patient and staff safety. All while increasing case efficiency turnover time.



- Features:
- Head/Neck Procedural attachment
 - 3" (8cm) Ultra comfort mattress with sealed seams
 - 6" (15cm) Omni Surface casters
 - 78" (198 cm) patient surface
 - Quadra Channel stabilizing lift system
 - Siderails enable fluoro clearance
 - Four IV receptacles
 - Four-wheel, steel-ring brakes with dual side activator
 - Backrest raises to 80°
 - Removable foot section (0° - 50)
 - 20° Trend./15° reverse Trend
 - Left and right lateral tilt ±15°

Condition	Refurbished
-----------	-------------

Stryker Trio Surgical Stretcher

The Trio is a fusion of surgical stretcher, mobile operating table, and recovery platform in one unit. With the Stryker Trio the patient remains on the same surface for pre-op, surgery, and post-op. By doing so this greatly reduces patient handling, and improves patient and staff safety. All while increasing case efficiency turnover time.



- Features:
- 3" (8cm) Ultra comfort mattress with sealed seams
 - 6" (15cm) Omni Surface casters
 - 78" (198 cm) patient surface
 - Quadra Channel stabilizing lift system
 - Siderails enable fluoro clearance
 - Four IV receptacles
 - Four-wheel, steel-ring brakes with dual side activator
 - Backrest raises to 80°
 - Removable foot section (0° - 50)
 - 20° Trend./15° reverse Trend
 - Left and right lateral tilt ±15°

Condition	Refurbished
-----------	-------------

Winco Stretchair

The Stretchair S750 is the solution to safer patient transfer; this chair encourages a no-lift culture in most healthcare environments. This versatile chair can go from upright to infinite recline to lateral transfer positioning by using the attached hand-control pendant. Individually adjustable armrests and legrests/footrests give more comfort for the patient.



- Features:
- Central locking 6" twin wheel casters
 - Removable HD battery pack, charger, IV pole, oxygen cylinder holder, safety belt, rear storage bin
 - Upholstered in a multitude of colors to complement your decor.
 - Converts from chair to lay-flat position
 - Power Vertical lift
 - Flip up foot rest
 - Independent leg rest
 - Adjustable height foot rest
 - 750 lb weight capacity

Condition	New
-----------	-----

Did you know that we provide **maintenance and service** for every piece of equipment listed in this catalog?

Dual VistOR PRO LED Ceiling Mount

The VistOR PRO Procedural Light features a large 16-inch, highly-polished faceted reflector which keeps shadowing to a minimum and maximizes the light output. This pre-focused light also combines a great depth of field, smooth, drift-free positioning and an easy-to-change bulb that doesn't require the use of tools.



Features:

- 64,500 Lux light intensity from a single quartz halogen bulb
- Color correct, extremely cool light output
- Large pre-focused pattern
- 36-inch depth of field
- Large faceted reflector provides shadow free illumination
- Color temperature: 4,000 K
- Depth of Field: 36 inches
- Bulb Life: 2,000 hours
- Bulb Voltage/Wattage: 12VAC/90W
- Available as a Ceiling Mount, Wall Mount, Freestanding Mobile Unit or Track Mounted on the Chuttle Track

Condition	New
-----------	-----

Nuvo VisTOR EX LED Examination Light Wall Mount

Significantly brighter, whiter and cooler than any previous technology—at the greatest value. Large flood style pattern delivering a 6-inch pattern of light. The light can be paired with the VistOR PR and VistOR PRO models to provide a combination of lighting.



Product Specifications
 Color Temperature 4300° K pure white illumination
 Light Intensity 55,000 lux at 24" (60 cm)
 Intensity Level 2-stage dimming
 LED Life Efficiency 50,000 hour-rated LED life
 Radiated Heat Near Zero
 Detachable Sterile Handle Optional
 Pattern Size 6.0"
 Reflector Diameter 5"
 Depth of Field (in) Infinite
 Voltage 120 - 240 VAC
 50/60 Hz
 Agency Approvals UL 2601; CUL; CE Mark

Condition	New
-----------	-----

Nuvo VisTOR EX Portable LED Examination Light Floor Mount



Significantly brighter, whiter and cooler than any previous technology—at the greatest value. Large flood style pattern delivering a 6-inch pattern of light. The light can be paired with the VistOR PR and VistOR PRO models to provide a combination of lighting.

Product Specifications
 Color Temperature 4300° K pure white illumination
 Light Intensity 55,000 lux at 24" (60 cm)
 Intensity Level 2-stage dimming
 LED Life Efficiency 50,000 hour-rated LED life
 Radiated Heat Near Zero
 Detachable Sterile Handle Optional
 Pattern Size 6.0"
 Reflector Diameter 5"
 Depth of Field (in) Infinite
 Voltage 120 - 240 VAC
 50/60 Hz
 Agency Approvals UL 2601; CUL; CE Mar

Condition	New
-----------	-----

NUVO VistOR MSLED Dual Arm Lighting System



The NUVO Surgical Light provides superior performance for all aspects of surgery. The light head provides excellent shadow reduction, a high-intensity light pattern and optimal color rendition. Its unique, patented interface allows the user to fully control the light's intensity, pattern, position and orientation from the light head. Appropriate for the vast majority of general and specialized surgical procedures including Micro Surgery, Orthopedics, OB/GYN, Ophthalmology, and Cosmetic Surgery.

Features:

- Light Intensity (LUX): 120,000
- Color Temperature Adjustment: 4300°K
- Pattern Intensity: 5 Settings, 50 - 100 %
- Pattern Size (Inches): 9-13
- Red Rendering Index: 95
- Controls in the Sterile Field: Yes
- LED Projected Life (hrs): 50,000

Condition	New
-----------	-----

NUVO VistOR PRO LED Single Head Ceiling Procedure Light

Adding unsurpassed brilliance in the OR ideal within the surgical environment, the VistOR Pro offers unsurpassed longevity and flexibility in a package that's incredibly affordable. The large diameter LED array provides excellent shadow control – even with just a single light head. Pressing the center button on the sterilizable handle allows 5-stage dimming plus ambient light mode (for minimally-invasive procedures) for easy management of brightness within the illumination field.

The VistOR Series offers a selection of three different-sized lights and provides unparalleled optics for ambulatory surgery centers, procedure rooms, trauma rooms, clinics and physician office.

Whether you're performing surgery, procedures or exams, it's absolutely critical that the lighting conditions be optimal so you can visualize your work with complete accuracy. Nothing less is acceptable. At Nuvo, our sole focus is making that happen.

Features Of The VistOR PRO LED Exam And Procedure Light:

Cross Focus Technology™ provides superior shadow control. On/off and intensity settings are easily controlled from the sterilizable handle. 36 high efficiency ultracool LED's provide superior illumination and unmatched shadow control. Precision-balanced and articulated arm to allow the greatest reach and range of positioning with surprising ease. Optional Battery Back-Up available for portable and ceiling/wall mounts. Complete range of mounting options: Single Ceiling, Dual Ceiling, Wall, and Portable Mounting options. We also offer our versatile ChuttleTrak™ ceiling-mounted lights for procedures that require extended overhead coverage. It comes in Single or Dual Trolley models. Proudly made in the USA. Product Specifications Color Temperature 4300° K pure white illumination Light Intensity 100,000 lux at 1 meter Intensity Settings 5 (from 50% – 100%) LED Life Efficiency 50,000 hour-rated LED life Radiated Heat Near-zero Controls on Sterile Handle Yes Voltage 100 - 240 VAC 50/60 Hz

Condition	New
-----------	-----



NUVO Vu LED Surgical Light

When you're performing surgery, it's critical that you can see what you're doing down to the most minute detail. That's why the Nuvo Vu LED Surgical Light should be at the top of the list for your hospital operating rooms. The Nuvo Vu LED Surgical Light is brighter, whiter, cooler and more capable in the operating room than any previous technology. So you get the most accurate colors with unparalleled shadow control and virtually no heat emission. All this for a value that's hard to match.

Features:

- Adjustable color temperature (3,800° to 4,800° K)
- Brilliant 160,000 lux output
- 50,000 hour-rated LED life
- Cross Focus Technology provides superior shadow control
- Near zero radiated heat
- Complete range of mounting options
- Green Mode for low-light, minimally-invasive surgery

Condition	New
-----------	-----



Nuvo Vu OR Lighting Touch Screen Tablet Control (Optional)

Touchscreen wall control enhances efficiency in the OR

Nuvo gives you the option of a touchscreen wall control. The wall control panel communicates wirelessly, managing one, two, or three lights as well as the HD Video Camera. While you focus on operating, your nurse or assistant can control light intensity, color temperature, Green mode, plus camera functions — all remotely.



Condition	New
-----------	-----

Ritter Midmark 354 Light

The Ritter 354 Procedure Spotlight has everything healthcare professionals need - but without the heat. It's an ideal task light for all medical environments where illumination is required for external examinations and procedures. And with its pure, crisp and defined light pattern, it can be adjusted to suit individual needs.

Features:

- Illumination at 24" (60.9 cm)
- Focal length: 7,000 fc (75,300 lux)
- Illumination at 36" (91.4 cm)
- Focal length: 4,000 fc (43,000 lux)
- Maximum pattern diameter at 36" (91.4 cm)
- Focal length: 10" (25.4 cm)
- Minimum pattern diameter at 36" (91.4 cm)
- Focal length: 3" (7.6 cm)

Condition	Refurbished
-----------	-------------



Did you know that we provide **maintenance and service** for every piece of equipment listed in this catalog?

Ritter Midmark 355 Procedure Light

The Ritter 355 Procedure Light is the perfect balance between quality and affordability. It's counterbalanced to provide precise positioning without drifting. A 4,200 K color temperature, large pattern size with an even distribution of light, and unsurpassed shadow control provides the most accurate color rendition for improved diagnosis.

Features:

- Requires less than 2 ½ pounds of force to move the light
- Fully autoclavable handle
- Truer color temperature with less heat

This price includes:

- Dual head
- Ceiling mount



Condition	Refurbished
-----------	-------------

Skytron Aurora Series

Skytron's Aurora® LED Surgical Lighting provides advanced bright, cool and color correct illumination to the surgical field and a selectable color temperature of 4,000K (soft white) or 4,500 (bright white) based upon surgeon preference for every procedure. Focusable LEDs extend illumination range while retaining maximum intensity at any distance. Typical applications include General, Orthopedic, Plastics, Vascular, Cardiovascular, OB/GYN, Trauma, Neurosurgery, and Urology.



Condition	Refurbished
-----------	-------------

Skytron ST9 Exam Lights

ST9 Exam Light provides high quality, high performance illumination within an extremely durable light weight polymer light head, creating the perfect balance between performance, maneuverability, and durability. The ST9 features advanced high intensity, shadow free optics without glare. Applications include LDR, LDRP, OB/GYN, Exam, Emergency Room & Special Procedures.

Features:

- High Intensity Illumination with up to 45,200 lux (4,200 fc) at a working distance of 42"
- Advanced VSRD (Vertically Segmented Reflector Design) Optics produce a myriad of rich and vibrant lighting segments blending into a high quality, soft white column of light
- Radically Durable, Featherlight Polymer Light head Construction provides for optimum maneuverability and durability
- Cool, Color Corrected Light provides natural Tissue rendering with a Color Rendering Index of 93
- Non-Sterile Positioning Handle is provided on the light head for positioning control



Condition	Refurbished
-----------	-------------

Skytron Stellar Series

Stellar® provides advanced lighting performance with high intensity, shadow-free and focusable optics, offering precise surgeon focus control for every procedure while retaining maximum intensity. Extended working distances, beyond one meter, are not uncommon for many surgical procedures such as OB-GYN, Orthopedics, Vascular, and Urology. Stellar's advanced VSRD Optics provide surgeons with sterile focus control. Just a 1/4 turn of the sterile center focus handle captures maximum intensity at any distance without having to physically reposition lightheads.



Condition	Refurbished
-----------	-------------

Surgical Lighting

Steris Harmony LC 500 OR Lights

The cost-effective Harmony® LC Surgical Lighting System provides bright halogen lighting and a flexible, easy-to-maneuver suspension system. The Harmony® LC Surgical Lighting system is a contemporary product recently emerging on the aftermarket and is offered refurbished on a limited basis.



Features

- Easier assessment of tissues and vessels with true color; intense, white light; and excellent shadow control
- Surgeons have the power to adjust pattern size and intensity
- Helps to keep the room cool with less heat-causing light
- Supports integration needs with in-field monitors or in-light cameras
- Wide range of configurations available to meet your needs

Condition	Refurbished
-----------	-------------

Steris Harmony Series

Steris® offers a wide variety of high-quality surgical lighting products to meet the needs of any operating room – from large teaching hospitals to smaller Ambulatory Surgery Centers – because every patient deserves the best possible light. Harmony lights maintain the truest color for quick assessment of tissues and vessels to help surgeons provide the best possible patient outcomes. The optical coatings filter out 98% of heat-carrying infrared rays, which creates a cooler, more comfortable surgical environment.



Condition	Refurbished
-----------	-------------

Steris SQ240

The Steris® SQ240™ Surgical Lighting Fixture offers a two-arm unit mounted on a central hub. The rotary suspension shaft of the surgical light head moves on tapered roller bearings at one end of the horizontal arm. The unit produces up to 10,000-foot candles and provides continuous lighting by automatically switching to an auxiliary bulb when needed. The SQ240™ is also available in Single Mount Lights.



Condition	Refurbished
-----------	-------------

Steris VLED OR Lights

The Harmony vLED Surgical Lighting System is a configurable, modular lighting system, providing high quality illumination for surgical and diagnostic applications.

The system can be configured to meet the needs of a wide variety of applications ranging from simple diagnostic procedures performed in outpatient surgery centers, to more complicated procedures performed in major acute care suites. Locations of use include operating rooms, exam and treatment rooms, hospital emergency departments and hospital intensive care units.



A wall-mounted panel provides a user interface for controlling light heads and camera. The wall-mounted panel monitors LED module status and can be used to control light intensity, as well as camera features such as focus, camera rotation and zoom. In addition, the light heads can be turned on and off, and their intensity can be controlled using conveniently located surgeon's controls on the light handle of each lighthouse. The patented surgeon in-light controls include a one-touch command to turn all light heads on simultaneously to their previous settings.

Light heads provide cool, shadow controlled lighting. The system can be ordered with one, two or three light heads mounted to a suspension system capable of continuous 360° rotational positioning. The light heads are available in both adjustable and fixed pattern models. The illumination pattern size is adjusted by rotating the handle. Most Harmony vLED Surgical Lighting Systems can be configured (at time of order) to include one or two video monitor support arms.

Condition	Refurbished
-----------	-------------

Did you know that we provide **maintenance and service** for every piece of equipment listed in this catalog?

Stryker Smartpump Dual Channel Tourniquet

The SmartPump Dual Channel Tourniquet System continuously monitors and controls tourniquet pressure during surgeries. The system supports single and dual-channel options and can communicate with OR software systems. After surgery, this data can be printed and integrated with patient records.

The Stryker SmartPump Dual Channel Tourniquet System delivers complete operating room utility. It supports single cuff, Bier Block, and bi-lateral procedures, or simultaneous surgeries of both upper and lower extremity. The Dual Channel continuously monitors, controls, and displays real-time cuff activities. Each cuff's pressure and inflation time settings are independently managed.



Condition	Refurbished
-----------	-------------

Zimmer ATS 2000

The built-in safety, reliability, and convenience of the A.T.S.® 2000 Tourniquet frees you to focus on surgery. Dual displays that monitor actual cuff pressure, precise microprocessor controls, and one-hour battery backup help assure patient safety. User-set alarms warn of unacceptable or hazardous conditions. The dual-cuff display is easy to read, even from a distance, and touch pad controls are simple to read and use. Fast cuff inflation and deflation save time. A large selection of cuffs, disposable and reusable, fits virtually all patients. The lightweight unit can be conveniently positioned, and positive-locking connectors have angled ports to keep lines clear of the surgical site.



Condition	Refurbished
-----------	-------------

Zimmer ATS 1500

The Zimmer® A.T.S.® 1500 is an automatic tourniquet which has been found useful in producing a bloodless operating field in a surgical procedure involving extremities. It is indicated to temporarily occlude blood flow in the patient's extremities during a surgical procedure on those extremities.



Condition	Refurbished
-----------	-------------

Zimmer ATS 3000

The A.T.S.® 3000 Automatic Tourniquet System is a dual-port, dual-cuff system with microprocessor controls and dedicated ports for supplying and measuring pressure independently. With the innovative Limb Occlusion Pressure (LOP) feature, the A.T.S.® 3000 Tourniquet combines the latest in advanced tourniquet technology with the well-established Zimmer® tradition of safety, reliability, and convenience.



Condition	Refurbished
-----------	-------------

Ultrasonic Cleaners

Brandmax Ultrasonic Cleaner

Tri-Clean ultrasonic cleaners provide superior cleaning power resulting in cleaner instruments. Tri-Clean ultrasonic units come with heating element, cycle time controller and stainless steel basket.

Features:

- All stainless steel construction
- Stainless steel drain valve
- Digital timer
- Superior acoustic pulse generators
- Heating element included
- Stainless steel basket included
- Premium product for economical price
- Temp range 68-140 degrees Fahrenheit
- Timer setting 1-99 minute(s)
- Power - Sonic/Heat 100W/75W
- Tank dimensions in inches: 9.5L x 5.5W x 4H
- Basket dimensions in inches: 8.25L x 4.25W x 2.5H
- Overall dimensions in inches: 11L x 7W x 8.75H
- Weight in pounds: 10



Condition	New
-----------	-----

Crest Ultrasonic Digital Bench-top Cleaner

Crest Ultrasonics?? patented ceramically enhanced transducers provide greater cleaning power and reliability, when compared to conventional wafer-type transducers and they have transferred that high performance technology to their PowersonicTM line of benchtop ultrasonic cleaners.

Features:

- Tank and wrap of Stainless Steel
- Internal tank dimensions of 19.5 x 11.75 x 8"?? deep
- Overall Dimensions - 21 x 12.75 x 14.5"??
- 7 gallon tank capacity
- 300 average Wattage
- Frequency 42 kHz- 45 kHz
- Main on/off switch
- Cover included with all units
- All models meet FCC requirements
- All models are ETL/CSA approved
- All models are available in 117 volts and 230 volts
- Warranty:2 years



Condition	New
-----------	-----

Durasonic 6.6 Gal Digital Ultrasonic Cleaner

The new benchmark in benchtop cleaning! Durasonic is the Sound Choice and is Now Available with Ceramically Enhanced Transducers and Lifetime. DuraSonic's Rugged Industrial-Strength Performance gives you consistent quality at a benchtop price.

Features:

- Industrial Grade Model
- Sweep and Degas Function
- Temperature Controlled Heat for best cleaning performance
- Operator Temperature Controls (knob)
- Digital Ultrasonic Timer
- Comes with Free Basket and Cover
- Very Reliable Industrial-Grade Transducer
- Tank Material: Stainless Steel
- Includes faucet-type drain

Specs:

- Inside Dimensions (LxWxH) :18.5"x11.5"x8"
- Includes Heater :Yes
- Sonic Power Watt Avg. :1000
- Includes Basket
- Warranty:2 year



Condition	New
-----------	-----

Durasonic Ultrasonic Bench top cleaners

Durasonic'??s ultrasonic cleaners provide superior performance of full-wave 45 kHz Ceramically Enhanced Industrial Transducers to the Benchtop line. Ceramically Enhanced Industrial Transducers provide greater cleaning power and reliability compared to conventional wafer type transducers. All units are supplied with either 0-30 minute analog or 0-99 minute digital timers and the heaters are thermostatically controlled.

Features:

- Shorter cycle times for faster reprocessing of critical
- Main on/off switch.
- Analog model with timer.
- Analog model with timer and adjustable thermostatically controlled heater.
- Digital model with timer, heat, power control and degas.
- All timers have continuous-operation capabilities.
- Cover included with all units. spray assemblies
- Ceramically Enhanced Transducers.



Condition	New
-----------	-----

Did you know that we provide **maintenance and service** for every piece of equipment listed in this catalog?

DuraSonic Ultrasonic Cleaner Digital 5.25 Gallon

DuraSonic 5.25 Gallon Ultrasonic Cleaner with Heat & Digital Controls: DS1800D. The new benchmark in benchtop cleaning! DuraSonic is the Sound Choice and is Now Available with Ceramically Enhanced Transducers and Lifetime. DuraSonic's Rugged Industrial-Strength Performance gives you consistent quality at a benchtop price.



Features:

- 19.5 x 11.75 x 6" w/Heat & Digital Controls
- Main on/off switch
- Three configurations available: Analog model with timer, Analog model with timer and adjustable thermostatically controlled heater, or Digital model with timer, heat, power control and degas
- All timers have continuous-operation capabilities
- Cover included with all units
- Ceramically Enhanced Transducers
- All stainless steel enclosures resist damage from chemical spills and will not crack
- Sweep Frequency: 40 kHz center, 42 - 45 kHz sweep
- Adjustable, thermostatically controlled heaters (ambient to 80°C)
- Precise control of time, heat, power and degas on digital units
- Drains with flow control valve on all 3/4 gallon and larger units

Condition	New
-----------	-----

Sharpertek 120kHz 11 Liter Ultrasonic Cleaner

SharperTek® engineers are experts in the design and fabrication of ultrasonic cleaners, degreasers and washers. They will work to any specifications at no additional cost.



Features:

- Free Parts' Basket
- Industrial grade model
- Side Handles for easy handling.
- Drain Pipe on Side for Easy Draining and Cleaning.
- Heating element for best cleaning results
- Heating element can stay on all day even if ultrasonic power is off.
- Stamina XP Series
- Digital Ultrasonic Timer
- Industrial Grade Transducer for best reliability

Condition	New
-----------	-----

Sharpertek 120kHz 20Liter Ultrasonic Cleaner

SharperTek® engineers are experts in the design and fabrication of ultrasonic cleaners, degreasers and washers. They will work to any specifications at no additional cost.



Features:

- Free Parts' Basket
- Industrial grade model
- Side Handles for easy handling.
- Heating element for best cleaning results
- Heating element can stay on all day even if ultrasonic power is off.
- Stamina XP Series
- Digital Ultrasonic Timer
- Industrial Grade Transducer for best reliability
- Ultrasonic Frequency: 120KHz
- Adjustable feet provide stabilization and prevent rocking
- Quickly degases in 5 minutes
- Tank Material: Stainless Steel

Specs:

- Tank Capacity: 20 Liters (approx. 5.3 Gallons)
- Tank Inside Dimensions: 12.5" x 11" x 10" (LxWxH)
- Power Supply AC 100 ~ 120V, 50 / 60Hz
- Power 900 W
- Weight: 50 Lb
- Warranty: 2 year

Condition	New
-----------	-----

Sharpertek Ultrasonic Cleaner 17 Gallon

SharperTek® professional ultrasonic cleaning systems meet the demands of industry and commerce. Their attention to detail in the design and manufacturing process and using only the highest quality components results in a professional ultrasonic cleaning system that you, and your business, can count on.



Features:

- Very reliable, powerful, industrial-quality transducers,
- 40 KHz
- 14-Guage Stainless Steel tank and body
- 17 gallon tank
- Tank dimensions: 22" x 12" x 15" (Lx?Wx?H)
- Unit dimensions: 35" x 33" x? 35" (LxWx?H)
- Temperature-controlled heating
- Warranty: 2-year

Condition	New
-----------	-----

Sonic Systems Inc. Ultrasonic Cleaning Systems

SSI's Ultrasonic Cleaning systems are designed to solve your most difficult cleaning problems. We offer a complete range of ultrasonic systems from laboratory bench top models to fully automated conveyor systems – all of which are engineered and fabricated in-house. Incorporating Ultrabraz® transducers, all SSI systems are designed for high performance, longevity, economy, and versatility. SSI offers both a full line of standard equipment, as well as specifically designed customer packages to meet the needs of a particular market or customer application. These top quality productions include: submersible-type transducers, benchtop cleaners, tanks, consoles, multi-tank systems, automated transfer packages, decontamination equipment, probes, watt meters, and custom cleaning systems. SSI also provides a full line of chemical cleaning solutions. Whatever your application is, SSI offers both complete systems and/or the necessary component parts designed to meet your needs.



Condition	New
-----------	-----

Sonic Systems, Inc. 400 Series Dual Tank Ultrasonic Cleaner

In the hospital and healthcare environment, surgical instruments and devices require high level cleaning prior to sterilization and re-use. The use of ultrasonic cleaners for this critical step has been the accepted practice for generations. The 400 series allows you to add the convenience of just cleaning or rinsing and drying in a single console. Sonic Systems, Inc. (SSI) has been at the forefront of this application for over forty years.



- Features:
- All stainless steel cabinet with rear control panel
 - Model 422/HL
 - Tank dimensions of 15"x 24"x 12"d
 - Safety interlocked front doors
 - Tray Elevator
 - Automatic fill and drain
 - Piezoelectric ULTRABRAZE transducers vacuum brazed to the all 14 gauge 316L radiating tank bottom. This bonding technique allows for greater sound energy transmission into the cleaning zone than conventional epoxy bonded units.
 - 1000 Watts ultrasonic
 - Remote generator housed within the console
 - Frequency of 40 kHz ± 2 kHz random sweep
 - Selective liquid level
 - Low level safety control
 - Wash tank heater
 - Automatic detergent injector
 - Spray rinse
 - Forced hot air

Condition	New
-----------	-----

SSI 200 Series Ultrasonic Cleaner 12"x24"x12"

The 200 Series Ultrasonic Cleaning Systems are designed to solve your most difficult cleaning problems by offering a choice of standard sizes and functions in a sleek stainless steel console package. The 200 Series are single-tank, single function consoles for those applications where space constraints or application warrants.



- Features:
- All stainless steel cabinet with rear control panel
 - Operator Interface
 - Model 236C/HL
 - Tank dimensions of 12"x 24"x12"d
 - Safety interlocked front door
 - Power operated lid with toe-touch control
 - Automatic fill and drain
 - Detergent Injector
 - Wash tank heater
 - Piezoelectric ULTRABRAZE transducers vacuum brazed to the all 14 gauge 316L radiating tank bottom. This bonding technique allows for greater sound energy transmission into the cleaning zone than conventional epoxy bonded units.
 - 1000 Watts ultrasonic
 - Remote generator housed within the console
 - Frequency of 40 kHz ± 2 kHz random sweep
 - Selective liquid level
 - Low level safety control

Condition	New
-----------	-----

SSI 200 Series Ultrasonic Cleaner 15"x24"x12"

The 200 Series Ultrasonic Cleaning Systems are designed to solve your most difficult cleaning problems by offering a choice of standard sizes and functions in a sleek stainless steel console package. The 200 Series are single-tank, single function consoles for those applications where space constraints or application warrants.



- Features:
- All stainless steel cabinet with rear control panel
 - Operator Interface
 - Tank dimensions of 15"x 24"x12"d
 - Safety interlocked front door
 - Power operated lid with toe-touch control
 - Automatic fill and drain
 - Detergent Injector
 - Wash tank heater
 - Piezoelectric ULTRABRAZE transducers vacuum brazed to the all 14 gauge 316L radiating tank bottom. This bonding technique allows for greater sound energy transmission into the cleaning zone than conventional epoxy bonded units.
 - 1000 Watts ultrasonic
 - Remote generator housed within the console
 - Frequency of 40 kHz ± 2 kHz random sweep
 - Selective liquid level
 - Low level safety control

Condition	New
-----------	-----

Did you know that we provide **maintenance and service** for every piece of equipment listed in this catalog?

Steelco US 100L Ultrasonic Cleaner

This Ultrasonic Cleaning System combines a stainless steel cleaning tank with industrial style transducers and a powerful ultrasonic generator to provide the strongest tabletop cleaning available. It gives the speed and effectiveness of ultrasonic cleaning power with the convenience of plug-in-anywhere operation.



Features:

- Stainless steel basin and cabinet stand
- External dimensions 35.5 x 27.5 x 35.5 (WxDxH) (tray lift closed)
- Automated instrument tray lift for hands-free operation / immersion 3
- Level -loading of trays, usable space per level 25" ?x 13" ?x 4"?
- (WxDxH)
- Hands-free operation by foot-pedal for opening / closing
- 5 customizable cleaning programs
- LED display indicating temperature and remaining cycle time
- Automatic filling, dosing and drain
- 6 connections for flushing of cannulated instruments
- Stand cabinet with storage area for detergent
- 1 dosing pump with level controller for liquid detergent
- Stainless steel stand with pull-out drawer for detergents
- Built-in ultrasonic generator with adjustable power

Condition	New
-----------	-----

Steris Caviwave Rinsing and Drying Ultrasonic Cleaner

Refurbished Steris Caviwave Rinsing and Drying Ultrasonic Cleaning System



•Cleaning frequency of 132kHz that more than triples the commonly used 40kHz•Toe touch cycle start •Automatic chemistry injection •Automatically cleans, flushes, lubricates, and dries depending on unit configuration* Sizes Available:• 15-gal (57 L) tank holds 22 lb (10 kg) of instruments.Approximate operating weight: 1311 lb (595 kg).Specs: 208 V, 50/60 Hz, 3-Phase (5 Wire)Drain 1-1/4in Slip CPVC (trap and waste lines are not provided by STERIS).Hot Water 1/2in FPT CPVC (38 psi maximum); 110-120°F (43-49°C). Cold Water 1/2" FPT CPVC (38 psi maximum); 40-60°F (4-16°C).

Overall dimensions of a fully equipped Console Model:• 39-1/2x42-1/4±1x60"(1003x1073±25x1524mm) Service Access Clearance:• Minimum 24" (610 mm) all sides

Condition	Refurbished
-----------	-------------

Steris Caviwave Single Chamber Ultrasonic Cleaning System



The Caviwave Ultrasonic Cleaning Systems are freestanding units that automatically clean, flush, lubricate, and dry instruments (depending on unit configuration) prior to final wash and disinfection cycles. It provides powerful micromechanical scrubbing frequency of 132kHz which more than triples the commonly used 40kHz.

Features:

- Toe touch cycle start
- Automatic chemistry injection
- Automatically cleans, flushes, lubricates, and dries depending on unit configuration
- Flush ports allow tank solution reach into internal passages

Sizes Available:

- 15-gal (57 L) tank holds 22 lb (10 kg) of instruments.tray size 20 x 13-1/2 x 3-1/2"
- 20-gal (76 L) tank holds 35 lb (16 kg) of instruments.tray size 24 x 13-1/2 x 3-1/2"

Condition	Refurbished
-----------	-------------

Aloka Alpha 5

The ProSound Alpha 5 is Aloka's latest advance in digital diagnostic ultrasound for the operating room. Aloka's ProSound technology transmits and receives noise-free signals providing diagnostic information in a pure sound field.

Features:

- Microspatial Compounding (for a more densely rich image)
- Pixel-Focus (for sharp detail in both near and far fields)
- iDMS (for hassle free image storage and retrieval)
- Works with Aloka's wide variety of surgical specialty transducers
- Unparalleled Image Quality
- Pure Sound Transmission - superior penetration and exceptional resolution
- Pixel Focus



Condition	Refurbished
-----------	-------------

Aloka ProSound Alpha 10

The ProSound Alpha 10 ultrasound system from Aloka provides technicians with an ideal imaging device to fit the diagnostic needs of large clinical practices and hospitals. Useful across a large range of applications, the Aloka ProSound Alpha 10 ultrasound unit provides users with fast and accurate imaging. The Aloka ProSound Alpha 10 ultrasound machine uses beam control to provide high resolution, ergonomic design, a 12 Bit A/D digital beam converter, and above standard imaging processing channels to provide the most ideal imaging capability.



Features:

- Dual Dynamic Display
- Extended Flow Technology for blood flow definition
- Power, Color, and Spectral Doppler
- Duplex and triplex imaging capabilities
- High resolution imaging with ultimate compounding technologies
- Standard Brachytherapy seed placement grids
- User-defined measurement charts and reporting capabilities
- Large selection of probes with Multi-frequency, Hemispheric Sound Technology, and Definitive Tissue Harmonic Echo, pure sound transmission

Condition	Refurbished
-----------	-------------

BK Medical Falcon

The Falcon 2101 EXL's high image quality and versatility makes it useful for a variety of applications. With features like intuitive interface and user-defined settings, the Falcon optimizes your imaging conditions as well as the use of your time. The sleek, compact and mobile design provides ultrasound where you need it, precisely when you need it. And, it is equipped with the right tools: a comprehensive collection of transducers with corresponding puncture and biopsy equipment.



Features:

- Frequency range of 1-20 MHz provides the highest resolution in its class.
- Four transducer connectors (three array and one mechanical).
- B-K Medical's patented Continuous Uniform Focusing technology ensures optimal resolution at all image depths.
- Compact and mobile, so it can be used wherever and whenever you need it.
- Ergonomic, with height-adjustable keyboard and monitor and logically grouped controls.
- Full 15" flicker-free monitor provides optimum viewing.
- Optional fully integrated 3-D package, including tracked pullback support for relevant transducers.

Condition	Refurbished
-----------	-------------

Chattanooga Medical 2 Channel Combination Unit

Intelect® is a name the clinical rehabilitation community relies on. The Intelect Legend Stimulator, Combination and Ultrasound units are well known for their exceptional clinical performance, durability, and ease of use.

Features:

- Two Channel Combination System
- Four Waveforms (Interferential, Premodulated, High Volt and Russian)
- Ergonomic applicators
- Electronic Signature
- 1 and 3.3 MHz
- 10%, 20%, 50% and Continuous Duty Cycle
- Warranty: 1 year



Condition	New
-----------	-----

Did you know that we provide **maintenance and service** for every piece of equipment listed in this catalog?

Chison EBIT 50 Ultrasound with 18mhz Probe

The EBit 50 features the excellent image quality and all the great features of the EBit 60, but at a lower price. It is ideal for those performing studies not requiring CW Doppler. It brings image quality usually seen on more expensive ultrasound machines at a very competitive price. It also includes an extended multi-year warranty when purchased new.

Features:

- Compound Imaging
- Speckle Reduction Imaging
- IMT
- Needle Visualization Software
- 15" LED wide-viewing angle monitor
- Elastography
- PW/Color/Power Doppler
- USB Export to DICOM and PC formats
- DICOM Structured Reporting
- Auto Image Optimization
- DVI, S-Video, BNC Composite, and VGA Video out

Condition	New
-----------	-----



Chison ECO6

The new Chison ECO6 ultrasound machine finds itself as the top machine in the "low cost" market for new portable ultrasounds.

Continuing in the low-cost ECO line of products, Chison looked to improve upon its popular brand by creating a machine that's a little more competitive with the mid-range systems. With Speckle Reduction, Needle Visualization, AutoIMT, Compound Imaging, Harmonics, and solid image quality, this economical ultrasound machine packs a powerful performance for a great price.

In comparison to its predecessor, the Chison ECO5, our tests show the ECO6 to have better image quality and adds Triplex, Color Power Doppler, B-Steer, and the aforementioned AutoIMT and Needle Visualization technologies.

Its 12-inch LED monitor is clear, crisp and has a much wider viewing angle than the LCDs you find on other ultrasound machines in this price range.

Additionally, we feel the color on the ECO6 is an improvement over the ECO5, which allows this to be a decent low-end color system.

Features:

- 30" rotatable LED screen
- B, C, DPD, CPA, D, M
- Streamlined workflow (6-one-key-step)
- Support Triplex, B Steer, Super Needle
- Cardiac Application: Phased array probe
- Compound Imaging, SRA, THI
- 2D Steer, Super needle
- Triplex, Automatic PW trace
- Solutions for accessories: Carry case (BG-100) & Cart TR 9000 and anti-water keyboard cover

Condition	New
-----------	-----



Chison ECO3

The Chison ECO3 black and white portable ultrasound machine is one of the few non-color systems to have Pulsed Wave Doppler. This makes it very unique in its category and price range. Advanced imaging technologies, including compound imaging, speckle reduction, and harmonics give the Chison ECO3 an edge in the portable black-and-white ultrasounds at a very inexpensive price.

Features:

- Compound Imaging
- Speckle Reduction Imaging
- Tissue Harmonics
- 12-inch LED wide-angle display
- Built-in Battery
- 320GB Hard Drive (minimum)
- DICOM 3 compatible
- Linear probe up to 11MHz
- VGA Video port
- 3 USB connectors
- Dual Probe Port

Condition	New
-----------	-----



Chison SonoBook 6

The new Chison SonoBook 6 portable shared service ultrasound machine is a laptop-style ultrasound machine designed for the Point of Care market and mobile applications.



The SonoBook 6 is similar in image quality and features to the Chison EBit 50, but also has CW Doppler for cardiac imaging. Its design makes it more ideal for the bedside ultrasound market (Point of Care) with its solid alloy casing and smaller, lightweight design.

It has advanced features such as Compound Imaging, Speckle Reduction Imaging, SuperNeedle (Needle Visualization), Elastography, AutoIMT, Tissue Doppler, HIP Graph, and full DICOM with Structured Reporting. Its internal battery allows for up to 2 hours of scan time.

Features: Imaging Modes 2D Applications Emergency Medicine, Anesthesia, Breast, Small Parts, Superficial, Musculoskeletal, OB/GYN, Abdominal, General Imaging, Vascular, Pediatrics Features Auto Optimization, Color Doppler, AutoIMT, Compound Imaging, DICOM, IMT, M-Mode, Power Doppler, PW Doppler, Speckle Reduction, Tissue Harmonics Year Built 2018-Current Video and Output Options USB, Ethernet, DVI, S-Video Monitor Array Touchscreen N/A Dimensions 12 lbs, 14" x 14" x 3" Export Options USB, BMP, JPG, AVI, Network Storage, DICOM USB Ports 2 DICOM Options Store, Print, Worklist, MPPS, Structured Reports PC Export Formats BMP, JPG, AVICD/DVD-R N/A Ethernet Yes Wireless Yes Power (USA) 100-240V, 50/60 Hz Battery Yes Trackball/Trackpad Trackball HDD Size 320GB SSD/HDD HDD Max Cine Memory 256 Frames Maximum Depth (cm) 30

Condition	New
-----------	-----

Chison SonoTouch 30

Chison SonoTouch 30 is a popular tablet-style portable ultrasound machine designed for bedside/point-of-care and other situations that demand excellent mobility, ease-of-use, and versatility. The SonoTouch 30 runs a full range of applications and has measurement and analysis packages for a wide variety of applications, as well as presets for those applications.



The new SonoTouch 30 is a unique ultrasound tablet because it has PW and Color Doppler, and it can operate completely by touch, or by the attached stylus. This makes it quite different than many other affordable tablet-style ultrasound machines.

Condition	New
-----------	-----

Edan Acclarix AX8

The Acclarix AX8 ultrasound system is a fully featured portable diagnostic ultrasound platform designed from the ground up with a relentless focus on delivering unexpected levels of innovation and performance. Born of a vision to deliver meaningful innovations that solve real clinical challenges the Acclarix AX8 features a distinctive design, definitive image quality, intelligent workflow and intrinsic quality.



Features:

- Sleek, compact design facilitates portability for use in any care environment.
- 15" HD LCD
- Fully sealed control panel
- Removable lithium ion battery with dual touch sensors to rapidly check battery level.
- A comprehensive suite of transducers
- Advanced image optimization technologies, including speckle reduction and spatial compounding technologies.
- High fidelity, high channel count system architecture.
- Tissue Adaptive Imaging

Condition	New
-----------	-----

Edan DUS 60 VET

The DUS 60 (2013) VET is an impressive new compact ultrasound system providing superb value and best-in-class quality across a wide range of veterinary applications. With the added support of pulsed wave Doppler imaging, the DUS 60 VET meets higher diagnostic requirements.



Features:

- Multi-purpose for abdomen, OB, GYN, Urology, Small parts and biopsy
- Digital Beam former
- Two transducer connectors
- Multi-frequency transducer series, fulfill different applications
- Maximum frequency up to 10MHz
- 12.1" LCD monitor
- USB ports support storage, transferring and printing
- THI (Tissue Harmonic Imaging)
- TSI (Tissue Specific Imaging)
- PW imaging
- Lithium rechargeable battery (Optional)

Condition	New
-----------	-----

Did you know that we provide **maintenance and service** for every piece of equipment listed in this catalog?

GE Logiq Book XP

The GE LOGIQ Book XP Enhanced Ultrasound machine combines portable capabilities with quality ultrasound technology. Designed with user ease and confidence in mind, The GE LOGIQ Book XP Enhanced Ultrasound allows technicians to make confident decisions regarding patient care. This ultrasound machine is full of quality features including an easy to use interface with one touch image optimization, a streamlined workflow, an ergonomic design, phased array technology, and more.



Refurbished GE LOGIQ Book XP Enhanced Features:

- One touch image optimization with an easy to use interface
- Streamlined clinical workflow
- Advanced cardiac imaging, and emergency medicine applications
- Simultaneous Color Doppler, B-Mode, and Spectral Doppler display
- Power Doppler
- Virtual Convex
- Phased Array
- Split Screen side by side imaging
- 3D

Dimensions & Weight

- Height: 2.49 in (console), 3.12 in (with handle)
- Width: 13.88 in
- Depth: 11.71 in
- Weight: 10.1 lb

Electrical Specifications

- Voltage: 100-240 V AC
- Frequency: 60/60 Hz
- Power: Max. 130 VA with Peripherals

Console Design Details

- Laptop style
- Integrated HDD (40 GB)
- Wireless LAN Support
- USB ECG (AHA/IEC) (optional) support
- CWD (Optional) Support
- 1 probe port with micro-connector
- Rear handle

User Interface

- Operator Keyboard
- Alphanumeric keyboard
- Ergonomically designed hard key operations
- Integrated recording keys for remote control of peripherals and DICOM devices
- 6 TGC pods with remapping functionality
- Backlight keys

Condition	Refurbished
-----------	-------------

GE Logiq E with 2 Probes, Abdominal and, Printer and Cart

The GE Logiq E is one of the most popular portable ultrasound systems for sale. It holds this honor for a few reasons: Price, Performance, and Capability. A refurbished GE Logiq E has always been an affordable solution for a quality, feature-laden portable ultrasound machine. It has true Shared Services capabilities and is essentially the only portable ultrasound in its class/price range that has truly good image quality across all applications.

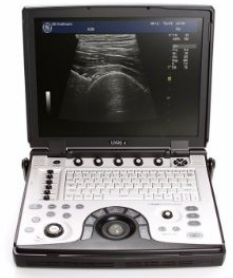

Features:

- Anatomical M-Mode
- 15 High-Resolution Color LCD Screen
- Auto Tissue Optimization (ATO)
- Auto CFM Optimization (ACO)
- Auto Spectrum Optimization (ASO)
- Adaptive Color Enhancement (ACE)
- TruScan Architecture (TruAccess, SmartScan, ComfortScan)
- External USB DVD-RW Drive 2 probes, abdominal, printer and cart

Condition	Refurbished
-----------	-------------

GE Logiq e

The GE Logiq e is one of the most popular portable ultrasound systems for sale. It holds this honor for a few reasons: Price, Performance, and Capability. A refurbished GE Logiq e has always been an affordable solution for a quality, feature-laden portable ultrasound machine. It has true Shared Services capabilities and is essentially the only portable ultrasound in its class/price range that has truly good image quality across all applications. Also benefitting the GE Logiq e is that it's extensively customizable. It allows you to adjust all aspects of the image quality, annotations, presets, programmable buttons, etc. For these reasons it remains a very popular portable ultrasound solution. The GE Logiq e is also fully digital and allows for export to external hard drive, network, flash drive, and DVD. Probes are included.



Condition	Refurbished
-----------	-------------

GE Logiq E9 XDClear

The LOGIQ E9 with XDclear is a powerful and versatile general imaging system that helps meet a wide variety of general imaging needs. With its intuitive, advanced capabilities, the LOGIQ E9 with XDclear allows you to make every day extraordinary.

Features:

- Deliver extraordinary image quality on a broad spectrum of patient body types
- Visualize blood flow without the limitations of Doppler
- Enhance your workflow
- Integrate real-time ultrasound with previously acquired CT, MR, PET, or ultrasound images
- Visually track your position during a scan
- Color-coded elastogram and quantitative measurements
- Dual or Single display option
- Measurements in kPa or m/s
- User selectable color maps
- Adjustable color box and ROI depth and size



Condition	Refurbished
-----------	-------------

GE Logiq P5 Ultrasound System

The GE Logiq P5 is an economical shared service ultrasound machine that is unique in its price range by offering deep support for all applications from Cardiac to Pediatric, from 4D Obstetrics to Surgical or Elastography with an astounding 29 compatible transducers spread across every possible application. If it can be done with ultrasound, the Logiq P5 can do it.

Features:

- 65 lbs
- 15" Flat LCD Monitor on Articulating Arm
- Full-sized keyboard with user defined keys
- Active probe ports
- Integrated HDD
- Integrated DVD-RW Drive
- On-board storage for peripherals
- Harmonic Imaging
- Static 3D Mode: (BMode only, B+ Power Doppler Mode, B+ CFM Doppler Mode)
- High resolution Zoom
- Patient Information Database
- Real-time automatic Doppler Calculations



Condition	Refurbished
-----------	-------------

GE Logiq P9 Ultrasound w/ Matrix Probe

Introducing the LOGIQ P9 ultrasound system from GE Healthcare?? a general imaging system designed for quick diagnostic exploration and full schedules. Whether the need is immediate triage or a comprehensive exam, you can rely on the budget friendly LOGIQ P9 system to provide the consistent image quality, comprehensive application coverage, and ease of use that enable clinicians to make timely, confident decisions.

Features:

- 21.5?" LCD Monitor
- 10.4"?" Touch Screen
- Abd, OB/Gyn, Vascular, Breast, Thyroid Calculation Package
- Color Doppler
- PW Doppler
- Color Flow Mode
- Anatomical M-Mode
- Coded Contrast



Condition	Refurbished
-----------	-------------

Did you know that we provide **maintenance and service** for every piece of equipment listed in this catalog?

GE Vivid 7 Dimension Ultrasound

The GE Vivid 7 provides medical professionals new tools for detecting and diagnosing heart conditions in patients. It offers clear, detailed and remarkably lifelike images and its ergonomic design makes it the ultrasound of choice for cardiovascular clinicians.



Features

- PW/CW/HPRF/Color/Power Doppler
- 2D/3D/4D ECHO imaging mode options
- MultiDimensional and Volume Imaging
- M-Mode, Anatomical M-Mode, and Color M-Mode
- B-Flow and Blood Flow Imaging
- Strain
- Advanced Q-Analysis
- 4D LV Volume Tool
- Ultra Definition Clarity one-touch image optimization
- Automated IMT Intima Media Thickness Measurement
- Stress Echo
- Contrast Imaging
- CrossXBeam, SRI Speckle Reduction Imaging
- Automatic Angle Correction
- Floating keyboard
- Shared Services with endocavity transducer available
- LCD Monitor available on some models
- High Resolution Zoom
- Depth range up to 30cm on some probes
- Frame rates up to 600 fps
- UltraDefinition/HD SRI Speckle Reduction Imaging
- LogiqView panoramic imaging
- Tissue Velocity Imaging TVI
- Tissue Tracking
- Tissue Synchronization option
- Strain Rate/Strain Imaging option
- Automated Function Imaging option
- Contrast Imaging and LVO Contrast option
- Adult and Pediatric TEE
- Intra-Operative probes

Condition	Refurbished
-----------	-------------

GE Vivid I BT12

The GE Vivid-I is a midrange portable ultrasound machine for cardiovascular applications. It has many powerful cardiovascular features that are unusual at this price point including both an adult and pediatric TEE probes.



Features:

- Monitor (inch) 15" LCD
- Tilt/Rotate Adjustable Monitor No
- Monitor Resolution
- Image Size Resolution 800*600
- Touch Screen (Inch) No
- Trackball or Trackpad Trackball
- CP Back-Lighting Yes
- Weight 11lbs(5kg)
- Probe Ports 1
- Battery O(up to 1hr)
- Sleep Mode (Quick Start)
- Maximum Depth of Field 30cm
- Minimum Depth of Field 0-2cm

Condition	Refurbished
-----------	-------------

GE VIVID Q Portable Ultrasound w/ Cart and Cardiac Probe

The GE Vivid Q portable cardiac ultrasound system is GE's top-of-the-line premium portable cardiac ultrasound machine. It features many of the high-end technologies found in the GE Vivid 7 and GE Vivid e9 console-based machines that are not found on the GE Vivid i ultrasound machine, specifically the M45-RS, and Automated Ejection-Fraction Calculation.



Features:

- 2D Imaging
- CW Doppler
- Smart Depth Technology
- Coded Octave Imaging
- Tissue Tracking (TT)
- Tissue Velocity Imaging (TVI)
- Automated Function Imaging (AFI)
- Tissue Synchronization Imaging (TSI)
- Intracardiac Echo Imaging (ICE)
- Integrated Stress Echo
- Deep penetration in Cardiac and Vascular/Small Parts imaging
- Excellent image quality

Condition	Refurbished
-----------	-------------

GE Vivid S6 Ultrasound Cardiology Package w/ 3 transducers

The Vivid S6 system provides exceptional image quality and performance in a compact cardiovascular ultrasound package. A combination of the Vivid 7 image technology and the mobility of the Vivid i, the S6 provides streamlined productivity with excellent diagnostic capability.

Features:

- B, CFM, M, PW, PDI
- Anatomical M-Mode
- 17 High-Resolution TFT LCD Screen
- Coded Octave Imaging (COI)
- Speckle Reduction Imaging (SRI)
- Coded Phase Inversion (CPI)
- Auto Spectrum Optimization (ASO)
- Coded Harmonics
- TruScan Architecture (TruAccess, SmartScan, ComfortScan)



Condition	Refurbished
-----------	-------------

GE Voluson E6 Ultrasound System with HD Live OB/GYN Package

In keeping with GE's commitment to delivering quality ultrasound equipment, the GE Voluson E6 is one of the best 4D gynecological ultrasound machines on the market, combining advanced probe technology with innovative hardware and software architecture to yield exceptional image quality.

Features:

- 2D/3D/4D Contrast Imaging
- M-Mode
- M-Color Flow
- PW/CW Spectral Doppler and Color/Power/Tissue Doppler
- HD Flow
- B-Flow
- CrossXBeam
- SRI II HD Speckle Reduction Imaging
- Coded Excitation and Harmonics



Condition	Refurbished
-----------	-------------

Konica Minolta Sonimage HS1 Ultrasound

From the clinic to the bedside, the SONIMAGE HS1 delivers the superior image quality and needle visualization required for confident patient care decisions across a variety of MSK environments: orthopedics, sports medicine, physical medicine, and pain management.

Features:

- Portable, compact system
- Swivel 15" anti-glare monitor
- Lightweight ergonomic probes
- Intuitive touchscreen
- Simplified console
- Wireless connectivity
- Adjustable cart height Simple needle visualization
- Revolutionary transducer technology
- High resolution image quality and penetration
- Ergonomic design and efficient connectivity
- Display of fetal heart rate



Condition	Refurbished
-----------	-------------

Konica Minolta Sonimage P3 Handheld Ultrasound and Probe

The SONIMAGE™ P3 is a true portable ultrasound machine that gives clinicians the ability to do more for patients where and when they need it most – at the point-of-care. With its small footprint and weighing less than a pound, this handheld device can accelerate and improve interventions and decision making time.

Features:

- FAST and eFAST
- Lung imaging – pleural fluid, thoracic and pleural motion
- Post-void residual bladder volume (automated measurements)
- Basic pregnancy assessments – confirmation scans, FHR, fetal position
- Basic internal organ imaging – gross gall bladder pathology
- Abdominal aortic aneurysm (AAA) Screening
- Localization of free fluid in the abdomen and lungs
- SONIMAGE VIEW PC/tablet software
- 4GB MicroSD Card
- Core muscle assessment – Transverse Abdominus, pelvic floor
- Touch screen and scroll wheel
- Display of fetal heart rate



Condition	Refurbished
-----------	-------------

Did you know that we provide **maintenance and service** for every piece of equipment listed in this catalog?

Mindray DP-50 Ultrasound

Purified Harmonic Imaging for better contrast resolution providing clearer images with excellent resolution and less noise. iBeam permits use of multiple scanned angles to form a single image, resulting in enhanced contrast resolution and improved visualization. iClear? allows you to gain improved image quality based on auto structure detection

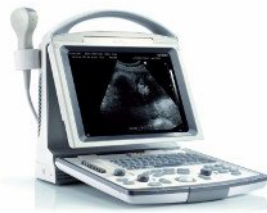

Features:

- Sharper & Continuous Edges
- Smooth Uniform Tissues
- Cleaner
- ?No echo areas
- Multi-Beam Formation: Maximum 4 times tasking for one transmitted beam, resulting in excellent time resolution and higher frame rate.
- iStorage: Directly transfer images and reports to PC via network cable
- iZoom: Gain instant full screen view on the click of a single key
- iStation: Mindray's unique Patient Information Management System allowing you to integrate, review, archive and retrieve patient data effectively
- iTouch: Gain instant auto image optimization in B mode on the click of a single key
- Sleek, streamlined, compact shape
- User friendly keyboard and controls
- Lightweight system for enhanced mobility
- High resolution, wide-angle 15"? LCD with tilt functionality for better viewing

Condition	Refurbished
-----------	-------------

Mindray M5 Ultrasound

The M5 Ultrasound delivers a full range of functionality in a portable, laptop sized package. Weighing about 13 pounds, the Mindray M5 Ultrasound system is capable of producing brilliant 1D color images with enhanced contrast and spatial resolution through tissue harmonic imaging. Thanks to its easy format, the Mindray M5 can be easily transported and can provide a wide range of application services to meet more medical occasions including in the operating room, out in the field, in ambulances, etc.



Features:

- High-resolution 15"? non-glare screen
- i-Touch - one button optimization
- Trapezoid
- Dual and Quad screen imaging
- Duplex / Triplex
- MBP- Increases resolution and frame rate by 4 times
- FTO- Increases soft tissue differentiation
- AVI- Distinguish tissue movement from blood flow
- i-Station- robust patient management system

Condition	Refurbished
-----------	-------------

Philips HD11 XE Ultrasound

The Philips HD11 XE ultrasound machine has gone above and beyond the features offered from the HD11, with the same capabilities and more. Such features include the stress echo option, anatomical M-mode, and Tissue Doppler Imaging (TDI). The HD11 XE's SonoCT technology has been clinically tested to provide superior images. The versatile Philips HD11XE is ideal for many settings such as hospitals, satellite clinics, and special practices.



Features:

- High-resolution LCD monitor with 4 active probe ports
- Multi-frequency, 4D, Convex, Micro-convex imaging
- Panoramic imaging
- XRES adaptive processing virtually eliminates speckle noise
- CrossXBeam spatial compounding
- Speckle Reduction Imaging (SRI)
- TruScan technology for immediate data storage
- 3D/4D

Condition	Refurbished
-----------	-------------

Philips iE33 Ultrasound

Keeping pace with the clinical needs of managing patients with cardiac disease, such as heart failure, valvular and coronary artery disease, and congenital heart disease, calls for exceptional levels of image quality, quantification and clinical performance. The iE33 intelligent echo system is addressing this growing requirement with complementary 2D and Live 3D imaging, quantification tools, and connected work solutions that help you answer the major questions related to cardiac disease management: structure, efficiency, size, and function.



Features:

- xMATRIX cardiac transducer with 3000 elements
- Automated Stress Echo
- Premium Image Quality
- Full Doppler functions and Live 3D TEE
- 20-inch high resolution articulating flat panel display
- Fully articulating control panel
- Live Xplane multiplane imaging
- Tissue Harmonics and Tissue Harmonic SonoCT

Condition	Refurbished
-----------	-------------

Philips IU-22 Ultrasound with two probes

In the Philips IU22 ultrasound system, Philips uses volume imaging and the ViewForum workstation to view ultrasound in the same format as CT and MR. Exam times are reduced by as much as 38 percent while using the Philips IU22 ultrasound. The Philips IU22 model offers tissue aberration correction on breast transducers, body contrast-enhanced ultrasound for more definitive diagnosis, and exam time reduction with SmartExam.

Features:

- Height: (adjustable, maximum) 1626 mm (64 in), (minimum) 1397 mm (55 in)
- Width: 559 mm (22.0 in)
- Depth: 1092 mm (43 in)
- Weight: (no Peripherals) 156.8 kg (345 lbs.), approx. 480 lbs with packaging
- B, M, PW Doppler, Colorflow
- 17 Flat Panel Display
- STREAM Architecture
- PureWave Crystal Transducers
- 2D Imaging



Condition	Refurbished
-----------	-------------

Samsung Accuvix A30 Ultrasound

Samsung's Accuvix A30 Ultrasound System establishes a benchmark for imaging. Offering features such as the proprietary EZ Exam and ElastoScan, this system facilitates clinical decision-making and boosts diagnostic confidence. Its 21.5-inch large screen LED monitor combines with enriched 3D performance to deliver uncompromising image quality for increased detection rates.

Features:

- 2D, M-Mode, Color M-Mode
- Color/PW/Power/Spectral/Power Doppler
- 3D/4D imaging
- Directional Power Doppler Imaging
- 21.5" wide-screen High Definition LED flat-panel monitor 1,920 x 1080 pixels
- 9-inch LED touchscreen control
- Cardiac Measurements
- ECG
- SonoView image storage and retrieval
- EZ Scan
- DICOM



Condition	Refurbished
-----------	-------------

Samsung PT60A

This groundbreaking ultrasound system is uniquely engineered to meet the needs of the portable market and incorporates new features such as a 10.1 inch LED touch-screen and NeedleMate technology. With its premium performance, slim and compact size and ease of use, the PT60A is designed to satisfy all Point of Care Applications.



Features:

- B, CFM, M, PW, PDI
- 10.1" TFT LCD Screen
- NeedleMate
- S-Vue Transducers
- Beam Steering
- QuickScann 1
- 2 USB Port,
- 1 SDHC Card Slot, OB/Gyn, Abd, Small Parts, Vascular, MSK

Condition	Refurbished
-----------	-------------

SonoScape A6 with Biplane Transducer

The PC based computer technology and the reliable Linux operating system enable the SonoScape B/W ultrasound system to be more stable and flexible for operation. The value of the system can be promoted by the maintenance and upgrading of the software.



Features:

- Application: Abdominal, Gynecological, Obstetrical, Cardiology, Urological, Vascular, Small parts
- Sweep method: Electronic Convex Sector, Electronic Linear, Biplane Plane Probe
- Image Modes: B, B+M, M, Dual B, Quad Display, Tissue Harmonic Image (THI)
- Image standard features
 - Frame rate: 60 frames/sec
 - Display Gray Scale: 256 level
 - Scanning lines: 256 in B mode, 512 in M mode.
 - Frequency range: 2.0-12.0MHz
 - Dynamic range: 158db
- Cine: 256 frames (B-mode) measurable when recalled

Condition	Refurbished
-----------	-------------

Did you know that we provide **maintenance and service** for every piece of equipment listed in this catalog?

Sonoscape A6

The SonoScape A6 portable ultrasound machine is among the best imaging black and white portable ultrasound machines for sale. The PC based computer technology and the reliable Linux operating system enable the SonoScape B/W ultrasound system to be more stable and flexible for operation.



Features:

- 12" LCD Display
- 2D, M-Mode
- THI Tissue Harmonics Imaging
- Dual USB 2.0
- Internal Flash memory for image and patient data storage
- PDF Reporting
- Customizable controls and buttons
- S-Video and VGA out
- DICOM 3.0
- Available cart and footswitch

Condition	Refurbished
-----------	-------------

Sonosite 180 Plus with Vaginal and Abdominal Curved Transducer

The Sonosite 180 Plus ultrasound machine is an extremely convenient scanning system. With a handle on one end, this machine is literally a hand-held ultrasound machine. But, there is a lot of power packed into that little machine.



Features:

- Portable Ultrasound System
- 5" TFT Color Liquid Display Crystal Screen
- 2D/Zoom
- Color Power Doppler
- PowerMap Directional Color Power Doppler
- Cine Loop
- Rechargeable Lithium Ion Battery
- Weight: 5.7 lbs

Condition	Refurbished
-----------	-------------

Sonosite M Turbo

Our most versatile system for abdominal, nerve, vascular, cardiac, venous access, pelvic, and superficial imaging. The M-Turbo® ultrasound system gives you striking image quality with sharp contrast resolution and clear tissue delineation. This ultrasound equipment lets you visualize detail, improving your ability to differentiate structures, vessels and pathology.



Features:

- Display: 10.4" diagonal LCD (NTSC or PAL)
- SonoADAPT Tissue Optimization
- SonoHD Imaging Technology
- SonoMB Multi-beam Imaging
- Onboard Image and Clip Storage/Review
- Capture quality video clips up to 60 seconds long
- All-digital architecture
- Touchpad and cursor controls
- Ethernet Port
- USB, Audio, Video in/out port

Condition	Refurbished
-----------	-------------

Sonosite Micromaxx Ultrasound

The SonoSite MicroMaxx remains one of our top choices for portable ultrasounds, offering the image quality and portability necessary for a range of applications, from standard point-of-care to emergency. In terms of the SonoSite MicroMaxx price, this portable ultrasound is also one of the least expensive, yet easy and reliable solutions.



Features:

- 2D/M-Mode/Directional Color Power Doppler/ Power Doppler
- 2X Pan/Zoom
- Tissue Harmonic Imaging
- Broadband, multifrequency imaging
- 128 Imaging channels
- Cine review
- OB/GYN/Cardiac/Vascular/MSK calc and preset packages available
- Mini-Dock available for expanded connectivity options
- Fully Digital
- DICOM

Condition	Refurbished
-----------	-------------

Sonosite S-Nerve With Probe and Printer

The Sonosite S Series? ultrasound machines were the industry?s first mountable ultrasound. They offer a zero footprint and can be mounted on a wall, the ceiling, or a stand.

S-Cath. Custom-designed for radiologists, the S-Cath? ultrasound system requires very little space and provides sharp image quality using just two controls.

S-FAST. Designed for emergency physicians, the S-FAST? ultrasound system offers amazingly clear image quality and a fast, easy way to transport patient data.

S-ICU. The immediacy of the ICU requires an ultrasound system that moves as quickly and efficiently as you do. The S-ICU? ultrasound system helps clinicians see more, and see better. Faster.

S-MSK. Custom designed for clinicians working with musculoskeletal pathology, the S-MSK? ultrasound system is surprisingly easy to learn and use, allowing you the opportunity improve care and decrease complications in interventional procedures, such as injections and aspirations.

S-Nerve. Anesthesiologists want fewer buttons, menus, and dials. You can operate the S-Nerve? ultrasound system using just two controls and one pair of hands, and its strikingly clear image quality lets you see structures as structures and edges as edges.

S-Women?s Health. Designed specifically for breast surgeons and women?s health clinicians, the S-Women?s Health? ultrasound system features only two controls while also achieving optimum image quality.



Condition	Refurbished
-----------	-------------

Sonosite Titan

The SonoSite Titan portable ultrasound machine is an excellent low-cost, durable, color Doppler ultrasound machine. Only available as a used ultrasound machine, the Titan remains a solid choice for those seeking a good portable ultrasound machine with Doppler capabilities.

Features:

- 2-D, M-Mode, PW Doppler
- Directional Color Power Doppler
- DICOM Compatibility
- Cardiac, OB/GYN, Vascular, and volume calculations
- Optional MiniDock for connecting to a PC, printer or other external devices
- Length: 11/8 in
- Width: 10.9 in
- Depth: 3.0 in
- Weight: 8.3 lbs



Condition	Refurbished
-----------	-------------

Toshiba APLIO 500 CV ultrasound Imaging System

Every patient is unique, many are challenging. Aplio 500 delivers outstanding performance for superior clinical precision, diagnostic confidence and departmental productivity. Crystal clear images consistently across a wide variety of clinical specialties and an abundance of expert tools ensure you can always get your diagnostic answer quickly and reliably?? from early detection to treatment and follow up.

Features:

- Quick Assist protocols
- 2D wall motion tracking
- Contrast Harmonic imaging
- Flex M-Mode
- Foot Switch
- Gel Warmer



Condition	Refurbished
-----------	-------------

Did you know that we provide **maintenance and service** for every piece of equipment listed in this catalog?

Datex Ohmeda Tec 5 Sevoflurane Vaporizer

The Tec 5 Vaporizer is compatible with all current generation Datex-Ohmeda Anesthesia machines and some of the Drager models.

Features Key Fill or Funnel Fill, which is designed to simplify the filling process while minimizing leaks. Sevoflurane only. Other agents require a separate vaporizer



Condition	Refurbished
-----------	-------------

Datex Ohmeda Tec 6 Plus Vaporizer

The Tec 6 Plus is an electronic vaporizers that heats Desflurane to maintain constant temperature and vapour pressure for consistent output. Tec 6 Plus incorporates an LED display indicating vapouriser status: no output, low agent, warm-up, operational, and alarm battery low.

Features:

- Several intrinsic vaporizers monitoring functions and alarms that constantly monitor vapouriser status
- Incorporates a self-test system that checks a range of conditions each time the unit is turned on
- Includes an LED display with low agent level alarm



Condition	Refurbished
-----------	-------------

Datex Ohmeda Tec 7 Isoflurane Vaporizer

The Tec 7 Vaporizer is compatible with all current generation Datex-Ohmeda Anesthesia machines and some of the Drager models. Features Easy-fil, which is designed to simplify the filling process while minimizing leaks. Isoflurane only. Other agents require a separate vaporizer.



Condition	Refurbished
-----------	-------------

Datex Ohmeda Tec 7 Sevoflurane Vaporizer

The Tec 7 Vaporizer is compatible with all current generation Datex-Ohmeda Anesthesia machines and some of the Drager models. Features Easy-fil, which is designed to simplify the filling process while minimizing leaks. Sevoflurane only. Other agents require a separate vaporizer.



Condition	Refurbished
-----------	-------------

Drager 19.1 Isoflurane Vaporizer

The vaporizers are designed for out of circuit use in continuous flow techniques of inhalation anaesthesia. Temperature and flow compensated so that their output remains relatively constant despite cooling due to vaporization and variations in inlet flow. Each vaporizer is clearly labeled with the name of the anaesthetic agent for which it is designed.

Features:

- Flowrate Compensation
- Temperature Compensation
- Available as funnel fill or pin-indexed



Condition	Refurbished
-----------	-------------

Drager 19.1 Sevoflurane Vaporizer

The vaporizers are designed for out of circuit use in continuous flow techniques of inhalation anaesthesia. Temperature and flow compensated so that their output remains relatively constant despite cooling due to vaporization and variations in inlet flow. Each vaporizer is clearly labeled with the name of the anaesthetic agent for which it is designed.

Features:

- Flowrate Compensation
- Temperature Compensation
- Available as funnel fill or pin-indexed



Condition	Refurbished
-----------	-------------

Drager Vapor 2000 Isoflurane Vaporizer

The Vapor 2000 is a vaporizer for volatile anesthetic agents with unsurpassed performance. Originally developed for the extreme requirements of mobile army surgical units, these demanding ambient specifications bene t the normal, daily clinical routine in anesthesia.

Height:9.9"Width: 9.3"Depth: 4.3"Weight: 20 lbs

Concentration Range:Isoflurane 0.2 to 6%Temperature range: Ambient and Vapor temp.Flow Range:0.25 to 15 L/min for concentrations >5 vol. %0.25 to 10 L/minFilling Volume for Agent: About 360 mL with dry wick About 260 mL between min and max markAbout 300 mL with moist wickMaximum angle of tilt: During operation 30°

EN 740ISO 5358DIN 1325ISO 8835 (1997)ASTM F116193/42/EEC Medical Device



Condition	Refurbished
-----------	-------------

Drager Vapor 2000 Sevoflurane Vaporizer

The Vapor 2000 is a vaporizer for volatile anesthetic agents with unsurpassed performance. Originally developed for the extreme requirements of mobile army surgical units, these demanding ambient specifications benefit the normal, daily clinical routine in anesthesia.



Height: 9.9" Width: 9.3" Depth: 4.3" Weight: 20 lbs

Concentration Range: Sevoflurane 0.2 to 8% Temperature range:
Ambient and Vapor temp. Flow Range: 0.25 to 15 L/min 0.25 to 10 L/min
for conc > 5vol. % Filling Volume for Agent: About 360 mL with dry wick,
About 300 mL with moist wick, About 260 mL between min and max
mark Maximum angle of tilt: During operation 30°

EN 740 DIN 13252 ASTM F1161 ISO 5358 ISO 8835 (1997) 93/42/EEC
Medical Device

Condition	Refurbished
-----------	-------------

Did you know that we provide **maintenance and service** for every piece of equipment listed in this catalog?

ALLIED Healthcare AHP300 Ventilator

The AHP300 is a new broad-featured transport ventilator designed to meet the specific needs of modern EMS response. It features the broad set of ventilation modes of critical care ventilators and a single panel user interface that is easy to use, easy to clean rugged and visible even in bright light conditions. It has quick start programmable presets which let the institution pre-program up to five ventilation protocols into memory and recall them instantly with the press of separate rapid recall buttons. This feature allows the responder to typically begin ventilating a patient with their desired protocol in less than 30 seconds. It also features innovative ventilation characteristics like Dynamic Flow Optimization and Seamless Mode Transition. Includes Ventilator Power Cord Oxygen Hose Instruction Manual Strap



Broad Featured Capability Invasive and non-invasive support for infant (5 kg and up) to adult patients, with a flexible array of ventilation options including Pressure Control/Volume Control ventilation, SIMV/Assist Control spontaneous breath support, and stand-alone CPAP/BiLevel support.

The AHP300 offers value-added features

Condition	New
-----------	-----

Autovent 2000 Automatic Transport Ventilator, 1.5-Second Version

In some instances, product photos may vary from actual product models, sizes and/or colors listed on the product detail page. The LSP AutoVent series integrates field experience and engineering excellence, producing a lightweight, transportable automatic ventilator. 1.5 Second-Version



Condition	New
-----------	-----

Autovent 2000 Automatic Transport Ventilator, 2-Second Version

The LSP AutoVent series integrates field experience and engineering excellence, producing a lightweight, transportable automatic ventilator. second-version 2000



Control Modules: Weight: 24 oz. (680 grams). Dimensions: 6" (W) x 1.75" (D) x 3.5" (H) (15.24 cm x 4.4 cm x 8.9 cm). Supply Pressure Range: 40 - 60 psig. Operating Temperature: 0° F to 125° F. Storage Temperature: -40° F to 160° F. Frequency - AV2000: 8 to 20 BPM. Tidal Volume - AV2000: 400 to 1200 ml. Flow Rate: 16 to 48 lpm. Inspiratory Time - AV2000: approx. 1.5 or 2.0 seconds. Expiratory Time: 1.5 to 6.0 seconds I-E Ratio: 1:1 to 1:4. Case Material: Polyester. Input connection: Plated brass. Output Connection: Plated brass minute volume: 0 to 24 lpm. Gas Consumption Driving Gas: 0.5 lpm maximum. Driving Gas: 0.5 lpm maximum. Patient Valve Assembly:

Weight: 16 oz. (450 g). Flow: 0 - 48 lpm at 50 psig. Peak Inspiratory Flow: 48 lpm at an airway pressure drop of less than 2.5 H₂O. Delivery Pressure: 60 ± 5 cm H₂O. (Insp.) Crack Pressure: 0 to -2 cm (-0.8") H₂O. Exhalation Resistance: 0 - 10 lpm: 1.5 cm H₂O (max). 11 - 70 lpm: 3.8 cm H₂O (ma

Condition	New
-----------	-----

Autovent 3000 Automatic Transport Ventilator, 1.5-Second Version

In some instances, product photos may vary from actual product models, sizes and/or colors listed on the product detail page. The LSP AutoVent series integrates field experience and engineering excellence, producing a lightweight, transportable automatic ventilator. 1.5



Condition	New
-----------	-----

Autovent 3000 Automatic Transport Ventilator, 2-Second Version

The LSP AutoVent series integrates field experience and engineering excellence, producing a lightweight, transportable automatic ventilator. second-version 3000



AutoVent 3000 ventilator for adult and pediatric use. Includes control module, patient valve, supply tubing, 6 foot oxygen hose and non-rebreathing valve with hose. 2 second inspiratory time. Control Modules Supply Pressure Range: 40-60 psig Operating Temperature: 0° F to 125° F Storage Temperature: -40° F to 160° F Frequency - AV3000: 8 to 28 BPM Tidal Volume - AV3000: 200 to 1200 ml Flow Rate: 16 to 48 lpm Inspiratory Time - AV3000: approx. 2.0 seconds Expiratory Time: 1.5 to 6.0 seconds I-E Ratio: 1:1 to 1:4 Weight: 24 oz. (680 grams) Dimensions: 6" W x 1-3/4" D x 3-1/2" H Case Material: polyester Input connection: plated brass Output Connection: plated brass Minute Volume: 0 to 24 lpm Gas Consumption Driving Gas: 0.5 lpm maximum Driving Gas: 0.5 lpm maximum

Condition	New
-----------	-----

Bipap Vision Ventilator System

Integrated Display Screen displays easy-to-read real-time graphics in waveform or bar scale format, providing the following measured and calculated numerical values to assist with ventilator management:

IPAP Total Breath Rate Exhaled Minute Ventilation % Patient Triggered Breaths Exhaled Tidal Volume EPAP Ti/Tot Peak Inspiratory Pressure Patient or Total Leak

Modes CPAP and S/T are available for maintaining airway patency and providing pressure support ventilation. PAV * /T (Proportional Assist Ventilation/ Timed mode) helps to promote improved patient comfort and enhanced patient/ventilator synchrony through independent adjustment of Volume and Flow assist based on the patient's disease state. Oxygen Control up to 100% Allows you to blend oxygen within the unit in concentrations ranging between 21-100% without auxiliary oxygen tubing attached to the mask.

Pressure regulation at the mask allows you to regulate pressure therapy to assure delivery where it counts (not inside the machine), and automatically adjusts for variations.

Upgradeable features provide flexibility in your purchase decision, now and in the future.



Condition	Refurbished
-----------	-------------

Carefusion Pulmonetic LTV 950 Portable Ventilator

An intuitive interface makes the LTV 950 easy to understand and operate. The unit features extensive patient monitoring capabilities and a comprehensive alarms package for optimum patient care. With a footprint and size at a fraction of comparably equipped ventilators (13.4 lbs), the LTV 950 allows for greater patient mobility.

Patient Comfort Designed to provide optimum patient comfort and care, the LTV 950 features:

- Variable Rise Time
- Variable Sensitivity Flow Trigger
- Variable Flow Termination
- Variable Time Termination
- Leak Compensation
- NPPV Mode
- High-Pressure Alarm Delay

Oxygen Bleed In Low Flow / Low Pressure Versatile Power Options For increased patient mobility and ease of transport, the LTV can be used with a variety of power sources:

- AC power
- LTV Transport Battery System
- LTV Universal Power Supply
- 3-Hour External Battery
- 9-Hour External Battery
- Automobile Lighter Adapter



Condition	Refurbished
-----------	-------------

Covidien Puritan Bennett 840 Respiratory Ventilator

The refurbished, Covidien Puritan Bennett® 840™ Ventilator System, for purchase or rental, is the flagship product in our line of critical care ventilators. It is responsive to patients and offers superior comfort, delivering sensitive, precise breaths to critically ill neonatal through adult patients.

Product Features Technological Sophistication – With its high-performance pneumatics, dual-microprocessor electronics, and DualView™ touchscreens. Upgradeable – The 840 Ventilator can be upgraded and customized with various software options to meet your clinical needs, today and in the future. Enhanced noninvasive ventilation (NIV) that improves comfort for patients and performance for clinicians. Designed for use on patients with a stable respiratory drive. Seamless Communications – The 840 Ventilator supports communication with all major patient monitoring and hospital information systems. It provides seamless electronic data transfer into a patient's medical record. When used with Clinivision® Mobile Patient Charting software, the package provides clinicians the opportunity to practice evidence-based medicine.



Condition	Refurbished
-----------	-------------

Pulmonetics LTV 1000 Ventilator

The Pulmonetics LTV 1000 is a positive pressure, invasive/ noninvasive, conventional ventilator. The LTV 1000 can be used for a variety of settings such as ICU, transport, CPAP, sub-acute, and home care. The vent can be used on pediatric and adult patients, and can be used for acute to long-term care. The LTV 1000 is small and lightweight and offers continuous flow, so it is ideal for portable ventilation.

Features:

- Variable Rise Time
- Variable Sensitivity Flow Trigger
- Variable Flow Termination
- Variable Time Termination
- Leak Compensation
- NPPV Mode
- High Pressure Alarm Delay



Condition	Refurbished
-----------	-------------

Did you know that we provide **maintenance and service** for every piece of equipment listed in this catalog?

Puritan Bennett 7200AE Ventilator

The Puritan Bennett 7200 respiratory ventilator has an advanced micro-processor design that offers CMV, assist/control, SIMV, CPAP, PEEP, and sigh controls. This critical care ventilator has a built-in nebulizer, air/oxygen blender, and variable pressure waveforms. Data is clear on the digital display and easy to input with the keyboard control.



"Product Features

- State-of-the-art gas delivery system.
- Demonstrated track record of reliability
- Full-featured microprocessor-controlled ventilator with 7202 display screen.
- Gas delivery features - Flow-by, Pressure Support, Pressure Control Ventilation
- Patient monitoring features - Graphics 2.0, Respiratory Mechanics, Auto-PEEP
- Communications features - RS-232, Digital Communications Interface (DCI 2.0)
- Optional 7250 Metabolic Monitor
- Integrated safety systems

Condition	Refurbished
-----------	-------------

Respironics PLV-102 Ventilator

Respironics LifeCare PLV-102 Ventilator (with internal oxygen blender) - The LIFE CARE PLV-102 is a microprocessor controlled, electrically powered portable volume ventilator that may also be pressure limited. Specifically designed for long-term use in the home, it is equally suitable for transport, short-term and institutional use. The ventilator is small and lightweight and will operate using a 12 volt DC external battery as well as 120 volt AC power. Reliability, versatility, and ease of operation are all hallmarks of this machine, making it the ideal choice for this setting.



The ability of the PLV-102 to ventilate a wide range of patients makes it the clinicians' choice for portable ventilation. Low flow rates (10 L/min) and low tidal volume (50 ml) allow for ventilation of pediatric patients, too. Additionally, adult patients with increased minute ventilation demands can be effectively ventilated with peak flow availability up to 120 L/min.

- Digital Displays:
 - Tidal Volume
 - I:E Ratio
 - Respiratory Rate
 - Inspiratory Flow Rate

Condition	Refurbished
-----------	-------------

Amsco QDJ01 Tabletop Warming cabinet

18 Inches Deep x 30 Inches Wide / Countertop
Single Compartment Warming Cabinet

STERIS's Amsco Warming Cabinets are designed to be more than just blanket warmers; they also store and warm sterile intravenous fluids (IV fluids) and surgical irrigation solutions, as well as other linens, to programmed digital temperature settings for patient applications.



Condition	Refurbished
-----------	-------------

Blickman 7927TG Warming Cabinet

Models 7927TG (glass door) warming cabinets (blanket warmers) are a compact size for when space is at a premium. These single compartment countertop blanket warmers come standard with self-closing magnetic gasket, adjustable tension doors. An adjustable shelf is available as an option. It measures 20 - 5/8" deep, allowing for placement on most counter or tabletop surfaces. Unit is fully self contained with no heat vents, as are all Blickman blanket warmers. Temperature control from 90°F - 160°F. To set up a solutions only warming cabinet, the unit can be easily programmed by the user to heat only between 90°F - 110°F



Additional Information Model Number 7927TG Part Number 14B7927243 Exterior Dims: Width 24" (60.96cm) Depth 20-5/8" (52.39cm) Height 24-1/2" (62.23cm) Interior: CUBIC CAPACITY 2.87 CU/FT Shelves 0 Amps 3.5 Total Wattage 350 Ship Wt. (lb) est. 185

Condition	Refurbished
-----------	-------------

Blickman Warming Cabinet models 7921TG and 7921T

Models 7921TG and 7921TS single door warming cabinets are 74-1/2" tall and ideal for warming blankets or solutions. An open and adjustable shelf design adds to flexibility and expanded use. Easy-to-use controls for setting internal temperature are conveniently located above the door. Each unit comes standard with integrated casters for ease of mobility.



Features:

- Proportional-Integral-Derivative (PID) digital controllers feature tactile membrane (stainless-steel dome), full numeric keypads, over-temp audible and visual warnings as well as automatic cut-off
- Built-in temperature data recorder with real-time clock
- 160 x 180 pixel graphical display with dual color (red/green)
- Provides at a glance trend view, showing a digital representation of recent temperature history
- Self-closing, magnetic-gasket, adjustable tension doors
- Temperature control range allows for setting from 90° to 160°.

Condition	Refurbished
-----------	-------------

Blickmann Digital Full-size Warmer

Model 7924D (solid door) double door warming cabinets (blanket warmers) are 74-1/2" tall and are the perfect answer for warming blankets and solutions in two separately heated compartments. Set temperature control via key and pass-code lockout. Self-closing, magnetic gasket, adjustable tension doors. No set temperature restriction between compartments. Each warming cabinet unit comes standard with integrated casters for ease of mobility.



Temp Range 90-160 deg. F

Width 30" (76.20cm) Depth 26-5/8" (67.63cm) Height 74-1/2" (189.23cm) Shelves 2 Amps 15 Total Wattage 1500

Condition	Refurbished
-----------	-------------

Blickmann Digital Tabletop Warmer

The Blickman Warmer Cabinet Model 7922 is a Single-door warming cabinet and provide ideal flexibility for warming solutions and blankets in heated Shelves



- Open, adjustable shelf design adds convenience and flexibility.
- External Dimensions : 24" W X 36" H X 30" L - Internal Dimensions : 22H x 27L x 22 W inches - Weight : 140 Lbs Voltage : 110/120V , 50-60 Hz, 500W - 90-160 degrees F - Digital Read-out and control

Condition	Refurbished
-----------	-------------

CMP Blanket and Solution Warming Cabinet

CMP has been building high quality warming cabinets for over 65 years and has become the industry standard for hospital and emergency room blanket and solution storage. CMP stainless steel Warming Cabinets can be found in almost every hospital in the U.S. and can be configured for your unique requirements.



Models: DSW1AE-18, DSW1AE-18 (74H), DSW1AE-24, DSW1AE-24 (74H), DSW2AE-1-18, DSW2AE-1-24, DSW2AE-2-18, DSW2AE-2-24, DSW2AE-2-24, DSW3AE-18 (18W), DSW3AE-24

Features:

- Stainless Steel Construction
- Electric Heated Compartments
- Over Temperature Alarm
- Separately Controlled Chambers
- Temperature Adjusting Lockout
- Optional Quick-Temp USB temperature monitoring system
- Many Standard Sizes Available
- Microprocessor Control System
- Customizable Temperature Settings/Limits
- Wire Shelves/Baskets to maximize airflow

Condition	New
-----------	-----

Did you know that we provide **maintenance and service** for every piece of equipment listed in this catalog?

MAC Medical Warming Cabinets

These warmers are equipped with independent, digitally controlled heating chambers that offer actual temperature and set point displays. Simple plug and play data download requires no additional software.

Features:

- Automatically records data every 30 minutes
- Internal storage up to 2 years
- Displays actual temperature and set points at all times
- Independent digitally controlled heating chambers
- Rapid warm time (2-6 hours depending on load)
- Keyed temperature lock out
- Push button digital operation
- Large dual digital displays
- Fully insulated to provide uniform heating
- Audible & visual over-temp alarm
- Remote alarm output



Condition	New
-----------	-----

Olympic Warmette 56920 Blanket Warmer

The Olympic Warmette® Model 20 Warming Cabinet features a compact design which allows medical facilities to have warm blankets and solutions closer to where they are needed. The Warming Cabinet can be placed in or near rooms that are in need of warm blankets and solutions thereby eliminating the process of having to retrieve them from an inconvenient, centrally-located warmer. Convenient placement of the Blanket Warming Cabinet allows professionals to provide solutions and blankets to patients that are closer to the desired storage temperature.



The Hospital Blanket Warmer features simple controls which allow staff members to easily set their desired temperature. The temperature setting knob can be locked at five set temperature points: 100°F, 110°F, 120°F, 130°F, and 140°F. The Medical Blanket Warmer has a lockable temperature setting which allows professionals to keep the cabinet at their desired temperature without the worry of having the internal temperature tampered with. A signal light notifies staff members when the interior temperature has exceeded the user's desired temperature. The radiant heating element on the Warmer Cabinet allows fluids and blankets to be heated uniformly.

Thanks to the transparent doors on the Nursery Warming Cabinets, staff members can keep track of inventory without having to open the cabinet which would result in unwanted temperature drops. The Blanket Warmer can be placed on a counter, mounted to a wall, or placed on top of a floor stand and features large comfortable handles that swing fully open for easy loading and unloading. The Blanket and Fluid Warming Cabinet operates silently which makes it ideal for nurseries, birthing rooms, ER, OR, and recovery rooms.

Condition	Refurbished
-----------	-------------

Pedigo 2120 Fluid Warmer Refurbished with Caster Base

Deluxe fluid warmers feature 4 digit LED display, window doors, control lock programming and auto time programming

Overall Size: 20.75 inW x 28.5 in D x 33.2 in H Interior - 3.4 cubic feet - 14.125 in W x 21.625 in D x 20 in H

Two Epoxy coated Baskets with capacity of 14L per basket includes 5" Caster Base Designed specifically for the warming of irrigation and intravenous fluids Irrigation temperature adjusted from: 98°F to 150°F (37°C to 65.5°C) Intravenous temperature range: 98°F to 104°F (37°C to 40°C) Safety override feature prevents overheating Lockout feature Individual temperature controls for irrigation fluids and intravenous fluids allow for precise temp settings for the proper fluid type



Condition	Refurbished
-----------	-------------

Single Chamber Blanket/Fluid Warmer

Blanket/Fluid Warmer -Single Chamber -Overall size: 30W x 26.6D x 36H -Chamber size: 26W x 23D x 25H -2 adjustable shelves -8.63 cubic feet of storage -Temp range 90-160 F.



Condition	Refurbished
-----------	-------------

Skytron J2 Series Warming Cabinets

Skytron's J2 Series Warming Cabinets are designed to maintain clinically ideal temperatures for solution bottles, solution bags and blankets. Six models are available to provide optimum clinical storage requirements.

Counter Top Models: SS2201-J2, SS2201-J2G Free Standing Models: SS2205-J2, SS2205-J2G, SS2207-J2, SS2207J2G

Features:

- Double wall stainless steel construction with number 4 finish
- Field reversible left or right hinged doors
- Optional double paned, tempered glass doors
- Heating compartments fully insulated with circulating fan
- Two or three adjustable stainless shelves
- Digital temperature controls for individual compartments
- Recirculating fan in each compartment
- Adjustable temperature range



Condition	Refurbished
-----------	-------------

Steris AMSCO QDJ05 Single Compartment Warming Cabinet

The Steris Amsco Warming Cabinet is the solution for all warming and storage needs within the operating room. This Steris Cabinet is designed as a blanket warmer as well as a warmer and storage container for sterile IV fluids and irrigation supplies. The newly designed system keeps linens and fluids warm, secure and compliant at the proper temperature settings. The Steris QDJ-05 Single Compartment Warming Cabinet is equipped with digital temperature settings to ensure proper the proper warming temperature.



Features:

- Door locks (electronic and mechanical) for security
- Double wall door construction with 1.5" insulation
- LED display shows the temperature instantly
- Temperature selection range is 90-160 degrees F
- Temperature lockout for control and heat consistency
- Convenient Celsius and Fahrenheit temperature selection
- Ability to warm and maintain temperature of linens, blankets, IV fluid and irrigation solutions
- High quality stainless steel to withstand heavy and continuous use.
- Internal storage shelves are provided for organization.
- Outside dimensions (H x W x D) at 24" Depth: 24 1/4 x 30 x 26 1/2" (616 x 762 x 673 mm)
- Inside Dimensions (H x W x D) at 24" Depth: 13 1/2 x 24 x 22 7/8" (343 x 610 x 581 mm)

Condition	Refurbished
-----------	-------------

Steris AMSCO QDJ06 Dual Compartment Warming Cabinets

The Steris Amsco Warming Cabinet is the solution for all warming and storage needs within the operating room. This Steris Cabinet is designed as a blanket warmer as well as a warmer and storage container for sterile IV fluids and irrigation supplies. The newly designed system keeps linens and fluids warm, secure and compliant at the proper temperature settings.



Features:

- LED readout for instant temperature confirmation
- Adjustable shelving for flexible organization and storage
- Reliable heating with uniform and efficient heat transfer
- Visual access to inventory with dual-pane tempered glass or traditional solid steel doors
- Temperature lock-out for consistency and control
- Celsius and Fahrenheit selection for convenience and accuracy
- Free-standing or recessed installation
- Steel or dual-paned tempered glass doors
- 18" (457mm) or 24" (610 mm) depth

Condition	Refurbished
-----------	-------------

Steris Analog Tabletop Warmer

The Steris Amsco M70 Series line of blanket warmers was one of the most popular lines ever manufactured. This series features a tabletop version with a rotary knob that controls temperature. The Amsco® M70® also features over-temperature alarms (visual and audible) and a heating indicator (visible). On full size models, the upper compartment of the Amsco® M70® is the same as the tabletop version, but with a separate lower cabinet that is larger in size than the upper. The lower cabinet of the full size model comes as either a non-heated storage compartment or a heated version, which would maintain a constant 120° F temperature for warming of blankets only.



Condition	Refurbished
-----------	-------------

Steris QDJ03

The Steris / Amsco QDJ-03 series of tabletop blanket warmers is a perfect solution to save space in your department or surgery center. The QDJ-03 is a cost-saving solution for blanket warmer needs in your medical facility versus the cost of a comparable new unit. Comes with a rack and is completely refurbished to excellent operational and cosmetic condition.



Steris Model QDJ03-Easy grip door handle-Temperature set dial, °F-LCD temperature window-Overtemp warning light-4.5 foot heavy duty power cord-21 x 23 in. shelf included-power on/off rocker switch-Fully Refurbished and Biomedically Inspected

Inner Dimensions: 13-1/2 x 24 x 22-7/8" Outer Dimensions: 29.25"W x 26.5"Deep

Condition	Refurbished
-----------	-------------

Steris QDJ04 Dual Compartment Blanket Warmer

Steris Model QDJ04-2 Compartments-Independent temperature controls for top & bottom-Contemporary design-Stainless steel construction-New circulation fan-Digital displays-Overheat indicators-Completely Remanufactured and Biomedically Inspected



Inner dimensions of the upper compartment:• width: 23.5 in. • depth: 22 • height: 13 Inner dimensions of the bottom compartment:• width: 23.5 in. • depth: 22 • height: 38 Overall dimensions of the unit:• width: 30 in. • depth: 28 • height: 75.5

Condition	Refurbished
-----------	-------------

Did you know that we provide **maintenance and service** for every piece of equipment listed in this catalog?

Getinge 46 Series Washer Disinfectors

Getinge 46-series of washer-disinfectors combine hygienic and ergonomic solutions with the latest technology for maximum user safety – including built-in alarms. Has a capacity of 8-10 DIN-trays.

Specially developed to match the needs of dental clinics, surgical departments, all the way up to larger central sterile supply departments, the units clean and disinfect all kinds of items on four or five wash levels. Each level consists of a removable shelf and spray arm, and can be adapted to individual needs. Exceptional cleaning Load capacity 8-10 DIN-trays Double-action drying reduces cost and process-time Glass door for visual inspection Compact space-saving size Wide range of accessories

Chamber height: 23.22 in Chamber Width: 21.65 in Chamber depth: 24.4 in

External Dims: Width: 25.6 in Depth 27.2 in Height (w/ Dryer) 73.2 in

DIN 1/1 trays per load = 8 SPRI Trays per load = 8

In standard form, the machine has two dosing systems. One is for alkaline detergent and one is for rinse-aid or acid detergent. A third and a fourth dosing system for chemical disinfection of heat-sensitive goods or instrument milk, for example, can be installed.

46-2 - 2 level single Manifold w/ single door only
46-4 - 4 level manifold w/ single or double door option
46-5 - 5 level manifold w/ single or double door option

46-4/5 - 208V 30A 3 phase
46-2 - 208V 25A 3 phase
Drying Option included

Condition	Refurbished
-----------	-------------



Medivator SSD-102LT & DSD-201LT

The SSD-102LT & DSD-201LT washer/disinfectors provide single or dual endoscope disinfection for facilities with low procedure volume and space restrictions.

Highlights: • Ease of operation and reproducible reprocessing cycles, eliminates "human error" associated with manual reprocessing • Gasketed lid design minimizes operator exposure to chemical vapors • Liquid level verification ensures complete endoscope immersion • Alcohol flush and automated air purge facilitate drying, further reducing the risk of microbial contamination • Detergent circulation phase supplements manual pre-cleaning • Fast cycle time for quick endoscope turnaround • Leak test ensures endoscope protection throughout cycle • Audible and visual alarms for reprocessing cycle deficiency • Cycle customization meets specific reprocessing needs • Bacteria retentive three-stage water filtration system • Self-disinfects internal fluid lines during every cycle



Condition	Refurbished
-----------	-------------

Miele PG 8592 Under Counter Medical Washer Disinfectors

Miele PG8592 Under Counter Medical Washer Disinfectors 24 inch wide, Stainless Steel Interior and Exterior, FDA rated for intermediate level disinfection, 105 gal/min water circulation, internal water heater for up to 195°F water temperature, HEPA filtered forced air drying, 2 AC 208V 60Hz 30A



Condition	New
-----------	-----

Manifold Rack

This manifold rack has been designed to hold both multi-function racks for large and small items during processing. It is high quality and built with cool touch handles, stainless steel structure and electro polished finish which makes this ultra durable and highly versatile to accommodate your processing needs.

Washer Manifold for 444 and Synergy Washers. Available in two, three and four levels.



Condition	Refurbished
-----------	-------------

Steelco DS 610

Auxo Medical carries the Steelco DS 610 washer/disinfectors, a fully automatic washer/disinfectors with motorized vertical sliding down door available in single or double door pass-through version, standard configuration or fast cycle concept.

Highlights:

- Large capacity assures consistent washing-disinfection performances
- Multi-level wash cart with removable shelves available for greater versatility
- LCD touch control system with color panel to visualize cycle status
- 20 standard pre-programmed cycles available and 20 additional cycles available for customization
- Ergonomic design of the door level height allows convenient loading and unloading operations with the support of a transport trolley
- An efficient filtered forced air drying system with adjustable time and temperature setting, helps to ensure the complete inside and outside drying of all the surgical instruments and tubes
- Washing and DI disinfection temperature are fully adjustable up to 93° C. Temperature is monitored by two independent sensors
- Heavy washing pump ensures high flow rate combined with effective spray pressure
- Triple water filtering system ensures to capture residue preventing re-circulation of contaminated material



Steris Reliance 333 & 250

These washer/disinfectors is ideal for automated cleaning, thermal disinfection, and drying of reusable general surgical instruments prior to sterilization in outpatient/same-day surgery departments, surgical centers, and ambulatory care centers. A wide variety of surgical instrumentation and containers may safely be processed in the Reliance® 333 washer. The Reliance® 250 washer is designed specifically for use in laboratories.



Highlights:• Front-loading drop-down door is constructed of #316 stainless steel covered with a plastic panel. The tempered glass window allows the operator to view the chamber interior while a cycle is in progress. • Insulated construction of chamber exterior reduces heat loss and noise level to the work area. • Stainless-steel wash chamber inhibits corrosive action of detergents. • Rotary spray assembly is positioned at the top of the chamber to assure complete coverage of all load surfaces. • Heating coils, located at the bottom of the wash chamber, raise and maintain water temperature during each phase. • Detergent injection system is designed to reduce handling of chemicals, and to minimize waste and residue.

Lab Option Highlights:• Versatile microprocessor-based control with three preprogrammed standard cycles (light, medium, and heavy) and three open cycles that are easily programmed to accommodate varying soil conditions. • Any cycle can be set with up to ten separate treatments, each with adjustable times.

Condition	Refurbished
-----------	-------------

Steris Reliance 444

The Steris Reliance® 444 Single-Chamber Washer/Disinfector is a mechanical washer equipped with an Eagle® 3000 Stage 3™ control system. It meets the highest standards of cleaning performance and maximum throughput. The Reliance® 444 is a washer that adapts to a wide variety of loads and operations, and will process more than the capacity of an ordinary washer its size.



Highlights:• Vertical sliding door maximizes floor space. Power door opens and closes at the touch of a button. • Automatic detergent injection assures that the right amount of detergent is dispensed into the water. • Tinted, tempered glass door lets you verify cleaning action while providing excellent insulation. An interior light gives a clear view of load contents and washing activity. • Choice of gentle or aggressive mechanical action. The dual speed pump lets you control water pressure and solution coverage. • Rotary arms located at top and bottom of each level provide maximum solution coverage with bi- directional spray pattern designed to increase the cleaning capacity. • Exhaust system assures that vapor is removed from the wash chamber between cycles for improved temperature control and faster load drying.

Condition	Refurbished
-----------	-------------

Steris Reliance Synergy

The Steris Reliance® Synergy® Washer / Disinfector is designed to meet increasing reprocessing needs of hospital CSSD's and Ambulatory Surgery centers through improved efficiency and reduced utility consumption.

Highlights:

- Shorter cycle times for faster reprocessing of critical instruments and utensils
- Reduced operational cost and less environmental impact by minimizing water, utility, and detergent consumption
- Increased throughput capacity utilizing a validated 5 lead washing manifold capable of processing 10 instrument trays per cycle
- Greater confidence in cycle outcomes through the addition of an Independent Monitoring system that double checks all critical parameters of washing, rinsing, disinfection and drying on every cycle
- Improved microbiological containment through the inclusion of HEPA filtered air for drying and new airtight door design



Condition	Refurbished
-----------	-------------

Steris Reliance VISION Washer

Reliance Vision Single-chamber Washer/Disinfector, a total integrated washing solution from STERIS. Featuring the newest innovations in the single-chamber market, the Reliance Vision combines the latest technology with a groundbreaking design to provide maximum throughput and unparalleled performance.



-Double power doors-Offered in both steam heat (208 or 480v) or electric heating configuration (480v). 3 phase-42 x 80-3/4 x 32inFaster, optimized cyclesTouch screen, PC controls can interface with instrument tracking and OR schedulingLonger spray arms and outward spraying nozzles for improved coverageLarge capacity for processing high volumes of medical devices, utensils and delicate instrumentsImproved drying systemIntegrated flow meters provide verification of chemistry injection rates, even down to the Prolystica® Ultra Concentrate levels

Quality:•Easy-to-clean spray arms; simple assembly•Self-flushing centrifugal filter system prevents spray arms from clogging and helps minimize maintenance•PC control is remote monitoring enabled allowing proactive/predictive repair for improved system uptime•Racks are capable of lumen flushing•**Safety:**•Ergonomic design enhances operator safety•Immediate-level disinfection phase helps reduce the risk of infection for patients and staff•Cool-touch handles on racks for safe handling of racks once they exit the washer•Environmentally friendly system uses less water, detergent and utilities--10 DIN trays Single-Chamber Double-Door Washer/Disinfector compliant with EN / ISO 15883-Very good rack-to-chamber ratio of 96% (the closer to 100% the better the fit of the rack for the chamber)

Condition	Refurbished
-----------	-------------

Did you know that we provide **maintenance and service** for every piece of equipment listed in this catalog?

Steris Washer Transfer Cart

Stainless Steel construction 4 adjustable height casters Easy transfer of Manifold racks and trays



Condition	Refurbished
-----------	-------------



EXPAND

Your Medical Sales Relationship

PRODUCTS

Autoclaves & Sterilizers
Washer Disinfectors
Surgical & Exam Lighting
Surgical & Exam Tables Stretchers
& Patient Transportation
Vital Sign & Patient Monitors
Blanket/Fluid Warmers
Scrub Sinks & Accessories
Defibrillators
Electrosurgical Units
Surgical Endoscopy
Imaging
Tourniquet Systems
Infusion & Syringe Pumps

Auxo Medical is focused on building quality relationships with our clients to ensure customer satisfaction and long term success.

Every customer need is based on a unique situation. You can expect Auxo Medical to tailor a plan to support your situation every time — with fast answers, and a solution designed with equipment, installation and maintenance services that match your needs.

Our focus is on delivering the highest quality refurbished and new equipment. We provide consistent value, often saving as much as 50% off the price of new systems.

The end result you can expect will be same every time, quality equipment and service, coupled with market leading value, provided by a knowledgeable sales staff.



auxoMEDICAL

5401 Distributor Drive, Richmond VA 23225

Toll Free: 888-728-8448 | Local: 804-233-4424 | Fax: 804-233-4204

Sales: sales@auxomedical.com | Support: ops@auxomedical.com

Product	Page	Product	Page
A3 Anesthesia.....	4	Carefusion Pulmonetic LTV 950 Portable Ventilator.....	148
ALLIED Healthcare AHP300 Ventilator.....	147	Carts.....	102
Aaron Bowie 1250.....	38	Chattanooga Medical 2 Channel Combination Unit.....	134
Abbott Plum A+.....	65	Chison EBIT 50 Ultrasound with 18mhz Probe.....	135
Abbott Triple Channel Plum A+ IV.....	65	Chison ECO3.....	135
Accutorr 3 Spot Check Monitor.....	83	Chison ECO6.....	135
Alaris 7130.....	65	Chison Sonobook 6.....	136
Alaris 8000 Point Of Care.....	65	Chison Sonotouch 30.....	136
Alaris Gemini PC-1 IV Pump.....	66	Clinton 8890 Family Practice Table with Step Stool.....	44
Alaris IVAC MedSystem III 2865B Infusion Pump.....	66	Clinton Bariatric Power Table With Adjustable Backrest.....	45
Alaris MedSystem 2865.....	67	Clinton Imaging Table with Three-Section Top and Drop Window.....	45
Alaris Medley 8015.....	66	Clinton Industries 3 Section Power Ultrasound Table.....	45
Alaris Medley 8100.....	66	Clinton Industries 3 Section Ultrasound Table With Stirrups.....	46
Alaris Medley 8110 Syringe Pump Module.....	66	Clinton Industries Family Practice Table.....	46
Alaris Medsystem III 2863.....	67	Clinton Industries Family Practice Table Step Stool.....	46
Aloka Alpha 5.....	134	Clinton Industries Imaging Table.....	46
Aloka ProSound Alpha 10.....	134	Clinton Industries Multi-Use imaging Table With Stirrups.....	47
Altera 1232 Hi-Low Bed.....	59	Clinton Industries Shrouded 34" Bariatric Power Table with Adj. Backrest & Drop Section.....	47
Amsco Eagle 10 Plus.....	12	Clinton Industries Shrouded Power Table with Adjustable Backrest.....	48
Amsco QDJ01 Tabletop Warming cabinet.....	150	Clinton Industries Shrouded Power Table with Stirrups, Adjustable Backrest & Footrest.....	48
Arm/Hand Surgery Tables.....	102	Clinton Multi-Use, Ultrasound Table with Stirrups.....	49
Armboards.....	102	ConMed Excalibur Plus PC.....	39
Atria 6100.....	35	ConMed Sabre 180.....	39
Autovent 2000 Automatic Transport Ventilator, 1.5-Second Version.....	147	ConMed Sabre 2400.....	39
Autovent 2000 Automatic Transport Ventilator, 2-Second Version.....	147	ConMed Sabre Genesis.....	40
Autovent 3000 Automatic Transport Ventilator, 1.5-Second Version.....	147	Conmed Hyfrecator 2000.....	39
Autovent 3000 Automatic Transport Ventilator, 2-Second Version.....	147	Covidien Puritan Bennett 840 Respiratory Ventilator.....	148
B Braun Perfusor fm Pump IV.....	68	Covidien Valleylab Force Triad.....	40
B. Braun Infusomat Space.....	68	Cox 6000 Rapid Dry Heat.....	12
B. Braun Outlook 100.....	68	Crest Ultrasonic Digital Bench-top Cleaner.....	130
BK Medical Falcon.....	134	Criticare nGenuity CO2.....	84
BOVIE Aaron 2250.....	38	Criticare nGenuity Patient Monitor w/ Printer.....	85
Baxter 6301.....	68	Curlin 4000 CMS.....	71
Baxter AS50 Syringe Pump.....	69	Curlin 6000 CMS.....	71
Baxter Flo-Gard 6201.....	69	DRE Lucerne.....	75
Baxter Infus O.R.....	69	Datascope Accutorr Plus.....	85
Baxter PCA II.....	69	Datascope Passport 2.....	85
Baxter Sigma Spectrum With 6.02 Software.....	69	Datascope Passport 2 With 5 Gas Module.....	9
Baylis Pain Management Radiofrequency Generator.....	38	Datascope Passport V.....	86
Berchtold OPERON OR Table D820.....	75	Datascope Passport V w/ Gas Module III.....	10
Berchtold OPERON OR Table D850.....	75	Datascope Passport V with CO2.....	85
Biolight AnyView Modular Patient Monitor: A5.....	9	Datascope Passport XG.....	86
Biolight M8000A.....	83	Datascope Trio Patient Monitor.....	86
Biolight M9000.....	83	Datex Ohmeda Tec 5 Sevoflourane Vaporizer.....	145
Biolight M9500.....	83	Datex Ohmeda Tec 6 Plus Vaporizer.....	145
Biolight Q5 Patient monitor w/ Printer and LoFlo EtCO2 Monitor.....	84	Datex Ohmeda Tec 7 Isoflurane Vaporizer.....	145
Biolight V6 Vital Signs Monitor.....	84	Datex Ohmeda Tec 7 Sevoflurane Vaporizer.....	145
Bipap Vision Ventilator System.....	148	Datex S5.....	10
BladderScan BVI 3000.....	21	Datex-Ohmeda S5 Compact.....	87
BladderScan BVI 9400.....	21	Defibtech Lifeline AED.....	1
Blickman 7927TG Warming Cabinet.....	150	Dinamap Pro 400 V2 Vital Signs Monitor.....	87
Blickman Warming Cabinet models 7921TG and 7921T.....	150	Draeger Fabius GS Anesthesia Machine.....	4
Blickmann Digital Full-size Warmer.....	150	Drager 19.1 Isoflurane Vaporizer.....	145
Blickmann Digital Tabletop Warmer.....	150	Drager 19.1 Sevoflurane Vaporizer.....	145
BodyGuard 323 CME.....	70	Drager Apollo Anesthesia Machine.....	5
Brandmax Ultrasonic Cleaner.....	130	Drager Fabius GS Premium.....	5
Braun Vista Basic.....	70	Drager Fabius Tiro.....	5
Brewer Access Exam Table.....	44	Drager Narkomed MRI-2.....	5-6
Brewer Element Treatment Table.....	44	Drager Vapor 2000 Isoflurane Vaporizer.....	145
Buffalo Filter Porta PlumeSafe 604 Smoke Evacuation System.....	39	Drager Vapor 2000 Sevoflurane Vaporizer.....	146
Burdick 8300.....	35	Dri-Clave 3000 Dry Heat Sterilizer 3 Tray.....	12
CADD Legacy Plus Pump.....	70	Dri-Clave Dry Heat Sterilizer - 2 Tray.....	13
CMEExpress.....	70	Dual Bay Flexematic Scrubsink, IR.....	100
CMP Blanket and Solution Warming Cabinet.....	150	Dual Vistor PRO LED Ceiling Mount.....	125
Cardiac Science Powerheart AED G3.....	1	DuraSonic Ultrasonic Cleaner Digital 5.25 Gallon.....	131
CardioCap 5 with 5 Agent Gas Analysis.....	4		
CardioCap 5 with 5 Agent Gas with Printer.....	9		

Product	Page	Product	Page
Durasonic 6.6 Gal Digital Ultrasonic Cleaner.....	130	Graseby 3400 Syringe Pump.....	71
Durasonic Ultrasonic Bench top cleaners.....	130	Graseby MS16A Hourly Syringe Pump.....	72
ENOCHS 356 Exam Table.....	49	Hampers.....	102
ES Series Dual Bay Economy Sink W/ Infrared Operated Water.....	100	Hausted 493.....	109
ES Series Scrub Sink Single Bay.....	100	Hausted 578 Eye Stretcher.....	110
Edan Acclarix AX8.....	136	Hausted 5E8 Power Eye stretcher.....	110
Edan DUS 60 VET.....	136	Hausted All Purpose Chair Hydraulic.....	49,110
Edan Elite V8.....	87	Hausted Eye Surgery Chair.....	111
Edan F6 & F6 Express Fetal Monitor.....	55	Hausted Horizon Hydraulic Series.....	111
Edan F6 Twins Fetal Monitor.....	55	Hausted Unicare III 800 Series Stretcher.....	111
Edan F9 & F9 Express Fetal Monitor.....	55	Hausted Video Imaging Chair.....	111
Edan G2 CO2.....	87	Heartsine Samaritan PAD 350P AED.....	1
Edan H100B.....	88	Hill-ROM Affinity 3 Birthing Bed.....	60
Edan IM50.....	88	Hill-Rom 8050 OB/GYN Stretcher.....	112
Edan IM60.....	88	Hill-Rom Advance Series.....	59
Edan IM70.....	89	Hill-Rom Advanta 2 Bed.....	59
Edan IM80.....	89	Hill-Rom Advanta Series.....	59
Edan M3.....	89	Hill-Rom Affinity 4 Birthing Bed.....	60
Edan M3B.....	89	Hill-Rom Affinity II & III.....	61
Edan SD5 & SD6 Ultrasonic Tabletop Doppler.....	55	Hill-Rom Centra Series 850 & 852.....	62
Edan SE-1010, PC-based.....	35	Hill-Rom General Purpose Stretcher.....	112
Edan SE-12 Express ECG.....	35	Hill-Rom P8000.....	113
Edan SE-1200 and SE-1200 Express ECG.....	36	Hill-Rom P8005 Transport Stretcher.....	113
Edan SE-601 Series ECG.....	36	Hill-Rom P8010 Surgical Stretcher.....	113
Edan Sonotrax Series Fetal Dopplers.....	56	Hill-Rom P8050 OB-GYN Stretcher.....	113
Erbe ICC 200.....	40	Hill-Rom TotalCare Bed.....	62
Ethicon Gen 04 Harmonic Generator w/ HP054 handpiece.....	40	Hill-Rom TranStar P8040.....	114
Ethicon Harmonic Scalpel G300.....	40	Hill-Rom Transtar 8010 Eye Stretcher.....	114
FHC 7100 Mobilecare.....	109	Hill-Rom VersaCare.....	62
Ferno 35A Ambulatory Stretcher.....	108	Hill-rom Affinity 4 Birthing Bed.....	61
Ferno Model 30 NM MRI Conditional Cot.....	108	Hill-rom Burke Triflex II Bariatric Hospital Bed.....	61
Fetalgard Lite Fetal Monitor.....	56	Hill-rom CareAssist ES Medical Surgical Bed.....	61
GE AESPIRE 7900 Ventilator VIEW.....	6	Hill-rom GPS 880 Series Stretcher.....	112
GE Aespire with 7900 Smart Vent.....	6	Hill-rom P8000 Trauma/Procedure 700lb Stretcher.....	112
GE Aestiva 5 w/ 7900 Ventilator.....	6	Hologic Fluoroscanner InSight Mini C-Arm.....	27
GE Avance S5 w/ 6.2 SW and 5 agent analysis.....	7	Hologic Fluoroscanner Premier Encore Mini C-Arm.....	27
GE B40 Patient Monitor.....	90	Hospira Lifecare PCA3.....	72
GE CARESCAPE Monitor B850.....	90	IV Pole Accessories.....	102
GE CardioCap 5 with 5 Agent Gas Analysis.....	90	IV Poles.....	102
GE Corometrics 120 Fetal Monitor.....	56-57	Kick Buckets.....	102
GE Corometrics 129 Fetal Monitor w. Twins and maternal monitoring.....	57	Konica Minolta Sonimage HS1 Ultrasound.....	140
GE DINAMAP Procare 400 Vital Signs Monitor.....	91	Konica Minolta Sonimage P3 Handheld Ultrasound and Probe.....	140
GE Dash 3000 Patient Monitor.....	90	Lifepak 12 with CO2, Aux and Pacing.....	31
GE Dash 4000 Patient Monitor.....	91	Lifepak 20 With Pacing & SPO2.....	31
GE Dash 5000 Patient Monitor.....	91	Lifepak 20E Defibrillator.....	31
GE Dash Series.....	91	Lifepak 500.....	1
GE Datex-Ohmeda S/5 Aespire.....	7	Luxury Trolley for F series Fetal Monitors.....	57
GE Healthcare Aestiva/5 with 7900 Smart Vent & PSV Pro.....	7	M Series 3 lead Biphasic, Pacing AED.....	31
GE Logiq Book XP.....	137	MAC Medical Warming Cabinets.....	151
GE Logiq E with 2 Probes, Abdominal and, Printer and Cart.....	137	MAC Supply Storage Cabinets.....	102
GE Logiq E9 XDClear.....	138	MR-Conditional Transport Stretcher.....	115
GE Logiq P5 Ultrasound System.....	138	MRI Fowler Back Stretcher.....	116
GE Logiq P9 Ultrasound w/ Matrix Probe.....	138	MTI 423 Power ENT Chair.....	53
GE Logiq e.....	137	MTI 530 Power Procedure Chair.....	53
GE MAC 1200.....	36	Mac PT-1000 Transport Stretcher.....	115
GE MAC 5500.....	36	Manifold Rack.....	153
GE Mac 5000 EKG.....	36	Maquet Alphamaxx 1133 Surgical Table.....	76
GE VIVID Q Portable Ultrasound w/ Cart and Cardiac Probe.....	139	Mayo Stands.....	103
GE VIVID S6 Ultrasound Cardiology Package w/ 3 transducers.....	140	Medfusion 2010i Syringe Pump.....	72
GE Vivid 7 Dimension Ultrasound.....	139	Medfusion 3500 V4 Syringe Infusion Pump.....	73
GE Vivid I BT12.....	139	Medfusion 3500 V6 Syringe Pump.....	73
GE Voluson E6 Ultrasound System with HD Live OB/GYN Package.....	140	Medical Positioning VasScan 2284.....	50
GE/Corometrics 172 Twins Fetal Monitor.....	57	Medivator SSD-102LT & DSD-201LT.....	153
Gendron 1190-231 Bariatric Stretcher.....	109	Medtronic Aquamantys System.....	41
Gendron MRI 1000 Gurney.....	109	Midmark 104.....	50
Genoray Z7000.....	27	Midmark 204 Exam Table.....	50
Getinge 46 Series Washer Disinfecter.....	153	Midmark 223 Exam Table.....	50

Did you know that we provide **maintenance and service** for every piece of equipment listed in this catalog?

Product	Page	Product	Page
Midmark 244 Bariatric Power Treatment Table.....	51	Philips Agilent Series 50XM Fetal Monitor M1350B.....	58
Midmark 404 Exam Table.....	51	Philips Avalon FM30.....	58
Midmark 417 Podiatry Chair.....	51	Philips HD11 XE Ultrasound.....	141
Midmark 498 ENT Cabinet With Vacuum.....	43	Philips HeartStart FR-2 AED.....	2
Midmark 500 Baby Crib.....	115	Philips HeartStart Onsite.....	2
Midmark 510 Stretcher.....	115	Philips IU-22 Ultrasound with two probes.....	142
Midmark 540 Stretcher.....	115	Philips Intellivue MP50 Patient Monitor.....	97
Midmark 604 Exam Table.....	51	Philips MRX Basic.....	32
Midmark 625 Power Exam Table.....	52	Philips MRX Basic w/ SP02.....	32
Midmark 630 Barrier-Free Power Procedures Table.....	52	Philips iE33 Ultrasound.....	141
Midmark 647 Power Podiatry Chair.....	52	Phillips Intellivue Wall Mount MP 30.....	11
Midmark Ritter 222 Barrier-Free Exam Table.....	52	Physician Seating.....	103
Midmark Ritter 75E.....	53	Physio Control Lifepak CR Plus AED.....	2
Midmark Ritter 75L.....	53	Physio-Control LIFEPAK 12.....	32
Midmark Ritter M11.....	13	Physio-Control LIFEPAK 15.....	32
Midmark Ritter M9.....	13	Physio-Control LIFEPAK 20.....	32
Miele PG 8592 Under Counter Medical Washer Disinfector.....	153	Plum 360 Infusystem.....	73
Mindray A5.....	7	Powerheart AED G3 Plus.....	3
Mindray Accutor 3.....	92	Pulmonetics LTV 1000 Ventilator.....	148
Mindray Accutor 7.....	92	Puritan Bennett 7200AE Ventilator.....	149
Mindray Accutor V Vital Signs Monitor.....	93	RHP Blowdown Tank 300.....	25
Mindray DP-50 Ultrasound.....	141	Refurbished BIODEx Echo Pro 058-700 Ultrasound Table.....	53
Mindray DPM 4.....	93	Reimers 30KW, 480V 3 phase boiler w/ Auto Flush.....	23
Mindray DPM 7 w/ Compact Gas Module.....	8	Reimers R 120 KW 480V Steam Generator.....	23
Mindray DPM5 Patient Monitor.....	94	Reimers R 60KW 480V Steam Generator.....	23
Mindray Datascope Passport Spectrum Monitor with Micro Stream EtCO2.....	93	Reimers R 60KW Steam Generator, 208V 3 Phase.....	23
Mindray Gas Module 3.....	10,94	Reimers R 80KW, 480V Steam Generator.....	24
Mindray M5 Ultrasound.....	141	Reimers RB 20KW steam boiler (208V).....	24
Mindray PM8000 Patient Monitor.....	95	Reimers RB 20KW steam boiler (480V).....	24
Mindray Passport 12.....	94	Reimers RB 30KW 208 3 Phase Boiler W/ Autoflush.....	24
Mindray Passport 12 with Multigas O2, IBP, Cardiac Output.....	10	Reimers RB 30KW, 208V 3 Phase Boiler.....	24
Mindray Spectrum OR.....	8	Reimers RB Series 45kW Boiler 208V 3 phase.....	24
Mindray Spectrum Patient Monitor.....	95	Reimers RB Series 45kW Boiler 480V 3 phase.....	24
Mobile ENT Cart.....	43	Reimers RX 180KW 480V 3 phase Steam Generator.....	25
Mortara ELI 250 ECG Machine.....	37	Reimers Steam Generator Pressure Activated AutoFlush.....	25
NUVO Surgical V800.....	77	Reimers Timer Auto BlowDown System for R & RB Series.....	25
NUVO VistOR MSLED Dual Arm Lighting System.....	125	Reimers Timer Operated Blowoff Valve - for RHP Series.....	25
NUVO VistOR PRO LED Single Head Ceiling Procedure Light.....	126	Reimers Ventless Blowdown Cooling Tank.....	25
NUVO Vu LED Surgical Light.....	126	Respironics PLV-102 Ventilator.....	149
New Style Midmark M9/M11 Printer and cable.....	13	Ritter M11 Autoclave, Old Style.....	14
Nuvo Surgical V1000 Surgical Table Series.....	76	Ritter Midmark 354 Light.....	126
Nuvo VisTOR EX LED Examination Light Wall Mount.....	125	Ritter Midmark 355 Procedure Light.....	127
Nuvo VisTOR EX Portable LED Examination Light Floor Mount.....	125	Ritter Midmark M9, M11, Old Style, Connection Cable Included.....	15
Nuvo Vu OR Lighting Touch Screen Tablet Control (Optional).....	126	Ritter Midmark M9, Old Style.....	15
OEC 6600 Mini C-Arm.....	28	SS Series Dual Bay Surgical Scrub Sink W/ Knee Operated Water & Soap.....	100
OEC 6800 MiniView C-Arm.....	28	SS Series Single Bay Surgical Scrub Sink With Knee Operated Water & Soap.....	100
OEC 9600 C-Arm.....	29	SSI 200 Series Ultrasonic Cleaner 12" x24" x12".....	132
OEC 9800 C-Arm 9" image intensifier with GSP package.....	29	SSI 200 Series Ultrasonic Cleaner 15"x24" x12".....	132
OEC 9800 C-Arm, 12" with Vascular Package.....	29	STI Economax Series.....	81
OEC 9800 C-Arm, 9" Super C with GSP.....	30	STI Uromax Series.....	81
OEC 9800 C-Arm, 9" Super C with GSP & Flat Panel Upgrade.....	30	STI V-Max 500 lbs capacity (No Trend).....	81
OEC 9800 C-arm 12" ii General Surgery Package.....	29	Samsung Accuvix A30 Ultrasound.....	142
OEC 9800 with 9" Image Intensifier and ESP Package.....	30	Samsung PT60A.....	142
OEC 9800 with Super C-Arm and Dual High Res 16" Monitors.....	30	Sapphire infusion pump WITH lockbox/cradle Pump Type.....	73
OR Table Accessories.....	103	Scican Statim 5000 G4 Cassette.....	15
Olympic Warmette 56920 Blanket Warmer.....	151	Sharpertek 120kHz 11 Liter Ultrasonic Cleaner.....	131
Passport 2 Anesthesia Monitor with 5 Gas Module.....	11	Sharpertek 120kHz 20Liter Ultrasonic Cleaner.....	131
Passport 2 with CO2 card.....	95	Sharpertek Ultrasonic Cleaner 17 Gallon.....	131
Passport 8.....	96	Single Chamber Blanket/Fluid Warmer.....	151
Patient Transfer.....	103	Skytron 3100.....	77
Pedigo 2120 Fluid Warmer Refurbished with Caster Base.....	151	Skytron 3500 Elite.....	77
Pelton & Crane Magnaclave.....	14	Skytron 3501B.....	78
Pelton & Crane Validator 10.....	14	Skytron 3600B Surgical Table.....	78
Pelton and Crane OCR.....	14	Skytron 6001.....	78
Penlon Prima SP2 Anesthesia Machine.....	8	Skytron 6001 Elite with Battery Back-up.....	78
Philip SureSign VM6.....	96	Skytron 6500.....	78
Philip's Heart Start FRXAM-Heart.....	2	Skytron 6700.....	79

Product	Page	Product	Page
Skytron 6701.....	79	Streamline 3 Pain Table.....	82
Skytron 7000 Micro Procedure.....	79	Streamline 5 Pain Table.....	82
Skytron Aurora Series.....	127	Streamline Pain Table, Fixed Height.....	82
Skytron Integrity 175 Sterilizer.....	104	Stryker 1000.....	116
Skytron Integrity 215 Sterilizer.....	104	Stryker 1001 Stretcher with 5th Wheel.....	116
Skytron Integrity 270 Sterilizer.....	104	Stryker 1037 Trauma Stretcher.....	116
Skytron J2 Series Warming Cabinets.....	151	Stryker 1068 Eye Stretcher.....	117
Skytron ST9 Exam Lights.....	127	Stryker 1069 Eye stretcher.....	117
Skytron Stellar Series.....	127	Stryker 1079.....	118
Solution Stands.....	103	Stryker 1080 Fluro Stretcher.....	118
Sonic Systems Inc. Ultrasonic Cleaning Systems.....	132	Stryker 1509 Stretcher.....	118
Sonic Systems, Inc. 400 Series Dual Tank Ultrasonic Cleaner.....	132	Stryker 1550 Electric Stretcher.....	118
SonoScape A6 with Biplane Transducer.....	142	Stryker 1711.....	119
Sonoscape A6.....	143	Stryker 5050 Stretcher Chair.....	119
Sonosite 180 Plus with Vaginal and Abdominal Curved Transducer.....	143	Stryker 5051 Eye Stretcher.....	119
Sonosite M Turbo.....	143	Stryker 721 Transport Stretcher.....	119
Sonosite Micromaxx Ultrasound.....	143	Stryker 735 Transport Stretcher.....	120
Sonosite S-Nerve With Probe and Printer.....	144	Stryker 737/738 Transport Stretchers.....	120
Sonosite Titan.....	144	Stryker Advantage 1001.....	120
Stackable Reimers Frame for 100-120kW R Series Boilers.....	25	Stryker Advantage 1009 Stretcher.....	120
Statim 2000 Cassette Sterilizer.....	15	Stryker Advantage Series.....	121
Statim 2000 G4 Cassette Sterilizer.....	16	Stryker Atlas 660 Stretcher.....	121
Statim 2000 Sterilizer.....	104	Stryker GoBed II Med/Surg Bed w. Scale.....	63
Statim 5000 Sterilizer.....	16	Stryker LD304 Birthing Bed.....	63
Steelco DS 610.....	153	Stryker M Series (1005) Stretcher.....	121
Steelco US 100L Ultrasonic Cleaner.....	133	Stryker M-series SM 204 (1015).....	122
Step Stools.....	103	Stryker MX-PRO R3 X-Frame Ambulance Cot.....	122
Steris 400 Series 16" Sterilizer.....	105	Stryker Prime Series Stretcher.....	122
Steris 400 Series 20" Sterilizer.....	105	Stryker Renaissance 1061 Gynnie OB/GYN Stretcher.....	122
Steris 4085.....	80	Stryker Renaissance 1210 Emergency 5th Wheel Stretcher.....	123
Steris AMSCO QDJ05 Single Compartment Warming Cabinet.....	152	Stryker Renaissance Series.....	123
Steris AMSCO QDJ06 Dual Compartment Warming Cabinets.....	152	Stryker SM304 (1025).....	123
Steris ASC 2000.....	81	Stryker Secure 2 bed w/ Mattress.....	63
Steris Amsco 3080.....	80	Stryker Secure 3 Med/Surg Bed.....	64
Steris Amsco Century 1262.....	105	Stryker Serfas Generator.....	41
Steris Amsco Century Medium Series.....	105	Stryker Smartpump Dual Channel Tourniquet.....	129
Steris Amsco Century Small Series.....	105	Stryker Trauma Stretcher.....	124
Steris Amsco Century V148.....	106	Stryker Trio Stretcher With Additional Head Rest.....	124
Steris Amsco Century V160.....	106	Stryker Trio Surgical Stretcher.....	124
Steris Amsco Eagle 3033.....	106	Tables.....	103
Steris Amsco Eagle 3043.....	106	Toshiba APLIO 500 CV ultrasound Imaging System.....	144
Steris Amsco Eagle 3053.....	107	Tuttner 1730 Autoclave.....	16
Steris Amsco Flexmatic Single Bay Scrub Station.....	101	Tuttner 2340EA EZ9 Autoclave.....	16
Steris Amsco Model 3085.....	80	Tuttner 2340M Manual Autoclave.....	17
Steris Amsco V136.....	107	Tuttner 2540M.....	17
Steris Analog Tabletop Warmer.....	152	Tuttner 2540MK.....	17
Steris Caviwave Rinsing and Drying Ultrasonic Cleaner.....	133	Tuttner 3870.....	17
Steris Caviwave Single Chamber Ultrasonic Cleaning System.....	133	Tuttner 3870E.....	18
Steris Eagle 3000 Medium Series.....	107	Tuttner 3870E Autoclave.....	18
Steris Eagle 3000 Small Series.....	107	Tuttner 3870EA Autoclave.....	19
Steris Harmony LC 500 OR Lights.....	128	Tuttner EZ10.....	19
Steris Harmony Series.....	128	Tuttner EZ9 Plus.....	20
Steris Manual Dual Bay Flexmatic Scrub Sink.....	101	UMF 4040-650 Power Hi-Lo Exam Table.....	54
Steris Powerpack Chomalox Boiler.....	26	UMF Bariatric Exam Table.....	54
Steris QDJ03.....	152	Valley Lab Force Optimumm Smoke Evacuator Unit.....	41
Steris QDJ04 Dual Compartment Blanket Warmer.....	152	Valleylab Force 2.....	41
Steris Reliance 333 & 250.....	154	Valleylab Force FX & Force FXC.....	42
Steris Reliance 444.....	154	Vented Blowdown Tank 16".....	26
Steris Reliance Synergy.....	154	Verathon BVI 2500 Bladderscan.....	22
Steris Reliance VISION Washer.....	154	Verathon BVM 9500 BladderScan.....	22
Steris SQ240.....	128	Verathon BladderScan BVI 9600.....	22
Steris V116 Steam Sterilizer.....	107	Volumat MC Agilia.....	74
Steris V120 Steam Sterilizer.....	107	Walkmed 350VL Infusion System.....	74
Steris VLED OR Lights.....	128	Wall Shelves.....	103
Steris Washer Transfer Cart.....	155	Water Softening Column.....	26
Streamline 1 Pain Table.....	81	Welch Allyn 53NTP 300 Series Vital Signs Monitor.....	97
Streamline 2 Pain Table.....	82	Welch Allyn Atlas.....	97

Did you know that we provide **maintenance and service** for every piece of equipment listed in this catalog?

Product	Page
Welch Allyn CP150.....	37
Welch Allyn Connex Spot Monitor.....	98
Welch Allyn Connex Vital Signs Monitor.....	98
Welch Allyn Schiller AT-2 Plus.....	37
Welch Allyn Spot Vital Signs LXi Monitor.....	99
Welch Allyn Spot Vital Signs Model 420 NTB.....	99
Welch Allyn propaq 242.....	98
Wilson Spinal Frame Radiolucent.....	82
Winco Stretchair.....	124
Zimmer ATS 1500.....	129
Zimmer ATS 2000.....	129
Zimmer ATS 3000.....	129
Zoll AED Plus.....	3
Zoll E Series.....	33
Zoll M Series.....	34
Zoll M Series 12 Lead Biphasic AED Pacing SpO2 w/ pads.....	33
Zoll M Series 3 Lead ECG, SpO2, NIBP, Bi-Phasic, AED.....	33
Zoll M Series w/ NIBP.....	33
Zoll M-Series With SpO2.....	34
Zoll R Series Defibrillator.....	34
Zoll R Series Defibrillator, with SP02.....	34

Did you know that we provide **maintenance and service** for every piece of equipment listed in this catalog?

Auxo Medical is providing the highest quality of service and refurbished equipment and ensuring that our customers meet the highest operational standards of modern medical technology.

Here are a few of our existing regional and national customers!

CUSTOMER Snapshot

DIRECT EQUIPMENT CUSTOMERS

VCU Health System
HCA Healthcare
National Spine and Pain Centers
Sentara Healthcare

National Institute of Health (Bethesda) King's
Daughters Children's Hospital INNOVA Hospital System
Northside Hospital (Atlanta)



EQUIPMENT DISTRIBUTORS

Mckesson Medical Surgical
Moore Medical
SpectraMed Solutions

Surgery Center Services of America
Chesapeake Healthcare Planning
Sodexo USA



STERILIZATION/BIOMEDICAL SERVICE CUSTOMERS

HCA Healthcare
VCU Health System
Bon Secours Health System
Old Dominion University Biology Dept
VCU Massey Cancer Center
Virginia Eye Institute.
College of William and Mary
Children's Hospital of King's
Daughters
Virginia Eye Institute

OrthoVirginia
Novozymes Biological
Aramark
Blue Ridge Orthopedics
Virginia Biotechnology Research Park
Hess Orthopedics
Tidewater Physicians Multispecialty Group
SurgCenter Development
McGuire VA Hospital/Dept. of Vet. Affairs



EQUIPMENT WE SERVICE

Autoclaves

AMSCO
COX
MIDMARK
PELTON & CRANE
SCICAN
TUTTNAUER

Sterilizer

PRIMUS
SKYTRON
STERIS
GETINGE
BETASTAR
CONTINENTAL

Boilers

REIMERS ELECTRASTEAM
STERIS
CHROMALOX
PACIFIC STEAM
ELECTROSTEAM
SUSSMAN

Washer Disinfectant

STERIS
GETINGE
STEELCO
BELIMED
MIELE
SCICAN
SCIENTEK
SKYTRON

Surgical Tables

SURGICAL TABLES INC.
MIDMARK
SKYTRON
STERIS
MAQUET
STRYKER
OSI

Exam Tables

UMF MEDICAL
MIDMARK
BREWER
CLINTON INDUSTRIES

Imaging Tables

SURGICAL TABLES INC.
OAKWORKS
MEDSTONE ARCOMA
BIODEX
STERIS
OSI

Stretcher

HILL-ROM
MAC MEDICAL
MIDMARK
STRYKER
HAUSTED
GENDRON

Hospital Beds

HILL-ROM
STRYKER

Infusion Pumps

BAXTER
B. BRAUN
ALARIS
ABBOTT
HOSPIRA

Syringe Pumps

BAXTER
MEDFUSION
B. BRAUN
ALARIS
ABBOTT
HOSPIRA

Patient Monitors

BIOLIGHT
CRITICARE
MINDRAY/DATASCOPE
GE/DATEX-OHMEDA
EDAN
PHILIPS
WELCH ALLYN

Anesthesia Monitors

BIOLIGHT
MINDRAY/DATASCOPE
GE/DATEX OHMEDA
EDAN
PHILIPS

Ultrasonic Cleaners

STEELCO
STERIS
CREST ULTRASONICS
DURASONIC
SHARPERTEK
SONIC SYSTEMS INC

Surgical lights

BURTON
NUVO
SKYTRON
STERIS
MAQUET
PHILIPS
BOVIE
MEDICAL ILLUMINATION

Exam Lights

BOVIE MEDICAL CORP
SKYTRON
STERIS
MIDMARK
NUVO
PHILIPS

Anesthesia Machines

GE

Ventilators

Surgical Headlights

LUXTEC
GULF FIBROPTICS
WELCH ALLYN

EKG/ECG Machines

BURDICK
EDAN DIAGNOSTICS
GE
WELCH ALLYN
ELI

Scrub Sinks

MAC MEDICAL
STERIS AMSCO

Defibrillators

PHILIPS
ZOLL MEDICAL
MEDTRONIC

AEDs

CARDIAC SCIENCE
DEFIBTECH
PHILIPS
ZOLL MEDICAL
MEDTRONIC

Incubators

HILL-ROM
STRYKER

Fluid & Blanket

Warmer

CONTINENTAL METAL
MAC MEDICAL
SKYTRON
STERIS
BLICKMANN
OLYMPIC
PEDIGO

Electrosurgical Units

AARON BOVIE
BUFFALO
CONMED
COVIDIAN VALLEYLAB
ERBE
ETHICON
MEDTRONIC

Light Sources

LUXTEC
STRYKER
CONNED
WOLF
OLYMPUS
SMITH & NEPHEW

Freezers

Centrifuges

Warming Baths

BASIC SERVICES PROVIDED

- Equipment
- Inventories
- Equipment
- Acquisition &
- Liquidation
- Electrical Safety
- Inspections
- Equipment
- Repair
- Incoming
- Inspections
- 24 Hour support
- Periodic
- Inspections &
- Maintenance
- Equipment
- Calibrations

CONTACT

Tanner Seese
Director of Sales

804-233-4424
www.auxomedical.com
sales@auxomedical.com

 **auxo**MEDICAL