

APPENDIX D-1

*45-Day Summary Reports of Protocol Surveys for
Least Bell's Vireo and
Southwestern Willow Flycatcher*



AECOM
1420 Kettner Boulevard
Suite 500
San Diego, CA 92101
www.aecom.com

619.233.1454 tel
619.233.0952 fax

August 30, 2010

Ms. Sandy Marquez
Recovery Permit Coordinator
Carlsbad Fish and Wildlife Office
6010 Hidden Valley Road, Suite 101
Carlsbad, California 92011

RE: 45-Day Summary Report of Protocol Surveys for Least Bell's Vireo for the Campo Wind Energy Project

Dear Ms. Marquez:

This letter summarizes results of protocol surveys conducted during 2010 by AECOM to determine the presence or absence of the least Bell's vireo (*Vireo bellii pusillus*; LBV) within the proposed Campo Wind Energy Project area in San Diego County (Figure 1). Surveys were conducted on behalf of the Campo Band of Mission Indians (a California federally recognized Indian tribe), Muht-Hei, Inc. (a tribally chartered corporation wholly owned by the Campo Band of Mission Indians), the Bureau of Indian Affairs, and Invenergy Wind California, LLC.

Project Description

The Campo Band of Mission Indians, Muht-Hei, the Bureau of Indian Affairs, and Invenergy Wind California propose the construction and operation of a wind energy generation facility on the Campo Indian Reservation in southeastern San Diego County. This facility would be capable of generating up to 300 megawatts (MW) of electricity and would include wind turbines, substations, transmission facilities, operations and maintenance building, and access roads. The project is currently being designed, but generally, strings of 2.5-MW turbines are being considered for installation across ridgelines throughout the reservation that do not contain residences, including areas north and south of both Interstate 8 (I-8) and State Route 94. Each turbine would be set on a large concrete foundation. Turbines would be connected by underground electrical cables to one or two substations. Each substation would be sited on approximately 2 to 3 acres and would consist of a graveled, fenced area containing transformers and switching equipment and an area to park utility vehicles. In addition, a three-phase overhead transmission line would be constructed from each substation to connect the project to the existing transmission network. A temporary concrete batch plant would likely be necessary during construction. The biological survey area (BSA) identified for the proposed project is approximately 4,417 acres. This acreage encompasses the area within which all proposed project features would be located, with a 500-foot buffer around new proposed components (i.e. turbines, substations and transmission facilities) and a 100-foot buffer around existing features (i.e., existing roads) that are proposed to be used or modified.

Ms. Sandy Marquez
Carlsbad Fish and Wildlife Office
August 30, 2010
Page 2

Site Description

The Campo Indian Reservation includes lands both north and south of I-8 along the Tecate Divide, extending from the Manzanita Indian Reservation to the north and south to 0.25 mile north of the California/Mexico international border (Figure 1). The reservation is located between the communities of Old Campo and Jacumba, around the community of Live Oak Springs, and is bisected by Church Road (Figure 2). On-site elevation ranges from approximately 3,030 to 4,320 feet above mean sea level.

The BSA supports a variety of habitat types and vegetation communities but is dominated by chamise chaparral with both a monotypic phase and a mixed chaparral phase. Additional vegetation communities found throughout the site and especially along ridges and slopes include redshank chaparral, big sagebrush scrub, and Sonoran subshrub scrub. A series of north-south-running ridges is located throughout the proposed project site separated by shallow valleys consisting of coast live oak woodland, nonnative grassland, and southern willow scrub vegetation. Buckwheat scrub is interspersed throughout the chamise chaparral primarily in shallow valleys, along washes and roads, and along firebreaks. Various large rock outcrops are scattered throughout the site but are primarily located along the ridgelines.

Background Information

The LBV was listed as endangered by the U.S. Fish and Wildlife Service (USFWS) on May 2, 1986 (Federal Register 51[85]:16474–16481), with designated critical habitat (Federal Register 59[22]:4845–4867). This listing status applies to the entire population of LBV. A draft recovery plan was written by USFWS and circulated for review in 1998 (USFWS 1998). No critical habitat occurs within the BSA. The California Department of Fish and Game listed this subspecies as endangered on October 2, 1980.

Historically, this subspecies was a common summer visitor to riparian habitat throughout much of California. Currently, the LBV is found only in riparian woodlands in Southern California, with the majority of breeding pairs in San Diego, Santa Barbara, and Riverside counties. Substantial LBV populations are currently found on five rivers in San Diego County (the Tijuana, Sweetwater, San Diego, San Luis Rey, and Santa Margarita rivers), with smaller populations on other drainages. During 1996, a total of 1,423 territorial males was recorded within San Diego County (Unitt 2004). From 2001 through 2005, a total of 1,609 pairs was recorded in San Diego County, which accounts for approximately 54% of the total LBV population within California (USFWS 2006).

The LBV is migratory and arrives in San Diego County in late March through early April and leaves for its wintering grounds in September. The LBV primarily occupies riparian woodlands that include dense to moderately open cover within 3 to 7 feet of the ground and a dense, stratified canopy. The subspecies inhabits low, dense riparian growth along water or along dry parts of intermittent streams. The understory is typically dominated by species of willow (*Salix* sp.) and mulefat (*Baccharis salicifolia*). Overstory species typically include cottonwood (*Populus* sp.), western sycamore (*Platanus racemosa*), and mature willows. The

Ms. Sandy Marquez
Carlsbad Fish and Wildlife Office
August 30, 2010
Page 3

subspecies typically builds nests in vegetation 3 to 4 feet above the ground (Salata 1984) where moderately open midstory cover occurs with an overstory of willows, cottonwoods, sycamores, or coast live oaks (*Quercus agrifolia*). Nests are also often placed along internal or external edges of riparian thickets at an average of 3.3 feet above the ground (Unitt 2004). Riparian plant succession is an important factor in maintaining vireo habitat.

The LBV's decline is attributed to loss, degradation, and fragmentation of riparian habitat combined with brood and nest parasitism by the brown-headed cowbird (*Molothrus ater*; BHCO). LBVs are known to be sensitive to many forms of disturbance, including noise, night-lighting, and consistent human presence. Due to concerted programs focused on preserving, enhancing, and creating suitable nesting habitat, the LBV population has steadily increased in size along several of its breeding drainages in Southern California. Significant increases in breeding populations have occurred along the Santa Ana River at Prado Basin and on the Santa Margarita River on Marine Corps Base Camp Pendleton, as well as at several other sites throughout the region.

Survey Methodology

Prior to the initiation of surveys, regional databases were searched to determine the closest known occurrences of LBV in the vicinity of the BSA. A search of the California Natural Diversity Database (CDFG 2010) and the eBird database (eBird 2010) resulted in two documented LBV locations in 1991 and 1992, ranging from approximately 8.15 to 8.2 miles (possibly representing the same individual or pair) to the northwest of the BSA in Cottonwood Creek.

A habitat assessment focusing on suitable LBV habitats within and adjacent to the BSA was completed by qualified AECOM biologists James McMorrان and Erin Riley on April 17 and April 22, 2010. Contiguous riparian areas either within the BSA or within the immediate vicinity of the BSA were assessed. Areas mapped as suitable LBV habitat included all riparian willow forest and riparian willow scrub associations, and upland and wetland habitats adjacent to areas of scrub. Riparian areas adjacent to the BSA with optimal LBV habitat were considered when they were contiguous with suitable habitat in the BSA because of the nature of the forthcoming risk assessment for the proposed wind farm project. This approach ensures maximum potential for detectability of LBVs migrating through or breeding in the vicinity of the project but outside of the footprint. Four areas within or adjacent to the BSA were found to have habitat suitable to support LBV, and an overview of these areas is depicted in Figure 3. Three of the four LBV Survey Areas are located in the southern half of the BSA (LBV Survey Areas 2, 3, and 4), and the remaining survey area (LBV Survey Area 6) is located in the northern half (Figure 3). The LBV Survey Area numbering system (2, 3, 4, and 6) is consistent with an ongoing Bird Area Search study that shares several of the areas surveyed for LBV. Approximately 6.24 acres of suitable LBV habitat occur within the BSA, and approximately 21.11 acres occur outside of the BSA (contiguous with LBV habitat within the BSA), providing a combined total of approximately 27.35 acres of surveyed suitable LBV habitat (Figures 4a, 4b, 4c, and 4d).

Ms. Sandy Marquez
 Carlsbad Fish and Wildlife Office
 August 30, 2010
 Page 4

LBV surveys followed the current USFWS survey protocol for the subspecies (USFWS 2001). The surveys consisted of walking through potential LBV habitat. Qualified AECOM biologists conducted passive surveillance (i.e., listening and looking for the species) in all four areas mapped as suitable habitat to support LBV. Per the current USFWS protocol, suitable habitat within the BSA was surveyed eight times, at least 10 days apart, during the 2010 breeding season. Surveys were completed between dawn and 11 a.m. In addition to any LBV observations/detections, all avian species detected were recorded on field datasheets, and BHCOS were mapped upon their initial sighting in a survey area.

Results

Protocol-level LBV surveys were conducted between April 23 and July 16, 2010, within the BSA and adjacent areas of suitable LBV habitat (Table 1). A summary of survey data is presented in Table 1, including date of survey, survey number, time, weather conditions, field biologists, and LBV observations. Field notes are presented in Appendix A.

Table 1
Least Bell's Vireo Protocol Surveys
Dates, Personnel, Weather Conditions, and Results

Date	Survey Period	Surveyors	Time	Weather Conditions	LBV Observed
04/23/10	1	James McMorran	0525–1008	Start: 34°F, wind 0–2 mph, 0% cover End: 62°F, wind 1–2 mph, 0% cover	None
05/07/10	2	James McMorran	0621–1100	Start: 56°F, wind 1–2 mph, 0% cover End: 75°F, wind 2–7 mph, 0% cover	None
05/17/10	3	Andrew Fisher	0634–1016	Start: 50°F, wind 0–2mph, 100% cover End: 67°F, wind 1–3 mph, 100% cover	None
05/27/10	4	Andrew Fisher Erin Riley	0520–1106	Start: 44°F, wind 0–1 mph, 30% cover End: 62°F, wind 2–6 mph, 5% cover	None
06/10/10	5	James McMorran Erin Riley	0504–1102	Start: 56°F, wind 0–4 mph, 0% cover End: 74°F, wind 5–16 mph, 0% cover	None
06/21/10	6	Erik LaCoste	0515–1035	Start: 48°F, wind 0–2 mph, 0% cover End: 80°F, wind 2–5 mph, 0% cover	None
07/06/10	7	James McMorran Doug Willick	0517–1003	Start: 48°F, wind 0–3 mph, 0% cover End: 76°F, wind 0–2 mph, 0% cover	None
07/16/10	8	Brennan Mulrooney Erin Riley	0522–1003	Start: 71°F, wind 0 mph, 0% cover End: 90°F, wind 0–3 mph, 0% cover	None

No LBVs were detected within the survey areas during spring 2010. BHCOS were detected at two survey locations adjacent to the BSA (Figures 4b and 4c), with a maximum number of five individuals observed on two occasions (in April and June). A summary of the BHCOS detected is provided in Table 2.

Ms. Sandy Marquez
Carlsbad Fish and Wildlife Office
August 30, 2010
Page 5

Table 2
Summary of Brown-Headed Cowbird Observations
by Survey Period

Survey Period	Survey Date	Number of BHCO Individuals Detected
1	04/23/10	5
2	05/07/10	1
3	05/17/10	1
4	05/27/10	1
5	06/10/10	5
6	06/21/10	0
7	07/06/10	2
8	07/16/10	0

Discussion

Protocol-level surveys for LBV did not yield any sign of this subspecies within the BSA or adjacent suitable habitat on the reservation during spring migration or the nesting period. The closest LBV individual/pair is approximately 8 miles northwest of the BSA, and the next closest is approximately 10 miles west of the BSA (CNDDDB 2010).

If you have any questions or comments regarding this report, please contact me at (619) 233-1454.

Sincerely,



James McMorran
Wildlife Biologist
james.mcmorran@aecom.com

Attachments: Figure 1 – Regional Map
Figure 2 – Vicinity Map
Figure 3 – Least Bell's Vireo Survey Area Overview
Figure 4a – Least Bell's Vireo Survey Area 2 Results
Figure 4b – Least Bell's Vireo Survey Area 3 Results
Figure 4c – Least Bell's Vireo Survey Area 4 Results
Figure 4d – Least Bell's Vireo Survey Area 6 Results
Appendix A – Field Data Sheets

Ms. Sandy Marquez
Carlsbad Fish and Wildlife Office
August 30, 2010
Page 6

Certification

Qualified biologists who conducted LBV surveys for the Campo Wind Energy Site certify that the information in this survey report fully and accurately represents the work performed by AECOM biologists. Signatures of current AECOM biologists as listed in Table 1 who conducted protocol-level surveys (April 23 through July 16, 2010) are included below. The results of protocol-level surveys for listed species are typically considered valid for 1 year by the resource agencies.



Andrew Fisher
Wildlife Biologist

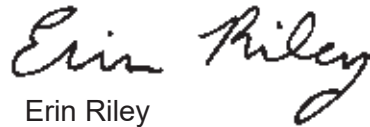

Erin Riley
Wildlife Biologist



Doug Willick
Wildlife Biologist

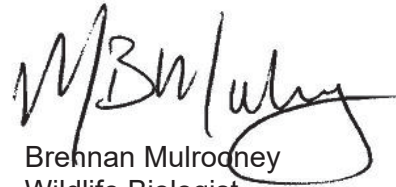

Brennan Mulrodney
Wildlife Biologist



Erik LaCoste
Wildlife Biologist

Ms. Sandy Marquez
Carlsbad Fish and Wildlife Office
August 30, 2010
Page 7

Literature Cited

- California Department of Fish and Game (CDFG). 2010. California Natural Diversity Database (CNDDB). RareFind Version 3.1.1. Biogeographic Data Branch. Sacramento, California. Commercial Version.
- eBird. 2010. eBird: An online database of bird distribution and abundance [web application]. Version 2. eBird, Ithaca, New York. Available at <http://www.ebird.org>. Accessed 2010.
- Salata, L. R. 1984. Status of the Least Bell's Vireo on Camp Pendleton, California: Report on Research Done in 1984. Unpublished Report. U.S. Fish and Wildlife Service, Laguna Niguel, California.
- Unitt, Phillip. 2004. San Diego County Bird Atlas. San Diego Natural History Museum, P.O. Box 121390 San Diego, CA 92112-1390. Ibis Publishing Company.
- U.S. Fish and Wildlife Service (USFWS). 1998. Draft Recovery Plan for the Least Bell's Vireo. Fish and Wildlife Service, Portland, Oregon. 139 pp.
- U.S. Fish and Wildlife Service (USFWS). 2001. Least Bell's Vireo Survey Guidelines. Carlsbad Fish and Wildlife Office. January 19, 2001.
- U.S. Fish and Wildlife Service (USFWS). 2006. Least Bell's Vireo (*Vireo bellii pusillus*) 5-year Review Summary and Evaluation. Carlsbad Fish and Wildlife Office, Carlsbad, California. September.

FIGURES

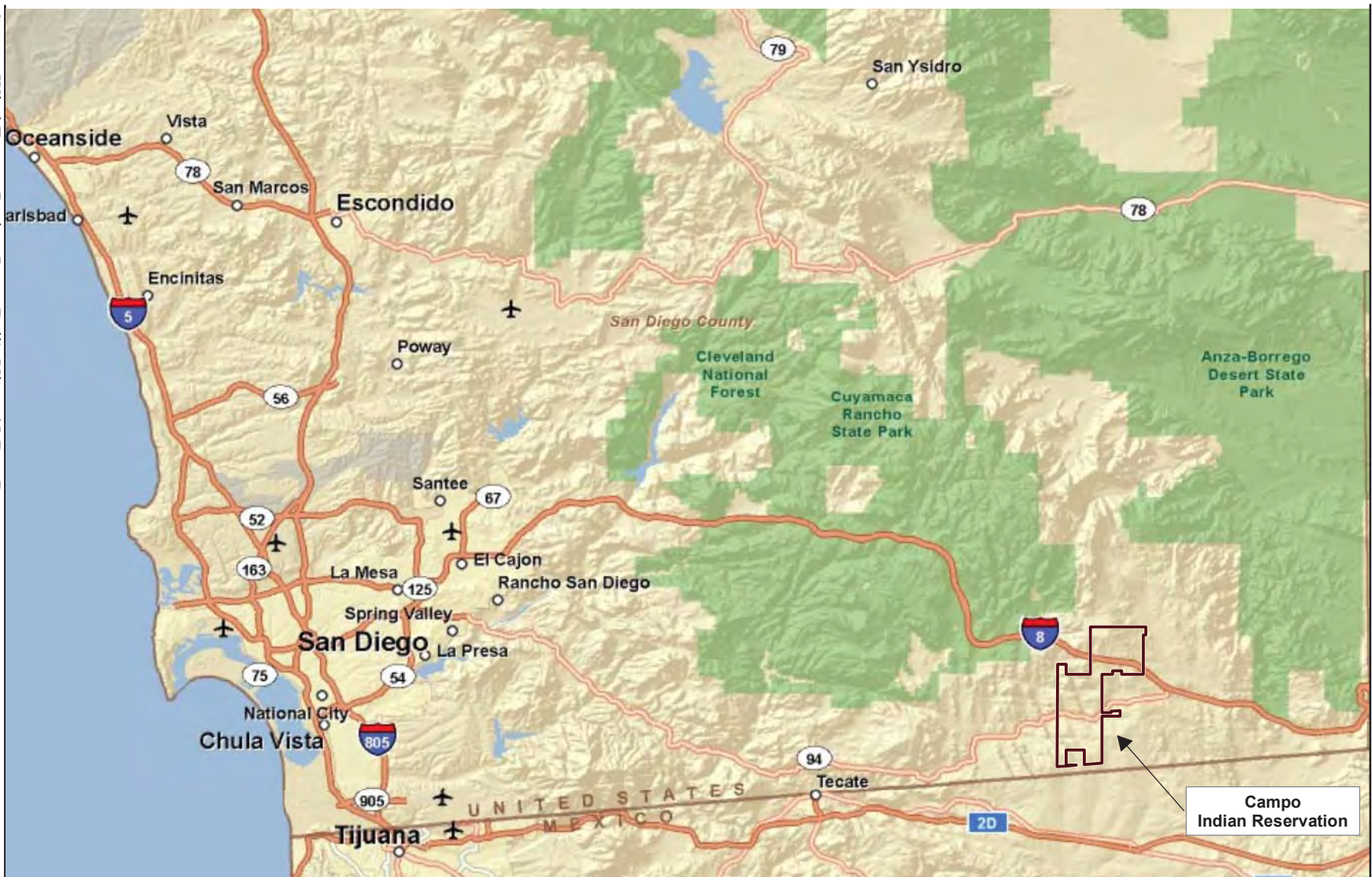

Campo Indian Reservation

Figure 1
Regional Map

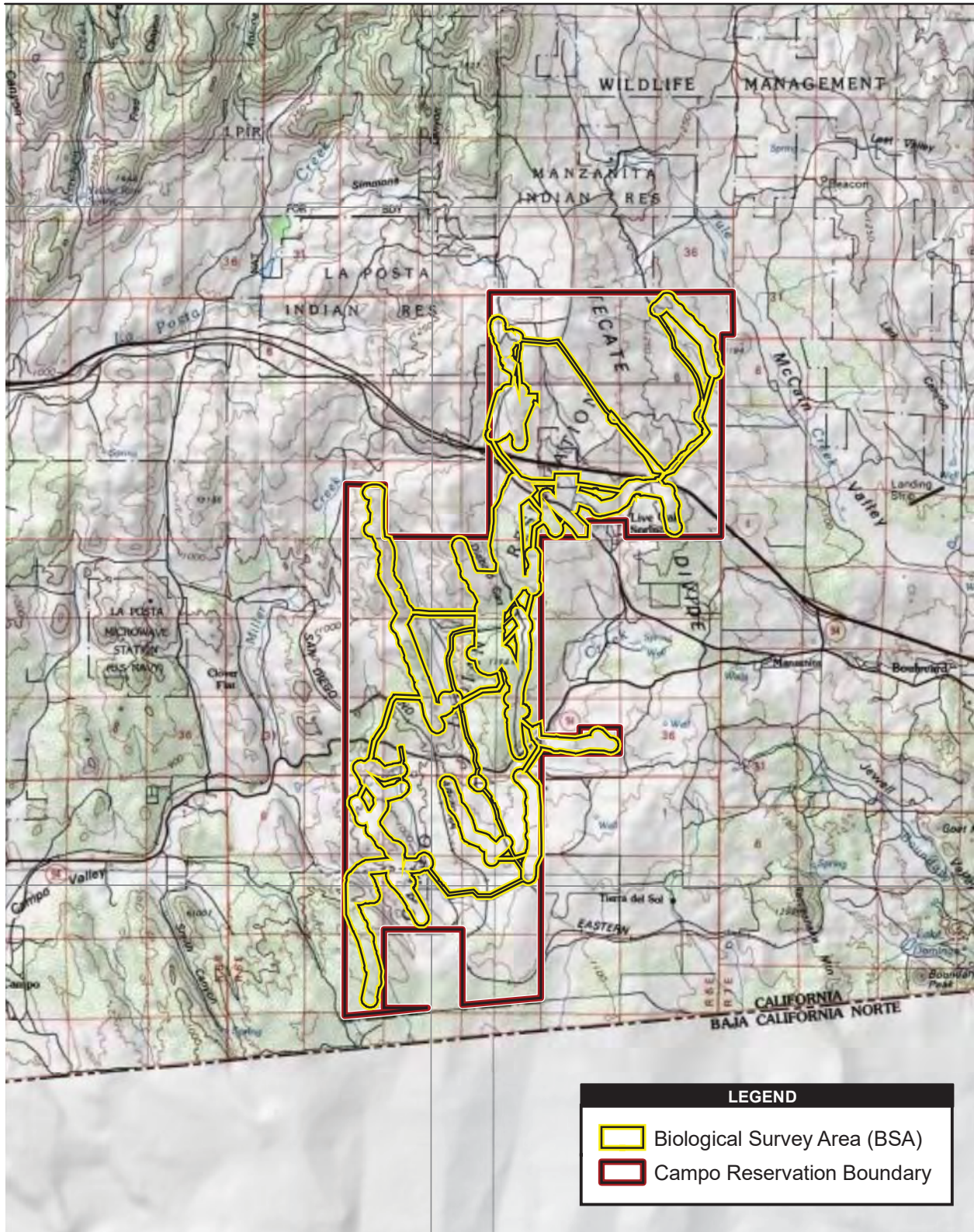

Source: Tierra del Sol 1959; Live Oak Springs 1975; Campo 1959; Cameron Corners 1988

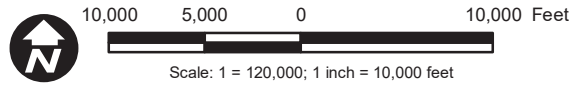
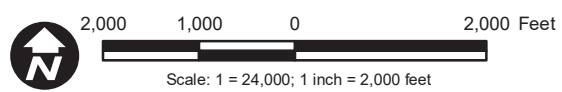

Figure 2
Vicinity Map



Source: DigitalGlobe 2008; Invenergy 2010; AECOM 2010



Least Bell's Vireo Survey Area: 27.35 acres (total)
 Biological Survey Area (BSA): 4,417 acres
 Campo Reservation Boundary

Figure 3
Least Bell's Vireo Survey Areas Overview



Source: DigitalGlobe 2008; Invernergy 2010; AECOM 2010

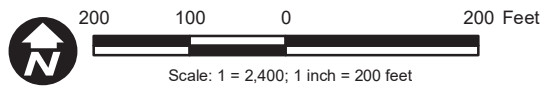

Figure 4a
Least Bell's Vireo
Survey Area 2 Results



Source: DigitalGlobe 2008; Inverenergy 2010; AECOM 2010

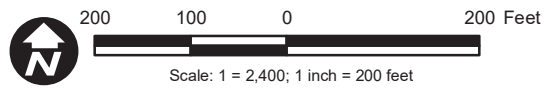

Figure 4b
Least Bell's Vireo
Survey Area 3 Results



Source: DigitalGlobe 2008; Invenery 2010; AECOM 2010

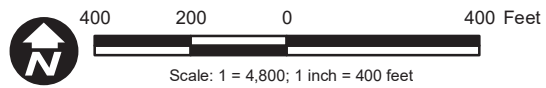

Figure 4c
Least Bell's Vireo
Survey Area 4 Results



Figure 4d
Least Bell's Vireo
Survey Area 6 Results

APPENDIX A
FIELD DATA SHEETS

BIRD AREA SEARCH DATASHEET

CAMPO WIND ENERGY PROJECT

Survey # 1 STATION: BASC

DATE: 4/23/10 OBSERVER: JMC START TIME: 0525 END TIME: 0555 GPS: SM14 PAGE 1 OF 1

WEATHER: VISIBILITY (CIRCLE ONE; 1=START; 2=END) GOOD ~~(FAIR)~~ ¹ ~~(POOR)~~ CLOUD COVER (%) 0% / 0% TEMP (°F) 34° / 36°

WIND DIRECTION: (CIRCLE ONE; 1=START; 2=END) N NE E SE S SW ^{1,2} ~~(NW)~~ n/a SPEED (MPH) Low: 0 High: 1.3 Ave: 0.9

PRECIPITATION: (CIRCLE ONE; 1=START; 2=END) ^{1,2} ~~(None)~~ light rain rain light snow snow sleet hail other _____

Obs No.	Time	GPS Code	Species	Sex	Age*	# Inds.	Activity (1st, 2nd, 3rd)	Habitat	Raptor/ Non-Raptor	A ^a	Breeding Status/Behavioral Notes
1			SPTO			2			N		
2			HowlR			2			N		
3			CALT			1			N		
4			AMCR			1			N		
5			WEST			1			N		
6			CORA			1			N		
7											
8											
9											
10											
11											
12											
13											
14											
15											
16											
17											
18											
19											
20											

^a check if Auditory only

* Age: (A) Adult, (SA) Subadult, (F) Fledgling

¹ Special Status species and all raptors

Comments per observation #: _____

BIRD AREA SEARCH DATASHEET

CAMPO WIND ENERGY PROJECT

Survey # 1 STATION: BAS-3

DATE: 4/23/10 OBSERVER: JMC START TIME: 0621 END TIME: 0651 GPS SM14 PAGE 1 OF 1

WEATHER: VISIBILITY (CIRCLE ONE; 1=START; 2=END) 1,2 GOOD FAIR POOR CLOUD COVER (%) 0% / 0% TEMP (°F) 38.7 / 37.6

WIND DIRECTION: (CIRCLE ONE; 1=START; 2=END) N NE E SE S SW 1,2 W NW n/a SPEED (MPH) Low: 0 / 0 High: 3 / 3 Ave: 0.8 / 0.9

PRECIPITATION: (CIRCLE ONE; 1=START; 2=END) 1,2 None light rain rain light snow snow sleet hail other _____

Obs No.	Time	GPS Code	Species	Sex	Age*	# Inds.	Activity (1st, 2nd, 3rd)	Habitat	Raptor/ Non-Raptor	A ^a	Breeding Status/Behavioral Notes
1			SPTO								MULTIPLE INDIVIDUALS
2			CATH								
3			HOWR								MULTIPLE INDIVIDUALS
4			NOFL								
5			OATI								
6			ACWO								
7			WEST								
8			CORA								
9			LEGO								
10			AMCR							✓	
11			BHCO								
12			WIWA								
13			EUST								
14			WBNU								
15			CAOV							✓	
16			SOSP							✓	
17			BTYW								
18											
19											
20											

^a check if Auditory only

* Age: (A) Adult, (SA) Subadult, (F) Fledgling

[†] Special Status species and all raptors

Comments per observation #: _____

BIRD AREA SEARCH DATASHEET CAMPO WIND ENERGY PROJECT Survey # 1 STATION: BAS-4

DATE: 4/23/10 OBSERVER: JMC START TIME: 0715 END TIME: 0745 GPS SM14 PAGE 1 OF 2

WEATHER: VISIBILITY (CIRCLE ONE; 1=START; 2=END) ^{1,2} GOOD FAIR POOR CLOUD COVER (%) 0% 0% TEMP (°F) 45.2 45.4

WIND DIRECTION: (CIRCLE ONE; 1=START; 2=END) N NE E SE S SW ^{1,2} W NW n/a SPEED (MPH) Low: 0 1 0 High: 1.5 4.0 Ave: 0 1 2.0

PRECIPITATION: (CIRCLE ONE; 1=START; 2=END) ^{1,2} None light rain rain light snow snow sleet hail other _____

Obs No.	Time	GPS Code	Species	Sex	Age*	# Inds.	Activity (1st, 2nd, 3rd)	Habitat	Raptor/ Non-Raptor	A [†]	Breeding Status/Behavioral Notes
1			Buor	M	AD	2					
2			Buor	F	AD	2					
3			RWBL			40					
4			ACWO			5					
5			LEGO			12					
6			EOST			15					
7			MODO			5					
8			YNAR			7					
9			BHGR			3					
10			WAMI			6					
11			BHCO			4					
12			WIWA			8					
13			COYE			2					
14			CORA			1				✓	
15			HOWR			2					
16			NAWA			5					
17			SOSP			1					
18			SPTO			1					
19			LAZB			8					
20			NUWO			1					

* check if Auditory only

* Age: (A) Adult, (SA) Subadult, (F) Fledgling

† Special Status species and all raptors

Comments per observation #: DATA ON BACK

Obs No.	Time	GPS Code	Species	Sex	Age*	# Inds.	Activity (1st, 2nd, 3rd)	Habitat	Raptor/ Non-Raptor	A ^a	Breeding Status/Behavioral Notes
21			ATFL			1					
22			LAGO			5					
23											
24											
25											
26											
27											
28											
29											
30											
31											
32											
33											
34											
35											
36											

^a check if Auditory only

* Age: (A) Adult, (SA) Subadult, (F) Fledgling

¹ Special Status species and all raptors

Activity Codes		Habitats		Sensitive Species Codes					
PE	Perched	CCH	Chamise Chaparral	BE	Bald eagle	CO	Cooper's hawk	SA	Sharp-shinned hawk
SO	Soaring	RSC	Red Shank Chaparral	BL	Bank swallow	FH	Feruginous hawk	SW	Short-eared owl
FL	Flapping	BSS	Big Sagebrush Scrub	BS	Belding's Savannah sparrow	GS	Grasshopper sparrow	WF	Southwestern willow flycatcher
CS	Circle Soaring	SSS	Upper Sonoran Subshrub Scrub	SG	Bell's sage sparrow	GV	Gray vireo	SU	Summer tanager
HU	Hunting/ Foraging	SOCH	Scrub Oak Chaparral	CB	Brown headed cowbird	LG	Lawrence's goldfinch	SH	Swainson's hawk
OT	Other	CLOW	Coast Live Oak Woodland	BW	Burrowing owl	BV	Least Bell's vireo	TB	Tricolored blackbird
		SWS	Southern Willow Scrub	CC	California condor	LH	Loggerhead shrike	VF	Vermilion flycatcher
		NNG	Nonnative Grassland	LA	California horned lark	LO	Long-eared owl	WK	White-tailed kite
				RP	California rufous-crowned sparrow	ME	Merlin	YB	Western yellow-billed cuckoo
				CW	Coastal cactus wren	NH	Northern harrier	YW	Yellow warbler
				CG	Coastal California gnatcatcher	PF	Peregrine falcon	YC	Yellow-breasted chat
						FA	Prairie falcon		
						PU	Purple martin		

Comments per observation #: _____

BIRD AREA SEARCH DATASHEET

CAMPO WIND ENERGY PROJECT

Survey # 1

STATION: BAS-2

DATE: 4/23/10 OBSERVER: JMC START TIME: 0850 END TIME: 0920 GPSSM14 PAGE 1 OF 1

WEATHER: VISIBILITY (CIRCLE ONE; 1=START; 2=END) GOOD^{1,2} FAIR POOR CLOUD COVER (%) 0% / 0% TEMP (°F) 64.2 / 64.2

WIND DIRECTION: (CIRCLE ONE; 1=START; 2=END) N NE E SE S SW W NW^{1,2} n/a SPEED (MPH) Low: 0 10.2 High: 12.2 Ave: 0.81 1.0

PRECIPITATION: (CIRCLE ONE; 1=START; 2=END) None^{1,2} light rain rain light snow snow sleet hail other _____

Obs No.	Time	GPS Code	Species	Sex	Age*	# Inds.	Activity (1st, 2nd, 3rd)	Habitat	Raptor/ Non-Raptor	A ^a	Breeding Status/Behavioral Notes
1			LEGO			12				✓	
2			CORA			1				✓	
3			HOWR			5				✓	
4			HOPI			2				✓	
5			OATI			6				✓	
6			WIWA			3					
7			SPTO			2				✓	
8			WBNV			1					
9			MODD			1					
10			NUWD			1					
11			VRWA			4					'Audubon's'
12			ACWO			3					
13			SOSP			5					
14			BT/W			1					
15			TOWA			4					
16			WAVI			1					
17			HUVI			1					
18											
19											
20											

^a check if Auditory only

* Age: (A) Adult, (SA) Subadult, (F) Fledgling

¹ Special Status species and all raptors

Comments per observation #: _____

BIRD AREA SEARCH DATASHEET

CAMPO WIND ENERGY PROJECT

Survey # 2

STATION 3

DATE: 5/7/10 OBSERVER: JMC START TIME: 0822 END TIME: 0852 GPS Sm/4 PAGE 1 OF 1

WEATHER: VISIBILITY (CIRCLE ONE; 1=START; 2=END) ^{1,2} GOOD FAIR POOR CLOUD COVER (%) 0/0 TEMP (°F) 68.3/73.8

WIND DIRECTION: (CIRCLE ONE; 1=START; 2=END) ^{1,2} NE E SE S SW W NW n/a SPEED (MPH) Low: 1.1/1.0 High: 6.7/5.3 Ave: 2.5/2.2

PRECIPITATION: (CIRCLE ONE; 1=START; 2=END) ^{1,2} None light rain rain light snow snow sleet hail other

Obs No.	Time	GPS Code	Species	Sex	Age*	# inds.	Activity (1st, 2nd, 3rd)	Habitat	Raptor/ Non-Raptor	A ^a	Breeding Status/Behavioral Notes
1			HWR						N		
2			OAT1						N		
3			YWAR						N		
4			ACW0						N		
5			WEST						N		
6			SPTO						N		
7			BHLO						N		
8			YWAR						N		
9			SOSP						N		
10			LEGO						N		
11			BHGR						N		
12			WJWA						N		
13			COYE						N		
14			NUWO						N		
15			NOFL						N		
16	0836	JMWIFLO1	WIFL	U	AD	1	PE, HU	RIP	N		NONE
17			LAZB						N		
18			DEJU						N		
19			YWAR						N		
20											

^a check if Auditory only

* Age: (A) Adult, (SA) Subadult, (F) Fledgling

¹ Special Status species and all raptors

Comments per observation #: #16 - WIFL WAS SEEN BRIEFLY PERCHED + FLYCAPTURING IN UNDERSTORY OF WILLOW. I LOOKED DOWN FOR A SECOND + FROM THEM I COULD NOT RELOCATE THE WIFL -

BIRD AREA SEARCH DATASHEET CAMPO WIND ENERGY PROJECT Survey # 2 STATION: 2

DATE: 5/7/10 OBSERVER: JML START TIME: 0917 END TIME: 0937 GPS SM14 PAGE 1 OF 1

WEATHER: VISIBILITY (CIRCLE ONE; 1=START; 2=END) GOOD^{1,2} FAIR POOR CLOUD COVER (%) 0 1 0 TEMP (°F) 72.1 72.6

WIND DIRECTION: (CIRCLE ONE; 1=START; 2=END) N^{1,2} NE SE S SW W NW n/a SPEED (MPH) Low: 1.1 1.3 High: 9.1 8.4 Ave: 2.6 2.7

PRECIPITATION: (CIRCLE ONE; 1=START; 2=END) None^{1,2} light rain rain light snow snow sleet hail other _____

Obs No.	Time	GPS Code	Species	Sex	Age*	# Inds.	Activity ^{1,2,3}	Habitat	Raptor/ Non-Raptor	A [‡]	Breeding Status/Behavioral Notes
1			HOFI				PE : SO : FL CS : HU : OT		N		
2			WAVI				PE : SO : FL CS : HU : OT				
3			HOWR				PE : SO : FL CS : HU : OT				
4			OCWA				PE : SO : FL CS : HU : OT				
5			GTGR				PE : SO : FL CS : HU : OT				
6			LEGO				PE : SO : FL CS : HU : OT				
7			MODO				PE : SO : FL CS : HU : OT				
8			SOSP				PE : SO : FL CS : HU : OT				
9			OATI				PE : SO : FL CS : HU : OT				
10			BUSH				PE : SO : FL CS : HU : OT				
11			WBNU				PE : SO : FL CS : HU : OT				
12	0936	JMRSHAO1	RSHA	U	U	1	PE : SO : FL CS : HU : OT			Y	
13							PE : SO : FL CS : HU : OT				
14							PE : SO : FL CS : HU : OT				
15							PE : SO : FL CS : HU : OT				
16							PE : SO : FL CS : HU : OT				
17							PE : SO : FL CS : HU : OT				
18							PE : SO : FL CS : HU : OT				
19							PE : SO : FL CS : HU : OT				
20							PE : SO : FL CS : HU : OT				

[‡] check if Auditory only

* Age: (A) Adult, (SA) Subadult, (F) Fledgling

Comments per observation #: _____

BIRD AREA SEARCH DATASHEET CAMPO WIND ENERGY PROJECT Survey # 2 STATION: 4

DATE: 5/7/10 OBSERVER: JMC START TIME: 0952 END TIME: 1022 GPS: SM14 PAGE 1 OF 1

WEATHER: VISIBILITY (CIRCLE ONE; 1=START; 2=END) ^{1,2} GOOD FAIR POOR CLOUD COVER (%) 01 0 TEMP (°F) 73.2 72.6

WIND DIRECTION: (CIRCLE ONE; 1=START; 2=END) ^{1,2} N NE E SE S SW W NW n/a SPEED (MPH) Low: 1.3 15.4 High: 8.4 7.6 Ave: 2.3 6.6

PRECIPITATION: (CIRCLE ONE; 1=START; 2=END) ^{1,2} None light rain rain light snow snow sleet hail other _____

Obs No.	Time	GPS Code	Species	Sex	Age*	# Inds.	Activity ^{1,2,3}			Habitat	Raptor/ Non-Raptor	A ^a	Breeding Status/Behavioral Notes
							PE	SO	FL				
1			RWBL				PE	SO	FL		N		
							CS	HU	OT				
2			HOWR				PE	SO	FL				
							CS	HU	OT				
3			WEEK				PE	SO	FL				
							CS	HU	OT				
4			MODO				PE	SO	FL				
							CS	HU	OT				
5			BUOW				PE	SO	FL				
							CS	HU	OT				
6			CLSW				PE	SO	FL				
							CS	HU	OT				
7			YWAR				PE	SO	FL				
							CS	HU	OT				
8			NOFL				PE	SO	FL				
							CS	HU	OT				
9			CACT				PE	SO	FL				
							CS	HU	OT				
10			SPTO				PE	SO	FL				
							CS	HU	OT				
11			BHOR				PE	SO	FL				
							CS	HU	OT				
12			BIPH				PE	SO	FL				
							CS	HU	OT				
13			COYE				PE	SO	FL			✓	
							CS	HU	OT				
14			EUST				PE	SO	FL				
							CS	HU	OT				
15			LEGO				PE	SO	FL				
							CS	HU	OT				
16			ATFL				PE	SO	FL			✓	
							CS	HU	OT				
17			WEST				PE	SO	FL		N	✓	
							CS	HU	OT				
18							PE	SO	FL				
							CS	HU	OT				
19							PE	SO	FL				
							CS	HU	OT				
20							PE	SO	FL				
							CS	HU	OT				

^a check if Auditory only

* Age: (A) Adult, (SA) Subadult, (F) Fledgling

Comments per observation #: _____

DATE: 5/7/10 OBSERVER: JMC START TIME: 1030 END TIME: 1100 GPS SM14 PAGE 1 OF 1

WEATHER: VISIBILITY (CIRCLE ONE; 1=START; 2=END) ^{1,2} ~~GOOD~~ FAIR POOR CLOUD COVER (%) 0 1 0 TEMP (°F) 75.5 75.8

WIND DIRECTION: (CIRCLE ONE; 1=START; 2=END) ^{1,2} ~~N~~ E SE S SW W NW n/a SPEED (MPH) Low: 0.7 1.6 High: 4.1 6.9 Ave: 1.3 2.2

PRECIPITATION: (CIRCLE ONE; 1=START; 2=END) ^{1,2} ~~None~~ light rain rain light snow snow sleet hail other _____

Obs No.	Time	GPS Code	Species	Sex	Age*	# Inds.	Activity (1st, 2nd, 3rd)	Habitat	Raptor/ Non-Raptor	A ^a	Breeding Status/Behavioral Notes
1			LEGO						N		
2			OSTI								
3			WAVI							✓	
4			ANHU								
5			LAZB								
6			HOLR								
7			WIWA								
8			HOFI								
9			WEBL								
10			NOFL								
11			SPTO								
12			SOSP								
13			ATFL								
14			MODO						N		
15											
16											
17											
18											
19											
20											

^a check if Auditory only

* Age: (A) Adult, (SA) Subadult, (F) Fledgling

¹ Special Status species and all raptors

Comments per observation #: _____

DATE: 5-17-10 OBSERVER: AFI START TIME: 0634 END TIME: 0704 GPS 4 PAGE 1 OF 2

WEATHER: VISIBILITY (CIRCLE ONE; 1=START; 2=END) GOOD FAIR POOR CLOUD COVER (%) 100 / 100 TEMP (°F) 56.7 / 50.9

WIND DIRECTION: (CIRCLE ONE; 1=START; 2=END) N NE E SE S SW W NW n/a SPEED (MPH) Low: 0 / 0 High: 1.2 / 1.8 Ave: 0 / 0.6

PRECIPITATION: (CIRCLE ONE; 1=START; 2=END) ~~None~~ light rain rain light snow snow sleet hail other Foggy 1,2

Obs No.	Time	GPS Code	Species	Sex	Age*	# Inds.	Activity (1st, 2nd, 3rd)	Habitat	Raptor/ Non-Raptor	A [†]	Breeding Status/Behavioral Notes
1	0634		BCSP	u	w	1	PE/calling	Open/rip	nr	✓	
2			WSJA			1				✓	
3			CALT			1				✓	
4			ISNGR			1				✓	
5			ANHU			1				✓	
6			LEGO			1				✓	
7	0636		ORAT			2				✓	
8			MUWO			1				✓	
9			CALT			1				✓	
10			LEGO			2				✓	
11			NOFL			1				✓	
12			HOWR			1				✓	
13	0639		LAZU	m	A	2					
14	0644		SPTO	u	u	1				✓	
15	0645		LEGO	u	u	2					
16	0645		CONA	u	u	1					
17	0646		MUWO	u	u	1				✓	
18	0648		ORAT	u	u	1					
19	0652		HOWR	u	u	1					
20	L		BSHF	u	u	2				✓	

* check if Auditory only
 * Age: (A) Adult, (SA) Subadult, (F) Fledgling
 † Special Status species and all raptors

Comments per observation #: _____

Obs No.	Time	GPS Code	Species	Sex	Age*	# Inds.	Activity (1st, 2nd, 3rd)	Habitat	Raptor/ Non-Raptor	A ^a	Breeding Status/Behavioral Notes
21	0655		SPTD	W	U	1	PE/CALG	Kip.	NR	✓	
22	↓		BEWR	W	U	1				✓	
23	↓		WSJA	W	U	2				✓	
24	0658		BHGR	W	U	1				✓	
25	0659		LEGO	W	U	1					
26	↓		HOFI	W	U	2					
27	↓		ORTZ	W	U	3					
28	0703		ABFL	W	U	1					
29											
30											
31											
32											
33											
34											
35											
36											

^a check if Auditory only

* Age: (A) Adult, (SA) Subadult, (F) Fledgling

¹ Special Status species and all raptors

Activity Codes		Habitats		Sensitive Species Codes					
PE	Perched	CCH	Chamise Chaparral	BE	Bald eagle	CO	Cooper's hawk	SA	Sharp-shinned hawk
SO	Soaring	RSC	Red Shank Chaparral	BL	Bank swallow	FH	Feruginous hawk	SW	Short-eared owl
FL	Flapping			BS	Belding's Savannah sparrow	GS	Grasshopper sparrow	WF	Southwestern willow flycatcher
CS	Circle	BSS	Big Sagebrush Scrub	SG	Bell's sage sparrow	GV	Gray vireo	SU	Summer tanager
HU	Soaring	SSS	Upper Sonoran Subshrub Scrub	CB	Brown headed cowbird	GE	Golden eagle	SH	Swainson's hawk
	Hunting/ Foraging			BW	Burrowing owl	LG	Lawrence's goldfinch	TB	Tricolored blackbird
OT	Other	SOCH	Scrub Oak Chaparral	CC	California condor	LH	Loggerhead shrike	VF	Vermilion flycatcher
		CLOW	Coast Live Oak Woodland	LA	California horned lark	LO	Long-eared owl	WK	White-tailed kite
		SWS	Southern Willow Scrub	RP	California rufous-crowned sparrow	ME	Merlin	YB	Western yellow-billed cuckoo
		NNG	Nonnative Grassland	CW	Coastal cactus wren	NH	Northern harrier	YW	Yellow warbler
				CG	Coastal California gnatcatcher	PF	Peregrine falcon	YC	Yellow-breasted chat
						FA	Prairie falcon		
						PU	Purple martin		

Comments per observation #: _____

DATE: 5/7/10 OBSERVER: AFI START TIME: 0731 END TIME: 0801 GPS 4 PAGE 1 OF 2

WEATHER: VISIBILITY (CIRCLE ONE; 1=START; 2=END) GOOD FAIR POOR CLOUD COVER (%) 100 / 100 TEMP (°F) 55.6 / 55.5

WIND DIRECTION: (CIRCLE ONE; 1=START; 2=END) N NE E SE S SW W NW n/a SPEED (MPH) Low: 0 / 0 High: 1.2 / 1.6 Ave: 0 / 1.8

PRECIPITATION: (CIRCLE ONE; 1=START; 2=END) NO light rain rain light snow snow sleet hail other Foggy / Overcast

Obs No.	Time	GPS Code	Species	Sex	Age*	# Inds.	Activity (1st, 2nd, 3rd)	Habitat	Raptor/ Non-Raptor	A [†]	Breeding Status/Behavioral Notes
1	0731		NWWD	U	W	1	PE/SINGING	SW/Temp	NR	✓	
2			CACPA		W	1				✓	
3			SOSP		W	1				✓	
4		AFYWB1	YEWB	M	A	1					
5			RWTSB	M	A	3					
6			ACWB	U	W	3					
7			AMCO			1					
8			COYE			2					
9			CLSW			1					
10	0740		RWBB	F	W	3					
11			WENA	U	W	1					
12			BHGR	M	A	1					
13			SPTO	U	W	1					
14			MBCO			1				✓	
15			LAZB			1				✓	
16			ATFL			2				✓	
17		AFYWB2	YEWB	M	A	1					
18	7:42		BHGR	U	SA	1					
19			ACWB	U	A	3					
20			WSDA	U	A	1					

* check if Auditory only
 * Age: (A) Adult, (SA) Subadult, (F) Fledgling
 † Special Status species and all raptors

Comments per observation #: _____

Obs No.	Time	GPS Code	Species	Sex	Age*	# Inds.	Activity (1st, 2nd, 3rd)	Habitat	Raptor/ Non-Raptor	A ^a	Breeding Status/Behavioral Notes
21	0743	AFCB01	BHCB	M	A	1	PE/Calling	Rip/SWR			
22	0744		DATE	U	U	1					✓
23	0745		BHBR			2					✓
24			LEGO			3					
25			SOSP			4					
26			NUWO			1					✓
27	0749	AFYWD3	YENR	M	A	1					
28	0750		WSTA	U	U	3					
29			SPTD	U	U	2					
30	0759	RTNA01	RTNA	U	A	1	Flying		R		Near Neap Loc. on map.
31											
32											
33											
34											
35											
36											

^a check if Auditory only

* Age: (A) Adult, (SA) Subadult, (F) Fledgling

¹ Special Status species and all raptors

Activity Codes		Habitats		Sensitive Species Codes					
PE	Perched	CCH	Chamise Chaparral	BE	Bald eagle	CO	Cooper's hawk	SA	Sharp-shinned hawk
SO	Soaring	RSC	Red Shank Chaparral	BL	Bank swallow	FH	Feruginous hawk	SW	Short-eared owl
FL	Flapping			BS	Belding's Savannah sparrow	GS	Grasshopper sparrow	WF	Southwestern willow flycatcher
CS	Circle Soaring	BSS	Big Sagebrush Scrub	SG	Bell's sage sparrow	GV	Gray vireo	SU	Summer tanager
HU	Hunting/ Foraging	SSS	Upper Sonoran Subshrub Scrub	CB	Brown headed cowbird	GE	Golden eagle	SH	Swainson's hawk
OT	Other	SOCH	Scrub Oak Chaparral	BW	Burrowing owl	LG	Lawrence's goldfinch	TB	Tricolored blackbird
		CLOW	Coast Live Oak Woodland	CC	California condor	BV	Least Bell's vireo	VF	Vermilion flycatcher
				LA	California horned lark	LH	Loggerhead shrike	WK	White-tailed kite
		SWS	Southern Willow Scrub	RP	California rufous-crowned sparrow	LO	Long-eared owl	YB	Western yellow-billed cuckoo
		NNG	Nonnative Grassland	CW	Coastal cactus wren	ME	Merlin	YW	Yellow warbler
				CG	Coastal California gnatcatcher	NH	Northern harrier	YC	Yellow-breasted chat
						PF	Peregrine falcon		
						FA	Prairie falcon		
						PU	Purple martin		

Comments per observation #: _____

DATE: 5-17-10 OBSERVER: AFI START TIME: 0845 END TIME: 0915 GPS 4 PAGE 1 OF 2

WEATHER: VISIBILITY (CIRCLE ONE; 1=START; 2=END) GOOD FAIR POOR CLOUD COVER (%) 100/100 TEMP (°F) 61.8/59.1

WIND DIRECTION: (CIRCLE ONE; 1=START; 2=END) N NE E SE S SW W NW NE SPEED (MPH) Low: 0.1 High: 1.9/9.3 Ave: 0.7/3.7

PRECIPITATION: (CIRCLE ONE; 1=START; 2=END) None light rain rain light snow snow sleet hail other Overcast

Obs No.	Time	GPS Code	Species	Sex	Age*	# Inds.	Activity (1st, 2nd, 3rd)	Habitat	Raptor/ Non-Raptor	A ^a	Breeding Status/Behavioral Notes
1	0845		Howr	u	u	2	PE/SI	SWS	NR	✓	
2	0845		ORTI	u	u	2					
3	0848		SPTO	u	u	2					
4	0849		Howr	u	u	5					
5			LELO	u	u	2					
6			MUHO	u	u	2					
7	0851		SPTO			3					
8	0853		BUSH			2					
9			HSTA			2					
10			WBNU			2					
11			BHGR			2				✓	
12	0858		COLT			1					
13	0900		Howr			1					
14	0900	AFJ	HEA	u	u	1				✓	
15			BLPH	u	u	1	FL				
16			ATPL	u	A	2	SI				
17	0908		GHow	u	A	1	HR		NR		on map
18			LAER	M	A	1	SI	Oaks	NR		
19			ORTI	u	u	2		Oaks		✓	
20			Howr	u	u	5		Oaks			

^a check if Auditory only
 * Age: (A) Adult, (SA) Subadult, (F) Fledgling
¹ Special Status species and all raptors

Comments per observation #: Overall very quiet w/ low bird activity

Obs No.	Time	GPS Code	Species	Sex	Age*	# Inds.	Activity (1st, 2nd, 3rd)	Habitat	Raptor/ Non-Raptor	A ^a	Breeding Status/Behavioral Notes
21	0914		LELO	W	W	5	PE	SWS	NR		
22			REHA	W	A	1	FL		R		CHN WAP
23			WESTR	W	W	2	PE		NR	✓	
24			HOFI	W	W	5	PE		NR	✓	
25			WBMR	W	A	1	FL		NR		
26											
27											
28											
29											
30											
31											
32											
33											
34											
35											
36											

^a check if Auditory only

* Age: (A) Adult, (SA) Subadult, (F) Fledgling

¹ Special Status species and all raptors

Activity Codes		Habitats		Sensitive Species Codes					
PE	Perched	CCH	Chamise Chaparral	BE	Bald eagle	CO	Cooper's hawk	SA	Sharp-shinned hawk
SO	Soaring	RSC	Red Shank	BL	Bank swallow	FH	Feruginous hawk	SW	Short-eared owl
FL	Flapping		Chaparral	BS	Belding's Savannah sparrow	GS	Grasshopper sparrow	WF	Southwestern willow flycatcher
CS	Circling	BSS	Big Sagebrush Scrub	SG	Bell's sage sparrow	GV	Gray vireo	SU	Summer tanager
HU	Hunting/ Foraging	SSS	Upper Sonoran Subshrub Scrub	CB	Brown headed cowbird	GE	Golden eagle	SH	Swainson's hawk
OT	Other	SOCH	Scrub Oak Chaparral	BW	Burrowing owl	LG	Lawrence's goldfinch	TB	Tricolored blackbird
		CLOW	Coast Live Oak Woodland	CC	California condor	LH	Loggerhead shrike	VF	Vermilion flycatcher
		SWS	Southern Willow Scrub	LA	California horned lark	LO	Long-eared owl	WK	White-tailed kite
		NNG	Nonnative Grassland	RP	California rufous-crowned sparrow	ME	Merlin	YB	Western yellow-billed cuckoo
				CW	Coastal cactus wren	NH	Northern harrier	YW	Yellow warbler
				CG	Coastal California gnatcatcher	PF	Peregrine falcon	YC	Yellow-breasted chat
						FA	Prairie falcon		
						PU	Purple martin		

Comments per observation #: _____

BIRD AREA SEARCH DATASHEET

CAMPO WIND ENERGY PROJECT

Survey # 3 STATION: 3

DATE: 5-17-10 OBSERVER: AFI START TIME: 0946 END TIME: 1016 GPS 4 PAGE 1 OF 2

WEATHER: VISIBILITY (CIRCLE ONE; 1=START; 2=END) GOOD FAIR POOR CLOUD COVER (%) 100/100 TEMP (°F) 60.2, 67.0

WIND DIRECTION: (CIRCLE ONE; 1=START; 2=END) N NE E SE S SW W NW n/a SPEED (MPH) Low: 0 High: 3.3, 2.5 Ave: 1.2, 1.3

PRECIPITATION: (CIRCLE ONE; 1=START; 2=END) None light rain rain light snow snow sleet hail other overcast & cold

Obs No.	Time	GPS Code	Species	Sex	Age*	# Inds.	Activity (1st, 2nd, 3rd)	Habitat	Raptor/ Non-Raptor	A ^a	Breeding Status/Behavioral Notes
1	0946		BHSH	u	u	1	PE/SI	Orch	NR	✓	
2			HOPI	u	u	2				✓	
3			SPTO	u	u	3				✓	
4			ATFL	u	u	1				✓	
5			LEGO	u	u	2					
6	0953		Howr	u	u	2		SWS		✓	
7	0959		ORTJ	u	u	2				✓	
8	1002		CORA	u	u	1					
9	1004		LAEB	u	u	3				✓	
10	1005		Howr	u	u	2				✓	
11	1006		CORR	u	u	1				✓	
12	1009		WRVE	u	u	1					
13	1010		LEGO	u	u	2					
14	1010		ANTR	u	u	2					
15	1012		ATFL	u	A	1					
16	1015		ACHA	u	u	1				✓	
17	1015		NOFL	u	u	1				✓	
18			SPTO	u	A	2					
19			BUSH	u	u	4					
20			SOSP	u	u	1					

^a check if Auditory only
 * Age: (A) Adult, (SA) Subadult, (F) Fledgling
¹ Special Status species and all raptors

Comments per observation #: Very few birds - low activity

Obs No.	Time	GPS Code	Species	Sex	Age*	# Inds.	Activity (1st, 2nd, 3rd)	Habitat	Raptor/ Non-Raptor	A*	Breeding Status/Behavioral Notes
21	1015		WETA	W	A	1	PE	SWS	NR		
22	L		SOSP	W	A	1	PE/SO	L	+	✓	
23											
24											
25											
26											
27											
28											
29											
30											
31											
32											
33											
34											
35											
36											

^a check if Auditory only

* Age: (A) Adult, (SA) Subadult, (F) Fledgling

[†] Special Status species and all raptors

Activity Codes

PE Perched
 SO Soaring
 FL Flapping
 CS Circle
 Soaring
 HU Hunting/
 Foraging
 OT Other

Habitats

CCH Chamise Chaparral
 RSC Red Shank
 Chaparral
 BSS Big Sagebrush
 Scrub
 SSS Upper Sonoran
 Subshrub Scrub
 SOCH Scrub Oak Chaparral
 CLOW Coast Live Oak
 Woodland
 SWS Southern Willow
 Scrub
 NNG Nonnative Grassland

Sensitive Species Codes

BE Bald eagle	CO Cooper's hawk	SA Sharp-shinned hawk
BL Bank swallow	FH Ferruginous hawk	SW Short-eared owl
BS Belding's Savannah sparrow	GS Grasshopper sparrow	WF Southwestern willow flycatcher
SG Bell's sage sparrow	GV Gray vireo	SU Summer tanager
CB Brown headed cowbird	GE Golden eagle	SH Swainson's hawk
BW Burrowing owl	LG Lawrence's goldfinch	TB Tricolored blackbird
CC California condor	BV Least Bell's vireo	VF Vermilion flycatcher
LA California horned lark	LH Loggerhead shrike	WK White-tailed kite
RP California rufous- crowned sparrow	LO Long-eared owl	YB Western yellow-billed cuckoo
CW Coastal cactus wren	ME Merlin	YW Yellow warbler
CG Coastal California gnatcatcher	NH Northern harrier	YC Yellow-breasted chat
	PF Peregrine falcon	
	FA Prairie falcon	
	PU Purple martin	

Comments per observation #: _____

LBY & SWFL Surveys

LBY #4
SWFL #1

BIRD AREA SEARCH DATASHEET CAMPO WIND ENERGY PROJECT Survey # _____ STATION: _____

DATE: 5-27-10 OBSERVER: ERI/AFI START TIME: 0520 END TIME: 11:00 GPS 4 PAGE 1 OF 2

WEATHER: VISIBILITY (CIRCLE ONE; 1=START; 2=END) GOOD FAIR POOR CLOUD COVER (%) 30% / 5% TEMP (°F) 44.6 / 62

WIND DIRECTION: (CIRCLE ONE; 1=START; 2=END) N NE E SE S SW W NW n/a SPEED (MPH) Low: 0 / 14 High: 1 / 12.2 Ave: 0 / 6.6

PRECIPITATION: (CIRCLE ONE; 1=START; 2=END) None light rain rain light snow snow sleet hail other _____

Obs No.	Time	GPS Code	Species	Sex	Age*	# Inds.	Activity (1st, 2nd, 3rd)	Habitat	Raptor/ Non-Raptor	A ^a	Breeding Status/Behavioral Notes
1			BUSH								
2			YEWA	m	A	2					Already GPS'd.
3			RWBB								
4			SPTD								
5			HOWR								
6			SOSP								
7			MOOD								
8			BHGR								
9			AMCO								
10			WBNU								
11			NOFL								
12			RTPL								
13			HOFT								
14			CAQU								
15			LEGO								
16			WEKI								
17			CALT								
18			ANKU								
19			CONA								
20			LISP								

^a check if Auditory only
* Age: (A) Adult, (SA) Subadult, (F) Fledgling
¹ Special Status species and all raptors

Comments per observation #: _____

Obs No.	Time	GPS Code	Species	Sex	Age*	# Inds.	Activity (1st, 2nd, 3rd)	Habitat	Raptor/ Non-Raptor	A ^a	Breeding Status/Behavioral Notes
21			BLPH								
22			BHOR								
23		AFYWO1	YENA	M	A	1					
24			WNPE	U	A	10					
25		APCBO1	BKAB	M	A	1					
26			WIWA	F	A	1					
27			GATI								
28			ACWO								
29			WJTB								
30		AFYWO2	YENA	M	A	1					
31			WEBB	M/F	A	2					
32			LAGF	M/F	A/SA	12					Small pulses/family groups pushing through shr.
33			LREB								
34		AEYWO4	YENA	M	A	1					
35			SWTA			1					
36			PSFL								

^a check if Auditory only

BCSP

* Age: (A) Adult, (SA) Subadult, (F) Fledgling

¹ Special Status species and all raptors

NO LBV / SWFL

Activity Codes

PE Perched
 SO Soaring
 FL Flapping
 CS Circle
 Soaring
 HU Hunting/
 Foraging
 OT Other

Habitats

CCH Chamise Chaparral
 RSC Red Shank
 Chaparral
 BSS Big Sagebrush
 Scrub
 SSS Upper Sonoran
 Subshrub Scrub
 SOCH Scrub Oak Chaparral
 CLOW Coast Live Oak
 Woodland
 SWS Southern Willow
 Scrub
 NNG Nonnative Grassland

Sensitive Species Codes

BE Bald eagle	CO Cooper's hawk	SA Sharp-shinned hawk
BL Bank swallow	FH Ferruginous hawk	SW Short-eared owl
BS Belding's Savannah sparrow	GS Grasshopper sparrow	WF Southwestern willow flycatcher
SG Bell's sage sparrow	GV Gray vireo	SU Summer tanager
CB Brown headed cowbird	GE Golden eagle	SH Swainson's hawk
BW Burrowing owl	LG Lawrence's goldfinch	TB Tricolored blackbird
CC California condor	BV Least Bell's vireo	VF Vermilion flycatcher
LA California horned lark	LH Loggerhead shrike	WK White-tailed kite
RP California rufous-crowned sparrow	LO Long-eared owl	YB Western yellow-billed cuckoo
CW Coastal cactus wren	ME Merlin	YW Yellow warbler
CG Coastal California gnatcatcher	NH Northern harrier	YC Yellow-breasted chat
	PF Peregrine falcon	
	FA Prairie falcon	
	PU Purple martin	

Comments per observation #: _____

LBI Survey #5 | WIFL #2

BIRD AREA SEARCH DATASHEET CAMPO WIND ENERGY PROJECT Survey # _____ STATION: 3

DATE: 6/10/10 OBSERVER: EPL, JMC START TIME: 0704 END TIME: 0855 GPSSm14 PAGE 1 OF 1

WEATHER: VISIBILITY (CIRCLE ONE; 1=START; 2=END) GOOD FAIR POOR CLOUD COVER (%) 0% 10% TEMP (°F) 58.4 67.3

WIND DIRECTION: (CIRCLE ONE; 1=START; 2=END) N NE E SE S SW W NW n/a SPEED (MPH) Low: 1.9 1.0 High: 9.6 14.8 Ave: 2.7 2.5

PRECIPITATION: (CIRCLE ONE; 1=START; 2=END) None light rain rain light snow snow sleet hail other _____

Obs No.	Time	GPS Code	Species	Sex	Age*	# Inds.	Activity (1st, 2nd, 3rd)	Habitat	Raptor/ Non-Raptor	A ^a	Breeding Status/Behavioral Notes
1			LEGO								
2			ATFL								
3			SPTD								
4			RISP								
5			HOWR								
6			NUWO								
7			YWAR								
8			SOSP								
9			OATI								
10			LAGO								
11			NOFL								
12			CORA								
13		JMCB03	BHCO (B)	U	U	2	FL	SWS	N		
14			BUOR								
15	0843	JMCB03	BHCO (B)	U	U	1	FL	SWS	N	✓	
16											
17											
18											
19											
20											

^a check if Auditory only

* Age: (A) Adult, (SA) Subadult, (F) Fledgling

¹ Special Status species and all raptors

Comments per observation #: _____

LBI Survey #5 | WIFL #2

BIRD AREA SEARCH DATASHEET CAMPO WIND ENERGY PROJECT Survey # STATION: 6

DATE: 6/10/10 OBSERVER: ERI, JMC START TIME: 1042 END TIME: 1102 GPS: SM14 PAGE 1 OF 1

WEATHER: VISIBILITY (CIRCLE ONE; 1=START; 2=END) ^{1,2} GOOD FAIR POOR CLOUD COVER (%) 0% 10% TEMP (°F) 72.3 74.8

WIND DIRECTION: (CIRCLE ONE; 1=START; 2=END) N NE E SE S ^{1,2} SW W NW n/a SPEED (MPH) Low: 5.7 1.2 High: 6.4 7.3 Ave: 7.8 3.8

PRECIPITATION: (CIRCLE ONE; 1=START; 2=END) None light rain rain light snow snow sleet hail other

Obs No.	Time	GPS Code	Species	Sex	Age*	# Inds.	Activity (1st, 2nd, 3rd)	Habitat	Raptor/ Non-Raptor	A [†]	Breeding Status/Behavioral Notes
1			LEGO								
2			HOWR								
3			ATFL								
4			SPTO								
5											
6											
7											
8											
9											
10											
11											
12											
13											
14											
15											
16											
17											
18											
19											
20											

* check if Auditory only
 * Age: (A) Adult, (SA) Subadult, (F) Fledgling
 † Special Status species and all raptors

Comments per observation #: _____

WIFL/LBV

LBV Survey #5 | WIFL #2

BIRD AREA SEARCH DATASHEET CAMPO WIND ENERGY PROJECT

Survey # _____ STATION: 4

DATE: 6/16/10 OBSERVER: CRJ, JMC START TIME: 0504 END TIME: 0645 GPS: M14 PAGE 1 OF 2

WEATHER: VISIBILITY (CIRCLE ONE; 1=START; 2=END) ²GOOD ¹FAIR POOR CLOUD COVER (%) ²0% ¹10% TEMP (°F) 56.8/63.1

WIND DIRECTION: (CIRCLE ONE; 1=START; 2=END) N NE E SE S ²SW W ¹W n/a SPEED (MPH) Low: 0.2/0 High: 3.9/3.7 Ave: 1.0/1.6

PRECIPITATION: (CIRCLE ONE; 1=START; 2=END) ^{1,2}None light rain rain light snow snow sleet hail other _____

Obs No.	Time	GPS Code	Species	Sex	Age*	# Inds.	Activity (1st, 2nd, 3rd)	Habitat	Raptor/ Non-Raptor	A [‡]	Breeding Status/Behavioral Notes
1			BHOR								
2			YWAR			111					
3			WEWP								
4			RWBL								
5			ACWO								
6			SOSP								
7			COYE								
8			MODD								
9			BUOW								
10			BUSH								
11			WEBL								
12			BEWR								
13			ATFL								
14			NUWO								
15			HOWR								
16			SPTD								
17			RTHA							✓	
18			CORA								
19			LEGO								
20			CLSW								

[‡] check if Auditory only

* Age: (A) Adult, (SA) Subadult, (F) Fledgling

[†] Special Status species and all raptors

Comments per observation #: _____

LBN Survey #5 | WIFL #2
94

BIRD AREA SEARCH DATASHEET CAMPO WIND ENERGY PROJECT Survey # _____ STATION: _____

DATE: 6/10/10 OBSERVER: EZ1, JMC START TIME: 1016 END TIME: 1029 GPS: SM14 PAGE 1 OF 1

WEATHER: VISIBILITY (CIRCLE ONE; 1=START; 2=END) ~~GOOD~~ FAIR POOR CLOUD COVER (%) 0% / 0% TEMP (°F) 70.9, 70.9

WIND DIRECTION: (CIRCLE ONE; 1=START; 2=END) N NE E SE S SW ~~W~~ NW n/a SPEED (MPH) Low: 1.9, 1.9 High: 5.7, 5.9 Ave: 3.5, 3.5

PRECIPITATION: (CIRCLE ONE; 1=START; 2=END) None light rain rain light snow snow sleet hail other _____

Obs No.	Time	GPS Code	Species	Sex	Age*	# Inds.	Activity (1st, 2nd, 3rd)	Habitat	Raptor/ Non-Raptor	A ^a	Breeding Status/Behavioral Notes
1			ALWD								
2			YWAR								
3			SSP								
4			COZA								
5			BEWR								
6			LAGO								
7			HOWR								
8			BCSP								
9											
10											
11											
12											
13											
14											
15											
16											
17											
18											
19											
20											

^a check if Auditory only
 * Age: (A) Adult, (SA) Subadult, (F) Fledgling
¹ Special Status species and all raptors

Comments per observation #: _____

LBI Survey #5 | WIFL #2

BIRD AREA SEARCH DATASHEET CAMPO WIND ENERGY PROJECT Survey # _____ STATION: 2

DATE: 6/10/10 OBSERVER: ERI, JMC START TIME: 0922 END TIME: 1004 GPS SM14 PAGE 1 OF 1

WEATHER: VISIBILITY (CIRCLE ONE; 1=START; 2=END) GOOD FAIR POOR CLOUD COVER (%) 0% 10% TEMP (°F) 78.9 78.4

WIND DIRECTION: (CIRCLE ONE; 1=START; 2=END) N NE E SE S SW ~~W~~ NW n/a SPEED (MPH) Low: 1.5126 High: 798.0 Ave: 2.413.1

PRECIPITATION: (CIRCLE ONE; 1=START; 2=END) None light rain rain light snow snow sleet hail other _____

Obs No.	Time	GPS Code	Species	Sex	Age*	# Inds.	Activity (1st, 2nd, 3rd)	Habitat	Raptor/ Non-Raptor	A [†]	Breeding Status/Behavioral Notes
1			WENU								
2			OPFL								
3			WEST								
4			SOSP								
5			MODO								
6			YWAR								
7			LEGO								
8			BCSP								
9			SPTO								
10			CLSW								
11			NOFL								
12			CORA								
13											
14											
15											
16											
17											
18											
19											
20											

* check if Auditory only
 * Age: (A) Adult, (SA) Subadult, (F) Fledgling
 † Special Status species and all raptors

Comments per observation #: _____

LBV #3/SWFL #3
16
↓

LBV/SWFL

BIRD AREA SEARCH DATASHEET CAMPO WIND ENERGY PROJECT Survey # 16 STATION: 6

DATE: 6/21/10 OBSERVER: ELVA START TIME: 1035 END TIME: _____ GPS — PAGE — OF —

WEATHER: VISIBILITY (CIRCLE ONE; 1=START; 2=END) GOOD FAIR POOR CLOUD COVER (%) 0/0 TEMP (°F) 78/80

WIND DIRECTION: (CIRCLE ONE; 1=START; 2=END) N NE E SE S SW W NW n/a SPEED (MPH) Low: 212 High: 515 Ave: 324.6

PRECIPITATION: (CIRCLE ONE; 1=START; 2=END) None light rain rain light snow snow sleet hail other _____

Obs No.	Time	GPS Code	Species	Sex	Age*	# Inds.	Activity (1st, 2nd, 3rd)	Habitat	Raptor/ Non-Raptor	A ^a	Breeding Status/Behavioral Notes
1			HOWF								
2			OATI								
3		LAGO	HOWF	M	F A	5	Perched	WRF	-	-	Perched & calling
4			ATFL								
5			WSJA								
6											
7											
8											
9											
10											
11											
12											
13											
14											
15											
16											
17											
18											
19											
20											

^a check if Auditory only
* Age: (A) Adult, (SA) Subadult, (F) Fledgling
¹ Special Status species and all raptors

Comments per observation #: LAGO ADDED to map by hand

LBV/SWFL

LBV#8/SWFL#3

BIRD-AREA SEARCH DATASHEET

CAMPO WIND ENERGY PROJECT

Survey #

61

STATION: 4A

DATE: 6/21/10 OBSERVER: Erik Lauste START TIME: 700 END TIME: 715 GPS - PAGE 1 OF 1

WEATHER: VISIBILITY (CIRCLE ONE; 1=START; 2=END) GOOD FAIR POOR CLOUD COVER (%) 0/0 TEMP (°F) 51/51

WIND DIRECTION: (CIRCLE ONE; 1=START; 2=END) N ^{1/2} NE E SE S SW W NW n/a SPEED (MPH) Low: 0/0 High: 2/2 Ave: 1/1

PRECIPITATION: (CIRCLE ONE; 1=START; 2=END) None light rain rain light snow snow sleet hail other

Obs No.	Time	GPS Code	Species	Sex	Age*	# Inds.	Activity (1st, 2nd, 3rd)	Habitat	Raptor/ Non-Raptor	A ^a	Breeding Status/Behavioral Notes
1			SO P								
2			AMCR								
3			HOWR								
4			ATFL								
5			IN DO								
6			ROWR								
7			BHGR								
8			AMHV								
9			LEGY								
10											
11											
12											
13											
14											
15											
16											
17											
18											
19											
20											

^a check if Auditory only

* Age: (A) Adult, (SA) Subadult, (F) Fledgling

¹ Special Status species and all raptors

Comments per observation #: _____

LBV/SWFL

LBV #8/SWFL #3
6

BIRD AREA SEARCH DATASHEET CAMPO WIND ENERGY PROJECT Survey # 6 STATION: 4

DATE: 6/21/10 OBSERVER: ELA START TIME: 830 END TIME: 1020 GPS - PAGE 1 OF 1

WEATHER: VISIBILITY (CIRCLE ONE; 1=START; 2=END) GOOD FAIR POOR CLOUD COVER (%) 010 TEMP (°F) 69, 75

WIND DIRECTION: (CIRCLE ONE; 1=START; 2=END) N ^{W²} NE E SE S SW W NW n/a SPEED (MPH) Low: 214 High: 416 Ave: 244.9

PRECIPITATION: (CIRCLE ONE; 1=START; 2=END) (0) None light rain rain light snow snow sleet hail other _____

Obs No.	Time	GPS Code	Species	Sex	Age*	# Inds.	Activity (1st, 2nd, 3rd)	Habitat	Raptor/ Non-Raptor	A ^a	Breeding Status/Behavioral Notes
1			WWPE								
2			HOWR								
3			WSJA								
4			LEGO								
5			RTHA								
6			SOSP								
7	0840	- 1	YEWA	?	?	1	Perch	WRF	-		
8			ATFL								
9			RWBBL								
10			NRUS								
11			ANHU								
12			BLPA								
13			NUWO								
14			ACWO								
15			SPTO								
16			AMCO								
17			COYE								
18			BHGR								
19			WEKI								
20	1000	- 2	YEWA	?	?	1	Perch	WRF	-		

^a check if Auditory only

* Age: (A) Adult, (SA) Subadult, (F) Fledgling

¹ Special Status species and all raptors

Comments per observation #: No GPS - YEWA put on map by hand

LBV/SWFL

LBV#8/SWFL#3

BIRD AREA SEARCH DATASHEET

CAMPO WIND ENERGY PROJECT

Survey #

STATION: 3

DATE: 6/21/10 OBSERVER: ELA START TIME: 515 END TIME: 645 GPS PAGE 1 OF 1

WEATHER: VISIBILITY (CIRCLE ONE; 1=START; 2=END) GOOD FAIR POOR CLOUD COVER (%) 01 TEMP (°F) 48/46

WIND DIRECTION: (CIRCLE ONE; 1=START; 2=END) N NE E SE S SW W NW WSW WNW WSW SPEED (MPH) Low: 0/1 High: 2/2 Ave: 1/1

PRECIPITATION: (CIRCLE ONE; 1=START; 2=END) None light rain rain light snow snow sleet hail other

Obs No.	Time	GPS Code	Species	Sex	Age*	# Inds.	Activity (1st, 2nd, 3rd)	Habitat	Raptor/ Non-Raptor	A ^a	Breeding Status/Behavioral Notes
1		SPTO									
2		LE60									
3		AMCR									
4		ATFL									
5		WSJA									
6		WUWO HOWR									
7		OATI									
8		COHA									
9		ACWO									
10		BCSP									
11		SOSP									
12		WUWO									
13		MOQU									
14		CORA									
15		ANHU									
16											
17											
18											
19											
20											

^a check if Auditory only
* Age: (A) Adult, (SA) Subadult, (F) Fledgling
¹ Special Status species and all raptors

Comments per observation #: _____

LBV/SWFL

LBV#5/SWFL#3

BIRD-AREA SEARCH DATASHEET CAMPO WIND ENERGY PROJECT Survey # 16 STATION: 2

DATE: 6/21/10 OBSERVER: Erik Lagosta START TIME: 730 END TIME: 800 GPS --- PAGE 1 OF 1

WEATHER: VISIBILITY (CIRCLE ONE; 1=START; 2=END) GOOD FAIR POOR CLOUD COVER (%) 0/0 TEMP (°F) 58/64

WIND DIRECTION: (CIRCLE ONE; 1=START; 2=END) N NE E SE S SW W NW n/a SPEED (MPH) Low: 0/2 High: 0/4 Ave: 0/3.2

PRECIPITATION: (CIRCLE ONE; 1=START; 2=END) (None) light rain rain light snow snow sleet hail other _____

Obs No.	Time	GPS Code	Species	Sex	Age*	# Inds.	Activity (1st, 2nd, 3rd)	Habitat	Raptor/ Non-Raptor	A ^a	Breeding Status/Behavioral Notes
1			ATEL								
2			OATI								
3			SO SP								
4	0740		YEWA	?	?	1	PE	WRS	-	-	Percher, Singing
5			MOJO								
6			WSCJ								
7			CORA								
8			Lego								
9			CATH								
10			STJA								
11			WEBL								
12			AMWA								
13											
14											
15											
16											
17											
18											
19											
20											

^a check if Auditory only

* Age: (A) Adult, (SA) Subadult, (F) Fledgling

¹ Special Status species and all raptors

Comments per observation #: DOGS!

LB1#7 WIFL#4

BIRD AREA SEARCH DATASHEET CAMPO WIND ENERGY PROJECT Survey # _____ STATION: BAS6

DATE: 6 July 2010 OBSERVER: Danny Willard
Jimmy McManis START TIME: 0517 END TIME: 0532 GPSSM14 PAGE 1 OF 1

WEATHER: VISIBILITY (CIRCLE ONE; 1=START; 2=END) GOOD FAIR POOR CLOUD COVER (%) 10 TEMP (°F) 48 48

WIND DIRECTION: (CIRCLE ONE; 1=START; 2=END) N NE E SE S SW W NW n/a SPEED (MPH) Low: 0.80 High: 3.2 3.1 Ave: 1.4 1.6

PRECIPITATION: (CIRCLE ONE; 1=START; 2=END) None light rain rain light snow snow sleet hail other _____

Obs No.	Time	GPS Code	Species	Sex	Age*	# Inds.	Activity (1st, 2nd, 3rd)	Habitat	Raptor/ Non-Raptor	A ^a	Breeding Status/Behavioral Notes
1			<u>ATPL</u>								
2			<u>SPTO</u>								
3			<u>SOSP</u>								
4			<u>CORA</u>								
5			<u>WESS</u>								
6			<u>BLOR</u>								
7			<u>HCF1</u>								
8											
9											
10											
11											
12											
13											
14											
15											
16											
17											
18											
19											
20											

^a check if Auditory only
* Age: (A) Adult, (SA) Subadult, (F) Fledgling
¹ Special Status species and all raptors

Comments per observation #: _____

LBV#7 WIFL#4

BIRD AREA SEARCH DATASHEET CAMPO WIND ENERGY PROJECT Survey # 1 STATION: 4
 DATE: 7/6/10 OBSERVER: Dave J. Bellid START TIME: 0703 END TIME: 0720 GPS SM14 PAGE 1 OF 1
 WEATHER: VISIBILITY (CIRCLE ONE; 1=START; 2=END) GOOD FAIR POOR CLOUD COVER (%) 1 TEMP (°F) 43 53
 WIND DIRECTION: (CIRCLE ONE; 1=START; 2=END) N NE E SE S SW W W 1 2 SPEED (MPH) Low: 0 / 0 High: 12 1.9 Ave: 3
 PRECIPITATION: (CIRCLE ONE; 1=START; 2=END) None light rain rain light snow snow sleet hail other

Obs No.	Time	GPS Code	Species	Sex	Age*	# Inds.	Activity (1st, 2nd, 3rd)	Habitat	Raptor/ Non-Raptor	A ^a	Breeding Status/Behavioral Notes
1			MOIO								
2			WOBP	♂		1					
3			BHGR YBOA	♂ ad		3					
4			WRNH								
5			BRBL CAOH?								
6			CAHA AMCR								
7			ATPL WEST				War at least 1 song				
8			NWOO SPTO								
9			WREN LABY?								
10			LEGO LACD								
11		JMCB7-701	BUSH BHCO								
12			WEST WEEK								
13		JMCOHA 10701	COHA		ad.	1	Flying over	Rapman			
14			LABU GATO								
15			HOWR COYE								
16			SOSP HUVI								
17			BEWR								
18		JMCB7-702	BHCO			1					
19			BATI REHA			3					Pair calling (south of southern boundary of savanna area)
20			ACTOO BLPH								

^a check if Auditory only

* Age: (A) Adult, (SA) Subadult, (F) Fledgling

¹ Special Status species and all raptors

ASU:

MALL:

MOIO:

⊙ = Singing

Comments per observation #:

LBV#7 WIFL#4

BIRD AREA SEARCH DATASHEET CAMPO WIND ENERGY PROJECT Survey # 1 STATION: #3

DATE: 7/6/10 OBSERVER: Doug Wetzel / Audrey McKeon START TIME: 0730 END TIME: 0837 GPS SM14 PAGE 1 OF 1

WEATHER: VISIBILITY (CIRCLE ONE; 1=START; 2=END) GOOD FAIR POOR CLOUD COVER (%) 0/0 TEMP (°F) 64/80

WIND DIRECTION: (CIRCLE ONE; 1=START; 2=END) N NE E SE S SW W NW ² ¹ na SPEED (MPH) Low: 0/0.9 High: 14/3.7 Ave 06/1.3

PRECIPITATION: (CIRCLE ONE; 1=START; 2=END) None light rain rain light snow snow sleet hail other _____

Obs No.	Time	GPS Code	Species	Sex	Age*	# Inds.	Activity (1st, 2nd, 3rd)	Habitat	Raptor/ Non-Raptor	A ^a	Breeding Status/Behavioral Notes
1			NULW HUVI								
2			LEGO ATFI								
3			SPTO								ad. + juvs
4		JWCOHA 7-702	COHA								ad. + 2+ juvs perched near (kids calling)
5			WBNW OATI								
6			HZOR ATVA								
7			SPTO SPTO								juv.
8			BEAR								Ⓢ
9			CORA WOST								(just called)
10			NULW BAGR								
11			LAGO								
12			CATT CACY								
13											
14											
15											
16											
17											
18											
19											
20											

^a check if Auditory only

* Age: (A) Adult, (SA) Subadult, (F) Fiedgling

¹ Special Status species and all raptors

Comments per observation #: _____

LBN#7 WIFL#4

BIRD AREA SEARCH DATASHEET CAMPO WIND ENERGY PROJECT Survey # 1 STATION: #2

DATE: 7/6/10 OBSERVER: Jimmy McHerron
Dorey Cillek START TIME: 0900 END TIME: 0942 GPS SM 121 PAGE 1 OF 1

WEATHER: VISIBILITY (CIRCLE ONE; 1=START; 2=END) GOOD FAIR POOR CLOUD COVER (%) 0/0 TEMP (°F) 75/75

WIND DIRECTION: (CIRCLE ONE; 1=START; 2=END) N NE E SE S SW W NW n/a SPEED (MPH) Low: 0.7/1 High: 57/55 Ave: 27/2.0

PRECIPITATION: (CIRCLE ONE; 1=START; 2=END) None light rain rain light snow snow sleet hail other _____

Obs No.	Time	GPS Code	Species	Sex	Age*	# Inds.	Activity (1st, 2nd, 3rd)	Habitat	Raptor/ Non-Raptor	A ^a	Breeding Status/Behavioral Notes
1			WOWP LAGO:								
2			WEST:								
3			WOWP ALAI								
4			HOR								
5			SES P BTRG:								(Family)
6			LAGO NUWO								
7			MSD								
8											
9											
10											
11											
12											
13											
14											
15											
16											
17											
18											
19											
20											

^a check if Auditory only

* Age: (A) Adult, (SA) Subadult, (F) Fledgling

¹ Special Status species and all raptors

LAVANOR Dancer?

SARA in vic.

Comments per observation #: _____

LBY # 7 WIFL # 4

BIRD AREA SEARCH DATASHEET CAMPO WIND ENERGY PROJECT Survey # 1 STATION: # 49

DATE: 7/6/10 OBSERVER: Jimmy McManis / Doug Godick START TIME: 0953 END TIME: 1003 GPS: SM14 PAGE 1 OF 1

WEATHER: VISIBILITY (CIRCLE ONE; 1=START; 2=END) GOOD FAIR POOR CLOUD COVER (%) 18 TEMP (°F) 76 / 76

WIND DIRECTION: (CIRCLE ONE; 1=START; 2=END) N NE E SE S SW W NW NE SPEED (MPH) Low: 0 High: 26 Ave: 11.3

PRECIPITATION: (CIRCLE ONE; 1=START; 2=END) None light rain rain light snow snow sleet hail other _____

Obs No.	Time	GPS Code	Species	Sex	Age*	# Inds.	Activity (1st, 2nd, 3rd)	Habitat	Raptor/ Non-Raptor	A ^a	Breeding Status/Behavioral Notes
1			OATI								
2			YFOA:								
3			SPID 365A								
4			BUSH HOUR								
5			ABOR ATFL								
6			NYCOO								
7											
8											
9											
10											
11											
12											
13											
14											
15											
16											
17											
18											
19											
20											

^a check if Auditory only

* Age: (A) Adult, (SA) Subadult, (F) Fledgling

¹ Special Status species and all raptors

Comments per observation #: _____

SJFL/LBV

DATE: 7/16/10 OBSERVER: BMJ, ER: START TIME: 0941 END TIME: 1003 GPS 8 PAGE 1 OF 1

WEATHER: VISIBILITY (CIRCLE ONE; 1=START; 2=END) ^{1,2} GOOD FAIR POOR CLOUD COVER (%) 0 10 TEMP (°F) 86.6 190.0

WIND DIRECTION: (CIRCLE ONE; 1=START; 2=END) N NE E SE S SW ^{1,2} NW n/a SPEED (MPH) Low: 0.013 High: 2.613.1 Ave: 1.611.9

PRECIPITATION: (CIRCLE ONE; 1=START; 2=END) ^{1,2} None light rain rain light snow snow sleet hail other

Obs No.	Time	GPS Code	Species	Sex	Age*	# Inds.	Activity (1st, 2nd, 3rd)	Habitat	Raptor/ Non-Raptor	A ^a	Breeding Status/Behavioral Notes
1	0941		CORA						N	✓	
2			HOFI						/	✗	
3			ATFL								
4			WEST								
5		BMLL10	LAGO								
6			ORTI								
7			BNBR		FL					✗	Conf. breeding
8			BLSN							✗	
9			BUSH						✓		
10											
11											
12											
13											
14											
15											
16											
17											
18											
19											
20											

^a check if Auditory only
* Age: (A) Adult, (SA) Subadult, (F) Fledgling
¹ Special Status species and all raptors

Comments per observation #: _____

SJFL/LBU

BIRD AREA SEARCH DATASHEET

CAMPO WIND ENERGY PROJECT

Survey # 5/8 STATION: 3

DATE: 7/16/10 OBSERVER: ZMU START TIME: 0759 END TIME: 0930 GPS 8 PAGE 1 OF 1

WEATHER: VISIBILITY (CIRCLE ONE; 1=START; 2=END) GOOD FAIR POOR CLOUD COVER (%) 0/0 TEMP (°F) 80.2/86.7

WIND DIRECTION: (CIRCLE ONE; 1=START; 2=END) N NE E SE S SW WNW n/a SPEED (MPH) Low: 0/0 High: 0/15 Ave: 0/11.0

PRECIPITATION: (CIRCLE ONE; 1=START; 2=END) None light rain rain light snow snow sleet hail other _____

Obs No.	Time	GPS Code	Species	Sex	Age*	# Inds.	Activity (1st, 2nd, 3rd)	Habitat	Raptor/ Non-Raptor	A ^a	Breeding Status/Behavioral Notes
1	0759		NAND						N		strange location ID by voice + bill size + plume
2			ACWD						N	X	
3			RTHA	U	1/2	3			R		
4			DATI						N		
5			LEGO								
6			CORA							X	
7			SPTO							X	
8		BML609	LALGO								
9			PRAI								
10			LAZB								
11			ATFL								
12			HOWR								
13			NUWO						V	X	
14		BMC006	COLA	U	FL				R		
15			BNGR						N	X	
16			WESS								
17			HUYI								
18			CALT								
19			WBNU								
20			SOSP		FL						

^a check if Auditory only

* Age: (A) Adult, (SA) Subadult, (F) Fledgling

¹ Special Status species and all raptors

Comments per observation #: _____

SWFL / LBV

BIRD AREA SEARCH DATASHEET

CAMPO WIND ENERGY PROJECT

Survey # 5/8 STATION: 4

DATE: 7/16/10 OBSERVER: BMS, ER START TIME: 0549 END TIME: 0745 GPS 8 PAGE 1 OF 2

WEATHER: VISIBILITY (CIRCLE ONE; 1=START; 2=END) GOOD FAIR POOR CLOUD COVER (%) 0 / 0 TEMP (°F) 68.4 / 78

WIND DIRECTION: (CIRCLE ONE; 1=START; 2=END) N NE E SE S SW W NW n/a SPEED (MPH) Low: 0 / 10 High: 0 / 0 Ave: 0 / 10

PRECIPITATION: (CIRCLE ONE; 1=START; 2=END) None light rain rain light snow snow sleet hail other _____

Obs No.	Time	GPS Code	Species	Sex	Age*	# Inds.	Activity (1st, 2nd, 3rd)	Habitat	Raptor/ Non-Raptor	A ^a	Breeding Status/Behavioral Notes
1	0549	RSNA	B/SNAW		A/FL	2+			R	Y	≥ 1 FL
2		RTNA			A				R		
3		WELP							N	X	
4		PLWR								Y	
5		ATFL								Y	
6		NUWO								Y	
7		WEST								Y	
8		BRBL								Y	
9		NDFL								Y	
10		MWBO								Y	
11		KWBL								X	
12		COYE								X	
13		LEBO								Y	
14		MALL									
15		BHGR									
16		PHAI									
17		WBNU									
18		CALT								X	
19		HOWR									
20		BLGR							Y	X	

^a check if Auditory only
 * Age: (A) Adult, (SA) Subadult, (F) Fledgling
¹ Special Status species and all raptors

Comments per observation #: _____

Obs No.	Time	GPS Code	Species	Sex	Age*	# Inds.	Activity (1st, 2nd, 3rd)	Habitat	Raptor/ Non-Raptor	A ^a	Breeding Status/Behavioral Notes
21			BEWR						N	X	
22			ACWD								
23			SPTD								
24	0643	BACB01	BHCO	M							flyby
25			HUVI								
26			ANHU							X	
27			WREN							X	
28			ELSW								
29		BML608	LAGO							X	
30			COHU							X	
31			OATI							X	
32			CORA								
33			CAJU							X	
34			CATW							X	
35			BLPH								
36			BRRD							X	

^a check if Auditory only
^{*} Age: (A) Adult, (SA) Subadult, (F) Fledgling
¹ Special Status species and all raptors

Activity Codes		Habitats		Sensitive Species Codes					
PE	Perched	CCH	Chamise Chaparral	BE	Bald eagle	CO	Cooper's hawk	SA	Sharp-shinned hawk
SO	Soaring	RSC	Red Shank	BL	Bank swallow	FH	Feruginous hawk	SW	Short-eared owl
FL	Flapping		Chaparral	BS	Belding's Savannah sparrow	GS	Grasshopper sparrow	WF	Southwestern willow flycatcher
CS	Circle	BSS	Big Sagebrush Scrub	SG	Bell's sage sparrow	GV	Gray vireo	SU	Summer tanager
HU	Hunting/ Foraging	SSS	Upper Sonoran Subshrub Scrub	CB	Brown headed cowbird	GE	Golden eagle	SH	Swainson's hawk
OT	Other	SOCH	Scrub Oak Chaparral	BW	Burrowing owl	LG	Lawrence's goldfinch	TB	Tricolored blackbird
		CLOW	Coast Live Oak Woodland	CC	California condor	BV	Least Bell's vireo	VF	Vermilion flycatcher
		SWS	Southern Willow Scrub	LA	California horned lark	LH	Loggerhead shrike	WK	White-tailed kite
		NNG	Nonnative Grassland	RP	California rufous-crowned sparrow	LO	Long-eared owl	YB	Western yellow-billed cuckoo
				CW	Coastal cactus wren	ME	Merlin	YW	Yellow warbler
				CG	Coastal California gnatcatcher	NH	Northern harrier	YC	Yellow-breasted chat
						PF	Peregrine falcon		
						FA	Prairie falcon		
						PU	Purple martin		

Comments per observation #: _____

SWFL/LBV

BIRD AREA SEARCH DATASHEET

CAMPO WIND ENERGY PROJECT

Survey # ^{SWFL LBVI} 58 STATION: 6

DATE: 7/16/10 OBSERVER: BMU/ERL START TIME: 0522 END TIME: 0538 GPS 8 PAGE 1 OF 1

WEATHER: VISIBILITY (CIRCLE ONE; 1=START; 2=END) ^{1,2} GOOD FAIR POOR CLOUD COVER (%) 0, 0 TEMP (°F) 71.3, 71.5

WIND DIRECTION: (CIRCLE ONE; 1=START; 2=END) N NE E SE S SW W NW n/a SPEED (MPH) Low: 0/0 High: 0/0 Ave: 0/0

PRECIPITATION: (CIRCLE ONE; 1=START; 2=END) ^{1,2} None light rain rain light snow snow sleet hail other

Obs No.	Time	GPS Code	Species	Sex	Age*	# Inds.	Activity (1st, 2nd, 3rd)	Habitat	Raptor/ Non-Raptor	A ^a	Breeding Status/Behavioral Notes
1	0522		SPTO						NX		
2			ATEL							X	
3			BEWR							X	
4			YWR							X	
5			CALT							X	
6			SOXP								
7			LEBJ								
8			HOPI								
9			CATE							X	
10			BUSH						↓		
11											
12											
13											
14											
15											
16											
17											
18											
19											
20											

^a check if Auditory only
 * Age: (A) Adult, (SA) Subadult, (F) Fledgling
¹ Special Status species and all raptors

Comments per observation #: _____

August 30, 2010

Ms. Sandy Marquez
Recovery Permit Coordinator
Carlsbad Fish and Wildlife Office
6010 Hidden Valley Road, Suite 101
Carlsbad, California 92011

RE: 45-Day Summary Report of Protocol-Level Surveys for Southwestern Willow Flycatcher for the Campo Wind Energy Project

Dear Ms. Marquez:

In compliance with the Special Terms and Conditions for Endangered and Threatened Wildlife Species Permit TE-820658-4, AECOM submits this letter report summarizing the results of protocol surveys conducted during 2010 for the federally listed endangered southwestern willow flycatcher (*Empidonax traillii extimus*; SWFL) associated with the Campo Wind Energy Project. AECOM currently holds an Endangered and Threatened Species Permit issued by the U.S. Fish and Wildlife Service (USFWS) under Section 10(a) of the federal Endangered Species Act. This permit authorizes AECOM to conduct presence/absence surveys for SWFL.

Project Description

The Campo Band of Mission Indians (a California federally recognized Indian tribe), Muht-Hei, Inc. (a tribally chartered corporation wholly owned by the Campo Band of Mission Indians), the Bureau of Indian Affairs, and Invenergy Wind California, LLC propose construction and operation of a wind energy-generation facility on the Campo Indian Reservation in southeastern San Diego County. This facility would be capable of generating up to 300 megawatts (MW) of electricity and would include wind turbines, substations, transmission facilities, operations and maintenance building, and access roads. The project is currently being designed, but generally, strings of 2.5-MW turbines are being considered for installation across ridgelines throughout the reservation that do not contain residences, including areas north and south of both Interstate 8 (I-8) and State Route 94. Each turbine would be set on a large concrete foundation. Turbines would be connected by underground electrical cables to one or two substations. Each substation would be sited on approximately 2 to 3 acres and would consist of a graveled, fenced area containing transformers and switching equipment and an area to park utility vehicles. In addition, a three-phase overhead transmission circuit line would be constructed from each substation to connect the project to the existing transmission network. A temporary concrete batch plant would likely be necessary during construction. The biological survey area (BSA) identified for the proposed project includes approximately 4,417 acres. This acreage encompasses the area within which all proposed project components would be located, with a 500-foot buffer around new proposed components (i.e., turbines, substations, and transmission facilities) and a 100-foot buffer around existing features (i.e., existing roads) that are proposed to be used or modified.

Ms. Sandy Marquez
Carlsbad Fish and Wildlife Office
August 30, 2010
Page 2

Site Description

The Campo Indian Reservation includes lands both north and south of I-8 along the Tecate Divide, extending from the Manzanita Indian Reservation to the north and south to 0.25 mile north of the California and Mexico international border (Figure 1). The reservation is located between the communities of Old Campo and Jacumba, around the community of Live Oak Springs, and bisected by Church Road (Figure 2). On-site elevation ranges from approximately 3,030 to 4,320 feet above mean sea level.

The BSA supports a variety of habitat types and vegetation communities but is dominated by chamise chaparral, with both a monotypic phase and a mixed chaparral phase. Additional vegetation communities found throughout the site and especially along ridges and slopes include redshank chaparral, big sagebrush scrub, and Sonoran subshrub scrub. A series of north-south-running ridges is located throughout the proposed project site separated by shallow valleys consisting of coast live oak woodland, nonnative grassland, and southern willow scrub vegetation. Buckwheat scrub is interspersed throughout the chamise chaparral, primarily in shallow valleys, along washes and roads, and along firebreaks. Various large rock outcrops are scattered throughout the site but are primarily located along the ridgelines.

Background Information

The SWFL, a subspecies of willow flycatcher (*Empidonax traillii*), was listed by the California Department of Fish and Game (CDFG) as endangered in California in 1991 (CDFG 1991) as part of the state-endangered listing of the full species (willow flycatcher). The SWFL was also federally listed as endangered in 1995 (USFWS 1995). This subspecies can only be separated from other willow flycatcher subspecies in the field geographically by breeding range. The SWFL breeds in New Mexico, Arizona, Southern California, Nevada, Utah, and possibly west Texas (Rourke et al. 1999). According to Unitt (2004), fewer than 90 pairs breed in San Diego County. In 2005, USFWS issued the final ruling to designate critical habitat for the SWFL, which includes portions of San Diego County (USFWS 2005). No critical habitat occurs within the BSA.

The primary factor responsible for the decline of the SWFL is habitat loss, exacerbated by nest predation and brood parasitism by brown-headed cowbirds (*Molothrus ater*, BHCO) (Rourke et al. 1999). The SWFL is a neotropical migrant that breeds in riparian forests with a distinct vegetation structure: a dense understory where nests are built, a moderately closed canopy, and an open foraging area at midstory. SWFL breeding habitat is also characterized by actively changing hydrology, frequently including standing water, but also dry areas that have flooded within the past few years and retain the appropriate vegetation structure. In California, less than 5% of appropriate riparian habitat remains from its extent when California achieved statehood in 1850 (Kus 2003).

SWFLs begin arriving on breeding territories in San Diego County in early May, but the northern subspecies (*E. t. brewsteri*) may migrate through southern breeding areas through mid-June. Both male and female migrant willow flycatchers frequently sing, and determining

Ms. Sandy Marquez
Carlsbad Fish and Wildlife Office
August 30, 2010
Page 3

whether an individual is a resident (SWFL) or a migrant (willow flycatcher) cannot be accomplished from a single detection. Therefore, a survey protocol for SWFL has been adopted by USFWS (Sogge et al. 2010).

Survey Methodology

Prior to initiation of surveys, AECOM biologists reviewed the California Natural Diversity Database (CDFG 2010), the eBird database (eBird 2010), and the San Diego County Bird Atlas (Unitt 2004) to determine the closest known occurrences of SWFL in the vicinity of the BSA. The largest colony of SWFL in San Diego County breeds along the upper San Luis Rey River in the Cleveland National Forest (approximately 45 miles northwest of the BSA), which had between 45 and 50 territorial males between 1993 and 2001 (Unitt 2004). The nearest possible breeding colony from the BSA consists of two territorial males documented in 2001 at the upper end of El Capitan Reservoir, approximately 27 miles from the BSA (Unitt 2004).

A habitat assessment focusing on suitable SWFL habitats within and adjacent to the BSA was completed by qualified AECOM biologists James McMorran and Erin Riley on April 17 and April 22, 2010. Contiguous riparian areas either within the BSA or within the immediate vicinity of the BSA were assessed, mapped, and digitized. Areas mapped as suitable SWFL habitat included all riparian willow forest and riparian willow scrub associations, and upland and wetland habitats adjacent to areas of scrub. Riparian areas adjacent to the BSA with optimal SWFL habitat were considered when they were contiguous with suitable habitat in the BSA because of the nature of the forthcoming risk assessment for the proposed wind farm project. This approach ensures maximum potential for detectability of SWFLs migrating through or breeding in the vicinity of the project but outside of the footprint. Four areas within or adjacent to the BSA were found to have habitat suitable to support SWFL; an overview of these areas is depicted in Figure 3. Three of the four SWFL Survey Areas are located in the southern half of the BSA (SWFL Survey Areas 2, 3, and 4), and the remaining Survey Area (SWFL Survey Area 6) is located in the northern half (Figure 3). The SWFL Survey Area numbering system (2, 3, 4, and 6) is consistent with an ongoing Bird Area Search study. Approximately 6.24 acres of suitable SWFL habitat occur within the BSA, and approximately 21.11 acres occur outside of the BSA (contiguous with SWFL habitat within the BSA), providing a combined total of approximately 27.35 acres of surveyed suitable SWFL habitat (Figures 4a, 4b, 4c, and 4d).

AECOM biologists Erin Riley (permitted), Brennan Mulrooney (under supervision at the time of project surveys; now independently permitted), Andrew Fisher (under supervision), and James McMorran (under supervision) conducted surveys under Endangered Species Permit TE-820658-4. AECOM biologists Doug Willick (permitted) and Erik LaCoste (permitted) conducted surveys under Endangered Species Permits TE-821404-5 and TE-027736-4, respectively. The protocol surveys followed the current USFWS survey protocol (Sogge et al. 2010). Each SWFL Survey Area was surveyed once during the first survey period (May 15 through 31), twice during the second survey period (June 1 through 24), and twice during the third survey period (June 25 through July 17). Surveys in each SWFL Survey Area were

Ms. Sandy Marquez
 Carlsbad Fish and Wildlife Office
 August 30, 2010
 Page 4

conducted at least 5 days apart between dawn and 11 a.m. Biologists walked through suitable habitat, stopping frequently to listen. After a few minutes of passive listening, if no SWFLs were heard, a playback tape of SWFL calls was played (active surveys) to elicit a response from SWFLs in the vicinity. Incidental SWFL detections during other field surveys were also recorded and mapped.

As allowed under the relevant endangered species permits, the survey activity “takes” the SWFL through harassment with playback of taped SWFL vocalizations. No individual SWFLs were captured.

Results

Protocol-level SWFL surveys occurred between May 27 and July 16, 2010, within the BSA and adjacent areas of suitable SWFL habitat (Table 1). A summary of survey data is presented in Table 1, including date of survey, survey number, time, weather conditions, field biologists, and SWFL observations. Field notes are presented in Appendix A.

Table 1
Southwestern Willow Flycatcher Protocol Surveys
Dates, Personnel, Weather Conditions, and Results

Date	Survey Period	Surveyors	Time	Weather Conditions	SWFL Observed
05/27/10	1	Andrew Fisher Erin Riley	0520–1106	Start: 44°F, wind 0–1 mph, 30% cover End: 62°F, wind 2–6 mph, 5% cover	None
06/10/10	2	James McMorran Erin Riley	0504–1102	Start: 56°F, wind 0–4 mph, 0% cover End: 74°F, wind 5–16 mph, 0% cover	None
06/21/10	3	Erik LaCoste	0515–1035	Start: 48°F, wind 0–2 mph, 0% cover End: 80°F, wind 2–5 mph, 0% cover	None
07/06/10	4	James McMorran Doug Willick	0517–1003	Start: 48°F, wind 0–3 mph, 0% cover End: 76°F, wind 0–2 mph, 0% cover	None
07/16/10	5	Brennan Mulrooney Erin Riley	0522–1003	Start: 71°F, wind 0 mph, 0% cover End: 90°F, wind 0–3 mph, 0% cover	None

No SWFLs were detected within the BSA or adjacent areas during the survey period. However, an individual identified to “Traill’s” flycatcher (willow flycatcher [*Empidonax traillii*] or alder flycatcher [*E. alnorum*]) was detected foraging at SWFL Survey Area 3 on May 7, 2010 (Figure 4b). This individual was identified by James McMorran while conducting a least Bell’s vireo protocol survey. It did not vocalize and was not detected again during any protocol surveys on-site.

BHCOs were detected at two survey locations adjacent to the BSA (Figures 4b and 4c), with a maximum number of five individuals observed on one occasion in June. A summary of BHCOs detected on-site is provided in Table 2.

Ms. Sandy Marquez
Carlsbad Fish and Wildlife Office
August 30, 2010
Page 5

Table 2
Summary of Brown-Headed Cowbird Observations
by Survey Period

Survey Period	Survey Dates	Number of BHCO Individuals Detected
1	05/27/10	1
2	06/10/10	5
3	06/21/10	0
4	07/06/10	2
5	07/16/10	0

Discussion

Protocol-level surveys for SWFL did not yield any sign of this subspecies' presence within the BSA or adjacent areas. A nonvocal "Traill's" flycatcher (willow or alder flycatcher) was seen perching and foraging for approximately 1 minute at a distance of approximately 40 feet within the understory of the willows at SWFL Survey Area 3 on May 7, 2010, by James McMorran while conducting a least Bell's vireo protocol survey.

The Traill's flycatcher recorded on-site was observed at a time of year when willow flycatchers are migrating through San Diego County (early May). Willow flycatchers detected during May 15 through June 24 in Southern California cannot be confirmed as breeding on-site (Sogge et al. 2010). Individual willow flycatchers identified during this time period could be migrants of other subspecies (non-SWFL) and/or migrant SWFL subspecies that are not resident on-site. Only the SWFL subspecies breeds in San Diego County (Sogge et al. 2010). Thus, to confirm that the SWFL subspecies is breeding on-site, it must be detected on-site from June 25 through July 17, after which willow flycatchers should no longer be migrating through the region (Sogge et al. 2010). During this time of spring, any individuals detected are probably resident breeding or nonbreeding SWFLs. No willow flycatchers were observed on-site after May 7 for the remainder of any field project survey efforts thus far. It is therefore concluded that the Traill's flycatcher observed was using the area as stopover habitat during its spring migration.

As mentioned previously, historical accounts of territorial male suspected breeding or confirmed breeding locations were accessed through the San Diego County Bird Atlas (Unitt 2004), with the nearest known locations documented in 2001 at the upper end of El Capitan Reservoir, approximately 27 miles from the BSA. AECOM's protocol-level survey results in spring 2010, along with publicly available data, do not suggest a breeding population of this species in the immediate vicinity of the Campo Wind Energy Project.

Ms. Sandy Marquez
Carlsbad Fish and Wildlife Office
August 30, 2010
Page 6

If you have any questions or comments regarding this report, please contact me at (619) 233-1454.

Sincerely,



James McMorran
Wildlife Biologist
james.mcmorran@aecom.com

Attachments: Figure 1 – Regional Map
 Figure 2 – Vicinity Map
 Figure 3 – Southwestern Willow Flycatcher Survey Area Overview
 Figure 4a – Southwestern Willow Flycatcher Survey Area 2 Results
 Figure 4b – Southwestern Willow Flycatcher Survey Area 3 Results
 Figure 4c – Southwestern Willow Flycatcher Survey Area 4 Results
 Figure 4d – Southwestern Willow Flycatcher Survey Area 6 Results
 Appendix A – Field Data Sheets

Ms. Sandy Marquez
Carlsbad Fish and Wildlife Office
August 30, 2010
Page 7

Certification

Qualified biologists who conducted SWFL surveys for the Campo Wind Energy Site certify that the information in this survey report fully and accurately represents the work performed by AECOM biologists. Signatures of current AECOM biologists as listed in Table 1 who conducted protocol-level surveys (May 27 through July 16, 2010) are included below. The results of protocol-level surveys for listed species are typically considered valid for 1 year by the resource agencies.



Andrew Fisher
Wildlife Biologist

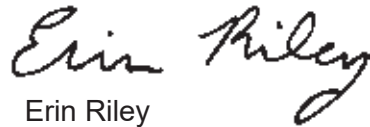

Erin Riley
Wildlife Biologist



Doug Willick
Wildlife Biologist

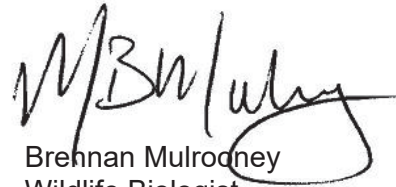

Brennan Mulrodney
Wildlife Biologist



Erik LaCoste
Wildlife Biologist

Ms. Sandy Marquez
Carlsbad Fish and Wildlife Office
August 30, 2010
Page 8

Literature Cited

- California Department of Fish and Game (CDFG). 1991. Endangered and Threatened Animals of California. State of California, The Resources Agency, Department of Fish and Game. Sacramento, California. 5 pp.
- California Department of Fish and Game (CDFG). 2010. California Natural Diversity Database (CNDDDB). RareFind Version 3.1.1. Biogeographic Data Branch. Sacramento, California. Commercial Version.
- eBird. 2010. eBird: An online database of bird distribution and abundance [web application]. Version 2. eBird, Ithaca, New York. Available at <http://www.ebird.org>. Accessed 2010.
- Kus, B. E. 2003. Population Structure and Demography of the Least Bell's Vireo and Southwestern Willow Flycatcher. Available at <http://www.werc.usgs.gov/sandiego/flycat.html>. March 2003.
- Rourke, J. W., T. D. McCarthy, R. F. Davidson, and A. M. Santaniello. 1999. Southwestern Willow Flycatcher Nest Monitoring Protocol. Nongame and Endangered Wildlife Program Technical Report 144. Arizona Game and Fish Department, Phoenix, Arizona.
- Sogge, M.K., D. Ahlers, and S. J. Sferra. 2010. A Natural History Summary and Survey Protocol for the Southwestern Willow Flycatcher: U.S. Geological Survey Techniques and Methods 2A-10, 38p.
- Unitt, Phillip. 2004. San Diego County Bird Atlas. San Diego Natural History Museum, P.O. Box 121390 San Diego, California 92112-1390. Ibis Publishing Company.
- U.S. Fish and Wildlife Service (USFWS). 1995. Final Rule Determining Endangered Status for the Southwestern Willow Flycatcher. February 17, 1995. Federal Register 60(38):10694–10715.
- U.S. Fish and Wildlife Service (USFWS). 2005. Designation of Critical Habitat for the Southwestern Willow Flycatcher (*Empidonax traillii extimus*); Final Rule. Federal Register 50 CFR Part 17.

FIGURES

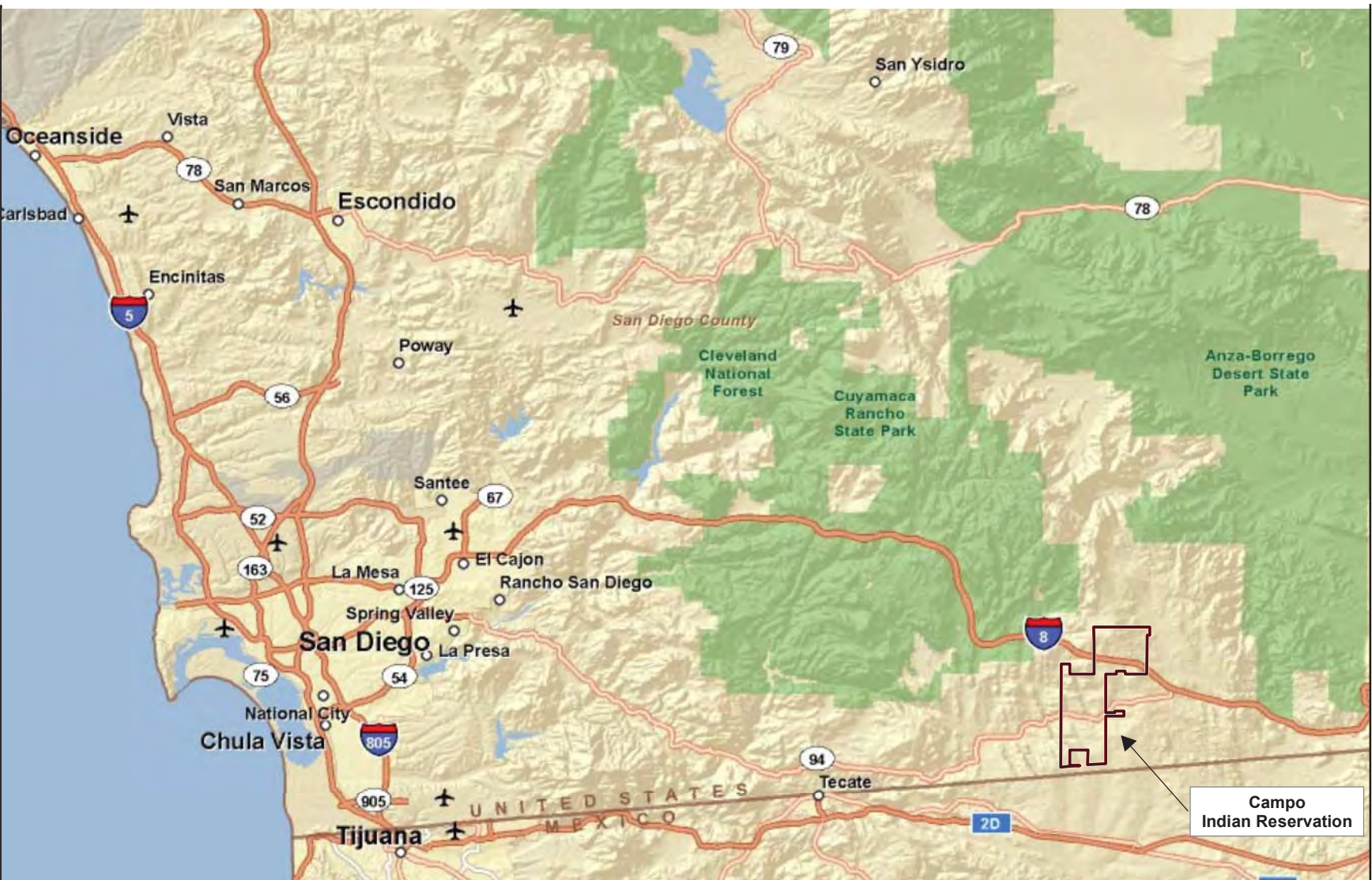

Source: ESRI 2009



Scale: 1 = 633,600; 1 inch = 10 mile(s)

Figure 1
Regional Map

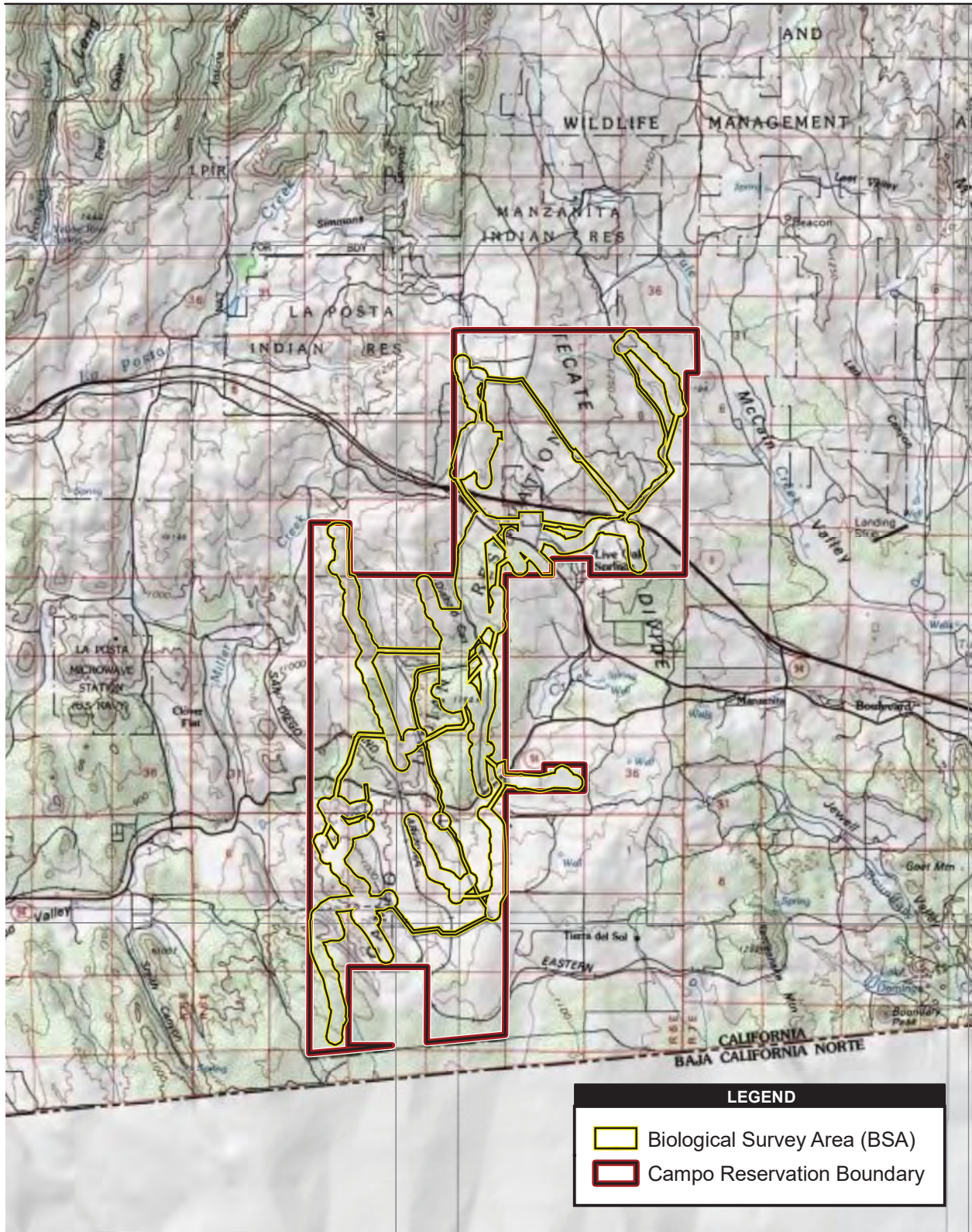

Source: Tierra del Sol 1959; Live Oak Springs 1975; Campo 1959; Cameron Corners 1988

Figure 2
Vicinity Map



Figure 3
Southwestern Willow Flycatcher Survey Areas Overview



Source: DigitalGlobe 2008; Invernergy 2010; AECOM 2010

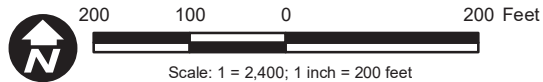
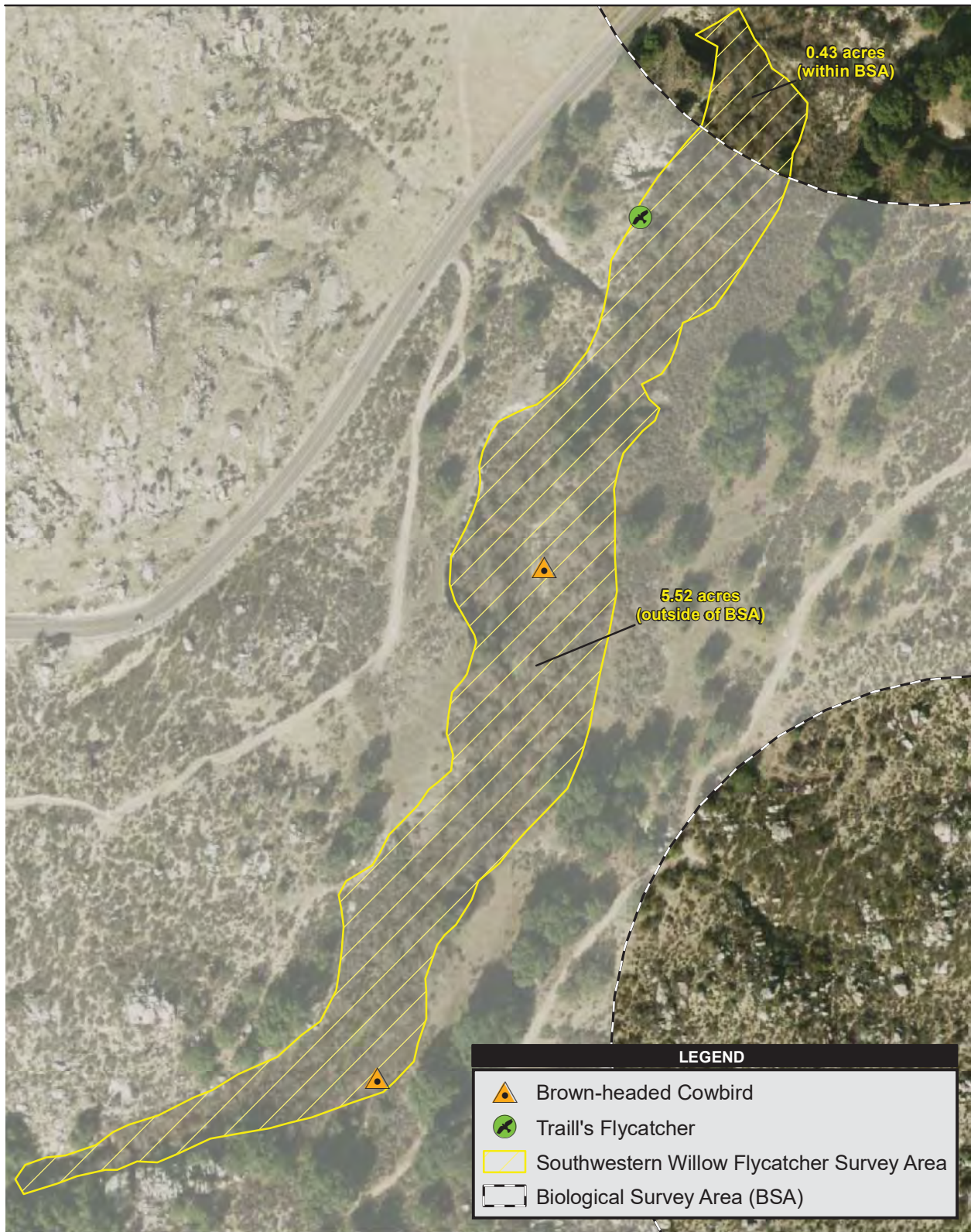
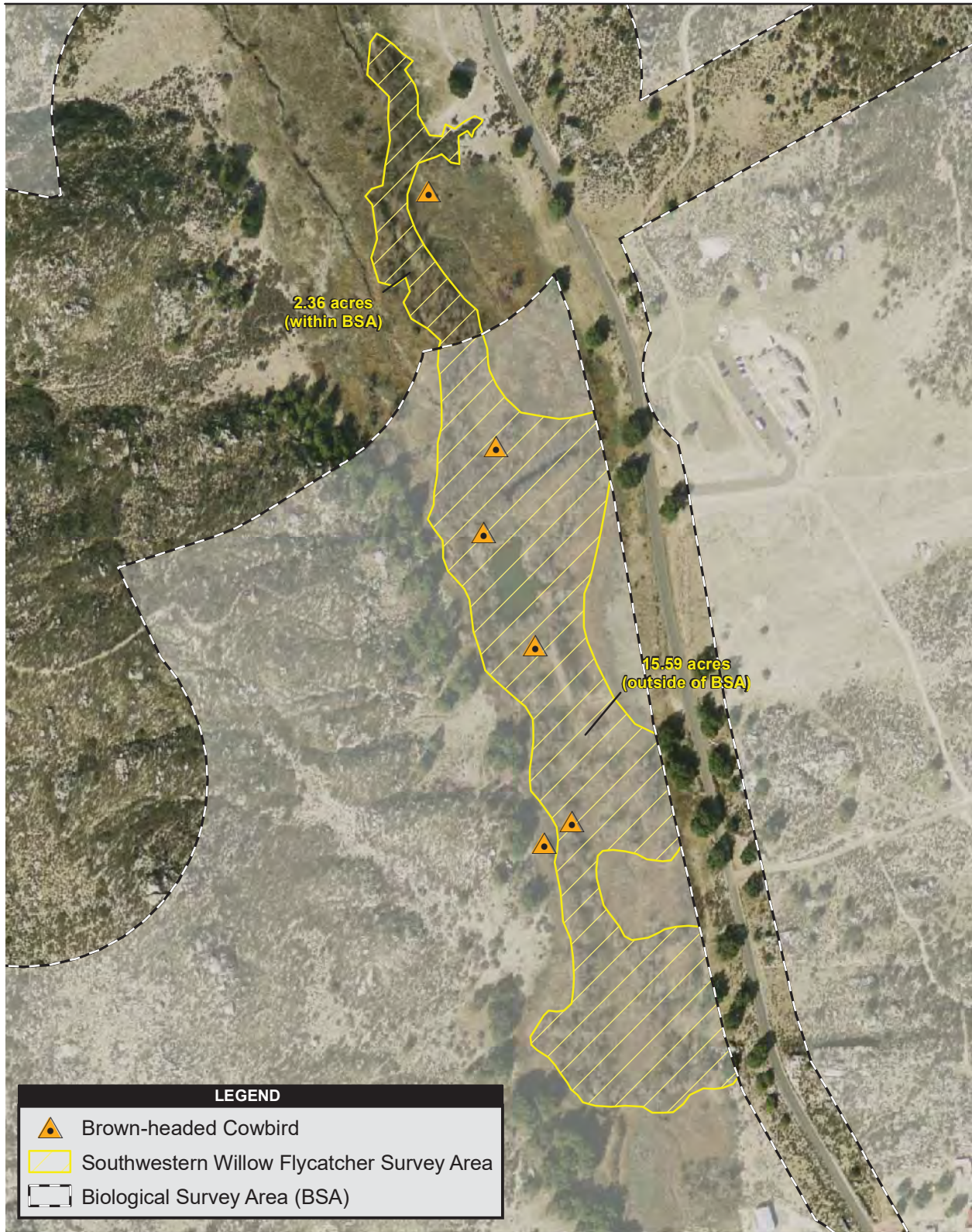

Figure 4a
Southwestern Willow Flycatcher
Survey Area 2 Results



Source: DigitalGlobe 2008; Inenergy 2010; AECOM 2010

Figure 4b
Southwestern Willow Flycatcher
Survey Area 3 Results



Source: DigitalGlobe 2008; Invenery 2010; AECOM 2010

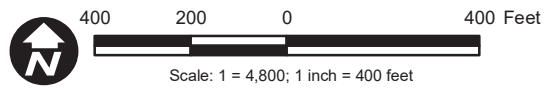

Figure 4c
Southwestern Willow Flycatcher
Survey Area 4 Results



Source: DigitalGlobe 2008; Invenery 2010; AECOM 2010

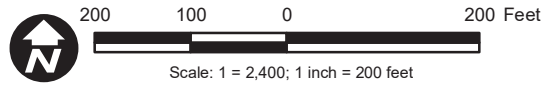

Figure 4d
Southwestern Willow Flycatcher
Survey Area 6 Results

APPENDIX A
FIELD DATA SHEETS

LBY & SWFL Surveys

LBY #4
SWFL #1

BIRD AREA SEARCH DATASHEET CAMPO WIND ENERGY PROJECT Survey # _____ STATION: _____

DATE: 5-27-10 OBSERVER: ERI/AFI START TIME: 0520 END TIME: 11:00 GPS 4 PAGE 1 OF 2

WEATHER: VISIBILITY (CIRCLE ONE; 1=START; 2=END) GOOD FAIR POOR CLOUD COVER (%) 30% / 5% TEMP (°F) 44.6 / 62

WIND DIRECTION: (CIRCLE ONE; 1=START; 2=END) N NE E SE S SW W NW n/a SPEED (MPH) Low: 0 / 14 High: 1 / 12.2 Ave: 0 / 6.6

PRECIPITATION: (CIRCLE ONE; 1=START; 2=END) None light rain rain light snow snow sleet hail other _____

Obs No.	Time	GPS Code	Species	Sex	Age*	# Inds.	Activity (1st, 2nd, 3rd)	Habitat	Raptor/ Non-Raptor	A ^a	Breeding Status/Behavioral Notes
1			BUSH								
2			YEWA	m	A	2					Already GPS'd.
3			RWBB								
4			SPTD								
5			HOWR								
6			SOSP								
7			MOOD								
8			BHGR								
9			AMCO								
10			WBNU								
11			NOFL								
12			RTPL								
13			HOFT								
14			CAGE								
15			LEGO								
16			WEKI								
17			CALT								
18			ANKU								
19			CONA								
20			LISP								

^a check if Auditory only
* Age: (A) Adult, (SA) Subadult, (F) Fledgling
¹ Special Status species and all raptors

Comments per observation #: _____

Obs No.	Time	GPS Code	Species	Sex	Age*	# Inds.	Activity (1st, 2nd, 3rd)	Habitat	Raptor/ Non-Raptor	A ^a	Breeding Status/Behavioral Notes
21			BLPH								
22			BKOR								
23		AFYWO1	YENA	M	A	1					
24			WNPE	U	A	10					
25		APCBO1	BKAB	M	A	1					
26			WIWA	F	A	1					
27			GATI								
28			ACWO								
29			WJTB								
30		AFYWO2	YENA	M	A	1					
31			WEBB	M/F	A	2					
32			LAGF	M/F	SA	12					Small pulses/family groups pushing through sh.
33			LRBB								
34		AEYWO4	YENA	M	A	1					
35			SWTA			1					
36			PSFL								

^a check if Auditory only

BCSP

* Age: (A) Adult, (SA) Subadult, (F) Fledgling

¹ Special Status species and all raptors

NO LBV / SWFL

Activity Codes

PE Perched
 SO Soaring
 FL Flapping
 CS Circle
 Soaring
 HU Hunting/
 Foraging
 OT Other

Habitats

CCH Chamise Chaparral
 RSC Red Shank
 Chaparral
 BSS Big Sagebrush
 Scrub
 SSS Upper Sonoran
 Subshrub Scrub
 SOCH Scrub Oak Chaparral
 CLOW Coast Live Oak
 Woodland
 SWS Southern Willow
 Scrub
 NNG Nonnative Grassland

Sensitive Species Codes

BE Bald eagle	CO Cooper's hawk	SA Sharp-shinned hawk
BL Bank swallow	FH Ferruginous hawk	SW Short-eared owl
BS Belding's Savannah sparrow	GS Grasshopper sparrow	WF Southwestern willow flycatcher
SG Bell's sage sparrow	GV Gray vireo	SU Summer tanager
CB Brown headed cowbird	GE Golden eagle	SH Swainson's hawk
BW Burrowing owl	LG Lawrence's goldfinch	TB Tricolored blackbird
CC California condor	BV Least Bell's vireo	VF Vermilion flycatcher
LA California horned lark	LH Loggerhead shrike	WK White-tailed kite
RP California rufous- crowned sparrow	LO Long-eared owl	YB Western yellow-billed cuckoo
CW Coastal cactus wren	ME Merlin	YW Yellow warbler
CG Coastal California gnatcatcher	NH Northern harrier	YC Yellow-breasted chat
	PF Peregrine falcon	
	FA Prairie falcon	
	PU Purple martin	

Comments per observation #: _____

LBI Survey #5 | WIFL #2

BIRD AREA SEARCH DATASHEET CAMPO WIND ENERGY PROJECT Survey # STATION: 3

DATE: 6/10/10 OBSERVER: EPL, JMC START TIME: 0704 END TIME: 0855 GPSSm14 PAGE 1 OF 1

WEATHER: VISIBILITY (CIRCLE ONE; 1=START; 2=END) GOOD FAIR POOR CLOUD COVER (%) 0% 10% TEMP (°F) 58.4 67.3

WIND DIRECTION: (CIRCLE ONE; 1=START; 2=END) N NE E SE S SW W NW n/a SPEED (MPH) Low: 1.9 High: 11.0 Ave: 2.7 2.5

PRECIPITATION: (CIRCLE ONE; 1=START; 2=END) None light rain rain light snow snow sleet hail other _____

Obs No.	Time	GPS Code	Species	Sex	Age*	# Inds.	Activity (1st, 2nd, 3rd)	Habitat	Raptor/ Non-Raptor	A ^a	Breeding Status/Behavioral Notes
1			LEGO								
2			ATFL								
3			SPTD								
4			RISP								
5			HOWR								
6			NUWO								
7			YWAR								
8			SOSP								
9			OATI								
10			LAGO								
11			NOFL								
12			CORA								
13		JMCB03	BHCO (B)	U	U	2	FL	SWS	N		
14			BuOR								
15	0843	JMCB03	BHCO (B)	U	U	1	FL	SWS	N	✓	
16											
17											
18											
19											
20											

^a check if Auditory only
 * Age: (A) Adult, (SA) Subadult, (F) Fledgling
¹ Special Status species and all raptors

Comments per observation #: _____

LBI Survey #5 | WIFL #2

BIRD AREA SEARCH DATASHEET CAMPO WIND ENERGY PROJECT Survey # _____ STATION: 6

DATE: 6/10/10 OBSERVER: EPI, JMC START TIME: 1042 END TIME: 1102 GPS SM14 PAGE 1 OF 1

WEATHER: VISIBILITY (CIRCLE ONE; 1=START; 2=END) (1,2) GOOD FAIR POOR CLOUD COVER (%) 0% 10% TEMP (°F) 72.3 74.8

WIND DIRECTION: (CIRCLE ONE; 1=START; 2=END) N NE E SE S (1,2) SW W NW n/a SPEED (MPH) Low: 5.7 1.2 High: 6.4 7.3 Ave: 7.8 3.8

PRECIPITATION: (CIRCLE ONE; 1=START; 2=END) None light rain rain light snow snow sleet hail other _____

Obs No.	Time	GPS Code	Species	Sex	Age*	# Inds.	Activity (1st, 2nd, 3rd)	Habitat	Raptor/ Non-Raptor	A [†]	Breeding Status/Behavioral Notes
1			LEGO								
2			HOWR								
3			ATFL								
4			SPTO								
5											
6											
7											
8											
9											
10											
11											
12											
13											
14											
15											
16											
17											
18											
19											
20											

* check if Auditory only
 * Age: (A) Adult, (SA) Subadult, (F) Fledgling
 † Special Status species and all raptors

Comments per observation #: _____

WIFL/LBV

LBV Survey #5 | WIFL #2

BIRD AREA SEARCH DATASHEET

CAMPO WIND ENERGY PROJECT

Survey #

STATION: 4

DATE: 6/16/10 OBSERVER: CRJ, JMC START TIME: 0504 END TIME: 0645 GPS: M14 PAGE 1 OF 2

WEATHER: VISIBILITY (CIRCLE ONE; 1=START; 2=END) ²GOOD ¹FAIR POOR CLOUD COVER (%) ²0% ¹10% TEMP (°F) 56.8/63.1

WIND DIRECTION: (CIRCLE ONE; 1=START; 2=END) N NE E SE S ²SW W ¹n/a SPEED (MPH) Low: 0.2/0 High: 3.9/3.7 Ave: 1.0/1.6

PRECIPITATION: (CIRCLE ONE; 1=START; 2=END) ^{1,2}None light rain rain light snow snow sleet hail other

Obs No.	Time	GPS Code	Species	Sex	Age*	# Inds.	Activity (1st, 2nd, 3rd)	Habitat	Raptor/ Non-Raptor	A [‡]	Breeding Status/Behavioral Notes
1			BHOR								
2			YWAR			111					
3			WEWP								
4			RWBL								
5			ACWO								
6			SOSP								
7			COYE								
8			MODD								
9			BUOW								
10			BUSH								
11			WEBL								
12			BEWR								
13			ATFL								
14			NUWO								
15			HOWR								
16			SPTD								
17			RTHA							✓	
18			CORA								
19			LEGO								
20			CLSW								

[‡] check if Auditory only

* Age: (A) Adult, (SA) Subadult, (F) Fledgling

[†] Special Status species and all raptors

Comments per observation #: _____

LBN Survey #5 | WIFL #2
94

BIRD AREA SEARCH DATASHEET CAMPO WIND ENERGY PROJECT Survey # _____ STATION: _____

DATE: 6/10/10 OBSERVER: EZ1, JMC START TIME: 1016 END TIME: 1029 GPS: SM14 PAGE 1 OF 1

WEATHER: VISIBILITY (CIRCLE ONE; 1=START; 2=END) ~~GOOD~~ FAIR POOR CLOUD COVER (%) 0% / 0% TEMP (°F) 70.9, 70.9

WIND DIRECTION: (CIRCLE ONE; 1=START; 2=END) N NE E SE S SW ~~W~~ NW n/a SPEED (MPH) Low: 1.9, 1.9 High: 5.7, 5.9 Ave: 3.5, 3.5

PRECIPITATION: (CIRCLE ONE; 1=START; 2=END) None light rain rain light snow snow sleet hail other _____

Obs No.	Time	GPS Code	Species	Sex	Age*	# Inds.	Activity (1st, 2nd, 3rd)	Habitat	Raptor/ Non-Raptor	A ^a	Breeding Status/Behavioral Notes
1			ALWD								
2			YWAR								
3			SSP								
4			COZA								
5			BEWR								
6			LAGO								
7			HOWR								
8			BCSP								
9											
10											
11											
12											
13											
14											
15											
16											
17											
18											
19											
20											

^a check if Auditory only
 * Age: (A) Adult, (SA) Subadult, (F) Fledgling
¹ Special Status species and all raptors

Comments per observation #: _____

LBI Survey #5 | WIFL #2

BIRD AREA SEARCH DATASHEET CAMPO WIND ENERGY PROJECT Survey # _____ STATION: 2

DATE: 6/10/10 OBSERVER: ERI, JMC START TIME: 0922 END TIME: 1004 GPS SM14 PAGE 1 OF 1

WEATHER: VISIBILITY (CIRCLE ONE; 1=START; 2=END) GOOD FAIR POOR CLOUD COVER (%) 0% 10% TEMP (°F) 78.9 78.4

WIND DIRECTION: (CIRCLE ONE; 1=START; 2=END) N NE E SE S SW ~~W~~ NW n/a SPEED (MPH) Low: 1.5126 High: 798.0 Ave: 2.413.1

PRECIPITATION: (CIRCLE ONE; 1=START; 2=END) None light rain rain light snow snow sleet hail other _____

Obs No.	Time	GPS Code	Species	Sex	Age*	# Inds.	Activity (1st, 2nd, 3rd)	Habitat	Raptor/ Non-Raptor	A [†]	Breeding Status/Behavioral Notes
1			WENU								
2			OPFL								
3			WEST								
4			SOSP								
5			MODO								
6			YWAR								
7			LEGO								
8			BCSP								
9			SPTO								
10			CLSW								
11			NOFL								
12			CORA								
13											
14											
15											
16											
17											
18											
19											
20											

* check if Auditory only
 * Age: (A) Adult, (SA) Subadult, (F) Fledgling
 † Special Status species and all raptors

Comments per observation #: _____

LBV #3/SWFL #3
16
↓

LBV/SWFL

BIRD AREA SEARCH DATASHEET CAMPO WIND ENERGY PROJECT Survey # 16 STATION: 6

DATE: 6/21/10 OBSERVER: ELVA START TIME: 1035 END TIME: _____ GPS — PAGE — OF —

WEATHER: VISIBILITY (CIRCLE ONE; 1=START; 2=END) GOOD FAIR POOR CLOUD COVER (%) 0/0 TEMP (°F) 78/80

WIND DIRECTION: (CIRCLE ONE; 1=START; 2=END) N NE E SE S SW W NW n/a SPEED (MPH) Low: 212 High: 515 Ave: 324.6

PRECIPITATION: (CIRCLE ONE; 1=START; 2=END) None light rain rain light snow snow sleet hail other _____

Obs No.	Time	GPS Code	Species	Sex	Age*	# Inds.	Activity (1st, 2nd, 3rd)	Habitat	Raptor/ Non-Raptor	A ^a	Breeding Status/Behavioral Notes
1			HOWF								
2			OATI								
3		LAGO	HOWF	M	F A	5	Perched	WRF	-	-	Perched & calling
4			ATFL								
5			WSJA								
6											
7											
8											
9											
10											
11											
12											
13											
14											
15											
16											
17											
18											
19											
20											

^a check if Auditory only
* Age: (A) Adult, (SA) Subadult, (F) Fledgling
¹ Special Status species and all raptors

Comments per observation #: LAGO ADDED to map by hand

LBV/SWFL

LBV#8/SWFL#3

BIRD AREA SEARCH DATASHEET

CAMPO WIND ENERGY PROJECT

Survey #

61

STATION: 4A

DATE: 6/21/10 OBSERVER: Erik Lauste START TIME: 700 END TIME: 715 GPS - PAGE 1 OF 1

WEATHER: VISIBILITY (CIRCLE ONE; 1=START; 2=END) GOOD FAIR POOR CLOUD COVER (%) 0/0 TEMP (°F) 51/51

WIND DIRECTION: (CIRCLE ONE; 1=START; 2=END) N ^{1/2} NE E SE S SW W NW n/a SPEED (MPH) Low: 010 High: 212 Ave: 111

PRECIPITATION: (CIRCLE ONE; 1=START; 2=END) None light rain rain light snow snow sleet hail other

Obs No.	Time	GPS Code	Species	Sex	Age*	# Inds.	Activity (1st, 2nd, 3rd)	Habitat	Raptor/ Non-Raptor	A ^a	Breeding Status/Behavioral Notes
1			SO P								
2			AMCR								
3			HAWR								
4			ATFL								
5			IN DO								
6			ROWR								
7			BHGR								
8			AMHV								
9			LEGY								
10											
11											
12											
13											
14											
15											
16											
17											
18											
19											
20											

^a check if Auditory only

* Age: (A) Adult, (SA) Subadult, (F) Fledgling

¹ Special Status species and all raptors

Comments per observation #: _____

LBV/SWFL

LBV #8/SWFL #3
6

BIRD AREA SEARCH DATASHEET CAMPO WIND ENERGY PROJECT Survey # 6 STATION: 4

DATE: 6/21/10 OBSERVER: ELA START TIME: 830 END TIME: 1020 GPS - PAGE 1 OF 1

WEATHER: VISIBILITY (CIRCLE ONE; 1=START; 2=END) GOOD FAIR POOR CLOUD COVER (%) 010 TEMP (°F) 69, 75

WIND DIRECTION: (CIRCLE ONE; 1=START; 2=END) N ^{W2} NE E SE S SW W NW n/a SPEED (MPH) Low: 214 High: 416 Ave: 244.9

PRECIPITATION: (CIRCLE ONE; 1=START; 2=END) None light rain rain light snow snow sleet hail other _____

Obs No.	Time	GPS Code	Species	Sex	Age*	# Inds.	Activity (1st, 2nd, 3rd)	Habitat	Raptor/ Non-Raptor	A ^a	Breeding Status/Behavioral Notes
1			WWPE								
2			HOWR								
3			WSJA								
4			LEGO								
5			RTHA								
6			SOSP								
7	040	- 1	YEWA	?	?	1	Perch	WRF	-		
8			ATFL								
9			RWBBL								
10			NRUS								
11			ANHU								
12			BLPA								
13			NUWO								
14			ACWO								
15			SPTO								
16			AMCO								
17			COYE								
18			BHGR								
19			WEKI								
20	1000	- 2	YEWA	?	?	1	Perch	WRF	-		

^a check if Auditory only
 * Age: (A) Adult, (SA) Subadult, (F) Fledgling
¹ Special Status species and all raptors

Comments per observation #: No GPS - YEWA put on map by hand

LBV/SWFL

LBV#8/SWFL#3

BIRD AREA SEARCH DATASHEET

CAMPO WIND ENERGY PROJECT

Survey #

STATION: 3

DATE: 6/21/10 OBSERVER: ELA START TIME: 515 END TIME: 645 GPS PAGE 1 OF 1

WEATHER: VISIBILITY (CIRCLE ONE; 1=START; 2=END) GOOD FAIR POOR CLOUD COVER (%) 01 TEMP (°F) 48/46

WIND DIRECTION: (CIRCLE ONE; 1=START; 2=END) N NE E SE S SW W NW WSW WNW WSW SPEED (MPH) Low: 0/1 High: 2/2 Ave: 1/1

PRECIPITATION: (CIRCLE ONE; 1=START; 2=END) None light rain rain light snow snow sleet hail other

Obs No.	Time	GPS Code	Species	Sex	Age*	# Inds.	Activity (1st, 2nd, 3rd)	Habitat	Raptor/ Non-Raptor	A ^a	Breeding Status/Behavioral Notes
1		SPTO									
2		LE60									
3		AMCR									
4		ATFL									
5		WSJA									
6		WUWO HOWR									
7		OATI									
8		COHA									
9		ACWO									
10		BCSP									
11		SOSP									
12		WUWO									
13		MOQU									
14		CORA									
15		ANHU									
16											
17											
18											
19											
20											

^a check if Auditory only
* Age: (A) Adult, (SA) Subadult, (F) Fledgling
¹ Special Status species and all raptors

Comments per observation #: _____

LBV/SWFL

LBV#5/SWFL#3

BIRD-AREA SEARCH DATASHEET CAMPO WIND ENERGY PROJECT Survey # 16 STATION: 2

DATE: 6/21/10 OBSERVER: Erik Lagarde START TIME: 730 END TIME: 800 GPS --- PAGE 1 OF 1

WEATHER: VISIBILITY (CIRCLE ONE; 1=START; 2=END) GOOD FAIR POOR CLOUD COVER (%) 0/0 TEMP (°F) 58/64

WIND DIRECTION: (CIRCLE ONE; 1=START; 2=END) N NE E SE S SW W NW n/a SPEED (MPH) Low: 0/2 High: 0/4 Ave: 0/3.2

PRECIPITATION: (CIRCLE ONE; 1=START; 2=END) (None) light rain rain light snow snow sleet hail other _____

Obs No.	Time	GPS Code	Species	Sex	Age*	# Inds.	Activity (1st, 2nd, 3rd)	Habitat	Raptor/ Non-Raptor	A ^a	Breeding Status/Behavioral Notes
1			ATEL								
2			OATI								
3			SO SP								
4	0740		YEWA	?	?	1	PE	WRS	-	-	Percher, Singing
5			MOJO								
6			WSCJ								
7			CORA								
8			Lego								
9			CATH								
10			STJA								
11			WEBL								
12			AMWA								
13											
14											
15											
16											
17											
18											
19											
20											

^a check if Auditory only

* Age: (A) Adult, (SA) Subadult, (F) Fledgling

¹ Special Status species and all raptors

Comments per observation #: DOGS!

LB1#7 WIFL#4

BIRD AREA SEARCH DATASHEET CAMPO WIND ENERGY PROJECT Survey # _____ STATION: BAS6

DATE: 6 July 2010 OBSERVER: Danny Willard
Jimmy McManis START TIME: 0517 END TIME: 0532 GPSSM14 PAGE 1 OF 1

WEATHER: VISIBILITY (CIRCLE ONE; 1=START; 2=END) GOOD FAIR POOR CLOUD COVER (%) 10 TEMP (°F) 48 48

WIND DIRECTION: (CIRCLE ONE; 1=START; 2=END) N NE E SE S SW W NW n/a SPEED (MPH) Low: 0.80 High: 3.2 3.1 Ave: 1.4 1.6

PRECIPITATION: (CIRCLE ONE; 1=START; 2=END) None light rain rain light snow snow sleet hail other _____

Obs No.	Time	GPS Code	Species	Sex	Age*	# Inds.	Activity (1st, 2nd, 3rd)	Habitat	Raptor/ Non-Raptor	A ^a	Breeding Status/Behavioral Notes
1			<u>ATPL</u>								
2			<u>SPTO</u>								
3			<u>SOSP</u>								
4			<u>CORA</u>								
5			<u>WESS</u>								
6			<u>BLOR</u>								
7			<u>HCF1</u>								
8											
9											
10											
11											
12											
13											
14											
15											
16											
17											
18											
19											
20											

^a check if Auditory only
* Age: (A) Adult, (SA) Subadult, (F) Fledgling
¹ Special Status species and all raptors

Comments per observation #: _____

LBV#7 WIFL#4

BIRD AREA SEARCH DATASHEET CAMPO WIND ENERGY PROJECT Survey # 1 STATION: 4
 DATE: 7/6/10 OBSERVER: Dave J. Bellid START TIME: 0703 END TIME: 0720 GPS SM14 PAGE 1 OF 1
 WEATHER: VISIBILITY (CIRCLE ONE; 1=START; 2=END) 1,2 GOOD FAIR POOR CLOUD COVER (%) 1 1 TEMP (°F) 43 53
 WIND DIRECTION: (CIRCLE ONE; 1=START; 2=END) N NE E SE S SW W 1,2 W 1 1 SPEED (MPH) Low: 0 / 0 High: 12 1.9 Ave: 3 1
 PRECIPITATION: (CIRCLE ONE; 1=START; 2=END) 1,2 None light rain rain light snow snow sleet hail other _____

Obs No.	Time	GPS Code	Species	Sex	Age*	# Inds.	Activity (1st, 2nd, 3rd)	Habitat	Raptor/ Non-Raptor	A ^a	Breeding Status/Behavioral Notes
1			MOIO								
2			WOBP	♂		1					
3			BHGR YBOA	♂ ad		3					
4			WRNH								
5			BRBL CASH?								
6			CASH AMCR								
7			ATPL WEST				War at least 1 song				
8			NWOO SPTO								
9			WREN CASH?								
10			LEGO LACD								
11		JMCB7-701	BUSH BHCO								
12			WEST WEEK								
13		JMCOHA 10701	CASH		ad.	1	Flying over	Rapman			
14			LASH GATO								
15			HOWR CONE								
16			SOSP HUVI								
17			BEWR								
18		JMCB7-702	BHCO			1					
19			BATI RSHA			3					Pair calling (south of southern boundary of savanna area)
20			ACTOO BLPH								

^a check if Auditory only

* Age: (A) Adult, (SA) Subadult, (F) Fledgling

¹ Special Status species and all raptors

ASW:

MALL:

MOIO:

⊙ = Singing

Comments per observation #: _____

LBV#7 WIFL#4

BIRD AREA SEARCH DATASHEET CAMPO WIND ENERGY PROJECT Survey # 1 STATION: #3

DATE: 7/6/10 OBSERVER: Doug Wetzel / Audrey McKeon START TIME: 0730 END TIME: 0837 GPS SM14 PAGE 1 OF 1

WEATHER: VISIBILITY (CIRCLE ONE; 1=START; 2=END) GOOD FAIR POOR CLOUD COVER (%) 0/0 TEMP (°F) 64/80

WIND DIRECTION: (CIRCLE ONE; 1=START; 2=END) N NE E SE S SW W NW ² ¹ na SPEED (MPH) Low: 0/0.9 High: 14/3.7 Ave 06/1.3

PRECIPITATION: (CIRCLE ONE; 1=START; 2=END) None light rain rain light snow snow sleet hail other _____

Obs No.	Time	GPS Code	Species	Sex	Age*	# Inds.	Activity (1st, 2nd, 3rd)	Habitat	Raptor/ Non-Raptor	A ^a	Breeding Status/Behavioral Notes
1			NULW HUVI								
2			LEGO ATFI								
3			SPTO								ad. + juvs
4		JWCOHA7-702	COHA								ad. + 2+ juvs perched near (kids calling)
5			WBNH OATI								
6			HZOR ATVA								
7			SPTO SPTO								juv.
8			BEAR								Ⓢ
9			CORA WSTJ								(just called)
10			NULW BAGR								
11			LASO								
12			CATT CACY								
13											
14											
15											
16											
17											
18											
19											
20											

^a check if Auditory only

* Age: (A) Adult, (SA) Subadult, (F) Fiedgling

¹ Special Status species and all raptors

Comments per observation #: _____

LBN#7 WIFL#4

BIRD AREA SEARCH DATASHEET CAMPO WIND ENERGY PROJECT Survey # 1 STATION: #2

DATE: 7/6/10 OBSERVER: Jimmy McHerron
Dorey Cillek START TIME: 0900 END TIME: 0942 GPS SM 121 PAGE 1 OF 1

WEATHER: VISIBILITY (CIRCLE ONE; 1=START; 2=END) GOOD FAIR POOR CLOUD COVER (%) 0/0 TEMP (°F) 75/75

WIND DIRECTION: (CIRCLE ONE; 1=START; 2=END) N NE E SE S SW W NW n/a SPEED (MPH) Low: 0.7/1 High: 57/55 Ave: 27/2.0

PRECIPITATION: (CIRCLE ONE; 1=START; 2=END) None light rain rain light snow snow sleet hail other _____

Obs No.	Time	GPS Code	Species	Sex	Age*	# Inds.	Activity (1st, 2nd, 3rd)	Habitat	Raptor/ Non-Raptor	A ^a	Breeding Status/Behavioral Notes
1			WOWP LAGO								
2			WEST								
3			WOWP ALAI								
4			HORR SOSP								
5			BHGR								(Family)
6			LAGO NUHO								
7			MSHO								
8											
9											
10											
11											
12											
13											
14											
15											
16											
17											
18											
19											
20											

^a check if Auditory only

* Age: (A) Adult, (SA) Subadult, (F) Fledgling

¹ Special Status species and all raptors

LAVANOR Dancer?

SARA in vic.

Comments per observation #: _____

LBY# 7 WIFL# 4

BIRD AREA SEARCH DATASHEET CAMPO WIND ENERGY PROJECT Survey # 1 STATION: #49

DATE: 7/6/10 OBSERVER: Jimmy McManis / Doug Godick START TIME: 0953 END TIME: 1003 GPS SM14 PAGE 1 OF 1

WEATHER: VISIBILITY (CIRCLE ONE; 1=START; 2=END) GOOD FAIR POOR CLOUD COVER (%) 18 TEMP (°F) 76 / 76

WIND DIRECTION: (CIRCLE ONE; 1=START; 2=END) N NE E SE S SW W NW NE SPEED (MPH) Low: 0 High: 26 Ave: 11.3

PRECIPITATION: (CIRCLE ONE; 1=START; 2=END) None light rain rain light snow snow sleet hail other _____

Obs No.	Time	GPS Code	Species	Sex	Age*	# Inds.	Activity (1st, 2nd, 3rd)	Habitat	Raptor/ Non-Raptor	A ^a	Breeding Status/Behavioral Notes
1			OATI								
2			YEDA:								
3			SPID 365A								
4			BUSH HOUR								
5			ABOR ATFL								
6			NYCOO								
7											
8											
9											
10											
11											
12											
13											
14											
15											
16											
17											
18											
19											
20											

^a check if Auditory only

* Age: (A) Adult, (SA) Subadult, (F) Fledgling

¹ Special Status species and all raptors

Comments per observation #: _____

SJFL/LBV

DATE: 7/16/10 OBSERVER: BMJ, ER: START TIME: 0941 END TIME: 1003 GPS 8 PAGE 1 OF 1

WEATHER: VISIBILITY (CIRCLE ONE; 1=START; 2=END) ^{1,2} GOOD FAIR POOR CLOUD COVER (%) 0 10 TEMP (°F) 86.6 190.0

WIND DIRECTION: (CIRCLE ONE; 1=START; 2=END) N NE E SE S SW ^{1,2} NW n/a SPEED (MPH) Low: 0.013 High: 2.613.1 Ave: 1.611.9

PRECIPITATION: (CIRCLE ONE; 1=START; 2=END) ^{1,2} None light rain rain light snow snow sleet hail other

Obs No.	Time	GPS Code	Species	Sex	Age*	# Inds.	Activity (1st, 2nd, 3rd)	Habitat	Raptor/ Non-Raptor	A ^a	Breeding Status/Behavioral Notes
1	0941		CORA						N	✓	
2			HOFI						/	✗	
3			ATFL								
4			WEST								
5		BMLL10	LAGO								
6			ORTI								
7			BNBR		FL					✗	Conf. breeding
8			BLSN							✗	
9			BUSH						✓		
10											
11											
12											
13											
14											
15											
16											
17											
18											
19											
20											

^a check if Auditory only
 * Age: (A) Adult, (SA) Subadult, (F) Fledgling
 † Special Status species and all raptors

Comments per observation #: _____

SJFL/LBU

BIRD AREA SEARCH DATASHEET

CAMPO WIND ENERGY PROJECT

Survey # 5/8 STATION: 3

DATE: 7/16/10 OBSERVER: ZMU START TIME: 0759 END TIME: 0930 GPS T PAGE 1 OF 1

WEATHER: VISIBILITY (CIRCLE ONE; 1=START; 2=END) GOOD FAIR POOR CLOUD COVER (%) 0/0 TEMP (°F) 80.2/86.7

WIND DIRECTION: (CIRCLE ONE; 1=START; 2=END) N NE E SE S SW WNW n/a SPEED (MPH) Low: 0/0 High: 0/15 Ave: 0/11.0

PRECIPITATION: (CIRCLE ONE; 1=START; 2=END) None light rain rain light snow snow sleet hail other _____

Obs No.	Time	GPS Code	Species	Sex	Age*	# Inds.	Activity (1st, 2nd, 3rd)	Habitat	Raptor/ Non-Raptor	A ^a	Breeding Status/Behavioral Notes
1	0759		NAND						N		strange location ID by voice + bill size + plume
2			ACWD						N	X	
3			RTHA	U	1/2	3			R		
4			DATI						N		
5			LEGO								
6			CORA							X	
7			SPTO							X	
8		BML609	LALB								
9			PRAI								
10			LAZB								
11			ATFL								
12			HOWR								
13			NUWO						V	X	
14		BMC006	COLA	U	FL				R		
15			BNGR						N	X	
16			WESS								
17			HUYI								
18			CALT								
19			WBNU								
20			SOSP		FL						

^a check if Auditory only

* Age: (A) Adult, (SA) Subadult, (F) Fledgling

¹ Special Status species and all raptors

Comments per observation #: _____

SWFL / LBV

BIRD AREA SEARCH DATASHEET

CAMPO WIND ENERGY PROJECT

Survey # 5/8 STATION: 4

DATE: 7/16/10 OBSERVER: BMS, ER START TIME: 0549 END TIME: 0745 GPS 8 PAGE 1 OF 2

WEATHER: VISIBILITY (CIRCLE ONE; 1=START; 2=END) GOOD FAIR POOR CLOUD COVER (%) 0 / 0 TEMP (°F) 68.4 / 78

WIND DIRECTION: (CIRCLE ONE; 1=START; 2=END) N NE E SE S SW W NW n/a SPEED (MPH) Low: 0 / 10 High: 0 / 0 Ave: 0 / 10

PRECIPITATION: (CIRCLE ONE; 1=START; 2=END) None light rain rain light snow snow sleet hail other _____

Obs No.	Time	GPS Code	Species	Sex	Age*	# Inds.	Activity (1st, 2nd, 3rd)	Habitat	Raptor/ Non-Raptor	A ^a	Breeding Status/Behavioral Notes
1	0549	RSNA	BUSHTON		A/FL	2+			R	Y	≥ 1 FL
2		RTNA			A				R		
3		WELP							N	X	
4		PLWR								Y	
5		ATFL								Y	
6		NUWO								Y	
7		WEST								Y	
8		BRBL								Y	
9		NDFL								Y	
10		MWBO								Y	
11		KWBL								X	
12		COYE								X	
13		LEBO								X	
14		MALL									
15		BHGR									
16		PHAI									
17		WBNU									
18		CALT								X	
19		HOWR									
20		BLGR							Y	X	

^a check if Auditory only
 * Age: (A) Adult, (SA) Subadult, (F) Fledgling
¹ Special Status species and all raptors

Comments per observation #: _____

Obs No.	Time	GPS Code	Species	Sex	Age*	# Inds.	Activity (1st, 2nd, 3rd)	Habitat	Raptor/ Non-Raptor	A ^a	Breeding Status/Behavioral Notes
21			BEWR						N	X	
22			ACWD								
23			SPTD								
24	0643	BACB01	BHCO	M							flyby
25			HUVI								
26			ANHU							X	
27			WREN							X	
28			ELSW								
29		BML608	LAGO							X	
30			COHU							X	
31			OATI							X	
32			CORA								
33			CAJU							X	
34			CATW							X	
35			BLPH								
36			BRRD							X	

^a check if Auditory only
^{*} Age: (A) Adult, (SA) Subadult, (F) Fledgling
¹ Special Status species and all raptors

Activity Codes		Habitats		Sensitive Species Codes					
PE	Perched	CCH	Chamise Chaparral	BE	Bald eagle	CO	Cooper's hawk	SA	Sharp-shinned hawk
SO	Soaring	RSC	Red Shank	BL	Bank swallow	FH	Feruginous hawk	SW	Short-eared owl
FL	Flapping		Chaparral	BS	Belding's Savannah sparrow	GS	Grasshopper sparrow	WF	Southwestern willow flycatcher
CS	Circle	BSS	Big Sagebrush Scrub	SG	Bell's sage sparrow	GV	Gray vireo	SU	Summer tanager
HU	Hunting/ Foraging	SSS	Upper Sonoran Subshrub Scrub	CB	Brown headed cowbird	GE	Golden eagle	SH	Swainson's hawk
OT	Other	SOCH	Scrub Oak Chaparral	BW	Burrowing owl	LG	Lawrence's goldfinch	TB	Tricolored blackbird
		CLOW	Coast Live Oak Woodland	CC	California condor	BV	Least Bell's vireo	VF	Vermilion flycatcher
		SWS	Southern Willow Scrub	LA	California horned lark	LH	Loggerhead shrike	WK	White-tailed kite
		NNG	Nonnative Grassland	RP	California rufous-crowned sparrow	LO	Long-eared owl	YB	Western yellow-billed cuckoo
				CW	Coastal cactus wren	ME	Merlin	YW	Yellow warbler
				CG	Coastal California gnatcatcher	NH	Northern harrier	YC	Yellow-breasted chat
						PF	Peregrine falcon		
						FA	Prairie falcon		
						PU	Purple martin		

Comments per observation #: _____

SWFL/LBV

BIRD AREA SEARCH DATASHEET

CAMPO WIND ENERGY PROJECT

Survey # ^{SWFL LBVI} 58 STATION: 6

DATE: 7/16/10 OBSERVER: BMU/ERL START TIME: 0522 END TIME: 0538 GPS 8 PAGE 1 OF 1

WEATHER: VISIBILITY (CIRCLE ONE; 1=START; 2=END) ^{1,2} GOOD FAIR POOR CLOUD COVER (%) 0, 0 TEMP (°F) 71.3, 71.5

WIND DIRECTION: (CIRCLE ONE; 1=START; 2=END) N NE E SE S SW W NW n/a SPEED (MPH) Low: 0/0 High: 0/0 Ave: 0/0

PRECIPITATION: (CIRCLE ONE; 1=START; 2=END) ^{1,2} None light rain rain light snow snow sleet hail other

Obs No.	Time	GPS Code	Species	Sex	Age*	# Inds.	Activity (1st, 2nd, 3rd)	Habitat	Raptor/ Non-Raptor	A ^a	Breeding Status/Behavioral Notes
1	0522		SPTO						NX		
2			ATEL							X	
3			BEWR							X	
4			YWR							X	
5			CALT							X	
6			SOXP								
7			LEBJ								
8			HOPI								
9			CATE							X	
10			BUSH								
11											
12											
13											
14											
15											
16											
17											
18											
19											
20											

^a check if Auditory only
 * Age: (A) Adult, (SA) Subadult, (F) Fledgling
¹ Special Status species and all raptors

Comments per observation #: _____

APPENDIX D-2

*2018 Least Bell's Vireo and Southwestern Willow
Flycatcher Focused Survey Report
for the Torrey Wind Project*

October 10, 2018

10212

Recovery Permit Coordinator
U.S. Fish and Wildlife Service
2177 Salk Avenue, Suite 250
Carlsbad, California 92008

Subject: 2018 Least Bell's Vireo and Southwestern Willow Flycatcher Focused Survey Report for the Torrey Wind Project, Boulevard, San Diego County, California

Dear Recovery Permit Coordinator:

This report documents the results of protocol-level presence/absence surveys for the state- and federally listed endangered least Bell's Vireo (*Vireo bellii pusillus*; vireo) and the state- and federally listed endangered southwestern willow flycatcher (*Empidonax traillii extimus*; flycatcher). The surveys were conducted in support of the Torrey Wind project (Project), located in the County of San Diego, California. The Project would involve construction and operation of approximately 32 new wind turbines (rated up to 4.2 megawatts each), an underground electrical collection system, a collector substation, an operation and maintenance (O&M) building and associated parking areas, a temporary staging area, a batch plant, meteorological towers, and various access roads. The Project site contains approximately 13.1 acres of potentially suitable vireo and flycatcher habitat that were surveyed in 2018.

The vireo and flycatcher are closely associated with riparian habitats, especially densely vegetated willow scrub and riparian forest vegetation. These species are threatened primarily by loss, degradation, and fragmentation of riparian habitats. They also are impacted by brown-headed cowbird (*Molothrus ater*) nest parasitism.

LOCATION AND EXISTING CONDITIONS

The study area is entirely on private land in southeastern San Diego County, California in the McCain Valley area, north of the community of Boulevard and is accessed via Interstate 8 and Ribbonwood Road (Figure 1, Project Location). The study area is within the U.S. Geological Survey's 7.5-minute Sombrero Peak and Live Oak Springs quadrangle maps within Township 17 South, Range 6 East, Sections 01, 05, and 06; Township 17 South, Range 7 East, Sections 05 and 06; and Township 16 South, Range 6 East, Sections 19, 20, 29, 30, 31, and 32 (Figure 1).

Elevations range from about 3,280 feet above mean sea level to approximately 4,120 feet above mean sea level.

According to the U.S. Department of Agriculture, Natural Resources Conservation Service, the following seven soil series were mapped within the study area: Calpine (coarse sandy loam, 5% to 9% slopes); La Posta (loamy coarse sand, 5% to 30% slopes, eroded; rocky loamy coarse sand, 5% to 30% slopes, eroded); loamy alluvial land; Mottsville (loamy coarse sand, 2% to 9% slopes); and Tollhouse (rocky coarse sandy loam, 5% to 30% slopes, eroded) (USDA 2018).

VEGETATION COMMUNITIES

Approximately 13.1 acres of vireo- and flycatcher-suitable habitat were mapped on the Project site according to Oberbauer et al. (2008) (Figure 2, Least Bell's Vireo and Southwestern Willow Flycatcher Survey Results). Habitats suitable for vireo and flycatcher within the study area include mulefat scrub, mature riparian woodland, and oak woodland.

Mulefat Scrub

Mulefat scrub is a depauperate, tall, herbaceous riparian scrub strongly dominated by mulefat (*Baccharis salicifolia*). This early seral community is maintained by frequent flooding. Site factors include intermittent stream channels with fairly coarse substrate and moderate depth to the water table (Oberbauer et al. 2008). This community type is widely scattered along intermittent streams and near larger rivers.

Riparian Woodland

Riparian woodland is an open to dense riparian woodland dominated by riparian trees, including western sycamore (*Platanus racemosa*), *Populus* species, *Sambucus* species, and other wetland plants (Oberbauer et al. 2008). Riparian woodland is primarily found along streams and rivers.

Oak Woodland

Oak woodland is a forest dominated by oak (*Quercus* sp.) in the tree canopy cover and has a poorly developed shrub layer (Oberbauer et al. 2008). Oak woodland is primarily found along shaded ravines.

METHODS

Suitable habitat areas within the study area were surveyed eight times for vireo and five times for flycatcher. Flycatcher-permitted Dudek wildlife biologist, Brock A. Ortega (Permit # TE813545-

6), conducted all combined flycatcher/vireo surveys (Table 1). The flycatcher-permitted biologist used audio-playback techniques to elicit flycatcher responses. Focused surveys for these species were initiated on May 19, 2018, and continued through July 28, 2018.

Table 1
Vireo and Flycatcher Survey Schedule and Conditions

Survey Pass #/ Focus	Date	Hours	Personnel	Conditions (temperature, cloud cover, wind speed)
1-LBVI 1-SWFL	2018-05-19	6:30 AM–11:00 AM	BAO	60–72°F; 0–20% cc; 0–3 mph wind
2-LBVI	2018-05-28	5:30 AM–10:30 AM	BAO	57–74°F; 0–50% cc; 3–8 mph wind
3-LBVI 2-SWFL	2018-06-07	5:35 AM–10:06 AM	BAO	57–70°F; 20% cc; 3–8 mph wind
4-LBVI 3-SWFL	2018-06-17	6:10 AM–11:05 AM	BAO	60–80°F; 0% cc; 3–5 mph wind
5-LBVI	2018-06-27	5:20 AM–11:10 AM	BAO	55–90°F; 0% cc; 3–8 mph wind
6-LBVI 4-SWFL	2018-07-07	5:30 AM–10:30 AM	BAO	78–95°F; 0% cc; 0–1 mph wind
7-LBVI 5-SWFL	2018-07-17	5:30 AM–10:30 AM	BAO	76–88°F; 20–100% cc; 0–10 mph wind
8-LBVI	2018-07-28	5:45 AM–10:30 AM	BAO	60–89°F; 10–80% cc; 0–3 mph wind

Notes: LBVI = least Bell's vireo; SWFL = Southwestern willow flycatcher; BAO = Brock Ortega; cc = cloud cover; mph = miles per hour; °F = degrees Fahrenheit.

As directed by Stacey Love, United States Fish & Wildlife Service (USFWS) Recovery Permit Coordinator, surveys for vireo and flycatcher were not conducted concurrently. Due to differences in detectability, surveys were conducted sequentially, with surveys for the flycatcher first (i.e., first thing in the morning) and surveys for the vireo conducted afterwards. Additionally, for linear survey routes within a riparian corridor: flycatchers were surveyed from the starting point to the end, and vireos were surveyed on the way back. This route was arranged to cover all suitable habitat on site. A vegetation map (1:2,400 scale; 1 inch=200 feet) of the study area was available to record any detected vireo or flycatcher. Binoculars (7×50, 10×42, 10×50) were used to aid in detecting and identifying wildlife species.

The five surveys conducted for flycatcher followed the currently accepted protocol (*A Natural History Summary and Survey Protocol for the Southwestern Willow Flycatcher* [Sogge et al. 2010]), which states that a minimum of five survey visits is needed to evaluate project effects on flycatchers. It is recommended that one survey is made between May 15 and 31, two surveys between June 1 and June 24, and two surveys between June 25 and July 17. Surveys during the

final period (June 25 and July 17) were separated by at least five days. A tape of recorded flycatcher vocalizations was used, approximately every 50 to 100 feet within suitable habitat, to induce flycatcher responses. If a flycatcher had been detected, playing of the tape would have ceased to avoid harassment.

A Section 10(a)(1)(A) permit is not required to conduct presence/absence surveys for vireo. The eight surveys for vireo followed the currently accepted *Least Bell's Vireo Survey Guidelines* (USFWS, 2001), which states that a minimum of eight survey visits should be made to all riparian areas and any other potential vireo habitats between April 10 and July 31. The site visits are required to be conducted at least 10 days apart to maximize the detection of early and late arrivals, females, non-vocal birds, and nesting pairs. Taped playback of vireo vocalizations were not used during the surveys. Surveys were conducted between dawn and noon and were not conducted during periods of excessive or abnormal cold, heat, wind, rain, or other inclement weather.

Weather conditions, time of day, and season were appropriate for the detection of flycatcher and vireo (Table 1).

RESULTS

No vireo or flycatchers were observed during focused surveys.

Sensitive species observed included yellow warbler (*Dendroica petechia*), a California Department of Fish and Wildlife (CDFW) Species of Special Concern; Cooper's hawk (*Accipiter cooperii*), a CDFW Watch List species; Southern California rufous-crowned sparrow (*Aimophila ruficeps canescens*), a CDFW Watch List species; and San Diegan tiger whiptail (*Aspidoscelis tigris stejnegeri*), a CDFW Species of Special Concern. However, only yellow warbler was mapped during the focused survey. Sensitive species observation locations are shown in Figure 2. Brown-headed cowbird was also detected within the study area.

Fifty-three wildlife species were observed during the focused surveys. A full list of wildlife species observed during the survey is provided in Appendix A.

Please feel free to contact me at 760.479.4254 with questions or if you require additional information.

Recovery Permit Coordinator

Subject: 2018 Least Bell's Vireo and Southwestern Willow Flycatcher Focused Survey Report for the Torrey Wind Project, Boulevard, San Diego County, California

I certify that the information in this survey report and attached exhibits fully and accurately represent my work.

Sincerely,

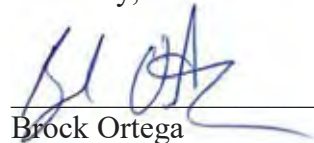

Brock Ortega
Permit #TE813545-6

*Att: Figures 1–2
Appendix A*

REFERENCES

- Oberbauer, Thomas, Meghan Kelly, and Jeremy Buegge. March 2008. Draft Vegetation Communities of San Diego County. Based on “Preliminary Descriptions of the Terrestrial Natural Communities of California”, Robert F. Holland, Ph.D., October 1986.
- Sogge, M.K., Ahlers, Darrell, and Sferra, S.J., 2010. *A Natural History Summary and Survey Protocol for the Southwestern Willow Flycatcher*. U.S. Geological Survey Techniques and Methods 2A-10, 38 p.
- USDA (U.S. Department of Agriculture). 2018. Web Soil Survey [web application]. USDA, Natural Resources Conservation Service. <http://websoilsurvey.nrcs.usda.gov/app/>.
- USFWS. 2001. *Least Bell's Vireo Survey Guidelines*. January 19.

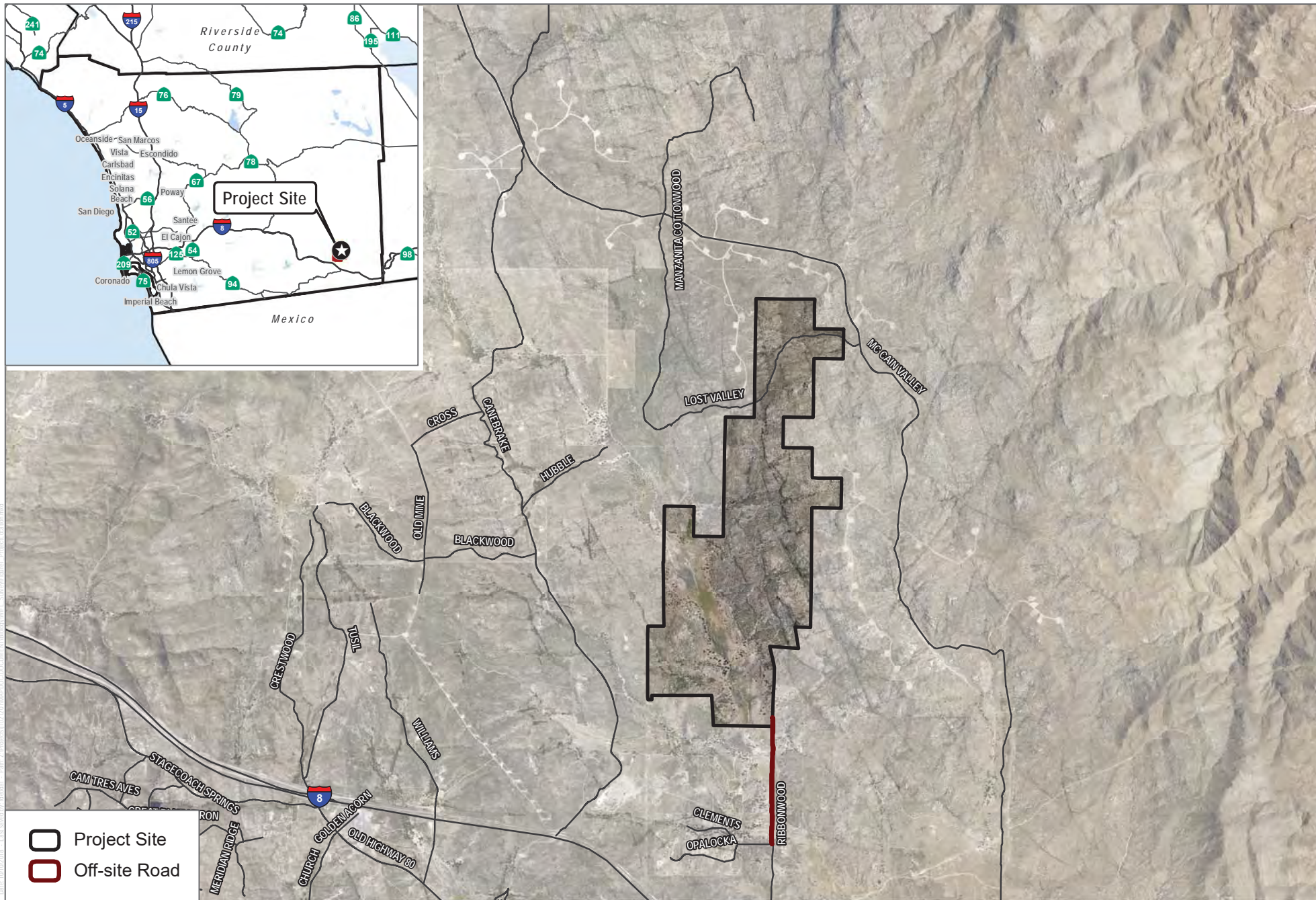

SOURCE: SANGIS 2017

FIGURE 1
Project Location

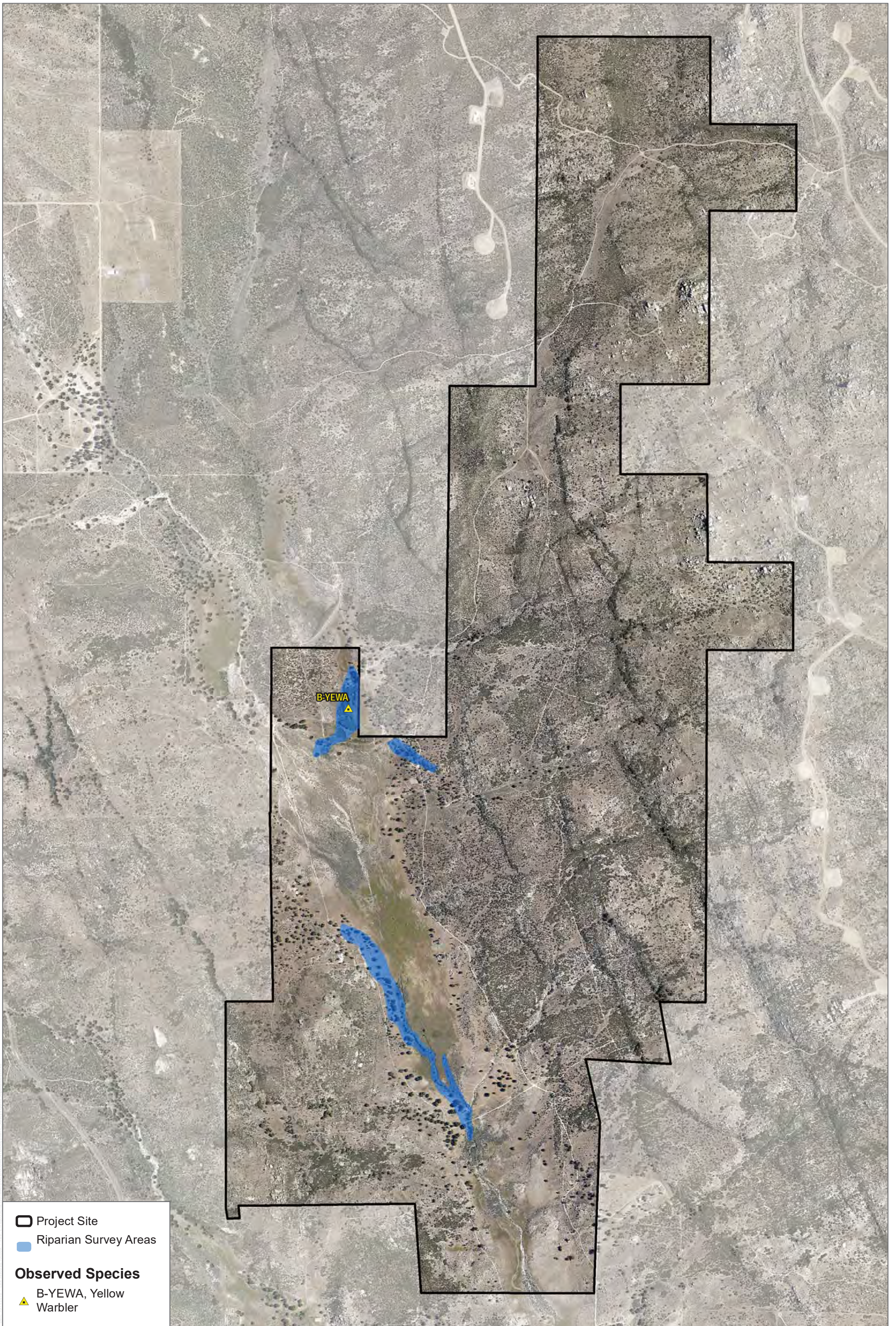

Project Site
 Riparian Survey Areas
Observed Species
▲ B-YEWA, Yellow Warbler

SOURCE: SANGIS 2017



FIGURE 2

Least Bell's Vireo and Southwestern Willow Flycatcher Survey Results
 2018 Least Bell's Vireo and Southwestern Willow Flycatcher Focused Survey Report for the Torrey Wind Project

APPENDIX A

Wildlife Species Observed in Study Area

BIRD

BLACKBIRDS, ORIOLES & ALLIES

ICTERIDAE—BLACKBIRDS

Euphagus cyanocephalus—Brewer's blackbird

Icterus cucullatus—hooded oriole

* *Molothrus ater*—brown-headed cowbird

BUSHTITS

AEGITHALIDAE—LONG-TAILED TITS & BUSHTITS

Psaltriparus minimus—bushtit

CARDINALS, GROSBEAKS & ALLIES

CARDINALIDAE—CARDINALS & ALLIES

Piranga ludoviciana—western tanager

FINCHES

FRINGILLIDAE—FRINGILLINE & CARDUELINE FINCHES & ALLIES

Haemorhous mexicanus—house finch

Spinus tristis—American goldfinch

FLYCATCHERS

TYRANNIDAE—TYRANT FLYCATCHERS

Sayornis nigricans—black phoebe

Sayornis saya—Say's phoebe

Tyrannus vociferans—Cassin's kingbird

HAWKS

ACCIPITRIDAE—HAWKS, KITES, EAGLES, & ALLIES

Accipiter cooperii—Cooper's hawk

Buteo jamaicensis—red-tailed hawk

HUMMINGBIRDS

TROCHILIDAE—HUMMINGBIRDS

Archilochus alexandri—black-chinned hummingbird

Calypte anna—Anna's hummingbird

JAYS, MAGPIES & CROWS

CORVIDAE—CROWS & JAYS

Apelocoma californica—California scrub-jay

Corvus brachyrhynchos—American crow

Corvus corax—common raven

MOCKINGBIRDS & THRASHERS

MIMIDAE—MOCKINGBIRDS & THRASHERS

Toxostoma redivivum—California thrasher

NEW WORLD QUAIL

ODONTOPHORIDAE—NEW WORLD QUAIL

Callipepla californica—California quail

NEW WORLD VULTURES

CATHARTIDAE—NEW WORLD VULTURES

Cathartes aura—turkey vulture

PIGEONS & DOVES

COLUMBIDAE—PIGEONS & DOVES

Zenaida macroura—mourning dove

ROADRUNNERS & CUCKOOS

CUCULIDAE—CUCKOOS, ROADRUNNERS, & ANIS

Geococcyx californianus—greater roadrunner

SILKY FLYCATCHERS

PTILOGONATIDAE—SILKY-FLYCATCHERS

Phainopepla nitens—phainopepla

SWIFTS

APODIDAE—SWIFTS

Aeronautes saxatalis—white-throated swift

THRUSHES

TURDIDAE—THRUSHES

Sialia mexicana—western bluebird

TITMICE

PARIDAE—CHICKADEES & TITMICE

Baeolophus inornatus—oak titmouse

WOOD WARBLERS & ALLIES

PARULIDAE—WOOD-WARBLERS

Cardellina pusilla—Wilson's warbler

Setophaga petechia—yellow warbler

WOODPECKERS

PICIDAE—WOODPECKERS & ALLIES

Colaptes auratus—northern flicker

Dryobates nuttallii—Nuttall's woodpecker

WRENS

TROGLODYTIDAE—WRENS

Salpinctes obsoletus—rock wren

Thryomanes bewickii—Bewick's wren

Troglodytes aedon—house wren

WRENTITS

TIMALIIDAE—BABBLERS

Chamaea fasciata—wrentit

NEW WORLD SPARROWS

PASSERELLIDAE—NEW WORLD SPARROWS

Aimophila ruficeps canescens—Southern California rufous-crowned sparrow

Aimophila ruficeps—rufous-crowned sparrow

Artemisospiza nevadensis—sagebrush sparrow

Melospiza melodia—song sparrow

Pipilo maculatus—spotted towhee

Spizella atrogularis—black-chinned sparrow

MAMMAL

CANIDS

CANIDAE—WOLVES & FOXES

Canis latrans—coyote

CATS

FELIDAE—CATS

Lynx rufus—bobcat

HARES & RABBITS

LEPORIDAE—HARES & RABBITS

Lepus californicus—black-tailed jackrabbit

Sylvilagus audubonii—desert cottontail

MUSTELIDS

MEPHITIDAE—SKUNKS

Mephitis mephitis—striped skunk

POCKET GOPHERS

GEOMYIDAE—POCKET GOPHERS

Thomomys bottae—Botta's pocket gopher

SQUIRRELS

SCIURIDAE—SQUIRRELS

Ammospermophilus leucurus—white-tailed antelope squirrel

Spermophilus (Otospermophilus) beecheyi—California ground squirrel

UNGULATES

CERVIDAE—DEERS

Odocoileus hemionus—mule deer

RATS, MICE, & VOLES

CRICETIDAE—RATS, MICE, & VOLES

Neotoma sp.—woodrat

REPTILE

LIZARDS

PHRYNOSOMATIDAE—IGUANID LIZARDS

Sceloporus occidentalis—western fence lizard

Uta stansburiana—common side-blotched lizard

TEIIDAE—WHIPTAIL LIZARDS

Aspidoscelis tigris stejnegeri—San Diegan tiger whiptail

* signifies introduced (non-native) species

APPENDIX E-1
Plant Species Observed

APPENDIX E-1

Plant Species Observed

EUDICOTS

VASCULAR SPECIES

ADOXACEAE—MUSKROOT FAMILY

Sambucus nigra ssp. *caerulea*—blue elderberry

AMARANTHACEAE—AMARANTH FAMILY

* *Amaranthus albus*—prostrate pigweed

ANACARDIACEAE—SUMAC OR CASHEW FAMILY

Rhus aromatica—basket bush

Rhus ovata—sugarbush

APIACEAE—CARROT FAMILY

¹ *Apiastrum angustifolium*—mock parsley

¹ *Berula erecta*—cutleaf waterparsnip

¹ *Bowlesia incana*—hoary bowlesia

¹ *Lomatium dasycarpum* ssp. *dasycarpum*—woollyfruit desertparsley

¹ *Lomatium mohavense*—Mojave desertparsley

Tauschia arguta—southern umbrellawort

APOCYNACEAE—DOGBANE FAMILY

¹ *Asclepias fascicularis*—Mexican whorled milkweed

ASTERACEAE—SUNFLOWER FAMILY

¹ *Achillea millefolium*—common yarrow

Acourtia microcephala—sacapellote

Ambrosia acanthicarpa—flatspine bur ragweed

¹ *Ambrosia confertiflora*—weakleaf bur ragweed

Ambrosia psilostachya—western ragweed

Anisocoma acaulis—scalebud

Artemisia dracunculus—wild tarragon

Artemisia tridentata ssp. *tridentata*—basin big sagebrush

Baccharis salicifolia—mulefat

¹ *Baccharis sergiloides*—broom baccharis

¹ *Brickellia californica*—California brickellbush

¹ *Calycoseris parryi*—yellow tackstem

* *Carduus pycnocephalus*—Italian plumeless thistle

*¹ *Carthamus tinctorius*—safflower

APPENDIX E-1 (Continued)

- *¹ *Centaurea benedicta*—blessed thistle
- *¹ *Centaurea solstitialis*—yellow star-thistle
- ¹ *Chaenactis artemisiifolia*—white pincushion
- Chaenactis glabriuscula* var. *glabriuscula*—yellow pincushion
- Chaenactis* sp.—pincushion
- ¹ *Cirsium occidentale* var. *californicum*—cobwebby thistle
- * *Cirsium vulgare*—bull thistle
- ¹ *Corethrogyne filaginifolia*—common sandaster
- ¹ *Ericameria brachylepis*—chaparral goldenbush
- ¹ *Ericameria cuneata* var. *spathulata*—cliff goldenbush
- Ericameria linearifolia*—narrowleaf goldenbush
- ¹ *Ericameria pinifolia*—pinebush
- Ericameria* sp.—no common name
- Erigeron canadensis*—Canadian horseweed
- Erigeron foliosus* var. *foliosus*—leafy fleabane
- Eriophyllum confertiflorum* var. *confertiflorum*—golden-yarrow
- Eriophyllum wallacei*—woolly easterbonnets
- Euthamia occidentalis*—western goldentop
- ¹ *Geraea viscida*—sticky geraea
- ¹ *Gnaphalium palustre*—western marsh cudweed
- Gutierrezia californica*—California match weed
- Gutierrezia sarothrae*—broom snake weed
- ¹ *Hazardia squarrosa* var. *grindelioides*—sawtooth bristleweed
- *¹ *Helminthotheca echioides*—bristly oxtongue
- ¹ *Heterotheca grandiflora*—telegraphweed
- Isocoma acradenia*—alkali goldenbush
- Isocoma menziesii*—Menzies’s golden bush
- * *Lactuca serriola*—prickly lettuce
- Lasthenia coronaria*—royal goldfields
- Lasthenia gracilis*—needle goldfields
- Lasthenia* sp.—goldfields
- Layia glandulosa*—whitedaisy tidytips
- ¹ *Leptosyne californica*—California tickseed
- ¹ *Lessingia glandulifera* var. *glandulifera*—valley lessingia
- ¹ *Logfia filaginoides*—California cottonrose
- ¹ *Malacothrix californica*—California desertdandelion
- ¹ *Malacothrix clevelandii*—Cleveland’s desertdandelion
- *¹ *Matricaria discoidea*—disc mayweed
- ¹ *Osmadenia tenella*—false rosinweed

APPENDIX E-1 (Continued)

Pseudognaphalium californicum—ladies' tobacco
Pseudognaphalium canescens—Wright's cudweed
Pseudognaphalium ramosissimum—pink cudweed
Rafinesquia neomexicana—New Mexico plumeseed
Senecio californicus—California ragwort
Senecio flaccidus var. *monoensis*—smooth threadleaf ragwort
Solidago velutina ssp. *californica*—threenerve goldenrod
Stephanomeria diegensis—San Diego wirelettuce
Stephanomeria exigua ssp. *deanei*—Deane's wirelettuce
Stylocline gnaphaloides—mountain neststraw
Tetradymia comosa—hairy horsebrush
Uropappus lindleyi—Lindley's silverpuffs
Xanthium strumarium—cocklebur

BORAGINACEAE—BORAGE FAMILY

Amsinckia intermedia—common fiddleneck
Amsinckia menziesii—Menzies' fiddleneck
Amsinckia tessellata—bristly fiddleneck
1 *Cryptantha intermedia*—Clearwater cryptantha
1 *Cryptantha maritima*—Guadalupe cryptantha
1 *Cryptantha micrantha*—redroot cryptantha
Cryptantha sp.—cryptantha
1 *Emmenanthe penduliflora* var. *penduliflora*—whisperingbells
1 *Eriodictyon trichocalyx* var. *lanatum*—hairy yerba santa
1 *Eucrypta chrysanthemifolia* var. *bipinnatifida*—spotted hideseed
Heliotropium curassavicum—salt heliotrope
Nemophila menziesii var. *integrifolia*—baby blue eyes
1 *Pectocarya linearis*—sagebrush combseed
1 *Pectocarya penicillata*—sleeping combseed
1 *Pectocarya setosa*—moth combseed
Pectocarya sp.—combseed
Phacelia brachyloba—shortlobe phacelia
Phacelia cicutaria var. *hispida*—caterpillar phacelia
Phacelia distans—distant phacelia
Phacelia imbricata var. *patula*—imbricate phacelia
Phacelia parryi—Parry's phacelia
Phacelia tanacetifolia—lacy phacelia
Pholistoma membranaceum—white fiestaflower
Plagiobothrys arizonicus—Arizona popcornflower

APPENDIX E-1 (Continued)

Plagiobothrys collinus var. *fulvescens*—Cooper's popcornflower

Plagiobothrys nothofulvus—popcorn flower

Plagiobothrys sp.—popcornflower

BRASSICACEAE—MUSTARD FAMILY

- ¹ *Athysanus pusillus*—common sandweed
- Boechera perennans*—perennial rockcress
- ¹ *Boechera pulchra*—beautiful rockcress
- ¹ *Boechera sparsiflora*—sicklepod rockcress
- ¹ *Boechera xylopoda*—beautiful rockcress
- * *Brassica* sp.—no common name
- ¹ *Caulanthus heterophyllus*—San Diego wild cabbage
- ¹ *Caulanthus lasiophyllus*—California mustard
- ¹ *Caulanthus simulans*—Payson's jewelflower
- ¹ *Descurainia incana*—mountain tansymustard
- Descurainia pinnata* ssp. *glabra*—western tansymustard
- ¹ *Draba cuneifolia*—wedgeleaf draba
- ¹ *Erysimum capitatum* var. *capitatum*—sanddune wallflower
- * *Hirschfeldia incana*—shortpod mustard
- ¹ *Lepidium virginicum* ssp. *menziesii*—intermediate pepperweed
- ¹ *Nasturtium officinale*—watercress
- * *Sisymbrium altissimum*—tall tumbledustard
- * *Sisymbrium irio*—London rocket
- * *Sisymbrium orientale*—Indian hedgemustard
- Streptanthus campestris*—southern jewelflower
- Thysanocarpus curvipes*—sand fringe pod
- Thysanocarpus laciniatus*—mountain fringe pod
- Tropidocarpum gracile*—dobie pod
- Turritis glabra*—tower rockcress

CACTACEAE—CACTUS FAMILY

- Cylindropuntia californica* var. *parkeri*—brownspined pricklypear
- ¹ *Opuntia phaeacantha*—tulip pricklypear

CAMPANULACEAE—BELLFLOWER FAMILY

- ¹ *Nemacladus longiflorus* var. *breviflorus*—longflower threadplant

CAPRIFOLIACEAE—HONEYSUCKLE FAMILY

- ¹ *Lonicera subspicata* var. *denudata*—Santa Barbara honeysuckle

APPENDIX E-1 (Continued)

CARYOPHYLLACEAE—PINK FAMILY

- ¹ *Cardionema ramosissimum*—sandcarpet
- ¹ *Minuartia douglasii*—Douglas' stitchwort
- Spergularia* sp.—sanspurry

CHENOPODIACEAE—GOOSEFOOT FAMILY

- ¹ *Atriplex canescens* var. *canescens*—fourwing saltbush
- * *Chenopodium album*—lambsquarters
- ¹ *Chenopodium californicum*—California goosefoot
- * *Salsola tragus*—prickly Russian thistle

CONVOLVULACEAE—MORNING-GLORY FAMILY

- ¹ *Calystegia longipes*—Paiute false bindweed
- Cuscuta californica* var. *californica*—chaparral dodder

CRASSULACEAE—STONECROP FAMILY

- ¹ *Crassula connata*—sand pygmyweed
- ¹ *Dudleya abramsii* ssp. *abramsii*—Abrams' liveforever
- ¹ *Dudleya lanceolata*—lanceleaf liveforever
- ¹ *Dudleya pulverulenta*—chalk dudleya

CUCURBITACEAE—GOURD FAMILY

- ¹ *Cucurbita foetidissima*—Missouri gourd
- Marah macrocarpa*—Cucamonga manroot

ERICACEAE—HEATH FAMILY

- ¹ *Arctostaphylos glandulosa* ssp. *cushingiana*—Eastwood's manzanita
- ¹ *Arctostaphylos glauca*—bigberry manzanita
- Arctostaphylos pungens*—pointleaf manzanita
- Arctostaphylos* sp.—manzanita
- Xylococcus bicolor*—mission manzanita

EUPHORBIACEAE—SPURGE FAMILY

- ¹ *Euphorbia albomarginata*—whitemargin sandmat
- ¹ *Euphorbia serpyllifolia* ssp. *serpyllifolia*—thymeleaf sandmat

FABACEAE—LEGUME FAMILY

- Acmispon argophyllus* var. *argophyllus*—silver bird's-foot trefoil
- Acmispon glaber* var. *brevialatus*—western bird's-foot trefoil
- ¹ *Acmispon heermannii* var. *heermannii*—Heermann's bird's-foot trefoil
- ¹ *Acmispon micranthus*—San Diego bird's-foot trefoil

APPENDIX E-1 (Continued)

- ¹ *Acmispon strigosus*—strigose bird's-foot trefoil
- ¹ *Astragalus douglasii* var. *perstrictus*—Jacumba milk-vetch
- ¹ *Lathyrus splendens*—pride-of-California
- ¹ *Lathyrus vestitus* var. *alefeldii*—Alefeld's pea
- * *Lotus corniculatus*—bird's-foot trefoil
- ¹ *Lupinus arizonicus*—Arizona lupine
- ¹ *Lupinus bicolor*—miniature lupine
- ¹ *Lupinus concinnus*—bajada lupine
- ¹ *Lupinus excubitus* var. *austromontanus*—mountain bush lupine
- ¹ *Lupinus formosus* var. *formosus*—summer lupine
- ¹ *Lupinus hirsutissimus*—stinging annual lupine
- Lupinus* sp.—lupine
- ¹ *Lupinus truncatus*—collared annual lupine
- * *Medicago lupulina*—black medick
- *¹ *Melilotus indicus*—annual yellow sweetclover
- * *Robinia pseudoacacia*—black locust
- * *Trifolium hirtum*—rose clover
- Trifolium microcephalum*—smallhead clover
- Trifolium obtusiflorum*—clammy clover
- Trifolium willdenovii*—tomcat clover
- * *Vicia villosa*—winter vetch

FAGACEAE—OAK FAMILY

- Quercus* × *acutidens*—hybrid oak
- Quercus agrifolia* var. *oxyadenia*—coast live oak
- Quercus cornelius-mulleri*—Muller oak
- Quercus wislizeni* var. *frutescens*—interior live oak

GARRYACEAE—SILK TASSEL FAMILY

- ¹ *Garrya veatchii*—canyon silktassel

GENTIANACEAE—GENTIAN FAMILY

- ¹ *Frasera parryi*—Coahuila frasera

GERANIACEAE—GERANIUM FAMILY

- * *Erodium cicutarium*—redstem stork's bill
- * *Erodium* sp.—stork's bill

GROSSULARIACEAE—GOOSEBERRY FAMILY

- Ribes quercetorum*—oak gooseberry

APPENDIX E-1 (Continued)

LAMIACEAE—MINT FAMILY

- *¹ *Lamium amplexicaule*—henbit deadnettle
- * *Marrubium vulgare*—horehound
- Salvia apiana*—white sage
- Salvia columbariae*—chia
- Stachys rigida* var. *rigida*—rough hedgenettle
- Trichostema lanatum*—woolly bluecurls
- Trichostema parishii*—Parish’s bluecurls

LOASACEAE—LOASA FAMILY

- ¹ *Mentzelia veatchiana*—Veatch’s blazingstar

MALVACEAE—MALLOW FAMILY

- Sidalcea sparsifolia*—dwarf checkerbloom

MONTIACEAE—MONTIA FAMILY

- ¹ *Calandrinia menziesii*—red maids
- ¹ *Calyptridium monandrum*—common pussypaws
- ¹ *Claytonia parviflora* ssp. *parviflora*—streambank springbeauty
- ¹ *Claytonia perfoliata* ssp. *perfoliata*—miner’s lettuce

MYRSINACEAE—MYRSINE FAMILY

- * *Lysimachia arvensis*—scarlet pimpernel

NYCTAGINACEAE—FOUR O’CLOCK FAMILY

- ¹ *Mirabilis laevis* var. *crassifolia*—California four o’clock
- ¹ *Mirabilis multiflora* var. *pubescens*—Colorado four o’clock

ONAGRACEAE—EVENING PRIMROSE FAMILY

- ¹ *Camissonia strigulosa*—sandysoil suncup
- ¹ *Camissoniopsis hirtella*—Santa Cruz Island suncup
- ¹ *Clarkia epilobioides*—canyon clarkia
- ¹ *Clarkia purpurea* ssp. *quadrivulnera*—winecup clarkia
- ¹ *Clarkia similis*—Ramona clarkia
- ¹ *Epilobium canum* ssp. *latifolium*—hummingbird trumpet
- ¹ *Epilobium ciliatum* ssp. *ciliatum*—fringed willowherb
- ¹ *Eulobus californicus*—California suncup
- ¹ *Oenothera californica* ssp. *californica*—California evening primrose

OROBANCHACEAE—BROOM-RAPE FAMILY

- ¹ *Aphyllon tuberosum*—chaparral broomrape

APPENDIX E-1 (Continued)

- Castilleja affinis* ssp. *affinis*—coast Indian paintbrush
- ¹ *Castilleja applegatei* ssp. *martinii*—wavyleaf Indian paintbrush
- ¹ *Castilleja foliolosa*—Texas Indian paintbrush
- ¹ *Castilleja minor* ssp. *spiralis*—lesser Indian paintbrush
- ¹ *Cordylanthus rigidus* ssp. *setiger*—stiffbranch bird’s beak

PAEONIACEAE—PEONY FAMILY

- ¹ *Paeonia californica*—California peony

PAPAVERACEAE—POPPY FAMILY

- ¹ *Argemone munita*—flatbud pricklypoppy
- Dendromecon rigida*—bush poppy
- ¹ *Ehrendorferia chrysantha*—golden eardrops
- Eschscholzia californica*—California poppy
- Platystemon californicus*—creamcups

PHRYMACEAE—LOPSEED FAMILY

- Diplacus aurantiacus*—bush monkeyflower
- ¹ *Diplacus brevipes*—widethroat yellow monkeyflower
- ¹ *Diplacus fremontii*—Fremont’s monkeyflower
- ¹ *Erythranthe cardinalis*—scarlet monkeyflower
- ¹ *Erythranthe guttata*—common monkey flower
- ¹ *Mimetanthe pilosa*—false monkeyflower

PLANTAGINACEAE—PLANTAIN FAMILY

- ¹ *Antirrhinum coulterianum*—Coulter’s snapdragon
- ¹ *Antirrhinum nuttallianum* ssp. *nuttallianum*—violet snapdragon
- Collinsia concolor*—Chinese houses
- ¹ *Keckiella antirrhinoides* var. *antirrhinoides*—snapdragon penstemon
- ¹ *Keckiella ternata* var. *ternata*—scarlet keckiella
- Penstemon centranthifolius*—scarlet bugler
- Penstemon clevelandii* var. *clevelandii*—Cleveland’s beardtongue
- Penstemon spectabilis* var. *spectabilis*—showy penstemon

POLEMONIACEAE—PHLOX FAMILY

- Eriastrum densifolium* ssp. *elongatum*—giant woollystar
- ¹ *Eriastrum sapphirinum* ssp. *sapphirinum*—sapphire woollystar
- ¹ *Gilia angelensis*—chaparral gilia
- ¹ *Gilia capitata* ssp. *abrotanifolia*—bluehead gilia
- ¹ *Gilia diegensis*—coastal gilia

APPENDIX E-1 (Continued)

- 1 *Gilia stellata*—star gilia
- 1 *Leptosiphon lemmonii*—Lemmon’s linanthus
- 1 *Leptosiphon parviflorus*—variable linanthus
- 1 *Linanthus bellus*—desert beauty
- Linanthus dianthiflorus*—fringed linanthus
- 1 *Linanthus dichotomus*—eveningsnow
- 1 *Microsteris gracilis*—slender phlox
- Saltugilia australis*—southern gilia

POLYGONACEAE—BUCKWHEAT FAMILY

- 1 *Chorizanthe fimbriata* var. *laciniata*—fringed spineflower
- 1 *Chorizanthe leptotheca*—Peninsular spineflower
- 1 *Eriogonum davidsonii*—Davidson’s buckwheat
- Eriogonum elongatum* var. *elongatum*—longstem buckwheat
- 1 *Eriogonum fasciculatum* var. *foliolosum*—California buckwheat
- Eriogonum fasciculatum* var. *polifolium*—California buckwheat
- Eriogonum gracile* var. *incultum*—slender woolly buckwheat
- 1 *Eriogonum parishii*—mountainmist
- 1 *Eriogonum reniforme*—kidneyleaf buckwheat
- 1 *Eriogonum roseum*—wand buckwheat
- 1 *Eriogonum thurberi*—Thurber’s buckwheat
- 1 *Eriogonum wrightii* var. *membranaceum*—bastardsage
- Persicaria lapathifolia*—smartweed
- Polygonum douglasii*—Douglas’ knotweed
- Pterostegia drymarioides*—woodland pterostegia
- * *Rumex crispus*—curly dock
- Rumex salicifolius*—willow dock
- Sidotheca trilobata*—threelobe oxytheca

RANUNCULACEAE—BUTTERCUP FAMILY

- 1 *Clematis ligusticifolia*—western white clematis
- 1 *Clematis pauciflora*—ropevine clematis
- 1 *Delphinium cardinale*—scarlet larkspur
- 1 *Delphinium parishii* ssp. *subglobosum*—Colorado Desert larkspur

RHAMNACEAE—BUCKTHORN FAMILY

- 1 *Ceanothus cuneatus* var. *cuneatus*—buckbrush
- Ceanothus leucodermis*—chaparral white thorn
- Ceanothus perplexans*—desert ceanothus
- Ceanothus* sp.—ceanothus

APPENDIX E-1 (Continued)

- ¹ *Frangula californica* ssp. *tomentella*—California buckthorn
Rhamnus ilicifolia—hollyleaf redberry

ROSACEAE—ROSE FAMILY

- Adenostoma fasciculatum*—chamise
Adenostoma sparsifolium—redshank
Cercocarpus betuloides var. *betuloides*—birchleaf mountain mahogany
Cercocarpus minutiflorus—smooth mountain mahogany
Cercocarpus sp.—no common name
¹ *Heteromeles arbutifolia*—toyon
Prunus ilicifolia ssp. *ilicifolia*—hollyleaf cherry
Rosa californica—California rose briar

RUBIACEAE—MADDER FAMILY

- ¹ *Galium andrewsii* ssp. *andrewsii*—Andrews' bedstraw
¹ *Galium angustifolium* ssp. *angustifolium*—narrowleaf bedstraw
¹ *Galium aparine*—stickywilly

SALICACEAE—WILLOW FAMILY

- Populus fremontii*—Fremont cottonwood
Salix exigua—sandbar willow
Salix gooddingii—black willow
Salix laevigata—red willow
Salix lasiolepis—arroyo willow

SAURURACEAE—LIZARD'S-TAIL FAMILY

- Anemopsis californica*—yerba mansa

SCROPHULARIACEAE—FIGWORT FAMILY

- Scrophularia californica*—California figwort

SOLANACEAE—NIGHTSHADE FAMILY

- ¹ *Datura wrightii*—sacred thorn-apple
¹ *Nicotiana attenuata*—coyote tobacco
Solanum parishii—Parish's nightshade
Solanum xanti—chaparral nightshade

TAMARICACEAE—TAMARISK FAMILY

- * *Tamarix ramosissima*—tamarisk

APPENDIX E-1 (Continued)

URTICACEAE—NETTLE FAMILY

- ¹ *Hesperocnide tenella*—western stingingnettle
- ¹ *Parietaria hespera* var. *hespera*—rillita pellitory
- Urtica dioica* ssp. *holosericea*—stinging nettle

VIOLACEAE—VIOLET FAMILY

- Viola purpurea* ssp. *quercetorum*—goosefoot violet

VISCACEAE—MISTLETOE FAMILY

- Phoradendron californicum*—mesquite mistletoe

FERNS AND FERN ALLIES VASCULAR SPECIES

PTERIDACEAE—BRAKE FAMILY

- ¹ *Myriopteris clevelandii*—Cleveland's lip fern
- ¹ *Pellaea mucronata* var. *mucronata*—birdfoot cliffbrake
- Pentagramma rebmanii*—Rebman's silverback fern
- Pentagramma triangularis* ssp. *triangularis*—goldback fern

GYMNOSPERMS AND GNETOPHYTES

VASCULAR SPECIES

EPHEDRACEAE—EPHEDRA FAMILY

- Ephedra californica*—California joint fir

MONOCOTS

VASCULAR SPECIES

AGAVACEAE—AGAVE FAMILY

- ¹ *Hesperoyucca whipplei*—chaparral yucca
- Yucca schidigera*—Mojave yucca

CYPERACEAE—SEDGE FAMILY

- Carex praegracilis*—clustered field sedge
- ¹ *Eleocharis macrostachya*—pale spike rush
- Schoenoplectus acutus* var. *occidentalis*—tule

JUNCACEAE—RUSH FAMILY

- Juncus acutus*—spiny rush
- ¹ *Juncus balticus* ssp. *ater*—Baltic rush

APPENDIX E-1 (Continued)

- ¹ *Juncus bufonius*—toad rush
- ¹ *Juncus dubius*—questionable rush
- Juncus mexicanus*—Mexican rush

LILIACEAE—LILY FAMILY

- ¹ *Calochortus concolor*—goldenbowl mariposa lily

POACEAE—GRASS FAMILY

- * *Avena barbata*—slender oat
- * *Bromus diandrus*—ripgut brome
- * *Bromus hordeaceus*—soft brome
- * *Bromus madritensis* ssp. *rubens*—red brome
- * *Bromus tectorum*—cheatgrass
- Distichlis spicata*—salt grass
- ¹ *Elymus condensatus*—giant wild rye
- ¹ *Elymus elymoides* var. *brevifolius*—squirreltail
- Elymus glaucus* ssp. *glaucus*—blue wildrye
- ¹ *Elymus triticoides*—creeping rye grass
- ¹ *Festuca microstachys*—six-weeks fescue
- *¹ *Festuca myuros*—rat-tail fescue
- ¹ *Festuca octoflora*—sixweeks fescue
- *¹ *Festuca perennis*—perennial rye grass
- *¹ *Hordeum murinum* ssp. *glaucum*—smooth barley
- *¹ *Hordeum murinum* ssp. *leporinum*—hare barley
- *¹ *Hordeum vulgare*—common barley
- *¹ *Lamarckia aurea*—goldentop grass
- ¹ *Melica imperfecta*—smallflower melicgrass
- ¹ *Muhlenbergia rigens*—deer grass beds
- Poa secunda* ssp. *secunda*—Sandberg bluegrass
- * *Polypogon monspeliensis*—annual rabbitsfoot grass
- * *Schismus barbatus*—common Mediterranean grass
- Sporobolus airoides*—alkali sacaton
- Stipa cernua*—nodding needle grass
- Stipa coronata*—giant ricegrass
- Stipa parishii* var. *parishii*—Parish’s needlegrass
- Stipa speciosa*—desert needlegrass

THEMIDACEAE—BRODIAEA FAMILY

- Dichelostemma capitatum* ssp. *capitatum*—bluedicks

APPENDIX E-1 (Continued)

TYPHACEAE—CATTAIL FAMILY

Typha latifolia—broadleaf cattail

Typha sp.—cattail

* Non-native species

¹ Species only recorded in Shu'luuk report (AECOM 2012)

APPENDIX E-1 (Continued)

INTENTIONALLY LEFT BLANK

APPENDIX E-2
Plant Compendium – Torrey Wind

APPENDIX E-2
Plant Compendium – Torrey Wind

EUDICOTS

VASCULAR SPECIES

ADOXACEAE—MUSKROOT FAMILY

Sambucus nigra ssp. *caerulea*—blue elderberry

AMARANTHACEAE—AMARANTH FAMILY

* *Amaranthus albus*—prostrate pigweed

ANACARDIACEAE—SUMAC OR CASHEW FAMILY

Malosma laurina—laurel sumac

Rhus aromatica var. *aromatica*—single-leaved skunkbrush

Rhus ovata—sugarbush

APIACEAE—CARROT FAMILY

* *Apium graveolens*—wild celery

Lomatium dasycarpum ssp. *dasycarpum*—woollyfruit desertparsley

Lomatium mohavense—Mojave desertparsley

APOCYNACEAE—DOGBANE FAMILY

Asclepias fascicularis—Mexican whorled milkweed

ASTERACEAE—SUNFLOWER FAMILY

Acourtia microcephala—sacapellote

Ambrosia acanthicarpa—flatspine bur ragweed

Ambrosia psilostachya—western ragweed

Anisocoma acaulis—scalebud

Artemisia douglasiana—Douglas' sagewort

Artemisia dracunculus—wild tarragon

Artemisia tridentata—big sagebrush

Baccharis pilularis—coyote brush

Baccharis salicifolia ssp. *salicifolia*—mulefat

Baccharis sergiloides—broom baccharis

Calycoseris parryi—yellow tackstem

Chaenactis fremontii—pincushion flower

Chaenactis glabriuscula var. *glabriuscula*—yellow pincushion

Cirsium occidentale—cobwebby thistle

Corethrogyne filaginifolia—common sandaster

Deinandra floribunda—Tecate tarplant

APPENDIX E-2 (Continued)

Ericameria brachylepis—chaparral goldenbush
Ericameria cuneata var. *spathulata*—cliff goldenbush
Ericameria linearifolia—narrowleaf goldenbush
Ericameria nauseosa—rubber rabbitbrush
Ericameria pinifolia—pinebush
Erigeron foliosus var. *foliosus*—leafy fleabane
Eriophyllum confertiflorum var. *confertiflorum*—golden-yarrow
Eriophyllum wallacei—woolly easterbonnets
Geraea viscida—sticky geraea
Gutierrezia californica—California match weed
Gutierrezia sarothrae—broom snake weed
Lasthenia gracilis—needle goldfields
Layia glandulosa—whitedaisy tidytips
Layia platyglossa—coastal tidytips
Leptosyne californica—California tickseed
Lessingia glandulifera—valley lessingia
Malacothrix californica—California desertdandelion
Malacothrix glabrata—smooth desertdandelion
* *Matricaria discoidea*—disc mayweed
Senecio californicus—California ragwort
Senecio flaccidus—threadleaf ragwort
Stephanomeria exigua—small wirelettuce
Stylocline gnaphaloides—mountain neststraw
Uropappus lindleyi—Lindley’s silverpuffs

BORAGINACEAE—BORAGE FAMILY

Amsinckia intermedia—common fiddleneck
Amsinckia menziesii—Menzies’ fiddleneck
Amsinckia tessellata—bristly fiddleneck
Cryptantha intermedia—Clearwater cryptantha
Cryptantha micrantha var. *lepida*—redroot cryptantha
Emmenanthe penduliflora var. *penduliflora*—whisperingbells
Eriodictyon crassifolium—thick leaf yerba santa
Eriodictyon trichocalyx var. *lanatum*—hairy yerba santa
Heliotropium curassavicum var. *oculatum*—seaside heliotrope
Nama demissa—Nama
Nemophila menziesii—baby blue eyes
Pectocarya penicillata—sleeping combseed
Pectocarya recurvata—curvenut combseed

APPENDIX E-2 (Continued)

Pectocarya setosa—moth combseed
Phacelia ramosissima var. *latifolia*—branching phacelia
Phacelia distans—distant phacelia
Phacelia imbricata var. *imbricata*—imbricate phacelia
Phacelia parryi—Parry’s phacelia
Phacelia tanacetifolia—lacy phacelia
Plagiobothrys arizonicus—Arizona popcornflower
Plagiobothrys collinus—Cooper’s popcornflower

BRASSICACEAE—MUSTARD FAMILY

Boechera californica—California rockcress
Boechera perennans—perennial rockcress
* *Capsella bursa-pastoris*—shepherd’s purse
Caulanthus simulans—Payson’s jewelflower
Descurainia pinnata ssp. *glabra*—western tansymustard
* *Descurainia sophia*—herb sophia
* *Hirschfeldia incana*—shortpod mustard
Lepidium virginicum ssp. *menziesii*—intermediate pepperweed
* *Sisymbrium altissimum*—tall tumbledustard
* *Sisymbrium irio*—London rocket
Streptanthus campestris—southern jewelflower

CACTACEAE—CACTUS FAMILY

Cylindropuntia californica var. *parkeri*—brownspined pricklypear
Cylindropuntia ganderi—Gander’s buckhorn cholla
Opuntia phaeacantha—tulip pricklypear

CAPRIFOLIACEAE—HONEYSUCKLE FAMILY

Lonicera subspicata var. *denudata*—Santa Barbara honeysuckle

CARYOPHYLLACEAE—PINK FAMILY

Minuartia douglasii—Douglas’ stitchwort

CHENOPODIACEAE—GOOSEFOOT FAMILY

Chenopodium californicum—California goosefoot
* *Chenopodium murale*—nettleleaf goosefoot

CONVOLVULACEAE—MORNING-GLORY FAMILY

Cuscuta californica—chaparral dodder

APPENDIX E-2 (Continued)

CRASSULACEAE—STONECROP FAMILY

Dudleya pulverulenta—chalk dudleya

CUCURBITACEAE—GOURD FAMILY

Cucurbita foetidissima—Missouri gourd

Cucurbita palmata—coyote gourd

Marah macrocarpa—Cucamonga manroot

ERICACEAE—HEATH FAMILY

Arctostaphylos glauca—bigberry manzanita

Arctostaphylos pungens—pointleaf manzanita

EUPHORBIACEAE—SPURGE FAMILY

Croton setiger—dove weed

Euphorbia albomarginata—whitemargin sandmat

* *Euphorbia maculata*—spotted sandmat

Euphorbia polycarpa—smallseed sandmat

FABACEAE—LEGUME FAMILY

Acmispon argophyllus var. *argophyllus*—silver bird's-foot trefoil

Acmispon glaber var. *brevialatus*—western bird's-foot trefoil

Acmispon heermannii—Heermann's bird's-foot trefoil

Acmispon strigosus—strigose bird's-foot trefoil

Astragalus douglasii var. *parishii*—Parish's milkvetch

Astragalus douglasii var. *perstrictus*—Jacumba milk-vetch

Lupinus bicolor—miniature lupine

Lupinus concinnus—bajada lupine

Lupinus excubitus—grape soda lupine

Lupinus succulentus—hollowleaf annual lupine

Lupinus truncatus—collared annual lupine

Trifolium willdenovii—tomcat clover

FAGACEAE—OAK FAMILY

Quercus ×*acutidens*—hybrid oak

Quercus agrifolia var. *oxyadenia*—coast live oak

Quercus chrysolepis—Canyon live oak

Quercus cornelius-mulleri—Muller oak

GARRYACEAE—SILK TASSEL FAMILY

Garrya veatchii—canyon silktassel

APPENDIX E-2 (Continued)

GENTIANACEAE—GENTIAN FAMILY

Frasera parryi—Coahuila frasera

GERANIACEAE—GERANIUM FAMILY

* *Erodium cicutarium*—redstem stork's bill

GROSSULARIACEAE—GOOSEBERRY FAMILY

Ribes quercetorum—oak gooseberry

LAMIACEAE—MINT FAMILY

Salvia clevelandii—fragrant sage

Salvia columbariae—chia

Trichostema lanatum—woolly bluecurls

LOASACEAE—LOASA FAMILY

Mentzelia veatchiana—Veatch's blazingstar

MONTIACEAE—MONTIA FAMILY

Calyptridium monandrum—common pussypaws

MYRSINACEAE—MYRSINE FAMILY

* *Lysimachia arvensis*—scarlet pimpernel

NYCTAGINACEAE—FOUR O'CLOCK FAMILY

Boerhavia triquetra var. *intermedia*—slender spiderling

Mirabilis multiflora var. *pubescens*—Colorado four o'clock

Mirabilis multiflora—Colorado four o'clock

ONAGRACEAE—EVENING PRIMROSE FAMILY

Camissoniopsis confusa—San Bernardino suncup

Clarkia purpurea—winecup clarkia

Eulobus californicus—California suncup

Oenothera californica ssp. *avita*—California evening primrose

OROBANCHACEAE—BROOM-RAPE FAMILY

Castilleja affinis—coast Indian paintbrush

Castilleja foliolosa—Texas Indian paintbrush

Castilleja subinclusa—longleaf Indian paintbrush

Cordylanthus rigidus—stiffbranch bird's beak

APPENDIX E-2 (Continued)

PAEONIACEAE—PEONY FAMILY

Paeonia californica—California peony

PAPAVERACEAE—POPPY FAMILY

Argemone munita—flatbud pricklypoppy

Dendromecon rigida—bush poppy

Eschscholzia californica—California poppy

PHRYMACEAE—LOPSEED FAMILY

Diplacus aurantiacus—bush monkeyflower

Erythranthe guttata—common monkey flower

Mimetanthe pilosa—false monkeyflower

PLANTAGINACEAE—PLANTAIN FAMILY

Antirrhinum nuttallianum—violet snapdragon

Collinsia concolor—Chinese houses

Penstemon centranthifolius—scarlet bugler

Penstemon clevelandii—Cleveland's beardtongue

Penstemon spectabilis—showy penstemon

* *Veronica anagallis-aquatica*—water speedwell

POLEMONIACEAE—PHLOX FAMILY

Eriastrum densifolium ssp. *elongatum*—giant woollystar

Eriastrum eremicum ssp. *eremicum*—desert woollystar

Eriastrum sapphirinum ssp. *sapphirinum*—sapphire woollystar

Gilia capitata ssp. *abrotanifolia*—bluehead gilia

Gilia capitata—bluehead gilia

Leptosiphon floribundus—many-flower linanthus

Leptosiphon lemmonii—Lemmon's linanthus

Leptosiphon parviflorus—variable linanthus

Linanthus bellus—desert beauty

Linanthus dianthiflorus—fringed linanthus

Loeseliastrum matthewsii—desert calico

Loeseliastrum schottii—Schott's calico

Phlox austromontana—mountain phlox

POLYGONACEAE—BUCKWHEAT FAMILY

Chorizanthe fimbriata var. *laciniata*—fringed spineflower

Chorizanthe fimbriata—fringed spineflower

Eriogonum davidsonii—Davidson's buckwheat

APPENDIX E-2 (Continued)

Eriogonum elongatum var. *elongatum*—longstem buckwheat
Eriogonum fasciculatum var. *polifolium*—California buckwheat
Eriogonum thurberi—Thurber's buckwheat
Eriogonum wrightii var. *membranaceum*—bastardsage

RANUNCULACEAE—BUTTERCUP FAMILY

Clematis ligusticifolia—western white clematis
Clematis pauciflora—ropevine clematis
Delphinium parishii ssp. *subglobosum*—Colorado Desert larkspur

RHAMNACEAE—BUCKTHORN FAMILY

Ceanothus leucodermis—chaparral white thorn
Ceanothus perplexans—desert ceanothus
Frangula californica—California coffee berry
Rhamnus ilicifolia—hollyleaf redberry

ROSACEAE—ROSE FAMILY

Adenostoma fasciculatum—chamise
Adenostoma sparsifolium—redshank
Cercocarpus betuloides—birch leaf mountain mahogany
Cercocarpus minutiflorus—smooth mountain mahogany
Prunus fremontii—desert apricot
Prunus ilicifolia—holly leaf cherry

RUBIACEAE—MADDER FAMILY

Galium andrewsii ssp. *andrewsii*—Andrews' bedstraw
Galium angustifolium—narrowleaf bedstraw

SALICACEAE—WILLOW FAMILY

Salix laevigata—red willow
Salix lasiolepis—arroyo willow

SCROPHULARIACEAE—FIGWORT FAMILY

Scrophularia californica—California figwort

SOLANACEAE—NIGHTSHADE FAMILY

Datura wrightii—sacred thorn-apple
Nicotiana attenuata—coyote tobacco
Nicotiana quadrivalvis—Indian tobacco
Solanum douglasii—greenspot nightshade
Solanum parishii—Parish's nightshade

APPENDIX E-2 (Continued)

Solanum xanti—chaparral nightshade

TAMARICACEAE—TAMARISK FAMILY

* *Tamarix ramosissima*—salt cedar

URTICACEAE—NETTLE FAMILY

Urtica dioica ssp. *holosericea*—stinging nettle

VISCACEAE—MISTLETOE FAMILY

Phoradendron bolleanum—Bollean mistletoe

Phoradendron californicum—mesquite mistletoe

FERNS AND FERN ALLIES

VASCULAR SPECIES

PTERIDACEAE—BRAKE FAMILY

Pellaea mucronata—birdfoot cliffbrake

GYMNOSPERMS AND GNETOPHYTES

VASCULAR SPECIES

CUPRESSACEAE—CYPRESS FAMILY

Juniperus californica—California juniper

EPHEDRACEAE—EPHEDRA FAMILY

Ephedra californica—California joint fir

PINACEAE—PINE FAMILY

Pinus monophylla—singleleaf pinyons

MONOCOTS

VASCULAR SPECIES

AGAVACEAE—AGAVE FAMILY

Hesperoyucca whipplei—chaparral yucca

Yucca schidigera—Mojave yucca

CYPERACEAE—SEDGE FAMILY

Carex praegracilis—clustered field sedge

Carex spissa—San Diego sedge

APPENDIX E-2 (Continued)

JUNCACEAE—Rush Family

- Juncus bufonius*—toad rush
- Juncus mexicanus*—Mexican rush

LILIACEAE—LILY FAMILY

- Calochortus concolor*—goldenbowl mariposa lily
- Calochortus splendens*—splendid mariposa lily

POACEAE—GRASS FAMILY

- * *Avena barbata*—slender oat
- Bothriochloa barbinodis*—cane bluestem
- * *Bromus diandrus*—ripgut brome
- * *Bromus madritensis* ssp. *madritensis*—compact brome
- * *Bromus madritensis* ssp. *rubens*—red brome
- * *Bromus tectorum*—cheatgrass
- Distichlis spicata*—salt grass
- Elymus elymoides* var. *brevifolius*—squirreltail
- Elymus glaucus*—blue wild rye
- * *Festuca myuros*—rat-tail fescue
- * *Hordeum murinum* ssp. *glaucum*—smooth barley
- * *Hordeum murinum*—mouse barley
- Melica imperfecta*—smallflower melicgrass
- Muhlenbergia rigens*—deer grass beds
- * *Poa bulbosa* ssp. *bulbosa*—bulbous bluegrass
- * *Polypogon monspeliensis*—annual rabbitsfoot grass
- * *Schismus barbatus*—common Mediterranean grass
- Sporobolus airoides*—alkali sacaton
- Stipa lepida*—foothill needle grass
- Stipa pulchra*—purple needle grass
- Stipa speciosa*—desert needlegrass
- Stipa cernua*—nodding needlegrass

SAURURACEAE-LIZARD TAIL FAMILY

- Anemopsis californica*- yerba mansa

THEMIDACEAE—BRODIAEA FAMILY

- Dichelostemma capitatum* ssp. *capitatum*—bluedicks

- * Non-native species

APPENDIX E-2 (Continued)

INTENTIONALLY LEFT BLANK

APPENDIX F-1
Wildlife Species Observed

APPENDIX F-**1**
Wildlife Species Observed

APPENDIX F-1

Wildlife Species Observed

AMPHIBIAN

FROGS

HYLIDAE—TREEFROGS

¹ *Pseudacris regilla*—Pacific treefrog

TOADS

BUFONIDAE—TRUE TOADS

¹ *Anaxyrus boreas*—western toad

PELOBATIDAE—SPADEFEETS

¹ *Spea hammondi*—western spadefoot

BIRD

BLACKBIRDS, ORIOLES AND ALLIES

ICTERIDAE—BLACKBIRDS

Agelaius phoeniceus—red-winged blackbird

Euphagus cyanocephalus—Brewer's blackbird

Icterus parisorum—Scott's oriole

Sturnella neglecta—western meadowlark

* *Molothrus ater*—brown-headed cowbird

¹ *Agelaius tricolor*—tricolored blackbird

¹ *Icterus bullockii*—Bullock's oriole

¹ *Icterus cucullatus*—hooded oriole

¹ *Quiscalus mexicanus*—great-tailed grackle

BUSHTITS

AEGITHALIDAE—LONG-TAILED TITS AND BUSHTITS

Psaltriparus minimus—bushtit

CARDINALS, GROSBEAKS AND ALLIES

CARDINALIDAE—CARDINALS AND ALLIES

Pheucticus melanocephalus—black-headed grosbeak

Piranga ludoviciana—western tanager

¹ *Passerina amoena*—lazuli bunting

APPENDIX F-1 (Continued)

¹ *Passerina caerulea*—blue grosbeak

FALCONS

FALCONIDAE—CARACARAS AND FALCONS

Falco columbarius—merlin

Falco mexicanus—prairie falcon

Falco peregrinus anatum—American peregrine falcon

Falco sparverius—American kestrel

FINCHES

FRINGILLIDAE—FRINGILLINE AND CARDUELINE FINCHES AND ALLIES

Haemorhous cassinii—Cassin's finch

Haemorhous mexicanus—house finch

Spinus lawrencei—Lawrence's goldfinch

Spinus pinus—pine siskin

Spinus psaltria—lesser goldfinch

No scientific name—finch sp.

¹ *Spinus tristis*—American goldfinch

FLYCATCHERS

TYRANNIDAE—TYRANT FLYCATCHERS

Myiarchus cinerascens—ash-throated flycatcher

Sayornis nigricans—black phoebe

Sayornis saya—Say's phoebe

Tyrannus verticalis—western kingbird

Tyrannus vociferans—Cassin's kingbird

Tyrannus sp.—no common name

¹ *Contopus cooperi*—olive-sided flycatcher

¹ *Contopus sordidulus*—western wood-pewee

¹ *Empidonax difficilis*—Pacific-slope flycatcher

¹ *Empidonax hammondii*—Hammond's flycatcher

¹ *Empidonax traillii*—willow flycatcher

GOATSUCKERS

CAPRIMULGIDAE—GOATSUCKERS

Chordeiles acutipennis—lesser nighthawk

Chordeiles minor—common nighthawk

¹ *Phalaenoptilus nuttallii*—common poorwill

APPENDIX F-1 (Continued)

GREBES

PODICIPEDIDAE—GREBES

- ¹ *Podiceps nigricollis*—eared grebe

HAWKS

ACCIPITRIDAE—HAWKS, KITES, EAGLES, AND ALLIES

- Accipiter cooperii*—Cooper’s hawk
Accipiter striatus—sharp-shinned hawk
Aquila chrysaetos—golden eagle
Buteo jamaicensis—red-tailed hawk
Buteo lineatus—red-shouldered hawk
Buteo regalis—ferruginous hawk
Circus hudsonius—northern harrier
Accipiter sp.—no common name
Parabuteo unicinctus—Harris’s hawk
¹ *Buteo platypterus*—broad-winged hawk
¹ *Buteo swainsoni*—Swainson’s hawk
¹ *Elanus leucurus*—white-tailed kite
¹ *Pandion haliaetus*—osprey

HERONS AND BITTERNS

ARDEIDAE—HERONS, BITTERNS, AND ALLIES

- Ardea alba*—great egret
¹ *Ardea herodias*—great blue heron

HUMMINGBIRDS

TROCHILIDAE—HUMMINGBIRDS

- Calypte anna*—Anna’s hummingbird
Calypte costae—Costa’s hummingbird
Selasphorus rufus—rufous hummingbird
Selasphorus sasin—Allen’s hummingbird
No scientific name—hummingbird sp.
¹ *Archilochus alexandri*—black-chinned hummingbird

JAYS, MAGPIES AND CROWS

CORVIDAE—CROWS AND JAYS

- Aphelocoma californica*—California scrub-jay

APPENDIX F-1 (Continued)

Corvus brachyrhynchos—American crow

Corvus corax—common raven

Cyanocitta stelleri—Steller's jay

Pica nuttalli—Yellow-billed magpie

¹ *Gymnorhinus cyanocephalus*—pinyon jay

KINGFISHERS

ALCEDINIDAE—KINGFISHERS

¹ *Megaceryle alcyon*—belted kingfisher

KINGLETS

REGULIDAE—KINGLETS

Regulus calendula—ruby-crowned kinglet

LARKS

ALAUDIDAE—LARKS

Eremophila alpestris—horned lark

MOCKINGBIRDS AND THRASHERS

MIMIDAE—MOCKINGBIRDS AND THRASHERS

Mimus polyglottos—northern mockingbird

Oreoscoptes montanus—sage thrasher

Toxostoma redivivum—California thrasher

NEW WORLD QUAIL

ODONTOPHORIDAE—NEW WORLD QUAIL

Callipepla californica—California quail

Callipepla gambelii—Gambel's quail

¹ *Oreortyx pictus*—mountain quail

NEW WORLD VULTURES

CATHARTIDAE—NEW WORLD VULTURES

Cathartes aura—turkey vulture

NUTHATCHES

APPENDIX F-1 (Continued)

SITTIDAE—NUTHATCHES

Sitta carolinensis—white-breasted nuthatch

OLD WORLD SPARROWS

PASSERIDAE—OLD WORLD SPARROWS

* *Passer domesticus*—house sparrow

OLD WORLD WARBLERS AND GNATCATCHERS

SYLVIIDAE—SYLVIID WARBLERS

Polioptila caerulea—blue-gray gnatcatcher

OWLS

TYTONIDAE—BARN OWLS

¹ *Tyto alba*—barn owl

STRIGIDAE—TYPICAL OWLS

Bubo virginianus—great horned owl

¹ *Asio otus*—long-eared owl

¹ *Megascops kennicottii*—western screech-owl

PIGEONS AND DOVES

COLUMBIDAE—PIGEONS AND DOVES

Zenaida macroura—mourning dove

* *Columba livia*—rock pigeon (rock dove)

*¹ *Streptopelia decaocto*—Eurasian collared-dove

¹ *Zenaida asiatica*—white-winged dove

QUAILS, PHEASANTS AND RELATIVES

PHASIANIDAE—PARTRIDGES, GROUSE, TURKEYS, AND OLD WORLD QUAIL

¹ *Meleagris gallopavo*—wild turkey

RAILS, GALLINULES AND COOTS

RALLIDAE—RAILS, GALLINULES, AND COOTS

¹ *Fulica americana*—American coot

¹ *Porzana carolina*—sora

ROADRUNNERS AND CUCKOOS

APPENDIX F-1 (Continued)

CUCULIDAE—CUCKOOS, ROADRUNNERS, AND ANIS

Geococcyx californianus—greater roadrunner

SHOREBIRDS

CHARADRIIDAE—LAPWINGS AND PLOVERS

Charadrius vociferus—killdeer

SCOLOPACIDAE—SANDPIPERS, PHALAROPES, AND ALLIES

¹ *Numenius phaeopus*—whimbrel

SHRIKES

LANIIDAE—SHRIKES

Lanius ludovicianus—loggerhead shrike

SILKY FLYCATCHERS

PTILOGONATIDAE—SILKY-FLYCATCHERS

Phainopepla nitens—phainopepla

STARLINGS AND ALLIES

STURNIDAE—STARLINGS

* *Sturnus vulgaris*—European starling

SWALLOWS

HIRUNDINIDAE—SWALLOWS

Hirundo rustica—barn swallow

Petrochelidon pyrrhonota—cliff swallow

Stelgidopteryx serripennis—northern rough-winged swallow

No scientific name—swallow sp.

¹ *Riparia riparia*—bank swallow

¹ *Tachycineta bicolor*—tree swallow

¹ *Tachycineta thalassina*—violet-green swallow

SWIFTS

APODIDAE—SWIFTS

Aeronautes saxatalis—white-throated swift

¹ *Chaetura vauxi*—Vaux's swift

¹ *Cypseloides niger*—black swift

TERNs AND GULLS

LARIDAE—GULLS, TERNS, AND SKIMMERS

Larus delawarensis—ring-billed gull

¹ *Larus californicus*—California gull

THRUSHES

TURDIDAE—THRUSHES

Catharus ustulatus—Swainson's thrush

Sialia mexicana—western bluebird

Turdus migratorius—American robin

¹ *Catharus guttatus*—hermit thrush

TITMICE

PARIDAE—CHICKADEES AND TITMICE

Baeolophus inornatus—oak titmouse

VERDIN

REMIZIDAE—PENDULINE TITS AND VERDINS

¹ *Auriparus flaviceps*—verdin

VIREOS

VIREONIDAE—VIREOS

Vireo huttoni—Hutton's vireo

¹ *Vireo flavifrons*—yellow-throated vireo

¹ *Vireo gilvus*—warbling vireo

WAGTAILS AND PIPITS

MOTACILLIDAE—WAGTAILS AND PIPITS

¹ *Anthus rubescens*—American pipit

WATERFOWL

ANATIDAE—DUCKS, GEESE, AND SWANS

Anas platyrhynchos—mallard

Melanitta perspicillata—surf scoter

¹ *Aythya collaris*—ring-necked duck

¹ *Branta bernicla*—brant

APPENDIX F-1 (Continued)

- ¹ *Mareca americana*—American wigeon
- ¹ *Mareca strepera*—gadwall
- ¹ *Spatula clypeata*—northern shoveler

WAXWINGS

BOMBYCILLIDAE—WAXWINGS

- ¹ *Bombycilla cedrorum*—cedar waxwing

WOOD WARBLERS AND ALLIES

PARULIDAE—WOOD-WARBLERS

- Cardellina pusilla*—Wilson’s warbler
- Geothlypis tolmiei*—MacGillivray’s warbler
- Geothlypis trichas*—common yellowthroat
- Oreothlypis celata*—orange-crowned warbler
- Setophaga coronata*—yellow-rumped warbler
- Setophaga nigrescens*—black-throated gray warbler
- Setophaga occidentalis*—hermit warbler
- Setophaga townsendi*—Townsend’s warbler
- No scientific name—warbler sp.
- ¹ *Oreothlypis ruficapilla*—Nashville warbler
- ¹ *Setophaga palmarum*—palm warbler
- ¹ *Setophaga petechia*—yellow warbler

WOODPECKERS

PICIDAE—WOODPECKERS AND ALLIES

- Colaptes auratus*—northern flicker
- Melanerpes formicivorus*—acorn woodpecker
- Dryobates nuttallii*—Nuttall’s woodpecker
- Dryobates scalaris*—ladder-backed woodpecker
- No scientific name—woodpecker sp.
- ¹ *Melanerpes lewis*—Lewis’s woodpecker
- ¹ *Dryobates villosus*—hairy woodpecker
- ¹ *Sphyrapicus nuchalis*—red-naped sapsucker

WRENS

TROGLODYTIDAE—WRENS

- Campylorhynchus brunneicapillus*—cactus wren

APPENDIX F-1 (Continued)

Catherpes mexicanus—canyon wren
Salpinctes obsoletus—rock wren
Thryomanes bewickii—Bewick’s wren
Troglodytes aedon—house wren
No scientific name—wren sp.
1 *Cistothorus palustris*—marsh wren

WRENTITS

TIMALIIDAE—BABBLERS

Chamaea fasciata—wrentit

NEW WORLD SPARROWS

PASSERELLIDAE—NEW WORLD SPARROWS

Amphispiza bilineata—black-throated sparrow
Artemisiospiza belli—Bell’s sparrow
Artemisiospiza nevadensis—sagebrush sparrow
Junco hyemalis—dark-eyed junco
Melospiza melodia—song sparrow
Melozona crissalis—California towhee
Pipilo maculatus—spotted towhee
Spizella atrogularis—black-chinned sparrow
Spizella passerina—chipping sparrow
Zonotrichia leucophrys—white-crowned sparrow
1 *Aimophila ruficeps*—rufous-crowned sparrow
1 *Chondestes grammacus*—lark sparrow
1 *Melospiza lincolni*—Lincoln’s sparrow
1 *Passerculus sandwichensis*—savannah sparrow
1 *Passerella iliaca*—fox sparrow
1 *Pipilo chlorurus*—green-tailed towhee
1 *Pooecetes gramineus*—vesper sparrow
1 *Spizella breweri*—Brewer’s sparrow
1 *Zonotrichia atricapilla*—golden-crowned sparrow

INVERTEBRATE

BUTTERFLIES

LYCAENIDAE—BLUES, HAIRSTREAKS, AND COPPERS

- Atlides halesus*—great purple hairstreak
Brephidium exile—western pygmy-blue
Callophrys augustinus—brown elfin
Callophrys dumetorum—bramble hairstreak
~~*Celistrina*~~*Celastrina ladon [argiolus] echo*—echo blue
Euphilotes battoides bernardino—Bernardino square-spotted blue
Everes amyntula—western tailed-blue
Glaucopsyche lygdamus australis—southern blue
Hemiargus ceraunus gyas—Edward’s blue
Icaricia acmon acmon—Acmon blue
Leptotes marina—marine blue
Lycaeides melissa—Melissa blue
Lycaena gorgon—Gorgon copper
Philotes sonorensis—Sonoran blue
Satyrium saepium—hedgerow hairstreak
Strymon melinus—gray hairstreak
¹ *Glaucopsyche piasus*—Arrowhead blue
¹ *Lycaena xanthoides*—great copper
¹ *Plebejus lupini*—lupine blue
¹ *Satyrium tetra*—mountain mahogany hairstreak

NYMPHALIDAE—BRUSH-FOOTED BUTTERFLIES

- Adelpha bredowii*—California sister
Chlosyne californica—California patch
Chlosyne gabbii—Gabb’s checkerspot
Coenonympha tullia californica—common californica ringlet
Danaus gilippus—queen
Euphydryas chalcedona chalcedona—Chalcedon variable checkerspot
Euphydryas chalcedona—variable checkerspot
Junonia coenia—common buckeye
Limenitis lorquini—Lorquin’s admiral
Nymphalis antiopa—mourning cloak
Nymphalis californica—California tortoiseshell
Phyciodes mylitta—Mylitta crescent
Vanessa annabella—west coast lady
Vanessa atalanta—red admiral

APPENDIX F-1 (Continued)

- Vanessa cardui*—painted lady
1 *Agraulis vanillae*—Gulf fritillary
1 *Euphydryas editha quino*—quino checkerspot butterfly
1 *Euptoieta claudia*—variegated fritillary
1 *Vanessa virginiensis*—American lady

RIODINIDAE—METALMARKS

Apodemia mormo virgulti—Behr’s metalmark

HESPERIIDAE—SKIPPERS

- Copaeodes aurantiacus*—orange skipperling
Erynnis afranius—Afranius duskywing
Erynnis brizo—sleepy duskywing
Erynnis funeralis—funereal duskywing
Erynnis propertius—Propertius duskywing
Hylephila phyleus—fiery skipper
Pholisora catullus—common sootywing
1 *Atalopedes campestris*—sachem
1 *Erynnis pacuvius*—Pacuvius duskywing
1 *Erynnis tristis*—mournful duskywing
1 *Heliopetes ericetorum*—northern white-skipper
1 *Hesperia juba*—Juba skipper
1 *Ochlodes sylvanoides*—woodland skipper
1 *Pyrgus scriptura*—small checkered-skipper

PAPILIONIDAE—SWALLOWTAILS

- Papilio eurymedon*—pale swallowtail
Papilio rutulus—western tiger swallowtail
Papilio zelicaon—anise swallowtail
1 *Papilio polyxenes coloro*—desert black swallowtail

PIERIDAE—WHITES AND SULFURS

- Anthocharis cethura*—desert orangetip
Anthocharis sara sara—Pacific sara orangetip
Colias eurytheme—orange sulphur
Colias harfordii—Harford’s sulphur
Euchloe hyantis lotta—desert pearly marble
Phoebis sennae—cloudless sulphur
Pieris rapae—cabbage white
Pontia protodice—checkered white
Pontia sisymbrii—spring white

APPENDIX F-1 (Continued)

- ¹ *Anthocharis lanceolata*—gray marble
- ¹ *Colias eurydice*—California dogface
- ¹ *Eurema nicippe*—sleepy orange
- ¹ *Nathalis iole*—dainty sulphur
- ¹ *Pontia beckerii*—Becker's white

MOTHS

SPHINGIDAE—HAWK MOTHS

- ¹ *Hyles lineata*—white-lined sphinx
- ¹ *Hemaris diffinis*—snowberry clearwing
- ¹ *Euproserpinus phaeton*—~~Phaeton primrose euterpe~~—Kern primrose sphinx moth

NOCTUIDAE—OWLET MOTHS

- ¹ *Alypia ridingsii*—mountain forester
- ¹ *Heliothis belladonna*—no common name

EREBIDAE—MOTHS

- ¹ *Drasteria tejonica*—no common name
- ¹ *Drasteria edwardsii*—no common name
- ¹ *Drasteria biformata*—no common name
- ¹ *Litocala sexsignata*—litocala moth
- ¹ *Leptarctia californiae*—no common name

ADELINAE—FAIRY MOTHS

- ¹ *Adela* sp.—no common name

MAMMAL

BATS

VESPERTILIONIDAE—EVENING BATS

- Antrozous pallidus*—pallid bat
- Corynorhinus townsendii*—Townsend's big-eared bat
- Eptesicus fuscus*—big brown bat
- Lasiurus cinereus*—hoary bat
- Myotis californicus*—Californian myotis
- Myotis ciliolabrum*—western small-footed myotis
- Myotis yumanensis*—Yuma myotis
- ¹ *Myotis* sp.—myotis
- ¹ *Myotis evotis*—long-eared myotis
- Myotis thysanodes*—fringed myotis
- Parastrellus hesperus*—canyon bat

APPENDIX F-1 (Continued)

Lasiurus xanthinus—western yellow bat

MOLOSSIDAE—FREE-TAILED BATS

Eumops perotis californicus—western mastiff bat

Nyctinomops femorosaccus—pocketed free-tailed bat

Nyctinomops macrotis—big free-tailed bat

Tadarida basiliensis—Brazilian free-tailed bat

CANIDS

CANIDAE—WOLVES AND FOXES

Canis latrans—coyote

¹ *Urocyon cinereoargenteus*—gray fox

CATS

FELIDAE—CATS

Lynx rufus—bobcat

¹ *Puma concolor*—cougar

DOMESTIC

CANIDAE—WOLVES AND FOXES

^{*1} *Canis lupus familiaris*—domestic dog

HARES AND RABBITS

LEPORIDAE—HARES AND RABBITS

Lepus californicus—black-tailed jackrabbit

Sylvilagus audubonii—desert cottontail

Sylvilagus bachmani—brush rabbit

¹ *Lepus californicus bennettii*—San Diego black-tailed jackrabbit

KANGAROO RATS

HETEROMYIDAE—POCKET MICE AND KANGAROO RATS

¹ *Dipodomys* sp.—kangaroo rat

POCKET GOPHERS

GEOMYIDAE—POCKET GOPHERS

Thomomys bottae—Botta's pocket gopher

APPENDIX F-1 (Continued)

SQUIRRELS

SCIURIDAE—SQUIRRELS

- Spermophilus (Otospermophilus) beecheyi*—California ground squirrel
Tamias merriami—Merriam's chipmunk

UNGULATES

CERVIDAE—DEERS

- Odocoileus hemionus*—mule deer

RATS, MICE, AND VOLES

CRICETIDAE—RATS, MICE, AND VOLES

- ¹ *Neotoma* sp.—woodrat
¹ *Peromyscus* sp.—mouse

REPTILE

LIZARDS

PHRYNOSOMATIDAE—IGUANID LIZARDS

- Phrynosoma blainvillii*—Blainville's horned lizard
Sceloporus occidentalis—western fence lizard
Sceloporus orcutti—granite spiny lizard
Uta stansburiana—common side-blotched lizard

SCINCIDAE—SKINKS

- Plestiodon skiltonianus*—western skink

TEIIDAE—WHIPTAIL LIZARDS

- Aspidoscelis tigris stejnegeri*—San Diegan tiger whiptail
Aspidoscelis tigris—tiger whiptail

XANTUSIIDAE—NIGHT LIZARDS

- ¹ *Xantusia henshawi*—granite night lizard

SNAKES

COLUBRIDAE—COLUBRID SNAKES

- Pituophis catenifer*—gophersnake
Rhinocheilus lecontei—long-nosed snake
¹ *Diadophis punctatus*—ring-necked snake

APPENDIX F-1 (Continued)

- ¹ *Lampropeltis californiae*—California kingsnake
- ¹ *Salvadora hexalepis*—western patch-nosed snake

BOIDAE—BOAS

Lichanura trivirgata—rosy boa

VIPERIDAE—VIPERS

- Crotalus oreganus*—western rattlesnake
- ¹ *Crotalus mitchellii*—speckled rattlesnake

- * Non-native species
- ¹ Only recorded in Shu’luuk report (AECOM 2012)

INTENTIONALLY LEFT BLANK

APPENDIX F-2
Wildlife Compendium – Torrey Wind

APPENDIX F-2
Wildlife Compendium – Torrey Wind

BIRDS

BLACKBIRDS, ORIOLES, AND ALLIES

ICTERIDAE—BLACKBIRDS

Euphagus cyanocephalus—Brewer’s blackbird

Icterus bullockii—Bullock’s oriole

Icterus cucullatus—hooded oriole

Icterus parisorum—Scott’s oriole

Sturnella neglecta—western meadowlark

* *Molothrus ater*—brown-headed cowbird

BUSHTITS

AEGITHALIDAE—LONG-TAILED TITS AND BUSHTITS

Psaltriparus minimus—bushtit

CARDINALS, GROSBEAKS, AND ALLIES

CARDINALIDAE—CARDINALS and ALLIES

Pheucticus melanocephalus—black-headed grosbeak

Piranga ludoviciana—western tanager

FALCONS

FALCONIDAE—CARACARAS AND FALCONS

Falco columbarius—merlin

Falco sparverius—American kestrel

FINCHES

FRINGILLIDAE—FRINGILLINE AND CARDUELINE FINCHES AND ALLIES

Haemorhous mexicanus—house finch

Spinus lawrencei—Lawrence’s goldfinch

Spinus psaltria—lesser goldfinch

Spinus tristis—American goldfinch

FLYCATCHERS

TYRANNIDAE—TYRANT FLYCATCHERS

Contopus sordidulus—western wood-pewee

Empidonax difficilis—Pacific-slope flycatcher

Myiarchus cinerascens—ash-throated flycatcher

Sayornis nigricans—black phoebe

Sayornis saya—Say’s phoebe

APPENDIX F-2 (Continued)

Tyrannus verticalis—western kingbird
Tyrannus vociferans—Cassin's kingbird

HAWKS

ACCIPITRIDAE—HAWKS, KITES, EAGLES, AND ALLIES

Accipiter cooperii—Cooper's hawk
Aquila chrysaetos—golden eagle
Buteo jamaicensis—red-tailed hawk
Buteo lineatus—red-shouldered hawk
Circus hudsonius—northern harrier

HUMMINGBIRDS

TROCHILIDAE—HUMMINGBIRDS

Archilochus alexandri—black-chinned hummingbird
Calypte anna—Anna's hummingbird
Calypte costae—Costa's hummingbird
Selasphorus rufus—rufous hummingbird
Selasphorus sp.—Allen's/rufous hummingbird

JAYS, MAGPIES, AND CROWS

CORVIDAE—CROWS and JAYS

Apelocoma californica—California scrub-jay
Corvus brachyrhynchos—American crow
Corvus corax—common raven
Cyanocitta stelleri—Steller's jay

LARKS

ALAUDIDAE—LARKS

Eremophila alpestris actia—California horned lark

MOCKINGBIRDS AND THRASHERS

MIMIDAE—MOCKINGBIRDS AND THRASHERS

Mimus polyglottos—northern mockingbird
Oreoscoptes montanus—sage thrasher
Toxostoma redivivum—California thrasher

NEW WORLD QUAIL

ODONTOPHORIDAE—NEW WORLD QUAIL

Callipepla californica—California quail

APPENDIX F-2 (Continued)

NEW WORLD VULTURES

CATHARTIDAE—CARDINALS AND ALLIES

Cathartes aura—turkey vulture

OLD WORLD WARBLERS AND GNATCATCHERS

SYLVIIDAE—SYLVIID WARBLERS

Polioptila caerulea—blue-gray gnatcatcher

OWLS

TYTONIDAE—BARN OWLS

Tyto alba—barn owl

STRIGIDAE—TYPICAL OWLS

Bubo virginianus—great horned owl

PIGEONS AND DOVES

COLUMBIDAE—PIGEONS AND DOVES

Zenaida macroura—mourning dove

* *Streptopelia decaocto*—Eurasian collared-dove

QUAILS, PHEASANTS, AND RELATIVES

PHASIANIDAE—PARTRIDGES, GROUSE, TURKEYS, AND OLD WORLD QUAIL

Meleagris gallopavo—wild turkey

ROADRUNNERS AND CUCKOOS

CUCULIDAE—CUCKOOS, ROADRUNNERS, AND ANIS

Geococcyx californianus—greater roadrunner

SHRIKES

LANIIDAE—SHRIKES

Lanius ludovicianus—loggerhead shrike

SILKY FLYCATCHERS

PTILOGONATIDAE—SILKY-FLYCATCHERS

Phainopepla nitens—phainopepla

APPENDIX F-2 (Continued)

STARLINGS AND ALLIES

STURNIDAE—STARLINGS

- * *Sturnus vulgaris*—European starling

SWALLOWS

HIRUNDINIDAE—SWALLOWS

- Petrochelidon pyrrhonota*—cliff swallow
Stelgidopteryx serripennis—northern rough-winged swallow

SWIFTS

APODIDAE—SWIFTS

- Aeronautes saxatalis*—white-throated swift

THRUSHES

TURDIDAE—THRUSHES

- Sialia mexicana*—western bluebird

TITMICE

PARIDAE—CHICKADEES AND TITMICE

- Baeolophus inornatus*—oak titmouse

VIREOS

VIREONIDAE—VIREOS

- Vireo gilvus*—warbling vireo

WOOD WARBLERS AND ALLIES

PARULIDAE—WOOD-WARBLERS

- Cardellina pusilla*—Wilson's warbler
Oreothlypis celata—orange-crowned warbler
Setophaga coronata—yellow-rumped warbler
Setophaga occidentalis—hermit warbler
Setophaga petechia—yellow warbler
Setophaga townsendi—Townsend's warbler

WOODPECKERS

PICIDAE—WOODPECKERS AND ALLIES

- Colaptes auratus*—northern flicker
Melanerpes formicivorus—acorn woodpecker
Picoides nuttallii—Nuttall's woodpecker
Picoides scalaris—ladder-backed woodpecker

APPENDIX F-2 (Continued)

WRENS

TROGLODYTIDAE—WRENS

- Campylorhynchus brunneicapillus*—cactus wren
- Salpinctes obsoletus*—rock wren
- Thryomanes bewickii*—Bewick's wren
- Troglodytes aedon*—house wren

WRENTITS

TIMALIIDAE—BABBLERS

- Chamaea fasciata*—wren tit

NEW WORLD SPARROWS

PASSERELLIDAE—NEW WORLD SPARROWS

- Aimophila ruficeps canescens*—Southern California rufous-crowned sparrow
- Aimophila ruficeps*—rufous-crowned sparrow
- Amphispiza bilineata*—black-throated sparrow
- Artemisospiza nevadensis*—sagebrush sparrow
- Junco hyemalis*—dark-eyed junco
- Melospiza melodia*—song sparrow
- Melozona crissalis*—California towhee
- Pipilo maculatus*—spotted towhee
- Spizella atrogularis*—black-chinned sparrow
- Spizella breweri*—Brewer's sparrow
- Spizella passerina*—chipping sparrow
- Zonotrichia leucophrys*—white-crowned sparrow

INVERTEBRATES

BUTTERFLIES

LYCAENIDAE—BLUES, HAIRSTREAKS, AND COPPERS

- Callophrys augustinus*—brown elfin
- Callophrys dumetorum*—bramble hairstreak
- Glaucopsyche lygdamus australis*—southern blue
- Icaricia acmon acmon*—Acmon blue
- Philotes sonorensis*—Sonoran blue
- Strymon melinus*—gray hairstreak
- Blue sp.

NYMPHALIDAE—BRUSH-FOOTED BUTTERFLIES

- Adelpha bredowii*—California sister
- Chlosyne californica*—California patch
- Chlosyne gabbii*—Gabb's checkerspot

APPENDIX F-2 (Continued)

Danaus gilippus—queen
Limenitis lorquini—Lorquin’s admiral
Nymphalis californica—California tortoiseshell
Vanessa annabella—west coast lady
Vanessa cardui—painted lady
Vanessa sp.—lady

RIODINIDAE—METALMARKS

Apodemia mormo virgulti—Behr’s metalmark

HESPERIIDAE—SKIPPERS

Erynnis brizo—sleepy duskywing
Erynnis funeralis—funereal duskywing
Erynnis propertius—Propertius duskywing
Erynnis sp.—duskywing
Hylephila phyleus—fiery skipper

PAPILIONIDAE—SWALLOWTAILS

Papilio eurymedon—pale swallowtail
Papilio rutulus—western tiger swallowtail

PIERIDAE—WHITES AND SULFURS

Anthocharis cethura—desert orangetip
Anthocharis sara sara—Pacific sara orangetip
Colias eurydice—California dogface
Colias eurytheme—orange sulphur
Euchloe hyantis lotta—desert pearly marble
Pontia protodice—checkered white
Pontia sisymbrii—spring white
Sulphur sp.
White sp.

ANTS

FORMICIDAE—ANTS

Harvester ant sp.

MAMMALS

BATS

MOLOSSIDAE—FREE-TAILED BATS

Eumops perotis californicus—western mastiff bat
Nyctinomops femorosaccus—pocketed free-tailed bat
Nyctinomops macrotis—big free-tailed bat
Tadarida brasiliensis—Brazilian free-tailed bat

APPENDIX F-2 (Continued)

VESPERTILIONIDAE—EVENING BATS

- Antrozous pallidus*—pallid bat
- Corynorhinus townsendii*—Townsend's big-eared bat
- Eptesicus fuscus*—big brown bat
- Lasiurus cinereus*—hoary bat
- Lasiurus xanthinus*—western yellow bat
- Myotis californicus*—Californian myotis
- Myotis ciliolabrum*—western small-footed myotis
- Myotis yumanensis*—Yuma myotis
- Parastrellus hesperus*—canyon bat

CANIDS

CANIDAE—WOLVES AND FOXES

- Canis latrans*—coyote

CATS

FELIDAE—CATS

- Lynx rufus*—bobcat

HARES AND RABBITS

LEPORIDAE—HARES AND RABBITS

- Lepus californicus bennettii*—San Diego black-tailed jackrabbit
- Lepus californicus*—black-tailed jackrabbit
- Sylvilagus audubonii*—desert cottontail
- Sylvilagus bachmani*—brush rabbit

KANGAROO RATS

HETEROMYIDAE—POCKET MICE AND KANGAROO RATS

- Dipodomys* sp.—kangaroo rat (sign only)

POCKET GOPHERS

GEOMYIDAE—POCKET GOPHERS

- Thomomys bottae*—Botta's pocket gopher

SQUIRRELS

SCIURIDAE—SQUIRRELS

- Ammospermophilus leucurus*—white-tailed antelope squirrel
- Spermophilus (Otospermophilus) beecheyi*—California ground squirrel
- Tamias merriami*—Merriam's chipmunk
- Tamias obscurus*—California chipmunk

APPENDIX F-2 (Continued)

UNGULATES

CERVIDAE—DEERS

Odocoileus hemionus—mule deer

RATS, MICE AND VOLES

CRICETIDAE—RATS, MICE, AND VOLES

Neotoma lepida intermedia—San Diego desert woodrat

Microtus sp.—vole

REPTILES

LIZARDS

PHRYNOSOMATIDAE—IGUANID LIZARDS

Callisaurus draconoides—zebra-tailed lizard

Phrynosoma blainvillii—Blainville's horned lizard

Sceloporus occidentalis—western fence lizard

Sceloporus orcutti—granite spiny lizard

Uta stansburiana—common side-blotched lizard

ANGUIDAE—ALLIGATOR LIZARDS

Elgaria multicarinata—southern alligator lizard

TEIIDAE—WHIPTAIL LIZARDS

Aspidoscelis tigris stejnegeri—San Diegan tiger whiptail

SNAKES

COLUBRIDAE—COLUBRID SNAKES

Coluber lateralis—striped racer

Pituophis catenifer—gophersnake

Lampropeltis sp.—kingsnake

VIPERIDAE—VIPERS

Crotalus oreganus—western rattlesnake

* Non-native species

APPENDIX G
Golden Eagle Biotelemetry Data

2015-2017 (USGS 2017)

Golden Eagle Biotelemetry Data

Name	Time	Latitude	Longitude
f007-dsFeb20	2/24/2016 6:24	32.570229	116.508141
	2/24/2016 6:40	32.570198	116.508179
	2/24/2016 6:56	32.570061	116.507896
	2/24/2016 7:11	32.567947	116.503929
	2/24/2016 7:27	32.570938	-116.50396
	2/24/2016 7:43	32.571213	116.506416
	2/24/2016 7:59	32.571217	116.506432
	2/24/2016 8:14	32.571217	116.506424
	2/24/2016 8:30	32.57122	116.506432
	2/24/2016 8:46	32.571213	116.506424
	2/24/2016 9:02	32.571209	116.506416
	2/24/2016 9:17	32.570068	116.508286
	2/24/2016 9:33	32.570057	116.508308
	2/24/2016 10:20	32.570045	116.507469
	2/24/2016 10:35	32.570187	116.508354
	2/24/2016 10:51	32.570194	116.508247
	2/24/2016 11:07	32.570206	-116.50824
	2/24/2016 11:23	32.570183	116.508286
	2/24/2016 11:38	32.570301	116.507637
	2/24/2016 11:54	32.570438	116.506836
2/24/2016 12:10	32.571239	116.506416	

2/24/2016 12:26	32.571251	116.506432	-
2/24/2016 12:42	32.571259	116.505936	-
2/24/2016 12:57	32.570171	116.508278	-
2/24/2016 13:13	32.570232	116.507576	-
2/24/2016 13:28	32.567814	116.508698	-
2/24/2016 13:44	32.57122	116.506416	-
2/24/2016 14:00	32.571159	116.505226	-
2/24/2016 14:16	32.569649	116.507256	-
2/24/2016 14:32	32.571278	116.506386	-
2/24/2016 14:47	32.570797	116.504562	-
2/24/2016 15:04	32.569687	116.503647	-
2/24/2016 15:18	32.571281	116.505623	-
2/24/2016 15:34	32.570072	116.504105	-
2/24/2016 15:50	32.567886	116.502869	-
2/24/2016 16:06	32.518135	116.492691	-
2/24/2016 16:21	32.527817	116.493759	-
2/24/2016 16:37	32.569374	116.501106	-
2/24/2016 16:53	32.569832	116.500244	-
2/24/2016 17:10	32.570171	116.508209	-
2/24/2016 17:25	32.570183	116.508232	-
2/24/2016 17:35	32.570202	116.508125	-
2/25/2016 6:24	32.56971	116.507996	-
2/25/2016 6:40	32.569714	116.507988	-

		-
2/25/2016 6:55	32.56971	116.507988
		-
2/25/2016 7:11	32.56971	116.507988
		-
2/25/2016 7:27	32.569691	116.507973
		-
2/25/2016 7:43	32.569695	116.507973
		-
2/25/2016 7:58	32.571239	116.506424
2/25/2016 8:14	32.570889	-116.50573
2/25/2016 8:30	32.571114	-116.50647
		-
2/25/2016 8:46	32.57003	116.508339
		-
2/25/2016 9:02	32.569904	116.508125
		-
2/25/2016 9:16	32.571293	116.505867
		-
2/25/2016 9:32	32.570919	116.505951
		-
2/25/2016 9:48	32.578644	116.501549
		-
2/25/2016 10:03	32.579327	116.498787
		-
2/25/2016 10:21	32.5653	116.492294
		-
2/25/2016 10:34	32.569836	116.507431
		-
2/25/2016 10:50	32.571247	116.506393
		-
2/25/2016 11:06	32.571259	116.506393
		-
2/25/2016 11:22	32.571285	116.506424
		-
2/25/2016 11:37	32.571247	116.506393
		-
2/25/2016 11:53	32.571316	116.506355
		-
2/25/2016 12:09	32.571266	116.506363
		-
2/25/2016 12:25	32.57095	116.505325
2/25/2016 12:40	32.570934	-116.50515
		-
2/25/2016 12:56	32.570545	116.504059

2/25/2016 13:12	32.571072	116.506157	-
2/25/2016 13:28	32.569351	116.515831	-
2/25/2016 13:43	32.573669	116.521996	-
2/25/2016 13:59	32.549137	116.489029	-
2/25/2016 14:15	32.548862	116.485855	-
2/25/2016 14:31	32.601341	116.509575	-
2/25/2016 14:47	32.603241	116.532799	-
2/25/2016 15:02	32.582527	-116.52581	-
2/25/2016 15:17	32.570644	116.504898	-
2/25/2016 15:33	32.570557	116.506386	-
2/25/2016 15:49	32.571735	-116.51223	-
2/25/2016 16:05	32.514786	116.504776	-
2/25/2016 16:20	32.480724	116.460236	-
2/25/2016 16:36	32.4855	116.446892	-
2/25/2016 16:52	32.495293	116.485451	-
2/25/2016 17:08	32.569714	116.509064	-
2/25/2016 17:24	32.570198	116.508186	-
2/25/2016 17:37	32.570221	116.508125	-
2/26/2016 6:22	32.570473	116.508171	-
2/26/2016 6:38	32.570477	116.508171	-
2/26/2016 6:54	32.57048	116.508179	-
2/26/2016 7:09	32.57048	116.508163	-
2/26/2016 7:25	32.570469	116.508163	-
2/26/2016 7:41	32.569706	116.507996	-

		-
2/26/2016 7:57	32.56971	116.507988
		-
2/26/2016 8:12	32.56971	116.507996
		-
2/26/2016 8:28	32.56971	116.507988
		-
2/26/2016 8:44	32.569706	116.507988
		-
2/26/2016 9:00	32.569565	116.504303
		-
2/26/2016 9:15	32.569576	116.504303
		-
2/26/2016 9:31	32.568832	116.504921
		-
2/26/2016 9:47	32.570988	116.505241
		-
2/26/2016 10:03	32.570992	116.505264
		-
2/26/2016 10:18	32.573078	116.503227
2/26/2016 10:34	32.579659	-116.49678
		-
2/26/2016 10:50	32.579887	116.498993
2/26/2016 11:06	32.571537	-116.51313
		-
2/26/2016 11:21	32.571072	116.506165
		-
2/26/2016 11:37	32.570263	116.512352
2/26/2016 11:53	32.545864	-116.46627
		-
2/26/2016 12:08	32.535313	116.474442
		-
2/26/2016 12:23	32.540958	116.461082
		-
2/26/2016 12:39	32.577045	116.502838
		-
2/26/2016 12:55	32.586388	116.485268
		-
2/26/2016 13:10	32.575188	116.511154
		-
2/26/2016 13:26	32.56905	116.507637
		-
2/26/2016 13:42	32.568939	116.507462
		-
2/26/2016 13:58	32.561722	116.502151

2/26/2016 14:13	32.55946	116.505043	-
2/26/2016 14:29	32.558777	116.505196	-
2/26/2016 14:45	32.558769	116.505188	-
2/26/2016 15:01	32.569038	116.507561	-
2/26/2016 15:16	32.569016	116.507568	-
2/26/2016 15:32	32.568176	116.512947	-
2/26/2016 15:48	32.571087	116.506149	-
2/26/2016 16:04	32.570892	116.505264	-
2/26/2016 16:19	32.570896	-116.50528	-
2/26/2016 16:35	32.570889	116.505272	-
2/26/2016 16:51	32.570896	-116.50528	-
2/26/2016 17:06	32.570881	116.505272	-
2/26/2016 17:22	32.570408	116.508217	-
2/26/2016 17:36	32.570393	116.508194	-
2/27/2016 6:22	32.570415	116.508255	-
2/27/2016 6:38	32.570419	116.508293	-
2/27/2016 6:54	32.569885	116.507408	-
2/27/2016 7:09	32.570313	-116.50824	-
2/27/2016 7:25	32.570065	116.508263	-
2/27/2016 7:40	32.570072	116.508293	-
2/27/2016 7:56	32.569988	116.508377	-
2/27/2016 8:11	32.570076	116.508224	-
2/27/2016 8:27	32.570087	116.508255	-
2/27/2016 8:42	32.570068	116.508247	-

2/27/2016 8:58	32.574047	116.505997
2/27/2016 9:13	32.570095	116.508293
2/27/2016 9:29	32.570141	116.508331
2/27/2016 9:44	32.570107	116.508331
2/27/2016 10:00	32.569572	116.506378
2/27/2016 10:16	32.569241	116.509521
2/27/2016 10:31	32.57024	116.508377
2/27/2016 10:47	32.57066	116.505196
2/27/2016 11:02	32.557144	116.492668
2/27/2016 11:18	32.560875	116.502136
2/27/2016 11:33	32.560501	116.501877
2/27/2016 11:49	32.568409	-116.50676
2/27/2016 12:04	32.571259	116.506371
2/27/2016 12:20	32.57304	116.508636
2/27/2016 12:35	32.567883	116.507088
2/27/2016 12:51	32.568836	116.504417
2/27/2016 13:06	32.56942	-116.50856
2/27/2016 13:22	32.566448	-116.5047
2/27/2016 13:38	32.56039	116.501595
2/27/2016 13:53	32.560375	116.501595
2/27/2016 14:09	32.570423	116.507965
2/27/2016 14:25	32.571228	116.506371
2/27/2016 14:40	32.571178	116.506706
2/27/2016 14:56	32.568848	116.508415

		-
2/27/2016 15:11	32.56065	116.502693
		-
2/27/2016 15:27	32.57095	116.506134
		-
2/27/2016 15:43	32.570961	116.506126
		-
2/27/2016 15:58	32.571247	116.506371
		-
2/27/2016 16:14	32.571255	116.506371
		-
2/27/2016 16:30	32.571247	116.506363
		-
2/27/2016 16:45	32.569206	116.506645
		-
2/27/2016 17:01	32.569183	116.506645
		-
2/27/2016 17:17	32.569218	116.506668
		-
2/27/2016 17:33	32.570087	116.507828
		-
2/27/2016 17:38	32.571018	116.506744
		-
2/28/2016 6:20	32.570229	116.508133
		-
2/28/2016 6:36	32.570168	116.508194
		-
2/28/2016 6:51	32.56942	116.507042
		-
2/28/2016 7:07	32.570133	116.508186
		-
2/28/2016 7:23	32.570229	-116.50827
		-
2/28/2016 7:39	32.570183	116.508148
		-
2/28/2016 7:54	32.570202	116.508163
		-
2/28/2016 8:10	32.570202	116.508125
		-
2/28/2016 8:26	32.57019	116.508202
		-
2/28/2016 8:42	32.570221	116.508232
		-
2/28/2016 8:57	32.570206	116.508232
		-
2/28/2016 9:13	32.570187	116.508057
		-
2/28/2016 9:45	32.566525	116.489288

2/28/2016 10:00	32.569366	116.507828
2/28/2016 10:16	32.569427	116.507874
2/28/2016 10:32	32.570095	116.508163
2/28/2016 10:48	32.570808	116.506874
2/28/2016 11:04	32.570789	116.506866
2/28/2016 11:19	32.570789	116.506866
2/28/2016 11:35	32.570564	116.505875
2/28/2016 11:51	32.570274	116.508263
2/28/2016 12:07	32.568855	116.507942
2/28/2016 12:22	32.559593	116.500084
2/28/2016 12:38	32.560375	116.501587
2/28/2016 12:54	32.570595	116.508163
2/28/2016 13:10	32.570587	116.508125
2/28/2016 13:25	32.569569	116.504707
2/28/2016 13:41	32.569698	116.507973
2/28/2016 13:57	32.569698	116.507973
2/28/2016 14:13	32.572128	-116.51886
2/28/2016 14:28	32.57093	116.506081
2/28/2016 14:44	32.570946	116.506073
2/28/2016 15:00	32.57127	116.506325
2/28/2016 15:16	32.571228	116.506393
2/28/2016 15:32	32.569366	116.507797
2/28/2016 15:47	32.570953	116.505295
2/28/2016 17:55	32.570625	116.506195

2/29/2016 6:18	32.570095	116.508247	-
3/1/2016 6:18	32.570175	116.508163	-
3/1/2016 6:34	32.570114	116.508041	-
3/1/2016 6:50	32.569405	116.506409	-
3/1/2016 7:05	32.570187	116.508194	-
3/1/2016 7:21	32.570133	116.508469	-
3/1/2016 7:37	32.570187	-116.50811	-
3/1/2016 7:53	32.570187	116.508217	-
3/1/2016 8:08	32.570217	116.508118	-
3/1/2016 8:24	32.57021	116.508179	-
3/1/2016 8:40	32.570217	116.508163	-
3/1/2016 8:56	32.570213	-116.50824	-
3/1/2016 9:12	32.570229	116.508209	-
3/1/2016 9:58	32.570107	116.507538	-
3/1/2016 10:14	32.570236	116.508278	-
3/1/2016 10:30	32.57021	116.508133	-
3/1/2016 10:45	32.570072	116.508202	-
3/1/2016 11:01	32.571251	116.506386	-
3/1/2016 11:17	32.570278	116.508278	-
3/1/2016 11:33	32.570538	116.506355	-
3/1/2016 11:49	32.567875	116.516212	-
3/1/2016 12:05	32.568279	116.511055	-
3/1/2016 12:20	32.569313	116.503975	-
3/1/2016 12:34	32.573116	116.508583	-

3/1/2016 12:50	32.57061	116.508148	-
3/1/2016 13:06	32.570614	116.508148	-
3/1/2016 13:21	32.570595	116.508148	-
3/1/2016 13:37	32.570633	116.508148	-
3/1/2016 13:53	32.569496	116.507271	-
3/1/2016 14:09	32.570648	116.508148	-
3/1/2016 14:24	32.570614	116.508148	-
3/1/2016 14:40	32.570621	116.508133	-
3/1/2016 14:57	32.570198	116.508286	-
3/1/2016 15:12	32.569405	116.507942	-
3/1/2016 15:27	32.570591	116.508148	-
3/1/2016 15:43	32.570587	116.508148	-
3/1/2016 15:58	32.568466	116.516724	-
3/1/2016 16:14	32.57029	116.508186	-
3/1/2016 16:30	32.570343	116.508202	-
3/1/2016 16:46	32.570107	116.507751	-
3/1/2016 17:01	32.570332	116.508202	-
3/1/2016 17:18	32.570385	116.508499	-
3/1/2016 17:33	32.573872	116.496117	-
3/1/2016 17:40	32.570778	116.507172	-
3/2/2016 6:18	32.569244	-116.50676	-
3/2/2016 6:49	32.569572	116.506683	-
3/2/2016 7:05	32.568386	116.506721	-
3/2/2016 7:20	32.569199	116.506752	-

3/2/2016 7:36	32.569111	-116.50692
		-
3/2/2016 7:52	32.569241	116.506752
		-
3/2/2016 8:09	32.57288	116.502785
		-
3/2/2016 8:23	32.569073	116.507767
		-
3/2/2016 8:38	32.569054	116.507751
		-
3/2/2016 8:54	32.569069	116.507751
		-
3/2/2016 9:10	32.56908	116.507736
		-
3/2/2016 9:26	32.569092	116.507767
3/2/2016 9:41	32.569065	-116.50782
		-
3/2/2016 9:57	32.569283	116.507416
		-
3/2/2016 10:13	32.569454	116.508072
3/2/2016 10:29	32.569267	-116.50882
		-
3/2/2016 10:44	32.570389	116.508354
		-
3/2/2016 11:00	32.570412	116.508484
		-
3/2/2016 11:15	32.57061	116.508133
		-
3/2/2016 11:31	32.570595	116.508125
		-
3/2/2016 11:47	32.571259	116.506363
		-
3/2/2016 12:03	32.570976	116.509201
		-
3/2/2016 12:18	32.571095	116.506157
		-
3/2/2016 12:34	32.571102	116.506149
		-
3/2/2016 12:50	32.571072	116.506142
		-
3/2/2016 13:06	32.57061	116.508133
		-
3/2/2016 13:22	32.569614	116.507072
		-
3/2/2016 13:38	32.569832	116.508163
3/2/2016 13:52	32.568935	-116.5149

3/2/2016 14:08	32.571087	116.506149
3/2/2016 14:24	32.569023	116.507545
3/2/2016 14:39	32.571262	116.508415
3/2/2016 14:55	32.571232	116.506378
3/2/2016 15:11	32.571243	116.506378
3/2/2016 15:27	32.57272	116.514297
3/2/2016 15:42	32.568775	116.506897
3/2/2016 15:58	32.569027	116.507584
3/2/2016 16:14	32.570423	116.507889
3/2/2016 16:30	32.569141	116.506584
3/2/2016 16:45	32.569164	116.506599
3/2/2016 17:02	32.570923	-116.50705
3/2/2016 17:17	32.569508	116.507942
3/2/2016 17:32	32.56921	116.506706
3/2/2016 17:41	32.568974	116.506744
3/3/2016 6:16	32.570396	116.509605
3/3/2016 6:32	32.5704	116.509613
3/3/2016 6:48	32.570412	-116.50959
3/3/2016 7:03	32.570396	116.509605
3/3/2016 7:19	32.570385	116.509613
3/3/2016 7:35	32.5704	116.509598
3/3/2016 7:51	32.570412	116.509605
3/3/2016 8:06	32.570404	-116.50959
3/3/2016 8:22	32.570412	-116.50959
3/3/2016 8:38	32.570412	116.509567

3/3/2016 8:54	32.570396	116.509575	-
3/3/2016 9:09	32.570427	116.509567	-
3/3/2016 9:25	32.570431	116.509567	-
3/3/2016 9:41	32.570415	-116.50956	-
3/3/2016 9:57	32.568951	116.510246	-
3/3/2016 10:12	32.567787	116.507149	-
3/3/2016 10:28	32.569698	116.507278	-
3/3/2016 10:44	32.570992	116.505264	-
3/3/2016 11:00	32.570992	116.505249	-
3/3/2016 11:15	32.570957	-116.50528	-
3/3/2016 11:31	32.571247	116.506378	-
3/3/2016 11:47	32.571259	116.506378	-
3/3/2016 12:03	32.571255	116.506371	-
3/3/2016 12:18	32.570625	116.508133	-
3/3/2016 12:34	32.570614	116.508133	-
3/3/2016 12:51	32.569618	116.508072	-
3/3/2016 13:06	32.571083	116.506157	-
3/3/2016 13:21	32.569	116.507553	-
3/3/2016 13:37	32.569923	116.511658	-
3/3/2016 13:53	32.56955	-116.50428	-
3/3/2016 14:09	32.569614	116.510544	-
3/3/2016 14:24	32.569847	116.513794	-
3/3/2016 14:40	32.571301	116.506325	-
3/3/2016 14:56	32.57946	116.504448	-

3/3/2016 15:12	32.579948	116.500137	-
3/3/2016 15:27	32.569508	116.509254	-
3/3/2016 15:43	32.57021	116.517792	-
3/3/2016 15:59	32.569561	-116.50425	-
3/3/2016 16:15	32.571812	116.507805	-
3/3/2016 16:30	32.571243	116.506378	-
3/3/2016 16:46	32.571274	116.506363	-
3/3/2016 17:02	32.571236	116.506378	-
3/3/2016 17:18	32.571228	116.506378	-
3/3/2016 17:33	32.571232	116.506378	-
3/3/2016 17:41	32.581398	116.487221	-
3/4/2016 6:16	32.569542	116.502785	-
3/4/2016 6:32	32.569519	116.502792	-
3/4/2016 6:47	32.569538	116.502785	-
3/4/2016 7:03	32.568089	116.506546	-
3/4/2016 7:19	32.568077	116.506554	-
3/4/2016 7:35	32.568085	116.506554	-
3/4/2016 7:50	32.568077	116.506554	-
3/4/2016 8:06	32.568089	116.506538	-
3/4/2016 8:22	32.568085	116.506538	-
3/4/2016 8:38	32.568092	116.506554	-
3/4/2016 8:53	32.568092	116.506538	-
3/4/2016 9:09	32.568119	116.506538	-
3/4/2016 9:25	32.568111	116.506531	-

3/4/2016 9:41	32.568142	116.506554	-
3/4/2016 9:57	32.56897	116.508446	-
3/4/2016 10:12	32.569344	-116.50753	-
3/4/2016 10:28	32.570576	116.508339	-
3/4/2016 10:44	32.569397	-116.50798	-
3/4/2016 10:59	32.570583	116.517395	-
3/4/2016 11:14	32.570583	116.517387	-
3/4/2016 11:30	32.568546	-116.5177	-
3/4/2016 11:46	32.568439	116.517136	-
3/4/2016 12:02	32.570606	116.508148	-
3/4/2016 12:17	32.571259	116.506393	-
3/4/2016 12:33	32.571377	116.506195	-
3/4/2016 12:49	32.562199	116.502823	-
3/4/2016 13:05	32.579212	116.500374	-
3/4/2016 13:20	32.56744	116.506752	-
3/4/2016 13:36	32.571087	116.506149	-
3/4/2016 13:52	32.569702	116.507973	-
3/4/2016 14:08	32.570923	116.505936	-
3/4/2016 14:23	32.570934	116.505913	-
3/4/2016 14:39	32.570938	116.505898	-
3/4/2016 14:55	32.575161	116.518349	-
3/4/2016 15:26	32.571857	116.508217	-
3/4/2016 15:42	32.569038	116.507614	-
3/4/2016 15:58	32.569706	116.507988	-

		-
3/4/2016 16:14	32.571239	116.506386
		-
3/4/2016 16:29	32.571247	116.506371
		-
3/4/2016 16:45	32.571243	116.506378
		-
3/4/2016 17:00	32.570259	116.508018
		-
3/4/2016 17:16	32.570175	116.508347
		-
3/4/2016 17:31	32.569279	116.507439
		-
3/4/2016 17:42	32.570332	116.508194
		-
3/5/2016 6:14	32.570381	116.508392
		-
3/5/2016 6:30	32.56966	116.507126
3/5/2016 6:45	32.570309	-116.50827
		-
3/5/2016 7:01	32.57016	116.502785
		-
3/5/2016 7:16	32.570293	116.508118
		-
3/5/2016 7:32	32.570343	116.508255
		-
3/5/2016 7:47	32.570305	116.508171
3/5/2016 8:03	32.570347	-116.50824
		-
3/5/2016 8:19	32.570324	116.508301
		-
3/5/2016 8:34	32.570122	116.507957
		-
3/5/2016 8:50	32.570354	116.508232
3/5/2016 9:06	32.570328	-116.50827
		-
3/5/2016 9:21	32.566879	116.512482
		-
3/5/2016 9:37	32.567108	116.512001
		-
3/5/2016 9:52	32.567467	116.511635
		-
3/5/2016 10:08	32.567738	116.511238
		-
3/5/2016 10:24	32.567848	116.512299

3/5/2016 10:39	32.567833	116.512283	-
3/5/2016 10:55	32.568638	116.512772	-
3/5/2016 11:11	32.568081	116.508659	-
3/5/2016 11:26	32.570869	116.506706	-
3/5/2016 11:41	32.571095	116.506134	-
3/5/2016 11:57	32.571083	116.506149	-
3/5/2016 12:12	32.571091	116.506142	-
3/5/2016 12:28	32.571102	116.506157	-
3/5/2016 12:43	32.568844	116.508163	-
3/5/2016 12:59	32.568008	116.498459	-
3/5/2016 13:14	32.571098	116.506149	-
3/5/2016 13:30	32.552773	116.477684	-
3/5/2016 13:45	32.53479	116.466507	-
3/5/2016 14:01	32.534901	-116.46949	-
3/5/2016 14:16	32.556805	116.502945	-
3/5/2016 14:32	32.571678	116.505913	-
3/5/2016 14:47	32.571316	116.506363	-
3/5/2016 15:03	32.571266	116.506393	-
3/5/2016 15:18	32.571251	116.506355	-
3/5/2016 15:34	32.571236	116.506363	-
3/5/2016 15:49	32.571239	116.506363	-
3/5/2016 16:05	32.569981	116.507568	-
3/5/2016 16:20	32.570335	116.508224	-
3/5/2016 16:36	32.570316	116.508209	-

3/5/2016 16:52	32.570305	116.508209	-
3/5/2016 17:08	32.570362	116.508049	-
3/5/2016 17:24	32.570686	116.506905	-
3/5/2016 17:38	32.570339	116.508186	-
3/5/2016 17:43	32.570332	116.508186	-
3/6/2016 6:12	32.570362	116.508247	-
3/6/2016 6:28	32.569565	116.507439	-
3/6/2016 6:44	32.567116	116.514626	-
3/6/2016 6:59	32.569748	116.508919	-
3/6/2016 7:15	32.569862	116.508186	-
3/6/2016 7:31	32.569878	116.508148	-
3/6/2016 7:47	32.569874	116.507782	-
3/6/2016 8:02	32.570255	116.508194	-
3/6/2016 8:18	32.570259	116.508179	-
3/6/2016 8:34	32.570251	116.508179	-
3/6/2016 8:50	32.571117	116.506836	-
3/6/2016 9:05	32.571129	116.506882	-
3/6/2016 9:21	32.571129	116.506897	-
3/6/2016 9:37	32.571121	116.506882	-
3/6/2016 9:53	32.571098	116.506844	-
3/6/2016 10:08	32.570313	116.508217	-
3/6/2016 10:24	32.570332	116.508255	-
3/6/2016 10:40	32.57032	116.508278	-
3/6/2016 10:56	32.570297	-116.50824	-

3/6/2016 11:11	32.570496	116.506714	-
3/6/2016 11:27	32.570316	116.508209	-
3/6/2016 11:43	32.570316	116.508255	-
3/6/2016 11:59	32.570305	116.508247	-
3/6/2016 12:14	32.570297	116.508308	-
3/6/2016 12:30	32.57032	116.508247	-
3/6/2016 12:46	32.57019	116.508202	-
3/6/2016 13:01	32.570187	116.508247	-
3/6/2016 13:17	32.570911	116.505959	-
3/6/2016 13:32	32.570919	116.505951	-
3/6/2016 13:48	32.539291	116.461899	-
3/6/2016 14:04	32.572788	116.513893	-
3/6/2016 14:20	32.573547	116.502869	-
3/6/2016 14:35	32.570404	116.508194	-
3/6/2016 14:50	32.568661	116.508224	-
3/6/2016 15:06	32.568665	116.508232	-
3/6/2016 15:22	32.570389	116.505417	-
3/6/2016 15:38	32.570053	-116.50827	-
3/6/2016 15:53	32.57003	116.508293	-
3/6/2016 16:10	32.570194	116.508232	-
3/6/2016 16:26	32.580723	116.490211	-
3/6/2016 16:41	32.570198	116.508125	-
3/6/2016 16:55	32.570263	116.508026	-
3/6/2016 17:12	32.573662	116.495407	-

		-
3/6/2016 17:26	32.570347	116.507675
		-
3/6/2016 17:42	32.57019	116.508202
		-
3/7/2016 6:12	32.570202	116.508247
		-
3/7/2016 6:28	32.569725	116.507072
		-
3/7/2016 6:44	32.567188	116.518005
		-
3/7/2016 7:00	32.570084	116.508789
		-
3/7/2016 7:15	32.570175	116.508194
		-
3/7/2016 7:31	32.570179	116.508102
3/7/2016 7:47	32.569618	-116.50779
		-
3/7/2016 8:03	32.569592	116.507805
		-
3/7/2016 8:18	32.569595	116.507813
		-
3/7/2016 8:34	32.569576	116.507813
		-
3/7/2016 8:50	32.570217	116.508194
		-
3/7/2016 9:21	32.566624	116.505318
		-
3/7/2016 9:37	32.577839	116.497658
		-
3/7/2016 9:53	32.578667	116.498215
		-
3/7/2016 10:09	32.578705	116.498085
		-
3/7/2016 10:25	32.578625	116.498138
		-
3/7/2016 10:39	32.574158	116.507767
		-
3/7/2016 10:55	32.569851	116.507301
		-
3/7/2016 11:11	32.570518	116.506828
		-
3/7/2016 11:27	32.57243	116.497681
		-
3/7/2016 11:42	32.570316	116.508179
		-
3/7/2016 11:58	32.570255	116.507736

3/7/2016 12:14	32.569466	116.507896	-
3/7/2016 12:30	32.569565	116.507881	-
3/7/2016 12:47	32.564106	116.510017	-
3/7/2016 13:02	32.561161	116.508049	-
3/7/2016 13:16	32.570034	116.506149	-
3/7/2016 13:32	32.570156	116.508217	-
3/7/2016 14:17	32.568096	116.514252	-
3/7/2016 14:33	32.547783	116.470871	-
3/7/2016 14:49	32.54327	116.499207	-
3/7/2016 15:05	32.571064	116.508095	-
3/7/2016 15:22	32.569233	116.492523	-
3/7/2016 15:36	32.56876	116.507477	-
3/7/2016 15:51	32.570084	116.508255	-
3/7/2016 16:07	32.570049	116.508293	-
3/7/2016 16:23	32.555157	116.481903	-
3/7/2016 16:39	32.537491	116.456841	-
3/7/2016 16:54	32.53904	116.456894	-
3/7/2016 17:26	32.539089	116.456848	-
3/7/2016 17:42	32.54047	116.458534	-
3/7/2016 17:44	32.540516	116.458466	-
3/8/2016 6:10	32.540462	116.458672	-
3/8/2016 6:26	32.54055	116.458542	-
3/8/2016 6:42	32.542	116.459579	-

3/8/2016 6:58	32.541988	116.459587	-
3/8/2016 7:13	32.541988	116.459549	-
3/8/2016 7:29	32.54192	116.459641	-
3/8/2016 7:45	32.541767	116.459808	-
3/8/2016 8:01	32.541763	116.459839	-
3/8/2016 8:16	32.541759	116.459839	-
3/8/2016 8:32	32.541756	116.459854	-
3/8/2016 8:48	32.541763	116.459846	-
3/8/2016 9:04	32.541805	116.459824	-
3/8/2016 9:19	32.541775	116.459839	-
3/8/2016 9:35	32.541771	116.459839	-
3/8/2016 9:51	32.53994	116.478104	-
3/8/2016 10:07	32.543076	-116.49276	-
3/8/2016 10:22	32.570423	116.508209	-
3/8/2016 10:38	32.570175	-116.50827	-
3/8/2016 10:53	32.570175	116.508255	-
3/8/2016 11:09	32.570198	116.508347	-
3/8/2016 11:25	32.56953	-116.50782	-
3/8/2016 11:40	32.559883	116.482513	-
3/8/2016 11:56	32.553013	116.382935	-
3/8/2016 12:12	32.560776	-116.34964	-
3/8/2016 12:28	32.551815	116.467285	-
3/8/2016 12:43	32.569836	116.507355	-
3/8/2016 13:01	32.578701	116.496765	-
3/8/2016 13:14	32.570869	-116.50631	-

3/8/2016 13:30	32.570381	116.508743	-
3/8/2016 13:46	32.570972	116.506134	-
3/8/2016 14:02	32.575047	116.503052	-
3/8/2016 14:18	32.573185	116.503288	-
3/8/2016 14:34	32.572529	116.503525	-
3/8/2016 14:48	32.568645	116.508591	-
3/8/2016 15:03	32.570908	116.505928	-
3/8/2016 15:19	32.56971	116.507942	-
3/8/2016 15:35	32.569702	116.507942	-
3/8/2016 15:51	32.56971	116.507942	-
3/8/2016 16:07	32.570194	116.508209	-
3/8/2016 16:22	32.575356	116.511497	-
3/8/2016 16:37	32.570076	116.508247	-
3/8/2016 16:53	32.57008	116.508255	-
3/8/2016 17:09	32.571243	116.506927	-
3/8/2016 17:25	32.571236	-116.50692	-
3/8/2016 17:40	32.57021	116.508171	-
3/8/2016 17:45	32.570194	116.508247	-
3/9/2016 6:10	32.569714	116.507988	-
3/9/2016 6:26	32.569717	116.507988	-
3/9/2016 6:42	32.569725	116.507996	-
3/9/2016 6:57	32.569725	116.507996	-
3/9/2016 7:13	32.569717	116.507988	-
3/9/2016 7:29	32.569725	116.508003	-

3/9/2016 7:45	32.569733	-116.50798
		-
3/9/2016 8:00	32.569733	116.507988
		-
3/9/2016 8:16	32.569721	116.507988
		-
3/9/2016 8:32	32.569729	116.507988
		-
3/9/2016 8:48	32.569725	116.507988
		-
3/9/2016 9:03	32.544502	116.504875
		-
3/9/2016 9:19	32.544529	116.504898
		-
3/9/2016 9:35	32.544498	116.504967
		-
3/9/2016 9:51	32.544495	116.504852
		-
3/9/2016 10:06	32.544487	116.504906
		-
3/9/2016 10:21	32.544472	116.504799
		-
3/9/2016 10:38	32.544498	116.504448
		-
3/9/2016 10:53	32.544556	116.504028
		-
3/9/2016 11:08	32.54562	116.498283
		-
3/9/2016 11:23	32.544498	116.504982
		-
3/9/2016 11:40	32.544693	116.497559
3/9/2016 11:54	32.545414	-116.50486
		-
3/9/2016 12:10	32.56395	116.510948
		-
3/9/2016 12:25	32.57111	116.506157
		-
3/9/2016 12:41	32.572166	116.508652
		-
3/9/2016 12:56	32.570915	116.505875
		-
3/9/2016 13:12	32.571163	116.506302
3/9/2016 13:28	32.571102	-116.50618
		-
3/9/2016 13:43	32.573517	116.514648

		-
3/9/2016 13:59	32.571125	116.506157
		-
3/9/2016 14:15	32.571743	116.508568
		-
3/9/2016 14:31	32.5294	116.482002
		-
3/9/2016 14:46	32.529724	116.469383
		-
3/9/2016 15:02	32.519531	116.494919
		-
3/9/2016 15:18	32.519539	116.494934
		-
3/9/2016 15:34	32.519535	116.494942
		-
3/9/2016 15:49	32.519527	116.494919
		-
3/9/2016 16:05	32.551842	116.492691
		-
3/9/2016 16:22	32.578243	116.494217
3/9/2016 16:36	32.570168	-116.50827
3/9/2016 16:52	32.570198	-116.50824
		-
3/9/2016 17:08	32.57056	116.506935
		-
3/9/2016 17:23	32.570244	116.508186
		-
3/9/2016 17:39	32.570095	116.508209
3/9/2016 17:46	32.570072	-116.50827
		-
3/10/2016 6:08	32.570072	116.508133
		-
3/10/2016 6:24	32.57008	116.508186
		-
3/10/2016 6:39	32.570076	116.508186
		-
3/10/2016 6:55	32.57008	116.508202
		-
3/10/2016 7:11	32.570107	116.508202
		-
3/10/2016 7:27	32.57008	116.508141
		-
3/10/2016 7:42	32.570053	116.508209
		-
3/10/2016 7:58	32.570141	116.508369
3/10/2016 8:14	32.569256	-116.50779

3/10/2016 8:30	32.569241	116.507805	-
3/10/2016 8:45	32.569286	116.507805	-
3/10/2016 9:01	32.569248	116.507835	-
3/10/2016 9:17	32.569263	116.507835	-
3/10/2016 9:33	32.570583	116.504402	-
3/10/2016 9:48	32.570332	116.505203	-
3/10/2016 10:04	32.570866	116.505333	-
3/10/2016 10:21	32.544472	116.504921	-
3/10/2016 10:35	32.544548	-116.50528	-
3/10/2016 10:51	32.544605	116.505241	-
3/10/2016 11:07	32.547009	116.505333	-
3/10/2016 11:23	32.57037	116.507607	-
3/10/2016 11:38	32.571239	116.506393	-
3/10/2016 11:54	32.571228	116.506386	-
3/10/2016 12:10	32.569897	116.508064	-
3/10/2016 12:25	32.57122	116.506439	-
3/10/2016 12:41	32.571255	116.506393	-
3/10/2016 12:56	32.570892	116.505966	-
3/10/2016 13:12	32.570904	116.505936	-
3/10/2016 13:28	32.56971	116.508003	-
3/10/2016 13:44	32.574509	116.505417	-
3/10/2016 14:00	32.571152	116.506798	-
3/10/2016 14:14	32.569996	116.508209	-
3/10/2016 14:31	32.574326	116.512764	-

		-
3/10/2016 14:45	32.56971	116.507988
3/10/2016 15:01	32.569706	-116.50798
		-
3/10/2016 15:17	32.569691	116.507996
3/10/2016 15:32	32.569691	-116.50798
		-
3/10/2016 15:48	32.569698	116.507988
		-
3/10/2016 16:04	32.571205	116.506393
		-
3/10/2016 16:20	32.570183	116.508202
		-
3/10/2016 16:36	32.567772	116.510658
		-
3/10/2016 16:51	32.56778	116.510635
3/10/2016 17:07	32.567917	-116.50663
3/10/2016 17:49	32.579426	-116.51297
		-
3/11/2016 6:06	32.570061	116.508667
		-
3/11/2016 6:22	32.570057	116.508652
		-
3/11/2016 6:38	32.570019	116.508675
		-
3/11/2016 6:53	32.570042	116.508652
		-
3/11/2016 7:09	32.570057	116.508629
		-
3/11/2016 7:25	32.570049	116.508621
		-
3/11/2016 7:41	32.570072	116.508591
		-
3/11/2016 7:56	32.570065	116.508614
		-
3/11/2016 8:12	32.570045	116.508606
		-
3/11/2016 8:28	32.570072	116.508629
		-
3/11/2016 8:44	32.570042	116.508621
		-
3/11/2016 8:59	32.57008	116.508652
		-
3/11/2016 9:15	32.570061	116.508659
		-
3/11/2016 9:31	32.568913	116.507378

		-
3/11/2016 9:47	32.568932	116.507378
3/11/2016 10:02	32.570232	-116.50827
		-
3/11/2016 10:18	32.571251	116.506393
		-
3/11/2016 10:34	32.571259	116.506386
		-
3/11/2016 10:50	32.569702	116.507957
		-
3/11/2016 11:05	32.549965	116.506752
		-
3/11/2016 11:22	32.552437	116.506966
3/11/2016 11:36	32.570324	-116.50827
		-
3/11/2016 11:52	32.570267	116.507706
		-
3/11/2016 12:08	32.570332	116.508232
		-
3/11/2016 12:24	32.571259	116.506378
		-
3/11/2016 12:39	32.571285	116.506386
		-
3/11/2016 12:55	32.571259	116.506393
		-
3/11/2016 13:11	32.568233	116.508675
		-
3/11/2016 13:27	32.570927	116.505936
		-
3/11/2016 13:43	32.574741	116.503471
		-
3/11/2016 13:58	32.574169	116.522705
		-
3/11/2016 14:13	32.574772	116.513878
		-
3/11/2016 14:29	32.571259	116.506371
		-
3/11/2016 14:45	32.571274	116.506378
		-
3/11/2016 15:01	32.571259	116.506348
		-
3/11/2016 15:16	32.571259	116.506371
		-
3/11/2016 15:32	32.570354	116.508293
		-
3/11/2016 15:48	32.570213	116.508232

3/11/2016 16:03	32.570213	116.508133	-
3/11/2016 16:18	32.570293	116.508186	-
3/11/2016 16:33	32.570042	-116.50843	-
3/11/2016 16:49	32.574326	116.492416	-
3/11/2016 17:05	32.570309	116.508179	-
3/11/2016 17:20	32.570076	116.508217	-
3/11/2016 17:35	32.570084	116.508217	-
3/11/2016 17:48	32.570099	116.508194	-
3/12/2016 6:06	32.571461	-116.50753	-
3/12/2016 6:22	32.570107	116.508644	-
3/12/2016 6:37	32.570068	116.508476	-
3/12/2016 6:53	32.559494	116.501053	-
3/12/2016 7:08	32.557583	116.499504	-
3/12/2016 7:24	32.557568	116.499466	-
3/12/2016 7:39	32.557571	116.499481	-
3/12/2016 7:55	32.55759	116.499474	-
3/12/2016 8:10	32.557587	116.499496	-
3/12/2016 8:26	32.557587	116.499504	-
3/12/2016 8:41	32.55759	116.499481	-
3/12/2016 8:57	32.557571	116.499512	-
3/12/2016 9:12	32.557602	116.499504	-
3/12/2016 9:28	32.557594	116.499504	-
3/12/2016 9:43	32.558418	116.503654	-
3/12/2016 9:59	32.567989	116.507057	-

3/12/2016 10:14	32.570187	116.508194	-
3/12/2016 10:30	32.570179	116.508354	-
3/12/2016 10:46	32.570156	116.508362	-
3/12/2016 11:01	32.572277	116.497238	-
3/12/2016 11:17	32.570358	116.507431	-
3/12/2016 11:32	32.570198	116.508171	-
3/12/2016 11:48	32.570309	116.508232	-
3/12/2016 12:04	32.570297	116.508232	-
3/12/2016 12:19	32.570168	116.508247	-
3/12/2016 12:35	32.570194	116.508263	-
3/12/2016 12:51	32.56971	116.507973	-
3/12/2016 13:06	32.570313	-116.50824	-
3/12/2016 13:22	32.57082	116.507637	-
3/12/2016 13:37	32.559479	116.505051	-
3/12/2016 13:54	32.573097	116.502396	-
3/12/2016 14:08	32.569706	116.508011	-
3/12/2016 14:23	32.569725	-116.50798	-
3/12/2016 14:39	32.569729	-116.50798	-
3/12/2016 14:54	32.569725	116.507973	-
3/12/2016 15:10	32.569733	116.507957	-
3/12/2016 15:25	32.569733	116.507996	-
3/12/2016 15:41	32.570908	116.505913	-
3/12/2016 15:56	32.570892	116.505936	-
3/12/2016 16:13	32.577358	116.495445	-
3/12/2016 16:27	32.569805	-116.50737	-

3/12/2016 16:43	32.566185	116.506119	-
3/12/2016 16:58	32.571247	116.506485	-
3/12/2016 17:14	32.570202	116.508148	-
3/12/2016 17:30	32.570225	116.508102	-
3/12/2016 17:46	32.570198	116.508148	-
3/13/2016 7:04	32.570053	116.508354	-
3/13/2016 7:20	32.570068	116.508263	-
3/13/2016 7:36	32.56913	116.507515	-
3/13/2016 7:51	32.569118	116.507515	-
3/13/2016 8:07	32.569096	116.507515	-
3/13/2016 8:23	32.569118	116.507507	-
3/13/2016 8:39	32.569141	116.507492	-
3/13/2016 8:54	32.569118	116.507515	-
3/13/2016 9:10	32.569099	116.507492	-
3/13/2016 9:26	32.569138	-116.5075	-
3/13/2016 9:42	32.570011	116.508301	-
3/13/2016 9:57	32.570045	116.508194	-
3/13/2016 10:13	32.570072	116.508316	-
3/13/2016 10:29	32.57003	116.508362	-
3/13/2016 10:45	32.569088	116.508331	-
3/13/2016 11:00	32.557247	116.498123	-
3/13/2016 11:16	32.557491	116.498306	-
3/13/2016 11:32	32.554306	116.488815	-
3/13/2016 11:48	32.554775	116.488205	-

3/13/2016 12:03	32.554787	116.488205	-
3/13/2016 12:19	32.549892	116.478104	-
3/13/2016 12:35	32.554585	-116.48172	-
3/13/2016 12:51	32.554592	116.481728	-
3/13/2016 13:06	32.554585	-116.48172	-
3/13/2016 13:22	32.554588	116.481735	-
3/13/2016 13:38	32.555378	116.485123	-
3/13/2016 13:54	32.55521	116.485245	-
3/13/2016 14:09	32.553528	116.480171	-
3/13/2016 14:25	32.553894	116.481445	-
3/13/2016 14:41	32.571308	116.506409	-
3/13/2016 14:57	32.571259	116.506363	-
3/13/2016 15:12	32.571243	116.506371	-
3/13/2016 15:28	32.571545	116.509598	-
3/13/2016 16:00	32.569008	-116.49382	-
3/13/2016 16:16	32.568062	116.497131	-
3/13/2016 16:29	32.570206	116.508278	-
3/13/2016 16:46	32.571064	116.508415	-
3/13/2016 17:00	32.57019	116.508186	-
3/13/2016 17:16	32.570213	116.508133	-
3/13/2016 17:31	32.570164	116.508308	-
3/13/2016 17:47	32.57077	116.506104	-
3/13/2016 18:02	32.570202	116.508179	-
3/13/2016 18:18	32.570194	116.508163	-

3/13/2016 18:34	32.57021	116.508186	-
3/13/2016 18:49	32.570225	116.508202	-
3/14/2016 7:02	32.570244	116.508202	-
3/14/2016 7:18	32.570202	116.508263	-
3/14/2016 7:34	32.570152	116.508156	-
3/14/2016 7:50	32.570164	116.508522	-
3/14/2016 8:05	32.570187	116.508331	-
3/14/2016 8:21	32.570198	116.508408	-
3/14/2016 8:37	32.570206	116.508278	-
3/14/2016 8:53	32.570217	116.508247	-
3/14/2016 9:08	32.569908	116.507759	-
3/14/2016 9:24	32.570198	116.508354	-
3/14/2016 9:40	32.565804	116.484917	-
3/14/2016 9:56	32.569859	-116.50631	-
3/14/2016 10:11	32.57008	116.507484	-
3/14/2016 10:27	32.570202	-116.50827	-
3/14/2016 10:43	32.570206	116.508186	-
3/14/2016 10:59	32.569721	116.507965	-
3/14/2016 11:14	32.569706	116.507965	-
3/14/2016 11:30	32.56971	116.507965	-
3/14/2016 11:46	32.569698	116.507973	-
3/14/2016 12:02	32.569706	116.507973	-
3/14/2016 12:17	32.566601	116.506706	-
3/14/2016 12:33	32.568966	116.508568	-

3/14/2016 12:49	32.570187	116.508263	-
3/14/2016 13:05	32.57019	116.508156	-
3/14/2016 13:21	32.570202	116.508102	-
3/14/2016 13:36	32.570179	116.508209	-
3/14/2016 14:08	32.570396	116.507889	-
3/14/2016 14:23	32.569691	-116.50795	-
3/14/2016 14:39	32.569672	116.507965	-
3/14/2016 14:55	32.569691	116.507942	-
3/14/2016 15:10	32.569706	116.507957	-
3/14/2016 15:26	32.570473	116.508308	-
3/14/2016 15:41	32.569798	116.507393	-
3/14/2016 15:57	32.570663	116.506096	-
3/14/2016 16:13	32.570225	116.508179	-
3/14/2016 16:28	32.570232	116.508163	-
3/14/2016 16:44	32.570202	116.508163	-
3/14/2016 17:00	32.57019	116.508186	-
3/14/2016 17:15	32.570202	116.508163	-
3/14/2016 17:31	32.570202	116.508202	-
3/14/2016 17:47	32.569347	116.508057	-
3/14/2016 18:02	32.570206	116.508186	-
3/14/2016 18:18	32.570179	116.508202	-
3/14/2016 18:34	32.570198	116.508202	-
3/14/2016 18:50	32.57021	116.508186	-
3/15/2016 7:02	32.570118	116.508156	-

3/15/2016 7:18	32.570156	-116.50811
		-
3/15/2016 7:33	32.570198	116.508156
		-
3/15/2016 8:05	32.570198	116.508217
		-
3/15/2016 8:21	32.576893	116.514519
		-
3/15/2016 8:36	32.577114	116.514862
		-
3/15/2016 8:52	32.577122	116.514854
		-
3/15/2016 9:08	32.577122	116.514755
		-
3/15/2016 9:24	32.575676	116.514008
		-
3/15/2016 9:39	32.568962	116.508377
		-
3/15/2016 9:55	32.568974	116.508362
		-
3/15/2016 10:11	32.571239	116.506371
		-
3/15/2016 10:27	32.571243	116.506378
		-
3/15/2016 10:42	32.570988	116.506836
		-
3/15/2016 11:00	32.581284	116.445862
		-
3/15/2016 11:13	32.570465	116.508324
3/15/2016 11:29	32.570499	-116.50827
		-
3/15/2016 11:45	32.570457	116.508316
		-
3/15/2016 12:01	32.570469	116.508347
		-
3/15/2016 12:16	32.570473	116.508415
		-
3/15/2016 12:32	32.570484	116.508278
		-
3/15/2016 12:48	32.571239	116.506371
		-
3/15/2016 13:04	32.570686	116.505554
		-
3/15/2016 13:19	32.570915	116.505165
		-
3/15/2016 13:35	32.570957	116.505188

		-
3/15/2016 13:51	32.567318	116.515747
3/15/2016 14:23	32.576492	-116.50882
		-
3/15/2016 14:38	32.560268	116.509445
3/15/2016 14:54	32.572323	-116.50946
		-
3/15/2016 15:10	32.564018	116.510941
		-
3/15/2016 15:26	32.579781	116.497437
		-
3/15/2016 15:41	32.544643	116.495338
		-
3/15/2016 15:57	32.570953	116.506126
		-
3/15/2016 16:13	32.570263	116.506767
		-
3/15/2016 16:29	32.570717	116.506805
		-
3/15/2016 16:44	32.570724	116.506813
		-
3/15/2016 17:00	32.570034	116.508118
		-
3/15/2016 17:16	32.570004	116.508125
3/15/2016 17:32	32.570545	-116.50528
		-
3/15/2016 17:48	32.570385	116.507614
		-
3/15/2016 18:03	32.570259	116.508179
		-
3/15/2016 18:18	32.570259	116.508186
		-
3/15/2016 18:34	32.570267	116.508186
		-
3/15/2016 18:50	32.569897	116.508232
		-
3/16/2016 7:00	32.569931	116.508545
		-
3/16/2016 7:16	32.569878	116.507256
		-
3/16/2016 7:32	32.569836	116.508316
		-
3/16/2016 7:48	32.569904	116.508263
		-
3/16/2016 8:03	32.57267	116.505028
3/16/2016 8:19	32.574184	-116.50386

		-
3/16/2016 8:33	32.570354	116.507622
3/16/2016 8:49	32.570721	-116.50737
		-
3/16/2016 9:05	32.576725	116.503334
		-
3/16/2016 9:19	32.569855	116.508278
		-
3/16/2016 9:34	32.571148	116.506462
		-
3/16/2016 9:50	32.570236	116.508209
		-
3/16/2016 10:06	32.57021	116.508217
		-
3/16/2016 10:22	32.570232	116.508217
		-
3/16/2016 10:37	32.570217	116.508217
		-
3/16/2016 10:53	32.570229	116.508217
		-
3/16/2016 11:09	32.570229	116.508202
3/16/2016 11:25	32.571194	-116.50676
		-
3/16/2016 11:40	32.570774	116.507187
		-
3/16/2016 11:56	32.570229	116.508194
		-
3/16/2016 12:12	32.57024	116.508163
		-
3/16/2016 12:28	32.570229	116.508293
3/16/2016 12:43	32.570232	-116.50795
		-
3/16/2016 12:59	32.570175	116.508286
		-
3/16/2016 13:15	32.577065	116.504044
		-
3/16/2016 13:31	32.576359	116.496048
		-
3/16/2016 13:46	32.571079	116.506157
3/16/2016 14:02	32.582726	-116.49398
		-
3/16/2016 14:18	32.553982	116.476212
		-
3/16/2016 14:34	32.537216	116.502647
3/16/2016 14:49	32.580669	-116.49044

		-
3/16/2016 15:05	32.571304	116.505798
		-
3/16/2016 15:21	32.570965	116.506126
		-
3/16/2016 15:37	32.571114	116.509491
		-
3/16/2016 15:52	32.568531	116.503166
		-
3/16/2016 16:08	32.564903	116.472069
		-
3/16/2016 16:24	32.52483	116.418182
		-
3/16/2016 16:40	32.546871	116.491745
		-
3/16/2016 16:55	32.570839	116.505531
		-
3/16/2016 17:11	32.571072	116.506134
		-
3/16/2016 17:27	32.566608	116.507439
		-
3/16/2016 17:43	32.570545	116.505249
		-
3/16/2016 17:58	32.570477	116.505211
		-
3/16/2016 18:14	32.570522	116.505241
		-
3/16/2016 18:30	32.570564	116.505287
		-
3/16/2016 18:46	32.570583	116.505257
		-
3/16/2016 18:50	32.570572	116.505272
		-
3/17/2016 6:58	32.570557	116.505318
		-
3/17/2016 7:14	32.570549	116.505295
		-
3/17/2016 7:45	32.570538	116.505295
3/17/2016 8:01	32.57056	-116.50531
		-
3/17/2016 8:17	32.570057	116.508278
		-
3/17/2016 8:33	32.570068	116.508232
		-
3/17/2016 8:48	32.570084	116.508232
3/17/2016 9:04	32.570065	-116.50827

3/17/2016 9:20	32.57008	116.508354	-
3/17/2016 9:36	32.570099	116.508286	-
3/17/2016 9:51	32.57008	116.508255	-
3/17/2016 10:07	32.57008	116.508301	-
3/17/2016 10:23	32.570076	116.508316	-
3/17/2016 10:39	32.570099	116.508255	-
3/17/2016 10:54	32.569965	116.508423	-
3/17/2016 11:10	32.570095	116.508324	-
3/17/2016 11:42	32.569275	116.508049	-
3/17/2016 11:58	32.553989	116.470795	-
3/17/2016 12:13	32.55695	116.473038	-
3/17/2016 12:29	32.58152	116.453072	-
3/17/2016 12:45	32.538105	116.431885	-
3/17/2016 13:01	32.527328	116.446617	-
3/17/2016 13:16	32.526131	-116.472	-
3/17/2016 13:32	32.535877	116.496208	-
3/17/2016 13:48	32.512066	116.398155	-
3/17/2016 14:04	32.510193	116.401924	-
3/17/2016 14:19	32.510262	116.398727	-
3/17/2016 14:36	32.55529	-116.36293	-
3/17/2016 14:50	32.527866	116.318031	-
3/17/2016 15:06	32.536285	116.355965	-
3/17/2016 15:22	32.546844	116.416634	-
3/17/2016 15:38	32.548302	116.472542	-

3/17/2016 15:53	32.565159	-116.50325
		-
3/17/2016 16:09	32.569569	116.507889
		-
3/17/2016 16:25	32.559452	116.505028
		-
3/17/2016 16:41	32.558704	116.499466
		-
3/17/2016 16:56	32.569706	116.507957
		-
3/17/2016 17:12	32.568024	116.506447
		-
3/17/2016 17:27	32.570541	116.505226
		-
3/17/2016 17:43	32.570553	116.505241
		-
3/17/2016 17:59	32.570576	116.505257
		-
3/17/2016 18:14	32.57053	116.505234
		-
3/17/2016 18:30	32.570213	116.508179
		-
3/17/2016 18:46	32.570244	116.508293
		-
3/17/2016 18:52	32.570213	116.508301
		-
3/18/2016 6:58	32.569912	116.508484
		-
3/18/2016 7:14	32.570133	116.508163
		-
3/18/2016 7:29	32.570057	116.508736
		-
3/18/2016 7:45	32.570194	116.508209
		-
3/18/2016 8:01	32.570229	116.508514
		-
3/18/2016 8:17	32.570198	116.508377
		-
3/18/2016 8:32	32.570217	116.508362
		-
3/18/2016 8:48	32.570168	116.508202
		-
3/18/2016 9:03	32.570187	116.508163
		-
3/18/2016 9:19	32.569351	116.507935
		-
3/18/2016 9:34	32.569084	116.507813

3/18/2016 9:50	32.569092	116.507813	-
3/18/2016 10:05	32.569077	116.507805	-
3/18/2016 10:21	32.569077	116.507805	-
3/18/2016 10:37	32.570473	116.508293	-
3/18/2016 10:53	32.570435	116.508316	-
3/18/2016 11:08	32.57048	116.508286	-
3/18/2016 11:24	32.570477	116.506355	-
3/18/2016 11:40	32.570538	116.508171	-
3/18/2016 11:56	32.570534	116.508163	-
3/18/2016 12:11	32.57053	116.508171	-
3/18/2016 12:28	32.569996	116.508308	-
3/18/2016 12:42	32.569855	116.508034	-
3/18/2016 12:58	32.570969	116.505264	-
3/18/2016 13:14	32.570995	116.505264	-
3/18/2016 13:30	32.565063	116.508591	-
3/18/2016 13:45	32.550438	116.439674	-
3/18/2016 14:01	32.5494	116.463722	-
3/18/2016 14:17	32.527985	116.421661	-
3/18/2016 14:33	32.537449	116.371796	-
3/18/2016 14:48	32.55909	116.315262	-
3/18/2016 15:04	32.587822	116.323593	-
3/18/2016 15:20	32.60183	116.414658	-
3/18/2016 15:36	32.590199	116.460587	-

3/18/2016 15:51	32.567425	116.509239	-
3/18/2016 16:07	32.570953	116.506134	-
3/18/2016 16:23	32.569736	116.507973	-
3/18/2016 16:39	32.569725	116.507988	-
3/18/2016 16:54	32.570934	-116.50592	-
3/18/2016 17:10	32.570915	116.505936	-
3/18/2016 17:42	32.570198	116.508179	-
3/18/2016 17:57	32.570221	116.508133	-
3/18/2016 18:13	32.570175	116.508179	-
3/18/2016 18:29	32.570202	116.508194	-
3/18/2016 18:44	32.570183	116.508163	-
3/18/2016 18:53	32.57011	116.507896	-
3/19/2016 6:56	32.570221	116.508202	-
3/19/2016 7:12	32.570183	116.508163	-
3/19/2016 7:27	32.570187	116.508232	-
3/19/2016 7:43	32.57019	116.508171	-
3/19/2016 7:58	32.570221	116.508278	-
3/19/2016 8:14	32.57019	116.508141	-
3/19/2016 8:29	32.570213	116.508171	-
3/19/2016 8:45	32.569866	116.508133	-
3/19/2016 9:00	32.569881	116.508118	-
3/19/2016 9:16	32.569908	116.508163	-
3/19/2016 9:31	32.569893	116.508186	-
3/19/2016 9:47	32.569866	116.508118	-

		-
3/19/2016 10:02	32.569897	116.508186
3/19/2016 10:18	32.569344	-116.50782
		-
3/19/2016 10:34	32.569115	116.507675
		-
3/19/2016 10:49	32.569134	116.507668
		-
3/19/2016 11:05	32.56007	116.504822
3/19/2016 11:20	32.559528	-116.50528
		-
3/19/2016 11:36	32.559509	116.505249
		-
3/19/2016 11:51	32.562271	116.498871
		-
3/19/2016 12:07	32.570644	116.508148
		-
3/19/2016 12:22	32.571251	116.506371
		-
3/19/2016 12:38	32.571251	116.506393
		-
3/19/2016 12:53	32.570774	116.505882
		-
3/19/2016 13:09	32.57069	116.508133
		-
3/19/2016 13:24	32.570679	116.508148
3/19/2016 13:40	32.568745	-116.5158
		-
3/19/2016 13:55	32.573898	116.505112
		-
3/19/2016 14:11	32.572407	116.508301
		-
3/19/2016 14:26	32.570595	116.508148
		-
3/19/2016 14:42	32.571106	116.506142
		-
3/19/2016 14:57	32.571079	116.506195
		-
3/19/2016 15:13	32.571087	116.506172
		-
3/19/2016 15:28	32.571068	116.506187
		-
3/19/2016 15:44	32.571247	116.506752
		-
3/19/2016 15:59	32.571156	116.506737
3/19/2016 16:15	32.571186	-116.50676

3/19/2016 16:30	32.570789	116.506874	-
3/19/2016 16:46	32.570782	116.506889	-
3/19/2016 17:01	32.57082	116.506866	-
3/19/2016 17:17	32.570793	116.506882	-
3/19/2016 17:33	32.568993	116.507599	-
3/19/2016 17:49	32.569	116.507568	-
3/19/2016 18:05	32.570202	116.508209	-
3/19/2016 18:20	32.570206	116.508217	-
3/19/2016 18:36	32.57021	116.508202	-
3/19/2016 18:52	32.568653	116.508667	-
3/20/2016 6:56	32.570099	116.507133	-
3/20/2016 7:12	32.570168	116.508118	-
3/20/2016 7:28	32.570202	-116.50766	-
3/20/2016 7:43	32.570179	116.508148	-
3/20/2016 7:59	32.570202	116.507942	-
3/20/2016 8:15	32.57024	116.507927	-
3/20/2016 8:31	32.56987	116.508156	-
3/20/2016 8:46	32.569912	116.508224	-
3/20/2016 9:02	32.569649	116.507713	-
3/20/2016 9:18	32.569874	116.508125	-
3/20/2016 9:34	32.569878	116.508156	-
3/20/2016 9:49	32.569874	116.508133	-
3/20/2016 10:05	32.569866	116.508148	-
3/20/2016 10:21	32.569832	116.507835	-

3/20/2016 10:37	32.56987	116.508141	-
3/20/2016 10:52	32.557903	116.499779	-
3/20/2016 11:08	32.557896	116.499794	-
3/20/2016 11:24	32.557915	116.499763	-
3/20/2016 11:40	32.557915	116.499779	-
3/20/2016 11:55	32.558643	116.500465	-
3/20/2016 12:11	32.557228	116.498055	-
3/20/2016 12:27	32.557236	116.498055	-
3/20/2016 12:43	32.56282	116.501938	-
3/20/2016 12:58	32.559078	116.505516	-
3/20/2016 13:14	32.555744	116.483887	-
3/20/2016 13:30	32.519325	116.484367	-
3/20/2016 13:46	32.519562	116.494911	-
3/20/2016 14:01	32.52388	116.462059	-
3/20/2016 14:17	32.579388	116.416992	-
3/20/2016 14:33	32.594959	116.418915	-
3/20/2016 14:49	32.59362	116.440536	-
3/20/2016 15:05	32.577843	116.459526	-
3/20/2016 15:22	32.569645	116.488373	-
3/20/2016 15:35	32.557961	116.499214	-
3/20/2016 15:51	32.571255	116.506378	-
3/20/2016 16:07	32.571259	116.506378	-
3/20/2016 16:23	32.569607	116.506889	-

3/20/2016 16:38	32.570225	116.508095	-
3/20/2016 16:53	32.569706	116.507988	-
3/20/2016 17:09	32.56971	116.507988	-
3/20/2016 17:25	32.569706	116.507996	-
3/20/2016 17:42	32.574158	-116.49707	-
3/20/2016 17:56	32.570217	116.508171	-
3/20/2016 18:12	32.570202	116.508179	-
3/20/2016 18:27	32.570206	116.508255	-
3/20/2016 18:43	32.570141	116.507751	-
3/20/2016 18:54	32.569302	116.507904	-
3/21/2016 6:54	32.57019	116.508217	-
3/21/2016 7:10	32.570202	116.508156	-
3/21/2016 7:26	32.570187	116.508415	-
3/21/2016 7:41	32.57019	116.508331	-
3/21/2016 7:57	32.570202	116.508461	-
3/21/2016 8:13	32.570187	-116.50824	-
3/21/2016 8:29	32.570202	-116.50827	-
3/21/2016 8:44	32.569778	116.507545	-
3/21/2016 9:00	32.570213	116.508186	-
3/21/2016 9:17	32.570221	116.508232	-
3/21/2016 9:31	32.569817	116.506271	-
3/21/2016 9:47	32.570126	-116.50769	-
3/21/2016 10:03	32.570187	116.508133	-
3/21/2016 10:18	32.569706	-116.50798	-
3/21/2016 10:34	32.57069	116.504959	-

3/21/2016 10:50	32.570679	116.504944	-
3/21/2016 11:37	32.570225	116.508179	-
3/21/2016 11:52	32.57061	116.508141	-
3/21/2016 12:08	32.570213	116.508179	-
3/21/2016 12:24	32.570381	116.501862	-
3/21/2016 12:40	32.570576	116.504349	-
3/21/2016 12:55	32.569492	116.508293	-
3/21/2016 13:11	32.570286	116.508278	-
3/21/2016 13:27	32.570766	116.506546	-
3/21/2016 13:43	32.571262	116.506378	-
3/21/2016 13:58	32.571083	116.506165	-
3/21/2016 14:14	32.571079	116.506165	-
3/21/2016 14:30	32.571106	116.506126	-
3/21/2016 14:46	32.571091	116.506157	-
3/21/2016 15:01	32.571095	116.506142	-
3/21/2016 15:17	32.570759	116.506805	-
3/21/2016 15:33	32.571251	116.506371	-
3/21/2016 15:49	32.57056	116.505241	-
3/21/2016 16:04	32.570923	116.505913	-
3/21/2016 16:20	32.570938	-116.50592	-
3/21/2016 16:36	32.57098	116.506119	-
3/21/2016 16:52	32.571239	116.506363	-
3/21/2016 17:07	32.571167	116.506744	-
3/21/2016 17:23	32.571144	-116.50676	-

3/21/2016 17:39	32.570213	116.508133	-
3/21/2016 17:54	32.570202	116.508209	-
3/21/2016 18:10	32.57021	116.508171	-
3/21/2016 18:26	32.570206	116.508186	-
3/21/2016 18:42	32.570034	116.507729	-
3/21/2016 18:55	32.569633	116.507828	-
3/22/2016 6:52	32.57019	116.508255	-
3/22/2016 7:08	32.570187	-116.50811	-
3/22/2016 7:23	32.570175	116.508286	-
3/22/2016 7:39	32.57019	116.508316	-
3/22/2016 8:11	32.570198	116.508286	-
3/22/2016 8:26	32.570213	116.508278	-
3/22/2016 8:42	32.569885	116.507629	-
3/22/2016 8:58	32.570511	116.505455	-
3/22/2016 9:14	32.570518	116.505463	-
3/22/2016 9:29	32.570522	116.505455	-
3/22/2016 9:45	32.570217	116.508469	-
3/22/2016 10:01	32.570202	116.508324	-
3/22/2016 10:17	32.570183	116.508202	-
3/22/2016 10:32	32.570148	-116.50827	-
3/22/2016 10:48	32.570171	116.508369	-
3/22/2016 11:04	32.570175	116.508293	-
3/22/2016 11:20	32.572243	116.497322	-
3/22/2016 11:35	32.570923	116.505928	-

3/22/2016 11:51	32.570908	116.505959	-
3/22/2016 12:07	32.56937	116.509102	-
3/22/2016 12:23	32.570217	116.508217	-
3/22/2016 12:38	32.570202	116.508118	-
3/22/2016 12:54	32.570217	116.508179	-
3/22/2016 13:11	32.597073	116.535065	-
3/22/2016 13:40	32.570419	116.506142	-
3/22/2016 13:57	32.57629	-116.50341	-
3/22/2016 14:12	32.573833	-116.5028	-
3/22/2016 14:27	32.57122	116.506302	-
3/22/2016 14:42	32.570351	116.508171	-
3/22/2016 14:58	32.570198	-116.50811	-
3/22/2016 15:14	32.567631	-116.50489	-
3/22/2016 15:30	32.578144	116.514557	-
3/22/2016 15:46	32.571075	116.506165	-
3/22/2016 16:01	32.572628	116.503067	-
3/22/2016 16:18	32.569805	116.508568	-
3/22/2016 16:32	32.569962	116.507523	-
3/22/2016 16:48	32.5709	116.505905	-
3/22/2016 17:04	32.570919	-116.50592	-
3/22/2016 17:20	32.570179	116.508217	-
3/22/2016 17:36	32.570187	116.508255	-
3/22/2016 17:52	32.573643	116.500252	-
3/22/2016 18:07	32.573116	116.502304	-
3/22/2016 18:21	32.570267	116.507545	-

3/22/2016 18:36	32.570045	116.507774	-
3/22/2016 18:52	32.569618	116.507782	-
3/22/2016 18:56	32.569794	116.507713	-
3/23/2016 6:52	32.570164	116.508087	-
3/23/2016 7:08	32.570164	116.508232	-
3/23/2016 7:24	32.570175	116.508072	-
3/23/2016 7:39	32.57019	116.508232	-
3/23/2016 7:55	32.570183	116.508209	-
3/23/2016 8:11	32.570087	-116.50824	-
3/23/2016 8:27	32.570065	116.508293	-
3/23/2016 8:42	32.570118	116.508247	-
3/23/2016 8:58	32.571064	116.504257	-
3/23/2016 9:30	32.569515	116.508209	-
3/23/2016 9:45	32.569901	116.508156	-
3/23/2016 10:01	32.569897	116.508217	-
3/23/2016 10:17	32.56987	116.508156	-
3/23/2016 10:31	32.57008	116.508324	-
3/23/2016 10:47	32.570076	116.508339	-
3/23/2016 11:03	32.570068	116.508347	-
3/23/2016 11:19	32.570095	116.508232	-
3/23/2016 11:34	32.570114	116.508141	-
3/23/2016 11:50	32.570084	116.508278	-
3/23/2016 12:22	32.570904	116.545555	-
3/23/2016 12:37	32.570053	116.508347	-

3/23/2016 12:53	32.570942	116.505142	-
3/23/2016 13:09	32.57095	116.505135	-
3/23/2016 13:24	32.570942	116.505219	-
3/23/2016 13:40	32.57095	116.505211	-
3/23/2016 13:55	32.570961	116.505127	-
3/23/2016 14:11	32.570946	116.505165	-
3/23/2016 14:27	32.57019	116.508179	-
3/23/2016 14:43	32.570934	116.505196	-
3/23/2016 14:58	32.570953	116.505142	-
3/23/2016 15:14	32.570942	116.505157	-
3/23/2016 15:30	32.569473	116.502769	-
3/23/2016 15:46	32.570927	116.505165	-
3/23/2016 16:01	32.570808	116.506279	-
3/23/2016 16:17	32.570816	116.506302	-
3/23/2016 16:33	32.570808	116.506317	-
3/23/2016 16:49	32.570812	116.506294	-
3/23/2016 17:04	32.569633	116.504105	-
3/23/2016 17:20	32.569649	116.504105	-
3/23/2016 17:36	32.570919	116.505188	-
3/23/2016 17:52	32.570927	-116.50518	-
3/23/2016 18:08	32.570232	116.508179	-
3/23/2016 18:23	32.570217	-116.50824	-
3/23/2016 18:39	32.569729	116.509407	-
3/23/2016 18:54	32.570114	116.508293	-

3/23/2016 18:56	32.570091	116.508255	-
3/24/2016 6:50	32.570072	116.508209	-
3/24/2016 7:06	32.570072	116.508217	-
3/24/2016 7:21	32.570076	116.508232	-
3/24/2016 7:37	32.570068	116.508163	-
3/24/2016 7:53	32.569248	116.507782	-
3/24/2016 8:09	32.569229	-116.50779	-
3/24/2016 8:24	32.569233	-116.50779	-
3/24/2016 8:40	32.569214	116.507797	-
3/24/2016 8:56	32.569252	116.507782	-
3/24/2016 9:12	32.56926	116.507797	-
3/24/2016 9:27	32.571243	116.505966	-
3/24/2016 9:43	32.57019	116.508034	-
3/24/2016 9:59	32.570213	116.508301	-
3/24/2016 10:15	32.570183	116.508209	-
3/24/2016 10:30	32.570217	116.508049	-
3/24/2016 10:46	32.570152	116.508308	-
3/24/2016 11:02	32.574551	116.496597	-
3/24/2016 11:17	32.568989	116.508408	-
3/24/2016 11:33	32.569332	116.507927	-
3/24/2016 11:49	32.569859	116.508598	-
3/24/2016 12:03	32.570091	-116.50824	-
3/24/2016 12:19	32.569462	116.503868	-
3/24/2016 12:35	32.570969	-116.50518	-
3/24/2016 12:51	32.571011	116.505615	-

3/24/2016 13:06	32.56974	116.507988
3/24/2016 13:22	32.56974	116.507973
3/24/2016 13:38	32.562023	116.508362
3/24/2016 13:54	32.556438	116.496796
3/24/2016 14:09	32.557716	116.488441
3/24/2016 14:25	32.548878	116.430885
3/24/2016 14:41	32.56044	116.492363
3/24/2016 14:57	32.57098	116.505188
3/24/2016 15:12	32.569691	116.507973
3/24/2016 15:28	32.569508	116.507896
3/24/2016 15:44	32.571232	116.506355
3/24/2016 16:00	32.570911	116.505272
3/24/2016 16:15	32.570896	-116.50528
3/24/2016 16:31	32.583813	116.489029
3/24/2016 16:47	32.570503	116.506172
3/24/2016 17:03	32.570782	116.505592
3/24/2016 17:18	32.569202	116.506577
3/24/2016 17:34	32.56921	116.506577
3/24/2016 17:50	32.56921	116.506592
3/24/2016 18:06	32.569214	116.506569
3/24/2016 18:21	32.570705	116.508286
3/24/2016 18:37	32.569614	116.508339
3/24/2016 18:53	32.56963	116.507568
3/24/2016 18:57	32.570072	116.508247

3/25/2016 6:48	32.570065	-116.50824
		-
3/25/2016 7:04	32.570034	116.508316
		-
3/25/2016 7:19	32.570061	116.508255
		-
3/25/2016 7:35	32.570053	116.508209
3/25/2016 7:51	32.570084	-116.50824
		-
3/25/2016 8:07	32.56982	116.503662
		-
3/25/2016 8:22	32.569855	116.503662
		-
3/25/2016 8:38	32.56987	116.503654
		-
3/25/2016 8:54	32.579472	116.505287
		-
3/25/2016 9:10	32.579235	116.512375
		-
3/25/2016 9:25	32.579247	116.512383
3/25/2016 9:41	32.579227	-116.51239
		-
3/25/2016 9:57	32.579239	116.512398
3/25/2016 10:13	32.579208	-116.51239
3/25/2016 10:28	32.579235	-116.51239
		-
3/25/2016 10:44	32.579224	116.512398
3/25/2016 11:00	32.579227	-116.51236
		-
3/25/2016 11:16	32.579239	116.512337
		-
3/25/2016 11:31	32.579231	116.512337
		-
3/25/2016 11:47	32.568813	116.508904
		-
3/25/2016 12:03	32.551949	116.464989
		-
3/25/2016 12:19	32.549339	116.412521
		-
3/25/2016 12:34	32.562408	116.392372
		-
3/25/2016 12:51	32.526875	116.408585
		-
3/25/2016 13:05	32.526356	116.409538
		-
3/25/2016 13:21	32.523209	116.404236

3/25/2016 13:38	32.532124	116.361336	-
3/25/2016 13:52	32.543781	116.443901	-
3/25/2016 14:08	32.56485	116.439384	-
3/25/2016 14:24	32.553776	116.481155	-
3/25/2016 14:40	32.531223	116.486794	-
3/25/2016 14:55	32.519535	116.494919	-
3/25/2016 15:11	32.519535	116.494926	-
3/25/2016 15:27	32.519535	116.494926	-
3/25/2016 15:43	32.51757	116.462921	-
3/25/2016 15:58	32.557018	116.476067	-
3/25/2016 16:14	32.578064	116.499359	-
3/25/2016 16:30	32.562084	116.433716	-
3/25/2016 16:45	32.572548	116.509689	-
3/25/2016 17:01	32.570511	116.508705	-
3/25/2016 17:16	32.570221	116.508156	-
3/25/2016 17:32	32.569485	116.508659	-
3/25/2016 17:47	32.570602	116.508163	-
3/25/2016 18:04	32.57275	116.509552	-
3/25/2016 18:18	32.570194	116.508217	-
3/25/2016 18:34	32.570084	116.508232	-
3/25/2016 18:49	32.56974	116.507263	-
3/25/2016 18:58	32.570061	116.508194	-
3/26/2016 6:48	32.570072	116.508194	-

		-
3/26/2016 7:04	32.570042	116.508148
3/26/2016 7:19	32.57008	-116.50824
		-
3/26/2016 7:35	32.570095	116.508148
		-
3/26/2016 7:50	32.57008	116.508308
		-
3/26/2016 8:06	32.57008	116.508224
		-
3/26/2016 8:21	32.570118	116.508347
		-
3/26/2016 8:37	32.56987	116.507797
		-
3/26/2016 8:52	32.570099	116.508308
		-
3/26/2016 9:08	32.570126	116.508286
		-
3/26/2016 9:23	32.570084	116.508278
		-
3/26/2016 9:39	32.570103	116.508255
		-
3/26/2016 9:54	32.569935	116.508095
3/26/2016 10:10	32.569935	-116.50827
		-
3/26/2016 10:26	32.569942	116.508232
		-
3/26/2016 10:41	32.569416	116.508087
		-
3/26/2016 10:57	32.570023	116.508453
		-
3/26/2016 11:13	32.570053	116.508224
3/26/2016 11:29	32.569099	-116.50563
		-
3/26/2016 11:44	32.520138	116.489716
		-
3/26/2016 11:59	32.498684	116.433769
		-
3/26/2016 12:15	32.501881	116.405655
		-
3/26/2016 12:30	32.505707	116.429214
		-
3/26/2016 12:46	32.54726	116.471794
3/26/2016 13:02	32.570145	-116.50824
		-
3/26/2016 13:17	32.57119	116.505875

3/26/2016 13:33	32.571182	-116.50576
		-
3/26/2016 13:48	32.570564	116.505409
		-
3/26/2016 14:04	32.570545	116.505432
		-
3/26/2016 14:19	32.571281	116.505905
		-
3/26/2016 14:35	32.571289	116.505898
		-
3/26/2016 14:50	32.570717	116.505531
		-
3/26/2016 15:06	32.568909	116.504158
		-
3/26/2016 15:21	32.568905	116.504158
		-
3/26/2016 15:37	32.569443	116.504204
		-
3/26/2016 15:52	32.574165	116.533897
		-
3/26/2016 16:08	32.575626	116.530907
		-
3/26/2016 16:24	32.575527	116.529068
		-
3/26/2016 16:39	32.569324	116.504204
		-
3/26/2016 16:54	32.571327	116.505882
		-
3/26/2016 17:10	32.571182	116.505951
		-
3/26/2016 17:26	32.571205	116.505936
3/26/2016 17:41	32.571209	-116.50592
		-
3/26/2016 17:57	32.571308	116.504028
		-
3/26/2016 18:13	32.570526	116.505302
		-
3/26/2016 18:29	32.57053	116.505333
		-
3/26/2016 18:44	32.571278	116.505592
		-
3/26/2016 18:58	32.570549	116.505287
3/27/2016 6:46	32.570572	-116.50531
		-
3/27/2016 7:01	32.570587	116.505295

3/27/2016 7:17	32.570576	116.505318	-
3/27/2016 7:33	32.57056	116.505295	-
3/27/2016 7:49	32.570572	116.508347	-
3/27/2016 8:04	32.57061	116.508308	-
3/27/2016 8:20	32.57058	116.508293	-
3/27/2016 8:36	32.57061	116.508392	-
3/27/2016 8:52	32.570522	116.508392	-
3/27/2016 9:07	32.570583	116.508316	-
3/27/2016 9:23	32.570576	116.508324	-
3/27/2016 9:39	32.57058	116.508331	-
3/27/2016 9:55	32.570587	116.508354	-
3/27/2016 10:10	32.570595	-116.50843	-
3/27/2016 10:26	32.572353	116.512321	-
3/27/2016 10:42	32.58461	116.454178	-
3/27/2016 10:58	32.553051	116.421608	-
3/27/2016 11:13	32.571247	116.506355	-
3/27/2016 11:29	32.574444	-116.51664	-
3/27/2016 11:45	32.567638	116.506104	-
3/27/2016 12:01	32.548153	116.432274	-
3/27/2016 12:16	32.561649	-116.49157	-
3/27/2016 12:32	32.57032	116.508301	-
3/27/2016 12:48	32.58215	116.509384	-
3/27/2016 13:04	32.599998	116.521698	-
3/27/2016 13:19	32.605179	116.495399	-

3/27/2016 13:34	32.571259	116.506378	-
3/27/2016 13:50	32.571247	116.506378	-
3/27/2016 14:06	32.571266	116.506371	-
3/27/2016 14:22	32.571262	116.506378	-
3/27/2016 14:37	32.573261	116.520264	-
3/27/2016 14:53	32.569492	116.507706	-
3/27/2016 15:09	32.571239	116.506386	-
3/27/2016 15:25	32.57069	116.506104	-
3/27/2016 15:40	32.569725	116.508255	-
3/27/2016 15:56	32.569687	-116.50798	-
3/27/2016 16:12	32.56517	116.505737	-
3/27/2016 16:28	32.566612	116.505211	-
3/27/2016 16:43	32.569828	116.507355	-
3/27/2016 16:59	32.569004	116.507568	-
3/27/2016 17:15	32.569698	-116.50798	-
3/27/2016 17:31	32.57098	-116.50528	-
3/27/2016 17:46	32.570972	116.505264	-
3/27/2016 18:02	32.569637	-116.50798	-
3/27/2016 18:18	32.570007	116.507637	-
3/27/2016 18:34	32.569725	116.507736	-
3/27/2016 18:49	32.570042	116.508064	-
3/27/2016 18:59	32.570049	116.508247	-
3/28/2016 6:44	32.570045	116.508133	-
3/28/2016 7:00	32.570057	116.508148	-
3/28/2016 7:15	32.570057	116.508179	-

3/28/2016 7:47	32.570099	116.508255	-
3/28/2016 8:03	32.569366	116.506821	-
3/28/2016 8:18	32.570057	-116.50827	-
3/28/2016 8:34	32.570072	116.508247	-
3/28/2016 8:50	32.570099	116.508301	-
3/28/2016 9:06	32.57011	116.508316	-
3/28/2016 9:22	32.570187	116.508156	-
3/28/2016 9:36	32.570202	116.508232	-
3/28/2016 9:52	32.570206	116.508217	-
3/28/2016 10:08	32.57016	116.508293	-
3/28/2016 10:24	32.575668	116.513931	-
3/28/2016 10:39	32.570038	116.508354	-
3/28/2016 10:55	32.570057	116.508293	-
3/28/2016 11:11	32.570457	116.506104	-
3/28/2016 11:27	32.570461	116.506104	-
3/28/2016 11:42	32.570454	116.506104	-
3/28/2016 11:58	32.569675	116.508179	-
3/28/2016 12:14	32.570171	116.508293	-
3/28/2016 12:30	32.570179	116.508247	-
3/28/2016 12:45	32.57016	116.508232	-
3/28/2016 13:33	32.576115	116.503372	-
3/28/2016 13:47	32.573917	116.502716	-
3/28/2016 14:04	32.570221	116.508209	-
3/28/2016 14:18	32.570213	116.508125	-

3/28/2016 14:35	32.571575	116.451408	-
3/28/2016 14:50	32.569519	116.488823	-
3/28/2016 15:05	32.568607	116.495453	-
3/28/2016 15:20	32.567566	116.497643	-
3/28/2016 15:34	32.56966	116.507103	-
3/28/2016 15:49	32.570225	116.508156	-
3/28/2016 16:05	32.570202	116.508247	-
3/28/2016 16:21	32.57024	116.508057	-
3/28/2016 16:37	32.570438	116.507347	-
3/28/2016 16:52	32.570412	116.507507	-
3/28/2016 17:08	32.570206	116.508232	-
3/28/2016 17:24	32.570206	116.508186	-
3/28/2016 17:40	32.570232	116.508194	-
3/28/2016 17:55	32.570206	116.508286	-
3/28/2016 18:11	32.569889	116.508286	-
3/28/2016 18:27	32.569885	116.508278	-
3/28/2016 18:43	32.569862	116.508278	-
3/28/2016 18:58	32.569866	116.508286	-
3/28/2016 19:00	32.569828	116.508308	-
3/29/2016 6:44	32.571171	116.505539	-
3/29/2016 7:00	32.571159	116.505554	-
3/29/2016 7:16	32.571163	116.505577	-
3/29/2016 7:32	32.571144	116.505569	-
3/29/2016 7:47	32.571266	-116.50563	-

3/29/2016 8:03	32.571255	116.505623	-
3/29/2016 8:19	32.571232	116.505638	-
3/29/2016 8:35	32.571266	116.505623	-
3/29/2016 8:50	32.571281	-116.50563	-
3/29/2016 9:06	32.570686	116.505531	-
3/29/2016 9:22	32.57069	116.505531	-
3/29/2016 9:38	32.570702	116.505531	-
3/29/2016 9:53	32.570171	116.508148	-
3/29/2016 10:09	32.570179	116.508224	-
3/29/2016 10:25	32.570213	116.508186	-
3/29/2016 10:41	32.570198	116.508194	-
3/29/2016 10:56	32.572243	-116.49794	-
3/29/2016 11:12	32.570221	116.508102	-
3/29/2016 11:28	32.56995	116.508858	-
3/29/2016 11:44	32.569546	116.507851	-
3/29/2016 11:59	32.569542	116.507851	-
3/29/2016 12:15	32.569561	116.507881	-
3/29/2016 12:31	32.570126	116.508446	-
3/29/2016 12:47	32.570091	116.508301	-
3/29/2016 13:18	32.57225	116.524391	-
3/29/2016 13:33	32.572273	116.524384	-
3/29/2016 13:48	32.572285	116.524376	-
3/29/2016 14:04	32.572266	116.524384	-
3/29/2016 14:20	32.57251	116.523384	-

3/29/2016 14:36	32.569962	-116.50663
		-
3/29/2016 14:52	32.569134	116.492378
		-
3/29/2016 15:21	32.570248	116.508385
3/29/2016 15:37	32.570221	-116.50827
3/29/2016 15:52	32.570213	-116.50824
		-
3/29/2016 16:08	32.57021	116.508202
		-
3/29/2016 16:23	32.57021	116.508186
		-
3/29/2016 16:40	32.573959	116.491653
		-
3/29/2016 16:54	32.568039	116.508133
3/29/2016 17:09	32.548523	-116.47039
		-
3/29/2016 17:25	32.570194	116.508202
		-
3/29/2016 17:41	32.570229	116.508171
		-
3/29/2016 17:57	32.570206	116.508163
		-
3/29/2016 18:13	32.568821	116.508385
		-
3/29/2016 18:28	32.569859	116.507805
		-
3/29/2016 18:44	32.570198	116.508202
		-
3/29/2016 19:00	32.570198	116.508217
		-
3/30/2016 6:42	32.570175	116.508072
		-
3/30/2016 6:58	32.570187	116.508163
		-
3/30/2016 7:29	32.57021	116.508224
		-
3/30/2016 7:45	32.571056	116.508133
		-
3/30/2016 8:01	32.570171	116.508171
		-
3/30/2016 8:17	32.570187	116.508163
		-
3/30/2016 8:32	32.570034	116.507767
		-
3/30/2016 8:48	32.570221	116.508324

3/30/2016 9:04	32.570099	116.507545	-
3/30/2016 9:20	32.569572	116.507904	-
3/30/2016 9:35	32.569565	116.507904	-
3/30/2016 9:51	32.569569	116.507904	-
3/30/2016 10:07	32.569569	116.507889	-
3/30/2016 10:23	32.570919	116.505928	-
3/30/2016 10:38	32.570911	116.505928	-
3/30/2016 10:54	32.570908	116.505928	-
3/30/2016 11:10	32.570904	116.505928	-
3/30/2016 11:26	32.570904	116.505943	-
3/30/2016 11:41	32.570282	116.508263	-
3/30/2016 11:57	32.571228	116.506378	-
3/30/2016 12:13	32.576679	-116.45945	-
3/30/2016 12:29	32.556522	116.394638	-
3/30/2016 12:44	32.508804	116.364906	-
3/30/2016 13:00	32.463604	-116.35453	-
3/30/2016 13:16	32.494072	116.256386	-
3/30/2016 13:32	32.523727	116.312988	-
3/30/2016 13:47	32.55233	116.354286	-
3/30/2016 14:04	32.559734	116.419518	-
3/30/2016 14:18	32.546886	-116.41674	-
3/30/2016 14:34	32.568451	116.446213	-
3/30/2016 14:50	32.567295	116.507523	-
3/30/2016 15:06	32.569088	116.509842	-

3/30/2016 15:21	32.569942	116.511192	-
3/30/2016 15:37	32.570671	116.506111	-
3/30/2016 15:53	32.570683	116.506104	-
3/30/2016 16:09	32.570679	116.506096	-
3/30/2016 16:24	32.570686	116.506096	-
3/30/2016 16:40	32.569523	116.501572	-
3/30/2016 16:56	32.57024	116.508125	-
3/30/2016 17:12	32.570194	116.508224	-
3/30/2016 17:27	32.570183	116.508194	-
3/30/2016 17:42	32.569553	116.508316	-
3/30/2016 17:58	32.567383	116.506584	-
3/30/2016 18:14	32.569279	116.507835	-
3/30/2016 18:30	32.57	116.507805	-
3/30/2016 18:45	32.570206	116.508217	-
3/30/2016 19:01	32.570202	116.508163	-
3/31/2016 6:40	32.569706	116.510323	-
3/31/2016 6:56	32.570847	116.509277	-
3/31/2016 7:11	32.571999	116.508026	-
3/31/2016 7:27	32.570164	116.508179	-
3/31/2016 7:43	32.570194	116.508186	-
3/31/2016 7:59	32.569328	-116.50782	-
3/31/2016 8:14	32.569344	-116.50782	-
3/31/2016 8:30	32.569366	116.507805	-
3/31/2016 8:46	32.569393	116.507828	-

		-
3/31/2016 9:02	32.569401	116.507813
3/31/2016 9:17	32.569382	-116.50782
		-
3/31/2016 9:33	32.569386	116.507835
		-
3/31/2016 9:49	32.569565	116.507904
		-
3/31/2016 10:06	32.56987	116.508186
		-
3/31/2016 10:20	32.570187	116.508484
3/31/2016 10:52	32.570202	-116.50824
		-
3/31/2016 11:07	32.56953	116.507881
		-
3/31/2016 11:23	32.569557	116.507889
		-
3/31/2016 11:39	32.56953	116.507874
3/31/2016 11:55	32.569492	-116.5093
		-
3/31/2016 12:10	32.570396	116.508095
		-
3/31/2016 12:26	32.550945	116.424606
		-
3/31/2016 12:42	32.511753	116.368164
		-
3/31/2016 12:58	32.542095	116.367455
		-
3/31/2016 13:13	32.572121	116.401505
		-
3/31/2016 13:29	32.578812	116.430992
		-
3/31/2016 13:45	32.572498	116.486687
		-
3/31/2016 14:01	32.569744	116.507965
3/31/2016 14:16	32.569733	-116.50795
		-
3/31/2016 14:32	32.559563	116.504013
		-
3/31/2016 14:48	32.562778	116.501747
		-
3/31/2016 15:04	32.586781	116.491241
3/31/2016 15:19	32.570904	-116.50589
		-
3/31/2016 15:35	32.569706	116.507957

		-
3/31/2016 15:51	32.569695	116.507957
		-
3/31/2016 16:07	32.570168	116.508179
3/31/2016 16:22	32.570225	-116.50795
		-
3/31/2016 16:38	32.570404	116.507439
3/31/2016 16:54	32.56966	-116.50795
3/31/2016 17:10	32.569679	-116.50798
		-
3/31/2016 17:25	32.569679	116.507965
		-
3/31/2016 17:41	32.57011	116.508217
3/31/2016 17:57	32.570095	-116.50782
		-
3/31/2016 18:13	32.569527	116.507744
		-
3/31/2016 18:29	32.56987	116.507507
		-
3/31/2016 18:44	32.57019	116.508224
		-
3/31/2016 19:00	32.570122	116.508125
		-
4/1/2016 6:40	32.570053	116.508263
		-
4/1/2016 6:56	32.570053	116.508179
		-
4/1/2016 7:12	32.570076	116.508247
		-
4/1/2016 7:28	32.57008	116.508278
		-
4/1/2016 7:43	32.57008	116.508171
		-
4/1/2016 7:59	32.569611	116.507156
		-
4/1/2016 8:15	32.569721	116.507484
		-
4/1/2016 8:31	32.569981	116.507874
		-
4/1/2016 8:46	32.57003	116.508141
		-
4/1/2016 9:02	32.570122	116.508347
4/1/2016 9:18	32.570095	-116.50827
		-
4/1/2016 9:34	32.57008	116.508385

4/1/2016 9:49	32.569107	116.507683	-
4/1/2016 10:05	32.569118	116.507675	-
4/1/2016 10:21	32.569115	116.507683	-
4/1/2016 10:37	32.569118	116.507675	-
4/1/2016 10:52	32.569149	-116.50766	-
4/1/2016 11:08	32.569126	116.507675	-
4/1/2016 11:24	32.569126	116.509796	-
4/1/2016 11:40	32.562935	116.502647	-
4/1/2016 11:55	32.553501	116.462074	-
4/1/2016 12:11	32.554722	-116.38662	-
4/1/2016 12:27	32.520077	116.348206	-
4/1/2016 12:43	32.499859	116.289017	-
4/1/2016 12:58	32.522308	116.269951	-
4/1/2016 13:14	32.49324	116.313553	-
4/1/2016 13:30	32.506062	-116.4142	-
4/1/2016 13:46	32.507816	116.390907	-
4/1/2016 14:01	32.520306	116.446297	-
4/1/2016 14:17	32.520817	116.464111	-
4/1/2016 14:33	32.570915	116.505928	-
4/1/2016 14:49	32.5709	-116.50592	-
4/1/2016 15:04	32.570915	116.505905	-
4/1/2016 15:20	32.571533	116.508064	-
4/1/2016 15:36	32.56918	116.507866	-
4/1/2016 15:52	32.569572	116.507866	-
4/1/2016 16:07	32.569542	116.507858	-

4/1/2016 16:23	32.56955	116.507874	-
4/1/2016 16:39	32.569553	116.507881	-
4/1/2016 16:55	32.569542	116.507881	-
4/1/2016 17:10	32.570068	116.510117	-
4/1/2016 17:26	32.56971	-116.50798	-
4/1/2016 17:41	32.570927	-116.50592	-
4/1/2016 17:57	32.570915	116.505928	-
4/1/2016 18:28	32.570168	116.508179	-
4/1/2016 18:43	32.570206	116.508278	-
4/1/2016 18:59	32.570179	116.508194	-
4/1/2016 19:02	32.570194	116.508186	-
4/2/2016 6:38	32.570179	116.508316	-
4/2/2016 6:54	32.570198	116.508293	-
4/2/2016 7:09	32.570202	-116.50824	-
4/2/2016 7:25	32.570213	116.508163	-
4/2/2016 7:40	32.570236	116.508171	-
4/2/2016 7:56	32.57024	116.508232	-
4/2/2016 8:11	32.570259	116.508308	-
4/2/2016 8:27	32.57021	116.508286	-
4/2/2016 8:42	32.569965	116.506737	-
4/2/2016 8:58	32.570175	116.507858	-
4/2/2016 9:13	32.570221	116.508324	-
4/2/2016 9:29	32.570198	116.508316	-
4/2/2016 9:46	32.570179	116.508141	-

4/2/2016 10:00	32.570179	116.508278	-
4/2/2016 10:16	32.582829	116.505821	-
4/2/2016 10:31	32.57093	116.505959	-
4/2/2016 10:47	32.570927	116.505943	-
4/2/2016 11:03	32.570194	116.508186	-
4/2/2016 11:18	32.570927	116.505196	-
4/2/2016 11:34	32.570862	116.506111	-
4/2/2016 11:49	32.570671	116.504623	-
4/2/2016 12:05	32.586052	116.505943	-
4/2/2016 12:20	32.59613	116.491768	-
4/2/2016 12:36	32.598679	116.436882	-
4/2/2016 12:51	32.563499	116.401596	-
4/2/2016 13:07	32.584629	116.479126	-
4/2/2016 13:22	32.568501	116.504097	-
4/2/2016 13:38	32.566456	116.514961	-
4/2/2016 13:54	32.546555	116.464035	-
4/2/2016 14:09	32.579369	116.431885	-
4/2/2016 14:25	32.572308	116.414345	-
4/2/2016 14:41	32.536457	116.436607	-
4/2/2016 14:56	32.538425	116.472733	-
4/2/2016 15:12	32.543453	116.469162	-
4/2/2016 15:27	32.571075	116.506142	-
4/2/2016 15:43	32.569508	-116.5093	-
4/2/2016 15:59	32.569149	116.507599	-

4/2/2016 16:14	32.571239	116.506363	-
4/2/2016 16:30	32.570927	116.505928	-
4/2/2016 16:45	32.570923	-116.50592	-
4/2/2016 17:01	32.559441	116.505074	-
4/2/2016 17:17	32.558693	-116.5009	-
4/2/2016 17:32	32.558941	116.500175	-
4/2/2016 17:48	32.570698	116.507919	-
4/2/2016 18:04	32.59573	116.466148	-
4/2/2016 18:20	32.621685	116.408638	-
4/2/2016 18:35	32.627701	116.387245	-
4/2/2016 18:51	32.618973	116.384727	-
4/2/2016 19:03	32.618904	116.384552	-
4/3/2016 6:36	32.62347	116.385551	-
4/3/2016 6:52	32.623466	116.385551	-
4/3/2016 7:08	32.623482	116.385551	-
4/3/2016 7:24	32.621254	116.386566	-
4/3/2016 7:39	32.620625	116.386154	-
4/3/2016 7:55	32.620613	116.386147	-
4/3/2016 8:11	32.620632	116.386131	-
4/3/2016 8:27	32.62064	116.386147	-
4/3/2016 8:42	32.620655	116.386147	-
4/3/2016 8:58	32.620647	116.386154	-
4/3/2016 9:14	32.62064	116.386169	-
4/3/2016 9:30	32.61631	116.406219	-

4/3/2016 9:45	32.579166	116.442001	-
4/3/2016 10:00	32.570518	116.508499	-
4/3/2016 10:16	32.570572	116.508446	-
4/3/2016 10:32	32.569019	116.508698	-
4/3/2016 10:47	32.571163	116.505768	-
4/3/2016 11:03	32.568489	116.508995	-
4/3/2016 11:18	32.570171	116.504654	-
4/3/2016 11:33	32.590019	116.489395	-
4/3/2016 11:49	32.602821	116.424324	-
4/3/2016 12:05	32.5975	116.370659	-
4/3/2016 12:21	32.578087	116.503342	-
4/3/2016 12:36	32.583138	116.499512	-
4/3/2016 12:52	32.561436	-116.45047	-
4/3/2016 13:08	32.558609	116.411789	-
4/3/2016 13:24	32.569908	116.401192	-
4/3/2016 13:39	32.55312	116.415169	-
4/3/2016 13:55	32.542488	116.426727	-
4/3/2016 14:11	32.552967	116.432579	-
4/3/2016 14:27	32.534908	116.471809	-
4/3/2016 14:42	32.534691	116.472343	-
4/3/2016 14:58	32.540321	-116.47332	-
4/3/2016 15:14	32.568668	116.507294	-
4/3/2016 15:29	32.557594	116.499306	-
4/3/2016 15:45	32.557587	116.499298	-

		-
4/3/2016 16:00	32.557575	116.499298
		-
4/3/2016 16:16	32.557541	116.499252
4/3/2016 16:32	32.556858	-116.50164
		-
4/3/2016 16:47	32.559875	116.503487
		-
4/3/2016 17:03	32.556862	116.501625
4/3/2016 17:18	32.556854	-116.50161
		-
4/3/2016 17:34	32.55687	116.501617
		-
4/3/2016 17:50	32.568333	116.508034
		-
4/3/2016 18:06	32.569786	116.507744
		-
4/3/2016 18:21	32.570236	116.508385
		-
4/3/2016 18:36	32.570007	116.508324
		-
4/3/2016 18:52	32.570061	116.508308
		-
4/3/2016 19:02	32.570053	116.508286
		-
4/4/2016 6:36	32.570076	116.508179
		-
4/4/2016 6:52	32.570072	116.508224
		-
4/4/2016 7:08	32.570091	116.508232
		-
4/4/2016 7:22	32.570095	116.508331
4/4/2016 7:38	32.570065	-116.50811
		-
4/4/2016 7:54	32.570061	116.508278
		-
4/4/2016 8:09	32.570103	116.508308
		-
4/4/2016 8:25	32.570099	116.508316
		-
4/4/2016 8:41	32.570145	116.508362
		-
4/4/2016 8:57	32.570114	116.508316
		-
4/4/2016 9:12	32.570087	116.508331

4/4/2016 9:28	32.570103	116.508247	-
4/4/2016 9:44	32.570118	116.508125	-
4/4/2016 10:00	32.570053	116.508301	-
4/4/2016 10:15	32.570065	116.508301	-
4/4/2016 10:31	32.569813	116.508255	-
4/4/2016 10:47	32.569225	116.506882	-
4/4/2016 11:03	32.570606	116.508301	-
4/4/2016 11:18	32.570202	116.508263	-
4/4/2016 11:34	32.570175	116.508308	-
4/4/2016 11:50	32.57119	116.507027	-
4/4/2016 12:06	32.563393	116.504005	-
4/4/2016 12:22	32.564022	116.506889	-
4/4/2016 12:37	32.571075	116.508652	-
4/4/2016 12:53	32.571232	116.506409	-
4/4/2016 13:09	32.570881	116.506966	-
4/4/2016 13:25	32.570915	-116.50592	-
4/4/2016 13:40	32.556854	116.501648	-
4/4/2016 13:56	32.57061	116.508156	-
4/4/2016 14:12	32.553097	116.476845	-
4/4/2016 14:28	32.564854	116.397415	-
4/4/2016 14:43	32.54425	116.404068	-
4/4/2016 14:59	32.525757	116.406578	-
4/4/2016 15:15	32.553154	116.483253	-
4/4/2016 15:31	32.567184	116.506981	-

4/4/2016 15:46	32.560734	116.501907	-
4/4/2016 16:02	32.561749	116.509712	-
4/4/2016 16:18	32.571182	116.508217	-
4/4/2016 16:34	32.571136	116.506088	-
4/4/2016 16:49	32.57095	116.505257	-
4/4/2016 17:05	32.570965	116.505249	-
4/4/2016 17:21	32.570988	116.505249	-
4/4/2016 17:37	32.570965	116.505241	-
4/4/2016 17:52	32.57127	116.505943	-
4/4/2016 18:08	32.570915	116.505936	-
4/4/2016 18:24	32.570786	116.509651	-
4/4/2016 18:40	32.569347	116.507065	-
4/4/2016 18:55	32.570198	116.508186	-
4/4/2016 19:04	32.570175	116.508308	-
4/5/2016 6:34	32.570156	116.508232	-
4/5/2016 6:50	32.57019	116.508324	-
4/5/2016 7:05	32.570175	116.508148	-
4/5/2016 7:22	32.570206	116.508202	-
4/5/2016 7:53	32.570187	116.508194	-
4/5/2016 8:07	32.570278	116.508316	-
4/5/2016 8:23	32.570274	116.508331	-
4/5/2016 8:39	32.570107	116.507744	-
4/5/2016 8:55	32.570206	116.508308	-

4/5/2016 9:10	32.57016	116.508049	-
4/5/2016 9:26	32.57019	116.508286	-
4/5/2016 9:42	32.570179	116.508247	-
4/5/2016 9:58	32.570202	116.508141	-
4/5/2016 10:13	32.570164	116.508339	-
4/5/2016 10:29	32.572021	116.499374	-
4/5/2016 10:45	32.570198	116.508301	-
4/5/2016 11:01	32.570198	116.508263	-
4/5/2016 11:17	32.570213	116.508072	-
4/5/2016 11:33	32.573326	116.510048	-
4/5/2016 11:47	32.573463	116.514359	-
4/5/2016 12:03	32.57346	116.514359	-
4/5/2016 12:19	32.573448	116.514343	-
4/5/2016 12:34	32.554642	116.527481	-
4/5/2016 12:50	32.584709	116.482765	-
4/5/2016 13:06	32.571022	116.505951	-
4/5/2016 13:22	32.560566	116.522591	-
4/5/2016 13:37	32.550739	-116.50898	-
4/5/2016 13:53	32.570866	116.504539	-
4/5/2016 14:09	32.579155	116.494568	-
4/5/2016 14:25	32.579418	116.450294	-
4/5/2016 14:40	32.572094	-116.5056	-
4/5/2016 14:57	32.564743	116.495827	-
4/5/2016 15:11	32.53886	116.469337	-

4/5/2016 15:27	32.536018	116.468628	-
4/5/2016 15:43	32.539093	116.482948	-
4/5/2016 15:59	32.534245	116.505463	-
4/5/2016 16:14	32.56818	116.504158	-
4/5/2016 16:29	32.570709	116.505539	-
4/5/2016 16:45	32.572208	116.499809	-
4/5/2016 17:01	32.570934	-116.50589	-
4/5/2016 17:17	32.565968	116.499535	-
4/5/2016 17:32	32.519463	-116.49472	-
4/5/2016 17:48	32.518986	116.494926	-
4/5/2016 18:04	32.566929	116.504158	-
4/5/2016 18:20	32.575314	116.503082	-
4/5/2016 18:35	32.57019	116.508217	-
4/5/2016 18:51	32.570206	116.508217	-
4/5/2016 19:05	32.570198	116.508202	-
4/6/2016 6:32	32.570179	116.508568	-
4/6/2016 6:48	32.570015	116.508141	-
4/6/2016 7:05	32.57341	116.507103	-
4/6/2016 7:19	32.570198	116.508156	-
4/6/2016 7:35	32.570221	116.508171	-
4/6/2016 7:50	32.570198	116.508186	-
4/6/2016 8:06	32.570187	116.508209	-
4/6/2016 8:22	32.570179	116.508217	-
4/6/2016 8:38	32.571278	116.505875	-

4/6/2016 8:53	32.571289	116.505859	-
4/6/2016 9:09	32.571304	116.505875	-
4/6/2016 9:25	32.571316	116.505875	-
4/6/2016 9:41	32.571281	116.505867	-
4/6/2016 9:56	32.570095	116.508263	-
4/6/2016 10:28	32.570175	116.508118	-
4/6/2016 10:44	32.570938	116.505157	-
4/6/2016 11:00	32.570942	116.505196	-
4/6/2016 11:14	32.570938	116.505188	-
4/6/2016 11:30	32.570938	116.505173	-
4/6/2016 11:46	32.569653	116.503639	-
4/6/2016 12:02	32.570168	-116.50824	-
4/6/2016 12:32	32.570427	116.507828	-
4/6/2016 12:48	32.577927	116.504707	-
4/6/2016 13:03	32.574608	-116.50264	-
4/6/2016 13:18	32.570915	116.505241	-
4/6/2016 13:33	32.571111	116.504852	-
4/6/2016 13:49	32.576698	-116.49585	-
4/6/2016 14:05	32.571236	116.506393	-
4/6/2016 14:21	32.570705	116.505562	-
4/6/2016 14:36	32.570702	116.505562	-
4/6/2016 14:52	32.570702	116.505547	-
4/6/2016 15:08	32.571915	116.504135	-
4/6/2016 15:24	32.545647	116.513237	-

4/6/2016 15:39	32.540066	116.499794
4/6/2016 15:55	32.53825	116.497734
4/6/2016 16:11	32.538254	116.497765
4/6/2016 16:27	32.538235	116.497734
4/6/2016 16:42	32.538219	116.497726
4/6/2016 16:58	32.560387	116.501595
4/6/2016 17:14	32.570225	116.508202
4/6/2016 17:29	32.570259	-116.50827
4/6/2016 17:45	32.570129	116.508179
4/6/2016 18:00	32.571217	116.507011
4/6/2016 18:16	32.57011	116.508377
4/6/2016 18:32	32.570194	116.508263
4/6/2016 18:48	32.570187	116.508224
4/6/2016 19:03	32.57024	-116.50811
4/6/2016 19:06	32.57024	116.508133
4/7/2016 6:32	32.570171	116.508018
4/7/2016 6:48	32.570198	116.508308
4/7/2016 7:04	32.57019	116.508179
4/7/2016 7:19	32.570187	116.508186
4/7/2016 7:35	32.57024	116.508308
4/7/2016 7:51	32.570232	116.508263
4/7/2016 8:07	32.570274	116.508385
4/7/2016 8:23	32.570213	116.508232
4/7/2016 8:38	32.570175	116.508102

4/7/2016 8:54	32.570164	116.507957	-
4/7/2016 9:10	32.57019	116.508224	-
4/7/2016 9:25	32.570164	116.508156	-
4/7/2016 9:41	32.570187	116.508202	-
4/7/2016 9:57	32.570354	116.506775	-
4/7/2016 10:13	32.572159	116.497818	-
4/7/2016 10:28	32.570194	116.508224	-
4/7/2016 10:44	32.569736	116.507988	-
4/7/2016 11:00	32.56974	116.507965	-
4/7/2016 11:16	32.569752	116.507973	-
4/7/2016 11:31	32.56974	116.507988	-
4/7/2016 11:47	32.569752	116.507988	-
4/7/2016 12:03	32.569462	116.507019	-
4/7/2016 12:19	32.56472	116.508636	-
4/7/2016 12:50	32.570477	116.506454	-
4/7/2016 13:05	32.570133	116.506432	-
4/7/2016 13:18	32.569115	116.507462	-
4/7/2016 13:34	32.569805	116.508179	-
4/7/2016 13:50	32.569786	116.508232	-
4/7/2016 14:06	32.569817	116.508186	-
4/7/2016 14:21	32.569817	116.508186	-
4/7/2016 14:37	32.569813	116.508232	-
4/7/2016 14:53	32.569828	116.508255	-

4/7/2016 15:09	32.569809	116.508148	-
4/7/2016 15:24	32.569832	116.508156	-
4/7/2016 15:40	32.569252	116.506607	-
4/7/2016 15:56	32.569279	116.506622	-
4/7/2016 16:12	32.570446	116.508308	-
4/7/2016 16:27	32.570454	116.508286	-
4/7/2016 16:43	32.570465	116.508278	-
4/7/2016 16:59	32.570469	116.508286	-
4/7/2016 17:15	32.570496	116.508308	-
4/7/2016 17:30	32.570347	116.507858	-
4/7/2016 17:46	32.568043	116.501984	-
4/7/2016 18:01	32.569992	116.507736	-
4/7/2016 18:17	32.57019	-116.50827	-
4/7/2016 18:33	32.570034	116.508331	-
4/7/2016 18:48	32.569267	116.507111	-
4/7/2016 19:06	32.572777	116.500938	-
4/8/2016 6:31	32.569267	116.507111	-
4/8/2016 6:47	32.573925	-116.50248	-
4/8/2016 7:02	32.575218	116.502235	-
4/8/2016 7:32	32.575542	116.502724	-
4/8/2016 8:02	32.650677	116.464096	-
4/8/2016 8:32	32.574551	116.506798	-
4/8/2016 8:47	32.576031	116.506584	-
4/8/2016 9:18	32.570145	116.506973	-

4/8/2016 9:33	32.569412	116.507072	-
4/8/2016 9:49	32.571217	116.506866	-
4/8/2016 10:05	32.582458	116.507591	-
4/8/2016 10:21	32.569317	116.508263	-
4/8/2016 10:36	32.568619	116.507904	-
4/8/2016 10:51	32.570042	116.508644	-
4/8/2016 11:07	32.57003	116.508629	-
4/8/2016 11:22	32.570229	-116.50415	-
4/8/2016 11:38	32.570019	116.508682	-
4/8/2016 11:54	32.557987	116.512009	-
4/8/2016 12:10	32.566029	116.507301	-
4/8/2016 12:26	32.565968	116.507263	-
4/8/2016 12:41	32.570076	-116.5121	-
4/8/2016 12:56	32.570251	116.508202	-
4/8/2016 13:11	32.570267	116.508186	-
4/8/2016 13:27	32.570282	116.508194	-
4/8/2016 13:43	32.570118	116.507919	-
4/8/2016 13:59	32.570099	116.507927	-
4/8/2016 14:14	32.57011	116.507919	-
4/8/2016 14:30	32.570095	116.507927	-
4/8/2016 14:46	32.570194	116.508194	-
4/8/2016 15:02	32.570202	116.508186	-
4/8/2016 15:17	32.570198	116.508179	-
4/8/2016 15:33	32.570171	116.508156	-

		-
4/8/2016 15:49	32.570175	116.508141
4/8/2016 16:06	32.584724	-116.50666
		-
4/8/2016 16:36	32.581032	116.511505
		-
4/8/2016 16:51	32.578243	116.510391
		-
4/8/2016 17:06	32.576488	116.509827
		-
4/8/2016 17:36	32.569103	116.507324
		-
4/8/2016 17:53	32.572151	116.506805
		-
4/8/2016 18:07	32.56916	116.507111
		-
4/8/2016 18:22	32.56942	116.507042
		-
4/8/2016 18:38	32.569336	116.507927
		-
4/8/2016 18:53	32.569374	116.507782
		-
4/8/2016 19:07	32.569351	116.507935
		-
4/9/2016 6:30	32.569324	116.507889
		-
4/9/2016 6:46	32.56934	116.507881
		-
4/9/2016 7:01	32.569351	116.507782
		-
4/9/2016 7:17	32.56934	116.507866
		-
4/9/2016 7:32	32.569324	116.507835
		-
4/9/2016 7:48	32.569351	116.507927
		-
4/9/2016 8:04	32.569359	116.507942
		-
4/9/2016 8:19	32.569313	116.507912
		-
4/9/2016 8:35	32.569344	116.507912
		-
4/9/2016 8:51	32.569317	116.507889
		-
4/9/2016 9:06	32.569324	116.507988
		-
4/9/2016 9:22	32.569313	116.507957

4/9/2016 9:37	32.570271	116.508667	-
4/9/2016 10:08	32.570251	116.508156	-
4/9/2016 10:24	32.570255	116.508179	-
4/9/2016 10:39	32.570248	116.508179	-
4/9/2016 10:55	32.57016	116.508286	-
4/9/2016 11:10	32.569553	116.507912	-
4/9/2016 11:26	32.571072	-116.50618	-
4/9/2016 11:41	32.570183	116.508293	-
4/9/2016 11:57	32.569721	116.508003	-
4/9/2016 12:12	32.569717	116.508003	-
4/9/2016 12:28	32.569725	116.508003	-
4/9/2016 12:43	32.569736	116.508011	-
4/9/2016 12:59	32.570404	116.508057	-
4/9/2016 13:14	32.570297	116.508171	-
4/9/2016 13:29	32.570278	116.508179	-
4/9/2016 13:45	32.570293	116.508186	-
4/9/2016 14:00	32.570286	116.508194	-
4/9/2016 14:16	32.569698	116.507973	-
4/9/2016 14:31	32.57304	116.514015	-
4/9/2016 14:47	32.573021	116.514038	-
4/9/2016 15:02	32.573017	116.514076	-
4/9/2016 15:18	32.569702	116.507935	-
4/9/2016 15:33	32.569706	-116.50795	-
4/9/2016 15:49	32.574665	116.491402	-

		-
4/9/2016 16:05	32.572563	116.491943
		-
4/9/2016 16:19	32.570225	116.508095
		-
4/9/2016 16:35	32.561131	116.514954
		-
4/9/2016 16:50	32.569031	116.512451
		-
4/9/2016 17:06	32.570023	116.508125
		-
4/9/2016 17:22	32.570068	116.507767
		-
4/9/2016 17:37	32.569672	116.507751
		-
4/9/2016 17:52	32.570023	116.507751
4/9/2016 18:08	32.570206	-116.50827
		-
4/9/2016 18:24	32.569866	116.508278
		-
4/9/2016 18:40	32.570137	116.507866
		-
4/9/2016 18:55	32.572216	116.503387
		-
4/9/2016 19:08	32.570019	116.507713
4/10/2016 6:30	32.57357	-116.50425
		-
4/10/2016 6:45	32.57513	116.503448
		-
4/10/2016 6:59	32.570313	116.508499
		-
4/10/2016 7:15	32.570332	116.508438
		-
4/10/2016 7:30	32.570099	116.508865
		-
4/10/2016 8:02	32.569317	116.507813
		-
4/10/2016 8:18	32.569359	116.507889
		-
4/10/2016 8:33	32.569344	116.507889
		-
4/10/2016 8:49	32.570156	116.508133
		-
4/10/2016 9:05	32.569935	116.507538
		-
4/10/2016 9:21	32.570206	116.508064

4/10/2016 9:36	32.557339	116.500984	-
4/10/2016 9:52	32.570904	116.505272	-
4/10/2016 10:08	32.5709	116.505272	-
4/10/2016 10:23	32.569698	116.507965	-
4/10/2016 10:39	32.569717	-116.50795	-
4/10/2016 10:55	32.569714	116.507957	-
4/10/2016 11:11	32.570187	116.508362	-
4/10/2016 11:28	32.571945	116.516449	-
4/10/2016 11:42	32.570313	116.507599	-
4/10/2016 11:57	32.570042	116.508308	-
4/10/2016 12:13	32.570244	116.508018	-
4/10/2016 12:29	32.570961	116.507294	-
4/10/2016 12:45	32.574944	116.503166	-
4/10/2016 13:16	32.569778	116.517609	-
4/10/2016 13:32	32.570465	116.508194	-
4/10/2016 13:48	32.57045	116.508179	-
4/10/2016 14:03	32.570461	116.508186	-
4/10/2016 14:19	32.57045	116.508179	-
4/10/2016 14:35	32.570221	-116.50827	-
4/10/2016 14:51	32.570202	-116.50824	-
4/10/2016 15:06	32.570213	116.508171	-
4/10/2016 15:22	32.570225	116.508133	-
4/10/2016 15:54	32.585617	116.506233	-
4/10/2016 16:09	32.568966	116.507126	-

4/10/2016 16:24	32.569828	116.508293	-
4/10/2016 16:40	32.572975	116.501503	-
4/10/2016 16:54	32.569904	116.508301	-
4/10/2016 17:10	32.569946	116.508247	-
4/10/2016 17:26	32.569458	116.503632	-
4/10/2016 17:40	32.569927	-116.50824	-
4/10/2016 17:56	32.569885	116.508263	-
4/10/2016 18:11	32.569881	116.508293	-
4/10/2016 18:27	32.56987	116.508278	-
4/10/2016 18:43	32.570652	116.506889	-
4/10/2016 18:59	32.570293	116.507393	-
4/10/2016 19:09	32.569908	116.508179	-
4/11/2016 6:28	32.573727	116.504082	-
4/11/2016 6:43	32.575222	116.503387	-
4/11/2016 6:57	32.570717	116.507263	-
4/11/2016 7:14	32.575363	-116.50341	-
4/11/2016 7:29	32.577232	116.504913	-
4/11/2016 7:43	32.570267	116.508698	-
4/11/2016 7:58	32.570206	116.508736	-
4/11/2016 8:14	32.570213	116.508675	-
4/11/2016 8:30	32.570305	116.508682	-
4/11/2016 8:46	32.570301	-116.50869	-
4/11/2016 9:01	32.57029	116.508682	-
4/11/2016 9:17	32.570286	116.508705	-

4/11/2016 9:33	32.570324	116.508736	-
4/11/2016 9:49	32.570263	116.508713	-
4/11/2016 10:04	32.570301	116.508698	-
4/11/2016 10:20	32.569767	116.508858	-
4/11/2016 10:36	32.570408	-116.50946	-
4/11/2016 10:52	32.569717	116.507996	-
4/11/2016 11:07	32.569702	116.508011	-
4/11/2016 11:23	32.578251	116.510361	-
4/11/2016 11:39	32.562866	116.428047	-
4/11/2016 11:55	32.563847	116.488998	-
4/11/2016 12:10	32.570889	116.505287	-
4/11/2016 12:26	32.570015	116.508125	-
4/11/2016 12:42	32.570026	116.508125	-
4/11/2016 12:58	32.570023	116.508125	-
4/11/2016 13:13	32.570026	116.508133	-
4/11/2016 13:29	32.570038	116.508125	-
4/11/2016 13:45	32.570042	116.508125	-
4/11/2016 14:01	32.570034	116.508133	-
4/11/2016 14:16	32.570019	116.508125	-
4/11/2016 14:32	32.570019	-116.50811	-
4/11/2016 14:48	32.570015	116.508087	-
4/11/2016 15:04	32.570011	116.508125	-
4/11/2016 15:19	32.570015	116.508125	-
4/11/2016 15:35	32.570038	-116.50811	-

		-
4/11/2016 15:51	32.570026	116.508125
4/11/2016 16:07	32.570026	-116.50811
		-
4/11/2016 16:22	32.570015	116.508125
		-
4/11/2016 16:40	32.57814	116.510399
		-
4/11/2016 16:55	32.577713	116.509552
		-
4/11/2016 17:25	32.574024	116.506149
		-
4/11/2016 17:39	32.569523	116.506973
		-
4/11/2016 17:54	32.569408	116.507042
		-
4/11/2016 18:10	32.569363	116.507042
		-
4/11/2016 18:25	32.569118	116.507797
		-
4/11/2016 18:57	32.569088	116.507782
		-
4/11/2016 19:10	32.569103	116.507782
4/12/2016 6:28	32.573364	-116.50338
4/12/2016 6:42	32.570759	-116.5028
		-
4/12/2016 6:57	32.570271	116.508667
		-
4/12/2016 7:13	32.570347	116.508705
		-
4/12/2016 7:29	32.570274	116.508705
		-
4/12/2016 7:44	32.56937	116.507996
		-
4/12/2016 8:00	32.569351	116.507904
		-
4/12/2016 8:16	32.569271	116.507927
		-
4/12/2016 8:32	32.569336	116.507942
		-
4/12/2016 8:47	32.569317	116.507957
		-
4/12/2016 9:03	32.569328	116.507965
		-
4/12/2016 9:19	32.56995	116.508392
4/12/2016 9:35	32.569939	-116.5084

4/12/2016 9:50	32.569981	116.508385	-
4/12/2016 10:05	32.569969	116.508377	-
4/12/2016 10:21	32.569977	116.508385	-
4/12/2016 10:37	32.569988	116.508369	-
4/12/2016 10:53	32.569996	116.501999	-
4/12/2016 11:08	32.5704	116.508873	-
4/12/2016 11:23	32.569759	116.508026	-
4/12/2016 11:39	32.569824	116.507462	-
4/12/2016 11:55	32.569851	116.508575	-
4/12/2016 12:11	32.571217	116.507942	-
4/12/2016 12:27	32.569946	116.508064	-
4/12/2016 12:41	32.56971	116.507988	-
4/12/2016 12:57	32.570812	116.507149	-
4/12/2016 13:13	32.569511	116.517097	-
4/12/2016 13:29	32.569519	116.514267	-
4/12/2016 13:44	32.568657	116.517197	-
4/12/2016 14:00	32.568829	116.517044	-
4/12/2016 14:16	32.563953	116.510033	-
4/12/2016 14:32	32.569221	116.517265	-
4/12/2016 14:47	32.565529	116.510536	-
4/12/2016 15:03	32.570652	116.510284	-
4/12/2016 15:19	32.570171	116.507156	-
4/12/2016 15:35	32.569946	116.508102	-
4/12/2016 15:50	32.569576	-116.50914	-

4/12/2016 16:05	32.570927	116.505943	-
4/12/2016 16:22	32.570183	116.508202	-
4/12/2016 16:38	32.573185	-116.50193	-
4/12/2016 16:52	32.57019	-116.50824	-
4/12/2016 17:07	32.570923	-116.50592	-
4/12/2016 17:23	32.570919	-116.50592	-
4/12/2016 17:39	32.570915	116.505943	-
4/12/2016 17:54	32.563004	116.496658	-
4/12/2016 18:10	32.570339	116.509827	-
4/12/2016 18:26	32.570229	116.508057	-
4/12/2016 18:42	32.570244	116.508133	-
4/12/2016 18:57	32.570202	-116.50824	-
4/12/2016 19:10	32.570251	116.508049	-
4/13/2016 6:40	32.570202	116.508209	-
4/13/2016 6:56	32.570194	116.508171	-
4/13/2016 7:27	32.570225	116.508278	-
4/13/2016 7:43	32.57024	116.508301	-
4/13/2016 7:59	32.57024	116.508316	-
4/13/2016 8:14	32.57021	116.508202	-
4/13/2016 8:30	32.570194	116.508095	-
4/13/2016 8:45	32.570179	116.508194	-
4/13/2016 9:02	32.570477	116.508347	-
4/13/2016 9:16	32.570499	116.508263	-
4/13/2016 9:32	32.570683	116.507553	-
4/13/2016 9:48	32.570621	116.507896	-
4/13/2016 10:03	32.572933	-116.51384	-

4/13/2016 10:19	32.569153	116.509415	-
4/13/2016 10:35	32.569157	116.509415	-
4/13/2016 10:51	32.567791	116.507065	-
4/13/2016 11:06	32.569458	-116.5093	-
4/13/2016 11:22	32.573891	116.516235	-
4/13/2016 11:38	32.573868	116.516243	-
4/13/2016 11:54	32.573902	116.516266	-
4/13/2016 12:10	32.568974	116.515289	-
4/13/2016 12:25	32.570774	116.519989	-
4/13/2016 12:40	32.571926	-116.52272	-
4/13/2016 12:55	32.570251	116.508224	-
4/13/2016 13:10	32.570904	116.505936	-
4/13/2016 13:26	32.570072	116.508148	-
4/13/2016 13:42	32.570084	116.508156	-
4/13/2016 13:57	32.570084	116.508156	-
4/13/2016 14:13	32.554192	116.482628	-
4/13/2016 14:29	32.555973	116.489357	-
4/13/2016 14:45	32.537079	116.447807	-
4/13/2016 15:00	32.554951	116.392471	-
4/13/2016 15:16	32.555664	116.366806	-
4/13/2016 15:32	32.562813	116.383598	-
4/13/2016 15:48	32.604103	116.390953	-
4/13/2016 16:03	32.594872	116.429367	-
4/13/2016 16:19	32.586071	116.481934	-

4/13/2016 16:35	32.570068	116.508156	-
4/13/2016 16:51	32.570072	116.508148	-
4/13/2016 17:06	32.570072	116.508156	-
4/13/2016 17:22	32.571236	116.506378	-
4/13/2016 17:38	32.571243	116.506378	-
4/13/2016 17:54	32.570564	116.508186	-
4/13/2016 18:09	32.570213	116.508171	-
4/13/2016 18:25	32.570183	116.508232	-
4/13/2016 18:41	32.570011	116.508125	-
4/13/2016 18:57	32.570011	116.508133	-
4/13/2016 19:10	32.570187	116.508247	-
4/14/2016 6:24	32.57019	116.508224	-
4/14/2016 6:40	32.570183	116.508125	-
4/14/2016 6:56	32.570179	116.508179	-
4/14/2016 7:11	32.570198	-116.50827	-
4/14/2016 7:27	32.569813	116.507202	-
4/14/2016 7:43	32.570217	116.508286	-
4/14/2016 7:59	32.570217	116.508324	-
4/14/2016 8:14	32.57021	116.508224	-
4/14/2016 8:30	32.570198	116.508232	-
4/14/2016 8:46	32.570477	116.508293	-
4/14/2016 9:02	32.570457	116.508293	-
4/14/2016 9:17	32.569965	116.507004	-
4/14/2016 9:33	32.569744	116.508011	-

4/14/2016 9:49	32.569752	116.508011	-
4/14/2016 10:05	32.571102	116.506859	-
4/14/2016 10:20	32.571114	116.506866	-
4/14/2016 10:36	32.571114	116.506828	-
4/14/2016 10:52	32.571106	116.506828	-
4/14/2016 11:08	32.571102	116.506844	-
4/14/2016 11:23	32.571114	116.506836	-
4/14/2016 11:39	32.571209	116.518211	-
4/14/2016 11:55	32.570541	116.524231	-
4/14/2016 12:11	32.569248	116.517273	-
4/14/2016 12:26	32.569244	116.517265	-
4/14/2016 12:42	32.570568	116.520287	-
4/14/2016 12:58	32.570328	116.508186	-
4/14/2016 13:14	32.570309	116.508217	-
4/14/2016 13:46	32.569103	116.492233	-
4/14/2016 14:00	32.569263	-116.51725	-
4/14/2016 14:15	32.570251	116.519974	-
4/14/2016 14:31	32.57021	116.508209	-
4/14/2016 14:46	32.567719	116.501022	-
4/14/2016 15:02	32.566101	116.504753	-
4/14/2016 15:18	32.570026	116.508087	-
4/14/2016 15:33	32.57	-116.50811	-
4/14/2016 15:49	32.57	116.508095	-
4/14/2016 16:05	32.569996	116.508102	-

4/14/2016 16:21	32.570007	116.508102	-
4/14/2016 16:36	32.569473	116.508736	-
4/14/2016 16:52	32.573013	116.514038	-
4/14/2016 17:08	32.572273	116.513176	-
4/14/2016 17:24	32.554256	116.490623	-
4/14/2016 17:39	32.569225	116.517265	-
4/14/2016 17:55	32.570942	116.510452	-
4/14/2016 18:11	32.573051	-116.51384	-
4/14/2016 18:27	32.571739	116.505196	-
4/14/2016 18:42	32.57019	116.508148	-
4/14/2016 18:58	32.57019	116.508202	-
4/14/2016 19:12	32.570217	116.508125	-
4/15/2016 6:22	32.570187	116.508163	-
4/15/2016 6:38	32.570194	116.508194	-
4/15/2016 6:54	32.570175	116.508125	-
4/15/2016 7:09	32.571232	116.506378	-
4/15/2016 7:25	32.571232	116.506371	-
4/15/2016 7:41	32.571243	116.506371	-
4/15/2016 7:57	32.571224	116.506363	-
4/15/2016 8:12	32.570274	116.508186	-
4/15/2016 8:28	32.568974	-116.51413	-
4/15/2016 8:44	32.569496	116.509956	-
4/15/2016 9:00	32.569508	116.509995	-
4/15/2016 9:16	32.569485	116.509956	-

4/15/2016 9:31	32.571194	116.514633	-
4/15/2016 9:47	32.569279	116.514862	-
4/15/2016 10:03	32.569256	116.517258	-
4/15/2016 10:18	32.570843	116.519173	-
4/15/2016 10:34	32.570103	116.517685	-
4/15/2016 10:50	32.570408	116.509445	-
4/15/2016 11:06	32.5704	116.509438	-
4/15/2016 11:21	32.570412	116.509476	-
4/15/2016 11:37	32.570412	-116.50946	-
4/15/2016 11:53	32.570431	-116.50946	-
4/15/2016 12:09	32.570255	116.508797	-
4/15/2016 12:24	32.551338	116.514145	-
4/15/2016 12:40	32.54834	116.512505	-
4/15/2016 12:56	32.556263	116.505417	-
4/15/2016 13:12	32.570076	116.508148	-
4/15/2016 13:27	32.570091	116.508148	-
4/15/2016 13:43	32.57008	116.508141	-
4/15/2016 13:59	32.570087	116.508141	-
4/15/2016 14:15	32.570599	116.526299	-
4/15/2016 14:30	32.568047	116.511238	-
4/15/2016 14:46	32.571548	116.509583	-
4/15/2016 15:02	32.570671	116.507927	-
4/15/2016 15:18	32.570705	116.507912	-
4/15/2016 15:34	32.570679	116.507942	-

4/15/2016 15:50	32.57457	116.516808
4/15/2016 16:05	32.575134	116.518898
4/15/2016 16:21	32.570408	116.508179
4/15/2016 16:37	32.570019	116.508125
4/15/2016 16:52	32.570011	116.508125
4/15/2016 17:08	32.570015	116.508133
4/15/2016 17:23	32.570015	116.508141
4/15/2016 17:39	32.571522	116.509605
4/15/2016 17:54	32.570213	-116.50827
4/15/2016 18:10	32.570202	116.508179
4/15/2016 18:25	32.570213	116.508148
4/15/2016 18:41	32.570236	116.508102
4/15/2016 18:56	32.570244	116.508072
4/15/2016 19:12	32.570202	116.508194
4/16/2016 6:20	32.570183	116.508186
4/16/2016 6:36	32.570175	116.508148
4/16/2016 6:52	32.570194	116.508209
4/16/2016 7:07	32.570202	116.508232
4/16/2016 7:23	32.570297	116.508537
4/16/2016 7:39	32.570225	116.508331
4/16/2016 7:54	32.570202	116.508194
4/16/2016 8:10	32.570179	116.508186
4/16/2016 8:26	32.570187	116.508141
4/16/2016 8:41	32.570232	116.508217

4/16/2016 8:57	32.570236	116.508163
4/16/2016 9:12	32.570297	116.507202
4/16/2016 9:28	32.570156	116.508377
4/16/2016 9:43	32.570198	116.508171
4/16/2016 9:59	32.570206	116.508118
4/16/2016 10:14	32.570206	116.508286
4/16/2016 10:30	32.57019	116.508347
4/16/2016 10:45	32.570202	-116.50824
4/16/2016 11:01	32.570198	116.508049
4/16/2016 11:16	32.57016	116.508247
4/16/2016 11:32	32.567242	116.518349
4/16/2016 12:18	32.573494	116.504738
4/16/2016 12:34	32.572197	116.504799
4/16/2016 12:50	32.569904	116.508347
4/16/2016 13:05	32.569519	116.509392
4/16/2016 13:21	32.569511	116.509377
4/16/2016 13:37	32.569847	116.508553
4/16/2016 13:51	32.542225	116.506615
4/16/2016 14:07	32.570381	116.508316
4/16/2016 14:22	32.571526	116.509598
4/16/2016 14:38	32.571228	116.506668
4/16/2016 14:54	32.571163	116.506676
4/16/2016 15:09	32.571251	116.506676
4/16/2016 15:25	32.571259	116.506386

4/16/2016 15:40	32.575481	116.496613	-
4/16/2016 15:56	32.572609	116.510437	-
4/16/2016 16:11	32.571228	116.506386	-
4/16/2016 16:27	32.571518	116.509621	-
4/16/2016 16:42	32.570663	116.508377	-
4/16/2016 16:58	32.570717	116.507874	-
4/16/2016 17:13	32.569794	116.507347	-
4/16/2016 17:29	32.570145	116.508087	-
4/16/2016 17:45	32.570206	116.508247	-
4/16/2016 18:01	32.57024	116.508133	-
4/16/2016 18:16	32.570202	116.508194	-
4/16/2016 18:32	32.570187	116.508194	-
4/16/2016 18:48	32.570202	116.508217	-
4/16/2016 19:04	32.570236	116.508102	-
4/16/2016 19:14	32.564327	116.519814	-
4/17/2016 6:36	32.563175	116.490486	-
4/17/2016 6:52	32.570213	116.508354	-
4/17/2016 7:07	32.569649	116.506645	-
4/17/2016 7:23	32.570179	116.508202	-
4/17/2016 7:39	32.570229	116.508286	-
4/17/2016 7:55	32.570217	116.508369	-
4/17/2016 8:10	32.570187	116.508095	-
4/17/2016 8:26	32.570168	116.508156	-

4/17/2016 8:42	32.57019	116.508171	-
4/17/2016 8:58	32.571045	116.505447	-
4/17/2016 9:13	32.57106	-116.50544	-
4/17/2016 9:29	32.570053	116.508324	-
4/17/2016 9:45	32.570084	116.508255	-
4/17/2016 10:01	32.570103	116.508232	-
4/17/2016 10:16	32.57008	116.508263	-
4/17/2016 10:32	32.570072	-116.50827	-
4/17/2016 10:48	32.570068	116.508255	-
4/17/2016 11:04	32.570091	116.508247	-
4/17/2016 11:19	32.570095	-116.50824	-
4/17/2016 11:35	32.570076	116.508232	-
4/17/2016 11:51	32.570438	116.507805	-
4/17/2016 12:07	32.571831	116.506378	-
4/17/2016 12:22	32.573807	116.502838	-
4/17/2016 12:39	32.570057	116.508324	-
4/17/2016 12:53	32.570091	116.508247	-
4/17/2016 13:09	32.570091	-116.50824	-
4/17/2016 13:25	32.570084	-116.50824	-
4/17/2016 13:41	32.570099	-116.50824	-
4/17/2016 13:56	32.57106	116.504616	-
4/17/2016 14:13	32.570213	116.508217	-
4/17/2016 14:28	32.570198	116.508217	-
4/17/2016 14:43	32.569775	116.506027	-
4/17/2016 14:59	32.537769	116.531769	-
4/18/2016 11:12	32.522755	-116.51265	-

4/18/2016 11:28	32.562195	116.551491
4/18/2016 11:44	32.571976	116.507027
4/18/2016 12:00	32.570969	116.506134
4/18/2016 12:15	32.570969	116.507004
4/18/2016 12:31	32.570934	116.507011
4/18/2016 12:47	32.570534	116.508186
4/18/2016 13:03	32.570538	116.508202
4/18/2016 13:18	32.570557	116.508209
4/18/2016 13:34	32.572609	116.517105
4/18/2016 13:50	32.572605	116.517059
4/18/2016 14:06	32.571472	116.513535
4/18/2016 14:21	32.570698	-116.50486
4/18/2016 14:38	32.57246	116.519897
4/18/2016 14:53	32.571362	116.506805
4/18/2016 15:08	32.568851	116.506721
4/18/2016 15:24	32.570244	116.506783
4/18/2016 15:40	32.559399	116.500351
4/18/2016 15:54	32.572857	116.505905
4/18/2016 16:09	32.572033	116.512695
4/18/2016 16:25	32.57132	116.505981
4/18/2016 16:41	32.571404	116.505943
4/18/2016 16:56	32.571239	116.505943
4/18/2016 17:12	32.571171	116.505882
4/18/2016 17:28	32.571259	116.505928

4/18/2016 17:44	32.571297	116.505905	-
4/18/2016 17:59	32.581688	116.502106	-
4/18/2016 18:15	32.571285	116.505905	-
4/18/2016 18:46	32.570778	116.505798	-
4/18/2016 19:03	32.571117	-116.50602	-
4/18/2016 19:14	32.571182	116.506729	-
4/19/2016 6:18	32.570164	116.508125	-
4/19/2016 6:34	32.570206	-116.50824	-
4/19/2016 6:50	32.570175	-116.50824	-
4/19/2016 7:05	32.570232	116.508377	-
4/19/2016 7:21	32.570229	116.508354	-
4/19/2016 7:37	32.570179	-116.50827	-
4/19/2016 7:52	32.570206	116.508255	-
4/19/2016 8:08	32.570175	116.508179	-
4/19/2016 8:24	32.57019	-116.50824	-
4/19/2016 8:40	32.570225	116.508125	-
4/19/2016 8:55	32.570171	116.508263	-
4/19/2016 9:11	32.570194	116.508255	-
4/19/2016 9:27	32.570202	116.508118	-
4/19/2016 9:43	32.570194	116.508148	-
4/19/2016 9:58	32.570198	116.508209	-
4/19/2016 10:14	32.570225	-116.50811	-
4/19/2016 10:30	32.570187	116.508316	-
4/19/2016 10:46	32.57019	116.508278	-
4/19/2016 11:01	32.570206	116.508179	-
4/19/2016 11:17	32.570663	116.508408	-

4/19/2016 11:33	32.570633	-116.50843
		-
4/19/2016 11:49	32.574295	116.505157
		-
4/19/2016 12:03	32.570827	116.512161
4/19/2016 12:19	32.569714	-116.51223
		-
4/19/2016 12:35	32.570549	116.508965
		-
4/19/2016 12:50	32.57061	116.508148
		-
4/19/2016 13:06	32.570621	116.508194
		-
4/19/2016 13:22	32.570606	116.508148
		-
4/19/2016 13:38	32.569378	116.506416
		-
4/19/2016 13:53	32.576897	116.509041
		-
4/19/2016 14:09	32.571239	116.506378
		-
4/19/2016 14:25	32.571232	116.506378
		-
4/19/2016 14:41	32.571224	116.506378
		-
4/19/2016 14:56	32.571228	116.506371
		-
4/19/2016 15:12	32.570587	116.508148
		-
4/19/2016 15:28	32.572552	116.512497
		-
4/19/2016 15:44	32.571178	116.506355
		-
4/19/2016 15:59	32.571178	116.506355
		-
4/19/2016 16:15	32.571205	116.506721
		-
4/19/2016 16:31	32.570705	116.508293
		-
4/19/2016 16:47	32.570717	116.508293
		-
4/19/2016 17:02	32.570732	116.507935
		-
4/19/2016 17:18	32.570835	116.507988
		-
4/19/2016 17:34	32.570816	116.507919

4/19/2016 17:50	32.570797	116.507912	-
4/19/2016 18:05	32.571106	116.510712	-
4/19/2016 18:21	32.571239	116.506355	-
4/19/2016 18:37	32.570221	116.508148	-
4/19/2016 18:53	32.570187	116.508301	-
4/19/2016 19:10	32.566235	116.514175	-
4/19/2016 19:16	32.567108	116.511467	-
4/20/2016 6:32	32.570202	116.508232	-
4/20/2016 6:48	32.570179	116.508156	-
4/20/2016 7:03	32.570286	116.508522	-
4/20/2016 7:19	32.570297	-116.50853	-
4/20/2016 7:35	32.570267	116.508438	-
4/20/2016 7:51	32.570183	116.508141	-
4/20/2016 8:06	32.570602	116.508301	-
4/20/2016 8:22	32.570644	116.508331	-
4/20/2016 8:38	32.570621	116.508354	-
4/20/2016 8:54	32.570618	116.508331	-
4/20/2016 9:09	32.570595	116.508415	-
4/20/2016 9:25	32.57061	116.508362	-
4/20/2016 9:41	32.57061	116.508324	-
4/20/2016 9:57	32.570621	116.508331	-
4/20/2016 10:12	32.570614	116.508324	-
4/20/2016 10:28	32.570614	116.508324	-
4/20/2016 10:44	32.57061	116.508316	-

4/20/2016 11:00	32.571239	116.506416	-
4/20/2016 11:15	32.571213	116.506424	-
4/20/2016 11:31	32.571186	116.506409	-
4/20/2016 11:47	32.571259	116.506424	-
4/20/2016 12:03	32.571251	116.506416	-
4/20/2016 12:18	32.57003	116.509155	-
4/20/2016 12:34	32.589611	116.508583	-
4/20/2016 13:06	32.558071	116.551956	-
4/20/2016 13:21	32.570599	116.508148	-
4/20/2016 13:37	32.570724	116.508324	-
4/20/2016 13:53	32.570938	116.507591	-
4/20/2016 14:08	32.57119	116.506721	-
4/20/2016 14:24	32.571159	116.506927	-
4/20/2016 14:39	32.571152	116.506905	-
4/20/2016 14:55	32.571144	-116.50692	-
4/20/2016 15:11	32.571156	-116.50692	-
4/20/2016 15:27	32.571156	-116.50692	-
4/20/2016 15:43	32.560589	-116.50267	-
4/20/2016 15:58	32.57058	116.510017	-
4/20/2016 16:14	32.571831	116.508202	-
4/20/2016 16:29	32.571148	116.506088	-
4/20/2016 16:45	32.571053	116.506172	-
4/20/2016 17:00	32.578609	116.510361	-
4/20/2016 17:16	32.571239	116.506371	-
4/20/2016 17:32	32.588192	-116.49839	-

4/20/2016 17:48	32.571259	116.506355
4/20/2016 18:03	32.571243	116.506378
4/20/2016 18:18	32.571239	116.506386
4/20/2016 18:34	32.571236	116.506386
4/20/2016 18:50	32.571239	116.506386
4/20/2016 19:07	32.566483	116.513412
4/20/2016 19:17	32.567665	116.509651
4/21/2016 6:14	32.570469	-116.50827
4/21/2016 6:30	32.570469	116.508224
4/21/2016 6:46	32.570461	116.508308
4/21/2016 7:01	32.5704	116.508293
4/21/2016 7:17	32.570492	116.508224
4/21/2016 7:33	32.570431	116.508232
4/21/2016 7:49	32.570473	116.508247
4/21/2016 8:04	32.570465	116.508255
4/21/2016 8:20	32.570492	116.508423
4/21/2016 8:36	32.570431	116.508354
4/21/2016 8:52	32.570465	116.508377
4/21/2016 9:07	32.570465	116.508331
4/21/2016 9:23	32.570446	116.508377
4/21/2016 9:39	32.57048	116.508255
4/21/2016 9:55	32.570492	116.508255
4/21/2016 10:10	32.57048	-116.50827
4/21/2016 10:26	32.558094	116.518372

4/21/2016 10:42	32.559166	116.516426
4/21/2016 10:58	32.558197	116.514183
4/21/2016 11:13	32.563557	116.511948
4/21/2016 11:29	32.570175	116.512039
4/21/2016 11:45	32.571735	116.507187
4/21/2016 12:01	32.576233	116.510674
4/21/2016 12:17	32.574299	116.510429
4/21/2016 12:32	32.574692	116.511475
4/21/2016 13:03	32.573448	116.512405
4/21/2016 13:16	32.57246	116.509583
4/21/2016 13:32	32.571217	116.506691
4/21/2016 13:48	32.571224	116.506699
4/21/2016 14:04	32.571991	116.506996
4/21/2016 14:19	32.571255	116.506371
4/21/2016 14:36	32.570778	116.509575
4/21/2016 14:50	32.574646	-116.49295
4/21/2016 15:06	32.531631	116.503525
4/21/2016 15:22	32.570698	116.507919
4/21/2016 15:38	32.570705	116.507919
4/21/2016 15:53	32.570698	116.507927
4/21/2016 16:09	32.570686	116.507927
4/21/2016 16:25	32.571381	116.506195
4/21/2016 16:41	32.571239	116.506348
4/21/2016 16:56	32.571239	116.506371

4/21/2016 17:12	32.571236	116.506363	-
4/21/2016 17:28	32.571232	116.506393	-
4/21/2016 17:44	32.569118	116.507805	-
4/21/2016 17:59	32.570263	116.508194	-
4/21/2016 18:15	32.570263	116.508179	-
4/21/2016 18:31	32.570206	116.508224	-
4/21/2016 18:48	32.574753	116.498619	-
4/22/2016 6:14	32.570732	116.507332	-
4/22/2016 6:30	32.570282	116.508667	-
4/22/2016 6:46	32.570282	116.508705	-
4/22/2016 7:01	32.570259	-116.50872	-
4/22/2016 7:17	32.570251	-116.50872	-
4/22/2016 7:33	32.570267	116.508713	-
4/22/2016 7:49	32.570293	116.508698	-
4/22/2016 8:04	32.570305	116.508682	-
4/22/2016 8:20	32.570309	116.508675	-
4/22/2016 8:36	32.570271	116.508682	-
4/22/2016 8:52	32.570313	116.508667	-
4/22/2016 9:07	32.570332	-116.50869	-
4/22/2016 9:23	32.570274	116.508728	-
4/22/2016 9:39	32.570271	116.508705	-
4/22/2016 9:55	32.570297	116.508705	-
4/22/2016 10:10	32.570274	116.508698	-
4/22/2016 10:26	32.570255	116.508698	-
4/22/2016 10:42	32.570248	-116.50872	-

4/22/2016 10:58	32.570267	116.508682	-
4/22/2016 11:13	32.57024	116.508759	-
4/22/2016 11:29	32.570293	116.508698	-
4/22/2016 11:45	32.570293	-116.50869	-
4/22/2016 12:01	32.562916	116.504051	-
4/22/2016 12:17	32.572601	-116.50383	-
4/22/2016 12:31	32.570313	-116.50824	-
4/22/2016 12:47	32.570305	116.508186	-
4/22/2016 13:02	32.570297	116.508186	-
4/22/2016 13:18	32.57122	116.506699	-
4/22/2016 13:34	32.571201	116.506691	-
4/22/2016 13:49	32.571194	116.506691	-
4/22/2016 14:05	32.571205	116.508148	-
4/22/2016 14:20	32.571259	116.506371	-
4/22/2016 14:36	32.570072	116.507652	-
4/22/2016 14:52	32.571251	116.505882	-
4/22/2016 15:07	32.571304	-116.50589	-
4/22/2016 15:23	32.570938	116.505241	-
4/22/2016 15:39	32.570965	116.505219	-
4/22/2016 15:55	32.570957	116.505241	-
4/22/2016 16:10	32.570961	116.505219	-
4/22/2016 16:26	32.570961	116.505219	-
4/22/2016 16:42	32.570961	116.505226	-
4/22/2016 16:58	32.570499	116.507469	-
4/22/2016 17:13	32.570717	116.508102	-

4/22/2016 17:29	32.570705	116.508095	-
4/22/2016 17:44	32.570194	116.508217	-
4/22/2016 18:00	32.569489	116.506981	-
4/22/2016 18:16	32.570068	116.507782	-
4/22/2016 18:31	32.569931	116.508263	-
4/23/2016 6:12	32.570053	116.508614	-
4/23/2016 6:28	32.570042	116.508614	-
4/23/2016 6:43	32.570053	116.508614	-
4/23/2016 6:59	32.570038	116.508659	-
4/23/2016 7:14	32.57003	116.508636	-
4/23/2016 7:30	32.570061	116.508667	-
4/23/2016 7:45	32.570095	116.508614	-
4/23/2016 8:01	32.570065	116.508621	-
4/23/2016 8:16	32.570068	116.508629	-
4/23/2016 8:32	32.570049	116.508659	-
4/23/2016 8:47	32.570087	116.508591	-
4/23/2016 9:03	32.570133	-116.50856	-
4/23/2016 9:19	32.570061	116.508591	-
4/23/2016 9:34	32.57008	116.508629	-
4/23/2016 9:50	32.570072	116.508621	-
4/23/2016 10:06	32.570309	116.508415	-
4/23/2016 10:21	32.570328	116.508141	-
4/23/2016 10:37	32.570045	116.508362	-
4/23/2016 10:52	32.570011	116.508377	-

		-
4/23/2016 11:08	32.57003	116.508377
4/23/2016 11:24	32.571194	-116.51078
		-
4/23/2016 11:55	32.574558	116.503716
		-
4/23/2016 12:10	32.572666	116.503731
		-
4/23/2016 12:25	32.57069	116.508324
		-
4/23/2016 12:41	32.569962	116.510162
4/23/2016 12:56	32.570332	-116.50872
4/23/2016 13:12	32.570339	-116.50872
		-
4/23/2016 13:27	32.572632	116.516518
		-
4/23/2016 13:43	32.570572	116.508247
		-
4/23/2016 13:58	32.57058	116.508255
		-
4/23/2016 14:14	32.568142	116.516861
		-
4/23/2016 14:29	32.573265	116.508636
		-
4/23/2016 14:45	32.570782	116.508255
		-
4/23/2016 15:02	32.524368	116.521729
		-
4/23/2016 15:16	32.570614	116.508324
		-
4/23/2016 15:32	32.570061	116.508141
		-
4/23/2016 15:48	32.57024	116.508186
		-
4/23/2016 16:03	32.570244	116.508194
		-
4/23/2016 16:19	32.570251	116.508186
		-
4/23/2016 16:34	32.570267	116.508202
		-
4/23/2016 16:50	32.570255	116.508186
		-
4/23/2016 17:05	32.570278	116.508186
		-
4/23/2016 17:21	32.570274	116.508179

4/23/2016 17:37	32.571224	116.506378	-
4/23/2016 17:53	32.57122	116.506386	-
4/23/2016 18:08	32.571243	116.506378	-
4/23/2016 18:24	32.571251	116.506371	-
4/23/2016 18:56	32.567043	116.512642	-
4/23/2016 19:10	32.570427	116.508247	-
4/23/2016 19:18	32.570473	116.508209	-
4/24/2016 6:12	32.570553	116.508232	-
4/24/2016 6:28	32.570591	116.508392	-
4/24/2016 6:43	32.57061	116.508446	-
4/24/2016 6:59	32.57058	-116.50843	-
4/24/2016 7:15	32.57058	116.508423	-
4/24/2016 7:31	32.57058	116.508385	-
4/24/2016 7:46	32.570549	116.508369	-
4/24/2016 8:02	32.569904	116.503174	-
4/24/2016 8:18	32.570564	116.508461	-
4/24/2016 8:34	32.570557	116.508522	-
4/24/2016 8:49	32.570534	116.508492	-
4/24/2016 9:05	32.570583	116.508301	-
4/24/2016 9:21	32.570602	116.508308	-
4/24/2016 9:37	32.570568	116.508347	-
4/24/2016 9:52	32.570576	116.508316	-
4/24/2016 10:08	32.570576	116.508331	-
4/24/2016 10:24	32.570549	116.508377	-

4/24/2016 10:40	32.570576	116.508362
4/24/2016 10:55	32.570553	116.508308
4/24/2016 11:11	32.570534	116.508339
4/24/2016 11:27	32.570961	116.507835
4/24/2016 11:43	32.575031	116.503502
4/24/2016 11:59	32.57061	116.508331
4/24/2016 12:14	32.571384	116.506531
4/24/2016 12:29	32.569923	116.508278
4/24/2016 12:45	32.570618	116.508141
4/24/2016 13:01	32.570618	116.508141
4/24/2016 13:17	32.570621	116.508141
4/24/2016 13:32	32.570507	-116.50827
4/24/2016 13:48	32.570305	116.509148
4/24/2016 14:04	32.570133	116.508163
4/24/2016 14:20	32.570148	116.508163
4/24/2016 14:35	32.570152	116.508163
4/24/2016 14:51	32.570148	116.508148
4/24/2016 15:07	32.570541	116.509018
4/24/2016 15:23	32.570065	116.508331
4/24/2016 15:38	32.570915	116.505943
4/24/2016 15:54	32.570103	-116.5084
4/24/2016 16:10	32.569706	116.507965
4/24/2016 16:26	32.56971	116.507965
4/24/2016 16:41	32.56971	116.507988

4/24/2016 16:57	32.570126	116.508179
4/24/2016 17:13	32.570137	116.508171
4/24/2016 17:29	32.57008	116.508156
4/24/2016 17:44	32.570377	116.509521
4/24/2016 18:00	32.570385	116.509537
4/24/2016 18:16	32.571045	-116.50811
4/24/2016 18:32	32.569836	116.508232
4/24/2016 18:49	32.566082	116.514565
4/24/2016 19:19	32.583012	116.500404
4/25/2016 6:10	32.571243	116.506371
4/25/2016 6:26	32.571239	116.506378
4/25/2016 6:42	32.571243	116.506386
4/25/2016 6:57	32.571243	116.506393
4/25/2016 7:13	32.571251	116.506363
4/25/2016 7:29	32.571239	116.506386
4/25/2016 7:45	32.571247	116.506363
4/25/2016 8:00	32.571255	116.506386
4/25/2016 8:16	32.571255	116.506371
4/25/2016 8:32	32.570137	116.508347
4/25/2016 8:48	32.570587	-116.50576
4/25/2016 9:03	32.570198	116.508125
4/25/2016 9:19	32.570206	116.508255
4/25/2016 9:35	32.568863	116.508316
4/25/2016 9:51	32.570049	116.508308

4/25/2016 10:06	32.570053	116.508301	-
4/25/2016 10:22	32.570068	116.508278	-
4/25/2016 10:38	32.570244	116.508186	-
4/25/2016 10:55	32.571934	116.505867	-
4/25/2016 11:09	32.570129	116.508209	-
4/25/2016 11:25	32.570629	116.507607	-
4/25/2016 11:40	32.574505	116.503304	-
4/25/2016 11:56	32.573017	116.503342	-
4/25/2016 12:12	32.570847	116.506477	-
4/25/2016 12:28	32.570263	116.508354	-
4/25/2016 13:00	32.567356	116.495132	-
4/25/2016 13:14	32.570107	116.508224	-
4/25/2016 13:29	32.570099	116.508293	-
4/25/2016 13:45	32.570091	116.508202	-
4/25/2016 14:01	32.570057	116.508232	-
4/25/2016 14:17	32.570103	116.508247	-
4/25/2016 14:32	32.561047	116.513237	-
4/25/2016 15:04	32.57032	116.508278	-
4/25/2016 15:20	32.558544	116.518509	-
4/25/2016 15:36	32.570446	116.508842	-
4/25/2016 15:50	32.570118	116.508247	-
4/25/2016 16:06	32.570076	-116.50827	-
4/25/2016 16:22	32.570114	116.508255	-
4/25/2016 16:38	32.57008	116.508186	-

4/25/2016 16:53	32.57011	116.508186	-
4/25/2016 17:09	32.570118	116.508339	-
4/25/2016 17:25	32.569916	116.508202	-
4/25/2016 17:41	32.57024	116.507782	-
4/25/2016 17:57	32.570404	116.507141	-
4/25/2016 18:11	32.569855	116.508354	-
4/25/2016 18:27	32.569878	116.508255	-
4/26/2016 6:10	32.570316	116.508499	-
4/26/2016 6:26	32.570301	116.508537	-
4/26/2016 6:42	32.570297	116.508522	-
4/26/2016 6:57	32.570316	116.508499	-
4/26/2016 7:13	32.570274	116.508499	-
4/26/2016 7:29	32.570297	116.508438	-
4/26/2016 7:45	32.570293	116.508453	-
4/26/2016 8:00	32.570335	116.508461	-
4/26/2016 8:16	32.570381	116.508423	-
4/26/2016 8:32	32.570301	116.508537	-
4/26/2016 8:48	32.570282	116.508545	-
4/26/2016 9:03	32.570324	116.508469	-
4/26/2016 9:19	32.570313	116.508545	-
4/26/2016 9:35	32.570065	116.508278	-
4/26/2016 9:50	32.570045	116.508331	-
4/26/2016 10:06	32.570065	-116.50824	-
4/26/2016 10:21	32.570049	116.508308	-

4/26/2016 10:37	32.570038	116.508324	-
4/26/2016 10:53	32.570042	116.508308	-
4/26/2016 11:09	32.570328	116.507874	-
4/26/2016 11:24	32.570896	116.507301	-
4/26/2016 11:41	32.570644	116.508163	-
4/26/2016 11:56	32.569721	116.507988	-
4/26/2016 12:11	32.569714	116.507988	-
4/26/2016 12:27	32.569714	116.508003	-
4/26/2016 12:43	32.56971	116.507996	-
4/26/2016 12:59	32.569702	116.508011	-
4/26/2016 13:14	32.570053	116.508163	-
4/26/2016 13:30	32.570049	116.508141	-
4/26/2016 13:46	32.571232	116.506378	-
4/26/2016 14:02	32.571274	116.506363	-
4/26/2016 14:18	32.570721	116.508286	-
4/26/2016 14:33	32.570015	116.508118	-
4/26/2016 14:48	32.57003	116.508125	-
4/26/2016 15:04	32.569588	116.509155	-
4/26/2016 15:20	32.571255	116.506393	-
4/26/2016 15:37	32.577293	116.510071	-
4/26/2016 15:51	32.569717	116.507973	-
4/26/2016 16:07	32.569714	-116.50798	-
4/26/2016 16:22	32.570038	116.508125	-
4/26/2016 16:38	32.57003	116.508118	-

		-
4/26/2016 16:54	32.570042	116.508118
4/26/2016 17:10	32.570026	-116.50811
		-
4/26/2016 17:25	32.570869	116.505241
		-
4/26/2016 17:41	32.570862	116.505264
		-
4/26/2016 17:57	32.570225	116.511177
		-
4/26/2016 18:13	32.570023	116.508125
		-
4/26/2016 18:28	32.570015	116.508133
		-
4/26/2016 18:44	32.570004	116.508133
		-
4/26/2016 19:16	32.581459	116.502991
		-
4/26/2016 19:22	32.5802	116.504776
4/27/2016 6:08	32.570274	-116.50872
		-
4/27/2016 6:24	32.570274	116.508682
		-
4/27/2016 6:40	32.570244	116.508736
		-
4/27/2016 6:55	32.570206	116.508728
4/27/2016 7:11	32.570232	-116.50869
		-
4/27/2016 7:27	32.570286	116.508705
		-
4/27/2016 7:43	32.570309	116.508682
4/27/2016 7:58	32.570309	-116.50869
		-
4/27/2016 8:14	32.569111	116.507851
		-
4/27/2016 8:30	32.56913	116.507835
		-
4/27/2016 8:46	32.569118	116.507866
4/27/2016 9:01	32.569145	-116.50782
		-
4/27/2016 9:17	32.569145	116.507797
4/27/2016 9:33	32.569149	-116.50779
		-
4/27/2016 9:49	32.569702	116.507957
		-
4/27/2016 10:04	32.569695	116.507957

4/27/2016 10:20	32.572941	116.516136
4/27/2016 10:36	32.572403	116.515251
4/27/2016 10:52	32.570942	116.513054
4/27/2016 11:08	32.569191	116.508011
4/27/2016 11:24	32.577454	116.504311
4/27/2016 11:39	32.574383	116.502762
4/27/2016 11:54	32.573383	116.503113
4/27/2016 12:08	32.570202	116.508072
4/27/2016 12:23	32.570183	116.508118
4/27/2016 12:55	32.571964	116.514832
4/27/2016 13:10	32.570019	116.508118
4/27/2016 13:26	32.56987	116.507462
4/27/2016 13:42	32.570229	116.508194
4/27/2016 13:58	32.570183	116.508186
4/27/2016 14:13	32.570187	116.508141
4/27/2016 14:29	32.569489	-116.5093
4/27/2016 14:45	32.569466	116.509293
4/27/2016 15:01	32.568604	-116.51799
4/27/2016 15:16	32.568665	116.515808
4/27/2016 15:32	32.568649	116.515793
4/27/2016 15:48	32.570007	116.510551
4/27/2016 16:04	32.571259	-116.50634
4/27/2016 16:19	32.56971	116.507965
4/27/2016 16:35	32.56971	116.507957
4/27/2016 16:51	32.569698	-116.50795

4/27/2016 17:07	32.569717	116.507957	-
4/27/2016 17:22	32.569828	116.507317	-
4/27/2016 17:38	32.569805	116.507278	-
4/27/2016 17:53	32.569798	116.507278	-
4/27/2016 18:08	32.569672	116.507195	-
4/27/2016 18:25	32.577709	116.514847	-
4/27/2016 18:40	32.575562	116.513901	-
4/27/2016 18:55	32.574375	116.514091	-
4/27/2016 19:09	32.569775	-116.50724	-
4/27/2016 19:22	32.573238	116.515526	-
4/28/2016 6:08	32.565319	116.493919	-
4/28/2016 6:24	32.570179	116.507629	-
4/28/2016 6:40	32.570251	116.508423	-
4/28/2016 6:55	32.570221	116.508293	-
4/28/2016 7:11	32.570187	116.508179	-
4/28/2016 7:27	32.57019	116.508179	-
4/28/2016 7:43	32.569866	116.508347	-
4/28/2016 7:58	32.570202	116.508316	-
4/28/2016 8:14	32.570179	116.508362	-
4/28/2016 8:30	32.570171	116.508209	-
4/28/2016 8:46	32.570221	116.508171	-
4/28/2016 9:01	32.570206	116.508141	-
4/28/2016 9:17	32.570179	116.508141	-
4/28/2016 9:33	32.570229	116.508133	-

4/28/2016 9:49	32.570213	116.508125	-
4/28/2016 10:04	32.570194	116.508133	-
4/28/2016 10:19	32.570187	116.508209	-
4/28/2016 10:35	32.57016	-116.50827	-
4/28/2016 11:06	32.570522	116.507843	-
4/28/2016 11:23	32.576183	116.503494	-
4/28/2016 11:38	32.574116	116.502861	-
4/28/2016 11:54	32.573116	116.503281	-
4/28/2016 12:08	32.570206	116.508247	-
4/28/2016 12:24	32.570152	116.509109	-
4/28/2016 12:40	32.570492	116.505272	-
4/28/2016 12:55	32.570065	116.508278	-
4/28/2016 13:11	32.570084	116.508209	-
4/28/2016 13:27	32.570084	116.508263	-
4/28/2016 13:43	32.570221	116.508163	-
4/28/2016 13:58	32.570213	116.508163	-
4/28/2016 14:14	32.570244	116.508095	-
4/28/2016 14:30	32.570206	116.508255	-
4/28/2016 14:46	32.570213	116.508224	-
4/28/2016 15:01	32.570248	116.508102	-
4/28/2016 15:17	32.570564	116.508484	-
4/28/2016 15:33	32.567505	116.512619	-
4/28/2016 15:49	32.568966	116.507545	-
4/28/2016 16:05	32.570087	-116.50779	-

4/28/2016 16:21	32.568264	-116.50148
		-
4/28/2016 16:35	32.570351	116.508202
		-
4/28/2016 16:50	32.570091	116.508156
		-
4/28/2016 17:06	32.57008	116.508156
		-
4/28/2016 17:22	32.569939	116.508224
		-
4/28/2016 17:37	32.572392	116.503304
		-
4/28/2016 17:53	32.570042	116.507935
		-
4/28/2016 18:08	32.569897	116.508301
		-
4/28/2016 19:23	32.569866	116.508301
		-
4/29/2016 6:08	32.576195	116.503761
		-
4/29/2016 6:21	32.570278	116.508698
		-
4/29/2016 6:37	32.570248	116.508743
4/29/2016 6:53	32.570278	-116.50872
		-
4/29/2016 7:09	32.570271	116.508698
		-
4/29/2016 7:24	32.570255	116.508728
4/29/2016 7:40	32.570267	-116.50872
		-
4/29/2016 7:56	32.570293	116.508705
		-
4/29/2016 8:12	32.559925	116.501938
		-
4/29/2016 8:27	32.559906	116.501953
		-
4/29/2016 8:43	32.55991	116.501945
		-
4/29/2016 8:59	32.559902	116.501961
		-
4/29/2016 9:15	32.567871	116.507248
		-
4/29/2016 9:30	32.569195	116.506729
		-
4/29/2016 9:45	32.570477	116.508278

4/29/2016 10:01	32.569546	116.507858	-
4/29/2016 10:17	32.569553	116.507874	-
4/29/2016 10:33	32.56955	116.507843	-
4/29/2016 10:48	32.559437	116.505081	-
4/29/2016 11:04	32.559444	116.505074	-
4/29/2016 11:20	32.562222	116.502327	-
4/29/2016 11:36	32.571239	116.506393	-
4/29/2016 11:52	32.571236	116.506386	-
4/29/2016 12:07	32.571239	116.506378	-
4/29/2016 12:23	32.571236	116.506371	-
4/29/2016 12:39	32.571239	116.506386	-
4/29/2016 12:55	32.570026	116.508133	-
4/29/2016 13:10	32.569714	116.507988	-
4/29/2016 13:26	32.571411	116.507782	-
4/29/2016 13:42	32.558399	116.496338	-
4/29/2016 13:58	32.529224	116.505333	-
4/29/2016 14:13	32.569477	116.508789	-
4/29/2016 14:29	32.569477	116.509293	-
4/29/2016 14:44	32.568359	116.506996	-
4/29/2016 15:00	32.574825	116.489899	-
4/29/2016 15:16	32.536762	116.410057	-
4/29/2016 15:32	32.534367	116.425644	-
4/29/2016 15:47	32.550194	116.500839	-
4/29/2016 16:03	32.569962	-116.50853	-

4/29/2016 16:19	32.570042	116.508141	-
4/29/2016 16:35	32.57003	116.508125	-
4/29/2016 16:50	32.569813	116.507957	-
4/29/2016 17:07	32.562912	116.502274	-
4/29/2016 17:21	32.57011	116.508247	-
4/29/2016 17:37	32.570114	116.508278	-
4/29/2016 17:53	32.569714	116.507965	-
4/29/2016 18:08	32.566978	116.511429	-
4/29/2016 18:24	32.569527	116.509682	-
4/29/2016 18:39	32.571243	116.506378	-
4/29/2016 19:23	32.569839	116.508324	-
4/30/2016 6:06	32.569897	116.512733	-
4/30/2016 6:22	32.570953	-116.50518	-
4/30/2016 6:37	32.570957	116.505196	-
4/30/2016 6:53	32.570946	-116.50518	-
4/30/2016 7:08	32.570953	116.505165	-
4/30/2016 7:24	32.570202	116.508217	-
4/30/2016 7:40	32.571766	-116.51413	-
4/30/2016 7:55	32.569542	116.507889	-
4/30/2016 8:11	32.569557	116.507874	-
4/30/2016 8:26	32.569038	116.507805	-
4/30/2016 8:42	32.567356	116.506752	-
4/30/2016 8:58	32.570957	116.504913	-
4/30/2016 9:13	32.570988	116.505188	-
4/30/2016 9:29	32.571018	-116.50518	-

4/30/2016 9:44	32.560024	116.503326	-
4/30/2016 10:00	32.559532	116.504105	-
4/30/2016 10:16	32.559532	116.504097	-
4/30/2016 10:31	32.559532	116.504135	-
4/30/2016 10:47	32.559513	116.504105	-
4/30/2016 11:03	32.560173	116.503578	-
4/30/2016 11:18	32.569992	116.513657	-
4/30/2016 11:34	32.569351	-116.50946	-
4/30/2016 11:49	32.570698	116.508263	-
4/30/2016 12:05	32.570709	-116.50827	-
4/30/2016 12:21	32.570728	116.508263	-
4/30/2016 12:36	32.570702	116.508286	-
4/30/2016 12:52	32.570717	116.508263	-
4/30/2016 13:08	32.57008	116.508247	-
4/30/2016 13:23	32.569565	116.507858	-
4/30/2016 13:38	32.569561	116.507851	-
4/30/2016 13:54	32.569565	116.507858	-
4/30/2016 14:10	32.568523	116.504242	-
4/30/2016 14:25	32.56781	116.503433	-
4/30/2016 14:41	32.569828	-116.51123	-
4/30/2016 14:56	32.570698	116.508278	-
4/30/2016 15:12	32.570702	116.508293	-
4/30/2016 15:27	32.570713	116.508286	-
4/30/2016 15:43	32.569725	116.507965	-

4/30/2016 15:59	32.56971	116.507965	-
4/30/2016 16:14	32.571239	116.506355	-
4/30/2016 16:30	32.570053	116.508575	-
4/30/2016 16:46	32.568977	116.507591	-
4/30/2016 17:01	32.570137	116.508316	-
4/30/2016 17:17	32.570217	116.508072	-
4/30/2016 17:33	32.570267	116.508011	-
4/30/2016 17:49	32.570259	-116.50811	-
4/30/2016 18:04	32.570221	116.508179	-
4/30/2016 19:22	32.565022	116.500221	-
5/1/2016 6:04	32.56905	116.507759	-
5/1/2016 6:20	32.569118	116.507797	-
5/1/2016 6:35	32.569084	-116.50779	-
5/1/2016 6:51	32.56908	116.507797	-
5/1/2016 7:07	32.569084	-116.50779	-
5/1/2016 7:23	32.569046	-116.50779	-
5/1/2016 7:38	32.569073	116.507782	-
5/1/2016 7:54	32.569065	116.507813	-
5/1/2016 8:10	32.569103	116.507767	-
5/1/2016 8:26	32.569084	-116.50779	-
5/1/2016 8:41	32.569096	116.507759	-
5/1/2016 8:57	32.569107	116.507736	-
5/1/2016 9:13	32.569077	116.507774	-
5/1/2016 9:29	32.570061	116.508621	-
5/1/2016 9:44	32.568874	116.509674	-

		-
5/1/2016 10:00	32.569698	116.512238
5/1/2016 10:16	32.56797	-116.513
		-
5/1/2016 10:32	32.567696	116.512238
		-
5/1/2016 10:47	32.567692	116.512276
		-
5/1/2016 11:03	32.570602	116.508209
		-
5/1/2016 11:19	32.568985	116.513672
		-
5/1/2016 11:34	32.569553	116.509247
		-
5/1/2016 11:50	32.570553	116.508232
		-
5/1/2016 12:06	32.570538	116.508255
5/1/2016 12:21	32.570175	-116.50798
5/1/2016 12:37	32.569714	-116.50798
		-
5/1/2016 12:54	32.568008	116.496956
		-
5/1/2016 13:08	32.570724	116.508278
		-
5/1/2016 13:24	32.569416	116.509224
		-
5/1/2016 13:39	32.569481	116.509277
		-
5/1/2016 13:56	32.569901	116.507996
5/1/2016 14:11	32.569736	-116.50798
		-
5/1/2016 14:27	32.565586	116.504837
		-
5/1/2016 14:41	32.56971	116.507973
		-
5/1/2016 14:57	32.569714	116.507988
		-
5/1/2016 15:13	32.569454	116.509262
5/1/2016 15:29	32.569725	-116.50798
		-
5/1/2016 15:44	32.569744	116.507988
		-
5/1/2016 16:00	32.569748	116.508011
		-
5/1/2016 16:16	32.568424	116.504417

5/1/2016 16:32	32.569721	116.507973	-
5/1/2016 16:47	32.5695	116.509262	-
5/1/2016 17:03	32.56908	116.507576	-
5/1/2016 17:19	32.569489	116.509293	-
5/1/2016 17:35	32.570751	116.514557	-
5/1/2016 17:50	32.57003	-116.50621	-
5/1/2016 18:07	32.570179	116.508179	-
5/1/2016 18:23	32.566463	116.513458	-
5/1/2016 18:37	32.570183	-116.50824	-
5/1/2016 19:24	32.566818	116.500366	-
5/2/2016 6:05	32.56934	116.507912	-
5/2/2016 6:20	32.569447	116.508354	-
5/2/2016 6:36	32.569332	116.507919	-
5/2/2016 6:52	32.569328	116.507919	-
5/2/2016 7:07	32.569317	116.507874	-
5/2/2016 7:23	32.569336	116.507797	-
5/2/2016 7:39	32.56934	116.507927	-
5/2/2016 7:55	32.569313	116.507858	-
5/2/2016 8:10	32.569321	-116.50798	-
5/2/2016 8:26	32.569363	116.507843	-
5/2/2016 8:42	32.569309	116.507965	-
5/2/2016 8:58	32.569363	116.507889	-
5/2/2016 9:13	32.568977	116.507256	-
5/2/2016 9:29	32.571262	116.505936	-

5/2/2016 9:45	32.570637	116.508186	-
5/2/2016 10:01	32.570641	116.508179	-
5/2/2016 10:16	32.570644	116.508202	-
5/2/2016 10:32	32.569183	116.509682	-
5/2/2016 10:48	32.569191	116.509651	-
5/2/2016 11:04	32.569229	116.509651	-
5/2/2016 11:20	32.571045	116.505203	-
5/2/2016 11:34	32.571281	116.505966	-
5/2/2016 11:50	32.571247	116.505981	-
5/2/2016 12:06	32.571278	116.505959	-
5/2/2016 12:37	32.571259	116.505959	-
5/2/2016 12:53	32.571243	116.505943	-
5/2/2016 13:09	32.571243	116.505943	-
5/2/2016 13:25	32.571087	116.506142	-
5/2/2016 13:40	32.571262	116.505859	-
5/2/2016 13:56	32.570995	116.505234	-
5/2/2016 14:12	32.566822	116.512711	-
5/2/2016 14:28	32.534527	116.478813	-
5/2/2016 14:43	32.543968	116.433815	-
5/2/2016 14:59	32.57119	-116.50647	-
5/2/2016 15:15	32.570988	116.505234	-
5/2/2016 15:31	32.570972	116.505203	-
5/2/2016 15:46	32.571156	116.505569	-
5/2/2016 16:02	32.571156	116.505577	-

5/2/2016 16:18	32.57111	116.505547	-
5/2/2016 16:34	32.571156	116.505569	-
5/2/2016 16:49	32.571136	116.505569	-
5/2/2016 17:05	32.571125	116.505493	-
5/2/2016 17:21	32.571125	116.505508	-
5/2/2016 17:37	32.571167	116.505569	-
5/2/2016 17:52	32.570171	116.506157	-
5/2/2016 18:08	32.569302	116.506607	-
5/2/2016 18:24	32.569309	116.506622	-
5/2/2016 18:40	32.569286	116.506599	-
5/2/2016 19:12	32.564396	-116.50029	-
5/2/2016 19:25	32.567787	-116.50042	-
5/3/2016 6:02	32.568958	116.506531	-
5/3/2016 6:18	32.568951	116.506508	-
5/3/2016 6:34	32.568951	116.506531	-
5/3/2016 6:50	32.568966	116.506516	-
5/3/2016 7:05	32.568958	116.506531	-
5/3/2016 7:21	32.568974	116.506531	-
5/3/2016 7:37	32.56921	116.502899	-
5/3/2016 7:53	32.569206	116.507965	-
5/3/2016 8:08	32.569286	116.507896	-
5/3/2016 8:24	32.569199	116.507996	-
5/3/2016 8:40	32.568974	116.508255	-
5/3/2016 8:56	32.569195	116.508011	-

5/3/2016 9:11	32.569195	116.507973	-
5/3/2016 9:27	32.56958	116.511093	-
5/3/2016 9:43	32.571064	116.503998	-
5/3/2016 9:59	32.570839	-116.5084	-
5/3/2016 10:14	32.569382	116.508156	-
5/3/2016 10:30	32.569462	116.509354	-
5/3/2016 10:46	32.570103	116.508888	-
5/3/2016 11:02	32.570934	116.505272	-
5/3/2016 11:17	32.57119	116.506706	-
5/3/2016 11:33	32.571228	116.506706	-
5/3/2016 11:49	32.571178	116.506714	-
5/3/2016 12:05	32.571171	116.506691	-
5/3/2016 12:20	32.569862	116.506477	-
5/3/2016 12:36	32.570702	116.505547	-
5/3/2016 12:52	32.571083	116.506149	-
5/3/2016 13:08	32.570305	116.479767	-
5/3/2016 13:23	32.562233	116.394394	-
5/3/2016 13:39	32.54261	116.389374	-
5/3/2016 13:55	32.569622	116.503494	-
5/3/2016 14:10	32.565151	116.504196	-
5/3/2016 14:26	32.569504	116.509262	-
5/3/2016 14:41	32.569469	116.509285	-
5/3/2016 14:57	32.570198	116.508194	-
5/3/2016 15:13	32.568924	116.508415	-

5/3/2016 15:29	32.570873	116.509644	-
5/3/2016 15:44	32.569939	116.504318	-
5/3/2016 16:00	32.56955	116.504265	-
5/3/2016 16:16	32.559429	116.505074	-
5/3/2016 16:32	32.568562	116.510544	-
5/3/2016 16:47	32.569695	-116.50592	-
5/3/2016 17:03	32.569489	-116.50901	-
5/3/2016 17:19	32.570694	116.505211	-
5/3/2016 17:35	32.560257	116.504852	-
5/3/2016 17:50	32.56953	116.515137	-
5/3/2016 18:06	32.569233	116.517265	-
5/3/2016 18:23	32.568748	116.506714	-
5/3/2016 18:37	32.571243	116.506371	-
5/3/2016 18:53	32.57098	116.505257	-
5/3/2016 19:10	32.565239	116.500244	-
5/3/2016 19:24	32.569881	116.508247	-
5/4/2016 6:02	32.570274	116.508682	-
5/4/2016 6:18	32.570278	116.508728	-
5/4/2016 6:34	32.570293	116.508705	-
5/4/2016 6:50	32.570293	116.508728	-
5/4/2016 7:05	32.570339	116.508713	-
5/4/2016 7:21	32.570313	116.508736	-
5/4/2016 7:37	32.570278	116.508698	-
5/4/2016 7:53	32.570293	116.508698	-

5/4/2016 8:08	32.570282	116.508682	-
5/4/2016 8:24	32.570446	116.508186	-
5/4/2016 8:40	32.570267	-116.50869	-
5/4/2016 8:56	32.570263	116.508644	-
5/4/2016 9:11	32.570278	116.508698	-
5/4/2016 9:27	32.568352	116.511818	-
5/4/2016 9:43	32.568241	116.511848	-
5/4/2016 9:59	32.56826	116.511757	-
5/4/2016 10:14	32.571239	-116.50676	-
5/4/2016 10:30	32.571194	116.506752	-
5/4/2016 10:46	32.571217	116.506744	-
5/4/2016 11:17	32.570354	116.509216	-
5/4/2016 11:33	32.571442	116.506683	-
5/4/2016 11:49	32.570709	116.508347	-
5/4/2016 12:05	32.570705	116.508347	-
5/4/2016 12:20	32.570702	116.508377	-
5/4/2016 12:36	32.57069	116.508331	-
5/4/2016 12:52	32.570709	-116.5084	-
5/4/2016 13:08	32.570721	116.508377	-
5/4/2016 13:24	32.569862	116.507362	-
5/4/2016 13:39	32.569855	116.507393	-
5/4/2016 13:55	32.569832	116.507355	-
5/4/2016 14:11	32.569824	116.507332	-
5/4/2016 14:26	32.569786	116.507309	-

5/4/2016 14:42	32.57777	116.504387	-
5/4/2016 14:59	32.569832	116.507347	-
5/4/2016 15:13	32.569817	116.507393	-
5/4/2016 15:29	32.571548	116.507896	-
5/4/2016 15:45	32.569733	116.507286	-
5/4/2016 16:00	32.569607	116.507202	-
5/4/2016 16:16	32.569912	116.507729	-
5/4/2016 16:30	32.569923	116.507286	-
5/4/2016 16:45	32.56979	116.507347	-
5/4/2016 17:02	32.576523	116.522812	-
5/4/2016 17:16	32.569824	116.507301	-
5/4/2016 17:32	32.569626	116.507172	-
5/4/2016 17:47	32.569813	116.507332	-
5/4/2016 18:49	32.571358	116.509087	-
5/4/2016 19:04	32.564671	116.500374	-
5/4/2016 19:19	32.568157	116.500496	-
5/4/2016 19:27	32.56987	116.508286	-
5/5/2016 6:01	32.56987	116.508293	-
5/5/2016 6:18	32.568531	116.491341	-
5/5/2016 6:33	32.570946	-116.49382	-
5/5/2016 6:46	32.569324	116.507919	-
5/5/2016 7:02	32.56934	116.507904	-
5/5/2016 7:18	32.569359	-116.50795	-
5/5/2016 7:34	32.569328	116.507858	-

5/5/2016 7:49	32.569237	116.509438	-
5/5/2016 8:05	32.57029	116.508186	-
5/5/2016 8:21	32.570286	116.508186	-
5/5/2016 8:37	32.570293	116.508186	-
5/5/2016 8:52	32.570847	-116.50531	-
5/5/2016 9:08	32.570198	116.508186	-
5/5/2016 9:24	32.570183	-116.50827	-
5/5/2016 9:40	32.569736	116.507988	-
5/5/2016 9:55	32.569725	116.508003	-
5/5/2016 10:11	32.567837	116.509972	-
5/5/2016 10:26	32.570702	-116.50827	-
5/5/2016 10:42	32.57069	116.508255	-
5/5/2016 10:58	32.569592	116.504204	-
5/5/2016 11:13	32.561989	116.501938	-
5/5/2016 11:30	32.571007	-116.50666	-
5/5/2016 11:44	32.570675	116.508255	-
5/5/2016 12:00	32.570732	116.508286	-
5/5/2016 12:16	32.570705	116.508293	-
5/5/2016 12:32	32.559444	116.505051	-
5/5/2016 12:48	32.569572	116.508598	-
5/5/2016 13:03	32.572845	116.497612	-
5/5/2016 13:18	32.570229	116.508179	-
5/5/2016 13:34	32.568974	116.509659	-
5/5/2016 13:50	32.569229	116.517258	-
5/5/2016 14:06	32.56921	116.517258	-

5/5/2016 14:21	32.568783	116.517227	-
5/5/2016 14:37	32.569466	116.509285	-
5/5/2016 14:53	32.57029	116.509308	-
5/5/2016 15:09	32.570213	116.508186	-
5/5/2016 15:24	32.559822	116.504623	-
5/5/2016 15:40	32.559837	116.504623	-
5/5/2016 15:56	32.569263	116.517265	-
5/5/2016 16:12	32.566517	116.508255	-
5/5/2016 16:27	32.571247	116.506386	-
5/5/2016 16:43	32.570187	116.508286	-
5/5/2016 16:59	32.570225	116.508141	-
5/5/2016 17:15	32.570236	116.508118	-
5/5/2016 17:30	32.57021	116.508179	-
5/5/2016 17:46	32.569073	116.507599	-
5/5/2016 18:02	32.569069	116.507599	-
5/5/2016 18:18	32.569061	116.507599	-
5/5/2016 18:33	32.567707	116.506187	-
5/5/2016 19:06	32.566368	116.500244	-
5/5/2016 19:20	32.569855	116.508278	-
5/5/2016 19:28	32.569542	-116.50106	-
5/6/2016 6:00	32.557297	116.496864	-
5/6/2016 6:16	32.570095	116.508278	-
5/6/2016 6:32	32.570076	116.508392	-
5/6/2016 6:47	32.570107	116.508354	-

5/6/2016 7:03	32.570042	116.508141	-
5/6/2016 7:19	32.570065	116.508331	-
5/6/2016 7:35	32.570095	116.508347	-
5/6/2016 7:50	32.570122	116.508179	-
5/6/2016 8:06	32.569981	116.508499	-
5/6/2016 8:22	32.570164	116.508163	-
5/6/2016 8:38	32.570053	116.508331	-
5/6/2016 8:53	32.57008	116.508308	-
5/6/2016 9:09	32.570072	116.508263	-
5/6/2016 9:25	32.570042	116.508324	-
5/6/2016 9:41	32.570038	116.508354	-
5/6/2016 9:56	32.570133	116.508118	-
5/6/2016 10:12	32.569988	116.508377	-
5/6/2016 10:28	32.570171	116.508041	-
5/6/2016 10:44	32.571045	-116.50721	-
5/6/2016 11:00	32.570053	116.508232	-
5/6/2016 11:14	32.569191	116.506752	-
5/6/2016 11:30	32.569172	116.506729	-
5/6/2016 11:46	32.569954	116.508598	-
5/6/2016 12:02	32.569939	116.508614	-
5/6/2016 12:17	32.56995	116.508606	-
5/6/2016 12:33	32.569542	116.507889	-
5/6/2016 12:49	32.569538	116.507881	-
5/6/2016 13:05	32.56041	116.503189	-

5/6/2016 13:20	32.562859	116.507645	-
5/6/2016 13:36	32.570698	116.508278	-
5/6/2016 13:52	32.570705	116.508293	-
5/6/2016 14:08	32.569706	116.507965	-
5/6/2016 14:23	32.569706	116.507973	-
5/6/2016 14:39	32.569717	116.507973	-
5/6/2016 14:55	32.569721	116.507973	-
5/6/2016 15:11	32.569988	116.504478	-
5/6/2016 15:26	32.569576	-116.5047	-
5/6/2016 15:42	32.569492	116.509293	-
5/6/2016 15:58	32.569466	116.509354	-
5/6/2016 16:14	32.558033	-116.51754	-
5/6/2016 16:29	32.558525	116.515701	-
5/6/2016 16:45	32.568214	116.512711	-
5/6/2016 17:01	32.570087	116.508202	-
5/6/2016 17:16	32.570118	116.508148	-
5/6/2016 18:32	32.568127	116.516861	-
5/6/2016 18:48	32.567883	116.513092	-
5/6/2016 19:20	32.569214	116.500854	-
5/6/2016 19:28	32.56987	116.501282	-
5/7/2016 6:01	32.569935	116.508224	-
5/7/2016 6:17	32.56995	116.493149	-
5/7/2016 6:32	32.571918	116.493713	-
5/7/2016 6:47	32.573532	116.491341	-

5/7/2016 7:01	32.569885	116.508278	-
5/7/2016 7:18	32.57959	116.513222	-
5/7/2016 7:32	32.569855	116.508392	-
5/7/2016 7:49	32.569885	116.508331	-
5/7/2016 8:03	32.569897	116.508286	-
5/7/2016 8:19	32.569248	116.506622	-
5/7/2016 8:34	32.569225	116.506645	-
5/7/2016 8:50	32.569214	116.506638	-
5/7/2016 9:05	32.569237	-116.50663	-
5/7/2016 9:21	32.569221	116.506645	-
5/7/2016 9:36	32.569229	116.506645	-
5/7/2016 9:52	32.569233	116.506622	-
5/7/2016 10:07	32.569229	116.506645	-
5/7/2016 10:23	32.569221	-116.50666	-
5/7/2016 10:38	32.569214	116.506645	-
5/7/2016 10:54	32.56921	116.506653	-
5/7/2016 11:09	32.569233	116.506638	-
5/7/2016 11:25	32.565395	116.506424	-
5/7/2016 11:41	32.569016	116.507561	-
5/7/2016 11:56	32.569	116.507576	-
5/7/2016 12:12	32.560581	116.506508	-
5/7/2016 12:27	32.560257	-116.50222	-
5/7/2016 12:44	32.569736	116.502098	-
5/7/2016 12:59	32.571243	116.506378	-

5/7/2016 13:14	32.568699	116.513626	-
5/7/2016 13:30	32.567982	116.510849	-
5/7/2016 13:45	32.568199	116.511002	-
5/7/2016 14:02	32.573105	116.492447	-
5/7/2016 14:16	32.569023	116.507591	-
5/7/2016 14:32	32.568993	116.507607	-
5/7/2016 14:47	32.569004	116.507584	-
5/7/2016 15:03	32.569023	116.507576	-
5/7/2016 15:18	32.569012	116.507561	-
5/7/2016 15:34	32.568962	116.507576	-
5/7/2016 15:49	32.569168	116.507622	-
5/7/2016 16:05	32.568943	116.507523	-
5/7/2016 16:21	32.568935	116.507515	-
5/7/2016 16:36	32.568954	116.507523	-
5/7/2016 16:52	32.568974	116.507568	-
5/7/2016 17:08	32.570381	116.508461	-
5/7/2016 17:23	32.558544	116.500534	-
5/7/2016 17:39	32.570328	116.508553	-
5/7/2016 17:56	32.566025	116.514771	-
5/7/2016 18:11	32.56786	116.508911	-
5/7/2016 18:26	32.570171	116.508247	-
5/7/2016 18:42	32.569321	116.503624	-
5/7/2016 18:56	32.570198	116.508392	-

5/7/2016 19:11	32.569862	116.505356	-
5/7/2016 19:27	32.570225	116.505814	-
5/8/2016 5:59	32.56995	116.507393	-
5/8/2016 6:14	32.570202	116.508293	-
5/8/2016 6:29	32.570175	116.508209	-
5/8/2016 6:45	32.570179	116.508217	-
5/8/2016 7:01	32.570179	116.508217	-
5/8/2016 7:16	32.570194	116.508255	-
5/8/2016 7:32	32.57021	116.508232	-
5/8/2016 7:48	32.570187	116.508171	-
5/8/2016 8:04	32.57019	116.508148	-
5/8/2016 8:19	32.570404	-116.50721	-
5/8/2016 8:35	32.570175	-116.50824	-
5/8/2016 8:51	32.570179	116.508209	-
5/8/2016 9:07	32.57019	116.508133	-
5/8/2016 9:22	32.57019	116.508141	-
5/8/2016 9:37	32.570183	116.508224	-
5/8/2016 9:53	32.570175	116.508224	-
5/8/2016 10:09	32.570175	116.508217	-
5/8/2016 10:26	32.57365	116.503235	-
5/8/2016 10:56	32.574215	116.502953	-
5/8/2016 11:11	32.573238	116.503319	-
5/8/2016 11:26	32.567638	116.506813	-
5/8/2016 11:41	32.552303	116.470215	-

5/8/2016 11:57	32.541512	116.484787	-
5/8/2016 12:12	32.554745	116.513405	-
5/8/2016 12:28	32.599682	116.524788	-
5/8/2016 12:44	32.6036	116.524597	-
5/8/2016 12:59	32.567265	116.504654	-
5/8/2016 13:15	32.567268	116.504646	-
5/8/2016 13:30	32.570705	116.508286	-
5/8/2016 13:46	32.569073	116.506615	-
5/8/2016 14:02	32.569084	-116.50663	-
5/8/2016 14:18	32.569065	116.507622	-
5/8/2016 14:33	32.570698	-116.50827	-
5/8/2016 14:49	32.570164	116.506271	-
5/8/2016 15:05	32.568901	116.507462	-
5/8/2016 15:21	32.569714	-116.50798	-
5/8/2016 15:36	32.569691	116.507988	-
5/8/2016 15:52	32.568516	-116.50425	-
5/8/2016 16:08	32.558697	116.505241	-
5/8/2016 16:24	32.567329	116.504868	-
5/8/2016 16:39	32.567806	116.506157	-
5/8/2016 16:55	32.569679	116.507965	-
5/8/2016 17:11	32.569695	116.507965	-
5/8/2016 17:27	32.569714	116.507996	-
5/8/2016 17:42	32.56971	116.507996	-
5/8/2016 17:58	32.56971	116.508003	-
5/8/2016 18:14	32.569736	116.508018	-

5/8/2016 18:30	32.569725	116.508011	-
5/8/2016 18:45	32.56971	116.507988	-
5/8/2016 19:03	32.568192	116.500496	-
5/8/2016 19:18	32.569725	116.501167	-
5/8/2016 19:29	32.570026	116.507179	-
5/9/2016 5:58	32.569279	116.507813	-
5/9/2016 6:14	32.569321	116.507927	-
5/9/2016 6:30	32.569351	116.507935	-
5/9/2016 6:45	32.569298	116.507927	-
5/9/2016 7:01	32.56868	116.502441	-
5/9/2016 7:17	32.569313	116.507889	-
5/9/2016 7:33	32.569321	116.507912	-
5/9/2016 7:48	32.569328	116.507919	-
5/9/2016 8:04	32.569344	116.507919	-
5/9/2016 8:20	32.572632	-116.51638	-
5/9/2016 8:35	32.570412	116.509033	-
5/9/2016 8:51	32.572258	116.513145	-
5/9/2016 9:07	32.57225	116.513153	-
5/9/2016 9:22	32.572262	116.513145	-
5/9/2016 9:38	32.572254	116.513107	-
5/9/2016 9:54	32.570175	116.508209	-
5/9/2016 10:10	32.570187	116.508186	-
5/9/2016 10:27	32.57539	116.501556	-
5/9/2016 10:42	32.574818	116.503052	-

5/9/2016 10:58	32.573792	116.503021	-
5/9/2016 11:13	32.57288	116.503418	-
5/9/2016 11:27	32.57019	116.508179	-
5/9/2016 11:43	32.570923	116.452805	-
5/9/2016 11:58	32.569218	116.488617	-
5/9/2016 12:13	32.568344	116.495308	-
5/9/2016 12:27	32.570202	116.508278	-
5/9/2016 12:43	32.570236	116.508179	-
5/9/2016 12:59	32.571186	116.506706	-
5/9/2016 13:14	32.571159	116.506706	-
5/9/2016 13:30	32.570778	116.506271	-
5/9/2016 13:46	32.571091	116.506134	-
5/9/2016 14:02	32.569805	116.507256	-
5/9/2016 14:18	32.568699	116.516876	-
5/9/2016 14:33	32.56966	116.509117	-
5/9/2016 14:49	32.569805	116.507164	-
5/9/2016 15:05	32.570152	116.507782	-
5/9/2016 15:20	32.570778	116.506226	-
5/9/2016 15:36	32.570789	116.506226	-
5/9/2016 15:52	32.570778	116.506226	-
5/9/2016 16:08	32.556694	116.487648	-
5/9/2016 16:23	32.507599	116.457092	-
5/9/2016 16:39	32.487705	116.437714	-

5/9/2016 16:55	32.493725	116.410889
5/9/2016 17:11	32.504711	116.454292
5/9/2016 17:26	32.553238	116.479446
5/9/2016 17:43	32.569828	116.507355
5/9/2016 17:59	32.574921	116.513947
5/9/2016 18:13	32.569832	116.507339
5/9/2016 18:28	32.569809	116.507317
5/9/2016 18:44	32.574276	-116.51799
5/9/2016 19:00	32.569836	116.507408
5/9/2016 19:16	32.569828	116.507401
5/9/2016 19:29	32.569824	116.507385
5/10/2016 5:57	32.569809	116.507309
5/10/2016 6:12	32.569813	116.507294
5/10/2016 6:28	32.571228	116.517067
5/10/2016 6:44	32.569813	116.507339
5/10/2016 7:00	32.569809	-116.50737
5/10/2016 7:14	32.569798	116.507378
5/10/2016 7:30	32.570984	116.506134
5/10/2016 7:46	32.570572	116.508347
5/10/2016 8:02	32.570507	116.508453
5/10/2016 8:17	32.570545	116.508385
5/10/2016 8:33	32.570564	116.508362
5/10/2016 8:49	32.570557	116.508354
5/10/2016 9:05	32.558605	116.509918

5/10/2016 9:20	32.558392	116.510773
5/10/2016 9:36	32.559269	116.510643
5/10/2016 9:52	32.562298	116.509552
5/10/2016 10:08	32.558846	116.511299
5/10/2016 10:23	32.558647	116.505913
5/10/2016 10:55	32.561268	116.501007
5/10/2016 11:10	32.559364	116.503723
5/10/2016 11:40	32.569466	116.511528
5/10/2016 11:55	32.570946	-116.513
5/10/2016 12:11	32.57093	116.513023
5/10/2016 12:27	32.570381	-116.50975
5/10/2016 12:43	32.570358	116.509796
5/10/2016 12:58	32.570873	116.510033
5/10/2016 13:14	32.571178	116.510002
5/10/2016 13:30	32.572262	116.508324
5/10/2016 13:46	32.573124	116.497482
5/10/2016 14:01	32.568928	116.508614
5/10/2016 14:17	32.569466	-116.50811
5/10/2016 14:32	32.569443	116.508133
5/10/2016 14:49	32.569359	116.508072
5/10/2016 16:20	32.612488	116.494217
5/10/2016 17:04	32.573689	116.513237
5/10/2016 17:20	32.5737	116.513214
5/10/2016 17:36	32.573696	116.513237

5/10/2016 17:52	32.573727	116.513245	-
5/10/2016 18:07	32.57373	116.513275	-
5/10/2016 18:24	32.573757	116.513275	-
5/10/2016 18:38	32.573708	116.513245	-
5/10/2016 18:55	32.568291	116.500481	-
5/10/2016 19:10	32.569786	116.501183	-
5/10/2016 19:25	32.573788	116.507515	-
5/10/2016 19:30	32.569778	116.508316	-
5/11/2016 5:58	32.56945	116.492615	-
5/11/2016 6:14	32.571651	116.493828	-
5/11/2016 6:29	32.573299	116.491898	-
5/11/2016 6:43	32.56987	116.508347	-
5/11/2016 6:58	32.569336	116.507996	-
5/11/2016 7:14	32.569324	116.507965	-
5/11/2016 7:30	32.569298	116.507996	-
5/11/2016 7:46	32.569344	-116.50795	-
5/11/2016 8:01	32.56934	116.507912	-
5/11/2016 8:17	32.569328	116.507889	-
5/11/2016 8:33	32.56934	116.507874	-
5/11/2016 8:49	32.569328	116.507904	-
5/11/2016 9:04	32.569321	116.507957	-
5/11/2016 9:20	32.569309	116.507927	-
5/11/2016 9:36	32.569309	116.507942	-
5/11/2016 9:52	32.569317	116.507935	-

5/11/2016 10:07	32.569324	116.507935
5/11/2016 10:23	32.570148	116.506966
5/11/2016 10:39	32.570122	116.509033
5/11/2016 10:55	32.570663	116.508362
5/11/2016 11:10	32.573715	116.513237
5/11/2016 11:26	32.573685	116.513252
5/11/2016 11:43	32.571239	116.504913
5/11/2016 11:57	32.570286	116.508293
5/11/2016 12:13	32.570557	116.506363
5/11/2016 12:27	32.569572	-116.50795
5/11/2016 12:43	32.569859	116.507362
5/11/2016 12:59	32.569798	116.507355
5/11/2016 13:15	32.570076	116.507683
5/11/2016 13:29	32.569798	116.507324
5/11/2016 13:45	32.56987	116.507439
5/11/2016 14:01	32.569824	116.507339
5/11/2016 14:16	32.569881	116.507362
5/11/2016 14:32	32.569794	116.507362
5/11/2016 14:47	32.570614	116.508156
5/11/2016 15:03	32.57061	116.508148
5/11/2016 15:19	32.569828	116.507294
5/11/2016 15:34	32.569801	116.507324
5/11/2016 15:50	32.569893	-116.5075
5/11/2016 16:06	32.569782	116.507278

5/11/2016 16:22	32.56982	116.507294
5/11/2016 16:38	32.571209	116.506729
5/11/2016 16:55	32.606659	116.544106
5/11/2016 17:09	32.56971	-116.50724
5/11/2016 17:24	32.569702	116.507973
5/11/2016 17:40	32.569706	-116.50798
5/11/2016 17:57	32.57362	116.513023
5/11/2016 18:11	32.56918	116.506592
5/11/2016 18:41	32.57317	-116.51564
5/11/2016 18:57	32.570324	-116.50885
5/11/2016 19:13	32.569778	116.507294
5/11/2016 19:27	32.569778	116.507271
5/11/2016 19:31	32.569813	116.507339
5/12/2016 5:56	32.569817	116.507401
5/12/2016 6:12	32.569817	116.507347
5/12/2016 6:28	32.569794	116.507355
5/12/2016 6:44	32.569805	116.507355
5/12/2016 7:00	32.569805	116.507347
5/12/2016 7:14	32.570667	116.503181
5/12/2016 7:30	32.569984	116.508263
5/12/2016 7:46	32.569969	116.508316
5/12/2016 8:02	32.570004	-116.50827
5/12/2016 8:17	32.570038	116.508141
5/12/2016 8:33	32.57003	116.508171
5/12/2016 8:49	32.570007	116.508186
5/12/2016 9:05	32.567745	-116.5075

5/12/2016 9:20	32.570541	-116.50824
		-
5/12/2016 9:35	32.570541	116.508232
		-
5/12/2016 9:51	32.570553	116.508247
		-
5/12/2016 10:07	32.570549	116.508255
		-
5/12/2016 10:24	32.575153	116.502426
		-
5/12/2016 10:39	32.574306	116.502922
		-
5/12/2016 10:55	32.575253	116.507301
5/12/2016 11:24	32.570107	-116.50441
		-
5/12/2016 11:40	32.570553	116.508255
		-
5/12/2016 11:56	32.570564	116.508209
		-
5/12/2016 12:12	32.569927	116.509628
		-
5/12/2016 12:27	32.570869	116.505249
		-
5/12/2016 12:42	32.571281	116.506378
		-
5/12/2016 12:58	32.570385	116.509758
		-
5/12/2016 13:15	32.570034	116.507408
		-
5/12/2016 13:30	32.570324	116.507347
		-
5/12/2016 13:45	32.570137	116.508156
		-
5/12/2016 14:01	32.566517	116.503944
		-
5/12/2016 14:17	32.558765	116.505241
		-
5/12/2016 14:32	32.560127	116.504097
		-
5/12/2016 14:48	32.567684	116.507172
		-
5/12/2016 15:04	32.569817	116.507294
		-
5/12/2016 15:19	32.562874	116.501541
		-
5/12/2016 15:35	32.569016	116.507599

5/12/2016 15:50	32.570004	116.508247	-
5/12/2016 16:06	32.569931	116.509598	-
5/12/2016 16:22	32.56884	116.511711	-
5/12/2016 16:38	32.570908	116.505943	-
5/12/2016 16:53	32.570911	116.505928	-
5/12/2016 17:09	32.570927	116.505936	-
5/12/2016 17:25	32.570915	116.505936	-
5/12/2016 17:41	32.569729	116.507996	-
5/12/2016 17:56	32.569748	116.508003	-
5/12/2016 18:12	32.56974	116.507988	-
5/12/2016 18:28	32.569736	116.507996	-
5/12/2016 18:44	32.569733	116.507988	-
5/12/2016 19:01	32.574032	116.506638	-
5/12/2016 19:31	32.569195	116.506645	-
5/12/2016 19:33	32.569279	116.506706	-
5/13/2016 5:56	32.573666	116.512764	-
5/13/2016 6:10	32.569126	116.506592	-
5/13/2016 6:26	32.569225	116.506683	-
5/13/2016 6:42	32.569313	116.506607	-
5/13/2016 6:58	32.569569	116.506607	-
5/13/2016 7:13	32.569294	116.507996	-
5/13/2016 7:29	32.569298	116.508041	-
5/13/2016 7:45	32.56929	116.508011	-

5/13/2016 8:01	32.569477	116.507256	-
5/13/2016 8:16	32.569283	116.508049	-
5/13/2016 8:32	32.569302	116.508026	-
5/13/2016 8:48	32.56929	-116.50808	-
5/13/2016 9:04	32.569275	116.508072	-
5/13/2016 9:19	32.56929	116.508163	-
5/13/2016 9:35	32.56892	116.508179	-
5/13/2016 9:51	32.574821	116.508675	-
5/13/2016 10:07	32.573956	116.509727	-
5/13/2016 10:22	32.573956	-116.50972	-
5/13/2016 10:38	32.573521	116.503174	-
5/13/2016 10:54	32.570595	116.508255	-
5/13/2016 11:09	32.570572	116.508202	-
5/13/2016 11:26	32.60767	116.505959	-
5/13/2016 11:40	32.569801	116.507401	-
5/13/2016 11:56	32.569836	116.507401	-
5/13/2016 12:12	32.569778	116.507317	-
5/13/2016 12:26	32.569801	116.507339	-
5/13/2016 12:42	32.56982	116.507408	-
5/13/2016 12:58	32.569832	116.507362	-
5/13/2016 13:14	32.561577	116.509483	-
5/13/2016 13:29	32.565704	116.505379	-
5/13/2016 13:46	32.569283	116.509651	-
5/13/2016 14:32	32.579048	116.510834	-

5/13/2016 14:46	32.570927	116.505928
5/13/2016 15:04	32.581429	116.515053
5/13/2016 15:19	32.584038	116.518135
5/13/2016 15:33	32.569809	116.507339
5/13/2016 15:48	32.571278	116.506363
5/13/2016 16:04	32.569786	116.507225
5/13/2016 16:19	32.570923	-116.50589
5/13/2016 16:36	32.569462	116.508072
5/13/2016 16:50	32.570961	116.506119
5/13/2016 17:06	32.571247	116.506348
5/13/2016 17:22	32.571274	116.506355
5/13/2016 17:37	32.571209	116.506348
5/13/2016 17:53	32.571243	116.506363
5/13/2016 18:09	32.571239	116.506363
5/13/2016 18:24	32.571236	116.506355
5/13/2016 18:41	32.568157	116.500443
5/13/2016 18:56	32.569733	116.501099
5/13/2016 19:11	32.573654	116.507584
5/13/2016 19:27	32.576313	116.510895
5/13/2016 19:33	32.576256	116.509422
5/14/2016 5:56	32.57098	-116.49382
5/14/2016 6:12	32.5728	116.492828
5/14/2016 6:25	32.569866	116.508308
5/14/2016 6:41	32.569878	116.508339

5/14/2016 6:58	32.580269	116.513191
5/14/2016 7:13	32.581459	116.512581
5/14/2016 7:27	32.569897	116.508339
5/14/2016 7:44	32.570126	116.507782
5/14/2016 7:58	32.570515	116.506233
5/14/2016 8:14	32.569347	116.507927
5/14/2016 8:29	32.569321	-116.50795
5/14/2016 8:45	32.56934	-116.50795
5/14/2016 9:00	32.569332	116.507942
5/14/2016 9:16	32.570286	116.508194
5/14/2016 9:31	32.570625	116.508362
5/14/2016 9:47	32.572414	116.506142
5/14/2016 10:02	32.570614	116.508362
5/14/2016 10:18	32.569691	116.507973
5/14/2016 10:34	32.57045	116.507919
5/14/2016 10:49	32.570099	116.508217
5/14/2016 11:05	32.555008	116.506218
5/14/2016 11:21	32.570869	116.506828
5/14/2016 11:38	32.537018	116.514511
5/14/2016 11:53	32.573986	116.516785
5/14/2016 12:08	32.57692	116.516663
5/14/2016 12:22	32.569767	116.507355
5/14/2016 12:37	32.58099	116.520676
5/14/2016 12:53	32.56979	116.507385

5/14/2016 13:10	32.576336	116.514183	-
5/14/2016 13:24	32.570637	116.508141	-
5/14/2016 13:39	32.564377	116.504166	-
5/14/2016 13:55	32.57111	116.510551	-
5/14/2016 14:10	32.569084	116.507622	-
5/14/2016 14:25	32.56908	116.507607	-
5/14/2016 14:41	32.558777	116.505257	-
5/14/2016 14:56	32.568878	116.507912	-
5/14/2016 15:12	32.570805	116.508575	-
5/14/2016 15:28	32.570004	116.507698	-
5/14/2016 15:43	32.570271	116.508179	-
5/14/2016 15:59	32.570225	116.508224	-
5/14/2016 16:15	32.570221	116.508171	-
5/14/2016 16:30	32.572487	116.503448	-
5/14/2016 16:46	32.570057	-116.50782	-
5/14/2016 17:02	32.569839	116.508385	-
5/14/2016 18:04	32.581375	116.503304	-
5/14/2016 18:18	32.569843	116.508339	-
5/14/2016 18:33	32.569855	116.508316	-
5/14/2016 18:51	32.56958	116.501076	-
5/14/2016 19:05	32.569889	116.508263	-
5/14/2016 19:20	32.56971	116.508347	-
5/14/2016 19:33	32.570656	116.507942	-
5/15/2016 5:54	32.571232	116.493973	-

5/15/2016 6:08	32.56929	116.507973	-
5/15/2016 6:23	32.569263	116.507919	-
5/15/2016 6:38	32.569283	116.507896	-
5/15/2016 6:54	32.569263	116.507965	-
5/15/2016 7:10	32.568893	116.507332	-
5/15/2016 7:25	32.568893	116.507339	-
5/15/2016 7:41	32.568928	116.507339	-
5/15/2016 7:57	32.569347	-116.50798	-
5/15/2016 8:13	32.570267	116.508186	-
5/15/2016 8:28	32.570271	116.508202	-
5/15/2016 8:44	32.570274	116.508186	-
5/15/2016 9:00	32.570278	116.508194	-
5/15/2016 9:16	32.570286	116.508186	-
5/15/2016 9:31	32.570278	116.508194	-
5/15/2016 9:47	32.570282	116.508179	-
5/15/2016 10:03	32.569706	116.507988	-
5/15/2016 10:19	32.569088	116.507622	-
5/15/2016 10:34	32.569092	116.507622	-
5/15/2016 10:50	32.569103	116.507629	-
5/15/2016 11:06	32.569096	116.507622	-
5/15/2016 11:22	32.569096	116.507637	-
5/15/2016 11:38	32.569176	116.509888	-
5/15/2016 11:52	32.569748	116.508057	-
5/15/2016 12:08	32.570652	-116.50827	-

5/15/2016 12:24	32.565746	-116.50444
5/15/2016 12:40	32.569633	-116.50798
		-
5/15/2016 12:55	32.569698	116.507973
		-
5/15/2016 13:11	32.560818	116.495094
		-
5/15/2016 13:26	32.560829	116.495087
		-
5/15/2016 13:42	32.560905	116.494843
		-
5/15/2016 13:58	32.560802	116.495094
		-
5/15/2016 14:15	32.579571	116.510826
		-
5/15/2016 15:15	32.566608	116.505066
		-
5/15/2016 15:29	32.569824	116.507332
		-
5/15/2016 15:45	32.569813	116.507324
		-
5/15/2016 16:01	32.569809	116.507332
		-
5/15/2016 16:17	32.570698	116.509407
		-
5/15/2016 16:32	32.570278	116.507919
		-
5/15/2016 16:48	32.570213	116.508171
5/15/2016 17:03	32.570229	-116.50808
		-
5/15/2016 17:20	32.565205	116.517357
		-
5/15/2016 17:35	32.567543	116.510002
		-
5/15/2016 17:49	32.57021	116.508224
		-
5/15/2016 18:06	32.579952	116.505196
		-
5/15/2016 18:19	32.56982	116.508324
		-
5/15/2016 18:37	32.568604	116.500572
		-
5/15/2016 18:52	32.569954	116.501289
		-
5/15/2016 19:06	32.569859	116.508278

5/15/2016 19:22	32.570221	116.508156	-
5/15/2016 19:35	32.57571	116.506027	-
5/16/2016 5:54	32.57172	116.493813	-
5/16/2016 6:09	32.573364	116.491745	-
5/16/2016 6:23	32.569866	116.508362	-
5/16/2016 6:39	32.569874	116.508301	-
5/16/2016 6:54	32.569363	116.507935	-
5/16/2016 7:25	32.569336	116.507988	-
5/16/2016 7:41	32.569351	116.507889	-
5/16/2016 7:57	32.569096	116.507767	-
5/16/2016 8:13	32.570187	116.508186	-
5/16/2016 8:28	32.570198	116.508186	-
5/16/2016 8:44	32.570187	116.508209	-
5/16/2016 9:00	32.569946	-116.50753	-
5/16/2016 9:16	32.569923	-116.50753	-
5/16/2016 9:31	32.569923	-116.50753	-
5/16/2016 9:47	32.569912	116.507553	-
5/16/2016 10:03	32.569939	116.507523	-
5/16/2016 10:19	32.571823	116.505997	-
5/16/2016 10:34	32.569832	116.507309	-
5/16/2016 10:50	32.569687	116.507988	-
5/16/2016 11:06	32.569698	116.507973	-
5/16/2016 11:22	32.56971	116.507973	-
5/16/2016 11:37	32.569714	116.507973	-

5/16/2016 11:53	32.569706	116.507965
5/16/2016 12:09	32.569698	116.507973
5/16/2016 12:25	32.570591	116.508141
5/16/2016 12:40	32.570595	116.508133
5/16/2016 12:56	32.571308	-116.51226
5/16/2016 13:12	32.565048	116.505234
5/16/2016 13:28	32.570686	116.506088
5/16/2016 13:44	32.559303	-116.49395
5/16/2016 13:59	32.558849	116.494164
5/16/2016 14:15	32.558723	-116.49427
5/16/2016 14:31	32.558697	116.494316
5/16/2016 14:46	32.558456	116.494568
5/16/2016 15:02	32.567986	116.506882
5/16/2016 15:18	32.566505	116.504944
5/16/2016 15:34	32.569878	116.507378
5/16/2016 15:49	32.569866	116.507408
5/16/2016 16:04	32.569866	116.507385
5/16/2016 16:21	32.569786	116.507454
5/16/2016 16:36	32.570023	116.506943
5/16/2016 16:50	32.57098	116.506149
5/16/2016 17:06	32.570953	116.506142
5/16/2016 17:23	32.574654	116.512878
5/16/2016 17:38	32.573528	116.513046
5/16/2016 17:52	32.569248	116.506607

5/16/2016 18:09	32.574036	116.517006	-
5/16/2016 18:24	32.575809	116.506645	-
5/16/2016 18:40	32.574448	-116.50679	-
5/16/2016 18:55	32.573421	-116.50621	-
5/16/2016 19:09	32.572117	116.509361	-
5/16/2016 19:25	32.576229	116.508453	-
5/16/2016 19:34	32.576019	116.506004	-
5/17/2016 5:54	32.572216	-116.49353	-
5/17/2016 6:08	32.569893	116.508354	-
5/17/2016 6:40	32.569866	116.508293	-
5/17/2016 6:55	32.56987	116.508324	-
5/17/2016 7:12	32.582394	116.512177	-
5/17/2016 7:26	32.570065	116.508293	-
5/17/2016 7:42	32.570072	116.508293	-
5/17/2016 7:58	32.570068	116.508278	-
5/17/2016 8:13	32.570107	116.508171	-
5/17/2016 8:29	32.570091	116.508209	-
5/17/2016 8:45	32.570057	116.508308	-
5/17/2016 9:01	32.570049	116.508286	-
5/17/2016 9:16	32.570042	116.508278	-
5/17/2016 9:32	32.570557	116.505867	-
5/17/2016 9:48	32.57058	116.505875	-
5/17/2016 10:04	32.570568	116.505882	-
5/17/2016 10:19	32.569706	116.507988	-

		-
5/17/2016 10:35	32.569729	116.507988
		-
5/17/2016 10:51	32.569725	116.507988
5/17/2016 11:07	32.569736	-116.50798
		-
5/17/2016 11:22	32.569729	116.507973
		-
5/17/2016 11:38	32.56971	116.507988
5/17/2016 11:54	32.569717	-116.50798
5/17/2016 12:10	32.569721	-116.50798
5/17/2016 12:25	32.569725	-116.50798
		-
5/17/2016 12:41	32.569714	116.507965
5/17/2016 12:57	32.56971	-116.50798
		-
5/17/2016 13:13	32.569721	116.507996
		-
5/17/2016 13:29	32.569775	116.507324
		-
5/17/2016 14:00	32.570229	116.508141
5/17/2016 14:16	32.56971	-116.50798
		-
5/17/2016 14:32	32.56971	116.507988
		-
5/17/2016 14:48	32.569706	116.507988
		-
5/17/2016 15:03	32.569698	116.507988
		-
5/17/2016 15:19	32.56971	116.507988
		-
5/17/2016 15:35	32.56971	116.507973
		-
5/17/2016 15:51	32.569031	116.508102
		-
5/17/2016 16:06	32.569733	116.511093
5/17/2016 16:22	32.569714	-116.50798
5/17/2016 16:38	32.56971	-116.50798
		-
5/17/2016 16:54	32.569733	116.507988
		-
5/17/2016 17:09	32.56971	116.507988
		-
5/17/2016 17:25	32.569721	116.507996
		-
5/17/2016 17:41	32.569721	116.507988

		-
5/17/2016 17:57	32.569725	116.508003
5/17/2016 18:13	32.56942	-116.50782
		-
5/17/2016 18:30	32.568821	116.500725
5/17/2016 18:45	32.569893	-116.50827
		-
5/17/2016 19:01	32.575455	116.512215
		-
5/17/2016 19:17	32.576305	116.509575
		-
5/17/2016 19:31	32.576012	116.505997
5/17/2016 19:35	32.575214	-116.50631
		-
5/18/2016 5:50	32.569351	116.507889
		-
5/18/2016 6:06	32.569401	116.507904
		-
5/18/2016 6:22	32.569328	116.507874
		-
5/18/2016 6:38	32.569344	116.507965
		-
5/18/2016 6:52	32.569374	116.508026
		-
5/18/2016 7:08	32.572968	116.499733
		-
5/18/2016 7:24	32.569511	116.507324
		-
5/18/2016 7:40	32.57156	116.501251
		-
5/18/2016 7:55	32.569355	116.507889
		-
5/18/2016 8:11	32.569344	116.507919
		-
5/18/2016 8:27	32.569355	116.507912
		-
5/18/2016 8:43	32.569344	116.507912
		-
5/18/2016 8:58	32.569328	116.507919
		-
5/18/2016 9:14	32.569328	116.507957
		-
5/18/2016 9:30	32.569298	116.507935
		-
5/18/2016 9:46	32.570641	116.508003

5/18/2016 10:01	32.569199	116.506668
5/18/2016 10:17	32.570442	116.507736
5/18/2016 10:32	32.570114	116.508591
5/18/2016 10:48	32.569698	116.507965
5/18/2016 11:04	32.569874	116.508232
5/18/2016 11:19	32.560566	116.495567
5/18/2016 11:35	32.560566	116.495567
5/18/2016 11:51	32.560558	116.495552
5/18/2016 12:07	32.560558	116.495544
5/18/2016 12:23	32.569908	116.507462
5/18/2016 12:39	32.564289	116.507118
5/18/2016 15:25	32.569698	116.507416
5/18/2016 15:41	32.576511	-116.50705
5/18/2016 15:56	32.571651	116.508263
5/18/2016 16:11	32.569782	116.507202
5/18/2016 16:26	32.569515	116.506996
5/18/2016 16:42	32.583214	116.519241
5/18/2016 16:56	32.569775	116.507286
5/18/2016 17:11	32.569801	116.507332
5/18/2016 17:27	32.569817	116.507347
5/18/2016 17:42	32.569855	116.507347
5/18/2016 17:57	32.569485	116.507065
5/18/2016 18:13	32.569843	-116.50737
5/18/2016 18:30	32.574566	116.506813

5/18/2016 18:45	32.569183	-116.50663
		-
5/18/2016 19:00	32.569145	116.506546
		-
5/18/2016 19:15	32.569324	116.506706
		-
5/18/2016 19:30	32.572308	116.503609
5/18/2016 19:36	32.569229	-116.50679
		-
5/19/2016 5:50	32.569157	116.506836
		-
5/19/2016 6:06	32.56918	116.506844
		-
5/19/2016 6:22	32.569218	116.506813
		-
5/19/2016 6:37	32.569225	116.506821
		-
5/19/2016 6:53	32.569195	116.506859
		-
5/19/2016 7:09	32.569256	116.506836
		-
5/19/2016 7:25	32.569305	116.506805
		-
5/19/2016 7:40	32.569271	116.506798
		-
5/19/2016 7:56	32.569229	116.506813
		-
5/19/2016 8:12	32.569237	116.506851
5/19/2016 8:28	32.56929	-116.50666
		-
5/19/2016 8:43	32.569221	116.506828
		-
5/19/2016 8:59	32.569225	116.506821
		-
5/19/2016 9:15	32.56752	116.507126
5/19/2016 9:31	32.567497	-116.50721
		-
5/19/2016 9:46	32.567516	116.507217
		-
5/19/2016 10:02	32.567566	116.507179
		-
5/19/2016 10:18	32.569031	116.509842
		-
5/19/2016 12:20	32.569923	116.507469
		-
5/19/2016 12:37	32.565857	116.507912

5/19/2016 12:51	32.569847	116.507408	-
5/19/2016 13:08	32.626637	116.545441	-
5/19/2016 13:22	32.569962	-116.5075	-
5/19/2016 13:39	32.58556	116.514671	-
5/19/2016 13:54	32.580463	116.511292	-
5/19/2016 14:08	32.569828	116.507355	-
5/19/2016 14:23	32.572453	116.508179	-
5/19/2016 14:39	32.570095	116.507423	-
5/19/2016 14:56	32.569798	116.507362	-
5/19/2016 15:10	32.569832	116.507347	-
5/19/2016 15:26	32.565933	116.505135	-
5/19/2016 15:42	32.569733	116.507973	-
5/19/2016 15:57	32.569328	116.507095	-
5/19/2016 16:13	32.56987	116.507378	-
5/19/2016 16:29	32.571251	116.506363	-
5/19/2016 17:00	32.569733	-116.50795	-
5/19/2016 17:15	32.56971	116.507973	-
5/19/2016 17:31	32.568565	116.506569	-
5/19/2016 17:47	32.57103	116.506081	-
5/19/2016 18:04	32.573448	-116.5168	-
5/19/2016 18:19	32.575142	116.506775	-
5/19/2016 18:33	32.56979	116.507332	-
5/19/2016 18:49	32.569824	116.507416	-
5/19/2016 19:05	32.569817	116.507317	-

5/19/2016 19:21	32.575943	116.505043
5/19/2016 19:35	32.570396	116.508087
5/20/2016 5:50	32.570011	116.508125
5/20/2016 6:06	32.570015	116.508133
5/20/2016 6:21	32.570015	116.508133
5/20/2016 6:37	32.570019	116.508133
5/20/2016 6:53	32.570019	116.508125
5/20/2016 7:09	32.570023	116.508133
5/20/2016 7:24	32.570023	116.508133
5/20/2016 7:40	32.570034	116.508125
5/20/2016 7:56	32.570019	116.508125
5/20/2016 8:12	32.570023	116.508133
5/20/2016 8:27	32.572826	-116.51442
5/20/2016 8:43	32.572807	116.513733
5/20/2016 8:59	32.569042	116.509644
5/20/2016 9:15	32.569054	116.509674
5/20/2016 9:30	32.569057	116.509705
5/20/2016 9:46	32.571232	116.506416
5/20/2016 10:02	32.571228	116.506401
5/20/2016 10:18	32.572861	116.503639
5/20/2016 10:33	32.569244	116.509705
5/20/2016 10:49	32.571014	-116.50412
5/20/2016 11:05	32.569744	116.507957
5/20/2016 11:21	32.569729	-116.50798

5/20/2016 11:36	32.569725	116.507973	-
5/20/2016 11:52	32.570595	116.508133	-
5/20/2016 12:08	32.569798	116.509201	-
5/20/2016 12:24	32.570316	116.508179	-
5/20/2016 12:39	32.570282	116.508263	-
5/20/2016 12:55	32.570343	-116.50811	-
5/20/2016 13:11	32.558769	116.505264	-
5/20/2016 13:27	32.562847	116.507439	-
5/20/2016 13:42	32.570187	116.506973	-
5/20/2016 13:58	32.56979	-116.50824	-
5/20/2016 14:14	32.569996	116.507378	-
5/20/2016 14:30	32.570606	-116.50824	-
5/20/2016 14:46	32.57058	116.508232	-
5/20/2016 15:01	32.570564	116.508217	-
5/20/2016 15:17	32.570927	116.508476	-
5/20/2016 15:33	32.569992	116.507324	-
5/20/2016 15:49	32.569725	116.507957	-
5/20/2016 16:04	32.567715	116.507057	-
5/20/2016 16:20	32.571251	116.506355	-
5/20/2016 16:36	32.571251	116.506363	-
5/20/2016 16:52	32.569706	116.507996	-
5/20/2016 17:07	32.56971	116.508003	-
5/20/2016 17:23	32.569721	116.507996	-
5/20/2016 17:38	32.56974	116.507988	-

5/20/2016 17:54	32.56974	116.508003	-
5/20/2016 18:09	32.569721	116.507996	-
5/20/2016 18:25	32.569721	116.507988	-
5/20/2016 18:41	32.56971	116.507988	-
5/20/2016 18:56	32.571033	116.508141	-
5/20/2016 19:13	32.576118	116.507256	-
5/20/2016 19:28	32.570473	116.507957	-
5/20/2016 19:37	32.57016	-116.50811	-
5/21/2016 5:50	32.569675	-116.50631	-
5/21/2016 6:06	32.570175	116.508141	-
5/21/2016 6:21	32.570179	116.508202	-
5/21/2016 6:37	32.570801	116.507317	-
5/21/2016 6:52	32.574802	116.499748	-
5/21/2016 7:08	32.570061	116.508148	-
5/21/2016 7:23	32.57008	116.508141	-
5/21/2016 7:39	32.555634	116.507439	-
5/21/2016 7:54	32.555592	116.507561	-
5/21/2016 8:10	32.555607	116.507523	-
5/21/2016 8:26	32.555588	116.507553	-
5/21/2016 8:41	32.555599	116.507507	-
5/21/2016 8:57	32.55558	116.507538	-
5/21/2016 9:13	32.555557	116.507591	-
5/21/2016 9:28	32.558434	116.505684	-
5/21/2016 9:44	32.568741	116.507607	-

5/21/2016 10:00	32.56974	116.506706	-
5/21/2016 10:15	32.569866	116.507446	-
5/21/2016 10:46	32.570217	116.508232	-
5/21/2016 11:18	32.568691	116.493279	-
5/21/2016 11:33	32.567799	116.496933	-
5/21/2016 11:47	32.570232	-116.50827	-
5/21/2016 12:02	32.570251	116.508034	-
5/21/2016 12:20	32.565285	116.494881	-
5/21/2016 12:34	32.570213	116.508125	-
5/21/2016 12:48	32.570217	116.508232	-
5/21/2016 13:04	32.569855	116.507431	-
5/21/2016 13:20	32.569923	116.507393	-
5/21/2016 13:35	32.569729	116.507301	-
5/21/2016 13:51	32.571293	116.507927	-
5/21/2016 14:07	32.578869	116.510338	-
5/21/2016 14:23	32.57053	116.507553	-
5/21/2016 14:38	32.569752	116.507309	-
5/21/2016 14:54	32.569817	116.507324	-
5/21/2016 15:11	32.56678	116.508385	-
5/21/2016 15:25	32.569946	116.507317	-
5/21/2016 15:40	32.564209	116.510391	-
5/21/2016 15:56	32.571335	116.506378	-
5/21/2016 16:12	32.569828	116.508102	-
5/21/2016 16:26	32.571266	116.506821	-

5/21/2016 16:42	32.571251	116.506378
5/21/2016 16:57	32.571243	116.506371
5/21/2016 17:13	32.571217	116.506363
5/21/2016 17:29	32.57122	116.506378
5/21/2016 17:44	32.569603	-116.50705
5/21/2016 18:02	32.566856	116.500221
5/21/2016 18:17	32.569092	116.500671
5/21/2016 18:32	32.572025	116.504295
5/21/2016 18:46	32.569748	116.508293
5/21/2016 19:03	32.576233	116.508949
5/21/2016 19:18	32.575855	116.504799
5/21/2016 19:33	32.574768	116.499069
5/22/2016 6:04	32.569923	116.508347
5/22/2016 6:20	32.579922	116.513756
5/22/2016 6:34	32.569881	116.508362
5/22/2016 6:51	32.582336	116.512352
5/22/2016 7:05	32.570042	116.508141
5/22/2016 7:21	32.569981	116.508347
5/22/2016 7:36	32.57	116.508293
5/22/2016 7:52	32.57	116.508278
5/22/2016 8:08	32.569984	116.508324
5/22/2016 8:24	32.569984	116.508308
5/22/2016 8:39	32.570221	-116.50811
5/22/2016 8:55	32.570171	-116.50824

5/22/2016 9:11	32.570137	116.508217	-
5/22/2016 9:27	32.57122	116.509872	-
5/22/2016 9:42	32.569878	116.507469	-
5/22/2016 9:58	32.569801	116.507317	-
5/22/2016 10:14	32.569824	116.507301	-
5/22/2016 10:30	32.569607	116.508797	-
5/22/2016 10:45	32.569778	116.507492	-
5/22/2016 11:01	32.569763	116.507393	-
5/22/2016 11:16	32.573425	-116.51664	-
5/22/2016 11:32	32.569794	116.507301	-
5/22/2016 11:48	32.569988	116.508263	-
5/22/2016 12:03	32.570309	116.508202	-
5/22/2016 12:19	32.570305	116.508179	-
5/22/2016 12:35	32.569752	116.507324	-
5/22/2016 12:51	32.569813	-116.50737	-
5/22/2016 13:06	32.569859	116.507408	-
5/22/2016 13:23	32.568672	116.505722	-
5/22/2016 13:37	32.569748	116.507286	-
5/22/2016 13:55	32.579884	116.510727	-
5/22/2016 14:08	32.57143	116.507614	-
5/22/2016 14:24	32.569824	116.507286	-
5/22/2016 14:40	32.547195	116.505913	-
5/22/2016 14:56	32.545547	116.506325	-
5/22/2016 15:11	32.545628	116.506386	-

5/22/2016 15:27	32.545574	116.506348
5/22/2016 15:42	32.545609	116.506348
5/22/2016 15:58	32.545162	116.509567
5/22/2016 16:14	32.545536	116.506332
5/22/2016 16:30	32.545296	116.507339
5/22/2016 16:45	32.545391	116.507156
5/22/2016 17:01	32.54554	-116.50634
5/22/2016 17:17	32.545517	116.506279
5/22/2016 17:32	32.545391	116.506325
5/22/2016 17:49	32.564419	116.500404
5/22/2016 18:34	32.568726	116.507339
5/22/2016 18:49	32.569729	116.508354
5/22/2016 19:04	32.571453	116.507683
5/22/2016 19:19	32.570969	116.507866
5/22/2016 19:34	32.570881	116.506836
5/22/2016 19:38	32.569855	-116.50824
5/23/2016 5:48	32.569881	116.508316
5/23/2016 6:04	32.569889	116.508293
5/23/2016 6:21	32.580238	116.513481
5/23/2016 6:35	32.569321	116.507965
5/23/2016 6:51	32.569355	116.507881
5/23/2016 7:06	32.569332	116.507927
5/23/2016 7:22	32.571476	116.506111
5/23/2016 7:38	32.57653	116.501999

		-
5/23/2016 7:54	32.578125	116.501717
5/23/2016 8:40	32.570183	-116.50798
5/23/2016 8:55	32.570221	-116.50808
		-
5/23/2016 9:11	32.570042	116.508286
		-
5/23/2016 9:25	32.570507	116.507698
5/23/2016 9:41	32.574089	-116.50386
		-
5/23/2016 9:57	32.570148	116.508179
		-
5/23/2016 10:13	32.570114	116.508224
		-
5/23/2016 11:45	32.571739	116.507172
		-
5/23/2016 12:01	32.571495	116.510429
		-
5/23/2016 12:15	32.570305	116.508232
		-
5/23/2016 12:29	32.570305	116.508202
		-
5/23/2016 12:45	32.570354	116.508049
		-
5/23/2016 13:01	32.567188	116.508545
		-
5/23/2016 13:16	32.56982	116.507347
		-
5/23/2016 13:32	32.56982	116.507347
		-
5/23/2016 13:48	32.569805	116.507355
		-
5/23/2016 14:03	32.577774	116.509956
		-
5/23/2016 14:19	32.563835	116.504356
		-
5/23/2016 14:34	32.568737	116.507553
5/23/2016 14:50	32.570107	-116.50827
5/23/2016 15:06	32.569702	-116.50798
		-
5/23/2016 15:22	32.569717	116.507988
5/23/2016 15:37	32.569698	-116.50798
5/23/2016 15:53	32.569717	-116.50798
5/23/2016 16:09	32.569714	-116.50798
5/23/2016 16:25	32.569717	-116.50798

5/23/2016 16:40	32.569698	116.507988	-
5/23/2016 16:56	32.56971	116.507996	-
5/23/2016 17:12	32.569706	116.507988	-
5/23/2016 17:28	32.56971	116.507996	-
5/23/2016 17:43	32.569714	-116.50798	-
5/23/2016 17:59	32.569527	116.507545	-
5/23/2016 18:15	32.55899	116.501122	-
5/23/2016 18:31	32.564053	116.502975	-
5/23/2016 18:46	32.547039	116.496452	-
5/23/2016 19:02	32.547009	116.497017	-
5/23/2016 19:18	32.546906	116.496521	-
5/23/2016 19:34	32.545593	-116.49688	-
5/23/2016 19:38	32.54565	-116.49691	-
5/24/2016 5:49	32.545242	116.498238	-
5/24/2016 6:04	32.54525	116.498199	-
5/24/2016 6:18	32.545223	-116.49823	-
5/24/2016 6:34	32.545242	116.498238	-
5/24/2016 6:50	32.545258	116.498253	-
5/24/2016 7:06	32.545071	116.498421	-
5/24/2016 7:21	32.54546	116.500542	-
5/24/2016 7:37	32.546097	116.499893	-
5/24/2016 7:53	32.545906	116.499992	-
5/24/2016 8:09	32.554905	116.499496	-
5/24/2016 8:25	32.570457	116.508133	-
5/24/2016 8:40	32.575642	116.513893	-

5/24/2016 8:56	32.570557	116.508148	-
5/24/2016 9:12	32.569817	116.507355	-
5/24/2016 9:29	32.57	116.506996	-
5/24/2016 9:44	32.568569	-116.50351	-
5/24/2016 9:58	32.569778	116.507317	-
5/24/2016 10:15	32.56752	116.506271	-
5/24/2016 10:29	32.569714	-116.50798	-
5/24/2016 10:45	32.569702	116.507988	-
5/24/2016 11:01	32.56971	116.507988	-
5/24/2016 11:16	32.569702	116.508003	-
5/24/2016 11:32	32.569706	116.507988	-
5/24/2016 11:48	32.56971	116.507996	-
5/24/2016 12:04	32.56971	116.507996	-
5/24/2016 12:19	32.569714	116.507996	-
5/24/2016 12:35	32.569714	116.507996	-
5/24/2016 12:51	32.569717	116.507988	-
5/24/2016 13:08	32.584053	116.508995	-
5/24/2016 13:23	32.583344	116.513062	-
5/24/2016 13:38	32.579414	116.510803	-
5/24/2016 13:53	32.57885	116.510414	-
5/24/2016 14:07	32.568707	116.509766	-
5/24/2016 14:23	32.569843	-116.50737	-
5/24/2016 14:39	32.56982	-116.50737	-
5/24/2016 14:55	32.56963	116.507591	-
5/24/2016 15:10	32.570217	116.508186	-

5/24/2016 15:25	32.569809	116.507401	-
5/24/2016 15:41	32.569813	116.507385	-
5/24/2016 15:57	32.569832	-116.50737	-
5/24/2016 16:13	32.569843	116.507385	-
5/24/2016 16:29	32.569771	116.507332	-
5/24/2016 16:44	32.565903	116.501732	-
5/24/2016 17:00	32.569618	116.507935	-
5/24/2016 17:15	32.568794	116.507423	-
5/24/2016 17:31	32.571617	116.506569	-
5/24/2016 17:47	32.570698	116.506378	-
5/24/2016 18:04	32.569153	116.500839	-
5/24/2016 18:18	32.569969	116.507172	-
5/24/2016 18:33	32.575188	116.512009	-
5/24/2016 18:50	32.576256	116.509209	-
5/24/2016 19:05	32.575882	116.505028	-
5/24/2016 19:20	32.574886	116.499489	-
5/24/2016 19:34	32.569824	116.508339	-
5/24/2016 19:40	32.574558	-116.5009	-
5/25/2016 6:05	32.57975	116.514015	-
5/25/2016 6:20	32.580807	116.513329	-
5/25/2016 6:34	32.569859	116.508331	-
5/25/2016 6:49	32.568825	116.506927	-
5/25/2016 7:05	32.569469	116.507576	-
5/25/2016 7:21	32.569351	116.507942	-

		-
5/25/2016 7:37	32.569305	116.508011
5/25/2016 7:52	32.570412	-116.50943
		-
5/25/2016 8:08	32.570404	116.509445
		-
5/25/2016 8:24	32.568867	116.508072
		-
5/25/2016 8:39	32.569767	116.507385
		-
5/25/2016 8:55	32.570393	116.507927
		-
5/25/2016 9:10	32.569805	116.507378
		-
5/25/2016 9:26	32.569859	116.507408
		-
5/25/2016 9:42	32.569836	116.507362
		-
5/25/2016 9:58	32.569843	116.507385
		-
5/25/2016 10:14	32.569771	116.507362
		-
5/25/2016 10:29	32.569778	116.507393
		-
5/25/2016 10:45	32.558826	116.505219
		-
5/25/2016 11:01	32.558773	116.505196
		-
5/25/2016 11:32	32.559505	116.505142
		-
5/25/2016 11:47	32.559494	116.505135
		-
5/25/2016 12:03	32.559505	116.505135
5/25/2016 12:19	32.559509	-116.50515
		-
5/25/2016 12:34	32.562	116.502045
		-
5/25/2016 12:50	32.570717	116.508308
		-
5/25/2016 13:06	32.57069	116.508301
		-
5/25/2016 13:22	32.570679	116.508278
		-
5/25/2016 13:37	32.573116	116.514572
		-
5/25/2016 13:53	32.573566	116.515549

5/25/2016 14:09	32.568359	116.506714
5/25/2016 14:25	32.568291	116.509277
5/25/2016 14:40	32.567059	116.505417
5/25/2016 14:56	32.569893	116.507332
5/25/2016 15:13	32.57008	116.507324
5/25/2016 15:27	32.569813	116.507309
5/25/2016 15:42	32.569283	-116.50705
5/25/2016 15:58	32.569302	-116.50705
5/25/2016 16:14	32.569313	116.507042
5/25/2016 16:29	32.56987	116.508064
5/25/2016 16:45	32.527893	116.439331
5/25/2016 17:01	32.528358	116.440979
5/25/2016 17:17	32.557812	116.501595
5/25/2016 18:18	32.54298	116.504524
5/25/2016 18:34	32.5429	116.504105
5/25/2016 18:50	32.542919	116.504105
5/25/2016 19:05	32.542889	116.504128
5/25/2016 19:21	32.542866	116.504097
5/25/2016 19:36	32.542873	116.504105
5/25/2016 19:42	32.494633	116.504135
5/26/2016 5:46	32.5429	116.504158
5/26/2016 6:02	32.542912	116.504181
5/26/2016 6:35	32.548729	116.494629
5/26/2016 6:50	32.545372	116.494354

5/26/2016 7:04	32.542881	116.504272	-
5/26/2016 7:19	32.542892	116.504189	-
5/26/2016 7:34	32.542782	116.504204	-
5/26/2016 7:49	32.542957	-116.50415	-
5/26/2016 8:05	32.542938	116.504204	-
5/26/2016 8:19	32.542885	116.504181	-
5/26/2016 8:35	32.542873	116.504173	-
5/26/2016 8:51	32.542923	116.504211	-
5/26/2016 9:07	32.543255	116.503883	-
5/26/2016 9:22	32.558712	116.505829	-
5/26/2016 9:38	32.561131	116.503029	-
5/26/2016 9:54	32.56115	116.503014	-
5/26/2016 10:10	32.561127	116.502998	-
5/26/2016 10:25	32.558743	116.505173	-
5/26/2016 10:41	32.55872	116.505249	-
5/26/2016 10:57	32.566193	116.504478	-
5/26/2016 11:13	32.570694	116.508263	-
5/26/2016 11:28	32.570698	116.508286	-
5/26/2016 11:44	32.57069	116.508263	-
5/26/2016 12:00	32.569874	116.507484	-
5/26/2016 12:16	32.569492	116.507454	-
5/26/2016 12:31	32.569847	116.507393	-
5/26/2016 12:47	32.56982	116.507385	-
5/26/2016 13:18	32.564861	116.503609	-

5/26/2016 13:35	32.547749	116.543793
5/26/2016 14:04	32.558605	116.504242
5/26/2016 14:19	32.560677	116.501839
5/26/2016 14:35	32.560684	116.501846
5/26/2016 14:51	32.558777	116.505226
5/26/2016 15:07	32.568806	116.507553
5/26/2016 15:23	32.569817	-116.50737
5/26/2016 15:37	32.569813	116.507362
5/26/2016 15:55	32.602146	116.538963
5/26/2016 16:10	32.569881	-116.50737
5/26/2016 16:24	32.57093	116.505928
5/26/2016 16:40	32.57093	116.505928
5/26/2016 16:56	32.570362	-116.50563
5/26/2016 17:11	32.570942	116.505936
5/26/2016 17:27	32.570782	116.508324
5/26/2016 17:43	32.571621	116.508339
5/26/2016 18:15	32.569122	116.507675
5/26/2016 18:29	32.569904	116.508308
5/26/2016 18:45	32.569904	116.508263
5/26/2016 19:00	32.575085	-116.50647
5/26/2016 19:15	32.574684	116.498878
5/26/2016 19:31	32.574593	116.500763
5/26/2016 19:41	32.573658	116.502739
5/27/2016 5:46	32.569881	116.508324
5/27/2016 6:03	32.569885	116.508286

5/27/2016 6:18	32.56987	116.508308
5/27/2016 6:33	32.569866	116.508308
5/27/2016 6:49	32.573586	116.502487
5/27/2016 7:03	32.571045	116.506538
5/27/2016 7:19	32.57613	116.502007
5/27/2016 7:35	32.578106	116.501633
5/27/2016 7:52	32.582497	116.498993
5/27/2016 8:21	32.570221	116.507942
5/27/2016 8:37	32.569923	116.508209
5/27/2016 8:54	32.575615	116.500153
5/27/2016 9:09	32.574886	116.501572
5/27/2016 9:38	32.570343	116.508644
5/27/2016 9:54	32.570271	116.508728
5/27/2016 10:10	32.569504	-116.5093
5/27/2016 10:25	32.571194	116.507019
5/27/2016 10:41	32.571198	116.507019
5/27/2016 10:57	32.569786	116.507393
5/27/2016 11:13	32.558754	116.505196
5/27/2016 11:28	32.558727	116.505211
5/27/2016 11:44	32.561588	116.507034
5/27/2016 12:00	32.559036	116.503784
5/27/2016 12:17	32.585186	116.450981
5/27/2016 12:31	32.57032	116.508209
5/27/2016 12:46	32.569778	116.507301

5/27/2016 13:02	32.569782	116.507401	-
5/27/2016 13:18	32.569778	116.507309	-
5/27/2016 13:33	32.569809	116.507256	-
5/27/2016 13:49	32.579403	116.511406	-
5/27/2016 14:04	32.581051	116.514328	-
5/27/2016 14:19	32.583714	116.517708	-
5/27/2016 14:48	32.569721	116.507294	-
5/27/2016 15:04	32.570503	116.506195	-
5/27/2016 15:20	32.570518	116.506195	-
5/27/2016 15:35	32.570507	116.506195	-
5/27/2016 15:51	32.570484	-116.50621	-
5/27/2016 16:07	32.570492	116.506203	-
5/27/2016 16:23	32.570484	-116.50621	-
5/27/2016 16:38	32.570492	116.506218	-
5/27/2016 16:54	32.566391	116.505096	-
5/27/2016 17:10	32.569382	116.508385	-
5/27/2016 17:26	32.570618	-116.50843	-
5/27/2016 17:41	32.569286	-116.50782	-
5/27/2016 17:57	32.57288	116.515762	-
5/27/2016 18:26	32.571686	116.506935	-
5/27/2016 18:42	32.569344	116.506744	-
5/27/2016 18:57	32.570717	116.506065	-
5/27/2016 19:13	32.569592	116.507973	-
5/27/2016 19:28	32.569324	116.506706	-
5/27/2016 19:41	32.569283	116.506668	-

5/28/2016 5:46	32.568893	116.506653	-
5/28/2016 6:02	32.568878	116.506615	-
5/28/2016 6:18	32.568905	116.506638	-
5/28/2016 6:33	32.568878	-116.50663	-
5/28/2016 6:49	32.568897	116.506615	-
5/28/2016 7:04	32.568916	116.506599	-
5/28/2016 7:20	32.568897	116.506599	-
5/28/2016 7:36	32.568901	116.506622	-
5/28/2016 7:51	32.568897	-116.50663	-
5/28/2016 8:07	32.568916	116.506569	-
5/28/2016 8:22	32.568913	-116.50663	-
5/28/2016 8:38	32.568897	116.506607	-
5/28/2016 8:54	32.570053	116.509041	-
5/28/2016 9:09	32.57008	116.509041	-
5/28/2016 9:25	32.570049	116.509064	-
5/28/2016 9:41	32.569294	116.506752	-
5/28/2016 9:56	32.571209	116.506523	-
5/28/2016 10:12	32.570518	-116.50827	-
5/28/2016 10:27	32.570484	116.508217	-
5/28/2016 10:44	32.569672	116.507431	-
5/28/2016 11:00	32.574894	116.516602	-
5/28/2016 11:14	32.558746	116.505203	-
5/28/2016 11:29	32.558701	116.505219	-
5/28/2016 11:45	32.559479	116.505249	-
5/28/2016 12:00	32.55949	116.505249	-

5/28/2016 12:16	32.569073	116.509636	-
5/28/2016 12:32	32.569065	116.509636	-
5/28/2016 12:48	32.569073	116.509621	-
5/28/2016 13:03	32.567478	116.510262	-
5/28/2016 13:20	32.569798	116.507347	-
5/28/2016 13:35	32.566948	116.506271	-
5/28/2016 13:50	32.567757	116.507156	-
5/28/2016 14:06	32.569748	116.507339	-
5/28/2016 14:52	32.570007	116.507355	-
5/28/2016 15:08	32.56982	116.507339	-
5/28/2016 15:24	32.569801	116.507294	-
5/28/2016 15:39	32.569813	116.507339	-
5/28/2016 15:54	32.569561	116.507141	-
5/28/2016 16:10	32.569801	116.507278	-
5/28/2016 16:26	32.569832	116.507355	-
5/28/2016 16:41	32.569794	116.507294	-
5/28/2016 16:57	32.569824	116.507393	-
5/28/2016 17:12	32.569859	116.507401	-
5/28/2016 17:30	32.577553	-116.50705	-
5/28/2016 17:45	32.575897	116.507622	-
5/28/2016 18:00	32.574669	116.507225	-
5/28/2016 18:14	32.573845	116.506432	-
5/28/2016 18:29	32.569828	116.507317	-
5/28/2016 18:47	32.576298	116.504898	-

5/28/2016 19:00	32.570297	116.507172	-
5/28/2016 19:16	32.569736	116.507301	-
5/28/2016 19:43	32.595165	116.537498	-
5/29/2016 5:46	32.569881	116.508278	-
5/29/2016 6:02	32.569866	116.508263	-
5/29/2016 6:18	32.569881	116.508347	-
5/29/2016 6:33	32.569939	116.508308	-
5/29/2016 6:48	32.570251	116.507515	-
5/29/2016 7:04	32.57481	116.502548	-
5/29/2016 7:20	32.577248	116.501877	-
5/29/2016 7:37	32.580296	116.500519	-
5/29/2016 8:06	32.570396	116.507843	-
5/29/2016 8:21	32.56929	116.507988	-
5/29/2016 8:37	32.569332	116.507965	-
5/29/2016 8:53	32.56958	116.507584	-
5/29/2016 9:09	32.570213	-116.50692	-
5/29/2016 9:40	32.570484	116.508423	-
5/29/2016 9:56	32.57119	116.506714	-
5/29/2016 10:12	32.570835	116.507072	-
5/29/2016 10:27	32.569939	116.507523	-
5/29/2016 10:43	32.569942	116.507523	-
5/29/2016 10:59	32.569946	-116.50753	-
5/29/2016 11:15	32.569931	116.507523	-
5/29/2016 11:30	32.569931	116.507507	-

5/29/2016 11:46	32.569939	116.507515
5/29/2016 12:02	32.56995	116.507523
5/29/2016 12:18	32.569935	116.507523
5/29/2016 12:49	32.56514	116.505463
5/29/2016 13:05	32.566025	-116.50605
5/29/2016 13:21	32.566013	116.506058
5/29/2016 13:36	32.566025	116.505997
5/29/2016 13:52	32.566017	-116.50602
5/29/2016 14:08	32.566017	-116.50605
5/29/2016 14:24	32.566051	-116.50705
5/29/2016 14:39	32.569878	116.507332
5/29/2016 14:55	32.570095	116.507286
5/29/2016 15:11	32.569881	116.507355
5/29/2016 15:27	32.569771	116.507393
5/29/2016 15:43	32.569393	116.508179
5/29/2016 15:57	32.56284	116.501915
5/29/2016 16:14	32.569695	116.507965
5/29/2016 16:28	32.569706	116.507965
5/29/2016 16:44	32.569389	116.507614
5/29/2016 16:59	32.571411	-116.50563
5/29/2016 17:15	32.570194	116.508301
5/29/2016 17:30	32.570122	-116.5075
5/29/2016 17:46	32.570152	116.502106
5/29/2016 18:03	32.570293	116.507347
5/29/2016 18:17	32.570156	116.508461
5/29/2016 18:32	32.569839	116.508392

5/29/2016 18:47	32.571861	116.507545	-
5/29/2016 19:03	32.569866	116.508232	-
5/29/2016 19:18	32.574612	116.500687	-
5/29/2016 19:33	32.571308	116.506195	-
5/29/2016 19:43	32.570805	-116.50705	-
5/30/2016 5:48	32.57996	-116.51403	-
5/30/2016 6:02	32.569866	116.508392	-
5/30/2016 6:19	32.582291	116.512497	-
5/30/2016 6:33	32.56987	116.508385	-
5/30/2016 6:48	32.570606	116.507042	-
5/30/2016 7:04	32.575581	116.502151	-
5/30/2016 7:20	32.577782	116.501701	-
5/30/2016 7:37	32.581493	-116.49968	-
5/30/2016 8:06	32.56934	116.507904	-
5/30/2016 8:22	32.569324	116.507965	-
5/30/2016 8:38	32.569031	116.507393	-
5/30/2016 8:53	32.569038	116.507401	-
5/30/2016 9:08	32.569061	116.507401	-
5/30/2016 9:24	32.569073	116.507401	-
5/30/2016 9:40	32.569035	116.507393	-
5/30/2016 9:56	32.569088	116.507355	-
5/30/2016 10:11	32.569065	116.507393	-
5/30/2016 10:28	32.569164	116.506981	-
5/30/2016 10:43	32.569336	116.506958	-

5/30/2016 11:00	32.584156	116.507591	-
5/30/2016 11:14	32.567474	116.506668	-
5/30/2016 11:28	32.569275	116.507462	-
5/30/2016 11:44	32.560947	116.502876	-
5/30/2016 12:00	32.558723	116.505226	-
5/30/2016 12:16	32.561729	116.502617	-
5/30/2016 12:32	32.569317	116.508553	-
5/30/2016 12:47	32.569862	116.507423	-
5/30/2016 13:04	32.581844	116.512047	-
5/30/2016 13:18	32.576538	116.509895	-
5/30/2016 13:32	32.572639	116.508011	-
5/30/2016 13:48	32.569809	116.507286	-
5/30/2016 14:04	32.569813	116.507317	-
5/30/2016 14:20	32.569778	116.507355	-
5/30/2016 14:36	32.567253	116.504684	-
5/30/2016 14:50	32.562328	116.503319	-
5/30/2016 15:06	32.569244	116.506989	-
5/30/2016 15:22	32.569889	116.507393	-
5/30/2016 15:37	32.559517	116.505249	-
5/30/2016 15:53	32.567047	116.505119	-
5/30/2016 16:10	32.568466	116.501671	-
5/30/2016 16:55	32.578426	116.513855	-
5/30/2016 17:24	32.559544	116.505157	-
5/30/2016 17:40	32.566597	-116.50489	-

5/30/2016 17:56	32.569809	116.507347
5/30/2016 18:12	32.569798	116.507355
5/30/2016 18:26	32.569832	116.507378
5/30/2016 18:42	32.569813	116.507362
5/30/2016 18:58	32.569778	116.507332
5/30/2016 19:15	32.574577	116.500877
5/30/2016 19:29	32.571377	116.506096
5/30/2016 19:42	32.570717	116.507156
5/31/2016 5:48	32.580212	-116.51384
5/31/2016 6:02	32.569931	116.508301
5/31/2016 6:17	32.56987	116.508324
5/31/2016 6:34	32.570091	116.507813
5/31/2016 6:48	32.571236	116.506248
5/31/2016 7:04	32.57629	116.501961
5/31/2016 7:19	32.578075	116.501625
5/31/2016 7:37	32.582607	116.498856
5/31/2016 8:06	32.570347	-116.50782
5/31/2016 8:21	32.569824	116.508331
5/31/2016 8:37	32.56982	116.508339
5/31/2016 8:53	32.57489	116.501663
5/31/2016 9:08	32.57399	116.503677
5/31/2016 9:22	32.569225	116.506683
5/31/2016 9:38	32.568497	116.504486
5/31/2016 9:54	32.567596	116.506195

		-
5/31/2016 10:10	32.568665	116.508965
5/31/2016 10:25	32.568649	-116.50898
5/31/2016 10:41	32.568653	-116.50898
		-
5/31/2016 10:57	32.568653	116.508957
		-
5/31/2016 11:13	32.569553	116.509171
		-
5/31/2016 11:29	32.569752	116.507362
		-
5/31/2016 11:43	32.56982	116.507439
		-
5/31/2016 11:59	32.569626	116.507278
		-
5/31/2016 12:15	32.569805	116.507385
		-
5/31/2016 12:31	32.569763	116.507347
		-
5/31/2016 13:02	32.58107	116.511635
		-
5/31/2016 13:16	32.569847	116.508011
		-
5/31/2016 13:32	32.569698	116.507988
		-
5/31/2016 13:47	32.56971	116.508011
		-
5/31/2016 14:05	32.584167	116.518105
		-
5/31/2016 14:35	32.6292	116.527321
		-
5/31/2016 14:49	32.567104	116.506943
		-
5/31/2016 15:04	32.568409	116.506233
		-
5/31/2016 15:21	32.569778	116.507401
		-
5/31/2016 15:36	32.563744	116.505302
		-
5/31/2016 15:52	32.569996	116.507431
		-
5/31/2016 16:53	32.56905	116.507584
5/31/2016 17:09	32.56142	-116.50605
		-
5/31/2016 17:25	32.543339	116.495819

5/31/2016 17:40	32.546665	116.501518	-
5/31/2016 17:56	32.566635	116.505493	-
5/31/2016 18:12	32.569279	116.506683	-
5/31/2016 18:27	32.569157	116.506577	-
5/31/2016 18:43	32.569202	116.506622	-
5/31/2016 18:58	32.569168	116.506607	-
5/31/2016 19:16	32.577831	116.512283	-
5/31/2016 19:31	32.593796	116.535912	-
5/31/2016 19:44	32.57093	116.507256	-
6/1/2016 5:45	32.569168	-116.50663	-
6/1/2016 6:00	32.569225	116.506638	-
6/1/2016 6:16	32.580761	116.511009	-
6/1/2016 6:31	32.569164	-116.50663	-
6/1/2016 6:47	32.569183	116.506622	-
6/1/2016 7:03	32.569183	116.506638	-
6/1/2016 7:19	32.569183	116.506622	-
6/1/2016 7:35	32.569504	116.507042	-
6/1/2016 7:49	32.570599	116.508644	-
6/1/2016 8:05	32.569698	116.507385	-
6/1/2016 8:22	32.570618	116.508232	-
6/1/2016 8:37	32.56963	116.507095	-
6/1/2016 8:52	32.572788	116.504715	-
6/1/2016 9:08	32.573597	116.503418	-
6/1/2016 9:24	32.569393	116.507927	-

6/1/2016 9:39	32.569332	116.507965	-
6/1/2016 9:55	32.557762	116.507874	-
6/1/2016 10:11	32.557774	116.507942	-
6/1/2016 10:27	32.55851	116.505226	-
6/1/2016 10:42	32.570309	116.508347	-
6/1/2016 10:58	32.570282	116.508286	-
6/1/2016 11:13	32.570301	116.508247	-
6/1/2016 11:28	32.570007	116.507744	-
6/1/2016 11:44	32.570358	116.508316	-
6/1/2016 12:00	32.570332	-116.50824	-
6/1/2016 12:16	32.569847	116.507416	-
6/1/2016 12:31	32.569778	116.507339	-
6/1/2016 12:48	32.569813	116.507385	-
6/1/2016 13:02	32.569813	116.507393	-
6/1/2016 13:18	32.569847	116.507378	-
6/1/2016 13:34	32.569695	116.507332	-
6/1/2016 13:49	32.56979	116.507362	-
6/1/2016 14:05	32.569725	116.507347	-
6/1/2016 14:22	32.569305	116.507957	-
6/1/2016 14:37	32.569824	116.507393	-
6/1/2016 14:52	32.570271	116.507347	-
6/1/2016 15:07	32.569847	116.507416	-
6/1/2016 15:23	32.569893	-116.50737	-
6/1/2016 15:39	32.565037	116.504433	-

6/1/2016 15:53	32.56987	116.507385
6/1/2016 16:39	32.569813	116.507355
6/1/2016 16:54	32.569813	116.507301
6/1/2016 17:10	32.569855	116.507393
6/1/2016 17:26	32.569813	116.507324
6/1/2016 17:41	32.569508	116.506958
6/1/2016 17:57	32.573257	116.506813
6/1/2016 18:12	32.56979	116.507256
6/1/2016 18:27	32.569794	116.507347
6/1/2016 18:43	32.569805	116.507324
6/1/2016 18:59	32.569736	116.507332
6/1/2016 19:15	32.569824	-116.50737
6/1/2016 19:30	32.568901	116.505524
6/1/2016 19:45	32.569595	116.506989
6/2/2016 5:44	32.569801	116.507362
6/2/2016 6:00	32.569809	116.507355
6/2/2016 6:16	32.569851	116.507347
6/2/2016 6:31	32.569794	116.507347
6/2/2016 6:47	32.569752	116.506416
6/2/2016 7:03	32.56974	116.506401
6/2/2016 7:19	32.569733	116.506416
6/2/2016 7:34	32.569683	116.506203
6/2/2016 7:50	32.569679	-116.50621
6/2/2016 8:06	32.56966	116.506203

6/2/2016 8:22	32.569672	-116.50621
6/2/2016 8:37	32.569656	-116.50621
		-
6/2/2016 8:54	32.567307	116.504807
		-
6/2/2016 9:08	32.567326	116.504837
		-
6/2/2016 9:24	32.567329	116.504807
		-
6/2/2016 9:40	32.567291	116.504898
		-
6/2/2016 9:56	32.567375	116.507263
		-
6/2/2016 10:10	32.567905	116.507309
6/2/2016 10:26	32.568272	-116.50428
		-
6/2/2016 10:41	32.570541	116.508232
6/2/2016 10:57	32.570541	-116.50824
		-
6/2/2016 11:13	32.569817	116.507408
		-
6/2/2016 11:29	32.56982	116.507416
		-
6/2/2016 11:45	32.57008	116.507828
		-
6/2/2016 12:00	32.569767	116.507355
		-
6/2/2016 12:16	32.569859	116.507401
		-
6/2/2016 13:48	32.582268	116.516098
		-
6/2/2016 14:02	32.557415	116.500648
		-
6/2/2016 14:18	32.514057	116.414551
		-
6/2/2016 14:33	32.507893	116.439003
		-
6/2/2016 14:48	32.529671	116.482391
		-
6/2/2016 15:04	32.570045	116.508888
		-
6/2/2016 15:20	32.56974	116.507278
		-
6/2/2016 15:35	32.569401	116.507027
		-
6/2/2016 15:52	32.55727	116.502563

6/2/2016 17:06	32.566986	116.506004	-
6/2/2016 17:21	32.570446	116.508965	-
6/2/2016 17:37	32.569832	116.507362	-
6/2/2016 17:53	32.569817	116.507347	-
6/2/2016 18:09	32.56979	116.507263	-
6/2/2016 18:24	32.569805	116.507309	-
6/2/2016 18:40	32.569798	116.507324	-
6/2/2016 18:56	32.56979	116.507309	-
6/2/2016 19:12	32.569817	116.507355	-
6/2/2016 19:28	32.570271	116.507385	-
6/2/2016 19:43	32.571743	-116.50856	-
6/2/2016 19:45	32.569809	116.507324	-
6/3/2016 5:44	32.56979	116.507355	-
6/3/2016 6:00	32.569775	116.507309	-
6/3/2016 6:16	32.569801	116.507317	-
6/3/2016 6:32	32.569798	116.507355	-
6/3/2016 6:47	32.570629	116.508278	-
6/3/2016 7:03	32.570606	116.508308	-
6/3/2016 7:19	32.570599	116.508331	-
6/3/2016 7:34	32.570583	116.508377	-
6/3/2016 7:50	32.570618	116.508316	-
6/3/2016 8:06	32.570591	116.508339	-
6/3/2016 8:22	32.570583	116.508339	-
6/3/2016 8:37	32.570881	116.507942	-

6/3/2016 8:53	32.573875	116.504745	-
6/3/2016 9:09	32.574371	116.503075	-
6/3/2016 9:25	32.571609	116.506302	-
6/3/2016 9:40	32.57058	116.508339	-
6/3/2016 9:56	32.56995	116.508133	-
6/3/2016 10:12	32.569946	116.508133	-
6/3/2016 10:28	32.569942	116.508133	-
6/3/2016 10:43	32.569935	116.508141	-
6/3/2016 10:59	32.56979	116.507385	-
6/3/2016 11:15	32.571171	116.506744	-
6/3/2016 11:31	32.571175	116.506752	-
6/3/2016 11:46	32.569462	116.508354	-
6/3/2016 12:02	32.560196	116.416458	-
6/3/2016 12:18	32.534184	116.402168	-
6/3/2016 12:34	32.55246	116.463951	-
6/3/2016 12:49	32.57708	116.514595	-
6/3/2016 13:05	32.571236	116.506386	-
6/3/2016 13:21	32.571251	116.506378	-
6/3/2016 13:37	32.571259	116.506386	-
6/3/2016 13:52	32.569725	116.507317	-
6/3/2016 14:09	32.569729	116.500168	-
6/3/2016 14:23	32.569805	116.507339	-
6/3/2016 14:39	32.569809	116.507263	-

		-
6/3/2016 14:55	32.569847	116.507332
		-
6/3/2016 15:10	32.569855	116.507332
		-
6/3/2016 15:26	32.561176	116.501686
		-
6/3/2016 15:42	32.569832	116.507317
		-
6/3/2016 15:58	32.569855	116.507355
		-
6/3/2016 16:13	32.569885	116.507423
		-
6/3/2016 16:28	32.569885	116.507401
		-
6/3/2016 16:44	32.569832	116.507263
		-
6/3/2016 17:00	32.570885	116.509491
		-
6/3/2016 17:16	32.569221	116.506599
		-
6/3/2016 17:32	32.569218	116.506599
		-
6/3/2016 17:47	32.573078	116.505806
		-
6/3/2016 18:03	32.569099	116.506607
		-
6/3/2016 18:18	32.568481	116.507393
6/3/2016 18:49	32.571472	-116.50898
		-
6/3/2016 19:05	32.558472	116.500298
		-
6/3/2016 19:21	32.568974	116.508789
		-
6/3/2016 19:46	32.569729	116.509995
		-
6/4/2016 5:44	32.56916	116.509453
6/4/2016 6:00	32.56918	-116.50943
		-
6/4/2016 6:16	32.569172	116.509407
6/4/2016 6:31	32.569214	-116.50943
		-
6/4/2016 6:47	32.569275	116.509476
		-
6/4/2016 7:03	32.569164	116.509407

		-
6/4/2016 7:18	32.569225	116.509445
6/4/2016 7:35	32.569229	-116.50946
		-
6/4/2016 7:51	32.572647	116.516266
6/4/2016 8:05	32.573608	-116.51416
		-
6/4/2016 8:21	32.569595	116.509827
		-
6/4/2016 8:38	32.5741	116.512283
6/4/2016 8:52	32.569183	-116.5093
		-
6/4/2016 9:07	32.570015	116.508492
		-
6/4/2016 9:23	32.56921	116.509262
		-
6/4/2016 9:38	32.569191	116.509262
6/4/2016 9:54	32.571545	-116.51194
6/4/2016 10:09	32.57053	-116.50824
		-
6/4/2016 10:25	32.57053	116.508217
		-
6/4/2016 10:40	32.570518	116.508224
6/4/2016 10:56	32.570534	-116.50824
6/4/2016 11:11	32.566242	-116.50499
6/4/2016 11:27	32.569782	-116.50737
		-
6/4/2016 11:43	32.569813	116.507393
		-
6/4/2016 11:58	32.569828	116.507393
		-
6/4/2016 12:14	32.569817	116.507401
		-
6/4/2016 12:29	32.569775	116.507385
		-
6/4/2016 12:45	32.570282	116.508247
		-
6/4/2016 13:00	32.570564	116.508163
		-
6/4/2016 13:16	32.57056	116.508156
		-
6/4/2016 13:31	32.570572	116.508148
		-
6/4/2016 13:48	32.584286	116.518188
		-
6/4/2016 14:19	32.627331	116.526566

6/4/2016 14:32	32.569752	116.507309	-
6/4/2016 14:48	32.569202	116.506622	-
6/4/2016 15:03	32.56918	116.506599	-
6/4/2016 15:19	32.56921	116.506615	-
6/4/2016 15:34	32.568943	116.504585	-
6/4/2016 15:50	32.569199	116.506592	-
6/4/2016 16:05	32.569153	116.506531	-
6/4/2016 16:21	32.569221	116.506607	-
6/4/2016 16:36	32.560146	116.505043	-
6/4/2016 16:52	32.561905	116.500221	-
6/4/2016 17:08	32.568962	116.507217	-
6/4/2016 17:25	32.57423	116.506737	-
6/4/2016 17:39	32.569118	116.504868	-
6/4/2016 17:54	32.560383	116.501587	-
6/4/2016 18:10	32.56913	-116.50927	-
6/4/2016 18:26	32.569187	116.506577	-
6/4/2016 18:42	32.568916	116.507149	-
6/4/2016 18:57	32.568882	116.507172	-
6/4/2016 19:13	32.567986	116.507156	-
6/4/2016 19:29	32.568066	116.506905	-
6/4/2016 19:45	32.568752	116.507874	-
6/5/2016 5:44	32.568783	116.507919	-
6/5/2016 6:00	32.568707	116.507881	-
6/5/2016 6:15	32.56876	116.507927	-

6/5/2016 6:31	32.569065	116.510574	-
6/5/2016 6:47	32.568439	116.506996	-
6/5/2016 7:03	32.568443	116.506996	-
6/5/2016 7:18	32.568432	116.506996	-
6/5/2016 7:34	32.568432	116.506996	-
6/5/2016 7:50	32.568428	116.506973	-
6/5/2016 8:06	32.568439	116.507004	-
6/5/2016 8:21	32.568443	116.506989	-
6/5/2016 8:37	32.568455	116.506996	-
6/5/2016 8:53	32.568642	116.506912	-
6/5/2016 9:09	32.56847	116.506996	-
6/5/2016 9:24	32.568974	-116.5084	-
6/5/2016 9:40	32.568993	116.508339	-
6/5/2016 9:56	32.568966	116.508347	-
6/5/2016 10:12	32.56897	116.508377	-
6/5/2016 10:28	32.569069	116.507751	-
6/5/2016 10:42	32.567146	116.506325	-
6/5/2016 10:58	32.568859	116.507233	-
6/5/2016 11:14	32.56884	116.507317	-
6/5/2016 11:30	32.563728	116.502892	-
6/5/2016 11:45	32.559944	116.501961	-
6/5/2016 12:01	32.558758	116.505234	-
6/5/2016 12:17	32.568878	116.507309	-
6/5/2016 12:33	32.568867	116.507324	-

6/5/2016 12:48	32.568886	116.507347	-
6/5/2016 13:04	32.568893	116.507347	-
6/5/2016 13:20	32.568871	116.507355	-
6/5/2016 13:36	32.568867	116.507332	-
6/5/2016 13:51	32.568935	116.507187	-
6/5/2016 14:09	32.566505	116.508179	-
6/5/2016 14:22	32.568958	116.507202	-
6/5/2016 14:38	32.569511	-116.5093	-
6/5/2016 14:54	32.568115	116.505966	-
6/5/2016 15:09	32.568928	116.507179	-
6/5/2016 15:25	32.560947	-116.50396	-
6/5/2016 15:40	32.569817	116.507332	-
6/5/2016 15:56	32.569801	116.508369	-
6/5/2016 16:12	32.561962	116.502419	-
6/5/2016 16:27	32.568947	116.507202	-
6/5/2016 16:42	32.559258	116.505547	-
6/5/2016 16:57	32.56921	116.509651	-
6/5/2016 17:13	32.569221	116.509636	-
6/5/2016 17:28	32.570717	116.508293	-
6/5/2016 17:44	32.571163	116.506432	-
6/5/2016 18:00	32.569115	-116.50663	-
6/5/2016 18:16	32.569046	116.507591	-
6/5/2016 18:31	32.569027	116.507584	-
6/5/2016 18:47	32.569016	116.507568	-

6/5/2016 19:03	32.569038	116.507599	-
6/5/2016 19:19	32.563988	116.497955	-
6/5/2016 19:34	32.569031	116.507584	-
6/5/2016 19:47	32.568954	116.507378	-
6/6/2016 5:44	32.569218	116.506828	-
6/6/2016 6:00	32.569294	-116.50679	-
6/6/2016 6:16	32.569275	116.506805	-
6/6/2016 6:32	32.569199	116.506813	-
6/6/2016 6:47	32.569221	116.506844	-
6/6/2016 7:03	32.569233	116.506935	-
6/6/2016 7:19	32.569218	116.506821	-
6/6/2016 7:35	32.569187	116.506813	-
6/6/2016 7:50	32.569172	116.506874	-
6/6/2016 8:06	32.569168	116.506866	-
6/6/2016 8:22	32.569195	116.506836	-
6/6/2016 8:38	32.569256	116.506813	-
6/6/2016 8:53	32.569237	116.506805	-
6/6/2016 9:09	32.569218	116.506821	-
6/6/2016 9:25	32.569221	116.506813	-
6/6/2016 9:41	32.559322	116.501053	-
6/6/2016 9:56	32.563213	-116.50293	-
6/6/2016 10:12	32.563702	116.507736	-
6/6/2016 11:15	32.543129	116.509705	-
6/6/2016 11:29	32.542545	-116.51107	-

6/6/2016 12:00	32.54269	116.511002	-
6/6/2016 12:16	32.542675	116.511017	-
6/6/2016 12:32	32.540951	116.510239	-
6/6/2016 12:46	32.542648	116.511017	-
6/6/2016 13:03	32.540421	116.511063	-
6/6/2016 13:47	32.54248	116.512329	-
6/6/2016 14:03	32.568035	116.508202	-
6/6/2016 14:32	32.56982	116.507347	-
6/6/2016 14:48	32.569847	-116.50737	-
6/6/2016 15:03	32.569885	116.507408	-
6/6/2016 15:18	32.569622	116.507187	-
6/6/2016 15:35	32.556988	116.502472	-
6/6/2016 15:50	32.576214	116.514099	-
6/6/2016 17:21	32.570206	116.508736	-
6/6/2016 17:36	32.568264	116.506912	-
6/6/2016 17:50	32.569328	116.506721	-
6/6/2016 18:06	32.569336	116.506737	-
6/6/2016 18:20	32.569172	116.506592	-
6/6/2016 18:36	32.569183	116.506615	-
6/6/2016 18:53	32.578209	116.513016	-
6/6/2016 19:37	32.569252	-116.50676	-
6/6/2016 19:47	32.569118	116.506546	-
6/7/2016 5:44	32.578545	116.509193	-
6/7/2016 6:00	32.569141	116.506622	-

6/7/2016 6:15	32.569153	116.506599	-
6/7/2016 6:31	32.569176	116.506615	-
6/7/2016 6:47	32.569172	-116.50663	-
6/7/2016 7:03	32.569199	116.506645	-
6/7/2016 7:18	32.56995	-116.50766	-
6/7/2016 7:34	32.569168	116.506378	-
6/7/2016 7:50	32.56916	116.506432	-
6/7/2016 8:06	32.569157	116.506416	-
6/7/2016 8:21	32.56913	116.506424	-
6/7/2016 8:37	32.572933	116.502907	-
6/7/2016 8:53	32.569183	116.506378	-
6/7/2016 9:09	32.569202	-116.50634	-
6/7/2016 9:24	32.569756	116.504776	-
6/7/2016 9:39	32.569183	116.506409	-
6/7/2016 9:55	32.568996	116.507782	-
6/7/2016 10:11	32.568985	-116.50779	-
6/7/2016 10:27	32.568993	116.507774	-
6/7/2016 10:42	32.568977	116.507797	-
6/7/2016 10:58	32.568977	116.507805	-
6/7/2016 11:14	32.564266	116.504906	-
6/7/2016 11:30	32.564762	116.505394	-
6/7/2016 11:45	32.564915	116.505501	-
6/7/2016 12:02	32.567566	116.506721	-
6/7/2016 12:16	32.571232	116.506424	-
6/7/2016 12:32	32.571228	116.506416	-

6/7/2016 12:48	32.571232	116.506416	-
6/7/2016 13:19	32.570213	116.507515	-
6/7/2016 13:37	32.584385	116.518311	-
6/7/2016 14:06	32.570431	116.507416	-
6/7/2016 14:21	32.568184	116.507149	-
6/7/2016 14:37	32.569813	116.507355	-
6/7/2016 14:53	32.569866	116.507408	-
6/7/2016 15:08	32.569775	116.507278	-
6/7/2016 15:24	32.56971	116.507217	-
6/7/2016 15:40	32.569828	116.507324	-
6/7/2016 16:10	32.569237	116.506561	-
6/7/2016 16:26	32.569839	116.507378	-
6/7/2016 16:41	32.569851	116.507385	-
6/7/2016 16:57	32.569874	116.507408	-
6/7/2016 17:13	32.569836	116.507378	-
6/7/2016 17:29	32.573547	116.506668	-
6/7/2016 17:45	32.569939	116.508202	-
6/7/2016 18:00	32.569778	116.507332	-
6/7/2016 18:16	32.570652	116.508186	-
6/7/2016 18:32	32.570694	116.508186	-
6/7/2016 18:47	32.569794	116.507332	-
6/7/2016 19:03	32.569798	116.507347	-
6/7/2016 19:19	32.569817	116.507362	-

6/7/2016 19:35	32.569771	116.507286	-
6/7/2016 19:47	32.569778	116.507309	-
6/8/2016 5:44	32.569839	116.508347	-
6/8/2016 6:01	32.570152	116.507683	-
6/8/2016 6:15	32.571312	116.506119	-
6/8/2016 6:46	32.569122	116.507736	-
6/8/2016 7:02	32.569023	116.507935	-
6/8/2016 7:18	32.569038	116.507881	-
6/8/2016 7:34	32.569038	116.507851	-
6/8/2016 7:49	32.569073	116.507774	-
6/8/2016 8:05	32.569073	116.507805	-
6/8/2016 8:21	32.569038	116.507813	-
6/8/2016 8:52	32.569103	116.507751	-
6/8/2016 9:08	32.569061	-116.50779	-
6/8/2016 9:24	32.569069	116.507767	-
6/8/2016 9:40	32.569069	116.507767	-
6/8/2016 9:55	32.569077	116.507774	-
6/8/2016 10:11	32.569061	-116.50779	-
6/8/2016 10:27	32.572037	116.514145	-
6/8/2016 10:43	32.569988	116.508217	-
6/8/2016 10:58	32.569996	116.508224	-
6/8/2016 11:14	32.567783	116.508278	-
6/8/2016 11:30	32.568958	-116.5084	-
6/8/2016 11:45	32.5676	116.506241	-

6/8/2016 12:01	32.568974	116.507248	-
6/8/2016 12:17	32.569004	116.507256	-
6/8/2016 12:47	32.559505	116.505432	-
6/8/2016 13:03	32.571243	116.507828	-
6/8/2016 13:18	32.564995	116.504921	-
6/8/2016 13:34	32.56736	116.508728	-
6/8/2016 13:50	32.539959	116.482513	-
6/8/2016 14:05	32.539989	116.482498	-
6/8/2016 14:20	32.540237	116.487175	-
6/8/2016 14:36	32.540428	116.490982	-
6/8/2016 14:51	32.55949	116.505524	-
6/8/2016 15:07	32.569683	116.507187	-
6/8/2016 15:22	32.569687	116.507172	-
6/8/2016 15:39	32.56982	116.507294	-
6/8/2016 15:54	32.569843	-116.50737	-
6/8/2016 16:24	32.570957	116.509644	-
6/8/2016 16:40	32.569851	116.507347	-
6/8/2016 16:55	32.569813	116.507301	-
6/8/2016 17:10	32.569794	116.507301	-
6/8/2016 17:24	32.569252	116.506538	-
6/8/2016 17:40	32.569218	-116.5065	-
6/8/2016 17:56	32.568981	116.507599	-
6/8/2016 18:12	32.568974	116.507614	-
6/8/2016 18:27	32.568962	116.507591	-

6/8/2016 18:45	32.57803	116.512695	-
6/8/2016 19:14	32.571148	116.507523	-
6/8/2016 19:29	32.569164	116.506607	-
6/8/2016 19:44	32.569122	116.506577	-
6/8/2016 19:48	32.569138	116.506584	-
6/9/2016 5:44	32.569157	-116.50663	-
6/9/2016 6:00	32.569176	-116.50663	-
6/9/2016 6:16	32.569183	-116.50663	-
6/9/2016 6:32	32.569195	-116.50663	-
6/9/2016 6:47	32.569195	116.506668	-
6/9/2016 7:03	32.569553	116.507095	-
6/9/2016 7:19	32.570034	116.508629	-
6/9/2016 7:34	32.569996	116.508652	-
6/9/2016 7:50	32.569962	116.508636	-
6/9/2016 8:05	32.570011	116.508644	-
6/9/2016 8:21	32.570023	116.508636	-
6/9/2016 8:53	32.569988	116.508667	-
6/9/2016 9:08	32.570072	116.508621	-
6/9/2016 9:24	32.567665	116.505035	-
6/9/2016 9:40	32.566307	116.504967	-
6/9/2016 9:56	32.568119	116.509071	-
6/9/2016 10:12	32.568096	116.509087	-
6/9/2016 10:27	32.568104	116.509064	-
6/9/2016 10:44	32.568779	116.507561	-
6/9/2016 10:59	32.568958	116.507622	-

6/9/2016 11:13	32.569134	116.507927	-
6/9/2016 11:29	32.568932	116.507355	-
6/9/2016 11:45	32.568928	116.507187	-
6/9/2016 12:17	32.581745	116.512672	-
6/9/2016 12:46	32.57719	116.509995	-
6/9/2016 13:03	32.576633	116.508911	-
6/9/2016 13:18	32.580498	116.515221	-
6/9/2016 13:47	32.56728	116.511345	-
6/9/2016 14:03	32.567566	116.510727	-
6/9/2016 14:20	32.569733	116.507202	-
6/9/2016 14:35	32.56971	116.507187	-
6/9/2016 14:51	32.578457	116.522179	-
6/9/2016 15:20	32.569843	116.507309	-
6/9/2016 15:36	32.576702	116.514305	-
6/9/2016 15:51	32.569275	116.520218	-
6/9/2016 16:05	32.568077	116.507828	-
6/9/2016 16:22	32.571548	116.509285	-
6/9/2016 17:08	32.570309	116.508858	-
6/9/2016 17:21	32.569645	116.506065	-
6/9/2016 17:37	32.569626	116.506088	-
6/9/2016 17:53	32.569653	116.506058	-
6/9/2016 18:08	32.569645	116.506065	-
6/9/2016 18:24	32.569641	116.506081	-

6/9/2016 18:40	32.568592	116.508041	-
6/9/2016 18:56	32.569016	116.507576	-
6/9/2016 19:11	32.569012	116.507561	-
6/9/2016 19:27	32.569	116.507545	-
6/9/2016 19:43	32.569218	116.506706	-
6/9/2016 19:49	32.569176	116.506752	-
6/10/2016 5:44	32.570122	116.506645	-
6/10/2016 6:00	32.569073	116.506615	-
6/10/2016 6:16	32.569279	116.506714	-
6/10/2016 6:30	32.576431	116.500275	-
6/10/2016 6:48	32.579544	116.498909	-
6/10/2016 7:01	32.569199	116.506744	-
6/10/2016 7:17	32.569229	116.506714	-
6/10/2016 7:33	32.569195	116.506714	-
6/10/2016 7:49	32.569168	116.506752	-
6/10/2016 8:05	32.56913	-116.50676	-
6/10/2016 8:21	32.569248	116.506729	-
6/10/2016 8:36	32.569199	116.506721	-
6/10/2016 8:52	32.568947	116.506744	-
6/10/2016 9:07	32.569256	116.506653	-
6/10/2016 9:22	32.569168	116.506767	-
6/10/2016 9:38	32.569157	116.506714	-
6/10/2016 9:55	32.582813	116.503578	-
6/10/2016 10:09	32.569183	116.506744	-

6/10/2016 10:24	32.570316	116.508202	-
6/10/2016 10:39	32.565632	116.499634	-
6/10/2016 10:55	32.570557	116.508232	-
6/10/2016 11:11	32.570553	116.508247	-
6/10/2016 11:26	32.569008	116.507568	-
6/10/2016 11:43	32.542747	116.511444	-
6/10/2016 11:57	32.54253	116.511269	-
6/10/2016 12:13	32.568859	116.507698	-
6/10/2016 12:30	32.56802	116.507133	-
6/10/2016 12:44	32.569851	116.507378	-
6/10/2016 13:00	32.570637	116.507622	-
6/10/2016 13:15	32.569702	116.507324	-
6/10/2016 13:30	32.568947	116.507744	-
6/10/2016 13:46	32.568932	116.507187	-
6/10/2016 14:01	32.561543	116.500702	-
6/10/2016 14:17	32.564259	116.503105	-
6/10/2016 14:33	32.572269	116.509995	-
6/10/2016 14:48	32.56514	116.504364	-
6/10/2016 15:04	32.560169	116.501839	-
6/10/2016 15:20	32.56905	-116.50946	-
6/10/2016 15:36	32.569798	116.507324	-
6/10/2016 15:51	32.569019	116.507599	-
6/10/2016 16:07	32.569012	116.507607	-
6/10/2016 16:22	32.569241	116.509468	-

6/10/2016 16:38	32.569225	116.509468	-
6/10/2016 16:54	32.565514	116.504524	-
6/10/2016 17:10	32.5695	116.507347	-
6/10/2016 17:25	32.559162	116.499626	-
6/10/2016 17:40	32.569019	116.507538	-
6/10/2016 17:56	32.570698	116.508286	-
6/10/2016 18:11	32.570717	116.508308	-
6/10/2016 18:27	32.570702	-116.50827	-
6/10/2016 18:42	32.570965	116.506767	-
6/10/2016 18:58	32.569164	116.506737	-
6/10/2016 19:13	32.571014	116.504921	-
6/10/2016 19:29	32.569218	116.506729	-
6/10/2016 19:44	32.569271	116.506668	-
6/10/2016 19:49	32.56921	116.506752	-
6/11/2016 5:44	32.569191	116.506767	-
6/11/2016 6:00	32.569191	116.506783	-
6/11/2016 6:15	32.569149	116.506859	-
6/11/2016 6:31	32.569145	-116.50679	-
6/11/2016 6:47	32.56937	116.506912	-
6/11/2016 7:03	32.56926	116.506744	-
6/11/2016 7:18	32.569683	116.506325	-
6/11/2016 7:34	32.569172	-116.50679	-
6/11/2016 7:49	32.569115	116.506874	-
6/11/2016 8:05	32.56913	116.506783	-

6/11/2016 8:20	32.569157	116.506775
6/11/2016 8:36	32.569271	116.506683
6/11/2016 8:52	32.568722	116.505836
6/11/2016 9:07	32.569588	116.507889
6/11/2016 9:23	32.569569	116.507896
6/11/2016 9:38	32.569565	116.507896
6/11/2016 9:54	32.569553	116.507896
6/11/2016 10:09	32.565125	116.504913
6/11/2016 10:25	32.56971	-116.50798
6/11/2016 10:40	32.569706	116.507996
6/11/2016 10:56	32.566544	116.506523
6/11/2016 11:11	32.569939	116.511185
6/11/2016 11:27	32.569935	116.511185
6/11/2016 11:42	32.567913	116.514099
6/11/2016 11:58	32.569965	116.512939
6/11/2016 12:13	32.560596	116.499138
6/11/2016 12:29	32.561821	116.506714
6/11/2016 12:45	32.570068	116.508293
6/11/2016 12:59	32.568779	116.507378
6/11/2016 13:15	32.565483	116.502495
6/11/2016 13:30	32.57077	116.508148
6/11/2016 13:46	32.569466	116.509277
6/11/2016 14:01	32.568924	116.507164
6/11/2016 14:17	32.570648	116.508133

		-
6/11/2016 14:32	32.569031	116.507553
6/11/2016 14:48	32.569038	-116.50753
		-
6/11/2016 15:03	32.561535	116.504189
		-
6/11/2016 15:20	32.576363	116.514313
		-
6/11/2016 15:35	32.574368	116.513458
		-
6/11/2016 15:49	32.568893	116.507317
		-
6/11/2016 16:05	32.568939	116.507347
		-
6/11/2016 16:36	32.569874	116.507401
		-
6/11/2016 16:51	32.569851	116.507393
6/11/2016 17:07	32.569828	-116.50737
6/11/2016 17:23	32.569782	-116.50724
		-
6/11/2016 17:38	32.569798	116.507286
		-
6/11/2016 17:54	32.575714	116.505379
		-
6/11/2016 18:10	32.569775	116.507256
		-
6/11/2016 18:26	32.569782	116.507271
		-
6/11/2016 18:42	32.57003	116.507294
		-
6/11/2016 18:56	32.570717	116.507622
		-
6/11/2016 19:12	32.56982	116.507324
		-
6/11/2016 19:28	32.569805	116.507324
6/11/2016 19:44	32.569885	-116.50824
		-
6/11/2016 19:50	32.569893	116.508255
		-
6/12/2016 5:45	32.570091	116.507797
6/12/2016 6:00	32.573555	-116.50312
		-
6/12/2016 6:15	32.576408	116.501892
		-
6/12/2016 6:31	32.578274	116.501495

6/12/2016 6:48	32.58263	116.498756	-
6/12/2016 7:17	32.569206	116.506706	-
6/12/2016 7:33	32.569218	116.506737	-
6/12/2016 7:49	32.569206	116.506737	-
6/12/2016 8:04	32.56918	116.506737	-
6/12/2016 8:20	32.574627	116.502159	-
6/12/2016 8:36	32.569206	116.506737	-
6/12/2016 8:52	32.569199	116.506729	-
6/12/2016 9:07	32.569965	116.508324	-
6/12/2016 9:23	32.569546	116.511307	-
6/12/2016 9:39	32.569546	116.511307	-
6/12/2016 9:55	32.568958	116.509651	-
6/12/2016 10:10	32.568958	116.509651	-
6/12/2016 10:26	32.56731	116.508224	-
6/12/2016 10:42	32.569706	116.508003	-
6/12/2016 10:58	32.5714	116.508621	-
6/12/2016 11:14	32.568096	116.505913	-
6/12/2016 11:30	32.528591	116.484734	-
6/12/2016 11:44	32.539608	-116.48336	-
6/12/2016 12:00	32.555931	116.500046	-
6/12/2016 12:17	32.580601	116.511337	-
6/12/2016 12:32	32.57946	116.510597	-
6/12/2016 12:46	32.569817	116.507385	-
6/12/2016 13:02	32.569893	116.507408	-

6/12/2016 13:18	32.569691	116.507988
6/12/2016 13:33	32.56971	116.508003
6/12/2016 13:49	32.569839	-116.50737
6/12/2016 14:04	32.56881	116.506943
6/12/2016 14:20	32.5681	116.508362
6/12/2016 14:36	32.569828	-116.50737
6/12/2016 14:51	32.565483	116.506363
6/12/2016 15:06	32.563728	116.488152
6/12/2016 15:22	32.539494	116.460335
6/12/2016 15:38	32.538872	116.469109
6/12/2016 15:53	32.569855	116.508652
6/12/2016 16:09	32.569065	116.507622
6/12/2016 16:24	32.568687	116.507256
6/12/2016 16:40	32.569881	116.507416
6/12/2016 16:57	32.569859	116.507385
6/12/2016 17:12	32.569817	116.507332
6/12/2016 17:27	32.56995	116.507256
6/12/2016 17:43	32.575771	116.504784
6/12/2016 17:57	32.568333	116.506355
6/12/2016 18:13	32.569695	116.506134
6/12/2016 18:29	32.56921	116.506561
6/12/2016 18:44	32.569016	116.507584
6/12/2016 19:00	32.560352	116.501572
6/12/2016 19:16	32.569996	116.508125

6/12/2016 19:32	32.56992	116.508224	-
6/12/2016 19:47	32.569881	116.508247	-
6/12/2016 19:50	32.569885	116.508255	-
6/13/2016 5:44	32.570229	116.507523	-
6/13/2016 6:00	32.574608	116.502357	-
6/13/2016 6:15	32.57687	116.501808	-
6/13/2016 6:31	32.578568	116.501335	-
6/13/2016 7:02	32.570465	116.507751	-
6/13/2016 7:17	32.569317	116.507912	-
6/13/2016 7:33	32.569313	116.507935	-
6/13/2016 7:49	32.569302	116.507904	-
6/13/2016 8:05	32.569271	116.507927	-
6/13/2016 8:19	32.573399	116.503647	-
6/13/2016 8:35	32.569302	116.507927	-
6/13/2016 8:51	32.569317	116.507927	-
6/13/2016 9:07	32.569035	116.506248	-
6/13/2016 9:22	32.559906	116.501953	-
6/13/2016 9:38	32.56628	116.504593	-
6/13/2016 9:54	32.569347	116.505676	-
6/13/2016 10:09	32.570675	116.508339	-
6/13/2016 10:25	32.570549	116.508293	-
6/13/2016 10:41	32.570663	116.508163	-
6/13/2016 10:56	32.570683	116.508163	-

6/13/2016 11:12	32.569012	116.507622	-
6/13/2016 11:28	32.570702	116.508278	-
6/13/2016 11:44	32.569679	116.515305	-
6/13/2016 11:59	32.567902	116.508614	-
6/13/2016 12:15	32.570694	116.508301	-
6/13/2016 12:31	32.570717	116.508293	-
6/13/2016 12:47	32.569557	116.507889	-
6/13/2016 13:02	32.570705	116.508293	-
6/13/2016 13:35	32.564899	116.505508	-
6/13/2016 13:49	32.569027	116.507591	-
6/13/2016 14:05	32.569016	116.507591	-
6/13/2016 14:21	32.57172	116.508339	-
6/13/2016 14:36	32.569019	116.507584	-
6/13/2016 14:52	32.569031	116.507607	-
6/13/2016 15:08	32.569027	116.507584	-
6/13/2016 15:24	32.569008	116.507568	-
6/13/2016 15:39	32.568989	116.507515	-
6/13/2016 15:56	32.575661	116.509796	-
6/13/2016 16:10	32.562355	116.505188	-
6/13/2016 16:26	32.569054	116.507607	-
6/13/2016 16:42	32.569298	116.508202	-
6/13/2016 16:57	32.573109	116.511131	-
6/13/2016 17:13	32.569542	116.507881	-

6/13/2016 17:29	32.569553	116.507851	-
6/13/2016 17:45	32.5653	116.506615	-
6/13/2016 18:00	32.570892	116.509415	-
6/13/2016 18:16	32.570385	116.508308	-
6/13/2016 18:32	32.569405	116.506706	-
6/13/2016 18:48	32.569702	116.507965	-
6/13/2016 19:03	32.569695	116.507973	-
6/13/2016 19:19	32.569721	-116.50798	-
6/13/2016 19:35	32.569893	116.508224	-
6/13/2016 19:50	32.569889	-116.50824	-
6/14/2016 5:45	32.570358	116.507301	-
6/14/2016 6:01	32.575706	116.501862	-
6/14/2016 6:16	32.577469	116.501732	-
6/14/2016 6:33	32.580433	116.500298	-
6/14/2016 7:02	32.570526	116.507698	-
6/14/2016 7:17	32.569302	116.507919	-
6/14/2016 7:33	32.569317	116.507942	-
6/14/2016 7:49	32.569305	116.507957	-
6/14/2016 8:05	32.570362	116.506783	-
6/14/2016 8:20	32.573383	116.503654	-
6/14/2016 8:36	32.569344	116.507889	-
6/14/2016 8:52	32.569942	116.506363	-
6/14/2016 9:08	32.569347	116.507919	-
6/14/2016 9:23	32.569351	116.508003	-

6/14/2016 9:38	32.56934	116.507912	-
6/14/2016 9:55	32.57011	116.508232	-
6/14/2016 10:09	32.570126	-116.50827	-
6/14/2016 10:25	32.570107	-116.50827	-
6/14/2016 10:41	32.570152	116.508286	-
6/14/2016 10:57	32.56353	116.508713	-
6/14/2016 11:12	32.571163	116.506767	-
6/14/2016 11:28	32.57119	116.506775	-
6/14/2016 11:44	32.571182	116.506775	-
6/14/2016 12:00	32.571194	116.506767	-
6/14/2016 12:15	32.571198	116.506699	-
6/14/2016 12:31	32.571178	116.506714	-
6/14/2016 12:47	32.574005	116.514053	-
6/14/2016 13:02	32.56868	116.507866	-
6/14/2016 13:18	32.570583	116.508133	-
6/14/2016 13:35	32.56982	116.507355	-
6/14/2016 13:49	32.570095	116.507309	-
6/14/2016 14:04	32.569786	116.507362	-
6/14/2016 14:20	32.569832	116.507393	-
6/14/2016 14:36	32.569664	-116.50721	-
6/14/2016 14:50	32.569801	116.507355	-
6/14/2016 15:06	32.553837	116.501762	-
6/14/2016 16:52	32.569824	116.508331	-
6/14/2016 17:07	32.570595	116.506226	-

6/14/2016 17:21	32.569187	116.506546	-
6/14/2016 17:37	32.569183	116.506531	-
6/14/2016 17:53	32.56921	116.506569	-
6/14/2016 18:09	32.569214	116.506569	-
6/14/2016 18:24	32.569199	116.506584	-
6/14/2016 18:40	32.570328	116.507408	-
6/14/2016 18:55	32.569817	116.507355	-
6/14/2016 19:10	32.56979	116.507294	-
6/14/2016 19:26	32.569801	116.507309	-
6/14/2016 19:42	32.569809	116.507332	-
6/14/2016 19:50	32.569805	116.507324	-
6/15/2016 5:45	32.571053	116.506409	-
6/15/2016 5:59	32.575893	116.501862	-
6/15/2016 6:15	32.577888	116.501595	-
6/15/2016 6:32	32.581352	116.499664	-
6/15/2016 7:02	32.579449	116.497002	-
6/15/2016 7:16	32.569836	116.508308	-
6/15/2016 7:32	32.569859	116.508301	-
6/15/2016 7:48	32.574928	116.501465	-
6/15/2016 8:18	32.570538	116.507599	-
6/15/2016 8:34	32.573051	116.502579	-
6/15/2016 8:48	32.569954	116.506355	-
6/15/2016 9:03	32.569351	116.507881	-

6/15/2016 9:19	32.569077	116.506332
6/15/2016 9:35	32.569096	116.506317
6/15/2016 9:50	32.570553	116.508232
6/15/2016 10:06	32.571232	116.506371
6/15/2016 10:22	32.571259	116.506371
6/15/2016 10:38	32.567604	116.508141
6/15/2016 10:53	32.570705	116.508125
6/15/2016 11:09	32.567101	116.505989
6/15/2016 11:25	32.57061	116.508362
6/15/2016 11:41	32.570702	116.508301
6/15/2016 11:56	32.566811	116.506378
6/15/2016 12:12	32.571144	116.506943
6/15/2016 12:28	32.571194	116.506721
6/15/2016 12:44	32.570507	116.507561
6/15/2016 13:00	32.568287	116.509171
6/15/2016 13:15	32.576843	-116.50634
6/15/2016 13:30	32.57069	116.508278
6/15/2016 13:46	32.573551	116.510284
6/15/2016 14:02	32.570705	116.508286
6/15/2016 14:18	32.571182	116.506737
6/15/2016 14:33	32.570324	116.508575
6/15/2016 14:49	32.541416	116.455635
6/15/2016 15:05	32.540382	116.491524
6/15/2016 15:21	32.571522	116.507294

		-
6/15/2016 15:36	32.56971	116.507965
6/15/2016 15:52	32.569725	-116.50798
6/15/2016 16:08	32.569721	-116.50798
		-
6/15/2016 16:24	32.569359	116.507645
		-
6/15/2016 16:39	32.540852	116.501328
		-
6/15/2016 16:54	32.545158	116.503616
		-
6/15/2016 17:10	32.569023	116.507568
		-
6/15/2016 17:25	32.570709	116.508286
		-
6/15/2016 17:41	32.568562	116.507225
		-
6/15/2016 17:57	32.570572	116.506165
		-
6/15/2016 18:13	32.576038	116.516647
6/15/2016 18:28	32.571201	-116.50676
		-
6/15/2016 18:44	32.57056	116.508255
		-
6/15/2016 19:00	32.569794	116.507271
		-
6/15/2016 19:16	32.569748	116.507286
		-
6/15/2016 19:31	32.569813	116.507332
		-
6/15/2016 19:47	32.569798	116.507324
		-
6/15/2016 19:51	32.569832	116.507355
		-
6/16/2016 5:44	32.569351	116.507988
		-
6/16/2016 6:00	32.56934	116.508003
6/16/2016 6:15	32.569351	-116.50795
		-
6/16/2016 6:31	32.569351	116.507935
		-
6/16/2016 6:47	32.569344	116.507973
		-
6/16/2016 7:03	32.569351	116.507957
		-
6/16/2016 7:18	32.569294	116.507988

6/16/2016 7:34	32.569332	116.507965
6/16/2016 7:50	32.568985	116.507301
6/16/2016 8:06	32.568996	116.507301
6/16/2016 8:21	32.569008	116.507294
6/16/2016 8:37	32.568996	116.507294
6/16/2016 8:53	32.569012	116.507301
6/16/2016 9:09	32.569004	116.507309
6/16/2016 9:25	32.568981	116.506752
6/16/2016 9:40	32.569141	116.506706
6/16/2016 9:56	32.563965	116.504425
6/16/2016 10:11	32.546043	116.471848
6/16/2016 10:27	32.510914	116.449707
6/16/2016 10:43	32.487305	116.439018
6/16/2016 10:59	32.511627	116.467331
6/16/2016 11:15	32.519199	116.501175
6/16/2016 11:30	32.519554	116.494926
6/16/2016 11:45	32.51955	116.494942
6/16/2016 12:01	32.5228	116.495659
6/16/2016 12:17	32.571205	116.506752
6/16/2016 12:33	32.56987	-116.50975
6/16/2016 12:48	32.569927	-116.5112
6/16/2016 13:04	32.570358	116.511505
6/16/2016 13:20	32.564941	116.509598
6/16/2016 13:36	32.564945	116.509605

6/16/2016 13:51	32.564949	116.509644	-
6/16/2016 14:07	32.571239	116.506676	-
6/16/2016 14:23	32.570709	116.508308	-
6/16/2016 14:39	32.570702	116.508278	-
6/16/2016 14:54	32.571507	116.506866	-
6/16/2016 15:10	32.570251	-116.50338	-
6/16/2016 15:26	32.574059	116.507446	-
6/16/2016 15:42	32.569016	116.507584	-
6/16/2016 15:57	32.569073	116.507637	-
6/16/2016 16:13	32.569077	-116.50766	-
6/16/2016 16:29	32.569088	116.507675	-
6/16/2016 17:00	32.569862	116.507324	-
6/16/2016 17:16	32.569908	116.507347	-
6/16/2016 17:31	32.569778	116.507179	-
6/16/2016 17:45	32.569679	116.507156	-
6/16/2016 18:01	32.569763	116.507263	-
6/16/2016 18:15	32.570587	116.505287	-
6/16/2016 18:31	32.57058	116.505287	-
6/16/2016 18:47	32.572514	116.506462	-
6/16/2016 19:02	32.57053	116.505272	-
6/16/2016 19:18	32.570557	116.505302	-
6/16/2016 19:34	32.57056	116.505295	-
6/16/2016 19:50	32.570568	116.505295	-
6/17/2016 5:44	32.570583	116.505325	-

6/17/2016 6:00	32.570572	116.505333	-
6/17/2016 6:15	32.570557	116.505325	-
6/17/2016 6:31	32.570553	-116.50531	-
6/17/2016 6:47	32.570553	116.505318	-
6/17/2016 7:03	32.570583	116.505402	-
6/17/2016 7:19	32.571259	116.507065	-
6/17/2016 7:34	32.570442	116.508293	-
6/17/2016 7:50	32.574322	116.504677	-
6/17/2016 8:21	32.570477	116.508247	-
6/17/2016 8:36	32.57045	116.508278	-
6/17/2016 8:52	32.570507	116.508186	-
6/17/2016 9:08	32.573116	116.510185	-
6/17/2016 9:24	32.572845	116.509903	-
6/17/2016 9:39	32.572853	116.509903	-
6/17/2016 9:55	32.572849	116.509903	-
6/17/2016 10:11	32.572845	116.509903	-
6/17/2016 10:27	32.570564	116.508331	-
6/17/2016 10:42	32.570564	116.508316	-
6/17/2016 10:58	32.570557	-116.50824	-
6/17/2016 11:14	32.560913	116.502502	-
6/17/2016 11:30	32.568974	116.507576	-
6/17/2016 11:45	32.56443	116.504852	-
6/17/2016 12:01	32.564865	116.505501	-
6/17/2016 12:17	32.57618	116.510223	-

6/17/2016 12:33	32.603218	116.557686
6/17/2016 15:09	32.643669	116.561012
6/17/2016 15:27	32.568607	116.505638
6/17/2016 15:41	32.569374	116.506981
6/17/2016 15:56	32.570915	116.505272
6/17/2016 16:12	32.570919	116.505264
6/17/2016 16:29	32.562138	116.507484
6/17/2016 16:44	32.575054	116.504929
6/17/2016 16:58	32.569965	-116.51149
6/17/2016 17:14	32.569	116.507561
6/17/2016 17:29	32.569382	116.509438
6/17/2016 17:45	32.571022	116.508842
6/17/2016 18:00	32.571228	116.506363
6/17/2016 18:16	32.571247	116.506378
6/17/2016 18:31	32.571243	116.506371
6/17/2016 18:47	32.570572	-116.50528
6/17/2016 19:02	32.570515	116.505264
6/17/2016 19:18	32.570549	116.505272
6/17/2016 19:34	32.570557	-116.50531
6/17/2016 19:49	32.57053	-116.50528
6/17/2016 19:52	32.570568	116.505325
6/18/2016 5:44	32.570591	116.505325
6/18/2016 6:00	32.570557	116.505348
6/18/2016 6:15	32.570564	116.505318
6/18/2016 6:31	32.57056	116.505325

6/18/2016 6:46	32.570934	116.504982	-
6/18/2016 7:02	32.57061	116.508324	-
6/18/2016 7:18	32.570583	116.508331	-
6/18/2016 7:33	32.57082	116.508003	-
6/18/2016 7:49	32.571831	116.506943	-
6/18/2016 8:04	32.574657	116.503166	-
6/18/2016 8:20	32.571182	116.507736	-
6/18/2016 8:36	32.571262	116.506584	-
6/18/2016 8:51	32.570591	116.508316	-
6/18/2016 9:07	32.570602	116.508324	-
6/18/2016 9:23	32.570602	116.508324	-
6/18/2016 9:40	32.56797	116.497383	-
6/18/2016 9:54	32.570213	116.507561	-
6/18/2016 10:09	32.568954	116.506195	-
6/18/2016 10:24	32.569824	116.508141	-
6/18/2016 10:40	32.569473	116.509308	-
6/18/2016 10:56	32.561222	116.500725	-
6/18/2016 11:11	32.571217	116.506416	-
6/18/2016 11:27	32.562935	116.503342	-
6/18/2016 11:42	32.55904	116.499886	-
6/18/2016 11:58	32.55904	116.499886	-
6/18/2016 12:14	32.577198	116.510612	-
6/18/2016 12:29	32.601913	116.542366	-

6/18/2016 12:45	32.596943	116.503571	-
6/18/2016 13:00	32.576164	116.505432	-
6/18/2016 13:16	32.576157	116.549408	-
6/18/2016 13:31	32.576176	116.549446	-
6/18/2016 13:47	32.576172	116.549438	-
6/18/2016 14:02	32.576107	116.549744	-
6/18/2016 14:18	32.576126	116.549744	-
6/18/2016 14:33	32.576111	116.549751	-
6/18/2016 14:49	32.576118	116.549751	-
6/18/2016 15:05	32.576153	116.550102	-
6/18/2016 15:20	32.576138	-116.55011	-
6/18/2016 15:36	32.575821	116.551224	-
6/18/2016 15:51	32.574905	116.551994	-
6/18/2016 16:07	32.574913	116.551987	-
6/18/2016 16:23	32.574989	116.552063	-
6/18/2016 16:38	32.574333	116.553062	-
6/18/2016 16:54	32.574337	-116.55307	-
6/18/2016 17:10	32.574326	116.553055	-
6/18/2016 17:26	32.574318	116.553062	-
6/18/2016 17:41	32.574116	-116.55307	-
6/18/2016 17:58	32.569939	116.552567	-
6/18/2016 18:13	32.572144	116.553551	-
6/18/2016 18:29	32.57098	-116.55468	-
6/18/2016 18:44	32.569492	116.555771	-
6/18/2016 18:59	32.566952	116.556778	-

6/18/2016 19:13	32.560669	116.556038	-
6/18/2016 19:53	32.573566	116.552887	-
6/19/2016 5:44	32.574364	116.553017	-
6/19/2016 6:00	32.574306	-116.55304	-
6/19/2016 6:15	32.574291	116.553009	-
6/19/2016 6:31	32.574299	116.553009	-
6/19/2016 6:47	32.574303	116.553001	-
6/19/2016 7:03	32.574306	116.553001	-
6/19/2016 7:18	32.57431	116.553001	-
6/19/2016 7:34	32.574345	116.553009	-
6/19/2016 7:50	32.574341	116.553001	-
6/19/2016 8:06	32.574371	116.552963	-
6/19/2016 8:21	32.574329	116.552994	-
6/19/2016 8:37	32.574516	116.552032	-
6/19/2016 8:53	32.574528	-116.55204	-
6/19/2016 9:09	32.574505	116.551987	-
6/19/2016 9:24	32.574516	116.551994	-
6/19/2016 9:40	32.574718	116.551529	-
6/19/2016 9:56	32.574722	116.551529	-
6/19/2016 10:12	32.574669	116.551498	-
6/19/2016 10:27	32.574699	116.551514	-
6/19/2016 10:43	32.574844	116.551292	-
6/19/2016 11:00	32.568233	-116.50679	-
6/19/2016 11:15	32.570454	116.508514	-
6/19/2016 11:45	32.56974	-116.50972	-

6/19/2016 12:00	32.584026	116.480881	-
6/19/2016 12:16	32.667297	116.446785	-
6/19/2016 12:32	32.699417	116.535728	-
6/19/2016 14:54	32.635464	116.562531	-
6/19/2016 15:11	32.574173	116.513046	-
6/19/2016 15:25	32.571251	116.506393	-
6/19/2016 15:40	32.571239	116.506386	-
6/19/2016 15:56	32.566521	116.507561	-
6/19/2016 16:12	32.569393	116.508095	-
6/19/2016 16:28	32.570133	-116.50869	-
6/19/2016 16:43	32.57024	116.508163	-
6/19/2016 16:59	32.567734	116.513344	-
6/19/2016 17:15	32.568954	116.506271	-
6/19/2016 17:31	32.569206	116.506638	-
6/19/2016 17:46	32.570591	116.506073	-
6/19/2016 18:02	32.559795	116.501144	-
6/19/2016 18:17	32.559361	116.500099	-
6/19/2016 18:33	32.559357	116.500099	-
6/19/2016 18:49	32.568058	-116.50737	-
6/19/2016 19:05	32.573708	116.514221	-
6/19/2016 19:20	32.569366	116.508583	-
6/19/2016 19:35	32.568798	116.507935	-
6/19/2016 19:51	32.568779	116.507896	-
6/20/2016 5:44	32.56879	-116.50827	-

6/20/2016 6:01	32.571701	116.510162	-
6/20/2016 6:15	32.569176	116.508415	-
6/20/2016 6:31	32.56979	116.509293	-
6/20/2016 6:47	32.568611	116.507698	-
6/20/2016 7:02	32.570137	116.509369	-
6/20/2016 7:18	32.568626	-116.50779	-
6/20/2016 7:34	32.568802	116.507957	-
6/20/2016 7:50	32.568748	116.507904	-
6/20/2016 8:05	32.568718	116.507881	-
6/20/2016 8:21	32.568794	116.507912	-
6/20/2016 8:37	32.568443	116.506958	-
6/20/2016 8:53	32.568424	-116.50695	-
6/20/2016 9:08	32.568413	116.506958	-
6/20/2016 9:24	32.568405	-116.50695	-
6/20/2016 9:40	32.568409	116.506958	-
6/20/2016 9:56	32.569386	-116.50975	-
6/20/2016 10:11	32.569084	116.508476	-
6/20/2016 10:26	32.570698	116.508331	-
6/20/2016 10:42	32.568604	116.507378	-
6/20/2016 10:57	32.570049	116.509209	-
6/20/2016 11:13	32.569569	116.508675	-
6/20/2016 11:29	32.564205	116.504883	-
6/20/2016 11:44	32.564236	116.504875	-
6/20/2016 12:01	32.56435	116.509087	-
6/20/2016 12:15	32.564758	116.505508	-

6/20/2016 12:31	32.56871	116.506744
6/20/2016 12:47	32.569347	116.509552
6/20/2016 13:02	32.571171	116.506355
6/20/2016 13:18	32.56813	116.507614
6/20/2016 13:35	32.58593	116.510925
6/20/2016 13:50	32.582672	116.511467
6/20/2016 14:05	32.569214	116.506943
6/20/2016 14:35	32.569302	116.506966
6/20/2016 14:51	32.56937	116.508369
6/20/2016 15:06	32.571468	116.506744
6/20/2016 15:21	32.568481	116.508492
6/20/2016 15:52	32.568596	116.507607
6/20/2016 16:09	32.575047	116.507042
6/20/2016 16:23	32.56921	116.506645
6/20/2016 16:38	32.569176	-116.50663
6/20/2016 16:53	32.569241	116.506653
6/20/2016 17:09	32.569157	116.506516
6/20/2016 17:25	32.569172	116.506592
6/20/2016 17:42	32.576237	116.508408
6/20/2016 17:57	32.578205	116.512833
6/20/2016 18:26	32.571213	116.507515
6/20/2016 18:41	32.569061	116.506447
6/20/2016 18:57	32.569149	116.506584
6/20/2016 19:12	32.569145	116.506599

6/20/2016 19:28	32.569145	116.506577	-
6/20/2016 19:44	32.569141	116.506577	-
6/20/2016 19:52	32.569145	116.506592	-
6/21/2016 5:44	32.569187	116.506622	-
6/21/2016 6:00	32.569195	-116.50663	-
6/21/2016 6:16	32.569633	-116.50721	-
6/21/2016 6:32	32.569244	116.506714	-
6/21/2016 6:47	32.569172	116.506622	-
6/21/2016 7:03	32.569126	116.506569	-
6/21/2016 7:19	32.56913	116.506592	-
6/21/2016 7:35	32.56918	-116.50663	-
6/21/2016 7:50	32.569195	116.506638	-
6/21/2016 8:06	32.569183	116.506615	-
6/21/2016 8:22	32.569157	-116.50663	-
6/21/2016 8:38	32.569141	116.506508	-
6/21/2016 8:53	32.569305	116.506836	-
6/21/2016 9:25	32.569748	116.508186	-
6/21/2016 9:42	32.643475	116.553398	-
6/21/2016 9:56	32.56918	-116.50663	-
6/21/2016 10:11	32.568985	-116.50486	-
6/21/2016 10:27	32.569	116.504852	-
6/21/2016 10:43	32.5704	116.509033	-
6/21/2016 10:58	32.568916	-116.50779	-
6/21/2016 11:14	32.569851	116.507416	-
6/21/2016 11:30	32.570629	116.508133	-
6/21/2016 11:46	32.570633	116.508133	-

6/21/2016 12:01	32.56776	116.505081	-
6/21/2016 12:17	32.5704	116.509468	-
6/21/2016 12:33	32.568081	116.507156	-
6/21/2016 12:49	32.568092	116.507179	-
6/21/2016 13:04	32.568066	116.507149	-
6/21/2016 13:20	32.568069	116.507156	-
6/21/2016 13:36	32.568077	116.507156	-
6/21/2016 13:52	32.568794	116.508842	-
6/21/2016 14:07	32.570789	116.506866	-
6/21/2016 14:23	32.571007	116.506996	-
6/21/2016 14:39	32.571724	116.509987	-
6/21/2016 14:55	32.570084	116.508293	-
6/21/2016 15:11	32.576485	116.509697	-
6/21/2016 15:27	32.569164	116.506607	-
6/21/2016 15:42	32.570816	116.506783	-
6/21/2016 15:58	32.575958	116.507248	-
6/21/2016 16:13	32.574615	116.507233	-
6/21/2016 16:28	32.573574	116.506554	-
6/21/2016 16:42	32.569473	116.506897	-
6/21/2016 16:58	32.569897	116.506676	-
6/21/2016 17:13	32.571556	116.506081	-
6/21/2016 17:29	32.56921	116.506897	-
6/21/2016 17:46	32.5774	116.510948	-

6/21/2016 18:01	32.569237	116.507011	-
6/21/2016 18:31	32.569736	116.507248	-
6/21/2016 18:47	32.569801	116.507317	-
6/21/2016 19:03	32.569809	116.507324	-
6/21/2016 19:19	32.569824	116.507362	-
6/21/2016 19:34	32.569798	116.507332	-
6/21/2016 19:50	32.569809	116.507332	-
6/21/2016 19:53	32.569836	-116.50737	-
6/22/2016 5:44	32.56982	116.507378	-
6/22/2016 6:00	32.569862	116.507393	-
6/22/2016 6:16	32.569931	116.507545	-
6/22/2016 6:32	32.569672	-116.50621	-
6/22/2016 6:47	32.569679	116.506203	-
6/22/2016 7:03	32.569664	116.506218	-
6/22/2016 7:19	32.56966	116.506218	-
6/22/2016 7:35	32.569717	-116.50618	-
6/22/2016 7:50	32.569752	116.506142	-
6/22/2016 8:06	32.569679	116.506195	-
6/22/2016 8:22	32.569633	116.506264	-
6/22/2016 8:38	32.56966	116.506218	-
6/22/2016 8:53	32.569672	116.506195	-
6/22/2016 9:09	32.564964	116.502876	-
6/22/2016 9:25	32.56686	116.504364	-
6/22/2016 9:41	32.570545	116.508255	-

6/22/2016 9:56	32.566708	116.509537	-
6/22/2016 10:12	32.610687	116.549431	-
6/23/2016 14:51	32.647308	116.560135	-
6/23/2016 15:07	32.569824	116.507355	-
6/23/2016 15:22	32.561634	-116.51004	-
6/23/2016 15:38	32.569859	116.507385	-
6/23/2016 15:54	32.569778	116.507317	-
6/23/2016 16:09	32.569233	116.506668	-
6/23/2016 16:24	32.570648	116.508148	-
6/23/2016 16:56	32.564728	116.504776	-
6/23/2016 17:12	32.555779	116.477203	-
6/23/2016 17:27	32.540306	116.473038	-
6/23/2016 17:43	32.538567	116.472519	-
6/23/2016 17:59	32.538422	-116.47274	-
6/23/2016 18:15	32.538605	-116.47287	-
6/23/2016 18:31	32.540871	116.473396	-
6/23/2016 18:46	32.540852	116.473404	-
6/23/2016 19:01	32.540852	116.473412	-
6/23/2016 19:17	32.540852	116.473389	-
6/23/2016 19:33	32.540833	-116.47345	-
6/23/2016 19:49	32.540859	116.473358	-
6/23/2016 19:53	32.540855	116.473396	-
6/24/2016 5:46	32.540867	116.473389	-
6/24/2016 6:02	32.540867	116.473381	-
6/24/2016 6:18	32.540867	116.473373	-

6/24/2016 6:34	32.540859	116.473373	-
6/24/2016 6:49	32.540848	116.473381	-
6/24/2016 7:05	32.540874	116.473381	-
6/24/2016 7:21	32.540848	116.473389	-
6/24/2016 7:37	32.540855	116.473389	-
6/24/2016 7:52	32.540852	116.473381	-
6/24/2016 8:08	32.540871	116.473373	-
6/24/2016 8:24	32.540867	116.473373	-
6/24/2016 8:40	32.540859	116.473373	-
6/24/2016 8:55	32.540859	116.473366	-
6/24/2016 9:11	32.540867	116.473373	-
6/24/2016 9:27	32.540859	116.473366	-
6/24/2016 9:43	32.540859	116.473366	-
6/24/2016 9:58	32.540859	116.473366	-
6/24/2016 10:14	32.540302	116.473015	-
6/24/2016 10:30	32.540306	-116.47303	-
6/24/2016 10:46	32.540321	-116.47303	-
6/24/2016 11:01	32.540314	-116.47303	-
6/24/2016 11:17	32.540329	-116.47303	-
6/24/2016 11:33	32.540337	-116.47303	-
6/24/2016 11:49	32.540806	116.472214	-
6/24/2016 12:04	32.540806	116.472221	-
6/24/2016 12:20	32.54081	116.472191	-
6/24/2016 12:36	32.540798	116.472221	-
6/24/2016 12:52	32.540798	116.472229	-

6/24/2016 13:07	32.540794	116.472221	-
6/24/2016 13:23	32.540802	116.472221	-
6/24/2016 13:39	32.540791	116.472237	-
6/24/2016 13:55	32.540726	-116.47361	-
6/24/2016 14:11	32.540588	116.484657	-
6/24/2016 14:26	32.540649	116.484673	-
6/24/2016 14:42	32.540649	-116.48468	-
6/24/2016 14:58	32.540615	116.484749	-
6/24/2016 15:13	32.543118	116.485451	-
6/24/2016 15:44	32.540703	116.484741	-
6/24/2016 16:00	32.569603	116.506638	-
6/24/2016 16:16	32.569817	116.507347	-
6/24/2016 16:32	32.56863	116.507362	-
6/24/2016 16:47	32.570591	116.508133	-
6/24/2016 17:03	32.569187	116.506584	-
6/24/2016 17:19	32.570881	116.508278	-
6/24/2016 17:34	32.568325	116.508606	-
6/24/2016 17:50	32.56979	116.507309	-
6/24/2016 18:06	32.56982	116.507309	-
6/24/2016 18:21	32.569778	116.507286	-
6/24/2016 18:37	32.569824	116.507355	-
6/24/2016 18:52	32.569859	116.507401	-
6/24/2016 19:08	32.569832	116.507362	-
6/24/2016 19:23	32.569023	116.506706	-

6/24/2016 19:39	32.569046	116.506699	-
6/24/2016 19:53	32.569145	116.506744	-
6/25/2016 5:46	32.569118	116.506767	-
6/25/2016 6:02	32.569191	116.506752	-
6/25/2016 6:18	32.569172	116.506767	-
6/25/2016 6:33	32.569229	116.506729	-
6/25/2016 6:49	32.569191	116.506744	-
6/25/2016 7:04	32.569065	116.506866	-
6/25/2016 7:20	32.569199	116.506744	-
6/25/2016 7:36	32.569199	116.506752	-
6/25/2016 7:51	32.569176	116.506699	-
6/25/2016 8:07	32.569187	116.506828	-
6/25/2016 8:23	32.569191	-116.50676	-
6/25/2016 8:39	32.56929	-116.50676	-
6/25/2016 8:55	32.569088	116.506775	-
6/25/2016 9:10	32.569038	116.506836	-
6/25/2016 9:26	32.569168	116.506775	-
6/25/2016 9:41	32.56918	116.506744	-
6/25/2016 9:58	32.573063	116.505951	-
6/25/2016 10:13	32.570477	-116.50827	-
6/25/2016 10:28	32.570621	116.508141	-
6/25/2016 10:43	32.569469	-116.5093	-
6/25/2016 11:14	32.56776	116.507782	-
6/25/2016 11:30	32.568069	116.507263	-
6/25/2016 11:45	32.564716	116.504372	-

6/25/2016 12:01	32.566231	116.507385	-
6/25/2016 12:16	32.570641	116.508156	-
6/25/2016 12:32	32.570618	116.508141	-
6/25/2016 12:48	32.570198	116.508278	-
6/25/2016 13:02	32.571709	116.507874	-
6/25/2016 13:18	32.570629	116.508125	-
6/25/2016 13:33	32.573147	116.513947	-
6/25/2016 13:50	32.573017	116.513786	-
6/25/2016 14:06	32.585323	116.524818	-
6/25/2016 14:21	32.571075	116.509224	-
6/25/2016 14:35	32.570618	116.508141	-
6/25/2016 14:50	32.572231	-116.51149	-
6/25/2016 15:06	32.559544	116.503906	-
6/25/2016 15:21	32.57	116.510124	-
6/25/2016 15:37	32.574245	116.517479	-
6/25/2016 15:54	32.56982	116.507317	-
6/25/2016 16:09	32.569901	116.507462	-
6/25/2016 16:23	32.569813	116.507294	-
6/25/2016 16:39	32.569813	116.507286	-
6/25/2016 16:55	32.575733	116.504951	-
6/25/2016 17:10	32.569736	116.507256	-
6/25/2016 17:28	32.57782	116.510735	-
6/25/2016 17:42	32.569809	116.507347	-
6/25/2016 17:58	32.569832	116.507347	-

6/25/2016 18:12	32.569813	116.507294	-
6/25/2016 18:28	32.569813	116.507294	-
6/25/2016 18:44	32.56979	116.507263	-
6/25/2016 19:00	32.569798	116.507301	-
6/25/2016 19:15	32.569195	116.506744	-
6/25/2016 19:31	32.569073	116.506729	-
6/25/2016 19:47	32.569202	116.506752	-
6/25/2016 19:53	32.569141	116.506699	-
6/26/2016 5:47	32.569305	116.506874	-
6/26/2016 6:02	32.56918	-116.50676	-
6/26/2016 6:18	32.56921	116.506744	-
6/26/2016 6:34	32.569206	116.506752	-
6/26/2016 6:50	32.569195	116.506744	-
6/26/2016 7:05	32.569172	116.506775	-
6/26/2016 7:21	32.569225	116.506714	-
6/26/2016 7:37	32.569187	116.506752	-
6/26/2016 7:53	32.569168	-116.50676	-
6/26/2016 8:09	32.569443	116.506676	-
6/26/2016 8:24	32.569038	116.506775	-
6/26/2016 8:40	32.571213	116.504204	-
6/26/2016 8:56	32.570663	116.505508	-
6/26/2016 9:11	32.571228	116.506393	-
6/26/2016 9:27	32.570492	116.508247	-
6/26/2016 9:43	32.570541	116.508301	-

6/26/2016 9:59	32.569202	-116.50618
6/26/2016 10:14	32.575691	-116.51474
		-
6/26/2016 10:30	32.541748	116.497292
		-
6/26/2016 10:45	32.532944	116.473946
		-
6/26/2016 11:01	32.539505	116.469017
6/26/2016 11:17	32.519123	-116.48925
		-
6/26/2016 11:33	32.570858	116.505318
		-
6/26/2016 11:48	32.575165	116.529015
		-
6/26/2016 13:23	32.587833	116.555534
		-
6/26/2016 13:39	32.569332	116.517487
		-
6/26/2016 14:11	32.569782	116.507263
		-
6/26/2016 14:27	32.576656	116.514359
		-
6/26/2016 14:56	32.567646	116.508232
		-
6/26/2016 15:11	32.540794	116.472214
		-
6/26/2016 15:43	32.54192	116.458328
6/26/2016 15:59	32.48597	-116.44136
		-
6/26/2016 16:15	32.485977	116.441292
		-
6/26/2016 16:30	32.48597	116.441391
6/26/2016 16:46	32.486034	-116.44178
		-
6/26/2016 17:02	32.487396	116.439468
		-
6/26/2016 17:18	32.487396	116.439491
		-
6/26/2016 17:33	32.4874	116.439499
		-
6/26/2016 17:49	32.487408	116.439499
		-
6/26/2016 18:05	32.487411	116.439507
		-
6/26/2016 18:21	32.487404	116.439491

6/26/2016 18:36	32.4874	116.439484
6/26/2016 18:52	32.487427	116.439522
6/26/2016 19:08	32.487427	116.439522
6/26/2016 19:24	32.487411	116.439507
6/26/2016 19:39	32.487411	116.439499
6/26/2016 19:54	32.48148	116.435059
6/27/2016 5:46	32.48148	116.435097
6/27/2016 6:02	32.481499	116.435104
6/27/2016 6:18	32.481487	-116.43512
6/27/2016 6:34	32.481483	116.435104
6/27/2016 6:49	32.481483	116.435104
6/27/2016 7:05	32.481464	-116.43512
6/27/2016 7:21	32.481499	116.435104
6/27/2016 7:37	32.481468	-116.43512
6/27/2016 7:52	32.481529	116.435081
6/27/2016 8:08	32.481537	116.435097
6/27/2016 8:24	32.481506	116.435097
6/27/2016 8:40	32.481514	116.435112
6/27/2016 8:55	32.48151	116.435112
6/27/2016 9:11	32.481564	-116.43512
6/27/2016 9:27	32.481506	-116.43512
6/27/2016 9:43	32.481533	116.435097
6/27/2016 9:59	32.481525	116.435074
6/27/2016 10:13	32.481518	116.435112
6/27/2016 10:29	32.481518	116.435097

6/27/2016 10:45	32.481506	116.435143
6/27/2016 11:01	32.481525	116.435097
6/27/2016 11:16	32.481499	116.435051
6/27/2016 11:32	32.481518	116.435089
6/27/2016 11:48	32.481518	116.435104
6/27/2016 12:04	32.481525	116.435097
6/27/2016 12:19	32.481522	116.435112
6/27/2016 12:35	32.482346	116.433846
6/27/2016 12:51	32.494198	116.439835
6/27/2016 13:06	32.508747	116.454468
6/27/2016 13:22	32.570831	116.508339
6/27/2016 13:37	32.570335	116.508179
6/27/2016 13:52	32.568886	116.507851
6/27/2016 14:25	32.57645	-116.51429
6/27/2016 15:10	32.571613	116.509354
6/27/2016 15:24	32.574684	116.518242
6/27/2016 15:40	32.573727	116.516808
6/27/2016 16:40	32.569817	116.507339
6/27/2016 16:54	32.569801	116.507935
6/27/2016 17:10	32.56982	116.507332
6/27/2016 17:25	32.569817	116.507339
6/27/2016 17:41	32.570049	116.507309
6/27/2016 17:56	32.571873	116.508156
6/27/2016 18:12	32.569798	116.507309

6/27/2016 18:27	32.569839	116.507347	-
6/27/2016 18:43	32.569855	116.507393	-
6/27/2016 18:59	32.569824	116.507339	-
6/27/2016 19:15	32.569832	116.507339	-
6/27/2016 19:30	32.569851	116.507339	-
6/27/2016 19:46	32.569798	116.507317	-
6/27/2016 19:53	32.56979	116.507324	-
6/28/2016 5:46	32.569805	116.507339	-
6/28/2016 6:02	32.56979	116.507347	-
6/28/2016 6:17	32.569794	116.507355	-
6/28/2016 6:33	32.569668	-116.50621	-
6/28/2016 6:49	32.570267	116.505852	-
6/28/2016 7:04	32.569672	116.506195	-
6/28/2016 7:20	32.569668	116.506187	-
6/28/2016 7:36	32.569698	116.506187	-
6/28/2016 7:51	32.569672	116.506226	-
6/28/2016 8:07	32.569698	-116.50618	-
6/28/2016 8:22	32.569698	-116.50618	-
6/28/2016 8:38	32.569702	116.506149	-
6/28/2016 8:54	32.569664	-116.50618	-
6/28/2016 9:10	32.569679	-116.50618	-
6/28/2016 9:25	32.569668	116.506203	-
6/28/2016 9:41	32.570591	116.506737	-
6/28/2016 9:57	32.570881	116.507156	-
6/28/2016 10:13	32.570789	116.507133	-

6/28/2016 10:28	32.570545	116.508247	-
6/28/2016 10:44	32.569798	116.507355	-
6/28/2016 11:00	32.570541	116.508278	-
6/28/2016 11:16	32.568363	116.508179	-
6/28/2016 11:31	32.571186	116.506714	-
6/28/2016 11:47	32.570072	116.509018	-
6/28/2016 12:03	32.569233	116.509178	-
6/28/2016 12:19	32.569592	116.509064	-
6/28/2016 12:36	32.581226	116.502609	-
6/28/2016 12:51	32.575745	116.507286	-
6/28/2016 13:06	32.571289	-116.50901	-
6/28/2016 13:20	32.554504	116.473053	-
6/28/2016 13:35	32.531574	116.384689	-
6/28/2016 13:50	32.48629	116.438057	-
6/28/2016 14:37	32.48151	-116.43515	-
6/28/2016 14:52	32.481522	116.435112	-
6/28/2016 15:08	32.483028	116.451958	-
6/28/2016 15:24	32.505512	116.464096	-
6/28/2016 15:39	32.532837	116.499512	-
6/28/2016 15:57	32.570145	116.507317	-
6/28/2016 16:10	32.569809	116.507355	-
6/28/2016 16:26	32.569794	116.507332	-
6/28/2016 16:42	32.571247	116.508125	-
6/28/2016 16:58	32.56982	116.507309	-

6/28/2016 17:13	32.569809	116.507332	-
6/28/2016 17:29	32.569916	116.507149	-
6/28/2016 17:45	32.569817	116.507332	-
6/28/2016 18:01	32.569813	116.507301	-
6/28/2016 18:16	32.569782	116.507301	-
6/28/2016 18:32	32.570881	116.505211	-
6/28/2016 18:48	32.570244	116.508179	-
6/28/2016 19:04	32.571262	116.507019	-
6/28/2016 19:20	32.569439	116.506836	-
6/28/2016 19:35	32.569187	116.506744	-
6/28/2016 19:51	32.569183	116.506729	-
6/28/2016 19:54	32.56918	116.506744	-
6/29/2016 5:46	32.569183	-116.50676	-
6/29/2016 6:02	32.569176	116.506752	-
6/29/2016 6:18	32.569153	116.506783	-
6/29/2016 6:34	32.569149	116.506828	-
6/29/2016 6:50	32.56916	116.506783	-
6/29/2016 7:05	32.569195	-116.50676	-
6/29/2016 7:21	32.569225	116.506737	-
6/29/2016 7:37	32.569202	116.506752	-
6/29/2016 7:53	32.569164	116.506752	-
6/29/2016 8:08	32.56897	116.506714	-
6/29/2016 8:24	32.569214	116.506744	-
6/29/2016 8:39	32.569	116.506783	-

6/29/2016 8:55	32.569199	116.506775
6/29/2016 9:11	32.56916	116.506752
6/29/2016 9:26	32.569191	116.506737
6/29/2016 9:44	32.572853	116.506371
6/29/2016 9:57	32.569164	116.506744
6/29/2016 10:13	32.570545	116.508301
6/29/2016 10:29	32.568966	116.507233
6/29/2016 10:45	32.570538	116.508293
6/29/2016 11:00	32.570549	116.508293
6/29/2016 11:16	32.569817	116.507385
6/29/2016 11:32	32.577438	116.509857
6/29/2016 11:47	32.569492	-116.50827
6/29/2016 12:03	32.57061	116.508148
6/29/2016 12:19	32.570599	116.508133
6/29/2016 12:34	32.575451	116.520462
6/29/2016 12:50	32.57452	116.509895
6/29/2016 13:07	32.565498	116.504761
6/29/2016 13:21	32.590515	116.459053
6/29/2016 13:37	32.633625	116.397972
6/29/2016 13:52	32.74469	-116.44281
6/29/2016 16:12	32.643574	116.562073
6/29/2016 16:28	32.56979	116.507309
6/29/2016 16:44	32.569798	116.507309
6/29/2016 17:00	32.560883	116.503029

6/29/2016 17:15	32.570564	-116.50528
		-
6/29/2016 17:31	32.570564	116.505272
		-
6/29/2016 17:47	32.570564	116.505272
		-
6/29/2016 18:03	32.57058	116.505295
6/29/2016 18:18	32.570576	-116.50528
		-
6/29/2016 18:34	32.570572	116.505287
		-
6/29/2016 18:50	32.570587	116.505325
		-
6/29/2016 19:06	32.570572	116.505318
		-
6/29/2016 19:21	32.570553	116.505295
		-
6/29/2016 19:37	32.570557	116.505302
		-
6/29/2016 19:53	32.570568	116.505295
6/30/2016 5:49	32.570557	-116.50531
		-
6/30/2016 6:04	32.570587	116.505379
		-
6/30/2016 6:20	32.57053	116.505295
6/30/2016 6:35	32.570557	-116.50531
		-
6/30/2016 6:51	32.569988	116.508217
		-
6/30/2016 7:07	32.574539	116.503372
		-
6/30/2016 7:23	32.570057	116.508148
		-
6/30/2016 7:38	32.570019	116.508202
		-
6/30/2016 7:54	32.570538	116.506577
		-
6/30/2016 8:10	32.570354	116.506706
		-
6/30/2016 8:26	32.570606	116.505295
		-
6/30/2016 8:42	32.570019	116.508194
		-
6/30/2016 8:56	32.57003	116.508202
		-
6/30/2016 9:12	32.571163	116.505745

6/30/2016 9:28	32.571259	116.505928	-
6/30/2016 9:44	32.570683	116.505516	-
6/30/2016 9:59	32.567474	-116.51619	-
6/30/2016 10:15	32.572865	116.502258	-
6/30/2016 10:31	32.5084	-116.48024	-
6/30/2016 10:47	32.513496	116.483734	-
6/30/2016 11:02	32.532299	116.506058	-
6/30/2016 11:18	32.524357	116.480942	-
6/30/2016 12:04	32.504433	116.454391	-
6/30/2016 12:20	32.549896	116.495499	-
6/30/2016 12:36	32.60783	-116.51062	-
6/30/2016 12:51	32.57127	116.506683	-
6/30/2016 13:06	32.571255	116.506683	-
6/30/2016 13:22	32.571243	116.506691	-
6/30/2016 13:38	32.570744	-116.50721	-
6/30/2016 13:54	32.56982	116.507401	-
6/30/2016 14:11	32.576618	116.514351	-
6/30/2016 14:56	32.569897	116.507423	-
6/30/2016 15:11	32.574734	116.518341	-
6/30/2016 15:26	32.573772	116.516846	-
6/30/2016 15:40	32.560371	116.501595	-
6/30/2016 15:56	32.569778	116.507317	-
6/30/2016 16:12	32.569767	116.507309	-
6/30/2016 16:27	32.56979	116.507263	-
6/30/2016 16:43	32.569828	116.507271	-

6/30/2016 16:59	32.570019	116.508133	-
6/30/2016 17:15	32.568737	116.507324	-
6/30/2016 17:30	32.571449	116.507828	-
6/30/2016 17:45	32.569016	116.507553	-
6/30/2016 18:01	32.569035	116.507584	-
6/30/2016 18:17	32.569035	116.507584	-
6/30/2016 18:33	32.570393	116.509552	-
6/30/2016 18:48	32.569157	116.506752	-
6/30/2016 19:04	32.569183	116.506737	-
6/30/2016 19:20	32.568996	116.506706	-
6/30/2016 19:36	32.569263	116.506744	-
6/30/2016 19:52	32.569199	116.506721	-
6/30/2016 19:54	32.569252	116.506721	-
7/1/2016 5:49	32.569168	-116.50676	-
7/1/2016 6:04	32.569199	116.506744	-
7/1/2016 6:20	32.56921	116.506714	-
7/1/2016 6:36	32.569183	116.506729	-
7/1/2016 6:52	32.56916	116.506767	-
7/1/2016 7:07	32.569195	116.506729	-
7/1/2016 7:23	32.569202	116.506737	-
7/1/2016 7:39	32.569229	-116.50666	-
7/1/2016 7:55	32.569134	116.506744	-
7/1/2016 8:10	32.569351	116.506737	-
7/1/2016 8:26	32.569221	116.506721	-

7/1/2016 8:42	32.569141	116.506828	-
7/1/2016 8:58	32.569218	116.506706	-
7/1/2016 9:14	32.569157	116.506729	-
7/1/2016 9:30	32.570591	-116.50621	-
7/1/2016 9:45	32.571457	116.509804	-
7/1/2016 9:59	32.568996	116.507591	-
7/1/2016 10:15	32.568981	116.507622	-
7/1/2016 10:31	32.57468	116.519142	-
7/1/2016 10:46	32.576801	116.527168	-
7/1/2016 11:02	32.576805	116.527145	-
7/1/2016 11:18	32.57682	116.527153	-
7/1/2016 11:34	32.566196	116.504807	-
7/1/2016 11:49	32.559143	-116.50119	-
7/1/2016 12:05	32.55928	116.501068	-
7/1/2016 12:21	32.570583	116.508118	-
7/1/2016 12:37	32.577702	-116.52829	-
7/1/2016 12:52	32.577129	-116.52758	-
7/1/2016 13:08	32.577137	-116.52758	-
7/1/2016 13:24	32.571198	116.506683	-
7/1/2016 13:40	32.56089	-116.50116	-
7/1/2016 13:55	32.57193	116.512299	-
7/1/2016 14:11	32.577572	116.527092	-
7/1/2016 14:27	32.577095	116.527122	-
7/1/2016 14:43	32.57774	116.527199	-
7/1/2016 14:58	32.571922	116.508453	-
7/1/2016 15:14	32.563675	116.503693	-

7/1/2016 15:30	32.568321	116.509926	-
7/1/2016 15:46	32.56596	116.512581	-
7/1/2016 16:02	32.569908	116.507439	-
7/1/2016 16:17	32.59201	116.513618	-
7/1/2016 16:32	32.555317	116.495232	-
7/1/2016 16:47	32.569012	116.507561	-
7/1/2016 17:03	32.569	116.507561	-
7/1/2016 17:19	32.569008	116.507568	-
7/1/2016 17:34	32.569023	116.507568	-
7/1/2016 17:50	32.569771	116.507271	-
7/1/2016 18:05	32.569813	116.507309	-
7/1/2016 18:21	32.569832	116.507355	-
7/1/2016 18:36	32.569813	116.507355	-
7/1/2016 18:52	32.569801	116.507332	-
7/1/2016 19:07	32.569817	116.507347	-
7/1/2016 19:23	32.569801	116.507332	-
7/1/2016 19:38	32.569782	116.507324	-
7/1/2016 19:54	32.569771	116.507317	-
7/2/2016 5:48	32.570316	116.508034	-
7/2/2016 6:04	32.569805	116.507362	-
7/2/2016 6:20	32.569759	116.507317	-
7/2/2016 6:35	32.569817	116.507408	-
7/2/2016 6:51	32.569809	116.507378	-

7/2/2016 7:06	32.569668	116.506195	-
7/2/2016 7:22	32.569695	116.506203	-
7/2/2016 7:37	32.569679	116.506195	-
7/2/2016 7:53	32.569683	116.506195	-
7/2/2016 8:08	32.569664	116.506233	-
7/2/2016 8:24	32.569679	116.506195	-
7/2/2016 8:39	32.569672	-116.50618	-
7/2/2016 8:55	32.569653	116.506203	-
7/2/2016 9:10	32.569744	116.506134	-
7/2/2016 9:25	32.569675	116.506218	-
7/2/2016 9:41	32.56963	116.506248	-
7/2/2016 9:57	32.569778	116.506584	-
7/2/2016 10:13	32.570042	116.508186	-
7/2/2016 10:28	32.570007	116.508263	-
7/2/2016 10:44	32.570038	116.508186	-
7/2/2016 10:59	32.570019	116.508209	-
7/2/2016 11:15	32.570065	116.508148	-
7/2/2016 11:30	32.570175	116.508202	-
7/2/2016 11:46	32.580555	116.505058	-
7/2/2016 12:03	32.569405	116.500084	-
7/2/2016 12:17	32.569893	116.508751	-
7/2/2016 12:32	32.571903	116.508987	-
7/2/2016 12:47	32.577129	116.527245	-
7/2/2016 13:03	32.575508	116.520287	-

7/2/2016 13:18	32.570427	116.506516	-
7/2/2016 13:34	32.575722	116.523293	-
7/2/2016 13:50	32.595139	116.478081	-
7/2/2016 14:06	32.668156	116.455055	-
7/2/2016 14:20	32.706051	116.447472	-
7/2/2016 14:36	32.709019	116.482887	-
7/2/2016 14:52	32.735451	116.524643	-
7/2/2016 15:08	32.75647	116.472137	-
7/2/2016 15:23	32.815681	116.484596	-
7/3/2016 13:54	32.63385	116.549416	-
7/3/2016 14:10	32.591103	-116.51104	-
7/3/2016 14:25	32.575649	116.519196	-
7/3/2016 14:41	32.569862	116.507393	-
7/3/2016 14:57	32.574825	-116.51844	-
7/3/2016 15:12	32.570595	-116.50721	-
7/3/2016 15:27	32.57069	116.506065	-
7/3/2016 15:44	32.568886	116.507622	-
7/3/2016 15:58	32.571072	116.506165	-
7/3/2016 16:14	32.571075	116.506157	-
7/3/2016 16:30	32.569679	116.507988	-
7/3/2016 16:46	32.570599	116.505295	-
7/3/2016 17:01	32.570557	116.505287	-
7/3/2016 17:17	32.570858	-116.50528	-
7/3/2016 17:33	32.57272	116.506271	-
7/3/2016 17:49	32.570076	116.508148	-

7/3/2016 18:04	32.57056	116.505272	-
7/3/2016 18:20	32.569832	116.507324	-
7/3/2016 18:36	32.564507	-116.50264	-
7/3/2016 18:52	32.563766	116.503471	-
7/3/2016 19:07	32.566425	116.505325	-
7/3/2016 19:23	32.567608	116.507607	-
7/3/2016 19:38	32.568256	116.508133	-
7/3/2016 19:54	32.568283	116.508179	-
7/4/2016 5:48	32.568481	116.508698	-
7/4/2016 6:04	32.568489	116.508705	-
7/4/2016 6:19	32.568481	-116.50869	-
7/4/2016 6:35	32.568493	116.508705	-
7/4/2016 6:51	32.568478	-116.50869	-
7/4/2016 7:06	32.568501	116.508705	-
7/4/2016 7:22	32.568504	116.508713	-
7/4/2016 7:38	32.568497	116.508698	-
7/4/2016 7:54	32.568462	-116.50872	-
7/4/2016 8:09	32.568264	116.508163	-
7/4/2016 8:25	32.568253	116.508163	-
7/4/2016 8:41	32.568138	116.508026	-
7/4/2016 8:57	32.568142	116.508018	-
7/4/2016 9:12	32.568123	116.508026	-
7/4/2016 9:44	32.571121	116.506355	-
7/4/2016 10:15	32.571228	116.506416	-
7/4/2016 10:31	32.571224	116.506416	-

7/4/2016 10:47	32.571213	116.506409
7/4/2016 11:03	32.549492	116.472214
7/4/2016 11:19	32.529972	116.432388
7/4/2016 11:34	32.529064	116.443832
7/4/2016 11:50	32.56889	116.508369
7/4/2016 12:06	32.55904	116.499786
7/4/2016 12:21	32.559052	116.499878
7/4/2016 12:37	32.571213	116.507027
7/4/2016 12:53	32.573486	116.514359
7/4/2016 13:09	32.57127	116.506683
7/4/2016 13:24	32.570866	116.511543
7/4/2016 13:40	32.565773	-116.50486
7/4/2016 13:56	32.569885	116.510078
7/4/2016 14:12	32.57114	116.506683
7/4/2016 14:27	32.57032	-116.50956
7/4/2016 14:43	32.576038	116.524734
7/4/2016 14:59	32.566078	116.506805
7/4/2016 15:15	32.575138	116.524086
7/4/2016 15:30	32.567295	116.509109
7/4/2016 15:47	32.570053	116.507675
7/4/2016 16:02	32.569668	-116.50695
7/4/2016 16:17	32.569023	-116.50869
7/4/2016 16:33	32.569008	116.507607
7/4/2016 16:48	32.568081	116.508736
7/4/2016 17:04	32.568848	116.506149

7/4/2016 17:20	32.562305	116.502869	-
7/4/2016 17:36	32.56892	116.507179	-
7/4/2016 17:51	32.56892	116.507156	-
7/4/2016 18:07	32.568954	116.507256	-
7/4/2016 18:23	32.570572	116.505325	-
7/4/2016 18:39	32.570572	116.505333	-
7/4/2016 18:55	32.570572	116.505341	-
7/4/2016 19:10	32.570564	-116.50531	-
7/4/2016 19:26	32.570538	116.505318	-
7/4/2016 19:42	32.57053	116.505318	-
7/4/2016 19:53	32.570526	116.505341	-
7/5/2016 5:50	32.570457	116.505219	-
7/5/2016 6:06	32.570492	116.505264	-
7/5/2016 6:22	32.570541	116.505333	-
7/5/2016 6:38	32.569904	-116.50605	-
7/5/2016 6:53	32.569893	116.506073	-
7/5/2016 7:09	32.569901	-116.50605	-
7/5/2016 7:24	32.569901	-116.50605	-
7/5/2016 7:40	32.569897	-116.50605	-
7/5/2016 7:56	32.569901	-116.50605	-
7/5/2016 8:12	32.569893	116.506058	-
7/5/2016 8:27	32.569901	-116.50605	-
7/5/2016 8:43	32.569901	-116.50605	-
7/5/2016 8:59	32.570728	116.508339	-
7/5/2016 9:15	32.568516	116.504539	-
7/5/2016 9:30	32.569752	116.507248	-
7/5/2016 9:46	32.568516	116.504517	-

7/5/2016 10:01	32.569546	116.509331	-
7/5/2016 10:15	32.571373	116.517563	-
7/5/2016 10:31	32.569073	116.508018	-
7/5/2016 10:47	32.569611	116.507477	-
7/5/2016 11:02	32.573696	-116.5075	-
7/5/2016 11:18	32.575535	116.520287	-
7/5/2016 11:34	32.56794	116.512856	-
7/5/2016 11:49	32.568409	-116.51123	-
7/5/2016 12:05	32.570606	116.508133	-
7/5/2016 12:21	32.570709	116.508324	-
7/5/2016 12:37	32.574348	116.505623	-
7/5/2016 12:52	32.549541	116.491882	-
7/5/2016 13:09	32.503338	116.457298	-
7/5/2016 13:25	32.483624	116.449417	-
7/5/2016 13:54	32.484573	116.442886	-
7/5/2016 14:10	32.481136	116.452713	-
7/5/2016 14:25	32.482109	116.454712	-
7/5/2016 14:39	32.498188	116.444847	-
7/5/2016 14:55	32.556152	116.500389	-
7/5/2016 15:11	32.572979	116.513519	-
7/5/2016 15:27	32.573013	116.514015	-
7/5/2016 15:42	32.574116	116.521095	-
7/5/2016 15:58	32.57021	116.508339	-
7/5/2016 16:14	32.569843	-116.50724	-

7/5/2016 17:00	32.569462	116.509277	-
7/5/2016 17:16	32.570938	116.511108	-
7/5/2016 17:31	32.558353	116.504173	-
7/5/2016 17:47	32.557091	116.502678	-
7/5/2016 18:03	32.570572	116.505264	-
7/5/2016 18:19	32.570576	116.505287	-
7/5/2016 18:34	32.570717	116.508308	-
7/5/2016 18:51	32.572742	116.509583	-
7/5/2016 19:05	32.56913	116.506706	-
7/5/2016 19:21	32.56921	116.506737	-
7/5/2016 19:37	32.569279	116.506721	-
7/5/2016 19:52	32.569233	116.506744	-
7/6/2016 5:50	32.569153	-116.50679	-
7/6/2016 6:07	32.569195	116.506744	-
7/6/2016 6:21	32.569218	116.506737	-
7/6/2016 6:37	32.56921	116.506737	-
7/6/2016 6:53	32.569218	116.506737	-
7/6/2016 7:09	32.569191	116.506767	-
7/6/2016 7:24	32.569199	116.506783	-
7/6/2016 7:40	32.569424	116.506775	-
7/6/2016 7:56	32.569317	-116.50676	-
7/6/2016 8:12	32.569153	116.506775	-
7/6/2016 8:27	32.56921	-116.50676	-
7/6/2016 8:43	32.569229	-116.50676	-
7/6/2016 8:59	32.569141	116.506752	-

7/6/2016 9:14	32.569164	116.506767	-
7/6/2016 9:28	32.569252	116.506706	-
7/6/2016 9:45	32.568779	116.506752	-
7/6/2016 10:00	32.569164	-116.50676	-
7/6/2016 10:33	32.579788	-116.51162	-
7/6/2016 10:47	32.569771	116.509537	-
7/6/2016 11:02	32.570835	116.507118	-
7/6/2016 11:18	32.570839	116.507118	-
7/6/2016 11:34	32.569809	-116.50824	-
7/6/2016 11:50	32.562317	-116.50145	-
7/6/2016 12:05	32.570587	116.508125	-
7/6/2016 12:21	32.570583	116.508125	-
7/6/2016 12:37	32.570602	116.508125	-
7/6/2016 12:53	32.571186	116.506691	-
7/6/2016 13:08	32.571167	116.506706	-
7/6/2016 13:24	32.569874	116.507385	-
7/6/2016 14:56	32.570251	116.508652	-
7/6/2016 15:11	32.571217	116.506706	-
7/6/2016 15:27	32.5756	116.518875	-
7/6/2016 15:43	32.569809	116.507286	-
7/6/2016 15:58	32.569817	116.507301	-
7/6/2016 16:14	32.569824	116.507317	-
7/6/2016 16:30	32.56982	116.507324	-
7/6/2016 16:47	32.578495	116.512268	-
7/6/2016 17:01	32.569656	116.506989	-

7/6/2016 17:17	32.569004	116.507561	-
7/6/2016 17:32	32.569012	116.507584	-
7/6/2016 17:48	32.569035	116.507607	-
7/6/2016 18:04	32.569019	116.507584	-
7/6/2016 18:20	32.570557	116.505264	-
7/6/2016 18:35	32.57058	-116.50528	-
7/6/2016 18:51	32.57058	116.505287	-
7/6/2016 19:07	32.570583	-116.50528	-
7/6/2016 19:23	32.570583	116.505295	-
7/6/2016 19:38	32.570564	116.505272	-
7/6/2016 19:53	32.570572	-116.50528	-
7/7/2016 5:50	32.570545	116.505264	-
7/7/2016 6:06	32.570583	116.505287	-
7/7/2016 6:22	32.570591	116.505325	-
7/7/2016 6:38	32.570564	-116.50528	-
7/7/2016 6:54	32.570572	-116.50528	-
7/7/2016 7:09	32.570583	-116.50528	-
7/7/2016 7:25	32.570572	116.505257	-
7/7/2016 7:41	32.570595	116.505287	-
7/7/2016 7:57	32.570595	116.505272	-
7/7/2016 8:12	32.570465	116.508263	-
7/7/2016 8:28	32.570465	-116.50824	-
7/7/2016 8:44	32.570915	116.508347	-
7/7/2016 9:00	32.570454	-116.50824	-
7/7/2016 9:15	32.570461	116.508255	-
7/7/2016 9:31	32.570457	-116.50824	-
7/7/2016 9:47	32.570461	116.508255	-

7/7/2016 10:03	32.570148	116.508301	-
7/7/2016 10:18	32.570541	116.508255	-
7/7/2016 10:34	32.573006	-116.51403	-
7/7/2016 10:50	32.567116	116.509193	-
7/7/2016 11:05	32.567039	116.506721	-
7/7/2016 11:21	32.570068	116.508286	-
7/7/2016 11:36	32.571613	-116.50679	-
7/7/2016 11:53	32.602131	116.495041	-
7/7/2016 12:07	32.660995	116.445038	-
7/7/2016 12:23	32.701931	116.427689	-
7/7/2016 12:39	32.773869	116.408585	-
7/7/2016 12:55	32.809612	116.340172	-
7/7/2016 13:10	32.88131	-116.39669	-
7/8/2016 12:08	32.746346	116.534225	-
7/8/2016 12:23	32.710072	116.424858	-
7/8/2016 12:38	32.759827	116.364571	-
7/8/2016 12:54	32.8382	116.371315	-
7/9/2016 14:09	32.61805	-116.55497	-
7/9/2016 14:25	32.571636	116.505295	-
7/9/2016 14:40	32.574203	116.517838	-
7/9/2016 14:57	32.573257	116.516266	-
7/9/2016 15:27	32.56987	116.507362	-
7/9/2016 15:42	32.569778	116.507248	-
7/9/2016 15:57	32.569809	116.507263	-
7/9/2016 16:14	32.56979	116.507301	-

7/9/2016 16:30	32.577858	116.510719	-
7/9/2016 16:59	32.571228	116.506363	-
7/9/2016 17:14	32.570572	116.505257	-
7/9/2016 17:30	32.57056	116.505257	-
7/9/2016 17:46	32.570553	116.505264	-
7/9/2016 18:01	32.570572	-116.50528	-
7/9/2016 18:17	32.570564	-116.50528	-
7/9/2016 18:33	32.570564	116.505287	-
7/9/2016 18:49	32.570522	116.505257	-
7/9/2016 19:04	32.570564	116.505264	-
7/9/2016 19:20	32.570583	116.505287	-
7/9/2016 19:36	32.570576	116.505287	-
7/9/2016 19:52	32.57058	116.505295	-
7/9/2016 19:53	32.570572	116.505272	-
7/10/2016 5:54	32.57542	116.500427	-
7/10/2016 6:09	32.574749	-116.5019	-
7/10/2016 6:23	32.574032	116.503647	-
7/10/2016 6:38	32.570213	116.507942	-
7/10/2016 6:55	32.569855	116.508293	-
7/10/2016 7:25	32.569332	116.507896	-
7/10/2016 7:40	32.56992	116.505005	-
7/10/2016 7:56	32.569321	116.507896	-
7/10/2016 8:12	32.569344	116.507935	-
7/10/2016 8:28	32.569328	-116.50795	-
7/10/2016 8:43	32.569324	116.507942	-

7/10/2016 8:59	32.569344	116.507912	-
7/10/2016 9:15	32.569321	116.507935	-
7/10/2016 9:31	32.569324	116.507927	-
7/10/2016 9:46	32.57003	116.508163	-
7/10/2016 10:02	32.570034	116.508156	-
7/10/2016 10:18	32.5695	116.507721	-
7/10/2016 10:34	32.57122	116.506714	-
7/10/2016 10:49	32.570183	116.505653	-
7/10/2016 11:05	32.571171	116.506714	-
7/10/2016 11:21	32.571743	116.506691	-
7/10/2016 11:37	32.544327	116.444519	-
7/10/2016 11:52	32.484764	116.441238	-
7/10/2016 12:09	32.484798	116.441368	-
7/10/2016 12:25	32.484703	116.441231	-
7/10/2016 12:41	32.484097	116.447296	-
7/10/2016 12:56	32.483356	-116.44915	-
7/10/2016 13:10	32.483635	-116.44838	-
7/10/2016 13:25	32.484459	116.443085	-
7/10/2016 13:41	32.484211	116.443748	-
7/10/2016 13:56	32.484779	116.443031	-
7/10/2016 14:12	32.485973	116.452309	-
7/10/2016 14:42	32.485832	116.443954	-
7/10/2016 14:58	32.486385	116.443565	-
7/10/2016 15:14	32.473541	116.450844	-

7/10/2016 15:29	32.533875	116.454895	-
7/10/2016 15:45	32.567101	116.505219	-
7/10/2016 16:01	32.572334	116.551071	-
7/10/2016 16:16	32.594677	116.524849	-
7/10/2016 16:32	32.565277	-116.50634	-
7/10/2016 16:48	32.51873	116.495201	-
7/10/2016 17:04	32.519543	116.494904	-
7/10/2016 17:19	32.519535	116.494926	-
7/10/2016 17:35	32.519539	116.494911	-
7/10/2016 17:51	32.50103	116.471672	-
7/10/2016 18:07	32.501041	116.471672	-
7/10/2016 18:22	32.501034	116.471664	-
7/10/2016 18:38	32.501019	116.471657	-
7/10/2016 18:54	32.501049	116.471657	-
7/10/2016 19:10	32.50103	116.471657	-
7/10/2016 19:25	32.50103	116.471657	-
7/10/2016 19:41	32.486202	-116.46051	-
7/10/2016 19:52	32.484062	116.457581	-
7/11/2016 5:52	32.484158	116.456245	-
7/11/2016 6:08	32.484161	-116.45623	-
7/11/2016 6:23	32.484177	116.456223	-
7/11/2016 6:39	32.484219	116.456223	-
7/11/2016 6:55	32.484169	116.456223	-
7/11/2016 7:11	32.484119	116.456253	-

7/11/2016 7:26	32.477554	116.464668
7/11/2016 7:42	32.477558	116.464684
7/11/2016 7:58	32.477558	116.464668
7/11/2016 8:14	32.477612	116.464676
7/11/2016 8:29	32.477955	116.459732
7/11/2016 8:44	32.477947	116.459747
7/11/2016 9:00	32.477955	116.459732
7/11/2016 9:16	32.477947	116.459755
7/11/2016 9:32	32.477966	116.459717
7/11/2016 9:48	32.477959	116.459724
7/11/2016 10:03	32.477955	116.459709
7/11/2016 10:19	32.477962	116.459717
7/11/2016 10:34	32.47797	116.459747
7/11/2016 10:50	32.477962	116.459732
7/11/2016 11:06	32.482403	116.457512
7/11/2016 11:22	32.541683	-116.45726
7/11/2016 11:37	32.569191	116.507881
7/11/2016 11:53	32.569473	116.507797
7/11/2016 12:09	32.569633	116.507622
7/11/2016 12:25	32.571217	116.506699
7/11/2016 12:40	32.570572	116.506538
7/11/2016 12:56	32.56974	116.506355
7/11/2016 13:10	32.571129	116.506691
7/11/2016 13:26	32.571217	116.506729

7/11/2016 13:42	32.571194	116.506721
7/11/2016 13:58	32.571217	116.506721
7/11/2016 14:13	32.571194	116.506714
7/11/2016 14:29	32.571255	116.506714
7/11/2016 14:45	32.571232	116.506699
7/11/2016 15:01	32.571236	116.506714
7/11/2016 15:17	32.571274	116.506714
7/11/2016 15:47	32.56982	116.507233
7/11/2016 16:02	32.569801	116.507248
7/11/2016 16:50	32.557018	-116.48642
7/11/2016 17:19	32.570019	116.507881
7/11/2016 17:34	32.57003	-116.50795
7/11/2016 17:50	32.57008	116.509209
7/11/2016 18:07	32.576633	116.509171
7/11/2016 18:21	32.569805	116.507294
7/11/2016 18:36	32.569809	116.507278
7/11/2016 18:52	32.569191	116.506714
7/11/2016 19:08	32.569218	116.506721
7/11/2016 19:24	32.56913	-116.50679
7/11/2016 19:40	32.569199	116.506737
7/11/2016 19:52	32.569164	116.506767
7/12/2016 5:52	32.569195	116.506752
7/12/2016 6:08	32.569183	-116.50676
7/12/2016 6:23	32.569195	116.506752
7/12/2016 6:39	32.569206	116.506714

7/12/2016 6:55	32.56918	116.506737
7/12/2016 7:10	32.569344	116.506721
7/12/2016 7:26	32.569008	116.506714
7/12/2016 7:41	32.569061	116.506737
7/12/2016 7:59	32.57502	-116.51577
7/12/2016 8:12	32.569195	116.506683
7/12/2016 8:28	32.569168	116.506706
7/12/2016 8:45	32.573479	116.505409
7/12/2016 9:00	32.571671	116.509018
7/12/2016 9:29	32.569008	116.506721
7/12/2016 9:47	32.568588	116.506409
7/12/2016 10:00	32.569016	116.506645
7/12/2016 10:16	32.571114	116.506714
7/12/2016 10:32	32.570465	116.508308
7/12/2016 10:47	32.570202	116.508133
7/12/2016 11:03	32.571178	116.506477
7/12/2016 11:19	32.571201	116.506493
7/12/2016 11:35	32.571236	116.506516
7/12/2016 11:50	32.571243	-116.5065
7/12/2016 12:06	32.561771	116.505295
7/12/2016 12:22	32.568974	116.507202
7/12/2016 12:38	32.571251	116.506706
7/12/2016 12:54	32.555973	-116.51342
7/12/2016 13:09	32.503777	-116.47168
7/12/2016 13:25	32.484962	116.442352

7/12/2016 13:41	32.484955	116.442268
7/12/2016 13:58	32.482449	116.456131
7/12/2016 14:28	32.488903	116.451935
7/12/2016 14:42	32.485432	116.443733
7/12/2016 14:58	32.485176	-116.44326
7/12/2016 15:14	32.484997	116.442856
7/12/2016 15:29	32.484928	116.442299
7/12/2016 15:45	32.484928	116.442276
7/12/2016 16:01	32.484917	116.442276
7/12/2016 16:18	32.483356	116.433632
7/12/2016 16:32	32.484928	116.442268
7/12/2016 16:48	32.476791	116.427292
7/12/2016 17:02	32.484943	116.442307
7/12/2016 17:18	32.484741	116.443245
7/12/2016 17:34	32.48473	116.443237
7/12/2016 17:50	32.487194	116.439369
7/12/2016 18:05	32.487179	116.439186
7/12/2016 18:21	32.487221	-116.4394
7/12/2016 18:37	32.487183	116.439438
7/12/2016 18:53	32.487186	116.439362
7/12/2016 19:08	32.483036	116.428978
7/12/2016 19:24	32.483418	-116.43071
7/12/2016 19:40	32.483429	-116.43071
7/12/2016 19:52	32.483555	116.431786
7/13/2016 5:54	32.482773	116.433456

7/13/2016 6:10	32.482792	116.433456	-
7/13/2016 6:25	32.482792	116.433464	-
7/13/2016 6:41	32.48278	116.433441	-
7/13/2016 6:57	32.482777	116.433456	-
7/13/2016 7:13	32.482788	116.433441	-
7/13/2016 7:28	32.48278	116.433434	-
7/13/2016 7:44	32.482784	116.433449	-
7/13/2016 8:00	32.482796	116.433449	-
7/13/2016 8:16	32.482784	116.433441	-
7/13/2016 8:31	32.48278	116.433441	-
7/13/2016 8:47	32.482773	116.433426	-
7/13/2016 9:03	32.482796	116.433449	-
7/13/2016 9:19	32.482765	116.433449	-
7/13/2016 9:34	32.482777	116.433434	-
7/13/2016 9:50	32.482788	116.433434	-
7/13/2016 10:06	32.484447	116.439453	-
7/13/2016 10:22	32.484608	116.439445	-
7/13/2016 10:37	32.484627	116.439445	-
7/13/2016 10:53	32.485046	116.439575	-
7/13/2016 11:09	32.484585	116.439461	-
7/13/2016 11:25	32.484596	116.439453	-
7/13/2016 11:40	32.484585	116.439423	-
7/13/2016 11:56	32.484585	116.439415	-
7/13/2016 12:12	32.484612	-116.4394	-

7/13/2016 12:27	32.484619	116.439438
7/13/2016 12:43	32.484589	116.439415
7/13/2016 12:59	32.484653	116.439453
7/13/2016 13:15	32.492428	116.447281
7/13/2016 13:30	32.490597	116.446831
7/13/2016 13:44	32.484669	116.439445
7/13/2016 14:00	32.484604	116.439461
7/13/2016 14:16	32.49332	-116.43911
7/13/2016 14:30	32.484608	116.439507
7/13/2016 14:47	32.484646	116.439514
7/13/2016 15:01	32.484612	116.439461
7/13/2016 15:16	32.484516	116.439507
7/13/2016 15:32	32.4846	116.439445
7/13/2016 15:48	32.485947	116.438919
7/13/2016 16:04	32.484535	116.439415
7/13/2016 16:19	32.484665	116.439407
7/13/2016 16:34	32.484867	116.439415
7/13/2016 16:50	32.48653	116.440155
7/13/2016 17:04	32.484573	116.439415
7/13/2016 17:20	32.484573	116.439407
7/13/2016 17:36	32.484592	116.439438
7/13/2016 17:51	32.484604	116.439453
7/13/2016 18:07	32.4846	116.439453
7/13/2016 18:22	32.484596	116.439453

7/13/2016 18:38	32.484592	116.439445
7/13/2016 18:54	32.4846	116.439438
7/13/2016 19:10	32.484608	116.439468
7/13/2016 19:25	32.484604	116.439445
7/13/2016 19:42	32.485165	116.441147
7/13/2016 19:51	32.484581	116.439461
7/14/2016 5:54	32.484585	116.439499
7/14/2016 6:10	32.484589	116.439484
7/14/2016 6:26	32.4846	116.439491
7/14/2016 6:41	32.484573	116.439476
7/14/2016 6:57	32.4846	116.439491
7/14/2016 7:13	32.4846	116.439468
7/14/2016 7:29	32.484608	116.439438
7/14/2016 7:44	32.484596	116.439461
7/14/2016 8:00	32.484608	116.439491
7/14/2016 8:16	32.484596	116.439461
7/14/2016 8:33	32.471882	116.425156
7/14/2016 8:47	32.481853	116.435852
7/14/2016 9:03	32.481853	116.435875
7/14/2016 9:19	32.481861	116.435883
7/14/2016 9:34	32.482079	116.435143
7/14/2016 9:49	32.481903	-116.43573
7/14/2016 10:05	32.481884	116.435799
7/14/2016 10:21	32.481892	116.435837

7/14/2016 10:36	32.481911	116.435814	-
7/14/2016 10:51	32.481892	116.435844	-
7/14/2016 11:06	32.479794	116.429787	-
7/14/2016 11:22	32.481724	-116.43528	-
7/14/2016 11:37	32.48188	116.435753	-
7/14/2016 11:53	32.481907	-116.43576	-
7/14/2016 12:09	32.481899	116.435768	-
7/14/2016 12:25	32.481895	116.435837	-
7/14/2016 12:40	32.481918	116.435822	-
7/14/2016 13:11	32.481876	116.435844	-
7/14/2016 13:43	32.486843	116.430984	-
7/14/2016 18:47	32.558235	116.515694	-
7/14/2016 19:01	32.485676	116.431435	-
7/14/2016 19:16	32.485615	116.431419	-
7/14/2016 19:31	32.485695	116.431488	-
7/14/2016 19:47	32.48568	-116.43145	-
7/14/2016 19:50	32.485718	-116.43148	-
7/15/2016 5:54	32.485668	116.431427	-
7/15/2016 6:10	32.485676	116.431435	-
7/15/2016 6:26	32.485668	116.431427	-
7/15/2016 6:42	32.485676	116.431435	-
7/15/2016 6:57	32.485661	116.431442	-
7/15/2016 7:13	32.485672	116.431442	-
7/15/2016 7:29	32.485641	116.431488	-
7/15/2016 7:45	32.485653	116.431465	-

		-
7/15/2016 8:00	32.485649	116.431488
		-
7/15/2016 8:16	32.485668	116.431458
		-
7/15/2016 8:32	32.483414	116.433945
		-
7/15/2016 8:48	32.482979	116.434059
7/15/2016 9:03	32.483124	-116.43367
		-
7/15/2016 9:20	32.483589	116.431938
		-
7/15/2016 9:34	32.48196	116.435028
7/15/2016 9:50	32.481842	-116.43557
		-
7/15/2016 10:06	32.481873	116.435791
		-
7/15/2016 10:22	32.481873	116.435844
		-
7/15/2016 10:37	32.484306	116.438629
		-
7/15/2016 10:53	32.493397	116.445793
		-
7/15/2016 11:09	32.53941	116.489708
		-
7/15/2016 11:25	32.570583	116.508148
		-
7/15/2016 11:40	32.570595	116.508141
		-
7/15/2016 11:56	32.570953	116.514908
		-
7/15/2016 12:12	32.599014	116.401581
		-
7/15/2016 12:28	32.656647	116.367165
		-
7/15/2016 12:43	32.720085	116.367455
		-
7/15/2016 12:59	32.797356	116.369873
		-
7/17/2016 10:39	32.604702	116.533882
		-
7/17/2016 10:54	32.569698	116.513901
		-
7/17/2016 11:10	32.571171	116.506706
		-
7/17/2016 11:26	32.571209	116.506721

7/17/2016 11:42	32.571217	116.506721	-
7/17/2016 11:57	32.571274	116.506706	-
7/17/2016 12:13	32.57127	116.506706	-
7/17/2016 12:29	32.570625	116.508133	-
7/17/2016 12:44	32.55378	116.477913	-
7/17/2016 13:00	32.513611	116.401146	-
7/17/2016 13:16	32.486145	116.439056	-
7/17/2016 13:31	32.486141	116.439041	-
7/17/2016 13:47	32.48616	116.439041	-
7/17/2016 14:03	32.486153	116.439026	-
7/17/2016 14:19	32.486145	116.439056	-
7/17/2016 14:34	32.486225	116.439034	-
7/17/2016 14:50	32.48613	116.439056	-
7/17/2016 15:06	32.48613	116.439034	-
7/17/2016 15:22	32.485722	116.439194	-
7/17/2016 15:37	32.485725	116.439178	-
7/17/2016 15:53	32.485722	116.439178	-
7/17/2016 16:09	32.485718	116.439178	-
7/17/2016 16:24	32.48571	116.439178	-
7/17/2016 16:40	32.485683	116.439117	-
7/17/2016 16:55	32.485733	116.439201	-
7/17/2016 17:11	32.485737	116.439209	-
7/17/2016 17:27	32.485733	116.439201	-

7/17/2016 17:43	32.485722	116.439201
7/17/2016 17:58	32.485722	116.439194
7/17/2016 18:14	32.485729	116.439209
7/17/2016 18:30	32.48571	116.439209
7/17/2016 18:46	32.485703	116.439224
7/17/2016 19:01	32.48571	116.439194
7/17/2016 19:17	32.485695	116.439194
7/17/2016 19:33	32.485714	116.439201
7/17/2016 19:49	32.485699	116.439186
7/18/2016 5:56	32.485737	116.439186
7/18/2016 6:12	32.485741	116.439186
7/18/2016 6:28	32.485718	116.439217
7/18/2016 6:44	32.485718	116.439201
7/18/2016 7:00	32.48571	116.439217
7/18/2016 7:14	32.485622	116.439598
7/18/2016 7:30	32.485611	116.439621
7/18/2016 7:46	32.485611	-116.43959
7/18/2016 8:02	32.485611	116.439598
7/18/2016 8:17	32.485603	116.439598
7/18/2016 8:33	32.485603	-116.43959
7/18/2016 8:49	32.485615	-116.43959
7/18/2016 9:05	32.485615	-116.43959
7/18/2016 9:20	32.485622	-116.43959
7/18/2016 9:36	32.484077	116.443092
7/18/2016 9:52	32.484077	116.443108

7/18/2016 10:08	32.49028	116.434082
7/18/2016 10:23	32.524986	116.444649
7/18/2016 10:39	32.534214	116.477882
7/18/2016 10:55	32.563438	116.503746
7/18/2016 11:11	32.571213	116.506683
7/18/2016 11:27	32.569836	116.507393
7/18/2016 11:42	32.569801	116.507408
7/18/2016 11:56	32.569302	116.507729
7/18/2016 12:27	32.569412	116.507759
7/18/2016 12:43	32.551289	116.463661
7/18/2016 12:59	32.483105	116.441948
7/18/2016 13:45	32.482689	-116.45118
7/18/2016 14:00	32.491642	116.458961
7/18/2016 14:16	32.519562	116.494942
7/18/2016 14:32	32.51955	116.494926
7/18/2016 14:48	32.51955	116.494942
7/18/2016 15:03	32.519547	116.494919
7/18/2016 15:19	32.519566	116.494904
7/18/2016 15:35	32.51955	116.494926
7/18/2016 15:51	32.519539	116.494911
7/18/2016 16:06	32.521122	116.499397
7/18/2016 16:22	32.54628	116.423973
7/18/2016 16:38	32.532135	-116.37738
7/18/2016 16:54	32.509338	116.377853

		-
7/18/2016 17:09	32.485878	116.438652
7/18/2016 17:25	32.485874	-116.43866
		-
7/18/2016 17:41	32.485893	116.438683
		-
7/18/2016 17:57	32.485851	116.438629
		-
7/18/2016 18:13	32.485859	116.438622
		-
7/18/2016 18:28	32.485855	116.438614
		-
7/18/2016 18:44	32.485874	116.438637
		-
7/18/2016 19:00	32.485859	116.438629
		-
7/18/2016 19:15	32.485859	116.438614
		-
7/18/2016 19:31	32.485874	116.438652
		-
7/18/2016 19:47	32.485867	116.438629
		-
7/19/2016 5:56	32.485828	116.438705
		-
7/19/2016 6:12	32.485855	116.438675
		-
7/19/2016 6:27	32.485878	116.438629
		-
7/19/2016 6:43	32.485203	116.439583
		-
7/19/2016 6:59	32.485222	116.439583
		-
7/19/2016 7:15	32.485199	116.439583
		-
7/19/2016 7:30	32.484043	116.443405
		-
7/19/2016 7:46	32.484055	116.443413
		-
7/19/2016 8:02	32.484047	116.443405
7/19/2016 8:18	32.481998	-116.45639
7/19/2016 8:33	32.481972	-116.45639
		-
7/19/2016 8:49	32.481922	116.455269
		-
7/19/2016 9:05	32.481888	116.455254

7/19/2016 9:21	32.481892	116.455231
7/19/2016 9:36	32.48185	116.455017
7/19/2016 9:52	32.486084	116.462784
7/19/2016 10:08	32.492802	116.459137
7/19/2016 10:24	32.520985	116.468086
7/19/2016 10:39	32.540218	116.454704
7/19/2016 10:55	32.540237	-116.45472
7/19/2016 11:11	32.534035	-116.44696
7/19/2016 11:27	32.527412	116.433006
7/19/2016 11:42	32.506561	116.417336
7/19/2016 11:58	32.589851	116.422165
7/19/2016 12:14	32.653767	116.434761
7/19/2016 12:30	32.739441	116.451073
7/19/2016 15:07	32.588375	116.524757
7/19/2016 15:38	32.570114	-116.50827
7/19/2016 15:54	32.55677	116.463341
7/19/2016 16:10	32.565987	116.505692
7/19/2016 16:26	32.521282	116.502846
7/19/2016 16:41	32.519547	116.494919
7/19/2016 16:57	32.51955	116.494919
7/19/2016 17:13	32.517948	116.494637
7/19/2016 17:29	32.517944	116.494637
7/19/2016 17:44	32.517941	116.494644
7/19/2016 18:00	32.517944	116.494637

7/19/2016 18:16	32.517937	116.494621
7/19/2016 18:32	32.517937	116.494629
7/19/2016 18:47	32.517937	116.494629
7/19/2016 19:03	32.517918	116.494637
7/19/2016 19:19	32.517921	116.494652
7/19/2016 19:35	32.517918	116.494652
7/19/2016 19:47	32.517933	116.494629
7/20/2016 5:58	32.517944	116.494637
7/20/2016 6:14	32.517933	116.494629
7/20/2016 6:29	32.517933	116.494637
7/20/2016 6:45	32.517933	116.494644
7/20/2016 7:01	32.517929	116.494652
7/20/2016 7:17	32.517921	116.494652
7/20/2016 7:32	32.517948	116.494644
7/20/2016 7:48	32.517944	116.494629
7/20/2016 8:04	32.518002	116.494682
7/20/2016 8:20	32.518021	116.494667
7/20/2016 8:35	32.518021	116.494675
7/20/2016 8:51	32.51799	116.494644
7/20/2016 9:07	32.518021	116.494675
7/20/2016 9:23	32.518044	-116.49469
7/20/2016 9:38	32.516171	116.495911
7/20/2016 9:54	32.500507	116.468399
7/20/2016 10:10	32.506493	116.447662

7/20/2016 10:26	32.520355	116.492653	-
7/20/2016 10:41	32.570595	116.508194	-
7/20/2016 10:57	32.570599	116.508186	-
7/20/2016 11:13	32.570583	116.508179	-
7/20/2016 11:29	32.570595	116.508179	-
7/20/2016 11:46	32.563519	116.509514	-
7/20/2016 12:00	32.58794	116.447418	-
7/20/2016 12:16	32.571213	116.506462	-
7/20/2016 12:30	32.571236	116.506714	-
7/20/2016 12:46	32.571156	116.506676	-
7/20/2016 13:02	32.571186	116.506699	-
7/20/2016 13:18	32.576401	116.486206	-
7/20/2016 13:33	32.508011	116.456367	-
7/20/2016 13:50	32.512787	116.497208	-
7/20/2016 14:04	32.519588	116.494904	-
7/20/2016 14:20	32.519562	116.494934	-
7/20/2016 14:36	32.518871	116.495163	-
7/20/2016 14:51	32.508522	116.465439	-
7/20/2016 15:07	32.518406	116.495041	-
7/20/2016 15:23	32.519547	116.494926	-
7/20/2016 15:39	32.519547	116.494942	-
7/20/2016 15:54	32.519543	116.494911	-
7/20/2016 16:10	32.519554	116.494926	-

7/20/2016 16:26	32.519562	116.494911	-
7/20/2016 16:42	32.519554	116.494919	-
7/20/2016 16:57	32.519604	-116.49501	-
7/20/2016 17:13	32.519562	116.494911	-
7/20/2016 17:29	32.530117	116.484917	-
7/20/2016 17:45	32.530125	116.484917	-
7/20/2016 18:00	32.530094	116.485588	-
7/20/2016 18:16	32.526543	116.486633	-
7/20/2016 18:32	32.52565	116.486717	-
7/20/2016 18:48	32.525639	116.486702	-
7/20/2016 19:03	32.525639	-116.48671	-
7/20/2016 19:19	32.525654	116.486717	-
7/20/2016 19:35	32.525646	116.486702	-
7/20/2016 19:48	32.525635	116.486702	-
7/21/2016 5:58	32.525635	116.486687	-
7/21/2016 6:14	32.525608	-116.48671	-
7/21/2016 6:30	32.525623	116.486694	-
7/21/2016 6:46	32.525612	116.486694	-
7/21/2016 7:01	32.525612	116.486702	-
7/21/2016 7:17	32.525604	116.486694	-
7/21/2016 7:33	32.525612	116.486694	-
7/21/2016 7:49	32.525558	116.486671	-
7/21/2016 8:04	32.525623	116.486687	-
7/21/2016 8:20	32.525612	116.486679	-

7/21/2016 8:36	32.525612	116.486671	-
7/21/2016 8:52	32.52562	116.486687	-
7/21/2016 9:07	32.525612	116.486694	-
7/21/2016 9:23	32.525631	116.486694	-
7/21/2016 9:39	32.525608	-116.48671	-
7/21/2016 9:55	32.525612	-116.48671	-
7/21/2016 10:10	32.525799	116.486404	-
7/21/2016 10:26	32.52964	116.485298	-
7/21/2016 10:42	32.526188	116.486679	-
7/21/2016 10:58	32.52636	116.485504	-
7/21/2016 11:13	32.530098	116.484886	-
7/21/2016 11:29	32.530087	116.484894	-
7/21/2016 11:45	32.530102	116.489037	-
7/21/2016 12:01	32.530098	116.484871	-
7/21/2016 12:16	32.524223	116.460503	-
7/21/2016 12:32	32.556652	116.491417	-
7/21/2016 12:48	32.575668	116.490341	-
7/21/2016 13:04	32.629585	116.437073	-
7/21/2016 13:20	32.700642	116.456398	-
7/21/2016 13:35	32.740665	116.532608	-
7/22/2016 16:27	32.637749	116.563736	-
7/22/2016 16:42	32.569828	116.507332	-
7/22/2016 16:59	32.57272	116.512024	-
7/22/2016 17:13	32.570133	116.507721	-

7/22/2016 17:29	32.57037	116.507423	-
7/22/2016 17:45	32.568939	116.507103	-
7/22/2016 18:00	32.570568	116.505287	-
7/22/2016 18:16	32.570595	116.505287	-
7/22/2016 18:31	32.570583	-116.50528	-
7/22/2016 18:47	32.57056	116.505295	-
7/22/2016 19:02	32.570564	116.505287	-
7/22/2016 19:18	32.570564	-116.50528	-
7/22/2016 19:33	32.57056	116.505257	-
7/22/2016 19:49	32.570572	116.505287	-
7/23/2016 6:00	32.570545	116.505302	-
7/23/2016 6:16	32.570572	116.505295	-
7/23/2016 6:32	32.570576	-116.50528	-
7/23/2016 6:47	32.57056	116.505295	-
7/23/2016 7:03	32.574562	-116.51548	-
7/23/2016 7:19	32.570553	116.508331	-
7/23/2016 7:34	32.570557	116.508331	-
7/23/2016 7:50	32.570545	116.508339	-
7/23/2016 8:06	32.570538	116.508301	-
7/23/2016 8:20	32.570541	116.508347	-
7/23/2016 8:36	32.570591	116.508224	-
7/23/2016 8:51	32.570774	116.507584	-
7/23/2016 9:07	32.570545	116.508385	-
7/23/2016 9:22	32.570545	116.508316	-
7/23/2016 9:38	32.570553	116.508354	-

7/23/2016 9:53	32.570549	116.508308
7/23/2016 10:09	32.570477	116.507919
7/23/2016 10:24	32.570568	116.508308
7/23/2016 10:40	32.554588	116.473999
7/23/2016 10:56	32.521175	116.496643
7/23/2016 11:12	32.518345	116.497963
7/23/2016 11:27	32.519073	116.502731
7/23/2016 11:43	32.518478	116.497963
7/23/2016 11:58	32.496899	116.493141
7/23/2016 12:14	32.518333	-116.49794
7/23/2016 12:30	32.518368	116.497955
7/23/2016 12:45	32.518353	116.497925
7/23/2016 13:01	32.518364	116.497963
7/23/2016 13:16	32.518375	116.497932
7/23/2016 13:32	32.518372	116.497925
7/23/2016 13:47	32.518448	-116.49794
7/23/2016 14:03	32.518456	-116.49794
7/23/2016 14:19	32.518387	116.497955
7/23/2016 14:34	32.519547	116.494957
7/23/2016 14:50	32.519547	116.494942
7/23/2016 15:06	32.519573	116.494919
7/23/2016 15:21	32.519539	116.494942
7/23/2016 15:37	32.519539	116.494934
7/23/2016 15:52	32.519547	116.494919

7/23/2016 16:08	32.519547	116.494926	-
7/23/2016 16:24	32.51955	116.494934	-
7/23/2016 16:39	32.519558	116.494911	-
7/23/2016 16:55	32.519543	116.494896	-
7/23/2016 17:11	32.519562	116.494919	-
7/23/2016 17:26	32.51955	116.494919	-
7/23/2016 17:42	32.519554	116.494919	-
7/23/2016 17:58	32.51955	116.494911	-
7/23/2016 18:14	32.519539	116.494926	-
7/23/2016 18:29	32.51955	116.494911	-
7/23/2016 18:45	32.519535	116.494919	-
7/23/2016 19:01	32.519535	116.494904	-
7/23/2016 19:17	32.519535	116.494926	-
7/23/2016 19:32	32.519535	116.494926	-
7/23/2016 19:47	32.519535	116.494926	-
7/24/2016 6:00	32.519531	116.494934	-
7/24/2016 6:16	32.519547	116.494926	-
7/24/2016 6:32	32.519527	116.494934	-
7/24/2016 6:47	32.519539	116.494919	-
7/24/2016 7:03	32.518917	116.495232	-
7/24/2016 7:19	32.518917	116.495232	-
7/24/2016 7:35	32.518917	116.495224	-
7/24/2016 7:50	32.518913	116.495232	-

7/24/2016 8:06	32.518929	116.495232	-
7/24/2016 8:22	32.518925	116.495232	-
7/24/2016 8:38	32.518917	116.495232	-
7/24/2016 8:53	32.518925	116.495232	-
7/24/2016 9:09	32.518913	116.495239	-
7/24/2016 9:25	32.518913	116.495232	-
7/24/2016 9:41	32.518921	116.495216	-
7/24/2016 9:56	32.518921	116.495255	-
7/24/2016 10:12	32.518917	116.495239	-
7/24/2016 10:28	32.51894	116.495247	-
7/24/2016 10:44	32.518902	116.495224	-
7/24/2016 11:00	32.518925	116.495232	-
7/24/2016 11:14	32.518917	116.495224	-
7/24/2016 11:30	32.519524	116.494972	-
7/24/2016 11:46	32.518913	116.495216	-
7/24/2016 12:02	32.51889	116.495293	-
7/24/2016 12:17	32.518925	116.495247	-
7/24/2016 12:33	32.518929	116.495247	-
7/24/2016 12:49	32.571171	116.506706	-
7/24/2016 13:04	32.571152	-116.50666	-
7/24/2016 13:20	32.57098	-116.50676	-
7/24/2016 13:36	32.574253	116.517937	-
7/24/2016 14:22	32.528877	116.487282	-
7/24/2016 14:37	32.537334	116.487701	-

7/24/2016 14:53	32.519547	116.494926	-
7/24/2016 15:09	32.519573	116.494919	-
7/24/2016 15:24	32.519543	116.494926	-
7/24/2016 15:40	32.519562	116.494919	-
7/24/2016 15:56	32.519543	116.494911	-
7/24/2016 16:12	32.519547	116.494919	-
7/24/2016 16:27	32.519543	116.494926	-
7/24/2016 16:43	32.518936	116.495239	-
7/24/2016 16:59	32.518932	116.495232	-
7/24/2016 17:15	32.51894	116.495224	-
7/24/2016 17:30	32.51757	-116.49379	-
7/24/2016 17:46	32.517567	-116.49379	-
7/24/2016 18:02	32.517559	-116.49379	-
7/24/2016 18:18	32.51757	116.493767	-
7/24/2016 18:33	32.517555	116.493797	-
7/24/2016 18:49	32.517544	116.493782	-
7/24/2016 19:05	32.518066	116.494728	-
7/24/2016 19:21	32.518074	-116.49472	-
7/24/2016 19:36	32.518066	116.494728	-
7/24/2016 19:46	32.518066	116.494736	-
7/25/2016 6:00	32.518036	116.494759	-
7/25/2016 6:16	32.518063	116.494736	-
7/25/2016 6:32	32.518055	116.494751	-
7/25/2016 6:48	32.517418	116.493828	-
7/25/2016 7:03	32.49622	-116.48645	-

7/25/2016 7:19	32.497009	116.487587	-
7/25/2016 7:35	32.496197	116.486412	-
7/25/2016 7:51	32.496002	-116.48658	-
7/25/2016 8:07	32.496002	-116.48658	-
7/25/2016 8:22	32.49601	-116.48658	-
7/25/2016 8:38	32.496017	116.486565	-
7/25/2016 8:54	32.49601	116.486565	-
7/25/2016 9:10	32.495983	-116.48658	-
7/25/2016 9:25	32.495998	-116.48658	-
7/25/2016 9:41	32.496002	116.486588	-
7/25/2016 9:57	32.496006	-116.48658	-
7/25/2016 10:13	32.496006	116.486595	-
7/25/2016 10:28	32.495998	-116.48658	-
7/25/2016 10:44	32.495998	116.486572	-
7/25/2016 11:00	32.49601	116.486549	-
7/25/2016 11:16	32.495808	116.487373	-
7/25/2016 11:31	32.4958	116.487389	-
7/25/2016 11:47	32.495796	116.487381	-
7/25/2016 12:03	32.495789	116.487381	-
7/25/2016 12:19	32.495796	116.487389	-
7/25/2016 12:34	32.495811	116.487404	-
7/25/2016 12:50	32.49596	116.490097	-
7/25/2016 13:06	32.495956	116.490105	-
7/25/2016 13:22	32.503948	116.491005	-
7/25/2016 13:37	32.508617	-116.49527	-
7/25/2016 13:53	32.543686	116.492722	-
7/25/2016 14:09	32.571171	116.506683	-

7/25/2016 14:25	32.571186	116.506714	-
7/25/2016 14:41	32.571369	116.506706	-
7/25/2016 15:11	32.571014	116.506699	-
7/25/2016 15:27	32.57061	116.508141	-
7/25/2016 15:43	32.570606	116.508133	-
7/25/2016 15:58	32.569691	116.507973	-
7/25/2016 16:14	32.56979	116.507317	-
7/25/2016 16:30	32.56971	116.508003	-
7/25/2016 16:46	32.573467	116.514351	-
7/25/2016 17:01	32.56892	116.507172	-
7/25/2016 17:17	32.568913	116.507187	-
7/25/2016 17:33	32.569775	116.507317	-
7/25/2016 17:49	32.569996	116.502434	-
7/25/2016 18:04	32.569447	116.504791	-
7/25/2016 18:20	32.569443	116.504791	-
7/25/2016 18:36	32.569443	116.504791	-
7/25/2016 18:52	32.569561	116.509338	-
7/25/2016 19:07	32.570587	116.505272	-
7/25/2016 19:23	32.570549	116.505295	-
7/25/2016 19:39	32.570583	-116.50528	-
7/25/2016 19:45	32.570621	-116.50528	-
7/26/2016 6:03	32.570568	-116.50528	-
7/26/2016 6:18	32.570518	116.505272	-
7/26/2016 6:34	32.570568	116.505287	-
7/26/2016 6:50	32.57056	-116.50528	-

7/26/2016 7:05	32.570545	116.505295	-
7/26/2016 7:21	32.570541	116.505287	-
7/26/2016 7:36	32.570549	-116.50528	-
7/26/2016 7:52	32.570469	116.508255	-
7/26/2016 8:07	32.570477	116.508301	-
7/26/2016 8:23	32.570473	116.508232	-
7/26/2016 8:39	32.570477	-116.50827	-
7/26/2016 8:54	32.570473	116.508324	-
7/26/2016 9:10	32.570484	116.508324	-
7/26/2016 9:26	32.57048	116.508286	-
7/26/2016 9:42	32.57048	116.508263	-
7/26/2016 9:57	32.569191	116.507408	-
7/26/2016 10:13	32.570492	116.508179	-
7/26/2016 10:29	32.570515	116.508186	-
7/26/2016 10:45	32.570583	116.508278	-
7/26/2016 11:01	32.569298	116.506844	-
7/26/2016 11:17	32.570812	116.507996	-
7/26/2016 11:32	32.570518	116.508408	-
7/26/2016 11:47	32.570942	116.506317	-
7/26/2016 12:02	32.570557	116.508362	-
7/26/2016 12:17	32.57058	116.508133	-
7/26/2016 12:32	32.570591	116.508141	-
7/26/2016 12:48	32.570621	116.508156	-
7/26/2016 13:03	32.55661	116.500549	-

7/26/2016 13:20	32.56958	116.506813	-
7/26/2016 14:21	32.583012	116.506149	-
7/26/2016 14:36	32.578995	116.505936	-
7/26/2016 15:05	32.569763	116.507271	-
7/26/2016 15:22	32.57819	116.511581	-
7/26/2016 15:36	32.548656	116.477684	-
7/26/2016 15:52	32.495651	116.453072	-
7/26/2016 16:07	32.49691	116.464142	-
7/26/2016 16:23	32.486	116.438927	-
7/26/2016 16:39	32.485996	116.438927	-
7/26/2016 16:55	32.485977	116.438904	-
7/26/2016 17:10	32.486008	116.438927	-
7/26/2016 17:26	32.487614	116.424988	-
7/26/2016 17:42	32.487629	116.423531	-
7/26/2016 17:58	32.487633	116.423485	-
7/26/2016 18:13	32.487652	116.423508	-
7/26/2016 18:29	32.487656	-116.4235	-
7/26/2016 18:45	32.487625	-116.4235	-
7/26/2016 19:01	32.487465	116.423096	-
7/26/2016 19:16	32.487617	116.423515	-
7/26/2016 19:32	32.487629	116.423515	-
7/26/2016 19:45	32.487644	116.423508	-
7/27/2016 6:03	32.487511	116.424309	-
7/27/2016 6:18	32.487514	116.424316	-

7/27/2016 6:33	32.487495	116.424316
7/27/2016 6:49	32.487499	116.424286
7/27/2016 7:05	32.487514	116.424316
7/27/2016 7:21	32.487492	116.424294
7/27/2016 7:36	32.487507	116.424286
7/27/2016 7:52	32.487503	116.424309
7/27/2016 8:08	32.487518	116.424294
7/27/2016 8:24	32.487518	116.424301
7/27/2016 8:39	32.487514	116.424286
7/27/2016 8:55	32.487545	116.424309
7/27/2016 9:11	32.487545	116.424294
7/27/2016 9:26	32.48769	116.423546
7/27/2016 9:42	32.487663	116.423561
7/27/2016 9:57	32.487652	116.423553
7/27/2016 10:13	32.488155	116.424049
7/27/2016 10:29	32.497673	116.410835
7/27/2016 10:45	32.516113	116.412025
7/27/2016 11:00	32.552952	116.480232
7/27/2016 11:16	32.570663	116.508347
7/27/2016 11:32	32.570507	116.508186
7/27/2016 11:48	32.61467	116.461174
7/27/2016 12:03	32.656124	116.423973
7/27/2016 12:19	32.718246	-116.38942
7/27/2016 12:35	32.797749	116.408623

7/28/2016 12:31	32.566616	116.509552
7/28/2016 14:01	32.568298	116.506989
7/28/2016 14:15	32.569855	116.507408
7/28/2016 14:32	32.578594	116.505943
7/28/2016 14:46	32.555332	116.490593
7/28/2016 15:01	32.526604	116.488579
7/28/2016 15:17	32.519547	116.494919
7/28/2016 15:33	32.51955	116.494926
7/28/2016 15:48	32.519543	116.494911
7/28/2016 16:04	32.519547	116.494911
7/28/2016 16:20	32.519547	116.494911
7/28/2016 16:36	32.50671	-116.48101
7/28/2016 16:51	32.484932	116.442307
7/28/2016 17:07	32.484928	116.442284
7/28/2016 17:23	32.484928	116.442284
7/28/2016 17:39	32.484928	116.442291
7/28/2016 17:54	32.484913	116.442268
7/28/2016 18:10	32.484921	116.442276
7/28/2016 18:26	32.484913	116.442284
7/28/2016 18:42	32.484909	116.442261
7/28/2016 18:57	32.484924	116.442284
7/28/2016 19:13	32.484917	116.442276
7/28/2016 19:29	32.481766	116.445602
7/28/2016 19:45	32.481987	116.446243

7/29/2016 6:04	32.477333	-116.44416
		-
7/29/2016 6:50	32.47731	116.444183
		-
7/29/2016 7:05	32.477329	116.444153
7/29/2016 7:20	32.477345	-116.44416
		-
7/29/2016 7:36	32.477261	116.444122
		-
7/29/2016 7:52	32.477295	116.444138
		-
7/29/2016 8:08	32.477283	116.444183
		-
7/29/2016 8:23	32.476208	116.444397
		-
7/29/2016 8:39	32.47731	116.444176
		-
7/29/2016 8:55	32.47731	116.444168
		-
7/29/2016 9:11	32.477276	116.444168
		-
7/29/2016 9:27	32.476784	116.443588
7/29/2016 9:42	32.473331	-116.44046
		-
7/29/2016 9:57	32.477173	116.444061
		-
7/29/2016 10:13	32.477203	116.444046
		-
7/29/2016 10:29	32.477268	116.444176
		-
7/29/2016 10:45	32.477264	116.444145
		-
7/29/2016 11:00	32.477829	116.440033
		-
7/29/2016 11:16	32.482235	116.443634
		-
7/29/2016 11:47	32.485847	116.442207
		-
7/29/2016 12:03	32.486702	116.442451
		-
7/29/2016 12:18	32.486706	116.442444
		-
7/29/2016 12:34	32.486744	116.442474
		-
7/29/2016 12:50	32.486698	116.442451

7/29/2016 13:06	32.485878	116.438896
7/29/2016 13:53	32.48592	116.447159
7/29/2016 14:08	32.484737	116.447411
7/29/2016 14:23	32.483673	116.448685
7/29/2016 14:37	32.484615	116.442688
7/29/2016 14:54	32.480778	116.458199
7/29/2016 15:55	32.456936	116.398544
7/29/2016 16:10	32.472965	116.446724
7/29/2016 16:24	32.484753	116.441299
7/29/2016 16:40	32.484756	116.441299
7/29/2016 16:54	32.484737	116.441238
7/29/2016 17:10	32.484749	116.441277
7/29/2016 17:27	32.483452	116.444633
7/29/2016 17:42	32.48457	116.441833
7/29/2016 17:56	32.484482	116.441826
7/29/2016 18:12	32.484726	116.441261
7/29/2016 18:28	32.484707	116.441299
7/29/2016 18:43	32.484756	116.441246
7/29/2016 18:59	32.484711	116.441223
7/29/2016 19:15	32.484749	116.441383
7/29/2016 19:42	32.485214	116.442307
7/30/2016 6:04	32.484509	-116.44371
7/30/2016 6:20	32.484489	116.443726
7/30/2016 6:35	32.484509	116.443733

7/30/2016 6:51	32.484478	-116.44368
		-
7/30/2016 7:06	32.484505	116.443703
7/30/2016 7:22	32.484486	-116.44371
		-
7/30/2016 7:37	32.484497	116.443733
		-
7/30/2016 7:53	32.484478	116.443703
		-
7/30/2016 8:08	32.484505	116.443703
7/30/2016 8:24	32.484516	-116.44371
		-
7/30/2016 8:39	32.484509	116.443687
		-
7/30/2016 8:55	32.484509	116.443695
7/30/2016 9:10	32.484516	-116.44368
		-
7/30/2016 9:26	32.473244	116.467682
7/30/2016 9:41	32.473251	-116.46769
7/30/2016 9:57	32.484055	-116.47612
		-
7/30/2016 10:12	32.546474	116.511536
7/30/2016 10:28	32.570492	-116.50824
		-
7/30/2016 10:43	32.570484	116.508255
		-
7/30/2016 10:58	32.572216	116.508369
		-
7/30/2016 11:14	32.510777	116.463264
		-
7/30/2016 11:29	32.485073	116.442619
7/30/2016 11:45	32.485394	-116.44239
		-
7/30/2016 12:47	32.49131	116.446327
7/30/2016 13:01	32.484982	-116.44313
		-
7/30/2016 13:18	32.466694	116.458687
7/30/2016 13:33	32.485001	-116.4431
7/30/2016 13:49	32.483028	-116.44342
7/30/2016 14:04	32.485012	-116.44313
		-
7/30/2016 14:19	32.484577	116.449059
		-
7/30/2016 14:50	32.490936	116.427406

7/30/2016 15:05	32.487583	116.436417	-
7/30/2016 15:19	32.485016	116.443047	-
7/30/2016 15:34	32.485012	116.443069	-
7/30/2016 15:50	32.485043	116.443092	-
7/30/2016 16:05	32.485046	116.443069	-
7/30/2016 16:21	32.485012	116.443092	-
7/30/2016 16:37	32.484993	116.443108	-
7/30/2016 16:52	32.498627	116.452019	-
7/30/2016 17:08	32.485825	116.439217	-
7/30/2016 17:24	32.486053	116.444336	-
7/30/2016 17:39	32.485851	116.439194	-
7/30/2016 17:55	32.48584	116.439194	-
7/30/2016 18:11	32.485847	116.439194	-
7/30/2016 18:27	32.485844	116.439194	-
7/30/2016 18:42	32.485851	116.439194	-
7/30/2016 18:58	32.48584	116.439194	-
7/30/2016 19:14	32.485847	116.439209	-
7/30/2016 19:30	32.485851	116.439209	-
7/30/2016 19:41	32.485062	116.440445	-
7/31/2016 6:04	32.484074	116.442635	-
7/31/2016 6:19	32.484058	116.442635	-
7/31/2016 6:35	32.484058	116.442627	-
7/31/2016 6:51	32.484055	116.442635	-

7/31/2016 7:07	32.484066	116.442635	-
7/31/2016 7:22	32.484089	116.442635	-
7/31/2016 7:38	32.484043	116.443115	-
7/31/2016 7:54	32.484074	-116.44313	-
7/31/2016 8:10	32.484066	116.443115	-
7/31/2016 8:25	32.484074	-116.44313	-
7/31/2016 8:41	32.484058	116.443123	-
7/31/2016 8:57	32.48407	116.443108	-
7/31/2016 9:13	32.480625	116.449493	-
7/31/2016 9:28	32.479755	116.450729	-
7/31/2016 9:44	32.485504	116.455978	-
7/31/2016 10:00	32.526535	116.464005	-
7/31/2016 10:16	32.570648	116.508293	-
7/31/2016 10:31	32.570663	116.508308	-
7/31/2016 10:47	32.570656	116.508408	-
7/31/2016 11:03	32.566196	116.504539	-
7/31/2016 11:19	32.57021	116.508156	-
7/31/2016 11:35	32.569576	116.507187	-
7/31/2016 11:51	32.554005	116.501694	-
7/31/2016 13:20	32.574841	116.517937	-
7/31/2016 13:36	32.582226	116.520828	-
7/31/2016 13:52	32.592461	116.524673	-
7/31/2016 14:08	32.571327	116.506706	-
7/31/2016 14:22	32.571339	116.508186	-

7/31/2016 14:38	32.585873	-116.54332
		-
7/31/2016 14:54	32.571232	116.506393
		-
7/31/2016 15:10	32.571239	116.506393
		-
7/31/2016 15:42	32.571972	116.508896
		-
7/31/2016 15:56	32.571175	116.506714
		-
7/31/2016 16:12	32.569798	116.507332
		-
7/31/2016 16:27	32.569794	116.507355
		-
7/31/2016 16:43	32.569763	116.507263
		-
7/31/2016 16:58	32.56979	116.508545
		-
7/31/2016 17:13	32.570496	116.506172
7/31/2016 17:28	32.556564	-116.48912
		-
7/31/2016 17:44	32.57024	116.509529
		-
7/31/2016 18:00	32.569809	116.507317
		-
7/31/2016 18:16	32.569813	116.507309
		-
7/31/2016 18:31	32.569874	116.507851
		-
7/31/2016 18:47	32.56979	116.507347
		-
7/31/2016 19:03	32.569752	116.506516
		-
7/31/2016 19:18	32.569248	116.506706
		-
7/31/2016 19:33	32.569195	116.506752
		-
7/31/2016 19:41	32.569172	116.506721
		-
8/1/2016 6:06	32.569305	116.506729
		-
8/1/2016 6:22	32.569241	116.506714
		-
8/1/2016 6:37	32.569107	116.506744
		-
8/1/2016 6:53	32.569176	116.506729

8/1/2016 7:09	32.569157	116.506729	-
8/1/2016 7:26	32.573151	116.506096	-
8/1/2016 7:41	32.569176	-116.50676	-
8/1/2016 7:55	32.569035	116.506805	-
8/1/2016 8:13	32.585636	116.507393	-
8/1/2016 8:42	32.569546	116.506935	-
8/1/2016 8:57	32.569126	-116.50676	-
8/1/2016 9:13	32.569183	-116.50676	-
8/1/2016 9:29	32.569233	-116.50679	-
8/1/2016 9:45	32.569199	-116.50676	-
8/1/2016 10:00	32.564903	116.504791	-
8/1/2016 10:16	32.568699	116.506844	-
8/1/2016 10:32	32.570496	116.508247	-
8/1/2016 10:48	32.570492	116.508255	-
8/1/2016 11:05	32.575012	116.512566	-
8/1/2016 11:19	32.570557	-116.50753	-
8/1/2016 11:34	32.570385	116.506477	-
8/1/2016 11:50	32.571365	116.508217	-
8/1/2016 12:06	32.593254	-116.53035	-
8/1/2016 12:21	32.573311	116.515106	-
8/1/2016 12:37	32.574116	116.513039	-
8/1/2016 12:53	32.595322	116.523392	-
8/1/2016 13:09	32.66481	116.454453	-
8/1/2016 13:24	32.725754	116.417557	-
8/1/2016 13:40	32.81284	116.361565	-
8/3/2016 6:22	32.568962	116.508408	-

		-
8/3/2016 6:38	32.568928	116.508469
8/3/2016 6:53	32.568958	-116.50843
		-
8/3/2016 7:09	32.568947	116.508453
8/3/2016 7:25	32.568958	-116.50843
		-
8/3/2016 7:41	32.568958	116.508438
8/3/2016 7:56	32.568962	-116.50843
		-
8/3/2016 8:12	32.568962	116.508461
		-
8/3/2016 8:28	32.568966	116.508423
8/3/2016 8:44	32.56897	-116.50843
8/3/2016 9:00	32.568974	-116.50843
8/3/2016 9:14	32.568966	-116.50843
8/3/2016 9:30	32.568977	-116.50843
		-
8/3/2016 9:46	32.568974	116.508423
		-
8/3/2016 10:02	32.568951	116.508415
		-
8/3/2016 10:17	32.568951	116.508415
		-
8/3/2016 10:33	32.568954	116.508408
		-
8/3/2016 10:49	32.569981	116.508263
8/3/2016 11:05	32.569988	-116.50824
		-
8/3/2016 11:21	32.569996	116.508278
		-
8/3/2016 11:36	32.570297	116.507767
8/3/2016 11:52	32.559425	-116.50489
		-
8/3/2016 12:08	32.559792	116.504662
		-
8/3/2016 12:23	32.559811	116.504669
		-
8/3/2016 12:39	32.559807	116.504646
		-
8/3/2016 12:55	32.559788	116.504662
		-
8/3/2016 13:11	32.559818	116.504669
		-
8/3/2016 13:26	32.559818	116.504662

8/3/2016 13:42	32.559818	116.504654
8/3/2016 13:58	32.57127	116.506721
8/3/2016 14:44	32.571156	116.506706
8/3/2016 15:00	32.571152	116.506706
8/3/2016 15:15	32.571182	116.506706
8/3/2016 15:31	32.570251	116.507942
8/3/2016 15:45	32.56979	116.507301
8/3/2016 16:01	32.56982	116.507362
8/3/2016 16:17	32.569839	116.507385
8/3/2016 16:33	32.569809	116.507332
8/3/2016 16:48	32.569801	116.507347
8/3/2016 17:04	32.569752	116.507317
8/3/2016 17:20	32.569778	116.507317
8/3/2016 17:36	32.569782	116.507317
8/3/2016 17:51	32.569809	116.507347
8/3/2016 18:07	32.569805	116.507332
8/3/2016 18:23	32.569805	116.507332
8/3/2016 18:38	32.569881	-116.50753
8/3/2016 18:54	32.569767	116.507225
8/3/2016 19:09	32.569851	116.507492
8/3/2016 19:26	32.569859	116.507385
8/3/2016 19:39	32.56987	116.507423
8/4/2016 6:08	32.569798	-116.50737
8/4/2016 6:23	32.569798	116.507347

8/4/2016 6:39	32.569798	116.507378	-
8/4/2016 6:55	32.569798	116.507339	-
8/4/2016 7:10	32.570034	116.507713	-
8/4/2016 7:26	32.569725	116.507256	-
8/4/2016 7:42	32.569794	116.507332	-
8/4/2016 7:58	32.56979	116.507324	-
8/4/2016 8:13	32.569763	116.507317	-
8/4/2016 8:29	32.570015	116.508209	-
8/4/2016 8:45	32.57003	116.508171	-
8/4/2016 9:01	32.570042	116.508217	-
8/4/2016 9:16	32.570015	116.508148	-
8/4/2016 9:32	32.570026	116.508186	-
8/4/2016 9:48	32.569946	116.508064	-
8/4/2016 10:04	32.570862	116.508034	-
8/4/2016 10:19	32.570499	116.508194	-
8/4/2016 11:51	32.569366	116.507553	-
8/4/2016 12:07	32.570515	116.508179	-
8/4/2016 12:22	32.570492	116.508171	-
8/4/2016 12:38	32.570503	116.508179	-
8/4/2016 13:10	32.563152	116.513092	-
8/4/2016 13:26	32.56752	116.508919	-
8/4/2016 13:40	32.569324	116.506134	-
8/4/2016 13:56	32.580898	116.506699	-

8/4/2016 14:25	32.569809	116.507385	-
8/4/2016 14:57	32.574158	116.500275	-
8/4/2016 15:42	32.607185	116.505745	-
8/4/2016 15:56	32.569813	116.507401	-
8/4/2016 16:12	32.569397	116.507393	-
8/4/2016 16:27	32.563606	116.503952	-
8/4/2016 16:43	32.569	116.507568	-
8/4/2016 16:59	32.569054	116.507622	-
8/4/2016 17:15	32.569012	116.507576	-
8/4/2016 17:30	32.569016	116.507584	-
8/4/2016 17:46	32.569008	116.507584	-
8/4/2016 18:02	32.570599	116.508133	-
8/4/2016 18:18	32.570587	116.508163	-
8/4/2016 18:33	32.570599	116.508163	-
8/4/2016 18:49	32.569202	116.506737	-
8/4/2016 19:05	32.569206	116.506752	-
8/4/2016 19:21	32.56918	116.506775	-
8/4/2016 19:37	32.56918	116.506752	-
8/5/2016 6:08	32.569115	116.506775	-
8/5/2016 6:25	32.569149	116.506752	-
8/5/2016 6:39	32.569168	116.506744	-
8/5/2016 6:55	32.569176	-116.50679	-
8/5/2016 7:12	32.572876	116.506554	-
8/5/2016 7:26	32.569176	-116.50676	-

8/5/2016 7:57	32.569221	116.506775	-
8/5/2016 8:27	32.569183	116.506744	-
8/5/2016 8:43	32.569199	-116.50676	-
8/5/2016 8:59	32.569206	116.506752	-
8/5/2016 9:15	32.569218	116.506752	-
8/5/2016 9:30	32.569202	116.506752	-
8/5/2016 9:46	32.569225	116.506744	-
8/5/2016 10:02	32.569183	-116.50679	-
8/5/2016 10:18	32.569977	116.508354	-
8/5/2016 10:33	32.562237	116.507561	-
8/5/2016 10:49	32.570049	116.508041	-
8/5/2016 11:05	32.56995	116.508347	-
8/5/2016 11:21	32.569309	116.507889	-
8/5/2016 11:53	32.566513	-116.51194	-
8/5/2016 12:08	32.568111	116.507195	-
8/5/2016 12:22	32.570305	116.508278	-
8/5/2016 12:52	32.572979	116.506989	-
8/5/2016 13:08	32.571239	116.506714	-
8/5/2016 13:24	32.571232	116.506714	-
8/5/2016 13:40	32.570091	116.507133	-
8/5/2016 13:56	32.578888	116.505981	-
8/5/2016 14:26	32.56934	-116.50705	-
8/5/2016 14:42	32.577644	-116.51136	-
8/5/2016 15:11	32.562908	116.501976	-
8/5/2016 15:26	32.570187	116.507843	-

8/5/2016 15:43	32.569813	116.507317	-
8/5/2016 15:59	32.569592	116.506828	-
8/5/2016 16:13	32.569031	116.507614	-
8/5/2016 16:28	32.570694	116.506081	-
8/5/2016 16:44	32.569	116.507568	-
8/5/2016 17:00	32.569008	116.507576	-
8/5/2016 17:14	32.568996	116.507568	-
8/5/2016 17:30	32.570889	-116.50528	-
8/5/2016 17:45	32.570885	116.505287	-
8/5/2016 18:01	32.570873	116.505287	-
8/5/2016 18:16	32.570881	116.505287	-
8/5/2016 18:32	32.569012	116.507561	-
8/5/2016 18:47	32.569221	116.506721	-
8/5/2016 19:03	32.569206	116.506744	-
8/5/2016 19:19	32.569164	116.506767	-
8/5/2016 19:34	32.569138	116.506721	-
8/5/2016 19:37	32.56916	-116.50676	-
8/6/2016 6:09	32.569187	-116.50676	-
8/6/2016 6:24	32.569145	116.506744	-
8/6/2016 6:40	32.569294	116.506699	-
8/6/2016 6:56	32.569221	116.506668	-
8/6/2016 7:13	32.572392	-116.50753	-
8/6/2016 7:42	32.569225	116.506744	-
8/6/2016 7:58	32.584343	116.508125	-
8/6/2016 8:13	32.568516	116.506378	-

8/6/2016 8:28	32.569199	116.506744	-
8/6/2016 8:43	32.569263	116.506691	-
8/6/2016 8:59	32.569237	116.506699	-
8/6/2016 9:14	32.569153	116.506699	-
8/6/2016 9:30	32.569187	-116.50676	-
8/6/2016 9:46	32.569183	-116.50676	-
8/6/2016 10:01	32.569214	116.506744	-
8/6/2016 10:17	32.569153	116.506729	-
8/6/2016 10:32	32.568974	-116.50779	-
8/6/2016 10:48	32.568802	116.507492	-
8/6/2016 11:05	32.577141	116.497787	-
8/6/2016 11:20	32.56982	116.507446	-
8/6/2016 12:35	32.570206	116.508217	-
8/6/2016 12:52	32.556793	116.517433	-
8/6/2016 13:07	32.564774	116.510178	-
8/6/2016 13:22	32.567993	116.506958	-
8/6/2016 13:37	32.58276	116.506332	-
8/6/2016 13:51	32.57093	116.505333	-
8/6/2016 14:07	32.570927	116.505341	-
8/6/2016 14:22	32.570942	-116.50531	-
8/6/2016 14:38	32.570938	116.505302	-
8/6/2016 14:53	32.570702	116.505348	-
8/6/2016 15:09	32.570953	116.505302	-
8/6/2016 15:24	32.561234	-116.50222	-
8/6/2016 15:40	32.540295	116.454697	-

8/6/2016 15:56	32.540218	116.454681	-
8/6/2016 16:11	32.540234	116.454697	-
8/6/2016 16:26	32.540096	116.454742	-
8/6/2016 16:42	32.540234	116.454689	-
8/6/2016 16:57	32.540234	116.454689	-
8/6/2016 17:13	32.54641	-116.45652	-
8/6/2016 17:29	32.540119	116.455383	-
8/6/2016 17:44	32.548534	116.473923	-
8/6/2016 18:01	32.570572	-116.50528	-
8/6/2016 18:15	32.57058	116.505287	-
8/6/2016 18:31	32.570583	116.505295	-
8/6/2016 18:47	32.570564	-116.50528	-
8/6/2016 19:02	32.57058	116.505287	-
8/6/2016 19:18	32.57058	116.505287	-
8/6/2016 19:34	32.57056	116.505272	-
8/7/2016 6:10	32.570557	116.505272	-
8/7/2016 6:26	32.570549	-116.50528	-
8/7/2016 6:42	32.570545	-116.50528	-
8/7/2016 6:58	32.570553	116.505295	-
8/7/2016 7:13	32.570553	-116.50528	-
8/7/2016 7:29	32.569679	116.507988	-
8/7/2016 7:45	32.569683	116.507988	-
8/7/2016 8:01	32.569683	116.507988	-
8/7/2016 8:16	32.569687	116.507996	-
8/7/2016 8:32	32.569687	116.507988	-
8/7/2016 8:48	32.569698	116.508003	-

8/7/2016 9:04	32.569702	116.507996	-
8/7/2016 9:19	32.569695	116.508003	-
8/7/2016 9:35	32.569695	116.508003	-
8/7/2016 9:51	32.569691	116.508018	-
8/7/2016 10:07	32.570019	116.507675	-
8/7/2016 10:22	32.570053	116.508133	-
8/7/2016 10:38	32.570007	116.508224	-
8/7/2016 10:54	32.570004	116.508194	-
8/7/2016 11:10	32.570061	116.508102	-
8/7/2016 11:41	32.570576	116.508263	-
8/7/2016 11:56	32.570595	-116.50824	-
8/7/2016 12:12	32.569859	116.507545	-
8/7/2016 12:43	32.568966	116.508263	-
8/7/2016 12:58	32.570278	116.508209	-
8/7/2016 13:15	32.568981	116.507698	-
8/7/2016 13:44	32.569866	116.507423	-
8/7/2016 14:00	32.569885	116.507439	-
8/7/2016 14:15	32.569813	-116.50737	-
8/7/2016 14:31	32.569855	116.507301	-
8/7/2016 14:46	32.569794	116.507339	-
8/7/2016 15:17	32.556026	116.485542	-
8/7/2016 15:33	32.50943	116.435333	-
8/7/2016 15:48	32.476341	116.437935	-
8/7/2016 16:04	32.479031	116.446968	-

8/7/2016 16:20	32.485134	116.442436	-
8/7/2016 16:36	32.485126	116.442406	-
8/7/2016 16:51	32.485069	116.443787	-
8/7/2016 17:07	32.485798	116.439201	-
8/7/2016 17:23	32.485802	116.439224	-
8/7/2016 17:39	32.485714	116.439796	-
8/7/2016 17:54	32.485809	116.439201	-
8/7/2016 18:10	32.485817	116.439247	-
8/7/2016 18:26	32.475739	116.426857	-
8/7/2016 18:42	32.47596	116.422485	-
8/7/2016 18:57	32.476238	-116.42318	-
8/7/2016 19:13	32.476246	116.423172	-
8/7/2016 19:29	32.476227	116.423203	-
8/7/2016 19:35	32.476227	116.423195	-
8/8/2016 6:10	32.469505	116.440407	-
8/8/2016 6:26	32.469494	116.440399	-
8/8/2016 6:42	32.469498	116.440414	-
8/8/2016 6:57	32.469498	116.440407	-
8/8/2016 7:13	32.469528	116.440414	-
8/8/2016 7:29	32.469517	116.440399	-
8/8/2016 7:44	32.469517	116.440392	-
8/8/2016 8:00	32.469528	116.440392	-
8/8/2016 8:16	32.469532	116.440384	-
8/8/2016 8:32	32.469517	116.440399	-

8/8/2016 8:47	32.469521	116.440392	-
8/8/2016 9:03	32.469528	116.440376	-
8/8/2016 9:19	32.469517	116.440399	-
8/8/2016 9:35	32.469494	116.440361	-
8/8/2016 9:50	32.469528	116.440392	-
8/8/2016 10:06	32.469521	116.440392	-
8/8/2016 10:22	32.470608	-116.43985	-
8/8/2016 10:38	32.473694	116.452171	-
8/8/2016 10:53	32.487534	116.443588	-
8/8/2016 11:09	32.486752	116.445244	-
8/8/2016 11:40	32.48587	116.439247	-
8/8/2016 11:56	32.485889	-116.43924	-
8/8/2016 12:12	32.485016	116.443123	-
8/8/2016 12:27	32.484997	116.443176	-
8/8/2016 12:42	32.511608	116.453392	-
8/8/2016 12:58	32.572506	116.512619	-
8/8/2016 13:14	32.562023	116.503265	-
8/8/2016 13:29	32.556595	116.460869	-
8/8/2016 13:45	32.498997	116.446121	-
8/8/2016 14:01	32.5215	116.454239	-
8/8/2016 14:17	32.569817	116.507439	-
8/8/2016 14:33	32.574741	116.500046	-
8/8/2016 14:48	32.573307	116.500793	-
8/8/2016 15:17	32.569828	116.507339	-

8/8/2016 15:33	32.569809	116.507301	-
8/8/2016 15:49	32.56982	116.507317	-
8/8/2016 16:04	32.569824	116.507332	-
8/8/2016 16:20	32.569817	116.507317	-
8/8/2016 16:36	32.56982	116.507355	-
8/8/2016 16:52	32.569782	116.507309	-
8/8/2016 17:07	32.569836	116.507339	-
8/8/2016 17:24	32.569778	116.507248	-
8/8/2016 17:39	32.569584	116.506798	-
8/8/2016 18:25	32.569275	116.500809	-
8/8/2016 18:41	32.569778	116.507217	-
8/8/2016 18:56	32.567623	116.507248	-
8/8/2016 19:10	32.569767	116.507042	-
8/8/2016 19:26	32.569763	116.507217	-
8/8/2016 19:34	32.569717	116.507156	-
8/9/2016 6:10	32.56918	-116.50676	-
8/9/2016 6:26	32.569145	-116.50676	-
8/9/2016 6:41	32.569206	116.506691	-
8/9/2016 6:58	32.57267	116.506989	-
8/9/2016 7:27	32.569023	116.506752	-
8/9/2016 7:44	32.584702	-116.50782	-
8/9/2016 8:13	32.569927	116.507065	-
8/9/2016 8:28	32.56921	116.506737	-
8/9/2016 8:44	32.569206	116.506775	-
8/9/2016 9:00	32.569214	-116.50676	-

8/9/2016 9:16	32.569225	116.506752	-
8/9/2016 9:31	32.569145	116.506821	-
8/9/2016 9:47	32.569157	116.506783	-
8/9/2016 10:03	32.56918	-116.50679	-
8/9/2016 10:19	32.567478	116.506287	-
8/9/2016 10:34	32.569405	116.509254	-
8/9/2016 10:50	32.57061	116.508163	-
8/9/2016 11:06	32.570595	116.508179	-
8/9/2016 11:22	32.570602	116.508179	-
8/9/2016 11:37	32.574581	-116.51178	-
8/9/2016 12:10	32.573795	116.511177	-
8/9/2016 12:39	32.570507	116.508171	-
8/9/2016 12:54	32.570549	116.508179	-
8/9/2016 13:10	32.539032	116.481331	-
8/9/2016 13:26	32.513729	116.461861	-
8/9/2016 13:42	32.485836	116.439224	-
8/9/2016 13:57	32.485836	116.439247	-
8/9/2016 14:13	32.485836	116.439247	-
8/9/2016 14:29	32.485828	116.439247	-
8/9/2016 14:45	32.485836	116.439247	-
8/9/2016 15:01	32.48534	116.439957	-
8/9/2016 15:16	32.474041	116.438057	-
8/9/2016 15:32	32.495548	116.459908	-
8/9/2016 15:48	32.544296	116.476318	-

8/9/2016 16:03	32.569843	116.507355
8/9/2016 16:18	32.569832	116.507347
8/9/2016 16:34	32.567398	116.506737
8/9/2016 16:50	32.57135	116.504601
8/9/2016 17:05	32.570892	116.505241
8/9/2016 17:21	32.570881	116.505241
8/9/2016 17:37	32.570889	116.505257
8/9/2016 17:53	32.570877	116.505302
8/9/2016 18:08	32.570889	116.505257
8/9/2016 18:25	32.569813	-116.50721
8/9/2016 18:39	32.569824	-116.50705
8/9/2016 18:55	32.569805	116.507355
8/9/2016 19:11	32.569077	-116.50692
8/9/2016 19:27	32.569176	116.506752
8/9/2016 19:33	32.569176	116.506752
8/10/2016 6:12	32.569145	116.506744
8/10/2016 6:28	32.569145	116.506721
8/10/2016 6:43	32.569149	116.506744
8/10/2016 7:01	32.571907	116.508553
8/10/2016 7:31	32.586899	-116.50666
8/10/2016 8:00	32.568306	116.506248
8/10/2016 8:15	32.569214	116.506729
8/10/2016 8:31	32.569191	116.506737
8/10/2016 8:47	32.569221	116.506744
8/10/2016 9:03	32.569328	116.506714

		-
8/10/2016 9:19	32.569206	116.506729
8/10/2016 9:34	32.569191	-116.50676
8/10/2016 9:50	32.569202	-116.50676
		-
8/10/2016 10:06	32.569096	116.506897
		-
8/10/2016 10:21	32.570873	116.510239
		-
8/10/2016 10:38	32.570419	116.508186
		-
8/10/2016 10:52	32.570408	116.508209
		-
8/10/2016 11:08	32.56118	116.483437
		-
8/10/2016 11:24	32.540302	116.454727
		-
8/10/2016 11:40	32.54026	116.454697
		-
8/10/2016 11:55	32.546867	116.458488
		-
8/10/2016 12:12	32.555458	116.402992
8/10/2016 12:26	32.642136	-116.35881
		-
8/10/2016 12:42	32.719856	116.373749
		-
8/10/2016 12:58	32.767117	116.413368
		-
8/10/2016 13:14	32.794174	116.469856
		-
8/10/2016 14:32	32.596661	116.564369
		-
8/10/2016 14:48	32.536282	116.472267
		-
8/10/2016 15:04	32.52602	116.458344
		-
8/10/2016 15:19	32.485664	116.439285
		-
8/10/2016 15:35	32.485661	116.439285
		-
8/10/2016 15:51	32.530773	116.442383
		-
8/10/2016 16:07	32.566563	116.505493
		-
8/10/2016 16:22	32.570915	116.505913

8/10/2016 16:38	32.570923	116.505905	-
8/10/2016 16:54	32.570911	116.505936	-
8/10/2016 17:10	32.558907	116.500633	-
8/10/2016 17:25	32.560253	116.501724	-
8/10/2016 17:41	32.571186	116.506462	-
8/10/2016 17:57	32.569866	116.508064	-
8/10/2016 18:13	32.540237	116.454674	-
8/10/2016 18:28	32.540245	116.454697	-
8/10/2016 18:44	32.540245	116.454712	-
8/10/2016 19:00	32.540226	116.454697	-
8/10/2016 19:16	32.540241	116.454697	-
8/10/2016 19:31	32.540226	116.454704	-
8/11/2016 6:12	32.54007	116.455132	-
8/11/2016 6:28	32.540054	116.455124	-
8/11/2016 6:44	32.540039	116.455132	-
8/11/2016 7:00	32.540047	116.455124	-
8/11/2016 7:15	32.540047	116.455132	-
8/11/2016 7:31	32.540237	116.454727	-
8/11/2016 7:47	32.540215	116.454712	-
8/11/2016 8:03	32.54023	116.454727	-
8/11/2016 8:18	32.540234	-116.45472	-
8/11/2016 8:34	32.540237	-116.45472	-
8/11/2016 8:50	32.54023	-116.45472	-
8/11/2016 9:06	32.540218	-116.45472	-
8/11/2016 9:21	32.54023	116.454727	-

8/11/2016 9:37	32.540234	-116.45472
		-
8/11/2016 9:53	32.540241	116.454712
		-
8/11/2016 10:09	32.540234	116.454712
		-
8/11/2016 10:24	32.540237	116.454697
		-
8/11/2016 10:40	32.54295	116.456299
		-
8/11/2016 10:56	32.54295	116.456306
		-
8/11/2016 11:12	32.540302	116.454704
		-
8/11/2016 11:27	32.540222	116.454697
		-
8/11/2016 11:43	32.540016	116.460373
		-
8/11/2016 11:59	32.542252	116.489059
		-
8/11/2016 12:15	32.527313	116.501373
		-
8/11/2016 12:30	32.485157	116.442467
		-
8/11/2016 12:46	32.486042	116.439049
		-
8/11/2016 13:02	32.48605	116.439041
8/11/2016 13:18	32.485153	-116.43911
		-
8/11/2016 13:33	32.485981	116.439056
		-
8/11/2016 13:49	32.473953	116.425606
		-
8/11/2016 14:06	32.473244	116.426567
		-
8/11/2016 14:21	32.473938	116.425644
		-
8/11/2016 14:36	32.473999	116.425545
		-
8/11/2016 14:51	32.47398	116.425583
8/11/2016 15:07	32.473999	-116.42556
		-
8/11/2016 15:22	32.474041	116.425568
		-
8/11/2016 15:37	32.47398	116.425629

8/11/2016 15:52	32.473946	116.425568
8/11/2016 16:08	32.472645	116.425308
8/11/2016 16:24	32.473068	116.425507
8/11/2016 16:38	32.47345	116.425545
8/11/2016 16:55	32.473953	116.425598
8/11/2016 17:09	32.473904	116.425583
8/11/2016 17:25	32.474758	-116.4263
8/11/2016 17:41	32.471203	116.437653
8/11/2016 17:57	32.476337	116.454781
8/11/2016 18:12	32.475201	116.446411
8/11/2016 18:28	32.475143	116.446434
8/11/2016 18:44	32.475159	116.446449
8/11/2016 19:00	32.481972	116.445358
8/11/2016 19:14	32.482002	116.445328
8/11/2016 19:30	32.481979	116.445343
8/12/2016 6:12	32.481998	116.445335
8/12/2016 6:28	32.481995	116.445335
8/12/2016 6:44	32.481995	116.445328
8/12/2016 7:00	32.482002	116.445328
8/12/2016 7:15	32.481979	116.445335
8/12/2016 7:31	32.481979	116.445343
8/12/2016 7:47	32.481987	116.445351
8/12/2016 8:03	32.481979	116.445335
8/12/2016 8:18	32.48201	116.445343

8/12/2016 8:34	32.481998	116.445328
8/12/2016 8:50	32.48201	116.445351
8/12/2016 9:06	32.482052	116.446297
8/12/2016 9:21	32.482059	116.446304
8/12/2016 9:37	32.482059	116.446297
8/12/2016 9:53	32.484917	116.446861
8/12/2016 10:09	32.484745	116.443283
8/12/2016 10:25	32.488113	116.448151
8/12/2016 10:39	32.506538	-116.45266
8/12/2016 10:55	32.517643	116.465164
8/12/2016 13:13	32.583725	116.506554
8/12/2016 13:57	32.570072	116.507462
8/12/2016 14:13	32.587452	116.440887
8/12/2016 14:29	32.652275	-116.39045
8/12/2016 14:44	32.720451	-116.4095
8/12/2016 15:00	32.828545	116.487885
8/12/2016 17:53	32.863651	116.383766
8/12/2016 18:08	32.863655	116.383766
8/12/2016 18:24	32.863651	116.383797
8/12/2016 18:39	32.822083	116.371078
8/12/2016 18:55	32.822086	116.371094
8/12/2016 19:10	32.822075	116.371117
8/12/2016 19:26	32.822075	116.371101
8/12/2016 19:29	32.822071	116.371117

8/13/2016 6:12	32.822083	116.371109	-
8/13/2016 6:28	32.822071	116.371117	-
8/13/2016 6:43	32.822067	116.371117	-
8/13/2016 6:59	32.82206	116.371124	-
8/13/2016 7:14	32.822083	116.371117	-
8/13/2016 7:30	32.822079	116.371094	-
8/13/2016 7:45	32.822075	116.371094	-
8/13/2016 8:01	32.822086	116.371086	-
8/13/2016 8:16	32.822186	116.370476	-
8/13/2016 8:32	32.822182	116.370468	-
8/13/2016 8:47	32.822174	116.370483	-
8/13/2016 9:03	32.819191	116.373688	-
8/13/2016 9:19	32.819172	-116.37368	-
8/13/2016 9:34	32.805084	116.388039	-
8/13/2016 9:50	32.805096	116.388008	-
8/13/2016 10:06	32.795166	116.399246	-
8/13/2016 10:21	32.693108	116.380356	-
8/13/2016 10:37	32.604717	116.388618	-
8/13/2016 10:52	32.51556	116.416656	-
8/13/2016 11:10	32.494335	116.447998	-
8/13/2016 11:25	32.492298	116.447517	-
8/13/2016 11:39	32.485821	116.439247	-
8/13/2016 11:55	32.474014	116.425568	-
8/13/2016 12:09	32.474018	116.425598	-

8/13/2016 12:25	32.47401	116.425583	-
8/13/2016 12:40	32.47403	116.425591	-
8/13/2016 12:56	32.473335	116.425339	-
8/13/2016 13:12	32.48019	116.399429	-
8/13/2016 13:26	32.544739	116.465401	-
8/13/2016 13:57	32.571209	116.506737	-
8/13/2016 14:13	32.567806	116.511665	-
8/13/2016 14:29	32.58897	116.426468	-
8/13/2016 14:44	32.686935	116.428894	-
8/13/2016 15:00	32.719692	116.384155	-
8/13/2016 15:15	32.79694	116.441261	-
8/13/2016 15:31	32.837578	116.397568	-
8/14/2016 11:47	32.837673	116.469673	-
8/14/2016 12:03	32.743996	116.431725	-
8/14/2016 12:19	32.632179	116.405304	-
8/14/2016 12:34	32.581337	116.440247	-
8/14/2016 12:50	32.571224	116.506393	-
8/14/2016 13:06	32.571232	116.506386	-
8/14/2016 13:22	32.571224	116.506378	-
8/14/2016 13:37	32.569828	116.507256	-
8/14/2016 13:54	32.569836	116.507278	-
8/14/2016 14:08	32.569832	116.507301	-
8/14/2016 14:24	32.569553	116.506752	-

8/14/2016 14:40	32.535019	116.459503	-
8/14/2016 14:56	32.486221	116.439255	-
8/14/2016 15:11	32.485664	116.439285	-
8/14/2016 15:26	32.485775	116.439217	-
8/14/2016 15:42	32.485752	116.439247	-
8/14/2016 15:58	32.485828	116.439278	-
8/14/2016 16:14	32.48629	116.439316	-
8/14/2016 16:29	32.485779	116.439232	-
8/14/2016 16:45	32.485836	116.439232	-
8/14/2016 17:01	32.485809	116.439224	-
8/14/2016 17:17	32.485756	116.439232	-
8/14/2016 17:33	32.485786	116.439232	-
8/14/2016 17:50	32.486462	116.438766	-
8/14/2016 18:04	32.485786	-116.43924	-
8/14/2016 18:36	32.485142	116.440674	-
8/14/2016 18:50	32.48576	116.439316	-
8/14/2016 19:06	32.494797	116.445976	-
8/15/2016 6:14	32.485771	116.439247	-
8/15/2016 6:30	32.48579	-116.43927	-
8/15/2016 6:45	32.485775	116.439247	-
8/15/2016 7:01	32.485798	116.439262	-
8/15/2016 7:17	32.485748	116.439209	-
8/15/2016 7:32	32.485737	116.439194	-
8/15/2016 7:48	32.486462	116.439568	-

8/15/2016 8:02	32.494537	116.442734
8/15/2016 8:19	32.487541	116.439827
8/15/2016 8:34	32.486645	116.439514
8/15/2016 8:50	32.485752	116.439224
8/15/2016 9:05	32.486603	116.439125
8/15/2016 9:20	32.494835	116.446198
8/15/2016 9:36	32.525814	116.486565
8/15/2016 9:52	32.525841	116.486572
8/15/2016 10:07	32.516155	116.501755
8/15/2016 10:23	32.545712	116.488861
8/15/2016 10:39	32.571381	116.509331
8/15/2016 10:55	32.570488	116.508232
8/15/2016 11:10	32.57048	-116.50827
8/15/2016 11:26	32.569019	116.507057
8/15/2016 11:42	32.576687	116.458542
8/15/2016 11:56	32.558731	116.464554
8/15/2016 12:12	32.568668	-116.5252
8/15/2016 12:28	32.584286	116.544563
8/15/2016 12:43	32.570286	116.508148
8/15/2016 12:59	32.570278	116.508263
8/15/2016 13:15	32.574585	116.511826
8/15/2016 13:31	32.586178	116.497849
8/15/2016 13:46	32.58823	116.556053
8/16/2016 11:02	32.562607	116.500145

8/16/2016 11:17	32.57053	-116.50827
		-
8/16/2016 11:33	32.569839	116.507477
		-
8/16/2016 11:49	32.57053	116.508278
		-
8/16/2016 12:05	32.570518	116.508324
		-
8/16/2016 12:20	32.552708	116.451256
		-
8/16/2016 12:36	32.551136	116.500366
		-
8/16/2016 12:52	32.571194	116.506699
		-
8/16/2016 13:08	32.571114	116.506699
		-
8/16/2016 13:39	32.584118	116.519104
		-
8/16/2016 13:54	32.574596	116.455132
		-
8/16/2016 14:10	32.54406	116.442932
		-
8/16/2016 14:26	32.51157	116.433205
		-
8/16/2016 14:42	32.518749	116.494339
		-
8/16/2016 14:57	32.569008	116.508522
		-
8/16/2016 15:13	32.571251	116.506371
		-
8/16/2016 15:29	32.571255	116.506363
		-
8/16/2016 15:45	32.571243	116.506371
		-
8/16/2016 16:00	32.571243	116.506363
		-
8/16/2016 16:16	32.571236	116.506363
		-
8/16/2016 16:32	32.571228	116.506355
		-
8/16/2016 16:48	32.580597	116.484329
		-
8/16/2016 17:03	32.523922	116.429672
		-
8/16/2016 17:19	32.485973	116.439034
		-
8/16/2016 17:35	32.485985	116.438995

8/16/2016 17:51	32.486	116.439011	-
8/16/2016 18:06	32.485996	116.439034	-
8/16/2016 18:22	32.486004	116.439026	-
8/16/2016 18:38	32.486008	116.439034	-
8/16/2016 18:54	32.486008	116.439034	-
8/16/2016 19:09	32.486	116.439034	-
8/16/2016 19:25	32.485981	116.439049	-
8/16/2016 19:27	32.485989	116.439034	-
8/17/2016 6:16	32.485985	116.439018	-
8/17/2016 6:32	32.485985	116.439018	-
8/17/2016 6:48	32.485985	116.439018	-
8/17/2016 7:03	32.485989	116.439026	-
8/17/2016 7:19	32.485985	116.439011	-
8/17/2016 7:35	32.485992	116.439011	-
8/17/2016 7:51	32.484493	116.443077	-
8/17/2016 8:06	32.484493	116.443077	-
8/17/2016 8:22	32.484516	116.443062	-
8/17/2016 8:38	32.484509	116.443062	-
8/17/2016 8:54	32.484505	116.443069	-
8/17/2016 9:10	32.48658	116.444656	-
8/17/2016 9:41	32.462063	116.435471	-
8/17/2016 9:57	32.507977	116.477028	-
8/17/2016 10:12	32.525719	116.497215	-

8/17/2016 10:29	32.525734	116.497177	-
8/17/2016 10:44	32.521091	116.498375	-
8/17/2016 10:58	32.568901	116.502403	-
8/17/2016 11:14	32.570518	-116.50824	-
8/17/2016 11:30	32.569908	-116.50753	-
8/17/2016 11:46	32.57053	116.508247	-
8/17/2016 13:18	32.570061	116.507439	-
8/17/2016 14:34	32.572636	116.509895	-
8/17/2016 14:49	32.571838	116.509941	-
8/17/2016 15:33	32.567726	116.504875	-
8/17/2016 15:50	32.571621	116.507164	-
8/17/2016 16:04	32.569843	116.507256	-
8/17/2016 17:05	32.570572	-116.50528	-
8/17/2016 17:21	32.570576	-116.50528	-
8/17/2016 17:37	32.570572	-116.50528	-
8/17/2016 17:54	32.569592	116.501839	-
8/17/2016 18:08	32.569851	116.507004	-
8/17/2016 18:24	32.569813	116.507332	-
8/17/2016 18:39	32.569805	116.507317	-
8/17/2016 18:55	32.570919	116.505943	-
8/17/2016 19:11	32.570908	116.505959	-
8/17/2016 19:24	32.568817	116.506851	-
8/18/2016 6:16	32.568867	116.507027	-
8/18/2016 6:32	32.568859	116.507027	-
8/18/2016 6:48	32.568867	116.507019	-

8/18/2016 7:03	32.568844	116.507027	-
8/18/2016 7:19	32.568848	116.507019	-
8/18/2016 7:35	32.568859	116.507019	-
8/18/2016 7:51	32.568855	116.507027	-
8/18/2016 8:06	32.568825	116.506889	-
8/18/2016 8:22	32.56884	116.506889	-
8/18/2016 8:38	32.568848	116.506844	-
8/18/2016 8:54	32.568665	116.506966	-
8/18/2016 9:09	32.568924	116.506813	-
8/18/2016 9:25	32.573681	116.501915	-
8/18/2016 9:41	32.568848	116.506882	-
8/18/2016 9:57	32.568787	116.506897	-
8/18/2016 10:12	32.557426	116.500145	-
8/18/2016 10:43	32.567238	116.505356	-
8/18/2016 10:59	32.570545	116.508232	-
8/18/2016 11:15	32.570606	116.508293	-
8/18/2016 11:30	32.570583	116.508263	-
8/18/2016 11:46	32.571186	116.506638	-
8/18/2016 12:02	32.57119	116.506721	-
8/18/2016 12:18	32.571167	116.506699	-
8/18/2016 12:33	32.571201	116.506706	-
8/18/2016 12:49	32.591644	116.529251	-
8/18/2016 13:05	32.577381	116.442398	-

8/18/2016 13:21	32.576862	116.481888
8/18/2016 13:36	32.589123	116.528015
8/18/2016 13:52	32.616852	116.553177
8/18/2016 15:42	32.643028	116.558197
8/18/2016 15:58	32.569824	-116.50737
8/18/2016 16:14	32.569786	116.507401
8/18/2016 16:30	32.556442	116.491669
8/18/2016 16:45	32.561325	116.509323
8/18/2016 17:01	32.568794	116.508232
8/18/2016 17:17	32.568916	116.507179
8/18/2016 17:33	32.568935	116.507195
8/18/2016 17:48	32.566395	116.505936
8/18/2016 18:03	32.571178	116.506332
8/18/2016 18:19	32.568943	116.507217
8/18/2016 18:35	32.563145	116.508469
8/18/2016 18:51	32.570091	116.508919
8/19/2016 6:19	32.572414	116.507202
8/19/2016 6:49	32.569263	-116.50692
8/19/2016 7:05	32.569283	116.506882
8/19/2016 7:21	32.569187	116.506905
8/19/2016 7:37	32.570244	116.507439
8/19/2016 7:51	32.577457	116.510086
8/19/2016 8:07	32.569515	116.507072
8/19/2016 8:23	32.569344	116.507004

8/19/2016 8:39	32.569324	116.506966	-
8/19/2016 8:55	32.5723	116.509476	-
8/19/2016 9:10	32.569267	116.506905	-
8/19/2016 9:25	32.569328	-116.50695	-
8/19/2016 9:42	32.569309	116.506973	-
8/19/2016 9:56	32.563522	116.492256	-
8/19/2016 10:12	32.564438	116.501465	-
8/19/2016 10:29	32.578865	116.497009	-
8/19/2016 11:13	32.566521	-116.50103	-
8/19/2016 11:29	32.530895	-116.42939	-
8/19/2016 11:45	32.50367	-116.43811	-
8/19/2016 12:01	32.570492	-116.50827	-
8/19/2016 12:47	32.57122	116.506393	-
8/19/2016 13:02	32.571228	116.506393	-
8/19/2016 13:33	32.571178	116.506737	-
8/19/2016 13:49	32.56374	116.500046	-
8/19/2016 14:05	32.561104	116.495491	-
8/19/2016 14:20	32.567253	116.505524	-
8/19/2016 14:37	32.568821	116.507187	-
8/19/2016 14:51	32.555256	116.477859	-
8/19/2016 15:07	32.568954	-116.50721	-
8/19/2016 15:23	32.568913	116.507164	-
8/19/2016 15:38	32.568951	116.507202	-
8/19/2016 15:54	32.568932	116.507133	-
8/19/2016 16:10	32.569145	116.508041	-
8/19/2016 16:25	32.568977	116.507179	-

8/19/2016 16:41	32.569836	116.507301	-
8/19/2016 16:56	32.564503	116.506149	-
8/19/2016 17:12	32.56876	116.507919	-
8/19/2016 17:28	32.562252	116.489357	-
8/19/2016 17:44	32.560596	116.483963	-
8/19/2016 18:01	32.561302	116.502708	-
8/19/2016 18:15	32.569199	116.506653	-
8/19/2016 18:30	32.569221	116.506683	-
8/19/2016 18:46	32.569504	116.506905	-
8/19/2016 19:18	32.569252	116.506676	-
8/19/2016 19:23	32.569214	116.506653	-
8/20/2016 6:18	32.569195	116.506668	-
8/20/2016 6:34	32.569134	116.506584	-
8/20/2016 6:49	32.569168	116.506622	-
8/20/2016 7:05	32.569157	116.506615	-
8/20/2016 7:20	32.570057	116.508621	-
8/20/2016 7:36	32.570049	116.508614	-
8/20/2016 7:51	32.570053	116.508614	-
8/20/2016 8:07	32.570061	116.508636	-
8/20/2016 8:22	32.570038	116.508598	-
8/20/2016 8:38	32.570053	116.508621	-
8/20/2016 8:54	32.570084	116.508591	-
8/20/2016 9:09	32.570057	116.508652	-

8/20/2016 9:25	32.570091	116.508614	-
8/20/2016 9:41	32.570095	116.508644	-
8/20/2016 9:56	32.570068	116.508652	-
8/20/2016 10:12	32.570045	116.508636	-
8/20/2016 10:27	32.56987	-116.50705	-
8/20/2016 10:43	32.570076	116.508316	-
8/20/2016 11:00	32.567371	116.508926	-
8/20/2016 11:15	32.568386	116.505829	-
8/20/2016 11:29	32.570068	116.508301	-
8/20/2016 12:45	32.567829	116.508461	-
8/20/2016 13:02	32.575916	116.505493	-
8/20/2016 13:16	32.571754	116.503586	-
8/20/2016 13:33	32.539604	116.467819	-
8/20/2016 14:32	32.569706	116.507378	-
8/20/2016 14:49	32.56982	116.507408	-
8/20/2016 15:05	32.571217	-116.51049	-
8/20/2016 15:19	32.569805	116.507401	-
8/20/2016 15:34	32.569538	116.507523	-
8/20/2016 15:50	32.569729	116.507469	-
8/20/2016 16:06	32.569702	-116.50798	-
8/20/2016 16:21	32.569691	-116.50798	-
8/20/2016 16:37	32.570568	-116.50531	-
8/20/2016 16:52	32.570541	116.505295	-
8/20/2016 17:08	32.570557	116.505295	-
8/20/2016 17:24	32.570568	-116.50531	-
8/20/2016 17:39	32.570576	116.505318	-

		-
8/20/2016 17:54	32.570587	116.505325
8/20/2016 18:10	32.570549	-116.50531
8/20/2016 18:26	32.570568	-116.50531
8/20/2016 18:41	32.570572	-116.50531
		-
8/20/2016 18:57	32.570564	116.505295
8/20/2016 19:12	32.570572	-116.50531
8/20/2016 19:22	32.570576	-116.50531
		-
8/21/2016 6:18	32.570572	116.505295
		-
8/21/2016 6:34	32.570568	116.505295
		-
8/21/2016 6:50	32.570545	116.505272
		-
8/21/2016 7:05	32.570545	116.505264
		-
8/21/2016 7:21	32.570572	116.505287
		-
8/21/2016 7:37	32.559116	116.498199
		-
8/21/2016 7:53	32.558083	116.497505
8/21/2016 8:08	32.557129	-116.49707
		-
8/21/2016 8:23	32.557236	116.498062
		-
8/21/2016 8:39	32.557228	116.498047
		-
8/21/2016 8:55	32.556973	116.497551
8/21/2016 9:11	32.556957	-116.49752
8/21/2016 9:26	32.557102	-116.49704
		-
8/21/2016 9:42	32.557137	116.497032
		-
8/21/2016 9:58	32.557159	116.497086
8/21/2016 10:14	32.557358	-116.49942
		-
8/21/2016 10:29	32.570518	116.508278
		-
8/21/2016 11:47	32.575703	116.507301
		-
8/21/2016 12:02	32.563492	116.512512
		-
8/21/2016 12:17	32.568974	116.507729
8/21/2016 12:32	32.566418	-116.50544

8/21/2016 12:48	32.580788	116.506691	-
8/21/2016 13:03	32.575653	116.504585	-
8/21/2016 13:17	32.570339	116.506409	-
8/21/2016 13:32	32.561886	116.505249	-
8/21/2016 14:18	32.569424	116.507668	-
8/21/2016 14:32	32.571186	116.506744	-
8/21/2016 14:48	32.573715	116.513596	-
8/21/2016 15:03	32.56974	116.508347	-
8/21/2016 15:18	32.566853	116.508598	-
8/21/2016 15:34	32.527527	116.483139	-
8/21/2016 15:49	32.551838	116.491737	-
8/21/2016 16:05	32.571201	116.506699	-
8/21/2016 16:21	32.569061	116.507545	-
8/21/2016 16:37	32.569061	-116.50753	-
8/21/2016 16:52	32.569469	116.507675	-
8/21/2016 17:08	32.572205	116.514832	-
8/21/2016 17:24	32.570583	116.505287	-
8/21/2016 17:40	32.57058	-116.50528	-
8/21/2016 17:55	32.556572	116.500771	-
8/21/2016 18:11	32.568947	116.507179	-
8/21/2016 18:26	32.570896	116.505966	-
8/21/2016 18:42	32.560326	-116.49617	-
8/21/2016 18:58	32.557098	116.496002	-
8/21/2016 19:13	32.557095	116.496002	-

8/21/2016 19:21	32.557095	116.496002	-
8/22/2016 6:20	32.557201	-116.49807	-
8/22/2016 6:36	32.557205	-116.49807	-
8/22/2016 6:51	32.556858	116.498009	-
8/22/2016 7:07	32.556866	116.498001	-
8/22/2016 7:23	32.556862	116.498001	-
8/22/2016 7:39	32.556873	116.497971	-
8/22/2016 7:54	32.556877	116.497963	-
8/22/2016 8:10	32.556854	116.498466	-
8/22/2016 8:26	32.557278	116.499626	-
8/22/2016 8:42	32.557274	116.499619	-
8/22/2016 8:57	32.557274	116.499603	-
8/22/2016 9:13	32.55727	116.499626	-
8/22/2016 9:29	32.557259	116.499596	-
8/22/2016 9:45	32.559242	116.495712	-
8/22/2016 10:00	32.557259	116.499657	-
8/22/2016 10:16	32.570492	116.508255	-
8/22/2016 10:32	32.570499	116.508263	-
8/22/2016 10:48	32.570488	116.508255	-
8/22/2016 11:03	32.570488	116.506218	-
8/22/2016 11:19	32.569408	116.508644	-
8/22/2016 11:35	32.571247	116.506386	-
8/22/2016 11:51	32.57127	116.506386	-
8/22/2016 12:06	32.570347	116.508141	-

		-
8/22/2016 12:22	32.570324	116.508217
8/22/2016 12:54	32.57708	-116.50544
		-
8/22/2016 13:40	32.574444	116.500198
		-
8/22/2016 13:54	32.571236	116.506378
		-
8/22/2016 14:25	32.569221	116.507156
		-
8/22/2016 14:40	32.576378	116.502968
		-
8/22/2016 14:56	32.568939	116.507202
		-
8/22/2016 15:12	32.568939	116.507187
		-
8/22/2016 15:27	32.568943	116.507202
		-
8/22/2016 15:43	32.568947	116.507195
		-
8/22/2016 15:59	32.568977	116.507202
		-
8/22/2016 16:15	32.571102	116.505211
		-
8/22/2016 16:29	32.568932	116.507172
		-
8/22/2016 16:44	32.570572	116.505318
8/22/2016 17:00	32.570553	-116.50531
		-
8/22/2016 17:16	32.57058	116.505302
		-
8/22/2016 17:31	32.570572	116.505257
8/22/2016 17:47	32.570572	-116.50528
		-
8/22/2016 18:03	32.566277	116.501839
		-
8/22/2016 18:19	32.570789	116.506958
		-
8/22/2016 18:34	32.570961	116.506058
		-
8/22/2016 18:50	32.570957	116.506065
8/22/2016 19:06	32.570965	-116.50605
		-
8/22/2016 19:20	32.569183	116.506615
		-
8/23/2016 6:20	32.56913	116.506592

8/23/2016 6:36	32.569149	116.506607
8/23/2016 6:52	32.569164	116.506607
8/23/2016 7:07	32.569168	116.506607
8/23/2016 7:23	32.570507	116.507202
8/23/2016 7:39	32.569244	116.506638
8/23/2016 7:55	32.569309	116.507858
8/23/2016 8:10	32.569275	116.507904
8/23/2016 8:26	32.569263	116.507904
8/23/2016 8:42	32.569248	116.507919
8/23/2016 8:58	32.569252	116.507957
8/23/2016 9:13	32.569271	116.507927
8/23/2016 9:29	32.569275	116.507874
8/23/2016 9:45	32.55999	-116.50309
8/23/2016 10:01	32.560982	116.503159
8/23/2016 10:16	32.570805	116.507095
8/23/2016 10:33	32.562157	116.502296
8/23/2016 10:47	32.54974	116.471497
8/23/2016 11:03	32.504814	116.480202
8/23/2016 11:19	32.538837	-116.52961
8/23/2016 11:34	32.570526	116.508255
8/23/2016 11:50	32.57053	116.508263
8/23/2016 12:06	32.570526	116.507736
8/23/2016 12:22	32.569855	116.509697
8/23/2016 12:37	32.576031	116.504074

8/23/2016 12:53	32.60408	116.551048
8/25/2016 13:28	32.75565	116.551895
8/25/2016 13:44	32.662731	116.453201
8/25/2016 13:59	32.582241	116.452026
8/25/2016 14:15	32.570351	116.508179
8/25/2016 14:31	32.569958	116.507767
8/25/2016 14:47	32.569775	116.508873
8/25/2016 15:02	32.567368	-116.50425
8/25/2016 15:18	32.569786	116.507263
8/25/2016 15:33	32.569813	116.507225
8/25/2016 15:50	32.56974	116.515503
8/25/2016 16:04	32.569916	116.508095
8/25/2016 16:20	32.550083	116.442734
8/25/2016 16:36	32.533646	116.444298
8/25/2016 16:51	32.531803	116.468475
8/25/2016 17:07	32.566101	116.507713
8/25/2016 17:23	32.569832	116.507393
8/25/2016 17:39	32.569817	116.507362
8/25/2016 17:55	32.568974	116.508995
8/25/2016 18:09	32.569221	116.506607
8/25/2016 18:25	32.56892	116.507195
8/25/2016 19:13	32.578777	116.509773
8/25/2016 19:17	32.578045	116.509392
8/26/2016 6:22	32.568691	116.507843

8/26/2016 6:37	32.568714	116.507858
8/26/2016 6:53	32.568748	116.507896
8/26/2016 7:09	32.568733	116.507904
8/26/2016 7:25	32.575558	116.510353
8/26/2016 7:41	32.569824	116.508133
8/26/2016 7:55	32.568748	116.507904
8/26/2016 8:11	32.568813	116.507912
8/26/2016 8:27	32.568459	116.507446
8/26/2016 8:43	32.568455	116.507423
8/26/2016 8:58	32.568466	116.507439
8/26/2016 9:14	32.568729	116.507599
8/26/2016 9:30	32.570347	116.509583
8/26/2016 9:46	32.570335	116.509575
8/26/2016 10:01	32.568893	116.507843
8/26/2016 10:17	32.568916	116.507782
8/26/2016 10:34	32.567684	-116.5065
8/26/2016 10:48	32.567738	116.505928
8/26/2016 11:06	32.578651	116.505058
8/26/2016 11:21	32.539135	116.532227
8/26/2016 11:36	32.56041	116.513832
8/26/2016 11:51	32.565994	-116.50872
8/26/2016 12:21	32.581673	116.506554
8/26/2016 12:35	32.569199	116.507446
8/26/2016 12:51	32.572033	116.503174

8/26/2016 14:06	32.571133	-116.50605
		-
8/26/2016 14:22	32.571232	116.506386
		-
8/26/2016 14:38	32.570862	116.505272
8/26/2016 14:53	32.570873	-116.50528
		-
8/26/2016 15:09	32.556049	116.493752
		-
8/26/2016 15:25	32.568954	116.507195
		-
8/26/2016 15:41	32.568916	116.507164
		-
8/26/2016 15:56	32.568886	116.507164
8/26/2016 16:11	32.570568	-116.50528
8/26/2016 16:27	32.570564	-116.50528
		-
8/26/2016 16:43	32.57056	116.505287
		-
8/26/2016 16:58	32.566257	116.505775
		-
8/26/2016 17:14	32.56979	116.507332
8/26/2016 17:30	32.570858	-116.50528
		-
8/26/2016 17:45	32.569736	116.507988
		-
8/26/2016 18:01	32.569725	116.508003
		-
8/26/2016 18:16	32.569714	116.508003
		-
8/26/2016 18:32	32.569714	116.508018
		-
8/26/2016 18:48	32.569214	116.506668
		-
8/26/2016 19:02	32.569164	116.506622
		-
8/26/2016 19:16	32.569168	116.506622
		-
8/27/2016 6:22	32.569149	116.506607
		-
8/27/2016 6:38	32.56916	116.506638
		-
8/27/2016 6:53	32.569153	116.506615
		-
8/27/2016 7:09	32.569187	116.506638

8/27/2016 7:24	32.575165	116.508781	-
8/27/2016 7:40	32.568905	116.507828	-
8/27/2016 7:55	32.568913	-116.50782	-
8/27/2016 8:11	32.56826	116.505753	-
8/27/2016 8:26	32.568905	116.507866	-
8/27/2016 8:42	32.568905	116.507835	-
8/27/2016 8:57	32.568916	116.507813	-
8/27/2016 9:13	32.568886	116.507843	-
8/27/2016 9:28	32.568756	116.506866	-
8/27/2016 9:44	32.569031	116.508369	-
8/27/2016 9:59	32.569004	116.508293	-
8/27/2016 10:15	32.570564	116.508263	-
8/27/2016 10:31	32.570553	116.508263	-
8/27/2016 10:47	32.569511	116.508423	-
8/27/2016 11:02	32.570477	116.506317	-
8/27/2016 11:18	32.571194	116.506485	-
8/27/2016 11:33	32.571133	116.523071	-
8/27/2016 11:49	32.570511	116.507706	-
8/27/2016 12:04	32.57048	116.508316	-
8/27/2016 12:20	32.571571	-116.50621	-
8/27/2016 12:36	32.547558	116.436592	-
8/27/2016 12:51	32.512058	116.414124	-
8/27/2016 13:07	32.534992	116.472778	-
8/27/2016 13:22	32.508533	116.415787	-

8/27/2016 13:38	32.561337	116.493935
8/27/2016 13:54	32.569473	116.507629
8/27/2016 14:09	32.568897	116.507164
8/27/2016 14:26	32.568855	116.507179
8/27/2016 14:40	32.56768	116.507149
8/27/2016 14:56	32.570587	116.505272
8/27/2016 15:11	32.570503	116.505272
8/27/2016 15:27	32.569012	116.507591
8/27/2016 15:42	32.569805	116.507317
8/27/2016 15:58	32.569782	116.507233
8/27/2016 16:13	32.563183	116.455818
8/27/2016 16:29	32.56221	116.446678
8/27/2016 16:45	32.541603	116.439636
8/27/2016 17:00	32.556278	116.497993
8/27/2016 17:16	32.571224	116.506378
8/27/2016 17:32	32.570171	-116.50779
8/27/2016 17:48	32.570015	116.508133
8/27/2016 18:02	32.570023	116.508125
8/27/2016 18:18	32.570004	116.508133
8/27/2016 18:34	32.569458	116.507904
8/27/2016 18:50	32.570618	116.508125
8/27/2016 19:07	32.573982	116.500854
8/27/2016 19:14	32.573559	116.501884
8/28/2016 6:24	32.569016	116.507629

8/28/2016 6:40	32.569019	116.507637	-
8/28/2016 6:55	32.569027	116.507637	-
8/28/2016 7:11	32.569016	116.507645	-
8/28/2016 7:27	32.569012	116.507645	-
8/28/2016 7:43	32.569038	116.507629	-
8/28/2016 7:58	32.569	116.507652	-
8/28/2016 8:14	32.569	116.507645	-
8/28/2016 8:30	32.568985	116.507652	-
8/28/2016 8:46	32.569023	116.507645	-
8/28/2016 9:02	32.568985	116.507637	-
8/28/2016 9:17	32.569023	116.507645	-
8/28/2016 9:33	32.569317	116.507866	-
8/28/2016 9:49	32.562222	116.509262	-
8/28/2016 10:04	32.564198	116.508636	-
8/28/2016 10:20	32.567558	116.509186	-
8/28/2016 10:36	32.567764	116.507973	-
8/28/2016 10:51	32.569492	116.509354	-
8/28/2016 11:07	32.566193	116.504585	-
8/28/2016 11:22	32.513187	116.480949	-
8/28/2016 11:38	32.518356	116.475937	-
8/28/2016 11:54	32.506741	116.421837	-
8/28/2016 12:10	32.550503	-116.45504	-
8/28/2016 12:25	32.570992	116.505257	-
8/28/2016 12:41	32.563633	116.514198	-

8/28/2016 12:57	32.554634	116.464432
8/28/2016 13:13	32.522289	116.454651
8/28/2016 13:28	32.490513	116.428017
8/28/2016 14:16	32.495693	116.438011
8/28/2016 14:31	32.542477	116.484344
8/28/2016 14:47	32.570969	116.505226
8/28/2016 15:03	32.573925	116.486305
8/28/2016 15:19	32.508335	116.428139
8/28/2016 15:34	32.508465	116.422676
8/28/2016 15:50	32.541721	116.459511
8/28/2016 16:06	32.570946	116.505196
8/28/2016 16:22	32.57095	116.505173
8/28/2016 16:37	32.570953	116.505196
8/28/2016 16:53	32.570953	116.505234
8/28/2016 17:09	32.57093	116.505234
8/28/2016 17:25	32.57095	116.505219
8/28/2016 17:40	32.564205	116.504166
8/28/2016 17:56	32.55574	116.481445
8/28/2016 18:12	32.552567	-116.47673
8/28/2016 18:28	32.554131	116.476616
8/28/2016 18:43	32.554138	116.476624
8/28/2016 18:59	32.554134	116.476624
8/28/2016 19:12	32.554134	116.476624
8/29/2016 6:24	32.553284	-116.47641

8/29/2016 6:40	32.553288	116.476387	-
8/29/2016 6:56	32.553307	116.476395	-
8/29/2016 7:11	32.553288	116.476395	-
8/29/2016 7:27	32.553303	116.476395	-
8/29/2016 7:43	32.554207	116.476837	-
8/29/2016 7:59	32.55423	116.476837	-
8/29/2016 8:14	32.554222	116.476822	-
8/29/2016 8:30	32.554234	116.476807	-
8/29/2016 8:46	32.554249	116.476822	-
8/29/2016 9:02	32.554241	116.476837	-
8/29/2016 9:17	32.554165	116.477051	-
8/29/2016 9:33	32.554226	116.476822	-
8/29/2016 9:49	32.554241	-116.47683	-
8/29/2016 10:05	32.554249	116.476837	-
8/29/2016 10:20	32.554176	-116.47683	-
8/29/2016 10:36	32.554707	116.481369	-
8/29/2016 10:52	32.554844	116.494232	-
8/29/2016 11:08	32.543003	116.456001	-
8/29/2016 11:23	32.549713	116.474426	-
8/29/2016 11:39	32.533302	116.462822	-
8/29/2016 11:55	32.536713	116.476418	-
8/29/2016 12:11	32.554447	116.478828	-
8/29/2016 12:26	32.555435	116.481148	-
8/29/2016 12:42	32.533573	116.508469	-

8/29/2016 12:58	32.558434	116.488838
8/29/2016 13:14	32.529202	116.490974
8/29/2016 13:29	32.536781	116.485428
8/29/2016 13:45	32.538151	116.460014
8/29/2016 14:01	32.538342	116.468788
8/29/2016 14:17	32.529362	116.451149
8/29/2016 14:32	32.540161	116.471306
8/29/2016 14:48	32.544399	116.471909
8/29/2016 15:04	32.564831	116.496948
8/29/2016 15:20	32.535511	116.465683
8/29/2016 15:35	32.532875	116.473717
8/29/2016 15:51	32.569168	116.506592
8/29/2016 16:07	32.569225	116.506607
8/29/2016 16:24	32.567394	116.504341
8/29/2016 16:53	32.564247	116.504807
8/29/2016 17:09	32.568951	116.507179
8/29/2016 17:25	32.568565	-116.50721
8/29/2016 17:41	32.570232	116.508591
8/29/2016 17:56	32.570572	116.505325
8/29/2016 18:12	32.570557	116.505318
8/29/2016 18:28	32.570538	116.505333
8/29/2016 18:44	32.570564	-116.50531
8/29/2016 19:00	32.570583	116.505318
8/29/2016 19:10	32.57053	-116.50531
8/30/2016 6:24	32.570522	-116.50528

8/30/2016 6:39	32.570564	116.505295	-
8/30/2016 6:55	32.570549	116.505302	-
8/30/2016 7:11	32.570648	116.504997	-
8/30/2016 7:26	32.570667	116.504974	-
8/30/2016 7:42	32.570648	-116.50499	-
8/30/2016 7:58	32.570637	-116.50502	-
8/30/2016 8:14	32.570606	116.505013	-
8/30/2016 8:29	32.570663	-116.50499	-
8/30/2016 8:45	32.570648	-116.50499	-
8/30/2016 9:01	32.570072	116.508095	-
8/30/2016 9:17	32.570061	-116.50811	-
8/30/2016 9:32	32.570099	116.508034	-
8/30/2016 9:48	32.570061	116.508133	-
8/30/2016 10:05	32.565315	116.514366	-
8/30/2016 10:20	32.567413	116.508446	-
8/30/2016 10:34	32.579262	116.504463	-
8/30/2016 10:50	32.576073	116.508499	-
8/30/2016 11:06	32.564873	116.509743	-
8/30/2016 11:21	32.571217	116.506706	-
8/30/2016 11:37	32.571144	116.506462	-
8/30/2016 11:53	32.557755	116.495644	-
8/30/2016 12:09	32.526199	116.445679	-
8/30/2016 12:24	32.529087	116.443138	-
8/30/2016 12:40	32.524899	116.431259	-
8/30/2016 12:56	32.495796	116.433929	-

8/30/2016 13:12	32.558292	116.500984	-
8/30/2016 13:27	32.57122	116.506393	-
8/30/2016 13:43	32.571228	116.506401	-
8/30/2016 13:58	32.571224	116.506401	-
8/30/2016 14:14	32.571228	116.506401	-
8/30/2016 14:30	32.565922	116.510933	-
8/30/2016 14:46	32.602749	116.526756	-
8/30/2016 15:01	32.564388	116.505585	-
8/30/2016 15:19	32.561127	116.502022	-
8/30/2016 15:33	32.568878	116.507164	-
8/30/2016 15:48	32.568985	116.507172	-
8/30/2016 17:04	32.561619	116.509575	-
8/30/2016 17:20	32.56987	116.507126	-
8/30/2016 17:35	32.570942	116.509224	-
8/30/2016 17:50	32.569759	116.507248	-
8/30/2016 18:06	32.569149	116.506905	-
8/30/2016 18:21	32.569218	116.506737	-
8/30/2016 18:37	32.569134	116.506775	-
8/30/2016 18:52	32.569164	116.506615	-
8/30/2016 19:08	32.569168	116.506615	-
8/30/2016 19:10	32.569157	116.506599	-
8/31/2016 6:26	32.569157	116.506638	-
8/31/2016 6:42	32.569164	116.506607	-

8/31/2016 6:57	32.575882	116.509338	-
8/31/2016 7:13	32.569035	116.504898	-
8/31/2016 7:29	32.569019	116.504898	-
8/31/2016 7:45	32.568993	-116.50489	-
8/31/2016 8:00	32.569004	116.504898	-
8/31/2016 8:16	32.569012	-116.50489	-
8/31/2016 8:32	32.569004	-116.50489	-
8/31/2016 8:48	32.569016	116.504898	-
8/31/2016 9:03	32.561192	116.494835	-
8/31/2016 9:19	32.561192	-116.49485	-
8/31/2016 9:35	32.561203	116.494873	-
8/31/2016 9:51	32.561249	116.494873	-
8/31/2016 10:06	32.561275	116.494804	-
8/31/2016 10:22	32.57056	116.508247	-
8/31/2016 10:38	32.570557	116.508255	-
8/31/2016 10:54	32.57058	116.508255	-
8/31/2016 11:09	32.570335	116.508232	-
8/31/2016 11:25	32.571239	116.506706	-
8/31/2016 11:41	32.571194	116.506691	-
8/31/2016 11:57	32.569847	116.506287	-
8/31/2016 12:12	32.57132	116.506721	-
8/31/2016 12:43	32.571087	116.506691	-
8/31/2016 14:15	32.571075	116.508072	-
8/31/2016 14:30	32.520035	116.436371	-
8/31/2016 14:46	32.501156	116.480339	-

8/31/2016 15:02	32.51955	116.494934	-
8/31/2016 15:17	32.519554	116.494911	-
8/31/2016 15:33	32.519543	116.494919	-
8/31/2016 15:49	32.519543	116.494911	-
8/31/2016 16:05	32.494415	116.406456	-
8/31/2016 16:20	32.509933	-116.37796	-
8/31/2016 16:36	32.47226	116.430656	-
8/31/2016 16:52	32.471592	116.456665	-
8/31/2016 17:08	32.486721	-116.44223	-
8/31/2016 17:23	32.486698	-116.44223	-
8/31/2016 17:39	32.486702	116.442245	-
8/31/2016 17:55	32.486694	-116.44223	-
8/31/2016 18:11	32.486702	116.442238	-
8/31/2016 18:26	32.486706	116.442245	-
8/31/2016 18:42	32.486725	116.442245	-
8/31/2016 18:58	32.486706	-116.44223	-
8/31/2016 19:09	32.486706	116.442238	-
9/1/2016 6:26	32.487007	-116.44294	-
9/1/2016 7:16	32.486992	116.442932	-
9/1/2016 7:31	32.486435	116.444321	-
9/1/2016 7:47	32.486462	116.444328	-
9/1/2016 8:03	32.486435	116.444313	-
9/1/2016 8:19	32.486443	116.444305	-
9/1/2016 8:34	32.486115	116.444351	-
9/1/2016 8:50	32.486095	116.444351	-
9/1/2016 9:06	32.486103	116.444359	-

9/1/2016 9:22	32.486111	116.444359	-
9/1/2016 9:37	32.483673	116.443008	-
9/1/2016 9:53	32.51194	116.390121	-
9/1/2016 10:09	32.550014	116.358559	-
9/1/2016 10:25	32.573353	116.358948	-
9/1/2016 10:40	32.58345	116.401703	-
9/1/2016 10:56	32.55864	116.446075	-
9/1/2016 11:57	32.571217	116.506416	-
9/1/2016 12:13	32.570732	116.506821	-
9/1/2016 12:29	32.571239	116.506378	-
9/1/2016 12:44	32.571236	116.506371	-
9/1/2016 13:00	32.571247	116.506378	-
9/1/2016 13:16	32.571232	116.506386	-
9/1/2016 13:32	32.571232	116.506378	-
9/1/2016 13:47	32.569931	116.507385	-
9/1/2016 14:03	32.569828	116.507347	-
9/1/2016 14:18	32.570789	116.508743	-
9/1/2016 14:34	32.569862	116.507362	-
9/1/2016 14:50	32.570911	116.505226	-
9/1/2016 15:05	32.570942	116.505196	-
9/1/2016 15:21	32.570927	116.505264	-
9/1/2016 15:37	32.5709	116.505257	-
9/1/2016 15:53	32.570923	116.505226	-

9/1/2016 16:08	32.570889	116.505264	-
9/1/2016 16:24	32.570889	116.505249	-
9/1/2016 16:40	32.570892	116.505188	-
9/1/2016 16:56	32.577564	116.485168	-
9/1/2016 17:12	32.569862	116.507416	-
9/1/2016 17:28	32.569923	116.507439	-
9/1/2016 17:43	32.569744	116.507278	-
9/1/2016 17:59	32.569817	116.507332	-
9/1/2016 18:15	32.569798	116.507324	-
9/1/2016 18:30	32.569817	116.507339	-
9/1/2016 18:46	32.569817	116.507339	-
9/1/2016 19:01	32.569809	116.507324	-
9/1/2016 19:07	32.569817	116.507332	-
9/2/2016 6:26	32.568161	116.506264	-
9/2/2016 6:42	32.569168	116.506752	-
9/2/2016 6:58	32.569008	116.506813	-
9/2/2016 7:14	32.569168	116.506775	-
9/2/2016 7:29	32.569183	116.506752	-
9/2/2016 7:45	32.56913	116.506744	-
9/2/2016 8:01	32.569225	116.506744	-
9/2/2016 8:17	32.56921	116.506767	-
9/2/2016 8:33	32.569149	116.506798	-
9/2/2016 8:48	32.569271	116.506714	-

9/2/2016 9:04	32.569717	116.505623	-
9/2/2016 9:19	32.569256	116.507927	-
9/2/2016 9:35	32.569256	116.507927	-
9/2/2016 9:52	32.564487	116.514374	-
9/2/2016 10:07	32.566647	116.508392	-
9/2/2016 10:21	32.569904	116.508148	-
9/2/2016 10:36	32.570522	116.508247	-
9/2/2016 11:24	32.566559	-116.50956	-
9/2/2016 12:23	32.555218	116.486969	-
9/2/2016 12:38	32.525375	116.441666	-
9/2/2016 12:54	32.546661	116.405602	-
9/2/2016 13:10	32.507191	116.446968	-
9/2/2016 13:27	32.486019	116.439056	-
9/2/2016 13:41	32.486027	116.439064	-
9/2/2016 13:57	32.486004	116.439064	-
9/2/2016 14:13	32.483532	116.452492	-
9/2/2016 14:29	32.540207	116.495811	-
9/2/2016 14:44	32.568954	116.507179	-
9/2/2016 15:00	32.568958	116.507187	-
9/2/2016 15:16	32.56892	116.507172	-
9/2/2016 15:31	32.569065	116.507233	-
9/2/2016 16:01	32.568947	116.507233	-
9/2/2016 16:18	32.568386	116.505829	-
9/2/2016 16:49	32.539234	116.491882	-

9/2/2016 17:04	32.561165	116.503624	-
9/2/2016 17:34	32.568958	116.507217	-
9/2/2016 17:49	32.568993	116.507141	-
9/2/2016 18:06	32.563965	116.502151	-
9/2/2016 18:19	32.563591	116.500252	-
9/2/2016 18:35	32.570984	116.509315	-
9/2/2016 18:51	32.569229	116.506737	-
9/2/2016 19:05	32.569305	116.506706	-
9/3/2016 6:28	32.569183	116.506775	-
9/3/2016 6:44	32.569183	-116.50679	-
9/3/2016 6:59	32.569206	116.506744	-
9/3/2016 7:15	32.569279	116.506737	-
9/3/2016 7:30	32.569241	116.506737	-
9/3/2016 7:46	32.564415	116.511787	-
9/3/2016 8:02	32.569214	116.506737	-
9/3/2016 8:17	32.56921	116.506737	-
9/3/2016 8:33	32.569195	116.506706	-
9/3/2016 8:48	32.571297	-116.5028	-
9/3/2016 9:04	32.569595	116.505859	-
9/3/2016 9:19	32.569176	116.506767	-
9/3/2016 9:36	32.570465	116.504753	-
9/3/2016 9:51	32.569664	116.505363	-
9/3/2016 10:21	32.569279	116.506783	-
9/3/2016 10:37	32.577427	116.505661	-

9/3/2016 10:52	32.575603	116.506981	-
9/3/2016 11:06	32.570091	116.508286	-
9/3/2016 11:21	32.57008	116.508247	-
9/3/2016 11:37	32.57008	116.508331	-
9/3/2016 11:54	32.570591	116.500809	-
9/3/2016 12:08	32.573105	-116.49987	-
9/3/2016 12:23	32.570412	116.507103	-
9/3/2016 12:39	32.570148	-116.50811	-
9/3/2016 12:55	32.570091	116.508232	-
9/3/2016 13:10	32.570099	116.508194	-
9/3/2016 13:26	32.570278	116.507881	-
9/3/2016 13:41	32.56982	116.507263	-
9/3/2016 13:57	32.571087	116.506165	-
9/3/2016 14:12	32.571083	116.506165	-
9/3/2016 14:28	32.569843	116.507362	-
9/3/2016 14:44	32.568413	116.507828	-
9/3/2016 14:59	32.569202	116.506653	-
9/3/2016 15:15	32.568951	116.508736	-
9/3/2016 15:30	32.569206	116.506645	-
9/3/2016 15:46	32.569218	116.506638	-
9/3/2016 16:01	32.570923	116.505936	-
9/3/2016 16:17	32.570915	-116.50592	-
9/3/2016 16:32	32.570915	116.505913	-
9/3/2016 16:48	32.570923	116.505913	-

		-
9/3/2016 17:03	32.570927	116.505936
		-
9/3/2016 17:19	32.57093	116.505951
9/3/2016 17:35	32.57093	-116.50592
		-
9/3/2016 17:51	32.570412	116.507965
		-
9/3/2016 18:06	32.570568	116.505287
		-
9/3/2016 18:22	32.570576	116.505264
		-
9/3/2016 18:38	32.570576	116.505272
9/3/2016 18:54	32.570576	-116.50528
		-
9/3/2016 19:05	32.569225	116.506737
		-
9/4/2016 6:28	32.569447	116.506882
		-
9/4/2016 6:44	32.569176	116.506744
		-
9/4/2016 7:00	32.569229	116.506744
		-
9/4/2016 7:14	32.569271	116.506744
		-
9/4/2016 7:30	32.569286	116.506737
		-
9/4/2016 7:46	32.569202	116.506744
		-
9/4/2016 8:02	32.569195	116.506775
		-
9/4/2016 8:17	32.569195	116.506752
9/4/2016 8:33	32.569176	-116.50676
		-
9/4/2016 8:49	32.569229	116.506752
		-
9/4/2016 9:05	32.569305	116.506447
		-
9/4/2016 9:21	32.569202	116.506752
9/4/2016 9:36	32.571091	-116.50618
		-
9/4/2016 9:53	32.566505	116.510231
		-
9/4/2016 10:24	32.562706	116.522896
		-
9/4/2016 10:37	32.569798	116.508034

		-
9/4/2016 10:53	32.569798	116.508011
9/4/2016 11:10	32.565006	-116.51091
9/4/2016 11:23	32.570568	-116.50824
		-
9/4/2016 11:39	32.570568	116.508255
		-
9/4/2016 11:55	32.569702	116.507957
		-
9/4/2016 12:11	32.568577	116.517662
		-
9/4/2016 12:27	32.56884	116.507896
		-
9/4/2016 12:41	32.569706	116.507988
		-
9/4/2016 12:57	32.570374	116.506088
		-
9/4/2016 13:13	32.57518	116.499237
		-
9/4/2016 13:29	32.579529	116.492241
		-
9/4/2016 13:44	32.574375	116.513557
9/4/2016 14:00	32.569714	-116.50798
9/4/2016 14:16	32.569714	-116.50798
		-
9/4/2016 14:32	32.569637	116.507454
9/4/2016 14:47	32.56971	-116.50798
9/4/2016 15:03	32.569717	-116.50798
		-
9/4/2016 15:19	32.571243	116.506371
		-
9/4/2016 15:35	32.571247	116.506371
		-
9/4/2016 15:50	32.571239	116.506371
		-
9/4/2016 16:06	32.563686	116.504433
		-
9/4/2016 16:22	32.570595	116.505257
		-
9/4/2016 16:38	32.570606	116.505257
		-
9/4/2016 16:53	32.570583	116.505257
		-
9/4/2016 17:09	32.570591	116.505272
9/4/2016 17:25	32.570618	-116.50528
9/4/2016 17:41	32.570591	-116.50528

9/4/2016 17:56	32.570587	-116.50528
		-
9/4/2016 18:12	32.569973	116.508087
		-
9/4/2016 18:29	32.579697	116.510124
9/4/2016 18:59	32.572323	-116.50325
9/4/2016 19:05	32.571785	-116.50325
9/5/2016 6:28	32.569344	-116.50795
9/5/2016 6:44	32.569359	-116.50795
		-
9/5/2016 6:59	32.569397	116.507851
		-
9/5/2016 7:14	32.569405	116.507881
		-
9/5/2016 7:30	32.569389	116.507896
		-
9/5/2016 7:46	32.569317	116.507439
		-
9/5/2016 8:02	32.569321	116.507896
		-
9/5/2016 8:17	32.569355	116.507896
		-
9/5/2016 8:33	32.569344	116.507896
		-
9/5/2016 9:05	32.56934	116.507729
		-
9/5/2016 9:20	32.569366	116.507912
		-
9/5/2016 9:51	32.569195	116.507744
		-
9/5/2016 10:07	32.567547	116.505875
		-
9/5/2016 10:24	32.569897	116.507561
9/5/2016 10:38	32.570641	-116.50531
		-
9/5/2016 10:54	32.570335	116.505165
		-
9/5/2016 11:10	32.560623	116.507225
		-
9/5/2016 11:25	32.565563	116.504898
		-
9/5/2016 11:41	32.571243	116.506371
		-
9/5/2016 11:57	32.571251	116.506416
		-
9/5/2016 12:13	32.57127	116.506393

		-
9/5/2016 12:28	32.571228	116.506386
9/5/2016 12:59	32.565639	-116.50386
		-
9/5/2016 13:15	32.570595	116.508064
		-
9/5/2016 13:31	32.570602	116.505287
		-
9/5/2016 13:46	32.57061	116.505264
9/5/2016 14:02	32.57061	-116.50528
9/5/2016 14:18	32.570614	-116.50528
		-
9/5/2016 14:34	32.570599	116.505272
		-
9/5/2016 14:49	32.570614	116.505257
		-
9/5/2016 15:05	32.569805	116.507324
		-
9/5/2016 15:21	32.57058	116.505249
		-
9/5/2016 15:37	32.570595	116.505249
		-
9/5/2016 15:52	32.570572	116.505264
		-
9/5/2016 16:08	32.57056	116.505272
9/5/2016 16:24	32.570915	-116.50592
		-
9/5/2016 16:40	32.570915	116.505928
		-
9/5/2016 16:55	32.570938	116.505936
9/5/2016 17:11	32.570564	-116.50531
		-
9/5/2016 17:27	32.570572	116.505272
		-
9/5/2016 17:43	32.570572	116.505302
9/5/2016 17:58	32.57056	-116.50531
		-
9/5/2016 18:14	32.57058	116.505333
		-
9/5/2016 18:30	32.570568	116.505302
		-
9/5/2016 18:46	32.570576	116.505272
		-
9/5/2016 19:03	32.571548	116.503197
		-
9/6/2016 6:28	32.570526	116.508499

9/6/2016 6:44	32.570545	116.508492	-
9/6/2016 7:00	32.57056	116.508553	-
9/6/2016 7:15	32.570564	116.508545	-
9/6/2016 7:31	32.570511	116.508499	-
9/6/2016 7:47	32.570503	116.508499	-
9/6/2016 8:03	32.570515	116.508522	-
9/6/2016 8:18	32.570515	116.508553	-
9/6/2016 8:34	32.570522	116.508484	-
9/6/2016 8:50	32.570545	116.508522	-
9/6/2016 9:06	32.572105	-116.52002	-
9/6/2016 9:21	32.572113	116.520035	-
9/6/2016 9:37	32.569492	116.509277	-
9/6/2016 9:53	32.569481	116.509293	-
9/6/2016 10:09	32.569378	116.502541	-
9/6/2016 10:24	32.569393	116.502548	-
9/6/2016 10:40	32.569553	116.502777	-
9/6/2016 10:56	32.57	116.507385	-
9/6/2016 11:12	32.569996	116.508308	-
9/6/2016 11:27	32.57	116.508224	-
9/6/2016 11:44	32.569763	116.508064	-
9/6/2016 11:59	32.570602	116.508133	-
9/6/2016 12:14	32.57859	116.483414	-
9/6/2016 12:30	32.502655	116.462547	-
9/6/2016 12:46	32.57724	116.483238	-

9/6/2016 13:02	32.555878	116.490768	-
9/6/2016 13:17	32.568813	116.508011	-
9/6/2016 13:33	32.577084	116.479958	-
9/6/2016 13:49	32.594292	116.420181	-
9/6/2016 14:05	32.530693	116.407555	-
9/6/2016 14:20	32.515087	116.472366	-
9/6/2016 14:36	32.570938	116.505241	-
9/6/2016 14:52	32.570885	-116.50528	-
9/6/2016 15:08	32.570271	116.505623	-
9/6/2016 15:23	32.570572	116.505257	-
9/6/2016 15:39	32.570576	-116.50528	-
9/6/2016 15:55	32.570564	-116.50528	-
9/6/2016 16:11	32.570564	116.505287	-
9/6/2016 16:28	32.570141	116.508354	-
9/6/2016 16:41	32.569248	116.508125	-
9/6/2016 16:57	32.56908	116.507561	-
9/6/2016 17:13	32.569363	116.508911	-
9/6/2016 17:29	32.570919	-116.50589	-
9/6/2016 17:44	32.570599	116.505272	-
9/6/2016 18:00	32.564392	116.504112	-
9/6/2016 18:16	32.569	116.507568	-
9/6/2016 18:32	32.569012	116.507584	-
9/6/2016 18:47	32.569008	116.507591	-
9/6/2016 19:01	32.569023	116.507584	-
9/7/2016 6:30	32.569183	116.506752	-

9/7/2016 6:46	32.569195	116.506744	-
9/7/2016 7:01	32.569225	116.506721	-
9/7/2016 7:17	32.569237	116.506729	-
9/7/2016 7:33	32.569214	116.506744	-
9/7/2016 7:49	32.569221	116.506737	-
9/7/2016 8:04	32.569225	116.506744	-
9/7/2016 8:20	32.569244	116.506744	-
9/7/2016 8:36	32.56921	116.506775	-
9/7/2016 8:52	32.569405	-116.50631	-
9/7/2016 9:07	32.569221	116.504951	-
9/7/2016 9:23	32.569241	116.504959	-
9/7/2016 9:39	32.569233	116.504959	-
9/7/2016 9:55	32.562271	116.484695	-
9/7/2016 10:10	32.551559	-116.47596	-
9/7/2016 10:26	32.566406	116.504906	-
9/7/2016 10:42	32.57061	116.508133	-
9/7/2016 10:58	32.570663	116.508148	-
9/7/2016 11:30	32.56583	116.521736	-
9/7/2016 11:45	32.569897	116.511711	-
9/7/2016 11:59	32.572662	116.502899	-
9/7/2016 12:30	32.568317	116.505692	-
9/7/2016 12:44	32.603172	116.524788	-
9/7/2016 13:00	32.606064	116.547836	-
9/8/2016 12:47	32.600769	116.545815	-

9/8/2016 13:03	32.570496	116.527451	-
9/8/2016 13:19	32.570694	116.508667	-
9/8/2016 13:35	32.569832	116.507393	-
9/8/2016 13:50	32.569393	116.507339	-
9/8/2016 14:06	32.569843	-116.50737	-
9/8/2016 14:21	32.569832	116.507355	-
9/8/2016 14:37	32.569878	116.507385	-
9/8/2016 14:53	32.569798	116.507332	-
9/8/2016 15:09	32.570244	116.508194	-
9/8/2016 15:24	32.567894	116.506767	-
9/8/2016 15:40	32.568501	-116.50425	-
9/8/2016 15:56	32.569885	116.509911	-
9/8/2016 16:12	32.570297	116.508179	-
9/8/2016 16:28	32.570667	116.509583	-
9/8/2016 16:43	32.571243	116.506401	-
9/8/2016 16:59	32.5709	116.505272	-
9/8/2016 17:15	32.577076	116.487541	-
9/8/2016 17:31	32.570549	116.505295	-
9/8/2016 17:46	32.570583	116.505272	-
9/8/2016 18:02	32.570576	116.505264	-
9/8/2016 18:18	32.56971	116.505913	-
9/8/2016 18:34	32.569702	-116.50589	-
9/8/2016 18:49	32.56971	116.505905	-
9/8/2016 18:59	32.569164	-116.50779	-
9/9/2016 6:30	32.569023	116.507317	-

9/9/2016 6:46	32.569035	116.507317	-
9/9/2016 7:02	32.569038	116.507301	-
9/9/2016 7:17	32.569038	116.507317	-
9/9/2016 7:33	32.569016	116.507309	-
9/9/2016 7:49	32.569031	116.507301	-
9/9/2016 8:05	32.569031	116.507309	-
9/9/2016 8:20	32.56937	116.507805	-
9/9/2016 8:36	32.569344	116.507858	-
9/9/2016 8:52	32.569321	116.507942	-
9/9/2016 9:08	32.569324	-116.50795	-
9/9/2016 9:25	32.564785	116.513641	-
9/9/2016 9:39	32.569099	116.507683	-
9/9/2016 9:54	32.569344	116.507881	-
9/9/2016 10:10	32.568417	116.537552	-
9/9/2016 10:25	32.57024	116.528465	-
9/9/2016 10:40	32.571217	116.506409	-
9/9/2016 10:56	32.571255	116.506393	-
9/9/2016 11:12	32.571281	116.506416	-
9/9/2016 11:28	32.571213	116.506401	-
9/9/2016 11:43	32.569286	116.508194	-
9/9/2016 11:59	32.571224	116.506386	-
9/9/2016 12:15	32.571186	116.506409	-
9/9/2016 12:31	32.571239	116.506386	-
9/9/2016 12:47	32.576687	116.485779	-

9/9/2016 13:02	32.56945	116.507622	-
9/9/2016 13:17	32.571236	116.506386	-
9/9/2016 13:32	32.571243	116.506386	-
9/9/2016 13:48	32.571247	116.506386	-
9/9/2016 14:04	32.571247	116.506393	-
9/9/2016 14:20	32.569996	-116.50946	-
9/9/2016 14:35	32.570244	116.508476	-
9/9/2016 14:51	32.519131	116.443764	-
9/9/2016 15:07	32.521824	116.456314	-
9/9/2016 15:23	32.55162	116.500397	-
9/9/2016 15:40	32.566406	116.503395	-
9/9/2016 15:54	32.571232	116.506378	-
9/9/2016 16:09	32.570908	116.505234	-
9/9/2016 16:25	32.570885	116.505219	-
9/9/2016 16:41	32.570904	116.505241	-
9/9/2016 16:56	32.570595	116.505264	-
9/9/2016 17:13	32.552998	116.486427	-
9/9/2016 17:28	32.571243	116.506386	-
9/9/2016 17:43	32.571232	116.506378	-
9/9/2016 17:59	32.571228	116.506393	-
9/9/2016 18:14	32.570564	-116.50528	-
9/9/2016 18:30	32.570568	116.505272	-
9/9/2016 18:45	32.570599	116.505287	-
9/9/2016 18:57	32.570568	-116.50528	-

9/10/2016 6:32	32.570633	116.505112	-
9/10/2016 6:48	32.570633	116.505142	-
9/10/2016 7:03	32.570614	116.505119	-
9/10/2016 7:19	32.570641	-116.50515	-
9/10/2016 7:34	32.570648	116.505127	-
9/10/2016 7:50	32.570637	116.505135	-
9/10/2016 8:05	32.570644	116.505135	-
9/10/2016 8:21	32.570652	116.505119	-
9/10/2016 8:36	32.570667	116.504967	-
9/10/2016 8:52	32.570652	-116.50499	-
9/10/2016 9:09	32.570068	116.505486	-
9/10/2016 9:23	32.56892	116.507385	-
9/10/2016 9:53	32.568878	116.507423	-
9/10/2016 10:09	32.568901	116.507416	-
9/10/2016 10:25	32.568882	116.507401	-
9/10/2016 10:39	32.569294	116.509727	-
9/10/2016 10:55	32.558117	116.451027	-
9/10/2016 11:10	32.516113	116.449806	-
9/10/2016 11:26	32.518494	116.427116	-
9/10/2016 11:41	32.527565	-116.45153	-
9/10/2016 11:57	32.519577	-116.49498	-
9/10/2016 12:12	32.537807	116.531311	-
9/10/2016 12:28	32.609535	116.545502	-
9/10/2016 15:18	32.616348	116.527519	-
9/10/2016 15:34	32.569321	116.506981	-

9/10/2016 16:05	32.569778	-116.50724
		-
9/10/2016 16:21	32.569798	116.507301
		-
9/10/2016 16:36	32.564255	116.504837
		-
9/10/2016 16:51	32.57093	116.505928
		-
9/10/2016 17:07	32.570919	116.505936
		-
9/10/2016 17:23	32.570927	116.505943
		-
9/10/2016 17:38	32.570908	116.505936
		-
9/10/2016 17:54	32.570915	116.505928
		-
9/10/2016 18:10	32.570923	116.505928
		-
9/10/2016 18:26	32.570992	116.506088
		-
9/10/2016 18:41	32.570995	116.506073
		-
9/10/2016 18:56	32.568993	116.506783
		-
9/11/2016 6:32	32.569206	116.506752
		-
9/11/2016 6:48	32.56916	116.506783
9/11/2016 7:04	32.569195	-116.50676
9/11/2016 7:20	32.569187	-116.50676
		-
9/11/2016 7:35	32.569172	116.506767
		-
9/11/2016 7:51	32.569149	116.506706
		-
9/11/2016 8:07	32.569225	116.506737
		-
9/11/2016 8:23	32.569248	116.506744
		-
9/11/2016 8:39	32.569157	116.506821
		-
9/11/2016 8:54	32.56918	116.506775
		-
9/11/2016 9:12	32.570084	116.505104
		-
9/11/2016 9:27	32.566296	116.509331

9/11/2016 9:42	32.567459	116.505928	-
9/11/2016 9:56	32.569279	116.507927	-
9/11/2016 10:11	32.569286	116.507904	-
9/11/2016 10:27	32.569237	116.507919	-
9/11/2016 10:43	32.569275	116.507889	-
9/11/2016 10:59	32.569267	116.507889	-
9/11/2016 11:14	32.56926	116.507935	-
9/11/2016 11:30	32.571209	116.506721	-
9/11/2016 11:46	32.556915	116.490211	-
9/11/2016 12:02	32.504906	116.454308	-
9/11/2016 12:17	32.518578	116.458145	-
9/11/2016 12:33	32.516174	-116.46566	-
9/11/2016 12:50	32.569809	116.508072	-
9/11/2016 13:05	32.553837	116.536308	-
9/11/2016 13:20	32.533657	116.484322	-
9/11/2016 13:36	32.537289	116.485306	-
9/11/2016 13:52	32.5373	116.485321	-
9/11/2016 14:08	32.537392	116.485336	-
9/11/2016 14:23	32.537296	116.485313	-
9/11/2016 14:39	32.5373	116.485313	-
9/11/2016 14:55	32.537285	116.485313	-
9/11/2016 15:11	32.537323	116.485329	-
9/11/2016 15:26	32.569344	116.508125	-
9/11/2016 15:42	32.570885	116.505219	-

		-
9/11/2016 15:57	32.57098	116.505653
9/11/2016 16:13	32.5709	-116.50528
		-
9/11/2016 16:29	32.5709	116.505287
9/11/2016 16:44	32.570908	-116.50528
		-
9/11/2016 17:01	32.570889	116.505287
		-
9/11/2016 17:16	32.56916	116.506607
		-
9/11/2016 17:46	32.56852	116.507446
		-
9/11/2016 18:02	32.570946	116.506142
		-
9/11/2016 18:17	32.570942	116.506134
		-
9/11/2016 18:33	32.569218	116.506737
9/11/2016 18:48	32.569248	-116.50676
		-
9/11/2016 18:54	32.569206	116.506775
		-
9/12/2016 6:32	32.569221	116.506744
9/12/2016 6:48	32.569214	-116.50676
		-
9/12/2016 7:04	32.569263	116.506699
9/12/2016 7:19	32.56921	-116.50676
		-
9/12/2016 7:35	32.56921	116.506721
		-
9/12/2016 7:51	32.569195	116.506775
		-
9/12/2016 8:07	32.569271	116.506737
		-
9/12/2016 8:22	32.56979	116.505356
		-
9/12/2016 8:38	32.569141	116.506836
		-
9/12/2016 8:54	32.56918	116.506737
		-
9/12/2016 9:11	32.569874	116.505249
		-
9/12/2016 9:25	32.568775	116.507072
		-
9/12/2016 9:40	32.570267	116.506157

9/12/2016 9:56	32.571133	116.506653
9/12/2016 10:11	32.570099	116.508263
9/12/2016 10:28	32.567558	116.508133
9/12/2016 10:42	32.540707	116.485252
9/12/2016 11:14	32.540699	116.485245
9/12/2016 11:30	32.540722	116.485222
9/12/2016 11:45	32.540714	116.485252
9/12/2016 12:01	32.540707	-116.48526
9/12/2016 12:17	32.551685	116.486938
9/12/2016 12:33	32.534225	116.486023
9/12/2016 12:48	32.528183	116.486778
9/12/2016 13:04	32.528214	116.486771
9/12/2016 13:20	32.528202	116.486786
9/12/2016 13:36	32.528214	116.486794
9/12/2016 13:51	32.528217	116.486786
9/12/2016 14:07	32.528225	116.486794
9/12/2016 14:23	32.537319	116.485329
9/12/2016 14:39	32.537312	116.485329
9/12/2016 14:54	32.537304	116.485321
9/12/2016 15:10	32.537319	116.485329
9/12/2016 15:26	32.537304	116.485321
9/12/2016 15:42	32.537312	116.485329
9/12/2016 15:58	32.544674	116.476555
9/12/2016 16:14	32.569836	116.507347

9/12/2016 16:29	32.569801	116.507332	-
9/12/2016 16:44	32.569942	116.507484	-
9/12/2016 17:00	32.569782	116.507332	-
9/12/2016 17:15	32.569832	116.507362	-
9/12/2016 17:30	32.569801	116.507347	-
9/12/2016 17:46	32.569817	116.507355	-
9/12/2016 18:01	32.56982	-116.50737	-
9/12/2016 18:17	32.569813	116.507339	-
9/12/2016 18:33	32.569813	116.507332	-
9/12/2016 18:48	32.569817	116.507332	-
9/12/2016 18:53	32.569839	116.507362	-
9/13/2016 6:34	32.56979	116.507301	-
9/13/2016 6:50	32.569813	116.507332	-
9/13/2016 7:06	32.569771	116.507278	-
9/13/2016 7:22	32.569809	116.507332	-
9/13/2016 7:37	32.569832	116.507347	-
9/13/2016 7:53	32.569798	116.507324	-
9/13/2016 8:09	32.56979	116.507294	-
9/13/2016 8:25	32.56979	116.507317	-
9/13/2016 8:40	32.570938	116.506149	-
9/13/2016 8:55	32.570946	116.506142	-
9/13/2016 9:11	32.570946	116.506142	-
9/13/2016 9:27	32.570961	116.506142	-
9/13/2016 9:43	32.571079	116.506172	-

9/13/2016 9:58	32.571079	116.506157
9/13/2016 10:14	32.550507	116.480736
9/13/2016 10:30	32.540024	116.484772
9/13/2016 10:46	32.540031	116.484772
9/13/2016 11:01	32.54002	116.484795
9/13/2016 11:17	32.537312	116.485336
9/13/2016 11:33	32.537289	116.485336
9/13/2016 11:49	32.5373	116.485336
9/13/2016 12:04	32.539974	116.484932
9/13/2016 12:20	32.552425	116.473633
9/13/2016 12:52	32.569828	116.507416
9/13/2016 13:08	32.660721	-116.50602
9/13/2016 13:38	32.571484	116.507652
9/13/2016 14:24	32.58337	-116.49472
9/13/2016 14:53	32.569817	116.507309
9/13/2016 15:08	32.569801	116.507309
9/13/2016 15:24	32.569805	116.507324
9/13/2016 15:40	32.569897	116.507851
9/13/2016 15:56	32.570354	116.508339
9/13/2016 16:12	32.569618	116.506882
9/13/2016 16:28	32.573383	116.507133
9/13/2016 16:43	32.56937	116.507011
9/13/2016 16:58	32.569401	116.507858
9/13/2016 17:13	32.570919	116.505928

9/13/2016 17:29	32.570927	116.505928	-
9/13/2016 17:45	32.569187	116.506592	-
9/13/2016 18:00	32.569183	116.506607	-
9/13/2016 18:16	32.569172	116.506615	-
9/13/2016 18:32	32.56929	116.506721	-
9/13/2016 18:48	32.569229	116.506752	-
9/13/2016 18:51	32.569195	116.506752	-
9/14/2016 6:34	32.569328	116.507874	-
9/14/2016 6:50	32.569332	116.507904	-
9/14/2016 7:05	32.569088	116.507347	-
9/14/2016 7:21	32.569347	116.507889	-
9/14/2016 7:37	32.569332	116.507927	-
9/14/2016 7:53	32.569366	116.507835	-
9/14/2016 8:08	32.569351	116.507866	-
9/14/2016 8:24	32.569347	116.507919	-
9/14/2016 8:40	32.569351	116.507927	-
9/14/2016 8:56	32.569374	116.507889	-
9/14/2016 9:12	32.56929	116.507957	-
9/14/2016 9:27	32.56768	116.506096	-
9/14/2016 9:42	32.569351	116.507919	-
9/14/2016 9:58	32.569321	116.507927	-
9/14/2016 10:13	32.561985	116.503105	-
9/14/2016 10:30	32.528347	116.461365	-

9/14/2016 10:44	32.527885	116.481941
9/14/2016 11:00	32.537308	116.485313
9/14/2016 11:16	32.565258	116.504333
9/14/2016 11:32	32.570393	116.512619
9/14/2016 11:47	32.568665	116.510368
9/14/2016 12:03	32.570602	116.508186
9/14/2016 12:19	32.570599	116.508202
9/14/2016 12:35	32.570591	116.508194
9/14/2016 12:50	32.570595	116.508179
9/14/2016 13:06	32.569527	116.510185
9/14/2016 13:22	32.567589	116.506226
9/14/2016 13:38	32.570972	116.505249
9/14/2016 13:53	32.578693	116.505234
9/14/2016 14:08	32.544529	116.435173
9/14/2016 14:24	32.525036	116.465462
9/14/2016 14:55	32.570492	-116.50901
9/14/2016 15:10	32.592953	116.536453
9/14/2016 15:26	32.570583	116.505257
9/14/2016 15:58	32.568638	116.500839
9/14/2016 16:13	32.560093	116.502388
9/14/2016 16:27	32.569172	116.506622
9/14/2016 16:43	32.570908	116.505936
9/14/2016 16:59	32.564793	116.505203
9/14/2016 17:14	32.566608	116.505058

9/14/2016 17:30	32.553928	116.476173
9/14/2016 17:46	32.553909	116.476166
9/14/2016 18:02	32.553909	116.476158
9/14/2016 18:17	32.553913	116.476158
9/14/2016 18:33	32.55394	116.476173
9/14/2016 18:49	32.553902	116.476151
9/15/2016 6:34	32.553162	-116.47641
9/15/2016 6:50	32.553165	116.476379
9/15/2016 7:05	32.553185	116.476387
9/15/2016 7:21	32.553185	116.476372
9/15/2016 7:37	32.553162	116.476418
9/15/2016 7:53	32.553165	116.476379
9/15/2016 8:08	32.553162	116.476402
9/15/2016 8:24	32.553158	116.476418
9/15/2016 8:40	32.553158	116.476433
9/15/2016 8:56	32.553177	116.476402
9/15/2016 9:12	32.552887	116.476189
9/15/2016 9:27	32.55135	-116.47435
9/15/2016 9:41	32.553738	116.483185
9/15/2016 9:57	32.548744	116.465477
9/15/2016 10:13	32.568535	116.501999
9/15/2016 10:29	32.558048	116.439484
9/15/2016 10:44	32.534027	116.369667
9/15/2016 11:00	32.535278	116.427177

9/15/2016 11:16	32.536575	116.439842	-
9/15/2016 11:32	32.530991	116.436829	-
9/15/2016 11:48	32.527206	116.445259	-
9/15/2016 12:03	32.530289	116.441689	-
9/15/2016 12:18	32.560593	-116.46006	-
9/15/2016 12:33	32.570618	116.508156	-
9/15/2016 12:49	32.56979	116.507324	-
9/15/2016 13:05	32.570011	116.507996	-
9/15/2016 13:20	32.565178	116.505592	-
9/15/2016 13:36	32.56358	-116.49939	-
9/15/2016 13:51	32.527428	116.453819	-
9/15/2016 14:07	32.530148	-116.4562	-
9/15/2016 14:23	32.56464	116.500114	-
9/15/2016 14:40	32.574348	116.503342	-
9/15/2016 15:54	32.566425	116.503258	-
9/15/2016 16:10	32.570766	116.508148	-
9/15/2016 16:26	32.570663	116.508141	-
9/15/2016 16:42	32.570545	116.505272	-
9/15/2016 16:57	32.570724	116.505409	-
9/15/2016 17:13	32.570583	-116.50528	-
9/15/2016 17:30	32.570587	116.505302	-
9/15/2016 17:43	32.570572	-116.50531	-
9/15/2016 17:59	32.570583	116.505287	-
9/15/2016 18:15	32.568687	-116.50647	-
9/15/2016 18:30	32.569183	-116.50663	-
9/15/2016 18:47	32.56913	116.506561	-
9/15/2016 18:48	32.569195	-116.50666	-

9/16/2016 6:36	32.56918	116.506592	-
9/16/2016 6:52	32.569168	116.506645	-
9/16/2016 7:08	32.569153	-116.50666	-
9/16/2016 7:23	32.569206	116.506622	-
9/16/2016 7:39	32.568989	116.504921	-
9/16/2016 7:55	32.568989	116.504929	-
9/16/2016 8:11	32.569004	116.504913	-
9/16/2016 8:26	32.568996	116.504913	-
9/16/2016 8:42	32.568981	116.504898	-
9/16/2016 8:58	32.568996	116.504906	-
9/16/2016 9:14	32.568527	116.504387	-
9/16/2016 9:29	32.568642	116.504448	-
9/16/2016 9:45	32.569004	116.507751	-
9/16/2016 10:00	32.569016	116.507851	-
9/16/2016 10:16	32.569729	116.507957	-
9/16/2016 10:32	32.569706	116.507973	-
9/16/2016 10:48	32.570553	116.508247	-
9/16/2016 11:04	32.568893	116.511497	-
9/16/2016 11:19	32.569218	116.507439	-
9/16/2016 11:34	32.570427	116.508194	-
9/16/2016 11:50	32.570396	116.508209	-
9/16/2016 12:37	32.569771	116.506424	-
9/16/2016 12:52	32.569733	116.508293	-
9/16/2016 13:08	32.570698	116.508301	-

9/16/2016 13:23	32.57069	116.508286	-
9/16/2016 13:38	32.570724	116.508308	-
9/16/2016 13:54	32.568714	-116.50827	-
9/16/2016 14:10	32.57074	116.508301	-
9/16/2016 14:26	32.570705	116.508316	-
9/16/2016 14:42	32.570728	116.508308	-
9/16/2016 14:57	32.570763	116.508316	-
9/16/2016 15:13	32.570732	116.508301	-
9/16/2016 15:29	32.571102	116.508774	-
9/16/2016 15:44	32.57074	116.508301	-
9/16/2016 16:00	32.570728	116.508293	-
9/16/2016 16:16	32.570747	116.508316	-
9/16/2016 16:32	32.570766	116.508308	-
9/16/2016 16:47	32.569832	116.507339	-
9/16/2016 17:04	32.605125	116.536713	-
9/16/2016 17:18	32.569817	116.507324	-
9/16/2016 17:34	32.569847	116.507317	-
9/16/2016 17:51	32.569164	116.506615	-
9/16/2016 18:06	32.569195	116.506607	-
9/16/2016 18:22	32.569645	116.506729	-
9/16/2016 18:36	32.569191	116.506783	-
9/16/2016 18:48	32.56921	116.506752	-
9/17/2016 6:36	32.569298	116.506737	-
9/17/2016 6:52	32.569157	116.506783	-

9/17/2016 7:07	32.56921	116.506744	-
9/17/2016 7:23	32.569149	116.506775	-
9/17/2016 7:39	32.569168	-116.50679	-
9/17/2016 7:54	32.569218	116.506706	-
9/17/2016 8:10	32.569408	116.506264	-
9/17/2016 8:26	32.569214	116.506699	-
9/17/2016 8:43	32.57024	116.504936	-
9/17/2016 8:58	32.569416	116.505333	-
9/17/2016 9:12	32.567772	116.506638	-
9/17/2016 9:27	32.569317	116.507881	-
9/17/2016 9:42	32.570698	116.508362	-
9/17/2016 9:58	32.571243	116.505943	-
9/17/2016 10:13	32.571251	116.505951	-
9/17/2016 10:29	32.571266	116.505737	-
9/17/2016 10:44	32.569725	116.506721	-
9/17/2016 11:00	32.548386	116.455063	-
9/17/2016 11:15	32.555859	-116.47982	-
9/17/2016 11:31	32.571255	116.506386	-
9/17/2016 11:47	32.571255	116.506386	-
9/17/2016 12:02	32.571236	116.506371	-
9/17/2016 12:18	32.571941	116.504211	-
9/17/2016 12:33	32.571259	116.506393	-
9/17/2016 12:49	32.57122	116.504784	-
9/17/2016 13:04	32.520901	116.495323	-

9/17/2016 13:20	32.519581	116.494926
9/17/2016 13:36	32.51955	116.494911
9/17/2016 13:51	32.519527	116.494926
9/17/2016 14:07	32.519558	116.494904
9/17/2016 14:22	32.519539	116.494919
9/17/2016 14:38	32.524666	116.490082
9/17/2016 14:53	32.519527	116.494904
9/17/2016 15:09	32.51952	116.494942
9/17/2016 15:24	32.519527	116.494911
9/17/2016 15:40	32.523193	116.491806
9/17/2016 15:55	32.52322	116.491829
9/17/2016 16:11	32.523251	116.491829
9/17/2016 16:26	32.523247	116.491844
9/17/2016 16:42	32.523228	116.491837
9/17/2016 16:57	32.52322	116.491837
9/17/2016 17:13	32.523224	116.491852
9/17/2016 17:29	32.523232	116.491837
9/17/2016 17:44	32.523129	116.491837
9/17/2016 18:00	32.520699	116.491989
9/17/2016 18:16	32.519497	116.494926
9/17/2016 18:32	32.519501	116.494911
9/17/2016 18:45	32.519508	116.494926
9/18/2016 6:36	32.519718	-116.49514
9/18/2016 6:52	32.519714	116.495132

9/18/2016 7:08	32.519726	116.495125	-
9/18/2016 7:23	32.519703	116.495117	-
9/18/2016 7:39	32.519714	-116.49511	-
9/18/2016 7:55	32.519714	116.495117	-
9/18/2016 8:11	32.519711	116.495125	-
9/18/2016 8:26	32.519703	116.495117	-
9/18/2016 8:42	32.519718	116.495125	-
9/18/2016 8:58	32.519718	-116.49511	-
9/18/2016 9:14	32.519718	-116.49511	-
9/18/2016 9:29	32.519573	116.494888	-
9/18/2016 9:45	32.519577	116.494911	-
9/18/2016 10:01	32.522991	116.490883	-
9/18/2016 10:17	32.523228	116.491829	-
9/18/2016 10:32	32.523129	116.491814	-
9/18/2016 10:48	32.523117	116.491821	-
9/18/2016 11:04	32.523125	116.491821	-
9/18/2016 11:20	32.523125	116.491814	-
9/18/2016 11:35	32.523109	116.491821	-
9/18/2016 11:51	32.523117	116.491837	-
9/18/2016 12:07	32.523125	116.491837	-
9/18/2016 12:23	32.523121	116.491821	-
9/18/2016 12:38	32.523121	116.491837	-
9/18/2016 12:54	32.523144	116.491829	-
9/18/2016 13:10	32.523129	116.491837	-

9/18/2016 13:26	32.523132	116.491867
9/18/2016 13:41	32.523129	116.491829
9/18/2016 13:57	32.523109	116.491844
9/18/2016 14:13	32.523117	116.491829
9/18/2016 14:29	32.523102	116.491829
9/18/2016 14:44	32.523098	116.491814
9/18/2016 15:00	32.559864	116.469467
9/18/2016 15:16	32.644897	116.504707
9/18/2016 15:32	32.773918	-116.528
9/22/2016 11:07	32.796066	116.487968
9/22/2016 11:23	32.731213	116.381042
9/22/2016 11:39	32.658821	116.394516
9/22/2016 11:55	32.608189	-116.41761
9/22/2016 12:10	32.569408	116.508072
9/22/2016 12:26	32.537106	116.475594
9/22/2016 12:42	32.518265	116.494843
9/22/2016 12:58	32.517609	116.437637
9/22/2016 13:13	32.493378	116.469933
9/22/2016 13:29	32.519547	116.494926
9/22/2016 13:45	32.522984	116.491425
9/22/2016 14:01	32.525288	116.486526
9/22/2016 14:16	32.570335	116.506355
9/22/2016 14:32	32.570229	116.508194
9/22/2016 14:48	32.517746	116.508163

9/22/2016 15:04	32.51899	116.494896
9/22/2016 15:19	32.518974	116.494904
9/22/2016 15:35	32.519695	116.494965
9/22/2016 15:51	32.519684	116.494987
9/22/2016 16:07	32.528313	116.476997
9/22/2016 16:23	32.569008	116.507599
9/22/2016 16:37	32.569481	116.507591
9/22/2016 16:53	32.569698	116.507996
9/22/2016 17:09	32.569695	-116.50798
9/22/2016 17:24	32.570557	116.505295
9/22/2016 17:40	32.570564	116.505295
9/22/2016 17:56	32.570213	116.508217
9/22/2016 18:12	32.570316	116.507217
9/22/2016 18:27	32.569206	116.506767
9/22/2016 18:40	32.569885	116.508278
9/23/2016 6:40	32.570183	116.508514
9/23/2016 6:56	32.570168	116.508514
9/23/2016 7:12	32.570168	116.508476
9/23/2016 7:28	32.57016	116.508537
9/23/2016 7:43	32.570148	116.508553
9/23/2016 7:59	32.570183	-116.50856
9/23/2016 8:15	32.570133	116.508568
9/23/2016 8:31	32.570183	116.508591
9/23/2016 8:46	32.56953	-116.50782
9/23/2016 9:02	32.570107	-116.50853

9/23/2016 9:18	32.570137	116.508522	-
9/23/2016 9:34	32.570156	116.508514	-
9/23/2016 9:49	32.569008	-116.50769	-
9/23/2016 10:05	32.570499	116.505577	-
9/23/2016 10:21	32.569695	-116.50798	-
9/23/2016 10:37	32.569706	116.507988	-
9/23/2016 10:52	32.542938	116.509857	-
9/23/2016 11:08	32.540756	116.501602	-
9/23/2016 11:24	32.522774	116.491737	-
9/23/2016 11:40	32.523125	116.491829	-
9/23/2016 11:55	32.519543	116.494926	-
9/23/2016 12:11	32.519558	116.494926	-
9/23/2016 12:27	32.519547	116.494919	-
9/23/2016 12:43	32.528114	-116.45517	-
9/23/2016 12:59	32.521774	116.463852	-
9/23/2016 13:14	32.521622	116.457047	-
9/23/2016 13:29	32.51955	116.494926	-
9/23/2016 13:45	32.51955	116.494919	-
9/23/2016 14:01	32.519539	116.494919	-
9/23/2016 14:17	32.519539	116.494919	-
9/23/2016 14:32	32.507866	116.467674	-
9/23/2016 14:48	32.507858	116.467659	-
9/23/2016 15:04	32.507866	116.467682	-
9/23/2016 15:20	32.507919	116.467773	-

9/23/2016 15:35	32.5079	116.467773
9/23/2016 15:51	32.5079	116.467773
9/23/2016 16:07	32.507965	116.467636
9/23/2016 16:23	32.507172	116.474854
9/23/2016 16:38	32.507183	116.474854
9/23/2016 16:54	32.513294	116.472366
9/23/2016 17:10	32.519482	116.494911
9/23/2016 17:25	32.54459	116.497238
9/23/2016 17:41	32.569836	116.508797
9/23/2016 17:56	32.571335	116.505028
9/23/2016 18:12	32.571106	-116.50618
9/23/2016 18:27	32.571114	116.506157
9/23/2016 18:38	32.57021	116.508194
9/24/2016 6:40	32.570118	116.508224
9/24/2016 6:56	32.570099	116.508263
9/24/2016 7:12	32.570107	116.508293
9/24/2016 7:27	32.570068	116.508362
9/24/2016 7:43	32.570148	116.508171
9/24/2016 7:58	32.570087	116.508324
9/24/2016 8:15	32.56292	116.520409
9/24/2016 8:30	32.566551	116.510834
9/24/2016 8:46	32.567959	-116.50679
9/24/2016 8:59	32.570091	116.508324
9/24/2016 9:15	32.570129	116.508286

9/24/2016 9:30	32.570122	116.508255	-
9/24/2016 9:46	32.570087	116.508293	-
9/24/2016 10:02	32.570377	116.508644	-
9/24/2016 10:17	32.570435	116.506218	-
9/24/2016 10:32	32.57045	116.506203	-
9/24/2016 10:48	32.570446	-116.50621	-
9/24/2016 11:03	32.571415	116.505646	-
9/24/2016 11:19	32.571228	116.506401	-
9/24/2016 11:35	32.573975	116.504784	-
9/24/2016 11:50	32.519653	116.480919	-
9/24/2016 12:21	32.573536	116.504158	-
9/24/2016 12:37	32.571224	116.506012	-
9/24/2016 12:52	32.582329	116.499374	-
9/24/2016 13:08	32.610397	116.516991	-
9/24/2016 13:23	32.571289	116.505974	-
9/24/2016 13:39	32.5718	116.505577	-
9/24/2016 14:11	32.570908	116.505188	-
9/24/2016 14:25	32.572147	116.504234	-
9/24/2016 14:40	32.571236	116.505829	-
9/24/2016 14:56	32.555855	116.475204	-
9/24/2016 15:11	32.535805	116.480766	-
9/24/2016 15:27	32.570889	116.505241	-
9/24/2016 15:42	32.5709	116.505272	-
9/24/2016 15:58	32.571941	116.508636	-

9/24/2016 16:13	32.571087	116.506165	-
9/24/2016 16:29	32.571072	116.506165	-
9/24/2016 16:44	32.571075	116.506157	-
9/24/2016 17:00	32.570545	116.505302	-
9/24/2016 17:15	32.5704	116.505058	-
9/24/2016 17:31	32.570553	116.505287	-
9/24/2016 17:47	32.570583	116.505295	-
9/24/2016 18:03	32.570614	116.505295	-
9/24/2016 18:34	32.569157	116.506607	-
9/24/2016 18:37	32.569164	116.506607	-
9/25/2016 6:40	32.570896	116.506119	-
9/25/2016 6:55	32.517975	116.489754	-
9/25/2016 7:11	32.507923	116.467766	-
9/25/2016 7:27	32.507904	116.467758	-
9/25/2016 7:43	32.507912	116.467766	-
9/25/2016 7:58	32.507912	116.467766	-
9/25/2016 8:14	32.507893	116.467758	-
9/25/2016 8:30	32.508007	116.466766	-
9/25/2016 8:46	32.520248	116.494011	-
9/25/2016 9:01	32.520916	-116.49556	-
9/25/2016 9:17	32.520264	116.494019	-
9/25/2016 9:33	32.52026	116.494019	-
9/25/2016 9:49	32.520775	116.493965	-
9/25/2016 10:04	32.520248	116.494026	-

9/25/2016 10:19	32.520248	116.494011
9/25/2016 10:35	32.520233	116.494026
9/25/2016 10:51	32.520233	116.494026
9/25/2016 11:07	32.520248	116.494011
9/25/2016 11:22	32.520256	116.494034
9/25/2016 11:38	32.520252	116.494034
9/25/2016 11:54	32.519535	116.494919
9/25/2016 12:10	32.54705	116.503372
9/25/2016 12:25	32.579739	116.499153
9/25/2016 12:41	32.570278	116.508224
9/25/2016 12:56	32.570274	116.508194
9/25/2016 13:12	32.570477	116.506332
9/25/2016 13:28	32.571171	116.506416
9/25/2016 13:43	32.571232	116.506401
9/25/2016 13:59	32.571228	116.506401
9/25/2016 14:15	32.571224	116.506386
9/25/2016 14:31	32.571209	116.506378
9/25/2016 14:46	32.571213	116.506371
9/25/2016 15:02	32.571209	116.506371
9/25/2016 15:18	32.571213	116.506386
9/25/2016 15:34	32.571217	116.506378
9/25/2016 15:49	32.571301	116.506424
9/25/2016 16:05	32.570911	-116.50531
9/25/2016 16:21	32.579723	116.499138

9/25/2016 16:37	32.570194	-116.50824
		-
9/25/2016 16:52	32.571522	116.509598
		-
9/25/2016 17:08	32.571518	116.509621
		-
9/25/2016 17:25	32.57317	116.502838
		-
9/25/2016 17:39	32.569355	116.507919
		-
9/25/2016 17:56	32.569893	116.508278
9/25/2016 18:10	32.569221	-116.50676
		-
9/25/2016 18:26	32.569199	116.506744
9/25/2016 18:35	32.569187	-116.50676
		-
9/26/2016 6:42	32.569183	116.506737
		-
9/26/2016 6:58	32.569218	116.506744
9/26/2016 7:13	32.569187	-116.50676
		-
9/26/2016 7:29	32.569481	116.506157
		-
9/26/2016 7:45	32.570557	116.504372
		-
9/26/2016 8:01	32.571239	116.506424
		-
9/26/2016 8:18	32.565777	116.512703
9/26/2016 8:47	32.569992	-116.50827
		-
9/26/2016 9:02	32.569996	116.508247
		-
9/26/2016 9:18	32.570015	116.508278
		-
9/26/2016 9:34	32.570648	116.503815
		-
9/26/2016 9:50	32.570129	116.507957
		-
9/26/2016 10:06	32.570309	116.506836
		-
9/26/2016 10:21	32.569984	116.508484
		-
9/26/2016 10:35	32.570004	116.508385
		-
9/26/2016 10:51	32.524094	116.482193

9/26/2016 11:07	32.50716	116.474403
9/26/2016 11:23	32.507908	116.467766
9/26/2016 11:38	32.507904	116.467751
9/26/2016 11:54	32.507904	116.467789
9/26/2016 12:10	32.512077	116.468674
9/26/2016 12:26	32.519535	116.494911
9/26/2016 12:41	32.519539	116.494919
9/26/2016 12:57	32.51955	116.494926
9/26/2016 13:13	32.519547	116.494919
9/26/2016 13:29	32.519543	116.494919
9/26/2016 13:44	32.517727	116.488113
9/26/2016 14:01	32.568527	116.503456
9/26/2016 14:16	32.579594	-116.49942
9/26/2016 14:31	32.570538	116.506973
9/26/2016 14:47	32.578812	116.498993
9/26/2016 15:03	32.57074	116.505791
9/26/2016 15:18	32.571247	116.506401
9/26/2016 15:34	32.571243	116.506378
9/26/2016 15:50	32.579353	-116.49881
9/26/2016 16:06	32.579304	116.498795
9/26/2016 16:21	32.579311	116.498772
9/26/2016 16:37	32.579315	116.498787
9/26/2016 16:53	32.579311	116.498779
9/26/2016 17:09	32.579311	116.498795

9/26/2016 17:24	32.570667	116.506104	-
9/26/2016 17:40	32.570667	116.506096	-
9/26/2016 17:56	32.571514	-116.50956	-
9/26/2016 18:12	32.569317	116.508018	-
9/26/2016 18:27	32.569328	116.508018	-
9/26/2016 18:34	32.569332	-116.50798	-
9/27/2016 6:42	32.569286	116.508041	-
9/27/2016 6:58	32.569283	116.508049	-
9/27/2016 7:13	32.569305	116.508018	-
9/27/2016 7:29	32.569328	116.508018	-
9/27/2016 7:45	32.569328	116.507988	-
9/27/2016 8:01	32.569324	116.508041	-
9/27/2016 8:16	32.56929	116.507927	-
9/27/2016 8:33	32.568073	116.507355	-
9/27/2016 8:47	32.57127	116.505959	-
9/27/2016 9:03	32.571243	116.505959	-
9/27/2016 9:19	32.559204	116.506561	-
9/27/2016 9:35	32.541397	116.509064	-
9/27/2016 9:51	32.541348	116.509109	-
9/27/2016 10:06	32.541313	116.509117	-
9/27/2016 10:22	32.541348	116.509102	-
9/27/2016 10:38	32.541344	116.509125	-
9/27/2016 10:53	32.532619	116.502113	-
9/27/2016 11:09	32.520168	116.493286	-

9/27/2016 11:25	32.519573	116.494911	-
9/27/2016 11:41	32.519562	116.494919	-
9/27/2016 11:56	32.527328	116.491402	-
9/27/2016 12:12	32.579372	-116.50116	-
9/27/2016 12:28	32.568478	116.507378	-
9/27/2016 12:44	32.57093	116.505135	-
9/27/2016 13:00	32.570923	116.505119	-
9/27/2016 13:14	32.57093	116.505173	-
9/27/2016 13:30	32.570919	116.505173	-
9/27/2016 13:46	32.570927	116.505142	-
9/27/2016 14:02	32.57032	-116.50045	-
9/27/2016 14:17	32.570923	116.505203	-
9/27/2016 14:33	32.570988	116.506691	-
9/27/2016 14:49	32.570927	116.505165	-
9/27/2016 15:05	32.570053	116.504066	-
9/27/2016 15:20	32.570313	116.500519	-
9/27/2016 15:36	32.570305	116.500511	-
9/27/2016 15:52	32.570278	116.500572	-
9/27/2016 16:08	32.569134	116.509415	-
9/27/2016 16:23	32.569553	116.508583	-
9/27/2016 16:39	32.569168	116.509476	-
9/27/2016 16:55	32.56918	116.509468	-
9/27/2016 17:11	32.569172	116.509468	-
9/27/2016 17:27	32.56916	116.509155	-

9/27/2016 17:43	32.568722	116.508873	-
9/27/2016 17:58	32.571083	116.507828	-
9/27/2016 18:14	32.569199	-116.50676	-
9/27/2016 18:30	32.569107	116.506805	-
9/27/2016 18:33	32.569218	116.506714	-
9/28/2016 6:42	32.569195	116.506767	-
9/28/2016 6:57	32.569283	116.506668	-
9/28/2016 7:13	32.56921	116.506783	-
9/28/2016 7:29	32.569283	116.506538	-
9/28/2016 7:45	32.569218	116.506737	-
9/28/2016 8:02	32.570087	116.505035	-
9/28/2016 8:16	32.569172	116.506737	-
9/28/2016 8:32	32.567554	-116.50602	-
9/28/2016 8:47	32.569347	116.508011	-
9/28/2016 9:03	32.569332	116.508018	-
9/28/2016 9:18	32.569347	116.508003	-
9/28/2016 9:34	32.569061	116.509621	-
9/28/2016 9:49	32.569038	116.509674	-
9/28/2016 10:05	32.569084	116.509628	-
9/28/2016 10:21	32.573238	116.513588	-
9/28/2016 10:37	32.57893	-116.48616	-
9/28/2016 10:52	32.533985	116.446594	-
9/28/2016 11:08	32.519562	116.494965	-
9/28/2016 11:24	32.519566	116.494972	-

9/28/2016 11:40	32.519997	116.491211	-
9/28/2016 11:55	32.516628	116.451355	-
9/28/2016 12:11	32.505207	116.428673	-
9/28/2016 12:27	32.556934	116.496948	-
9/28/2016 12:43	32.571247	116.506378	-
9/28/2016 12:58	32.557102	116.487175	-
9/28/2016 13:14	32.550232	116.388702	-
9/28/2016 13:30	32.504517	116.442223	-
9/28/2016 13:46	32.519535	116.494919	-
9/28/2016 14:01	32.519531	116.494926	-
9/28/2016 14:17	32.519543	116.494911	-
9/28/2016 14:33	32.519547	116.494919	-
9/28/2016 14:49	32.519535	116.494926	-
9/28/2016 15:04	32.519539	116.494919	-
9/28/2016 15:20	32.519547	116.494919	-
9/28/2016 15:36	32.531635	116.495583	-
9/28/2016 15:52	32.551529	116.498505	-
9/28/2016 16:07	32.52034	116.492287	-
9/28/2016 16:23	32.559338	116.497742	-
9/28/2016 16:39	32.568867	116.507484	-
9/28/2016 16:55	32.569016	116.507599	-
9/28/2016 17:10	32.568996	116.507568	-
9/28/2016 17:26	32.569008	116.507591	-

9/28/2016 17:42	32.569016	116.507584
9/28/2016 17:58	32.570229	116.508133
9/28/2016 18:13	32.569191	-116.50676
9/28/2016 18:29	32.569206	116.506744
9/29/2016 6:44	32.569263	-116.50676
9/29/2016 6:59	32.569187	116.506767
9/29/2016 7:16	32.569695	116.505577
9/29/2016 7:31	32.569225	116.506615
9/29/2016 7:47	32.568806	116.507416
9/29/2016 8:03	32.569771	116.505188
9/29/2016 8:18	32.568928	116.506973
9/29/2016 8:33	32.569221	116.506767
9/29/2016 8:47	32.570431	116.509468
9/29/2016 9:03	32.570412	116.509468
9/29/2016 9:19	32.556664	-116.50782
9/29/2016 9:35	32.555222	116.507912
9/29/2016 9:50	32.555225	116.507912
9/29/2016 10:06	32.563766	116.505875
9/29/2016 10:22	32.582821	116.498207
9/29/2016 10:38	32.534203	116.456345
9/29/2016 10:53	32.560635	116.480629
9/29/2016 11:09	32.571243	116.506393
9/29/2016 11:25	32.569244	116.507431
9/29/2016 11:41	32.578583	-116.46196
9/29/2016 11:56	32.521877	116.477623

9/29/2016 12:12	32.519558	116.494919
9/29/2016 12:28	32.519566	116.494926
9/29/2016 12:44	32.519554	116.494919
9/29/2016 13:00	32.520168	116.493469
9/29/2016 13:14	32.522793	116.391251
9/29/2016 13:30	32.528225	116.424019
9/29/2016 13:46	32.536987	116.462189
9/29/2016 14:02	32.569744	116.508141
9/29/2016 14:19	32.568283	116.509094
9/29/2016 14:33	32.568459	116.507355
9/29/2016 14:48	32.574207	-116.51577
9/29/2016 15:04	32.574917	116.502525
9/29/2016 15:20	32.579319	116.498772
9/29/2016 15:35	32.579311	116.498772
9/29/2016 15:51	32.579315	116.498772
9/29/2016 16:07	32.579311	116.498779
9/29/2016 16:23	32.576157	116.501862
9/29/2016 16:40	32.573994	116.497711
9/29/2016 16:54	32.56934	116.509087
9/29/2016 17:09	32.56892	116.507881
9/29/2016 17:25	32.568939	116.507797
9/29/2016 17:41	32.568947	116.507782
9/29/2016 17:56	32.568958	-116.50779
9/29/2016 18:12	32.568958	116.507797

9/29/2016 18:28	32.568939	116.507835	-
9/30/2016 6:44	32.568924	116.507866	-
9/30/2016 7:00	32.568932	-116.50782	-
9/30/2016 7:14	32.568924	116.507843	-
9/30/2016 7:30	32.568932	116.507828	-
9/30/2016 7:46	32.568943	116.507851	-
9/30/2016 8:02	32.568935	-116.50782	-
9/30/2016 8:19	32.566845	116.506882	-
9/30/2016 8:33	32.568916	116.507874	-
9/30/2016 8:48	32.568928	116.507881	-
9/30/2016 9:04	32.568913	116.507858	-
9/30/2016 9:20	32.56892	116.507851	-
9/30/2016 9:35	32.568924	116.507828	-
9/30/2016 9:51	32.568893	116.507874	-
9/30/2016 10:07	32.56953	116.507233	-
9/30/2016 10:23	32.569981	116.506195	-
9/30/2016 10:38	32.57893	116.424637	-
9/30/2016 10:54	32.554726	116.385078	-
9/30/2016 11:10	32.515507	-116.42308	-
9/30/2016 11:26	32.531094	116.470566	-
9/30/2016 11:41	32.51955	116.494934	-
9/30/2016 11:57	32.519417	-116.49588	-
9/30/2016 12:13	32.510712	116.441475	-
9/30/2016 12:29	32.567501	116.338318	-
9/30/2016 12:44	32.689548	116.284882	-

9/30/2016 13:00	32.66259	116.349854	-
9/30/2016 13:16	32.577618	116.382301	-
9/30/2016 13:32	32.537613	116.389473	-
9/30/2016 13:47	32.514755	116.451263	-
9/30/2016 14:03	32.519524	116.494934	-
9/30/2016 14:19	32.519547	116.494926	-
9/30/2016 14:35	32.519539	116.494911	-
9/30/2016 14:50	32.519535	116.494919	-
9/30/2016 15:06	32.519535	116.494934	-
9/30/2016 15:22	32.519547	116.494919	-
9/30/2016 15:38	32.519562	116.494926	-
9/30/2016 15:53	32.519547	116.494934	-
9/30/2016 16:09	32.519543	116.494934	-
9/30/2016 16:25	32.519539	116.494926	-
9/30/2016 16:41	32.5215	116.497757	-
9/30/2016 16:56	32.57061	116.505241	-
9/30/2016 17:13	32.569927	116.508087	-
9/30/2016 17:27	32.554028	116.476089	-
9/30/2016 17:43	32.554073	116.476112	-
9/30/2016 17:58	32.554058	116.476112	-
9/30/2016 18:14	32.554016	116.476082	-
9/30/2016 18:28	32.554085	116.476128	-
10/1/2016 6:44	32.553993	116.476135	-

10/1/2016 7:00	32.554005	116.476143	-
10/1/2016 7:16	32.553989	116.476143	-
10/1/2016 7:31	32.553997	116.476143	-
10/1/2016 7:47	32.553997	116.476128	-
10/1/2016 8:02	32.553261	116.476311	-
10/1/2016 8:18	32.553288	116.476334	-
10/1/2016 8:33	32.553291	116.476318	-
10/1/2016 8:49	32.553284	116.476334	-
10/1/2016 9:04	32.553265	116.476318	-
10/1/2016 9:20	32.553291	116.476318	-
10/1/2016 9:35	32.55328	116.476318	-
10/1/2016 9:51	32.55328	116.476288	-
10/1/2016 10:07	32.553253	-116.47628	-
10/1/2016 10:22	32.557098	116.458199	-
10/1/2016 10:38	32.516594	116.470139	-
10/1/2016 10:54	32.519535	116.494934	-
10/1/2016 11:09	32.51955	116.494934	-
10/1/2016 11:25	32.519547	116.494911	-
10/1/2016 11:40	32.519554	116.494926	-
10/1/2016 11:56	32.525597	116.467117	-
10/1/2016 12:11	32.570068	-116.50721	-
10/1/2016 12:27	32.56958	116.504982	-
10/1/2016 12:44	32.608463	116.490959	-
10/1/2016 12:58	32.547024	116.464653	-

10/1/2016 13:13	32.545349	116.486549	-
10/1/2016 13:29	32.569286	116.492416	-
10/1/2016 13:44	32.52734	116.385231	-
10/1/2016 14:00	32.542568	-116.47831	-
10/1/2016 14:15	32.567707	-116.51268	-
10/1/2016 14:46	32.571716	116.510948	-
10/1/2016 15:17	32.561607	116.501389	-
10/1/2016 15:33	32.552212	116.488693	-
10/1/2016 15:48	32.569714	116.504715	-
10/1/2016 16:03	32.532913	116.440094	-
10/1/2016 16:19	32.532104	116.456154	-
10/1/2016 16:34	32.54031	-116.45472	-
10/1/2016 16:50	32.543995	116.458145	-
10/1/2016 17:05	32.544006	116.458221	-
10/1/2016 17:21	32.542866	116.457184	-
10/1/2016 17:37	32.542839	116.457184	-
10/1/2016 17:53	32.542862	116.457176	-
10/1/2016 18:08	32.544121	116.462425	-
10/2/2016 6:46	32.540482	116.458504	-
10/2/2016 7:14	32.539696	116.463432	-
10/2/2016 7:29	32.543987	116.458199	-
10/2/2016 7:44	32.543968	-116.45829	-
10/2/2016 8:00	32.543957	-116.45829	-
10/2/2016 8:16	32.543949	116.458298	-
10/2/2016 8:32	32.543049	116.457825	-

10/2/2016 8:47	32.543045	116.457825
10/2/2016 9:03	32.543053	116.457817
10/2/2016 9:19	32.543091	116.457825
10/2/2016 9:35	32.543041	116.457832
10/2/2016 9:50	32.543049	116.457825
10/2/2016 10:07	32.544621	116.458038
10/2/2016 10:21	32.548862	116.463348
10/2/2016 10:37	32.566811	-116.50473
10/2/2016 10:53	32.569221	116.507431
10/2/2016 11:24	32.565086	116.508049
10/2/2016 11:39	32.519535	116.494919
10/2/2016 11:55	32.519547	116.495132
10/2/2016 12:11	32.519547	116.494904
10/2/2016 12:26	32.51955	116.494934
10/2/2016 12:42	32.519596	116.494942
10/2/2016 12:58	32.519535	116.494934
10/2/2016 13:14	32.519531	116.494919
10/2/2016 13:29	32.519547	116.494926
10/2/2016 13:45	32.519527	116.494934
10/2/2016 14:01	32.519539	116.494942
10/2/2016 14:17	32.519543	116.494904
10/2/2016 14:32	32.519554	116.494896
10/2/2016 14:48	32.519558	116.494919
10/2/2016 15:04	32.521149	116.461098

		-
10/2/2016 15:20	32.519638	116.461296
10/2/2016 15:35	32.539928	-116.473
10/2/2016 16:06	32.564861	-116.50058
		-
10/2/2016 16:22	32.540298	116.454712
		-
10/2/2016 16:38	32.540253	116.454697
10/2/2016 16:53	32.540955	-116.45565
		-
10/2/2016 17:09	32.540234	116.454712
		-
10/2/2016 17:25	32.540264	116.454712
		-
10/2/2016 17:41	32.540249	116.454712
		-
10/2/2016 17:56	32.54026	116.454704
		-
10/2/2016 18:12	32.540237	116.454681
		-
10/2/2016 18:26	32.540234	116.454681
		-
10/3/2016 6:46	32.540474	116.458557
		-
10/3/2016 7:02	32.539921	116.463341
		-
10/3/2016 7:18	32.539665	116.463631
		-
10/3/2016 7:33	32.540165	116.460617
		-
10/3/2016 7:48	32.540318	116.460381
		-
10/3/2016 8:04	32.540501	116.458511
		-
10/3/2016 8:20	32.540508	116.458565
		-
10/3/2016 8:36	32.540337	116.458656
		-
10/3/2016 8:51	32.543068	116.457825
		-
10/3/2016 9:07	32.543056	116.457817
		-
10/3/2016 9:23	32.543045	116.457832
10/3/2016 9:39	32.543011	-116.45784
		-
10/3/2016 9:54	32.543034	116.457825

10/3/2016 10:10	32.544086	116.458435
10/3/2016 10:26	32.544086	116.458427
10/3/2016 10:42	32.540329	116.454727
10/3/2016 10:57	32.537029	116.455544
10/3/2016 11:13	32.540318	-116.45472
10/3/2016 11:29	32.540604	116.459358
10/3/2016 11:45	32.552261	116.475266
10/3/2016 12:00	32.571236	116.506371
10/3/2016 12:16	32.571228	-116.50634
10/3/2016 12:32	32.570797	116.506783
10/3/2016 12:48	32.570541	-116.50618
10/3/2016 13:03	32.570553	116.506172
10/3/2016 13:19	32.570549	-116.50618
10/3/2016 13:35	32.570549	-116.50618
10/3/2016 13:51	32.570557	116.506187
10/3/2016 14:06	32.571217	116.506371
10/3/2016 14:22	32.558632	116.488022
10/3/2016 14:38	32.515919	116.484612
10/3/2016 14:54	32.519562	116.494949
10/3/2016 15:09	32.519562	116.494926
10/3/2016 15:25	32.519547	116.494942
10/3/2016 15:41	32.519539	116.494942
10/3/2016 15:57	32.519531	116.494934
10/3/2016 16:12	32.519539	116.494926
10/3/2016 16:28	32.519535	116.494926

10/3/2016 16:44	32.519539	116.494926	-
10/3/2016 17:00	32.519543	116.494934	-
10/3/2016 17:15	32.519535	116.494934	-
10/3/2016 17:31	32.519562	116.494942	-
10/3/2016 17:47	32.538654	116.491058	-
10/3/2016 18:03	32.569157	116.506798	-
10/3/2016 18:19	32.569679	116.506279	-
10/3/2016 18:26	32.5742	116.502579	-
10/4/2016 6:46	32.569344	116.507904	-
10/4/2016 7:02	32.569344	116.507965	-
10/4/2016 7:17	32.569344	116.507927	-
10/4/2016 7:33	32.569351	116.507942	-
10/4/2016 7:49	32.569336	116.507935	-
10/4/2016 8:05	32.56778	116.506233	-
10/4/2016 8:20	32.569336	116.507935	-
10/4/2016 8:36	32.569336	116.507912	-
10/4/2016 8:52	32.569355	116.508003	-
10/4/2016 9:08	32.569332	-116.50795	-
10/4/2016 9:23	32.569332	116.507896	-
10/4/2016 9:39	32.569336	116.507988	-
10/4/2016 9:55	32.569004	116.507767	-
10/4/2016 10:10	32.568989	116.507591	-
10/4/2016 10:27	32.576332	-116.51017	-
10/4/2016 10:41	32.57048	116.508255	-

10/4/2016 10:56	32.570477	-116.50827
		-
10/4/2016 11:12	32.55003	116.475159
		-
10/4/2016 11:28	32.546253	116.373428
		-
10/4/2016 11:44	32.549015	116.432579
		-
10/4/2016 11:59	32.513378	116.449608
		-
10/4/2016 12:15	32.508038	116.464027
		-
10/4/2016 12:31	32.519535	116.494934
		-
10/4/2016 12:47	32.519535	116.494926
		-
10/4/2016 13:02	32.519554	116.494926
		-
10/4/2016 13:18	32.519516	116.494926
		-
10/4/2016 13:34	32.551735	116.491737
		-
10/4/2016 13:50	32.563267	116.506851
		-
10/4/2016 14:05	32.569473	116.509254
		-
10/4/2016 14:21	32.569458	116.509247
		-
10/4/2016 14:37	32.561588	116.500809
		-
10/4/2016 14:53	32.568405	116.511871
		-
10/4/2016 15:08	32.56839	116.511864
		-
10/4/2016 15:24	32.56995	116.508339
		-
10/4/2016 15:40	32.570011	116.508324
		-
10/4/2016 15:56	32.569023	116.507599
		-
10/4/2016 16:11	32.570625	116.514076
		-
10/4/2016 16:27	32.571007	116.513176
		-
10/4/2016 16:43	32.568905	116.507332
		-
10/4/2016 16:59	32.569469	116.509315

10/4/2016 17:14	32.569492	116.509308	-
10/4/2016 17:30	32.569496	116.509293	-
10/4/2016 17:46	32.569473	116.509293	-
10/4/2016 18:02	32.569481	116.509277	-
10/4/2016 18:18	32.569157	116.507927	-
10/4/2016 18:23	32.571239	116.506912	-
10/5/2016 6:48	32.569359	116.507858	-
10/5/2016 7:04	32.569347	116.507896	-
10/5/2016 7:19	32.569321	-116.50795	-
10/5/2016 7:36	32.564404	116.514519	-
10/5/2016 7:50	32.56913	116.507713	-
10/5/2016 8:06	32.567638	116.505951	-
10/5/2016 8:22	32.569324	116.507957	-
10/5/2016 8:37	32.569328	116.507927	-
10/5/2016 8:53	32.569332	116.508018	-
10/5/2016 9:09	32.569336	-116.50798	-
10/5/2016 9:25	32.569347	116.507896	-
10/5/2016 9:40	32.569351	116.507942	-
10/5/2016 9:56	32.569332	116.508018	-
10/5/2016 10:12	32.569397	-116.50779	-
10/5/2016 10:28	32.569012	116.507584	-
10/5/2016 10:43	32.570007	116.508186	-
10/5/2016 10:58	32.570015	116.508232	-
10/5/2016 11:14	32.570553	-116.50824	-
10/5/2016 11:30	32.57056	116.508255	-

10/5/2016 11:46	32.569702	-116.50798
		-
10/5/2016 12:01	32.569698	116.507988
		-
10/5/2016 12:17	32.571236	116.506393
		-
10/5/2016 12:33	32.562752	116.502182
		-
10/5/2016 12:49	32.569363	116.509468
		-
10/5/2016 13:04	32.569126	116.513336
		-
10/5/2016 13:20	32.577202	116.481033
		-
10/5/2016 13:36	32.57555	116.403442
		-
10/5/2016 13:52	32.535122	116.393913
		-
10/5/2016 14:07	32.518578	116.428802
		-
10/5/2016 14:23	32.533253	116.491791
		-
10/5/2016 14:39	32.569252	116.509132
10/5/2016 14:55	32.569706	-116.50798
		-
10/5/2016 15:10	32.569241	116.517265
10/5/2016 15:26	32.569698	-116.50798
		-
10/5/2016 15:42	32.570961	116.505913
10/5/2016 15:58	32.570946	-116.50592
		-
10/5/2016 16:13	32.570953	116.505928
10/5/2016 16:29	32.570961	-116.50592
		-
10/5/2016 16:45	32.570961	116.505913
		-
10/5/2016 17:01	32.56971	116.507988
		-
10/5/2016 17:16	32.56971	116.507988
		-
10/5/2016 17:33	32.564285	116.504837
		-
10/5/2016 17:48	32.570271	116.509804
		-
10/5/2016 18:04	32.569214	116.506714

10/5/2016 18:19	32.570869	116.504997	-
10/5/2016 18:22	32.573151	116.502655	-
10/6/2016 6:48	32.569603	116.505836	-
10/6/2016 7:04	32.569176	116.506729	-
10/6/2016 7:21	32.570446	116.504631	-
10/6/2016 7:36	32.56971	116.505196	-
10/6/2016 7:51	32.568958	-116.50692	-
10/6/2016 8:05	32.569195	-116.50679	-
10/6/2016 8:22	32.57724	-116.50573	-
10/6/2016 8:37	32.575401	116.506943	-
10/6/2016 8:51	32.570202	-116.50898	-
10/6/2016 9:07	32.569981	116.508301	-
10/6/2016 9:23	32.57	116.508301	-
10/6/2016 9:38	32.570038	116.508217	-
10/6/2016 9:54	32.570038	116.508202	-
10/6/2016 10:10	32.576656	116.511032	-
10/6/2016 10:42	32.570396	-116.50782	-
10/6/2016 10:56	32.570297	116.508217	-
10/6/2016 11:12	32.57029	116.508209	-
10/6/2016 11:28	32.570282	116.507881	-
10/6/2016 11:44	32.570286	116.508202	-
10/6/2016 11:59	32.570267	-116.50824	-
10/6/2016 12:15	32.570274	116.508224	-
10/6/2016 12:31	32.570271	116.508247	-
10/6/2016 12:47	32.57188	116.505493	-
10/6/2016 13:03	32.570274	116.545685	-

10/6/2016 13:18	32.567623	116.508606	-
10/6/2016 13:34	32.577141	116.495552	-
10/6/2016 13:50	32.563519	116.455528	-
10/6/2016 14:05	32.519718	-116.49501	-
10/6/2016 14:21	32.531013	116.515442	-
10/6/2016 14:37	32.563065	116.530136	-
10/6/2016 14:53	32.569939	116.501007	-
10/6/2016 15:08	32.537285	-116.4646	-
10/6/2016 15:24	32.519123	116.494537	-
10/6/2016 15:40	32.519573	116.494934	-
10/6/2016 15:56	32.519547	116.494919	-
10/6/2016 16:11	32.517826	116.492714	-
10/6/2016 16:27	32.518246	116.493347	-
10/6/2016 16:43	32.51955	116.494911	-
10/6/2016 16:59	32.519558	116.494919	-
10/6/2016 17:14	32.518532	116.490891	-
10/6/2016 17:30	32.519588	116.494904	-
10/6/2016 17:46	32.52734	116.465721	-
10/6/2016 18:02	32.530853	116.460571	-
10/6/2016 18:17	32.533611	116.458992	-
10/6/2016 18:21	32.537418	-116.45697	-
10/7/2016 6:49	32.539845	116.463394	-
10/7/2016 7:04	32.540016	116.461258	-
10/7/2016 7:19	32.540199	116.460396	-

10/7/2016 7:35	32.540329	116.460083	-
10/7/2016 7:51	32.540489	116.460747	-
10/7/2016 8:07	32.540451	116.458618	-
10/7/2016 8:22	32.540546	116.458481	-
10/7/2016 8:38	32.539593	116.458214	-
10/7/2016 8:54	32.54847	116.469833	-
10/7/2016 9:10	32.553932	116.476227	-
10/7/2016 9:25	32.561985	116.491081	-
10/7/2016 9:41	32.571205	116.506424	-
10/7/2016 9:57	32.571217	116.506424	-
10/7/2016 10:13	32.571224	116.506401	-
10/7/2016 10:28	32.571217	116.506401	-
10/7/2016 10:44	32.571243	116.506378	-
10/7/2016 11:00	32.571278	116.505859	-
10/7/2016 11:16	32.571274	116.505867	-
10/7/2016 11:31	32.571278	116.505867	-
10/7/2016 11:47	32.576996	116.488548	-
10/7/2016 12:03	32.576675	116.485191	-
10/7/2016 12:19	32.576359	116.484322	-
10/7/2016 12:34	32.571281	116.505836	-
10/7/2016 12:50	32.571243	116.505859	-
10/7/2016 13:06	32.571259	116.505852	-
10/7/2016 13:22	32.571274	116.505844	-

10/7/2016 13:37	32.571262	116.505844	-
10/7/2016 13:53	32.571251	116.505844	-
10/7/2016 14:09	32.571228	116.506378	-
10/7/2016 14:40	32.519573	116.494919	-
10/7/2016 14:56	32.519577	116.494919	-
10/7/2016 15:12	32.519585	116.494919	-
10/7/2016 15:28	32.519573	116.494919	-
10/7/2016 15:43	32.519573	116.494904	-
10/7/2016 15:59	32.519562	116.494904	-
10/7/2016 16:15	32.519569	116.494911	-
10/7/2016 16:31	32.519577	116.494904	-
10/7/2016 16:46	32.531006	116.462921	-
10/7/2016 17:02	32.532269	116.463127	-
10/7/2016 17:18	32.527981	116.467659	-
10/7/2016 17:34	32.527882	-116.46611	-
10/7/2016 17:49	32.527374	116.466606	-
10/7/2016 18:05	32.527325	116.466148	-
10/7/2016 18:19	32.527508	116.468002	-
10/8/2016 6:50	32.527328	116.468033	-
10/8/2016 7:13	32.527332	116.468048	-
10/8/2016 7:28	32.527325	116.468025	-
10/8/2016 7:44	32.527336	-116.46801	-
10/8/2016 7:59	32.527355	-116.46804	-
10/8/2016 8:15	32.527332	116.468079	-
10/8/2016 8:30	32.530708	-116.47702	-

		-
10/8/2016 8:46	32.527344	116.468033
10/8/2016 9:01	32.52734	-116.46804
		-
10/8/2016 9:17	32.527351	116.468033
10/8/2016 9:32	32.527332	-116.46804
10/8/2016 9:48	32.526669	-116.46669
		-
10/8/2016 10:03	32.530098	116.494102
		-
10/8/2016 10:19	32.571232	116.506409
		-
10/8/2016 10:34	32.571335	116.505821
		-
10/8/2016 10:50	32.571232	116.506371
		-
10/8/2016 11:06	32.571251	116.506393
		-
10/8/2016 11:21	32.571243	116.506378
		-
10/8/2016 11:37	32.571236	116.506371
		-
10/8/2016 11:52	32.571228	116.506363
		-
10/8/2016 12:08	32.571346	116.507347
		-
10/8/2016 12:23	32.521381	116.499298
		-
10/8/2016 12:39	32.5214	116.499321
		-
10/8/2016 12:54	32.519516	116.494926
		-
10/8/2016 13:10	32.519535	116.494911
10/8/2016 13:25	32.519432	-116.49527
		-
10/8/2016 13:41	32.519577	116.496658
		-
10/8/2016 13:56	32.519531	116.494904
		-
10/8/2016 14:12	32.519539	116.494911
		-
10/8/2016 14:27	32.519539	116.494919
		-
10/8/2016 14:43	32.519547	116.494942
		-
10/8/2016 14:58	32.519562	116.494934

10/8/2016 15:14	32.519527	116.494934	-
10/8/2016 15:29	32.519547	116.494949	-
10/8/2016 15:45	32.519539	116.494934	-
10/8/2016 16:00	32.519558	116.494919	-
10/8/2016 16:16	32.519547	116.494926	-
10/8/2016 16:31	32.519547	116.494911	-
10/8/2016 16:47	32.563873	116.503395	-
10/8/2016 17:02	32.57127	116.506371	-
10/8/2016 17:18	32.570618	-116.50531	-
10/8/2016 17:34	32.57058	116.505287	-
10/8/2016 17:50	32.56921	116.506744	-
10/8/2016 18:05	32.570442	116.505539	-
10/8/2016 18:19	32.568619	116.507385	-
10/9/2016 6:50	32.569237	116.506699	-
10/9/2016 7:06	32.568771	116.507446	-
10/9/2016 7:22	32.56974	116.505188	-
10/9/2016 7:36	32.568314	116.507317	-
10/9/2016 7:52	32.569202	116.506767	-
10/9/2016 8:08	32.577606	116.505325	-
10/9/2016 8:23	32.57568	116.506805	-
10/9/2016 8:37	32.569351	116.507957	-
10/9/2016 8:52	32.569344	116.507965	-
10/9/2016 9:08	32.569328	116.507942	-
10/9/2016 9:24	32.569351	116.507973	-

10/9/2016 9:40	32.569412	116.507858	-
10/9/2016 9:55	32.569344	116.507988	-
10/9/2016 10:11	32.569359	116.507935	-
10/9/2016 10:27	32.569454	116.508102	-
10/9/2016 10:42	32.566936	116.525879	-
10/9/2016 10:58	32.545357	116.471718	-
10/9/2016 11:13	32.519527	116.494919	-
10/9/2016 11:29	32.51955	116.494934	-
10/9/2016 11:45	32.518757	116.491516	-
10/9/2016 12:01	32.583149	116.479851	-
10/9/2016 12:16	32.567028	116.481567	-
10/9/2016 12:32	32.533878	116.502052	-
10/9/2016 12:48	32.623055	116.420067	-
10/9/2016 13:04	32.604248	116.428436	-
10/9/2016 13:19	32.532082	116.447151	-
10/9/2016 13:35	32.48814	116.403168	-
10/9/2016 13:51	32.535877	116.447449	-
10/9/2016 14:07	32.57122	116.506378	-
10/9/2016 14:22	32.552799	116.455673	-
10/9/2016 14:38	32.519543	116.494949	-
10/9/2016 14:54	32.51952	116.494934	-
10/9/2016 15:10	32.519535	116.494934	-
10/9/2016 15:25	32.519547	116.494942	-

10/9/2016 15:41	32.519535	116.494942	-
10/9/2016 15:57	32.519547	116.494926	-
10/9/2016 16:13	32.519547	116.494934	-
10/9/2016 16:28	32.519524	116.494911	-
10/9/2016 16:44	32.519566	116.494942	-
10/9/2016 17:00	32.519539	116.494934	-
10/9/2016 17:16	32.51955	116.494934	-
10/9/2016 17:31	32.519539	116.494911	-
10/9/2016 17:47	32.519543	116.494896	-
10/9/2016 18:03	32.518692	116.495262	-
10/9/2016 18:17	32.518322	116.497704	-
10/10/2016 6:52	32.51836	116.497955	-
10/10/2016 7:08	32.518345	116.497955	-
10/10/2016 7:23	32.51836	116.497963	-
10/10/2016 7:39	32.518406	116.498001	-
10/10/2016 7:55	32.518402	116.497978	-
10/10/2016 8:11	32.51836	116.497971	-
10/10/2016 8:26	32.518372	116.497986	-
10/10/2016 8:42	32.518349	116.497955	-
10/10/2016 8:58	32.518353	-116.49794	-
10/10/2016 9:14	32.518345	116.497932	-
10/10/2016 9:29	32.518345	116.497948	-
10/10/2016 9:45	32.519573	116.494965	-
10/10/2016 10:01	32.519573	-116.49498	-

10/10/2016 10:17	32.519566	-116.49498
10/10/2016 10:32	32.519573	-116.49498
		-
10/10/2016 10:48	32.519566	116.494965
		-
10/10/2016 11:04	32.526016	116.493767
		-
10/10/2016 11:20	32.567558	116.507088
		-
10/10/2016 11:35	32.55159	116.457848
		-
10/10/2016 11:51	32.513397	116.443825
		-
10/10/2016 12:07	32.540295	116.504608
10/10/2016 12:23	32.571255	-116.50592
		-
10/10/2016 12:38	32.542938	116.441231
		-
10/10/2016 12:54	32.491226	116.412262
		-
10/10/2016 13:10	32.513096	116.451035
		-
10/10/2016 13:26	32.570297	116.506439
		-
10/10/2016 13:41	32.576099	116.518639
10/10/2016 13:57	32.543873	-116.44754
		-
10/10/2016 14:13	32.51955	116.494934
		-
10/10/2016 14:29	32.519547	116.494919
		-
10/10/2016 14:44	32.519558	116.494934
		-
10/10/2016 15:00	32.519539	116.494942
		-
10/10/2016 15:16	32.519539	116.494957
		-
10/10/2016 15:32	32.519543	116.494942
		-
10/10/2016 15:47	32.519547	116.494934
		-
10/10/2016 16:03	32.519543	116.494934
		-
10/10/2016 16:19	32.519547	116.494926
		-
10/10/2016 16:35	32.519547	116.494926

10/10/2016 16:50	32.519581	116.494972	-
10/10/2016 17:06	32.519581	116.494965	-
10/10/2016 17:22	32.519581	-116.49498	-
10/10/2016 17:38	32.519585	116.494965	-
10/10/2016 17:53	32.519554	116.494965	-
10/10/2016 18:09	32.518734	116.495285	-
10/10/2016 18:16	32.518314	116.497688	-
10/11/2016 6:52	32.518333	116.497986	-
10/11/2016 7:08	32.518337	116.497978	-
10/11/2016 7:24	32.518368	116.498009	-
10/11/2016 7:40	32.518368	116.497978	-
10/11/2016 7:55	32.518356	116.497978	-
10/11/2016 8:11	32.518368	116.497971	-
10/11/2016 8:27	32.518349	116.497955	-
10/11/2016 8:43	32.518356	116.497978	-
10/11/2016 8:58	32.519058	116.495552	-
10/11/2016 9:14	32.519901	-116.4953	-
10/11/2016 9:30	32.519909	116.495308	-
10/11/2016 9:46	32.519917	116.495323	-
10/11/2016 10:01	32.519905	116.495316	-
10/11/2016 10:17	32.51992	-116.4953	-
10/11/2016 10:33	32.51984	116.482323	-
10/11/2016 10:49	32.539864	116.376083	-
10/11/2016 11:04	32.556942	116.363823	-

		-
10/11/2016 11:20	32.513691	116.396385
10/11/2016 11:36	32.524647	-116.45562
		-
10/11/2016 11:52	32.568867	116.507378
		-
10/11/2016 12:07	32.569298	116.508141
		-
10/11/2016 12:23	32.570103	116.506607
		-
10/11/2016 12:39	32.571163	116.506706
		-
10/11/2016 12:55	32.571064	116.506683
		-
10/11/2016 13:10	32.571171	116.506706
		-
10/12/2016 7:09	32.569794	116.506165
		-
10/12/2016 7:24	32.568668	116.506302
		-
10/12/2016 7:40	32.566742	116.505295
		-
10/12/2016 7:55	32.577797	116.506279
		-
10/12/2016 8:09	32.568947	116.507851
		-
10/12/2016 8:24	32.569157	116.507843
		-
10/12/2016 8:40	32.569653	116.507805
		-
10/12/2016 8:57	32.57325	116.506599
		-
10/12/2016 9:12	32.574207	116.505905
		-
10/12/2016 9:26	32.575466	116.505829
		-
10/12/2016 9:42	32.569046	116.507675
		-
10/12/2016 9:58	32.569019	116.507729
		-
10/12/2016 10:13	32.569035	116.507683
		-
10/12/2016 10:29	32.569019	116.507698
		-
10/12/2016 10:45	32.569031	116.507675
		-
10/12/2016 11:01	32.570431	116.508209

10/12/2016 11:16	32.570412	116.508232
10/12/2016 11:34	32.575012	116.510384
10/12/2016 11:47	32.570572	116.508255
10/12/2016 12:03	32.57056	116.508247
10/12/2016 12:19	32.570297	116.508217
10/12/2016 12:35	32.570786	116.508148
10/12/2016 12:50	32.570602	116.508141
10/12/2016 13:06	32.569702	116.507957
10/12/2016 13:22	32.569691	-116.50798
10/12/2016 13:38	32.569675	-116.50795
10/12/2016 13:53	32.566284	116.511169
10/12/2016 14:09	32.554844	116.472374
10/12/2016 14:25	32.569717	116.507973
10/12/2016 14:41	32.569706	-116.50798
10/12/2016 14:56	32.569702	116.507973
10/12/2016 15:12	32.569691	-116.50798
10/12/2016 15:28	32.571236	116.506386
10/12/2016 15:44	32.569019	116.507591
10/12/2016 15:59	32.569012	116.507584
10/12/2016 16:15	32.569023	116.507599
10/12/2016 16:31	32.569038	116.507614
10/12/2016 16:47	32.569031	116.507599
10/12/2016 17:02	32.569035	116.507576
10/12/2016 17:18	32.569023	116.507584
10/12/2016 17:34	32.569035	116.507591

10/12/2016 17:50	32.573151	116.502998
10/12/2016 18:06	32.5732	116.502396
10/12/2016 18:13	32.56966	116.506203
10/13/2016 6:56	32.570293	116.504761
10/13/2016 7:12	32.56942	116.505287
10/13/2016 7:41	32.569195	116.506805
10/13/2016 7:58	32.576675	-116.50618
10/13/2016 8:13	32.575043	116.507004
10/13/2016 8:27	32.569302	116.507942
10/13/2016 8:42	32.569321	116.507965
10/13/2016 8:58	32.569317	116.507973
10/13/2016 9:14	32.569347	116.507942
10/13/2016 9:29	32.569328	116.507919
10/13/2016 9:45	32.56934	116.507927
10/13/2016 10:01	32.56937	116.507835
10/13/2016 10:17	32.569344	116.507896
10/13/2016 10:32	32.569336	116.507904
10/13/2016 10:48	32.580196	116.463356
10/13/2016 11:04	32.595428	116.433067
10/13/2016 11:20	32.595108	116.396599
10/13/2016 11:35	32.523029	116.414757
10/13/2016 11:51	32.502308	116.453987
10/13/2016 12:07	32.563728	116.506531
10/13/2016 12:23	32.570629	116.508148

10/13/2016 12:38	32.570618	116.508148
10/13/2016 12:54	32.575062	116.510658
10/13/2016 13:10	32.571255	116.506378
10/13/2016 13:26	32.596134	116.484787
10/13/2016 13:41	32.662895	-116.46328
10/13/2016 13:57	32.74633	116.468994
10/13/2016 15:16	32.62265	116.562729
10/13/2016 15:32	32.592388	116.520462
10/13/2016 15:48	32.56982	116.507301
10/13/2016 16:03	32.559021	116.503769
10/13/2016 16:19	32.570385	116.506577
10/13/2016 16:35	32.570385	116.506569
10/13/2016 16:50	32.569519	-116.50679
10/13/2016 17:06	32.572575	116.511139
10/13/2016 17:22	32.569557	116.507256
10/13/2016 17:39	32.573025	116.514465
10/13/2016 17:53	32.569195	116.506607
10/13/2016 18:08	32.56942	-116.50708
10/13/2016 18:12	32.569283	116.506775
10/14/2016 6:56	32.575928	116.514381
10/14/2016 7:11	32.574295	116.513939
10/14/2016 7:25	32.568932	116.507782
10/14/2016 7:40	32.568943	-116.50782
10/14/2016 7:56	32.568924	-116.50779
10/14/2016 8:12	32.568909	116.507866

10/14/2016 8:27	32.568951	116.507782
10/14/2016 8:43	32.568947	116.507759
10/14/2016 8:59	32.568958	116.507782
10/14/2016 9:15	32.568981	116.507736
10/14/2016 9:30	32.568954	116.507774
10/14/2016 9:46	32.568981	116.507736
10/14/2016 10:02	32.561691	116.510475
10/14/2016 10:18	32.561749	116.510475
10/14/2016 10:33	32.562466	116.510345
10/14/2016 10:49	32.568413	116.508507
10/14/2016 11:05	32.580105	116.472008
10/14/2016 11:21	32.561779	116.386642
10/14/2016 11:36	32.597401	116.292389
10/14/2016 11:52	32.594265	116.341095
10/14/2016 12:08	32.531651	116.362183
10/14/2016 12:24	32.499054	-116.40506
10/14/2016 12:39	32.508446	116.460297
10/14/2016 12:55	32.520683	116.495079
10/14/2016 13:11	32.520679	116.495094
10/14/2016 13:27	32.520687	116.495079
10/14/2016 13:42	32.520699	116.495087
10/14/2016 13:58	32.520699	116.495064
10/14/2016 14:14	32.520691	116.495079
10/14/2016 14:30	32.520706	116.495102

		-
10/14/2016 14:45	32.521168	116.495331
10/14/2016 15:02	32.56945	-116.5093
10/14/2016 15:17	32.564293	-116.5047
		-
10/14/2016 15:32	32.569118	116.509583
		-
10/14/2016 15:48	32.570728	116.509064
		-
10/14/2016 16:02	32.571037	116.506149
		-
10/14/2016 16:18	32.571037	116.506157
		-
10/14/2016 16:34	32.569019	116.507591
		-
10/14/2016 16:50	32.570381	116.507172
		-
10/14/2016 17:05	32.569805	116.507362
10/14/2016 17:21	32.569809	-116.50737
		-
10/14/2016 17:36	32.56979	116.507339
		-
10/14/2016 17:52	32.569813	116.507362
		-
10/14/2016 18:07	32.569904	116.507401
10/14/2016 18:11	32.569851	-116.50737
		-
10/15/2016 6:54	32.569702	116.508018
		-
10/15/2016 7:10	32.56971	116.508003
		-
10/15/2016 7:25	32.569733	116.508003
		-
10/15/2016 7:41	32.569717	116.507996
		-
10/15/2016 7:56	32.569733	116.508003
		-
10/15/2016 8:12	32.569706	116.508011
		-
10/15/2016 8:27	32.569702	116.507935
		-
10/15/2016 8:43	32.570488	116.502289
		-
10/15/2016 8:58	32.558655	116.505257
		-
10/15/2016 9:14	32.557613	116.515503

10/15/2016 9:29	32.556778	116.513039	-
10/15/2016 9:45	32.556801	116.513023	-
10/15/2016 10:00	32.556786	116.513016	-
10/15/2016 10:16	32.556782	116.513016	-
10/15/2016 10:31	32.553539	116.505478	-
10/15/2016 10:47	32.56559	116.504875	-
10/15/2016 11:03	32.571167	116.506691	-
10/15/2016 11:19	32.569515	-116.50827	-
10/15/2016 11:33	32.589588	116.446167	-
10/15/2016 11:49	32.668903	116.401939	-
10/15/2016 12:04	32.666622	116.361694	-
10/15/2016 12:20	32.614441	-116.37944	-
10/15/2016 12:35	32.58799	116.448303	-
10/15/2016 12:52	32.569859	116.508202	-
10/15/2016 13:06	32.569729	116.507973	-
10/15/2016 13:22	32.569557	116.507675	-
10/15/2016 13:38	32.568996	116.507591	-
10/15/2016 13:53	32.569447	116.509308	-
10/15/2016 14:09	32.569622	116.508041	-
10/15/2016 14:24	32.569115	-116.50766	-
10/15/2016 14:40	32.569122	116.507668	-
10/15/2016 14:55	32.564312	116.504852	-
10/15/2016 15:26	32.569016	116.507584	-
10/15/2016 15:42	32.570633	116.504913	-

10/15/2016 15:57	32.569698	116.507996	-
10/15/2016 16:13	32.574375	116.515289	-
10/15/2016 16:28	32.569069	116.507576	-
10/15/2016 16:44	32.569462	116.509239	-
10/15/2016 17:14	32.568893	116.507103	-
10/15/2016 17:30	32.568932	116.507164	-
10/15/2016 17:46	32.568928	116.507156	-
10/15/2016 18:02	32.56937	116.507019	-
10/15/2016 18:11	32.574207	116.503075	-
10/16/2016 6:57	32.569351	116.507973	-
10/16/2016 7:12	32.568909	116.507477	-
10/16/2016 7:27	32.569328	116.507935	-
10/16/2016 7:43	32.569317	-116.50798	-
10/16/2016 7:59	32.569351	116.508133	-
10/16/2016 8:15	32.569313	116.507858	-
10/16/2016 8:30	32.569317	116.507957	-
10/16/2016 8:46	32.569313	116.508003	-
10/16/2016 9:02	32.569332	-116.50795	-
10/16/2016 9:18	32.569313	116.508041	-
10/16/2016 9:33	32.569412	116.507782	-
10/16/2016 9:49	32.548702	116.519806	-
10/16/2016 10:05	32.54295	-116.51339	-
10/16/2016 10:21	32.54295	-116.51339	-
10/16/2016 10:36	32.542953	116.513382	-
10/16/2016 10:52	32.564701	116.504333	-

10/16/2016 11:08	32.571262	116.506386
10/16/2016 11:24	32.569977	116.507248
10/16/2016 11:39	32.571362	116.506737
10/16/2016 11:55	32.571495	116.506744
10/16/2016 12:11	32.579643	116.529381
10/20/2016 10:54	32.567429	116.539993
10/20/2016 11:10	32.56953	116.503555
10/20/2016 11:26	32.570919	116.505165
10/20/2016 11:41	32.57119	116.504372
10/20/2016 11:57	32.519543	116.494919
10/20/2016 12:13	32.519527	116.494926
10/20/2016 12:29	32.519535	116.494911
10/20/2016 12:44	32.519535	116.494919
10/20/2016 13:00	32.519535	116.494911
10/20/2016 13:16	32.519535	116.494911
10/20/2016 13:32	32.521435	116.492439
10/20/2016 13:47	32.519566	116.494919
10/20/2016 14:03	32.519569	116.494926
10/20/2016 14:19	32.530678	116.488426
10/20/2016 14:35	32.570934	-116.50518
10/20/2016 14:50	32.566578	116.515854
10/20/2016 15:06	32.571251	116.506393
10/20/2016 15:22	32.571236	116.506393
10/20/2016 15:38	32.571236	116.506386

10/20/2016 15:53	32.570789	116.506294
10/20/2016 16:09	32.570351	116.508377
10/20/2016 16:25	32.571049	116.505318
10/20/2016 16:41	32.569157	-116.50679
10/20/2016 16:56	32.569191	116.509003
10/20/2016 17:12	32.570068	116.508286
10/20/2016 17:27	32.569637	116.509079
10/20/2016 17:44	32.570492	116.507507
10/20/2016 18:00	32.575272	116.503029
10/20/2016 18:05	32.575905	116.503143
10/21/2016 7:00	32.569317	116.507912
10/21/2016 7:16	32.569363	116.507927
10/21/2016 7:31	32.569336	116.507919
10/21/2016 7:47	32.569336	116.507957
10/21/2016 8:03	32.569336	116.507996
10/21/2016 8:18	32.569332	116.507858
10/21/2016 8:34	32.569317	116.507935
10/21/2016 8:50	32.569313	116.507973
10/21/2016 9:06	32.569408	-116.50779
10/21/2016 9:21	32.569977	-116.50811
10/21/2016 9:37	32.569958	116.508141
10/21/2016 9:53	32.570538	116.506126
10/21/2016 10:09	32.57552	116.517693
10/21/2016 10:24	32.576454	116.518059

10/21/2016 10:56	32.542973	116.510338
10/21/2016 11:12	32.539944	116.472237
10/21/2016 11:27	32.529099	-116.52758
10/21/2016 15:08	32.595951	116.555977
10/21/2016 15:24	32.57098	116.505219
10/21/2016 15:39	32.57098	116.505257
10/21/2016 15:55	32.570984	116.505272
10/21/2016 16:11	32.570999	116.505241
10/21/2016 16:27	32.569576	116.506989
10/21/2016 16:42	32.571293	116.506363
10/21/2016 16:58	32.571484	116.506798
10/21/2016 17:14	32.571224	116.506317
10/21/2016 17:29	32.57122	116.506348
10/21/2016 17:45	32.570293	116.508804
10/21/2016 18:00	32.568863	116.507317
10/21/2016 18:04	32.567619	116.512833
10/22/2016 7:00	32.568405	116.507637
10/22/2016 7:16	32.568989	116.508415
10/22/2016 7:32	32.568981	116.508392
10/22/2016 7:47	32.568974	116.508362
10/22/2016 8:03	32.568974	116.508392
10/22/2016 8:18	32.568958	116.508415
10/22/2016 8:34	32.568993	116.508392
10/22/2016 8:49	32.569382	116.509445

		-
10/22/2016 9:05	32.569412	116.509407
10/22/2016 9:20	32.569378	-116.50943
		-
10/22/2016 9:36	32.569344	116.509445
		-
10/22/2016 9:51	32.569363	116.509445
		-
10/22/2016 10:07	32.569359	116.509483
		-
10/22/2016 10:22	32.569378	116.509468
		-
10/22/2016 10:38	32.56971	116.511559
		-
10/22/2016 10:54	32.568947	116.507187
		-
10/22/2016 11:09	32.568947	116.507187
		-
10/22/2016 11:25	32.570061	116.509064
		-
10/22/2016 11:40	32.57534	116.509468
		-
10/22/2016 11:56	32.546288	116.474403
10/22/2016 12:11	32.541256	-116.44545
		-
10/22/2016 12:27	32.57103	116.507782
		-
10/22/2016 12:42	32.565418	116.505074
		-
10/22/2016 12:58	32.559307	116.458855
		-
10/22/2016 13:13	32.519535	116.494911
		-
10/22/2016 13:29	32.530964	116.481133
		-
10/22/2016 13:44	32.519543	116.494919
		-
10/22/2016 14:00	32.519508	116.494926
		-
10/22/2016 14:16	32.519562	116.494926
		-
10/22/2016 14:31	32.519558	116.494942
		-
10/22/2016 14:47	32.572193	116.512947
		-
10/22/2016 15:02	32.569016	116.507591

10/22/2016 15:18	32.571255	116.506386
10/22/2016 15:34	32.571239	116.506378
10/22/2016 15:49	32.571262	116.506393
10/22/2016 16:05	32.571255	116.506386
10/22/2016 16:21	32.571232	116.506371
10/22/2016 16:36	32.570633	-116.50531
10/22/2016 16:52	32.570576	116.505249
10/22/2016 17:09	32.573204	116.515182
10/22/2016 17:23	32.56918	-116.50663
10/22/2016 17:39	32.569218	116.506645
10/22/2016 17:55	32.569275	116.506813
10/22/2016 18:03	32.569218	116.506798
10/23/2016 7:03	32.56942	-116.50679
10/23/2016 7:18	32.569237	116.506836
10/23/2016 7:34	32.569221	116.506851
10/23/2016 7:49	32.569267	-116.50676
10/23/2016 8:05	32.569229	116.506859
10/23/2016 8:20	32.569233	116.506798
10/23/2016 8:36	32.57383	-116.50528
10/23/2016 8:52	32.569191	116.506897
10/23/2016 9:07	32.569252	116.506874
10/23/2016 9:23	32.569378	116.507797
10/23/2016 9:39	32.569328	116.507896
10/23/2016 9:54	32.569351	116.507858
10/23/2016 10:10	32.569359	-116.50782
10/23/2016 10:26	32.569366	-116.50779

10/23/2016 10:42	32.568878	116.506882
10/23/2016 10:57	32.569382	116.508148
10/23/2016 11:15	32.572163	116.503494
10/23/2016 11:28	32.593544	116.458252
10/23/2016 11:44	32.639065	116.400429
10/23/2016 12:00	32.711334	116.394135
10/23/2016 12:16	32.77166	116.399933
10/23/2016 12:31	32.806438	116.424133
10/23/2016 12:47	32.820305	116.444016
10/25/2016 13:06	32.879288	116.391693
10/25/2016 13:22	32.812061	116.397774
10/25/2016 13:37	32.759018	116.402992
10/25/2016 13:53	32.678822	116.401588
10/25/2016 14:09	32.594166	116.476395
10/25/2016 14:25	32.571243	116.506393
10/25/2016 14:41	32.569859	116.507347
10/25/2016 14:58	32.581161	116.510986
10/25/2016 15:11	32.569141	116.506622
10/25/2016 15:27	32.56826	116.507225
10/25/2016 15:43	32.56826	116.507225
10/25/2016 15:59	32.571812	116.509766
10/25/2016 16:15	32.571686	116.510872
10/25/2016 16:30	32.568901	-116.50769
10/25/2016 16:46	32.568306	116.507179

		-
10/25/2016 17:01	32.568283	116.507202
10/25/2016 17:17	32.568245	-116.50724
		-
10/25/2016 17:33	32.568245	116.507233
10/25/2016 17:49	32.568253	-116.50724
		-
10/25/2016 17:57	32.568253	116.507233
		-
10/26/2016 7:05	32.568806	116.507668
		-
10/26/2016 7:20	32.568707	116.507622
10/26/2016 7:36	32.570141	-116.50602
		-
10/26/2016 7:51	32.568722	116.507607
		-
10/26/2016 8:07	32.568665	116.507622
		-
10/26/2016 8:23	32.568707	116.507645
		-
10/26/2016 8:38	32.568752	116.507561
		-
10/26/2016 8:54	32.568695	116.507629
10/26/2016 9:10	32.568974	-116.50843
		-
10/26/2016 9:26	32.569336	116.509476
		-
10/26/2016 9:41	32.567772	116.504318
		-
10/26/2016 9:57	32.571266	116.506378
		-
10/26/2016 10:13	32.571255	116.506371
		-
10/26/2016 10:29	32.569469	116.509308
		-
10/26/2016 10:44	32.569187	116.506882
		-
10/26/2016 11:16	32.550083	116.448334
		-
10/26/2016 11:32	32.524189	116.493629
		-
10/26/2016 11:47	32.519539	116.494934
		-
10/26/2016 12:03	32.519527	116.494919
		-
10/26/2016 12:19	32.522057	116.496567

10/26/2016 12:35	32.584877	116.458115	-
10/26/2016 12:50	32.67577	116.438622	-
10/26/2016 13:06	32.759197	116.439941	-
10/26/2016 13:22	32.843861	116.414818	-
10/27/2016 13:06	32.798454	116.476082	-
10/27/2016 13:22	32.803844	116.475914	-
10/27/2016 13:37	32.78146	116.386307	-
10/27/2016 13:54	32.711121	116.385826	-
10/27/2016 14:08	32.659935	116.437538	-
10/27/2016 14:24	32.610039	116.437019	-
10/27/2016 14:40	32.569778	-116.50811	-
10/27/2016 14:55	32.57111	116.506821	-
10/27/2016 15:11	32.57111	116.506844	-
10/27/2016 15:27	32.57111	116.506821	-
10/27/2016 15:43	32.571117	116.506805	-
10/27/2016 15:59	32.570194	116.508217	-
10/27/2016 16:14	32.570194	116.508202	-
10/27/2016 16:29	32.57019	116.508202	-
10/27/2016 16:45	32.570221	116.508141	-
10/27/2016 17:01	32.570183	116.508293	-
10/27/2016 17:17	32.569847	-116.50602	-
10/27/2016 17:33	32.574829	-116.50161	-
10/27/2016 17:47	32.569237	116.506729	-
10/27/2016 17:56	32.569641	116.506561	-

		-
10/28/2016 7:08	32.575375	116.506874
10/28/2016 7:23	32.574036	-116.50695
		-
10/28/2016 7:39	32.57259	116.506432
		-
10/28/2016 7:52	32.569191	116.506721
		-
10/28/2016 8:08	32.569836	116.506523
		-
10/28/2016 8:23	32.574688	116.505127
		-
10/28/2016 8:39	32.569302	116.506622
10/28/2016 8:54	32.569202	-116.50676
		-
10/28/2016 9:10	32.569328	116.507858
		-
10/28/2016 9:26	32.569321	116.507874
		-
10/28/2016 9:42	32.568329	116.513519
		-
10/28/2016 9:57	32.569309	116.507866
		-
10/28/2016 10:13	32.569298	116.507889
		-
10/28/2016 10:29	32.570053	116.509209
		-
10/28/2016 10:45	32.568867	116.507446
		-
10/28/2016 11:00	32.57098	116.506966
		-
10/28/2016 11:16	32.570831	116.506981
		-
10/28/2016 11:32	32.548298	116.454834
		-
10/28/2016 11:48	32.531609	116.457954
		-
10/28/2016 12:03	32.545357	116.483109
		-
10/28/2016 12:19	32.569901	116.507248
		-
10/28/2016 12:35	32.56955	116.509773
		-
10/28/2016 13:21	32.557373	116.502182
		-
10/28/2016 13:37	32.569069	116.507347

10/28/2016 13:52	32.570992	116.505264
10/28/2016 14:23	32.571232	116.506386
10/28/2016 14:39	32.571663	116.510666
10/28/2016 14:55	32.573708	116.515793
10/28/2016 15:11	32.571159	116.506378
10/28/2016 15:26	32.577118	116.515442
10/28/2016 15:41	32.577114	116.515427
10/28/2016 15:57	32.575108	116.521713
10/28/2016 16:13	32.571537	116.511742
10/28/2016 16:29	32.569168	116.506775
10/28/2016 16:44	32.570484	116.505432
10/28/2016 17:00	32.569675	116.506073
10/28/2016 17:15	32.569977	116.505913
10/28/2016 17:32	32.575142	-116.50177
10/28/2016 17:46	32.569321	116.506721
10/28/2016 17:56	32.569157	116.506767
10/29/2016 7:08	32.574982	116.506996
10/29/2016 7:23	32.573753	116.506897
10/29/2016 7:38	32.567253	116.506714
10/29/2016 7:52	32.569183	116.506783
10/29/2016 8:07	32.570152	116.506454
10/29/2016 8:23	32.57074	116.506386
10/29/2016 8:38	32.569241	116.506744
10/29/2016 8:54	32.569344	116.507828

10/29/2016 9:09	32.569336	116.507858	-
10/29/2016 9:25	32.56934	116.507866	-
10/29/2016 9:41	32.568748	116.511948	-
10/29/2016 9:56	32.569336	116.507866	-
10/29/2016 10:12	32.569328	116.507881	-
10/29/2016 10:27	32.569714	116.507492	-
10/29/2016 10:43	32.569286	116.506958	-
10/29/2016 10:59	32.555012	116.484467	-
10/29/2016 11:14	32.518188	116.454727	-
10/29/2016 11:29	32.506306	116.430031	-
10/29/2016 11:45	32.491894	116.431023	-
10/29/2016 12:00	32.511707	116.474182	-
10/29/2016 12:16	32.51952	116.494911	-
10/29/2016 12:31	32.519527	116.494926	-
10/29/2016 12:47	32.557377	116.468178	-
10/29/2016 13:02	32.589828	-116.46714	-
10/29/2016 13:18	32.596748	116.549622	-
10/29/2016 13:33	32.599342	-116.55307	-
10/29/2016 14:04	32.571335	116.510231	-
10/29/2016 14:20	32.57259	116.511421	-
10/29/2016 14:35	32.570625	116.510475	-
10/29/2016 14:51	32.559441	116.505432	-
10/29/2016 15:06	32.571175	116.506744	-
10/29/2016 15:22	32.569027	116.507591	-

10/29/2016 15:37	32.569019	116.507576
10/29/2016 15:53	32.569908	116.507378
10/29/2016 16:10	32.574528	116.514954
10/29/2016 16:25	32.573467	116.514496
10/29/2016 16:39	32.569782	-116.50724
10/29/2016 16:54	32.56979	116.507263
10/29/2016 17:09	32.569889	116.507378
10/29/2016 17:26	32.574898	116.501648
10/29/2016 17:40	32.569172	116.506783
10/29/2016 17:55	32.569145	116.506805
10/30/2016 7:08	32.574623	116.507042
10/30/2016 7:23	32.573151	-116.50679
10/30/2016 7:38	32.567924	116.506081
10/30/2016 7:52	32.569111	116.506767
10/30/2016 8:08	32.573536	116.505356
10/30/2016 8:23	32.569977	116.506584
10/30/2016 8:39	32.569191	116.506714
10/30/2016 8:55	32.569157	116.506729
10/30/2016 9:11	32.569317	116.507896
10/30/2016 9:26	32.569141	116.508667
10/30/2016 9:42	32.569077	116.506622
10/30/2016 9:58	32.56905	116.506615
10/30/2016 10:14	32.569065	116.506615
10/30/2016 10:29	32.569035	116.506271

10/30/2016 10:45	32.580818	116.528107	-
10/30/2016 11:01	32.551243	116.475914	-
10/30/2016 11:17	32.569981	116.506744	-
10/30/2016 11:32	32.617203	116.565086	-
10/30/2016 15:12	32.873318	116.388832	-
10/30/2016 15:28	32.873337	-116.38884	-
10/30/2016 15:44	32.874004	116.389717	-
10/30/2016 16:00	32.873337	116.388824	-
10/30/2016 16:15	32.873337	116.388824	-
10/30/2016 16:31	32.873322	116.388832	-
10/30/2016 16:47	32.873322	116.388809	-
10/30/2016 17:03	32.873318	116.388817	-
10/30/2016 17:18	32.872944	116.391968	-
10/30/2016 17:34	32.871567	116.394821	-
10/30/2016 17:50	32.87159	116.394859	-
10/30/2016 17:54	32.871567	116.394867	-
10/31/2016 7:08	32.871593	116.394852	-
10/31/2016 7:24	32.871601	116.394852	-
10/31/2016 7:40	32.868698	116.394905	-
10/31/2016 7:56	32.871429	116.394836	-
10/31/2016 8:12	32.871567	116.394859	-
10/31/2016 8:27	32.871555	116.394859	-
10/31/2016 8:42	32.871552	116.394867	-
10/31/2016 8:58	32.870338	116.395142	-

10/31/2016 9:14	32.864658	116.397308
10/31/2016 9:29	32.861279	116.399261
10/31/2016 9:45	32.854492	116.401283
10/31/2016 10:00	32.805115	116.403252
10/31/2016 10:14	32.871567	116.394859
10/31/2016 10:29	32.871605	116.394875
10/31/2016 10:45	32.87059	116.394684
10/31/2016 11:01	32.86953	116.394615
10/31/2016 11:16	32.871517	116.394859
10/31/2016 11:32	32.864037	116.395699
10/31/2016 11:48	32.871578	116.394859
10/31/2016 12:04	32.884151	116.392868
10/31/2016 16:47	32.890347	-116.35865
10/31/2016 17:20	32.865299	-116.38694
10/31/2016 17:34	32.894375	116.354965
10/31/2016 17:50	32.898251	116.354973
10/31/2016 17:52	32.89827	116.354935
11/1/2016 7:08	32.898281	116.354965
11/1/2016 7:24	32.898308	116.354935
11/1/2016 7:39	32.898296	116.354942
11/1/2016 7:55	32.898289	116.354942
11/1/2016 8:11	32.898289	116.354927
11/1/2016 8:27	32.898361	116.354881
11/1/2016 11:20	32.885429	116.360458

11/1/2016 11:36	32.785477	116.378189
11/1/2016 11:51	32.758011	116.382668
11/1/2016 12:07	32.67976	116.399445
11/1/2016 12:23	32.600063	116.424149
11/1/2016 12:39	32.57943	116.464844
11/1/2016 12:54	32.569347	116.507149
11/1/2016 13:11	32.569794	116.507111
11/1/2016 13:26	32.571293	116.506393
11/1/2016 13:42	32.571114	116.509148
11/1/2016 13:57	32.539158	116.483116
11/2/2016 7:41	32.569874	116.508278
11/2/2016 7:56	32.575111	116.506836
11/2/2016 8:12	32.575436	116.502106
11/2/2016 8:26	32.570755	116.507164
11/2/2016 8:42	32.574238	116.501396
11/2/2016 8:57	32.571175	116.506424
11/2/2016 9:13	32.569351	116.507881
11/2/2016 9:29	32.569328	116.507904
11/2/2016 9:45	32.570286	-116.50869
11/2/2016 10:00	32.571186	116.506744
11/2/2016 10:16	32.571178	116.506729
11/2/2016 10:32	32.571178	-116.50676
11/2/2016 10:48	32.56171	116.503159
11/2/2016 11:03	32.510975	116.439011

11/2/2016 11:19	32.519539	116.494926	-
11/2/2016 11:35	32.519547	116.494926	-
11/2/2016 11:51	32.502678	116.493248	-
11/2/2016 12:06	32.477669	116.446823	-
11/2/2016 13:09	32.551617	116.478394	-
11/2/2016 13:25	32.615967	116.446724	-
11/2/2016 13:41	32.551414	116.437157	-
11/2/2016 13:57	32.567432	116.474876	-
11/2/2016 14:12	32.66473	116.470093	-
11/2/2016 14:28	32.767803	116.428612	-
11/2/2016 14:44	32.850689	116.376518	-
11/3/2016 11:06	32.810593	116.408081	-
11/3/2016 11:22	32.711857	116.434822	-
11/3/2016 11:37	32.58548	116.504875	-
11/3/2016 11:53	32.570522	116.508224	-
11/3/2016 12:09	32.569336	116.513695	-
11/3/2016 12:25	32.569313	116.513779	-
11/3/2016 12:40	32.570927	116.505135	-
11/3/2016 12:56	32.564663	116.508812	-
11/3/2016 13:12	32.519581	116.494911	-
11/3/2016 13:28	32.519585	116.494926	-
11/3/2016 13:43	32.519573	116.494926	-
11/3/2016 13:59	32.519562	116.494934	-

		-
11/3/2016 14:15	32.519543	116.494934
		-
11/3/2016 14:31	32.519547	116.494926
		-
11/3/2016 16:52	32.519547	116.494919
		-
11/3/2016 17:08	32.519543	116.494919
11/3/2016 17:24	32.553028	-116.50547
		-
11/3/2016 17:40	32.570602	116.503021
11/3/2016 17:48	32.569317	-116.50396
		-
11/4/2016 7:12	32.570263	116.508286
		-
11/4/2016 7:28	32.570278	116.508224
		-
11/4/2016 7:44	32.570873	116.506233
		-
11/4/2016 8:00	32.573914	116.498413
		-
11/4/2016 8:14	32.570263	116.508118
		-
11/4/2016 8:30	32.570274	116.508224
11/4/2016 8:46	32.570267	-116.50824
		-
11/4/2016 9:02	32.570271	116.508209
		-
11/4/2016 9:17	32.570259	116.508247
		-
11/4/2016 9:33	32.570267	116.508293
11/4/2016 9:49	32.570282	-116.50824
		-
11/4/2016 10:05	32.569332	116.507813
		-
11/4/2016 10:20	32.569344	116.507805
		-
11/4/2016 10:36	32.574081	116.507355
		-
11/4/2016 10:52	32.539063	116.443184
11/4/2016 11:08	32.517616	-116.48082
		-
11/4/2016 11:23	32.519512	116.494942
		-
11/4/2016 11:39	32.519516	116.494919

11/4/2016 11:55	32.533688	116.498894	-
11/4/2016 12:11	32.558704	116.500313	-
11/4/2016 12:28	32.572582	116.501854	-
11/4/2016 12:42	32.540836	116.464851	-
11/4/2016 12:57	32.571228	116.506355	-
11/4/2016 13:13	32.571255	116.506386	-
11/4/2016 13:29	32.571232	116.506371	-
11/4/2016 13:44	32.569057	116.507576	-
11/4/2016 14:00	32.571239	116.506393	-
11/4/2016 14:16	32.571255	116.506378	-
11/4/2016 14:32	32.571243	116.506393	-
11/4/2016 14:47	32.569813	-116.5075	-
11/4/2016 15:03	32.570305	116.508141	-
11/4/2016 15:19	32.570892	116.505241	-
11/4/2016 15:50	32.570904	116.505257	-
11/4/2016 16:06	32.56918	116.506592	-
11/4/2016 16:22	32.569195	-116.50663	-
11/4/2016 16:37	32.568966	116.507202	-
11/4/2016 16:53	32.5709	116.508408	-
11/4/2016 17:10	32.576004	116.502068	-
11/4/2016 17:24	32.569298	-116.50708	-
11/4/2016 17:39	32.569221	116.507774	-
11/4/2016 17:49	32.569736	116.507721	-
11/5/2016 7:12	32.572395	116.507263	-

11/5/2016 7:28	32.569088	116.507843	-
11/5/2016 7:44	32.574371	116.506104	-
11/5/2016 7:59	32.570023	116.507675	-
11/5/2016 8:13	32.569176	116.507835	-
11/5/2016 8:29	32.56913	116.507813	-
11/5/2016 8:45	32.56929	116.507813	-
11/5/2016 9:00	32.570602	116.508728	-
11/5/2016 9:31	32.56905	116.507828	-
11/5/2016 9:47	32.569275	116.507904	-
11/5/2016 10:02	32.569237	116.507874	-
11/5/2016 10:18	32.569256	116.507919	-
11/5/2016 10:34	32.568993	116.507401	-
11/5/2016 10:48	32.572948	116.501129	-
11/5/2016 11:04	32.566818	116.513123	-
11/6/2016 11:14	32.568073	116.498772	-
11/6/2016 11:44	32.569824	116.507339	-
11/6/2016 11:59	32.570724	116.509666	-
11/6/2016 12:15	32.569794	116.507263	-
11/6/2016 12:29	32.571468	116.506905	-
11/6/2016 12:45	32.571232	116.506401	-
11/6/2016 13:00	32.559448	116.491455	-
11/6/2016 13:16	32.509117	116.436905	-
11/6/2016 13:32	32.486721	-116.44239	-
11/6/2016 13:48	32.486721	-116.44236	-

11/6/2016 14:03	32.486721	116.442398	-
11/6/2016 14:19	32.486729	116.442398	-
11/6/2016 14:35	32.486008	116.438988	-
11/6/2016 14:51	32.485928	116.438889	-
11/6/2016 15:06	32.486031	116.438995	-
11/6/2016 15:22	32.486	116.439003	-
11/6/2016 15:38	32.486	116.438995	-
11/6/2016 15:54	32.486	116.439034	-
11/6/2016 16:09	32.485985	116.439034	-
11/6/2016 16:25	32.485989	116.439018	-
11/6/2016 16:41	32.485989	116.439018	-
11/6/2016 16:48	32.485989	116.439034	-
11/7/2016 6:14	32.475887	-116.43763	-
11/7/2016 6:30	32.475883	116.437637	-
11/7/2016 6:46	32.475891	116.437614	-
11/7/2016 7:02	32.475883	-116.43763	-
11/7/2016 7:17	32.47588	116.437599	-
11/7/2016 7:33	32.475868	116.437592	-
11/7/2016 7:49	32.476566	116.437973	-
11/7/2016 8:05	32.475891	116.437592	-
11/7/2016 8:20	32.475895	116.437599	-
11/7/2016 8:36	32.475876	116.437599	-
11/7/2016 8:52	32.475883	116.437599	-
11/7/2016 9:08	32.475872	116.437592	-

		-
11/7/2016 9:23	32.476315	116.437157
11/7/2016 9:39	32.487328	-116.42765
		-
11/7/2016 9:55	32.498436	116.395119
		-
11/7/2016 10:11	32.540276	116.362747
		-
11/7/2016 10:26	32.534081	116.450615
		-
11/7/2016 10:42	32.56707	116.511589
		-
11/7/2016 10:58	32.569878	116.506042
		-
11/7/2016 11:14	32.570171	116.510292
		-
11/7/2016 11:29	32.55434	116.506378
		-
11/7/2016 11:45	32.556416	116.509544
		-
11/7/2016 12:01	32.582176	116.473518
		-
11/7/2016 12:17	32.53627	116.394218
		-
11/7/2016 12:32	32.509846	116.470406
		-
11/7/2016 12:48	32.519547	116.494919
		-
11/7/2016 13:04	32.51955	116.494934
		-
11/7/2016 13:20	32.51955	116.494926
		-
11/7/2016 13:35	32.51955	116.494926
		-
11/7/2016 13:51	32.51955	116.494957
		-
11/7/2016 14:07	32.519558	116.494949
		-
11/7/2016 14:23	32.519562	116.494926
		-
11/7/2016 14:38	32.519531	116.494911
		-
11/7/2016 14:54	32.519535	116.494919
		-
11/7/2016 15:10	32.519535	116.494911
		-
11/7/2016 15:26	32.519531	116.494904

11/7/2016 15:41	32.519543	116.494911	-
11/7/2016 15:57	32.519531	116.494911	-
11/7/2016 16:13	32.519527	116.494919	-
11/7/2016 16:29	32.519279	116.494652	-
11/7/2016 16:44	32.518299	116.497696	-
11/7/2016 16:46	32.518322	116.497711	-
11/8/2016 6:14	32.520222	116.497375	-
11/8/2016 6:30	32.520222	116.497368	-
11/8/2016 6:46	32.519573	-116.49498	-
11/8/2016 7:01	32.519573	-116.49498	-
11/8/2016 7:17	32.519573	116.494987	-
11/8/2016 7:33	32.519535	116.494919	-
11/8/2016 7:49	32.519337	116.495819	-
11/8/2016 8:04	32.519539	116.494926	-
11/8/2016 8:20	32.519543	116.494919	-
11/8/2016 8:36	32.51955	116.494934	-
11/8/2016 8:52	32.519543	116.494911	-
11/8/2016 9:07	32.519543	116.494934	-
11/8/2016 9:23	32.519547	116.494919	-
11/8/2016 9:39	32.519535	116.494926	-
11/8/2016 9:55	32.533253	116.471085	-
11/8/2016 10:10	32.533573	-116.47052	-
11/8/2016 10:26	32.533577	116.470535	-
11/8/2016 10:42	32.527592	116.470642	-

		-
11/8/2016 10:58	32.519711	116.494987
11/8/2016 11:13	32.519711	-116.49498
11/8/2016 11:29	32.519726	-116.49501
11/8/2016 11:45	32.519722	-116.49501
		-
11/8/2016 12:01	32.519554	116.494957
		-
11/8/2016 12:16	32.519535	116.494926
		-
11/8/2016 12:32	32.519554	116.494934
		-
11/8/2016 12:48	32.519554	116.494919
		-
11/8/2016 13:04	32.519554	116.494919
		-
11/8/2016 13:19	32.519562	116.494926
		-
11/8/2016 13:35	32.51955	116.494926
		-
11/8/2016 13:51	32.519539	116.494896
		-
11/8/2016 14:07	32.519558	116.494896
		-
11/8/2016 14:38	32.519543	116.494911
		-
11/8/2016 14:54	32.519554	116.494904
		-
11/8/2016 15:10	32.519547	116.494911
		-
11/8/2016 15:25	32.522369	116.493111
		-
11/8/2016 15:41	32.519104	116.494156
		-
11/8/2016 15:57	32.571121	116.505768
		-
11/8/2016 16:13	32.570152	116.508514
		-
11/8/2016 16:28	32.570095	116.508392
		-
11/8/2016 16:44	32.57008	116.508263
		-
11/8/2016 16:45	32.57008	116.508308
		-
11/9/2016 6:16	32.570057	116.508263

11/9/2016 6:32	32.569988	116.508446	-
11/9/2016 6:48	32.570568	116.506607	-
11/9/2016 7:04	32.570118	116.508102	-
11/9/2016 7:19	32.570114	116.508133	-
11/9/2016 7:35	32.570095	116.508148	-
11/9/2016 7:51	32.570084	116.508171	-
11/9/2016 8:07	32.57008	116.508179	-
11/9/2016 8:22	32.570076	116.508232	-
11/9/2016 8:38	32.570084	116.508247	-
11/9/2016 8:54	32.570072	116.508202	-
11/9/2016 9:10	32.570038	116.508385	-
11/9/2016 9:25	32.570099	116.508133	-
11/9/2016 9:41	32.570068	116.508224	-
11/9/2016 9:57	32.57008	116.508408	-
11/9/2016 10:13	32.570076	116.508255	-
11/9/2016 10:28	32.570057	116.508202	-
11/9/2016 10:44	32.570053	116.508263	-
11/9/2016 11:00	32.570545	116.508263	-
11/9/2016 11:16	32.57135	116.505348	-
11/9/2016 11:31	32.519485	116.494919	-
11/9/2016 11:47	32.519554	116.494934	-
11/9/2016 12:03	32.519547	116.494942	-
11/9/2016 12:19	32.519547	116.494934	-

11/9/2016 12:34	32.519547	116.494926	-
11/9/2016 12:50	32.519547	116.494926	-
11/9/2016 13:06	32.51955	116.494919	-
11/9/2016 13:22	32.51955	116.494926	-
11/9/2016 13:37	32.519554	116.494926	-
11/9/2016 13:53	32.519562	116.494942	-
11/9/2016 14:09	32.520653	116.493622	-
11/9/2016 14:25	32.570599	116.508148	-
11/9/2016 14:41	32.5709	116.505112	-
11/9/2016 14:57	32.571461	116.506668	-
11/9/2016 15:11	32.570282	116.508278	-
11/9/2016 15:27	32.570278	116.508324	-
11/9/2016 15:43	32.571957	116.504272	-
11/9/2016 15:59	32.56918	-116.50676	-
11/9/2016 16:13	32.569225	116.506783	-
11/9/2016 16:29	32.569202	116.506729	-
11/9/2016 16:45	32.569187	116.506752	-
11/10/2016 6:17	32.569832	116.506577	-
11/10/2016 6:32	32.571144	116.506287	-
11/10/2016 6:48	32.569237	116.506699	-
11/10/2016 7:04	32.569195	-116.50679	-
11/10/2016 7:19	32.571072	116.506409	-
11/10/2016 7:35	32.571228	116.506401	-
11/10/2016 7:51	32.571232	116.506401	-

11/10/2016 8:07	32.571232	116.506401	-
11/10/2016 8:22	32.570503	116.504623	-
11/10/2016 8:38	32.570557	-116.50824	-
11/10/2016 8:54	32.570553	116.508232	-
11/10/2016 9:10	32.570572	116.508247	-
11/10/2016 9:25	32.570305	116.508186	-
11/10/2016 9:41	32.570301	116.508232	-
11/10/2016 9:57	32.570316	116.508217	-
11/10/2016 10:13	32.570305	116.508224	-
11/10/2016 10:28	32.570267	116.508133	-
11/10/2016 10:44	32.570313	116.508209	-
11/10/2016 11:00	32.569904	116.506828	-
11/10/2016 11:16	32.571011	116.505356	-
11/10/2016 11:32	32.581799	116.501839	-
11/10/2016 11:48	32.570332	116.465477	-
11/10/2016 12:02	32.519714	116.495026	-
11/10/2016 12:18	32.519714	116.494995	-
11/10/2016 12:34	32.519718	116.495003	-
11/10/2016 12:50	32.519726	116.495003	-
11/10/2016 13:05	32.519554	116.494926	-
11/10/2016 13:21	32.519554	116.494926	-
11/10/2016 13:37	32.519547	116.494926	-
11/10/2016 13:53	32.519558	116.494919	-
11/10/2016 14:08	32.519547	116.494926	-

11/10/2016 14:24	32.519535	116.494919	-
11/10/2016 14:40	32.519535	116.494926	-
11/10/2016 14:56	32.519539	116.494911	-
11/10/2016 15:11	32.519547	116.494919	-
11/10/2016 15:27	32.519539	116.494934	-
11/10/2016 15:43	32.519543	116.494919	-
11/10/2016 15:59	32.51757	116.483627	-
11/10/2016 16:14	32.522518	116.494141	-
11/10/2016 16:30	32.518314	116.497711	-
11/10/2016 16:45	32.518299	116.497711	-
11/11/2016 6:18	32.519733	-116.49514	-
11/11/2016 6:34	32.519749	116.495117	-
11/11/2016 6:50	32.519749	116.495125	-
11/11/2016 7:05	32.51976	116.495132	-
11/11/2016 7:21	32.519745	116.495117	-
11/11/2016 7:37	32.51976	-116.49511	-
11/11/2016 7:53	32.519756	116.495117	-
11/11/2016 8:08	32.51976	-116.49511	-
11/11/2016 8:24	32.519756	116.495117	-
11/11/2016 8:40	32.519753	116.495102	-
11/11/2016 8:56	32.519756	116.495132	-
11/11/2016 9:11	32.519756	116.495117	-
11/11/2016 9:27	32.519573	116.494896	-
11/11/2016 9:43	32.519569	116.494904	-

11/11/2016 9:59	32.529381	116.493996	-
11/11/2016 10:14	32.53661	116.495781	-
11/11/2016 10:30	32.519562	116.494911	-
11/11/2016 10:46	32.519527	116.494911	-
11/11/2016 11:02	32.519543	116.494919	-
11/11/2016 11:17	32.519558	116.494934	-
11/11/2016 11:33	32.519547	116.494942	-
11/11/2016 11:49	32.547722	116.499168	-
11/11/2016 12:05	32.57127	116.506393	-
11/11/2016 12:20	32.570766	116.505241	-
11/11/2016 12:36	32.570602	-116.50811	-
11/11/2016 12:52	32.56982	116.509102	-
11/11/2016 13:08	32.548542	116.502441	-
11/11/2016 13:23	32.514179	116.444649	-
11/11/2016 13:39	32.498199	116.429565	-
11/11/2016 13:55	32.519554	116.494919	-
11/11/2016 14:11	32.519562	116.494888	-
11/11/2016 14:26	32.519569	116.494888	-
11/11/2016 14:42	32.520737	116.456032	-
11/11/2016 14:58	32.519569	116.494888	-
11/11/2016 15:14	32.519569	116.494896	-
11/11/2016 15:29	32.519558	116.494904	-
11/11/2016 15:45	32.519573	116.494896	-
11/11/2016 16:01	32.519524	116.494888	-

11/11/2016 16:16	32.518864	116.495987	-
11/11/2016 16:32	32.519665	116.494812	-
11/11/2016 16:43	32.519753	-116.49411	-
11/12/2016 6:18	32.57534	116.504959	-
11/12/2016 6:34	32.569725	-116.50666	-
11/12/2016 6:48	32.569302	116.506836	-
11/12/2016 7:04	32.569221	-116.50676	-
11/12/2016 7:20	32.570435	116.505028	-
11/12/2016 7:36	32.570507	116.508614	-
11/12/2016 7:50	32.56916	116.506752	-
11/12/2016 8:06	32.569008	116.507828	-
11/12/2016 8:21	32.568985	116.507774	-
11/12/2016 8:37	32.569012	116.507782	-
11/12/2016 8:52	32.570969	116.505249	-
11/12/2016 9:08	32.57291	116.502457	-
11/12/2016 9:23	32.571232	116.506393	-
11/12/2016 9:39	32.571217	116.506424	-
11/12/2016 9:54	32.569065	116.510437	-
11/12/2016 10:10	32.57011	116.508286	-
11/12/2016 10:25	32.570175	116.508461	-
11/12/2016 10:41	32.551655	116.505898	-
11/12/2016 10:57	32.540058	116.482574	-
11/12/2016 11:12	32.534859	116.502708	-
11/12/2016 11:27	32.574745	116.457703	-

11/12/2016 11:43	32.575279	116.461479	-
11/12/2016 11:59	32.577694	116.463486	-
11/12/2016 12:14	32.529209	116.482521	-
11/12/2016 12:30	32.51955	116.494919	-
11/12/2016 12:45	32.519535	116.494911	-
11/12/2016 13:01	32.51955	116.494949	-
11/12/2016 13:16	32.519554	116.494919	-
11/12/2016 13:32	32.519554	116.494949	-
11/12/2016 13:47	32.519547	116.494942	-
11/12/2016 14:03	32.519558	116.494949	-
11/12/2016 14:18	32.519653	116.494858	-
11/12/2016 14:34	32.519009	116.496208	-
11/12/2016 14:49	32.531746	116.496246	-
11/12/2016 15:05	32.532364	116.495476	-
11/12/2016 15:20	32.519527	116.494919	-
11/12/2016 15:36	32.519539	116.494904	-
11/12/2016 15:51	32.519535	116.494919	-
11/12/2016 16:07	32.518936	116.495316	-
11/12/2016 16:23	32.518925	116.495285	-
11/12/2016 16:38	32.518314	116.497704	-
11/12/2016 16:43	32.518326	116.497719	-
11/13/2016 6:20	32.518333	-116.49778	-
11/13/2016 6:36	32.518349	116.497749	-
11/13/2016 6:52	32.51833	116.497765	-

11/13/2016 7:08	32.518383	116.497787	-
11/13/2016 7:23	32.519135	116.494125	-
11/13/2016 7:39	32.519714	116.495132	-
11/13/2016 7:55	32.519707	116.495125	-
11/13/2016 8:11	32.519722	116.495125	-
11/13/2016 8:26	32.519726	116.495125	-
11/13/2016 8:42	32.519569	116.494911	-
11/13/2016 8:58	32.519577	116.494911	-
11/13/2016 9:14	32.519577	116.494896	-
11/13/2016 9:29	32.519573	116.494904	-
11/13/2016 9:45	32.519562	116.494904	-
11/13/2016 10:01	32.519547	116.494919	-
11/13/2016 10:17	32.519554	116.494911	-
11/13/2016 10:32	32.519531	116.494926	-
11/13/2016 10:48	32.519527	116.494926	-
11/13/2016 11:04	32.521637	116.491127	-
11/13/2016 11:20	32.51955	116.494934	-
11/13/2016 11:35	32.519566	116.494934	-
11/13/2016 11:51	32.519535	116.494949	-
11/13/2016 12:07	32.51955	116.494926	-
11/13/2016 12:23	32.519547	116.494934	-
11/13/2016 12:38	32.519543	116.494919	-
11/13/2016 12:54	32.528873	116.490715	-

11/13/2016 13:10	32.519543	116.494881	-
11/13/2016 13:26	32.519543	116.494904	-
11/13/2016 13:41	32.519531	116.494926	-
11/13/2016 13:57	32.51955	116.494919	-
11/13/2016 14:13	32.519447	116.494766	-
11/13/2016 14:29	32.52383	116.475182	-
11/13/2016 14:44	32.525249	116.474525	-
11/13/2016 15:00	32.51955	116.494919	-
11/13/2016 15:16	32.519535	116.494911	-
11/13/2016 15:32	32.519535	116.494911	-
11/13/2016 15:47	32.519531	116.494919	-
11/13/2016 16:03	32.519001	116.494514	-
11/13/2016 16:19	32.526276	116.494843	-
11/13/2016 16:35	32.519825	116.494896	-
11/13/2016 16:42	32.523663	116.495255	-
11/14/2016 6:20	32.522568	116.498711	-
11/14/2016 6:36	32.520775	116.494743	-
11/14/2016 6:52	32.520775	116.494728	-
11/14/2016 7:08	32.520775	116.494751	-
11/14/2016 7:23	32.520752	116.494759	-
11/14/2016 7:39	32.520775	116.494751	-
11/14/2016 7:55	32.520771	116.494759	-
11/14/2016 8:11	32.520779	116.494759	-

11/14/2016 8:26	32.520748	116.494751
11/14/2016 8:42	32.52076	116.494736
11/14/2016 8:58	32.520763	116.494751
11/14/2016 9:14	32.520775	116.494743
11/14/2016 9:29	32.520748	116.494766
11/14/2016 9:45	32.520767	116.494751
11/14/2016 10:01	32.520737	116.494759
11/14/2016 10:17	32.523582	116.495102
11/14/2016 10:32	32.570896	116.505928
11/14/2016 10:48	32.57119	116.506378
11/14/2016 11:04	32.571224	116.506378
11/14/2016 11:20	32.571232	116.506393
11/14/2016 11:35	32.57196	116.522881
11/14/2016 11:51	32.570469	116.524712
11/14/2016 12:07	32.576645	116.516685
11/14/2016 12:23	32.576248	116.522446
11/14/2016 12:38	32.562565	116.557922
11/14/2016 13:09	32.579788	-116.50061
11/14/2016 13:25	32.569832	116.516525
11/14/2016 13:41	32.565144	116.518562
11/14/2016 13:57	32.556427	-116.49559
11/14/2016 14:12	32.571236	116.506287
11/14/2016 14:28	32.558121	116.514961
11/14/2016 14:44	32.571274	116.506371

11/14/2016 15:00	32.570053	116.507652
11/14/2016 15:15	32.569778	116.508438
11/14/2016 15:31	32.57095	116.506134
11/14/2016 15:46	32.571079	116.506157
11/14/2016 16:02	32.569149	-116.50676
11/14/2016 16:18	32.56918	-116.50676
11/14/2016 16:34	32.56916	116.506783
11/15/2016 6:20	32.56971	116.506699
11/15/2016 6:36	32.569233	116.506744
11/15/2016 6:52	32.569218	116.506729
11/15/2016 7:07	32.570454	116.504982
11/15/2016 7:23	32.569283	116.507912
11/15/2016 7:39	32.569279	116.507896
11/15/2016 7:55	32.569286	116.507858
11/15/2016 8:10	32.569283	116.507896
11/15/2016 8:26	32.569263	116.507904
11/15/2016 8:42	32.561817	116.512466
11/15/2016 8:58	32.564434	116.508621
11/15/2016 9:13	32.564415	116.508614
11/15/2016 9:29	32.564415	116.508621
11/15/2016 9:45	32.564419	116.508636
11/15/2016 10:01	32.564411	116.508621
11/15/2016 10:16	32.565609	116.505394
11/15/2016 10:32	32.564247	116.504784

11/15/2016 10:48	32.564896	116.505486
11/15/2016 11:04	32.570427	116.508194
11/15/2016 11:19	32.570415	116.508186
11/15/2016 11:35	32.571239	116.506393
11/15/2016 11:51	32.571217	116.506378
11/15/2016 12:07	32.571239	116.506386
11/15/2016 12:22	32.571232	116.506386
11/15/2016 12:38	32.570789	-116.50679
11/15/2016 12:54	32.568878	116.506645
11/15/2016 13:10	32.568985	116.508484
11/15/2016 13:25	32.53804	116.488037
11/15/2016 13:41	32.519718	116.494987
11/15/2016 13:57	32.519714	116.494987
11/15/2016 14:13	32.51973	-116.49498
11/15/2016 14:28	32.519714	116.494995
11/15/2016 14:44	32.519707	-116.49498
11/15/2016 15:00	32.519718	-116.49498
11/15/2016 15:16	32.519707	-116.49498
11/15/2016 15:31	32.519672	116.495049
11/15/2016 15:47	32.518284	116.497711
11/15/2016 16:03	32.518322	116.497742
11/15/2016 16:19	32.518333	116.497757
11/15/2016 16:34	32.518341	116.497734
11/15/2016 16:42	32.518337	116.497749
11/16/2016 6:22	32.518326	116.497742

11/16/2016 6:38	32.518349	116.497749	-
11/16/2016 6:53	32.518364	116.497757	-
11/16/2016 7:09	32.51836	116.497993	-
11/16/2016 7:25	32.518368	116.497978	-
11/16/2016 7:41	32.518353	116.497971	-
11/16/2016 7:56	32.518353	116.497955	-
11/16/2016 8:12	32.518356	116.497986	-
11/16/2016 8:28	32.51836	116.497993	-
11/16/2016 8:44	32.518353	116.497986	-
11/16/2016 8:59	32.516968	116.496338	-
11/16/2016 9:15	32.519562	116.494972	-
11/16/2016 9:31	32.519558	116.494957	-
11/16/2016 9:47	32.519562	116.494957	-
11/16/2016 10:02	32.519566	116.494957	-
11/16/2016 10:18	32.519569	116.494972	-
11/16/2016 10:34	32.519562	116.494965	-
11/16/2016 10:50	32.525475	116.509666	-
11/16/2016 11:06	32.571182	116.506378	-
11/16/2016 11:21	32.571247	116.506386	-
11/16/2016 11:37	32.570724	116.509567	-
11/16/2016 11:53	32.568279	-116.50724	-
11/16/2016 12:08	32.570534	-116.50827	-
11/16/2016 12:25	32.570133	116.508194	-
11/16/2016 12:39	32.571239	116.506371	-

11/16/2016 12:55	32.571243	116.506393	-
11/16/2016 13:11	32.571259	116.506393	-
11/16/2016 13:27	32.568405	116.504303	-
11/16/2016 13:42	32.568401	116.504311	-
11/16/2016 13:58	32.570019	116.508125	-
11/16/2016 14:14	32.545017	116.491257	-
11/16/2016 14:30	32.56955	-116.50425	-
11/16/2016 14:45	32.569546	116.507881	-
11/16/2016 15:01	32.571247	116.506378	-
11/16/2016 15:17	32.571232	116.506432	-
11/16/2016 15:48	32.56958	-116.50631	-
11/16/2016 16:04	32.570007	116.508141	-
11/16/2016 16:20	32.570007	116.508194	-
11/16/2016 16:36	32.57003	116.508194	-
11/16/2016 16:41	32.569832	116.508156	-
11/17/2016 6:22	32.571041	116.506729	-
11/17/2016 6:38	32.569344	116.507904	-
11/17/2016 6:54	32.569355	116.507874	-
11/17/2016 7:09	32.569344	116.507889	-
11/17/2016 7:25	32.569359	116.507889	-
11/17/2016 7:41	32.56934	116.507965	-
11/17/2016 7:57	32.569328	116.507935	-
11/17/2016 8:12	32.56934	116.507927	-
11/17/2016 8:28	32.569321	116.507935	-

11/17/2016 8:44	32.570339	116.508255
11/17/2016 9:00	32.570313	116.508301
11/17/2016 9:16	32.570332	116.508255
11/17/2016 9:32	32.570286	116.508347
11/17/2016 9:48	32.570309	116.508278
11/17/2016 10:04	32.570332	116.508301
11/17/2016 10:20	32.57029	116.508102
11/17/2016 10:35	32.570313	-116.50824
11/17/2016 10:51	32.570313	116.508224
11/17/2016 11:07	32.569885	116.503647
11/17/2016 11:22	32.578125	116.526375
11/18/2016 14:32	32.571083	116.541702
11/18/2016 14:48	32.5709	116.505241
11/18/2016 15:04	32.57386	116.501823
11/18/2016 15:20	32.570953	116.505241
11/18/2016 15:35	32.570263	-116.50869
11/18/2016 15:51	32.569973	-116.50737
11/18/2016 16:07	32.570259	116.508499
11/18/2016 16:22	32.567738	116.499954
11/18/2016 16:38	32.570736	116.506691
11/18/2016 16:41	32.56921	116.506752
11/19/2016 6:24	32.569206	116.506714
11/19/2016 6:40	32.569176	116.506767
11/19/2016 6:56	32.569992	116.505775
11/19/2016 7:11	32.569206	-116.50676

11/19/2016 7:27	32.569218	116.506744	-
11/19/2016 7:42	32.569187	116.506737	-
11/19/2016 7:58	32.569077	-116.50779	-
11/19/2016 8:13	32.569092	116.507782	-
11/19/2016 8:29	32.569092	116.507767	-
11/19/2016 8:44	32.569096	116.507774	-
11/19/2016 9:00	32.569069	-116.50779	-
11/19/2016 9:15	32.569073	116.507759	-
11/19/2016 9:31	32.56908	116.507782	-
11/19/2016 9:46	32.569077	-116.50779	-
11/19/2016 10:02	32.571232	116.506371	-
11/19/2016 10:17	32.571205	116.506348	-
11/19/2016 10:33	32.571236	116.506378	-
11/19/2016 10:49	32.571274	116.508331	-
11/19/2016 11:04	32.595192	116.438034	-
11/19/2016 11:20	32.649303	116.418228	-
11/19/2016 11:36	32.702557	116.403732	-
11/19/2016 11:51	32.748734	116.383354	-
11/19/2016 12:07	32.815113	116.356812	-
11/19/2016 12:22	32.873569	116.363937	-
11/22/2016 13:01	32.858494	116.381477	-
11/22/2016 13:17	32.786602	116.403015	-
11/22/2016 13:33	32.772888	116.422729	-
11/22/2016 13:48	32.773319	116.423637	-

11/22/2016 14:04	32.77282	116.422676	-
11/22/2016 14:20	32.772869	116.422684	-
11/22/2016 14:35	32.7729	116.422661	-
11/22/2016 14:51	32.772869	116.422745	-
11/22/2016 15:06	32.772713	116.423561	-
11/22/2016 15:22	32.772877	116.422707	-
11/22/2016 15:38	32.772888	116.422699	-
11/22/2016 15:54	32.772877	116.422569	-
11/22/2016 16:09	32.772884	116.422729	-
11/22/2016 16:25	32.77211	116.422798	-
11/22/2016 16:37	32.772797	116.424461	-
11/23/2016 6:28	32.772888	116.422737	-
11/23/2016 6:44	32.772892	116.422722	-
11/23/2016 6:59	32.772884	116.422722	-
11/23/2016 7:15	32.772884	116.422722	-
11/23/2016 7:31	32.772881	116.422722	-
11/23/2016 7:47	32.772881	116.422668	-
11/23/2016 8:02	32.772888	116.422684	-
11/23/2016 8:18	32.772888	116.422722	-
11/23/2016 8:34	32.772873	116.422722	-
11/23/2016 8:50	32.772884	116.422737	-
11/23/2016 9:05	32.772861	116.422737	-
11/23/2016 9:21	32.770885	116.423492	-
11/23/2016 9:37	32.770893	-116.42347	-

11/23/2016 9:53	32.752365	116.446289
11/23/2016 10:08	32.695084	116.425819
11/23/2016 10:24	32.638302	116.408455
11/23/2016 10:40	32.602154	116.431023
11/23/2016 10:57	32.568897	116.507851
11/23/2016 11:11	32.57045	116.507088
11/23/2016 11:27	32.57045	116.507088
11/23/2016 11:43	32.569008	116.507584
11/23/2016 11:58	32.571243	116.506393
11/23/2016 12:14	32.568245	-116.50724
11/23/2016 12:30	32.568245	116.507248
11/23/2016 12:46	32.568253	116.507248
11/23/2016 13:01	32.568268	116.507248
11/23/2016 13:17	32.568268	116.507256
11/23/2016 13:33	32.568241	116.507248
11/23/2016 13:49	32.569435	-116.50808
11/23/2016 14:06	32.574406	116.517303
11/23/2016 14:20	32.56982	116.507301
11/23/2016 14:36	32.569897	116.507393
11/23/2016 14:52	32.569714	116.507965
11/23/2016 15:06	32.56918	116.506767
11/23/2016 15:22	32.569145	116.506767
11/23/2016 15:37	32.569172	-116.50676
11/23/2016 15:55	32.574986	116.507538
11/23/2016 16:08	32.575424	-116.50753

11/23/2016 16:24	32.569454	116.507828
11/23/2016 16:38	32.569458	116.507782
11/24/2016 6:31	32.569363	116.507858
11/24/2016 6:46	32.570278	116.508316
11/24/2016 7:00	32.570293	-116.50827
11/24/2016 7:16	32.570282	116.508301
11/24/2016 7:32	32.570293	116.508308
11/24/2016 7:48	32.57029	116.508347
11/24/2016 8:03	32.570068	-116.50827
11/24/2016 8:19	32.570084	116.508255
11/24/2016 8:35	32.570095	116.508286
11/24/2016 8:51	32.570095	116.508247
11/24/2016 9:06	32.570068	116.508301
11/24/2016 9:22	32.570053	116.508247
11/24/2016 9:38	32.57008	116.508278
11/24/2016 9:54	32.570099	-116.50827
11/24/2016 10:09	32.570053	116.508354
11/24/2016 10:25	32.570053	116.508308
11/24/2016 10:41	32.570076	116.508286
11/24/2016 10:57	32.570042	116.508293
11/24/2016 11:12	32.570107	116.507935
11/24/2016 11:28	32.570053	116.508163
11/24/2016 11:44	32.570034	116.508247
11/24/2016 12:00	32.571045	116.507225

11/24/2016 12:15	32.570934	116.505211	-
11/24/2016 12:31	32.57016	116.508209	-
11/24/2016 12:47	32.570171	116.508209	-
11/24/2016 13:03	32.570183	116.508354	-
11/24/2016 13:18	32.570641	116.504776	-
11/24/2016 13:34	32.570877	116.505104	-
11/24/2016 13:50	32.570881	116.505096	-
11/24/2016 14:06	32.570187	116.508324	-
11/24/2016 14:21	32.569962	116.505867	-
11/24/2016 14:39	32.574921	116.501694	-
11/24/2016 14:52	32.568825	-116.51487	-
11/24/2016 15:08	32.568813	-116.51487	-
11/24/2016 15:24	32.56881	-116.51487	-
11/24/2016 15:39	32.56881	116.514885	-
11/24/2016 15:55	32.570057	116.508316	-
11/24/2016 16:11	32.5686	116.500801	-
11/24/2016 16:27	32.570076	116.508247	-
11/24/2016 16:37	32.570068	116.508331	-
11/25/2016 6:30	32.570057	116.508301	-
11/25/2016 6:46	32.570076	116.508202	-
11/25/2016 7:02	32.570068	116.508255	-
11/25/2016 7:17	32.570072	116.508217	-
11/25/2016 7:33	32.57008	116.508217	-
11/25/2016 7:49	32.570087	116.508278	-

11/25/2016 8:05	32.570061	116.508278	-
11/25/2016 8:20	32.570107	116.508232	-
11/25/2016 8:36	32.570084	116.508186	-
11/25/2016 8:52	32.570072	116.508232	-
11/25/2016 9:08	32.570068	116.508232	-
11/25/2016 9:23	32.570061	116.508255	-
11/25/2016 9:39	32.570793	116.504707	-
11/25/2016 9:55	32.571251	116.505943	-
11/25/2016 10:11	32.571251	116.505959	-
11/25/2016 10:26	32.571262	116.505943	-
11/25/2016 10:42	32.571251	116.505966	-
11/25/2016 10:58	32.570683	116.508369	-
11/25/2016 11:14	32.570694	116.508362	-
11/25/2016 11:29	32.57069	116.508316	-
11/25/2016 11:45	32.570709	116.508308	-
11/25/2016 12:01	32.571239	116.506363	-
11/25/2016 12:17	32.571255	116.506393	-
11/25/2016 12:32	32.571224	116.506386	-
11/25/2016 12:48	32.571217	116.506363	-
11/25/2016 13:04	32.571232	116.506355	-
11/25/2016 13:20	32.571259	116.505928	-
11/25/2016 13:35	32.57127	116.505913	-
11/25/2016 13:51	32.574123	116.510757	-

11/25/2016 14:07	32.555195	116.494301	-
11/25/2016 14:23	32.534004	116.481483	-
11/25/2016 14:38	32.520893	116.495033	-
11/25/2016 14:54	32.520908	116.495033	-
11/25/2016 15:10	32.520897	116.495033	-
11/25/2016 15:26	32.520901	116.495041	-
11/25/2016 15:41	32.520882	116.495041	-
11/25/2016 15:57	32.520897	116.495049	-
11/25/2016 16:13	32.520866	116.495033	-
11/25/2016 16:28	32.520557	116.494507	-
11/25/2016 16:37	32.520542	116.494514	-
11/26/2016 6:30	32.520557	116.494514	-
11/26/2016 6:45	32.520554	116.494514	-
11/26/2016 7:01	32.520557	-116.49453	-
11/26/2016 7:17	32.520546	116.494507	-
11/26/2016 7:32	32.520576	116.494522	-
11/26/2016 7:48	32.520611	116.494522	-
11/26/2016 8:03	32.520493	116.494522	-
11/26/2016 8:19	32.520584	116.494514	-
11/26/2016 8:34	32.520573	116.494507	-
11/26/2016 8:50	32.52055	116.494514	-
11/26/2016 9:06	32.520561	116.494522	-
11/26/2016 9:21	32.520535	116.494522	-
11/26/2016 9:37	32.520546	116.494537	-

11/26/2016 9:52	32.52055	116.494522
11/26/2016 10:08	32.520554	116.494522
11/26/2016 10:24	32.520554	116.494522
11/26/2016 10:39	32.520061	116.497185
11/26/2016 10:55	32.571461	116.506569
11/26/2016 11:11	32.570942	116.506149
11/26/2016 11:26	32.568275	116.507683
11/26/2016 11:42	32.578232	116.498909
11/26/2016 11:57	32.660461	116.413963
11/26/2016 12:13	32.779549	116.385445
11/30/2016 6:50	32.569328	116.507965
11/30/2016 7:05	32.569328	116.507889
11/30/2016 7:21	32.569336	116.507904
11/30/2016 7:37	32.569317	116.507942
11/30/2016 7:52	32.569344	116.507919
11/30/2016 8:08	32.569344	116.507912
11/30/2016 8:24	32.569351	116.507942
11/30/2016 8:40	32.569351	116.507912
11/30/2016 8:55	32.56934	116.507927
11/30/2016 9:11	32.570053	116.508308
11/30/2016 9:27	32.570068	-116.50827
11/30/2016 9:43	32.570068	116.508293
11/30/2016 9:58	32.569653	116.508598
11/30/2016 10:14	32.533154	116.501251

11/30/2016 10:30	32.519741	116.494995	-
11/30/2016 10:46	32.519718	116.494987	-
11/30/2016 11:01	32.519718	-116.49498	-
11/30/2016 11:17	32.519718	116.494987	-
11/30/2016 11:33	32.519718	116.494987	-
11/30/2016 11:49	32.519711	-116.49498	-
11/30/2016 12:04	32.519722	116.494987	-
11/30/2016 12:20	32.51973	-116.49498	-
11/30/2016 12:36	32.519707	116.494972	-
11/30/2016 12:52	32.519718	116.494972	-
11/30/2016 13:07	32.519707	116.494965	-
11/30/2016 13:23	32.568268	116.509354	-
11/30/2016 13:39	32.569817	116.507378	-
11/30/2016 13:55	32.569832	116.507385	-
11/30/2016 14:10	32.571247	116.506371	-
11/30/2016 14:26	32.571243	116.506371	-
11/30/2016 14:42	32.571243	116.506363	-
11/30/2016 14:58	32.570187	116.508186	-
11/30/2016 15:13	32.570923	116.505928	-
11/30/2016 15:29	32.57093	116.505928	-
11/30/2016 15:45	32.570934	-116.50592	-
11/30/2016 16:01	32.569733	-116.50174	-
11/30/2016 16:16	32.569839	116.508278	-
11/30/2016 16:32	32.56992	-116.50824	-
11/30/2016 16:36	32.569885	116.508232	-
12/1/2016 6:36	32.569382	116.507874	-

12/1/2016 6:52	32.569328	116.507912	-
12/1/2016 7:08	32.569336	116.507927	-
12/1/2016 7:24	32.569332	116.507904	-
12/1/2016 7:39	32.569317	116.507919	-
12/1/2016 7:55	32.569324	116.507942	-
12/1/2016 8:11	32.569344	116.507919	-
12/1/2016 8:27	32.569344	116.507935	-
12/1/2016 8:42	32.569336	116.507927	-
12/1/2016 8:58	32.569328	116.507935	-
12/1/2016 9:14	32.569328	116.507935	-
12/1/2016 9:30	32.569637	116.506111	-
12/1/2016 9:45	32.569633	116.506111	-
12/1/2016 10:01	32.569641	116.506119	-
12/1/2016 10:17	32.570072	-116.50753	-
12/1/2016 10:33	32.570015	116.506607	-
12/1/2016 10:48	32.556015	116.481964	-
12/1/2016 11:04	32.569706	116.507973	-
12/1/2016 11:20	32.589371	116.456772	-
12/1/2016 11:36	32.567982	116.443985	-
12/1/2016 11:51	32.568592	116.439217	-
12/1/2016 12:07	32.580803	116.446823	-
12/1/2016 12:23	32.606441	-116.42675	-
12/1/2016 12:39	32.561951	116.416595	-
12/1/2016 12:54	32.544437	116.439186	-

12/1/2016 13:10	32.561028	-116.49968
		-
12/1/2016 13:26	32.569538	116.507874
		-
12/1/2016 13:42	32.571236	116.506378
		-
12/1/2016 13:57	32.570904	116.505928
		-
12/1/2016 14:13	32.5709	116.505936
		-
12/1/2016 14:29	32.570915	116.505928
		-
12/1/2016 14:45	32.569695	116.507965
		-
12/1/2016 15:00	32.569	116.508499
		-
12/1/2016 15:16	32.570229	116.508194
		-
12/1/2016 15:32	32.570229	116.508194
		-
12/1/2016 15:48	32.570232	116.508202
		-
12/1/2016 16:03	32.570229	116.508202
		-
12/1/2016 16:35	32.569908	116.508339
		-
12/2/2016 6:36	32.56934	116.507927
		-
12/2/2016 6:52	32.569344	116.507874
		-
12/2/2016 7:08	32.569328	116.507881
		-
12/2/2016 7:24	32.569317	116.507935
12/2/2016 7:39	32.569324	-116.50795
		-
12/2/2016 7:55	32.569344	116.507889
		-
12/2/2016 8:11	32.569347	116.507927
		-
12/2/2016 8:26	32.569328	116.507942
		-
12/2/2016 8:42	32.569309	116.507896
		-
12/2/2016 8:58	32.569317	116.507896
		-
12/2/2016 9:14	32.569237	116.506706

12/2/2016 9:29	32.569176	-116.50959
12/2/2016 9:45	32.569157	-116.50959
		-
12/2/2016 10:01	32.569164	116.509605
		-
12/2/2016 10:17	32.568405	116.507927
		-
12/2/2016 10:32	32.575165	116.502846
		-
12/2/2016 10:47	32.571236	116.506416
		-
12/2/2016 11:03	32.569542	116.507881
		-
12/2/2016 11:19	32.56929	116.506958
		-
12/2/2016 11:35	32.569305	116.506981
		-
12/2/2016 11:50	32.56929	116.506989
		-
12/2/2016 12:06	32.570946	116.505196
		-
12/2/2016 12:22	32.571606	116.507034
		-
12/2/2016 12:38	32.571232	116.506363
		-
12/2/2016 12:53	32.579884	116.500191
12/2/2016 13:09	32.570942	-116.50518
		-
12/2/2016 13:25	32.570423	116.504616
		-
12/2/2016 13:41	32.546646	116.502182
		-
12/2/2016 13:56	32.570095	116.508247
		-
12/2/2016 14:12	32.570072	116.508064
12/2/2016 14:28	32.570019	-116.50795
		-
12/2/2016 14:44	32.570148	116.508476
		-
12/2/2016 14:59	32.56913	116.507652
		-
12/2/2016 15:17	32.572609	116.493927
		-
12/2/2016 15:46	32.569866	116.508423
		-
12/2/2016 16:32	32.569889	116.508186

		-
12/2/2016 16:36	32.569912	116.508301
12/3/2016 6:36	32.568962	-116.50766
		-
12/3/2016 6:52	32.568962	116.507652
		-
12/3/2016 7:07	32.568951	116.507652
		-
12/3/2016 7:23	32.56897	116.507637
12/3/2016 7:38	32.568962	-116.50766
		-
12/3/2016 7:54	32.56897	116.507645
		-
12/3/2016 8:09	32.568966	116.507645
12/3/2016 8:25	32.568977	-116.50766
		-
12/3/2016 8:40	32.568974	116.507675
		-
12/3/2016 8:56	32.568954	116.507652
		-
12/3/2016 9:11	32.568947	116.507668
		-
12/3/2016 9:27	32.570049	116.508286
		-
12/3/2016 9:42	32.569317	116.507935
		-
12/3/2016 9:58	32.569321	116.507919
		-
12/3/2016 10:13	32.570061	116.508179
		-
12/3/2016 10:29	32.570065	116.508156
		-
12/3/2016 10:44	32.570068	116.508163
12/3/2016 11:00	32.558792	-116.51696
		-
12/3/2016 11:15	32.557236	116.514206
		-
12/3/2016 11:31	32.570084	116.508385
12/3/2016 11:47	32.570202	-116.50824
		-
12/3/2016 12:02	32.570217	116.508232
		-
12/3/2016 12:18	32.570217	116.508377
		-
12/3/2016 12:33	32.570213	116.508194

12/3/2016 12:49	32.570194	116.508224	-
12/3/2016 13:04	32.562393	116.499176	-
12/3/2016 13:20	32.518848	116.485497	-
12/3/2016 13:35	32.490005	116.438568	-
12/3/2016 13:51	32.523376	116.495522	-
12/3/2016 14:06	32.519726	116.494995	-
12/3/2016 14:22	32.519714	-116.49498	-
12/3/2016 14:37	32.519707	116.494995	-
12/3/2016 14:53	32.519718	116.494987	-
12/3/2016 15:08	32.519718	116.494995	-
12/3/2016 15:24	32.519714	116.494995	-
12/3/2016 15:39	32.519711	116.494987	-
12/3/2016 15:55	32.570724	116.509537	-
12/3/2016 16:26	32.569927	116.508415	-
12/3/2016 16:36	32.569908	116.508354	-
12/4/2016 6:38	32.569344	116.507942	-
12/4/2016 6:54	32.569332	116.507935	-
12/4/2016 7:09	32.569344	116.507912	-
12/4/2016 7:25	32.569344	116.507935	-
12/4/2016 7:41	32.569359	116.507957	-
12/4/2016 7:56	32.569328	116.507927	-
12/4/2016 8:12	32.569332	116.507912	-
12/4/2016 8:28	32.56934	116.507912	-
12/4/2016 8:44	32.569332	116.507881	-

		-
12/4/2016 8:59	32.56937	116.508011
12/4/2016 9:15	32.569473	-116.50872
		-
12/4/2016 9:31	32.570057	116.508301
		-
12/4/2016 9:47	32.570049	116.508324
		-
12/4/2016 10:02	32.570045	116.508316
		-
12/4/2016 10:18	32.570049	116.508301
		-
12/4/2016 10:34	32.574528	116.505463
		-
12/4/2016 10:50	32.570072	116.508217
12/4/2016 11:05	32.570084	-116.50827
		-
12/4/2016 11:21	32.569725	116.508018
		-
12/4/2016 11:37	32.569729	116.508018
		-
12/4/2016 11:53	32.567242	116.503929
		-
12/4/2016 12:08	32.538891	116.406776
		-
12/4/2016 12:24	32.522423	116.430824
12/4/2016 12:40	32.509232	-116.48571
		-
12/4/2016 12:56	32.519566	116.494972
		-
12/4/2016 13:11	32.519566	116.494949
		-
12/4/2016 13:27	32.51955	116.494957
		-
12/4/2016 13:43	32.519573	116.494957
		-
12/4/2016 13:59	32.519554	116.494965
		-
12/4/2016 14:14	32.519581	116.494949
		-
12/4/2016 14:30	32.519577	116.494957
		-
12/4/2016 14:46	32.519562	116.494957
		-
12/4/2016 15:02	32.518108	116.494644

12/4/2016 15:17	32.519115	116.495491
12/4/2016 15:33	32.531219	116.497787
12/4/2016 15:49	32.569408	-116.50779
12/4/2016 16:05	32.569386	116.507767
12/4/2016 16:20	32.569195	116.507813
12/4/2016 16:36	32.569214	116.507805
12/5/2016 6:38	32.569035	-116.50737
12/5/2016 6:54	32.569031	-116.50737
12/5/2016 7:09	32.569031	116.507339
12/5/2016 7:25	32.56905	116.507378
12/5/2016 7:41	32.569004	116.507355
12/5/2016 7:56	32.569031	116.507355
12/5/2016 8:12	32.569008	116.507355
12/5/2016 8:28	32.569321	-116.50795
12/5/2016 8:44	32.569302	116.507881
12/5/2016 8:59	32.569302	116.507874
12/5/2016 9:15	32.569336	116.507957
12/5/2016 9:31	32.569321	116.507942
12/5/2016 9:47	32.569321	116.507935
12/5/2016 10:02	32.569321	116.507919
12/5/2016 10:18	32.569344	116.507904
12/5/2016 10:34	32.568924	116.507729
12/5/2016 10:50	32.568993	116.507645
12/5/2016 11:05	32.570618	116.508163
12/5/2016 11:21	32.569336	116.507835

12/5/2016 11:37	32.56937	-116.50782
12/5/2016 11:53	32.56934	-116.50782
		-
12/5/2016 12:08	32.571255	116.506386
		-
12/5/2016 12:24	32.569752	116.507988
12/5/2016 12:40	32.569725	-116.50798
12/5/2016 12:56	32.569717	-116.50798
12/5/2016 13:11	32.569733	-116.50798
12/5/2016 13:27	32.569736	-116.50798
12/5/2016 13:43	32.569725	-116.50798
		-
12/5/2016 13:59	32.569725	116.507965
		-
12/5/2016 14:14	32.569721	116.507988
		-
12/5/2016 14:30	32.56974	116.507965
12/5/2016 14:46	32.569733	-116.50798
		-
12/5/2016 15:02	32.569752	116.507988
12/5/2016 15:17	32.569725	-116.50798
12/5/2016 15:33	32.569733	-116.50798
12/5/2016 15:49	32.569744	-116.50798
		-
12/5/2016 16:05	32.560341	116.504608
		-
12/5/2016 16:20	32.569241	116.508003
12/5/2016 16:36	32.570126	-116.50737
		-
12/6/2016 6:40	32.569344	116.507904
12/6/2016 6:55	32.569355	-116.50798
		-
12/6/2016 7:11	32.569328	116.507881
		-
12/6/2016 7:27	32.569336	116.507904
12/6/2016 7:43	32.569355	-116.50795
		-
12/6/2016 7:58	32.569008	116.507599
		-
12/6/2016 8:14	32.569027	116.507622
		-
12/6/2016 8:30	32.569046	116.507614
		-
12/6/2016 8:46	32.569	116.507607

12/6/2016 9:02	32.56881	116.498993
12/6/2016 9:17	32.570225	116.508163
12/6/2016 9:32	32.569534	116.507874
12/6/2016 9:48	32.568913	116.507423
12/6/2016 10:04	32.570286	-116.50811
12/6/2016 10:20	32.569698	116.507957
12/6/2016 10:35	32.569691	116.507973
12/6/2016 10:51	32.568848	116.507477
12/6/2016 11:07	32.554306	116.483482
12/6/2016 11:23	32.570065	116.508331
12/6/2016 11:38	32.570057	116.508255
12/6/2016 11:54	32.570068	116.508255
12/6/2016 12:10	32.57008	116.508255
12/6/2016 12:26	32.561092	116.513649
12/6/2016 12:42	32.5089	116.515221
12/6/2016 12:57	32.478176	-116.46405
12/6/2016 13:29	32.487316	116.448471
12/6/2016 13:44	32.505493	116.499168
12/6/2016 14:00	32.519928	-116.49501
12/6/2016 14:16	32.519932	-116.49501
12/6/2016 14:32	32.519924	-116.49501
12/6/2016 14:47	32.52216	116.498756
12/6/2016 15:03	32.569283	-116.50798
12/6/2016 15:19	32.569298	116.508011
12/6/2016 15:35	32.569874	116.508308
12/6/2016 16:20	32.56987	116.508301

12/6/2016 16:36	32.570324	116.506836	-
12/7/2016 6:40	32.569435	116.507935	-
12/7/2016 6:56	32.569435	116.507919	-
12/7/2016 7:11	32.573105	116.513817	-
12/7/2016 7:27	32.573109	116.513817	-
12/7/2016 7:43	32.573376	116.513275	-
12/7/2016 7:59	32.573372	116.513275	-
12/7/2016 8:14	32.573383	-116.51326	-
12/7/2016 8:30	32.573372	116.513268	-
12/7/2016 8:46	32.57338	116.513275	-
12/7/2016 9:02	32.569469	116.509315	-
12/7/2016 9:17	32.569458	116.509308	-
12/7/2016 9:33	32.571815	116.512489	-
12/7/2016 9:49	32.552631	-116.46991	-
12/7/2016 10:05	32.55077	116.449776	-
12/7/2016 10:20	32.525032	-116.38916	-
12/7/2016 10:36	32.516384	116.416428	-
12/7/2016 10:52	32.500538	116.455421	-
12/7/2016 11:08	32.521332	116.499458	-
12/7/2016 11:23	32.520237	116.495453	-
12/7/2016 11:39	32.520226	116.495461	-
12/7/2016 11:55	32.520229	116.495461	-
12/7/2016 12:11	32.520241	116.495453	-
12/7/2016 12:26	32.532242	116.506775	-

		-
12/7/2016 12:42	32.569695	116.507973
12/7/2016 12:58	32.569317	-116.50782
		-
12/7/2016 13:14	32.569065	116.507637
		-
12/7/2016 13:29	32.569077	116.507622
		-
12/7/2016 13:45	32.569057	116.507629
		-
12/7/2016 14:01	32.569786	116.506905
		-
12/7/2016 14:16	32.567581	116.512894
		-
12/7/2016 14:32	32.56823	116.507217
		-
12/7/2016 14:48	32.56826	116.507248
		-
12/7/2016 15:03	32.568245	116.507248
12/7/2016 15:19	32.568233	-116.50724
		-
12/7/2016 15:35	32.568233	116.507233
		-
12/7/2016 15:50	32.570904	116.501396
		-
12/7/2016 16:06	32.57019	116.508217
12/7/2016 16:22	32.570168	-116.50827
		-
12/8/2016 6:40	32.570198	116.508202
		-
12/8/2016 6:55	32.570225	116.508072
		-
12/8/2016 7:11	32.570221	116.508034
		-
12/8/2016 7:27	32.57019	116.508232
		-
12/8/2016 7:43	32.570187	116.508301
12/8/2016 7:58	32.570202	-116.50824
		-
12/8/2016 8:14	32.569851	116.507164
		-
12/8/2016 8:30	32.570118	116.507576
		-
12/8/2016 8:45	32.57019	116.508255
		-
12/8/2016 9:01	32.56974	116.507156

12/8/2016 9:17	32.570469	-116.50827
		-
12/8/2016 9:33	32.570446	116.508293
		-
12/8/2016 9:48	32.570477	116.508278
12/8/2016 10:04	32.570461	-116.50827
		-
12/8/2016 10:20	32.570465	116.508278
		-
12/8/2016 10:36	32.570477	116.508293
		-
12/8/2016 10:51	32.570465	116.508286
		-
12/8/2016 11:07	32.570473	116.508278
		-
12/8/2016 11:23	32.570496	116.508347
		-
12/8/2016 11:39	32.570496	116.508255
		-
12/8/2016 11:54	32.57	116.505478
		-
12/8/2016 12:10	32.570179	116.508217
		-
12/8/2016 12:26	32.570202	116.508148
		-
12/8/2016 12:42	32.570225	116.508179
12/8/2016 12:57	32.569294	-116.50779
		-
12/8/2016 13:13	32.570026	116.506363
12/8/2016 13:29	32.56065	-116.50576
		-
12/8/2016 13:45	32.571236	116.506363
		-
12/8/2016 14:00	32.571232	116.506371
		-
12/8/2016 14:16	32.571232	116.506378
		-
12/8/2016 14:32	32.57122	116.506371
		-
12/8/2016 14:48	32.571205	116.506363
		-
12/8/2016 15:03	32.571224	116.506371
		-
12/8/2016 15:19	32.571232	116.506378
		-
12/8/2016 15:35	32.571236	116.506378

12/8/2016 15:51	32.570171	116.508377	-
12/8/2016 16:06	32.570194	116.508148	-
12/8/2016 16:36	32.570175	116.508232	-
12/9/2016 6:42	32.57019	116.508141	-
12/9/2016 6:58	32.570198	116.508156	-
12/9/2016 7:14	32.57019	116.508232	-
12/9/2016 7:30	32.570202	116.508301	-
12/9/2016 7:45	32.570202	116.508278	-
12/9/2016 8:01	32.57019	-116.50827	-
12/9/2016 8:17	32.573654	116.509773	-
12/9/2016 8:33	32.573654	116.509766	-
12/9/2016 8:48	32.573605	116.509781	-
12/9/2016 9:04	32.573662	116.509781	-
12/9/2016 9:20	32.569031	116.507843	-
12/9/2016 9:36	32.569077	-116.50779	-
12/9/2016 9:51	32.569073	116.507797	-
12/9/2016 10:07	32.569077	116.507713	-
12/9/2016 10:23	32.569077	116.507782	-
12/9/2016 10:39	32.569046	116.507797	-
12/9/2016 10:54	32.569046	116.507813	-
12/9/2016 11:10	32.571243	116.506401	-
12/9/2016 11:26	32.571243	116.506386	-
12/9/2016 11:42	32.571262	116.505905	-
12/9/2016 11:57	32.571266	116.505928	-

		-
12/9/2016 12:13	32.571259	116.505905
12/9/2016 12:29	32.571255	-116.50589
		-
12/9/2016 12:45	32.570187	116.508247
		-
12/9/2016 13:00	32.570168	116.508278
		-
12/9/2016 13:16	32.570068	116.507858
		-
12/9/2016 13:48	32.571224	116.506378
		-
12/9/2016 14:03	32.57122	116.506378
		-
12/9/2016 14:19	32.571224	116.506371
		-
12/9/2016 14:35	32.571228	116.506378
		-
12/9/2016 14:51	32.571209	116.506378
		-
12/9/2016 15:06	32.571239	116.506386
		-
12/9/2016 15:22	32.571236	116.506386
		-
12/9/2016 15:38	32.571243	116.506378
		-
12/9/2016 15:54	32.569752	116.507774
12/9/2016 16:09	32.570229	-116.50811
		-
12/9/2016 16:36	32.570152	116.508263
		-
12/10/2016 6:42	32.570473	116.508209
		-
12/10/2016 6:58	32.570492	116.508202
		-
12/10/2016 7:13	32.570492	116.508278
12/10/2016 7:29	32.570484	-116.50827
		-
12/10/2016 7:44	32.570473	116.508263
		-
12/10/2016 8:00	32.570461	116.508255
		-
12/10/2016 8:15	32.570465	116.508255
12/10/2016 8:31	32.570465	-116.50827
12/10/2016 8:46	32.570145	-116.50766

12/10/2016 9:02	32.56971	116.507973	-
12/10/2016 9:17	32.569706	116.508003	-
12/10/2016 9:33	32.569691	116.508003	-
12/10/2016 9:48	32.567364	116.518272	-
12/10/2016 10:04	32.568523	116.515907	-
12/10/2016 10:19	32.568012	116.514198	-
12/10/2016 10:35	32.566841	116.507271	-
12/10/2016 10:50	32.571236	116.506378	-
12/10/2016 11:06	32.569	116.507988	-
12/10/2016 11:21	32.568245	116.507248	-
12/10/2016 11:37	32.568264	-116.50724	-
12/10/2016 11:52	32.570446	116.508072	-
12/10/2016 12:09	32.57045	116.508263	-
12/10/2016 12:23	32.570427	116.508209	-
12/10/2016 12:39	32.569824	116.507355	-
12/10/2016 12:54	32.569813	116.507355	-
12/10/2016 13:10	32.569836	116.507339	-
12/10/2016 13:25	32.569813	116.507362	-
12/10/2016 13:41	32.569023	116.507523	-
12/10/2016 13:56	32.569046	116.507469	-
12/10/2016 14:12	32.569027	116.507576	-
12/10/2016 14:28	32.569023	116.508636	-
12/10/2016 14:43	32.56905	116.507622	-
12/10/2016 14:59	32.569008	116.507301	-

12/10/2016 15:14	32.567898	116.502159	-
12/10/2016 15:30	32.569157	116.506752	-
12/10/2016 15:46	32.569607	116.506729	-
12/10/2016 16:01	32.570156	116.508286	-
12/10/2016 16:33	32.573776	116.499969	-
12/10/2016 16:37	32.569191	-116.50676	-
12/11/2016 6:44	32.569191	116.506752	-
12/11/2016 6:59	32.56913	-116.50676	-
12/11/2016 7:15	32.569286	116.506744	-
12/11/2016 7:31	32.569252	116.506798	-
12/11/2016 7:46	32.569271	116.506744	-
12/11/2016 8:02	32.569221	116.506767	-
12/11/2016 8:18	32.569176	116.506767	-
12/11/2016 8:34	32.569195	116.506775	-
12/11/2016 8:49	32.569199	116.506767	-
12/11/2016 9:05	32.56921	116.506729	-
12/11/2016 9:21	32.569233	116.506737	-
12/11/2016 9:37	32.56934	116.507927	-
12/11/2016 9:52	32.569313	116.507965	-
12/11/2016 10:08	32.569344	116.507942	-
12/11/2016 10:24	32.569344	116.507927	-
12/11/2016 10:40	32.570473	-116.50827	-
12/11/2016 10:55	32.57048	116.508263	-
12/11/2016 11:11	32.568893	116.507843	-

12/11/2016 11:27	32.570076	116.508362	-
12/11/2016 11:43	32.570801	116.509781	-
12/11/2016 11:58	32.570152	116.508186	-
12/11/2016 12:14	32.569897	116.508896	-
12/11/2016 12:30	32.571239	116.506378	-
12/11/2016 12:46	32.572742	116.515755	-
12/11/2016 13:01	32.563526	116.508194	-
12/11/2016 13:18	32.56604	116.504921	-
12/11/2016 13:32	32.571152	116.506622	-
12/11/2016 13:48	32.574375	116.516342	-
12/11/2016 14:04	32.569092	116.507179	-
12/11/2016 14:20	32.569096	116.507187	-
12/11/2016 14:35	32.569118	116.507187	-
12/11/2016 14:51	32.569107	116.507187	-
12/11/2016 15:07	32.568535	116.507317	-
12/11/2016 15:23	32.569107	116.507217	-
12/11/2016 15:38	32.568802	116.507797	-
12/11/2016 15:55	32.56913	116.507187	-
12/11/2016 16:24	32.569286	116.506729	-
12/11/2016 16:37	32.569199	116.506752	-
12/12/2016 6:44	32.570023	116.507042	-
12/12/2016 7:00	32.569237	116.506744	-
12/12/2016 7:16	32.56913	116.506721	-

12/12/2016 7:31	32.570686	116.507011	-
12/12/2016 7:47	32.569206	116.506775	-
12/12/2016 8:03	32.576103	-116.50457	-
12/12/2016 8:19	32.569221	116.506744	-
12/12/2016 8:34	32.569447	116.508072	-
12/12/2016 8:50	32.569458	116.508087	-
12/12/2016 9:06	32.569435	116.508102	-
12/12/2016 9:22	32.569458	116.508064	-
12/12/2016 9:37	32.569454	116.508102	-
12/12/2016 9:53	32.569477	116.508026	-
12/12/2016 10:09	32.569469	116.508026	-
12/12/2016 10:25	32.569454	116.508034	-
12/12/2016 10:40	32.569462	116.508064	-
12/12/2016 10:56	32.569435	116.507782	-
12/12/2016 11:12	32.569908	116.508148	-
12/12/2016 11:28	32.570652	116.508179	-
12/12/2016 11:44	32.570244	116.508202	-
12/12/2016 12:00	32.571228	116.506416	-
12/12/2016 12:14	32.571213	116.506401	-
12/12/2016 12:30	32.571213	116.506409	-
12/12/2016 12:46	32.57122	116.506401	-
12/12/2016 13:02	32.571232	116.506401	-
12/12/2016 13:17	32.571228	116.506409	-
12/12/2016 13:33	32.572739	116.505249	-

12/12/2016 13:49	32.572708	116.505386	-
12/12/2016 14:05	32.572708	116.505379	-
12/12/2016 14:20	32.572689	116.505394	-
12/12/2016 14:36	32.572685	116.505386	-
12/12/2016 14:52	32.569691	116.507957	-
12/12/2016 15:07	32.569691	116.507965	-
12/12/2016 15:23	32.570633	116.508171	-
12/12/2016 15:39	32.569687	116.506805	-
12/12/2016 15:55	32.569202	116.506737	-
12/12/2016 16:11	32.569206	116.507774	-
12/12/2016 16:27	32.569523	116.510933	-
12/12/2016 16:37	32.569202	116.507805	-
12/13/2016 6:44	32.569221	116.506767	-
12/13/2016 7:00	32.569077	116.506744	-
12/13/2016 7:15	32.569157	116.506737	-
12/13/2016 7:31	32.56921	116.506783	-
12/13/2016 7:47	32.569206	116.506767	-
12/13/2016 8:03	32.569195	116.506775	-
12/13/2016 8:18	32.569263	116.507828	-
12/13/2016 8:34	32.568546	116.506828	-
12/13/2016 8:49	32.569298	-116.50795	-
12/13/2016 9:04	32.569283	116.507919	-
12/13/2016 9:20	32.569328	116.507889	-
12/13/2016 9:36	32.569305	116.507935	-

12/13/2016 9:52	32.569725	116.508942	-
12/13/2016 10:07	32.570953	116.508148	-
12/13/2016 10:23	32.574188	116.515465	-
12/13/2016 10:39	32.572842	116.505913	-
12/13/2016 10:55	32.572693	116.505394	-
12/13/2016 11:10	32.572697	116.505386	-
12/13/2016 11:26	32.572659	116.505379	-
12/13/2016 11:42	32.568199	-116.50782	-
12/13/2016 11:58	32.572803	116.511261	-
12/13/2016 12:14	32.555534	116.465973	-
12/13/2016 12:29	32.540298	116.454697	-
12/13/2016 12:45	32.54031	116.454689	-
12/13/2016 13:01	32.54031	116.454697	-
12/13/2016 13:16	32.540344	116.454689	-
12/13/2016 13:32	32.540298	116.454681	-
12/13/2016 13:48	32.540279	116.454697	-
12/13/2016 14:04	32.540535	116.458412	-
12/13/2016 14:19	32.540295	116.459129	-
12/13/2016 14:35	32.540482	116.458504	-
12/13/2016 14:51	32.540478	116.458565	-
12/13/2016 15:07	32.540466	116.458626	-
12/13/2016 15:22	32.540474	116.458603	-
12/13/2016 15:38	32.540462	116.458565	-
12/13/2016 15:54	32.540466	116.458481	-

12/13/2016 16:10	32.540447	116.458603	-
12/13/2016 16:25	32.540493	116.458534	-
12/13/2016 16:37	32.540508	116.458626	-
12/14/2016 6:44	32.540455	116.458679	-
12/14/2016 7:00	32.540516	116.458458	-
12/14/2016 7:16	32.540524	116.458534	-
12/14/2016 7:31	32.54039	116.458687	-
12/14/2016 7:47	32.540443	116.458633	-
12/14/2016 8:03	32.540466	116.458588	-
12/14/2016 8:19	32.54047	116.458572	-
12/14/2016 8:34	32.540482	116.458588	-
12/14/2016 8:50	32.540474	116.458496	-
12/14/2016 9:06	32.540489	116.458557	-
12/14/2016 9:22	32.540478	116.458618	-
12/14/2016 9:37	32.54039	116.458633	-
12/14/2016 9:53	32.540642	116.458313	-
12/14/2016 10:09	32.540485	116.458588	-
12/14/2016 10:25	32.540466	116.458641	-
12/14/2016 10:40	32.540485	116.458611	-
12/14/2016 10:56	32.540485	116.458649	-
12/14/2016 11:12	32.540482	116.458542	-
12/14/2016 11:28	32.543743	116.457375	-
12/14/2016 11:43	32.54673	116.459923	-

12/14/2016 11:59	32.555557	116.481575	-
12/14/2016 12:15	32.571098	116.506813	-
12/14/2016 12:31	32.571117	-116.50679	-
12/14/2016 12:46	32.571125	116.506805	-
12/14/2016 13:02	32.571136	116.506798	-
12/14/2016 13:18	32.571125	116.506805	-
12/14/2016 13:34	32.571133	116.506805	-
12/14/2016 13:49	32.571144	116.506805	-
12/14/2016 14:05	32.571136	116.506805	-
12/14/2016 14:21	32.571129	116.506813	-
12/14/2016 14:37	32.571125	116.506821	-
12/14/2016 14:52	32.571129	116.506813	-
12/14/2016 15:08	32.571129	116.506821	-
12/14/2016 15:24	32.571133	116.506813	-
12/14/2016 15:40	32.569183	116.506744	-
12/14/2016 15:56	32.569176	116.506714	-
12/14/2016 16:11	32.569256	116.506767	-
12/14/2016 16:27	32.569229	116.506737	-
12/14/2016 16:38	32.569218	-116.50676	-
12/15/2016 6:46	32.569031	116.506744	-
12/15/2016 7:02	32.569202	116.506737	-
12/15/2016 7:18	32.569183	116.506752	-
12/15/2016 7:34	32.569336	116.506714	-
12/15/2016 7:49	32.5686	116.506889	-

12/15/2016 8:05	32.570267	116.508728	-
12/15/2016 8:21	32.570274	116.508705	-
12/15/2016 8:37	32.570282	-116.50869	-
12/15/2016 8:52	32.570309	116.508675	-
12/15/2016 9:08	32.57024	116.508781	-
12/15/2016 9:24	32.570229	116.508789	-
12/15/2016 9:40	32.570271	116.508751	-
12/15/2016 9:55	32.570305	116.508713	-
12/15/2016 10:11	32.570297	-116.50869	-
12/15/2016 10:27	32.57016	116.510254	-
12/15/2016 10:43	32.569588	116.508324	-
12/15/2016 10:58	32.56876	116.504654	-
12/15/2016 11:14	32.570313	116.508194	-
12/15/2016 11:29	32.580002	116.513298	-
12/15/2016 11:45	32.664768	116.447762	-
12/15/2016 12:01	32.708542	116.409752	-
12/15/2016 12:17	32.803261	116.371895	-
12/18/2016 9:10	32.748466	116.540268	-
12/18/2016 9:25	32.72776	116.550232	-
12/18/2016 9:40	32.652901	116.533119	-
12/18/2016 9:56	32.578571	116.521423	-
12/18/2016 10:12	32.58234	116.515793	-
12/18/2016 10:43	32.599167	116.520172	-
12/18/2016 10:58	32.576443	116.519875	-

12/18/2016 11:14	32.57008	116.508217
12/18/2016 11:30	32.570068	116.508202
12/18/2016 11:46	32.57008	116.508232
12/18/2016 12:01	32.570061	116.508362
12/18/2016 12:17	32.57019	116.508369
12/18/2016 12:33	32.570076	116.508247
12/18/2016 12:49	32.570068	116.508263
12/18/2016 13:05	32.566597	116.516273
12/18/2016 13:19	32.567352	116.515289
12/18/2016 13:35	32.570107	116.508316
12/18/2016 13:51	32.57008	116.508263
12/18/2016 14:07	32.566574	116.516121
12/18/2016 14:23	32.566605	116.516068
12/18/2016 14:39	32.56662	116.516296
12/18/2016 14:54	32.566593	116.516106
12/18/2016 15:09	32.570099	116.508324
12/18/2016 15:24	32.57008	116.508232
12/18/2016 15:56	32.570107	116.508186
12/18/2016 16:12	32.570084	116.508202
12/18/2016 16:27	32.570068	-116.50824
12/18/2016 16:39	32.569809	116.508286
12/19/2016 6:48	32.570065	116.508255
12/19/2016 7:04	32.570068	116.508263
12/19/2016 7:19	32.570053	-116.50827

12/19/2016 7:35	32.570057	116.508255	-
12/19/2016 7:51	32.570057	116.508263	-
12/19/2016 8:07	32.570026	-116.50827	-
12/19/2016 8:22	32.568645	116.516335	-
12/19/2016 8:38	32.568611	116.515602	-
12/19/2016 8:54	32.567436	116.516113	-
12/19/2016 9:10	32.567558	116.512817	-
12/19/2016 9:25	32.567856	116.512321	-
12/19/2016 9:41	32.570053	116.508232	-
12/19/2016 9:57	32.57008	116.508263	-
12/19/2016 10:13	32.570076	116.508209	-
12/19/2016 10:28	32.570068	-116.50824	-
12/19/2016 10:44	32.570087	116.508232	-
12/19/2016 11:00	32.570072	116.508179	-
12/19/2016 11:16	32.570042	116.508125	-
12/19/2016 11:31	32.570053	116.508209	-
12/19/2016 11:46	32.570072	116.508179	-
12/19/2016 12:02	32.570095	116.508163	-
12/19/2016 12:18	32.570087	116.508171	-
12/19/2016 12:34	32.57016	116.508202	-
12/19/2016 12:49	32.570068	-116.50827	-
12/19/2016 13:05	32.570019	116.508057	-
12/19/2016 13:37	32.570095	116.508415	-
12/19/2016 13:52	32.569996	116.507851	-

12/19/2016 14:08	32.570107	116.508408
12/19/2016 14:24	32.568298	116.500717
12/19/2016 14:40	32.570076	116.508255
12/19/2016 14:55	32.570095	116.508331
12/19/2016 15:11	32.570087	116.508232
12/19/2016 15:27	32.570015	116.508545
12/19/2016 15:59	32.57486	116.501534
12/19/2016 16:14	32.575996	116.502617
12/19/2016 16:29	32.578171	-116.50145
12/20/2016 6:48	32.566631	116.516289
12/20/2016 7:04	32.567516	-116.51416
12/20/2016 7:20	32.567451	116.513672
12/20/2016 7:36	32.568481	-116.51638
12/20/2016 7:51	32.568489	-116.51638
12/20/2016 8:07	32.566681	116.516174
12/20/2016 8:23	32.566711	116.516167
12/20/2016 8:39	32.568493	116.515823
12/20/2016 8:54	32.568722	116.514709
12/20/2016 9:10	32.571205	116.507637
12/20/2016 9:26	32.57053	116.508255
12/20/2016 9:42	32.570522	116.508278
12/20/2016 9:58	32.570515	-116.50827
12/20/2016 10:13	32.570522	116.508278
12/20/2016 10:29	32.57053	-116.50827
12/20/2016 10:45	32.57053	-116.50827
12/20/2016 11:01	32.570526	116.508278

		-
12/20/2016 11:16	32.570518	116.508263
12/20/2016 11:32	32.570526	-116.50824
12/20/2016 11:48	32.570503	-116.50824
		-
12/20/2016 12:04	32.570477	116.508202
		-
12/20/2016 12:19	32.570282	116.508698
		-
12/20/2016 12:35	32.570606	116.508224
		-
12/20/2016 13:07	32.570583	116.508194
		-
12/20/2016 13:22	32.570595	116.508202
		-
12/20/2016 13:39	32.566608	116.516289
		-
12/20/2016 13:54	32.566593	116.516327
		-
12/20/2016 14:09	32.565044	116.511086
		-
12/20/2016 14:25	32.569786	116.516579
		-
12/20/2016 14:41	32.568542	116.515678
12/20/2016 14:56	32.567665	-116.51226
		-
12/20/2016 15:12	32.569145	116.510284
		-
12/20/2016 15:28	32.570053	116.508293
		-
12/20/2016 15:44	32.570049	116.508347
		-
12/20/2016 16:00	32.570068	116.508224
		-
12/20/2016 16:14	32.57003	116.508263
		-
12/20/2016 16:30	32.570068	116.508247
		-
12/20/2016 16:40	32.570065	116.508247
12/21/2016 6:50	32.57008	-116.50827
		-
12/21/2016 7:06	32.57008	116.508217
		-
12/21/2016 7:22	32.570053	116.508339
		-
12/21/2016 7:38	32.570004	116.508095

		-
12/21/2016 7:53	32.570084	116.508255
12/21/2016 8:09	32.569996	-116.50811
		-
12/21/2016 8:25	32.570099	116.508263
		-
12/21/2016 8:41	32.570053	116.508301
12/21/2016 8:56	32.570068	-116.50827
		-
12/21/2016 9:12	32.570221	116.507729
		-
12/21/2016 9:28	32.570282	116.508324
		-
12/21/2016 9:44	32.570282	116.508301
		-
12/21/2016 10:00	32.570278	116.508293
		-
12/21/2016 10:14	32.570225	116.508804
		-
12/21/2016 10:30	32.570229	116.508812
		-
12/21/2016 10:46	32.570229	116.508804
		-
12/21/2016 11:02	32.570225	116.508812
		-
12/21/2016 11:17	32.570232	116.508835
		-
12/21/2016 11:33	32.569458	116.509277
		-
12/21/2016 11:50	32.566631	116.516273
		-
12/21/2016 12:05	32.566563	116.516647
		-
12/21/2016 12:20	32.567688	116.514359
		-
12/21/2016 12:36	32.567654	116.513626
		-
12/21/2016 12:51	32.567657	116.512802
		-
12/21/2016 13:07	32.567665	116.512413
		-
12/21/2016 13:23	32.567703	116.511276
		-
12/21/2016 13:39	32.5686	116.511559
12/21/2016 13:54	32.568798	-116.50779

12/21/2016 14:10	32.569473	116.509285
12/21/2016 14:26	32.56979	116.512253
12/21/2016 14:42	32.569897	116.508324
12/21/2016 14:57	32.569897	116.508331
12/21/2016 15:13	32.569878	116.508484
12/21/2016 15:28	32.569988	116.507568
12/21/2016 15:44	32.57383	116.501556
12/21/2016 16:00	32.575649	116.502281
12/21/2016 16:16	32.57761	116.501915
12/22/2016 6:50	32.56987	116.508217
12/22/2016 7:06	32.570354	-116.50811
12/22/2016 7:21	32.569927	-116.50824
12/22/2016 7:37	32.569927	116.508217
12/22/2016 7:52	32.56945	116.509277
12/22/2016 8:08	32.569454	116.509277
12/22/2016 8:24	32.569477	116.509293
12/22/2016 8:39	32.568848	116.511742
12/22/2016 8:55	32.568802	116.510376
12/22/2016 9:11	32.56879	116.510384
12/22/2016 9:27	32.569088	-116.50946
12/22/2016 9:42	32.569103	-116.50943
12/22/2016 9:58	32.569107	116.509438
12/22/2016 10:14	32.569122	116.509407
12/22/2016 10:30	32.569126	116.509445
12/22/2016 10:45	32.569118	116.509438

12/22/2016 11:01	32.569134	116.509438	-
12/22/2016 11:17	32.568462	116.511414	-
12/22/2016 11:33	32.568943	-116.50856	-
12/22/2016 11:48	32.570648	116.517181	-
12/22/2016 12:04	32.570652	116.517204	-
12/22/2016 12:20	32.569714	116.512192	-
12/22/2016 12:36	32.56905	116.509781	-
12/22/2016 12:51	32.56654	116.516327	-
12/22/2016 13:07	32.568596	116.509026	-
12/22/2016 13:24	32.568775	116.507866	-
12/22/2016 13:39	32.568768	116.507896	-
12/22/2016 13:54	32.568771	116.507896	-
12/22/2016 14:10	32.568813	116.507912	-
12/22/2016 14:24	32.569019	116.507912	-
12/22/2016 14:40	32.568687	116.507896	-
12/22/2016 15:11	32.56987	116.508362	-
12/22/2016 15:27	32.570137	116.507233	-
12/22/2016 15:43	32.574177	116.501472	-
12/22/2016 15:58	32.575813	-116.50251	-
12/22/2016 16:14	32.577717	116.501923	-
12/23/2016 6:50	32.569908	116.508232	-
12/23/2016 7:06	32.570633	116.508057	-
12/23/2016 7:22	32.569897	116.508247	-
12/23/2016 7:38	32.569843	-116.50827	-

12/23/2016 7:54	32.567005	116.497482	-
12/23/2016 8:08	32.569317	116.508003	-
12/23/2016 8:23	32.569347	116.507988	-
12/23/2016 8:39	32.569344	116.507988	-
12/23/2016 8:55	32.569344	116.507996	-
12/23/2016 9:11	32.568962	116.507835	-
12/23/2016 9:26	32.569435	116.506721	-
12/23/2016 9:43	32.57378	116.497147	-
12/23/2016 10:13	32.565022	116.517471	-
12/23/2016 10:27	32.568935	116.507927	-
12/23/2016 10:43	32.56889	116.508018	-
12/23/2016 11:13	32.569473	-116.50927	-
12/23/2016 11:28	32.569469	-116.50927	-
12/23/2016 11:44	32.569492	-116.50927	-
12/23/2016 12:00	32.569485	116.509277	-
12/23/2016 12:15	32.569469	116.509277	-
12/23/2016 12:31	32.569473	116.509285	-
12/23/2016 12:47	32.569469	116.509293	-
12/23/2016 13:03	32.571846	116.514946	-
12/23/2016 13:18	32.571026	116.513161	-
12/23/2016 13:34	32.56916	116.509666	-
12/23/2016 13:50	32.569191	116.509659	-
12/23/2016 14:06	32.568241	116.516586	-
12/23/2016 14:21	32.566624	116.516258	-

12/23/2016 14:37	32.567402	116.511284
12/23/2016 14:53	32.56913	116.506729
12/23/2016 15:09	32.570145	116.508484
12/23/2016 15:25	32.570271	116.506912
12/23/2016 15:40	32.574612	116.501457
12/23/2016 15:56	32.576183	116.502327
12/23/2016 16:12	32.57798	116.501656
12/24/2016 6:50	32.569843	116.508232
12/24/2016 7:06	32.571064	116.507912
12/24/2016 7:21	32.569908	-116.50824
12/24/2016 7:37	32.569862	116.508263
12/24/2016 7:52	32.569897	116.508293
12/24/2016 8:08	32.56995	116.508202
12/24/2016 8:23	32.56768	116.512802
12/24/2016 8:39	32.567932	116.512917
12/24/2016 8:54	32.568794	116.507927
12/24/2016 9:10	32.568821	-116.50795
12/24/2016 9:25	32.569714	-116.50795
12/24/2016 9:41	32.570198	116.508118
12/24/2016 9:56	32.570187	116.508224
12/24/2016 10:12	32.57021	116.508163
12/24/2016 10:27	32.570133	-116.50769
12/24/2016 10:43	32.57021	116.508278
12/24/2016 10:58	32.570183	116.508308
12/24/2016 11:14	32.56916	116.507774

12/24/2016 11:29	32.570187	116.508224	-
12/24/2016 11:44	32.570244	116.508255	-
12/24/2016 12:00	32.570145	116.507721	-
12/24/2016 12:15	32.570213	116.508362	-
12/24/2016 12:31	32.566624	116.516266	-
12/24/2016 12:46	32.570637	116.518257	-
12/24/2016 13:02	32.570282	116.508644	-
12/24/2016 13:17	32.56686	-116.51532	-
12/24/2016 13:33	32.566479	116.516151	-
12/24/2016 13:48	32.568668	116.517212	-
12/24/2016 14:04	32.570179	116.508163	-
12/24/2016 14:51	32.580963	116.514946	-
12/24/2016 15:05	32.569904	116.508339	-
12/24/2016 15:20	32.570267	116.506973	-
12/24/2016 15:36	32.57444	-116.50148	-
12/24/2016 15:51	32.575924	116.502548	-
12/24/2016 16:07	32.577904	116.501831	-
12/25/2016 6:52	32.570259	116.508743	-
12/25/2016 7:08	32.570251	116.508682	-
12/25/2016 7:23	32.570259	116.508698	-
12/25/2016 7:39	32.570251	-116.50872	-
12/25/2016 7:55	32.570236	116.508766	-
12/25/2016 8:11	32.569447	116.509277	-
12/25/2016 8:27	32.567387	-116.51368	-
12/25/2016 8:42	32.567455	116.513405	-

12/25/2016 8:58	32.567432	116.513405	-
12/25/2016 9:14	32.567429	116.513374	-
12/25/2016 9:30	32.568649	116.517052	-
12/25/2016 9:45	32.569168	116.513199	-
12/25/2016 10:01	32.570621	-116.51284	-
12/25/2016 10:17	32.570194	116.508194	-
12/25/2016 10:33	32.570179	116.508224	-
12/25/2016 10:48	32.570179	116.508255	-
12/25/2016 11:04	32.570179	116.508202	-
12/25/2016 11:20	32.570141	116.508125	-
12/25/2016 11:36	32.57019	116.508209	-
12/25/2016 11:52	32.570328	116.507599	-
12/25/2016 12:06	32.570076	116.508148	-
12/25/2016 12:22	32.57008	116.508148	-
12/25/2016 12:38	32.570084	116.508141	-
12/25/2016 12:54	32.57008	116.508133	-
12/25/2016 13:09	32.570072	116.508141	-
12/25/2016 13:25	32.570087	116.508141	-
12/25/2016 13:41	32.570091	116.508148	-
12/25/2016 13:57	32.570084	116.508148	-
12/25/2016 14:12	32.570084	116.508148	-
12/25/2016 14:28	32.569778	116.506332	-
12/25/2016 14:44	32.571091	116.506165	-
12/25/2016 15:00	32.571087	116.506165	-

		-
12/25/2016 15:15	32.570141	116.508553
12/25/2016 15:31	32.570534	-116.50869
		-
12/25/2016 15:47	32.570179	116.508301
		-
12/25/2016 16:03	32.570206	116.508179
		-
12/25/2016 16:19	32.570202	116.508186
		-
12/25/2016 16:33	32.570202	116.508171
		-
12/25/2016 16:45	32.60894	116.470741
		-
12/26/2016 6:52	32.569321	116.507889
		-
12/26/2016 7:08	32.566532	116.516388
		-
12/26/2016 7:24	32.566715	116.517288
		-
12/26/2016 7:39	32.567204	116.517715
		-
12/26/2016 7:56	32.566597	116.516273
		-
12/26/2016 8:11	32.566395	116.516121
12/26/2016 8:26	32.567417	-116.51339
		-
12/26/2016 8:41	32.569481	116.508095
		-
12/26/2016 8:57	32.569443	116.508102
		-
12/26/2016 9:13	32.570091	116.508217
12/26/2016 9:29	32.570084	-116.50824
12/26/2016 9:44	32.57008	-116.50824
		-
12/26/2016 10:00	32.570072	116.508224
		-
12/26/2016 10:16	32.570095	116.508278
		-
12/26/2016 10:32	32.570057	116.508232
		-
12/26/2016 10:47	32.570091	116.508263
		-
12/26/2016 11:03	32.570061	116.508171
		-
12/26/2016 11:19	32.570084	116.508133

12/26/2016 11:35	32.570087	-116.50824
		-
12/26/2016 11:50	32.570084	116.508247
12/26/2016 12:06	32.57011	-116.50827
		-
12/26/2016 12:22	32.570099	116.508308
		-
12/26/2016 12:38	32.570107	116.508156
		-
12/26/2016 12:53	32.570259	116.508896
		-
12/26/2016 13:09	32.570122	116.508316
		-
12/26/2016 13:25	32.57011	116.508308
		-
12/26/2016 13:41	32.570129	116.508308
		-
12/26/2016 13:56	32.570065	116.508148
12/26/2016 14:12	32.570091	-116.50827
		-
12/26/2016 14:28	32.570042	116.508324
		-
12/26/2016 14:44	32.570042	116.508247
		-
12/26/2016 14:59	32.570042	116.508415
		-
12/26/2016 15:31	32.570057	116.508278
		-
12/26/2016 15:47	32.576252	116.502602
		-
12/26/2016 16:02	32.578594	116.501305
		-
12/26/2016 16:43	32.57066	116.507507
		-
12/27/2016 6:52	32.570267	116.508728
		-
12/27/2016 7:08	32.570278	116.508698
		-
12/27/2016 7:23	32.570259	116.508728
		-
12/27/2016 7:39	32.570267	116.508675
		-
12/27/2016 7:55	32.569454	116.509308
		-
12/27/2016 8:11	32.569439	116.509338

		-
12/27/2016 8:26	32.570042	116.508286
12/27/2016 8:42	32.569504	-116.51487
		-
12/27/2016 8:58	32.568325	116.516533
		-
12/27/2016 9:13	32.570175	116.508087
		-
12/27/2016 9:29	32.570065	116.508255
		-
12/27/2016 9:44	32.570076	116.508232
		-
12/27/2016 10:00	32.570076	116.508308
		-
12/27/2016 10:16	32.570076	116.508354
		-
12/27/2016 10:32	32.570076	116.508301
		-
12/27/2016 10:47	32.570034	116.508186
		-
12/27/2016 11:03	32.570057	116.508255
		-
12/27/2016 11:19	32.570114	116.508194
12/27/2016 11:35	32.567776	-116.50061
12/27/2016 11:50	32.570107	-116.50827
		-
12/27/2016 12:06	32.570133	116.508209
		-
12/27/2016 12:22	32.570065	116.508232
		-
12/27/2016 12:38	32.571251	116.506386
12/27/2016 12:53	32.570286	-116.50856
12/27/2016 13:09	32.57024	-116.5084
		-
12/27/2016 13:25	32.570232	116.508255
		-
12/27/2016 13:41	32.567726	116.500122
12/27/2016 13:57	32.568836	-116.50103
		-
12/27/2016 14:12	32.570095	116.508919
		-
12/27/2016 14:27	32.569355	116.511124
12/27/2016 14:43	32.570076	-116.50827
		-
12/27/2016 14:58	32.571377	116.505188
12/27/2016 15:30	32.570103	-116.50824

12/27/2016 15:46	32.57008	116.508232	-
12/27/2016 16:01	32.570103	116.508209	-
12/27/2016 16:17	32.570103	116.508224	-
12/27/2016 16:34	32.601643	116.479538	-
12/28/2016 6:52	32.569885	-116.50827	-
12/28/2016 7:08	32.569874	116.508263	-
12/28/2016 7:24	32.569843	116.508286	-
12/28/2016 7:39	32.569855	116.508301	-
12/28/2016 7:55	32.569885	116.508278	-
12/28/2016 8:11	32.57029	116.508698	-
12/28/2016 8:27	32.570305	-116.50869	-
12/28/2016 8:42	32.570271	116.508675	-
12/28/2016 8:58	32.570278	116.508736	-
12/28/2016 9:14	32.570316	116.508675	-
12/28/2016 9:30	32.570293	116.508698	-
12/28/2016 9:45	32.570278	116.508682	-
12/28/2016 10:01	32.570278	116.508667	-
12/28/2016 10:17	32.570107	116.508255	-
12/28/2016 10:33	32.571213	116.514603	-
12/28/2016 10:48	32.571217	116.506378	-
12/28/2016 11:04	32.571217	116.506363	-
12/28/2016 11:20	32.571228	116.506386	-
12/28/2016 11:36	32.57122	116.506386	-
12/28/2016 11:51	32.571224	116.506386	-

12/28/2016 12:07	32.571228	116.506393	-
12/28/2016 12:23	32.571228	116.506386	-
12/28/2016 12:39	32.569897	116.508049	-
12/28/2016 12:54	32.569874	116.508148	-
12/28/2016 13:10	32.57011	116.503799	-
12/28/2016 13:26	32.570026	116.508163	-
12/28/2016 13:42	32.570049	116.508171	-
12/28/2016 13:58	32.570038	116.508171	-
12/28/2016 14:13	32.571255	116.505943	-
12/28/2016 14:29	32.57127	116.505951	-
12/28/2016 14:45	32.571468	-116.50206	-
12/28/2016 15:00	32.570095	116.508438	-
12/28/2016 15:16	32.569023	116.512444	-
12/28/2016 15:32	32.56905	116.508881	-
12/28/2016 15:48	32.569931	116.508583	-
12/28/2016 16:18	32.569782	116.508842	-
12/28/2016 16:34	32.570805	116.507362	-
12/28/2016 16:44	32.570412	116.507721	-
12/29/2016 6:52	32.570274	116.508652	-
12/29/2016 7:08	32.570255	-116.50869	-
12/29/2016 7:24	32.570274	116.508682	-
12/29/2016 7:39	32.57024	116.508728	-
12/29/2016 7:55	32.570274	-116.50869	-
12/29/2016 8:11	32.572182	116.515152	-

		-
12/29/2016 8:27	32.571449	116.514862
12/29/2016 8:42	32.570473	-116.50827
12/29/2016 8:58	32.570465	-116.50827
12/29/2016 9:14	32.570473	-116.50827
		-
12/29/2016 9:30	32.57048	116.508255
		-
12/29/2016 9:45	32.570488	116.508278
		-
12/29/2016 10:01	32.570469	116.508224
		-
12/29/2016 10:17	32.570484	116.508278
		-
12/29/2016 10:33	32.570091	116.508278
		-
12/29/2016 10:48	32.570095	116.508224
		-
12/29/2016 11:04	32.570099	116.508247
		-
12/29/2016 11:20	32.570114	116.508308
12/29/2016 11:36	32.570156	-116.50824
		-
12/29/2016 11:51	32.570164	116.508385
		-
12/29/2016 12:07	32.570122	116.508263
		-
12/29/2016 12:23	32.569508	116.509354
		-
12/29/2016 12:39	32.567146	116.514862
		-
12/29/2016 12:54	32.571236	116.506386
		-
12/29/2016 13:10	32.571251	116.506386
		-
12/29/2016 13:26	32.571232	116.506378
		-
12/29/2016 13:42	32.571239	116.506401
		-
12/29/2016 13:57	32.571224	116.506371
		-
12/29/2016 14:13	32.571247	116.506401
		-
12/29/2016 14:29	32.571228	116.506386
		-
12/29/2016 14:45	32.570187	116.508186

12/29/2016 15:00	32.570187	116.508194	-
12/29/2016 15:16	32.571533	116.509598	-
12/29/2016 15:32	32.576073	-116.50251	-
12/29/2016 15:48	32.578178	116.501595	-
12/29/2016 16:03	32.57008	116.508156	-
12/29/2016 16:34	32.570541	116.507599	-
12/29/2016 16:45	32.570248	116.507881	-
12/30/2016 6:52	32.57016	116.508514	-
12/30/2016 7:08	32.570122	-116.50856	-
12/30/2016 7:23	32.570168	116.508499	-
12/30/2016 7:39	32.570148	116.508568	-
12/30/2016 7:55	32.570171	-116.50856	-
12/30/2016 8:11	32.570164	116.508583	-
12/30/2016 8:26	32.570133	-116.50856	-
12/30/2016 8:42	32.570168	-116.50856	-
12/30/2016 8:58	32.570164	116.508575	-
12/30/2016 9:14	32.570171	116.508553	-
12/30/2016 9:29	32.570175	-116.50853	-
12/30/2016 9:45	32.570175	116.508583	-
12/30/2016 10:01	32.570194	116.508438	-
12/30/2016 10:17	32.57061	116.508133	-
12/30/2016 10:33	32.57061	116.508148	-
12/30/2016 10:48	32.570595	116.508125	-
12/30/2016 11:04	32.570583	116.508133	-
12/30/2016 11:20	32.570175	116.508202	-
12/30/2016 11:36	32.570213	116.508278	-

12/30/2016 11:51	32.570145	116.508087	-
12/30/2016 12:07	32.570194	116.508141	-
12/30/2016 12:23	32.570232	116.508347	-
12/30/2016 12:39	32.570305	116.508591	-
12/30/2016 12:54	32.570164	116.508041	-
12/30/2016 13:10	32.570175	116.508087	-
12/30/2016 13:26	32.570198	116.508255	-
12/30/2016 13:42	32.57021	116.508209	-
12/30/2016 13:57	32.570187	116.508141	-
12/30/2016 14:13	32.570206	116.508232	-
12/30/2016 14:29	32.570202	116.508308	-
12/30/2016 14:45	32.570168	116.508324	-
12/30/2016 15:00	32.570633	116.506554	-
12/30/2016 15:16	32.569202	116.506752	-
12/30/2016 15:33	32.575813	116.501816	-
12/30/2016 15:48	32.578178	116.500526	-
12/30/2016 16:33	32.572845	116.516418	-
12/31/2016 6:54	32.575737	116.505386	-
12/31/2016 7:11	32.57473	116.504951	-
12/31/2016 7:25	32.569645	116.507553	-
12/31/2016 7:40	32.569805	116.507507	-
12/31/2016 7:56	32.573048	116.506683	-
12/31/2016 8:12	32.569595	116.507805	-

12/31/2016 8:27	32.569145	116.507828	-
12/31/2016 8:43	32.569069	116.507782	-
12/31/2016 9:14	32.569092	116.507782	-
12/31/2016 9:31	32.577976	116.510323	-
12/31/2016 9:44	32.569134	116.507797	-
12/31/2016 10:00	32.569481	116.509293	-
12/31/2016 10:16	32.569481	-116.50927	-
12/31/2016 10:31	32.569496	-116.50927	-
12/31/2016 10:47	32.569469	116.509293	-
12/31/2016 11:02	32.569485	116.509277	-
12/31/2016 11:18	32.569454	-116.50927	-
12/31/2016 11:33	32.569458	116.509277	-
12/31/2016 11:49	32.569458	116.509254	-
12/31/2016 12:04	32.57056	116.508453	-
12/31/2016 12:20	32.569752	-116.50798	-
12/31/2016 12:35	32.569717	116.507973	-
12/31/2016 12:51	32.570206	116.508316	-
12/31/2016 13:07	32.570126	116.507759	-
12/31/2016 13:22	32.570179	116.508217	-
12/31/2016 13:37	32.570198	116.508217	-
12/31/2016 13:53	32.570194	116.508232	-
12/31/2016 14:09	32.570187	116.508255	-
12/31/2016 14:24	32.570168	116.508286	-
12/31/2016 14:40	32.569912	116.508324	-
12/31/2016 14:56	32.570663	116.506279	-

12/31/2016 15:11	32.574993	116.501747	-
12/31/2016 15:27	32.576351	116.502441	-
12/31/2016 15:42	32.578629	116.501297	-
12/31/2016 16:15	32.59536	116.485397	-
12/31/2016 16:29	32.570381	116.507759	-
12/31/2016 16:44	32.570141	116.507996	-
12/31/2016 16:47	32.569885	116.508255	-
1/1/2017 6:54	32.569843	116.508255	-
1/1/2017 7:10	32.569813	116.508308	-
1/1/2017 7:25	32.56987	116.508293	-
1/1/2017 7:41	32.570297	116.508705	-
1/1/2017 7:57	32.570263	116.508728	-
1/1/2017 8:13	32.570267	-116.50872	-
1/1/2017 8:28	32.570267	-116.50872	-
1/1/2017 8:44	32.568306	116.516418	-
1/1/2017 9:00	32.568588	116.516304	-
1/1/2017 9:16	32.568562	116.516258	-
1/1/2017 9:31	32.568977	-116.51535	-
1/1/2017 9:47	32.566624	116.516327	-
1/1/2017 10:03	32.566612	116.516289	-
1/1/2017 10:19	32.56834	-116.5158	-
1/1/2017 10:34	32.570183	-116.50824	-
1/1/2017 10:50	32.570206	116.508064	-
1/1/2017 11:06	32.570221	116.508232	-
1/1/2017 11:22	32.57019	116.508179	-

		-
1/1/2017 11:37	32.570217	116.508202
		-
1/1/2017 11:53	32.570251	116.508301
		-
1/1/2017 12:09	32.570263	116.508446
		-
1/1/2017 12:25	32.571083	116.510788
		-
1/1/2017 12:40	32.571091	116.506149
		-
1/1/2017 12:56	32.571026	116.506218
		-
1/1/2017 13:12	32.571022	116.506226
		-
1/1/2017 13:28	32.571045	116.506393
		-
1/1/2017 13:43	32.570194	116.508163
		-
1/1/2017 13:59	32.570221	116.508186
		-
1/1/2017 14:15	32.571259	116.501396
		-
1/1/2017 14:31	32.570148	116.508308
1/1/2017 15:02	32.570206	-116.50827
		-
1/1/2017 15:18	32.570187	116.508186
		-
1/1/2017 15:34	32.569286	116.506721
		-
1/1/2017 15:49	32.56913	116.506805
		-
1/1/2017 16:05	32.56905	116.506836
		-
1/1/2017 16:21	32.570637	116.507515
		-
1/1/2017 16:38	32.570221	116.507889
		-
1/1/2017 16:48	32.569824	116.508347
1/2/2017 6:54	32.569862	-116.50827
		-
1/2/2017 7:10	32.569874	116.508278
		-
1/2/2017 7:26	32.569855	116.508308
		-
1/2/2017 7:42	32.569355	116.507935

1/2/2017 7:57	32.569321	116.507957	-
1/2/2017 8:13	32.56934	116.507927	-
1/2/2017 8:29	32.569324	116.507942	-
1/2/2017 8:45	32.569344	116.507904	-
1/2/2017 9:00	32.569347	116.507927	-
1/2/2017 9:16	32.569324	-116.50795	-
1/2/2017 9:32	32.569344	-116.50795	-
1/2/2017 9:48	32.566547	116.516891	-
1/2/2017 10:03	32.566692	116.516273	-
1/2/2017 10:19	32.568245	116.516556	-
1/2/2017 10:34	32.568584	116.516266	-
1/2/2017 10:50	32.56913	116.516006	-
1/2/2017 11:06	32.567223	116.508591	-
1/2/2017 11:22	32.570255	116.508179	-
1/2/2017 11:37	32.569828	116.507347	-
1/2/2017 11:53	32.569832	116.507362	-
1/2/2017 12:09	32.569824	116.507362	-
1/2/2017 12:25	32.569817	116.507347	-
1/2/2017 12:41	32.570213	116.508255	-
1/2/2017 12:56	32.570164	116.508118	-
1/2/2017 13:12	32.570469	-116.50824	-
1/2/2017 13:28	32.568577	-116.50811	-
1/2/2017 13:43	32.569736	-116.50798	-
1/2/2017 13:59	32.569725	116.507996	-
1/2/2017 14:15	32.569725	116.507996	-
1/2/2017 14:31	32.569733	-116.50798	-

		-
1/2/2017 14:46	32.56974	116.507973
		-
1/2/2017 15:02	32.569736	116.507965
1/2/2017 15:18	32.569752	-116.50798
		-
1/2/2017 15:34	32.569736	116.507973
		-
1/2/2017 15:49	32.569729	116.507973
		-
1/2/2017 16:20	32.570305	116.507797
		-
1/2/2017 16:37	32.570202	116.507896
		-
1/2/2017 16:48	32.569832	116.508324
		-
1/3/2017 6:54	32.569317	116.507957
		-
1/3/2017 7:10	32.569355	116.507904
		-
1/3/2017 7:25	32.569324	116.507942
1/3/2017 7:41	32.569328	-116.50798
		-
1/3/2017 7:57	32.569317	116.507912
1/3/2017 8:13	32.569344	-116.50795
1/3/2017 8:28	32.569313	-116.50795
		-
1/3/2017 8:44	32.569344	116.507904
1/3/2017 9:00	32.56934	-116.50795
		-
1/3/2017 9:16	32.570297	116.508705
		-
1/3/2017 9:31	32.570305	116.508713
		-
1/3/2017 9:47	32.570305	116.508698
		-
1/3/2017 10:03	32.570293	116.508698
		-
1/3/2017 10:19	32.570301	116.508736
		-
1/3/2017 10:34	32.570328	116.508728
		-
1/3/2017 10:50	32.570293	116.508675
		-
1/3/2017 11:06	32.570293	116.508659

		-
1/3/2017 11:22	32.570274	116.508713
		-
1/3/2017 11:38	32.570183	116.508644
		-
1/3/2017 11:53	32.570332	116.508713
1/3/2017 12:09	32.570305	-116.50869
		-
1/3/2017 12:25	32.570251	116.508186
1/3/2017 12:40	32.56974	-116.50798
		-
1/3/2017 12:56	32.56974	116.507988
		-
1/3/2017 13:12	32.569733	116.507988
		-
1/3/2017 13:28	32.569733	116.507973
1/3/2017 13:43	32.569733	-116.50798
		-
1/3/2017 13:59	32.56971	116.507973
1/3/2017 14:15	32.569725	-116.50798
1/3/2017 14:31	32.569733	-116.50798
		-
1/3/2017 14:46	32.569736	116.507965
		-
1/3/2017 15:02	32.569733	116.507965
1/3/2017 15:18	32.569733	-116.50798
		-
1/3/2017 15:34	32.56974	116.507973
		-
1/3/2017 15:49	32.570213	116.508171
		-
1/3/2017 16:05	32.570175	116.508209
		-
1/3/2017 16:22	32.570187	116.508224
1/3/2017 16:37	32.569862	-116.50824
		-
1/4/2017 6:54	32.570278	116.508667
		-
1/4/2017 7:10	32.570381	116.508751
1/4/2017 7:26	32.570316	-116.50869
		-
1/4/2017 7:41	32.570271	116.508705
		-
1/4/2017 7:57	32.570267	116.508705
		-
1/4/2017 8:13	32.570568	116.508636

1/4/2017 8:29	32.570267	116.508728	-
1/4/2017 8:45	32.570293	116.508705	-
1/4/2017 9:00	32.570267	-116.50869	-
1/4/2017 9:16	32.570278	116.508705	-
1/4/2017 9:32	32.570293	-116.50869	-
1/4/2017 9:47	32.570267	116.508705	-
1/4/2017 10:03	32.570267	116.508682	-
1/4/2017 10:19	32.5704	116.508812	-
1/4/2017 10:35	32.569477	116.507843	-
1/4/2017 10:50	32.569279	116.515984	-
1/4/2017 11:06	32.568951	116.516937	-
1/4/2017 11:22	32.569759	116.507957	-
1/4/2017 11:38	32.56913	116.508904	-
1/4/2017 11:53	32.569336	-116.50692	-
1/4/2017 12:10	32.565315	116.504639	-
1/4/2017 12:24	32.571297	116.506401	-
1/4/2017 12:40	32.577648	116.472557	-
1/4/2017 12:56	32.550541	116.423813	-
1/4/2017 13:11	32.546654	116.419197	-
1/4/2017 13:27	32.554073	-116.4785	-
1/4/2017 13:43	32.57032	116.508194	-
1/4/2017 13:59	32.570316	116.508202	-
1/4/2017 14:14	32.57032	116.508194	-
1/4/2017 14:30	32.57032	116.508202	-
1/4/2017 14:46	32.569729	116.507973	-

1/4/2017 15:02	32.569729	116.507996	-
1/4/2017 15:17	32.569725	116.507996	-
1/4/2017 15:33	32.569721	-116.50798	-
1/4/2017 15:49	32.569702	116.508194	-
1/4/2017 16:05	32.570358	116.507614	-
1/4/2017 16:21	32.570202	116.508232	-
1/4/2017 16:37	32.60009	-116.53376	-
1/5/2017 6:54	32.570217	116.508255	-
1/5/2017 7:10	32.570156	116.508224	-
1/5/2017 7:26	32.570187	116.508202	-
1/5/2017 7:41	32.570202	116.508202	-
1/5/2017 7:57	32.570194	116.508163	-
1/5/2017 8:13	32.570175	116.508186	-
1/5/2017 8:28	32.570202	116.508179	-
1/5/2017 8:44	32.570187	116.508209	-
1/5/2017 9:00	32.570198	116.508186	-
1/5/2017 9:16	32.570213	116.508202	-
1/5/2017 9:31	32.570229	-116.50824	-
1/5/2017 9:47	32.570202	116.508209	-
1/5/2017 10:03	32.570217	-116.50827	-
1/5/2017 10:19	32.570175	116.508194	-
1/5/2017 10:34	32.570179	116.508232	-
1/5/2017 10:50	32.57019	116.508202	-
1/5/2017 11:06	32.570145	116.508095	-
1/5/2017 11:22	32.570179	116.508293	-

1/5/2017 11:37	32.570187	-116.50811
		-
1/5/2017 11:54	32.569199	116.506615
		-
1/5/2017 12:09	32.568783	116.506943
		-
1/5/2017 12:23	32.56884	116.506912
		-
1/5/2017 12:39	32.568832	116.506927
		-
1/5/2017 12:55	32.569191	116.507126
		-
1/5/2017 13:10	32.569191	116.507042
1/5/2017 13:26	32.568867	-116.50705
		-
1/5/2017 13:42	32.569153	116.507195
		-
1/5/2017 13:57	32.568859	116.507217
1/5/2017 14:11	32.568882	-116.50724
1/5/2017 14:27	32.568901	-116.50724
1/5/2017 14:43	32.568901	-116.50724
		-
1/5/2017 14:59	32.568878	116.507256
		-
1/5/2017 15:15	32.576118	116.501244
		-
1/5/2017 15:31	32.568863	116.507233
		-
1/5/2017 16:16	32.568558	116.507713
		-
1/5/2017 16:32	32.568855	116.507202
		-
1/5/2017 16:48	32.569435	116.507515
		-
1/5/2017 16:51	32.569462	116.507523
		-
1/6/2017 6:54	32.568806	116.507271
1/6/2017 7:10	32.568874	-116.50724
		-
1/6/2017 7:26	32.568855	116.507263
		-
1/6/2017 7:42	32.569744	116.507278
		-
1/6/2017 7:57	32.568817	116.507263
1/6/2017 8:13	32.568867	-116.50724

1/6/2017 8:30	32.568863	116.507217	-
1/6/2017 8:45	32.569031	116.508308	-
1/6/2017 9:00	32.569462	116.509285	-
1/6/2017 9:16	32.569462	-116.5093	-
1/6/2017 9:32	32.569462	116.509285	-
1/6/2017 9:48	32.56889	-116.50737	-
1/6/2017 10:03	32.569111	116.507675	-
1/6/2017 10:19	32.569107	-116.50769	-
1/6/2017 10:35	32.569252	116.508118	-
1/6/2017 10:50	32.551441	116.487396	-
1/6/2017 11:06	32.494179	-116.46431	-
1/6/2017 11:22	32.516216	116.469612	-
1/6/2017 11:37	32.556248	116.443787	-
1/6/2017 11:53	32.571377	116.433113	-
1/6/2017 12:09	32.574036	116.441597	-
1/6/2017 12:25	32.560387	116.460548	-
1/6/2017 12:40	32.57111	116.506142	-
1/6/2017 12:56	32.553833	116.464661	-
1/6/2017 13:12	32.551594	116.459129	-
1/6/2017 13:28	32.569553	-116.50737	-
1/6/2017 13:44	32.568077	116.509155	-
1/6/2017 14:00	32.569191	116.507942	-
1/6/2017 14:14	32.581333	116.478485	-
1/6/2017 14:30	32.569901	116.507462	-
1/6/2017 14:46	32.573143	116.503975	-

1/6/2017 15:02	32.57016	116.508125	-
1/6/2017 15:17	32.571144	116.505585	-
1/6/2017 15:33	32.571152	116.505592	-
1/6/2017 15:49	32.569328	116.507813	-
1/6/2017 16:05	32.570198	116.508148	-
1/6/2017 16:22	32.610428	116.552917	-
1/7/2017 6:54	32.569633	116.507919	-
1/7/2017 7:10	32.569611	116.507912	-
1/7/2017 7:25	32.569645	116.507935	-
1/7/2017 7:41	32.569649	116.507935	-
1/7/2017 7:56	32.569645	116.507935	-
1/7/2017 8:12	32.569603	-116.50798	-
1/7/2017 8:27	32.569645	-116.50795	-
1/7/2017 8:43	32.569649	116.507927	-
1/7/2017 8:58	32.569641	116.507927	-
1/7/2017 9:14	32.569645	116.507942	-
1/7/2017 9:29	32.569649	116.507927	-
1/7/2017 9:45	32.56963	116.507919	-
1/7/2017 10:00	32.569626	116.507935	-
1/7/2017 10:16	32.56966	116.507919	-
1/7/2017 10:31	32.569626	116.507919	-
1/7/2017 10:47	32.569626	116.507919	-
1/7/2017 11:02	32.569633	116.507935	-
1/7/2017 11:18	32.56963	116.507919	-

1/7/2017 11:33	32.56963	116.507927	-
1/7/2017 11:49	32.567326	116.504875	-
1/7/2017 12:04	32.57272	116.516693	-
1/7/2017 12:20	32.571815	-116.5065	-
1/7/2017 12:35	32.59129	116.458473	-
1/7/2017 12:51	32.568573	116.412338	-
1/7/2017 13:06	32.565117	116.410347	-
1/7/2017 13:22	32.544716	116.424187	-
1/8/2017 7:25	32.498234	116.395493	-
1/8/2017 7:40	32.498234	-116.3955	-
1/8/2017 7:56	32.498241	-116.3955	-
1/8/2017 8:12	32.498226	116.395493	-
1/8/2017 8:28	32.498207	116.395515	-
1/8/2017 8:43	32.498219	-116.3955	-
1/8/2017 8:59	32.498226	-116.3955	-
1/8/2017 9:15	32.498234	116.395515	-
1/8/2017 9:31	32.498234	116.395493	-
1/8/2017 9:46	32.498405	116.395226	-
1/8/2017 10:02	32.498466	116.395638	-
1/8/2017 10:18	32.498478	116.395638	-
1/8/2017 10:34	32.498482	116.395615	-
1/8/2017 10:49	32.495399	-116.40551	-
1/8/2017 11:05	32.508492	116.407425	-
1/8/2017 11:21	32.53941	-116.41172	-
1/8/2017 11:37	32.568016	-116.47242	-
1/8/2017 11:52	32.569908	116.508064	-
1/8/2017 12:08	32.569946	116.508362	-

1/8/2017 12:24	32.571224	116.506714	-
1/8/2017 12:40	32.571243	116.506721	-
1/8/2017 12:55	32.571243	116.506378	-
1/8/2017 13:11	32.57127	116.506401	-
1/8/2017 13:27	32.57003	116.508125	-
1/8/2017 13:43	32.570019	116.508125	-
1/8/2017 13:58	32.571259	116.506355	-
1/8/2017 14:14	32.571255	116.506371	-
1/8/2017 14:30	32.569019	116.507584	-
1/8/2017 14:46	32.569031	116.507576	-
1/8/2017 15:01	32.569801	116.509529	-
1/8/2017 15:17	32.569138	116.506767	-
1/8/2017 15:33	32.569115	116.506775	-
1/8/2017 15:49	32.56916	-116.50676	-
1/8/2017 16:04	32.569202	116.506729	-
1/8/2017 16:19	32.569183	116.506752	-
1/8/2017 16:35	32.569172	116.506798	-
1/8/2017 16:51	32.569187	116.506744	-
1/8/2017 16:53	32.569214	116.506737	-
1/9/2017 6:54	32.56918	116.506783	-
1/9/2017 7:10	32.569717	116.506035	-
1/9/2017 7:26	32.569176	116.506798	-
1/9/2017 7:41	32.569172	116.506744	-
1/9/2017 7:57	32.569149	116.506798	-

1/9/2017 8:13	32.569065	-116.50695
1/9/2017 8:29	32.569183	-116.50676
		-
1/9/2017 8:44	32.569153	116.506783
		-
1/9/2017 9:00	32.569172	116.506775
		-
1/9/2017 9:16	32.56918	116.506752
1/9/2017 9:32	32.569134	-116.50676
		-
1/9/2017 9:47	32.569218	116.506744
		-
1/9/2017 10:03	32.569241	116.506737
		-
1/9/2017 10:19	32.569225	116.506737
		-
1/9/2017 10:35	32.569157	116.506767
		-
1/9/2017 10:50	32.573448	116.502251
		-
1/9/2017 11:06	32.569702	116.506142
		-
1/9/2017 11:23	32.574059	116.501747
		-
1/9/2017 11:37	32.569546	116.506493
1/9/2017 11:52	32.569241	-116.50676
		-
1/9/2017 12:07	32.569313	116.506744
		-
1/9/2017 12:23	32.56921	116.506805
1/9/2017 12:39	32.569202	-116.50676
		-
1/9/2017 12:54	32.569202	116.506729
		-
1/9/2017 13:10	32.569214	116.506744
		-
1/9/2017 13:26	32.569736	116.506752
		-
1/9/2017 13:42	32.569271	116.506706
		-
1/9/2017 13:57	32.569111	116.507599
		-
1/9/2017 14:13	32.570557	116.498398
		-
1/9/2017 14:29	32.570267	116.509644

1/9/2017 14:46	32.570587	116.510292	-
1/9/2017 15:00	32.568787	116.508018	-
1/9/2017 15:16	32.568752	116.507896	-
1/9/2017 15:31	32.568737	116.507896	-
1/9/2017 15:47	32.568687	116.507813	-
1/9/2017 16:03	32.568665	-116.50782	-
1/9/2017 16:19	32.568546	116.507713	-
1/9/2017 16:35	32.568779	116.507927	-
1/9/2017 16:50	32.568737	116.507927	-
1/9/2017 16:54	32.568741	116.507919	-
1/10/2017 6:54	32.568748	116.507957	-
1/10/2017 7:10	32.568741	116.507889	-
1/10/2017 7:25	32.56921	116.509178	-
1/10/2017 7:41	32.56921	116.509163	-
1/10/2017 7:57	32.569214	116.509155	-
1/10/2017 8:13	32.569233	116.509163	-
1/10/2017 8:28	32.569221	116.509171	-
1/10/2017 8:44	32.56921	116.509163	-
1/10/2017 9:00	32.569229	116.509171	-
1/10/2017 9:16	32.56921	116.509178	-
1/10/2017 9:31	32.569221	116.509171	-
1/10/2017 9:47	32.568413	116.507401	-
1/10/2017 10:03	32.569427	116.507919	-
1/10/2017 10:19	32.570248	116.508186	-

1/10/2017 10:34	32.573479	116.514351	-
1/10/2017 10:51	32.573624	116.516167	-
1/10/2017 11:05	32.570267	116.508194	-
1/10/2017 11:21	32.566021	116.504646	-
1/10/2017 11:37	32.570499	116.517891	-
1/10/2017 11:53	32.570621	116.520203	-
1/10/2017 12:09	32.567291	116.507095	-
1/10/2017 12:24	32.559616	116.503799	-
1/10/2017 12:40	32.559608	116.503807	-
1/10/2017 12:56	32.559578	116.503777	-
1/10/2017 13:12	32.559597	-116.50383	-
1/10/2017 13:26	32.559658	116.503922	-
1/10/2017 13:42	32.568069	116.506554	-
1/10/2017 13:57	32.570156	116.508331	-
1/10/2017 14:13	32.569016	116.507591	-
1/10/2017 14:29	32.569035	116.507591	-
1/10/2017 14:44	32.571205	116.506447	-
1/10/2017 15:00	32.569157	116.506584	-
1/10/2017 15:16	32.569523	116.507553	-
1/10/2017 15:32	32.569069	116.506836	-
1/10/2017 15:47	32.574554	116.512619	-
1/10/2017 16:03	32.569176	116.506767	-
1/10/2017 16:19	32.569828	116.508316	-
1/10/2017 16:36	32.57082	116.507545	-

1/10/2017 16:52	32.574341	116.502441
1/10/2017 16:56	32.573582	116.502831
1/11/2017 6:54	32.569851	116.508301
1/11/2017 7:10	32.56987	116.508255
1/11/2017 7:25	32.570541	116.507179
1/11/2017 7:41	32.56987	116.508293
1/11/2017 7:58	32.578873	116.494995
1/11/2017 8:13	32.576649	116.496445
1/11/2017 8:28	32.574738	116.497993
1/11/2017 8:44	32.574047	116.500839
1/11/2017 8:59	32.57317	116.502701
1/11/2017 9:13	32.569904	116.508263
1/11/2017 9:29	32.569897	-116.50827
1/11/2017 9:44	32.569908	116.507446
1/11/2017 9:58	32.569893	116.508286
1/11/2017 10:16	32.57272	116.502182
1/11/2017 10:29	32.569469	116.509285
1/11/2017 10:45	32.569481	116.509285
1/11/2017 11:01	32.569473	116.509285
1/11/2017 11:17	32.569477	-116.50927
1/11/2017 11:32	32.569466	116.509285
1/11/2017 11:48	32.569489	116.509277
1/11/2017 12:20	32.566944	116.509323
1/11/2017 12:34	32.569462	116.509293

1/11/2017 12:50	32.56945	116.509293	-
1/11/2017 13:06	32.570164	116.508125	-
1/11/2017 13:21	32.570179	116.508057	-
1/11/2017 13:37	32.568764	116.507874	-
1/11/2017 13:53	32.568775	116.507904	-
1/11/2017 14:09	32.568775	116.507904	-
1/11/2017 14:24	32.568863	116.510765	-
1/11/2017 14:42	32.570827	116.510345	-
1/11/2017 14:55	32.568768	116.507912	-
1/11/2017 15:11	32.568733	116.507858	-
1/11/2017 15:27	32.568741	116.507904	-
1/11/2017 15:43	32.568832	116.508057	-
1/11/2017 15:58	32.572475	116.512642	-
1/11/2017 16:14	32.568882	116.508057	-
1/11/2017 16:30	32.568748	116.507881	-
1/11/2017 16:46	32.568775	116.507927	-
1/11/2017 16:55	32.568775	116.507896	-
1/12/2017 6:54	32.568439	116.507378	-
1/12/2017 7:09	32.568481	116.507309	-
1/12/2017 7:25	32.568424	116.507408	-
1/12/2017 7:41	32.568424	116.507393	-
1/12/2017 7:57	32.568455	116.507378	-
1/12/2017 8:12	32.568451	116.507385	-

1/12/2017 8:28	32.568916	116.508286	-
1/12/2017 8:44	32.570461	116.509453	-
1/12/2017 9:00	32.569714	116.507965	-
1/12/2017 9:15	32.569714	-116.50798	-
1/12/2017 9:31	32.570179	116.508209	-
1/12/2017 9:47	32.57019	116.508202	-
1/12/2017 10:03	32.570248	116.508171	-
1/12/2017 10:18	32.56863	116.511551	-
1/12/2017 10:34	32.566219	116.505791	-
1/12/2017 10:50	32.566235	116.505836	-
1/12/2017 11:06	32.566422	116.505974	-
1/12/2017 11:21	32.570229	116.508347	-
1/12/2017 11:37	32.570156	116.508034	-
1/12/2017 11:53	32.569691	-116.50618	-
1/12/2017 12:09	32.570206	116.508148	-
1/12/2017 12:24	32.570206	116.508179	-
1/12/2017 12:40	32.570164	116.508057	-
1/12/2017 12:56	32.570187	116.508118	-
1/12/2017 13:12	32.570206	116.508224	-
1/12/2017 13:27	32.570175	116.508171	-
1/12/2017 13:43	32.570282	116.507057	-
1/12/2017 14:15	32.570229	116.506569	-
1/12/2017 14:30	32.569317	116.507111	-
1/12/2017 14:46	32.568436	116.507355	-

1/12/2017 15:02	32.570168	116.508369	-
1/12/2017 15:18	32.568813	116.505913	-
1/12/2017 15:34	32.570683	116.506279	-
1/12/2017 15:48	32.570179	116.508186	-
1/12/2017 16:05	32.598862	116.531776	-
1/12/2017 16:35	32.57497	116.502205	-
1/12/2017 16:51	32.57386	116.502632	-
1/12/2017 16:58	32.569946	116.508255	-
1/13/2017 6:54	32.569855	116.508316	-
1/13/2017 7:10	32.569901	-116.50827	-
1/13/2017 7:26	32.569836	116.508308	-
1/13/2017 7:42	32.570164	-116.50769	-
1/13/2017 7:58	32.569855	116.508362	-
1/13/2017 8:15	32.574936	116.496788	-
1/13/2017 8:30	32.57428	116.499992	-
1/13/2017 8:44	32.569481	116.509277	-
1/13/2017 8:59	32.569466	116.509285	-
1/13/2017 9:15	32.569485	116.509293	-
1/13/2017 9:31	32.5695	116.509315	-
1/13/2017 9:47	32.569489	116.509277	-
1/13/2017 10:02	32.569469	-116.50927	-
1/13/2017 10:18	32.569462	116.509247	-
1/13/2017 10:34	32.569481	116.509262	-
1/13/2017 10:50	32.569462	116.509293	-

		-
1/13/2017 11:05	32.569447	116.509285
1/13/2017 11:21	32.569466	-116.50927
		-
1/13/2017 11:37	32.56942	116.509277
		-
1/13/2017 11:53	32.569469	116.509285
		-
1/13/2017 12:08	32.569469	116.509285
		-
1/13/2017 12:24	32.569469	116.509285
1/13/2017 12:40	32.569489	-116.5093
		-
1/13/2017 12:56	32.570267	116.508163
		-
1/13/2017 13:11	32.570271	116.508179
		-
1/13/2017 13:27	32.570274	116.508186
		-
1/13/2017 13:43	32.570267	116.508186
		-
1/13/2017 13:59	32.570274	116.508186
		-
1/13/2017 14:14	32.570267	116.508186
		-
1/13/2017 14:30	32.570267	116.508202
		-
1/13/2017 14:46	32.570271	116.508194
		-
1/13/2017 15:02	32.570267	116.508194
		-
1/13/2017 15:17	32.570251	116.508186
1/13/2017 15:33	32.570473	-116.50766
		-
1/13/2017 15:49	32.570309	116.507721
		-
1/13/2017 16:04	32.569805	116.508331
		-
1/13/2017 16:20	32.569798	116.508354
		-
1/13/2017 16:37	32.572922	116.505867
		-
1/13/2017 16:51	32.569897	116.508263
		-
1/13/2017 16:59	32.57283	116.502403

1/14/2017 6:54	32.570278	116.508675	-
1/14/2017 7:09	32.570313	116.508682	-
1/14/2017 7:25	32.570267	116.508713	-
1/14/2017 7:40	32.570293	116.508698	-
1/14/2017 7:56	32.570278	116.508698	-
1/14/2017 8:11	32.568977	116.507652	-
1/14/2017 8:27	32.568958	-116.50766	-
1/14/2017 8:42	32.568993	116.507652	-
1/14/2017 8:58	32.568962	116.507645	-
1/14/2017 9:13	32.568924	116.507668	-
1/14/2017 9:29	32.568958	116.507645	-
1/14/2017 9:44	32.568981	116.507614	-
1/14/2017 10:00	32.568974	116.507637	-
1/14/2017 10:15	32.568962	116.507629	-
1/14/2017 10:31	32.573288	116.516022	-
1/14/2017 10:46	32.565739	116.501724	-
1/14/2017 11:02	32.569008	116.507576	-
1/14/2017 11:18	32.574421	116.506416	-
1/14/2017 11:33	32.573277	-116.51664	-
1/14/2017 11:49	32.57135	116.519218	-
1/14/2017 12:05	32.569054	116.507614	-
1/14/2017 12:19	32.568169	116.507248	-
1/14/2017 12:35	32.569527	116.509277	-
1/14/2017 12:50	32.568981	116.507645	-

1/14/2017 13:06	32.567017	-116.5065
1/14/2017 13:21	32.571243	-116.50692
		-
1/14/2017 13:37	32.56974	116.507935
		-
1/14/2017 13:52	32.569248	116.517235
1/14/2017 14:08	32.568645	-116.51651
		-
1/14/2017 14:23	32.567387	116.506538
		-
1/14/2017 14:39	32.570339	116.507568
		-
1/14/2017 14:54	32.570244	116.508179
1/14/2017 15:10	32.572887	-116.51355
		-
1/14/2017 15:25	32.569004	116.507591
		-
1/14/2017 15:41	32.569004	116.507576
		-
1/14/2017 15:58	32.576054	116.500351
		-
1/14/2017 16:13	32.575333	116.501785
1/14/2017 16:27	32.573662	-116.50428
		-
1/14/2017 16:44	32.571621	116.508476
1/14/2017 16:59	32.572598	-116.50235
		-
1/15/2017 6:54	32.569351	116.507896
		-
1/15/2017 7:10	32.569336	116.507912
		-
1/15/2017 7:26	32.569321	116.507935
		-
1/15/2017 7:42	32.557961	116.510834
		-
1/15/2017 7:57	32.558426	116.511284
		-
1/15/2017 8:13	32.558437	116.511284
		-
1/15/2017 8:29	32.558422	116.511307
		-
1/15/2017 8:45	32.558453	116.511299
		-
1/15/2017 9:00	32.558445	116.511307
		-
1/15/2017 9:16	32.558105	116.506317

1/15/2017 9:32	32.5588	116.506058
1/15/2017 9:48	32.557835	116.504799
1/15/2017 10:03	32.558262	116.505226
1/15/2017 10:19	32.570869	116.506836
1/15/2017 10:35	32.569832	116.508072
1/15/2017 10:51	32.573475	116.514336
1/15/2017 11:06	32.573883	116.510071
1/15/2017 11:22	32.570675	-116.50634
1/15/2017 11:38	32.575798	116.503639
1/15/2017 11:54	32.57106	116.506149
1/15/2017 12:09	32.571114	-116.50663
1/15/2017 12:25	32.571114	-116.50663
1/15/2017 12:41	32.567944	116.505608
1/15/2017 12:57	32.567959	116.505623
1/15/2017 13:12	32.56794	116.505615
1/15/2017 13:28	32.57008	116.501396
1/15/2017 13:44	32.570026	116.508125
1/15/2017 14:00	32.570042	116.508102
1/15/2017 14:15	32.57003	116.508118
1/15/2017 14:31	32.570019	116.508125
1/15/2017 14:47	32.570011	116.508133
1/15/2017 15:03	32.570015	116.508125
1/15/2017 15:18	32.570553	116.505264
1/15/2017 15:34	32.570545	116.505264

1/15/2017 15:50	32.570595	116.505302	-
1/15/2017 16:06	32.570698	116.505409	-
1/15/2017 16:23	32.573326	116.504593	-
1/15/2017 16:39	32.573376	116.502747	-
1/15/2017 16:54	32.572659	116.502342	-
1/15/2017 17:00	32.572319	116.502327	-
1/16/2017 6:54	32.57008	116.507996	-
1/16/2017 7:10	32.571358	116.505722	-
1/16/2017 7:26	32.57003	116.508034	-
1/16/2017 7:42	32.569324	-116.50795	-
1/16/2017 7:57	32.569324	116.507957	-
1/16/2017 8:13	32.569344	116.507942	-
1/16/2017 8:29	32.569332	-116.50798	-
1/16/2017 8:45	32.569321	116.507935	-
1/16/2017 9:00	32.569344	116.507904	-
1/16/2017 9:16	32.569324	116.507904	-
1/16/2017 9:32	32.56942	116.508041	-
1/16/2017 9:48	32.569321	116.507851	-
1/16/2017 10:03	32.56934	116.507797	-
1/16/2017 10:19	32.570629	116.505669	-
1/16/2017 10:35	32.571205	116.505798	-
1/16/2017 10:51	32.571232	116.506104	-
1/16/2017 11:06	32.569763	116.504051	-
1/16/2017 11:22	32.568802	-116.51207	-

1/16/2017 11:38	32.569714	116.512222	-
1/16/2017 11:54	32.570389	116.506332	-
1/16/2017 12:10	32.575695	116.502548	-
1/16/2017 12:25	32.57093	116.505135	-
1/16/2017 12:41	32.571297	116.505867	-
1/16/2017 12:57	32.57024	116.508202	-
1/16/2017 13:13	32.570717	116.505554	-
1/16/2017 13:28	32.570251	116.508217	-
1/16/2017 13:44	32.570251	116.508186	-
1/16/2017 14:00	32.570637	-116.51722	-
1/16/2017 14:16	32.568405	116.517235	-
1/16/2017 14:31	32.570541	116.518646	-
1/16/2017 14:48	32.569073	116.509048	-
1/16/2017 15:03	32.570107	-116.50798	-
1/16/2017 15:18	32.57111	116.504852	-
1/16/2017 15:32	32.571178	116.505814	-
1/16/2017 15:48	32.571175	116.505814	-
1/16/2017 16:04	32.571167	116.505806	-
1/16/2017 16:20	32.571102	116.505882	-
1/16/2017 16:37	32.573681	116.502655	-
1/16/2017 16:51	32.570236	116.508354	-
1/16/2017 16:59	32.570198	116.508278	-
1/17/2017 6:54	32.570206	116.508148	-
1/17/2017 7:10	32.570194	116.508118	-

1/17/2017 7:25	32.570122	116.507866	-
1/17/2017 7:41	32.570187	116.508255	-
1/17/2017 7:57	32.57019	116.508179	-
1/17/2017 8:13	32.570187	116.508217	-
1/17/2017 8:28	32.569359	116.507813	-
1/17/2017 8:44	32.569332	-116.50782	-
1/17/2017 9:00	32.569344	-116.50782	-
1/17/2017 9:16	32.569336	116.507805	-
1/17/2017 9:31	32.570053	116.504311	-
1/17/2017 9:47	32.570194	116.508217	-
1/17/2017 10:03	32.570503	116.526222	-
1/17/2017 10:19	32.570572	116.526741	-
1/17/2017 10:35	32.570171	116.519089	-
1/17/2017 10:50	32.569424	-116.50798	-
1/17/2017 11:07	32.569565	116.508575	-
1/17/2017 11:38	32.569244	116.507088	-
1/17/2017 11:52	32.56934	116.507568	-
1/17/2017 12:07	32.570156	-116.50795	-
1/17/2017 12:22	32.571239	116.506363	-
1/17/2017 12:38	32.570713	116.505554	-
1/17/2017 12:54	32.570705	116.505547	-
1/17/2017 13:09	32.570698	116.506096	-
1/17/2017 13:25	32.57476	116.497726	-
1/17/2017 13:56	32.570599	116.508156	-
1/17/2017 14:12	32.570572	116.508148	-

1/17/2017 14:27	32.570568	116.508163	-
1/17/2017 14:43	32.570595	116.508171	-
1/17/2017 14:59	32.570587	116.508163	-
1/17/2017 15:14	32.570698	116.505577	-
1/17/2017 15:32	32.577904	116.498322	-
1/17/2017 15:47	32.597229	116.528717	-
1/17/2017 16:17	32.574825	116.502182	-
1/17/2017 16:32	32.573734	116.502541	-
1/17/2017 16:46	32.570213	116.508186	-
1/17/2017 17:01	32.570206	116.508179	-
1/18/2017 6:52	32.570248	116.508102	-
1/18/2017 7:08	32.570183	116.508278	-
1/18/2017 7:24	32.570232	116.508087	-
1/18/2017 7:39	32.570206	116.508224	-
1/18/2017 7:55	32.570198	116.508179	-
1/18/2017 8:11	32.570202	116.508179	-
1/18/2017 8:27	32.570202	116.508209	-
1/18/2017 8:42	32.570148	116.507805	-
1/18/2017 8:58	32.570194	116.508217	-
1/18/2017 9:13	32.570232	116.508224	-
1/18/2017 9:29	32.570164	116.508202	-
1/18/2017 9:45	32.570194	116.508179	-
1/18/2017 10:00	32.57019	116.508186	-
1/18/2017 10:16	32.57016	-116.50808	-

1/18/2017 10:32	32.569805	116.508018	-
1/18/2017 10:48	32.570637	116.508141	-
1/18/2017 11:03	32.570648	116.508148	-
1/18/2017 11:19	32.570129	116.508171	-
1/18/2017 11:35	32.570728	116.506851	-
1/18/2017 11:51	32.570023	116.508125	-
1/18/2017 12:06	32.569187	116.506699	-
1/18/2017 12:22	32.57061	116.508141	-
1/18/2017 12:38	32.570026	116.508125	-
1/18/2017 12:54	32.570023	116.508133	-
1/18/2017 13:09	32.570019	116.508125	-
1/18/2017 13:25	32.570194	116.508194	-
1/18/2017 13:41	32.570183	116.508186	-
1/18/2017 13:57	32.570187	116.508186	-
1/18/2017 14:12	32.570187	116.508186	-
1/18/2017 14:28	32.570175	116.508194	-
1/18/2017 14:44	32.57019	116.508202	-
1/18/2017 15:00	32.57019	116.508186	-
1/18/2017 15:15	32.569851	116.508072	-
1/18/2017 15:33	32.612701	116.556458	-
1/18/2017 16:18	32.574467	116.502388	-
1/18/2017 16:33	32.57338	116.502769	-
1/18/2017 16:47	32.570202	116.508156	-

1/18/2017 17:02	32.567028	116.516243	-
1/19/2017 6:52	32.57045	116.507332	-
1/19/2017 7:08	32.569828	116.508347	-
1/19/2017 7:23	32.570137	116.507721	-
1/19/2017 7:54	32.568523	116.506203	-
1/19/2017 8:10	32.569363	116.507813	-
1/19/2017 8:26	32.569347	116.507828	-
1/19/2017 8:41	32.569839	116.508316	-
1/19/2017 8:57	32.569862	-116.50824	-
1/19/2017 9:13	32.569839	-116.50827	-
1/19/2017 9:29	32.569805	116.508286	-
1/19/2017 9:44	32.569756	116.508331	-
1/19/2017 10:00	32.569817	-116.50827	-
1/19/2017 10:16	32.569805	116.508278	-
1/19/2017 10:32	32.569828	116.508247	-
1/19/2017 10:48	32.569782	116.508354	-
1/19/2017 11:03	32.569805	116.508263	-
1/19/2017 11:19	32.56982	116.508301	-
1/19/2017 11:35	32.569664	116.507462	-
1/19/2017 11:51	32.569839	116.508293	-
1/19/2017 12:06	32.569489	116.509285	-
1/19/2017 12:22	32.571796	116.511978	-
1/19/2017 12:38	32.574165	116.515053	-
1/19/2017 12:54	32.57103	116.513039	-

1/19/2017 13:09	32.571011	116.513031	-
1/19/2017 13:25	32.569107	116.517967	-
1/19/2017 13:41	32.569962	-116.50943	-
1/19/2017 13:57	32.569504	116.509293	-
1/19/2017 14:12	32.569271	116.509758	-
1/19/2017 14:28	32.570992	-116.50737	-
1/19/2017 14:44	32.568344	116.507401	-
1/19/2017 15:00	32.570126	116.509018	-
1/19/2017 15:15	32.569065	-116.50779	-
1/19/2017 15:31	32.571297	116.507683	-
1/19/2017 16:03	32.574234	116.503403	-
1/19/2017 16:18	32.573624	116.502861	-
1/19/2017 16:33	32.569859	116.508308	-
1/19/2017 16:49	32.572014	116.502365	-
1/19/2017 17:04	32.571205	116.502846	-
1/20/2017 6:53	32.570179	116.508095	-
1/20/2017 7:08	32.57021	116.508148	-
1/20/2017 7:24	32.570213	116.508148	-
1/20/2017 7:40	32.57019	116.508179	-
1/20/2017 7:55	32.570206	116.508156	-
1/20/2017 8:11	32.570225	116.508118	-
1/20/2017 8:27	32.570175	116.508194	-
1/20/2017 8:43	32.570213	116.508278	-
1/20/2017 8:58	32.570168	116.508202	-

1/20/2017 9:14	32.569824	116.511261	-
1/20/2017 9:30	32.56982	116.511253	-
1/20/2017 9:46	32.569492	116.508064	-
1/20/2017 10:01	32.569393	116.508171	-
1/20/2017 10:17	32.569519	116.507973	-
1/20/2017 10:33	32.569481	116.508087	-
1/20/2017 10:49	32.569504	116.508034	-
1/20/2017 11:04	32.569485	116.508072	-
1/20/2017 11:20	32.569439	-116.50808	-
1/20/2017 11:36	32.569477	116.508125	-
1/20/2017 11:52	32.569405	116.507874	-
1/20/2017 12:07	32.569447	116.508064	-
1/20/2017 12:23	32.569481	-116.50808	-
1/20/2017 12:39	32.569462	116.508095	-
1/20/2017 12:55	32.569489	116.508156	-
1/20/2017 13:10	32.557625	116.493446	-
1/20/2017 13:26	32.568932	116.508423	-
1/20/2017 13:42	32.568752	116.507889	-
1/20/2017 13:58	32.568722	116.507912	-
1/20/2017 14:14	32.568687	116.507919	-
1/20/2017 14:29	32.568832	116.508003	-
1/20/2017 14:45	32.569542	116.508102	-
1/20/2017 15:00	32.569538	116.508095	-
1/20/2017 15:15	32.569527	116.508087	-

1/20/2017 15:31	32.599373	116.534904
1/20/2017 16:00	32.570518	116.507103
1/20/2017 16:15	32.573521	116.502861
1/20/2017 16:30	32.568768	116.507889
1/20/2017 16:45	32.568695	116.507912
1/20/2017 17:01	32.568718	116.507904
1/20/2017 17:04	32.568752	116.507881
1/21/2017 6:52	32.567722	116.506577
1/21/2017 7:07	32.559311	116.507095
1/21/2017 7:23	32.57093	116.505943
1/21/2017 7:39	32.570179	116.508194
1/21/2017 7:54	32.566029	116.507141
1/21/2017 8:10	32.570244	116.508148
1/21/2017 8:25	32.570244	116.508133
1/21/2017 8:41	32.570263	116.508247
1/21/2017 8:57	32.571312	-116.52478
1/21/2017 9:11	32.571846	116.524727
1/21/2017 9:27	32.573833	116.524765
1/21/2017 9:42	32.573845	116.524773
1/21/2017 9:58	32.573235	116.528687
1/21/2017 10:13	32.577148	116.527611
1/21/2017 10:29	32.571293	-116.52491
1/21/2017 10:44	32.567146	116.506493
1/21/2017 11:00	32.570171	116.508125

1/21/2017 11:15	32.573845	-116.52478
1/21/2017 11:31	32.573814	-116.52478
		-
1/21/2017 11:46	32.569225	116.517265
		-
1/21/2017 12:02	32.570976	116.520638
		-
1/21/2017 12:17	32.57378	116.525078
		-
1/21/2017 12:33	32.575588	116.529106
		-
1/21/2017 12:48	32.576385	116.528824
		-
1/21/2017 13:04	32.577217	116.527664
1/21/2017 13:19	32.571243	-116.52935
		-
1/21/2017 13:35	32.573887	116.525131
		-
1/21/2017 13:50	32.577122	116.525604
		-
1/21/2017 14:06	32.57711	116.525574
1/21/2017 14:21	32.577114	-116.52562
		-
1/21/2017 14:37	32.577103	116.525627
		-
1/21/2017 14:52	32.57019	116.508263
		-
1/21/2017 15:09	32.570137	116.508278
1/21/2017 15:25	32.6045	-116.541
		-
1/21/2017 15:55	32.571308	116.507042
		-
1/21/2017 16:11	32.574059	116.502495
1/21/2017 16:25	32.569908	-116.50824
		-
1/21/2017 16:41	32.572018	116.502357
		-
1/21/2017 16:56	32.571205	116.502831
		-
1/22/2017 6:52	32.56971	116.508545
		-
1/22/2017 7:08	32.570068	116.507851
		-
1/22/2017 7:23	32.569328	116.507942
		-
1/22/2017 7:39	32.569324	116.507935

1/22/2017 7:55	32.569336	116.507935	-
1/22/2017 8:11	32.569336	116.507874	-
1/22/2017 8:26	32.569347	116.507927	-
1/22/2017 8:42	32.569324	116.507896	-
1/22/2017 8:58	32.569328	116.507896	-
1/22/2017 9:14	32.569328	116.507866	-
1/22/2017 9:29	32.569321	116.507919	-
1/22/2017 9:45	32.571056	116.519798	-
1/22/2017 10:01	32.570263	116.508186	-
1/22/2017 10:17	32.566757	116.506653	-
1/22/2017 10:32	32.567795	116.508408	-
1/22/2017 10:48	32.570202	116.508301	-
1/22/2017 11:20	32.569214	116.506645	-
1/22/2017 11:35	32.57008	116.508278	-
1/22/2017 11:51	32.570164	116.508179	-
1/22/2017 12:07	32.57127	116.505829	-
1/22/2017 12:23	32.571251	116.505844	-
1/22/2017 12:38	32.571274	116.505836	-
1/22/2017 12:54	32.571281	116.505844	-
1/22/2017 13:10	32.571083	116.506157	-
1/22/2017 13:26	32.571102	116.506157	-
1/22/2017 13:42	32.56979	116.505424	-
1/22/2017 13:58	32.570187	116.508247	-

1/22/2017 14:14	32.570145	116.508232	-
1/22/2017 14:29	32.570202	116.508263	-
1/22/2017 14:45	32.570175	116.508118	-
1/22/2017 15:01	32.570194	116.508186	-
1/22/2017 15:17	32.570145	116.508247	-
1/22/2017 16:03	32.572533	116.506531	-
1/22/2017 16:18	32.572731	116.502953	-
1/22/2017 16:34	32.572208	116.502357	-
1/22/2017 16:49	32.571384	116.502739	-
1/23/2017 6:52	32.569477	116.508072	-
1/23/2017 7:08	32.569489	116.508049	-
1/23/2017 7:24	32.570202	116.508102	-
1/23/2017 7:40	32.570213	116.508125	-
1/23/2017 7:55	32.570187	116.508194	-
1/23/2017 8:11	32.576565	116.523193	-
1/23/2017 8:27	32.576748	116.527351	-
1/23/2017 8:43	32.576363	116.527061	-
1/23/2017 8:59	32.573452	116.524399	-
1/23/2017 9:13	32.574333	116.523308	-
1/23/2017 9:29	32.573689	116.524895	-
1/23/2017 9:45	32.571327	116.524788	-
1/23/2017 10:01	32.570381	116.518013	-
1/23/2017 10:16	32.575142	116.525322	-
1/23/2017 10:32	32.57584	-116.53006	-

1/23/2017 10:48	32.573822	-116.52478
		-
1/23/2017 11:04	32.573742	116.525093
		-
1/23/2017 11:19	32.573708	116.525139
		-
1/23/2017 11:35	32.573715	116.525116
		-
1/23/2017 11:52	32.569126	116.507973
		-
1/23/2017 12:06	32.569122	116.507889
		-
1/23/2017 12:22	32.572868	116.508408
		-
1/23/2017 12:38	32.569592	116.508003
		-
1/23/2017 12:53	32.56884	116.507919
		-
1/23/2017 13:09	32.56876	116.507881
		-
1/23/2017 13:25	32.569344	116.509102
		-
1/23/2017 13:41	32.570286	116.508308
		-
1/23/2017 13:56	32.570267	116.508331
		-
1/23/2017 14:12	32.570156	116.503159
		-
1/23/2017 14:28	32.570278	116.508224
		-
1/23/2017 14:44	32.568752	116.507881
		-
1/23/2017 14:59	32.56876	116.507912
		-
1/23/2017 15:15	32.569752	116.508873
		-
1/23/2017 15:31	32.568695	116.507805
		-
1/23/2017 15:47	32.570427	116.510841
		-
1/23/2017 16:03	32.6021	116.474709
		-
1/23/2017 16:17	32.568794	116.507874
		-
1/23/2017 16:34	32.569584	116.512184
		-
1/23/2017 16:48	32.568787	116.507851

1/23/2017 17:04	32.568802	116.507889	-
1/23/2017 17:07	32.568775	116.507889	-
1/24/2017 6:50	32.568775	116.507912	-
1/24/2017 7:06	32.568748	116.507843	-
1/24/2017 7:22	32.568707	116.507889	-
1/24/2017 7:38	32.568764	116.507904	-
1/24/2017 7:53	32.56876	116.507881	-
1/24/2017 8:09	32.568768	116.507912	-
1/24/2017 8:25	32.568817	116.507866	-
1/24/2017 8:40	32.568748	116.507904	-
1/24/2017 8:56	32.568996	-116.50856	-
1/24/2017 9:12	32.57349	116.509781	-
1/24/2017 9:28	32.57711	116.526909	-
1/24/2017 9:43	32.577091	116.526917	-
1/24/2017 9:59	32.570225	116.508186	-
1/24/2017 10:15	32.570187	116.508179	-
1/24/2017 10:31	32.573162	116.514343	-
1/24/2017 10:46	32.57383	-116.52478	-
1/24/2017 11:02	32.577271	116.528366	-
1/24/2017 11:18	32.572819	116.522408	-
1/24/2017 11:34	32.570827	116.518211	-
1/24/2017 11:49	32.568764	116.507896	-
1/24/2017 12:05	32.56963	116.508041	-
1/24/2017 12:21	32.56918	116.509445	-

		-
1/24/2017 12:37	32.568783	116.507469
1/24/2017 12:52	32.568935	-116.50824
		-
1/24/2017 13:08	32.568932	116.508232
1/24/2017 13:24	32.568939	-116.50824
		-
1/24/2017 13:40	32.569366	116.509087
		-
1/24/2017 13:55	32.571957	116.519768
		-
1/24/2017 14:11	32.571934	116.519806
		-
1/24/2017 14:27	32.576252	116.527275
		-
1/24/2017 14:43	32.576248	116.527283
		-
1/24/2017 14:58	32.577267	116.527695
		-
1/24/2017 15:14	32.576481	116.526367
		-
1/24/2017 15:45	32.569225	116.507065
		-
1/24/2017 16:01	32.56958	116.507324
		-
1/24/2017 16:18	32.577358	116.506996
		-
1/24/2017 17:09	32.580208	116.505646
		-
1/25/2017 6:51	32.569355	116.507057
		-
1/25/2017 7:06	32.569447	116.508102
		-
1/25/2017 7:22	32.569443	116.508102
		-
1/25/2017 7:38	32.569431	116.508141
		-
1/25/2017 7:53	32.569023	116.507751
		-
1/25/2017 8:10	32.569012	116.507782
		-
1/25/2017 8:24	32.569004	116.507797
		-
1/25/2017 8:40	32.569023	116.507813
		-
1/25/2017 8:56	32.569035	116.507759

1/25/2017 9:12	32.569008	-116.50779
		-
1/25/2017 9:27	32.569012	116.507774
		-
1/25/2017 9:43	32.569073	116.506294
		-
1/25/2017 9:59	32.570148	116.508163
		-
1/25/2017 10:15	32.570133	116.508194
		-
1/25/2017 10:30	32.567947	116.510078
		-
1/25/2017 10:46	32.569626	116.519562
		-
1/25/2017 11:02	32.570332	116.507813
		-
1/25/2017 11:18	32.585033	116.469093
1/25/2017 11:33	32.585396	-116.45195
		-
1/25/2017 11:49	32.569355	116.464645
		-
1/25/2017 12:05	32.536224	116.482544
		-
1/25/2017 12:21	32.56897	116.507774
		-
1/25/2017 12:36	32.570236	116.508202
		-
1/25/2017 12:52	32.574501	116.516617
		-
1/25/2017 13:08	32.569031	116.508713
		-
1/25/2017 13:24	32.570244	116.508186
		-
1/25/2017 13:39	32.552872	116.504814
		-
1/25/2017 13:55	32.537418	116.505119
		-
1/25/2017 14:11	32.570049	116.508163
		-
1/25/2017 14:27	32.570053	116.508163
		-
1/25/2017 14:43	32.569881	116.508148
		-
1/25/2017 14:58	32.56987	116.508141
		-
1/25/2017 15:13	32.570057	116.508141

1/25/2017 15:29	32.570026	116.508133	-
1/25/2017 15:45	32.570019	116.508118	-
1/25/2017 16:00	32.570019	116.508125	-
1/25/2017 16:16	32.571281	116.505852	-
1/25/2017 16:32	32.571251	116.505867	-
1/25/2017 16:49	32.570175	116.508263	-
1/25/2017 17:03	32.56916	-116.50782	-
1/25/2017 17:10	32.581348	-116.50573	-
1/26/2017 6:50	32.568981	-116.5075	-
1/26/2017 7:05	32.569004	-116.5075	-
1/26/2017 7:21	32.569	116.507523	-
1/26/2017 7:37	32.569008	116.507484	-
1/26/2017 7:53	32.568996	116.507492	-
1/26/2017 8:08	32.569061	116.507828	-
1/26/2017 8:24	32.569103	116.507782	-
1/26/2017 8:40	32.573868	116.524773	-
1/26/2017 8:56	32.573833	116.524796	-
1/26/2017 9:11	32.57386	-116.52478	-
1/26/2017 9:27	32.573849	-116.52478	-
1/26/2017 9:43	32.573837	116.524765	-
1/26/2017 9:59	32.572697	116.524841	-
1/26/2017 10:14	32.569157	116.516998	-
1/26/2017 10:30	32.570236	116.508385	-
1/26/2017 10:46	32.57383	-116.52478	-
1/26/2017 11:02	32.571442	116.527893	-
1/26/2017 11:17	32.568863	-116.51178	-
1/26/2017 11:33	32.570194	116.508179	-

1/26/2017 11:49	32.570164	116.508125
1/26/2017 12:05	32.570187	116.508202
1/26/2017 12:20	32.570034	116.508156
1/26/2017 12:36	32.570053	116.508141
1/26/2017 12:52	32.570049	116.508156
1/26/2017 13:08	32.570053	116.508156
1/26/2017 13:23	32.570049	116.508148
1/26/2017 13:39	32.570553	116.508179
1/26/2017 13:55	32.570576	116.508186
1/26/2017 14:11	32.570568	116.508179
1/26/2017 14:26	32.570267	116.508202
1/26/2017 14:42	32.570278	116.508202
1/26/2017 14:58	32.570271	116.508186
1/26/2017 15:14	32.570274	116.508202
1/26/2017 15:29	32.570282	116.508186
1/26/2017 15:47	32.574318	116.502403
1/26/2017 16:02	32.57325	116.502884
1/26/2017 16:16	32.570187	116.508156
1/26/2017 16:31	32.570187	116.508224
1/26/2017 16:47	32.572948	116.456696
1/26/2017 17:02	32.569763	116.490158
1/26/2017 17:12	32.569046	116.494652
1/27/2017 6:48	32.570202	-116.50811
1/27/2017 7:04	32.570187	116.508255

1/27/2017 7:20	32.570206	-116.50824
		-
1/27/2017 7:35	32.570171	116.508301
1/27/2017 7:51	32.570202	-116.50824
1/27/2017 8:07	32.570107	-116.50779
		-
1/27/2017 8:23	32.570175	116.508209
		-
1/27/2017 8:38	32.570194	116.508194
		-
1/27/2017 8:54	32.57016	116.508072
		-
1/27/2017 9:10	32.570202	116.508186
		-
1/27/2017 9:26	32.570206	116.508232
1/27/2017 9:41	32.57021	-116.50808
		-
1/27/2017 9:57	32.570229	116.508217
		-
1/27/2017 10:13	32.57019	116.508133
		-
1/27/2017 10:29	32.570183	116.508133
		-
1/27/2017 10:44	32.570271	116.508453
		-
1/27/2017 11:00	32.569996	116.507301
		-
1/27/2017 11:16	32.570206	116.508209
		-
1/27/2017 11:32	32.570229	116.508286
		-
1/27/2017 11:47	32.570194	116.508202
		-
1/27/2017 12:03	32.57019	116.508278
1/27/2017 12:19	32.570766	-116.50164
		-
1/27/2017 12:34	32.570156	116.508522
		-
1/27/2017 12:50	32.575859	116.503593
		-
1/27/2017 13:06	32.581108	116.501411
		-
1/27/2017 13:21	32.570187	116.508186
		-
1/27/2017 13:37	32.570194	116.508232

		-
1/27/2017 13:53	32.570251	116.508179
1/27/2017 14:08	32.573898	-116.52478
		-
1/27/2017 14:24	32.570866	116.526932
		-
1/27/2017 14:39	32.570175	116.508217
		-
1/27/2017 14:55	32.570171	116.508202
		-
1/27/2017 15:09	32.562954	116.515907
		-
1/27/2017 15:25	32.565304	116.515175
		-
1/27/2017 15:41	32.573784	116.503471
		-
1/27/2017 15:57	32.570118	116.508209
		-
1/27/2017 16:12	32.570572	116.506927
		-
1/27/2017 16:28	32.570122	116.508263
		-
1/28/2017 6:48	32.57008	116.508293
		-
1/28/2017 7:03	32.570103	116.508209
		-
1/28/2017 7:19	32.570072	116.508232
		-
1/28/2017 7:34	32.570072	116.508278
		-
1/28/2017 7:50	32.570087	116.508209
		-
1/28/2017 8:05	32.570023	116.507515
		-
1/28/2017 8:21	32.569614	116.501823
1/28/2017 8:36	32.570107	-116.50766
		-
1/28/2017 8:52	32.570049	116.508278
1/28/2017 9:07	32.570065	-116.50824
1/28/2017 9:23	32.570076	-116.50824
		-
1/28/2017 9:38	32.570068	116.508217
		-
1/28/2017 9:54	32.570038	116.508293
		-
1/28/2017 10:09	32.565544	116.494972

1/28/2017 10:25	32.570076	116.508125	-
1/28/2017 10:40	32.570129	116.508224	-
1/28/2017 10:56	32.569897	116.507309	-
1/28/2017 11:11	32.57008	116.508217	-
1/28/2017 11:27	32.57008	116.508247	-
1/28/2017 11:42	32.570087	-116.50827	-
1/28/2017 11:58	32.569553	116.501801	-
1/28/2017 12:14	32.569744	116.509361	-
1/28/2017 12:30	32.570194	116.508263	-
1/28/2017 12:45	32.558704	116.511101	-
1/28/2017 13:01	32.558605	116.511116	-
1/28/2017 13:16	32.568108	116.511467	-
1/28/2017 13:32	32.570084	116.508209	-
1/28/2017 13:47	32.570927	-116.50518	-
1/28/2017 14:03	32.570927	116.505165	-
1/28/2017 14:18	32.570179	116.508217	-
1/28/2017 14:34	32.570396	116.508194	-
1/28/2017 14:49	32.570023	116.508179	-
1/28/2017 15:20	32.570717	116.507553	-
1/28/2017 15:37	32.575066	116.503181	-
1/28/2017 15:51	32.572762	116.503235	-
1/28/2017 16:06	32.570663	116.506508	-
1/28/2017 16:22	32.571377	116.505524	-
1/28/2017 16:39	32.572914	116.457397	-

1/28/2017 16:54	32.56974	-116.49044
		-
1/28/2017 17:10	32.568596	116.496033
		-
1/28/2017 17:14	32.568317	116.496712
		-
1/29/2017 6:48	32.570206	116.508118
		-
1/29/2017 7:04	32.570202	116.508148
		-
1/29/2017 7:20	32.570198	116.508171
1/29/2017 7:36	32.57019	-116.50824
		-
1/29/2017 7:51	32.570213	116.508163
		-
1/29/2017 8:07	32.57021	116.508224
		-
1/29/2017 8:23	32.570179	116.508148
1/29/2017 8:39	32.570175	-116.50808
		-
1/29/2017 8:55	32.570175	116.508102
		-
1/29/2017 9:10	32.570202	116.508072
		-
1/29/2017 9:25	32.570187	116.508217
		-
1/29/2017 9:41	32.570179	116.507736
		-
1/29/2017 9:57	32.570206	116.508133
		-
1/29/2017 10:13	32.570267	116.508682
		-
1/29/2017 10:28	32.570175	116.508163
		-
1/29/2017 10:44	32.569656	116.506248
		-
1/29/2017 11:00	32.570076	116.507622
		-
1/29/2017 11:16	32.570156	116.508148
1/29/2017 11:31	32.570168	-116.50811
		-
1/29/2017 11:47	32.570187	116.508232
		-
1/29/2017 12:03	32.570213	116.508255
		-
1/29/2017 12:19	32.570194	116.508224

1/29/2017 12:34	32.57019	116.508232	-
1/29/2017 13:06	32.570591	116.508179	-
1/29/2017 13:22	32.570114	116.508179	-
1/29/2017 13:37	32.57008	-116.50827	-
1/29/2017 13:53	32.570072	116.508324	-
1/29/2017 14:09	32.570049	116.508255	-
1/29/2017 14:25	32.570053	116.508293	-
1/29/2017 14:40	32.57	116.508423	-
1/29/2017 14:57	32.569111	116.509842	-
1/29/2017 15:11	32.570229	116.508194	-
1/29/2017 15:27	32.573727	116.504105	-
1/29/2017 15:44	32.573647	116.502571	-
1/29/2017 15:58	32.570232	116.508171	-
1/29/2017 16:13	32.570187	116.508263	-
1/29/2017 17:12	32.57008	116.508247	-
1/30/2017 6:48	32.570625	116.506477	-
1/30/2017 7:04	32.570076	116.508186	-
1/30/2017 7:20	32.570072	-116.50824	-
1/30/2017 7:35	32.570084	116.508255	-
1/30/2017 7:52	32.570076	116.508179	-
1/30/2017 8:06	32.570068	116.508202	-
1/30/2017 8:22	32.570107	116.508331	-
1/30/2017 8:38	32.570076	116.508232	-
1/30/2017 8:53	32.554195	116.510689	-

1/30/2017 9:09	32.552494	116.505577	-
1/30/2017 9:25	32.56155	116.506706	-
1/30/2017 9:41	32.568287	116.509422	-
1/30/2017 9:56	32.569061	116.509628	-
1/30/2017 10:11	32.570091	116.508232	-
1/30/2017 10:43	32.569805	116.507065	-
1/30/2017 10:59	32.570057	116.508179	-
1/30/2017 11:14	32.570084	116.508247	-
1/30/2017 11:30	32.570923	116.505142	-
1/30/2017 11:46	32.570911	116.505142	-
1/30/2017 12:02	32.570202	116.508186	-
1/30/2017 12:17	32.570179	116.508293	-
1/30/2017 12:33	32.57362	116.502625	-
1/30/2017 12:49	32.57119	116.505745	-
1/30/2017 13:05	32.570343	116.508179	-
1/30/2017 13:20	32.570332	116.508194	-
1/30/2017 13:36	32.570335	116.508209	-
1/30/2017 13:52	32.57032	116.508186	-
1/30/2017 14:08	32.569832	116.507423	-
1/30/2017 14:23	32.57032	116.508186	-
1/30/2017 14:39	32.568707	116.510483	-
1/30/2017 14:55	32.568645	116.510483	-
1/30/2017 15:11	32.570503	116.516045	-
1/30/2017 15:27	32.568176	-116.52066	-

1/30/2017 15:44	32.569977	116.507782	-
1/30/2017 15:58	32.56987	116.508553	-
1/30/2017 16:14	32.569939	116.507515	-
1/30/2017 16:29	32.570076	116.508186	-
1/30/2017 16:44	32.570087	116.508247	-
1/30/2017 17:00	32.570084	116.508224	-
1/30/2017 17:13	32.57008	-116.50827	-
1/31/2017 6:46	32.570076	116.508194	-
1/31/2017 7:02	32.570068	116.508217	-
1/31/2017 7:17	32.57008	116.508209	-
1/31/2017 7:33	32.570084	116.508202	-
1/31/2017 7:49	32.570087	116.508224	-
1/31/2017 8:05	32.570114	116.508331	-
1/31/2017 8:20	32.570049	-116.50824	-
1/31/2017 8:36	32.570076	116.508194	-
1/31/2017 8:52	32.570068	116.508232	-
1/31/2017 9:08	32.570103	116.508247	-
1/31/2017 9:23	32.570007	116.508194	-
1/31/2017 9:39	32.570053	116.508224	-
1/31/2017 9:55	32.570065	116.508163	-
1/31/2017 10:11	32.570053	116.507919	-
1/31/2017 10:26	32.570232	116.508705	-
1/31/2017 10:42	32.570137	116.508408	-
1/31/2017 10:58	32.569328	116.507545	-

1/31/2017 11:14	32.569347	116.508049
1/31/2017 11:30	32.570004	116.507195
1/31/2017 11:45	32.569603	116.501709
1/31/2017 12:01	32.571003	116.506378
1/31/2017 12:15	32.569736	116.507965
1/31/2017 12:31	32.569756	116.507973
1/31/2017 12:47	32.569736	116.507965
1/31/2017 13:03	32.558128	116.506386
1/31/2017 13:18	32.557957	116.506721
1/31/2017 13:34	32.557484	-116.50647
1/31/2017 13:50	32.569721	-116.50798
1/31/2017 14:06	32.571232	116.506378
1/31/2017 14:21	32.571491	116.509598
1/31/2017 14:37	32.568443	116.507362
1/31/2017 14:53	32.568489	116.507332
1/31/2017 15:09	32.569717	116.507996
1/31/2017 15:24	32.56971	-116.50798
1/31/2017 15:40	32.56971	116.507988
1/31/2017 15:56	32.569733	-116.50798
1/31/2017 16:27	32.569031	-116.50676
1/31/2017 16:44	32.569618	116.491356
1/31/2017 16:59	32.568497	116.496269
1/31/2017 17:14	32.567322	116.497757
2/1/2017 6:46	32.570179	116.508224
2/1/2017 7:02	32.570202	116.508224

		-
2/1/2017 7:18	32.570202	116.508171
2/1/2017 7:32	32.570236	-116.50811
		-
2/1/2017 7:48	32.570145	116.507538
		-
2/1/2017 8:04	32.57019	116.508179
		-
2/1/2017 8:19	32.569889	116.506996
		-
2/1/2017 8:35	32.570293	116.508293
2/1/2017 8:51	32.570217	-116.50811
		-
2/1/2017 9:07	32.57016	116.508194
		-
2/1/2017 9:22	32.570164	116.508011
		-
2/1/2017 9:38	32.570171	116.508156
		-
2/1/2017 9:54	32.570248	116.508301
		-
2/1/2017 10:10	32.570183	116.507965
		-
2/1/2017 10:25	32.57021	116.508118
2/1/2017 10:41	32.569359	-116.50782
		-
2/1/2017 10:57	32.571251	116.506378
		-
2/1/2017 11:13	32.571236	116.506378
		-
2/1/2017 11:28	32.571236	116.506386
		-
2/1/2017 11:44	32.571251	116.506378
		-
2/1/2017 12:00	32.571239	116.506363
2/1/2017 12:16	32.569122	-116.50769
		-
2/1/2017 12:31	32.569984	116.509148
		-
2/1/2017 12:48	32.570263	116.507584
		-
2/1/2017 13:02	32.569702	116.507965
		-
2/1/2017 13:18	32.56982	116.517937
		-
2/1/2017 13:34	32.570267	116.508209

		-
2/1/2017 13:50	32.570251	116.508202
		-
2/1/2017 14:05	32.570255	116.508209
		-
2/1/2017 14:21	32.570255	116.508209
		-
2/1/2017 14:37	32.569695	116.507957
		-
2/1/2017 14:53	32.569691	116.507965
		-
2/1/2017 15:08	32.569576	116.506447
		-
2/1/2017 15:24	32.570213	116.508148
		-
2/1/2017 15:40	32.570087	116.508255
		-
2/1/2017 15:56	32.571583	116.511131
		-
2/1/2017 16:11	32.570683	116.506088
		-
2/1/2017 16:27	32.569832	116.507339
		-
2/1/2017 16:44	32.569271	116.493477
		-
2/1/2017 16:59	32.568207	116.496986
		-
2/1/2017 17:14	32.570202	116.508163
		-
2/2/2017 6:46	32.570187	116.508179
		-
2/2/2017 7:02	32.570217	116.508209
2/2/2017 7:17	32.570194	-116.50824
		-
2/2/2017 7:33	32.570206	116.508171
		-
2/2/2017 7:49	32.570213	116.508194
		-
2/2/2017 8:04	32.570171	116.508141
2/2/2017 8:20	32.570168	-116.50811
		-
2/2/2017 8:35	32.57021	116.508186
		-
2/2/2017 8:51	32.570198	116.508217
		-
2/2/2017 9:07	32.57021	116.508316

		-
2/2/2017 9:23	32.570225	116.508194
2/2/2017 9:38	32.569366	-116.50782
2/2/2017 9:54	32.569363	-116.50782
2/2/2017 10:10	32.569359	-116.50782
2/2/2017 10:26	32.569366	-116.50782
		-
2/2/2017 10:41	32.569347	116.507828
		-
2/2/2017 10:57	32.569344	116.507835
		-
2/2/2017 11:13	32.569374	116.507828
		-
2/2/2017 11:29	32.57003	116.508133
		-
2/2/2017 11:44	32.570023	116.508133
		-
2/2/2017 12:00	32.571247	116.506371
		-
2/2/2017 12:16	32.571247	116.506371
		-
2/2/2017 12:32	32.569748	116.507973
		-
2/2/2017 12:47	32.569733	116.507973
		-
2/2/2017 13:03	32.568775	116.508728
		-
2/2/2017 13:19	32.569336	116.507828
		-
2/2/2017 13:35	32.573353	116.512932
		-
2/2/2017 13:50	32.569687	116.507965
2/2/2017 14:06	32.569679	-116.50798
		-
2/2/2017 14:22	32.568428	116.507881
		-
2/3/2017 6:59	32.570202	116.508171
		-
2/3/2017 7:15	32.57019	116.508194
		-
2/3/2017 7:31	32.570206	116.508217
		-
2/3/2017 7:47	32.570198	116.508232
		-
2/3/2017 8:02	32.570133	116.506355

2/3/2017 8:18	32.56934	116.507843	-
2/3/2017 8:34	32.569366	116.507805	-
2/3/2017 8:50	32.569366	116.507813	-
2/3/2017 9:05	32.569374	116.507805	-
2/3/2017 9:21	32.56937	116.507805	-
2/3/2017 9:37	32.569347	-116.50782	-
2/3/2017 9:53	32.569317	-116.50782	-
2/3/2017 10:08	32.573093	-116.52462	-
2/3/2017 10:24	32.57333	116.534882	-
2/3/2017 10:40	32.575672	116.535065	-
2/3/2017 10:56	32.574097	116.524826	-
2/3/2017 11:11	32.573311	116.524864	-
2/3/2017 11:27	32.570621	116.508179	-
2/3/2017 11:43	32.568508	116.507072	-
2/3/2017 11:59	32.570015	116.508125	-
2/3/2017 12:15	32.568924	116.507088	-
2/3/2017 12:30	32.56908	116.507721	-
2/3/2017 12:46	32.570618	116.508125	-
2/3/2017 13:02	32.568459	116.507378	-
2/3/2017 13:18	32.568752	116.507904	-
2/3/2017 13:32	32.568729	116.507889	-
2/3/2017 13:49	32.569889	116.508141	-
2/3/2017 14:03	32.569897	116.508118	-
2/3/2017 14:19	32.57019	-116.50779	-
2/3/2017 14:36	32.569843	116.508179	-

2/3/2017 14:52	32.569355	116.507927	-
2/3/2017 15:05	32.569824	116.507324	-
2/3/2017 15:21	32.569813	116.507317	-
2/3/2017 15:37	32.570927	-116.50592	-
2/3/2017 15:52	32.571636	116.507751	-
2/3/2017 16:08	32.570957	116.506111	-
2/3/2017 16:24	32.570953	116.506126	-
2/3/2017 16:39	32.57095	116.506119	-
2/3/2017 16:55	32.57095	116.506126	-
2/3/2017 17:10	32.569206	116.506699	-
2/3/2017 17:17	32.569168	116.506744	-
2/4/2017 6:44	32.569195	116.506752	-
2/4/2017 7:00	32.56921	-116.50676	-
2/4/2017 7:16	32.56913	116.506767	-
2/4/2017 7:31	32.569202	116.506798	-
2/4/2017 7:47	32.571022	116.506508	-
2/4/2017 8:02	32.56916	116.506752	-
2/4/2017 8:48	32.570206	116.508194	-
2/4/2017 9:04	32.570213	116.508194	-
2/4/2017 9:19	32.570652	116.504898	-
2/4/2017 9:35	32.571232	116.506378	-
2/4/2017 9:51	32.571239	116.506363	-
2/4/2017 10:06	32.571236	116.506371	-
2/4/2017 10:22	32.571178	116.506706	-

2/4/2017 10:38	32.571182	116.506683
2/4/2017 10:53	32.572788	116.513725
2/4/2017 11:09	32.568787	116.507347
2/4/2017 11:24	32.570408	116.505806
2/4/2017 11:40	32.570419	116.505829
2/4/2017 11:56	32.569729	116.507988
2/4/2017 12:11	32.566845	116.507263
2/4/2017 12:27	32.569	116.507133
2/4/2017 12:43	32.566319	116.505493
2/4/2017 12:58	32.570023	116.508133
2/4/2017 13:14	32.566605	116.505516
2/4/2017 13:29	32.56662	116.505524
2/4/2017 13:45	32.567249	116.505707
2/4/2017 14:00	32.571243	116.506371
2/4/2017 14:16	32.571274	116.506378
2/4/2017 14:31	32.569759	116.507988
2/4/2017 14:47	32.569717	116.507996
2/4/2017 15:02	32.570488	116.504433
2/4/2017 15:18	32.570923	116.506081
2/4/2017 15:33	32.570023	116.508125
2/4/2017 15:49	32.570023	116.508133
2/4/2017 16:04	32.570026	116.508118
2/4/2017 16:20	32.569084	-116.50676
2/4/2017 16:36	32.569157	116.506767

2/4/2017 16:52	32.569244	116.506714	-
2/4/2017 17:07	32.569202	116.506706	-
2/4/2017 17:18	32.56929	116.506645	-
2/5/2017 6:44	32.569199	-116.50676	-
2/5/2017 7:00	32.569183	116.506744	-
2/5/2017 7:16	32.569199	-116.50676	-
2/5/2017 7:31	32.569256	116.506744	-
2/5/2017 7:47	32.569237	116.506752	-
2/5/2017 8:03	32.570366	-116.50946	-
2/5/2017 8:18	32.56945	116.509247	-
2/5/2017 8:34	32.569492	116.509285	-
2/5/2017 8:50	32.568851	116.508064	-
2/5/2017 9:06	32.568855	116.508018	-
2/5/2017 9:22	32.569016	116.506645	-
2/5/2017 9:36	32.568855	116.506447	-
2/5/2017 9:52	32.568855	116.506432	-
2/5/2017 10:08	32.568851	116.506424	-
2/5/2017 10:24	32.568863	116.506432	-
2/5/2017 10:39	32.568863	116.506416	-
2/5/2017 10:55	32.568901	116.507347	-
2/5/2017 11:11	32.568733	116.507172	-
2/5/2017 11:27	32.56852	116.506058	-
2/5/2017 11:42	32.569241	116.506523	-
2/5/2017 11:58	32.569241	116.506508	-

2/5/2017 12:14	32.569248	116.506508	-
2/5/2017 12:30	32.569248	116.506516	-
2/5/2017 12:45	32.56921	116.506569	-
2/5/2017 13:01	32.56921	116.506554	-
2/5/2017 13:17	32.569202	116.506561	-
2/5/2017 13:33	32.569218	116.506577	-
2/5/2017 13:48	32.569206	116.506577	-
2/5/2017 14:04	32.569817	116.507446	-
2/5/2017 14:20	32.569817	116.507446	-
2/5/2017 14:36	32.569805	116.507454	-
2/5/2017 14:51	32.569817	116.507439	-
2/5/2017 15:07	32.574387	116.503693	-
2/5/2017 15:23	32.56982	116.507439	-
2/5/2017 15:39	32.569843	116.507423	-
2/5/2017 15:54	32.569828	116.507431	-
2/5/2017 16:11	32.569256	116.506729	-
2/5/2017 16:26	32.56897	116.506767	-
2/5/2017 16:42	32.569168	116.506699	-
2/5/2017 16:59	32.57864	116.502464	-
2/5/2017 17:13	32.569965	116.508179	-
2/5/2017 17:19	32.570087	116.507957	-
2/6/2017 6:42	32.569183	116.506752	-
2/6/2017 6:58	32.569206	116.506752	-

		-
2/6/2017 7:14	32.569241	116.506752
2/6/2017 7:30	32.569225	-116.50676
		-
2/6/2017 7:45	32.569183	116.506767
		-
2/6/2017 8:01	32.569218	116.506393
		-
2/6/2017 8:17	32.569221	116.506737
		-
2/6/2017 8:33	32.569187	116.506775
		-
2/6/2017 8:49	32.570633	116.505348
		-
2/6/2017 9:05	32.574425	116.501839
		-
2/6/2017 9:19	32.569809	116.506073
		-
2/6/2017 9:36	32.574711	116.501984
		-
2/6/2017 9:50	32.569218	116.506752
		-
2/6/2017 10:05	32.569195	116.506767
		-
2/6/2017 10:21	32.569103	116.506828
		-
2/6/2017 10:37	32.570137	116.508072
		-
2/6/2017 10:53	32.570187	116.508171
		-
2/6/2017 11:08	32.570187	116.508263
		-
2/6/2017 11:24	32.57019	116.508125
		-
2/6/2017 11:40	32.570179	116.508347
		-
2/6/2017 11:56	32.56971	116.507957
2/6/2017 12:11	32.569706	-116.50798
		-
2/6/2017 12:27	32.569714	116.507973
		-
2/6/2017 12:44	32.575161	116.500908
		-
2/6/2017 13:00	32.576832	116.500832
2/6/2017 13:14	32.569927	-116.50856

2/6/2017 13:47	32.606358	116.473709	-
2/6/2017 14:01	32.570267	116.507889	-
2/6/2017 14:16	32.569862	116.508301	-
2/6/2017 14:33	32.569828	116.508347	-
2/6/2017 15:04	32.572239	116.506897	-
2/6/2017 15:19	32.575813	-116.50824	-
2/6/2017 16:04	32.577644	116.506477	-
2/6/2017 16:35	32.568703	116.507362	-
2/7/2017 7:28	32.568363	116.507805	-
2/7/2017 7:45	32.574566	116.506729	-
2/7/2017 8:00	32.571163	116.507744	-
2/7/2017 8:15	32.569233	116.507187	-
2/7/2017 8:29	32.569271	116.507095	-
2/7/2017 8:47	32.573078	116.502823	-
2/7/2017 9:02	32.574585	116.502113	-
2/7/2017 9:16	32.569145	116.507278	-
2/7/2017 9:46	32.569275	116.507271	-
2/7/2017 10:03	32.61314	116.483879	-
2/7/2017 10:49	32.575577	116.506805	-
2/7/2017 11:04	32.576893	116.506081	-
2/7/2017 11:19	32.578491	116.505554	-
2/7/2017 11:34	32.580276	116.505531	-
2/7/2017 11:48	32.569565	116.507004	-
2/7/2017 12:03	32.569729	116.507019	-

		-
2/7/2017 12:19	32.569244	116.507324
		-
2/7/2017 12:35	32.574448	116.500694
		-
2/7/2017 12:49	32.575935	116.501236
		-
2/7/2017 13:05	32.578037	116.500206
		-
2/7/2017 13:35	32.569183	116.506767
2/7/2017 13:51	32.559361	-116.50489
2/7/2017 14:06	32.559349	-116.50489
		-
2/7/2017 14:22	32.559437	116.505066
		-
2/7/2017 14:38	32.56855	116.508125
		-
2/7/2017 14:54	32.56855	116.508141
		-
2/7/2017 15:09	32.56855	116.508118
		-
2/7/2017 15:25	32.568535	116.508118
		-
2/7/2017 15:41	32.567661	116.506706
		-
2/7/2017 15:57	32.568504	116.506828
2/7/2017 16:12	32.568947	-116.50766
		-
2/7/2017 16:28	32.56908	116.506737
		-
2/7/2017 16:44	32.569225	116.506798
		-
2/7/2017 17:00	32.569176	116.506737
		-
2/7/2017 17:15	32.569187	116.506737
		-
2/7/2017 17:21	32.569183	116.506767
		-
2/8/2017 6:40	32.56921	116.506721
2/9/2017 6:51	32.569191	-116.50679
2/9/2017 6:55	32.569176	-116.50676
2/9/2017 7:11	32.56921	-116.50676
		-
2/9/2017 7:28	32.569248	116.506752
2/9/2017 7:42	32.56918	-116.50676
2/9/2017 7:58	32.569145	-116.50679

2/9/2017 8:13	32.569221	116.507896	-
2/9/2017 8:29	32.569344	116.507813	-
2/9/2017 8:44	32.569283	116.507843	-
2/9/2017 9:00	32.569527	116.507538	-
2/9/2017 9:16	32.569241	116.507858	-
2/9/2017 9:31	32.569328	116.507973	-
2/9/2017 9:47	32.569283	116.507874	-
2/9/2017 10:04	32.569042	116.506912	-
2/9/2017 10:20	32.569176	116.507423	-
2/9/2017 10:34	32.569275	116.507881	-
2/9/2017 10:49	32.569263	116.507896	-
2/9/2017 11:05	32.568939	-116.5075	-
2/9/2017 11:20	32.569256	116.508385	-
2/9/2017 11:36	32.569092	116.507637	-
2/9/2017 11:51	32.569092	116.507599	-
2/9/2017 12:07	32.570728	116.506828	-
2/9/2017 12:22	32.569508	116.507423	-
2/9/2017 12:38	32.569733	116.507996	-
2/9/2017 12:53	32.571091	116.506165	-
2/9/2017 13:09	32.571175	116.506271	-
2/9/2017 13:24	32.571304	116.506447	-
2/9/2017 13:40	32.571064	116.506165	-
2/9/2017 13:56	32.571178	116.506371	-
2/9/2017 14:12	32.571171	116.506363	-

2/9/2017 14:28	32.569881	116.508736	-
2/9/2017 14:43	32.570934	116.505928	-
2/9/2017 14:59	32.569298	116.507965	-
2/9/2017 15:15	32.569859	116.506416	-
2/9/2017 15:30	32.56971	116.507996	-
2/9/2017 15:46	32.56971	116.507988	-
2/9/2017 16:02	32.569218	116.506798	-
2/9/2017 16:18	32.570423	116.508331	-
2/9/2017 16:35	32.568825	116.507347	-
2/9/2017 16:49	32.570435	116.511009	-
2/9/2017 17:05	32.569092	116.507851	-
2/9/2017 17:21	32.569195	116.507835	-
2/9/2017 17:37	32.569016	116.507721	-
2/9/2017 17:53	32.56913	-116.50782	-
2/10/2017 6:57	32.569103	-116.50782	-
2/10/2017 7:01	32.569077	116.507843	-
2/10/2017 7:17	32.569626	116.507881	-
2/10/2017 7:34	32.569176	-116.50782	-
2/10/2017 7:49	32.569157	116.507813	-
2/10/2017 8:03	32.569111	-116.50779	-
2/10/2017 8:19	32.569138	-116.50782	-
2/10/2017 8:35	32.569298	116.507675	-
2/10/2017 8:50	32.570107	116.506638	-
2/10/2017 9:06	32.569126	116.507866	-
2/10/2017 9:22	32.569092	116.507965	-

		-
2/10/2017 9:38	32.570381	116.507446
2/10/2017 9:54	32.568752	-116.50695
		-
2/10/2017 10:10	32.569183	116.507149
		-
2/10/2017 10:25	32.569885	116.508156
		-
2/10/2017 10:41	32.568596	116.507851
		-
2/10/2017 10:57	32.569756	116.508011
		-
2/10/2017 11:13	32.560047	116.503716
		-
2/10/2017 11:29	32.570641	116.509872
2/10/2017 11:45	32.571758	-116.50737
		-
2/10/2017 12:01	32.570099	116.508125
2/10/2017 12:16	32.569736	-116.50798
		-
2/10/2017 12:32	32.570076	116.508156
		-
2/10/2017 12:48	32.570045	116.508179
		-
2/10/2017 13:03	32.57008	116.508179
		-
2/10/2017 13:19	32.570072	116.508186
		-
2/10/2017 13:34	32.570053	116.508186
		-
2/10/2017 13:50	32.57008	116.508156
		-
2/10/2017 14:06	32.571331	116.508484
		-
2/10/2017 14:37	32.569763	116.507339
		-
2/10/2017 14:53	32.56971	116.507988
		-
2/10/2017 15:09	32.56971	116.508011
2/10/2017 15:24	32.56971	-116.50798
2/10/2017 15:40	32.569706	-116.50798
		-
2/10/2017 15:55	32.56971	116.507965
		-
2/10/2017 16:11	32.568733	116.506828

2/10/2017 16:27	32.569263	116.506721	-
2/10/2017 16:42	32.569874	116.508301	-
2/10/2017 17:00	32.569935	116.508217	-
2/10/2017 17:17	32.569889	116.508263	-
2/10/2017 17:32	32.569908	116.508278	-
2/10/2017 17:47	32.570011	116.508186	-
2/11/2017 7:01	32.57235	116.503342	-
2/11/2017 7:05	32.569893	116.508286	-
2/11/2017 7:23	32.56992	116.508301	-
2/11/2017 7:37	32.569878	116.508286	-
2/11/2017 7:52	32.569897	116.508278	-
2/11/2017 8:09	32.569866	116.508308	-
2/11/2017 8:23	32.570568	116.507614	-
2/11/2017 8:40	32.57465	116.503532	-
2/11/2017 8:55	32.570518	116.507538	-
2/11/2017 9:11	32.574863	116.503372	-
2/11/2017 9:26	32.569908	116.508278	-
2/11/2017 9:41	32.56979	116.508324	-
2/11/2017 9:56	32.568813	116.493263	-
2/11/2017 10:12	32.571045	116.495255	-
2/11/2017 10:26	32.569866	-116.50827	-
2/11/2017 10:41	32.569164	116.506721	-
2/11/2017 10:57	32.569122	116.506744	-
2/11/2017 11:12	32.569897	116.509644	-

2/11/2017 11:28	32.569077	116.507935
2/11/2017 11:43	32.56876	116.507927
2/11/2017 11:59	32.568558	116.507813
2/11/2017 12:15	32.568756	116.507858
2/11/2017 12:30	32.568653	116.508217
2/11/2017 12:46	32.568859	116.508476
2/11/2017 13:02	32.568829	116.508568
2/11/2017 13:17	32.568649	116.508202
2/11/2017 13:33	32.571548	116.508179
2/11/2017 13:49	32.56797	116.508339
2/11/2017 14:05	32.569466	116.509285
2/11/2017 14:20	32.558933	116.505302
2/11/2017 14:36	32.562923	116.504662
2/11/2017 14:52	32.573326	116.502785
2/11/2017 15:07	32.570686	-116.51001
2/11/2017 15:23	32.572742	116.514305
2/11/2017 15:39	32.570038	116.508217
2/11/2017 15:55	32.570049	116.508194
2/11/2017 16:11	32.570133	116.509979
2/11/2017 16:27	32.569813	116.507339
2/11/2017 16:59	32.569855	116.508324
2/11/2017 17:15	32.569912	116.508224
2/11/2017 17:29	32.56987	116.508247
2/12/2017 6:57	32.569324	116.507889

2/12/2017 7:00	32.569351	-116.50798
		-
2/12/2017 7:15	32.569344	116.507935
		-
2/12/2017 7:31	32.569321	116.507896
		-
2/12/2017 7:47	32.569389	116.507889
		-
2/12/2017 8:02	32.569321	116.507935
		-
2/12/2017 8:18	32.569324	116.507912
		-
2/12/2017 8:34	32.569347	116.507896
		-
2/12/2017 8:49	32.569477	116.506264
		-
2/12/2017 9:05	32.569157	116.506744
		-
2/12/2017 9:21	32.570938	116.505104
2/12/2017 9:37	32.570942	-116.50515
		-
2/12/2017 9:53	32.569698	116.507988
		-
2/12/2017 10:08	32.56971	116.507996
		-
2/12/2017 10:24	32.566093	116.507187
		-
2/12/2017 10:39	32.568871	116.510773
		-
2/12/2017 10:57	32.570095	116.508255
		-
2/12/2017 11:11	32.570724	116.505531
		-
2/12/2017 11:26	32.571243	116.505074
		-
2/12/2017 11:42	32.571243	116.505608
		-
2/12/2017 11:58	32.57019	116.508202
		-
2/12/2017 12:13	32.570175	116.508194
		-
2/12/2017 12:29	32.569538	116.509232
		-
2/12/2017 12:45	32.567596	116.503235
		-
2/12/2017 13:00	32.569328	116.507828

2/12/2017 13:16	32.569347	116.507942
2/12/2017 13:31	32.569118	116.503807
2/12/2017 13:47	32.569702	116.508904
2/12/2017 14:19	32.570713	116.505524
2/12/2017 14:35	32.569138	116.506714
2/12/2017 14:50	32.569168	116.506706
2/12/2017 15:06	32.569187	116.506752
2/12/2017 15:21	32.569756	116.509163
2/12/2017 15:37	32.570034	116.508186
2/12/2017 15:53	32.569073	-116.50425
2/12/2017 16:09	32.569874	116.508186
2/12/2017 16:25	32.569454	116.509438
2/12/2017 16:40	32.569675	116.509003
2/12/2017 16:56	32.568596	116.510979
2/12/2017 17:12	32.569248	116.509575
2/12/2017 17:28	32.569904	116.508255
2/12/2017 17:59	32.569881	116.508301
2/13/2017 6:59	32.569328	116.507919
2/13/2017 7:01	32.56934	116.507957
2/13/2017 7:17	32.569332	116.507904
2/13/2017 7:33	32.569321	116.507919
2/13/2017 7:48	32.569351	116.507896
2/13/2017 8:04	32.569355	116.507843
2/13/2017 8:19	32.569416	116.507805

2/13/2017 8:35	32.569473	116.507736
2/13/2017 8:51	32.56929	116.507965
2/13/2017 9:06	32.569267	116.508034
2/13/2017 9:22	32.56929	116.507881
2/13/2017 9:38	32.569328	116.507904
2/13/2017 9:53	32.571564	116.507408
2/13/2017 10:09	32.569447	116.507378
2/13/2017 10:25	32.569843	116.508133
2/13/2017 10:40	32.567886	116.504677
2/13/2017 10:56	32.571255	116.506409
2/13/2017 11:11	32.568981	116.507713
2/13/2017 11:27	32.568741	116.510429
2/13/2017 11:43	32.567986	116.507492
2/13/2017 11:59	32.570644	-116.50605
2/13/2017 12:14	32.558765	116.505135
2/13/2017 12:30	32.558735	116.505074
2/13/2017 12:45	32.570099	116.508171
2/13/2017 13:01	32.570068	116.508308
2/13/2017 13:16	32.570194	116.507507
2/13/2017 13:32	32.567898	116.507751
2/13/2017 13:48	32.574188	116.509491
2/13/2017 14:04	32.570194	116.508972
2/13/2017 14:20	32.570057	116.508041
2/13/2017 14:35	32.570023	116.508141

2/13/2017 14:51	32.560593	116.501732	-
2/13/2017 15:07	32.569695	116.507973	-
2/13/2017 15:22	32.570885	116.505325	-
2/13/2017 15:38	32.570572	116.507248	-
2/13/2017 15:53	32.570545	116.506989	-
2/13/2017 16:09	32.570835	-116.50531	-
2/13/2017 16:25	32.569942	116.508202	-
2/13/2017 16:42	32.569946	116.508202	-
2/13/2017 16:57	32.569923	116.508209	-
2/13/2017 17:13	32.569901	-116.50824	-
2/13/2017 17:28	32.569984	116.508186	-
2/13/2017 17:58	32.582897	116.509705	-
2/14/2017 6:58	32.569382	116.507973	-
2/14/2017 7:01	32.569405	-116.50795	-
2/14/2017 7:16	32.569412	116.507942	-
2/14/2017 7:32	32.569382	116.508011	-
2/14/2017 7:47	32.569382	116.507965	-
2/14/2017 8:03	32.569347	116.507996	-
2/14/2017 8:18	32.569355	-116.50798	-
2/14/2017 8:34	32.568985	116.508476	-
2/14/2017 8:50	32.569332	116.508011	-
2/14/2017 9:05	32.569401	-116.50795	-
2/14/2017 9:21	32.569412	116.508011	-
2/14/2017 9:37	32.569183	116.506157	-
2/14/2017 9:52	32.569111	116.506325	-

2/14/2017 10:08	32.569115	116.506332
2/14/2017 10:23	32.56913	116.506348
2/14/2017 10:39	32.569088	116.506332
2/14/2017 10:54	32.569145	116.506355
2/14/2017 11:10	32.569141	116.506386
2/14/2017 11:26	32.569008	116.507141
2/14/2017 11:42	32.568928	116.508018
2/14/2017 11:57	32.568989	116.507637
2/14/2017 12:13	32.568939	116.507835
2/14/2017 12:28	32.570705	116.508385
2/14/2017 12:44	32.570721	116.508316
2/14/2017 12:59	32.570103	116.508148
2/14/2017 13:15	32.57008	116.508163
2/14/2017 13:30	32.570198	116.508202
2/14/2017 13:46	32.570995	-116.50869
2/14/2017 14:02	32.573956	116.506721
2/14/2017 14:18	32.570507	116.508232
2/14/2017 14:33	32.570091	116.508179
2/14/2017 14:49	32.570091	116.508156
2/14/2017 15:05	32.569031	116.507599
2/14/2017 15:21	32.569027	116.507599
2/14/2017 15:36	32.570019	116.508133
2/14/2017 15:52	32.57003	116.508133
2/14/2017 16:08	32.570217	116.506676

2/14/2017 16:23	32.570248	116.508194	-
2/14/2017 16:41	32.569904	116.508232	-
2/14/2017 16:56	32.569855	116.508301	-
2/14/2017 17:11	32.569881	-116.50827	-
2/14/2017 17:27	32.569969	116.508194	-
2/14/2017 17:42	32.585117	116.508018	-
2/14/2017 17:57	32.582588	-116.51004	-
2/15/2017 6:58	32.569221	-116.50676	-
2/15/2017 7:02	32.569176	116.506767	-
2/15/2017 7:18	32.569168	116.506737	-
2/15/2017 7:33	32.56926	116.506699	-
2/15/2017 7:49	32.569176	116.506752	-
2/15/2017 8:05	32.569599	116.508415	-
2/15/2017 8:21	32.570095	116.508224	-
2/15/2017 8:36	32.57003	116.508163	-
2/15/2017 8:52	32.570148	116.508354	-
2/15/2017 9:07	32.570099	116.508263	-
2/15/2017 9:23	32.559891	116.513382	-
2/15/2017 9:38	32.559006	-116.51133	-
2/15/2017 9:56	32.569992	116.507851	-
2/15/2017 10:10	32.570065	-116.50827	-
2/15/2017 10:25	32.570072	116.508255	-
2/15/2017 10:40	32.570095	116.508293	-
2/15/2017 10:56	32.57	116.508453	-
2/15/2017 11:12	32.570034	116.508438	-

2/15/2017 11:28	32.570087	116.508224	-
2/15/2017 11:43	32.562099	116.513527	-
2/15/2017 11:59	32.565071	116.513969	-
2/15/2017 12:14	32.569607	116.508766	-
2/15/2017 12:30	32.570221	116.508957	-
2/15/2017 12:45	32.57074	116.505592	-
2/15/2017 13:01	32.570591	116.505211	-
2/15/2017 13:17	32.571613	116.500862	-
2/15/2017 13:32	32.519638	116.495667	-
2/15/2017 13:48	32.570034	116.508217	-
2/15/2017 14:04	32.569698	116.507607	-
2/15/2017 14:20	32.572071	116.505501	-
2/15/2017 14:35	32.57082	116.505424	-
2/15/2017 14:51	32.571232	116.504227	-
2/15/2017 15:06	32.571671	116.505684	-
2/15/2017 15:22	32.57016	116.507339	-
2/15/2017 15:38	32.568768	-116.50679	-
2/15/2017 15:54	32.568501	116.505669	-
2/15/2017 16:10	32.568665	116.506676	-
2/15/2017 16:25	32.570213	116.508125	-
2/15/2017 16:41	32.570183	116.508217	-
2/15/2017 16:57	32.57021	116.508095	-
2/15/2017 17:13	32.570244	116.507988	-
2/15/2017 17:29	32.570541	116.506813	-

2/15/2017 17:44	32.570156	116.508461	-
2/15/2017 18:02	32.570229	116.508133	-
2/16/2017 7:02	32.570198	116.508202	-
2/16/2017 7:08	32.57021	116.508194	-
2/16/2017 7:24	32.570164	116.508156	-
2/16/2017 7:39	32.57021	116.507805	-
2/16/2017 7:54	32.570202	-116.50827	-
2/16/2017 8:10	32.570183	116.508308	-
2/16/2017 8:26	32.570202	116.508148	-
2/16/2017 8:41	32.570202	116.508224	-
2/16/2017 8:59	32.570225	116.508362	-
2/16/2017 9:14	32.57021	116.508163	-
2/16/2017 9:29	32.569939	116.506973	-
2/16/2017 9:44	32.569363	116.507919	-
2/16/2017 9:58	32.569382	116.507805	-
2/16/2017 10:14	32.569305	116.507835	-
2/16/2017 10:29	32.569317	116.507759	-
2/16/2017 10:45	32.569263	116.506645	-
2/16/2017 11:00	32.570057	116.508141	-
2/16/2017 11:16	32.570107	116.508163	-
2/16/2017 11:31	32.57011	116.508148	-
2/16/2017 11:47	32.570137	-116.50811	-
2/16/2017 12:03	32.569489	116.509277	-
2/16/2017 12:18	32.569447	116.509293	-

2/16/2017 12:34	32.570709	116.508217	-
2/16/2017 12:49	32.570709	116.508209	-
2/16/2017 13:05	32.570683	116.508209	-
2/16/2017 13:20	32.570015	116.508133	-
2/16/2017 13:36	32.570007	116.508125	-
2/16/2017 13:51	32.569477	116.508072	-
2/16/2017 14:07	32.569664	116.507889	-
2/16/2017 14:23	32.574081	116.502487	-
2/16/2017 14:39	32.572815	116.503197	-
2/16/2017 14:55	32.570187	116.508263	-
2/16/2017 15:27	32.570835	116.508293	-
2/16/2017 15:42	32.568703	116.506844	-
2/16/2017 15:56	32.570023	116.508148	-
2/16/2017 16:12	32.570038	116.508179	-
2/16/2017 16:28	32.570213	116.508049	-
2/16/2017 16:44	32.570206	116.508141	-
2/16/2017 16:59	32.570202	116.508171	-
2/16/2017 17:16	32.57019	116.508194	-
2/16/2017 17:32	32.570217	116.508156	-
2/16/2017 17:47	32.570225	116.508118	-
2/16/2017 18:03	32.570229	116.508118	-
2/17/2017 7:00	32.570187	116.508224	-
2/17/2017 7:07	32.570179	116.508194	-

2/17/2017 7:23	32.572956	116.510117	-
2/17/2017 7:38	32.570023	116.507896	-
2/17/2017 7:54	32.569981	116.507736	-
2/17/2017 8:10	32.570183	116.508232	-
2/17/2017 8:24	32.570286	116.508385	-
2/17/2017 8:40	32.57024	116.508339	-
2/17/2017 8:56	32.570232	-116.5084	-
2/17/2017 9:11	32.570324	116.508316	-
2/17/2017 9:27	32.570389	-116.50827	-
2/17/2017 9:44	32.570152	-116.50753	-
2/17/2017 9:58	32.569469	116.509293	-
2/17/2017 10:13	32.569035	116.508362	-
2/17/2017 10:31	32.570068	116.508232	-
2/17/2017 10:44	32.570004	116.501839	-
2/17/2017 11:01	32.570023	116.508347	-
2/17/2017 11:17	32.569122	116.508209	-
2/17/2017 11:30	32.570515	116.508522	-
2/17/2017 11:46	32.57037	116.507584	-
2/17/2017 12:02	32.569187	116.506584	-
2/17/2017 12:18	32.570175	116.508308	-
2/17/2017 12:33	32.569824	116.508179	-
2/17/2017 12:49	32.56982	116.508186	-
2/17/2017 13:05	32.569836	116.508072	-
2/17/2017 13:21	32.570084	116.508255	-

2/17/2017 13:38	32.570068	116.508247	-
2/17/2017 13:52	32.570351	116.507912	-
2/17/2017 14:08	32.570072	-116.50827	-
2/17/2017 14:25	32.568924	116.507362	-
2/17/2017 14:40	32.568901	116.507362	-
2/17/2017 14:55	32.574501	-116.50634	-
2/17/2017 15:09	32.568199	116.508095	-
2/17/2017 15:25	32.569382	116.507957	-
2/17/2017 15:41	32.569378	-116.50798	-
2/17/2017 15:57	32.569008	116.507584	-
2/17/2017 16:13	32.569069	116.507797	-
2/17/2017 16:30	32.566219	116.502441	-
2/17/2017 16:44	32.569054	116.507721	-
2/17/2017 17:00	32.569061	116.507774	-
2/17/2017 17:16	32.568745	116.506111	-
2/17/2017 17:33	32.570095	116.508232	-
2/17/2017 17:47	32.569344	116.507927	-
2/17/2017 18:03	32.569305	116.506798	-
2/18/2017 6:56	32.56918	116.506783	-
2/18/2017 6:58	32.569199	116.506752	-
2/18/2017 7:13	32.56921	116.506737	-
2/18/2017 7:29	32.56913	116.506821	-
2/18/2017 7:44	32.569168	116.506775	-
2/18/2017 8:00	32.57082	116.505173	-

		-
2/18/2017 8:16	32.568718	116.507248
		-
2/18/2017 8:32	32.568871	116.507057
		-
2/18/2017 8:48	32.568562	116.507309
		-
2/18/2017 9:03	32.568378	116.506981
2/18/2017 9:19	32.569191	-116.50676
		-
2/18/2017 9:35	32.569317	116.506828
		-
2/18/2017 9:51	32.56945	116.508118
		-
2/18/2017 10:06	32.569145	116.507721
2/18/2017 10:22	32.569183	-116.50634
		-
2/18/2017 10:38	32.57011	116.508163
		-
2/18/2017 10:54	32.568947	116.507454
		-
2/18/2017 11:10	32.570087	116.508156
		-
2/18/2017 11:26	32.570091	116.508141
		-
2/18/2017 11:41	32.57008	116.508148
		-
2/18/2017 11:57	32.570133	116.508148
		-
2/18/2017 12:13	32.570072	116.508125
2/18/2017 12:29	32.569817	-116.50737
		-
2/18/2017 12:44	32.568501	116.507515
		-
2/18/2017 13:00	32.568871	116.506912
		-
2/18/2017 13:15	32.570068	116.508179
		-
2/18/2017 13:31	32.570068	116.508133
		-
2/18/2017 13:46	32.570087	116.508163
		-
2/18/2017 14:02	32.57011	116.508232
		-
2/18/2017 14:18	32.570297	116.508217
2/18/2017 14:34	32.570034	-116.50811

2/18/2017 14:50	32.570019	116.508125	-
2/18/2017 15:05	32.570019	116.508118	-
2/18/2017 15:21	32.568893	-116.50676	-
2/18/2017 16:09	32.578133	-116.50251	-
2/18/2017 16:24	32.569939	116.508186	-
2/18/2017 16:40	32.569942	116.508186	-
2/18/2017 16:55	32.569931	116.508217	-
2/18/2017 17:10	32.569965	116.508194	-
2/18/2017 17:25	32.585075	116.508072	-
2/18/2017 17:41	32.582504	116.510094	-
2/18/2017 17:55	32.56921	116.507484	-
2/19/2017 6:56	32.568886	116.507324	-
2/19/2017 6:58	32.568867	116.507301	-
2/19/2017 7:14	32.568874	116.507339	-
2/19/2017 7:29	32.568871	116.507294	-
2/19/2017 7:45	32.568878	116.507332	-
2/19/2017 8:00	32.568893	116.506897	-
2/19/2017 8:16	32.568882	116.506905	-
2/19/2017 8:32	32.568886	116.506821	-
2/19/2017 8:48	32.568874	116.506866	-
2/19/2017 9:03	32.569408	-116.50692	-
2/19/2017 9:19	32.571987	116.507706	-
2/19/2017 9:34	32.569576	116.507179	-
2/19/2017 9:50	32.569347	116.507156	-

2/19/2017 10:06	32.568901	116.506889	-
2/19/2017 10:21	32.568836	116.506813	-
2/19/2017 10:37	32.568909	116.506897	-
2/19/2017 10:53	32.569183	116.507095	-
2/19/2017 11:08	32.56929	116.507172	-
2/19/2017 11:24	32.568893	116.506836	-
2/19/2017 11:40	32.568775	116.507828	-
2/19/2017 11:56	32.568787	116.507912	-
2/19/2017 12:12	32.568787	116.507912	-
2/19/2017 12:28	32.568771	-116.50795	-
2/19/2017 12:43	32.568718	116.507858	-
2/19/2017 12:59	32.56876	116.507904	-
2/19/2017 13:15	32.56921	116.509171	-
2/19/2017 13:31	32.56921	116.509148	-
2/19/2017 13:46	32.568794	116.508232	-
2/19/2017 14:02	32.568775	116.507942	-
2/19/2017 14:17	32.569057	-116.50795	-
2/19/2017 14:33	32.568321	116.507996	-
2/19/2017 14:49	32.568405	116.508041	-
2/19/2017 15:04	32.567154	116.508133	-
2/19/2017 15:20	32.558624	116.509193	-
2/19/2017 15:35	32.560284	116.510117	-
2/19/2017 15:51	32.568851	116.508301	-
2/19/2017 16:07	32.568497	116.509018	-

2/19/2017 16:24	32.568848	116.507851	-
2/19/2017 16:39	32.568848	116.507858	-
2/19/2017 16:54	32.568817	116.507912	-
2/19/2017 17:10	32.56881	116.507942	-
2/19/2017 17:25	32.581833	116.508217	-
2/19/2017 17:40	32.569641	-116.5084	-
2/19/2017 17:55	32.578449	116.512016	-
2/20/2017 7:01	32.56879	116.507988	-
2/20/2017 7:06	32.568733	116.508026	-
2/20/2017 7:21	32.568668	116.508049	-
2/20/2017 7:37	32.568382	116.507378	-
2/20/2017 7:53	32.568405	116.507378	-
2/20/2017 8:08	32.568371	116.507393	-
2/20/2017 8:24	32.568382	116.507355	-
2/20/2017 8:39	32.568363	116.507317	-
2/20/2017 8:55	32.56842	116.507401	-
2/20/2017 9:11	32.568371	116.507385	-
2/20/2017 9:27	32.568935	116.508308	-
2/20/2017 13:41	32.574146	116.516708	-
2/20/2017 13:45	32.569405	116.508286	-
2/20/2017 14:01	32.570915	-116.50592	-
2/20/2017 14:16	32.553841	116.479301	-
2/20/2017 14:32	32.569618	116.510109	-
2/20/2017 14:47	32.570087	116.508148	-

2/20/2017 15:03	32.570908	116.505928
2/20/2017 15:19	32.570015	116.508125
2/20/2017 15:34	32.569687	116.507988
2/20/2017 15:50	32.570705	116.505539
2/20/2017 16:06	32.570141	116.508286
2/20/2017 16:21	32.570072	116.508141
2/20/2017 16:37	32.570007	116.508247
2/20/2017 16:53	32.569912	116.508209
2/20/2017 17:10	32.570835	116.505676
2/20/2017 17:25	32.555302	116.507416
2/20/2017 17:56	32.572884	116.500214
2/21/2017 6:58	32.569344	116.507896
2/21/2017 8:59	32.569294	116.507858
2/21/2017 9:15	32.569336	116.507935
2/21/2017 9:30	32.569695	116.507401
2/21/2017 9:45	32.568996	116.507607
2/21/2017 10:01	32.568962	116.507614
2/21/2017 10:17	32.568977	116.507599
2/21/2017 10:33	32.568893	-116.50708
2/21/2017 10:49	32.5695	-116.5093
2/21/2017 11:05	32.57003	116.508133
2/21/2017 11:20	32.570023	116.508133
2/21/2017 11:36	32.57003	116.508141
2/21/2017 11:52	32.570141	116.508026

2/21/2017 12:07	32.570709	116.505585
2/21/2017 12:23	32.569351	116.507843
2/21/2017 12:39	32.569962	116.507835
2/21/2017 12:54	32.569172	116.506775
2/21/2017 13:10	32.569489	116.508308
2/21/2017 13:26	32.569672	116.508003
2/21/2017 13:41	32.56995	116.508041
2/21/2017 13:57	32.570477	116.505615
2/21/2017 14:12	32.569752	116.507927
2/21/2017 14:28	32.570332	116.508797
2/21/2017 14:44	32.553246	116.478722
2/21/2017 15:00	32.553547	116.477356
2/21/2017 15:16	32.569862	116.507614
2/21/2017 15:32	32.565491	116.500328
2/21/2017 15:48	32.551067	116.474281
2/21/2017 16:03	32.566673	116.506805
2/21/2017 16:19	32.570019	116.508133
2/21/2017 16:35	32.57019	116.508186
2/21/2017 16:50	32.570717	116.509613
2/21/2017 17:07	32.569397	116.506577
2/21/2017 17:22	32.569069	116.508034
2/21/2017 17:39	32.568703	-116.50853
2/21/2017 17:54	32.569317	116.507912
2/22/2017 6:58	32.569252	116.507942

2/22/2017 7:02	32.569241	116.507942	-
2/22/2017 7:18	32.569244	116.507927	-
2/22/2017 7:33	32.569256	116.506477	-
2/22/2017 7:49	32.568851	116.506882	-
2/22/2017 8:05	32.568825	116.506897	-
2/22/2017 8:21	32.568874	116.506889	-
2/22/2017 8:37	32.56881	116.506897	-
2/22/2017 8:52	32.56889	116.506889	-
2/22/2017 9:08	32.568695	116.506447	-
2/22/2017 9:23	32.569466	-116.5149	-
2/22/2017 9:39	32.568115	116.514328	-
2/22/2017 9:55	32.565044	116.513016	-
2/22/2017 10:10	32.568474	116.506874	-
2/22/2017 10:26	32.56889	116.508026	-
2/22/2017 10:42	32.567795	116.507362	-
2/22/2017 10:57	32.566597	116.507309	-
2/22/2017 11:13	32.566586	116.507286	-
2/22/2017 11:29	32.571007	116.505424	-
2/22/2017 11:45	32.570923	116.505936	-
2/22/2017 12:00	32.569828	116.508324	-
2/22/2017 12:16	32.570042	116.508171	-
2/22/2017 12:32	32.570057	116.508171	-
2/22/2017 12:48	32.569908	116.507164	-
2/22/2017 13:03	32.569805	116.507408	-

2/22/2017 13:19	32.569992	116.508171	-
2/22/2017 13:34	32.570286	116.508263	-
2/22/2017 13:50	32.568508	116.507561	-
2/22/2017 14:07	32.569984	116.508041	-
2/22/2017 14:21	32.570061	116.508156	-
2/22/2017 14:37	32.570938	-116.50592	-
2/22/2017 14:52	32.570053	116.508156	-
2/22/2017 15:08	32.570057	116.508179	-
2/22/2017 15:23	32.570053	116.508156	-
2/22/2017 15:39	32.570068	116.508186	-
2/22/2017 15:55	32.569283	116.508362	-
2/22/2017 16:12	32.569923	116.508217	-
2/22/2017 16:26	32.57019	116.508133	-
2/22/2017 16:42	32.57021	116.508141	-
2/22/2017 16:59	32.568111	116.506966	-
2/22/2017 17:14	32.584034	116.508705	-
2/22/2017 17:28	32.581913	116.510742	-
2/22/2017 17:45	32.572998	116.499634	-
2/22/2017 18:00	32.572426	116.501877	-
2/23/2017 6:56	32.569351	116.507988	-
2/23/2017 6:58	32.569355	116.507996	-
2/23/2017 7:14	32.569313	116.508102	-
2/23/2017 7:30	32.569328	116.508011	-
2/23/2017 7:45	32.56926	116.507996	-

		-
2/23/2017 8:01	32.569313	116.507896
		-
2/23/2017 8:16	32.570156	116.508087
		-
2/23/2017 8:34	32.570225	116.508286
		-
2/23/2017 8:49	32.570274	116.508537
		-
2/23/2017 9:04	32.570202	116.508194
		-
2/23/2017 9:20	32.570175	116.508102
		-
2/23/2017 9:34	32.569786	116.507301
		-
2/23/2017 9:50	32.570217	116.508255
2/23/2017 10:04	32.569351	-116.50946
		-
2/23/2017 10:20	32.569237	116.506531
		-
2/23/2017 10:36	32.570313	116.508575
		-
2/23/2017 10:51	32.570076	116.507805
		-
2/23/2017 11:07	32.569687	116.510124
		-
2/23/2017 11:23	32.569187	116.506737
		-
2/23/2017 11:38	32.569164	116.506737
		-
2/23/2017 11:54	32.570198	116.508202
		-
2/23/2017 12:10	32.569237	116.506538
		-
2/23/2017 12:25	32.569016	116.507523
		-
2/23/2017 12:40	32.572006	116.511208
		-
2/23/2017 12:56	32.559475	116.505058
		-
2/23/2017 13:12	32.560863	116.506737
2/23/2017 13:28	32.569473	-116.5093
		-
2/23/2017 13:44	32.566311	116.507774
		-
2/23/2017 14:00	32.570065	116.508156

	2/23/2017 14:16	32.569832	116.509682	-
	2/23/2017 14:32	32.55825	116.498962	-
	2/23/2017 14:48	32.540226	116.454712	-
	2/23/2017 15:04	32.560089	116.504745	-
	2/23/2017 15:20	32.570045	116.508156	-
	2/23/2017 15:35	32.570053	116.508148	-
	2/23/2017 15:51	32.570057	116.508148	-
f013-dsFeb20	8/29/2016 12:25	32.811249	116.358147	-
	8/29/2016 12:40	32.70517	116.331505	-
	8/29/2016 12:56	32.58313	116.298706	-
	8/29/2016 13:13	32.485104	116.284988	-
	11/5/2016 13:00	32.499523	116.439682	-
	11/5/2016 13:16	32.571243	116.474609	-
	11/5/2016 13:31	32.685658	116.488144	-
	11/5/2016 13:47	32.764072	116.492981	-
	11/5/2016 14:02	32.787167	116.518066	-
	11/5/2016 14:18	32.787674	116.520966	-
	11/5/2016 14:34	32.788715	116.521523	-
	11/5/2016 14:49	32.788734	116.521515	-
	11/5/2016 15:05	32.78915	116.523079	-
	11/5/2016 15:21	32.789803	116.519348	-
	11/5/2016 15:37	32.792427	116.520157	-
	11/5/2016 15:53	32.792107	116.518852	-

f014-dsFeb20	3/7/2016 16:12	32.873943	116.277237	-
	3/7/2016 16:27	32.839287	116.239647	-
	3/7/2016 16:43	32.814896	116.232231	-
	3/7/2016 16:59	32.814903	116.232239	-
	3/7/2016 17:14	32.81488	116.232224	-
	3/7/2016 17:30	32.814915	116.232193	-
	3/7/2016 17:45	32.815845	116.185699	-
	3/7/2016 18:01	32.8452	116.170868	-
	3/7/2016 18:16	32.845188	116.170876	-
	3/7/2016 18:32	32.845222	-116.17086	-
	3/7/2016 18:48	32.845245	116.170853	-
	3/7/2016 18:56	32.845203	116.170822	-
	3/8/2016 4:59	32.845161	116.170883	-
	3/8/2016 5:13	32.845257	116.170891	-
	3/8/2016 5:28	32.845257	116.170868	-
	3/8/2016 5:44	32.845249	116.170868	-
	3/8/2016 5:59	32.845276	116.170891	-
	3/8/2016 6:15	32.845264	116.170914	-
	3/8/2016 6:30	32.845249	116.170891	-
	3/8/2016 6:46	32.845242	116.170868	-
	3/8/2016 7:01	32.84523	116.170868	-
	3/8/2016 7:17	32.845238	116.170868	-
	3/8/2016 7:33	32.845249	116.170883	-
	3/8/2016 7:48	32.845268	116.170868	-

3/8/2016 8:04	32.845222	116.170883	-
3/8/2016 8:19	32.845242	116.170883	-
3/8/2016 8:35	32.845444	116.170891	-
3/8/2016 8:50	32.845173	116.166496	-
3/8/2016 9:06	32.84565	116.164215	-
3/8/2016 9:21	32.845638	116.164253	-
3/8/2016 9:37	32.845612	116.164124	-
3/8/2016 9:52	32.848969	116.167877	-
3/8/2016 10:09	32.853359	116.155373	-
3/8/2016 10:23	32.822899	-116.2052	-
3/8/2016 10:39	32.822613	116.210182	-
3/8/2016 10:54	32.822754	116.212891	-
3/8/2016 11:10	32.822746	-116.21286	-
3/8/2016 11:25	32.818642	116.229446	-
3/8/2016 11:41	32.763306	116.261078	-
3/8/2016 11:56	32.727379	116.347054	-
3/8/2016 12:12	32.643055	116.434402	-
3/8/2016 12:28	32.598072	116.449692	-
3/8/2016 12:43	32.571392	116.493561	-
3/8/2016 13:00	32.570728	116.510704	-
3/8/2016 13:16	32.571217	116.506325	-
3/8/2016 13:32	32.568451	116.507111	-
3/8/2016 13:47	32.50544	116.516495	-
3/21/2016 12:27	32.481133	116.430153	-

	3/21/2016 12:42	32.536346	116.383621	-
	3/21/2016 12:58	32.599426	116.318649	-
	3/21/2016 13:13	32.62373	116.280136	-
	3/21/2016 13:29	32.717449	116.238251	-
	3/21/2016 13:45	32.817837	116.205307	-
	3/21/2016 14:00	32.882149	116.285942	-
	3/22/2016 11:39	32.721088	116.259048	-
	3/22/2016 11:55	32.707909	116.257568	-
	3/22/2016 12:10	32.666378	116.233025	-
	3/22/2016 12:26	32.623882	-116.1651	-
f016-dsFeb20	3/21/2016 15:20	32.62579	116.562607	-
	4/22/2016 16:57	32.664574	116.563454	-
	4/22/2016 17:13	32.664562	116.563454	-
	4/22/2016 17:29	32.664532	116.563461	-
	4/22/2016 17:45	32.664497	116.563416	-
	4/22/2016 18:00	32.664566	116.563408	-
	4/22/2016 18:16	32.664448	116.563469	-
	4/22/2016 18:32	32.66449	116.563431	-
	4/22/2016 18:47	32.664478	116.563423	-
	4/22/2016 19:03	32.664505	116.563423	-
	4/22/2016 19:18	32.66452	116.563423	-
	4/22/2016 19:34	32.664532	116.563438	-
	4/22/2016 19:50	32.664547	-116.56311	-
	4/22/2016 20:05	32.664558	116.563118	-

4/22/2016 20:21	32.664639	116.563164	-
4/22/2016 20:32	32.664654	116.563232	-
4/23/2016 4:58	32.664532	116.563095	-
4/23/2016 5:13	32.664532	-116.56311	-
4/23/2016 5:29	32.664513	-116.56308	-
4/23/2016 5:45	32.664577	116.563042	-
4/23/2016 6:00	32.66465	116.563087	-
4/23/2016 6:16	32.664631	116.563148	-
4/23/2016 6:31	32.6646	116.563148	-
4/23/2016 6:47	32.66568	-116.56382	-
4/23/2016 7:03	32.664543	116.563095	-
4/23/2016 7:18	32.664524	-116.56311	-
4/23/2016 7:34	32.664566	116.563141	-
4/23/2016 7:49	32.664555	-116.56311	-
6/2/2016 12:45	32.764362	116.540466	-
6/5/2016 16:10	32.742458	116.482941	-
6/5/2016 16:25	32.816109	116.486832	-
6/19/2016 13:01	32.674492	116.517258	-
6/19/2016 13:17	32.706085	-116.41172	-
6/19/2016 13:33	32.805923	116.467262	-
7/10/2016 15:44	32.743004	116.525658	-
7/10/2016 16:00	32.75806	116.544319	-
7/10/2016 16:47	32.81488	116.485542	-
7/10/2016 17:03	32.815018	116.482048	-
7/10/2016 17:19	32.813156	116.479492	-
7/10/2016 17:34	32.81316	116.479546	-

		-
7/10/2016 17:50	32.813168	116.479523
7/10/2016 18:06	32.81319	-116.47953
		-
7/10/2016 18:21	32.813164	116.479568
		-
7/10/2016 18:37	32.809612	116.479378
		-
7/10/2016 18:53	32.813145	116.479568
		-
7/10/2016 19:08	32.813171	116.479553
7/10/2016 19:24	32.813168	-116.47953
		-
7/10/2016 19:40	32.813137	116.479538
7/10/2016 19:55	32.81319	-116.47953
7/10/2016 20:11	32.813141	-116.4795
7/10/2016 20:27	32.815708	-116.47876
		-
7/10/2016 20:43	32.815758	116.478798
		-
7/10/2016 20:59	32.815777	116.478767
		-
7/10/2016 21:11	32.815758	116.478828
7/11/2016 4:33	32.81575	-116.47879
7/11/2016 4:49	32.815746	-116.47879
		-
7/11/2016 5:04	32.815769	116.478798
		-
7/11/2016 5:20	32.815731	116.478783
7/11/2016 5:35	32.815746	-116.47879
		-
7/11/2016 5:51	32.815735	116.478798
		-
7/11/2016 6:07	32.815742	116.478798
		-
7/11/2016 6:22	32.81694	116.481598
		-
7/11/2016 6:38	32.816929	116.481613
		-
7/11/2016 6:53	32.812527	116.485451
		-
7/11/2016 7:09	32.81255	116.485451
		-
7/11/2016 7:25	32.812534	116.485451
		-
7/11/2016 7:40	32.812523	116.485458

7/11/2016 7:56	32.817043	116.487991	-
7/11/2016 8:11	32.817047	116.487984	-
7/11/2016 8:27	32.817043	116.488007	-
7/11/2016 8:43	32.817055	116.488007	-
7/11/2016 8:58	32.81707	116.487984	-
7/11/2016 9:14	32.817074	116.487999	-
7/11/2016 9:30	32.817089	116.487991	-
7/11/2016 9:45	32.819008	116.487671	-
7/11/2016 10:01	32.819004	116.487656	-
7/11/2016 10:17	32.822071	116.490974	-
7/11/2016 10:32	32.773502	116.509529	-
8/6/2016 16:02	32.701923	116.487305	-
8/6/2016 16:18	32.754837	116.407051	-
8/6/2016 16:33	32.807667	-116.37941	-
8/6/2016 16:48	32.836697	116.477486	-
9/10/2016 14:56	32.609814	116.551208	-
9/10/2016 15:27	32.660843	116.554466	-
9/10/2016 15:43	32.675621	116.547356	-
9/28/2016 13:03	32.622688	116.554108	-
9/30/2016 14:11	32.601715	116.546959	-
10/9/2016 14:15	32.615295	116.532021	-
10/9/2016 14:31	32.578346	116.454002	-
10/9/2016 14:46	32.619904	116.553864	-
10/16/2016 14:37	32.60659	116.561989	-

	10/21/2016 13:07	32.577332	116.559906	-
	10/21/2016 15:11	32.674294	116.539032	-
	11/2/2016 16:16	32.569267	116.557739	-
	11/4/2016 13:59	32.640686	116.553154	-
	1/10/2017 12:54	32.677235	116.551781	-
	1/10/2017 13:09	32.659664	116.547813	-
GOEA-SD-F004	2/14/2015 14:36	32.864899	-116.39624	-
	2/14/2015 14:52	32.864864	116.396233	-
	2/14/2015 15:07	32.86512	116.395607	-
	2/14/2015 15:23	32.868351	116.382576	-
	2/14/2015 15:38	32.868351	116.382607	-
	2/14/2015 15:54	32.868336	116.382622	-
	2/14/2015 16:09	32.868343	116.382607	-
	2/14/2015 16:25	32.868347	116.382599	-
	2/14/2015 16:40	32.86834	116.382599	-
	2/14/2015 16:56	32.868336	116.382591	-
	2/14/2015 17:11	32.868347	116.382591	-
	2/14/2015 17:27	32.864162	116.379036	-
	2/14/2015 17:42	32.82626	-116.38607	-
	2/14/2015 17:58	32.797173	116.410294	-
	2/14/2015 18:13	32.73526	116.467026	-
	2/14/2015 18:29	32.669266	-116.51889	-
	2/14/2015 18:44	32.621521	116.540321	-
	3/30/2015 18:22	32.841648	116.360703	-

3/30/2015 18:37	32.84161	116.360703	-
3/30/2015 18:53	32.841621	116.360695	-
3/30/2015 19:08	32.841652	116.360703	-
3/30/2015 19:24	32.841667	116.348396	-
4/6/2015 18:17	32.896698	-116.37014	-
4/9/2015 17:27	32.676483	116.548752	-
4/9/2015 17:42	32.676735	116.548851	-
4/9/2015 17:58	32.680618	116.553696	-
4/9/2015 18:13	32.658035	116.534355	-
4/9/2015 18:29	32.635963	-116.5224	-
4/10/2015 21:51	32.612385	116.517075	-
4/10/2015 22:07	32.668621	116.432083	-
4/10/2015 22:22	32.737885	-116.34108	-
4/10/2015 22:38	32.797161	116.377739	-
4/10/2015 22:54	32.798298	-116.35862	-
4/10/2015 23:10	32.792271	116.368813	-
4/10/2015 23:25	32.795395	116.374725	-
4/10/2015 23:40	32.795361	116.374718	-
4/10/2015 23:56	32.795383	-116.37471	-
4/11/2015 0:12	32.79538	-116.37471	-
4/11/2015 0:27	32.795399	116.374702	-
4/11/2015 0:43	32.795406	116.374702	-
4/11/2015 0:58	32.795391	116.374695	-
4/11/2015 1:14	32.795403	-116.37471	-
4/11/2015 1:29	32.795395	-116.37468	-
4/11/2015 1:45	32.795391	-116.37471	-
4/11/2015 2:01	32.795345	116.374718	-

4/11/2015 13:26	32.795395	116.374786
4/11/2015 13:42	32.795376	116.374779
4/11/2015 13:57	32.795395	116.374718
4/11/2015 14:28	32.79541	116.374725
4/11/2015 14:44	32.795383	116.374733
4/11/2015 14:59	32.795406	116.374733
4/11/2015 15:15	32.795376	116.374741
4/11/2015 15:30	32.790874	116.376724
4/11/2015 15:46	32.790852	116.376717
4/11/2015 16:01	32.790852	116.376724
4/11/2015 16:17	32.790867	116.376724
4/11/2015 16:32	32.790859	116.376686
4/11/2015 16:48	32.790886	116.376762
4/11/2015 17:03	32.79089	116.376717
4/11/2015 17:19	32.790894	116.376709
4/11/2015 17:34	32.790886	116.376701
4/11/2015 17:50	32.764271	-116.36657
4/11/2015 18:05	32.736256	116.318871
4/11/2015 18:21	32.724575	116.297981
4/11/2015 18:37	32.717834	116.285248
4/11/2015 18:52	32.76894	116.264862
4/11/2015 19:08	32.807827	116.304443
4/11/2015 19:23	32.837688	116.293671
4/22/2015 22:54	32.894703	116.345406

4/22/2015 23:09	32.802437	116.374374	-
4/22/2015 23:25	32.769058	116.402634	-
4/22/2015 23:41	32.756115	116.442207	-
4/22/2015 23:56	32.772503	116.459991	-
4/23/2015 0:12	32.772552	116.460022	-
4/23/2015 0:28	32.772533	116.460014	-
4/23/2015 0:43	32.772552	116.460007	-
4/23/2015 0:59	32.772545	116.459999	-
4/23/2015 1:15	32.772564	116.459976	-
4/23/2015 1:31	32.772575	116.459976	-
4/23/2015 2:02	32.775146	116.478584	-
4/23/2015 2:17	32.775166	116.478523	-
4/23/2015 13:12	32.776409	116.479942	-
4/23/2015 13:28	32.776405	116.479935	-
4/23/2015 13:44	32.776409	116.479935	-
4/23/2015 14:00	32.776405	116.479935	-
4/23/2015 14:14	32.776417	116.479927	-
4/23/2015 14:30	32.776405	116.479927	-
4/23/2015 14:46	32.776394	116.479904	-
4/23/2015 15:02	32.777363	116.480598	-
4/23/2015 15:17	32.777367	116.480614	-
4/23/2015 15:33	32.777378	116.480629	-
4/23/2015 15:49	32.777363	116.480621	-

4/23/2015 16:05	32.777351	116.480637
4/23/2015 16:20	32.777359	116.480652
4/23/2015 16:36	32.777367	116.480629
4/23/2015 16:52	32.777367	116.480675
4/23/2015 17:08	32.777367	116.480667
4/23/2015 17:23	32.777382	116.480614
4/23/2015 17:55	32.777374	116.480598
4/23/2015 18:11	32.777363	116.480637
4/23/2015 18:26	32.754787	116.489571
4/23/2015 18:42	32.7584	116.470245
4/23/2015 18:58	32.773891	116.478271
4/23/2015 19:14	32.742069	116.490089
4/23/2015 19:29	32.764591	116.475143
4/23/2015 19:45	32.820015	116.486649
7/25/2015 17:55	32.879414	116.401237
7/25/2015 18:10	32.840878	116.360184
7/25/2015 18:26	32.844173	116.358887
8/16/2015 19:15	32.783241	116.486565
8/16/2015 19:31	32.668583	-116.54612
9/19/2015 18:02	32.879086	116.401077
9/19/2015 18:18	32.840038	116.354454
9/19/2015 18:34	32.75507	116.420555
9/19/2015 18:49	32.704708	116.432091
9/19/2015 19:05	32.670326	116.507492

9/23/2015 19:25	32.864456	-116.39756
		-
9/23/2015 19:41	32.864426	116.397545
		-
9/23/2015 19:57	32.869812	116.383415
		-
9/26/2015 19:55	32.744278	116.523453
		-
9/26/2015 20:10	32.675423	116.547592
		-
9/26/2015 20:26	32.676716	116.548904
		-
9/26/2015 20:41	32.675716	116.547188
		-
9/26/2015 20:57	32.67572	116.547203
9/26/2015 21:12	32.675705	-116.54718
9/26/2015 21:28	32.675716	-116.54718
		-
9/26/2015 21:43	32.675659	116.547195
		-
9/26/2015 21:59	32.727711	116.524109
		-
9/26/2015 22:14	32.677494	116.547806
9/26/2015 22:30	32.675262	-116.54734
		-
9/26/2015 22:45	32.67804	116.546555
		-
9/26/2015 23:01	32.694111	116.556427
9/30/2015 19:13	32.836769	-116.45034
		-
9/30/2015 19:29	32.837685	116.323318
10/10/2015 21:39	32.865479	-116.37809
		-
10/10/2015 21:55	32.865482	116.378052
		-
10/10/2015 23:28	32.871986	116.375023
		-
10/10/2015 23:43	32.875893	116.370659
		-
10/22/2015 19:30	32.836559	116.392059
		-
10/22/2015 19:45	32.735413	116.426216
		-
10/22/2015 20:01	32.780418	116.480637
		-
10/22/2015 20:33	32.790878	116.485878

	10/22/2015 20:48	32.69046	116.512009	-
	10/22/2015 21:04	32.650829	116.548233	-
	10/22/2015 21:20	32.599644	116.467407	-
	10/22/2015 21:36	32.58606	116.352211	-
	10/22/2015 21:51	32.622292	116.362183	-
	10/22/2015 22:07	32.648518	116.398903	-
	10/22/2015 22:23	32.663036	116.477272	-
	1/19/2016 22:05	32.803375	116.479866	-
	1/19/2016 22:21	32.823715	116.482773	-
GOEA-SD-F006	5/13/2015 23:16	32.504442	116.501362	-
	5/13/2015 23:31	32.56388	116.504578	-
	5/13/2015 23:47	32.576012	116.517832	-
	5/14/2015 0:02	32.575973	116.517848	-
	5/14/2015 0:18	32.575983	116.517818	-
	5/14/2015 0:33	32.575983	116.517807	-
	5/14/2015 0:48	32.575977	116.517833	-
	5/14/2015 1:04	32.575992	-116.51781	-
	5/14/2015 1:19	32.575988	116.517833	-
	5/14/2015 1:35	32.575985	-116.51783	-
	5/14/2015 1:50	32.575983	116.517818	-
	5/14/2015 2:06	32.575975	116.517825	-
	5/14/2015 2:21	32.576005	116.517813	-
	5/14/2015 2:36	32.575988	116.517827	-
	5/14/2015 13:00	32.576542	116.520078	-

5/14/2015 13:16	32.578353	116.520422
5/14/2015 13:31	32.578402	116.520537
5/14/2015 13:46	32.57836	116.525405
5/14/2015 14:02	32.57828	116.526212
5/14/2015 14:17	32.57826	116.526212
5/14/2015 14:33	32.578287	116.526208
5/14/2015 14:48	32.576912	116.526352
5/14/2015 15:03	32.576897	116.526325
5/14/2015 15:19	32.576903	116.526338
5/14/2015 15:34	32.576878	116.526317
5/14/2015 15:49	32.576915	116.526338
5/14/2015 16:05	32.576902	-116.52632
5/14/2015 16:20	32.576977	116.526365
5/14/2015 16:36	32.577557	116.526127
5/14/2015 16:51	32.577565	116.526148
5/14/2015 17:06	32.577465	116.525083
5/14/2015 17:22	32.576063	-116.51909
5/14/2015 17:37	32.576055	116.519108
5/14/2015 17:53	32.577235	116.515208
5/14/2015 18:08	32.574702	116.519237
5/14/2015 18:23	32.575467	116.519308
5/14/2015 18:39	32.575482	116.519298
5/14/2015 18:54	32.578025	-116.539
5/14/2015 19:10	32.574507	116.547827

	5/14/2015 19:11	32.574468	116.547895	-
	5/14/2015 19:25	32.574493	116.547877	-
	5/14/2015 19:41	32.574512	116.547877	-
	5/14/2015 19:56	32.5745	-116.54788	-
	5/14/2015 20:12	32.574497	-116.54782	-
	5/14/2015 20:27	32.574447	116.547832	-
	5/14/2015 20:43	32.598197	116.551167	-
	5/14/2015 20:58	32.611997	116.523067	-
	5/14/2015 21:14	32.616507	116.515852	-
	5/14/2015 21:29	32.680337	116.480603	-
	5/14/2015 21:45	32.75016	116.458083	-
	5/14/2015 22:00	32.787707	-116.48683	-
	6/5/2015 18:09	32.858805	116.380892	-
	6/5/2015 18:25	32.858813	-116.38086	-
	6/5/2015 18:40	32.858828	116.380877	-
	6/5/2015 18:56	32.853693	116.375652	-
	6/5/2015 19:11	32.845738	116.369982	-
	6/5/2015 19:27	32.845718	116.369983	-
	6/5/2015 19:43	32.845733	-116.36999	-
	6/5/2015 19:59	32.84573	116.369997	-
	6/5/2015 20:15	32.845723	116.369995	-
	6/5/2015 20:32	32.845738	116.369993	-
GOEA-SD-F007	2/25/2015 21:13	32.641949	116.555168	-
	2/25/2015 21:29	32.594017	-116.54438	-
	3/27/2015 20:50	32.612457	116.543304	-
	3/27/2015 21:06	32.553303	116.472778	-

3/27/2015 21:22	32.467083	116.435638	-
3/27/2015 23:12	32.471752	116.447914	-
3/27/2015 23:28	32.482395	116.457581	-
3/27/2015 23:44	32.489857	116.438812	-
3/28/2015 0:00	32.489849	116.438805	-
3/28/2015 0:14	32.489849	116.438797	-
3/28/2015 0:30	32.489822	116.438797	-
3/28/2015 0:45	32.489811	116.438797	-
3/28/2015 1:01	32.489819	116.438797	-
3/28/2015 1:16	32.489822	116.438789	-
3/28/2015 1:32	32.48983	116.438797	-
3/28/2015 1:47	32.489822	116.438797	-
3/28/2015 2:00	32.486286	116.438904	-
3/28/2015 13:44	32.486038	116.438919	-
3/28/2015 13:59	32.486053	116.438934	-
3/28/2015 14:15	32.484287	116.442955	-
3/28/2015 14:30	32.484276	-116.44297	-
3/28/2015 14:46	32.484287	116.442955	-
3/28/2015 15:01	32.484287	-116.44294	-
3/28/2015 15:17	32.484287	116.442947	-
3/28/2015 15:32	32.484283	116.442963	-
3/28/2015 15:48	32.48428	116.442955	-
3/28/2015 16:03	32.484268	116.442955	-
3/28/2015 16:19	32.484272	116.442955	-

3/28/2015 16:34	32.484272	116.442993	-
3/28/2015 16:50	32.484249	116.443008	-
3/28/2015 17:06	32.484268	116.443047	-
3/28/2015 17:21	32.484249	116.443047	-
3/28/2015 17:37	32.484249	116.443016	-
3/28/2015 17:52	32.483871	116.452965	-
3/28/2015 18:08	32.500652	116.461632	-
3/28/2015 18:24	32.529938	116.509445	-
3/28/2015 18:40	32.580853	116.511757	-
3/28/2015 18:55	32.621014	116.524811	-
4/13/2015 20:29	32.604385	-116.52549	-
11/3/2015 20:19	32.575588	116.506844	-
11/3/2015 20:35	32.57008	-116.50827	-
11/3/2015 20:51	32.569653	116.515945	-
11/3/2015 21:07	32.572815	116.519722	-
11/3/2015 21:23	32.571289	116.506386	-
11/3/2015 21:38	32.57127	116.506371	-
11/3/2015 21:54	32.569885	116.508011	-
11/3/2015 22:07	32.593937	116.551239	-
11/4/2015 18:22	32.621082	116.555557	-
11/4/2015 18:38	32.576881	116.506577	-
11/4/2015 18:54	32.571251	116.505966	-
11/4/2015 19:09	32.57122	116.506378	-
11/4/2015 19:25	32.570538	116.520744	-

11/4/2015 19:41	32.570396	-116.5149
		-
11/4/2015 19:57	32.570911	116.505936
		-
11/4/2015 20:12	32.570889	116.505928
11/4/2015 20:28	32.571259	-116.50592
		-
11/4/2015 20:44	32.571178	116.506355
		-
11/4/2015 21:00	32.58176	116.509605
		-
11/4/2015 21:15	32.57111	116.506165
		-
11/4/2015 21:31	32.55653	116.487473
		-
11/4/2015 21:47	32.582287	116.489227
		-
11/4/2015 22:03	32.570911	116.505943
		-
11/4/2015 22:18	32.570904	116.505943
		-
11/4/2015 22:34	32.577187	116.528969
		-
11/4/2015 22:50	32.577843	116.528603
		-
11/4/2015 23:06	32.571198	116.506317
		-
11/4/2015 23:21	32.571186	116.506302
		-
11/4/2015 23:37	32.574989	116.511848
		-
11/4/2015 23:53	32.567688	116.508377
		-
11/5/2015 0:09	32.569706	116.507965
		-
11/5/2015 0:24	32.569698	116.507973
		-
11/5/2015 0:41	32.569782	116.507324
		-
11/5/2015 0:49	32.56979	116.507347
11/5/2015 14:12	32.569901	-116.50811
		-
11/5/2015 14:27	32.569908	116.508102
11/5/2015 14:43	32.569897	-116.50811
11/5/2015 14:59	32.569885	-116.50811

11/5/2015 15:14	32.569881	116.508118
11/5/2015 15:30	32.569893	116.508095
11/5/2015 15:46	32.569893	-116.50811
11/5/2015 16:02	32.569904	116.508095
11/5/2015 16:17	32.569908	116.508087
11/5/2015 16:33	32.569908	116.508087
11/5/2015 16:49	32.571255	116.506378
11/5/2015 17:05	32.571114	116.506889
11/5/2015 17:20	32.550735	116.552635
11/6/2015 20:16	32.571621	116.545609
11/6/2015 20:32	32.540169	116.500389
11/6/2015 20:47	32.569687	116.504234
11/6/2015 21:03	32.571205	116.505669
11/6/2015 21:19	32.563782	116.510353
11/6/2015 21:34	32.520535	-116.47905
11/6/2015 21:49	32.51881	116.494186
11/6/2015 22:05	32.520477	116.494713
11/6/2015 22:21	32.520485	116.494675
11/6/2015 22:37	32.520504	116.494003
11/6/2015 22:52	32.520496	116.493996
11/6/2015 23:08	32.520477	116.494003
11/6/2015 23:24	32.561333	116.510262
11/6/2015 23:40	32.569527	116.504257
11/7/2015 0:11	32.592564	116.538254

11/7/2015 0:27	32.570366	116.508087	-
11/7/2015 14:14	32.571175	116.506477	-
11/7/2015 14:30	32.571182	116.506493	-
11/7/2015 14:46	32.57119	116.506485	-
11/7/2015 15:01	32.571178	116.506485	-
11/7/2015 15:17	32.571232	116.506508	-
11/7/2015 15:32	32.572666	116.529404	-
11/7/2015 15:48	32.570957	116.510963	-
11/7/2015 16:03	32.56987	116.509903	-
11/7/2015 16:19	32.569874	116.509872	-
11/7/2015 16:34	32.569897	116.509895	-
11/7/2015 16:50	32.571373	116.510902	-
11/7/2015 17:05	32.569916	116.509888	-
11/7/2015 17:21	32.569901	116.509895	-
11/7/2015 17:36	32.567337	116.504272	-
11/7/2015 17:52	32.571251	116.506416	-
11/7/2015 18:08	32.571281	116.506416	-
11/7/2015 18:23	32.571236	116.506432	-
11/7/2015 18:39	32.571232	116.506432	-
11/7/2015 18:54	32.571259	116.506424	-
11/7/2015 19:10	32.571232	116.506416	-
11/7/2015 19:25	32.571228	116.506409	-
11/7/2015 19:41	32.571209	116.506409	-

11/7/2015 19:56	32.571335	116.488663	-
11/7/2015 20:12	32.544994	116.475174	-
11/7/2015 20:28	32.552559	-116.45565	-
11/7/2015 20:42	32.541592	116.401543	-
11/7/2015 20:58	32.502674	116.389587	-
11/7/2015 21:13	32.499687	116.387077	-
11/7/2015 21:29	32.497208	116.384857	-
11/7/2015 21:44	32.467094	116.359917	-
11/8/2015 19:12	32.545296	116.517212	-
11/8/2015 19:28	32.569988	116.428505	-
11/8/2015 19:43	32.559288	116.362976	-
11/8/2015 19:59	32.517857	-116.34333	-
11/8/2015 20:15	32.504345	116.412468	-
11/8/2015 20:31	32.553532	116.448776	-
11/8/2015 20:46	32.6092	116.370697	-
11/8/2015 21:02	32.611473	116.306496	-
11/8/2015 21:18	32.598381	116.364082	-
11/8/2015 21:34	32.587658	116.439659	-
11/8/2015 21:49	32.583714	116.479095	-
11/8/2015 22:05	32.585312	-116.36087	-
11/8/2015 22:21	32.566154	116.313301	-
11/8/2015 22:37	32.577011	116.318748	-
11/8/2015 22:52	32.57122	116.297905	-
11/8/2015 23:08	32.555111	116.309731	-

11/8/2015 23:24	32.559731	116.328209	-
11/8/2015 23:40	32.569599	116.296799	-
11/8/2015 23:55	32.612724	116.333282	-
11/9/2015 0:11	32.626381	116.386841	-
11/9/2015 0:28	32.619396	116.388191	-
11/9/2015 0:42	32.619698	116.386269	-
11/9/2015 0:47	32.619904	116.386147	-
11/9/2015 14:16	32.619961	116.386177	-
11/9/2015 14:32	32.619949	116.386139	-
11/9/2015 14:47	32.619957	116.386192	-
11/9/2015 15:04	32.619968	116.386879	-
11/9/2015 15:18	32.6199	116.386131	-
11/9/2015 15:34	32.621365	-116.38649	-
11/9/2015 15:50	32.621361	116.386482	-
11/9/2015 16:05	32.621361	-116.38649	-
11/9/2015 16:21	32.621368	116.386482	-
11/9/2015 16:37	32.621353	116.386497	-
11/9/2015 16:53	32.621735	116.387718	-
11/9/2015 17:08	32.633469	116.388924	-
11/9/2015 17:24	32.608452	116.404068	-
11/9/2015 17:40	32.588627	116.442719	-
11/9/2015 17:56	32.591091	116.385201	-
11/9/2015 18:11	32.565838	116.355522	-
11/9/2015 18:26	32.582191	116.321426	-

11/9/2015 18:42	32.562061	116.386932
11/9/2015 18:58	32.55727	116.408966
11/9/2015 19:14	32.561626	116.407898
11/9/2015 19:29	32.563713	116.407303
11/9/2015 19:45	32.5755	116.390762
11/9/2015 20:16	32.570969	116.505249
11/9/2015 20:32	32.56826	116.507233
11/9/2015 20:47	32.571098	116.506149
11/9/2015 21:03	32.571095	116.506157
11/9/2015 21:19	32.571236	116.506378
11/9/2015 21:35	32.571228	116.506363
11/9/2015 21:50	32.57093	116.506134
11/9/2015 22:06	32.570934	116.506134
11/9/2015 22:22	32.570934	116.506142
11/9/2015 22:38	32.570927	116.506126
11/9/2015 22:53	32.570938	116.506142
11/9/2015 23:25	32.56842	-116.50634
11/9/2015 23:56	32.570461	116.508232
11/10/2015 0:12	32.570457	116.508202
11/10/2015 14:32	32.566956	116.504837
11/10/2015 14:47	32.569973	116.510902
11/10/2015 15:03	32.558788	116.499542
11/10/2015 15:19	32.558697	116.499474
11/10/2015 15:35	32.558681	116.499489

11/10/2015 15:50	32.559067	116.499657
11/10/2015 16:06	32.559055	116.499695
11/10/2015 16:22	32.559059	116.499695
11/10/2015 16:38	32.558861	116.505173
11/10/2015 16:53	32.559101	116.508507
11/10/2015 17:09	32.567268	116.506287
11/10/2015 17:25	32.584732	-116.50824
11/10/2015 17:41	32.571259	116.506378
11/10/2015 17:56	32.570957	116.505943
11/10/2015 18:12	32.568005	116.516556
11/10/2015 18:28	32.568901	-116.51461
11/10/2015 18:44	32.571075	116.506172
11/10/2015 18:59	32.571068	116.506165
11/10/2015 19:15	32.569584	116.507889
11/10/2015 19:31	32.559631	116.505661
11/10/2015 19:47	32.569847	116.508026
11/10/2015 20:02	32.569077	-116.50885
11/10/2015 20:18	32.569592	116.507896
11/10/2015 20:34	32.568001	116.517212
11/10/2015 20:50	32.567921	116.514435
11/10/2015 21:05	32.568493	116.517487
11/10/2015 21:21	32.572056	116.518379
11/10/2015 21:37	32.572029	116.518387
11/10/2015 21:53	32.568832	116.511726

11/10/2015 22:08	32.568844	116.508049	-
11/10/2015 22:24	32.568886	116.508049	-
11/10/2015 22:40	32.568886	116.508072	-
11/10/2015 22:56	32.572681	116.520752	-
11/10/2015 23:11	32.570053	-116.50827	-
11/10/2015 23:27	32.569221	116.507729	-
11/10/2015 23:43	32.570095	116.508156	-
11/10/2015 23:59	32.569717	116.507988	-
11/11/2015 0:14	32.56852	116.507538	-
11/11/2015 0:30	32.570938	116.506149	-
11/11/2015 0:45	32.570942	116.506142	-
11/11/2015 14:18	32.570328	116.507706	-
11/11/2015 14:34	32.569672	116.502296	-
11/11/2015 14:49	32.570705	116.502472	-
11/11/2015 15:04	32.568481	116.511391	-
11/11/2015 15:20	32.568211	116.509933	-
11/11/2015 15:36	32.570148	116.509033	-
11/11/2015 16:23	32.561565	116.512566	-
11/11/2015 16:38	32.561565	116.512558	-
11/11/2015 16:54	32.561577	116.512573	-
11/11/2015 17:10	32.562962	116.511627	-
11/11/2015 17:26	32.563183	116.511467	-
11/11/2015 17:41	32.563179	116.511459	-
11/11/2015 17:57	32.568516	116.514427	-

11/11/2015 18:13	32.57011	116.508217	-
11/11/2015 18:29	32.570107	116.508171	-
11/11/2015 18:44	32.561543	-116.51255	-
11/11/2015 19:00	32.568768	116.514664	-
11/11/2015 19:15	32.570076	-116.50824	-
11/11/2015 20:02	32.568588	116.504028	-
11/11/2015 20:34	32.570271	116.508316	-
11/11/2015 20:49	32.570263	116.508324	-
11/11/2015 21:51	32.543697	116.520576	-
11/11/2015 22:06	32.56881	116.509293	-
11/11/2015 22:22	32.569916	116.509987	-
11/12/2015 0:11	32.569366	116.508919	-
11/12/2015 0:42	32.570309	116.508308	-
11/12/2015 0:44	32.57032	116.508324	-
11/12/2015 14:19	32.569889	116.509315	-
11/12/2015 14:33	32.568951	-116.50119	-
11/12/2015 15:05	32.570702	116.501404	-
11/12/2015 15:21	32.569263	116.508171	-
11/12/2015 15:36	32.569637	116.508354	-
11/12/2015 15:53	32.569042	116.509193	-
11/12/2015 16:07	32.570099	116.508217	-
11/12/2015 16:23	32.570087	-116.50824	-
11/12/2015 16:39	32.570084	-116.50824	-
11/12/2015 16:55	32.56723	116.509605	-
11/12/2015 17:10	32.570095	116.508255	-

11/12/2015 17:26	32.570091	116.508255
11/12/2015 17:42	32.570103	116.508255
11/12/2015 17:58	32.570103	-116.50827
11/12/2015 18:13	32.570068	116.508224
11/12/2015 18:29	32.570107	116.508232
11/12/2015 18:45	32.570908	116.505157
11/12/2015 19:01	32.561684	116.512199
11/12/2015 19:16	32.561657	116.512108
11/12/2015 19:32	32.562679	116.510742
11/12/2015 19:48	32.570564	116.508179
11/12/2015 20:04	32.570568	116.508179
11/12/2015 20:19	32.570583	116.508179
11/12/2015 20:35	32.570595	116.508194
11/12/2015 20:51	32.570583	116.508186
11/12/2015 21:07	32.570583	116.508186
11/12/2015 21:23	32.570427	116.508568
11/12/2015 21:37	32.570061	116.508293
11/12/2015 21:54	32.570045	116.508461
11/12/2015 22:08	32.570599	116.508194
11/12/2015 22:24	32.570591	116.508186
11/12/2015 22:40	32.570599	116.508179
11/12/2015 22:56	32.571228	116.506378
11/12/2015 23:11	32.571224	116.506378
11/12/2015 23:27	32.571163	116.506348

11/12/2015 23:43	32.571232	116.506355	-
11/12/2015 23:59	32.570148	116.508179	-
11/13/2015 0:14	32.570148	116.508194	-
11/13/2015 0:30	32.570141	116.508179	-
11/13/2015 0:43	32.570114	116.508179	-
11/13/2015 14:20	32.570213	116.503387	-
11/13/2015 14:36	32.570122	116.501495	-
11/13/2015 14:52	32.57003	116.508263	-
11/13/2015 15:07	32.570007	116.508331	-
11/13/2015 15:23	32.569992	116.508347	-
11/13/2015 15:39	32.570061	116.508186	-
11/13/2015 16:10	32.570068	116.508163	-
11/13/2015 16:26	32.570053	116.508179	-
11/13/2015 16:42	32.570034	116.508209	-
11/13/2015 16:58	32.570065	116.508232	-
11/13/2015 17:13	32.570057	116.508148	-
11/13/2015 17:29	32.570049	116.508232	-
11/13/2015 17:45	32.570042	116.508232	-
11/13/2015 18:01	32.570053	116.508186	-
11/13/2015 18:16	32.570057	116.508179	-
11/13/2015 18:32	32.57008	116.508247	-
11/13/2015 18:48	32.57008	116.508179	-
11/13/2015 19:04	32.570496	116.508415	-

11/13/2015 19:19	32.580524	116.540222
11/13/2015 20:06	32.570194	116.511871
11/13/2015 20:22	32.572056	116.475685
11/13/2015 20:38	32.546764	116.492386
11/13/2015 20:53	32.523457	116.464722
11/13/2015 21:09	32.553455	116.462936
11/13/2015 21:24	32.542278	-116.44017
11/13/2015 21:40	32.507813	116.450829
11/13/2015 21:56	32.53418	116.471802
11/13/2015 22:12	32.55859	116.467224
11/13/2015 22:27	32.570415	116.505234
11/13/2015 22:43	32.571812	116.504211
11/13/2015 22:59	32.571129	116.504333
11/13/2015 23:15	32.568775	116.504173
11/13/2015 23:30	32.540504	-116.48394
11/13/2015 23:45	32.516888	-116.48558
11/14/2015 0:01	32.542271	116.504959
11/14/2015 0:16	32.570892	116.505661
11/14/2015 0:32	32.57016	116.508217
11/14/2015 0:43	32.570126	116.508202
11/14/2015 14:20	32.570156	-116.50843
11/14/2015 14:36	32.570251	-116.50531
11/14/2015 14:52	32.570156	116.508186
11/14/2015 15:07	32.572632	116.499596
11/14/2015 15:23	32.570175	116.508148

11/14/2015 15:38	32.570152	116.508194
11/14/2015 15:54	32.570156	116.508186
11/14/2015 16:09	32.570206	116.508102
11/14/2015 16:25	32.570141	116.508202
11/14/2015 16:41	32.57016	116.508194
11/14/2015 16:56	32.57016	116.508224
11/14/2015 17:12	32.571232	116.506401
11/14/2015 17:28	32.571209	116.506462
11/14/2015 20:33	32.586121	116.528748
11/14/2015 20:49	32.588169	116.525253
11/14/2015 21:04	32.53738	116.510834
11/14/2015 21:20	32.562977	116.509811
11/14/2015 21:35	32.568901	116.505577
11/14/2015 21:51	32.571232	-116.50631
11/14/2015 22:07	32.555538	116.491966
11/14/2015 22:22	32.577671	116.500031
11/14/2015 22:38	32.600838	116.413086
11/14/2015 22:54	32.616207	116.379837
11/14/2015 23:09	32.571083	116.504883
11/14/2015 23:25	32.571262	116.505836
11/14/2015 23:40	32.571259	116.505867
11/14/2015 23:56	32.571266	116.505852
11/15/2015 0:12	32.570564	116.505295
11/15/2015 0:43	32.570572	116.505287

11/15/2015 14:20	32.571079	116.505241
11/15/2015 14:36	32.570454	116.505318
11/15/2015 14:52	32.570568	116.505196
11/15/2015 15:08	32.570518	116.505264
11/15/2015 15:25	32.577888	116.506813
11/15/2015 15:38	32.570011	116.506203
11/15/2015 15:54	32.570007	116.506218
11/15/2015 16:10	32.570015	-116.50621
11/15/2015 16:26	32.570004	-116.50621
11/15/2015 16:41	32.570026	116.506218
11/15/2015 16:57	32.570942	116.506134
11/15/2015 17:13	32.562878	116.504349
11/15/2015 17:29	32.555519	116.423332
11/15/2015 17:44	32.561527	116.349426
11/15/2015 18:00	32.522282	116.344917
11/15/2015 18:16	32.515343	116.337105
11/15/2015 18:32	32.553299	116.310097
11/15/2015 18:47	32.547398	116.347939
11/15/2015 19:03	32.534126	116.375908
11/15/2015 19:19	32.56366	-116.40976
11/15/2015 19:35	32.568134	116.437294
11/15/2015 19:50	32.569122	116.411026
11/15/2015 20:06	32.581242	116.410492
11/15/2015 20:21	32.545563	116.406952

		-
11/15/2015 20:38	32.530987	116.431801
11/15/2015 20:53	32.547226	-116.45153
11/15/2015 21:07	32.571316	-116.50827
		-
11/15/2015 21:23	32.570229	116.505516
		-
11/15/2015 21:39	32.56509	116.503494
		-
11/15/2015 21:55	32.569916	116.508041
		-
11/15/2015 22:26	32.587463	116.381096
		-
11/15/2015 22:42	32.570705	116.437737
		-
11/15/2015 22:58	32.576401	116.463097
11/15/2015 23:13	32.570583	-116.50766
		-
11/15/2015 23:29	32.581432	116.523155
		-
11/15/2015 23:45	32.573982	116.519096
		-
11/16/2015 0:01	32.612026	116.542664
		-
11/16/2015 17:47	32.570778	116.506279
		-
11/16/2015 18:03	32.566479	116.505852
11/16/2015 18:19	32.569221	-116.50663
11/16/2015 18:34	32.555393	-116.43515
		-
11/16/2015 18:50	32.549305	116.394852
		-
11/16/2015 19:06	32.559582	116.422607
		-
11/16/2015 19:22	32.610275	116.454018
		-
11/16/2015 19:37	32.584553	116.457672
		-
11/16/2015 19:53	32.569096	116.507622
		-
11/16/2015 20:09	32.569073	116.507599
		-
11/16/2015 20:40	32.569851	116.507339
		-
11/16/2015 20:56	32.576912	116.518143

11/16/2015 21:12	32.569397	116.508858
11/16/2015 21:28	32.568378	116.519867
11/16/2015 21:43	32.599014	-116.54567
11/16/2015 21:59	32.639458	116.564468
11/16/2015 23:49	32.594154	116.522003
11/17/2015 14:22	32.570293	116.508278
11/17/2015 14:38	32.571274	116.501999
11/17/2015 14:55	32.572723	116.499779
11/17/2015 15:09	32.570305	116.508156
11/17/2015 15:25	32.570351	116.508102
11/17/2015 15:41	32.57032	116.508163
11/17/2015 16:12	32.570282	116.508263
11/17/2015 16:28	32.570267	116.508263
11/17/2015 16:44	32.569771	-116.50885
11/17/2015 16:59	32.570084	116.508247
11/17/2015 17:15	32.570087	116.508263
11/17/2015 17:31	32.57008	116.508263
11/17/2015 17:47	32.570908	-116.50544
11/17/2015 18:02	32.570179	116.508171
11/17/2015 18:17	32.570198	116.508202
11/17/2015 18:33	32.570187	116.508362
11/17/2015 18:48	32.585167	116.546112
11/17/2015 20:23	32.589947	116.526878
11/17/2015 20:39	32.566631	-116.50988
11/17/2015 20:54	32.551971	116.478096

11/17/2015 21:09	32.553535	116.414818
11/17/2015 21:25	32.505119	116.413567
11/17/2015 21:41	32.492931	116.467278
11/17/2015 21:57	32.475506	-116.45826
11/17/2015 22:28	32.539356	116.493767
11/17/2015 22:44	32.571274	116.505852
11/17/2015 23:00	32.570362	116.508087
11/17/2015 23:15	32.570091	116.507942
11/17/2015 23:31	32.571217	116.505974
11/17/2015 23:47	32.571217	116.505966
11/18/2015 0:03	32.571213	116.505966
11/18/2015 0:18	32.570271	116.508186
11/18/2015 0:34	32.570286	-116.50843
11/18/2015 14:24	32.569328	116.507828
11/18/2015 14:39	32.569347	116.507805
11/18/2015 14:55	32.569328	-116.50782
11/18/2015 15:11	32.569355	116.507813
11/18/2015 15:26	32.569344	-116.50782
11/18/2015 15:42	32.569363	-116.50782
11/18/2015 15:58	32.569344	116.507805
11/18/2015 16:14	32.569347	116.507805
11/18/2015 16:29	32.570545	116.508385
11/18/2015 16:45	32.570564	116.508385
11/18/2015 17:01	32.57056	116.508362
11/18/2015 17:17	32.570583	116.508385

11/18/2015 17:32	32.570545	116.508392	-
11/18/2015 17:48	32.573185	116.514465	-
11/18/2015 18:04	32.574177	116.513664	-
11/18/2015 18:20	32.574268	116.513565	-
11/18/2015 18:36	32.606918	116.509277	-
11/18/2015 18:51	32.624996	116.552711	-
11/19/2015 19:24	32.758961	116.512283	-
11/19/2015 19:40	32.686405	116.528641	-
11/19/2015 20:12	32.569767	-116.50174	-
11/19/2015 20:43	32.572792	116.504379	-
11/19/2015 20:58	32.571152	116.505569	-
11/19/2015 21:14	32.569672	116.508423	-
11/19/2015 21:29	32.570736	116.505043	-
11/19/2015 21:45	32.553497	-116.47393	-
11/19/2015 22:00	32.518955	116.489723	-
11/19/2015 22:14	32.500351	116.428886	-
11/19/2015 22:30	32.497505	116.446198	-
11/19/2015 22:46	32.534355	116.481636	-
11/19/2015 23:02	32.571564	116.503647	-
11/19/2015 23:17	32.572987	116.502892	-
11/19/2015 23:33	32.554321	116.474937	-
11/19/2015 23:49	32.570763	-116.50576	-
11/20/2015 0:05	32.540871	116.484032	-
11/20/2015 0:20	32.526661	116.493156	-

11/20/2015 0:36	32.525051	116.493423	-
11/20/2015 0:39	32.525005	116.493439	-
11/20/2015 14:26	32.524994	116.493446	-
11/20/2015 14:42	32.525009	116.493439	-
11/20/2015 14:58	32.525005	116.493446	-
11/20/2015 15:13	32.52504	116.493446	-
11/20/2015 15:29	32.525024	116.493454	-
11/20/2015 15:45	32.525021	116.493439	-
11/20/2015 16:01	32.525021	116.493439	-
11/20/2015 16:16	32.525024	116.493462	-
11/20/2015 16:32	32.525013	116.493454	-
11/20/2015 16:48	32.525021	116.493454	-
11/20/2015 17:04	32.525028	116.493454	-
11/20/2015 17:19	32.52002	116.491829	-
11/20/2015 17:35	32.511032	116.464966	-
11/20/2015 17:51	32.528049	116.488609	-
11/20/2015 18:07	32.569672	116.503677	-
11/20/2015 18:23	32.568211	116.507133	-
11/20/2015 18:38	32.571114	116.482407	-
11/20/2015 18:54	32.557446	-116.48011	-
11/20/2015 19:10	32.569302	116.501038	-
11/20/2015 21:00	32.480618	116.424576	-
11/20/2015 21:16	32.525154	116.477562	-
11/20/2015 21:32	32.571236	116.506378	-

11/20/2015 21:48	32.571259	116.506432	-
11/20/2015 22:35	32.571075	116.504547	-
11/20/2015 22:51	32.570915	116.504471	-
11/20/2015 23:06	32.561172	116.481911	-
11/20/2015 23:22	32.562672	116.483528	-
11/20/2015 23:38	32.5695	116.504387	-
11/20/2015 23:54	32.568249	116.507248	-
11/21/2015 0:25	32.57122	116.506401	-
11/21/2015 0:39	32.571262	116.506378	-
11/21/2015 14:26	32.570122	116.508232	-
11/21/2015 14:57	32.570202	116.508064	-
11/21/2015 15:13	32.570179	116.508171	-
11/21/2015 15:29	32.570179	116.508125	-
11/21/2015 15:44	32.57019	116.508133	-
11/21/2015 16:00	32.570168	116.508202	-
11/21/2015 16:16	32.570171	116.508171	-
11/21/2015 16:31	32.543373	116.484711	-
11/21/2015 16:47	32.5186	116.483856	-
11/21/2015 17:02	32.520473	116.494652	-
11/21/2015 17:18	32.540833	116.472084	-
11/21/2015 17:33	32.567108	116.455284	-
11/21/2015 17:49	32.56995	116.459991	-
11/21/2015 18:05	32.557919	116.478027	-

11/21/2015 18:20	32.559959	116.469803	-
11/21/2015 18:36	32.560032	116.476646	-
11/21/2015 18:51	32.57053	116.503899	-
11/21/2015 19:07	32.598724	116.487961	-
11/21/2015 19:22	32.634048	116.504005	-
11/22/2015 22:20	32.684952	116.557991	-
11/23/2015 17:53	32.735359	116.556435	-
11/23/2015 18:24	32.603035	116.531151	-
11/23/2015 18:40	32.577225	116.434402	-
11/23/2015 18:56	32.559872	116.426201	-
11/23/2015 19:11	32.565868	116.423424	-
11/23/2015 19:27	32.551586	116.419525	-
11/23/2015 19:43	32.54747	116.385658	-
11/23/2015 19:59	32.539337	116.347237	-
11/23/2015 20:14	32.585957	-116.35038	-
11/23/2015 20:30	32.604206	116.340813	-
11/23/2015 20:46	32.58889	116.390617	-
11/23/2015 21:02	32.52219	116.401382	-
11/23/2015 21:17	32.502254	116.419128	-
11/23/2015 21:33	32.536396	-116.47274	-
11/23/2015 21:49	32.574947	116.504189	-
11/23/2015 22:05	32.57423	116.511749	-
11/23/2015 22:20	32.570805	116.510376	-
11/23/2015 22:36	32.571224	116.506363	-

11/23/2015 22:52	32.57122	116.506378	-
11/23/2015 23:08	32.57122	116.506386	-
11/23/2015 23:23	32.571232	116.506393	-
11/23/2015 23:39	32.571239	116.506386	-
11/23/2015 23:55	32.570107	116.508171	-
11/24/2015 0:11	32.570118	116.508171	-
11/24/2015 0:26	32.570126	116.508163	-
11/24/2015 14:46	32.570339	116.508171	-
11/24/2015 15:01	32.570343	116.508171	-
11/24/2015 15:33	32.570328	116.508202	-
11/24/2015 15:49	32.570412	116.508186	-
11/24/2015 16:05	32.570324	116.508156	-
11/24/2015 16:20	32.570324	116.508301	-
11/24/2015 16:36	32.570324	116.508255	-
11/24/2015 16:52	32.57032	-116.50827	-
11/24/2015 17:07	32.570587	116.506378	-
11/24/2015 17:23	32.570572	116.506378	-
11/24/2015 17:39	32.574421	116.501175	-
11/24/2015 17:55	32.599442	116.433258	-
11/24/2015 18:10	32.580647	116.469742	-
11/24/2015 18:26	32.570465	116.508301	-
11/24/2015 18:42	32.569599	116.508499	-
11/24/2015 18:58	32.586823	116.466248	-
11/24/2015 19:13	32.654655	116.419487	-

		-
11/24/2015 19:29	32.742271	116.462181
11/26/2015 21:53	32.662991	-116.55159
		-
11/26/2015 22:09	32.571762	116.510422
		-
11/26/2015 22:24	32.570934	116.506134
		-
11/26/2015 22:40	32.570942	116.506149
		-
11/26/2015 23:12	32.571228	116.506393
		-
11/26/2015 23:27	32.571217	116.506386
		-
11/27/2015 14:32	32.570213	116.508072
		-
11/27/2015 14:48	32.570183	116.508232
		-
11/27/2015 15:04	32.570202	116.508186
		-
11/27/2015 15:20	32.570213	116.508163
		-
11/27/2015 15:35	32.570187	116.508163
		-
11/27/2015 15:51	32.570187	116.508202
		-
11/27/2015 16:07	32.570183	116.508179
11/27/2015 16:23	32.570198	-116.50808
		-
11/27/2015 16:38	32.570194	116.508141
11/27/2015 16:54	32.56974	-116.50798
11/27/2015 17:10	32.56971	-116.50798
		-
11/27/2015 17:26	32.56971	116.507973
		-
11/27/2015 17:41	32.569733	116.507965
		-
11/27/2015 17:57	32.569744	116.507973
		-
11/27/2015 18:13	32.569725	116.507973
		-
11/27/2015 18:29	32.569733	116.507973
11/27/2015 18:44	32.569759	-116.50798
		-
11/27/2015 19:00	32.570274	116.508163

11/27/2015 19:16	32.570271	116.508186
11/27/2015 19:32	32.581406	-116.51902
11/27/2015 19:47	32.571045	116.506218
11/27/2015 20:03	32.556957	116.490364
11/27/2015 20:19	32.539356	116.458733
11/27/2015 20:35	32.542305	116.471703
11/27/2015 20:50	32.542309	-116.47168
11/27/2015 21:06	32.542328	-116.47171
11/27/2015 21:22	32.542309	116.471672
11/27/2015 21:38	32.546402	116.489876
11/27/2015 21:53	32.571022	116.506248
11/27/2015 22:08	32.578018	116.509033
11/27/2015 22:24	32.579586	116.505783
11/27/2015 22:40	32.579575	116.505783
11/27/2015 23:11	32.577869	116.505684
11/27/2015 23:43	32.577969	116.509048
11/27/2015 23:59	32.577995	116.509064
11/28/2015 0:14	32.578007	116.509048
11/28/2015 0:30	32.578007	116.509048
11/28/2015 0:36	32.578011	-116.50901
11/28/2015 14:47	32.570889	116.508278
11/28/2015 15:18	32.569435	116.497757
11/28/2015 15:34	32.570896	116.508293
11/28/2015 15:49	32.570908	116.508339
11/28/2015 16:05	32.570896	116.508293

11/28/2015 16:20	32.570889	116.508331
11/28/2015 16:36	32.570908	116.508301
11/28/2015 16:51	32.570881	116.508339
11/28/2015 17:07	32.570984	116.533867
11/28/2015 17:38	32.567917	116.536812
11/28/2015 18:09	32.569809	116.505066
11/28/2015 18:24	32.571239	116.506363
11/28/2015 18:40	32.571243	116.506371
11/28/2015 18:55	32.571232	-116.50634
11/28/2015 19:27	32.579796	116.469688
11/28/2015 19:42	32.539734	116.444916
11/28/2015 19:58	32.56826	116.507195
11/28/2015 20:30	32.569424	116.507797
11/28/2015 21:01	32.571201	-116.50634
11/28/2015 21:16	32.576012	116.513344
11/28/2015 21:32	32.57119	116.511353
11/28/2015 22:03	32.56345	116.504341
11/28/2015 22:18	32.570889	116.505234
11/28/2015 23:05	32.572529	116.512489
11/28/2015 23:20	32.60918	116.539612
12/1/2015 19:19	32.7705	116.542534
12/1/2015 19:35	32.770485	116.542511
12/1/2015 19:51	32.770496	116.542542
12/1/2015 20:06	32.770477	116.542549

12/1/2015 20:23	32.77108	116.543449	-
12/1/2015 20:53	32.765617	116.538521	-
12/1/2015 21:09	32.751221	116.537178	-
12/1/2015 21:25	32.6959	116.538071	-
12/1/2015 21:40	32.558834	116.546623	-
12/1/2015 21:56	32.541317	116.508995	-
12/1/2015 22:27	32.580189	116.499481	-
12/1/2015 22:43	32.559982	116.508835	-
12/1/2015 22:59	32.524887	116.483589	-
12/1/2015 23:14	32.520477	116.490738	-
12/1/2015 23:30	32.520531	116.494568	-
12/1/2015 23:46	32.520508	116.494576	-
12/2/2015 0:02	32.520512	116.494583	-
12/2/2015 0:17	32.520523	116.494598	-
12/2/2015 0:36	32.520519	116.494583	-
12/2/2015 14:36	32.520042	116.492386	-
12/2/2015 14:52	32.558033	-116.50106	-
12/2/2015 15:08	32.558025	116.501068	-
12/2/2015 15:24	32.569305	116.503685	-
12/2/2015 15:39	32.57122	116.506462	-
12/2/2015 15:55	32.571217	116.506462	-
12/2/2015 16:11	32.571194	116.506386	-
12/2/2015 16:27	32.571217	116.506439	-
12/2/2015 16:42	32.571213	-116.50647	-

12/2/2015 16:58	32.571209	-116.50647
		-
12/2/2015 17:14	32.571194	116.506477
12/2/2015 17:30	32.571178	-116.50647
		-
12/2/2015 17:45	32.571182	116.506462
		-
12/2/2015 18:17	32.525574	116.495415
		-
12/2/2015 18:33	32.51099	116.442253
		-
12/2/2015 18:48	32.502693	116.419739
		-
12/2/2015 19:04	32.55249	116.475349
		-
12/2/2015 19:20	32.540573	116.463844
		-
12/2/2015 19:36	32.50021	116.412666
		-
12/2/2015 19:52	32.493473	116.431396
		-
12/2/2015 20:07	32.498505	116.499489
		-
12/3/2015 20:23	32.580257	116.519333
		-
12/3/2015 20:39	32.580173	116.425064
		-
12/3/2015 20:55	32.543644	116.374886
		-
12/3/2015 21:11	32.550198	116.427048
		-
12/3/2015 21:26	32.557541	116.466919
		-
12/3/2015 21:43	32.569557	116.507736
		-
12/3/2015 21:57	32.571072	116.506165
		-
12/3/2015 22:13	32.570278	116.508209
		-
12/3/2015 22:29	32.57095	116.506142
		-
12/3/2015 22:45	32.57095	116.506149
		-
12/3/2015 23:00	32.570946	116.506157
		-
12/3/2015 23:16	32.570152	116.508179

12/3/2015 23:32	32.569965	116.507675	-
12/4/2015 14:38	32.570202	116.508224	-
12/4/2015 14:54	32.570213	116.508202	-
12/4/2015 15:10	32.57021	116.508255	-
12/4/2015 15:25	32.570194	116.508224	-
12/4/2015 15:41	32.569347	116.507507	-
12/4/2015 15:57	32.570194	116.508232	-
12/4/2015 16:13	32.57021	-116.50811	-
12/4/2015 16:59	32.570202	116.508286	-
12/4/2015 17:15	32.570194	116.508179	-
12/4/2015 17:31	32.570175	116.508217	-
12/4/2015 18:18	32.569485	116.509285	-
12/4/2015 18:34	32.570263	116.508171	-
12/4/2015 19:05	32.569366	116.508148	-
12/4/2015 19:21	32.569851	116.507416	-
12/4/2015 19:37	32.573051	116.498169	-
12/4/2015 19:52	32.561123	-116.43158	-
12/4/2015 20:08	32.541973	-116.4021	-
12/4/2015 20:24	32.488537	116.433159	-
12/4/2015 21:26	32.486504	116.442467	-
12/4/2015 21:57	32.568768	116.510178	-
12/4/2015 22:13	32.569759	116.509781	-
12/4/2015 22:28	32.57122	116.506386	-
12/4/2015 22:44	32.571239	116.506378	-

12/4/2015 23:00	32.571266	116.506371
12/4/2015 23:16	32.571232	116.506386
12/4/2015 23:31	32.571243	116.506378
12/4/2015 23:47	32.571243	116.506378
12/5/2015 14:38	32.570221	116.508133
12/5/2015 14:54	32.570217	116.508163
12/5/2015 15:10	32.570221	116.508003
12/5/2015 15:26	32.570229	116.508148
12/5/2015 15:41	32.570206	116.508186
12/5/2015 15:57	32.570213	116.508171
12/5/2015 17:00	32.570187	116.508263
12/5/2015 17:15	32.570198	-116.50827
12/5/2015 17:32	32.57021	116.508202
12/5/2015 17:46	32.554245	116.553612
12/6/2015 22:01	32.569893	116.507294
12/6/2015 22:16	32.610031	-116.4533
12/6/2015 23:04	32.708763	116.456802
12/6/2015 23:19	32.769684	116.463554
12/6/2015 23:35	32.814621	-116.48587
12/7/2015 0:23	32.816368	116.496254
12/7/2015 0:37	32.814697	116.486977
12/7/2015 14:40	32.80999	116.499435
12/7/2015 14:56	32.809978	116.499435
12/7/2015 15:12	32.80999	116.499443

12/7/2015 15:27	32.80999	116.499435
12/7/2015 15:43	32.809998	116.499443
12/7/2015 15:59	32.809994	116.499451
12/7/2015 16:15	32.80999	116.499443
12/7/2015 16:30	32.80999	116.499443
12/7/2015 16:46	32.80999	116.499435
12/7/2015 17:02	32.809975	116.499443
12/7/2015 17:18	32.809994	116.499443
12/7/2015 17:33	32.80999	116.499443
12/7/2015 17:49	32.809475	116.500015
12/7/2015 18:05	32.810398	116.502487
12/7/2015 18:20	32.798512	116.511909
12/7/2015 18:36	32.713802	116.509216
12/7/2015 18:51	32.685528	116.484688
12/7/2015 19:07	32.596962	116.491119
12/7/2015 19:23	32.572544	116.501457
12/7/2015 19:39	32.568054	116.522293
12/7/2015 19:54	32.56921	-116.4888
12/7/2015 20:25	32.569923	116.509125
12/7/2015 20:41	32.569862	116.507515
12/7/2015 20:57	32.568226	-116.50724
12/7/2015 21:12	32.57011	116.510185
12/7/2015 21:28	32.570724	116.506813
12/7/2015 21:44	32.570717	116.506813

12/7/2015 22:00	32.571259	116.506424	-
12/7/2015 22:31	32.571259	116.506386	-
12/7/2015 22:47	32.569836	116.507324	-
12/7/2015 23:03	32.592735	116.471489	-
12/7/2015 23:18	32.589108	116.464226	-
12/7/2015 23:34	32.571281	116.505852	-
12/7/2015 23:49	32.571274	116.505859	-
12/8/2015 0:05	32.571278	116.505859	-
12/8/2015 0:21	32.571266	116.505867	-
12/8/2015 0:36	32.571274	116.505852	-
12/8/2015 14:40	32.570988	116.505249	-
12/8/2015 14:56	32.57098	116.505241	-
12/8/2015 15:11	32.576122	116.500359	-
12/8/2015 15:27	32.576141	116.500366	-
12/8/2015 15:43	32.576134	116.500374	-
12/8/2015 15:59	32.576138	116.500381	-
12/8/2015 16:14	32.57571	116.500473	-
12/8/2015 16:30	32.575706	116.500458	-
12/8/2015 16:46	32.57571	116.500458	-
12/8/2015 17:02	32.57571	116.500465	-
12/8/2015 17:17	32.576118	116.500351	-
12/8/2015 17:33	32.583168	116.501656	-
12/8/2015 17:49	32.57114	116.505554	-

12/8/2015 18:05	32.542694	116.497047	-
12/8/2015 18:20	32.541946	116.496346	-
12/8/2015 18:36	32.568451	116.509705	-
12/8/2015 18:52	32.572308	116.482956	-
12/8/2015 19:08	32.569279	116.463898	-
12/8/2015 19:23	32.558697	-116.44455	-
12/8/2015 19:39	32.54071	116.456932	-
12/8/2015 20:11	32.570923	116.506142	-
12/8/2015 20:27	32.571934	116.504898	-
12/8/2015 20:42	32.571037	116.503006	-
12/8/2015 20:58	32.561428	116.500359	-
12/8/2015 21:14	32.553677	116.489159	-
12/8/2015 22:16	32.570992	116.506088	-
12/8/2015 22:32	32.570995	116.506104	-
12/8/2015 23:03	32.571068	-116.5056	-
12/8/2015 23:18	32.571205	116.505959	-
12/8/2015 23:34	32.571262	116.505943	-
12/8/2015 23:50	32.571251	116.505943	-
12/9/2015 0:06	32.571274	116.505943	-
12/9/2015 0:21	32.571259	116.505936	-
12/9/2015 0:36	32.571274	116.505936	-
12/9/2015 14:58	32.569969	116.507416	-
12/9/2015 15:29	32.570141	116.508118	-
12/9/2015 15:45	32.570137	116.508247	-

12/9/2015 16:47	32.570133	116.508179
12/9/2015 17:03	32.570141	116.508209
12/9/2015 17:19	32.570156	116.508217
12/9/2015 18:22	32.565567	116.512688
12/9/2015 18:37	32.565567	116.512672
12/9/2015 18:53	32.565594	116.512665
12/9/2015 19:09	32.565868	116.512505
12/9/2015 19:25	32.565559	116.512703
12/9/2015 19:56	32.571056	116.506165
12/9/2015 20:12	32.568253	116.507225
12/9/2015 20:27	32.571236	116.506393
12/9/2015 20:43	32.571232	116.506401
12/9/2015 20:58	32.570736	116.506294
12/9/2015 21:14	32.570705	116.506279
12/9/2015 21:30	32.570286	116.508354
12/9/2015 21:46	32.570915	-116.50592
12/9/2015 22:01	32.570923	116.505936
12/9/2015 22:17	32.57111	116.506645
12/9/2015 22:33	32.571106	116.506653
12/9/2015 22:49	32.571114	116.506645
12/9/2015 23:04	32.571098	-116.50666
12/9/2015 23:20	32.571121	116.506645
12/9/2015 23:36	32.57111	116.506645
12/9/2015 23:52	32.571129	116.506645

		-
12/10/2015 0:07	32.571129	116.506645
12/10/2015 0:23	32.571125	-116.50663
		-
12/10/2015 0:37	32.571129	116.506622
		-
12/10/2015 14:42	32.570324	116.508163
		-
12/10/2015 14:58	32.570332	116.508179
		-
12/10/2015 15:14	32.570324	116.508194
		-
12/10/2015 15:29	32.570297	116.508041
		-
12/10/2015 15:45	32.570309	116.508179
12/10/2015 16:01	32.570328	-116.50808
		-
12/10/2015 16:17	32.570324	116.508179
12/10/2015 16:33	32.570328	-116.50808
		-
12/10/2015 17:04	32.570313	116.508141
		-
12/10/2015 17:35	32.570259	116.508087
		-
12/10/2015 18:07	32.568668	116.509552
		-
12/10/2015 18:23	32.568672	116.509552
		-
12/10/2015 18:38	32.570953	116.506157
		-
12/10/2015 18:54	32.570957	116.506165
		-
12/10/2015 19:10	32.570942	116.506157
		-
12/10/2015 19:26	32.570938	116.506165
12/10/2015 19:41	32.578232	-116.50219
		-
12/10/2015 19:57	32.574982	116.502838
		-
12/10/2015 20:13	32.569584	116.510086
		-
12/10/2015 20:28	32.571228	116.506386
		-
12/10/2015 20:44	32.570347	116.524773
		-
12/10/2015 21:00	32.572021	116.509277

12/10/2015 21:14	32.571262	116.506386
12/10/2015 21:30	32.571243	116.506386
12/10/2015 21:46	32.571102	116.506172
12/10/2015 22:02	32.571083	116.506157
12/10/2015 22:17	32.571064	116.506165
12/10/2015 22:33	32.570854	116.506332
12/10/2015 22:49	32.570858	116.506325
12/10/2015 23:05	32.570862	116.506332
12/10/2015 23:20	32.570843	116.506332
12/10/2015 23:36	32.570847	116.506325
12/11/2015 14:44	32.570152	116.508171
12/11/2015 15:00	32.570343	-116.50827
12/11/2015 15:16	32.570347	-116.50827
12/11/2015 15:32	32.570351	116.508308
12/11/2015 15:47	32.570328	116.508324
12/11/2015 16:03	32.570278	116.509552
12/11/2015 16:19	32.570305	116.509537
12/11/2015 16:35	32.571159	-116.50576
12/11/2015 16:50	32.571152	-116.50576
12/11/2015 17:06	32.571178	116.506317
12/11/2015 17:22	32.57069	-116.50621
12/11/2015 17:38	32.57069	116.506195
12/11/2015 17:53	32.570694	116.506218
12/11/2015 18:09	32.570698	116.506226
12/11/2015 18:25	32.570709	116.506218

12/11/2015 18:41	32.570713	116.506233	-
12/11/2015 18:56	32.570709	116.506218	-
12/11/2015 19:12	32.577629	116.524918	-
12/11/2015 19:28	32.577633	-116.52494	-
12/11/2015 19:44	32.577637	116.524933	-
12/11/2015 20:00	32.568668	116.507927	-
12/11/2015 20:14	32.57106	116.506172	-
12/11/2015 20:30	32.571064	-116.50618	-
12/11/2015 20:46	32.571182	116.506363	-
12/11/2015 21:02	32.570896	-116.51313	-
12/11/2015 21:17	32.570885	-116.51313	-
12/11/2015 21:33	32.570904	116.513138	-
12/11/2015 21:49	32.570889	116.513123	-
12/11/2015 22:05	32.570908	116.513115	-
12/11/2015 22:20	32.570889	-116.51313	-
12/11/2015 22:36	32.568798	116.507927	-
12/11/2015 22:52	32.570007	116.508095	-
12/11/2015 23:08	32.569843	116.508583	-
12/11/2015 23:23	32.570091	116.508141	-
12/12/2015 0:26	32.569427	116.507965	-
12/12/2015 0:36	32.563229	116.509659	-
12/12/2015 15:16	32.570065	116.508232	-
12/12/2015 15:46	32.569103	-116.50782	-
12/12/2015 16:02	32.573486	116.508484	-
12/12/2015 16:18	32.56913	-116.50779	-
12/12/2015 16:49	32.566742	116.506218	-

12/12/2015 17:05	32.566746	116.506218
12/12/2015 17:20	32.563206	116.509621
12/12/2015 17:36	32.56319	116.509628
12/12/2015 17:51	32.563202	116.509628
12/12/2015 18:07	32.564934	116.510208
12/12/2015 18:22	32.564953	116.510216
12/12/2015 18:38	32.564983	116.510208
12/12/2015 18:54	32.569244	116.507866
12/12/2015 19:09	32.571259	116.506371
12/12/2015 19:25	32.57922	116.454811
12/12/2015 19:56	32.476933	116.354813
12/12/2015 21:30	32.475533	116.440651
12/12/2015 21:45	32.514046	-116.445
12/12/2015 22:00	32.536903	116.432022
12/12/2015 22:16	32.568653	116.428261
12/12/2015 22:31	32.570557	116.456718
12/12/2015 22:47	32.58807	-116.48838
12/12/2015 23:02	32.57122	116.506386
12/12/2015 23:18	32.570446	116.506683
12/12/2015 23:33	32.57045	116.506683
12/13/2015 14:44	32.570194	116.508163
12/13/2015 15:00	32.570206	116.508171
12/13/2015 15:16	32.570183	116.508133
12/13/2015 15:32	32.570202	116.508125

12/13/2015 16:03	32.570175	116.508217	-
12/13/2015 16:19	32.570175	116.508217	-
12/13/2015 16:35	32.570229	-116.50811	-
12/13/2015 16:50	32.570179	116.508217	-
12/13/2015 17:06	32.570194	116.508278	-
12/13/2015 17:38	32.570206	116.508232	-
12/13/2015 17:53	32.570202	116.508232	-
12/13/2015 18:09	32.570202	116.508209	-
12/13/2015 18:25	32.570179	116.506332	-
12/13/2015 18:41	32.570267	116.506264	-
12/13/2015 18:56	32.570267	116.506264	-
12/13/2015 19:12	32.570263	116.506271	-
12/13/2015 19:28	32.570229	116.508186	-
12/13/2015 19:44	32.570755	116.508331	-
12/13/2015 20:00	32.571369	116.441971	-
12/13/2015 20:14	32.547142	-116.37693	-
12/13/2015 20:30	32.523205	116.404221	-
12/13/2015 20:46	32.514587	116.414421	-
12/13/2015 21:02	32.536995	116.468941	-
12/13/2015 21:17	32.569794	116.507965	-
12/13/2015 21:33	32.569805	-116.50798	-
12/13/2015 21:49	32.569786	116.507996	-
12/13/2015 22:21	32.570683	116.506157	-
12/13/2015 22:36	32.570698	116.506157	-

12/13/2015 22:52	32.570686	116.506157
12/13/2015 23:39	32.571255	116.506378
12/13/2015 23:55	32.570423	-116.50869
12/14/2015 0:37	32.570278	116.508156
12/14/2015 14:46	32.570282	116.508316
12/14/2015 15:02	32.57029	116.508148
12/14/2015 15:18	32.570255	116.508263
12/14/2015 15:34	32.570271	116.508179
12/14/2015 15:49	32.570271	116.508247
12/14/2015 16:05	32.570915	116.505928
12/14/2015 16:21	32.570911	116.505936
12/14/2015 16:37	32.570919	116.505943
12/14/2015 16:52	32.570915	116.505936
12/14/2015 17:08	32.570908	116.505936
12/14/2015 17:24	32.570904	116.505928
12/14/2015 17:40	32.5709	116.505936
12/14/2015 17:55	32.570904	116.505943
12/14/2015 18:11	32.570915	116.505943
12/14/2015 18:27	32.570915	116.505943
12/14/2015 18:43	32.553844	116.478302
12/14/2015 18:58	32.571232	116.506386
12/14/2015 19:14	32.571224	116.506378
12/14/2015 19:30	32.570885	116.507095
12/14/2015 20:01	32.580193	116.527641

		-
12/14/2015 20:18	32.589073	116.550217
12/14/2015 21:04	32.604904	-116.54245
		-
12/14/2015 22:07	32.570965	116.506134
		-
12/14/2015 22:23	32.57095	116.506134
		-
12/14/2015 22:38	32.570942	116.506134
		-
12/14/2015 22:54	32.570953	116.506134
		-
12/14/2015 23:10	32.570946	116.506134
		-
12/14/2015 23:26	32.570946	116.506142
		-
12/15/2015 0:38	32.570194	116.508324
		-
12/15/2015 14:46	32.570232	116.508095
		-
12/15/2015 15:02	32.57019	116.508247
		-
12/15/2015 15:18	32.57021	116.508148
		-
12/15/2015 16:04	32.570206	116.508163
		-
12/15/2015 16:20	32.57019	116.508179
		-
12/15/2015 16:36	32.570148	116.508682
12/15/2015 16:51	32.570198	-116.50827
		-
12/15/2015 17:07	32.570164	116.508308
		-
12/15/2015 17:38	32.569752	116.508026
		-
12/15/2015 17:54	32.571354	116.508492
		-
12/15/2015 21:50	32.54364	116.530693
		-
12/15/2015 22:22	32.581348	116.524727
		-
12/15/2015 22:37	32.57053	116.523521
		-
12/15/2015 22:54	32.570042	116.508179
		-
12/15/2015 23:08	32.574848	116.475998

12/15/2015 23:24	32.570499	116.508392	-
12/15/2015 23:40	32.570271	116.508186	-
12/15/2015 23:56	32.570282	116.508186	-
12/16/2015 0:11	32.570259	116.508186	-
12/16/2015 0:27	32.570263	116.508186	-
12/16/2015 0:38	32.57016	116.508171	-
12/16/2015 14:46	32.57074	116.508347	-
12/16/2015 15:02	32.570744	116.508362	-
12/16/2015 15:17	32.570736	116.508347	-
12/16/2015 15:33	32.570736	116.508354	-
12/16/2015 15:49	32.57074	116.508331	-
12/16/2015 16:05	32.570717	116.508377	-
12/16/2015 16:20	32.57074	116.508362	-
12/16/2015 16:36	32.57074	116.508354	-
12/16/2015 16:52	32.570736	116.508347	-
12/16/2015 17:08	32.570732	116.508347	-
12/16/2015 17:23	32.570721	116.508347	-
12/16/2015 17:39	32.570755	116.508347	-
12/16/2015 17:55	32.570709	116.508324	-
12/16/2015 18:11	32.570732	116.508354	-
12/16/2015 18:26	32.570744	116.508362	-
12/16/2015 18:42	32.57074	116.508354	-
12/16/2015 18:58	32.57074	116.508354	-

12/16/2015 19:14	32.57074	116.508362
12/16/2015 19:29	32.57074	116.508347
12/16/2015 19:45	32.570732	116.508347
12/16/2015 20:01	32.569572	116.504654
12/16/2015 20:16	32.570625	-116.5056
12/16/2015 20:32	32.551754	116.483101
12/16/2015 21:03	32.570702	-116.53083
12/16/2015 21:19	32.573582	116.464828
12/16/2015 21:35	32.583981	116.528885
12/17/2015 21:22	32.770462	116.542511
12/17/2015 21:38	32.77047	116.542503
12/17/2015 22:09	32.770374	116.542946
12/17/2015 22:25	32.770493	116.542511
12/17/2015 22:41	32.770473	116.542496
12/17/2015 22:56	32.769592	116.542252
12/17/2015 23:12	32.768612	116.541344
12/17/2015 23:27	32.767014	-116.53949
12/17/2015 23:43	32.761551	116.535286
12/17/2015 23:59	32.762146	116.538467
12/18/2015 0:13	32.762177	116.538368
12/18/2015 0:29	32.762207	116.538445
12/18/2015 0:40	32.762177	116.538445
12/18/2015 14:48	32.76384	116.540077
12/18/2015 15:04	32.763828	116.540115

12/18/2015 15:20	32.770451	116.542519	-
12/18/2015 15:35	32.770466	116.542526	-
12/18/2015 15:51	32.770493	116.542549	-
12/18/2015 16:07	32.77047	116.542534	-
12/18/2015 16:23	32.770554	116.542503	-
12/18/2015 16:38	32.769623	116.542519	-
12/18/2015 16:53	32.769547	116.542519	-
12/18/2015 17:09	32.769558	116.542526	-
12/18/2015 17:25	32.769543	116.542549	-
12/18/2015 17:41	32.769562	116.542542	-
12/18/2015 17:56	32.769562	116.542542	-
12/18/2015 18:12	32.77047	116.542503	-
12/18/2015 18:28	32.770546	116.542557	-
12/18/2015 18:44	32.769474	116.542534	-
12/18/2015 18:59	32.769447	116.542542	-
12/18/2015 19:15	32.767883	116.542519	-
12/18/2015 19:31	32.766914	116.539093	-
12/18/2015 19:46	32.766918	116.538902	-
12/18/2015 20:02	32.754082	116.548248	-
12/18/2015 20:17	32.722504	116.514626	-
12/18/2015 20:34	32.779793	116.488998	-
12/18/2015 20:48	32.772396	-116.47216	-
12/18/2015 21:04	32.753853	116.454407	-
12/18/2015 21:19	32.770466	-116.45771	-

12/18/2015 21:35	32.770443	116.457703
12/18/2015 21:51	32.770191	116.457405
12/18/2015 22:06	32.770451	116.457687
12/18/2015 22:22	32.770458	116.457687
12/18/2015 22:38	32.770451	116.457718
12/18/2015 22:54	32.770439	116.457718
12/18/2015 23:09	32.77047	116.457718
12/18/2015 23:25	32.770458	116.457718
12/18/2015 23:41	32.770439	116.457703
12/18/2015 23:57	32.770428	116.457672
12/19/2015 0:12	32.770515	116.457703
12/19/2015 0:28	32.770439	116.457703
12/19/2015 0:39	32.770447	116.457695
12/19/2015 14:48	32.770439	116.457703
12/19/2015 15:04	32.770428	116.457695
12/19/2015 15:19	32.77042	116.457687
12/19/2015 15:35	32.770447	-116.45771
12/19/2015 15:50	32.770424	116.457695
12/19/2015 16:06	32.77042	116.457687
12/19/2015 16:21	32.770439	116.457695
12/19/2015 16:37	32.770405	116.457695
12/19/2015 16:52	32.770416	116.457695
12/19/2015 17:08	32.772282	116.454224
12/19/2015 17:23	32.783863	-116.51915

12/19/2015 17:39	32.7705	116.542519	-
12/19/2015 18:10	32.770485	116.542511	-
12/19/2015 18:25	32.767021	-116.54023	-
12/19/2015 18:41	32.751953	116.538719	-
12/19/2015 19:11	32.727524	116.521156	-
12/19/2015 22:02	32.575432	-116.52475	-
12/19/2015 22:18	32.571102	116.506828	-
12/19/2015 22:34	32.570522	116.507111	-
12/19/2015 22:49	32.570152	-116.50798	-
12/19/2015 23:05	32.570309	116.508171	-
12/20/2015 0:08	32.540752	116.501526	-
12/20/2015 0:39	32.54076	116.501503	-
12/20/2015 14:48	32.540752	116.501534	-
12/20/2015 15:04	32.54084	116.501549	-
12/20/2015 15:20	32.540833	116.501534	-
12/20/2015 15:36	32.54084	116.501549	-
12/20/2015 15:51	32.540779	116.501556	-
12/20/2015 16:07	32.540836	116.501556	-
12/20/2015 16:23	32.540295	116.500122	-
12/20/2015 16:39	32.540291	116.500107	-
12/20/2015 16:54	32.559448	116.505074	-
12/20/2015 17:10	32.570461	116.506836	-
12/20/2015 17:26	32.570972	116.506157	-
12/20/2015 17:42	32.57098	116.506165	-

12/20/2015 17:57	32.57098	116.506165	-
12/20/2015 18:13	32.570999	116.506172	-
12/20/2015 18:29	32.571293	116.506401	-
12/20/2015 18:45	32.569996	116.507538	-
12/20/2015 19:00	32.571068	116.506233	-
12/20/2015 19:16	32.571064	116.506241	-
12/20/2015 19:32	32.571064	116.506218	-
12/20/2015 19:48	32.571072	116.506226	-
12/20/2015 20:03	32.57106	116.506241	-
12/20/2015 20:34	32.578918	116.502968	-
12/20/2015 20:50	32.573944	116.523933	-
12/20/2015 21:06	32.574703	116.523552	-
12/20/2015 21:22	32.578358	116.511879	-
12/20/2015 21:37	32.614613	-116.54641	-
12/20/2015 21:53	32.673412	116.535202	-
12/20/2015 22:09	32.747025	116.536606	-
12/20/2015 22:25	32.770508	116.542519	-
12/20/2015 22:40	32.770504	116.542534	-
12/20/2015 22:56	32.770493	116.542534	-
12/20/2015 23:12	32.771145	116.543449	-
12/20/2015 23:43	32.770515	116.542511	-
12/20/2015 23:58	32.769539	116.542526	-
12/21/2015 0:14	32.768604	116.542786	-
12/21/2015 0:30	32.768738	116.542786	-

		-
12/21/2015 0:40	32.768642	116.542725
12/21/2015 14:50	32.771908	-116.54287
		-
12/21/2015 15:06	32.771889	116.542862
		-
12/21/2015 15:22	32.771877	116.542862
		-
12/21/2015 15:37	32.771893	116.542854
		-
12/21/2015 15:53	32.771049	116.543434
		-
12/21/2015 16:09	32.770485	116.542526
		-
12/21/2015 16:56	32.769444	116.539948
		-
12/21/2015 17:12	32.770863	116.543259
		-
12/21/2015 17:43	32.771069	116.543411
		-
12/21/2015 18:15	32.770485	116.542542
		-
12/21/2015 18:31	32.770535	116.542511
		-
12/21/2015 18:46	32.769543	116.542473
		-
12/21/2015 19:03	32.764679	116.539558
		-
12/21/2015 19:18	32.765179	116.538521
		-
12/21/2015 19:33	32.763443	116.535873
		-
12/21/2015 19:49	32.708183	116.500465
		-
12/21/2015 20:05	32.610806	116.423882
		-
12/21/2015 20:20	32.574429	116.448433
		-
12/21/2015 20:36	32.570499	116.508194
12/21/2015 20:52	32.570583	-116.50811
		-
12/21/2015 21:23	32.571083	116.506165
		-
12/21/2015 21:39	32.571087	116.506165
		-
12/21/2015 21:55	32.571106	116.506226

12/21/2015 22:11	32.571098	116.506134	-
12/21/2015 22:26	32.571091	116.506149	-
12/21/2015 22:42	32.571224	116.505867	-
12/21/2015 22:58	32.571072	116.506149	-
12/21/2015 23:14	32.571087	116.506157	-
12/21/2015 23:29	32.571095	116.506165	-
12/21/2015 23:45	32.571087	116.506157	-
12/22/2015 0:01	32.571079	116.506157	-
12/22/2015 0:17	32.570354	116.507187	-
12/22/2015 0:33	32.57193	-116.49884	-
12/22/2015 0:40	32.572487	116.497169	-
12/22/2015 14:50	32.570351	116.508286	-
12/22/2015 15:06	32.570347	116.508179	-
12/22/2015 15:22	32.570358	116.508186	-
12/22/2015 15:53	32.570358	116.508171	-
12/22/2015 16:09	32.570347	116.508247	-
12/22/2015 16:25	32.57037	116.508415	-
12/22/2015 16:40	32.570404	116.508446	-
12/22/2015 16:56	32.570339	116.508209	-
12/22/2015 17:12	32.570328	116.508217	-
12/22/2015 17:28	32.570358	116.508217	-
12/22/2015 17:43	32.570347	116.508255	-
12/22/2015 17:59	32.570358	116.508224	-
12/22/2015 18:15	32.570366	116.508186	-

12/22/2015 18:31	32.57037	116.508171
12/22/2015 18:46	32.570366	116.508194
12/22/2015 19:02	32.570335	116.508232
12/22/2015 19:34	32.570347	116.508247
12/22/2015 19:49	32.570351	116.508301
12/22/2015 20:21	32.566509	116.502983
12/22/2015 20:37	32.57032	116.508232
12/22/2015 21:24	32.57037	116.508224
12/22/2015 23:46	32.57029	116.508347
12/23/2015 0:02	32.570282	116.508377
12/23/2015 0:41	32.570328	116.508224
12/23/2015 14:50	32.570313	116.508331
12/23/2015 15:06	32.570297	116.508339
12/23/2015 15:22	32.56916	-116.50737
12/23/2015 15:38	32.568867	116.506172
12/23/2015 15:53	32.569828	116.507347
12/23/2015 16:09	32.569794	116.507317
12/23/2015 17:12	32.568394	-116.4991
12/23/2015 17:41	32.569157	116.507462
12/23/2015 17:57	32.569153	116.507462
12/23/2015 18:13	32.569118	116.507462
12/23/2015 18:28	32.570496	116.507713
12/23/2015 18:44	32.570301	116.508202
12/23/2015 19:00	32.57029	116.508255

12/23/2015 19:16	32.570156	116.507545	-
12/23/2015 19:31	32.570278	116.508293	-
12/23/2015 19:47	32.54958	-116.47316	-
12/23/2015 20:03	32.568859	116.507507	-
12/23/2015 20:19	32.571114	116.506065	-
12/23/2015 20:35	32.55241	116.470322	-
12/23/2015 20:50	32.573433	116.427017	-
12/23/2015 21:21	32.666386	116.396713	-
12/23/2015 21:37	32.665474	116.367241	-
12/23/2015 21:52	32.735767	116.387474	-
12/23/2015 22:08	32.763695	116.428673	-
12/23/2015 22:24	32.778278	-116.48175	-
12/23/2015 22:40	32.779922	116.525124	-
12/23/2015 22:55	32.770489	116.542511	-
12/23/2015 23:11	32.770496	116.542519	-
12/23/2015 23:27	32.770473	116.542542	-
12/23/2015 23:43	32.769508	116.542503	-
12/23/2015 23:58	32.769501	116.542526	-
12/24/2015 0:14	32.768639	-116.54274	-
12/24/2015 0:30	32.768623	116.542725	-
12/24/2015 0:42	32.76862	116.542709	-
12/24/2015 14:52	32.769524	116.542519	-
12/24/2015 15:07	32.770485	116.542511	-
12/24/2015 15:23	32.769558	116.542511	-

12/24/2015 15:39	32.769554	116.542526	-
12/24/2015 15:55	32.769512	116.542503	-
12/24/2015 16:10	32.770313	116.543381	-
12/24/2015 16:26	32.770485	116.542542	-
12/24/2015 16:42	32.76952	116.542519	-
12/24/2015 16:58	32.76952	116.542511	-
12/24/2015 17:13	32.769501	116.542488	-
12/24/2015 17:45	32.769535	116.542519	-
12/24/2015 18:01	32.769489	116.542526	-
12/24/2015 18:16	32.769417	116.542526	-
12/24/2015 18:32	32.769939	116.542648	-
12/24/2015 18:48	32.767242	116.539513	-
12/24/2015 19:04	32.741192	116.537033	-
12/24/2015 19:19	32.66991	116.447548	-
12/24/2015 19:35	32.621361	116.422119	-
12/24/2015 19:51	32.579582	116.456291	-
12/24/2015 20:07	32.586536	116.446457	-
12/24/2015 20:38	32.570374	116.508194	-
12/24/2015 20:54	32.570408	116.508194	-
12/24/2015 21:09	32.570942	116.506142	-
12/24/2015 21:25	32.570946	116.506149	-
12/24/2015 21:56	32.530781	116.457436	-
12/24/2015 22:12	32.515713	116.436462	-

12/24/2015 22:27	32.567177	116.505569	-
12/24/2015 22:43	32.570965	116.506149	-
12/24/2015 22:59	32.570957	116.506142	-
12/25/2015 0:42	32.570179	116.508217	-
12/25/2015 15:23	32.570202	116.508179	-
12/25/2015 15:39	32.570686	116.506287	-
12/25/2015 15:55	32.57069	116.506287	-
12/25/2015 16:10	32.570686	116.506287	-
12/25/2015 16:26	32.570686	116.506287	-
12/25/2015 16:42	32.57069	116.506287	-
12/25/2015 16:58	32.570679	116.506279	-
12/25/2015 17:13	32.570683	116.506279	-
12/25/2015 17:30	32.570587	116.507469	-
12/25/2015 17:44	32.570934	116.506149	-
12/25/2015 18:00	32.570938	116.506149	-
12/25/2015 18:16	32.575119	116.507172	-
12/25/2015 18:31	32.570179	116.508156	-
12/25/2015 18:47	32.571285	116.506409	-
12/25/2015 19:03	32.571918	116.507858	-
12/25/2015 19:19	32.579697	116.505524	-
12/25/2015 19:34	32.572353	116.505722	-
12/25/2015 19:50	32.622059	-116.54985	-
12/25/2015 20:06	32.641338	116.564606	-
12/25/2015 20:53	32.77047	116.542519	-

12/25/2015 21:09	32.770477	116.542534	-
12/25/2015 21:25	32.77047	116.542519	-
12/25/2015 21:40	32.770485	116.542519	-
12/25/2015 21:56	32.770512	116.542534	-
12/25/2015 22:12	32.770508	116.542526	-
12/25/2015 22:28	32.770485	116.542519	-
12/25/2015 22:43	32.770493	116.542519	-
12/25/2015 23:15	32.76955	116.542526	-
12/25/2015 23:31	32.752193	116.527649	-
12/25/2015 23:46	32.650948	116.441261	-
12/26/2015 0:01	32.603737	116.430855	-
12/26/2015 14:52	32.608986	116.422096	-
12/26/2015 15:08	32.608997	116.422112	-
12/26/2015 15:24	32.608978	116.422119	-
12/26/2015 15:39	32.608986	116.422096	-
12/26/2015 15:55	32.60899	116.422104	-
12/26/2015 16:10	32.608978	116.422119	-
12/26/2015 16:26	32.608986	116.422104	-
12/26/2015 16:41	32.583591	116.458855	-
12/26/2015 16:57	32.583485	116.491722	-
12/26/2015 17:12	32.57119	116.506523	-
12/26/2015 17:28	32.57119	116.506508	-
12/26/2015 17:43	32.57098	116.506134	-
12/26/2015 18:14	32.57016	-116.50824	-

12/26/2015 19:01	32.568554	116.517265	-
12/26/2015 19:17	32.570175	116.508255	-
12/26/2015 19:33	32.570206	-116.50824	-
12/26/2015 21:06	32.57021	116.508209	-
12/26/2015 21:22	32.570187	116.508148	-
12/26/2015 21:37	32.570198	116.508156	-
12/26/2015 22:40	32.570129	116.507828	-
12/26/2015 23:41	32.570198	116.508217	-
12/27/2015 0:28	32.570358	-116.50811	-
12/27/2015 0:42	32.570347	116.508209	-
12/27/2015 14:52	32.570328	116.508255	-
12/27/2015 15:08	32.570316	116.508278	-
12/27/2015 15:24	32.570293	116.508324	-
12/27/2015 15:40	32.570313	-116.50824	-
12/27/2015 15:55	32.570316	-116.50824	-
12/27/2015 16:11	32.570328	116.508263	-
12/27/2015 16:27	32.570293	116.508202	-
12/27/2015 16:43	32.570324	116.508255	-
12/27/2015 16:58	32.570339	116.508224	-
12/27/2015 17:14	32.570351	-116.50824	-
12/27/2015 17:30	32.570343	116.508202	-
12/27/2015 17:46	32.570316	116.508247	-
12/27/2015 18:01	32.570343	116.508232	-
12/27/2015 18:17	32.570328	116.508217	-
12/27/2015 18:33	32.570339	116.508209	-
12/27/2015 18:49	32.570328	-116.50824	-

12/27/2015 19:04	32.570309	116.508194	-
12/27/2015 19:20	32.57019	116.508316	-
12/27/2015 21:09	32.570194	116.508202	-
12/27/2015 21:41	32.570217	116.508293	-
12/27/2015 23:45	32.570198	116.508255	-
12/28/2015 0:00	32.567131	116.512299	-
12/28/2015 0:16	32.567127	116.512306	-
12/28/2015 0:32	32.56744	116.512558	-
12/28/2015 0:43	32.565598	116.510742	-
12/28/2015 14:52	32.567192	116.508003	-
12/28/2015 15:08	32.567165	116.508018	-
12/28/2015 15:24	32.567135	116.508026	-
12/28/2015 15:40	32.567158	116.508011	-
12/28/2015 15:55	32.567162	116.508041	-
12/28/2015 16:11	32.56715	116.508011	-
12/28/2015 16:27	32.566479	116.507286	-
12/28/2015 16:43	32.566494	116.507294	-
12/28/2015 16:58	32.566498	116.507301	-
12/28/2015 17:14	32.56649	116.507294	-
12/28/2015 17:30	32.566486	116.507301	-
12/28/2015 17:46	32.56649	116.507332	-
12/28/2015 18:01	32.566483	116.507301	-
12/28/2015 18:17	32.567581	116.509407	-

12/28/2015 18:33	32.570141	116.508202
12/28/2015 18:49	32.551781	116.477142
12/28/2015 19:04	32.574265	116.495705
12/28/2015 19:20	32.556995	116.494286
12/28/2015 19:36	32.530704	116.504578
12/28/2015 19:52	32.518261	116.498253
12/28/2015 20:07	32.569542	116.507874
12/28/2015 20:23	32.569523	116.507858
12/28/2015 20:39	32.571125	116.506104
12/28/2015 20:55	32.570087	116.507759
12/28/2015 21:10	32.570091	116.507767
12/28/2015 21:26	32.570953	116.506149
12/28/2015 21:42	32.570953	116.506142
12/28/2015 21:58	32.570961	116.506142
12/28/2015 22:13	32.570965	116.506142
12/28/2015 22:29	32.570068	116.508163
12/28/2015 22:45	32.569344	116.510162
12/28/2015 23:01	32.571259	116.508453
12/28/2015 23:16	32.609741	116.514534
12/28/2015 23:32	32.578762	116.506943
12/29/2015 0:19	32.570652	116.505997
12/29/2015 0:35	32.570183	116.508171
12/29/2015 0:45	32.570198	-116.50811
12/29/2015 15:08	32.570198	116.508156

12/29/2015 15:24	32.570175	116.508209
12/29/2015 15:39	32.57346	116.514328
12/29/2015 15:55	32.573589	116.513672
12/29/2015 16:11	32.575016	116.515884
12/29/2015 16:27	32.575012	-116.5159
12/29/2015 16:42	32.575035	-116.5159
12/29/2015 16:58	32.575035	-116.5159
12/29/2015 17:14	32.575027	116.515907
12/29/2015 17:30	32.575039	116.515915
12/29/2015 17:45	32.575043	116.515907
12/29/2015 18:01	32.56918	116.509003
12/29/2015 18:17	32.594803	116.505745
12/29/2015 18:33	32.609356	116.514549
12/29/2015 18:48	32.57122	-116.50589
12/29/2015 19:04	32.571152	116.505859
12/29/2015 19:20	32.570942	116.506149
12/29/2015 19:36	32.569706	116.498734
12/29/2015 19:51	32.573399	116.457726
12/29/2015 20:07	32.570015	116.460281
12/29/2015 20:23	32.568913	116.460464
12/29/2015 20:39	32.550705	116.465866
12/29/2015 20:54	32.579407	116.466782
12/29/2015 21:10	32.570404	116.514511
12/29/2015 21:26	32.576679	116.515167
12/29/2015 21:42	32.579983	-116.46669

12/29/2015 21:57	32.571068	116.506165
12/29/2015 22:13	32.571049	116.506172
12/29/2015 22:28	32.570938	116.506142
12/29/2015 22:44	32.570934	116.506149
12/29/2015 23:00	32.570942	116.506149
12/29/2015 23:16	32.569702	116.506973
12/29/2015 23:31	32.570683	116.506096
12/29/2015 23:47	32.570694	116.506081
12/30/2015 0:19	32.570225	116.507889
12/30/2015 0:35	32.57008	-116.50824
12/30/2015 0:44	32.570114	116.508148
12/30/2015 15:08	32.570156	116.508163
12/30/2015 15:24	32.570137	-116.50827
12/30/2015 15:40	32.570129	116.508202
12/30/2015 15:55	32.570141	116.508286
12/30/2015 16:11	32.570137	116.508316
12/30/2015 16:43	32.57016	116.508224
12/30/2015 16:58	32.570164	116.508247
12/30/2015 17:14	32.570148	-116.50824
12/30/2015 17:30	32.569344	116.507828
12/30/2015 17:46	32.5695	116.504723
12/30/2015 18:01	32.569927	116.508293
12/30/2015 18:17	32.571091	-116.50618
12/30/2015 18:33	32.571083	116.506149
12/30/2015 18:49	32.57045	116.506866

12/30/2015 19:04	32.576729	116.479431	-
12/30/2015 19:20	32.539413	116.446793	-
12/30/2015 19:36	32.556465	116.465714	-
12/30/2015 19:52	32.571072	116.506149	-
12/30/2015 20:07	32.571072	116.506157	-
12/30/2015 20:23	32.571983	116.509682	-
12/30/2015 20:39	32.571079	116.506126	-
12/30/2015 20:55	32.579254	116.464531	-
12/30/2015 21:10	32.564381	116.431496	-
12/30/2015 21:26	32.563419	116.395485	-
12/30/2015 21:42	32.568001	116.386055	-
12/30/2015 21:58	32.562088	116.468369	-
12/30/2015 22:13	32.593716	116.464394	-
12/30/2015 22:29	32.581051	116.456764	-
12/30/2015 22:45	32.595406	116.450676	-
12/30/2015 23:01	32.57098	116.438095	-
12/30/2015 23:16	32.55632	116.499222	-
12/30/2015 23:32	32.570942	116.506149	-
12/30/2015 23:48	32.570965	116.506126	-
12/31/2015 0:04	32.57222	116.497528	-
12/31/2015 0:19	32.57019	116.508095	-
12/31/2015 0:35	32.57019	116.508194	-
12/31/2015 0:46	32.570202	116.508156	-

12/31/2015 14:54	32.57019	116.508202
12/31/2015 15:10	32.57019	116.508255
12/31/2015 15:26	32.570179	116.508286
12/31/2015 15:41	32.570198	116.508255
12/31/2015 15:57	32.570187	116.508369
12/31/2015 16:13	32.570953	116.506386
12/31/2015 16:45	32.570198	116.508232
12/31/2015 17:00	32.570625	116.504799
12/31/2015 17:15	32.553543	116.474815
12/31/2015 17:31	32.552761	-116.47509
12/31/2015 17:47	32.552753	-116.47509
12/31/2015 18:03	32.549992	116.473938
12/31/2015 18:18	32.550007	116.473923
12/31/2015 18:50	32.550003	-116.47393
12/31/2015 19:06	32.549984	116.473915
12/31/2015 19:21	32.549969	-116.4739
12/31/2015 19:37	32.549969	116.473877
12/31/2015 19:53	32.54998	116.473907
12/31/2015 20:09	32.56617	-116.49852
12/31/2015 20:25	32.569038	116.504456
12/31/2015 20:39	32.570927	116.505104
12/31/2015 20:55	32.538879	116.478722
12/31/2015 21:11	32.5317	-116.48925
12/31/2015 21:27	32.524529	116.491684
12/31/2015 21:42	32.570942	116.505135
12/31/2015 21:58	32.570938	-116.50518

12/31/2015 22:14	32.570946	116.505173	-
12/31/2015 22:30	32.570942	116.505173	-
12/31/2015 23:17	32.571136	116.505684	-
12/31/2015 23:33	32.57016	116.508316	-
1/1/2016 0:04	32.570244	116.508041	-
1/1/2016 0:36	32.570202	116.508224	-
1/1/2016 0:46	32.570206	-116.50824	-
1/1/2016 14:54	32.570217	116.508171	-
1/1/2016 15:10	32.570198	116.508209	-
1/1/2016 15:25	32.570202	116.508186	-
1/1/2016 15:41	32.570217	116.508301	-
1/1/2016 15:57	32.570194	116.508064	-
1/1/2016 16:13	32.570206	116.508209	-
1/1/2016 16:28	32.570232	116.508263	-
1/1/2016 16:44	32.570271	116.508247	-
1/1/2016 17:00	32.570217	116.508194	-
1/1/2016 17:31	32.570953	116.506157	-
1/1/2016 17:47	32.570957	116.506142	-
1/1/2016 18:03	32.571033	116.506035	-
1/1/2016 18:19	32.571037	116.506035	-
1/1/2016 18:34	32.570717	116.505264	-
1/1/2016 18:50	32.570984	-116.50592	-
1/1/2016 19:06	32.571232	116.506378	-
1/1/2016 19:22	32.571243	116.505936	-

1/1/2016 19:37	32.571243	116.505943	-
1/1/2016 19:53	32.571243	116.505936	-
1/1/2016 20:09	32.569664	116.507339	-
1/1/2016 20:25	32.533138	-116.46431	-
1/1/2016 20:40	32.503197	116.464012	-
1/1/2016 21:43	32.498978	116.507965	-
1/1/2016 21:58	32.56498	-116.53521	-
1/1/2016 22:14	32.570576	116.515152	-
1/1/2016 22:30	32.563675	116.542145	-
1/1/2016 23:17	32.570282	116.506142	-
1/1/2016 23:33	32.570595	116.505249	-
1/1/2016 23:49	32.57058	116.505272	-
1/2/2016 0:04	32.570595	116.505264	-
1/2/2016 0:20	32.570583	116.505264	-
1/2/2016 14:54	32.570084	116.508179	-
1/2/2016 15:25	32.569927	116.507675	-
1/2/2016 15:41	32.570091	116.508148	-
1/2/2016 15:56	32.57008	116.508232	-
1/2/2016 16:12	32.570114	116.508316	-
1/2/2016 16:43	32.570072	116.508301	-
1/2/2016 16:58	32.570061	116.508224	-
1/2/2016 17:14	32.570065	116.508202	-
1/2/2016 17:29	32.570099	116.508286	-
1/2/2016 17:45	32.568954	116.510262	-

1/2/2016 18:00	32.5709	116.514359	-
1/2/2016 18:16	32.571087	116.506157	-
1/2/2016 18:31	32.571075	116.506195	-
1/2/2016 18:47	32.57114	116.506096	-
1/2/2016 19:02	32.571037	116.506142	-
1/2/2016 19:18	32.571033	116.506157	-
1/2/2016 19:33	32.57103	116.506157	-
1/2/2016 19:49	32.571033	116.506149	-
1/2/2016 20:04	32.57103	116.506149	-
1/2/2016 20:20	32.571033	116.506149	-
1/2/2016 20:35	32.571033	116.506157	-
1/2/2016 20:51	32.571045	116.506157	-
1/2/2016 21:06	32.571049	116.506149	-
1/2/2016 21:22	32.571049	116.506157	-
1/2/2016 21:53	32.568172	116.508316	-
1/2/2016 22:08	32.570152	116.512016	-
1/2/2016 22:24	32.56823	116.507233	-
1/2/2016 22:39	32.569595	116.504044	-
1/2/2016 22:55	32.570778	116.504646	-
1/2/2016 23:10	32.570755	116.504646	-
1/2/2016 23:26	32.570766	116.504646	-
1/2/2016 23:41	32.570759	116.504662	-
1/2/2016 23:57	32.570904	116.505264	-

1/3/2016 0:12	32.570969	116.505257	-
1/3/2016 0:28	32.570999	116.505219	-
1/3/2016 0:44	32.571011	116.505234	-
1/3/2016 0:48	32.570969	116.505257	-
1/3/2016 14:54	32.57103	116.505257	-
1/3/2016 15:10	32.570946	116.505264	-
1/3/2016 15:25	32.57098	116.505241	-
1/3/2016 15:41	32.570972	116.505264	-
1/3/2016 15:57	32.571228	116.506401	-
1/3/2016 16:13	32.571224	116.506409	-
1/3/2016 16:28	32.57122	116.506409	-
1/3/2016 16:44	32.57119	116.506371	-
1/3/2016 17:00	32.571232	116.506409	-
1/3/2016 17:16	32.571232	116.506401	-
1/3/2016 17:31	32.571224	116.506416	-
1/3/2016 17:47	32.571178	116.505768	-
1/3/2016 18:03	32.570927	116.505882	-
1/3/2016 18:19	32.57093	116.505882	-
1/3/2016 18:34	32.570919	116.505882	-
1/3/2016 18:50	32.570927	116.505867	-
1/3/2016 19:06	32.570915	116.505875	-
1/3/2016 19:22	32.570915	116.505867	-
1/3/2016 19:37	32.54483	116.485489	-

1/3/2016 19:53	32.535339	116.486053	-
1/3/2016 20:09	32.51088	116.425606	-
1/3/2016 20:25	32.493183	116.430893	-
1/3/2016 20:40	32.478603	116.481354	-
1/3/2016 20:56	32.488461	116.433586	-
1/3/2016 21:28	32.4734	116.469116	-
1/3/2016 21:43	32.498566	-116.44162	-
1/3/2016 21:59	32.524582	-116.43161	-
1/3/2016 22:15	32.489971	116.439171	-
1/3/2016 22:31	32.489998	116.439163	-
1/3/2016 22:46	32.489979	116.439178	-
1/3/2016 23:02	32.489979	116.439163	-
1/3/2016 23:18	32.489975	116.439156	-
1/3/2016 23:34	32.489979	116.439156	-
1/3/2016 23:49	32.489975	116.439148	-
1/4/2016 0:05	32.48996	116.439163	-
1/4/2016 0:21	32.489948	116.439178	-
1/4/2016 0:37	32.48996	116.439148	-
1/4/2016 0:48	32.489975	-116.43914	-
1/4/2016 14:54	32.490326	116.438644	-
1/4/2016 15:10	32.490318	116.438675	-
1/4/2016 15:25	32.490299	116.438652	-
1/4/2016 15:41	32.490311	116.438652	-
1/4/2016 15:57	32.490318	116.438644	-

1/4/2016 16:13	32.490284	116.438644	-
1/4/2016 16:28	32.490334	116.438637	-
1/4/2016 16:44	32.490303	-116.43866	-
1/4/2016 17:00	32.490326	116.438667	-
1/4/2016 17:16	32.490318	116.438667	-
1/4/2016 17:31	32.490307	116.438667	-
1/4/2016 17:47	32.490334	116.438683	-
1/4/2016 18:03	32.490307	-116.43866	-
1/4/2016 18:19	32.49033	116.438644	-
1/4/2016 18:34	32.490318	-116.43866	-
1/4/2016 18:50	32.490322	-116.43866	-
1/4/2016 19:06	32.490299	116.438652	-
1/4/2016 19:22	32.490307	116.438644	-
1/4/2016 19:37	32.490288	116.438629	-
1/4/2016 19:53	32.49033	116.438637	-
1/4/2016 20:09	32.490314	116.438629	-
1/4/2016 20:25	32.490311	-116.43866	-
1/4/2016 20:56	32.490166	116.439117	-
1/4/2016 21:12	32.490154	116.439102	-
1/4/2016 21:28	32.49017	-116.43911	-
1/4/2016 22:31	32.490234	116.439087	-
1/4/2016 22:46	32.490204	116.439049	-
1/4/2016 23:03	32.490181	116.439064	-
1/4/2016 23:17	32.490181	116.439087	-
1/4/2016 23:33	32.490128	116.439125	-
1/4/2016 23:49	32.487877	116.440063	-

1/5/2016 0:20	32.490154	116.439102	-
1/5/2016 0:36	32.490147	116.439117	-
1/5/2016 14:54	32.490131	-116.43914	-
1/5/2016 15:10	32.490173	116.439125	-
1/5/2016 15:25	32.49015	-116.43911	-
1/5/2016 15:41	32.490185	116.439056	-
1/5/2016 15:57	32.49017	116.439087	-
1/5/2016 16:13	32.48909	116.439293	-
1/5/2016 17:00	32.490238	-116.43911	-
1/5/2016 17:16	32.490231	-116.43911	-
1/5/2016 17:31	32.490189	116.439125	-
1/5/2016 17:47	32.490204	116.439056	-
1/5/2016 18:03	32.490185	116.439072	-
1/5/2016 18:19	32.490181	116.439095	-
1/5/2016 18:34	32.490166	116.439064	-
1/5/2016 18:50	32.490177	116.439102	-
1/5/2016 19:06	32.490231	116.439072	-
1/5/2016 19:37	32.490204	116.439072	-
1/5/2016 20:09	32.490143	116.439102	-
1/5/2016 20:25	32.490158	-116.43911	-
1/5/2016 20:40	32.490147	-116.43911	-
1/5/2016 20:56	32.490162	116.439095	-
1/5/2016 21:12	32.490189	116.439102	-
1/5/2016 21:28	32.490158	116.439102	-
1/5/2016 21:43	32.49004	116.439194	-
1/5/2016 22:31	32.490314	116.439049	-

		-
1/5/2016 22:46	32.490227	116.439102
		-
1/5/2016 23:02	32.489876	116.439629
		-
1/5/2016 23:18	32.490192	116.439095
1/5/2016 23:34	32.489319	-116.43943
		-
1/5/2016 23:49	32.489365	116.439468
		-
1/6/2016 0:05	32.490177	116.439102
1/6/2016 0:21	32.490177	-116.43911
		-
1/6/2016 0:37	32.490192	116.439072
		-
1/6/2016 0:50	32.490162	116.438965
		-
1/6/2016 15:10	32.490128	116.438965
		-
1/6/2016 15:56	32.490078	116.438957
1/6/2016 16:11	32.490147	-116.43898
		-
1/6/2016 16:58	32.490166	116.438995
		-
1/6/2016 17:30	32.489761	116.440567
		-
1/6/2016 17:46	32.49007	116.439178
		-
1/6/2016 18:01	32.490047	116.439171
		-
1/6/2016 18:17	32.490002	116.439148
1/6/2016 18:33	32.473778	-116.45797
		-
1/6/2016 19:36	32.485405	116.487358
		-
1/6/2016 19:52	32.505619	116.504913
		-
1/6/2016 20:07	32.570946	116.506134
		-
1/6/2016 21:27	32.568905	116.507355
		-
1/6/2016 21:41	32.571091	116.506157
		-
1/6/2016 21:57	32.571098	116.506172
		-
1/6/2016 22:13	32.571098	116.506149

1/6/2016 22:58	32.570313	116.507721	-
1/6/2016 23:14	32.570431	116.507149	-
1/6/2016 23:47	32.568916	116.507568	-
1/7/2016 0:03	32.573769	116.502876	-
1/7/2016 0:17	32.569736	116.506836	-
1/7/2016 14:54	32.570316	116.508293	-
1/7/2016 15:10	32.570137	116.507568	-
1/7/2016 15:26	32.570305	116.508217	-
1/7/2016 15:42	32.570335	116.508316	-
1/7/2016 15:57	32.570362	116.508293	-
1/7/2016 16:13	32.570313	116.508224	-
1/7/2016 16:29	32.570271	116.508202	-
1/7/2016 16:45	32.570278	116.508202	-
1/7/2016 17:00	32.570332	116.508247	-
1/7/2016 17:16	32.570332	116.508202	-
1/7/2016 17:32	32.558407	116.499306	-
1/7/2016 17:48	32.558407	116.499306	-
1/7/2016 18:03	32.558411	116.499306	-
1/7/2016 18:19	32.558414	116.499306	-
1/7/2016 18:35	32.558407	116.499306	-
1/7/2016 18:51	32.559097	-116.49971	-
1/7/2016 19:06	32.559967	116.503899	-
1/7/2016 19:22	32.568352	-116.50898	-
1/7/2016 19:38	32.568954	-116.50824	-

		-
1/7/2016 19:54	32.568962	116.508232
1/7/2016 20:25	32.568977	-116.50824
		-
1/7/2016 20:41	32.568905	116.507919
		-
1/7/2016 20:57	32.568752	116.507851
		-
1/7/2016 21:29	32.569965	116.508125
		-
1/7/2016 21:45	32.572838	116.508873
		-
1/7/2016 22:00	32.57555	116.506767
		-
1/7/2016 22:14	32.573238	116.506927
		-
1/7/2016 22:29	32.569309	116.507195
		-
1/7/2016 22:44	32.569462	116.509178
		-
1/7/2016 22:59	32.569473	116.509186
		-
1/7/2016 23:47	32.57159	116.502457
		-
1/8/2016 0:02	32.574306	116.502869
		-
1/8/2016 0:16	32.569901	116.506706
		-
1/8/2016 15:10	32.577564	116.504349
1/8/2016 15:40	32.569103	-116.50753
		-
1/8/2016 15:56	32.569141	116.507423
		-
1/8/2016 16:11	32.569145	116.507431
		-
1/8/2016 16:27	32.570049	116.508308
		-
1/8/2016 16:43	32.570091	116.508347
		-
1/8/2016 16:59	32.570087	116.508255
		-
1/8/2016 17:14	32.570076	116.508209
		-
1/8/2016 17:30	32.570663	116.506477
		-
1/8/2016 18:02	32.576469	116.464134

1/8/2016 18:17	32.592777	116.448944	-
1/8/2016 18:33	32.619617	116.472939	-
1/8/2016 18:49	32.622269	116.475082	-
1/8/2016 19:05	32.623077	116.475151	-
1/8/2016 19:20	32.623158	116.478264	-
1/8/2016 19:36	32.624023	116.482368	-
1/8/2016 19:52	32.615963	116.478104	-
1/8/2016 20:23	32.581745	116.548538	-
1/8/2016 20:39	32.571297	116.557632	-
1/8/2016 20:55	32.609959	116.513817	-
1/8/2016 21:12	32.570221	116.508453	-
1/8/2016 21:26	32.579567	116.495613	-
1/8/2016 21:42	32.571095	116.506172	-
1/8/2016 22:14	32.570347	116.508408	-
1/8/2016 22:29	32.57008	116.508163	-
1/8/2016 22:45	32.570084	116.508156	-
1/8/2016 23:01	32.570229	-116.5075	-
1/8/2016 23:32	32.570744	116.505249	-
1/8/2016 23:48	32.570213	-116.50808	-
1/9/2016 0:04	32.57019	116.508217	-
1/9/2016 0:35	32.570187	-116.50811	-
1/9/2016 0:51	32.570183	116.508179	-
1/9/2016 15:56	32.570187	-116.50824	-
1/9/2016 16:12	32.570179	116.508209	-
1/9/2016 16:27	32.570175	116.508209	-

1/9/2016 16:43	32.570198	-116.50824
		-
1/9/2016 16:58	32.570232	116.508125
		-
1/9/2016 17:14	32.570206	116.508133
		-
1/9/2016 17:29	32.570217	116.508202
		-
1/9/2016 17:45	32.570076	116.507774
		-
1/9/2016 18:00	32.570107	116.507774
		-
1/9/2016 18:16	32.569931	116.505989
		-
1/9/2016 18:32	32.573677	116.504105
		-
1/9/2016 18:47	32.588127	116.471893
		-
1/9/2016 19:02	32.552292	116.465042
		-
1/9/2016 19:34	32.580753	116.397736
		-
1/9/2016 19:49	32.599373	116.397797
		-
1/9/2016 20:05	32.652779	116.432549
		-
1/9/2016 20:20	32.697327	116.443794
		-
1/9/2016 20:36	32.719639	116.515511
		-
1/9/2016 20:51	32.770584	116.542557
		-
1/9/2016 21:07	32.761173	116.534706
		-
1/9/2016 21:23	32.71698	116.506721
		-
1/9/2016 21:37	32.678211	116.447922
		-
1/9/2016 21:53	32.60825	116.462181
		-
1/9/2016 22:09	32.568932	116.508278
		-
1/9/2016 22:24	32.574516	116.516975
		-
1/9/2016 22:40	32.570786	-116.50692
		-
1/9/2016 22:56	32.570923	116.506317

1/9/2016 23:11	32.570538	-116.50563
		-
1/9/2016 23:27	32.570187	116.508209
		-
1/9/2016 23:58	32.570194	116.508133
		-
1/10/2016 0:30	32.570213	116.508202
		-
1/10/2016 0:45	32.570221	116.508179
		-
1/10/2016 0:54	32.57029	116.508072
		-
1/10/2016 14:54	32.570187	116.508224
		-
1/10/2016 15:41	32.570206	116.508217
		-
1/10/2016 15:56	32.57016	116.508247
		-
1/10/2016 16:12	32.571892	116.509697
		-
1/10/2016 16:28	32.571903	116.509689
		-
1/10/2016 16:44	32.571903	116.509697
		-
1/10/2016 16:59	32.57193	116.509689
		-
1/10/2016 17:15	32.571667	116.509933
		-
1/10/2016 18:02	32.569187	116.509659
		-
1/10/2016 18:18	32.569225	116.509682
		-
1/10/2016 18:34	32.569191	116.509651
		-
1/10/2016 18:50	32.569202	116.509651
		-
1/10/2016 19:05	32.569202	116.509628
		-
1/10/2016 19:21	32.569183	116.509628
		-
1/10/2016 19:37	32.569191	116.509636
		-
1/10/2016 19:53	32.569187	116.509628
		-
1/10/2016 20:08	32.569046	116.509644
		-
1/10/2016 20:24	32.575657	116.519218

1/10/2016 20:40	32.575634	116.519211	-
1/10/2016 20:56	32.575672	116.519211	-
1/10/2016 21:11	32.575642	116.519211	-
1/10/2016 21:27	32.575649	116.519203	-
1/10/2016 21:43	32.575535	116.520264	-
1/10/2016 21:59	32.575531	116.520264	-
1/10/2016 22:14	32.57016	116.508186	-
1/10/2016 22:30	32.575535	116.520279	-
1/10/2016 22:46	32.574268	116.522903	-
1/10/2016 23:02	32.574856	116.520798	-
1/10/2016 23:17	32.570259	116.508163	-
1/10/2016 23:32	32.570942	116.506126	-
1/10/2016 23:48	32.570946	116.506142	-
1/11/2016 0:04	32.570183	116.508202	-
1/11/2016 0:35	32.57016	116.508301	-
1/11/2016 14:55	32.569283	116.507973	-
1/11/2016 15:10	32.569191	116.507095	-
1/11/2016 15:26	32.56934	116.507896	-
1/11/2016 15:41	32.569374	116.507957	-
1/11/2016 15:57	32.569363	116.507866	-
1/11/2016 16:13	32.569271	116.507942	-
1/11/2016 16:28	32.569321	116.507904	-
1/11/2016 16:44	32.57032	116.508705	-

1/11/2016 17:00	32.570412	116.507721	-
1/11/2016 17:15	32.570736	116.506622	-
1/11/2016 17:31	32.570183	116.508209	-
1/11/2016 18:03	32.570148	116.508217	-
1/11/2016 18:18	32.570133	116.500847	-
1/11/2016 18:34	32.540791	116.450096	-
1/11/2016 18:50	32.497822	116.407242	-
1/11/2016 19:06	32.485718	-116.36544	-
1/11/2016 19:21	32.515469	116.470551	-
1/11/2016 19:37	32.56839	116.503593	-
1/11/2016 19:53	32.572742	116.507538	-
1/11/2016 20:08	32.570213	116.508224	-
1/11/2016 20:24	32.571629	-116.53109	-
1/11/2016 20:39	32.57169	116.531136	-
1/11/2016 20:55	32.570118	116.504471	-
1/11/2016 21:11	32.570137	116.507935	-
1/11/2016 23:01	32.570412	116.506287	-
1/11/2016 23:17	32.572094	116.498238	-
1/11/2016 23:48	32.57016	-116.50824	-
1/12/2016 0:04	32.570183	116.501808	-
1/12/2016 0:20	32.570248	116.504219	-
1/12/2016 0:36	32.570042	116.508171	-
1/12/2016 0:51	32.569992	116.508232	-
1/12/2016 0:56	32.570007	116.508202	-

1/12/2016 14:54	32.570011	116.508179	-
1/12/2016 15:10	32.5672	116.500488	-
1/12/2016 15:26	32.570053	116.508217	-
1/12/2016 15:41	32.57003	116.508186	-
1/12/2016 15:56	32.570023	116.508278	-
1/12/2016 16:12	32.570065	116.508362	-
1/12/2016 16:28	32.570068	116.508125	-
1/12/2016 16:44	32.569328	116.509506	-
1/12/2016 16:59	32.571232	116.506409	-
1/12/2016 17:15	32.571209	116.506409	-
1/12/2016 17:31	32.571232	116.506409	-
1/12/2016 17:47	32.571228	116.506409	-
1/12/2016 18:02	32.579857	116.491119	-
1/12/2016 18:19	32.570293	116.508171	-
1/12/2016 18:34	32.570206	116.502449	-
1/12/2016 19:05	32.570385	116.507393	-
1/12/2016 20:24	32.571236	116.506386	-
1/12/2016 20:40	32.571243	116.506386	-
1/12/2016 22:30	32.570175	116.508423	-
1/12/2016 22:45	32.570251	116.507477	-
1/12/2016 23:16	32.57024	116.507881	-
1/12/2016 23:32	32.570114	116.508331	-
1/12/2016 23:48	32.569111	116.507668	-

1/13/2016 0:04	32.569103	116.507668	-
1/13/2016 0:19	32.569115	116.507675	-
1/13/2016 0:35	32.569103	116.507675	-
1/13/2016 0:51	32.569313	116.507912	-
1/13/2016 0:57	32.569279	116.507904	-
1/13/2016 14:54	32.577873	116.505325	-
1/13/2016 15:10	32.569305	116.507889	-
1/13/2016 15:26	32.569302	116.507896	-
1/13/2016 15:41	32.569286	116.507935	-
1/13/2016 15:57	32.56929	116.507935	-
1/13/2016 16:13	32.569244	116.507935	-
1/13/2016 16:29	32.56926	116.507957	-
1/13/2016 16:44	32.569328	116.507927	-
1/13/2016 17:16	32.569355	116.507858	-
1/13/2016 17:32	32.569317	116.507942	-
1/13/2016 17:47	32.569218	116.507629	-
1/13/2016 18:03	32.569344	116.507912	-
1/13/2016 18:19	32.569355	116.507912	-
1/13/2016 18:35	32.569305	116.507935	-
1/13/2016 18:50	32.571198	116.506699	-
1/13/2016 19:05	32.571201	116.506691	-
1/13/2016 19:21	32.581387	116.504951	-
1/13/2016 19:37	32.570282	116.508186	-

1/13/2016 19:53	32.570267	116.508194	-
1/13/2016 20:08	32.57029	116.508194	-
1/13/2016 20:24	32.569382	116.507942	-
1/13/2016 20:40	32.569397	116.507957	-
1/13/2016 20:56	32.570423	116.508171	-
1/13/2016 21:11	32.57095	116.506142	-
1/13/2016 21:27	32.57095	116.506142	-
1/13/2016 21:43	32.570953	116.506142	-
1/13/2016 21:59	32.570953	116.506142	-
1/13/2016 22:14	32.571888	-116.48185	-
1/13/2016 22:30	32.575348	116.483208	-
1/13/2016 22:46	32.571152	116.506905	-
1/13/2016 23:02	32.571136	116.506912	-
1/13/2016 23:17	32.571125	-116.50692	-
1/13/2016 23:33	32.570255	-116.50808	-
1/13/2016 23:49	32.57019	-116.50824	-
1/14/2016 0:19	32.57021	116.508232	-
1/14/2016 0:35	32.57024	116.508163	-
1/14/2016 0:50	32.56971	116.507591	-
1/14/2016 14:54	32.569988	116.508263	-
1/14/2016 15:10	32.569965	116.508316	-
1/14/2016 15:25	32.569988	116.508278	-
1/14/2016 15:41	32.569988	-116.50827	-
1/14/2016 15:57	32.570011	116.508301	-
1/14/2016 16:13	32.570007	116.508331	-

1/14/2016 16:28	32.570011	116.508308	-
1/14/2016 16:44	32.569996	116.508308	-
1/14/2016 17:16	32.570835	116.504623	-
1/14/2016 17:31	32.569889	116.505234	-
1/14/2016 17:47	32.569767	116.507339	-
1/14/2016 18:03	32.570011	-116.50827	-
1/14/2016 18:19	32.569992	116.508331	-
1/14/2016 18:34	32.570004	116.508286	-
1/14/2016 18:50	32.569027	116.507599	-
1/14/2016 19:06	32.568306	-116.50869	-
1/14/2016 20:40	32.569904	116.507484	-
1/14/2016 20:56	32.571239	116.506386	-
1/14/2016 21:12	32.571259	116.506386	-
1/14/2016 21:27	32.571239	116.506371	-
1/14/2016 21:43	32.571243	116.506386	-
1/14/2016 21:59	32.571247	116.506386	-
1/14/2016 22:15	32.571255	116.506363	-
1/14/2016 22:30	32.579041	116.490715	-
1/14/2016 23:01	32.599949	116.485542	-
1/14/2016 23:17	32.606243	116.515541	-
1/14/2016 23:33	32.570915	116.505959	-
1/14/2016 23:48	32.570919	116.505951	-
1/15/2016 0:04	32.570915	116.505951	-
1/15/2016 0:21	32.570576	116.504784	-

1/15/2016 0:35	32.570175	116.508209	-
1/15/2016 15:10	32.570168	116.508118	-
1/15/2016 15:41	32.570225	116.508194	-
1/15/2016 15:57	32.570198	116.508232	-
1/15/2016 16:13	32.570187	116.508163	-
1/15/2016 16:28	32.570198	116.508156	-
1/15/2016 16:44	32.570194	116.508156	-
1/15/2016 17:00	32.570194	116.508171	-
1/15/2016 17:16	32.570168	116.508179	-
1/15/2016 17:47	32.570187	116.508209	-
1/15/2016 18:03	32.57021	116.508278	-
1/15/2016 18:19	32.570141	116.508202	-
1/15/2016 19:22	32.567665	116.507317	-
1/15/2016 19:37	32.569672	116.507973	-
1/15/2016 19:52	32.569691	116.507973	-
1/15/2016 20:40	32.569969	116.507744	-
1/15/2016 20:55	32.570236	116.508286	-
1/15/2016 22:14	32.570736	116.501137	-
1/15/2016 22:28	32.570141	116.508286	-
1/15/2016 22:59	32.57019	116.508141	-
1/15/2016 23:15	32.570168	116.508072	-
1/15/2016 23:31	32.565647	116.515991	-
1/15/2016 23:47	32.568008	116.512802	-

1/16/2016 0:02	32.570213	116.508987	-
1/16/2016 0:19	32.571346	116.517616	-
1/16/2016 0:33	32.569065	116.507706	-
1/16/2016 1:00	32.573936	116.511795	-
1/16/2016 14:54	32.570278	-116.50869	-
1/16/2016 15:10	32.570263	116.508675	-
1/16/2016 15:26	32.570278	116.508705	-
1/16/2016 15:41	32.570282	116.508774	-
1/16/2016 15:57	32.570301	116.508743	-
1/16/2016 16:28	32.57019	116.508797	-
1/16/2016 16:43	32.570251	116.508736	-
1/16/2016 17:46	32.570251	116.508675	-
1/16/2016 18:01	32.570328	-116.50869	-
1/16/2016 18:17	32.57029	116.508705	-
1/16/2016 18:32	32.570316	116.508728	-
1/16/2016 18:48	32.570274	116.508667	-
1/16/2016 19:03	32.570305	116.508667	-
1/16/2016 19:19	32.570278	116.508636	-
1/16/2016 19:49	32.570274	116.506134	-
1/16/2016 20:05	32.56971	116.507988	-
1/16/2016 20:20	32.569725	-116.50798	-
1/16/2016 20:36	32.569725	116.507988	-
1/16/2016 20:51	32.569725	116.507988	-
1/16/2016 21:22	32.569756	116.507332	-

		-
1/16/2016 21:38	32.550175	116.468185
1/16/2016 21:53	32.552406	-116.40136
		-
1/16/2016 22:09	32.564831	116.410851
		-
1/16/2016 22:24	32.583397	116.426262
		-
1/16/2016 22:40	32.565014	116.453217
		-
1/16/2016 22:55	32.550144	116.464302
		-
1/16/2016 23:11	32.570271	116.508186
		-
1/16/2016 23:26	32.570271	116.508179
		-
1/16/2016 23:42	32.570278	116.508171
		-
1/16/2016 23:57	32.570274	116.508171
		-
1/17/2016 0:13	32.570274	116.508179
		-
1/17/2016 0:29	32.570274	116.508156
		-
1/17/2016 0:44	32.570053	116.508057
		-
1/17/2016 14:54	32.570015	116.508133
		-
1/17/2016 15:10	32.570015	116.508148
		-
1/17/2016 15:26	32.570034	116.508133
		-
1/17/2016 15:41	32.57003	116.508148
		-
1/17/2016 15:57	32.57003	116.508125
		-
1/17/2016 16:13	32.57003	116.508133
		-
1/17/2016 16:29	32.570034	116.508133
		-
1/17/2016 16:44	32.57003	116.508148
		-
1/17/2016 17:00	32.57003	116.508125
		-
1/17/2016 17:16	32.57003	116.508141
		-
1/17/2016 17:32	32.57003	116.508141

1/17/2016 17:47	32.57003	116.508148	-
1/17/2016 18:03	32.570023	116.508133	-
1/17/2016 18:19	32.57003	116.508141	-
1/17/2016 18:50	32.566818	116.505112	-
1/17/2016 19:06	32.527138	-116.49749	-
1/17/2016 19:21	32.519707	116.495094	-
1/17/2016 19:37	32.540485	-116.48735	-
1/17/2016 19:53	32.544151	116.431564	-
1/17/2016 20:09	32.526726	116.386795	-
1/17/2016 20:24	32.526764	-116.38678	-
1/17/2016 20:40	32.525299	116.385765	-
1/17/2016 20:56	32.523495	116.385437	-
1/17/2016 21:12	32.511364	116.393929	-
1/17/2016 21:27	32.509628	-116.40181	-
1/17/2016 21:43	32.513481	116.423248	-
1/17/2016 21:59	32.547009	116.460213	-
1/17/2016 22:15	32.571159	116.506088	-
1/17/2016 22:30	32.571152	116.506088	-
1/17/2016 22:46	32.571148	116.506081	-
1/17/2016 23:02	32.571133	116.506081	-
1/17/2016 23:18	32.56971	116.508591	-
1/17/2016 23:33	32.570045	116.508148	-
1/17/2016 23:49	32.570057	116.508148	-
1/18/2016 0:05	32.569016	116.507591	-
1/18/2016 0:21	32.568985	116.507538	-

1/18/2016 0:52	32.569012	116.507584	-
1/18/2016 1:01	32.569004	116.507568	-
1/18/2016 14:52	32.569004	116.507477	-
1/18/2016 15:08	32.569004	116.507484	-
1/18/2016 15:24	32.569012	116.507484	-
1/18/2016 15:39	32.569004	116.507484	-
1/18/2016 15:55	32.568981	-116.5075	-
1/18/2016 16:11	32.568985	116.507507	-
1/18/2016 16:27	32.569004	116.507492	-
1/18/2016 16:42	32.568993	-116.5075	-
1/18/2016 16:58	32.569054	116.507607	-
1/18/2016 17:30	32.569008	116.507492	-
1/18/2016 17:45	32.569012	-116.5075	-
1/18/2016 18:01	32.569023	-116.5075	-
1/18/2016 18:17	32.56905	-116.50779	-
1/18/2016 18:33	32.569046	-116.50782	-
1/18/2016 18:48	32.569054	116.507782	-
1/18/2016 19:05	32.569946	116.507744	-
1/18/2016 19:20	32.567661	116.507133	-
1/18/2016 19:34	32.571232	116.506378	-
1/18/2016 19:50	32.576691	116.517624	-
1/18/2016 20:06	32.571228	116.506393	-
1/18/2016 20:22	32.571251	116.506386	-
1/18/2016 20:37	32.570297	116.508202	-
1/18/2016 20:53	32.570293	116.508209	-
1/18/2016 22:12	32.570171	116.508308	-

1/18/2016 22:28	32.570328	116.506866	-
1/18/2016 22:43	32.572189	116.497391	-
1/18/2016 22:59	32.569836	116.508232	-
1/18/2016 23:14	32.570446	116.508415	-
1/18/2016 23:30	32.571068	116.506157	-
1/18/2016 23:46	32.563469	116.495857	-
1/19/2016 0:01	32.561344	116.496834	-
1/19/2016 0:18	32.561329	116.496857	-
1/19/2016 0:32	32.567955	116.507317	-
1/19/2016 0:48	32.568951	116.508286	-
1/19/2016 14:52	32.568771	116.507599	-
1/19/2016 15:08	32.568783	116.507576	-
1/19/2016 15:24	32.568794	116.507591	-
1/19/2016 15:39	32.568836	116.507568	-
1/19/2016 15:55	32.568722	116.507584	-
1/19/2016 16:11	32.568779	116.507568	-
1/19/2016 16:27	32.568748	116.507568	-
1/19/2016 16:43	32.568645	116.506035	-
1/19/2016 16:58	32.5676	-116.50705	-
1/19/2016 17:13	32.568314	116.509026	-
1/19/2016 17:28	32.568455	-116.50737	-
1/19/2016 17:44	32.568474	116.507393	-
1/19/2016 18:00	32.569397	-116.50943	-
1/19/2016 18:16	32.569366	116.509468	-

1/19/2016 18:31	32.56937	116.509438
1/19/2016 19:03	32.570148	116.508202
1/19/2016 19:19	32.570534	116.506386
1/19/2016 19:34	32.570541	116.506393
1/19/2016 19:50	32.570534	116.506393
1/19/2016 20:06	32.57008	116.508141
1/19/2016 20:22	32.570087	116.508141
1/19/2016 20:37	32.571259	116.506378
1/19/2016 20:53	32.571251	116.506378
1/19/2016 21:09	32.571247	116.506378
1/19/2016 21:25	32.571239	116.506386
1/19/2016 21:40	32.575008	116.483505
1/19/2016 21:56	32.569008	116.507759
1/19/2016 22:43	32.570187	116.508194
1/19/2016 22:59	32.571262	116.506371
1/19/2016 23:15	32.571156	116.506447
1/19/2016 23:31	32.571205	116.506325
1/19/2016 23:46	32.570633	116.507805
1/20/2016 0:02	32.570889	-116.50666
1/20/2016 0:18	32.570873	116.506676
1/20/2016 0:34	32.570877	-116.50666
1/20/2016 1:04	32.575783	116.501801
1/20/2016 14:53	32.568935	116.498528
1/20/2016 15:08	32.570202	116.508224

1/20/2016 15:55	32.570213	116.508179	-
1/20/2016 16:11	32.57024	116.508118	-
1/20/2016 16:26	32.570156	116.508232	-
1/20/2016 16:43	32.571743	116.503281	-
1/20/2016 17:29	32.570202	-116.50824	-
1/20/2016 17:44	32.570229	116.508202	-
1/20/2016 18:47	32.569317	116.508202	-
1/20/2016 19:02	32.57122	116.506378	-
1/20/2016 19:18	32.571239	116.506386	-
1/20/2016 19:34	32.571239	116.506386	-
1/20/2016 19:50	32.571232	116.506386	-
1/20/2016 20:05	32.571232	116.506393	-
1/20/2016 20:21	32.571255	116.506378	-
1/20/2016 20:37	32.571262	116.506371	-
1/20/2016 20:53	32.571259	116.506378	-
1/20/2016 21:08	32.571262	116.506378	-
1/20/2016 21:24	32.5709	116.513229	-
1/20/2016 21:40	32.570904	116.513222	-
1/20/2016 21:56	32.570004	116.507309	-
1/20/2016 22:11	32.537724	-116.45842	-
1/20/2016 22:27	32.537724	116.458405	-
1/20/2016 22:43	32.542942	116.456245	-
1/20/2016 22:59	32.539986	116.455414	-
1/20/2016 23:14	32.539997	116.455399	-

1/20/2016 23:30	32.539295	116.454903	-
1/20/2016 23:46	32.539268	116.454903	-
1/21/2016 0:02	32.539261	-116.45491	-
1/21/2016 0:17	32.539268	116.454887	-
1/21/2016 0:33	32.539291	116.454903	-
1/21/2016 0:49	32.540466	-116.45858	-
1/21/2016 1:04	32.540493	116.458542	-
1/21/2016 14:52	32.542461	116.456741	-
1/21/2016 15:08	32.542419	116.456787	-
1/21/2016 15:23	32.537674	116.457405	-
1/21/2016 15:39	32.540283	116.472466	-
1/21/2016 15:55	32.540272	116.472481	-
1/21/2016 16:11	32.540276	116.472488	-
1/21/2016 16:26	32.540276	116.472488	-
1/21/2016 16:43	32.540314	116.481102	-
1/21/2016 16:57	32.568562	116.503868	-
1/21/2016 17:29	32.570518	116.508217	-
1/21/2016 17:44	32.570518	116.508232	-
1/21/2016 18:00	32.570534	-116.50824	-
1/21/2016 18:16	32.570496	116.508179	-
1/21/2016 18:32	32.570526	116.508156	-
1/21/2016 19:19	32.57024	116.508163	-
1/21/2016 19:35	32.570225	116.508156	-
1/21/2016 19:50	32.571541	116.505089	-

1/21/2016 20:06	32.572468	116.505043	-
1/21/2016 20:22	32.570534	116.508232	-
1/21/2016 20:38	32.570534	116.508247	-
1/21/2016 20:53	32.569641	116.507973	-
1/21/2016 21:09	32.569645	116.507965	-
1/21/2016 21:25	32.571503	116.505745	-
1/21/2016 21:41	32.571236	116.506409	-
1/21/2016 21:56	32.570576	116.508209	-
1/21/2016 22:12	32.570572	116.508194	-
1/21/2016 22:28	32.570572	116.508194	-
1/21/2016 22:44	32.570572	116.508202	-
1/21/2016 22:59	32.570557	116.508194	-
1/21/2016 23:15	32.57053	116.508194	-
1/21/2016 23:31	32.570553	116.508202	-
1/21/2016 23:47	32.57056	116.508202	-
1/22/2016 0:02	32.570564	116.508194	-
1/22/2016 0:18	32.570568	116.508217	-
1/22/2016 0:34	32.570557	116.508186	-
1/22/2016 0:50	32.570583	116.508194	-
1/22/2016 1:04	32.570576	116.508171	-
1/22/2016 14:52	32.570156	116.508293	-
1/22/2016 15:08	32.570118	116.508278	-
1/22/2016 15:23	32.57016	116.508331	-

1/22/2016 15:39	32.570126	116.508125
1/22/2016 15:55	32.570148	116.508118
1/22/2016 16:11	32.570152	116.508125
1/22/2016 16:26	32.570137	116.508064
1/22/2016 16:42	32.570137	116.508194
1/22/2016 16:58	32.569992	116.505409
1/22/2016 17:29	32.570152	116.508194
1/22/2016 17:44	32.570145	116.508186
1/22/2016 18:15	32.569458	116.507172
1/22/2016 18:31	32.570133	-116.50824
1/22/2016 19:50	32.570431	116.508202
1/22/2016 20:06	32.570419	116.508202
1/22/2016 20:21	32.57058	116.508148
1/22/2016 20:37	32.570591	116.508148
1/22/2016 20:53	32.570419	116.508186
1/22/2016 21:09	32.570431	116.508186
1/22/2016 21:24	32.570438	116.508186
1/22/2016 21:40	32.570206	116.507721
1/22/2016 21:56	32.570961	116.506142
1/22/2016 22:12	32.570953	116.506126
1/22/2016 22:27	32.570957	116.506134
1/22/2016 22:43	32.570278	116.508194
1/22/2016 22:59	32.570271	116.508209
1/22/2016 23:15	32.570049	116.509117

1/22/2016 23:30	32.570229	116.508202	-
1/22/2016 23:46	32.57024	116.508194	-
1/23/2016 0:02	32.570217	116.508209	-
1/23/2016 0:17	32.570221	116.508217	-
1/23/2016 0:33	32.570229	116.508186	-
1/23/2016 14:50	32.569439	116.508102	-
1/23/2016 15:06	32.569473	116.508057	-
1/23/2016 15:22	32.569462	-116.50811	-
1/23/2016 15:37	32.569435	116.508125	-
1/23/2016 16:08	32.569454	116.508057	-
1/23/2016 16:24	32.569519	116.508072	-
1/23/2016 16:55	32.569347	116.505325	-
1/23/2016 17:10	32.568558	116.505257	-
1/23/2016 17:26	32.569469	116.507675	-
1/23/2016 17:42	32.569454	-116.50811	-
1/23/2016 17:57	32.564968	116.509644	-
1/23/2016 18:44	32.565372	116.509613	-
1/23/2016 18:59	32.565353	116.509621	-
1/23/2016 19:15	32.565372	116.509636	-
1/23/2016 19:30	32.565369	116.509621	-
1/23/2016 19:46	32.565346	116.509659	-
1/23/2016 20:01	32.565334	116.509628	-
1/23/2016 20:17	32.565372	116.509636	-
1/23/2016 20:32	32.568825	116.507027	-

1/23/2016 20:48	32.569195	116.506683	-
1/23/2016 21:03	32.570572	116.506149	-
1/23/2016 21:19	32.570572	116.506157	-
1/23/2016 21:34	32.570553	116.506165	-
1/23/2016 21:50	32.57058	116.506157	-
1/23/2016 22:05	32.570572	116.506149	-
1/23/2016 22:21	32.569138	116.506645	-
1/23/2016 22:37	32.568562	116.506584	-
1/23/2016 22:51	32.568832	116.507126	-
1/23/2016 23:07	32.568901	116.506607	-
1/23/2016 23:23	32.570919	116.507133	-
1/23/2016 23:38	32.5709	116.507149	-
1/23/2016 23:54	32.570919	116.507141	-
1/24/2016 0:09	32.57011	116.508247	-
1/24/2016 1:07	32.574539	116.502563	-
1/24/2016 14:50	32.570168	116.508179	-
1/24/2016 15:06	32.570164	116.508064	-
1/24/2016 15:21	32.570198	116.508217	-
1/24/2016 15:37	32.570187	116.508202	-
1/24/2016 15:53	32.57024	-116.50811	-
1/24/2016 16:24	32.571861	116.503075	-
1/24/2016 16:40	32.570194	116.508202	-
1/24/2016 17:12	32.570213	116.508247	-
1/24/2016 17:27	32.570183	116.508247	-

1/24/2016 17:59	32.570156	116.507599
1/24/2016 18:30	32.569763	116.507973
1/24/2016 18:46	32.569771	116.507996
1/24/2016 19:02	32.569771	116.508003
1/24/2016 19:18	32.569767	116.508003
1/24/2016 19:49	32.568867	116.508675
1/24/2016 20:05	32.569035	-116.50753
1/24/2016 20:21	32.569012	116.507591
1/24/2016 20:36	32.569008	116.507607
1/24/2016 20:52	32.571026	116.506233
1/24/2016 21:08	32.569931	116.508148
1/24/2016 21:24	32.570694	116.506302
1/24/2016 21:39	32.570286	116.508171
1/24/2016 21:55	32.570953	116.506134
1/24/2016 22:11	32.571232	116.506371
1/24/2016 22:27	32.571247	116.506363
1/24/2016 22:42	32.571243	116.506363
1/24/2016 22:58	32.571239	116.506378
1/24/2016 23:14	32.576096	-116.50956
1/24/2016 23:30	32.599773	116.539505
1/24/2016 23:46	32.576519	116.524239
1/25/2016 0:00	32.570244	116.508186
1/25/2016 0:16	32.570618	-116.50753
1/25/2016 0:32	32.569824	-116.50843
1/25/2016 1:03	32.574512	116.502571

1/25/2016 1:08	32.573986	116.502686	-
1/25/2016 14:50	32.570419	116.508278	-
1/25/2016 15:06	32.570438	116.508331	-
1/25/2016 15:21	32.570465	116.508278	-
1/25/2016 15:37	32.570488	116.508286	-
1/25/2016 15:53	32.570499	116.508293	-
1/25/2016 16:09	32.570492	116.508293	-
1/25/2016 16:24	32.570492	116.508293	-
1/25/2016 16:40	32.570488	116.508263	-
1/25/2016 17:12	32.570477	-116.50824	-
1/25/2016 17:27	32.570484	116.508263	-
1/25/2016 17:43	32.570492	116.508255	-
1/25/2016 17:59	32.570206	116.508293	-
1/25/2016 18:15	32.570168	116.508232	-
1/25/2016 18:45	32.570282	116.508331	-
1/25/2016 19:01	32.570217	116.508301	-
1/25/2016 20:19	32.568192	116.511444	-
1/25/2016 20:35	32.56818	116.511444	-
1/25/2016 21:22	32.569366	116.507782	-
1/25/2016 21:54	32.570557	116.508156	-
1/25/2016 22:10	32.570194	116.508347	-
1/25/2016 22:25	32.569138	116.504425	-
1/25/2016 22:40	32.570713	116.505707	-
1/25/2016 22:55	32.577618	-116.51461	-

		-
1/25/2016 23:11	32.570728	116.505547
1/25/2016 23:26	32.570419	-116.50547
		-
1/25/2016 23:57	32.571117	116.505531
1/26/2016 0:28	32.571293	-116.5056
		-
1/26/2016 0:44	32.570278	116.508202
		-
1/26/2016 1:00	32.577023	116.515648
		-
1/26/2016 14:50	32.56884	116.507301
		-
1/26/2016 15:06	32.568844	116.507309
		-
1/26/2016 15:22	32.568855	116.507294
		-
1/26/2016 15:37	32.568844	116.507309
		-
1/26/2016 16:25	32.57008	116.505089
		-
1/26/2016 16:40	32.570045	116.506966
		-
1/26/2016 17:12	32.568726	116.512581
		-
1/26/2016 17:28	32.57008	116.508255
1/26/2016 17:43	32.570084	-116.50827
		-
1/26/2016 17:59	32.570122	116.508255
		-
1/26/2016 18:15	32.570076	116.508163
		-
1/26/2016 18:31	32.570084	116.508224
1/26/2016 18:46	32.570095	-116.50824
		-
1/26/2016 20:05	32.569397	116.507889
1/26/2016 20:37	32.548492	-116.50515
1/26/2016 20:52	32.57053	-116.50824
		-
1/26/2016 21:09	32.570473	116.508186
		-
1/26/2016 21:39	32.570541	116.507835
		-
1/26/2016 21:55	32.570705	116.506813
		-
1/26/2016 22:11	32.570526	116.508186

1/26/2016 22:27	32.57053	116.508202	-
1/26/2016 22:42	32.549793	116.519257	-
1/26/2016 22:58	32.479229	116.466461	-
1/26/2016 23:30	32.508785	116.521271	-
1/26/2016 23:45	32.545517	116.523239	-
1/27/2016 0:02	32.570934	116.505539	-
1/27/2016 1:02	32.573593	116.503014	-
1/27/2016 1:11	32.57399	116.508575	-
1/27/2016 14:50	32.570026	116.508179	-
1/27/2016 15:06	32.570492	116.508247	-
1/27/2016 15:21	32.570507	116.508224	-
1/27/2016 15:37	32.570492	116.508232	-
1/27/2016 16:09	32.570503	116.508224	-
1/27/2016 16:24	32.570503	116.508217	-
1/27/2016 16:40	32.570507	116.508232	-
1/27/2016 16:56	32.570492	116.508224	-
1/27/2016 17:12	32.570477	116.508186	-
1/27/2016 17:27	32.570488	116.508202	-
1/27/2016 17:43	32.567921	116.517296	-
1/27/2016 17:59	32.5686	116.515656	-
1/27/2016 18:46	32.570057	-116.50811	-
1/27/2016 21:35	32.570171	116.508278	-
1/27/2016 21:51	32.568333	116.508629	-
1/27/2016 22:07	32.570198	-116.50798	-

1/27/2016 22:23	32.570183	-116.50811
		-
1/27/2016 22:38	32.57021	116.508049
		-
1/27/2016 22:54	32.570194	116.508232
		-
1/27/2016 23:25	32.570183	116.508186
		-
1/28/2016 0:28	32.570461	116.507736
		-
1/28/2016 0:42	32.574512	116.503784
		-
1/28/2016 0:57	32.573589	116.502853
		-
1/28/2016 1:11	32.57003	116.508217
		-
1/28/2016 14:48	32.570034	116.508202
		-
1/28/2016 15:04	32.570049	116.508179
		-
1/28/2016 15:19	32.570042	116.508194
		-
1/28/2016 15:35	32.568668	116.516319
		-
1/28/2016 15:51	32.568588	116.516273
		-
1/28/2016 16:22	32.568581	116.516312
		-
1/28/2016 16:38	32.5686	116.515656
		-
1/28/2016 16:53	32.568584	116.515678
		-
1/28/2016 17:09	32.568581	116.515663
		-
1/28/2016 17:25	32.568588	116.515648
		-
1/28/2016 17:40	32.568573	116.515656
		-
1/28/2016 17:56	32.568577	116.515663
		-
1/28/2016 18:12	32.568478	116.508995
		-
1/28/2016 18:43	32.570751	116.511948
		-
1/28/2016 18:58	32.571232	116.506424
		-
1/28/2016 19:14	32.570572	116.508194

1/28/2016 19:30	32.571434	116.512215	-
1/28/2016 19:46	32.571247	116.506378	-
1/28/2016 20:01	32.570541	116.508186	-
1/28/2016 20:17	32.570526	116.508186	-
1/28/2016 21:04	32.570732	116.508308	-
1/28/2016 21:19	32.570572	116.508179	-
1/28/2016 21:35	32.570961	116.506142	-
1/28/2016 21:51	32.562126	116.502769	-
1/28/2016 22:06	32.571247	116.506378	-
1/28/2016 22:38	32.571236	116.506378	-
1/28/2016 22:53	32.571239	116.506378	-
1/28/2016 23:09	32.571083	116.506165	-
1/28/2016 23:25	32.571087	116.506172	-
1/28/2016 23:41	32.571072	116.506165	-
1/29/2016 0:12	32.568996	116.507614	-
1/29/2016 0:42	32.569004	116.507599	-
1/29/2016 0:58	32.568993	116.507576	-
1/29/2016 1:12	32.570133	116.508263	-
1/29/2016 14:48	32.570187	116.508209	-
1/29/2016 15:04	32.57019	116.508194	-
1/29/2016 15:20	32.570217	116.508163	-
1/29/2016 15:35	32.570858	116.506966	-
1/29/2016 15:51	32.570187	116.508202	-

1/29/2016 16:23	32.567398	116.517883	-
1/29/2016 16:38	32.56739	116.517906	-
1/29/2016 16:54	32.567379	116.517899	-
1/29/2016 17:10	32.568592	116.515846	-
1/29/2016 17:26	32.568001	116.514168	-
1/29/2016 17:41	32.568008	116.514214	-
1/29/2016 17:57	32.56741	116.511513	-
1/29/2016 18:13	32.567753	116.512047	-
1/29/2016 18:29	32.567886	116.506859	-
1/29/2016 18:44	32.57122	116.506721	-
1/29/2016 18:59	32.571377	116.506454	-
1/29/2016 19:15	32.571217	116.506409	-
1/29/2016 19:31	32.571217	116.506393	-
1/29/2016 19:47	32.571232	116.506386	-
1/29/2016 20:02	32.571236	116.506378	-
1/29/2016 20:34	32.569618	116.508537	-
1/29/2016 20:50	32.571239	116.506363	-
1/29/2016 21:05	32.571236	116.506348	-
1/29/2016 21:21	32.571285	116.505943	-
1/29/2016 21:37	32.57127	116.505936	-
1/29/2016 21:53	32.57127	116.505936	-
1/29/2016 22:08	32.571274	116.505943	-
1/29/2016 22:24	32.571278	116.505898	-

1/29/2016 22:40	32.571281	116.505913	-
1/29/2016 22:56	32.570606	116.508125	-
1/29/2016 23:11	32.570602	116.508133	-
1/29/2016 23:27	32.571262	116.506378	-
1/29/2016 23:43	32.571239	116.506386	-
1/29/2016 23:59	32.571247	116.506386	-
1/30/2016 0:14	32.57029	116.508018	-
1/30/2016 0:45	32.574257	116.502594	-
1/30/2016 1:00	32.570202	116.508217	-
1/30/2016 1:13	32.570206	116.508255	-
1/30/2016 14:48	32.57021	116.508148	-
1/30/2016 15:35	32.570229	116.508087	-
1/30/2016 15:51	32.570183	116.508209	-
1/30/2016 16:06	32.57019	116.508163	-
1/30/2016 16:22	32.570213	116.507286	-
1/30/2016 16:37	32.57093	116.507133	-
1/30/2016 16:53	32.570293	116.508179	-
1/30/2016 17:09	32.570271	116.508179	-
1/30/2016 17:24	32.570274	116.508202	-
1/30/2016 17:40	32.570473	116.508301	-
1/30/2016 17:56	32.570457	-116.50827	-
1/30/2016 18:11	32.570274	116.508194	-
1/30/2016 18:27	32.57029	116.508202	-
1/30/2016 18:42	32.570316	116.508278	-

1/30/2016 18:59	32.569542	116.508347
1/30/2016 19:29	32.56773	116.512894
1/30/2016 20:31	32.568657	116.507629
1/30/2016 20:45	32.571747	116.510033
1/30/2016 21:16	32.570171	116.508171
1/30/2016 21:32	32.57024	116.507332
1/30/2016 21:47	32.573978	116.497795
1/30/2016 22:03	32.570179	116.508217
1/30/2016 22:18	32.570602	116.508141
1/30/2016 22:34	32.569572	116.506882
1/30/2016 22:49	32.571068	116.506157
1/30/2016 23:05	32.571243	116.505943
1/30/2016 23:21	32.570564	116.508156
1/30/2016 23:37	32.570293	-116.50824
1/31/2016 0:07	32.571072	116.506149
1/31/2016 0:22	32.569405	116.509537
1/31/2016 0:38	32.57024	116.507591
1/31/2016 0:53	32.571121	116.509499
1/31/2016 1:09	32.570198	116.508202
1/31/2016 1:13	32.57021	-116.50811
1/31/2016 14:46	32.570175	116.508224
1/31/2016 15:18	32.57019	116.508163
1/31/2016 15:34	32.570202	116.508179
1/31/2016 15:49	32.570194	116.508194

1/31/2016 16:05	32.570194	116.508156	-
1/31/2016 16:21	32.568802	116.508545	-
1/31/2016 16:37	32.571297	116.512978	-
1/31/2016 16:52	32.571323	116.512993	-
1/31/2016 17:08	32.570839	116.518219	-
1/31/2016 17:24	32.570496	116.514328	-
1/31/2016 17:40	32.570473	116.514313	-
1/31/2016 17:55	32.570477	116.514328	-
1/31/2016 18:11	32.570347	-116.51313	-
1/31/2016 18:27	32.570328	-116.51313	-
1/31/2016 21:20	32.57021	116.507881	-
1/31/2016 21:51	32.570213	116.508064	-
1/31/2016 22:23	32.570183	116.508186	-
1/31/2016 23:09	32.570187	116.508278	-
1/31/2016 23:25	32.570194	116.508194	-
2/1/2016 0:41	32.573521	116.502968	-
2/1/2016 0:57	32.570133	116.508255	-
2/1/2016 1:13	32.570107	116.508247	-
2/1/2016 14:46	32.570095	116.508209	-
2/1/2016 15:02	32.571087	116.506172	-
2/1/2016 15:18	32.570198	116.508171	-
2/1/2016 15:33	32.570194	116.508186	-
2/1/2016 15:49	32.570183	116.508217	-
2/1/2016 16:20	32.571133	116.506111	-

		-
2/1/2016 16:36	32.570202	116.508194
		-
2/1/2016 16:51	32.57021	116.508194
		-
2/1/2016 17:07	32.571129	116.506104
		-
2/1/2016 17:23	32.571129	116.506104
		-
2/1/2016 17:54	32.56945	116.509132
2/1/2016 18:10	32.569565	-116.51593
2/1/2016 18:26	32.567451	-116.5177
		-
2/1/2016 18:42	32.56789	116.511238
		-
2/1/2016 18:57	32.56897	116.508537
2/1/2016 19:13	32.569012	-116.50853
2/1/2016 19:29	32.565418	-116.51104
		-
2/1/2016 19:46	32.570923	116.505936
		-
2/1/2016 20:00	32.57093	116.505943
		-
2/1/2016 20:16	32.570915	116.505936
2/1/2016 21:03	32.57019	-116.50824
		-
2/1/2016 21:19	32.570019	116.508766
		-
2/1/2016 21:35	32.600864	116.531006
		-
2/1/2016 21:50	32.639526	116.557846
		-
2/1/2016 22:06	32.541527	116.508621
		-
2/1/2016 22:22	32.541695	116.508476
		-
2/1/2016 22:53	32.54171	116.508476
2/1/2016 23:09	32.558411	-116.50528
		-
2/1/2016 23:25	32.57019	116.508141
		-
2/1/2016 23:41	32.575562	116.520317
		-
2/1/2016 23:56	32.568287	116.512688
		-
2/2/2016 0:12	32.574257	116.515755

2/2/2016 0:28	32.574646	116.502632
2/2/2016 0:43	32.573387	116.502762
2/2/2016 0:59	32.570202	116.508186
2/2/2016 1:15	32.570442	116.508278
2/2/2016 14:46	32.570057	-116.50824
2/2/2016 15:02	32.57008	116.508278
2/2/2016 15:18	32.570099	116.508148
2/2/2016 15:34	32.570095	116.508171
2/2/2016 15:49	32.570099	116.508186
2/2/2016 16:05	32.569328	116.507851
2/2/2016 16:21	32.569328	116.507858
2/2/2016 16:37	32.569359	116.507843
2/2/2016 16:52	32.569321	116.507843
2/2/2016 17:08	32.569344	116.507843
2/2/2016 17:24	32.569294	116.507851
2/2/2016 17:40	32.569321	116.507835
2/2/2016 18:10	32.569351	116.507797
2/2/2016 18:26	32.569103	116.507675
2/2/2016 18:58	32.569683	116.507973
2/2/2016 19:13	32.569706	116.507957
2/2/2016 20:01	32.571167	-116.50695
2/2/2016 20:16	32.569481	116.509293
2/2/2016 20:32	32.569263	116.517258
2/2/2016 20:48	32.569553	116.507881

2/2/2016 21:03	32.570515	116.508224	-
2/2/2016 21:18	32.570953	116.506134	-
2/2/2016 21:34	32.567154	116.510216	-
2/2/2016 21:50	32.56995	116.507668	-
2/2/2016 22:05	32.562511	116.506317	-
2/2/2016 22:20	32.570938	116.506134	-
2/2/2016 22:35	32.569992	116.508133	-
2/2/2016 22:51	32.55917	-116.51918	-
2/2/2016 23:07	32.56707	116.511665	-
2/2/2016 23:23	32.574574	116.517029	-
2/2/2016 23:39	32.570122	-116.50872	-
2/2/2016 23:53	32.571705	116.504044	-
2/3/2016 0:09	32.573593	116.504478	-
2/3/2016 0:25	32.575073	116.504379	-
2/3/2016 0:41	32.570393	116.508461	-
2/3/2016 0:56	32.570351	116.508499	-
2/3/2016 1:12	32.570297	-116.50856	-
2/3/2016 1:16	32.569981	116.508492	-
2/3/2016 14:44	32.570278	116.508331	-
2/3/2016 15:00	32.570263	116.508301	-
2/3/2016 15:16	32.570248	116.508362	-
2/3/2016 15:31	32.570259	116.508316	-
2/3/2016 15:47	32.570309	116.508194	-
2/3/2016 16:03	32.569305	116.507362	-

2/3/2016 16:19	32.568993	116.506683	-
2/3/2016 16:34	32.568768	116.506783	-
2/3/2016 16:50	32.569218	-116.50779	-
2/3/2016 17:06	32.569229	116.507919	-
2/3/2016 17:22	32.569221	116.507782	-
2/3/2016 17:37	32.570313	116.508224	-
2/3/2016 17:53	32.569447	116.508011	-
2/3/2016 21:01	32.570148	116.508347	-
2/3/2016 21:48	32.569176	116.524719	-
2/3/2016 22:04	32.570671	116.525017	-
2/3/2016 22:20	32.571121	116.506256	-
2/3/2016 22:50	32.570454	116.508209	-
2/3/2016 23:06	32.570465	116.508263	-
2/3/2016 23:22	32.570103	116.508308	-
2/3/2016 23:54	32.570602	-116.50769	-
2/4/2016 0:24	32.571381	116.507072	-
2/4/2016 0:39	32.570423	116.505722	-
2/4/2016 1:10	32.570385	116.506882	-
2/4/2016 1:17	32.570087	116.508232	-
2/4/2016 14:44	32.57048	116.508461	-
2/4/2016 15:00	32.570465	116.508484	-
2/4/2016 15:16	32.57048	116.508469	-
2/4/2016 15:32	32.570473	116.508507	-
2/4/2016 15:47	32.570469	116.508484	-

2/4/2016 16:03	32.570473	116.508484
2/4/2016 16:19	32.570496	116.508591
2/4/2016 16:35	32.570415	116.508377
2/4/2016 16:50	32.570473	116.508492
2/4/2016 17:07	32.570084	116.508247
2/4/2016 17:21	32.570068	116.508301
2/4/2016 17:37	32.57008	116.508331
2/4/2016 17:53	32.570076	-116.50824
2/4/2016 18:08	32.568321	116.508163
2/4/2016 18:24	32.570076	116.508247
2/4/2016 18:40	32.56953	116.508018
2/4/2016 21:00	32.565548	116.505363
2/4/2016 21:16	32.553261	116.505219
2/4/2016 21:32	32.571529	116.500084
2/4/2016 21:47	32.570778	116.505867
2/4/2016 22:03	32.571583	116.503998
2/4/2016 22:19	32.570591	116.508179
2/4/2016 22:35	32.570599	116.508179
2/4/2016 22:51	32.570217	116.508041
2/4/2016 23:06	32.570198	116.508217
2/4/2016 23:53	32.57066	116.507668
2/5/2016 0:08	32.574104	116.515877
2/5/2016 0:40	32.569981	-116.5084
2/5/2016 0:54	32.570477	116.507011

2/5/2016 1:10	32.570087	116.508163	-
2/5/2016 1:18	32.570084	116.508194	-
2/5/2016 14:44	32.570061	116.508263	-
2/5/2016 15:00	32.570107	116.508148	-
2/5/2016 15:32	32.57008	116.508224	-
2/5/2016 15:47	32.570103	116.508186	-
2/5/2016 16:19	32.570122	-116.50827	-
2/5/2016 16:35	32.570133	116.508194	-
2/5/2016 16:50	32.570087	116.508224	-
2/5/2016 17:06	32.570057	-116.50827	-
2/5/2016 17:22	32.570068	116.508232	-
2/5/2016 17:38	32.570099	116.508331	-
2/5/2016 17:53	32.570095	116.508324	-
2/5/2016 18:25	32.570118	116.508232	-
2/5/2016 20:45	32.570137	116.508232	-
2/5/2016 21:01	32.570118	116.508369	-
2/5/2016 21:17	32.57045	116.506248	-
2/5/2016 21:33	32.570255	116.508217	-
2/5/2016 22:03	32.570206	116.508171	-
2/5/2016 22:35	32.571301	116.505234	-
2/5/2016 22:51	32.570152	116.508255	-
2/5/2016 23:07	32.570198	-116.50808	-
2/6/2016 0:09	32.574738	116.503036	-
2/6/2016 0:24	32.573257	116.502914	-

2/6/2016 0:39	32.57016	116.508255	-
2/6/2016 1:10	32.570198	116.508133	-
2/6/2016 1:19	32.57016	116.508163	-
2/6/2016 14:42	32.570305	116.508301	-
2/6/2016 14:58	32.570278	-116.50824	-
2/6/2016 15:13	32.570286	116.508278	-
2/6/2016 15:29	32.572098	116.502914	-
2/6/2016 15:44	32.570278	116.508324	-
2/6/2016 16:00	32.569054	116.508049	-
2/6/2016 16:17	32.569206	116.507408	-
2/6/2016 17:02	32.569885	116.508156	-
2/6/2016 17:18	32.569889	116.508141	-
2/6/2016 18:05	32.570045	116.508408	-
2/6/2016 20:42	32.570198	116.508156	-
2/6/2016 20:57	32.570187	116.508324	-
2/6/2016 21:28	32.572334	116.496864	-
2/6/2016 21:44	32.569729	116.508385	-
2/6/2016 21:59	32.569981	116.508415	-
2/6/2016 22:14	32.570045	116.508392	-
2/6/2016 23:00	32.571205	116.504326	-
2/7/2016 0:18	32.573872	-116.50164	-
2/7/2016 0:33	32.570202	116.508148	-
2/7/2016 0:48	32.57019	116.508179	-
2/7/2016 1:02	32.570324	116.506783	-

2/7/2016 15:30	32.568851	116.507645	-
2/7/2016 16:16	32.56995	116.508171	-
2/7/2016 16:32	32.566669	-116.51889	-
2/7/2016 16:48	32.569157	116.517014	-
2/7/2016 17:02	32.568722	-116.50779	-
2/7/2016 17:18	32.570206	116.508217	-
2/7/2016 17:34	32.570206	116.508072	-
2/7/2016 17:50	32.5704	116.504593	-
2/7/2016 18:05	32.540462	116.492996	-
2/7/2016 18:21	32.515312	116.477524	-
2/7/2016 18:37	32.525242	116.482307	-
2/7/2016 18:53	32.543201	116.494995	-
2/7/2016 19:23	32.573112	116.503677	-
2/7/2016 20:42	32.570183	116.508438	-
2/7/2016 20:58	32.571411	116.504997	-
2/7/2016 21:14	32.571316	116.505844	-
2/7/2016 21:29	32.571667	116.505409	-
2/7/2016 21:45	32.570969	-116.50518	-
2/7/2016 22:01	32.570934	116.505196	-
2/7/2016 22:32	32.570934	-116.50518	-
2/7/2016 22:48	32.572662	116.504082	-
2/7/2016 23:04	32.571255	116.505852	-
2/7/2016 23:20	32.570942	116.505463	-
2/7/2016 23:35	32.570656	116.505005	-
2/7/2016 23:51	32.571152	-116.5037	-

2/8/2016 0:07	32.533031	116.503181	-
2/8/2016 0:23	32.532833	116.502525	-
2/8/2016 0:38	32.523006	116.489655	-
2/8/2016 0:54	32.521397	116.493675	-
2/8/2016 1:10	32.568958	116.508423	-
2/8/2016 14:40	32.570194	116.508202	-
2/8/2016 14:56	32.57021	116.508156	-
2/8/2016 15:12	32.57019	116.508186	-
2/8/2016 15:28	32.570187	-116.50824	-
2/8/2016 15:59	32.566494	116.507156	-
2/8/2016 16:15	32.569714	116.507355	-
2/8/2016 16:31	32.570133	116.508224	-
2/8/2016 16:47	32.569401	116.508217	-
2/8/2016 17:18	32.5695	-116.50827	-
2/8/2016 17:33	32.570271	116.508232	-
2/8/2016 18:05	32.568314	116.504181	-
2/8/2016 20:56	32.570934	-116.50547	-
2/8/2016 21:12	32.570938	-116.50515	-
2/8/2016 21:28	32.570938	-116.50515	-
2/8/2016 21:44	32.570927	116.505165	-
2/8/2016 22:00	32.57093	116.505173	-
2/8/2016 22:14	32.57093	116.505165	-
2/8/2016 22:30	32.570934	116.505173	-
2/8/2016 22:46	32.573334	116.503975	-
2/8/2016 23:33	32.570965	116.505157	-

2/8/2016 23:48	32.570946	116.505142	-
2/9/2016 0:20	32.57201	116.504776	-
2/9/2016 0:35	32.570202	116.508202	-
2/9/2016 0:51	32.570206	116.508247	-
2/9/2016 14:40	32.570194	116.508133	-
2/9/2016 14:56	32.570194	116.508186	-
2/9/2016 15:12	32.570217	116.508163	-
2/9/2016 15:28	32.570168	116.508301	-
2/9/2016 15:44	32.569633	116.508034	-
2/9/2016 16:29	32.569889	116.508179	-
2/9/2016 16:45	32.569874	116.508171	-
2/9/2016 17:01	32.569878	116.508156	-
2/9/2016 17:17	32.570045	116.508217	-
2/9/2016 17:32	32.570068	116.508224	-
2/9/2016 17:48	32.570057	116.508278	-
2/9/2016 18:04	32.570091	116.508293	-
2/9/2016 18:36	32.570091	116.508324	-
2/9/2016 19:22	32.571461	116.505081	-
2/9/2016 19:38	32.570621	116.506119	-
2/9/2016 19:53	32.571274	116.505875	-
2/9/2016 20:09	32.570938	116.505142	-
2/9/2016 20:56	32.574799	116.499443	-
2/9/2016 21:12	32.569744	116.493401	-

2/9/2016 21:28	32.578869	116.479263	-
2/9/2016 21:44	32.579948	116.473412	-
2/9/2016 22:00	32.578121	116.484932	-
2/9/2016 22:30	32.570942	116.505173	-
2/9/2016 22:45	32.568211	116.505676	-
2/9/2016 23:00	32.570728	116.504929	-
2/9/2016 23:16	32.56818	116.493355	-
2/9/2016 23:32	32.571857	116.501419	-
2/9/2016 23:48	32.579788	116.499687	-
2/10/2016 0:03	32.571331	116.505722	-
2/10/2016 0:19	32.570217	116.508224	-
2/10/2016 0:35	32.570187	116.508293	-
2/10/2016 0:51	32.57021	-116.50827	-
2/10/2016 1:06	32.569351	116.510582	-
2/10/2016 1:22	32.568939	-116.50782	-
2/10/2016 14:38	32.56897	-116.50779	-
2/10/2016 14:54	32.568954	116.507813	-
2/10/2016 15:10	32.570854	116.502289	-
2/10/2016 15:25	32.569073	116.507278	-
2/10/2016 16:12	32.568958	116.507813	-
2/10/2016 16:28	32.568939	116.507851	-
2/10/2016 16:44	32.568947	-116.50782	-
2/10/2016 17:46	32.570091	116.508224	-
2/10/2016 18:02	32.570072	-116.50827	-
2/10/2016 18:33	32.571007	116.505341	-

2/10/2016 18:49	32.57103	116.504196	-
2/10/2016 19:05	32.57114	116.505707	-
2/10/2016 19:20	32.571144	116.505707	-
2/10/2016 19:36	32.571262	116.506409	-
2/10/2016 19:51	32.571232	116.506409	-
2/10/2016 20:07	32.571575	116.504807	-
2/10/2016 20:23	32.579323	-116.49881	-
2/10/2016 20:38	32.579315	-116.49881	-
2/10/2016 20:54	32.570412	116.503609	-
2/10/2016 21:10	32.573524	116.505081	-
2/10/2016 21:26	32.57135	116.486946	-
2/10/2016 21:42	32.571171	116.505768	-
2/10/2016 21:58	32.575905	116.505409	-
2/10/2016 22:12	32.579304	116.498802	-
2/10/2016 22:28	32.579315	116.498756	-
2/10/2016 22:44	32.579315	116.498764	-
2/10/2016 23:00	32.571171	-116.50563	-
2/10/2016 23:15	32.570927	116.505135	-
2/10/2016 23:31	32.570919	116.505936	-
2/10/2016 23:47	32.570908	116.505943	-
2/11/2016 0:03	32.570915	116.505943	-
2/11/2016 0:18	32.570911	116.505943	-
2/11/2016 0:34	32.570915	116.505936	-
2/11/2016 0:50	32.570072	116.508224	-

2/11/2016 1:06	32.57008	116.508171	-
2/11/2016 14:38	32.569164	116.506737	-
2/11/2016 14:54	32.569134	116.506744	-
2/11/2016 15:10	32.569183	116.506691	-
2/11/2016 15:42	32.568016	116.506989	-
2/11/2016 16:12	32.569172	116.506721	-
2/11/2016 16:28	32.569218	116.506676	-
2/11/2016 16:44	32.571224	116.506424	-
2/11/2016 17:00	32.571217	116.506432	-
2/11/2016 17:15	32.57122	116.506409	-
2/11/2016 17:31	32.571232	116.506386	-
2/11/2016 17:47	32.571228	116.506401	-
2/11/2016 18:03	32.57122	116.506416	-
2/11/2016 18:18	32.571232	116.506432	-
2/11/2016 18:34	32.571232	116.506447	-
2/11/2016 18:50	32.55291	116.490929	-
2/11/2016 19:06	32.56731	116.503754	-
2/11/2016 19:21	32.570999	116.505272	-
2/11/2016 19:36	32.570808	-116.5056	-
2/11/2016 19:52	32.5798	116.497559	-
2/11/2016 20:08	32.566189	116.476204	-
2/11/2016 20:24	32.575947	116.504723	-
2/11/2016 20:39	32.586128	116.469238	-
2/11/2016 20:56	32.569317	116.510696	-

		-
2/11/2016 21:10	32.555866	116.527184
2/11/2016 21:26	32.563305	-116.51075
2/11/2016 21:42	32.571087	-116.50618
		-
2/11/2016 21:57	32.570229	116.508774
		-
2/11/2016 22:13	32.570923	116.510307
2/11/2016 22:29	32.604053	-116.56041
		-
2/11/2016 22:45	32.572021	116.561127
2/11/2016 23:00	32.597015	-116.55854
2/11/2016 23:16	32.560776	-116.54348
		-
2/11/2016 23:32	32.541748	116.547043
		-
2/11/2016 23:48	32.570583	116.508148
		-
2/12/2016 0:03	32.570713	116.504753
		-
2/12/2016 0:19	32.570717	116.504753
		-
2/12/2016 0:35	32.572392	116.511734
		-
2/12/2016 0:51	32.569183	116.508606
		-
2/12/2016 1:06	32.56823	116.507225
		-
2/12/2016 14:38	32.568939	116.508614
		-
2/12/2016 14:54	32.568935	116.508644
		-
2/12/2016 15:10	32.56921	116.507744
		-
2/12/2016 15:26	32.568954	116.508644
		-
2/12/2016 15:41	32.568218	116.508278
2/12/2016 15:57	32.568924	-116.50856
		-
2/12/2016 16:13	32.568943	116.508629
		-
2/12/2016 16:29	32.568932	116.508636
		-
2/12/2016 16:45	32.568951	116.508621
		-
2/12/2016 16:59	32.568943	116.508598

2/12/2016 17:16	32.570274	-116.50872
		-
2/12/2016 17:31	32.570305	116.508629
		-
2/12/2016 17:46	32.570103	116.508202
		-
2/12/2016 18:02	32.570103	116.508301
		-
2/12/2016 18:33	32.570278	116.508492
		-
2/12/2016 18:49	32.569725	116.508636
		-
2/12/2016 19:53	32.571709	116.510239
2/12/2016 20:07	32.569309	-116.50946
		-
2/12/2016 20:23	32.569588	116.507401
		-
2/12/2016 20:39	32.571312	116.505913
		-
2/12/2016 21:10	32.567684	116.508163
		-
2/12/2016 21:26	32.568806	116.510727
2/12/2016 21:42	32.574959	-116.50518
		-
2/12/2016 21:58	32.587845	116.495201
		-
2/12/2016 22:13	32.57122	116.506378
		-
2/12/2016 22:29	32.57122	116.506378
		-
2/12/2016 22:45	32.57122	116.506378
		-
2/12/2016 23:01	32.571262	116.506371
		-
2/12/2016 23:16	32.571228	116.506386
		-
2/12/2016 23:32	32.571239	116.506363
		-
2/12/2016 23:48	32.569595	116.514046
		-
2/13/2016 0:04	32.569588	116.514038
		-
2/13/2016 0:19	32.569592	116.514061
		-
2/13/2016 0:35	32.5681	116.511047

2/13/2016 0:51	32.567631	116.508118	-
2/13/2016 1:06	32.567886	116.507462	-
2/13/2016 1:22	32.568985	116.507622	-
2/13/2016 1:25	32.568947	116.507652	-
2/13/2016 14:36	32.569298	116.507828	-
2/13/2016 14:52	32.569313	116.507782	-
2/13/2016 15:07	32.569294	116.507866	-
2/13/2016 15:23	32.569309	116.507637	-
2/13/2016 15:39	32.569145	116.507256	-
2/13/2016 15:54	32.569286	116.507942	-
2/13/2016 16:10	32.569244	116.507973	-
2/13/2016 16:26	32.569263	116.507973	-
2/13/2016 16:41	32.569237	116.507965	-
2/13/2016 16:57	32.569283	116.507912	-
2/13/2016 17:12	32.571598	116.505188	-
2/13/2016 17:28	32.569935	116.506966	-
2/13/2016 17:43	32.569145	-116.50808	-
2/13/2016 18:30	32.5714	-116.50576	-
2/13/2016 18:46	32.570374	116.508514	-
2/13/2016 19:01	32.570484	116.508453	-
2/13/2016 19:17	32.568893	116.507568	-
2/13/2016 19:48	32.571243	116.506393	-
2/13/2016 20:03	32.571243	116.506386	-
2/13/2016 20:19	32.571239	116.506393	-

2/13/2016 20:34	32.566513	116.459961	-
2/13/2016 20:50	32.533958	116.429504	-
2/13/2016 21:05	32.534489	116.448578	-
2/13/2016 21:21	32.571255	116.506378	-
2/13/2016 21:36	32.571239	116.506378	-
2/13/2016 21:52	32.571255	116.506378	-
2/13/2016 22:07	32.571243	116.506378	-
2/13/2016 22:23	32.571278	116.506386	-
2/13/2016 22:38	32.57127	116.506386	-
2/13/2016 22:54	32.571262	116.506386	-
2/13/2016 23:09	32.569691	116.508018	-
2/13/2016 23:41	32.590336	116.512283	-
2/13/2016 23:56	32.570267	116.508354	-
2/14/2016 0:12	32.570549	116.508743	-
2/14/2016 0:28	32.56921	116.506622	-
2/14/2016 14:37	32.569118	116.507767	-
2/14/2016 14:53	32.570427	116.507057	-
2/14/2016 16:07	32.570034	116.507637	-
2/14/2016 16:23	32.569122	116.507828	-
2/14/2016 16:38	32.569103	116.507835	-
2/14/2016 16:54	32.569077	116.507835	-
2/14/2016 17:10	32.570286	116.508682	-
2/14/2016 17:26	32.570282	116.508713	-

2/14/2016 17:41	32.570278	116.508713
2/14/2016 17:57	32.570286	116.508705
2/14/2016 18:44	32.570972	116.505249
2/14/2016 19:00	32.571251	116.506386
2/14/2016 19:15	32.57127	116.505943
2/14/2016 19:31	32.571255	116.505943
2/14/2016 19:47	32.569519	116.503067
2/14/2016 20:02	32.575165	116.499413
2/14/2016 20:18	32.572102	116.516121
2/14/2016 20:34	32.5863	116.474983
2/14/2016 20:50	32.571163	116.505768
2/14/2016 21:05	32.571205	116.505745
2/14/2016 21:21	32.57119	-116.50576
2/14/2016 21:37	32.570633	116.508308
2/14/2016 21:53	32.568954	116.515511
2/14/2016 22:09	32.566158	-116.50724
2/14/2016 22:24	32.550606	116.478561
2/14/2016 22:40	32.571072	116.506157
2/14/2016 22:56	32.571285	116.505844
2/14/2016 23:11	32.570896	116.505234
2/14/2016 23:28	32.570938	-116.50518
2/15/2016 0:30	32.570946	116.505165
2/15/2016 0:45	32.570942	-116.5037
2/15/2016 1:01	32.568165	116.507881
2/15/2016 1:17	32.570091	-116.50827

2/15/2016 1:27	32.569145	116.507851	-
2/15/2016 14:34	32.570042	116.508186	-
2/15/2016 14:50	32.570038	-116.50824	-
2/15/2016 15:05	32.570045	-116.50824	-
2/15/2016 15:37	32.570019	116.508163	-
2/15/2016 15:53	32.570084	116.508232	-
2/15/2016 16:08	32.569912	116.503807	-
2/15/2016 16:23	32.57003	116.508247	-
2/15/2016 16:39	32.570038	116.508232	-
2/15/2016 16:55	32.570034	116.508186	-
2/15/2016 17:11	32.570042	116.508194	-
2/15/2016 17:27	32.569633	116.508881	-
2/15/2016 17:42	32.570148	116.508224	-
2/15/2016 17:57	32.570084	116.508263	-
2/15/2016 18:13	32.570148	-116.50795	-
2/15/2016 18:29	32.570602	116.508362	-
2/15/2016 19:17	32.57309	-116.52169	-
2/15/2016 20:04	32.572582	116.542976	-
2/15/2016 20:20	32.569881	116.541733	-
2/15/2016 20:35	32.570316	116.506516	-
2/15/2016 20:51	32.572239	116.497475	-
2/15/2016 21:23	32.570953	116.505173	-
2/15/2016 21:39	32.570572	116.508202	-
2/15/2016 21:54	32.57058	116.508186	-
2/15/2016 22:09	32.570591	116.508186	-

2/15/2016 22:25	32.570602	116.508186
2/15/2016 22:41	32.570606	116.508194
2/15/2016 22:57	32.570595	116.508186
2/15/2016 23:12	32.570595	116.508186
2/15/2016 23:44	32.570572	116.508194
2/16/2016 0:16	32.570927	116.505157
2/16/2016 0:32	32.576916	116.508781
2/16/2016 0:48	32.57008	116.508163
2/16/2016 1:04	32.570076	116.508163
2/16/2016 1:20	32.569927	116.508217
2/16/2016 1:29	32.569935	116.508202
2/16/2016 14:34	32.570881	-116.50592
2/16/2016 14:50	32.570309	116.508728
2/16/2016 15:05	32.570381	116.512123
2/16/2016 15:21	32.570423	116.513031
2/16/2016 15:37	32.570442	116.513046
2/16/2016 15:53	32.570469	116.513046
2/16/2016 16:08	32.570435	116.513031
2/16/2016 16:24	32.570442	116.513031
2/16/2016 16:40	32.570419	116.513039
2/16/2016 16:56	32.570496	-116.50824
2/16/2016 17:11	32.570492	116.508278
2/16/2016 17:43	32.570465	116.508286
2/16/2016 17:59	32.57045	116.508339

2/16/2016 18:14	32.571178	116.505493
2/16/2016 18:30	32.571224	116.506393
2/16/2016 18:46	32.571285	116.506386
2/16/2016 19:02	32.57127	116.506401
2/16/2016 19:17	32.571281	116.506393
2/16/2016 19:33	32.570717	116.505569
2/16/2016 19:49	32.570972	-116.50528
2/16/2016 20:05	32.570621	116.508148
2/16/2016 20:20	32.570618	116.508148
2/16/2016 20:36	32.570667	116.508125
2/16/2016 20:52	32.569305	116.510086
2/16/2016 21:08	32.547966	116.458076
2/16/2016 21:23	32.571125	116.506165
2/16/2016 21:39	32.571072	116.506142
2/16/2016 21:55	32.567554	116.504623
2/16/2016 22:11	32.565868	116.499229
2/16/2016 22:26	32.57127	116.506386
2/16/2016 22:42	32.570065	-116.50322
2/16/2016 22:58	32.571259	116.506378
2/16/2016 23:14	32.571255	116.506386
2/16/2016 23:29	32.572788	116.506615
2/16/2016 23:45	32.571125	116.506142
2/17/2016 0:01	32.571087	116.506172
2/17/2016 0:17	32.571091	116.506172

2/17/2016 0:32	32.571125	116.506645
2/17/2016 0:48	32.571117	116.506645
2/17/2016 1:04	32.569538	116.507599
2/17/2016 1:20	32.569202	116.507774
2/17/2016 1:29	32.569191	116.507782
2/17/2016 14:32	32.56913	-116.50782
2/17/2016 14:49	32.566818	116.504707
2/17/2016 15:50	32.569859	116.507675
2/17/2016 16:06	32.570213	116.507683
2/17/2016 16:21	32.569553	116.507813
2/17/2016 16:53	32.569046	116.507874
2/17/2016 17:25	32.574543	116.502998
2/17/2016 17:39	32.569042	116.509254
2/17/2016 17:54	32.560406	116.506699
2/17/2016 18:10	32.569351	116.507835
2/17/2016 18:26	32.559093	116.506744
2/17/2016 18:42	32.570648	116.508171
2/17/2016 18:57	32.570644	116.508163
2/17/2016 19:13	32.571289	116.506409
2/17/2016 19:45	32.571251	116.506393
2/17/2016 20:00	32.571262	116.506371
2/17/2016 20:17	32.570168	116.508362
2/17/2016 20:48	32.57119	116.506706
2/17/2016 21:19	32.547974	116.471428

2/17/2016 21:35	32.582474	116.469131	-
2/17/2016 21:51	32.570198	116.508118	-
2/17/2016 22:06	32.571243	116.505913	-
2/17/2016 22:38	32.571281	116.505905	-
2/17/2016 22:54	32.577991	116.496841	-
2/17/2016 23:10	32.572948	116.503197	-
2/17/2016 23:25	32.615131	116.543358	-
2/17/2016 23:41	32.565247	116.505234	-
2/17/2016 23:57	32.570713	116.506638	-
2/18/2016 0:13	32.570198	116.508202	-
2/18/2016 0:43	32.570133	116.508873	-
2/18/2016 0:59	32.571274	116.508659	-
2/18/2016 1:14	32.57021	116.508133	-
2/18/2016 1:30	32.569897	116.508209	-
2/18/2016 14:32	32.571274	116.505943	-
2/18/2016 14:48	32.57127	116.505943	-
2/18/2016 15:03	32.571259	-116.50592	-
2/18/2016 15:19	32.571285	116.505943	-
2/18/2016 15:35	32.571262	116.505936	-
2/18/2016 15:51	32.571247	116.505943	-
2/18/2016 16:06	32.570507	116.508156	-
2/18/2016 16:22	32.570511	116.508148	-
2/18/2016 16:38	32.570515	116.508156	-
2/18/2016 16:54	32.570507	116.508163	-

2/18/2016 17:10	32.570023	-116.50843
		-
2/18/2016 18:27	32.569248	116.506653
		-
2/18/2016 18:43	32.569706	116.507996
		-
2/18/2016 18:59	32.569706	116.507996
		-
2/18/2016 19:15	32.566666	116.505348
		-
2/18/2016 19:30	32.574501	116.506752
		-
2/18/2016 19:46	32.570591	116.508202
2/18/2016 20:02	32.567387	-116.50679
		-
2/18/2016 20:18	32.569477	116.509293
2/18/2016 20:33	32.571194	-116.50634
		-
2/18/2016 20:49	32.57127	116.505966
		-
2/18/2016 21:05	32.571278	116.505943
		-
2/18/2016 21:21	32.571041	116.508453
		-
2/18/2016 21:36	32.571781	116.513763
		-
2/18/2016 21:52	32.56955	116.510002
		-
2/18/2016 22:08	32.570923	116.507294
		-
2/18/2016 22:55	32.571262	116.506371
		-
2/18/2016 23:11	32.571239	116.506378
		-
2/18/2016 23:26	32.571243	116.506378
		-
2/18/2016 23:42	32.571224	116.506371
		-
2/18/2016 23:57	32.570423	116.508476
		-
2/19/2016 0:29	32.569374	116.506981
2/19/2016 0:45	32.569729	-116.50589
		-
2/19/2016 1:15	32.56913	116.507813
		-
2/19/2016 1:31	32.569038	116.507774

2/19/2016 14:46	32.569122	116.507805	-
2/19/2016 15:03	32.566158	116.508301	-
2/19/2016 15:16	32.569172	116.506325	-
2/19/2016 15:32	32.569199	-116.50634	-
2/19/2016 15:48	32.569176	-116.50634	-
2/19/2016 16:04	32.569183	116.506348	-
2/19/2016 16:19	32.569157	-116.50634	-
2/19/2016 16:35	32.569195	116.506332	-
2/19/2016 16:51	32.569183	-116.50634	-
2/19/2016 17:07	32.569145	116.506332	-
2/19/2016 17:22	32.569187	116.506332	-
2/19/2016 17:38	32.570103	116.508247	-
2/19/2016 17:54	32.570473	116.508301	-
2/19/2016 18:10	32.570518	116.508324	-
2/19/2016 18:25	32.570515	116.508301	-
2/19/2016 18:41	32.570484	116.508278	-
2/19/2016 18:57	32.568859	116.507362	-
2/19/2016 19:28	32.571247	116.506393	-
2/19/2016 19:44	32.571247	116.506393	-
2/19/2016 20:00	32.568481	116.504494	-
2/19/2016 20:31	32.572205	116.497452	-
2/19/2016 21:03	32.569714	116.507973	-
2/19/2016 21:19	32.569653	116.508163	-
2/19/2016 21:35	32.584805	116.433868	-
2/19/2016 21:50	32.582455	116.339775	-

2/19/2016 22:06	32.590431	116.354156
2/19/2016 22:22	32.611717	116.407608
2/19/2016 22:37	32.583687	116.462318
2/19/2016 22:54	32.573967	116.504684
2/19/2016 23:08	32.575611	116.505615
2/19/2016 23:24	32.571434	116.506721
2/19/2016 23:40	32.569996	116.507263
2/19/2016 23:56	32.574509	116.515106
2/20/2016 0:12	32.570751	116.506813
2/20/2016 0:27	32.569534	116.507874
2/20/2016 0:43	32.569538	116.507881
2/20/2016 0:58	32.56955	116.507866
2/20/2016 1:14	32.569099	116.506775
2/20/2016 1:31	32.569248	-116.50766
2/20/2016 14:47	32.568085	116.507225
2/20/2016 15:02	32.565105	116.508698
2/20/2016 15:31	32.570324	116.508659
2/20/2016 15:46	32.570293	116.508705
2/20/2016 16:02	32.57029	-116.50872
2/20/2016 16:17	32.570282	-116.50872
2/20/2016 16:33	32.570251	116.508682
2/20/2016 16:48	32.570297	116.508682
2/20/2016 17:04	32.570278	116.508728
2/20/2016 17:20	32.570286	116.508667
2/20/2016 17:35	32.570271	-116.50869

2/20/2016 17:51	32.57029	116.508667	-
2/20/2016 18:06	32.570255	116.505257	-
2/20/2016 18:22	32.569118	116.508041	-
2/20/2016 18:37	32.569237	-116.50666	-
2/20/2016 18:52	32.570019	116.510071	-
2/20/2016 19:40	32.570374	116.501175	-
2/20/2016 19:54	32.570278	116.508202	-
2/20/2016 20:10	32.569256	116.507797	-
2/20/2016 20:26	32.566975	116.508064	-
2/20/2016 20:41	32.567818	-116.5075	-
2/20/2016 20:57	32.569046	116.508179	-
2/20/2016 21:12	32.551838	116.476814	-
2/20/2016 21:27	32.571198	116.506744	-
2/20/2016 21:43	32.568359	116.506447	-
2/20/2016 21:58	32.571262	116.505943	-
2/20/2016 22:14	32.544807	116.504944	-
2/20/2016 22:45	32.570473	116.508194	-
2/20/2016 23:00	32.570415	116.508217	-
2/20/2016 23:16	32.570435	116.508179	-
2/20/2016 23:31	32.570957	116.505264	-
2/20/2016 23:47	32.56551	116.505234	-
2/21/2016 0:03	32.570511	116.508408	-
2/21/2016 0:18	32.57077	116.507294	-
2/21/2016 0:33	32.571209	116.506706	-

		-
2/21/2016 0:49	32.571194	116.506706
2/21/2016 1:05	32.571178	-116.50676
		-
2/21/2016 1:21	32.570183	116.508186
		-
2/21/2016 1:33	32.570183	116.508232
		-
2/21/2016 14:28	32.569347	116.507835
		-
2/21/2016 14:44	32.565517	116.505264
		-
2/21/2016 15:00	32.56551	116.505249
		-
2/21/2016 15:15	32.565525	116.505234
		-
2/21/2016 15:31	32.565521	116.505257
		-
2/21/2016 15:47	32.565517	116.505241
		-
2/21/2016 16:03	32.565533	116.505234
		-
2/21/2016 16:18	32.565498	116.505241
		-
2/21/2016 16:34	32.565525	116.505226
		-
2/21/2016 16:50	32.565495	116.505264
		-
2/21/2016 17:06	32.565517	116.505226
		-
2/21/2016 17:21	32.565517	116.505257
		-
2/21/2016 17:37	32.56551	116.505249
		-
2/21/2016 17:53	32.565514	116.505249
		-
2/21/2016 18:09	32.565525	116.505264
		-
2/21/2016 18:24	32.56786	116.506973
		-
2/21/2016 18:40	32.571262	116.506416
		-
2/21/2016 18:56	32.571262	116.506401
		-
2/21/2016 19:12	32.571259	116.506401
		-
2/21/2016 19:27	32.56897	116.507614

2/21/2016 19:44	32.56673	116.505997	-
2/21/2016 19:58	32.569916	116.508224	-
2/21/2016 20:14	32.57069	116.505592	-
2/21/2016 20:30	32.569336	116.506912	-
2/21/2016 20:46	32.559326	116.505089	-
2/21/2016 21:01	32.559265	-116.50312	-
2/21/2016 21:17	32.559456	116.505028	-
2/21/2016 21:33	32.561707	116.503677	-
2/21/2016 21:49	32.57024	-116.50724	-
2/21/2016 22:04	32.567268	116.504654	-
2/21/2016 22:20	32.561344	116.501793	-
2/21/2016 22:36	32.570148	-116.50853	-
2/21/2016 22:52	32.570969	116.505234	-
2/21/2016 23:07	32.570969	116.505241	-
2/21/2016 23:23	32.561268	116.503357	-
2/21/2016 23:39	32.571239	116.506371	-
2/21/2016 23:55	32.570477	116.507774	-
2/22/2016 0:10	32.57058	116.508141	-
2/22/2016 0:27	32.569935	116.506767	-
2/22/2016 0:41	32.570591	116.504913	-
2/22/2016 0:57	32.570599	116.504913	-
2/22/2016 1:13	32.569126	116.507813	-
2/22/2016 1:34	32.572632	116.506966	-
2/22/2016 14:26	32.569202	-116.5065	-
2/22/2016 14:42	32.569206	116.506493	-

		-
2/22/2016 14:58	32.569214	116.506508
2/22/2016 15:13	32.569218	-116.5065
		-
2/22/2016 15:29	32.569221	116.506508
		-
2/22/2016 15:45	32.570313	116.508705
		-
2/22/2016 16:01	32.570263	116.508705
		-
2/22/2016 16:16	32.570332	116.508659
2/22/2016 16:32	32.57029	-116.50869
		-
2/22/2016 16:48	32.568794	116.507385
2/22/2016 17:04	32.569057	-116.50827
		-
2/22/2016 17:19	32.569363	116.507904
		-
2/22/2016 17:36	32.569302	116.507996
		-
2/22/2016 17:50	32.570477	116.508026
		-
2/22/2016 18:06	32.571228	116.506378
		-
2/22/2016 18:22	32.57127	116.506401
		-
2/22/2016 18:37	32.571255	116.506363
		-
2/22/2016 18:53	32.571251	116.506363
2/22/2016 19:25	32.571228	-116.50634
		-
2/22/2016 19:40	32.571243	116.506386
		-
2/22/2016 19:56	32.570221	116.505295
		-
2/22/2016 20:12	32.571045	116.506599
2/22/2016 20:28	32.519703	-116.49379
		-
2/22/2016 20:43	32.571251	116.506378
2/22/2016 20:59	32.567772	-116.51606
		-
2/22/2016 21:14	32.570942	116.506142
		-
2/22/2016 21:30	32.568443	116.510231
		-
2/22/2016 21:46	32.571243	116.506371

2/22/2016 22:02	32.57093	116.506142	-
2/22/2016 22:17	32.570862	116.505272	-
2/22/2016 22:33	32.570869	-116.50528	-
2/22/2016 22:49	32.57053	116.506264	-
2/22/2016 23:05	32.571266	116.505836	-
2/22/2016 23:20	32.570198	116.494331	-
2/22/2016 23:36	32.570889	116.505203	-
2/22/2016 23:52	32.570911	116.505928	-
2/23/2016 0:08	32.571083	116.506149	-
2/23/2016 0:23	32.571854	116.505928	-
2/23/2016 0:39	32.571552	-116.50415	-
2/23/2016 0:55	32.570229	116.508133	-
2/23/2016 1:11	32.570347	116.503456	-
2/23/2016 1:26	32.570217	-116.50808	-
2/23/2016 1:34	32.570198	116.508148	-
2/23/2016 14:26	32.570179	116.508202	-
2/23/2016 14:42	32.570156	116.508263	-
2/23/2016 14:58	32.569923	-116.50795	-
2/23/2016 15:13	32.567757	116.504272	-
2/23/2016 15:29	32.570179	116.508179	-
2/23/2016 16:16	32.570206	116.508217	-
2/23/2016 16:32	32.570187	116.508171	-
2/23/2016 16:48	32.571251	116.505951	-
2/23/2016 17:04	32.570492	-116.50824	-
2/23/2016 17:19	32.570484	116.508255	-
2/23/2016 17:35	32.570518	-116.50824	-

2/23/2016 18:22	32.568233	-116.50386
		-
2/23/2016 18:38	32.57074	116.505325
		-
2/23/2016 18:53	32.571377	116.504219
		-
2/23/2016 19:25	32.571198	116.520821
		-
2/23/2016 19:41	32.567787	116.510178
		-
2/23/2016 20:12	32.569576	116.508148
		-
2/23/2016 20:27	32.570904	116.508926
		-
2/23/2016 20:43	32.57053	116.504601
		-
2/23/2016 20:58	32.569847	116.504303
		-
2/23/2016 21:30	32.571747	116.508148
		-
2/23/2016 21:46	32.571911	116.505714
		-
2/23/2016 22:01	32.571281	116.506393
		-
2/23/2016 22:17	32.571281	116.506363
		-
2/23/2016 22:33	32.571003	116.505455
		-
2/23/2016 22:49	32.574837	116.504227
		-
2/23/2016 23:04	32.571396	116.505798
2/23/2016 23:20	32.571301	-116.50563
		-
2/23/2016 23:36	32.571697	116.505241
2/23/2016 23:52	32.571022	-116.50605
		-
2/24/2016 0:07	32.57122	116.506401
		-
2/24/2016 0:23	32.571163	116.505722
		-
2/24/2016 0:38	32.570202	116.508148
		-
2/24/2016 0:54	32.570187	116.508186
		-
2/24/2016 1:09	32.57019	116.508156

	2/24/2016 1:25	32.570183	116.508202	-
	2/24/2016 1:34	32.570171	116.508202	-
GOEA-SD-F008	5/30/2015 22:36	32.668758	116.547371	-
	5/30/2015 22:52	32.656517	116.509621	-
	5/30/2015 23:07	32.656536	116.509613	-
	5/30/2015 23:23	32.656528	116.509605	-
	5/30/2015 23:39	32.656517	116.509598	-
	5/30/2015 23:54	32.656521	116.509598	-
	5/31/2015 0:10	32.65662	116.509544	-
	5/31/2015 0:26	32.656525	116.509605	-
	5/31/2015 0:42	32.642502	-116.49881	-
	5/31/2015 0:56	32.641838	116.498444	-
	5/31/2015 1:12	32.638397	116.496979	-
	5/31/2015 1:27	32.638382	116.496971	-
	5/31/2015 1:43	32.638737	116.497246	-
	5/31/2015 1:59	32.638386	116.497002	-
	5/31/2015 2:15	32.638378	116.496933	-
	5/31/2015 2:31	32.638393	116.496956	-
	5/31/2015 2:45	32.638371	116.497055	-
	5/31/2015 12:44	32.63839	116.496834	-
	5/31/2015 13:00	32.638344	116.497002	-
	5/31/2015 13:16	32.639126	116.497124	-
	5/31/2015 13:31	32.638378	116.497025	-
	5/31/2015 13:47	32.638401	116.497055	-

5/31/2015 14:03	32.638393	116.497017	-
5/31/2015 14:18	32.63834	116.497009	-
5/31/2015 14:34	32.638374	116.496979	-
5/31/2015 14:50	32.638401	116.497055	-
5/31/2015 15:06	32.638401	116.497025	-
5/31/2015 15:21	32.638371	116.497002	-
5/31/2015 15:37	32.638367	-116.49704	-
5/31/2015 15:53	32.63842	116.497009	-
5/31/2015 16:09	32.638416	-116.49704	-
5/31/2015 16:25	32.638451	116.496834	-
5/31/2015 16:40	32.639229	116.495918	-
5/31/2015 16:56	32.639057	116.495537	-
5/31/2015 17:27	32.639053	116.495415	-
5/31/2015 17:43	32.638721	-116.49556	-
5/31/2015 17:59	32.638714	116.495567	-
5/31/2015 18:15	32.638737	-116.49556	-
5/31/2015 18:30	32.638741	-116.49556	-
5/31/2015 18:46	32.63797	116.496231	-
5/31/2015 19:02	32.638035	116.496231	-
5/31/2015 19:17	32.635658	116.495979	-
5/31/2015 19:33	32.634541	116.495277	-
5/31/2015 19:48	32.633682	116.495262	-
5/31/2015 20:04	32.63364	116.495285	-
5/31/2015 20:20	32.633919	116.494942	-
5/31/2015 20:36	32.632984	116.494637	-

5/31/2015 20:51	32.632984	116.494637	-
5/31/2015 21:07	32.632984	116.494637	-
5/31/2015 21:23	32.632996	116.494629	-
5/31/2015 21:39	32.633003	116.494621	-
5/31/2015 21:54	32.632999	116.494629	-
5/31/2015 22:10	32.633003	116.494637	-
5/31/2015 22:26	32.633003	116.494629	-
5/31/2015 22:42	32.632992	116.494629	-
5/31/2015 22:57	32.63295	116.494621	-
5/31/2015 23:13	32.632961	116.494598	-
5/31/2015 23:29	32.632977	116.494614	-
5/31/2015 23:45	32.632984	116.494629	-
6/1/2015 0:01	32.632996	116.494591	-
6/1/2015 0:16	32.632988	116.494659	-
6/1/2015 0:32	32.632992	116.494667	-
6/1/2015 0:48	32.632996	116.494652	-
6/1/2015 1:03	32.632992	116.494652	-
6/1/2015 1:19	32.632977	116.494644	-
6/1/2015 1:35	32.632977	116.494652	-
6/1/2015 1:51	32.628525	116.499176	-
6/1/2015 2:07	32.628632	116.499313	-
6/1/2015 2:22	32.62891	116.497536	-
6/1/2015 2:38	32.628593	116.496826	-

6/1/2015 2:44	32.628605	116.496819	-
6/1/2015 12:44	32.628609	116.496826	-
6/1/2015 13:00	32.62859	116.496826	-
6/1/2015 13:16	32.628582	116.496841	-
6/1/2015 13:32	32.628605	116.496841	-
6/1/2015 13:48	32.628601	116.496834	-
6/1/2015 14:03	32.628605	116.496826	-
6/1/2015 14:19	32.628601	116.496826	-
6/1/2015 14:35	32.628593	116.496826	-
6/1/2015 14:51	32.628597	116.496826	-
6/1/2015 15:06	32.62859	116.496834	-
6/1/2015 15:22	32.628586	116.496834	-
6/1/2015 15:38	32.62859	116.496834	-
6/1/2015 15:54	32.628593	116.496841	-
6/1/2015 16:09	32.628597	116.496834	-
6/1/2015 16:25	32.628586	116.496834	-
6/1/2015 16:41	32.628605	116.496819	-
6/1/2015 16:57	32.628616	116.496819	-
6/1/2015 17:12	32.628609	116.496826	-
6/1/2015 17:28	32.628624	116.496826	-
6/1/2015 17:44	32.62999	116.496269	-
6/1/2015 18:00	32.630043	116.496063	-
6/1/2015 18:15	32.630535	116.496086	-

6/1/2015 18:31	32.63055	116.496094	-
6/1/2015 18:47	32.63055	116.496094	-
6/1/2015 19:03	32.630558	116.496086	-
6/1/2015 19:18	32.630539	116.496071	-
6/1/2015 19:34	32.631245	116.495728	-
6/1/2015 19:50	32.630905	116.495819	-
6/1/2015 20:06	32.631008	116.495651	-
6/1/2015 20:21	32.631016	116.495674	-
6/1/2015 20:37	32.631016	116.495682	-
6/1/2015 20:53	32.63102	116.495682	-
6/1/2015 21:09	32.63102	116.495689	-
6/1/2015 21:24	32.631062	116.495682	-
6/1/2015 21:40	32.632992	116.494614	-
6/1/2015 21:56	32.632992	116.494621	-
6/1/2015 22:12	32.632988	116.494629	-
6/1/2015 22:27	32.632984	116.494637	-
6/1/2015 22:43	32.633003	116.494629	-
6/1/2015 22:59	32.633003	116.494621	-
6/1/2015 23:15	32.632969	116.494629	-
6/1/2015 23:30	32.632988	116.494614	-
6/1/2015 23:46	32.632996	116.494614	-
6/2/2015 0:02	32.633007	116.494652	-
6/2/2015 0:18	32.632969	116.494598	-

6/2/2015 0:33	32.632977	116.494629
6/2/2015 0:49	32.632992	116.494644
6/2/2015 1:05	32.632992	116.494659
6/2/2015 1:21	32.63298	116.494652
6/2/2015 1:36	32.637932	-116.49791
6/2/2015 1:52	32.637936	116.497932
6/2/2015 2:08	32.637897	116.498947
6/2/2015 2:24	32.637695	116.499718
6/2/2015 2:39	32.637688	116.499741
6/2/2015 2:45	32.637691	116.499748
6/2/2015 12:44	32.635387	116.495888
6/2/2015 13:00	32.635387	116.495857
6/2/2015 13:15	32.635406	116.495865
6/2/2015 13:31	32.635387	116.495865
6/2/2015 13:47	32.635403	116.495857
6/2/2015 14:03	32.635384	116.495865
6/2/2015 14:18	32.635395	116.495865
6/2/2015 14:34	32.635395	116.495872
6/2/2015 14:50	32.635395	116.495872
6/2/2015 15:06	32.635395	116.495872
6/2/2015 15:21	32.635387	116.495865
6/2/2015 15:37	32.635395	116.495872
6/2/2015 15:53	32.635376	116.495865
6/2/2015 16:09	32.63533	116.495834

6/2/2015 16:24	32.63538	116.495811	-
6/2/2015 16:40	32.635368	116.495827	-
6/2/2015 16:56	32.635017	116.495445	-
6/2/2015 17:12	32.63504	116.495453	-
6/2/2015 17:27	32.634972	116.495277	-
6/2/2015 17:43	32.634972	-116.49527	-
6/2/2015 17:59	32.634933	116.495193	-
6/2/2015 18:15	32.634926	116.495186	-
6/2/2015 18:30	32.634441	116.495285	-
6/2/2015 18:46	32.63443	116.495262	-
6/2/2015 19:02	32.634285	116.495056	-
6/2/2015 19:18	32.633602	116.495056	-
6/2/2015 19:33	32.633392	116.493958	-
6/2/2015 19:49	32.633396	116.494019	-
6/2/2015 20:05	32.633389	116.494011	-
6/2/2015 20:21	32.633362	116.494026	-
6/2/2015 20:36	32.633369	116.494034	-
6/2/2015 20:52	32.633362	116.494041	-
6/2/2015 21:08	32.633339	116.494041	-
6/2/2015 21:24	32.632938	116.494667	-
6/2/2015 21:39	32.632919	116.494682	-
6/2/2015 21:55	32.632954	116.494614	-
6/2/2015 22:11	32.63295	116.494621	-
6/2/2015 22:27	32.632942	116.494614	-

6/2/2015 22:42	32.632977	116.494629	-
6/2/2015 22:58	32.632961	116.494629	-
6/2/2015 23:14	32.632965	116.494629	-
6/2/2015 23:30	32.632988	116.494614	-
6/2/2015 23:45	32.632996	116.494629	-
6/3/2015 0:01	32.632992	116.494606	-
6/3/2015 0:17	32.632977	116.494598	-
6/3/2015 0:33	32.632992	116.494606	-
6/3/2015 0:48	32.632999	116.494644	-
6/3/2015 1:04	32.632988	116.494652	-
6/3/2015 1:20	32.632988	-116.49469	-
6/3/2015 1:36	32.632992	116.494675	-
6/3/2015 1:51	32.632969	116.494667	-
6/3/2015 2:07	32.632969	116.494667	-
6/3/2015 2:23	32.632957	116.494675	-
6/3/2015 2:39	32.63295	116.494659	-
6/3/2015 2:44	32.632965	116.494652	-
6/3/2015 12:44	32.632954	116.494667	-
6/3/2015 13:00	32.632957	116.494675	-
6/3/2015 13:15	32.632957	116.494667	-
6/3/2015 13:31	32.632946	116.494659	-
6/3/2015 13:47	32.63295	116.494659	-
6/3/2015 14:03	32.632954	116.494659	-
6/3/2015 14:18	32.632954	116.494659	-

6/3/2015 14:34	32.639935	116.497925
6/3/2015 14:50	32.641163	116.498192
6/3/2015 15:06	32.641178	116.498192
6/3/2015 15:21	32.641296	116.497993
6/3/2015 15:37	32.641308	116.497993
6/3/2015 15:53	32.641285	116.498055
6/3/2015 16:09	32.641293	116.498001
6/3/2015 16:24	32.641308	116.497971
6/3/2015 16:40	32.641441	116.498444
6/3/2015 16:56	32.64143	116.498474
6/3/2015 17:12	32.641426	116.498428
6/3/2015 17:27	32.642227	116.498581
6/3/2015 17:43	32.642925	116.498833
6/3/2015 17:58	32.643597	-116.49955
6/3/2015 18:14	32.643963	116.500778
6/3/2015 18:30	32.644794	116.501892
6/3/2015 18:46	32.644821	116.501923
6/3/2015 19:01	32.644825	116.501923
6/3/2015 19:17	32.643135	116.498795
6/3/2015 19:33	32.643143	116.498802
6/3/2015 19:49	32.643581	116.499825
6/3/2015 20:04	32.644394	116.501411
6/3/2015 20:20	32.644825	116.501953
6/3/2015 20:36	32.645004	116.503433

6/3/2015 20:52	32.645447	116.504364	-
6/3/2015 21:07	32.645535	116.504677	-
6/3/2015 21:23	32.645592	116.505058	-
6/3/2015 21:39	32.645695	116.505341	-
6/3/2015 21:55	32.646191	-116.50547	-
6/3/2015 22:10	32.646126	-116.50547	-
6/3/2015 22:26	32.646084	116.505486	-
6/3/2015 22:41	32.64608	116.505478	-
6/3/2015 22:57	32.646076	116.505478	-
6/3/2015 23:13	32.646091	116.505478	-
6/3/2015 23:29	32.646069	116.505478	-
6/3/2015 23:44	32.646084	116.505478	-
6/4/2015 0:00	32.646088	116.505478	-
6/4/2015 0:16	32.646091	116.505501	-
6/4/2015 0:32	32.646088	116.505493	-
6/4/2015 0:47	32.646099	116.505486	-
6/4/2015 1:03	32.646133	116.505516	-
6/4/2015 1:19	32.646145	116.505493	-
6/4/2015 1:35	32.646076	116.505615	-
6/4/2015 1:50	32.646053	116.505623	-
6/4/2015 2:06	32.646076	116.505615	-
6/4/2015 2:22	32.646042	116.505615	-
6/4/2015 2:38	32.646034	116.505653	-
6/4/2015 2:45	32.646053	116.505623	-

		-
6/4/2015 12:44	32.646034	116.505623
6/4/2015 13:00	32.646027	-116.50563
		-
6/4/2015 13:15	32.646015	116.505638
		-
6/4/2015 13:31	32.646027	116.505646
		-
6/4/2015 13:47	32.646038	116.505646
		-
6/4/2015 14:03	32.646015	116.505638
		-
6/4/2015 14:18	32.646065	116.505615
		-
6/4/2015 14:34	32.646027	116.505638
		-
6/4/2015 14:50	32.646038	116.505623
6/4/2015 15:06	32.64603	-116.50563
6/4/2015 15:21	32.645992	-116.50544
		-
6/4/2015 15:37	32.646091	116.505318
		-
6/4/2015 15:53	32.646095	116.505348
		-
6/4/2015 16:09	32.646099	116.505333
		-
6/4/2015 16:24	32.646107	116.505333
		-
6/4/2015 16:40	32.645939	116.505325
		-
6/4/2015 16:56	32.646011	116.505699
6/4/2015 17:12	32.645981	-116.50573
		-
6/4/2015 17:27	32.646038	116.505653
		-
6/4/2015 17:43	32.646008	116.505653
		-
6/4/2015 17:59	32.646	116.505661
		-
6/4/2015 18:15	32.646011	116.505653
		-
6/4/2015 18:30	32.646011	116.505646
		-
6/4/2015 18:46	32.646229	116.505722
		-
6/4/2015 19:02	32.647114	116.506569

6/4/2015 19:18	32.647133	116.506592	-
6/4/2015 19:33	32.647228	116.506653	-
6/4/2015 19:49	32.6511	116.506615	-
6/4/2015 20:05	32.647133	116.506577	-
6/4/2015 20:21	32.647129	116.506584	-
6/4/2015 20:36	32.647129	116.506577	-
6/4/2015 20:52	32.647137	116.506554	-
6/4/2015 21:08	32.64716	116.506561	-
6/4/2015 21:24	32.647182	116.506554	-
6/4/2015 21:39	32.647263	-116.50676	-
6/4/2015 21:55	32.647888	116.506927	-
6/4/2015 22:11	32.648125	116.507553	-
6/4/2015 22:27	32.647938	116.507362	-
6/4/2015 22:42	32.647842	116.507019	-
6/4/2015 22:58	32.647625	116.506729	-
6/4/2015 23:14	32.647175	116.506561	-
6/4/2015 23:30	32.647163	116.506561	-
6/4/2015 23:45	32.647182	116.506561	-
6/5/2015 0:01	32.647175	116.506569	-
6/5/2015 0:17	32.647167	116.506577	-
6/5/2015 0:33	32.64719	116.506561	-
6/5/2015 0:49	32.647167	116.506584	-
6/5/2015 1:04	32.647163	116.506554	-
6/5/2015 1:20	32.647144	116.506462	-

6/5/2015 1:36	32.647152	116.506569	-
6/5/2015 1:51	32.647148	116.506577	-
6/5/2015 2:07	32.647156	116.506546	-
6/5/2015 2:23	32.647137	116.506554	-
6/5/2015 2:39	32.647144	116.506577	-
6/5/2015 2:45	32.647167	116.506554	-
6/5/2015 12:44	32.647133	116.506569	-
6/5/2015 13:00	32.64711	116.506584	-
6/5/2015 13:16	32.647118	116.506752	-
6/5/2015 13:31	32.647141	116.506577	-
6/5/2015 13:47	32.647133	116.506584	-
6/5/2015 14:03	32.645203	116.509499	-
6/5/2015 14:19	32.647148	116.506561	-
6/5/2015 14:34	32.647141	116.506607	-
6/5/2015 14:50	32.647148	116.506584	-
6/5/2015 15:06	32.647137	116.506584	-
6/5/2015 15:22	32.647121	116.506599	-
6/5/2015 15:37	32.647099	116.506584	-
6/5/2015 15:53	32.647133	116.506592	-
6/5/2015 16:09	32.647148	116.506607	-
6/5/2015 16:25	32.647137	116.506607	-
6/5/2015 16:40	32.647144	116.506584	-
6/5/2015 16:56	32.647167	116.506569	-

6/5/2015 17:12	32.647141	116.506599
6/5/2015 17:28	32.647144	116.506577
6/5/2015 17:43	32.647144	116.506592
6/5/2015 17:59	32.647137	116.506622
6/5/2015 18:15	32.647129	-116.50663
6/5/2015 18:31	32.647133	116.506653
6/5/2015 18:46	32.647133	116.506615
6/5/2015 19:02	32.64716	116.506615
6/5/2015 19:18	32.647144	116.506607
6/5/2015 19:34	32.647137	116.506622
6/5/2015 19:49	32.647141	116.506615
6/5/2015 20:05	32.647175	116.506592
6/5/2015 20:21	32.647068	116.506638
6/5/2015 20:37	32.647152	-116.50663
6/5/2015 20:52	32.647141	116.506592
6/5/2015 21:08	32.647152	116.506592
6/5/2015 21:24	32.647167	116.506615
6/5/2015 21:40	32.647141	116.506592
6/5/2015 21:55	32.647186	116.506615
6/5/2015 22:11	32.647186	116.506615
6/5/2015 22:27	32.647137	116.506577
6/5/2015 22:43	32.647144	116.506592
6/5/2015 22:58	32.647171	116.506569
6/5/2015 23:14	32.647156	116.506584

6/5/2015 23:30	32.647152	116.506592
6/5/2015 23:46	32.647167	116.506607
6/6/2015 0:01	32.647171	116.506577
6/6/2015 0:17	32.647179	116.506561
6/6/2015 0:32	32.647182	116.506554
6/6/2015 0:48	32.647171	116.506584
6/6/2015 1:03	32.64719	116.506561
6/6/2015 1:19	32.647163	116.506599
6/6/2015 1:34	32.647137	116.506607
6/6/2015 1:50	32.647198	116.506607
6/6/2015 2:06	32.647167	116.506599
6/6/2015 2:21	32.647202	116.506554
6/6/2015 2:37	32.647144	116.506607
6/6/2015 2:46	32.647144	116.506607
6/6/2015 12:44	32.647072	116.506592
6/6/2015 13:00	32.647114	116.506607
6/6/2015 13:15	32.647106	-116.50663
6/6/2015 13:31	32.647137	116.506622
6/6/2015 13:46	32.647141	116.506592
6/6/2015 14:02	32.647137	116.506584
6/6/2015 14:17	32.647148	116.506599
6/6/2015 14:33	32.647099	116.506645
6/6/2015 14:48	32.647137	116.506615
6/6/2015 15:04	32.64716	116.506599

6/6/2015 15:20	32.647137	- 116.506615
6/6/2015 15:35	32.647118	- 116.506584
6/6/2015 15:51	32.647156	-116.50663
6/6/2015 16:06	32.647163	- 116.506592
6/6/2015 16:22	32.647141	- 116.506592
6/6/2015 16:38	32.647121	- 116.506599
6/6/2015 16:53	32.647137	- 116.506577
6/6/2015 17:09	32.647133	- 116.506577
6/6/2015 17:24	32.64716	- 116.506599
6/6/2015 17:40	32.647129	- 116.506592
6/6/2015 17:56	32.647137	- 116.506615
6/6/2015 18:27	32.647125	- 116.506622
6/6/2015 18:42	32.647137	- 116.506592
6/6/2015 18:58	32.647156	- 116.506599
6/6/2015 19:14	32.647072	- 116.506577
6/6/2015 19:29	32.647118	- 116.506584
6/6/2015 19:45	32.647144	- 116.506622
6/6/2015 20:01	32.647156	- 116.506599
6/6/2015 20:32	32.647152	- 116.506615
6/6/2015 20:47	32.647156	- 116.506607
6/6/2015 21:03	32.647133	- 116.506615
6/6/2015 21:19	32.647175	- 116.506577
6/6/2015 21:34	32.64719	- 116.506599
6/6/2015 21:50	32.647129	- 116.506607

6/6/2015 22:06	32.647156	116.506592	-
6/6/2015 22:21	32.647106	116.506599	-
6/6/2015 22:37	32.647121	116.506592	-
6/6/2015 22:52	32.647129	116.506668	-
6/6/2015 23:08	32.647491	116.505852	-
6/6/2015 23:23	32.64716	116.506615	-
6/6/2015 23:39	32.647148	116.506599	-
6/6/2015 23:54	32.647156	116.506615	-
6/7/2015 0:10	32.64716	116.506622	-
6/7/2015 0:26	32.647266	116.506607	-
6/7/2015 0:41	32.647213	-116.50666	-
6/7/2015 0:57	32.647186	116.506653	-
6/7/2015 1:12	32.647133	-116.5065	-
6/7/2015 1:27	32.648792	116.514893	-
6/7/2015 1:43	32.646805	116.506668	-
6/7/2015 1:59	32.64711	116.506531	-
6/7/2015 2:14	32.647114	116.506607	-
6/7/2015 2:30	32.647167	116.506577	-
6/7/2015 2:46	32.647102	116.506676	-
6/7/2015 12:44	32.647129	116.506599	-
6/7/2015 13:00	32.647125	-116.50663	-
6/7/2015 13:15	32.647125	116.506615	-
6/7/2015 13:31	32.647133	116.506592	-
6/7/2015 13:47	32.647133	116.506592	-
6/7/2015 14:03	32.647694	-116.50631	-

6/7/2015 14:18	32.647133	116.506607	-
6/7/2015 14:34	32.647102	116.506638	-
6/7/2015 14:50	32.647148	116.506607	-
6/7/2015 15:06	32.647125	116.506607	-
6/7/2015 15:21	32.647125	116.506615	-
6/7/2015 15:37	32.647129	116.506577	-
6/7/2015 15:53	32.647137	116.506622	-
6/7/2015 16:09	32.647533	116.507225	-
6/7/2015 16:24	32.647137	116.506615	-
6/7/2015 16:40	32.64883	116.507729	-
6/7/2015 16:56	32.647163	116.506569	-
6/7/2015 17:12	32.64719	116.506569	-
6/7/2015 17:27	32.647148	116.506584	-
6/7/2015 17:43	32.647121	116.506607	-
6/7/2015 17:59	32.647133	116.506592	-
6/7/2015 18:15	32.647102	116.506577	-
6/7/2015 18:30	32.647148	116.506607	-
6/7/2015 18:46	32.64711	116.506569	-
6/7/2015 19:02	32.647705	116.506744	-
6/7/2015 19:18	32.647121	116.506561	-
6/7/2015 19:33	32.647163	116.506569	-
6/7/2015 19:49	32.647175	116.506584	-
6/7/2015 20:05	32.646885	116.507278	-

6/7/2015 20:21	32.647144	116.506607	-
6/7/2015 20:36	32.64711	116.506622	-
6/7/2015 20:52	32.647125	116.506607	-
6/7/2015 21:08	32.647137	116.506523	-
6/7/2015 21:24	32.647152	116.506592	-
6/7/2015 21:40	32.647129	116.506584	-
6/7/2015 21:55	32.647636	116.506508	-
6/7/2015 22:10	32.647141	116.506599	-
6/7/2015 22:26	32.647125	116.506546	-
6/7/2015 22:42	32.647148	116.506569	-
6/7/2015 22:57	32.647141	116.506561	-
6/7/2015 23:29	32.647163	116.506569	-
6/7/2015 23:44	32.647072	116.506615	-
6/8/2015 0:00	32.64716	116.506592	-
6/8/2015 0:16	32.647144	116.506584	-
6/8/2015 0:31	32.64719	116.506599	-
6/8/2015 0:47	32.647141	116.506569	-
6/8/2015 1:03	32.647175	116.506561	-
6/8/2015 1:19	32.647106	116.506416	-
6/8/2015 1:35	32.647167	116.506554	-
6/8/2015 1:50	32.647129	116.506569	-
6/8/2015 2:06	32.647133	116.506599	-
6/8/2015 2:22	32.647129	116.506599	-

		-
6/8/2015 2:37	32.647133	116.506645
6/8/2015 2:48	32.647129	-116.506663
		-
6/8/2015 12:44	32.647156	116.506615
		-
6/8/2015 13:00	32.647133	116.506599
		-
6/8/2015 13:15	32.64711	116.506592
		-
6/8/2015 13:31	32.647133	116.506607
		-
6/8/2015 13:47	32.647137	116.506599
		-
6/8/2015 14:03	32.647133	116.506615
		-
6/8/2015 14:18	32.647141	116.506599
		-
6/8/2015 14:34	32.647118	116.506607
		-
6/8/2015 14:50	32.647133	116.506622
		-
6/8/2015 15:06	32.647133	116.506592
		-
6/8/2015 15:21	32.647141	116.506584
		-
6/8/2015 15:36	32.647114	116.506592
		-
6/8/2015 15:52	32.647133	116.506599
		-
6/8/2015 16:08	32.647125	116.506607
6/8/2015 16:24	32.64711	-116.506663
		-
6/8/2015 16:40	32.647141	116.506607
		-
6/8/2015 16:55	32.647148	116.506599
		-
6/8/2015 17:11	32.647106	116.506607
		-
6/8/2015 17:26	32.64711	116.506645
		-
6/8/2015 17:42	32.647121	116.506615
		-
6/8/2015 17:58	32.647133	116.506622
		-
6/8/2015 18:13	32.647114	116.506615

6/8/2015 18:29	32.647121	-116.50663
		-
6/8/2015 18:45	32.647125	116.506615
		-
6/8/2015 19:00	32.647079	116.506592
		-
6/8/2015 19:16	32.647125	116.506577
		-
6/8/2015 19:32	32.647106	116.506592
		-
6/8/2015 19:48	32.647144	116.506615
		-
6/8/2015 20:19	32.647125	116.506622
		-
6/8/2015 20:35	32.647133	116.506622
		-
6/8/2015 20:51	32.647137	116.506607
		-
6/8/2015 21:06	32.647125	116.506607
		-
6/8/2015 21:22	32.647125	116.506615
		-
6/8/2015 21:37	32.647068	116.506577
		-
6/8/2015 21:53	32.647133	116.506615
		-
6/8/2015 22:09	32.647148	116.506592
		-
6/8/2015 22:24	32.647125	116.506577
		-
6/8/2015 22:40	32.647129	116.506638
		-
6/8/2015 22:56	32.647163	116.506607
		-
6/8/2015 23:12	32.647137	116.506615
		-
6/8/2015 23:27	32.647137	116.506615
		-
6/8/2015 23:43	32.647152	116.506622
		-
6/8/2015 23:59	32.64716	116.506615
		-
6/9/2015 0:15	32.647114	116.506645
		-
6/9/2015 0:30	32.647202	116.506653
		-
6/9/2015 0:46	32.647148	-116.50663

6/9/2015 1:02	32.64994	116.515305
6/9/2015 1:18	32.647106	116.506546
6/9/2015 1:49	32.647137	116.506599
6/9/2015 2:05	32.648972	116.504478
6/9/2015 2:21	32.64711	-116.50663
6/9/2015 2:48	32.647137	116.506638
6/9/2015 12:44	32.647102	116.506561
6/9/2015 13:00	32.647137	116.506615
6/9/2015 13:15	32.647144	116.506607
6/9/2015 13:31	32.647144	116.506599
6/9/2015 13:47	32.647137	116.506607
6/9/2015 14:03	32.647129	116.506622
6/9/2015 14:34	32.647148	116.506607
6/9/2015 14:49	32.647133	116.506622
6/9/2015 15:04	32.647156	116.506592
6/9/2015 15:19	32.647137	116.506599
6/9/2015 15:35	32.647133	116.506615
6/9/2015 15:51	32.647141	116.506615
6/9/2015 16:06	32.647129	116.506622
6/9/2015 16:22	32.647038	116.506721
6/9/2015 16:38	32.647141	116.506599
6/9/2015 16:54	32.647118	116.506569
6/9/2015 17:09	32.647186	116.506577
6/9/2015 17:25	32.647114	116.506607

6/9/2015 17:41	32.64711	-116.50663
6/9/2015 18:12	32.647121	-116.50663
6/9/2015 18:28	32.647129	-116.50663
6/9/2015 18:44	32.647133	116.506599
6/9/2015 19:00	32.64706	116.506607
6/9/2015 19:16	32.64711	116.506592
6/9/2015 19:31	32.649586	116.507034
6/9/2015 19:47	32.647175	-116.50663
6/9/2015 20:18	32.647156	116.506607
6/9/2015 20:34	32.647148	116.506607
6/9/2015 20:50	32.64716	116.506607
6/9/2015 21:06	32.647133	116.506592
6/9/2015 21:21	32.64727	116.506599
6/9/2015 21:37	32.647133	116.506592
6/9/2015 21:53	32.647141	116.506592
6/9/2015 22:08	32.64711	116.506508
6/9/2015 22:24	32.647141	-116.50663
6/9/2015 22:39	32.647163	116.506607
6/9/2015 23:10	32.647175	-116.50666
6/9/2015 23:26	32.647141	116.506607
6/9/2015 23:42	32.647163	116.506607
6/9/2015 23:57	32.64716	-116.50663
6/10/2015 0:13	32.64719	116.506615
6/10/2015 0:28	32.647224	116.506645
6/10/2015 0:44	32.647163	116.506638
6/10/2015 1:00	32.647163	116.506645
6/10/2015 1:15	32.647137	-116.5065

6/10/2015 1:31	32.647118	116.506477	-
6/10/2015 1:47	32.647129	116.506683	-
6/10/2015 2:03	32.647118	116.506607	-
6/10/2015 2:18	32.647121	116.506607	-
6/10/2015 2:49	32.647133	116.506569	-
6/10/2015 12:44	32.647152	116.506592	-
6/10/2015 13:00	32.647114	-116.50663	-
6/10/2015 13:15	32.647141	116.506615	-
6/10/2015 13:31	32.647137	116.506584	-
6/10/2015 13:47	32.647133	116.506592	-
6/10/2015 14:03	32.647129	116.506599	-
6/10/2015 14:18	32.647121	116.506546	-
6/10/2015 14:34	32.647175	116.506607	-
6/10/2015 14:50	32.647137	116.506599	-
6/10/2015 15:06	32.647133	116.506592	-
6/10/2015 15:21	32.647469	116.506935	-
6/10/2015 15:37	32.647144	116.506615	-
6/10/2015 16:09	32.647148	116.506622	-
6/10/2015 16:24	32.647152	116.506638	-
6/10/2015 16:40	32.647171	116.506607	-
6/10/2015 16:56	32.647167	116.506599	-
6/10/2015 17:12	32.647076	116.506699	-
6/10/2015 17:27	32.647129	-116.50663	-
6/10/2015 17:43	32.647129	116.506638	-

6/10/2015 17:58	32.647106	116.506599
6/10/2015 18:14	32.647137	116.506622
6/10/2015 18:30	32.647141	116.506592
6/10/2015 18:45	32.647095	116.506599
6/10/2015 19:01	32.647141	-116.50663
6/10/2015 19:17	32.647144	116.506599
6/10/2015 19:33	32.647175	116.506645
6/10/2015 19:48	32.64716	116.506615
6/10/2015 20:04	32.647144	116.506622
6/10/2015 20:20	32.647167	-116.50663
6/10/2015 20:36	32.647163	116.506615
6/10/2015 20:52	32.647179	116.506599
6/10/2015 21:07	32.64716	116.506607
6/10/2015 21:39	32.647182	116.506607
6/10/2015 21:55	32.647179	116.506584
6/10/2015 22:10	32.647102	116.506538
6/10/2015 22:25	32.647137	116.506577
6/10/2015 22:41	32.647144	116.506577
6/10/2015 22:57	32.647148	116.506561
6/10/2015 23:13	32.647156	116.506577
6/10/2015 23:29	32.647217	116.506592
6/10/2015 23:44	32.647141	116.506592
6/11/2015 0:00	32.647148	116.506615
6/11/2015 0:14	32.647091	116.506531

6/11/2015 0:30	32.647141	-116.50663
		-
6/11/2015 0:46	32.647209	116.506584
		-
6/11/2015 1:01	32.64716	116.506599
		-
6/11/2015 1:17	32.647129	116.506546
		-
6/11/2015 1:32	32.647099	116.506508
		-
6/11/2015 1:48	32.647137	116.506561
		-
6/11/2015 2:04	32.647072	116.507652
		-
6/11/2015 2:20	32.647102	116.506554
		-
6/11/2015 2:35	32.647141	116.506584
		-
6/11/2015 2:49	32.646835	116.506516
		-
6/11/2015 12:44	32.647099	116.506607
		-
6/11/2015 13:00	32.647121	116.506622
		-
6/11/2015 13:16	32.647141	116.506607
		-
6/11/2015 13:32	32.647133	116.506615
		-
6/11/2015 13:46	32.647514	116.506416
		-
6/11/2015 14:02	32.647125	116.506584
		-
6/11/2015 14:18	32.647125	116.506615
		-
6/11/2015 14:33	32.647133	116.506592
		-
6/11/2015 14:49	32.647129	116.506584
		-
6/11/2015 15:05	32.647099	116.506607
		-
6/11/2015 15:21	32.647137	116.506615
6/11/2015 15:37	32.647102	-116.50663
		-
6/11/2015 15:53	32.647121	116.506599
		-
6/11/2015 16:08	32.647129	116.506622

6/11/2015 16:24	32.647133	116.506607
6/11/2015 16:40	32.647217	116.506592
6/11/2015 16:56	32.64711	116.506622
6/11/2015 17:11	32.647202	116.506538
6/11/2015 17:27	32.647118	116.506615
6/11/2015 17:43	32.647141	116.506577
6/11/2015 17:59	32.647118	116.506592
6/11/2015 18:15	32.647114	116.506577
6/11/2015 18:30	32.647194	116.506592
6/11/2015 18:46	32.647163	116.506615
6/11/2015 19:02	32.647114	116.506554
6/11/2015 19:18	32.647129	116.506607
6/11/2015 19:33	32.647095	116.506546
6/11/2015 19:49	32.647148	116.506607
6/11/2015 20:05	32.647137	116.506607
6/11/2015 20:21	32.647038	116.506302
6/11/2015 20:36	32.647137	116.506607
6/11/2015 20:52	32.647133	116.506584
6/11/2015 21:08	32.647148	116.506622
6/11/2015 21:24	32.647144	116.506516
6/11/2015 21:39	32.648098	-116.50647
6/11/2015 21:54	32.647148	116.506599
6/11/2015 22:09	32.647072	-116.5065
6/11/2015 22:25	32.64711	116.506592

6/11/2015 22:41	32.647121	116.506554	-
6/11/2015 22:57	32.64716	116.506615	-
6/11/2015 23:13	32.649372	116.507477	-
6/11/2015 23:28	32.647167	116.506577	-
6/11/2015 23:43	32.647152	116.506615	-
6/11/2015 23:59	32.647141	116.506599	-
6/12/2015 0:15	32.647167	116.506561	-
6/12/2015 0:31	32.647137	116.506668	-
6/12/2015 0:47	32.649025	116.507782	-
6/12/2015 1:02	32.647175	116.506561	-
6/12/2015 1:18	32.647408	116.507172	-
6/12/2015 1:34	32.647163	116.506546	-
6/12/2015 1:50	32.647095	116.506531	-
6/12/2015 2:06	32.647129	116.506554	-
6/12/2015 2:22	32.64711	116.506599	-
6/12/2015 2:38	32.647148	116.506592	-
6/12/2015 2:50	32.647156	116.506592	-
6/12/2015 12:44	32.647087	116.506592	-
6/12/2015 13:00	32.647129	116.506638	-
6/12/2015 13:15	32.647152	116.506584	-
6/12/2015 13:31	32.647141	116.506607	-
6/12/2015 13:47	32.647144	116.506584	-
6/12/2015 14:03	32.647137	116.506615	-

6/12/2015 14:19	32.647133	116.506645	-
6/12/2015 14:34	32.647137	116.506622	-
6/12/2015 14:50	32.647137	-116.50663	-
6/12/2015 15:05	32.647144	116.506638	-
6/12/2015 15:21	32.647125	116.506607	-
6/12/2015 15:37	32.647133	116.506615	-
6/12/2015 15:53	32.647186	116.506599	-
6/12/2015 16:08	32.647102	116.506622	-
6/12/2015 16:23	32.647152	116.506599	-
6/12/2015 16:39	32.64719	116.506584	-
6/12/2015 16:55	32.647179	116.506592	-
6/12/2015 17:11	32.647106	116.506645	-
6/12/2015 17:26	32.647141	116.506599	-
6/12/2015 17:44	32.647049	-116.50663	-
6/12/2015 17:57	32.647129	116.506607	-
6/12/2015 18:13	32.647137	116.506599	-
6/12/2015 18:29	32.647167	116.506599	-
6/12/2015 18:44	32.647137	116.506577	-
6/12/2015 19:00	32.647099	116.506554	-
6/12/2015 19:16	32.647163	116.506622	-
6/12/2015 19:32	32.647175	116.506577	-
6/12/2015 19:48	32.647297	-116.50676	-
6/12/2015 20:03	32.647137	116.506607	-
6/12/2015 20:18	32.647118	116.506622	-

6/12/2015 20:34	32.647175	116.506584	-
6/12/2015 20:50	32.647163	116.506584	-
6/12/2015 21:06	32.647167	116.506615	-
6/12/2015 21:22	32.647171	116.506592	-
6/12/2015 21:37	32.647148	116.506607	-
6/12/2015 21:53	32.647171	116.506592	-
6/12/2015 22:09	32.647125	116.506599	-
6/12/2015 22:25	32.647137	116.506622	-
6/12/2015 22:41	32.647007	116.506416	-
6/12/2015 22:56	32.647175	116.506645	-
6/12/2015 23:11	32.64933	-116.50769	-
6/12/2015 23:27	32.647167	116.506599	-
6/12/2015 23:43	32.64716	116.506599	-
6/12/2015 23:59	32.647114	116.506615	-
6/13/2015 0:14	32.647125	116.506607	-
6/13/2015 0:30	32.647179	116.506645	-
6/13/2015 0:46	32.647141	116.506607	-
6/13/2015 1:02	32.647121	116.506516	-
6/13/2015 1:18	32.647041	116.506592	-
6/13/2015 1:32	32.647133	116.506607	-
6/13/2015 1:48	32.647095	116.506516	-
6/13/2015 2:03	32.647179	116.506577	-
6/13/2015 2:19	32.64716	116.506638	-
6/13/2015 2:35	32.646889	116.506805	-

6/13/2015 2:49	32.645329	116.511398	-
6/13/2015 12:44	32.647129	116.506622	-
6/13/2015 13:00	32.647152	116.506599	-
6/13/2015 13:15	32.647137	116.506584	-
6/13/2015 13:31	32.647144	116.506599	-
6/13/2015 13:47	32.647118	116.506584	-
6/13/2015 14:03	32.647121	116.506615	-
6/13/2015 14:18	32.647148	116.506607	-
6/13/2015 14:34	32.647144	116.506599	-
6/13/2015 14:50	32.647163	116.506668	-
6/13/2015 15:05	32.647148	116.506622	-
6/13/2015 15:21	32.647388	116.506683	-
6/13/2015 15:36	32.647198	116.506607	-
6/13/2015 15:52	32.647141	116.506615	-
6/13/2015 16:08	32.647247	116.506592	-
6/13/2015 16:24	32.647144	116.506577	-
6/13/2015 16:39	32.647148	116.506607	-
6/13/2015 16:55	32.645176	116.506866	-
6/13/2015 17:10	32.64711	116.506645	-
6/13/2015 17:41	32.647766	116.518898	-
6/13/2015 17:57	32.647144	116.506607	-
6/13/2015 18:13	32.647137	116.506584	-
6/13/2015 18:28	32.647144	116.506577	-

6/13/2015 18:44	32.647106	116.506592
6/13/2015 19:00	32.647137	116.506569
6/13/2015 19:15	32.647137	116.506538
6/13/2015 19:31	32.647243	-116.50663
6/13/2015 19:47	32.647129	116.506592
6/13/2015 20:03	32.647152	116.506622
6/13/2015 20:18	32.647148	116.506615
6/13/2015 20:34	32.647144	116.506622
6/13/2015 20:50	32.647102	116.506615
6/13/2015 21:06	32.647156	116.506615
6/13/2015 21:21	32.647141	116.506615
6/13/2015 21:39	32.647137	116.506523
6/13/2015 22:08	32.647102	116.506493
6/13/2015 22:24	32.647144	116.506622
6/13/2015 22:40	32.647137	116.506622
6/13/2015 22:55	32.647163	116.506622
6/13/2015 23:11	32.64716	116.506607
6/13/2015 23:27	32.647148	116.506607
6/13/2015 23:42	32.647141	116.506622
6/13/2015 23:58	32.647255	116.506592
6/14/2015 0:15	32.647148	116.506668
6/14/2015 0:30	32.647209	116.506676
6/14/2015 0:45	32.647125	116.506554
6/14/2015 1:01	32.652374	116.502052

6/14/2015 1:15	32.647125	-116.50663
		-
6/14/2015 1:32	32.647121	116.506447
6/14/2015 1:47	32.647232	-116.50647
		-
6/14/2015 2:03	32.647171	116.506569
		-
6/14/2015 2:18	32.647144	116.506561
		-
6/14/2015 2:34	32.645721	116.506378
		-
6/14/2015 2:49	32.647156	116.506577
6/14/2015 2:51	32.647148	-116.50663
		-
6/14/2015 12:44	32.647171	116.506577
		-
6/14/2015 13:00	32.647141	116.506592
		-
6/14/2015 13:30	32.647125	116.506638
		-
6/14/2015 13:46	32.647648	116.509247
		-
6/14/2015 14:02	32.64711	116.506531
		-
6/14/2015 14:17	32.647133	116.506569
		-
6/14/2015 14:32	32.647133	116.506592
		-
6/14/2015 14:47	32.647125	116.506599
		-
6/14/2015 15:03	32.647133	116.506615
6/14/2015 15:19	32.647095	-116.50666
6/14/2015 15:35	32.647144	-116.50663
		-
6/14/2015 15:50	32.647106	116.506622
		-
6/14/2015 16:06	32.647133	116.506599
		-
6/14/2015 16:20	32.64711	116.506592
		-
6/14/2015 16:36	32.647156	116.506592
		-
6/14/2015 16:52	32.647152	116.506607
		-
6/14/2015 17:08	32.647152	116.506584
6/14/2015 17:40	32.647141	-116.50663

6/14/2015 17:55	32.647141	-116.50663
		-
6/14/2015 18:11	32.647133	116.506577
		-
6/14/2015 18:27	32.647163	116.506432
		-
6/14/2015 18:43	32.647148	116.506599
		-
6/14/2015 18:59	32.647171	116.506577
		-
6/14/2015 19:14	32.647148	116.506607
		-
6/14/2015 19:44	32.647182	116.506577
		-
6/14/2015 20:00	32.647148	116.506599
		-
6/14/2015 20:15	32.647175	116.506577
		-
6/14/2015 20:29	32.647148	116.506592
		-
6/14/2015 20:45	32.647121	116.506599
		-
6/14/2015 21:01	32.647358	116.506584
		-
6/14/2015 21:17	32.647152	116.506615
		-
6/14/2015 21:33	32.647137	116.506599
		-
6/14/2015 21:48	32.647175	116.506592
		-
6/14/2015 22:03	32.647087	116.506577
		-
6/14/2015 22:18	32.647137	116.506615
		-
6/14/2015 22:33	32.64703	116.506454
		-
6/14/2015 22:48	32.64716	116.506607
6/14/2015 23:03	32.649399	-116.50766
6/14/2015 23:19	32.64716	-116.50663
		-
6/14/2015 23:33	32.647163	116.506622
		-
6/14/2015 23:49	32.647133	116.506622
		-
6/15/2015 0:06	32.647224	116.506683

6/15/2015 0:21	32.647171	116.506622	-
6/15/2015 0:36	32.647144	116.506638	-
6/15/2015 0:51	32.647148	116.506599	-
6/15/2015 1:07	32.647072	-116.50663	-
6/15/2015 1:23	32.647156	116.506592	-
6/15/2015 1:39	32.64711	116.506577	-
6/15/2015 2:25	32.647141	116.506592	-
6/15/2015 2:41	32.645386	116.511513	-
6/15/2015 2:51	32.647171	116.506592	-
6/15/2015 12:44	32.647114	116.506615	-
6/15/2015 13:00	32.647133	116.506599	-
6/15/2015 13:15	32.647137	116.506622	-
6/15/2015 13:31	32.64761	116.506424	-
6/15/2015 13:46	32.647121	116.506607	-
6/15/2015 14:02	32.647175	116.506607	-
6/15/2015 14:18	32.647129	116.506592	-
6/15/2015 14:34	32.647255	116.507072	-
6/15/2015 14:50	32.647141	116.506622	-
6/15/2015 15:06	32.647137	116.506615	-
6/15/2015 15:21	32.647148	116.506615	-
6/15/2015 15:36	32.647137	116.506622	-
6/15/2015 15:51	32.647137	116.506638	-
6/15/2015 16:07	32.647144	116.506615	-
6/15/2015 16:37	32.647144	116.506607	-

6/15/2015 16:52	32.647129	116.506592
6/15/2015 17:07	32.647156	116.506607
6/15/2015 17:22	32.647137	116.506615
6/15/2015 17:52	32.647156	116.506584
6/15/2015 18:08	32.647533	116.507034
6/15/2015 18:25	32.647121	116.506645
6/15/2015 18:40	32.647152	116.506599
6/15/2015 18:56	32.647087	116.506569
6/15/2015 19:12	32.64716	116.506615
6/15/2015 19:27	32.647182	116.506599
6/15/2015 19:43	32.647118	116.506615
6/15/2015 19:59	32.647099	116.506622
6/15/2015 20:15	32.647118	116.506592
6/15/2015 20:30	32.647099	116.506577
6/15/2015 21:02	32.647156	116.506607
6/15/2015 21:17	32.647144	116.506592
6/15/2015 21:33	32.647137	116.506607
6/15/2015 21:48	32.647156	116.506607
6/15/2015 22:03	32.647125	-116.50666
6/15/2015 22:18	32.647175	116.506584
6/15/2015 22:34	32.647175	116.506615
6/15/2015 22:50	32.647163	116.506615
6/15/2015 23:06	32.647152	116.506584
6/15/2015 23:20	32.647152	-116.50663

6/15/2015 23:36	32.647175	116.506615	-
6/15/2015 23:51	32.647137	116.506615	-
6/16/2015 0:07	32.647141	116.506599	-
6/16/2015 0:22	32.647163	116.506607	-
6/16/2015 0:38	32.647121	116.506554	-
6/16/2015 0:54	32.647121	116.506554	-
6/16/2015 1:09	32.646984	116.506638	-
6/16/2015 1:25	32.647114	116.507156	-
6/16/2015 1:39	32.647205	116.506531	-
6/16/2015 1:55	32.647156	116.506615	-
6/16/2015 2:11	32.647175	116.506599	-
6/16/2015 2:26	32.647133	116.506584	-
6/16/2015 2:42	32.647076	116.506683	-
6/16/2015 2:51	32.647156	116.506607	-
6/16/2015 12:44	32.647141	116.506554	-
6/16/2015 13:00	32.64732	116.506096	-
6/16/2015 13:16	32.647141	116.506607	-
6/16/2015 13:31	32.647251	116.507141	-
6/16/2015 13:47	32.647141	116.506592	-
6/16/2015 14:03	32.647163	116.506599	-
6/16/2015 14:19	32.647148	116.506592	-
6/16/2015 14:34	32.647141	116.506607	-
6/16/2015 14:50	32.647148	116.506615	-

6/16/2015 15:06	32.64716	116.506653	-
6/16/2015 15:22	32.647442	116.507057	-
6/16/2015 15:38	32.647144	116.506615	-
6/16/2015 15:53	32.64716	116.506615	-
6/16/2015 16:09	32.647209	116.506592	-
6/16/2015 16:25	32.647163	116.506592	-
6/16/2015 16:41	32.647209	116.506615	-
6/16/2015 16:56	32.647137	116.506599	-
6/16/2015 17:12	32.647144	116.506599	-
6/16/2015 17:27	32.647148	116.506546	-
6/16/2015 17:43	32.647137	116.506577	-
6/16/2015 17:59	32.647125	116.506577	-
6/16/2015 18:15	32.647144	116.506569	-
6/16/2015 18:31	32.64716	116.506569	-
6/16/2015 18:46	32.647144	116.506607	-
6/16/2015 19:02	32.647148	116.506569	-
6/16/2015 19:18	32.64719	116.506561	-
6/16/2015 19:34	32.647129	116.506615	-
6/16/2015 19:50	32.647102	116.506592	-
6/16/2015 20:05	32.647114	116.506592	-
6/16/2015 20:21	32.647129	116.506622	-
6/16/2015 20:37	32.64711	116.506599	-
6/16/2015 20:52	32.647114	116.506607	-

		-
6/16/2015 21:08	32.647148	116.506615
6/16/2015 21:24	32.647354	-116.50705
		-
6/16/2015 21:40	32.647121	116.506592
		-
6/16/2015 21:55	32.647076	116.506577
		-
6/16/2015 22:10	32.647133	116.506599
		-
6/16/2015 22:26	32.647144	116.506584
		-
6/16/2015 22:41	32.647137	116.506622
		-
6/16/2015 22:57	32.647167	116.506592
		-
6/16/2015 23:13	32.647171	116.506584
		-
6/16/2015 23:29	32.647133	116.506599
		-
6/16/2015 23:45	32.647167	116.506584
		-
6/17/2015 0:01	32.647171	116.506615
		-
6/17/2015 0:16	32.647137	116.506577
		-
6/17/2015 0:32	32.647156	116.506599
		-
6/17/2015 0:48	32.647129	116.506516
		-
6/17/2015 1:03	32.650345	116.505676
		-
6/17/2015 1:19	32.647129	116.506523
		-
6/17/2015 1:34	32.647144	116.506561
		-
6/17/2015 1:50	32.647121	116.506584
		-
6/17/2015 2:05	32.647148	116.506577
		-
6/17/2015 2:21	32.647129	116.506592
		-
6/17/2015 2:37	32.64703	116.506721
		-
6/17/2015 2:52	32.647137	116.506584
		-
6/17/2015 12:44	32.647137	116.506622

6/17/2015 13:00	32.647148	116.506615	-
6/17/2015 13:15	32.647125	116.506615	-
6/17/2015 13:31	32.647129	116.506584	-
6/17/2015 13:47	32.647137	116.506607	-
6/17/2015 14:03	32.647152	116.506592	-
6/17/2015 14:18	32.647148	116.506607	-
6/17/2015 14:34	32.647152	116.506622	-
6/17/2015 14:50	32.647148	116.506599	-
6/17/2015 15:06	32.647182	116.506615	-
6/17/2015 15:21	32.6479	116.506393	-
6/17/2015 15:37	32.647148	116.506607	-
6/17/2015 15:53	32.647125	116.506607	-
6/17/2015 16:09	32.647133	116.506599	-
6/17/2015 16:25	32.647156	116.506584	-
6/17/2015 16:41	32.647125	116.506607	-
6/17/2015 16:56	32.647144	116.506577	-
6/17/2015 17:12	32.647152	116.506584	-
6/17/2015 17:28	32.647141	116.506592	-
6/17/2015 17:43	32.647121	116.506592	-
6/17/2015 17:59	32.647148	116.506577	-
6/17/2015 18:15	32.647194	116.506592	-
6/17/2015 18:30	32.647152	116.506599	-
6/17/2015 18:46	32.647156	116.506592	-

6/17/2015 19:01	32.647148	116.506599	-
6/17/2015 19:17	32.647202	116.506538	-
6/17/2015 19:33	32.647106	116.506615	-
6/17/2015 20:04	32.647133	116.506599	-
6/17/2015 20:20	32.647118	116.506592	-
6/17/2015 20:36	32.647148	116.506592	-
6/17/2015 20:52	32.647152	116.506569	-
6/17/2015 21:07	32.647121	116.506599	-
6/17/2015 21:23	32.647129	116.506615	-
6/17/2015 21:39	32.647133	116.506592	-
6/17/2015 21:55	32.647114	116.506554	-
6/17/2015 22:11	32.647129	116.506584	-
6/17/2015 22:27	32.647156	116.506569	-
6/17/2015 22:42	32.647156	116.506592	-
6/17/2015 22:58	32.64716	116.506584	-
6/17/2015 23:13	32.648766	116.509048	-
6/17/2015 23:29	32.647335	116.507004	-
6/17/2015 23:44	32.647144	116.506607	-
6/18/2015 0:00	32.64711	116.506584	-
6/18/2015 0:16	32.647141	116.506592	-
6/18/2015 0:32	32.647148	116.506607	-
6/18/2015 0:47	32.647125	116.506607	-
6/18/2015 1:03	32.64711	116.506569	-

6/18/2015 1:19	32.647144	116.506577	-
6/18/2015 1:35	32.647137	116.506592	-
6/18/2015 1:51	32.647137	116.506592	-
6/18/2015 2:06	32.64716	116.506592	-
6/18/2015 2:22	32.647125	116.506599	-
6/18/2015 2:38	32.646858	-116.50666	-
6/18/2015 2:52	32.647144	116.506584	-
6/18/2015 12:44	32.647141	116.506592	-
6/18/2015 13:00	32.647144	116.506599	-
6/18/2015 13:15	32.647137	116.506599	-
6/18/2015 13:31	32.647152	116.506615	-
6/18/2015 13:47	32.647137	116.506607	-
6/18/2015 14:03	32.647118	116.506607	-
6/18/2015 14:18	32.647152	116.506622	-
6/18/2015 14:34	32.647148	116.506607	-
6/18/2015 14:50	32.647194	116.506615	-
6/18/2015 15:06	32.647156	116.506615	-
6/18/2015 15:22	32.647133	116.506638	-
6/18/2015 15:37	32.647144	116.506607	-
6/18/2015 15:53	32.647144	116.506607	-
6/18/2015 16:09	32.647144	116.506607	-
6/18/2015 16:24	32.647156	116.506599	-
6/18/2015 16:40	32.647163	116.506561	-
6/18/2015 16:56	32.647148	116.506607	-

6/18/2015 17:12	32.647148	116.506592	-
6/18/2015 17:27	32.647118	116.506691	-
6/18/2015 17:43	32.647167	116.506607	-
6/18/2015 17:59	32.647133	116.506599	-
6/18/2015 18:15	32.647141	116.506584	-
6/18/2015 18:30	32.647129	116.506638	-
6/18/2015 18:46	32.647137	116.506599	-
6/18/2015 19:02	32.647179	116.506599	-
6/18/2015 19:18	32.647163	116.506577	-
6/18/2015 19:33	32.647141	116.506584	-
6/18/2015 19:49	32.647148	116.506584	-
6/18/2015 20:05	32.647133	116.506592	-
6/18/2015 20:21	32.647171	116.506584	-
6/18/2015 20:36	32.647148	116.506607	-
6/18/2015 20:52	32.647163	116.506599	-
6/18/2015 21:08	32.647148	116.506584	-
6/18/2015 21:24	32.647156	116.506592	-
6/18/2015 21:39	32.647152	116.506592	-
6/18/2015 21:55	32.647129	116.506607	-
6/18/2015 22:11	32.647167	116.506607	-
6/18/2015 22:27	32.647171	116.506592	-
6/18/2015 22:42	32.649937	116.504791	-
6/18/2015 22:57	32.647186	116.506622	-

6/18/2015 23:13	32.647148	116.506607	-
6/18/2015 23:29	32.647148	116.506615	-
6/18/2015 23:45	32.647175	-116.50663	-
6/19/2015 0:01	32.647144	116.506599	-
6/19/2015 0:16	32.647156	116.506599	-
6/19/2015 0:32	32.647144	116.506615	-
6/19/2015 0:47	32.647137	116.506622	-
6/19/2015 1:03	32.648167	116.510674	-
6/19/2015 1:19	32.647137	116.506561	-
6/19/2015 1:34	32.647148	116.506577	-
6/19/2015 1:50	32.647137	116.506599	-
6/19/2015 2:06	32.647179	116.506615	-
6/19/2015 2:22	32.647156	116.506592	-
6/19/2015 2:37	32.646889	116.506683	-
6/19/2015 2:51	32.647171	116.506607	-
6/19/2015 12:44	32.647141	116.506584	-
6/19/2015 13:00	32.647133	116.506599	-
6/19/2015 13:15	32.647091	116.506744	-
6/19/2015 13:31	32.647129	116.506599	-
6/19/2015 13:47	32.647118	116.506615	-
6/19/2015 14:03	32.647137	116.506599	-
6/19/2015 14:18	32.647125	116.506569	-
6/19/2015 14:34	32.647129	116.506615	-
6/19/2015 14:50	32.647118	-116.50663	-

6/19/2015 15:06	32.647137	116.506599	-
6/19/2015 15:21	32.647144	116.506615	-
6/19/2015 15:53	32.647137	116.506615	-
6/19/2015 16:09	32.647163	116.506599	-
6/19/2015 16:24	32.647152	116.506607	-
6/19/2015 16:40	32.647121	116.506622	-
6/19/2015 16:56	32.647141	116.506584	-
6/19/2015 17:12	32.647141	116.506607	-
6/19/2015 17:27	32.647137	116.506577	-
6/19/2015 17:43	32.647129	116.506599	-
6/19/2015 17:59	32.647137	116.506599	-
6/19/2015 18:15	32.647133	116.506638	-
6/19/2015 18:30	32.647129	116.506615	-
6/19/2015 18:46	32.647141	116.506615	-
6/19/2015 19:02	32.647144	116.506592	-
6/19/2015 19:18	32.647163	116.506592	-
6/19/2015 19:33	32.647125	116.506615	-
6/19/2015 19:49	32.64711	116.506615	-
6/19/2015 20:05	32.647121	116.506607	-
6/19/2015 20:21	32.647129	116.506599	-
6/19/2015 20:36	32.64716	116.506592	-
6/19/2015 20:52	32.647144	116.506592	-
6/19/2015 21:08	32.647144	116.506584	-

6/19/2015 21:24	32.647152	116.506569	-
6/19/2015 21:39	32.64711	116.506516	-
6/19/2015 21:55	32.647129	116.506607	-
6/19/2015 22:11	32.6474	116.506546	-
6/19/2015 22:27	32.647182	116.506599	-
6/19/2015 22:42	32.647209	116.506577	-
6/19/2015 22:58	32.647148	116.506569	-
6/19/2015 23:14	32.647152	116.506584	-
6/19/2015 23:30	32.647144	116.506607	-
6/19/2015 23:45	32.647156	116.506592	-
6/20/2015 0:01	32.647175	116.506592	-
6/20/2015 0:17	32.64716	116.506599	-
6/20/2015 0:32	32.647148	-116.50663	-
6/20/2015 0:48	32.64719	116.506546	-
6/20/2015 1:04	32.647141	116.506577	-
6/20/2015 1:19	32.647118	116.506538	-
6/20/2015 1:35	32.647175	116.506599	-
6/20/2015 1:51	32.647141	116.506561	-
6/20/2015 2:06	32.647152	116.506615	-
6/20/2015 2:22	32.647156	116.506516	-
6/20/2015 2:38	32.647129	116.506569	-
6/20/2015 2:51	32.648277	116.506325	-
6/20/2015 12:44	32.647152	116.506592	-
6/20/2015 13:00	32.647137	116.506607	-

6/20/2015 13:15	32.647255	116.507187	-
6/20/2015 13:31	32.647141	116.506592	-
6/20/2015 13:46	32.647121	116.506615	-
6/20/2015 14:02	32.647129	116.506592	-
6/20/2015 14:17	32.647141	116.506607	-
6/20/2015 14:33	32.647133	116.506607	-
6/20/2015 14:49	32.647171	-116.50663	-
6/20/2015 15:04	32.647118	116.506569	-
6/20/2015 15:20	32.647083	116.506622	-
6/20/2015 15:35	32.647121	-116.50663	-
6/20/2015 15:51	32.647167	116.506607	-
6/20/2015 16:06	32.647141	116.506607	-
6/20/2015 16:22	32.647148	116.506607	-
6/20/2015 16:37	32.647118	116.506607	-
6/20/2015 16:53	32.647156	116.506592	-
6/20/2015 17:09	32.647133	116.506622	-
6/20/2015 17:24	32.647133	116.506577	-
6/20/2015 17:40	32.647129	116.506599	-
6/20/2015 17:56	32.647137	116.506592	-
6/20/2015 18:11	32.647175	-116.50663	-
6/20/2015 18:27	32.647137	116.506599	-
6/20/2015 18:42	32.647152	116.506599	-
6/20/2015 18:58	32.647171	116.506584	-
6/20/2015 19:14	32.647091	116.506683	-

6/20/2015 19:29	32.647125	116.506599	-
6/20/2015 19:45	32.647106	116.506622	-
6/20/2015 20:01	32.647144	116.506584	-
6/20/2015 20:16	32.647141	116.506599	-
6/20/2015 20:32	32.647144	116.506577	-
6/20/2015 20:47	32.647148	116.506607	-
6/20/2015 21:03	32.647141	116.506599	-
6/20/2015 21:19	32.647137	116.506599	-
6/20/2015 21:34	32.647099	116.506531	-
6/20/2015 21:50	32.647125	116.506607	-
6/20/2015 22:06	32.647148	116.506584	-
6/20/2015 22:21	32.647148	116.506599	-
6/20/2015 22:37	32.647179	116.506592	-
6/20/2015 22:52	32.647152	116.506592	-
6/20/2015 23:08	32.647152	116.506607	-
6/20/2015 23:24	32.647156	116.506592	-
6/20/2015 23:39	32.647205	-116.50663	-
6/20/2015 23:55	32.647175	116.506615	-
6/21/2015 0:11	32.64716	116.506599	-
6/21/2015 0:26	32.64716	116.506584	-
6/21/2015 0:42	32.647202	116.506126	-
6/21/2015 0:58	32.647137	116.506599	-
6/21/2015 1:14	32.647125	116.506538	-
6/21/2015 1:30	32.647152	116.506615	-

6/21/2015 1:45	32.647137	116.506577	-
6/21/2015 2:01	32.647148	116.506599	-
6/21/2015 2:17	32.647137	116.506561	-
6/21/2015 2:33	32.64716	116.506622	-
6/21/2015 2:49	32.647129	116.506592	-
6/21/2015 2:52	32.647179	116.506607	-
6/21/2015 12:45	32.647141	116.506599	-
6/21/2015 13:00	32.647118	116.506607	-
6/21/2015 13:32	32.647133	116.506584	-
6/21/2015 13:47	32.647129	116.506599	-
6/21/2015 14:03	32.647125	116.506615	-
6/21/2015 14:19	32.647144	-116.50663	-
6/21/2015 14:35	32.647133	116.506638	-
6/21/2015 14:50	32.647118	116.506592	-
6/21/2015 15:06	32.647141	116.506615	-
6/21/2015 15:21	32.647102	116.506615	-
6/21/2015 15:37	32.647144	116.506607	-
6/21/2015 15:53	32.647072	116.506638	-
6/21/2015 16:08	32.647133	116.506599	-
6/21/2015 16:24	32.647163	116.506599	-
6/21/2015 16:40	32.647144	116.506592	-
6/21/2015 16:55	32.647133	116.506615	-
6/21/2015 17:11	32.647137	116.506592	-
6/21/2015 17:26	32.647125	116.506599	-

6/21/2015 17:42	32.64711	116.506577	-
6/21/2015 17:58	32.647148	116.506584	-
6/21/2015 18:14	32.647099	-116.50666	-
6/21/2015 18:29	32.647148	116.506615	-
6/21/2015 18:45	32.647133	116.506561	-
6/21/2015 19:01	32.647152	116.506577	-
6/21/2015 19:17	32.647125	116.506584	-
6/21/2015 19:32	32.647099	116.506615	-
6/21/2015 19:48	32.647137	116.506615	-
6/21/2015 20:04	32.647121	-116.5065	-
6/21/2015 20:20	32.647148	116.506584	-
6/21/2015 20:35	32.647148	116.506516	-
6/21/2015 20:50	32.647156	116.506592	-
6/21/2015 21:06	32.647141	116.506615	-
6/21/2015 21:21	32.647121	116.506584	-
6/21/2015 21:36	32.647144	116.506584	-
6/21/2015 21:52	32.647114	116.506584	-
6/21/2015 22:08	32.647137	-116.50666	-
6/21/2015 22:24	32.647148	116.506607	-
6/21/2015 22:39	32.647141	116.506638	-
6/21/2015 22:55	32.647064	116.506691	-
6/21/2015 23:11	32.647175	116.506607	-
6/21/2015 23:26	32.64716	116.506584	-
6/21/2015 23:42	32.647144	116.506607	-

6/21/2015 23:58	32.647186	116.506569	-
6/22/2015 0:14	32.647121	116.506561	-
6/22/2015 0:29	32.647118	116.506615	-
6/22/2015 0:45	32.647163	116.506538	-
6/22/2015 1:01	32.647137	116.506584	-
6/22/2015 1:15	32.647114	-116.50663	-
6/22/2015 1:31	32.647144	116.506577	-
6/22/2015 1:47	32.647141	116.506622	-
6/22/2015 2:03	32.647121	116.506577	-
6/22/2015 2:18	32.647125	116.506592	-
6/22/2015 2:34	32.647163	116.506508	-
6/22/2015 2:49	32.647366	116.507072	-
6/22/2015 2:53	32.647118	116.506569	-
6/22/2015 12:44	32.647137	116.506592	-
6/22/2015 13:00	32.647141	116.506592	-
6/22/2015 13:15	32.647144	116.506569	-
6/22/2015 13:31	32.647118	116.506599	-
6/22/2015 13:47	32.647133	116.506607	-
6/22/2015 14:03	32.647316	116.514046	-
6/22/2015 14:18	32.647125	116.506592	-
6/22/2015 14:34	32.647152	116.506622	-
6/22/2015 14:50	32.647125	116.506599	-
6/22/2015 15:06	32.647102	116.506538	-
6/22/2015 15:22	32.647148	116.506615	-

6/22/2015 15:36	32.647141	116.506584	-
6/22/2015 15:52	32.647137	116.506569	-
6/22/2015 16:08	32.647163	116.506577	-
6/22/2015 16:24	32.647137	116.506592	-
6/22/2015 16:39	32.647137	116.506599	-
6/22/2015 16:55	32.64711	-116.50666	-
6/22/2015 17:11	32.647133	116.506577	-
6/22/2015 17:27	32.647106	116.506584	-
6/22/2015 17:42	32.647152	116.506554	-
6/22/2015 17:58	32.64716	116.506577	-
6/22/2015 18:14	32.647152	116.506599	-
6/22/2015 18:30	32.647182	116.506599	-
6/22/2015 18:45	32.647163	116.506538	-
6/22/2015 19:01	32.647171	116.506592	-
6/22/2015 19:17	32.647125	116.506561	-
6/22/2015 19:33	32.647133	116.506607	-
6/22/2015 19:48	32.647133	116.506592	-
6/22/2015 20:04	32.64716	116.506477	-
6/22/2015 20:20	32.647133	116.506538	-
6/22/2015 20:36	32.647141	116.506561	-
6/22/2015 20:51	32.647148	116.506592	-
6/22/2015 21:07	32.647156	116.506592	-
6/22/2015 21:23	32.64716	116.506538	-
6/22/2015 21:39	32.647163	116.506607	-

6/22/2015 21:55	32.647141	116.506577	-
6/22/2015 22:10	32.64716	116.506569	-
6/22/2015 22:26	32.647255	116.506554	-
6/22/2015 22:42	32.647175	116.506599	-
6/22/2015 22:57	32.647182	116.506584	-
6/22/2015 23:13	32.647152	116.506607	-
6/22/2015 23:28	32.647846	116.507034	-
6/22/2015 23:44	32.647186	-116.50663	-
6/23/2015 0:16	32.647133	116.506622	-
6/23/2015 0:31	32.647137	116.506607	-
6/23/2015 0:47	32.647137	116.506569	-
6/23/2015 1:03	32.647106	116.506523	-
6/23/2015 1:19	32.647125	-116.50663	-
6/23/2015 1:34	32.647137	116.506615	-
6/23/2015 1:50	32.647125	116.506615	-
6/23/2015 2:06	32.647129	116.506599	-
6/23/2015 2:22	32.647137	116.506531	-
6/23/2015 2:53	32.647125	116.506546	-
6/23/2015 12:44	32.647141	116.506607	-
6/23/2015 13:00	32.647099	116.506577	-
6/23/2015 13:15	32.647121	116.506561	-
6/23/2015 13:31	32.647137	116.506599	-
6/23/2015 13:47	32.647114	116.506523	-
6/23/2015 14:03	32.647137	116.506615	-

6/23/2015 14:19	32.647156	116.506622
6/23/2015 14:34	32.647144	116.506554
6/23/2015 14:50	32.647156	116.506584
6/23/2015 15:06	32.647125	116.506615
6/23/2015 15:21	32.647152	116.506615
6/23/2015 15:37	32.647114	116.506607
6/23/2015 15:53	32.647144	116.506599
6/23/2015 16:24	32.647125	116.506622
6/23/2015 16:40	32.647125	116.506622
6/23/2015 16:56	32.647118	116.506584
6/23/2015 17:12	32.647099	116.506607
6/23/2015 17:27	32.647129	116.506615
6/23/2015 17:43	32.647156	116.506592
6/23/2015 17:59	32.647144	116.506622
6/23/2015 18:15	32.647133	116.506592
6/23/2015 18:30	32.647137	116.506607
6/23/2015 18:46	32.64716	116.506599
6/23/2015 19:02	32.647141	116.506615
6/23/2015 19:18	32.647114	116.506584
6/23/2015 19:33	32.64711	116.506615
6/23/2015 19:49	32.647152	-116.50666
6/23/2015 20:05	32.647137	116.506554
6/23/2015 20:21	32.647125	116.506592
6/23/2015 20:36	32.64711	116.506554

6/23/2015 20:52	32.647301	116.506927	-
6/23/2015 21:08	32.647163	116.506592	-
6/23/2015 21:24	32.647064	116.506493	-
6/23/2015 21:40	32.647171	116.506607	-
6/23/2015 21:56	32.648178	116.506416	-
6/23/2015 22:10	32.647141	116.506592	-
6/23/2015 22:26	32.647167	116.506592	-
6/23/2015 22:42	32.647148	116.506592	-
6/23/2015 22:57	32.64716	116.506584	-
6/23/2015 23:13	32.646938	116.506927	-
6/23/2015 23:29	32.647144	116.506599	-
6/23/2015 23:45	32.647167	116.506577	-
6/24/2015 0:01	32.647175	116.506561	-
6/24/2015 0:16	32.647141	116.506577	-
6/24/2015 0:32	32.647724	116.505638	-
6/24/2015 0:48	32.647102	116.506523	-
6/24/2015 1:03	32.647118	116.506531	-
6/24/2015 1:18	32.647141	116.506615	-
6/24/2015 1:34	32.647125	116.506607	-
6/24/2015 1:50	32.647129	116.506615	-
6/24/2015 2:06	32.647129	116.506584	-
6/24/2015 2:21	32.647083	116.506546	-
6/24/2015 2:37	32.647125	116.506607	-
6/24/2015 2:53	32.647148	-116.50663	-

6/24/2015 12:44	32.647121	116.506592	-
6/24/2015 13:00	32.647125	116.506584	-
6/24/2015 13:16	32.647137	116.506592	-
6/24/2015 13:32	32.647137	116.506607	-
6/24/2015 13:47	32.647114	116.506561	-
6/24/2015 14:03	32.647141	116.506599	-
6/24/2015 14:19	32.647343	116.507286	-
6/24/2015 14:34	32.647125	116.506607	-
6/24/2015 14:50	32.647137	116.506584	-
6/24/2015 15:06	32.64835	116.507874	-
6/24/2015 15:22	32.647114	116.506615	-
6/24/2015 15:37	32.647129	116.506592	-
6/24/2015 15:53	32.647121	116.506592	-
6/24/2015 16:09	32.64645	-116.513	-
6/24/2015 16:25	32.647144	116.506607	-
6/24/2015 16:40	32.647133	116.506615	-
6/24/2015 16:56	32.647121	116.506653	-
6/24/2015 17:12	32.647186	116.507179	-
6/24/2015 17:28	32.647079	116.506607	-
6/24/2015 17:43	32.647114	116.506607	-
6/24/2015 17:59	32.647125	-116.50663	-
6/24/2015 18:15	32.647148	116.506638	-
6/24/2015 18:31	32.647148	116.506599	-
6/24/2015 18:46	32.647125	116.506554	-

6/24/2015 19:02	32.647125	116.506607	-
6/24/2015 19:18	32.647167	116.506538	-
6/24/2015 19:34	32.647148	116.506599	-
6/24/2015 19:49	32.647141	116.506577	-
6/24/2015 20:05	32.647141	116.506592	-
6/24/2015 20:21	32.647118	116.506584	-
6/24/2015 20:37	32.647137	116.506615	-
6/24/2015 20:53	32.647129	116.506607	-
6/24/2015 21:08	32.647144	116.506638	-
6/24/2015 21:23	32.647106	116.506592	-
6/24/2015 21:39	32.647125	116.506622	-
6/24/2015 21:55	32.647141	116.506599	-
6/24/2015 22:10	32.647129	116.506584	-
6/24/2015 22:26	32.647156	116.506607	-
6/24/2015 22:42	32.64711	116.506638	-
6/24/2015 22:58	32.64716	116.506599	-
6/24/2015 23:13	32.647137	116.506538	-
6/24/2015 23:29	32.647144	116.506607	-
6/24/2015 23:45	32.647171	116.506569	-
6/25/2015 0:01	32.647137	116.506584	-
6/25/2015 0:16	32.647118	-116.50663	-
6/25/2015 0:31	32.647156	116.506645	-
6/25/2015 0:47	32.647213	116.506439	-
6/25/2015 1:03	32.647099	116.506653	-

6/25/2015 1:19	32.647156	116.506577	-
6/25/2015 1:34	32.647175	116.506607	-
6/25/2015 1:50	32.647152	116.506599	-
6/25/2015 2:05	32.647152	116.506607	-
6/25/2015 2:21	32.647156	116.506607	-
6/25/2015 2:37	32.647148	-116.506663	-
6/25/2015 2:52	32.648525	116.508293	-
6/25/2015 12:46	32.647141	116.506607	-
6/25/2015 13:02	32.647137	116.506592	-
6/25/2015 13:18	32.647102	116.506615	-
6/25/2015 13:33	32.647137	116.506622	-
6/25/2015 13:49	32.64711	116.506615	-
6/25/2015 14:05	32.647125	116.506592	-
6/25/2015 14:21	32.647156	116.506676	-
6/25/2015 14:36	32.647106	116.506599	-
6/25/2015 14:52	32.647152	116.506645	-
6/25/2015 15:08	32.647129	116.506577	-
6/25/2015 15:24	32.647144	116.506599	-
6/25/2015 15:39	32.647125	116.506599	-
6/25/2015 15:55	32.647148	116.506599	-
6/25/2015 16:11	32.647163	116.506592	-
6/25/2015 16:27	32.647121	116.506584	-
6/25/2015 16:42	32.64711	116.506645	-
6/25/2015 16:58	32.647133	116.506584	-

6/25/2015 17:14	32.647266	116.507027
6/25/2015 17:30	32.647148	116.506622
6/25/2015 17:45	32.647141	116.506615
6/25/2015 18:01	32.647125	116.506607
6/25/2015 18:17	32.647095	116.506561
6/25/2015 18:33	32.64711	116.506554
6/25/2015 18:48	32.647141	116.506599
6/25/2015 19:04	32.647118	116.506622
6/25/2015 19:20	32.647118	116.506607
6/25/2015 19:36	32.64711	116.506485
6/25/2015 19:51	32.647125	116.506554
6/25/2015 20:07	32.647106	116.506577
6/25/2015 20:23	32.647156	116.506622
6/25/2015 20:39	32.647118	116.506592
6/25/2015 20:54	32.647095	116.506599
6/25/2015 21:09	32.647141	116.506622
6/25/2015 21:25	32.647125	116.506638
6/25/2015 21:41	32.647125	116.506599
6/25/2015 22:13	32.64719	116.506599
6/25/2015 22:28	32.647148	116.506615
6/25/2015 22:44	32.647141	-116.50663
6/25/2015 23:00	32.647167	116.506607
6/25/2015 23:16	32.647175	116.506607
6/25/2015 23:31	32.647163	116.506592

6/25/2015 23:47	32.647167	116.506577
6/26/2015 0:03	32.647121	116.506538
6/26/2015 0:19	32.647141	116.506599
6/26/2015 0:35	32.647152	116.506599
6/26/2015 0:50	32.647129	116.506569
6/26/2015 1:06	32.647137	116.506592
6/26/2015 1:22	32.647141	116.506607
6/26/2015 1:38	32.647137	116.506592
6/26/2015 1:53	32.647125	116.506584
6/26/2015 2:09	32.647156	116.506577
6/26/2015 2:25	32.647133	116.506569
6/26/2015 2:41	32.647137	116.506577
6/26/2015 2:53	32.647129	116.506599
6/26/2015 12:46	32.647137	116.506615
6/26/2015 13:02	32.647137	116.506615
6/26/2015 13:18	32.647167	116.506798
6/26/2015 13:33	32.647114	116.506622
6/26/2015 13:49	32.647137	116.506599
6/26/2015 14:05	32.647137	-116.50663
6/26/2015 14:21	32.647137	116.506607
6/26/2015 14:36	32.647129	116.506561
6/26/2015 14:52	32.647121	116.506599
6/26/2015 15:07	32.647129	116.506607
6/26/2015 15:23	32.647125	116.506599

6/26/2015 15:39	32.647144	116.506584	-
6/26/2015 15:54	32.647118	116.506577	-
6/26/2015 16:10	32.647148	116.506592	-
6/26/2015 16:26	32.647163	116.506607	-
6/26/2015 16:42	32.647137	116.506584	-
6/26/2015 16:57	32.647141	116.506706	-
6/26/2015 17:13	32.647133	116.506607	-
6/26/2015 17:29	32.647144	116.506561	-
6/26/2015 17:45	32.647121	116.506622	-
6/26/2015 18:00	32.647137	116.506615	-
6/26/2015 18:16	32.647137	116.506607	-
6/26/2015 18:32	32.647114	116.506561	-
6/26/2015 18:48	32.647072	116.506538	-
6/26/2015 19:04	32.647121	116.506607	-
6/26/2015 19:19	32.647102	116.506615	-
6/26/2015 19:35	32.647129	116.506577	-
6/26/2015 19:51	32.647141	116.506554	-
6/26/2015 20:06	32.647137	116.506592	-
6/26/2015 20:22	32.647144	116.506599	-
6/26/2015 20:38	32.647125	116.506622	-
6/26/2015 20:53	32.647125	116.506584	-
6/26/2015 21:09	32.647118	116.506554	-
6/26/2015 21:24	32.64716	116.506592	-

		-
6/26/2015 21:40	32.647144	116.506592
6/26/2015 21:56	32.647141	-116.50663
		-
6/26/2015 22:12	32.647175	116.506607
		-
6/26/2015 22:27	32.647167	116.506607
		-
6/26/2015 22:43	32.647167	116.506607
		-
6/26/2015 22:59	32.647385	116.506966
		-
6/26/2015 23:15	32.647179	116.506607
		-
6/26/2015 23:30	32.647179	116.506607
6/26/2015 23:46	32.647179	-116.50666
		-
6/27/2015 0:02	32.649006	116.514908
		-
6/27/2015 0:17	32.647148	116.506592
		-
6/27/2015 0:33	32.647163	116.506645
		-
6/27/2015 0:49	32.647118	116.506569
		-
6/27/2015 1:04	32.647152	116.506584
		-
6/27/2015 1:20	32.647125	116.506607
		-
6/27/2015 1:35	32.647137	116.506592
		-
6/27/2015 1:51	32.647133	116.506577
		-
6/27/2015 2:07	32.647129	116.506607
		-
6/27/2015 2:22	32.647095	116.506508
		-
6/27/2015 2:38	32.647083	116.506485
		-
6/27/2015 2:53	32.647125	116.506599
		-
6/27/2015 12:46	32.647133	116.506615
		-
6/27/2015 13:02	32.647137	116.506607
		-
6/27/2015 13:17	32.647141	116.506653

6/27/2015 13:33	32.647133	116.506607	-
6/27/2015 13:49	32.647137	116.506599	-
6/27/2015 14:04	32.647152	116.506615	-
6/27/2015 14:20	32.647129	116.506615	-
6/27/2015 14:36	32.647854	116.506424	-
6/27/2015 14:51	32.647114	116.506615	-
6/27/2015 15:07	32.647141	116.506615	-
6/27/2015 15:22	32.647125	116.506615	-
6/27/2015 15:38	32.647144	116.506607	-
6/27/2015 15:54	32.647156	116.506607	-
6/27/2015 16:09	32.647118	116.506622	-
6/27/2015 16:25	32.647163	116.506599	-
6/27/2015 16:41	32.647141	116.506607	-
6/27/2015 16:56	32.647121	116.506699	-
6/27/2015 17:12	32.647137	116.506546	-
6/27/2015 17:27	32.647137	116.506607	-
6/27/2015 17:43	32.647137	116.506615	-
6/27/2015 17:59	32.647137	116.506599	-
6/27/2015 18:14	32.647152	116.506607	-
6/27/2015 18:30	32.647156	116.506592	-
6/27/2015 18:46	32.647148	116.506599	-
6/27/2015 19:01	32.64711	116.506622	-
6/27/2015 19:17	32.647121	116.506607	-

6/27/2015 19:32	32.647137	116.506592
6/27/2015 19:48	32.647148	116.506577
6/27/2015 20:04	32.647106	116.506546
6/27/2015 20:19	32.647175	116.506615
6/27/2015 20:35	32.647144	116.506592
6/27/2015 20:51	32.647114	-116.5065
6/27/2015 21:06	32.647129	116.506508
6/27/2015 21:22	32.647148	116.506607
6/27/2015 21:37	32.647137	116.506477
6/27/2015 21:53	32.647137	116.506561
6/27/2015 22:09	32.647163	116.506599
6/27/2015 22:24	32.647148	116.506584
6/27/2015 22:40	32.647156	116.506592
6/27/2015 22:56	32.647156	116.506599
6/27/2015 23:11	32.647194	116.506561
6/27/2015 23:27	32.647171	116.506577
6/27/2015 23:43	32.647152	116.506584
6/27/2015 23:58	32.647125	116.506599
6/28/2015 0:14	32.647137	116.506592
6/28/2015 0:30	32.647057	116.506187
6/28/2015 0:45	32.647121	116.506508
6/28/2015 1:01	32.647133	116.506577
6/28/2015 1:17	32.647118	116.506592
6/28/2015 1:33	32.647148	116.506599

6/28/2015 1:49	32.647125	116.506592
6/28/2015 2:04	32.647156	116.506439
6/28/2015 2:20	32.64711	116.506516
6/28/2015 2:36	32.651814	116.512695
6/28/2015 2:51	32.647125	116.506561
6/28/2015 2:54	32.64711	116.506531
6/28/2015 13:02	32.647144	116.506577
6/28/2015 13:18	32.647133	116.506592
6/28/2015 13:34	32.64711	116.506599
6/28/2015 13:49	32.647114	116.506622
6/28/2015 14:05	32.647121	116.506607
6/28/2015 14:21	32.647125	116.506584
6/28/2015 14:37	32.647095	116.506523
6/28/2015 14:52	32.647144	116.506676
6/28/2015 15:08	32.647137	116.506615
6/28/2015 15:24	32.647141	116.506584
6/28/2015 15:40	32.647141	116.506592
6/28/2015 15:56	32.647144	116.506584
6/28/2015 16:11	32.647102	116.506645
6/28/2015 16:26	32.647144	116.506615
6/28/2015 16:42	32.647125	-116.50666
6/28/2015 16:58	32.647129	116.506607
6/28/2015 17:13	32.647129	116.506592
6/28/2015 17:29	32.64716	116.506592

6/28/2015 17:45	32.647125	116.506622
6/28/2015 18:01	32.647148	116.506599
6/28/2015 18:32	32.647121	116.506599
6/28/2015 18:48	32.647171	116.506653
6/28/2015 19:04	32.647129	116.506615
6/28/2015 19:19	32.647137	116.506607
6/28/2015 19:35	32.647152	116.506523
6/28/2015 19:51	32.647148	116.506561
6/28/2015 20:07	32.64716	116.506432
6/28/2015 20:22	32.647152	116.506584
6/28/2015 20:38	32.647148	116.506584
6/28/2015 20:54	32.647148	-116.5065
6/28/2015 21:10	32.647163	116.506561
6/28/2015 21:25	32.647141	116.506569
6/28/2015 21:41	32.647118	116.506538
6/28/2015 21:57	32.64716	116.506561
6/28/2015 22:13	32.647182	116.506561
6/28/2015 22:28	32.64719	116.506577
6/28/2015 22:44	32.647163	116.506607
6/28/2015 23:00	32.647167	116.506508
6/28/2015 23:16	32.647175	116.506607
6/28/2015 23:32	32.647186	116.506577
6/28/2015 23:48	32.647163	116.506683
6/29/2015 0:02	32.647133	116.506645

6/29/2015 0:18	32.647148	116.506615	-
6/29/2015 0:34	32.647163	116.506577	-
6/29/2015 0:50	32.647141	116.506622	-
6/29/2015 1:05	32.647163	116.506561	-
6/29/2015 1:21	32.647167	116.506577	-
6/29/2015 1:37	32.647129	116.506592	-
6/29/2015 1:52	32.647411	116.505135	-
6/29/2015 2:08	32.647152	116.506569	-
6/29/2015 2:24	32.647121	116.506554	-
6/29/2015 2:40	32.647141	116.506592	-
6/29/2015 2:53	32.647144	116.506599	-
6/29/2015 12:46	32.647121	116.506592	-
6/29/2015 13:02	32.647121	116.506599	-
6/29/2015 13:18	32.647118	116.506615	-
6/29/2015 13:33	32.647228	116.513351	-
6/29/2015 13:49	32.647125	116.506622	-
6/29/2015 14:05	32.647156	116.506676	-
6/29/2015 14:21	32.647118	116.506592	-
6/29/2015 14:36	32.647114	116.506577	-
6/29/2015 14:52	32.647099	116.506599	-
6/29/2015 15:08	32.647125	116.506599	-
6/29/2015 15:24	32.647121	116.506592	-
6/29/2015 15:40	32.647129	116.506615	-
6/29/2015 15:55	32.647141	-116.50663	-

6/29/2015 16:11	32.647118	116.506622	-
6/29/2015 16:27	32.647125	116.506615	-
6/29/2015 16:42	32.647121	116.506592	-
6/29/2015 16:58	32.647118	116.506599	-
6/29/2015 17:14	32.647125	116.506592	-
6/29/2015 17:30	32.647133	116.506622	-
6/29/2015 17:45	32.647137	116.506615	-
6/29/2015 18:01	32.647148	116.506607	-
6/29/2015 18:17	32.647118	116.506554	-
6/29/2015 18:32	32.647121	116.506592	-
6/29/2015 18:48	32.647137	116.506622	-
6/29/2015 19:04	32.647102	-116.50663	-
6/29/2015 19:18	32.64711	116.506622	-
6/29/2015 19:34	32.647129	116.506531	-
6/29/2015 19:50	32.647114	116.506607	-
6/29/2015 20:06	32.647148	116.506683	-
6/29/2015 20:21	32.64711	116.506577	-
6/29/2015 20:37	32.647148	116.506599	-
6/29/2015 20:53	32.647137	116.506577	-
6/29/2015 21:09	32.647144	116.506615	-
6/29/2015 21:24	32.647118	116.506607	-
6/29/2015 21:40	32.64716	116.506569	-
6/29/2015 21:55	32.647205	116.506569	-
6/29/2015 22:11	32.647163	116.506592	-

6/29/2015 22:27	32.647152	116.506607	-
6/29/2015 22:42	32.647137	116.506607	-
6/29/2015 22:58	32.647114	116.506538	-
6/29/2015 23:14	32.647194	116.506622	-
6/29/2015 23:30	32.647152	116.506607	-
6/29/2015 23:45	32.647114	116.506577	-
6/30/2015 0:01	32.647121	116.506615	-
6/30/2015 0:17	32.64711	116.506577	-
6/30/2015 0:33	32.647144	116.506577	-
6/30/2015 0:49	32.647133	116.506599	-
6/30/2015 1:04	32.647129	116.506615	-
6/30/2015 1:20	32.647133	116.506599	-
6/30/2015 1:36	32.647129	116.506615	-
6/30/2015 1:52	32.647144	116.506561	-
6/30/2015 2:23	32.647133	116.506561	-
6/30/2015 2:39	32.647137	116.506599	-
6/30/2015 2:53	32.647125	116.506584	-
6/30/2015 12:46	32.647125	116.506615	-
6/30/2015 13:02	32.647129	116.506599	-
6/30/2015 13:17	32.64711	116.506599	-
6/30/2015 13:32	32.647266	116.514496	-
6/30/2015 13:48	32.647137	-116.50663	-
6/30/2015 14:04	32.647141	116.506599	-
6/30/2015 14:20	32.647125	116.506531	-

6/30/2015 14:35	32.647137	116.506599	-
6/30/2015 14:51	32.647133	116.506592	-
6/30/2015 15:07	32.647125	116.506615	-
6/30/2015 15:23	32.647137	116.506599	-
6/30/2015 15:38	32.647129	116.506592	-
6/30/2015 15:54	32.647133	116.506599	-
6/30/2015 16:10	32.647144	116.506584	-
6/30/2015 16:26	32.647118	116.506599	-
6/30/2015 16:41	32.647137	116.506645	-
6/30/2015 16:57	32.647137	116.506592	-
6/30/2015 17:13	32.647137	116.506599	-
6/30/2015 17:29	32.647156	116.506577	-
6/30/2015 17:44	32.646645	116.505562	-
6/30/2015 18:00	32.647141	116.506599	-
6/30/2015 18:16	32.647148	116.506599	-
6/30/2015 18:32	32.64711	116.506546	-
6/30/2015 18:47	32.647095	116.506569	-
6/30/2015 19:03	32.647114	116.506599	-
6/30/2015 19:19	32.647125	116.506577	-
6/30/2015 19:35	32.647102	116.506561	-
6/30/2015 19:51	32.647121	116.506607	-
6/30/2015 20:06	32.647099	116.506592	-
6/30/2015 20:22	32.647099	116.506577	-
6/30/2015 20:53	32.64706	-116.5065	-

6/30/2015 21:09	32.64716	116.506577	-
6/30/2015 21:24	32.647144	116.506607	-
6/30/2015 21:40	32.647148	116.506592	-
6/30/2015 21:56	32.647141	116.506607	-
6/30/2015 22:11	32.647129	116.506645	-
6/30/2015 22:27	32.647156	116.506599	-
6/30/2015 22:43	32.64719	116.506599	-
6/30/2015 22:58	32.647175	116.506546	-
6/30/2015 23:13	32.64716	116.506599	-
6/30/2015 23:29	32.647152	116.506599	-
6/30/2015 23:44	32.647156	116.506577	-
6/30/2015 23:59	32.647148	116.506584	-
7/1/2015 0:14	32.647137	116.506538	-
7/1/2015 0:30	32.647171	116.506599	-
7/1/2015 0:46	32.647144	116.506615	-
7/1/2015 1:02	32.647148	116.506592	-
7/1/2015 1:17	32.64716	116.506592	-
7/1/2015 1:33	32.647144	116.506584	-
7/1/2015 1:48	32.647141	116.506577	-
7/1/2015 2:04	32.647144	116.506592	-
7/1/2015 2:20	32.647141	116.506592	-
7/1/2015 2:35	32.647141	116.506607	-
7/1/2015 2:51	32.647129	116.506599	-

7/1/2015 2:54	32.647137	116.506615
7/1/2015 12:48	32.647133	116.506584
7/1/2015 13:04	32.647125	116.506607
7/1/2015 13:20	32.647129	116.506615
7/1/2015 13:35	32.647118	-116.50663
7/1/2015 13:51	32.647137	116.506607
7/1/2015 14:07	32.647121	116.506554
7/1/2015 14:38	32.647141	116.506607
7/1/2015 14:54	32.647133	116.506638
7/1/2015 15:10	32.647137	116.506592
7/1/2015 15:25	32.647148	116.506592
7/1/2015 15:41	32.647129	116.506592
7/1/2015 15:57	32.647137	116.506592
7/1/2015 16:12	32.647118	-116.50663
7/1/2015 16:43	32.647141	116.506561
7/1/2015 16:59	32.647137	116.506561
7/1/2015 17:15	32.647148	116.506599
7/1/2015 17:31	32.647133	116.506607
7/1/2015 17:46	32.647148	-116.50663
7/1/2015 18:02	32.647152	116.506615
7/1/2015 18:18	32.647137	116.506561
7/1/2015 18:34	32.647125	116.506592
7/1/2015 18:49	32.647148	116.506554
7/1/2015 19:05	32.647106	116.506622

7/1/2015 19:21	32.647099	116.506554	-
7/1/2015 19:37	32.647099	116.506546	-
7/1/2015 19:53	32.647125	116.506531	-
7/1/2015 20:08	32.647102	116.506584	-
7/1/2015 20:24	32.647415	116.507149	-
7/1/2015 20:40	32.647087	116.506516	-
7/1/2015 20:56	32.647141	116.506584	-
7/1/2015 21:11	32.647125	116.506638	-
7/1/2015 21:27	32.647133	116.506607	-
7/1/2015 21:43	32.647141	116.506607	-
7/1/2015 21:59	32.647171	116.506607	-
7/1/2015 22:14	32.647186	116.506607	-
7/1/2015 22:30	32.647163	116.506607	-
7/1/2015 22:46	32.647175	116.506615	-
7/1/2015 23:02	32.647156	116.506599	-
7/1/2015 23:18	32.647163	116.506599	-
7/1/2015 23:33	32.647133	116.506584	-
7/1/2015 23:47	32.647137	116.506592	-
7/2/2015 0:03	32.647167	116.506584	-
7/2/2015 0:19	32.647163	116.506561	-
7/2/2015 0:35	32.647141	116.506615	-
7/2/2015 0:50	32.647148	116.506584	-
7/2/2015 1:06	32.647163	116.506607	-

7/2/2015 1:22	32.64716	116.506622	-
7/2/2015 1:38	32.647152	116.506622	-
7/2/2015 1:54	32.64711	116.506516	-
7/2/2015 2:09	32.647137	116.506592	-
7/2/2015 2:25	32.647152	116.506592	-
7/2/2015 2:41	32.647137	116.506584	-
7/2/2015 2:54	32.647144	116.506577	-
7/2/2015 12:48	32.647133	116.506577	-
7/2/2015 13:04	32.647133	116.506615	-
7/2/2015 13:20	32.647125	116.506615	-
7/2/2015 13:36	32.647137	116.506607	-
7/2/2015 13:52	32.647137	116.506615	-
7/2/2015 14:07	32.647091	116.506554	-
7/2/2015 14:23	32.647133	116.506615	-
7/2/2015 14:39	32.647133	116.506607	-
7/2/2015 14:54	32.647148	116.506577	-
7/2/2015 15:10	32.647133	116.506592	-
7/2/2015 15:26	32.647137	116.506592	-
7/2/2015 15:42	32.647121	116.506599	-
7/2/2015 15:58	32.647083	116.506607	-
7/2/2015 16:12	32.647106	116.506615	-
7/2/2015 16:28	32.647121	116.506607	-
7/2/2015 16:44	32.647373	116.507339	-

7/2/2015 17:00	32.647133	116.506599	-
7/2/2015 17:15	32.647141	116.506577	-
7/2/2015 17:31	32.647125	116.506592	-
7/2/2015 17:47	32.64719	116.506645	-
7/2/2015 18:03	32.647079	116.506668	-
7/2/2015 18:19	32.647118	116.506607	-
7/2/2015 18:34	32.647129	116.506607	-
7/2/2015 18:50	32.647141	116.506592	-
7/2/2015 19:06	32.64711	116.506699	-
7/2/2015 19:21	32.647152	116.506523	-
7/2/2015 19:37	32.647125	116.506546	-
7/2/2015 19:53	32.647152	116.506569	-
7/2/2015 20:09	32.647125	116.506599	-
7/2/2015 20:25	32.647152	116.506577	-
7/2/2015 20:40	32.647137	116.506569	-
7/2/2015 20:55	32.647121	116.506653	-
7/2/2015 21:11	32.647148	116.506699	-
7/2/2015 21:27	32.647163	116.506599	-
7/2/2015 21:43	32.647217	116.506554	-
7/2/2015 21:58	32.647171	116.506592	-
7/2/2015 22:14	32.647163	116.506615	-
7/2/2015 22:30	32.647171	116.506599	-
7/2/2015 22:46	32.647137	116.506516	-

7/2/2015 23:01	32.647175	116.506577	-
7/2/2015 23:17	32.647171	116.506592	-
7/2/2015 23:33	32.647167	116.506607	-
7/2/2015 23:49	32.647152	116.506592	-
7/3/2015 0:04	32.647163	116.506561	-
7/3/2015 0:20	32.647137	116.506516	-
7/3/2015 0:36	32.647148	116.506599	-
7/3/2015 0:51	32.647156	116.506592	-
7/3/2015 1:07	32.647137	116.506607	-
7/3/2015 1:23	32.647167	116.506607	-
7/3/2015 1:38	32.647137	116.506599	-
7/3/2015 1:53	32.647137	116.506569	-
7/3/2015 2:09	32.647099	116.506516	-
7/3/2015 2:25	32.647137	116.506592	-
7/3/2015 2:40	32.647148	116.506546	-
7/3/2015 2:54	32.647179	116.506554	-
7/3/2015 12:48	32.647148	116.506615	-
7/3/2015 13:04	32.647114	116.506638	-
7/3/2015 13:20	32.647255	116.514526	-
7/3/2015 13:36	32.647125	116.506599	-
7/3/2015 13:51	32.647148	116.506622	-
7/3/2015 14:07	32.647118	116.506531	-
7/3/2015 14:23	32.651577	116.511536	-

7/3/2015 14:39	32.647125	116.506622
7/3/2015 14:54	32.647121	116.506615
7/3/2015 15:10	32.647141	116.506607
7/3/2015 15:26	32.64711	116.506592
7/3/2015 15:42	32.647129	116.506599
7/3/2015 15:57	32.647133	116.506599
7/3/2015 16:13	32.647118	116.506607
7/3/2015 16:29	32.64711	116.506584
7/3/2015 16:45	32.647129	116.506599
7/3/2015 17:00	32.647137	116.506599
7/3/2015 17:16	32.647106	116.506523
7/3/2015 17:32	32.647137	116.506599
7/3/2015 17:48	32.647144	116.506607
7/3/2015 18:03	32.647133	116.506599
7/3/2015 18:19	32.64711	116.506554
7/3/2015 18:35	32.647137	116.506622
7/3/2015 18:51	32.647129	116.506615
7/3/2015 19:06	32.647171	116.506584
7/3/2015 19:22	32.647156	116.506577
7/3/2015 19:38	32.647179	116.506599
7/3/2015 19:54	32.647152	116.506615
7/3/2015 20:10	32.647163	116.506561
7/3/2015 20:25	32.649311	-116.51104
7/3/2015 20:41	32.647152	116.506554

7/3/2015 20:57	32.647133	-116.50663
7/3/2015 21:12	32.647141	-116.50663
		-
7/3/2015 21:28	32.647141	116.506592
		-
7/3/2015 21:43	32.64719	116.506592
		-
7/3/2015 21:59	32.647163	116.506615
		-
7/3/2015 22:15	32.647163	116.506599
		-
7/3/2015 22:30	32.647163	116.506607
		-
7/3/2015 22:46	32.647198	116.506577
		-
7/3/2015 23:02	32.647186	116.506561
		-
7/3/2015 23:18	32.647156	116.506599
		-
7/3/2015 23:34	32.647137	116.506607
		-
7/3/2015 23:49	32.647144	116.506584
		-
7/4/2015 0:05	32.647156	116.506569
		-
7/4/2015 0:20	32.647144	116.506531
		-
7/4/2015 0:36	32.647114	116.506523
		-
7/4/2015 0:51	32.647148	116.506622
		-
7/4/2015 1:07	32.647137	116.506599
		-
7/4/2015 1:22	32.647144	116.506592
		-
7/4/2015 1:38	32.647137	116.506615
		-
7/4/2015 2:09	32.647255	116.507011
		-
7/4/2015 2:25	32.647156	116.506607
		-
7/4/2015 2:40	32.647137	116.506607
		-
7/4/2015 2:54	32.64716	116.506592
		-
7/4/2015 12:48	32.647133	116.506638

GOEA-SD-M002	2/28/2015 20:47	32.64262	116.556808	-
	2/28/2015 21:03	32.599144	-116.55571	
GOEA-SD-M005	3/15/2015 21:05	32.76268	116.544693	-
	3/15/2015 21:36	32.680355	116.535614	-
	3/15/2015 21:52	32.630634	-116.51062	
	3/15/2015 22:08	32.664902	116.555359	-
	3/15/2015 22:23	32.641117	116.508453	-
	3/15/2015 22:55	32.676044	116.554588	-
	4/8/2015 19:44	32.814114	116.478508	-
	4/8/2015 20:00	32.814129	116.478508	-
	4/8/2015 20:16	32.813824	116.481644	-
	4/8/2015 20:32	32.813892	116.481628	-
	4/8/2015 20:47	32.813828	116.481659	-
	4/8/2015 21:02	32.813835	116.481659	-
	4/8/2015 21:18	32.813839	116.481667	-
	4/8/2015 21:34	32.777668	116.532845	-
	4/10/2015 21:17	32.74987	116.531395	-
	5/19/2015 22:01	32.755878	116.524345	-
	6/17/2015 20:44	32.74139	116.500916	-
	6/22/2015 19:48	32.754009	116.523155	-
	6/22/2015 20:04	32.813969	-116.47789	
	6/22/2015 20:20	32.811893	116.487457	-
	8/30/2015 19:25	32.624512	116.561798	-
	9/9/2015 23:30	32.622375	116.541428	-
	9/9/2015 23:46	32.622402	-116.54142	

9/10/2015 0:01	32.622318	116.541222	-
9/10/2015 0:17	32.622337	116.541443	-
9/10/2015 0:33	32.622326	116.541451	-
9/10/2015 0:49	32.62249	116.541389	-
9/10/2015 1:04	32.62249	116.541405	-
9/10/2015 1:20	32.622257	116.540863	-
9/10/2015 1:35	32.626366	116.530815	-
9/10/2015 1:51	32.622227	116.540901	-
9/10/2015 1:57	32.622215	116.540871	-
9/10/2015 13:32	32.621967	116.539253	-
9/10/2015 13:47	32.621952	116.539261	-
9/10/2015 14:03	32.621971	116.539268	-
9/10/2015 14:19	32.621964	116.539253	-
9/10/2015 14:34	32.621941	116.539261	-
9/10/2015 14:50	32.621994	116.539291	-
9/10/2015 15:06	32.621952	116.539253	-
9/10/2015 15:22	32.621948	116.539268	-
9/10/2015 15:37	32.621952	116.539253	-
9/10/2015 15:53	32.622227	116.540901	-
9/10/2015 16:09	32.622261	116.540886	-
9/10/2015 16:25	32.622261	116.540901	-
9/10/2015 16:40	32.62225	116.540886	-
9/10/2015 16:56	32.62249	116.541412	-

9/10/2015 17:12	32.622498	116.541397	-
9/10/2015 17:28	32.622261	116.540909	-
9/10/2015 17:43	32.622265	116.540909	-
9/10/2015 17:59	32.622272	116.540863	-
9/10/2015 18:15	32.62212	116.538643	-
9/10/2015 18:31	32.661427	-116.54361	-
9/10/2015 18:46	32.751526	116.540382	-
9/10/2015 19:02	32.751595	116.540443	-
9/10/2015 19:18	32.751564	116.540443	-
9/10/2015 19:34	32.751537	116.540459	-
9/10/2015 19:49	32.75156	116.540466	-
9/10/2015 20:05	32.751179	116.540855	-
9/10/2015 20:21	32.751572	116.540443	-
9/10/2015 20:37	32.751568	116.540436	-
9/10/2015 20:52	32.751392	116.540573	-
9/10/2015 21:08	32.751362	116.540672	-
9/10/2015 21:24	32.751362	116.540665	-
9/10/2015 21:40	32.751328	116.540665	-
9/10/2015 21:55	32.751389	116.540726	-
9/10/2015 22:11	32.751354	-116.54068	-
9/10/2015 22:27	32.751335	116.540665	-
9/10/2015 22:43	32.751316	116.540604	-
9/10/2015 22:58	32.751305	116.540649	-
9/10/2015 23:14	32.749889	116.541954	-

9/11/2015 18:35	32.621346	116.542137	-
9/11/2015 18:51	32.622406	116.541443	-
9/11/2015 19:06	32.622242	116.540916	-
9/13/2015 18:50	32.761715	116.505623	-
9/13/2015 19:05	32.755779	116.526085	-
9/15/2015 0:01	32.599777	116.557076	-
9/15/2015 0:17	32.643642	-116.56279	-
9/16/2015 23:46	32.572571	116.561043	-
9/18/2015 19:54	32.617218	116.552399	-
9/18/2015 20:10	32.592907	116.552063	-
9/18/2015 20:26	32.651722	-116.56282	-
9/18/2015 23:49	32.618515	116.547775	-
9/19/2015 21:55	32.592674	116.530807	-
9/19/2015 22:10	32.510513	116.494263	-
9/19/2015 22:26	32.471489	116.441658	-
9/22/2015 23:51	32.50153	116.506706	-
9/23/2015 0:07	32.555115	116.505562	-
9/24/2015 22:20	32.619537	116.549728	-
9/25/2015 21:32	32.81488	116.484993	-
9/25/2015 21:48	32.814625	116.485901	-
9/25/2015 22:03	32.79303	-116.50045	-
10/1/2015 21:51	32.615742	116.447853	-
10/1/2015 22:07	32.584064	116.273712	-
2/11/2016 23:18	32.612629	116.557137	-

	2/11/2016 23:33	32.608829	116.564095	-
GOEA-SD-M007	12/12/2015 20:05	32.608936	116.461655	-
	12/12/2015 20:21	32.616413	116.453392	-
	12/12/2015 20:36	32.615288	116.451599	-
	12/12/2015 20:52	32.615314	116.451607	-
	12/12/2015 21:07	32.615318	116.451591	-
	12/12/2015 21:22	32.619465	116.457504	-
	12/12/2015 21:38	32.615288	116.451607	-
	12/12/2015 22:09	32.615257	116.451614	-
	12/12/2015 22:24	32.61528	116.451576	-
	12/12/2015 22:40	32.615307	116.451591	-
	12/12/2015 22:56	32.615288	116.451576	-
	12/12/2015 23:12	32.615303	116.451591	-
	12/12/2015 23:27	32.615311	116.451591	-
	12/12/2015 23:43	32.615303	116.451591	-
	12/12/2015 23:59	32.615311	116.451591	-
	12/13/2015 0:15	32.614536	116.449196	-
	12/13/2015 0:30	32.614529	116.449265	-
	12/13/2015 0:41	32.614601	116.449249	-
	12/13/2015 14:40	32.615715	116.449883	-
	12/13/2015 14:55	32.618874	-116.45034	-
	12/13/2015 15:10	32.618877	116.450363	-
	12/13/2015 15:26	32.618908	116.450432	-
	12/13/2015 15:41	32.618885	116.450401	-

		-
12/13/2015 15:57	32.618874	116.450348
12/13/2015 16:12	32.618866	-116.45031
		-
12/13/2015 16:28	32.621159	116.454269
		-
12/13/2015 16:43	32.621162	116.454262
		-
12/13/2015 16:59	32.621178	116.454247
		-
12/13/2015 17:14	32.621132	116.454239
		-
12/13/2015 17:29	32.621181	116.454277
		-
12/13/2015 17:45	32.621136	116.454254
		-
12/13/2015 18:00	32.621147	116.454269
		-
12/13/2015 18:16	32.615154	116.451523
		-
12/13/2015 18:31	32.615372	116.451637
		-
12/13/2015 18:46	32.615246	116.451599
12/13/2015 19:02	32.615219	-116.45163
12/13/2015 19:17	32.615265	-116.45163
		-
12/13/2015 19:33	32.61528	116.451591
		-
12/13/2015 19:48	32.615295	116.451576
		-
12/13/2015 20:04	32.615292	116.451576
		-
12/13/2015 20:19	32.615295	116.451591
		-
12/13/2015 20:34	32.615292	116.451591
		-
12/13/2015 20:50	32.615284	116.451508
		-
12/13/2015 21:05	32.615372	116.451607
		-
12/13/2015 21:21	32.615307	116.451614
		-
12/13/2015 21:36	32.61528	116.451622
		-
12/13/2015 21:52	32.615345	116.451569

12/13/2015 22:07	32.615265	116.451599
12/13/2015 22:23	32.615273	116.451584
12/13/2015 22:38	32.615345	116.451607
12/13/2015 22:53	32.615299	116.451675
12/13/2015 23:55	32.615074	116.452713
12/14/2015 0:26	32.614586	116.449417
12/14/2015 0:41	32.614616	116.449463
12/14/2015 14:40	32.610119	116.423996
12/14/2015 14:55	32.611118	116.431633
12/14/2015 15:11	32.576355	116.443031
12/14/2015 15:26	32.570011	116.461388
12/14/2015 15:42	32.55814	-116.47818
12/14/2015 15:57	32.558193	-116.47821
12/14/2015 16:12	32.558121	116.478226
12/14/2015 16:28	32.558155	116.478188
12/14/2015 16:43	32.558186	116.478157
12/14/2015 16:59	32.55806	116.478233
12/14/2015 17:14	32.558075	116.478401
12/14/2015 18:01	32.55444	116.478729
12/14/2015 18:16	32.554432	116.478714
12/14/2015 18:31	32.554462	116.478737
12/14/2015 18:47	32.570599	116.508232
12/14/2015 19:02	32.609547	116.510941
12/14/2015 19:18	32.609615	-116.51088

12/14/2015 19:33	32.60957	116.510887	-
12/14/2015 21:06	32.590321	116.473106	-
12/14/2015 21:21	32.615314	116.451599	-
12/14/2015 21:37	32.615284	116.451599	-
12/14/2015 21:52	32.615299	116.451599	-
12/14/2015 22:08	32.615337	116.451599	-
12/14/2015 22:23	32.615273	116.451584	-
12/14/2015 22:39	32.615307	116.451591	-
12/14/2015 22:54	32.615303	116.451569	-
12/14/2015 23:56	32.611076	116.431633	-
12/15/2015 0:40	32.607689	116.418533	-
12/15/2015 14:41	32.6101	116.421539	-
12/15/2015 14:56	32.610104	116.421555	-
12/15/2015 15:12	32.610123	116.421547	-
12/15/2015 15:27	32.611332	116.423019	-
12/15/2015 15:43	32.611141	-116.43161	-
12/15/2015 15:58	32.610954	116.431557	-
12/15/2015 16:13	32.619171	116.426918	-
12/15/2015 16:29	32.62043	116.427544	-
12/15/2015 16:44	32.620438	116.427551	-
12/15/2015 17:15	32.620468	116.427544	-
12/15/2015 17:30	32.620411	116.427528	-
12/15/2015 18:02	32.620438	116.427551	-
12/15/2015 18:17	32.620453	116.427559	-

12/15/2015 18:32	32.570873	116.406189
12/15/2015 18:48	32.583004	116.443977
12/15/2015 19:03	32.622181	116.464668
12/18/2015 20:40	32.740299	116.522179
12/18/2015 20:56	32.684181	116.496315
12/18/2015 21:11	32.627773	-116.47802
12/18/2015 21:27	32.627781	116.478043
12/18/2015 21:42	32.627773	116.478035
12/18/2015 21:58	32.627789	116.478035
12/18/2015 22:13	32.627777	-116.47802
12/18/2015 22:59	32.624294	116.481201
12/18/2015 23:15	32.607422	116.510048
12/18/2015 23:30	32.607468	116.509933
12/18/2015 23:46	32.605808	116.510262
12/19/2015 0:02	32.605873	116.510338
12/19/2015 0:17	32.604374	116.521088
12/19/2015 14:44	32.600155	116.544189
12/19/2015 14:59	32.600136	116.544167
12/19/2015 15:14	32.60017	116.544159
12/19/2015 15:30	32.600178	116.544159
12/19/2015 15:45	32.600128	116.544144
12/19/2015 16:01	32.600132	116.544189
12/19/2015 16:16	32.600132	116.544182
12/19/2015 16:31	32.600075	116.544289

12/19/2015 16:47	32.599457	-116.54583
		-
12/19/2015 17:02	32.600136	116.544388
		-
12/19/2015 17:33	32.600712	116.544525
		-
12/19/2015 17:49	32.600712	116.544495
		-
12/19/2015 18:04	32.600723	116.544556
		-
12/19/2015 18:20	32.600719	116.544548
		-
12/19/2015 18:35	32.627941	116.554947
		-
12/19/2015 19:22	32.744637	116.484406
		-
12/19/2015 19:37	32.688057	116.454384
		-
12/19/2015 19:52	32.637852	116.465881
		-
12/19/2015 20:08	32.626476	116.457932
		-
12/19/2015 20:24	32.563633	116.452179
		-
12/19/2015 20:39	32.556721	116.497383
		-
12/19/2015 20:54	32.57333	116.441147
		-
12/19/2015 21:10	32.649323	116.446838
		-
12/19/2015 21:25	32.649487	116.446228
		-
12/19/2015 21:41	32.682022	116.445183
		-
12/19/2015 21:56	32.747139	116.541367
1/8/2016 17:39	32.675453	-116.54776
		-
1/8/2016 17:55	32.676857	116.544487
		-
1/8/2016 18:10	32.676064	116.548592
		-
1/8/2016 18:26	32.675449	116.547539
		-
1/8/2016 18:41	32.664352	116.514114
		-
1/8/2016 18:57	32.583454	116.452354

1/8/2016 19:12	32.570156	-116.45195
		-
1/8/2016 19:28	32.570221	116.451988
		-
1/8/2016 19:43	32.570061	116.451942
		-
1/8/2016 19:58	32.570099	116.452003
		-
1/8/2016 20:14	32.573063	116.451149
		-
1/8/2016 20:30	32.578125	116.454109
		-
1/8/2016 20:45	32.609791	116.494522
		-
1/8/2016 21:01	32.578339	116.522705
		-
1/8/2016 21:16	32.563862	116.531036
		-
1/8/2016 21:32	32.624996	116.553291
		-
1/8/2016 21:47	32.689861	116.548447
		-
1/8/2016 22:03	32.675312	116.547356
		-
1/8/2016 22:34	32.683849	116.548203
		-
1/9/2016 19:29	32.592896	116.482521
		-
1/9/2016 19:44	32.555614	116.470718
		-
1/9/2016 20:00	32.530815	116.506073
		-
1/9/2016 20:15	32.532528	116.428749
1/9/2016 20:31	32.579605	-116.41024
		-
1/9/2016 20:46	32.612492	116.433105
		-
1/9/2016 21:02	32.615303	116.451607
		-
1/9/2016 21:17	32.615383	116.451599
		-
1/9/2016 21:32	32.615307	116.451591
		-
1/9/2016 21:48	32.615326	116.451607
		-
1/9/2016 22:04	32.615303	116.451599

1/9/2016 22:19	32.615311	116.451584	-
1/9/2016 22:35	32.615299	116.451576	-
1/9/2016 22:51	32.615307	116.451576	-
1/9/2016 23:07	32.615307	116.451599	-
1/9/2016 23:23	32.615307	116.451576	-
1/9/2016 23:39	32.615299	116.451584	-
1/9/2016 23:54	32.614586	116.449265	-
1/10/2016 0:10	32.614632	116.449242	-
1/10/2016 0:25	32.614529	-116.44928	-
1/10/2016 0:41	32.614555	116.449402	-
1/10/2016 0:56	32.614597	116.449387	-
1/10/2016 14:49	32.619457	116.449318	-
1/10/2016 15:04	32.619438	116.449333	-
1/10/2016 15:20	32.619408	116.449318	-
1/10/2016 15:35	32.619411	-116.44931	-
1/10/2016 15:51	32.619438	116.449333	-
1/10/2016 16:06	32.619408	116.449333	-
1/10/2016 16:22	32.619442	116.449326	-
1/10/2016 16:37	32.619469	116.449348	-
1/10/2016 16:53	32.61948	116.449371	-
1/10/2016 17:08	32.619453	116.449348	-
1/10/2016 17:24	32.619442	-116.44931	-
1/10/2016 17:39	32.619442	116.449333	-
1/10/2016 17:55	32.619473	116.449265	-

1/10/2016 18:10	32.619453	116.449295	-
1/10/2016 18:26	32.619469	116.449348	-
1/10/2016 18:41	32.619411	116.449333	-
1/10/2016 18:57	32.621487	116.454849	-
1/10/2016 19:12	32.62151	116.454826	-
1/10/2016 19:28	32.616512	116.453453	-
1/10/2016 19:43	32.612877	116.449463	-
1/10/2016 19:59	32.612888	116.449371	-
1/10/2016 20:14	32.612881	116.449432	-
1/10/2016 20:30	32.612873	-116.44944	-
1/10/2016 20:45	32.612808	116.449493	-
1/10/2016 21:01	32.612839	116.449509	-
1/10/2016 21:16	32.624596	116.447357	-
1/10/2016 21:32	32.624477	116.447433	-
1/10/2016 21:47	32.624462	116.447418	-
1/10/2016 22:03	32.615189	116.453186	-
1/10/2016 22:18	32.615311	116.451622	-
1/10/2016 22:33	32.615311	116.451653	-
1/10/2016 22:49	32.612732	116.451302	-
1/10/2016 23:04	32.654705	116.445755	-
1/10/2016 23:20	32.69569	116.487381	-
1/10/2016 23:35	32.733318	116.526299	-
1/10/2016 23:51	32.693104	116.485977	-
1/11/2016 0:06	32.690918	116.482208	-

1/11/2016 0:22	32.683811	116.481178	-
1/11/2016 0:37	32.683876	116.481171	-
1/11/2016 0:53	32.684418	116.479858	-
1/11/2016 0:58	32.684258	116.480545	-
1/11/2016 14:49	32.695793	116.481789	-
1/11/2016 15:04	32.695797	116.481796	-
1/11/2016 15:20	32.695778	116.481789	-
1/11/2016 15:35	32.695793	116.481773	-
1/11/2016 15:51	32.708641	116.478561	-
1/11/2016 16:06	32.695816	116.482239	-
1/11/2016 16:21	32.651794	116.448097	-
1/11/2016 16:37	32.648273	116.448517	-
1/11/2016 16:53	32.647621	116.448624	-
1/11/2016 17:08	32.647575	116.448639	-
1/11/2016 18:25	32.64748	116.448929	-
1/11/2016 18:41	32.647587	-116.44857	-
1/11/2016 18:57	32.647568	116.448593	-
1/11/2016 19:12	32.647587	116.448555	-
1/11/2016 19:27	32.618767	116.464706	-
1/11/2016 19:43	32.615246	116.451431	-
1/11/2016 19:58	32.615261	116.451439	-
1/11/2016 20:14	32.61644	116.462051	-
1/11/2016 20:29	32.562019	116.468407	-
1/11/2016 20:45	32.608727	116.479568	-

1/11/2016 21:01	32.647671	-116.47274
		-
1/11/2016 21:16	32.622288	116.462158
		-
1/11/2016 21:32	32.552258	116.508759
1/11/2016 22:03	32.568382	-116.54097
		-
1/11/2016 22:18	32.519707	116.494667
		-
1/11/2016 22:34	32.519718	116.494682
		-
1/11/2016 22:49	32.519691	116.494629
		-
1/11/2016 23:21	32.519711	116.494621
		-
1/11/2016 23:36	32.533672	116.493454
		-
1/11/2016 23:52	32.594906	116.494606
		-
1/12/2016 0:08	32.623516	116.476593
		-
1/12/2016 0:23	32.623528	116.476662
		-
1/12/2016 0:38	32.623497	116.476646
		-
1/12/2016 0:54	32.623547	116.476578
		-
1/12/2016 0:58	32.623543	116.476578
		-
1/12/2016 14:48	32.612091	116.449493
		-
1/12/2016 15:04	32.61216	116.450874
1/12/2016 15:19	32.615192	-116.45504
		-
1/12/2016 15:35	32.615532	116.453583
1/12/2016 15:50	32.61557	-116.45327
		-
1/12/2016 16:06	32.61552	116.452736
		-
1/12/2016 16:21	32.622929	116.473541
		-
1/12/2016 16:37	32.622017	116.455513
		-
1/12/2016 16:52	32.622051	116.455536
		-
1/12/2016 17:08	32.61528	116.451523

1/12/2016 17:23	32.615334	116.451477	-
1/12/2016 17:39	32.615318	116.451462	-
1/12/2016 17:54	32.615345	116.451469	-
1/12/2016 18:10	32.59898	-116.45636	-
1/12/2016 18:25	32.572239	116.466385	-
1/12/2016 18:41	32.571209	116.506294	-
1/12/2016 18:56	32.571243	116.506401	-
1/12/2016 19:12	32.570702	116.504578	-
1/12/2016 19:27	32.610676	116.511513	-
1/12/2016 19:43	32.613045	116.511131	-
1/12/2016 20:30	32.691483	116.555534	-
1/12/2016 20:45	32.661404	116.552094	-
1/12/2016 21:00	32.674496	116.552155	-
1/12/2016 21:16	32.69379	116.540207	-
1/12/2016 21:31	32.692276	116.531982	-
1/12/2016 22:34	32.607952	116.509552	-
1/12/2016 22:49	32.60899	116.509842	-
1/12/2016 23:04	32.612488	116.510887	-
1/12/2016 23:20	32.60836	116.511345	-
1/12/2016 23:35	32.608376	116.511345	-
1/12/2016 23:51	32.608387	116.511353	-
1/13/2016 0:07	32.611092	116.499725	-
1/13/2016 0:22	32.593369	116.471748	-
1/13/2016 0:37	32.626987	116.475975	-

1/13/2016 0:53	32.627499	116.478752	-
1/13/2016 0:59	32.627563	116.478722	-
1/13/2016 14:49	32.626682	116.478073	-
1/13/2016 15:04	32.622978	116.453758	-
1/13/2016 15:20	32.616062	116.451698	-
1/13/2016 15:35	32.61602	116.451668	-
1/13/2016 15:50	32.61607	116.451698	-
1/13/2016 16:06	32.615265	116.450378	-
1/13/2016 16:21	32.615292	116.450363	-
1/13/2016 16:37	32.622154	116.455704	-
1/13/2016 16:52	32.621986	116.455727	-
1/13/2016 17:08	32.622082	116.455734	-
1/13/2016 17:23	32.622097	116.455711	-
1/13/2016 17:39	32.622135	116.455658	-
1/13/2016 17:54	32.619797	116.455132	-
1/13/2016 18:10	32.619598	116.454315	-
1/13/2016 18:25	32.61533	116.451591	-
1/13/2016 18:41	32.615234	116.451546	-
1/13/2016 18:56	32.615261	116.451599	-
1/13/2016 19:12	32.615353	116.451591	-
1/13/2016 19:27	32.615097	116.451546	-
1/13/2016 19:43	32.615284	116.451576	-
1/13/2016 19:58	32.615288	116.451569	-

1/13/2016 20:14	32.615307	116.451591	-
1/13/2016 20:29	32.615292	116.451614	-
1/13/2016 20:45	32.61528	-116.45163	-
1/13/2016 21:01	32.615303	116.451614	-
1/13/2016 21:16	32.615318	116.451607	-
1/13/2016 21:31	32.615334	116.451599	-
1/13/2016 21:47	32.615295	116.451591	-
1/13/2016 22:02	32.615307	116.451599	-
1/13/2016 22:18	32.615314	116.451591	-
1/13/2016 22:33	32.615456	116.451744	-
1/13/2016 22:49	32.615425	116.451752	-
1/13/2016 23:04	32.615448	116.451714	-
1/13/2016 23:20	32.615456	116.451706	-
1/13/2016 23:35	32.615406	116.451805	-
1/13/2016 23:51	32.615429	116.451729	-
1/14/2016 0:06	32.625324	116.454308	-
1/14/2016 0:37	32.625343	116.454254	-
1/14/2016 0:53	32.625336	116.454277	-
1/14/2016 1:01	32.625343	116.454285	-
1/14/2016 14:48	32.625904	116.453865	-
1/14/2016 15:50	32.625877	116.451897	-
1/14/2016 16:06	32.624123	116.452545	-
1/14/2016 16:22	32.625877	116.451912	-
1/14/2016 16:37	32.6259	-116.45192	-

1/14/2016 16:52	32.619705	116.454399
1/14/2016 17:08	32.616241	116.453728
1/14/2016 17:23	32.616264	116.453651
1/14/2016 17:39	32.616188	116.453667
1/14/2016 17:54	32.616222	116.453682
1/14/2016 18:57	32.591492	116.386414
1/14/2016 19:12	32.59697	116.360352
1/14/2016 19:27	32.60191	116.378586
1/14/2016 19:43	32.611385	116.387184
1/14/2016 19:58	32.64439	116.402977
1/14/2016 20:14	32.672459	116.428879
1/14/2016 20:29	32.671608	116.422859
1/14/2016 20:45	32.674782	116.428215
1/14/2016 21:01	32.700745	116.498856
1/14/2016 21:16	32.691422	-116.49678
1/14/2016 21:32	32.714592	116.549301
1/14/2016 22:34	32.727097	116.523216
1/14/2016 22:50	32.742989	116.539604
1/14/2016 23:05	32.743	116.540016
1/14/2016 23:20	32.742836	116.540314
1/14/2016 23:36	32.742855	116.540337
1/14/2016 23:51	32.742863	116.540352
1/15/2016 0:07	32.742855	116.540367
1/15/2016 0:22	32.741688	116.540627

1/15/2016 0:37	32.742012	116.540565	-
1/15/2016 0:53	32.741993	116.540588	-
1/15/2016 14:49	32.741161	116.541328	-
1/15/2016 15:05	32.714111	116.535851	-
1/15/2016 15:20	32.714195	116.535805	-
1/15/2016 15:36	32.714142	116.535789	-
1/15/2016 15:51	32.714165	116.535866	-
1/15/2016 16:07	32.714169	116.535812	-
1/15/2016 16:22	32.714165	116.535881	-
1/15/2016 16:38	32.714172	116.535812	-
1/15/2016 16:53	32.714184	116.535858	-
1/15/2016 17:08	32.714237	116.535805	-
1/15/2016 17:24	32.71418	116.535835	-
1/15/2016 17:40	32.714153	116.535828	-
1/15/2016 17:55	32.714096	116.535851	-
1/15/2016 18:10	32.714111	116.535805	-
1/15/2016 18:26	32.714172	116.535797	-
1/15/2016 18:41	32.695683	116.539017	-
1/15/2016 18:57	32.689838	116.556732	-
1/15/2016 19:12	32.675396	116.547531	-
1/15/2016 19:28	32.651363	116.564232	-
1/16/2016 21:16	32.474419	116.445244	-
1/16/2016 22:34	32.637806	116.410332	-

1/16/2016 22:49	32.615292	116.451599	-
1/16/2016 23:05	32.615276	116.451599	-
1/16/2016 23:20	32.615318	-116.45153	-
1/16/2016 23:36	32.615311	116.451561	-
1/16/2016 23:51	32.615318	-116.45166	-
1/17/2016 0:07	32.61528	116.451576	-
1/17/2016 0:23	32.675495	116.447174	-
1/17/2016 0:38	32.676456	116.447807	-
1/17/2016 0:54	32.676525	116.447884	-
1/17/2016 1:04	32.676472	116.447914	-
1/17/2016 14:49	32.673309	116.448822	-
1/17/2016 15:04	32.670662	116.447723	-
1/17/2016 15:20	32.670631	116.447739	-
1/17/2016 15:35	32.67065	116.447746	-
1/17/2016 15:51	32.662735	116.443382	-
1/17/2016 16:06	32.662792	116.443428	-
1/17/2016 16:22	32.662743	116.443367	-
1/17/2016 16:37	32.662727	116.443367	-
1/17/2016 16:53	32.662773	116.443405	-
1/17/2016 18:10	32.647503	116.448471	-
1/17/2016 18:25	32.654625	116.438576	-
1/17/2016 18:41	32.661564	116.429939	-
1/17/2016 18:56	32.651775	116.413551	-
1/17/2016 19:12	32.631142	116.373497	-

	1/17/2016 19:27	32.611938	116.366249	-
	1/17/2016 19:43	32.661259	-116.42939	-
	1/17/2016 19:58	32.668903	116.419777	-
	1/17/2016 20:14	32.661964	116.449974	-
	1/17/2016 20:29	32.710487	116.475449	-
	1/17/2016 20:45	32.710419	116.475388	-
	1/17/2016 21:00	32.710457	-116.47538	-
	1/17/2016 21:16	32.710461	-116.47538	-
	1/17/2016 21:31	32.710442	116.475395	-
	1/17/2016 21:47	32.710426	-116.47554	-
	1/17/2016 22:03	32.707275	116.484161	-
	1/17/2016 22:18	32.729961	116.520554	-
	2/5/2016 20:24	32.676346	116.542786	-
	2/5/2016 20:39	32.675987	116.549393	-
	2/5/2016 20:55	32.722748	116.550331	-
	2/5/2016 21:10	32.762302	-116.49498	-
	2/5/2016 21:26	32.724297	116.541451	-
GOEA-SD-M010	2/17/2016 19:52	32.662807	-116.55146	-
	2/17/2016 20:08	32.687885	116.472397	-
	2/17/2016 20:24	32.672066	116.400383	-
	2/17/2016 20:55	32.609077	116.293663	-
	2/17/2016 21:10	32.583141	116.298546	-
	2/17/2016 21:26	32.57859	116.292923	-
	2/17/2016 21:42	32.578575	116.292923	-
	2/17/2016 22:13	32.578594	116.292938	-
	2/17/2016 22:29	32.579941	116.276733	-

2/17/2016 22:44	32.593178	116.291618	-
2/17/2016 23:00	32.564217	116.282394	-
2/17/2016 23:16	32.552135	116.280846	-
2/17/2016 23:47	32.542889	116.270432	-
2/18/2016 0:03	32.542805	116.270813	-
2/18/2016 0:18	32.542793	116.270821	-
2/18/2016 0:34	32.542786	116.270836	-
2/18/2016 0:50	32.548615	116.273613	-
2/18/2016 1:05	32.546997	116.274139	-
2/18/2016 1:21	32.546638	116.274117	-
2/18/2016 1:37	32.569733	116.286438	-
2/18/2016 1:52	32.57616	116.289734	-
2/18/2016 2:08	32.573704	116.289444	-
2/18/2016 2:24	32.573711	116.289413	-
2/18/2016 2:39	32.573669	116.289383	-
2/18/2016 2:41	32.5737	116.289421	-
2/18/2016 13:19	32.573704	116.289467	-
2/18/2016 13:35	32.573681	116.289444	-
2/18/2016 13:50	32.573738	116.289459	-
2/18/2016 14:06	32.57373	116.289528	-
2/18/2016 14:22	32.576275	116.288574	-
2/18/2016 14:37	32.577656	116.285454	-
2/18/2016 14:53	32.578678	116.284691	-

2/18/2016 15:09	32.574566	116.287766
2/18/2016 15:24	32.573883	116.288147
2/18/2016 15:40	32.573975	116.288124
2/18/2016 15:55	32.573956	116.288101
2/18/2016 16:11	32.573925	116.288139
2/18/2016 16:27	32.573917	116.288132
2/18/2016 16:42	32.574429	116.287636
2/18/2016 16:58	32.55888	116.268692
2/18/2016 17:13	32.555737	116.265297
2/18/2016 17:29	32.555702	116.265747
2/18/2016 17:45	32.555737	116.271179
2/18/2016 18:00	32.556538	116.276192
2/18/2016 18:16	32.556557	116.276207
2/18/2016 18:31	32.546432	116.274803
2/18/2016 18:47	32.546963	116.274269
2/18/2016 19:03	32.546974	116.274254
2/18/2016 19:18	32.546955	116.274269
2/18/2016 19:34	32.546963	116.274261
2/18/2016 19:49	32.544853	116.283882
2/18/2016 20:05	32.544842	116.283875
2/18/2016 20:21	32.544872	116.283852
2/18/2016 20:36	32.544849	116.283882
2/18/2016 20:52	32.544853	-116.28389
2/18/2016 21:07	32.544891	116.283897

2/18/2016 21:23	32.541668	116.287346	-
2/18/2016 21:39	32.544952	116.283798	-
2/18/2016 21:54	32.544861	116.283859	-
2/18/2016 22:10	32.54554	116.280365	-
2/18/2016 22:26	32.548225	116.276192	-
2/18/2016 22:41	32.548195	116.276215	-
2/18/2016 22:57	32.548225	116.276176	-
2/18/2016 23:13	32.548203	116.276199	-
2/18/2016 23:28	32.550957	116.276756	-
2/18/2016 23:44	32.551003	116.276749	-
2/19/2016 0:00	32.544674	116.283348	-
2/19/2016 0:16	32.55101	116.276741	-
2/19/2016 0:31	32.550995	116.276703	-
2/19/2016 0:47	32.550983	116.276665	-
2/19/2016 1:03	32.561352	116.278038	-
2/19/2016 1:18	32.55463	116.276436	-
2/19/2016 1:34	32.554634	116.276413	-
2/19/2016 1:50	32.554653	116.276428	-
2/19/2016 2:06	32.554642	116.276436	-
2/19/2016 2:22	32.554642	116.276428	-
2/19/2016 2:37	32.554615	116.276436	-
2/19/2016 2:41	32.554649	116.276436	-
2/19/2016 13:18	32.55463	116.276436	-

2/19/2016 13:34	32.554668	116.276443
2/19/2016 13:49	32.554657	116.276482
2/19/2016 14:05	32.554607	116.276436
2/19/2016 14:20	32.554703	116.276451
2/19/2016 14:36	32.554604	116.276443
2/19/2016 14:52	32.55463	116.276436
2/19/2016 15:07	32.554638	116.276428
2/19/2016 15:23	32.553982	116.277557
2/19/2016 15:38	32.553974	-116.27755
2/19/2016 15:54	32.553665	116.278053
2/19/2016 16:10	32.553589	116.278374
2/19/2016 16:25	32.553669	116.278435
2/19/2016 16:41	32.553757	116.278862
2/19/2016 16:57	32.553757	116.278847
2/19/2016 17:12	32.553761	116.278885
2/19/2016 17:28	32.552166	116.280548
2/19/2016 17:59	32.547306	116.273811
2/19/2016 18:15	32.547314	116.273804
2/19/2016 18:30	32.547306	116.273811
2/19/2016 18:46	32.547256	116.273788
2/19/2016 19:02	32.547092	116.273842
2/19/2016 19:17	32.5471	116.273842
2/19/2016 19:33	32.547066	116.273849
2/19/2016 19:49	32.547085	116.273834

2/19/2016 20:04	32.547085	116.273834	-
2/19/2016 20:20	32.547085	116.273827	-
2/19/2016 20:36	32.5471	116.273834	-
2/19/2016 20:51	32.561905	-116.23127	-
2/19/2016 21:07	32.54763	116.224747	-
2/19/2016 21:22	32.534817	-116.21772	-
2/19/2016 21:38	32.546139	116.224464	-
2/19/2016 21:54	32.547989	-116.22448	-
2/19/2016 22:09	32.526005	116.239456	-
2/19/2016 22:25	32.516171	-116.24456	-
2/19/2016 22:41	32.516205	116.244553	-
2/19/2016 22:56	32.516205	-116.24456	-
2/19/2016 23:12	32.511345	116.245651	-
2/19/2016 23:28	32.511345	116.245651	-
2/19/2016 23:44	32.511345	116.245636	-
2/20/2016 0:15	32.511333	116.245636	-
2/20/2016 0:30	32.511333	116.245628	-
2/20/2016 1:02	32.511345	116.245644	-
2/20/2016 1:17	32.511345	116.245682	-
2/20/2016 1:33	32.508492	116.239708	-
2/20/2016 1:49	32.505001	116.237007	-
2/20/2016 2:04	32.505024	116.237015	-
2/20/2016 2:20	32.505009	-116.23703	-
2/20/2016 2:36	32.505032	116.236984	-
2/20/2016 2:42	32.50502	116.237022	-
2/20/2016 13:16	32.505028	116.237083	-

2/20/2016 13:32	32.50502	-116.237
2/20/2016 13:47	32.505005	-116.237
		-
2/20/2016 14:03	32.505005	116.237015
		-
2/20/2016 14:18	32.504963	116.237122
		-
2/20/2016 14:34	32.504974	116.237137
		-
2/20/2016 14:50	32.504959	116.237106
		-
2/20/2016 15:05	32.504971	116.237083
		-
2/20/2016 15:21	32.504978	116.237076
		-
2/20/2016 15:36	32.504974	116.237076
		-
2/20/2016 15:52	32.504971	116.237129
		-
2/20/2016 16:08	32.504986	116.237106
		-
2/20/2016 16:23	32.509998	116.245682
		-
2/20/2016 16:39	32.510082	116.245255
		-
2/20/2016 16:54	32.510048	116.245132
		-
2/20/2016 17:10	32.510036	116.245155
		-
2/20/2016 17:26	32.509975	116.245163
2/20/2016 17:41	32.503098	-116.24324
2/20/2016 17:57	32.503098	-116.24324
		-
2/20/2016 18:12	32.502972	116.243263
		-
2/20/2016 18:28	32.502972	116.243279
		-
2/20/2016 18:44	32.502964	116.243279
		-
2/20/2016 18:59	32.497021	116.247688
		-
2/20/2016 19:15	32.514027	116.262245
		-
2/20/2016 19:30	32.542133	116.293633
		-
2/20/2016 19:46	32.541233	116.291443

2/20/2016 20:02	32.539875	116.294884
2/20/2016 20:17	32.533985	116.300743
2/20/2016 20:33	32.533981	116.299667
2/20/2016 20:48	32.537186	116.299973
2/20/2016 21:04	32.540272	116.297775
2/20/2016 21:20	32.540825	116.295174
2/20/2016 21:35	32.537025	116.283928
2/20/2016 21:51	32.54332	116.277611
2/20/2016 22:06	32.547436	116.272957
2/20/2016 22:22	32.547359	116.273178
2/20/2016 22:38	32.547356	116.273186
2/20/2016 22:53	32.547356	116.273186
2/20/2016 23:09	32.547348	116.273178
2/20/2016 23:24	32.547363	-116.27317
2/20/2016 23:39	32.547356	-116.27317
2/20/2016 23:55	32.547363	116.273178
2/21/2016 0:11	32.547188	116.273438
2/21/2016 0:26	32.547153	116.273682
2/21/2016 0:42	32.547153	116.273682
2/21/2016 0:58	32.547146	116.273682
2/21/2016 1:13	32.54715	116.273682
2/21/2016 1:29	32.547153	116.273682
2/21/2016 1:44	32.554611	116.276459
2/21/2016 2:00	32.554615	-116.27655

2/21/2016 2:16	32.554604	116.276497	-
2/21/2016 2:31	32.554623	116.276505	-
2/21/2016 13:15	32.554581	116.276512	-
2/21/2016 13:31	32.554588	116.276505	-
2/21/2016 13:47	32.554573	116.276535	-
2/21/2016 14:03	32.554596	116.276505	-
2/21/2016 14:18	32.552124	116.280479	-
2/21/2016 14:34	32.551155	116.279472	-
2/21/2016 14:49	32.541325	116.287025	-
2/21/2016 15:05	32.537243	-116.29435	-
2/21/2016 15:21	32.537548	116.295441	-
2/21/2016 15:36	32.537537	116.295448	-
2/21/2016 15:52	32.537556	116.295456	-
2/21/2016 16:08	32.537529	116.295433	-
2/21/2016 16:23	32.537537	116.295456	-
2/21/2016 16:39	32.537575	116.295418	-
2/21/2016 16:54	32.537579	116.295441	-
2/21/2016 17:10	32.537533	116.295479	-
2/21/2016 17:26	32.537518	116.295471	-
2/21/2016 17:41	32.537529	116.295464	-
2/21/2016 17:57	32.537552	116.295456	-
2/21/2016 18:12	32.540207	116.290611	-
2/21/2016 18:28	32.54023	116.290619	-
2/21/2016 18:44	32.539238	116.286476	-

2/21/2016 18:59	32.540428	116.288109	-
2/21/2016 19:16	32.53141	116.287735	-
2/21/2016 19:30	32.531467	116.287804	-
2/21/2016 20:02	32.540745	-116.28389	-
2/21/2016 20:17	32.552345	116.257156	-
2/21/2016 20:33	32.520527	116.270935	-
2/21/2016 20:49	32.519981	116.242073	-
2/22/2016 19:13	32.471466	-116.29557	-
2/22/2016 19:29	32.473091	116.292992	-
2/22/2016 20:00	32.477905	116.299355	-
2/22/2016 20:16	32.474819	116.298195	-
2/22/2016 20:31	32.477554	116.344414	-
2/22/2016 20:47	32.524742	116.405266	-
2/22/2016 21:03	32.533779	116.446594	-
2/22/2016 21:18	32.561211	-116.44957	-
2/22/2016 21:34	32.551136	116.437836	-
2/22/2016 21:49	32.556103	116.429878	-
2/22/2016 22:05	32.556126	116.429825	-
2/22/2016 22:21	32.556171	116.429794	-
2/22/2016 22:36	32.556019	116.430145	-
2/22/2016 22:52	32.556026	116.430107	-
2/22/2016 23:07	32.556038	116.430168	-
2/22/2016 23:23	32.557423	116.430161	-
2/22/2016 23:39	32.557411	116.430176	-

2/22/2016 23:55	32.557446	116.430161	-
2/23/2016 0:10	32.557423	116.430153	-
2/23/2016 0:26	32.557438	116.430145	-
2/23/2016 0:42	32.557434	116.430183	-
2/23/2016 0:57	32.557434	116.430161	-
2/23/2016 1:13	32.55724	116.430237	-
2/23/2016 1:28	32.552753	116.437012	-
2/23/2016 1:44	32.567429	116.455811	-
2/23/2016 2:00	32.569035	116.454567	-
2/23/2016 2:15	32.569046	116.454636	-
2/23/2016 2:31	32.567066	116.455658	-
2/23/2016 2:43	32.568695	116.454819	-
2/23/2016 13:45	32.569088	-116.45462	-
2/23/2016 14:01	32.569077	116.454597	-
2/23/2016 14:16	32.56905	116.454628	-
2/23/2016 14:32	32.565632	116.455429	-
2/23/2016 14:48	32.565632	116.455429	-
2/23/2016 15:03	32.569649	116.460144	-
2/23/2016 15:19	32.569962	-116.45948	-
2/23/2016 15:34	32.570168	116.459427	-
2/23/2016 15:50	32.573944	116.453979	-
2/23/2016 16:06	32.578365	116.476028	-
2/23/2016 16:21	32.57914	116.478828	-
2/23/2016 16:37	32.579155	116.479065	-

2/23/2016 16:52	32.579136	116.478813
2/23/2016 17:08	32.57922	116.478828
2/23/2016 17:24	32.57914	116.478813
2/23/2016 17:39	32.579147	116.478821
2/23/2016 17:55	32.579144	116.478844
2/23/2016 18:11	32.579163	116.478798
2/23/2016 18:26	32.579155	116.478806
2/23/2016 18:42	32.579159	116.478813
2/23/2016 18:58	32.579178	116.478813
2/23/2016 19:13	32.579144	116.478813
2/23/2016 19:29	32.579151	116.478844
2/23/2016 19:45	32.578316	116.482361
2/23/2016 20:00	32.578331	116.483093
2/23/2016 20:16	32.57832	-116.48307
2/23/2016 20:32	32.578335	116.483047
2/23/2016 20:47	32.578327	116.483093
2/23/2016 21:03	32.578339	116.483078
2/23/2016 21:19	32.578316	116.483093
2/23/2016 21:34	32.57832	-116.48307
2/23/2016 21:50	32.5783	116.483086
2/23/2016 22:06	32.578342	-116.48307
2/23/2016 22:21	32.57835	116.483078
2/23/2016 22:37	32.578335	116.483078
2/23/2016 22:53	32.578323	116.483093

	2/23/2016 23:09	32.578327	116.483063	-
	2/23/2016 23:24	32.578289	-116.48307	
	2/23/2016 23:40	32.57832	-116.48307	
	2/23/2016 23:56	32.57835	116.483055	-
	2/24/2016 0:11	32.578323	-116.48307	
	2/24/2016 0:27	32.578323	116.483055	-
	2/24/2016 0:42	32.571281	116.505859	-
	2/24/2016 0:58	32.571247	116.506775	-
	2/24/2016 1:14	32.571251	116.506783	-
	2/24/2016 1:30	32.565643	116.508408	-
	2/24/2016 1:46	32.553043	116.513031	-
	2/24/2016 2:01	32.553074	116.513077	-
	2/24/2016 2:17	32.55315	116.512993	-
	2/24/2016 2:33	32.559029	116.517616	-
	2/24/2016 2:45	32.559036	116.517624	-
GOEA-SD-M011	1/24/2016 20:23	32.559132	-116.50853	
	1/24/2016 20:39	32.556301	116.487381	-
	1/24/2016 20:54	32.571098	116.506165	-
	1/24/2016 21:10	32.570843	-116.50634	-
	1/24/2016 21:26	32.570835	116.506348	-
	1/24/2016 21:41	32.570805	116.506775	-
	1/24/2016 21:57	32.570808	116.506775	-
	1/24/2016 22:12	32.570831	116.506767	-
	1/24/2016 22:28	32.571285	116.507408	-
	1/24/2016 22:44	32.570812	116.506767	-

1/24/2016 22:59	32.570793	116.506775	-
1/24/2016 23:15	32.570465	116.507034	-
1/24/2016 23:30	32.611843	-116.48246	-
1/24/2016 23:46	32.653034	116.449097	-
1/25/2016 0:01	32.665878	116.388489	-
1/25/2016 0:17	32.680359	116.385925	-
1/25/2016 0:33	32.695347	-116.40255	-
1/25/2016 0:48	32.691753	116.402153	-
1/25/2016 1:04	32.691753	116.402122	-
1/25/2016 1:19	32.691811	116.402199	-
1/25/2016 1:35	32.691845	116.402214	-
1/25/2016 1:51	32.691837	116.402153	-
1/25/2016 2:06	32.691799	116.402176	-
1/25/2016 2:20	32.691795	116.402214	-
1/25/2016 13:38	32.69175	116.402206	-
1/25/2016 13:54	32.691772	116.402176	-
1/25/2016 14:09	32.691772	116.402206	-
1/25/2016 14:25	32.691765	116.402191	-
1/25/2016 14:40	32.691772	-116.40226	-
1/25/2016 14:56	32.691772	116.402222	-
1/25/2016 15:12	32.69178	116.402237	-
1/25/2016 15:27	32.691769	116.402229	-
1/25/2016 15:43	32.693474	116.402191	-
1/25/2016 15:58	32.676273	116.409584	-

1/25/2016 16:14	32.675125	116.408676	-
1/25/2016 16:29	32.674603	116.408371	-
1/25/2016 16:45	32.679302	116.409683	-
1/25/2016 17:01	32.657955	116.426018	-
1/25/2016 17:16	32.672081	116.422104	-
1/25/2016 17:32	32.67017	-116.41832	-
1/25/2016 17:47	32.674881	116.420662	-
1/25/2016 18:03	32.635399	116.404343	-
1/25/2016 18:19	32.613945	116.361488	-
1/25/2016 18:34	32.622261	116.355713	-
1/25/2016 18:50	32.616417	116.361931	-
1/25/2016 19:05	32.586102	116.455452	-
1/25/2016 19:21	32.529243	-116.48098	-
2/11/2016 22:48	32.653812	116.558975	-
2/11/2016 23:03	32.648232	116.515724	-
2/11/2016 23:19	32.648235	116.515694	-
2/11/2016 23:34	32.648205	116.515732	-
2/12/2016 0:06	32.648228	116.515709	-
2/12/2016 0:22	32.648205	116.515724	-
2/12/2016 1:24	32.660103	116.525017	-
2/12/2016 1:40	32.66198	116.549072	-
2/12/2016 1:56	32.661972	116.549026	-
2/12/2016 2:11	32.661964	116.549042	-
2/12/2016 2:27	32.661964	116.549049	-

	2/12/2016 2:36	32.661976	116.549088	-
	2/12/2016 14:13	32.661976	116.549057	-
	2/12/2016 14:29	32.661999	116.549126	-
	2/12/2016 14:45	32.664032	-116.5513	-
	2/12/2016 15:00	32.674179	116.564735	-
	2/12/2016 15:16	32.673622	116.558968	-
	2/12/2016 15:31	32.675411	116.548233	-
	2/12/2016 15:47	32.675438	116.548218	-
m005-dsFeb20	4/2/2016 15:59	32.629761	116.560097	-
	4/25/2016 12:45	32.771252	116.533859	-
	7/5/2016 9:31	32.629055	116.550247	-
	8/14/2016 17:26	32.824871	116.480171	-
	9/10/2016 14:49	32.614948	116.544228	-
	9/10/2016 15:20	32.632996	116.553238	-
	9/10/2016 15:36	32.634895	-116.54541	-
	9/10/2016 15:51	32.685471	116.552078	-
	9/23/2016 12:26	32.592281	116.551689	-
	9/24/2016 15:27	32.623665	116.542267	-
	9/30/2016 14:04	32.599403	-116.55587	-
	9/30/2016 14:20	32.604744	-116.53418	-
	10/3/2016 15:06	32.669926	116.564667	-
	10/3/2016 15:21	32.577225	116.558258	-
	10/21/2016 13:02	32.603142	116.560715	-
	10/21/2016 15:07	32.671383	116.551636	-
	10/22/2016 13:46	32.572147	116.517105	-

	10/25/2016 16:40	32.508564	116.515656	-
	10/25/2016 16:55	32.505161	116.511917	-
	10/25/2016 17:11	32.500534	116.501686	-
	10/25/2016 17:27	32.510765	116.522026	-
	10/25/2016 17:43	32.510792	116.522018	-
	10/25/2016 17:55	32.510742	116.522064	-
	11/2/2016 11:51	32.595062	116.556656	-
	11/2/2016 13:25	32.592072	116.558693	-
	11/2/2016 16:18	32.567886	116.559433	-
	11/14/2016 13:11	32.673557	116.512276	-
	11/14/2016 13:27	32.668148	116.538368	-
	11/14/2016 13:58	32.622398	116.560356	-
	11/14/2016 14:14	32.676544	-116.55127	-
	2/12/2017 15:39	32.559994	116.545296	-
	2/16/2017 11:48	32.622952	-116.54863	-
	2/16/2017 12:04	32.608215	116.541313	-
m007-dsFeb20	4/16/2016 12:44	32.591896	116.540405	-
	4/16/2016 13:00	32.535713	116.428047	-
	4/16/2016 13:15	32.493671	116.393433	-
	4/19/2016 12:56	32.652431	116.501968	-
	4/19/2016 13:11	32.571564	116.434822	-
	4/19/2016 13:27	32.534798	116.405167	-
	4/19/2016 13:43	32.569855	116.334648	-
	4/19/2016 13:58	32.530476	116.359985	-

4/19/2016 14:13	32.541279	116.418602	-
4/19/2016 14:29	32.574516	116.452522	-
4/19/2016 14:44	32.526535	116.443497	-
4/20/2016 15:45	32.502342	116.406212	-
4/20/2016 16:00	32.634705	116.431381	-
4/20/2016 16:16	32.727356	116.468346	-
4/20/2016 16:31	32.746433	116.548317	-
4/20/2016 16:47	32.710075	116.563614	-
4/20/2016 17:02	32.710167	116.563904	-
4/20/2016 18:04	32.710007	116.563637	-
4/20/2016 18:20	32.709999	116.563644	-
4/20/2016 18:35	32.709965	116.563637	-
4/20/2016 18:50	32.709957	116.563667	-
4/20/2016 19:06	32.711555	116.561607	-
4/20/2016 19:17	32.711533	-116.5616	-
4/21/2016 6:10	32.711563	116.561554	-
4/21/2016 6:25	32.711636	116.561668	-
4/21/2016 6:41	32.711624	116.561592	-
4/21/2016 6:56	32.711639	116.561592	-
4/21/2016 7:12	32.711552	116.561569	-
4/21/2016 7:27	32.711624	-116.5616	-
4/21/2016 7:43	32.711613	116.561638	-
4/21/2016 7:58	32.711693	116.561661	-
4/21/2016 8:14	32.711613	-116.56163	-

4/21/2016 8:29	32.711575	116.561577	-
4/25/2016 10:11	32.626942	116.556496	-
4/25/2016 10:27	32.564926	116.504669	-
4/25/2016 10:42	32.572582	116.420845	-
4/25/2016 10:58	32.564766	116.385147	-
4/25/2016 11:13	32.526356	116.334312	-
4/25/2016 11:29	32.51482	116.386101	-
4/25/2016 11:44	32.514801	116.386093	-
4/25/2016 12:00	32.514809	116.386101	-
4/25/2016 12:15	32.514797	116.386116	-
4/25/2016 12:31	32.472019	116.359421	-
4/29/2016 13:15	32.526226	116.443161	-
4/29/2016 13:31	32.611938	116.455132	-
4/29/2016 13:46	32.656212	116.462402	-
4/29/2016 14:02	32.631714	116.400032	-
4/29/2016 14:17	32.705814	-116.40596	-
4/29/2016 14:33	32.686756	-116.47464	-
4/29/2016 14:48	32.723942	116.522987	-
4/30/2016 14:18	32.571423	-116.54837	-
4/30/2016 14:33	32.521317	116.512779	-
5/1/2016 12:57	32.578983	116.559326	-
5/2/2016 16:50	32.604668	116.550835	-
5/2/2016 17:06	32.505306	116.505585	-
5/3/2016 12:09	32.54565	116.541252	-

		-
5/3/2016 12:24	32.581028	116.468773
		-
5/3/2016 12:40	32.623283	116.444412
		-
5/3/2016 12:55	32.720787	116.520767
		-
5/4/2016 17:48	32.569149	116.508842
5/13/2016 12:31	32.511978	-116.33773
		-
5/13/2016 12:46	32.615643	116.372185
5/13/2016 13:02	32.67466	-116.46685
		-
5/13/2016 13:17	32.726398	116.508713
5/13/2016 13:33	32.708698	-116.55172
		-
5/14/2016 13:33	32.571465	116.543175
		-
5/14/2016 13:48	32.508076	116.512123
		-
5/23/2016 12:26	32.523533	116.286194
		-
5/23/2016 12:41	32.591827	116.315262
		-
5/23/2016 12:57	32.655685	116.372383
		-
5/23/2016 13:12	32.760387	116.393486
		-
5/26/2016 16:02	32.614201	116.535896
		-
5/26/2016 16:17	32.527813	116.481949
		-
6/13/2016 12:37	32.518734	116.484818
		-
6/13/2016 12:52	32.622902	116.448593
		-
6/13/2016 13:08	32.682922	116.486786
		-
6/13/2016 13:23	32.743252	116.522125
		-
6/19/2016 12:24	32.583134	116.364838
		-
6/19/2016 12:39	32.742741	116.441849
		-
6/29/2016 12:40	32.477631	116.308365

6/29/2016 12:56	32.627796	116.399017	-
6/29/2016 13:11	32.739769	116.468826	-
7/8/2016 14:32	32.629669	116.502228	-
7/8/2016 14:47	32.611202	116.431969	-
7/8/2016 15:02	32.611122	116.431862	-
7/8/2016 15:18	32.611206	116.431961	-
7/8/2016 15:33	32.611217	-116.43206	-
7/8/2016 15:49	32.611183	116.431938	-
7/8/2016 16:05	32.615437	116.434349	-
7/8/2016 16:20	32.615479	116.434334	-
7/8/2016 16:36	32.615479	-116.43441	-
7/8/2016 16:51	32.615479	116.434425	-
7/8/2016 17:06	32.617012	116.436325	-
7/8/2016 17:22	32.617031	-116.43631	-
7/8/2016 17:37	32.617031	116.436287	-
7/8/2016 17:53	32.617023	-116.43631	-
7/8/2016 18:08	32.61702	116.436287	-
7/8/2016 18:24	32.617062	116.436325	-
7/8/2016 18:39	32.617023	116.436371	-
7/8/2016 18:55	32.611202	116.431953	-
7/8/2016 19:10	32.611187	116.431992	-
7/8/2016 19:26	32.611198	116.431938	-
7/8/2016 19:41	32.611179	116.431969	-
7/8/2016 19:57	32.611176	116.431961	-
7/9/2016 5:46	32.611233	116.431976	-

7/9/2016 6:02	32.611202	116.431992	-
7/9/2016 6:17	32.611179	116.431976	-
7/9/2016 6:32	32.611134	116.431999	-
7/9/2016 6:48	32.616547	116.436371	-
7/9/2016 7:03	32.61655	116.436371	-
7/9/2016 7:19	32.616543	116.436409	-
7/9/2016 7:34	32.616589	116.436363	-
7/9/2016 7:50	32.616566	116.436371	-
7/9/2016 8:05	32.616581	116.436371	-
7/9/2016 8:21	32.616585	116.436363	-
7/9/2016 8:36	32.616573	-116.43634	-
7/9/2016 8:51	32.61655	116.436317	-
7/9/2016 9:07	32.616562	-116.43634	-
7/9/2016 9:23	32.616562	-116.43634	-
7/9/2016 9:38	32.616554	116.436348	-
7/9/2016 9:53	32.624332	116.451019	-
7/9/2016 10:09	32.624401	116.451004	-
7/9/2016 10:24	32.655685	116.436722	-
7/9/2016 10:40	32.676899	116.474541	-
7/9/2016 10:55	32.717155	-116.52478	-
7/13/2016 17:41	32.704803	116.563271	-
7/13/2016 17:56	32.704853	116.563339	-
7/13/2016 18:11	32.704803	116.563263	-
7/13/2016 18:27	32.704845	116.563278	-
7/13/2016 18:43	32.704823	116.563271	-

7/13/2016 18:58	32.7048	116.563286
7/13/2016 19:13	32.704823	116.563271
7/13/2016 19:29	32.704811	116.563278
7/13/2016 19:44	32.704681	116.564064
7/13/2016 19:56	32.704716	116.563667
7/14/2016 5:48	32.704708	116.563141
7/14/2016 6:03	32.704697	116.563148
7/14/2016 6:19	32.704746	116.563148
7/14/2016 6:34	32.704723	116.563156
7/14/2016 6:50	32.70472	116.563126
7/14/2016 7:05	32.705109	116.563637
7/14/2016 7:21	32.705143	116.563599
7/14/2016 7:36	32.705105	116.563614
7/14/2016 7:51	32.705105	116.563637
7/14/2016 8:07	32.705097	116.563583
7/14/2016 8:22	32.705093	116.563644
7/14/2016 8:38	32.705101	116.563553
7/14/2016 8:53	32.705124	116.563629
7/14/2016 9:09	32.705124	116.563614
7/20/2016 12:35	32.759499	-116.52182
7/20/2016 12:50	32.644814	116.437485
7/20/2016 13:06	32.614567	116.437752
7/20/2016 13:21	32.611156	116.431992
7/20/2016 13:37	32.611149	116.431961

7/20/2016 13:52	32.611172	116.431984	-
7/20/2016 14:08	32.611179	116.431992	-
7/20/2016 14:23	32.61121	116.432014	-
7/20/2016 14:39	32.611275	116.432114	-
7/20/2016 14:54	32.611172	116.431938	-
7/20/2016 15:10	32.611183	116.432014	-
7/20/2016 15:25	32.61121	116.431984	-
7/20/2016 15:41	32.61116	116.431961	-
7/20/2016 15:57	32.611179	116.431946	-
7/20/2016 16:12	32.611172	116.431961	-
7/20/2016 16:27	32.61116	116.431892	-
7/20/2016 16:43	32.611073	116.431892	-
7/20/2016 16:58	32.611134	116.431892	-
7/20/2016 17:14	32.61134	116.431953	-
7/20/2016 17:30	32.611355	116.431946	-
7/20/2016 17:45	32.61137	116.431969	-
7/20/2016 18:01	32.610992	116.431946	-
7/20/2016 18:16	32.611191	116.431976	-
7/20/2016 18:32	32.611198	116.431885	-
7/20/2016 18:47	32.611126	116.431992	-
7/20/2016 19:03	32.61116	116.431961	-
7/20/2016 19:18	32.611111	116.431953	-
7/20/2016 19:34	32.610992	116.431923	-

7/20/2016 19:50	32.611172	116.431946	-
7/20/2016 19:53	32.611164	116.431992	-
7/21/2016 5:52	32.616573	116.436363	-
7/21/2016 6:08	32.616573	116.436356	-
7/21/2016 6:23	32.616589	116.436348	-
7/21/2016 6:39	32.616585	-116.43634	-
7/21/2016 6:54	32.616562	116.436371	-
7/21/2016 7:10	32.616543	116.436371	-
7/21/2016 7:25	32.616562	116.436363	-
7/21/2016 7:40	32.616573	116.436325	-
7/21/2016 7:56	32.616562	116.436348	-
7/21/2016 8:11	32.616558	116.436333	-
7/21/2016 8:26	32.616581	116.436348	-
7/21/2016 8:42	32.616585	116.436325	-
7/21/2016 8:57	32.616646	116.436325	-
7/21/2016 9:13	32.616653	116.436378	-
7/21/2016 9:28	32.61665	116.436363	-
7/21/2016 9:44	32.61668	116.436378	-
7/21/2016 9:59	32.616646	116.436371	-
7/21/2016 10:16	32.616493	116.436523	-
7/21/2016 10:31	32.616501	116.436554	-
7/21/2016 10:47	32.616508	116.436554	-
7/21/2016 11:02	32.614635	116.453278	-
7/21/2016 11:18	32.615253	116.451607	-

7/21/2016 11:33	32.615284	116.451591	-
7/21/2016 11:49	32.613522	116.451393	-
7/21/2016 12:04	32.619614	-116.43998	-
7/21/2016 12:20	32.611225	116.431976	-
7/21/2016 12:36	32.611092	116.431915	-
7/21/2016 12:51	32.611134	116.431992	-
7/21/2016 13:07	32.611008	116.431969	-
7/21/2016 13:22	32.611221	116.431976	-
7/21/2016 13:38	32.611149	116.431953	-
7/21/2016 13:53	32.611172	116.431946	-
7/21/2016 14:09	32.610867	116.431595	-
7/21/2016 14:24	32.6115	116.432327	-
7/21/2016 14:40	32.611195	116.431976	-
7/21/2016 14:55	32.611164	116.431969	-
7/21/2016 15:11	32.611385	-116.43203	-
7/21/2016 15:27	32.611229	116.431976	-
7/21/2016 15:42	32.617855	116.434212	-
7/21/2016 15:57	32.611168	116.431953	-
7/21/2016 16:13	32.611187	116.431946	-
7/21/2016 16:28	32.611156	116.431938	-
7/21/2016 16:44	32.61235	116.437195	-
7/21/2016 16:59	32.611607	-116.43306	-
7/21/2016 17:15	32.611149	116.431961	-
7/21/2016 17:31	32.611149	116.431938	-

7/21/2016 17:46	32.61121	116.432007	-
7/21/2016 18:02	32.61116	116.431946	-
7/21/2016 18:17	32.607689	116.432495	-
7/21/2016 18:32	32.625561	116.446815	-
7/21/2016 18:48	32.612827	116.450218	-
7/21/2016 19:03	32.607433	-116.41803	-
7/21/2016 19:19	32.607445	116.418098	-
7/21/2016 19:34	32.607418	116.418243	-
7/21/2016 19:50	32.60762	116.418602	-
7/21/2016 19:52	32.607616	116.418564	-
7/22/2016 5:54	32.611687	116.431213	-
7/22/2016 6:10	32.611683	116.431229	-
7/22/2016 6:25	32.611679	116.431244	-
7/22/2016 6:41	32.616753	116.436417	-
7/22/2016 6:56	32.616753	116.436417	-
7/22/2016 7:12	32.616734	-116.43644	-
7/22/2016 7:27	32.616791	116.436394	-
7/22/2016 7:43	32.616745	116.436447	-
7/22/2016 7:58	32.616718	116.436394	-
7/22/2016 8:13	32.623531	116.449768	-
7/22/2016 8:29	32.623158	116.448204	-
7/22/2016 8:44	32.623627	116.450409	-
7/22/2016 9:00	32.624561	116.448227	-
7/22/2016 9:15	32.62331	116.448311	-

7/22/2016 9:31	32.6259	116.453873	-
7/22/2016 9:46	32.625969	116.453857	-
7/22/2016 10:03	32.638142	116.447182	-
7/22/2016 10:18	32.679729	116.461174	-
7/22/2016 10:34	32.757923	116.452271	-
7/22/2016 10:49	32.815071	116.481827	-
7/22/2016 11:05	32.806858	116.467957	-
7/22/2016 11:19	32.790894	-116.47554	-
7/22/2016 11:35	32.661465	-116.4459	-
7/22/2016 11:50	32.611187	116.431961	-
7/22/2016 12:06	32.611141	116.431931	-
7/22/2016 12:21	32.61121	116.431923	-
7/22/2016 12:37	32.61116	116.431969	-
7/22/2016 12:52	32.611233	116.431953	-
7/22/2016 13:07	32.611111	116.431946	-
7/22/2016 13:23	32.611141	116.431946	-
7/22/2016 13:38	32.61121	-116.43203	-
7/22/2016 13:54	32.611183	116.432007	-
7/22/2016 14:09	32.611301	116.432114	-
7/22/2016 14:25	32.611099	116.431953	-
7/22/2016 14:40	32.611229	116.431946	-
7/22/2016 14:56	32.611244	116.432014	-
7/22/2016 15:12	32.611195	116.431961	-
7/22/2016 15:27	32.611183	116.431908	-

		-
7/22/2016 15:43	32.611183	116.431969
7/22/2016 15:58	32.611275	-116.43206
		-
7/22/2016 16:13	32.611149	116.432129
		-
7/22/2016 16:29	32.611279	116.431976
		-
7/22/2016 16:45	32.611221	116.431938
		-
7/22/2016 17:00	32.611191	116.431969
		-
7/22/2016 17:15	32.611187	116.431961
		-
7/22/2016 17:31	32.611202	116.431931
		-
7/22/2016 17:47	32.611179	116.431946
		-
7/22/2016 18:02	32.611179	116.431946
		-
7/22/2016 18:18	32.611172	116.431961
		-
7/22/2016 18:33	32.611237	116.432053
		-
7/22/2016 18:48	32.611176	116.431992
		-
7/22/2016 19:04	32.611141	116.431969
		-
7/22/2016 19:19	32.611221	116.432014
		-
7/22/2016 19:35	32.611095	116.431938
		-
7/22/2016 19:50	32.611118	116.431953
		-
7/23/2016 5:54	32.611179	116.431969
7/23/2016 6:09	32.611183	-116.43203
		-
7/23/2016 6:25	32.616577	116.436363
		-
7/23/2016 6:41	32.616577	116.436378
		-
7/23/2016 6:56	32.62149	116.447823
		-
7/23/2016 7:11	32.621658	116.448715
		-
7/23/2016 7:27	32.626324	116.452827

7/23/2016 7:42	32.625141	-116.45076
		-
7/23/2016 7:58	32.624241	116.450165
		-
7/23/2016 8:13	32.622704	116.449173
		-
7/23/2016 8:29	32.62611	116.449623
		-
7/23/2016 8:44	32.626087	116.449615
		-
7/23/2016 9:00	32.62381	116.447388
		-
7/23/2016 9:15	32.62413	116.447037
		-
7/23/2016 9:31	32.624142	116.447014
		-
7/23/2016 9:46	32.624092	116.447044
		-
7/23/2016 10:03	32.624115	116.446976
		-
7/23/2016 10:18	32.624199	116.446976
7/23/2016 10:33	32.618244	-116.45192
		-
7/23/2016 10:49	32.73785	116.476692
		-
7/24/2016 13:12	32.755329	116.519707
7/24/2016 13:27	32.656132	-116.43956
		-
7/24/2016 13:42	32.636887	116.399796
		-
7/24/2016 13:58	32.611172	116.431961
		-
7/24/2016 14:14	32.611122	116.431892
		-
7/24/2016 14:29	32.611191	116.431976
		-
7/24/2016 14:44	32.611195	116.431931
		-
7/24/2016 15:00	32.611233	116.431999
		-
7/24/2016 15:16	32.611252	116.431946
		-
7/24/2016 15:31	32.611168	116.432007
		-
7/24/2016 15:47	32.61121	116.431992

7/24/2016 16:02	32.61113	116.431953
7/24/2016 16:18	32.611172	116.431931
7/24/2016 16:33	32.611179	116.431953
7/24/2016 16:48	32.611145	116.431786
7/24/2016 17:04	32.61113	116.431854
7/25/2016 10:05	32.617176	116.436409
7/25/2016 10:20	32.61726	116.436462
7/25/2016 10:36	32.617249	116.436485
7/25/2016 10:51	32.617218	-116.43647
7/25/2016 11:07	32.617195	116.436447
7/25/2016 11:23	32.61726	116.436348
7/25/2016 11:38	32.61726	116.436409
7/25/2016 11:53	32.617249	116.436401
7/25/2016 12:09	32.617271	116.436394
7/25/2016 12:24	32.616646	116.436432
7/25/2016 12:40	32.610634	116.432381
7/25/2016 12:56	32.614262	116.408859
7/25/2016 13:11	32.637669	116.394958
7/25/2016 13:26	32.736221	116.398193
7/25/2016 13:42	32.75058	116.395576
7/25/2016 13:57	32.774685	116.294861
7/25/2016 14:13	32.816326	116.329453
7/25/2016 14:29	32.88868	116.374565
7/27/2016 13:55	32.670727	116.501465

7/27/2016 14:11	32.613407	116.422981	-
7/27/2016 14:26	32.611183	116.432037	-
7/27/2016 14:42	32.611217	116.432014	-
7/27/2016 14:58	32.611126	116.431923	-
7/27/2016 15:13	32.611172	116.431946	-
7/27/2016 15:29	32.611156	116.431969	-
7/27/2016 15:44	32.611113	116.431976	-
7/27/2016 16:00	32.611168	116.431976	-
7/27/2016 16:15	32.611179	116.431992	-
7/27/2016 16:31	32.611153	116.431923	-
7/27/2016 16:47	32.611113	116.432007	-
7/27/2016 17:02	32.611179	116.431999	-
7/27/2016 17:17	32.611168	116.431923	-
7/27/2016 17:33	32.611198	116.431992	-
7/28/2016 10:05	32.621563	116.450485	-
7/28/2016 10:21	32.621506	116.450394	-
7/28/2016 10:36	32.62154	116.450447	-
7/28/2016 10:52	32.621544	116.450432	-
7/28/2016 11:07	32.621613	116.450356	-
7/28/2016 11:23	32.621502	116.450592	-
7/28/2016 11:38	32.62014	116.423058	-
7/28/2016 11:53	32.688705	116.388947	-
7/28/2016 12:09	32.784836	116.374283	-

7/28/2016 12:25	32.821896	116.464333	-
7/28/2016 12:40	32.821903	116.464317	-
7/28/2016 12:55	32.821903	-116.46434	-
7/28/2016 13:11	32.821789	116.464256	-
7/28/2016 13:26	32.821854	116.464294	-
7/28/2016 13:42	32.821846	116.464294	-
7/28/2016 13:57	32.821793	116.464256	-
7/28/2016 14:13	32.821922	-116.46431	-
7/28/2016 14:28	32.821957	116.464287	-
7/28/2016 14:44	32.821781	116.464249	-
7/28/2016 14:59	32.821835	116.464287	-
7/28/2016 15:15	32.821854	-116.46431	-
7/28/2016 15:30	32.821869	116.464279	-
7/28/2016 15:45	32.821835	-116.46431	-
7/28/2016 16:01	32.82185	116.464287	-
7/28/2016 16:17	32.822075	116.464348	-
7/28/2016 16:32	32.821793	116.464256	-
7/28/2016 16:48	32.821716	116.464233	-
7/28/2016 17:04	32.821865	116.464272	-
7/28/2016 17:19	32.821789	116.464272	-
7/28/2016 17:35	32.821819	116.464264	-
7/28/2016 17:50	32.82188	116.464302	-
7/28/2016 18:05	32.821877	116.464294	-
7/28/2016 18:21	32.821861	116.464302	-
7/28/2016 18:36	32.821869	116.464294	-

7/28/2016 18:52	32.821892	-116.46431
		-
7/28/2016 19:07	32.821903	116.464325
7/28/2016 19:23	32.821877	-116.46431
		-
7/28/2016 19:38	32.821842	116.464287
7/28/2016 19:46	32.822392	-116.46582
		-
7/29/2016 5:57	32.82196	116.465431
		-
7/29/2016 6:13	32.82198	116.465401
		-
7/29/2016 6:28	32.821949	116.465454
		-
7/29/2016 6:44	32.821983	116.465431
		-
7/29/2016 6:59	32.821983	116.465454
		-
7/29/2016 7:14	32.821968	116.465401
		-
7/29/2016 7:30	32.821941	116.465408
		-
7/29/2016 7:46	32.821964	116.465439
		-
7/29/2016 8:01	32.821953	116.465424
		-
7/29/2016 8:16	32.825123	116.470314
		-
7/29/2016 8:32	32.825535	116.468605
		-
7/29/2016 8:47	32.825539	116.468651
		-
7/29/2016 9:03	32.825562	116.468567
		-
7/29/2016 9:18	32.825436	116.468475
		-
7/29/2016 9:33	32.82423	116.496666
		-
7/29/2016 12:25	32.608963	116.512047
		-
7/29/2016 12:40	32.611526	116.510094
		-
7/29/2016 12:56	32.611538	116.509979
		-
7/29/2016 13:12	32.61158	116.510056

7/29/2016 13:27	32.611576	116.510056	-
7/29/2016 13:42	32.61158	116.510056	-
7/29/2016 13:58	32.611542	116.510094	-
7/29/2016 14:13	32.611572	116.510056	-
7/29/2016 14:29	32.624695	116.496841	-
7/29/2016 14:44	32.645214	116.461449	-
7/29/2016 15:00	32.644917	116.461639	-
7/29/2016 15:16	32.643799	116.462585	-
7/29/2016 15:31	32.645237	116.461304	-
7/29/2016 15:46	32.645309	116.461472	-
7/29/2016 16:02	32.646126	116.461273	-
7/29/2016 16:18	32.646145	116.461304	-
7/29/2016 16:33	32.647079	116.461929	-
7/29/2016 16:49	32.647167	116.461929	-
7/29/2016 17:04	32.647163	116.461967	-
7/29/2016 17:20	32.646652	116.461769	-
7/29/2016 17:35	32.646675	116.461678	-
7/29/2016 17:51	32.646511	116.461647	-
7/29/2016 18:06	32.646603	116.461693	-
7/29/2016 18:21	32.646553	116.461723	-
7/29/2016 18:37	32.646904	116.460815	-
7/29/2016 18:53	32.646564	116.461662	-
7/29/2016 19:08	32.652645	116.449455	-

		-
7/29/2016 19:24	32.652596	116.449486
7/29/2016 19:39	32.652351	-116.44944
		-
7/29/2016 19:46	32.65234	116.449562
		-
7/30/2016 5:59	32.652176	116.450172
7/30/2016 6:14	32.652195	-116.45015
		-
7/30/2016 6:30	32.652195	116.450142
		-
7/30/2016 6:45	32.652195	116.450188
		-
7/30/2016 7:01	32.647518	116.448502
		-
7/30/2016 7:16	32.647484	116.448273
		-
7/30/2016 7:32	32.647461	116.448303
		-
7/30/2016 7:47	32.647511	116.448463
		-
7/30/2016 8:03	32.647507	116.448494
		-
7/30/2016 8:18	32.647552	116.448402
		-
7/30/2016 8:34	32.647507	116.448463
		-
7/30/2016 8:49	32.647488	116.448448
		-
7/30/2016 9:04	32.647495	116.448517
		-
7/30/2016 9:20	32.647545	116.448486
		-
7/30/2016 9:36	32.647533	116.448471
		-
7/30/2016 9:51	32.647575	116.448502
		-
7/30/2016 10:08	32.647491	116.448471
		-
7/30/2016 10:22	32.64954	116.452789
		-
7/30/2016 10:38	32.647522	116.448479
		-
7/30/2016 10:53	32.64753	116.448463
		-
7/30/2016 11:09	32.647556	116.448524

7/30/2016 11:25	32.647522	-116.44841
		-
7/30/2016 11:40	32.646107	116.449554
		-
7/30/2016 11:56	32.62595	116.453842
7/30/2016 12:12	32.626259	-116.45372
		-
7/30/2016 12:27	32.625336	116.454285
		-
7/30/2016 12:42	32.616158	116.453644
		-
7/30/2016 12:58	32.616161	116.453629
		-
7/30/2016 13:13	32.631535	116.479568
		-
7/30/2016 13:29	32.631531	116.479546
		-
7/30/2016 13:44	32.631519	116.479523
		-
7/30/2016 14:00	32.63158	116.479675
		-
7/30/2016 14:15	32.61121	116.432037
		-
7/30/2016 14:31	32.611259	116.432083
		-
7/30/2016 14:46	32.611198	116.431976
		-
7/30/2016 15:02	32.611164	116.431946
		-
7/30/2016 15:18	32.611172	116.431992
		-
7/30/2016 15:34	32.61116	116.431976
		-
7/30/2016 15:50	32.611145	116.431999
		-
7/30/2016 16:06	32.611164	116.431953
		-
7/30/2016 16:21	32.639595	116.436539
7/30/2016 16:37	32.671783	-116.44545
		-
7/30/2016 16:53	32.671768	116.445419
		-
7/30/2016 17:08	32.671768	116.445427
		-
7/30/2016 17:24	32.671757	116.445374

7/30/2016 17:39	32.671783	116.445396
7/30/2016 17:55	32.671772	116.445381
7/30/2016 18:10	32.671764	116.445366
7/30/2016 18:25	32.671768	116.445374
7/30/2016 18:41	32.671761	116.445435
7/30/2016 18:56	32.671818	116.445656
7/30/2016 19:12	32.671768	116.445427
7/30/2016 19:28	32.671768	116.445419
7/30/2016 19:43	32.67012	116.446991
7/30/2016 19:46	32.670155	116.446999
7/31/2016 6:00	32.671329	116.445564
7/31/2016 6:15	32.670609	116.446579
7/31/2016 6:31	32.670631	116.446571
7/31/2016 6:46	32.670639	116.446548
7/31/2016 7:02	32.670605	116.446556
7/31/2016 7:17	32.652489	-116.45192
7/31/2016 7:32	32.652458	116.451866
7/31/2016 7:48	32.652447	116.451851
7/31/2016 8:03	32.65247	116.451927
7/31/2016 8:19	32.652431	-116.45182
7/31/2016 8:34	32.652435	116.451874
7/31/2016 8:50	32.65242	116.451881
7/31/2016 9:21	32.647018	116.448349
7/31/2016 9:36	32.647053	116.448349

7/31/2016 9:52	32.644909	-116.4422
		-
7/31/2016 10:08	32.646988	116.448463
		-
7/31/2016 10:23	32.647057	116.448364
		-
7/31/2016 10:39	32.647022	116.448425
		-
7/31/2016 10:54	32.647026	116.448387
		-
7/31/2016 11:26	32.647339	116.448631
		-
7/31/2016 11:41	32.647038	116.448364
		-
7/31/2016 11:57	32.646931	116.448326
		-
7/31/2016 12:30	32.645905	116.446655
7/31/2016 12:43	32.647041	-116.44841
		-
7/31/2016 13:01	32.56572	116.519554
		-
7/31/2016 13:15	32.647018	116.448433
		-
7/31/2016 13:30	32.626579	116.438995
		-
7/31/2016 13:45	32.620621	116.439156
		-
7/31/2016 14:01	32.652969	116.433029
		-
7/31/2016 15:02	32.652855	116.449631
		-
7/31/2016 15:34	32.652409	116.449715
		-
7/31/2016 16:35	32.652275	116.449799
		-
7/31/2016 17:22	32.647469	116.449493
		-
7/31/2016 18:08	32.652641	116.449715
		-
7/31/2016 18:37	32.651875	116.449707
7/31/2016 18:54	32.652763	-116.44973
		-
7/31/2016 19:10	32.654766	116.450813
		-
8/1/2016 5:59	32.652405	116.451454

		-
8/1/2016 6:14	32.652424	116.451408
8/1/2016 6:30	32.652405	-116.4515
		-
8/1/2016 6:45	32.652409	116.451431
		-
8/1/2016 7:01	32.652405	116.451401
		-
8/1/2016 7:16	32.65242	116.451416
		-
8/1/2016 7:32	32.65242	116.451447
		-
8/1/2016 7:47	32.652401	116.451454
		-
8/1/2016 8:03	32.647442	116.449608
		-
8/1/2016 8:19	32.647831	116.502029
		-
8/1/2016 8:34	32.633183	116.495277
		-
8/1/2016 8:49	32.633305	116.495239
		-
8/1/2016 9:05	32.633186	116.495285
		-
8/1/2016 9:21	32.633255	116.495247
		-
8/1/2016 9:36	32.632885	116.494286
		-
8/1/2016 9:52	32.631107	116.489449
		-
8/1/2016 10:07	32.632965	116.494354
		-
8/1/2016 10:23	32.633228	116.495255
8/1/2016 10:39	32.633213	-116.49527
		-
8/1/2016 10:54	32.633793	116.494308
		-
8/1/2016 11:10	32.635582	116.490532
		-
8/1/2016 11:25	32.633293	116.494865
		-
8/1/2016 11:41	32.633194	116.495316
		-
8/1/2016 11:57	32.632389	116.492485
8/1/2016 12:12	32.633011	-116.49501

		-
8/1/2016 12:27	32.627037	116.499626
8/1/2016 12:43	32.617355	-116.49585
		-
8/1/2016 12:59	32.631969	116.394028
		-
8/1/2016 13:14	32.708084	116.354195
8/1/2016 13:29	32.781898	-116.37278
		-
8/24/2016 15:03	32.620537	116.485229
8/24/2016 15:18	32.620804	-116.38208
		-
8/24/2016 15:34	32.678276	116.369835
		-
8/24/2016 15:50	32.676647	116.380905
		-
8/24/2016 16:05	32.672894	116.377083
		-
8/24/2016 16:22	32.677074	116.381462
8/24/2016 16:37	32.677013	-116.38147
		-
8/24/2016 17:08	32.676987	116.381432
		-
8/24/2016 17:25	32.677933	116.380592
		-
8/24/2016 17:38	32.676842	116.381615
		-
8/24/2016 17:54	32.676666	116.381805
		-
8/24/2016 18:09	32.676929	116.381493
		-
8/24/2016 18:25	32.67712	116.381912
		-
8/24/2016 18:40	32.676903	116.381386
		-
8/24/2016 18:56	32.676926	116.381371
		-
8/24/2016 19:11	32.680157	116.385674
		-
8/24/2016 19:24	32.677933	116.389381
		-
8/25/2016 6:16	32.677559	116.389656
		-
8/25/2016 6:31	32.677574	116.389633
		-
8/25/2016 6:47	32.677521	116.389664

8/25/2016 7:02	32.677567	116.389626
8/25/2016 7:18	32.677555	116.389664
8/25/2016 7:33	32.665771	116.414589
8/25/2016 7:48	32.665668	116.414963
8/25/2016 8:04	32.665802	116.415413
8/25/2016 8:19	32.665817	116.415337
8/25/2016 8:35	32.665188	116.414894
8/25/2016 8:50	32.664944	-116.41494
8/25/2016 9:06	32.665134	116.414917
8/25/2016 9:22	32.669044	116.410866
8/25/2016 9:37	32.664131	116.408997
8/25/2016 9:53	32.659763	116.407158
8/25/2016 10:08	32.659248	116.403076
8/25/2016 10:24	32.659039	116.403046
8/25/2016 10:39	32.659275	116.403053
8/25/2016 10:55	32.659195	116.403084
8/25/2016 11:10	32.659237	116.403061
8/25/2016 11:26	32.659267	-116.40313
8/25/2016 11:41	32.65929	-116.40313
8/25/2016 11:57	32.659302	116.403099
8/25/2016 12:12	32.659306	116.403076
8/25/2016 12:28	32.659264	116.403015
8/25/2016 12:43	32.659271	116.403038
8/25/2016 12:58	32.659286	116.403008

8/25/2016 13:14	32.659386	116.402809	-
8/25/2016 13:29	32.659313	116.403091	-
8/25/2016 13:45	32.659286	116.402924	-
8/25/2016 14:00	32.65926	-116.40303	-
8/25/2016 14:16	32.659245	116.403145	-
8/25/2016 14:31	32.659256	116.403038	-
8/25/2016 14:47	32.65921	116.402893	-
8/25/2016 15:02	32.659412	-116.4039	-
8/25/2016 15:18	32.679974	116.386879	-
8/25/2016 15:33	32.679958	116.385689	-
8/25/2016 15:49	32.629597	116.389954	-
8/25/2016 16:04	32.623196	116.401047	-
8/25/2016 16:20	32.623131	116.401115	-
8/25/2016 16:35	32.623192	116.402557	-
8/25/2016 16:51	32.654663	116.403786	-
8/25/2016 17:06	32.656631	116.403717	-
8/25/2016 17:22	32.656696	116.403503	-
8/25/2016 17:37	32.656708	116.403458	-
8/25/2016 17:53	32.656712	116.403511	-
8/25/2016 18:08	32.667088	116.394485	-
8/25/2016 18:24	32.67791	116.389328	-
8/25/2016 18:39	32.677914	116.389366	-
8/25/2016 18:55	32.677872	116.389343	-
8/25/2016 19:10	32.678116	116.389351	-

8/25/2016 19:19	32.677975	116.389351	-
8/26/2016 6:16	32.675415	116.388313	-
8/26/2016 6:32	32.675434	116.388329	-
8/26/2016 6:47	32.668697	116.396255	-
8/26/2016 7:03	32.668705	116.396233	-
8/26/2016 7:18	32.668655	116.396194	-
8/26/2016 7:33	32.668652	116.396217	-
8/26/2016 7:49	32.668655	-116.39621	-
8/26/2016 8:04	32.668598	116.396164	-
8/26/2016 8:20	32.668694	116.396233	-
8/26/2016 8:35	32.668663	116.396133	-
8/26/2016 8:51	32.668663	116.396141	-
8/26/2016 9:06	32.675426	116.415955	-
8/26/2016 9:22	32.676285	-116.40316	-
8/26/2016 9:37	32.674492	116.406967	-
8/26/2016 9:53	32.674118	116.407722	-
8/26/2016 10:08	32.674107	116.407715	-
8/26/2016 10:23	32.674129	116.407707	-
8/26/2016 10:39	32.674122	116.407722	-
8/26/2016 10:54	32.674149	116.407745	-
8/26/2016 11:10	32.674145	116.407707	-
8/26/2016 11:25	32.674156	116.407715	-
8/26/2016 11:40	32.674191	-116.40773	-
8/26/2016 11:56	32.674164	116.407806	-

8/26/2016 12:12	32.674168	116.407639
8/26/2016 12:27	32.672775	116.411758
8/26/2016 12:42	32.672745	-116.41172
8/26/2016 12:58	32.672058	-116.41124
8/26/2016 13:13	32.672096	116.411354
8/26/2016 13:29	32.672104	116.411362
8/26/2016 13:45	32.672112	-116.4114
8/26/2016 14:00	32.672089	116.411453
8/26/2016 14:16	32.692631	116.406891
8/26/2016 14:31	32.762405	116.436226
8/26/2016 14:46	32.79174	116.498047
8/27/2016 12:14	32.709347	116.486664
8/27/2016 12:29	32.6777	-116.38916
8/27/2016 12:45	32.661461	-116.40435
8/27/2016 13:01	32.661491	116.404198
8/27/2016 13:16	32.661533	-116.40406
8/27/2016 13:32	32.661484	116.404198
8/27/2016 13:47	32.659279	116.403015
8/27/2016 14:02	32.65926	116.403053
8/27/2016 14:18	32.659248	116.402214
8/27/2016 14:33	32.659119	116.398651
8/27/2016 14:49	32.659374	116.402435
8/27/2016 15:04	32.659527	116.402382
8/27/2016 15:20	32.659321	-116.40303
8/27/2016 15:36	32.659245	116.403053
8/27/2016 15:52	32.659279	116.403053

8/27/2016 16:08	32.659279	116.403038	-
8/27/2016 16:23	32.659267	116.403046	-
8/27/2016 16:39	32.659222	116.403046	-
8/27/2016 17:11	32.659317	116.403061	-
8/27/2016 17:27	32.659245	116.403053	-
8/27/2016 17:42	32.659245	116.403053	-
8/27/2016 17:57	32.676765	116.389381	-
8/27/2016 18:13	32.677246	116.390198	-
8/27/2016 18:28	32.677265	116.390205	-
8/27/2016 18:44	32.67725	116.390213	-
8/27/2016 18:59	32.677967	116.389275	-
8/27/2016 19:14	32.677895	116.389351	-
8/27/2016 19:17	32.677948	116.389397	-
8/28/2016 6:17	32.677567	116.389801	-
8/28/2016 6:33	32.677544	116.389793	-
8/28/2016 6:48	32.67754	116.389786	-
8/28/2016 7:03	32.677586	116.389374	-
8/28/2016 7:19	32.668724	116.395706	-
8/28/2016 7:34	32.668716	116.395699	-
8/28/2016 7:50	32.668709	116.395737	-
8/28/2016 8:05	32.66872	116.395699	-
8/28/2016 8:20	32.668701	116.395699	-
8/28/2016 8:36	32.668747	-116.39576	-
8/28/2016 8:51	32.669022	116.396072	-

8/28/2016 9:07	32.682018	116.411255	-
8/28/2016 9:23	32.682018	116.411263	-
8/28/2016 9:38	32.68203	116.411263	-
8/28/2016 9:53	32.68169	116.410133	-
8/28/2016 10:09	32.666153	116.415482	-
8/28/2016 10:25	32.708931	116.435211	-
8/28/2016 10:40	32.77335	116.454941	-
9/6/2016 13:54	32.713871	116.504303	-
9/6/2016 14:10	32.647957	116.448479	-
9/6/2016 14:26	32.648026	116.448883	-
9/6/2016 14:41	32.647964	116.448715	-
9/6/2016 14:56	32.648064	-116.44854	-
9/6/2016 15:12	32.647877	116.449005	-
9/6/2016 15:28	32.666973	116.421997	-
9/6/2016 15:44	32.671906	116.421883	-
9/6/2016 15:59	32.671921	116.421875	-
9/6/2016 16:14	32.671902	116.421906	-
9/6/2016 16:30	32.671879	116.421844	-
9/6/2016 16:45	32.671787	116.421188	-
9/6/2016 17:01	32.671841	116.421234	-
9/6/2016 17:16	32.671799	116.421318	-
9/6/2016 17:31	32.671822	116.421257	-
9/6/2016 17:47	32.671818	116.421272	-
9/6/2016 18:02	32.671776	116.421295	-

		-
9/6/2016 18:18	32.671818	116.421318
9/6/2016 18:33	32.671844	-116.42128
		-
9/6/2016 18:49	32.671867	116.421249
		-
9/6/2016 19:04	32.677399	116.404648
		-
9/6/2016 19:08	32.677349	116.404594
9/7/2016 6:25	32.674572	-116.40834
		-
9/7/2016 6:40	32.674545	116.408318
9/7/2016 6:55	32.67458	-116.40844
		-
9/7/2016 7:11	32.678883	116.413498
9/7/2016 7:27	32.675583	-116.40934
		-
9/7/2016 7:42	32.671803	116.415627
9/7/2016 7:58	32.672318	-116.41497
		-
9/7/2016 8:13	32.671898	116.416008
		-
9/7/2016 8:28	32.671696	116.415466
		-
9/7/2016 8:44	32.672863	116.415665
		-
9/7/2016 8:59	32.674305	116.415787
		-
9/7/2016 9:15	32.673801	116.415077
		-
9/7/2016 9:30	32.67382	116.415169
		-
9/7/2016 9:46	32.673931	116.415169
		-
9/7/2016 10:02	32.673805	116.415085
		-
9/7/2016 10:18	32.673779	116.415016
		-
9/7/2016 10:33	32.673058	116.411186
		-
9/7/2016 10:49	32.673073	116.411362
		-
9/7/2016 11:04	32.67305	116.411407
		-
9/7/2016 11:19	32.673031	116.411346

9/7/2016 11:35	32.67308	116.411377	-
9/7/2016 11:50	32.673012	116.411278	-
9/7/2016 12:06	32.673061	-116.4114	-
9/7/2016 12:21	32.673023	116.411278	-
9/7/2016 12:37	32.672993	116.411316	-
9/7/2016 12:52	32.673019	-116.41124	-
9/7/2016 13:08	32.673004	116.411301	-
9/7/2016 13:23	32.672993	116.411293	-
9/7/2016 13:38	32.673019	116.411331	-
9/7/2016 13:54	32.672997	116.411308	-
9/7/2016 14:09	32.673077	116.411362	-
9/7/2016 14:25	32.673088	116.411362	-
9/7/2016 14:41	32.672546	116.411621	-
9/7/2016 14:56	32.672558	116.411682	-
9/7/2016 15:12	32.672588	116.411736	-
9/7/2016 15:27	32.672558	116.411774	-
9/7/2016 15:42	32.672497	116.411758	-
9/7/2016 15:58	32.672543	116.411781	-
9/7/2016 16:13	32.67247	116.411758	-
9/7/2016 16:29	32.6735	116.407837	-
9/7/2016 16:44	32.66016	116.416466	-
9/7/2016 17:00	32.616203	116.451675	-
9/7/2016 17:15	32.616135	116.451668	-
9/7/2016 17:30	32.616032	116.451691	-

9/7/2016 17:46	32.626301	116.449913	-
9/7/2016 18:01	32.62421	116.456627	-
9/7/2016 18:17	32.612778	116.449821	-
9/7/2016 18:32	32.612736	116.449837	-
9/7/2016 18:48	32.612789	116.449844	-
9/7/2016 19:03	32.612762	116.449829	-
9/8/2016 6:25	32.614578	116.449417	-
9/8/2016 6:41	32.614567	116.449455	-
9/8/2016 6:56	32.614601	116.449455	-
9/8/2016 7:12	32.614567	116.449432	-
9/8/2016 7:27	32.614582	116.449417	-
9/8/2016 7:42	32.614594	116.449448	-
9/8/2016 7:58	32.614628	116.449425	-
9/8/2016 8:13	32.614666	116.449432	-
9/8/2016 8:29	32.614365	116.449303	-
9/8/2016 8:44	32.614326	116.449341	-
9/8/2016 9:00	32.61433	116.449387	-
9/8/2016 9:15	32.614334	116.449318	-
9/8/2016 9:31	32.61438	116.449364	-
9/8/2016 9:46	32.614315	116.449295	-
9/8/2016 10:02	32.651901	116.414093	-
9/8/2016 10:18	32.658783	116.437355	-
9/8/2016 10:33	32.718285	116.481804	-

9/8/2016 12:06	32.738132	116.520912	-
9/8/2016 12:21	32.672897	116.502335	-
9/8/2016 12:37	32.675381	116.548126	-
9/8/2016 12:53	32.675838	116.548073	-
9/8/2016 13:08	32.675854	116.548019	-
9/8/2016 13:24	32.675583	-116.54805	-
9/8/2016 13:39	32.675793	116.548065	-
9/8/2016 13:55	32.675842	116.548058	-
9/8/2016 14:11	32.67593	116.548531	-
9/8/2016 14:26	32.676506	116.464745	-
9/8/2016 14:42	32.61121	116.431923	-
9/8/2016 14:57	32.611168	116.431961	-
9/8/2016 15:12	32.611149	-116.4319	-
9/8/2016 15:28	32.61121	116.431938	-
9/8/2016 15:44	32.611179	116.431938	-
9/8/2016 15:59	32.611233	116.431992	-
9/8/2016 16:14	32.611168	116.431953	-
9/8/2016 16:30	32.611122	116.431908	-
9/8/2016 16:45	32.617352	-116.45372	-
9/8/2016 17:01	32.6493	116.425583	-
9/8/2016 17:16	32.676434	116.432945	-
9/8/2016 17:32	32.676395	116.433006	-
9/8/2016 17:47	32.676422	116.432991	-
9/8/2016 18:03	32.676388	116.432983	-

9/8/2016 18:19	32.676426	116.432938	-
9/8/2016 18:34	32.676617	116.433128	-
9/8/2016 18:49	32.677002	116.433777	-
9/8/2016 19:02	32.678612	116.436295	-
9/9/2016 6:25	32.674171	116.409813	-
9/9/2016 6:40	32.67416	116.409775	-
9/9/2016 6:56	32.674164	-116.40979	-
9/9/2016 7:11	32.674156	116.409805	-
9/9/2016 7:27	32.673962	116.413872	-
9/9/2016 7:42	32.67395	116.413895	-
9/9/2016 7:57	32.673988	116.414093	-
9/9/2016 8:13	32.670959	-116.41523	-
9/9/2016 8:28	32.672932	116.415825	-
9/9/2016 8:44	32.672638	116.411781	-
9/9/2016 8:59	32.672642	116.411758	-
9/9/2016 9:15	32.672688	116.411804	-
9/9/2016 9:30	32.672287	116.411842	-
9/9/2016 9:46	32.670757	116.413551	-
9/9/2016 10:02	32.67107	116.413368	-
9/9/2016 10:18	32.669975	116.415527	-
9/9/2016 10:33	32.670025	116.415565	-
9/9/2016 10:49	32.66996	116.415466	-
9/9/2016 11:05	32.669941	116.415474	-
9/9/2016 11:20	32.67038	116.415543	-

		-
9/9/2016 11:35	32.636879	116.429947
9/9/2016 11:51	32.626434	-116.35215
		-
9/9/2016 12:06	32.595219	116.339043
		-
9/9/2016 12:22	32.630787	116.367485
		-
9/9/2016 12:37	32.623112	116.401146
		-
9/9/2016 12:53	32.623131	116.401123
		-
9/9/2016 13:23	32.623241	116.401176
		-
9/9/2016 13:39	32.623154	116.401123
9/9/2016 13:54	32.623169	-116.4011
		-
9/9/2016 14:09	32.623566	116.401154
		-
9/9/2016 14:25	32.65731	116.405571
		-
9/9/2016 14:40	32.67654	116.433701
9/9/2016 14:56	32.676498	-116.43367
		-
9/9/2016 15:11	32.67646	116.433762
		-
9/9/2016 15:27	32.66584	116.413353
		-
9/9/2016 15:42	32.617352	116.443405
		-
9/9/2016 15:58	32.588936	116.456429
		-
9/9/2016 16:13	32.655544	116.414116
		-
9/9/2016 16:29	32.652191	116.403984
		-
9/9/2016 16:45	32.65926	116.415794
		-
9/9/2016 17:00	32.648197	116.411606
		-
9/9/2016 17:16	32.660103	116.404427
		-
9/9/2016 17:31	32.674171	116.422493
		-
9/9/2016 17:47	32.674149	116.422508

9/9/2016 18:02	32.674107	116.422539
9/9/2016 18:18	32.671295	116.401131
9/9/2016 18:33	32.671196	116.401176
9/9/2016 18:49	32.671288	116.401215
9/9/2016 19:00	32.675961	116.401566
9/10/2016 6:26	32.674213	116.406784
9/10/2016 6:41	32.673988	116.408043
9/10/2016 6:56	32.673943	116.407967
9/10/2016 7:12	32.673992	116.408035
9/10/2016 7:27	32.67395	116.408005
9/10/2016 7:43	32.67392	116.408035
9/10/2016 7:58	32.673977	116.408028
9/10/2016 8:14	32.674175	116.407669
9/10/2016 8:29	32.674149	116.407715
9/10/2016 8:44	32.674129	116.407639
9/10/2016 9:00	32.674202	116.407654
9/10/2016 9:15	32.67424	116.407669
9/10/2016 9:31	32.674221	-116.4077
9/10/2016 9:46	32.674213	116.407692
9/10/2016 10:03	32.674221	116.407677
9/10/2016 10:18	32.674213	116.407654
9/10/2016 10:34	32.674221	116.407646
9/10/2016 10:49	32.674248	116.407715
9/10/2016 11:05	32.674194	116.407646

9/10/2016 11:20	32.674225	116.407623	-
9/10/2016 11:35	32.674358	116.407852	-
9/10/2016 11:51	32.674217	116.407654	-
9/10/2016 12:06	32.674248	116.407623	-
9/10/2016 12:22	32.674198	116.407608	-
9/10/2016 12:37	32.674194	-116.4076	-
9/10/2016 12:53	32.674187	116.407585	-
9/10/2016 13:08	32.674225	116.407639	-
9/10/2016 13:24	32.67424	116.407684	-
9/10/2016 13:39	32.707973	116.391167	-
9/10/2016 13:54	32.648418	116.421379	-
9/10/2016 14:10	32.671867	116.421165	-
9/10/2016 14:25	32.671883	116.421188	-
9/10/2016 14:41	32.671871	116.421204	-
9/10/2016 14:56	32.671852	116.421181	-
9/10/2016 15:12	32.671833	116.421265	-
9/10/2016 15:27	32.671864	116.421196	-
9/10/2016 15:43	32.671833	116.421158	-
9/10/2016 15:58	32.67186	116.421211	-
9/10/2016 16:14	32.671852	116.421211	-
9/10/2016 16:29	32.671841	116.421196	-
9/10/2016 16:44	32.671822	116.421066	-
9/10/2016 17:00	32.671844	116.421196	-
9/10/2016 17:16	32.671825	116.421211	-

9/10/2016 17:31	32.671844	116.421181	-
9/10/2016 17:46	32.672462	116.416458	-
9/10/2016 18:02	32.672523	116.416573	-
9/10/2016 18:17	32.672646	116.416679	-
9/10/2016 18:33	32.672539	116.416641	-
9/10/2016 18:48	32.670788	116.413948	-
9/10/2016 18:58	32.674145	116.409775	-
9/11/2016 6:27	32.656761	116.406006	-
9/11/2016 6:42	32.656757	116.405991	-
9/11/2016 6:58	32.656796	116.406013	-
9/11/2016 7:13	32.656765	116.405998	-
9/11/2016 7:29	32.657295	116.405441	-
9/11/2016 7:44	32.663029	116.406883	-
9/11/2016 7:59	32.663074	116.406937	-
9/11/2016 8:16	32.672638	-116.41188	-
9/11/2016 8:32	32.67263	116.411774	-
9/11/2016 8:47	32.6726	116.411812	-
9/11/2016 9:03	32.675163	116.416016	-
9/11/2016 9:18	32.673042	116.411217	-
9/11/2016 9:34	32.672619	116.411758	-
9/11/2016 9:49	32.672638	116.411804	-
9/11/2016 10:05	32.6721	-116.40097	-
9/11/2016 10:20	32.636215	116.431793	-
9/11/2016 10:35	32.615555	-116.45195	-

9/11/2016 10:51	32.623535	116.451775
9/11/2016 11:07	32.625896	116.451935
9/11/2016 11:22	32.626236	116.452675
9/11/2016 11:37	32.6371	116.446922
9/11/2016 11:53	32.741505	116.399025
9/11/2016 12:08	32.773209	-116.43309
9/11/2016 12:24	32.676624	116.452835
9/11/2016 12:39	32.672966	116.409698
9/11/2016 12:54	32.615292	116.451599
9/11/2016 13:10	32.615311	116.451599
9/11/2016 13:25	32.615307	116.451614
9/11/2016 13:41	32.615322	-116.45163
9/11/2016 13:56	32.622101	-116.46463
9/11/2016 14:12	32.61639	-116.46431
9/11/2016 14:27	32.669128	116.455368
9/11/2016 14:42	32.720257	116.480339
9/11/2016 14:58	32.66161	116.343735
9/11/2016 15:13	32.696125	116.339462
9/11/2016 15:29	32.792431	-116.29287
9/11/2016 15:45	32.84951	116.333405
9/11/2016 16:00	32.887669	116.384537
9/23/2016 12:33	32.694408	116.518776
9/23/2016 12:48	32.647629	116.466858
9/23/2016 13:04	32.672302	116.421913
9/23/2016 13:19	32.672138	116.421822

		-
9/23/2016 13:35	32.665897	116.422417
9/23/2016 13:50	32.615486	-116.45211
		-
9/23/2016 14:06	32.615269	116.451439
		-
9/23/2016 14:21	32.615253	116.451424
		-
9/23/2016 14:37	32.559963	116.471458
		-
9/23/2016 14:52	32.572784	116.509499
		-
9/23/2016 15:08	32.571995	116.500671
		-
9/23/2016 15:23	32.575993	116.510597
		-
9/23/2016 15:39	32.577225	116.497963
		-
9/23/2016 15:54	32.574619	116.503281
9/23/2016 16:10	32.555393	-116.47551
9/23/2016 16:25	32.570778	-116.50576
		-
9/23/2016 16:41	32.562614	116.501854
		-
9/23/2016 16:56	32.571674	116.504036
9/23/2016 17:12	32.605186	-116.5131
		-
9/23/2016 17:28	32.610222	116.508842
		-
9/23/2016 17:43	32.606693	116.532272
		-
9/23/2016 17:59	32.608677	116.535286
		-
9/23/2016 18:14	32.606728	116.532234
		-
9/23/2016 18:29	32.610374	116.536858
		-
9/23/2016 18:43	32.611298	116.536842
		-
9/24/2016 6:36	32.609589	116.509956
		-
9/24/2016 6:51	32.609585	116.509865
		-
9/24/2016 7:07	32.609638	116.509995
		-
9/24/2016 7:22	32.609627	116.509918

9/24/2016 7:38	32.609642	116.509972	-
9/24/2016 7:53	32.609638	116.509933	-
9/24/2016 8:09	32.609604	116.509895	-
9/24/2016 8:24	32.61108	-116.50975	-
9/24/2016 8:40	32.611053	116.509644	-
9/24/2016 8:55	32.611042	116.509628	-
9/24/2016 9:10	32.611027	116.509651	-
9/24/2016 9:26	32.61105	116.509666	-
9/24/2016 9:41	32.614758	-116.48848	-
9/24/2016 9:57	32.647556	116.448677	-
9/24/2016 10:13	32.64753	116.448654	-
9/24/2016 10:29	32.647526	116.448631	-
9/24/2016 10:44	32.647812	116.448051	-
9/24/2016 11:01	32.647575	116.448502	-
9/24/2016 11:15	32.647614	-116.44857	-
9/24/2016 11:31	32.647526	-116.44812	-
9/24/2016 11:46	32.647541	116.448631	-
9/24/2016 12:02	32.647724	116.448502	-
9/24/2016 12:17	32.647533	116.448639	-
9/24/2016 12:32	32.64764	116.448479	-
9/24/2016 12:48	32.647541	116.448494	-
9/24/2016 13:03	32.647526	116.448593	-
9/24/2016 13:19	32.647545	116.448463	-
9/24/2016 13:35	32.64756	116.448425	-
9/24/2016 13:50	32.647442	116.448654	-

9/24/2016 14:06	32.647533	116.448669
9/24/2016 14:21	32.647522	116.448555
9/24/2016 14:37	32.626465	116.453026
9/24/2016 14:52	32.626255	116.452736
9/24/2016 15:08	32.626286	116.452713
9/24/2016 15:24	32.626266	116.452698
9/24/2016 15:39	32.602535	116.448006
9/24/2016 15:54	32.54681	116.484314
9/24/2016 16:09	32.603394	-116.53318
9/25/2016 7:38	32.732769	116.559196
9/25/2016 7:54	32.700153	116.502792
9/25/2016 8:10	32.700851	116.499748
9/25/2016 8:25	32.700867	116.499779
9/25/2016 8:40	32.700905	116.499786
9/25/2016 8:56	32.652042	116.449562
9/25/2016 9:11	32.653957	116.444061
9/25/2016 9:27	32.653954	116.444046
9/25/2016 9:42	32.653965	116.444069
9/25/2016 9:58	32.653973	116.444054
9/25/2016 10:14	32.647617	116.448563
9/25/2016 10:29	32.647614	116.448601
9/25/2016 10:44	32.647587	116.448547
9/25/2016 11:01	32.647625	116.448502
9/25/2016 11:16	32.647625	116.448502

9/25/2016 11:31	32.647621	116.448502
9/25/2016 11:47	32.647614	116.448524
9/25/2016 12:02	32.647598	116.448494
9/25/2016 12:18	32.647591	116.448532
9/25/2016 12:35	32.647594	116.448456
9/25/2016 12:49	32.647556	116.448784
9/25/2016 13:04	32.647579	116.448502
9/25/2016 13:20	32.647572	116.448547
9/25/2016 13:36	32.647652	116.448257
9/25/2016 13:51	32.647545	116.448677
9/25/2016 14:07	32.62751	-116.44738
9/25/2016 14:22	32.615372	116.451401
9/25/2016 14:38	32.615379	116.451401
9/25/2016 14:53	32.615311	116.451393
9/25/2016 15:09	32.615372	116.451408
9/25/2016 15:25	32.615387	116.451424
9/25/2016 15:40	32.615417	116.451424
9/25/2016 15:56	32.615334	116.451393
9/25/2016 16:11	32.615364	116.451439
9/25/2016 16:27	32.625896	116.460571
9/25/2016 16:42	32.625851	116.460587
9/25/2016 16:58	32.611115	116.431992
9/25/2016 17:13	32.605492	116.428032
9/25/2016 17:29	32.607635	116.418419

9/25/2016 17:44	32.607666	116.418442	-
9/25/2016 18:00	32.607632	116.418449	-
9/25/2016 18:15	32.607635	116.418411	-
9/25/2016 18:31	32.607502	116.418381	-
9/25/2016 18:40	32.607864	116.418533	-
9/26/2016 6:37	32.607594	116.418427	-
9/26/2016 6:52	32.607567	116.418411	-
9/26/2016 7:08	32.607643	116.418442	-
9/26/2016 7:23	32.608658	116.416786	-
9/26/2016 7:39	32.608688	116.416763	-
9/26/2016 7:54	32.608234	116.419357	-
9/26/2016 8:10	32.608658	116.416908	-
9/26/2016 8:26	32.608658	116.416794	-
9/26/2016 8:41	32.608685	116.416786	-
9/26/2016 8:56	32.608696	116.416817	-
9/26/2016 9:12	32.643635	116.440628	-
9/26/2016 9:27	32.647793	116.448792	-
9/26/2016 9:43	32.647518	-116.44857	-
9/26/2016 9:59	32.647587	-116.44841	-
9/26/2016 10:14	32.662308	116.437408	-
9/26/2016 10:30	32.709614	116.478699	-
9/26/2016 10:45	32.77235	116.525017	-
9/29/2016 11:51	32.748032	116.517113	-
9/29/2016 12:07	32.658691	-116.44474	-

9/29/2016 12:22	32.589939	116.423698
9/29/2016 12:38	32.55402	116.387016
9/29/2016 12:53	32.550491	116.386284
9/29/2016 13:09	32.612389	116.435143
9/29/2016 13:24	32.611248	116.431953
9/29/2016 13:40	32.611172	116.431938
9/29/2016 13:55	32.611191	116.431938
9/29/2016 14:11	32.611252	116.431931
9/29/2016 14:26	32.611252	116.431946
9/29/2016 14:42	32.611073	116.431923
9/29/2016 14:57	32.611153	116.431938
9/29/2016 15:13	32.626591	116.451378
9/29/2016 15:28	32.614143	116.450653
9/29/2016 15:44	32.61372	116.450607
9/29/2016 15:59	32.61367	116.450638
9/29/2016 16:16	32.613686	116.450615
9/29/2016 16:31	32.613701	116.450615
9/29/2016 16:47	32.61367	-116.4506
9/29/2016 17:02	32.613682	-116.45063
9/29/2016 17:18	32.613667	116.450569
9/29/2016 17:33	32.612751	-116.44976
9/29/2016 17:49	32.612766	116.449768
9/29/2016 18:04	32.614567	116.449348
9/29/2016 18:20	32.618916	116.453598

		-
9/29/2016 18:34	32.614643	116.449402
9/30/2016 6:40	32.614567	-116.44944
		-
9/30/2016 6:55	32.617691	116.452286
9/30/2016 7:11	32.618729	-116.44828
		-
9/30/2016 7:27	32.61972	116.454216
		-
9/30/2016 7:42	32.619755	116.454224
		-
9/30/2016 7:57	32.619808	116.454277
		-
9/30/2016 8:13	32.619774	116.454262
9/30/2016 8:28	32.619797	-116.4543
		-
9/30/2016 8:44	32.61974	116.454254
		-
9/30/2016 9:00	32.619728	116.454285
		-
9/30/2016 9:15	32.619717	116.454254
		-
9/30/2016 9:30	32.619709	116.454285
		-
9/30/2016 9:46	32.619728	116.454269
		-
9/30/2016 10:02	32.619713	116.454277
		-
9/30/2016 10:18	32.619709	116.454224
		-
9/30/2016 10:33	32.619698	116.454216
9/30/2016 10:48	32.619808	-116.45417
		-
9/30/2016 11:04	32.61985	116.454208
		-
9/30/2016 11:20	32.619869	116.454247
9/30/2016 11:35	32.603584	-116.45079
		-
9/30/2016 11:51	32.576843	116.465088
		-
9/30/2016 12:06	32.574039	116.421227
		-
9/30/2016 12:22	32.654202	116.421555
		-
9/30/2016 12:37	32.616108	116.452408

9/30/2016 12:53	32.616108	116.452423	-
9/30/2016 13:08	32.616158	116.452362	-
9/30/2016 13:23	32.616135	116.452354	-
10/1/2016 6:56	32.747105	116.548019	-
10/1/2016 7:12	32.747066	116.547935	-
10/1/2016 7:27	32.747112	116.548088	-
10/1/2016 7:42	32.747013	116.547997	-
10/1/2016 7:58	32.747147	116.548111	-
10/1/2016 8:14	32.747101	116.547989	-
10/1/2016 8:29	32.747105	116.548012	-
10/1/2016 8:45	32.747162	116.547997	-
10/1/2016 9:00	32.740196	116.542419	-
10/1/2016 9:16	32.734985	116.531334	-
10/1/2016 9:32	32.734962	116.532341	-
10/1/2016 9:47	32.730175	116.525803	-
10/1/2016 10:02	32.687778	116.471123	-
10/1/2016 10:18	32.665489	116.466522	-
10/1/2016 10:33	32.61528	116.451622	-
10/1/2016 10:49	32.615269	116.451599	-
10/1/2016 11:04	32.615307	116.451607	-
10/1/2016 11:19	32.615292	116.451607	-
10/1/2016 11:35	32.615292	116.451622	-
10/1/2016 11:50	32.615276	116.451607	-

10/1/2016 12:06	32.615257	116.451538	-
10/1/2016 12:21	32.615921	116.452904	-
10/1/2016 12:37	32.615673	116.452438	-
10/1/2016 12:53	32.615303	116.451591	-
10/1/2016 13:08	32.615292	116.451591	-
10/1/2016 13:23	32.615299	116.451622	-
10/1/2016 13:39	32.615257	116.451576	-
10/1/2016 13:54	32.615292	116.451584	-
10/1/2016 14:10	32.615273	116.451576	-
10/1/2016 14:25	32.615303	116.451584	-
10/1/2016 14:41	32.615288	116.451591	-
10/1/2016 14:57	32.615284	116.451584	-
10/1/2016 15:12	32.615295	116.451591	-
10/1/2016 15:28	32.615314	116.451607	-
10/1/2016 15:44	32.615295	116.451599	-
10/1/2016 16:00	32.615299	116.451599	-
10/1/2016 16:16	32.615295	116.451599	-
10/1/2016 16:31	32.615295	116.451599	-
10/1/2016 16:47	32.615303	116.451599	-
10/1/2016 17:03	32.615318	116.451599	-
10/1/2016 17:18	32.615311	116.451591	-
10/1/2016 17:34	32.615288	116.451614	-
10/1/2016 17:49	32.615303	116.451591	-

10/1/2016 18:04	32.615349	116.451584	-
10/1/2016 18:20	32.61451	116.449455	-
10/1/2016 18:31	32.617668	116.438622	-
10/2/2016 6:41	32.61974	116.454063	-
10/2/2016 6:56	32.619747	116.454079	-
10/2/2016 7:11	32.61974	116.454056	-
10/2/2016 7:27	32.619759	116.454041	-
10/2/2016 7:42	32.61977	116.454048	-
10/2/2016 7:58	32.619762	116.454056	-
10/2/2016 8:13	32.619858	116.454193	-
10/2/2016 8:29	32.619869	116.454201	-
10/2/2016 8:44	32.619911	116.454292	-
10/2/2016 9:00	32.619862	116.454224	-
10/2/2016 9:15	32.619808	-116.45417	-
10/2/2016 9:31	32.619888	116.454231	-
10/2/2016 9:46	32.619862	116.454224	-
10/2/2016 10:03	32.633366	116.484932	-
10/2/2016 10:18	32.633423	116.484955	-
10/2/2016 10:34	32.63343	116.484879	-
10/2/2016 10:49	32.654121	116.402885	-
10/2/2016 11:05	32.695423	116.331024	-
10/2/2016 11:20	32.737717	116.315681	-
10/2/2016 11:36	32.833153	116.282326	-
10/2/2016 11:51	32.870972	116.348694	-

	11/14/2016 13:16	32.662174	116.489891	-
	11/14/2016 13:32	32.643188	116.507912	-
	11/14/2016 13:47	32.574413	116.549194	-
	11/14/2016 14:18	32.741852	116.531738	-
m010-dsFeb20	2/24/2016 5:13	32.556133	116.523125	-
	2/24/2016 5:28	32.556152	116.523117	-
	2/24/2016 5:44	32.556141	116.523132	-
	2/24/2016 6:00	32.556156	116.523117	-
	2/24/2016 6:15	32.55619	116.523125	-
	2/24/2016 6:31	32.555359	116.522102	-
	2/24/2016 6:46	32.559341	116.520599	-
	2/24/2016 7:02	32.562569	-116.51873	-
	2/24/2016 7:18	32.570477	116.518814	-
	2/24/2016 7:33	32.569939	116.516136	-
	2/24/2016 7:49	32.569942	116.516159	-
	2/24/2016 8:04	32.570614	-116.51825	-
	2/24/2016 8:20	32.570511	116.517403	-
	2/24/2016 8:36	32.571877	116.517525	-
	2/24/2016 8:51	32.57547	116.519646	-
	2/24/2016 9:07	32.572136	116.519516	-
	2/24/2016 9:23	32.573338	116.519463	-
	2/24/2016 9:39	32.577152	116.519371	-
	2/24/2016 9:55	32.572193	116.519508	-
	2/24/2016 10:10	32.572144	116.519608	-

2/24/2016 10:26	32.572105	116.519554	-
2/24/2016 10:41	32.577515	116.527428	-
2/24/2016 10:57	32.577442	116.527473	-
2/24/2016 11:13	32.577599	116.527107	-
2/24/2016 11:28	32.577477	-116.52739	-
2/24/2016 11:44	32.577469	116.527405	-
2/24/2016 11:59	32.577465	116.527428	-
2/24/2016 12:16	32.577465	-116.52739	-
2/24/2016 12:32	32.577335	116.514977	-
2/24/2016 12:47	32.579632	116.498672	-
2/24/2016 13:03	32.579647	116.498657	-
2/24/2016 13:18	32.579643	-116.49865	-
2/24/2016 13:34	32.579624	116.498672	-
2/24/2016 13:50	32.579689	116.498665	-
2/24/2016 14:05	32.579651	116.498672	-
2/24/2016 14:21	32.579857	116.498756	-
2/24/2016 14:37	32.579639	116.498627	-
2/24/2016 14:53	32.579609	116.498627	-
2/24/2016 15:08	32.57959	116.498619	-
2/24/2016 15:24	32.579586	116.498657	-
2/24/2016 15:39	32.579605	116.498642	-
2/24/2016 15:55	32.57962	116.498642	-
2/24/2016 16:11	32.579647	116.498634	-
2/24/2016 16:26	32.579655	116.498688	-

2/24/2016 16:42	32.57959	116.498619	-
2/24/2016 16:58	32.579643	116.498642	-
2/24/2016 17:13	32.585846	116.498032	-
2/24/2016 17:29	32.585857	116.498001	-
2/24/2016 17:45	32.578838	116.492432	-
2/24/2016 18:00	32.579632	-116.48703	-
2/24/2016 18:16	32.579689	116.487083	-
2/24/2016 18:31	32.579708	116.487045	-
2/24/2016 18:47	32.579647	116.487083	-
2/25/2016 5:13	32.579659	116.487083	-
2/25/2016 5:28	32.579601	116.487099	-
2/25/2016 5:44	32.579689	116.487061	-
2/25/2016 6:00	32.579636	116.487106	-
2/25/2016 6:16	32.580807	116.486053	-
2/25/2016 6:31	32.581524	116.486122	-
2/25/2016 6:47	32.583977	116.491241	-
2/25/2016 7:02	32.583984	116.491241	-
2/25/2016 7:18	32.583973	116.491287	-
2/25/2016 7:34	32.583984	116.491257	-
2/25/2016 7:49	32.584003	116.491257	-
2/25/2016 8:05	32.586761	116.498459	-
2/25/2016 8:21	32.586723	116.498459	-
2/25/2016 8:36	32.587605	116.498238	-
2/25/2016 8:52	32.587658	116.498207	-

2/25/2016 9:08	32.587597	116.498215
2/25/2016 9:23	32.587646	116.498245
2/25/2016 9:39	32.5877	116.498268
2/25/2016 9:55	32.566463	116.499443
2/25/2016 10:10	32.585323	-116.46759
2/25/2016 10:26	32.553295	-116.43795
2/25/2016 10:41	32.553291	116.437958
2/25/2016 10:57	32.556511	116.439857
2/25/2016 11:13	32.572182	116.460938
2/25/2016 11:28	32.57238	116.452301
2/25/2016 11:44	32.572365	116.452293
2/25/2016 12:00	32.56908	116.454491
2/25/2016 12:15	32.569065	116.454559
2/25/2016 12:31	32.577965	-116.4589
2/25/2016 12:46	32.584984	116.458916
2/25/2016 13:02	32.584976	116.458916
2/25/2016 13:18	32.580456	116.467773
2/25/2016 13:33	32.585701	116.456566
2/25/2016 13:49	32.588634	116.419106
2/25/2016 14:05	32.569843	116.417397
2/25/2016 14:20	32.555855	116.421082
2/25/2016 14:36	32.556488	116.421661
2/25/2016 14:51	32.559288	116.425125
2/25/2016 15:07	32.559296	116.425133
2/25/2016 15:23	32.559292	-116.42511

2/25/2016 15:38	32.559254	116.425179	-
2/25/2016 15:54	32.559277	116.425125	-
2/25/2016 16:10	32.559292	-116.42511	-
2/25/2016 16:25	32.556931	116.425331	-
2/25/2016 16:41	32.556938	116.425346	-
2/25/2016 16:56	32.556931	116.425323	-
2/25/2016 17:12	32.556923	116.425331	-
2/25/2016 17:28	32.556892	116.425362	-
2/25/2016 17:43	32.556786	116.424995	-
2/25/2016 17:59	32.557049	116.427299	-
2/25/2016 18:14	32.55706	116.427307	-
2/25/2016 18:30	32.556778	116.427574	-
2/25/2016 18:46	32.556	116.429138	-
2/25/2016 18:47	32.556053	116.429146	-
2/26/2016 5:10	32.559372	116.426758	-
2/26/2016 5:25	32.565559	-116.43705	-
2/26/2016 5:40	32.565617	116.437012	-
2/26/2016 5:56	32.565678	116.436935	-
2/26/2016 6:12	32.565723	116.436951	-
2/26/2016 6:27	32.565708	116.436981	-
2/26/2016 6:43	32.565674	116.436943	-
2/26/2016 6:59	32.565704	116.436951	-
2/26/2016 7:14	32.56572	116.436935	-
2/26/2016 7:30	32.565708	116.436905	-

2/26/2016 7:45	32.565723	116.436935	-
2/26/2016 8:01	32.565678	116.436974	-
2/26/2016 8:17	32.565697	116.436935	-
2/26/2016 8:32	32.565659	116.436935	-
2/26/2016 8:48	32.564663	116.437958	-
2/26/2016 9:03	32.564621	116.437904	-
2/26/2016 9:19	32.564667	116.437935	-
2/26/2016 9:35	32.564644	116.437943	-
2/26/2016 9:50	32.564663	116.437935	-
2/26/2016 10:06	32.564617	116.437927	-
2/26/2016 10:22	32.564651	116.437927	-
2/26/2016 10:37	32.56461	116.437927	-
2/26/2016 10:53	32.561878	116.436104	-
2/26/2016 11:08	32.558365	116.441635	-
2/26/2016 11:24	32.555489	116.432625	-
2/26/2016 11:40	32.558403	116.425919	-
2/26/2016 11:56	32.557598	116.421989	-
2/26/2016 12:11	32.556744	116.412064	-
2/26/2016 12:27	32.552536	116.423615	-
2/26/2016 12:43	32.552536	-116.42363	-
2/26/2016 12:58	32.552528	116.423645	-
2/26/2016 13:14	32.556915	116.425331	-
2/26/2016 13:30	32.55685	116.425339	-
2/26/2016 13:45	32.557228	116.425056	-

2/26/2016 14:01	32.55722	116.425056	-
2/26/2016 14:16	32.560123	116.425613	-
2/26/2016 14:32	32.56015	116.425621	-
2/26/2016 14:48	32.560101	116.425613	-
2/26/2016 15:03	32.559559	116.424919	-
2/26/2016 15:19	32.559532	116.424911	-
2/26/2016 15:35	32.559544	116.424919	-
2/26/2016 15:50	32.559517	116.424934	-
2/26/2016 16:06	32.559547	116.424942	-
2/26/2016 16:22	32.559513	116.424911	-
2/26/2016 16:37	32.557037	116.427322	-
2/26/2016 16:53	32.556686	116.426735	-
2/26/2016 17:08	32.556686	116.426773	-
2/26/2016 17:24	32.556675	116.426743	-
2/26/2016 17:40	32.556705	-116.42675	-
2/26/2016 17:55	32.556557	116.426857	-
2/26/2016 18:11	32.556549	116.426857	-
2/26/2016 18:26	32.556458	116.426926	-
2/26/2016 18:42	32.556568	116.426826	-
2/26/2016 18:48	32.556583	116.426826	-
2/27/2016 5:09	32.556583	116.426857	-
2/27/2016 5:24	32.556595	116.426865	-
2/27/2016 5:40	32.556595	116.426857	-
2/27/2016 5:56	32.556564	-116.42688	-

2/27/2016 6:11	32.556568	116.426872	-
2/27/2016 6:27	32.556576	116.426857	-
2/27/2016 6:42	32.556602	-116.42688	-
2/27/2016 6:58	32.556557	116.426865	-
2/27/2016 7:14	32.556572	116.426872	-
2/27/2016 7:29	32.556576	116.426857	-
2/27/2016 7:45	32.558044	116.442818	-
2/27/2016 8:00	32.557999	116.442848	-
2/27/2016 8:16	32.55806	116.442818	-
2/27/2016 8:32	32.558033	-116.44281	-
2/27/2016 8:47	32.558044	116.442802	-
2/27/2016 9:03	32.558044	116.442818	-
2/27/2016 9:18	32.558025	116.442818	-
2/27/2016 9:34	32.558025	116.442818	-
2/27/2016 9:50	32.568413	116.457054	-
2/27/2016 10:05	32.568497	116.457062	-
2/27/2016 10:21	32.568813	116.457489	-
2/27/2016 10:36	32.568832	116.457504	-
2/27/2016 10:52	32.568798	116.457481	-
2/27/2016 11:08	32.568779	116.457466	-
2/27/2016 11:23	32.568779	116.457481	-
2/27/2016 11:39	32.56995	116.458145	-
2/27/2016 11:54	32.569958	116.458122	-
2/27/2016 12:10	32.575348	116.457497	-

2/27/2016 12:26	32.572922	116.446152
2/27/2016 12:41	32.582161	116.348175
2/27/2016 12:57	32.557178	116.287926
2/27/2016 13:12	32.555103	116.287895
2/27/2016 13:28	32.555115	116.287735
2/27/2016 13:44	32.553238	116.282501
2/27/2016 14:00	32.544857	116.283859
2/27/2016 14:16	32.544853	116.283867
2/27/2016 14:32	32.544857	116.283867
2/27/2016 14:48	32.547977	-116.27684
2/27/2016 15:04	32.54657	116.274277
2/27/2016 15:20	32.548183	116.276192
2/27/2016 15:36	32.54821	116.276184
2/27/2016 15:52	32.548203	116.276176
2/27/2016 16:07	32.548218	116.276176
2/27/2016 16:23	32.548203	116.276192
2/27/2016 16:39	32.547806	116.278091
2/27/2016 16:54	32.545532	116.290428
2/27/2016 17:10	32.550476	116.281601
2/27/2016 17:25	32.554577	116.276405
2/27/2016 17:41	32.554573	116.276451
2/27/2016 17:57	32.554604	116.276459
2/27/2016 18:12	32.554623	116.276413
2/27/2016 18:28	32.554581	116.276421

2/27/2016 18:43	32.554588	116.276459
2/27/2016 18:48	32.554642	116.276421
2/28/2016 5:07	32.554607	116.276443
2/28/2016 5:23	32.554573	116.276482
2/28/2016 5:39	32.554585	116.276466
2/28/2016 5:54	32.554607	116.276489
2/28/2016 6:10	32.553314	116.274979
2/28/2016 6:25	32.553291	116.274826
2/28/2016 6:41	32.553299	116.274818
2/28/2016 6:57	32.553234	116.275658
2/28/2016 7:12	32.553249	-116.27565
2/28/2016 7:28	32.553234	116.275681
2/28/2016 7:43	32.553249	116.275665
2/28/2016 7:59	32.561291	116.271095
2/28/2016 8:15	32.552155	116.280548
2/28/2016 8:31	32.552219	116.280586
2/28/2016 8:46	32.552235	116.280579
2/28/2016 9:02	32.552219	116.280556
2/28/2016 9:18	32.552185	116.280563
2/28/2016 9:34	32.552258	116.280602
2/28/2016 9:49	32.552235	116.280563
2/28/2016 10:05	32.552174	116.280525
2/28/2016 10:20	32.552185	-116.28054
2/28/2016 10:36	32.552235	116.280556

2/28/2016 10:54	32.552158	116.280548	-
2/28/2016 11:07	32.552254	116.280594	-
2/28/2016 11:23	32.52998	116.302826	-
2/28/2016 11:38	32.508816	116.325645	-
2/28/2016 11:54	32.487297	116.285233	-
2/28/2016 12:10	32.501354	116.279892	-
2/28/2016 12:25	32.501328	116.280006	-
2/28/2016 12:41	32.501339	116.279999	-
2/28/2016 12:57	32.501339	116.279999	-
2/28/2016 13:12	32.501328	116.279984	-
2/28/2016 13:28	32.50132	116.279991	-
2/28/2016 13:43	32.501331	116.280006	-
2/28/2016 13:59	32.501331	116.280014	-
2/28/2016 14:15	32.501228	116.280373	-
3/1/2016 12:54	32.553558	116.218452	-
3/1/2016 13:09	32.570503	116.260201	-
3/1/2016 13:25	32.557426	-116.27523	-
3/1/2016 13:40	32.566162	116.277802	-
3/1/2016 13:56	32.576984	116.277992	-
3/1/2016 14:12	32.570763	-116.27121	-
3/1/2016 14:27	32.577229	116.282059	-
3/1/2016 14:43	32.577244	116.282082	-
3/1/2016 14:59	32.577354	116.282455	-
3/1/2016 15:14	32.550682	-116.27729	-

		-
3/1/2016 15:30	32.550694	116.277283
		-
3/1/2016 15:46	32.550678	116.277283
3/1/2016 16:01	32.550674	-116.27726
3/1/2016 16:17	32.550667	-116.27729
		-
3/1/2016 16:32	32.550667	116.277275
		-
3/1/2016 16:48	32.550667	116.277252
3/1/2016 17:04	32.550667	-116.27726
3/1/2016 17:19	32.550674	-116.27729
		-
3/1/2016 17:35	32.550667	116.277275
		-
3/1/2016 17:50	32.550686	116.277275
		-
3/1/2016 18:06	32.554661	116.276421
		-
3/1/2016 18:22	32.55463	116.276436
		-
3/1/2016 18:37	32.554611	116.276428
		-
3/1/2016 18:51	32.554623	116.276436
		-
3/2/2016 5:05	32.554634	116.276421
		-
3/2/2016 5:21	32.554623	116.276421
		-
3/2/2016 5:37	32.554634	116.276428
		-
3/2/2016 5:52	32.554626	116.276443
		-
3/2/2016 6:08	32.553246	116.275711
		-
3/2/2016 6:23	32.553249	116.275742
		-
3/2/2016 6:39	32.553242	116.275726
		-
3/2/2016 6:55	32.553261	116.275719
		-
3/2/2016 7:10	32.553219	116.275742
		-
3/2/2016 7:26	32.553204	116.275749
		-
3/2/2016 7:41	32.55323	116.275726

3/2/2016 7:57	32.553261	116.275719	-
3/2/2016 8:13	32.55323	116.275726	-
3/2/2016 8:28	32.553211	116.275726	-
3/2/2016 8:44	32.553196	116.275749	-
3/2/2016 9:00	32.553242	116.275719	-
3/2/2016 9:15	32.559273	116.280312	-
3/2/2016 9:31	32.559483	116.281693	-
3/2/2016 9:46	32.559483	116.281685	-
3/2/2016 10:02	32.559227	116.281967	-
3/2/2016 10:18	32.550346	116.280296	-
3/2/2016 10:33	32.547405	116.280304	-
3/2/2016 10:49	32.547256	116.280655	-
3/2/2016 11:04	32.546734	116.280975	-
3/2/2016 11:20	32.546741	116.281006	-
3/2/2016 11:36	32.546749	116.281029	-
3/2/2016 11:51	32.54723	116.282318	-
3/2/2016 12:07	32.544849	116.283882	-
3/2/2016 12:22	32.54768	116.253822	-
3/2/2016 12:38	32.551838	116.249641	-
3/2/2016 12:54	32.552025	-116.25882	-
3/2/2016 13:09	32.521095	116.241432	-
3/3/2016 12:36	32.484745	116.273384	-
3/3/2016 13:08	32.47234	116.284447	-
3/3/2016 13:39	32.476589	116.271088	-

		-
3/4/2016 11:01	32.535362	116.215012
3/4/2016 11:17	32.536758	-116.22744
		-
3/4/2016 11:33	32.526402	116.240059
		-
3/4/2016 11:49	32.51651	116.244865
		-
3/4/2016 12:04	32.512863	116.244987
		-
3/4/2016 12:20	32.512825	116.245003
		-
3/4/2016 12:36	32.512814	116.244987
		-
3/4/2016 12:51	32.512821	116.244995
		-
3/4/2016 13:07	32.512829	116.244972
		-
3/4/2016 13:23	32.51284	116.244987
3/4/2016 13:38	32.514839	-116.24662
		-
3/4/2016 13:54	32.525414	116.235802
		-
3/4/2016 14:25	32.505371	116.236275
3/4/2016 14:41	32.505318	-116.23629
		-
3/4/2016 14:56	32.505257	116.236305
		-
3/4/2016 15:12	32.505283	116.236305
		-
3/4/2016 15:27	32.505119	116.236832
		-
3/4/2016 15:43	32.518784	116.230797
		-
3/4/2016 15:59	32.518791	116.230789
		-
3/4/2016 16:14	32.518616	116.230698
3/4/2016 16:30	32.518623	-116.23069
		-
3/4/2016 16:45	32.523037	116.231232
		-
3/4/2016 17:01	32.527496	116.233002
3/4/2016 17:17	32.536552	-116.22451
		-
3/5/2016 13:05	32.516193	116.223862

3/6/2016 6:03	32.499809	116.237091	-
3/6/2016 6:18	32.511593	116.246223	-
3/6/2016 6:34	32.513142	-116.2453	-
3/6/2016 6:49	32.513145	116.245308	-
3/6/2016 7:05	32.513115	116.245323	-
3/6/2016 7:21	32.51313	116.245293	-
3/6/2016 7:36	32.51268	116.245857	-
3/6/2016 7:52	32.512733	116.245842	-
3/6/2016 8:07	32.512726	116.245827	-
3/6/2016 8:23	32.512695	116.245834	-
3/6/2016 8:39	32.512714	116.245842	-
3/6/2016 8:54	32.512718	116.245842	-
3/6/2016 9:10	32.512718	116.245827	-
3/6/2016 9:25	32.512722	116.245842	-
3/6/2016 9:41	32.512745	116.245872	-
3/6/2016 9:57	32.512726	116.245857	-
3/6/2016 10:12	32.512604	116.245941	-
3/6/2016 10:28	32.517979	116.230721	-
3/6/2016 10:44	32.517998	116.230682	-
3/6/2016 10:59	32.51775	116.233269	-
3/6/2016 11:15	32.51775	116.233452	-
3/6/2016 11:30	32.517773	116.233452	-
3/6/2016 11:46	32.517735	116.233566	-
3/6/2016 12:02	32.517731	116.233559	-

3/6/2016 12:17	32.517731	116.233536
3/6/2016 12:33	32.517765	116.233574
3/6/2016 12:48	32.51733	116.233597
3/6/2016 13:04	32.517319	116.233574
3/6/2016 13:20	32.528667	116.229431
3/6/2016 13:35	32.527988	116.231041
3/6/2016 13:51	32.529514	116.238174
3/6/2016 14:07	32.518417	-116.24472
3/6/2016 14:22	32.518497	116.244713
3/6/2016 14:38	32.541809	116.247147
3/6/2016 14:54	32.540028	116.246231
3/6/2016 15:09	32.541874	116.244957
3/6/2016 15:25	32.502846	-116.23716
3/8/2016 10:57	32.501431	116.236252
3/8/2016 11:11	32.491684	116.306526
3/8/2016 11:27	32.502781	116.312218
3/8/2016 11:42	32.502071	116.322357
3/8/2016 11:58	32.527763	116.356903
3/8/2016 12:14	32.516804	116.325615
3/8/2016 12:29	32.525509	116.337608
3/8/2016 12:45	32.476032	-116.29718
3/8/2016 13:16	32.481758	116.262352
3/8/2016 13:32	32.48106	116.262268
3/8/2016 13:48	32.497345	-116.23838
3/8/2016 14:03	32.497307	116.237434

3/8/2016 14:19	32.497292	-116.23745
		-
3/8/2016 14:35	32.497272	116.237473
		-
3/8/2016 14:50	32.504978	116.236832
		-
3/8/2016 15:06	32.504971	116.236839
		-
3/8/2016 15:22	32.507107	116.238068
		-
3/8/2016 15:37	32.512215	116.242226
		-
3/8/2016 15:53	32.512215	116.242203
		-
3/8/2016 16:08	32.512218	116.242233
		-
3/8/2016 16:24	32.512218	116.242241
		-
3/8/2016 16:40	32.512184	116.242226
3/8/2016 16:55	32.512245	-116.24221
		-
3/8/2016 17:11	32.512234	116.242218
3/8/2016 17:26	32.512226	-116.24221
		-
3/8/2016 17:42	32.512238	116.242226
		-
3/8/2016 17:58	32.512257	116.242241
3/8/2016 18:13	32.512825	-116.24398
		-
3/8/2016 18:29	32.512814	116.243988
		-
3/8/2016 18:44	32.51281	116.244003
		-
3/8/2016 18:55	32.512814	116.243988
		-
3/9/2016 4:56	32.51281	116.243973
		-
3/9/2016 5:11	32.512779	116.243973
		-
3/9/2016 5:27	32.512791	116.243965
		-
3/9/2016 5:43	32.512825	116.244003
		-
3/9/2016 5:58	32.512966	116.242752
		-
3/9/2016 6:14	32.512615	116.242744

3/9/2016 6:29	32.512615	116.242699	-
3/9/2016 6:45	32.512634	116.242699	-
3/9/2016 7:01	32.512611	116.242615	-
3/9/2016 7:16	32.512615	116.242599	-
3/9/2016 7:32	32.512642	116.242638	-
3/9/2016 7:47	32.51263	116.242615	-
3/9/2016 8:03	32.512627	116.242607	-
3/9/2016 8:19	32.512318	116.242149	-
3/9/2016 8:34	32.512314	116.242126	-
3/9/2016 8:50	32.512302	116.242142	-
3/9/2016 9:05	32.512318	116.242134	-
3/9/2016 9:21	32.512203	116.246155	-
3/9/2016 9:37	32.512196	116.246155	-
3/9/2016 9:52	32.512199	116.246162	-
3/9/2016 10:08	32.512199	116.246185	-
3/9/2016 10:23	32.512196	116.246185	-
3/9/2016 10:39	32.512177	116.246185	-
3/9/2016 10:55	32.512184	116.246155	-
3/9/2016 11:10	32.512203	116.246162	-
3/9/2016 11:26	32.513515	116.250008	-
3/9/2016 11:41	32.515533	116.254677	-
3/9/2016 11:57	32.478519	-116.31382	-
3/9/2016 12:13	32.488342	116.281281	-
3/9/2016 12:28	32.480408	116.278236	-

3/9/2016 13:15	32.481144	-116.28009
		-
3/9/2016 13:31	32.508228	116.336418
		-
3/9/2016 13:47	32.497921	116.344704
		-
3/9/2016 14:02	32.478649	116.318359
3/9/2016 14:18	32.469517	-116.3312
		-
3/9/2016 16:07	32.509846	116.243874
		-
3/9/2016 16:23	32.507542	116.243225
		-
3/9/2016 16:38	32.511593	116.242661
		-
3/9/2016 16:54	32.510292	116.243584
		-
3/9/2016 17:09	32.510315	116.243546
		-
3/9/2016 17:25	32.510315	116.243584
		-
3/9/2016 17:41	32.512123	116.242752
		-
3/9/2016 17:56	32.504902	116.237228
		-
3/9/2016 18:12	32.505081	116.237129
		-
3/9/2016 18:28	32.504929	116.237106
		-
3/9/2016 18:43	32.504948	116.237091
		-
3/9/2016 18:57	32.504974	116.237091
		-
3/10/2016 4:56	32.504948	116.237129
		-
3/10/2016 5:12	32.504951	116.237114
		-
3/10/2016 5:27	32.504921	116.237099
		-
3/10/2016 5:43	32.504944	116.237076
		-
3/10/2016 5:59	32.502426	116.238876
		-
3/10/2016 6:14	32.5023	116.238625
		-
3/10/2016 6:30	32.502274	116.238594

3/10/2016 6:46	32.502289	116.238602	-
3/10/2016 7:01	32.502296	116.238617	-
3/10/2016 7:17	32.502319	116.238594	-
3/10/2016 7:32	32.502285	116.238602	-
3/10/2016 7:48	32.502319	116.238602	-
3/10/2016 8:04	32.502312	116.238602	-
3/10/2016 8:19	32.502247	116.238609	-
3/10/2016 8:35	32.502293	116.238594	-
3/10/2016 8:50	32.505234	116.245888	-
3/10/2016 9:06	32.504993	116.244492	-
3/10/2016 9:22	32.501637	116.245605	-
3/10/2016 9:37	32.501602	116.245575	-
3/10/2016 9:53	32.503136	116.243385	-
3/10/2016 10:09	32.503143	-116.24337	-
3/10/2016 10:24	32.50309	-116.24334	-
3/10/2016 10:40	32.502472	-116.23938	-
3/10/2016 10:56	32.502583	116.239075	-
3/10/2016 11:28	32.53109	116.231064	-
3/10/2016 11:43	32.541409	116.245621	-
3/10/2016 11:59	32.547909	116.244324	-
3/10/2016 12:15	32.547901	116.244339	-
3/10/2016 12:30	32.547379	116.203308	-
3/10/2016 13:17	32.545002	116.210228	-
3/10/2016 13:33	32.574516	116.241455	-
3/10/2016 13:48	32.57439	-116.23069	-

3/10/2016 14:04	32.569805	-116.21666
		-
3/10/2016 14:20	32.569786	116.216682
		-
3/10/2016 14:35	32.574066	116.219048
		-
3/10/2016 14:51	32.597839	116.219406
		-
3/10/2016 15:07	32.573376	116.233261
		-
3/10/2016 15:22	32.590744	116.242622
		-
3/10/2016 15:38	32.57478	116.230949
		-
3/10/2016 15:53	32.574787	116.230957
		-
3/10/2016 16:09	32.574776	116.230934
		-
3/10/2016 16:25	32.548828	116.224625
		-
3/10/2016 16:40	32.536915	116.227295
3/10/2016 16:56	32.536903	-116.22728
		-
3/10/2016 17:11	32.536903	116.227287
		-
3/10/2016 17:27	32.534512	116.228752
		-
3/10/2016 17:43	32.536888	116.227303
		-
3/10/2016 17:59	32.534752	116.214722
		-
3/10/2016 18:14	32.534798	116.214691
		-
3/10/2016 18:30	32.534771	116.214699
		-
3/10/2016 18:46	32.534706	116.214668
		-
3/10/2016 18:57	32.534664	116.214722
		-
3/11/2016 4:54	32.534668	116.214722
		-
3/11/2016 5:11	32.530823	116.208664
		-
3/11/2016 5:24	32.528992	116.210785
		-
3/11/2016 5:40	32.534534	116.214752

3/11/2016 5:56	32.533901	116.214195	-
3/11/2016 6:12	32.535282	116.212654	-
3/11/2016 6:27	32.535366	116.212929	-
3/11/2016 6:43	32.535378	116.212936	-
3/11/2016 6:59	32.535381	116.212952	-
3/11/2016 7:14	32.535419	116.212936	-
3/11/2016 7:30	32.53529	116.212921	-
3/11/2016 7:45	32.535301	116.212929	-
3/11/2016 8:01	32.53532	116.212929	-
3/11/2016 8:17	32.535339	116.212936	-
3/11/2016 8:32	32.535351	116.212929	-
3/11/2016 8:48	32.535355	116.212914	-
3/11/2016 9:04	32.53545	-116.21299	-
3/11/2016 9:19	32.535397	116.212936	-
3/11/2016 9:35	32.535557	116.214905	-
3/11/2016 9:50	32.537872	116.223244	-
3/11/2016 10:06	32.536999	-116.22683	-
3/11/2016 10:22	32.537018	116.226845	-
3/11/2016 10:37	32.542152	116.236633	-
3/11/2016 10:53	32.556618	-116.21283	-
3/11/2016 11:09	32.54673	116.222763	-
3/11/2016 11:25	32.546299	116.224442	-
3/11/2016 11:40	32.546265	116.224419	-
3/11/2016 11:56	32.546345	116.224411	-

3/11/2016 12:12	32.546246	116.224419	-
3/11/2016 12:27	32.546307	116.224419	-
3/11/2016 12:43	32.546322	116.224419	-
3/11/2016 12:59	32.546265	116.224541	-
3/11/2016 13:15	32.546253	116.224533	-
3/11/2016 13:30	32.546089	116.224457	-
3/11/2016 13:45	32.546135	116.223114	-
3/11/2016 14:01	32.542919	116.226959	-
3/11/2016 14:17	32.537109	116.227173	-
3/11/2016 14:32	32.53714	-116.22715	-
3/11/2016 14:48	32.537113	116.227188	-
3/11/2016 15:04	32.537075	-116.22715	-
3/11/2016 15:19	32.537079	-116.22715	-
3/11/2016 15:35	32.537071	116.227165	-
3/11/2016 15:50	32.53709	116.227188	-
3/11/2016 16:06	32.537098	116.227173	-
3/11/2016 16:22	32.537098	116.227203	-
3/11/2016 16:37	32.537113	116.227188	-
3/11/2016 16:53	32.536678	116.224297	-
3/11/2016 17:09	32.535347	116.214607	-
3/11/2016 17:24	32.535267	116.214638	-
3/11/2016 17:40	32.534554	116.214714	-
3/11/2016 17:56	32.534351	116.214806	-
3/11/2016 18:11	32.534512	116.214973	-

3/11/2016 18:27	32.534565	116.214973	-
3/11/2016 18:43	32.534515	116.215012	-
3/11/2016 18:57	32.534531	116.214966	-
3/12/2016 4:52	32.534538	116.214996	-
3/12/2016 5:07	32.534534	116.214996	-
3/12/2016 5:23	32.534523	116.214989	-
3/12/2016 5:39	32.534492	116.215019	-
3/12/2016 5:54	32.542793	116.205124	-
3/12/2016 6:10	32.542564	116.203957	-
3/12/2016 6:25	32.54216	116.196762	-
3/12/2016 6:41	32.542175	116.196762	-
3/12/2016 6:57	32.542187	-116.19677	-
3/12/2016 7:12	32.542866	-116.1968	-
3/12/2016 8:47	32.542202	116.196854	-
3/12/2016 9:03	32.54221	116.196877	-
3/12/2016 9:19	32.542236	116.196869	-
3/12/2016 9:34	32.542229	116.196854	-
3/12/2016 9:50	32.542217	116.196884	-
3/12/2016 10:05	32.542206	116.196861	-
3/12/2016 10:21	32.542194	116.196861	-
3/12/2016 10:37	32.541615	116.196785	-
3/12/2016 10:53	32.572201	116.188126	-
3/12/2016 11:08	32.572289	116.188126	-
3/12/2016 11:24	32.572403	116.188416	-

3/12/2016 11:40	32.572403	116.188423	-
3/12/2016 11:55	32.574867	116.185112	-
3/12/2016 12:11	32.575397	116.186455	-
3/12/2016 12:27	32.574562	116.187332	-
3/14/2016 11:17	32.571579	116.184311	-
3/14/2016 11:33	32.575745	116.191757	-
3/14/2016 13:07	32.572144	116.218109	-
3/14/2016 13:22	32.552292	116.227592	-
3/14/2016 13:38	32.54821	116.232574	-
3/14/2016 13:54	32.542664	116.236588	-
3/14/2016 14:09	32.542336	116.236702	-
3/14/2016 14:25	32.542347	116.236702	-
3/14/2016 14:41	32.526203	116.243767	-
3/14/2016 14:56	32.526169	116.243752	-
3/14/2016 15:12	32.526142	116.243767	-
3/14/2016 15:28	32.526192	116.243713	-
3/14/2016 15:43	32.525158	116.243126	-
3/14/2016 15:59	32.523319	116.240082	-
3/14/2016 16:14	32.522335	116.239883	-
3/14/2016 16:30	32.513401	116.244804	-
3/14/2016 16:46	32.513428	116.244827	-
3/14/2016 17:01	32.513412	116.244812	-
3/14/2016 17:17	32.513451	116.244843	-

3/14/2016 17:32	32.516075	116.243683
3/14/2016 17:49	32.516159	116.243675
3/14/2016 18:04	32.51527	116.242859
3/14/2016 18:20	32.515259	116.242851
3/14/2016 18:35	32.516056	116.243347
3/14/2016 18:51	32.516678	116.243195
3/14/2016 19:07	32.516628	116.243187
3/14/2016 19:22	32.516655	116.243172
3/14/2016 19:38	32.516598	116.243172
3/14/2016 19:54	32.516605	116.243187
3/14/2016 20:00	32.516682	116.243195
3/15/2016 5:48	32.516617	-116.24321
3/15/2016 6:04	32.516609	116.243187
3/15/2016 6:19	32.516605	-116.24321
3/15/2016 6:35	32.516617	116.243202
3/15/2016 6:50	32.516376	116.244217
3/15/2016 7:06	32.516384	116.244232
3/15/2016 7:22	32.516369	116.244194
3/15/2016 7:37	32.516285	116.244156
3/15/2016 7:53	32.51981	116.243271
3/15/2016 8:09	32.519806	116.243263
3/15/2016 8:24	32.519806	116.243263
3/15/2016 8:40	32.519814	116.243263
3/15/2016 8:55	32.519802	116.243248

3/15/2016 9:11	32.519794	116.243263	-
3/15/2016 9:27	32.519791	116.243279	-
3/15/2016 9:42	32.519825	116.243286	-
3/15/2016 9:58	32.519829	116.243271	-
3/15/2016 10:14	32.519859	116.243279	-
3/15/2016 10:29	32.51981	116.243271	-
3/15/2016 10:45	32.519825	116.243271	-
3/15/2016 11:00	32.521431	116.242798	-
3/15/2016 11:16	32.521397	-116.24279	-
3/15/2016 11:32	32.52142	116.242798	-
3/15/2016 11:47	32.521416	-116.24279	-
3/15/2016 12:03	32.521397	116.242783	-
3/15/2016 12:18	32.521416	-116.24279	-
3/15/2016 12:34	32.521385	116.242752	-
3/15/2016 12:50	32.484642	116.279259	-
3/15/2016 13:05	32.48243	116.301826	-
3/15/2016 13:21	32.477657	-116.29879	-
3/15/2016 13:36	32.474194	-116.29657	-
3/15/2016 13:52	32.481434	116.291817	-
3/15/2016 14:08	32.483143	116.281723	-
3/15/2016 14:23	32.482571	116.276451	-
3/15/2016 14:54	32.478622	116.282387	-
3/15/2016 15:56	32.463814	116.321518	-
3/16/2016 10:44	32.484562	116.408836	-
3/16/2016 10:59	32.493706	116.402283	-

3/16/2016 11:15	32.476383	116.414764	-
3/16/2016 11:31	32.495899	116.405113	-
3/16/2016 11:46	32.516724	116.399818	-
3/16/2016 12:02	32.537182	-116.41674	-
3/16/2016 12:17	32.555931	116.424927	-
3/16/2016 12:33	32.56559	116.391518	-
3/16/2016 12:49	32.597694	116.388367	-
3/16/2016 13:04	32.572571	116.350304	-
3/16/2016 13:20	32.521919	116.371956	-
3/16/2016 13:35	32.483112	116.357582	-
3/17/2016 11:28	32.541565	116.244049	-
3/17/2016 11:44	32.555046	116.300362	-
3/17/2016 11:59	32.555069	116.300308	-
3/17/2016 12:15	32.554798	116.299889	-
3/17/2016 12:31	32.555737	116.300209	-
3/17/2016 12:46	32.55529	116.300163	-
3/17/2016 13:02	32.555092	116.300102	-
3/17/2016 13:17	32.555065	-116.30014	-
3/17/2016 13:33	32.554901	116.300964	-
3/17/2016 13:49	32.552769	116.300888	-
3/17/2016 14:04	32.5508	116.295929	-
3/17/2016 14:20	32.547504	-116.25692	-
3/17/2016 14:35	32.531116	116.231468	-
3/17/2016 14:51	32.536346	116.237564	-

3/17/2016 15:07	32.536037	116.238243	-
3/17/2016 15:22	32.521145	116.243561	-
3/17/2016 15:38	32.586903	116.288696	-
3/17/2016 15:54	32.566334	116.278656	-
3/17/2016 16:09	32.547066	116.273926	-
3/17/2016 16:25	32.547039	116.273895	-
3/17/2016 16:40	32.547043	116.273918	-
3/17/2016 16:56	32.54705	116.273933	-
3/17/2016 17:12	32.547085	116.273903	-
3/17/2016 17:27	32.547047	116.273949	-
3/17/2016 17:43	32.560146	116.272652	-
3/17/2016 17:58	32.559795	116.272926	-
3/17/2016 18:14	32.560062	116.272713	-
3/17/2016 18:30	32.560707	116.272354	-
3/17/2016 18:45	32.560692	116.272316	-
3/17/2016 19:01	32.560734	116.272362	-
3/17/2016 19:16	32.560688	116.272316	-
3/17/2016 19:32	32.560703	116.272339	-
3/17/2016 19:48	32.560726	116.272339	-
3/17/2016 20:02	32.560692	116.272308	-
3/18/2016 5:44	32.560703	116.272324	-
3/18/2016 5:59	32.560669	116.272324	-
3/18/2016 6:15	32.560711	116.272346	-

3/18/2016 6:31	32.560696	116.272362	-
3/18/2016 6:46	32.560703	116.272362	-
3/18/2016 7:02	32.560863	116.272324	-
3/18/2016 7:17	32.560867	116.272385	-
3/18/2016 7:33	32.56089	116.272354	-
3/18/2016 7:49	32.560902	116.272339	-
3/18/2016 8:04	32.56089	116.272339	-
3/18/2016 8:20	32.560883	116.272301	-
3/18/2016 8:35	32.560863	116.272369	-
3/18/2016 8:51	32.553261	116.275452	-
3/18/2016 9:07	32.550045	116.277328	-
3/18/2016 9:23	32.550251	116.277473	-
3/18/2016 9:38	32.550072	116.278862	-
3/18/2016 9:54	32.550076	116.278893	-
3/18/2016 10:09	32.550373	116.280319	-
3/18/2016 10:25	32.550365	116.280296	-
3/18/2016 10:41	32.55035	116.280312	-
3/18/2016 10:56	32.550362	116.280304	-
3/18/2016 11:12	32.550606	-116.27729	-
3/18/2016 11:28	32.550594	-116.27729	-
3/18/2016 11:43	32.550598	-116.27729	-
3/18/2016 11:59	32.55061	116.277275	-
3/18/2016 12:15	32.556263	116.271454	-
3/18/2016 12:30	32.555847	116.264374	-

3/18/2016 14:04	32.574379	116.197601
3/18/2016 14:20	32.575325	116.249718
3/18/2016 14:35	32.549095	116.260101
3/18/2016 14:51	32.551929	116.219643
3/18/2016 15:07	32.555447	116.220619
3/18/2016 15:23	32.56234	116.223915
3/18/2016 15:39	32.562321	116.223946
3/18/2016 15:54	32.562332	116.223923
3/18/2016 16:10	32.562325	116.223915
3/18/2016 16:25	32.56234	116.223915
3/18/2016 16:41	32.562313	116.223885
3/18/2016 16:57	32.562408	116.223907
3/18/2016 17:13	32.562439	116.223976
3/18/2016 17:29	32.562332	116.223907
3/18/2016 17:44	32.555019	116.226036
3/18/2016 18:00	32.553623	116.227295
3/18/2016 18:16	32.553566	116.227303
3/18/2016 18:31	32.553574	116.227287
3/18/2016 18:47	32.553596	116.227295
3/18/2016 19:02	32.553596	116.227325
3/18/2016 19:18	32.553558	116.227333
3/18/2016 19:34	32.553574	-116.22731
3/18/2016 19:49	32.553677	116.227318
3/18/2016 20:04	32.553806	116.227226

3/19/2016 5:43	32.553535	116.227318	-
3/19/2016 5:59	32.553497	116.227318	-
3/19/2016 6:14	32.553577	116.227341	-
3/19/2016 6:30	32.553532	-116.22731	-
3/19/2016 6:46	32.553574	116.227333	-
3/19/2016 7:01	32.553558	-116.22731	-
3/19/2016 7:17	32.553543	-116.22731	-
3/19/2016 7:32	32.55357	116.227303	-
3/19/2016 7:48	32.5536	116.227295	-
3/19/2016 8:04	32.553551	116.227295	-
3/19/2016 8:19	32.553375	116.227348	-
3/19/2016 8:35	32.553509	116.227287	-
3/19/2016 8:51	32.553478	-116.22731	-
3/19/2016 9:06	32.571415	-116.2369	-
3/19/2016 9:22	32.571533	116.237556	-
3/19/2016 9:37	32.57119	116.237572	-
3/19/2016 9:53	32.571136	116.237534	-
3/19/2016 10:09	32.571182	116.237564	-
3/19/2016 10:24	32.57119	116.237579	-
3/19/2016 10:40	32.570286	116.237389	-
3/19/2016 10:55	32.570278	116.237389	-
3/19/2016 11:11	32.573738	-116.22625	-
3/19/2016 11:27	32.573753	116.226295	-
3/19/2016 11:42	32.573753	-116.22625	-
3/19/2016 11:58	32.573765	116.226219	-
3/19/2016 12:13	32.573792	116.226242	-

3/19/2016 12:29	32.573727	116.226051
3/19/2016 12:45	32.573322	116.226898
3/19/2016 13:00	32.573299	116.226891
3/19/2016 13:33	32.580952	116.217178
3/19/2016 13:47	32.618046	116.242584
3/19/2016 14:02	32.60207	116.249031
3/19/2016 14:18	32.580978	116.256187
3/19/2016 14:33	32.562283	116.260544
3/19/2016 14:49	32.557674	116.235283
3/20/2016 12:12	32.601208	-116.1726
3/20/2016 12:27	32.575607	116.220863
3/20/2016 12:43	32.577003	-116.23938
3/20/2016 12:58	32.545399	116.229202
3/20/2016 13:14	32.545414	116.229202
3/20/2016 13:30	32.545448	-116.22924
3/20/2016 13:45	32.545448	-116.22924
3/20/2016 14:01	32.545467	-116.22921
3/20/2016 14:17	32.545475	116.229233
3/20/2016 14:32	32.551456	116.225021
3/20/2016 14:48	32.55146	116.224998
3/20/2016 15:03	32.554874	116.227348
3/20/2016 15:19	32.550991	116.224731
3/20/2016 15:35	32.551003	116.224731
3/20/2016 15:50	32.550983	116.224731
3/20/2016 16:06	32.550995	116.224739

3/20/2016 16:21	32.550999	116.224747	-
3/20/2016 16:37	32.551468	116.225021	-
3/20/2016 16:53	32.551476	116.225014	-
3/20/2016 17:08	32.551453	116.225021	-
3/20/2016 17:24	32.54533	116.227211	-
3/20/2016 17:40	32.551247	116.224648	-
3/20/2016 17:55	32.551304	116.224846	-
3/20/2016 18:11	32.551308	116.224884	-
3/20/2016 18:27	32.551308	116.224884	-
3/20/2016 18:42	32.551311	116.224892	-
3/20/2016 18:58	32.551338	116.225075	-
3/20/2016 19:13	32.545387	-116.21109	-
3/20/2016 19:29	32.545288	116.211548	-
3/20/2016 19:45	32.545246	116.211525	-
3/20/2016 20:00	32.54525	116.211533	-
3/20/2016 20:05	32.54525	116.211525	-
3/21/2016 5:40	32.545261	116.211555	-
3/21/2016 5:56	32.545261	116.211571	-
3/21/2016 6:11	32.545258	116.211586	-
3/21/2016 6:27	32.545265	116.211578	-
3/21/2016 6:43	32.545216	116.211548	-
3/21/2016 6:58	32.545326	116.211563	-
3/21/2016 7:14	32.545269	116.211571	-
3/21/2016 7:30	32.545208	116.211563	-

		-
3/21/2016 7:45	32.545238	116.211548
3/21/2016 8:01	32.545235	-116.21154
3/21/2016 8:17	32.545273	-116.21151
		-
3/21/2016 8:32	32.545219	116.211555
		-
3/21/2016 8:48	32.545238	116.211555
		-
3/21/2016 9:04	32.545219	116.211533
		-
3/21/2016 9:19	32.545212	116.211555
		-
3/21/2016 9:35	32.545227	116.211533
		-
3/21/2016 9:50	32.545254	116.211563
		-
3/21/2016 10:06	32.545231	116.211319
		-
3/21/2016 10:22	32.555988	116.213783
		-
3/21/2016 10:38	32.562668	116.224426
3/21/2016 10:54	32.562336	-116.22393
		-
3/21/2016 11:10	32.56229	116.223877
		-
3/21/2016 11:25	32.562305	116.223915
		-
3/21/2016 11:41	32.562302	116.223938
		-
3/21/2016 11:57	32.569752	116.230797
		-
3/21/2016 12:12	32.555592	116.224823
3/21/2016 12:28	32.55106	-116.22496
		-
3/21/2016 12:43	32.552341	116.230881
		-
3/21/2016 12:59	32.548168	116.224106
		-
3/21/2016 13:15	32.547451	116.226387
		-
3/21/2016 13:30	32.563389	116.233582
		-
3/21/2016 13:46	32.558586	116.224205
		-
3/21/2016 14:02	32.562382	116.223663

3/21/2016 14:17	32.56234	116.223763
3/21/2016 14:48	32.564159	116.200623
3/22/2016 13:27	32.570053	116.191574
3/22/2016 13:43	32.604984	116.193176
3/22/2016 13:58	32.617233	116.174164
3/22/2016 15:16	32.619129	116.161285
3/22/2016 16:03	32.620102	116.163513
3/23/2016 10:19	32.550598	116.277374
3/23/2016 10:35	32.550602	-116.27739
3/23/2016 10:50	32.550579	116.277412
3/23/2016 11:06	32.550552	116.277397
3/23/2016 11:22	32.550587	-116.27739
3/23/2016 11:37	32.55061	116.277359
3/23/2016 11:53	32.550579	116.277412
3/23/2016 12:09	32.550549	116.277412
3/23/2016 12:24	32.539589	116.287804
3/23/2016 12:40	32.533585	116.299927
3/23/2016 12:55	32.535728	116.301628
3/23/2016 13:11	32.538425	116.303963
3/23/2016 13:27	32.537212	116.301369
3/23/2016 13:42	32.53738	116.301331
3/23/2016 13:58	32.53796	116.300949
3/23/2016 14:13	32.537453	116.299355
3/23/2016 14:29	32.526024	116.308479

3/23/2016 14:45	32.46624	-116.35128
		-
3/24/2016 16:51	32.526669	116.284012
		-
3/24/2016 17:07	32.549259	116.276665
		-
3/24/2016 17:22	32.560452	116.283318
3/24/2016 17:38	32.551159	-116.27948
		-
3/24/2016 17:53	32.547409	116.273033
		-
3/24/2016 18:09	32.547215	116.273483
		-
3/24/2016 18:25	32.547203	116.273476
		-
3/24/2016 18:41	32.549786	116.277115
3/24/2016 18:56	32.54966	-116.27713
		-
3/24/2016 19:12	32.549725	116.277092
		-
3/24/2016 19:28	32.54961	116.277077
		-
3/24/2016 19:44	32.549679	116.277115
		-
3/24/2016 20:00	32.549801	116.277122
		-
3/24/2016 20:12	32.549809	116.277115
		-
3/25/2016 6:22	32.558857	116.277191
		-
3/25/2016 6:37	32.548462	116.276199
		-
3/25/2016 6:53	32.548279	116.276352
3/25/2016 7:08	32.548302	-116.27636
		-
3/25/2016 7:24	32.548309	116.276337
		-
3/25/2016 7:40	32.548271	116.276344
		-
3/25/2016 7:55	32.548275	116.276344
3/25/2016 8:11	32.548283	-116.27636
		-
3/25/2016 8:26	32.548286	116.276337
		-
3/25/2016 8:42	32.548302	116.276337

3/25/2016 8:58	32.548279	116.276321	-
3/25/2016 9:13	32.548264	116.276321	-
3/25/2016 9:29	32.548275	116.276321	-
3/25/2016 9:44	32.548286	-116.27636	-
3/25/2016 10:00	32.548302	116.276344	-
3/25/2016 10:16	32.54826	116.276337	-
3/25/2016 10:31	32.548191	116.276215	-
3/25/2016 10:47	32.548195	116.276245	-
3/25/2016 11:02	32.548203	116.276222	-
3/25/2016 11:18	32.548225	116.276192	-
3/25/2016 11:34	32.555946	116.274063	-
3/25/2016 11:49	32.551102	116.240623	-
3/25/2016 12:05	32.560009	116.241631	-
3/25/2016 12:20	32.565411	116.251801	-
3/25/2016 12:36	32.579338	116.242928	-
3/25/2016 12:52	32.582127	116.235138	-
3/25/2016 13:07	32.582497	116.231773	-
3/25/2016 13:23	32.582733	116.231018	-
3/25/2016 13:39	32.587872	116.224442	-
3/25/2016 13:54	32.570431	116.198158	-
3/25/2016 14:10	32.543316	116.228928	-
3/25/2016 14:25	32.531651	116.239098	-
3/25/2016 14:41	32.527866	116.222527	-
3/25/2016 14:57	32.55011	116.259354	-

3/25/2016 15:12	32.576111	-116.27961
		-
3/25/2016 15:28	32.539108	116.292221
		-
3/25/2016 15:44	32.539104	116.292236
		-
3/25/2016 15:59	32.539127	116.292252
		-
3/25/2016 16:15	32.540653	116.288719
		-
3/25/2016 16:30	32.540657	116.288704
		-
3/25/2016 16:46	32.540665	116.288696
3/25/2016 17:02	32.541298	-116.28698
		-
3/25/2016 17:17	32.540466	116.278992
		-
3/25/2016 17:33	32.54237	116.273781
		-
3/25/2016 17:49	32.546955	116.274216
		-
3/25/2016 18:04	32.546955	116.274208
3/25/2016 18:20	32.546947	-116.2742
		-
3/25/2016 18:35	32.546974	116.274208
		-
3/25/2016 18:51	32.546951	116.274216
		-
3/25/2016 19:07	32.546959	116.274216
		-
3/25/2016 19:22	32.546848	116.274139
3/25/2016 19:38	32.546951	-116.27417
		-
3/25/2016 19:54	32.546925	116.274208
		-
3/25/2016 20:08	32.546936	116.274208
		-
3/26/2016 5:33	32.546913	116.274254
		-
3/26/2016 5:48	32.546906	116.274193
		-
3/26/2016 6:04	32.546944	116.274261
		-
3/26/2016 6:20	32.546959	116.274284
		-
3/26/2016 6:35	32.546921	116.274239

3/26/2016 6:51	32.546928	116.274216	-
3/26/2016 7:06	32.546921	116.274216	-
3/26/2016 7:22	32.546913	116.274223	-
3/26/2016 7:38	32.546963	116.274208	-
3/26/2016 7:53	32.54694	116.274185	-
3/26/2016 8:09	32.546955	116.274208	-
3/26/2016 8:24	32.546955	-116.2742	-
3/26/2016 8:40	32.546978	116.274193	-
3/26/2016 8:56	32.546955	-116.2742	-
3/26/2016 9:11	32.546951	116.274231	-
3/26/2016 9:27	32.546982	116.274208	-
3/26/2016 9:43	32.546955	116.274223	-
3/26/2016 9:58	32.546978	116.274239	-
3/26/2016 10:14	32.546955	116.274223	-
3/26/2016 10:29	32.546871	116.274216	-
3/26/2016 10:45	32.546951	-116.2742	-
3/26/2016 11:01	32.546928	116.274231	-
3/26/2016 11:16	32.546932	116.274231	-
3/26/2016 11:32	32.546974	116.274216	-
3/26/2016 11:48	32.546989	116.274208	-
3/26/2016 12:03	32.546944	116.274178	-
3/26/2016 12:19	32.546936	116.274239	-
3/26/2016 12:34	32.547356	116.273949	-
3/26/2016 12:50	32.550575	116.277367	-

3/26/2016 13:06	32.550602	116.277367	-
3/26/2016 13:21	32.550629	116.277382	-
3/26/2016 13:37	32.550617	116.277382	-
3/26/2016 13:53	32.550625	116.277367	-
3/26/2016 14:08	32.555069	116.272125	-
3/26/2016 14:24	32.555138	116.272087	-
3/26/2016 14:40	32.555107	116.272087	-
3/26/2016 14:56	32.555092	116.272095	-
3/26/2016 15:11	32.555099	116.272079	-
3/26/2016 15:27	32.555119	116.272057	-
3/26/2016 15:43	32.555119	116.272064	-
3/26/2016 15:58	32.555088	116.272102	-
3/26/2016 16:14	32.555084	116.272087	-
3/26/2016 16:29	32.555077	116.272079	-
3/26/2016 16:45	32.555099	116.272057	-
3/26/2016 17:01	32.555645	116.271858	-
3/26/2016 17:17	32.556034	116.271385	-
3/26/2016 17:32	32.555931	-116.2714	-
3/26/2016 17:48	32.556011	116.271004	-
3/26/2016 18:03	32.556011	116.270943	-
3/26/2016 18:19	32.555946	116.270935	-
3/26/2016 18:35	32.556053	-116.27092	-
3/26/2016 18:50	32.556023	116.270905	-
3/26/2016 19:06	32.556	116.270905	-

	3/26/2016 19:22	32.556015	-116.27092
			-
	3/26/2016 19:37	32.555996	116.270897
			-
	3/26/2016 19:53	32.556011	116.270882
			-
	3/26/2016 20:08	32.556019	116.270882
	3/26/2016 20:10	32.556019	-116.27092
			-
	3/27/2016 5:32	32.556011	116.270958
			-
	3/27/2016 5:47	32.556026	116.270973
			-
m011-dsFeb20	3/8/2016 12:16	32.513931	116.520554
			-
	3/8/2016 12:31	32.536129	116.495972
			-
	3/8/2016 12:47	32.509998	116.518867
			-
	3/12/2016 14:00	32.543201	116.533867
			-
	3/12/2016 14:16	32.552765	116.475815
			-
	3/12/2016 14:31	32.573196	116.451668
			-
	3/12/2016 14:47	32.594063	116.431725
			-
	3/12/2016 15:02	32.61512	116.451935
			-
	3/12/2016 15:18	32.629253	116.496399
			-
	3/12/2016 15:34	32.63797	116.507011
			-
	3/12/2016 15:49	32.672642	116.546097
			-
	3/12/2016 16:05	32.675465	116.547501
			-
	3/12/2016 16:20	32.670322	116.549896
			-
	7/6/2016 14:38	32.826824	116.162399
			-
	7/6/2016 14:53	32.837917	116.244888
			-
	7/6/2016 15:09	32.819263	116.301025
			-
	7/6/2016 15:25	32.813671	116.371826

7/6/2016 15:40	32.813675	116.371849	-
7/6/2016 15:56	32.78717	116.399857	-
7/6/2016 16:11	32.787167	116.399841	-
7/6/2016 16:27	32.787178	116.399834	-
7/6/2016 16:43	32.787159	116.399849	-
7/6/2016 16:59	32.786579	116.402229	-
7/6/2016 17:14	32.786545	116.402229	-
7/6/2016 17:30	32.78656	116.402222	-
7/6/2016 17:45	32.782543	116.405014	-
7/6/2016 18:01	32.782524	116.404968	-
7/6/2016 18:16	32.782547	116.404976	-
7/6/2016 18:32	32.782524	116.404976	-
7/6/2016 18:47	32.782536	116.404968	-
7/6/2016 19:03	32.776512	116.403702	-
7/6/2016 19:18	32.776524	116.403725	-
7/6/2016 19:34	32.776512	116.403709	-
7/6/2016 19:49	32.776524	116.403687	-
7/6/2016 20:05	32.776508	116.403717	-
7/6/2016 20:20	32.776508	116.403679	-
7/6/2016 20:36	32.776535	116.403702	-
7/6/2016 20:52	32.77652	116.403709	-
7/6/2016 21:08	32.776531	116.403725	-
7/6/2016 21:09	32.776524	116.403702	-

7/7/2016 4:31	32.776562	116.403702	-
7/7/2016 4:45	32.776546	116.403694	-
7/7/2016 5:01	32.77652	-116.40374	-
7/7/2016 5:16	32.776524	116.403725	-
7/7/2016 5:32	32.77652	-116.40374	-
7/7/2016 5:47	32.776508	116.403732	-

APPENDIX H
Jurisdictional Delineation Forms

WETLAND DETERMINATION DATA FORM - Arid West Region

Project/Site: Campo Wind City/County: Campo/San Diego Sampling Date: 7/12/18 & 9/25/18
 Applicant/Owner: Various State: CA Sampling Point: DS 1a
 Investigator(s): L. Mobley, C. Amoaku, P. Schuyler Section, Township, Range: _____
 Landform (hillslope, terrace, etc.): hillslope Local relief (concave, convex, none): None Slope (%): 5%
 Subregion (LRR): C - Mediterranean California Lat: _____ Long: _____ Datum: _____
 Soil Map Unit Name: _____ NWI classification: _____

Are climatic / hydrologic conditions on the site typical for this time of year? Yes No (If no, explain in Remarks.)
 Are Vegetation Soil or Hydrology significantly disturbed? Are "Normal Circumstances" present? Yes No
 Are Vegetation Soil or Hydrology naturally problematic? (If needed, explain any answers in Remarks.)

SUMMARY OF FINDINGS - Attach site map showing sampling point locations, transects, important features, etc.

Hydrophytic Vegetation Present? Yes <input checked="" type="radio"/> No <input type="radio"/> Hydric Soil Present? Yes <input checked="" type="radio"/> No <input type="radio"/> Wetland Hydrology Present? Yes <input checked="" type="radio"/> No <input type="radio"/>	Is the Sampled Area within a Wetland? Yes <input checked="" type="radio"/> No <input type="radio"/>
Remarks: Seep on hillslope approximately 20'x20' in size. Surrounding area is upland.	

VEGETATION

Tree Stratum (Use scientific names.)	Absolute % Cover	Dominant Species?	Indicator Status	Dominance Test worksheet:	
1. _____				Number of Dominant Species That Are OBL, FACW, or FAC:	2 (A)
2. _____				Total Number of Dominant Species Across All Strata:	7 (B)
3. _____				Percent of Dominant Species That Are OBL, FACW, or FAC:	28.6 % (A/B)
4. _____					
Total Cover: _____ %					
Sapling/Shrub Stratum				Prevalence Index worksheet:	
1. <i>Quercus ×acutidens</i>	10	Yes	Not Listed		
2. <i>Arctostaphylos pungens</i>	5	Yes	Not Listed		
3. <i>Ceanothus leucodermis</i>	5	Yes	Not Listed		
4. <i>Prunus ilicifolia</i>	5	Yes	Not Listed		
5. <i>Eriogonum fasciculatum var. polifolium</i>	5	Yes	Not Listed		
Total Cover: 30 %					
Herb Stratum					
1. <i>Anemopsis californica</i>	30	Yes	OBL		
2. <i>Juncus mexicanus</i>	20	Yes	FACW		
3. <i>Urtica dioica</i>	10	No	FAC		
4. <i>Juncus acutus</i>	5	No	FACW		
5. <i>Heliotropium curassavicum</i>	5	No	FACU		
6. <i>Artemisia dracunculus</i>	1	No	Not Listed		
7. _____					
8. _____					
Total Cover: 71 %					
Woody Vine Stratum					
1. _____					
2. _____					
Total Cover: _____ %					
% Bare Ground in Herb Stratum _____ %		% Cover of Biotic Crust _____ %			

Hydrophytic Vegetation Indicators:

Dominance Test is >50%

Prevalence Index is ≤3.0¹

Morphological Adaptations¹ (Provide supporting data in Remarks or on a separate sheet)

Problematic Hydrophytic Vegetation¹ (Explain)

¹Indicators of hydric soil and wetland hydrology must be present.

Hydrophytic Vegetation Present? Yes No

Remarks:

SOIL

Sampling Point: DS 1a

Profile Description: (Describe to the depth needed to document the indicator or confirm the absence of indicators.)

Depth (inches)	Matrix		Redox Features				Texture ³	Remarks
	Color (moist)	%	Color (moist)	%	Type ¹	Loc ²		
0-2	10YR 2/1	100					sandy clay loam	
2-16	7.5YR 3/1	90	7.5YR 4/6	10	C	M	sandy loam	

¹Type: C=Concentration, D=Depletion, RM=Reduced Matrix. ²Location: PL=Pore Lining, RC=Root Channel, M=Matrix.
³Soil Textures: Clay, Silty Clay, Sandy Clay, Loam, Sandy Clay Loam, Sandy Loam, Clay Loam, Silty Clay Loam, Silt Loam, Silt, Loamy Sand, Sand.

Hydric Soil Indicators: (Applicable to all LRRs, unless otherwise noted.) <input type="checkbox"/> Histosol (A1) <input type="checkbox"/> Histic Epipedon (A2) <input type="checkbox"/> Black Histic (A3) <input type="checkbox"/> Hydrogen Sulfide (A4) <input type="checkbox"/> Stratified Layers (A5) (LRR C) <input type="checkbox"/> 1 cm Muck (A9) (LRR D) <input type="checkbox"/> Depleted Below Dark Surface (A11) <input type="checkbox"/> Thick Dark Surface (A12) <input type="checkbox"/> Sandy Mucky Mineral (S1) <input type="checkbox"/> Sandy Gleyed Matrix (S4)		<input type="checkbox"/> Sandy Redox (S5) <input type="checkbox"/> Stripped Matrix (S6) <input type="checkbox"/> Loamy Mucky Mineral (F1) <input type="checkbox"/> Loamy Gleyed Matrix (F2) <input type="checkbox"/> Depleted Matrix (F3) <input checked="" type="checkbox"/> Redox Dark Surface (F6) <input type="checkbox"/> Depleted Dark Surface (F7) <input type="checkbox"/> Redox Depressions (F8) <input type="checkbox"/> Vernal Pools (F9)	Indicators for Problematic Hydric Soils:⁴ <input type="checkbox"/> 1 cm Muck (A9) (LRR C) <input type="checkbox"/> 2 cm Muck (A10) (LRR B) <input type="checkbox"/> Reduced Vertic (F18) <input type="checkbox"/> Red Parent Material (TF2) <input type="checkbox"/> Other (Explain in Remarks)
--	--	--	--

⁴Indicators of hydrophytic vegetation and wetland hydrology must be present.

Restrictive Layer (if present): Type: _____ Depth (inches): _____ Remarks: _____	Hydric Soil Present? Yes <input checked="" type="radio"/> No <input type="radio"/>
--	---

HYDROLOGY

Wetland Hydrology Indicators: Primary Indicators (any one indicator is sufficient) <input checked="" type="checkbox"/> Surface Water (A1) <input type="checkbox"/> High Water Table (A2) <input checked="" type="checkbox"/> Saturation (A3) <input type="checkbox"/> Water Marks (B1) (Nonriverine) <input type="checkbox"/> Sediment Deposits (B2) (Nonriverine) <input type="checkbox"/> Drift Deposits (B3) (Nonriverine) <input type="checkbox"/> Surface Soil Cracks (B6) <input type="checkbox"/> Inundation Visible on Aerial Imagery (B7) <input type="checkbox"/> Water-Stained Leaves (B9)	<input type="checkbox"/> Salt Crust (B11) <input type="checkbox"/> Biotic Crust (B12) <input type="checkbox"/> Aquatic Invertebrates (B13) <input type="checkbox"/> Hydrogen Sulfide Odor (C1) <input type="checkbox"/> Oxidized Rhizospheres along Living Roots (C3) <input type="checkbox"/> Presence of Reduced Iron (C4) <input type="checkbox"/> Recent Iron Reduction in Plowed Soils (C6) <input type="checkbox"/> Other (Explain in Remarks)	Secondary Indicators (2 or more required) <input type="checkbox"/> Water Marks (B1) (Riverine) <input type="checkbox"/> Sediment Deposits (B2) (Riverine) <input type="checkbox"/> Drift Deposits (B3) (Riverine) <input type="checkbox"/> Drainage Patterns (B10) <input type="checkbox"/> Dry-Season Water Table (C2) <input type="checkbox"/> Thin Muck Surface (C7) <input type="checkbox"/> Crayfish Burrows (C8) <input type="checkbox"/> Saturation Visible on Aerial Imagery (C9) <input type="checkbox"/> Shallow Aquitard (D3) <input type="checkbox"/> FAC-Neutral Test (D5)
---	---	---

Field Observations: Surface Water Present? Yes <input checked="" type="radio"/> No <input type="radio"/> Depth (inches): <u>1"</u> Water Table Present? Yes <input checked="" type="radio"/> No <input type="radio"/> Depth (inches): _____ Saturation Present? (includes capillary fringe) Yes <input checked="" type="radio"/> No <input type="radio"/> Depth (inches): _____	Wetland Hydrology Present? Yes <input checked="" type="radio"/> No <input type="radio"/>
--	---

Describe Recorded Data (stream gauge, monitoring well, aerial photos, previous inspections), if available:

Remarks:

WETLAND DETERMINATION DATA FORM - Arid West Region

Project/Site: Campo Wind City/County: Campo/San Diego Sampling Date: 9/25/18
 Applicant/Owner: Various State: CA Sampling Point: DS 1b
 Investigator(s): Callie Amoaku, Patricia Schuyler Section, Township, Range: _____
 Landform (hillslope, terrace, etc.): hillslope Local relief (concave, convex, none): None Slope (%): 5%
 Subregion (LRR): C - Mediterranean California Lat: _____ Long: _____ Datum: _____
 Soil Map Unit Name: _____ NWI classification: _____

Are climatic / hydrologic conditions on the site typical for this time of year? Yes No (If no, explain in Remarks.)
 Are Vegetation Soil or Hydrology significantly disturbed? Are "Normal Circumstances" present? Yes No
 Are Vegetation Soil or Hydrology naturally problematic? (If needed, explain any answers in Remarks.)

SUMMARY OF FINDINGS - Attach site map showing sampling point locations, transects, important features, etc.

Hydrophytic Vegetation Present? Yes <input checked="" type="radio"/> No <input type="radio"/> Hydric Soil Present? Yes <input checked="" type="radio"/> No <input type="radio"/> Wetland Hydrology Present? Yes <input type="radio"/> No <input checked="" type="radio"/>	Is the Sampled Area within a Wetland? Yes <input type="radio"/> No <input checked="" type="radio"/>
Remarks: _____	

VEGETATION

Tree Stratum (Use scientific names.)	Absolute % Cover	Dominant Species?	Indicator Status																	
1. _____				Dominance Test worksheet: Number of Dominant Species That Are OBL, FACW, or FAC: <u>1</u> (A) Total Number of Dominant Species Across All Strata: <u>2</u> (B) Percent of Dominant Species That Are OBL, FACW, or FAC: <u>50.0 %</u> (A/B)																
2. _____																				
3. _____																				
4. _____																				
Total Cover: <u> </u> %				Prevalence Index worksheet: <table style="width: 100%; border-collapse: collapse;"> <tr> <td style="width: 50%;">Total % Cover of:</td> <td style="width: 50%;">Multiply by:</td> </tr> <tr> <td>OBL species</td> <td>x 1 = <u>0</u></td> </tr> <tr> <td>FACW species</td> <td>x 2 = <u>80</u></td> </tr> <tr> <td>FAC species</td> <td>x 3 = <u>6</u></td> </tr> <tr> <td>FACU species</td> <td>x 4 = <u>0</u></td> </tr> <tr> <td>UPL species</td> <td>x 5 = <u>55</u></td> </tr> <tr> <td>Column Totals:</td> <td><u>53</u> (A) <u>141</u> (B)</td> </tr> <tr> <td colspan="2" style="text-align: center;">Prevalence Index = B/A = <u>2.66</u></td> </tr> </table>	Total % Cover of:	Multiply by:	OBL species	x 1 = <u>0</u>	FACW species	x 2 = <u>80</u>	FAC species	x 3 = <u>6</u>	FACU species	x 4 = <u>0</u>	UPL species	x 5 = <u>55</u>	Column Totals:	<u>53</u> (A) <u>141</u> (B)	Prevalence Index = B/A = <u>2.66</u>	
Total % Cover of:	Multiply by:																			
OBL species	x 1 = <u>0</u>																			
FACW species	x 2 = <u>80</u>																			
FAC species	x 3 = <u>6</u>																			
FACU species	x 4 = <u>0</u>																			
UPL species	x 5 = <u>55</u>																			
Column Totals:	<u>53</u> (A) <u>141</u> (B)																			
Prevalence Index = B/A = <u>2.66</u>																				
Sapling/Shrub Stratum																				
1. <i>Eriogonum fasciculatum var. polifolium</i>	5	Yes	Not Listed																	
2. <i>Artemisia dracunculus</i>	2	No	Not Listed																	
3. <i>Quercus × acutidens</i>	2	No	Not Listed																	
4. <i>Prunus ilicifolia</i>	2	No	Not Listed																	
5. _____																				
Total Cover: <u>11</u> %																				
Herb Stratum																				
1. <i>Juncus mexicanus</i>	30	Yes	FACW																	
2. <i>Anemopsis californica</i>	10	No	FACW																	
3. <i>Urtica dioica</i>	2	No	FAC																	
4. _____																				
5. _____																				
6. _____																				
7. _____																				
8. _____																				
Total Cover: <u>42</u> %																				
Woody Vine Stratum																				
1. _____																				
2. _____																				
Total Cover: <u> </u> %																				
% Bare Ground in Herb Stratum <u> </u> %		% Cover of Biotic Crust <u> </u> %																		

Hydrophytic Vegetation Indicators:
 Dominance Test is >50%
 Prevalence Index is ≤3.0¹
 Morphological Adaptations¹ (Provide supporting data in Remarks or on a separate sheet)
 Problematic Hydrophytic Vegetation¹ (Explain)

¹Indicators of hydric soil and wetland hydrology must be present.

Hydrophytic Vegetation Present? Yes No

Remarks: _____

SOIL

Sampling Point: DS 1b

Profile Description: (Describe to the depth needed to document the indicator or confirm the absence of indicators.)								
Depth (inches)	Matrix		Redox Features				Texture ³	Remarks
	Color (moist)	%	Color (moist)	%	Type ¹	Loc ²		
0-10	10YR 4/2	100					sandy clay loam	
10-16	10YR 4/2	93	10YR 3/4	5	C	M	sandy clay loam	
10-16	10YR 4/2	--	10YR /2	2	D	M	sandy clay loam	

¹Type: C=Concentration, D=Depletion, RM=Reduced Matrix. ²Location: PL=Pore Lining, RC=Root Channel, M=Matrix.

³Soil Textures: Clay, Silty Clay, Sandy Clay, Loam, Sandy Clay Loam, Sandy Loam, Clay Loam, Silty Clay Loam, Silt Loam, Silt, Loamy Sand, Sand.

Hydric Soil Indicators: (Applicable to all LRRs, unless otherwise noted.)

- | | |
|--|--|
| <input type="checkbox"/> Histosol (A1) | <input type="checkbox"/> Sandy Redox (S5) |
| <input type="checkbox"/> Histic Epipedon (A2) | <input type="checkbox"/> Stripped Matrix (S6) |
| <input type="checkbox"/> Black Histic (A3) | <input type="checkbox"/> Loamy Mucky Mineral (F1) |
| <input type="checkbox"/> Hydrogen Sulfide (A4) | <input type="checkbox"/> Loamy Gleyed Matrix (F2) |
| <input type="checkbox"/> Stratified Layers (A5) (LRR C) | <input checked="" type="checkbox"/> Depleted Matrix (F3) |
| <input type="checkbox"/> 1 cm Muck (A9) (LRR D) | <input type="checkbox"/> Redox Dark Surface (F6) |
| <input type="checkbox"/> Depleted Below Dark Surface (A11) | <input type="checkbox"/> Depleted Dark Surface (F7) |
| <input type="checkbox"/> Thick Dark Surface (A12) | <input type="checkbox"/> Redox Depressions (F8) |
| <input type="checkbox"/> Sandy Mucky Mineral (S1) | <input type="checkbox"/> Vernal Pools (F9) |
| <input type="checkbox"/> Sandy Gleyed Matrix (S4) | |

Indicators for Problematic Hydric Soils⁴:

- 1 cm Muck (A9) (LRR C)
- 2 cm Muck (A10) (LRR B)
- Reduced Vertic (F18)
- Red Parent Material (TF2)
- Other (Explain in Remarks)

⁴Indicators of hydrophytic vegetation and wetland hydrology must be present.

Restrictive Layer (if present):

Type: _____
 Depth (inches): _____

Hydric Soil Present? Yes No

Remarks: concentration and depletion features only present in 10"+ layer but are present in a layer at least 6 inches thick starting at a depth of 10 inches from soil surface.

HYDROLOGY

Wetland Hydrology Indicators:

Primary Indicators (any one indicator is sufficient)

- | | |
|--|--|
| <input type="checkbox"/> Surface Water (A1) | <input type="checkbox"/> Salt Crust (B11) |
| <input type="checkbox"/> High Water Table (A2) | <input type="checkbox"/> Biotic Crust (B12) |
| <input type="checkbox"/> Saturation (A3) | <input type="checkbox"/> Aquatic Invertebrates (B13) |
| <input type="checkbox"/> Water Marks (B1) (Nonriverine) | <input type="checkbox"/> Hydrogen Sulfide Odor (C1) |
| <input type="checkbox"/> Sediment Deposits (B2) (Nonriverine) | <input type="checkbox"/> Oxidized Rhizospheres along Living Roots (C3) |
| <input type="checkbox"/> Drift Deposits (B3) (Nonriverine) | <input type="checkbox"/> Presence of Reduced Iron (C4) |
| <input type="checkbox"/> Surface Soil Cracks (B6) | <input type="checkbox"/> Recent Iron Reduction in Plowed Soils (C6) |
| <input type="checkbox"/> Inundation Visible on Aerial Imagery (B7) | <input type="checkbox"/> Other (Explain in Remarks) |
| <input type="checkbox"/> Water-Stained Leaves (B9) | |

Secondary Indicators (2 or more required)

- Water Marks (B1) (Riverine)
- Sediment Deposits (B2) (Riverine)
- Drift Deposits (B3) (Riverine)
- Drainage Patterns (B10)
- Dry-Season Water Table (C2)
- Thin Muck Surface (C7)
- Crayfish Burrows (C8)
- Saturation Visible on Aerial Imagery (C9)
- Shallow Aquitard (D3)
- FAC-Neutral Test (D5)

Field Observations:

Surface Water Present? Yes No Depth (inches): _____
 Water Table Present? Yes No Depth (inches): _____
 Saturation Present? (includes capillary fringe) Yes No Depth (inches): _____

Wetland Hydrology Present? Yes No

Describe Recorded Data (stream gauge, monitoring well, aerial photos, previous inspections), if available:

Remarks:

WETLAND DETERMINATION DATA FORM - Arid West Region

Project/Site: Campo Wind City/County: Campo/San Diego Sampling Date: 7/25/18, 9/25/18
 Applicant/Owner: Various State: CA Sampling Point: DS 2a
 Investigator(s): L. Mobley, M. Forgey, C. Amoaku, P. Schuyler Section, Township, Range: _____
 Landform (hillslope, terrace, etc.): Hillslope Local relief (concave, convex, none): concave Slope (%): 5
 Subregion (LRR): C - Mediterranean California Lat: _____ Long: _____ Datum: _____
 Soil Map Unit Name: _____ NWI classification: _____

Are climatic / hydrologic conditions on the site typical for this time of year? Yes No (If no, explain in Remarks.)
 Are Vegetation Soil or Hydrology significantly disturbed? Are "Normal Circumstances" present? Yes No
 Are Vegetation Soil or Hydrology naturally problematic? (If needed, explain any answers in Remarks.)

SUMMARY OF FINDINGS - Attach site map showing sampling point locations, transects, important features, etc.

Hydrophytic Vegetation Present? Yes <input checked="" type="radio"/> No <input type="radio"/> Hydric Soil Present? Yes <input type="radio"/> No <input checked="" type="radio"/> Wetland Hydrology Present? Yes <input type="radio"/> No <input checked="" type="radio"/>	Is the Sampled Area within a Wetland? Yes <input type="radio"/> No <input checked="" type="radio"/>
Remarks: Hydrophytic vegetation adjacent to ponded water (DS 3)	

VEGETATION

Tree Stratum (Use scientific names.)	Absolute % Cover	Dominant Species?	Indicator Status	Dominance Test worksheet:	
1. <i>Quercus agrifolia</i>	5	Yes	Not Listed	Number of Dominant Species That Are OBL, FACW, or FAC: 2 (A)	
2. _____				Total Number of Dominant Species Across All Strata: 6 (B)	
3. _____				Percent of Dominant Species That Are OBL, FACW, or FAC: 33.3 % (A/B)	
4. _____					
Total Cover:	5 %				
Sapling/Shrub Stratum				Prevalence Index worksheet:	
1. <i>Artemisia tridentata</i>	3	Yes	Not Listed	Total % Cover of: _____ Multiply by: _____	
2. <i>Arctostaphylos pungens</i>	2	Yes	Not Listed	OBL species	40 x 1 = 40
3. <i>Artemisia dracunculus</i>	2	Yes	Not Listed	FACW species	55 x 2 = 110
4. _____				FAC species	_____ x 3 = 0
5. _____				FACU species	3 x 4 = 12
Total Cover:	7 %			UPL species	14 x 5 = 70
Herb Stratum				Column Totals:	112 (A) 232 (B)
1. <i>Juncus mexicanus</i>	55	Yes	FACW	Prevalence Index = B/A = 2.07	
2. <i>Anemopsis californica</i>	40	Yes	OBL		
3. <i>Ambrosia psilostachya</i>	3	No	FACU		
4. <i>Carduus pycnocephalus</i>	2	No	Not Listed		
5. _____					
6. _____					
7. _____					
8. _____					
Total Cover:	100%				
Woody Vine Stratum				Hydrophytic Vegetation Indicators:	
1. _____				<input checked="" type="checkbox"/> Dominance Test is >50% <input checked="" type="checkbox"/> Prevalence Index is ≤3.0 ¹ <input type="checkbox"/> Morphological Adaptations ¹ (Provide supporting data in Remarks or on a separate sheet) <input type="checkbox"/> Problematic Hydrophytic Vegetation ¹ (Explain)	
2. _____				¹ Indicators of hydric soil and wetland hydrology must be present.	
Total Cover:	%				
% Bare Ground in Herb Stratum _____ %		% Cover of Biotic Crust _____ %		Hydrophytic Vegetation Present? Yes <input checked="" type="radio"/> No <input type="radio"/>	

Remarks: _____

SOIL

Sampling Point: DS 2a

Profile Description: (Describe to the depth needed to document the indicator or confirm the absence of indicators.)

Depth (inches)	Matrix		Redox Features				Texture ³	Remarks
	Color (moist)	%	Color (moist)	%	Type ¹	Loc ²		
0-10	5Y 2.5/1	100	N/A				clay loam	

¹Type: C=Concentration, D=Depletion, RM=Reduced Matrix. ²Location: PL=Pore Lining, RC=Root Channel, M=Matrix.
³Soil Textures: Clay, Silty Clay, Sandy Clay, Loam, Sandy Clay Loam, Sandy Loam, Clay Loam, Silty Clay Loam, Silt Loam, Silt, Loamy Sand, Sand.

Hydric Soil Indicators: (Applicable to all LRRs, unless otherwise noted.) <input type="checkbox"/> Histosol (A1) <input type="checkbox"/> Histic Epipedon (A2) <input type="checkbox"/> Black Histic (A3) <input type="checkbox"/> Hydrogen Sulfide (A4) <input type="checkbox"/> Stratified Layers (A5) (LRR C) <input type="checkbox"/> 1 cm Muck (A9) (LRR D) <input type="checkbox"/> Depleted Below Dark Surface (A11) <input type="checkbox"/> Thick Dark Surface (A12) <input type="checkbox"/> Sandy Mucky Mineral (S1) <input type="checkbox"/> Sandy Gleyed Matrix (S4)		<input type="checkbox"/> Sandy Redox (S5) <input type="checkbox"/> Stripped Matrix (S6) <input type="checkbox"/> Loamy Mucky Mineral (F1) <input type="checkbox"/> Loamy Gleyed Matrix (F2) <input type="checkbox"/> Depleted Matrix (F3) <input type="checkbox"/> Redox Dark Surface (F6) <input type="checkbox"/> Depleted Dark Surface (F7) <input type="checkbox"/> Redox Depressions (F8) <input type="checkbox"/> Vernal Pools (F9)	Indicators for Problematic Hydric Soils:⁴ <input type="checkbox"/> 1 cm Muck (A9) (LRR C) <input type="checkbox"/> 2 cm Muck (A10) (LRR B) <input type="checkbox"/> Reduced Vertic (F18) <input type="checkbox"/> Red Parent Material (TF2) <input type="checkbox"/> Other (Explain in Remarks)
--	--	---	--

Restrictive Layer (if present): Type: roots _____ Depth (inches): 10+ _____	Hydric Soil Present? Yes <input type="radio"/> No <input checked="" type="radio"/>
Remarks:	

HYDROLOGY

Wetland Hydrology Indicators: Primary Indicators (any one indicator is sufficient)	Secondary Indicators (2 or more required)
<input type="checkbox"/> Surface Water (A1) <input type="checkbox"/> High Water Table (A2) <input type="checkbox"/> Saturation (A3) <input type="checkbox"/> Water Marks (B1) (Nonriverine) <input type="checkbox"/> Sediment Deposits (B2) (Nonriverine) <input type="checkbox"/> Drift Deposits (B3) (Nonriverine) <input type="checkbox"/> Surface Soil Cracks (B6) <input type="checkbox"/> Inundation Visible on Aerial Imagery (B7) <input type="checkbox"/> Water-Stained Leaves (B9)	<input type="checkbox"/> Salt Crust (B11) <input type="checkbox"/> Biotic Crust (B12) <input type="checkbox"/> Aquatic Invertebrates (B13) <input type="checkbox"/> Hydrogen Sulfide Odor (C1) <input type="checkbox"/> Oxidized Rhizospheres along Living Roots (C3) <input type="checkbox"/> Presence of Reduced Iron (C4) <input type="checkbox"/> Recent Iron Reduction in Plowed Soils (C6) <input type="checkbox"/> Other (Explain in Remarks)
<input type="checkbox"/> Water Marks (B1) (Riverine) <input type="checkbox"/> Sediment Deposits (B2) (Riverine) <input type="checkbox"/> Drift Deposits (B3) (Riverine) <input type="checkbox"/> Drainage Patterns (B10) <input type="checkbox"/> Dry-Season Water Table (C2) <input type="checkbox"/> Thin Muck Surface (C7) <input type="checkbox"/> Crayfish Burrows (C8) <input type="checkbox"/> Saturation Visible on Aerial Imagery (C9) <input type="checkbox"/> Shallow Aquitard (D3) <input type="checkbox"/> FAC-Neutral Test (D5)	

Field Observations: Surface Water Present? Yes <input type="radio"/> No <input checked="" type="radio"/> Depth (inches): _____ Water Table Present? Yes <input type="radio"/> No <input checked="" type="radio"/> Depth (inches): _____ Saturation Present? (includes capillary fringe) Yes <input type="radio"/> No <input checked="" type="radio"/> Depth (inches): _____	Wetland Hydrology Present? Yes <input type="radio"/> No <input checked="" type="radio"/>
--	---

Describe Recorded Data (stream gauge, monitoring well, aerial photos, previous inspections), if available:

Remarks:

WETLAND DETERMINATION DATA FORM - Arid West Region

Project/Site: Campo Wind City/County: Campo/San Diego Sampling Date: 9/25/18
 Applicant/Owner: Various State: CA Sampling Point: DS 2b
 Investigator(s): C. Amoaku, P. Schuyler Section, Township, Range: _____
 Landform (hillslope, terrace, etc.): Hillslope Local relief (concave, convex, none): concave Slope (%): 5
 Subregion (LRR): C - Mediterranean California Lat: _____ Long: _____ Datum: _____
 Soil Map Unit Name: _____ NWI classification: _____

Are climatic / hydrologic conditions on the site typical for this time of year? Yes No (If no, explain in Remarks.)
 Are Vegetation Soil or Hydrology significantly disturbed? Are "Normal Circumstances" present? Yes No
 Are Vegetation Soil or Hydrology naturally problematic? (If needed, explain any answers in Remarks.)

SUMMARY OF FINDINGS - Attach site map showing sampling point locations, transects, important features, etc.

Hydrophytic Vegetation Present? Yes <input checked="" type="radio"/> No <input type="radio"/> Hydric Soil Present? Yes <input type="radio"/> No <input checked="" type="radio"/> Wetland Hydrology Present? Yes <input type="radio"/> No <input checked="" type="radio"/>	Is the Sampled Area within a Wetland? Yes <input type="radio"/> No <input checked="" type="radio"/>
Remarks: Hydrophytic vegetation adjacent to ponded water (DS 3)	

VEGETATION

Tree Stratum (Use scientific names.)	Absolute % Cover	Dominant Species?	Indicator Status		
1. <i>Quercus agrifolia</i> (canopy cover)	2	No	Not Listed		
2. _____					
3. _____					
4. _____					
Total Cover:	2 %				
Sapling/Shrub Stratum					
1. <i>Artemisia tridentata</i>	20	Yes	Not Listed		
2. <i>Artemisia dracunculus</i>	20	Yes	Not Listed		
3. <i>Arctostaphylos pungens</i>	2	No	Not Listed		
4. _____					
5. _____					
Total Cover:	42 %				
Herb Stratum					
1. <i>Juncus mexicanus</i>	80	Yes	FACW		
2. <i>Anemopsis californica</i>	30	Yes	OBL		
3. <i>Carduus pycnocephalus</i>	2	No	Not Listed		
4. _____					
5. _____					
6. _____					
7. _____					
8. _____					
Total Cover:	112 %				
Woody Vine Stratum					
1. _____					
2. _____					
Total Cover:	%				
% Bare Ground in Herb Stratum _____ %	% Cover of Biotic Crust _____ %				

Dominance Test worksheet:

Number of Dominant Species That Are OBL, FACW, or FAC: 2 (A)

Total Number of Dominant Species Across All Strata: 4 (B)

Percent of Dominant Species That Are OBL, FACW, or FAC: 50.0 % (A/B)

Prevalence Index worksheet:

	Total % Cover of:		Multiply by:		
OBL species	30	x 1 =		30	
FACW species	80	x 2 =		160	
FAC species		x 3 =		0	
FACU species		x 4 =		0	
UPL species	46	x 5 =		230	
Column Totals:	156	(A)		420	(B)
Prevalence Index = B/A =				2.69	

Hydrophytic Vegetation Indicators:

Dominance Test is >50%

Prevalence Index is ≤3.0¹

Morphological Adaptations¹ (Provide supporting data in Remarks or on a separate sheet)

Problematic Hydrophytic Vegetation¹ (Explain)

¹Indicators of hydric soil and wetland hydrology must be present.

Hydrophytic Vegetation Present? Yes No

Remarks:

SOIL

Sampling Point: DS 2b

Profile Description: (Describe to the depth needed to document the indicator or confirm the absence of indicators.)								
Depth (inches)	Matrix		Redox Features				Texture ³	Remarks
	Color (moist)	%	Color (moist)	%	Type ¹	Loc ²		
0-16	5Y 2.5/1	100	N/A				clay loam	

¹Type: C=Concentration, D=Depletion, RM=Reduced Matrix. ²Location: PL=Pore Lining, RC=Root Channel, M=Matrix.
³Soil Textures: Clay, Silty Clay, Sandy Clay, Loam, Sandy Clay Loam, Sandy Loam, Clay Loam, Silty Clay Loam, Silt Loam, Silt, Loamy Sand, Sand.

Hydric Soil Indicators: (Applicable to all LRRs, unless otherwise noted.) <input type="checkbox"/> Histosol (A1) <input type="checkbox"/> Histic Epipedon (A2) <input type="checkbox"/> Black Histic (A3) <input type="checkbox"/> Hydrogen Sulfide (A4) <input type="checkbox"/> Stratified Layers (A5) (LRR C) <input type="checkbox"/> 1 cm Muck (A9) (LRR D) <input type="checkbox"/> Depleted Below Dark Surface (A11) <input type="checkbox"/> Thick Dark Surface (A12) <input type="checkbox"/> Sandy Mucky Mineral (S1) <input type="checkbox"/> Sandy Gleyed Matrix (S4)	<input type="checkbox"/> Sandy Redox (S5) <input type="checkbox"/> Stripped Matrix (S6) <input type="checkbox"/> Loamy Mucky Mineral (F1) <input type="checkbox"/> Loamy Gleyed Matrix (F2) <input type="checkbox"/> Depleted Matrix (F3) <input type="checkbox"/> Redox Dark Surface (F6) <input type="checkbox"/> Depleted Dark Surface (F7) <input type="checkbox"/> Redox Depressions (F8) <input type="checkbox"/> Vernal Pools (F9)	Indicators for Problematic Hydric Soils:⁴ <input type="checkbox"/> 1 cm Muck (A9) (LRR C) <input type="checkbox"/> 2 cm Muck (A10) (LRR B) <input type="checkbox"/> Reduced Vertic (F18) <input type="checkbox"/> Red Parent Material (TF2) <input type="checkbox"/> Other (Explain in Remarks)
--	---	--

⁴Indicators of hydrophytic vegetation and wetland hydrology must be present.

Restrictive Layer (if present): Type: _____ Depth (inches): _____ Remarks: _____	Hydric Soil Present? Yes <input type="radio"/> No <input checked="" type="radio"/>
--	---

HYDROLOGY

Wetland Hydrology Indicators: Primary Indicators (any one indicator is sufficient) <input type="checkbox"/> Surface Water (A1) <input type="checkbox"/> High Water Table (A2) <input type="checkbox"/> Saturation (A3) <input type="checkbox"/> Water Marks (B1) (Nonriverine) <input type="checkbox"/> Sediment Deposits (B2) (Nonriverine) <input type="checkbox"/> Drift Deposits (B3) (Nonriverine) <input type="checkbox"/> Surface Soil Cracks (B6) <input type="checkbox"/> Inundation Visible on Aerial Imagery (B7) <input type="checkbox"/> Water-Stained Leaves (B9)	<input type="checkbox"/> Salt Crust (B11) <input type="checkbox"/> Biotic Crust (B12) <input type="checkbox"/> Aquatic Invertebrates (B13) <input type="checkbox"/> Hydrogen Sulfide Odor (C1) <input type="checkbox"/> Oxidized Rhizospheres along Living Roots (C3) <input type="checkbox"/> Presence of Reduced Iron (C4) <input type="checkbox"/> Recent Iron Reduction in Plowed Soils (C6) <input type="checkbox"/> Other (Explain in Remarks)	Secondary Indicators (2 or more required) <input type="checkbox"/> Water Marks (B1) (Riverine) <input type="checkbox"/> Sediment Deposits (B2) (Riverine) <input type="checkbox"/> Drift Deposits (B3) (Riverine) <input type="checkbox"/> Drainage Patterns (B10) <input type="checkbox"/> Dry-Season Water Table (C2) <input type="checkbox"/> Thin Muck Surface (C7) <input type="checkbox"/> Crayfish Burrows (C8) <input type="checkbox"/> Saturation Visible on Aerial Imagery (C9) <input type="checkbox"/> Shallow Aquitard (D3) <input type="checkbox"/> FAC-Neutral Test (D5)
Field Observations: Surface Water Present? Yes <input type="radio"/> No <input checked="" type="radio"/> Depth (inches): _____ Water Table Present? Yes <input type="radio"/> No <input checked="" type="radio"/> Depth (inches): _____ Saturation Present? (includes capillary fringe) Yes <input type="radio"/> No <input checked="" type="radio"/> Depth (inches): _____	Wetland Hydrology Present? Yes <input type="radio"/> No <input checked="" type="radio"/>	
Describe Recorded Data (stream gauge, monitoring well, aerial photos, previous inspections), if available: _____ Remarks: _____		

WETLAND DETERMINATION DATA FORM - Arid West Region

Project/Site: Campo Wind City/County: Campo/San Diego Sampling Date: 9/25/2018
 Applicant/Owner: Various State: CA Sampling Point: DS 3
 Investigator(s): Callie Amoaku, Patricia Schuyler Section, Township, Range: _____
 Landform (hillslope, terrace, etc.): Spring Local relief (concave, convex, none): None Slope (%): 0
 Subregion (LRR): C - Mediterranean California Lat: _____ Long: _____ Datum: _____
 Soil Map Unit Name: _____ NWI classification: _____

Are climatic / hydrologic conditions on the site typical for this time of year? Yes No (If no, explain in Remarks.)
 Are Vegetation Soil or Hydrology significantly disturbed? Are "Normal Circumstances" present? Yes No
 Are Vegetation Soil or Hydrology naturally problematic? (If needed, explain any answers in Remarks.)

SUMMARY OF FINDINGS - Attach site map showing sampling point locations, transects, important features, etc.

Hydrophytic Vegetation Present? Yes <input checked="" type="radio"/> No <input type="radio"/> Hydric Soil Present? Yes <input checked="" type="radio"/> No <input type="radio"/> Wetland Hydrology Present? Yes <input checked="" type="radio"/> No <input type="radio"/>	Is the Sampled Area within a Wetland? Yes <input checked="" type="radio"/> No <input type="radio"/>
Remarks: <u>Concrete-walled basin/spring with earthen bottom; fenced.</u>	

VEGETATION

Tree Stratum (Use scientific names.)	Absolute % Cover	Dominant Species?	Indicator Status	
1. _____				
2. _____				
3. _____				
4. _____				
Total Cover: _____ %				
Sapling/Shrub Stratum	Absolute % Cover	Dominant Species?	Indicator Status	
1. _____				
2. _____				
3. _____				
4. _____				
5. _____				
Total Cover: _____ %				
Herb Stratum	Absolute % Cover	Dominant Species?	Indicator Status	
1. <u>Typha latifolia</u>	100	Yes	OBL	
2. _____				
3. _____				
4. _____				
5. _____				
6. _____				
7. _____				
8. _____				
Total Cover: <u>100%</u>				
Woody Vine Stratum	Absolute % Cover	Dominant Species?	Indicator Status	
1. _____				
2. _____				
Total Cover: _____ %				
% Bare Ground in Herb Stratum _____ %		% Cover of Biotic Crust _____ %		

Dominance Test worksheet:

Number of Dominant Species That Are OBL, FACW, or FAC: 1 (A)

Total Number of Dominant Species Across All Strata: 1 (B)

Percent of Dominant Species That Are OBL, FACW, or FAC: 100.0 % (A/B)

Prevalence Index worksheet:

Total % Cover of:		Multiply by:	
OBL species	100	x 1 =	100
FACW species		x 2 =	0
FAC species		x 3 =	0
FACU species		x 4 =	0
UPL species		x 5 =	0
Column Totals:	100	(A)	100 (B)
Prevalence Index = B/A =			1.00

Hydrophytic Vegetation Indicators:

Dominance Test is >50%

Prevalence Index is ≤3.0¹

Morphological Adaptations¹ (Provide supporting data in Remarks or on a separate sheet)

Problematic Hydrophytic Vegetation¹ (Explain)

¹Indicators of hydric soil and wetland hydrology must be present.

Hydrophytic Vegetation Present? Yes No

Remarks: _____

WETLAND DETERMINATION DATA FORM - Arid West Region

Project/Site: Campo Wind City/County: Campo/San Diego Sampling Date: 7/17/18 & 9/25/18
 Applicant/Owner: Various State: CA Sampling Point: DS 4
 Investigator(s): M. O'Conner, M. Forgey, C. Amoaku, P. Schuyler Section, Township, Range: _____
 Landform (hillslope, terrace, etc.): drainage channel Local relief (concave, convex, none): None Slope (%): 10
 Subregion (LRR): C - Mediterranean California Lat: _____ Long: _____ Datum: _____
 Soil Map Unit Name: _____ NWI classification: _____

Are climatic / hydrologic conditions on the site typical for this time of year? Yes No (If no, explain in Remarks.)
 Are Vegetation Soil or Hydrology significantly disturbed? Are "Normal Circumstances" present? Yes No
 Are Vegetation Soil or Hydrology naturally problematic? (If needed, explain any answers in Remarks.)

SUMMARY OF FINDINGS - Attach site map showing sampling point locations, transects, important features, etc.

Hydrophytic Vegetation Present? Yes <input type="radio"/> No <input checked="" type="radio"/> Hydric Soil Present? Yes <input type="radio"/> No <input checked="" type="radio"/> Wetland Hydrology Present? Yes <input checked="" type="radio"/> No <input type="radio"/>	Is the Sampled Area within a Wetland? Yes <input type="radio"/> No <input checked="" type="radio"/>
Remarks: _____	

VEGETATION

Tree Stratum (Use scientific names.)	Absolute % Cover	Dominant Species?	Indicator Status																																	
1. <i>Salix lasiolepis</i>	20	Yes	FACW	Dominance Test worksheet: Number of Dominant Species That Are OBL, FACW, or FAC: 1 (A) Total Number of Dominant Species Across All Strata: 3 (B) Percent of Dominant Species That Are OBL, FACW, or FAC: 33.3 % (A/B)																																
2. <i>Quercus agrifolia</i>	5	No	Not Listed																																	
3. _____																																				
4. _____																																				
Total Cover:	25 %																																			
Sapling/Shrub Stratum																																				
1. <i>Artemisia dracunculus</i>	5	Yes	Not Listed	Prevalence Index worksheet: <table style="width: 100%; border-collapse: collapse;"> <tr> <td style="text-align: right;">Total % Cover of:</td> <td style="width: 20px;"></td> <td style="text-align: right;">Multiply by:</td> <td></td> </tr> <tr> <td>OBL species</td> <td style="background-color: #cccccc;"></td> <td style="text-align: right;">x 1 =</td> <td style="background-color: #cccccc; text-align: center;">0</td> </tr> <tr> <td>FACW species</td> <td style="text-align: center;">20</td> <td style="text-align: right;">x 2 =</td> <td style="background-color: #cccccc; text-align: center;">40</td> </tr> <tr> <td>FAC species</td> <td style="text-align: center;">2</td> <td style="text-align: right;">x 3 =</td> <td style="background-color: #cccccc; text-align: center;">6</td> </tr> <tr> <td>FACU species</td> <td style="background-color: #cccccc;"></td> <td style="text-align: right;">x 4 =</td> <td style="background-color: #cccccc; text-align: center;">0</td> </tr> <tr> <td>UPL species</td> <td style="text-align: center;">26</td> <td style="text-align: right;">x 5 =</td> <td style="background-color: #cccccc; text-align: center;">130</td> </tr> <tr> <td>Column Totals:</td> <td style="text-align: center;">48</td> <td style="text-align: center;">(A)</td> <td style="text-align: center;">176 (B)</td> </tr> <tr> <td colspan="2" style="text-align: right;">Prevalence Index = B/A =</td> <td></td> <td style="background-color: #cccccc; text-align: center;">3.67</td> </tr> </table>	Total % Cover of:		Multiply by:		OBL species		x 1 =	0	FACW species	20	x 2 =	40	FAC species	2	x 3 =	6	FACU species		x 4 =	0	UPL species	26	x 5 =	130	Column Totals:	48	(A)	176 (B)	Prevalence Index = B/A =			3.67
Total % Cover of:		Multiply by:																																		
OBL species		x 1 =	0																																	
FACW species	20	x 2 =	40																																	
FAC species	2	x 3 =	6																																	
FACU species		x 4 =	0																																	
UPL species	26	x 5 =	130																																	
Column Totals:	48	(A)	176 (B)																																	
Prevalence Index = B/A =			3.67																																	
2. <i>Ericameria linearifolia</i>	1	No	Not Listed																																	
3. _____																																				
4. _____																																				
5. _____																																				
Total Cover:	6 %																																			
Herb Stratum																																				
1. <i>Bromus tectorum</i>	10	Yes	Not Listed	Hydrophytic Vegetation Indicators: <input checked="" type="checkbox"/> Dominance Test is >50% <input checked="" type="checkbox"/> Prevalence Index is ≤3.0 ¹ <input type="checkbox"/> Morphological Adaptations ¹ (Provide supporting data in Remarks or on a separate sheet) <input type="checkbox"/> Problematic Hydrophytic Vegetation ¹ (Explain) ¹ Indicators of hydric soil and wetland hydrology must be present.																																
2. <i>Avena barbata</i>	3	No	Not Listed																																	
3. <i>Eriastrum densifolium</i>	2	No	NI																																	
4. <i>Urtica dioica</i>	1	No	FAC																																	
5. <i>Rumex crispus</i>	1	No	FAC																																	
6. _____																																				
7. _____																																				
8. _____																																				
Total Cover:	17 %																																			
Woody Vine Stratum																																				
1. _____				Hydrophytic Vegetation Present? Yes <input type="radio"/> No <input checked="" type="radio"/>																																
2. _____																																				
Total Cover:	%																																			
% Bare Ground in Herb Stratum <u>50 %</u>		% Cover of Biotic Crust _____ %																																		

Remarks: _____

SOIL

Sampling Point: DS 4

Profile Description: (Describe to the depth needed to document the indicator or confirm the absence of indicators.)

Depth (inches)	Matrix		Redox Features				Texture ³	Remarks
	Color (moist)	%	Color (moist)	%	Type ¹	Loc ²		
0-6	7.5YR 4/2	100	N/A				Sand	
6-16	7.5YR 3/3	100	N/A				Sandy loam	

¹Type: C=Concentration, D=Depletion, RM=Reduced Matrix. ²Location: PL=Pore Lining, RC=Root Channel, M=Matrix.
³Soil Textures: Clay, Silty Clay, Sandy Clay, Loam, Sandy Clay Loam, Sandy Loam, Clay Loam, Silty Clay Loam, Silt Loam, Silt, Loamy Sand, Sand.

Hydric Soil Indicators: (Applicable to all LRRs, unless otherwise noted.) <input type="checkbox"/> Histosol (A1) <input type="checkbox"/> Histic Epipedon (A2) <input type="checkbox"/> Black Histic (A3) <input type="checkbox"/> Hydrogen Sulfide (A4) <input type="checkbox"/> Stratified Layers (A5) (LRR C) <input type="checkbox"/> 1 cm Muck (A9) (LRR D) <input type="checkbox"/> Depleted Below Dark Surface (A11) <input type="checkbox"/> Thick Dark Surface (A12) <input type="checkbox"/> Sandy Mucky Mineral (S1) <input type="checkbox"/> Sandy Gleyed Matrix (S4)		<input type="checkbox"/> Sandy Redox (S5) <input type="checkbox"/> Stripped Matrix (S6) <input type="checkbox"/> Loamy Mucky Mineral (F1) <input type="checkbox"/> Loamy Gleyed Matrix (F2) <input type="checkbox"/> Depleted Matrix (F3) <input type="checkbox"/> Redox Dark Surface (F6) <input type="checkbox"/> Depleted Dark Surface (F7) <input type="checkbox"/> Redox Depressions (F8) <input type="checkbox"/> Vernal Pools (F9)	Indicators for Problematic Hydric Soils:⁴ <input type="checkbox"/> 1 cm Muck (A9) (LRR C) <input type="checkbox"/> 2 cm Muck (A10) (LRR B) <input type="checkbox"/> Reduced Vertic (F18) <input type="checkbox"/> Red Parent Material (TF2) <input type="checkbox"/> Other (Explain in Remarks)
--	--	---	--

⁴Indicators of hydrophytic vegetation and wetland hydrology must be present.

Restrictive Layer (if present): Type: _____ Depth (inches): _____ Remarks: _____	Hydric Soil Present? Yes <input type="radio"/> No <input checked="" type="radio"/>
--	---

HYDROLOGY

Wetland Hydrology Indicators: Primary Indicators (any one indicator is sufficient) <input type="checkbox"/> Surface Water (A1) <input type="checkbox"/> High Water Table (A2) <input type="checkbox"/> Saturation (A3) <input type="checkbox"/> Water Marks (B1) (Nonriverine) <input type="checkbox"/> Sediment Deposits (B2) (Nonriverine) <input type="checkbox"/> Drift Deposits (B3) (Nonriverine) <input type="checkbox"/> Surface Soil Cracks (B6) <input type="checkbox"/> Inundation Visible on Aerial Imagery (B7) <input type="checkbox"/> Water-Stained Leaves (B9)	<input type="checkbox"/> Salt Crust (B11) <input type="checkbox"/> Biotic Crust (B12) <input type="checkbox"/> Aquatic Invertebrates (B13) <input type="checkbox"/> Hydrogen Sulfide Odor (C1) <input type="checkbox"/> Oxidized Rhizospheres along Living Roots (C3) <input type="checkbox"/> Presence of Reduced Iron (C4) <input type="checkbox"/> Recent Iron Reduction in Plowed Soils (C6) <input type="checkbox"/> Other (Explain in Remarks)	Secondary Indicators (2 or more required) <input type="checkbox"/> Water Marks (B1) (Riverine) <input type="checkbox"/> Sediment Deposits (B2) (Riverine) <input checked="" type="checkbox"/> Drift Deposits (B3) (Riverine) <input checked="" type="checkbox"/> Drainage Patterns (B10) <input type="checkbox"/> Dry-Season Water Table (C2) <input type="checkbox"/> Thin Muck Surface (C7) <input type="checkbox"/> Crayfish Burrows (C8) <input type="checkbox"/> Saturation Visible on Aerial Imagery (C9) <input type="checkbox"/> Shallow Aquitard (D3) <input type="checkbox"/> FAC-Neutral Test (D5)
---	---	---

Field Observations: Surface Water Present? Yes <input type="radio"/> No <input checked="" type="radio"/> Depth (inches): _____ Water Table Present? Yes <input type="radio"/> No <input checked="" type="radio"/> Depth (inches): _____ Saturation Present? (includes capillary fringe) Yes <input type="radio"/> No <input checked="" type="radio"/> Depth (inches): _____	Wetland Hydrology Present? Yes <input checked="" type="radio"/> No <input type="radio"/>
--	---

Describe Recorded Data (stream gauge, monitoring well, aerial photos, previous inspections), if available:

Remarks:

WETLAND DETERMINATION DATA FORM - Arid West Region

Project/Site: Campo Wind City/County: Campo/San Diego Sampling Date: 8/1/18&9/25/18
 Applicant/Owner: Various State: CA Sampling Point: DS 5a
 Investigator(s): S. Lawrence, B. Mulrooney, C. Amoaku, P. Sob Section, Township, Range: _____
 Landform (hillslope, terrace, etc.): basin Local relief (concave, convex, none): concave Slope (%): 0
 Subregion (LRR): C - Mediterranean California Lat: _____ Long: _____ Datum: _____
 Soil Map Unit Name: _____ NWI classification: _____

Are climatic / hydrologic conditions on the site typical for this time of year? Yes No (If no, explain in Remarks.)
 Are Vegetation Soil or Hydrology significantly disturbed? Are "Normal Circumstances" present? Yes No
 Are Vegetation Soil or Hydrology naturally problematic? (If needed, explain any answers in Remarks.)

SUMMARY OF FINDINGS - Attach site map showing sampling point locations, transects, important features, etc.

Hydrophytic Vegetation Present? Yes <input checked="" type="radio"/> No <input type="radio"/> Hydric Soil Present? Yes <input checked="" type="radio"/> No <input type="radio"/> Wetland Hydrology Present? Yes <input checked="" type="radio"/> No <input type="radio"/>	Is the Sampled Area within a Wetland? Yes <input checked="" type="radio"/> No <input type="radio"/>
Remarks: Sample point in collection basin in the sand pit area where sand and gravel has been excavated.	

VEGETATION

Tree Stratum (Use scientific names.)	Absolute % Cover	Dominant Species?	Indicator Status	Dominance Test worksheet:	
1. <i>Salix lasiolepis</i>	10	Yes	FACW	Number of Dominant Species That Are OBL, FACW, or FAC:	3 (A)
2. <i>Tamarix (chinensis) ramosissima</i>	1	No	FAC	Total Number of Dominant Species Across All Strata:	4 (B)
3. <i>Salix exigua</i>	1	No	FACW	Percent of Dominant Species That Are OBL, FACW, or FAC:	75.0 % (A/B)
4. <i>Populus fremontii</i>	1	No	Not Listed		
Total Cover:	13 %				
Sapling/Shrub Stratum				Prevalence Index worksheet:	
1. <i>Baccharis salicifolia</i>	8	Yes	FAC	Total % Cover of:	Multiply by:
2.				OBL species	x 1 = 0
3.				FACW species	26 x 2 = 52
4.				FAC species	15 x 3 = 45
5.				FACU species	3 x 4 = 12
	8 %			UPL species	11 x 5 = 55
Total Cover:	8 %			Column Totals:	55 (A) 164 (B)
Herb Stratum				Prevalence Index = B/A = 2.98	
1. <i>Hirschfeldia incana</i>	10	Yes	Not Listed	Hydrophytic Vegetation Indicators:	
2. <i>Persicaria lapathifolia</i>	10	Yes	FACW	<input checked="" type="checkbox"/> Dominance Test is >50%	
3. <i>Rumex crispus</i>	5	No	FAC	<input checked="" type="checkbox"/> Prevalence Index is ≤3.0 ¹	
4. <i>Polypogon monspeliensis</i>	5	No	FACW	<input type="checkbox"/> Morphological Adaptations ¹ (Provide supporting data in Remarks or on a separate sheet)	
5. <i>Xanthium strumarium</i>	1	No	FAC	<input type="checkbox"/> Problematic Hydrophytic Vegetation ¹ (Explain)	
6. <i>Chenopodium album</i>	1	No	FACU		
7. <i>Heliotropium curassavicum</i>	1	No	FACU		
8. <i>Erigeron canadensis</i>	1	No	FACU		
Total Cover:	34 %			¹ Indicators of hydric soil and wetland hydrology must be present.	
Woody Vine Stratum				Hydrophytic Vegetation Present? Yes <input checked="" type="radio"/> No <input type="radio"/>	
1.					
2.					
Total Cover:	%				
% Bare Ground in Herb Stratum	50 %	% Cover of Biotic Crust	%		

Remarks:

SOIL

Sampling Point: DS 5a

Profile Description: (Describe to the depth needed to document the indicator or confirm the absence of indicators.)

Depth (inches)	Matrix		Redox Features				Texture ³	Remarks
	Color (moist)	%	Color (moist)	%	Type ¹	Loc ²		

¹Type: C=Concentration, D=Depletion, RM=Reduced Matrix. ²Location: PL=Pore Lining, RC=Root Channel, M=Matrix.
³Soil Textures: Clay, Silty Clay, Sandy Clay, Loam, Sandy Clay Loam, Sandy Loam, Clay Loam, Silty Clay Loam, Silt Loam, Silt, Loamy Sand, Sand.

<p>Hydric Soil Indicators: (Applicable to all LRRs, unless otherwise noted.)</p> <input type="checkbox"/> Histosol (A1) <input type="checkbox"/> Histic Epipedon (A2) <input type="checkbox"/> Black Histic (A3) <input type="checkbox"/> Hydrogen Sulfide (A4) <input type="checkbox"/> Stratified Layers (A5) (LRR C) <input type="checkbox"/> 1 cm Muck (A9) (LRR D) <input type="checkbox"/> Depleted Below Dark Surface (A11) <input type="checkbox"/> Thick Dark Surface (A12) <input type="checkbox"/> Sandy Mucky Mineral (S1) <input type="checkbox"/> Sandy Gleyed Matrix (S4)	<input type="checkbox"/> Sandy Redox (S5) <input type="checkbox"/> Stripped Matrix (S6) <input type="checkbox"/> Loamy Mucky Mineral (F1) <input type="checkbox"/> Loamy Gleyed Matrix (F2) <input type="checkbox"/> Depleted Matrix (F3) <input type="checkbox"/> Redox Dark Surface (F6) <input type="checkbox"/> Depleted Dark Surface (F7) <input type="checkbox"/> Redox Depressions (F8) <input type="checkbox"/> Vernal Pools (F9)	<p>Indicators for Problematic Hydric Soils:⁴</p> <input type="checkbox"/> 1 cm Muck (A9) (LRR C) <input type="checkbox"/> 2 cm Muck (A10) (LRR B) <input type="checkbox"/> Reduced Vertic (F18) <input type="checkbox"/> Red Parent Material (TF2) <input type="checkbox"/> Other (Explain in Remarks)
--	---	--

Restrictive Layer (if present):
 Type: _____
 Depth (inches): _____

Hydric Soil Present? Yes No

Remarks: Assumed hydric soils based on saturation and inundation on aerial

HYDROLOGY

<p>Wetland Hydrology Indicators:</p> <p>Primary Indicators (any one indicator is sufficient)</p> <input checked="" type="checkbox"/> Surface Water (A1) <input type="checkbox"/> High Water Table (A2) <input checked="" type="checkbox"/> Saturation (A3) <input type="checkbox"/> Water Marks (B1) (Nonriverine) <input type="checkbox"/> Sediment Deposits (B2) (Nonriverine) <input type="checkbox"/> Drift Deposits (B3) (Nonriverine) <input checked="" type="checkbox"/> Surface Soil Cracks (B6) <input checked="" type="checkbox"/> Inundation Visible on Aerial Imagery (B7) <input type="checkbox"/> Water-Stained Leaves (B9)	<input type="checkbox"/> Salt Crust (B11) <input type="checkbox"/> Biotic Crust (B12) <input type="checkbox"/> Aquatic Invertebrates (B13) <input type="checkbox"/> Hydrogen Sulfide Odor (C1) <input type="checkbox"/> Oxidized Rhizospheres along Living Roots (C3) <input type="checkbox"/> Presence of Reduced Iron (C4) <input type="checkbox"/> Recent Iron Reduction in Plowed Soils (C6) <input type="checkbox"/> Other (Explain in Remarks)	<p><u>Secondary Indicators (2 or more required)</u></p> <input type="checkbox"/> Water Marks (B1) (Riverine) <input type="checkbox"/> Sediment Deposits (B2) (Riverine) <input type="checkbox"/> Drift Deposits (B3) (Riverine) <input type="checkbox"/> Drainage Patterns (B10) <input type="checkbox"/> Dry-Season Water Table (C2) <input type="checkbox"/> Thin Muck Surface (C7) <input type="checkbox"/> Crayfish Burrows (C8) <input type="checkbox"/> Saturation Visible on Aerial Imagery (C9) <input type="checkbox"/> Shallow Aquitard (D3) <input checked="" type="checkbox"/> FAC-Neutral Test (D5)
---	---	--

Field Observations:

Surface Water Present?	Yes <input checked="" type="radio"/> No <input type="radio"/>	Depth (inches):	<u>4 inches</u>
Water Table Present?	Yes <input type="radio"/> No <input checked="" type="radio"/>	Depth (inches):	_____
Saturation Present? (includes capillary fringe)	Yes <input type="radio"/> No <input checked="" type="radio"/>	Depth (inches):	_____

Wetland Hydrology Present? Yes No

Describe Recorded Data (stream gauge, monitoring well, aerial photos, previous inspections), if available:

Remarks:

WETLAND DETERMINATION DATA FORM - Arid West Region

Project/Site: Campo Wind City/County: Campo/San Diego Sampling Date: 9/25/2018
 Applicant/Owner: Various State: CA Sampling Point: DS 5b
 Investigator(s): Callie Amoaku, Patricia Schuyler Section, Township, Range: _____
 Landform (hillslope, terrace, etc.): basin Local relief (concave, convex, none): concave Slope (%): 0
 Subregion (LRR): C - Mediterranean California Lat: _____ Long: _____ Datum: _____
 Soil Map Unit Name: _____ NWI classification: _____

Are climatic / hydrologic conditions on the site typical for this time of year? Yes No (If no, explain in Remarks.)
 Are Vegetation Soil or Hydrology significantly disturbed? Are "Normal Circumstances" present? Yes No
 Are Vegetation Soil or Hydrology naturally problematic? (If needed, explain any answers in Remarks.)

SUMMARY OF FINDINGS - Attach site map showing sampling point locations, transects, important features, etc.

Hydrophytic Vegetation Present? Yes <input type="radio"/> No <input checked="" type="radio"/> Hydric Soil Present? Yes <input type="radio"/> No <input checked="" type="radio"/> Wetland Hydrology Present? Yes <input checked="" type="radio"/> No <input type="radio"/>	Is the Sampled Area within a Wetland? Yes <input type="radio"/> No <input checked="" type="radio"/>
Remarks:	

VEGETATION

Tree Stratum (Use scientific names.)	Absolute % Cover	Dominant Species?	Indicator Status	Dominance Test worksheet:	
1. _____	_____	_____	_____	Number of Dominant Species That Are OBL, FACW, or FAC: <u>0</u> (A)	
2. _____	_____	_____	_____	Total Number of Dominant Species Across All Strata: <u>1</u> (B)	
3. _____	_____	_____	_____	Percent of Dominant Species That Are OBL, FACW, or FAC: <u>0.0 %</u> (A/B)	
4. _____	_____	_____	_____		
Total Cover: _____ %					
Sapling/Shrub Stratum				Prevalence Index worksheet:	
1. <i>Ambrosia psilostachya</i>	15	Yes	FACU	Total % Cover of: _____ Multiply by: _____	
2. <i>Artemisia tridentata</i>	10	No	Not Listed	OBL species _____ x 1 = <u>0</u>	
3. <i>Baccharis salicifolia</i>	5	No	FAC	FACW species _____ x 2 = <u>0</u>	
4. _____	_____	_____	_____	FAC species <u>5</u> x 3 = <u>15</u>	
5. _____	_____	_____	_____	FACU species <u>15</u> x 4 = <u>60</u>	
Total Cover: <u>30 %</u>				UPL species <u>10</u> x 5 = <u>50</u>	
Herb Stratum				Column Totals: <u>30</u> (A) <u>125</u> (B)	
1. _____	_____	_____	_____	Prevalence Index = B/A = <u>4.17</u>	
2. _____	_____	_____	_____		
3. _____	_____	_____	_____		
4. _____	_____	_____	_____		
5. _____	_____	_____	_____		
6. _____	_____	_____	_____		
7. _____	_____	_____	_____		
8. _____	_____	_____	_____		
Total Cover: _____ %					
Woody Vine Stratum					
1. _____	_____	_____	_____		
2. _____	_____	_____	_____		
Total Cover: _____ %					
% Bare Ground in Herb Stratum _____ %	% Cover of Biotic Crust _____ %			Hydrophytic Vegetation Present? Yes <input type="radio"/> No <input checked="" type="radio"/>	

Remarks:

SOIL

Sampling Point: DS 5b

Profile Description: (Describe to the depth needed to document the indicator or confirm the absence of indicators.)								
Depth (inches)	Matrix		Redox Features			Texture ³	Remarks	
	Color (moist)	%	Color (moist)	%	Type ¹			Loc ²
0-4	10YR 4/4	100	N/A			sandy loam		
4-16	10YR 3/4	100	N/A			clay loam		

¹Type: C=Concentration, D=Depletion, RM=Reduced Matrix. ²Location: PL=Pore Lining, RC=Root Channel, M=Matrix.
³Soil Textures: Clay, Silty Clay, Sandy Clay, Loam, Sandy Clay Loam, Sandy Loam, Clay Loam, Silty Clay Loam, Silt Loam, Silt, Loamy Sand, Sand.

<p>Hydric Soil Indicators: (Applicable to all LRRs, unless otherwise noted.)</p> <input type="checkbox"/> Histosol (A1) <input type="checkbox"/> Histic Epipedon (A2) <input type="checkbox"/> Black Histic (A3) <input type="checkbox"/> Hydrogen Sulfide (A4) <input type="checkbox"/> Stratified Layers (A5) (LRR C) <input type="checkbox"/> 1 cm Muck (A9) (LRR D) <input type="checkbox"/> Depleted Below Dark Surface (A11) <input type="checkbox"/> Thick Dark Surface (A12) <input type="checkbox"/> Sandy Mucky Mineral (S1) <input type="checkbox"/> Sandy Gleyed Matrix (S4)	<input type="checkbox"/> Sandy Redox (S5) <input type="checkbox"/> Stripped Matrix (S6) <input type="checkbox"/> Loamy Mucky Mineral (F1) <input type="checkbox"/> Loamy Gleyed Matrix (F2) <input type="checkbox"/> Depleted Matrix (F3) <input type="checkbox"/> Redox Dark Surface (F6) <input type="checkbox"/> Depleted Dark Surface (F7) <input type="checkbox"/> Redox Depressions (F8) <input type="checkbox"/> Vernal Pools (F9)	<p>Indicators for Problematic Hydric Soils:⁴</p> <input type="checkbox"/> 1 cm Muck (A9) (LRR C) <input type="checkbox"/> 2 cm Muck (A10) (LRR B) <input type="checkbox"/> Reduced Vertic (F18) <input type="checkbox"/> Red Parent Material (TF2) <input type="checkbox"/> Other (Explain in Remarks)
--	---	--

⁴Indicators of hydrophytic vegetation and wetland hydrology must be present.

<p>Restrictive Layer (if present):</p> Type: _____ Depth (inches): _____ Remarks: _____	<p>Hydric Soil Present? Yes <input type="radio"/> No <input checked="" type="radio"/></p>
--	--

HYDROLOGY

<p>Wetland Hydrology Indicators:</p> <p>Primary Indicators (any one indicator is sufficient)</p> <input type="checkbox"/> Surface Water (A1) <input type="checkbox"/> High Water Table (A2) <input type="checkbox"/> Saturation (A3) <input type="checkbox"/> Water Marks (B1) (Nonriverine) <input type="checkbox"/> Sediment Deposits (B2) (Nonriverine) <input checked="" type="checkbox"/> Drift Deposits (B3) (Nonriverine) <input type="checkbox"/> Surface Soil Cracks (B6) <input checked="" type="checkbox"/> Inundation Visible on Aerial Imagery (B7) <input type="checkbox"/> Water-Stained Leaves (B9)	<input type="checkbox"/> Salt Crust (B11) <input type="checkbox"/> Biotic Crust (B12) <input type="checkbox"/> Aquatic Invertebrates (B13) <input type="checkbox"/> Hydrogen Sulfide Odor (C1) <input type="checkbox"/> Oxidized Rhizospheres along Living Roots (C3) <input type="checkbox"/> Presence of Reduced Iron (C4) <input type="checkbox"/> Recent Iron Reduction in Plowed Soils (C6) <input type="checkbox"/> Other (Explain in Remarks)	<p><u>Secondary Indicators (2 or more required)</u></p> <input type="checkbox"/> Water Marks (B1) (Riverine) <input type="checkbox"/> Sediment Deposits (B2) (Riverine) <input type="checkbox"/> Drift Deposits (B3) (Riverine) <input checked="" type="checkbox"/> Drainage Patterns (B10) <input type="checkbox"/> Dry-Season Water Table (C2) <input type="checkbox"/> Thin Muck Surface (C7) <input type="checkbox"/> Crayfish Burrows (C8) <input type="checkbox"/> Saturation Visible on Aerial Imagery (C9) <input type="checkbox"/> Shallow Aquitard (D3) <input type="checkbox"/> FAC-Neutral Test (D5)
---	---	--

<p>Field Observations:</p> Surface Water Present? Yes <input type="radio"/> No <input checked="" type="radio"/> Depth (inches): _____ Water Table Present? Yes <input type="radio"/> No <input checked="" type="radio"/> Depth (inches): _____ Saturation Present? (includes capillary fringe) Yes <input type="radio"/> No <input checked="" type="radio"/> Depth (inches): _____	<p>Wetland Hydrology Present? Yes <input checked="" type="radio"/> No <input type="radio"/></p>
--	--

Describe Recorded Data (stream gauge, monitoring well, aerial photos, previous inspections), if available:

Remarks:

WETLAND DETERMINATION DATA FORM - Arid West Region

Project/Site: Campo Wind City/County: Campo/San Diego Sampling Date: 8/2/18&9/25/18
 Applicant/Owner: Various State: CA Sampling Point: DS 6a
 Investigator(s): S. Lawrence, C. Amoaku, P. Schuyler Section, Township, Range: _____
 Landform (hillslope, terrace, etc.): _____ Local relief (concave, convex, none): None Slope (%): _____
 Subregion (LRR): C - Mediterranean California Lat: _____ Long: _____ Datum: _____
 Soil Map Unit Name: _____ NWI classification: _____

Are climatic / hydrologic conditions on the site typical for this time of year? Yes No (If no, explain in Remarks.)
 Are Vegetation Soil or Hydrology significantly disturbed? Are "Normal Circumstances" present? Yes No
 Are Vegetation Soil or Hydrology naturally problematic? (If needed, explain any answers in Remarks.)

SUMMARY OF FINDINGS - Attach site map showing sampling point locations, transects, important features, etc.

Hydrophytic Vegetation Present? Yes <input type="radio"/> No <input checked="" type="radio"/> Hydric Soil Present? Yes <input type="radio"/> No <input checked="" type="radio"/> Wetland Hydrology Present? Yes <input checked="" type="radio"/> No <input type="radio"/>	Is the Sampled Area within a Wetland? Yes <input type="radio"/> No <input checked="" type="radio"/>
Remarks: _____	

VEGETATION

Tree Stratum (Use scientific names.)	Absolute % Cover	Dominant Species?	Indicator Status																																	
1. <i>Salix lasiolepis</i>	20	Yes	FACW	Dominance Test worksheet: Number of Dominant Species That Are OBL, FACW, or FAC: 3 (A) Total Number of Dominant Species Across All Strata: 6 (B) Percent of Dominant Species That Are OBL, FACW, or FAC: 50.0 % (A/B)																																
2. <i>Populus fremontii</i>	5	No	Not Listed																																	
3. <i>Tamarix (chinensis) ramosissima</i>	1	No	FAC																																	
4. _____																																				
Total Cover: 26 %																																				
Sapling/Shrub Stratum																																				
1. <i>Baccharis salicifolia</i>	30	Yes	FAC	Prevalence Index worksheet: <table style="width: 100%; border-collapse: collapse;"> <tr> <td style="text-align: right;">Total % Cover of:</td> <td></td> <td style="text-align: right;">Multiply by:</td> <td></td> </tr> <tr> <td>OBL species</td> <td style="background-color: #e0e0e0;"></td> <td style="text-align: right;">x 1 =</td> <td style="background-color: #e0e0e0;">0</td> </tr> <tr> <td>FACW species</td> <td style="text-align: center;">20</td> <td style="text-align: right;">x 2 =</td> <td style="background-color: #e0e0e0;">40</td> </tr> <tr> <td>FAC species</td> <td style="text-align: center;">36</td> <td style="text-align: right;">x 3 =</td> <td style="background-color: #e0e0e0;">108</td> </tr> <tr> <td>FACU species</td> <td style="text-align: center;">1</td> <td style="text-align: right;">x 4 =</td> <td style="background-color: #e0e0e0;">4</td> </tr> <tr> <td>UPL species</td> <td style="text-align: center;">26</td> <td style="text-align: right;">x 5 =</td> <td style="background-color: #e0e0e0;">130</td> </tr> <tr> <td>Column Totals:</td> <td style="text-align: center;">83</td> <td style="text-align: right;">(A)</td> <td style="background-color: #e0e0e0;">282 (B)</td> </tr> <tr> <td colspan="2" style="text-align: right;">Prevalence Index = B/A =</td> <td></td> <td style="background-color: #e0e0e0;">3.40</td> </tr> </table>	Total % Cover of:		Multiply by:		OBL species		x 1 =	0	FACW species	20	x 2 =	40	FAC species	36	x 3 =	108	FACU species	1	x 4 =	4	UPL species	26	x 5 =	130	Column Totals:	83	(A)	282 (B)	Prevalence Index = B/A =			3.40
Total % Cover of:		Multiply by:																																		
OBL species		x 1 =	0																																	
FACW species	20	x 2 =	40																																	
FAC species	36	x 3 =	108																																	
FACU species	1	x 4 =	4																																	
UPL species	26	x 5 =	130																																	
Column Totals:	83	(A)	282 (B)																																	
Prevalence Index = B/A =			3.40																																	
2. _____																																				
3. _____																																				
4. _____																																				
5. _____																																				
Total Cover: 30 %																																				
Herb Stratum																																				
1. <i>Artemisia tridentata</i>	10	Yes	Not Listed	Hydrophytic Vegetation Indicators: <input checked="" type="checkbox"/> Dominance Test is >50% <input checked="" type="checkbox"/> Prevalence Index is ≤3.0 ¹ <input type="checkbox"/> Morphological Adaptations ¹ (Provide supporting data in Remarks or on a separate sheet) <input type="checkbox"/> Problematic Hydrophytic Vegetation ¹ (Explain) ¹ Indicators of hydric soil and wetland hydrology must be present.																																
2. <i>Artemisia dracunculus</i>	5	Yes	Not Listed																																	
3. <i>Medicago lupulina</i>	5	Yes	FAC																																	
4. <i>Schismus barbatus</i>	5	Yes	Not Listed																																	
5. <i>Gutierrezia californica</i>	1	No	Not Listed																																	
6. <i>Erigeron canadensis</i>	1	No	FACU																																	
7. _____																																				
8. _____																																				
Total Cover: 27 %																																				
Woody Vine Stratum																																				
1. _____				Hydrophytic Vegetation Present? Yes <input type="radio"/> No <input checked="" type="radio"/>																																
2. _____																																				
Total Cover: %																																				
% Bare Ground in Herb Stratum 50 %		% Cover of Biotic Crust %																																		

Remarks: _____

SOIL

Sampling Point: DS 6a

Profile Description: (Describe to the depth needed to document the indicator or confirm the absence of indicators.)

Depth (inches)	Matrix		Redox Features				Texture ³	Remarks
	Color (moist)	%	Color (moist)	%	Type ¹	Loc ²		
0-16	10YR 5/4	100	N/A				sand	

¹Type: C=Concentration, D=Depletion, RM=Reduced Matrix. ²Location: PL=Pore Lining, RC=Root Channel, M=Matrix.
³Soil Textures: Clay, Silty Clay, Sandy Clay, Loam, Sandy Clay Loam, Sandy Loam, Clay Loam, Silty Clay Loam, Silt Loam, Silt, Loamy Sand, Sand.

<p>Hydric Soil Indicators: (Applicable to all LRRs, unless otherwise noted.)</p> <input type="checkbox"/> Histosol (A1) <input type="checkbox"/> Histic Epipedon (A2) <input type="checkbox"/> Black Histic (A3) <input type="checkbox"/> Hydrogen Sulfide (A4) <input type="checkbox"/> Stratified Layers (A5) (LRR C) <input type="checkbox"/> 1 cm Muck (A9) (LRR D) <input type="checkbox"/> Depleted Below Dark Surface (A11) <input type="checkbox"/> Thick Dark Surface (A12) <input type="checkbox"/> Sandy Mucky Mineral (S1) <input type="checkbox"/> Sandy Gleyed Matrix (S4)	<input type="checkbox"/> Sandy Redox (S5) <input type="checkbox"/> Stripped Matrix (S6) <input type="checkbox"/> Loamy Mucky Mineral (F1) <input type="checkbox"/> Loamy Gleyed Matrix (F2) <input type="checkbox"/> Depleted Matrix (F3) <input type="checkbox"/> Redox Dark Surface (F6) <input type="checkbox"/> Depleted Dark Surface (F7) <input type="checkbox"/> Redox Depressions (F8) <input type="checkbox"/> Vernal Pools (F9)	<p>Indicators for Problematic Hydric Soils:⁴</p> <input type="checkbox"/> 1 cm Muck (A9) (LRR C) <input type="checkbox"/> 2 cm Muck (A10) (LRR B) <input type="checkbox"/> Reduced Vertic (F18) <input type="checkbox"/> Red Parent Material (TF2) <input type="checkbox"/> Other (Explain in Remarks)
--	---	--

⁴Indicators of hydrophytic vegetation and wetland hydrology must be present.

<p>Restrictive Layer (if present):</p> Type: _____ Depth (inches): _____ Remarks: _____	<p>Hydric Soil Present? Yes <input type="radio"/> No <input checked="" type="radio"/></p>
--	--

HYDROLOGY

<p>Wetland Hydrology Indicators:</p> Primary Indicators (any one indicator is sufficient) <input type="checkbox"/> Surface Water (A1) <input type="checkbox"/> High Water Table (A2) <input checked="" type="checkbox"/> Saturation (A3) <input checked="" type="checkbox"/> Water Marks (B1) (Nonriverine) <input checked="" type="checkbox"/> Sediment Deposits (B2) (Nonriverine) <input checked="" type="checkbox"/> Drift Deposits (B3) (Nonriverine) <input checked="" type="checkbox"/> Surface Soil Cracks (B6) <input checked="" type="checkbox"/> Inundation Visible on Aerial Imagery (B7) <input type="checkbox"/> Water-Stained Leaves (B9)	<input type="checkbox"/> Salt Crust (B11) <input type="checkbox"/> Biotic Crust (B12) <input type="checkbox"/> Aquatic Invertebrates (B13) <input type="checkbox"/> Hydrogen Sulfide Odor (C1) <input type="checkbox"/> Oxidized Rhizospheres along Living Roots (C3) <input type="checkbox"/> Presence of Reduced Iron (C4) <input type="checkbox"/> Recent Iron Reduction in Plowed Soils (C6) <input type="checkbox"/> Other (Explain in Remarks)	<p>Secondary Indicators (2 or more required)</p> <input type="checkbox"/> Water Marks (B1) (Riverine) <input type="checkbox"/> Sediment Deposits (B2) (Riverine) <input type="checkbox"/> Drift Deposits (B3) (Riverine) <input type="checkbox"/> Drainage Patterns (B10) <input type="checkbox"/> Dry-Season Water Table (C2) <input type="checkbox"/> Thin Muck Surface (C7) <input type="checkbox"/> Crayfish Burrows (C8) <input type="checkbox"/> Saturation Visible on Aerial Imagery (C9) <input type="checkbox"/> Shallow Aquitard (D3) <input type="checkbox"/> FAC-Neutral Test (D5)
---	---	---

<p>Field Observations:</p> Surface Water Present? Yes <input type="radio"/> No <input checked="" type="radio"/> Depth (inches): _____ Water Table Present? Yes <input type="radio"/> No <input checked="" type="radio"/> Depth (inches): _____ Saturation Present? (includes capillary fringe) Yes <input checked="" type="radio"/> No <input type="radio"/> Depth (inches): _____	<p>Wetland Hydrology Present? Yes <input checked="" type="radio"/> No <input type="radio"/></p>
--	--

Describe Recorded Data (stream gauge, monitoring well, aerial photos, previous inspections), if available:

Remarks:

WETLAND DETERMINATION DATA FORM - Arid West Region

Project/Site: Campo Wind City/County: Campo/San Diego Sampling Date: 9/25/2018
 Applicant/Owner: Various State: CA Sampling Point: DS 6b
 Investigator(s): Callie Amoaku, Patricia Schuyler Section, Township, Range: _____
 Landform (hillslope, terrace, etc.): basin Local relief (concave, convex, none): concave Slope (%): 0
 Subregion (LRR): C - Mediterranean California Lat: _____ Long: _____ Datum: _____
 Soil Map Unit Name: _____ NWI classification: _____

Are climatic / hydrologic conditions on the site typical for this time of year? Yes No (If no, explain in Remarks.)
 Are Vegetation Soil or Hydrology significantly disturbed? Are "Normal Circumstances" present? Yes No
 Are Vegetation Soil or Hydrology naturally problematic? (If needed, explain any answers in Remarks.)

SUMMARY OF FINDINGS - Attach site map showing sampling point locations, transects, important features, etc.

Hydrophytic Vegetation Present? Yes <input type="radio"/> No <input checked="" type="radio"/> Hydric Soil Present? Yes <input checked="" type="radio"/> No <input type="radio"/> Wetland Hydrology Present? Yes <input checked="" type="radio"/> No <input type="radio"/>	Is the Sampled Area within a Wetland? Yes <input type="radio"/> No <input checked="" type="radio"/>
Remarks: <u>Small depression in overall basin that collects water for longer periods of time.</u>	

VEGETATION

Tree Stratum (Use scientific names.)	Absolute % Cover	Dominant Species?	Indicator Status	Dominance Test worksheet:	
1. _____				Number of Dominant Species That Are OBL, FACW, or FAC:	<u>0</u> (A)
2. _____				Total Number of Dominant Species Across All Strata:	<u>5</u> (B)
3. _____				Percent of Dominant Species That Are OBL, FACW, or FAC:	<u>0.0 %</u> (A/B)
4. _____				Prevalence Index worksheet:	
Total Cover: _____ %				Total % Cover of: _____ Multiply by: _____	
Sapling/Shrub Stratum				OBL species	x 1 = <u>0</u>
1. <u>Artemisia dracunculus</u>	<u>2</u>	Yes	Not Listed	FACW species	x 2 = <u>0</u>
2. <u>Artemisia tridentata</u>	<u>2</u>	Yes	Not Listed	FAC species	x 3 = <u>0</u>
3. _____				FACU species	<u>1</u> x 4 = <u>4</u>
4. _____				UPL species	<u>19</u> x 5 = <u>95</u>
5. _____				Column Totals:	<u>20</u> (A) <u>99</u> (B)
Total Cover: <u>4</u> %				Prevalence Index = B/A = <u>4.95</u>	
Herb Stratum				Hydrophytic Vegetation Indicators:	
1. <u>Hirschfeldia incana</u>	<u>5</u>	Yes	Not Listed	<input checked="" type="checkbox"/> Dominance Test is >50%	
2. <u>Bromus madritensis</u>	<u>5</u>	Yes	UPL	<input checked="" type="checkbox"/> Prevalence Index is ≤3.0 ¹	
3. <u>Schismus barbatus</u>	<u>5</u>	Yes	Not Listed	<input type="checkbox"/> Morphological Adaptations ¹ (Provide supporting data in Remarks or on a separate sheet)	
4. <u>Heliotropium curassavicum</u>	<u>1</u>	No	FACU	<input type="checkbox"/> Problematic Hydrophytic Vegetation ¹ (Explain)	
5. _____				¹ Indicators of hydric soil and wetland hydrology must be present.	
6. _____				Hydrophytic Vegetation Present? Yes <input type="radio"/> No <input checked="" type="radio"/>	
7. _____					
8. _____					
Total Cover: <u>16</u> %					
Woody Vine Stratum					
1. _____					
2. _____					
Total Cover: _____ %					
% Bare Ground in Herb Stratum <u>80 %</u>		% Cover of Biotic Crust _____ %			

Remarks: _____

SOIL

Sampling Point: DS 6b

Profile Description: (Describe to the depth needed to document the indicator or confirm the absence of indicators.)

Depth (inches)	Matrix		Redox Features			Loc ²	Texture ³	Remarks
	Color (moist)	%	Color (moist)	%	Type ¹			
0-6	2.5YR 6/3	95	7.5YR 5/8	5	C	PL	clay loam	
6-16	2.5YR 6/3	70	5YR 5/6	5	C	PL	clay loam	
6-16	2.5YR 3/2	20	5YR 5/6	5	C	PL	clay loam	

¹Type: C=Concentration, D=Depletion, RM=Reduced Matrix. ²Location: PL=Pore Lining, RC=Root Channel, M=Matrix.
³Soil Textures: Clay, Silty Clay, Sandy Clay, Loam, Sandy Clay Loam, Sandy Loam, Clay Loam, Silty Clay Loam, Silt Loam, Silt, Loamy Sand, Sand.

Hydric Soil Indicators: (Applicable to all LRRs, unless otherwise noted.) <input type="checkbox"/> Histosol (A1) <input type="checkbox"/> Histic Epipedon (A2) <input type="checkbox"/> Black Histic (A3) <input type="checkbox"/> Hydrogen Sulfide (A4) <input type="checkbox"/> Stratified Layers (A5) (LRR C) <input type="checkbox"/> 1 cm Muck (A9) (LRR D) <input type="checkbox"/> Depleted Below Dark Surface (A11) <input type="checkbox"/> Thick Dark Surface (A12) <input type="checkbox"/> Sandy Mucky Mineral (S1) <input type="checkbox"/> Sandy Gleyed Matrix (S4)		<input type="checkbox"/> Sandy Redox (S5) <input type="checkbox"/> Stripped Matrix (S6) <input type="checkbox"/> Loamy Mucky Mineral (F1) <input type="checkbox"/> Loamy Gleyed Matrix (F2) <input type="checkbox"/> Depleted Matrix (F3) <input type="checkbox"/> Redox Dark Surface (F6) <input type="checkbox"/> Depleted Dark Surface (F7) <input checked="" type="checkbox"/> Redox Depressions (F8) <input type="checkbox"/> Vernal Pools (F9)	Indicators for Problematic Hydric Soils:⁴ <input type="checkbox"/> 1 cm Muck (A9) (LRR C) <input type="checkbox"/> 2 cm Muck (A10) (LRR B) <input type="checkbox"/> Reduced Vertic (F18) <input type="checkbox"/> Red Parent Material (TF2) <input type="checkbox"/> Other (Explain in Remarks)
--	--	--	--

⁴Indicators of hydrophytic vegetation and wetland hydrology must be present.

Restrictive Layer (if present):
 Type: _____
 Depth (inches): _____

Hydric Soil Present? Yes No

Remarks: _____

HYDROLOGY

Wetland Hydrology Indicators: Primary Indicators (any one indicator is sufficient) <input type="checkbox"/> Surface Water (A1) <input type="checkbox"/> High Water Table (A2) <input type="checkbox"/> Saturation (A3) <input type="checkbox"/> Water Marks (B1) (Nonriverine) <input type="checkbox"/> Sediment Deposits (B2) (Nonriverine) <input type="checkbox"/> Drift Deposits (B3) (Nonriverine) <input type="checkbox"/> Surface Soil Cracks (B6) <input checked="" type="checkbox"/> Inundation Visible on Aerial Imagery (B7) <input type="checkbox"/> Water-Stained Leaves (B9)	<input type="checkbox"/> Salt Crust (B11) <input type="checkbox"/> Biotic Crust (B12) <input type="checkbox"/> Aquatic Invertebrates (B13) <input type="checkbox"/> Hydrogen Sulfide Odor (C1) <input checked="" type="checkbox"/> Oxidized Rhizospheres along Living Roots (C3) <input type="checkbox"/> Presence of Reduced Iron (C4) <input type="checkbox"/> Recent Iron Reduction in Plowed Soils (C6) <input type="checkbox"/> Other (Explain in Remarks)	Secondary Indicators (2 or more required) <input type="checkbox"/> Water Marks (B1) (Riverine) <input type="checkbox"/> Sediment Deposits (B2) (Riverine) <input type="checkbox"/> Drift Deposits (B3) (Riverine) <input type="checkbox"/> Drainage Patterns (B10) <input type="checkbox"/> Dry-Season Water Table (C2) <input type="checkbox"/> Thin Muck Surface (C7) <input type="checkbox"/> Crayfish Burrows (C8) <input type="checkbox"/> Saturation Visible on Aerial Imagery (C9) <input type="checkbox"/> Shallow Aquitard (D3) <input type="checkbox"/> FAC-Neutral Test (D5)
--	--	---

Field Observations:

Surface Water Present?	Yes <input type="radio"/>	No <input checked="" type="radio"/>	Depth (inches): _____
Water Table Present?	Yes <input type="radio"/>	No <input checked="" type="radio"/>	Depth (inches): _____
Saturation Present? (includes capillary fringe)	Yes <input type="radio"/>	No <input checked="" type="radio"/>	Depth (inches): _____

Wetland Hydrology Present? Yes No

Describe Recorded Data (stream gauge, monitoring well, aerial photos, previous inspections), if available: _____

Remarks: _____

WETLAND DETERMINATION DATA FORM - Arid West Region

Project/Site: Campo Wind City/County: Campo/San Diego Sampling Date: 8/2/18&9/25/18
 Applicant/Owner: Various State: CA Sampling Point: DS 7a
 Investigator(s): S. Lawrence, C. Amoaku, P. Schuyler Section, Township, Range: _____
 Landform (hillslope, terrace, etc.): _____ Local relief (concave, convex, none): None Slope (%): _____
 Subregion (LRR): C - Mediterranean California Lat: _____ Long: _____ Datum: _____
 Soil Map Unit Name: _____ NWI classification: _____

Are climatic / hydrologic conditions on the site typical for this time of year? Yes No (If no, explain in Remarks.)
 Are Vegetation Soil or Hydrology significantly disturbed? Are "Normal Circumstances" present? Yes No
 Are Vegetation Soil or Hydrology naturally problematic? (If needed, explain any answers in Remarks.)

SUMMARY OF FINDINGS - Attach site map showing sampling point locations, transects, important features, etc.

Hydrophytic Vegetation Present? Yes <input checked="" type="radio"/> No <input type="radio"/> Hydric Soil Present? Yes <input checked="" type="radio"/> No <input type="radio"/> Wetland Hydrology Present? Yes <input checked="" type="radio"/> No <input type="radio"/>	Is the Sampled Area within a Wetland? Yes <input checked="" type="radio"/> No <input type="radio"/>
Remarks: Sample point in collection basin in the sand pit area where sand and gravel has been excavated.	

VEGETATION

Tree Stratum (Use scientific names.)	Absolute % Cover	Dominant Species?	Indicator Status	Dominance Test worksheet:	
1. <i>Salix lasiolepis</i>	40	Yes	FACW	Number of Dominant Species That Are OBL, FACW, or FAC:	7 (A)
2. <i>Salix exigua</i>	20	Yes	FACW	Total Number of Dominant Species Across All Strata:	8 (B)
3. <i>Tamarix (chinensis) ramosissima</i>	10	No	FAC	Percent of Dominant Species That Are OBL, FACW, or FAC:	87.5 % (A/B)
4. <i>Populus fremontii</i>	1	No	Not Listed		
Total Cover:	71 %				
Sapling/Shrub Stratum				Prevalence Index worksheet:	
1. <i>Baccharis salicifolia</i>	2	Yes	FAC	Total % Cover of: _____ Multiply by: _____	
2. <i>Artemisia tridentata</i>	1	No	Not Listed	OBL species	1 x 1 = 1
3. _____				FACW species	61 x 2 = 122
4. _____				FAC species	14 x 3 = 42
5. _____				FACU species	1 x 4 = 4
Total Cover:	3 %			UPL species	2 x 5 = 10
Herb Stratum				Column Totals:	79 (A) 179 (B)
1. <i>Erigeron canadensis</i>	1	Yes	FACU	Prevalence Index = B/A = 2.27	
2. <i>Rumex crispus</i>	1	Yes	FAC	Hydrophytic Vegetation Indicators: <input checked="" type="checkbox"/> Dominance Test is >50% <input checked="" type="checkbox"/> Prevalence Index is ≤3.0 ¹ <input type="checkbox"/> Morphological Adaptations ¹ (Provide supporting data in Remarks or on a separate sheet) <input type="checkbox"/> Problematic Hydrophytic Vegetation ¹ (Explain)	
3. <i>Xanthium strumarium</i>	1	Yes	FAC		
4. <i>Polypogon monspeliensis</i>	1	Yes	FACW		
5. <i>Typha sp. (dead)</i>	1	Yes	OBL		
6. _____					
7. _____					
8. _____					
Total Cover:	5 %				
Woody Vine Stratum				Hydrophytic Vegetation Present? Yes <input checked="" type="radio"/> No <input type="radio"/>	
1. _____					
2. _____					
Total Cover:	%				
% Bare Ground in Herb Stratum <u>50 %</u>	%		% Cover of Biotic Crust _____ %		

Remarks:

SOIL

Sampling Point: DS 7a

Profile Description: (Describe to the depth needed to document the indicator or confirm the absence of indicators.)

Depth (inches)	Matrix		Redox Features				Texture ³	Remarks
	Color (moist)	%	Color (moist)	%	Type ¹	Loc ²		

¹Type: C=Concentration, D=Depletion, RM=Reduced Matrix. ²Location: PL=Pore Lining, RC=Root Channel, M=Matrix.
³Soil Textures: Clay, Silty Clay, Sandy Clay, Loam, Sandy Clay Loam, Sandy Loam, Clay Loam, Silty Clay Loam, Silt Loam, Silt, Loamy Sand, Sand.

Hydric Soil Indicators: (Applicable to all LRRs, unless otherwise noted.) <input type="checkbox"/> Histosol (A1) <input type="checkbox"/> Histic Epipedon (A2) <input type="checkbox"/> Black Histic (A3) <input type="checkbox"/> Hydrogen Sulfide (A4) <input type="checkbox"/> Stratified Layers (A5) (LRR C) <input type="checkbox"/> 1 cm Muck (A9) (LRR D) <input type="checkbox"/> Depleted Below Dark Surface (A11) <input type="checkbox"/> Thick Dark Surface (A12) <input type="checkbox"/> Sandy Mucky Mineral (S1) <input type="checkbox"/> Sandy Gleyed Matrix (S4)		<input type="checkbox"/> Sandy Redox (S5) <input type="checkbox"/> Stripped Matrix (S6) <input type="checkbox"/> Loamy Mucky Mineral (F1) <input type="checkbox"/> Loamy Gleyed Matrix (F2) <input type="checkbox"/> Depleted Matrix (F3) <input type="checkbox"/> Redox Dark Surface (F6) <input type="checkbox"/> Depleted Dark Surface (F7) <input type="checkbox"/> Redox Depressions (F8) <input type="checkbox"/> Vernal Pools (F9)	Indicators for Problematic Hydric Soils:⁴ <input type="checkbox"/> 1 cm Muck (A9) (LRR C) <input type="checkbox"/> 2 cm Muck (A10) (LRR B) <input type="checkbox"/> Reduced Vertic (F18) <input type="checkbox"/> Red Parent Material (TF2) <input type="checkbox"/> Other (Explain in Remarks)
--	--	---	--

⁴Indicators of hydrophytic vegetation and wetland hydrology must be present.

Restrictive Layer (if present): Type: _____ Depth (inches): _____	Hydric Soil Present? Yes <input checked="" type="radio"/> No <input type="radio"/>
Remarks: Assumed hydric soils based on ponded water.	

HYDROLOGY

Wetland Hydrology Indicators: Primary Indicators (any one indicator is sufficient)	Secondary Indicators (2 or more required)
<input checked="" type="checkbox"/> Surface Water (A1) <input type="checkbox"/> High Water Table (A2) <input checked="" type="checkbox"/> Saturation (A3) <input type="checkbox"/> Water Marks (B1) (Nonriverine) <input type="checkbox"/> Sediment Deposits (B2) (Nonriverine) <input type="checkbox"/> Drift Deposits (B3) (Nonriverine) <input type="checkbox"/> Surface Soil Cracks (B6) <input checked="" type="checkbox"/> Inundation Visible on Aerial Imagery (B7) <input type="checkbox"/> Water-Stained Leaves (B9)	<input type="checkbox"/> Salt Crust (B11) <input type="checkbox"/> Biotic Crust (B12) <input type="checkbox"/> Aquatic Invertebrates (B13) <input type="checkbox"/> Hydrogen Sulfide Odor (C1) <input type="checkbox"/> Oxidized Rhizospheres along Living Roots (C3) <input type="checkbox"/> Presence of Reduced Iron (C4) <input type="checkbox"/> Recent Iron Reduction in Plowed Soils (C6) <input type="checkbox"/> Other (Explain in Remarks)
<input type="checkbox"/> Water Marks (B1) (Riverine) <input type="checkbox"/> Sediment Deposits (B2) (Riverine) <input type="checkbox"/> Drift Deposits (B3) (Riverine) <input type="checkbox"/> Drainage Patterns (B10) <input type="checkbox"/> Dry-Season Water Table (C2) <input type="checkbox"/> Thin Muck Surface (C7) <input type="checkbox"/> Crayfish Burrows (C8) <input type="checkbox"/> Saturation Visible on Aerial Imagery (C9) <input type="checkbox"/> Shallow Aquitard (D3) <input checked="" type="checkbox"/> FAC-Neutral Test (D5)	

Field Observations: Surface Water Present? Yes <input checked="" type="radio"/> No <input type="radio"/> Depth (inches): <u>unknown</u> Water Table Present? Yes <input type="radio"/> No <input checked="" type="radio"/> Depth (inches): _____ Saturation Present? (includes capillary fringe) Yes <input type="radio"/> No <input checked="" type="radio"/> Depth (inches): _____	Wetland Hydrology Present? Yes <input checked="" type="radio"/> No <input type="radio"/>
---	---

Describe Recorded Data (stream gauge, monitoring well, aerial photos, previous inspections), if available:

Remarks:

WETLAND DETERMINATION DATA FORM - Arid West Region

Project/Site: Campo Wind City/County: Campo/San Diego Sampling Date: 9/25/2018
 Applicant/Owner: Various State: CA Sampling Point: DS 7b
 Investigator(s): Callie Amoaku, Patricia Schuyler Section, Township, Range: _____
 Landform (hillslope, terrace, etc.): basin Local relief (concave, convex, none): concave Slope (%): 0
 Subregion (LRR): C - Mediterranean California Lat: _____ Long: _____ Datum: _____
 Soil Map Unit Name: _____ NWI classification: _____

Are climatic / hydrologic conditions on the site typical for this time of year? Yes No (If no, explain in Remarks.)
 Are Vegetation Soil or Hydrology significantly disturbed? Are "Normal Circumstances" present? Yes No
 Are Vegetation Soil or Hydrology naturally problematic? (If needed, explain any answers in Remarks.)

SUMMARY OF FINDINGS - Attach site map showing sampling point locations, transects, important features, etc.

Hydrophytic Vegetation Present? Yes <input checked="" type="radio"/> No <input type="radio"/> Hydric Soil Present? Yes <input type="radio"/> No <input checked="" type="radio"/> Wetland Hydrology Present? Yes <input type="radio"/> No <input checked="" type="radio"/>	Is the Sampled Area within a Wetland? Yes <input type="radio"/> No <input checked="" type="radio"/>
Remarks: _____	

VEGETATION

Tree Stratum (Use scientific names.)	Absolute % Cover	Dominant Species?	Indicator Status	Dominance Test worksheet:	
1. <i>Salix lasiolepis</i>	25	Yes	FACW	Number of Dominant Species That Are OBL, FACW, or FAC:	2 (A)
2. <i>Salix exigua</i>	10	No	FACW	Total Number of Dominant Species Across All Strata:	4 (B)
3. _____				Percent of Dominant Species That Are OBL, FACW, or FAC:	50.0 % (A/B)
4. _____					
Total Cover:			35 %		
Sapling/Shrub Stratum	Absolute % Cover	Dominant Species?	Indicator Status	Prevalence Index worksheet:	
1. <i>Artemisia dracunculus</i>	5	Yes	Not Listed	Total % Cover of:	Multiply by:
2. <i>Baccharis salicifolia</i>	5	Yes	FAC	OBL species	x 1 = 0
3. <i>Ambrosia psilostachya</i>	1	No	FACU	FACW species	35 x 2 = 70
4. _____				FAC species	5 x 3 = 15
5. _____				FACU species	1 x 4 = 4
Total Cover:			11 %	UPL species	10 x 5 = 50
				Column Totals:	51 (A) 139 (B)
				Prevalence Index = B/A = 2.73	
Herb Stratum	Absolute % Cover	Dominant Species?	Indicator Status	Hydrophytic Vegetation Indicators:	
1. <i>Bromus madritensis</i>	5	Yes	UPL	<input checked="" type="checkbox"/> Dominance Test is >50%	
2. _____				<input checked="" type="checkbox"/> Prevalence Index is ≤3.0 ¹	
3. _____				<input type="checkbox"/> Morphological Adaptations ¹ (Provide supporting data in Remarks or on a separate sheet)	
4. _____				<input type="checkbox"/> Problematic Hydrophytic Vegetation ¹ (Explain)	
5. _____				¹ Indicators of hydric soil and wetland hydrology must be present.	
6. _____					
7. _____					
8. _____					
Total Cover:			5 %		
Woody Vine Stratum	Absolute % Cover	Dominant Species?	Indicator Status	Hydrophytic Vegetation Present?	
1. _____				Yes <input checked="" type="radio"/> No <input type="radio"/>	
2. _____					
Total Cover:			%		
% Bare Ground in Herb Stratum		%	% Cover of Biotic Crust		%

Remarks: _____

SOIL

Sampling Point: DS 7b

Profile Description: (Describe to the depth needed to document the indicator or confirm the absence of indicators.)

Depth (inches)	Matrix		Redox Features				Texture ³	Remarks
	Color (moist)	%	Color (moist)	%	Type ¹	Loc ²		
0-12	5YR 3/3	100	N/A				sandy loam	

¹Type: C=Concentration, D=Depletion, RM=Reduced Matrix. ²Location: PL=Pore Lining, RC=Root Channel, M=Matrix.
³Soil Textures: Clay, Silty Clay, Sandy Clay, Loam, Sandy Clay Loam, Sandy Loam, Clay Loam, Silty Clay Loam, Silt Loam, Silt, Loamy Sand, Sand.

<p>Hydric Soil Indicators: (Applicable to all LRRs, unless otherwise noted.)</p> <input type="checkbox"/> Histosol (A1) <input type="checkbox"/> Histic Epipedon (A2) <input type="checkbox"/> Black Histic (A3) <input type="checkbox"/> Hydrogen Sulfide (A4) <input type="checkbox"/> Stratified Layers (A5) (LRR C) <input type="checkbox"/> 1 cm Muck (A9) (LRR D) <input type="checkbox"/> Depleted Below Dark Surface (A11) <input type="checkbox"/> Thick Dark Surface (A12) <input type="checkbox"/> Sandy Mucky Mineral (S1) <input type="checkbox"/> Sandy Gleyed Matrix (S4)	<input type="checkbox"/> Sandy Redox (S5) <input type="checkbox"/> Stripped Matrix (S6) <input type="checkbox"/> Loamy Mucky Mineral (F1) <input type="checkbox"/> Loamy Gleyed Matrix (F2) <input type="checkbox"/> Depleted Matrix (F3) <input type="checkbox"/> Redox Dark Surface (F6) <input type="checkbox"/> Depleted Dark Surface (F7) <input type="checkbox"/> Redox Depressions (F8) <input type="checkbox"/> Vernal Pools (F9)	<p>Indicators for Problematic Hydric Soils:⁴</p> <input type="checkbox"/> 1 cm Muck (A9) (LRR C) <input type="checkbox"/> 2 cm Muck (A10) (LRR B) <input type="checkbox"/> Reduced Vertic (F18) <input type="checkbox"/> Red Parent Material (TF2) <input type="checkbox"/> Other (Explain in Remarks)
--	---	--

⁴Indicators of hydrophytic vegetation and wetland hydrology must be present.

<p>Restrictive Layer (if present):</p> Type: <u>hard soil</u> Depth (inches): <u>12+</u>	<p>Hydric Soil Present? Yes <input type="radio"/> No <input checked="" type="radio"/></p>
Remarks:	

HYDROLOGY

<p>Wetland Hydrology Indicators:</p> <p>Primary Indicators (any one indicator is sufficient)</p> <input type="checkbox"/> Surface Water (A1) <input type="checkbox"/> High Water Table (A2) <input type="checkbox"/> Saturation (A3) <input type="checkbox"/> Water Marks (B1) (Nonriverine) <input type="checkbox"/> Sediment Deposits (B2) (Nonriverine) <input type="checkbox"/> Drift Deposits (B3) (Nonriverine) <input type="checkbox"/> Surface Soil Cracks (B6) <input type="checkbox"/> Inundation Visible on Aerial Imagery (B7) <input type="checkbox"/> Water-Stained Leaves (B9)	<input type="checkbox"/> Salt Crust (B11) <input type="checkbox"/> Biotic Crust (B12) <input type="checkbox"/> Aquatic Invertebrates (B13) <input type="checkbox"/> Hydrogen Sulfide Odor (C1) <input type="checkbox"/> Oxidized Rhizospheres along Living Roots (C3) <input type="checkbox"/> Presence of Reduced Iron (C4) <input type="checkbox"/> Recent Iron Reduction in Plowed Soils (C6) <input type="checkbox"/> Other (Explain in Remarks)	<p><u>Secondary Indicators (2 or more required)</u></p> <input type="checkbox"/> Water Marks (B1) (Riverine) <input type="checkbox"/> Sediment Deposits (B2) (Riverine) <input type="checkbox"/> Drift Deposits (B3) (Riverine) <input type="checkbox"/> Drainage Patterns (B10) <input type="checkbox"/> Dry-Season Water Table (C2) <input type="checkbox"/> Thin Muck Surface (C7) <input type="checkbox"/> Crayfish Burrows (C8) <input type="checkbox"/> Saturation Visible on Aerial Imagery (C9) <input type="checkbox"/> Shallow Aquitard (D3) <input type="checkbox"/> FAC-Neutral Test (D5)
---	---	---

<p>Field Observations:</p> Surface Water Present? Yes <input type="radio"/> No <input checked="" type="radio"/> Depth (inches): _____ Water Table Present? Yes <input type="radio"/> No <input checked="" type="radio"/> Depth (inches): _____ Saturation Present? (includes capillary fringe) Yes <input type="radio"/> No <input checked="" type="radio"/> Depth (inches): _____	<p>Wetland Hydrology Present? Yes <input type="radio"/> No <input checked="" type="radio"/></p>
--	--

Describe Recorded Data (stream gauge, monitoring well, aerial photos, previous inspections), if available:

Remarks:

WETLAND DETERMINATION DATA FORM - Arid West Region

New: DS 8a

Project/Site: Campo Wind City/County: Campo/San Diego Sampling Date: 10/5/2018
 Applicant/Owner: Various State: CA Sampling Point: CJA5a
 Investigator(s): Callie Amoaku, Erin Bergman Section, Township, Range: _____
 Landform (hillslope, terrace, etc.): floodplain Local relief (concave, convex, none): None Slope (%): 0
 Subregion (LRR): C - Mediterranean California Lat: _____ Long: _____ Datum: _____
 Soil Map Unit Name: _____ NWI classification: _____

Are climatic / hydrologic conditions on the site typical for this time of year? Yes No (If no, explain in Remarks.)
 Are Vegetation Soil or Hydrology significantly disturbed? Are "Normal Circumstances" present? Yes No
 Are Vegetation Soil or Hydrology naturally problematic? (If needed, explain any answers in Remarks.)

SUMMARY OF FINDINGS - Attach site map showing sampling point locations, transects, important features, etc.

Hydrophytic Vegetation Present? Yes <input checked="" type="radio"/> No <input type="radio"/> Hydric Soil Present? Yes <input checked="" type="radio"/> No <input type="radio"/> Wetland Hydrology Present? Yes <input checked="" type="radio"/> No <input type="radio"/>	Is the Sampled Area within a Wetland? Yes <input checked="" type="radio"/> No <input type="radio"/>
Remarks: _____	

VEGETATION

Tree Stratum (Use scientific names.)	Absolute % Cover	Dominant Species?	Indicator Status	
1. _____				
2. _____				
3. _____				
4. _____				
Total Cover: _____ %				
Sapling/Shrub Stratum				
1. <i>Isocoma menziesii</i>	3	Yes	FAC	
2. _____				
3. _____				
4. _____				
5. _____				
Total Cover: 3 %				
Herb Stratum				
1. <i>Juncus mexicanus</i>	70	Yes	FACW	
2. <i>Ambrosia psilostachya</i>	10	No	FACU	
3. <i>Anemopsis californica</i>	10	No	OBL	
4. <i>Carex praegracilis</i>	5	No	FACW	
5. <i>Erigeron foliosus</i>	3	No	Not Listed	
6. <i>Cirsium vulgare</i>	2	No	FACU	
7. <i>Solidago velutina ssp. californica</i>	1	No	Not Listed	
8. <i>Distichlis spicata</i>	1	No	FAC	
Total Cover: 102%				
Woody Vine Stratum				
1. _____				
2. _____				
Total Cover: _____ %				
% Bare Ground in Herb Stratum _____ %		% Cover of Biotic Crust _____ %		

Dominance Test worksheet:

Number of Dominant Species That Are OBL, FACW, or FAC: 2 (A)

Total Number of Dominant Species Across All Strata: 2 (B)

Percent of Dominant Species That Are OBL, FACW, or FAC: 100.0 % (A/B)

Prevalence Index worksheet:

Total % Cover of:		Multiply by:	
OBL species	10	x 1 =	10
FACW species	75	x 2 =	150
FAC species	4	x 3 =	12
FACU species	12	x 4 =	48
UPL species	4	x 5 =	20
Column Totals:	105 (A)		240 (B)
Prevalence Index = B/A =			2.29

Hydrophytic Vegetation Indicators:

Dominance Test is >50%

Prevalence Index is ≤3.0¹

Morphological Adaptations¹ (Provide supporting data in Remarks or on a separate sheet)

Problematic Hydrophytic Vegetation¹ (Explain)

¹Indicators of hydric soil and wetland hydrology must be present.

Hydrophytic Vegetation Present? Yes No

Remarks: _____

SOIL

Sampling Point: CJA5a

Profile Description: (Describe to the depth needed to document the indicator or confirm the absence of indicators.)

Depth (inches)	Matrix		Redox Features			Loc ²	Texture ³	Remarks
	Color (moist)	%	Color (moist)	%	Type ¹			
0-12	5YR 3/1	98	2.5YR 4/8	2	C	PL	clay loam	

¹Type: C=Concentration, D=Depletion, RM=Reduced Matrix. ²Location: PL=Pore Lining, RC=Root Channel, M=Matrix.
³Soil Textures: Clay, Silty Clay, Sandy Clay, Loam, Sandy Clay Loam, Sandy Loam, Clay Loam, Silty Clay Loam, Silt Loam, Silt, Loamy Sand, Sand.

Hydric Soil Indicators: (Applicable to all LRRs, unless otherwise noted.) <input type="checkbox"/> Histosol (A1) <input type="checkbox"/> Histic Epipedon (A2) <input type="checkbox"/> Black Histic (A3) <input type="checkbox"/> Hydrogen Sulfide (A4) <input type="checkbox"/> Stratified Layers (A5) (LRR C) <input type="checkbox"/> 1 cm Muck (A9) (LRR D) <input type="checkbox"/> Depleted Below Dark Surface (A11) <input type="checkbox"/> Thick Dark Surface (A12) <input type="checkbox"/> Sandy Mucky Mineral (S1) <input type="checkbox"/> Sandy Gleyed Matrix (S4)		<input type="checkbox"/> Sandy Redox (S5) <input type="checkbox"/> Stripped Matrix (S6) <input type="checkbox"/> Loamy Mucky Mineral (F1) <input type="checkbox"/> Loamy Gleyed Matrix (F2) <input type="checkbox"/> Depleted Matrix (F3) <input checked="" type="checkbox"/> Redox Dark Surface (F6) <input type="checkbox"/> Depleted Dark Surface (F7) <input type="checkbox"/> Redox Depressions (F8) <input type="checkbox"/> Vernal Pools (F9)	Indicators for Problematic Hydric Soils:⁴ <input type="checkbox"/> 1 cm Muck (A9) (LRR C) <input type="checkbox"/> 2 cm Muck (A10) (LRR B) <input type="checkbox"/> Reduced Vertic (F18) <input type="checkbox"/> Red Parent Material (TF2) <input type="checkbox"/> Other (Explain in Remarks)
--	--	--	--

⁴Indicators of hydrophytic vegetation and wetland hydrology must be present.

Restrictive Layer (if present): Type: _____ Depth (inches): _____ Remarks: _____	Hydric Soil Present? Yes <input checked="" type="radio"/> No <input type="radio"/>
--	---

HYDROLOGY

Wetland Hydrology Indicators: Primary Indicators (any one indicator is sufficient) <input type="checkbox"/> Surface Water (A1) <input type="checkbox"/> High Water Table (A2) <input type="checkbox"/> Saturation (A3) <input type="checkbox"/> Water Marks (B1) (Nonriverine) <input type="checkbox"/> Sediment Deposits (B2) (Nonriverine) <input type="checkbox"/> Drift Deposits (B3) (Nonriverine) <input type="checkbox"/> Surface Soil Cracks (B6) <input type="checkbox"/> Inundation Visible on Aerial Imagery (B7) <input type="checkbox"/> Water-Stained Leaves (B9)	<input type="checkbox"/> Salt Crust (B11) <input type="checkbox"/> Biotic Crust (B12) <input type="checkbox"/> Aquatic Invertebrates (B13) <input type="checkbox"/> Hydrogen Sulfide Odor (C1) <input type="checkbox"/> Oxidized Rhizospheres along Living Roots (C3) <input type="checkbox"/> Presence of Reduced Iron (C4) <input type="checkbox"/> Recent Iron Reduction in Plowed Soils (C6) <input checked="" type="checkbox"/> Other (Explain in Remarks)	Secondary Indicators (2 or more required) <input type="checkbox"/> Water Marks (B1) (Riverine) <input type="checkbox"/> Sediment Deposits (B2) (Riverine) <input type="checkbox"/> Drift Deposits (B3) (Riverine) <input type="checkbox"/> Drainage Patterns (B10) <input type="checkbox"/> Dry-Season Water Table (C2) <input type="checkbox"/> Thin Muck Surface (C7) <input type="checkbox"/> Crayfish Burrows (C8) <input checked="" type="checkbox"/> Saturation Visible on Aerial Imagery (C9) <input type="checkbox"/> Shallow Aquitard (D3) <input checked="" type="checkbox"/> FAC-Neutral Test (D5)
---	--	---

Field Observations: Surface Water Present? Yes <input type="radio"/> No <input checked="" type="radio"/> Depth (inches): _____ Water Table Present? Yes <input type="radio"/> No <input checked="" type="radio"/> Depth (inches): _____ Saturation Present? (includes capillary fringe) Yes <input type="radio"/> No <input checked="" type="radio"/> Depth (inches): _____	Wetland Hydrology Present? Yes <input checked="" type="radio"/> No <input type="radio"/>
--	---

Describe Recorded Data (stream gauge, monitoring well, aerial photos, previous inspections), if available:

Remarks: Tule Creek floodplain

WETLAND DETERMINATION DATA FORM - Arid West Region

Project/Site: Campo Wind City/County: Campo/San Diego Sampling Date: 10/5/2018
 Applicant/Owner: Various State: CA Sampling Point: DS 8b
 Investigator(s): Callie Amoaku, Erin Bergman Section, Township, Range: _____
 Landform (hillslope, terrace, etc.): floodplain Local relief (concave, convex, none): None Slope (%): 0
 Subregion (LRR): C - Mediterranean California Lat: _____ Long: _____ Datum: _____
 Soil Map Unit Name: _____ NWI classification: _____

Are climatic / hydrologic conditions on the site typical for this time of year? Yes No (If no, explain in Remarks.)
 Are Vegetation Soil or Hydrology significantly disturbed? Are "Normal Circumstances" present? Yes No
 Are Vegetation Soil or Hydrology naturally problematic? (If needed, explain any answers in Remarks.)

SUMMARY OF FINDINGS - Attach site map showing sampling point locations, transects, important features, etc.

Hydrophytic Vegetation Present? Yes <input checked="" type="radio"/> No <input type="radio"/> Hydric Soil Present? Yes <input checked="" type="radio"/> No <input type="radio"/> Wetland Hydrology Present? Yes <input checked="" type="radio"/> No <input type="radio"/>	Is the Sampled Area within a Wetland? Yes <input checked="" type="radio"/> No <input type="radio"/>
Remarks: _____	

VEGETATION

Tree Stratum (Use scientific names.)	Absolute % Cover	Dominant Species?	Indicator Status	
1. _____				
2. _____				
3. _____				
4. _____				
Total Cover: _____ %				
Sapling/Shrub Stratum				
1. <i>Marrubium vulgare</i>	2	Yes	FACU	
2. _____				
3. _____				
4. _____				
5. _____				
Total Cover: 2 %				
Herb Stratum				
1. <i>Carex praegracilis</i>	50	Yes	FACW	
2. <i>Ambrosia psilostachya</i>	40	Yes	FACU	
3. <i>Juncus mexicanus</i>	10	No	FACW	
4. <i>Cirsium vulgare</i>	1	No	FACU	
5. <i>Hirschfeldia incana</i>	1	No	Not Listed	
6. _____				
7. _____				
8. _____				
Total Cover: 102 %				
Woody Vine Stratum				
1. _____				
2. _____				
Total Cover: _____ %				
% Bare Ground in Herb Stratum _____ %		% Cover of Biotic Crust _____ %		

Dominance Test worksheet:

Number of Dominant Species That Are OBL, FACW, or FAC: 1 (A)

Total Number of Dominant Species Across All Strata: 3 (B)

Percent of Dominant Species That Are OBL, FACW, or FAC: 33.3 % (A/B)

Prevalence Index worksheet:

	Total % Cover of:	Multiply by:	
OBL species	60	x 1 =	0
FACW species	60	x 2 =	120
FAC species	60	x 3 =	0
FACU species	43	x 4 =	172
UPL species	1	x 5 =	5
Column Totals:	104 (A)		297 (B)
Prevalence Index = B/A =			2.86

Hydrophytic Vegetation Indicators:

Dominance Test is >50%

Prevalence Index is ≤3.0¹

Morphological Adaptations¹ (Provide supporting data in Remarks or on a separate sheet)

Problematic Hydrophytic Vegetation¹ (Explain)

¹Indicators of hydric soil and wetland hydrology must be present.

Hydrophytic Vegetation Present? Yes No

Remarks: _____

SOIL

Sampling Point: DS 8b

Profile Description: (Describe to the depth needed to document the indicator or confirm the absence of indicators.)

Depth (inches)	Matrix		Redox Features			Loc ²	Texture ³	Remarks
	Color (moist)	%	Color (moist)	%	Type ¹			
0-12	5YR 3/1	98	2.5YR 4/8	2	C	PL	clay loam	

¹Type: C=Concentration, D=Depletion, RM=Reduced Matrix. ²Location: PL=Pore Lining, RC=Root Channel, M=Matrix.
³Soil Textures: Clay, Silty Clay, Sandy Clay, Loam, Sandy Clay Loam, Sandy Loam, Clay Loam, Silty Clay Loam, Silt Loam, Silt, Loamy Sand, Sand.

Hydric Soil Indicators: (Applicable to all LRRs, unless otherwise noted.) <input type="checkbox"/> Histosol (A1) <input type="checkbox"/> Histic Epipedon (A2) <input type="checkbox"/> Black Histic (A3) <input type="checkbox"/> Hydrogen Sulfide (A4) <input type="checkbox"/> Stratified Layers (A5) (LRR C) <input type="checkbox"/> 1 cm Muck (A9) (LRR D) <input type="checkbox"/> Depleted Below Dark Surface (A11) <input type="checkbox"/> Thick Dark Surface (A12) <input type="checkbox"/> Sandy Mucky Mineral (S1) <input type="checkbox"/> Sandy Gleyed Matrix (S4)		<input type="checkbox"/> Sandy Redox (S5) <input type="checkbox"/> Stripped Matrix (S6) <input type="checkbox"/> Loamy Mucky Mineral (F1) <input type="checkbox"/> Loamy Gleyed Matrix (F2) <input type="checkbox"/> Depleted Matrix (F3) <input checked="" type="checkbox"/> Redox Dark Surface (F6) <input type="checkbox"/> Depleted Dark Surface (F7) <input type="checkbox"/> Redox Depressions (F8) <input type="checkbox"/> Vernal Pools (F9)	Indicators for Problematic Hydric Soils:⁴ <input type="checkbox"/> 1 cm Muck (A9) (LRR C) <input type="checkbox"/> 2 cm Muck (A10) (LRR B) <input type="checkbox"/> Reduced Vertic (F18) <input type="checkbox"/> Red Parent Material (TF2) <input type="checkbox"/> Other (Explain in Remarks)
--	--	--	--

⁴Indicators of hydrophytic vegetation and wetland hydrology must be present.

Restrictive Layer (if present): Type: _____ Depth (inches): _____ Remarks: _____	Hydric Soil Present? Yes <input checked="" type="radio"/> No <input type="radio"/>
--	---

HYDROLOGY

Wetland Hydrology Indicators: Primary Indicators (any one indicator is sufficient) <input type="checkbox"/> Surface Water (A1) <input type="checkbox"/> High Water Table (A2) <input type="checkbox"/> Saturation (A3) <input type="checkbox"/> Water Marks (B1) (Nonriverine) <input type="checkbox"/> Sediment Deposits (B2) (Nonriverine) <input type="checkbox"/> Drift Deposits (B3) (Nonriverine) <input type="checkbox"/> Surface Soil Cracks (B6) <input type="checkbox"/> Inundation Visible on Aerial Imagery (B7) <input type="checkbox"/> Water-Stained Leaves (B9)	<input type="checkbox"/> Salt Crust (B11) <input type="checkbox"/> Biotic Crust (B12) <input type="checkbox"/> Aquatic Invertebrates (B13) <input type="checkbox"/> Hydrogen Sulfide Odor (C1) <input type="checkbox"/> Oxidized Rhizospheres along Living Roots (C3) <input type="checkbox"/> Presence of Reduced Iron (C4) <input type="checkbox"/> Recent Iron Reduction in Plowed Soils (C6) <input checked="" type="checkbox"/> Other (Explain in Remarks)	Secondary Indicators (2 or more required) <input type="checkbox"/> Water Marks (B1) (Riverine) <input type="checkbox"/> Sediment Deposits (B2) (Riverine) <input type="checkbox"/> Drift Deposits (B3) (Riverine) <input type="checkbox"/> Drainage Patterns (B10) <input type="checkbox"/> Dry-Season Water Table (C2) <input type="checkbox"/> Thin Muck Surface (C7) <input type="checkbox"/> Crayfish Burrows (C8) <input checked="" type="checkbox"/> Saturation Visible on Aerial Imagery (C9) <input type="checkbox"/> Shallow Aquitard (D3) <input type="checkbox"/> FAC-Neutral Test (D5)
---	--	--

Field Observations: Surface Water Present? Yes <input type="radio"/> No <input checked="" type="radio"/> Depth (inches): _____ Water Table Present? Yes <input type="radio"/> No <input checked="" type="radio"/> Depth (inches): _____ Saturation Present? (includes capillary fringe) Yes <input type="radio"/> No <input checked="" type="radio"/> Depth (inches): _____	Wetland Hydrology Present? Yes <input checked="" type="radio"/> No <input type="radio"/>
--	---

Describe Recorded Data (stream gauge, monitoring well, aerial photos, previous inspections), if available:

Remarks: Unnamed tributary to Campo Creek floodplain

WETLAND DETERMINATION DATA FORM - Arid West Region

Project/Site: Campo Wind City/County: Campo/San Diego Sampling Date: 10/5/2018
 Applicant/Owner: Various State: CA Sampling Point: DS 8c
 Investigator(s): Callie Amoaku, Erin Bergman Section, Township, Range: _____
 Landform (hillslope, terrace, etc.): floodplain Local relief (concave, convex, none): None Slope (%): 0
 Subregion (LRR): C - Mediterranean California Lat: _____ Long: _____ Datum: _____
 Soil Map Unit Name: _____ NWI classification: _____

Are climatic / hydrologic conditions on the site typical for this time of year? Yes No (If no, explain in Remarks.)
 Are Vegetation Soil or Hydrology significantly disturbed? Are "Normal Circumstances" present? Yes No
 Are Vegetation Soil or Hydrology naturally problematic? (If needed, explain any answers in Remarks.)

SUMMARY OF FINDINGS - Attach site map showing sampling point locations, transects, important features, etc.

Hydrophytic Vegetation Present? Yes <input checked="" type="radio"/> No <input type="radio"/> Hydric Soil Present? Yes <input checked="" type="radio"/> No <input type="radio"/> Wetland Hydrology Present? Yes <input checked="" type="radio"/> No <input type="radio"/>	Is the Sampled Area within a Wetland? Yes <input checked="" type="radio"/> No <input type="radio"/>
Remarks: _____ _____ _____	

VEGETATION

Tree Stratum (Use scientific names.)	Absolute % Cover	Dominant Species?	Indicator Status																									
1. <i>Salix laevigata</i>	10	Yes	FACW	Dominance Test worksheet: Number of Dominant Species That Are OBL, FACW, or FAC: 4 (A) Total Number of Dominant Species Across All Strata: 4 (B) Percent of Dominant Species That Are OBL, FACW, or FAC: 100.0 % (A/B)																								
2. _____																												
3. _____																												
4. _____																												
Total Cover: 10 %																												
Sapling/Shrub Stratum																												
1. <i>Baccharis salicifolia</i>	20	Yes	FAC	Prevalence Index worksheet: <table style="width: 100%; border-collapse: collapse;"> <thead> <tr> <th style="width: 30%;">Total % Cover of:</th> <th colspan="2" style="text-align: right;">Multiply by:</th> </tr> </thead> <tbody> <tr> <td>OBL species</td> <td style="text-align: center;">30</td> <td style="text-align: center;">x 1 = 30</td> </tr> <tr> <td>FACW species</td> <td style="text-align: center;">70</td> <td style="text-align: center;">x 2 = 140</td> </tr> <tr> <td>FAC species</td> <td style="text-align: center;">20</td> <td style="text-align: center;">x 3 = 60</td> </tr> <tr> <td>FACU species</td> <td style="text-align: center;">_____</td> <td style="text-align: center;">x 4 = 0</td> </tr> <tr> <td>UPL species</td> <td style="text-align: center;">_____</td> <td style="text-align: center;">x 5 = 0</td> </tr> <tr> <td>Column Totals:</td> <td style="text-align: center;">120 (A)</td> <td style="text-align: center;">230 (B)</td> </tr> <tr> <td colspan="2" style="text-align: right;">Prevalence Index = B/A =</td> <td style="text-align: center;">1.92</td> </tr> </tbody> </table>	Total % Cover of:	Multiply by:		OBL species	30	x 1 = 30	FACW species	70	x 2 = 140	FAC species	20	x 3 = 60	FACU species	_____	x 4 = 0	UPL species	_____	x 5 = 0	Column Totals:	120 (A)	230 (B)	Prevalence Index = B/A =		1.92
Total % Cover of:	Multiply by:																											
OBL species	30	x 1 = 30																										
FACW species	70	x 2 = 140																										
FAC species	20	x 3 = 60																										
FACU species	_____	x 4 = 0																										
UPL species	_____	x 5 = 0																										
Column Totals:	120 (A)	230 (B)																										
Prevalence Index = B/A =		1.92																										
2. _____																												
3. _____																												
4. _____																												
5. _____																												
Total Cover: 20 %																												
Herb Stratum																												
1. <i>Carex praegracilis</i>	45	Yes	FACW	Hydrophytic Vegetation Indicators: <input checked="" type="checkbox"/> Dominance Test is >50% <input checked="" type="checkbox"/> Prevalence Index is ≤3.0 ¹ <input type="checkbox"/> Morphological Adaptations ¹ (Provide supporting data in Remarks or on a separate sheet) <input type="checkbox"/> Problematic Hydrophytic Vegetation ¹ (Explain) ¹ Indicators of hydric soil and wetland hydrology must be present.																								
2. <i>Anemopsis californica</i>	30	Yes	OBL																									
3. <i>Euthamia occidentalis</i>	15	No	FACW																									
4. _____																												
5. _____																												
6. _____																												
7. _____																												
8. _____																												
Total Cover: 90 %																												
Woody Vine Stratum																												
1. _____				Hydrophytic Vegetation Present? Yes <input checked="" type="radio"/> No <input type="radio"/>																								
2. _____																												
Total Cover: %																												
% Bare Ground in Herb Stratum _____ % % Cover of Biotic Crust _____ %																												

Remarks: _____

SOIL

Sampling Point: DS 8c

Profile Description: (Describe to the depth needed to document the indicator or confirm the absence of indicators.)								
Depth (inches)	Matrix		Redox Features				Texture ³	Remarks
	Color (moist)	%	Color (moist)	%	Type ¹	Loc ²		
0-6	2.5YR 2.5/1	98	2.5YR 4/6	2	C	M	loamy sand	
6-12	2.5YR 2.5/1	95	2.5YR 4/6	5	C	M	loamy sand	

¹Type: C=Concentration, D=Depletion, RM=Reduced Matrix. ²Location: PL=Pore Lining, RC=Root Channel, M=Matrix.
³Soil Textures: Clay, Silty Clay, Sandy Clay, Loam, Sandy Clay Loam, Sandy Loam, Clay Loam, Silty Clay Loam, Silt Loam, Silt, Loamy Sand, Sand.

Hydric Soil Indicators: (Applicable to all LRRs, unless otherwise noted.) <input type="checkbox"/> Histosol (A1) <input type="checkbox"/> Histic Epipedon (A2) <input type="checkbox"/> Black Histic (A3) <input type="checkbox"/> Hydrogen Sulfide (A4) <input type="checkbox"/> Stratified Layers (A5) (LRR C) <input type="checkbox"/> 1 cm Muck (A9) (LRR D) <input type="checkbox"/> Depleted Below Dark Surface (A11) <input type="checkbox"/> Thick Dark Surface (A12) <input type="checkbox"/> Sandy Mucky Mineral (S1) <input type="checkbox"/> Sandy Gleyed Matrix (S4)		<input type="checkbox"/> Sandy Redox (S5) <input type="checkbox"/> Stripped Matrix (S6) <input type="checkbox"/> Loamy Mucky Mineral (F1) <input type="checkbox"/> Loamy Gleyed Matrix (F2) <input type="checkbox"/> Depleted Matrix (F3) <input checked="" type="checkbox"/> Redox Dark Surface (F6) <input type="checkbox"/> Depleted Dark Surface (F7) <input type="checkbox"/> Redox Depressions (F8) <input type="checkbox"/> Vernal Pools (F9)	Indicators for Problematic Hydric Soils:⁴ <input type="checkbox"/> 1 cm Muck (A9) (LRR C) <input type="checkbox"/> 2 cm Muck (A10) (LRR B) <input type="checkbox"/> Reduced Vertic (F18) <input type="checkbox"/> Red Parent Material (TF2) <input type="checkbox"/> Other (Explain in Remarks)
--	--	--	--

⁴Indicators of hydrophytic vegetation and wetland hydrology must be present.

Restrictive Layer (if present): Type: _____ Depth (inches): _____ Remarks: _____	Hydric Soil Present? Yes <input checked="" type="radio"/> No <input type="radio"/>
--	---

HYDROLOGY

Wetland Hydrology Indicators: Primary Indicators (any one indicator is sufficient) <input type="checkbox"/> Surface Water (A1) <input type="checkbox"/> High Water Table (A2) <input type="checkbox"/> Saturation (A3) <input type="checkbox"/> Water Marks (B1) (Nonriverine) <input type="checkbox"/> Sediment Deposits (B2) (Nonriverine) <input type="checkbox"/> Drift Deposits (B3) (Nonriverine) <input type="checkbox"/> Surface Soil Cracks (B6) <input type="checkbox"/> Inundation Visible on Aerial Imagery (B7) <input type="checkbox"/> Water-Stained Leaves (B9)	<input type="checkbox"/> Salt Crust (B11) <input type="checkbox"/> Biotic Crust (B12) <input type="checkbox"/> Aquatic Invertebrates (B13) <input type="checkbox"/> Hydrogen Sulfide Odor (C1) <input type="checkbox"/> Oxidized Rhizospheres along Living Roots (C3) <input type="checkbox"/> Presence of Reduced Iron (C4) <input type="checkbox"/> Recent Iron Reduction in Plowed Soils (C6) <input checked="" type="checkbox"/> Other (Explain in Remarks)	Secondary Indicators (2 or more required) <input type="checkbox"/> Water Marks (B1) (Riverine) <input type="checkbox"/> Sediment Deposits (B2) (Riverine) <input type="checkbox"/> Drift Deposits (B3) (Riverine) <input type="checkbox"/> Drainage Patterns (B10) <input type="checkbox"/> Dry-Season Water Table (C2) <input type="checkbox"/> Thin Muck Surface (C7) <input type="checkbox"/> Crayfish Burrows (C8) <input checked="" type="checkbox"/> Saturation Visible on Aerial Imagery (C9) <input type="checkbox"/> Shallow Aquitard (D3) <input checked="" type="checkbox"/> FAC-Neutral Test (D5)
---	--	---

Field Observations: Surface Water Present? Yes <input type="radio"/> No <input checked="" type="radio"/> Depth (inches): _____ Water Table Present? Yes <input type="radio"/> No <input checked="" type="radio"/> Depth (inches): _____ Saturation Present? (includes capillary fringe) Yes <input type="radio"/> No <input checked="" type="radio"/> Depth (inches): _____	Wetland Hydrology Present? Yes <input checked="" type="radio"/> No <input type="radio"/>
--	---

Describe Recorded Data (stream gauge, monitoring well, aerial photos, previous inspections), if available:

Remarks: Unnamed tributary to Campo Creek floodplain

WETLAND DETERMINATION DATA FORM - Arid West Region

Project/Site: Campo Wind City/County: Campo/San Diego Sampling Date: 10/5/2018
 Applicant/Owner: Various State: CA Sampling Point: DS 8d
 Investigator(s): Callie Amoaku, Erin Bergman Section, Township, Range: _____
 Landform (hillslope, terrace, etc.): floodplain Local relief (concave, convex, none): None Slope (%): 0
 Subregion (LRR): C - Mediterranean California Lat: _____ Long: _____ Datum: _____
 Soil Map Unit Name: _____ NWI classification: _____

Are climatic / hydrologic conditions on the site typical for this time of year? Yes No (If no, explain in Remarks.)
 Are Vegetation Soil or Hydrology significantly disturbed? Are "Normal Circumstances" present? Yes No
 Are Vegetation Soil or Hydrology naturally problematic? (If needed, explain any answers in Remarks.)

SUMMARY OF FINDINGS - Attach site map showing sampling point locations, transects, important features, etc.

Hydrophytic Vegetation Present? Yes <input type="radio"/> No <input checked="" type="radio"/> Hydric Soil Present? Yes <input checked="" type="radio"/> No <input type="radio"/> Wetland Hydrology Present? Yes <input checked="" type="radio"/> No <input type="radio"/>	Is the Sampled Area within a Wetland? Yes <input type="radio"/> No <input checked="" type="radio"/>
Remarks:	

VEGETATION

Tree Stratum (Use scientific names.)	Absolute % Cover	Dominant Species?	Indicator Status	
1. _____				
2. _____				
3. _____				
4. _____				
Total Cover: _____ %				
Sapling/Shrub Stratum				
1. _____				
2. _____				
3. _____				
4. _____				
5. _____				
Total Cover: _____ %				
Herb Stratum				
1. <i>Lactuca serriola</i>	40	Yes	FACU	
2. <i>Cirsium vulgare</i>	30	Yes	FACU	
3. _____				
4. _____				
5. _____				
6. _____				
7. _____				
8. _____				
Total Cover: 70 %				
Woody Vine Stratum				
1. _____				
2. _____				
Total Cover: _____ %				
% Bare Ground in Herb Stratum _____ %	% Cover of Biotic Crust _____ %			

Dominance Test worksheet:

Number of Dominant Species That Are OBL, FACW, or FAC: **0** (A)

Total Number of Dominant Species Across All Strata: **2** (B)

Percent of Dominant Species That Are OBL, FACW, or FAC: **0.0** % (A/B)

Prevalence Index worksheet:

Total % Cover of:	Multiply by:		
OBL species	x 1 =	0	
FACW species	x 2 =	0	
FAC species	x 3 =	0	
FACU species	x 4 =	280	
UPL species	x 5 =	0	
Column Totals:		70 (A)	280 (B)
Prevalence Index = B/A =			4.00

Hydrophytic Vegetation Indicators:

Dominance Test is >50%

Prevalence Index is ≤3.0¹

Morphological Adaptations¹ (Provide supporting data in Remarks or on a separate sheet)

Problematic Hydrophytic Vegetation¹ (Explain)

¹Indicators of hydric soil and wetland hydrology must be present.

Hydrophytic Vegetation Present? Yes No

Remarks:

SOIL

Sampling Point: DS 8d

Profile Description: (Describe to the depth needed to document the indicator or confirm the absence of indicators.)								
Depth (inches)	Matrix		Redox Features				Texture ³	Remarks
	Color (moist)	%	Color (moist)	%	Type ¹	Loc ²		
0-6	2.5YR 3/1	100	N/A				Loam	
6-12	2.5YR 3/1	95	2.5YR 4/8	5	C	M	Loam	

¹Type: C=Concentration, D=Depletion, RM=Reduced Matrix. ²Location: PL=Pore Lining, RC=Root Channel, M=Matrix.
³Soil Textures: Clay, Silty Clay, Sandy Clay, Loam, Sandy Clay Loam, Sandy Loam, Clay Loam, Silty Clay Loam, Silt Loam, Silt, Loamy Sand, Sand.

Hydric Soil Indicators: (Applicable to all LRRs, unless otherwise noted.) <input type="checkbox"/> Histosol (A1) <input type="checkbox"/> Histic Epipedon (A2) <input type="checkbox"/> Black Histic (A3) <input type="checkbox"/> Hydrogen Sulfide (A4) <input type="checkbox"/> Stratified Layers (A5) (LRR C) <input type="checkbox"/> 1 cm Muck (A9) (LRR D) <input type="checkbox"/> Depleted Below Dark Surface (A11) <input type="checkbox"/> Thick Dark Surface (A12) <input type="checkbox"/> Sandy Mucky Mineral (S1) <input type="checkbox"/> Sandy Gleyed Matrix (S4)		<input type="checkbox"/> Sandy Redox (S5) <input type="checkbox"/> Stripped Matrix (S6) <input type="checkbox"/> Loamy Mucky Mineral (F1) <input type="checkbox"/> Loamy Gleyed Matrix (F2) <input type="checkbox"/> Depleted Matrix (F3) <input checked="" type="checkbox"/> Redox Dark Surface (F6) <input type="checkbox"/> Depleted Dark Surface (F7) <input type="checkbox"/> Redox Depressions (F8) <input type="checkbox"/> Vernal Pools (F9)	Indicators for Problematic Hydric Soils:⁴ <input type="checkbox"/> 1 cm Muck (A9) (LRR C) <input type="checkbox"/> 2 cm Muck (A10) (LRR B) <input type="checkbox"/> Reduced Vertic (F18) <input type="checkbox"/> Red Parent Material (TF2) <input type="checkbox"/> Other (Explain in Remarks)
--	--	--	--

⁴Indicators of hydrophytic vegetation and wetland hydrology must be present.

Restrictive Layer (if present): Type: _____ Depth (inches): _____ Remarks: _____	Hydric Soil Present? Yes <input checked="" type="radio"/> No <input type="radio"/>
--	---

HYDROLOGY

Wetland Hydrology Indicators: Primary Indicators (any one indicator is sufficient) <input type="checkbox"/> Surface Water (A1) <input type="checkbox"/> High Water Table (A2) <input type="checkbox"/> Saturation (A3) <input type="checkbox"/> Water Marks (B1) (Nonriverine) <input type="checkbox"/> Sediment Deposits (B2) (Nonriverine) <input type="checkbox"/> Drift Deposits (B3) (Nonriverine) <input type="checkbox"/> Surface Soil Cracks (B6) <input type="checkbox"/> Inundation Visible on Aerial Imagery (B7) <input type="checkbox"/> Water-Stained Leaves (B9)	<input type="checkbox"/> Salt Crust (B11) <input type="checkbox"/> Biotic Crust (B12) <input type="checkbox"/> Aquatic Invertebrates (B13) <input type="checkbox"/> Hydrogen Sulfide Odor (C1) <input type="checkbox"/> Oxidized Rhizospheres along Living Roots (C3) <input type="checkbox"/> Presence of Reduced Iron (C4) <input type="checkbox"/> Recent Iron Reduction in Plowed Soils (C6) <input checked="" type="checkbox"/> Other (Explain in Remarks)	Secondary Indicators (2 or more required) <input type="checkbox"/> Water Marks (B1) (Riverine) <input type="checkbox"/> Sediment Deposits (B2) (Riverine) <input type="checkbox"/> Drift Deposits (B3) (Riverine) <input type="checkbox"/> Drainage Patterns (B10) <input type="checkbox"/> Dry-Season Water Table (C2) <input type="checkbox"/> Thin Muck Surface (C7) <input type="checkbox"/> Crayfish Burrows (C8) <input checked="" type="checkbox"/> Saturation Visible on Aerial Imagery (C9) <input type="checkbox"/> Shallow Aquitard (D3) <input type="checkbox"/> FAC-Neutral Test (D5)
--	--	---

Field Observations: Surface Water Present? Yes <input type="radio"/> No <input checked="" type="radio"/> Depth (inches): _____ Water Table Present? Yes <input type="radio"/> No <input checked="" type="radio"/> Depth (inches): _____ Saturation Present? (includes capillary fringe) Yes <input type="radio"/> No <input checked="" type="radio"/> Depth (inches): _____	Wetland Hydrology Present? Yes <input checked="" type="radio"/> No <input type="radio"/>
--	---

Describe Recorded Data (stream gauge, monitoring well, aerial photos, previous inspections), if available:

Remarks: Unnamed tributary to Campo Creek floodplain

APPENDIX I
Shannon Diversity Index Data and Calculations

APPENDIX I

Shannon Diversity Index Data and Calculations

APPENDIX I

Shannon Diversity Index Raw Data and Calculations

Table I-1
Species and Individuals Observed

Point Location	Species	Number of Individuals	Pi	Ln(Pi)	-Pi * Ln(Pi)
AA	American crow	3	0.009146341	-4.69440132	0.042936597
AA	Anna's hummingbird	1	0.00304878	-5.793013608	0.017661627
AA	Bewick's wren	3	0.009146341	-4.69440132	0.042936597
AA	black-chinned sparrow	1	0.00304878	-5.793013608	0.017661627
AA	black-headed grosbeak	1	0.00304878	-5.793013608	0.017661627
AA	blue-gray gnatcatcher	4	0.012195122	-4.406719247	0.053740479
AA	brown-headed cowbird	2	0.006097561	-5.099866428	0.031096747
AA	bushtit	30	0.091463415	-2.391816227	0.218763679
AA	California quail	3	0.009146341	-4.69440132	0.042936597
AA	California scrub-jay	52	0.158536585	-1.84176989	0.291987909
AA	California thrasher	11	0.033536585	-3.395118336	0.113860676
AA	California towhee	26	0.079268293	-2.53491707	0.200938548
AA	Cassin's kingbird	2	0.006097561	-5.099866428	0.031096747
AA	common raven	78	0.237804878	-1.436304782	0.341560283
AA	Cooper's hawk	1	0.00304878	-5.793013608	0.017661627
AA	dark-eyed junco	11	0.033536585	-3.395118336	0.113860676
AA	house finch	13	0.039634146	-3.228064251	0.127941571
AA	house wren	1	0.00304878	-5.793013608	0.017661627
AA	Lawrence's goldfinch	2	0.006097561	-5.099866428	0.031096747
AA	lazuli bunting	1	0.00304878	-5.793013608	0.017661627
AA	lesser goldfinch	18	0.054878049	-2.90264185	0.159291321
AA	mourning dove	3	0.009146341	-4.69440132	0.042936597
AA	northern flicker	2	0.006097561	-5.099866428	0.031096747
AA	northern mockingbird	1	0.00304878	-5.793013608	0.017661627
AA	Nuttall's woodpecker	1	0.00304878	-5.793013608	0.017661627
AA	oak titmouse	1	0.00304878	-5.793013608	0.017661627
AA	phainopepla	4	0.012195122	-4.406719247	0.053740479
AA	red-shouldered hawk	2	0.006097561	-5.099866428	0.031096747
AA	red-tailed hawk	5	0.015243902	-4.183575696	0.06377402
AA	song sparrow	1	0.00304878	-5.793013608	0.017661627
AA	spotted towhee	15	0.045731707	-3.084963407	0.141080644
AA	turkey vulture	14	0.042682927	-3.153956279	0.134620085
AA	western bluebird	3	0.009146341	-4.69440132	0.042936597
AA	wrentit	12	0.036585366	-3.308106959	0.121028303
AB	American crow	7	0.023411371	-3.754533424	0.087898776

APPENDIX I (Continued)

**Table I-1
Species and Individuals Observed**

Point Location	Species	Number of Individuals	Pi	Ln(Pi)	-Pi * Ln(Pi)
AB	Anna's hummingbird	2	0.006688963	-5.007296393	0.033493621
AB	Bewick's wren	3	0.010033445	-4.601831285	0.04617222
AB	black-chinned sparrow	2	0.006688963	-5.007296393	0.033493621
AB	black-throated gray warbler	1	0.003344482	-5.700443573	0.019065029
AB	blue-gray gnatcatcher	7	0.023411371	-3.754533424	0.087898776
AB	bush tit	12	0.040133779	-3.215536924	0.129051649
AB	California scrub-jay	21	0.070234114	-2.655921136	0.186536267
AB	California thrasher	5	0.016722408	-4.091005661	0.068411466
AB	California towhee	5	0.016722408	-4.091005661	0.068411466
AB	common raven	123	0.411371237	-0.888259218	0.365404294
AB	Cooper's hawk	1	0.003344482	-5.700443573	0.019065029
AB	dark-eyed junco	3	0.010033445	-4.601831285	0.04617222
AB	house finch	29	0.096989967	-2.333147743	0.226291922
AB	house wren	1	0.003344482	-5.700443573	0.019065029
AB	Lawrence's goldfinch	3	0.010033445	-4.601831285	0.04617222
AB	lazuli bunting	3	0.010033445	-4.601831285	0.04617222
AB	lesser goldfinch	10	0.033444816	-3.39785848	0.113640752
AB	mourning dove	5	0.016722408	-4.091005661	0.068411466
AB	northern flicker	1	0.003344482	-5.700443573	0.019065029
AB	oak titmouse	1	0.003344482	-5.700443573	0.019065029
AB	phainopepla	1	0.003344482	-5.700443573	0.019065029
AB	red-tailed hawk	19	0.063545151	-2.756004594	0.175130727
AB	song sparrow	1	0.003344482	-5.700443573	0.019065029
AB	spotted towhee	16	0.053511706	-2.927854851	0.156674507
AB	turkey vulture	4	0.013377926	-4.314149212	0.057714371
AB	warbling vireo	3	0.010033445	-4.601831285	0.04617222
AB	white-crowned sparrow	1	0.003344482	-5.700443573	0.019065029
AB	white-throated swift	3	0.010033445	-4.601831285	0.04617222
AB	wren tit	6	0.02006689	-3.908684104	0.078435133
AC	Anna's hummingbird	3	0.011904762	-4.430816799	0.052747819
AC	ash-throated flycatcher	3	0.011904762	-4.430816799	0.052747819
AC	Bewick's wren	4	0.015873016	-4.143134726	0.065764043
AC	black-throated sparrow	2	0.007936508	-4.836281907	0.03838319
AC	blue-gray gnatcatcher	3	0.011904762	-4.430816799	0.052747819
AC	Bullock's oriole	1	0.003968254	-5.529429088	0.021942179
AC	bush tit	2	0.007936508	-4.836281907	0.03838319

APPENDIX I (Continued)

**Table I-1
Species and Individuals Observed**

Point Location	Species	Number of Individuals	Pi	Ln(Pi)	-Pi * Ln(Pi)
AC	California scrub-jay	67	0.265873016	-1.324736468	0.35221168
AC	California thrasher	7	0.027777778	-3.583518938	0.099542193
AC	California towhee	16	0.063492063	-2.756840365	0.175037484
AC	common raven	73	0.28968254	-1.238969646	0.358907874
AC	Costa's hummingbird	2	0.007936508	-4.836281907	0.03838319
AC	dark-eyed junco	6	0.023809524	-3.737669618	0.088992134
AC	house finch	13	0.051587302	-2.96447973	0.15292951
AC	Lawrence's goldfinch	2	0.007936508	-4.836281907	0.03838319
AC	lesser goldfinch	8	0.031746032	-3.449987546	0.109523414
AC	northern flicker	6	0.023809524	-3.737669618	0.088992134
AC	northern mockingbird	2	0.007936508	-4.836281907	0.03838319
AC	Nuttall's woodpecker	1	0.003968254	-5.529429088	0.021942179
AC	phainopepla	1	0.003968254	-5.529429088	0.021942179
AC	red-tailed hawk	8	0.031746032	-3.449987546	0.109523414
AC	spotted towhee	4	0.015873016	-4.143134726	0.065764043
AC	turkey vulture	6	0.023809524	-3.737669618	0.088992134
AC	white-crowned sparrow	6	0.023809524	-3.737669618	0.088992134
AC	wren	6	0.023809524	-3.737669618	0.088992134
AD	American kestrel	2	0.007142857	-4.941642423	0.035297446
AD	Anna's hummingbird	3	0.010714286	-4.536177315	0.0486019
AD	Bell's sparrow	1	0.003571429	-5.634789603	0.020124249
AD	Bewick's wren	5	0.017857143	-4.025351691	0.07188128
AD	black-chinned sparrow	1	0.003571429	-5.634789603	0.020124249
AD	black-throated sparrow	1	0.003571429	-5.634789603	0.020124249
AD	blue-gray gnatcatcher	1	0.003571429	-5.634789603	0.020124249
AD	bushtit	21	0.075	-2.590267165	0.194270037
AD	California scrub-jay	34	0.121428571	-2.108429079	0.256023531
AD	California thrasher	10	0.035714286	-3.33220451	0.119007304
AD	California towhee	3	0.010714286	-4.536177315	0.0486019
AD	Cassin's kingbird	1	0.003571429	-5.634789603	0.020124249
AD	common raven	110	0.392857143	-0.934309237	0.367050058
AD	Cooper's hawk	1	0.003571429	-5.634789603	0.020124249
AD	dark-eyed junco	1	0.003571429	-5.634789603	0.020124249
AD	golden eagle	1	0.003571429	-5.634789603	0.020124249
AD	house finch	14	0.05	-2.995732274	0.149786614
AD	lazuli bunting	3	0.010714286	-4.536177315	0.0486019

APPENDIX I (Continued)

**Table I-1
Species and Individuals Observed**

Point Location	Species	Number of Individuals	Pi	Ln(Pi)	-Pi * Ln(Pi)
AD	lesser goldfinch	6	0.021428571	-3.843030134	0.082350646
AD	lesser nighthawk	1	0.003571429	-5.634789603	0.020124249
AD	mourning dove	4	0.014285714	-4.248495242	0.060692789
AD	northern flicker	2	0.007142857	-4.941642423	0.035297446
AD	northern mockingbird	1	0.003571429	-5.634789603	0.020124249
AD	Nuttall's woodpecker	2	0.007142857	-4.941642423	0.035297446
AD	oak titmouse	1	0.003571429	-5.634789603	0.020124249
AD	phainopepla	2	0.007142857	-4.941642423	0.035297446
AD	red-tailed hawk	18	0.064285714	-2.744417845	0.176426861
AD	Say's phoebe	2	0.007142857	-4.941642423	0.035297446
AD	song sparrow	1	0.003571429	-5.634789603	0.020124249
AD	spotted towhee	3	0.010714286	-4.536177315	0.0486019
AD	turkey vulture	12	0.042857143	-3.149882953	0.134994984
AD	western bluebird	4	0.014285714	-4.248495242	0.060692789
AD	white-crowned sparrow	2	0.007142857	-4.941642423	0.035297446
AD	wren	6	0.021428571	-3.843030134	0.082350646
H	acorn woodpecker	2	0.00660066	-5.020585625	0.033139179
H	Bell's sparrow	6	0.01980198	-3.921973336	0.077662838
H	Bewick's wren	5	0.01650165	-4.104294893	0.067727638
H	bushtit	3	0.00990099	-4.615120517	0.045694263
H	California quail	5	0.01650165	-4.104294893	0.067727638
H	California scrub-jay	35	0.115511551	-2.158384744	0.24931837
H	California thrasher	11	0.03630363	-3.315837533	0.12037694
H	California towhee	8	0.02640264	-3.634291264	0.095954885
H	common raven	42	0.138613861	-1.976063187	0.273909749
H	Cooper's hawk	1	0.00330033	-5.713732806	0.018857204
H	dark-eyed junco	22	0.072607261	-2.622690352	0.190426362
H	house finch	5	0.01650165	-4.104294893	0.067727638
H	Lawrence's goldfinch	16	0.052805281	-2.941144083	0.155307938
H	lazuli bunting	4	0.01320132	-4.327438444	0.0571279
H	lesser goldfinch	21	0.069306931	-2.669210368	0.184994778
H	lesser nighthawk	2	0.00660066	-5.020585625	0.033139179
H	mourning dove	4	0.01320132	-4.327438444	0.0571279
H	northern flicker	6	0.01980198	-3.921973336	0.077662838
H	northern mockingbird	4	0.01320132	-4.327438444	0.0571279
H	northern rough-winged swallow	1	0.00330033	-5.713732806	0.018857204

APPENDIX I (Continued)

**Table I-1
Species and Individuals Observed**

Point Location	Species	Number of Individuals	Pi	Ln(Pi)	-Pi * Ln(Pi)
H	red-tailed hawk	10	0.0330033	-3.411147713	0.112579132
H	song sparrow	2	0.00660066	-5.020585625	0.033139179
H	spotted towhee	10	0.0330033	-3.411147713	0.112579132
H	Swainson's hawk	1	0.00330033	-5.713732806	0.018857204
H	turkey vulture	21	0.069306931	-2.669210368	0.184994778
H	white-crowned sparrow	34	0.112211221	-2.187372281	0.245447715
H	white-throated swift	2	0.00660066	-5.020585625	0.033139179
H	wrenit	20	0.066006601	-2.718000532	0.179405976
I	acorn woodpecker	3	0.005119454	-5.274707501	0.027003622
I	Allen's/rufous hummingbird	1	0.001706485	-6.37331979	0.010875972
I	American crow	1	0.001706485	-6.37331979	0.010875972
I	Anna's hummingbird	1	0.001706485	-6.37331979	0.010875972
I	Bewick's wren	12	0.020477816	-3.88841314	0.079626208
I	black-chinned sparrow	5	0.008532423	-4.763881877	0.040647456
I	black-headed grosbeak	5	0.008532423	-4.763881877	0.040647456
I	black-throated sparrow	1	0.001706485	-6.37331979	0.010875972
I	bushtit	7	0.011945392	-4.427409641	0.052887146
I	California quail	7	0.011945392	-4.427409641	0.052887146
I	California scrub-jay	57	0.097269625	-2.330268522	0.226664344
I	California thrasher	22	0.037542662	-3.282277336	0.123225429
I	California towhee	34	0.058020478	-2.846959265	0.165181937
I	canyon wren	3	0.005119454	-5.274707501	0.027003622
I	common raven	92	0.156996587	-1.851531213	0.290684081
I	Costa's hummingbird	1	0.001706485	-6.37331979	0.010875972
I	dark-eyed junco	11	0.018771331	-3.975424517	0.07462401
I	house finch	11	0.018771331	-3.975424517	0.07462401
I	Lawrence's goldfinch	10	0.017064846	-4.070734697	0.069466462
I	lazuli bunting	2	0.003412969	-5.680172609	0.019386255
I	lesser goldfinch	14	0.023890785	-3.73426246	0.089214462
I	northern flicker	9	0.015358362	-4.176095212	0.064137981
I	northern mockingbird	4	0.006825939	-4.987025428	0.034041129
I	oak titmouse	3	0.005119454	-5.274707501	0.027003622
I	phainopepla	7	0.011945392	-4.427409641	0.052887146
I	red-tailed hawk	23	0.039249147	-3.237825574	0.127081891
I	spotted towhee	173	0.295221843	-1.220028195	0.360178972
I	turkey vulture	43	0.07337884	-2.612119674	0.191674311

APPENDIX I (Continued)

**Table I-1
Species and Individuals Observed**

Point Location	Species	Number of Individuals	Pi	Ln(Pi)	-Pi * Ln(Pi)
I	white-crowned sparrow	3	0.005119454	-5.274707501	0.027003622
I	white-throated swift	1	0.001706485	-6.37331979	0.010875972
I	wrentit	20	0.034129693	-3.377587516	0.115276024
K	acorn woodpecker	1	0.002849003	-5.860786223	0.016697397
K	Anna's hummingbird	1	0.002849003	-5.860786223	0.016697397
K	ash-throated flycatcher	1	0.002849003	-5.860786223	0.016697397
K	Bell's sparrow	2	0.005698006	-5.167639043	0.029445237
K	Bewick's wren	2	0.005698006	-5.167639043	0.029445237
K	black-chinned sparrow	5	0.014245014	-4.251348311	0.060560517
K	black-headed grosbeak	3	0.008547009	-4.762173935	0.040702341
K	blue-gray gnatcatcher	1	0.002849003	-5.860786223	0.016697397
K	bushy tit	3	0.008547009	-4.762173935	0.040702341
K	California scrub-jay	21	0.05982906	-2.816263786	0.168494415
K	California thrasher	8	0.022792023	-3.781344682	0.086184494
K	California towhee	18	0.051282051	-2.970414466	0.152328947
K	cliff swallow	4	0.011396011	-4.474491862	0.05099136
K	common raven	72	0.205128205	-1.584120104	0.324947714
K	Cooper's hawk	1	0.002849003	-5.860786223	0.016697397
K	Costa's hummingbird	1	0.002849003	-5.860786223	0.016697397
K	dark-eyed junco	20	0.056980057	-2.86505395	0.163250937
K	house finch	17	0.048433048	-3.027572879	0.146634584
K	Lawrence's goldfinch	30	0.085470085	-2.459588842	0.210221269
K	lazuli bunting	9	0.025641026	-3.663561646	0.093937478
K	lesser goldfinch	31	0.088319088	-2.426799019	0.214332677
K	mourning dove	2	0.005698006	-5.167639043	0.029445237
K	northern flicker	2	0.005698006	-5.167639043	0.029445237
K	northern mockingbird	2	0.005698006	-5.167639043	0.029445237
K	red-tailed hawk	34	0.096866097	-2.334425699	0.226126706
K	sharp-shinned hawk	1	0.002849003	-5.860786223	0.016697397
K	song sparrow	1	0.002849003	-5.860786223	0.016697397
K	spotted towhee	6	0.017094017	-4.069026754	0.069556013
K	turkey vulture	19	0.054131054	-2.916347244	0.157864951
K	white-crowned sparrow	20	0.056980057	-2.86505395	0.163250937
K	wrentit	12	0.034188034	-3.375879574	0.115414686
K	yellow-rumped warbler	1	0.002849003	-5.860786223	0.016697397
L	American crow	1	0.002538071	-5.976350909	0.015168403

APPENDIX I (Continued)

**Table I-1
Species and Individuals Observed**

Point Location	Species	Number of Individuals	Pi	Ln(Pi)	-Pi * Ln(Pi)
L	American kestrel	4	0.010152284	-4.590056548	0.046599559
L	ash-throated flycatcher	1	0.002538071	-5.976350909	0.015168403
L	Bell's sparrow	10	0.025380711	-3.673765816	0.093242787
L	Bewick's wren	6	0.015228426	-4.18459144	0.063724743
L	black-chinned sparrow	1	0.002538071	-5.976350909	0.015168403
L	blue-gray gnatcatcher	2	0.005076142	-5.283203729	0.026818293
L	bushtit	49	0.124365482	-2.084530611	0.259243655
L	California quail	15	0.038071066	-3.268300708	0.124427692
L	California scrub-jay	29	0.073604061	-2.609055079	0.192037049
L	California thrasher	11	0.027918782	-3.578455636	0.099906122
L	California towhee	16	0.040609137	-3.203762187	0.130102018
L	common raven	86	0.218274112	-1.522003613	0.332213987
L	dark-eyed junco	4	0.010152284	-4.590056548	0.046599559
L	hooded oriole	2	0.005076142	-5.283203729	0.026818293
L	house finch	13	0.032994924	-3.411401552	0.112558934
L	lark sparrow	2	0.005076142	-5.283203729	0.026818293
L	Lawrence's goldfinch	5	0.012690355	-4.366912997	0.055417678
L	lazuli bunting	6	0.015228426	-4.18459144	0.063724743
L	lesser goldfinch	5	0.012690355	-4.366912997	0.055417678
L	lesser nighthawk	2	0.005076142	-5.283203729	0.026818293
L	merlin	2	0.005076142	-5.283203729	0.026818293
L	mourning dove	5	0.012690355	-4.366912997	0.055417678
L	northern flicker	2	0.005076142	-5.283203729	0.026818293
L	northern mockingbird	1	0.002538071	-5.976350909	0.015168403
L	phainopepla	6	0.015228426	-4.18459144	0.063724743
L	red-tailed hawk	25	0.063451777	-2.757475084	0.174966693
L	ruby-crowned kinglet	2	0.005076142	-5.283203729	0.026818293
L	song sparrow	1	0.002538071	-5.976350909	0.015168403
L	spotted towhee	28	0.07106599	-2.644146399	0.187908881
L	turkey vulture	23	0.058375635	-2.840856693	0.165836812
L	western bluebird	4	0.010152284	-4.590056548	0.046599559
L	white-crowned sparrow	15	0.038071066	-3.268300708	0.124427692
L	wrentit	8	0.020304569	-3.896909368	0.079125063
L	yellow-rumped warbler	2	0.005076142	-5.283203729	0.026818293
M	Anna's hummingbird	1	0.003021148	-5.802118375	0.017529059
M	ash-throated flycatcher	1	0.003021148	-5.802118375	0.017529059

APPENDIX I (Continued)

**Table I-1
Species and Individuals Observed**

Point Location	Species	Number of Individuals	Pi	Ln(Pi)	-Pi * Ln(Pi)
M	Bell's sparrow	12	0.036253776	-3.317211726	0.120261452
M	Bewick's wren	4	0.012084592	-4.415824014	0.053363432
M	black-chinned sparrow	2	0.006042296	-5.108971195	0.030869917
M	blue-gray gnatcatcher	1	0.003021148	-5.802118375	0.017529059
M	bushtit	11	0.033232628	-3.404223103	0.113131281
M	California scrub-jay	12	0.036253776	-3.317211726	0.120261452
M	California thrasher	2	0.006042296	-5.108971195	0.030869917
M	California towhee	7	0.021148036	-3.856208226	0.081551231
M	common raven	155	0.468277946	-0.758693258	0.35527932
M	Cooper's hawk	1	0.003021148	-5.802118375	0.017529059
M	dark-eyed junco	5	0.01510574	-4.192680463	0.063333542
M	horned lark	2	0.006042296	-5.108971195	0.030869917
M	house finch	6	0.018126888	-4.010358906	0.072695328
M	house sparrow	1	0.003021148	-5.802118375	0.017529059
M	Lawrence's goldfinch	10	0.03021148	-3.499533282	0.105726081
M	lazuli bunting	7	0.021148036	-3.856208226	0.081551231
M	lesser goldfinch	14	0.042296073	-3.163061046	0.133785059
M	loggerhead shrike	1	0.003021148	-5.802118375	0.017529059
M	merlin	1	0.003021148	-5.802118375	0.017529059
M	mourning dove	1	0.003021148	-5.802118375	0.017529059
M	northern flicker	1	0.003021148	-5.802118375	0.017529059
M	phainopepla	2	0.006042296	-5.108971195	0.030869917
M	red-tailed hawk	25	0.075528701	-2.583242551	0.195108954
M	spotted towhee	16	0.048338369	-3.029529653	0.146442521
M	turkey vulture	22	0.066465257	-2.711075922	0.180192357
M	western kingbird	1	0.003021148	-5.802118375	0.017529059
M	white-crowned sparrow	4	0.012084592	-4.415824014	0.053363432
M	wrentit	2	0.006042296	-5.108971195	0.030869917
M	zone-tailed hawk	1	0.003021148	-5.802118375	0.017529059
N	acorn woodpecker	2	0.005089059	-5.280662431	0.0268736
N	American kestrel	1	0.002544529	-5.973809612	0.015200533
N	Anna's hummingbird	1	0.002544529	-5.973809612	0.015200533
N	ash-throated flycatcher	1	0.002544529	-5.973809612	0.015200533
N	Bewick's wren	8	0.020356234	-3.89436807	0.079274668
N	black-throated sparrow	1	0.002544529	-5.973809612	0.015200533
N	blue-gray gnatcatcher	3	0.007633588	-4.875197323	0.037215247

APPENDIX I (Continued)

**Table I-1
Species and Individuals Observed**

Point Location	Species	Number of Individuals	Pi	Ln(Pi)	-Pi * Ln(Pi)
N	bushy tit	28	0.071246819	-2.641605102	0.188205961
N	California quail	4	0.010178117	-4.587515251	0.046692267
N	California scrub-jay	67	0.170483461	-1.769116992	0.301605187
N	California thrasher	17	0.043256997	-3.140596268	0.135852765
N	California towhee	11	0.027989822	-3.575914339	0.100089205
N	common raven	79	0.201017812	-1.604361759	0.32250529
N	Costa's hummingbird	1	0.002544529	-5.973809612	0.015200533
N	dark-eyed junco	12	0.030534351	-3.488902962	0.106531388
N	house finch	25	0.063613232	-2.754933787	0.175250241
N	Lawrence's goldfinch	14	0.03562341	-3.334752282	0.118795247
N	lesser goldfinch	30	0.076335878	-2.57261223	0.196382613
N	lesser nighthawk	2	0.005089059	-5.280662431	0.0268736
N	mourning dove	3	0.007633588	-4.875197323	0.037215247
N	northern flicker	5	0.012722646	-4.364371699	0.055526357
N	northern mockingbird	5	0.012722646	-4.364371699	0.055526357
N	oak titmouse	1	0.002544529	-5.973809612	0.015200533
N	phainopepla	1	0.002544529	-5.973809612	0.015200533
N	prairie falcon	1	0.002544529	-5.973809612	0.015200533
N	red-tailed hawk	9	0.022900763	-3.776585035	0.08648668
N	Say's phoebe	1	0.002544529	-5.973809612	0.015200533
N	sharp-shinned hawk	1	0.002544529	-5.973809612	0.015200533
N	spotted towhee	13	0.03307888	-3.408860254	0.112761281
N	tree swallow	2	0.005089059	-5.280662431	0.0268736
N	turkey vulture	12	0.030534351	-3.488902962	0.106531388
N	white-crowned sparrow	15	0.038167939	-3.265759411	0.124647306
N	white-throated swift	1	0.002544529	-5.973809612	0.015200533
N	wren tit	16	0.040712468	-3.20122089	0.130329604
O	acorn woodpecker	2	0.005208333	-5.257495372	0.027382788
O	American kestrel	2	0.005208333	-5.257495372	0.027382788
O	Bell's sparrow	3	0.0078125	-4.852030264	0.037906486
O	Bewick's wren	5	0.013020833	-4.34120464	0.056526102
O	black-chinned sparrow	2	0.005208333	-5.257495372	0.027382788
O	black-throated sparrow	4	0.010416667	-4.564348191	0.047545294
O	blue-gray gnatcatcher	1	0.002604167	-5.950642553	0.015496465
O	bushy tit	2	0.005208333	-5.257495372	0.027382788
O	California quail	3	0.0078125	-4.852030264	0.037906486

APPENDIX I (Continued)

**Table I-1
Species and Individuals Observed**

Point Location	Species	Number of Individuals	Pi	Ln(Pi)	-Pi * Ln(Pi)
O	California scrub-jay	36	0.09375	-2.367123614	0.221917839
O	California thrasher	19	0.049479167	-3.006203573	0.148744448
O	California towhee	6	0.015625	-4.158883083	0.064982548
O	Cassin's finch	1	0.002604167	-5.950642553	0.015496465
O	common raven	124	0.322916667	-1.130360987	0.365012402
O	Cooper's hawk	4	0.010416667	-4.564348191	0.047545294
O	dark-eyed junco	5	0.013020833	-4.34120464	0.056526102
O	house finch	33	0.0859375	-2.454134991	0.210902226
O	Lawrence's goldfinch	22	0.057291667	-2.859600099	0.163831256
O	lazuli bunting	2	0.005208333	-5.257495372	0.027382788
O	lesser goldfinch	18	0.046875	-3.060270795	0.143450194
O	mourning dove	1	0.002604167	-5.950642553	0.015496465
O	northern flicker	1	0.002604167	-5.950642553	0.015496465
O	northern mockingbird	6	0.015625	-4.158883083	0.064982548
O	oak titmouse	4	0.010416667	-4.564348191	0.047545294
O	prairie falcon	1	0.002604167	-5.950642553	0.015496465
O	red-tailed hawk	22	0.057291667	-2.859600099	0.163831256
O	sharp-shinned hawk	1	0.002604167	-5.950642553	0.015496465
O	song sparrow	2	0.005208333	-5.257495372	0.027382788
O	spotted towhee	3	0.0078125	-4.852030264	0.037906486
O	turkey vulture	17	0.044270833	-3.117429209	0.138011189
O	white-crowned sparrow	21	0.0546875	-2.906120115	0.158928444
O	white-throated swift	2	0.005208333	-5.257495372	0.027382788
O	wrentit	9	0.0234375	-3.753417975	0.087970734
P	American crow	3	0.005859375	-5.139712336	0.030115502
P	Anna's hummingbird	5	0.009765625	-4.628886713	0.045203972
P	Bewick's wren	12	0.0234375	-3.753417975	0.087970734
P	black-throated gray warbler	1	0.001953125	-6.238324625	0.012184228
P	blue-gray gnatcatcher	2	0.00390625	-5.545177444	0.021660849
P	bush tit	6	0.01171875	-4.446565156	0.052108185
P	California quail	1	0.001953125	-6.238324625	0.012184228
P	California scrub-jay	40	0.078125	-2.549445171	0.199175404
P	California thrasher	7	0.013671875	-4.292414476	0.058685354
P	California towhee	21	0.041015625	-3.193802187	0.130995793
P	common raven	237	0.462890625	-0.770264484	0.356548208
P	Cooper's hawk	2	0.00390625	-5.545177444	0.021660849

APPENDIX I (Continued)

**Table I-1
Species and Individuals Observed**

Point Location	Species	Number of Individuals	Pi	Ln(Pi)	-Pi * Ln(Pi)
P	dark-eyed junco	16	0.03125	-3.465735903	0.108304247
P	fox sparrow	2	0.00390625	-5.545177444	0.021660849
P	house finch	7	0.013671875	-4.292414476	0.058685354
P	lark sparrow	1	0.001953125	-6.238324625	0.012184228
P	lazuli bunting	3	0.005859375	-5.139712336	0.030115502
P	lesser goldfinch	13	0.025390625	-3.673375268	0.093269294
P	mourning dove	1	0.001953125	-6.238324625	0.012184228
P	northern flicker	8	0.015625	-4.158883083	0.064982548
P	northern mockingbird	1	0.001953125	-6.238324625	0.012184228
P	Nuttall's woodpecker	1	0.001953125	-6.238324625	0.012184228
P	oak titmouse	4	0.0078125	-4.852030264	0.037906486
P	phainopepla	2	0.00390625	-5.545177444	0.021660849
P	pine siskin	5	0.009765625	-4.628886713	0.045203972
P	red-shouldered hawk	1	0.001953125	-6.238324625	0.012184228
P	red-tailed hawk	46	0.08984375	-2.409683229	0.216494978
P	rock wren	2	0.00390625	-5.545177444	0.021660849
P	song sparrow	1	0.001953125	-6.238324625	0.012184228
P	spotted towhee	16	0.03125	-3.465735903	0.108304247
P	turkey vulture	16	0.03125	-3.465735903	0.108304247
P	western bluebird	8	0.015625	-4.158883083	0.064982548
P	western kingbird	1	0.001953125	-6.238324625	0.012184228
P	white-crowned sparrow	18	0.03515625	-3.347952867	0.117701468
P	white-throated swift	1	0.001953125	-6.238324625	0.012184228
P	wrentit	1	0.001953125	-6.238324625	0.012184228
R	acorn woodpecker	2	0.003384095	-5.688668837	0.019250994
R	American kestrel	2	0.003384095	-5.688668837	0.019250994
R	Anna's hummingbird	1	0.001692047	-6.381816017	0.010798335
R	ash-throated flycatcher	2	0.003384095	-5.688668837	0.019250994
R	Bell's sparrow	1	0.001692047	-6.381816017	0.010798335
R	Bewick's wren	13	0.021996616	-3.81686666	0.08395815
R	black-chinned sparrow	1	0.001692047	-6.381816017	0.010798335
R	black-tailed gnatcatcher	2	0.003384095	-5.688668837	0.019250994
R	black-throated sparrow	3	0.005076142	-5.283203729	0.026818293
R	blue-gray gnatcatcher	3	0.005076142	-5.283203729	0.026818293
R	California quail	6	0.010152284	-4.590056548	0.046599559
R	California scrub-jay	29	0.049069374	-3.014520187	0.147920618

APPENDIX I (Continued)

**Table I-1
Species and Individuals Observed**

Point Location	Species	Number of Individuals	Pi	Ln(Pi)	-Pi * Ln(Pi)
R	California thrasher	10	0.016920474	-4.079230924	0.06902252
R	California towhee	24	0.040609137	-3.203762187	0.130102018
R	common raven	312	0.527918782	-0.63881283	0.337241291
R	Cooper's hawk	5	0.008460237	-4.772378105	0.040375449
R	dark-eyed junco	4	0.00676819	-4.995521656	0.033810637
R	ferruginous hawk	1	0.001692047	-6.381816017	0.010798335
R	house finch	20	0.033840948	-3.386083744	0.114588282
R	lark sparrow	1	0.001692047	-6.381816017	0.010798335
R	Lawrence's goldfinch	2	0.003384095	-5.688668837	0.019250994
R	lazuli bunting	3	0.005076142	-5.283203729	0.026818293
R	lesser goldfinch	18	0.030456853	-3.49144426	0.106338404
R	mourning dove	6	0.010152284	-4.590056548	0.046599559
R	northern flicker	1	0.001692047	-6.381816017	0.010798335
R	northern mockingbird	6	0.010152284	-4.590056548	0.046599559
R	oak titmouse	2	0.003384095	-5.688668837	0.019250994
R	phainopepla	4	0.00676819	-4.995521656	0.033810637
R	prairie falcon	1	0.001692047	-6.381816017	0.010798335
R	red-shouldered hawk	1	0.001692047	-6.381816017	0.010798335
R	red-tailed hawk	44	0.074450085	-2.597626383	0.193393504
R	spotted towhee	8	0.013536379	-4.302374476	0.058238572
R	turkey vulture	26	0.043993232	-3.123719479	0.137422515
R	white-crowned sparrow	6	0.010152284	-4.590056548	0.046599559
R	white-throated swift	8	0.013536379	-4.302374476	0.058238572
R	wrentit	13	0.021996616	-3.81686666	0.08395815
S	Anna's hummingbird	1	0.001901141	-6.265301213	0.011911219
S	ash-throated flycatcher	1	0.001901141	-6.265301213	0.011911219
S	Bewick's wren	14	0.02661597	-3.626243883	0.096515997
S	black-chinned sparrow	3	0.005703422	-5.166688924	0.029467808
S	black-headed grosbeak	2	0.003802281	-5.572154032	0.021186897
S	black-throated sparrow	2	0.003802281	-5.572154032	0.021186897
S	blue-gray gnatcatcher	2	0.003802281	-5.572154032	0.021186897
S	bush tit	2	0.003802281	-5.572154032	0.021186897
S	California scrub-jay	29	0.05513308	-2.898005383	0.159775962
S	California thrasher	17	0.032319392	-3.432087869	0.110922992
S	California towhee	44	0.08365019	-2.481111579	0.207545455
S	common raven	159	0.302281369	-1.196397011	0.361648526

APPENDIX I (Continued)

**Table I-1
Species and Individuals Observed**

Point Location	Species	Number of Individuals	Pi	Ln(Pi)	-Pi * Ln(Pi)
S	Cooper's hawk	2	0.003802281	-5.572154032	0.021186897
S	Costa's hummingbird	1	0.001901141	-6.265301213	0.011911219
S	dark-eyed junco	10	0.019011407	-3.96271612	0.075336808
S	ferruginous hawk	1	0.001901141	-6.265301213	0.011911219
S	greater roadrunner	1	0.001901141	-6.265301213	0.011911219
S	house finch	14	0.02661597	-3.626243883	0.096515997
S	lazuli bunting	6	0.011406844	-4.473541744	0.051028993
S	lesser goldfinch	10	0.019011407	-3.96271612	0.075336808
S	mourning dove	7	0.013307985	-4.319391064	0.057482391
S	northern flicker	9	0.017110266	-4.068076635	0.069605874
S	Nuttall's woodpecker	1	0.001901141	-6.265301213	0.011911219
S	oak titmouse	1	0.001901141	-6.265301213	0.011911219
S	phainopepla	7	0.013307985	-4.319391064	0.057482391
S	red-tailed hawk	40	0.076045627	-2.576421759	0.195925609
S	rock pigeon (rock dove)	15	0.02851711	-3.557251012	0.101442519
S	rock wren	1	0.001901141	-6.265301213	0.011911219
S	song sparrow	1	0.001901141	-6.265301213	0.011911219
S	spotted towhee	13	0.024714829	-3.700351855	0.091453563
S	tricolored blackbird	50	0.095057034	-2.353278207	0.223695647
S	turkey vulture	24	0.045627376	-3.087247382	0.140862998
S	western bluebird	6	0.011406844	-4.473541744	0.051028993
S	white-crowned sparrow	16	0.030418251	-3.49271249	0.106242205
S	white-throated swift	5	0.009505703	-4.6558633	0.044257256
S	wrentit	9	0.017110266	-4.068076635	0.069605874
U	Allen's hummingbird	2	0.004395604	-5.427150238	0.023855605
U	American kestrel	3	0.006593407	-5.02168513	0.033110012
U	Anna's hummingbird	4	0.008791209	-4.734003058	0.041617609
U	ash-throated flycatcher	1	0.002197802	-6.120297419	0.013451203
U	Bewick's wren	11	0.024175824	-3.722402146	0.08999214
U	black-chinned sparrow	6	0.013186813	-4.32853795	0.057079621
U	black-throated sparrow	2	0.004395604	-5.427150238	0.023855605
U	bushtit	30	0.065934066	-2.719100037	0.179281321
U	California scrub-jay	39	0.085714286	-2.456735773	0.210577352
U	California thrasher	9	0.01978022	-3.923072842	0.077599243
U	California towhee	63	0.138461538	-1.977162693	0.273760988
U	canyon wren	1	0.002197802	-6.120297419	0.013451203

APPENDIX I (Continued)

**Table I-1
Species and Individuals Observed**

Point Location	Species	Number of Individuals	Pi	Ln(Pi)	-Pi * Ln(Pi)
U	Cassin's kingbird	1	0.002197802	-6.120297419	0.013451203
U	common raven	118	0.259340659	-1.349612794	0.350009472
U	Cooper's hawk	1	0.002197802	-6.120297419	0.013451203
U	Costa's hummingbird	3	0.006593407	-5.02168513	0.033110012
U	dark-eyed junco	7	0.015384615	-4.17438727	0.064221343
U	ferruginous hawk	1	0.002197802	-6.120297419	0.013451203
U	greater roadrunner	1	0.002197802	-6.120297419	0.013451203
U	house finch	9	0.01978022	-3.923072842	0.077599243
U	lark sparrow	2	0.004395604	-5.427150238	0.023855605
U	lazuli bunting	6	0.013186813	-4.32853795	0.057079621
U	lesser goldfinch	2	0.004395604	-5.427150238	0.023855605
U	mourning dove	2	0.004395604	-5.427150238	0.023855605
U	northern flicker	1	0.002197802	-6.120297419	0.013451203
U	northern mockingbird	1	0.002197802	-6.120297419	0.013451203
U	Pacific-slope flycatcher	1	0.002197802	-6.120297419	0.013451203
U	phainopepla	8	0.017582418	-4.040855877	0.071048015
U	red-shouldered hawk	1	0.002197802	-6.120297419	0.013451203
U	red-tailed hawk	23	0.050549451	-2.984803203	0.150880162
U	rock pigeon (rock dove)	7	0.015384615	-4.17438727	0.064221343
U	rock wren	2	0.004395604	-5.427150238	0.023855605
U	spotted towhee	13	0.028571429	-3.555348061	0.101581373
U	Townsend's warbler	1	0.002197802	-6.120297419	0.013451203
U	turkey vulture	31	0.068131868	-2.686310214	0.183023333
U	Vaux's swift	7	0.015384615	-4.17438727	0.064221343
U	white-crowned sparrow	20	0.043956044	-3.124565145	0.137343523
U	white-throated swift	1	0.002197802	-6.120297419	0.013451203
U	wrentit	14	0.030769231	-3.481240089	0.10711508
V	ash-throated flycatcher	2	0.005899705	-5.132852927	0.030282318
V	Bewick's wren	2	0.005899705	-5.132852927	0.030282318
V	black-chinned sparrow	2	0.005899705	-5.132852927	0.030282318
V	black-throated sparrow	3	0.008849558	-4.727387819	0.04183529
V	blue-gray gnatcatcher	2	0.005899705	-5.132852927	0.030282318
V	bushtit	7	0.020648968	-3.880089958	0.080119852
V	California quail	1	0.002949853	-5.826000107	0.017185841
V	California scrub-jay	22	0.064896755	-2.734957654	0.177489877
V	California thrasher	12	0.03539823	-3.341093458	0.118268795

APPENDIX I (Continued)

**Table I-1
Species and Individuals Observed**

Point Location	Species	Number of Individuals	Pi	Ln(Pi)	-Pi * Ln(Pi)
V	California towhee	27	0.079646018	-2.530163241	0.201517426
V	canyon wren	2	0.005899705	-5.132852927	0.030282318
V	common raven	117	0.345132743	-1.063826173	0.367161245
V	Cooper's hawk	3	0.008849558	-4.727387819	0.04183529
V	Costa's hummingbird	1	0.002949853	-5.826000107	0.017185841
V	dark-eyed junco	1	0.002949853	-5.826000107	0.017185841
V	house finch	15	0.044247788	-3.117949906	0.137962385
V	lark sparrow	2	0.005899705	-5.132852927	0.030282318
V	Lawrence's goldfinch	1	0.002949853	-5.826000107	0.017185841
V	lazuli bunting	1	0.002949853	-5.826000107	0.017185841
V	lesser goldfinch	6	0.017699115	-4.034240638	0.071402489
V	northern flicker	2	0.005899705	-5.132852927	0.030282318
V	northern harrier	1	0.002949853	-5.826000107	0.017185841
V	northern mockingbird	1	0.002949853	-5.826000107	0.017185841
V	phainopepla	5	0.014749263	-4.216562195	0.062191183
V	red-shouldered hawk	1	0.002949853	-5.826000107	0.017185841
V	red-tailed hawk	36	0.10619469	-2.242481169	0.238139593
V	rock pigeon (rock dove)	12	0.03539823	-3.341093458	0.118268795
V	rock wren	4	0.01179941	-4.439705746	0.052385909
V	sharp-shinned hawk	1	0.002949853	-5.826000107	0.017185841
V	spotted towhee	11	0.032448378	-3.428104835	0.11123644
V	turkey vulture	16	0.04719764	-3.053411385	0.144113812
V	white-crowned sparrow	14	0.041297935	-3.186942778	0.131614156
V	wrentit	6	0.017699115	-4.034240638	0.071402489
W	acorn woodpecker	2	0.003546099	-5.641907071	0.020006763
W	American kestrel	2	0.003546099	-5.641907071	0.020006763
W	Anna's hummingbird	3	0.005319149	-5.236441963	0.027853415
W	ash-throated flycatcher	1	0.00177305	-6.335054251	0.011232366
W	Bell's sparrow	2	0.003546099	-5.641907071	0.020006763
W	Bewick's wren	6	0.010638298	-4.543294782	0.048332923
W	black-headed grosbeak	2	0.003546099	-5.641907071	0.020006763
W	bushtit	5	0.008865248	-4.725616339	0.041893762
W	California quail	2	0.003546099	-5.641907071	0.020006763
W	California scrub-jay	31	0.054964539	-2.901067047	0.159455813
W	California thrasher	6	0.010638298	-4.543294782	0.048332923
W	California towhee	18	0.031914894	-3.444682494	0.109936675

APPENDIX I (Continued)

**Table I-1
Species and Individuals Observed**

Point Location	Species	Number of Individuals	Pi	Ln(Pi)	-Pi * Ln(Pi)
W	Cassin's kingbird	1	0.00177305	-6.335054251	0.011232366
W	common raven	294	0.521276596	-0.651474484	0.339598401
W	Cooper's hawk	3	0.005319149	-5.236441963	0.027853415
W	dark-eyed junco	8	0.014184397	-4.25561271	0.060363301
W	house finch	31	0.054964539	-2.901067047	0.159455813
W	ladder-backed woodpecker	1	0.00177305	-6.335054251	0.011232366
W	lark sparrow	2	0.003546099	-5.641907071	0.020006763
W	Lawrence's goldfinch	4	0.007092199	-4.94875989	0.035097588
W	lazuli bunting	1	0.00177305	-6.335054251	0.011232366
W	lesser goldfinch	34	0.060283688	-2.808693727	0.169318416
W	lesser nighthawk	1	0.00177305	-6.335054251	0.011232366
W	merlin	1	0.00177305	-6.335054251	0.011232366
W	mourning dove	5	0.008865248	-4.725616339	0.041893762
W	northern flicker	2	0.003546099	-5.641907071	0.020006763
W	northern harrier	1	0.00177305	-6.335054251	0.011232366
W	northern mockingbird	1	0.00177305	-6.335054251	0.011232366
W	phainopepla	1	0.00177305	-6.335054251	0.011232366
W	red-shouldered hawk	1	0.00177305	-6.335054251	0.011232366
W	red-tailed hawk	26	0.046099291	-3.076957713	0.141845568
W	spotted towhee	11	0.019503546	-3.937158979	0.076788562
W	turkey vulture	28	0.04964539	-3.002849741	0.149077647
W	western bluebird	7	0.012411348	-4.389144102	0.054475193
W	western kingbird	1	0.00177305	-6.335054251	0.011232366
W	white-crowned sparrow	13	0.023049645	-3.770104894	0.086899581
W	wren tit	6	0.010638298	-4.543294782	0.048332923
X	American crow	4	0.011560694	-4.460144414	0.051562363
X	American kestrel	2	0.005780347	-5.153291594	0.029787813
X	ash-throated flycatcher	1	0.002890173	-5.846438775	0.016897222
X	Bell's sparrow	1	0.002890173	-5.846438775	0.016897222
X	Bewick's wren	2	0.005780347	-5.153291594	0.029787813
X	bushtit	5	0.014450867	-4.237000863	0.061228336
X	California quail	1	0.002890173	-5.846438775	0.016897222
X	California scrub-jay	16	0.046242775	-3.073850053	0.142143355
X	California thrasher	8	0.023121387	-3.766997233	0.087098202
X	California towhee	6	0.01734104	-4.054679306	0.070312358
X	common raven	143	0.413294798	-0.883594145	0.365184863

APPENDIX I (Continued)

**Table I-1
Species and Individuals Observed**

Point Location	Species	Number of Individuals	Pi	Ln(Pi)	-Pi * Ln(Pi)
X	Cooper's hawk	1	0.002890173	-5.846438775	0.016897222
X	dark-eyed junco	2	0.005780347	-5.153291594	0.029787813
X	house finch	27	0.078034682	-2.550601909	0.199035409
X	ladder-backed woodpecker	1	0.002890173	-5.846438775	0.016897222
X	lark sparrow	1	0.002890173	-5.846438775	0.016897222
X	Lawrence's goldfinch	6	0.01734104	-4.054679306	0.070312358
X	lazuli bunting	2	0.005780347	-5.153291594	0.029787813
X	lesser goldfinch	31	0.089595376	-2.412451571	0.216144505
X	lesser nighthawk	4	0.011560694	-4.460144414	0.051562363
X	loggerhead shrike	1	0.002890173	-5.846438775	0.016897222
X	mourning dove	1	0.002890173	-5.846438775	0.016897222
X	northern flicker	1	0.002890173	-5.846438775	0.016897222
X	northern mockingbird	3	0.00867052	-4.747826486	0.041166126
X	phainopepla	1	0.002890173	-5.846438775	0.016897222
X	red-tailed hawk	14	0.040462428	-3.207381445	0.12977844
X	rock pigeon (rock dove)	8	0.023121387	-3.766997233	0.087098202
X	ruby-crowned kinglet	1	0.002890173	-5.846438775	0.016897222
X	spotted towhee	3	0.00867052	-4.747826486	0.041166126
X	turkey vulture	23	0.066473988	-2.710944559	0.180207297
X	violet-green swallow	2	0.005780347	-5.153291594	0.029787813
X	western bluebird	2	0.005780347	-5.153291594	0.029787813
X	western kingbird	1	0.002890173	-5.846438775	0.016897222
X	white-crowned sparrow	13	0.037572254	-3.281489418	0.123292955
X	wrentit	8	0.023121387	-3.766997233	0.087098202
Y	acorn woodpecker	2	0.005813953	-5.147494477	0.029927293
Y	American crow	4	0.011627907	-4.454347296	0.051794736
Y	Anna's hummingbird	2	0.005813953	-5.147494477	0.029927293
Y	ash-throated flycatcher	1	0.002906977	-5.840641657	0.016978609
Y	Bewick's wren	6	0.01744186	-4.04882188	0.070620038
Y	blue-gray gnatcatcher	2	0.005813953	-5.147494477	0.029927293
Y	bushtit	7	0.020348837	-3.894731508	0.079253257
Y	California quail	5	0.014534884	-4.231203745	0.061500054
Y	California scrub-jay	65	0.188953488	-1.666254387	0.314844579
Y	California thrasher	5	0.014534884	-4.231203745	0.061500054
Y	California towhee	41	0.119186047	-2.127069591	0.253517015
Y	common raven	85	0.247093023	-1.397990401	0.345433675

APPENDIX I (Continued)

**Table I-1
Species and Individuals Observed**

Point Location	Species	Number of Individuals	Pi	Ln(Pi)	-Pi * Ln(Pi)
Y	Cooper's hawk	1	0.002906977	-5.840641657	0.016978609
Y	dark-eyed junco	7	0.020348837	-3.894731508	0.079253257
Y	house finch	18	0.052325581	-2.950269899	0.154374588
Y	Lawrence's goldfinch	11	0.031976744	-3.442746385	0.11008782
Y	lazuli bunting	1	0.002906977	-5.840641657	0.016978609
Y	lesser goldfinch	3	0.00872093	-4.742029369	0.041354907
Y	northern flicker	1	0.002906977	-5.840641657	0.016978609
Y	phainopepla	1	0.002906977	-5.840641657	0.016978609
Y	red-tailed hawk	14	0.040697674	-3.201584328	0.130297037
Y	song sparrow	1	0.002906977	-5.840641657	0.016978609
Y	spotted towhee	11	0.031976744	-3.442746385	0.11008782
Y	turkey vulture	21	0.061046512	-2.79611922	0.170693324
Y	western bluebird	15	0.043604651	-3.132591456	0.136595558
Y	white-crowned sparrow	8	0.023255814	-3.761200116	0.08746977
Y	wrenit	6	0.01744186	-4.04882188	0.070620038
Z	acorn woodpecker	1	0.002375297	-6.042632834	0.014353047
Z	American crow	5	0.011876485	-4.433194921	0.052650771
Z	Anna's hummingbird	3	0.007125891	-4.944020545	0.03523055
Z	Bewick's wren	15	0.035629454	-3.334582633	0.118809357
Z	black-headed grosbeak	10	0.023752969	-3.740047741	0.088837238
Z	black-throated sparrow	1	0.002375297	-6.042632834	0.014353047
Z	blue-gray gnatcatcher	4	0.009501188	-4.656338473	0.044240746
Z	Brewer's blackbird	1	0.002375297	-6.042632834	0.014353047
Z	bushitit	7	0.016627078	-4.096722685	0.068116529
Z	California quail	6	0.014251781	-4.250873364	0.060582518
Z	California scrub-jay	81	0.19239905	-1.648183679	0.317108974
Z	California thrasher	14	0.033254157	-3.403575504	0.113183033
Z	California towhee	34	0.080760095	-2.516272309	0.203214391
Z	common raven	88	0.209026128	-1.565296019	0.327187766
Z	Cooper's hawk	2	0.004750594	-5.349485653	0.025413234
Z	dark-eyed junco	16	0.038004751	-3.270044111	0.124277211
Z	greater roadrunner	1	0.002375297	-6.042632834	0.014353047
Z	house finch	9	0.021377672	-3.845408256	0.082205877
Z	lesser goldfinch	6	0.014251781	-4.250873364	0.060582518
Z	mourning dove	2	0.004750594	-5.349485653	0.025413234
Z	northern flicker	2	0.004750594	-5.349485653	0.025413234

APPENDIX I (Continued)

**Table I-1
Species and Individuals Observed**

Point Location	Species	Number of Individuals	Pi	Ln(Pi)	-Pi * Ln(Pi)
Z	northern mockingbird	3	0.007125891	-4.944020545	0.03523055
Z	oak titmouse	4	0.009501188	-4.656338473	0.044240746
Z	red-tailed hawk	12	0.028503563	-3.557726184	0.101407872
Z	rock wren	2	0.004750594	-5.349485653	0.025413234
Z	sharp-shinned hawk	1	0.002375297	-6.042632834	0.014353047
Z	spotted towhee	15	0.035629454	-3.334582633	0.118809357
Z	Townsend's warbler	1	0.002375297	-6.042632834	0.014353047
Z	turkey vulture	43	0.102137767	-2.281432718	0.233020444
Z	white-crowned sparrow	9	0.021377672	-3.845408256	0.082205877
Z	white-throated swift	6	0.014251781	-4.250873364	0.060582518
Z	wrenit	14	0.033254157	-3.403575504	0.113183033
Z	yellow-rumped warbler	3	0.007125891	-4.944020545	0.03523055

**Table I-2
Individuals Observed by Point Location**

Point Location	Total Number of Individuals Observed	Point Location	Sum of -Pi * Ln(Pi)
AA	328	AA	2.68
AB	299	AB	2.37
AC	252	AC	2.35
AD	280	AD	2.40
H	303	H	2.87
I	586	I	2.52
K	351	K	2.78
L	394	L	2.86
M	331	M	2.22
N	393	N	2.77
O	384	O	2.59
P	512	P	2.26
R	591	R	2.10
S	526	S	2.69
U	455	U	2.73
V	339	V	2.53

APPENDIX I (Continued)

Table I-2
Individuals Observed by Point Location

Point Location	Total Number of Individuals Observed	Point Location	Sum of $-P_i * \ln(P_i)$
W	564	W	2.09
X	346	X	2.39
Y	344	Y	2.52
Z	421	Z	2.71