Geleitwort

Das „Anatomische Bildwörterbuch“ von *Feneis* hat einen Erfolg zu verzeichnen, der geradezu phänomenale Ausmaße erreicht hat. Ich kann mich noch lebhaft an die erste Auflage erinnern und an mein damaliges Erstaunen, daß noch niemand auf den Gedanken gekommen war, ein so nützliches Buch herauszubringen. Nunmehr liegen bereits zahlreiche Auflagen vor, und das Buch ist in vielen Sprachen übersetzt worden. Mehrere dieser Ausgaben stehen bereits in greifbarer Nähe auf einem Regal über meinem Schreibtisch, und ich schlage oft darin nach. Es ist natürlich weitaus mehr als ein Wörterbuch der offiziellen „Nomina Anatomica“, denn es ist ein überaus wertvolles Werkzeug für jeden auf den Gebieten der Anatomie und Medizin tätigen Arzt und dessen Assistenten. Die Abbildungen sind es, die dieses Buch so wertvoll und in der Tat einzigartig machen. Ich kenne kein ähnliches Wörterbuch in irgendeiner Sprache, das nicht nur die Definitionen von Begriffen bringt, sondern sie auch klar und einfach bildlich veranschaulicht. Unter den vielen Büchern auf dem Gebiet der Anatomie, die Jahr für Jahr erscheinen, besitzen nur wenige die Originalität und zeitlose Nützlichkeit, die ihnen einen dauernden Wert verleihen, aber das vorliegende Buch gehört ohne Zweifel jener Eliteklasse an. Es wird dem Studenten, dem Akademiker und dem Kliniker ein ganzes arbeitsreiches Berufsleben hindurch ein zuverlässiger Begleiter sein.

London, im Winter 1982

Roger Warwick
Professor Emeritus
University of London
(Guy's Hospital Medical School)

Vorwort zur 1. Auflage

Die Nomina Anatomica sind ein stichwortartiger Katalog dessen, was die Anatomen aller Welt in vielen Jahrhunderten an makroskopischen Befunden zusammengetragen haben. Zugleich aber ist die anatomische Fachnomenklatur ein Verständigungsmittel und damit ein zweckbestimmtes Werkzeug. Es ist unter anderem die Folge einer dynamischen Entwicklung, wenn die Anatomische Nomenklatur in den letzten Jahren laufend geändert wurde; denn die Änderungen bezogen sich ja nicht nur auf philologische Gesichtspunkte; sondern waren auch darin begründet, daß neuerschlossene Befunde benannt werden mußten. Daß dieses auf internationaler Basis erfolgte, ist in unserer Zeit der intensivierten Kommunikationsmittel und schrumpfenden Entfernungen nicht nur zu begrüßen, sondern muß als sachliche Notwendigkeit anerkannt werden.

Bei dem großen Stoffumfang und bei den vielen Änderungen und Erweiterungen kann es nicht ausbleiben, daß oft eine Unsicherheit über einzelne Bedeutungen besteht. Sie ist natürlich beim Lernenden noch viel größer als beim Fachmann.

Um hier Abhilfe zu schaffen, bin ich gern dem Vorschlag gefolgt, eine bebilderte Erklärung der Nomina Anatomica zu schreiben. Daß bei einem so ausgesprochen morphologischen Stoff die Abbildung neben dem Text für den Aufbau einer gegenständlichen Vorstellung nicht fehlen durfte, war von vornherein klar. Ich habe mich bemüht, die Gliederung der neuesten, 1965 in Wiesbaden herausgegebenen Nomenklatur beizubehalten, möglichst viele Begriffe abzubilden und die Abbildungen neben dem zugehörigen Text zu bringen.

Es war nicht leicht, den riesigen Stoff mit Abbildungen in einem Taschenbuch unterzubringen, und es wäre mir in der gegebenen Zeit nicht möglich gewesen, hätte ich außer meinen ständigen Mitarbeitern nicht noch so viele andere gute Helfer gehabt. Meine ursprüngliche Absicht, alle studentischen Mitarbeiter namentlich zu nennen, ist der großen Zahl wegen nicht möglich. Ich nenne repräsentativ zwei: Fräulein *I. von Zeppelin*, die mir am längsten, u. a. bei der schwierigen Planung der Abbildungen treu und ausgiebig geholfen hat, und Herrn *E.J. Kirchertz*, der mit Umsicht und Tatkraft bei der sehr wesentlichen Schlußrevision ganz entscheidend mitwirkte. Frau *Dr. Hoffmann* danke ich aufrichtig dafür, daß sie mir mit ihrem zeichnerischen Können, wie früher schon einmal, so erfolgreich beistand. Von ihr stammen fast alle histologischen Zeichnungen und manche Entwürfe. Herrn *Spitzer* muß ich besonders danken. Er hat in ausgeglichener, persönlicher Zusammenarbeit mit Interesse, Verständnis, Geduld und Ausdauer sich nicht nur sehr erfolgreich in das ganze Gebiet eingearbeitet, sondern auch in einer ihm zunächst neuen Zeichentechnik sehr schnell vortreffliche Leistungen erreicht. Auch stammen viele originelle Gestaltungsvorschläge von ihm.

Das alles wäre nicht möglich gewesen, hätten die Herren des Georg Thieme Verlages nicht in förderlichem Entgegenkommen die guten Voraussetzungen für das vorliegende Büchlein geschaffen, in dem mehr technische Schwierigkeiten stecken, als man ihm ansieht.

Tübingen, im Juni 1967

Heinz Feneis

Vorwort zur 10. Auflage

Das Ziel dieses Buches ist es, den Leser mit Hilfe der international gültigen Fachsprache zeitsparend und kurz, aber möglichst vollständig, über anatomische Begriffe zu informieren. Mit der Einführung der jetzt gültigen Terminologia Anatomica hat das „Federative Committee on Anatomical Terminology“ (FCAT) auch dem Wunsch von Mitgliedern des angelsächsischen Sprachraums entsprochen, der lateinischen eine englische Nomenklatur gleichwertig zur Seite zu stellen. Auf diese Weise ist es gelungen, die Kommunikation zwischen Nutzern in verschiedenen Sprachräumen zu erleichtern.

Zur einfacheren Handhabung der Begriffe im Englischen wurde hierbei weitgehend auf die im Lateinischen gebräuchlichen Diphthonge verzichtet.

Es bleibt jedoch unverständlich, warum in der lateinischen Nomenklatur jetzt gleichermaßen verfahren worden ist, obwohl keine philologische Notwendigkeit bestanden hat und die Diphthonge in den Beugungsformen erhalten sind. Mit der Änderung (z. B. früher: prae-; heute: pre-) wurde der Umgang mit den Termini nicht erleichtert. Deshalb bin ich nur zögernd dem Wunsch des Verlages gefolgt, diese neue lateinische Schreibweise anzuwenden.

Ebenso scheint mir in der Anwendung des Begriffes „Ramus“ eine Erkennungsschwierigkeit zu bestehen. Der Terminus wird sowohl bei Gefäßen als auch bei Nerven gebraucht – eine zumindest für den Lernenden verwirrende Situation.

Wie auch in allen früheren Auflagen lag die Neugestaltung und Änderung von Abbildungen in den Meisterhänden von Herrn Prof. Dr. Gerhard Spitzer. Ihm gebührt mein großer Dank für seine immerwährende umsichtige und partnerschaftliche Zusammenarbeit. Kleinere Unstimmigkeiten in den Abbildungsbezeichnungen und Druckfehler, die sich leider bei der kompletten Überarbeitung des Buches in der 9. Auflage eingeschlichen hatten, wurden beseitigt. Hierzu haben auch die Hinweise von Kollegen und Studierenden beigetragen. Ihnen allen sei für ihre Mühe gedankt. Insbesondere danke ich meinem früheren Mitarbeiter PD Dr. Tilman Voigt (Fribourg), der in regem Austausch viele sachkundige Hinweise eingebracht hat.

Dem Georg Thieme Verlag und seinen Mitarbeitern, vor allem Frau Claß, Frau Mauch und Herrn Lehnert danke ich wiederum für die Geduld, ihr Verständnis für unsere Wünsche und die harmonische Zusammenarbeit bei der neuen Gestaltung dieser Auflage.

Tübingen, im August 2008

Wolfgang Dauber

- 1 **ANATOMIA SYSTEMICA.** Spezielle Anatomie.
- 2 **SYSTEMA SKELETALE; OSSA.** Skelettsystem; Knochen.
- 3 **CRANIUM.** Schädel.
- 4 **Neurocranium.** Hirnschädel.
- 5 **Viscerocranium.** Gesichtsschädel. Die Grenze zum Hirnschädel verläuft von der Nasenwurzel über den oberen Rand der Augenhöhlen zu den äußeren Gehörgängen.
- 6 **Chondrocranium.** Knorpelschädel. Embryol. knorpeliger Schädelanteil der späteren Schädelbasis.
- 7 **Desmocranium.** Summe der Schädelknochen, die durch direkte Ossifikation entstanden sind.
- 8 **Pericranium; Periosteum externum cranii.** Periost der Schädelaußenfläche.
- 9 **Norma facialis; Norma frontalis.** Schädelansicht von vorn. A
- 10 **Frons.** Stirn. A F
- 11 **Nasion.** Medianer Punkt in der Naht zwischen Stirn- und Nasenbein. A F
- 12 **Norma superior; Norma verticalis.** Schädelansicht von oben. C
- 13 **Occiput.** Hinterhaupt. C F
- 14 **Vertex.** Scheitel. Der höchstgelegene mittlere Teil des Schädelgewölbes. F
- 15 **Bregma.** Treffpunkt der Sutura sagittalis auf die Sutura coronalis. C
- 16 **Norma occipitalis.** Schädelansicht von hinten. B
- 17 **Lambda.** Treffpunkt der Sutura lambdoidea mit der Sutura sagittalis. B
- 18 **Inion.** Äußerster Punkt an der Protuberantia occipitalis externa. Anthropologischer Messpunkt. B F
- 19 **Norma lateralis.** Seitenansicht des Schädels. F
- 20 **Pterion.** Das Feld, in dem sich Stirn-, Scheitel-, Schläfen- und Keilbein treffen. F
- 21 **Asterion.** Treffpunkt der Lambdanahnt auf die hintere Mastoidnaht. F
- 22 **Gonion.** Der am weitesten unten, hinten, außen liegende Punkt am Unterkieferwinkel.
- 23 **Fossa temporalis.** Schläfengrube. Flache Grube zwischen der Schädelseitenwand, von den Lineae temporales bis in Höhe der Crista infratemporalis und lateral bis Unterrand des Jochbogens. F
- 24 **Arcus zygomaticus.** Jochbogen. Er setzt sich zusammen aus dem Processus zygomaticus des Os temporale und dem Processus temporalis des Jochbeins. F
- 25 **Fossa infratemporalis.** Unterschläfengrube. Sie setzt die Schläfengrube nach unten fort und dehnt sich nach medial bis zum Processus pterygoideus aus. Sie wird ausgefüllt vom unteren Teil des M. temporalis, dem M. pterygoideus lateralis, Gefäßen und Nerven. F
- 26 **Fossa pterygopalatina.** Flügelgaumengrube. Fortsetzung der Fossa infratemporalis nach medial zwischen Tuber maxillae, Lamina perpendicularis ossis palatini und Processus pterygoideus. Nach unten verengt sich die Fossa pterygopalatina zum Canalis palatinus major. F G H
- 27 **Fissura pterygomaxillaris.** Variable, offene Verbindung zwischen Fossa infratemporalis und Fossa pterygopalatina, begrenzt von Tuber maxillae und Lamina lateralis des Processus pterygoideus. G H
- 28 **Fonticuli cranii.** Fontanellen. Membranös verschlossene Lücken zwischen den kindlichen Schädelknochen. J K
- 29 **Fonticulus anterior.** Große Fontanelle. Rhombusähnliche Lücke vorne in der Pfeilnaht zwischen Scheitelbein- und Stirnbeinanlagen. Sie schließt sich im 2.–3. Lebensjahr. J K
- 30 **Fonticulus posterior.** Kleine Fontanelle. Dreieckige Lücke an der Vereinigung der Pfeilnaht mit der Lambdanahnt, also zwischen den Scheitelbeinen und dem Hinterhauptsbein. Sie ist 3 Monate nach der Geburt geschlossen. J K
- 31 **Fonticulus sphenoidalis; Fonticulus anterolateralis.** Lücke seitlich am Schädel zwischen Stirnbein, Scheitelbein, Schläfenbein und Keilbein. J
- 32 **Fonticulus mastoideus; Fonticulus posterolateralis.** Seitliche Lücke zwischen Scheitelbein, Hinterhauptsbein und Schläfenbein. J
- 33 **Calvaria.** In Längs- und Querrichtung gewölbtes Schädeldach. Es wird gebildet von Squama frontalis, Ossa parietalia und oberem Teil der Squama occipitalis. D
- 34 **Lamina externa.** Äußere kompakte Platte der knöchernen Schädeldecke. D E
- 35 **Diploë.** Die der Spongiosa entsprechende Knorpelschicht zwischen Lamina externa und Lamina interna speziell beim Schädelknochen. D E
- 36 **Canales diploici.** Weite Venenkanäle in der Diploë. E
- 37 **Lamina interna.** Innere kompakte Platte der knöchernen Schädeldecke. E
- 38 **Sulcus sinus sagittalis superioris.** Flache Rinne für den Sinus. D E
- 39 **Foveolae granulares (Pacchioni).** Grübchen für den Einlass der Granulationes arachnoideae. D E
- 40 **Sulci venosi.** Gelegentliche, venenführende Rinnen an der Innenwand des Os parietale.
- 41 **Sulci arteriosi.** Rinnen an der Schädelinnenwand hauptsächlich für die A. meningea media und ihre Äste. D
- 42 **[Os suturale].** Gelegentliche Schaltknochen in den Schädelnähten.

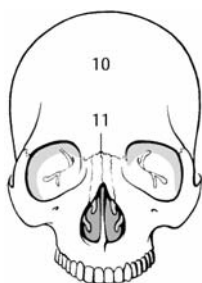

A Norma facialis

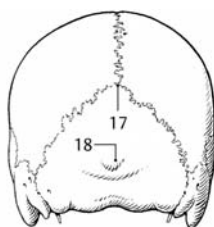

B Norma occipitalis

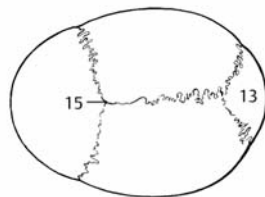

C Norma verticalis

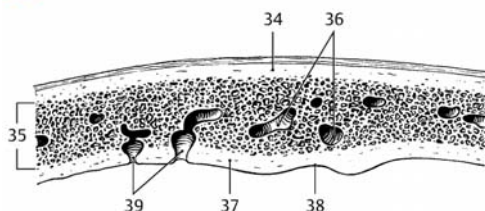

E Querschnitt durch ein Stück Calvaria

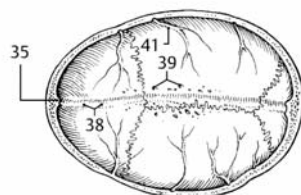

D Calvaria von innen

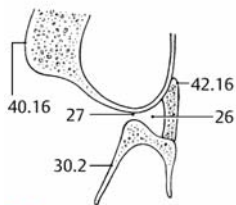

G Schematisierter Horizontalschnitt durch die Flügel-Gaumengrube

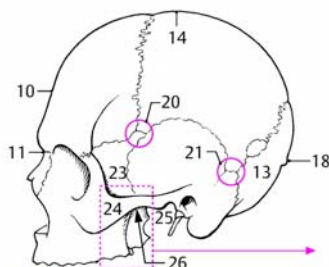

F Schädel von links

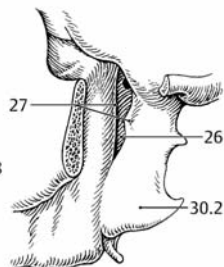

H Ausschnitt aus der Norma lateralis

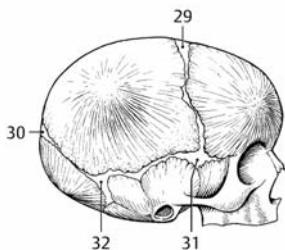

I Neugeborenschädel von rechts

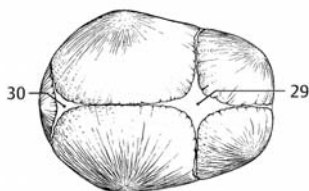

K Neugeborenschädel von oben

- 1 **Basis cranii.** Die Schädelbasis. AB
- 2 **Basis cranii interna.** Die Schädelbasis von innen. A
- 3 **Fossa cranii anterior.** Vordere Schädelgrube. Sie reicht von der Stirnwand bis zum kleinen Keilbeinflügel. A
- 4 **Impressiones gyrorum; Impressiones digitatae; Juxta cerebralia.** Fläche, den Großhirnwindungen entsprechende Rinnen. A
- 5 **Fossa cranii media.** Mittlere Schädelgrube. Sie reicht vom kleinen Keilbeinflügel bis zum Felsenbeinfirst. A
- 6 **Fossa cranii posterior.** Hintere Schädelgrube. Sie reicht vom Felsenbeinfirst bis an die hintere Schädelwand. A
- 7 **Clivus.** Nach hinten abfallendes Knochenstück zwischen der Türkensattellehne und dem Foramen magnum. Es wird vom Os occipitale und vom Keilbein gebildet. A B
- 8 **Fissura sphenopetrosa.** Mediale Fortsetzung der Fissura petrosquamosa. Ihre Erweiterung bildet das Foramen lacerum. Durchtritt des N. petrosus minor. Austritt der Chorda tympani aus dem Schädel. A B
- 9 **Fissura petrooccipitalis.** Sie liegt medial in Fortsetzung des Foramen jugulare zwischen Felsenbein und Hinterhauptsbein. A B
- 10 **Basis cranii externa.** Die Schädelbasis von außen. B
- 11 **Foramen jugulare.** Bindegewebig geteiltes Loch zwischen Os occipitale und Os petrosum. Mündung von Sinus sigmoideus und Sinus petrosus inferior. Durchtritt von V. jugularis interna und Nn. IX, X, XI. A B
- 12 **Foramen lacerum.** Unregelmäßig begrenztes, mit Faserknorpel verschlossenes Loch zwischen Felsenbeinspitze und Keilbein in der mittleren Schädelgrube. Durchtritt von N. petrosus profundus und N. petrosus major. A B
- 13 **Palatum osseum.** Knöcherner Gaumen. B C
- 14 **Canalis palatinus major.** Von Gaumenbein und Oberkiefer gebildeter Kanal für die A. palatina descendens und den N. palatinus major. B C, S. 43 C
- 15 **Foramen palatinum majus.** Es liegt nahe dem Hinterrand des knöchernen Gaumens zwischen Gaumen- und Oberkieferbein. Ende des Canalis palatinus major. B C
- 16 **Foramina palatina minora.** Öffnungen der Canales palatini minores. C
- 17 **Fossa incisiva.** Etwa streichholzkopfgröße mit Epithelpfropf verschlossene Grube, in die die Canales incisivi mit ihren Foramina incisiva münden. C
- 18 **Canales incisivi.** Sie beginnen am Boden der Nasenhöhle jeweils seitlich der Scheidewand und münden am Dach der Mundhöhle gemeinsam in die Fossa incisiva. C
- 19 **Foramina incisiva.** Zwei bis vier Mündungsöffnungen der Canales incisivi. C
- 20 **[Torus palatinus].** Gelegentlicher Längswulst, mundhöhlenwärts in der Mittellinie des harten Gaumens. C
- 21 **Canalis palatovaginalis.** Feiner Kanal zwischen Processus vaginalis des Keilbeins und dem Processus sphenoidalis des Gaumenbeins für einen Ast der A. maxillaris und den R. pharyngeus des Ganglion pterygopalatinum. S. 30.8
- 22 **Canalis vomerovaginalis.** Feiner Kanal zwischen Processus vaginalis des Keilbeins und Vomer für einen Ast der Arteria sphenopalatina. S. 30.9
- 23 **Canalis vomerorostralis.** Kanälchen zwischen Vomer und Rostrum sphenoidale.
- 24 **Orbita.** Augenhöhle mit Augapfel und seinen Anhangsgebilden.
- 25 **Cavitas orbitalis.** Augenhöhle. D
- 26 **Aditus orbitalis.** Vordere Öffnung der Augenhöhle. D
- 27 **Margo orbitalis.** Augenhöhlenrand. D
- 28 **Margo supraorbitalis.** Oberer Rand des Aditus orbitalis. D
- 29 **Margo infraorbitalis.** Unterer Rand des Aditus orbitalis. D
- 30 **Margo lateralis.** Seitlicher Rand des Aditus orbitalis. D
- 31 **Margo medialis.** Medialer Rand des Aditus orbitalis. D

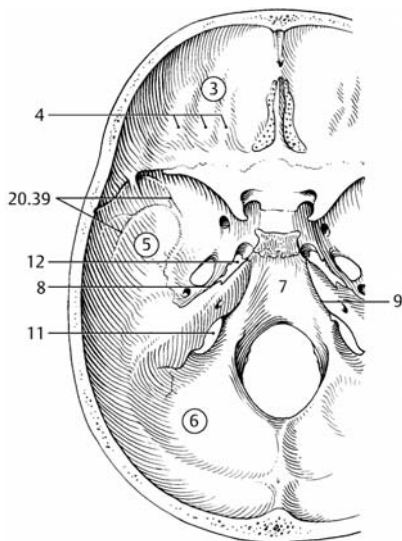

A Schädelbasis von oben

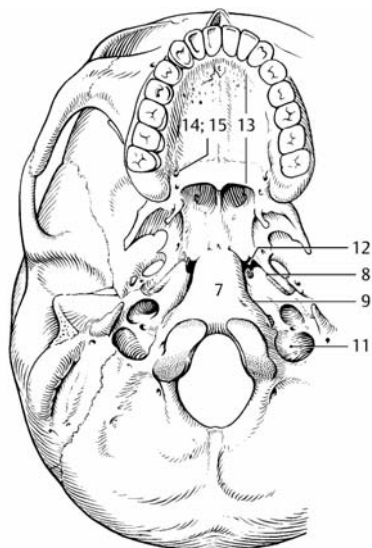

B Schädelbasis von unten

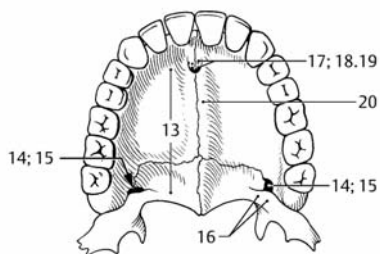

C Harter Gaumen von unten

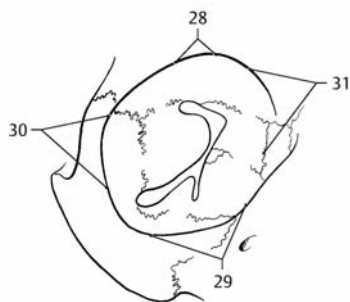

D Umriss der rechten Augenhöhle

- 1 **JUNCTURAE MEMBRI INFERIORIS.** Verbindungen der unteren Gliedmaßen.
- 2 **JUNCTURAE CINGULI PELVICI.** Verbindungen des Beckengürtels.
- 3 **SYNDESMOSES CINGULI PELVICI.** Bandverbindungen des Beckengürtels.
- 4 **Membrana obturatoria.** Verschlussmembrane des Foramen obturatum mit mediocranialer Ausparung als Anteil des Canalis obturatorius. Ursprung der Mm. obturatorius externus und internus. A B C D
- 5 **Canalis obturatorius.** Gebildet vom Sulcus obturatorius des Os pubis und der Membrana obturatoria. Durchtritt der Vasa obturatoria und des N. obturatorius. A C D
- 6 **Symphysis pubica.** Schambeinfuge. Eine Junctura cartilaginea zwischen den Schambeinböden. A
- 7 **Discus interpubicus; Fibrocartilago interpubica.** Fasernorpelplatte, beim Erwachsenen oft mit Medianspalt. Sie ist seitlich über hyalinen Knorpel mit den Ossa coxae verbunden. A
- 8 **Lig. pubicum superius.** Faserverbindung der oberen Schambeinränder. A
- 9 **Lig. pubicum inferius.** Bandauskleidung des Schambeinwinkels. A
- 10 **Articulatio sacroiliaca.** Amphiarthrose zwischen Kreuz- und Darmbein. Kann synostosieren. A
- 11 **Lig. sacroiliacum anterius.** Bandverbindungen von der Vorderseite des 1. und 2. Kreuzbeinwirbels zum Os ilium. A D
- 12 **Lig. sacroiliacum interosseum.** Bandverbindungen hinter dem Gelenk zwischen Tuberositas ossis sacri und Tuberositas iliaca. B
- 13 **Lig. sacroiliacum posterius.** Bandmassen hinter dem Ligamentum sacroiliacum interosseum zwischen Kreuz- und Darmbein. B
- 14 **Lig. sacrotuberale.** Starkes Band, das vom Os sacrum und Os ilium zum Tuber ischiadicum zieht. B D
- 15 **Processus falciformis.** Schmale Fortsetzung des Lig. sacrotuberale auf die Innenseite des Os ischii. B D
- 16 **Lig. sacrospinale.** Es zieht vom Os sacrum und Os coccygis zur Spina ischiadica und trennt das Foramen ischiadicum majus vom Foramen ischiadicum minus. B D
- 17 **Foramen ischiadicum majus.** Es wird aus der Incisura ischiadica majus dem Ligamentum sacrospinale und dem Ligamentum sacrotuberale gebildet. Durch das Foramen tritt der M. piriformis aus dem Becken und lässt die beiden folgenden Spalten entstehen. A B D
- 18 **[[Foramen suprapiriforme]].** Durchtritt von A. V. glutea superior und N. gluteus superior.
- 19 **[[Foramen infrapiriforme]].** Durchtritt von A. V. glutea inferior, N. gluteus inferior, A. V. pudenda interna, N. pudendus, N. ischiadicus und N. cutaneus femoris posterior.
- 20 **Foramen ischiadicum minus.** Es wird aus der Incisura ischiadica minor, dem Ligamentum sacrospinale und dem Ligamentum sacrotuberale gebildet. Durch das Foramen zieht der M. obturatorius internus aus dem Becken, A. V. pudenda interna und der N. pudendus nach innen zur Fossa ischioanal. B D
- 21 **JUNCTURAE MEMBRI INFERIORIS LIBERI.** Die Verbindungen der unteren freien Gliedmaßen.
- 22 **ARTICULATIONES MEMBRI INFERIORIS LIBERI.** Die Gelenke der freien unteren Extremität.
- 23 **Articulatio coxae; Articulatio coxofemoralis.** Das vom Acetabulum und Caput femoris gebildete Hüftgelenk. A B C
- 24 **Zona orbicularis.** Ringförmiges Band um den Femurhals auf der Gelenkinnenhaut. Es ist mit den äußeren Verstärkungsbändern verbunden und hilft den Kopf in der Pfanne sichern. B
- 25 **Lig. iliofemorale.** Starkes vorderes Band von der Spina iliaca anterior inferior zur Linea intertrochanterica. Es verläuft in zwei Vorzugsrichtungen. A
- 26 **Pars transversa.** Quer verlaufender, lateraler Anteil, der Außenrotation und Adduktion hemmt. A B
- 27 **Pars descendens.** Absteigender medialer Anteil, hemmt die Innenrotation. A
- 28 **Lig. ischiofemorale.** Es verläuft schraubenförmig vom Os ischii über den Schenkelhals zur Fossa trochanterica und strahlt auch in die Zona orbicularis ein. Es hemmt die Innenrotation. B
- 29 **Lig. pubofemorale.** Es zieht vom Os pubis medial in der Gelenkkapsel zur Zona orbicularis u. zum Femur proximal vom Trochanter minor. Es hemmt die Abduktion. A
- 30 **Labrum acetabuli.** Pfannenlippe, Fasernorpeliger Ring zur Ergänzung des knöchernen Acetabulum. C
- 31 **Lig. transversum acetabuli.** Es überzieht die Incisura acetabuli und ergänzt die Gelenkpfanne. C
- 32 **Lig. capitis femoris.** Intrakapsuläres Band, zieht von der Incisura acetabuli zur Fovea capitis femoris; ohne direkte mechanische Wirkung; Gefäßträger. C

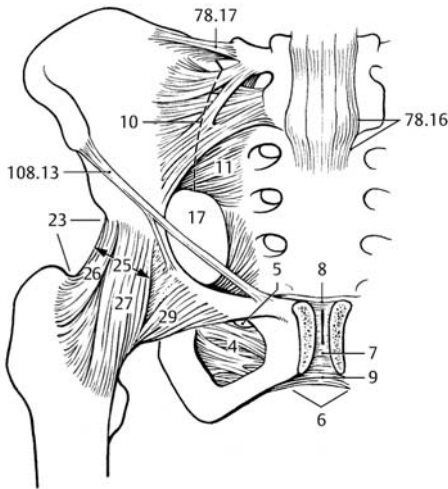

A Beckenbänder von vorne

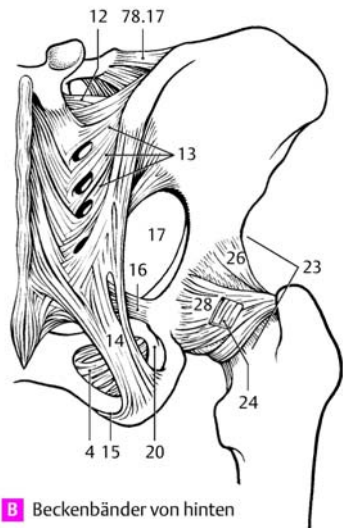

B Beckenbänder von hinten

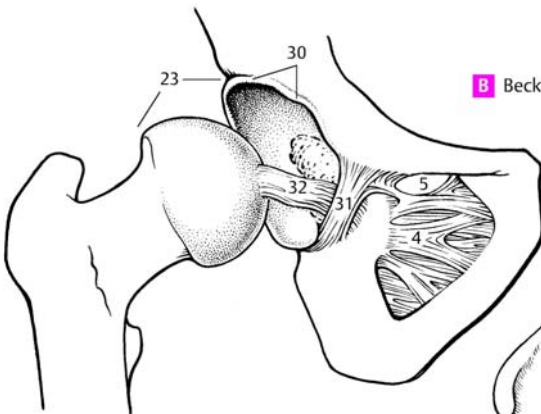

C Beckenbänder von medial

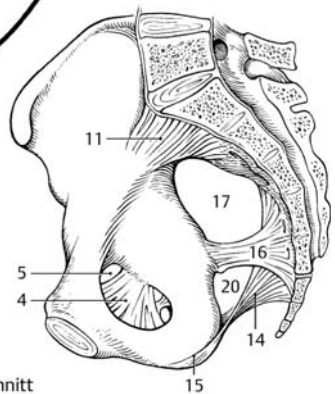

D Bänderbecken
Median-sagittalschnitt

- 4
- 1 **M. obturatorius externus.** U: Außenfläche der Membrana obturatoria und Umgebung. A: Fossa trochanterica. Außenroller und Adduktor im Hüftgelenk. I: N. obturatorius. A, S. 123 D
 - 2 **M. biceps femoris.** Mit zwei Köpfen von Becken und Femur entspringender Muskel. A: Am Caput fibulae. Beuger im Kniegelenk, Außenrotator. A B E F
 - 3 **Caput longum.** U: Tuber ischiadicum. Streckung, im Hüftgelenk. I: N. tibialis. A B
 - 4 **Caput breve.** U: Labium laterale lineae asperae. I: N. fibularis. A B
 - 5 **M. semitendinosus.** U: Tuber ischiadicum. A: Mediale Tibiafläche [[Pes anserinus]]. Strecker im Hüftgelenk. Beuger u. Innenroller im Kniegelenk. I: N. tibialis. A D E
 - 6 **M. semimembranosus.** U: Tuber ischiadicum. A: Condylus medialis tibiae und Lig. popliteum obliquum. Er ist z.T. vom Semitendinosus bedeckt. Strecker im Hüftgelenk. Beuger und Innenroller im Kniegelenk. Kniegelenkscapselspanner. I: N. tibialis. A B F
 - 7 **M. tibialis anterior.** U: Seitenfläche der Tibia, Membrana interossea, Unterschenkel faszie. A: Innenseiten des Os cuneiforme mediale und des Os metatarsale I. Dorsalflektor und Supinator des Fußes. I: N. fibularis profundus. D E
 - 8 **M. extensor digitorum longus.** U: Condylus lateralis tibiae, Membrana interossea, Fibula, Fascia cruris. A: Dorsalaponeurose der Zehen 2.–5. Dorsalflektor und Pronator d. Fußes. Zehenstrecker. I: N. fibularis profundus. D E
 - 9 **M. fibularis tertius; M. peroneus tertius.** Abspaltung des M. extensor digitorum longus mit Ansatz an der Basis des Os metatarsale V. Dorsalflektor und Pronator. I: N. fibularis profundus. D
 - 10 **M. extensor hallucis longus.** U: Membrana interossea und Fibula. A: Endphalanx der großen Zehe. Dorsalflektor des Fußes und der Großzehe. I: N. fibularis profundus. DE
 - 11 **M. fibularis longus; M. peroneus longus.** U: Fibula und Unterschenkel faszie. A: Schräg unter der Fußsohle am Os cuneiforme mediale und Os metatarsale I. Pronator und Plantarflektor. I: N. fibularis superficialis. C D E F
 - 12 **M. fibularis brevis; M. peroneus brevis.** U: Distale 2/3 der Fibula. A: Tuberositas ossis metatarsale V. Pronator u. Plantarflektor. I: N. fibularis superficialis. C D E F
 - 13 **M. triceps surae.** Die aus dem M. gastrocnemius und dem M. soleus bestehende Muskelgruppe, welche die Achillessehne bildet. Sie inseriert am Tuber calcanei. I: N. tibialis.
 - 14 **M. gastrocnemius.** Der aus den beiden folgenden Köpfen gebildete oberflächliche Wadenmuskel. Beuger im Kniegelenk, Plantarflektor und Supinator im Fußgelenk. A B C D
 - 15 **Caput laterale.** U: Proximal vom Condylus lateralis femoris. A: Achillessehne. A B C
 - 16 **Caput mediale.** U: Proximal vom Condylus medialis femoris. A: Achillessehne. A B C D
 - 17 **M. soleus.** U: Fibulakopf, hinteres oberes Drittel Facies posterior tibiae. A: Achillessehne. Plantarflektor und Supinator. B F
 - 18 **Tendo calcaneus (Achillis).** Die am Tuber calcanei ansetzende Sehne des M. triceps surae. BC
 - 19 **M. plantaris.** U: Über dem Condylus lateralis femoris. A: Achillessehne od. Tuber calcanei. I: N. tibialis. B C
 - 20 **M. popliteus.** U: Epicondylus lateralis femoris. A: Facies posterior tibiae. Dreht bei gebeugtem Knie den Unterschenkel einwärts. I: N. tibialis. B C F
 - 21 **M. tibialis posterior.** U: Tibia, Fibula, Membrana interossea. A: Os naviculare, Ossa cuneiformia I–III, Ossa metatarsi II–IV. Plantarflektor und Supinator. I: N. tibialis. C F
 - 22 **M. flexor digitorum longus.** U: Tibia. A: Endphalangen der Zehen II–V. Plantarflektor, Supinator, Zehenbeuger. I: N. tibialis. C F
 - 23 **M. flexor hallucis longus.** U: Fibula. A: Endglied der Großzehe. Plantarflektor, Supinator, Großzehenbeuger. I: N. tibialis. C F
 - 24 **M. extensor hallucis brevis.** U: Dorsal am Calcaneus A: Großzehengrundglied. Streckt die Großzehe. I: N. fibularis profundus. D
 - 25 **M. extensor digitorum brevis.** U: Dorsal am Calcaneus. A: Dorsalaponeurosen der Zehen II–IV. Zehenstrecker. I: N. fibularis profundus. D

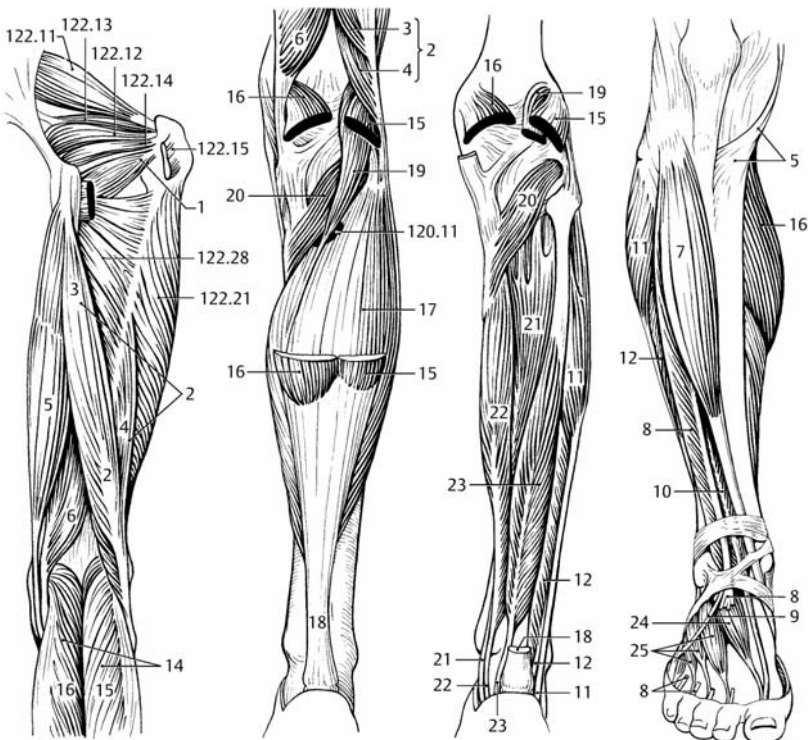

A Oberschenkel von hinten

B Unterschenkel von hinten

C Unterschenkel von hinten, tiefere Schicht

D Unterschenkel von vorne

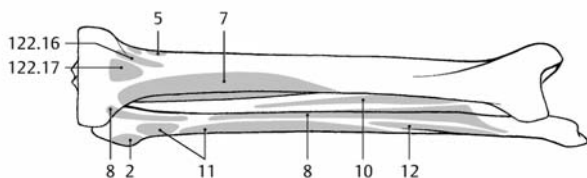

E Tibia und Fibula von vorne

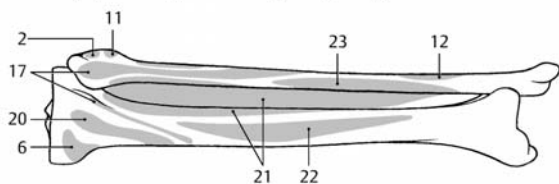

F Tibia und Fibula von hinten

- 1 **SYSTEMA CARDIOVASCULARE.** Herz- und Gefäßsystem.
- 2 **Pericardium.** Hüll- und Gleitsystem des Herzens. Es besteht aus einem fibrösen und einem zweiblättrigen serösen Anteil. A
- 3 **Pericardium fibrosum.** Äußerer, straffer Bindegewebsanteil. Seine kollagenen Fasern sind schergitterförmig angeordnet. Er ist zum Teil mit dem Zwerchfell verwachsen. A
- 4 **Ligg. sternopericardiaca.** Verbindungsbänder zwischen Pericard und Sternum.
- 5 **Membrana bronchopericardiaca.** Frontale Bindegewebsplatte hinter und verbunden mit dem Pericard. Mit ihren sich kreuzenden Kollagenfaserverstärkungen dehnt sie sich aus zwischen Bifurkation der Trachea, Hauptbronchien, Ligg. pulmonalia und Zwerchfell. Sie koordiniert deren Bewegungsabläufe bei der Atmung und Rückneigung des Kopfes. C
- 6 **Pericardium serosum.** Mit einschichtigem Mesothel versehener Überzug der Innenfläche des Pericardium fibrosum und der Herzoberfläche.
- 7 **Lamina parietalis.** Seröser Überzug des Herzbeutels. Er geht im Bereich der großen Gefäße auf das Epicard über. A
- 8 **Lamina visceralis; Epicardium.** Seröser Überzug des Herzens. Er geht im Bereich der großen Gefäße in die Lamina parietalis über. A
- 9 **Tunica serosa.** Auf einer zarten Bindegewebschicht sitzt ein einschichtiges Plattenepithel mesodermaler Herkunft, das Mesothel.
- 10 **Tela subserosa.** Bindegewebige Verschiebschicht unter der Tunica serosa. Sie ist gefäßreich.
- 11 **Plica venae cavae sinistrae.** Auffaltung des Pericard an der Hinterwand. Obliterierte embryonale V. cava superior sinistra.
- 12 **Cavitas pericardiaca.** Spaltraum mit serösem Flüssigkeitsfilm zwischen den Blättern des Pericardium serosum.
- 13 **Sinus transversus pericardii.** Gang der Pericardhöhle hinter der Pars aorta ascendens sowie dem Truncus pulmonalis und vor den Venen. A
- 14 **Sinus obliquus pericardii.** Nische im Pericardraum zwischen rechten Lungenvenen und Vena cava inferior einerseits und linken Lungenvenen. A
- 15 **COR.** Herz.
- 16 **Basis cordis.** Herzbasis. Der Herzspitze gegenüberliegende, breite, nach dorsal rechts oben weisende Fläche des annähernd kegelförmigen Herzens. Sie wird zur Hauptsache von der Hinterwand des linken Vorhofs gebildet. Hier entspringen und münden die Vasa publica und Vasa privata.
- 17 **Facies sternocostalis; Facies anterior.** Nach vorn gerichtete konvexe Fläche des Herzens. B D
- 18 **Facies diaphragmatica; Facies inferior.** Untere flache, das Zwerchfell berührende Herzfläche. D
- 19 **Facies pulmonalis.** Seitlich von den Lungen berührte Herzoberfläche. D
- 20 **Margo dexter.** Rechter, am Leichenherzen oft scharfkantiger Rand. B
- 21 **Apex cordis.** Nach vorn links unten weisende Herzspitze. Sie wird vom linken Ventrikel gebildet. B
- 22 **Incisura apicis cordis.** Einschnitt rechts neben der Herzspitze. Übergang der beiden Sulci interventriculares ineinander. B
- 23 **Sulcus interventricularis anterior.** Vorn über dem Kammerseptum gelegene Längsfurche mit dem Ramus interventricularis anterior. B D
- 24 **Sulcus interventricularis posterior.** Dem Kammerseptum entsprechende Längsfurche in der Facies diaphragmatica mit dem Ramus interventricularis posterior. D
- 25 **Sulcus coronarius.** Kranzfurche. Sie verläuft der Vorhofkammergrenze entsprechend um das Herz. B E
- 26 **Ventriculus cordis dexter/sinister.** Herzkammer. Der funktionellen Beanspruchung gemäß ist die linke dickwandiger als die rechte. E
- 27 **Septum interventriculare.** Trennwand zwischen rechter und linker Herzkammer, von außen erkennbar durch die Sulci interventricularis anterior und posterior.
- 28 **Pars muscularis.** Muskulöser Teil des Kammerseptums. E
- 29 **Pars membranacea.** Oben an der Aortenausflußbahn gelegener kurzer, dünner, fibröser Anteil des Kammerseptums. Er ist aus Endokard entstanden. E
- 30 **Septum atrioventriculare.** Über der Wurzel der septalen Klappe gelegener Teil der Pars membranacea zwischen rechtem Vorhof und linker Kammer. E
- 31 **Atrium cordis dextrum/sinistrum.** Der dünnwandige Herzkammervorhof. E
- 32 **Auricula atrialis.** Herzohren. Handschuhfingerähnliche Ausstülpung der Vorhöfe. B E
- 33 **Septum interatriale.** Trennwand zwischen rechtem und linkem Vorhof.
- 34 **Ostium atrioventriculare dextrum/sinistrum.** Öffnungen zwischen Vorhöfen und Kammern. D
- 35 **Ostium trunci pulmonalis.** In den Truncus pulmonalis führende Öffnung des rechten Ventrikels. D
- 36 **Ostium aortae.** In die Aorta führende Öffnung des linken Ventrikels. D

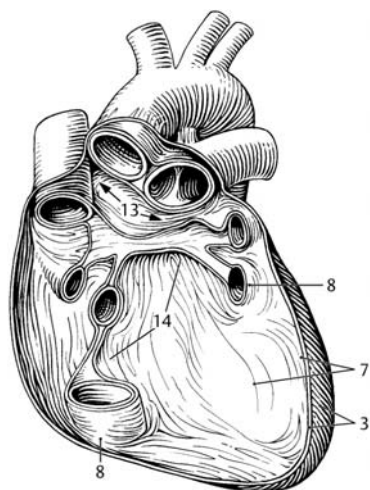

A Herzbeutel mit großen Blutgefäßen

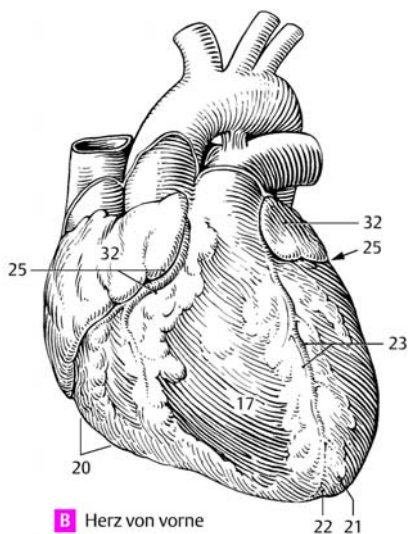

B Herz von vorne

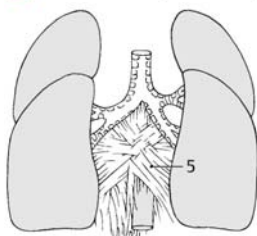

C Membrana bronchopericardica

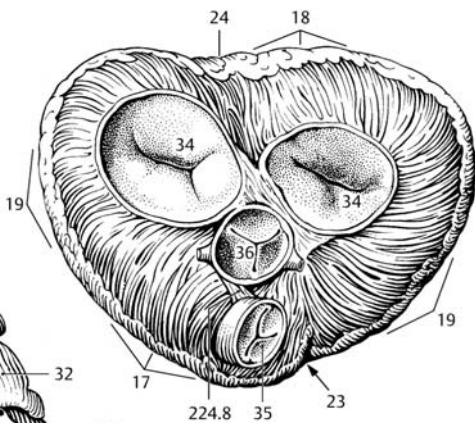

11

D Herzbasis ohne Vorhöfe

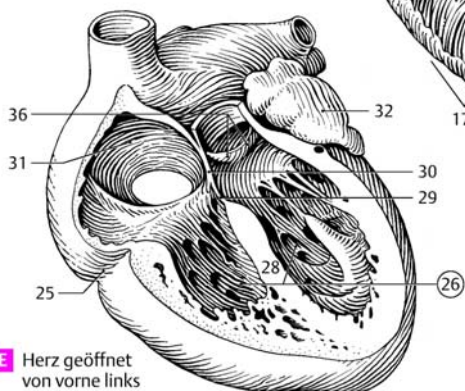

E Herz geöffnet von vorne links

- A**
- Abdomen 2.18
 Abductio 15.25
 Acetabulum 62.4
 Acromion 54.11
 Adductio 15.26
 Adenohypophysis 220.3
 Adhesio interthalamica 360.10
 Aditus ad antrum mastoideum 454.21
 – laryngis 170.24
 – orbitalis 22.26
 Adniculum lineae albae 108.28
 Agger nasi 164.38
 Aggregationes cellularum chemergicarum 396.1
 Ala cristae galli 38.5
 – lobuli centralis 356.13
 – major [Os sphen.] 28.24
 – minor [Os sphen.] 28.20
 – nasi 164.6
 – ossis ilii 62.15
 – – sacri 50.21
 – vomeris 38.32
 Allocortex 384.5
 Alveoli dentales 138.47; 42.10; 44.30
 Alveus hippocampi 384.33
 Amiculum olivare 328.17
 Amphiarthrosis 15.24
 Ampulla biliopancreatica 160.26
 – canaliculi lacrimalis 448.18
 – ductus deferentis 192.12
 – duodeni 150.3
 – hepatopancreatica 160.26
 – membranacea anterior 464.10
 – – lateralis 464.16
 – – posterior 464.12
 – ossea anterior 460.17
 – – lateralis 460.23
 – – posterior 460.19
 – recti 152.25
 – tubae uterinae 200.26
 Anastomosis arterioloventricularis 17.3
 – arteriovenosa 17.3
 Anatomia generalis 2.1
 – systemica 12.20; 20.1
 Angulus acromii 54.13
 – costae 52.16
 – frontalis 34.38
 – inferior scapulae 54.18
 – infrasternalis 52.43
 – iridocornealis 442.21
 – lateralis scapulae 54.19
 – mandibulae 46.2
 – mastoideus 34.41
 – occipitalis 34.39
 – oculi lateralis 446.11
 – – medialis 446.12
 – oris 134.15
 – pontocerebellaris 338.6
 – sphenoidalis 34.40
 Angulus sterni (Ludovici) 52.31
 – subpubicus 64.17
 – superior scapulae 54.20
 Ansa cervicalis 412.22
 – lenticularis 368.1; 390.22
 – peduncularis 368.4; 388.23
 – subclavia 426.22
 Antebrachium 2.26
 Anterior 4.12
 Antihelix 450.10
 Antitragus 450.17
 Antrum mastoideum 454.28
 – pyloricum 146.32
 Anulus conjunctivae 434.29
 – femoralis 120.3
 – fibrocartilagineus 452.29
 – fibrosus 78.4
 – – dexter/sinister [cor] 224.7
 – inguinalis profundus 108.25
 – – superficialis 108.17
 – iris major 438.6
 – – minor 438.7
 – lymphaticus cordiae 306.17
 – lymphoideus pharyngis 298.33
 – tympanicus communis 444.17
 – tympanicus 34.2
 – umbilicalis 108.27
 Anus 154.17
 Aorta 230.1
 – abdominalis 258.24
 – ascendens 230.2
 – descendens 258.1
 – thoracica 258.2
 Apertura aquaeductus cerebri 354.21
 – canaliculi cochleae 32.23
 – – vestibuli 32.16
 – ductus nasolacrimalis 166.5
 – externa canalis carotici 30.27
 – interna canaliculi cochleae 462.9
 – – canaliculi vestibuli 460.6
 – – canalis carotici 30.28
 – lateralis (Luschkae) 346.18
 – mediana (Magendii) 346.22
 – nasalis posterior 24.22; 164.20
 – pelvis inferior 64.22
 – – superior 64.21
 – piriformis 24.14
 – sinus frontalis 36.30
 – – sphenoidalis 28.18
 – thoracis inferior 52.39
 – – superior 52.38
 – tympanica canaliculi chordae tympani 454.27
 Apex auricularis 450.22
 – capitis fibulae 68.18
 – cartilaginis arytenoideae 168.22
 – cordis 222.21
 – cornu posterioris 320.5
 – cuspidis 136.31
 – dentis 50.14
 – linguae 140.10
 – nasi 164.5
 Apex ossis sacri 50.38
 – partis petrosae 30.25
 – patellae 68.34
 – prostaticae 194.6
 – pulmonis 176.5
 – radialis dentis 136.27
 – vesicae 186.9
 Apicalis 4.23
 Aponeurosis 16.33
 – bicipitalis 112.16
 – epicranialis 94.13
 – glutea 122.9
 – linguae 140.25
 – m. bicipitis brachii 112.16
 – m. erectoris spinae 102.9
 – palatina 142.17
 – palmaris 116.25
 – plantaris 120.18
 Apophysis 12.44
 Apparatus lacrimalis 448.7
 Appendices adiposae 152.10
 – epiploicae 152.10
 – omentales 152.10
 – vesiculosae 204.21
 Appendix epididymidis 190.41
 – fibrosa hepatis 156.17
 – testis 190.40
 – vermiformis 150.36
 Aqueductus cerebri (Sylvii) 354.20
 – cochleae 462.33
 – mesencephali 354.20
 – vestibuli 462.32
 Arachnoidea
 – mater 314.18
 – – cranialis 314.21
 – – encephali 314.21
 – – spinalis 316.2
 Arbor bronchialis 174.2
 – vitae 358.14
 Archicerebellum 358.10
 Archicortex 384.2
 Arcus alveolaris 42.9; 44.29
 – anterior atlantis 50.5
 – aortae 232.1
 – cartilaginis cricoideae 168.2
 – costalis 52.41
 – dentalis mandibularis 136.16
 – – maxillaris 136.15
 – ductus thoracis 312.8
 – iliopectineus 110.5
 – inguinalis 108.13
 – marginalis coli 262.16
 – palatoglossus 142.5
 – palatopharyngeus 142.7
 – palmaris profundus 256.13
 – – superficialis 256.31
 – palpebralis inferior 240.24
 – – superior 240.23
 – pedis longitudinalis 12.7
 – – transversus distalis 12.11
 – – transversus proximalis 12.10
 – plantaris profundus 270.25
 – – superficialis 270.30
 – posterior atlantis 50.8

- Arcus pubicus 64.16
 – superciliaris 36.5
 – tendineus 16.34
 – – fasciae pelvis 216.14
 – – musculi levatoris ani 218.10
 – – musculi solei 120.11
 – venae azygos 286.18
 – venosus dorsalis pedis 296.14
 – – jugularis 280.4
 – – palmaris profundus 288.34
 – – palmaris superficialis 288.26
 – – plantaris 296.18
 – vertebrae 48.5
 – zygomaticus 20.24
 Area amygdaloclaustralis 386.13
 – amygdaloidea anterior 386.16
 – amygdaloparhippocampalis 386.14
 – cochleae 462.28
 – cochlearis 462.28
 – contingens 138.23
 – cribrosa 182.38
 – gastrica 148.12
 – hypothalamica dorsalis 370.16
 – – intermedia 370.20
 – – lateralis 372.1
 – – posterior 372.6
 – – rostralis 370.2
 – intercondylaris anterior 66.36
 – – posterior 66.37
 – nervi facialis 462.23
 – nuda [hep.] 154.25
 – paraolfactoria 378.8
 – postrema 336.1; 346.23
 – preoptica 360.27; 372.2
 – pretectalis 362.16
 – retrochiasmatica 370.26
 – retroolivaris 326.22
 – septalis 388.24
 – spinalis X 324.24
 – subcallosa 378.6
 – transitionis amygdalopiri-
 formis 386.15
 – trapezoidea 194.21
 – vestibularis 346.10
 – – inferior 462.26
 – – superior 462.25
 Areola mammae 472.23
 Arteria(-ae) 17.4; 228.1
 – alveolaris inferior 236.12
 – – superior anterior 238.2
 – – superior posterior 236.31
 – angularis 234.15
 – appendicularis 262.11
 – arcuata 184.9; 270.4
 – ascendens 262.18
 – auricularis posterior 234.23
 – – profunda 236.10
 – axillaris 254.9
 – azygos vaginae 266.6
 – basilaris 250.19
 – brachialis 254.25
 – – superficialis 254.26
 – buccalis 236.30
 – bulbi penis 266.19
 Arteria(-ae) bulbi vestibuli 266.20
 – caecalis anterior 262.9
 – – posterior 262.10
 – callosa mediana 244.5
 – callosomarginalis 244.10
 – canalis pterygoidei 238.5; 238.20
 – caroticotympaanicae 238.19
 – carotis communis 232.6
 – – externa 232.10
 – – interna 238.15
 – caudae pancreatis 260.32
 – centrales anterolaterales 244.22
 – – anteromediales 242.25; 244.2
 – – breves 242.29
 – – posterolaterales 248.9
 – – posteromediales 246.20; 248.4
 – centralis longa 242.27
 – – retinae 240.2
 – – retinae, pars extraocularis 240.3
 – – retinae, pars intraocularis 240.4; 440.27
 – cerebri anterior 242.23
 – – anterior media 244.5
 – – media 244.20
 – – posterior 248.2
 – cervicalis ascendens 252.21
 – – profunda 254.2
 – choroidea anterior 238.33; 242.2
 – ciliares anteriores 240.12
 – – posteriores breves 240.9
 – – posteriores longae 240.10
 – circumferentiales breves 248.5
 – circumflexa femoris lateralis 268.11
 – – femoris medialis 268.5
 – – humeri anterior 254.23
 – – humeri posterior 254.24
 – – ilium profunda 266.34
 – – ilium superficialis 266.38
 – – scapulae 254.22
 – cochlearis communis 468.4
 – – propria 468.8
 – colica dextra 262.13
 – – media 262.15
 – – sinistra 262.19
 – collateralis media 254.30
 – – radialis 254.31
 – – ulnaris inferior 254.33
 – – ulnaris superior 254.32
 – collicularis 248.7
 – comitans nervi ischiadici 264.27
 – – nervi mediani 256.24
 – – commissuralis mediana 244.4
 – – communicans anterior 244.1
 – – posterior 238.32; 246.19
 – conjunctivales anteriores 240.13
 Arteria(-ae) conjunctivales posteriores 240.25
 – coronaria dextra 230.6
 – – sinistra 230.17
 – corticales radiatae 184.10
 – cremasterica 266.32
 – cystica 260.4
 – descendens genus 268.1
 – digitales dorsales 256.10; 270.6
 – – palmares communes 256.32
 – – palmares propriae 256.33
 – – plantares communes 270.28
 – – plantares propriae 270.29
 – dorsalis clitoridis 266.24
 – – nasi 240.27
 – – pedis 270.1
 – – penis 266.22
 – – scapulae 252.29; 252.30
 – ductus deferentis 264.30
 – encephali 242.1
 – epigastrica inferior 266.28
 – – superficialis 266.37
 – – superior 252.13
 – episclerales 240.14
 – ethmoidalis anterior 240.17
 – – posterior 240.21
 – facialis 234.6
 – femoralis 266.36
 – fibularis 270.14
 – flexura dextra 262.14
 – frontalis lateralis 240.15
 – – medialis 240.26
 – frontobasalis lateralis 246.12
 – – medialis 244.8
 – gastrica dextra 260.25
 – – posterior 260.38
 – – sinistra 258.36
 – gastrici breves 260.36
 – gastroduodenalis 260.13
 – gastrointestinalis dextra 260.19
 – – sinistra 260.33
 – glutea inferior 264.26
 – – superior 264.21
 – helicinae 196.27
 – hepatica communis 260.1
 – – propria 260.2
 – Heubner 242.27
 – hyaloidea 442.26
 – hypophysialis inferior 238.26
 – – superior 238.31
 – ileales 262.6
 – ileocolica 262.7
 – iliaca communis 264.8
 – – externa 266.27
 – – interna 264.9
 – iliolumbalis 264.10
 – inferior anterior cerebelli 250.20
 – – lateralis genus 268.22
 – – medialis genus 268.23
 – – posterior cerebelli 250.12
 – infraorbitalis 238.1
 – insulares 246.4
 – intercostales posteriores 258.8
 – intercostalis posterior prima 254.4

Arteria(-ae) intercostalis posterior secunda 254.5
 – – suprema 254.3
 – interlobares renis 184.8
 – interlobulares hepatis 158.25
 – – renis 184.10
 – interossea anterior 256.23
 – interossea communis 256.22
 – – posterior 256.25
 – – recurrens 256.27
 – intrarenales 184.7
 – juvenales 262.5
 – juxtacolica 262.16
 – labialis inferior 234.11
 – – superior 234.12
 – labyrinthi 250.21; 468.2
 – lacrimalis 240.5
 – laryngea inferior 252.16
 – – superior 232.14
 – lenticulostriatae 244.22
 – lienalis 260.26
 – ligamenti teretis uteri 266.33
 – lingualis 234.1
 – lingularis 228.35
 – – inferior 228.36
 – – superior 228.37
 – lobares inferiores [pulm.] 228.18; 228.38
 – – superiores [pulm.] 228.7; 228.27
 – lobaris media [pulm. dextr.] 228.15
 – lobi caudati 260.5; 260.9
 – lumbales 258.27
 – – imae 258.32
 – malleolaris anterior lateralis 268.29
 – – anterior medialis 268.30
 – mammillares 246.29
 – marginalis coli 262.16
 – masseterica 236.26
 – maxillaris 236.9
 – media genus 268.20
 – medullaris segmentalis 250.7; 258.17; 258.30
 – membri inferioris 266.26
 – – superioris 254.8
 – meningea media 236.17
 – – posterior 232.20
 – mesencephalicae 250.25
 – mesenterica inferior 262.17
 – – superior 262.1
 – metacarpales dorsales 256.9
 – – palmares 256.14
 – metatarsales dorsales 270.5
 – – plantares 270.26
 – musculares 240.11
 – musculophrenica 252.12
 – nasales posteriores laterales 238.12
 – nasi externa 240.27
 – nasopalatina 238.14
 – nutricia; nutriens 17.5
 – – fibulae 270.20
 – – radii 256.3

Arteria(-ae) nutricia; nutriens tibiae 270.13
 – – ulnae 256.21
 – nutriciae femoris 268.16
 – – humeri 254.28
 – obturatoria 264.16
 – obturatoria accessoria 266.31
 – occipitalis 234.16
 – – lateralis 248.14
 – – medialis 248.18
 – ophthalmica 238.30; 240.1
 – orbitofrontalis lat. 246.12
 – orbitofrontalis med. 244.8
 – ovarica 264.4
 – palatina ascendens 234.7
 – – descendens 238.7
 – – major 238.8
 – palatinae minores 238.9
 – palpebrales laterales 240.7
 – – mediales 240.22
 – pancreatica dorsalis 260.28
 – – inferior 260.29
 – – magna 260.31
 – pancreaticoduodenalis inferior 262.2
 – – superior anterior 260.22
 – – superior posterior 260.15
 – parietalis anterior 246.17
 – – posterior 246.18
 – perforantes 268.15
 – – anteriores 242.29
 – – penis 266.25
 – – radiatae 184.13
 – pericallosa 244.16
 – pericardiophrenica 252.6
 – perinealis 266.15
 – peronea 270.14
 – pharyngea ascendens 232.19
 – phrenica inferior 258.25
 – phrenicae superiores 258.7
 – plantaris lateralis 270.24
 – – medialis 270.21
 – – profunda 270.7
 – polaris frontalis 244.9
 – – temporalis 246.1
 – pontis 250.22
 – poplitea 268.17
 – prefrontalis 246.13
 – premammillaris 246.27
 – preopticae 242.30
 – prepancreatica 260.30
 – princeps pollicis 256.11
 – profunda brachii 254.27
 – – clitoridis 266.23
 – – femoris 268.4
 – – linguae 234.5
 – – penis 266.21
 – pterygomeningea 236.25
 – pudenda externa profunda 266.40
 – – externa superficialis 266.39
 – – interna 266.13
 – pulmonalis dextra 228.6
 – – sinistra 228.25
 – quadrigeminalis 248.7

Arteria(-ae) radialis 256.1
 – radialis indicis 256.12
 – radicularis anterior 258.16
 – – posterior 258.15
 – rectalis inferior 266.14
 – – media 266.10
 – – superior 262.21
 – recurrens 242.27
 – – radialis 256.2
 – – tibialis anterior 268.28
 – – tibialis posterior 268.27
 – – ulnaris 256.17
 – renalis 262.23
 – retroduodenales 260.18
 – sacrales laterales 264.14
 – sacralis mediana 258.31
 – segmentalis anterior 228.9; 228.29
 – – apicalis 228.8; 228.28
 – – basalis anterior 228.21; 228.41
 – – basalis lateralis 228.22; 228.42
 – – basalis medialis 228.23; 228.43
 – – basalis posterior 228.24; 228.44
 – – lateralis 228.17
 – – medialis 228.16
 – – posterior 228.12; 228.32
 – – superior 228.19; 228.39
 – segmenti anterioris 260.6
 – – anterioris inferioris 262.29
 – – anterioris superioris 262.28
 – – inferioris 262.30
 – – lateralis 260.11
 – – medialis 260.10
 – – posterioris 260.7; 262.32
 – – superioris 262.27
 – sigmoideae 262.20
 – sphenopalatina 238.11
 – spinalis anterior 250.16
 – – posterior 250.13
 – spiralis modiolii 468.9
 – splenica 260.26
 – striata medialis distalis 244.7
 – striatae mediales proximales 242.26
 – stylomastoidea 234.24
 – subclavia 250.1
 – subcostalis 258.21
 – sublingualis 234.3
 – submentalalis 234.9
 – subscapularis 254.20
 – sulci centralis 246.15
 – – precentralis 246.14; 246.16
 – superior cerebelli 250.26
 – – lateralis genus 268.18
 – – medialis genus 268.19
 – suprachiasmatica 244.3
 – supradduodenalis 260.14
 – supraoptica 242.28
 – supraorbitalis 240.15
 – suprarenales superiores 258.26
 – suprarenalis inferior 262.25

Arteria(-ae) suprarenalis media 262.22
 – suprascapularis 252.23
 – supratrochlearis 240.26
 – surales 268.21
 – tarsalis lateralis 270.2
 – tarsales mediales 270.3
 – temporalis anterior 246.2
 – – media 236.6
 – – profunda anterior 236.27
 – – profunda posterior 236.28
 – – superficialis 236.1
 – testicularis 264.1
 – thalami perforans 248.6
 – thalamogeniculata 248.10
 – thalamotuberalis 246.27
 – thoracica interna 252.1
 – – lateralis 254.18
 – – superior 254.11
 – thoracoacromialis 254.12
 – thoracodorsalis 254.21
 – thyroidea ima 232.5
 – – inferior 252.15
 – – superior 232.11
 – tibialis anterior 268.26
 – – posterior 270.8
 – transversa cervicis 252.25
 – – colli 252.25
 – – faciei 236.3
 – tuberculi cinerei 246.24
 – tympanica anterior 236.11
 – – inferior 232.22
 – – posterior 234.25
 – – superior 236.24
 – ulnaris 256.16
 – umbilicalis 264.28
 – uncalis 238.34; 244.25
 – urethralis 266.18
 – uterina 266.3
 – vaginalis 266.9
 – vermis superior 250.28
 – vertebralis 250.2
 – vesicales superiores 264.32
 – vesicalis inferior 266.1
 – vestibularis anterior 468.3
 – vestibuli 468.3
 – vestibulocochlearis 468.5
 – zygomaticoorbitalis 236.5
 Arteriola(-ae) 17.6
 – glomerularis afferens 184.11
 – – efferens 184.12
 – rectae 184.14
 – macularis inferior 440.35
 – – superior 440.34
 – medialis retinae 440.36
 – nasalis retinae inferior 440.33
 – – retinae superior 440.32
 – temporalis retinae inferior 440.31
 – – retinae superior 440.30
 Articulatio(-nes) 14.42
 – acromioclavicularis 80.26
 – atlantoaxialis lateralis 78.14
 – – mediana 78.7
 – atlantooccipitalis 76.19

Articulatio(-nes) bicondylaris 15.19
 – calcaneocuboidea 90.19
 – capituli costae 80.3
 – carpi 82.31
 – carpometacarpales 84.6
 – carpometacarpalis pollicis 84.9
 – cinguli membri superioris 80.25
 – cinguli pectoralis 80.25
 – columnae vertebralis 78.6
 – composita 15.14
 – costochondrales 80.17
 – costotransversariae 80.6
 – costovertebrales 80.2
 – cotylica 15.23
 – coxae 86.23
 – coxofemoralis 86.23
 – cranii 76.10
 – cricoarytaenoidea 168.24
 – cricothyroidea 168.6
 – cubiti 82.11
 – cuneonavicularis 90.20
 – cylindrica 15.16
 – ellipsoidea 15.21
 – genus 88.1
 – glenohumeralis 82.6
 – humeri 82.6
 – humeroradialis 82.13
 – humeroulnaris 82.12
 – incudomallearis 456.19
 – incudostapedialis 456.20
 – intercarpales 82.31
 – interchondrales 80.18
 – intercuneiformes 90.21
 – intermetacarpales 84.10
 – intermetatarsales 92.13
 – interphalangeae 92.22
 – – manus 84.19
 – lumbosacralis 78.16
 – manus 82.23
 – metacarpalis 82.32
 – membri inferioris liberi 86.22
 – – superioris liberi 82.5
 – metacarpophalangeae 84.15
 – metatarsophalangeae 92.18
 – ossiculorum auditus 456.18
 – ossis pisiformis 84.1
 – pedis 90.1
 – plana 15.15
 – radiocarpalis 82.24
 – radioulnaris distalis 82.20
 – – proximalis 82.14
 – sacrococcygea 78.18
 – sacroiliaca 86.10
 – sellaris 15.20
 – simplex 15.13
 – spherioidea 15.22
 – sternoclavicularis 80.32
 – sternocostales 80.12
 – subtalaris; talocalcanea 90.12
 – talocalcaneonavicularis 90.17
 – talocruralis 90.2
 – tarsi transversa (Chopart) 90.16

Articulatio(-nes) tarsometatar-
 sales (Lisfranc) 92.9
 – temporomandibularis 76.11
 – thoracis 80.1
 – tibiofibularis 88.19
 – trochoidea 15.17
 – zygapophysiales 78.15
 Asterion 20.21
 Atlas (Cl) 50.1
 Atrium 382.22
 – cordis dextrum 222.31; 224.21
 – – sinistrum 222.31; 226.19
 – meatus medii 164.42
 Auricula 450.3
 – atrialis 222.32
 – dextra 224.22
 – sinistra 226.20
 Auris 2.7; 450.1
 – externa 450.2
 – interna 460.1
 – media 454.1
 Axialis 4.30
 Axilla 2.23
 Axis bulbi externus 434.11
 – bulbi internus 434.12
 – (C II) 50.12
 – [lens] 442.12
 – opticus 434.13
 – pelvis 64.23

B

Barba 470.19
 Basalis 4.24
 Basilaris 4.25
 Basion 26.4
 Basis cartilaginosa arytenoidea 168.13
 – cochleae 462.1
 – cordis 222.16
 – cornu posterioris 320.12
 – cranii 22.1
 – – externa 22.10
 – – interna 22.2
 – mandibulae 44.14
 – modioli 462.12
 – ossis metacarpi 60.17
 – – metatarsi 72.17
 – – sacri 50.19
 – patellae 68.33
 – pedunculi 348.19
 – phalangis 60.26; 72.27
 – prostatae 194.2
 – pulmonis 176.4
 – stapedis 456.6
 Bifurcatio aortae 264.7
 – carotidis 232.9
 – tracheae 172.24
 – trunci pulmonalis 228.5
 Brachium 2.24
 – colliculi inferioris 348.13; 368.6
 – – superioris 348.14; 368.7
 Bregma 20.15
 Bronchioli 178.26

Bronchus(-i) 174.1
 – cardiacus (B VII) 174.15; 174.26
 – intrasegmentales 174.30
 – lingularis inferior 174.23
 – – superior 174.22
 – lobares et segmentales 174.5
 – lobaris inferior dexter 174.13
 – – inferior sinister 174.24
 – – medius 174.10
 – – superior dexter 174.6
 – – superior sinister 174.19
 – principalis dexter 174.3
 – – sinister 174.4
 – segmentalis anterior (B III) 174.9; 174.21
 – – apicalis (B I) 174.7
 – – apicoposterior (B I + II) 174.20
 – – basalis anterior (B VIII) 174.16; 174.27
 – – basalis lateralis (B IX) 174.17; 174.28
 – – basalis medialis (B VII) 174.15; 174.26
 – – basalis posterior (B X) 174.18; 174.29
 – – lateralis (B IV) 174.11
 – – medialis (B V) 174.12
 – – posterior (BII) 174.8
 – – superior (B VI) 174.14; 174.25
 Bucca 2.10; 134.16
 Bulbus [enc.] 326.3
 – aortae 230.5
 – cornus posteriores 382.25
 – duodeni 150.3
 – inferior venae jugularis 276.25
 – oculi 434.6
 – olfactorius 388.9
 – penis 196.19
 – superior venae jugularis 276.22
 – vestibuli 206.3
 Bulla ethmoidalis 38.15; 166.1
 Bursa(-ae) anserina 132.1
 – bicipitoradialis 128.19
 – colli 128.1
 – cubitalis interossea 128.20
 – iliopectinea 130.16
 – infrahyoidea 128.5; 166.33
 – infrapatellaris profunda 130.24
 – intermusculares mm.
 – gluteorum 130.14
 – intratendinea olecrani 128.17
 – ischiadica musculi glutei maximi 130.15
 – – musculi obturatorii interni 130.12
 – membri inferioris 130.6
 – – superioris 128.6
 – musculi bicipitis femoris superior 130.18
 – – coracobrachialis 128.11
 – – piriformis 130.11
 – – semimembranosus 132.6

Bursa(-ae) musculi tensoris veli palatini 128.2
 – omentalis 212.2
 – pharyngealis 144.1
 – retrohyoidea 128.4; 166.32
 – subacromialis 128.9
 – subcutanea 16.38
 – – acromialis 128.8
 – – calcanea 132.10
 – – infrapatellaris 130.23
 – – malleoli lateralis 132.7
 – – malleoli medialis 132.8
 – – olecrani 128.16
 – – prepatellaris 130.19
 – – prominentiae laryngeae 128.3
 – – trochanterica 130.7
 – – tuberositatis tibiae 130.25
 – subdeltoidea 128.10
 – subfascialis 16.40
 – – prepatellaris 130.20
 – submuscularis 16.39
 – subtendinea 16.41
 – – iliaca 130.17
 – – musculi bicipitis femoris inferior 132.2
 – – musculi gastrocnemii lateralis 132.4
 – – musculi gastrocnemii medialis 132.5
 – – musculi infrapinati 128.12
 – – musculi latissimi dorsi 128.15
 – – musculi obturatorii interni 130.13
 – – musculi sartorii 130.26
 – – musculi subscapularis 128.13
 – – musculi teretis majoris 128.14
 – – musculi tibialis anterioris 132.9
 – – musculi trapezii 128.7
 – – musculi tricipitis brachii 128.18
 – – prepatellaris 130.21
 – suprapatellaris 130.22
 – synovialis 16.36
 – – trochlearis 444.20
 – tendinis calcanei (Achillis) 132.11
 – trochanterica m. glutei maximi 130.8
 – – m. glutei medii 130.9
 – – m. glutei minimi 130.10

C

Caecum 150.30
 – cupulare 466.19
 – vestibulare 466.20
 Calcaneus 70.24
 Calcar avis 382.26
 – sclerae 434.22
 Calices renales majores 184.27
 – renales minores 184.31

Calliculus gustatorius 468.22
 Calvaria 20.33
 Calx 2.44
 Calyx inferior 184.30
 – medius 184.29
 – superior 184.28
 Camera(-ae) anterior 442.20
 – bulbi 442.18
 – posterior 442.22
 – postrema 442.23
 – vitrea 442.23
 Canaliculus(-i) caroticotympanici 30.29
 – chordae tympani 30.24
 – cochleae 32.22
 – lacrimalis 448.17
 – mastoideus 32.24
 – tympanicus 32.28
 – vestibuli 32.15
 Canalis(-es) adductorius 120.5
 – alveolares 40.15
 – analis 154.1
 – arteriae vertebralis 50.10
 – caroticus 30.26
 – carpi 84.4
 – centralis 318.8; 324.29
 – cervicis uteri 202.18
 – condylaris 26.14
 – diploici 20.36
 – gastricus 146.30
 – hyaloideus 442.27
 – incisivi 22.18; 42.4
 – infraorbitalis 40.4
 – inguinalis 108.30
 – longitudinales modioli 462.15
 – mandibulae 46.7
 – musculotubarius 30.30
 – nasolacrimalis 24.11
 – nervi facialis 30.22
 – – hypoglossi 26.15
 – nutricius 14.19
 – nutriens 14.19
 – obturatorius 86.5
 – opticus 28.21
 – palatini minores 42.22
 – palatinus major 22.14
 – palatovaginalis 22.21
 – pterygoideus (Vidii) 30.12
 – pudendalis (Alcock) 216.3
 – pyloricus 146.33
 – radices dentis 138.34
 – sacralis 50.36
 – semicirculares ossei 460.15
 – – anterior 460.16
 – – lateralis 460.22
 – – posterior 460.18
 – spiralis cochleae 462.2
 – – modiolus 462.14
 – ulnaris (Guyon) 84.5
 – vertebralis 48.12
 – vomerorostralis 22.23
 – vomerovaginalis 22.22
 Capilli 470.16
 Capitulum humeri 56.23

- Capsula 298.35; 298.12
 – adiposa [ren.] 182.13
 – articularis 14.48
 – – cricoarytenoidea 168.25
 – – cricothyroidea 168.7
 – externa 392.26
 – extrema 392.27
 – fibrosa 182.14; 220.16
 – fibrosa perivascularis 158.23
 – ganglii 18.35
 – glomerularis (Bowman) 184.24
 – interna 392.1
 – lentis 442.7
 – prostatica 194.17
 – tonsillae 142.12
 Caput 2.3; 15.37; 320.7
 – articulare 14.46
 – breve 112.15; 124.4
 – costae 52.8
 – epididymidis 190.32
 – femoris 66.3
 – fibulae 68.16
 – humerale m. extensor carpi uln. 114.19
 – – m. flexor carpi uln. 114.4
 – – m. pronator teres 112.26
 – humeri 56.3
 – humeroulnare 114.7
 – inferius m. pterygoideus lat. 96.20
 – laterale m. flexor hallucis br. 126.4
 – – m. triceps br. 112.21
 – – m. triceps surae 124.15
 – longum m. biceps br. 112.14
 – – m. biceps fem. 124.3
 – – m. triceps br. 112.20
 – mallei 456.14
 – mandibulae 46.13
 – mediale [m. flexor hallucis br.] 126.3
 – – [m. flexor pollicis br.] 116.4
 – – [m. triceps br.] 112.22
 – – [m. triceps surae] 124.16
 – nuclei caudati 390.3
 – obliquum m. adductor hallucis 126.6
 – – m. adductor pollicis 116.7
 – ossis metacarpi 60.19
 – – metatarsi 72.19
 – pancreatis 162.2
 – phalangis 60.28; 72.29
 – profundum [m. flexor hallucis br.] 126.3
 – – [m. flexor pollicis br.] 116.4
 – – [m. triceps br.] 112.22
 – – [m. triceps surae] 124.16
 – radiale 114.8
 – radii 58.2
 – rectum 122.19
 – reflexum 122.20
 – stapedis 456.3
 – superficiale m. flexor poll. br. 116.3
 – superius m. pterygoideus lat. 96.19
 Caput tali 70.4
 – transversum m. adductor pollicis 116.8
 – – m. adductor hallucis 126.7
 – ulnae 58.35
 – ulnare m. extensor carpi ulnaris 114.20
 – – m. flexor carpi ulnaris 114.5
 – – m. pronator teres 112.27
 Cardia 146.24
 Carina tracheae 172.25
 – urethralis vaginae 204.16
 Carpus 2.28
 Cartilago(-ines) alares minores 164.12
 – alaris major 164.8
 – arytenoidea 168.11
 – auriculae 450.5
 – corniculata 168.29
 – costalis 52.6
 – cricoidea 168.1
 – cuneiformis (Wrisbergi) 170.1
 – epiglottica 170.4
 – epiphysialis 12.40; 14.40
 – et articulationes laryngis 166.18
 – meatus acustici 452.18
 – nasi 164.7
 – – accessoriae 164.13
 – septi nasi 164.14
 – sesamoidea 168.28
 – thyroidea 166.19
 – tracheales 172.20
 – triticea 166.35
 – tubae auditivae 458.20
 – vomeronasalis 164.17
 Caruncula(-ae) hymenales 204.9
 – lacrimalis 446.28
 – sublingualis 134.31
 Cauda epididymidis 190.35
 – equina 19.29
 – helices 450.9
 – nuclei caudati 390.5
 – pancreatis 162.14
 Caudalis 4.21
 Cavea thoracis 52.36
 Cavernae corporis spongiosus 196.26
 – corporum cavernosorum 196.25
 Cavitas; Cavitates 2.49
 – abdominis 2.53; 210.2
 – – et pelvis 2.52; 210.1
 – articularis 14.44
 – conchae 450.16
 – coronae 138.33
 – cranii 2.50
 – dentis 138.32
 – glenoidalis 54.21
 – infraglottica 172.9
 – laryngis 170.23
 – medullaris 14.14
 – nasalis ossea 24.12
 – nasi 164.18
 Cavitas; Cavitates orbitalis 22.25
 – oris 134.3
 – – propria 134.20
 – pelvis 2.54; 64.15; 210.3
 – pericardiaca 222.12
 – peritonealis 210.8
 – pharyngis 142.26
 – pleuralis 180.2
 – pulparis 138.32
 – thoracis 2.51; 52.37; 180.1
 – tympani 32.30; 454.2
 – uteri 202.7
 Cavum conchae 450.16
 – septi pellucidi 382.2
 – trigeminale 314.13
 Cellulae adrenergicae (C1, C2) 396.28
 – aminergicae 396.2
 – – (A8) 396.7
 – – (A9) 396.10
 – – (A10) 396.13
 – cholinergicae 396.29
 – – (Ch1) 396.30
 – – (Ch2) 396.31
 – – (Ch3) 396.32
 – – (Ch4) 396.33
 – – (Ch5, Ch6, Ch8) 396.34
 – – (Ch7) 396.35
 – dopaminergicae 396.8; 396.11; 396.14
 – – (A11) 396.16
 – – (A12) 396.17
 – – (A13) 396.18
 – – (A14) 396.19
 – – (A15) 396.20
 – ethmoidales 166.13
 – – anteriores 38.8; 166.14
 – – mediae 38.9; 166.15
 – – posteriores 38.10; 166.16
 – mastoideae 454.29
 – noradrenergicae 396.9; 396.12; 396.15
 – – (A1, A2) 396.3
 – – (A5) 396.6
 – – (A6) 396.5
 – – (A7) 396.4
 – pneumaticae 458.18
 – serotoninergicae (B1) 396.22
 – – (B3) 396.23
 – – (B4) 396.24
 – – (B5) 396.25
 – – (B6) 396.26
 – – (B7) 396.27
 – tympanicae 454.30
 Cementum 138.42
 Centralis 4.38
 Centrum ossificationis 14.20
 – perinei 208.7
 – tendineum 106.36
 Cerebellum 18.15; 356.4
 Cerebrum 18.21; 374.1
 Cervix 2.14
 – cornu posterioris 320.9
 – dentis 136.25
 – uteri 202.10

- Cervix vesicae 186.13
 Chiasma opticum 360.23
 – tendinum 116.34
 Choana 24.22; 164.20
 Chondrocranium 20.6
 Chorda(-ae) a. umbilicalis 264.34
 – obliqua 82.4
 – tendineae 224.4
 – – falsae 224.5
 – tympani 404.4; 406.19; 428.20
 Choroidea 436.7
 Cilia 446.15; 470.18
 Cingulum [telenc.] 394.3
 – dentis 136.41
 – pectorale 2.22; 54.2
 – pelvicum 2.34; 62.2
 Circulus arteriosus 17.7
 – arteriosus cerebri (Willisii) 248.1
 – – iridis major 438.15
 – – iridis minor 438.16
 – vasculosus 17.8
 – – nervi optici 440.29
 Circumductio 15.29
 Circumferentia articularis 58.4; 58.36
 Cisterna 17.9
 – ambiens 314.30
 – cerebellomedullaris lateralis 314.26
 – – posterior 314.25
 – chiasmatica 314.28
 – chyli 312.12
 – fossae lateralis cerebri 314.27
 – interpeduncularis 314.29
 – laminae terminalis 314.33
 – lumbalis 316.3
 – magna 314.25
 – pericallosa 314.31
 – pontocerebellaris 314.32
 – quadrigeminalis 316.1
 Cisternae subaracnoideae 314.24
 Claustrum 388.1
 Clavicula 54.26
 Clitoris 206.8
 Clivus 22.7
 Clunes 2.35
 Cochlea 460.25
 Colliculus [cart. aryten]. 168.17
 – facialis 346.5
 – inferior 348.15; 354.24
 – seminalis 198.10
 – superior 348.16; 354.29
 Collum 2.14
 – anatomicum 56.4
 – chirurgicum 56.5
 – costae 52.11
 – femoris 66.5
 – fibulae 68.19
 – glandis 196.13
 – mallei 456.15
 – mandibulae 46.14
 – pancreatis 162.5
 – radii 58.5
 Collum scapulae 54.24
 – tali 70.9
 – vesicae 186.13
 – – biliaris 160.14
 – – felleae 160.14
 Colon 152.1
 – ascendens 152.2
 – descendens 152.6
 – sigmoideum 152.7
 – transversum 152.4
 Columna(-ae) anales (Morgagni) 154.4
 – anterior 318.16
 – fornicis 380.29
 – griseae 318.15
 – intermedia 320.19
 – posterior 320.1
 – renales (Bertini) 182.20
 – rugarum 204.13
 – – anterior 204.14
 – – posterior 204.15
 – vertebralis 46.20
 Commissura 18.5
 – alba anterior 324.27
 – – posterior 324.28
 – anterior 380.25; 392.28; 394.20
 – bulborum 206.4
 – cerebelli 358.30
 – cochlearis pontis 340.27
 – colliculi inferioris 356.1
 – – superioris 356.2
 – epithalamica 362.7
 – fornicis 380.34
 – grisea anterior 324.25
 – – posterior 324.26
 – habenularum 362.5
 – hippocampi 394.19
 – labiorum 134.14
 – – anterior 204.28
 – – posterior 204.29
 – lateralis palpebrarum 446.9
 – medialis palpebrarum 446.10
 – posterior 362.7
 – prostatae 194.16
 – supraoptica dorsalis (Ganser; Meynert) 372.20
 – – ventralis 372.22
 – valvularum semilunarium 226.14; 226.38
 Compartmentum(-a) 16.16; 110.23; 118.2
 – antebrachii anterius 110.26
 – – extensorum 110.29
 – – flexorum 110.26
 – – posterius 110.29
 – brachii anterius 110.24
 – – flexorum 110.24
 – – extensorum 110.25
 – – posterius 110.25
 – cruris anterius 118.6
 – – extensorum 118.6
 – – fibularium 118.10
 – – flexorum 118.7
 – – laterale 118.10
 Compartmentum(-a) cruris peroneorum 118.10
 – – posterior 118.7
 – femoris adductorum 118.5
 – – anterior 118.3
 – – extensorum 118.3
 – – flexorum 118.4
 – – mediale 118.5
 – – posterior 118.4
 – superficiale perinei 208.12
 Complexus olivaris inferior 332.20
 – stimulans cordis 224.12
 Concha auriculae 450.14
 – nasalis inferior 38.19; 164.32
 – – media 38.14; 164.31
 – – superior 38.13; 164.30
 – – suprema 38.12; 164.29
 – sphenoidalis 28.19
 Condylus 14.6
 – humeri 56.22
 – lateralis femoris 66.25
 – – tibiae 66.34
 – mandibulae 46.13
 – medialis femoris 66.22
 – – tibiae 66.33
 – occipitalis 26.13
 Confluens sinuum 280.9
 Conjugata anatomica 64.26
 – diagonalis 64.28
 – externa 64.31
 – mediana 64.30
 – recta 64.29
 – vera 64.27
 Connexus intertendineae 114.16
 Constrictio bronchoaortica 146.4
 – diaphragmatica 146.5
 – partis thoracicae 146.4
 – pharyngoesophagealis 144.17
 – phrenica 146.5
 Conus arteriosus 226.7
 – elasticus 172.15
 – medullaris 316.22
 Cor 222.15
 Corium 470.10
 Cornea 434.28
 Cornu ammonis 384.27
 – anterior 318.10; 318.17
 – coccygeum 50.40
 – frontale 382.13
 – inferius 118.18; 166.28
 – laterale 318.11; 320.21
 – majus 46.19
 – minus 46.18
 – occipitale 382.27
 – posterior 318.12; 320.4
 – sacrale 50.35
 – superius 118.17; 166.27
 – temporale 382.28
 – uteri 202.4
 Corona ciliaris 436.15
 – clinica 136.24
 – dentis 136.29
 – glandis 196.11
 – radiata 392.25

- Coronalis 4.5
 Corpora paraaortica 232.3
 Corpus 28.2
 – adiposum buccae (Bichat) 134.17
 – – fossae ischioanalisis 216.2
 – – infrapatellare 88.18
 – – orbitae 444.7
 – – pararenale 182.12
 – – preepiglotticum 170.9
 – albicans 200.18
 – amygdaloideum 386.12
 – anococcygeum 208.8; 218.17
 – callosus 380.12
 – cavernosum clitoridis 206.12
 – – penis 196.17
 – cerebelli 356.6
 – ciliare 436.14
 – clavicularae 54.30
 – clitoridis 206.10
 – costae 52.13
 – epididymidis 190.34
 – femoris 66.13
 – fibulae 68.20
 – fornicis 380.32
 – gastricum 146.29
 – geniculatum laterale 360.16
 – – mediale 360.17
 – humeri 56.11
 – incudis 456.8
 – juxtarestiforme 328.22
 – linguae 140.2
 – luteum 200.17
 – mammae 472.16
 – mammillare 360.19
 – mandibulae 44.13
 – maxillae 40.2
 – medullare cerebelli 358.29
 – nuclei caudati 390.4
 – ossis hyoidei 46.17
 – – ilii 62.13
 – – ischii 62.35
 – – metacarpi 60.18
 – – metatarsi 72.18
 – – pubis 64.2
 – – sphenoidalis 28.2
 – pancreatis 162.6
 – penis 196.6
 – perineale 208.7
 – phalangis 60.27; 72.28
 – pineale 220.10; 360.7
 – radii 58.6
 – restiforme 326.25; 328.20; 328.21
 – rubrum 200.15
 – spongiosum penis 196.18
 – sterni 52.32
 – striatum 390.15
 – – ventrale 388.19; 390.18
 – tali 70.12
 – tibiae 68.1
 – trapezoideum 340.18
 – ulnae 58.27
 – unguis 472.4
 – uteri 202.3
- Corpus vertebrae 48.2
 – vesicae 186.11
 – – biliaris 160.12
 – – felleae 160.12
 – vitreum 442.25
 Corpusculum renale (Malpighi) 184.22
 Cortex 220.32; 298.38
 – cerebelli 358.15
 – cerebri 384.1
 – corticis 182.18
 – lentis 442.3
 – ovarii 200.12
 – periamygdaloideus 386.25
 – renalis 182.16
 – thymi 298.7
 Costa(-ae) (I–XII) 52.2; 52.7
 – cervicalis 52.25
 – colli 52.25
 – fluctuantes 52.5
 – lumbalis 52.26
 – prima 52.19
 – secunda II 52.23
 – spuriae 52.4
 – verae 52.3
 Coxa 2.36
 Cranialis 4.20
 Cranium 20.3
 Crena analis 10.36
 Crista(-ae) 14.8
 – ampullaris 464.30
 – arcuata 168.16
 – basilaris 466.11
 – buccinatoria 44.36
 – capitis costae 52.10
 – choanalis vomeris 38.34
 – colli costae 52.12
 – conchalis 40.19; 42.23
 – costae 52.18
 – cutis 470.4
 – ethmoidalis 40.27; 42.24
 – fenestrae cochleae 454.17
 – frontalis 36.16
 – galli 38.4
 – iliaca 62.17
 – infratemporalis 28.28
 – intertrochanterica 66.11
 – lacrimalis anterior 40.25
 – – posterior 38.24
 – marginalis 136.40
 – medialis 68.24
 – musculi supinatoris 58.34
 – nasalis 42.2; 42.32
 – obliqua 136.35
 – obturatoria 64.9
 – occipitalis externa 26.22
 – – interna 26.30
 – palatina 42.33
 – palatopharyngea 144.9
 – pubica 64.5
 – renalis 182.36
 – sacralis lateralis 50.34
 – – medialis 50.33
 – – mediana 50.31
 – sphenoidalis 28.14
- Crista(-ae) spiralis 466.11
 – supracondylaris lateralis 56.20
 – – medialis 56.17
 – supramastoidea 34.17
 – suprastyloidea 58.16
 – supraulvularis 228.4; 230.4
 – supravitricularis 226.6
 – temporalis 46.10
 – terminalis 224.23
 – transversa 462.22
 – transversalis 136.33
 – triangularis 136.34
 – tuberculi majoris 56.9
 – – minoris 56.10
 – urethralis 198.9; 206.22
 – verticalis 462.24
 – vestibuli 460.7
 Cruces pilorum 470.28
 Crura antihelicis 450.12
 – membranacea ampullaria 464.14
 – ossea ampullaria 460.21
 Crus anterior [stapedis] 456.4
 – capsulae internae 392.3
 – breve [incudis] 456.11
 – cerebri 348.7; 348.20
 – clitoridis 206.9
 – dextrum [fasc. atriov.] 224.17
 – – diaphragmatis 106.26
 – fornicis 380.33
 – helicis 450.7
 – horizontale [stria diag.] 388.3
 – laterale [an. ing. sup.] 108.19
 – – nasi 164.11
 – longum [incudis] 456.9
 – mediale [an. ing. sup.] 108.18
 – – nasi 164.9
 – membranaceum commune 464.13
 – – simplex 464.17
 – membri inferioris 2.40
 – osseum commune 460.20
 – – simplex 460.24
 – penis 196.7
 – posterius [stapedis] 456.5
 – – capsulae internae 392.8
 – primum lobuli ansiformis 356.32
 – secundum lobuli ansiformis 356.34
 – sinistrum [fasc. atriov.] 224.18
 – – diaphragmatis 106.27
 – verticale [striae diag.] 388.4
 Cryptae tonsillae 142.15
 Cubitus 2.25
 Culmen (IV et V) 356.17
 Cumulus oophorus 200.36
 Cuneus 378.22
 Cupula ampullaris 464.32
 – cochleae 460.26
 – pleurae 180.8
 Curvatura(-ae) major 146.21
 – minor 146.22
 – primaria 46.21
 – secundariae 46.24

Curvea occlusalis (Spee) 136.17
 Cuspis(-des) 172.3
 – accessoria 136.32
 – anterior 226.3; 226.26
 – buccalis 138.4
 – commissurales 226.28
 – dentis 136.30
 – distalis 138.13
 – distobuccalis 138.10
 – distolingualis 138.12
 – distopalatinalis 138.11
 – lingualis 138.6
 – mesio Buccalis 138.7
 – mesiolingualis 138.8
 – mesio palatinalis 138.8
 – palatinalis 138.5
 – paramolaris 138.2
 – posterior 226.4; 226.27
 – septalis 226.5
 Cutis 470.2
 Cymba conchae 450.15

D

Declive (VI) 356.27
 Decussatio(-nes) 18.11
 – fibrarum nervorum trochlearium 356.3
 – lemnisci medialis 238.11
 – pedunculorum cerebellarium superiorum 350.18
 – pyramidum 326.15; 328.7
 – tegmentales 350.24
 – tegmentalis anterior (Forel) 350.26
 – – posterior (Meynert) 350.25
 Dens(-tes) 136.12
 – acustici 466.17
 – axis 50.13
 – caninus 136.20
 – decidui 136.13
 – incisivus 136.19
 – molaris 136.22
 – – tertius; serotinus 136.23
 – premolaris 136.21
 – permanentes 136.14
 Dentinum 138.40
 Dermis 470.10
 Descensus testis 192.17
 Desmocranium 20.7
 Desmodontium 138.46
 Dexter 4.7
 Diameter obliqua 64.25
 – transversa 64.24
 Diaphragma 106.24
 – pelvis 218.1
 – sellae 314.12
 – urogenitalis 208.21
 Diaphysis 12.38
 Diarthrosis 14.42
 Diastema 136.18
 Diencephalon 326.7; 360.1
 Digitationes hippocampi 384.24

Digitus(-i) anularis [manus] 10.30
 – manus 2.32; 10.26
 – medius [manus] 10.29
 – minimus [manus] 10.31
 – minimus [pedis] 12.17
 – pedis 2.48; 12.14
 – primus (I) [manus] 10.27
 – primus (I) [pedis] 12.15
 – quartus (IV) [manus] 10.30
 – quartus (IV) [pedis] 12.16
 – quintus (V) [manus] 10.31
 – quintus (V) [pedis] 12.17
 – secundus (II) [manus] 10.28
 – secundus (II) [pedis] 12.16
 – tertius (III) [manus] 10.29
 – tertius (III) [pedis] 12.16
 Diploë 20.35
 Discus articularis 15.6
 – articularis [art. acromioclav.] 80.28;
 – – [art. radioulnar.] 82.21
 – – [art. sternoclav.] 80.33;
 – – [art. temporomand.] 76.12
 – interpubicus 86.7
 – intervertebralis 78.3
 – nervi optici 440.10
 Distalis 4.37
 Distantia intercrystalis 64.33
 – interspinosa 64.32
 – intertrochanterica 64.34
 Diverticula ampullae 192.13
 Diverticulum ilei (Meckel) 150.21
 Divisio autonómica 426.1
 – lateralis dextra 158.17
 – – sinistra 158.6
 – medialis dextra 158.14
 – – sinistra 158.9
 Divisiones anteriores [pl. brach.] 414.18
 – posteriores [pl. brach.] 414.19
 Dorsalis 4.15
 Dorsum 2.20
 – linguae 140.4
 – manus 2.31
 – nasi 164.4
 – pedis 2.47; 12.3
 – penis 196.8
 – sellae 28.10
 Ductulus(-i) aberrantes 190.37
 – efferentes testis 190.30
 – excretorii 448.11
 – prostatici 194.19
 – transversi 204.20
 Ductus arteriosus (Botalli) 228.26
 – biliaris 160.22
 – biliferi interlobulares 158.28
 – choledochus 160.22
 – cochlearis 466.3
 – cysticus 160.20
 – deferens 192.7
 – – vestigialis 204.23
 – ejaculatorius 192.24
 – endolymphaticus 464.21

Ductus epididymidis 190.36
 – excretorius 192.23
 – glandulae bulbourethralis 196.2
 – hepaticus communis 160.1
 – – dexter 160.2
 – – sinister 160.5
 – incisivus 166.8
 – lactiferi 472.21
 – lobi caudati dexter 160.8
 – – caudati sinister 160.9
 – longitudinalis 204.19
 – lymphaticus dexter 312.6
 – nasolacrimalis 448.21
 – pancreaticus 162.15
 – – accessorius 162.17
 – paraurethrales (Skene) 198.28; 206.33
 – parotideus 136.11
 – reunies 464.23
 – saccularis 464.20
 – semicirculares 464.8
 – sublinguales minores 136.4
 – sublingualis major 136.3
 – submandibularis 136.6
 – thoracicus 312.7
 – – dexter 312.6
 – thyroglossalis 140.21
 – utricularis 464.19
 – utriculosaccularis 464.18
 Duodenum 150.1
 Dura mater 314.6
 – – cranialis 314.7
 – – spinalis 314.16

E

Eminentia 14.4
 – arcuata 32.3
 – collateralis 382.23
 – conchae 450.31
 – cruciformis 26.28
 – fossae triangularis 450.33
 – frontalis 36.4
 – hypophysaria 10.24
 – iliopubica 64.7
 – intercondylaris 66.38
 – maxillaris 40.16
 – medialis [fossa rhomb.] 346.4
 – mediana [tub. cin] 360.29
 – parietalis [os pariet.] 34.33
 – pyramidalis 454.24
 – scapulae 450.32
 – thenaris 10.23
 Enamelum 138.41
 Enarthrosis 15.23
 Encephalon 326.1
 Endocardium 224.20
 Endolympha 464.3
 Endometrium 202.27
 Endomysium 16.29
 Endoneurium 19.7
 Endorotatio 15.28
 Endosteum 14.15

Ependyma 18.14
 Epicanthus 446.6
 Epicardium 222.8
 Epicondylus 14.7
 – lateralis 56.30; 66.26
 – medialis 56.28; 66.23
 Epidermis 470.9
 Epididymis 190.31
 Epigastrium 8.13
 Epiglottis 170.3
 Epimysium 16.27
 Epineurium 19.9
 Epiphysis 12.39
 – anularis 48.4
 Epithalamus 360.3; 362.12
 Epithelium anterius corneae 436.1
 – lentis 442.6
 – pigmentosum 438.13
 – posterius corneae 436.5
 Eponychium 472.10
 Epophoron 204.18
 Equator 434.9; 442.13
 Excavatio disci 440.11
 – rectouterina 214.19
 – retrovesicalis 214.20
 – vesicouterina 214.11
 Exorotatio 15.27
 Extensio 15.31
 Extensor 4.47
 Externus 4.31
 Extremitas acromialis 54.32
 – anterior [splen.] 298.23
 – inferior [ren.] 182.10
 – – [testis] 190.7
 – posterior [splen.] 298.24
 – sternalis 54.27
 – superior [ren.] 182.9
 – – [testis] 190.6
 – tubaria 200.8
 – uterina 200.9

F

Facies 2.8
 – anterior 40.7; 58.9; 58.29;
 68.36; 182.7; 194.7; 220.25;
 434.32; 438.4; 442.10
 – – palpebrae 446.5
 – – partis petrosae 32.1
 – anteroinferior [pancr.] 162.9
 – anterolateralis [cart. ary.]
 168.14
 – – [hum.] 56.13
 – anteromedialis [hum.] 56.12
 – anterosuperior [pancr.] 162.7
 – approximalis 138.22
 – articularis 14.13; 14.43
 – – acromialis 54.33
 – – anterior [axis] 50.15
 – – arytaenoidea 168.4
 – – calcanea anterior 70.8
 – – calcanea media 70.10
 – – calcanea posterior 70.22
 – – capitis costae 52.9

Facies articularis capitis fibulae 68.17
 – – carpalis 58.20
 – – [cart. ary.] 168.12
 – – clavicularis 54.12
 – – cuboidea 72.6
 – – fibularis 66.35
 – – inferior [atlantis] 48.18; 50.4
 – – inferior [tibiae] 68.14
 – – ligamenti calcaneonavicularis plantaris 70.6
 – – malleoli lateralis 68.29
 – – malleoli medialis 68.12
 – – [mand.] 34.21
 – – navicularis 70.5
 – – partis calcaneonavicularis ligamenti bifurcati 70.7
 – – [patellae] 68.35
 – – posterior [axis] 50.16
 – – sternalis 54.28
 – – superior [atlantis] 48.16; 50.3
 – – superior [tibiae] 66.32
 – – talaris anterior 72.1
 – – talaris media 72.2
 – – talaris posterior 72.3
 – – thyroidea 168.5
 – – tuberculi costae 52.15
 – auricularis 50.24; 62.32
 – buccalis 138.16
 – cerebri 28.25; 34.23
 – colica 298.21
 – costalis [pulm.] 176.6
 – – [scap.] 54.4
 – diaphragmatica [cord.] 222.18
 – – [hep.] 154.19
 – – [pulm.] 176.10
 – – [splen.] 298.17
 – distalis [dens] 138.21
 – dorsales digitorum [manus] 10.33
 – – digitorum [pedis] 12.19
 – dorsalis [os sacr.] 50.30
 – externa [os front.] 36.3
 – – [os pariet.] 34.30
 – gastrica 298.20
 – glutaea 62.27
 – inferior linguae 140.7
 – – partis petrosae 32.20
 – inferolateralis 194.9
 – infratemporalis 28.27; 40.13
 – interlobaris 176.11
 – interna [os front.] 36.15
 – – [os pariet.] 34.25
 – intervertebralis 48.3
 – intestinalis [uteri] 202.6
 – labialis 138.17
 – lateralis 44.2; 58.10; 68.6;
 68.21; 190.8; 200.5
 – lingualis 138.18
 – lunata 62.8
 – malleolaris lateralis 70.15
 – – medialis 70.17
 – maxillaris 28.29; 42.18
 – medialis 58.30; 68.3; 68.22;
 168.20; 190.9; 200.4

Facies medialis et inferior hemisphaerii cerebri 376.26
 – mediastinalis 176.8
 – mesialis 138.20
 – nasalis 40.17; 42.17; 42.28
 – occusalis 138.14
 – orbitalis [max.] 40.3
 – – [os front.] 36.23
 – – [os sphen.] 28.30
 – – [os zyg.] 44.4
 – palatina 42.29
 – palatinalis 138.19
 – palmares digitorum 10.32
 – pancreatica 298.22
 – patellaris 66.28
 – pectoralis 106.20
 – – pelvica 50.26
 – plantares digitorum 12.18
 – poplitea 66.19
 – posterior 54.6; 56.14; 58.8;
 58.28; 68.4; 68.23; 162.8;
 168.21; 182.8; 194.8; 220.26;
 434.33; 438.5; 442.11
 – – palpebrae 446.7
 – – partis petrosae 32.11
 – pulmonalis 222.19
 – renalis [gl. supraren.] 220.27
 – – [splen] 298.19
 – sacropelvica 62.31
 – sternocostalis 222.17
 – superior [tali] 70.14
 – superolateralis hemisphaerii cerebri 374.3
 – symphysialis 64.4
 – temporalis [os front.] 36.11
 – – [os sphen.] 28.26
 – – [os temp.] 34.14
 – – [os zyg.] 44.3
 – thoracica 106.22
 – urethralis 196.9
 – vesicalis 202.8
 – vestibularis 138.15
 – visceralis 156.1; 298.18
 Falx cerebelli 314.11
 – cerebri 314.8
 – inguinalis 108.24
 Fascia(-ae) 16.17
 – abdominalis 108.32
 – – parietalis 108.37
 – – visceralis 108.33
 – antebrachii 116.21
 – axillaris 116.15
 – brachii 116.18
 – buccopharyngealis 96.22;
 144.38
 – capitis et colli 16.18
 – cervicalis 100.4
 – clavipectoralis 106.21
 – clitoridis 206.14
 – colli 100.4
 – cremasterica 192.4
 – cribrosa 118.19
 – cruris 120.8
 – deltoidea 116.17
 – diaphragmatica 108.3

Fascia(-ae) diaphragmatis urogenitalis superior 208.25
 – dorsalis manus 116.22
 – – pedis 120.17
 – endoabdominalis 108.37
 – endopelvina 216.11
 – endothoracica 106.23; 180.20
 – extraperitonealis 108.35; 216.9
 – extraserosalis 16.21
 – iliaca 110.2
 – iliopsoas 110.2
 – inferior diaphragmatis pelvis 216.26
 – infraspinata 112.9
 – investiens 16.25
 – – abdominis 110.10
 – – perinei superficialis 208.13
 – – profunda 110.11
 – – superficialis 110.13
 – investientes intermediae 110.12
 – lata 118.11
 – masseterica 96.23
 – membrorum 16.23
 – musculares 444.8
 – musculi piriformis 216.15
 – – quadrati lumborum 104.29
 – musculorum 16.24
 – nuchae 102.6
 – obturatoria 216.13
 – parietalis 16.20
 – – thoracis 106.23; 180.20
 – parotideae 96.24
 – pelvica 216.4
 – pelvis 216.4
 – – parietalis 216.11
 – – visceralis 216.5
 – penis; penis profunda 196.29
 – – superficialis 196.30
 – perinei 208.13
 – pharyngobasilaris 144.18
 – phrenicopleuralis 180.22
 – precaecocolica 150.39
 – presacralis 216.24
 – propria musculi 16.26
 – – organi 108.34; 110.1; 216.6; 216.12
 – rectoprostatica 216.7
 – rectosacralis 216.25
 – rectovaginalis 216.8
 – renalis 182.11
 – spermatica externa 192.2
 – – interna 192.5
 – superior diaphragmatis pelvis 216.16
 – supraspinata 112.7
 – temporalis 96.25
 – thoracolumbalis 104.26
 – transversalis 110.6
 – trunci 16.19
 – umbilicalis 110.9
 – visceralis 16.22
 Fasciculus(-i) atrioventricularis (His) 224.15
 – ciliaris 94.21
 – cuneatus (Burdach) 324.18; 326.27; 328.9
 – gracilis (Goll) 324.17; 326.29; 328.8
 – interfascicularis (Schultze) 324.16
 – lateralis [pl. brach.] 416.2
 – lenticularis 368.2; 390.23
 – longitudinales 78.11
 – longitudinalis inferior 394.4
 – – medialis 328.14; 340.4; 350.11
 – – posterior (Schütz) 328.15; 340.5; 350.13; 372.19
 – – superior 394.5
 – mammillosegmentalis (Gud-den) 372.26
 – mammillothalamicus 372.27
 – medialis [pl. brach.] 416.3
 – – telencephali 372.28
 – occipitales horizontales 394.14
 – – verticales 394.11
 – occipitofrontalis inferior 394.9
 – – superior 394.10
 – peduncularis 388.7
 – [pl. brach.] 414.20
 – posterior [m. palatoph.] 142.24
 – – [pl. brach.] 416.4
 – proprius anterior 322.3
 – – lateralis 322.16
 – – posterior 324.14
 – retroflexus 362.13
 – semilunaris 324.16
 – septomarginalis (Flechsing) 324.15
 – subcallosus 394.10
 – subthalamicus 368.5; 390.24
 – sulcomarginalis 322.4
 – thalamicus 368.3; 390.25
 – transversus 120.19
 – uncinatus 394.8
 – – cerebelli 358.31
 – vasculares 182.32
 Fastigium 346.14
 Fauces 142.1
 Femur 2.37; 66.2
 Fenestra cochleae rotunda 454.15
 – vestibuli ovalis 454.9
 Fibrae 18.7
 – anuloolivares 340.30
 – arcuatae cerebri 394.2
 – – externae anteriores 326.20; 328.24
 – – externae posteriores 328.25
 – – internae 328.10
 – associationis telencephali 394.1
 – associationis 18.8
 – – breves 394.7
 – – longae 394.6
 – caudales 394.13
 – cerebelloolivares 340.31; 350.5

Fibrae circulares (Müller) [corp. cil.] 436.23
 – commissurales telencephali 394.17
 – commissuralis 18.9
 – corporis callosi 394.18
 – corticomesecephalicae 350.27
 – corticonucleares 348.23; 392.7
 – – bulbi 328.5
 – – mesecephali 350.6
 – – pontis 338.15
 – corticopontinae 338.17
 – corticoreticulares 328.6; 338.16; 348.29; 392.10
 – corticorubrales 392.11
 – corticospinales 328.4; 338.14; 348.22; 392.12;
 – corticotectales 392.23
 – corticothalamicae 392.13
 – cuneatae 394.15
 – cuneocerebellares 330.12
 – cuneospinales 324.19
 – frontopontinae 348.25
 – geniculocalcarinae 392.19
 – geniculotemporales 392.22
 – gracilispinales 324.20
 – hypothalamospinales 324.7; 330.5
 – intercrurales 108.20
 – intrathalamicae 366.24
 – laterales [fasc. occip.] 394.12
 – lentis 442.5
 – linguales [fasc. occip.] 394.16
 – longitudinales [m. cil.] 436.21
 – medulloreticulospinales 330.9
 – meridionales (Brücke) 436.20
 – obliquae (Gaster) 148.7
 – occipitopontinae 348.26; 392.17
 – occipitotectales 392.18
 – olivospinales 322.13; 322.22
 – paraventriculohypophysiales 372.24
 – parietopontinae 348.27; 392.14
 – periventriculares 366.25; 372.30
 – pontis longitudinales 338.13
 – – transversae 338.19
 – pontocerebellares 338.20
 – postcommissurales 380.31
 – precommissurales 380.30
 – pretectoolivares 340.8; 350.22
 – projectionis 18.10
 – radiales 436.22
 – reticulospinales 322.8
 – rubroolivares 340.29; 350.4
 – spinobulbares 330.23
 – spinocuneatae 324.21
 – spinograces 324.22
 – spinohypothalamicae 330.22
 – spinomesencephalicae 330.19
 – spinoolivares 330.24
 – spinopetriaeductales 330.21
 – spinoreticulares 330.18
 – spinotectales 330.20

- Fibrae spinothalamicae 330.17
 – striae terminalis 372.21
 – supraopticohypophysialis 372.25
 – tectoolivares 340.9; 350.23
 – tectopontinae 338.18
 – tectoreticulares 340.10
 – temporopontinae 348.28; 392.24
 – thalamoparietales 392.15
 – zonulares 442.16
 Fibrocartilago interpubica 86.7
 Fibula 68.15
 Fibularis 4.42
 Fila olfactoria 398.6
 – radicularia 19.21
 Filum terminale 316.15
 Fimbria(-ae) hippocampi 380.10; 384.32
 – ovarica 200.25
 – tubae uterinae 200.24
 Fissura ansoparameidianis 356.35
 – anterior inferior [cerebelli] 356.42
 – antitragohelicina 450.27
 – choroidea 382.19
 – horizontalis 356.33
 – – pulmonis dextri 176.22
 – intercruralis 356.33
 – intrabiventralis [cerebelli] 356.42
 – intraculminalis 356.19
 – intratonsillaris 142.13
 – ligamenti teretis 156.3
 – – venosi 154.27
 – longitudinalis cerebri 18.27; 379 B
 – lunogracilis 356.35
 – mediana anterior [medulla] 316.25; 326.12
 – obliqua 176.21
 – occusalis 136.36
 – orbitalis inferior 24.10
 – – superior 24.9; 28.23
 – petrooccipitalis 22.9
 – petrosquamosa 32.32
 – petrotympanica 32.31
 – portalis dextra 158.4
 – – principalis 158.3
 – postclivalis 356.29
 – posterior superior 356.29
 – posterolateralis [cerebelli] 356.47
 – postcentralis 356.16
 – postlingualis 356.9
 – postpyramidalis 356.44
 – prebiventralis 356.38
 – precentralis 356.9
 – preclivalis 356.24
 – preculminalis 356.16
 – prepyramidalis 356.38
 – prima 356.24
 – pterygomaxillaris 20.27
 – secunda 356.44
 – sphenopetrosa 22.8
 Fissura tonsillaris 142.13
 – transversa cerebri 18.28
 – tympanomastoidea 32.34
 – tympanosquamosa 32.33
 – umbilicalis 158.2
 Fissurae cerebelli 18.16
 Flexio 15.30
 Flexor 4.46
 Flexura(-ae) anorectalis 154.2
 – coli dextra 152.3
 – – hepatica 152.3
 – – sinistra 152.5
 – – splenica 152.5
 – duodeni inferior 150.6
 – – superior 150.4
 – duodenojejunalis 150.9
 – inferior lateralis 152.23
 – inferodextra lateralis 152.23
 – intermedia lateralis 152.22
 – intermediosinistra lateralis 152.22
 – laterales [rectum] 152.20
 – perinealis 154.2
 – sacralis [rectum] 152.19
 – superior lateralis 152.21
 – superodextra lateralis 152.21
 Flocculus (H X) 358.6
 Flumina pilorum 470.26
 Folia cerebelli 18.17
 Folium intergeniculatum 368.21
 – vermis (VII A) 356.30
 Folliculus(-i) ovarici primarii 200.35
 – ovarici vesiculosi (Graaf) 200.14
 – pili 470.24
 Fonticulus(-i) anterior 20.29
 – cranii 20.28
 – mastoideus 20.32
 – posterior 20.30
 – sphenoidalis 20.31
 Foramen(-ina) alveolaria 40.14
 – apicis dentis 138.35
 – caecum 36.18
 – – linguae 140.20
 – – medullae oblongatae 326.13
 – costotransversarium 80.11
 – cribrosa 38.3
 – epiploicum 212.3
 – ethmoidale anterius 24.5
 – – posterius 24.6
 – frontale 36.10
 – incisiva 22.19; 42.14
 – infraorbitale 40.8
 – infrapiriforme 86.19
 – interventriculare 362.2; 382.14
 – intervertebrale 48.8; 50.28
 – ischiadicum majus 86.17
 – – minus 86.20
 – jugulare 22.11
 – lacerum 22.12
 – magnum 26.3
 – mandibulae 46.5
 – mastoideum 30.21
 – mentale 44.19
 Foramen(-ina) nasalia 38.30
 – nervosa 462.6
 – nutritium 14.18
 – obturatum 62.10
 – omentale 212.3
 – ovale 28.36
 – – cordis 224.26
 – palatina minor 22.16; 42.30
 – palatinum majus 22.15
 – papillaria 182.39
 – parietale 34.42
 – petrosum 28.39
 – rotundum 28.35
 – sacralia anteriora 50.29
 – – posteriora 50.32
 – singulare 462.27
 – sphenopalatinum 24.23
 – spinosum 28.38
 – stylomastoideum 32.27
 – suprapiriforme 86.18
 – thyroideum 166.29
 – transversarium 48.21
 – venae cavae 106.37
 – venarum minimarum [cor] 224.24
 – venosum 28.37
 – vertebrale 48.11
 – zygomaticofaciale 44.10
 – zygomaticoorbitale 44.9
 – zygomaticotemporale 44.11
 Forceps major 380.22
 – frontalis 380.21
 – minor 380.21
 – occipitalis 380.22
 Formatio reticularis 18.13
 – reticularis spinalis 320.29
 Fornix 372.22; 380.28
 – conjunctivae inferior 448.4
 – – superior 448.3
 – gastricus 146.27
 – pharyngis 142.28
 – sacri lacrimalis 448.20
 – vaginae 204.2
 Fossa 14.11
 – acetabuli 62.6
 – antihelica 450.30
 – articularis 14.45
 – axillaris 8.10
 – canina 40.9
 – cerebellaris 26.38
 – cerebri 26.37
 – condylaris 26.16
 – coronoidea 56.26
 – cranii anterior 22.3
 – – media 22.5
 – – posterior 22.6
 – cubitalis 10.10
 – digastrica 44.21
 – glandulae lacrimalis 36.26
 – hyaloidea 442.28
 – hypophysialis 28.9
 – iliaca 62.26
 – incisiva 22.17
 – incudis 454.25
 – infraclavicularis (Mohrenheim) 8.3

Fossa infraspinata 54.10
 – infratemporalis 20.25
 – inguinalis lateralis 214.7
 – – medialis 214.4
 – intercondylaris 66.29
 – interpeduncularis 348.3
 – ischioanalis 216.1
 – jugularis 32.21
 – lateralis cerebri 18.29
 – malleoli lateralis 68.30
 – mandibularis 34.20
 – navicularis urethrae 198.24
 – occlusalis 136.37
 – olecrani 56.25
 – ovalis 224.25
 – ovarica 214.17
 – pararectalis 214.21
 – paravesicalis 214.9
 – poplitea 10.46
 – pterygoidea 30.5
 – pterygopalatina 20.26
 – radialis 56.27
 – retromandibularis 6.21
 – retromolaris 44.35
 – retroureterica 188.15
 – rhomboidea 346.2
 – sacci lacrimalis 24.8; 38.27
 – scaphoidea 30.6
 – subarcuata 32.14
 – subscapularis 54.5
 – supraclavicularis major 6.38
 – – minor 6.35
 – supraspinata 54.9
 – supratonsillar 142.10
 – supravesicalis 214.2
 – temporalis 20.23
 – tonsillar 142.9
 – triangularis 450.11
 – trochanterica 66.7
 – vesicae biliaris 156.2
 – – felleae 156.2
 – vestibuli vaginae 206.2
 Fossula(-ae) fenestrae cochleae 454.16
 – fenestrae vestibuli 454.10
 – petrosa 32.29
 – tonsillae 142.14
 Fovea articularis 58.3
 – capitis femoris 66.4
 – centralis 440.13
 – costalis inferior 48.28
 – – processus transversus 48.29
 – – superior 48.27
 – dentis 50.6
 – distalis [dens] 136.39
 – inferior [ventr. V] 346.27
 – mesialis [dens] 136.38
 – oblonga [cart. aryt.] 168.18
 – pterygoidea 46.15
 – sublingualis 44.26
 – submandibularis 44.27
 – superior [ventr. IV] 346.26
 – triangularis [cart. aryt.] 168.19
 – trochlearis 36.25

Foveola(-ae) 440.14
 – coccygea 8.21; 470.33
 – gastricae 148.14
 – granulares Pacchioni 20.39
 – suprameatica 34.18
 Frenulum clitoridis 204.34
 – labii inferioris 134.13
 – – superioris 134.12
 – labiorum pudendi 204.30
 – linguae 140.12
 – ostii ilealis 150.33
 – preputii 196.15
 – veli 338.7
 – – medullaris superioris 346.20
 Frons 20.10
 Frontalis 4.16
 Fundus gastricus 146.26
 – meatus acustici interni 462.21
 – uteri 202.2
 – vesicae 186.12
 – – biliaris 160.11
 – – felleae 160.11
 Funiculus 18.2
 – anterior 322.2
 – lateralis 322.15; 326.18
 – medullae spinalis 316.31
 – posterior 324.13
 – separans [ventr. IV] 346.11
 – spermaticus 192.1

G

Galea aponeurotica 94.13
 Ganglion(-a) 18.34
 – aorticorenalis 430.27
 – autonomicum 19.1
 – cardiaca 430.13
 – cervicale inferioris 426.20
 – – medium 426.17
 – – superius 426.10
 – cervicothoracicum 426.21
 – ciliare 428.9
 – cochleare 408.14; 466.25
 – coeliaca 430.26
 – craniospinale sensorium 18.37
 – geniculi; geniculatum 406.18
 – impar 428.5
 – inferius 408.17; 410.5
 – intermedia [tr. symp.] 426.9
 – lumbalia 428.1
 – mesentericum inferius 432.7
 – – superius 430.29
 – oticum 428.24
 – parasymphaticum 19.5
 – pelvica 428.29
 – phrenica 430.19
 – pterygopalatinum 428.14
 – renalia 432.2
 – sacralia 428.3
 – sensorium nervi cranialis 18.39
 – – nervi spinalis 18.38
 – spirale cochleae 408.14; 466.25
 – stellatum 426.21
 – sublinguale 428.23
 – submandibulare 428.19

Ganglion(-a) superius 408.16; 410.2
 – sympathicum 19.4
 – terminale 398.4
 – thoracica 426.25
 – thoracicum splanchnicum 426.30
 – trigeminale (Gasseri); 398.15
 – trunci sympathici 426.4
 – tympanicum 408.19
 – vertebrale 426.18
 – vestibulare 408.3
 Gaster 146.18
 Gemma gustatoria 468.22
 Geniculum 406.2
 – canalis nervi facialis 30.23
 Genu 2.38
 – capsulae internae 392.6
 – [cerebri] 380.14
 – nervi facialis 340.17
 Gingiva 134.27
 Ginglymus 15.18
 Glabella 36.6
 Glandula(-ae) apicis linguae 134.40
 – areolares 472.24
 – bronchiales 174.34
 – buccales 134.36
 – bulbourethralis (Cowper) 196.1
 – cervicales 202.20
 – ciliares (Moll) 446.22
 – conjunctivales 448.6
 – cutis 470.29
 – ductus biliaris 160.28
 – – choledochi 160.28
 – duodenales 150.17
 – endocrinae 220.1
 – gastricae 148.15
 – intestinales 148.27; 150.29
 – labiales 134.35
 – lacrimales accessoriae 448.12
 – lacrimales 448.8
 – laryngeales 172.11
 – linguales 134.39
 – lingualis anterior 134.40
 – mammaria 472.17
 – molares 134.37
 – nasales 164.37
 – oesophageae 146.17
 – olfactoriae 434.4
 – oris 134.33
 – palatinae 134.38
 – parathyroidea 220.20
 – parotidea 136.7
 – – accessoria 136.10
 – pharyngeales 144.21
 – pinealis 220.10; 360.7
 – pituitaria 220.2
 – preputiales 196.31
 – salivariae majores 136.1
 – – minores 134.34
 – sebacea (Zeis) 446.23; 470.31
 – seminales 192.19
 – sublingualis 136.2
 – submandibularis 136.5

Glandula(-ae) sudoriferae 470.30
 – suprarenales accessoriae 220.34
 – suprarenalis 220.24
 – tarsales (Meibohm) 446.21
 – thyroidea 220.11
 – thyroideae accessoriae 220.15
 – tracheales 172.27
 – tubariae 458.25
 – urethrales 198.27; 206.31
 – uterinae 202.28
 – vesiculosa 192.19
 – vestibulares minores 206.7
 – vestibularis major (Bartholini) 206.6
 Glans clitoridis 206.11
 – penis 196.10
 Globus pallidus lateralis 390.9
 – pallidus medialis 390.11
 Glomera aortica 232.3
 Glomerulus 184.23
 Glomus caroticum 232.7
 – choroideum 316.11; 382.24
 – coccygeum 258.34
 – jugulare 276.23
 Glottis 172.3
 Gnathion 44.18
 Gomphosis 14.28; 76.1
 Gonion 20.22
 Granulationes arachnoideae 314.22
 Gubernaculum testis 192.18
 Gyryus(-i) angularis 374.26
 – brevis insulae 376.22
 – cerebri 18.24
 – cinguli 380.2
 – dentatus 380.8; 386.6
 – fasciolaris 380.4
 – frontalis inferior 374.15
 – – medialis 378.2
 – – medius 374.20
 – – superior 374.23
 – insulae 376.20
 – lingualis 378.24
 – longus insulae 376.21
 – occipitotemporalis lateralis 378.25; 378.31
 – – medialis 378.26; 378.29
 – olfactorius lateralis 378.15
 – – medialis 378.16
 – orbitales 378.11
 – paracentralis anterior 378.5
 – – posterior 378.19
 – parahippocampalis 380.5
 – paraolfactorii 378.9
 – paraterminalis 378.7
 – postcentralis 374.30
 – precentralis 374.21
 – rectus 378.13
 – supramarginalis 374.33
 – temporales transversi (Heschl) 376.10
 – temporalis inferior 376.18; 378.32
 – temporalis medius 376.16

Gyryus(-i) temporalis superior 376.8
 – – transversus anterior 376.11
 – – transversus posterior 376.12

H

Habenula 360.4
 Haema 17.10
 Hallux 12.15
 Hamulus lacrimalis 38.26
 – laminae spiralis 462.7
 – ossis hamati 60.14
 – pterygoideus 30.10
 Haustra coli 152.9
 Helicotrema 462.17
 Helix 450.6
 Hemisphaerium cerebri 18.22; 374.2
 – cerebelli (HII–HX) 18.18; 358.2
 Hepar 154.18
 Hiatus adductorius 120.7
 – aorticus 106.33
 – canalis n. petrosi majoris 32.4
 – – n. petrosi minoris 32.5
 – maxillaris 40.21
 – oesophageus 106.34
 – sacralis 50.37
 – saphenus 118.15
 – semilunaris 38.18; 166.3
 – urogenitalis 218.11
 Hilum 220.30; 298.37
 – lienale 298.27
 – nucleii dentati 358.21
 – – olivaris inferioris 332.25
 – ovarii 200.3
 – pulmonis 176.15
 – renale 182.5
 – splenicum 298.27
 Hippocampus 384.21
 – proprius 384.27
 Hirci 470.22
 Horizontalis 4.3
 Humerus 56.2
 Humor aquosus 442.19
 – vitreus 442.31
 Hymen 204.8
 Hypochondrium 8.12
 Hypodermis 472.27
 Hypogastrium 8.17
 Hyponychium 472.11
 Hypophysis 220.2
 – pharyngealis 142.29
 Hypothalamus 360.18; 370.1
 Hypothenar 10.24

I

Ileum 150.19
 Impressio cardiaca [diaphr.] 154.21
 – cardiaca [pulm.] 176.9
 – colica 156.10
 – duodenalis 156.9
 – gastrica 156.8

Impressio ligamenti costo-clavicularis 54.29
 – oesophageale 156.7
 – renalis 156.11
 – suprarenalis 156.12
 – trigeminalis 32.8
 Impressiones digitatae 22.4
 – gyrorum 22.4
 Incisura 14.10
 – acetabuli 62.7
 – angularis 146.23
 – anterior 450.19
 – apicis cordis 222.22
 – cardiaca pulmonis sinistri 176.13
 – cardialis 146.28
 – cartilagineus meatus acusti 452.19
 – clavicularis 52.29
 – costalis 52.34
 – ethmoidalis 36.28
 – fibularis 68.13
 – frontalis 36.10
 – interarytenoidea 170.26
 – intertragica 450.20
 – ischiadica major 62.11
 – – minor 62.39
 – jugularis 26.18; 32.19; 52.30
 – lacrimalis 40.26
 – ligamenti teretis 156.14
 – mandibulae 46.11
 – mastoidea 30.18
 – nasalis 40.10
 – pancreatis 162.4
 – parietalis 34.12
 – preoccipitalis 374.11; 376.4
 – pterygoidea 30.4
 – radialis 58.25
 – scapulae 54.17
 – sphenopalatina 42.19
 – supraorbitalis 36.9
 – tentorii 314.10
 – terminalis auricularis 450.26
 – thyroidea inferior 166.23
 – – superior 166.22
 – trochlearis 58.26
 – tympanica 34.8; 452.16
 – ulnae 58.19
 – vertebralis inferior 48.10
 – – superior 48.9
 Inclinatio pelvis 64.35
 Incus 456.7
 Index [manus] 10.28
 Indusium griseum 380.17
 Inferior 4.19
 Infundibulum 220.8; 360.21
 – ethmoidale 38.17; 166.2
 – tubae uterinae 200.23
 – vesicae biliaris 160.13
 – – fellae 160.13
 Inguen 8.16
 Inion 20.18
 Insertio 15.39
 – partis superficialis musculi sphincteris ani externi 218.20

Insula 376.19
 Insulae olfactoriae 388.8
 – pancreaticae 162.19; 220.35
 Integumentum commune 470.1
 Intermedius 4.9
 Internus 4.32
 Intersectio tendinea 16.32; 108.6
 Intestinum crassum 150.22
 – tenue 148.16
 Intumescentia cervicalis 316.20
 – lumbosacralis 316.21
 – tympanica 408.19
 Iris 438.1
 Ischium 62.34
 Isocortex 384.7
 Isthmus aortae 232.2
 – cartilaginis auricularis 450.25
 – faucium 142.2
 – gl. thyroideae 220.13
 – gyri cinguli 380.3
 – prostatae 194.16
 – tubae auditivae 458.17
 – – uterinae 200.27
 – uteri 202.12

J

Jejunum 150.18
 Joga alveolaria 42.13; 44.33
 – cerebrialia 22.4
 Jugum sphenoidale 28.3
 Junctio anorectalis 154.3
 Junctura(-ae) 14.23
 – cartilaginea(-ae) 14.37
 – – cranii 76.2
 – cinguli pectoralis 80.20
 – – pelvici 86.2
 – columnae vertebralis 76.24
 – cranii 74.2
 – fibrosa(-ae) 14.26
 – – cranii 74.3
 – membri inferioris 86.1
 – – inferioris liberi 86.21
 – – superioris 80.19
 – – superioris liberi 82.1
 – ossea 14.41
 – ossium 14.24
 – synovialis 14.42
 – thoracis 78.23

K

Kandelaberarterie 246.13
 Kyphosis sacralis 46.23
 – thoracica 46.22

L

Labium(-a) anterius [ostium ut.] 202.16
 – externum [ilium] 62.18
 – inferius [os] 134.11
 – internum [ilium] 62.21
 – laterale [fem.] 66.15
 – – [hum.] 56.9

Labium(-a) limbi tympanicum 466.16
 – – vestibulare 466.15
 – majus pudendi 204.27
 – mediale [fem.] 66.16
 – – [hum.] 56.10
 – minus pudendi 204.32
 – oris 134.7
 – posterius [ostium ut.] 202.17
 – superius [os] 134.8
 Labrum acetabuli 86.30
 – articulare 14.47
 – glenoidale 82.7
 – ileocaecale 150.35
 – inferius 150.35
 – ileocolicum 150.34
 – superius 150.34
 Labyrinthus cochlearis 466.1
 – corticis 182.17
 – ethmoidalis 38.7
 – membranaceus 464.1
 – osseus 460.3
 – vestibularis 464.4
 Lacertus fibrosus 112.16
 – musculi recti lateralis 444.16
 – – recti medialis 444.14
 Lacuna(-ae) laterales 280.16
 – musculorum 120.1
 – urethrales 198.26; 206.32
 – vasorum 120.2
 Lacus lacrimalis 448.14
 Lambda 20.17
 Lamella anterior [nucl. oliv.] 332.23
 – lateralis [nucl. oliv.] 332.24
 – posterior [nucl. oliv.] 332.22
 – tympanica 462.5
 – vestibularis 462.4
 Lamina(-ae) 17.60
 – I–VII [coll. sup.] 354.30–354.36
 – affixa 382.17
 – anterior [fasc. thoracolumb.] 104.29
 – – [m. recti abd.] 108.8
 – arcus vertebrae 48.7
 – basalis (Bruch) 436.12; 436.24
 – basilaris 466.12
 – cartilaginis cricoideae 168.3
 – – lateralis 458.22
 – – medialis 458.21
 – choroidocapillaris 436.11
 – cribrosa 38.2
 – – sclerae 434.27
 – dextra/sinistra 166.21
 – epiphysialis 12.41
 – episcleralis 434.24
 – externa [calvaria] 20.34
 – fusca sclerae 434.26
 – granularis externa (II) 384.10
 – – interna (IX) 384.12
 – horizontalis [os palat.] 42.27
 – interna [calvaria] 20.37
 – lateralis [proc. pteryg.] 30.2
 – limitans anterior (Bowman) 436.2

Lamina(-ae) limitans posterior (Descemet) 436.4
 – media [fasc. thoracal.] 104.28
 – medialis [pr. pteryg.] 30.3
 – medullaris accessoria 390.13
 – – lateralis; medullaris externa 366.16; 390.8
 – – medialis; medullaris interna 366.17; 390.10
 – membranacea 458.23
 – modioli 462.13
 – molecularis (I) 384.9
 – multiformis (VI) 384.14
 – muscularis mucosae 146.16; 148.11; 148.25; 150.28
 – orbitalis 38.11
 – parietalis 190.14; 222.7
 – perpendicularis 38.6; 42.16
 – posterior [fasc. thoracolumb.] 104.27
 – – [m. recti abd.] 108.9
 – pretrachealis 100.7
 – prevertebralis 100.9
 – profunda [fasc. temp.] 96.27
 – – [m. lev.] 444.24
 – pyramidalis externa (III) 384.11
 – – interna (V) 384.13
 – – quadrigemina 348.12; 354.23
 – septi pellucidi 382.3
 – sinistra/dextra 166.21
 – spinales 318.18
 – – I–IV 320.2; 320.6; 320.8; 320.10
 – – – V–VI 320.3; 320.11; 320.13
 – – VII 320.20
 – – VII–IX 318.19
 – – X 324.24
 – spiralis ossea 462.3
 – – secundaria 462.8
 – superficialis [fasc. cerv.] 100.5
 – – [fasc. temp.] 96.26
 – – [m. lev. palp.] 444.23
 – suprachoroidea 436.8
 – tecti 348.12; 354.23
 – terminalis 380.24
 – tragi 452.20
 – vasculosa 436.10
 – visceralis [pericardii] 222.8
 – – [testis] 190.15
 Lanugo 470.15
 Larynx 166.17
 Lateralis 4.11
 Latus 8.14
 Lemniscus 18.6
 – lateralis 340.20; 350.7; 366.19
 – medialis 340.6; 350.9; 366.20
 – – [tractus bulbothalamicus] 328.12
 – spinalis 340.11; 330.16; 350.16; 366.21
 – – trigeminalis 340.13; 350.10; 366.22
 Lens 442.1
 Leptomeninx 314.5
 Lien 298.11

Ligamentum(-a) 15.8
 – acromioclaviculare 80.27
 – alaria 78.8
 – anococcygeum 208.8; 218.17
 – anulare radii 82.17
 – – stapediale 456.29
 – anularia 172.22
 – apicis dentis 78.9
 – arcuatum laterale 106.30
 – – mediale 106.29
 – – medianum 106.28
 – arteriosum (Botalli) 228.26
 – atlantooccipitale anterius 76.21
 – – laterale 76.23
 – auriculare anterius 452.2
 – – posterius 452.4
 – – superius 452.3
 – auricularia 452.1
 – bifurcatum 90.32
 – calcaneocuboideum 90.34
 – – dorsale 90.36
 – – plantare 92.3
 – calcaneofibulare 90.11
 – calcaneonaviculare 90.33
 – – plantare 90.18; 92.4
 – capitis costae intraarticulare 80.5
 – – costae radiatum 80.4
 – – femoris 86.32
 – – fibulae anterius 88.20
 – – fibulae posterius 88.21
 – capsularia 15.10
 – cardinale 202.31
 – carpi radiatum 82.33
 – – transversum 116.26
 – carpometacarpalia dorsalia 84.7
 – – palmaria 84.8
 – ceratocricoideum 168.8
 – collaterale carpi radiale 82.30
 – – carpi ulnare 82.29
 – – fibulare 88.11
 – – laterale 90.8
 – – mediale 90.3
 – – radiale 82.16
 – – tibiale 88.12
 – – ulnare 82.15
 – collateralia 84.16; 84.20; 92.19; 92.23
 – conoideum 80.31
 – coracoacromiale 80.22
 – coracoclaviculare 80.29
 – coracohumerale 82.8
 – coronarium 210.40
 – costoclaviculare 80.36
 – costotransversarium 80.7
 – – laterale 80.9
 – – superius 80.8
 – costoxiphoidea 80.16
 – cricoarytenoideum 168.26
 – cricopharyngeum 168.27
 – cricothyroideum medianum 168.9
 – cricotracheale 168.10

Ligamentum(-a) cruciatum anterius 88.7
 – – posterius 88.8
 – cruciforme atlantis 78.10
 – cuboideonaviculare dorsale 90.31
 – – plantare 92.6
 – cuneocuboideum dorsale 90.30
 – – interosseum 90.25
 – – plantare 92.8
 – cuneometatarsalia interossea 92.12
 – cuneonavicularia dorsalia 90.35
 – – plantaria 92.5
 – deltoideum 90.3
 – denticulatum 316.13
 – epididymidis inferior 190.17
 – – superior 190.16
 – extracapsularia 15.11
 – extraperitoneale 108.36; 216.10
 – falciforme 210.41
 – flava 76.27
 – fundiforme clitoridis 110.19; 206.16
 – – penis 110.20
 – gastrocolicum 210.32
 – gastrolienale 210.30
 – gastrophrenicum 210.29
 – gastrosplenicum 210.30
 – glenohumeralia 82.9
 – hepatis 210.39
 – hepatocolicum 210.27
 – hepatoduodenale 210.26
 – hepatogastricum 210.25
 – hepatooesophageale 210.24
 – hepatophrenicum 210.23
 – hepatorenale 210.44
 – hyoepiglotticum 170.8
 – iliofemorale 86.25
 – iliolumbale 78.17
 – incudis posterius 456.27
 – – superius 456.26
 – inguinale 108.13
 – intercarpalia dorsalia 82.34
 – – interossea 82.36
 – – palmaria 82.35
 – interclaviculare 80.37
 – intercuneiformia dorsalia 90.29
 – – interossea 90.26
 – – plantaria 92.7
 – interfoveolare 110.7
 – interspinalia 76.26
 – intertransversaria 76.28
 – intracapsularia 15.9
 – ischiofemorale 86.28
 – lacunare 108.14
 – laterale [art. temporomand.] 76.13
 – – puboprostaticum 216.20
 – – pubovesicale 216.21
 – – vesicae 216.22
 – latum uteri 214.12
 – lienorenale 210.34

Ligamentum(-a) longitudinale anterius 76.31
 – – posterius 76.32
 – lumbocostale 80.10
 – mallei anterius 456.23
 – – laterale 456.25
 – – superius 456.24
 – mediale 76.14
 – – puboprostaticum 216.17
 – – pubovesicale 216.18
 – meniscofemorale anterius 88.3
 – – posterius 88.4
 – metacarpale transversum profundum 84.18
 – – transversum superficiale 116.24
 – metacarpalia dorsalia 84.11
 – – interossea 84.13
 – – palmaria 84.12
 – metatarsale transversum profundum 92.21
 – – transversum superficiale 120.20
 – metatarsalia dorsalia 92.15
 – – interossea 92.14
 – – plantaria 92.16
 – nuchae 76.30
 – ossiculorum auditus 456.22
 – ovarii proprium 200.19
 – palmaria 84.17; 84.21
 – palpebrale laterale 446.20
 – – mediale 446.18
 – pancreatocolicum 210.36
 – pancreaticosplenium 210.35
 – patellae 88.15
 – pectinatum 434.19
 – pectineum 108.15
 – phrenicocolicum 210.38
 – phrenicoesophagealis 106.35
 – phrenicosplenium 210.33
 – pisohamatum 84.2
 – pisometacarpale 84.3
 – plantare longum 92.2
 – plantaria 92.20; 92.24
 – popliteum arcuatum 88.14
 – – obliquum 88.13
 – pterygospinale 74.5
 – pubicum inferius 86.9
 – – superius 86.8
 – pubocervicale 202.30
 – pubofemorale 86.29
 – puboprostaticum 216.20
 – pubovesicale 216.17
 – pulmonale 180.19
 – quadratum 82.18
 – radiocarpale dorsale 82.25
 – – palmare 82.26
 – recti laterale 152.34
 – rectouterinum 202.32
 – reflexum 108.16
 – rotundum 202.29
 – sacrococcygeum anterius 78.21
 – – laterale 78.22
 – – posterius profundum 78.20
 – – posterius superficiale 78.19

Ligamentum(-a) sacroiliacum arterius 86.11

- - interosseum 86.12
- sacroiliacum posterius 86.13
- sacrospinale 86.16
- sacrotuberale 86.14
- sphenomandibulare 76.17
- spirale 466.9
- splenicolicum 210.37
- splenorenale 210.34
- sternocostale intraarticulare 80.13
- sternoclaviculare arterius 80.34
- - posterius 80.35
- sternocostalia radiata 80.14
- sternopericardiaca 222.4
- stylohyoideum 74.6
- stylomandibulare 76.18
- supraspinale 76.29
- suspensoria mammae 472.26
- suspensorium axillae 116.16
- - bulbi 444.5
- - clitoridis 150.11; 206.15
- - duodeni (Treitz) 110.14; 206.15
- - glandulae thyroidea 100.8
- - ovarii 200.20
- - penis 110.15
- talocalcaneum interosseum 90.24
- - laterale 90.13
- - mediale 90.14
- - posterior 90.15
- talofibulare arterius 90.9
- - posterior 90.10
- talonavicular 90.28
- tarsi 90.22
- - dorsalia 90.27
- - interossea 90.23
- - plantaria 92.1
- tarsometatarsalia dorsalia 92.10
- - plantaria 92.11
- teres hepatis 156.4
- - uteri 202.29
- thyroepiglotticum 170.7
- thyrohyoideum laterale 166.34
- - medianum 166.31
- tibiofibulare arterius 88.24
- - posterius 88.25
- trachealia 172.22
- transversa 76.33
- transversum acetabuli 86.31
- - atlantis 78.12
- - cervicis 202.31
- - genus 88.6
- - humeri 82.10
- - perinei 208.19
- - scapulae inferius 80.24
- - transversum scapulae superius 80.23
- trapezoideum 80.30
- triangulare dextrum 210.42
- - sinistrum 210.43

Ligamentum(-a) ulnocarpale dorsale 82.27

- - palmare 82.28
- - umbilicale medianum 186.10
- - venae cavae 156.22
- - - cavae sinistae 274.21
- - venosum (Arantii) 154.28
- - vestibulare 172.14
- - vesicouterinum 202.30
- - vocale 172.16

Limbus acetabuli 62.5

- anterior palpebrae 446.13
- corneae 434.30
- fossae ovalis 224.27
- posterior palpebrae 446.14
- sphenoidalis 28.4
- spiralis 466.14

Limen insulae 376.25

- nasi 164.27

Linea(-ae) 4.48; 14.9

- alba 108.26
- anocutanea 154.10
- arcuata 62.16; 108.10
- aspera 66.14
- axillaris anterior 4.54
- - media 4.55
- - posterior 4.56
- distractiones 470.8
- epiphysialis 12.42
- glutea anterior 62.28
- - inferior 62.30
- - posterior 62.29
- intercondylaris 66.30
- intermedia 62.20
- intertrochanterica 66.10
- mammillaris 4.53
- mediana anterior 4.49
- - posterior 4.59
- medioclavicularis 4.52
- musculi solei 68.5
- mylohyoidea 44.24
- nuchalis inferior 26.25
- - superior 26.24
- - suprema 26.23
- obliqua [cart. thy.] 44.20
- - [mand.] 166.26
- parasternalis 4.51
- paravertebralis 4.58
- pectinata 154.8
- pectinea 66.17
- scapularis 4.57
- semilunaris 108.29
- sternalis 4.50
- supracondylaris lateralis 66.21
- - medialis 66.20
- - temporalis 36.13
- - inferior 34.32
- - superior 34.31
- terminalis 64.20
- trapezoidea 54.36
- transversae 50.27

Lingua 140.1

Lingula cerebelli 356.8

- mandibulae 46.6
- pulmonis sinistri 176.18

Lingula sphenoidalis 28.13

Liquor cerebrospinalis 314.20

Lobulus(-i) ansiformis (H VII A) 356.31

- anteromedialis [prost.] 194.14
- auriculae 450.4
- biventer (H VIII) 356.40
- centralis (II et III) 356.10
- epididymidis 190.33
- glandulae mammae 472.20
- [gl. thy.] 220.19
- gracilis (H VII B) 356.37
- hepatis 158.24
- inferolateralis 194.12
- inferoposterior 194.11
- paracentralis 378.4; 378.18
- parafloccularis dorsalis (H VIII B) 356.43; 378.18
- paramedianus 356.37
- parietalis inferior 374.27
- - superior 374.32
- [pulm.] 178.27
- quadrangularis anterior (H IV et H V) 356.21
- - posterior (H VI) 356.28
- semilunares (H VII A) 356.31
- semilunaris inferior; (H VII A) 356.34
- - superior; (H VII A) 356.32
- simplex (H VI et VI) 356.26
- superomedialis 194.13
- testis 190.25
- thymi 298.6
- thymici accessorii 298.9

Lobus(-i) anterior [adenohyp.] 220.3

- caudatus 156.19; 158.11; 158.12
- cerebelli anterior 356.7
- - posterior 356.25
- cerebri 18.25
- flocculonodularis 358.3
- frontalis 374.12; 378.1
- glandulae mammae 472.19
- [gl. thy.] 220.12
- hepatis dexter 156.15
- - sinister 156.16
- inferior [pulm.] 176.20
- insularis 376.19
- limbicus 380.1
- medius [prost.] 194.15
- - pulmonis dextri 176.19
- nervosus [hypoph.] 220.9
- occipitalis 376.1; 378.21
- parietalis 374.25; 378.17
- posterior [hypoph.] 220.7; 360.20
- prostatae dexter et sinister 194.10
- pyramidalis 220.14
- quadratus 156.18
- renales 182.15
- superior [pulm.] 176.17
- - temporalis 376.6; 378.28
- [thymus] 298.5

Locus caeruleus 346.6

Longitudinalis 4.29
 Lordosis cervicis 46.25
 – colli 46.25
 – lumbalis 46.26
 Luminalis 4.33
 Lunula(-ae) 472.5
 – valvularum semilunarium 226.13; 226.37
 Lympha 17.44
 Lymphonodus 298.34
M
 Macula(-ae) 464.24
 – cribrosae 460.11
 – lutea 440.12
 – sacculi 464.26
 – utriculi 464.25
 Malleolus lateralis 68.28
 – medialis 68.10
 Malleus 456.12
 Mamma 472.12
 – accessoria 472.14
 Mammillae 136.44
 Mandibula 44.12
 Manubrium mallei 456.13
 – sterni 52.28
 Manus 2.27
 Margo acetabuli 62.5
 – arcuatus 118.16
 – anterior 58.14; 58.33; 68.8; 68.25; 162.11; 176.12; 190.10
 – ciliaris 438.3
 – dexter [cord.] 222.20
 – falciformis 118.16
 – frontalis [os pariet.] 34.37
 – [os sphen.] 28.32
 – gingivalis 134.28
 – incisalis 136.43
 – inferior 156.13; 162.12; 176.14; 298.25
 – inferolateralis [cerebri] 18.32
 – inferomedialis [cerebri] 18.31
 – infraorbitalis 22.29
 – – [max.] 40.6
 – interossea 58.12; 58.31; 68.9; 68.26
 – lacrimalis 40.20
 – lambdoideus 26.11
 – lateralis 22.30; 54.15; 56.19; 182.3; 472.7
 – – pedis 12.5
 – liber [ovar] 200.6
 – – [unguis] 472.8
 – linguae 140.9
 – mastoideus 26.10
 – medialis 22.31; 54.14; 56.16; 68.7; 182.4; 220.29
 – – pedis 12.6
 – mesovaricus 200.7
 – nasalis 36.21
 – occipitalis [os pariet.] 34.34
 – – [p. petrosae] 30.16
 – occultus 472.6
 – orbitalis 22.27

Margo parietalis 28.33; 34.11; 36.12
 – posterior 58.13; 58.32; 68.27; 190.11
 – – partis petrosae 32.17
 – pupillaris 438.2
 – radialis 10.15
 – sagittalis 34.36
 – sphenoidalis 34.13; 36.27
 – squamosus 28.34; 34.35
 – superior 18.30; 54.16; 162.10; 220.28; 298.26
 – – partis petrosae 32.9
 – supraorbitalis 22.28
 – – [os front.] 36.8
 – ulnaris 10.16
 – uteri 202.5
 – zygomaticus 28.31
 Massa lateralis atlantis 50.2
 Matrix unguis 472.2
 Maxilla 40.1
 Meatus acusticus externus 34.4; 452.14
 – acusticus externus cartilagineus 452.17
 – – internus 32.13; 462.19
 – nasi communis 24.19; 166.6
 – – inferior 24.17; 166.4
 – – medius 24.16; 164.41
 – – superior 24.15; 164.40
 – nasopharyngeus 24.21; 166.7
 Medialis 4.10
 Medianus 4.4
 Mediastinum 180.23
 – anterius 180.26
 – inferius 180.25
 – medium 180.27
 – posterius 180.28
 – superius 180.24
 – testis 190.23
 Medius 4.26
 Medulla [gl. supraren.] 220.33
 – [nod. lymph.] 298.39
 – oblongata 326.3; 326.10
 – osium 298.3
 – – flava 14.16
 – – rubra 14.17
 – ovarii 200.13
 – renalis 182.28
 – spinalis 316.18
 – thymi 298.8
 Membrana atlantooccipitalis anterior 76.20
 – atlantooccipitalis posterior 76.22
 – bronchopericardiaca 222.5
 – fibroelastica laryngis 172.12
 – fibrosa 15.1
 – intercostalis externa 78.25; 106.14
 – – interna 78.26; 106.16
 – interossea 14.29
 – – antebraechii 82.3
 – – cruris 88.23
 – obturatoria 86.4

Membrana perinei (Buck) 208.18
 – pupillaris 438.17
 – quadrangularis 172.13
 – reticularis 466.22
 – stapediales 456.28
 – statoconiorum 464.27
 – sterni 80.15
 – suprapleuralis 180.21
 – synovialis 15.2
 – – inferior 76.16
 – – superior 76.15
 – tectoria [art. atlantoax.] 78.13
 – – [duct. cochl.] 466.18
 – thyrohyoidea 166.30
 – tympanica 452.21
 – – secundaria 454.19
 – vitrea 442.29
 Membrum inferius 2.33
 – superius 2.21
 Meninges 314.3
 Meniscus articularis 15.7
 – lateralis 88.2
 – medialis 88.5
 Mentum 2.13
 Meridiani 434.10
 Mesencephalon 326.5; 348.1
 Mesenteriolium 210.21
 Mesenterium 210.14
 Mesoappendix 210.21
 Mesocolon 210.16
 – ascendens 210.18
 – descendens 210.19
 – sigmoideum 210.20
 – transversum 210.17
 Mesocortex 384.6
 Mesometrium 214.13
 Mesosalpinx 214.14
 Mesotendineum 16.45
 Mesovarium 214.15
 Metacarpus 2.29
 Metaphysis 12.43
 Metatarsus 2.45
 Metathalamus 360.15; 368.15
 Metencephalon 326.4
 Metra 202.1
 Modiolus anguli oris 96.10
 – cochleae 462.11
 Mons pubis 204.26
 Musculus(-i) 15.36; 94.1
 – abdominis 108.64
 – abductor 16.6
 – – digiti minimi [manus] 116.9
 – – digiti minimi [pedis] 126.8
 – – hallucis 126.1
 – – metatarsi quinti 126.9
 – – pollicis brevis 116.1
 – – pollicis longus 114.22
 – adductor 16.7
 – adductor brevis 122.27
 – – hallucis 126.5
 – – longus 122.26
 – – magnus 122.28
 – – minimus 122.29
 – – pollicis 116.6
 – anconeus 112.23

| | | |
|--|--|--|
| Musculus(-i) anoperinealis 152.31 | Musculus(-i) extensor digitorum 114.15 | Musculus(-i) intertransversarii anteriores cervicis 102.1 |
| - anorectoperineales 152.29 | - - digitorum brevis 124.25 | - - laterales lumborum 102.3 |
| - antitragicus 452.11 | - - digitorum longus 124.8 | - - mediales lumborum 104.6 |
| - arrectores pilorum 470.25 | - - hallucis brevis 124.24 | - - posteriores laterales cervicis 102.2 |
| - articularis cubiti 112.24 | - - hallucis longus 124.10 | - - posteriores mediales cervicis 104.8 |
| - - genus 122.24 | - - indicis 114.25 | - - thoracis 104.7 |
| - arytenoideus obliquus 170.20 | - - pollicis brevis 114.23 | - - ischiocavernosus 208.15 |
| - - transversus 170.22 | - - pollicis longus 114.24 | - - ischiococcygeus 218.12 |
| - auriculares 452.5 | - - externi bulbi oculi 94.3; 444.9 | - - laryngis 170.10 |
| - auricularis anterior 94.26 | - - faciei 94.7 | - - latissimus dorsi 100.17 |
| - - posterior 94.28 | - - fibularis brevis 124.12 | - - levator anguli oris 96.9 |
| - - superior 94.27 | - - longus 124.11 | - - - ani 218.2 |
| - biceps 15.49 | - - tertius 124.9 | - - glandulae thyroideae 100.3 |
| - - brachii 112.13 | - - flexor 16.9 | - - labii superioris 96.6 |
| - - femoris 124.2 | - - - accessorius 126.13 | - - labii superioris alaeque nasi 96.7 |
| - bipennatus 16.2 | - - carpi radialis 114.1 | - - palpebrae superioris 444.22 |
| - biventer 15.48 | - - carpi ulnaris 114.3 | - - prostatae 218.5 |
| - brachialis 112.18 | - - digiti minimi brevis [manus] 116.10 | - - scapulae 100.20 |
| - brachioradialis 114.12 | - - digiti minimi brevis [pedis] 126.11 | - - veli palatini 142.18 |
| - bronchoesophageus 146.12 | - - digitorum brevis 126.12 | - - levatores costarum 106.10 |
| - buccinator 96.11 | - - digitorum longus 124.22 | - - - costarum breves 106.12 |
| - bulbospongiosus 208.16 | - - digitorum profundus 114.9 | - - - costarum longi 106.11 |
| - capitis 94.2 | - - digitorum superficialis 114.6 | - - linguae 94.5; 140.26 |
| - ceratocricoideus 170.15 | - - hallucis brevis 126.2 | - - longissimus 102.16 |
| - ceratoglossus 140.30 | - - hallucis longus 124.23 | - - - capitis 102.20 |
| - cervicis 98.1 | - - pollicis brevis 116.2 | - - - cervicis 102.19 |
| - chondroglossus 140.29 | - - pollicis longus 114.10 | - - - thoracis 102.17 |
| - ciliaris 436.19 | - - fusiformis 15.43 | - - longitudinalis inferior 140.33 |
| - coccygeus 218.12 | - - gastrocnemius 124.14 | - - - superior 140.32 |
| - colli 98.1 | - - gemellus inferior 122.14 | - - longus capitis 98.4 |
| - compressor urethrae 208.23 | - - - superior 122.13 | - - - colli 98.3 |
| - constrictor pharyngis inferior 144.33 | - - genioglossus 140.27 | - - lumbricales [manus] 116.12 |
| - - pharyngis medius 144.30 | - - geniohyoideus 98.23 | - - [pedis] 126.14 |
| - - pharyngis superior 144.25 | - - gluteus maximus 122.6 | - - masseter 96.14 |
| - coracobrachialis 112.17 | - - - medius 122.7 | - - masticatorii 96.13 |
| - corrugator supercilii 94.24 | - - - minimus 122.8 | - - - membri inferiores 118.1 |
| - cremaster 108.22; 192.3 | - - gracilis 122.30 | - - - superiores 110.22 |
| - cricoarytenoideus lateralis 170.16 | - - helicis major 452.6 | - - mentalis 96.12 |
| - - posterior 170.14 | - - minor 452.7 | - - multifidus(-i) 104.18 |
| - cricopharyngeus 144.35 | - - hyoglossus 140.28 | - - - cervicis 104.21 |
| - cricothyroideus 170.11 | - - iliacus 122.3 | - - - lumborum 104.19 |
| - cutaneus 16.5 | - - iliococcygeus 218.9 | - - - thoracis 104.20 |
| - dartos 198.37 | - - iliocostalis 102.11 | - - multipennatus 16.3 |
| - deltoideus 112.2 | - - - cervicis 102.15 | - - mylohyoideus 98.22 |
| - depressor anguli oris 96.1 | - - lumborum 102.12 | - - nasalis 94.15 |
| - - labii inferioris 96.8 | - - iliopsoas 122.2 | - - obliquus auriculae 452.13 |
| - - septi nasi 94.18 | - - - incisurae terminalis 452.9 | - - - capitis inferior 98.16 |
| - - supercilii 94.25 | - - infrahyoidei 98.24 | - - - capitis superior 98.15 |
| - detrusor vesicae 188.1 | - - infraspinatus 112.8 | - - - externus abdominis 108.12 |
| - digastricus 98.18 | - - intercostales externi 106.13 | - - - inferior 444.21 |
| - dilatator 16.15 | - - - interni 106.15 | - - - internus abdominis 108.21 |
| - - pupillae 438.11 | - - - intimi 106.17 | - - - superior 444.18 |
| - dorsi 100.11 | - - interossei dorsales [manus] 116.13 | - - obturatorius externus 124.1 |
| - - proprii 102.7 | - - - dorsales [pedis] 126.15 | - - - internus 122.12 |
| - epicranium 94.8 | - - - palmares 116.14 | - - occipitofrontalis 94.9 |
| - erector spinae 102.8 | - - - plantares 126.16 | - - omohyoideus 98.26 |
| - extensor 16.10 | - - interspinales 104.1 | - - - opponens 16.13 |
| - - carpi radialis brevis 114.14 | - - - cervicis 104.4 | - - - pollicis 116.5 |
| - extensor carpi radialis longus 114.13 | - - interspinales lumborum 104.2 | - - - opponens digiti minimi [manus] 116.11 |
| - - carpi ulnaris 114.18 | - - - thoracis 104.3 | - - - digiti minimi [pedis] 126.10 |
| - - digiti minimi 114.17 | - - intertransversarii 104.5 | |

Musculus(-i) orbicularis 16.4
 – – oculi 94.19
 – – oris 94.29
 – orbitalis 444.10
 – ossiculorum auditus 94.4;
 458.1
 – palati mollis et faucium 94.6;
 142.16
 – palatoglossus 142.21
 – palatopharyngeus 142.22
 – palmaris brevis 114.26
 – – longus 114.2
 – papillares 224.3
 – – anterior 226.15; 226.29
 – – posterior 226.16; 226.30
 – – septalis 226.17
 – pectinati 224.28; 226.21
 – pectineus 122.25
 – pectoralis major 106.3
 – – minor 106.7
 – pennatus 16.2
 – perinei 208.3
 – peroneus brevis 124.12
 – – longus 124.11
 – – tertius 124.9
 – pharyngis 144.22
 – piriformis 122.11
 – plantaris 124.19
 – planus 15.44
 – pleurooesophageus 146.13
 – popliteus 124.20
 – procerus 94.14
 – pronator 16.11
 – – quadratus 114.11
 – – teres 112.25
 – psoas major 122.4
 – – minor 122.5
 – pterygoideus lateralis 96.18
 – – medialis 96.21
 – puboanalis 218.7
 – pubococcygeus 218.3
 – puboperinealis 218.4
 – puboprostaticus 218.5
 – puborectalis 218.8
 – pubovaginalis 218.6
 – pubovesicalis 188.7; 216.19
 – pyramidalis 108.11
 – – auriculae 452.10
 – quadratus 15.47
 – – femoris 122.15
 – – lumborum 108.31
 – – plantae 126.13
 – quadriceps 15.51
 – – femoris 122.17
 – rectococcygeus 152.28
 – rectoperinealis 152.30
 – rectourethrales 152.29
 – rectourethralis inferior 152.31
 – – superior 152.30
 – rectouterinus 202.26
 – rectovesicalis 152.32; 188.8;
 216.23
 – rectus 15.45
 – – abdominis 108.5
 – – capitis anterior 98.11

Musculus(-i) rectus capitis
 lateralis 98.12
 – – capitis posterior major 98.13
 – – capitis posterior minor 98.14
 – – femoris 122.18
 – – inferior 444.12
 – – lateralis 444.15
 – – medialis 444.13
 – – superior 444.11
 – regionis analis 208.4
 – – urogenitalis 208.6
 – rhomboideus major 100.18
 – – minor 100.19
 – risorius 96.3
 – rotator 16.8
 – rotatores 104.22
 – – cervicis 104.25
 – – lumborum 104.23
 – – thoracis 104.24
 – salpingopharyngeus 144.37
 – sartorius 122.16
 – scalenus anterior 98.5
 – – medius 98.6
 – – minimus 98.8
 – – posterior 98.7
 – semimembranosus 124.6
 – semipennatus 16.1
 – semispinalis 104.14
 – – capitis 104.17
 – – cervicis 104.16
 – – thoracis 104.15
 – semitendinosus 124.5
 – serratus anterior 106.9
 – – posterior inferior 100.21
 – – posterior superior 100.22
 – soleus 124.17
 – sphincter 16.14
 – – ampullae (Oddii) 160.27
 – – ani externus 154.13; 208.5;
 218.13
 – – ani internus 154.11
 – – ductus biliaris 160.23
 – – ductus choledochi 160.23
 – – ductus pancreatici 162.16
 – – inferior [duct. chol.] 160.25
 – – pupillae 438.10
 – – pyloricus 148.6
 – – superior [duct. chol.] 160.24
 – – supracolicularis [prost.]
 198.15
 – – urethrae externus 198.18;
 206.24; 208.22
 – – urethrae internus 198.15
 – – urethrovaginalis 208.24
 – spinalis 102.21
 – – capitis 102.24
 – – cervicis 102.23
 – – thoracis 102.22
 – spinotransversales 104.9
 – splenius 104.10
 – – capitis 104.11
 – – cervicis 104.12
 – stapedius 458.3
 – sternalis 106.2
 – sternocleidomastoideus 98.9

Musculus(-i) sternohyoideus
 98.25
 – sternothyroideus 100.1
 – styloglossus 140.31
 – stylohyoideus 98.21
 – stylopharyngeus 144.36
 – subclavius 106.8
 – subcostales 106.18
 – suboccipitales 98.10
 – subscapularis 112.12
 – supinator 16.12; 114.21
 – suprahyoidei 98.17
 – supraspinatus 112.6
 – suspensorius duodeni (Treitz)
 150.11
 – tarsalis inferior 446.25
 – – superior 446.24
 – temporalis 96.17
 – temporoparietalis 94.12
 – tensor fasciae latae 122.10
 – – tympani 458.2
 – – veli palatini 142.19
 – teres major 112.11
 – – minor 112.10
 – thoracis 106.1
 – thyroarytaenoideus 170.18
 – thyrohyoideus 100.2
 – thyropharyngeus 144.34
 – tibialis anterior 124.7
 – – posterior 124.21
 – trachealis 172.21
 – tragicus 452.8
 – transversospinales 104.13
 – transversus abdominis 108.23
 – – auriculae 452.12
 – – linguae 140.34
 – – menti 96.2
 – – nuchae 100.16
 – – perinei profundus 208.20
 – – perinei superficialis 208.14
 – – thoracis 106.19
 – trapezius 100.12
 – triangularis 15.46
 – triceps 15.50
 – – brachii 112.19
 – – surae 124.13
 – trigoni vesicae 186.17
 – – profundus 186.19
 – – superficialis 186.18
 – unipennatus 16.1
 – uvulae 142.20
 – vastus intermedius 122.22
 – – lateralis 122.21
 – – medialis 122.23
 – verticalis linguae 140.35
 – vesicoprostaticus 188.9
 – vesicovaginalis 188.10
 – vocalis 170.17
 – zygomaticus major 96.4
 – – minor 96.5
 Myelencephalon 326.3; 326.10
 Myocardium 224.11
 Myometrium 202.25

- N**
- Nares 164.19
 Nasion 20.11
 Nasus 2.11; 164.2
 Nates 2.35
 Neocerebellum 358.12
 Neocortex 384.4
 Nephros 182.2
 Nervus(-i) 19.6
 – abducens (VI) 404.18
 – accessorius (XI) 412.1
 – alveolaris(-es) superiores 402.1
 – – inferior 404.9
 – ampullaris anterior 408.8
 – – lateralis 408.9
 – – posterior 408.11
 – anales inferiores 422.23
 – – superiores 432.21
 – anococcygeus 422.31
 – auricularis(-es) anteriores 402.28
 – – magnus 412.28
 – – posterior 406.4
 – auriculotemporalis 402.23
 – autonomicus 19.32
 – axillaris 418.11
 – buccalis 402.22
 – canalis pterygoidei 406.22; 428.15
 – cardiacus cervicalis inferior 426.23
 – – medius 426.19
 – – superior 426.16
 – carotici externi 426.14
 – caroticotympanici 408.22
 – caroticus internus 426.12
 – cavernosi clitoridis 432.28
 – – penis 432.27
 – cervicales (C1–C8) 412.11
 – ciliares breves 428.13
 – – longi 400.3
 – clunium inferiores 422.19
 – – medii 420.14
 – – superiores 420.6
 – coccygeus 422.29
 – cochlearis 408.13
 – craniales 398.2
 – cranialis 19.31
 – curvaturae minoris anterior 410.25
 – – minoris posterior 410.30
 – cutaneus antibrachii lateralis 416.7
 – – antibrachii medialis 416.9
 – – antibrachii posterior 418.4
 – – brachii lateralis inferior 418.3
 – – brachii lateralis superior 418.13
 – – brachii medialis 416.8
 – – brachii posterior 418.2
 – – dorsalis intermedius 424.8
 – – dorsalis lateralis 424.18
 – – dorsalis medialis 424.7
 Nervus(-i) cutaneus femoralis posterior 422.18
 – – femoris lateralis 420.27
 – – perforans 422.21
 – – surae lateralis 424.3
 – – surae medialis 424.16
 – digitales dorsales 416.24; 418.10
 – – dorsales pedis 424.9; 424.12
 – – palmares communes 416.19; 416.27
 – – palmares proprii 416.20; 416.28
 – – plantares communes 424.22; 424.26
 – – plantares proprii 424.23; 424.27
 – dorsalis clitoridis 422.28
 – – penis 422.27
 – – scapulae 414.22
 – ethmoidalis anterior 400.6
 – – posterior 400.4
 – facialis (VII) 406.1
 – femoralis 422.5
 – fibularis communis 424.2
 – – profundus 424.10
 – – superficialis 424.5
 – frontalis 398.21
 – genitofemoralis 420.24
 – glossopharyngeus (IX) 408.15
 – glutaeus inferior 422.17
 – – superior 422.16
 – hypogastricus 432.17
 – hypoglossus (XII) 412.8
 – iliohypogastricus 420.18
 – ilioinguinalis 420.21
 – iliopubicus 420.18
 – incisivus 400.19
 – infraorbitalis 402.8
 – infratrochlearis 400.11
 – intercostales 418.19
 – intercostobrachiales 418.25
 – intermedius 406.17
 – interosseus antibrachii anterior 416.15
 – – antibrachii posterior 418.7
 – – cruris 424.15
 – ischiadicus 424.1
 – jugularis 426.11
 – labiales anteriores 420.22
 – labiales/scrotales posteriores 422.25
 – lacrimalis 398.19
 – laryngeus inferior 410.33
 – – recurrens 410.15
 – – superior 410.9
 – lingualis 404.1
 – lumbales (L1–L5) 420.1
 – mandibularis (Vc; V3) 402.13
 – massetericus 402.19
 – maxillaris (Vb; V2) 400.13
 – meatus acustici externi 402.24
 – medianus 416.12
 – mentalis 404.14
 – mixtus 19.16
 Nervus(-i) motorius 19.14
 – musculi obturatorii interni 422.13
 – – piriformis 422.14
 – – quadrati femoris 422.15
 – – tensoris tympani 402.18
 – – tensoris veli palatini 402.17
 – musculo-cutaneus 416.5
 – mylohyoideus 404.10
 – nasociliaris 400.1
 – nasopalatinus 400.19
 – obturatorius 420.28
 – – accessorius 422.4
 – occipitalis major 412.17
 – – minor 412.27
 – – tertius 412.18
 – oculomotorius (III) 398.8
 – olfactorius (I) 398.5
 – ophthalmicus (Va; V1) 398.17
 – opticus (II) 398.7; 440.15
 – palatini minores 400.23
 – palatinus major 400.21
 – pectoralis lateralis 414.29
 – – medialis 414.28
 – perineales 422.24
 – peroneus communis 424.2
 – – profundus 424.10
 – – superficialis 424.5
 – petrosus major 406.20; 428.16
 – – minor 408.29; 428.25
 – – profundus 406.21; 428.17
 – pharyngeus 400.20
 – phrenicus(-i) 414.8
 – – accessorii 414.11
 – pinealis 426.13
 – plantaris lateralis 424.24
 – – medialis 424.21
 – presacralis lateralis 432.16
 – pterygoideus lateralis 402.21
 – – medialis 402.15
 – pudendus 422.22
 – radialis 418.1
 – rectales inferiores 422.23
 – sacralis 408.12
 – sacrales et coccygeus (S1–S5, Co) 420.9
 – saphenus 422.8
 – scrotales anteriores 420.23
 – scrotales/labiales posteriores 422.25
 – sensorius 19.15
 – spinales 19.20; 412.10
 – spinosus 402.14
 – splanchnicus(-i) lumbales 428.2
 – – imus 426.33
 – – major 426.29
 – – minor 426.31
 – – pelvici 428.30
 – – sacrales 428.4
 – – stapedium 406.3
 – subclavius 414.24
 – subcostalis 418.29
 – sublingualis 404.5
 – suboccipitalis 412.16

- Nervus(-i) subscapulares 414.26
 – supraclaviculares 414.4
 – – intermedii 414.6
 – – laterales 414.7
 – – mediales 414.5
 – supraorbitalis 398.22
 – suprascapularis 414.25
 – supratrochlearis 398.25
 – suralis 424.17
 – temporales profundi 402.20
 – terminalis 398.3
 – thoracicus(-i) 418.14
 – – longus 414.23
 – thoracodorsalis 414.27
 – tibialis 424.13
 – transversus colli 414.1
 – trigeminus (V) 398.13
 – trochlearis (IV) 398.12
 – tympanicus 408.18
 – ulnaris 416.21
 – utricularis 408.7
 – utriculoampullaris 408.6
 – vaginales 432.23
 – vagus (X) 410.1
 – vasorum 19.38
 – vertebralis 426.24
 – vestibularis 408.2
 – vestibulocochlearis (VIII) 408.1
 – zygomaticus 400.25
 Neurocranium 20.4
 Neuroepithelium 464.33
 Neurofibra(-ae) 17.48
 – afferentes 19.10
 – autonomicae 19.13
 – efferentes 19.11
 – postganglionicae 19.3
 – preganglionicae 19.2
 – somaticae 19.12
 – tangentiales 384.20
 Neuroglia 17.52
 Neurohypophysis 220.7; 360.20
 Neuron 17.49
 Nodusus (X) 358.4
 – lymphoidei 140.23
 – – aggregati (Peyer-Plaques) 148.29; 150.38; 298.41
 – – aggregati appendicis vermiformis 298.42
 – – lienalis 298.31
 – – pharyngeales 142.31
 – – solitarii 148.28; 298.40
 – – splenicis 298.31
 – – valvularum semilunarium 226.12; 226.36
 Nodus(-i) atrioventricularis (Aschoff-Tawara) 224.14
 – lymphaticus(-i) 298.34
 – lymphoideus(-i) 298.34
 – – abdominis 306.1
 – – accessorii 302.12
 – – anorectales 310.13
 – – anterior(-es) 302.5; 302.10; 302.19
 – – aortici laterales 306.4
 – – apicales 302.16
 Nodus(-i) lymphoideus(-i) appendiculares 308.7
 – – arcus venae azygos 304.9
 – – axillares 302.15
 – – brachiales 302.23
 – – brachiocephalici 304.7
 – – bronchopulmonales 304.15
 – – buccinatorius 300.11
 – – capitis et colli 300.2
 – – cavales laterales 306.9
 – – centrales 302.20
 – – cervicales anteriores 300.18
 – – cervicales laterales 302.1
 – – coeliaci 306.15
 – – colici dextri/medii/sinistri 308.10
 – – cubitales 302.24
 – – cysticus 306.31
 – – deltopectoralis 302.22
 – – distalis 310.23
 – – epigastrici inferiores 306.13
 – – faciales 300.10
 – – fibularis 310.29
 – – foraminalis 306.32
 – – gastrici dextri/sinistri 306.16
 – – gastrointestinales dextri/sinistri 306.18
 – – gluteales 310.2
 – – hepatici 306.30
 – – humerales 302.17
 – – ileocolici 308.4
 – – iliaci communes 308.16
 – – iliaci externi 308.22
 – – iliaci interni 310.1
 – – inferiores 306.25; 306.29; 310.4; 310.19
 – – infraauriculares 300.8
 – – infraclaviculares 302.22
 – – infrahyoidei 300.21
 – – inguinales 310.15
 – – inguinales profundi 310.20
 – – inguinales superficiales 310.16
 – – intercostales 304.4
 – – interiliaci 308.29
 – – intermedius 308.18; 308.24; 310.22
 – – interpectorales 302.21
 – – intraglandulares 300.9
 – – intrapulmonales 304.16
 – – jugulares anteriores 300.19
 – – jugulodigastricus 302.6
 – – juguloomohyoideus 302.8
 – – juxtaintestinales 308.2
 – – juxtaoesophageales 304.17
 – – lacunaris intermedius 302.67
 – – lacunaris lateralis 308.28
 – – lacunaris medialis 308.26
 – – laterales 302.4; 302.9; 302.17; 308.19; 308.25
 – – ligamenti arteriosi 304.8
 – – linguales 300.15
 – – lumbales dextri 306.8
 – – lumbales intermedii 306.7
 – – lumbales sinistri 306.3
 Nodus(-i) lymphoideus(-i) malaris 300.13
 – – mandibularis 300.14
 – – mastoidei 300.4
 – – mediales 308.17; 308.23
 – – membri inferioris 310.14
 – – membri superioris 302.14
 – – mesenterici inferiores 308.11
 – – mesenterici superiores 308.1
 – – mesocolici 308.8
 – – nasolabialis 300.12
 – – obturatorii 308.30
 – – occipitales 300.3
 – – pancreatici 306.23
 – – pancreaticoduodenales 306.27
 – – paracolici 308.9
 – – paramammarii 304.2
 – – pararectales 310.13
 – – parasternales 304.3
 – – paratracheales 300.25; 304.11
 – – parauterini 310.11
 – – paravaginales 310.12
 – – paravesicales 310.7
 – – parietales 306.2; 308.15
 – – parotidei profundi 300.6
 – – parotidei superficiales 300.5
 – – pectorales 302.19
 – – pelvis 308.14
 – – pericardiaci laterales 304.10
 – – phrenici inferiores 306.12
 – – phrenici superiores 304.5
 – – poplitei 310.24
 – – postvesicales 310.9
 – – preaortici 306.5
 – – preauriculares 300.7
 – – precaecales 308.5
 – – precavales 306.10
 – – prelaryngei 300.22
 – – prepericardiaci 304.6
 – – pretracheales 300.24
 – – prevertebrales 304.18
 – – prevesicales 310.8
 – – profundi 300.20; 302.27; 310.26
 – – profundi inferiores 302.7
 – – profundi superiores 302.3
 – – promontorii 308.21
 – – proximalis (Rosenmülleri) 310.21
 – – pylorici 306.19
 – – rectales superiores 308.13
 – – regionales 300.1
 – – retroaortici 306.6
 – – retrocaecales 308.6
 – – retrocavales 306.11
 – – retropharyngeales 300.26; 302.13
 – – retropylorici 306.22
 – – retrovesicales 310.9
 – – sacrales 310.5
 – – sigmoidei 308.12
 – – splenicis 306.26
 – – subaortici 308.20

Nodus(-i) lymphoideus(-i) submandibulares 300.17
 – submentales 300.16
 – subpylorici 306.21
 – subscapulares 302.18
 – superficialis 302.2; 302.26; 310.25
 – superiores 306.24; 306.28; 310.3
 – superiores centrales 308.3
 – superolaterales 310.18
 – superomediales 310.17
 – supraclaviculares 302.11
 – suprapyloricus 306.20
 – supratrochlears 302.25
 – thoracis 304.1
 – thyroidei 300.23
 – tibialis anterior 310.27
 – tibialis posterior 310.28
 – tracheobronchiales 304.12
 – tracheobronchiales inferiores 304.14
 – tracheobronchiales superiores 304.13
 – vesicales laterales 310.10
 – viscerales 306.14; 310.6
 – sinuatralis (Keith-Flack) 224.13
 Nomina generalia 4.1
 Norma facialis 20.9
 – frontalis 20.9
 – lateralis 20.19
 – occipitalis 20.16
 – superior 20.12
 – verticalis 20.12
 Nucleus(-i) 17.55
 – accessorii nervi oculomotorii 352.3
 – tractus optici 352.14
 – accumbens 388.20
 – ambiguus 334.24
 – amygdalae basalis lateralis 386.17
 – basalis medialis 386.18
 – centralis 386.19
 – corticalis 386.20
 – interstitiales 386.21
 – lateralis 386.22
 – medialis 386.23
 – ansae lenticularis 370.19
 – anterior 318.21; 338.23
 – corporis trapezoidei 342.24
 – hypothalami 370.3
 – lemnisci lateralis 344.4
 – ventrolateralis 366.7
 – anteriores thalami 362.21
 – anterodorsalis 362.22
 – anterolateralis [med. spin.] 318.20
 – [nucl. princ. V] 342.10
 – anteromedialis [med. spin.] 318.22
 – [nucl. acc. III] 352.5
 – [nucl. ant. thal.] 362.23
 – anteroventralis 362.24

Nucleus(-i) arcuatus 334.27
 – [area hypoth.] 370.23
 – autonomici 352.4
 – basales et structurae pertinentes 390.1
 – basalis (Meynert) 386.28
 – ventralis medialis 366.2
 – basilaris internus 320.15
 – caeruleus 344.6
 – campi perizonalis (Forel) (H, H1, H2) 368.10
 – ventralis (H2) 368.13
 – campis dorsalis (H1) 368.12
 – medialis (H) 368.11
 – caudatus 390.2
 – centralis 318.26; 354.26
 – lateralis 364.3
 – medialis 364.2
 – centromedianus 364.5
 – cerebelli 358.19
 – cervicalis lateralis 320.16
 – medialis 320.17
 – cochleares 334.18; 342.32
 – anterior 334.20
 – posterior 334.19
 – colliculi inferioris 354.25
 – commissurae posterioris (Darkschewitsch) 352.9
 – commissuralis 334.3
 – nervi vagi 334.23
 – rhomboidalis 364.19
 – corporis geniculati medialis 368.22
 – trapezoidei 342.23
 – cuneatus 332.6
 – accessorius 352.9
 – cuneiformis 354.8
 – dentatus 358.20
 – dorsalis(-es) [col. interm.] 320.24 ()
 – corporis geniculati lateralis 368.16
 – hypothalami 370.21
 – [nucl. acc. III] 352.6
 – [nucl. gen. med.] 368.24
 – lateralis 362.26
 – nervi vagi 332.30
 – thalami 362.25
 – dorsomedialis 370.17; 370.22
 – emboliformis 358.22
 – endolemniscalis 336.2
 – entopeduncularis 370.18
 – externus [nucl. coll. inf.] 354.27
 – fastigii 358.24
 – gelatinosus solitarius 334.4
 – gigantocellularis 336.13
 – anterior 336.15
 – globosus 358.23
 – gracilis 332.2
 – habenularis lateralis 362.14
 – medialis 362.15
 – intercalatus (Staderini) 336.7
 – interfascicularis 354.4
 – nervi hypoglossi 336.17

Nucleus(-i) intermediomedialis 320.26
 – intermediolateralis 320.22
 – intermedius lemnisci lateralis 344.3
 – solitarius 334.5
 – interpeduncularis 352.13
 – interstitiales fasciculi longitudinalis medialis 344.8
 – hypothalami anteriores 370.5
 – interstitialis (Cajal) 352.7
 – solitarius 334.6
 – intralaminares thalami 364.1
 – lacrimalis 342.16
 – lateralis corporis trapezoidei 342.25
 – [n. oliv. sup.] 342.22
 – [nucl. acc. II] 352.16
 – [nucl. pontis] 338.24
 – posterior 362.27
 – lemnisci lateralis 344.1
 – lenticularis 390.6
 – lentiformis 390.6
 – lentis 442.4
 – limitans 364.21
 – linearis 354.16
 – inferioris 354.17
 – intermedius 354.18
 – superior 354.19
 – mammillaris lateralis 372.8
 – medialis 372.9
 – marginalis 320.6
 – corporis restiformis 334.17
 – mediales 342.21; 352.17
 – thalami 364.7
 – medialis anterior 320.30
 – corporis trapezoidei 342.26
 – magnocellularis 368.25
 – solitarius 334.7
 – medianus thalami 364.13
 – medianus 338.25
 – mediodorsalis 364.8
 – medioventralis 364.12
 – mesencephalicus nervi trigemini 342.11; 352.19
 – motorius nervi trigemini 342.12
 – nervi abducentis 342.13
 – accessorii 318.27
 – cranialis 17.56
 – facialis 342.14
 – hypoglossi 332.28
 – oculomotorii 352.2
 – phrenici 318.28
 – pudendi (Onuf) 320.28
 – trochlearis 352.20
 – olfactorius anterior 386.26
 – olivares inferiores 332.20
 – olivaris accessorius medialis 332.27
 – accessorius posterior 332.26
 – principalis 332.21
 – superior 342.17
 – superior lateralis 342.18

Nucleus(-i) olivaris superior medialis 342.19
 – originis 17.57
 – parabigeminalis 352.21
 – parabrachiales 344.9
 – parabrachialis lateralis 344.11
 – – medialis 344.13
 – paracentralis 364.4
 – paracommissuralis solitarius 334.8
 – parafascicularis 364.6
 – paragigantocellularis lateralis 336.16
 – – posterior 336.24
 – paralemniscalis 344.21
 – paramedianus 338.26
 – – posterior 332.29
 – paranigralis 354.6
 – parapenduncularis 354.13
 – parasolitarii 334.2
 – parasymphathici sacrales 320.27
 – parataenialis 364.14
 – paraventriculares thalami 364.15
 – paraventricularis anterior 364.16
 – – hypothalami 370.10
 – – posterior 364.17
 – peduncularis 338.27
 – pericentralis 354.28
 – pericuneatus lateralis 336.4
 – – medialis 336.3
 – perifornicalis 372.4
 – perihypoglossales 336.5
 – periolivares 342.20
 – peripeduncularis 352.23
 – peritrigeminalis 336.9
 – periventricularis 370.24
 – – posterior 370.25
 – – ventralis 370.4
 – pigmentosus parabrachialis 354.5
 – pontis 338.22
 – pontobulbaris 336.10
 – posterior funiculi lateralis 320.18
 – – hypothalami 372.12
 – – lateralis 338.29
 – – lemniscii lateralis 344.2
 – – [nucl. acc. II] 352.15
 – – [nucl. pontis] 338.28
 – – [nucl. post. thal.] 364.22
 – – posterior medialis 338.30
 – – nervi vagi 332.30
 – – ventrolateralis 366.8
 – posteriores thalami 364.20
 – posterolateralis 318.23
 – posteromedialis [med. spin.] 318.25
 – – [nucl. princ. V] 342.9
 – precommissuralis centralis 352.8
 – precuneatus accessorius 332.10
 – premammillaris dorsalis 372.7
 – – ventralis 372.11

Nucleus(-i) preopticus lateralis 370.6
 – – medialis 370.7
 – – medianus 370.8
 – – periventricularis 370.9
 – prepositus 336.8
 – preteales 362.17
 – principalis nervi trigemini 342.8
 – – ventralis medialis 366.3
 – proprius 320.10
 – pulposus 78.5
 – pulvinares 362.28
 – pulvinaris anterior 362.29
 – – inferior 362.30
 – – lateralis 362.31
 – – medialis 362.32
 – raphes 336.29; 344.23; 354.14
 – – magnus 336.32; 344.24
 – – medianus 344.26
 – – obscurus 336.30
 – – pallidus 336.31
 – – pontis 344.25
 – – posterior 344.27; 354.15
 – reticulares 336.12; 344.17; 354.7
 – reticularis centralis 336.25
 – – intermedius 336.18
 – – lateralis 336.19
 – – medialis 336.28
 – – paramedianus 344.22
 – – parvocellularis 336.23
 – – pontis caudalis 344.18
 – – pontis rostralis 344.19
 – – tegmenti pontis 338.31; 344.20
 – – thalami 364.24
 – retroambiguus 334.25
 – retrobulbaris (A8) 396.7
 – retrofacialis 332.19
 – retroposterolateralis 318.24
 – retrotrigeminalis 332.18
 – reunies 364.18
 – ruber 352.24
 – saguli 354.1
 – salivatorius inferior 334.26
 – – superior 342.15
 – septales et structurae pertinentes 382.5
 – septalis dorsalis 382.6
 – – lateralis 382.7
 – – medialis 382.8
 – – precommissuralis 382.4
 – septofimbrialis 382.9
 – solitarius anterior 334.11
 – – anterolateralis 334.12
 – – posterior 334.9
 – – posterolateralis 334.10
 – spinalis nervi trigemini 332.11
 – striae diagonales 388.5
 – – terminalis 386.29
 – subbrachialis 354.2
 – subcaeruleus 344.7
 – subcuneiformis 354.9
 – subhypoglossalis (Roller) 336.6

Nucleus(-i) submedialis 366.4
 – subparabrachialis (Kölliker-Fuse) 344.10
 – subthalamicus 368.9
 – suprachiasmaticus 370.11
 – suprageniculatus 364.23
 – supralemmiscalis 344.16
 – supramammillaris 372.10
 – supraopticus 370.12
 – supraspinalis 336.11
 – tegmentales anteriores 344.5; 354.3
 – tegmentalis pedunculo-pontinus 354.10
 – – posterior (Gudden) 344.15
 – – posterolateralis 352.18
 – terminationis 17.58
 – thoracicus posterior (Stilling-Clarke) 320.24
 – tractus olfactorii lateralis 386.24
 – – solitarii 334.1
 – triangularis 382.11
 – tuberales laterales 370.27; 372.3
 – tuberomammillaris 372.5
 – ventrales laterales 366.6
 – – mediales 366.1
 – – thalami 364.25
 – ventralis 368.23
 – – anterior 366.9
 – – corporis geniculati lateralis 368.20
 – – intermedius 366.12
 – – posterior inferior 366.5; 366.13
 – – posterolateralis 364.27
 – – posteromedialis 364.28
 – ventrobasales 364.26
 – ventromedialis hypothalami 370.28
 – ventroposterior parvocellularis 366.14
 – vestibulares 334.13; 342.27
 – vestibularis inferior 334.14
 – – lateralis (Deiters) 342.29
 – – medialis (Schwalbe) 334.16; 342.28
 – – superior 342.31
 – – viscerales 352.4

O

Obex 326.32; 346.24
 Occipitalis 4.17
 Occiput 2.5; 20.13
 Oculi et structurae pertinentes 2.9; 434.5
 Oesophagus 146.1
 Olecranon 58.22
 Oliva 326.19
 Omentum majus 210.28
 – minus 210.22
 Operculum frontale 374.14
 – parietale 374.28

- Operculum temporale 376.9
 Opisthion 26.5
 Oppositio 15.34
 Ora serrata 438.23
 Orbiculus ciliaris 436.18
 Orbita 22.24
 Orchis 190.5
 Organum(-a)
 – genitalia feminina externa 204.24
 – – feminina interna 200.1
 – – masculina externa 196.3
 – – masculina interna 190.4
 – gustatorium 468.21
 – juxtaorale 134.18
 – lymphoidea primaria 298.2
 – – secundaria 298.10
 – olfactorium 434.2
 – sensum 434.1
 – spirale (Corti) 466.21
 – subcommissurale 362.18
 – subfornicale 362.3; 382.10
 – vasculosum laminae terminalis 372.13
 – vestibulocochleare 460.2
 – vomeronasale (Jacobson) 164.25
 Origo 15.40
 Os 2.12; 134.2
 Os(-sa) 12.21
 – breve 12.33
 – capitatum 60.12
 – carpi 60.2
 – centrale 60.3
 – coccygis 50.39
 – coxae 62.3
 – cranii 26.1
 – cuboideum 72.12
 – cuneiforme intermedium 72.10
 – – laterale 72.11
 – – mediale 72.9
 – digitorum 60.21; 72.22
 – ethmoidale 38.1
 – femoris 2.37; 66.2
 – frontale 36.1
 – hamatum 60.13
 – hyoideum 46.16
 – ilium 62.12
 – incisivum 42.3
 – interparietale 26.12
 – irregulare 12.35
 – ischii 62.34
 – lacrimale 38.23
 – longum 12.32
 – lunatum 60.6
 – manus 60.1
 – membri inferioris 62.1
 – – superioris 54.1
 – metacarpi 60.16
 – metatarsi 72.16
 – nasale 38.28
 – naviculare 72.7
 – occipitale 26.2
 – palatinum 42.15
 – parietale 34.24
 Os(-sa) pedis 70.1
 – pisiforme 60.8
 – planum 12.34
 – pneumaticum 12.36
 – pubis 64.1
 – sacrum 50.18
 – scaphoideum 60.4
 – sesamoidea 12.37; 60.30; 72.31
 – sphenoidale 28.1
 – suprasternalia 52.35
 – suturale 20.42
 – tarsi 70.2
 – temporale 30.14
 – trapezium 60.9
 – trapezoideum 60.11
 – trigonum 70.23
 – triquetrum 60.7
 – zygomaticum 44.1
 Ossicula auditoria 456.1
 – auditus 456.1
 Ostia venarum pulmonalium 226.23
 Ostium abdominale tubae uterinae 200.22
 – anatomicum uteri internum 202.9
 – aortae 222.36
 – appendicis vermiformis 150.37
 – atrioventriculare dextrum/sinistrum 222.34
 – canalis nasolacrimalis 24.18
 – cardiacum 146.25
 – histologicum uteri internum 202.13
 – ileale 150.32
 – pharyngeum tubae auditivae 144.2; 458.26
 – pyloricum 146.35
 – sinus coronarii 224.29
 – trunci pulmonalis 222.35
 – tympanicum tubae auditivae 458.15
 – ureteris 188.16
 – urethrae externum 198.32; 206.23
 – – internum 188.18; 198.2; 206.18
 – – internum accipiens 198.3; 206.19
 – – internum evacuens 198.4; 206.20
 – uteri 202.15
 – uterinum tubae uterinae 200.29
 – vaginae 206.5
 – venae cavae inferioris 224.30
 – – cavae superioris 224.31
 Ovarium 200.2
- P**
 Pachymeninx 314.4
 Paleoerebellum 358.11
 Paleocortex 384.3
 Palatum 134.21
 – durum 134.22
 – molle 134.23; 142.3
 – osseum 22.13
 Pallidum 390.19
 – dorsale 390.20
 – ventrale 388.18; 390.21
 Pallium 18.23
 Palma 2.30; 10.22
 Palmaris 4.44
 Palpebra(-ae) 446.2
 – inferior 446.4
 – superior 446.3
 Pancreas 162.1
 – accessorium 162.18
 Panniculus adiposus 110.21; 472.28
 Papilla(-ae) 470.12
 – dentis 138.39
 – ductus parotidiei 134.19
 – duodeni major 150.15
 – – minor 150.16
 – filiformes 140.14
 – foliatae 140.17
 – fungiformes 140.15
 – gingivalis 134.29
 – ilealis 150.31
 – incisiva 134.26
 – interdentalis 134.29
 – lacrimalis 448.15
 – linguales 140.13
 – mammaria 472.15
 – renalis 182.35
 – vallatae 140.16
 Paracervix 202.22
 Paradidymis 190.42
 Paraflocculus ventralis 356.46
 Paraganglia sympathica 428.6
 Parametrium 202.21
 Parasubiculum 384.22
 Parenchyma 194.18; 220.18
 – testis 190.26
 Paries anterior [gaster] 146.19
 – anterior [vaginae] 204.6
 – caroticus 454.31
 – externus [ductus cochlearis] 466.5
 – inferior [orbitae] 24.2
 – jugularis 454.6
 – labyrinthicus 454.8
 – lateralis [orbitae] 24.3
 – mastoideus 454.20
 – medialis [orbitae] 24.4
 – membranaceus [cav. tymp.] 454.32
 – – [tracheae] 172.23
 – posterior [gaster] 146.20
 – – [vaginae] 204.7
 – superior [orbitae] 24.1
 – tegmentalalis 454.3
 – tympanicus [duct. cochl.] 466.10
 – vestibularis [duct. cochl.] 466.4
 Paroophoron 204.22

- Pars(-tes) abdominalis 106.6;
146.6; 186.2; 312.11; 430.17
– abdominalis aortae 258.24
– acromialis 112.4
– alaris 94.17
– alpha 336.14
– alveolaris 44.28
– anterior 140.5; 154.22; 204.3;
334.21; 380.26; 392.29
– – (II) 356.11
– – (IV) 356.18
– – (H IV) 356.22
– anularis vaginae fibrosae
116.28; 126.20
– aryepiglottica 170.21
– ascendens [duodeni] 150.8
– – aortae 230.2
– ascendens [m. trapezii] 100.15
– atlantica 250.9
– autonoma systematis nervosi
peripherici 426.1
– basalis [a. pulm. dex.] 228.20
– – [a. pulm. sin.] 228.40
– – telencephali 386.11
– basilaris 26.6
– – pontis 338.11
– buccopharyngea 144.27
– caeca retinae 438.20
– canalis 440.17
– cardiaca 146.24
– cartilaginea 12.26
– – [nasi] 164.23
– – tubae auditivae 458.19
– caudalis [nucl. spin. V] 332.12
– cavernosa 238.21
– centralis [nucl. cun.] 332.7
– – [nucl. grac.] 332.3
– – [ventr. lat.] 382.15
– ceratopharyngea 144.32
– cerebrials 238.29
– cervicalis [a. car. int.] 238.16
– – [a. vert.] 250.4
– – [duct. thor.] 312.9
– – [oesoph.] 146.2
– – [segm.] 318.2
– – [trach.] 172.18
– cervicis vesicae 188.3
– chondropharyngea 144.31
– ciliaris retinae 438.21
– clavicularis [m. delt.] 112.3
– – [m. pect. maj.] 106.4
– coccygea [segm.] 318.6
– coeliacoduodenalis 150.13
– colli vesicae 188.3
– compacta [nucl. tegm.] 354.11
– – [subst. nigra] 348.31
– corneoscleralis 434.20
– corporis humani 2.2
– costalis 180.9
– – diaphragmatis 106.31
– cranialis [pars parasym.] 428.8
– craniocervicalis 430.2
– cricopharyngea 144.35
– cruciformis vaginae fibrosae
116.29; 126.21
- Pars(-tes) cuneiformis vomeris
38.35
– cupularis 454.5
– descendens aortae 258.1
– – [duodeni] 150.5
– – [lig. iliiofem.] 86.27
– – [m. trapezii] 100.13
– dextra [hep.] 154.23
– diaphragmatica [pleurae]
180.10
– dissipata 354.12
– distalis [hypoph.] 220.6
– – [prost.] 194.5
– – [urethra] 198.8
– dorsales 102.4; 336.26; 352.12
– dorsalis (H III) 356.12; 356.15
– – (H V) 356.20; 356.23
– dorsolateralis 370.13
– dorsomedialis 370.14
– duralis 316.16
– extraocularis [a. centr. ret.]
240.3
– – [v. centr. ret.] 286.11
– flaccida (Shrapnell) 452.22
– funicularis 192.9
– gastrocnemialis 118.8
– glossopharyngea 144.29
– hepatitis dextra 158.13
– – sinistra 158.5
– horizontalis [duodeni] 150.7
– iliaca 110.4
– inferior 274.3; 356.14; 408.10
– infraclavicularis 416.1
– infralobaris 272.12
– infundibularis 220.4
– inguinalis 192.10
– insularis 246.3
– intercartilaginea [glottis] 172.7
– intermedia [hypoph.] 220.5
– – [urethra] 198.19
– intermembranacea [glottis]
172.6
– interpolaris 332.16
– intersegmentalis [v. pulm.]
272.7; 272.10; 272.20; 272.25;
272.31; 272.34; 274.7; 274.12
– interstitiales 352.11
– intracranialis [a. vert.] 250.10
– – [n. opt.] 440.16
– intralaminaris 440.21
– intralobaris intersegmentalis
272.13
– intramuralis [ureter] 186.4
– – [urethra] 198.5; 206.21
– intraocularis [a. centr. ret.]
240.4
– – [n. opt.] 440.19
– – [v. centr. ret.] 286.12
– intrasegmentalis [v. pulm.]
272.6; 272.9; 272.19; 272.24;
272.30; 272.33; 272.6; 274.11
– iridica retinae 438.22
– labialis 94.31
– lacrimalis 94.22
– laryngea pharyngis 144.14
- Pars(-tes) lateralis 12.8; 26.8;
50.23; 110.30; 204.5; 272.15;
344.12; 348.32; 388.21; 390.12
– – lobuli biventralis (H VIII)
356.41
– libera membri inferioris 66.1
– – membri superioris 56.1
– lumbalis 318.4
– – diaphragmatis 106.25
– – [m. iliocost.] 102.13
– – [m. longissimi] 102.18
– magnocellularis 336.20;
352.25; 366.10
– – medialis 364.10
– – nuclei vestibularis inferioris
334.15
– marginalis 94.30
– medialis 12.9; 272.16; 344.14;
388.22; 390.14
– medialis lobuli biventralis
356.43
– mediastinalis 180.11
– membranacea 12.27
– – [cord.] 222.29
– – [nasi] 164.22
– mobilis septi nasi 164.10
– muscularis [cord.] 222.28
– mylopharyngea 144.28
– nasalis 36.19
– – pharyngis 142.27
– nervosa 220.9; 360.22
– nonstratificata 188.2
– obliqua 170.13
– occlusa 264.33
– olfactoria 164.36
– – tunicae mucosae nasi 434.3
– opercularis 374.18
– optica retinae 438.24
– oralis 332.17
– – pharyngis 144.10
– orbitalis 36.22; 94.23; 374.16;
440.18; 448.9
– ossea 12.22
– – [nasi] 164.24
– – tubae auditivae 458.16
– palpebralis 94.20; 448.10
– paralaminaris 364.11
– parasympathica 428.7
– parvocellularis 336.21; 342.30;
352.26; 364.29
– – lateralis 364.9
– patens 264.29
– pelvica 186.3; 192.11; 428.28;
432.15
– peripherica 398.1
– petrosa 30.15; 238.18
– phrenicocoeleica 150.12
– pialis [fil. term.] 316.17
– postcommunicalis 244.6;
248.8
– posterior 154.24; 204.4;
334.22; 380.27; 392.30
– – funiculi lateralis 324.3
– – hepatitis 158.11
– – postsulcalis 140.6

Pars(-tes) posterior (III)

- 356.12
- - (V) 356.20
- - (H V) 356.23
- posteromedialis 352.27
- postlaminaris 440.20
- precommunicalis 242.24; 248.3
- prelaminaris 440.22
- presulcalis 140.5
- prevertebralis 250.3
- principalis 366.11
- profunda 94.22; 96.16; 110.28; 118.9; 136.9; 154.14; 218.16; 110.28
- prostatica 198.6
- proximalis [prost.] 194.3
- - [urethra] 198.7
- psoatica 110.3
- pterygopharyngea 144.26
- pylorica 146.31
- radialis 110.30
- recta [m. cricothyrr.] 170.12
- respiratoria 164.35
- reticularis 348.33
- retrolentiformis 392.16
- retrorubralis 348.34
- rostralis 332.4; 332.8
- sacralis 318.5
- scrotalis 192.8
- solealis 118.9
- sphenoidalis 244.21
- spinalis 112.5
- - fili terminalis 316.23
- spongiosa 198.23
- squamosa 34.10
- sternalis diaphragmatis 106.32
- sternocostalis 106.5
- subcutanea [m. sphinct. ani] 154.16; 218.14
- sublenticularis amygdalae 386.30
- sublentiformis 392.21
- subtrigeminalis 336.22
- superficialis 96.15; 110.27; 118.8; 136.8; 154.15; 218.15
- superior 150.2; 154.20; 274.2; 356.15; 408.5
- supraclavicularis 414.21
- sympathica 426.2
- tecta duodeni 150.10
- tensa 452.23
- terminalis [ileum] 150.20
- thoracica 102.14; 146.3; 172.19; 312.10; 318.3; 430.10
- - aortae 258.2
- thyroepiglottica 170.19
- thyropharyngea 144.34
- tibioalcalanea 90.5
- tibionavicularis 90.4
- tibiotalaris anterior 90.6
- - posterior 90.7
- transversa 86.26; 94.16; 100.14; 292.18
- transversaria 250.4

Pars(-tes) triangularis 374.17

- tricipitalis 118.8
- tuberalis 220.4
- tympanica 34.1
- umbilicalis 292.20
- uterina 200.28
- uvealis 434.21
- vagalis 412.2
- ventralis 102.5; 336.27; 352.10
- - (H II) 356.11; 356.14
- - (H IV) 356.18; 356.22
- ventromedialis 370.15
- vertebralis 176.7
- Patella 68.32
- Pecten analis 154.9
- ossis pubis 64.8
- Pectus 2.17
- Pediculus arcus vertebrae 48.6
- Pedunculus(-i) cerebellares 358.25
- cerebellares inferior 326.24; 328.20; 358.26
- cerebellaris medius 338.5; 358.27
- - superior 338.8; 348.11; 350.17; 358.28
- cerebri 348.6; 348.18
- flocculi 358.5
- olfactorius 388.10
- Pelvis 2.19; 64.14
- major 64.18
- minor 64.19
- renalis 184.25
- Penicilli 298.30
- Penis 196.4
- Pericardium 222.2
- fibrosum 222.3
- serosum 222.6
- Perichondrium 12.29
- Pericranium 20.8
- Perikaryon 17.50
- Perilympha 462.31
- Perimetrium 202.23
- Perimysium 16.28
- Perineum 208.1
- Perineurium 19.8
- Periodontium 138.43
- insertionis 138.45
- protectionis 138.44
- Perionyx 472.9
- Periorbita 444.2
- Periosteum 12.28
- externum cranii 20.8
- Peripheralis 4.39
- Periphericus 4.39
- Peritoneum 210.9
- parietale 210.12
- urogenitale 214.8
- viscerale 210.13
- Peronealis 4.42
- Pes 2.42
- anserinus 122.31
- hippocampi 384.23
- Petioli epiglottidis 170.5
- Phalanges 60.21; 72.22

Phalanx distalis 60.24; 72.25

- media 60.23; 72.24
- proximalis 60.22; 72.23
- Pharynx 142.25
- Philtrum 134.9
- Pia mater 316.4
- mater cranialis 316.5
- - encephali 316.5
- - spinalis 316.12
- Pili 470.14
- Plana 4.48
- Planta 2.46
- Plantaris 4.45
- Planum(-a) coronalia 4.60
- frontalia 4.60
- horizontalia 4.61
- interspinale 6.6
- intertuberculare 6.5
- medianum 4.63
- nuchale 26.26
- occipitale 26.27
- paramediana 4.64
- sagittalia 4.62
- subcostale 6.3
- supracristale 6.4
- temporale 376.13
- transpyloricum 6.2
- transversalia 6.1
- Platysma 98.2
- Pleura 180.3
- parietalis 180.7
- pulmonalis 180.4
- visceralis 180.4
- Plexus aorticus abdominalis 430.18
- aorticus thoracicus 430.11
- autonomicus 19.34
- - brachialis 430.8
- basilaris 280.12
- brachialis 414.12
- cardiacus 430.12
- caroticus communis 430.3
- - externus 430.6
- - internus 430.4
- cavernosus 430.5
- cavernosus conchae 164.33
- cervicalis 412.21
- - posterior 412.19
- choroideus 346.15; 382.20
- - ventriculi lateralis 316.10
- - ventriculi quarti 316.7
- - ventriculi tertii 316.9
- coccygeus 422.30
- coeliacus 430.20
- deferentialis 432.25
- dentalis inferior 404.11
- - superior 402.5
- entericus 432.9
- femoralis 432.14
- gastrici 430.23
- hepaticus 430.21
- hypogastricus inferior 432.18
- - superior 432.16
- iliacus 432.13
- intermesentericus 430.30

- Plexus intraparotideus 406.10
 – lumbalis 420.17
 – lumbosacralis 420.16
 – lymphaticus 17.42
 – – axillaris 312.4
 – mesentericus inferior 432.6
 – – superior 430.28
 – myentericus (Auerbach) 432.11
 – nervorum spinalium 19.30
 – oesophageus 410.22; 430.14
 – ovaricus 432.5
 – pampiniformis 290.16
 – pancreaticus 430.24
 – pelvicus 432.18
 – periarterialis 19.37
 – pharyngeus 276.26; 410.8
 – posterior [rami post.] 420.7
 – prostaticus 432.24
 – pterygoideus 278.23
 – pulmonalis 410.21; 430.15
 – rectalis inferior 432.20
 – – medius 432.19
 – – superior 432.8
 – renalis 432.1
 – sacralis 422.12
 – splenicus 430.22
 – subclavius 430.7
 – submucosus (Meißner) 432.12
 – subserosus 432.10
 – suprarenalis 430.25
 – testicularis 432.4
 – thyroideus impar 274.34
 – tympanicus 408.20
 – uretericus 432.3
 – uterovaginalis 432.22
 – vascularis 19.36
 – vasculosus 17.11
 – venosus 17.12
 – – areolaris 288.13
 – – canalis nervi hypoglossi 282.6
 – – caroticus internus 282.8
 – – foraminis ovalis 282.7
 – – prostaticus 290.30
 – – venosus rectalis 290.27
 – – sacralis 290.26
 – – suboccipitalis 276.12
 – – uterinus 290.34
 – – vaginalis 290.35
 – – vertebralis externus anterior 286.35
 – – vertebralis externus posterior 286.36
 – – vertebralis internus anterior 286.37
 – – vertebralis internus posterior 286.42
 – – vesicalis 290.29
 – vertebralis 430.9
 – vesicalis 432.26
 – viscerales et ganglia visceralia 430.1
 – visceralis 19.35
 Plica(-ae) alares 88.10
 – anterior faucium 142.5
 Plica(-ae) aryepiglottica 170.25
 – caecales 212.23
 – caecalis vascularis 212.19
 – chordae tympani 458.7
 – ciliares 436.17
 – circulares 148.22
 – duodenalis inferior 212.12
 – – superior 212.10
 – duodenojejunalis 212.10
 – duodenomesocolica 212.12
 – epigastrica 214.6
 – fimbriata 140.8
 – gastrica 148.10
 – gastropancreatica 212.8
 – glossoepiglottica lateralis 144.13
 – – mediana 144.12
 – hepatopancreatica 212.9
 – ileocaecalis 212.21
 – incudialis 458.12
 – interarytenoidea 172.8
 – interureterica 188.14
 – iris 438.8
 – lacrimalis 448.22
 – longitudinalis duodeni 150.14
 – mallearis anterior 458.6; 452.24
 – – posterior 458.5; 452.25
 – mucosae 160.19
 – nervi laryngei superioris 144.16
 – palatinae transversae 134.25
 – palmatae 202.19
 – palpebronasalis 446.6
 – paraduodenalis 212.14
 – posterior faucium 142.7
 – presplenica 210.31
 – rectouterina 214.18
 – salpingopalatina 144.5
 – salpingopharyngea 144.4
 – semilunares coli 152.8
 – semilunaris 142.8
 – – conjunctivae 446.27
 – spiralis 160.21
 – stapediales 458.13
 – sublingualis 134.32
 – synoviales 15.3
 – synovialis infrapatellaris 88.9
 – transversae recti 152.24
 – triangularis 142.6
 – tubariae 200.34
 – umbilicalis lateralis 214.3; 214.6
 – – medialis 214.3
 – – media 214.1
 – – mediana 214.1
 – venae caevae sinistrae 222.11
 – vesicalis transversa 214.10
 – vestibularis 170.28
 – villosae 148.13
 – vocalis 172.4
 Pollex [pedis] 10.27
 Polus anterior [lens] 442.8
 – anterior [oculi] 434.7
 Polus frontalis 374.13
 – occipitalis 376.2
 – posterior [lens] 442.9
 – – [oculi] 434.8
 – temporalis 376.7
 Pons 338.1
 – et cerebellum 326.4
 Pontes grisei caudatolenticulares 392.2
 Pontocerebellum 358.9
 Poples 2.39
 Porta hepatis 156.5
 Portio major 398.14
 – minor 398.16
 – supravaginalis cervicis 202.11
 – vaginalis cervicis 202.14
 Porus acusticus externus 34.4; 452.15
 – – internus 32.12; 462.20
 – gustatorius 468.23
 Posterior 4.13
 Precuneus 378.20
 Preputium clitoridis 204.33
 – penis 196.14
 Presubiculum 384.25
 Primarium 14.21
 Processus(-us) 14.5
 – accessorius 48.32
 – alveolaris 42.8
 – anterior 456.17
 – articularis inferior 48.17
 – – superior 48.15; 50.22
 – axillaris 472.18
 – calcaneus 72.15
 – caudatus 156.21
 – ciliares 436.16
 – clinioideus anterior 28.22
 – – medius 28.8
 – – posterior 28.11
 – cochleariformis 454.18
 – condylaris 46.12
 – coracoideus 54.25
 – coronoideus 46.9; 58.23
 – costiformis 48.33
 – ethmoidalis 38.22
 – falciformis 86.15
 – frontalis 40.24; 44.6
 – intrajugularis 26.20; 32.25
 – jugularis 26.19
 – lacrimalis 38.20
 – lateralis [asis] 164.15
 – – [malleus] 456.16
 – – tali 70.16
 – – tuberi calcanei 70.27
 – lenticularis 456.10
 – mammillaris 48.34
 – mastoideus 30.17
 – maxillaris 38.21
 – medialis tuberi calcanei 70.26
 – muscularis 168.23
 – orbitalis 42.25
 – palatinus 42.1
 – papillaris 156.20
 – paramastoideus 26.36

Processus(-us) posterior [nasi]

- 164.16
- - tali 70.18
- pterygoideus 30.1
- pterygospinosus 30.13
- pyramidalis 42.21
- sphenoidalis 42.26
- spinosus 48.13
- styloideus 32.26
- - ossis metacarpi tertii (III) 60.20
- - radii 58.15
- - ulnae 58.37
- supracondylaris 56.18
- temporalis 44.5
- transversus 48.14
- uncinatus 38.16; 48.20
- - [pancr.] 162.3
- - vertebrae thoracicae primae 48.30
- vaginalis 30.7
- - peritonei 190.12
- vocalis 168.15
- xiphoideus 52.33
- zygomaticus 34.16; 36.14; 40.28
- Profundus 4.35
- Prominentia canalis facialis 454.23
- canalis semicircularis lateralis 454.22
- laryngea 166.20
- mallearia 452.26
- spiralis 466.7
- styloidea 454.7
- Promontorium 50.20; 454.11
- Pronatio 15.32
- Prosencephalon 326.6
- Prostata 194.1
- Protuberantia mentalis 44.16
- occipitalis externa 26.21
- - interna 26.29
- Proximalis 4.36
- Pterion 20.20
- Pubes 470.23
- Pubis 64.1
- Pudendum femininum 204.25
- Pulmo(-nes) 176.1
- dexter 176.2
- - lobus inferior 178.9
- - lobus medius 178.6
- - lobus superior 178.2
- sinister 176.3
- - lobus inferior 178.20
- - lobus superior 178.15
- Pulpa alba 298.16
- coronalis 138.37
- dentis 138.36
- lienalis 298.14
- radicularis 138.38
- rubra 298.15
- splenica 298.14
- Pulvinar thalami 360.11
- Punctum fixum 15.41
- lacrimale 448.16

- Punctum mobile 15.42
- Pupilla 438.9
- Putamen 390.7
- Pylorus 146.34
- Pyramides renales 182.37
- Pyramis bulbi 326.14
- medullae oblongatae
- vermis (VIII) 356.39
- vestibuli 460.8

R

- Radialis 4.40
- Radiatio(-nes) acustica 366.18; 392.22
- anterior thalami 366.26
- centralis thalami 366.27
- corporis callosi 380.20
- inferior thalami 366.29
- optica 366.23; 392.19
- posterior thalami 366.28
- thalami anterior 392.4
- - centralis 392.9
- thalamica posterior 392.20
- Radii 442.14
- medullares 182.19
- Radius 58.1
- Radix(-ces) 138.29; 414.13
- accessoria 138.30
- anterior 19.22
- buccalis 138.24
- clinica 136.28
- cranialis 412.2
- dentis 136.26
- distalis 138.27
- inferior 412.24
- intermedia ganglii pterygo-palatini 406.20
- lateralis 360.25
- - nervi mediani 416.14
- linguae 140.3
- medialis nervi mediani 416.13
- - [tract. opt.] 360.26
- mesenterii 210.15
- mesialis 138.26
- mesio Buccalis 138.28
- motoria 398.16
- nasi 164.3
- nasociliaris 428.12
- - ganglii ciliaris 400.2
- n. oculomotorii ad ganglion ciliare 428.10
- oculomotorica 428.10
- - ganglii ciliaris 398.11
- palatinalis 138.25
- parasymphathica 428.30
- - ganglii ciliaris 398.11
- - ganglii otici 408.29; 428.25
- - ganglii pterygopalatini 406.20; 428.16
- - ganglii submandibularis 406.19; 428.20
- penis 196.5
- posterior; sensoria 19.23
- pulmonis 176.16

- Radix(-ces) sensoria 398.14; 428.12; 428.22; 428.27; 428.32
- - ganglii ciliaris 400.2
- - ganglii otici 402.16
- - ganglii pterygopalatini 400.15; 428.18
- - ganglii sublingualis 404.8
- - ganglii submandibularis 400.2
- spinalis 412.3
- superior 412.23
- sympathica 428.11; 428.17; 428.21; 428.26; 428.31
- - ganglii submandibularis 406.23
- Ramus(-i) accessorius 236.18
- acetabularis 264.18; 268.10
- acromialis 252.24; 254.13
- ad ganglion ciliare 398.11
- alveolares superiores anteriores 402.4
- - superiores posteriores 402.2
- alveolaris superior medius 402.3
- anastomoticus cum A. lacrimali 236.21
- - cum A. meningea media 240.6
- anterior 19.27; 160.3; 246.21; 256.18; 262.3; 262.26; 264.19; 272.8; 272.32; 292.15; 374.9; 412.20; 412.30; 416.10; 420.8; 420.15; 420.29
- apicalis 272.5
- apicoposterior 272.29
- articularis 19.18
- - [a. desc. gen.] 268.3
- - [n. obt.] 422.3
- ascendens 228.10; 228.13; 228.30; 228.33; 252.27; 266.35; 268.8; 268.12; 374.8
- atriales 230.10; 230.30
- - anastomoticus 230.23
- - intermedius 230.12; 230.26
- atrioventriculares 230.7; 230.24
- auriculares anteriores 236.4
- auricularis [a. aur. post.] 234.28
- - [a. occ.] 234.18
- - [n. fac.] 406.6
- - [n. vag.] 410.4
- autonomus 19.33
- basalis anterior 272.23; 274.10
- - tentorii 238.22
- bronchiales [a. thor. int.] 252.4
- - [aorta th.] 258.3
- - [n. vag.] 410.20
- buccales 406.13
- calcanei 270.12; 270.18
- - laterales 424.19
- - mediales 424.20
- calcarinus 248.22
- capsulares 184.15; 262.24

Ramus(-i) cardiaca cervicalis inferiores 410.14

- - cervicales superiores 410.13
- - thoracici [gangl. thor.] 426.26
- - thoracici [n. vag.] 410.19
- - carpalis dorsalis 256.7; 6.28
- - palmaris 256.4; 6.29
- - caudae nuclei caudati 242.13
- - cervicalis 406.16
- - chiasmatici 242.6; 246.23
- - choroideus(-i) posteriores laterales 248.12
- - posteriores mediales 248.11
- - ventriculi laterales 242.3
- - ventriculi tertii 242.4
- - ventriculi quarti 250.15
- - cingularis 244.14
- - circumflexus 230.22
- - fibularis 270.9
- - peronealis 270.9
- - clavicularis 254.15
- - clivales 238.35
- - cochlearis 468.7
- - coeliaci 410.31
- - colicus 262.8
- - collateralis [a. intercost. post.] 258.18
- - [nn. intercost.] 418.21
- - colli 406.16
- - communicans(-tes) 19.26
- - [a. fib.] 270.16
- - albus 426.8
- - cochlearis 408.4
- - cum chorda tympani 408.32
- - cum ganglio ciliari 400.2
- - cum nervo auriculotemporalis 408.31
- - cum nervo faciale 402.27
- - cum nervo glossopharyngeo 406.9; 410.6
- - cum nervo hypoglosso 404.3
- - cum nervo laryngeo recurrente 410.12
- - cum nervo ulnari 416.18
- - cum nervo vago 406.25
- - cum nervo zygomatico 398.20
- - cum plexu tympanico 406.24
- - cum ramo auriculare nervi vagi 408.23
- - cum ramo meningeo 408.30
- - fibularis 424.4
- - griseus 426.7
- - n. nasociliaris cum ganglio ciliare 428.12
- - [trunc. symp.] 426.6
- - ulnaris 418.9
- - coni arteriosi 230.8; 230.19
- - corporis amygdaloidei 242.16
- - callosi dorsalis 248.19
- - geniculati lateralis 242.8
- - corticales inferiores 246.5
- - superiores 246.11

Ramus(-i) costalis lateralis 252.10

- - cricothyroideus 232.15
- - cruris cerebri 242.22
- - posterioris capsulae internae 242.10
- - cutaneus(-i) 19.17
- - anteriores 422.7
- - anterior abdominalis 418.28
- - anterior [n. iliohyp.] 420.20
- - anterior pectoralis 418.26
- - cruris mediales 422.10
- - lateralis abdominalis 418.24
- - lateralis [a. intercost. post.] 258.11; 258.19
- - lateralis [n. iliohyp.] 420.19
- - lateralis pectoralis 418.22
- - medialis [a. intercost. post.] 258.10
- - [n. cut. fem.] 420.30
- - posterior [nn. cervic.] 412.15
- - posterior [nn. lumb.] 420.5
- - posterior [nn. sac.] 420.13
- - posterior [nn. thor.] 418.18
- - deltoideus 254.16; 254.29
- - dentales 236.13; 236.32; 238.3
- - inferiores 404.12
- - superiores 402.6
- - descendens 228.11; 228.14; 228.31; 228.34; 234.22; 252.28; 268.9; 268.13
- - dexter [a. hep. comm.] 260.3
- - [v. portae] 292.14
- - digastricus 406.7
- - diploicus 240.16
- - distales laterales striati 244.24
- - dorsales [a. intercost.] 254.6
- - linguae 234.4
- - [nn. cervic.] 412.12
- - dorsales
- - dorsalis [a. intercost. post.] 258.9
- - [a. lumb.] 258.28
- - [a. subcost.] 258.22
- - [n. ulnaris] 416.23
- - [v. dorsalis] 286.31
- - [vv. intercost.] 286.31
- - duodenales 260.17; 260.24
- - epididymales 264.3
- - externus [n. laryng. sup.] 410.10
- - [trunc. n. acc.] 412.6
- - femoralis 420.26
- - frontalis [a. mening. med.] 236.19
- - [a. temp.] 236.7
- - anteromedialis 244.11
- - intermediomedialis 244.12
- - posteromedialis 244.13
- - ganglionares ad ganglion oticum 402.16
- - ad ganglion pterygopalatinum 400.15
- - ad ganglion sublinguale 404.8

Ramus(-i) ganglionares ad ganglion submandibulare 404.7

- - n. mandibularis 428.22; 428.27
- - n. maxillaris 428.18
- - trigeminalis 238.27
- - gastrici [a. hep.] 260.20
- - [a. splen.] 260.34
- - anteriores 410.24
- - posteriores 410.29
- - geniohyoideus 412.26
- - genitalis 420.25
- - genus capsulae internae 242.9
- - gingivales 404.17
- - inferiores 404.13
- - superiores 402.7
- - glandulares [a. fac.] 234.10
- - [a. thy. inf.] 252.17
- - glandularis anterior 232.16
- - lateralis 232.18
- - posterior 232.17
- - globi pallidi 242.12
- - gyri angularis 246.10
- - helicius 266.4
- - hepatici 410.26
- - hippocampi 242.14
- - hypothalamicus 246.28
- - ilealis 262.12
- - iliacus 264.13
- - inferior [a. glut. sup.] 264.25
- - [n. oculum.] 398.10
- - ossis pubis 64.13
- - inferiores [n. transv. colli] 414.3
- - infrahyoideus 232.12
- - infrapatellaris 422.9
- - inguinales [a. pud.] 266.43
- - intercostales anteriores 252.11
- - interganglionares 426.5
- - intermedius [a. hep.] 260.12
- - internus [n. acc.] 412.5
- - [n. laryng. sup.] 410.11
- - interventricularis anterior 230.18
- - posterior 230.13
- - septales [a. cor. dex.] 230.14
- - septales [a. cor. sin.] 330.21
- - ischiopubicus 62.9
- - isthmi faucium 404.2
- - labiales 404.16
- - anteriores 266.42
- - posteriores 266.17
- - superiores 402.12
- - laryngopharyngei 426.15
- - lateralis 160.6; 230.20; 246.26; 250.24; 250.29; 292.21; 398.23; 412.14; 418.17; 420.4; 420.12
- - nasi 234.14
- - linguales [n. fac.] 406.14
- - [n. glossoph.] 408.28
- - [n. hypogl.] 412.9
- - [n. ling.] 404.6
- - lobi caudati 292.19
- - lumbalis 264.11

Ramus(-i) malleolares laterales 270.17
 – – mediales 270.10
 – – mammarii laterales 254.19; 258.20; 418.23
 – – mediales 252.9; 418.27
 – – mandibulae 46.1
 – – marginalis 230.11; 376.30
 – – mandibularis 406.15
 – – sinister 230.25
 – – tentorii 238.23
 – – mastoidei [a. auric. post.] 234.26
 – – [a. occ.] 234.17
 – – mediales 160.7; 246.25; 250.23; 250.27; 292.23; 398.24; 412.13; 418.16; 420.3; 420.11
 – – mediastinales 252.2; 258.6
 – – medullares laterales 250.18
 – – mediales 250.17
 – – membranae tympani 402.25
 – – meningeus(-i) [a. car.] 238.24; 238.36
 – – [a. occ.] 234.20
 – – [a. vert.] 250.11
 – – anterior [a. ethm. ant.] 240.18
 – – anterior [n. nasoc.] 400.5
 – – [n. mand.] 402.14
 – – [n. max.] 400.14
 – – [n. vag.] 410.3
 – – recurrens [a. lacrim.] 240.8
 – – recurrens [n. ophth.] 398.18
 – – mentales [n. ment.] 404.15
 – – mentalis [a. alv. inf.] 236.15
 – – musculares 19.19; 250.8; 412.7; 414.30; 416.6; 416.16; 416.22; 418.5; 418.12; 418.20; 420.31; 422.2; 422.6; 422.26; 424.6; 424.11; 424.14
 – – muscoli stylopharyngei 408.25
 – – mylohyoideus 236.16
 – – nasales anteriores laterales 240.20
 – – externi 400.10; 402.10
 – – interni [n. ethm. ant.] 400.7
 – – interni [n. infraorb.] 402.11
 – – laterales 400.8
 – – mediales 400.9
 – – posteriores inferiores 400.22
 – – posteriores superiores laterales 400.17
 – – posteriores superiores mediales 400.18
 – – nervi oculomotorii 246.30
 – – nervorum 238.28
 – – nodi atrioventricularis [a. cor. dex.] 230.15
 – – atrioventricularis [a. cor. sin.] 230.29
 – – sinuatrialis [a. cor. dex.] 230.9
 – – sinuatrialis [a. cor. sin.] 230.28

Ramus(-i) nuclei rubri 242.21
 – – nucleorum hypothalami 242.18
 – – thalami 242.19
 – – obturatorius 266.30
 – – occipitales [a. occ.] 234.21
 – – occipitalis [a. auric. post.] 234.29
 – – [n. fac.] 406.5
 – – occipitotemporalis 248.23
 – – oesophageales [a. gast. sin.] 258.37
 – – [a. thy. inf.] 252.19
 – – [aorta thor.] 258.4
 – – [gangl. thor.] 426.28
 – – oesophagei [n. laryng. rec.] 410.17
 – – omentales [a. hep.] 260.21
 – – [a. splen.] 260.35
 – – orbitales [n. max.] 400.16
 – – orbitalis [a. mening. med.] 236.20
 – – ossis ischii 62.36
 – – ovaricus 266.7
 – – palmaris nervi mediani 416.17
 – – nervi ulnaris 416.25
 – – profundus 256.30
 – – superficialis 256.6
 – – palpebrales 400.12
 – – inferiores 402.9
 – – pancreatici [a. hep.] 260.16; 260.23
 – – [a. splen.] 260.27
 – – paracentrales [p. postcom] 244.15; 244.17
 – – parietalis [a. max.] 236.22
 – – [a. occ. med.] 248.20
 – – [a. temp.] 236.8
 – – parietooccipitales [a. occ. med.] 248.21
 – – [p. postcom.] 244.19
 – – parotideus(-i) [a. auricul. post.] 234.30
 – – [a. temp.] 236.2
 – – [n. auricolotemp.] 402.26
 – – partis retrolentiformis capsulae interna 242.11
 – – pectorales [a. thoracoacr.] 254.17
 – – peduncularis 248.13
 – – perforans(-tes) [a. fib.] 270.15
 – – [a. plant.] 270.27
 – – [a. rad.] 256.15
 – – [a. thor.] 252.8
 – – [a. uln.] 256.26
 – – pericardiaci [aorta thor.] 258.5
 – – pericardiacus [n. phren.] 414.9
 – – peridentales 236.14; 236.33; 238.4
 – – perineales [pl. sac.] 422.20
 – – petrosus [a. mening. med.] 236.23
 – – pharyngeales [a. pharyng. asc.] 232.21
 – – [a. thy. inf.] 252.18

Ramus(-i) pharyngeus(-i) [a. can. pteryg.] 238.6
 – – [a. pal. desc.] 238.10
 – – [n. glossoph.] 408.24
 – – [n. vag.] 410.7; 410.18
 – – phrenicoabdominales 414.10
 – – postcentralis 258.13
 – – posterior 19.28; 160.4; 246.22; 256.19; 262.4; 262.31; 264.20; 272.11; 292.16; 374.7; 412.29; 416.11; 422.1
 – – ventriculi sinistri 230.27
 – – posteriores [nn. cervic.] 412.12
 – – dorsales [nn. lumb.] 420.2
 – – dorsales [nn. sac.] 420.10
 – – dorsales [nn. thor.] 418.15
 – – posterolateralis dexter 230.16
 – – precuneales 244.18
 – – prelaminares 258.14
 – – profundus 252.29; 264.23; 268.7; 270.22; 416.29; 418.6; 424.28
 – – prostatici 266.2; 266.12
 – – proximales laterales striati 244.23
 – – pterygoidei 236.29
 – – pubicus [a. epig. inf.] 266.29
 – – [a. obt.] 264.17; 266.29
 – – [v. epig. inf.] 292.11
 – – pulmonales [pl. pulm.] 430.16
 – – thoracici 426.27
 – – pyloricus 410.27
 – – radicales [a. vert.] 250.6
 – – recurrens 19.25
 – – renales [n. vag.] 410.32
 – – renalis [gangl. thor.] 426.32
 – – sacrales laterales 258.33
 – – sapheneus 268.2
 – – scrotales anteriores 266.41
 – – posteriores 266.16
 – – septales anteriores 240.19
 – – posteriores 238.13
 – – septi nasi 234.13
 – – sinister [a. hep.] 260.8
 – – [v. port.] 292.17
 – – sinus carotici 408.26
 – – cavernosi 238.25
 – – spinales 250.5; 252.22; 254.7; 258.12; 258.23; 258.29; 264.12; 264.15
 – – spinalis [v. intercost. post.] 286.33
 – – splenicus lienales 260.37
 – – stapedius 234.27
 – – sternales [a. thor. int.] 252.7
 – – sternocleidomastoidei 232.13; 234.19
 – – stylohyoideus 406.8
 – – subendocardiales (Purkinje) 224.19
 – – subscapulares [a.ax.] 254.10
 – – substantiae nigrae 242.20
 – – perforatae anteriores 242.5
 – – superficialis 252.26; 264.22; 268.6; 270.23; 416.26; 418.8; 424.25

Ramus(-i) superior(-es) [a. glut. sup.] 264.24
 – [n. occul.] 398.9
 – [n. transv. colli] 414.2
 – ossis pubis 64.6
 – suprahyoideus 234.2
 – temporales anteriores 246.6; 248.15
 – intermedii medii 248.16
 – [n. fac.] 406.11
 – posteriores 246.8; 248.17
 – superficiales 402.29
 – temporalis medius 246.7
 – temporooccipitalis 246.9
 – tentorius [n. ophth.] 398.18
 – terminales inferiores 246.5
 – superiores 246.11
 – thymici 252.3
 – thyrohyoideus 412.25
 – tonsillae cerebelli 250.14
 – tonsillares [a. fac.] 234.8
 – [n. glossoph.] 408.27
 – [n. palat. min.] 400.24
 – tracheales [a. thor. int.] 252.5
 – [n. laryng. rec.] 410.16
 – [tr. thyroc.] 252.20
 – tractus optici 242.7
 – transversus [a. circumfl. fem.] 268.14
 – tubarius(-i) [a. ovarica] 264.6
 – [a. uterina] 266.8
 – [n. tymp.] 408.21
 – tuberculi cinerei 242.17
 – uncales 242.15
 – ureterici 262.33; 264.2; 264.5; 264.31
 – vaginales [a. rect. med.] 266.11
 – [a. uterina] 266.5
 – vestibularis posterior 468.6
 – zygomatici 406.12
 – zygomaticofacialis 400.27
 – zygomaticotemporalis 400.26
 Raphe medullae oblongatae 330.1
 – musculi iliococcygei 218.19
 – palati 134.24
 – palpebralis lateralis 446.19
 – penis 196.16
 – perinei 208.2
 – pharyngis 144.23
 – pontis 340.3
 – pterygomandibularis 144.24
 – scroti 198.34
 Recessi, fossae et plicae 212.1
 Recessus(-i) articularis 15.12
 – cochlearis 460.10
 – costodiaphragmaticus 180.15
 – costomediastinalis 180.16
 – duodenalis inferior 212.13
 – superior 212.11
 – ellipticus utricularis 460.5
 – epitympanicus 454.4
 – hepatorenalis 212.27
 – ileocaecalis inferior 212.20
 – superior 212.18

Recessus(-i) inferior bursae omentalis 212.6
 – infundibuli 362.8
 – intersigmoideus 212.17
 – lateralis [ventr. IV] 346.17
 – lienalis 212.7
 – membranae tympani anterior 458.9
 – tympani posterior 458.11
 – tympani superior 458.10
 – tympanicae 458.8
 – paraduodenalis 212.15
 – pharyngeus (Rosenmülleri) 144.8
 – phrenicomediastinalis 180.17
 – pinealis 362.6
 – piriformis 144.15
 – pleurales 180.14
 – retrocaecalis 212.22
 – retroduodenalis 212.16
 – sacciformis 82.19; 82.22
 – sphericus saccularis 460.9
 – sphenothmoidalis 24.20; 164.39
 – splenicus 212.7
 – subhepaticus 212.25; 212.26
 – subpopliteus 132.3
 – superior bursae omentalis 212.5
 – supraopticus 362.9
 – suprapinealis 362.4
 – utricularis [labyr. os.] 460.5
 – [labyr. vest.] 464.6
 – utriculi 464.6
 – vertebromediastinalis 180.18
 Rectum 152.18
 Regio(-nes) 4.48
 – I cornus ammonis 384.28
 – II cornus ammonis 384.29
 – III cornus ammonis 384.30
 – IV cornus ammonis 384.31
 – I hippocampi proprii 384.28
 – II hippocampi proprii 384.29
 – III hippocampi proprii 384.30
 – IV hippocampi proprii 384.31
 – abdominales 8.11
 – analis 8.26
 – antebrachialis 10.12
 – antebrachii anterior 10.13
 – posterior 10.14
 – auricularis 6.12
 – axillaris 8.9
 – brachialis 10.3
 – brachii anterior 10.4
 – posterior 10.7
 – buccalis 6.19
 – CA 1 [cor. amm.] 384.28
 – CA 1 [hipp. pro.] 384.28
 – CA 2 [cor. amm.] 384.29
 – CA 2 [hipp. pro.] 384.29
 – CA 3 [cor. amm.] 384.30
 – CA 3 [hipp. amm.] 384.30
 – CA 4 [cor. amm.] 384.31
 – CA 4 [hipp. amm.] 384.31
 – calcanea 12.2

Regio(-nes) capitis 6.7
 – carpalis 10.18
 – anterior 10.19
 – posterior 10.20
 – cervicales 6.28
 – cervicalis anterior 6.29
 – lateralis 6.36
 – posterior 6.39
 – coxae 10.38
 – cruris 10.47
 – anterior 10.48
 – posterior 10.49
 – cubitalis 10.8
 – anterior 10.9
 – posterior 10.11
 – deltoidea 10.2
 – dorsales 8.18
 – dorsalis manus 10.21
 – facialis 6.14
 – femoris 10.39
 – anterior 10.40
 – posterior 10.42
 – frontalis 6.8
 – genus 10.43
 – anterior 10.44
 – posterior 10.45
 – glutealis 10.35
 – hypochondriaca 8.12
 – inframammaria 8.8
 – infraorbitalis 6.18
 – infrascapularis 8.23
 – inguinalis 8.16
 – interfascicularis 182.33
 – lateralis 8.14
 – lumbalis 8.24
 – mammaria 8.7
 – manus 10.17
 – mastoidea 6.13
 – membri inferioris 10.34
 – superioris 10.1
 – mentalis 6.27
 – metacarpalis 10.25
 – metatarsalis 12.13
 – nasalis 6.23
 – occipitalis 6.10
 – oralis 6.25
 – olfactoria 434.3
 – orbitalis 6.16
 – parietalis 6.9
 – parotideomasseterica 6.20
 – pectoralis 8.5
 – lateralis 8.6
 – pedis 12.1
 – perinealis 8.25
 – plantaris 12.4
 – presternalis 8.2
 – pubica 8.17
 – retromalleolaris lateralis 10.53
 – medialis 10.54
 – sacralis 8.20
 – scapularis 8.22
 – sternocleidomastoidea 6.34
 – surae 10.50
 – talocruralis anterior 10.51
 – posterior 10.52

Regio(-nes) tarsalis 12.12

- temporalis 6.11
- thoracicae anteriores et laterales 8.1
- umbilicalis 8.15
- urogenitalis 8.27
- vertebralis 8.19
- zygomatica 6.22
- Ren 182.2
- Repositio 15.35
- Rete acromiale 254.14
- arteriosum 17.13
- articulare cubiti 256.20
- - genus 268.24
- calcaneum 270.19
- carpale dorsale 256.8
- - palmare 256.5
- lymphocapillare 17.46
- malleolare laterale 268.31
- - mediale 270.11
- mirabile 17.14
- patellare 268.25
- testis 190.29
- vasculorum articulare 17.15
- venosum 17.16
- - dorsale manus 288.23
- - dorsale pedis 296.13
- - plantare 296.17
- Reticulum trabeculare 434.19
- Retina 438.19
- Retinaculum(-a) caudale 470.6
- cutis 470.5
- - mammae 472.26
- musculorum extensorum 116.23
- - extensorum inferius 120.14
- - extensorum superius 120.12
- - fibularium inferius 120.16
- - fibularium superius 120.15
- - flexorum [manus] 116.26
- - flexorum [pedis] 120.13
- patellae laterale 88.17
- - mediale 88.16
- Rhombencephalon 326.2
- Rima glottidis 172.5
- oris 134.6
- palpebrarum 446.8
- pudendi 204.31
- vestibuli 170.29
- vocalis 172.5
- Rivus lacrimalis 448.13
- Rostralis 4.22
- Rostrum 380.13
- sphenoidale 28.15
- Rotatio externa 15.27
- interna 15.28
- lateralis 15.27
- medialis 15.28
- Rugae 160.19
- palatinae 134.25
- vaginales 204.12

S

- Sacculus 464.7
- laryngis 172.2
- Saccus conjunctivalis 448.5
- endolymphaticus 464.22
- lacrimalis 448.19
- profundus perinei 208.17
- subcutaneus perinei (Colles) 208.11
- Sagittalis 4.6
- Sagulum 354.1
- Salpinx 200.21
- Sanguis 17.10
- Scala media 466.2
- tympani 462.18
- vestibuli 462.16
- Scapha 450.13
- Scapula 54.3
- Schindylesis 14.36
- Sclera 434.17
- Scoliosis 46.27
- Scrotum 198.33
- Secundarium 14.22
- Segmentatio hepatis: partes, divisiones et segmenta 158.1
- Segmentum(-a) A1 242.24
- A2 244.6
- anterius [ocul.] 434.14
- - inferius [ren] 184.4
- - laterale dextrum (S VI) [hep.] 158.18
- - laterale sinistrum (S III) [hep.] 158.8;
- - mediale dextrum (S V) [hep.] 158.15
- - (S III) [pulm.] 178.5; 178.17
- - superius [ren.] 184.3
- - apicale (S I) [pulm.] 178.3
- - apicoposterius (S I + II) [pulm.] 178.16
- - basale anterius (S VIII) [pulm.] 178.12; 178.23
- - cardiacum (S VII) [pulm.] 178.11; 178.22
- - laterale (S IX) [pulm.] 178.13; 178.24
- - mediale [pulm.] 178.11; 178.22
- - basale posterius (S X) [pulm.] 178.14; 178.25
- - bronchopulmonalia 178.1
- - cervicalia 1-8 318.2
- - coccygea 1-3 318.6
- - inferius [ren] 184.5
- - laterale (S IV) 178.7
- - lingulare inferius (S V) 178.19
- - - superius (S IV) 178.18
- - lumbalia (1-5) 318.4
- - M1 244.21
- - M2 246.3; 246.5; 246.11
- - mediale (S V) [pulm.] 178.8
- - - sinistrum; (S IV) [hep.] 58.10
- - medullae spinalis 318.1
- - P1 248.3

Segmentum(-a) P2 248.8

- P3 248.14
- P4 248.18
- posterius 184.6; 434.15
- - laterale dextrum (S VII) [hep.] 158.19
- - laterale sinistrum (S II) [hep.] 158.7; 178.4
- - mediale dextrum [hep.] 158.16
- - (S I) [hep.] 158.12
- - (S II) [pulm.] 178.4
- - (S VIII) [hep.] 158.16 (1,2,8, unter zu S I?)
- renalia 184.1
- sacralia (1-5) 318.5
- - superius (S VI) 178.10; 178.21; 184.2
- - thoracica (1-12) 318.3
- Sella turcica 28.6
- Semicanalus musculi tensoris tympani 30.31
- tubae auditivae 30.32
- - auditoriae 30.32
- Septa interalveolaria 42.11; 44.31
- - interradicularia 42.12; 44.32
- Septula testis 190.24
- Septum atrioventriculare 222.30
- - canalis musculotubarii 30.33
- - cervicale intermedium 316.14
- - cochleae 462.10
- - corporum cavernosorum 206.13
- - femorale 120.4
- - glandis 196.12
- - interatriale 222.33
- - intermusculare 102.10
- - - brachii laterale 116.20
- - - brachii mediale 116.19
- - - cruris anterius 120.9
- - - cruris posterius 120.10
- - - femoris laterale 118.13
- - - femoris mediale 118.14
- - - vastoadductorium 120.6
- - interventriculare 222.27
- - linguae 140.24
- - medianum posterius 316.27
- - nasi 164.21
- - osseum 24.13
- - orbitale 444.3
- - pellucidum 382.1
- - penis pectiniforme 196.22
- - rectovaginale 216.8
- - rectovesicale 216.7
- - scroti 198.36
- - sinuum frontium 36.31
- - - sphenoidalium 28.17
- Sincurtus 2.4
- Sinister 4.8
- Sinus anales 154.5
- - aortae 230.3
- - caroticus 232.8; 238.17
- - cavernosus 280.22
- - coronarius 274.15
- - durae matris 280.7

- Sinus epididymidis 190.18
 – frontalis 36.29; 166.12
 – intercavernosus anterior 280.23
 – – posterior 280.24
 – lactiferi 472.22
 – lienalis 298.29
 – marginalis 280.10
 – maxillaris 40.23; 166.10
 – obliquus pericardii 222.14
 – occipitalis 280.11
 – paranasales 166.9
 – petrosquamosus 280.13
 – petrosus inferior 280.19
 – – superior 280.21
 – posterior 454.26
 – prostaticus 198.12
 – rectus 280.18
 – renalis 182.6
 – sagittalis inferior 280.17
 – – superior 280.15
 – sigmoideus 280.14
 – sphenoidalis 28.16; 166.11
 – sphenoparietalis 280.25
 – splenicus 298.29
 – tarsi 70.32
 – tonsillaris 142.9
 – transversus 280.8
 – – pericardii 222.13
 – trunci pulmonalis 228.3
 – tympani 454.14
 – venarum cavarum 224.32
 – venosus 17.17
 – – sclerae (Schlemm) 434.23
 Sinusknoten 224.13
 Siphon caroticus 238.37
 Skeleton appendiculare 12.31
 – axiale 12.30
 – thoracis 52.1
 Spatium(-a) anguli iridocornealis 438.14
 – endolymphaticum 464.2
 – epidurale [dura m. cran.] 314.15
 – episclerale 444.6
 – extradurale [dura m. cran.] 314.15
 – extraperitoneale 210.4
 – intercostale 52.42
 – interossea metacarpi 84.14
 – – metatarsi 92.17
 – intervaginale subarachnoideale 440.25
 – lateropharyngeum 144.41
 – leptomeningeum 314.19; 440.25
 – parapharyngeum 144.41
 – perichoroideum 436.9
 – peridurale [dura spin.] 314.17
 – perilymphaticum 462.30
 – peripharyngeum 144.39
 – pharyngeum laterale 144.41
 – praevesicale 210.6
 – profundum perinei 208.17
 – retroinguinale 210.7
 Spatium(-a) retroperitoneale 210.5
 – retropharyngeum 144.40
 – retropubicum (Retzii) 210.6
 – retrozonulare 442.24
 – subarachnoideum 314.19
 – subdurale 314.14
 – subperitoneale 210.7
 – superficiale perinei 208.12
 – suprasternale 100.6
 – tendium lumbale 100.25
 – zonularia 442.17
 Sphincter urethrae internus 206.27
 Spina(-ae) geni inferior 44.23
 – geni superior 44.22
 – helices 450.8
 – iliaca anterior inferior 62.23
 – – anterior superior 62.22
 – – posterior inferior 62.25
 – – posterior superior 62.24
 – ischiadica 62.38
 – mentalis inferior 44.23
 – – superior 44.22
 – nasalis 36.20
 – – anterior 40.11
 – – posterior 42.31
 – ossis sphenoidalis 28.40
 – palatinae 42.6
 – scapulae 54.7
 – suprameatalis 34.19
 – suprameatica 34.19
 – trochlearis 36.24
 – tympanica major 34.5
 – – minor 34.6
 Spinocerebellum 358.8
 Splen 298.11
 – accessorius 298.32
 Splenium 380.16
 Squama frontalis 36.2
 – occipitalis 26.9
 Stapes 456.2
 Statoconia 464.28
 Sternum 52.27
 Stratum(-a) circulare 148.5;
 148.21; 152.17; 152.33; 188.5;
 198.14; 206.26
 – cornus ammonis 386.1
 – externum longitudinale 188.4
 – fibrosum 15.1; 16.43; 472.30
 – ganglionicum 440.7
 – granulare 386.9
 – granulosum 358.16
 – griseum intermedium 354.33
 – – profundum 354.35
 – – superficiale 354.31
 – gyri dentati 386.7
 – helicoidale brevis gradus 148.21
 – – longi gradus 148.20
 – hippocampi 386.1
 – internum longitudinale 188.6
 – isocorticis 384.8
 – koniocellulare 368.17
 – limitans externum 440.2
 Stratum(-a) limitans internum 440.9
 – longitudinale 148.4; 148.20;
 152.12; 152.27; 198.16; 198.21;
 198.30; 206.28
 – magnocellularia 368.18
 – medullare intermedium 354.34
 – – profundum 354.36
 – membranosum [tela subc.] 472.31
 – – [tela subc. abd.] 110.18
 – – [tela subc. per.] (Colles) 208.10
 – moleculare 358.18; 386.8
 – – et substratum lacunosum 386.2
 – multiforme 386.10
 – musculorum 472.29
 – nervosum 438.26
 – neurofibrarum 440.8
 – nucleare externum 440.3
 – – internum 440.5
 – opticum 354.32
 – oriens 386.3
 – papillare 470.11
 – parvocellularia 368.19
 – pigmentosum 438.25
 – plexiforme externum 440.4
 – – internum 440.6
 – purkinjense 358.17
 – pyramidale 386.4
 – radiatum 386.5
 – reticulare 470.13
 – synoviale 16.44
 – zonale 354.30
 Stria(-ae) 18.12
 – canina 138.31
 – cochlearis anterior 340.22
 – – intermedia 340.23
 – – posterior 340.24
 – diagonalis 388.2
 – externa 182.30
 – interna 182.31
 – laminae granularis externae 384.16
 – – granularis internae 384.17
 – – molecularis 384.15
 – – pyramidalis internae 384.19
 – longitudinalis lateralis 380.18
 – – medialis 380.19
 – malleolaris 452.27
 – medullares ventriculi quarti 340.21; 346.7
 – medullaris thalami 360.13
 – occipitalis 384.18
 – olfactoria 388.14
 – – lateralis 388.16
 – – medialis 388.15
 – terminalis 382.16
 – vascularis 466.6
 Striatum 390.16
 – dorsale 390.17
 – ventrale 388.19; 390.18
 Striola 464.29

Stroma 220.17
 – ganglii 18.36
 – iridii 438.12
 – ovarii 200.11
 – vitreum 442.30
 Subiculum 384.26
 – promontorii 454.13
 Subnucleus gelatinosus 332.14
 – magnocellularis 332.15
 – oralis 332.17
 – rostradorsalis 332.5
 – zonalis 332.13
 Substantia alba 18.1; 318.13;
 322.1; 328.2; 338.12; 340.2;
 350.2
 – alba hypothalami 372.18
 – – thalami 366.15
 – basalis 386.27
 – compacta 12.24
 – corticalis 12.23
 – gelatinosa 320.8
 – – centralis 318.14
 – grisea 17.54; 318.9; 332.1;
 338.21; 342.7; 352.1
 – – centralis 352.22
 – – thalami 362.20
 – innominata 388.6
 – intermedia centralis 320.23
 – – lateralis 320.25
 – lentis 442.2
 – muscularis 194.20
 – nigra 348.30
 – perforata anterior 388.17
 – – posterior 348.4
 – – rostralis 388.17
 – propria 436.3
 – – sclerae 434.25
 – spongiosa 12.25
 – trabecularis 12.25
 – secundaria 320.14
 – visceralis secundaria 320.14
 Subthalamus 360.14; 368.8
 Sulcus(-i) 14.12
 – ampullaris 464.31
 – anterolateralis 316.28; 326.16
 – anthelicis transversus 450.28
 – arteriae meningae mediae
 34.29
 – – occipitalis 30.20
 – – subclaviae 52.21
 – – temporalis mediae 34.15
 – – vertebralis 50.9
 – arteriosi 20.41; 34.28
 – basilaris 338.4
 – bicipitalis lateralis 10.5
 – – medialis 10.6
 – – radialis 10.5
 – – ulnaris 10.6
 – bulbopontinus 338.3
 – calcanei 70.31
 – calcarinus 378.23
 – caninus 138.31
 – caroticus 28.12
 – carpi 60.15
 – centralis 374.5; 376.34

Sulcus(-i) centralis insulae
 376.23
 – cerebri 18.26
 – cinguli 376.29
 – circularis insulae 376.24
 – collateralis 376.33
 – coronarius 222.25
 – corporis callosi 376.28
 – costae 52.17
 – cruris helices 450.29
 – cutis 470.3
 – ethmoidalis 38.29
 – fimbriodentatus 380.9
 – frontalis inferior 374.19
 – – superior 374.24
 – gingivalis 134.30
 – glutealis 10.37
 – habenularis 360.5
 – hamuli pterygoidei 30.11
 – hippocampalis 380.7
 – hypothalamicus 362.10
 – infraorbitalis 40.5
 – infrapalpebralis 6.17
 – interlobares 374.4; 376.27
 – intermammarius 472.13
 – intermedius posterior 316.30
 – intersphinctericus 154.12
 – intertubercularis 56.8
 – interventricularis anterior
 222.23
 – – posterior 222.24
 – intraparietalis 374.29
 – lacrimalis 24.7; 38.25; 40.18
 – lateralis (Sylvii) 374.6
 – – mesencephali 348.8
 – limitans 346.25
 – lunatus 376.3
 – malleolaris 68.11; 68.31
 – marginalis 376.30
 – medianus 346.3
 – – linguae 140.18
 – – posterior 316.26; 326.31
 – mentolabialis 6.26
 – muscoli subclavii 54.31
 – mylohyoideus 46.8
 – nasolabialis 6.24
 – nervi petrosi majoris 32.6
 – – petrosi minoris 32.7
 – – oculomotorii 348.5
 – – radialis spiralis 56.15
 – – spinalis 48.25
 – – ulnaris 56.29
 – obturatorius 64.10
 – occipitalis transversus 376.5
 – occipitotemporalis 378.27;
 378.30
 – olfactorius [cav. nasi] 164.28
 – – [lob. front.] 378.14
 – orbitales 378.12
 – palatini 42.7
 – palatinus major 40.20
 – palatovaginalis 30.8
 – paracentralis 378.3
 – paracolici 212.24
 – paraolfactorii 378.10

Sulcus(-i) parietooccipitalis
 374.10; 376.32
 – popliteus 66.27
 – postcentralis 374.31
 – posterior auriculae 450.23
 – posterolateralis 316.29; 326.23
 – precentralis 374.22
 – prechiasmaticus 28.5
 – preolivaris 326.17
 – promontorii 454.12
 – pterygopalatinus 40.22
 – pulmonalis 52.40
 – retroolivaris 326.21
 – rhinalis 380.11
 – sclerae 434.18
 – sinus marginalis 26.35
 – – occipitalis 26.34
 – – petrosi inferioris 32.18
 – – petrosi superioris 32.10
 – – sagittalis superioris 20.38;
 26.31; 34.27; 36.17
 – – sigmoidei 26.33; 30.19;
 34.26
 – – transversi 26.32
 – spiralis externus 466.24
 – – internus 466.23
 – subparietalis 376.31
 – supraacetabularis 62.14
 – suprapalpebralis 6.15
 – tali 70.11
 – temporalis inferior 376.17
 – – superior 376.15
 – – transversus 376.14
 – tendinis m. fibularis longi
 72.4; 72.13
 – – m. flexoris hallucis longi
 70.19; 70.30
 – tendinum musculorum exten-
 sorum 58.18
 – terminalis cordis 224.33
 – – linguae 140.19
 – tubae auditivae 28.41
 – tympanicus 34.7
 – venae cavae 154.26
 – – subclaviae 52.22
 – venosi 20.40
 – vomeris 38.33
 – vomerovaginalis 30.9
 Supercilia 446.1; 470.17
 Superficialis 4.34
 Superior 4.18
 Supinatio 15.33
 Sura 2.41
 Sustentaculum tali 70.29
 Sutura(-ae) 14.30
 – coronalis 74.8
 – cranii 74.7
 – denticulata 14.35
 – ethmoidolacrimalis 74.27
 – ethmoidomaxillaris 74.26
 – frontalis persistens 36.7; 74.17
 – frontoethmoidalis 74.21
 – frontolacrimalis 74.23
 – frontomaxillaris 74.22
 – frontonasalis 74.20

Sutura(-ae) frontozygomatica 74.24
 – incisiva 42.5
 – infraorbitalis 40.12; 74.25
 – intermaxillaris 74.36
 – internasalis 74.32
 – lacrimoconchalis 74.35
 – lacrimomaxillaris 74.34
 – lamboidea 74.10
 – limbosa 14.33
 – metopica 36.7; 74.17
 – nasomaxillaris 74.33
 – occipitomastoidea 74.11
 – palatina mediana 74.39
 – – transversa 74.40
 – palatoethmoidalis 74.38
 – palatomaxillaris 74.37
 – parietomastoidea 74.18
 – plana 14.31
 – sagittalis 74.9
 – serrata 14.34
 – sphenoeethmoidalis 74.13
 – sphenofrontalis 74.12
 – sphenomaxillaris 74.30
 – sphenoparietalis 74.15
 – sphenosquamosa 74.14
 – sphenomeralis 74.28
 – sphenozygomatica 74.29
 – squamosa 14.32; 74.16
 – squamosomastoidea 74.19
 – temporozygomatica 74.31
 – zygomaticomaxillaris 40.12; 74.25
 Symphysis 14.39
 – intervertebralis 78.2
 – mandibulae 44.15
 – manubriosternalis 78.32
 – pubica 86.6
 – xiphosternalis 78.31
 Synapsis 17.51
 Synarthrosis 14.25
 Synchrondroses columnae vertebralis 78.1
 – cranii 76.3
 – sternales 78.30
 – thoracis 78.27
 Synchrondrosis 14.38
 – costae primae 78.29
 – costosternalis 78.28
 – intraoccipitalis anterior 76.8
 – – posterior 76.7
 – manubriosternalis 78.33
 – petrooccipitalis 76.6
 – sphenoeethmoidalis 76.9
 – sphenoccipitalis 76.4
 – sphenopetrosa 76.5
 Syndesmoses cinguli membri superioris 80.21
 – cinguli pectoralis 80.21
 – – pelvici 86.3
 – columnae vertebralis 76.25
 – cranii 74.4
 Syndesmosis 14.27
 – dentoalveolaris 76.1
 – radioulnaris 82.2

Syndesmosis thoracis 78.24
 – tibiofibularis 88.22
 – tympanostapedialis 456.21
 Synostosis 14.41
 Synovia 15.5
 Systema articulare 14.23; 74.1
 – cardiovasculare 17.1; 222.1
 – conducente cordis 224.12
 – digestorium 134.1
 – genitale femininum 190.3
 – – masculinum 190.2
 – lymphoideum 298.1
 – musculare 15.36; 94.1
 – nervosum 17.47; 314.1
 – – centrale 17.53; 314.2
 – – periphericum 18.33; 398.1
 – respiratorium 164.1
 – skeletale 12.21; 20.2
 – urinarium 182.1
 Systemata genitalia 190.1
 Systematis nervosi peripherici 426.1

T

Taenia(-ae) choroidea 382.18
 – cinerea 346.12
 – coli 152.13
 – fornicis 380.35
 – libera 152.16
 – mesocolica 152.14
 – omentalis 152.15
 – thalami 360.12
 Talus 70.3
 Tapetum 380.23
 Tarsus 2.43
 – inferior 446.17
 – superior 446.16
 Tectum mesencephali 354.22
 Tegmen tympani 32.2
 – ventriculi quarti 346.13
 Tegmentum mesencephali 348.9; 350.1
 – pontis 340.1
 Tela choroidea 346.16
 – choroidea ventriculi quarti 316.6
 – – ventriculi tertii 316.8
 – subcutanea 472.27
 – – abdominis 110.17
 – – penis 196.30
 – – perinei 208.9
 – submucosa 144.19; 146.14; 148.8; 148.23; 150.26; 174.32; 188.11
 – subserosa 146.8; 148.2; 148.18; 150.24; 158.21; 160.16; 180.6; 180.13; 186.15; 190.20; 200.31; 202.24; 210.11; 222.10
 Telencephalon 18.21; 326.8; 374.1
 Tempora 2.6
 Tendo 16.30
 – calcaneus 124.18
 – conjunctivus 108.24

Tendo cricoesophageus 146.11
 – infundibuli 224.8
 – intermedius 16.31
 – musculus pubococcygei 218.18
 – valvulae venae caevae inferioris 224.9
 Tentorium cerebelli 314.9
 Terminations nervorum 470.32
 Testis 190.5
 Textus connectivus laxus 110.16; 472.32
 Thalamus 360.8; 362.19
 – dorsalis 360.8
 – ventralis 360.14; 368.8
 Theca folliculi 200.16
 Thenar 10.23
 Thorax 2.16
 Thymus 298.4
 Tibia 66.31
 Tibialis 4.43
 Tochanter major 66.6
 Tonsilla cerebelli 356.46
 – lingualis 140.22
 – palatina 142.11
 – pharyngealis 142.30
 – tubaria 144.7
 Toruli tactiles 470.7
 Torus levatorius 144.6
 – mandibularis 44.25
 – palatinus 22.20
 – tubarius 144.3
 Trabecula(-ae) 298.36
 – arachnoideae 314.23
 – carnea 224.1
 – corporis spongiosi 196.24
 – corporum cavernosorum 196.23
 – septomarginalis 226.18
 – splenicae 298.13
 Trachea 172.17
 Tractus 18.3
 – bulboreticulospinalis 322.21
 – – lateralis 330.8
 – caeruleospinalis 324.6
 – corticopontinus 348.24
 – corticospinalis anterior 322.5
 – – lateralis 322.19
 – fastigiopinalis 322.17
 – frontopontinus 392.5
 – habenulointerpeduncularis 362.13
 – hypothalamohypophysialis 372.23
 – hypothalamospinalis 342.1
 – iliopubicus 110.8
 – iliottibialis (Maissiati) 118.12
 – interpositospinalis 322.18
 – interstitiospinalis 322.10; 330.6; 342.2
 – mesencephalicus nervi trigemini 340.16; 350.12
 – olfactorius 388.11
 – olivocerebellaris 328.19
 – olivocochlearis 340.19
 – opticus 360.24

Tractus paraventriculohypophysialis 372.29
 – pontoreticulospinalis 322.9
 – anterior 340.25
 – posterolateralis (Lissauer) 324.2
 – pyramidalis 328.3; 348.21
 – – anterior 322.5
 – – lateralis 322.19
 – raphespinalis anterior 322.12; 330.2
 – – lateralis 324.8; 330.7
 – reticulospinalis anterior 330.3
 – retinohypothalamicus 372.23
 – rubrobulbaris 330.13
 – rubronuclearis 350.14
 – rubroolivaris 330.14
 – rubroprotinus 342.3
 – rubrospinalis (Monakow) 322.20; 330.15; 342.4; 350.15
 – solitariospinalis 324.9
 – solitarius 328.23
 – spinalis nervi trigemini 328.16; 340.12
 – spinocerebellaris anterior (Gowers) 322.25; 330.4; 340.26
 – – posterior (Flechsig) 324.1; 330.11
 – spinocervicalis 324.10
 – spinoolivaris (Helweg) 324.4; 328.18
 – spinoreticularis 324.5
 – spinotectalis 322.23
 – spinothalamicus anterior 322.14
 – – lateralis 322.24
 – spinovestibularis 324.11; 330.25
 – spiralis foraminosus 462.29
 – supraopticohypophysialis 372.21
 – tectobulbaris 330.26; 342.5; 350.19
 – – lateralis 350.8
 – tectopontinus 342.6; 350.20
 – tectospinalis 322.11; 328.13; 340.7; 350.21
 – tegmentalis centralis 340.28; 350.3
 – trigeminospinalis 324.12
 – trigeminohypothalamicus anterior 340.14
 – – posterior 340.15
 – vestibulospinalis lateralis 322.6; 330.10
 – – medialis 322.7
 Tragi 470.20
 Tragus 450.18
 Transversalis 4.28
 Transversus 4.27
 Trigonum auscultationis 100.23
 – caroticum 6.31
 – cervicale anterius 6.29
 – – posterius 6.36

Trigonum clavipectorale 8.4
 – collaterale 382.21
 – colli laterale 6.36
 – cystohepaticum (Calot) 212.28
 – deltapectorale 8.4
 – femorale (Scarpae) 118.20
 – femoris 10.41
 – fibrosum dextrum/sinistrum 224.6
 – habenulare 360.6
 – inguinale 214.5
 – lemnisci lateralis 348.10
 – lumbale inferius (Petiti) 100.24
 – – superius 100.25
 – lumbocostale 108.2
 – musculare 6.32
 – nervi hypoglossi 346.8
 – – vagi 346.9
 – nodi sinuatrialis 224.10
 – olfactorium 388.12
 – omoclaviculare 6.37
 – omotracheale 6.32
 – parietale laterale pelvis 214.16
 – pericardiacum 180.30
 – retromolare 44.34
 – sternocostale 108.1
 – submandibulare 6.30
 – submentale 6.33
 – thymicum 180.29
 – vagale 346.9
 – vesicae 188.13
 Trochanter minor 66.8
 – tertius 66.9
 Trochlea 444.19
 – fibularis 72.5
 – humeri 56.24
 – muscularis 16.35
 – peronealis 72.5
 – phalangis 60.29; 72.30
 – tali 70.13
 Truncus(-i) 2.15
 – brachiocephalicus 232.4
 – bronchomediastinalis 312.5
 – coeliacus 258.35
 – [corp. call.] 380.15
 – costocervicalis 254.1
 – encephali 326.9
 – et ductus lymphatici 312.1
 – [fasc. atriovent.] 224.16
 – inferior 414.17
 – intestinales 312.14
 – jugularis 312.2
 – linguofacialis 232.23
 – lumbalis 312.13
 – lumbosacralis 422.11
 – medius 414.16
 – nervi accessorii 412.4
 – – spinalis 19.24
 – [pl. brach.] 414.14
 – pulmonalis 228.2
 – subclavius 312.3
 – superior 414.15
 – sympathicus 426.3
 – thyrocervicalis 252.14
 – thyrolingualis 232.24

Truncus(-i) tibiofibularis 270.31
 – vagalis anterior 410.23
 – – posterior 410.28
 Tuba auditiva 458.14
 – auditoria. 458.14
 – uterina 200.21
 Tuber 14.1
 – calcanei 70.25
 – cinereum 360.28
 – frontale 36.4
 – ischiadicum 62.37
 – maxillae 40.16
 – omentale 162.13; 156.6
 – parietale 34.33
 – vermis (VII B) 356.36
 Tuberculum(-a) 14.2
 – adductorium 66.24
 – areolae 472.25
 – anomale (Carabelli) 138.1
 – anterius 48.22; 50.7
 – – thalami 360.9
 – articulare 34.22
 – auriculare (Darwin) 450.21
 – calcanei 70.28
 – caroticum 48.24
 – conoideum 54.35
 – corniculatum 168.30
 – costae 52.14
 – cuneatum 326.28
 – cuneiforme 170.2
 – deltoideum 54.8
 – dentis 136.42
 – dorsale 58.17
 – epiglotticum 170.6
 – gracile 326.30
 – iliacum 62.19
 – infraglenoidale 54.22
 – intercondylare laterale 66.40
 – – mediale 66.39
 – intervenosum 224.34
 – jugulare 26.17
 – labii sup. 134.10
 – laterale 70.21
 – majus 56.6
 – marginale 44.8
 – mediale 70.20
 – mentale 44.17
 – minus 56.7
 – molare 138.3
 – musculi scaleni anterioris 52.20
 – obturatorium anterius 64.11
 – – posterius 64.12
 – olfactorium 388.13
 – orbitale 44.7
 – ossis scapuloidei 60.5
 – – trapezii 60.10
 – paramolare 138.2
 – pharyngeum 26.7
 – posterius 48.23 ; 50.11
 – pubicum 64.3
 – quadratum 66.12
 – sellae 28.7
 – supraglenoidale 54.23
 – supratragicum 450.24

Tuberculum(-a) thyroideum inferius 166.25
 – – superius 166.24
 – – trigeminale 326.26
 Tuberositas 14.3
 – deltoidea 56.21
 – glutea 66.18
 – iliaca 62.33
 – ligamenti coracoclavicularis 54.34
 – masseterica 46.3
 – musculi serrati anterioris 52.24
 – ossis cuboidei 72.14
 – – metatarsi primi I 72.20
 – – metatarsi quinti V 72.21
 – – navicularis 72.8
 – – sacri 50.25
 – phalangis distalis 60.25; 72.26
 – pronatoria 58.11
 – pterygoidea 46.4
 – radii 58.7
 – tibiae 68.2
 – ulnae 58.24
 Tubulus(-i) attenuatus 182.24
 – contortus distalis 182.26
 – – proximalis 182.22
 – – rectus distalis 182.25
 – – proximalis 182.23
 – renalis 182.21
 – – colligens 182.27
 – seminiferi contorti 190.27
 – – recti 190.28
 Tunica adventitia 146.9; 184.33; 186.5; 192.14; 192.20
 – albuginea 190.21; 200.10
 – – corporis spongiosi 196.21
 – – corporum cavernosorum 196.20
 – conjunctiva 446.26
 – – bulbi 448.1
 – – palpebrarum 448.2
 – dartos 198.35
 – externa 17.18
 – fibromusculocartilaginea 174.31
 – fibrosa 158.22
 – – bulbi 434.16
 – interna bulbi 438.18
 – intima 17.19
 – media 17.20
 – mucosa 144.20; 146.15; 148.9; 148.24; 150.27; 160.18; 164.34; 172.10; 172.26; 174.33; 184.35; 186.7; 188.12; 192.16; 192.22; 198.17; 198.22; 198.31; 200.33; 202.27; 204.11; 206.30; 458.24; 202.27
 – – cavitatis tympanicae 458.4
 – – linguae 140.11
 – – oris 134.4
 – muscularis 146.10; 148.3; 148.19; 150.25; 152.11; 152.26; 160.17; 184.34; 186.16; 186.6; 192.15; 192.21; 198.13; 198.20; 198.29; 200.32; 202.25; 204.10 206.25

Tunica pharyngis 144.22
 – serosa 146.7; 148.1; 148.17; 150.23; 158.20; 160.15; 180.12; 180.5; 186.14; 190.19; 200.30; 202.23; 210.10; 222.9; 298.28
 – spongiosa 204.17; 206.29
 – vaginalis communis 192.5
 – – testis 190.13
 – vasculosa 190.22
 – – bulbi 436.6
 Typus ampullaris 184.32
 – dendriticus 184.26

U

Ulna 58.21
 Ulnaris 4.41
 Umbilicus 8.15
 Umbo membranae tympanicae 452.28
 Uncus 380.6
 – corporis 48.20
 – – vertebrae thoracicae primae 48.30
 Unguis 472.1
 Ureter 186.1
 Urethra feminina 206.17
 – masculina 198.1
 Uterus 202.1
 Utriculus 464.5
 – prostaticus 198.11
 Uvula palatina 142.4
 – vermis (IX) 356.45
 – vesicae 188.17

V

Vagina(-ae) 204.1
 – bulbi 444.4
 – carotica 100.10
 – communis tendinum mm. fibularium 132.22
 – – tendinum mm. flexorum 130.4
 – externa 440.23
 – fibrosa(-ae) 16.43
 – – digitorum manus 116.27
 – – digitorum pedis 126.19
 – interna 440.24
 – musculi recti abdominis 108.7
 – plantaris tendinis m. fibularis longi 132.23
 – processus styloidei 34.9
 – synovialis 16.44
 – synoviales digitorum manus 116.30
 – – digitorum pedis 126.22
 – tendinum(-is) 16.42
 – – carpales 128.23
 – – carpales dorsales 128.24
 – – carpales palmares 130.1
 – – digitorum manus 130.5
 – – digitorum pedis 126.18
 – – et bursae 16.37; 126.17
 – – intertubercularis 128.22

Vagina(-ae) tendinum(-is) m. extensoris carpi ulnaris 128.30
 – – m. extensoris digiti minimi 128.29
 – – m. extensoris digitorum longi 132.16
 – – m. extensoris hallucis longi 132.15
 – – m. extensoris pollicis longi 128.27
 – – m. flexoris carpi radialis 130.3
 – – m. flexoris digitorum longi 132.18
 – – m. flexoris hallucis longi 132.20
 – – m. flexoris pollicis longi 130.2
 – – m. obliqui superioris 444.20
 – – m. tibialis anterioris 132.14
 – – m. tibialis posterioris 132.19
 – – membri inferioris 132.12
 – – membri superioris 128.21
 – – mm. abductoris longi et extensoris pollicis brevis 128.25
 – – mm. extensoris digitorum et extensoris indicis 128.28
 – – mm. extensorum carpi radialis 128.26
 – – tarsales anteriores 132.13
 – – tarsales fibulares 132.21
 – – tarsales tibiales 132.17
 Valleculla cerebelli 18.19
 – epiglottica 144.11
 Vallum unguis 472.3
 Valva 17.21
 – aortae 226.32
 – atrioventriculare dextra 226.2
 – – sinistra 226.25
 – bicuspidalis 226.25
 – mitralis 226.25
 – tricuspidalis 226.2
 – trunci pulmonalis 226.8
 Valvula(-ae) 17.22
 – anales 154.6
 – coronaria dextra 226.33
 – – sinistra 226.34
 – foraminis ovalis 226.22
 – fossae navicularis 198.25
 – lymphatica 17.43
 – non coronaria 226.35
 – semilunaris anterior 226.9
 – – dextra 226.10; 226.33
 – – posterior 226.35
 – – sinistra 226.11; 226.34
 – sinus coronarii (Thebesii) 224.36
 – venae caeve inferioris (Eustachii) 224.35
 – venosa 17.24
 Vas(-a) anastomoticum 17.25
 – capillare 17.26
 – collaterale 17.27
 – lymphaticum 17.39

Vas(-a) lymphaticum profundum 17.41
 – – superficiale 17.40
 – lymphocapillare 17.45
 – nervorum 17.30
 – prominens 466.8
 – recta 184.14; 184.20
 – sanguineum(-a) 17.2
 – – auris interna 468.1
 – – choroideae 436.13
 – – intrapulmonalis 176.23
 – – retinae 440.26
 – sinusoideum 17.28
 – spirale 466.13
 – vasorum 17.29
 Velum medullare inferius 346.21
 – medullare superius 338.9; 346.19
 – palatinum 134.23; 142.3
 Vena(-ae) 17.31; 272.1
 – anastomotica inferior (Labbé) 282.20
 – – superior (Trolard) 282.19
 – angularis 278.6
 – anterior 272.8; 272.32
 – – septi pellucidi 284.5
 – anteriores cerebri 282.27
 – apicalis 272.5
 – apicoposterior 272.29
 – appendicularis 294.8
 – aqueductus cochleae 276.24; 468.12
 – – vestibuli 468.10
 – arcuatae 184.18
 – articulares 278.29
 – atriales dextrae 274.27
 – – sinistreae 274.29
 – auriculares anteriores 278.27
 – auricularis posterior 280.2
 – axillaris 288.5
 – azygos 286.17
 – basalis (Rosenthal) 282.26
 – – anterior 272.23; 274.10
 – – communis 272.21; 274.8
 – – inferior 272.26; 274.13
 – – superior 272.22; 274.9
 – basilica 288.18
 – – antebrachii 288.22
 – basivertebrales 286.38
 – brachiales 288.29
 – brachiocephalica dextra et sinistra 274.32
 – bronchiales 276.5; 286.23
 – bulbi penis 292.7
 – – vestibuli 292.8
 – canalis pterygoidei 278.26
 – capsulares 290.9
 – cardiaca magna 274.16
 – – media 274.22
 – – parva 274.23
 – cardiaca anteriores 274.25
 – – minimae 274.26
 – cava inferior 290.1
 – – superior 274.31
 – cavernosae 196.28

Vena(-ae) centrales 158.27; 220.31
 – centralis retinae 286.10
 – – retinae, pars intraocularis 440.28
 – cephalica 288.15
 – – accessoria 288.17
 – cephalica antibrachii 288.21
 – cerebelli 284.30
 – cerebri 282.10
 – cervicalis profunda 276.13
 – choroidea inferior 282.33
 – – superior 284.3
 – ciliares 286.7
 – – anteriores 286.8
 – circumflexa(-ae) femoris lateralis 296.28
 – – femoris mediales 296.27
 – – humeri anterior 288.10
 – – humeri posterior 288.9
 – – ilium profunda 292.12
 – – ilium superficialis 296.5
 – – scapulae 288.7
 – cisternae cerebellomedullaris 284.29
 – colica dextra 294.9
 – – media 294.10
 – – sinistra 294.16
 – colli profunda 276.13
 – columnae vertebralis 286.34
 – comitans 17.32
 – – n. hypoglossi 276.31
 – conjunctivales 286.15
 – cordis 274.14
 – – anteriores 274.25
 – – magna 274.16
 – – media 274.22
 – – minimae 274.26
 – – parva 274.23
 – corticales radiatae 184.19
 – cutanea 17.33
 – cystica 292.24
 – digitales dorsales pedis 296.16
 – – palmares 288.27
 – – plantares 296.20
 – diploica(-ae) 280.26
 – – frontalis 280.27
 – – occipitalis 280.30
 – – temporalis anterior 280.28
 – – temporalis posterior 280.29
 – directae laterales 284.10
 – dorsales linguae 276.30
 – – superficialis clitoridis 296.9
 – – superficialis penis 296.8
 – dorsalis corporis callosi 284.11
 – – profunda clitoridis 290.32
 – – profunda penis 290.31
 – ductuum semicircularium 468.11
 – emissaria 17.34; 282.1
 – – condylaris 282.4
 – – mastoidea 282.3
 – – occipitalis 282.5
 – – parietalis 282.2
 – encephali 282.10

Vena(-ae) epigastrica inferior 292.10
 – – superficialis 296.6
 – epigastricae superiores 276.15
 – episclerales 286.13
 – ethmoidales 286.4
 – faciales 278.5
 – femoralis 296.25
 – fenestrae cochleae 468.19
 – fibulares 296.35
 – frontales 282.14
 – gastrica(-ae) dextra 292.28
 – – breves 294.13
 – – sinistra 292.27
 – gastroepiploica dextra 294.4
 – – sinistra 294.14
 – gastromental is dextra 294.4
 – – sinistra 294.14
 – geniculares 296.32
 – gluteae inferiores 290.23
 – – superiores 290.22
 – gyri olfactorii 282.31
 – hemiazgyos 286.20
 – – accessoria 286.21
 – hepatica 290.4
 – – dextra 290.5
 – – intermedia 290.6
 – – sinistra 290.7
 – hypogastrica 290.21
 – ileales 294.3
 – ileocolica 294.7
 – iliaca communis 290.18
 – – externa 292.9
 – – interna 290.21
 – iliolumbalis 290.20
 – inferior vermis 284.32
 – inferiores cerebelli 284.34
 – – cerebri 282.21
 – insulares 282.29
 – intercapitulares 288.24; 296.21
 – intercollicularis 284.15
 – intercostales anteriores 276.18
 – – posteriores 286.30
 – intercostalis superior dextra 286.19
 – – superior sinistra 276.20
 – – suprema 276.19
 – interlobares 184.17
 – interlobulares [hep.] 158.26
 – – [ren.] 184.19
 – internae cerebri 284.2
 – interosseae anteriores 288.32
 – – posteriores 288.33
 – interpedunculares 284.14
 – interventricularis anterior 274.17
 – – posterior 274.22
 – intervtebralis 286.32
 – intrarenales 184.16; 290.10
 – jejunales 294.2
 – jugularis anterior 280.3
 – – externa 280.1
 – – interna 276.21
 – labiales anteriores 296.11
 – – inferiores 278.13

Vena(-ae) labiales posteriores 292.6
 – labialis superior 278.12
 – labyrinthi 280.20; 468.20
 – lacrimalis 286.5
 – laryngea inferior 274.35
 – superior 278.4
 – lateralis ventriculi lateralis 284.8
 – lienalis 294.11
 – lingualis 276.29
 – lingularis 274.1
 – lobi medii 272.14
 – lumbales 286.28; 290.3
 – lumbalis ascendens 286.27
 – magna cerebri (Galenii) 284.1
 – marginalis dextra 274.24
 – – lateralis 296.22
 – – medialis 296.23
 – – sinistra 274.18
 – maxillares 278.22
 – media profunda cerebri 282.28
 – – superficialis cerebri 282.18
 – medialis ventriculi lateralis 284.7
 – mediana antebrachii 288.20
 – – cubiti 288.19
 – mediastinales 276.4; 286.25
 – medullae oblongatae 284.22
 – – spinalis 286.39
 – medullares dorsales 284.26
 – – transversae 284.25
 – medullaris anterolateralis 284.24
 – – anteromediana 284.23
 – – posteromediana 284.27
 – membri inferioris 296.1
 – – superioris 288.1
 – meningeae 276.28
 – – mediae 278.24
 – mesencephalica lateralis 284.16
 – mesenterica inferior 294.15
 – – superior 294.1
 – metacarpales dorsales 288.25
 – – palmares 288.35
 – metatarsales dorsales 296.15
 – – plantares 296.19
 – modiolii communis 468.13
 – musculophrenicae 276.17
 – nasales externae 278.10
 – nasofrontalis 286.3
 – nuclei caudati 284.9
 – nutricia 17.35
 – nutriens 17.35
 – obliqua atrii sinistri 274.20
 – obturatoria(-ae) 290.24
 – – accessoria 292.11
 – occipitales 276.9; 280.31; 282.17
 – oesophageales 276.7; 286.22
 – ophthalmica inferior 286.16
 – – superior 286.2
 – orbitae 282.23; 286.1
 – ovarica dextra 290.17

Vena(-ae) ovarica sinistra 290.13
 – palatina externa 278.16
 – palpebrales 286.14
 – – inferiores 278.11
 – – superiores 278.9
 – pancreaticae 294.5; 294.12
 – pancreaticoduodenales 294.6
 – – superior posterior 292.26
 – paraumbilicales 292.25
 – parietales 282.15
 – parotideae 278.15; 278.28
 – pectorales 288.3
 – pedunculares 282.34
 – perforantes 296.29
 – pericardiaca 276.2; 286.24
 – pericardiophrenicae 276.3
 – peroneae 296.35
 – petrosa 284.36
 – pharyngeae 276.27
 – phrenicae inferiores 290.2
 – – superiores 286.26
 – pontis 284.17
 – – anterolateralis 284.19
 – – anteromediana 284.18
 – – lateralis 284.21
 – – transversae 284.20
 – pontomesencephalica 284.13
 – poplitae 296.30
 – portae hepatis 292.13
 – portales hypophysiales 282.9
 – posterior 272.11
 – – corporis callosi 284.11
 – – septi pellucidi 284.6
 – precentralis cerebelli 284.35
 – prefrontales 282.13
 – prepylorica 292.29
 – profunda(-ae) 17.36
 – – faciei 278.14
 – – femoris 296.26
 – – linguae 276.33
 – – cerebri 282.25
 – – clitoridis 292.3
 – – membri inferioris 296.24
 – – membri superioris 288.28
 – – penis 292.2
 – – pubica 292.11
 – pudenda interna 292.1
 – – externa 296.4
 – pulmonales 272.2
 – – dextrae 272.3
 – – sinistrae 272.27
 – pulmonalis dextra inferior 272.17
 – – dextra superior 272.4
 – – sinistra inferior 274.4
 – – sinistra superior 272.28
 – radiales 288.31
 – recessus lateralis ventriculi quarti 284.28
 – rectales inferiores 292.4
 – – mediae 290.36
 – rectalis superior 294.18
 – renales 290.8
 – retromandibularis 278.18
 – sacrales laterales 290.25

Vena(-ae) sacralis mediana 290.19
 – saphena accessoria 296.7
 – – magna 296.3
 – – parva 296.12
 – scalae tympani 468.15
 – – vestibuli 468.14
 – scapularis dorsalis 288.4
 – sclerales 286.9
 – scrotales anteriores 296.10
 – – posteriores 292.5
 – sigmoideae 294.17
 – spinalis 286.33
 – spinales anteriores 286.40
 – – posteriores 286.41
 – splenica 294.11
 – stellatae 184.21
 – sternocleidomastoidea 278.3
 – stylomastoidea 278.31
 – subclavia 288.2
 – subcostalis 286.29
 – subcutaneae abdominis 276.16
 – sublingualis 276.32
 – submentalis 278.17
 – subscapularis 288.6
 – superficiales 17.37
 – – cerebri 282.11
 – – membri inferioris 296.2
 – – membri superioris 288.14
 – superior 272.18; 274.5
 – – vermis 284.31
 – superiores cerebelli 284.33
 – – cerebri 282.12
 – supraorbitalis 278.8
 – suprarenalis dextra 290.14
 – – sinistra 290.11
 – suprascapularis 280.5
 – supratrochleares 278.7
 – surales 296.31
 – temporales 282.16; 282.24
 – – profundae 278.25
 – – superficiales 278.19
 – temporalis media 278.20
 – terminalis 284.4
 – testicularis dextra 290.15
 – – sinistra 290.12
 – thalamostriata(-ae) superior 284.4
 – – inferiores 282.30
 – Thebesii 274.26
 – thoracica lateralis 288.11
 – – interna 276.14
 – thoracoacromialis 288.16
 – thoracodorsalis 288.8
 – thoracoepigastricae 288.12
 – thymicae 276.1
 – thyroidea inferior 274.33
 – – superior 278.1
 – thyroideae mediae 278.2
 – tibiales anteriores 296.33
 – – posteriores 296.34
 – tracheales 276.6
 – transversa faciei 278.21
 – transversae cervicis 280.6
 – – colli 280.6

- Vena(-ae) trunci encephali
284.12
- tympanicae 278.30
 - ulnares 288.30
 - umbilicalis 292.22
 - uncialis 282.22
 - uterinae 290.33
 - ventriculares dextrae 274.28
 - - sinistrae 274.30
 - ventricularis inferior 282.32
 - ventriculi dextri anterior 274.25
 - - sinistri posterior 274.19
 - vertebralis 276.8
 - vertebralis accessoria 276.11
 - - anterior 276.10
 - vesicales 290.28
 - vestibularis anterior 468.17
 - - posterior 468.18
 - vestibulocochlearis 468.16
 - vorticosae 286.6
- Venter 15.38
- anterior 98.19
 - frontalis 94.10
 - inferior 98.28
 - occipitalis 94.11
 - posterior 98.20
 - superior 98.27
- Ventralis 4.14
- Ventriculus cordis dexter/sinister 222.26
- dexter 226.1
 - laryngis (Morgagni) 172.1
 - lateralis 382.12
- Ventriculus quartus 346.1
- sinister 226.24
 - terminalis 316.24
 - tertius 362.1
- Venula 17.38
- macularis inferior 440.35
 - - superior 440.34
 - medialis retinae 440.36
 - nasalis retinae inferior 440.33
 - - retinae superior 440.32
 - temporalis retinae inferior 440.31
 - - retinae superior 440.30
- Venulae rectae 184.20
- Vermis cerebelli (I–X) 18.20; 358.1
- Vertebra 48.1
- Vertebra(-ae) prominens (CVII) 50.17
- cervicales (CI–CVII) 48.19
 - lumbales (LI–LV) 48.31
 - thoracicae (TI–TXII) 48.26
- Vertex 20.14
- corneae 434.31
- Verticalis 4.2
- Vesica biliaris 160.10
- fellea 160.10
 - urinaria 186.8
- Vesicula seminalis 192.19
- Vestibulocerebellum 358.7
- Vestibulum 460.4
- aortae 226.31
 - bursae omentalis 212.4
 - laryngis 170.27
- Vestibulum nasi 164.26
- oris 134.5
 - vaginae 206.1
- Vestigium processus vaginalis 192.6
- Vibrissae 470.21
- Villi intestinales 148.26
- synoviales 15.4
- Vincula tendinum 116.31; 126.23
- Vinculum breve 116.33
- longum 116.32
- Viscerocranium 20.5
- Vola 2.30; 10.22
- Volaris 4.44
- Vomer 38.31
- Vortex cordis 224.2
- Vortices pilorum 470.27
- Vulva 204.25

Z

- Zona(-ae) externa 182.29
- glandularum periurethralium 194.4
 - hypothalamicae 372.14
 - incerta 368.14
 - interna 182.34
 - lateralis 372.17
 - medialis 372.16
 - orbicularis 86.24
 - periventricularis 372.15
 - transitionalis analis 154.7
- Zonula ciliaris 442.15
- Zygapophysis inferior 48.17

A

- A1 segment 242.24
 A2 segment 244.6
 Abdomen 2.18
 Abdominal aorta 258.24
 – aortic plexus 430.18
 – cavity 2.53; 210.2
 – fascia 108.32
 – lymph nodes 306.1
 – ostium 200.22
 – part of oesophagus 146.6
 – – of pectoralis major 106.6
 – – of thoracic duct 312.11
 – – of ureter 186.2
 – – [periph. ant. pl. gauge] 430.17
 – regions 8.11
 Abdominopelvic cavity 2.52; 210.1
 Abducens nerve (VI) 404.18
 Abducent nerve 404.18
 Abduction 15.25
 Abductor digiti minimi [finger] 116.9; 126
 – digiti minimi [toe] 126.8
 – hallucis 126.1
 – muscle 16.6
 – of fifth metatarsal 126.9
 – pollicis brevis 116.1
 – – longus 114.22
 Aberrant ductules 190.37
 Accessory branch 236.18
 – breast 472.14
 – cephalic vein 288.17
 – cuneate nucleus 332.9
 – cusp 136.32
 – hemi-azygos vein 286.21
 – lacrimal glands 448.12
 – medullary lamina 390.13
 – nasal cartilages 164.13
 – nerve (XI) 412.1
 – nodes 302.12
 – nuclei of oculomotor nerve 352.3
 – – of optic tract 352.14
 – obturator artery 266.31
 – – nerve 422.4
 – – vein 292.11
 – pancreas 162.18
 – pancreatic duct 162.17
 – parathyroid glands 220.23
 – parotid gland 136.10
 – phrenic nerves 414.11
 – process 48.32
 – root 138.30
 – saphenous vein 296.7
 – spleen 298.32
 – suprarenal glands 220.34
 – thymic lobules 298.9
 – thyroid gland 220.15
 – vertebral vein 276.11
 Acetabular branch 264.18; 268.10
 – fossa 62.6
 – labrum 86.30
 Acetabular margin 62.5
 – notch 62.7
 Acetabulum 62.4
 Acoustic radiation 366.18; 392.22
 – teeth 466.17
 Acromial anastomosis 254.14
 – angle 54.13
 – branch 252.24; 254.13
 – end 54.32
 – facet 54.33
 – part 112.4
 Acromioclavicular joint 80.26
 – ligament 80.27
 Acromion 54.11
 Adduction 15.26
 Adductor brevis 122.27
 – canal 120.5
 – compartment of thigh 118.5
 – hallucis 126.5
 – hiatus 120.7
 – longus 122.26
 – magnus 122.28
 – minimus 122.29
 – muscle 16.7
 – pollicis 116.6
 – tubercle of femur 66.24
 Adenohypophysis 220.3
 Aduitus to mastoid antrum 454.21
 Adrenal gland 220.24
 Adrenergic cells in area postrema and anterior reticular nucleus (C1, C2) 396.28
 Adventitia 146.9; 184.33; 186.5; 192.14; 192.20
 Afferent glomerula arteriole 184.11
 – nerve fibres 19.10
 Agger nasi 164.38
 Aggregated lymphoid nodules 148.29; 150.38; 298.41
 Ala 50.21
 – of crista galli 38.5
 – of ilium 62.15
 – of nose 164.6
 – of vomer 38.32
 Alar folds 88.10
 – ligaments 78.8
 – part 94.17
 Alimentary system 134.1
 Allocortex 384.5
 Alveolar arch 42.9; 44.29
 – canals 40.15
 – foramina 40.14
 – part 44.28
 – process 42.8
 – yokes 42.13; 44.33
 Alveus hippocampi 384.33
 Ambient cistern 314.30
 Amiculum of olive 328.17
 Aminergic cells 396.2
 – cells in compact part of substantia nigra (A9) 396.10
 – – in reticular formation (A8) 396.7
 – – in ventral tegmental area (A10) 396.13
 Ammons' horn 384.27
 Amphiarthrosis 15.24
 Ampulla [duod.] 150.3
 – of ductus deferens 192.12
 – of lacrimal canaliculus 448.18
 – [uterine tube] 200.26
 Ampullary bony limbs 460.21
 – crest 464.30
 – cupula 464.32
 – groove 464.31
 – membranous limb 464.14
 – type 184.32
 Amygdaloclaustal area 386.13
 Amygdalohippocampal area 386.14
 Amygdaloid body 386.12
 – complex 386.12
 Amygdalopiriform transition area 386.15
 Anal canal 154.1
 – columns 154.4
 – pecten 154.9
 – sinuses 154.5
 – transition zone 154.7
 – triangle 8.26
 – valves 154.6
 Anastomotic branch with lacri-mal artery 236.21
 – branch with middle meningeal artery 240.6
 – vessel 17.25
 Anatomical conjugate 64.26
 – internal os 202.9
 – neck 56.4
 Anconeus 112.23
 Angle 52.16
 – of mandible 46.2
 – of mouth 134.15
 Angular artery 234.15
 – gyrus 374.26
 – incisure 146.23
 – vein 278.6
 Ankle 2.43
 – joint 90.2
 – region 12.12
 Anococcygeal body 208.8; 218.17
 – ligament 208.8; 218.17
 – nerve 422.31
 Anocutaneous line 154.10
 Anomalous tubercle 138.1
 Anoperinealis 152.31
 Anorectal flexure 154.2
 – junction 154.3
 Anorectoperineal muscles 152.29
 Ansa cervicalis 412.22
 – lenticularis 368.1; 390.22
 – peduncularis 368.4; 388.23
 – subclavia 426.22
 Anserine bursa 132.1
 Ansiform lobule (H VII A) 356.31
 Ansonparamedian fissure 356.35
 Antebrachial fascia 116.21
 – region 10.12
 Anterior 4.12
 – abdominal cutaneous branch [intercostal n.] 418.28

Anterior acoustic stria 340.22
 – ampullary nerve 408.8
 – amygdaloid area 386.16
 – ankle region 10.51
 – arch 50.5
 – articular facet 50.15
 – atlantooccipital ligament 76.21
 – – membrane 76.20
 – auricular branches 236.4
 – – nerves 402.28
 – – veins 278.27
 – axillary line 4.54
 – basal segmental artery 228.21; 228.41
 – – branch 272.23; 274.10
 – – segmental bronchus (B VIII) 174.16; 174.27
 – – segment (S VIII) 178.12; 178.23
 – – vein 272.23; 274.10
 – belly 98.19
 – bony ampulla 460.17
 – border 58.14; 58.33; 68.25; 68.8; 160.3; 162.11; 176.12; 190.10; 256.18; 262.26; 262.3; 264.19; 292.15; 412.30; 416.10; 420.29
 – branch 272.8; 272.32
 – branches 19.27; 246.21; 374.9
 – caecal artery 262.9
 – cardiac veins 274.25
 – cerebral artery 242.23
 – – veins 282.27
 – cervical intertransversarii 102.1
 – – nodes 300.18
 – – region 6.29
 – chamber 442.20
 – choroidal artery 238.33; 242.2
 – ciliary arteries 240.12
 – – veins 286.8
 – circumflex humeral artery 254.23
 – – humeral vein 288.10
 – clinoid process 28.22
 – cochlear nucleus 334.20
 – column 318.16
 – commissure 380.25; 392.28; 394.20
 – communicating artery 244.1
 – compartment of arm 110.24
 – – of forearm 110.26
 – – of leg 118.6
 – – of thigh 118.3
 – conjunctival arteries 240.13
 – corticospinal tract 322.5
 – cranial fossa 22.3
 – cruciate ligament 88.7
 – cusp 226.3; 226.26
 – cutaneous branch [iliohypogastric n.] 420.20
 – – branches [fem. n.] 422.7
 – deep temporal artery 236.27
 – divisions 414.18
 – ethmoidal artery 240.17

Anterior ethmoidal cells 38.8; 166.14
 – – foramen 24.5
 – – nerve 400.6
 – external arcuate fibres 326.20; 328.24
 – – vertebral venous plexus 286.35
 – extremity 298.23
 – facet for calcaneus 70.8
 – fascicle 142.23
 – fasciculus proprius 322.3
 – fold of malleus 458.6; 452.24
 – fontanelle 20.29
 – funiculus 322.2
 – gastric branches 410.24
 – gigantocellular reticular nucleus 336.15
 – glandular branch 232.16
 – gluteal line 62.28
 – grey commissure 324.25
 – horn 318.10; 318.17; 328.13
 – hypothalamic area 370.2
 – – nucleus 370.3
 – – region 370.2
 – inferior cerebellar artery 250.20
 – – fissure 356.42
 – – iliac spine 62.23
 – – segment 184.4
 – – segmental artery 262.29
 – intercavernous sinus 280.23
 – intercondylar area 66.36
 – intercostal branches 252.11
 – – veins 276.18
 – intermuscular septum of leg 120.9
 – internal vertebral venous plexus 286.37
 – interosseous artery 256.23
 – – nerve 416.15
 – – veins 288.32
 – interventricular branch 230.18
 – – sulcus 222.23
 – – vein 274.17
 – intra-occipital synchondrosis 76.8
 – jugular vein 280.3
 – – nodes 300.19; 302.2; 302.26; 310.25
 – labial branches 266.42
 – – commissure 204.28
 – – nerve 420.22
 – – veins 296.11
 – lacrimal crest 40.25
 – lateral malleolar artery 268.29
 – – nasal branches 240.20
 – – segment; (S VI) 158.18
 – layer [quadr. lumb.] 104.29; 108.8
 – limiting lamina 436.2
 – ligament of auricle 452.2
 – – of fibular head 88.20
 – – of malleus 456.23
 – limb 392.3; 456.4

Anterior lingual glands 134.40
 – lip 202.16
 – lobe 220.3
 – – of cerebellum 356.7
 – longitudinal ligament 76.31
 – medial malleolar artery 268.30
 – medial nucleus 320.30
 – – segment; (S V) 158.15
 – median fissure 316.25; 326.12
 – – line 4.49
 – mediastinum 180.26
 – membranous ampulla 464.10
 – meningeal branch [ant. ethm. a.] 240.18
 – – branch [post. ethm. a.] 400.5
 – meniscofemorale ligament 88.3
 – nasal spine 40.11
 – nerve of lesser curvature 410.25
 – node 302.5
 – nodes 302.10; 302.19
 – notch 450.19
 – nuclei of thalamus 362.21
 – nucleus 318.21; 338.23
 – – of lateral lemniscus 344.4
 – – of trapezoid body 342.24
 – obturator tubercle 64.11
 – olfactory nucleus 386.26
 – palpebral margin 446.13
 – papillary muscle 226.15; 226.29
 – paracentral gyrus 378.5
 – paraventricular nucleus 364.16
 – parietal artery 246.17
 – part 154.22; 204.3; 334.21; 380.26; 392.29
 – – (II) [cerebellum] 356.11
 – – (IV) [cerebellum] 356.18
 – – (H IV) [cerebellum] 356.22
 – – [parabr. nuclei] 344.12
 – – [tongue] 140.5
 – pectoral cutaneous branch 418.26
 – perforated substance 388.17
 – perforating arteries 242.29
 – periventricular nucleus 370.4
 – pillar of fauces 142.5
 – pole [eye] 434.7
 – – [lens] 442.8
 – pontoreticulo spinal tract 340.25
 – process 456.17
 – pulvinar nucleus 362.29
 – quadrangular lobule (H IV) 356.21
 – quadrangular lobule (H V) 356.21
 – radiation of thalamus 366.26
 – radicular artery 258.16
 – rami 412.20; 418.19
 – – [lumbal n.] 420.8
 – – [sacral n.] 420.15
 – raphespinal tract 322.12; 330.2
 – recess [tymp. m.] 458.9

- Anterior region of arm 10.4
 - of elbow 10.9
 - of forearm 10.13
 - of knee 10.44
 - of leg 10.48
 - of thigh 10.40
 - of wrist 10.19
 - reticulospinal tract 330.3
 - root 19.22
 - sacral foramina 50.29
 - sacrococcygeal ligament 78.21
 - sacro-iliac ligament 86.11
 - scalene 98.5
 - scrotal branches 266.41
 - – nerves 420.23
 - – veins 296.10
 - segment [eye] 434.14
 - – (S III) 178.5; 178.17
 - segmental artery 228.9; 228.29; 260.6
 - – bronchus (B III) 174.9; 174.21
 - semicircular canal 460.16
 - – duct 464.9
 - semilunar cusp 226.9
 - septal branches 240.19
 - solitary nucleus 334.11
 - spinal artery 250.16
 - – veins 286.40
 - spinocerebellar tract 322.25; 330.4; 340.26
 - spinothalamic tract 322.14
 - sternoclavicular ligament 80.34
 - superior alveolar artery 238.2
 - – alveolar branches 402.4
 - – iliac spine 62.22
 - – pancreatoduodenal artery 260.22
 - – segment [kidney] 184.3
 - – segmental artery 262.28
 - surface 40.7; 58.9; 68.36; 182.7; 194.7; 202.8; 220.25; 434.32; 438.4; 442.10; 446.5
 - – of eyelid
 - – of petrous part 32.1
 - – [cor] 222.17
 - talar articular surface 72.1
 - talocrural region 10.51
 - talofibular ligament 90.9
 - tarsal tendinous sheaths 132.13
 - tegmental decussation 350.26
 - – nuclei 344.5; 354.3
 - temporal artery 246.2
 - – branch (M2 segment) 246.6
 - – branches 248.15
 - – diploic vein 280.28
 - thalamic radiation 392.4
 - – tubercle 360.9
 - thoracic regions 8.1
 - tibial artery 268.26
 - – node 310.27
 - – recurrent artery 268.28
 - – veins 296.33
 - tibiofibular ligament 88.24
- Anterior tibiotalar part 90.6
 - transverse temporal gyrus 376.11
 - triangle 6.29
 - trigeminothalamic tract 340.14
 - tubercle 48.22; 50.7
 - tympanic artery 236.11
 - vagal trunk 410.23
 - vaginal column 204.14
 - vein 272.8; 272.32
 - – of right ventricle 274.25
 - – of septum pellucidum 284.5
 - ventrolateral nucleus 366.7
 - vertebral vein 276.10
 - vestibular artery 468.3
 - – vein 468.17
 - wall [stomach] 146.19
 - – [vagina] 204.6
 - white commissure 324.27
 - Anterodorsal nucleus 362.22
 - Anteroinferior surface 162.9
 - Anterolateral central arteries 244.22
 - medullary vein 284.24
 - nucleus 318.20; 342.10
 - pontine vein 284.19
 - solitary nucleus 334.12
 - sulcus 316.28; 326.16
 - surface of aryt. cart. 168.14
 - – of hum. 56.13
 - Anteromedial central arteries 242.25; 244.2
 - frontal branch 244.11
 - intermuscular septum 120.6
 - lobe of prostate 194.14
 - nucleus 318.22; 352.5; 362.23
 - surface 56.12
 - Anteromedian medullary vein 284.23
 - pontine vein 284.18
 - Anterosuperior surface 162.7
 - Anteroventral nucleus 362.24
 - Antihelical fossa 450.3
 - Antihelix 450.10
 - Antitragicus 452.11
 - Antitragus 450.17
 - Anular epiphysis 48.4
 - ligament of radius 82.17
 - – of stapes 456.29
 - ligaments 172.22
 - part of fibrous sheath 116.28; 126.20
 - Anulo-olivary fibres 340.30
 - Anulus fibrosus 78.4
 - Anus 154.17
 - Aorta 230.1
 - Aortic arch 232.1
 - bifurcation 264.7
 - bulb 230.5
 - glomera 232.3
 - hiatus 106.33
 - isthmus 232.2
 - orifice 222.36
 - sinus 230.3
 - valve 226.32
- Aortic vestibule 226.31
 - Aorticorenal ganglia 430.27
 - Apex 50.14; 50.38; 320.5
 - of arytenoid cartilage 168.22
 - of auricle 450.22
 - of bladder 186.9
 - of cusp 136.31
 - of head 68.18
 - of heart 222.21
 - of lung 176.5
 - of nose 164.5
 - of patella 68.34
 - of petrous part 30.25
 - of prostate 194.6
 - of tongue 140.10
 - Apical 4.23
 - branch 272.5
 - foramen 138.35
 - ligament of dens 78.9
 - nodes 302.16
 - segment (S I) 178.3
 - segmental artery 228.8; 228.28
 - – bronchus (B I) 174.7
 - vein 272.5
 - Apicoposterior branch 272.29
 - segment (S I + II) 178.16
 - segmental bronchus (B I + II) 174.20
 - vein 272.29
 - Aponeurosis 16.33
 - Apophysis 12.44
 - Appendicular artery 262.11
 - nodes 308.7
 - skeleton 12.31
 - vein 294.8
 - Appendix 150.36
 - of epididymis 190.41
 - of testis 190.40
 - Approximal surface 138.22
 - Aqueductus of midbrain 354.20
 - Aqueous humor 442.19
 - Arachnoid granulations 314.22
 - mater 314.18
 - mater and pia mater 314.5
 - trabeculae 314.23
 - Arbor vitae 358.14
 - Arch of aorta 232.1
 - of azygos vein 286.18
 - of cricoid cartilage 168.2
 - of thoracic duct 312.8
 - Archicerebellum 358.10
 - Archicortex 384.2
 - Arcuate artery 184.9; 270.4
 - crest 168.16
 - eminence 32.3
 - fasciculus 394.5
 - fibres 394.2
 - line 62.16; 108.10
 - nucleus 334.27; 370.23
 - popliteal ligament 88.14
 - vene 184.18
 - Area postrema 336.1; 346.23
 - Areola 472.23
 - Areolar glands 472.24
 - tubercles 472.25

- Areolar venous plexus 288.13
 Arm 2.24
 Arrector muscle of hair 470.25
 Arteriae lumbales imae 258.32
 Arterial circle 17.7
 – grooves 20.41; 34.28
 – plexus 17.13
 Arteries 228.1
 – of brain 242.1
 – of lower limb 266.26
 – of upper limb 254.8
 Arteriole 17.6
 Arteriovenous anastomosis 17.3
 Arteriovenular anastomosis 17.3
 Artery 17.4
 – of bulb of penis 266.19
 – of bulb of vestibule 266.20
 – of caudate lobe 260.5; 260.9
 – of central sulcus 246.15
 – of Heubner 242.27
 – of precentral sulcus 246.14;
 246.16
 – of pterygoid canal 238.5;
 238.20
 – of round ligament of uterus
 266.33
 – of tail of pancreas 260.32
 – of tuber cinereum 246.24
 – to ductus deferens 264.30
 – to sciatic nerve 264.27
 – to vas deferens 264.30
 Articular branch 19.18
 – branch [obtur. n.] 422.3
 – branches of femor. a. 268.3
 – capsule 14.48
 – cavity 14.44
 – circumference 58.4; 58.36
 – disc 15.6
 – – [arm] 82.21
 – – [head] 76.12
 – – [shoulder] 80.28; 80.33
 – facet 52.15; 58.3; 68.12; 68.29
 – – [cost.] 52.9
 – – [fib.] 68.17
 – fossa 14.45
 – head 14.46
 – muscle of knee 122.24
 – recess 15.12
 – surface 14.13; 14.43
 – – [aryt. cart.] 168.12
 – – for cuboid 72.6
 – – [patella] 68.35
 – – [mandible] 34.21
 – system 14.23; 74.1
 – tubercle 34.22
 – vascular plexus 17.15
 – veins 278.29
 Articularis cubiti 112.24
 – genus 122.24
 Articulations of auditory ossicles
 456.18
 Atrioventricular septum 222.30
 Ary-epiglottic fold 170.25
 – part 170.21
 Arytenoid articular surface 168.4
 – cartilage 168.11
 Ascending aorta 230.2
 – artery 262.18
 – branch 228.10; 228.13; 228.30;
 228.33; 252.27; 266.35; 268.8;
 268.12
 – cervical artery 252.21
 – colon 152.2
 – limb of loop of Henle 182.24
 – lumbar vein 286.27
 – mesocolon 210.18
 – palatine artery 234.7
 – part [duodenum] 150.8
 – – [trapez. m.] 100.15
 – pharyngeal artery 232.19
 – ramus [interlob. sulc.] 374.8
 Aschoff-Tawara node 224.14
 Association fibre 18.8
 – fibres of telencephalon 394.1
 Asterion 20.21
 Atlantic part 250.9
 Atlanto-occipital joint 76.19
 Atlas (Cl) 50.1
 Atrial anastomotic branch 230.23
 – branches 230.10; 230.30
 Atrioventricular branches 230.7;
 230.24
 – bundle 224.15
 – nodal branch 230.15; 230.29
 – node 224.14
 Atrium 382.22
 – of middle meatus 164.42
 Attachment 15.39
 – of superficial external anal
 sphincter 218.20
 Auditory commissure of pons
 340.27
 – ossicles 456.1
 Auricle [ear] 450.3
 – [heart] 222.32
 Auricular branch 234.18; 234.28;
 406.6; 410.4
 – cartilage 450.5
 – muscles 452.5
 – region 6.12
 – surface 50.24; 62.32
 – tubercle 450.21
 Auricularis anterior 94.26
 – posterior 94.28
 – superior 94.27
 Auriculotemporal nerve 402.23
 Auscultatory triangle 100.23
 Autonomic branch 19.33
 – ganglion 19.1
 – nerve 19.32
 – – fibres 19.13
 – nuclei 352.4
 – plexus 19.34
 Autonomic division 426.1
 – part of peripheral nervous sys-
 tem 426.1
 Axial 4.30
 – skeleton 12.30
 Axilla 2.23
 Axillary artery 254.9
 – fascia 116.15
 – fossa 8.10
 – hairs 470.22
 – lymph nodes 302.15
 – lymphatic plexus 312.4
 – nerve 418.11
 – process 472.18
 – region 8.9
 – tail 472.18
 – vein 288.5
 Axis 442.12
 – (C II) 50.12
 – of pelvis 64.23
 Azygos artery of vagina 266.6
 – vein 286.17

B

- Back 2.20
 Ball and socket joint 15.22
 Bare area 154.25
 Basal 4.24
 – crest 466.11
 – forebrain 386.11
 – lamina [cochlea duct.] 466.12
 – – [eye] 436.12; 436.24
 – nuclei and related structures
 390.1
 – nucleus 386.28
 – part [pulm. a.] 228.20; 228.40
 – substance 386.27
 – vein 282.26
 – ventral medial nucleus 366.2
 Base 50.19; 60.17; 72.17; 320.12
 – of arytenoid cartilage 168.13
 – of cochlea 462.1
 – of heart 222.16
 – of lung 176.4
 – of mandible 44.14
 – of modiolus 462.12
 – of patella 68.33
 – of peduncle 348.19
 – of phalanx 60.26; 72.27
 – of prostate 194.2
 – of stapes 456.6
 Basicranium 22.1
 Basilar 4.25
 – artery 250.19
 – part 26.6
 – part of pons 338.11
 – plexus 280.12
 – sulcus 338.4
 Basilic vein 288.18
 – vein of forearm 288.22
 Basion 26.4
 Basivertebral veins 286.38
 Basolateral amygdaloid nucleus
 386.17
 Basomedial amygdaloid nucleus
 386.18
 Beard 470.19
 Bed nucleus of stria terminalis
 386.29
 Belly 15.38

Biceps brachii 112.13
 – femoris 124.2
 Bicipital aponeurosis 112.16
 – groove 56.8
 Bicipitoradial bursa 128.19
 Bicondylar joint 15.19
 Bifurcate ligament 90.32
 Bifurcation of pulmonary trunk 228.5
 Bile duct 160.22
 Biliopancreatic ampulla 160.23
 Bipennate muscle 16.2
 Biventral lobule (H VIII) 356.40
 Bladder neck part 188.3
 Blood 17.10
 – vessel 17.2
 Bodies of Arantius 226.12;
 226.36
 Body [corp. callosum] 380.15
 – [fibula] 68.20
 – [formix] 380.32
 – [hand] 60.18
 – [ischium] 62.35
 – [lat. ventr.] 382.15
 – of bladder 186.11
 – of breast 472.16
 – of caudate nucleus 390.4
 – of cerebellum 356.6
 – of clavicle 54.30
 – of clitoris 206.10
 – of epididymis 190.34
 – of femur 66.13
 – of gallbladder 160.12
 – of humerus 56.11
 – of hyoid bone 46.17
 – of ilium 62.13
 – of incus 456.8
 – of mandible 44.13
 – of maxilla 40.2
 – of nail 472.4
 – of pancreas 162.6
 – of penis 196.6
 – of phalanx 60.27; 72.28
 – of sternum 52.32
 – of stomach 146.29
 – of tongue 140.2
 – of uterus 202.3
 – [pubis] 64.2
 – [radius] 58.6
 – [rib] 52.13
 – [sphen.] 28.2
 – [talus] 70.12
 – [tibia] 68.1
 – [ulna] 58.27
 Bone marrow 298.3
 – of cranium 26.1
 – of foot 70.1
 – of hand 60.1
 – of lower limb 62.1
 – of upper limb 54.1
 – skeletal anatomy 20.2
 – – system 12.21
 Bony joints 14.24
 – labyrinth 460.3
 – nasal cavity 24.12

Bony nasal septum 24.13
 – palate 22.13
 – part 12.22
 – – of nose 164.24
 – – of tub. aud. 458.16
 – union 14.41
 Border of oval fossa 224.27
 – of uterus 202.5
 Brachial artery 254.25
 – autonomic plexus 430.8
 – fascia 116.18
 – nodes 302.23
 – plexus 414.12
 – region 10.3
 – veins 288.29
 Brachialis 112.18
 Brachiocephalic nodes 304.7
 – trunc 232.4
 – vein 274.32
 Brachioradialis 114.12
 Brachium of inferior colliculus 348.13; 368.6
 – of superior colliculus 348.14;
 368.7
 Brain 326.1
 Brain box 20.4
 Brainstem 326.9
 Branch of angular gyrus 246.10
 – of ciliary ganglion 398.11
 – of oculomotor nerve to ciliar
 ganglion 428.10
 – to oculomotor nerve 246.30
 Branches of amygdaloid body 242.16
 – of trigeminal ganglion 238.27
 – to anterior perforated sub-
 stance 242.5
 – to crus cerebri 242.22
 – to globus pallidus 242.12
 – to hippocampus 242.14
 – to hypothalamic nuclei 242.18
 – to internal capsule, genu 242.9
 – to internal capsule, posterior
 limb 242.10
 – to internal capsule, retrolen-
 tiform limb 242.11
 – to isthmus of fauces 404.2
 – to lateral geniculate body 242.8
 – to nerves 238.28
 – to optic chiasm(a) 242.6;
 246.23
 – to optic tract 242.7
 – to otic ganglion 402.16
 – to red nucleus 242.21
 – to substantia nigra 242.20
 – to tail of caudate nucleus 242.13
 – to thalamic nuclei 242.19
 – to tuber cinereum 242.17
 – to tympanic membrane 402.25
 – to uncus 242.15
 Branching type 184.26
 Breast 472.12
 Bregma 20.15

Broad ligament of uterus 214.12
 Bronchi 174.1
 Bronchial branches 252.4; 258.3;
 410.20
 – glands 174.34
 – tree 174.2
 – veins 276.5; 286.23
 Bronchioles 178.26
 Broncho-aortic constriction 146.4
 Bronchomediastinal trunk 312.5
 Broncho-oesophageus 146.12
 Bronchopericardial membrane 222.5
 Bronchopulmonary nodes 304.15
 – segments 178.1
 Buccal artery 236.30
 – branches 406.13
 – cusp 138.4
 – fat pad 134.17
 – glands 134.36
 – nerve 402.22
 – region 6.19
 – root 138.24
 – surface 138.16
 Buccinator 96.11
 Buccinator node 300.11
 Buccopharyngeal fascia 96.22;
 144.38
 – part 144.27
 Bulb of occipital horn 382.25
 – of penis 196.19
 – of vestibule 206.3
 Bulbar conjunctiva 448.1
 – corticonuclear fibres 328.5
 Bulboreticulospinal tract 322.21
 Bulbospongiosus 208.16
 Bulbo-urethral gland 196.1
 Bulbus 326.3; 326.10
 Bundle of His 224.16
 Bursa(-ae) of calcaneal tendon 132.11
 – of piriformis 130.11
 – of tendo calcaneus 132.11
 – of tensor veli palatini 128.2
 – of lower limb 130.6
 – of neck 128.1
 – of upper limb 128.6
 Buttocks 2.35

C

CA 1–4[hippoc.] 384.28–384.31
 Caecal folds 212.23
 Caecum 150.30
 Caerulean nucleus 344.6
 Caeruleospinal tract 324.6
 Calcaneal anastomosis 270.19
 – branches 270.12; 270.18
 – process 72.15
 – sulcus 70.31
 – tendon 124.18
 – tubercle 70.28
 – tuberosity 70.25
 Calcaneocuboid joint 90.19

- Calcaneocuboid ligament 90.34
 Calcaneofibular ligament 90.11
 Calcaneonavicular ligament 90.33
 Calcaneus 70.24
 Calcarine branch 248.22
 – spur 382.26
 – sulcus 378.23
 Calf 2.41
 Callosomarginal artery 244.10
 Calvaria 20.33
 Canal for auditory tube 30.32
 – for vertebral artery 50.10
 – for tensor tympani 30.31
 Canaliculus for chorda tympani 30.24
 Canine fossa 40.9
 – groove 138.31
 – tooth 136.20
 Capillary 17.26
 – lamina 436.11
 Capitae 60.12
 Capitulum 56.23
 Capsular branches 184.15; 262.24
 – ligaments 15.10
 – veins 290.9
 Capsule 298.35
 – of cricoarytenoid joint 168.25
 – of cricothyroid joint 168.7
 – of ganglion 18.35
 – of lens 442.7
 – of prostate 194.17
 Cardia 146.24
 Cardiac ganglia 430.13
 – impression 154.21; 176.9
 – notch of left lung 176.13
 – plexus 430.12
 Cardiac notch 146.28
 – orifice 146.25
 – part 146.24
 Cardinal ligament 202.31
 Cardiovascular system 171; 222.1
 Carina of trachea 172.25
 Caroticotympanic arteries 238.19
 – canaliculi 30.29
 – nerves 408.22
 Carotid bifurcation 232.9
 – body 232.7
 – branch 408.26
 – canal 30.26
 – sheath 100.10
 – sinus 232.8; 238.17
 – sulcus 28.12
 – syphon 238.37
 – tubercle 48.24
 – wall 454.31
 Carpal articular surface 58.20
 – bones 60.2
 – groove 60.15
 – joints 82.31
 – region 10.18
 – tendinous sheaths 128.23
 – tunnel 84.4
 Carpometacarpal joint of thumb 84.9
 Carpometacarpal joints 84.6
 Cartilage of acoustic meatus 452.18
 – of tube 458.20
 Cartilaginous external acoustic meatus 452.17
 – joint 14.37
 – part 12.26; 164.23
 – – [audit. tube] 458.19
 Carunculae hymenales 204.9
 Cauda equina 19.29
 Caudal 4.21
 – fibres 394.13
 – part [spin. nucl. of trig. n.] 332.12
 – pontine reticular nucleus 344.18
 Caudate branches 292.19
 – lobe 156.19; 158.11; 158.12
 – nucleus 390.2
 – process 156.21
 Caudolenticular grey bridges 392.2
 Caval opening 106.37
 Cave of Retzius 210.6
 – of septum pellucidum 382.2
 Cavernous branch 238.25
 – nerves of clitoris 432.28
 – nerves of penis 432.27
 – part 238.21
 – plexus 430.5
 – – of conchae 164.33
 – sinus 280.22
 – spaces of corpora cavernosa 196.25
 – – of corpus spongiosum 196.26
 – veins 196.28
 Cavities 2.49
 Cavity of concha 450.16
 – of pharynx 142.26
 Cell group I 334.15
 – group X 332.10
 – – Y 334.17
 – – Z 332.5
 – nest region 332.3; 332.7
 Cement 138.42
 Central 4.38
 – amygdaloid nucleus 386.19
 – canal 318.8; 324.29
 – gelatinous substance 318.14
 – grey substance 352.22
 – intermediate substance 320.23
 – lateral nucleus 364.3
 – lobule (II and III) 356.10
 – medial nucleus 364.2
 – nervous system 175.3; 314.2
 – nodes 302.20
 – nucleus 318.26; 354.26
 – part 332.3; 332.7
 – – [lat. ventr.] 382.15
 – precommissural nucleus 352.8
 – reticular nucleus 336.25
 – retinal artery 240.2
 Central retinal artery [intraocular part] 440.27
 – – vein [intraocular part] 286.10; 440.28
 – sulcus 374.5; 376.34
 – – of insula 376.23
 – superior mesenteric nodes 308.3
 – tegmental tract 340.28; 350.3
 – tendon 106.36
 – thalamic radiation 366.27; 392.9
 – veins 158.27 ; 220.31
 Centromedian nucleus 364.5
 Cephalic vein 288.15
 – vein of forearm 288.21
 Ceratocricoid 170.15
 – ligament 168.8
 Ceratoglossus 140.30
 Ceratopharyngeal part 144.32
 Cerebellar commissure 358.30
 – cortex 358.15
 – falx 314.11
 – fissures 18.16
 – fossa 26.38
 – nuclei 358.19
 – peduncles 358.25
 – tentorium 314.9
 – tonsillar branch 250.14
 – veins 284.30
 Cerebello-olivary fibres 340.31; 350.5
 Cerebellopontine angle 338.6
 Cerebellum 18.15; 326.4; 356.4
 Cerebral aqueduct 354.20
 – arterial circle (Willis) 248.1
 – cortex 18.23; 384.1
 – crus 348.7; 348.20
 – falx 314.8
 – fossa 26.37
 – gyri 18.24
 – hemisphere 18.22; 374.2
 – lobes 18.25
 – part 238.29
 – peduncle 348.6; 348.18
 – sulci 18.26
 – surface 28.25; 34.23
 – veins 282.10
 Cerebrospinal fluid 314.20
 Cerebrum 18.21; 326.8; 374.1
 Cervical branch 406.16
 – canal 202.18
 – enlargement 316.20
 – fascia 100.4
 – glands 202.20
 – lordosis 46.25
 – nerves (C1–C8) 412.11
 – part 172.18; 238.16; 250.4; 312.9; 318.2
 – pleura 180.8
 – plexus 412.21
 – rib 52.25
 – segments 1–8 318.2
 – vertebrae (C1–CVII) 48.19

- Cervicothoracic ganglion 426.21
 Cervix of dents 136.25
 – of uterus 202.10
 Chambers of eyeball 442.18
 Check ligament of lateral rectus muscle 444.16
 – of medial rectus muscle 444.14
 Cheek 2.10; 134.16
 Chemically-defined cell groups 396.1
 Chiasmatic cistern 314.28
 Chin 2.13
 Choana 24.22; 164.20
 Cholinergic cells 396.29
 – cells of dorsal tegmental area (Ch5, Ch6, Ch8) 396.34
 – – of epithalamus (Ch7) 396.35
 – – of globus pallidus, accumbens nucleus and diagonal gyrus (Ch2) 396.31
 – – of globus pallidus, accumbens nucleus and diagonal band (Ch3) 396.32
 – – of medial septal nuclei (Ch1) 396.30
 – – of substantia innominata, basal nucleus, amygdaloid body and olfactory tubercle (Ch4) 396.33
 Chondrocranium 20.6
 Chondroglossus 140.29
 Chondropharyngeal part 144.31
 Chorda tympani 404.4; 406.19; 428.20
 Chordae tendineae 224.4
 Choroid 436.7
 – blood vessels 436.13
 – line 382.18
 – membrane 346.16
 – plexus 346.15; 382.20
 – – of fourth ventricle 316.7
 – – of lateral ventricle 316.10
 – – of third ventricle 316.9
 Choroidal branch to fourth ventricle 250.15
 – branches to lateral ventricle 242.3
 – – to third ventricle 242.4
 – enlargement 316.11; 382.24
 – fissure 382.19
 Chylecistern 312.12
 Ciliary body 436.14
 – bundle 94.21
 – ganglion 428.9
 – glands 446.22
 – margin 438.3
 – muscle 436.19
 – part of retina 438.21
 – plicae 436.17
 – processes 436.16
 – veins 286.7
 – zonule 442.15
 Cingular branch 244.14
 Cingulate gyrus 380.2
 – sulcus 376.29
 Cingulum 136.41; 394.3
 Circular fibres 436.23
 – folds 148.22
 – layer 148.5; 148.21; 152.17; 152.33; 188.5; 198.14; 206.26
 – sulcus of insula 376.24
 Circumduction 15.29
 Circumflex branch 230.22
 – fibular branch 270.9
 – peroneal branch 270.9
 – scapular artery 254.22
 – – vein 288.7
 Circumferential pontine branches 250.24
 Cistern 17.9
 – of great cerebral vein 316.1
 – of lamina terminalis 314.33
 – of lateral cerebral fossa 314.27
 Cisterna ambiens 314.30
 – chyli 312.12
 – magna 314.25
 Claustrum 388.1
 Clavicle 54.26
 Clavicular branch 254.15
 – facet 54.12
 – notch 52.29
 – head of pect. maj. 106.4
 – part of deltoid 112.3
 Clavipectoral fascia 106.21
 – triangle 8.4
 Cleavage lines 470.8
 Clinical crown 136.24
 – root 136.28
 Clitoris 206.8
 Clivus 22.7
 – branches 238.35
 Coccygeal body 258.34
 – cornu 50.40
 – foveola 8.21; 470.33
 – ligament 316.16
 – nerve 422.29
 – – (S1–S5, Co) 420.9
 – part 1–3
 318.6
 – plexus 422.30
 – segments 1–3
 318.6
 – vertebrae I–IV 50.39
 Coccygeus 218.12
 Coccyx 50.39
 Cochlea 460.25
 – nuclei 334.18; 342.32
 Cochlear aqueduct 462.33
 – area 462.28
 – branch 468.7
 – canaliculus 32.22
 – communicating branch 408.4
 – cupula 460.26
 – duct 466.3
 – ganglion 408.14
 – labyrinth 466.1
 – nerve 408.13
 – recess 460.10
 – septum 462.10
 Coeliac ganglia 430.26
 Coeliac nodes 306.15
 – plexus 430.20
 – trunk 258.35
 Coeliacoduodenal part 150.13
 Coeliae branches 410.31
 Colic branch 262.8
 – impression 156.10; 298.21
 Collateral branch [of intercost. a.] 258.18
 – branch [of intercost. n.] 418.21
 – eminence 382.23
 – ligaments 84.16; 84.20; 92.19; 92.23
 – trigone 382.21
 – vessel 17.27
 Collecting duct 182.27
 Collicular artery 248.7
 Colliculus 168.17
 Colon 152.1
 Column 17.59; 380.29
 Commissural cusps 226.28
 – fibre 18.9
 – fibres of telencephalon 394.17
 – nucleus 334.3
 – – of vagus nerve 334.23
 Commissure 18.5
 – of bulbs 206.4
 – of fornix cer. 380.34
 – of inferior colliculus 356.1
 – of prostatea 194.16
 – of semilunar cusps 226.14; 226.38
 – of superior colliculus 356.2
 Common anular tendon 444.17
 – basal vein 272.21; 274.8
 – bony limb 460.20
 – carotid artery 232.6
 – – plexus 430.3
 – cochlea artery 468.4
 – fibular nerve 424.2
 – flexor sheath 130.4
 – hepatic artery 260.1
 – – duct 160.1
 – iliac artery 264.8
 – – nodes 308.16
 – – vein 290.18
 – interosseous artery 256.22
 – membranous limb 464.13
 – modiolar vein 468.13
 – nasal meatus 24.19; 166.6
 – palmar digital arteries 256.32
 – – digital nerves 416.19; 416.27
 – peroneal nerve 424.2
 – plantar digital arteries 270.28
 – – digital nerves 424.22; 424.26
 – tendinous ring 444.17
 – – sheath of fibulares 132.22
 Communicating branch 19.26; 270.16
 – branch of nasociliary nerve with ciliary ganglion 428.12
 – – with auricular branch of vagus nerve 408.23
 – – with auriculotemporal nerve 408.31

- Communicating branch with chorda tympani 408.32
- - with ciliary ganglion 400.2
 - - with glossopharyngeal nerve 406.9; 410.6
 - - with meningeal branch 408.30
 - - with recurrent laryngeal nerve 410.12
 - - with tympanic plexus 406.24
 - - with ulnar nerve 416.18; 418.9
 - - with vagus nerve 406.25
 - - with zygomatic nerve 398.20
 - branches with facial nerve 402.27
 - - with hypoglossal nerve 404.3
- Compact bone 12.24
- part [pedunculop. tegm. n.] 354.11
 - part [subst. nigra] 348.31
 - subnucleus [pedunculop. tegm. n.] 354.11
- Compartment 16.16; 110.23; 118.2
- Complex joint 15.14
- Compressor urethrae 208.23
- Concha of auricle 450.14
- Conchal crest 40.19; 42.23
- Conducting system of heart 224.12
- Condylar canal 26.14
- emissary vein 282.4
 - fossa 26.16
 - joint 15.21
 - process 46.12
- Condyle 14.6
- of humerus 56.22
- Confluence of sinuses 280.9
- Conical lobe of epididymis 190.33
- Conjoint tendon 108.24
- Conjunctiva 446.26
- Conjunctival glands 448.6
- ring 434.29
 - sac 448.5
 - veins 286.15
- Conoid ligament 80.31
- tubercle 54.35
- Contact zone 138.23
- Conus arteriosus 226.7
- branch 230.8; 230.19
 - elasticus 172.15
 - medullaris 316.22
- Convolutet seminiferous tubules 190.27
- Coraco-acromial ligament 80.22
- Coracobrachial bursa 128.11
- Coracobrachialis 112.17
- Coracoclavicular ligament 80.29
- Coracohumeral ligament 82.8
- Coracoid process 54.25
- Cord of umbilical artery 264.34
- Cords [pl. brach.] 414.20
- Core region 388.21
- Corium 470.10
- Cornea 434.28
- Corneal epithelium 436.1
- limbus 434.30
 - vertex 434.31
- Corneoscleral junction 434.30
- part 434.20
- Corniculate cartilage 168.29
- tubercle 168.30
- Corona ciliaris 436.15
- of glans 196.11
 - radiata 392.25
- Coronal 4.5
- planes 4.60
 - suture 74.8
- Coronary ligament 210.40
- sinus 274.15
 - sulcus 222.25
- Coronoid fossa 56.26
- process 46.9; 58.23
- Corpus albicans 200.18
- callosus 380.12
 - - fibres 394.18
 - cavernosus of clitoris 206.12
 - - penis 196.17
 - luteum 200.17
 - rubrum 200.15
 - spongiosum penis 196.18
 - striatum 390.15
- Corrugator supercilii 94.24
- Cortex 220.32 ; 298.38
- corticis 182.18
 - of lens 442.3
 - of thymus 298.7
- Cortical amygdaloid nucleus 386.20
- bone 12.23
 - labyrinth 182.17
 - radiate arteries 184.10
 - radiate veins 184.19
- Corticomesencephalic fibres 350.27
- Corticonuclear fibres 348.23; 392.7
- Corticopontine fibres 338.17; 348.24
- Corticoreticular fibres 328.6; 338.16; 348.29; 392.10
- Corticorubral fibres 392.11
- Corticospinal fibres 328.4; 338.14; 348.22; 392.12;
- Corticotectal fibres 392.23
- Corticothalamic fibres 392.13
- Costal arch 52.41
- cartilage 52.6
 - groove 52.17
 - margin 52.41
 - notches 52.34
 - part 106.31; 180.9
 - process 48.33
 - surface 54.4; 176.6
- Costocervical trunk 254.1
- Costochondral joints 80.17
- Costoclavicular ligament 80.36
- Costodiaphragmatic recess 180.15
- Costomediastinal recess 180.16
- Costosternal joint 78.28
- Costotransverse foramen 80.11
- joint 80.6
 - ligament 80.7
- Costovertebral joints 80.2
- Costoxiphoid ligaments 80.16
- Cotyloid joint 15.23
- Coxal bone 62.3
- Cranial 4.20
- arachnoid mater 314.21
 - base 22.1
 - cartilaginous joints 76.2
 - cavity 2.50
 - dura mater 314.7
 - fibrous joints 74.3
 - nerve 19.31; 398.2
 - part [parasyp. part] 428.8
 - pia mater 316.5
 - root [vagal part] 412.2
 - sensory ganglion 18.39
 - sutures 74.7
 - synchondroses 76.3
 - syndesmoses 74.4
- Cranial synovial joint 76.10
- Craniocervical part 430.2
- Craniospinal sensory ganglion 18.37
- Cranium 20.3
- Cremaster 108.22; 192.3
- Cremasteric artery 266.32
- fascia 192.4
- Crest 14.8; 52.1; 52.12; 52.18
- of greater tubercle 56.9
 - of lesser tubercle 56.10
 - of round window 454.17
- Cribriform area 182.38
- fascia 118.19
 - foramina 38.3
 - plate 38.2
- Cricothyroid branch 232.15
- Crico-arytenoid joint 168.24
- ligament 168.26
- Cricoid cartilage 168.1
- Crico-oesophageal tendon 146.11
- Cricopharyngeal ligament 168.27
- part 144.35
- Cricopharyngeus 144.35
- Cricothyroid 170.11
- joint 168.6
- Cricotracheal ligament 168.10
- Cricovocal membrane 172.15
- Crista terminalis 224.23
- Cristae galli 38.4
- Crown 136.29
- pulp 138.37
- Cruciate ligament of atlas 78.10
- Cruciform eminence 26.28
- part of fibrous sheath 116.29
 - part of tend. sheath 126.21
- Crura of antihelix 450.12

Crural interosseus nerve 424.15
 Crus [fornix] 380.33
 – of clitoris 206.9
 – of helix 450.7
 – of penis 196.7
 Cubital anastomosis 256.20
 – fossa 10.10
 – nodes 302.24
 – region 10.8
 Cuboid 72.12
 Culmen (IV and V) 356.17
 Cuneate fasciculus 324.18;
 326.27; 328.9
 – nucleus 332.6
 – tubercle 326.28
 Cuneiform cartilage 170.1
 – nucleus 354.8
 – part of vomer 38.35
 – tubercle 170.2
 Cuneocerebellar fibres 330.12
 Cuneocuboid interosseous liga-
 ment 90.25
 Cuneometatarsal interosseous
 ligaments 92.12
 Cuneonavicular joint 90.20
 Cuneospinal fibres 324.19
 Cuneus 378.22
 – fibres 394.15
 Cupular caecum 466.19
 – part 454.5
 Cusp 17.22; 17.23; 136.30
 Cuspid 136.30
 Cutaneous branch 19.17
 – branch [obt. n.] 420.30
 – muscle 16.5
 – vein 17.33
 Cylindrical joint 15.16
 Cymba conchae 450.15
 Cystic artery 260.4
 – duct 160.20
 – node 306.31
 – vein 292.24
 Cystohepatic triangle 212.28

D

Dartos fascia 198.35
 – muscle 198.37
 Deciduous teeth 136.13
 Declive (VI) 356.27
 Decussation 18.11
 – of medial lemniscus 328.11
 – of pyramids 326.15; 328.7
 – of superior cerebellar
 peduncles 350.18
 – of trochlear nerve fibres 356.3
 Deep 4.35
 – artery of arm 254.27
 – – of clitoris 266.23
 – – of penis 266.21
 – – of thigh 268.4
 – auricular artery 236.10
 – branch 252.29; 264.23; 268.7;
 270.22; 416.29; 418.6; 424.28
 – cerebral veins 282.25

Deep cervical artery 254.2
 – – vein 276.13
 – circumflex iliac artery 266.34
 – – iliac vein 292.12
 – dorsal vein of clitoris 290.32
 – – vein of penis 290.31
 – external pudendal artery
 266.40
 – facial vein 278.14
 – fascia of leg 120.8
 – fibular nerve 424.10
 – grey layer 354.35
 – head 112.22; 116.4; 124.16;
 126.3
 – infrapatellar bursa 130.24
 – inguinal nodes 310.20
 – – ring 108.25
 – investing fascia 110.11
 – layer 96.27; 444.24
 – lingual artery 234.5
 – – vein 276.33
 – lymph vessel 17.41
 – middle cerebral vein 282.28
 – nodes 300.20; 302.27; 310.26
 – palmar arch 256.13
 – – branch 256.30
 – parotid nodes 300.6
 – part 94.22; 96.16; 110.28;
 118.9; 136.9; 154.14; 218.16
 – perineal fascia 208.13
 – – pouch 208.17
 – – space 208.17
 – peroneal nerve 424.10
 – petrosal nerve 406.21; 428.17
 – plantar arch 270.25
 – – artery 270.7
 – posterior sacrococcygeal liga-
 ment 78.20
 – temporal nerves 402.20
 – – veins 278.25
 – transverse metacarpal liga-
 ment 84.18
 – – metatarsal ligament 92.21
 – – perineal muscle 208.20
 – trigone 186.19
 – vein 17.36
 – – of thigh 296.26
 – veins of clitoris 292.3
 – – of lower limb 296.24
 – – of penis 292.2
 – – of upper limb 288.28
 – venous palmar arch 288.34
 – white layer 354.36
 Deferential plexus 432.25
 Deltoid 112.2
 – branch 254.16; 254.29
 – fascia 116.17
 – ligament 90.3
 – region 10.2
 – tubercle 54.8
 – tuberosity 56.21
 Deltopectoral nodes 302.22
 – triangle 8.4
 Denticulate suture 14.35
 Dens 50.13

Dental alveoli 138.47; 42.10;
 44.30
 – branches 236.13; 236.32; 238.3
 – papilla 138.39
 – pulp 138.36
 Dentate gyrus 380.8; 386.6
 – nucleus 358.20
 Denticulate ligament 316.13
 Dentine 138.40
 Dento-alveolar syndesmosis 76.1
 Depression of optic disc 440.11
 Depressor anguli oris 96.1
 – labii inferioris 96.8
 – septi nasi 94.18
 – supercillii 94.25
 Dermal ridges 470.4
 Dermis 470.10
 Descending limb of loop of
 Henle 182.24
 – aorta 258.1
 – branch 228.11; 228.14; 228.31;
 228.34; 234.22; 252.28;
 268.13; 268.9
 – colon 152.6
 – genicular artery 268.1
 – mesocolon 210.19
 – palatine artery 238.7
 – part [duod.] 150.5
 – – [iliof. lig] 86.27
 – – [trap. m.] 100.13
 Descent of the testis 192.17
 Desmocranium 20.7
 Desmodentium 138.46
 Detrusor 188.1
 Diagonal band 388.2
 – conjugate 64.28
 Diaphragm 106.24
 Diaphragma sellae 314.12
 Diaphragmatic constriction 146.5
 – fascia 108.3
 – part 180.10
 – surface [cord.] 222.18
 – – [hep.] 154.19
 – – [pulm.] 176.10
 – – [splen.] 298.17
 Diaphysis 12.38
 Diarthrosis 14.42
 Diastema 136.18
 Diencephalon 326.7; 360.1
 Digestric 98.18
 – branch 406.7
 – fossa 44.21
 Digits of foot 2.48; 12.14
 – of hand 2.32; 10.26
 Dilator muscle 16.15
 – pupillae 438.11
 Diploe 20.35
 Diploic branch 240.16
 – canals 20.36
 – veins 280.26
 Dissipated part 354.12
 – subnucleus 354.12
 Distal 4.37
 – cusp 138.13
 – fovea 136.39

- Distal lateral striate branches 244.24
- medial striate artery 244.7
 - node 310.23
 - part [prost.] 194.5
 - - [urethra] 198.8
 - phalanx 60.24; 72.25
 - radio-ulnar joint 82.20
 - root 138.27
 - surface 138.21
 - transverse arch of foot 12.11
 - tubule, straight part [kidney] 182.25
 - - convoluted part [kidney] 182.26
- Distobuccal cusp 138.10
- root 138.29
- Distolingual cusp 138.12
- Distopalatal cusp 138.11
- Diverticula of ampulla 192.13
- Dome of pleura 180.8
- Dopaminergic cells 396.8;
- 396.11; 396.14
- cells in anterior area of hypothalamus (A14) 396.19
 - cells in arcuate nucleus (A12) 396.17
 - cells in medial zone of hypothalamus (A14) 396.19
 - cells in olfactory bulb (A15) 396.20
 - cells in posterior hypothalamus (A11) 396.16
 - cells in zona incerta (A13) 396.18
- Dorsal 4.15
- accessory olivary nucleus 332.26
 - acoustic stria 340.24
 - artery of clitoris 266.24
 - - of foot 270.1
 - - of penis 266.22
 - branch [azygos v.] 286.31
 - - [intercost. a.] 258.9
 - - [lumb. a.] 258.28
 - - of ulnar nerve 416.23
 - - [subcostal a.] 258.22
 - - to corpus callosum 248.19
 - branches [intercost. a.] 254.6
 - calcaneocuboid ligament 90.36
 - carpal arch 256.8
 - - branch 256.7; 6.28
 - - tendinous sheaths 128.24
 - carpometacarpal ligaments 84.7
 - cochlear nucleus 334.19
 - column 320.1
 - cuboideonavicular ligament 90.31
 - cuneocuboid ligament 90.30
 - cuneonavicular ligament 90.35
 - digital arteries 256.10; 270.6
 - - branches 416.24; 418.10
 - - nerves of foot 424.9; 424.12
 - - veins 296.16
- Dorsal external arcuate fibres 328.25
- fascia of foot 120.17
 - - of hand 116.22
 - fasciculus proprius 324.14
 - funiculus 324.13
 - horn [col. gris.] 318.12; 320.4
 - hypothalamic area 370.16
 - intercarpal ligaments 82.34
 - intercuneiform ligaments 90.29
 - intermediate sulcus 316.30
 - interossei [leg] 126.15
 - - [arm] 116.13
 - - lamella 332.22
 - lateral geniculate nucleus 368.16
 - lingual branches 234.4
 - - veins 276.30
 - longitudinal fasciculus 328.15; 340.5; 350.13; 372.19
 - median septum 316.27
 - - sulcus 316.26; 326.31
 - medullary veins 284.26
 - metacarpal arteries 256.9
 - - ligaments 84.11
 - - veins 288.25
 - metatarsal arteries 270.5
 - - ligaments 92.15
 - - veins 296.15
 - nasal artery 240.27
 - nerve of clitoris 422.28
 - - of penis 422.27
 - nuclei of thalamus 362.25
 - nucleus 338.28; 352.6; 352.15; 364.22; 368.24; 370.21
 - - of lateral lemniscus 344.2
 - - of vagus nerve 332.30
 - pallidum 390.20
 - pancreatic artery 260.28
 - parafloccularis (H VIII B) 356.43
 - paragiganto cellular reticular nucleus 336.24
 - paramedian nucleus 332.29
 - part (III) 356.12
 - - (V) 356.20
 - - [central ret. n.] 336.26
 - - (H III) 356.15
 - - (H V) 356.23
 - parts [intertransv. m.] 102.4
 - premammillary nucleus 372.7
 - rami 412.12; 418.15; 420.2; 420.10
 - radiocarpal ligament 82.25
 - raphe nucleus 344.27
 - region of foot 2.47; 12.3
 - root 19.23
 - - ganglion 18.38
 - scapular artery 252.30; 252.29
 - - nerve 414.22
 - - vein 288.4
 - septal nucleus 382.6
 - solitary nucleus 334.9
 - spinocerebellar tract 324.1; 330.11
- Dorsal striatum 390.17
- subdivision [nucl. of post. comm.] 352.12
 - supra-optic commissure 372.20
 - surface 50.30
 - surfaces of fingers 10.33
 - - of toes 12.19
 - tarsal ligaments 90.27
 - tarsometatarsal ligaments 92.10
 - tegmental decussation 350.25
 - - nucleus 344.15
 - thalamus 360.8; 362.19
 - thoracic nucleus 320.24
 - trigeminothalamic tract 340.15
 - tubercle 58.17
 - ulnocarpal ligament 82.27
 - vein 286.31
 - - of corpus callosum 284.11
 - venous arch of foot 296.14
 - - network of foot 296.13
 - - network of hand 288.23
 - white commissure 324.28
- Dorsalis pedis artery 270.1
- Dorsolateral nucleus 318.23; 338.29
- part [supra-optic nucl.] 370.13
 - solitary nucleus 334.10
 - sulcus 316.29; 326.23
 - tract 324.2
- Dorsomedial nucleus 318.25; 338.30; 342.9; 364.8; 370.17; 370.22
- part [ruber nucl.] 352.27
 - - [supra-optic nucl.] 370.14
- Dorsum of foot 2.47; 12.3
- of hand 2.31; 10.21
 - of nose 164.4
 - of penis 196.8
 - of tongue 140.4
- Dorsum sellae 28.10
- Downy hair 470.15
- Duct of bulbo-urethral gland 196.2
- Duct of epididymis 190.36
- Ductus arteriosus (Botalli) 228.26
- deferens 192.7
 - reunens 464.23
- Duodenal branches 260.17; 260.24
- cap 150.3
 - glands 150.17
 - impression 156.9
- Duodenojejunal flexure 150.9
- fold 212.12
- Duodenomesocolic fold 212.12
- Duodenum 150.1
- Dura mater 314.4; 314.6
- Dural part 316.4
- venous sinuses 280.7

E

Ear 2.7; 450.1
 Efferent ductules 190.30
 – glomerula arteriole 184.12
 – nerve fibres 19.11
 Ejaculatory duct 192.24
 Elbow 2.25
 – joint 82.11
 Elliptical recess 460.5
 Ellipsoid joint 15.21
 Emboliform nucleus 358.22
 Eminence 14.4
 Eminentia conchae 450.31
 – fossae triangularis 450.33
 – scaphae 450.32
 Emissary vein 17.34; 282.1
 Emptying internal urethral orifice 198.4; 206.20
 Enamel 138.41
 Endo-abdominal fascia 108.37
 Endocardium 224.20
 Endocrine glands 220.1
 Endolemniscal nucleus 336.2
 Endolymph 464.3
 Endolymphatic duct 464.21
 – sac 464.22
 – space 464.2
 Endometrium 202.27
 Endomysium 16.29
 Endoneurium 19.7
 Endopelvic fascia 216.11
 Endosteum 14.15
 Endothelium of anterior chamber 436.5
 Endothoracic fascia 106.23; 180.20
 Enteric plexus 432.9
 Entopeduncular nucleus 370.18
 Ependyma 18.14
 Epicardium 190.15; 222.8
 Epicondyle 14.7
 Epicranial aponeurosis 94.13
 Epicranium 94.8
 Epidermis 470.9
 Epididymal branches 264.3
 Epididymis 190.31
 Epidural space 315.15; 314.17
 Epigastric fold 214.6
 – fossa 8.13
 – region 8.13
 Epiglottic cartilage 170.4
 – tubercle 170.6
 – vallecule 144.11
 Epiglottis 170.3
 Epimysium 16.27
 Epinephric cells in area postrema and anterior reticular nucleus (C1, C2) 396.28
 Epineurium 19.9
 Epiphyseal cartilage 12.40; 14.40
 – line 12.42
 – plate 12.41
 Epiphysis 12.39
 Epiploic foramen 212.3

Episcleral arteries 240.14
 Especial layer 434.24
 – space 444.6
 – veins 286.13
 Epithalamus 360.3; 362.12
 Epitympanic recess 454.4
 Eponychium 472.10
 Epoochoron 204.18
 Equator 434.9; 442.13
 Erector spinae 102.8
 – spinae aponeurosis 102.9
 Ethmoid 38.1
 Ethmoidal bone 38.1
 – bulla 38.15; 166.1
 – cells 166.13
 – crest 40.27; 42.24
 – groove 38.29
 – infundibulum 38.17; 166.2
 – labyrinth 38.7
 – notch 36.28
 – process 38.22
 – veins 286.4
 Ethmoidolacrimal suture 74.27
 Ethmoidomaxillary suture 74.26
 Excretory duct 192.23; 448.11
 Extension 15.31
 Extensor 4.47
 – carpi radialis brevis 114.14
 – – radialis longus 114.13
 – – ulnaris 114.18
 – compartment of arm 110.25
 – – of forearm 110.29
 – – of leg 118.6
 – – of thigh 118.3
 – digiti minimi 114.17
 – digitorum 114.15
 – – brevis 124.25
 – – longus 124.8
 – hallucis brevis 124.24
 – – longus 124.10
 – indicis 114.25
 – muscle 16.10
 – pollicis brevis 114.23
 – – longus 114.24
 – retinaculum 116.23
 External 4.31
 – acoustic aperture 34.4; 452.15
 – – meatus 34.4; 452.14
 – – pore 34.4; 452.15
 – anal sphincter 154.13; 208.5; 218.13
 – axis of eyeball 434.11
 – branch 410.10; 412.6
 – capsule 392.26
 – carotid artery 232.10
 – – nerve 426.14
 – – plexus 430.6
 – conjugate 64.31
 – ear 450.2
 – granular layer 384.10
 – iliac artery 266.27
 – – nodes 308.22
 – – vein 292.9
 – intercostal membrane 78.25; 106.14

External intercostal muscle 106.13
 – jugular vein 280.1
 – longitudinal layer 188.4
 – medullary lamina 366.16; 390.8
 – nasal artery 240.27
 – – branches 402.10
 – – nerve 400.10
 – – veins 278.10
 – nucleus 354.27
 – oblique 108.12
 – occipital crest 26.22
 – – protuberance 26.21
 – opening of carotid canal 30.27
 – os of uterus 202.15
 – palatine vein 278.16
 – pudendal vein 296.4
 – pyramidal layer 384.11
 – rotation 15.27
 – spermatic fascia 192.2
 – surface 34.30; 36.3; 466.5
 – – of cranial base 22.10
 – table 20.34
 – urethral orifice 198.32; 206.23
 – – sphincter 198.18; 206.24; 208.22
 Extracapsular ligaments 15.11
 Extradural space 314.15
 Extraocular muscles 94.3; 444.9
 Extraocular part 240.3; 286.11
 Extraperitoneal fascia 108.35; 216.9
 – ligament 108.36; 216.10
 – space 210.4
 Extraserosal fascia 16.21
 Extreme capsule 392.27
 Extrinsic muscles of eyeball 94.3; 444.9
 Eye and related structures 2.9; 434.5
 Eyeball 434.6
 Eyebrows 446.1; 470.17
 Eyelash 446.15; 470.18
 Eyelids 446.2

F

Face 2.8
 Facet for calcaneonavicular part of bifurcate ligament 70.7
 – for dens 50.6
 – for plantar calcaneonavicular ligament 70.6
 Facial artery 234.6
 – aspect 20.9
 – canal 30.22
 – colliculus 346.5
 – muscles 94.7
 – nerve (VII) 406.1; 462.23
 – nodes 300.10
 – region 6.14
 – skeleton 20.5
 – vein 278.5
 Falciform ligament 210.41

- Falciform margin 118.16
 – process 86.15
 False chordae tendineae 224.5
 – pelvis 64.18
 False ribs VIII–XII 52.4
 Falx cerebelli 314.11
 – cerebri 314.8
 Fascia 16.17
 – iliaca 110.2
 – lata 118.11
 – of clitoris 206.14
 – of head 16.18
 – of individual muscle 16.26
 – of individual organ 108.34;
 110.1; 216.6; 216.12
 – of limbs 16.23
 – of muscles 16.24
 – of neck 16.18
 – of penis 196.29
 – of trunk 16.19
 Fascial sheath of eyeball 444.4
 Fascicle 18.4
 Fasciculus 18.4
 – peduncularis 388.7
 – retroflexus 362.13
 Fasciolar gyrus 380.4
 Fastigial nucleus 358.24
 Fastigiospinal tract 322.17
 Fastigium 346.14
 Fat body of ischio-anal fossa
 216.2
 Fatty appendices of colon 152.10
 – layer 110.21; 472.28
 Fauces 142.1
 Female external genitalia 204.24
 – genital system 190.3
 – internal genitalia 200.1
 – urethra 206.17
 Femoral artery 266.36
 – branch 420.26
 – nerve 422.5
 – nutrient arteries 268.16
 – plexus 432.14
 – region 10.39
 – ring 120.3
 – septum 120.4
 – triangle 10.41; 118.20
 – vein 296.25
 Femur 2.37; 66.2
 Fibre 18.7
 Fibres of stria terminalis 372.21
 Fibrocartilaginous ring 452.29
 Fibro-elastic membrane of larynx
 172.12
 Fibromusculocartilaginous layer
 174.31
 Fibrous appendix of liver 156.17
 – capsule 158.22; 182.14; 220.16;
 298.12
 – joints 14.26
 – layer 15.1
 – of eyeball 434.16
 – [subc. fissure] 472.30
 – membrane 15.1
 – pericardium 222.3
 Fibrous sheath 16.43
 – sheaths of digits of hand
 116.27
 – – of toes 126.19
 Fibula 68.15
 Fibular 4.42
 – artery 270.14
 – articular facet 66.35
 – border of foot 12.3
 – collateral ligament 88.11
 – compartment of leg 118.10
 – node 310.29
 – notch 68.13
 – nutrient artery 270.20
 – tarsal tendinous sheaths
 132.21
 – trochlea 72.5
 – veins 296.35
 Fibularis
 – brevis 124.12
 – longus 124.11
 – tertius 124.9
 Fifth toe V 12.17
 Filiform papillae 140.14
 Filling internal urethral orifice
 198.3; 206.19
 Filum terminale 316.15
 – terminale externum 316.16
 – – internum 316.17
 Fimbria of hippocampus 380.10;
 384.32
 Fimbriae 200.24
 Fimbriated fold 140.8
 Fimbriodentate sulcus 380.9
 Fingers 2.32; 10.26
 First crus of ansiform lobule (H
 VII A) 356.32
 – posterior intercostal artery
 254.4
 – rib 52.19
 Fissura antitragohelicina 450.27
 Fissure for ligamentum teres
 156.3
 – for ligamentum venosum
 154.27
 – for round ligament 156.3
 Fixed end 15.41
 Flank 8.14
 Flat bone 12.34
 – muscle 15.44
 Flexion 15.30
 Flexor 4.46
 – accessorius 126.13
 – carpi radialis 114.1
 – – ulnaris 114.3
 – compartment of arm 110.24
 – – of forearm 110.26
 – – of leg 118.7
 – – of thigh 118.4
 – digiti minimi brevis 116.10;
 126.11
 – digitorum brevis 126.12
 – – longus 124.22
 – – profundus 114.9
 – – superficialis 114.6
 Flexor hallucis brevis 126.2
 – – longus 124.23
 – muscle 16.9
 – pollicis brevis 116.2
 – – longus 114.10
 – retinaculum 116.26; 120.13
 Floating ribs XI–XII 52.5
 Flocculonodular lobe 358.3
 Flocculus (H X) 358.6
 Floor 24.2
 – of fourth ventricle 346.2
 Fold(-s) of chorda tympani 458.7
 – of iris 438.8
 – of left vena cava 222.11
 – of stapedius 458.12
 – of superior laryngeal nerve
 144.16
 – of uterine tube 200.34
 Folds 212.1
 Folia of cerebellum 18.17
 Foliate papillae 140.17
 Folium of vermis (VII A) 356.30
 Fontanelles 20.28
 Foot 2.42
 – region 12.1
 – plate 456.6
 Foramen caecum 36.18
 – caecum of medulla oblongata
 326.13
 – – of tongue 140.20
 – lacerum 22.12
 – magnum 26.3
 – ovale [heart] 224.26
 – – [skull] 28.36
 – petrosus 28.39
 – rotundum 28.35
 – singulare 462.27
 – spinosum 28.38
 – transversarium 48.21
 Foramina nervosa 462.6
 Forearm 2.26
 Forebrain 326.6
 Forehead 2.4; 20.10
 Forel (H, H1, H2) 368.10
 Foreskin 196.14
 Fornix 372.22; 380.28
 – of lacrimal sac 448.20
 – of stomach 146.27
 Fourth (IV) toe 12.16
 Fossa 14.11
 – antihelica 450.30
 – for lacrimal gland 36.26
 – for lacrimal sac 24.8; 38.27
 – of gallbladder 156.2
 – of incus 454.25
 – of oval window 454.10
 – of round window 454.16
 – ovalis 224.25
 Fossae 212.1
 Fourchette 204.30
 Four-headed muscle 15.51
 Fourth ventricle 346.1
 Fovea centralis 440.13
 – for ligament of head 66.4
 Foveola 440.14

Free border [ovary] 200.6
 – border [nail] 472.8
 – part of lower limb 66.1
 – – of upper limb 56.1
 – taenia 152.16
 Frenulum 196.15
 – of clitoris 204.34
 – of ileal orifice 150.33
 – of labia minora 204.30
 – of lower lip 134.13
 – of superior medullary velum 346.20
 – of tongue 140.12
 – of upper lip 134.12
 – veli 338.7
 Front of chest 2.17
 Frontal 4.16
 – angle 34.38
 – aspect 20.9
 – belly 94.10
 – bone 36.1
 – border 34.37
 – branch 236.7; 236.19
 – crest 36.16
 – diploic vein 280.27
 – eminence 36.4
 – foramen 36.10
 – forceps 380.21
 – lobe 374.12; 378.1
 – margin 28.32
 – nerve 398.21
 – notch 36.10
 – operculum 374.14
 – planes 4.60
 – pol 374.13
 – process 40.24; 44.6
 – region 6.8
 – sinus 36.29; 166.12
 – suture 36.7; 74.17
 – tuber 36.4
 – veins 282.14
 Fronto-ethmoidal suture 74.21
 Frontolacrimal suture 74.23
 Frontomaxillary suture 74.22
 Frontonasal suture 74.20
 Frontopontine fibres 348.25; 392.5
 Frontozygomatic suture 74.24
 Fundiform ligament of clitoris 110.19; 206.16
 – ligament of penis 110.20
 Fundus of bladder 186.12
 – of gallbladder 160.11
 – of internal acoustic meatus 462.21
 – of stomach 146.26
 – of uterus 202.2
 Fungiform papillae 140.15
 Funicular part 192.9
 Funiculi of spinal cord 316.31
 Funiculus 18.2
 – separans 346.11
 Fusiform muscle 15.43

G

Gallbladder 160.10
 Ganglion 18.34
 – impar 428.5
 – of sympathetic trunk 426.4
 Ganglionic branches of mandibular nerve 428.22; 428.27
 – branches of maxillary nerve 428.18
 – – to pterygopalatine ganglion 400.15
 – – to sublingual ganglion 404.8
 – – to submandibular ganglion 404.7
 – layer 440.7
 Gastric areas 148.12
 – branches 260.20; 260.34
 – canal 146.30
 – folds 148.10
 – glands 148.15
 – impression 156.8; 298.20
 – pits 148.14
 – plexuses 430.23
 – rugae 148.10
 Gastrocnemius 124.14
 Gastrocolic ligament 210.32
 Gastroduodenal artery 260.13
 Gastropancreatic fold 212.8
 Gastrophrenic ligament 210.29
 Gastrosplenic ligament 210.30
 Gelatinous solitary nucleus 334.4
 – subnucleus 332.14
 – substance 320.8
 Gemellus inferior 122.14
 – superior 122.13
 General anatomy 2.1
 – terms 4.1
 Genicular anastomosis 268.24
 – veins 296.32
 Geniculate ganglion 406.18
 Geniculocalcarine fibres 366.23; 392.22
 Geniculotemporal fibres 392.22
 Geniculum 406.2
 – of facial canal 30.23
 Genioglossus 140.27
 Geniohyoid 98.23
 Geniohyoid branch 412.26
 Genital branch 420.25
 – systems 190.1
 Genitofemoral nerve 420.24
 Genu 380.14
 – of facial nerve 340.17
 – of internal capsule 392.6
 Gigantocellular reticular nucleus 336.13
 Gingiva 134.27
 Gingival branches 404.17
 – groove 134.30
 – margin 134.28
 – papilla 134.29
 – sulcus 134.30
 Glabella 36.6
 Glands of bile duct 160.28
 Glands of mouth 134.33
 Glandular branches 234.10; 252.17
 Glans of clitoris 206.11
 – penis 196.10
 Glenohumeral joint 82.6
 – ligament 82.9
 Glenoid cavity 54.21
 – labrum 82.7
 Globose nucleus 358.23
 Globus 390.11
 – pallidus external segment 390.9
 – – internal segment 390.11
 – – lateral segment 390.9
 – – medial segment 390.11
 Glomerular capsule 184.24
 Glomerulus 184.23
 Glossopharyngeal nerve (IX) 408.15
 – part 144.29
 Glottis 172.3
 Gluteal aponeurosis 122.9
 – fold 10.37
 – nodes 310.2
 – region 10.35
 – surface 62.27
 – tuberosity 66.18
 Gluteus maximus 122.6
 – medius 122.7
 – minimus 122.8
 Gnathion 44.18
 Gomphosis 14.28
 Gonion 20.22
 Gracile fasciculus 324.17; 326.29; 328.8
 – lobule 356.37
 – nucleus 332.2
 – tubercle 326.30
 Gracilesplinal fibres 324.20
 Gracilis 122.30
 Granular foveolae 20.39
 – layer 358.16; 386.9
 Great auricular nerve 412.28
 – cardiac vein 274.16
 – cerebral vein 284.1
 – saphenous vein 296.3
 – toe 1 12.15
 Greater curvature 146.21
 – horn 46.19
 – occipital nerve 412.17
 – omentum 210.28
 – palatine artery 238.8
 – – canal 22.14
 – – foramen 22.15
 – – groove 40.20; 40.22
 – – nerve 400.21
 – pancreatic artery 260.31
 – pelvis 64.18
 – petrosal nerve 406.20; 428.16
 – sciatic foramen 86.17
 – – notch 62.11
 – splanchnic nerve 426.29
 – supraclavicular fossa 6.38
 – trochanter 66.6

- Greater tubercle 56.6
 – tympanic spine 34.5
 – vestibular gland 206.6
 – wing 28.24
- Grey columns 318.15
 – line 346.12
 – matter 17.54; 318.9; 332.1;
 338.21; 342.7; 352.1
 – ramus communicans 426.7
 – substance 17.54; 318.9; 332.1;
 338.21; 342.7; 352.1
 – of thalamus 362.20
- Groin 8.16
- Groove 14.12
 – for extensor muscle tendons
 58.18
 – for greater petrosal nerve 32.6
 – for inferior petrosal sinus 32.18
 – for lesser petrosal nerve 32.7
 – for marginal sinus 26.35
 – for middle temporal artery
 34.15
 – for occipital sinus 26.34
 – for popliteus 66.27
 – for radial nerve 56.15
 – for sigmoid sinus 26.33; 30.19;
 34.26
 – for spinal nerve 48.25
 – for subclavian artery 52.21
 – for subclavian vein 52.22
 – for subclavius 54.31
 – for superior petrosal sinus
 32.10
 – for superior sagittal sinus
 20.38; 26.31; 34.27; 36.17
 – for tendon of fibularis longus
 72.4; 72.13
 – for tendon of flexor hallucis
 longus 70.19; 70.30
 – for tendon of peroneus longus
 72.4; 72.13
 – for transverse sinus 26.32
 – for ulnar nerve 56.29
 – for vena cava 154.26
 – for vertebral artery 50.9
 – for middle meningeal artery
 34.29
 – of crus of helix 450.29
 – of promontory 454.12
 – of pterygoid hamulus 30.11
- Growth plate 13.41
- Gubernaculum testis 192.18
- Gum 138.44
- Gustatory organ 468.21
- H**
- Habenula 360.4
- Habenular commissure 362.5
 – sulcus 360.5
 – trigone 360.6
- Habenulo-interpeduncular tract
 362.13
- Hair 470.14
 – crosses 470.28
- Hair follicle 470.24
 – of head 470.16
 – of tragus 470.20
 – of vestibule of nose 470.21
 – streams 470.26
 – whorls 470.27
- Hamate 60.13
- Hamulus of spiral lamina 462.7
- Hand 2.27
 – region 10.17
- Handle of malleus 456.13
- Hard palate 134.22
- Haustra of colon 152.9
- Head 2.3; 15.37; 320.7
 – [femur] 66.3
 – [fibula] 68.16
 – [humerus] 56.3
 – [metacarpals] 60.19
 – [metatarsals] 72.19
 – of caudate nucleus 390.3
 – of epididymis 190.32
 – of malleus 456.14
 – of mandible 46.13
 – of pancreas 162.2
 – of phalanx 60.28; 72.29
 – of stapes 456.3
 – [radius] 58.2
 – [rib] 52.8
 – [talus] 70.4
 – [ulna] 58.35
- Heart 222.15
- Heel 2.44
 – region 12.2
- Helicine arteries 196.27
 – branches 266.4
- Helicis major 452.6
 – minor 452.7
- Helicotrema 462.17
- Helix 450.6
- Hemi-azygos vein 286.20
- Hemisphere of cerebellum (HII–
 HX) 18.18; 358.2
- Hepatic artery proper 260.2
 – branches 410.26
 – flexure 152.3
 – lymph nodes 306.30
 – plexus 430.21
 – portal vein 292.13
 – segmentation: parts, divisions
 and segments 158.1
 – veins 290.4
- Hepatocolic ligament 210.27
- Hepatoduodenal ligament 210.26
- Hepatogastric ligament 210.25
- Hepato-oesophageal ligament
 210.24
- Hepatopancreatic ampulla
 160.26
 – fold 212.9
- Hepatophrenic ligament 210.23
- Hepatorenal 212.27
 – ligament 210.44
- Hiatus for greater petrosal nerve
 32.4
 – for lesser petrosal nerve 32.5
- Hidden border 472.6
 – part of duodenum 150.10
- Highest nasal concha 164.29
 – nuchal line 26.23
- Hilum 220.30; 298.37
 – of dentate nucleus 358.21
 – of inferior olivary nucleus
 332.25
 – of kidney 182.5
 – of lung 176.15
 – of ovary 200.3
- Hindbrain 326.2
- Hinge joint 15.18
- Hip 2.36
 – bone 62.3
 – joint 86.23
 – region 10.38
- Hippocampal commissure 394.19
 – digitations 384.24
 – sulcus 380.7
- Hippocampus 384.21
 – proper 384.27
- Histological internal os 202.13
- Hooke of hamate 60.14
- Horizontal 4.3
 – fissure 356.33
 – of right lung 176.22
 – limb 388.3
 – part [duod.] 150.7
 – [sphen.] 244.21
 – planes 4.61
 – plate 42.27
- Humeral head 112.26; 114.4;
 114.19
 – nodes 302.17
 – nutrient arteries 254.28
- Humeroradial joint 82.13
- Humero-ulnar head 114.7
 – joint 82.12
- Humerus 56.2
- Hyaloid artery 442.26
 – canal 442.27
 – fossa 442.28
- Hymen 204.8
- Hymenal caruncles 204.9
- Hyo-epiglottic ligament 170.8
- Hyoglossus 140.28
- Hyoid bone 46.16
- Hypochondrium 8.12
- Hypoconulid 138.13
- Hypogastric nerve 432.17
- Hypoglossal canal 26.15
 – nerve (XII) 412.8
 – trigone 346.8
- Hyponychium 472.11
- Hypopharynx 144.14
- Hypophysial fossa 28.9
- Hypothalamic branch 246.28
 – sulcus 362.10
- Hypothalamohypophysial tract
 372.23
- Hypothalamospinal fibres 324.7;
 330.5
 – tract 342.1
- Hypothalamus 360.18; 370.1
- Hypothenar eminence 10.24

I

Ileal arteries 262.6
 – branch 262.12
 – diverticulum 150.21
 – orifice 150.32
 – papilla 150.31
 – veins 294.3
 Ileocaecal fold 212.21
 – lip 150.35
 Ileocolic artery 262.7
 – lip 150.34
 – nodes 308.4
 – vein 294.7
 Ileum 150.19
 Iliac crest 62.17
 – fascia 110.4
 – fossa 62.26
 – plexus 432.13
 – tuberosity 62.33
 Iliacus 122.3
 – branch 264.13
 Iliococcygeal raphe 218.19
 Iliococcygeus 218.9
 Iliocostalis 102.11
 – cervicis 102.15
 – lumborum 102.12
 Iliofemoral ligament 86.25
 Iliohypogastric nerve 420.18
 Ilio-inguinal nerve 420.21
 Iliolumbar artery 264.10
 – ligament 78.17
 – vein 290.20
 Iliopectineal arch 110.5
 – bursa 130.16
 Iliopsoas 122.2
 – fascia 110.2
 Iliopubic nerve 420.18
 – ramus 64.7
 – tract 110.8
 Iliotibial tract 118.12
 Ilium 62.12
 Impression for costoclavicular ligament 54.29
 Impressions of cerebral gyri 22.4
 Incisal margin 136.43
 Incisive bone 42.3
 – canals 22.18; 42.4
 – duct 166.8
 – foramina 22.19; 42.14
 – fossa 22.17
 – papilla 134.26
 – suture 42.5
 Incisor tooth 136.19
 Incisura of tentorium 314.10
 Incudomalleal joint 456.19
 Incudostapedial joint 456.20
 Incus 456.7
 Index finger 10.28
 Indusium griseum 380.17
 Inferior 4.19
 – aberrant ductule 190.39
 – alveolar artery 236.12
 – – nerve 404.9
 – anal nerves 422.23

Inferior anastomotic vein 282.20
 – angle 54.18
 – articular process 48.17
 – – surface [tibia] 68.14
 – – surface [vertebra] 48.18; 50.4
 – basal vein 272.26; 274.13
 – belly 98.28
 – border 156.13; 162.12; 176.14; 298.25; 264.25; 398.10
 – branches [transv. cerv. n.] 414.3
 – bulb of jugular vein 276.25
 – calyx 184.30
 – cerebellar peduncle 326.24; 328.20; 358.26
 – cerebral veins 282.21
 – cervical cardiac branches 410.14
 – – cardiac nerve 426.23
 – – ganglion 426.20
 – choroid vein 282.33
 – clunial nerves 422.19
 – colliculus 348.15; 354.24
 – conjunctival fornix 448.4
 – constrictor 144.33
 – cortical branches 246.5
 – costal facet 48.28
 – deep nodes 302.7
 – dental branches 404.12
 – – plexus 404.11
 – diaphragmatic nodes 306.12
 – duodenal flexure 150.6
 – – fold 212.12
 – – fossa 212.13
 – epigastric artery 266.28
 – – nodes 306.13
 – – vein 292.10
 – extensor retinaculum 120.14
 – extremity [ren] 182.10; 190.7
 – – [testis] 182.10; 190.7
 – eyelid 446.4
 – fascia of pelvic diaphragm 216.26
 – fibular retinaculum 120.16
 – fovea 346.27
 – frontal gyrus 374.15
 – – sulcus 374.19
 – ganglion 408.17; 410.5
 – gemellus 122.14
 – genial spine 44.23
 – gingival branches 404.13
 – gluteal artery 264.26
 – – line 62.30
 – – nerve 422.17
 – – veins 290.23
 – head 96.20
 – hemiazygos vein 286.20
 – horn 118.18; 166.28; 382.28
 – hypogastric plexus 432.18
 – hypophysial artery 238.26
 – ileocaecal recess 212.20
 – labial branch 234.11
 – – veins 278.13
 – labor arteries 228.18; 228.38

Inferior laryngeal artery 252.16
 – – vein 274.35
 – lateral brachial cutaneous nerve 418.3
 – – cutaneous nerve of arm 418.3
 – – flexure 152.23
 – – genicular artery 268.22
 – ligament of epididymis 190.17
 – limb [ansa cerv.] 412.24
 – linear nucleus 354.17
 – lingular artery 228.36
 – – bronchus B V 174.23
 – – segment (S V) 178.19
 – lip 150.35
 – lobe 176.20
 – longitudinal fasciculus 394.4
 – – muscle 140.33
 – lumbar triangle 100.24
 – macular arteriole 440.35
 – – venule 440.35
 – medial genicular artery 268.23
 – mediastinum 180.25
 – medullary velum 346.21
 – mental spine 44.23
 – mesenteric artery 262.17
 – – ganglion 432.7
 – – nodes 308.11
 – – plexus 432.6
 – – vein 294.15
 – nasal concha 38.19; 164.32
 – – meatus 24.17; 166.4
 – – retinal arteriole 440.33
 – – retinal venule 440.33
 – nodes 306.25; 306.29; 310.4; 310.19
 – nuchal line 26.25
 – oblique 444.21
 – occipitofrontal fasciculus 394.9
 – olivary complex 332.20
 – olive 326.19
 – ophthalmic vein 286.16
 – orbital fissure 24.10
 – palpebral arch 240.24
 – – branches 402.9
 – – veins 278.11
 – pancreatic artery 260.29
 – pancreaticoduodenal artery 262.2
 – parathyroid gland 220.22
 – parietal lobule 374.27
 – part 356.14
 – – [duod.] 150.7
 – – [ling. vein] 274.3
 – – [trapez. m.] 100.15
 – – [vest. gangl.] 408.10
 – peroneal retinaculum 120.16
 – petrosal sinus 280.19
 – phrenic artery 258.25
 – – veins 290.2
 – pole 182.10; 190.7
 – pubic ligament 86.9
 – – ramus 64.13
 – pulvinar nucleus 362.30
 – recess of omental bursa 212.6

- Inferior rectal artery 266.14
 - nerves 422.23
 - plexus 432.20
 - vein 292.4
 - rectus 444.12
 - root [ansa cerv.] 412.24
 - sagittal sinus 280.17
 - salivatory nucleus 334.26
 - segment 184.5
 - segmental artery 262.30
 - semilunary lobule 356.34
 - sphincter 160.25
 - subtendinous bursa of biceps femoris 132.2
 - suprarenal artery 262.25
 - surface [cor] 222.18
 - of petrous part 32.20
 - of tongue 140.7
 - surfaces of cerebral hemisphere 376.26
 - synovial membrane 76.16
 - tarsal muscle 446.25
 - tarsus 446.17
 - temporal gyrus 376.18; 378.32
 - line 34.32
 - retinal arteriole 440.31
 - retinal venule 440.31
 - sulcus 376.17
 - terminal branches 246.5
 - thalamic radiation 366.29
 - thalamostriate veins 282.30
 - thoracic aperture 52.39
 - thyroid artery 252.15
 - notch 166.23
 - tubercle 166.25
 - vein 274.33
 - tibiofibular joint 88.22
 - tracheobronchial nodes 304.14
 - transverse scapular ligament 80.24
 - trunk 414.17
 - tympanic artery 232.22
 - ulnar collateral artery 254.33
 - vein of vermis 284.32
 - veins of cerebellar hemisphere 284.34
 - vena cava 290.1
 - ventricular vein 282.32
 - vertebral notch 48.10
 - vesical artery 266.1
 - vestibular area 462.26
 - nucleus 334.14
- Inferodextral lateral flexure 152.23
- Inferolateral lobule 194.12
 - margin 18.32
 - surface 194.9
- Inferomedial margin 18.31
- Inferoposterior lobule 194.11
- Infra-auricular nodes 300.8
- Infraclavicular fossa 8.3
 - nodes 302.22
 - part 416.1
- Infraglenoid tubercle 54.22
- Infraglottic cavity 172.9
- Infrayhoid branch 232.12
 - bursa 128.5; 166.33
 - muscles 98.24
 - nodes 300.21
- Infralobar part 272.12
- Inframammary region 8.8
- Infra-orbital artery 238.1
 - canal 40.4
 - foramen 40.8
 - groove 40.5
 - margin 22.29; 40.6
 - nerve 402.8
- Infraorbital region 6.18
- Infrapalpebral sulcus 6.17
- Infrapatellar branch 422.9
 - fat pad 88.18
 - synovial fold 88.9
- Infra-piriforme 86.19
- Infrascapular region 8.23
- Infraspinatus 112.8
- Infraspinous fascia 112.9
 - fossa 54.10
- Infrasternal angle 52.43
- Infratemporal crest 28.28
 - fossa 20.25
 - surface 28.27; 40.13
- Infratrochlear nerve 400.11
- Infundibular nucleus 334.27
 - recess 362.8
- Infundibulopelvic ligament 200.20
- Infundibulum 226.7
 - of gallbladder 160.13; 200.23; 220.8; 360.21
- Inguinal branches 266.43
 - canal 108.30
 - falx 108.24
 - ligament 108.13
 - lymph nodes 310.15
 - part 192.10
 - region 8.16
 - triangle 214.5
- inion 20.18
- Inner border of iris 438.7
 - layer of eyeball 438.18
 - limiting layer 440.9
 - lip 62.21
 - nuclear layer 440.5
 - plexiform layer 440.6
 - sheath 440.24
 - spiral sulcus 466.23
 - stripe 182.31
 - zone 182.34
- Innermost intercostal muscle 106.17
- Inserting periodontium 138.45
- Insula 376.19
- Insular arteries 246.4
 - gyri 376.20
 - lobe 376.19
 - part 246.3
 - threshold 376.25
 - veins 282.29
- Integument 470.1
- Interalveolar septa 42.11; 44.31
- Interarytenoid fold 172.8
 - notch 170.26
- Interatrial septum 222.33
- Interbündel region 182.33
- Intercalated nucleus 336.7
- Intercapitular veins 288.24; 296.21
- Intercarpal joints 82.31
- Intercartilaginous part 172.7
- Interchondral joints 80.18
- Interclavicular ligament 80.37
- Intercollicular vein 284.15
- Intercondylar eminence 66.38
 - fossa 66.29
 - line 66.30
- Intercostal nerve 418.19
 - nodes 304.4
 - space 52.42
- Intercostobrachial nerves 418.25
- Intercristal diameter 64.33
 - distance 64.33
- Intercrural fibres 108.20
 - fissure 356.33
- Intercuneiform interosseous ligaments 90.26
 - joints 90.21
- Interdental papilla 134.29
- Interfascicular fasciculus 324.16
 - nucleus 354.4
 - of hypoglossi nerve 336.17
- Intervoveolar ligament 110.7
- Interganglionic branches 426.5
- Intergeniculate leaf 368.21
- Intergluteal cleft 10.36
- Interiliac node 308.29
- Interlobar arteries [kidney] 184.8; 184.10
 - sulci 374.4; 376.27
 - surface 176.11
 - veins 184.17; 184.19
- Interlobular arteries [liver] 158.25
 - bile ducts 158.28
 - veins [hepar] 158.26
- Intermammary cleft 472.13
- Intermaxillary suture 74.36
- Intermediale linear nucleus 354.18
- Intermediate 4.9
 - acoustic stria 340.23
 - atrial branch 230.12; 230.26
 - branch 260.12
 - cervical septum 316.14
 - column 320.19
 - cuneiform 72.10
 - dorsal cutaneous nerve 424.8
 - ganglia 426.9
 - grey layer 354.33
 - hepatic vein 290.6
 - hypothalamic area 370.20
 - region 370.20
 - investing fascia 110.12
 - lacunar node 308.27
 - lateral flexure 152.22
 - lumbar nodes 306.7

Intermediate nerve 406.17
 – node 308.18; 308.24; 310.22
 – nucleus of lateral lemniscus 344.3
 – part of urethra 198.19
 – reticular nucleus 336.18
 – sacral crest 50.33
 – solitary nucleus 334.5
 – supraclavicular nerves 414.6
 – temporal branches 248.16
 – tendon 16.31
 – white layer 354.34
 – zone 62.20; 320.19
 Intermediolateral nucleus 320.22
 Intermediomedial frontal branch 244.12
 – nucleus 320.26
 Intermediosinistral lateral flexure 152.22
 Intermembranous part of [rima glott.] 172.6
 Intermesenteric plexus 430.30
 Intermetacarpal joints 84.10
 Intermetatarsal joints 92.13
 – spaces 92.17
 Intermuscular gluteal bursa 130.14
 – septum 102.10
 Intern capsule 392.1
 Internal 4.32
 – acoustic meatus 32.13; 462.19
 – opening 32.12; 462.20
 – anal sphincter 154.11
 – arcuate fibres 328.10
 – axis of eyeball 434.12
 – basilar nucleus 320.15
 – branch 410.11; 412.5
 – carotid artery 238.15
 – – nerve 426.12
 – – plexus 430.4
 – – venous plexus 282.8
 – cerebral vein 284.2
 – ear 460.1
 – granular layer 384.12
 – iliac artery 264.9
 – – nodes 310.1
 – – vein 290.21
 – intercostal membrane 78.26; 106.16
 – – muscle 106.15
 – jugular vein 276.21
 – longitudinal layer 188.6
 – medullary lamina 366.17; 390.10
 – nasal branch 400.7; 402.11
 – oblique 108.21
 – occipital crest 26.30
 – – protuberance 26.29
 – opening of carotid canal 30.28
 – – of cochlear canaliculus 462.9
 – – of vestibular canaliculus 460.6
 – pudendal artery 266.13
 – – vein 292.1
 – pyramidal layer 384.13

Internal rotation 15.28
 – spermatic fascia 192.5
 – surface 34.25; 36.15
 – – of cranial base 22.2
 – table 20.37
 – thoracic artery 252.1
 – – veins 276.14
 – urethral orifice 188.18; 198.2; 206.18
 – – sphincter 198.15; 206.27
 – urinary meatus 188.18; 198.2; 206.18
 Internasal suture 74.32
 Interosseous border 58.12; 58.31; 68.9; 68.26
 – cubital bursa 128.20
 – intercarpal ligaments 82.36
 – membrane 14.29
 – – of forearm 82.3
 – – of leg 88.23
 – metacarpal ligaments 84.13
 – – spaces 84.14
 – nerve of leg 424.15
 – sacro-iliac ligament 86.12
 Interparietal bone 26.12
 Interpectoral nodes 302.21
 Interpeduncular cistern 314.29
 – fossa 348.3
 – nucleus 352.13
 – veins 284.14
 Interphalangeal joints of foot 92.22
 – joints of hand 84.19
 Interpolar part 332.16
 Interpositospinal tract 322.10; 322.18; 330.6; 342.2
 Interproximal surface 138.22
 Interpubic disc 86.7
 – fibrocartilage 86.7
 Interradicular septa 42.12; 44.32
 Intersegmental part 272.7; 272.10; 272.20; 272.25; 272.31; 272.34; 274.7; 274.12
 Intersigmoid recess 212.17
 Intersphincteric groove 154.12
 Interspinales 104.1
 – cervicis 104.4
 – lumborum 104.2
 – thoracis 104.3
 Interspinous diameter 64.32
 – distance 64.32
 – ligaments 76.26
 – plane 6.6
 Interstitial amygdaloid nucleus 386.21
 – nuclei of anterior hypothalamus 370.5
 – – of medial longitudinal fasciculus 344.8
 – nucleus 352.7
 – solitary nucleus 334.6
 – subdivision 352.11
 Intertendinous connections 114.16
 Interthalamic adhesion 360.10

Intertragic incisure; Intertragic notch 450.20
 Intertransversarii 104.5
 – laterales lumborum 102.3
 Intertransverse ligaments 76.28
 Intertrochanteric crest 66.11
 – diameter 64.34
 – distance 64.34
 – line 66.10
 Intertubercular plane 6.5
 – sulcus 56.8
 – tendon sheath 128.22
 Interureteric crest 188.14
 Intervenous tubercle 224.34
 Interventricular foramen 362.2; 382.14
 – septal branches 230.14; 330.21
 – septum 222.27
 Intervertebral disc 78.3
 – foramen 48.8; 50.28
 – joint 78.2
 – surface 48.3
 – vein 286.32
 Intestinal glands 148.27; 150.29
 – surface [ut.] 202.6
 – trunks 312.14
 – villi 148.26
 Intra-articular ligament of head of rib 80.5
 Intra-articular sternocostal ligament 80.13
 Intrabiventral fissure 356.42
 Intracapsular ligaments 15.9
 Intracranial part 250.10; 440.16
 Intraculminate fissure 356.19
 Intraglandular nodes 300.9
 Intrajugular process 26.20; 32.25
 Intralaminar nuclei of thalamus 364.1
 – part 440.21
 Intralobar part 272.13
 Intramural part 198.5; 200.28
 – [ureter] 186.4
 – [urethra] 206.21
 Intraocular part 240.4; 286.12; 440.19
 Intraparietal sulcus 374.29
 Intrapulmonary blood vessels 176.23
 – nodes 304.16
 Intrarenal arteries 184.7
 – veins 184.16; 290.10
 Intrasegmental bronchi 174.30
 – part 272.6; 272.9; 272.19; 272.24; 272.30; 272.33; 2274.6; 274.11
 Intratendinous olecranon bursa 128.17
 Intrathalamic fibres 366.24
 Intratosillar cleft 142.13
 Investing abdominal fascia 110.10
 – layer 16.25; 96.26; 100.5; 444.23
 Iridial part of retina 438.22
 Iridocorneal angle 442.21

Iris 438.1
 Irregular bone 12.35
 Ischial spine 62.38
 – tuberosity 62.37
 Ischio-anal fossa 216.1
 Ischiocavernosus 208.15
 Ischiococcygeus 218.12
 Ischiofemoral ligament 86.28
 Ischiopubic ramus 62.9
 Ischium 62.34
 Isocortex 384.7
 Isthmus 200.27; 220.13; 458.17
 – of cartilaginous auricle 450.25
 – of cingulate gyrus 380.3
 – of fauces 142.2
 – of prostate 194.16
 – of uterus 202.12

J

Jejunal arteries 262.5
 – veins 294.2
 Jejunum 150.18
 Joint capsule 14.48
 – of foot 90.1
 – of free lower limb 86.21
 – of hand 82.23
 – of head of rib 80.3
 – of lower limb 86.1
 – of pectoral girdle 80.20
 – of pelvic girdle 86.2
 – of skull 74.2
 – of upper limb 80.19
 Joints 14.23; 74.1
 Jugular body 276.23
 – foramen 22.11
 – fossa 32.21
 – nerve 426.11
 – notch 26.18; 32.19; 52.30
 – process 26.19
 – trunk 312.2
 – tubercle 26.17
 – venous arch 280.4
 – wall 454.6
 Jugulodigastric node 302.6
 Jugulo-omohyoid node 302.8
 Jugum sphenoidale 28.3
 Juxtacolic artery 262.16
 Juxta-intestinal mesenteric nodes 308.2
 Juxta-oesophageal nodes 304.17
 Juxta-oral organ 134.18
 Juxtaestiform body 328.22

K

Kidney 182.2
 – lobes 182.15
 Knee 2.38
 – joint 88.1
 – region 10.43
 Koniocellular layer 368.17

L

Labial branches 404.16
 – commissure 134.14
 – glands 134.35
 – part 94.31
 – surface 138.17
 Labium majus 204.27
 – minus 204.32
 Labrum 14.47
 Labyrinthine artery 250.21;
 468.2
 – veins 280.20; 468.20
 – wall 454.8
 Lacrimal apparatus 448.7
 – artery 240.5
 – bone 38.23
 – canaliculus 448.17
 – caruncle 446.28
 – fold 448.22
 – fossa 36.26
 – gland 448.8
 – groove 24.7; 38.25; 40.18
 – hamulus 38.26
 – lake 448.14
 – margin 40.20
 – nerve 398.19
 – notch 40.26
 – nucleus 342.16
 – papilla 448.15
 – pathway 448.13
 – process 38.20
 – punctum 448.16
 – sac 448.19
 – vein 286.5
 Lacrimoconchal suture 74.35
 Lacrimomaxillary suture 74.34
 Lactiferous duct 472.21
 – sinus 472.22
 Lacunar ligament 108.14
 Lacunar-molecular layer 386.2
 Lacus lacrimalis 448.14
 Lambda 20.17
 Lambdoid border 26.11
 – suture 74.10
 Lamina 17.60; 48.7
 – affixa 382.17
 – cribrosa of sclera 434.27
 – of cricoid cartilage 168.3
 – of mediolus 462.13
 – of septum pellucidum 382.3
 – terminalis 380.24
 Large intestine 150.22
 Laryngeal cartilages and joints 166.18
 – cavity 170.23
 – glands 172.11
 – inlet 170.24
 – muscles 170.10
 – prominence 166.20
 – sacculae 172.2
 – ventricle 172.1
 – vestibule 170.27
 Laryngopharyngeal branches 426.15
 Laryngopharynx 144.14
 Larynx 166.17
 Last splanchnic nerve 426.33
 Lateral 4.11
 – abdominal cutaneous branch 418.24
 – ampullary nerve 408.9
 – amygdaloid nucleus 386.22
 – angle 54.19
 – – of eye 446.11
 – antebrachial cutaneous nerve 416.7
 – aortic nodes 306.4
 – aperture 346.18
 – arcuate ligament 106.30
 – aspect 20.19
 – atlanto-axial joint 78.14
 – atlanto-occipital ligament 76.23
 – basal segment (S IX) 178.13; 178.24
 – – segmental artery 228.22; 228.42
 – – segmental bronchus (B IX) 174.17; 174.28
 – bicipital groove 10.5
 – bony ampulla 460.23
 – border 10.15
 – – [humerus] 56.19
 – – [kidney] 182.3
 – – [nail] 472.7
 – – of foot 12.5
 – – [scapula] 54.15
 – branch 160.6; 230.20; 398.23; 412.14; 418.17; 420.12; 420.4
 – – [cerebelar artery] 250.29
 – branches [a. tub. cin.] 246.26
 – – [hep. port. v.] 292.21
 – – [pontine] 250.24
 – bulboreticulospinal tract 330.8
 – calcaneal branches 424.19
 – caval nodes 306.9
 – cerebellomedullary cistern 314.26
 – cerebral fossa 18.29
 – cervical nodes 302.1
 – – nucleus 320.16
 – – region 6.36
 – circumflex femoral artery 268.11
 – – femoral veins 296.28
 – compartment of leg 118.10
 – condyle 66.25; 66.34
 – cord 416.2
 – corticospinal tract 322.19
 – costal branch 252.10
 – costotransverse ligament 80.9
 – crico-arytenoid 170.16
 – crus [sup. ing. ring] 108.19
 – – [nose] 164.11
 – cuneiform 72.11
 – cutaneous branch [iliohyp. n.] 420.19
 – – branch [intercost. a.] 258.11; 258.19

Lateral cutaneous nerve of forearm 416.7
 – nerve of thigh 420.27
 – direct veins 284.10
 – division of lumbar erector spinae 102.13
 – dorsal cutaneous nerve 424.18
 – nucleus 362.26
 – epicondyle 56.30; 66.26
 – fasciculus proprius 322.16
 – femoral cutaneous nerve 420.27
 – intermuscular septum 118.13
 – fibres 394.12
 – flexures 152.20
 – frontobasal artery 246.12
 – funicular 322.15; 326.18
 – geniculate body 360.16
 – glandular branch 232.18
 – glosso-epiglottic fold 144.13
 – groove 348.8
 – habenular nucleus 362.14
 – head 112.21; 124.15; 126.4
 – horn 318.11; 320.21
 – hypothalamic area 372.1
 – inguinal fossa 214.7
 – intercondylar tubercle 66.40
 – intermediate substance 320.25
 – intermuscular septum of arm 116.20
 – lacunae 280.16
 – lacunar node 308.28
 – lamella 332.24
 – lamina 458.22
 – lemniscus 340.20; 350.7; 366.19
 – ligament 76.13; 90.8
 – of bladder 216.22
 – of malleus 456.25
 – of rectum 152.34
 – lip [femur] 66.15
 – [humerus] 56.9
 – longitudinal stria 380.18
 – malleolar branch 270.17
 – facet 70.15
 – network 268.31
 – malleolus 68.28
 – mammary branches 254.19; 258.20; 418.23
 – margin [orbita] 22.30
 – marginal vein 296.22
 – mass 50.2
 – medullary branches 250.18
 – lamina 366.16; 390.8
 – membranous ampulla 464.16
 – meniscus 88.2
 – mesencephalic vein 284.16
 – nasal branch 234.14; 400.8
 – nodes 302.4; 302.9; 302.17; 308.19; 308.25
 – nuclei 338.24; 352.16; 342.22
 – nucleus 364.9
 – of mammillary body 372.8
 – of trapezoid body 342.25
 – occipital artery 248.14

Lateral occipitotemporal gyrus 378.25; 378.31
 – olfactory gyrus 378.15
 – stria 388.16
 – orbitofrontal artery 246.12
 – palpebral arteries 240.7
 – commissure 446.9
 – ligament 446.20
 – parabrachial nucleus 344.11
 – paragigantocellular reticular nucleus 336.16
 – part 12.8; 26.8; 50.23; 204.5; 272.15; 348.32; 390.12
 – [cerebellum] 356.41
 – [nucl. acc.] 388.21
 – [parabr. nuclei] 344.12; 344.
 – [post. comp. foream] 110.30
 – patellar retinaculum 88.17
 – pectoral cutaneous branch 418.22
 – nerve 414.29
 – region 8.6
 – pericardial nodes 304.10
 – pericuneate nucleus 336.4
 – pharyngeal space 144.41
 – plantar artery 270.24
 – nerve 424.24
 – plate 30.2
 – pontine vein 284.21
 – posterior cervical intertransversarii 102.2
 – nucleus 362.27
 – preoptic nucleus 370.6
 – process [calc.] 70.27
 – [malleus] 456.16
 – [sept. nas. cart.] 164.15
 – [tali] 70.16
 – pterygoid 96.18
 – puboprostatic ligament 216.20
 – pubovesical ligament 216.21
 – pulvinar nucleus 362.31
 – raphe spinal tract 324.8; 330.7
 – recess 346.17
 – rectus 444.15
 – region 8.14
 – reticular nucleus 336.19
 – reticulospinal tract 322.21
 – retromalleolar region 10.53
 – root 360.25
 – of median nerve 416.14
 – rotation 15.27
 – sacral arteries 264.14
 – branches 258.33
 – crest 50.34
 – veins 290.25
 – sacrococcygeal ligament 78.22
 – segment (S IV) 178.7
 – segmental artery 228.17; 260.11
 – bronchus (B IV) 174.11
 – semicircular canal 460.22
 – duct 464.15
 – septal nucleus 382.7
 – spinohalamic tract 322.24
 – subtendinous bursa of gastrocnemius 132.4

Lateral sulcus 374.6
 – superior cerebellar artery 250.29
 – olivary nucleus 342.18
 – supraclavicular nerves 414.7
 – supracondylar line 66.21
 – ridge 56.20
 – supraepicondylar ridge 56.20
 – sural cutaneous nerve 424.3
 – surface 44.2; 58.10; 68.21; 68.6; 200.5
 – [testis] 190.8
 – talocalcaneal ligament 90.13
 – tarsal artery 270.2
 – tectobulbar tract 350.8
 – thoracic artery 254.18
 – regions 8.1
 – vein 288.11
 – thyrohyoid ligament 166.34
 – tuberal nuclei 370.27; 372.3
 – tubercle 70.21
 – umbilical fold 214.6
 – vein of lateral ventricle 284.8
 – ventricle 382.12
 – vesical nodes 310.10
 – vestibulospinal tract 322.6; 330.10
 – vestibulus nucleus 342.29
 – wall 24.3; 454.32
 – zone 372.17
 Laterodorsal tegmental nucleus 352.18
 Lateroposterior tegmental nucleus 352.18
 Latissimus dorsi 100.17
 Layer I [coll. sup.] 354.30
 – I [strata isoc.] 384.9
 – II [coll. sup.] 354.31
 – II [strata isoc.] 384.10
 – III [coll. sup.] 354.32
 – III [strata isoc.] 384.11
 – IV [coll. sup.] 354.33
 – IV [strata isoc.] 384.12
 – V [coll. sup.] 354.34
 – V [strata isoc.] 384.13
 – VI [coll. sup.] 354.35
 – VI [strata isoc.] 384.14
 – VII [coll. sup.] 354.36
 – of nerve fibres 440.8
 Layers of ammon's horn 386.1
 – of dentate gyrus 386.7
 – of hippocampus 386.1
 – of isocortex 384.8
 Left 4.8
 – anterior lateral segment [liver], (S III) 158.8
 – atrial veins 274.29
 – atrioventricular orifice 222.34
 – valve 226.25
 – atrium 222.31; 226.19
 – auricle 226.20
 – branch [hep. a.] 260.8
 – [hep. port. v.] 292.17
 – bundle [heart] 224.18
 – colic artery 262.19

- Left colic flexure 152.5
 – – nodes 308.10
 – – vein 294.16
 – coronary artery 230.17
 – – cusp 226.11; 226.34
 – crus [pars lumbalis] 106.27
 – duct of caudate lobe 160.9
 – fibrous ring 224.7
 – – trigone 224.6
 – gastric artery 258.36
 – – nodes 306.16
 – – vein 292.27
 – gastro-epiploic artery 260.33
 – – vein 294.14
 – gastro-omental artery 260.33
 – – nodes 306.18
 – – vein 294.14
 – hepatic duct 160.5
 – – vein 290.7
 – inferior lobar bronchus 174.24
 – – pulmonary vein 274.4
 – lamina 166.21
 – lateral division 158.6
 – liver 158.5
 – lobe of liver 156.16
 – lobes of prostate 194.10
 – lumbar nodes 306.3
 – lung 176.3
 – – [inferior lobe] 178.20
 – – [superior lobe] 178.15
 – main bronchus 174.4
 – marginal artery 230.25
 – – vein 274.18
 – medial division 158.9
 – – segment; (S IV) 158.10
 – ovarian vein 290.13
 – part of liver 158.5
 – posterior lateral segment [liver], (S II) 158.7
 – pulmonary artery 228.25
 – – surface 222.19
 – – veins 272.27
 – semilunar cusp 226.11; 226.34
 – superior intercostal vein 276.20
 – – lobar bronchus 174.19
 – – pulmonary vein 272.28
 – suprarenal vein 290.11
 – testicular vein 290.12
 – triangular ligament 210.43
 – ventricle 222.26; 226.24
 – ventricular veins 274.30
- Leg 2.40
 – region 10.47
- Lemniscus 18.6
- Lens 442.1
 – epithelium 442.6
 – fibres 442.5
 – substance 442.2
- Lenticular fasciculus 368.2;
 390.23
 – nucleus 390.6
 – process 456.10
- Lenticulostriate arteries 244.22
- Lentiform nucleus 390.6
- Leptomeningeal space 314.19;
 440.25
- Leptomeninx 314.5
- Lesser curvature 146.22
 – horn 46.18
 – occipital nerve 412.27
 – omentum 210.22
 – palatine arteries 238.9
 – – canals 42.22
 – – foramina 22.16; 42.30
 – – nerves 400.23
 – – pelvis 64.19
 – petrosal nerve 408.29; 428.25
 – sac 212.2
 – sciatic foramen 86.20
 – – notch 62.39
 – splanchnic nerv 426.31
 – supraclavicular fossa 6.35
 – trochanter 66.8
 – tubercle 56.7
 – tympanic spine 34.6
 – vestibular glands 206.7
 – wing 28.20
- Levator anguli oris 96.9
 – ani 218.2
 – glandulae thyroideae 100.3
 – labii superioris alaeque nasi 96.7
 – – superior 96.6
 – palpebrae superioris 444.22
 – prostatae 218.5
 – scapulae 100.20
 – veli palatini 142.18
- Levatores costarum 106.10
 – costarum breves 106.12
 – – longi 106.11
- Lienorenal ligament 210.34
- Ligament of head of femur 86.32
 – of left vena cava 274.21
 – of ovary 200.19
 – of vena cava 156.22
- Ligamenta flava 76.27
- Ligaments 15.8
 – of auditory ossicles 456.22
 – of auricle 452.1
- Ligamentum arteriosum 228.26
 – nuchae 76.30
 – venosum 154.28
- Limbic lobe 380.1
- Limbous suture 14.33
- Limbus fossae ovalis 224.27
 – of sphenoid 28.4
- Limen insulae 376.25
 – nasi 164.27
- Line 14.9
- Linea alba 108.26
 – aspera 66.14
 – semilunaris 108.29
 – terminalis 64.20
- Linear nucleus 354.16
- Lines 4.48
- Lingual aponeurosis 140.25
 – artery 234.1
 – branches 404.6; 406.14;
 408.28; 412.9
- Lingual [cerebell.] 356.8
 – cusp 138.6
 – fibres 394.16
 – glands 134.39
 – gyrus 378.24
 – [mand.] 46.6
 – nerve 404.1
 – nodes 300.15
 – papillae 140.13
 – septum 140.24
 – surface [teeth] 138.18
 – tonsil 140.22
 – vein 276.29
- Lingula of left lung 176.18
- Lingular artery 228.35
 – branch 274.1
 – vein 274.1
- Linguofacial trunk 232.23
- Lips 134.7
- Little finger 10.31
 – – toe 12.17
- Liver 154.18
- Lobar bronchi 174.5
- Lobe of ear 450.4
- Lobes of mammary gland 472.19
- Lobule [lung] 178.27
 – of auricle 450.4
- Lobules of liver 158.24
 – of mammary gland 472.20
 – of testis 190.25
 – of thymus 298.6
- Lobulus epididymis 190.33
- Locus caeruleus 346.6
- Long association fibres 394.6
 – bone 12.32
 – ciliary nerves 400.3
 – gyrus of insula 376.21
 – head 112.14; 112.20; 124.3
 – limb 456.9
 – pitch helicoidal layer 148.20
 – plantar ligament 92.2
 – posterior ciliary arteries 240.10
 – saphenus vein 296.3
 – thoracic nerve 414.23
- Longissimus 102.16
 – capitis 102.20
 – cervicis 102.19
 – thoracis 102.17
- Longitudinal 4.29
 – arch of foot 12.7
 – bands 78.11
 – canals of modiolus 462.15
 – cerebral fissure 18.27
 – duct 204.19
 – fibres 436.21
 – fold of duodenum 150.14
 – layer 148.4; 152.12; 152.27;
 198.16; 198.21; 198.30; 206.28
 – – [intestinum] 148.20
 – pontine fibres 338.13
- Longus capitis 98.4
 – colli 98.3
- Loose connective fissure 110.16;
 472.32
- Lower dental arcade 136.16

- Lower eyelid 446.4
 - head 96.20
 - limb 2.33
 - lip 134.11
 - lobe 176.20
 - pole [ren] 182.10
 - [testis] 190.7
 - trunk 414.17
 - Lowest splanchnic nerve 426.33
 - Lumbar arteries 258.27
 - branch 264.11
 - cistern 316.3
 - ganglia 428.1
 - lordosis 46.26
 - nerves (L1–L5) 420.1
 - part 106.25
 - [erector spin.] 102.13; 102.18
 - [medul. spine] 318.4
 - segments 1–5 318.4
 - plexus 420.17
 - region 8.24
 - rib 52.26
 - splanchnic nerves 428.2
 - trunk 312.13
 - veins 286.28; 290.3
 - vertebrae (L1–LV) 48.31
 - Lumbocostal ligament 80.10
 - triangle 108.2
 - Lumbosacral enlargement 316.21
 - joint 78.16
 - plexus 420.16
 - trunk 422.11
 - Lumbricals [arm] 116.12
 - [leg] 126.14
 - Luminal 4.33
 - Lunate 60.6
 - sulcus 376.3
 - surface 62.8
 - Lungs 176.1
 - Lunographic fissure 356.35
 - Lunula 472.5
 - Lunules of semilunar cusps 226.13; 226.37
 - Lymph 174.4
 - Lymph node 298.34
 - nodes of head and neck 300.2
 - of lower limb 310.14
 - of upper limb 302.14
 - nodules of vermiform appendix 298.42
 - Lymphatic capillary 174.5
 - plexus 174.2
 - rete 174.6
 - trunks and ducts 312.1
 - valvule 174.3
 - vessel 173.9
 - Lymphoid nodules 140.23
 - system 298.1
- M**
- M1 segment 244.21
 - M2 segment 246.3; 246.5; 246.11
 - Macula 440.12
 - Macula cribrosa inferior 460.14
 - media 460.13
 - superior 460.12
 - of sacculae 464.26
 - of utricule 464.25
 - Maculae 464.24
 - cribrosae 460.11
 - Magnocellular layers 368.18
 - nucleus 364.10
 - part 336.20; 352.25; 366.10
 - of inferior vestibular nucleus F 334.15
 - subnucleus 332.15
 - Magnus raphe nucleus 336.32; 344.24
 - Main portal fissure 158.3
 - Major alar cartilage 164.8
 - calices 184.27
 - circulus arteriosus of iris 438.15
 - duodenal papilla 150.15
 - forceps 380.22
 - salivary glands 136.1
 - sublingual duct 136.3
 - Malar node 300.13
 - Male external genitalia 196.3
 - genital system 190.2
 - internal genitalia 190.4
 - urethra 198.1
 - Malleolar fossa 68.30
 - groove 68.11; 68.31
 - prominence 452.26
 - stria 452.27
 - Malleus 456.12
 - Malpighian corpuscle 184.22
 - Mammary gland 472.17
 - region 8.7
 - Mammelon 136.44
 - Mammillary arteries 246.29
 - body 360.19
 - line 4.53
 - process 48.34
 - Mammillothalamic fasciculus 372.27
 - Mammillotegmental fasciculus 372.26
 - Mandible 44.12
 - Mandibular canal 46.7
 - dental arcade 136.16
 - division (Vc; V3) 402.13
 - foramen 46.5
 - fossa 34.20
 - nerve (Vc; V3) 402.13
 - node 300.14
 - notch 46.11
 - symphysis 44.15
 - torus 44.25
 - Manubriosternal joint 78.32
 - synchondrosis 78.33
 - Manubrium of sternum 52.28
 - Margin of tongue 140.9
 - Marginal arcade 262.16
 - artery 262.16
 - branch 230.11
 - mandibular branch 406.15
 - Marginal nucleus 320.6
 - of restiform body 334.17
 - part [orb. oris m.] 94.30
 - ridge 136.40
 - sinus 280.10
 - tubercle 44.8
 - Massa intermedia 360.10
 - Masseter 96.14
 - Masseteric artery 236.26
 - fascia 96.23
 - nerve 402.19
 - tuberosity 46.3
 - Masticatory muscles 96.13
 - Mastoid angle 34.41
 - atrium 454.28
 - border 26.10
 - branches 234.17; 234.26
 - canaliculus 32.24
 - cells 454.29
 - emissary vein 282.3
 - fontanelle 20.32
 - foramen 30.21
 - nodes 300.4
 - notch 30.18
 - process 30.17
 - region 6.13
 - wall 454.20
 - Maxilla 40.1
 - Maxillary artery 236.9
 - dental arcade 136.15
 - division (Vb; V2) 400.13
 - hiatus 40.21
 - nerve (Vb; V2) 400.13
 - process 38.21
 - sinus 40.23; 166.10
 - surface 28.29; 42.18
 - tuberosity 40.16
 - veins 278.22
 - Medial 4.10
 - accessory olivary nucleus 332.27
 - amygdaloid nucleus 386.23
 - angle of eye 446.12
 - antebrachial cutaneous nerve 416.9
 - arcuate ligament 106.29
 - basal segment (S VII) 178.11; 178.22
 - segmental artery 228.23; 228.43
 - segmental bronchus (B VII) 174.15; 174.26
 - bicipital groove 10.6
 - border 10.16; 54.14; 56.16; 68.7; 182.4; 220.29
 - of foot 12.6
 - brachial cutaneous nerve 416.8
 - branch 160.7; 398.24; 412.13; 418.16; 420.11; 420.3
 - [cerebellar art.] 250.27
 - branches [hep. port. v.] 292.23
 - [pons] 250.23
 - [tub. cin. a.] 246.25
 - calcaneal branches 424.20
 - canthic fold 446.6

- Medial cervical nucleus 320.17
 – circumflex femoral artery 268.5
 – – femoral veins 296.27
 – clunial nerves 420.14
 – collateral artery 254.30
 – compartment of thigh 118.5
 – condyle 66.22; 66.33
 – cord 416.3
 – crest 68.24
 – crural cutaneous nerve 422.10
 – crus [nose] 164.9
 – – [superf. ing. ring] 108.18
 – cuneiform 72.9
 – cutaneous branch 258.10
 – – nerve of arm 416.8
 – – of forearm 416.9
 – – of leg 422.10
 – division of lumbar erector spinae 102.18
 – dorsal cutaneous nerve 424.7
 – – nucleus 364.8
 – eminence 346.4
 – epicondyle 56.28; 66.23
 – femoral intermuscular septum 118.14
 – forebrain bundle 372.28
 – frontal gyrus 378.2
 – frontobasal artery 244.8
 – geniculate body 360.17
 – – nuclei 368.22
 – habenular nucleus 362.15
 – head 112.22; 116.4; 124.16; 126.3
 – inguinal fossa 214.4
 – intercondylar tubercle 66.39
 – intermuscular septum of arm 116.19
 – lacunar node 308.26
 – lamina 458.21
 – lemniscus 340.6; 350.9; 366.20
 – – of tractus bulbothalamicus 328.12
 – ligament 76.14; 90.3
 – lip [femur] 66.16
 – – [humerus] 56.10
 – longitudinal fasciculus 328.14; 340.4; 350.11
 – – stria 380.19
 – lumbar intertransversarii 104.6
 – magnocellular nucleus 368.25
 – malleolar branches 270.10
 – – facet 70.17
 – – network 270.11
 – malleolus 68.10
 – mammary branches 252.9; 418.27
 – margin 22.31
 – marginal vein 296.23
 – medullary branches 250.17
 – – lamina 366.17; 390.10
 – meniscus 88.5
 – nasal branches 400.9
 – nodes 308.17; 308.23
 – nuclei 342.21; 352.17
- Medial nuclei of thalamus 364.7
 – nucleus 364.10
 – – of mammillary body 372.9
 – – of trapezoid body 342.26
 – occipital artery 248.18
 – occipitotemporal gyrus 378.26; 378.29
 – olfactory gyrus 378.16
 – – stria 388.15
 – orbitofrontal artery 244.8
 – palpebral arteries 240.22
 – – commissure 446.10
 – – ligament 446.18
 – parabrachial nucleus 344.13
 – part 12.9; 272.16; 390.14
 – – [parabr. nuclei] 344.12; 344.14
 – – [paraflocc.] 356.43
 – – [striatum] 388.22
 – patellar retinaculum 88.16
 – pectoral nerve 414.28
 – pericuneate nucleus 336.3
 – plantar artery 270.21
 – – nerve 424.21
 – plate 30.3
 – posterior cervical intertransversarii 104.8
 – preoptic nucleus 370.7
 – process 70.26
 – pterygoid 96.21
 – puboprostatic ligament 216.17
 – pubovesical ligament 216.18
 – pulvinar nucleus 362.32
 – rectus 444.13
 – reticular nucleus 336.28
 – reticulospinal tract 322.9
 – retromalleolar region 10.54
 – root 360.26
 – – of median nerve 416.13
 – rotation 15.28
 – segment (S V) 178.8
 – segmental artery 228.16; 260.10
 – – bronchus (B V) 174.12
 – septal nucleus 382.8
 – solitary nucleus 334.7
 – subtendinous bursa of gastrocnemius 132.5
 – superior cerebellar artery 250.27
 – – olivary nucleus 342.19
 – supraclavicular nerves 414.5
 – supracondylar line 66.20
 – – ridge 56.17
 – supraepicondylar ridge 56.17
 – sural cutaneous nerve 424.16
 – surface 58.30; 68.22; 68.3; 168.20; 190.9; 200.4
 – surfaces of cerebral hemisphere 376.26
 – talocalcaneal ligament 90.14
 – tarsal arteries 270.3
 – tubercle 70.20
 – umbilical fold 214.3
 – vein of lateral ventricle 284.7
- Medial ventral nucleus 364.12
 – vestibular nucleus 334.16; 342.28
 – vestibulospinal tract 322.7
 – wall [labr.] 454.8
 – – [orbita] 24.4
 – zone 372.16
 Median 4.4
 – antebrachial vein 288.20
 – aperture 346.22
 – arcuate ligament 106.28
 – artery 256.24
 – atlanto-axial joint 78.7
 – callosal artery 244.5
 – commissural artery 244.4
 – conjugate 64.30
 – cricothyroid ligament 168.9
 – cubital vein 288.19
 – eminence 360.29
 – glosso-epiglottic fold 144.12
 – nerve 416.12
 – nuclei of thalamus 364.13
 – nucleus [pontis] 338.25
 – palatine suture 74.39
 – plane 4.63
 – preoptic nucleus 370.8
 – raphe nucleus 344.26
 – sacral artery 258.31
 – – crest 50.31
 – – vein 290.19
 – sagittal plane 4.63
 – sulcus [fossa rhomb.] 346.3
 – – of tongue 140.18
 – thyrohyoid ligament 166.31
 – umbilical fold 214.1
 – – ligament 186.10
 – vein of forearm 288.20
 Mediastinal branches 252.2; 258.6
 – part 180.11
 – surface 176.8
 – veins 276.4; 286.25
 Mediastinum 180.23
 – of testis 190.23
 Medulla [lymph node] 298.39
 – [supraren. gl.] 220.33
 – oblongata 326.3; 326.10
 – of thymus 298.8
 Medullary cavity 14.14
 – cone 316.22
 – rays 182.19
 – reticulospinal fibres 330.9
 – – tract 322.21
 – striae of fourth ventricle 340.21; 346.7
 Medullopontine sulcus 338.3
 Membranous labyrinth 464.1
 – lamina 458.23
 – layer 110.18; 208.10; 472.31
 – part 12.27
 – – [interventr. sept.] 222.29
 – – [sept. nasi cart.] 164.22
 – urethra 198.19
 – wall 454.32
 – – [trach.] 172.23

- Meningeal branch 234.20;
238.24; 238.36; 250.11;
400.14; 410.3
– – [n. mand.] 402.14
– – [n. spind.] 19.25
– veins 276.28
Meninges 314.3
Meniscus 15.7
Mental branch 236.15
– branches 404.15
– foramen 44.19
– nerve 404.14
– protuberance 44.16
– region 6.27
– tubercle 44.17
Mentalis 96.12
Mentalabial sulcus 6.26
Meridians 434.10
Meridional fibres 436.20
Mesencephalic arteries 250.25
– corticonuclear fibres 350.6
– nucleus of trigeminal nerve
342.11; 352.19
– tract of trigeminal nerve
340.16; 350.12
Mesencephalon 326.5; 348.1
Mesentery 210.14
Mesial fovea 136.38
– root 138.26
– surface 138.20
Mesiobuccal cusp 138.7
– root 138.28
Mesiolingual cusp 138.9
Mesiopalatal cusp 138.8
Meso-appendix 210.21
Mesocolic nodes 308.8
– taenia 152.14
Mesocolon 210.16
Mesocortex 384.6
Mesometrium 214.13
Mesosalpinx 214.14
Mesotendon 16.45
Mesovarian border 200.7
Mesovarium 214.15
Metacarpal region 10.25
Metacarpals I–IV 60.16
Metacarpophalangeal joints
84.15
Metacarpus 2.29
Metaphalangeal joints 92.18
Metaphysis 12.43
Metatarsal interosseous liga-
ments 92.14
– region 12.13
Metatarsals I–V 72.16
Metatarsus 2.45
Metathalamus 360.15; 368.15
Metencephalon 326.4
Metopic suture 36.7; 74.17
Midaxillary Line 4.55
Midbrain 326.5; 348.1
Midcarpal joint 82.32
Midclavicular Line 4.52
Middle 4.26
– calyx 184.29
- Middle cardiac vein 274.22
– cerebellar peduncle 338.5;
358.27
– cerebral artery 244.20
– cervical ganglion 426.17
– – nerve 426.19
– clinoid process 28.8
– colic artery 262.15
– – nodes 308.10
– – vein 294.10
– constrictor 144.30
– cranial fossa 22.5
– cuneiform 72.10
– ear 454.1
– ethmoidal cells 38.9; 166.15
– facet for calcaneus 70.10
– finger 10.29
– frontal gyrus 374.20
– genicular artery 268.20
– layer 104.28
– lobar artery 228.15
– – bronchus 174.10
– lobe 194.15
– – branch 272.14
– – of right lung 176.19
– – vein 272.14
– macular arteriole 440.36
– – venule 440.36
– mediastinum 180.27
– meningeal artery 236.17
– – veins 278.24
– nasal concha 38.14; 164.31
– – meatus 24.16; 164.41
– part [trapez.] 100.14
– phalanx 60.23; 72.24
– rectal artery 266.10
– – plexus 432.19
– – veins 290.36
– scalene 98.6
– superior alveolar branch 402.3
– suprarenal artery 262.22
– talar articular surface 72.2
– temporal artery 236.6
– – branch 246.7
– – branches 248.16
– – gyrus 376.16
– – vein 278.20
– thyroid veins 278.2
– trunk 414.16
Midline groove of tongue 140.18
Minor alar cartilages 164.12
– calices 184.31
– circulus arteriosus of iris
438.16
– duodenal papilla 150.16
– forceps 380.21
– salivary glands 134.34
– sublingual ducts 136.4
Mitral valve 226.25
Mixed nerve 19.16
Mobile end 15.42
– part of nasal septum 164.10
Moderator band 226.18
Modiolus 96.10; 462.11
Molar glands 134.37
- Molar tooth 136.22
– tubercle 138.3
Molecular layer 358.18; 384.9;
386.8
Mons pubis 204.26
Motor decussation 326.15; 328.7
– nerve 19.14
– – of facial nerve 342.14
– – of trigeminal nerve 342.12
– root 398.16
Mouth 2.12; 134.2
Mucosa 144.20; 146.15; 148.24;
148.9; 150.27; 160.18; 164.34;
172.10; 172.26; 174.33; 184.35;
186.7; 188.12; 192.16; 192.22;
198.17; 198.22; 198.31,
200.33; 204.11; 206.30; 458.24
– of tympanic cavity 458.4
Mucosal folds 160.19
Mucous membrane 144.20;
146.15; 148.24; 148.9; 150.27;
160.18; 164.34; 172.10; 172.26;
174.33; 184.35; 186.7; 188.12;
192.16; 192.22; 198.17; 198.22;
198.31,
200.33; 204.11; 206.30; 458.24
– membrane of mouth 134.4
– – of tongue 140.11
Multifidus 104.18
– cervicis 104.21
– lumborum 104.19
– thoracis 104.20
Multiform layer 384.14; 386.10
Multipennate muscle 16.3
Muscle layer 472.29
– layer of pharynx 144.22
– of anal triangle 208.4
– of terminal notch 452.9
Muscles 15.36; 94.1; 112.1; 122.1
– of abdomen 108.4
– of auditory ossicles 94.4; 458.1
– of back proper 102.7
– of back 100.11
– of head 94.2
– of lower limb 118.1
– of neck 98.1
– of soft palate and fauces 94.6;
142.16
– of thorax 106.1
– of tongue 94.5; 140.26
– of upper limb 110.22
– of urogenital triangle 208.6
– sheat 16.26
Muscular arteries 240.11
– branch 19.19; 250.8; 412.7;
414.30; 416.16; 416.22; 416.6;
418.12; 418.20; 418.5; 420.31;
422.2; 422.26; 422.6; 424.11;
424.14; 424.6
– coat 146.10; 148.19; 148.3;
150.25; 152.11; 152.26; 160.17;
184.34; 186.16; 186.6; 192.15;
192.21; 198.13; 198.20; 198.29;
200.32; 204.10; 206.25
– fascia 444.8

Muscular layer 146.10; 148.19;
148.3; 150.25; 152.11; 152.26;
160.17; 184.34; 186.16; 186.6;
192.15; 192.21; 198.13; 198.20;
198.29; 200.32; 204.10; 206.25
– part [interventr. sept.] 222.28
– process 168.23
– space 120.1
– system 15.36; 94.1
– tissue 194.20
– triangle 6.32
– trochlea 16.35
Muscularis mucosae 146.16;
148.11; 148.25; 150.28
Musculi pectinati 224.28;
226.21
Musculocutaneous nerve 416.5
Musculophrenic artery 252.12
– veins 276.17
Musculotubal canal 30.30
Musculus uvulae 142.20
Myelencephalon 326.3; 326.10
Myenteric plexus 432.11
Mylohyoid 98.22
– branch 236.16
– groove 46.8
– line 44.24
Mylopharyngeal part 144.28
Myocardium 224.11
Myometrium 202.25

N

Nail 472.1
– matrix 472.2
– wall 472.3
Nares 164.19
Nasal bone 38.28
– cartilages 164.7
– cavity 164.18
– crest 42.2; 42.32
– foramina 38.30
– glands 164.37
– margin 36.21
– notch 40.10
– part 36.19
– region 6.23
– septal branch 234.13
– septum 164.21
– spine 36.20
– surface 40.17; 42.17; 42.28
– vestibule 164.26
Nasalis 94.15
Nasion 20.11
Nasociliary nerve 400.1
– root 428.12
– of ciliary ganglion 400.2
Nasofrontal vein 286.3
Nasolabial node 300.12
– sulcus 6.24
Nasolacrimal canal 24.11
– duct 448.21
Nasomaxillary suture 74.33
Nasopalatine artery 238.14
– nerve 400.19

Nasopharyngeal meatus 24.21;
166.7
Nasopharynx 142.27
Natal cleft 10.36
Navicular 72.7
– articular surface 70.5
– fossa 198.24
Neck 2.14
– [fem.] 66.5
– [fib.] 68.19
– of bladder 186.13
– of gallbladder 160.14
– of glans 196.13
– of malleus 456.15
– of mandible 46.14
– of pancreas 162.5
– of scapula 54.24
– [post. horn] 320.9
– [rad.] 58.5
– [rib] 52.11
– [tali] 70.9
Neck 136.25
Neocerebellum 358.12
Neocortex 384.4
Neostriatum 390.16
Nerve 19.6
– fibre 17.48
– of pterygoid canal 406.22;
428.15
– terminals 470.32
– to external acoustic meatus
402.24
– to lateral pterygoid 402.21
– to medial pterygoid 402.15
– to mylohyoid 404.10
– to obturator internus 422.13
– to piriformis 422.14
– to quadratus femoris 422.15
– to stapedius 406.3
– to tensor tympani 402.18
– to tensor veli palatini 402.17
Nervous system 17.47; 314.1
Nervus spinosus 402.14
Neural layer 438.26
– lobe 220.9
Neurocranium 20.4
Neuroglia 17.52
Neurohypophysis 220.7;
360.20
Neuron 17.49
Nipple 472.15
– line 4.53
Node of anterior border of
omental foramen 306.32
– of arch of azygos vein 304.9
– of ligamentum arteriosum
304.8
– of Keith-Flack 224.13
Nodes around cardia 306.17
Nodule (X) 358.4
Nodules of semilunar cusps
226.12; 226.36
Noduli Arantii 226.12; 226.36
Noncoronary cusp 226.35
Nonvisual retina 438.20

Noradrenergic cells 396.9;
396.12; 396.15
– cells in caudolateral pons (A5)
396.6
– – in locus caeruleus (A6) 396.5
– – in medulla (A1, A2) 396.3
– – in nucleus of lateral lemniscus
(A7) 396.4
Norepinephric cells 396.9;
396.12; 396.15
– cells in caudolateral pons (A5)
396.6
– cells in locus caeruleus (A6)
396.5
– cells in medulla (A1, A2) 396.3
– cells in nucleus of lateral lemniscus
(A7) 396.4
Nose 2.11; 164.2
Nostrils 164.19
Notch 14.10
– for ligamentum teres 156.14
– in cartilage of acoustic meatus
452.19
– of cardiac apex 222.22
Nuchal fascia 102.6
– ligament 76.30
– plane 26.26
Nuclei of inferior colliculus
354.25
– of lateral lemniscus 344.1
– of perizional fields (H, H1, H2)
368.10
– of solitary tract 334.1
– of trapezoid body 342.23
Nucleus 17.55
– accumbens 388.20
– ambiguus 334.24
– limitans 364.21
– of abducens nerve 342.13
– of accessory nerve 318.27
– of ansa lenticularis 370.19
– of cranial nerve 17.56
– of diagonal band 388.5
– of dorsal field (H1) 368.12
– of hypoglossal nerve 332.28
– of lateral olfactory tract 386.24
– of lens 442.4
– of medial field (H) 368.11
– of oculomotor nerve 352.2
– of origin 17.57
– of phrenic nerve 318.28
– of posterior commissure 352.9
– of pudendal nerve 320.28
– of trochlear nerve 352.20
– of ventral field (H2) 368.13
– proprius 320.10
– pulposus 78.5
– reuniens 364.18
– ventralis anterior 366.9
Nutrient artery 17.5
– of radius 256.3
– – of ulna 256.21
– canal 14.19
– foramen 14.18
– vein 17.35

O

- Obex 326.32; 346.24
 Oblique arytenoid 170.20
 – cord 82.4
 – diameter 64.25
 – fibres 148.7
 – fissure 176.21
 – head 116.7; 126.6
 – line 44.20; 166.26
 – muscle of auricle 452.13
 – part 170.13
 – pericardial sinus 222.14
 – popliteal ligament 88.13
 – ridge 136.35
 – vein of left atrium 274.20
 Obliquus capitis inferior 98.16
 – capitis superior 98.15
 Oblong fovea 168.18
 Obscurus raphe nucleus 336.30
 Obturator artery 264.16
 – branch 266.30
 – canal 86.5
 – crest 64.9
 – externus 124.1
 – fascia 216.13
 – foramen 62.10
 – groove 64.10
 – internus 122.12
 – membrane 86.4
 – nerve 420.28
 – nodes 308.30
 – veins 290.24
 Occipital 4.17
 – angle 34.39
 – artery 234.16
 – aspect 20.16
 – belly 94.11
 – bone 26.2
 – border 34.34
 – branch [auric. a.] 234.29
 – – [auric. n.] 406.5
 – branches [occ. a.] 234.21
 – condyle 26.13
 – diploic vein 280.30
 – emissary vein 282.5
 – foreceps 380.22
 – groove 30.20
 – horn 382.27
 – line 384.18
 – lobe 376.1; 378.21
 – margin 30.16
 – nodes 300.3
 – plane 26.27
 – pole 376.2
 – region 6.10
 – sinus 280.11
 – stripe 384.18
 – veins 276.9; 280.31; 282.17
 Occipitofrontalis 94.9
 Occipitomastoid suture 74.11
 Occipitopontine fibrae 348.26; 392.17
 Occipitotectal fibres 392.18
 Occipitotemporal branch 248.23
 Occipitotemporal sulcus 378.27; 378.30
 Occiput 2.5; 20.13
 Occluded part 264.33
 Occlusal curves 136.17
 – fissure 136.36
 – fossa 136.37
 – surface 138.14
 Oculomotor nerve (III) 398.8
 – root of ciliary ganglion 398.11; 428.10
 – sulcus 348.5
 Oesophageal branches 252.19; 258.37; 258.4; 410.17; 426.28
 – glands 146.17
 – hiatus 106.34
 – impression 156.7
 – plexus 410.22; 430.14
 – veins 276.7; 286.22
 Oesophagus 146.1
 Olecranon 58.22
 Olecranon fossa 56.25
 Olfactory area 434.3
 – bulb 388.9
 – glands 434.4
 – groove 164.28; 378.14
 – islets 388.8
 – nerve (I) 398.5; 398.6
 – organ 434.2
 – part of nasal mucosa 434.3
 – region 164.36
 – striae 388.14
 – tract 388.11
 – trigone 388.12
 – tubercle 388.13
 Olivocerebellar tract 328.19
 Olivocochlear tract 340.19
 Olivospinal fibres 322.13; 322.22
 Omental appendices 152.10
 – branches 260.21; 260.35
 – bursa 212.2
 – eminence 162.13; 156.6
 – foramen 212.3
 – taenia 152.15
 – tuberosity 162.13; 156.6
 Omoclavicular triangle 6.37
 Omohyoid 98.26
 Omotracheal triangle 6.32
 Opening of aqueduct of midbrain 354.21
 – of cerebral aqueduct 354.21
 – of cochlear canaliculus 32.23
 – of coronary sinus 224.29
 – of frontal sinus 36.30
 – of inferior vena cava 224.30
 – of nasolacrimal canal 24.18
 – of nasolacrimal duct 166.5
 – of pulmonary trunk 222.35
 – of sphenoidal sinus 28.18
 – of superior vena cava 224.31
 – of vestibular canaliculus 32.16
 Openings of papillary ducts 182.39
 – of pulmonary veins 226.23
 – of smallest cardiac veins 224.24
 Opercular part 374.18
 Ophthalmic artery 238.30; 240.1
 – division (Va; V1) 398.17
 – nerve (Va; V1) 398.17
 Opisthion 26.5
 Opponens digiti minimi [arm] 116.11; 126.10
 – muscle 16.13
 – pollicis 116.5
 Opposition 15.34
 Optic axis 434.13
 – canal 28.21
 – chiasm 360.23
 – chiasma 360.23
 – disc 440.10
 – layer 354.32
 – nerve (II) 398.7; 440.15
 – part of retina 438.24
 – radiation 366.23; 392.19
 – tract 360.24
 Ora serrata 438.23
 Oral cavity proper 134.3; 134.20
 – fissure 134.6
 – opening 134.6
 – pontine reticular nucleus 344.19
 – region 6.25
 – subnucleus 332.17
 – vestibule 134.5
 Orbicular muscle 16.4
 Orbicularis oculi 94.19
 – oris 94.29
 Orbiculus ciliaris 436.18
 Orbit 22.24
 Orbital branch [middle men. a.] 236.20
 – branches [max.] 400.16
 – cavity 22.25
 – fat body 444.7
 – gyri 378.11
 – margin 22.27
 – muscle 444.10
 – opening 22.26
 – part 36.22; 94.23; 374.16; 440.18; 448.9
 – plate 38.11
 – process 42.25
 – region 6.16
 – septum 444.3
 – sulci 378.12
 – surface 28.30; 36.23; 40.3; 44.4
 – tubercle 44.7
 – veins 282.23; 286.1
 Orbitalis 444.10
 Orbits layer 386.3
 Orifice of ileal papilla 150.32
 – of vermiform appendix 150.37
 Origin 15.40
 Oropharyngeal isthmus 142.2
 Oropharynx 144.10
 Os centrale 60.3
 – trigonum 70.23
 Osseous spiral lamina 462.3
 Ossification centre 14.20

Otic ganglion 428.24
 Otolith 464.28
 Otolithic membrane 464.27
 Outer border of iris 438.6
 – limiting layer 440.2
 – lip 62.18
 – nuclear layer 440.3
 – plexiform layer 440.4
 – sheath 440.23
 – spiral sulcus 466.24
 – stripe 182.30
 – zone 182.29
 Oval fossa 224.25
 – window 454.9
 Ovarian artery 264.4
 – branches 266.7
 – cortex 200.12
 – fimbria 200.25
 – fossa 214.17
 – medulla 200.13
 – plexus 432.5
 – stroma 200.11
 Ovary 200.2

P

P1 segment 248.3
 P2 segment 248.8
 P3 segment 248.14
 P4 segment 248.18
 Pachymeninx 314.4
 Palatal cusp 138.5
 – root 138.25
 – surface 138.19
 Palate 134.21
 Palatine aponeurosis 142.17
 – bone 42.15
 – crest 42.33
 – glands 134.38
 – grooves 42.7
 – process 42.1
 – raphe 134.24
 – rugae 134.25
 – spines 42.6
 – surface 42.29
 – tonsil 142.11
 – torus 22.20
 Palato-ethmoidal suture 74.38
 Palatoglossal arch 142.5
 Palatoglossus 142.21
 Palatamaxillary suture 74.37
 Palatopharyngeal arch 142.7
 – ridge 144.9
 – sphincter 142.24
 Palatopharyngeus 142.22
 Palatovaginal canal 22.21
 – groove 30.8
 Paleocerebellum 358.11
 Paleocortex 384.3
 Paleostriatum 390.19
 Pallidal raphe nucleus 336.31
 Pallidum 390.19
 Palm 2.30; 10.22
 Palmar 4.44
 – aponeurosis 116.25
 Palmar branch 416.17; 416.25
 – carpal arch 256.5
 – – branch 256.4; 6.29
 – – tendinous sheaths 130.1
 – carpometacarpal ligaments 84.8
 – digital veins 288.27
 – intercarpal ligaments 82.35
 – interossei 116.14
 – ligaments 84.17; 84.21
 – metacarpal arteries 256.14
 – – joints 84.12
 – – veins 288.35
 – radiocarpal ligament 82.26
 – region 2.30; 10.22
 – surfaces of fingers 10.32
 – ulnocarpal ligament 82.28
 Palmaris brevis 114.26
 – longus 114.2
 Palmate folds 202.19
 Palpebronasal fold 446.6
 Palpebral branches 400.12
 – conjunctiva 448.2
 – fissure 446.8
 – part 94.20; 448.10
 – veins 286.14
 Pampiniform plexus 290.16
 Pancreas 162.1
 Pancreatic branches 260.16;
 260.23; 260.27
 – duct 162.15
 – impression 298.22
 – islets 162.19; 220.35
 – nodes 306.23
 – notch 162.4
 – plexus 430.24
 – veins 294.5; 294.12
 Pancreaticocolic ligament 210.36
 Pancreaticoduodenal nodes
 306.27
 – veins 294.6
 Pancreaticosplenic ligament
 210.35
 Papilla of parotid duct 134.19
 Papillae 470.12
 – of tongue 140.13
 Papillary layer 470.11
 – muscles 224.3
 – process 156.20
 – ridges 470.4
 Para-aortic bodies 232.3
 Parabigeminal nucleus 352.21
 Parabrachial nuclei 344.9
 – pigmented nucleus 354.5
 Paracental branches 244.15;
 244.17
 – lobule 378.4; 378.18
 – nucleus 364.4
 – sulcus 378.3
 Paracervix 202.22
 Paracolic gutters 212.24
 – nodes 308.9
 Paracommissural solitary nu-
 cleus 334.8
 Paradidymis 190.42

Paraduodenal fold 212.14
 – recess 212.15
 Parafascicular nucleus 364.6
 Parahippocampal gyrus 380.5
 Paralemniscal nucleus 344.21
 Paralaminar part 364.11
 Paramammary nodes 304.2
 Paramastoid process 263.6
 Paramedian arteries 246.20;
 248.4
 – lobule (HVII B) 356.37
 – nucleus 338.26
 – planes 4.64
 – pontine branches 250.23
 – reticular nucleus 344.22
 Parametrium 202.21
 Paramolar cusp 138.2
 – tubercle 138.2
 Paranasal sinuses 166.9
 Paraneuphric fat 182.12
 Parainigral nucleus 354.6
 Paraolfactory area 378.8
 – gyrii 378.9
 – sulci 378.10
 Parapeduncular nucleus 354.13
 Parapharyngeal space 144.41
 Pararectal fossa 214.21
 – nodes 310.13
 Parasolitary nucleus 334.2
 Parasternal line 4.51
 – nodes 304.3
 Parasubiculum 384.22
 Parasympathetic ganglion 19.5
 – part 428.7
 – root [chord. tymp.] 428.20
 – – [gr. petr. n.] 428.16
 – – [lesser petr. n.] 428.25
 – – [oculomot.] 428.10
 – – of ciliary ganglion 398.11
 – – of otic ganglion 408.29
 – – of pterygopalatine ganglion
 406.20
 – – of submandibular ganglion
 404.4; 406.19; 428.20
 – – [pelvic splan. n.] 428.30
 Parataenial nucleus 364.14
 Paraterminal gyrus 378.7
 Parathyroid gland 220.20
 Paratracheal nodes 300.25;
 304.11
 Para-umbilical veins 292.25
 Para-urethral ducts 198.28;
 206.33
 Para-uterine nodes 310.11
 Paravaginal nodes 310.12
 Paraventricular fibres 372.24
 – nuclei of thalamus 364.15
 – nucleus 370.10
 Paraventriculohypophysial tract
 372.29
 Paravertebral line 4.58
 Paravesical fossa 214.9
 – nodes 310.7
 Parenchyma of testis 190.26
 – [prost.] 194.18

- Parenchyma of testis [thyr.] 220.18
- Parietal abdominal fascia 108.37
- bone 34.24
 - border 34.11
 - branch 236.8; 236.22; 248.20
 - eminence 34.33
 - emissary vein 282.2
 - fascia 16.20
 - - of thorax 106.23; 180.20
 - foramen 34.42
 - layer 190.14; 222.7
 - lobe 374.25; 378.17
 - lymph nodes 306.2; 308.15
 - margin 28.33; 36.12
 - notch 34.12
 - operculum 374.28
 - pelvic fascia 216.11
 - peritoneum 210.12
 - pleura 180.7
 - region 6.9
 - tuber 34.33
 - veins 282.15
- Parietomastoid suture 74.18
- Parieto-occipital branches 244.19; 248.21
- sulcus 374.10; 376.32
- Parietopontine fibres 348.27; 392.14
- Paroophoron 204.22
- Parotid branch 234.30; 236.2; 402.26
- branches 278.15; 278.28
 - duct 136.11
 - fascia 96.24
 - gland 136.7
 - plexus 406.10
 - region 6.20
 - veins 278.15; 278.28
- Pars(-tes) alpha 336.14
- anterior [pit. gl.] 220.6
 - copularis (HVII A) 256.41
 - distalis [pit. gl.] 220.6
 - flaccida 452.22
 - intermedia [pit. gl.] 220.5
 - laminaris 364.11
 - nervosa 220.9; 360.22
 - nervosa 364.9
 - tensa 452.23
 - tuberalis 220.4
- Part in canal 440.17
- Parts of human body 2.2
- Parvocellular layers 368.19
- part 336.21; 342.30; 352.26; 364.29
 - reticular nucleus 336.23
- Patella 68.32
- Patellar anastomosis 268.25
- ligament 88.15
 - surface 66.28
- Patent part 264.29
- Pecten pubis 64.8
- Pectinate line 154.8
- muscles 224.28; 226.21
- Pectineal ligament 108.15
- Pectineal line 64.8; 66.17
- Pectineus 122.25
- Pectoral branches 254.17
- fascia 106.20
 - girdle 2.22; 54.2
 - nodes 302.19
 - region 8.5
 - veins 288.3
- Pectoralis major 106.3
- minor 106.7
- Pedicle 48.6
- Peduncle of flocculus 358.5
- Peduncular branches 248.13
- loop 368.4; 388.23
 - nucleus 338.27
 - veins 282.34
- Pedunculopontine tegmental nucleus 354.10
- Pelvic bone 62.3
- cavity 2.54; 64.15; 210.3
 - diaphragm 218.1
 - fascia 216.4
 - floor 218.1
 - ganglia 428.29
 - girdle 2.34; 62.2
 - inclination 64.35
 - inlet 64.21
 - lateral wall triangle 214.16
 - lymph nodes 308.14
 - outlet 64.22
 - part 186.3; 192.11; 428.28; 432.15
 - plexus 432.18
 - splanchnic nerves 428.30
 - surface 50.26
- Pelvis 2.19; 64.14
- Penicilli 298.30
- Penis 196.4
- Pennate muscle 16.2
- Perforating arteries 268.15
- arteries of penis 266.25
 - branches 252.8; 256.26; 256.15; 270.15; 270.27
 - cutaneous nerve 422.21
 - radiate arteries 184.13
 - veins 296.29
- Periamygdaloid cortex 386.25
- Periaqueductal grey substance 352.22
- Periarterial plexus 19.37
- Pericallosal artery 244.16
- cistern 314.31
- Pericardiophrenic artery 252.6
- veins 276.3
- Pericardial branch [phren. n.] 414.9
- branches [thor. aorta] 258.5
 - cavity 222.12
 - veins 276.2; 286.24
- Pericardium 222.2
- Pericentral nucleus 354.28
- Perichondrium 12.29
- Perichoroidal space 436.9
- Pericranium 20.8
- Peridental branches 236.14; 236.33; 238.4
- Perifornical nucleus 372.4
- Perihypoglossal nuclei 336.5
- Perikaryon 17.50
- Perilymph 462.31
- Perilymphatic space 462.30
- Perimetrium 202.23
- Perimysium 16.28
- Perineal artery 266.15
- body 208.7
 - branches 422.20
 - fascia 208.13
 - flexure 154.2
 - membrane 208.18
 - muscles 208.3
 - nerves 422.24
 - raphe 208.2
 - region 8.25
- Perinephric fat 182.13
- Perineum 208.1
- Perineurium 19.8
- Peridental fibre 138.46
- membrane 138.43
- Periodontium 138.43
- Peri-olivary nuclei 342.20
- Perionyx 472.9
- Periorbita 444.2
- Periosteum 12.28
- Peripeduncular nucleus 352.23
- Periphragmal space 144.39
- Periphrasal 4.39
- autonomic plexuses and ganglia 430.1
 - nervous system 18.33; 398.1
- Perirrenal fat capsule 182.12
- Peritoneal attachments of liver 210.39
- cavity 210.8
- Peritoneum 210.9
- Peritrigeminal nucleus 336.9
- Peri-urethral gland zone 194.4
- Perivasculature fibrous capsule 158.23
- Periventricular fibres 366.25; 372.30
- nucleus 370.24
 - preoptic nucleus 370.9
 - zone 372.15
- Permanent teeth 136.14
- Peroneal 4.42
- artery 270.14
 - border of foot 12.5
 - compartment of leg 118.10
 - node 310.29
 - trochlea [tubercle] 72.5
 - veins 296.35
- Peroneus brevis 124.12
- longus 124.11
 - tertius 124.9
- Perpendicular plate 38.6; 42.16
- Pes anserinus 122.31
- hippocampi 384.23
- Petro-occipital fissure 22.9
- synchondrosis 76.6

- Petrosal branch 236.23
 – fossula 32.29
 – vein 284.36
 Petrosphenoidal fissure 22.8
 Petrosquamous fissure 32.32
 – sinus 280.13
 Petrotympanic fissure 32.31
 Petrous part 30.15; 238.18
 Phalanges 60.21; 72.22
 Pharyngeal branches 232.21;
 238.10; 238.6; 252.18; 408.24;
 410.18; 410.7
 – bursa 144.1
 – glands 144.21
 – hypophysis 142.29
 – lymphoid nodules 142.31
 – – ring 298.33
 – muscles 144.22
 – nerve 400.20
 – opening 144.2; 458.26
 – – of auditory tube 144.2;
 458.26
 – plexus 276.26; 410.8
 – raphe 144.23
 – recess 144.8
 – tonsil 142.30
 – tubercle 26.7
 – veins 276.27
 Pharyngobasilar fascia 144.18
 Pharyngo-oesophageal constric-
 tion 144.17
 Pharynx 142.25
 Philtrum 134.9
 Phrenic ganglia 430.19
 – nerve 414.8
 – nucleus 318.28
 Phrenico-abdominal branches
 414.10
 Phrenicoceliac part 150.12
 Phrenicocolic ligament 210.38
 Phrenicomediastinal recess
 180.17
 Phrenico-oesophageal ligament
 106.35
 Phrenicopleural fascia 180.22
 Phrenicosplenic ligament 210.33
 Physiological cup 440.11
 Pia mater 316.4
 Pial filament 316.17
 – part 316.7
 Pigmented epithelium 438.13
 – layer 438.25
 Pineal body 220.10; 360.7
 – gland 220.10; 360.7
 – nerv 426.13
 – recess 362.6
 Pinna 450.3
 Piriform aperture 24.14
 – fossa 144.15
 – recess 144.15
 Piriformis 122.11
 – fascia 216.15
 Pisiform 60.8
 – joint 84.1
 Pisoshamate ligament 84.2
 Pisometacarpal ligament 84.3
 Pituitary gland 220.2
 Pivot joint 15.17
 Plane joint 15.15
 – suture 14.31
 Planes 4.48
 Planter 4.45
 – aponeurose 120.18
 – calcaneocuboid ligament 92.3
 – calcaneonavicular ligament
 90.18; 92.4
 – cuboideonavicular ligament
 92.6
 – cuneocuboid ligament 92.8
 – cuneonavicular ligaments 92.5
 – digital arteries proper 270.29
 – – veins 296.20
 – intercuneiform ligaments 92.7
 – interossei 126.16
 – ligaments 92.20; 92.24
 – metatarsal arteries 270.26
 – – ligaments 92.16
 – – veins 296.19
 – region 2.46; 12.4
 – surfaces of toes 12.18
 – tarsal ligaments 92.1
 – tarsometatarsal ligaments
 92.11
 – tendinous sheath of fibularis
 longus 132.23
 – – sheath of peroneus longus
 132.23
 – venous arch 296.18
 – – network 296.17
 Plantaris 124.19
 Platysma 98.2
 Pleura 180.3
 Pleural cavity 180.2
 – cupula 180.8
 – recesses 180.14
 Pleuro-oesophageus 146.13
 Plexus of ductus deferens 432.25
 Plica semilunaris 446.27
 Pneumatized bone 12.36
 Polar frontal artery 244.9
 – temporal artery 246.1
 Pons 326.4; 338.1
 Pontine arteries 250.22
 – corticonuclear fibres 338.15
 – nuclei 338.22
 – raphe nucleus 344.25
 – veins 284.17
 Pontobulbar nucleus 336.10
 Pontocerebellar cistern 314.32
 – fibres 338.20
 Pontocerebellum 358.9
 Pontomesencephalic vein 284.13
 Pontoreticulospinal tract 322.9
 Popliteal artery 268.17
 – fossa 10.46
 – nodes 310.24
 – surface 66.19
 – vein 296.30
 Popliteus 124.20
 Porta hepatis 156.5
 Portal veins of hypophysis 282.9
 Postaoortic nodes 306.6
 Postcaval nodes 306.11
 Postcentral branch 258.13
 – gyrus 374.30
 – sulcus 374.31
 Postclival fissure 356.29
 Postcommissural fibres 380.31
 Postcommunicating part [a. cere-
 bri ant.] 244.6
 – part [a. cerebri post.] 248.8
 Posterior 4.13
 – accessory olivary nucleus
 332.26
 – acoustic stria 340.24
 – ankle region 10.52
 – antebrachial cutaneous nerve
 418.4
 – arch 50.8
 – articular facet 50.16
 – atlanto-occipital membrane
 76.22
 – attachment of linea alba
 108.28
 – auricular artery 234.23
 – – groove 450.23
 – – nerve 406.4
 – – vein 280.2
 – axillary line 4.56
 – basal segment (S X) 178.14;
 178.25
 – – segmental artery 228.24;
 228.44
 – – segmental bronchus (B X)
 174.18; 174.29
 – belly 98.20
 – bony ampulla 460.19
 – border 58.13; 58.32; 68.27;
 190.11
 – – of petrous part 32.17
 – brachial cutaneous nerve 418.2
 – branch 160.4; 246.22; 256.19;
 262.31; 262.4; 264.20; 272.11;
 292.16; 412.29; 416.11; 422.1
 – caecal artery 262.10
 – calcaneal articular facet 70.22
 – cerebellomedullary cistern
 314.25
 – cerebral artery 248.2
 – cervical plexus 412.19
 – – region 6.39
 – chamber 442.22
 – circumflex humeral artery
 254.24
 – – humeral vein 288.9
 – clinoid process 28.11
 – cochlear nucleus 334.19
 – column 320.1
 – commissure 362.7
 – communicating artery 238.32;
 246.19
 – compartment of arm 110.25
 – – of forearm 110.29
 – – of leg 118.7
 – – of thigh 118.4

Posterior conjunctival arteries
240.25
– cord 416.4
– corsal grey commissure 324.26
– cranial fossa 22.6
– crico-arytenoid 170.14
– cruciate ligament 88.8
– cusp 226.4; 226.27
– cutaneous branch [cervic. n.]
412.15
– – branch [lumb. n.] 420.5
– – branch [thorac. n.] 418.18;
420.13
– – nerve [lumb. n.] 420.5
– – nerve of arm 418.2
– – nerve of forearm 418.4
– – nerve of thigh 422.18
– – nerve [thorac. n.] 418.18;
420.13
– deep temporal artery 236.28
– divisions 414.19
– ethmoidal artery 240.21
– – cells 38.10; 166.16
– – foramen 24.6
– – nerve 400.4
– external arcuate fibres 328.25
– – vertebral venous plexus
286.36
– extremity 298.24
– fascicle [mm. palati.] 142.24
– fasciculus proprius 324.14
– femoral 422.18
– fold of malleus 458.5; 452.25
– fontanelle 20.30
– funiculus 324.13
– gastric artery 260.38
– – branches 410.29
– glandular branch 232.17
– gluteal line 62.29
– grey commissure 324.26
– horn [col. gris.] 318.12; 320.4
– – [ventr. lat.] 382.27
– hypothalamic area 372.6
– – region 372.6
– inferior cerebellar artery
250.12
– – iliac spine 62.25
– intercavernous sinus 280.24
– intercondylar area 66.37
– intercostal arteries 258.8
– – veins 286.30
– intermediate sulcus 316.30
– intermuscular septum of leg
120.10
– internal vertebral venous
plexus 286.42
– interosseous artery 256.25
– – nerve 418.7
– – veins 288.33
– interventricular branch 230.13
– – sulcus 222.24
– – vein 274.22
– intra-occipital synchondrosis
76.7
– labial branches 266.17

Posterior labial commissure
204.29
– – veins 292.6
– – nerves 422.25
– lacrimal crest 38.24
– lateral choroidal branches
248.12
– – nasal arteries 238.12
– – segment [liver], (S VII)
158.19
– layer 104.27; 108.9
– left ventricular branch 230.27
– ligament of auricle 452.4
– – of fibular head 88.21
– – of incus 456.27
– limb 392.8; 456.5
– limiting lamina 436.4
– lip 202.17
– liver 158.11
– lobe [hypoph.] 220.7; 360.20
– – of cerebellum 356.25
– longitudinal fasciculus 328.15;
340.5; 350.13; 372.19
– – ligament 76.32
– medial choroidal branches
248.11
– – segment [liver], (S VIII)
158.16
– median line 4.59
– – septum 316.27
– – sulcus 316.26; 326.31
– mediastinum 180.28
– membranous ampulla 464.12
– meningeal artery 232.20
– meniscofemoral ligament 88.4
– nasal aperture 24.22; 164.20
– – spine 42.31
– nerve of lesser curvature
410.30
– nodes 302.18
– nuclear complex of thalamus
364.20
– nucleus 338.28; 352.6; 352.15;
364.22; 368.24
– – of hypothalamus 372.12
– – of lateral funiculus 320.18
– – of lateral lemniscus 344.2
– – of vagus nerve 332.30
– obturator tubercle 64.12
– palpebral margin 446.14
– papillary muscle 226.16;
226.30
– paracentral gyrus 378.19
– paragiganto cellular reticular
nucleus 336.24
– paramedian nucleus 332.29
– paraventricular nucleus 364.17
– parietal artery 246.18
– part 154.24; 204.4; 334.22;
380.27; 392.30
– – (III) 356.12
– – (V) 356.20
– – (HV) 356.23
– – [lingua] 140.6
– – of knee 2.39

Posterior part of lateral funiculus
324.3
– – of liver 158.11
– – [parabr. nuclei] 344.12
– perforated substance 348.4
– periventricular nucleus 370.25
– pillar of fauces 142.7
– plexus 420.7
– pole [eye] 434.8
– – [lens] 442.9
– process 70.18; 164.16
– quadrangular lobule (H VI)
356.28
– radicular artery 258.15
– rami 412.12; 418.15; 420.2;
420.10
– ramus 19.28; 374.7
– raphe nucleus 344.27
– recess [tymp. m.] 458.11
– region of arm 10.7
– – of elbow 10.11
– – of forearm 10.14
– – of knee 10.45
– – of leg 10.49
– – of thigh 10.42
– – of wrist 10.20
– root 19.23
– sacral foramina 50.32
– sacro-iliac ligament 86.13
– scalene 98.7
– scrotal branches 266.16
– – nerves 422.25
– – veins 292.5
– segment [liver], (S I) 158.12
– – [eye] 434.15
– – [kidney] 184.6
– – (S II) 178.4
– segmental artery 228.12;
228.32; 260.7; 262.32
– – bronchus (B II) 174.8
– semicircular canal 460.18
– – duct 464.11
– semilunar cusp 226.35
– septal branch 238.13
– sinus 454.26
– solitary nucleus 334.9
– spinal artery 250.13
– – veins 286.41
– spinocerebellar tract 324.1;
330.11
– sternoclavicular ligament
80.35
– superior alveolar artery 236.31
– – alveolar branches 402.2
– – fissure 356.29
– – iliac spine 62.24
– – lateral nasal branches 400.17
– – medial nasal branches
400.18
– – pancreaticoduodenal artery
260.15
– surface 54.6; 56.14; 58.28;
58.8; 68.23; 68.4; 162.8;
168.21; 182.8; 194.8; 220.26;
434.33; 438.5; 442.11

- Posterior surface of eyelid 446.7
 – of petrous part 32.11
 – [ut.] 202.6
 – talar articular surface 72.3
 – talocalcaneal ligament 90.15
 – talocrural region 10.52
 – talofibular ligament 90.10
 – tegmental decussation 350.25
 – tegmental nucleus 344.15
 – temporal branch 246.8; 248.17
 – diploic vein 280.29
 – thalamic radiation 366.28; 392.20
 – thoracic nucleus 320.24
 – tibial artery 270.8
 – node 310.28
 – recurrent artery 268.27
 – veins 296.34
 – tibiofibular ligament 88.25
 – tibiotalar part 90.7
 – transverse temporal gyrus 376.12
 – triangle 6.36
 – trigeminothalamic tract 340.15
 – tubercle 48.23; 50.11
 – tympanic artery 234.25
 – vagal trunk 410.28
 – vaginal column 204.15
 – vein 272.11
 – of corpus callosum 284.11
 – of left ventricle 274.19
 – of septum pellucidum 284.6
 – ventrolateral nucleus 366.8
 – vestibular branch 468.6
 – vein 468.18
 – wall [auris media] 454.20
 – [stomach] 146.20
 – [vagina] 204.7
 – white commissure 324.28
 Posterolateral central arteries 248.9
 – fissure 356.47
 – nucleus 318.23; 338.29
 Posterolateral solitary nucleus 334.10
 – sulcus 316.29; 326.23
 – tract 324.2
 Posteromedial central arteries 246.20; 248.4
 – frontal branch 244.13
 – nucleus 318.25; 338.30; 342.9
 – part [ruber nucl.] 352.27
 Posteromedian medullary vein 284.27
 Post-central fissure 356.16
 Postganglionic nerve fibres 19.3
 Postlaminar part [opt. n.] 440.20
 Post-lingual fissure 356.9
 Postpyramidal fissure 356.44
 Postremal chamber 442.23
 Postsulcal part 140.6
 Postvesical nodes 310.9
 Preaccessory cuneate nucleus 332.10
 Pre-aortic nodes 306.5
 Pre-auricular nodes 300.7
 Prebiventral fissure 356.38
 Precaecal nodes 308.5
 Precaecocolic fascia 150.39
 Precaval nodes 306.10
 Precentral cerebellar vein 284.35
 – fissure 356.9
 – gyrus 374.21
 – sulcus 374.22
 Prechiasmatic sulcus 28.5
 Preclival fissure 356.24
 Precommissural fibres 380.30
 – septal nucleus 382.4
 Precommunicating part [a. cerebri ant.] 242.24
 – part [a. cerebri post.] 248.3
 Preculminate fissure 356.16
 Precuneal branches 244.18
 Precuneus 378.20
 Pre-epiglottic fat body 170.9
 Prefrontal artery 246.13
 – veins 282.13
 Preganglionic nerve fibres 19.2
 Pregeniculate nucleus 368.20
 Prelaminar branch 258.14
 – part 440.22
 Prelaryngeal nodes 300.22
 Premamillary artery 246.27
 Premaxilla 42.3
 Premolar tooth 136.21
 Preoccipital notch 374.11; 376.4
 Pre-olivary groove 326.17
 Preoptic area 360.27; 372.2
 – arteries 242.30
 Prepancreatic artery 260.30
 Prepericardial nodes 304.6
 Prepositus nucleus 336.8
 Preprostatic part 198.5
 – sphincter 198.15
 Prepuce 196.14
 – of clitoris 204.33
 Preputial glands 196.31
 Prepyloric vein 292.29
 Prepyramidal fissure 356.38
 Presacral fascia 216.24
 – nerve 432.16
 Presplenic fold 210.31
 Presternal region 8.2
 Presubiculum 384.25
 Presulcal part 140.5
 Pretectal area 362.16
 – nuclei 362.17
 Pretecto-olivary fibres 340.8; 350.22
 Pretracheal layer 100.7
 – nodes 300.24
 Prevertebral layer 100.9
 – nodes 304.18
 – part 250.3
 Prevesical nodes 310.8
 Primary 14.21
 – cartilaginous joint 12.40; 14.40
 – curvature 46.21
 – fissure 356.24
 – hair 470.15
 Primary lymphoid organs 298.2
 Princeps pollicis artery 256.11
 Principal division 366.11
 – olivary nucleus 332.21
 – sensory nucleus of trigeminal nerve 342.8
 – ventral medial nucleus 366.3
 Procerus 94.14
 Process 14.5
 Processus cochleariformis 454.18
 – vaginalis testis 190.12
 Profunda brachii artery 254.27
 – femoris vein 296.26
 Projection fibre 18.10
 Prominence of facial canal 454.23
 – of lateral semicircular canal 454.22
 Promontorial nodes 308.21
 Promontory 50.20; 454.11
 Pronation 15.32
 Pronator muscle 16.11
 – quadratus 114.11
 – teres 112.25
 – tuberosity 58.11
 Proper cochlear artery 468.8
 – palmar digital arteries 256.33
 – digital nerves 416.20; 416.28
 – plantar digital nerves 424.23; 424.27
 Proencephalon 326.6
 Prostate 194.1
 Prostatic branches 266.2; 266.12
 – ducts 194.19
 – plexus 432.24
 – sinus 198.12
 – urethra 198.6&
 – utricle 198.11
 – venous plexus 290.30
 Proximal 4.36
 – lateral striate branches 244.23
 – medial striate arteries 242.26
 – node 310.21
 – part [prost.] 194.3
 – [urethra] 198.7
 – phalanx 60.22; 72.23
 – radio-ulnar joint 82.14
 – transverse arch of foot 12.10
 – tubule convoluted part 182.22
 – straight part 182.23
 Psoas fascia 110.3
 – major 122.4
 – minor 122.5
 Pterion 20.20
 Pterygoid branches 236.29
 – canal 30.12
 – fossa 30.5
 – fovea 46.15
 – hamulus 30.10
 – notch 30.4
 – plexus 278.23
 – process 30.1
 – tuberosity 46.4
 Pterygomandibular raphe 144.24
 Pterygomaxillary fissure 20.27

Pterygomeningeal artery 236.25
 Pterygopalatine fossa 20.26
 – ganglion 428.14
 Pterygopharyngeal part 144.26
 Pterygospinous ligament 74.5
 – process 30.13
 Pubic arch 64.16
 – branch 264.17; 266.29; 292.11
 – crest 64.5
 – hairs 470.23
 – region 8.17
 – symphysis 86.6
 – tubercle 64.3
 – vein 292.11
 Pubis 64.1
 Pubo-analis 218.7
 Pubocervical ligament 202.30
 Pubococcygeal tendo 218.18
 Pubococcygeus 218.3
 Pubofemoral ligament 86.29
 Puboperinealis 218.4
 Puboprostatic ligament 216.20
 Puboprostaticus 218.5
 Puborectalis 218.8
 Pubovaginalis 218.6
 Pubovesical ligament 216.17
 Pubovesicalis 188.7; 216.19
 Pudendal canal 216.3
 – cleft 204.31
 – nerve 422.22
 Pudendum 204.25
 Pulmonary branches 430.16
 – groove 52.40
 – ligament 180.19
 – pleura 180.4
 – plexus 410.21; 430.15
 – trunk 228.2
 – valve 226.8
 – veins 272.2
 Pulp canal 138.34
 – cavity 138.32
 – – of crown 138.33
 Pulvinar 360.11
 – nuclei 362.28
 Pupil 438.9
 Pupillary margin 438.2
 – membrane 438.17
 Purkinje cell layer 358.17
 – fibres 224.19
 Putamen 390.7
 Pyloric antrum 146.32
 – branch 410.27
 – canal 146.33
 – nodes 306.19
 – orifice 146.35
 – part 146.31
 – sphincter 148.6
 Pylorus 146.34
 Pyramid 326.14
 – of vestibule 460.8
 Pyramidal eminence 454.24
 – layer 386.4
 – lobe 220.14
 – muscle of auricle 452.10
 – process 42.21

Pyramidal tract 328.3; 348.21
 Pyramidalis 108.11
 Pyramis vermis (VIII) 356.39

Q

Quadrangular membrane 172.13
 Quadrate ligament 82.18
 – lobe 156.18
 – muscle 15.47
 – tubercle 66.12
 Quadratus femoris 122.15
 – lumborum 108.31
 – – fascie 104.29; 108.8
 – plantae 126.13
 Quadriceps femoris 122.17
 Quadrigeminal artery 248.7
 – cistern 316.1
 – plate 348.12; 354.23

R

Radial 4.40
 – artery 256.1
 – border 10.15
 – collateral artery 254.31
 – – ligament 82.16
 – – ligament of wrist joint 82.30
 – fibres 436.22
 – fossa 56.27
 – groove 56.15
 – head 114.8
 – nerve 418.1
 – notch 58.25
 – part [post. comp. forearm] 110.30
 – recurrent artery 256.2
 – styloid process 58.15
 – tuberosity 58.7
 – veins 288.31
 Radialis indicis artery 256.12
 Radiate carpal ligament 82.33
 – layer 386.5
 – ligament of head of rib 80.4
 – sternocostal ligaments 80.14
 Radiation of corpus callosum 380.20
 Radicular branches 250.6
 Radii 442.14
 Radio-ulnar syndesmosis 82.2
 Radius 58.1
 Rami communicantes 426.6
 Ramus 62.36
 – communicans 19.26; 270.16
 – of mandible 46.1
 Raphe nuclei 336.29; 344.23; 354.14
 – of medulla oblongata 330.1
 – of penis 196.16
 – of pontis 340.3
 – of scrotum 198.34
 Recesses 212.1
 – of tympanic membrane 458.8
 Rectal ampulla 152.25
 – stalk 152.34
 Rectal venous plexus 290.27
 Rectococcygeus 152.28
 Rectoperinealis 152.30
 Rectoprostatic fascia 216.7
 Rectosacral fascia 216.25
 Recto-urethral muscles 152.29
 Recto-urethralis inferior 152.31
 – superior 152.30
 Recto-uterine fold 214.18
 – ligament 202.32
 – pouch 214.19
 Recto-uterinus 202.26
 Rectovaginal fascia 216.8
 – septum 216.8
 Recto-vesical pouch 214.20
 Rectovesical septum 216.7
 Rectovesicalis 152.32; 188.8; 216.23
 Rectum 152.18
 Rectus abdominis 108.5
 – capitis anterior 98.11
 – – lateralis 98.12
 – – posterior major 98.13
 – – posterior minor 98.14
 – femoris 122.18
 – sheath 108.7
 Recurrent branch [n. spin.] 19.25
 – interosseous artery 256.27
 – laryngeal nerve 410.15
 – meningeal branch 398.18; 240.8
 Red bone marrow 14.17
 – nucleus 352.24
 – pulp 298.15
 Reflected head 122.20
 – ligament 108.16
 Region I [hippoc.] 384.28
 – II [hippoc.] 384.29
 – III [hippoc.] 384.30
 – IV [hippoc.] 384
 Regional lymph nodes 300.1
 Regions 4.48
 – of back 8.18
 – of head 6.7
 – of lower limb 10.34
 – of neck 6.28
 – of upper limb 10.1
 Renal artery 262.23
 – branch 426.32
 – branches 410.32
 – columns 182.20
 – corpuscle 184.22
 – cortex 182.16
 – crest 182.36
 – fascia 182.11
 – ganglia 432.2
 – impression 156.11; 220.27; 298.19
 – medulla 182.28
 – papilla 182.35
 – pelvis 184.25
 – plexus 432.1
 – pyramids 182.37
 – segments 184.1
 – sinus 182.6

- Renal surface 220.27; 298.19
 – tubule 182.21
 – veins 290.8
 Reposition 15.35
 Respiratory region 164.35
 – system 164.1
 Restiform body 326.25; 328.21
 Rete mirabile 17.14
 – testis 190.29
 Reticular formation 18.13
 – layer 470.13
 – membrane 466.22
 – nuclei 336.12; 344.17; 354.7
 – nucleus of thalamus 364.24
 – part 348.33
 Reticulospinal fibres 322.8
 Reticulotegmental nucleus 338.31; 344.20
 Retina 438.19
 Retinaculum caudale 470.6
 Retinal blood vessels 440.26
 Retinohypothalamic tract 372.23
 Retro-ambiguus nucleus 334.25
 Retrobulbar fat 444.7
 – nucleus (A8) 396.7
 Retrocaecal nodes 308.6
 – recess 212.22
 Retrocalcaral bursa 132.11
 Retrochiasmatic area 370.26
 – region 370.26
 Retrodorsal lateral nucleus 318.24
 Retroduodenal arteries 260.18
 – recess 212.16
 Retrofacial nucleus 332.19
 Retrohyoid bursa 128.4; 166.32
 Retro-inguinal space 210.7
 Retrolenticular limb 392.16
 Retrolentiform limb 392.16
 Retromandibular vein 278.18
 Retromolar fossa 44.35
 – triangle 44.34
 Retroolivary area 326.22
 – groove 326.21
 Retroperitoneal space 210.5
 Retropharyngeal nodes 300.26; 302.13
 – space 144.40
 Retroposterior lateral nucleus 318.24
 Retropubic space 210.6
 Retropyloric nodes 306.22
 Retruberul part [subst. nigra] 348.34
 Retrotrigeminal nucleus 332.18
 Retrozonal space 442.24
 Rhinal sulcus 380.11
 Rhombencephalon 326.2
 Rhomboid fossa 346.2
 – major 100.18
 – minor 100.19
 – nucleus 364.19
 Ribs (I–XII) 52.2; 52.7
 Right 4.7
 – atrial veins 274.27
 Right atrioventricular orifice 222.34
 – – valve 226.2
 – atrium 222.31; 224.21
 – auricle 224.22
 – border [pericard. cav.] 222.20
 – branch [hep. a.] 260.3
 – – [hep. port. v.] 292.14
 – bundle [heart] 224.17
 – colic artery 262.13
 – – flexure 152.3
 – – nodes 308.10
 – – vein 294.9
 – coronary artery 230.6
 – – cusp 226.10; 226.33
 – crus [lumb. p.] 106.26
 – duct of caudate lobe 160.8
 – fibrous ring 224.7
 – – trigone 224.6
 – flexural artery 262.14
 – gastric artery 260.25
 – – nodes 306.16
 – – vein 292.28
 – gastro-epiploic artery 260.19
 – – vein 294.4
 – gastro-omental artery 260.19
 – – nodes 306.18
 – – vein 294.4
 – hepatic duct 160.2
 – – vein 290.5
 – inferior lobar bronchus 174.13
 – – pulmonary vein 272.17
 – lamina 166.21
 – lateral division 158.17
 – liver 158.13
 – lobe of liver 156.15
 – lobes of prostate 194.10
 – lumbar nodes 306.8
 – lung 176.2
 – – [interior lobe] 178.9
 – – [middle lobe] 178.6
 – – [superior lobe] 178.2
 – lymphatic duct 312.6
 – main bronchus 174.3
 – marginal branch 230.11
 – – vein 274.24
 – medial division 158.14
 – ovarian vein 290.17
 – part [hep.] 154.23
 – – of liver 158.13
 – portal fissura 158.4
 – posterolateral branch 230.16
 – pulmonary artery 228.6
 – – surface 222.19
 – – veins 272.3
 – semilunar cusp 226.10; 226.33
 – superior intercostal vein 286.19
 – – lobar bronchus 174.6
 – – pulmonary vein 272.4
 – suprarenal vein 290.14
 – testicular vein 290.15
 – thoracic duct 312.6
 – triangular ligament 210.42
 – ventricle 222.26; 226.1
 Right ventricular veins 274.28
 Rima glottidis 172.5
 – vestibuli 170.29
 Ring finger 10.30
 Risorius 96.3
 Roof 24.1
 – of fourth ventricle 346.13
 Root 136.26; 414.13
 – apex 136.27
 – canal 138.34
 – of lung 176.16
 – of mesentery 210.15
 – of nose 164.3
 – of penis 196.5
 – of tongue 140.3
 – pulp 138.38
 Rootlets 19.21
 Rostral 4.22
 – part 332.4; 332.8
 Rostradorsal subnucleus 332.5
 Rostrum 380.13
 Rotator muscle 16.8
 Rotatores 104.22
 – cervicis 104.25
 – lumborum 104.23
 – thoracis 104.24
 Round ligament of the liver 156.4
 – ligament of uterus 202.29
 – window 454.15
 Rubrobulbar tract 330.13
 Rubronuclear tract 350.14
 Rubro-olivary fibres 340.29; 350.4
 – tract 330.14
 Rubroprotine tract 342.3
 Rubrospinal tract 322.20; 330.15; 342.4; 350.15
 Rugae 160.19
- S**
- Sacciform recess 82.19; 82.22
 Saccular duct 464.20
 – nerve 408.12
 – recess 460.9
 Saccule 464.7
 Sacral canal 50.36
 – cornu 50.35
 – flexure 152.19
 – hiatus 50.37
 – horn 50.35
 – kyphosis 46.23
 – nerves (S1–S5, Co) 420.9
 – nodes 310.5
 – parasympathetic nuclei 320.27
 – part 318.5
 – plexus 422.12
 – region 8.20
 – segments 1–5 318.5
 – splanchnic nerves 428.4
 – tuberosity 50.25
 – venous plexus 290.26
 – vertebrae I–V 50.18

Sacralganglia 428.3
 Sacrococcygeal joint 78.18
 Sacro-iliac joint 86.10
 Sacropelvic surface 62.31
 Sacrospinous ligament 86.16
 Sacrotuberous ligament 86.14
 Sacrum 50.18
 Saddle joint 15.20
 Sagittal 4.6
 – border 34.36
 – planes 4.62
 – suture 74.9
 Sagulum nucleus 354.1
 Salpingopalatine fold 144.5
 Salpingopharyngeal fold 144.4
 Salpingopharyngeus 144.37
 Saperolateral face of cerebral hemisphere 374.3
 Saphenous branch 268.2
 – nerve 422.8
 – opening 118.15
 Sartorius 122.16
 Scala media 466.2
 – tympani 462.18
 – vestibuli 462.16
 Scalene tubercle 52.20
 Scalenus anterior 98.5
 – medius 98.6
 – minimus 98.8
 – posterior 98.7
 Scapula 450.13
 Scaphoid 60.4
 – fossa 30.6
 Scapula 54.3
 Scapular line 4.57
 – region 8.22
 Schindylesis 14.36
 Sciatic bursa of gluteus maximus 130.15
 – bursa of obturator internus 130.12
 – nerve 424.1
 Sclera 434.17
 Scleral spur 434.22
 – veins 286.9
 – venous sinus 434.23
 Scoliosis 46.27
 Scrotal part 192.8
 Scrotum 198.33
 Sebaceous gland 446.23; 470.31
 Second (II) toe 12.16
 – crus of ansiform lobule (H VIII A) 356.34
 – posterior intercostal artery 254.5
 – rib II 52.23
 Secondary 14.22
 – cartilaginous joint 14.39
 – curvatures 46.24
 – fissure 356.44
 – lymphoid organs 298.10
 – tympanic membrane 454.19
 – visceral gray substance 320.14
 Segmental bronchi 174.5
 – medullary artery 250.7; 258.17; 258.30

Sella turcica 28.6
 Sellar diaphragm 314.12
 Semicircular canals 460.15
 – ducts 464.8
 Semilunar fold 142.8
 – folds of colon 152.8
 – hiatus 38.18; 166.3
 – lobules [cerebellum] 356.31
 Semimembranosus 124.6
 – bursa 132.6
 Seminal colliculus 198.10
 – gland 192.19
 – vesicle 192.19
 Semiferrous tubules 190.27
 Semipennate muscle 16.1
 Semispinalis 104.14
 – capitis 104.17
 – cervicis 104.16
 – thoracis 104.15
 Semitendinosus 124.5
 Sense organs 434.1
 Sensory decussation 328.11
 – nerve 19.15
 – root 19.23; 398.14; 428.32
 – – [mand. n.] 428.22; 428.27
 – – [max. n.] 428.18
 – – [nasociliary n. with ciliary ganglion] 428.12
 – – of ciliary ganglion 400.2
 – – of otic ganglion 402.16
 – – of pterygopalatine ganglion 400.15
 – – of sublingual ganglion 404.8
 – – of submandibular ganglion 404.7
 Septa testis 190.24
 Septal area 388.24
 – cusp 226.5
 – nasal cartilage 164.14
 – nuclei and related structures 382.5
 Septal papillary muscle 226.17
 Septofimbrial nucleus 382.9
 Septomarginal fasciculus 324.15
 – trabecula 226.18
 Septum of corpora cavernosa 206.13
 – of frontal sinus 36.31
 – of glans 196.12
 – of muscrotubal canal 30.33
 – of scrotum 198.36
 – of sphenoidal sinuses 28.17
 – pellucidum 382.1
 – penis 196.22
 Serosa 146.7; 148.1; 148.17; 150.23; 158.20; 160.15; 180.12; 180.5; 186.14; 190.19; 200.30; 210.10; 222.9; 298.28
 Serotonergic cells adjacent to medial vestibular nucleus and prepositus nucleus (B4) 396.24
 – cells in dorsal raphe nucleus (B7) 396.27
 – – in magnus raphe nucleus (B3) 396.23

Serotonergic cells in medianus raphe nucleus (B2) 396.26
 – – in obscurus raphe nucleus (B2) 396.22
 – – in pallidal raphe nucleus (B1) 396.21
 – – in pontine raphe nucleus (B5) 396.25
 Serous coat 146.7; 148.1; 148.17; 150.23; 158.20; 160.15; 180.12; 180.5; 186.14; 190.19; 200.30; 210.10; 222.9; 298.28
 – pericardium 222.6
 Serrate suture 14.34
 Serratus anterior 106.9
 – posterior inferior 100.21
 – superior 100.22
 Sesamoid bones 12.37; 60.30; 72.31
 – cartilage 168.28
 Shaft [fibula] 68.20
 – [hand] 60.18
 – of clavicle 54.30
 – of femur 66.13
 – of humerus 56.11
 – of phalanx 60.27; 72.28
 – [radius] 58.6
 – [rib] 52.13
 – [tibia] 68.1
 – [ulna] 58.27
 Sheath of styloid process 34.9
 Shell region 332.4; 332.8; 388.22
 Short association fibres 394.7
 – bone 12.33
 – ciliary nerves 428.13
 – circumferential arteries 248.5
 – gastric arteries 260.36
 – – veins 294.13
 – gyri of insula 376.22
 – head 112.15; 124.4
 – limb 456.11
 – pitch helicoidal layer 148.21
 – plantar ligament 92.3
 – posterior ciliary arteries 240.9
 – saphenous vein 296.12
 Shoulder girdle 2.22; 54.2
 – joint 82.6
 Sigmoid arteries 262.20
 – colon 152.7
 – mesocolon 210.20
 – nodes 308.12
 – sinus 280.14
 – veins 294.17
 Simple bony limb 460.24
 – joint 15.13
 – lobule (H VI and VI) 356.26
 – membranous limb 464.17
 Sinu-atrial nodal branch 230.9; 230.28
 – node 224.13
 Sinus of epididymis 190.18
 – of pulmonary trunk 228.3
 – of venae cavae 224.32
 – tympani 454.14
 – venosus 17.17

- Sinusoid 17.28
 Skin 470.2
 – glands 470.29
 – ligaments 470.5
 – sulci 470.3
 Small cardiac vein 274.23
 – cardiac veins 274.26
 – intestine 148.16
 – saphenous vein 296.12
 Socket 14.28
 Soft palate 134.23; 142.3
 Sole 2.46; 12.4
 Soleal line 68.5
 Soleus 124.17
 Solitarius spinal tract 324.9
 Solitary lymphoid nodules 148.28; 298.40
 – nuclei 334.1
 – tract 328.23
 Somatic nerve fibres 19.12
 Spaces of iridocorneal angle 438.14
 Spatium subdurale 314.14
 Spermatic cord 192.1
 Sphenothmoidal recess 24.20; 164.39
 – suture 74.13
 – synchondrosis 76.9
 Sphenofrontal suture 74.12
 Sphenoid 28.1
 – part 244.21
 Sphenoidal angle 34.40
 – bone 28.1
 – concha 28.19
 – crest 28.14
 – emissary foramen 28.37
 – fontanelle 20.31
 – lingula 28.13
 – margin 34.13; 36.27
 – process 42.26
 – rostrum 28.15
 – sinus 28.16; 166.11
 – yoke 28.3
 Sphenomandibular ligament 76.17
 Sphenomaxillary suture 74.30
 Spheno-occipital synchondrosis 76.4
 Sphenopalatine artery 238.11
 – foramen 24.23
 – notch 42.19
 Sphenoparietal sinus 280.25
 – suture 74.15
 Sphenopetrosal synchondrosis 76.5
 – tissue 22.8
 Sphenosquamous suture 74.14
 Sphenovomerine suture 74.28
 Sphenozygomatic suture 74.29
 Spherical recess 460.9
 Spheroidal joint 15.22
 Sphincter muscle 16.14
 – of ampulla 160.27
 – of bile duct 160.23
 – of pancreatic duct 162.16
 Sphincter pupillae 438.10
 – urethrovaginalis 208.24
 Spinal arachnoid mater 316.2
 – area X 324.24
 – branch 250.5; 252.22; 254.7; 258.12; 258.23; 258.29; 264.12; 264.15; 286.33
 – cord 316.18
 – dura mater 314.16
 – ganglion 18.38
 – lamina I 320.6
 – II 320.8
 – V 320.11
 – VI 320.13
 – VII 320.20
 – X 324.24
 – laminae 318.18
 – I–IV 320.2
 – III–IV 320.10
 – VII–IX 318.19
 – V–VI 320.3
 – lemniscus 340.11; 330.16; 350.16; 366.21
 – nerve plexus 19.30
 – nerves 19.20; 412.10
 – nucleus of trigeminal nerve 332.11
 – part of filum terminale 316.23
 – part 112.5; 412.3
 – pia mater 316.12
 – reticular formation 320.29
 – root 412.3
 – tract of trigeminal nerve 328.16; 340.12
 – vein 286.33
 Spinialis 102.21
 – capitis 102.24
 – cervicis 102.23
 – thoracis 102.22
 Spine of helix 450.8
 – of scapula 54.7
 – of sphenoid bone 28.40
 Spinobulbar fibres 330.23
 Spinocerebellum 358.8
 Spinocervical tract 324.10
 Spinocuneate fibres 324.21
 Spinogracile fibres 324.22
 Spinohypothalamic fibres 330.22
 Spinomesencephalic fibres 330.19
 Spinoolivary fibres 330.24
 – tract 324.4; 328.18
 Spinoperiaqueductal fibres 330.21
 Spinoreticular fibres 330.18
 – tract 324.5
 Spinotectal fibres 330.20
 – tract 322.23
 Spinothalamic fibres 330.17
 Spinotransversales 104.9
 Spinous process 48.13
 Spinovestibular tract 324.11; 330.25
 Spiral canal of cochlea 462.2
 – canal of modiolus 462.14
 Spinal crest 466.11
 – fold 160.21
 – ganglion 466.25; 408.14
 – ligament 466.9
 – limbus 466.14
 – line 66.17
 – membrane 466.10
 – modiolar artery 468.9
 – organ 466.21
 – prominence 466.7
 Spleen 298.11
 Splenic artery 260.26
 – branches 260.37
 – flexure 152.5
 – hilum 298.27
 – lymphoid nodules 298.31
 – nodes 306.26
 – plexus 430.22
 – pulp 298.14
 – recess 212.7
 – sinus 298.29
 – trabeculae 298.13
 – vein 294.11
 Splenium 380.16
 Splenius 104.10
 – capitis 104.11
 – cervicis 104.12
 Splenocolic ligament 210.37
 Splenorenal ligament 210.34
 Spongy bone 12.25
 – layer 204.17; 206.29
 – urethra 198.23
 Spring ligament 90.18; 92.4
 Squamomastoid suture 74.19
 Squamosal border 34.35
 – margin 28.34
 Squamous part 34.10; 36.2
 – part of occipital bone 26.9
 – suture 14.32; 74.16
 Stalk of epiglottis 170.5
 Stapedial branch 234.27
 – membrane 456.28
 Stapedius 458.3
 Stapes 456.2
 Stellate ganglion 426.21
 – veins 184.21
 Sternal angle 52.31
 – branches 252.7
 – end 54.27
 – facet 54.28
 – line 4.50
 – membrane 80.15
 – part 106.32
 – synchondroses 78.30
 Sternalis 106.2
 Sternoclavicular joint 80.32
 Sternocleidomastoid 98.9
 – branches 232.13; 234.19
 – region 6.34
 – vein 278.3
 Sternocostal head 106.5
 – joints 80.12
 – surface [cor] 222.17
 – triangle 108.1
 Sternohyoid 98.25

- Sternoepicardial ligaments 222.4
 Sternothyroid 100.1
 Sternum 52.27
 Stomach 146.18
 Straight arterioles [ren] 184.14
 – conjugate 64.29
 – gyrus 378.13
 – head 122.19
 – muscle 15.45
 – part 170.12
 – sinus 280.18
 – tubules 190.28
 – venules 184.20
 Stria 18.12
 – medullaris of thalamus 360.13
 – of external granular layer 384.16
 – of internal granular layer 384.17
 – of internal pyramidal layer 384.19
 – of molecular layer 384.15
 – terminalis 382.16
 – vascularis 466.6
 Striatum 390.16
 Striola 464.29
 Stroma 220.17
 – of ganglion 18.36
 – of iris 438.12
 Styloglossus 140.31
 Stylohyoid branch 406.8
 – ligament 74.6
 Styloid process of third metacarpal III 60.20
 – prominence 454.7
 Styloideus processus 32.26
 Stylomandibular ligament 76.18
 Stylo mastoid artery 234.24
 – foramen 32.27
 – vein 278.31
 Stylopharyngeal branch 408.25
 Stylopharyngeus 144.36
 Styloloid 98.21
 Subacromial bursa 128.9
 Subaortic nodes 308.20
 Subarachnoid cisterns 314.24
 – space 314.19; 440.25
 Subarcuate fossa 32.14
 Subartorial fascie 120.6
 Subbrachial nucleus 354.2
 Subcaerulean nucleus 344.7
 Subcallosal area 378.6
 – fasciculus 394.10
 – gyrus 378.6
 Subclavian artery 250.1
 – groove 54.31
 – nerve 414.24
 – plexus 430.7
 – triangle 6.37
 – trunk 312.3
 – vein 288.2
 Subclavius 106.8
 Subcommissural organ 362.18
 Subcostal angle 52.43
 – artery 258.21
 – nerve 418.29
 – plane 6.3
 – vein 286.29
 Subcostales 106.18
 Subcuneiform nucleus 354.9
 Subcutaneous abdominal veins 276.16
 – acromial bursa 128.8
 – bursa 16.38
 – of laryngeal prominence 128.3
 – of lateral malleolus 132.7
 – of medial malleolus 132.8
 – of tuberosity of tibia 130.25
 – calcaneal bursa 132.10
 – infrapatellar bursa 130.23
 – olecranon bursa 128.16
 – part [ext. anal sph.] 154.16; 218.14
 – perineal pouch 208.11
 – prepatellar bursa 130.19
 – tissue 472.27
 – of abdomen 110.17
 – of penis 196.30
 – of perineum 208.9
 – trochanteric bursa 130.7
 Subdeltoid bursa 128.10
 Subendocardial branches 224.19
 Subfascial bursa 16.40
 – prepatellar bursa 130.20
 Subfornical organ 362.3; 382.10
 Subhepatic space 212.25; 212.26
 Subhypoglossal nucleus 336.6
 Subiculum 384.26
 – of promontory 454.13
 Sublenticular extended amygdala 386.30
 – limb 392.21
 Sublentiform limb 392.21
 Sublingual artery 234.3
 – caruncle 134.31
 – fold 134.32
 – fossa 44.26
 – ganglion 428.23
 – gland 136.2
 – nerve 404.5
 – vein 276.32
 Submandibular duct 136.6
 – fossa 44.27
 – ganglion 428.19
 – gland 136.5
 – nodes 300.17
 – triangle 6.30
 Submedial nucleus 366.4
 Submental artery 234.9
 – nodes 300.16
 – triangle 6.33
 – vein 278.17
 Submucosa 144.19; 146.14; 148.8; 148.23; 150.26; 174.32; 188.11
 Submucous plexus 432.12
 Submuscular bursa 16.39
 Suboccipital muscle 98.10
 – nerve 412.16
 – venous plexus 276.12
 Subparabrachial nucleus 344.10
 Subparietal sulcus 376.31
 Subpopliteal recess 132.3
 Subpubic angle 64.17
 Subpyloric nodes 306.21
 Subsartorial fascia 120.6
 Subscapular artery 254.20
 – branches 254.10
 – fossa 54.5
 – nerves 414.26
 – nodes 302.18
 – vein 288.6
 Subscapularis 112.12
 Subserosa 146.8; 148.2; 148.18; 150.24; 158.21; 160.16; 180.6; 180.13; 186.15; 190.20; 200.31; 202.24; 210.11; 222.10
 Subserous layer 146.8; 148.2; 148.18; 150.24; 158.21; 160.16; 180.6; 180.13; 186.15; 190.20; 200.31; 202.24; 210.11; 222.10
 – plexus 432.10
 Substantia nigra 348.30
 – propria 434.25; 436.3
 Subtalar joint 90.12
 Subtendinous bursa 16.41
 – of iliacus 130.17
 – of infraspinatus 128.12
 – of latissimus dorsi 128.15
 – of obturator internus 130.13
 – of sartorius 130.26
 – of subscapularis 128.13
 – of teres major 128.14
 – of tibialis anterior 132.9
 – of trapezius 128.7
 – of triceps brachii 128.18
 – prepatellar bursa 130.21
 Subthalamic fasciculus 368.5; 390.24
 – nucleus 368.9
 Subthalamus 360.14; 368.8
 Subtrigeminal part 336.22
 Sulcomarginal fasciculus 322.4
 Sulcus 376.30
 – limitans 346.25
 – of auditory tube 28.41
 – of corpus callosum 376.28
 – sclerae 434.18
 – tali 70.11
 – terminalis cordis 224.33
 Superciliary arch 36.5
 Superficial 4.34
 – brachial artery 254.26
 – branch 264.22; 268.6; 270.23; 416.26; 418.8; 424.25
 – cerebral veins 282.11
 – cervical artery 252.26
 – circumflex iliac artery 266.38
 – of iliac vein 296.5
 – dorsal veins of clitoris 296.9
 – of veins of penis 296.8
 – epigastric artery 266.37

- Superficial epigastric vein 296.6
- external pudendal artery 266.39
 - fascia of scrotum 198.35
 - fibular nerve 424.5
 - grey layer 354.31
 - head 116.3
 - inguinal nodes 310.16
 - ring 108.17
 - investing fascia 110.13
 - fascia of perineum 208.13
 - layer 96.26; 100.5; 444.23
 - lymph vessel 17.40
 - middle cerebral vein 282.18
 - nodes 300.19; 302.2; 302.26; 310.25
 - palmar arch 256.31
 - branch 256.6
 - parotid nodes 300.5
 - part 96.15; 110.27; 118.8; 136.8; 154.15; 218.15
 - perineal compartment 208.12
 - pouch 208.12
 - space 208.12
 - peroneal nerve 424.5
 - plantar arch 270.30
 - posterior sacrococcygeal ligament 78.19
 - temporal artery 236.1
 - branches 402.29
 - veins 278.19
 - transverse metacarpal ligament 116.24
 - metatarsal ligament 120.20
 - perineal muscle 208.14
 - trigone 186.18
 - veins 17.37
 - of lower limb 296.2
 - of upper limb 288.14
 - venous palmar arch 288.26
- Superior 4.18
- aberrant ductule 190.38
 - alveolar nerves 402.1
 - anal nerves 432.21
 - anastomotic vein 282.19
 - angle 54.20
 - articular facet of vertebrae 48.16; 50.3
 - process 48.15; 50.22
 - surface [tibia] 66.32
 - aspect 20.12
 - basal vein 272.22; 274.9
 - belly 98.27
 - border 54.16; 162.10; 220.28; 298.26
 - of petrous part 32.9
 - branch 272.18; 274.5
 - [ocul. n.] 398.9
 - [sup. glut. a.] 264.24
 - branches [transv. cerv. n.] 414.2
 - bulb of jugular vein 276.22
 - bursa of biceps femoris 130.18
 - calyx 184.28
 - central nucleus 344.26
- Superior cerebellar artery 250.26
- peduncle 338.8; 348.11; 350.17; 358.28
 - cerebral veins 282.12
 - cervical cardiac branches 410.13
 - cardiac nerve 426.16
 - ganglion 426.10
 - choroid vein 284.3
 - clunial nerves 420.6
 - colliculus 348.16; 354.29
 - conjunctival fornix 448.3
 - constrictor 144.25
 - cortical branches 246.11
 - costal facet 48.27
 - costotransverse ligament 80.8
 - deep nodes 302.3
 - dental branches 402.6
 - plexus 402.5
 - diaphragmatic nodes 304.5
 - duodenal flexure 150.4
 - fold 212.10
 - fossa 212.11
 - epigastric artery 252.13
 - veins 276.15
 - extensor retinaculum 120.12
 - extremity 182.9; 190.6
 - eyelid 446.3
 - facet 70.14
 - fascia of pelvic diaphragm 216.16
 - fibular retinaculum 120.15
 - fovea 346.26
 - frontal gyrus 374.23
 - sulcus 374.24
 - ganglion 408.16; 410.2
 - gemellus 122.13
 - genial spine 44.22
 - gingival branches 402.7
 - gluteal artery 264.21
 - nerve 422.16
 - veins 290.22
 - head 96.19
 - hemiazygos vein 286.21
 - horn 118.17; 166.27
 - hypogastric plexus 432.16
 - hypophysial artery 238.31
 - ileocaecal recess 212.18
 - labial branch 234.12
 - branches 402.12
 - vein 278.12
 - laryngeal artery 232.14
 - nerve 410.9
 - vein 278.4
 - lateral brachial cutaneous nerve 418.13
 - cutaneous nerve of arm 418.13
 - flexure 152.21
 - genicular artery 268.18
 - ligament of auricle 452.3
 - of epididymis 190.16
 - of incus 456.26
 - of malleus 456.24
 - linear nucleus 354.19
- Superior lingular artery 228.37
- bronchus B IV 174.22
 - segment (S IV) 178.18
 - limb 412.23
 - lip 150.34
 - lobar arteries 228.7; 228.27
 - lobe [pulm.] 176.17
 - longitudinal fasciculus 394.5
 - muscle 140.32
 - lumbar triangle 100.25
 - macular arteriole 440.34
 - venule 440.34
 - margin 18.30
 - medial genicular artery 268.19
 - mediastinum 180.24
 - medullary velum 338.9; 346.19
 - mental spine 44.22
 - mesenteric artery 262.1
 - ganglion 430.29
 - nodes 308.1
 - plexus 430.28
 - vein 294.1
 - nasal concha 38.13; 164.30
 - meatus 24.15; 164.40
 - retinal arteriole 440.32
 - retinal venule 440.32
 - nodes 306.24; 306.28; 310.3
 - nuchal line 26.24
 - oblique 444.18
 - occipitofrontal fasciculus 394.10
 - olivary complex 342.17
 - nucleus 342.17
 - ophthalmic vein 286.2
 - orbital fissure 24.9; 28.23
 - palpebral arch 240.23
 - veins 278.9
 - parathyroid gland 220.21
 - parietal lobule 374.32
 - part 150.2; 154.20; 274.2; 408.5
 - [cerebellum] 356.15
 - [trap. m.] 100.13
 - peroneal retinaculum 120.15
 - petrosal sinus 280.21
 - phrenic arteries 258.7
 - veins 286.26
 - pole 182.9; 190.6
 - posterior pancreatico duodenal vein 292.26
 - pubic ligament 86.8
 - ramus 64.6
 - recess of omental bursa 212.5
 - [tymp. mem.] 458.10
 - rectal artery 262.21
 - nodes 308.13
 - plexus 432.8
 - vein 294.18
 - rectus 444.11
 - root 412.23
 - sagittal sinus 280.15
 - salivatory nucleus 342.15
 - segment (S VI) 178.10; 178.21; 184.2

- Superior segmental artery 228.19; 228.39; 262.27
 - - bronchus (B VI) 174.14; 174.25
 - semilunar lobule 356.32
 - sphincter 160.24
 - suprarenal arteries 258.26
 - synovial membrane 76.15
 - tarsal muscle 446.24
 - tarsus 446.16
 - temporal gyri 376.8
 - - line 34.31
 - - retinal arteriole 440.30
 - - retinal venule 440.30
 - - sulcus 376.15
 - terminal branches 246.11
 - thalamostriate vein 284.4
 - thoracic aperture 52.38
 - - artery 254.11
 - thyroid artery 232.11
 - - notch 166.22
 - - tubercle 166.24
 - - vein 278.1
 - tibiofibular joint 88.19
 - tracheobronchial nodes 304.13
 - transverse scapular ligament 80.23
 - trunk 414.15
 - tympanic artery 236.24
 - ulnar collateral artery 254.32
 - vein 272.18; 274.5
 - - of vermis 284.31
 - veins of cerebellar hemisphere 284.33
 - vena cava 274.31
 - vermian branch 250.28
 - vertebral notch 48.9
 - vesical arteries 264.32
 - vestibular area 462.25
 - - nucleus 342.31
 - Superodextral lateral flexure 152.21
 - Superolateral nodes 310.18
 - Superomedial lobule 194.13
 - nodes 310.17
 - Supination 15.33
 - Supinator crest 58.34
 - muscle 16.12; 114.21
 - Supra-acetabular groove 62.14
 - Suprachiasmatic artery 244.3
 - nucleus 370.11
 - Suprachoroid lamina 434.26; 436.8
 - Supraclavicular nerves 414.4
 - nodes 302.11
 - part 414.21
 - Supracollicular sphincter 198.15
 - Supracondylar process 56.18
 - Supracristal plane 6.4
 - Supraduodenal artery 260.14
 - Suprageniculate nucleus 364.23
 - Supraglenoid tubercle 54.23
 - Suprahyoid branch 234.2
 - muscles 98.17
 - Supralemniscal nucleus 344.16
 - Supramammillary nucleus 372.10
 - Supramarginal gyrus 374.33
 - Supramastoid crest 34.17
 - Suprameatal spine 34.19
 - triangle 34.18
 - Supraoptic artery 242.28
 - fibres 372.25
 - nucleus 370.12
 - recess 362.9
 - Supra-opticohypophysial tract 372.21
 - Supra-orbital artery 240.15
 - foramen 36.9
 - margin 22.28; 36.8
 - nerve 398.22
 - notch 36.9
 - vein 278.8
 - Suprapalpebral sulcus 6.15
 - Suprapatellar bursa 130.22
 - Suprapineal recess 362.4
 - Supra-piriforme foramen 86.18
 - Suprapleural membrane 180.21
 - Suprapyloric node 306.20
 - Suprarenal gland 220.24
 - impression 156.12
 - plexus 430.25
 - Suprascapular artery 252.23
 - notch 54.17
 - vein 280.5
 - Supraspinal nucleus 336.11
 - Supraspinatus 112.6
 - Supraspinous fascia 112.7
 - fossa 54.9
 - ligament 76.29
 - Suprasternal bones 52.35
 - notch 26.18; 32.19; 52.30
 - space 100.6
 - Suprastyloid crest 58.16
 - Supratonsillar fossa 142.10
 - Supratragic tubercle 450.24
 - Supratrochlear artery 240.26
 - nerve 398.25
 - nodes 302.25
 - veins 278.7
 - Supravaginal part 202.11
 - Supraavicular ridge 228.4; 230.4
 - Supraventricular crest 226.6
 - Supravescical fossa 214.2
 - Supreme intercostal artery 254.3
 - intercostal vein 276.19
 - nasal concha 38.12
 - Sural arteries 268.21
 - communicating branch 424.4
 - nerve 424.17
 - region 10.50
 - veins 296.31
 - Surface anterior 58.29
 - Surgical neck 56.5
 - Surpascapular nerve 414.25
 - Suspensory ligament of axilla 116.16
 - ligament of clitoris 110.14; 206.15
 - - of duodenum 150.11
 - - of eyeball 444.5
 - Suspensory ligament of ovary 200.20
 - - of penis 110.15
 - - of thyroid gland 100.8
 - - of breast 472.26
 - - retinaculum of bread 472.26
 - - muscle of duodenum 150.11
 - Sustentaculum tali 70.29
 - Sutural bone 20.42
 - Suture 14.30
 - Sweat gland 470.30
 - Sympathetic ganglion 19.4
 - paraganglia 428.6
 - part 426.2
 - root 406.21; 428.11; 428.17; 428.21; 428.26; 428.31
 - - of submandibular ganglion 406.23
 - trunc 426.3
 - Symphysial surface 64.4
 - Symphysis 14.39
 - Synapse 17.51
 - Synarthrosis 14.25
 - Synchondroses of thorax 78.27
 - of vertebral column 78.1
 - Synchondrosis 14.38
 - of first rib 78.29
 - Syndesmoses of pectoral girdle 80.21
 - of pelvic girdle 86.3
 - of shoulder girdle 80.21
 - of thorax 78.24
 - of vertebral column 76.25
 - Syndesmosis 14.27
 - Synostosis 14.41
 - Synovial bursa 16.36
 - fluid 15.5
 - folds 15.3
 - joint 14.42
 - joints of free lower limb 86.22
 - - of free upper limb 82.5
 - - of pectoral girdle 80.25
 - - of shoulder girdle 80.25
 - - of thorax 80.1
 - layer 15.2
 - membrane 15.2
 - sheath 16.44
 - sheaths of digits of hand 116.30
 - - of toes 126.22
 - villi 15.4
 - Systemic anatomy 12.20; 20.1

T

- Tactile elevations 470.7
- Taenia 380.35
 - cinerea 346.12
 - thalami 360.12
- Taeniae coli 152.13
- Tail of caudate nuclei 390.5
 - of epididymis 190.35
 - of helix 450.9
 - of pancreas 162.14
- Talar shelf 70.29

- Talocalcaneal interosseous ligament 90.24
 – joint 90.12
 Talocalcaneonavicular joint 90.17
 Talonavicular ligament 90.28
 Talus 70.3
 Tangential fibres 384.20
 Tapetum 380.23
 Tarsal bones 70.2
 – glands 446.21
 – interosseous ligaments 90.23
 – ligaments 90.22
 – sinus 70.32
 Tarsometatarsal joints 92.9
 Taste bud 468.22
 – pore 468.23
 Tectal plate 348.12; 354.23
 Tectobulbar tract 330.26; 342.5; 350.19
 Tecto-olivary fibres 340.9; 350.23
 Tectopontine fibres 338.18
 – tract 342.6; 350.20
 Tectoreticular fibres 340.10
 Tectorial membrane 78.13; 466.18
 Tectospinal tract 322.11; 328.13; 340.7; 350.21
 Tectum of midbrain 354.22
 Teeth 136.12
 Tegmen tympani 32.2
 Tegmental decussations 350.24
 – roof 454.3
 – wall 454.3
 Tegmentum of midbrain 348.9; 350.1
 – of pons 340.1
 Tela choroidea of fourth ventricle 316.6
 – choroidea of third ventricle 316.8
 Telencephalon 18.21; 326.8; 374.1
 Temple 2.6
 Temporal bone 30.14
 – branches 406.11
 – crest 46.10
 – fascia 96.25
 – fossa 20.23
 – horn 382.28
 – line 36.13
 – lobe 376.6; 378.28
 – muscle 96.17
 – operculum 376.9
 – plane 376.13
 – pole 376.7
 – process 44.5
 – region 6.11
 – surface 28.26; 34.14; 36.11; 44.3
 – veins 282.16; 282.24
 Temporalis 96.17
 Temporomandibular joint 76.11
 Temporooccipital branch 246.9
 Temporoparietalis 94.12
 Temporopontine fibres 348.28; 392.24
 Temporozygomatic suture 74.31
 Tendinous arch 16.34
 – arch of levator ani 218.10
 – – of pelvic fascia 216.14
 – – of soleus 120.11
 – chiasm 116.34
 – cords 224.4
 – intersection 16.32; 108.6
 – sheath of abductor longus 128.25
 – – of extensor carpi ulnaris 128.30
 – – of extensor digiti minimi 128.29
 – – of extensor digitorum 128.28
 – – of extensor digitorum longus 132.16
 – – of extensor hallucis longus 132.15
 – – of extensor indicis 128.28
 – – of extensor pollicis brevis 128.25
 – – of extensor pollicis longus 128.27
 – – of extensores carpi radiales 128.26
 – – of flexor carpi radialis 130.3
 – – of flexor digitorum longus 132.18
 – – of flexor hallucis longus 132.20
 – – of flexor pollicis longus 130.2
 – – of superior oblique 444.20
 – – of tibialis anterior 132.14
 – – of tibialis posterior 132.19
 – sheaths of digits of hands 130.5
 – – of lower limb 132.12
 – – of toes 126.18
 – – of upper limb 128.21
 Tendon 16.30
 – of infundibulum 224.8
 – of valve of inferior vena cavae 224.9
 – sheath 16.42
 – sheaths and bursae 16.37; 126.17
 Tension lines 470.8
 Tensor fasciae latae 122.10
 – tympani 458.2
 – veli palatini 142.19
 Tentorial basal branch 238.22
 – marginal branch 238.23
 – nerve 240.8; 398.18
 – notch 314.10
 Tentorium cerebelli 314.9
 Teres major 112.11
 – minor 112.10
 Terminal fillum 316.15
 – ganglion 398.4
 – ileum 150.20
 – nerve 398.3
 – notch of auricle 450.26
 Terminal nucleus 17.58
 – sulcus of tongue 140.19
 – ventricle 316.24
 Testicular artery 264.1
 – plexus 432.4
 Testis 190.5
 Thalamic fasciculus 368.3; 390.25
 Thalamogeniculate artery 248.10
 Thalamoparietal fibres 392.15
 Thalamoperforating artery 248.6
 Thalamotuberal artery 246.27
 Thalamus 360.8; 362.19
 Thebesian veins 274.26
 Theca folliculi 200.16
 Thenar eminence 10.23
 Thigh bone 2.37; 66.2
 Third molar tooth 136.23
 – occipital nerve 412.18
 – toe (III) 12.16
 – trochanter 66.9
 – ventricle 362.1
 Thoracic aorta 258.2
 – aortic plexus 430.11
 – cage 52.36
 – cardiac branches 410.19; 426.26
 – cavity 2.51; 52.37; 180.1
 – constriction 146.4
 – duct 312.7
 – fascia 106.22
 – ganglia 426.25
 – inlet 52.38
 – intertransversarii 104.7
 – joints 78.23
 – kyphosis 46.22
 – lymph nodes 304.1
 – nerves (T1–T12) 418.14
 – outlet 52.39
 – part 102.14; 146.3; 172.19; 312.10; 318.3; 430.10
 – pulmonary branches 426.27
 – segments 1–12 318.3
 – skeleton 52.1
 – splanchnic ganglion 426.30
 – vertebrae (T1–TXII) 48.26
 Thoraco-acromial artery 254.12
 – vein 288.16
 Thoracodorsal artery 254.21
 – nerve 414.27
 – vein 288.8
 Thoraco-epigastric veins 288.12
 Thoracolumbar fascia 104.26
 Thorax 2.16; 2.51; 52.37; 180.1
 Three-headed muscle 15.50
 Thumb 10.27
 Thymic branches 252.3
 – veins 276.1
 Thymus 298.4
 – lobe 298.5
 Thyro-arytenoid 170.18
 Thyro-cervical trunk 252.14
 Thyro-epiglottic ligament 170.7
 – part 170.19

- Thyroglossal duct 140.21
 Thyrohyoid 100.2
 – branch 412.25
 – membrane 166.30
 Thyroid articular surface 168.5
 – cartilage 166.19
 – foramen 166.29
 – gland 220.11
 – ima artery 232.5
 – lobe 220.12
 – lobules 220.19
 – nodes 300.23
 Thyrolingual trunk 232.24
 Thyropharyngeal part 144.34
 Thyropharyngeus 144.34
 Tibia 66.31
 Tibial 4.43
 – border of foot 12.6
 – collateral ligament 88.12
 – nerve 424.13
 – nutrient artery 270.13
 – tarsal tendinous sheaths 132.17
 – tuberosity 68.2
 Tibialis anterior 124.7
 – posterior 124.21
 Tibiocalcaneal part 90.5
 Tibiofibular joint 88.19
 – syndesmosis 88.22
 – trunc 270.31
 Tibionavicular part 90.4
 Tip of ear 450.22
 – of nose 164.5
 – of tongue 140.10
 Toes 2.48; 12.14
 Tongue 140.1
 Tonsil of cerebellum 356.46
 Tonsillar bed 142.9
 – branch ([fac. a.] 234.8
 – branches [glossoph. n.] 408.27
 – [gr. pal. n.] 400.24
 – capsule 142.12
 – cleft 142.13
 – crypts 142.15
 – fossa 142.9
 – pits 142.14
 – sinus 142.9
 Torus levatorius 144.6
 – tubarius 144.3
 Trabeculae 298.36
 – carnae 224.1
 – of corpora cavernosa 196.23
 – of corpus spongiosum 196.24
 Trabecular bone 12.25
 Trabecular tissue 434.19
 Trachea 172.17
 Tracheal bifurcation 172.24
 – branches 252.5; 252.20
 – [rec. laryng. n.] 410.16
 – cartilages 172.20
 – glands 172.27
 – veins 276.6
 Trachealis 172.21
 Tracheobronchial nodes 304.12
 Tract 18.3
 Tractus spiralis foraminosus 462.29
 Tragal lamina 452.20
 Tragicus 452.8
 Tragus 450.18
 Transcapsular gray bridges 392.2
 Transpyloric plane 6.2
 Transversalis fascia 110.6
 Transverse 4.27; 4.28
 – abdominal 108.23
 – acetabular ligament 86.31
 – arytenoid 170.22
 – branch 268.14
 – cerebral fissure 18.28
 – cervical artery 252.25
 – – ligament 202.31
 – – nerve 414.1
 – – veins 280.6
 – colon 152.4
 – costal facet 48.29
 – crest 462.22
 – diameter 64.24
 – ductules 204.20
 – facial artery 236.3
 – – vein 278.21
 – fascicles 120.19
 – folds of rectum 152.24
 – head 116.8; 126.7
 – humeral ligament 82.10
 – ligament of atlas 78.12
 – – of knee 88.6
 – ligaments 76.33
 – medullary veins 284.25
 – mesocolon 210.17
 – muscle 140.34
 – – of auricle 452.12
 – occipital fasciculi 394.14
 – – sulcus 376.5
 – palatine folds 134.25
 – – suture 74.40
 – part [duod.] 292.18
 – part [hep. port. a.] 292.18
 – – [iliofem. lig.] 86.26
 – – [nasalis] 94.16
 – – [trapez.] 100.14
 – pericardial sinus 222.13
 – perineal ligament 208.19
 – planes 6.1
 – pontine fibres 338.19
 – – veins 284.20
 – process 48.14
 – ridges 50.27; 136.33
 – sinus 280.8
 – tarsal joint 90.16
 – temporal gyri 376.10
 – vesical fold 214.10
 Transverso spinales 104.13
 Transversus abdominis 108.23
 – menti 96.2
 – nuchae 100.16
 – temporal sulcus 376.14
 – thoracis 106.19
 Trapezium 60.9
 Trapezius 100.12
 Trapezoid 60.11
 – area 194.21
 – body 340.18
 – ligament 80.30
 – line 54.36
 Triangle of auscultation 100.23
 – of sinu-atrial node 224.10
 Triangular fold 142.6
 – fossa 450.11
 – fovea 168.19
 – muscle 15.46
 – nucleus 382.11
 – part 374.17
 – ridge 136.34
 Triceps brachii 112.19
 – surae 124.13
 Tricuspid valve 226.2
 Trigeminal cave 314.13
 – cavity 314.13
 – ganglion 398.15
 – impression 32.8
 – lemniscus 340.13; 350.10; 366.22
 – nerve (V) 398.13
 – tubercle 326.26
 Trigeminothalamic tract 324.12
 Trigonal muscles 186.17
 Trigone of bladder 188.13
 – of lateral lemniscus 348.10
 – of vagus nerve 346.9
 Triquetrum 60.7
 Tricalcar cartilage 166.35
 Trochanteric bursa of gluteus maximus 130.8
 – bursa of gluteus medius 130.9
 – of gluteus minimus 130.10
 – fossa 66.7
 Trochlea 56.24; 444.19
 – fovea 36.25
 – notch 58.26
 – of phalanx 60.29; 72.30
 – of talus 70.13
 – spine 36.24
 Trochlear nerve (IV) 398.12
 Trolard's vein 282.19
 True conjugate 64.27
 – pelvis 64.19
 – ribs I–VII 52.3
 Truncus 224.16
 Trunk 2.15; 380.15; 414.14
 – of accessory nerve 412.4
 – of spinal nerve 19.24
 Tubal air cells 458.18
 – branch [tym. n.] 408.21
 – [uter. a.] 266.8
 – branches [ovar. a.] 264.6
 – extremity 200.8
 – glands 458.25
 – tonsil 144.7
 Tuber 14.1
 – (VII B) 356.36
 – cinereum 360.28
 Tubercle 14.2; 52.14; 60.5; 60.10; 134.10; 136.42

Tuberculum of iliac crest 62.19
 – sellae 28.7
 Tuberomammillary nucleus 372.5
 Tuberosity 14.1; 14.3; 72.14; 72.8
 – for coracoclavicular ligament 54.34
 – for serratus anterior 52.24
 – of distal phalanx 60.25; 72.26
 – of fifth metatarsal bone V 72.21
 – of first metatarsal bone I 72.20
 – of ulna 58.24
 Tunica albuginea 190.21; 200.10
 – albuginea of corpora cavernosa 196.20
 – – of corpus spongiosum 196.21
 – externa 17.18
 – intima 17.19
 – media 17.20
 – vaginalis 190.13
 Two-bellied muscle 15.48
 Two-headed muscle 15.49
 Tympanic aperture of canaliculus for chorda tympani 454.27
 – body 276.23
 – canaliculus 32.28
 – cavity 32.30; 454.2
 – cells 454.30
 – enlargement 408.19
 – ganglion 408.19
 – lamella 462.5
 – lip 466.16
 – membrane 452.21
 – nerve 408.18
 – notch 34.8; 452.16
 – opening 458.15
 – part 34.1
 – plexus 408.20
 – ring 34.2
 – sulcus 34.7
 – surface 466.10
 – veins 278.30
 Tympano squamous fissure 32.33
 Tympanomastoid fissure 32.34
 Tympanostapedial syndesmosis 456.21

U

Ulna 58.21
 Ulnar 4.41
 – artery 256.16
 – border 10.16
 – canal 84.5
 – collateral ligament 82.15
 – – ligament of wrist joint 82.29
 – head 112.27; 114.5; 114.20
 – nerve 416.21
 – notch 58.19
 – recurrent artery 256.17
 – styloid process 58.37
 – veins 288.30

Umbilical artery 264.28
 – fascia 110.9
 – fissure 158.2
 – part 292.20
 – region 8.15
 – ring 108.27
 – vein 292.22
 Umbo of tympanic membrane 452.28
 Uncal artery 238.34; 244.25
 Uncinate fasciculus 394.8
 – fasciculus of cerebellum 358.31
 – process 38.16; 48.20; 162.3
 – – of first thoracic vertebra 48.30
 Uncus 380.6
 – of body 48.20
 – of body of first thoracic vertebra 48.30
 Unipennate muscle 16.1
 Unpaired thyroid plexus 274.34
 Unstratified part 188.2
 Upper dental arcade 136.15
 – eyelid 446.3
 – head 96.19
 – limb 2.21
 – lip 134.8
 – lobe [pulm.] 176.17
 – pole 182.9; 190.6
 – trunk 414.15
 Ureter 186.1
 Ureteric branches 262.33; 264.2; 264.5; 264.31
 – orifice 188.16
 – plexus 432.3
 Urethral artery 266.18
 – carina of vagina 204.16
 – crest 198.9; 206.22
 – glands 198.27; 206.31
 – lacunae 198.26; 206.32
 – surface 196.9
 Urinary bladder 186.8
 – system 182.1
 Urogenital diaphragm 208.21
 – hiatus 218.11
 – peritoneum 214.8
 – triangle 8.27
 Uterine artery 266.3
 – cavity 202.7
 – extremity 200.9
 – glands 202.28
 – horn 202.4
 – ostium 200.29
 – part 200.28
 – tube 200.21
 – veins 290.33
 – venous plexus 290.34
 Uterosacral ligament 202.32
 Uterovaginal plexus 432.22
 Uterus 202.1
 Utricle 464.5
 Utricular duct 464.19
 – nerve 408.7
 – recess 460.5; 464.6

Utriculo-ampullary nerve 408.6
 Utriculosaccular duct 464.18
 Uveal part 434.21
 Uvula 142.4
 – (IX) 356.45
 – of bladder 188.17

V

Vagal trigone 346.9
 Vagina 204.1
 Vaginal artery 266.9
 – branches 266.11; 266.5
 – columns 204.13
 – fornix 204.2
 – nerves 432.23
 – orifice 206.5
 – part 202.14
 – process 30.7
 – rugae 204.12
 – venous plexus 290.35
 Vagus nerve (X) 410.1
 Vallate papillae 140.16
 Vallecula of cerebellum 18.19
 Valve 17.21
 – of coronary sinus 224.36
 – of foramen ovale 226.22
 – of inferior vena cava 224.35
 – of navicular fossa 198.25
 Vas deferens 192.7
 – prominens 466.8
 – recta [ren] 184.14
 – spirale 466.13
 Vascular bundles 182.32
 – circle 17.8
 – – of optic nerve 440.29
 – fold of caecum 212.19
 – lamina 436.10
 – layer 190.22
 – – of eyeball 436.6
 – nerves 19.38
 – organ of lamina terminalis 372.13
 – plexus 17.11; 19.36
 – space 120.2
 Vase vasorum 17.29
 Vastus intermedius 122.22
 – lateralis 122.21
 – medialis 122.23
 Vault of pharynx 142.28
 Vein of bulb of penis 292.7
 – of bulb of vestibule 292.8
 – of cerebellomedullary cistern 284.29
 – of cochlear aqueduct 276.24; 468.12
 – of cochlear window 468.19
 – of lateral recess of fourth ventricle 284.28
 – of olfactory gyrus 282.31
 – of pterygoid canal 278.26
 – of scala tympani 468.15
 – of scala vestibuli 468.14
 – of uncus 282.22
 – of vestibular aqueduct 468.10

- Veins 17.31; 272.1
 - of brainstem 284.12
 - of caudate nucleus 284.9
 - of heart 274.14
 - of lower limb 296.1
 - of medulla oblongata 284.22
 - of semicircular ducts 468.11
 - of spinal cord 286.39
 - of upper limb 288.1
 - of vertebral column 286.34
- Vena comitans 17.32
 - comitans of hypoglossal nerve 276.31
- Venous grooves 20.40
 - plexus 17.12; 17.16
 - - of foramen ovale 282.7
 - - of hypoglossal canal 282.6
 - valve 17.24
- Ventral 4.14
 - acoustic striae 340.22
 - cochlear nucleus 334.20
 - column 318.16
 - corticospinal tract 322.5
 - external arcuate fibres 326.20; 328.24
 - fasciculus proprius 322.3
 - funiculus 322.2
 - gigantocellular reticular nucleus 336.15
 - grey commissure 324.25
 - horn 318.10; 318.17; 328.13
 - intermediate nucleus 366.12
 - lamella [oliv. n.] 332.23
 - lateral complex 366.6
 - - geniculate nucleus 368.20
 - - medial complex 366.1
 - - nucleus 320.30
 - median fissure 316.25; 326.12
 - nuclei of thalamus 364.25
 - nucleus 398.21; 338.23
 - - of lateral lemniscus 344.4
 - - of trapezoid body 342.24
 - pallidum 388.18; 390.21
 - paraflocculus 356.46
 - part (II) [cerebellum] 356.11
 - - (IV) [cerebellum] 356.18
 - - [central ref. nucl.] 336.27
 - - (H II) [cerebellum] 356.14
 - - (H IV) [cerebellum] 356.22
 - parts [intertransv. m.] 102.5
 - pontoreticulospinal tract 340.25
 - posterior inferior nucleus 366.5; 366.13
 - - parvocellular nucleus 366.14
 - - posterolateral nucleus 364.27
 - - posteromedial nucleus 364.28
 - - premammillary nucleus 372.11
 - - principal nucleus 368.23
 - rami 418.19
 - - [lumbal n.] 420.8
 - - [sacral n.] 420.15
 - raphespinal tract 322.12; 330.2
 - reticulospinal tract 330.3
 - root 19.22
- Ventral solitarii nucleus 334.11
 - spinocerebellar tract 332.25; 330.4; 340.26
 - spinothalamic tract 322.14
 - striatum 388.19; 390.18
 - subdivision 352.10
 - supra-optic commissure 372.22
 - tegmental decussation 350.26
 - - nuclei 344.5; 354.3
 - - thalamus 360.14; 368.8
 - trigeminohalamic tract 340.14
 - white commissure 324.27
- Ventrobasal complex 364.26
- Ventrolateral nucleus 318.20; 342.10
 - solitary nucleus 334.12
 - sulcus 316.28; 326.16
- Ventromedial nucleus 318.22; 352.5; 362.23
 - nucleus of hypothalamus 370.28
 - part [hypoth.] 370.15
 - Venulae rectae 184.20
- Venule 17.38
- Vermiform appendix 150.36
- Vermis of cerebellum (I-X) 18.20; 358.1
- Vertebra 48.1
 - prominens (CVII) 50.17
- Vertebral arch 48.5
 - artery 250.2
 - body 48.2
 - canal 48.12
 - column 46.20
 - foramen 48.11
 - ganglion 426.18
 - joints 76.24
 - nerve 426.24
 - part 176.7
 - plexus 430.9
 - region 8.19
 - synovial joints 78.6
 - vein 276.8
- Vertebromedial recess 180.18
- Vertex 20.14
- Vertical 4.2
 - aspect 20.12
 - crest 462.24
 - limb 388.4
 - muscle 140.35
 - occipital fasciculi 394.11
- Vesical plexus 432.26
 - surface 202.8
 - veins 290.28
 - venous plexus 290.29
- Vesicoprostaticus 188.9
- Vesico-uterine pouch 214.11
- Vesicovaginalis 188.10
- Vesicular appendices 204.21
 - of ovarian follicle 200.14
- Vessels for nerves 17.30
 - of internal ear 468.1
- Vestibular aqueduct 462.32
 - area 346.10
- Vestibular caecum 466.20
 - canaliculus 32.15
 - crest 460.7
 - fold 170.28
 - fossa 206.2
 - ganglion 408.3
 - labyrinth 464.4
 - lamella 462.4
 - ligament 172.14
 - lip 466.15
 - membrane 466.4
 - nerve 408.2
 - nuclei 334.13; 342.27
 - surface 138.15; 466.4
- Vestibule 206.1; 460.4
 - of omental bursa 212.4
- Vestibulocerebellum 358.7
- Vestibulocochlear artery 468.5
 - nerve (VIII) 408.1
 - organ 460.2
 - vein 468.16
- Vestige of ductus deferens 204.23
 - of processus vaginalis 192.6
- Villous folds 148.13
- Vincula tendinum 116.31; 126.23
- Vinculum breve 116.33
 - longum 116.32
- Visceral abdominal fascia 108.33
 - fascia 16.22
 - layer [corj] 190.15; 222.8
 - lymph nodes 306.14; 310.6
 - nuclei 352.4
 - - pelvic fascia 216.5
 - - peritoneum 210.13
 - pleura 180.4
 - plexus 19.35
 - surface 156.1; 298.18
- Viscerocranium 20.5
- Vitreous body 442.25
 - chamber 442.23
 - humor 442.31
 - membrane 442.29
 - stroma 442.30
- Vocal fold 172.4
 - ligament 172.16
 - process 168.15
- Vocalis 170.17
- Voiding internal urethral orifice 198.4; 206.20
- Volar 4.44
- Vomer 38.31
- Vomerine crest of choana 38.34
 - groove 38.33
- Vomeronasal cartilage 164.17
 - organ 164.25
- Vomerorostral canal 22.23
- Vomerovaginal canal 22.22
 - groove 30.9
- Vortex of heart 224.2
- Vorticose veins 286.6
- Vulva 204.25

W

- White matter 18.1; 318.13; 322.1; 328.2; 338.12; 340.1; 350.2
 - pulpa 298.16
 - ramus communicans 426.8
 - substance 18.1; 318.13; 322.1; 328.2; 338.12; 340.1; 350.2
 - – of cerebellum 358.29
 - – of hypothalamus 372.18
 - – of thalamus 366.15
- Wing 50.21
 - of central lobule 356.13
 - of ilium 62.15
- Wisdom tooth 136.23
- Wrist 2.28
 - joint 82.24

X

- Xiphisternal joint 78.31
- Xiphoid process 52.33

Y

- Yellow bone marrow 14.16

Z

- Zona incerta 368.14
 - orbicularis 86.24
- Zonal layer 354.30
 - subnucleus 332.13
- Zones of hypothalamus 372.14
- Zonular fibres 442.16
 - spaces 442.17
- Zygapophysial joints 78.15

- Zygomatic arch 20.24
 - bone 44.1
 - branches 406.12
 - margin 28.31
 - nerve 400.25
 - process 34.16; 36.14; 40.28
 - region 6.22
- Zygomatiko maxillary suture 40.12; 74.25
- Zygomatiko-facial branch 400.27
 - foramen 44.10
- Zygomatiko-orbital artery 236.5
 - foramen 44.9
- Zygomatiko-temporal branch 400.26
 - foramen 44.11
- Zygomatikus major 96.4
 - minor 96.5