

## Image Library - SEARCH: Process ids(2263 ids)

Print

## Parameters

Records Included: All records  
 Filter Image by Orientation: None  
 Aspect Ratio: Normalized 3:2

## Result Summary

Total Records: 2263

Re-render images: 4 per row

5000 Records Per Page - Pages: 1



BIOUG02751-F07 [Dorsal]  
 Aelothrips fasciatus  
 BIN URI: BOLD:AAU0577



BIOUG02020-A12 [Dorsal]  
 Aelothrips  
 BIN URI: BOLD:AAM5624



BIOUG23088-B08 [Dorsal]  
 Aelothrips  
 BIN URI: BOLD:ACX3546



BIOUG04339-D08 [Dorsal]  
 Thrips physapus  
 BIN URI: BOLD:AAAN9105



BIOUG09210-F09 [Dorsal]  
 Thrips  
 BIN URI: BOLD:AAAN9107



BIOUG22320-G06 [Dorsal]  
 Thrips  
 BIN URI: BOLD:ACX1867



BIOUG27172-E07 [Dorsal]  
 Frankliniella occidentalis  
 BIN URI: BOLD:ACZ4231



BIOUG22100-D07 [Dorsal]  
 Thripinae  
 BIN URI: BOLD:ACG5992



BIOUG05425-D12 [Dorsal]  
 Taeniothrips orionis  
 BIN URI: BOLD:ACZ4354



BIOUG08108-G03 [Lateral]  
 Evagetes consimilis  
 BIN URI: BOLD:ACJ8267



BIOUG08815-H10 [Lateral]  
 Pompilidae  
 BIN URI: BOLD:ACK1294



BIOUG15584-H04 [Lateral]  
 Pompilidae  
 BIN URI: BOLD:ACP6574



CCDB-28551-F03 [Lateral]  
 Calopompilus pyrromelas  
 BIN URI: BOLD:ACX3348



CNCHYM 013205 [Lateral]  
 Itoplectis quadricingulata  
 BIN URI: BOLD:AAB1283



WSSF328 [Lateral]  
 Pimpla hesperus  
 BIN URI: BOLD:AAP6739



BIOUG00858-A12 [Lateral]  
 Ichneumoninae  
 BIN URI: BOLD:AAH7259



**BIOUG15812-F08 [Lateral]**  
Mesoleptus  
BIN URI: BOLD:ACE6694



**BIOUG07606-D09 [Lateral]**  
Mesoleptus  
BIN URI: BOLD:AC8910



**BIOUG22317-A04 [Lateral]**  
Ichneumonidae  
BIN URI: BOLD:ACX3024



**BIOUG22385-E12 [Lateral]**  
Cryptinae  
BIN URI: BOLD:ACX2873



**BIOUG11048-F10 [Lateral]**  
Cryptinae  
BIN URI: BOLD:AAH1784



**BIOUG03227-G12 [Lateral]**  
Cryptinae  
BIN URI: BOLD:ACF3582



**BIOUG22549-B06 [Lateral]**  
Ichneumonidae  
BIN URI: BOLD:ACW8076



**BIOUG04127-E10 [Lateral]**  
Compsophorus  
BIN URI: BOLD:ACC4202



**06-PROBE-3652 [Lateral]**  
Cryptinae  
BIN URI: BOLD:AAE9438



**10PROBE-28932 [Lateral]**  
Cryptinae  
BIN URI: BOLD:AAH1783



**BIOUG03867-B04 [Lateral]**  
Cryptinae  
BIN URI: BOLD:AAU9154



**BIOUG00784-E01 [Lateral]**  
Cryptinae  
BIN URI: BOLD:AAF2903



**07PROBE-20308 [Lateral]**  
Theroscopus  
BIN URI: BOLD:AAH1515



**BIOUG06355-E05 [Lateral]**  
Cryptinae  
BIN URI: BOLD:ACI7463



**BIOUG22764-A02 [Lateral]**  
Ichneumonidae  
BIN URI: BOLD:ACX3640



**BIOUG23001-A11 [Lateral]**  
Ichneumonidae  
BIN URI: BOLD:ACX5049



**06-PROBE-3604 [Lateral]**  
Probles sp. MAS BIN18  
BIN URI: BOLD:AAB9668



**BIOUG00854-F01 [Lateral]**  
Mesochorinae  
BIN URI: BOLD:AAA5522



**BIOUG10276-G11 [Lateral]**  
Hercus fontinalis  
BIN URI: BOLD:ACB2445



**BIOUG07629-B05 [Lateral]**  
Sussaba placita  
BIN URI: BOLD:ACH3697



**FICH-000123 [Lateral]**  
Mesochorus discitergus  
BIN URI: BOLD:ACE0759



[skewed]

**BIOUG04498-A04 [Lateral]**  
Mesochorus suomiensis  
BIN URI: BOLD:AAZ1979



**BIOUG14175-B05 [Lateral]**  
Mesochorus nuncupator  
BIN URI: BOLD:ACP0120



**BIOUG22959-G09 [Lateral]**  
Ichneumonidae  
BIN URI: BOLD:ACY7908



**CNCHYM 04235 [Lateral]**  
Phytodietus solandrianae  
BIN URI: BOLD:AAG0379

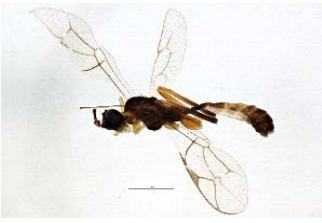

**BIOUG04643-A06 [Lateral]**  
Orthocentrinae  
BIN URI: BOLD:ACG6211



**BIOUG23126-C04 [Lateral]**  
Ichneumonidae  
BIN URI: BOLD:ACX9919



**07PROBE-23643 [Lateral]**  
Eridolus  
BIN URI: BOLD:AAF4470



**BIOUG03974-E09 [Lateral]**  
Ctenochira  
BIN URI: BOLD:AAH1801



**BIOUG04633-D10 [Lateral]**  
Ctenochira  
BIN URI: BOLD:AAH1846



**FICH-001243 [Lateral]**  
Orthocentrus corrugatus  
BIN URI: BOLD:AAB1188



**BIOUG22318-D04 [Lateral]**  
Orthocentrus  
BIN URI: BOLD:AAI3459



**BIOUG00991-F10 [Lateral]**  
Hymenoptera  
BIN URI: BOLD:AAC3876



**BIOUG03227-H10 [Lateral]**  
Orthocentrinae  
BIN URI: BOLD:ACB2423



**BIOUG04139-A04 [Lateral]**  
Batakamacrus caudatus  
BIN URI: BOLD:ACC2831



**ASGLE-0285 [Lateral]**  
Hymenoptera  
BIN URI: BOLD:AAP6689



**10BBCHY-0408 [Lateral]**  
Orthocentrinae  
BIN URI: BOLD:AAG0976



**06-PROBE-3565 [Lateral]**  
Stenomacrus jft20  
BIN URI: BOLD:AAH1609



**BIOUG04095-B06 [Lateral]**  
Stenomacrus  
BIN URI: BOLD:ACG3877



**10BBCHY-2765 [Lateral]**  
Poemeniinae  
BIN URI: BOLD:AAQ2981



**ASGLE-1025 [Lateral]**  
Ichneumonidae  
BIN URI: BOLD:AAD5194



**WAC-ENT-0291 [Lateral]**  
Ichneumonidae  
BIN URI: BOLD:AAG0383



**BIOUG03033-D08 [Lateral]**  
Pimpla nuda  
BIN URI: BOLD:AAG0385



**BIOUG04179-F04 [Lateral]**  
Pimplinae  
BIN URI: BOLD:ACB1611



**CNCHYM 013855 [Lateral]**  
Perithous divinator  
BIN URI: BOLD:AAZ2114



**BIOUG00801-E07 [Lateral]**  
Pimpla sp.  
BIN URI: BOLD:AAD5193



**BIOUG24420-G09 [Lateral]**  
Orthocentrinae  
BIN URI: BOLD:AAU8205



**07PROBE-22954 [Lateral]**  
Polyblastus  
BIN URI: BOLD:ACE5446



**08BBHYM-0265 [Lateral]**  
Tromatobia  
BIN URI: BOLD:AAG0381



**09BBHYM-646 [Lateral]**  
Zaglyptus varipes  
BIN URI: BOLD:AAG0382



**BIOUG25497-C05 [Lateral]**  
Orthocentrinae  
BIN URI: BOLD:AAH1521



**BIOUG00914-G03 [Lateral]**  
Ichneumonidae  
BIN URI: BOLD:AAD7584



**BIOUG16610-C05 [Lateral]**  
Ichneumonidae  
BIN URI: BOLD:ABW3367



**10PROBE-28519 [Lateral]**  
Clitopyga canadensis  
BIN URI: BOLD:AAB3568



**CNCHYM 015783 [Lateral]**  
Tromatobia variabilis  
BIN URI: BOLD:AAD5195



**BC ZSM HYM 24361 [adult]**  
Endromopoda phragmitidis  
BIN URI: BOLD:AAH1958



**BIOUG00910-E04 [Lateral]**  
Hymenoptera  
BIN URI: BOLD:ABZ7958



**10BBCHY-0923 [Lateral]**  
Scambus  
BIN URI: BOLD:ACE6645



**CNCHYM 015740 [Lateral]**  
Iseropus stercorator  
BIN URI: BOLD:AAQ2094



**CNCHYM 013834 [Lateral]**  
Delomerista mandibularis  
BIN URI: BOLD:ACE9349



**BIOUG11566-B02 [Lateral]**  
Eruga  
BIN URI: BOLD:ACM1346



**10BBCHY-2409 [Lateral]**  
Schizopyga  
BIN URI: BOLD:AAH2006



**HymVM167 [Lateral]**  
Ichneumonidae  
BIN URI: BOLD:AAJ7739



**BIOUG01283-E12 [Lateral]**  
Tymmophorus suspiciosus  
BIN URI: BOLD:AAU9421



**CNCHYM 014790 [Lateral]**  
Diplazon bradleyi  
BIN URI: BOLD:AAD1879



**BIOUG00910-F11 [Lateral]**  
Ichneumonidae  
BIN URI: BOLD:AAD4214



**10BBCHY-0942 [Lateral]**  
Syrphoctonus  
BIN URI: BOLD:ACZ3169



**09BBEHY-0541 [Lateral]**  
Enicospilus  
BIN URI: BOLD:AAG8100



**BIOUG22280-E10 [Lateral]**  
Enicospilus  
BIN URI: BOLD:ACX2930



**BIOUG22960-D03 [Lateral]**  
Chorinaeus  
BIN URI: BOLD:ACZ3010



**07PROBE-20063 [Lateral]**  
Metopiinae  
BIN URI: BOLD:AAH1511



**BIOUG00910-G08 [Lateral]**  
Hymenoptera  
BIN URI: BOLD:AAG7713



**BIOUG02641-B01 [Lateral]**  
Ichneumonidae  
BIN URI: BOLD:AAU9392



**CNCHYM 014562 [Lateral]**  
Exochus flavifrontalis  
BIN URI: BOLD:ACB2376



**BIOUG22385-D07 [Lateral]**  
Metopiinae  
BIN URI: BOLD:ACX3262



**BIOUG08719-C02 [Lateral]**  
Glypta macra  
BIN URI: BOLD:AAH1891



**BIOUG01283-A05 [Lateral]**  
Glypta  
BIN URI: BOLD:AAG8393



**09BBEY-0691 [Lateral]**  
Glypta  
BIN URI: BOLD:ACF5214

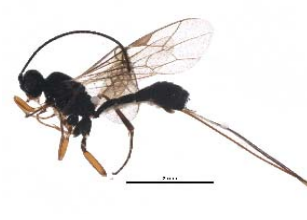

**BIOUG23002-F10 [Lateral]**  
Banchinae  
BIN URI: BOLD:ACN5329



**BIOUG07016-B04 [Lateral]**  
Lissonota  
BIN URI: BOLD:ACT3185



**BIOUG22765-G10 [Lateral]**  
Ichneumonidae  
BIN URI: BOLD:ACY8139



**BIOUG00858-C01 [Lateral]**  
Ischnus  
BIN URI: BOLD:AAG7737



**BIOUG05297-E03 [Lateral]**  
Ischnus  
BIN URI: BOLD:AAH1794



**07PROBE-21268 [Lateral]**  
Agrothereutes abbreviatus  
BIN URI: BOLD:AAG7687



**BIOUG01044-E10 [Lateral]**  
Cryptinae  
BIN URI: BOLD:AAW0433



**BIOUG01036-E07 [Lateral]**  
Cryptinae  
BIN URI: BOLD:ABA5983



**BIOUG05610-G01 [Lateral]**  
Ichneumoninae  
BIN URI: BOLD:AAG7776



**BIOUG01291-D02 [Lateral]**  
Cryptinae  
BIN URI: BOLD:ABA8048



**zmuc00023599 [Lateral]**  
Charitopes albilabris  
BIN URI: BOLD:AAH1554



**07PROBE-23615 [Lateral]**  
Cubocephalus anatorius  
BIN URI: BOLD:AAH1482



**10BBCHY-3652 [Lateral]**  
Cryptinae  
BIN URI: BOLD:AAM7523



**BIOUG03742-G01 [Lateral]**  
Cryptinae  
BIN URI: BOLD:AAU8851



**ASGLE-0054 [Lateral]**  
Hymenoptera  
BIN URI: BOLD:ACE5353



**BIOUG22073-G04 [Lateral]**  
Cryptinae  
BIN URI: BOLD:AAH1762



**10BBCHY-2601 [Lateral]**  
Cryptinae  
BIN URI: BOLD:AAF1382



**10BBCHY-0588 [Lateral]**  
Cryptinae  
BIN URI: BOLD:AAU9435



**BIOUG06917-D12 [Lateral]**  
Cryptinae  
BIN URI: BOLD:AAC8821



**BIOUG09303-D02 [Lateral]**  
Cryptinae  
BIN URI: BOLD:ACL1233



**BIOUG16604-A05 [Lateral]**  
Cryptinae  
BIN URI: BOLD:ACR4530



**08TTML-0409 [Lateral]**  
Ichneumoninae  
BIN URI: BOLD:AAG7726



**BIOUG00821-F01 [Lateral]**  
*Coelichneumon histricus*  
BIN URI: BOLD:AAU8229



**09BBEY-0012 [Lateral]**  
Ichneumon  
BIN URI: BOLD:AAH7270



**BIOUG01282-D04 [Lateral]**  
Ichneumon  
BIN URI: BOLD:ACE4814



**BIOUG06752-F10 [Lateral]**  
Ichneumonidae  
BIN URI: BOLD:ACC6529



**BIOUG01282-F10 [Lateral]**  
*Ichneumon discoensis*  
BIN URI: BOLD:ACE9045



**BIOUG05443-B02 [Lateral]**  
Ichneumoninae  
BIN URI: BOLD:AAH1907



**09BBEY-0331 [Lateral]**  
Ichneumoninae  
BIN URI: BOLD:AAH7274



**BIOUG03542-F06 [Lateral]**  
Ichneumoninae  
BIN URI: BOLD:AAU9122



**BIOUG02688-B04 [Lateral]**  
Ichneumoninae  
BIN URI: BOLD:ACE6944



**BIOUG05855-A06 [Lateral]**  
Ichneumoninae  
BIN URI: BOLD:ACF9659



**BC TUN HYM 0033 [Lateral]**  
Ichneumonidae  
BIN URI: BOLD:AAH1550



**BIOUG04179-C08 [Lateral]**  
Ichneumoninae  
BIN URI: BOLD:AAU9312



**BIOUG03486-F06 [Lateral]**  
Diadromus  
BIN URI: BOLD:ACC2804



**BIOUG04324-D12 [Lateral]**  
Diadromus  
BIN URI: BOLD:ACD3537



**BIOUG01291-F01 [Lateral]**  
Ichneumoninae  
BIN URI: BOLD:AAG7663



**BIOUG07628-C10 [Lateral]**  
Ichneumoninae  
BIN URI: BOLD:ABY3246



**10BBCHY-3075 [Lateral]**  
Ichneumoninae  
BIN URI: BOLD:AAG7732



**BIOUG21986-A01 [Lateral]**  
Ichneumoninae  
BIN URI: BOLD:ACU5130



**BIOUG06716-A01 [Lateral]**  
Asthenolabus  
BIN URI: BOLD:AC8210



**BIOUG03602-B10 [Lateral]**  
Ichneumoninae  
BIN URI: BOLD:AAW9351



**BIOUG22549-C11 [Lateral]**  
Ichneumonidae  
BIN URI: BOLD:ACW9257



**10BBCHY-1429 [Lateral]**  
Cryptinae  
BIN URI: BOLD:AAH1670



**BIOUG23002-C10 [Lateral]**  
Lathrolestes nigricollis  
BIN URI: BOLD:ACD5973



**BIOUG00765-F10 [Lateral]**  
Dusona minor  
BIN URI: BOLD:AAC9244



**09BBEHY-1177 [Lateral]**  
Dusona  
BIN URI: BOLD:AAC9247



**BIOUG05373-E05 [Lateral]**  
Campopleginae  
BIN URI: BOLD:ACG6710



**BIOUG00732-C04 [Lateral]**  
Campopleginae  
BIN URI: BOLD:AAU9872



**BIOUG11218-H10 [Lateral]**  
Anomalon  
BIN URI: BOLD:ACO5022



**BIOUG05832-D11 [Lateral]**  
Ichneumonidae  
BIN URI: BOLD:ACI9776



**BIOUG00859-B02 [Lateral]**  
Campoletis  
BIN URI: BOLD:AAG5792



**CNCHYM 05242 [Lateral]**  
Rhimphoctona longicauda  
BIN URI: BOLD:AAH2184



**10BBCHY-1011 [Lateral]**  
Campoletis  
BIN URI: BOLD:AAQ2695



**BIOUG01253-C01 [Lateral]**  
Campoletis  
BIN URI: BOLD:AAU8365



**BIOUG07192-G03 [Lateral]**  
Campoletis  
BIN URI: BOLD:AAH1523



**BIOUG08079-C02 [Lateral]**  
Campoletis  
BIN URI: BOLD:AAH1755



**08BBHYM-0944 [Lateral]**  
Campoletis  
BIN URI: BOLD:ABY9114



**BIOUG04575-D01 [Lateral]**  
Campoletis  
BIN URI: BOLD:ACG1630



**BIOUG22763-H09 [Lateral]**  
Campoletis  
BIN URI: BOLD:ACX3625



**07PROBE-20952 [Lateral]**  
Sinophorus  
BIN URI: BOLD:AAG5784



**07PROBE-20439 [Lateral]**  
Campopleginae  
BIN URI: BOLD:AAD1926



**BIOUG01291-E06 [Lateral]**  
Campopleginae  
BIN URI: BOLD:ACY6737



**CNCHYM 05733 [Lateral]**  
Transemella praerogator  
BIN URI: BOLD:AAZ8011



**PCPP10-0487 [Lateral]**  
Hyposoter annulipes  
BIN URI: BOLD:AAE6046



**07PROBE-21912 [Lateral]**  
Lathrostizus  
BIN URI: BOLD:AAH1598



07PROBE-22020 [Lateral]  
Olesicampe  
BIN URI: BOLD:ACN6000



BIOUG00868-A01 [Lateral]  
Diadegma  
BIN URI: BOLD:AAB8765



ASGLE2-0172 [Lateral]  
Hymenoptera  
BIN URI: BOLD:AAU8741



BIOUG22765-F09 [Lateral]  
Ichneumonidae  
BIN URI: BOLD:ACY7827



BIOUG22765-G04 [Lateral]  
Ichneumonidae  
BIN URI: BOLD:ACY7990



09BBEHY-1110 [Lateral]  
Diadegma  
BIN URI: BOLD:AAG5809



06-PROBE-3188 [Lateral]  
Diadegma sp. MAS BIN519  
BIN URI: BOLD:AAG5779



BIOUG12197-C11 [Lateral]  
Diadegma  
BIN URI: BOLD:ACN7003

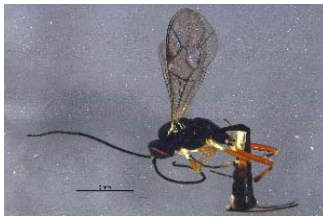

BIOUG16031-E06 [Lateral]  
Diadegma  
BIN URI: BOLD:ACP9048



07PROBE-24603 [Lateral]  
Campopleginae  
BIN URI: BOLD:AAM6952



BIOUG06519-C02 [Lateral]  
Ichneumonidae  
BIN URI: BOLD:AAU9566



BIOUG22960-D11 [Lateral]  
Ichneumonidae  
BIN URI: BOLD:ACX5790



BIOUG22960-D10 [Lateral]  
Diadegma  
BIN URI: BOLD:ACZ3088



UAM:Ento:233407 [Dorsal]  
Hymenoptera  
BIN URI: BOLD:ACM0685



07PROBE-23628 [Lateral]  
Ctenopelmatinae  
BIN URI: BOLD:AAH1480



10PROBE-28772 [Lateral]  
Synmelix  
BIN URI: BOLD:AAU9788



09Probe-09938 [Lateral]  
Ichneumonidae  
BIN URI: BOLD:AAL8278



BIOUG22953-E09 [Lateral]  
Scopesis  
BIN URI: BOLD:ADB7134



ASGLE-0167 [Lateral]  
Hymenoptera  
BIN URI: BOLD:AAU8599



BIOUG17932-B02 [Lateral]  
Megaspilidae  
BIN URI: BOLD:ACS0701



BIOUG05690-E03 [Dorsal]  
Megaspilidae  
BIN URI: BOLD:ACF8462



BIOUG17474-H09 [Lateral]  
Megaspilidae  
BIN URI: BOLD:ACL3289



BIOUG19701-G12 [Lateral]  
Lagynodes  
BIN URI: BOLD:ACT3049



BIOUG07132-D02 [Lateral]  
Megaspilidae  
BIN URI: BOLD:ACG5147





**BIOUG04687-B02 [Lateral]**  
Megaspilidae  
BIN URI: BOLD:ACC2317



**BIOUG10896-A05 [Lateral]**  
Megaspilidae  
BIN URI: BOLD:ACM1781



**BIOUG22106-G09 [Lateral]**  
Megaspilidae  
BIN URI: BOLD:ACX1394



**BIOUG08643-F12 [Lateral]**  
Megaspilidae  
BIN URI: BOLD:ACJ6973



**BIOUG06003-C12 [Lateral]**  
Aphanogmus  
BIN URI: BOLD:AC4732



**BIOUG09262-F03 [Lateral]**  
Megaspilidae  
BIN URI: BOLD:ACK5969

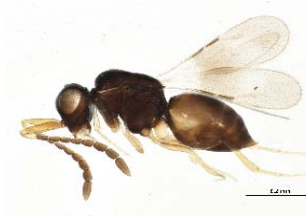

**BIOUG10039-D09 [Lateral]**  
Megaspilidae  
BIN URI: BOLD:ACN5015



**BIOUG07143-E01 [Lateral]**  
Megaspilidae  
BIN URI: BOLD:ACG4735



**BIOUG18870-F09 [Lateral]**  
Megaspilidae  
BIN URI: BOLD:ACT2247



**BIOUG22453-A04 [Lateral]**  
Megaspilidae  
BIN URI: BOLD:ACJ1417



**BIOUG20413-G03 [Lateral]**  
Megaspilidae  
BIN URI: BOLD:ADA4730



**CHU05-WSP-061 [Lateral]**  
Chrysis  
BIN URI: BOLD:AGG0244



**BIOUG22096-C11 [Lateral]**  
Chrysididae  
BIN URI: BOLD:ACX2066

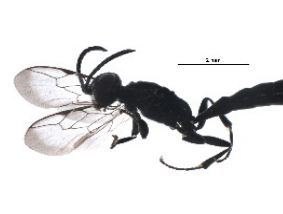

**BIOUG22567-C08 [Lateral]**  
Trypoxylon frigidum  
BIN URI: BOLD:AAG3193



**FACU-000655 [Lateral]**  
Trypoxylon clavicerum  
BIN URI: BOLD:AAN3726



**BIOUG22087-G08 [Lateral]**  
Dryinidae  
BIN URI: BOLD:ACX1820



**BIOUG03914-E11 [Lateral]**  
Dryinidae  
BIN URI: BOLD:AAU9383



**BIOUG06368-H08 [Lateral]**  
Dryinidae  
BIN URI: BOLD:ACC4128



**BIOUG05940-H04 [Lateral]**  
Anteon fulviventre  
BIN URI: BOLD:ACG7249



**BIOUG03459-G01 [Lateral]**  
Dryinidae  
BIN URI: BOLD:AAU9455



**BC-ZSM-HYM-22527-D02 [adult]**  
Aphelopus atratus  
BIN URI: BOLD:ACH0446



**BIOUG22081-A03 [Lateral]**  
Dryinidae  
BIN URI: BOLD:ACX3603



**BIOUG11187-F09 [Lateral]**  
Dryinidae  
BIN URI: BOLD:ACM1960

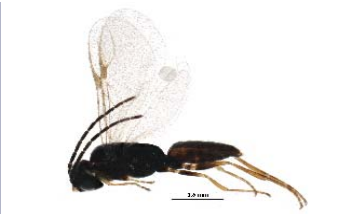

**BIOUG19803-E06 [Lateral]**  
Dryinidae  
BIN URI: BOLD:ACX3410



**BIOUG03793-F03 [Lateral]**  
Dryinidae  
BIN URI: BOLD:ACC3909



**BIOUG23214-G06 [Lateral]**  
Dryinidae  
BIN URI: BOLD:ACX3650



**CCDB-28918-C11 [Lateral]**  
Pemphredon baltica  
BIN URI: BOLD:ACS7803



**CCDB-28918-E08 [Lateral]**  
Pemphredon nearctica  
BIN URI: BOLD:ACX1624



**BIOUG01149-E05 [Lateral]**  
Crossocerus annulipes  
BIN URI: BOLD:AAM3798



**BIOUG01093-G04 [Lateral]**  
Rhopalum clavipes  
BIN URI: BOLD:AAN8139



**BIOUG22281-F07 [Lateral]**  
Diploplectron  
BIN URI: BOLD:ACX1607



**BIOUG22385-B03 [Lateral]**  
Diploplectron  
BIN URI: BOLD:ACX1717



**BIOUG25479-F01 [Lateral]**  
Spilomena troglodytes  
BIN URI: BOLD:ABW3832

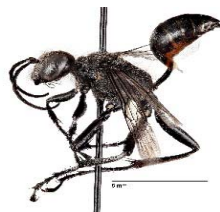

**CCDB-20946 F11 [Lateral]**  
Prionyx canadensis  
BIN URI: BOLD:AAG7945



**CCDB-20948 C03 [Lateral]**  
[skewed] Sceliphron caementarium  
BIN URI: BOLD:AAU8915



**12368 [Lateral]**  
Agapostemon texanus  
BIN URI: BOLD:AAB0973



**BIOUG05676-B12 [Lateral]**  
Lasioglossum inconditum  
BIN URI: BOLD:AAB2947



**BIOUG22764-B12 [Lateral]**  
Lasioglossum tenax  
BIN URI: BOLD:AAB6998



**GUE06-BEES-144 [Lateral]**  
Lasioglossum cressonii  
BIN URI: BOLD:AAA9973



**06735G03-MA [Lateral]**  
Lasioglossum katherineae  
BIN URI: BOLD:ABZ0652



**10BBCHY-3203 [Lateral]**  
Bombus sandersoni  
BIN URI: BOLD:AAB1091



**10BBCHY-3226 [Lateral]**  
Bombus flavifrons  
BIN URI: BOLD:ACE3465



**06-IL-0157 [Lateral]**  
Megachile brevis  
BIN URI: BOLD:AAA9987



**10BBCHY-3261 [Lateral]**  
Megachile perihirta  
BIN URI: BOLD:ABZ7961



**10BBCHY-3426 [Lateral]**  
Ancistrocerus albophaeratus  
BIN URI: BOLD:AAB7283



**10BBCHY-3404 [Lateral]**  
Euodynerus leucomelas  
BIN URI: BOLD:AAE4627



**CCDB-28551-H07 [Lateral]**  
Mischocyttarus flavitarsis  
BIN URI: BOLD:AAG8038



**BIOUG01023-G08 [Lateral]**  
Polistes fuscatus  
BIN URI: BOLD:AAA6508



**10BBCHY-3391 [Lateral]**  
*Dolichovespula norvegicoidea*  
 BIN URI: BOLD:AAB9565



**10BBCHY-3397 [Lateral]**  
*Vespula alascensis*  
 BIN URI: BOLD:AAE3820



**09BBHYM-076 [Lateral]**  
*Vespula pensylvanica*  
 BIN URI: BOLD:AAG8042



**10BBCHY-1699 [Lateral]**  
 Charipinae  
 BIN URI: BOLD:AAQ2956



**10BBCHY-2574 [Lateral]**  
 Eucollinae  
 BIN URI: BOLD:AAM7405



**09BBEHY-1910 [Lateral]**  
 Eucollinae  
 BIN URI: BOLD:AAM7478



**HYMNI03 [Dorsal]**  
*Dipolepis rosae*  
 BIN URI: BOLD:ABY5499



**BIOUG07288-G10 [Lateral]**  
 Figitidae  
 BIN URI: BOLD:ACI8727



**BIOUG22769-G12 [Lateral]**  
 Figitidae  
 BIN URI: BOLD:ACX3642



**BIOUG03949-B03 [Lateral]**  
*Alloxysta circumscripta*  
 BIN URI: BOLD:ACC9693



**BIOUG22318-D05 [Lateral]**  
 Figitidae  
 BIN URI: BOLD:ACX2678



**BIOUG02447-D11 [Lateral]**  
 Alloxysta  
 BIN URI: BOLD:AAU8458



**BIOUG03235-C05 [Lateral]**  
 Charipinae  
 BIN URI: BOLD:ACO9135



**BIOUG22828-E10 [Lateral]**  
 Figitidae  
 BIN URI: BOLD:ACX4855



**BIOUG03080-B01 [Dorsal]**  
 Phlaeothripidae  
 BIN URI: BOLD:ACC4213



**BIOUG25125-B05 [Dorsal]**  
*Cephalothrips monilicornis*  
 BIN URI: BOLD:AAG0732



**BIOUG025633-E09 [Dorsal]**  
 Leptothrips  
 BIN URI: BOLD:ACP8973



**BIOUG19375-C10 [Dorsal]**  
 Leptothrips  
 BIN URI: BOLD:AAN8718



**BIOUG20008-G05 [Dorsal]**  
 Leptothrips  
 BIN URI: BOLD:ACT1528



**BIOUG22099-H10 [Dorsal]**  
 Leptothrips  
 BIN URI: BOLD:ACX2207



**BIOUG03080-F08 [Dorsal]**  
 Haplothrips  
 BIN URI: BOLD:AAG2812



**BIOUG22880-C07 [Dorsal]**  
 Haplothrips  
 BIN URI: BOLD:ACX3809



**BIOUG22383-G04 [Lateral]**  
 Liposcelis  
 BIN URI: BOLD:ACX3885



**BIOUG23002-D07 [Lateral]**  
 Diapriidae  
 BIN URI: BOLD:ABX5977



10BBCHY-1635 [Lateral]  
Diapriidae  
BIN URI: BOLD:AAP6717



ASGLE-1229 [Lateral]  
Hymenoptera  
BIN URI: BOLD:AAM7487



10BBCHY-2681 [Lateral]  
Diapriidae  
BIN URI: BOLD:AAU9049



BIOUG17427-E11 [Lateral]  
Diapriidae  
BIN URI: BOLD:AAU9811



09BBEHY-1973 [Lateral]  
Diapriidae  
BIN URI: BOLD:ABW3139



BIOUG02671-C09 [Lateral]  
Diapriidae  
BIN URI: BOLD:ACC8030

[skewed]



BIOUG05940-G04 [Lateral]  
Diapriidae  
BIN URI: BOLD:ACG6681



10BBCHY-0050 [Lateral]  
Diapriidae  
BIN URI: BOLD:AAU8992



BIOUG04084-E08 [Lateral]  
Diapriidae  
BIN URI: BOLD:AAU9135

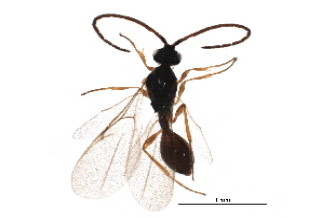

BIOUG24406-B07 [Dorsal]  
Diapriidae  
BIN URI: BOLD:AAU9380



BIOUG03548-D10 [Lateral]  
Diapriidae  
BIN URI: BOLD:ACC9437



ASGLE-0935 [Lateral]  
Hymenoptera  
BIN URI: BOLD:AAU8345



BIOUG03596-D01 [Lateral]  
Diapriidae  
BIN URI: BOLD:ABY3751



BIOUG07186-E07 [Lateral]  
Diapriidae  
BIN URI: BOLD:ACJ7450



BIOUG06515-D01 [Lateral]  
Proctotrupidae  
BIN URI: BOLD:ACI7745



BIOUG22317-B01 [Lateral]  
Proctotrupidae  
BIN URI: BOLD:ACX3239



BIOUG01285-G08 [Lateral]  
Conura albifrons  
BIN URI: BOLD:AAG8371



10BBHYM-0513 [Lateral]  
Mymaridae  
BIN URI: BOLD:AAN7748



BIOUG04215-G09 [Lateral]  
Ooctonus notatus  
BIN URI: BOLD:ABA3660



BIOUG01601-E12 [Lateral]  
Mymaridae  
BIN URI: BOLD:AAF1974



BIOUG20012-D01 [Lateral]  
Alaptus  
BIN URI: BOLD:ACI9987



BIOUG03262-E06 [Lateral]  
Encarsia  
BIN URI: BOLD:ACC8497



BIOUG07143-F07 [Lateral]  
Eulophidae  
BIN URI: BOLD:ACJ0181



BIOUG23215-C10 [Lateral]  
Eulophidae  
BIN URI: BOLD:ACQ6841



BIOUG11906-G08 [Dorsal]  
Eulophidae  
BIN URI: BOLD:ACM9152



BIOUG07200-H08 [Lateral]  
Eulophidae  
BIN URI: BOLD:AC3640



BIOUG24008-H11 [Lateral]  
Eulophidae  
BIN URI: BOLD:ACW5162



BIOUG22769-D09 [Lateral]  
Eulophidae  
BIN URI: BOLD:ACX3822



BIOUG23001-C09 [Lateral]  
Eulophidae  
BIN URI: BOLD:ACX5114



BIOUG22769-E09 [Lateral]  
Eulophidae  
BIN URI: BOLD:ACX4032



BIOUG22828-B02 [Lateral]  
Eulophidae  
BIN URI: BOLD:ACX4294

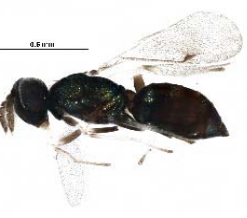

BIOUG22829-E12 [Lateral]  
Eulophidae  
BIN URI: BOLD:ACX5448



BIOUG01501-E05 [Lateral]  
Centrodora  
BIN URI: BOLD:AAZ5700



BIOUG25584-C03 [Lateral]  
Pronotalia  
BIN URI: BOLD:AAU9002



BIOUG01598-A11 [Lateral]  
Aprostocetus  
BIN URI: BOLD:ABW3135



BIOUG22674-F11 [Lateral]  
Aprostocetus  
BIN URI: BOLD:ACX3209



BIOUG23059-B08 [Lateral]  
Eulophidae  
BIN URI: BOLD:ACX3739



BIOUG10201-A04 [Lateral]  
Tetrastichinae  
BIN URI: BOLD:ACI8911



BIOUG23058-A04 [Lateral]  
Eulophidae  
BIN URI: BOLD:ACX3509



BIOUG03801-C03 [Lateral]  
Aprostocetus  
BIN URI: BOLD:ACC9349



BIOUG06519-A09 [Lateral]  
Baryscapus  
BIN URI: BOLD:ACD3330



BIOUG07356-F04 [Lateral]  
Eulophidae  
BIN URI: BOLD:ACI3038



BIOUG12704-F12 [Lateral]  
Eulophidae  
BIN URI: BOLD:ACN9752



BIOUG23215-D05 [Lateral]  
Baryscapus  
BIN URI: BOLD:ACX3657



BIOUG23058-C12 [Lateral]  
Eulophidae  
BIN URI: BOLD:ACX3919



BIOUG22383-D07 [Lateral]  
Eulophidae  
BIN URI: BOLD:ACX3882



BIOUG23058-C03 [Dorsal]  
Eulophidae  
BIN URI: BOLD:ACX3529



BIOUG23059-C12 [Lateral]  
Eulophidae  
BIN URI: BOLD:ACX3944



**BC-ZSM-HYM-21588-F09 [Lateral]**  
 Omphale  
 BIN URI: BOLD:ACM8191



**BIOUG23002-F03 [Lateral]**  
 Pteromalinae  
 BIN URI: BOLD:ACC1567



**BIOUG23051-H10 [Lateral]**  
 Pteromalidae  
 BIN URI: BOLD:ACX3776



**BIOUG25127-D01 [Lateral]**  
 Pteromalidae  
 BIN URI: BOLD:AAU8921



**BIOUG06357-H02 [Lateral]**  
 Pteromalidae  
 BIN URI: BOLD:ACK5372

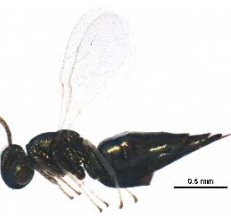

**BIOUG25523-B12 [Lateral]**  
 Pteromalinae  
 BIN URI: BOLD:AAU9445



**BIOUG11254-H01 [Lateral]** [skewed]  
 Pteromalidae  
 BIN URI: BOLD:ACM1360



**BIOUG18751-C09 [Lateral]**  
 Pteromalidae  
 BIN URI: BOLD:ACS7962



**BIOUG01625-F04 [Lateral]**  
 Pteromalidae  
 BIN URI: BOLD:AAG7969



**BIOUG25518-H02 [Lateral]**  
 Pteromalidae  
 BIN URI: BOLD:ACZ3559



**BIOUG03465-E06 [Lateral]**  
 Pteromalidae  
 BIN URI: BOLD:AAU9057



**BIOUG23051-E11 [Lateral]**  
 Pteromalinae  
 BIN URI: BOLD:ACD0347



**BIOUG17131-E08 [Dorsal]**  
 Pteromalidae  
 BIN URI: BOLD:ACR5591



**BIOUG23124-H07 [Lateral]**  
 Encyrtidae  
 BIN URI: BOLD:ACJ7936



**BIOUG16137-B01 [Lateral]**  
 Encyrtidae  
 BIN URI: BOLD:ACP7596



**BIOUG04344-F12 [Lateral]**  
 Pteromalidae  
 BIN URI: BOLD:ACE1850



**BIOUG23051-E02 [Lateral]**  
 Pteromalidae  
 BIN URI: BOLD:ACX4037



**BIOUG06665-A08 [Lateral]**  
 Torymidae  
 BIN URI: BOLD:AC4650



**BIOUG04095-C12 [Lateral]**  
 Pteromalidae  
 BIN URI: BOLD:ACE1274



**BIOUG04347-F05 [Lateral]**  
 Pteromalidae  
 BIN URI: BOLD:ACD8653



**10BBCHY-2506 [Lateral]**  
 Cecidostiba  
 BIN URI: BOLD:ACW1111



**BIOUG03456-H10 [Lateral]**  
 Aphelinidae  
 BIN URI: BOLD:ACB2525



**BIOUG04165-G08 [Lateral]**  
 Pteromalidae  
 BIN URI: BOLD:ABW3119



**BIOUG07428-A04 [Lateral]**  
 Eulophidae  
 BIN URI: BOLD:AC3582



**MTCHA-0088 [Lateral]**  
Symptesis  
BIN URI: BOLD:AAG3143



**MTCHA-0025 [Lateral]**  
Eulophinae  
BIN URI: BOLD:AAG3133



**BIOUG06383-H07 [Lateral]**  
Prigallo  
BIN URI: BOLD:ABV9382



**BIOUG03482-A11 [Lateral]**  
Eulophinae  
BIN URI: BOLD:ACD0657



**BIOUG03517-C08 [Lateral]**  
Eulophidae  
BIN URI: BOLD:ACC7672

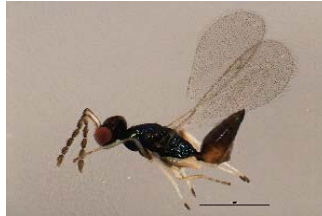

**ASGLE-0339 [Lateral]**  
Eulophidae  
BIN URI: BOLD:AAU8574



**BIOUG23215-H10 [Lateral]**  
Eulophidae  
BIN URI: BOLD:ACN5333



**BIOUG03240-H09 [Lateral]**  
Entedoninae  
BIN URI: BOLD:ACB2653



**BIOUG18948-H09 [Lateral]**  
Eulophidae  
BIN URI: BOLD:ACT2872



**BIOUG00989-B09 [Dorsal]**  
Hymenoptera  
BIN URI: BOLD:AAZ3285



**BIOUG04281-A09 [Lateral]**  
Eulophidae  
BIN URI: BOLD:ACD1828



**10BBCHY-2534 [Lateral]**  
Eulophidae  
BIN URI: BOLD:AAU9084



**BIOUG04324-D02 [Lateral]**  
Eulophidae  
BIN URI: BOLD:ACD3586



**BIOUG03599-D10 [Dorsal]**  
Aphelinidae  
BIN URI: BOLD:ACD9697



**BIOUG22320-H09 [Lateral]**  
Aphelinidae  
BIN URI: BOLD:ACX2940



**BIOUG18508-C06 [Lateral]**  
Eulophidae  
BIN URI: BOLD:ACS6810



**BIOUG20370-F03 [Lateral]**  
Trichogramma  
BIN URI: BOLD:AAV1975



**BIOUG04281-D05 [Lateral]**  
Trichogramma  
BIN URI: BOLD:ACD2012



**BIOUG04092-B12 [Lateral]**  
Trichogramma  
BIN URI: BOLD:ACD1733



**BIOUG03257-D03 [Lateral]**  
Trichogrammatidae  
BIN URI: BOLD:ACC6466

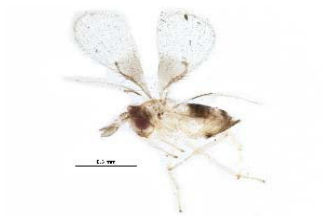

**BIOUG22464-B05 [Lateral]**  
Trichogramma  
BIN URI: BOLD:ABA5903



**BIOUG04242-G12 [Lateral]**  
Trichogramma  
BIN URI: BOLD:ACD3251



**BIOUG06933-A04 [Lateral]**  
Trichogramma  
BIN URI: BOLD:AAU8366



**BIOUG03379-E07 [Lateral]**  
Trichogramma  
BIN URI: BOLD:AAU8368



**BIOUG23101-E10 [Lateral]**  
Trichogrammatidae  
BIN URI: BOLD:ACL5958



**BIOUG06544-G12 [Lateral]**  
Aphelinidae  
BIN URI: BOLD:AC4089



**BIOUG24590-D08 [Lateral]**  
Encyrtidae  
BIN URI: BOLD:AAG8341



**BIOUG01031-D03 [Lateral]**  
Encyrtidae  
BIN URI: BOLD:ABA6126



**BIOUG25474-B03 [Lateral]**  
Aphelinidae  
BIN URI: BOLD:ACF4040



**BIOUG07665-B08 [Lateral]**  
Aphelinidae  
BIN URI: BOLD:ACB498



**BIOUG21382-B05 [Lateral]**  
Gonatocerus  
BIN URI: BOLD:AAG1488



**BIOUG01280-C07 [Lateral]**  
Gonatocerus  
BIN URI: BOLD:ABX2613



**BIOUG01504-C01 [Lateral]**  
Gonatocerus  
BIN URI: BOLD:AAG3145



**10BBCHY-2336 [Lateral]**  
Gonatocerus  
BIN URI: BOLD:AAY9181



**BIOUG01309-E08 [Lateral]**  
Gonatocerus  
BIN URI: BOLD:ABZ6167



**BIOUG03580-F08 [Lateral]**  
Gonatocerus  
BIN URI: BOLD:AAG7962



**BIOUG11984-B02 [Lateral]**  
Gonatocerus  
BIN URI: BOLD:ACD0107



**BIOUG16111-B06 [Lateral]**  
Camptoptera  
BIN URI: BOLD:ACP7781



**BIOUG07210-E02 [Lateral]**  
Mymaridae  
BIN URI: BOLD:ACT2482



**BIOUG05982-A04 [Lateral]**  
Mymaridae  
BIN URI: BOLD:AAZ5705



**BIOUG23638-D05 [Lateral]**  
Mymaridae  
BIN URI: BOLD:ACX6734



**BIOUG22470-E02 [Lateral]**  
Anagrus  
BIN URI: BOLD:ABV2812



**BIOUG04144-F04 [Lateral]**  
Anagrus  
BIN URI: BOLD:AA9413



**BIOUG01133-G05 [Lateral]**  
Anagrus  
BIN URI: BOLD:AAU9004



**BIOUG03846-E05 [Lateral]**  
Anagrus  
BIN URI: BOLD:ABV9379



**TWPARA-1069 [Lateral]**  
Hymenoptera  
BIN URI: BOLD:AAV0057



**BIOUG01625-C02 [Lateral]**  
Mymaridae  
BIN URI: BOLD:ABA5911



**BIOUG01599-H05 [Lateral]**  
Mymaridae  
BIN URI: BOLD:ABW3138





BIOUG08986-G03 [Lateral]  
Myrmicae  
BIN URI: BOLD:ACK2331



BIOUG08427-A05 [Lateral]  
Anaphes  
BIN URI: BOLD:AC9650



BIOUG06009-F12 [Lateral]  
Myrmicae  
BIN URI: BOLD:ABW3292



BIOUG06213-G04 [Lateral]  
Myrmicae  
BIN URI: BOLD:ACY0521



BIOUG03517-E12 [Lateral]  
Encarsia  
BIN URI: BOLD:ACE0329



BIOUG01600-C04 [Lateral]  
Myrmicae  
BIN URI: BOLD:ABW3132



BIOUG23101-D12 [Lateral]  
Myrmicae  
BIN URI: BOLD:ACX3560



BIOUG02935-C07 [Lateral]  
Aphelinidae  
BIN URI: BOLD:AAN8170



BIOUG06472-A08 [Lateral]  
Trichogrammatidae  
BIN URI: BOLD:ACI7841



BIOUG23123-C12 [Lateral]  
Pteromalidae  
BIN URI: BOLD:ACB2103



BIOUG08172-D08 [Dorsal]  
Hymenoptera  
BIN URI: BOLD:ACJ3299



BIOUG23123-D07 [Lateral]  
Hymenoptera  
BIN URI: BOLD:ACX3424



CCDB-28551-G03 [Lateral]  
Stigmatomma oregonensis  
BIN URI: BOLD:ACX2469



MAS015-07 [Lateral]  
Myrmica lobifrons  
BIN URI: BOLD:AAB2766



CHU05-ANT-114 [Lateral]  
Leptothorax canadensis  
BIN URI: BOLD:AAB1385



BIOUG05424-D11 [Lateral]  
Leptothorax  
BIN URI: BOLD:AAB7203



BIOUG10250-G07 [Lateral]  
Temnothorax rugatulus  
BIN URI: BOLD:AAH9744



BIOUG03076-G10 [Lateral]  
Temnothorax  
BIN URI: BOLD:AAK0642



CASENT0100643-D01 [Lateral]  
Aphaenogaster occidentalis  
BIN URI: BOLD:ACU0726



10BBCFO-0358 [Lateral]  
Camponotus modoc  
BIN URI: BOLD:AAC9538



BIOUG18034-E03 [Lateral]  
Camponotus vicinus  
BIN URI: BOLD:AAC9519



BIOUG22064-E10 [Lateral]  
Camponotus  
BIN URI: BOLD:ACU6885



MAS206-07 [Lateral]  
Lasius  
BIN URI: BOLD:AAA9048



BIOUG04575-C01 [Lateral]  
Lasius pallitarsis  
BIN URI: BOLD:AAE1550



**10BBCFO-0354 [Lateral]**  
Lasius  
BIN URI: BOLD:AAI1293



**BIOUG10676-C12 [Lateral]**  
Formica lasioides  
BIN URI: BOLD:AAE0407



**MAS036-07 [Lateral]**  
Formica  
BIN URI: BOLD:AAE0406



**BIOUG22106-B10 [Lateral]**  
Formica  
BIN URI: BOLD:AAI7169



**09BBUSA-F0057 [Lateral]**  
Formica densiventris  
BIN URI: BOLD:ABY7169



**MAS140-06 [Lateral]**  
Formica glacialis  
BIN URI: BOLD:AAA1468



**10BBCFO-0006 [Lateral]**  
Formica accreta  
BIN URI: BOLD:AAA4975



**10BBUFO-0231 [Lateral]**  
Formica  
BIN URI: BOLD:AAD8688



**BIOUG12155-B09 [Lateral]**  
Formica  
BIN URI: BOLD:AAA4977



**RMNH.INS.546490 [Lateral]**  
Formica cunicularia  
BIN URI: BOLD:AAE1002



**10BBCFO-0081 [Lateral]**  
Formica neorufibarbis  
BIN URI: BOLD:ACF2871

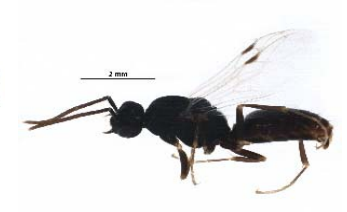

**BIOUG22281-G11 [Lateral]**  
Polyergus  
BIN URI: BOLD:ACX2834



**BC-ZSM-HYM-27734-C05 [Lateral]**  
Cephalonomia formiciformis  
BIN URI: BOLD:ACQ9273



**BIOUG22106-H05 [Lateral]**  
Bethylinidae  
BIN URI: BOLD:ACX1837



**BIOUG22106-A02 [Lateral]**  
Bethylinidae  
BIN URI: BOLD:ACX1631



**BIOUG03931-D04 [Lateral]**  
Bethylinidae  
BIN URI: BOLD:AAU8800



**BIOUG02585-C02 [Lateral]**  
Bethylinidae  
BIN URI: BOLD:ACA5087



**BIOUG11283-A03 [Lateral]**  
Bethylinidae  
BIN URI: BOLD:ACM1595



**BIOUG17427-D10 [Lateral]**  
Bethylinidae  
BIN URI: BOLD:AAU9356



**BIOUG22769-C09 [Lateral]**  
Bethylinidae  
BIN URI: BOLD:ACX3856



**BIOUG23126-A09 [Lateral]**  
Cleptes  
BIN URI: BOLD:ACY0057



**BIOUG22106-H01 [Lateral]**  
Mutillidae  
BIN URI: BOLD:ACX1409



**BIOUG22381-E03 [Lateral]**  
Mutillidae  
BIN URI: BOLD:ACX9662



**BIOUG07587-F02 [Lateral]**  
Schizolachnus curvispinosus  
BIN URI: BOLD:AAF1997



**BIOUG12725-A04 [Dorsal]**  
*Essigella fusca*  
 BIN URI: BOLD:AAx7694



**BIOUG01921-A02 [Dorsal]**  
*Essigella californica*  
 BIN URI: BOLD:AAk4968



**BIOUG03101-E06 [Lateral]**  
*Essigella*  
 BIN URI: BOLD:ACC4249

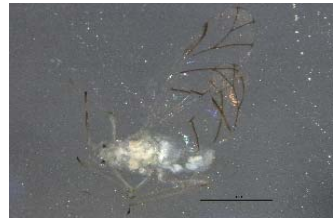

**BIOUG05858-A08 [Lateral]**  
*Calaphis flava*  
 BIN URI: BOLD:ACE2939



**BIOUG14005-D01 [Lateral]**  
*Thecabius affinis*  
 BIN URI: BOLD:AAG2059



**BIOUG00947-F08 [Dorsal]**  
*Chaitophorus neglectus*  
 BIN URI: BOLD:AAB4394



**BIOUG22957-H08 [Lateral]**  
*Chaitophorus nigrae*  
 BIN URI: BOLD:AAB7679



**BIOUG01012-G03 [Lateral]**  
*Therioaphis trifolii*  
 BIN URI: BOLD:AAA3759



**BIOUG01236-A06 [Dorsal]**  
*Symydobius americanus*  
 BIN URI: BOLD:AAC1161

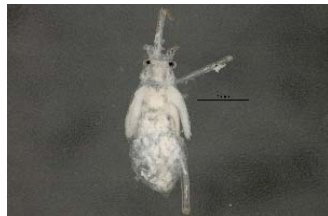

**BIOUG03026-C02 [Dorsal]**  
*Euceraphis gillettei*  
 BIN URI: BOLD:AAD8929



**BIOUG01012-A05 [Dorsal]**  
*Schizaphis graminum*  
 BIN URI: BOLD:AAA8811



**NIBGE APH-00163 [Dorsal]**  
*Rhopalosiphum padi*  
 BIN URI: BOLD:AAA9899



**BIOUG01652-F10 [Lateral]**  
*Rhopalosiphum nymphaeae*  
 BIN URI: BOLD:AAE3554



**BIOUG06234-D05 [Dorsal]**  
*Pseudocaudella rubida*  
 BIN URI: BOLD:AAB9717



**BIOUG09190-E01 [Dorsal]**  
*Aphis spiraeola*  
 BIN URI: BOLD:AAA4183



**SNU414 [Dorsal]**  
*Aphis solanella*  
 BIN URI: BOLD:AAA5565



**CNC#HEM007871 [Dorsal]**  
*Cedoaphis*  
 BIN URI: BOLD:AAA8810



**CNC#HEM028681.2 [Dorsal]**  
*Cedoaphis*  
 BIN URI: BOLD:AAK2459



**CGAEC-034 [Lateral]**  
 Aphididae  
 BIN URI: BOLD:AAC1165



**10BBCHEM-0381 [Lateral]**  
*Nearctaphis sensoriata*  
 BIN URI: BOLD:AAG3602



**BIOUG03160-C10 [Lateral]**  
 Aphidinae  
 BIN URI: BOLD:AAB6873

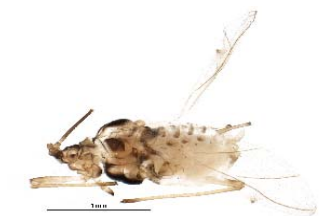

**BIOUG22047-H06 [Lateral]**  
 Aphidinae  
 BIN URI: BOLD:ABA5792



**BIOUG01799-D11 [Lateral]**  
*Hyadaphis passerinii*  
 BIN URI: BOLD:ACE3923



**BIOUG01642-A07 [Dorsal]**  
*Pemphigus bursarius*  
 BIN URI: BOLD:AAD1826



**10BBCHEM-1076 [Dorsal]**  
Mindarus  
BIN URI: BOLD:AAH2858



**BIOUG16071-F08 [Lateral]**  
Anoecia  
BIN URI: BOLD:ACJ3864



**TPA 053-12 [Lateral]**  
Polycentropus variegatus  
BIN URI: BOLD:AAD8652



**BIOUG22828-D12 [Lateral]**  
Platygastridae  
BIN URI: BOLD:AAU8588



**BIOUG03336-C03 [Lateral]**  
Platygastridae  
BIN URI: BOLD:AAG7880



**BIOUG03548-H03 [Lateral]**  
Platygastridae  
BIN URI: BOLD:AAU9192



**BIOUG03235-B01 [Lateral]**  
Platygastridae  
BIN URI: BOLD:ABY3452



**BIOUG04344-B11 [Lateral]**  
Platygastridae  
BIN URI: BOLD:ACE1813



**BIOUG12227-A11 [Lateral]**  
Platygastridae  
BIN URI: BOLD:ACI8542



**BIOUG22318-B11 [Dorsal]**  
Platygastridae  
BIN URI: BOLD:ACX2936



**BIOUG04641-A06 [Lateral]**  
Platygastridae  
BIN URI: BOLD:ACE2774



**BIOUG23059-D05 [Lateral]**  
Platygastridae  
BIN URI: BOLD:ACX3477



**BIOUG23051-G01 [Lateral]**  
Platygastridae  
BIN URI: BOLD:ACX4012



**BIOUG04641-F01 [Lateral]**  
Platygastridae  
BIN URI: BOLD:ACE2770

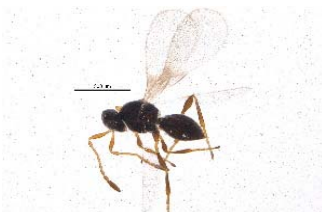

**BIOUG19120-H03 [Lateral]**  
Platygastridae  
BIN URI: BOLD:ACT1851



**BIOUG04836-A01 [Lateral]**  
Platygastridae  
BIN URI: BOLD:AAW7571



**10BBCHY-2511 [Lateral]**  
Platygastridae  
BIN URI: BOLD:AAU9072



**BIOUG03969-G04 [Lateral]**  
Platygastridae  
BIN URI: BOLD:ACD0061



**ASGLE-0326 [Lateral]**  
Synopeas  
BIN URI: BOLD:AAU8571



**BIOUG08600-C12 [Lateral]**  
Synopeas  
BIN URI: BOLD:ABW3162



**BIOUG05856-H07 [Lateral]**  
Synopeas  
BIN URI: BOLD:ACG5257



**BIOUG05001-F09 [Lateral]**  
Synopeas  
BIN URI: BOLD:AAU9074



**BIOUG05958-C07 [Lateral]**  
Synopeas  
BIN URI: BOLD:ACN7040



**BIOUG13171-D09 [Lateral]**  
Synopeas  
BIN URI: BOLD:ACQ9592



**BIOUG22829-C01 [Lateral]**  
Platygastriidae  
BIN URI: BOLD:ACX5460



**BIOUG08649-F10 [Lateral]**  
Platygastriidae  
BIN URI: BOLD:ACJ7394



**BIOUG15686-A08 [Lateral]**  
Platygastriidae  
BIN URI: BOLD:ACP9611



**BIOUG06857-D12 [Lateral]**  
Leptacis  
BIN URI: BOLD:ACJ0561



**BIOUG01757-A06 [Lateral]**  
Leptacis  
BIN URI: BOLD:ABZ8208



**BIOUG22294-G01 [Lateral]**  
Leptacis  
BIN URI: BOLD:ADD2625



**10BBCHY-2082 [Lateral]**  
Scelioninae  
BIN URI: BOLD:AAU9193



**BIOUG04171-G06 [Lateral]**  
Scelioninae  
BIN URI: BOLD:ACC4090



**BIOUG22385-D11 [Lateral]**  
Scelioninae  
BIN URI: BOLD:ACX1597



**BIOUG022619-E10 [Lateral]**  
Platygastriidae  
BIN URI: BOLD:ABY2638



**BIOUG22385-H06 [Lateral]**  
Scelioninae  
BIN URI: BOLD:ACC0975



**BIOUG22106-E08 [Lateral]**  
Platygastriidae  
BIN URI: BOLD:AAU8922



**BIOUG25621-G04 [Lateral]**  
Platygastriidae  
BIN URI: BOLD:AAU9578



**BIOUG18176-D03 [Lateral]**  
Platygastriidae  
BIN URI: BOLD:AAU9047



**BIOUG04127-C10 [Dorsal]**  
Platygastriidae  
BIN URI: BOLD:ACC4301



**BIOUG22106-D11 [Lateral]**  
Platygastriidae  
BIN URI: BOLD:ACX1633



**BIOUG21188-E06 [Lateral]**  
Scelioninae  
BIN URI: BOLD:ACM0881



**BIOUG22109-D06 [Lateral]**  
Telenomus  
BIN URI: BOLD:ACX1300



**BIOUG22081-D04 [Lateral]**  
Telenomus  
BIN URI: BOLD:ACX2929



**BIOUG22106-E12 [Lateral]**  
Platygastriidae  
BIN URI: BOLD:ACX1382



**BIOUG22831-A03 [Lateral]**  
Platygastriidae  
BIN URI: BOLD:ACX5186



**BIOUG24593-G02 [Lateral]**  
Telenomus  
BIN URI: BOLD:AAZ4474

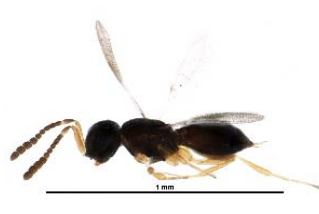

**BIOUG23215-H04 [Lateral]**  
Scelioninae  
BIN URI: BOLD:ACJ5580



**10BBCHY-1657 [Lateral]**  
Telenomus  
BIN URI: BOLD:AAU9275



**BIOUG03645-E02 [Lateral]**  
Telenomus  
BIN URI: BOLD:AAV1142



**BIOUG03503-D02 [Lateral]**  
Telenomus  
BIN URI: BOLD:ACC0276



**BIOUG22027-F03 [Lateral]**  
Scelioninae  
BIN URI: BOLD:ACL9125



**BIOUG06544-G10 [Lateral]**  
Telenomus  
BIN URI: BOLD:AAAN8001



**BIOUG07190-C11 [Lateral]**  
Telenomus  
BIN URI: BOLD:ACI2714



**BIOUG03656-A04 [Lateral]**  
Telenomus  
BIN URI: BOLD:ACB2482

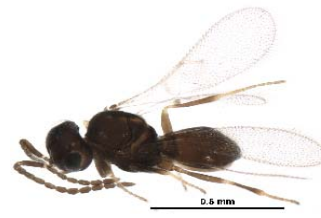

**BIOUG07283-E11 [Lateral]**  
Telenomus  
BIN URI: BOLD:ACB2763



**BIOUG25584-A01 [Dorsal]**  
Telenomus  
BIN URI: BOLD:ACX2711



**BIOUG06528-B08 [Lateral]**  
Telenomus  
BIN URI: BOLD:AAAN8098



**BIOUG03594-H10 [Lateral]**  
Scelioninae  
BIN URI: BOLD:ACC8371



**BIOUG03438-B01 [Lateral]**  
Platygastriidae  
BIN URI: BOLD:ABW3246



**BIOUG05958-E01 [Lateral]**  
Telenomus  
BIN URI: BOLD:AAU9076



**BIOUG12787-H01 [Lateral]**  
Telenomus  
BIN URI: BOLD:ACN3546



**BIOUG04242-E11 [Lateral]**  
Telenomus  
BIN URI: BOLD:ACD3353



**BIOUG16176-C04 [Lateral]**  
Telenomus  
BIN URI: BOLD:ACW9806



**BIOUG06369-E07 [Lateral]**  
Scelioninae  
BIN URI: BOLD:ACB2513



**BIOUG19192-B04 [Lateral]**  
Platygastriidae  
BIN URI: BOLD:ACT0258



**BIOUG22317-G11 [Lateral]**  
Platygastriidae  
BIN URI: BOLD:ACX2705



**BIOUG01605-E08 [Lateral]**  
Telenomus  
BIN URI: BOLD:AAU9439



**BIOUG04324-B09 [Dorsal]**  
Telenomus  
BIN URI: BOLD:AAU9437



**10BBCHY-2215 [Lateral]**  
Telenomus  
BIN URI: BOLD:AAU4881



**BIOUG22317-C02 [Lateral]**  
Platygastriidae  
BIN URI: BOLD:ACX1720



**BIOUG21680-H05 [Lateral]**  
Telenomus  
BIN URI: BOLD:AAU9359



**BIOUG06775-F06 [Lateral]**  
Telenomus  
BIN URI: BOLD:ACH2026



BIOUG20370-D02 [Lateral]  
Platygastridae  
BIN URI: BOLD:ACX3117



BIOUG02984-H11 [Lateral]  
Telenomus  
BIN URI: BOLD:AAU9339



BIOUG14476-A06 [Lateral]  
Platygastridae  
BIN URI: BOLD:AAU9340



BIOUG03139-B12 [Lateral]  
Platygastridae  
BIN URI: BOLD:ACA9270



BIOUG25613-E11 [Lateral]  
Platygastridae  
BIN URI: BOLD:ACX3844



BIOUG25654-C04 [Lateral]  
Telenomus  
BIN URI: BOLD:AAG7892



BIOUG21773-A10 [Lateral]  
Scelioninae  
BIN URI: BOLD:ACC5761



BIOUG11741-B04 [Lateral]  
Platygastridae  
BIN URI: BOLD:ACM7973



BIOUG07358-D03 [Lateral]  
Scelioninae  
BIN URI: BOLD:ACI3145



BIOUG03740-C05 [Lateral]  
Telenomus  
BIN URI: BOLD:ACE0785



BIOUG07143-B04 [Lateral]  
Telenomus  
BIN URI: BOLD:ACI2826



BIOUG03755-A02 [Lateral]  
Telenomus  
BIN URI: BOLD:AAU9338



BIOUG22109-C08 [Lateral]  
Telenomus  
BIN URI: BOLD:ACN0338



BIOUG22109-D03 [Lateral]  
Platygastridae  
BIN URI: BOLD:ACX1337



BIOUG23058-G01 [Lateral]  
Platygastridae  
BIN URI: BOLD:ACN4595



BIOUG17132-F03 [Lateral]  
Platygastridae  
BIN URI: BOLD:ACR5358



BIOUG03503-C06 [Lateral]  
Platygastridae  
BIN URI: BOLD:ACC1586



BIOUG08831-G05 [Lateral]  
Platygastridae  
BIN URI: BOLD:ACJ9521



BIOUG01757-B12 [Lateral]  
Platygastridae  
BIN URI: BOLD:ABV2720



BIOUG03844-F04 [Lateral]  
Telenomus  
BIN URI: BOLD:ACB0797



BIOUG22087-G01 [Lateral]  
Telenomus  
BIN URI: BOLD:ACC3156



BIOUG22081-A04 [Lateral]  
Telenomus  
BIN URI: BOLD:ACX1853



10BBCHY-2925 [Lateral]  
Telenomus  
BIN URI: BOLD:AAU7666



BIOUG22087-H08 [Lateral]  
Telenomus  
BIN URI: BOLD:ACX1851



**BIOUG21332-C08 [Lateral]**  
Telenomus  
BIN URI: BOLD:ACX5406



**BIOUG19531-F04 [Lateral]**  
Telenomus  
BIN URI: BOLD:ACT6012



**BIOUG07389-F10 [Lateral]**  
Telenomus  
BIN URI: BOLD:ACI2801



**BIOUG06043-B07 [Lateral]**  
Telenomus  
BIN URI: BOLD:ACX5770



**BIOUG21689-C07 [Lateral]**  
Platygastriidae  
BIN URI: BOLD:ACV2769



**BIOUG05962-C01 [Lateral]**  
Platygastriidae  
BIN URI: BOLD:ACD3644



**BIOUG03466-B01 [Lateral]**  
Telenomus  
BIN URI: BOLD:AAU9003



**BIOUG02687-B05 [Lateral]**  
Telenomus  
BIN URI: BOLD:ABY3336



**BIOUG04281-F04 [Lateral]**  
Platygastriidae  
BIN URI: BOLD:ACD1749



**BIOUG07587-E04 [Lateral]**  
Platygastriidae  
BIN URI: BOLD:ACO6450



**BIOUG17680-H02 [Lateral]**  
Platygastriidae  
BIN URI: BOLD:ACS1949



**BIOUG21232-G09 [Lateral]**  
Platygastriidae  
BIN URI: BOLD:ACX3134

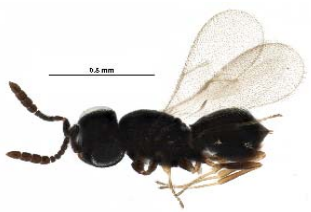

**BIOUG22828-F08 [Lateral]**  
Platygastriidae  
BIN URI: BOLD:ACX3547



**BIOUG03770-G02 [Lateral]**  
Platygastriidae  
BIN URI: BOLD:ACN7725



**BIOUG03580-C03 [Lateral]**  
Telenomus  
BIN URI: BOLD:AAU9077



**BIOUG22385-H11 [Lateral]**  
Telenomus  
BIN URI: BOLD:ACM8327



**BIOUG25535-B09 [Lateral]**  
Telenomus  
BIN URI: BOLD:ACX2708



**10BBCHY-3166 [Lateral]**  
Telenomus  
BIN URI: BOLD:AAU8923



**BIOUG03121-E12 [Lateral]**  
Telenomus  
BIN URI: BOLD:ACZ4287



**BIOUG13859-H10 [Lateral]**  
Telenomus  
BIN URI: BOLD:ACN7751



**BIOUG25612-G09 [Lateral]**  
Telenomus  
BIN URI: BOLD:ACX1641



**BIOUG08850-B03 [Lateral]**  
Platygastriidae  
BIN URI: BOLD:ACI3554



**BIOUG03129-E04 [Lateral]**  
Platygastriidae  
BIN URI: BOLD:AAU4879



**BIOUG07358-H08 [Lateral]**  
Platygastriidae  
BIN URI: BOLD:ACI8036





**BIOUG08816-A09 [Lateral]**  
Platygastridae  
BIN URI: BOLD:AAZ4458



**BIOUG01657-C10 [Lateral]**  
Telenomus  
BIN URI: BOLD:ABA6265



**BIOUG06544-F02 [Lateral]**  
Telenomus  
BIN URI: BOLD:ADA1088



**BIOUG03917-C07 [Lateral]**  
Telenomus  
BIN URI: BOLD:AAU9369



**BIOUG03129-B04 [Lateral]**  
Platygastridae  
BIN URI: BOLD:ACA2316



**BIOUG03129-G11 [Lateral]**  
Platygastridae  
BIN URI: BOLD:ACA8386



**TWPARA-1015 [Lateral]**  
Platygastridae  
BIN URI: BOLD:AAU9370



**BIOUG03645-B01 [Lateral]**  
Telenomus  
BIN URI: BOLD:AAU9210



**BIOUG08850-H03 [Lateral]**  
Telenomus  
BIN URI: BOLD:ACX2788



**BIOUG19788-B04 [Lateral]**  
Telenomus  
BIN URI: BOLD:ACB2427



**BIOUG03456-A11 [Lateral]**  
Telenomus  
BIN URI: BOLD:ACX2789



**BIOUG10343-F09 [Lateral]**  
Scelioninae  
BIN URI: BOLD:ACL6750



**10BBCHY-2216 [Lateral]**  
Telenomus  
BIN URI: BOLD:AAU9050



**BIOUG03409-F02 [Dorsal]**  
Telenomus  
BIN URI: BOLD:ACA9322



**BIOUG14051-D07 [Dorsal]**  
Platygastridae  
BIN URI: BOLD:ACN9790



**BIOUG22674-H09 [Lateral]**  
Telenomus podisi  
BIN URI: BOLD:ADB3484



**BIOUG22108-G11 [Lateral]**  
Platygastridae  
BIN URI: BOLD:ACX1306



**BIOUG03139-B01 [Lateral]**  
Platygastridae  
BIN URI: BOLD:ACA9284



**BIOUG22769-G05 [Lateral]**  
Platygastridae  
BIN URI: BOLD:ACX6128



**BIOUG22686-F04 [Lateral]**  
Trisolcus  
BIN URI: BOLD:ABY3523



**BIOUG22087-F05 [Lateral]**  
Platygastridae  
BIN URI: BOLD:ADB8726



**BIOUG15629-E10 [Lateral]**  
Scelioninae  
BIN URI: BOLD:ACP8355



**BIOUG20103-G02 [Lateral]**  
Scelioninae  
BIN URI: BOLD:ACT9244



**BIOUG22109-B12 [Lateral]**  
Platygastridae  
BIN URI: BOLD:ACX2749



BIOUG22385-C03 [Lateral]  
Platygastridae  
BIN URI: BOLD:ACX3310



BIOUG16170-F10 [Lateral]  
Platygastridae  
BIN URI: BOLD:ACQ4042



BIOUG22383-E06 [Lateral]  
Platygastridae  
BIN URI: BOLD:ACX3846



BIOUG22109-E05 [Lateral]  
Platygastridae  
BIN URI: BOLD:ACX1694



BIOUG22087-G09 [Lateral]  
Platygastridae  
BIN URI: BOLD:ACX2477



BIOUG04009-E06 [Lateral]  
Platygastridae  
BIN URI: BOLD:AAU9440



BIOUG03409-F09 [Lateral]  
Platygastridae  
BIN URI: BOLD:ACC1439



BIOUG23051-C08 [Lateral]  
Platygastridae  
BIN URI: BOLD:ACX3982



BIOUG11188-B01 [Lateral]  
Scelioninae  
BIN URI: BOLD:ACM0887



BIOUG03860-G10 [Lateral]  
Idris  
BIN URI: BOLD:AAU9367



BIOUG22087-D05 [Lateral]  
Platygastridae  
BIN URI: BOLD:ACX2372



BIOUG08851-A01 [Lateral]  
Platygastridae  
BIN URI: BOLD:ACK1269



BIOUG11188-F11 [Lateral]  
Platygastridae  
BIN URI: BOLD:ACM0882



BIOUG22109-C02 [Lateral]  
Platygastridae  
BIN URI: BOLD:ADC2382



BIOUG12857-C07 [Lateral]  
Bethyloidae  
BIN URI: BOLD:ACN7359



BIOUG10534-D09 [Lateral]  
Trimorus  
BIN URI: BOLD:ACK5302



HYMNI1391 [Dorsal]  
Ismarus dorsiger  
BIN URI: BOLD:ADA6020



BIOUG22338-D09 [Dorsal]  
Mesostigmata  
BIN URI: BOLD:ACX2793



BIOUG12373-G01 [Lateral]  
Neoneurus  
BIN URI: BOLD:ACN0485



BIOUG22674-F07 [Lateral]  
Neoneurus  
BIN URI: BOLD:ACX2601

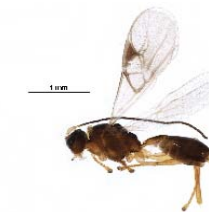

BIOUG23051-A02 [Lateral]  
Braconidae  
BIN URI: BOLD:ACX3671



BIOUG06940-C04 [Lateral]  
Bracon  
BIN URI: BOLD:ACI7175



10BBCHY-0672 [Lateral]  
Aleiodes  
BIN URI: BOLD:AAU9461



BIOUG22317-D03 [Lateral]  
Bracon  
BIN URI: BOLD:AAM7448



**08BBHYM-0871 [Lateral]**  
Bracon  
BIN URI: BOLD:AAG1351



**BIOUG04442-C07 [Lateral]**  
Bracon atrator  
BIN URI: BOLD:AAG6674



**BIOUG01631-F05 [Lateral]**  
Bracon  
BIN URI: BOLD:ABV2665



**BIOUG23051-A01 [Lateral]**  
Braconidae  
BIN URI: BOLD:ACX3533



**BIOUG03409-B05 [Lateral]**  
Braconidae  
BIN URI: BOLD:AAQ2943

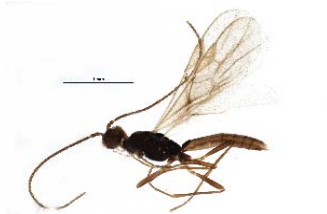

**BIOUG07716-H07 [Lateral]**  
Hormius moniliatus  
BIN URI: BOLD:ACE6265



**BIOUG08460-H01 [Lateral]**  
Orthostigma  
BIN URI: BOLD:AAH3182



**BIOUG00862-C10 [Lateral]**  
Alysiinae  
BIN URI: BOLD:AAM7443



**BIOUG07143-B06 [Lateral]**  
Alysiinae  
BIN URI: BOLD:ABA9140



**BIOUG03930-F08 [Lateral]**  
Alysia  
BIN URI: BOLD:ACB1227



**BIOUG04158-A09 [Lateral]**  
Dinotrema  
BIN URI: BOLD:ACV8320



**BIOUG05951-B03 [Lateral]**  
Dinotrema  
BIN URI: BOLD:AAH2151



**BIOUG00836-C03 [Lateral]**  
Dinotrema  
BIN URI: BOLD:AAU8379



**BIOUG23942-E01 [Lateral]**  
Dinotrema  
BIN URI: BOLD:AAA7636



**BIOUG03385-D05 [Lateral]**  
Dinotrema  
BIN URI: BOLD:ACE5708

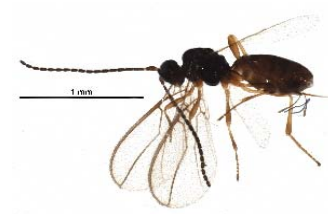

**BIOUG22316-G05 [Lateral]**  
Dinotrema  
BIN URI: BOLD:ACX3837



**BIOUG22317-A06 [Lateral]**  
Braconidae  
BIN URI: BOLD:ACW6062



**BIOUG03503-D03 [Lateral]**  
Alysiinae  
BIN URI: BOLD:AAH7608



**BIOUG20902-C01 [Lateral]**  
Alysiinae  
BIN URI: BOLD:ACC0279



**BIOUG16986-E08 [Dorsal]**  
Alysiinae  
BIN URI: BOLD:AAG1256



**BIOUG00857-E07 [Lateral]**  
Alysiinae  
BIN URI: BOLD:AAU8209



**BIOUG06528-D12 [Lateral]**  
Alysiinae  
BIN URI: BOLD:ACG3225



**BIOUG06471-A08 [Lateral]**  
Alysiinae  
BIN URI: BOLD:AAU8530



**BIOUG22317-A10 [Lateral]**  
Chorebus  
BIN URI: BOLD:ACX3287



**BIOUG23214-G08 [Lateral]**  
 Dacnusa  
 BIN URI: BOLD:ACX3742



**BIOUG06009-E12 [Lateral]**  
 Alysiinae  
 BIN URI: BOLD:AAG1265



**BIOUG06118-A07 [Lateral]**  
 Alysiinae  
 BIN URI: BOLD:ACD0538

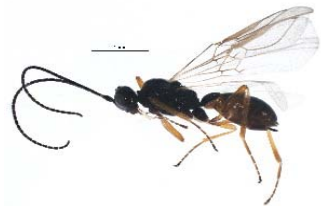

**BIOUG19546-F08 [Lateral]**  
 Alysiinae  
 BIN URI: BOLD:ACT2569



**BIOUG04127-F06 [Lateral]**  
 Alysiinae  
 BIN URI: BOLD:ACC4203



**BIOUG19212-A12 [Lateral]**  
 Alysiinae  
 BIN URI: BOLD:ACT1408



**BIOUG23002-C09 [Lateral]**  
 Braconidae  
 BIN URI: BOLD:ACX3892



**BIOUG00989-B12 [Lateral]**  
 Hymenoptera  
 BIN URI: BOLD:ABZ2589



**BIOUG16157-E11 [Lateral]**  
 Opiinae  
 BIN URI: BOLD:ACL6870



**BIOUG23002-A06 [Lateral]**  
 Braconidae  
 BIN URI: BOLD:ACX4732



**BIOUG11399-F10 [Lateral]**  
 Mirax  
 BIN URI: BOLD:ACM3030



**BIOUG06528-A07 [Lateral]**  
 Microgasterinae  
 BIN URI: BOLD:AAH1191



**07PROBE-22418 [Lateral]**  
 Microplitis varicolor  
 BIN URI: BOLD:AAA2408



**09BBEY-0663 [Lateral]**  
 Microplitis jft05  
 BIN URI: BOLD:AAE0020



**BIOUG04189-D11 [Lateral]**  
 Microplitis  
 BIN URI: BOLD:AAA2409



**10BBCHY-1420 [Lateral]**  
 Microplitis sp.  
 BIN URI: BOLD:ACF0907



**BIOUG01088-F11 [Lateral]**  
 Diolcogaster jft30  
 BIN URI: BOLD:AAB0185



**BIOUG03240-A08 [Lateral]**  
 Dolichogenidea  
 BIN URI: BOLD:AAA8401



**08BBHYM-0923 [Lateral]**  
 Sathon sp.  
 BIN URI: BOLD:AAB3877



**BIOUG06873-E11 [Lateral]**  
 Cotesia  
 BIN URI: BOLD:AAU9300



**BIOUG08124-A07 [Lateral]**  
 Cotesia salebrosa  
 BIN URI: BOLD:ABZ3751



**BIOUG03330-C06 [Lateral]**  
 Cotesia  
 BIN URI: BOLD:ABY4229



**BIOUG17215-B11 [Lateral]**  
 Cotesia xylina  
 BIN URI: BOLD:AAA9386



**CNCHYM 00743 [Lateral]**  
 Cotesia yakutatensis  
 BIN URI: BOLD:ABZ4485



**BIOUG01291-D08 [Lateral]**  
 Microgaster jft23  
 BIN URI: BOLD:AAB8447



**BIOUG22762-C02 [Lateral]**  
 Microgaster  
 BIN URI: BOLD:ACX3433



**CNCHYM 00205 [Lateral]**  
 Apanteles polychrosidis  
 BIN URI: BOLD:AAA6373



**BIOUG22762-E11 [Lateral]**  
 Braconidae  
 BIN URI: BOLD:ACX3939



**10BBCHY-1663 [Lateral]**  
 Areopraon chaithophori  
 BIN URI: BOLD:AAQ2945



**BIOUG25573-A06 [Lateral]**  
 Praon gallicum  
 BIN URI: BOLD:AAF0448



**06-PROBE-4160 [Lateral]**  
 Praon  
 BIN URI: BOLD:AAH7431



**BIOUG22318-D03 [Dorsal]**  
 Praon  
 BIN URI: BOLD:AAH7434



**BIOUG22317-C09 [Lateral]**  
 Praon  
 BIN URI: BOLD:ACX2170



**07PROBE-24218 [Lateral]**  
 Aphidiinae  
 BIN URI: BOLD:AAH7440



**ASGLE-0915 [Lateral]**  
 Braconidae  
 BIN URI: BOLD:AAA4188



**BIOUG01252-F01 [Lateral]**  
 Aphidius  
 BIN URI: BOLD:AAD6802



**BIOUG01327-E06 [Lateral]**  
 Aphidius rhopalosiphi  
 BIN URI: BOLD:ABZ3101



**BIOUG07143-A02 [Lateral]**  
 Monoctonus caricis  
 BIN URI: BOLD:ACR4483



**BIOUG04245-D11 [Lateral]**  
 Orgilus  
 BIN URI: BOLD:AAQ2914



**BIOUG17428-H02 [Lateral]**  
 Orgilus  
 BIN URI: BOLD:AAG1081



**BIOUG00770-E05 [Lateral]**  
 Orgilus  
 BIN URI: BOLD:AAU9899



**BIOUG08640-A01 [Lateral]**  
 Orgilus  
 BIN URI: BOLD:ABV2657



**BIOUG07288-B12 [Lateral]**  
 Blacinae  
 BIN URI: BOLD:ACX3700



**CBRA0161 [Lateral]**  
 Meteorus  
 BIN URI: BOLD:AAA9219



**06-PROBE-3955 [Lateral]**  
 Paradelius jft01  
 BIN URI: BOLD:ABZ0075



**BIOUG22381-E09 [Lateral]**  
 Dolichozele  
 BIN URI: BOLD:AAI9864



**BIOUG03551-F12 [Lateral]**  
 Macrocentrus  
 BIN URI: BOLD:AAG1358



**BIOUG03551-H05 [Lateral]**  
 Macrocentrus  
 BIN URI: BOLD:AAN5122



**BIOUG04022-D11 [Lateral]**  
*Ephedrus lacertosus*  
 BIN URI: BOLD:ADB9562



**BIOUG26714-E04 [Lateral]**  
 Hybotidae  
 BIN URI: BOLD:ADC8973



**BIOUG22319-H05 [Lateral]**  
 Dolichopodidae  
 BIN URI: BOLD:ACX1386



**10BBCDIP-0933 [Lateral]**  
 Gymnophora  
 BIN URI: BOLD:AAP8118



**10BBCDIP-0088 [Lateral]**  
*Neoplasta megorchis*  
 BIN URI: BOLD:AAH4587



**CNC DIPTERA 163337 [Lateral]**  
*Rhampomyia* sp. 55  
 BIN URI: BOLD:ACA1111



**BIOUG22677-G04 [Lateral]**  
 Hybotidae  
 BIN URI: BOLD:ACX2692



**BIOUG06535-A10 [Lateral]**  
 Hybotidae  
 BIN URI: BOLD:ACX5072



**BIOUG22412-E06 [Lateral]**  
 Hybotidae  
 BIN URI: BOLD:ACX3590



**10BBCDDIP-3328 [Lateral]**  
 Hybotidae  
 BIN URI: BOLD:AAV3698



**BIOUG03733-D07 [Lateral]**  
 Hybotidae  
 BIN URI: BOLD:AAV3713



**BIOUG17752-D08 [Lateral]**  
 Hybotidae  
 BIN URI: BOLD:ACS0395



**BIOUG22673-C11 [Lateral]**  
 Hybotidae  
 BIN URI: BOLD:ACX5451



**PBCAG-050 [Lateral]**  
 Chamaemyiidae  
 BIN URI: BOLD:AAL8977



**BIOUG16151-E12 [Lateral]**  
 Chamaemyiidae  
 BIN URI: BOLD:ACP7794



**CNC DIPTERA 163334 [Lateral]**  
*Rhampomyia* sp. 53  
 BIN URI: BOLD:ACA1451



**BIOUG19466-D06 [Lateral]**  
 Empididae  
 BIN URI: BOLD:ACU3303



**BIOUG23000-C07 [Lateral]**  
 Empididae  
 BIN URI: BOLD:ACX4766



**BIOUG04068-A02 [Lateral]**  
 Chironomidae  
 BIN URI: BOLD:ACB9644



**BIOUG13914-H06 [Lateral]**  
 Chironomidae  
 BIN URI: BOLD:ACO0951



**BIOUG06362-A01 [Lateral]**  
 Empididae  
 BIN URI: BOLD:AAF9792



**BIOUG23005-D11 [Lateral]**  
 Empididae  
 BIN URI: BOLD:ACX4540



**BIOUG03870-B01 [Lateral]**  
 Hybotidae  
 BIN URI: BOLD:ACC8189



**KNWR-Ento-5551 [Lateral]**  
*Platypalpus xanthopodus*  
 BIN URI: BOLD:ACT6268

[skewed]



**BIOUG22313-H01 [Lateral]**  
 Platypalpus  
 BIN URI: BOLD:ACX2319

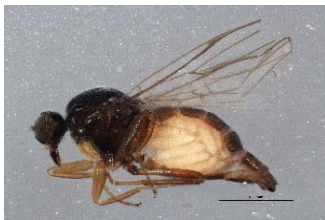

**BIOUG06539-G08 [Lateral]**  
 Platypalpus brevicornis  
 BIN URI: BOLD:AC4036



**BIOUG23055-A01 [Lateral]**  
 Hybotidae  
 BIN URI: BOLD:ACX3449



**BIOUG01352-D03 [Lateral]**  
 Hybotidae  
 BIN URI: BOLD:AAF9789



**BIOUG01364-A05 [Lateral]**  
 Platypalpus  
 BIN URI: BOLD:AAF9768



**10BBCDIP-0383 [Lateral]**  
 Tachydromia enecator  
 BIN URI: BOLD:AAP6357



**BIOUG23055-H01 [Lateral]**  
 Tachydromia enecator  
 BIN URI: BOLD:AAF9803



**BIOUG14574-F09 [Lateral]**  
 Hybotidae  
 BIN URI: BOLD:ACC4222



**BIOUG03537-D02 [Lateral]**  
 Hybotidae  
 BIN URI: BOLD:AAV3722



**BIOUG07302-F07 [Lateral]**  
 Platypalpus  
 BIN URI: BOLD:AAV3699



**BIOUG05917-B12 [Lateral]**  
 Hybotidae  
 BIN URI: BOLD:ACG3530



**BIOUG12241-D04 [Lateral]**  
 Tachypeza corticalis  
 BIN URI: BOLD:AAP2863



**BIOUG03481-D08 [Lateral]**  
 Hybotidae  
 BIN URI: BOLD:ACC5973



**BIOUG07092-H11 [Lateral]**  
 Hybotidae  
 BIN URI: BOLD:ACX5516



**10-SKAS-359 [Dorsal]**  
 Cophura brevicornis  
 BIN URI: BOLD:AAV9337



**CCDB-21401-B02 [Lateral]**  
 Suillia limbata  
 BIN URI: BOLD:AAP8074



**08BBDIP-1596 [Lateral]**  
 Tipula coloradensis  
 BIN URI: BOLD:AAA8248



**BIOUG06681-F02 [Lateral]**  
 Tipula macrolabis  
 BIN URI: BOLD:AAG4520



**CNC DIPTERA 192316 [Lateral]**  
 Tipula sp.  
 BIN URI: BOLD:ABA8408



**BIOUG01685-D04 [Lateral]**  
 Dolichopodidae  
 BIN URI: BOLD:AAG9661



**10BBDIP-2027 [Lateral]**  
 Achradocera arcuata  
 BIN URI: BOLD:AAG9706



**BIOUG01422-B03 [Lateral]**  
 Dolichopodidae  
 BIN URI: BOLD:AAG9659



**BIOUG03103-C05 [Lateral]**  
 Chrysotus  
 BIN URI: BOLD:ACC1243



**BIOUG17678-B12 [Lateral]**  
 Dolichopodidae  
 BIN URI: BOLD:ACS2088



**BIOUG14573-B01 [Lateral]**  
Chrysotus sp.  
BIN URI: BOLD:AAG9668



**BIOUG03383-C08 [Lateral]**  
Chrysotus  
BIN URI: BOLD:ABY6054



**BIOUG08870-A07 [Lateral]**  
Chrysotus  
BIN URI: BOLD:ACK2689



**BIOUG25568-H08 [Lateral]**  
Chrysotus cilipes  
BIN URI: BOLD:ACJ0835



**BIOUG14136-F01 [Lateral]**  
Chrysotus  
BIN URI: BOLD:ACO1274



**BIOUG23981-D12 [Lateral]**  
Chrysotus  
BIN URI: BOLD:ACX1759



**BIOUG22768-D02 [Lateral]**  
Dolichopodidae  
BIN URI: BOLD:ACX3870



**CNC DIPTERA 161661 [Lateral]**  
Ocydromia glabricula  
BIN URI: BOLD:AAF9846



**BIOUG23052-F11 [Lateral]**  
Scatopsidae  
BIN URI: BOLD:ACX3820



**BIOUG22809-E06 [Lateral]**  
Dolichopodidae  
BIN URI: BOLD:ACW6632



**CCDB-23303-G11 [Lateral]**  
Dolichopus virga  
BIN URI: BOLD:AAP5022



**CCDB-23305-B01 [Lateral]**  
Dolichopus cuprinus  
BIN URI: BOLD:AAG9652



**10BBCDIP-2245 [Lateral]**  
Dolichopus discifer  
BIN URI: BOLD:AAG9628



**10BBCDIP-2244 [Lateral]**  
Dolichopus hastatus  
BIN URI: BOLD:AAP8927



**CCDB-23304-E01 [Lateral]**  
Dolichopus melanocerus  
BIN URI: BOLD:AAG9653



**10PROBE-09281 [Lateral]**  
Dolichopus sheffordii  
BIN URI: BOLD:ABY8812



**BIOUG03527-H08 [Lateral]**  
Dolichopus  
BIN URI: BOLD:ABZ3245



**10BBCDIP-2251 [Lateral]**  
Dolichopus  
BIN URI: BOLD:AAP8926



**CHU06-FLY-100.1 [Lateral]**  
Dolichopus sp. SEB10  
BIN URI: BOLD:AAG9650



**CNC DIPTERA 163574 [Lateral]**  
Dolichopus sp. SEB15  
BIN URI: BOLD:ACA1068



**10BBCDIP-2235 [Lateral]**  
Gymnopternus  
BIN URI: BOLD:AAP6324



**UAM:Ento:233112 [Dorsal]**  
Dolichopus  
BIN URI: BOLD:AAP8926



**BIOUG06319-H08 [Lateral]**  
Dolichopus  
BIN URI: BOLD:ACI3958



**BIOUG22961-D10 [Lateral]**  
Dolichopus  
BIN URI: BOLD:ACX3594





**BIOUG22680-A05 [Lateral]**  
Hercostomus  
BIN URI: BOLD:ACX5217



**BIOUG03097-F05 [Lateral]**  
Dolichopodidae  
BIN URI: BOLD:AAG9648



**10BBCDIP-1689 [Lateral]**  
Dolichopodidae  
BIN URI: BOLD:AAP6336



**BIOUG04007-G04 [Lateral]**  
Medetera  
BIN URI: BOLD:ACD0799



**10BBCDIP-0552 [Lateral]**  
Dolichopodidae  
BIN URI: BOLD:AAP8923



**BIOUG03762-G09 [Lateral]**  
Dolichopodidae  
BIN URI: BOLD:AAN5526



**BIOUG03794-D03 [Lateral]**  
Dolichopodidae  
BIN URI: BOLD:AAG6929



**CNC DIPTERA 163654 [Lateral]**  
Medetera sp. SEB5  
BIN URI: BOLD:ACA1124



**08BBDIP-2099 [Lateral]**  
Dolichopodidae  
BIN URI: BOLD:AAG9658



**BIOUG03660-E01 [Lateral]**  
Medetera  
BIN URI: BOLD:AAP5021



**10PHMAL-2839 [Lateral]**  
Medeterinae  
BIN URI: BOLD:AAU6536



**BIOUG18752-B02 [Lateral]**  
Dolichopodidae  
BIN URI: BOLD:ACP8633



**BIOUG17679-H02 [Lateral]**  
Dolichopodidae  
BIN URI: BOLD:ACT0151



**BIOUG22671-A08 [Lateral]**  
Raphium  
BIN URI: BOLD:ACX4168



**CNC DIPTERA 163218 [Lateral]**  
Peloropeodes cornutus  
BIN URI: BOLD:ABY3298



**CNC DIPTERA 163538 [Lateral]**  
Platypalpus sp. 20  
BIN URI: BOLD:AAV3720



**10BBCDIP-1932 [Lateral]**  
Laphria sadales  
BIN URI: BOLD:AAH2346



**CCDB-21411-G10 [Lateral]**  
Sargus decorus  
BIN URI: BOLD:AAG3694



**10-SKAS-013 [Dorsal]**  
Machimus vesus  
BIN URI: BOLD:AAU2341



**10-SKAS-118 [Dorsal]**  
Proctacanthus milberti  
BIN URI: BOLD:AAU2691



**BIOUG09165-A08 [Lateral]**  
Therevidae  
BIN URI: BOLD:ACK9839



**BIOUG01244-F07 [Dorsal]**  
Bombyliidae  
BIN URI: BOLD:ABX9099



**BIOUG22107-E01 [Lateral]**  
Bombyliidae  
BIN URI: BOLD:ACX2331



**BIOUG22471-C06 [Lateral]**  
Megaselia  
BIN URI: BOLD:ACX3468



**BIOUG20467-A01 [Lateral]**  
Tanypodinae  
BIN URI: BOLD:ACK4118



**10BBCDIP-0872 [Lateral]**  
Tanypodinae  
BIN URI: BOLD:AAQ0611



**10JSROW-0894 [Lateral]**  
Tanypodinae  
BIN URI: BOLD:ACX4854



**BIOUG16982-E11 [Lateral]**  
Chironomidae  
BIN URI: BOLD:ACR5297



**BIOUG20371-B04 [Lateral]**  
Parakiefferiella  
BIN URI: BOLD:AAP6896



**BIOUG05741-B10 [Lateral]**  
Orthoclaadiinae  
BIN URI: BOLD:ACC9203



**BIOUG04045-C04 [Lateral]**  
Parakiefferiella  
BIN URI: BOLD:ACX4073



**BIOUG06451-G02 [Lateral]**  
Orthoclaadiinae  
BIN URI: BOLD:ACI6319



**BIOUG08533-C03 [Lateral]**  
Orthoclaadiinae  
BIN URI: BOLD:ACJ9321



**BIOUG03103-A04 [Lateral]**  
Orthoclaadiinae  
BIN URI: BOLD:ACB9081



**BIOUG03103-D07 [Lateral]**  
Orthoclaadiinae  
BIN URI: BOLD:ACC1767



**BIOUG07117-G09 [Lateral]**  
Orthoclaadiinae  
BIN URI: BOLD:ACI6379



**BIOUG10847-A10 [Lateral]**  
Orthoclaadiinae  
BIN URI: BOLD:ACL7967



**BIOUG05514-D06 [Lateral]**  
Paraphaenocladus impensus  
BIN URI: BOLD:AAC4197



**BIOUG06362-H02 [Lateral]**  
Paraphaenocladus exagittans  
BIN URI: BOLD:AAI2658



**BIOUG03361-D06 [Lateral]**  
Paraphaenocladus cf. nathescus  
BIN URI: BOLD:AAI1168



**09PROBE-JW0494 [Lateral]**  
Paraphaenocladus impensus  
BIN URI: BOLD:ACX4638



**BIOUG03457-D11 [Lateral]**  
Orthoclaadius  
BIN URI: BOLD:ACX5643



**Finnmark508 [Dorsal]**  
Ablabesmyia monilis  
BIN URI: BOLD:ABY9333



**BIOUG20653-H08 [Lateral]**  
Ablabesmyia americana  
BIN URI: BOLD:AAC8567



**BIOUG03492-G09 [Lateral]**  
Ablabesmyia  
BIN URI: BOLD:ACB9385



**BIOUG03303-G07 [Lateral]**  
Tanypodinae  
BIN URI: BOLD:ABV1230



**BIOUG03907-D07 [Lateral]**  
Tanypodinae  
BIN URI: BOLD:ACC7822



**BIOUG03306-B05 [Lateral]**  
Chironomidae  
BIN URI: BOLD:ACI3711



**BIOUG22961-E07 [Lateral]**  
Chironomidae  
BIN URI: BOLD:ACX4075



**BIOUG05743-G10 [Lateral]**  
Tanypodinae  
BIN URI: BOLD:ACE1684



**BIOUG06365-C07 [Lateral]**  
Ablabesmyia  
BIN URI: BOLD:ACX4522



**BIOUG22436-F08 [Lateral]**  
Chironomidae  
BIN URI: BOLD:ACX1388



**BIOUG23980-B09 [Lateral]**  
Chironomidae  
BIN URI: BOLD:ACX2320

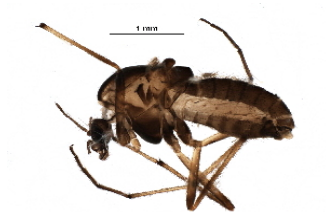

**BIOUG23216-F04 [Lateral]**  
Chironomidae  
BIN URI: BOLD:ACX4330



**BIOUG22314-B10 [Lateral]**  
Chironomidae  
BIN URI: BOLD:ADC6904



**08WOLVES-01242 [Lateral]**  
Smittia sp. 16ES  
BIN URI: BOLD:AAB0375



**CHIR\_CH115 [Genitalia]**  
Smittia sp. 16ES  
BIN URI: BOLD:AAB0376



**BIOUG00942-C10 [Lateral]**  
Cricotopus sp. 18ES  
BIN URI: BOLD:AAG0936



**09BBDIP-1991 [Lateral]**  
Pentaneura  
BIN URI: BOLD:AAM6216



**BIOUG01337-A06 [Lateral]**  
Monopelopia tenuicalcar  
BIN URI: BOLD:AAM6277



**BIOUG05644-A07 [Lateral]**  
Psectrotanypus sp. ES01  
BIN URI: BOLD:AAG0314



**09PROBE-JW1258 [Lateral]**  
Gymnometriocnemus  
BIN URI: BOLD:AAM6261



**BIOUG03918-H04 [Lateral]**  
Gymnometriocnemus  
BIN URI: BOLD:ACC8307



**10BBCDIP-0541 [Lateral]**  
Conchapelopia pallens  
BIN URI: BOLD:AAC4803



**BIOUG06359-E06 [Lateral]**  
Thienemannimyia sp. 1ES  
BIN URI: BOLD:AAG2944



**BIOUG20308-A04 [Lateral]**  
Krenopelopia  
BIN URI: BOLD:ACI9050

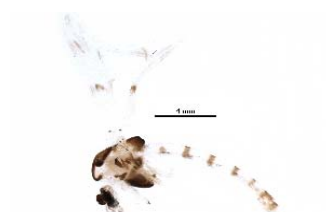

**BIOUG22770-E05 [Lateral]**  
Chironomidae  
BIN URI: BOLD:ACX3490



**BIOUG13059-B09 [Lateral]**  
Eukiefferiella claripennis  
BIN URI: BOLD:AAE4568



**BIOUG20303-C06 [Lateral]**  
Eukiefferiella  
BIN URI: BOLD:AAN4988



**10JSROW-1409 [Lateral]**  
Orthoclaadiinae  
BIN URI: BOLD:AAN5342



**BIOUG22673-G09 [Lateral]**  
Chironomidae  
BIN URI: BOLD:ACX2063

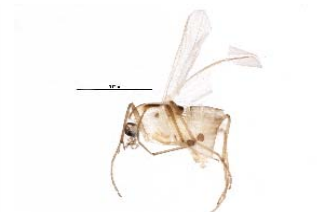

**BIOUG07494-D06 [Lateral]**  
Orthoclaadiinae  
BIN URI: BOLD:ACB2202



**BIOUG14581-C07 [Lateral]**  
Chironomidae  
BIN URI: BOLD:ACC1222



**BIOUG02917-G05 [Lateral]**  
Chironomidae  
BIN URI: BOLD:ACX4888



**BIOUG06560-C03 [Lateral]**  
Orthocladiinae  
BIN URI: BOLD:ACA2675



**BIOUG06202-F01 [Lateral]**  
Smittia  
BIN URI: BOLD:ACK3142



**BIOUG22770-H02 [Lateral]**  
Chironomidae  
BIN URI: BOLD:ACX3519

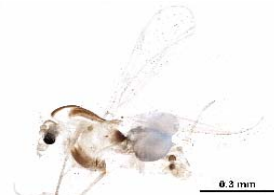

**BIOUG22879-H08 [Lateral]**  
Krenosmittia  
BIN URI: BOLD:ACX3719



**BIOUG05590-H11 [Lateral]**  
Orthocladiinae  
BIN URI: BOLD:AAU6603



**BIOUG14212-F12 [Lateral]**  
Pseudorthocladus  
BIN URI: BOLD:ACX4401

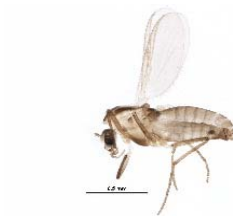

**BIOUG21732-D02 [Lateral]**  
Limnophyes sp. 14ES  
BIN URI: BOLD:ABU5525

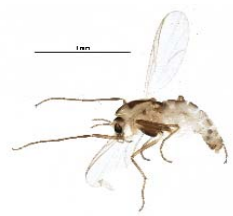

**BIOUG25607-H02 [Lateral]**  
Limnophyes  
BIN URI: BOLD:AAB1810



**BIOUG03834-H01 [Lateral]**  
Limnophyes  
BIN URI: BOLD:ACL9914



**BIOUG22313-A07 [Lateral]**  
Limnophyes  
BIN URI: BOLD:ADC6034



**BIOUG04666-C06 [Lateral]**  
Metriocnemus  
BIN URI: BOLD:ACB8808



**BIOUG22550-H06 [Lateral]**  
Chironomidae  
BIN URI: BOLD:ACV5145



**BIOUG22314-A08 [Lateral]**  
Metriocnemus  
BIN URI: BOLD:ACX2180



**BIOUG23676-B06 [Lateral]**  
Limnophyes  
BIN URI: BOLD:ACB9634



**BIOUG03572-F11 [Lateral]**  
Metriocnemus  
BIN URI: BOLD:AAP6897



**BIOUG16603-G07 [Lateral]**  
Chironomidae  
BIN URI: BOLD:ACR3982



**BIOUG22315-E02 [Lateral]**  
Chironomidae  
BIN URI: BOLD:ACW1905



**BIOUG11322-H02 [Lateral]**  
Orthocladiinae  
BIN URI: BOLD:ACX4667



**BIOUG01801-F04 [Lateral]**  
Orthocladiinae  
BIN URI: BOLD:ACP6694



**BIOUG22292-G10 [Lateral]**  
Orthocladiinae  
BIN URI: BOLD:ACX5521



**BIOUG00942-G04 [Lateral]**  
Limnophyes  
BIN URI: BOLD:AAW5339



**ES372 [Lateral]**  
Limnophyes fumosus  
BIN URI: BOLD:ACO5546

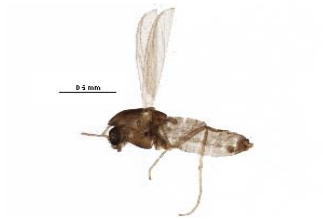

**BIOUG22313-A06 [Lateral]**  
Chironomidae  
BIN URI: BOLD:ACX2471

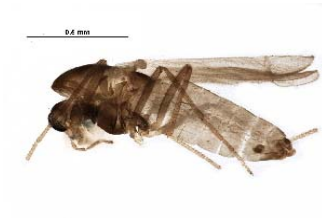

**BIOUG22314-C08 [Lateral]**  
Chironomidae  
BIN URI: BOLD:ACX4069



**BIOUG04049-A03 [Lateral]**  
Limnophyes  
BIN URI: BOLD:ADC6739



**BIOUG22314-G09 [Lateral]**  
Chironomidae  
BIN URI: BOLD:ACX3851



**BIOUG03511-E04 [Lateral]**  
Metriocnemus  
BIN URI: BOLD:ACX5575

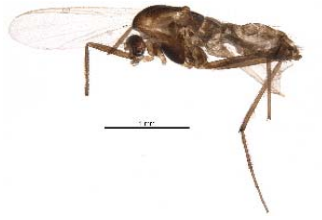

**BIOUG22315-D12 [Lateral]**  
Chironomidae  
BIN URI: BOLD:ACX3543



**BIOUG24867-G05 [Lateral]**  
Chironomidae  
BIN URI: BOLD:ACX1948



**BIOUG23988-D02 [Lateral]**  
Chironomidae  
BIN URI: BOLD:ACX2420



**BIOUG23052-H04 [Lateral]**  
Chironomidae  
BIN URI: BOLD:ACY4671



**BIOUG22071-E07 [Lateral]**  
Orthocladiinae  
BIN URI: BOLD:ADC8193



**BIOUG04203-F11 [Lateral]**  
Sublettea  
BIN URI: BOLD:ACX4523



**08BBDIP-2694 [Lateral]**  
Chironominae  
BIN URI: BOLD:AAL7343

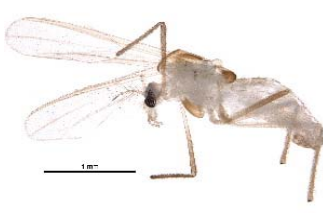

**BIOUG22352-D11 [Lateral]**  
Paratanytarsus dissimilis  
BIN URI: BOLD:AAE3698

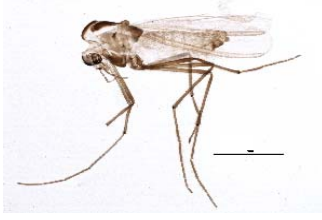

**BIOUG05522-C06 [Lateral]**  
Paratanytarsus laccophilus  
BIN URI: BOLD:AAC8842



**BIOUG22295-E09 [Lateral]**  
Paratanytarsus laccophilus  
BIN URI: BOLD:ACF2457



**BIOUG15053-D02 [Lateral]**  
Chironominae  
BIN URI: BOLD:ADC6283



**BIOUG22283-B05 [Lateral]**  
Chironomidae  
BIN URI: BOLD:ACX2843

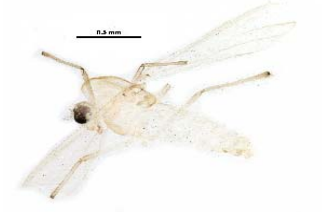

**BIOUG22313-B04 [Lateral]**  
Chironomidae  
BIN URI: BOLD:ACX2844

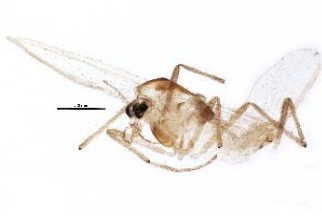

**BIOUG07680-C07 [Lateral]**  
Chironominae  
BIN URI: BOLD:ACI8538



**BIOUG16100-E04 [Lateral]**  
Chironominae  
BIN URI: BOLD:ADC6965



**10PROBE-13383 [Dorsal]**  
Tanytarsus herrmanni  
BIN URI: BOLD:AAC8203



**BIOUG06384-E07 [Lateral]**  
Phaenopsectra  
BIN URI: BOLD:ABX4067



**BIOUG05325-C06 [Lateral]**  
Tanytarsus  
BIN URI: BOLD:ACE1636



**BIOUG05320-F11 [Lateral]**  
Tanytarsus  
BIN URI: BOLD:ACG3947



**BIOUG04320-E10 [Lateral]**  
Tanytarsus  
BIN URI: BOLD:ACC1723



**BIOUG17424-C11 [Lateral]**  
Tanytarsus  
BIN URI: BOLD:ACR7466



**10BBCDIP-0009 [Lateral]**  
Tanytarsus glabrescens  
BIN URI: BOLD:AAD8856



**BIOUG01756-A02 [Lateral]**  
Chironominae  
BIN URI: BOLD:ABA6417



**BIOUG22329-E09 [Lateral]**  
Stempellinella  
BIN URI: BOLD:AAN5345



**BIOUG01612-A03 [Lateral]**  
Chironominae  
BIN URI: BOLD:ABA6490



**BIOUG08488-A05 [Lateral]**  
Tanytarsus  
BIN URI: BOLD:AAD8854

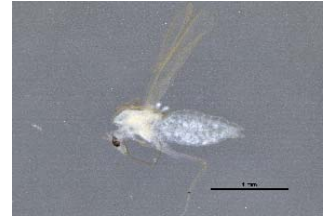

**BIOUG22330-G12 [Lateral]**  
Chironominae  
BIN URI: BOLD:AAL7356



**BIOUG10916-F06 [Lateral]**  
Cladotanytarsus  
BIN URI: BOLD:ACM0192



**BIOUG03286-G11 [Lateral]**  
Tanytarsus  
BIN URI: BOLD:AAG5486



**BIOUG03944-A07 [Lateral]**  
Tanytarsus  
BIN URI: BOLD:ABW2740



**BIOUG22107-E08 [Lateral]**  
Chironomidae  
BIN URI: BOLD:ACX4904

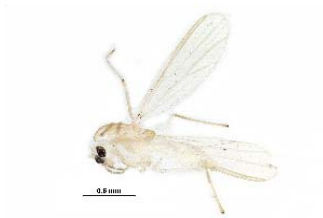

**BIOUG23100-A03 [Lateral]**  
Chironomidae  
BIN URI: BOLD:ACX3666



**BIOUG07586-C04 [Lateral]**  
Cladotanytarsus  
BIN URI: BOLD:ACX5768



**BIOUG25572-G08 [Lateral]**  
Paratanytarsus  
BIN URI: BOLD:ACX1449



**BIOUG05522-F08 [Lateral]**  
Micropsectra pollita  
BIN URI: BOLD:AAC6403



**BIOUG24288-E06 [Lateral]**  
Chironomidae  
BIN URI: BOLD:ACX3504



**BIOUG04096-B02 [Lateral]**  
Micropsectra  
BIN URI: BOLD:AAI1531

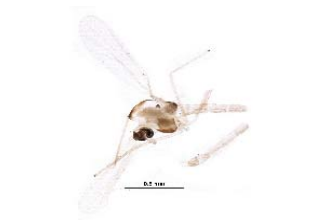

**BIOUG25524-D02 [Lateral]**  
Micropsectra  
BIN URI: BOLD:AAL7306



**BIOUG04204-C06 [Lateral]**  
Micropsectra  
BIN URI: BOLD:AAP6895

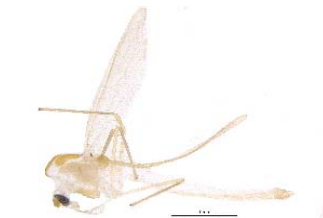

**BIOUG19898-F12 [Lateral]**  
Micropsectra  
BIN URI: BOLD:ADC6051



**BIOUG22310-B08 [Lateral]**  
Chironomidae  
BIN URI: BOLD:ADC6934



**CHIR\_CH621 [Whole Specimen]**  
Endochironomus nigricans  
BIN URI: BOLD:AAC9540



**I14-158-03 [Lateral]**  
Chironomidae  
BIN URI: BOLD:ACT4225



BIOUG23056-F03 [Lateral]  
Microtendipes  
BIN URI: BOLD:AAO2778



BIOUG21179-C09 [Lateral]  
Chironominae  
BIN URI: BOLD:AAV0362



BIOUG22329-A07 [Lateral]  
Tanytarsus  
BIN URI: BOLD:AAG5523



BIOUG05796-F07 [Lateral]  
Tanytarsus  
BIN URI: BOLD:ACX5658



BIOUG22084-D08 [Lateral]  
Dicrotendipes tritonus  
BIN URI: BOLD:AAC0706



BIOUG12177-H09 [Lateral]  
Chironomidae  
BIN URI: BOLD:ACX4492



Finnmark727 [Dorsal]  
Paracladopelma winnelli  
BIN URI: BOLD:AAK4963



BIOUG03554-G02 [Lateral]  
Dicrotendipes  
BIN URI: BOLD:AAN5383



BIOUG02835-B09 [Lateral]  
Chironomus acidophilus  
BIN URI: BOLD:AAC0903



BIOUG06360-C12 [Lateral]  
Chironomus  
BIN URI: BOLD:ACC3570



BIOUG22961-C10 [Lateral]  
Chironomidae  
BIN URI: BOLD:ACX3933



BIOUG02989-C01 [Lateral]  
Chironomus bifurcatus  
BIN URI: BOLD:AAG5453



BIOUG01392-C05 [Lateral]  
Chironomus  
BIN URI: BOLD:AAM6288



BIOUG24865-E12 [Lateral]  
Chironomus  
BIN URI: BOLD:ACX1391



BIOUG05515-B03 [Lateral]  
Chironomus maturus  
BIN URI: BOLD:AAK4657



BIOUG22312-H10 [Lateral]  
Chironomidae  
BIN URI: BOLD:ADC3157



BIOUG18219-G08 [Lateral]  
Tanytarsus dendyi  
BIN URI: BOLD:AAC6577



BIOUG01389-E07 [Lateral]  
Tanytarsus mendax  
BIN URI: BOLD:ACX2014



10JSROW-0424 [Lateral]  
Tanytarsus  
BIN URI: BOLD:AAQ0603



BIOUG22418-H07 [Lateral]  
Tanytarsus  
BIN URI: BOLD:ACR8658



BIOUG20821-A04 [Lateral]  
Chironomidae  
BIN URI: BOLD:ACV0000

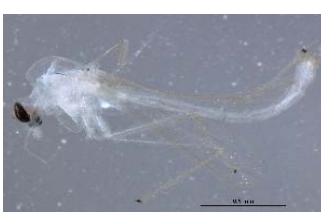

BIOUG22084-E04 [Lateral]  
Tanytarsus  
BIN URI: BOLD:ACX5133

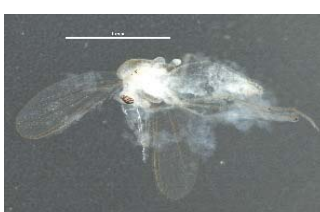

BIOUG18651-F02 [Lateral]  
Chironomidae  
BIN URI: BOLD:ACS6067



BIOUG22310-B02 [Lateral]  
Chironomidae  
BIN URI: BOLD:ADC5595



**BIOUG05888-H04 [Lateral]**  
Polypedium  
BIN URI: BOLD:ADC7233

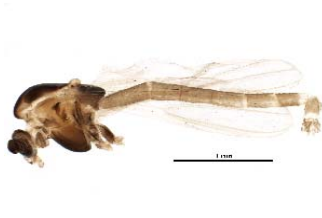

**BIOUG21999-B08 [Lateral]**  
Chironominae  
BIN URI: BOLD:AAV5966



**BIOUG08376-F04 [Lateral]**  
Chironominae  
BIN URI: BOLD:ACX5543



**BIOUG01543-E10 [Lateral]**  
Chironomidae  
BIN URI: BOLD:AAG5473



**10BBCDIP-1513 [Dorsal]**  
Paratendipes  
BIN URI: BOLD:ADE0124



**BIOUG20178-F09 [Lateral]**  
Chaoboridae  
BIN URI: BOLD:ACT8452



**BIOUG03382-D07 [Lateral]**  
Corynoneura  
BIN URI: BOLD:ACB0684



**BIOUG08085-D07 [Lateral]**  
Corynoneura sp. 11ES  
BIN URI: BOLD:ACX5636



**BIOUG10507-B03 [Lateral]**  
Thienemanniella xena  
BIN URI: BOLD:AAD5253

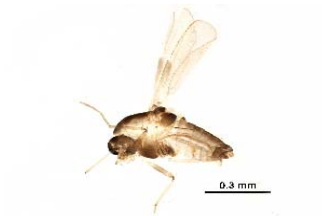

**BIOUG22680-C09 [Lateral]**  
Tanypodinae  
BIN URI: BOLD:ACG9740



**BIOUG22878-C02 [Lateral]**  
Chironomidae  
BIN URI: BOLD:ACX3659



**BIOUG04169-G08 [Lateral]**  
Corynoneura  
BIN URI: BOLD:AAN5033



**BIOUG22682-C06 [Lateral]**  
Chironomidae  
BIN URI: BOLD:ACX4887



**BIOUG22313-A01 [Lateral]**  
Chironomidae  
BIN URI: BOLD:ADC6269



**BIOUG10601-D09 [Lateral]**  
Limnophyes schnelli  
BIN URI: BOLD:AAC9278



**BIOUG04839-D08 [Lateral]**  
Orthocladiinae  
BIN URI: BOLD:ACG6109



**BIOUG03259-H02 [Lateral]**  
Coniopterygidae  
BIN URI: BOLD:ACC4114



**BIOUG03280-F10 [Lateral]**  
Coniopterygidae  
BIN URI: BOLD:AAG6805



**BIOUG03566-B01 [Lateral]**  
Coniopterygidae  
BIN URI: BOLD:ACA4191



**BIOUG23088-A05 [Dorsal]**  
Coniopterygidae  
BIN URI: BOLD:ACY1128



**BIOUG23003-C11 [Lateral]**  
Limoniidae  
BIN URI: BOLD:ACX6185



**BIOUG04096-H06 [Lateral]**  
Limoniidae  
BIN URI: BOLD:ACE2374



**BIOUG07176-G01 [Lateral]**  
Ormosia affinis  
BIN URI: BOLD:ADD3496



**BIOUG22395-A08 [Lateral]**  
Eriopterinae  
BIN URI: BOLD:AAP7676





**CNC DIPTERA 192445 [Lateral]**  
*Molophilus oligacanthus*  
 BIN URI: BOLD:ABA4103



**BIOUG06370-D07 [Lateral]**  
 Erioptera  
 BIN URI: BOLD:ACC6073



**BIOUG22283-A11 [Lateral]**  
 Limoniidae  
 BIN URI: BOLD:ADC8285



**BIOUG04637-H04 [Lateral]**  
 Pedicidae  
 BIN URI: BOLD:ACD1260



**BIOUG22959-A11 [Lateral]**  
 Pedicidae  
 BIN URI: BOLD:ACX5375



**BIOUG22283-G08 [Lateral]**  
 Limoniidae  
 BIN URI: BOLD:ADC9072



**10BBCDIP-2210 [Lateral]**  
 Rhagionidae  
 BIN URI: BOLD:AAP6398



**KNWR 2848 [Lateral]**  
 Symphoromyia  
 BIN URI: BOLD:AAP6399



**10BBCDIP-0252 [Lateral]**  
 Symphoromyia  
 BIN URI: BOLD:AAP9925

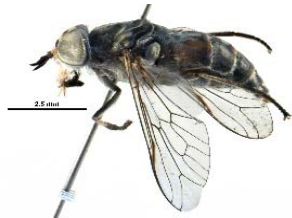

**BIOUG22381-C04 [Lateral]**  
 Tabanidae  
 BIN URI: BOLD:ACY0432



**ACT-CM08-04 [Lateral]**  
 Aedes excrucians  
 BIN URI: BOLD:AAB1098



**10BBCDIP-2283 [Lateral]**  
 Aedes  
 BIN URI: BOLD:AAA3748



**09BBEDI-2762 [Lateral]**  
*Aedes communis*  
 BIN URI: BOLD:AAA6148



**BIOUG18715-A11 [Lateral]**  
 Culicinae  
 BIN URI: BOLD:AAB6338



**08TTL-2176 [Lateral]**  
 Culicidae  
 BIN URI: BOLD:AAE3210

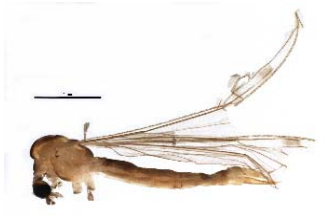

**BIOUG08122-C09 [Lateral]**  
 Dicranomyia  
 BIN URI: BOLD:ACJ5131



**BIOUG22765-E12 [Lateral]**  
 Dicranomyia  
 BIN URI: BOLD:ACY7811

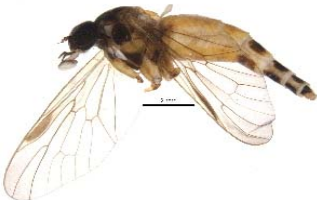

**BIOUG21051-D02 [Lateral]**  
 Rhagionidae  
 BIN URI: BOLD:ACX1094



**10JSROW-1683 [Lateral]**  
 Lauxaniidae  
 BIN URI: BOLD:AAP8082



**10BBCDIP-1214 [Dorsal]**  
 Rhipidia  
 BIN URI: BOLD:AAZ6705



**BIOUG27551-H08 [Lateral]**  
 Limoniidae  
 BIN URI: BOLD:ACI7550



**09BBTEC-104 [Lateral]**  
 Phylidorea  
 BIN URI: BOLD:ABX5096



**BIOUG00728-A07 [Lateral]**  
 Limoniidae  
 BIN URI: BOLD:ACI9348



**CCDB-21334-F07 [Lateral]**  
*Campiglossa murina*  
 BIN URI: BOLD: AAB7672



**BIOUG03669-F02 [Lateral]**  
Phoridae  
BIN URI: BOLD:ACC8527



**BIOUG01409-F12 [Lateral]**  
Conicera  
BIN URI: BOLD:AAG3331



**BIOUG01403-G10 [Lateral]**  
Megaselia  
BIN URI: BOLD:AAM9355



**BIOUG22315-C12 [Lateral]**  
Phoridae  
BIN URI: BOLD:ACX3951



**BIOUG22075-G08 [Lateral]**  
Megaselia  
BIN URI: BOLD:AAG3314



**BIOUG04650-G03 [Lateral]**  
Metopinagroup  
BIN URI: BOLD:ACE1146



**BIOUG12378-C03 [Lateral]**  
Phoridae  
BIN URI: BOLD:ACN2583



**BIOUG14059-F03 [Lateral]**  
Megaselia  
BIN URI: BOLD:ACP0739



**BIOUG20467-F08 [Lateral]**  
Megaselia  
BIN URI: BOLD:ACU3189



**BIOUG22734-G07 [Lateral]**  
Megaselia  
BIN URI: BOLD:ACX1916



**10BBBDIP-0529 [Lateral]**  
Phora  
BIN URI: BOLD:AAG3238



**BIOUG03474-G07 [Lateral]**  
Phora  
BIN URI: BOLD:ACC6294



**BIOUG03825-D08 [Lateral]**  
Megaselia  
BIN URI: BOLD:AAG3301



**BIOUG03469-B12 [Lateral]**  
Megaselia  
BIN URI: BOLD:ACC7040



**BIOUG22329-B08 [Lateral]**  
Megaselia  
BIN URI: BOLD:AAG3241



**BIOUG01131-H07 [Lateral]**  
Megaselia  
BIN URI: BOLD:AAU5599



**BIOUG04053-F09 [Lateral]**  
Megaselia variana  
BIN URI: BOLD:AAZ6701



**BIOUG17998-G03 [Lateral]**  
Megaselia  
BIN URI: BOLD:ACX6289

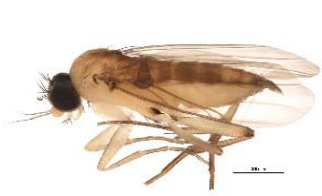

**BIOUG01426-G02 [Lateral]**  
Lecanocerus compressiceps  
BIN URI: BOLD:AAG3338



**BIOUG04217-B08 [Dorsal]**  
Megaselia  
BIN URI: BOLD:ACZ4030

[skewed]



**10PHMAL-1604 [Lateral]**  
Megaselia  
BIN URI: BOLD:AAU6600



**BIOUG08159-D03 [Lateral]**  
Megaselia  
BIN URI: BOLD:ACJ3194



**09BBBDIP-1455 [Lateral]**  
Megaselia  
BIN URI: BOLD:AAG3300

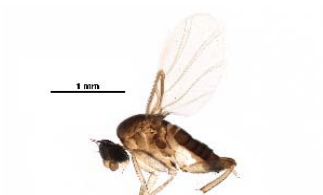

**BIOUG22384-A11 [Lateral]**  
Phoridae  
BIN URI: BOLD:ACX2220



**BIOUG03268-D08 [Lateral]**  
 Megaselia  
 BIN URI: BOLD:ACC8125



**BIOUG04203-C07 [Lateral]**  
 Apocephalus borealis  
 BIN URI: BOLD:ACD1779



**BIOUG01920-B02 [Lateral]**  
 Megaselia  
 BIN URI: BOLD:AAG3349



**10PHMAL-2724 [Lateral]**  
 Megaselia  
 BIN URI: BOLD:AAU6529



**BIOUG11609-F03 [Lateral]**  
 Megaselia pulicaria complex  
 BIN URI: BOLD:AAU8534



**BIOUG06553-D05 [Lateral]**  
 Megaselia citrinella  
 BIN URI: BOLD:ACB0962



**BIOUG23052-C04 [Lateral]**  
 Phoridae  
 BIN URI: BOLD:ACX3812



**BIOUG23003-D07 [Lateral]**  
 Phoridae  
 BIN URI: BOLD:ACX5886



**BIOUG18121-E03 [Lateral]**  
 Megaselia  
 BIN URI: BOLD:ACD1835



**BIOUG01307-B10 [Lateral]**  
 Megaselia  
 BIN URI: BOLD:AAZ6702



**BIOUG03475-G02 [Lateral]**  
 Megaselia  
 BIN URI: BOLD:ACC6793



**BIOUG07467-B02 [Lateral]**  
 Megaselia  
 BIN URI: BOLD:ACB631



**BIOUG03729-A05 [Lateral]**  
 Megaselia  
 BIN URI: BOLD:ADA3077



**BIOUG22384-F12 [Lateral]**  
 Megaselia  
 BIN URI: BOLD:AAU6643



**BIOUG05535-C07 [Lateral]**  
 Megaselia giraudii  
 BIN URI: BOLD:AAL9079



**BIOUG22319-H01 [Lateral]**  
 Megaselia  
 BIN URI: BOLD:ACW9903



**BIOUG03978-B12 [Lateral]**  
 Megaselia  
 BIN URI: BOLD:ACC0572



**08TTML-1876 [Lateral]**  
 Megaselia  
 BIN URI: BOLD:AAH8700



**BIOUG03553-H09 [Lateral]**  
 Megaselia  
 BIN URI: BOLD:ACB0826



**BIOUG20468-G05 [Lateral]**  
 Megaselia  
 BIN URI: BOLD:ACB2384



**BIOUG11629-A03 [Lateral]**  
 Megaselia  
 BIN URI: BOLD:ACM4681



**BIOUG03536-B08 [Lateral]**  
 Megaselia pleuralis  
 BIN URI: BOLD:ACR0648



**BIOUG01920-C07 [Lateral]**  
 Megaselia  
 BIN URI: BOLD:AAG3303



**BIOUG01400-C07 [Lateral]**  
 Megaselia  
 BIN URI: BOLD:AAG3316



**BIOPROBE-15148 [Lateral]**  
 Megaselia subpalpalis  
 BIN URI: BOLD:AAL9083



**BIOUG03106-H10 [Lateral]**  
 Megaselia  
 BIN URI: BOLD:ACL6494



**BIOUG23003-B06 [Lateral]**  
 Megaselia  
 BIN URI: BOLD:ACX1476



**10PHMAL-1278 [Lateral]**  
 Megaselia  
 BIN URI: BOLD:AAG6771



**10BBCDIP-0039 [Lateral]**  
 Megaselia  
 BIN URI: BOLD:AAP8727



**BIOUG01920-B11 [Lateral]**  
 Megaselia lucifrons  
 BIN URI: BOLD:AAL9075



**BIOUG03943-C06 [Lateral]**  
 Megaselia  
 BIN URI: BOLD:ACB9463

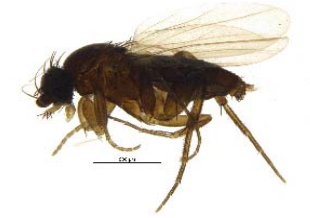

**BIOUG03476-E02 [Lateral]**  
 Megaselia  
 BIN URI: BOLD:ACB1116



**BIOUG01929-A01 [Lateral]**  
 Megaselia  
 BIN URI: BOLD:AAG3251



**BIOUG14573-E12 [Lateral]**  
 Phoridae  
 BIN URI: BOLD:ACF3244



**BIOUG04085-A02 [Lateral]**  
 Megaselia  
 BIN URI: BOLD:ABX8135



**BIOUG23128-F08 [Lateral]**  
 Phoridae  
 BIN URI: BOLD:ACX5447



**10BBDIP-1117 [Lateral]**  
 Megaselia  
 BIN URI: BOLD:AAG3286



**BIOUG08835-F10 [Lateral]**  
 Megaselia  
 BIN URI: BOLD:ACK1788



**BIOUG03164-E04 [Lateral]**  
 Megaselia  
 BIN URI: BOLD:ACC1573



**BIOUG01352-B07 [Lateral]**  
 Megaselia  
 BIN URI: BOLD:ACX6055



**BIOUG03691-F02 [Lateral]**  
 Megaselia  
 BIN URI: BOLD:ACB0821



**BIOUG06222-F06 [Lateral]**  
 Megaselia  
 BIN URI: BOLD:AAU5627



**BIOUG04053-H04 [Lateral]**  
 Megaselia  
 BIN URI: BOLD:ACB6729



**BIOUG28751-F06 [Lateral]**  
 Megaselia longipennis  
 BIN URI: BOLD:AAG3259



**BIOUG04248-F02 [Lateral]**  
 Megaselia  
 BIN URI: BOLD:ACD1208



**BIOUG02979-E03 [Lateral]**  
 Megaselia arcticae  
 BIN URI: BOLD:ADA3072



**BIOUG03058-B08 [Lateral]**  
 Megaselia  
 BIN URI: BOLD:ACA8228



**BIOUG19309-B11 [Lateral]**  
 Megaselia  
 BIN URI: BOLD:ACB2325



**BIOUG03481-H08 [Lateral]**  
Megaselia  
BIN URI: BOLD:ACB0989



**BIOUG14592-E09 [Lateral]**  
Megaselia  
BIN URI: BOLD:AAG3266



**BIOUG17996-D05 [Lateral]**  
Megaselia  
BIN URI: BOLD:ACF3749



**BIOUG03660-A04 [Lateral]**  
Megaselia  
BIN URI: BOLD:ADA4916



**08BBDIP-1142 [Lateral]**  
Limonia nubeculosa  
BIN URI: BOLD:AAI1355



**BIOUG00942-E11 [Lateral]**  
Apocephalus pergandei  
BIN URI: BOLD:AAG3327



**BIOUG22855-B08 [Lateral]**  
Ephyridiidae  
BIN URI: BOLD:AAG2730



**CCDB-21420-H04 [Lateral]**  
Stenomicroa angustata  
BIN URI: BOLD:AAG1673



**BIOUG04247-A01 [Lateral]**  
Drosophila subquinaria  
BIN URI: BOLD:AAA2674



**BIOUG25015-A10 [Lateral]**  
Dolichopodidae  
BIN URI: BOLD:ACX3255



**BIOUG01347-B05 [Lateral]**  
Chrysops  
BIN URI: BOLD:AAD4375



**BIOUG01460-G02 [Lateral]**  
Agromyzidae  
BIN URI: BOLD:AAD1945



**08TTML-0817 [Lateral]**  
Agromyzidae  
BIN URI: BOLD:AAV5430



**BIOUG18360-G12 [Lateral]**  
Agromyzidae  
BIN URI: BOLD:ACS1718



**BIOUG16319-F10 [Lateral]**  
Phytobia confessa  
BIN URI: BOLD:ACX4807



**BIOUG05452-B06 [Lateral]**  
Limoniidae  
BIN URI: BOLD:ABV9305



**BIOUG22714-D01 [Lateral]**  
Agromyzidae  
BIN URI: BOLD:ACX2957



**BIOUG22412-A01 [Lateral]**  
Agromyzidae  
BIN URI: BOLD:ACX3675



**CNC DIPTERA 161733 [Lateral]**  
Anthalia sp. 4  
BIN URI: BOLD:AAP6356



**09BBEDI-1387 [Lateral]**  
Paramyia  
BIN URI: BOLD:AAG0168



**BIOUG06345-C12 [Lateral]**  
Keroplattidae  
BIN URI: BOLD:ACX4974



**10BBCDIP-0096 [Lateral]**  
Pherbellia albocostata  
BIN URI: BOLD:AAG7448



**BIOUG22107-D05 [Lateral]**  
Agromyzidae  
BIN URI: BOLD:ACX2509



**BIOUG03497-B12 [Lateral]**  
Liriomyza kenti  
BIN URI: BOLD:AAG4749



**BIOUG03598-B08 [Lateral]**  
Agromyzidae  
BIN URI: BOLD:ACA8567



**BIOUG03988-H07 [Lateral]**  
Agromyzidae  
BIN URI: BOLD:ACC1496



**BIOUG01589-E08 [Lateral]**  
Liriomyza fricki  
BIN URI: BOLD:AAK8756



**BIOUG25121-A08 [Lateral]**  
Liriomyza fricki  
BIN URI: BOLD:ACF9370



**10JSROW-0720 [Lateral]**  
Agromyzidae  
BIN URI: BOLD:ACX4144



**BIOUG05767-H04 [Lateral]**  
Cerothia  
BIN URI: BOLD:ACA8300



**BIOUG04927-H03 [Lateral]**  
Phytomyza  
BIN URI: BOLD:ACG0481



**BIOUG04982-A08 [Lateral]**  
Agromyzidae  
BIN URI: BOLD:ACG6257



**BIOUG23130-D06 [Lateral]**  
Phytomyza  
BIN URI: BOLD:ACX4877



**BIOUG03014-F10 [Lateral]**  
Agromyzidae  
BIN URI: BOLD:AAG4788



**BIOUG03815-G11 [Lateral]**  
Chromatomyia periclymeni  
BIN URI: BOLD:ACB3284



**BIOUG03329-D08 [Lateral]**  
Agromyzidae  
BIN URI: BOLD:ACX5252



**10JSROW-0188 [Lateral]**  
Cerothia muscina  
BIN URI: BOLD:AAG4791



**CNC COLEO 00153069 [Dorsal]**  
Epuraea truncatella  
BIN URI: BOLD:AAP7828



**08BBDIP-1421 [Lateral]**  
Trypetoptera canadensis  
BIN URI: BOLD:AAD7383



**08TTL-1722 [Lateral]**  
Sarcophagidae  
BIN URI: BOLD:AAM9291

[skewed]



**10BBCDIP-2148 [Lateral]**  
Tetanocera phyllophora  
BIN URI: BOLD:AAG7437



**BIOUG01364-E08 [Lateral]**  
Tetanocera plumosa  
BIN URI: BOLD:AAC2266



**10BBCDIP-2154 [Lateral]**  
Sciomyzidae  
BIN URI: BOLD:AAP6464



**08BBDIP-0252 [Lateral]**  
Tetanocera sp. 4  
BIN URI: BOLD:AAD2072



**BIOUG06447-G08 [Lateral]**  
Sciomyzidae  
BIN URI: BOLD:ACI7367



**CCDB-21320-D05 [Lateral]**  
Tetanocera silvatica  
BIN URI: BOLD:AAC6670



**BIOUG22280-A09 [Lateral]**  
Tetanocera  
BIN URI: BOLD:ACX2760



**BIOUG22096-A01 [Lateral]**  
Asilidae  
BIN URI: BOLD:ACX3130



**BIOUG01245-H11 [Lateral]**  
Asilidae  
BIN URI: BOLD:ACX4705



**BIOUG22386-D12 [Lateral]**  
Anthomyza  
BIN URI: BOLD:AAV7621



**10BBCDIP-0770 [Lateral]**  
Micropezidae  
BIN URI: BOLD:AAF8555



**10BBCDIP-3063 [Lateral]**  
Cnodayphora nasoni  
BIN URI: BOLD:AAP8873



**BIOUG03728-D10 [Lateral]**  
Neophylomyza  
BIN URI: BOLD:AAG0171

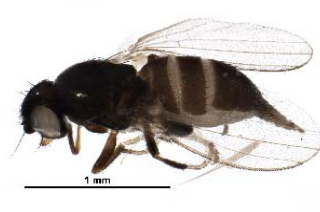

**BIOUG22107-A04 [Lateral]**  
Milichiidae  
BIN URI: BOLD:ACX3154



**CNC DIPTERA 1145 [Lateral]**  
Cephalops furnaceus  
BIN URI: BOLD:AAG1658



**CNC DIPTERA 160321 [Lateral]**  
Eudorylas sp. BC3  
BIN URI: BOLD:AAJ0213



**JSS21772 [Lateral]**  
Tomosvaryella sp. ON16  
BIN URI: BOLD:AAG1659



**CNC DIPTERA 3486 [Lateral]**  
Tomosvaryella sp. AK4  
BIN URI: BOLD:AAO3574



**JSS14213 [Lateral]**  
Tomosvaryella sp. CA3  
BIN URI: BOLD:AAP2466



**CCDB-23301-A03 [Lateral]**  
Dorylomorpha dispar  
BIN URI: BOLD:ABZ5601



**BIOUG03929-H02 [Lateral]**  
Dorylomorpha maculata  
BIN URI: BOLD:ACB8946



**BIOUG27474-B07 [Lateral]**  
Pipunculus luteicornis  
BIN URI: BOLD:AAI2733



**BIOUG22107-A02 [Lateral]**  
Pipunculidae  
BIN URI: BOLD:ACX2999



**CCDB-28943-A10 [Lateral]**  
Chlorops  
BIN URI: BOLD:AAH4137



**BIOUG20244-H04 [Lateral]**  
Chlorops  
BIN URI: BOLD:AAP2737



**CNC DIPTERA 137697 [Lateral]**  
Chalarus sp. ON4  
BIN URI: BOLD:AAZ4904



**CCDB-23301-B01 [Lateral]**  
Chalarus spurius  
BIN URI: BOLD:AAG1657



**CNC DIPTERA 146980 [Lateral]**  
Chalarus sp. CA2  
BIN URI: BOLD:ABZ9398



**BIOUG03279-G02 [Dorsal]**  
Chalarus  
BIN URI: BOLD:ACX5340



**BIOUG00942-B12 [Lateral]**  
Cephalops varius  
BIN URI: BOLD:AAI3757



**BIOUG24509-H04 [Lateral]**  
Cephalops  
BIN URI: BOLD:AAI7554



**BIOUG04027-E04 [Lateral]**  
Cephalops  
BIN URI: BOLD:AAM9394



**DIPT 0176.02 [Lateral]**  
 Sciomyza  
 BIN URI: BOLD:AAH0830



**BIOUG17554-H07 [Lateral]**  
 Thaumatomyia trifasciata  
 BIN URI: BOLD:AAG4705



**BIOUG01400-C01 [Lateral]**  
 Thaumatomyia  
 BIN URI: BOLD:AAH4135



**09BBDIP-0416 [Lateral]**  
 Thaumatomyia  
 BIN URI: BOLD:ABZ1503



**BIOUG17918-F09 [Lateral]**  
 Chloropidae  
 BIN URI: BOLD:ACS1359



**BIOUG07953-A06 [Lateral]**  
 Dicraeus  
 BIN URI: BOLD:ACX3956



**10BBCDIP-0214 [Lateral]**  
 Chloropidae  
 BIN URI: BOLD:ACX3957



**BIOUG00915-D10 [Lateral]**  
 Gaurax sp. TAW3  
 BIN URI: BOLD:AAH4165



**10BBCDIP-0014 [Lateral]**  
 Chloropidae  
 BIN URI: BOLD:AAV6131



**BIOUG03952-A07 [Lateral]**  
 Fiebrigella  
 BIN URI: BOLD:AAH4212



**CCDB-21328-C06 [Lateral]**  
 Elachiptera californica  
 BIN URI: BOLD:AAH4164



**CCDB-21328-C07 [Lateral]**  
 Elachiptera californica  
 BIN URI: BOLD:ACM2810



**BIOUG23667-H08 [Lateral]**  
 Oscinella  
 BIN URI: BOLD:AAG1522



**BIOUG22315-C06 [Lateral]**  
 Biorbitella  
 BIN URI: BOLD:ACX6140



**09BBDI-0651 [Lateral]**  
 Tricimba melancholica  
 BIN URI: BOLD:AAG1503



**BIOUG10155-E01 [Lateral]**  
 Malloewia  
 BIN URI: BOLD:ACL1608



**BIOUG03062-B09 [Lateral]**  
 Dasyopa triangulata  
 BIN URI: BOLD:AAG1518



**BIOUG25619-B04 [Lateral]**  
 Oscinella  
 BIN URI: BOLD:AAB1148



**CCDB-28943-F07 [Lateral]**  
 Oscinella  
 BIN URI: BOLD:AAL7388



**CCDB-101328-G07 [Lateral]**  
 Olcella parva  
 BIN URI: BOLD:AAP3774



**CCDB-23514-G04 [Lateral]**  
 Incertella incerta  
 BIN URI: BOLD:AAP6790



**BIOUG14560-E04 [Lateral]**  
 Incertella  
 BIN URI: BOLD:ACP4088



**BIOUG04208-F01 [Lateral]**  
 Oscinellinae  
 BIN URI: BOLD:ACC6432



**BIOUG07299-D01 [Lateral]**  
 Chloropidae  
 BIN URI: BOLD:ACI3286

[skewed]





**CZDB-28943-F10 [Lateral]**  
*Conioscinella triorbiculata*  
 BIN URI: BOLD:ACX5531



**10PROBE-11472 [Lateral]**  
*Malloewia setulosa*  
 BIN URI: BOLD:ACZ4387



**BIOUG22107-C08 [Lateral]**  
*Hapleginella conicola*  
 BIN URI: BOLD:ADD3574



**CNC DIPTERA 158520 [Lateral]**  
*Eudorylas* sp. NM12  
 BIN URI: BOLD:AAE8760



**MZH\_HP236 [Lateral]**  
*Heringia vitripennis*  
 BIN URI: BOLD:AAZ4653



**[skewed] CNC DIPTERA 36580 [Lateral]**  
*Ferdinanda buccata*  
 BIN URI: BOLD:AAE0948



**BIOUG06348-F08 [Lateral]**  
*Neoscia metallica*  
 BIN URI: BOLD:AAM4988



**10BBCDIP-2634 [Lateral]**  
*Cheliosia latrans*  
 BIN URI: BOLD:AAA3293



**CNC DIPTERA 719 [Lateral]**  
*Hatomyia*  
 BIN URI: BOLD:AAZ5940



**BIOUG00904-C07 [Lateral]**  
*Paragus*  
 BIN URI: BOLD:AAC2438



**BIOUG07427-F03 [Lateral]**  
*Paragus haemorrhous*  
 BIN URI: BOLD:AAC2439



**JSS18877 [Lateral]**  
*Melanostoma mellinum*  
 BIN URI: BOLD:AAZ2866



**08BBCDIP-0949 [Lateral]**  
*Platycheirus granditarsis*  
 BIN URI: BOLD:AAB1554



**10BBCDIP-2675 [Lateral]**  
*Platycheirus*  
 BIN URI: BOLD:AAC6630



**CNC DIPTERA 72576 [Lateral]**  
*Platycheirus scambus*  
 BIN URI: BOLD:AAD3756



**10BBCDIP-2665 [Lateral]**  
*Platycheirus quadratus*  
 BIN URI: BOLD:AAA9506



**BIOUG00938-B06 [Lateral]**  
*Platycheirus*  
 BIN URI: BOLD:ACF4733



**10BBCDIP-1405 [Frontal]**  
*Toxomerus marginatus*  
 BIN URI: BOLD:AAA4277

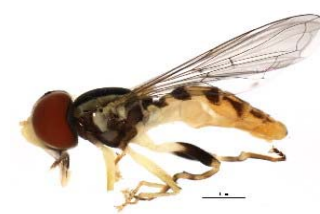

**BIOUG01364-H03 [Lateral]**  
*Toxomerus geminatus*  
 BIN URI: BOLD:AAC1312



**JSYKB-180 [Lateral]**  
*Sphaerophoria*  
 BIN URI: BOLD:AAA7374



**10BBCDIP-2559 [Lateral]**  
*Chrysotoxum flavifrons*  
 BIN URI: BOLD:AAA7273



**CNC DIPTERA 20712 [Lateral]**  
*Chrysotoxum* sp. 6G  
 BIN URI: BOLD:AAA8852



**CNC DIPTERA 16085 [Lateral]**  
*Eupeodes lapponicus*  
 BIN URI: BOLD:AAB5561



**10BBCDIP-2672 [Lateral]**  
*Meligramma guttata*  
 BIN URI: BOLD:AAK7294



**BIOUG12164-A09 [Lateral]**  
*Eupeodes*  
 BIN URI: BOLD:ACN1402



**BIOUG01428-B08 [Lateral]**  
*Eupeodes*  
 BIN URI: BOLD:AAB2384



**BIOUG16036-A01 [Lateral]**  
*Eupeodes latifasciatus*  
 BIN URI: BOLD:ACY1719



**CCDB-21403-C07 [Lateral]**  
*Opalimosina mirabilis*  
 BIN URI: BOLD:AA6406



**BIOUG22673-H10 [Lateral]**  
*Minettia*  
 BIN URI: BOLD:ACX2867



**BIOUG23126-C10 [Lateral]**  
 Lauaxiidae  
 BIN URI: BOLD:ACY1611



**BIOUG22312-E02 [Lateral]**  
 Sphaeroceridae  
 BIN URI: BOLD:ADC4159



**CCDB-21402-F01 [Lateral]**  
*Spelobia semioculata*  
 BIN URI: BOLD:AAL7752



**10JSROW-0638 [Lateral]**  
*Spelobia maculipennis*  
 BIN URI: BOLD:AAP6440



**CCDB-21402-E10 [Lateral]**  
*Spelobia semioculata*  
 BIN URI: BOLD:ABX6678



**BIOUG00978-H09 [Lateral]**  
*Spelobia ochripes*  
 BIN URI: BOLD:AAG7279



**BIOUG03474-D12 [Lateral]**  
*Minilimosina vitripennis*  
 BIN URI: BOLD:AAG7306



**BIOUG16318-B04 [Lateral]**  
 Sphaeroceridae  
 BIN URI: BOLD:ACP8985



**BIOUG16100-F10 [Lateral]**  
 Rachispoda  
 BIN URI: BOLD:ACP9469



**BIOUG16116-E02 [Lateral]**  
 Rachispoda  
 BIN URI: BOLD:ACP9470



**10PROBE-16258 [Lateral]**  
*Siphonella oscinina*  
 BIN URI: BOLD:ACE8784



**10BBCDIP-2167 [Lateral]**  
*Suillia nemorum*  
 BIN URI: BOLD:ACX5303



**BIOUG01587-H08 [Lateral]**  
 Pullimosina  
 BIN URI: BOLD:AAG7275



**BIOUG05173-B12 [Lateral]**  
 Lonchaea  
 BIN URI: BOLD:AAG6955



**SMTP043 [Lateral]**  
*Lonchaea sylvatica*  
 BIN URI: BOLD:ACU9529



**CCDB-21401-H10 [Lateral]**  
*Coproica acutangula*  
 BIN URI: BOLD:AAL7751



**10BBCDIP-3432 [Lateral]**  
*Rhagoletis basiola*  
 BIN URI: BOLD:AAE7454



**CCDB-21320-F02 [Lateral]**  
*Geomyza lurida*  
 BIN URI: BOLD:ACM3095



**BIOUG25595-G05 [Lateral]**  
*Diastata*  
 BIN URI: BOLD:ACD3794



JP00020 [Lateral]  
*Cylindromyia interrupta*  
 BIN URI: BOLD:AAG2144



[skewed]

BIOUG04879-H06 [Lateral]  
 Agromyzidae  
 BIN URI: BOLD:ACF8438



08BBDIP-0616 [Lateral]  
 Ophiomyia  
 BIN URI: BOLD:AAG6898



08TTML-2044 [Lateral]  
 Agromyzidae  
 BIN URI: BOLD:ABV1019



BIOUG04247-A03 [Lateral]  
 Agromyzidae  
 BIN URI: BOLD:AAP6781



BIOUG00898-D12 [Lateral]  
 Ophiomyia  
 BIN URI: BOLD:ACB7218



BIOUG23053-F04 [Lateral]  
 Ophiomyia  
 BIN URI: BOLD:ACX3950



BIOUG09265-H03 [Lateral]  
 Calycomyza majuscula  
 BIN URI: BOLD:AAW7996



BIOUG03210-F10 [Lateral]  
 Agromyzidae  
 BIN URI: BOLD:AAN5432



BIOUG23052-A02 [Lateral]  
 Agromyzidae  
 BIN URI: BOLD:ACX3878



CCDB-23504-E11 [Lateral]  
 Aplyomyia theclarum  
 BIN URI: BOLD:AAZ4724



BIOUG01244-F12 [Lateral]  
 Fannia  
 BIN URI: BOLD:ABY7010



BIOUG01402-D12 [Lateral]  
 Fanniidae  
 BIN URI: BOLD:AAG4620



10BBCDIP-1664 [Lateral]  
 Fanniidae  
 BIN URI: BOLD:AAP6340



10BBCDIP-0277 [Lateral]  
 Fannia subpellucens  
 BIN URI: BOLD:ACE6624



BIOUG01402-B11 [Lateral]  
 Fannia  
 BIN URI: BOLD:AAF7010



BIOUG08290-A04 [Lateral]  
 Fannia  
 BIN URI: BOLD:ACK3641



10BBDIP-1761 [Lateral]  
 Ephydriidae  
 BIN URI: BOLD:AAG6932



10PROBE-11931 [Lateral]  
 Lipsocephala erythrocerca  
 BIN URI: BOLD:AAG1704



RMNH.INS.550560 [Lateral]  
 Anthomyia procellaris  
 BIN URI: BOLD:AAP2970



CHU06-FLY-054 [Lateral]  
 Anthomyiidae  
 BIN URI: BOLD:AAG6754



BIOUG11103-C12 [Lateral]  
 Pegomya  
 BIN URI: BOLD:AAG2506



10BBCDIP-2830 [Lateral]  
 Pegomya geniculata  
 BIN URI: BOLD:AAG2466



BIOUG18800-A12 [Lateral]  
 Pegomya  
 BIN URI: BOLD:AAG1782



**BIOUG01428-H04 [Lateral]**  
Anthomyiidae  
BIN URI: BOLD:ABA6845



**BIOUG09309-B01 [Lateral]**  
Hylemya  
BIN URI: BOLD:ACC0417



**10BBCDIP-2754 [Lateral]**  
Hylemya  
BIN URI: BOLD:ACF2899



**10PROBE-13945 [Lateral]**  
Pegoplatia nigroscutellata  
BIN URI: BOLD:AAAN5494



**BIOUG01344-B03 [Lateral]**  
Pegoplatia  
BIN URI: BOLD:ACF1681



**BIOUG03496-E11 [Lateral]**  
Anthomyiidae  
BIN URI: BOLD:AAG3633



**BIOUG08066-G10 [Lateral]**  
Anthomyiidae  
BIN URI: BOLD:AAM6377



**BIOUG08781-G09 [Lateral]**  
Anthomyiidae  
BIN URI: BOLD:ACX4344



**BIOUG04590-H04 [Lateral]**  
Anthomyiidae  
BIN URI: BOLD:ACD0721



**10BBDIP-0559 [Lateral]**  
Anthomyiidae  
BIN URI: BOLD:AAG2452



**BIOUG24350-H05 [Lateral]**  
Lasiomma  
BIN URI: BOLD:ACK1581



**10BBCDIP-2778 [Lateral]**  
Anthomyiidae  
BIN URI: BOLD:ACP7594



**08TTML-0669 [Lateral]**  
Botanophila  
BIN URI: BOLD:AAG2463



**08TTML-0519 [Lateral]**  
Botanophila profuga  
BIN URI: BOLD:ACP6334



**10BBCDIP-0310 [Lateral]**  
Botanophila  
BIN URI: BOLD:AAG2502



**BIOUG22325-A12 [Lateral]**  
Lasiomma  
BIN URI: BOLD:ACZ5374



**08TTML-0507 [Lateral]**  
Hydrophoria lancifer  
BIN URI: BOLD:AAG2460



**CHU05-FLY-292.1 [Lateral]**  
Zaphne proxima  
BIN URI: BOLD:AAG2470



**BIOUG02978-D02 [Lateral]**  
Zaphne implicata  
BIN URI: BOLD:AAG2442



**BIOUG24583-A07 [Lateral]**  
Zaphne borealis  
BIN URI: BOLD:ACX5193



**BIOUG00855-D12 [Lateral]**  
Orthacheta  
BIN URI: BOLD:AAH4223



**BIOUG01428-E03 [Lateral]**  
Scathophagidae  
BIN URI: BOLD:AAH4234



**09PROBE-JW0148 [Lateral]**  
Scathophagidae  
BIN URI: BOLD:AAH0023



**jka10-00881 [Lateral]**  
Megaphthalmoides unilineatus  
BIN URI: BOLD:AAP2693

[skewed]



BIOUG17053-G01 [Lateral]  
Mydaea affinis  
BIN URI: BOLD:AAD2891



jka10-00402 [Lateral]  
Mydaea humeralis  
BIN URI: BOLD:AAE0058



08BBDIP-0126 [Lateral]  
Phaonia  
BIN URI: BOLD:AAC0888



CCDB-23519-G03 [Lateral]  
Phaonia aberrans  
BIN URI: BOLD:AAE6220



CCDB-23518-G06 [Lateral]  
Helina aldrichi  
BIN URI: BOLD:AAC2498



CHU05-FLY-167 [Lateral]  
Helina flavisquama  
BIN URI: BOLD:AAC7186



10BBCDIP-2971 [Lateral]  
Helina annosa  
BIN URI: BOLD:AAK4683



BIOUG22057-G08 [Lateral]  
Helina laxifrons  
BIN URI: BOLD:AAL6541



BIOUG27587-C01 [Lateral]  
Spilogona opaca  
BIN URI: BOLD:AAI0276



CHU05-FLY-134 [Lateral]  
Spilogona sororcula  
BIN URI: BOLD:AAD8449



BUIC-CHU0363 [Dorsal]  
Spilogona contractifrons  
BIN URI: BOLD:AAK5278



10BBCDIP-2929 [Lateral]  
Spilogona  
BIN URI: BOLD:ABZ0955



10PROBE-13186 [Lateral]  
Spilogona griseola  
BIN URI: BOLD:AAC0135



BIOUG17340-H04 [Lateral]  
Spilogona sp. 3 AKR  
BIN URI: BOLD:ABZ5880



10BBCDIP-0232 [Lateral]  
Spilogona  
BIN URI: BOLD:ACX4237



BIOUG05530-B06 [Lateral]  
Phaonia tuginorum  
BIN URI: BOLD:AAL2750



BIOUG03418-E02 [Lateral]  
Muscina sp. 1 AKR  
BIN URI: BOLD:AAB8818



BIOUG09861-C04 [Lateral]  
Muscina flukei  
BIN URI: BOLD:ABZ4354



CCDB-21400-D05 [Lateral]  
Cordilura gracilipes  
BIN URI: BOLD:AAH4229



BIOUG22953-G01 [Lateral]  
Scathophagidae  
BIN URI: BOLD:ACX1953



10BBCDIP-0238 [Lateral]  
Cordilura fuscipes  
BIN URI: BOLD:AAG7441



BIOUG24547-A07 [Lateral]  
Cordilura atrata  
BIN URI: BOLD:ADC5774



BIOUG01349-B05 [Lateral]  
Boettcheria cimbicis  
BIN URI: BOLD:AAG6756



BIOUG01402-C06 [Lateral]  
Sarcophagidae  
BIN URI: BOLD:AAH7146



**BIOUG01808-D10 [Lateral]**  
*Boettcheria litorosa*  
 BIN URI: BOLD:AAP7708



**CCDB-23504-B03 [Lateral]**  
*Sarcophaga nearctica*  
 BIN URI: BOLD:AAH0008



**BIOUG06461-D04 [Lateral]**  
*Sarcophaga cooleyi*  
 BIN URI: BOLD:AAK9421



**CCDB-23503-G01 [Lateral]**  
*Ravinia acerba*  
 BIN URI: BOLD:AAV1096

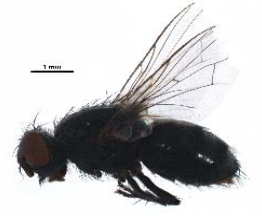

**BIOUG22281-D02 [Lateral]**  
*Ravinia*  
 BIN URI: BOLD:ACX1929



**CCDB-23505-B09 [Lateral]**  
*Campylocheta semiothisae*  
 BIN URI: BOLD:ACI3153



**BIOUG05051-B05 [Lateral]**  
 Sarcophagidae  
 BIN URI: BOLD:ACC2828



**CNC DIPTERA 104687 [Lateral]**  
*Athrycia cinerea*  
 BIN URI: BOLD:AAP8649



**BIOUG22671-C01 [Lateral]**  
*Eulasionia*  
 BIN URI: BOLD:ACY8050



**BIOUG03468-B08 [Lateral]**  
 Pseudacteon  
 BIN URI: BOLD:AAU5624



**BIOUG19514-C06 [Lateral]**  
 Pseudacteon  
 BIN URI: BOLD:ACT6155



**BIOUG22384-G04 [Lateral]**  
 Phoridae  
 BIN URI: BOLD:ACX3153



**CNC DIPTERA 104941 [Lateral]**  
*Actia diffidens*  
 BIN URI: BOLD:AAG2354



**10BBCDIP-1967 [Lateral]**  
*Brachicoma devia*  
 BIN URI: BOLD:AAG2171



**CNC DIPTERA 103988 [Lateral]**  
*Phantasiomyia* sp. 2  
 BIN URI: BOLD:AAZ4655



**CCDB-12827-H07 [Lateral]**  
*Coenosia tigrina*  
 BIN URI: BOLD:AAB5609

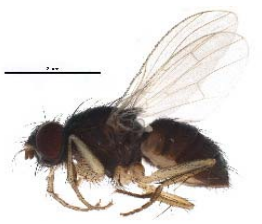

**BIOUG11046-G04 [Lateral]**  
*Coenosia*  
 BIN URI: BOLD:ACM0778



**08BBDI-1991 [Lateral]**  
*Coenosia conforma*  
 BIN URI: BOLD:AAE8917



**JBWM0234404 [Lateral]**  
*Coenosia demoralis*  
 BIN URI: BOLD:AAE1399



**BIOUG09403-B11 [Lateral]**  
*Coenosia*  
 BIN URI: BOLD:ACM2385



**CCDB-23517-C09 [Lateral]**  
*Tachina algens*  
 BIN URI: BOLD:ACE3327



**09BBEDI-0497 [Lateral]**  
*Siphona cristata*  
 BIN URI: BOLD:AAG2344



**CNC DIPTERA 104991 [Lateral]**  
*Siphona flavipes*  
 BIN URI: BOLD:AAM7892



**BIOUG07463-A09 [Lateral]**  
*Ceranthia abdominalis*  
 BIN URI: BOLD:ACB0000



**BIOUG25631-F07 [Lateral]**  
Tachinidae  
BIN URI: BOLD:ACY1131



**08TTML-1727 [Lateral]**  
*Pollenia rudis*  
BIN URI: BOLD:AAH3035



**PCPP10-0126 [Lateral]**  
*Pollenia griseotomentosa*  
BIN URI: BOLD:AAZ766



**JP00075 [Lateral]**  
*Trafoia monticola*  
BIN URI: BOLD:AAV8581



**10BBCDIP-2977 [Lateral]**  
*Morellia podagrica*  
BIN URI: BOLD:AAC7840



**08TTML-2149 [Lateral]**  
*Phasia*  
BIN URI: BOLD:AAG2180



**WAC-ENT-0241 [Lateral]**  
Anthomyiidae  
BIN URI: BOLD:AAA3453



**BIOUG07402-H08 [Lateral]**  
*Delia*  
BIN URI: BOLD:AAG2472



**09PROBE-JW0115 [Lateral]**  
*Delia linearis*  
BIN URI: BOLD:AAL7516



**08BBDIP-0133 [Lateral]**  
*Delia*  
BIN URI: BOLD:AAG2451



**BIOUG20420-G09 [Lateral]**  
*Delia*  
BIN URI: BOLD:ACU8096



**BIOUG22955-A05 [Lateral]**  
Anthomyiidae  
BIN URI: BOLD:ACY8575



**BIOUG03743-G03 [Lateral]**  
*Calliphora montana*  
BIN URI: BOLD:ABZ4059



**BIOUG19850-E07 [Lateral]**  
Tachinidae  
BIN URI: BOLD:ACU1025



**JBWM0319539 [Lateral]**  
*Thricops albibasalis*  
BIN URI: BOLD:AAD2373



**KNWR-Ento-10286 [Lateral]**  
*Thricops diaphanus*  
BIN URI: BOLD:AAG1710



**CHU05-FLY-151 [Lateral]**  
*Thricops villicrus*  
BIN URI: BOLD:AAB6566



**MZH\_HP292 [Lateral]**  
*Thricops innocuus*  
BIN URI: BOLD:ABY7837



**BIOUG01422-E11 [Lateral]**  
Tachinidae  
BIN URI: BOLD:AAG2369



**CNC DIPTERA 104799 [Lateral]**  
*Ginglymia johnsoni*  
BIN URI: BOLD:AAZ3987



**MZH\_HP593 [Lateral]**  
*Exorista rustica*  
BIN URI: BOLD:AAG2163



**CCDB-23504-G06 [Lateral]**  
*Belida chaetoneura*  
BIN URI: BOLD:AAP8652



**BIOUG02926-D07 [Lateral]**  
*Lixophaga variabilis*  
BIN URI: BOLD:AAN6457



**10BBCDIP-1215 [Lateral]**  
*Phryxe pecosensis*  
BIN URI: BOLD:AAC1603



**CNC DIPTERA 104289 [Lateral]**  
*Medina quinteri*  
 BIN URI: BOLD:AAG6902



**CNC DIPTERA 104869 [Lateral]**  
*Platymya confusonis*  
 BIN URI: BOLD:AAG2162



**CCDB-23506-A09 [Lateral]**  
*Euxorista rebaptizata*  
 BIN URI: BOLD:AAP6381



**BIOUG22280-H09 [Lateral]**  
*Chaetogaedia*  
 BIN URI: BOLD:ACX3147



**WAC-ENT-0184 [Lateral]**  
 Tachinidae  
 BIN URI: BOLD:AAG2358



**CCDB-23516-F04 [Lateral]**  
*Periscepsia laevigata*  
 BIN URI: BOLD:AAG2175



**CCDB-23516-E08 [Lateral]**  
*Periscepsia clesides*  
 BIN URI: BOLD:ACK5143



**CNC DIPTERA 162161 [Lateral]**  
*Panzeria platycarina*  
 BIN URI: BOLD:AAP8659



**BIOUG01245-D01 [Lateral]**  
*Procecidochares anthracina*  
 BIN URI: BOLD:AAH7545



**SCCWRP0275001 [Larva]**  
 Dicranota  
 BIN URI: BOLD:ACC4963



**BIOUG03624-D07 [Lateral]**  
 Ditomyiidae  
 BIN URI: BOLD:AAP8153



**BIOUG22961-D11 [Lateral]**  
 Milchiidae  
 BIN URI: BOLD:ACX3630



**10BBCDIP-0684 [Lateral]**  
 Psychodidae  
 BIN URI: BOLD:AAP6387



**BIOUG23000-G10 [Lateral]**  
 Psychodidae  
 BIN URI: BOLD:ACX4297



**BIOUG05985-E11 [Lateral]**  
 Psychodidae  
 BIN URI: BOLD:AAP6385



**BIOUG03103-C11 [Lateral]**  
 Psychodidae  
 BIN URI: BOLD:ACC1296

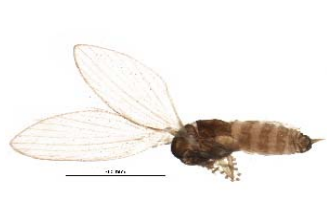

**BIOUG22299-E06 [Lateral]**  
 Psychoda  
 BIN URI: BOLD:AAF9316



**BIOUG01982-H04 [Lateral]**  
 Psychoda  
 BIN URI: BOLD:AAF9318



**08TTML-0794 [Lateral]**  
 Psychodidae  
 BIN URI: BOLD:AAN8770

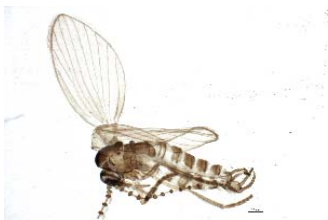

**BIOUG04254-B06 [Lateral]**  
*Psychoda phalaenoides*  
 BIN URI: BOLD:AAF9317



**BIOUG01360-E04 [Lateral]**  
 Psychoda  
 BIN URI: BOLD:AAG3154



**BIOUG05563-H01 [Lateral]**  
 Psychoda  
 BIN URI: BOLD:AAO8538



**BIOUG27493-E05 [Lateral]**  
 Psychoda  
 BIN URI: BOLD:AAM9201



**BIOUG02724-F07 [Lateral]**  
 Psychodidae  
 BIN URI: BOLD:ABZ0621



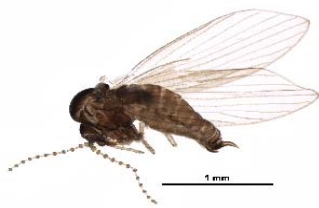

**BIOUG23054-G12 [Lateral]**  
Psychodidae  
BIN URI: BOLD:ACZ3256



**BIOUG08227-H06 [Lateral]**  
Forcipomyia  
BIN URI: BOLD:AAG6429



**BIOUG01423-F08 [Lateral]**  
Ceratopogonidae  
BIN URI: BOLD:AAG6433



**10BBCDIP-0991 [Lateral]**  
Ceratopogonidae  
BIN URI: BOLD:AAP9054



**BIOUG06474-B05 [Lateral]**  
Culicoides  
BIN URI: BOLD:ACG5860



**BIOUG23004-C08 [Lateral]**  
Culicoides newsteadi  
BIN URI: BOLD:AAG3623



**BIOUG05741-B12 [Lateral]**  
Dasyhelea  
BIN URI: BOLD:ACD9437



**BIOUG05781-A04 [Lateral]**  
Dasyhelea  
BIN URI: BOLD:ACN5021

[skewed]



**10BBCDIP-1821 [Lateral]**  
Ceratopogonidae  
BIN URI: BOLD:ACS8024



**BIOUG05981-C03 [Lateral]**  
Forcipomyia  
BIN URI: BOLD:ACD9521



**BIOUG05112-D10 [Lateral]**  
Culicoides  
BIN URI: BOLD:AAV5087



**BIOUG06533-B05 [Lateral]**  
Ceratopogonidae  
BIN URI: BOLD:ACX4703



**BIOUG01360-A12 [Lateral]**  
Forcipomyia titillans  
BIN URI: BOLD:AAG6501



**BIOUG21204-D11 [Lateral]**  
Forcipomyia  
BIN URI: BOLD:AAV5088



**09PROBE-JW1387 [Lateral]**  
Forcipomyia  
BIN URI: BOLD:AAL7407



**10PHMAL-2963 [Lateral]**  
Forcipomyia  
BIN URI: BOLD:AAQ0307



**BIOUG03554-A07 [Lateral]**  
Atrichopogon  
BIN URI: BOLD:ACB0617



**BIOUG14573-H02 [Lateral]**  
Ceratopogonidae  
BIN URI: BOLD:AAG6519



**BIOUG01929-D06 [Lateral]**  
Atrichopogon  
BIN URI: BOLD:AAG6543



**BIOUG16605-H06 [Lateral]**  
Ceratopogonidae  
BIN URI: BOLD:ACR4169



**BIOUG06541-H08 [Lateral]**  
Atrichopogon  
BIN URI: BOLD:AAG6494



**BIOUG01982-D05 [Lateral]**  
Forcipomyia  
BIN URI: BOLD:AAG6428



**BIOUG22544-D03 [Lateral]**  
Forcipomyiinae  
BIN URI: BOLD:ACW5701



**BIOUG22384-F08 [Lateral]**  
Culicoides  
BIN URI: BOLD:ACX1885



**BIOUG01423-F06 [Lateral]**  
Forcipomyia bipunctata  
BIN URI: BOLD:AAN5148



**BIOUG07181-G06 [Lateral]**  
Forcipomyia  
BIN URI: BOLD:ACX5659



**BIOUG04619-C05 [Lateral]**  
Forcipomyia  
BIN URI: BOLD:AAG6536



**BIOUG05862-C07 [Lateral]**  
Ceratopogonidae  
BIN URI: BOLD:ABY1955



**BIOUG01929-D05 [Lateral]**  
Forcipomyia sp. 5ES  
BIN URI: BOLD:AAG6538



**BIOUG23008-H11 [Lateral]**  
Ceratopogonidae  
BIN URI: BOLD:ACX3884



**BIOUG06801-A10 [Lateral]**  
Forcipomyia  
BIN URI: BOLD:ABY2135



**BIOUG23005-F11 [Lateral]**  
Ceratopogonidae  
BIN URI: BOLD:ACX5813



**10BBDIP-0872 [Lateral]**  
Forcipomyia glauca  
BIN URI: BOLD:AAG6507



**BIOUG08780-F09 [Lateral]**  
Ceratopogonidae  
BIN URI: BOLD:ACX4937

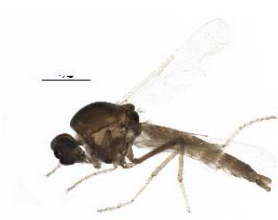

**BIOUG07257-F08 [Lateral]**  
Forcipomyia  
BIN URI: BOLD:ACJ0925



**BIOUG22681-D08 [Lateral]**  
Ceratopogonidae  
BIN URI: BOLD:ACX4071



**BIOUG06146-B06 [Lateral]**  
Ceratopogonidae  
BIN URI: BOLD:ACI3197



**BIOUG22961-E10 [Lateral]**  
Ceratopogonidae  
BIN URI: BOLD:ACX3758



**08TTL-1694 [Lateral]**  
Bezzia  
BIN URI: BOLD:ABY7119



**BIOUG03091-C05 [Lateral]**  
Forcipomyia  
BIN URI: BOLD:ACB9454



**BIOUG23054-A07 [Lateral]**  
Ceratopogonidae  
BIN URI: BOLD:ACX3817



**BIOUG22314-A10 [Lateral]**  
Ceratopogonidae  
BIN URI: BOLD:ACX3923



**BIOUG23099-H01 [Lateral]**  
Dasyhelea  
BIN URI: BOLD:ACX4270



**BIOUG03570-H09 [Lateral]**  
Ceratopogonidae  
BIN URI: BOLD:ACB1117



**BIOUG07969-C03 [Lateral]**  
Ceratopogonidae  
BIN URI: BOLD:ACJ0895



**BIOUG05326-B03 [Lateral]**  
Ceratopogonidae  
BIN URI: BOLD:ACK7112



**BIOUG09953-F11 [Lateral]**  
Ceratopogonidae  
BIN URI: BOLD:ACL2272



**BIOUG12727-B09 [Lateral]**  
Ceratopogonidae  
BIN URI: BOLD:ACX5038



BIOUG22471-F03 [Lateral]  
Dasyhelea  
BIN URI: BOLD:ACX3638



BIOUG08027-B11 [Lateral]  
Ceratopogonidae  
BIN URI: BOLD:ACX4320

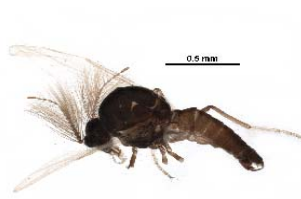

BIOUG22384-B04 [Lateral]  
Ceratopogonidae  
BIN URI: BOLD:ADC9177



BIOUG22384-H06 [Lateral]  
Ceratopogonidae  
BIN URI: BOLD:ACX4225



BIOUG22081-F04 [Lateral]  
Ceratopogonidae  
BIN URI: BOLD:ADC7616



BIOUG20244-H07 [Lateral]  
Ceratopogonidae  
BIN URI: BOLD:ACX5998



BIOUG22412-B03 [Lateral]  
Dasyhelea  
BIN URI: BOLD:ADD5304



BIOUG04530-D09 [Lateral]  
Dasyhelea  
BIN URI: BOLD:ACD9244



BIOUG04679-F06 [Lateral]  
Dasyhelea  
BIN URI: BOLD:ACE0705



BIOUG08653-G06 [Lateral]  
Ceratopogonidae  
BIN URI: BOLD:ACK2715



BIOUG01982-C10 [Lateral]  
Dasyhelea  
BIN URI: BOLD:ACX4903



BIOUG01930-G10 [Lateral]  
Dasyhelea modesta  
BIN URI: BOLD:AAG6542



BIOUG22107-B06 [Lateral]  
Ceratopogonidae  
BIN URI: BOLD:ACX3039



BIOUG01406-D08 [Lateral]  
Ceratopogonidae  
BIN URI: BOLD:AAU6592



BIOUG22471-H08 [Lateral]  
Ceratopogonidae  
BIN URI: BOLD:ACX3759



BIOUG05740-C03 [Lateral]  
Dasyhelea  
BIN URI: BOLD:ACB2575



BIOUG06520-B09 [Lateral]  
Ceratopogonidae  
BIN URI: BOLD:ACI6522



BIOUG19434-G06 [Lateral]  
Ceratopogonidae  
BIN URI: BOLD:ACT0581



BIOUG07208-D03 [Lateral]  
Ceratopogonidae  
BIN URI: BOLD:ACI5233



BIOUG19959-C08 [Lateral]  
Ceratopogonidae  
BIN URI: BOLD:ACT6716



BIOUG07281-A04 [Lateral]  
Ceratopogonidae  
BIN URI: BOLD:ACX4819



BIOUG07943-A08 [Lateral]  
Ceratopogonidae  
BIN URI: BOLD:ACX4946



BIOUG22108-C09 [Lateral]  
Ceratopogonidae  
BIN URI: BOLD:ACX1600



BIOUG06406-G03 [Lateral]  
Dasyhelea  
BIN URI: BOLD:AAG6437



**BIOUG19339-H08 [Lateral]**  
Ceratopogonidae  
BIN URI: BOLD:ACX6178



**BIOUG22359-D08 [Lateral]**  
Dasyhelea turficola  
BIN URI: BOLD:AAV5098



**BIOUG12426-E01 [Lateral]**  
Diptera  
BIN URI: BOLD:ACN4511



**BIOUG04027-D01 [Lateral]**  
Dasyhelea  
BIN URI: BOLD:ADD7327



**BIOUG22681-C07 [Lateral]**  
Ceratopogonidae  
BIN URI: BOLD:ACX3737



**BIOUG22770-G08 [Lateral]**  
Ceratopogonidae  
BIN URI: BOLD:ACX5351



**BIOUG22313-A05 [Lateral]**  
Ceratopogonidae  
BIN URI: BOLD:ACX3260



**BIOUG22384-D07 [Lateral]**  
Diptera  
BIN URI: BOLD:ACX4184



**BIOUG03986-D12 [Lateral]**  
Alodia  
BIN URI: BOLD:ACM2667

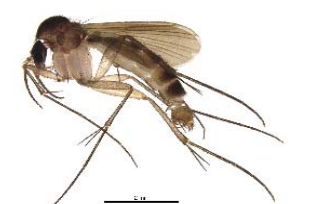

**BIOUG12679-H10 [Lateral]**  
Alodia angulata  
BIN URI: BOLD:ACN5415



**BIOUG01337-B11 [Lateral]**  
Cordyla  
BIN URI: BOLD:ABU5545



**BIOUG03649-C06 [Lateral]**  
Mycetophilidae  
BIN URI: BOLD:AAP8150



**BIOUG03497-C04 [Lateral]**  
Mycetophilidae  
BIN URI: BOLD:ACB6454



**BIOUG27044-B03 [Lateral]**  
Brevicornu  
BIN URI: BOLD:AAU4981



**BIOUG04650-C02 [Lateral]**  
Mycetophilidae  
BIN URI: BOLD:ACE1139



**BIOUG17311-A04 [Lateral]**  
Brevicornu  
BIN URI: BOLD:ACR7103



**PROBE-TW0413 [Lateral]**  
Mycetophila sp. CJB3  
BIN URI: BOLD:AAG4896



**BIOUG01402-G02 [Lateral]**  
Mycetophilidae  
BIN URI: BOLD:AAG4931



**BIOUG03038-A02 [Lateral]**  
Mycetophila  
BIN URI: BOLD:AAG4978



**BIOUG03943-F01 [Lateral]**  
Phronia  
BIN URI: BOLD:AAP6497



**BIOUG10052-D09 [Lateral]**  
Mycetophilinae  
BIN URI: BOLD:ACL6275



**NHMO\_MYC00037 [Lateral]**  
Trichonta subfusca  
BIN URI: BOLD:AAH8078



**10BBCDIP-0706 [Lateral]**  
Mycetophilidae  
BIN URI: BOLD:AAP6495



**BIOUG03671-B04 [Lateral]**  
Mycetophilidae  
BIN URI: BOLD:ACB9217



BIOUG01914-F09 [Lateral]  
Phronia  
BIN URI: BOLD:AAG4897



BIOUG17678-A02 [Lateral]  
Mycetophilidae  
BIN URI: BOLD:ACS1845



BIOUG00855-E10 [Lateral]  
Keroplastidae  
BIN URI: BOLD:AAG4943



BIOUG03478-C06 [Lateral]  
Keroplastidae  
BIN URI: BOLD:AAU4982



BIOUG22673-C01 [Lateral]  
Keroplastidae  
BIN URI: BOLD:ACX2568



BIOUG07107-B03 [Lateral]  
Mycetophilidae  
BIN URI: BOLD:ACH3982

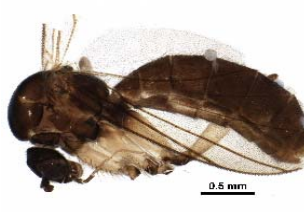

BIOUG23052-H01 [Lateral]  
Mycetophilidae  
BIN URI: BOLD:ACX3672



HC-52-01 [Lateral]  
Chaoboridae  
BIN URI: BOLD:ACI7387



BIOUG06329-F06 [Lateral]  
Syntenna  
BIN URI: BOLD:ABV4436



BIOUG02004-G02 [Lateral]  
Melanoplus  
BIN URI: BOLD:AAA4555



BIOUG10037-A12 [Dorsal]  
Parasitidae  
BIN URI: BOLD:ACD9058



08BBODO-087 [Lateral]  
Ischnura  
BIN URI: BOLD:ABZ2709



BIOUG00185-88 [Lateral]  
Dicyrtoma maculosa  
BIN URI: BOLD:AAN6560



ONTCOL0051 []  
Bourletiellidae  
BIN URI: BOLD:AAB7913



BIOUG00184-54 [Lateral]  
Dicyrtomidae  
BIN URI: BOLD:AAN6539



BIOUG22338-C03 [Lateral]  
Dicyrtomidae  
BIN URI: BOLD:ACR4352

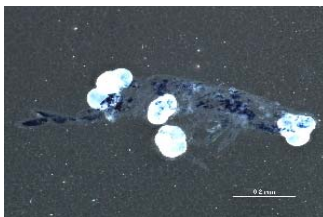

BIOUG04332-A01 [Lateral]  
Entomobryidae  
BIN URI: BOLD:ACD9146



BIOUG03583-D10 [Lateral]  
Entomobrya nivalis  
BIN URI: BOLD:AAA8924



BIOUG04183-G03 [Lateral]  
Entomobryidae  
BIN URI: BOLD:ABZ2111



12145B07\_66Co091024 [Lateral]  
Entomobryidae  
BIN URI: BOLD:AAF7756



BIOUG00560-26 [Lateral]  
Entomobryidae  
BIN URI: BOLD:AAE2976



BIOUG00506-16 [Lateral]  
Lepidocyrtus  
BIN URI: BOLD:AAI1229



BIOUG18876-D06 [Lateral]  
Lepidocyrtus lanuginosus  
BIN URI: BOLD:ACL9509



BIOUG17846-H11 [Lateral]  
Porcellio scaber  
BIN URI: BOLD:AAC3755



**BIOUG02180-D05 [Lateral]**  
Ectopsocus  
BIN URI: BOLD:AAV6687



**BIOUG01239-B05 [Lateral]**  
Peripsocus subfasciatus  
BIN URI: BOLD:AAH8450



**10BBSIO-0116 [Lateral]**  
Valenzuela flavidus  
BIN URI: BOLD:AAH3228



**BIOUG04493-C09 [Lateral]**  
Valenzuela  
BIN URI: BOLD:AAP4628



**BIOUG03280-A08 [Lateral]**  
Caeciliusidae  
BIN URI: BOLD:ACC5694



**BIOUG04218-E11 [Lateral]**  
Valenzuela  
BIN URI: BOLD:ACR3866



**BIOUG25557-F05 [Lateral]**  
Lachesilla contraforcepeta  
BIN URI: BOLD:ABA6546



**BIOUG25603-F03 [Lateral]**  
Lachesilla  
BIN URI: BOLD:ACA4419



**BIOUG03280-A09 [Lateral]**  
Lachesilla  
BIN URI: BOLD:ACB8951



**09BBPSO-0036 [Lateral]**  
Psocidae  
BIN URI: BOLD:AAH3230



**08TTML-2761 [Lateral]**  
Psocidae  
BIN URI: BOLD:AAM8929

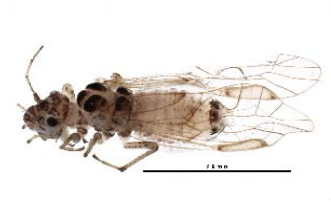

**HC-27-03 [Lateral]**  
Teliapsocus conterminus  
BIN URI: BOLD:AAP4627



**BIOUG01239-B02 [Lateral]**  
Valenzuela  
BIN URI: BOLD:AAM8930



**BIOUG04493-E01 [Lateral]**  
Graphopsocus cruciatus  
BIN URI: BOLD:ACB0984



**BIOUG07014-A10 [Lateral]**  
Cerobasis guestfalica  
BIN URI: BOLD:ACC1744



**TDWG-0507 [Dorsal]**  
Cerobasis guestfalica  
BIN URI: BOLD:AAH8448



**BIOUG03104-G03 [Lateral]**  
Cerobasis guestfalica  
BIN URI: BOLD:ACX5665



**BIOUG02014-A02 [Dorsal]**  
Lebia viridis  
BIN URI: BOLD:AAH0141



**CNC COLEO 00118456 [Dorsal]**  
Perostichus algidus  
BIN URI: BOLD:AAQ0070



**UAM:Ento:176938 [Lateral]**  
Rhyncolus brunneus  
BIN URI: BOLD:ACD0372

[skewed]



**CNC COLEO 00159225 [Dorsal]**  
Quedius velox  
BIN URI: BOLD:AAP7082



**BIOUG23220-D09 [Dorsal]**  
Staphylinidae  
BIN URI: BOLD:ACX2809



**BIOUG09887-E03 [Dorsal]**  
Buprestis laeiventris  
BIN URI: BOLD:ACL4321



**BIOUG22282-E04 [Dorsal]**  
Scirtidae  
BIN URI: BOLD:ACX3673



**BIOUG06157-E10 [Dorsal]**  
*Cyphon variabilis*  
 BIN URI: BOLD:AAG7261



**10PCCOL-0127 [Lateral]**  
*Cyphon kongsbergensis*  
 BIN URI: BOLD:AAJ3307



**CHU-COL-024 [Dorsal]**  
*Cyphon*  
 BIN URI: BOLD:AAG7258



**BIOUG18546-A12 [Dorsal]**  
 Scirtidae  
 BIN URI: BOLD:ACS5814



**BIOUG00971-B09 [Dorsal]**  
*Cyphon variabilis*  
 BIN URI: BOLD:ACX4619



**BIOUG22547-G09 [Dorsal]**  
 Ptinidae  
 BIN URI: BOLD:ACX3669



**TDWG-0864 [Lateral]**  
*Bruchidius villosus*  
 BIN URI: BOLD:AAN6212



**BIOUG16515-C12 [Dorsal]**  
*Hemicrepidius*  
 BIN URI: BOLD:ACR2773



**CNC COLEO 00158676 [Dorsal]**  
*Megapenthes caprella*  
 BIN URI: BOLD:ACM7372



**BIOUG22108-F08 [Lateral]**  
 Mordellidae  
 BIN URI: BOLD:ACX1268



**BIOUG06864-D03 [Dorsal]**  
*Anaspis rufa*  
 BIN URI: BOLD:AAP7041



**BIOUG03100-D12 [Dorsal]**  
*Anaspis*  
 BIN URI: BOLD:AAP7056



**BIOUG20153-B12 [Lateral]**  
 Cantharidae  
 BIN URI: BOLD:ACT6113



**BIOUG04554-G01 [Dorsal]**  
*Trixagus chevolati*  
 BIN URI: BOLD:ACB1448



**08BBHEM-326 [Lateral]**  
*Polymerus unifasciatus*  
 BIN URI: BOLD:AAG3033

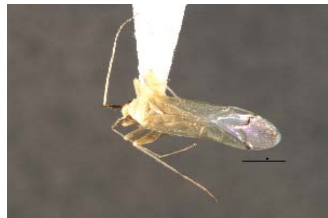

**CNC-HEM-0465 [Dorsal]**  
*Paraproba cincta*  
 BIN URI: BOLD:AAE3756



**CNC#HEM071747-1 [Dorsal]**  
 Miridae  
 BIN URI: BOLD:AAF3853



**CNC#PBI00394192 [Dorsal]**  
*Mecomma gilvipes*  
 BIN URI: BOLD:AAZ6451



**10BBCHEM-0511 [Lateral]**  
*Psallovius*  
 BIN URI: BOLD:AAF6472



**CNC#HEM300757 [Dorsal]**  
*Plagiognathus brunneus*  
 BIN URI: BOLD:AAB3379



**BIOUG06930-A10 [Dorsal]**  
*Europiella artemisiae*  
 BIN URI: BOLD:ACJ0574



**UAM:Ento:105943 [Dorsal]**  
*Europiella decolor*  
 BIN URI: BOLD:AAE6488



**CNC#HEM300773 [Dorsal]**  
*Europiella decolor*  
 BIN URI: BOLD:ACR6276



**CNC-HEM-0995 [Lateral]**  
*Phytocoris politus*  
 BIN URI: BOLD:AAJ1274



CNC-HEM-0994 [Lateral]  
Phytocoris lasiomerus  
BIN URI: BOLD:AAD9724



BIOUG22593-H11 [Lateral]  
Miridae  
BIN URI: BOLD:ACX2328



CNC#HEM303618 [Dorsal]  
Nabis americanoferus  
BIN URI: BOLD:AAB8143



CNC#HEM400494 [Dorsal]  
Saldula opacula  
BIN URI: BOLD:AAG8763



CNC#HEM400488 [Dorsal]  
Saldula laticollis  
BIN URI: BOLD:AAV0249



CNC#HEM301184 [Dorsal]  
Banasa dimidiata  
BIN URI: BOLD:AAI7716



BIOUG22748-F04 [Dorsal]  
Acalypta parvula  
BIN URI: BOLD:ABY3100



10-SKNBC-118 [Lateral]  
Chrysoperla plorabunda  
BIN URI: BOLD:ABY6472



BIOUG09884-D01 [Dorsal]  
Lordithon thoracicus  
BIN URI: BOLD:ACL7992



BIOUG22381-D09 [Dorsal]  
Xestoleptura crassicornis  
BIN URI: BOLD:AAF2123



BIOUG22381-D08 [Dorsal]  
Xestoleptura  
BIN URI: BOLD:ACY1650



BIOUG22547-D09 [Lateral]  
Staphylinidae  
BIN URI: BOLD:ACX3636



RMNH.INS.24215 [Dorsal]  
Stigmella anomalella  
BIN URI: BOLD:AAE9032



CNCLEP00026440 [Dorsal]  
Stigmella ceanothi  
BIN URI: BOLD:AAG9544

[skewed]



RMNH.INS.24430 [Dorsal]  
Stigmella microtheriella  
BIN URI: BOLD:AAI0007



RMNH.INS.24409 [Dorsal]  
Stigmella betulicola  
BIN URI: BOLD:ACB7893



BIOUG21694-D03 [Lateral]  
Stigmella  
BIN URI: BOLD:ACU9323



BIOUG22087-B06 [Dorsal]  
Stigmella  
BIN URI: BOLD:ACX1662



BIOUG22087-B05 [Dorsal]  
Stigmella  
BIN URI: BOLD:ACX2467



MM13926 [Lateral]  
Dahlica  
BIN URI: BOLD:AAD1523



BIOUG11131-E09 [Lateral]  
Tineidae  
BIN URI: BOLD:ACM0060



CNCLEP00094059 [Dorsal]  
Acleris emargana  
BIN URI: BOLD:AAB3525



PFC-2006-2560 [Dorsal]  
Acleris albicomana  
BIN URI: BOLD:AAB2069



CCDB-22973-B10 [Dorsal]  
Acleris britannia  
BIN URI: BOLD:AAB6803





CNCLEP00040752 [Dorsal]  
*Pandemis limitata*  
 BIN URI: BOLD:AAA3659



UBC-2006-1863 [Dorsal]  
*Clepsis virescens*  
 BIN URI: BOLD:AAA3057



PPBP-2191 [Lateral] [skewed]  
*Clepsis persicana*  
 BIN URI: BOLD:AAA3564



MDH000757 [Dorsal]  
*Clepsis penetralis*  
 BIN URI: BOLD:AAA5258



CNCLEP00101821 [Dorsal]  
*Phtheochroa baracana*  
 BIN URI: BOLD:AAB7869



BCH ZSM Lep 77591 [adult]  
*Archips rosana*  
 BIN URI: BOLD:AAB9404



C096001A25Jul2007 [Dorsal]  
*Rhopobota naevana*  
 BIN URI: BOLD:AAA9812



08-JDWBC-1642 []  
*Phaneta*  
 BIN URI: BOLD:AAB2897



CNCLEP00029339 [Dorsal]  
*Notoecelia culminana*  
 BIN URI: BOLD:AAC7222



MM14472 [Dorsal]  
*Dichrorampha vancouverana*  
 BIN URI: BOLD:AAC1223



PPBP-1570 [Dorsal]  
*Olethreutes bipartitana*  
 BIN URI: BOLD:AAA6003



CNCLEP00003047 [Dorsal]  
*Olethreutes albiciliana*  
 BIN URI: BOLD:AAF4646



MM15722 [Dorsal]  
*Zeiraphera griseana*  
 BIN URI: BOLD:ABX7907



MDH006323 [Dorsal] [skewed]  
*Zeiraphera canadensis*  
 BIN URI: BOLD:AAB0483



CNCLEP00103307 [Dorsal]  
*Epinotia sperana*  
 BIN URI: BOLD:AAA6716



CNCLEP000040328 [Dorsal]  
*Epinotia criddleana*  
 BIN URI: BOLD:AAA7529



TLMF Lep 07660 [Dorsal]  
*Epinotia cinereana*  
 BIN URI: BOLD:ABX4876



MM06544 [Dorsal]  
*Epinotia cruciana*  
 BIN URI: BOLD:AAC2644



TLMF Lep 11989 [Dorsal]  
*Epinotia cruciana*  
 BIN URI: BOLD:ACE9994



08BBLEP-03548 [Lateral]  
*Platyptilia* sp. 1  
 BIN URI: BOLD:AAD1040



08BBLEP-03733 [Lateral]  
 Pterophorinae  
 BIN URI: BOLD:AAG0184



08-JDWBC-2183 []  
 Pterophorinae  
 BIN URI: BOLD:AAG0191



CCDB-20274-H04 [Dorsal]  
*Oidaematophorus mathewianus*  
 BIN URI: BOLD:ACE6092



BIOUG10890-E06 [Lateral]  
*Ochloides sylvanoides*  
 BIN URI: BOLD:AAC3799



CCDB-22978-A09 [Dorsal]  
Bucculatrix pomifoliella  
BIN URI: BOLD:AAD2085



CNCLEP00121161 [Dorsal]  
Bucculatrix  
BIN URI: BOLD:AA4912



BIOUG22098-H02 [Dorsal]  
Gelechiidae  
BIN URI: BOLD:ACX1911



JD1583 [Dorsal]  
Pyramidobela quinquecristata  
BIN URI: BOLD:AAF5728

[skewed]



DMLEP-0027 [Lateral]  
Cercyonis sthenele  
BIN URI: BOLD:AAC4680



CCDB-23282-H06 [Dorsal]  
Caripeta piniata  
BIN URI: BOLD:AAA2638



CCDB-20811-A11 [Dorsal]  
Pero macdunnoughi  
BIN URI: BOLD:AAA5527



08-JDWBC-1082 []  
Drepanulatrix unicalcararia  
BIN URI: BOLD:AAB5276



CCDB-20801-G12 [Dorsal]  
Hesperumia sulphuraria  
BIN URI: BOLD:AAA4627



CCDB-20283-A10 [Dorsal]  
Speranza boreata  
BIN URI: BOLD:AAA4973



BIOUG00849-H08 [Dorsal]  
Glena nigricaria  
BIN URI: BOLD:AAC1315



CCDB-20266-H11 [Dorsal]  
Hydriomena quinquefasciata  
BIN URI: BOLD:AAA2437



CCDB-20824-C05 [Dorsal]  
Xanthorhoe  
BIN URI: BOLD:AAA5318



08BBLEP-05751 [Dorsal]  
Eupithecia bryanti  
BIN URI: BOLD:AAB9027



10BBCLP-2594 [Lateral]  
Perizoma grandis  
BIN URI: BOLD:AAA1506



PFC-2006-1906 [Dorsal]  
Perizoma costiguttata  
BIN URI: BOLD:AAE6459



CNCLEP00099267 [Dorsal]  
Mompha terminella  
BIN URI: BOLD:ACC8874



PFC-2006-1814 [Dorsal]  
Pigritia  
BIN URI: BOLD:AAG8608



BIOUG08839-B08 [Dorsal]  
Pigritia  
BIN URI: BOLD:ACK1380



CNCLEP00082606 [Dorsal]  
Elachista  
BIN URI: BOLD:AAH6282



CSUPOBK-0195 [Dorsal]  
Manulea bicolor  
BIN URI: BOLD:AAA4503



1209626A1Sep1997 [Dorsal]  
Helcystogramma badia  
BIN URI: BOLD:AAY1913



CNCLEP00104658 [Dorsal]  
Ethmia caliginosella  
BIN URI: BOLD:AAB6138



CNCLEP00040601 [Dorsal]  
Coleophora mayrella  
BIN URI: BOLD:AAB3182



CCDB-23280-H02 [Dorsal]  
Oegoconia quadripuncta  
BIN URI: BOLD:AAH4681



540-8821-080605-MI [Dorsal]  
Catocala semirelicta  
BIN URI: BOLD:AAB0100



BIOUG00850-B12 [Dorsal]  
Mycterophora longipalpa  
BIN URI: BOLD:AAD9555



CGWC-3807 [Dorsal]  
Exaeretia ciniifionella  
BIN URI: BOLD:AAD5010



MM10277 [Dorsal]  
Agonopterix conterminella  
BIN URI: BOLD:AAE7213



jlflandry1293 [Dorsal]  
Depressaria alienella  
BIN URI: BOLD:AAH8523

[skewed]



UBC-2007-0775 [Dorsal]  
Xylomola indirecta  
BIN URI: BOLD:AAB1776



2011GM-0869 [Dorsal]  
Oligia divesta  
BIN URI: BOLD:AAC8262



10-JDWBC-2097 []  
Apamea cogitata  
BIN URI: BOLD:AAA2865



CGWC-4448 [Dorsal]  
Apamea longula  
BIN URI: BOLD:ABZ5701



CGWC-0005 [Dorsal]  
Lacinipolia stricta  
BIN URI: BOLD:AAB2880



BIOUG06722-E09 [Dorsal]  
Lacinipolia cornis  
BIN URI: BOLD:AAC2984



2011GM-0912 [Dorsal]  
Homorhodes communis  
BIN URI: BOLD:AAC1982



10BBCLP-1372 [Lateral]  
Protolampra rufipectus  
BIN URI: BOLD:AAA6777



PFC-2006-1917 [Dorsal]  
Xestia smithii  
BIN URI: BOLD:AAA2590



RWWA-2708 [Dorsal]  
Xestia plebeia  
BIN URI: BOLD:AAC5794

[skewed]



BIOUG07590-C09 [Dorsal]  
Anaplectoides prasina  
BIN URI: BOLD:AAA2948



10BBCLP-1743 [Lateral]  
Abagrotis placida  
BIN URI: BOLD:AAA5965



08-JDWBC-0577 []  
Parabagrotis sulinaris  
BIN URI: BOLD:ABZ1410



PFC-2006-1984 [Dorsal]  
Adelpagrotis indeterminata  
BIN URI: BOLD:ABZ5978



09BBELE-1300 [Lateral]  
Diarsia dislocata  
BIN URI: BOLD:AAA1521



CGWC-3624 [Dorsal]  
Graphiphora augur  
BIN URI: BOLD:ACF0936



UBC-2007-0908 [Dorsal]  
Udea profundalis  
BIN URI: BOLD:ABZ0360



BIOUG06714-F07 [Dorsal]  
Udea  
BIN URI: BOLD:ACF5888

[skewed]



CNCLEP00067705 [Dorsal]  
Gelechiinae  
BIN URI: BOLD:AAG0039



CNCLEP00060154 [Dorsal]  
Walshia miscecolorella  
BIN URI: BOLD:AAA6125



10BBCLP-1538 [Lateral]  
Syngnatha rectangula group  
BIN URI: BOLD:AAA4309



NOC14863 [Dorsal]  
Idia occidentalis  
BIN URI: BOLD:ABZ4706



08-JDWBC-1159 []  
Pterolonche inpersa  
BIN URI: BOLD:AAD3840



CCDB-24283-G09 [Dorsal]  
Anacamptis niveopuvella  
BIN URI: BOLD:AAC2309



SL0384 [Dorsal]  
Leucogniella sp. 2SL  
BIN URI: BOLD:AAK0047



CNCLEP00088587 [Dorsal]  
Agriphila ruricollellus  
BIN URI: BOLD:AAA3920



CNCLEP00088634 [Dorsal]  
Crambus perlella  
BIN URI: BOLD:AAA6135



PFC-2006-2569 [Dorsal]  
Eudonia rectilinea  
BIN URI: BOLD:AAA3195



CNCLEP00029312 [Dorsal]  
Eudonia spenceri  
BIN URI: BOLD:AA82815



8450001J9Aug1999 [Head]  
Eudonia echo  
BIN URI: BOLD:AAD2838



PFC-2006-2262 [Dorsal]  
Eudonia  
BIN URI: BOLD:ABZ0499



CNCLEP00091669 [Dorsal]  
Telphusa sedulitella  
BIN URI: BOLD:AAG5274



CNCLEP00087632 [Dorsal]  
Scoparia biplagiata  
BIN URI: BOLD:AAA1518



CNCLEP00101517 [Dorsal]  
Phytodes mucidellus  
BIN URI: BOLD:AAA7815



BIOUG16764-E09 [Dorsal]  
Coleotechnites piceaella  
BIN URI: BOLD:AAA5953



JD1603 [Dorsal]  
Coleotechnites sp.  
BIN URI: BOLD:AAD4161



BIOUG24423-D08 [Dorsal]  
Scrobipalpula  
BIN URI: BOLD:AAF1106



CNCLEP00067530 [Dorsal]  
Scrobipalpula sacculicola  
BIN URI: BOLD:ABY8834



CNCLEP00077363 [Dorsal]  
Caryocolum cassella  
BIN URI: BOLD:ACX3472



MDH001693 [Dorsal]  
Aristotelia fungivorella  
BIN URI: BOLD:ABX6425



CNCLEP00040406 [Dorsal]  
Eurythmia angulella  
BIN URI: BOLD:AAB6808



CNCLEP00067811 [Dorsal]  
Bryotropha plantariella  
BIN URI: BOLD:AAA5913



MM03915 [Dorsal]  
Bryotropha similis  
BIN URI: BOLD:AAA2297



06-BLLOC-859 [Dorsal]  
Bryotropha  
BIN URI: BOLD:AAC5850



BIOUG10885-H05 [Dorsal]  
Prolita  
BIN URI: BOLD:ACL9851



JD7816 [Dorsal]  
Aroga  
BIN URI: BOLD:AAA4661



CNCLEP00008178 [Dorsal]  
Chionodes  
BIN URI: BOLD:AAA4669



CCDB-22972-G12 [Dorsal]  
Chionodes sp.  
BIN URI: BOLD:ACE5303



06-BLLOC-3809 [Dorsal]  
Filatima  
BIN URI: BOLD:ACE5304



09BBLEP-00380 [Dorsal]  
Coleotechnites canusella  
BIN URI: BOLD:AAE9660



1206050AB25May2004 [Dorsal]  
Chionodes thoraceochrella  
BIN URI: BOLD:AAH4677



NoA-08-255 [Dorsal]  
Chionodes psiloptera  
BIN URI: BOLD:ABX5671

[skewed]



08-JDWBC-1155 []  
Chionodes sp.  
BIN URI: BOLD:AAA4667



C086001N29Jul2006 [Dorsal]  
Chionodes braunella  
BIN URI: BOLD:AAA4662



BIOUG22099-A01 [Lateral]  
Chionodes  
BIN URI: BOLD:ACX3192



CNCLEP000086272 [Dorsal]  
Chionodes  
BIN URI: BOLD:AAB1901



HLC-23858 [Dorsal]  
Chionodes praetor  
BIN URI: BOLD:AAD4277



CNCLEP00133088 [Dorsal]  
Chionodes  
BIN URI: BOLD:AAN5599



CCDB-28539-G05 [Dorsal]  
Lepidoptera  
BIN URI: BOLD:AAB1462



CNCLEP00067813 [Dorsal]  
Chionodes sp.  
BIN URI: BOLD:ACX5784

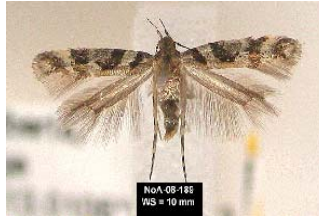

NoA-08-189 [Dorsal]  
Aristotelia roseosuffusella  
BIN URI: BOLD:AAD3859



CNCLEP00015011 [Dorsal]  
Landryia scintillifera  
BIN URI: BOLD:AAC5605



BIOUG24422-D09 [Dorsal]  
Parornix  
BIN URI: BOLD:AAB5855



CNCLEP00040229 [Dorsal]  
Parornix  
BIN URI: BOLD:AAI2424



BIOUG15686-G07 [Lateral]  
Marmara  
BIN URI: BOLD:ACP9189



USNMENT00656416 [Dorsal]  
Phylloncyter erugatus  
BIN URI: BOLD:AAU1807



**BIOUG16764-H02 [Dorsal]**  
Phyllonorycter sp.  
BIN URI: BOLD:AAC1756



**BIOUG23220-A04 [Lateral]**  
Phyllonorycter  
BIN URI: BOLD:ACX2782



**CNCLEP00029461 [Dorsal]**  
Phyllocnistis sp.  
BIN URI: BOLD:AAF6337



**MM25284 [Dorsal]**  
Phyllocnistis labyrinthella  
BIN URI: BOLD:ACX5473



**jlandy0935 [Dorsal]**  
Caloptilia syringella  
BIN URI: BOLD:AAC0054



**CNCLEP00103976 [Dorsal]**  
Argylestia pygmaeella  
BIN URI: BOLD:ACR7098



**CNCLEP00026493 [Dorsal]**  
Argylestia pygmaeella  
BIN URI: BOLD:AAA6669



**CCDB-22952-B03 [Dorsal]**  
Plutella vanella  
BIN URI: BOLD:AAC5402



**CNCLEP00104235 [Dorsal]**  
Ypsolopha dentiferella  
BIN URI: BOLD:AAC0506



**BIOUG04330-A03 [Dorsal]**  
Ypsolopha  
BIN URI: BOLD:ACI5035



**BIOUG03289-C12 [Lateral]**  
Cratyna  
BIN URI: BOLD:AAL7870



**BIOUG01591-A12 [Lateral]**  
Cratyna vagabunda  
BIN URI: BOLD:AAQ2557



**BIOUG23124-A07 [Lateral]**  
Sciaridae  
BIN URI: BOLD:AAP6861



**08TTML-1987 [Lateral]**  
Pseudolycoriella  
BIN URI: BOLD:AAM9255



**BIOUG22466-A09 [Lateral]**  
Cratyna cryptospina  
BIN URI: BOLD:AAH3968



**BIOUG09099-E04 [Lateral]**  
Sciaridae  
BIN URI: BOLD:ABA1229



**BIOUG18305-A10 [Lateral]**  
Epidapus  
BIN URI: BOLD:ACT6916



**BIOUG01543-G02 [Lateral]**  
Sciaridae  
BIN URI: BOLD:AAY6391



**BIOUG01659-D12 [Lateral]**  
Pseudolycoriella  
BIN URI: BOLD:ABA6407



**BIOUG04027-D06 [Lateral]**  
Pseudolycoriella  
BIN URI: BOLD:ACD0648



**BIOUG03162-H07 [Lateral]**  
Sciaridae  
BIN URI: BOLD:ACB2407



**BIOUG03833-D08 [Lateral]**  
Sciaridae  
BIN URI: BOLD:ACE9238



**BIOUG06361-G03 [Lateral]**  
Camptochaeta  
BIN URI: BOLD:ACC6042

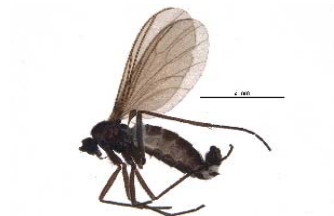

**BIOUG18360-G07 [Lateral]**  
Sciaridae  
BIN URI: BOLD:ACS2857



**BIOUG06298-E09 [Lateral]**  
 Sciaridae  
 BIN URI: BOLD:ACI4292



**BIOUG02981-F02 [Lateral]**  
 Corynoptera  
 Corynoptera cursor  
 BIN URI: BOLD:AAP6465



**BIOUG01580-B11 [Lateral]**  
 Corynoptera  
 Corynoptera subtrivialis  
 BIN URI: BOLD:AAP6422



**BIOUG04587-D10 [Lateral]**  
 Corynoptera  
 Corynoptera subtrivialis  
 BIN URI: BOLD:ABX0976



**BIOUG19707-F06 [Lateral]**  
 Corynoptera  
 BIN URI: BOLD:ACU2921



**BIOUG04138-G06 [Lateral]**  
 Sciaridae  
 BIN URI: BOLD:ACD0359



**BIOUG01434-D09 [Lateral]**  
 Claustropyga  
 Claustropyga  
 BIN URI: BOLD:ABA1216



**BIOUG01982-B09 [Lateral]**  
 Sciaridae  
 BIN URI: BOLD:AAH3928



**BIOUG03497-B06 [Lateral]**  
 Claustropyga  
 Claustropyga acanthostyla  
 BIN URI: BOLD:AAP6467



**BIOUG22033-F06 [Lateral]**  
 Claustropyga  
 Claustropyga acanthostyla  
 BIN URI: BOLD:ACU4258



**BIOUG05743-C10 [Lateral]**  
 Sciaridae  
 BIN URI: BOLD:ACG3674



**BIOUG04731-C07 [Lateral]**  
 Sciaridae  
 BIN URI: BOLD:ACE1202



**BIOUG04780-C11 [Lateral]**  
 Sciaridae  
 BIN URI: BOLD:ACC8422



**BIOUG03278-B10 [Lateral]**  
 Sciaridae  
 BIN URI: BOLD:ABA6443



**BIOUG02760-E02 [Lateral]**  
 Sciaridae  
 BIN URI: BOLD:ABY7016

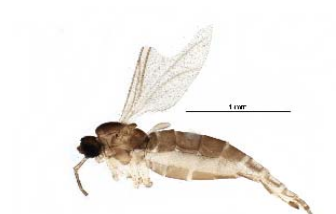

**BIOUG23008-D06 [Lateral]**  
 Sciaridae  
 BIN URI: BOLD:ACX3792



**BIOUG01553-A02 [Lateral]**  
 Bradysia  
 Bradysia scabricornis  
 BIN URI: BOLD:ABA0929



**07PROBE-JW0782 [Lateral]**  
 Bradysia  
 Bradysia excelsa  
 BIN URI: BOLD:AAH3907



**BIOUG03271-G06 [Lateral]**  
 Bradysia  
 BIN URI: BOLD:ACB0034



**BIOUG22830-D07 [Lateral]**  
 Sciaridae  
 BIN URI: BOLD:ACX3980



**BIOUG22313-B05 [Lateral]**  
 Sciaridae  
 BIN URI: BOLD:ACX3789



**BIOUG03238-C11 [Lateral]**  
 Sciaridae  
 BIN URI: BOLD:ACX4815

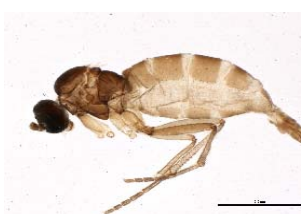

**BIOUG06550-E04 [Lateral]**  
 Sciaridae  
 BIN URI: BOLD:ACX5751



**PROBE-TW0316 [Lateral]**  
 Lestremioides  
 BIN URI: BOLD:AAH3932



BIOUG12110-G07 [Lateral]  
Cratyna nobilis  
BIN URI: BOLD:ACD6111



BIOUG03861-E01 [Lateral]  
Sciaridae  
BIN URI: BOLD:AAV1310



08TTML-1147 [Lateral]  
Corynoptera deserta  
BIN URI: BOLD:AA6433



BIOUG03868-D01 [Lateral]  
Sciaridae  
BIN URI: BOLD:ACC8259



BIOUG03251-A01 [Lateral]  
Sciaridae  
BIN URI: BOLD:ACL5660



BIOUG23055-B02 [Lateral]  
Corynoptera  
BIN URI: BOLD:ACX4010



BIOUG06877-G02 [Lateral]  
Lycoriella flavipeda  
BIN URI: BOLD:AAL7869



BIOUG03806-G09 [Lateral]  
Sciaridae  
BIN URI: BOLD:ACC8043



BIOUG15185-E11 [Lateral]  
Lycoriella  
BIN URI: BOLD:ACP3565



10JSROW-1722 [Lateral]  
Corynoptera melanochaeta  
BIN URI: BOLD:AAM9242



BIOUG03094-F11 [Lateral]  
Sciaridae  
BIN URI: BOLD:AAV1323



BIOUG22313-A10 [Lateral]  
Sciaridae  
BIN URI: BOLD:ACX1586



BIOUG09014-E02 [Lateral]  
Lycoriella  
BIN URI: BOLD:AAL7874



BIOUG04287-E02 [Lateral]  
Lycoriella  
BIN URI: BOLD:ACC1928



BIOUG23005-A12 [Lateral]  
Bradysia  
BIN URI: BOLD:ACX5098

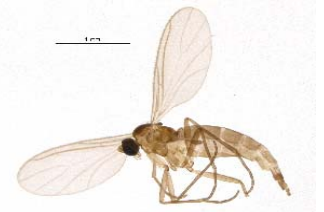

BIOUG04208-D06 [Lateral]  
Sciaridae  
BIN URI: BOLD:ACC5899

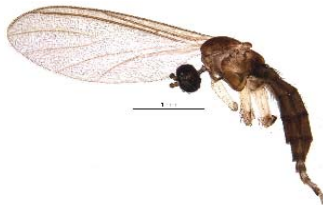

BIOUG16603-G06 [Lateral]  
Leptosciarella  
BIN URI: BOLD:ACR4647



BIOUG14353-E05 [Lateral]  
Corynoptera perpusilla  
BIN URI: BOLD:AA6447



BIOUG22316-B09 [Lateral]  
Sciaridae  
BIN URI: BOLD:ACX3505



BIOUG04096-G10 [Lateral]  
Scatopsiara  
BIN URI: BOLD:ACE2000



BIOUG03945-F07 [Lateral]  
Sciaridae  
BIN URI: BOLD:ACC6430



BIOUG22316-C02 [Lateral]  
Sciaridae  
BIN URI: BOLD:ACZ3296



BIOUG01117-D12 [Lateral]  
Corynoptera bicuspidata  
BIN URI: BOLD:AAU6513

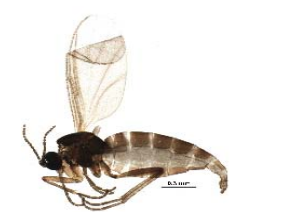

BIOUG12049-H06 [Lateral]  
Scatopsiara  
BIN URI: BOLD:ACG8499

[skewed]





**08TTML-1238 [Lateral]**  
*Corynoptera saccata*  
 BIN URI: BOLD: AAN6437



**BIOUG03572-D09 [Lateral]**  
 Sciaridae  
 BIN URI: BOLD: ACB9024



**BIOUG03575-D09 [Lateral]**  
 Sciaridae  
 BIN URI: BOLD: AC4298

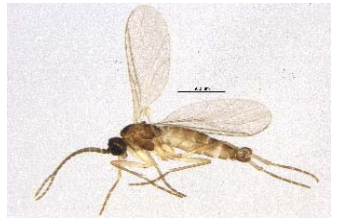

**BIOUG03913-E01 [Lateral]**  
 Sciaridae  
 BIN URI: BOLD: AAV1324



**BIOUG23129-F12 [Lateral]**  
*Bradysia inusitata*  
 BIN URI: BOLD: ACH4332



**BIOUG04096-G11 [Lateral]**  
*Bradysia browni*  
 BIN URI: BOLD: ACD0175



**BIOUG01392-A02 [Lateral]**  
*Bradysia placida*  
 BIN URI: BOLD: ACR4350



**BIOUG09413-E08 [Lateral]**  
 Sciaridae  
 BIN URI: BOLD: ACR9213



**BIOUG18591-D11 [Lateral]**  
 Sciaridae  
 BIN URI: BOLD: ACS3449



**BIOUG08181-A09 [Lateral]**  
 Sciaridae  
 BIN URI: BOLD: AAH3999



**BIOUG25626-D09 [Lateral]**  
 Sciaridae  
 BIN URI: BOLD: ACB9102



**BIOUG10031-A06 [Lateral]**  
 Sciaridae  
 BIN URI: BOLD: ACL3362



**BIOUG06273-C04 [Lateral]**  
 Sciaridae  
 BIN URI: BOLD: ACX5066



**BIOUG11561-A06 [Lateral]**  
*Pseudolycoriella brunnea*  
 BIN URI: BOLD: ACX5278



**BIOUG03153-E09 [Lateral]**  
*Corynoptera fera*  
 BIN URI: BOLD: ACA8575



**BIOUG05820-E08 [Lateral]**  
 Corynoptera  
 BIN URI: BOLD: ACG1670



**BIOUG19604-C07 [Lateral]**  
 Corynoptera  
 BIN URI: BOLD: ACT6579



**BIOUG22314-C10 [Lateral]**  
 Sciaridae  
 BIN URI: BOLD: ADC8080



**CNCHYM 02748 [Lateral]**  
*Dolerus elderi elderi*  
 BIN URI: BOLD: AAG3569



**CNCHYM 02752 [Dorsal]**  
*Dolerus elderi pacificus*  
 BIN URI: BOLD: AAU8840



**WSSF225 [Lateral]**  
*Allantus albolabris*  
 BIN URI: BOLD: ACE4399



**DEIGISHym11584 [Dorsal]**  
*Pristiphora pallidiventris*  
 BIN URI: BOLD: AAU3334



**BIOUG01082-B10 [Lateral]**  
*Pachynematus vagus*  
 BIN URI: BOLD: AAG3520



**BIOUG03873-C02 [Lateral]**  
 Nematode  
 BIN URI: BOLD: ACG6171

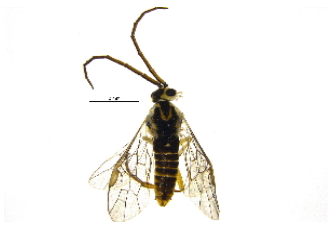

**BIOUG03052-H08 [Lateral]**  
*Nematus oligospilus*  
 BIN URI: BOLD:ACN0565



**BIOUG23636-D08 [Lateral]**  
 Cecidomyiidae  
 BIN URI: BOLD:ACB9287

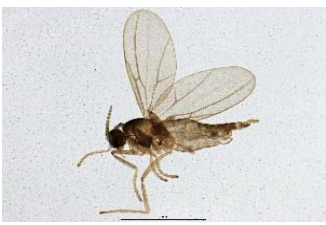

**BIOUG03477-D11 [Lateral]**  
 Cecidomyiidae  
 BIN URI: BOLD:ACT5836



**BIOUG20308-F07 [Lateral]**  
 Cecidomyiidae  
 BIN URI: BOLD:AAH3765



**BIOUG07119-E06 [Lateral]**  
 Cecidomyiidae  
 BIN URI: BOLD:ACI5736

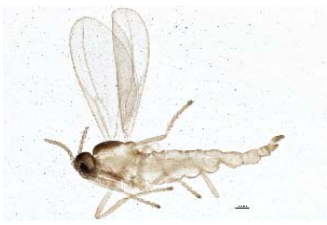

**BIOUG06362-E03 [Lateral]**  
 Cecidomyiidae  
 BIN URI: BOLD:ACJ4097



**BIOUG09971-C07 [Lateral]**  
 Cecidomyiidae  
 BIN URI: BOLD:ACL3503



**BIOUG06432-G01 [Lateral]**  
 Cecidomyiidae  
 BIN URI: BOLD:AAP6868



**BIOUG03868-E04 [Lateral]**  
 Cecidomyiidae  
 BIN URI: BOLD:ACC4472



**BIOUG23003-H04 [Lateral]**  
 Cecidomyiidae  
 BIN URI: BOLD:ACX5257



**BIOUG04254-C05 [Lateral]**  
 Cecidomyiidae  
 BIN URI: BOLD:ACX5851



**BIOUG19531-D03 [Lateral]**  
 Cecidomyiidae  
 BIN URI: BOLD:ABW1321



**BIOUG07401-D08 [Lateral]**  
 Cecidomyiidae  
 BIN URI: BOLD:ACI2992



**BIOUG22108-C12 [Lateral]**  
 Cecidomyiidae  
 BIN URI: BOLD:ACX2614



**BIOUG03756-C08 [Lateral]**  
 Cecidomyiidae  
 BIN URI: BOLD:ACC8757



**BIOUG19537-D06 [Lateral]**  
 Cecidomyiidae  
 BIN URI: BOLD:ACT6500



**BIOUG03221-E04 [Lateral]**  
 Cecidomyiidae  
 BIN URI: BOLD:ACA9674



**BIOUG03083-B09 [Lateral]**  
 Cecidomyiidae  
 BIN URI: BOLD:AAM6085



**BIOUG02665-B12 [Lateral]**  
 Cecidomyiidae  
 BIN URI: BOLD:ACX4078



**BIOUG06283-G03 [Lateral]**  
 Cecidomyiidae  
 BIN URI: BOLD:ACB0216



**BIOUG02272-H06 [Lateral]**  
 Cecidomyiidae  
 BIN URI: BOLD:ABX1420



**BIOUG03239-F07 [Lateral]**  
 Cecidomyiidae  
 BIN URI: BOLD:ACB9173



**08BBDIP-2712 [Frontal]**  
 Cecidomyiidae  
 BIN URI: BOLD:AAL7440



**BIOUG07043-D03 [Lateral]**  
 Cecidomyiidae  
 BIN URI: BOLD:ACI3196

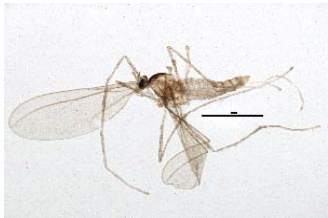

**BIOUG06115-F09 [Lateral]**  
Cecidomyiidae  
BIN URI: BOLD:ACI6443



**BIOUG22108-E10 [Lateral]**  
Cecidomyiidae  
BIN URI: BOLD:ACI6320

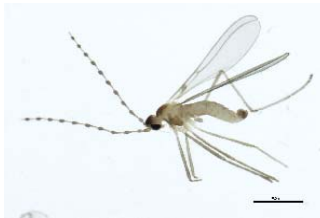

**10BBCDIP-3481 [Lateral]**  
Cecidomyiidae  
BIN URI: BOLD:AAV5602



**BIOUG23098-H03 [Lateral]**  
Cecidomyiidae  
BIN URI: BOLD:ACX4021



**BIOUG05762-D11 [Lateral]**  
Cecidomyiidae  
BIN URI: BOLD:ACC8880



**BIOUG02627-B08 [Lateral]**  
Cecidomyiidae  
BIN URI: BOLD:ACX6065



**BIOUG01543-H02 [Lateral]**  
Cecidomyiidae  
BIN URI: BOLD:AAP6827



**BIOUG01142-A06 [Lateral]**  
Cecidomyiidae  
BIN URI: BOLD:AAM6097



**BIOUG23056-G07 [Lateral]**  
Cecidomyiidae  
BIN URI: BOLD:ACX3374



**BIOUG01460-C02 [Lateral]**  
Cecidomyiidae  
BIN URI: BOLD:AAN5205



**10BBCDIP-0012 [Lateral]**  
Cecidomyiidae  
BIN URI: BOLD:AAV5755



**BIOUG22107-D08 [Lateral]**  
Cecidomyiidae  
BIN URI: BOLD:ACX2525



**BIOUG22770-G03 [Lateral]**  
Cecidomyiidae  
BIN URI: BOLD:ACX3765



**BIOUG22768-G11 [Lateral]**  
Cecidomyiidae  
BIN URI: BOLD:ACX3848



**BIOUG22826-H10 [Lateral]**  
Cecidomyiidae  
BIN URI: BOLD:ACX3849



**BIOUG23005-C01 [Lateral]**  
Cecidomyiidae  
BIN URI: BOLD:ACX4092



**BIOUG01926-D04 [Lateral]**  
Cecidomyiidae  
BIN URI: BOLD:AAL8099



**BIOUG08195-D11 [Lateral]**  
Cecidomyiidae  
BIN URI: BOLD:ACJ4878



**BIOUG01835-C01 [Lateral]**  
Cecidomyiidae  
BIN URI: BOLD:ABY0820



**BIOUG04890-F04 [Lateral]**  
Cecidomyiidae  
BIN URI: BOLD:ACA2681



**BIOUG03003-G04 [Lateral]**  
Cecidomyiidae  
BIN URI: BOLD:ACA8237



**BIOUG11289-C05 [Lateral]**  
Cecidomyiidae  
BIN URI: BOLD:AAP9039



**BIOUG23469-B11 [Lateral]**  
Cecidomyiidae  
BIN URI: BOLD:ACR1376



**BIOUG06329-F09 [Lateral]**  
Cecidomyiidae  
BIN URI: BOLD:ABV9353



**BIOUG22107-D01 [Lateral]**  
Cecidomyiidae  
BIN URI: BOLD:ACX1583

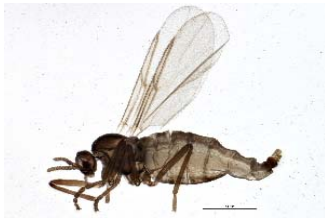

**BIOUG05155-F03 [Lateral]**  
Cecidomyiidae  
BIN URI: BOLD:ACV4797



**BIOUG03807-E09 [Lateral]**  
Cecidomyiidae  
BIN URI: BOLD:ACF3401



**BIOUG06388-A12 [Lateral]**  
Cecidomyiidae  
BIN URI: BOLD:ACX3701



**BIOUG01128-D04 [Lateral]**  
Cecidomyiidae  
BIN URI: BOLD:AAV5796



**BIOUG03433-E10 [Lateral]**  
Cecidomyiidae  
BIN URI: BOLD:ACC7280



**BIOUG16168-F05 [Lateral]**  
Cecidomyiidae  
BIN URI: BOLD:ACK5696



**BIOUG03477-D06 [Lateral]**  
Cecidomyiidae  
BIN URI: BOLD:ACB0502



**BIOUG01923-A10 [Lateral]**  
Cecidomyiidae  
BIN URI: BOLD:AAH3764



**BIOUG05870-A02 [Lateral]**  
Cecidomyiidae  
BIN URI: BOLD:ACG5508



**BIOUG20917-E11 [Lateral]**  
Cecidomyiidae  
BIN URI: BOLD:ACI7922



**BIOUG17499-A04 [Lateral]**  
Cecidomyiidae  
BIN URI: BOLD:ACR7383



**BIOUG18369-H06 [Lateral]**  
Cecidomyiidae  
BIN URI: BOLD:AAV5691



**BIOUG04255-A11 [Lateral]**  
Cecidomyiidae  
BIN URI: BOLD:ACD2017



**10BBCDIP-3111 [Dorsal]**  
Cecidomyiidae  
BIN URI: BOLD:AAV5633



**BIOUG23008-F05 [Lateral]**  
Cecidomyiidae  
BIN URI: BOLD:ACX3813



**BIOUG03668-H06 [Lateral]**  
Cecidomyiidae  
BIN URI: BOLD:ACB9718



**BIOUG23098-G12 [Lateral]**  
Cecidomyiidae  
BIN URI: BOLD:ACX3896

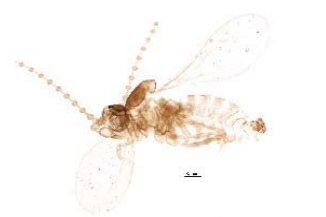

**BIOUG01613-E07 [Lateral]**  
Cecidomyiidae  
BIN URI: BOLD:ABV1332



**BIOUG01835-C02 [Dorsal]**  
Cecidomyiidae  
BIN URI: BOLD:ABX8866



**BIOUG05293-E02 [Lateral]**  
Cecidomyiidae  
BIN URI: BOLD:ACG2918



**09PROBE-JW1299 [Lateral]**  
Cecidomyiidae  
BIN URI: BOLD:AAL9068



**BIOUG03620-F09 [Lateral]**  
Cecidomyiidae  
BIN URI: BOLD:ACB0463



**BIOUG06286-C05 [Lateral]**  
Cecidomyiidae  
BIN URI: BOLD:ACD1657



**BIOUG01592-D08 [Lateral]**  
Cecidomyiidae  
BIN URI: BOLD:AAH2876



**BIOUG00942-F07 [Lateral]**  
Cecidomyiidae  
BIN URI: BOLD:AAV5788



**BIOUG05984-C10 [Lateral]**  
Cecidomyiidae  
BIN URI: BOLD:ACG6245



**08TTML-1674 [Lateral]**  
Cecidomyiidae  
BIN URI: BOLD:AAH5259



**BIOUG03239-B01 [Lateral]**  
Cecidomyiidae  
BIN URI: BOLD:ACB9174



**BIOUG03492-D04 [Lateral]**  
Cecidomyiidae  
BIN URI: BOLD:ACC1097



**BIOUG06188-D11 [Lateral]**  
Cecidomyiidae  
BIN URI: BOLD:ACJ1953



**BIOUG17659-E12 [Lateral]**  
Cecidomyiidae  
BIN URI: BOLD:ACN3850



**BIOUG17924-G05 [Lateral]**  
Cecidomyiidae  
BIN URI: BOLD:ACR9121

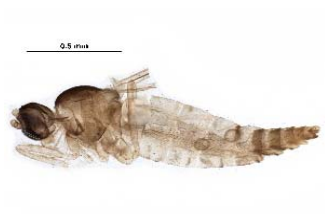

**BIOUG23100-G04 [Lateral]**  
Cecidomyiidae  
BIN URI: BOLD:ACX3783



**BIOUG03558-F03 [Lateral]**  
Cecidomyiidae  
BIN URI: BOLD:ACX6211



**BIOUG05986-A09 [Lateral]**  
Cecidomyiidae  
BIN URI: BOLD:ACG6137



**BIOUG06475-D12 [Lateral]**  
Cecidomyiidae  
BIN URI: BOLD:ABV9351



**BIOUG01142-F07 [Lateral]**  
Cecidomyiidae  
BIN URI: BOLD:AAQ0635



**BIOUG03658-D03 [Lateral]**  
Cecidomyiidae  
BIN URI: BOLD:ACB0776



**BIOUG01122-A12 [Lateral]**  
Cecidomyiidae  
BIN URI: BOLD:AAH5269



**BIOUG18308-A06 [Lateral]**  
Cecidomyiidae  
BIN URI: BOLD:ADC8793

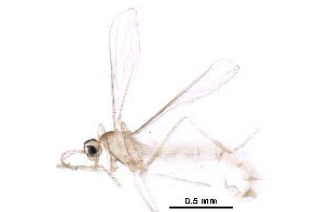

**BIOUG22412-B08 [Lateral]**  
Cecidomyiidae  
BIN URI: BOLD:ACX3674



**BIOUG21314-C11 [Lateral]**  
Cecidomyiidae  
BIN URI: BOLD:ACV1351

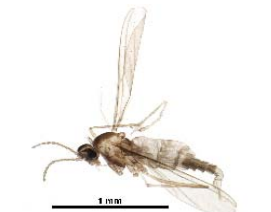

**BIOUG22108-B02 [Lateral]**  
Cecidomyiidae  
BIN URI: BOLD:ACX2956



**BIOUG07295-A11 [Lateral]**  
Cecidomyiidae  
BIN URI: BOLD:ACX4936



**BIOUG22826-H09 [Lateral]**  
Cecidomyiidae  
BIN URI: BOLD:ACX3847



**BIOUG04732-G07 [Lateral]**  
Cecidomyiidae  
BIN URI: BOLD:ACC9097



**BIOUG21198-E01 [Lateral]**  
Cecidomyiidae  
BIN URI: BOLD:ACU6754



**BIOUG18581-E04 [Lateral]**  
Cecidomyiidae  
BIN URI: BOLD:ACS5673



**BIOUG23098-H10 [Lateral]**  
Cecidomyiidae  
BIN URI: BOLD:ACX1555

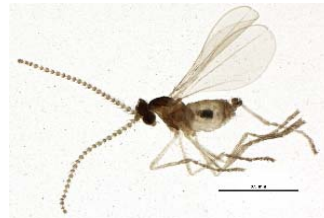

**BIOUG02056-H04 [Lateral]**  
Cecidomyiidae  
BIN URI: BOLD:AAM6113



**BIOUG06360-G08 [Lateral]**  
Cecidomyiidae  
BIN URI: BOLD:ACC6221



**BIOUG12549-A09 [Lateral]**  
Cecidomyiidae  
BIN URI: BOLD:ACN6479



**BIOUG20749-C11 [Lateral]**  
Cecidomyiidae  
BIN URI: BOLD:ACU7846

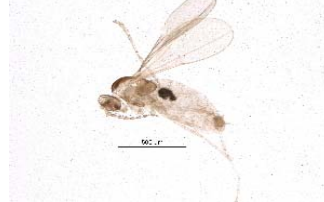

**BIOUG07656-H08 [Lateral]**  
Cecidomyiidae  
BIN URI: BOLD:ACI8565



**10BBCDIP-1784 [Lateral]**  
Cecidomyiidae  
BIN URI: BOLD:AAV5618



**BIOUG22384-D04 [Lateral]**  
Cecidomyiidae  
BIN URI: BOLD:ACX1770



**BIOUG19702-G11 [Lateral]**  
Cecidomyiidae  
BIN URI: BOLD:ACL2676



**BIOUG07013-G11 [Lateral]**  
Cecidomyiidae  
BIN URI: BOLD:ACH4285



**09BBEDI-1616 [Lateral]**  
Cecidomyiidae  
BIN URI: BOLD:AAH3716



**BIOUG03572-B02 [Lateral]**  
Cecidomyiidae  
BIN URI: BOLD:ACC8250



**BIOUG03435-H06 [Lateral]**  
Cecidomyiidae  
BIN URI: BOLD:ACB0503

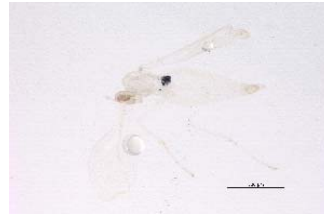

**BIOUG03758-E03 [Lateral]**  
Cecidomyiidae  
BIN URI: BOLD:ACI3225



**BIOUG03791-H11 [Lateral]**  
Cecidomyiidae  
BIN URI: BOLD:ACC8461



**BIOUG03233-C01 [Lateral]**  
Cecidomyiidae  
BIN URI: BOLD:ACC4509



**BIOUG22384-C02 [Lateral]**  
Cecidomyiidae  
BIN URI: BOLD:ACX2181

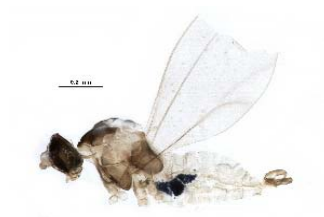

**BIOUG23098-D09 [Lateral]**  
Cecidomyiidae  
BIN URI: BOLD:ACD1831



**BIOUG03792-E01 [Lateral]**  
Cecidomyiidae  
BIN URI: BOLD:ACF3044



**BIOUG03243-A05 [Lateral]**  
Cecidomyiidae  
BIN URI: BOLD:AAP6859



**BIOUG04444-H07 [Lateral]**  
Cecidomyiidae  
BIN URI: BOLD:ACC9901



**BIOUG12722-D07 [Lateral]**  
Cecidomyiidae  
BIN URI: BOLD:ACN4969



**BIOUG03538-B10 [Lateral]**  
Cecidomyiidae  
BIN URI: BOLD:AAP3767



**BIOUG03243-C01 [Lateral]**  
Cecidomyiidae  
BIN URI: BOLD:ACB9359



**BIOUG01492-H02 [Lateral]**  
Cecidomyiidae  
BIN URI: BOLD:AAY6471



**BIOUG04028-B06 [Lateral]**  
Cecidomyiidae  
BIN URI: BOLD:ACE3421

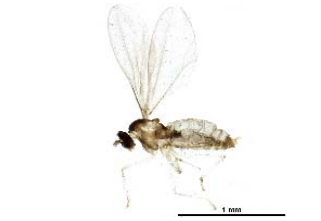

**BIOUG19122-D12 [Lateral]**  
Cecidomyiidae  
BIN URI: BOLD:ACE1661



**BIOUG02006-H04 [Lateral]**  
Cecidomyiidae  
BIN URI: BOLD:ACS7560

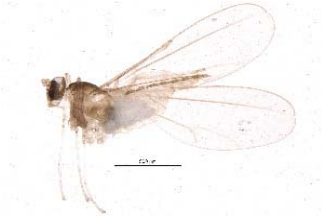

**BIOUG20207-B01 [Lateral]**  
Cecidomyiidae  
BIN URI: BOLD:ACT6593



**BIOUG27378-F10 [Lateral]**  
Cecidomyiidae  
BIN URI: BOLD:ACC9079



**BIOUG08119-E09 [Lateral]**  
Cecidomyiidae  
BIN URI: BOLD:ACS2600



**BIOUG22384-G07 [Lateral]**  
Cecidomyiidae  
BIN URI: BOLD:ACX2418



**BIOUG05772-D09 [Lateral]**  
Cecidomyiidae  
BIN URI: BOLD:ABV0466



**BIOUG22681-G12 [Lateral]**  
Cecidomyiidae  
BIN URI: BOLD:ACX3839



**BIOUG01389-D09 [Lateral]**  
Cecidomyiidae  
BIN URI: BOLD:AAP6854

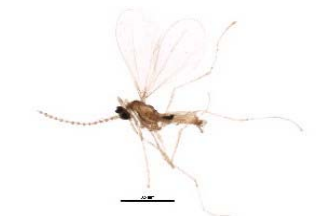

**BIOUG01400-D11 [Lateral]**  
Cecidomyiidae  
BIN URI: BOLD:ABV0501



**BIOUG01491-E08 [Lateral]**  
Cecidomyiidae  
BIN URI: BOLD:ABW5543



**BIOUG02056-G10 [Lateral]**  
Cecidomyiidae  
BIN URI: BOLD:ACB2889



**BIOUG01118-E01 [Lateral]**  
Cecidomyiidae  
BIN URI: BOLD:AAY6438



**BIOUG09417-E11 [Lateral]**  
Cecidomyiidae  
BIN URI: BOLD:ACL0619



**BIOUG04678-G06 [Lateral]**  
Cecidomyiidae  
BIN URI: BOLD:ACX5544

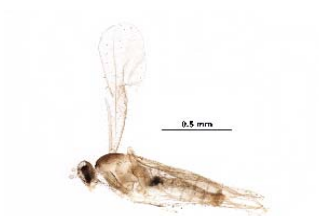

**BIOUG22384-B01 [Lateral]**  
Cecidomyiidae  
BIN URI: BOLD:ACX1276



**BIOUG03238-E11 [Lateral]**  
Cecidomyiidae  
BIN URI: BOLD:ACB0715



**BIOUG11454-C08 [Lateral]**  
Cecidomyiidae  
BIN URI: BOLD:AAU9541



**BIOUG03162-H05 [Lateral]**  
Cecidomyiidae  
BIN URI: BOLD:ACB2287



**BIOUG03343-E11 [Lateral]**  
Cecidomyiidae  
BIN URI: BOLD:ACC6032



**10BBCDIP-1765 [Lateral]**  
Cecidomyiidae  
BIN URI: BOLD:AAV5670

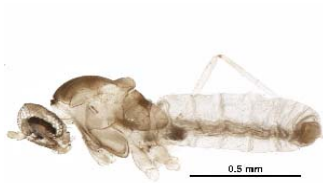

**BIOUG23053-A08 [Lateral]**  
Cecidomyiidae  
BIN URI: BOLD:ACX3485

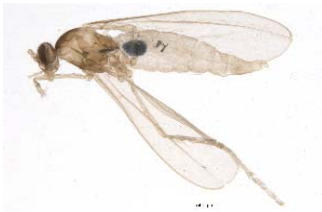

**BIOUG03950-D01 [Lateral]**  
Cecidomyiidae  
BIN URI: BOLD:AAP6850



**BIOUG06193-E02 [Lateral]**  
Cecidomyiidae  
BIN URI: BOLD:AAV5604



**BIOUG07656-H04 [Lateral]**  
Cecidomyiidae  
BIN URI: BOLD:ACI8563



**BIOUG03030-H06 [Lateral]**  
Cecidomyiidae  
BIN URI: BOLD:AAV5625



**BIOUG01982-D07 [Lateral]**  
Cecidomyiidae  
BIN URI: BOLD:AAH3720



**BIOUG03233-D03 [Lateral]**  
Cecidomyiidae  
BIN URI: BOLD:AAV5607



**BIOUG03233-F12 [Lateral]**  
Cecidomyiidae  
BIN URI: BOLD:ACC4110



**BIOUG22729-F07 [Lateral]**  
Cecidomyiidae  
BIN URI: BOLD:ABV0498



**BIOUG14954-C09 [Lateral]**  
Cecidomyiidae  
BIN URI: BOLD:ACF6657



**BIOUG23219-C07 [Lateral]**  
Cecidomyiidae  
BIN URI: BOLD:AC08487



**BIOUG23122-G10 [Lateral]**  
Cecidomyiidae  
BIN URI: BOLD:ACJ5434



**BIOUG22323-D06 [Lateral]**  
Cecidomyiidae  
BIN URI: BOLD:AAV5793



**BIOUG03647-F09 [Lateral]**  
Cecidomyiidae  
BIN URI: BOLD:ACB0252



**BIOUG23077-E06 [Lateral]**  
Cecidomyiidae  
BIN URI: BOLD:ACF3884



**10PHMAL-3446 [Lateral]**  
Cecidomyiidae  
BIN URI: BOLD:AAI5285



**BIOUG03620-B06 [Lateral]**  
Cecidomyiidae  
BIN URI: BOLD:AAZ6699



**BIOUG03954-E10 [Lateral]**  
Cecidomyiidae  
BIN URI: BOLD:ACX4315



**10BBCCDDIP-3352 [Lateral]**  
Cecidomyiidae  
BIN URI: BOLD:AAP6836

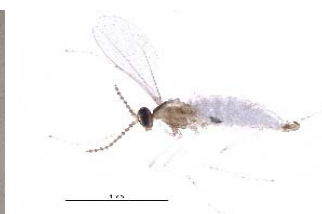

**BIOUG09168-F05 [Lateral]**  
Cecidomyiidae  
BIN URI: BOLD:AAV5765

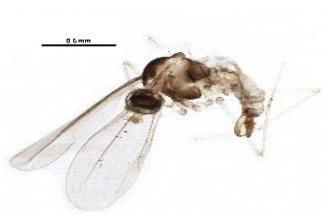

**BIOUG23219-E08 [Lateral]**  
Cecidomyiidae  
BIN URI: BOLD:ACX1295



**BIOUG03925-E08 [Lateral]**  
Cecidomyiidae  
BIN URI: BOLD:AAV5609

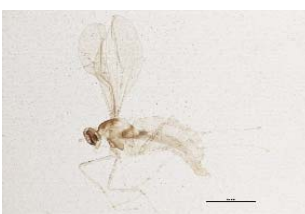

**BIOUG03162-E03 [Lateral]**  
Cecidomyiidae  
BIN URI: BOLD:ACC2335



**BIOUG07178-F05 [Lateral]**  
Cecidomyiidae  
BIN URI: BOLD:ACX5726



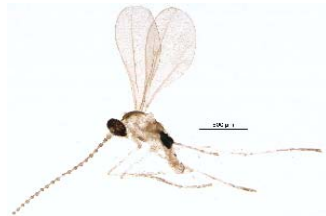

**BIOUG07013-A04 [Lateral]**  
Cecidomyiidae  
BIN URI: BOLD:ACH4373



**BIOUG01117-E11 [Lateral]**  
Cecidomyiidae  
BIN URI: BOLD:AAH3755



**BIOUG18507-E06 [Lateral]**  
Cecidomyiidae  
BIN URI: BOLD:ACO2727



**BIOUG22546-B10 [Lateral]**  
Cecidomyiidae  
BIN URI: BOLD:ACX3798



**BIOUG08603-C08 [Lateral]**  
Cecidomyiidae  
BIN URI: BOLD:AAV6450



**BIOUG18304-F08 [Lateral]**  
Cecidomyiidae  
BIN URI: BOLD:ACS6464

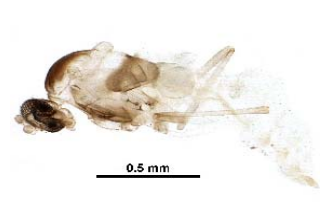

**BIOUG22320-B06 [Lateral]**  
Cecidomyiidae  
BIN URI: BOLD:ACX1302

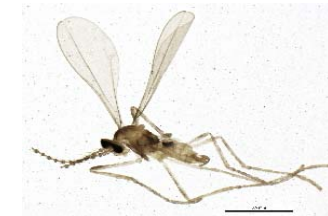

**BIOUG01982-F10 [Lateral]**  
Cecidomyiidae  
BIN URI: BOLD:ACX4690



**BIOUG01982-D08 [Lateral]**  
Cecidomyiidae  
BIN URI: BOLD:AAM6107



**BIOUG01982-B07 [Lateral]**  
Cecidomyiidae  
BIN URI: BOLD:AAI2659



**BIOUG25602-D03 [Lateral]**  
Cecidomyiidae  
BIN URI: BOLD:ABV1475



**10BBCDIP-0616 [Lateral]**  
Cecidomyiidae  
BIN URI: BOLD:ACX4882



**BIOUG03437-C01 [Lateral]**  
Cecidomyiidae  
BIN URI: BOLD:ABV0448



**BIOUG02056-A08 [Lateral]**  
Cecidomyiidae  
BIN URI: BOLD:AAV5193



**BIOUG03239-B09 [Lateral]**  
Cecidomyiidae  
BIN URI: BOLD:ACB9118



**BIOUG17679-C05 [Lateral]**  
Cecidomyiidae  
BIN URI: BOLD:ACP3306

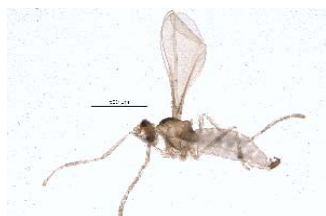

**BIOUG11791-G11 [Lateral]**  
Cecidomyiidae  
BIN URI: BOLD:ACM1828



**BIOUG17626-A07 [Lateral]**  
Cecidomyiidae  
BIN URI: BOLD:ACR8391



**BIOUG03913-B11 [Lateral]**  
Cecidomyiidae  
BIN URI: BOLD:AAH3621



**BIOUG03870-D12 [Lateral]**  
Cecidomyiidae  
BIN URI: BOLD:ACX4929

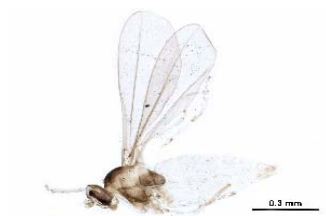

**BIOUG22682-D02 [Lateral]**  
Cecidomyiidae  
BIN URI: BOLD:ACX6038



**BIOUG14083-E10 [Lateral]**  
Cecidomyiidae  
BIN URI: BOLD:ACZ0729



**BIOUG04150-D02 [Lateral]**  
Cecidomyiidae  
BIN URI: BOLD:ACD0630



**BIOUG04256-E11 [Lateral]**  
Cecidomyiidae  
BIN URI: BOLD:ACD1859



**BIOUG06265-E09 [Lateral]**  
Cecidomyiidae  
BIN URI: BOLD:ACA8582



**BIOUG03647-A03 [Lateral]**  
Cecidomyiidae  
BIN URI: BOLD:ACA9768



**BIOUG21806-B02 [Lateral]**  
Cecidomyiidae  
BIN URI: BOLD:ACX2119



**BIOUG14406-C10 [Lateral]**  
Cecidomyiidae  
BIN URI: BOLD:ACA9647



**BIOUG23057-A01 [Lateral]**  
Cecidomyiidae  
BIN URI: BOLD:ACX3989



**10PHMAL-3432 [Lateral]**  
Cecidomyiidae  
BIN URI: BOLD:AAN5178



**BIOUG03156-B09 [Lateral]**  
Cecidomyiidae  
BIN URI: BOLD:ACA8332



**BIOUG14998-E05 [Lateral]**  
Cecidomyiidae  
BIN URI: BOLD:ACP0552



**BIOUG03288-F08 [Lateral]**  
Cecidomyiidae  
BIN URI: BOLD:ACE5493



**BIOUG10250-F04 [Lateral]**  
Cecidomyiidae  
BIN URI: BOLD:ACL4563



**BIOUG26776-A05 [Lateral]**  
Cecidomyiidae  
BIN URI: BOLD:ACX3210



**BIOUG19779-B04 [Lateral]**  
Cecidomyiidae  
BIN URI: BOLD:ACP6862



**BIOUG19777-G06 [Lateral]**  
Cecidomyiidae  
BIN URI: BOLD:ACX6076



**BIOUG03732-E02 [Lateral]**  
Cecidomyiidae  
BIN URI: BOLD:ACB0705



**BIOUG23127-H08 [Lateral]**  
Cecidomyiidae  
BIN URI: BOLD:ACX4696

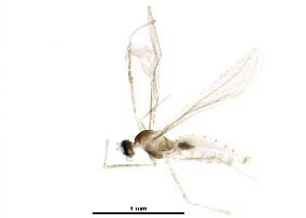

**BIOUG25556-A11 [Lateral]**  
Cecidomyiidae  
BIN URI: BOLD:ACX9923



**BIOUG06378-C07 [Lateral]**  
Cecidomyiidae  
BIN URI: BOLD:ACI6421



**BIOUG05952-B06 [Lateral]**  
Cecidomyiidae  
BIN URI: BOLD:ACC1523



**BIOUG19778-B05 [Lateral]**  
Cecidomyiidae  
BIN URI: BOLD:ACD2021



**BIOUG20912-C09 [Lateral]**  
Cecidomyiidae  
BIN URI: BOLD:ACI6458



**BIOUG04315-E05 [Lateral]**  
Cecidomyiidae  
BIN URI: BOLD:ACB9484



**BIOUG03233-F10 [Lateral]**  
Cecidomyiidae  
BIN URI: BOLD:ACX4695



**BIOUG01926-F04 [Lateral]**  
Cecidomyiidae  
BIN URI: BOLD:ABX9132



**BIOUG23219-D10 [Lateral]**  
Cecidomyiidae  
BIN URI: BOLD:ACX2479



**BIOUG23008-C05 [Lateral]**  
Cecidomyiidae  
BIN URI: BOLD:ACX3418



**BIOUG23129-H05 [Lateral]**  
Cecidomyiidae  
BIN URI: BOLD:ACX5729



**BIOUG03877-B03 [Lateral]**  
Cecidomyiidae  
BIN URI: BOLD:ABV1301



**BIOUG08849-G10 [Lateral]**  
Cecidomyiidae  
BIN URI: BOLD:ACX4220



**BIOUG05979-F05 [Lateral]**  
Cecidomyiidae  
BIN URI: BOLD:ABW8041

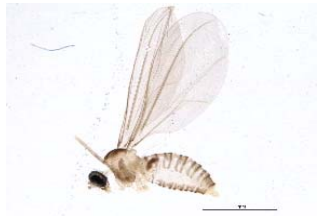

**BIOUG04096-E07 [Lateral]**  
Cecidomyiidae  
BIN URI: BOLD:ACZ4244



**BIOUG03538-B04 [Lateral]**  
Cecidomyiidae  
BIN URI: BOLD:ACA9963



**BIOUG06954-B11 [Lateral]**  
Cecidomyiidae  
BIN URI: BOLD:ACI7771



**BIOUG22677-C07 [Lateral]**  
Cecidomyiidae  
BIN URI: BOLD:ACX1870



**BIOUG26805-B10 [Lateral]**  
Cecidomyiidae  
BIN URI: BOLD:ACB8810



**BIOUG03239-C01 [Lateral]**  
Cecidomyiidae  
BIN URI: BOLD:ACB9214



**BIOUG03752-G03 [Lateral]**  
Cecidomyiidae  
BIN URI: BOLD:ADA4375



**BIOUG23122-F05 [Lateral]**  
Cecidomyiidae  
BIN URI: BOLD:ACX4043



**BIOUG01132-A02 [Lateral]**  
Cecidomyiidae  
BIN URI: BOLD:AAM6116



**BIOUG22677-F11 [Lateral]**  
Asteromyia  
BIN URI: BOLD:ACX2560



**BIOUG10279-H06 [Lateral]**  
Asteromyia  
BIN URI: BOLD:ACL4990



**BIOUG00819-D05 [Lateral]**  
Cecidomyiidae  
BIN URI: BOLD:AAM6037



**BIOUG03758-A09 [Lateral]**  
Asteromyia  
BIN URI: BOLD:AAV5552



**BIOUG06412-B01 [Lateral]**  
Asteromyia  
BIN URI: BOLD:ACM3155



**BIOUG23099-A12 [Lateral]**  
Asteromyia  
BIN URI: BOLD:ACX6290



**BIOUG23099-F01 [Lateral]**  
Cecidomyiidae  
BIN URI: BOLD:ACX6291



**BIOUG22459-H02 [Lateral]**  
Cecidomyiidae  
BIN URI: BOLD:ACV3783



**BIOUG01306-H04 [Lateral]**  
Cecidomyiidae  
BIN URI: BOLD:AAZ5620



**BIOUG02056-G03 [Lateral]**  
Cecidomyiidae  
BIN URI: BOLD:ABY2214

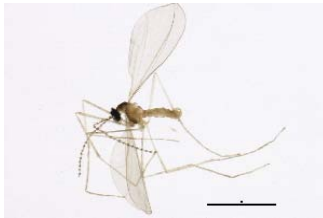

**BIOUG02006-A05 [Lateral]**  
Cecidomyiidae  
BIN URI: BOLD:ACB2801



**BIOUG03167-H10 [Lateral]**  
Cecidomyiidae  
BIN URI: BOLD:ACC1265



**BIOUG04207-E07 [Lateral]**  
Cecidomyiidae  
BIN URI: BOLD:ACX4118

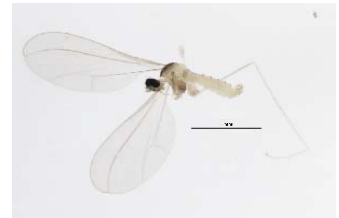

**10BBCDIP-0034 [Lateral]**  
Cecidomyiidae  
BIN URI: BOLD:AAH3617



**10BBCDIP-3156 [Lateral]**  
Cecidomyiidae  
BIN URI: BOLD:AAG3625



**BIOUG03649-A10 [Lateral]**  
Cecidomyiidae  
BIN URI: BOLD:ACC2638



**BIOUG02930-H06 [Lateral]**  
Cecidomyiidae  
BIN URI: BOLD:ACD2293

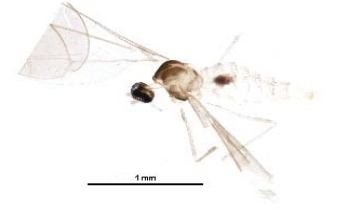

**BIOUG23099-F03 [Lateral]**  
Cecidomyiidae  
BIN URI: BOLD:ACL3499



**BIOUG23057-E11 [Lateral]**  
Cecidomyiidae  
BIN URI: BOLD:ACX3538



**BIOUG04803-F05 [Lateral]**  
Cecidomyiidae  
BIN URI: BOLD:ACA2015



**BIOUG06530-F09 [Lateral]**  
Cecidomyiidae  
BIN URI: BOLD:ACI4561



**BIOUG03524-H09 [Lateral]**  
Cecidomyiidae  
BIN URI: BOLD:AAL7437



**BIOUG05800-H05 [Lateral]**  
Cecidomyiidae  
BIN URI: BOLD:AAP6847



**10JSROW-0681 [Lateral]**  
Cecidomyiidae  
BIN URI: BOLD:AAV5352



**BIOUG01621-A01 [Lateral]**  
Cecidomyiidae  
BIN URI: BOLD:ABV1273



**BIOUG01694-D04 [Lateral]**  
Cecidomyiidae  
BIN URI: BOLD:ABV1375



**BIOUG04605-H03 [Lateral]**  
Cecidomyiidae  
BIN URI: BOLD:ACG1226



**BIOUG01609-B09 [Lateral]**  
Cecidomyiidae  
BIN URI: BOLD:AAH3662

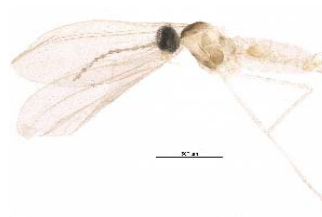

**BIOUG17752-G12 [Lateral]**  
Cecidomyiidae  
BIN URI: BOLD:ACS1818

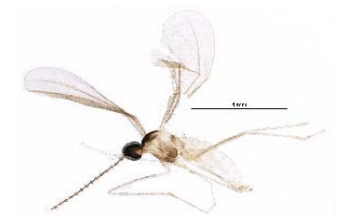

**BIOUG19469-C03 [Lateral]**  
Cecidomyiidae  
BIN URI: BOLD:ACX4327



**BIOUG12560-E07 [Lateral]**  
Cecidomyiidae  
BIN URI: BOLD:ACC8272



**BIOUG02894-H09 [Lateral]**  
Asteromyia modesta  
BIN URI: BOLD:ACG8775



**BIOUG16049-D09 [Lateral]**  
Cecidomyiidae  
BIN URI: BOLD:ACP8885



**BIOUG00973-D07 [Lateral]**  
Cecidomyiidae  
BIN URI: BOLD:AAG8269



**BIOUG01460-A06 [Lateral]**  
Cecidomyiidae  
BIN URI: BOLD:AAH3741

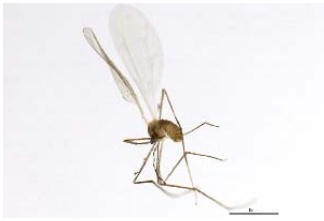

**08BBDIP-2700 [Lateral]**  
Cecidomyiidae  
BIN URI: BOLD:AAL7438



**BIOUG02056-F02 [Lateral]**  
Cecidomyiidae  
BIN URI: BOLD:ACB2664

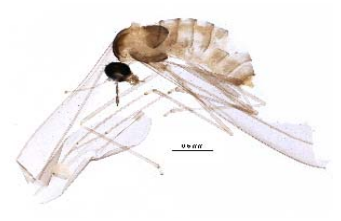

**BIOUG23302-A03 [Lateral]**  
Cecidomyiidae  
BIN URI: BOLD:AAH3774



**BIOUG02006-A07 [Lateral]**  
Cecidomyiidae  
BIN URI: BOLD:ABX7569



**BIOUG11562-A08 [Lateral]**  
Cecidomyiidae  
BIN URI: BOLD:AAH3625



**BIOUG23100-G02 [Lateral]**  
Cecidomyiidae  
BIN URI: BOLD:ACJ4910



**BIOUG17286-C02 [Lateral]**  
Cecidomyiidae  
BIN URI: BOLD:ACR4970



**BIOUG22313-B11 [Lateral]**  
Cecidomyiidae  
BIN URI: BOLD:ACX4038



**BIOUG03288-A10 [Lateral]**  
Cecidomyiidae  
BIN URI: BOLD:AAP9029



**BIOUG07362-D02 [Lateral]**  
Cecidomyiidae  
BIN URI: BOLD:ACC1444



**BIOUG03877-F05 [Lateral]**  
Cecidomyiidae  
BIN URI: BOLD:AAH3721



**BIOUG03806-H04 [Lateral]**  
Cecidomyiidae  
BIN URI: BOLD:ACE4857



**BIOUG07582-C11 [Lateral]**  
Cecidomyiidae  
BIN URI: BOLD:ACI7428



**BIOUG08195-D03 [Lateral]**  
Cecidomyiidae  
BIN URI: BOLD:ACU3332



**BIOUG18160-F11 [Lateral]**  
Cecidomyiidae  
BIN URI: BOLD:ACU5045



**BIOUG01699-A06 [Lateral]**  
Cecidomyiidae  
BIN URI: BOLD:AAV5573



**BIOUG03242-E08 [Lateral]**  
Cecidomyiidae  
BIN URI: BOLD:ACB8921



**BIOUG06550-A07 [Lateral]**  
Cecidomyiidae  
BIN URI: BOLD:ACX4093



**BIOUG23128-G11 [Lateral]**  
Cecidomyiidae  
BIN URI: BOLD:ACX4376



**10BBCDDIP-3300 [Lateral]**  
Cecidomyiidae  
BIN URI: BOLD:AAH3752



**BIOUG03870-C11 [Lateral]**  
Cecidomyiidae  
BIN URI: BOLD:AAP1835



**BIOUG01591-A03 [Lateral]**  
Cecidomyiidae  
BIN URI: BOLD:AAP6843



**BIOUG22412-D02 [Lateral]**  
Cecidomyiidae  
BIN URI: BOLD:ACX1303



**BIOUG03062-A05 [Lateral]**  
Cecidomyiidae  
BIN URI: BOLD:AAP8816

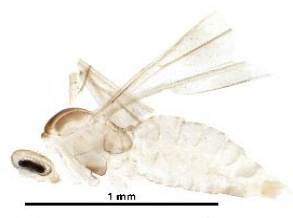

**BIOUG23054-H10 [Lateral]**  
Cecidomyiidae  
BIN URI: BOLD:ACX4040



**BIOUG00942-G09 [Lateral]**  
Cecidomyiidae  
BIN URI: BOLD:AAZ5610



**BIOUG04161-F09 [Lateral]**  
Cecidomyiidae  
BIN URI: BOLD:ABA6473



**BIOUG02056-G07 [Lateral]**  
Cecidomyiidae  
BIN URI: BOLD:ACB2530



**BIOUG17242-D04 [Lateral]**  
Cecidomyiidae  
BIN URI: BOLD:ACR6022



**09BBEDI-2567 [Lateral]**  
Cecidomyiidae  
BIN URI: BOLD:ABY8401

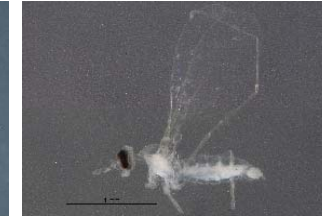

**BIOUG10549-D03 [Lateral]**  
Cecidomyiidae  
BIN URI: BOLD:ACL5859



**BIOUG04357-E07 [Lateral]**  
Cecidomyiidae  
BIN URI: BOLD:ACB0652



**BIOUG05986-C05 [Lateral]**  
Cecidomyiidae  
BIN URI: BOLD:ACG6560



**BIOUG23055-H02 [Lateral]**  
Cecidomyiidae  
BIN URI: BOLD:ACX3536



**BIOUG03238-B02 [Lateral]**  
Cecidomyiidae  
BIN URI: BOLD:ACB8807



**BIOUG01835-C06 [Lateral]**  
Cecidomyiidae  
BIN URI: BOLD:AAV5589



**BIOUG18651-F11 [Lateral]**  
Cecidomyiidae  
BIN URI: BOLD:ACT7447



**BIOUG22880-G05 [Lateral]**  
Cecidomyiidae  
BIN URI: BOLD:ACX3987



**BIOUG02056-E12 [Lateral]**  
Cecidomyiidae  
BIN URI: BOLD:ACX5107



**BIOUG22471-A08 [Lateral]**  
Cecidomyiidae  
BIN URI: BOLD:ACX3917



**BIOUG01587-C09 [Lateral]**  
Cecidomyiidae  
BIN URI: BOLD:ABA0858



**BIOUG22680-A12 [Lateral]**  
Cecidomyiidae  
BIN URI: BOLD:ACX5264



**09BBDIP-0411 [Lateral]**  
Cecidomyiidae  
BIN URI: BOLD:ACX8144



**BIOUG02904-E03 [Lateral]**  
Cecidomyiidae  
BIN URI: BOLD:AAH3770



**BIOUG03510-G08 [Lateral]**  
Cecidomyiidae  
BIN URI: BOLD:AAH3691



**BIOUG09476-H02 [Lateral]**  
Cecidomyiidae  
BIN URI: BOLD:ACK8200



**BIOUG01426-F05 [Lateral]**  
Cecidomyiidae  
BIN URI: BOLD:ABY4154



**BIOUG03647-A07 [Lateral]**  
Cecidomyiidae  
BIN URI: BOLD:ACB0204



**BIOUG03945-B12 [Lateral]**  
Cecidomyiidae  
BIN URI: BOLD:ACC8467



**BIOUG04666-C01 [Lateral]**  
Cecidomyiidae  
BIN URI: BOLD:ACE1179



**BIOUG12367-B09 [Lateral]**  
Cecidomyiidae  
BIN URI: BOLD:ACN1655



**09BBEDI-1777 [Lateral]**  
Cecidomyiidae  
BIN URI: BOLD:AAH8733

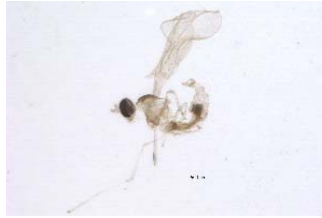

**BIOUG03709-G05 [Lateral]**  
Cecidomyiidae  
BIN URI: BOLD:ACC8959



**09BBEDI-2553 [Lateral]**  
Cecidomyiidae  
BIN URI: BOLD:AAM6096



**BIOUG12019-F03 [Lateral]**  
Cecidomyiidae  
BIN URI: BOLD:ACL5015



**BIOUG03752-E11 [Lateral]**  
Cecidomyiidae  
BIN URI: BOLD:ABV9089



**BIOUG11329-F03 [Lateral]**  
Cecidomyiidae  
BIN URI: BOLD:ACX3810



**BIOUG05921-E06 [Lateral]**  
Cecidomyiidae  
BIN URI: BOLD:ACX5878



**BIOUG07538-D07 [Lateral]**  
Cecidomyiidae  
BIN URI: BOLD:ACD1298



**BIOUG01479-E02 [Lateral]**  
Cecidomyiidae  
BIN URI: BOLD:ABV9332

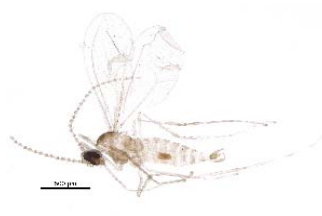

**BIOUG20205-G07 [Lateral]**  
Cecidomyiidae  
BIN URI: BOLD:ACC1889

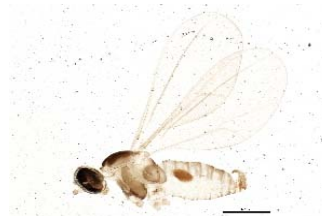

**BIOUG02906-B01 [Lateral]**  
Cecidomyiidae  
BIN URI: BOLD:ACX5670



**BIOUG03758-G07 [Lateral]**  
Cecidomyiidae  
BIN URI: BOLD:ACB0632



**BIOUG22412-G10 [Lateral]**  
Cecidomyiidae  
BIN URI: BOLD:ACX3748



**BIOUG00832-G11 [Dorsal]**  
Cecidomyiidae  
BIN URI: BOLD:ABA0818



**BIOUG23057-D03 [Lateral]**  
Cecidomyiidae  
BIN URI: BOLD:ACX3394



**BIOUG23098-C04 [Lateral]**  
Cecidomyiidae  
BIN URI: BOLD:ACX4017



**BIOUG22108-D04 [Lateral]**  
Cecidomyiidae  
BIN URI: BOLD:ACX2865



**BIOUG03125-D10 [Lateral]**  
Cecidomyiidae  
BIN URI: BOLD:ABW5583



**TDWG-0724 [Lateral]**  
Cecidomyiidae  
BIN URI: BOLD:AA5306



**BIOUG22108-D06 [Lateral]**  
Cecidomyiidae  
BIN URI: BOLD:ACX2548



BIOUG01929-D09 [Lateral]  
Cecidomyiidae  
BIN URI: BOLD:ABX8097



BIOUG04732-E04 [Lateral]  
Cecidomyiidae  
BIN URI: BOLD:ADD7444



BIOUG19992-B05 [Lateral]  
Cecidomyiidae  
BIN URI: BOLD:ACB9011



BIOUG09051-E12 [Lateral]  
Cecidomyiidae  
BIN URI: BOLD:AAQ0647



BIOUG03481-F06 [Lateral]  
Cecidomyiidae  
BIN URI: BOLD:AAV6470



BIOUG03472-H10 [Lateral]  
Cecidomyiidae  
BIN URI: BOLD:ACC6447



BIOUG07392-G01 [Lateral]  
Tiphidae  
BIN URI: BOLD:ACI3063



BIOUG22106-B09 [Lateral]  
Tiphidae  
BIN URI: BOLD:ACX1705



BIOUG00993-F05 [Dorsal]  
Sericoderus lateralis  
BIN URI: BOLD:ABA2914



[skewed]  
BIOUG03582-C06 [Dorsal]  
Coccinellidae  
BIN URI: BOLD:ACC9999



CNC COLEO 00154591 [Dorsal]  
Chilocorus stigma  
BIN URI: BOLD:ACA6340



CCDB-22969-C06 [Dorsal]  
Mulsantina picta  
BIN URI: BOLD:AAM7729



CNC COLEO 00154382 [Dorsal]  
Psyllobora borealis  
BIN URI: BOLD:ACA7954



BIOUG03223-F05 [Dorsal]  
Psyllobora vigintimaculata  
BIN URI: BOLD:ACN4256



BIOUG07935-A10 [Dorsal]  
Cartodere nodifer  
BIN URI: BOLD:AAO0516



BIOUG02352-B04 [Dorsal]  
Cartodere bifasciata  
BIN URI: BOLD:AAW4095



BIOUG01144-C07 [Dorsal]  
Cartodere  
BIN URI: BOLD:ABA9100



BIOUG01502-A08 [Dorsal]  
Melanophthalma  
BIN URI: BOLD:AAM7680



BIOUG05509-H09 [Dorsal]  
Melanophthalma inermis  
BIN URI: BOLD:AAK154



BIOUG03515-C08 [Dorsal]  
Melanophthalma  
BIN URI: BOLD:AAP7026



BIOUG07146-B11 [Dorsal]  
Latrididae  
BIN URI: BOLD:ACC1802



BIOUG06864-D06 [Dorsal]  
Corticarina  
BIN URI: BOLD:ACP0853



MP00173 [Dorsal]  
Corticarina gibbosa  
BIN URI: BOLD:AAI8935



BIOUG22075-A06 [Dorsal]  
Corticarina gibbosa  
BIN URI: BOLD:ADD1321





**BIOUG22081-F07 [Dorsal]**  
Nitidulidae  
BIN URI: BOLD:ACX3470



**10-JDWBC-3300 []**  
Stactobiella sp. BIOUG01  
BIN URI: BOLD:AAC7115



**BIOUG23003-G05 [Lateral]**  
Aenigmatias  
BIN URI: BOLD:ACV1885



**BIOUG22878-G11 [Lateral]**  
Aenigmatias  
BIN URI: BOLD:ACX5336



**BIOUG23126-E06 [Dorsal]**  
Chrysomelidae  
BIN URI: BOLD:ACY0951



**BIOUG22081-F08 [Lateral]**  
Culoptila cantha  
BIN URI: BOLD:AAF1696



**BIOUG22960-H11 [Lateral]**  
Lepidostoma roafi  
BIN URI: BOLD:AAE5237



**BIOUG06196-A04 [Lateral]**  
Lepidostoma roafi  
BIN URI: BOLD:ACX1010



**06Probe1015 [Lateral]**  
Asynarchus montanus  
BIN URI: BOLD:AAA1543



**08RMCAD-0601 [Lateral]**  
Lenarchus vastus  
BIN URI: BOLD:AAA4739



**10BBCAD-033 [Lateral]**  
Ptilostomis ocellifera  
BIN URI: BOLD:AA9748



**BIOUG20915-C08 [Lateral]**  
Hyperlasion wasmanni  
BIN URI: BOLD:ACX4194



**BIOUG01012-D10 [Dorsal]**  
Empoasca flavoatriatus  
BIN URI: BOLD:AA8385

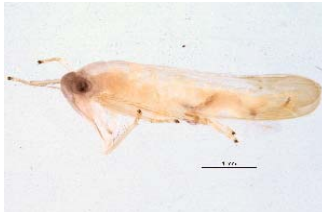

**BIOUG04209-A07 [Lateral]**  
Empoasca pura  
BIN URI: BOLD:ACD3795



**BIOUG00917-F06 [Lateral]**  
Empoasca decipiens  
BIN URI: BOLD:AA9741



**BIOUG03439-H06 [Dorsal]**  
Empoasca  
BIN URI: BOLD:AA8289



**BIOUG03055-B03 [Dorsal]**  
Empoasca  
BIN URI: BOLD:ABA5875



**BIOUG11568-A11 [Lateral]**  
Cicadellidae  
BIN URI: BOLD:ACN6288



**BIOUG06041-G11 [Lateral]**  
Empoasca luda  
BIN URI: BOLD:AAG8683



**BIOUG03878-F05 [Lateral]**  
Empoasca  
BIN URI: BOLD:ACC7633



**BIOUG03903-E05 [Lateral]**  
Empoasca  
BIN URI: BOLD:ACS4193



**BIOUG02636-F01 [Lateral]**  
Empoasca  
BIN URI: BOLD:ACS6029



**BIOUG08052-A01 [Lateral]**  
Empoasca  
BIN URI: BOLD:ACJ0971



**BIOUG20897-B05 [Dorsal]**  
Cicadellidae  
BIN URI: BOLD:ACU6127



**BIOUG03101-D11 [Lateral]**  
Empoasca  
BIN URI: BOLD:ACC4174



**BIOUG01595-D08 [Dorsal]**  
Empoasca  
BIN URI: BOLD:AA8337



**BIOUG03258-D09 [Lateral]**  
Empoasca  
BIN URI: BOLD:AA6545



**BIOUG22069-E05 [Dorsal]**  
Cicadellidae  
BIN URI: BOLD:ACU8015



**BIOUG02994-F10 [Dorsal]**  
Erythroneura  
BIN URI: BOLD:ABA5871



**10BBCHEM-1100 [Lateral]**  
Forcipata accina  
BIN URI: BOLD:AA8283



**BIOUG02286-E11 [Dorsal]**  
Dikraneura mali  
BIN URI: BOLD:AA08340



**10BBCHEM-0559 [Lateral]**  
Dikraneura  
BIN URI: BOLD:AAV0227



**BIOUG19606-F10 [Dorsal]**  
Cicadellidae  
BIN URI: BOLD:ACR1815



**BIOUG22396-A11 [Lateral]**  
Evacanthus  
BIN URI: BOLD:AAV0251



**CHU06-HOM-009 [Lateral]**  
Draeculacephala borealis  
BIN URI: BOLD:AAG8686



**CNC#HEM400223 [Lateral]**  
Draeculacephala constricta  
BIN URI: BOLD:ACE9696



**BIOUG10937-A02 [Dorsal]**  
Cicadellidae  
BIN URI: BOLD:ACL9911



**CNC#HEM405760 [Lateral]**  
Idiocerus striolus  
BIN URI: BOLD:AAZ3301



**08BBHEM-859 [Lateral]**  
Idiocerus suturalis  
BIN URI: BOLD:AAG8836



**CNC#HEM405399 [Lateral]**  
Idiocerus midas  
BIN URI: BOLD:ABW6671



**BIOUG07290-A01 [Dorsal]**  
Dikrella  
BIN URI: BOLD:ACI5381



**CNC#HEM400780 [Lateral]**  
Gyponana salsa  
BIN URI: BOLD:AAG2878



**10BBCHEM-0358 [Lateral]**  
Doratura stylata  
BIN URI: BOLD:AAG8821



**CNC#HEM305554 [Lateral]**  
Macropsis fuscula  
BIN URI: BOLD:ABW7663



**CNC#HEM305723 [Dorsal]**  
Xestocephalus nigrifrons  
BIN URI: BOLD:AA8347



**BIOUG00771-D01 [Lateral]**  
Xestocephalus fulvocapitatus  
BIN URI: BOLD:AAY6746



**BIOUG16048-G11 [Lateral]**  
Eupteryx melissae  
BIN URI: BOLD:AAG2870



**BIOUG03365-C01 [Lateral]**  
Ribautiana  
BIN URI: BOLD:AA8288



**BIOUG01107-B12 [Dorsal]**  
Typhlocyba pomaria  
BIN URI: BOLD:AAF5980

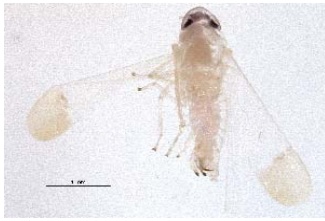

**BIOUG04243-E02 [Dorsal]**  
Typhlocyba  
BIN URI: BOLD:ACC8316



**BIOUG03971-A05 [Ventral]**  
Typhlocyba  
BIN URI: BOLD:ACC0729



**10BBCHEM-0556 [Lateral]**  
Typhlocyba  
BIN URI: BOLD:AAV0271



**BIOUG04325-D07 [Dorsal]**  
Typhlocybae  
BIN URI: BOLD:ACC2894



**10BBCHEM-1077 [Lateral]**  
Typhlocyba  
BIN URI: BOLD:AAV0243



**BIOUG03225-F04 [Lateral]**  
Typhlocyba  
BIN URI: BOLD:ACT6303



**10BBCHEM-0154 [Lateral]**  
Balclutha rhenana  
BIN URI: BOLD:AAG9373



**BIOUG00947-F09 [Lateral]**  
Balclutha punctata  
BIN URI: BOLD:AAG9374



**BIOUG01019-D05 [Dorsal]**  
Euscelis confinis  
BIN URI: BOLD:ABA5839



**BIOUG05435-E06 [Lateral]**  
Agellus neglectus  
BIN URI: BOLD:ACG5160



**BIOUG01807-A05 [Lateral]**  
Paraphlepsius irroratus  
BIN URI: BOLD:AAG2898



**BIOUG06826-E07 [Lateral]**  
Paraphlepsius occidentalis  
BIN URI: BOLD:ABY2713



**10BBCHEM-0489 [Lateral]**  
Elymana inornata  
BIN URI: BOLD:AAV0238



**BIOUG00906-H10 [Lateral]**  
Scaphoideus forceps  
BIN URI: BOLD:AAY9210



**10BBCHEM-1243 [Lateral]**  
Ceratagallia  
BIN URI: BOLD:AAG2875



**10BBCHEM-0777 [Lateral]**  
Cicadellidae  
BIN URI: BOLD:AAV0262



**BIOUG22100-A02 [Dorsal]**  
Cicadellidae  
BIN URI: BOLD:ACX1561



**CNC#HEM405203 [Dorsal]**  
Scaphytopius latus  
BIN URI: BOLD:AAG8842



**10BBCHEM-1234 [Lateral]**  
Scaphytopius acutus  
BIN URI: BOLD:ABA5821



**BIOUG03941-C09 [Dorsal]**  
Colladonus  
BIN URI: BOLD:ABX9314



**CNC#HEM403748 [Lateral]**  
Cicadula intermedia  
BIN URI: BOLD:AAG8682



**10BBCHEM-1091 [Lateral]**  
Errastunus ocellaris  
BIN URI: BOLD:AAV0233



**08BBHEM-586 [Lateral]**  
Diplocolenus configuratus bicolor  
BIN URI: BOLD:AAG8797



**10BBCHEM-1105 [Lateral]**  
Diplocolenus evansi  
BIN URI: BOLD:ABZ3849



**BIOUG05038-G12 [Lateral]**  
Osbornellus  
BIN URI: BOLD:ACF6049



**BIOUG13373-F04 [Lateral]**  
Aphrodinae  
BIN URI: BOLD:ACP6394



**BIOUG22337-D03 [Lateral]**  
Osbornellus  
BIN URI: BOLD:ACX2823



**CNC#HEM404839 [Lateral]**  
Osbornellus borealis  
BIN URI: BOLD:ACX3437



**BIOUG00935-H08 [Lateral]**  
Macrosteles variatus  
BIN URI: BOLD:AAV0236



**CNC#HEM404506 [Lateral]**  
Macrosteles bifurcatus  
BIN URI: BOLD:ACX3637



**BIOUG00901-C04 [Lateral]**  
Philaenus spumarius quadrimaculatus  
BIN URI: BOLD:AAB1850



**CNC#HEM400962 [Lateral]**  
Neophilaenus lineatus  
BIN URI: BOLD:AAG5648



**CNC#HEM400932 [Lateral]**  
Aphrophora princeps  
BIN URI: BOLD:AAZ1859



**BIOUG12502-A06 [Dorsal]**  
Clastoptera arborina  
BIN URI: BOLD:ACN4929



**BIOUG07637-B06 [Dorsal]**  
Ascidae  
BIN URI: BOLD:ACI8838



**BIOUG01195-67 [Dorsal]**  
Laelapidae  
BIN URI: BOLD:ABV2842



**BIOUG22414-B06 [Dorsal]**  
Melicharidae  
BIN URI: BOLD:ACX3974



**BIOUG23088-C12 [Dorsal]**  
Melicharidae  
BIN URI: BOLD:ACX3930



**MYMCA-01-93 [Dorsal]**  
Phytoseiidae  
BIN URI: BOLD:AAU8162



**BIOUG17287-G07 [Dorsal]**  
Arachnida  
BIN URI: BOLD:ACR3898



**BIOUG22338-E03 [Dorsal]**  
Phytoseiidae  
BIN URI: BOLD:ACX1353



**BIOUG25059-F02 [Dorsal]**  
Phytoseiidae  
BIN URI: BOLD:ACX3070



**BIOUG01068-56 [Dorsal]**  
Pygmephoridae  
BIN URI: BOLD:AAZ5864

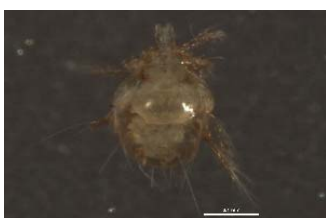

**BIOUG04688-E11 [Dorsal]**  
Pygmephoridae  
BIN URI: BOLD:ACF8334



**BIOUG04064-F08 [Dorsal]**  
Cymbaeremaeidae  
BIN URI: BOLD:ACE1409



**BIOUG22547-E11 [Lateral]**  
Phenopelopidae  
BIN URI: BOLD:ACX3552



**BIOUG04238-F02 [Dorsal]**  
Oribatulidae  
BIN URI: BOLD:ACD9030



**BIOUG07607-G02 [Dorsal]**  
Eremaeidae  
BIN URI: BOLD:ACI7214



**BIOUG07137-H07 [Dorsal]**  
Ceratoppia  
BIN URI: BOLD:AAW4451



**BIOUG16741-C08 [Dorsal]**  
Ceratoppia  
BIN URI: BOLD:ACD8994



**BIOUG11131-C01 [Dorsal]**  
Oribatulidae  
BIN URI: BOLD:ACL9968



**BIOUG20641-G01 [Dorsal]**  
Ceratozetidae  
BIN URI: BOLD:ACU3281



**BIOUG22347-H11 [Dorsal]**  
Ceratozetidae  
BIN URI: BOLD:ACV7016



**BIOUG22395-H09 [Dorsal]**  
Ceratozetidae  
BIN URI: BOLD:ACV8210



**BIOUG04145-B07 [Dorsal]**  
Oripodidae  
BIN URI: BOLD:ACD9111

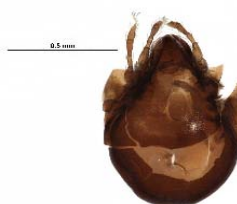

**BIOUG23220-G05 [Dorsal]**  
Sarcoptiformes  
BIN URI: BOLD:ACX1655



**BIOUG22087-B09 [Dorsal]**  
Anystidae  
BIN URI: BOLD:ACX2958



**BIOUG01238-H09 [Dorsal]**  
Anystidae  
BIN URI: BOLD:AAM7961



**BIOUG01238-E09 [Dorsal]**  
Anystidae  
BIN URI: BOLD:ABW2639

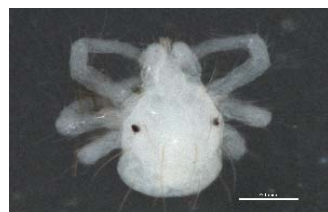

**BIOUG03530-G04 [Dorsal]**  
Anystidae  
BIN URI: BOLD:ABW5662



**08DPMIT-0553 [Dorsal]**  
Anystidae  
BIN URI: BOLD:AAF9123



**BIOUG07404-B12 [Dorsal]**  
Anystidae  
BIN URI: BOLD:ACE1288



**BIOUG19023-E07 [Dorsal]**  
Eupodidae  
BIN URI: BOLD:ACE2600



**MYMGA-04-33 [Dorsal]**  
Trombididae  
BIN URI: BOLD:AAU6281



**APT1150515Pi2369 [Dorsal]**  
Parathyas  
BIN URI: BOLD:ACW4922

[skewed]



**BIOUG11119-A12 [Dorsal]**  
Lebertia  
BIN URI: BOLD:ACL4469



**BIOUG22338-F09 [Dorsal]**  
Arrenuridae  
BIN URI: BOLD:ACW3932



**BIOUG22338-D10 [Lateral]**  
Arrenuridae  
BIN URI: BOLD:ACX1328



**YezM150704Pi2601 [Dorsal]**  
Piona  
BIN URI: BOLD:ACF7761



**CNC-IMS090046.017 [Lateral]**  
Piona sp0946E  
BIN URI: BOLD:AAB8102



**BIOUG06199-F05 [Dorsal]**  
Piona  
BIN URI: BOLD:AC8599

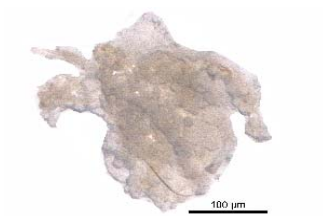

**BIOUG25059-C12 [Dorsal]**  
Pionidae  
BIN URI: BOLD:ACX1708



**BIOUG22338-G06 [Lateral]**  
Pionidae  
BIN URI: BOLD:ACX1709



**BIOUG22338-E10 [Lateral]**  
Pionidae  
BIN URI: BOLD:ACX1725



**BIOUG22338-E04 [Lateral]**  
Trombidiformes  
BIN URI: BOLD:ACX1291



**BIOUG21865-H07 [Dorsal]**  
Hydrodromidae  
BIN URI: BOLD:ACM7025



**BIOUG08504-E09 [Dorsal]**  
Leptus  
BIN URI: BOLD:ACE1761



**BIOUG16741-E05 [Dorsal]**  
Erythraeidae  
BIN URI: BOLD:ACR4710



**BIOUG22548-G04 [Dorsal]**  
Erythraeidae  
BIN URI: BOLD:ACX3069



**01ARONT-A01 [Dorsal]**  
Araneus trifolium  
BIN URI: BOLD:AAB8544



**BIOUG00511-F01 [Dorsal]**  
Apollophanes margareta  
BIN URI: BOLD:AAP3827



**BIOUG14300-A01 [Dorsal]**  
Philodromus spectabilis  
BIN URI: BOLD:AAY1021



**BIOUG01955-E04 [Dorsal]**  
Emblyna annulipes  
BIN URI: BOLD:AAB4733



**09-PROBE-08174 [Dorsal]**  
Pityohyphantes subarcticus  
BIN URI: BOLD:AAA4185



**08BBARAC-0345 [Dorsal]**  
Pityohyphantes alticeps  
BIN URI: BOLD:ACO2740



**ALASKA-01-B12 [Dorsal]**  
Microlinyphia dana  
BIN URI: BOLD:AAK6339



**10-SKBC-0713 [Dorsolateral]**  
Neriene digna  
BIN URI: BOLD:AAL6747



**BIOUG14292-E08 [Dorsal]**  
Dismodicus decemoculatus  
BIN URI: BOLD:AAA9584



**09-PROBE-08138 [Dorsal]**  
Ceraticelus atriceps  
BIN URI: BOLD:AAI3701



**BIOUG07167-F11 [Dorsal]**  
Agyneta fillmorana  
BIN URI: BOLD:AAL9728



**ALASKA-01-H04 [Dorsal]**  
Metellina curtisi  
BIN URI: BOLD:AAL5718



**AraVM101 [Dorsal]**  
Parasteatoda lunata  
BIN URI: BOLD:AAA6910



**ZMUO.000906 [Dorsal]**  
Theridion varians  
BIN URI: BOLD:AAG1791



**BIOUG07668-B02 [Dorsal]**  
Theridion neomexicanum  
BIN URI: BOLD:AAG1797



**BIOUG10294-C10 [Dorsal]**  
Rugathodes sexpunctatus  
BIN URI: BOLD:AAL5920



**BIOUG01974-A10 [Dorsal]**  
*Callobius pictus*  
 BIN URI: BOLD:AAL6500



**BIOUG25546-A10 [Dorsal]**  
*Agelenopsis utahana*  
 BIN URI: BOLD:AAB0090



**08BBARAC-0287 [Dorsal]**  
*Anyphaena pacifica*  
 BIN URI: BOLD:AAJ2526



**BIOUG00511-F02 [Dorsal]**  
*Clubiona moesta*  
 BIN URI: BOLD:AAP3591



**01ARONT-H08 [Dorsal]**  
*Clubiona pallidula*  
 BIN URI: BOLD:AAH4087



**BIOUG01027-G03 [Dorsal]**  
*Clubiona canadensis*  
 BIN URI: BOLD:AAB2563



**BIOUG03859-E07 [Dorsal]**  
*Clubiona opeongo*  
 BIN URI: BOLD:ACC5403



**BIOUG01972-E01 [Dorsal]**  
*Sergiolus montanus*  
 BIN URI: BOLD:AAP4007



**BIOUG22087-B12 [Dorsal]**  
*Nodocion rufithoracicus*  
 BIN URI: BOLD:ACX1416



**BIOUG03561-E04 [Dorsal]**  
*Bassaniana utahensis*  
 BIN URI: BOLD:AAF0365



**BIOUG21583-A09 [Lateral]**  
*Deroceras*  
 BIN URI: BOLD:ACV4081



**BIOUG22066-G08 [Lateral]**  
 Aleyrodidae  
 BIN URI: BOLD:ACC4360



**BIOUG07141-F10 [Lateral]**  
 Aleyrodidae  
 BIN URI: BOLD:ACI5425



**BIOUG22100-D08 [Lateral]**  
 Trialeurodes  
 BIN URI: BOLD:ACX3511

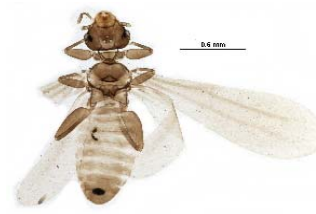

**BIOUG23220-E12 [Dorsal]**  
 Liposcelidae  
 BIN URI: BOLD:ACX3159