

Image Library - SEARCH: Process ids(2600 ids)

Print

Parameters

Records Included: All records
 Filter Image by Orientation: None
 Aspect Ratio: Normalized 3:2

Result Summary

Total Records: 2600

Re-render images: 4 per row

5000 Records Per Page - Pages: 1



BIOUG25799-D03 [Dorsal]
 Eupodidae
 BIN URI: BOLD:ACB5424



DPMIT-32-14 [Dorsal]
 Eupodidae
 BIN URI: BOLD:AAL8146



BIOUG23110-G11 [Dorsal]
 Eupodidae
 BIN URI: BOLD:ACV9427



BIOUG01066-60 [Dorsal]
 Eupodidae
 BIN URI: BOLD:AAF9119



BIOUG24588-G12 [Dorsal]
 Tydeidae
 BIN URI: BOLD:ACZ3130



MYMCA-04-33 [Dorsal]
 Trombididae
 BIN URI: BOLD:AAU6281



BIOUG00209-B11 [Lateral]
 Trombididae
 BIN URI: BOLD:AAZ0397



BIOUG20638-G07 [Dorsal]
 Trombididae
 BIN URI: BOLD:ACU3750



BIOUG20638-G11 [Dorsal]
 Trombididae
 BIN URI: BOLD:ACU3554



BIOUG23106-F11 [Dorsal]
 Trombididae
 BIN URI: BOLD:ACX4628

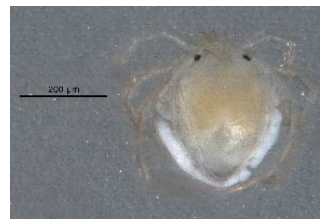

BIOUG07093-D04 [Dorsal]
 Lebertia
 BIN URI: BOLD:ACG5337



DPMIT-28-10 [Dorsal]
 Leptus
 BIN URI: BOLD:AAF9230



BIOUG01098-95 [Dorsal]
 Leptus
 BIN URI: BOLD:AAU6288



BIOUG21937-F09 [Dorsal]
 Erythraeidae
 BIN URI: BOLD:ACG5252



BIOUG02020-D09 [Dorsal]
 Erythraeidae
 BIN URI: BOLD:AAF9122



BIOUG24479-E11 [Dorsal]
 Erythraeidae
 BIN URI: BOLD:ACX8503



BIOUG05426-H01 [Dorsal]
Bdellidae
BIN URI: BOLD:ACG4744

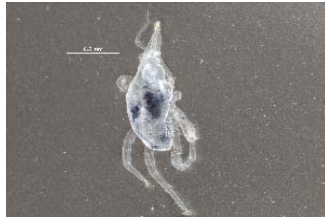

BIOUG21798-G01 [Dorsal]
Bdellidae
BIN URI: BOLD:ACV8109

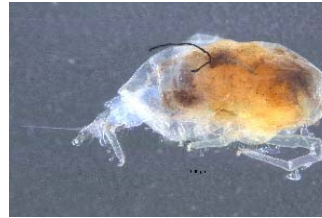

BIOUG04183-D10 [Lateral]
Bdellidae
BIN URI: BOLD:ACE2588



BIOUG22854-C02 [Dorsal]
Bdellidae
BIN URI: BOLD:ACW0371

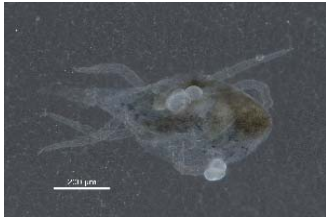

BIOUG22370-A11 [Lateral]
Bdellidae
BIN URI: BOLD:ACW0679



BIOUG23103-C02 [Dorsal]
Rhagidiidae
BIN URI: BOLD:ACX1773



BIOUG23103-B12 [Dorsal]
Rhagidiidae
BIN URI: BOLD:ACX2381



DPMIT-33-49 [Dorsal]
Rhagidiidae
BIN URI: BOLD:AAF9282

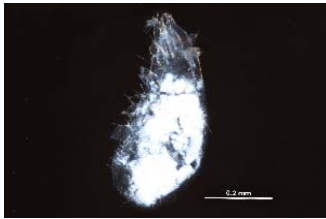

BIOUG24480-F05 [Dorsal]
Rhagidiidae
BIN URI: BOLD:ACK8322



BIOUG22370-A09 [Dorsal]
Rhagidiidae
BIN URI: BOLD:ACV7879



BIOUG03813-E06 [Dorsal]
Rhagidiidae
BIN URI: BOLD:AAF9084



BIOUG01068-58 [Dorsal]
Rhagidiidae
BIN URI: BOLD:AAF9267

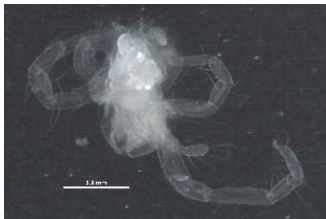

BIOUG23110-E12 [Dorsal]
Rhagidiidae
BIN URI: BOLD:ACX6177



BIOUG26427-D06 [Lateral]
Rhagidiidae
BIN URI: BOLD:ACX5841



BIOUG24479-B08 [Dorsal]
Rhagidiidae
BIN URI: BOLD:ACX6789



09DPMIT-0058 [Dorsal]
Rhagidiidae
BIN URI: BOLD:AAH6549

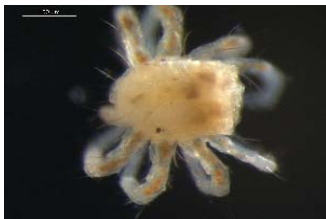

DPMIT-34-17 [Dorsal]
Anystidae
BIN URI: BOLD:AAL8164



BIOUG03530-D02 [Dorsal]
Anystidae
BIN URI: BOLD:AAF1092

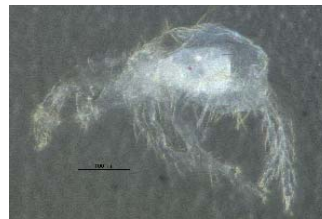

BIOUG03708-G02 [Lateral]
Anystidae
BIN URI: BOLD:ACC0995

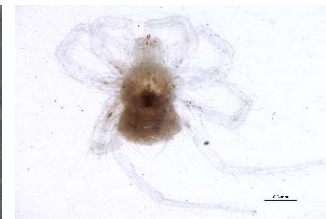

BIOUG09266-B11 [Dorsal]
Anystidae
BIN URI: BOLD:ACK5255



BIOUG02050-G03 [Dorsal]
Anystidae
BIN URI: BOLD:ABW5642

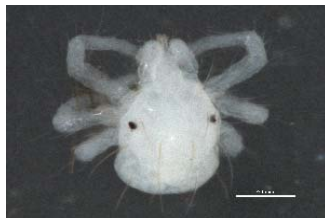

BIOUG03530-G04 [Dorsal]
Anystidae
BIN URI: BOLD:ABW5662



08DPMIT-0553 [Dorsal]
Anystidae
BIN URI: BOLD:AAF9123



BIOUG07404-B12 [Dorsal]
Anystidae
BIN URI: BOLD:ACE1288

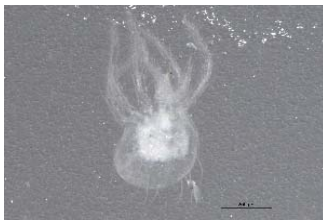

BIOUG04130-A10 [Dorsal]
Anystidae
BIN URI: BOLD:ACE1374



DPMIT-18-45 [Dorsal]
Anystidae
BIN URI: BOLD:AAF9255

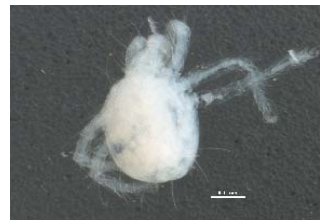

BIOUG04130-B05 [Dorsal]
Anystidae
BIN URI: BOLD:ACM8527



BIOUG25124-G08 [Dorsal]
Calypstomatidae
BIN URI: BOLD:ACY6900



BIOUG11060-B01 [Dorsal]
Proctophylloidae
BIN URI: BOLD:ACM8457

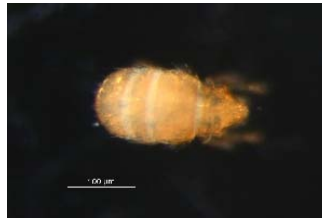

CCDB-07433-28 [Dorsal]
Brachychthoniidae
BIN URI: BOLD:AAZ4682



BIOUG24517-H04 [Dorsal]
Sarcoptiformes
BIN URI: BOLD:ACX5948



BIOUG24516-G12 [Lateral]
Phthiracaridae
BIN URI: BOLD:ACX4883



BIOUG24516-H09 [Lateral]
Atropacarus striculus
BIN URI: BOLD:AAL5699



BIOUG19504-H06 [Dorsal]
Hoplophthiracarus illinoisensis
BIN URI: BOLD:ACT6604



08MIONT-0160 [Dorsal]
Phthiracaridae
BIN URI: BOLD:ACZ3970



BIOUG01938-87 [Lateral]
Hypothonius rufulus
BIN URI: BOLD:AAH6471



BIOUG06792-B02 [Dorsal]
Eniochthonius crosbyi
BIN URI: BOLD:AAH6518



BIOUG16634-E09 [D]
Sarcoptiformes
BIN URI: BOLD:ACV1086

[skewed]



BIOUG23111-E11 [Dorsal]
Damaeidae
BIN URI: BOLD:ACX3852



BIOUG24519-C10 [Dorsal]
Damaeidae
BIN URI: BOLD:ACX5646



BIOUG06204-G03 [Dorsal]
Scheloribatidae
BIN URI: BOLD:ACG5401



BIOUG06013-D10 [Dorsal]
Pergalumna
BIN URI: BOLD:AAD9459



BIOUG06324-E03 [Dorsal]
Schelorbates pallidulus
BIN URI: BOLD:AAD7099



BIOUG01185-23 [Dorsal]
Schelorbates
BIN URI: BOLD:AAV2447



BIOUG23111-H09 [Dorsal]
Scheloribatidae
BIN URI: BOLD:ACX3656



BIOUG24581-F04 [Dorsal]
Phenelopidae
BIN URI: BOLD:ACZ3036



BIOUG23111-G06 [Dorsal]
Oppidae
BIN URI: BOLD:ACX3864



BIOUG03813-A10 [Dorsal]
Megermaeus
BIN URI: BOLD:ACC1118



BIOUG04064-F08 [Dorsal]
Cymbaeremaeidae
BIN URI: BOLD:ACE1409



BIOUG05768-A09 [Dorsal]
Gymnodamaeus
BIN URI: BOLD:ACG5501



BIOUG23110-E04 [Dorsal]
Eremaeidae
BIN URI: BOLD:ACX3706



BIOUG24517-H06 [Dorsal]
Anachipteria
BIN URI: BOLD:ACX5661



BIOUG23110-F05 [Dorsal]
Suctobelbidae
BIN URI: BOLD:ACX3943



BIOUG06322-D07 [Dorsal]
Suctobelbella
BIN URI: BOLD:AAH6599



BIOUG22654-H09 [Dorsal]
Suctobelbidae
BIN URI: BOLD:ACX3563



BIOUG25048-F09 [Dorsal]
Suctobelbidae
BIN URI: BOLD:ACY6743

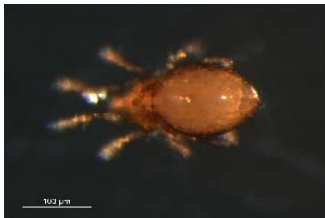

BIOUG01941-54 [Dorsal]
Suctobelbidae
BIN URI: BOLD:AAU6076



BIOUG23111-F08 [Dorsal]
Suctobelbidae
BIN URI: BOLD:ACX3479



BIOUG25048-G01 [Dorsal]
Suctobelbidae
BIN URI: BOLD:ACY7524



BIOUG04526-F01 [Dorsal]
Oribatulidae
BIN URI: BOLD:ACD8939



BIOUG20369-E07 [Dorsal]
Oribatulidae
BIN URI: BOLD:ACT9894



BIOUG22531-B05 [Dorsal]
Tectocephidae
BIN URI: BOLD:ACW1977



BIOUG23111-H08 [Dorsal]
Tectocephidae
BIN URI: BOLD:ACX3775



BIOUG25049-A07 [Dorsal]
Tectocephus
BIN URI: BOLD:ACG6714



BIOUG24519-H05 [Dorsal]
Tectocephus
BIN URI: BOLD:ACX5298



BIOUG24519-D06 [Dorsal]
Sarcoptiformes
BIN URI: BOLD:ACX4358



BIOUG25048-C11 [Dorsal]
Sarcoptiformes
BIN URI: BOLD:ACY7575



BIOUG24479-C04 [Dorsal]
Sarcoptiformes
BIN URI: BOLD:ACX6701



DPMIT-24-12 [Dorsal]
Ceratoppia quadridentata
BIN URI: BOLD:AAC4607



BIOUG07137-H07 [Dorsal]
Ceratoppia
BIN URI: BOLD:AAW4451



BIOUG16741-C08 [Dorsal]
Ceratoppia
BIN URI: BOLD:ACD8994



BIOUG04333-A06 [Dorsal]
Ceratoppia
BIN URI: BOLD:ACE1872



BIOUG19434-C12 [Dorsal]
Eremaeidae
BIN URI: BOLD:ACT1778



BIOUG06428-C01 [Dorsal]
Ametroproctus
BIN URI: BOLD:AC4478



BIOUG06778-G03 [Dorsal]
Neoliodidae
BIN URI: BOLD:ACI6337



BIOUG22530-F03 [Dorsal]
Oribatellidae
BIN URI: BOLD:ACW2556



BIOUG23111-E03 [Dorsal]
Ceratozetidae
BIN URI: BOLD:ACX4061



BIOUG01939-18 [Dorsal]
Mycobatidae
BIN URI: BOLD:AAZ5801



BIOUG22201-A09 [Dorsal]
Oppiidae
BIN URI: BOLD:ACV9776



DPMIT-28-77 [Dorsal]
Oppiidae
BIN URI: BOLD:AAM7997



BIOUG23111-E05 [Dorsal]
Oppiidae
BIN URI: BOLD:ACX3500



BIOUG01938-75 [Dorsal]
Oppiidae
BIN URI: BOLD:AAF9155



BIOUG24519-D10 [Dorsal]
Sarcoptiformes
BIN URI: BOLD:ACX4970



BIOUG24517-G06 [Dorsal]
Sarcoptiformes
BIN URI: BOLD:ACX5196



BIOUG24519-A03 [Dorsal]
Sarcoptiformes
BIN URI: BOLD:ACX6000



BIOUG24516-H11 [Dorsal]
Sarcoptiformes
BIN URI: BOLD:ACX6056



BIOUG06270-G05 [Dorsal]
Diapterobates humeralis
BIN URI: BOLD:AAE0813



09PROBE-09224 [Dorsal]
Neogymnobates luteus
BIN URI: BOLD:AAF9171



DPMIT-28-85 [Dorsal]
Ceratozetidae
BIN URI: BOLD:AAL7981



BIOUG23105-E09 [Dorsal]
Phenopelopidae
BIN URI: BOLD:ACX4863



BIOUG05909-C07 [Dorsal]
Phenopelopidae
BIN URI: BOLD:ACE1427



BIOUG26428-C11 [Dorsal]
Sphodrocephus
BIN URI: BOLD:ACR1929



BIOUG06199-D05 [Dorsal]
Eremaeidae
BIN URI: BOLD:ACF0235



BIOUG23111-B11 [Dorsal]
Galumnidae
BIN URI: BOLD:ACX3845



BIOUG24517-B02 [Dorsal]
Sarcoptiformes
BIN URI: BOLD:ACI8917



BIOUG24579-C04 [Dorsal]
Sarcoptiformes
BIN URI: BOLD:ACX7134



BIOUG20641-G01 [Dorsal]
Ceratozetidae
BIN URI: BOLD:ACU3281



BIOUG04333-H06 [Dorsal]
Ceratozetidae
BIN URI: BOLD:ACE1869



BIOUG21087-F05 [Dorsal]
Ceratozetidae
BIN URI: BOLD:ACU6153



BIOUG06778-F06 [Dorsal]
Ceratozetidae
BIN URI: BOLD:ACD9116



BIOUG20064-F09 [Dorsal]
Ceratozetidae
BIN URI: BOLD:ACT0318



BIOUG20065-C02 [Dorsal]
Ceratozetidae
BIN URI: BOLD:ACT6763



08DPMIT-0506 [Ventral]
Oribatula
BIN URI: BOLD:AAE5049



BIOUG22201-H01 [Dorsal]
Oribatulidae
BIN URI: BOLD:ACV9219



BIOUG24480-D05 [Dorsal]
Oribatulidae
BIN URI: BOLD:ACX6926



BIOUG24479-D01 [Dorsal]
[skewed] Oribatulidae
BIN URI: BOLD:ACW8589



BIOUG22201-F02 [Dorsal]
Oribatulidae
BIN URI: BOLD:ACV8576



BIOUG24581-D09 [Dorsal]
Oribatulidae
BIN URI: BOLD:ACZ1826



BIOUG04333-G01 [Dorsal]
Camisia
BIN URI: BOLD:ACE1916



BIOUG05927-B10 [Dorsal]
Camisia
BIN URI: BOLD:ACG4949



BIOUG23110-F11 [Dorsal]
Crotoniidae
BIN URI: BOLD:ACX3893



BIOUG24517-H03 [Dorsal]
Camisia
BIN URI: BOLD:ACX4630



BIOUG24517-G11 [Dorsal]
Camisia lapponica
BIN URI: BOLD:ACX4919



BIOUG24519-C09 [Dorsal]
Malaconothridae
BIN URI: BOLD:ACX5373



BIOUG06238-G10 [Dorsal]
Platynothrus peltifer
BIN URI: BOLD:AAA3252



BIOUG22201-C04 [Dorsal]
Crotoniidae
BIN URI: BOLD:ACW0010



BIOUG23111-E04 [Dorsal]
Thrypochthoniidae
BIN URI: BOLD:ACX4011



BIOUG20090-C12 [Dorsal]
Nothrus
BIN URI: BOLD:AAI2379



BIOUG01191-53 [Dorsal]
Nothrus
BIN URI: BOLD:ABV2872



BIOUG25047-B10 [Dorsal]
Nothrus
BIN URI: BOLD:ACV6654



BIOUG23108-D07 [Dorsal]
Sarcoptiformes
BIN URI: BOLD:ACX3522



BIOUG23298-A10 [Dorsal]
Sarcoptiformes
BIN URI: BOLD:ACX6343



BIOUG05243-A03 [Dorsal]
Eremaeidae
BIN URI: BOLD:ADA4515



10BBCHEM-0956 [Lateral]
Psyllidae
BIN URI: BOLD:AAV0245



CE6015 [Lateral]
Dendrobaena octaedra
BIN URI: BOLD:ABX6545



CE7018 [Lateral]
Dendrodrilus rubidus
BIN URI: BOLD:AAA7664



BIOUG00690-E12 []
Lumbricus rubellus
BIN URI: BOLD:AAF9648



CE7111 [Lateral]
Lumbricus rubellus
BIN URI: BOLD:ACE9910



09BBEDI-0215 [Lateral]
Villa psammia
BIN URI: BOLD:AAB3705



CCDB-23517-A12 [Lateral]
Siphona futilis
BIN URI: BOLD:AAG2172



BIOUG01808-D10 [Lateral]
Boettcheria litorosa
BIN URI: BOLD:AAP7708



CCDB-23504-B03 [Lateral]
Sarcophaga nearctica
BIN URI: BOLD:AAH0008



CCDB-23503-G01 [Lateral]
Ravinia acerba
BIN URI: BOLD:AAV1096



10BBCDIP-3063 [Lateral]
Cnodacophora nasoni
BIN URI: BOLD:AAP8873



BIOUG02307-C05 [Lateral]
Hyleomyzidae
BIN URI: BOLD:AAP6255



10BBCDIP-1458 [Lateral]
Ephyrididae
BIN URI: BOLD:AAP6350



BIOUG05201-C06 [Lateral]
Ephyrididae
BIN URI: BOLD:ACG0287



BIOUG22855-B08 [Lateral]
Ephyrididae
BIN URI: BOLD:AAG2730



10BBCDDIP-3357 [Lateral]
Ephyrididae
BIN URI: BOLD:AAV4066



CCDB-21411-E10 [Lateral]
Scatella quadrinotata
BIN URI: BOLD:ACG1868



BIOUG24541-B05 [Lateral]
Ephyrididae
BIN URI: BOLD:ACY8561



BIOUG06466-G10 [Lateral]
Erioptera
BIN URI: BOLD:AAL7324

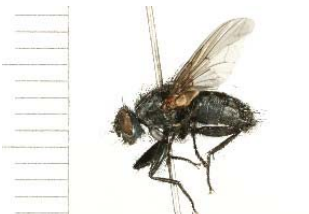

08BBDDIP-1710 [Lateral]
Agria affinis
BIN URI: BOLD:AAC5699



BIOUG01349-F06 [Lateral]
Sepsis
BIN URI: BOLD:AAC2855



09BBED1-0343 [Lateral]
Sepsis punctum
 BIN URI: BOLD:AAG5639



BIOUG00904-D09 [Lateral]
Diastata
 BIN URI: BOLD:ABA4147



BIOUG06630-H03 [Lateral]
Diastata
 BIN URI: BOLD:ACN8798



BIOUG01352-A11 [Lateral]
Drosophila affinis
 BIN URI: BOLD:AAB8851



BIOUG01337-A03 [Lateral]
Drosophila neotestacea
 BIN URI: BOLD:AAC7070



10BBCDIP-0789 [Lateral]
Drosophila munda
 BIN URI: BOLD:ABZ2976



BIOUG04247-A01 [Lateral]
Drosophila subquinaria
 BIN URI: BOLD:AAA2674



10BBCDIP-1028 [Lateral]
Drosophila recens
 BIN URI: BOLD:ACF0720



10BBCDIP-0247 [Lateral]
 Drosophilidae
 BIN URI: BOLD:AAQ0838



BIOUG16602-G07 [Lateral]
 Drosophilidae
 BIN URI: BOLD:ACV8970



BIOUG04917-A02 [Lateral]
 Chrysops
 BIN URI: BOLD:AAA8870



04-TBCAP-007 [Dorsal]
Chrysops furcatus
 BIN URI: BOLD:AAB1142



BIOUG01347-B05 [Lateral]
 Chrysops
 BIN URI: BOLD:AAD4375



BIOUG22856-E11 [Lateral]
 Parydrinae
 BIN URI: BOLD:ACW3491



10PROBE-14714 [Lateral]
Schoenomyza dorsalis
 BIN URI: BOLD:DAE9281



BIOUG08442-B04 [Lateral]
Macrorchis alone
 BIN URI: BOLD:AAG1707



09PROBE-JW0105 [Lateral]
Coenosia comita
 BIN URI: BOLD:AAB7602



BUIC-CHU0046 [Lateral]
Coenosia minor
 BIN URI: BOLD:AAE1399



08BBDIP-1991 [Lateral]
Coenosia conforma
 BIN URI: BOLD:AAE8917



BIOUG03702-B04 [Lateral]
Coenosia pilosissima
 BIN URI: BOLD:AAP6478



SW-11-07 [Lateral]
Coenosia impunctata
 BIN URI: BOLD:AAQ0758



[skewed] WAC-ENT-0184 [Lateral]
 Tachinidae
 BIN URI: BOLD:AAG2358



CCDB-23516-E08 [Lateral]
Periscepsia clesides
 BIN URI: BOLD:ACK5143



CNC DIPTERA 161895 [Lateral]
Phasia diversa
 BIN URI: BOLD:AAG2180



BIOUG08792-F12 [Lateral]
Azelia triquetra
BIN URI: BOLD:ABV5066



10BBCDIP-2477 [Lateral]
Linnaemya
BIN URI: BOLD:AAI1339



BIOUG12286-F04 [Lateral]
Gymnocheta
BIN URI: BOLD:AAL7400



10BBCDIP-2002 [Lateral]
Lucilia elongata
BIN URI: BOLD:AAP7606



BIOUG06465-D01 [Lateral]
Calliphora alaskensis
BIN URI: BOLD:AAB6579



BIOUG15573-F10 [Lateral]
Cynomya cadaverina
BIN URI: BOLD:AAB0868



BIOUG03743-G03 [Lateral]
Calliphora montana
BIN URI: BOLD:ABZ4059



10BBCDIP-2977 [Lateral]
Morellia podagrica
BIN URI: BOLD:AAC7840



10PROBE-13945 [Lateral]
Pegoplatia nigroscutellata
BIN URI: BOLD:AAV5494



BIOUG01344-B03 [Lateral]
Pegoplatia
BIN URI: BOLD:ACF1681



BIOUG08885-E03 [Lateral]
Anthomyiidae
BIN URI: BOLD:ACX8518



CNC DIPTERA 104839 [Lateral]
Lydella radialis
BIN URI: BOLD:AAP8653



BIOUG03858-H03 [Lateral]
Myxeristops bonsdorffi
BIN URI: BOLD:AAV0942



BIOUG23189-F04 [Lateral]
Tachinidae
BIN URI: BOLD:ACX2714



CCDB-23506-C09 [Lateral]
Exorista dydas
BIN URI: BOLD:ABZ7039



CCDB-23506-B08 [Lateral]
Euthelyconychia vexans
BIN URI: BOLD:ACG6047



BIOUG24546-E04 [Lateral]
Blondelia hyphanthrae
BIN URI: BOLD:ACY9177



JSS18877 [Lateral]
Melanostoma mellinum
BIN URI: BOLD:AAB2866



BIOUG14035-D02 [Lateral]
Eristalis cryptarum
BIN URI: BOLD:AAC9280



BIOUG08730-E07 [Lateral]
Helophilus hybridus
BIN URI: BOLD:AAI2000



BIOUG11602-F06 [Lateral]
Helophilus latifrons
BIN URI: BOLD:AAI2001



10BBCDIP-2634 [Lateral]
Cheliosia latrans
BIN URI: BOLD:AAA3293



CNC DIPTERA 135423 [Lateral]
Cheliosia nigrofasciata
BIN URI: BOLD:AAC1338



BIOUG06348-F08 [Lateral]
Neoascia metallica
BIN URI: BOLD:AAM4988



10BBCDIP-1108 [Lateral]
Neoscia tenur
BIN URI: BOLD:ACE9059



10BBCDIP-2670 [Lateral]
Baccha elongata
BIN URI: BOLD:AAG4682



JSYKB-180 [Lateral]
Sphaerophoria
BIN URI: BOLD:AAA7374



CNC DIPTERA 16085 [Lateral]
Eupeodes lapponicus
BIN URI: BOLD:AAB5561



10BBCDIP-2656 [Lateral]
Meliscaeva cinctella
BIN URI: BOLD:AAD0765



08BBDIP-0908 [Lateral]
Epistrophe glossulariae
BIN URI: BOLD:AAI5313



CHU06-SYR-005 [Lateral]
Syrphus ribesii
BIN URI: BOLD:AAA4570



BIOUG14578-G09 [Lateral]
Syrphus torvus
BIN URI: BOLD:AAC6088



BIOUG03527-A08 [Lateral]
Dasysyrphus intrudens sp. complex
BIN URI: BOLD:ACE9330



BIOUG17754-B08 [Lateral]
Dasysyrphus intrudens sp. complex
BIN URI: BOLD:ACF0592



CNC DIPTERA 30246 [Lateral]
Sericomyia militaris
BIN URI: BOLD:AAB1553



UAM:Ento:234059 [Dorsal]
Eristalinae
BIN URI: BOLD:ABZ2870



CNC DIPTERA 37061 [Lateral]
Blera nigra
BIN URI: BOLD:AAW7577



BIOUG17856-F04 [Lateral]
Xylota subfasciata
BIN URI: BOLD:AAG0856



BIOUG08731-A05 [Lateral]
Xylota
BIN URI: BOLD:AAG0857



UAM:Ento:232037 [Dorsal]
Xylota barbata
BIN URI: BOLD:AAZ6504



CNC DIPTERA 158483 [Lateral]
Xylota ouelleti
BIN URI: BOLD:ABZ0281



08BBDIP-0949 [Lateral]
Platycheirus granditarsis
BIN URI: BOLD:AAB1554



CNC DIPTERA 105815 [Lateral]
Platycheirus rosarum
BIN URI: BOLD:AAG4683



BIOUG26191-E11 [Lateral]
Platycheirus setipes
BIN URI: BOLD:ABY4281



10PROBE-16135 [Lateral]
Platycheirus hyperboreus
BIN URI: BOLD:ACF4734



CNC DIPTERA 106465 [Lateral]
Trichopsomyia apisaon
BIN URI: BOLD:AAG4648



JK00501 [Lateral]
Heringia rita
BIN URI: BOLD:AAG4653



[skewed] CNC DIPTERA 21320-G04 [Lateral]
Clusiodes melanostomus
BIN URI: BOLD:AAJ4031



KNWR 3682 [Lateral]
Phorbella tenuipes
 BIN URI: BOLD:AAP7696



BIOUG17554-H07 [Lateral]
Thaumatomyia trifasciata
 BIN URI: BOLD:AAG4705



BIOUG08083-H09 [Lateral]
Thaumatomyia
 BIN URI: BOLD:AAG9241



BIOUG01400-C01 [Lateral]
Thaumatomyia
 BIN URI: BOLD:AAH4135



CCDB-23514-E05 [Lateral]
Diplotoxa
 BIN URI: BOLD:ACV5884



BIOUG23270-G06 [Lateral]
Gaurax
 BIN URI: BOLD:AAL7387



BIOUG23667-H08 [Lateral]
Oscinella
 BIN URI: BOLD:AAG1522



BIOUG03387-A08 [Lateral]
 Chloropidae
 BIN URI: BOLD:ACB3082



CCDB-21329-G11 [Lateral]
Conioscinella
 BIN URI: BOLD:ACG8143



BIOUG04340-E10 [Lateral]
 Chloropidae
 BIN URI: BOLD:AAH4161



CCDB-23514-G12 [Lateral]
Elachiptera
 BIN URI: BOLD:AAP5169



CCDB-21328-B01 [Lateral]
Aphanotrigonum darlingtoniae
 BIN URI: BOLD:ACI3788



BIOUG25619-B04 [Lateral]
Oscinella
 BIN URI: BOLD:AAB1148



BIOUG01348-G06 [Lateral]
Oscinella sp. TAW4
 BIN URI: BOLD:AAN5665



10BBCDIP-0650 [Lateral]
Oscinella
 BIN URI: BOLD:AAP6316



10BBCDIP-1812 [Lateral]
Oscinella
 BIN URI: BOLD:AAV6119



BIOUG20953-C03 [Lateral]
 Oscinellinae
 BIN URI: BOLD:ABY5318



BIOUG06916-B07 [Lateral]
Rhopalopterum
 BIN URI: BOLD:ACI8642



08TTML-2023 [Lateral]
Tricimba melancholica
 BIN URI: BOLD:AAG1503



BIOUG06332-A06 [Lateral]
Tricimba
 BIN URI: BOLD:ABZ8079



MTDIC-0044 [Lateral]
Tricimba sp. TAW3
 BIN URI: BOLD:ADA5100



10BBCDIP-2489 [Lateral]
Volucella
 BIN URI: BOLD:AAB8627



BIOUG04342-B08 [Lateral]
Brachyopa
 BIN URI: BOLD:ACC7655



CNC DIPTERA 192216 [Lateral]
Tachina marklini
 BIN URI: BOLD:ACF0930



CCDB-23519-B07 [Lateral]
Hydrotaea unispinosa
BIN URI: BOLD:AAG1761



CCDB-23519-B04 [Lateral]
Hydrotaea scambus
BIN URI: BOLD:AAG1768



BIOUG04929-H06 [Lateral]
Hydrotaea militaris
BIN URI: BOLD:AAG1771



CHU05-FLY-149 [Lateral]
Thricops
BIN URI: BOLD:AAB6566



10PROBE-11117 [Lateral]
Thricops
BIN URI: BOLD:ABY7837



BIOUG14581-G09 [Lateral]
Thricops albibasalis
BIN URI: BOLD:AAD2373



BIOUG08103-H01 [Lateral]
Thricops rufisquamis
BIN URI: BOLD:ACA9267



BIOUG17351-F12 [Lateral]
Hydrotaea ringdahlii
BIN URI: BOLD:AAM0878



BIOUG06521-E08 [Lateral]
Hydrotaea spinifemorata
BIN URI: BOLD:AAP8149



09BBEDI-1433 [Lateral]
Drymeia similis
BIN URI: BOLD:AAG1776



BIOUG25043-C04 [Lateral]
Drymeia sp. nov. nr aldrichi
BIN URI: BOLD:ACY7523



10BBCDIP-2844 [Lateral]
Mesembrina latreillii
BIN URI: BOLD:AAG1700



BIOUG12181-F11 [Lateral]
Spilogona sp. 5 AKR
BIN URI: BOLD:AAE2783



09BBEDI-0374 [Lateral]
Lispocephala erythroera
BIN URI: BOLD:AAG1704



BIOUG24208-E10 [Lateral]
Lophosceles
BIN URI: BOLD:ACX8930



10BBCDIP-1967 [Lateral]
Brachicomma devia
BIN URI: BOLD:AAG2171



BIOUG08989-A11 [Lateral]
Phytomyptera
BIN URI: BOLD:ACL0991



BUIC-CHU0516 [Lateral]
Limnophora
BIN URI: BOLD:AAC2702



BIOUG04856-E02 [Lateral]
Phaonia atrocyanea
BIN URI: BOLD:AA4570



BIOUG03401-H10 [Lateral]
Mydaea brevipilosa
BIN URI: BOLD:AAG1716



CCDB-23519-D03 [Lateral]
Mydaea brevipilosa
BIN URI: BOLD:AAG1779



BIOUG17053-G01 [Lateral]
Mydaea affinis
BIN URI: BOLD:AAD2891



09PROBE-JW0790 [Lateral]
Mydaea obscurella
BIN URI: BOLD:AAC6709



MZH_GV.3256 [Lateral]
Mydaea obscurella
BIN URI: BOLD:ACB3539

[skewed]



JBWM0319507 [Lateral]
Phaonia consobrina
 BIN URI: BOLD:AAF6699



10BBCDIP-2996 [Lateral]
Phaonia monticola
 BIN URI: BOLD:AAI2888



08BBDIP-0126 [Lateral]
Phaonia
 BIN URI: BOLD:AAC0888



CCDB-23519-G03 [Lateral]
Phaonia aberrans
 BIN URI: BOLD:AAE6220



10BBCDIP-2895 [Lateral]
Phaonia errans
 BIN URI: BOLD:AAE6221



BIOUG04929-B11 [Lateral]
Phaonia errans
 BIN URI: BOLD:ACE6851



CCDB-23519-G07 [Lateral]
Phaonia bysis
 BIN URI: BOLD:AAG1699



BIOUG08066-D06 [Lateral]
Helina
 BIN URI: BOLD:ACE8833



CCDB-23518-G10 [Lateral]
Helina aldrichi
 BIN URI: BOLD:AAG1694



CCDB-23518-G06 [Lateral]
Helina aldrichi
 BIN URI: BOLD:AAC2498



10BBCDIP-2965 [Lateral]
Helina flavisquama
 BIN URI: BOLD:AAC7186



BIOUG17536-H10 [Lateral]
Helina fulvisquama
 BIN URI: BOLD:ABX5991



BIOUG16946-H04 [Lateral]
Helina
 BIN URI: BOLD:ACX5294



BIOUG06465-H11 [Lateral]
Spilogona placida
 BIN URI: BOLD:ABA1534



BIOUG27587-C01 [Lateral]
Spilogona opaca
 BIN URI: BOLD:AAI0276



CHU05-FLY-134 [Lateral]
Spilogona sororcula
 BIN URI: BOLD:AAD8449



BUIC-CHU0927 [Lateral]
Spilogona sp. 12AKR
 BIN URI: BOLD:ABZ0955



BUIC-CHU0373 [Lateral]
Spilogona contractifrons
 BIN URI: BOLD:AAB5278



BUIC-CHU0365 [Lateral]
Spilogona arctica
 BIN URI: BOLD:ACF0384



07PROBE-JW0463 [Lateral]
Spilogona griseola
 BIN URI: BOLD:AAC0135



BIOUG17541-A10 [Lateral]
Spilogona
 BIN URI: BOLD:ACJ0671



10BBCDIP-0232 [Lateral]
Spilogona
 BIN URI: BOLD:ACX4237



10PROBE-15933 [Lateral]
Spilogona obscuripennis
 BIN URI: BOLD:ACZ6405



10BBCDIP-1836 [Lateral]
Fannia fuscata
 BIN URI: BOLD:AAP6339



09BBEDI-0793 [Lateral]
Fannia brooksi
BIN URI: BOLD:AAG4629



MTDIC-0206 [Lateral]
Fannia
BIN URI: BOLD:AAJ0316



BIOUG03399-E04 [Lateral]
Fannia
BIN URI: BOLD:AAM6399



BIOUG12618-D09 [Lateral]
Diptera
BIN URI: BOLD:ACN2570



10BBBDIP-0277 [Lateral]
Fannia subpellucens
BIN URI: BOLD:ACE6624



BIOUG24208-B09 [Lateral]
Fanniidae
BIN URI: BOLD:ACX6442



CCDB-23518-C10 [Lateral]
Fannia serrata
BIN URI: BOLD:AAG4628



BIOUG01459-E03 [Lateral]
Fanniidae
BIN URI: BOLD:AAG4632



BIOUG01402-D12 [Lateral]
Fanniidae
BIN URI: BOLD:AAG4620



BIOUG00866-A03 [Lateral]
Fannia immaculata
BIN URI: BOLD:AAG4630



BUIC-AK245 [Lateral]
Fannia abrupta
BIN URI: BOLD:AAJ0307



BIOUG17283-G10 [Lateral]
Fannia abrupta
BIN URI: BOLD:ACZ7459



CNC DIPTERA 104941 [Lateral]
Actia diffidens
BIN URI: BOLD:AAG2354



CCDB-23518-A11 [Lateral]
Lasiomma octoguttatum
BIN URI: BOLD:ABA6451



10BBBDIP-0106 [Lateral]
Egle concolorans
BIN URI: BOLD:AAP2975



BIOUG03057-B07 [Lateral]
Egle
BIN URI: BOLD:ACF4994



09PROBE-JW0009 [Lateral]
Lasiomma atricaudatum
BIN URI: BOLD:AAG2512



BIOUG16845-A02 [Lateral]
Lasiomma
BIN URI: BOLD:ACI2788



BIOUG23104-A02 [Lateral]
Lasiomma nr. consobrinum
BIN URI: BOLD:AAG2515



10BBBDIP-2811 [Lateral]
Lasiomma
BIN URI: BOLD:ABX6660



BIOUG24310-C10 [Lateral]
Lasiomma latipenne
BIN URI: BOLD:ACR0914



BIOUG24311-D03 [Lateral]
Anthomyiidae
BIN URI: BOLD:ACC1057



10BBBDIP-0559 [Lateral]
Anthomyiidae
BIN URI: BOLD:AAG2452



08TTML-0541 [Lateral]
Botanophila
BIN URI: BOLD:AAG2463



BIOUG25620-C04 [Lateral]
Botanophila
 BIN URI: BOLD:AAM6379



08TTML-1915 [Lateral]
Botanophila fugax
 BIN URI: BOLD:AAG2462



10PROBE-16881 [Lateral]
Botanophila hucketti
 BIN URI: BOLD:ACE3220



BIOUG02960-A10 [Lateral]
Botanophila profuga
 BIN URI: BOLD:ACP6334



BIOUG04170-F01 [Lateral]
 Anthomyiidae
 BIN URI: BOLD:ACC9953



10BBCDIP-2780 [Lateral]
 Anthomyiidae
 BIN URI: BOLD:AAG2474



BIOUG06372-H03 [Lateral]
Delia tenuiventris
 BIN URI: BOLD:ACE2326



CHU05-FLY-696.1 [Lateral]
Delia
 BIN URI: BOLD:AAG2471



BIOUG04063-F12 [Lateral]
Delia lineariventris
 BIN URI: BOLD:AAG2478



10BBCDIP-0237 [Lateral]
 Anthomyiidae
 BIN URI: BOLD:AAP7593



08FAYTT-0085 [Lateral]
Delia florilega
 BIN URI: BOLD:ACR4394



BIOUG24310-D05 [Lateral]
 Anthomyiidae
 BIN URI: BOLD:AAG2435



jka08-01004 [Lateral]
Alliopsis silvestris
 BIN URI: BOLD:AAG2500



jka10-00881 [Lateral]
Megaphthalmoides unilineatus
 BIN URI: BOLD:AAP2693



10BBCDIP-2760 [Lateral]
Hylemyza
 BIN URI: BOLD:AAL8103



BIOUG09309-B01 [Lateral]
Hylemyza
 BIN URI: BOLD:ACC0417



10PROBE-16878 [Lateral]
Pegomya
 BIN URI: BOLD:AAQ3566



BIOUG08895-E01 [Lateral]
Eutrichota tunicata
 BIN URI: BOLD:AAG2440



BIOUG18800-A12 [Lateral]
Pegomya
 BIN URI: BOLD:AAG1782



BIOUG11103-C12 [Lateral]
Pegomya
 BIN URI: BOLD:AAG2506



BIOUG06532-G09 [Lateral]
Paradelta brunneonigra
 BIN URI: BOLD:ACB1112

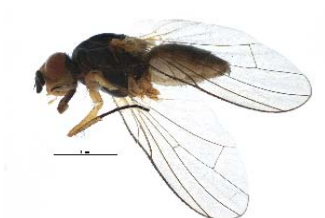

BIOUG17221-D09 [Lateral]
Paradelta
 BIN URI: BOLD:ACR7259



08TTML-0739 [Lateral]
Hydrophoria lancifer
 BIN URI: BOLD:AAG2460



09PROBE-JW0275 [Lateral]
Zaphne lineatocollis
 BIN URI: BOLD:AAG2434



KNWR-Ento-7737 [Lateral]
Zaphne zetterstedtii
 BIN URI: BOLD:AAG2443



CHU05-FLY-268 [Lateral]
Zaphne implicata
 BIN URI: BOLD:AAG2442



jka11-00779 [Lateral]
Zaphne ambigua
 BIN URI: BOLD:AAG2447



BIOUG24583-A07 [Lateral]
Zaphne borealis
 BIN URI: BOLD:ACX5193

[skewed]



08TTML-1912 [Lateral]
 Scathophagidae
 BIN URI: BOLD:AAH4226



BIOUG05474-C06 [Lateral]
 Scathophagidae
 BIN URI: BOLD:ABZ4839



10PROBE-13639 [Lateral]
 Scathophagidae
 BIN URI: BOLD:AAM9280



CCDB-21400-A11 [Lateral]
Cosmetopus longus
 BIN URI: BOLD:AAH4239



BIOUG24099-G07 [Lateral]
Microprosopa haemorrhoidalis
 BIN URI: BOLD:ACG5038



BIOUG01427-C05 [Lateral]
 Scathophagidae
 BIN URI: BOLD:AAD0853



09BBEDI-0577 [Lateral]
Scathophaga suilla
 BIN URI: BOLD:AAH0203



BIOUG08898-E03 [Lateral]
Scathophaga furcata
 BIN URI: BOLD:ACX4405



BIOUG00855-D12 [Lateral]
Orthacheta
 BIN URI: BOLD:AAH4223



BIOUG01428-E03 [Lateral]
 Scathophagidae
 BIN URI: BOLD:AAH4234



BIOUG05242-C02 [Lateral]
 Scathophagidae
 BIN URI: BOLD:AAP2694



BIOUG21873-G07 [Lateral]
Cordilura
 BIN URI: BOLD:AAH4225



CCDB-21400-D05 [Lateral]
Cordilura gracilipes
 BIN URI: BOLD:AAH4229



08BBDIP-1725 [Lateral]
Cordilura confusa
 BIN URI: BOLD:AAH4218



10BBCDDIP-3205 [Lateral]
Cordilura fuscipes
 BIN URI: BOLD:AAG7441



10BBCDDIP-3204 [Lateral]
 Scathophagidae
 BIN URI: BOLD:ACZ4612



BIOUG24547-A07 [Lateral]
Cordilura atrata
 BIN URI: BOLD:ADC5774



08TTML-1727 [Lateral]
Pollenia rudis
 BIN URI: BOLD:AAH8035



RMNH.INS.551995 [Lateral]
Pollenia rudis
 BIN URI: BOLD:AAI2765



KNWR-Ento-10514 [Lateral]
Notiphila caudata
 BIN URI: BOLD:AAP1856

[skewed]



BIOUG03658-H07 [Lateral]
Leiomyza curvinervis
 BIN URI: BOLD:AA5462



BIOUG05098-B04 [Lateral]
 Agromyzidae
 BIN URI: BOLD:ACG3916



BIOUG03382-A11 [Lateral]
 Agromyza
 BIN URI: BOLD:AAG6977



BIOUG03623-B08 [Lateral]
 Agromyzidae
 BIN URI: BOLD:ACB0490



BIOUG23450-D10 [Lateral]
 Agromyzidae
 BIN URI: BOLD:ACX5960



08BBDIP-0616 [Lateral]
 Ophiomyia
 BIN URI: BOLD:AAG6898



BIOUG03624-D07 [Lateral]
 Ditiomyiidae
 BIN URI: BOLD:AAP8153



BIOUG04982-A08 [Lateral]
 Agromyzidae
 BIN URI: BOLD:ACG6257



BIOUG23451-B01 [Lateral]
Phytomyza nr. *calthivora*
 BIN URI: BOLD:AA53888



BIOUG06532-G07 [Lateral]
 Phytomyza
 BIN URI: BOLD:ACA2678



BIOUG03082-G09 [Lateral]
 Agromyzidae
 BIN URI: BOLD:AAP6784



BIOUG03815-G11 [Lateral]
Chromatomyia periclymeni
 BIN URI: BOLD:ACB3284



BIOUG03937-F07 [Lateral]
 Agromyzidae
 BIN URI: BOLD:ACC5435



BIOUG06288-C07 [Lateral]
 Agromyzidae
 BIN URI: BOLD:AC4995



BIOUG23307-F05 [Lateral]
 Agromyzidae
 BIN URI: BOLD:ACX5608



BIOUG02714-A03 [Lateral]
 Meoneura
 BIN URI: BOLD:ABZ0260



BIOUG05009-D03 [Lateral]
 Meoneura
 BIN URI: BOLD:ACF8791



BIOUG23307-D03 [Lateral]
 Agromyzidae
 BIN URI: BOLD:ACX4266



BIOUG05992-G09 [Lateral]
 Agromyzidae
 BIN URI: BOLD:ACD7375



BIOUG25121-A08 [Lateral]
Liriomyza fricki
 BIN URI: BOLD:ACF9370



BIOUG24478-F09 [Larva]
 Agromyzidae
 BIN URI: BOLD:ACX7411

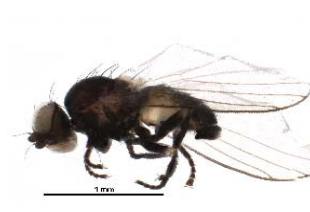

BIOUG25050-G12 [Lateral]
Metopomyza interfrontalis
 BIN URI: BOLD:AAG4748



BIOUG24554-B04 [Lateral]
 Phytoliriomyza
 BIN URI: BOLD:ACY6249



BIOUG13907-D11 [Lateral]
Sepsis neocynipsea
 BIN URI: BOLD:AAJ7591



BIOUG05238-D10 [Lateral]
Terrilimosina schmitzi
 BIN URI: BOLD:AAG7021



BIOUG04277-H10 [Lateral]
Saltella sphondylii
 BIN URI: BOLD:AA9300



BIOUG10077-F06 [Lateral]
Lonchaea
 BIN URI: BOLD:AAG6956



10JSROW-0711 [Lateral]
Spelobia ochripes
 BIN URI: BOLD:AAG7279



08TTML-1971 [Lateral]
Lonchaeinae
 BIN URI: BOLD:AAG7064



MZH_GV.3483 [Lateral]
Borboropsis puberula
 BIN URI: BOLD:AAU6650



10PROBE-10254 [Lateral]
Campiglossa
 BIN URI: BOLD:AAI6491



BIOUG04821-A06 [Lateral]
Sepsidae
 BIN URI: BOLD:ACE2246



BIOUG01422-D07 [Lateral]
Sepsidae
 BIN URI: BOLD:AAG5640



BIOUG13093-G12 [Lateral]
Crumomyia
 BIN URI: BOLD:AAG7313



BIOUG06432-G09 [Lateral]
Sphaeroceridae
 BIN URI: BOLD:AA6441



BIOUG04063-B03 [Lateral]
Crumomyia pilosa
 BIN URI: BOLD:AAQ0526



BIOUG04074-B01 [Lateral]
Crumomyia pruinosa
 BIN URI: BOLD:ACC1431



KNWR 3356 [Lateral]
Dryomyza
 BIN URI: BOLD:AAI6087



CCDB-21401-A11 [Lateral]
Suillia barberi
 BIN URI: BOLD:AAG0466



10BBCDIP-2166 [Lateral]
Suillia nemorum
 BIN URI: BOLD:ACX5303



BIOUG03327-C06 [Lateral]
Limoniidae
 BIN URI: BOLD:AAQ0535

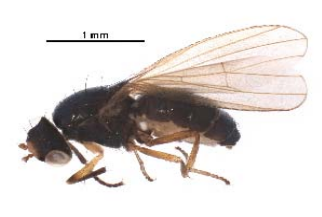

BIOUG23606-G08 [Lateral]
Lauxania
 BIN URI: BOLD:ACX5935



10BBCDIP-0096 [Lateral]
Pherbellia albocostata
 BIN URI: BOLD:AAG7448



BIOUG23452-G06 [Lateral]
Rachispoda
 BIN URI: BOLD:ACX7202



CCDB-23519-A06 [Lateral]
Parapiophila pseudovulgaris
 BIN URI: BOLD:AAG1788



BIOUG04018-B06 [Lateral]
Copromyza
 BIN URI: BOLD:ACC1654

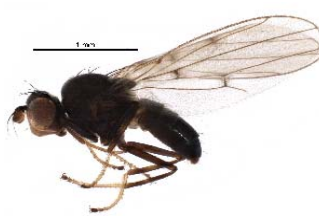

BIOUG08521-D03 [Lateral]
Ephydriidae
 BIN URI: BOLD:ACJ8372



BIOUG01435-A09 [Lateral]
Leptocera neofinalis
 BIN URI: BOLD:AA6443



BIOUG02711-F11 [Lateral]
Sphaeroceridae
BIN URI: BOLD:ABY1557



08TTML-2236 [Lateral]
Acartophthalmus nigrinus
BIN URI: BOLD:AA6240



BIOUG08389-E12 [Lateral]
Sphaeroceridae
BIN URI: BOLD:ACC2204



BIOUG03536-G03 [Lateral]
Minimosina
BIN URI: BOLD:AA6414



BIOUG04817-A11 [Lateral]
Aptilotus parvipennis
BIN URI: BOLD:AAV0776



BIOUG24199-D03 [Lateral]
Sphaeroceridae
BIN URI: BOLD:ACX7663



BIOUG03358-E10 [Lateral]
Nearcticorpus canadense
BIN URI: BOLD:ACA9558



10JSROW-0638 [Lateral]
Spelobia maculipennis
BIN URI: BOLD:AAP6440



BIOUG03815-H08 [Lateral]
Spelobia tufta
BIN URI: BOLD:ACC4976



BIOUG05244-B05 [Lateral]
Spelobia tufta
BIN URI: BOLD:ACE3556



BIOUG06227-E02 [Lateral]
Spelobia
BIN URI: BOLD:ACI6310



BIOUG03854-E02 [Lateral]
Sphaeroceridae
BIN URI: BOLD:ACE5179



BIOUG24208-D07 [Lateral]
Sphaeroceridae
BIN URI: BOLD:ACX8036



BIOUG24209-C07 [Lateral]
Heleomyzidae
BIN URI: BOLD:AAG0465



10BBCDDIP-3248 [Lateral]
Trypeta
BIN URI: BOLD:AAP6407



BIOUG01402-G10 [Lateral]
Suillia
BIN URI: BOLD:AAG0459



BIOUG06197-G02 [Lateral]
Suillia loewi
BIN URI: BOLD:AAG0470



10BBCDIP-0118 [Lateral]
Suillia convergens
BIN URI: BOLD:ACX4624



BIOUG24471-C09 [Lateral]
Dasipops
BIN URI: BOLD:ACY0544



PROBE-TW0353 [Lateral]
Neophylomyza quadricornis
BIN URI: BOLD:AAG0160



JSS21772 [Lateral]
Tomosvaryella sp. ON16
BIN URI: BOLD:AAG1659



BIOUG00942-B12 [Lateral]
Cephalops varius
BIN URI: BOLD:AAI3757



BIOUG24509-H04 [Lateral]
Cephalops
BIN URI: BOLD:AAI7554



BIOUG02713-C10 [Lateral]
Leptometopa latipes
BIN URI: BOLD:AAP8985



BIOUG24302-A03 [Lateral]
Paramyia
BIN URI: BOLD:ABX4879



BIOUG01587-H08 [Lateral]
Pullimosina
BIN URI: BOLD:AAG7275



BIOUG06237-H04 [Lateral]
Sphaeroceridae
BIN URI: BOLD:ACI3887



CNC DIPTERA 137079 [Lateral]
Eudorylas sp. BC5
BIN URI: BOLD:AAJ0213



BIOUG00855-E05 [Lateral]
Clistoabdominalis sp. TX3
BIN URI: BOLD:ACF3486



CCDB-28943-A10 [Lateral]
Chlorops
BIN URI: BOLD:AAH4137



BIOUG24523-G01 [Lateral]
Chlorops
BIN URI: BOLD:ACY6781



10BBCDIP-0320 [Lateral]
Dorylomorpha venusta
BIN URI: BOLD:AAG6847



BIOUG27474-B07 [Lateral]
Pipuncululuteicornis
BIN URI: BOLD:AAI2733



08TTML-2165 [Lateral]
Pipuncululuteicornis
BIN URI: BOLD:AAE4783



BIOUG03544-E11 [Lateral]
Pipuncululuteicornis
BIN URI: BOLD:AAH9493



BIOUG24097-E03 [Lateral]
Dorylomorpha borealis
BIN URI: BOLD:AAH8740



BIOUG03807-G06 [Lateral]
Anevrina thoracica
BIN URI: BOLD:AAM9377



BIOUG23031-B09 [Lateral]
Anevrina
BIN URI: BOLD:ACX2044



09PROBE-JW0624 [Lateral]
Megasella
BIN URI: BOLD:AAL9070



BIOUG05154-D10 [Lateral]
Megasella
BIN URI: BOLD:ABW1314



BIOUG05241-B01 [Lateral]
Phora
BIN URI: BOLD:AAG3247



BIOUG03278-E02 [Lateral]
Phora
BIN URI: BOLD:ACE7987



10BBCDIP-0529 [Lateral]
Phora
BIN URI: BOLD:AAG3238



10BBCDIP-0821 [Lateral]
Phora
BIN URI: BOLD:AAU5644



BIOUG06615-G06 [Lateral]
Phora occidentata
BIN URI: BOLD:ACI4327



BIOUG16136-C04 [Lateral]
Phora
BIN URI: BOLD:ACP7558



BIOUG01511-G03 [Lateral]
Megasella
BIN URI: BOLD:ABW8053



BIOUG03691-F04 [Lateral]
Megasella spinigera
BIN URI: BOLD:ACB0987



BIOUG04013-D06 [Lateral]
Megaselia
BIN URI: BOLD:ACD0034



BIOUG01307-B10 [Lateral]
Megaselia
BIN URI: BOLD:AAZ6702



BIOUG05772-G06 [Lateral]
Megaselia
BIN URI: BOLD:ACG6417



BIOUG18119-H10 [Lateral]
Megaselia
BIN URI: BOLD:ACH673



BIOUG05992-A06 [Lateral]
Megaselia arizonensis
BIN URI: BOLD:ACD1836



BIOUG03729-A05 [Lateral]
Megaselia
BIN URI: BOLD:ADA3077

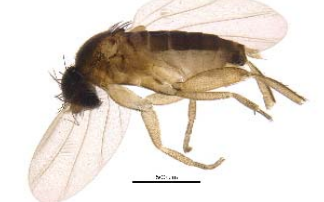

BIOUG22329-B08 [Lateral]
Megaselia
BIN URI: BOLD:AAG3241



BIOUG02056-E01 [Lateral]
Megaselia
BIN URI: BOLD:AAG3358



BIOUG03674-D08 [Lateral]
Megaselia
BIN URI: BOLD:ACB1070



BIOUG22075-G08 [Lateral]
Megaselia
BIN URI: BOLD:AAG3314



BIOUG09780-G06 [Lateral]
Megaselia
BIN URI: BOLD:ACL2311



BIOUG01448-E06 [Lateral]
Megaselia
BIN URI: BOLD:AAP6420



BIOUG17998-G03 [Lateral]
Megaselia
BIN URI: BOLD:ACX6289



BIOUG03352-C11 [Lateral]
Megaselia
BIN URI: BOLD:ACT8327



BIOUG06402-A01 [Lateral]
Megaselia
BIN URI: BOLD:ACB0682



BIOUG04217-B08 [Dorsal]
Megaselia
BIN URI: BOLD:ACZ4030

[skewed]



BIOUG03695-H01 [Lateral]
Megaselia
BIN URI: BOLD:ACB9689



BIOUG20312-C03 [Lateral]
Megaselia
BIN URI: BOLD:ACU0704



BIOUG04866-D10 [Lateral]
Megaselia
BIN URI: BOLD:ACZ4096



BIOUG01122-B08 [Lateral]
Megaselia fungivora
BIN URI: BOLD:AAM9346



BIOUG02873-C12 [Lateral]
Megaselia
BIN URI: BOLD:ABY1910



BIOUG03361-F09 [Lateral]
Megaselia
BIN URI: BOLD:ACA9803



BIOUG11629-A03 [Lateral]
Megaselia
BIN URI: BOLD:ACM4681



BIOUG03536-B08 [Lateral]
Megaselia pleuralis
BIN URI: BOLD:ACR0648



BIOUG18145-F07 [Lateral]
Megasetia
BIN URI: BOLD:ACX5391



BIOUG05913-H11 [Lateral]
Megasetia
BIN URI: BOLD:AAG3316



BIOUG03471-F11 [Lateral]
Megasetia
BIN URI: BOLD:ACF2282



09BBEDI-2228 [Lateral]
Megasetia
BIN URI: BOLD:AAM9352



BIOUG05163-G12 [Lateral]
Megasetia eccoptomera
BIN URI: BOLD:AAG3250



BIOUG06382-B07 [Lateral]
Megasetia
BIN URI: BOLD:AAG3237



BIOUG01302-B10 [Lateral]
Megasetia
BIN URI: BOLD:AAU6605



BIOUG01929-E03 [Lateral]
Megasetia
BIN URI: BOLD:AAG3234



BIOUG03163-E05 [Lateral]
Megasetia
BIN URI: BOLD:AAG3244



09PROBE-JW1369 [Lateral]
Megasetia subpalpalis
BIN URI: BOLD:AAL9083



BIOUG03536-D10 [Lateral]
Megasetia
BIN URI: BOLD:ACA9772



BIOUG06294-G01 [Lateral]
Megasetia
BIN URI: BOLD:ACZ9852



BIOUG06130-H04 [Lateral]
Megasetia
BIN URI: BOLD:ACI6410



BB-03-02 [Lateral]
Megasetia
BIN URI: BOLD:AAG3258



BIOUG03106-H10 [Lateral]
Megasetia
BIN URI: BOLD:ACL6494

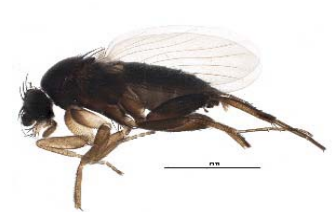

BIOUG22416-B09 [Lateral]
Megasetia
BIN URI: BOLD:AAP8724



BIOUG23302-C06 [Lateral]
Megasetia
BIN URI: BOLD:ACX4404



10PHMAL-0997 [Lateral]
Megasetia diversa
BIN URI: BOLD:ACR4654



BIOUG02849-F01 [Lateral]
Megasetia sepulchralis
BIN URI: BOLD:ACZ9853



BIOUG19897-H08 [Lateral]
Megasetia
BIN URI: BOLD:ADA3078



BIOUG04859-D05 [Lateral]
Megasetia
BIN URI: BOLD:ACG3704



BIOUG05545-H07 [Lateral]
Megasetia
BIN URI: BOLD:AAU6624



BIOUG04053-F09 [Lateral]
Megasetia variana
BIN URI: BOLD:AAZ6701



BIOUG01920-B02 [Lateral]
Megasetia
BIN URI: BOLD:AAG3349



BIOUG05521-D05 [Lateral]
Megasetia
BIN URI: BOLD:AAM7996



BIOUG24590-G11 [Lateral]
Megasetia pulicaria complex
BIN URI: BOLD:AAU8534



BIOUG06553-D05 [Lateral]
Megasetia citrinella
BIN URI: BOLD:ACB0962



BIOUG01123-B11 [Lateral]
Megasetia
BIN URI: BOLD:AAU6529

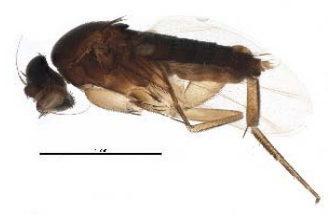

BIOUG04135-H11 [Lateral]
Megasetia
BIN URI: BOLD:ACT9986



YUKIN-0077 [Lateral]
YUKIN
BIN URI: BOLD:AAG3313



BIOUG01930-B06 [Lateral]
Phoridae
BIN URI: BOLD:AAD7101



BIOUG03733-G09 [Lateral]
Megasetia
BIN URI: BOLD:AAP6415



BIOUG01924-C02 [Lateral]
Megasetia
BIN URI: BOLD:AAP8723



BIOUG01673-A09 [Lateral]
Megasetia
BIN URI: BOLD:ABA6403



BIOUG08218-G08 [Lateral]
Megasetia
BIN URI: BOLD:ACJ2823



BIOUG14573-F02 [Lateral]
Megasetia lucifrons
BIN URI: BOLD:AAG3359



BIOUG01131-H07 [Lateral]
Megasetia
BIN URI: BOLD:AAU5599



BIOUG01929-C04 [Lateral]
Megasetia
BIN URI: BOLD:AAG3255



BIOUG24096-G01 [Lateral]
Megasetia
BIN URI: BOLD:AAP8725



BIOUG26490-B10 [Lateral]
Megasetia
BIN URI: BOLD:ACZ4279



BIOUG14573-E12 [Lateral]
Phoridae
BIN URI: BOLD:ACF3244



BIOUG01929-A01 [Lateral]
Megasetia
BIN URI: BOLD:AAG3251



10BBCDIP-0128 [Lateral]
Megasetia lutea
BIN URI: BOLD:AAG3351

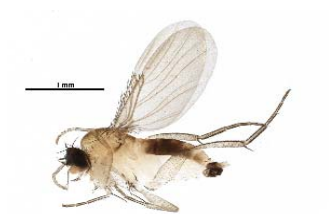

BIOUG22445-G10 [Lateral]
Phoridae
BIN URI: BOLD:ACZ4314



BIOUG06129-D11 [Lateral]
Triplebea subcompleta
BIN URI: BOLD:AAP9864



BIOUG14059-F03 [Lateral]
Megasetia
BIN URI: BOLD:ACP0739



BIOUG23102-C01 [Lateral]
Phoridae
BIN URI: BOLD:ACX1315



BIOUG06315-B10 [Lateral]
Megasetia hirtiventris
BIN URI: BOLD:AAU5626



BIOUG22315-C12 [Lateral]
Phoridae
BIN URI: BOLD:ACX3951



BIOUG03286-F08 [Lateral]
Megaselia
BIN URI: BOLD:AAP8727



BIOUG06346-B02 [Lateral]
Megaselia
BIN URI: BOLD:ACD1105



09BBEDI-2707 [Lateral]
Megaselia
BIN URI: BOLD:AAG3261

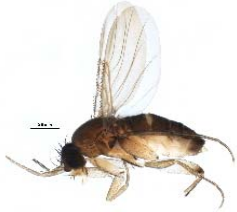

BIOUG12998-B02 [Lateral]
Megaselia
BIN URI: BOLD:ACN9621

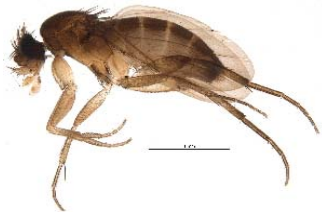

BIOUG06132-D01 [Lateral]
Megaselia
BIN URI: BOLD:ACZ4357



BIOUG18220-F12 [Lateral]
Megaselia
BIN URI: BOLD:AAP8728



BIOUG04488-E01 [Lateral]
Megaselia
BIN URI: BOLD:ACC2309



BIOUG09144-B01 [Lateral]
Megaselia
BIN URI: BOLD:ACL3178



10BBCDIP-1316 [Lateral]
Megaselia
BIN URI: BOLD:AAG6771

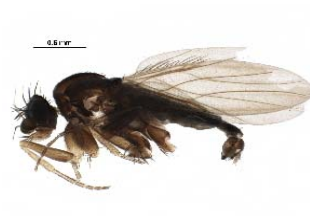

BIOUG23452-A09 [Lateral]
Phoridae
BIN URI: BOLD:ACX7083



BIOUG06539-D05 [Lateral]
Megaselia
BIN URI: BOLD:ACX4916



BIOUG03446-E01 [Lateral]
Megaselia
BIN URI: BOLD:AAU5622



BIOUG05740-G04 [Lateral]
Megaselia
BIN URI: BOLD:ABY9105



BIOUG01129-F08 [Lateral]
Megaselia
BIN URI: BOLD:AAG3325



BIOUG01352-B07 [Lateral]
Megaselia
BIN URI: BOLD:ACX6055



BIOUG02979-E03 [Lateral]
Megaselia arcticae
BIN URI: BOLD:ADA3072



BIOUG24409-F09 [Lateral]
Megaselia
BIN URI: BOLD:ADA3720



BIOUG03691-F02 [Lateral]
Megaselia
BIN URI: BOLD:ACB0821



BIOUG22366-D04 [Lateral]
Megaselia
BIN URI: BOLD:AAG3259



BIOUG04053-H04 [Lateral]
Megaselia
BIN URI: BOLD:ACB6729



BIOUG01915-G08 [Lateral]
Megaselia
BIN URI: BOLD:ADA4621



BIOUG01923-F07 [Lateral]
Megaselia pulicaria complex
BIN URI: BOLD:AAL9073



BIOUG03329-D02 [Lateral]
Megaselia
BIN URI: BOLD:AAG3356



BIOUG03815-F03 [Lateral]
Megaselia
BIN URI: BOLD:ACE6414



BIOUG04290-A04 [Lateral]
Megaselia rufipes
BIN URI: BOLD:AAG3274



BIOUG01953-A01 [Lateral]
Megaselia
BIN URI: BOLD:AAP4698



BIOUG03058-B08 [Lateral]
Megaselia
BIN URI: BOLD:ACA8228



BIOUG04085-A10 [Lateral]
Megaselia
BIN URI: BOLD:ACB9859



BIOUG22805-A09 [Lateral]
Megaselia
BIN URI: BOLD:ACX6435



BIOUG19309-B11 [Lateral]
Megaselia
BIN URI: BOLD:ACB2325



BIOUG03815-B05 [Lateral]
Megaselia
BIN URI: BOLD:AAG3328



BIOUG03591-G11 [Lateral]
Megaselia
BIN URI: BOLD:ABV9295



BIOUG04212-B01 [Lateral]
Megaselia
BIN URI: BOLD:ACC0128



PROBE-TW0270 [Lateral]
Megaselia
BIN URI: BOLD:ACG3253



BIOUG03271-E08 [Lateral]
Megaselia
BIN URI: BOLD:ACB0032



BIOUG06133-A07 [Lateral]
Megaselia
BIN URI: BOLD:AAU5673



07PROBE-JW0187 [Lateral]
Megaselia
BIN URI: BOLD:AAG3353



BIOUG06451-A03 [Lateral]
Megaselia
BIN URI: BOLD:ACI6820



BIOUG02647-H09 [Lateral]
Megaselia
BIN URI: BOLD:AAG3266



BIOUG05986-H09 [Lateral]
Megaselia
BIN URI: BOLD:AAM9365



BIOUG06474-E01 [Lateral]
Megaselia
BIN URI: BOLD:ACI5520



BIOUG04859-E04 [Lateral]
Megaselia
BIN URI: BOLD:ACB0802



BIOUG06283-G04 [Lateral]
Megaselia
BIN URI: BOLD:ACI6922



BIOUG03274-H07 [Lateral]
Megaselia
BIN URI: BOLD:AAG3355



BIOUG03474-F01 [Lateral]
Megaselia
BIN URI: BOLD:AAG3361



BIOUG11053-G06 [Lateral]
Megaselia
BIN URI: BOLD:ACM0240



BIOUG03481-H08 [Lateral]
Megaselia
BIN URI: BOLD:ACB0989

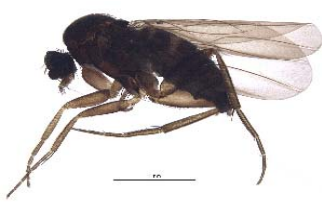

BIOUG09264-B08 [Lateral]
Megaselia
BIN URI: BOLD:ACK5375



BIOUG01656-D03 [Lateral]
Megaselia
BIN URI: BOLD:ABA6521



BIOUG04859-H03 [Lateral]
Megaselia
BIN URI: BOLD:ACO2696



BIOUG06632-C11 [Lateral]
Megaselia
BIN URI: BOLD:AAP8733



BIOUG24212-G12 [Lateral]
Megaselia
BIN URI: BOLD:ACY8291



BIOUG03795-G02 [Lateral]
Megaselia
BIN URI: BOLD:AAP8722



BIOUG03159-D11 [Lateral]
Megaselia
BIN URI: BOLD:ABX8427



BIOUG17996-D05 [Lateral]
Megaselia
BIN URI: BOLD:ACF3749



BIOUG03529-H05 [Lateral]
Phoridae
BIN URI: BOLD:AAP6413



BIOUG04955-C04 [Lateral]
Megaselia longicostalis
BIN URI: BOLD:ABZ4981



BIOUG03950-E09 [Lateral]
Megaselia
BIN URI: BOLD:ACC8405



BIOUG03003-A09 [Lateral]
Megaselia
BIN URI: BOLD:AAU5645



BIOUG03660-A04 [Lateral]
Megaselia
BIN URI: BOLD:ADA4916



10BBCDIP-1932 [Lateral]
Laphria sadales
BIN URI: BOLD:AAH2346



09BBEDI-0664 [Lateral]
Anthomyza sp. OL126DEBU
BIN URI: BOLD:AAD6605



09BBEDI-2090 []
Cerodontha muscina
BIN URI: BOLD:AAG4791



BIOUG04173-C07 [Lateral]
Sepedon pusilla
BIN URI: BOLD:AAP7697



08BBDIP-1085 [Lateral]
Minettia lupulina
BIN URI: BOLD:AAB8787



08BBDIP-1164 [Lateral]
Limnia sandovalensis
BIN URI: BOLD:AAE6438



CHU05-FLY-297.1 [Lateral]
Tetanocera sp. TAW13
BIN URI: BOLD:AAD2073



08BBDIP-1314 [Lateral]
Tetanocera sp. 1
BIN URI: BOLD:AAD2077



BIOUG05975-H11 [Lateral]
Tetanocera
BIN URI: BOLD:AAV1380



08BBDIP-0951 [Lateral]
Tetanocera plebeja
BIN URI: BOLD:AAC6670



BIOUG06447-G08 [Lateral]
Sciomyzidae
BIN URI: BOLD:ACI7367



BIOUG24328-H09 [Lateral]
Sciomyzidae
BIN URI: BOLD:ACX7415



CCDB-21411-G10 [Lateral]
Sargus decorus
BIN URI: BOLD:AAG3694



BIOUG17352-E08 [Lateral]
Oxcyera centralis
BIN URI: BOLD:AAG3016



10BBCDDIP-3281 [Lateral]
Hybotidae
BIN URI: BOLD:AAP8095



CNC DIPTERA 163538 [Lateral]
Platypalpus sp. 20
BIN URI: BOLD:AAV3720



BIOUG06265-A06 [Lateral]
Dolichocephala
BIN URI: BOLD:ACI7779



BIOUG01422-B03 [Lateral]
Dolichopodidae
BIN URI: BOLD:AAG9659



BIOUG17312-D07 [Lateral]
Chrysotus
BIN URI: BOLD:AAG9623



BIOUG14573-B01 [Lateral]
Chrysotus sp.
BIN URI: BOLD:AAG9668



BIOUG06265-A08 [Lateral]
Dolichopodidae
BIN URI: BOLD:ACI7503



CCDB-23302-F03 [Lateral]
Medetera vockerothi
BIN URI: BOLD:AAG9646



BIOUG07680-B04 [Lateral]
Dolichopodidae
BIN URI: BOLD:ACG3395



BIOUG03088-B04 [Lateral]
Dolichopodidae
BIN URI: BOLD:ACC0778



BIOUG12721-C07 [Lateral]
Dolichopodidae
BIN URI: BOLD:ACN5768



08BBDIP-0025 [Lateral]
Dolichopus remipes
BIN URI: BOLD:AAG9627



CNC DIPTERA 163613 [Lateral]
Dolichopus sp. SEB27
BIN URI: BOLD:AAP1857



10BBCDIP-2245 [Lateral]
Dolichopus discifer
BIN URI: BOLD:AAG9628



CHU06-FLY-100.1 [Lateral]
Dolichopus sp. SEB10
BIN URI: BOLD:AAG9650



BIOUG27471-E06 [Lateral]
Dolichopus
BIN URI: BOLD:AAP3630



KNWR 6785 [Lateral]
Dolichopus stenhammari
BIN URI: BOLD:ABY5310



10PROBE-09123 [Lateral]
Dolichopus shelfordi
BIN URI: BOLD:ABY8812



CNC DIPTERA 163584 [Lateral]
Dolichopus sp. SEB17
BIN URI: BOLD:AAP8104



BIOUG06211-D12 [Lateral]
Dolichopus
BIN URI: BOLD:ACG9560



BIOUG19029-C02 [Lateral]
Dolichopus brevipennis
BIN URI: BOLD:AAG9609



09BBEDI-1520 [Lateral]
Dolichopodidae
BIN URI: BOLD:AAG9739



10PROBE-07843 [Lateral]
Dolichopus sp. nr. remus
BIN URI: BOLD:AAN5527



BIOUG17422-C09 [Lateral]
Dolichopus
BIN URI: BOLD:ACZ6834



CNC DIPTERA 161629 [Lateral]
Euhybus triplex
BIN URI: BOLD:AAF9778



CCDB-23306-H03 [Lateral]
Euhybus subjectus
BIN URI: BOLD:ABX9925



BIOUG06044-C09 [Lateral]
Syndyas dorsalis
BIN URI: BOLD:ACG4515



08BBDIP-1596 [Lateral]
Tipula coloradensis
BIN URI: BOLD:AAA8248



CNC DIPTERA 106640 [Lateral]
Tipula subtaeniicornis
BIN URI: BOLD:ABA1592



09BBEDI-1953 [Lateral]
Ocydromia
BIN URI: BOLD:AAF9846



CNC DIPTERA 163148 [Lateral]
Campsicnemus sp.
BIN URI: BOLD:AAG9637



BIOUG24552-E11 [Lateral]
Campsicnemus compeditus
BIN URI: BOLD:AAP1861



[skewed]
CCDB-23302-B03 [Lateral]
Telmatargus parvus
BIN URI: BOLD:ACC1528



10PROBE-09181 [Lateral]
Sympecnus sp. SEB1
BIN URI: BOLD:ACW3856



10BBDIP-0993 [Lateral]
Lonchoptera bifurcata
BIN URI: BOLD:AAG9974



BIOUG06415-H02 [Lateral]
Brachystomatidae
BIN URI: BOLD:ACG8751



10PROBE-15194 [Lateral]
Atylotus sublunaticornis
BIN URI: BOLD:ABY8099



04-TBCAP-021 [Dorsal]
Hybomitra arpadi
BIN URI: BOLD:AAB1544



BIOUG14576-B12 [Lateral]
Hybomitra pechumani
BIN URI: BOLD:AAI8735



10BBCDIP-2350 [Lateral]
Hybomitra
BIN URI: BOLD:ACW4800



10BBCDIP-2210 [Lateral]
Rhagionidae
BIN URI: BOLD:AAP6398



BIOUG06319-C05 [Lateral]
Rhagionidae
BIN URI: BOLD:AAH2949



BIOUG19984-G09 [Lateral]
Symphoromyia
BIN URI: BOLD:ACU8030



10BBCDIP-3078 [Lateral]
Symphoromyia
BIN URI: BOLD:ACW3080



KNWR 2848 [Lateral]
Symphoromyia
BIN URI: BOLD:AAP6399

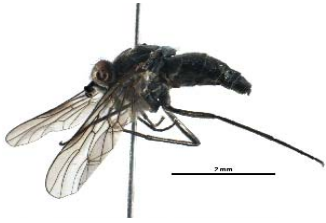

BIOUG24100-E06 [Lateral]
Symphoromyia
BIN URI: BOLD:ACY3832



AY165652 [Lateral]
Symphoromyia sp. SLB-2003
BIN URI: BOLD:AAK0977



BIOUG24328-E04 [Lateral]
Symphoromyia
BIN URI: BOLD:ADD7782

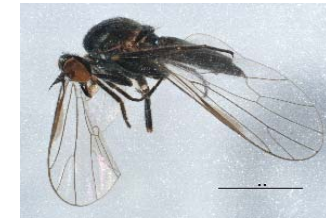

BIOUG06563-B08 [Lateral]
Hilara
BIN URI: BOLD:ACF7542



BIOUG06362-A01 [Lateral]
Empididae
BIN URI: BOLD:AAF9792



BIOUG05930-F07 [Lateral]
Empididae
BIN URI: BOLD:ACG6938

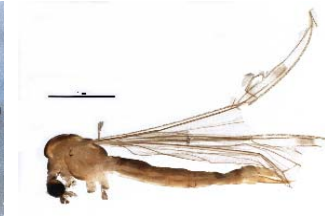

BIOUG08122-C09 [Lateral]
Dicranomyia
BIN URI: BOLD:ACJ5131



BIOUG24419-A08 [Lateral]
Dicranomyia
BIN URI: BOLD:ACY4096

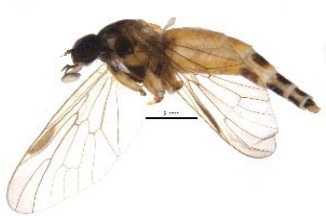

BIOUG21051-D02 [Lateral]
Rhagionidae
BIN URI: BOLD:ACX1094



BIOUG26727-E10 [Lateral]
Scatopsidae
BIN URI: BOLD:ACX3757



BIOUG23052-F11 [Lateral]
Scatopsidae
BIN URI: BOLD:ACX3820



BIOUG24554-A06 [Lateral]
Scatopsidae
BIN URI: BOLD:ACY6398



BIOUG24554-G01 [Lateral]
Scatopsidae
BIN URI: BOLD:ACY6571



CNC DIPTERA 161706 [Lateral]
Oedalea lanceolata
BIN URI: BOLD:AAV3739



BIOUG04068-A02 [Lateral]
Chironomidae
BIN URI: BOLD:ACB9644



BIOUG03472-F04 [Lateral]
Euthyneura
BIN URI: BOLD:AAF9859



BIOUG06414-E08 [Lateral]
Hybotidae
BIN URI: BOLD:ACI4505



10PROBE-11392 [Lateral]
Chelifera palloris
BIN URI: BOLD:AAF9856



10BBCDIP-1604 [Lateral]
Empididae
BIN URI: BOLD:AAP8094



CCDB-21399-F09 [Lateral]
Rhamphomyia
BIN URI: BOLD:ACC5391



BIOUG17160-D01 [Lateral]
Empididae
BIN URI: BOLD:ACR6147



KNWR-Ento-4383 [Lateral]
Rhamphomyia barypoda
BIN URI: BOLD:ACY1468



BIOUG03579-G06 [Lateral]
Rhamphomyia
BIN URI: BOLD:ACC8939



09PROBE-JW0821 [Lateral]
Rhamphomyia pendens
BIN URI: BOLD:AAF9811

[skewed]



CCDB-21399-C07 [Lateral]
Rhamphomyia
BIN URI: BOLD:ACR6036



BIOUG24097-F01 [Lateral]
Empididae
BIN URI: BOLD:ACY4236



BIOUG22033-F04 [Lateral]
Empididae
BIN URI: BOLD:ACU7281



BIOUG17850-B02 [Lateral]
Empididae
BIN URI: BOLD:AAP2859



10BBCDIP-0077 [Lateral]
Empididae
BIN URI: BOLD:AAP2862



BIOUG25051-A12 [Lateral]
Empididae
BIN URI: BOLD:ACY7255



BIOUG03806-F02 [Lateral]
Tanypodinae
BIN URI: BOLD:AAQ0611



BIOUG03733-D07 [Lateral]
Hybotidae
BIN URI: BOLD:AAV3713



MTDIC-0006 [Lateral]
Platypalpus sp. JMC3-4
BIN URI: BOLD:AAF9801



CNC DIPTERA 161697 [Lateral]
Bicellaria bisetosa
BIN URI: BOLD:AAF9807



10BBCDIP-0383 [Lateral]
Platypalpus
BIN URI: BOLD:AAP6357



BIOUG23538-B06 [Lateral]
Platypalpus
BIN URI: BOLD:AAF9808



BIOUG19552-D11 [Lateral]
Platypalpus
BIN URI: BOLD:AAV5505



BIOUG03620-D01 [Lateral]
Platypalpus
BIN URI: BOLD:AAV3699



BIOUG06582-H06 [Lateral]
Hybotidae
BIN URI: BOLD:ACI4710



10PROBE-09151 [Lateral]
Platypalpus juvenis complex sp. JMC2
BIN URI: BOLD:AAP5210



BIOUG03537-D02 [Lateral]
Hybotidae
BIN URI: BOLD:AAV3722



BIOUG22772-C02 [Lateral]
Hybotidae
BIN URI: BOLD:ACW4026



BIOUG03870-B01 [Lateral]
Hybotidae
BIN URI: BOLD:ACC8189



10BBCDIP-0013 [Lateral]
Hybotidae
BIN URI: BOLD:AAV3743



BIOUG04927-H10 [Lateral]
Hybotidae
BIN URI: BOLD:ACC6437



BIOUG06293-D06 [Lateral]
Hybotidae
BIN URI: BOLD:AAV3702



BIOUG10312-E09 [Lateral]
Hybotidae
BIN URI: BOLD:ACI2781



BIOUG08007-H11 [Lateral]
Hybotidae
BIN URI: BOLD:ACJ0359



BIOUG03481-D08 [Lateral]
Hybotidae
BIN URI: BOLD:ACC5973



BIOUG06682-A11 [Lateral]
Hybotidae
BIN URI: BOLD:ACD0151



BIOUG06509-A09 [Lateral]
Hybotidae
BIN URI: BOLD:ACI5821

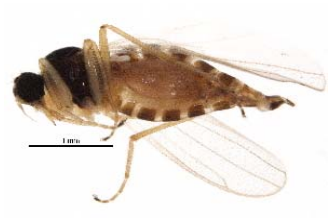

BIOUG23519-D03 [Lateral]
Hybotidae
BIN URI: BOLD:ACX0428



10PROBE-08656 [Lateral]
Platypalpus nr. hyaenoides
BIN URI: BOLD:AAF9886



BIOUG04743-H10 [Lateral]
Hybotidae
BIN URI: BOLD:AAQ0820



BIOUG23298-H06 [Lateral]
Hybotidae
BIN URI: BOLD:ACX4896



BIOUG23300-H08 [Lateral]
Hybotidae
BIN URI: BOLD:ACX5494



08OMSOD-0023 [Lateral]
Enallagma
BIN URI: BOLD:AAA2218



10BBEPT-0120 [Lateral]
Caenis youngi
BIN URI: BOLD:AAA7515



BIOUG00916-E10 [Lateral]
Pristocepholus cercalis
BIN URI: BOLD:ACG2718



BIOUG00918-G10 [Lateral]
Pristocepholus celatus
BIN URI: BOLD:AAU6113



BIOUG02713-A10 [Lateral]
Sylvicola
BIN URI: BOLD:ABZ6572



09CUSTO-041 [Dorsal]
Nemoura
BIN URI: BOLD:AAH0878



BIOUG03837-A12 [Lateral]
Podmosta
BIN URI: BOLD:ACG2351



Jari-20110160 [Lateral]
Metacnephia bilineata
BIN URI: BOLD:AAA9630



BIOUG03729-H05 [Lateral]
Simulium craigi
BIN URI: BOLD:AAA9692



BIOUG03534-H07 [Lateral]
Simulium
BIN URI: BOLD:AAV0822



CHU06-FLB-013 [Lateral]
Simulium verecundum complex
BIN URI: BOLD:AAA1697



BIOUG01543-A04 [Lateral]
Simuliidae
BIN URI: BOLD:AAA4264



BIOUG24554-A08 [Lateral]
Simulium arcticum complex
BIN URI: BOLD:AAA8956



BIOUG25130-E06 [Lateral]
Simulium arcticum complex
BIN URI: BOLD:ADB4896



08PROBE-1430 [Lateral]
Euphyllidorea platyphallus
BIN URI: BOLD:AAD6847



CCDB-21401-B12 [Lateral]
Suillia longipennis
BIN URI: BOLD:AAG0468



BIOUG27551-H08 [Lateral]
Limoniidae
BIN URI: BOLD:ACI7550



CNC DIPTERA 192445 [Lateral]
Molophilus oligacanthus
BIN URI: BOLD:ABA4103



BIOUG06370-D07 [Lateral]
Erioptera
BIN URI: BOLD:ACC6073

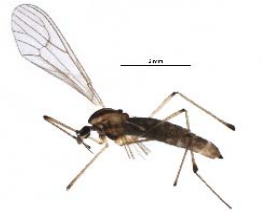

BIOUG23449-F05 [Lateral]
Dixidae
BIN URI: BOLD:ACY4658



BIOUG04637-H04 [Lateral]
Pediciidae
BIN URI: BOLD:ACD1260



BIOUG24371-F07 [Lateral]
Agromyzidae
BIN URI: BOLD:ACX7689



BIOUG07176-G01 [Lateral]
Ormosia affinis
BIN URI: BOLD:ADD3496



10JSROW-1791 [Lateral]
Metalimnobia (Metalimnobia) solitaria
BIN URI: BOLD:AAB3507



08PROBE-1513 [Lateral]
Metalimnobia hudsonica
BIN URI: BOLD:AAB3508



BIOUG00867-H03 [Dorsal]
Metalimnobia solitaria
BIN URI: BOLD:ABZ1300



BIOUG04005-F04 [Dorsal]
Metalimnobia immatura
BIN URI: BOLD:ACA9696



BIOUG21937-B06 [Lateral]
Dixidae
BIN URI: BOLD:ACD1787



JS-COI-2016-0164 [Dorsal]
Mochlonyx fuliginosus
BIN URI: BOLD:ACX4408



[skewed]

BIOUG20326-A01 [Lateral]
Procladius sp. ES05
BIN URI: BOLD:AAX7792



10PROBE-15029 [Ventral]
Chironomidae
BIN URI: BOLD:AAQ0621



BIOUG06858-D11 [Lateral]
Lasiodiamesa sphagnicola
BIN URI: BOLD:AAW9948



BIOUG06700-F11 [Lateral]
Chironomidae
BIN URI: BOLD:ACI7883



BIOUG23980-B09 [Lateral]
Chironomidae
BIN URI: BOLD:ACX2320



BJ117 [Lateral]
Arctopelopia melanosoma
BIN URI: BOLD:AAD2100



BIOUG06359-E06 [Lateral]
Thienemannimyia sp. 1ES
BIN URI: BOLD:AAG2944



BIOUG03982-B03 [Lateral]
Conchapelopia americana
BIN URI: BOLD:AAG2943



BIOUG10368-B04 [Lateral]
Tanypodinae
BIN URI: BOLD:ACL5405



BIOUG12108-H04 [Lateral]
Chironomidae
BIN URI: BOLD:AAM6241



BIOUG21773-C02 [Lateral]
Tanypodinae
BIN URI: BOLD:AAM6281



BIOUG04172-A12 [Lateral]
Zavrelimyia
BIN URI: BOLD:ACC6120



BIOUG01352-C07 [Lateral]
Krenopelopia
BIN URI: BOLD:AAC9199

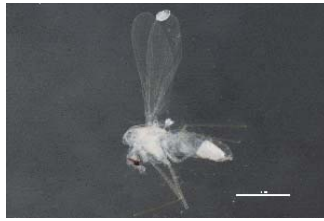

BIOUG11293-A01 [Lateral]
Krenopelopia
BIN URI: BOLD:AAM6271



BIOUG06409-B05 [Lateral]
Krenopelopia
BIN URI: BOLD:AC4098



BIOUG20302-D04 [Lateral]
Krenopelopia
BIN URI: BOLD:ACT9537

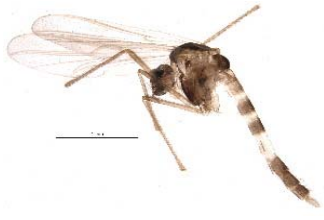

BIOUG21083-B12 [Lateral]
Chironomidae
BIN URI: BOLD:ACU2190



BIOUG03492-G09 [Lateral]
Ablabesmyia
BIN URI: BOLD:ACB9385



BIOUG03306-B05 [Lateral]
Chironomidae
BIN URI: BOLD:AC8711



10BBCDIP-1534 [Lateral]
Ablabesmyia aspera
BIN URI: BOLD:AAF3628



BIOUG24323-E01 [Lateral]
Ablabesmyia
BIN URI: BOLD:ACY4063



BIOUG18715-A11 [Lateral]
Culicinae
BIN URI: BOLD:AAB6338



09BBEDI-2762 [Lateral]
Aedes communis
BIN URI: BOLD:AAA6148



10BBCDIP-2283 [Lateral]
Aedes
BIN URI: BOLD:AAA3748



10JSROW-0336 [Lateral]
Aedes
BIN URI: BOLD:AAC1238



BIOUG01392-B07 [Lateral]
Culex territans
BIN URI: BOLD:AAB6943



BIOUG01818-A04 [Lateral]
Culiseta inornata
BIN URI: BOLD:AAC9132



NEONTculicid4301 [Lateral]
Aedes cinereus
BIN URI: BOLD:AAC1222



BIOUG23305-F12 [Lateral]
Aedes cinereus
BIN URI: BOLD:AAP8896



BIOUG23916-F12 [Lateral]
Chironomidae
BIN URI: BOLD:ACC7821



BIOUG07889-B05 [Lateral]
Corynoneura arctica
BIN URI: BOLD:AAB0079



BIOUG24521-D02 [Lateral]
Corynoneura
BIN URI: BOLD:ACY8182



BIOUG02731-D05 [Lateral]
Orthoclaadiinae
BIN URI: BOLD:ACA1488



BIOUG16116-G10 [Lateral]
Metrocnemus
BIN URI: BOLD:ACN4663



BIOUG03572-F11 [Lateral]
Metrocnemus
BIN URI: BOLD:AAP6897



BIOUG07129-B09 [Lateral]
Metriocnemus
BIN URI: BOLD:ACM6798



BIOUG27571-F07 [Lateral]
Metriocnemus eurynotus
BIN URI: BOLD:AAB8860



BIOUG03192-H02 [Lateral]
Metriocnemus
BIN URI: BOLD:ACA8540



BIOUG03286-E02 [Lateral]
Metriocnemus
BIN URI: BOLD:ACX6686



BIOUG12044-G06 [Lateral]
Limnophyes
BIN URI: BOLD:ACN1294



BIOUG00942-G04 [Lateral]
Limnophyes
BIN URI: BOLD:AA5339



08BBDIP-2698 [Lateral]
Limnophyes
BIN URI: BOLD:AAL7345



BIOUG03985-G04 [Lateral]
Limnophyes
BIN URI: BOLD:ACC5574

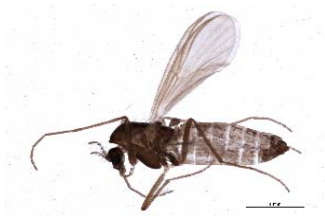

BIOUG03094-B07 [Lateral]
Limnophyes
BIN URI: BOLD:ADC6739



BIOUG06142-C01 [Lateral]
Paratanytarsus austriacus
BIN URI: BOLD:AAA7954



BIOUG04170-F02 [Lateral]
Paratanytarsus
BIN URI: BOLD:ACD0044



CHIR_CH287 [Dorsal]
Tanytarsus allicis
BIN URI: BOLD:AAF1012

[skewed]



BIOUG03944-A07 [Lateral]
Tanytarsus
BIN URI: BOLD:ABW2740



BIOUG23304-F12 [Lateral]
Chironomidae
BIN URI: BOLD:ACX4469



BIOUG25572-E11 [Lateral]
Chironomidae
BIN URI: BOLD:ACX8274



BIOUG24514-F06 [Lateral]
Chironomidae
BIN URI: BOLD:ACY4359



BIOUG05291-B10 [Lateral]
Tanytarsus
BIN URI: BOLD:ACC7326

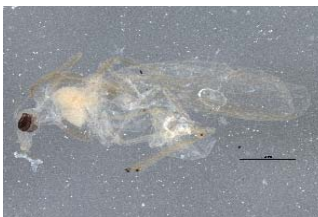

BIOUG05325-C06 [Lateral]
Tanytarsus
BIN URI: BOLD:ACE1636



BIOUG05296-D11 [Lateral]
Tanytarsus
BIN URI: BOLD:ACG3947

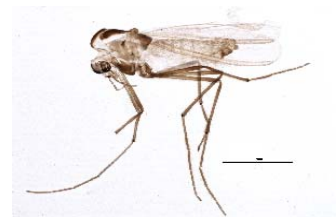

BIOUG05522-C06 [Lateral]
Paratanytarsus laccophilus
BIN URI: BOLD:AAC8842



BIOUG03284-F11 [Lateral]
Paratanytarsus
BIN URI: BOLD:ACA2863



BIOUG05703-C06 [Lateral]
Paratanytarsus
BIN URI: BOLD:ACF9668



BIOUG16100-A02 [Lateral]
Paratanytarsus
BIN URI: BOLD:ACP9283



BIOUG17049-G12 [Lateral]
Paratanytarsus
BIN URI: BOLD:ACR5340



SOE324 []
 Paratanytarsus natvigi
 BIN URI: BOLD:ABX4944



BIOUG23451-G09 [Lateral]
 Paratanytarsus
 BIN URI: BOLD:ACX5496



BIOUG23602-F12 [Lateral]
 Paratanytarsus
 BIN URI: BOLD:ACR4119



BIOUG23452-C01 [Lateral]
 Paratanytarsus
 BIN URI: BOLD:ACX6983



BJ140 [Dorsal]
 Micropsectra logani
 BIN URI: BOLD:AAB3857

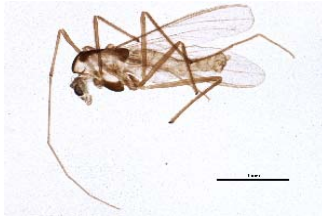

BIOUG01684-F12 [Lateral]
 Micropsectra polita
 BIN URI: BOLD:AAC4403



BIOUG07677-F05 [Lateral]
 Micropsectra
 BIN URI: BOLD:AAQ0610

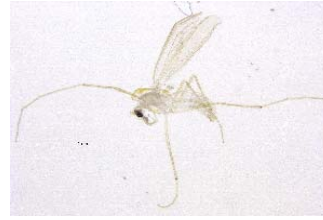

BIOUG04172-F10 [Lateral]
 Micropsectra
 BIN URI: BOLD:ABY0413



BIOUG03094-A03 [Lateral]
 Chironominae
 BIN URI: BOLD:ACB2408



BIOUG11119-F03 [Lateral]
 Chironomidae
 BIN URI: BOLD:AAP6895

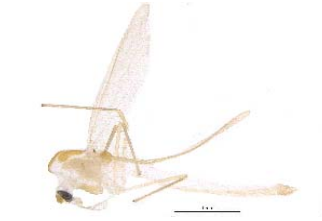

BIOUG19898-F12 [Lateral]
 Micropsectra
 BIN URI: BOLD:ADC6051



10PROBE-13383 [Dorsal]
 Tanytarsus hermanni
 BIN URI: BOLD:ACB8203



BIOUG14574-A04 [Lateral]
 Phaenopsectra punctipes
 BIN URI: BOLD:AAD9171



BIOUG03834-G06 [Lateral]
 Phaenopsectra
 BIN URI: BOLD:ABX4067



BIOUG11853-D03 [Lateral]
 Chironominae
 BIN URI: BOLD:ACM9259

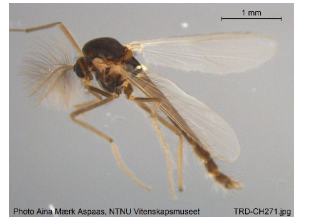

ZMUO.024671 [Dorsal]
 Polydipellium pullum
 BIN URI: BOLD:ACX4956

[skewed]

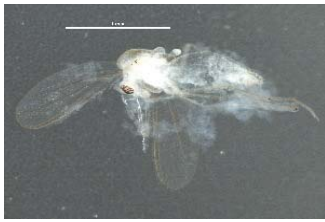

BIOUG18651-F02 [Lateral]
 Chironomidae
 BIN URI: BOLD:ACS6067



Finnmark185 [Genitalia]
 Paracladopelma undine
 BIN URI: BOLD:AAP6209

[skewed]



BIOUG05515-B03 [Lateral]
 Chironomus maturus
 BIN URI: BOLD:AAB4657



09BBEDI-2523 [Lateral]
 Chironomus
 BIN URI: BOLD:AAM6280



BIOUG26776-D07 [Lateral]
 Chironomus
 BIN URI: BOLD:AAC0594



10PROBE-14576 [Lateral]
 Chironomus
 BIN URI: BOLD:AAQ3393



10JSROW-1652 [Lateral]
 Chironomus melanescens
 BIN URI: BOLD:AAI4303



BIOUG05854-D02 [Lateral]
 Chironomus sp. TE12
 BIN URI: BOLD:AAB4583



HLC-27120 [Lateral]
Chironomus sp. TE11
BIN URI: BOLD:AAB4581



BIOUG06360-C12 [Lateral]
Chironomus
BIN URI: BOLD:ACC3570



TRD-CH223 [Lateral]
Tanytarsus
BIN URI: BOLD:ACD1309



BIOUG24409-F01 [Lateral]
Tanytarsus
BIN URI: BOLD:ACX6844



BIOUG24064-E08 [Lateral]
Tanytarsus
BIN URI: BOLD:ACX7199



BIOUG22329-B05 [Lateral]
Tanytarsus wirthi
BIN URI: BOLD:AAD2144



BIOUG17013-D09 [Lateral]
Stictochironomus sticticus
BIN URI: BOLD:AAP3558



BIOUG05888-H04 [Lateral]
Polypedium
BIN URI: BOLD:ADC7233



BIOUG00942-C10 [Lateral]
Cricotopus sp. 18ES
BIN URI: BOLD:AAG0996



BIOUG16790-H03 [Lateral]
Smittia sp. ES12
BIN URI: BOLD:AAB0377



BIOUG06835-D05 [Lateral]
Smittia
BIN URI: BOLD:ACH2685



08WOLVES-01242 [Lateral]
Smittia sp. 16ES
BIN URI: BOLD:AAB0375



BIOUG03251-D01 [Lateral]
Smittia
BIN URI: BOLD:ACC9205



BIOUG04019-B10 [Lateral]
Orthoclaadiinae
BIN URI: BOLD:ACC1242



BIOUG05888-A11 [Lateral]
Orthoclaadiinae
BIN URI: BOLD:ACG3071



BIOUG14581-C08 [Lateral]
Chironomidae
BIN URI: BOLD:AAP6885



BIOUG03834-E06 [Lateral]
Orthoclaadiinae
BIN URI: BOLD:ACA9649



BIOUG05862-B11 [Lateral]
Orthoclaadiinae
BIN URI: BOLD:AAM6265



BIOUG06045-D05 [Lateral]
Orthoclaadiinae
BIN URI: BOLD:ACG4751



BIOUG03578-A03 [Lateral]
Smittia sp. ES11
BIN URI: BOLD:AAB0378



BIOUG23298-D10 [Lateral]
Chironomidae
BIN URI: BOLD:ACX5533



BIOUG10601-D09 [Lateral]
Limnophyes schnelli
BIN URI: BOLD:AAC9278



BIOUG10564-H05 [Lateral]
Limnophyes
BIN URI: BOLD:AAG5426

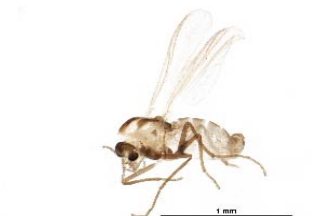

BIOUG04067-F09 [Lateral]
Limnophyes
BIN URI: BOLD:ACC1511

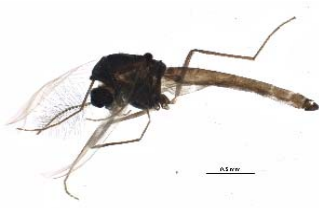

BIOUG15408-B07 [Lateral]
Limmophyes pumilio
BIN URI: BOLD:AAL9235



BIOUG03164-B07 [Lateral]
Limmophyes sp. 11ES
BIN URI: BOLD:AAU5475



Finnmark07 [Lateral]
Limmophyes minimus
BIN URI: BOLD:AAA8204



BIOUG02753-H08 [Dorsal]
Limmophyes
BIN URI: BOLD:AAE5392



BIOUG03834-H01 [Lateral]
Limmophyes
BIN URI: BOLD:ACL9914



08TTML-1034 [Lateral]
Chironomidae
BIN URI: BOLD:AAE5336



BIOUG05782-H09 [Lateral]
Orthoclaadiinae
BIN URI: BOLD:ACG3167



BIOUG06560-C03 [Lateral]
Orthoclaadiinae
BIN URI: BOLD:ACA2675



BIOUG06202-F01 [Lateral]
Smittia
BIN URI: BOLD:ACK3142



BIOUG03239-G01 [Lateral]
Chironomidae
BIN URI: BOLD:ACB9611



BIOUG21457-H08 [Lateral]
Chironomidae
BIN URI: BOLD:ACX7138

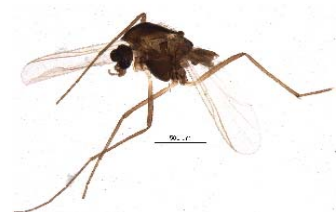

BIOUG07798-F02 [Lateral]
Limmophyes
BIN URI: BOLD:ACI9184

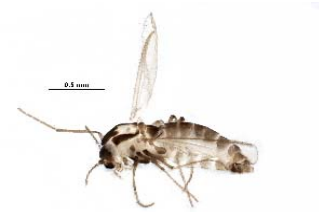

BIOUG24523-G12 [Lateral]
Chironomidae
BIN URI: BOLD:ACY8458



BIOUG04666-C06 [Lateral]
Metriocnemus
BIN URI: BOLD:ACB8808



BIOUG04217-H04 [Lateral]
Metriocnemus
BIN URI: BOLD:ACB9910



[skewed] BIOUG20494-E04 [Lateral]
Orthoclaadiinae
BIN URI: BOLD:AAL7317



10BBCDIP-0127 [Lateral]
Orthoclaadiinae
BIN URI: BOLD:AAP6884



BIOUG04065-D08 [Lateral]
Chironomidae
BIN URI: BOLD:AAG5444



BIOUG04067-G01 [Lateral]
Chironomidae
BIN URI: BOLD:ACC1529



BIOUG05783-A07 [Lateral]
Orthoclaadiinae
BIN URI: BOLD:ACG3105



BIOUG25041-G10 [Lateral]
Orthoclaadiinae
BIN URI: BOLD:ACI5882



CHIR_CH416 [Dorsal]
Cricotopus sp. 16ES
BIN URI: BOLD:AAA5313



BIOUG03162-B09 [Lateral]
Orthoclaadius
BIN URI: BOLD:ACC2903



BIOUG03087-A02 [Lateral]
Orthoclaadiinae
BIN URI: BOLD:AAP8994



BIOUG21770-C03 [Lateral]
Gymnometrioctonus
BIN URI: BOLD:AAI1981



BIOUG23030-C08 [Lateral]
Gymnometrioctonus
BIN URI: BOLD:ACB9663



BIOUG04235-A06 [Lateral]
Gymnometrioctonus
BIN URI: BOLD:ACC7119



Finnmark680 [Lateral]
Parakiefferiella scandica
BIN URI: BOLD:AAP6583



BIOUG05514-D06 [Lateral]
Paraphaenocladus impensus
BIN URI: BOLD:AAC4197



BIOUG10847-A10 [Lateral]
Orthoclaadiinae
BIN URI: BOLD:ACL7967



09PROBE-JW1154 [Lateral]
Paraphaenocladus impensus
BIN URI: BOLD:AAI2661



BIOUG16949-G01 [Lateral]
Chironomidae
BIN URI: BOLD:ACR3739



BIOUG15026-F02 [Lateral]
Orthoclaadiinae
BIN URI: BOLD:AAZ5599



BIOUG05741-B10 [Lateral]
Orthoclaadiinae
BIN URI: BOLD:ACC9203



BIOUG04277-C12 [Lateral]
Orthoclaadiinae
BIN URI: BOLD:ACC5870



BIOUG23608-D03 [Lateral]
Heterotrissocladus
BIN URI: BOLD:ACQ3560



BIOUG08084-G06 [Lateral]
Chironomidae
BIN URI: BOLD:ACJ7657



BIOUG06413-G02 [Lateral]
Psilometrioctonus
BIN URI: BOLD:ACE985



BIOUG05008-E01 [Lateral]
Orthoclaadiinae
BIN URI: BOLD:ACE2340



BIOUG24514-A08 [Lateral]
Chironomidae
BIN URI: BOLD:ACY4049



BIOUG14215-B03 [Lateral]
Orthoclaadiinae
BIN URI: BOLD:AAL7353



BIOUG02190-H01 [Lateral]
Rheocricotopus robacki
BIN URI: BOLD:AAM6249



BIOUG09381-H09 [Lateral]
Orthoclaadiinae
BIN URI: BOLD:ACK5879

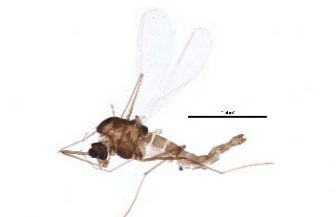

BIOUG08702-E01 [Lateral]
Orthoclaadiinae
BIN URI: BOLD:ACV4433



BIOUG03944-H05 [Lateral]
Orthoclaadiinae
BIN URI: BOLD:AAG6991



BIOUG03467-D12 [Lateral]
Orthoclaadiinae
BIN URI: BOLD:ACB9347



BIOUG20067-G09 [Lateral]
Chironomidae
BIN URI: BOLD:ACU3833



BIOUG24301-C05 [Lateral]
Parametrioctonus
BIN URI: BOLD:ACY6870



HLC-26978 [Lateral]
Acricotopus
BIN URI: BOLD:AAB9515

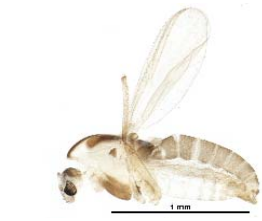

BIOUG14212-F12 [Lateral]
Pseudorthocladus
BIN URI: BOLD:AC4401

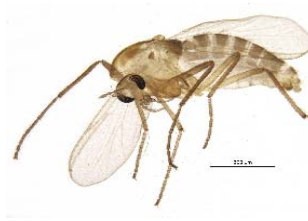

BIOUG05797-H11 [Lateral]
Pseudorthocladus curistylus
BIN URI: BOLD:ACA3730



BIOUG24300-D01 [Lateral]
Pseudorthocladus
BIN URI: BOLD:ACX5350



BIOUG24323-G05 [Lateral]
Chironomidae
BIN URI: BOLD:ACY3653



BIOUG24322-B04 [Lateral]
Parakiefferiella
BIN URI: BOLD:ADD1264



BIOUG03936-F02 [Lateral]
Bolitophila
BIN URI: BOLD:ACC5509

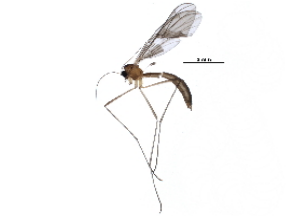

BIOUG23449-E01 [Lateral]
Bolitophila
BIN URI: BOLD:ACY4787



09BBEDI-1992 [Lateral]
Docosia gilvipes
BIN URI: BOLD:AAG4981



BIOUG03226-B04 [Lateral]
Mycetophilidae
BIN URI: BOLD:ACC4437



BIOUG03478-C06 [Lateral]
Keroplatidae
BIN URI: BOLD:AAU4982



BIOUG06451-F08 [Lateral]
Mycetophilidae
BIN URI: BOLD:ACG6555



09BBEDI-1688 [Lateral]
Mycomya pulchella
BIN URI: BOLD:AAF5241

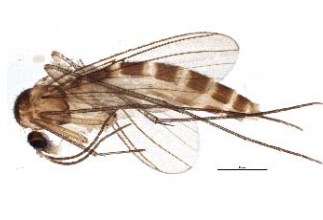

BIOUG04823-E12 [Lateral]
Mycomya
BIN URI: BOLD:AAU4918



BIOUG06135-G10 [Lateral]
Mycomya
BIN URI: BOLD:AAK8903



BIOUG22204-H01 [Dorsal]
Mycomyinae
BIN URI: BOLD:ACV7821



BIOUG16516-G01 [Lateral]
Mycetophilidae
BIN URI: BOLD:ACD1791



BIOUG04927-D03 [Lateral]
Mycetophilidae
BIN URI: BOLD:ACD0076



07PROBE-JW0217 [Lateral]
Boletina sp. CJB10
BIN URI: BOLD:AAG4874



BIOUG01392-B01 [Lateral]
Boletina sp. CJB07
BIN URI: BOLD:AAU4901



BIOUG20435-C01 [Lateral]
Boletina
BIN URI: BOLD:ABA3065



BIOUG23029-F05 [Lateral]
Mycetophilidae
BIN URI: BOLD:ACX3365

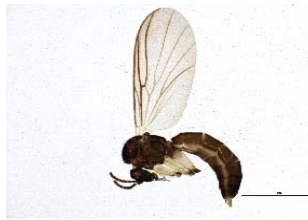

BIOUG04246-C11 [Lateral]
Mycetophilidae
BIN URI: BOLD:ACD1083



BIOUG27368-G08 [Lateral]
Boletina
BIN URI: BOLD:ACZ1770



08TTML-2123 [Dorsal]
Diadocididae
BIN URI: BOLD:AAM9000



KNWR 3472 [Lateral]
Sceptonia
BIN URI: BOLD:AAP8860



BIOUG03556-C11 [Lateral]
Sceptonia
BIN URI: BOLD:ACB9192



BIOUG01931-H02 [Lateral]
Mycomya
BIN URI: BOLD:AAP9081



BIOUG06510-B07 [Lateral]
Mycetophilidae
BIN URI: BOLD:ACI7211



BIOUG03943-F01 [Lateral]
Phronia
BIN URI: BOLD:AAP6497



BIOUG06635-C10 [Lateral]
Mycetophilidae
BIN URI: BOLD:ACJ5354



BIOUG09207-H10 [Lateral]
Mycetophilidae
BIN URI: BOLD:ACK6705



BIOUG03939-B04 [Lateral]
Mycetophila
BIN URI: BOLD:AAL9125



10PHMAL-1255 [Lateral]
Mycetophila sp. CJB2
BIN URI: BOLD:AAP6483



BIOUG03894-E08 [Lateral]
Mycetophila
BIN URI: BOLD:ACC5624



08TTML-1093 [Dorsal]
Mycetophilidae
BIN URI: BOLD:AAM8986



BIOUG06527-A02 [Lateral]
Mycetophila
BIN URI: BOLD:ACI5234



[skewed]

10BBCDIP-1424 [Lateral]
Mycetophila
BIN URI: BOLD:AAG4896



BIOUG01402-G02 [Lateral]
Mycetophilidae
BIN URI: BOLD:AAG4931



BIOUG04655-H05 [Lateral]
Epicypta
BIN URI: BOLD:ACC5656



BIOUG01919-B06 [Lateral]
Mycetophila
BIN URI: BOLD:AAL9127



BIOUG23031-C01 [Lateral]
Mycetophila ocellus
BIN URI: BOLD:ABU8760



BIOUG03894-G06 [Lateral]
Mycetophila
BIN URI: BOLD:AAV4006



BIOUG03362-D05 [Lateral]
Zygomyia notata
BIN URI: BOLD:ABW9283



BIOUG03493-G05 [Lateral]
Mycetophilinae
BIN URI: BOLD:ACC1564



BIOUG05324-C03 [Lateral]
Mycetophila
BIN URI: BOLD:AAG4872



BIOUG01914-F03 [Lateral]
Mycetophila
BIN URI: BOLD:AAL9133

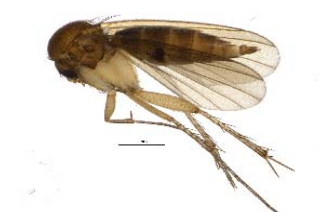

BIOUG03579-G03 [Lateral]
Mycetophila
BIN URI: BOLD:AAL9141



BIOUG03731-E10 [Lateral]
Mycetophilidae
BIN URI: BOLD:AAP9072



BIOUG04060-E04 [Lateral]
Mycetophila
BIN URI: BOLD:ACJ6067



BIOUG13787-H06 [Lateral]
Mycetophila
BIN URI: BOLD:ACO4872



BIOUG01411-E01 [Lateral]
Mycetophilidae
BIN URI: BOLD:ABV9016



BIOUG06561-C01 [Lateral]
Mycetophilinae
BIN URI: BOLD:ABV1235



BIOUG06284-G07 [Lateral]
Mycetophilidae
BIN URI: BOLD:ACF7345



BIOUG23304-G02 [Lateral]
Mycetophilidae
BIN URI: BOLD:ACX5388



BIOUG24369-B01 [Lateral]
Mycetophilidae
BIN URI: BOLD:ACX8551



BIOUG01983-B06 [Lateral]
Mycetophilidae
BIN URI: BOLD:AAP2532



BIOUG01580-C10 [Lateral]
Mycetophilidae
BIN URI: BOLD:AAP6493



BIOUG01337-B11 [Lateral]
Cordyla
BIN URI: BOLD:ABU5545



07PROBE-JW0230 [Lateral]
Cordyla sp. CJB3
BIN URI: BOLD:ACM8960

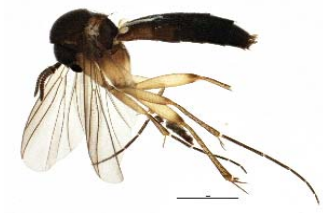

BIOUG06197-B04 [Lateral]
Mycetophilidae
BIN URI: BOLD:AAU4969



BIOUG03497-C04 [Lateral]
Mycetophilidae
BIN URI: BOLD:ACB6454



BIOUG04208-H03 [Lateral]
Mycetophilidae
BIN URI: BOLD:ACC6431



BIOUG03940-G05 [Lateral]
Euxechia
BIN URI: BOLD:ACC5411

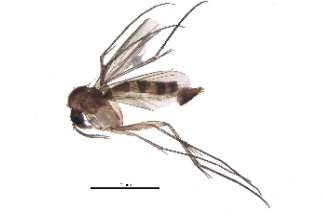

BIOUG13445-A08 [Lateral]
Cordyla
BIN URI: BOLD:ACO2323



BIOUG04859-C06 [Lateral]
Cordyla
BIN URI: BOLD:AAP9073



BIOUG06438-H08 [Lateral]
Mycetophilidae
BIN URI: BOLD:ACD3379



BIOUG23031-D12 [Lateral]
Mycetophilidae
BIN URI: BOLD:ACX2265



BIOUG05769-E07 [Lateral]
Mycetophilidae
BIN URI: BOLD:ABV3030



BIOUG04046-A07 [Lateral]
Brevicornu
BIN URI: BOLD:ABW9632



BIOUG17311-A04 [Lateral]
Brevicornu
BIN URI: BOLD:ACR7103



BIOUG23604-G05 [Lateral]
Brevicornu
BIN URI: BOLD:ACX4700



BIOUG03894-G04 [Lateral]
Mycetophilidae
BIN URI: BOLD:AAG4945



BIOUG05242-G06 [Lateral]
Alloodia
BIN URI: BOLD:ABA1399



BIOUG06558-F01 [Lateral]
Alloodia embia
BIN URI: BOLD:ABA7175



BIOUG03986-D12 [Lateral]
Alloodia
BIN URI: BOLD:ACM2667



BIOUG03936-G12 [Lateral]
Exechia
BIN URI: BOLD:ACC9967

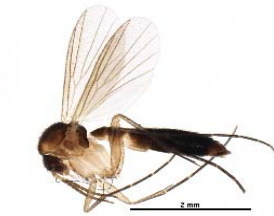

BIOUG27044-B03 [Lateral]
Brevicornu
BIN URI: BOLD:AAU4981



BIOUG03496-G01 [Lateral]
Mycetophilidae
BIN URI: BOLD:ACC0519



BIOUG06896-B05 [Lateral]
Mycetophilidae
BIN URI: BOLD:ACI7584



BIOUG07725-H11 [Lateral]
Exechia frigida
BIN URI: BOLD:AAM9014



BIOUG04358-C08 [Lateral]
Exechia nigroscutellata
BIN URI: BOLD:AAL9144



BIOUG10636-B11 [Lateral]
Mycetophilinae
BIN URI: BOLD:ACO2926



BIOUG04553-F02 [Lateral]
Exechia
BIN URI: BOLD:ACD9501



BIOUG24552-F01 [Lateral]
Pseudexechia altaica
BIN URI: BOLD:ACZ6253



10BBCDDIP-3211 [Lateral]
Keroplatidae
BIN URI: BOLD:AAP6490



09BBEDI-0885 [Lateral]
Keroplatidae
BIN URI: BOLD:AAG4939



BIOUG04599-G03 [Lateral]
Macrocera
BIN URI: BOLD:AAU4909



BIOUG25050-G07 [Lateral]
Chamaemyiidae
BIN URI: BOLD:ACY6634



BIOUG22719-E03 [Lateral]
Forcipomyia
BIN URI: BOLD:ACC7974

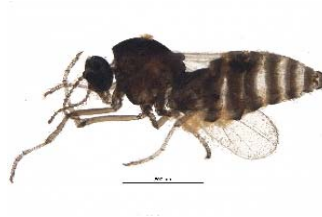

BIOUG14430-D12 [Lateral]
Ceratopogonidae
BIN URI: BOLD:ACO5495



BIOUG24304-F07 [Lateral]
Forcipomyia
BIN URI: BOLD:AAV6123



BIOUG21804-A11 [Lateral]
Forcipomyia titillans
BIN URI: BOLD:AAG6501



BIOUG21204-D11 [Lateral]
Forcipomyia
BIN URI: BOLD:AAV5088



10PHMAL-2963 [Lateral]
Forcipomyia
BIN URI: BOLD:AAQ0307



BIOUG03982-F10 [Lateral]
Ceratopogonidae
BIN URI: BOLD:ACC5125



BIOUG05862-E11 [Lateral]
 Monohelea
 BIN URI: BOLD:ACG6170



BIOUG22941-E09 [Larva]
 Forcipomyiinae
 BIN URI: BOLD:ACX3541



BIOUG20879-F02 [Lateral]
 Atrichopogon
 BIN URI: BOLD:ACB1312



BIOUG24326-E08 [Lateral]
 Ceratopogonidae
 BIN URI: BOLD:ACY4520



BIOUG05320-E02 [Lateral]
 Forcipomyia crassipes
 BIN URI: BOLD:AAP6911



BIOUG04067-H11 [Lateral]
 Clinohela
 BIN URI: BOLD:AAG6451



BIOUG24554-A03 [Lateral]
 Ceratopogonidae
 BIN URI: BOLD:ACO1602



BIOUG24300-F01 [Lateral]
 Ceratopogonidae
 BIN URI: BOLD:ACX5444



BIOUG17311-D05 [Lateral]
 Forcipomyiinae
 BIN URI: BOLD:ACR7148



BIOUG18126-F07 [Lateral]
 Ceratopogonidae
 BIN URI: BOLD:ACS1800



BIOUG24300-B11 [Lateral]
 Forcipomyia
 BIN URI: BOLD:ACX5805



BIOUG05862-C07 [Lateral]
 Ceratopogonidae
 BIN URI: BOLD:ABY1955



BIOUG23008-H11 [Lateral]
 Ceratopogonidae
 BIN URI: BOLD:ACX3884



BIOUG01929-D05 [Lateral]
 Forcipomyia sp. 5ES
 BIN URI: BOLD:AAG6538



BIOUG24304-F09 [Lateral]
 Forcipomyia
 BIN URI: BOLD:ACY4827



BIOUG06408-C09 [Lateral]
 Ceratopogonidae
 BIN URI: BOLD:ACG0477



BIOUG05886-F04 [Lateral]
 Palpomyia
 BIN URI: BOLD:AAG6427



BIOUG01923-F12 [Lateral]
 Brachypogon
 BIN URI: BOLD:AAL7417



BIOUG04024-G10 [Lateral]
 Brachypogon
 BIN URI: BOLD:ACC1092



10PROBE-10948 [Lateral]
 Ceratopogon
 BIN URI: BOLD:AAG6455



BIOUG05781-E10 [Lateral]
 Dasyhelea
 BIN URI: BOLD:AAP9068



BIOUG12151-C08 [Lateral]
 Brachypogon
 BIN URI: BOLD:ACM7427



BIOUG25052-G04 [Lateral]
 Culicoides stilobezzooides
 BIN URI: BOLD:AAG6441



BIOUG01400-G11 [Lateral]
 Ceratopogonidae
 BIN URI: BOLD:AAN5150



10BBCDIP-0154 [Lateral]
Culicoides obsoletus
BIN URI: BOLD:ACV7866



BIOUG06332-D10 [Lateral]
Dasyhelea
BIN URI: BOLD:ACS0524



BIOUG05741-B12 [Lateral]
Dasyhelea
BIN URI: BOLD:ACD9437



BIOUG05781-A04 [Lateral]
Dasyhelea
BIN URI: BOLD:ACN5021

[skewed]



BIOUG24301-G06 [Lateral]
Ceratopogonidae
BIN URI: BOLD:ACX5875



BIOUG02056-H02 [Lateral]
Dasyhelea
BIN URI: BOLD:AAG6454



BIOUG24326-H05 [Lateral]
Ceratopogonidae
BIN URI: BOLD:ACY4607



BIOUG02755-F11 [Lateral]
Dasyhelea
BIN URI: BOLD:ACA7494



BIOUG04679-F06 [Lateral]
Dasyhelea
BIN URI: BOLD:ACE0705



BIOUG01345-G12 [Lateral]
Dasyhelea
BIN URI: BOLD:AAU6477



BIOUG08653-G06 [Lateral]
Ceratopogonidae
BIN URI: BOLD:ACK2715



BIOUG05741-F09 [Lateral]
Alluaudomyia
BIN URI: BOLD:AAV5162



BIOUG14616-C10 [Lateral]
Ceratopogonidae
BIN URI: BOLD:ACV4346



BIOUG12444-F11 [Lateral]
Ceratopogonidae
BIN URI: BOLD:ACN4789



BIOUG23099-H01 [Lateral]
Dasyhelea
BIN URI: BOLD:ACX4270



BIOUG06561-C07 [Lateral]
Ceratopogonidae
BIN URI: BOLD:AAG6539



BIOUG05740-C03 [Lateral]
Dasyhelea
BIN URI: BOLD:ACB2575



BIOUG03982-D06 [Lateral]
Dasyhelea
BIN URI: BOLD:ACC5499



BIOUG24520-E08 [Lateral]
Ceratopogonidae
BIN URI: BOLD:ACI6686



BIOUG01932-D12 [Lateral]
Dasyhelea
BIN URI: BOLD:AAV6124



BIOUG01930-G10 [Lateral]
Dasyhelea modesta
BIN URI: BOLD:AAG6542



BIOUG05296-F04 [Lateral]
Dasyhelea
BIN URI: BOLD:AAG6545



10BBCDIP-0598 [Lateral]
Ceratopogonidae
BIN URI: BOLD:AAP6917



BIOUG05498-H03 [Lateral]
Dasyhelea
BIN URI: BOLD:AAP8825



BIOUG10137-C02 [Lateral]
Ceratopogonidae
BIN URI: BOLD:ACL0221



BIOUG01615-F01 [Lateral]
Ceratopogonidae
BIN URI: BOLD:ABV1335



BIOUG06520-B09 [Lateral]
Ceratopogonidae
BIN URI: BOLD:ACI6522



BIOUG19434-G06 [Lateral]
Ceratopogonidae
BIN URI: BOLD:ACT0581



BIOUG11228-F12 [Lateral]
Dasyhelea
BIN URI: BOLD:ACC5339



BIOUG23983-A06 [Lateral]
Dasyhelea
BIN URI: BOLD:ACX6547



BIOUG05740-C11 [Lateral]
Ceratopogonidae
BIN URI: BOLD:ACG2871



BIOUG03989-B04 [Lateral]
Dasyhelea
BIN URI: BOLD:ACB2687



BIOUG04067-E12 [Lateral]
Dasyhelea
BIN URI: BOLD:ACC1530



BIOUG01923-A03 [Lateral]
Dasyhelea
BIN URI: BOLD:AAG6540



BIOUG06858-B09 [Lateral]
Ceratopogonidae
BIN URI: BOLD:ACI8593



BIOUG24523-C12 [Lateral]
Ceratopogonidae
BIN URI: BOLD:ACY7719



CNC COLEO 00117991 [Dorsal]
Patrobus stygicus
BIN URI: BOLD:AAI4217



CCDB-23523-F03 [Dorsal]
Patrobus septentrionis
BIN URI: BOLD:AAM6031



CNC COLEO 00117914 [Dorsal]
Dyschirius hiemalis
BIN URI: BOLD:AAI5415



CNC COLEO 00150328 [Dorsal]
Neoscutoperus angustus
BIN URI: BOLD:ACA6498



CNC COLEO 00117615 [Dorsal]
Scaphinotus angusticollis
BIN URI: BOLD:AAI0665



PF14-36-01 [Dorsal]
Scaphinotus marginatus
BIN URI: BOLD:AAP7848



CNC COLEO 00118337 [Dorsal]
Bembidion transparens
BIN URI: BOLD:AAZ2578



SC14-113-02 [Dorsal]
Trechus chalybeus
BIN URI: BOLD:ACB1694



CCDB-21333-G06 [Dorsal]
Platynus mannerheimii
BIN URI: BOLD:AAI9880



CNC COLEO 00118667 [Dorsal]
Agonum piceolum
BIN URI: BOLD:AAZ2480



CCDB-23050-E01 [Dorsal]
Blethisa quadricollis
BIN URI: BOLD:AAZ0964



CHU06-COL1-085 [Lateral]
Pterostichus brevicornis brevicornis
BIN URI: BOLD:ACQ0671



CNC COLEO 00118553 [Dorsal]
Pterostichus riparius
 BIN URI: BOLD:AAP7087



CNC COLEO 00118438 [Dorsal]
Pterostichus herculeanus
 BIN URI: BOLD:AAY8414



10PCCOL-1145 [Dorsal]
Pterostichus neobrunneus
 BIN URI: BOLD:ABZ0193



09BBECO-0204 [Lateral]
Agabus thomsoni
 BIN URI: BOLD:AAD3545



CNC COLEO 00150217 [Dorsal]
Ilybius discedens
 BIN URI: BOLD:AAD4344



UAM:Ento:216566 [Dorsal]
Sanfilippodytes
 BIN URI: BOLD:ACM6864



RMNH.INS.535818 [Dorsal]
Anotylus tetracaratus
 BIN URI: BOLD:AAN1738



CCDB-23294-B10 [Dorsal]
Anisotoma globososa
 BIN URI: BOLD:AAZ2176



BIOUG06002-F03 [Dorsal]
Agathidium
 BIN URI: BOLD:AAH3498



UAM:Ento:121818 [Dorsal]
Agathidium
 BIN URI: BOLD:ACM6645



TWCOL-2068 [Dorsal]
Acmaeops proteus
 BIN URI: BOLD:AAB2742



BIOUG02737-C11 [Dorsal]
Elychnia
 BIN URI: BOLD:AAF4976



CCDB-22981-H08 [Dorsal]
Tricholochmaea
 BIN URI: BOLD:AAG4420



BIOUG07152-H03 [Dorsal]
Anaspis atrata
 BIN URI: BOLD:AAH0302



BIOUG06864-D03 [Dorsal]
Anaspis rufa
 BIN URI: BOLD:AAP7041



10PCCOL-0103 [Dorsal]
Caenoscelis subdeplanata
 BIN URI: BOLD:AAP7042



CCDB-22969-E12 [Dorsal]
Sphaeriestes virescens
 BIN URI: BOLD:AAP7051



BIOUG03006-G08 [Lateral]
Isorhipis ruficornis
 BIN URI: BOLD:AAY6528



BIOUG23103-B07 [Dorsal]
 Melyridae
 BIN URI: BOLD:ACX2918



BIOUG04819-E06 [Dorsal]
Catops
 BIN URI: BOLD:AAP7801



BIOUG21699-F12 [Dorsal]
 Leiodidae
 BIN URI: BOLD:ACV9339



10PCCOL-1020 [Dorsal]
Chrysomela scripta
 BIN URI: BOLD:AAG4441



BIOUG07203-B08 [Dorsal]
Chrysomela
 BIN URI: BOLD:AAU6890



BIOUG22800-G09 [Dorsal]
 Chrysomelidae
 BIN URI: BOLD:ACX5430

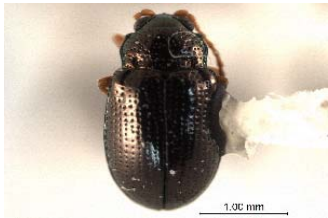

CNC COLEO 00151753 [Dorsal]
Crepidodera digna
 BIN URI: BOLD:AAG4463



10PCCOL-0396 [Lateral]
 Galerucinae
 BIN URI: BOLD:AAP7827



10PCCOL-1042 [Dorsal]
Alyca tombacina
 BIN URI: BOLD:AAG3656



BIOUG07589-A02 [Dorsal]
 Cephaloon
 BIN URI: BOLD:AAQ0031



CCDB-22969-C03 [Dorsal]
Coccinella prolongata
 BIN URI: BOLD:AAA8933



BIOUG03236-H10 [Dorsal]
Psyllobora renifer
 BIN URI: BOLD:AAU2688



CNC COLEO 00154339 [Dorsal]
Hippodamia washingtoni
 BIN URI: BOLD:ACA5995



BIOUG05861-A09 [Lateral]
 Corticaria
 BIN URI: BOLD:AAP7808



MP00173 [Dorsal]
Corticaria gibbosa
 BIN URI: BOLD:AAI8935



BIOUG03942-B11 [Dorsal]
 Corticarina
 BIN URI: BOLD:AAP7839



BIOUG01144-C07 [Dorsal]
 Cartodere
 BIN URI: BOLD:ABA9100



BIOUG03582-C06 [Dorsal]
 Coccinellidae
 BIN URI: BOLD:ACC9999



BIOUG21455-H10 [Dorsal]
 Latridiidae
 BIN URI: BOLD:ACW9862

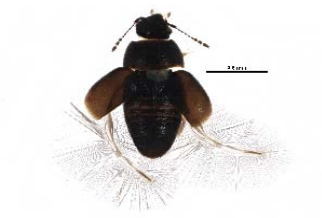

BIOUG25430-C01 [Dorsal]
Acrotichis cognata
 BIN URI: BOLD:AAM7679



BIOUG03521-E12 [Dorsal]
 Ptiliidae
 BIN URI: BOLD:AAP7822



BIOUG06746-A01 [Dorsal]
 Ptiliidae
 BIN URI: BOLD:ACI7304



BIOUG18546-A12 [Dorsal]
 Scirtidae
 BIN URI: BOLD:ACS5814



CNC COLEO 00155263 [Dorsal]
Silis difficilis flavida
 BIN URI: BOLD:ACA6759



08BBCOL-0763 [Dorsal]
Dichelotarsus lygarius
 BIN URI: BOLD:AAH9333



10PCCOL-1235 [Dorsal]
Dichelotarsus
 BIN URI: BOLD:AAH7080



BIOUG04122-C08 [Dorsal]
Dichelotarsus
 BIN URI: BOLD:ACD1281



BIOUG05861-C11 [Larva]
 Podabrus
 BIN URI: BOLD:ACG8135



BIOUG09886-B09 [Dorsal]
 Anthaxia
 BIN URI: BOLD:AAG3480



10PCCOL-0381 [Lateral]
 Malthodes
 BIN URI: BOLD:AAP7784



BIOUG20153-B12 [Lateral]
Cantharidae
BIN URI: BOLD:ACT6113



[skewed] BIOUG04043-E10 [Dorsal]
Pseudanostirus propolus columbianus
BIN URI: BOLD:ACG1380



[skewed] BIOUG03086-E10 [Dorsal]
Athous
BIN URI: BOLD:ACB0820



CCDB-22966-C12 [Dorsal]
Pseudanostirus triundulatus
BIN URI: BOLD:AAH2384



BIOUG22800-G07 [Dorsal]
Elateridae
BIN URI: BOLD:ACX2352

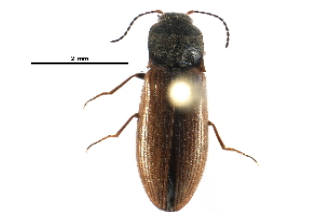

BIOUG23104-H09 [Dorsal]
Elateridae
BIN URI: BOLD:ACX2758



CNC COLEO 00162788 [Dorsal]
Rybaxis conjuncta
BIN URI: BOLD:ACK1282



CNC COLEO 00162850 [Dorsal]
Decarthron abnorme
BIN URI: BOLD:ACK1947



BIOUG24216-G07 [Dorsal]
Staphylinidae
BIN URI: BOLD:ACX7602



BIOUG23105-C08 [Dorsal]
Staphylinidae
BIN URI: BOLD:ACX6286



10PCCOL-0981 [Lateral]
Steremnius carinatus
BIN URI: BOLD:AAQ0034



BIOUG14128-F08 [Lateral]
Magdalis gentilis
BIN URI: BOLD:AAH3459



BIOUG03600-A08 [Dorsal]
Stereus horridus
BIN URI: BOLD:ACA7603



BIOUG24554-H09 [Lateral]
Curculionidae
BIN URI: BOLD:ACY5625



BIOUG05567-B08 [Dorsal]
Amischa
BIN URI: BOLD:ABA5313



BIOUG02651-C03 [Dorsal]
Atheta campbelli
BIN URI: BOLD:ABW4510



BIOUG12789-F05 [Dorsal]
Atheta crenuliventris
BIN URI: BOLD:ACE1407



BIOUG21083-E07 [Dorsal]
Atheta pseudocrenuliventris
BIN URI: BOLD:ACU1496



CNC COLEO 00162951 [Dorsal]
Eusphalerum pothos
BIN URI: BOLD:AAH0247



10PCCOL-0400 [Dorsal]
Eusphalerum sp.
BIN URI: BOLD:AAP7821



CNC COLEO 00162957 [Dorsal]
Eusphalerum fenyesi
BIN URI: BOLD:AAP7824



BIOUG03942-A04 [Lateral]
Staphylinidae
BIN URI: BOLD:ACE1433



BIOUG03377-F11 [Dorsal]
Staphylinidae
BIN URI: BOLD:ACE2096



10BBCOL-0488 [Lateral]
Liogluta
BIN URI: BOLD:ABV1561



CCDB-23059-B05 [Dorsal]
Liogluta nitens
 BIN URI: BOLD:ACF6643



CNC COLEO 00250503 [Dorsal]
Lypoglossa angularis obtusa
 BIN URI: BOLD:ACL9669



BIOUG09566-A11 [Lateral]
 Staphylinidae
 BIN URI: BOLD:ACF6293



BIOUG05910-E03 [Dorsal]
 Staphylinidae
 BIN URI: BOLD:ACH329



10PCCOL-0355 [Lateral]
Atheta capsularis
 BIN URI: BOLD:AAP7810



BIOUG04554-H11 [Dorsal]
Atheta altaica
 BIN URI: BOLD:ACG4426



BIOUG09566-D03 [Dorsal]
Atheta
 BIN URI: BOLD:ACE1400



BIOUG14428-E04 [Dorsal]
Atheta capsularis
 BIN URI: BOLD:AAP7809



BIOUG06423-A04 [Dorsal]
Atheta capsularis
 BIN URI: BOLD:ABW2109



BIOUG06002-E05 [Lateral]
Atheta
 BIN URI: BOLD:ACH4768



BIOUG24216-G06 [Lateral]
Atheta platonoffi
 BIN URI: BOLD:AM7676



BIOUG06180-C01 [Dorsal]
 Staphylinidae
 BIN URI: BOLD:ACH4809



CCDB-28935-F06 [Dorsal]
Atheta pseudometakatlana
 BIN URI: BOLD:AAP7047



UAM:Ento:170470 [Dorsal]
Boreophilia nomensis
 BIN URI: BOLD:ACU9384



CCDB-23526-B12 [Dorsal]
Oxypoda grandipennis
 BIN URI: BOLD:ACI5854



CCDB-23526-A08 [Dorsal]
Oxypoda irrata
 BIN URI: BOLD:AAP7048



BIOUG05436-D10 [Lateral]
Oxypoda frigida
 BIN URI: BOLD:ACG5046



BIOUG04644-G06 [Dorsal]
Oxypoda lacustris
 BIN URI: BOLD:ACE2633



BIOUG23109-E12 [Dorsal]
 Staphylinidae
 BIN URI: BOLD:ACX6129



CCDB-23525-G01 [Dorsal]
Brachyusa helenae
 BIN URI: BOLD:ACX6587



BIOUG22207-B08 [Lateral]
 Staphylinidae
 BIN URI: BOLD:ACW1689



CHU-MXC-048 [Lateral]
Ischnosoma splendidum
 BIN URI: BOLD:AAG4296



UAM:Ento:232425 [Dorsal]
Deinopteroloma subcoastatum
 BIN URI: BOLD:ACG2797



CHU06-COL1-313 [Dorsal]
Eucnecosum brunnescens
 BIN URI: BOLD:AAG4269



CNC COLEO 00163097 [Dorsal]
Olophrum rotundicolle
 BIN URI: BOLD: AAG4272



CNC COLEO 00161170 [Dorsal]
Acidota quadrata
 BIN URI: BOLD: AAV0966



BIOUG24071-B12 [Dorsal]
 Staphylinidae
 BIN URI: BOLD: ACX5588



BIOUG06423-H05 [Dorsal]
 Staphylinidae
 BIN URI: BOLD: ACI7673



BIOUG24477-H03 [Lateral]
 Staphylinidae
 BIN URI: BOLD: ACX6912



UAM:Ento:165864 [Dorsal]
Microedus austinianus
 BIN URI: BOLD: ACX4451



BIOUG03051-F09 [Dorsal]
Phloeonomus laeicollis
 BIN URI: BOLD: ACC3017



BIOUG02651-C09 [Dorsal]
Omalium foraminosum
 BIN URI: BOLD: ABX9417



BIOUG24216-E11 [Dorsal]
 Staphylinidae
 BIN URI: BOLD: ACX7572



BIOUG24545-A09 [Dorsal]
 Hydraenidae
 BIN URI: BOLD: ACY7348



CNC COLEO 00123653 [Dorsal]
Rhagium inquisitor
 BIN URI: BOLD: ACE7813



BIOUG20122-F07 [Dorsal]
 Pytho
 BIN URI: BOLD: ACU2996



CNC COLEO 00250204 [Dorsal]
Tachinus elongatus
 BIN URI: BOLD: AAP7095



10PCCOL-0496 [Dorsal]
 Tachinus
 BIN URI: BOLD: AAP7017



BIOUG05926-H04 [Dorsal]
Tachinus luridus
 BIN URI: BOLD: ACF9169



10PCCOL-0392 [Dorsal]
 Tachinidae
 BIN URI: BOLD: AAU6972



BIOUG09674-G02 [Lateral]
 Staphylinidae
 BIN URI: BOLD: ACL1141



CNC COLEO 00155520 [Dorsal]
Quedius debilis
 BIN URI: BOLD: ACA6802



BIOUG21699-E08 [Dorsal]
 Hydrophilidae
 BIN URI: BOLD: ACV9451



BIOUG09884-C02 [Dorsal]
Tachinus frigidus
 BIN URI: BOLD: AAN6186



UAM:Ento:259211 [Dorsal]
Quedius molochinoides
 BIN URI: BOLD: AAQ0037



CNC COLEO 00159257 [Dorsal]
Quedius labradorensis labradorensis
 BIN URI: BOLD: ACA7261



CNC COLEO 00159272 [Dorsal]
Quedius brunnipennis
 BIN URI: BOLD: AAF9202



BIOUG04122-H11 [Dorsal]
 Quedius
 BIN URI: BOLD: AAP7078



CCDB-22987-G03 [Dorsal]
Lordithon nr. appalachianus
BIN URI: BOLD:ABA9749



BIOUG09884-D01 [Dorsal]
Lordithon thoracicus
BIN URI: BOLD:ACL7992



CCDB-22987-G10 [Dorsal]
Lordithon fungicola
BIN URI: BOLD:AAG4307



BIOUG06433-F12 [Lateral]
Lordithon poecilus
BIN URI: BOLD:ACI6395



BIOUG05861-G11 [Dorsal]
Eपुरaea terminalis
BIN URI: BOLD:AAM7649



BIOUG03521-H03 [Dorsal]
Eपुरaea
BIN URI: BOLD:ACC5895



CCDB-23508-A05 [Dorsal]
Philonthus lomatus
BIN URI: BOLD:ACY7389



CNC COLEO 00207542 [Dorsal]
Staphylinidae
BIN URI: BOLD:ACL9463



BIOUG27384-E11 [Dorsal]
Cryptophagidae
BIN URI: BOLD:ACZ1265



CNC COLEO 00159225 [Dorsal]
Quedius velox
BIN URI: BOLD:AAP7082



BIOUG24582-A11 [Dorsal]
Staphylinidae
BIN URI: BOLD:ACY7529



BIOUG24586-D09 [Larva]
Staphylinidae
BIN URI: BOLD:ACZ2824



BIOUG10888-D02 [Dorsal]
Poites draco
BIN URI: BOLD:ACE5224

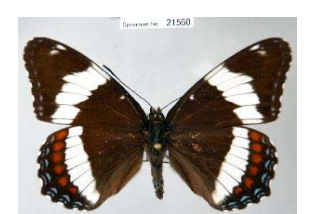

CSG21560 NE BC [Whole Specimen]
Limenitis arthemis
BIN URI: BOLD:ABZ6037

[skewed]



761NK-DT63 [Ventrolateral]
Boloria frigga
BIN URI: BOLD:ACE3748

[skewed]



CCDB-28539-G06 [Dorsal]
Lepidoptera
BIN URI: BOLD:AAA6351



CNCLEP00067837 [Dorsal]
Chionodes continuella
BIN URI: BOLD:AAB4513



MDH004751 [Dorsal]
Ortholepis myricella
BIN URI: BOLD:AAC3584



MM04158 [Dorsal]
Monopis weaverella
BIN URI: BOLD:AAB9939



HLC-23811 [Dorsal]
Argyroresthia conjugata
BIN URI: BOLD:AAB2333



HLC-23436 [Dorsal]
Argyroresthia sp. 2
BIN URI: BOLD:AAH4269



CNCLEP00087632 [Dorsal]
Scoparia biplagiata
BIN URI: BOLD:AAA1518



5561411Apr2011 [Dorsal]
Lepidoptera
BIN URI: BOLD:AAI3906



08BBLEP-02382 [Dorsal]
Trichodezia albovittata
BIN URI: BOLD:AAA6926



Dun-08-101 [Dorsal]
Hydiomena irata
BIN URI: BOLD:AAA2021



CCDB-20272-C11 [Dorsal]
Cladara angulinea
BIN URI: BOLD:AAA3997



CSU-CPG-LEP002331 [Dorsal]
Eupithecia maestosa
BIN URI: BOLD:AAB6068



UKLB12F02 [Lateral]
Eupithecia nanata
BIN URI: BOLD:AAB6474



08BBLEP-05751 [Dorsal]
Eupithecia bryanti
BIN URI: BOLD:AAB9027



TAMUICEGR-0649 [Dorsal]
Habrosyne
BIN URI: BOLD:AAA2308



09BBLE-2043 [Lateral]
Campaea perlata
BIN URI: BOLD:AAA2078



CCDB-20265-E03 [Dorsal]
Scopula siccata
BIN URI: BOLD:AAA5384



CNCLPEP00012435 [Dorsal]
Coleophora comptoniella
BIN URI: BOLD:ABY6070



CCDB-20283-A10 [Dorsal]
Speranza boreata
BIN URI: BOLD:AAA4973



10BBCLP-2172 [Lateral]
Perizoma grandis
BIN URI: BOLD:ABY7632



EZ1239CNC [Dorsal]
Lycaena helloides
BIN URI: BOLD:AAA7619



EZ1240CNC [Dorsal]
Lycaena mariposa
BIN URI: BOLD:AAA9134



10BBCLP-1407 [Lateral]
Anaplectoides pressus
BIN URI: BOLD:AAA3756



CGWC-4510 [Dorsal]
Diarsia rosaria rosaria
BIN URI: BOLD:AAA5639



BI0UG00851-B10 [Dorsal]
Lithotmia napaea
BIN URI: BOLD:AAB0068



MM14830 [Dorsal]
Papestra biren
BIN URI: BOLD:AAA9849



10BBCLP-1761 [Lateral]
Papestra cristifera
BIN URI: BOLD:AAB4212



10BBCLP-1767 [Dorsal]
Eremobina leucoscelis
BIN URI: BOLD:AAC2614



BC ZSM Lep 49211 [Dorsal]
Lithophane lamda
BIN URI: BOLD:AAE0044



10BBCLP-0449 [Dorsal]
Hyppa contrasta
BIN URI: BOLD:AAA5659



07PROBE-10003 [Lateral]
Hyppa brunneicrista
BIN URI: BOLD:ABZ2288



MDH002783 [Dorsal]
Hypenodes palustris
BIN URI: BOLD:AAA3001



DNA-ATBI-3383 [Dorsal]
Coleotechnites
BIN URI: BOLD:AAD4159

[skewed]



MM06207 [Dorsal]
Syngnathia microgamma
 BIN URI: BOLD:ABY6569



CNCLEP00074610 [Dorsal]
Udea washingtonalis pribilofensis
 BIN URI: BOLD:AAA8653



MM15786 [Dorsal]
Agriphila biarmicus
 BIN URI: BOLD:AAJ1509



MDH001693 [Dorsal]
Aristotelia fungivorella
 BIN URI: BOLD:ABX6425



CNCLEP00074425 [Dorsal]
Loxostege commixtalis
 BIN URI: BOLD:ACF5482



MDH005803 [Dorsal]
Aphelia alleniana
 BIN URI: BOLD:AAA7813

[skewed]



C096004A25Jul2008 [Dorsal]
Pandemis coniferana
 BIN URI: BOLD:AAH941



MDH006679 [Dorsal]
Cydia fletcherana
 BIN URI: BOLD:AAC5009

[skewed]



MDH004492 [Dorsal]
Cochylys sp. 1
 BIN URI: BOLD:AAA3058



CGWC-3931 [Dorsal]
Acleris hastiana
 BIN URI: BOLD:AAA9792



CNCLEP00101699 [Dorsal]
Paralobesia
 BIN URI: BOLD:AAB3144



C096004C26Jul2009 [Head]
Olethreutes polluxana
 BIN URI: BOLD:AAF3919

[skewed]



MM15722 [Dorsal]
Zeiraphera griseana
 BIN URI: BOLD:AAA7907



TLMF Lep 11989 [Dorsal]
Epinotia cruciana
 BIN URI: BOLD:ACE9994



BIOUG03581-C02 [Dorsal]
Bucculatrix
 BIN URI: BOLD:ACC8888



BIOUG25052-C08 [Dorsal]
Bucculatrix
 BIN URI: BOLD:ACY6600



BC ZSM NEU 109 [Dorsal]
Hemerobius marginatus
 BIN URI: BOLD:AAP2910



BIOUG00762-D11 [Lateral]
Hemerobius ovalis
 BIN URI: BOLD:AAG0894



BIOUG02795-A09 [Lateral]
Hemerobius
 BIN URI: BOLD:ACZ4269



BIOUG01930-C12 [Lateral]
 Psychodidae
 BIN URI: BOLD:AAL7817



BIOUG06149-A10 [Lateral]
 Psychodidae
 BIN URI: BOLD:ACI2828



BIOUG18686-C01 [Lateral]
 Pneumia
 BIN URI: BOLD:AAU4662



BIOUG06363-E06 [Lateral]
 Pneumia
 BIN URI: BOLD:ACI5025



BIOUG27493-E05 [Lateral]
 Psychoda
 BIN URI: BOLD:AAM9201



BIOUG08TTML-0794 [Lateral]
Psychodidae
BIN URI: BOLD: AAN8770



BIOUG05563-H01 [Lateral]
Psychoda
BIN URI: BOLD: AAO8538

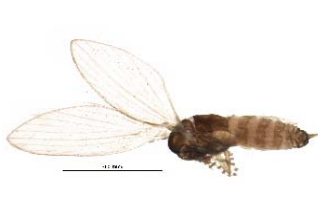

BIOUG22299-E06 [Lateral]
Psychoda
BIN URI: BOLD: AAF9316



BIOUG04254-B06 [Lateral]
Psychoda phalaenoides
BIN URI: BOLD: AAF9317



BIOUG04637-G08 [Lateral]
Psychoda
BIN URI: BOLD: ACD1259



BIOUG21078-H03 [Lateral]
Psychoda
BIN URI: BOLD: ACU0338



BIOUG04731-B01 [Lateral]
Cecidomyiidae
BIN URI: BOLD: ACE1235



BIOUG05919-H05 [Lateral]
Cecidomyiidae
BIN URI: BOLD: ACG4240



BIOUG06283-A06 [Lateral]
Cecidomyiidae
BIN URI: BOLD: ACI6603



BIOUG17038-E08 [Lateral]
Cecidomyiidae
BIN URI: BOLD: ACR6190



BIOUG11291-G01 [Lateral]
Cecidomyiidae
BIN URI: BOLD: AAH3630



BIOUG17506-B06 [Lateral]
Cecidomyiidae
BIN URI: BOLD: ACR7337



BIOUG24301-H05 [Lateral]
Cecidomyiidae
BIN URI: BOLD: ACX4385



BIOUG24065-E04 [Lateral]
Cecidomyiidae
BIN URI: BOLD: ACX6369



BIOUG06432-D08 [Lateral]
Cecidomyiidae
BIN URI: BOLD: ACD1662



BIOUG06228-A09 [Lateral]
Neurolyga
BIN URI: BOLD: ACH319

[skewed]



BIOUG16912-H06 [Lateral]
Neurolyga
BIN URI: BOLD: ACR5015

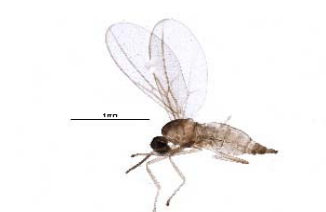

BIOUG20308-F07 [Lateral]
Cecidomyiidae
BIN URI: BOLD: AAH3765



BIOUG04444-F08 [Lateral]
Cecidomyiidae
BIN URI: BOLD: ACF0670



BIOUG05769-F03 [Lateral]
Cecidomyiidae
BIN URI: BOLD: ACG2001



BIOUG24104-E09 [Lateral]
Cecidomyiidae
BIN URI: BOLD: ACX6681



BIOUG23455-E01 [Lateral]
Cecidomyiidae
BIN URI: BOLD: ACX6718



BIOUG06617-E03 [Lateral]
Lycoriella
BIN URI: BOLD: ACB2467



BIOUG03289-C12 [Lateral]
Cratyna
BIN URI: BOLD: AAL7870



BIOUG20924-E01 [Lateral]
Cratyna
BIN URI: BOLD:ACX1613



BIOUG22466-A09 [Lateral]
Cratyna cryptospina
BIN URI: BOLD:AAH3968

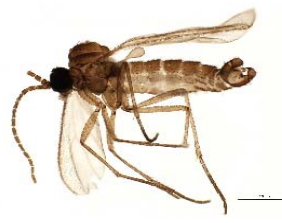

BIOUG01591-A12 [Lateral]
Cratyna vagabunda
BIN URI: BOLD:AAQ2557



BIOUG23103-C12 [Lateral]
Sciaridae
BIN URI: BOLD:ACX1653



BIOUG03586-D05 [Lateral]
Sciaridae
BIN URI: BOLD:ACC2373



BIOUG03251-G10 [Lateral]
Sciaridae
BIN URI: BOLD:ACC7726



BIOUG03251-A01 [Lateral]
Sciaridae
BIN URI: BOLD:ACL5660



BIOUG06583-D09 [Lateral]
Leptosciarella
BIN URI: BOLD:AAV1257



BIOUG10647-B05 [Lateral]
Leptosciarella
BIN URI: BOLD:ACC1288



BIOUG06283-C02 [Lateral]
Leptosciarella
BIN URI: BOLD:AC4322



BIOUG23608-D08 [Lateral]
Leptosciarella
BIN URI: BOLD:AAH3935



09PROBE-JW1378 [Lateral]
Leptosciarella
BIN URI: BOLD:AAH4019



BIOUG06228-G04 [Lateral]
Leptosciarella
BIN URI: BOLD:AAH3995



[skewed]

BIOUG06294-F06 [Lateral]
Leptosciarella
BIN URI: BOLD:AC4518



BIOUG06686-D02 [Lateral]
Leptosciarella
BIN URI: BOLD:ACJ0828



BIOUG06227-H07 [Lateral]
Baeosciara scotica
BIN URI: BOLD:ACR9632



BIOUG09779-B05 [Lateral]
Baeosciara scotica
BIN URI: BOLD:ACR9630



BIOUG24069-H05 [Lateral]
Baeosciara scotica
BIN URI: BOLD:ACX7085



BIOUG05681-A02 [Lateral]
Bradysia scabricornis
BIN URI: BOLD:ABA0929



BIOUG04138-G06 [Lateral]
Sciaridae
BIN URI: BOLD:ACD0359



BIOUG01580-B11 [Lateral]
Corynoptera subtrivialis
BIN URI: BOLD:AAP6422



BIOUG22263-A08 [Lateral]
Sciaridae
BIN URI: BOLD:ACW0484

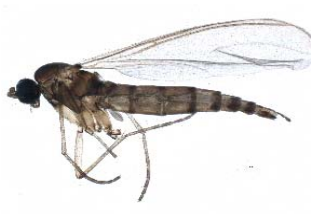

BIOUG22033-F06 [Lateral]
Claustropyga acanthostyla
BIN URI: BOLD:ACU4258



BIOUG03497-B06 [Lateral]
Claustropyga acanthostyla
BIN URI: BOLD:AAP6467



BIOUG03492-A08 [Lateral]
Claustropyga acanthostyla
 BIN URI: BOLD:ACC1168



BIOUG03556-H04 [Lateral]
Claustropyga acanthostyla
 BIN URI: BOLD:ACC7341

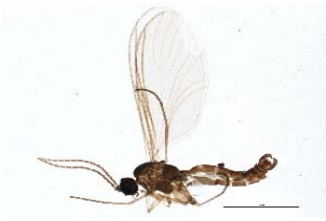

BIOUG06222-A04 [Lateral]
Claustropyga acanthostyla
 BIN URI: BOLD:ACI5210



BIOUG09386-F07 [Lateral]
Claustropyga acanthostyla
 BIN URI: BOLD:ACI7533



BIOUG24065-F06 [Lateral]
Claustropyga acanthostyla
 BIN URI: BOLD:ACX7348



08WOLVES-01293 [Lateral]
Dichopygina aculeata
 BIN URI: BOLD:AAH4002



BIOUG03575-E09 [Lateral]
 Sciaridae
 BIN URI: BOLD:ACC8998

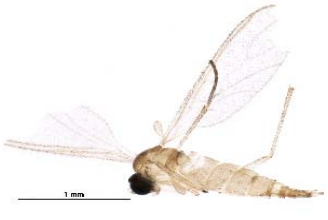

BIOUG17421-B02 [Lateral]
 Sciaridae
 BIN URI: BOLD:ACI5161



10BBCDIP-1030 [Lateral]
 Sciaridae
 BIN URI: BOLD:AAP8774



BIOUG23300-G03 [Lateral]
 Sciaridae
 BIN URI: BOLD:ACX6034



BIOUG22365-F03 [Lateral]
Bradysia atroparva
 BIN URI: BOLD:AAM9243



BIOUG03271-G06 [Lateral]
Bradysia
 BIN URI: BOLD:ACB0034



BIOUG01923-D12 [Lateral]
Bradysia excelsa
 BIN URI: BOLD:AAH3907



BIOUG03572-C03 [Lateral]
Bradysia excelsa
 BIN URI: BOLD:ACC7631



BIOUG05158-G04 [Lateral]
 Sciaridae
 BIN URI: BOLD:ACE1075



BIOUG05993-D11 [Lateral]
 Sciaridae
 BIN URI: BOLD:ACE0939



BIOUG07107-D08 [Lateral]
 Sciaridae
 BIN URI: BOLD:ACH2668



BIOUG03043-F09 [Lateral]
Bradysia
 BIN URI: BOLD:AAH4026



BIOUG19203-B07 [Lateral]
Bradysia moestula
 BIN URI: BOLD:ACU0468



BIOUG23455-A07 [Lateral]
Bradysia
 BIN URI: BOLD:ACX6999



BIOUG26666-D03 [Lateral]
Bradysia moestula
 BIN URI: BOLD:ACI6927



BIOUG23455-C08 [Lateral]
Bradysia
 BIN URI: BOLD:ACX7000



BIOUG03945-F07 [Lateral]
 Sciaridae
 BIN URI: BOLD:ACC6430



BIOUG04600-B12 [Lateral]
 Corynoptera
 BIN URI: BOLD:ACC4451



BIOUG12162-F07 [Lateral]
Corynoptera
BIN URI: BOLD:ACM8762



BIOUG23109-A02 [Lateral]
Sciaridae
BIN URI: BOLD:ACX4248



BIOUG23300-A05 [Lateral]
Sciaridae
BIN URI: BOLD:ACX5242



BIOUG02762-H05 [Lateral]
Sciaridae
BIN URI: BOLD:AAP6472



BIOUG10031-A06 [Lateral]
Sciaridae
BIN URI: BOLD:ACL3362



BIOUG08181-A09 [Lateral]
Sciaridae
BIN URI: BOLD:AAH3999



BIOUG11093-B01 [Lateral]
Sciaridae
BIN URI: BOLD:ACL3583



BIOUG25626-D09 [Lateral]
Sciaridae
BIN URI: BOLD:ACB9102



BIOUG03089-B01 [Lateral]
Sciaridae
BIN URI: BOLD:ACB8907



BIOUG04650-B10 [Lateral]
Sciaridae
BIN URI: BOLD:ACE1121



BIOUG23102-E11 [Lateral]
Sciaridae
BIN URI: BOLD:ACX1880



BIOUG23030-D08 [Lateral]
Sciaridae
BIN URI: BOLD:ACX1881



BIOUG03861-E01 [Lateral]
Sciaridae
BIN URI: BOLD:AAV1310



BIOUG02460-B12 [Lateral]
Corynoptera
BIN URI: BOLD:AAV1341



BIOUG01953-E04 [Lateral]
Bradyspiopsis vittigera
BIN URI: BOLD:AAH4010



BIOUG05857-E02 [Lateral]
Sciaridae
BIN URI: BOLD:ACC8507



BIOUG06030-A02 [Lateral]
Sciaridae
BIN URI: BOLD:ACG2846



BIOUG24554-H02 [Lateral]
Sciaridae
BIN URI: BOLD:ACG4827



BIOUG24323-H03 [Lateral]
Sciaridae
BIN URI: BOLD:ACY3783



BIOUG04170-D11 [Lateral]
Sciaridae
BIN URI: BOLD:ACD0179



BIOUG03715-A08 [Lateral]
Sciaridae
BIN URI: BOLD:ABX9405



BIOUG06387-B06 [Lateral]
Sciaridae
BIN URI: BOLD:ACD3079



BIOUG07887-E12 [Lateral]
Scatopsiara atomaria
BIN URI: BOLD:AAH3920



BIOUG03791-H07 [Lateral]
Lycoriella
BIN URI: BOLD:AAM9238



BIOUG03271-G01 [Lateral]
Lycoriella
BIN URI: BOLD:ACA7856



BIOUG03122-B01 [Lateral]
Lycoriella
BIN URI: BOLD:ACB2386



BIOUG21229-H05 [Lateral]
Sciaridae
BIN URI: BOLD:ACX3250



BIOUG02760-E02 [Lateral]
Sciaridae
BIN URI: BOLD:ABY7016



BIOUG18442-E12 [Lateral]
Sciaridae
BIN URI: BOLD:ACS3289



BIOUG11122-F09 [Lateral]
Corynoptera
BIN URI: BOLD:ABA6430



BIOUG04639-C07 [Lateral]
Sciaridae
BIN URI: BOLD:ACB8781



BIOUG03252-E11 [Lateral]
Sciaridae
BIN URI: BOLD:ACC9265



BIOUG03572-D09 [Lateral]
Sciaridae
BIN URI: BOLD:ACB9024



BIOUG03089-B08 [Lateral]
Sciaridae
BIN URI: BOLD:ACB9587



BIOUG03575-D09 [Lateral]
Sciaridae
BIN URI: BOLD:ACI4298



BIOUG04591-G07 [Lateral]
Sciaridae
BIN URI: BOLD:ACE4214



BIOUG04600-H02 [Lateral]
Sciaridae
BIN URI: BOLD:ACJ4287



MTDIC-0220 [Lateral]
Sciaridae
BIN URI: BOLD:ACZ3939



BIOUG26989-B12 [Lateral]
Camptochaeta
BIN URI: BOLD:AAH3996



BIOUG07726-E09 [Lateral]
Camptochaeta flagellifera
BIN URI: BOLD:ACZ4325



BIOUG06300-G08 [Lateral]
Cratyna
BIN URI: BOLD:AAP6470



BIOUG24326-F07 [Lateral]
Cratyna
BIN URI: BOLD:ACY3861



BIOUG03476-C04 [Lateral]
Sciaridae
BIN URI: BOLD:ACB2305



BIOUG03794-E12 [Lateral]
Sciaridae
BIN URI: BOLD:AAH3970



BIOUG03557-E05 [Lateral]
Sciaridae
BIN URI: BOLD:ACB2385



BIOUG06504-C02 [Lateral]
Scatopsiara geophila
BIN URI: BOLD:ACJ0083



BIOUG04604-E08 [Lateral]
Scatopsiara
BIN URI: BOLD:ADA4533



BIOUG20130-F03 [Lateral]
Sciaridae
BIN URI: BOLD:ACU3182



CNCHYM 02251 [Lateral]
Arge onerosa
 BIN URI: BOLD:AAC4292



BIOUG04870-B11 [Lateral]
Metallus capitalis
 BIN URI: BOLD:AAZ6157



BIOUG17363-B07 [Lateral]
Abia
 BIN URI: BOLD:AAy6801



BIOUG24546-G12 [Lateral]
Abia
 BIN URI: BOLD:AC20312



BIOUG16746-G06 [Lateral]
Empria
 BIN URI: BOLD:AAG3534



CNCHYM 08224 [Lateral]
Pachyprotasis rapae
 BIN URI: BOLD:AAD0318



CNCHYM 08100 [Dorsal]
Tentredo unguava
 BIN URI: BOLD:AAG3549



DEIGisHym4778 [Dorsal]
Tentredo ignobilis
 BIN URI: BOLD:AAH9767



CNCHYM 08155 [Lateral]
Tentredo atra
 BIN URI: BOLD:AAU8844



WSSF52 [Dorsal]
Dolerus apricus
 BIN URI: BOLD:AAI9752



CNCHYM 02752 [Dorsal]
Dolerus elderi pacificus
 BIN URI: BOLD:AAU8840



BIOUG00998-D12 [Dorsal]
Dolerus yukonensis
 BIN URI: BOLD:AAG3517



BIOUG00994-H09 [Lateral]
Dolerus
 BIN URI: BOLD:ABA8090



CNCHYM 02790 [Dorsal]
Dolerus subfasciatus
 BIN URI: BOLD:AAZ5831



CNCHYM 02791 [Lateral]
Dolerus subfasciatus
 BIN URI: BOLD:AAL8289



CNCHYM 02780 [Lateral]
Dolerus konowi konowi
 BIN URI: BOLD:ACB1297



BIOUG03052-G12 [Lateral]
Ametastegia pulchella
 BIN URI: BOLD:AAG7646



10BBCHY-0640 [Lateral]
Empria maculata
 BIN URI: BOLD:AAU8943



BIOUG10354-F10 [Lateral]
Empria
 BIN URI: BOLD:ACM0753



BIOUG01082-B10 [Lateral]
Pachynematus vagus
 BIN URI: BOLD:AAG3520



BIOUG22712-B02 [Larva]
 Nematinae
 BIN URI: BOLD:ACX4736



BIOUG02645-G02 [Lateral]
Nematus
 BIN URI: BOLD:AAG3575



10PROBE-25894 [Lateral]
Nematus microserratus
 BIN URI: BOLD:AAG3547



BIOUG26656-C06 [Lateral]
Nematus leucopyga
 BIN URI: BOLD:ACS0801



BIOUG00763-E09 [Dorsal]
Nematinae
BIN URI: BOLD:ABZ6623



BIOUG00998-C09 [Dorsal]
Amauronematus
BIN URI: BOLD:AAG3535



BIOUG01237-B03 [Larva]
Amauronematus
BIN URI: BOLD:ACG1543



BIOUG00998-E01 [Lateral]
Amauronematus fallax
BIN URI: BOLD:ABU6508



DEIGSHym11377 [Dorsal]
Amauronematus histrio
BIN URI: BOLD:ACF1687

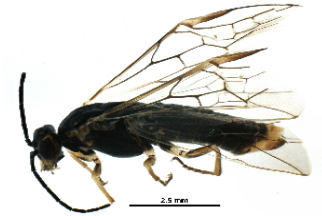

BIOUG26656-E01 [Lateral]
Amauronematus godmani
BIN URI: BOLD:ACY7261



BIOUG00740-B01 [Lateral]
Pristiphora cincta
BIN URI: BOLD:AAG3565



BIOUG00998-C08 [Lateral]
Pristiphora borea
BIN URI: BOLD:AAF4995



BIOUG24546-H01 [Lateral]
Pristiphora
BIN URI: BOLD:ADD9127

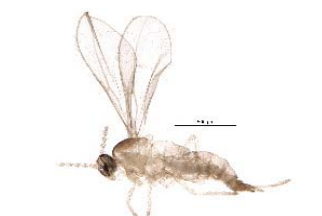

BIOUG20764-H07 [Lateral]
Cecidomyiidae
BIN URI: BOLD:ACB2434



BIOUG23450-E09 [Lateral]
Cecidomyiidae
BIN URI: BOLD:ACX4930



BIOUG03693-D01 [Lateral]
Cecidomyiidae
BIN URI: BOLD:ACB0933



BIOUG01305-A03 [Lateral]
Cecidomyiidae
BIN URI: BOLD:AAZ5624

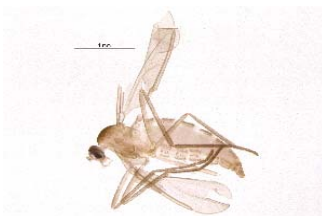

BIOUG04301-C01 [Lateral]
Cecidomyiidae
BIN URI: BOLD:ACD1289



09PROBE-JW1342 [Lateral]
Cecidomyiidae
BIN URI: BOLD:AAL7447



BIOUG06375-H09 [Lateral]
Cecidomyiidae
BIN URI: BOLD:AAV5757



BIOUG20024-G02 [Lateral]
Cecidomyiidae
BIN URI: BOLD:ACB2981



BIOUG03591-H10 [Lateral]
Cecidomyiidae
BIN URI: BOLD:ACC7332

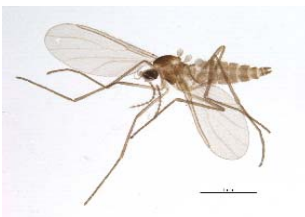

BIOUG03783-B11 [Lateral]
Cecidomyiidae
BIN URI: BOLD:ACC1104



BIOUG04731-B02 [Lateral]
Cecidomyiidae
BIN URI: BOLD:ACC9874



BIOUG01982-F04 [Lateral]
Cecidomyiidae
BIN URI: BOLD:AAH3775



BIOUG06504-A11 [Lateral]
Cecidomyiidae
BIN URI: BOLD:ACI6526



BIOUG06117-G02 [Lateral]
Cecidomyiidae
BIN URI: BOLD:ACC7307



BIOUG11289-C05 [Lateral]
Cecidomyiidae
BIN URI: BOLD:AAP9039



BIOUG17554-F02 [Lateral]
Cecidomyiidae
BIN URI: BOLD:ACR7933



BIOUG03156-G01 [Lateral]
Cecidomyiidae
BIN URI: BOLD:ACA8574



BIOUG05159-H06 [Lateral]
Cecidomyiidae
BIN URI: BOLD:ACF9883



BIOUG05986-A09 [Lateral]
Cecidomyiidae
BIN URI: BOLD:ACG6137



BIOUG01437-G11 [Lateral]
Cecidomyiidae
BIN URI: BOLD:ABA1233



BIOUG01835-C02 [Dorsal]
Cecidomyiidae
BIN URI: BOLD:ABX8866



BIOUG18224-E07 [Lateral]
Cecidomyiidae
BIN URI: BOLD:ACJ8208



BIOUG12288-H08 [Lateral]
Cecidomyiidae
BIN URI: BOLD:AAQ0654



BIOUG06283-G01 [Lateral]
Cecidomyiidae
BIN URI: BOLD:ACB2410



BIOUG06288-C10 [Lateral]
Cecidomyiidae
BIN URI: BOLD:ACE9328

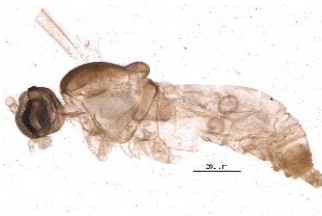

BIOUG17056-G03 [Lateral]
Cecidomyiidae
BIN URI: BOLD:ACR5028



07PROBE-JW0845 [Lateral]
Cecidomyiidae
BIN URI: BOLD:AAH3767



BIOUG09707-A02 [Lateral]
Cecidomyiidae
BIN URI: BOLD:ACL0437

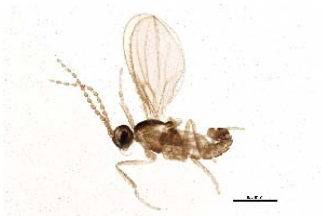

BIOUG03122-G09 [Lateral]
Cecidomyiidae
BIN URI: BOLD:ABA6429



BIOUG17128-A12 [Lateral]
Cecidomyiidae
BIN URI: BOLD:ACR5284



BIOUG06636-H05 [Lateral]
Cecidomyiidae
BIN URI: BOLD:ACC8131



BIOUG23605-G07 [Lateral]
Cecidomyiidae
BIN URI: BOLD:ACX4704



BIOUG02006-C02 [Lateral]
Cecidomyiidae
BIN URI: BOLD:ACB2627



BIOUG03239-B01 [Lateral]
Cecidomyiidae
BIN URI: BOLD:ACB9174



BIOUG24299-E02 [Lateral]
Cecidomyiidae
BIN URI: BOLD:ACX5486



BIOUG04186-D06 [Lateral]
Cecidomyiidae
BIN URI: BOLD:ACB3307



BIOUG24512-A11 [Lateral]
Cecidomyiidae
BIN URI: BOLD:ACY4897



BIOUG01926-E05 [Lateral]
Cecidomyiidae
BIN URI: BOLD:AAH3764



BIOUG23302-C08 [Lateral]
Cecidomyiidae
BIN URI: BOLD:ACX5937



BIOUG01982-D02 [Lateral]
Cecidomyiidae
BIN URI: BOLD:AAV5633



BIOUG03477-D06 [Lateral]
Cecidomyiidae
BIN URI: BOLD:ACB0502



BIOUG23102-B03 [Lateral]
Cecidomyiidae
BIN URI: BOLD:ACX2492



BIOUG20165-C06 [Lateral]
Cecidomyiidae
BIN URI: BOLD:ACB9453



BIOUG18366-H09 [Lateral]
Cecidomyiidae
BIN URI: BOLD:ACS2483



BIOUG02006-G06 [Lateral]
Cecidomyiidae
BIN URI: BOLD:ACA4326



BIOUG03252-A10 [Lateral]
Cecidomyiidae
BIN URI: BOLD:ACC7441

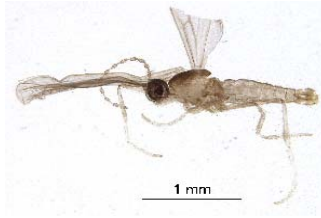

BIOUG04601-G07 [Lateral]
Cecidomyiidae
BIN URI: BOLD:ACF9593



BIOUG06583-C02 [Lateral]
Cecidomyiidae
BIN URI: BOLD:ACF6038



BIOUG23098-G12 [Lateral]
Cecidomyiidae
BIN URI: BOLD:ACX3896



BIOUG03554-G09 [Lateral]
Cecidomyiidae
BIN URI: BOLD:ACA9894



BIOUG05741-C04 [Lateral]
Cecidomyiidae
BIN URI: BOLD:ABY1249



BIOUG04627-E01 [Lateral]
Cecidomyiidae
BIN URI: BOLD:ACD9435



BIOUG18369-H06 [Lateral]
Cecidomyiidae
BIN URI: BOLD:AAV5691



BIOUG08700-F04 [Lateral]
Cecidomyiidae
BIN URI: BOLD:ACJ5876



BIOUG03623-H01 [Lateral]
Cecidomyiidae
BIN URI: BOLD:ACL5618



BIOUG17930-C12 [Lateral]
Cecidomyiidae
BIN URI: BOLD:ACS0249

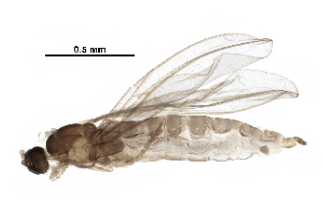

BIOUG23609-F06 [Lateral]
Cecidomyiidae
BIN URI: BOLD:ACX7677



BIOUG24314-B01 [Lateral]
Cecidomyiidae
BIN URI: BOLD:ACX7605

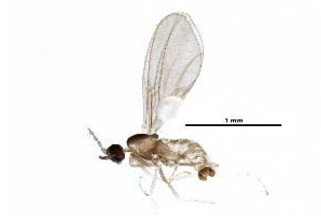

BIOUG24409-A11 [Lateral]
Cecidomyiidae
BIN URI: BOLD:ACX7512



BIOUG24102-F03 [Lateral]
Cecidomyiidae
BIN URI: BOLD:ACX7400

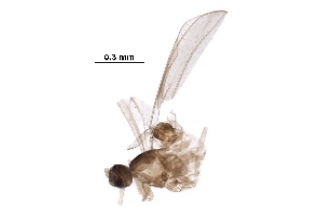

BIOUG24069-D08 [Lateral]
Cecidomyiidae
BIN URI: BOLD:ACX6340



BIOUG23607-A06 [Lateral]
Cecidomyiidae
BIN URI: BOLD:ACX7604



BIOUG24303-C09 [Lateral]
Cecidomyiidae
BIN URI: BOLD:ACY4558



10BBCDIP-3157 [Dorsal]
Cecidomyiidae
BIN URI: BOLD:AAV5631



BIOUG21847-D11 [Lateral]
Cecidomyiidae
BIN URI: BOLD:ACG6863



BIOUG24523-H11 [Lateral]
Cecidomyiidae
BIN URI: BOLD:ACY6967



BIOUG03354-D11 [Lateral]
Cecidomyiidae
BIN URI: BOLD:ACT5834



BIOUG13682-A05 [Lateral]
Cecidomyiidae
BIN URI: BOLD:ACI5183



BIOUG21200-H07 [Lateral]
Cecidomyiidae
BIN URI: BOLD:ACX1913



BIOUG03122-B04 [Lateral]
Cecidomyiidae
BIN URI: BOLD:ACC4217



BIOUG01128-D04 [Lateral]
Cecidomyiidae
BIN URI: BOLD:AAV5796



BIOUG23102-C05 [Lateral]
Cecidomyiidae
BIN URI: BOLD:ACX2234



BIOUG06283-G03 [Lateral]
Cecidomyiidae
BIN URI: BOLD:ACB0216

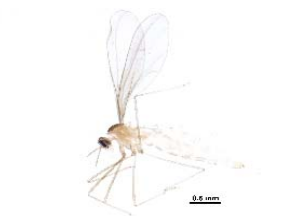

BIOUG24211-H09 [Lateral]
Cecidomyiidae
BIN URI: BOLD:AAV5763



BIOUG06045-F04 [Lateral]
Cecidomyiidae
BIN URI: BOLD:ACG2869



BIOUG03376-H09 [Lateral]
Cecidomyiidae
BIN URI: BOLD:ACC6357



BIOUG08705-B04 [Lateral]
Cecidomyiidae
BIN URI: BOLD:ACK2485



BIOUG08089-F10 [Lateral]
Cecidomyiidae
BIN URI: BOLD:ACJ5406

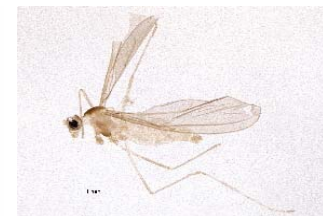

BIOUG04250-D11 [Lateral]
Cecidomyiidae
BIN URI: BOLD:ACM7665



BIOUG20067-G11 [Lateral]
Cecidomyiidae
BIN URI: BOLD:ACT2013



BIOUG23102-C07 [Lateral]
Cecidomyiidae
BIN URI: BOLD:ACX3022



BIOUG24474-B04 [Lateral]
Cecidomyiidae
BIN URI: BOLD:ACG3774

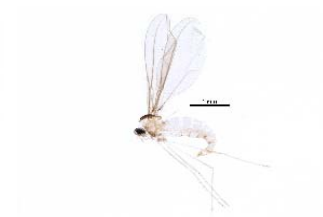

BIOUG08870-B12 [Lateral]
Cecidomyiidae
BIN URI: BOLD:ACI8265



BIOUG03473-G04 [Lateral]
Cecidomyiidae
BIN URI: BOLD:ACB1654



BIOUG23030-E03 [Lateral]
Cecidomyiidae
BIN URI: BOLD:ACX3827



BIOUG25052-H07 [Lateral]
Cecidomyiidae
BIN URI: BOLD:ACY7190



BIOUG25041-A09 [Lateral]
Cecidomyiidae
BIN URI: BOLD:ACY6726



BIOUG25041-F09 [Lateral]
Cecidomyiidae
BIN URI: BOLD:ACY7327

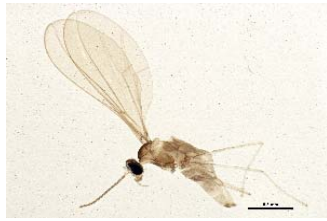

BIOUG03673-A02 [Lateral]
Cecidomyiidae
BIN URI: BOLD:ACB0978



BIOUG23610-B05 [Lateral]
Cecidomyiidae
BIN URI: BOLD:ACX7367



BIOUG18369-D03 [Lateral]
Cecidomyiidae
BIN URI: BOLD:AAH3738



10BBCDIP-0198 [Dorsal]
Cecidomyiidae
BIN URI: BOLD:AAM6089



BIOUG04170-A06 [Lateral]
Cecidomyiidae
BIN URI: BOLD:ACD0174

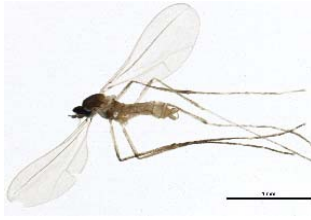

BIOUG02006-G01 [Lateral]
Cecidomyiidae
BIN URI: BOLD:ACA7479



BIOUG20912-C09 [Lateral]
Cecidomyiidae
BIN URI: BOLD:ACI6458



BIOUG04315-E05 [Lateral]
Cecidomyiidae
BIN URI: BOLD:ACB9484

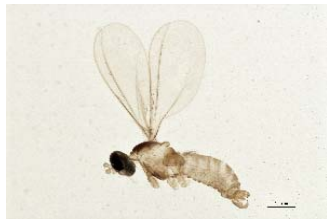

BIOUG03233-F10 [Lateral]
Cecidomyiidae
BIN URI: BOLD:ACX4695

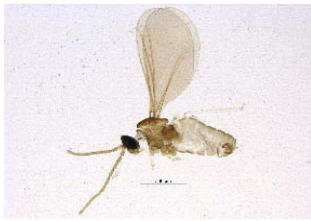

BIOUG03854-G09 [Lateral]
Cecidomyiidae
BIN URI: BOLD:ACB6728



BIOUG04637-C12 [Lateral]
Cecidomyiidae
BIN URI: BOLD:ACB8928



BIOUG03693-F10 [Lateral]
Cecidomyiidae
BIN URI: BOLD:ACA9976



BIOUG24069-F04 [Lateral]
Cecidomyiidae
BIN URI: BOLD:ACX6698



BIOUG03329-H09 [Lateral]
Cecidomyiidae
BIN URI: BOLD:ACB2428



BIOUG03389-A10 [Lateral]
Cecidomyiidae
BIN URI: BOLD:ACB2592



BIOUG19259-G08 [Lateral]
Cecidomyiidae
BIN URI: BOLD:ACT4878



BIOUG23103-F06 [Lateral]
Cecidomyiidae
BIN URI: BOLD:ACX2438



BIOUG23102-D07 [Lateral]
Cecidomyiidae
BIN URI: BOLD:ACX3042



10PHMAL-3432 [Lateral]
Cecidomyiidae
BIN URI: BOLD:AAN5178



BIOUG24064-G11 [Lateral]
Cecidomyiidae
BIN URI: BOLD:ACX6827

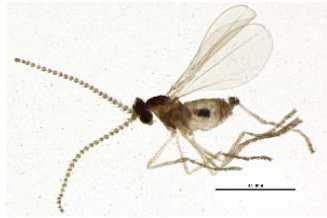

BIOUG02056-H04 [Lateral]
Cecidomyiidae
BIN URI: BOLD:AAM6113



BIOUG06360-G08 [Lateral]
Cecidomyiidae
BIN URI: BOLD:ACC6221



BIOUG04732-G07 [Lateral]
Cecidomyiidae
BIN URI: BOLD:ACC9097



BIOUG01953-H08 [Lateral]
Cecidomyiidae
BIN URI: BOLD:AAP9031



BIOUG03620-B06 [Lateral]
Cecidomyiidae
BIN URI: BOLD:AAZ6699



10BBCDDIP-3352 [Lateral]
Cecidomyiidae
BIN URI: BOLD:AAP6836



BIOUG03999-D06 [Lateral]
Cecidomyiidae
BIN URI: BOLD:AAV5609



BIOUG03162-E03 [Lateral]
Cecidomyiidae
BIN URI: BOLD:ACC2335



BIOUG06669-G04 [Lateral]
Cecidomyiidae
BIN URI: BOLD:AC4132



BIOUG03840-H05 [Lateral]
Cecidomyiidae
BIN URI: BOLD:AAM6059



BIOUG18651-G03 [Lateral]
Cecidomyiidae
BIN URI: BOLD:AAH5626



BIOUG18507-E06 [Lateral]
Cecidomyiidae
BIN URI: BOLD:ACO2727

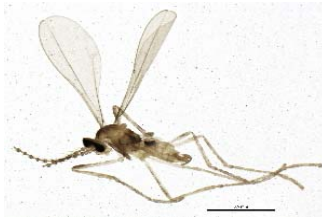

BIOUG01982-F10 [Lateral]
Cecidomyiidae
BIN URI: BOLD:ACX4690



BIOUG03792-B09 [Lateral]
Cecidomyiidae
BIN URI: BOLD:AAH3621



BIOUG02056-A08 [Lateral]
Cecidomyiidae
BIN URI: BOLD:AAH5193



BIOUG03239-B09 [Lateral]
Cecidomyiidae
BIN URI: BOLD:ACB9118



BIOUG27378-F10 [Lateral]
Cecidomyiidae
BIN URI: BOLD:ACC9079

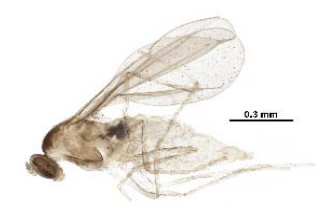

BIOUG23608-F10 [Lateral]
Cecidomyiidae
BIN URI: BOLD:ACX7665



BIOUG02006-D02 [Lateral]
Cecidomyiidae
BIN URI: BOLD:AAI2659



BIOUG01982-D08 [Lateral]
Cecidomyiidae
BIN URI: BOLD:AAM6107



BIOUG01923-H05 [Lateral]
Cecidomyiidae
BIN URI: BOLD:AAH3632

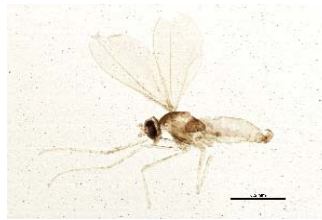

BIOUG04678-G10 [Lateral]
Cecidomyiidae
BIN URI: BOLD:ABX8242



BIOUG05782-G05 [Lateral]
Cecidomyiidae
BIN URI: BOLD:AAV5672



BIOUG06484-C05 [Lateral]
Cecidomyiidae
BIN URI: BOLD:ACI6596



BIOUG01982-D07 [Lateral]
Cecidomyiidae
BIN URI: BOLD:AAH3720



BIOUG03162-H05 [Lateral]
Cecidomyiidae
BIN URI: BOLD:ACB2287



BIOUG13408-B09 [Lateral]
Cecidomyiidae
BIN URI: BOLD:ACN8219



BIOUG18416-C04 [Lateral]
Cecidomyiidae
BIN URI: BOLD:ACS7892



BIOUG02006-H04 [Lateral]
Cecidomyiidae
BIN URI: BOLD:ACS7560



BIOUG06845-G06 [Lateral]
Cecidomyiidae
BIN URI: BOLD:ACS7893

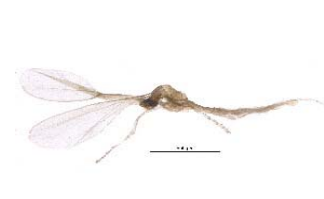

BIOUG18411-A03 [Lateral]
Cecidomyiidae
BIN URI: BOLD:ACS8055



BIOUG03239-A06 [Lateral]
Cecidomyiidae
BIN URI: BOLD:AAH3773



BIOUG19673-A10 [Lateral]
Cecidomyiidae
BIN URI: BOLD:ACS1273



BIOUG03586-D12 [Lateral]
Cecidomyiidae
BIN URI: BOLD:ACB0251



BIOUG03162-C07 [Lateral]
Cecidomyiidae
BIN URI: BOLD:ABY2141



BIOUG03795-C10 [Lateral]
Cecidomyiidae
BIN URI: BOLD:ACB2712

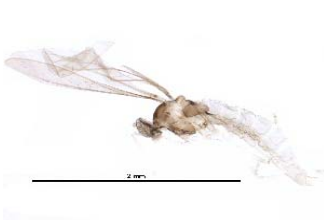

BIOUG18669-E02 [Lateral]
Cecidomyiidae
BIN URI: BOLD:ACE9097

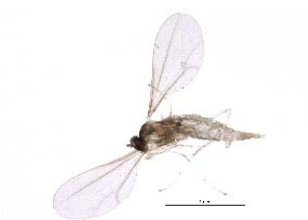

BIOUG06228-B10 [Lateral]
Cecidomyiidae
BIN URI: BOLD:ACI5081



BIOUG06289-B12 [Lateral]
Cecidomyiidae
BIN URI: BOLD:ACC3287



BIOUG04855-A03 [Lateral]
Cecidomyiidae
BIN URI: BOLD:ACT0730



09BBEDI-1616 [Lateral]
Cecidomyiidae
BIN URI: BOLD:AAH3716



BIOUG01982-C12 [Lateral]
Cecidomyiidae
BIN URI: BOLD:ACB3072



BIOUG06286-F12 [Lateral]
Cecidomyiidae
BIN URI: BOLD:ACC8250

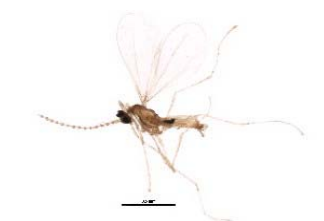

BIOUG01400-D11 [Lateral]
Cecidomyiidae
BIN URI: BOLD:ABV0501



BIOUG06400-D09 [Dorsal]
Cecidomyiidae
BIN URI: BOLD:ABW2747



BIOUG06495-C06 [Lateral]
Cecidomyiidae
BIN URI: BOLD:ACI6325



BIOUG25041-H05 [Lateral]
Cecidomyiidae
BIN URI: BOLD:ACY6548



BIOUG11773-B06 [Lateral]
Cecidomyiidae
BIN URI: BOLD:ABV9325



BIOUG06490-F01 [Lateral]
Cecidomyiidae
BIN URI: BOLD:ACI6328



BIOUG25046-A10 [Lateral]
Cecidomyiidae
BIN URI: BOLD:ACY7028



BIOUG24548-D10 [Lateral]
Cecidomyiidae
BIN URI: BOLD:ACY7425



BIOUG06200-B04 [Lateral]
Cecidomyiidae
BIN URI: BOLD:ACG7435



BIOUG03089-A12 [Lateral]
Contarinia
BIN URI: BOLD:ACB8904



BIOUG03087-E05 [Lateral]
Cecidomyiidae
BIN URI: BOLD:ACB9225



BIOUG12390-C02 [Lateral]
Cecidomyiidae
BIN URI: BOLD:ACM9244



BIOUG06012-F09 [Lateral]
Cecidomyiidae
BIN URI: BOLD:ABV1304



BIOUG01591-A03 [Lateral]
Cecidomyiidae
BIN URI: BOLD:AAP6843

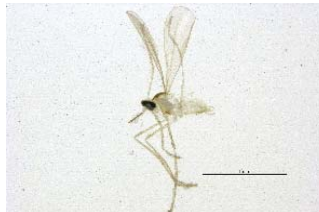

BIOUG03733-A10 [Lateral]
Cecidomyiidae
BIN URI: BOLD:ABV9322



BIOUG03586-B10 [Lateral]
Cecidomyiidae
BIN URI: BOLD:AAU6522



10JSROW-1764 [Lateral]
Cecidomyiidae
BIN URI: BOLD:AAV5568



BIOUG10701-D08 [Lateral]
Cecidomyiidae
BIN URI: BOLD:ACC7305



BIOUG24303-D12 [Lateral]
Feltiella
BIN URI: BOLD:ACI3869

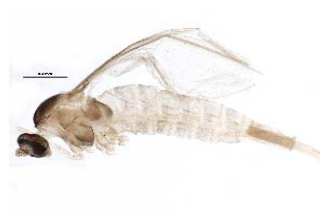

BIOUG17432-B10 [Lateral]
Cecidomyiidae
BIN URI: BOLD:ACR6864



BIOUG01982-B10 [Lateral]
Cecidomyiidae
BIN URI: BOLD:ACO4990



[skewed]

BIOUG03251-B10 [Lateral]
Cecidomyiidae
BIN URI: BOLD:ACC9158



BIOUG06084-E09 [Lateral]
Cecidomyiidae
BIN URI: BOLD:ACG6007



BIOUG02056-E12 [Lateral]
Cecidomyiidae
BIN URI: BOLD:ACX5107



BIOUG01982-H02 [Lateral]
Cecidomyiidae
BIN URI: BOLD:ACA9977

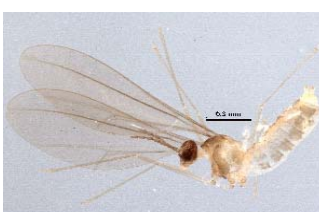

BIOUG06675-A06 [Lateral]
Cecidomyiidae
BIN URI: BOLD:ACI3988



BIOUG11562-A08 [Lateral]
Cecidomyiidae
BIN URI: BOLD:AAH3625



BIOUG04278-D01 [Lateral]
Cecidomyiidae
BIN URI: BOLD:ACD1421

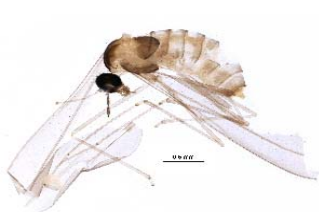

BIOUG23302-A03 [Lateral]
Cecidomyiidae
BIN URI: BOLD:AAH3774



BIOUG18413-H02 [Lateral]
Cecidomyiidae
BIN URI: BOLD:ACS2823

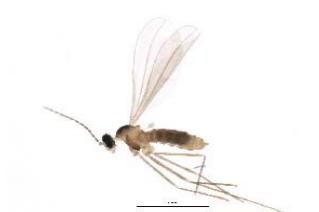

BIOUG00942-A06 [Lateral]
Cecidomyiidae
BIN URI: BOLD:AAG3625



BIOUG01982-F09 [Lateral]
Cecidomyiidae
BIN URI: BOLD:AAH3617

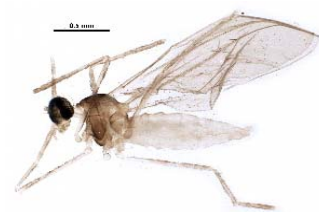

BIOUG23538-D04 [Lateral]
Cecidomyiidae
BIN URI: BOLD:ABV1466



BIOUG06137-B06 [Lateral]
Cecidomyiidae
BIN URI: BOLD:ACC1610



BIOUG15652-B09 [Lateral]
Cecidomyiidae
BIN URI: BOLD:ACS1384



BIOUG02006-A05 [Lateral]
Cecidomyiidae
BIN URI: BOLD:ACB2801

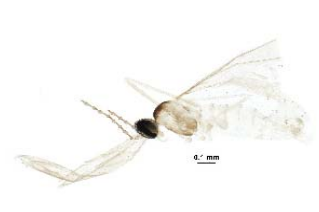

BIOUG18585-F03 [Lateral]
Cecidomyiidae
BIN URI: BOLD:ACX7443



BIOUG00819-D05 [Lateral]
Cecidomyiidae
BIN URI: BOLD:AAM6037



BIOUG03758-A09 [Lateral]
Asteromyia
BIN URI: BOLD:AAV5552



BIOUG03643-H08 [Lateral]
Asteromyia
BIN URI: BOLD:ACB2758



BIOUG04678-H06 [Lateral]
Cecidomyiidae
BIN URI: BOLD:ACD9326



BIOUG24544-F05 [Lateral]
Cecidomyiidae
BIN URI: BOLD:ACY7016

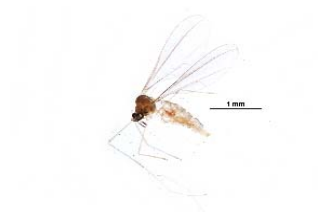

BIOUG26805-B10 [Lateral]
Cecidomyiidae
BIN URI: BOLD:ACB8810



BIOUG06282-C07 [Lateral]
Cecidomyiidae
BIN URI: BOLD:ADA4375

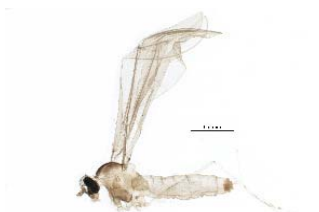

BIOUG20148-H05 [Lateral]
Cecidomyiidae
BIN URI: BOLD:ACU4003



BIOUG11175-H02 [Lateral]
Cecidomyiidae
BIN URI: BOLD:ACM1131



BIOUG11204-F07 [Lateral]
Cecidomyiidae
BIN URI: BOLD:ACM2030



BIOUG04163-E08 [Lateral]
Cecidomyiidae
BIN URI: BOLD:AA5262



BIOUG24415-A11 [Larva]
Cecidomyiidae
BIN URI: BOLD:ACX8804



BIOUG04071-B04 [Lateral]
Cecidomyiidae
BIN URI: BOLD:ACL5079



09BBEDI-1777 [Lateral]
Cecidomyiidae
BIN URI: BOLD:AAH3733



BIOUG05764-G08 [Lateral]
Cecidomyiidae
BIN URI: BOLD:ACB0317

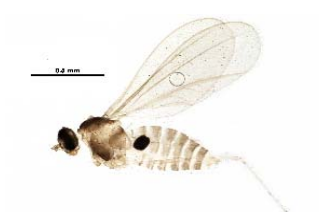

BIOUG24304-H09 [Lateral]
Cecidomyiidae
BIN URI: BOLD:ACY3796



BIOUG17129-F10 [Lateral]
Cecidomyiidae
BIN URI: BOLD:ACR4787

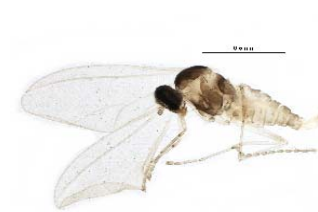

BIOUG19781-A03 [Lateral]
Cecidomyiidae
BIN URI: BOLD:ACI4070



BIOUG15658-B08 [Lateral]
Cecidomyiidae
BIN URI: BOLD:ACQ6744



BIOUG24514-E12 [Lateral]
Cecidomyiidae
BIN URI: BOLD:ADD4458



BIOUG23030-B12 [Lateral]
Cecidomyiidae
BIN URI: BOLD:ACX4056



10BBCHY-0839 [Lateral]
Euphorinae
BIN URI: BOLD:ABY4355

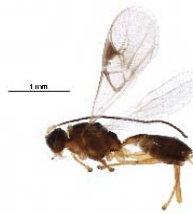

BIOUG23051-A02 [Lateral]
Braconidae
BIN URI: BOLD:ACX3671



BIOUG06250-C08 [Lateral]
Bracon
BIN URI: BOLD:ABX4962

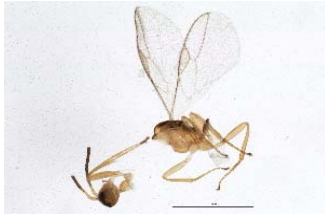

BIOUG04360-D10 [Lateral]
Ichneumonidae
BIN URI: BOLD:ACE0580



BIOUG24213-F10 [Lateral]
Braconidae
BIN URI: BOLD:ACY4230



10BBCHY-0555 [Lateral]
Helcon
BIN URI: BOLD:AAU9481



BIOUG18477-B11 [Lateral]
Microplitis
BIN URI: BOLD:AAD3191



BIOUG24516-C03 [Lateral]
Microplitis
BIN URI: BOLD:ABZ352



BIOUG03220-A01 [Lateral]
Apanteles ensiger
BIN URI: BOLD:AAA3764



BIOUG01088-F11 [Lateral]
Diolcogaster jft30
BIN URI: BOLD:AA0185



BIOUG14225-B05 [Lateral]
Diolcogaster
BIN URI: BOLD:AAB0186



BIOUG17667-B11 [Lateral]
Pholetesor ornigis
BIN URI: BOLD:AAB0520



BIOUG00784-D11 [Lateral]
Microgaster jft27
BIN URI: BOLD:AAE8389



BIOUG23303-D03 [Lateral]
Cotesia
BIN URI: BOLD:AAI6054



BIOUG03998-G07 [Lateral]
Cotesia orobenae
BIN URI: BOLD:ABZ0768



BIOUG08124-A07 [Lateral]
Cotesia salebrosa
BIN URI: BOLD:ABZ3751



BIOUG17215-B11 [Lateral]
Cotesia xylina
BIN URI: BOLD:AAA9386

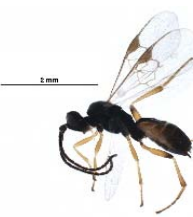

BIOUG23303-B12 [Lateral]
Cotesia
BIN URI: BOLD:ACX4104



BIOUG17428-H02 [Lateral]
Orgilus
BIN URI: BOLD:AAG1081



07PROBE-22512 [Lateral]
Orgilus
BIN URI: BOLD:AAG1083



BIOUG17473-H07 [Lateral]
Orgilus
BIN URI: BOLD:ACR7051



BIOUG01030-C12 [Lateral]
Ichneutes
BIN URI: BOLD:AAL8286



BIOUG06752-E02 [Lateral]
Braconidae
BIN URI: BOLD:ACM1420



BIOUG24362-H04 [Lateral]
Braconidae
BIN URI: BOLD:ACX7054



BIOUG03334-D07 [Lateral]
Charmon
BIN URI: BOLD:AAG1431



BIOUG21691-F03 [Lateral]
Ascogaster
BIN URI: BOLD:AAG1232

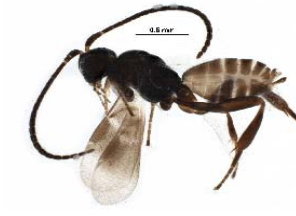

BIOUG25042-C01 [Lateral]
Braconidae
BIN URI: BOLD:ACY7213



BIOUG25042-D02 [Lateral]
Praon
BIN URI: BOLD:ACY7163



BIOUG15912-E01 [Lateral]
Braconidae
BIN URI: BOLD:ACV9085



BIOUG06508-D06 [Lateral]
Ephedrus lacertosus
BIN URI: BOLD:AAH7432



BIOUG21771-G01 [Lateral]
Aphidius
BIN URI: BOLD:AAK2038



BIOUG06693-B06 [Lateral]
Aleiodes
BIN URI: BOLD:AAD9345



BIOUG03391-F07 [Lateral]
Aleiodes
BIN URI: BOLD:AAD9346



ASGLE-0874 [Lateral]
Hymenoptera
BIN URI: BOLD:ABZ4210



BIOUG23031-G07 [Lateral]
Braconidae
BIN URI: BOLD:ACX2239



BIOUG24312-A02 [Lateral]
Braconidae
BIN URI: BOLD:ACX6808



BIOUG24324-D10 [Lateral]
Braconidae
BIN URI: BOLD:ACY4370



BIOUG04095-G03 [Lateral]
Alysiinae
BIN URI: BOLD:ACE1401



BIOUG08422-D02 [Lateral]
Braconidae
BIN URI: BOLD:AAG1246



10PROBE-28679 [Lateral]
Shawiana
BIN URI: BOLD:AAD1065



10BBCHY-2553 [Lateral]
Exothecinae
BIN URI: BOLD:AAU9091



BIOUG07143-G10 [Lateral]
Exothecinae
BIN URI: BOLD:AAH7214



BIOUG06244-D11 [Lateral]
Exothecinae
BIN URI: BOLD:ACI4090



BIOUG15850-B09 [Lateral]
Bracon
BIN URI: BOLD:AAG1291



BIOUG03621-G09 [Lateral]
Bracon
BIN URI: BOLD:ACI6773



BIOUG06917-F08 [Lateral]
Alysiinae
BIN URI: BOLD:AAQ2970



BIOUG06873-F06 [Lateral]
Alysiinae
BIN URI: BOLD:AAU9206



BIOUG06628-D01 [Lateral]
Alysiinae
BIN URI: BOLD:ACB063

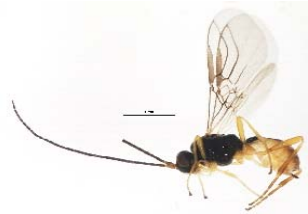

ASGLE2-0046 [Lateral]
Alysiinae
BIN URI: BOLD:AAM7432



BIOUG17134-D03 [Lateral]
Alysiinae
BIN URI: BOLD:ACR5743



BIOUG03917-H03 [Lateral]
Alysiinae
BIN URI: BOLD:ACR5746



BIOUG25051-D04 [Lateral]
Braconidae
BIN URI: BOLD:ACY5053



BIOUG25567-H09 [Lateral]
Alysiinae
BIN URI: BOLD:AAQ2891



BIOUG24068-C11 [Lateral]
Braconidae
BIN URI: BOLD:ACX6318



BIOUG10221-C06 [Lateral]
Dacnusa
BIN URI: BOLD:AAI9651



BIOUG24406-F12 [Lateral]
Braconidae
BIN URI: BOLD:ACX7332



BIOUG06511-D02 [Lateral]
Alysiinae
BIN URI: BOLD:ACG6306

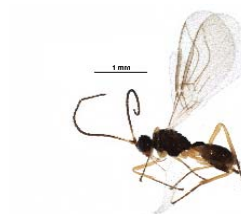

BIOUG23454-D01 [Lateral]
Braconidae
BIN URI: BOLD:ACX4399



BIOUG11049-G09 [Lateral]
Opiinae
BIN URI: BOLD:ACM1212

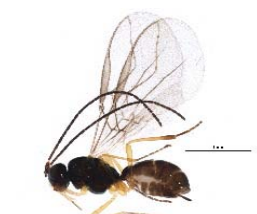

BIOUG22049-E12 [Lateral]
Opiinae
BIN URI: BOLD:ACU6954



BIOUG22858-G02 [Lateral]
Opiinae
BIN URI: BOLD:ACW3034



BIOUG18986-G04 [Lateral]
Opiinae
BIN URI: BOLD:ACW9683



KNWR1292 [Lateral]
Opus 2MJS
BIN URI: BOLD:ACA7077



[skewed] BIOUG05885-A04 [Lateral]
Opiinae
BIN URI: BOLD:ACP8311



BIOUG23303-F12 [Lateral]
Braconidae
BIN URI: BOLD:ACX7351



BIOUG24542-D03 [Lateral]
Braconidae
BIN URI: BOLD:ACY6767



10BBCHY-2947 [Lateral]
Alysiinae
BIN URI: BOLD:AAG1265



BIOUG06368-E06 [Lateral]
Opiinae
BIN URI: BOLD:ACI5611



BIOUG23303-G05 [Lateral]
Braconidae
BIN URI: BOLD:ACZ0944

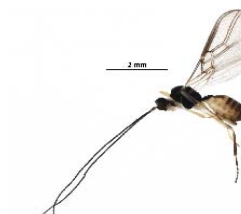

BIOUG24306-B11 [Lateral]
Braconidae
BIN URI: BOLD:ACZ3645



BIOUG08460-H01 [Lateral]
Orthostigma
BIN URI: BOLD:AAH3182



BIOUG06138-C10 [Lateral]
Dinotrema
BIN URI: BOLD:AAI6280



BIOUG00862-C10 [Lateral]
Alysinae
BIN URI: BOLD:AAM7443



BIOUG04529-D10 [Lateral]
Alysinae
BIN URI: BOLD:AAU9549



BIOUG07924-F04 [Lateral]
Dinotrema
BIN URI: BOLD:AAI6285



08BBHYM-1499 [Lateral]
Dinotrema
BIN URI: BOLD:AAE8425

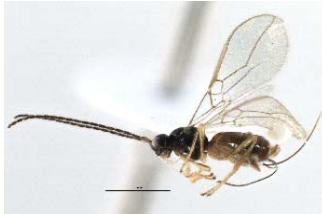

BIOUG06857-A05 [Lateral]
Alysinae
BIN URI: BOLD:AAU9042



BIOUG04719-C10 [Lateral]
Alysinae
BIN URI: BOLD:ABA1032



BIOUG18173-F08 [Lateral]
Alysinae
BIN URI: BOLD:ACS1959



BIOUG04690-B08 [Lateral]
Alysinae
BIN URI: BOLD:AAM7409



BIOUG08184-A09 [Lateral]
Dinotrema
BIN URI: BOLD:ACE6876



BIOUG06249-B09 [Lateral]
Dinotrema
BIN URI: BOLD:ACC7508



BIOUG06249-A03 [Lateral]
Dinotrema
BIN URI: BOLD:ACI6848



10PHMAL-0583 [Lateral]
Dinotrema
BIN URI: BOLD:ACE6874



06-PROBE-4017 [Lateral]
Dinotrema jft12
BIN URI: BOLD:AAD6019



BIOUG01665-C09 [Lateral]
Dinotrema
BIN URI: BOLD:ACE7721



BIOUG13782-B01 [Lateral]
Dinotrema
BIN URI: BOLD:ABY6861



BIOUG06697-E03 [Lateral]
Dinotrema
BIN URI: BOLD:ACI5879



BIOUG04550-H10 [Lateral]
Dinotrema
BIN URI: BOLD:ACE0995



BIOUG23942-E01 [Lateral]
Dinotrema
BIN URI: BOLD:AAA7636



10BBCHY-2025 [Lateral]
Dinotrema
BIN URI: BOLD:ACJ0573



08BBHYM-1563 [Lateral]
Dinotrema
BIN URI: BOLD:ABZ5627



BIOUG22735-H11 [Lateral]
Dinotrema
BIN URI: BOLD:ACX4008



BIOUG17131-F04 [Lateral]
Dinotrema
BIN URI: BOLD:ACR5351



BIOUG24065-H11 [Lateral]
Braconidae
BIN URI: BOLD:ACX7484



BIOUG01496-E03 [Lateral]
Dinotrema
BIN URI: BOLD:AAL1011



BIOUG06264-G11 [Lateral]
Dinotrema
BIN URI: BOLD:AAH2151



BIOUG06643-D05 [Lateral]
Dinotrema
BIN URI: BOLD:ACE6141



07PROBE-24040 [Lateral]
Dinotrema jft10
BIN URI: BOLD:ABZ3480



BIOUG24324-G12 [Lateral]
Dinotrema
BIN URI: BOLD:ACY4144



10PROBE-29245 [Lateral]
Phaenocarpa
BIN URI: BOLD:AAG1223



BIOUG23454-B07 [Lateral]
Alysiniinae
BIN URI: BOLD:ADE0113

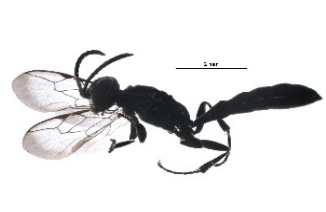

BIOUG22567-C08 [Lateral]
Trypoxylon frigidum
BIN URI: BOLD:AAG3193



10BBCHY-3398 [Lateral]
Dolichovespula arenaria
BIN URI: BOLD:AAC0675



10BBCHY-3379 [Lateral]
Vespa consobrina
BIN URI: BOLD:AAG9053



10BBCHY-3417 [Lateral]
Eumenes crucifera
BIN URI: BOLD:AAL7120



BIOUG01045-D10 [Lateral]
Passaloeus cuspidatus
BIN URI: BOLD:AAG7762



10BBCHY-1984 [Lateral]
Pemphredon inornata
BIN URI: BOLD:AAG7874



09BBEHY-0064 [Lateral]
Ecternius ruficornis
BIN URI: BOLD:AAG3185



BIOUG01093-G04 [Lateral]
Rhopalum clavipes
BIN URI: BOLD:AAN8139



BIOUG00835-E04 [Lateral]
Ecternius continuus
BIN URI: BOLD:AAE8158



CCDB-28918-C10 [Lateral]
Crossocerus stricklandi
BIN URI: BOLD:ACX3278



CHU05-ANT-114 [Lateral]
Lepto thorax canadensis
BIN URI: BOLD:AAB1385



RMNH.INS.546468 [Lateral]
Lepto thorax acervorum
BIN URI: BOLD:ACE8522



CCDB-22408-F10 [Lateral]
Myrmica alaskensis
BIN URI: BOLD:AAA1866



10BBCFO-0042 [Lateral]
Myrmica incompleta
BIN URI: BOLD:AAA1858



10BBCFO-0355 [Lateral]
Myrmica detritinodis
BIN URI: BOLD:AAA1834



MAS015-07 [Lateral]
Myrmica lobifrons
BIN URI: BOLD:AAE2766



MAS036-07 [Lateral]
Formica
BIN URI: BOLD:AAE0406



MAS140-06 [Lateral]
Formica glacialis
BIN URI: BOLD:AAA1468



BIOUG12155-B09 [Lateral]
Formica
BIN URI: BOLD:AAA4977



10BBCFO-0081 [Lateral]
Formica neurufitbarbis
BIN URI: BOLD:ACF2871



BIOUG04014-D02 [Lateral]
Megaspilidae
BIN URI: BOLD:ACC3748



BIOUG10293-F05 [Lateral]
Megaspilidae
BIN URI: BOLD:ACG4673



BIOUG10339-B07 [Lateral]
Megaspilidae
BIN URI: BOLD:ACL7254



BIOUG20471-E06 [Lateral]
Megaspilidae
BIN URI: BOLD:ACU3602



BIOUG04224-G04 [Lateral]
Megaspilidae
BIN URI: BOLD:ACC6573



BIOUG07132-D02 [Lateral]
Megaspilidae
BIN URI: BOLD:ACG5147



BIOUG03413-G12 [Lateral]
Megaspilidae
BIN URI: BOLD:ABW3212



BIOUG03697-G06 [Lateral]
Megaspilidae
BIN URI: BOLD:ACB0899



BIOUG03793-A10 [Lateral]
Megaspilidae
BIN URI: BOLD:ACC8536



BIOUG24215-H01 [Lateral]
Megaspilidae
BIN URI: BOLD:ACX6724



10BBCHY-3203 [Lateral]
Bombus sandersoni
BIN URI: BOLD:AAB1091



10BBCHY-3204 [Lateral]
Bombus bifarius
BIN URI: BOLD:AAB4830



BIOUG24556-H02 [Lateral]
Triclistus
BIN URI: BOLD:ACZ5679



BIOUG01517-F06 [Lateral]
Proclitus praetor
BIN URI: BOLD:ABV2820



CNCHYM 013468 [Lateral]
Euceros semiothisae
BIN URI: BOLD:ACO5717



BIOUG06449-D12 [Lateral]
Ichneumonidae
BIN URI: BOLD:ACH4485



BIOUG04788-F04 [Lateral]
Mesochorus
BIN URI: BOLD:ACG6326



07PROBE-23595 [Lateral]
Mesochorinae
BIN URI: BOLD:AAH1799



CNCHYM 016465 [Lateral]
Mesochorus giberius
BIN URI: BOLD:AAA5517



BIOUG06620-B07 [Lateral]
Mesochorus
BIN URI: BOLD:ACI7409



BIOUG14288-C01 [Lateral]
Mesochorus
BIN URI: BOLD:ACO3666



BIOUG04498-A04 [Lateral]
Mesochorus suomensis
BIN URI: BOLD:AAZ1979



KNWR 7747 [Lateral]
Mesochorus prolatus
BIN URI: BOLD:ACE4725



BIOUG24511-G05 [Lateral]
[skewed] Ichneumonidae
BIN URI: BOLD:ACZ0136



07PROBE-20298 [Lateral]
Astiphromma
BIN URI: BOLD:AAH1513



07PROBE-20597 [Lateral]
Tryphoninae
BIN URI: BOLD:AAE5985



CNCHYM 017576 [Lateral]
Erromenus
BIN URI: BOLD:ACA3887



BIOUG24516-D10 [Lateral]
Ichneumonidae
BIN URI: BOLD:ACX5820



10PROBE-28592 [Lateral]
Cylloceria
BIN URI: BOLD:AAU9744



09BBEY-0401 [Lateral]
Therion circumflexum
BIN URI: BOLD:AAE2886



10BBCHY-0165 [Lateral]
Cremastinae
BIN URI: BOLD:AAM7423



BIOUG23305-B08 [Lateral]
Metopiinae
BIN URI: BOLD:ACM2734



BIOUG12619-G02 [Lateral]
Metopiinae
BIN URI: BOLD:AAK3155



BIOUG14784-H11 [Lateral]
Ichneumonidae
BIN URI: BOLD:ACV5325



CHU06-WSP-029 [Lateral]
Ctenopelmatinae
BIN URI: BOLD:ACQ8682

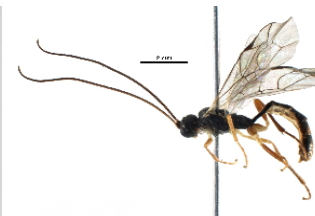

BIOUG23306-D03 [Lateral]
Ichneumonidae
BIN URI: BOLD:ACX1595



BIOUG14270-C11 [Lateral]
Ctenopelmatinae
BIN URI: BOLD:ACP4953



10BBCHY-3621 [Lateral]
Ctenopelmatinae
BIN URI: BOLD:ABZ7063



BIOUG20673-B04 [Lateral]
Ctenopelmatinae
BIN URI: BOLD:ACX1806



07PROBE-22464 [Lateral]
Ctenopelmatinae
BIN URI: BOLD:AAH1688



10PROBE-28520 [Lateral]
Ctenopelmatinae
BIN URI: BOLD:AAU9825



BIOUG00733-D07 [Lateral]
Ctenopelmatinae
BIN URI: BOLD:ACE6326



10PROBE-27596 [Lateral]
Anoncus
BIN URI: BOLD:ACE9914



CNCH0546 [Lateral]
Ctenopelmatinae
BIN URI: BOLD:AAH2150



BIOUG23305-D01 [Lateral]
Ichneumonidae
BIN URI: BOLD:ACX1868



BIOUG23031-F01 [Lateral]
Ichneumonidae
BIN URI: BOLD:ACX3211



CNCHYM 016538 [Lateral]
Campodorus
BIN URI: BOLD:ACN3830



BIOUG24214-G01 [Lateral]
Ichneumonidae
BIN URI: BOLD:ACY4776



BIOUG00316-B09 [Lateral]
Scopesiinae
BIN URI: BOLD:ADB7133



BIOUG00821-G03 [Lateral]
Cryptinae
BIN URI: BOLD:AAE5994



BIOUG00765-E06 [Lateral]
Cryptinae
BIN URI: BOLD:AAU9824



BIOUG23306-G06 [Lateral]
Platylabus
BIN URI: BOLD:ACX3331



BIOUG20983-D04 [Lateral]
Xoridinae
BIN URI: BOLD:ACW6680



BIOUG00765-F10 [Lateral]
Dusona minor
BIN URI: BOLD:AAC9244



09BBEY-1245 [Lateral]
Dusona
BIN URI: BOLD:AAM7395



07PROBE-20861 [Lateral]
Dusona minor
BIN URI: BOLD:AAH1652



BIOUG00740-G03 [Lateral]
Campopleginae
BIN URI: BOLD:AAU9857



BIOUG23305-D03 [Lateral]
Ichneumonidae
BIN URI: BOLD:ACX2177

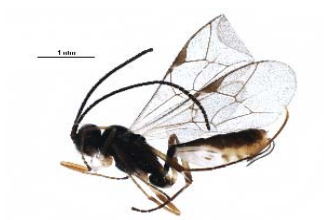

BIOUG23303-F08 [Lateral]
Ichneumonidae
BIN URI: BOLD:ACX6995



07PROBE-24663 [Lateral]
Campopleginae
BIN URI: BOLD:AAD2356



BIOUG20972-B01 [Lateral]
Ichneumonidae
BIN URI: BOLD:ACU9127

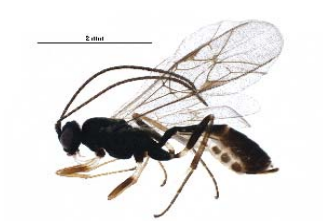

BIOUG23303-F02 [Lateral]
Ichneumonidae
BIN URI: BOLD:ACX5832



09BBEY-0708 [Lateral]
Campopleginae
BIN URI: BOLD:AAG5800



CNCHYM 013970 [Lateral]
Campeletis
BIN URI: BOLD:AAH1523



BIOUG04575-D01 [Lateral]
Campeletis
BIN URI: BOLD:ACG1630



BIOUG01149-B06 [Lateral]
Campeletis sonorensis
BIN URI: BOLD:ABA8005



BIOUG24413-A02 [Lateral]
Ichneumonidae
BIN URI: BOLD:ACZ3079



BIOUG07192-D02 [Lateral]
Campopleginae
BIN URI: BOLD:ACI8555



10BBCHY-3086 [Lateral]
Enytus apostata
 BIN URI: BOLD:AAG5797



BIOUG15668-B03 [Lateral]
Hyposoter
 BIN URI: BOLD:AAU9767



10BBCHY-0662 [Lateral]
 Ichneumonidae
 BIN URI: BOLD:ABX6452



BIOUG06519-C02 [Lateral]
 Ichneumonidae
 BIN URI: BOLD:AAU9566



10BBCHY-0673 [Lateral]
 Campopleginae
 BIN URI: BOLD:AAU9462



07PROBE-23620 [Lateral]
Olesicampe
 BIN URI: BOLD:ACN6000



PBCAG-103 [Lateral]
 Lathrostizus
 BIN URI: BOLD:AAL6984



10PROBE-20990 [Lateral]
 Campopleginae
 BIN URI: BOLD:AAU4376



07PROBE-21327 [Lateral]
 Campopleginae
 BIN URI: BOLD:ABZ0664



07PROBE-24616 [Lateral]
 Campopleginae
 BIN URI: BOLD:AAH1657



07PROBE-21912 [Lateral]
 Lathrostizus
 BIN URI: BOLD:AAH1598



BIOUG16984-A11 [Lateral]
 Ichneumonidae
 BIN URI: BOLD:ACR5082



BIOUG24066-A11 [Lateral]
 Lathrostizus
 BIN URI: BOLD:ACX7442



BIOUG24306-F02 [Lateral]
 Ichneumonidae
 BIN URI: BOLD:ACZ3678



BIOUG24370-G05 [Lateral]
 Cryptinae
 BIN URI: BOLD:ACX6660

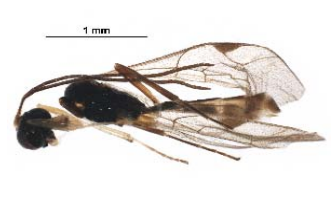

BIOUG24363-A12 [Lateral]
 Ichneumonidae
 BIN URI: BOLD:ACX6809



BIOUG24324-E05 [Lateral]
 Ichneumonidae
 BIN URI: BOLD:ACY4687



ASGLE2-0586 [Lateral]
 Ichneumonidae
 BIN URI: BOLD:AAZ0147



BIOUG15812-F08 [Lateral]
 Mesoleptus
 BIN URI: BOLD:ACE6694



06-PROBE-4163 [Lateral]
 Cryptinae
 BIN URI: BOLD:AAG7680



BIOUG16985-H07 [Lateral]
Mesoleptus tunisiensis
 BIN URI: BOLD:ACF8955



BIOUG09333-H07 [Lateral]
 Atractodes
 BIN URI: BOLD:ABA5994



CNCH0022 [Lateral]
 Cryptinae
 BIN URI: BOLD:AAH2105



10PROBE-28962 [Dorsal]
 Atractodes
 BIN URI: BOLD:AAH1681



BIOUG06213-A05 [Lateral]
Cryptinae
BIN URI: BOLD:ABY7626



BIOUG01016-F11 [Lateral]
Atractodes aterrimus
BIN URI: BOLD:ABZ2717



BIOUG24066-C01 [Lateral]
Ichneumonidae
BIN URI: BOLD:ACX7379



BIOUG06917-D12 [Lateral]
Cryptinae
BIN URI: BOLD:AAC8821



07PROBE-22032 [Lateral]
Cryptinae
BIN URI: BOLD:AAH1606



06-PROBE-3693 [Lateral]
Aclastus
BIN URI: BOLD:AAA9140



BIOUG10234-G12 [Lateral]
Orthocentrinae
BIN URI: BOLD:AAH1527



10BBCHY-2192 [Lateral]
Aclastus
BIN URI: BOLD:ACW9800



BIOUG03656-C08 [Lateral]
Aclastus
BIN URI: BOLD:AAJ6392



BIOUG04667-C08 [Lateral]
Aclastus
BIN URI: BOLD:ACW9801



09BBEHY-0722 [Lateral]
Cryptinae
BIN URI: BOLD:AAG9182



10BBCHY-0983 [Lateral]
Cryptinae
BIN URI: BOLD:ACX7159



BIOUG01030-G11 [Lateral]
Cratoctypus sp. MAS BIN71
BIN URI: BOLD:AAG8079



06-PROBE-3153 [Lateral]
Cratoctypus sp. MAS BIN71
BIN URI: BOLD:AAH1815



FICH-000211 [Lateral]
Cubocephalus associator
BIN URI: BOLD:ACF3300

[skewed]



07PROBE-24546 [Lateral]
Cryptinae
BIN URI: BOLD:AAC9075



10BBCHY-3695 [Lateral]
Cubocephalus insidiator
BIN URI: BOLD:AAH1727



BIOUG01483-B07 [Lateral]
Oresbius taeniatus
BIN URI: BOLD:AAH1683



BIOUG00801-H05 [Lateral]
Oresbius
BIN URI: BOLD:ACE9715



BIOUG05115-H10 [Lateral]
Cryptinae
BIN URI: BOLD:ACH4013



BIOUG01037-A01 [Lateral]
Cryptinae
BIN URI: BOLD:AAH1912



10BBCHY-3614 [Lateral]
Cryptinae
BIN URI: BOLD:ABY1347



BIOUG08958-E08 [Lateral]
Cryptinae
BIN URI: BOLD:ACR3802



07PROBE-23771 [Lateral]
Schenkia
BIN URI: BOLD:AAF4451



07PROBE-22544 [Lateral]
Cryptinae
BIN URI: BOLD:AAH1659



BIOUG18141-B11 [Lateral]
Cryptinae
BIN URI: BOLD:ACS2440



07PROBE-22935 [Lateral]
Cryptinae
BIN URI: BOLD:AAG8396



BIOUG00820-H04 [Lateral]
Cryptinae
BIN URI: BOLD:AAE5992



BIOUG00854-G06 [Lateral]
Cryptinae
BIN URI: BOLD:ABY7035



BIOUG03800-C12 [Lateral]
Cryptinae
BIN URI: BOLD:ACD0512



BIOUG03742-G01 [Lateral]
Cryptinae
BIN URI: BOLD:AAU8851



BIOUG15614-F05 [Lateral]
Cryptinae
BIN URI: BOLD:ACR6075



07PROBE-20582 [Lateral]
Ichneumoninae
BIN URI: BOLD:AAK3172



UAM:Ento:154059 [Lateral]
Ichneumonidae
BIN URI: BOLD:AAN3593



BC ZSM HYM 02568 [Lateral]
Spilichneumon celenae
BIN URI: BOLD:AAJ4155



06-PROBE-3659 [Lateral]
Ichneumoninae
BIN URI: BOLD:AAE2749



BIOUG01282-D04 [Lateral]
Ichneumon
BIN URI: BOLD:ACE4814



BIOUG01081-F02 [Lateral]
Ichneumon
BIN URI: BOLD:ACF2807



grhym-00020 [Lateral]
Cratichneumon vescus
BIN URI: BOLD:AAU9476



09BBEHY-1036 [Lateral]
Ichneumoninae
BIN URI: BOLD:AAH1883



10BBCHY-2592 [Lateral]
Ichneumoninae
BIN URI: BOLD:AAH2174



BIOUG01032-B02 [Lateral]
Cratichneumon viator
BIN URI: BOLD:ACF1442



09BBEHY-2320 [Lateral]
Ichneumoninae
BIN URI: BOLD:AAH7584



06-PROBE-3526 [Lateral]
Ichneumoninae
BIN URI: BOLD:AAD1680



07PROBE-20330 [Lateral]
Ichneumoninae
BIN URI: BOLD:ABZ7151



BIOUG12752-B04 [Lateral]
Ichneumoninae
BIN URI: BOLD:ACX2100



07PROBE-21268 [Lateral]
Agrothereutes abbreviatus
BIN URI: BOLD:AAG7687



09BBEHY-1247 [Lateral]
Cryptinae
BIN URI: BOLD:ABZ5558



BIOUG08963-B11 [Lateral]
Cryptinae
BIN URI: BOLD:ACL1599



09BBEHY-0688 [Lateral]
Cryptinae
BIN URI: BOLD:AAG7631



BIOUG05297-E03 [Lateral]
Ischnus
BIN URI: BOLD:AAH1794



BIOUG04125-A04 [Lateral]
Cryptinae
BIN URI: BOLD:ACG6232



FICH-000571 [Lateral]
Sulcarius biannulatus
BIN URI: BOLD:ACL7301



CNCH0032 [Lateral]
Adelognathus
BIN URI: BOLD:AAH2108

[skewed]



CNCHYM 014479 [Lateral]
Adelognathus
BIN URI: BOLD:AAH1599



BIOUG00761-F10 [Lateral]
Adelognathus
BIN URI: BOLD:AAH1813



BIOUG03486-H02 [Lateral]
Adelognathus
BIN URI: BOLD:ACC1922



07PROBE-21392 [Lateral]
Bathythrix
BIN URI: BOLD:AAH1604



BIOUG20021-G04 [Lateral]
Bathythrix claviger
BIN URI: BOLD:ACT0456



BIOUG00761-D07 [Lateral]
Cryptinae
BIN URI: BOLD:AAH1620



07PROBE-20422 [Lateral]
Gelis
BIN URI: BOLD:AAA6277



BIOUG06752-H11 [Lateral]
Ichneumonidae
BIN URI: BOLD:AAG9165



BIOUG22938-H11 [Lateral]
Ichneumonidae
BIN URI: BOLD:ACX2301



BIOUG23303-G09 [Lateral]
Ichneumonidae
BIN URI: BOLD:ACX2317



10BBCHY-2601 [Lateral]
Cryptinae
BIN URI: BOLD:AAF1382



06-PROBE-4523 [Lateral]
Cryptinae
BIN URI: BOLD:AAH1497



BIOUG11213-F07 [Lateral]
Acrolyta
BIN URI: BOLD:ACJ6936



BIOUG24215-C01 [Lateral]
Ichneumonidae
BIN URI: BOLD:ACX7503



BIOUG03240-D06 [Lateral]
Isadelphus
BIN URI: BOLD:AAU8367



BIOUG00763-B03 [Lateral]
Cryptinae
BIN URI: BOLD:AAH1596



BIOUG05770-H06 [Lateral]
Echthrus
BIN URI: BOLD:ACG6428



BIOUG24366-A05 [Lateral]
Cryptinae
BIN URI: BOLD:AAU8926



BIOUG00782-D08 [Lateral]
Cryptinae
BIN URI: BOLD:AAH1829



BIOUG04667-E09 [Lateral]
Gnotus tenuipes
BIN URI: BOLD:ABX6454



10BBCHY-0513 [Lateral]
Cryptinae
BIN URI: BOLD:AAQ2871



BIOUG03618-G10 [Lateral]
Cryptinae
BIN URI: BOLD:ACB6867



BIOUG04744-A12 [Lateral]
Cryptinae
BIN URI: BOLD:ACD0316



10BBCHY-1412 [Lateral]
Cryptinae
BIN URI: BOLD:AAQ2882



BIOUG11050-G02 [Lateral]
Cryptinae
BIN URI: BOLD:ACM0022



CHU05-WSP-055 [Lateral]
Cryptinae
BIN URI: BOLD:AAG9160



BIOUG00766-B06 [Lateral]
Cryptinae
BIN URI: BOLD:AAU9813



UAM:Ento:154093 [Dorsal]
Ichneumonidae
BIN URI: BOLD:ACX3915



BIOUG21642-F08 [Lateral]
Theroscopus ochrogaster
BIN URI: BOLD:ACX6770



10BBCHY-3132 [Lateral]
Cryptinae
BIN URI: BOLD:AAU8932



10BBCHY-2888 [Lateral]
Cryptinae
BIN URI: BOLD:AAU8444



BIOUG24105-A01 [Lateral]
Ichneumonidae
BIN URI: BOLD:ACX7485



BIOUG04241-B02 [Lateral]
Cryptinae
BIN URI: BOLD:AAU8942



BIOUG03281-E11 [Lateral]
Cryptinae
BIN URI: BOLD:ACB3818



06-PROBE-4102 [Lateral]
Ichneumonidae
BIN URI: BOLD:AAH1538



06-PROBE-4138 [Lateral]
Phygadeuon sp. MAS BIN246
BIN URI: BOLD:AAL5459



BIOUG00997-H10 [Lateral]
Phygadeuon
BIN URI: BOLD:AAH1562



10BBCHY-1724 [Lateral]
Cryptinae
BIN URI: BOLD:AAE9438



BIOUG24065-G08 [Lateral]
Cryptinae
BIN URI: BOLD:AAH1827



10PROBE-29329 [Lateral]
Cryptinae
BIN URI: BOLD:AAU9736



10PROBE-28932 [Lateral]
Cryptinae
BIN URI: BOLD:AAH1783



10BBCHY-1430 [Lateral]
Cryptinae
BIN URI: BOLD:AAH1486



08BBHYM-0894 [Lateral]
Cryptinae
BIN URI: BOLD:AAH1904



BIOUG06152-F10 [Lateral]
Cryptinae
BIN URI: BOLD:ACI6801



06-PROBE-3983 [Lateral]
Cryptinae
BIN URI: BOLD:AAH1625



BIOUG00997-H04 [Lateral]
Cryptinae
BIN URI: BOLD:AAE4222



BIOUG04498-F04 [Lateral]
Cryptinae
BIN URI: BOLD:AAH1547



BIOUG06631-G04 [Lateral]
Theroscopus
BIN URI: BOLD:ACI9155



09BBEHY-0729 [Dorsal]
Cryptinae
BIN URI: BOLD:AAG9183



BIOUG00732-G02 [Lateral]
Cryptinae
BIN URI: BOLD:AAH1628



10BBCHY-0464 [Lateral]
Cryptinae
BIN URI: BOLD:AAQ2986



BIOUG06139-B06 [Lateral]
Cryptinae
BIN URI: BOLD:ACI5620



BIOUG19787-C11 [Lateral]
Theroscopus
BIN URI: BOLD:ACT7292



10BBCHY-0982 [Lateral]
Theroscopus
BIN URI: BOLD:AAH1575



10BBCHY-1734 [Lateral]
Cryptinae
BIN URI: BOLD:ACF1074



BIOUG24368-G08 [Lateral]
Ichneumonidae
BIN URI: BOLD:ACX6606



10BBCHY-3102 [Lateral]
Cryptinae
BIN URI: BOLD:AAH1566



08BBHYM-0834 [Lateral]
Stibeutes
BIN URI: BOLD:ABZ5032



BIOUG18437-B09 [Lateral]
Cryptinae
BIN URI: BOLD:ACX6393



BIOUG24105-F03 [Lateral]
Ichneumonidae
BIN URI: BOLD:ACX6725



BIOUG25128-F10 [Lateral]
Ichneumonidae
BIN URI: BOLD:ACY7017



BIOUG17215-C01 [Lateral]
Cryptinae
BIN URI: BOLD:ADC9837



BIOUG04870-F12 [Lateral]
Orthocentrinae
BIN URI: BOLD:ACC7945



CNCH0024 [Lateral]
Orthocentrinae
BIN URI: BOLD:AAH1774



BIOUG06138-F07 [Lateral]
Orthocentrinae
BIN URI: BOLD:ACI3734



BIOUG06643-H04 [Lateral]
Orthocentrinae
BIN URI: BOLD:ACI5045



BIOUG24362-D04 [Lateral]
Entypoma
BIN URI: BOLD:ACH2974



BIOUG06006-F07 [Lateral]
Orthocentrinae
BIN URI: BOLD:ACI6083



10BBCHY-0304 [Lateral]
Proclitus
BIN URI: BOLD:AAU9332



10BBCHY-0572 [Lateral]
Orthocentrinae
BIN URI: BOLD:AAU9484



BIOUG23446-G08 [Lateral]
Proclitus
BIN URI: BOLD:ACX5262



BIOUG06138-B08 [Lateral]
Proclitus
BIN URI: BOLD:ACC8360



BIOUG24105-C09 [Lateral]
Proclitus
BIN URI: BOLD:ACX6860



BC ZSM HYM 20885 [Lateral]
Helictes borealis
BIN URI: BOLD:AAH1772



BIOUG04528-D12 [Lateral]
Orthocentrus winnertzi
BIN URI: BOLD:AAU9494



06-PROBE-3251 [Lateral]
Orthocentrus jft09
BIN URI: BOLD:AAB1188



10BBCHY-2952 [Lateral]
Orthocentrinae
BIN URI: BOLD:AAU8991



BIOUG07716-E08 [Lateral]
Neurateles
BIN URI: BOLD:ABY5384



BIOUG04667-A05 [Lateral]
Orthocentrinae
BIN URI: BOLD:ACD3807



06-PROBE-3725 [Lateral]
Orthocentrus jft05
BIN URI: BOLD:AAF0590



07PROBE-20447 [Lateral]
Orthocentrinae
BIN URI: BOLD:AAG0955



07PROBE-24100 [Lateral]
Orthocentrus
BIN URI: BOLD:AAE1614



06-PROBE-3271 [Lateral]
Orthocentrus jft13
BIN URI: BOLD:ACF2213



BIOUG03227-H10 [Lateral]
Orthocentrinae
BIN URI: BOLD:ACB2423



06-PROBE-3916 [Lateral]
Stenomacrus jft05
BIN URI: BOLD:AAD0219



06-PROBE-3880 [Lateral]
Stenomacrus jft01
BIN URI: BOLD:AAF3467



BIOUG01913-C10 [Lateral]
Stenomacrus micropennis
BIN URI: BOLD:AAH1490



BIOUG26626-D10 [Lateral]
Orthocentrinae
BIN URI: BOLD:AAG0966



ASGL-0281 [Lateral]
Hymenoptera
BIN URI: BOLD:AAG0976



BIOUG04602-C03 [Lateral]
Orthocentrinae
BIN URI: BOLD:ACC8952



06-PROBE-4077 [Lateral]
Orthocentrinae
BIN URI: BOLD:AAH1571



BIOUG01330-C04 [Lateral]
Stenomacrus JFT17
BIN URI: BOLD:AAD0245



BIOUG06256-F03 [Lateral]
Stenomacrus
BIN URI: BOLD:AAH1823



BIOUG06194-F01 [Lateral]
Orthocentrinae
BIN URI: BOLD:ACI5221



10BBCHY-3622 [Lateral]
Ctenopelmatinae
BIN URI: BOLD:AAG7754



UAM:Ento:145037 [Dorsal]
Ichneumonidae
BIN URI: BOLD:AAU9515



BIOUG23449-B06 [Lateral]
Ichneumonidae
BIN URI: BOLD:ACY4630



CNCHYM 014940 [Lateral]
Syrphoctonus
BIN URI: BOLD:AAH1684



07PROBE-23643 [Lateral]
Eridolius
BIN URI: BOLD:AAF4470



BIOUG06623-F02 [Lateral]
Eridolius
BIN URI: BOLD:ACN9866



BIOUG23031-F08 [Lateral]
Ichneumonidae
BIN URI: BOLD:ACX1889



BIOUG06511-A03 [Lateral]
Orthocentrinae
BIN URI: BOLD:ACI5372



BIOUG24215-B01 [Lateral]
Ichneumonidae
BIN URI: BOLD:ACX6894

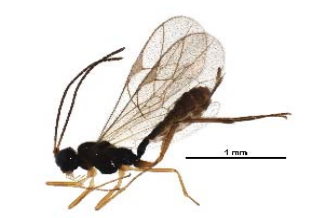

BIOUG24366-F06 [Lateral]
Ichneumonidae
BIN URI: BOLD:ACX6994



BIOUG23303-F06 [Lateral]
Ichneumonidae
BIN URI: BOLD:ACX7312



BIOUG03155-F02 [Lateral]
Stenomacrus
BIN URI: BOLD:AAG0982



08BBHYM-0318 [Lateral]
Tryphon
BIN URI: BOLD:AAH1866



CNCHYM 017731 [Lateral]
Polyblastus melanostigmus
BIN URI: BOLD:AAH1587



BIOUG04788-G08 [Lateral]
Polyblastus
BIN URI: BOLD:AAH1716



10BBCHY-0303 [Lateral]
Tryphoninae
BIN URI: BOLD:ACN4711



BIOUG24325-F01 [Lateral]
Ichneumonidae
BIN URI: BOLD:ACY9474



CNCHYM 014874 [Lateral]
Sussaba aciculata
BIN URI: BOLD:AAG6192



BIOUG07629-B05 [Lateral]
Sussaba placita
BIN URI: BOLD:ACH3697



BIOUG06519-F05 [Lateral]
Pantisarthus
BIN URI: BOLD:AAG0371



BIOUG04528-H11 [Lateral]
Pantisarthus
BIN URI: BOLD:ACD3099



BIOUG00801-E07 [Lateral]
Pimpla sp.
BIN URI: BOLD:AAD5193



10BBCHY-3082 [Lateral]
Pimpla
BIN URI: BOLD:AAQ2762



10BBCHY-2409 [Lateral]
Schizopyga
BIN URI: BOLD:AAH2006



BIOUG19772-C07 [Lateral]
Orthocentrinae
BIN URI: BOLD:AAU9478



BIOUG17368-C01 [Lateral]
Orthocentrinae
BIN URI: BOLD:ACB1308



07PROBE-20633 [Lateral]
Orthocentrinae
BIN URI: BOLD:AAK5983



FICH-001525 [Lateral]
Gnathochoris dentifer
BIN URI: BOLD:ACG5733

[skewed]



BIOUG24515-H09 [Lateral]
Ichneumonidae
BIN URI: BOLD:ACY9786



10BBCHY-1809 [Lateral]
Plectiscidea
BIN URI: BOLD:AAL4469



09BBEHY-1295 [Lateral]
Orthocentrinae
BIN URI: BOLD:AAG0380



06-PROBE-4409 [Lateral]
Plectiscidea jft03
BIN URI: BOLD:AAF4323



BIOUG21868-A09 [Lateral]
Plectiscidea venusta
BIN URI: BOLD:ABX9075



06-PROBE-4002 [Lateral]
Plectiscidea jft04
BIN URI: BOLD:AAH9172



BIOUG06151-H09 [Lateral]
Orthocentrinae
BIN URI: BOLD:ACI5434



BIOUG21870-C06 [Lateral]
Plectiscidea
BIN URI: BOLD:ACV6901



zmuc00023524 [Lateral]
Plectiscidea monticola
BIN URI: BOLD:AAU9245



BIOUG04528-D10 [Lateral]
Orthocentrinae
BIN URI: BOLD:ACF9253



BC ZSM HYM 23392 [Lateral]
Orthocentrinae
BIN URI: BOLD:AAH1521



BIOUG04232-A04 [Lateral]
Orthocentrinae
BIN URI: BOLD:AAU9471



BIOUG16099-D10 [Lateral]
Plectiscidea
BIN URI: BOLD:ACJ3206



06-PROBE-3987 [Lateral]
Plectiscidea jft14
BIN URI: BOLD:AAE2590



BC ZSM HYM 23392 [Lateral]
Pantisarthus luridus
BIN URI: BOLD:AAQ2934



BIOUG07192-F05 [Lateral]
Plectiscidea
BIN URI: BOLD:AAF4291



06-PROBE-4200 [Lateral]
Plectiscidea sp. mas BIN205
BIN URI: BOLD:AAE4602



BIOUG06519-F06 [Lateral]
Orthocentrinae
BIN URI: BOLD:ABX5611



BIOUG04151-B02 [Lateral]
Plectiscidea
BIN URI: BOLD:ACE4042



BIOUG06138-H05 [Lateral]
Orthocentrinae
BIN URI: BOLD:ACI6581



BIOUG15417-C02 [Lateral]
Plectiscidea
BIN URI: BOLD:AA4131



BIOUG24066-B09 [Lateral]
Plectiscidea
BIN URI: BOLD:ACX6439



08BBHYM-0856 [Lateral]
Pimplinae
BIN URI: BOLD:AAG0384



CNCHYM 015740 [Lateral]
Iseropus stercorator
BIN URI: BOLD:AAO2094



BIOUG11578-D06 [Lateral]
Dolichomitrus
BIN URI: BOLD:ACX1370



BIOUG06753-A01 [Lateral]
Aperileptus sp. mas BIN184
BIN URI: BOLD:AAF7260



BIOUG24420-G09 [Lateral]
Orthocentrinae
BIN URI: BOLD:AAU9205



BIOUG00988-D01 [Lateral]
Aperileptus albipalpus
BIN URI: BOLD:AAU9319



BIOUG06006-H02 [Lateral]
Aperileptus
BIN URI: BOLD:ABA6044



BIOUG04870-C10 [Lateral]
Orthocentrinae
BIN URI: BOLD:ACG6352



BIOUG10638-E07 [Lateral]
Aperileptus tricinctus
BIN URI: BOLD:AAU8928



BIOUG24363-B12 [Lateral]
Aperileptus
BIN URI: BOLD:ACX7229



CNCHYM 09860 [Lateral]
Scambus longicarpus
BIN URI: BOLD:AAG0373



10BBCHY-0923 [Lateral]
Scambus
BIN URI: BOLD:ACE6645



BC ZSM HYM 10650 [Lateral]
Zatyptota percentatoria
BIN URI: BOLD:AAH1695



06-PROBE-4379 [Lateral]
Polysphincta jft02
BIN URI: BOLD:AAH1739



BIOUG00988-E10 [Lateral]
Hymenoptera
BIN URI: BOLD:ADD3814



10BBCHY-3611 [Lateral]
Anoplus nigerrimus
BIN URI: BOLD:AAG4389



BIOUG08404-A02 [Dorsal]
Frankliniella
BIN URI: BOLD:ACI5056



BIOUG27172-E07 [Dorsal]
Frankliniella occidentalis
BIN URI: BOLD:AC24231



BIOUG05889-C07 [Dorsal]
Thripidae
BIN URI: BOLD:AAQ0553



BIOUG24478-F02 [Dorsal]
Thripinae
BIN URI: BOLD:AA5711



BIOUG09025-A04 [Dorsal]
Thripinae
BIN URI: BOLD:ACK4248



BIOUG06913-A06 [Dorsal]
Thrips
BIN URI: BOLD:AAG0729



BIOUG09210-F09 [Dorsal]
Thrips
BIN URI: BOLD:AA9107



BIOUG04339-D08 [Dorsal]
Thrips physapus
BIN URI: BOLD:AA9105



BIOUG07746-D04 [Dorsal]
Thrips vulgatissimus
BIN URI: BOLD:AAG0728



BIOUG09210-A10 [Dorsal]
Thrips
BIN URI: BOLD:ACZ4168



BIOUG05425-D12 [Dorsal]
Taeniothrips orionis
BIN URI: BOLD:ACZ4354



08NBEP-1616 [Lateral]
Polycentropus weedi
BIN URI: BOLD:AAD8754



BIOUG01938-62 [Dorsal]
Cheiroseius
BIN URI: BOLD:AAU8166



08DPMIT-0208 [Dorsal]
Blattisociidae
BIN URI: BOLD:ACY6702



BIOUG01074-58 [Dorsal]
Cunaxoides
BIN URI: BOLD:AAZ4614



BIOUG20299-F04 [Dorsal]
Cunaxoides
BIN URI: BOLD:ACU2313

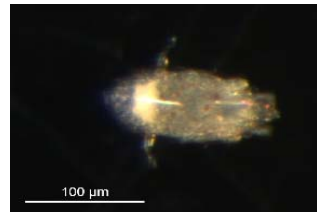

BIOUG01191-76 [Dorsal]
Tarsonemidae
BIN URI: BOLD:ABV3248



BIOUG24517-D05 [Dorsal]
Tarsonemidae
BIN URI: BOLD:ACX5947



CCDB-07433-61 [Dorsal]
Stigmaeidae
BIN URI: BOLD:AAL7950



ASGLE-1161 [Lateral]
Eucoilinae
BIN URI: BOLD:AAM7456



09BBEHY-1803 [Lateral]
Eucoilinae
BIN URI: BOLD:ACP7404



BIOUG24214-C05 [Lateral]
Figitidae
BIN URI: BOLD:ACX6373



BIOUG25051-D08 [Lateral]
Figitidae
BIN URI: BOLD:ACY6286



BIOUG24210-F07 [Lateral]
Figitidae
BIN URI: BOLD:ACY4772



BIOUG07047-F01 [Lateral]
Charipinae
BIN URI: BOLD:ACZ0669



BIOUG00778-A12 [Lateral]
Phaenoglyphis kenaii
BIN URI: BOLD:AAU8891



BIOUG03240-F02 [Lateral]
 Figitidae
 BIN URI: BOLD:AAU9106



BIOUG25595-B03 [Lateral]
 Charipinae
 BIN URI: BOLD:ACC4882



BIOUG09401-G02 [Lateral]
 Charipinae
 BIN URI: BOLD:ACL1027



BIOUG24312-F09 [Lateral]
 Alloxyta
 BIN URI: BOLD:ACX6791



BIOUG24312-D03 [Lateral]
 Alloxyta
 BIN URI: BOLD:ACX7501



BIOUG06508-D11 [Lateral]
 Charipinae
 BIN URI: BOLD:ACI5199



BIOUG09337-D09 [Lateral]
 Charipinae
 BIN URI: BOLD:ACL0596



BIOUG06195-B10 [Lateral]
 Charipinae
 BIN URI: BOLD:ACK6574



BIOUG24368-G02 [Lateral]
 Figitidae
 BIN URI: BOLD:ACX7073



BIOUG24406-B04 [Lateral]
 Figitidae
 BIN URI: BOLD:ACX7074



MTHYM-0002 [Lateral]
 Charipinae
 BIN URI: BOLD:ACZ3953



BIOUG03885-A02 [Lateral]
 Platygastriidae
 BIN URI: BOLD:ACC3777



BIOUG10143-A07 [Lateral]
 Aceroteta
 BIN URI: BOLD:ACM0090



BIOUG22294-B04 [Lateral]
 Platygastriidae
 BIN URI: BOLD:AAG7977



10BBCHY-1650 [Lateral]
 Platygastriidae
 BIN URI: BOLD:ACG6296



BIOUG04206-D08 [Lateral]
 Platygastriidae
 BIN URI: BOLD:AAU8996



BIOUG23995-F11 [Lateral]
 Platygastriidae
 BIN URI: BOLD:AAU9051



BIOUG01285-A11 [Lateral]
 Platygastriidae
 BIN URI: BOLD:ABA9845



BIOUG06213-E02 [Lateral]
 Platygastriidae
 BIN URI: BOLD:ACE3998



BIOUG14074-D08 [Lateral]
 Platygastriidae
 BIN URI: BOLD:ACL6190



BIOUG11512-B02 [Lateral]
 Platygastriidae
 BIN URI: BOLD:AAZ6759



BIOUG01661-G12 [Lateral]
 Synoepae
 BIN URI: BOLD:AAU8605



BIOUG06471-D05 [Lateral]
 Leptacis
 BIN URI: BOLD:ACI7201



BIOUG03814-G10 [Lateral]
 Leptacis
 BIN URI: BOLD:ACK4420



BIOUG05001-F09 [Lateral]
Synopeas
BIN URI: BOLD:AAU9074



10BBCHY-1484 [Lateral]
Synopeas
BIN URI: BOLD:ABA1034



BIOUG19165-A09 [Lateral]
Platygastridae
BIN URI: BOLD:ACT1798



10BBCHY-2514 [Lateral]
Synopeas
BIN URI: BOLD:AAU9073



BIOUG06256-A08 [Lateral]
Synopeas
BIN URI: BOLD:ACE0080



BIOUG24368-D06 [Lateral]
Synopeas
BIN URI: BOLD:ACX7338



BIOUG09418-B04 [Lateral]
Platygastridae
BIN URI: BOLD:AAU9197



BIOUG09206-A05 [Lateral]
Platygastridae
BIN URI: BOLD:ACL0718



BIOUG24216-C10 [Lateral]
Platygastridae
BIN URI: BOLD:ACX7642



BIOUG12227-A11 [Lateral]
Platygastridae
BIN URI: BOLD:ACI8542



BIOUG24068-C03 [Lateral]
Platygastridae
BIN URI: BOLD:ACX6857



BIOUG24213-E12 [Lateral]
Platygastridae
BIN URI: BOLD:ACI7649



BIOUG24210-G09 [Lateral]
Platygastridae
BIN URI: BOLD:ACZ8847



BIOUG05505-C05 [Dorsal]
Platygastridae
BIN URI: BOLD:AAG7886



08BBHYM-1421 [Lateral]
Trimorus
BIN URI: BOLD:AAG7980



BIOUG06620-A02 [Lateral]
Platygastridae
BIN URI: BOLD:AAW8206



BIOUG06697-D04 [Lateral]
Platygastridae
BIN URI: BOLD:ACI7408



BIOUG10494-G10 [Lateral]
Platygastridae
BIN URI: BOLD:ACL5306

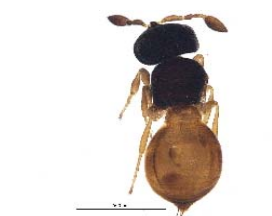

BIOUG13248-G01 [Dorsal]
Scelioninae
BIN URI: BOLD:ACK2226



BIOUG03798-H09 [Lateral]
Platygastridae
BIN URI: BOLD:ACC4488



BIOUG03347-B08 [Lateral]
Platygastridae
BIN URI: BOLD:ACM1685



BIOUG19862-F09 [Lateral]
Platygastridae
BIN URI: BOLD:ACT5347



BIOUG25621-G04 [Lateral]
Platygastridae
BIN URI: BOLD:AAU9578



BIOUG06519-F07 [Lateral]
Platygastridae
BIN URI: BOLD:ACI6751



BIOUG03112-E08 [Lateral]
Telenomus
BIN URI: BOLD:AAU9372



BIOUG03129-B04 [Lateral]
Platygastriidae
BIN URI: BOLD:ACA2316



BIOUG22674-H09 [Lateral]
Telenomus podisi
BIN URI: BOLD:ADB3484



BIOUG25654-C04 [Lateral]
Telenomus
BIN URI: BOLD:AAG7892



BIOUG16223-C02 [Lateral]
Telenomus
BIN URI: BOLD:AAM7440



BIOUG06857-G07 [Lateral]
Telenomus
BIN URI: BOLD:ACJ0690



BIOUG11032-C04 [Lateral]
Platygastriidae
BIN URI: BOLD:ACA7794



BIOUG04550-E01 [Lateral]
Platygastriidae
BIN URI: BOLD:ABX8473



BIOUG10893-F05 [Lateral]
Telenomus coloradensis
BIN URI: BOLD:ACB2610



BIOUG01029-F10 [Lateral]
Platygastriidae
BIN URI: BOLD:ABA5945

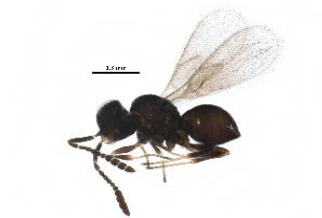

BIOUG23058-G01 [Lateral]
Platygastriidae
BIN URI: BOLD:ACN4595



BIOUG17132-F03 [Lateral]
Platygastriidae
BIN URI: BOLD:ACR5358



BIOUG10638-C05 [Lateral]
Telenomus
BIN URI: BOLD:ACM1917



BIOUG04281-A03 [Lateral]
Telenomus
BIN URI: BOLD:ACX6624



BIOUG03645-E02 [Lateral]
Telenomus
BIN URI: BOLD:AAV1142



BIOUG03438-B01 [Lateral]
Platygastriidae
BIN URI: BOLD:ABW3246



BIOUG05958-E01 [Lateral]
Telenomus
BIN URI: BOLD:AAU9076



BIOUG19192-B04 [Lateral]
Platygastriidae
BIN URI: BOLD:ACT0258



BIOUG06775-F06 [Lateral]
Telenomus
BIN URI: BOLD:ACH2026

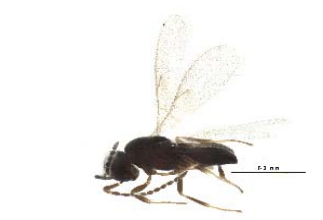

BIOUG07132-F08 [Lateral]
Telenomus
BIN URI: BOLD:ACT1397



BIOUG17402-C01 [Lateral]
Telenomus
BIN URI: BOLD:AAU4832



BIOUG24066-E11 [Lateral]
Telenomus
BIN URI: BOLD:ADD2560



BIOUG14496-D03 [Dorsal]
Haplothrips leucanthemi
BIN URI: BOLD:AAB3613



BIOUG25125-B05 [Dorsal]
Cephalothrips monilicornis
BIN URI: BOLD:AAG0732



BIOUG22932-F04 [Dorsal]
Adelges cooleyi
 BIN URI: BOLD:AAA1471

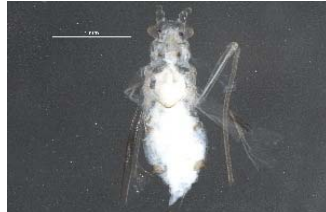

BIOUG14115-E07 [Dorsal]
Oestlundia flava
 BIN URI: BOLD:AAH2867



BIOUG06240-G11 [Dorsal]
Cepegilletta
 BIN URI: BOLD:AAI3794



BIOUG21697-E04 [Dorsal]
Pachypappa sacculi
 BIN URI: BOLD:AAH6201



BIOUG06637-D10 [Lateral]
Pachypappa rosettei
 BIN URI: BOLD:AAI2593



BIOUG25605-C09 [Dorsal]
Pemphigus
 BIN URI: BOLD:ABY5826



BIOUG22957-H08 [Lateral]
Chaitophorus nigrae
 BIN URI: BOLD:AAH7679



10BBCHEM-1076 [Dorsal]
Mindarus
 BIN URI: BOLD:AAH2858



BIOUG03026-C02 [Dorsal]
Euceraphis gillettei
 BIN URI: BOLD:AAH8929



CNC#HEM057400 [Dorsal]
Euceraphis borealis
 BIN URI: BOLD:AAE1565



BIOUG00856-B05 [Dorsal]
Aphis middletonii
 BIN URI: BOLD:AAH6817



BIOUG06637-C09 [Lateral]
Schizaphis scirpicola
 BIN URI: BOLD:AAH1238

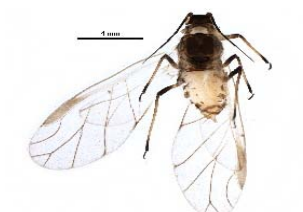

BIOUG24513-D12 [Dorsal]
Asiphonaphis pruni
 BIN URI: BOLD:AAJ3222



CNC#HEM011124 [aptera]
Aphis rubicola
 BIN URI: BOLD:AAF7621

[skewed]



BIOUG05473-A05 [Dorsal]
 Aphidinae
 BIN URI: BOLD:ACI5597



BIOUG05152-H09 [Lateral]
Cavaniella konoi
 BIN URI: BOLD:AAH6115



BIOUG04325-F11 [Lateral]
Cedoaphis
 BIN URI: BOLD:AAI7346



BIOUG05062-G07 [Dorsal]
Abstrusomyzus phloxae
 BIN URI: BOLD:AAJ5415



10BBCHEM-0852 []
 Macrosiphum
 BIN URI: BOLD:AAA6213



BIOUG06692-E04 [Dorsal]
 Aphidinae
 BIN URI: BOLD:AAH2884



10BBCHEM-0203 [Lateral]
Amphorophora rubicumberlandi
 BIN URI: BOLD:AAH4602

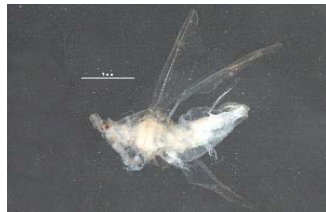

BIOUG19482-C11 [Lateral]
 Aphidinae
 BIN URI: BOLD:AAE2383



BIOUG22206-A03 [Lateral]
Macrosiphum parvifolii
 BIN URI: BOLD:ABZ4539



BIOUG24414-A09 [Dorsal]
 Macrosiphum
 BIN URI: BOLD:ACY2563



10BBCHY-2988 [Lateral]
Proctotrupidae
BIN URI: BOLD:AAU8968



BIOUG24588-B06 [Dorsal]
Ortheziidae
BIN URI: BOLD:ACZ6715



BIOUG00726-C12 [Dorsal]
Diapriidae
BIN URI: BOLD:AAG5113



10BBCHY-1366 [Lateral]
Diapriidae
BIN URI: BOLD:ACD0382



BIOUG03533-A08 [Lateral]
Diapriidae
BIN URI: BOLD:ACL6059



10BBCHY-2954 [Dorsal]
Diapriidae
BIN URI: BOLD:AAU8992



BIOUG06420-B10 [Lateral]
Diapriidae
BIN URI: BOLD:ACK4945



BIOUG17373-C07 [Lateral]
Diapriidae
BIN URI: BOLD:ACR5407



BIOUG17431-F03 [Lateral]
Belytinae
BIN URI: BOLD:AAU8829



BIOUG03191-H09 [Lateral]
Diapriidae
BIN URI: BOLD:ACA8377



BIOUG18436-D05 [Lateral]
Diapriidae
BIN URI: BOLD:ACS7934



07PROBE-21527 [Lateral]
Diapriidae
BIN URI: BOLD:AAG5115



BIOUG04215-F02 [Lateral]
Diapriidae
BIN URI: BOLD:ACC1834



BIOUG04232-G11 [Lateral]
Diapriidae
BIN URI: BOLD:ABX5764



BIOUG07596-A05 [Lateral]
Diapriidae
BIN URI: BOLD:ACJ3554

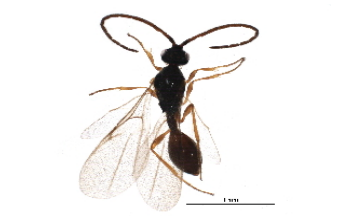

BIOUG24406-B07 [Dorsal]
Diapriidae
BIN URI: BOLD:AAU9380



BIOUG03413-H09 [Lateral]
Diapriidae
BIN URI: BOLD:ACC1408



BIOUG03548-D10 [Lateral]
Diapriidae
BIN URI: BOLD:ACC9437



BIOUG06381-C05 [Lateral]
Diapriidae
BIN URI: BOLD:ACI7443



BIOUG06285-H09 [Lateral]
Diapriidae
BIN URI: BOLD:AAU8951



10BBCHY-0092 [Lateral]
Diapriidae
BIN URI: BOLD:AAU8570



06-PROBE-3322 [Lateral]
Belytinae
BIN URI: BOLD:AAJ8196



BIOUG07606-C10 [Lateral]
Belytinae
BIN URI: BOLD:ACI8478



BIOUG18813-E11 [Lateral]
Diapriidae
BIN URI: BOLD:ACT2517



10PROBE-29146 [Lateral]
Belytinae
BIN URI: BOLD:AAU9750



BIOUG03456-H11 [Lateral]
Diapriidae
BIN URI: BOLD:AAU9013



BIOUG01327-C12 [Lateral]
Belytinae
BIN URI: BOLD:AAJ8191



BIOUG05804-F08 [Lateral]
Diapriidae
BIN URI: BOLD:AAU9032



BIOUG06519-E03 [Lateral]
Belytinae
BIN URI: BOLD:ACI4487



BIOUG24213-F06 [Lateral]
Diapriidae
BIN URI: BOLD:ACI7261



BIOUG06420-G12 [Lateral]
Diapriidae
BIN URI: BOLD:ACF7353



BIOUG06628-D03 [Lateral]
Diapriidae
BIN URI: BOLD:ACJ3084



10BBCHY-2979 [Lateral]
Diapriidae
BIN URI: BOLD:AAU8936



BIOUG21566-A12 [Lateral]
Diapriidae
BIN URI: BOLD:AAU8448



BIOUG06205-B02 [Lateral]
Diapriidae
BIN URI: BOLD:AAU9560



BIOUG24215-H11 [Lateral]
Diapriidae
BIN URI: BOLD:ACX6328



10BBCHY-0462 [Lateral]
Diapriidae
BIN URI: BOLD:AAQ2928



10BBCHY-2911 [Dorsal]
Diapriidae
BIN URI: BOLD:AAU9000



BIOUG04477-A09 [Lateral]
Diapriidae
BIN URI: BOLD:ABZ9639



BIOUG03121-B05 [Lateral]
Diapriidae
BIN URI: BOLD:ACD9846



BIOUG08986-D09 [Lateral]
Diapriidae
BIN URI: BOLD:ACK2799



BIOUG04120-C05 [Lateral]
Diapriidae
BIN URI: BOLD:AAU9080



BIOUG05940-E12 [Lateral]
Diapriidae
BIN URI: BOLD:ACG6680



BIOUG26626-F04 [Lateral]
Diapriidae
BIN URI: BOLD:ACY8657



BIOUG24214-D04 [Lateral]
Diapriidae
BIN URI: BOLD:ACF7751



BIOUG00770-F09 [Lateral]
Proctotrupidae
BIN URI: BOLD:AAU9900



BIOUG06189-F10 [Lateral]
Proctotrupidae
BIN URI: BOLD:ACG6148



BIOUG06515-D01 [Lateral]
Proctotrupidae
BIN URI: BOLD:ACI7745



ASGLE-1229 [Lateral]
Hymenoptera
BIN URI: BOLD:AAM7487



BIOUG01597-F02 [Lateral]
Diapriidae
BIN URI: BOLD:AAU9863



10BBCHY-0037 [Lateral]
Diapriidae
BIN URI: BOLD:AAU9056



BIOUG04870-C05 [Lateral]
Diapriidae
BIN URI: BOLD:ACD0881



10BBCHY-2205 [Lateral]
Diapriidae
BIN URI: BOLD:ADC7204



BIOUG23799-B06 [Lateral]
Myrmariidae
BIN URI: BOLD:ACC9561

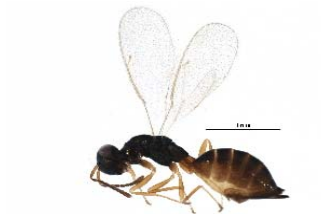

BIOUG24368-F06 [Lateral]
Sycosapter
BIN URI: BOLD:ABA6285



BIOUG04260-D01 [Lateral]
Eulophidae
BIN URI: BOLD:ACC4600

[skewed]



BIOUG23001-C09 [Lateral]
Eulophidae
BIN URI: BOLD:ACX5114



BIOUG03580-C11 [Lateral]
Eulophidae
BIN URI: BOLD:ACB3067



BIOUG23454-B01 [Lateral]
Eulophidae
BIN URI: BOLD:ACX5261



BIOUG24324-B09 [Lateral]
Eulophidae
BIN URI: BOLD:ACY6287



BC-ZSM-HYM-20769-H08 [adult]
Centrodora
BIN URI: BOLD:AAZ5700



BIOUG03348-B12 [Lateral]
Pteromalidae
BIN URI: BOLD:AAU8986



BIOUG21977-F09 [Lateral]
Pteromalidae
BIN URI: BOLD:ACU5463



BIOUG25127-D01 [Lateral]
Pteromalidae
BIN URI: BOLD:AAU8921



BIOUG10225-D07 [Lateral]
Pteromalidae
BIN URI: BOLD:ACL3069



BIOUG04281-D05 [Lateral]
Trichogramma
BIN URI: BOLD:ACD2012



BIOUG11513-D03 [Lateral]
Pteromalinae
BIN URI: BOLD:ACM4011



10BBCHY-1446 [Lateral]
Pteromalidae
BIN URI: BOLD:ABA1030



BIOUG06162-G12 [Lateral]
Pachyneuron groenlandicum
BIN URI: BOLD:ABV5321



BIOUG24068-G07 [Lateral]
Pachyneuron
BIN URI: BOLD:ACX7508



10BBCHY-0249 [Lateral]
Pteromalidae
BIN URI: BOLD:AAU8547



BIOUG04095-A01 [Lateral]
Pteromalidae
BIN URI: BOLD:ACE1279



BIOUG23454-A03 [Lateral]
Torymidae
BIN URI: BOLD:ACX4141



BIOUG04317-E08 [Lateral]
Torymus
BIN URI: BOLD:AAU9771

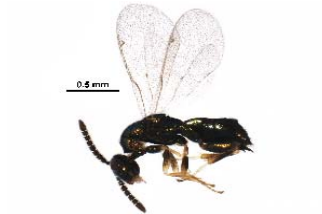

BIOUG24067-F11 [Lateral]
Torymidae
BIN URI: BOLD:ACX7556



BIOUG23448-A02 [Lateral]
Pseudencyrtus
BIN URI: BOLD:ACX7703



BIOUG10201-A04 [Lateral]
Tetrastichinae
BIN URI: BOLD:ACI8911



BIOUG06857-H03 [Dorsal]
Eulophidae
BIN URI: BOLD:ACJ0606

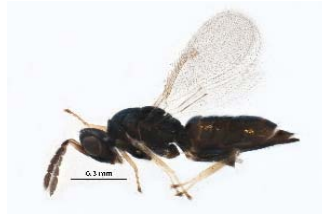

BIOUG14277-D07 [Lateral]
Eulophidae
BIN URI: BOLD:ACP0686



BIOUG24370-C06 [Dorsal]
Eulophidae
BIN URI: BOLD:ACX8222



BIOUG06410-C12 [Lateral]
Aprostocetus
BIN URI: BOLD:ACW3982



BIOUG24410-A02 [Lateral]
Aprostocetus
BIN URI: BOLD:ACY3698



BIOUG23059-B08 [Lateral]
Eulophidae
BIN URI: BOLD:ACX3739



BIOUG24542-B05 [Lateral]
Eulophidae
BIN URI: BOLD:ACY6938



09PROBE-A0280 [Lateral]
Eulophinae
BIN URI: BOLD:AAW7630



BIOUG03438-G02 [Lateral]
Eulophidae
BIN URI: BOLD:AAU9768



BIOUG19229-E04 [Lateral]
Eulophidae
BIN URI: BOLD:ACT3919

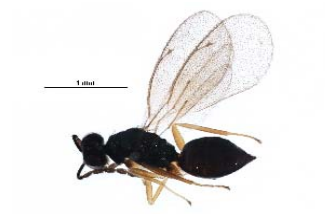

BIOUG24366-H03 [Lateral]
Eulophidae
BIN URI: BOLD:ACL6022



BIOUG12217-H06 [Lateral]
Eulophidae
BIN URI: BOLD:ACL2737



BIOUG19631-G01 [Lateral]
Eulophidae
BIN URI: BOLD:ACW5879



BIOUG23446-H11 [Lateral]
Eulophidae
BIN URI: BOLD:ACX6249



BIOUG24542-G03 [Lateral]
Eulophidae
BIN URI: BOLD:ACY6948



BIOUG21382-B05 [Lateral]
Gonatocerus
BIN URI: BOLD:AAG1488



10BBCHY-2336 [Lateral]
Gonatocerus
BIN URI: BOLD:AAV9181



TWPARA-1069 [Lateral]
Hymenoptera
BIN URI: BOLD:AAV0057



BIOUG03656-E05 [Lateral]
Anaphes
BIN URI: BOLD:ACC8085



BIOUG19801-F05 [Lateral]
Anaphes
BIN URI: BOLD:ADE0172



BIOUG05452-C03 [Lateral]
Chaoboridae
BIN URI: BOLD:AC4377



09BBEHE-141 [Lateral]
Aphrophora
BIN URI: BOLD:AAC1332



BIOUG00901-D02 [Lateral]
Clastoptera obtusa
BIN URI: BOLD:AAG8823



BIOUG00935-G04 [Lateral]
Forcipata acclina
BIN URI: BOLD:AAN8283



CNC#HEM405759 [Lateral]
Idiocerus setaceus
BIN URI: BOLD:AAZ3301



10BBCHEM-0909 [Lateral]
Idiocerus obispanus
BIN URI: BOLD:AAV0248



CNC#HEM405755 [Lateral]
Idiocerus productus
BIN URI: BOLD:ACB0208



BIOUG03439-H06 [Dorsal]
Empoasca
BIN URI: BOLD:AAN8289



10BBCHEM-0089 [Lateral]
Empoasca
BIN URI: BOLD:AAN8425



CHU06-HOM-021 [Lateral]
Empoasca
BIN URI: BOLD:AAG8687



BIOUG06041-G11 [Lateral]
Empoasca luda
BIN URI: BOLD:AAG8683



BIOUG06358-H06 [Dorsal]
Empoasca
BIN URI: BOLD:ACI7890



BIOUG08884-H10 [Lateral]
Empoasca
BIN URI: BOLD:ACK7109



CNC#HEM400258 [Lateral]
Draeculacephala prasina
BIN URI: BOLD:AAG8811



CNC#HEM305606 [Lateral]
Oncopsis crispae
BIN URI: BOLD:AAG8853



10PHMAL-1940 [Lateral]
Oncopsis
BIN URI: BOLD:ACI7197



BIOUG07008-H07 [Dorsal]
Cicadula smithi
BIN URI: BOLD:ACJ0977



BIOUG07209-E07 [Dorsal]
Cicadula
BIN URI: BOLD:ACI5705



BIOUG24513-H06 [Dorsal]
Cicadula
BIN URI: BOLD:ACY2167



CNC#HEM403780 [Lateral]
Cicadula subcupraea
BIN URI: BOLD:AAG8808



BIOUG24513-G02 [Dorsal]
Cicadula
BIN URI: BOLD:ACY3071



10BBCHEM-1077 [Lateral]
Typhlocyba
BIN URI: BOLD:AAV0243



BIOUG04646-D12 [Dorsal]
Typhlocyba
BIN URI: BOLD:ACC0729

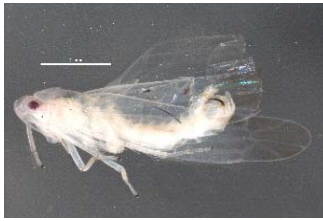

BIOUG18815-C06 [Lateral]
Cicadellidae
BIN URI: BOLD:ACT6836



BIOUG03101-F02 [Dorsal]
Cicadellidae
BIN URI: BOLD:ACC4148



BIOUG23453-E07 [Dorsal]
Cicadellidae
BIN URI: BOLD:ACX7017



BIOUG08112-A07 [Dorsal]
Cicadellidae
BIN URI: BOLD:ACJ4539



BIOUG23453-E06 [Lateral]
Cicadellidae
BIN URI: BOLD:ACX7096

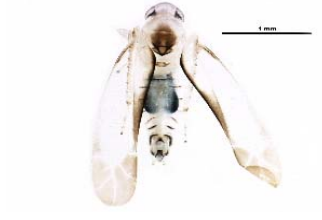

BIOUG24070-A04 [Dorsal]
Cicadellidae
BIN URI: BOLD:ACY2347



10BBCHEM-0358 [Lateral]
Doratura stylata
BIN URI: BOLD:AAG8821



08BBHEM-800 [Lateral]
Thamnotettix confinis
BIN URI: BOLD:AAG2901



CNC#HEM404056 [Lateral]
Euscelis
BIN URI: BOLD:ACG7815



10BBCHEM-1243 [Lateral]
Ceratagallia
BIN URI: BOLD:AAG2875



CHHEM-023 [Dorsal]
Limotettix arctostaphyli
BIN URI: BOLD:AAG3594



BIOUG19895-E08 [Lateral]
Balclutha
BIN URI: BOLD:AAG8963



10BBCHEM-0154 [Lateral]
Balclutha rhenana
BIN URI: BOLD:AAG9373



CNC#HEM403323 [Lateral]
Sorhoanus flavovirens
BIN URI: BOLD:AAG8837



CNC#HEM403598 [Lateral]
Sorhoanus xanthoneurus
BIN URI: BOLD:AAG8809



10BBCHEM-0758 [Lateral]
Psammotettix lividellus
BIN URI: BOLD:AAG8681



10BBCHEM-1105 [Lateral]
Diplocolenus evansi
BIN URI: BOLD:ABZ3849



10BBCHEM-0845 []
Macrosteles quadrilineatus
BIN URI: BOLD:AAS3393



BIOUG25129-A04 [Lateral]
Macrosteles
BIN URI: BOLD:ACY4154



10BBMYR-080 [Lateral]
Xystodesmidae
BIN URI: BOLD:AAV0545



BIOUG00690-H03 []
Haemopsis kingi
BIN URI: BOLD:AAK5075



BIOUG01941-09 [Dorsal]
Alycidae
BIN URI: BOLD:ABV1692



ALASKA-02-G08 [Dorsal]
Hyptiotes gertschi
BIN URI: BOLD:AAL6297



UAM:Ento:29448 [Dorsal]
Philodromus mysticus
BIN URI: BOLD:AAL5081



08BBARAC-0191 [Dorsal]
Tibellus maritimus
BIN URI: BOLD:AAA7188



BIOUG01760-F05 [Dorsal]
Philodromus cespitum
BIN URI: BOLD:AAB3836



BIOUG00618-F01 [Dorsal]
Philodromus peninsulanus
BIN URI: BOLD:AAA9991



CCDB-05302-A02 [Dorsal]
Philodromus rufus vibrans
BIN URI: BOLD:AAB2768



CCDB-28549-H01 [Dorsal]
Philodromus rufus pacificus
BIN URI: BOLD:AAB2769



BIOUG01626-E05 [Dorsal]
Philodromus speciosus
BIN URI: BOLD:AAN9004



BIOUG00614-B10 [Dorsal]
Wadotes calcaratus
BIN URI: BOLD:AAD7570



BIOUG14300-G05 [Dorsal]
Hahnia ononidium
BIN URI: BOLD:AAQ0712



ALASKA-03-D06 [Dorsal]
Antistea brunnea
BIN URI: BOLD:AAL6000



BIOUG01974-A10 [Dorsal]
Callobius pictus
BIN URI: BOLD:AAL6500



10-SKBC-0700 [Dorsal]
Callobius nomeus
BIN URI: BOLD:AAL6724



09PROBE-01587 [Dorsal]
Dictyna brevitarsa
BIN URI: BOLD:AAB2306



BIOUG01955-E04 [Dorsal]
Emblyna annulipes
BIN URI: BOLD:AAB4733



CCDB-08825H11 [Dorsal]
Emblyna phylax
BIN URI: BOLD:AAL0525



CCDB-24287-E10 [Dorsal]
Dictyna major
BIN URI: BOLD:AAB1228



BIOUG12566-D03 [Dorsal]
Dictyna major
BIN URI: BOLD:ABU7574



UAM:Ento:87474 [Dorsal]
Dictyna arundinacea
BIN URI: BOLD:ACN5692



BIOUG14291-B01 [Dorsal]
Dictyna arundinacea
BIN URI: BOLD:ACN5693



BIOUG20412-G11 [Dorsal]
Emblyna peragrata
BIN URI: BOLD:ACO2459



BIOUG00164-B03 [Dorsal]
Emblyna peragrata
BIN URI: BOLD:ACR9719



GBOL14435 [dorsolateral view]
Clubiona trivialis
BIN URI: BOLD:AAB0437



[skewed]

BIOUG01027-G03 [Dorsal]
Clubiona canadensis
BIN URI: BOLD:AAB2563



CCDB-04286-C09 [Dorsal]
Clubiona kulczynskii
BIN URI: BOLD:AAD7216



BIOUG03859-E07 [Dorsal]
Clubiona opeongo
BIN URI: BOLD:ACC5403



BIOUG00167-C03 [Dorsal]
Pelegrina montana
 BIN URI: BOLD:AAB2929



ALASKA-01-C09 [Dorsal]
Pelegrina aeneola
 BIN URI: BOLD:AAL7459



UAM:Ento:96078 [Dorsal]
Sitticus striatus
 BIN URI: BOLD:AAJ6933



08BBARAC-0219 [Dorsal]
Evarcha hoyi
 BIN URI: BOLD:ACR6376



BIOUG05662-H01 [Dorsal]
Xysticus emertoni
 BIN URI: BOLD:AAB4300



BIOUG07169-F11 [Dorsal]
Xysticus ferox
 BIN URI: BOLD:AAD1987



07PROBE-02820 [Dorsal]
Xysticus britcheri
 BIN URI: BOLD:AAB7170



BIOUG01974-E05 [Dorsal]
Xysticus pretiosus
 BIN URI: BOLD:AAL5972



08BBARAC-0481 [Dorsal]
Xysticus benefactor
 BIN URI: BOLD:AAB4313



BIOUG07164-C02 [Dorsal]
Xysticus montanensis
 BIN URI: BOLD:AAM0051



GBOL14445 [dorsolateral view]
Misumena vatia
 BIN URI: BOLD:AA6275

[skewed]



UAM:Ento:113459 [Dorsal]
Ozyptila sincera
 BIN URI: BOLD:AAO3183



09PROBE-1546-01 [Dorsal]
Pirata bryantae
 BIN URI: BOLD:AAL4145



BIOUG03859-D11 [Dorsal]
Piratula insularis
 BIN URI: BOLD:ABZ4232



INV0414 [Dorsal]
Arctosa raptor
 BIN URI: BOLD:AAC8760



BIOUG06212-G12 [Dorsal]
Dolomedes striatus
 BIN URI: BOLD:AC5773



CCDB-05258-F02 [Dorsal]
Arctosa rubicunda
 BIN URI: BOLD:AAJ7865



BIOUG12577-C11 [Dorsal]
Arctosa rubicunda
 BIN URI: BOLD:ACN2454



BGSP1-03-H07 [Dorsal]
Trochosa terricola
 BIN URI: BOLD:AAB0727



YUKIN-0165 [Dorsal]
Alopecosa aculeata
 BIN URI: BOLD:AAB0819



BIOUG00516-E10 [Dorsal]
Pardosa moesta
 BIN URI: BOLD:AAB0863



HLC-26849 [Dorsal]
Pardosa fuscula
 BIN URI: BOLD:AAB3890



09-PROBE-08100 [Dorsal]
Pardosa hyperborea
 BIN URI: BOLD:AAA6658



UAM:Ento:115885 [Dorsal]
Pardosa hyperborea
 BIN URI: BOLD:ACE5253



BIOUG25736-H09 [Dorsal]
Pardosa rainieriana
 BIN URI: BOLD:ACV1896



AKO_001595 [Dorsal]
Cyclosa conica
 BIN URI: BOLD:AAB0271

[skewed]



09PROBE-01594 [Dorsal]
Larinioides patagiatus
 BIN URI: BOLD:AAA3681



CHU-SP1-588 [Dorsal]
Aculepeira packardii
 BIN URI: BOLD:AAD4592



AKO_001717 [Dorsal]
Araneus nordmanni
 BIN URI: BOLD:AAB7556

[skewed]



09PROBE-01621 [Dorsal]
Araneus saevus
 BIN URI: BOLD:AAD2248



BIOUG00524-G04 [Dorsal]
Araneus trifolium
 BIN URI: BOLD:AAB8544



BIOUG00627-G04 [Dorsal]
Araneus groenlandicola
 BIN URI: BOLD:AAC3986



BIOUG00628-B09 [Dorsal]
Araneus corticarius
 BIN URI: BOLD:AAO3523



BIOUG01579-C04 [Dorsal]
Metepeira palustris
 BIN URI: BOLD:AAI4454



BIOUG20041-G10 [Dorsal]
Araniella displicata
 BIN URI: BOLD:AA8399



BIOUG17388-F01 [Dorsal]
Araniella displicata
 BIN URI: BOLD:AA84893



CCDB-04290-C02 [Dorsal]
Hyposinga pygmaea
 BIN URI: BOLD:ABX6182



BIOUG00628-A05 [Dorsal]
Hyposinga pygmaea
 BIN URI: BOLD:ABX6180



AKO_001660 [Dorsal]
Gnaphosa microps
 BIN URI: BOLD:AAB2961

[skewed]



BIOUG21963-H09 [Dorsal]
Kaestneria pullata
 BIN URI: BOLD:AAB5095



BIOUG14313-E03 [Dorsal]
Kaestneria rufula
 BIN URI: BOLD:AAI8020



BIOUG26716-A03 [Dorsal]
Cryphoea exilineae
 BIN URI: BOLD:AAJ5989



BIOUG04069-A05 [Dorsal]
Theonoe stridula
 BIN URI: BOLD:AAL9999



BIOUG04069-D02 [Dorsal]
Robertus borealis
 BIN URI: BOLD:AAJ6937



BIOUG25546-A10 [Dorsal]
Agelenopsis utahana
 BIN URI: BOLD:AAB0090



BIOUG05510-B10 [Dorsal]
Neottiura bimaculata
 BIN URI: BOLD:AAK8332



BIOUG05557-H11 [Lateral]
Neottiura bimaculata
 BIN URI: BOLD:ACN7898



BIOUG01892-F05 [Dorsal]
Ohlertidion ohleri
 BIN URI: BOLD:AAF1548



BIOUG25735-B07 [Dorsal]
Rugathodes aurantius
 BIN URI: BOLD:AAC9083



BIOUG10294-C10 [Dorsal]
Rugathodes sexpunctatus
 BIN URI: BOLD:AAL5920



CCDB-05302-E04 [Dorsal]
Theridion differens
 BIN URI: BOLD:AAC3269



BIOUG00530-G01 [Dorsal]
Canalicidion montanum
 BIN URI: BOLD:AAD5415



BIOUG21644-H07 [Dorsal]
Theridion saanichum
 BIN URI: BOLD:AAL9664



BIOUG14306-D04 [Dorsal]
Theridion lawrencei
 BIN URI: BOLD:ACS7810



10PROBE-21156 [Dorsal]
Tetragnatha extensa
 BIN URI: BOLD:AAA4940



BIOUG22045-A12 [Dorsal]
Tetragnatha shoshone
 BIN URI: BOLD:AAB7995



08BBARAC-0154 [Dorsal]
Tetragnatha versicolor
 BIN URI: BOLD:AAB8024



BIOUG05537-E11 [Lateral]
Tetragnatha laboriosa
 BIN URI: BOLD:AAA6383



09ONTGAB-070 [Lateral]
Tetragnatha laboriosa
 BIN URI: BOLD:AAA6381



BIOUG12181-E08 [Dorsal]
Tetragnatha laboriosa
 BIN URI: BOLD:ACR6862



BIOUG14317-G05 [Dorsal]
Frontinella communis
 BIN URI: BOLD:AAE0825



09PROBE-1978-245 [Dorsal]
Lepthyphantes alpinus
 BIN URI: BOLD:AAA4241



BIOUG07168-D01 [Dorsal]
Drapetisca alteranda
 BIN URI: BOLD:AAH7066



BIOUG00511-G03 [Dorsal]
Poeciloneta theridiformis
 BIN URI: BOLD:AAP3710



BIOUG14297-H08 [Lateral]
Acanthoneta aggressa
 BIN URI: BOLD:ACI4364



08BBARAC-0041 [Dorsal]
Poeciloneta calcaratus
 BIN URI: BOLD:AAA4187



BIOUG07168-A01 [Dorsal]
Incestophantes duplicatus
 BIN URI: BOLD:ACB2292



BIOUG14294-C11 [Dorsal]
Agnyphantes arboreus
 BIN URI: BOLD:ACM5019



09PROBE-687 [Dorsal]
Mughiphantes sp. 1GAB
 BIN URI: BOLD:ACN3915



CHU-SPI-116 [Lateral]
Estrandia grandaeva
 BIN URI: BOLD:AAA5236



BIOUG00167-E09 [Dorsal]
Bathypantes brevipes
 BIN URI: BOLD:AAA8373



BIOUG06190-C12 [Dorsal]
Bathypantes pallidus
 BIN URI: BOLD:ACR9112



09PROBE-01618 [Dorsal]
Pityohyphantes limitaneus
BIN URI: BOLD:AAA8148



CCDB-24287-C07 [Dorsal]
Pityohyphantes cristatus
BIN URI: BOLD:AAI2727



BIOUG07165-C12 [Dorsal]
Pityohyphantes alticeps
BIN URI: BOLD:ACO2740



BIOUG09845-C08 [Dorsal]
Pityohyphantes subarcticus
BIN URI: BOLD:ACX3423

[skewed]



BIOUG00168-D07 [Dorsal]
Tenuiphantes zelatus
BIN URI: BOLD:AAP4445



BIOUG25049-H11 [Dorsal]
Scirites pectinatus
BIN URI: BOLD:AC4743



BIOUG01891-F08 [Dorsal]
Gnathonarium taczanowskii
BIN URI: BOLD:AAL4504



BIOUG06316-D10 [Dorsal]
Grammonota gigas
BIN URI: BOLD:AA8576



BIOUG04069-B03 [Dorsal]
Silometopoides pingrensis
BIN URI: BOLD:ACG6530



09PROBE-1978-161 [Dorsal]
Agyneta olivacea
BIN URI: BOLD:AAF2406



ZMUO.003441 [Dorsal]
Agyneta cauta
BIN URI: BOLD:ABX1844

[skewed]



BIOUG00168-G02 [Dorsal]
Agyneta ordinaria
BIN URI: BOLD:AAP6259



CCDB-21418-F02 [Dorsal]
Ceratinopsis labradorensis
BIN URI: BOLD:ACI8782



BIOUG09674-B08 [Dorsal]
Carorita limnaea
BIN URI: BOLD:ACI3808



BIOUG04069-C07 [Dorsal]
Centromerus longibulbus
BIN URI: BOLD:ACG2937



BIOUG05745-F05 [Dorsal]
Dicybium elongatum
BIN URI: BOLD:ACK6483



BIOUG00178-H06 [Dorsal]
Praestigia kulczynskii
BIN URI: BOLD:AAI7809



CCDB-24287-C11 [Dorsal]
Linyphantes pualla
BIN URI: BOLD:AAV8043



BIOUG23107-D04 [Dorsal]
Linyphantes pualla
BIN URI: BOLD:ACX4650



PF14-40-04 [Dorsal]
Erigone cristatopalpus
BIN URI: BOLD:AA82472



CCDB-21419-A08 [Dorsal]
Vermontia thoracica
BIN URI: BOLD:AAO4135



BIOUG07165-B07 [Dorsal]
Wubana drassoides
BIN URI: BOLD:AAL7721



PF14-35-03 [Dorsal]
Wubana pacifica
BIN URI: BOLD:AAM3904



BIOUG07166-B06 [Dorsal]
Helophora reducta
BIN URI: BOLD:AAP4444



BIOUG01974-D05 [Dorsal]
Ceratinella ornata alaskana
 BIN URI: BOLD: AAL6795



CCDB-05296-A03 [Dorsal]
Tapinocyba simplex
 BIN URI: BOLD: AAD3796



10-SKBC-0238 [Dorsal]
Ceratinops inflatus
 BIN URI: BOLD: AAL5781



BIOUG05554-D03 [Dorsal]
Ceratinella brunnea
 BIN URI: BOLD: AAD2101



10-SKBC-0417 [Dorsal]
Ceratinella alaskae
 BIN URI: BOLD: AAM0568



PF14-37-04 [Dorsal]
Sisicottus panopeus
 BIN URI: BOLD: AAA8647



BIOUG00604-C10 [Dorsal]
Perreginus deformis
 BIN URI: BOLD: AAP9361



BIOUG00604-E09 [Dorsal]
Diplocentria bidentata
 BIN URI: BOLD: AAB5888



AR14-17-01 [Dorsal]
Collinsia ksenia
 BIN URI: BOLD: AAL8938



BIOUG03630-C12 [Dorsal]
Sisis rotundus
 BIN URI: BOLD: AAW0555



BIOUG04069-B07 [Dorsal]
Spirembolus prominens
 BIN URI: BOLD: ACG6160



BIOUG07167-D11 [Dorsal]
Coreoorgonal petulcus
 BIN URI: BOLD: ACM6697



09-PROBE-08138 [Dorsal]
Ceraticelus atriceps
 BIN URI: BOLD: AAI3701



BIOUG00604-H05 [Dorsal]
Ceraticelus bulbosus
 BIN URI: BOLD: AAP9514



CCDB-05149-C09 [Dorsal]
Zornella armata
 BIN URI: BOLD: AAK0197



10-SKBC-0429 [Dorsal]
Scotinytus gracilis
 BIN URI: BOLD: AAP4350



BIOUG01972-C06 [Dorsal]
Scironis sima
 BIN URI: BOLD: ABW9418



BIOUG07164-G03 [Dorsal]
Walckenaeria communis
 BIN URI: BOLD: AAC6762



BIOUG05669-A12 [Dorsal]
Walckenaeria exigua
 BIN URI: BOLD: AAF0093



BIOUG05745-F04 [Dorsal]
Walckenaeria tumida
 BIN URI: BOLD: ACF9352



BIOUG14292-E08 [Dorsal]
Dismodicus decemculatus
 BIN URI: BOLD: AAA9584



BIOUG00178-A04 [Dorsal]
Oedothorax trilobatus
 BIN URI: BOLD: AAG5628



09PROBE-1975-01 [Dorsal]
Hybauchenidium gibbosum
 BIN URI: BOLD: AAB5220



BIOUG01894-E05 [Dorsal]
Phlattothrata parva
 BIN URI: BOLD: AAF0785



BIOUG03630-C09 [Dorsal]
Phlattothrata flagellata
 BIN URI: BOLD:AAG5629



BIOUG07167-F10 [Dorsal]
Agyneta fillmorana
 BIN URI: BOLD:AAL9728



BIOUG09538-D07 [Dorsal]
Tachygyna pallida
 BIN URI: BOLD:ACL4976



BIOUG01974-D06 [Dorsal]
 [skewed] *Tachygyna vancouverana*
 BIN URI: BOLD:ACK8106



BIOUG03420-E11 [Dorsal]
Tachygyna vancouverana
 BIN URI: BOLD:ACU3461



ALASKA-02-B11 [Dorsal]
Pocadicnemis pumila
 BIN URI: BOLD:AAL6772



BIOUG00515-G05 [Dorsal]
Hypselistes florens
 BIN URI: BOLD:AAB4233



BIOUG01974-G12 [Dorsal]
Hypselistes jacksoni
 BIN URI: BOLD:ADC9752



08BBARAC-0515 [Dorsal]
Hypselistes jacksoni
 BIN URI: BOLD:ADC9883



BIOUG03080-C03 [Lateral]
Amphigerontia bifasciata
 BIN URI: BOLD:AAM8926



10BBSIO-0135 [Lateral]
Valenzuela flavidus
 BIN URI: BOLD:AAH3228



10BBCHEM-0843 []
Valenzuela flavidus
 BIN URI: BOLD:AAN8447

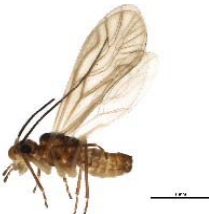

BIOUG01239-B10 [Lateral]
Valenzuela
 BIN URI: BOLD:AAP4632



10BBSIO-0142 [Lateral]
 Caeciliusidae
 BIN URI: BOLD:AAP4636



BIOUG25603-F03 [Lateral]
Lachesilla
 BIN URI: BOLD:ACA4419



BIOUG03911-E11 [Dorsal]
Reuterella helvimacula
 BIN URI: BOLD:ACG2531



BIOUG03020-B07 [Lateral]
Cixius meridionalis
 BIN URI: BOLD:ACF4238



CCDB-21319-G04 [Lateral]
Muellerianella laminalis
 BIN URI: BOLD:ABA5862



10PHMAL-1637 [Lateral]
Delphacodes kilmani
 BIN URI: BOLD:AAV0160



BIOUG00552-H07 [Lateral]
Nothodelphax consimilis
 BIN URI: BOLD:AAG4990



10BBCHEM-0974 [Lateral]
Nothodelphax
 BIN URI: BOLD:AAV0247



BIOUG06708-E02 [Dorsal]
Javesella
 BIN URI: BOLD:ACI4365



BIOUG12269-B03 [Dorsal]
 Delphacidae
 BIN URI: BOLD:ACN2220



BIOUG13327-E02 [Dorsal]
 Delphacidae
 BIN URI: BOLD:ACO0956



CNC#HEM405843 [Lateral]
Delphacodes serrata
 BIN URI: BOLD:ACU5465



CSUPOBK-0870 [Lateral]
Limmephilus lopho
 BIN URI: BOLD:AAA4225



08ABCAD-0163 [Lateral]
Limmephilus sublunatus
 BIN URI: BOLD:AAA9442



N13-42-02 [Lateral]
Ecclisomyia conspersa
 BIN URI: BOLD:AAC2465



08ONCAD-0185 [Lateral]
Oxyethira XZ sp. ON1
 BIN URI: BOLD:AAW9403



CNC#HEM300522 [Dorsal]
Kleidocerys ovalis
 BIN URI: BOLD:AAD4820



09BBEHE-028 [Lateral]
Ligyrocoris diffusus
 BIN URI: BOLD:ACE6921



CNC#HEM303141 [Dorsal]
Ligyrocoris sylvestris
 BIN URI: BOLD:AAD6955



BIOUG11383-E08 [Dorsal]
Perillus exaptus
 BIN URI: BOLD:AAG1812



10BBCHEM-1296 [Lateral]
Eurygaster amerinda
 BIN URI: BOLD:AAI5620



CNC#HEM301765 [Dorsal]
Chlorochroa ligata
 BIN URI: BOLD:AAE9082



BIOUG05328-A08 [Dorsal]
Sehirus cinctus albonotatus
 BIN URI: BOLD:AAJ7159



CNC#HEM303618 [Dorsal]
Nabis americiferus
 BIN URI: BOLD:AAB8143



BIOUG02045-A10 [Lateral]
Orthotylus
 BIN URI: BOLD:AAE5377



UAM:Ento:118518 [Dorsal]
Mecomma gilvipes
 BIN URI: BOLD:AAZ6451



CNC#HEM302154 [Dorsal]
Anthocoris antevolens
 BIN URI: BOLD:ACD9098



BIOUG03020-F06 [Dorsal]
Deraeocoris
 BIN URI: BOLD:ACI4114



CNC#PBI00394848 [Dorsal]
Salignus tahoensis
 BIN URI: BOLD:AAF9947



BIOUG03034-F03 [Dorsal]
Neolygus
 BIN URI: BOLD:ABX5969



BIOUG05473-E09 [Lateral]
Neolygus contaminatus
 BIN URI: BOLD:ACI5191



CNC-HEM-0774 [Dorsal]
Psallovius sp.
 BIN URI: BOLD:AAF6472



UAM:Ento:205451 [Dorsal]
Teratocoris saundersi
 BIN URI: BOLD:AAG8677



CNC#PBI00394782 [Dorsal]
Mimosceps insignis
 BIN URI: BOLD:AAZ2639



10BBCHEM-1111 [Lateral]
Plagiognathus tumidifrons
 BIN URI: BOLD:AAE4612



CNC#HEM300757 [Dorsal]
Plagiognathus brunneus
BIN URI: BOLD:AAB3379



BIOUG14779-A01 [Dorsal]
Plagiognathus
BIN URI: BOLD:ACV4006

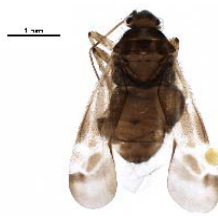

BIOUG23299-A02 [Dorsal]
Miridae
BIN URI: BOLD:ACW4456



BIOUG23105-F10 [Dorsal]
Poduromorpha
BIN URI: BOLD:ACX6131



BIOUG23105-F11 [Dorsal]
Poduromorpha
BIN URI: BOLD:ACX6242

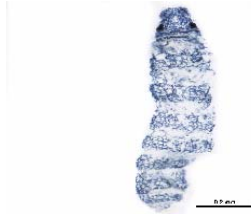

BIOUG23106-B04 [Dorsal]
Poduromorpha
BIN URI: BOLD:ACX6255



BIOUG00506-73 [Dorsal]
Dicyrtomidae
BIN URI: BOLD:AAN5070



BIOUG00185-14 [Dorsal]
Dicyrtomidae
BIN URI: BOLD:ACU7232



BIOUG22157-F06 [Lateral]
Dicyrtoma maculosa
BIN URI: BOLD:ACW0380

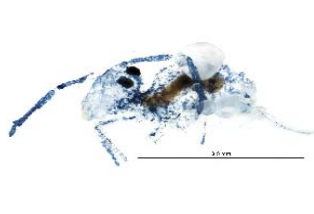

BIOUG07291-G04 [Lateral]
Dicyrtoma maculosa
BIN URI: BOLD:ACW0383



BIOUG23105-G09 [Lateral]
Dicyrtomidae
BIN URI: BOLD:ACX3819



BIOUG23105-G10 [Lateral]
Dicyrtomidae
BIN URI: BOLD:ACX3971

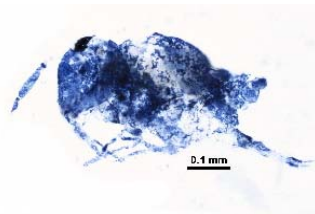

BIOUG22055-A08 [Lateral]
Bourletiella
BIN URI: BOLD:ACW2271



BIOUG00185-71 [Lateral]
Heterosminthurus
BIN URI: BOLD:AA4699



BIOUG24552-B04 [Lateral]
Bourletiellidae
BIN URI: BOLD:ACY6962



BIOUG25048-G11 [Dorsal]
Sminthuridae
BIN URI: BOLD:ACX8775



BIOUG23030-G08 [Lateral]
Katiannidae
BIN URI: BOLD:ACX3471

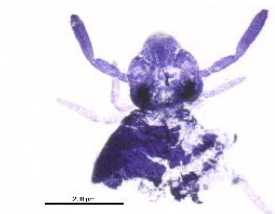

BIOUG23030-H03 [Dorsal]
Katiannidae
BIN URI: BOLD:ACX4046



BIOUG03206-C08 [Lateral] [skewed]
Collembola
BIN URI: BOLD:ACD2431



BIOUG25048-G12 [Lateral]
Arrhopaliidae
BIN URI: BOLD:ACX6886



BIOUG00560-13 [Lateral]
Entomobryinae
BIN URI: BOLD:AAN4952



CHU06-COL-0820 [Lateral]
Ceratophysella denticulata L4
BIN URI: BOLD:AAA4808



BIOUG00560-12 [Lateral]
Brachystomellidae
BIN URI: BOLD:AAV0479



BIOUG23106-B03 [Lateral]
Onychiuridae
BIN URI: BOLD:ACK4877

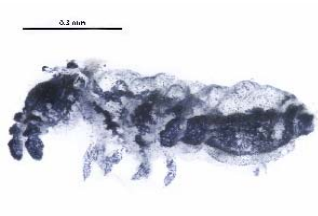

BIOUG23030-G10 [Lateral]
Poduromorpha
BIN URI: BOLD:ACU6004



ONTCOL1072 [Lateral]
Neanuridae
BIN URI: BOLD:AAA7931

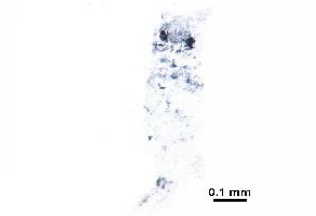

BIOUG24588-B05 [Dorsal]
Neanuridae
BIN URI: BOLD:ACZ3148

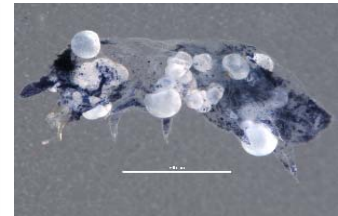

BIOUG04636-C01 [Lateral]
Hypogastruridae
BIN URI: BOLD:ACD9249

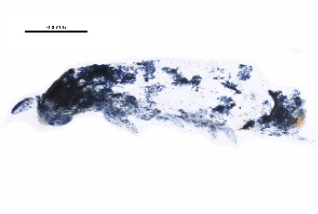

BIOUG23102-H07 [Lateral]
Hypogastrura
BIN URI: BOLD:ACX2919



Alb0020 []
Hypogastruridae
BIN URI: BOLD:AAI2334



BIOUG23105-G07 [Lateral]
Poduromorpha
BIN URI: BOLD:ACX4189



BIOUG23106-B05 [Lateral]
Hypogastruridae
BIN URI: BOLD:ACX6254



BIOUG24579-F08 [Lateral]
Neanuridae
BIN URI: BOLD:ACX6819



BIOUG24581-G02 [Dorsal]
Entomobryomorpha
BIN URI: BOLD:ACZ3199



ZA2012-3608a [Lateral]
Folsomia quadrioculata
BIN URI: BOLD:AAI5662



BIOUG03583-D10 [Lateral]
Entomobrya nivalis
BIN URI: BOLD:AAA8924



BIOUG18976-C11 [Lateral]
Entomobryidae
BIN URI: BOLD:ACT1099



BIOUG00028-35 [Dorsal]
Entomobryidae
BIN URI: BOLD:AAI4950



BIOUG04183-G03 [Lateral]
Entomobryidae
BIN URI: BOLD:ABZ2111



BIOUG04183-G06 [Lateral]
Entomobryidae
BIN URI: BOLD:ACE2003



BIOUG04691-E09 [Lateral]
Entomobryidae
BIN URI: BOLD:ACX6073

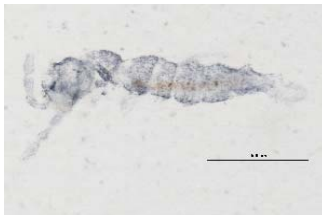

BIOUG19496-D04 [Lateral]
Isotomidae
BIN URI: BOLD:ACT5378



CHU06-COL-0655 [Lateral]
Parisotoma ekmani
BIN URI: BOLD:AAI2636



SC14-81-06 [Lateral]
Collembola
BIN URI: BOLD:ACI8796

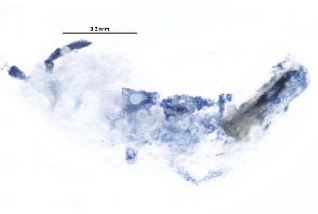

BIOUG23030-G09 [Lateral]
Isotomidae
BIN URI: BOLD:ACX3420



BIOUG23106-A01 [Lateral]
Isotomidae
BIN URI: BOLD:ACX6256



CHU06-COL-0903 [Lateral]
Isotomurus plumosus L2
BIN URI: BOLD:AAA5264



BIOUG03626-D07 [Lateral]
Isotoma riparia
BIN URI: BOLD:ABY3211



BIOUG16927-D07 [Lateral]
Isotoma
BIN URI: BOLD:ACR4161

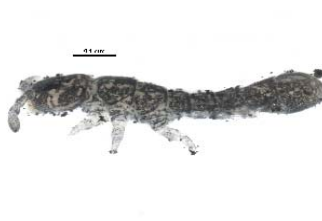

LM14-01-03 [Lateral]
Collembola
BIN URI: BOLD:AAC8321



BIOUG06945-B02 [Lateral]
Tomoceridae
BIN URI: BOLD:ACH3128

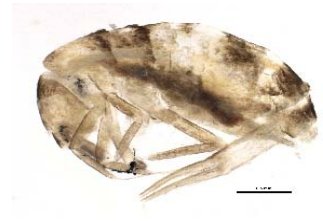

BIOUG16604-D07 [Lateral]
Tomocerinae
BIN URI: BOLD:ACR4170



PF14-37-17 [Lateral]
Tomoceridae
BIN URI: BOLD:ACY7480

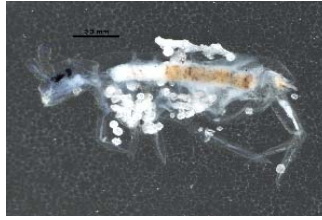

BIOUG24520-A04 [Lateral]
Tomoceridae
BIN URI: BOLD:ACY8548



BIOUG06224-D02 [Lateral]
Chordeumatidae
BIN URI: BOLD:ACI6649



BIOUG23031-E10 [Lateral]
Nemasomatidae
BIN URI: BOLD:ACX1400



BIOUG24354-D01 [Lateral]
Linotaeniidae
BIN URI: BOLD:ACY5813



10AVB-PAR0064 [Dorsal]
Ixodes soricis
BIN URI: BOLD:AAH6685



BIOUG09080-E11 [Dorsal]
Urodynchidae
BIN URI: BOLD:ACK5128



BIOUG23102-A09 [Dorsal]
Zerconidae
BIN URI: BOLD:ACX1788



BIOUG06453-E05 [Dorsal]
Proctolaelaps
BIN URI: BOLD:ACI5144



BIOUG24479-D11 [Dorsal]
Digamasellidae
BIN URI: BOLD:ACX7352



BIOUG06204-F09 [Dorsal]
Laelapidae
BIN URI: BOLD:ACG5378



BIOUG24480-F04 [Dorsal]
Mesostigmata
BIN URI: BOLD:ACX6488

[skewed]



BIOUG19894-D12 [Dorsal]
Laelapidae
BIN URI: BOLD:ACT3051



BIOUG23298-B06 [Dorsal]
Mesostigmata
BIN URI: BOLD:ACX7359



BIOUG05290-D09 [Dorsal]
Arctacaridae
BIN URI: BOLD:ACE1266



BIOUG21795-F11 [Dorsal]
Parasitidae
BIN URI: BOLD:ACV7678



BIOUG23111-E09 [Dorsal]
Zerconidae
BIN URI: BOLD:ACX3525



MITEPAR-0074 [Dorsal]
Parasitidae
BIN URI: BOLD:AAN6697



BIOUG00209-D07 [Dorsal]
Parasitidae
BIN URI: BOLD:AAM7982



BIOUG04064-B02 [Dorsal]
Parasitidae
BIN URI: BOLD:ACN7588



BIOUG21797-A04 [Dorsal]
Parasitidae
BIN URI: BOLD:ACT6605



BIOUG04017-E04 [Dorsal]
Parasitidae
BIN URI: BOLD:ACB9447



BIOUG08405-H06 [Dorsal]
Parasitidae
BIN URI: BOLD:ACK4339



BIOUG24071-E07 [Dorsal]
Parasitidae
BIN URI: BOLD:ACX4746



BIOUG24480-B01 [Dorsal]
Parasitidae
BIN URI: BOLD:ACX6438



[skewed]

BIOUG24479-C11 [Dorsal]
Parasitidae
BIN URI: BOLD:ACX6513



BIOUG23783-H02 [Dorsal]
Macrochelidae
BIN URI: BOLD:ACW9940



BIOUG24479-G02 [Dorsal]
Macrochelidae
BIN URI: BOLD:ACX6998



BIOUG06735-A06 [Dorsal]
Mesostigmata
BIN URI: BOLD:ACI3985



BIOUG23110-E03 [Dorsal]
Ologamasidae
BIN URI: BOLD:ACX3503



BIOUG24581-E04 [Dorsal]
Ologamasidae
BIN URI: BOLD:ACZ3075



BIOUG00776-B10 [Lateral]
Derocheras laeve
BIN URI: BOLD:ACG1548



BIOUG12146-A03 [Lateral]
Derocheras laeve
BIN URI: BOLD:AAL1512



BIOUG22972-B02 [Lateral]
Stylomatophora
BIN URI: BOLD:ACX1612



BIOUG00776-A09 [Dorsal]
Vertigo concinnula
BIN URI: BOLD:AAN0442



BIOUG24518-A01 [Apertural]
Oxyloma
BIN URI: BOLD:ACZ3644