



CATALOG OF THE DOLICHOPODIDAE (DIPTERA) OF AMERICA NORTH OF MEXICO

Authors: POLLET, MARC A.A., BROOKS, SCOTT E., and CUMMING, JEFFREY M.

Source: Bulletin of the American Museum of Natural History, 2004(283) : 1-114

Published By: American Museum of Natural History

URL: [https://doi.org/10.1206/0003-0090\(2004\)283<0001:COTDDO>2.0.CO;2](https://doi.org/10.1206/0003-0090(2004)283<0001:COTDDO>2.0.CO;2)

BioOne Complete (complete.BioOne.org) is a full-text database of 200 subscribed and open-access titles in the biological, ecological, and environmental sciences published by nonprofit societies, associations, museums, institutions, and presses.

Your use of this PDF, the BioOne Complete website, and all posted and associated content indicates your acceptance of BioOne's Terms of Use, available at www.bioone.org/terms-of-use.

Usage of BioOne Complete content is strictly limited to personal, educational, and non - commercial use. Commercial inquiries or rights and permissions requests should be directed to the individual publisher as copyright holder.

BioOne sees sustainable scholarly publishing as an inherently collaborative enterprise connecting authors, nonprofit publishers, academic institutions, research libraries, and research funders in the common goal of maximizing access to critical research.

CATALOG OF THE DOLICHOPODIDAE
(DIPTERA) OF AMERICA NORTH
OF MEXICO

MARC A.A. POLLET

*Department of Entomology
Royal Belgian Institute of Natural Sciences (KBIN)
Vautierstraat 29, 1000 Brussels, Belgium
e-mail: mp@iwt.be*

SCOTT E. BROOKS

*Lyman Entomological Museum, Department of Natural Resource Sciences
McGill University (Macdonald Campus)
Ste-Anne-de-Bellevue, Quebec H9X 3V9, Canada
e-mail: sbrook2@po-box.mcgill.ca*

JEFFREY M. CUMMING

*Invertebrate Biodiversity, Agriculture and Agri-Food Canada
Ottawa, Ontario K1A 0C6, Canada
e-mail: cummingjm@agr.gc.ca*

BULLETIN OF THE AMERICAN MUSEUM OF NATURAL HISTORY
CENTRAL PARK WEST AT 79TH STREET, NEW YORK, NY 10024

Number 283, 114 pp., 2 figures, 7 tables

Issued April 5, 2004

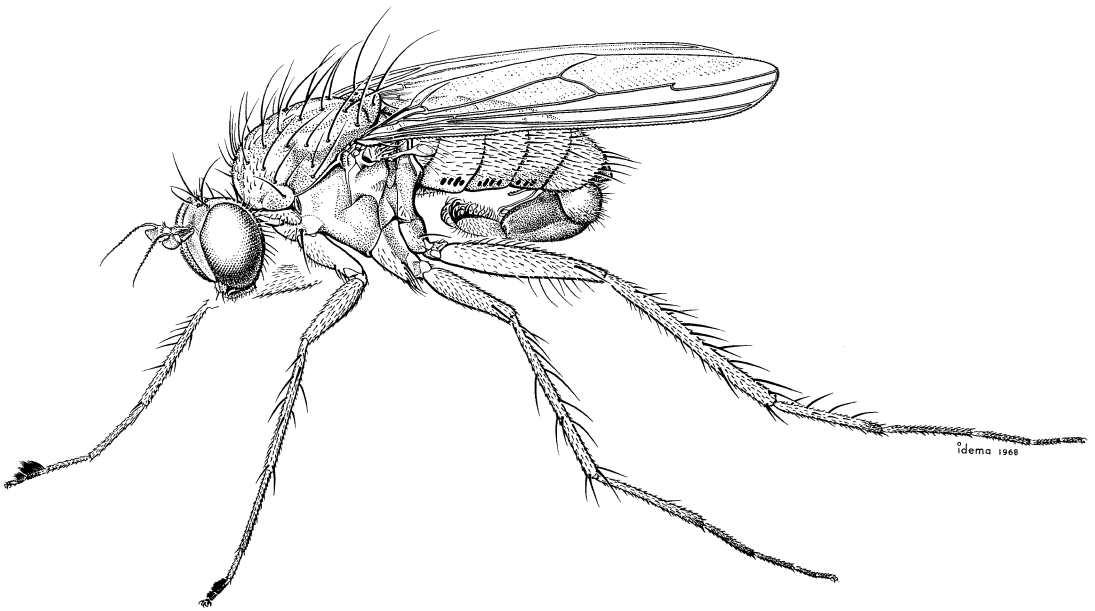

Dolichopus cuprinus Wiedemann, male.

CONTENTS

Abstract	5
Introduction	5
Natural History of Dolichopodidae	5
Previous Catalogs and Checklists	6
Format and Coverage	6
Nomenclatural Changes	8
Subfamily Classification	9
Historical Statistics	10
Diversity and Distribution of Nearctic Dolichopodidae	11
Faunal Relationships with Other Realms	14
Location of Type Material	16
Subfamily ACHALCINAE Grootaert & Meuffels	17
ACHALCUS Loew	17
Subfamily DIAPHORINAE Schiner	18
ACHRADCERA Becker	18
ARGYRA Macquart	18
ASYNDETUS Loew	20
CHRYSOTUS Meigen	21
DIAPHORUS Meigen	25
KEIROSOMA Van Duzee	26
Subfamily DOLICHOPODINAE Latreille	27
DOLICHOPUS Latreille	27
GYMNOPTERNUS Loew	39
HERCOSTOMUS Loew	41
PARACLIUS Loew	43
PELASTONEURUS Loew	44
TACHYTRECHUS Stannius	45
Subfamily ENLINIINAE Robinson	47
ENLINIA Aldrich	47
HARMSTONIA Robinson	48
Subfamily HYDROPHORINAE Lioy	48
DIOSTRACUS Loew	48
HYDATOSTEGA Philippi	48
HYDROPHORUS Fallén	49
HYPOCHARASSUS Mik	52
LIANCALUS Loew	52
MELANDERIA Aldrich	52
MELANDERIA (MELANDERIA) Aldrich	53
MELANDERIA (WIRTHIA) Arnaud	53
PARAPHROSYLUS Becker	53
SCELLUS Loew	53
THAMBEMYIA Oldroyd	54
THINOPHILUS Wahlberg	54
Subfamily MEDETERINAE Lioy	55
MEDETERA Fischer von Waldheim	55
SYSTEMUS Loew	58
THRYPTICUS Gerstäcker	59
Subfamily NEURIGONINAE Aldrich	60
DACTYLOMYIA Aldrich	60
NEURIGONA Rondani	60
VIRIDIGONA Naglis	61

Subfamily PELOROPEODINAE Robinson	62
CHRYSTIMUS Loew	62
MICROMORPHUS Mik	62
NANOMYINA Robinson	62
NEPALOMYIA Hollis	62
PELOROPEODES Wheeler	63
Subfamily PLAGIONEURINAE Aldrich	64
PLAGIONEURUS Loew	64
Subfamily RHAPHIINAE Bigot	64
NEMATOPROCTUS Loew	64
RHAPHIUM Meigen	64
Subfamily SCIAPODINAE Becker	67
AMBLYPSILOPUS Bigot	67
CONDYLOSTYLUS Bigot	69
MESORHAGA Schiner	72
SCIAPUS Zeller	72
Subfamily STOLIDOSOMATINAE Becker	73
SYMPYCNIDELPHUS Robinson	73
Subfamily SYMPYCNINAE Aldrich	73
CALYXOCHAETUS Bigot	73
CAMPSICNEMUS Haliday	75
EREBOMYIA Runyon & Hurley	76
LAMPROCHROMUS Mik	76
NEOPARENTIA Robinson	76
PARASYNTORMON Wheeler	76
SYMPYCNUS Loew	77
SYNTORMON Loew	78
TELMATURGUS Mik	79
TEUCHOPHORUS Loew	79
Subfamily XANTHOCHLORINAE Aldrich	79
XANTHOCHLORUS Loew	79
Unplaced Species	80
Species Erroneously Recorded from America North of Mexico	80
Acknowledgments	80
References	81
Index of Taxa	98

ABSTRACT

A catalog of the American species of Dolichopodidae north of Mexico is provided. Fifty-five valid genera and 1288 valid species and 3 subspecies in 14 subfamilies are listed. Compared to the North American catalog by Foote et al. (1965), 224 species are added, and there are 15 replacement names, 84 synonyms, 5 species removed from synonymy, and 76 transfers, as well as 10 species included in the previous catalog that are removed from the new list. Furthermore, 13 additional genera and 3 generic synonymies are included. Nomenclatural changes proposed in this catalog consist of 1 new generic synonymy, 4 new synonyms, 2 new names, 40 new combinations, and 1 species newly removed from synonymy. Additional nomenclatural changes and problems are discussed. All validly named taxa described before February 2004 are included. For each genus, the species list is preceded by notes on its distribution, biology, and ecology as well as a list of pertinent keys and revisions, when such information is available. For each valid species name, the list includes the author, year of publication, page number of original description, type depository and locality, and distribution in North America by state or province and occurrence in other realms, as well as taxonomic notes wherever applicable. Additional distribution records from the literature have been added. All known synonyms of genera and species as well as errors, emendations, and misidentifications are included. A bibliography of 492 publications is provided as well as an index to over 1838 included names. Statistics and comments on the history of North American dolichopodid research are presented. The diversity and distribution of Nearctic Dolichopodidae and their relationships with the fauna of other realms is tabulated and discussed.

INTRODUCTION

The most recent catalog of Dolichopodidae of America north of Mexico was compiled by Foote et al. (1965), which included all published names up to the end of 1962. Of all the regional catalogs currently available for the family Dolichopodidae, Foote et al. (1965) is the oldest. Since 1962, almost 60 taxonomic papers on Nearctic dolichopodids have been published. Some of the more notable contributions include Robinson's (1964) review of the dolichopodids of the southeastern United States and adjacent regions and the revisionary studies of Bickel (1985, 1994) and Hurley (1985, 1995), which added a large number of new species and many nomenclatural changes. Recently, Poole (1996) compiled a checklist of Nearctic Dolichopodidae, but the scope of this work was limited to a list of generic and species-group names organized alphabetically by genus.

We believe that this revised catalog, which includes a type depository listing for each species, a complete bibliography, an index to all names, and additional summary statistics, will serve as an essential tool for future systematic research on Dolichopodidae in North America and will, we hope, stimulate young Diptera enthusiasts to take a special interest

in this family. As is the case for many families of Nearctic Diptera, a large number of new species of Dolichopodidae await discovery and the majority of genera are in need of revision.

This catalog is based on the relational database DOLIDAT, designed by the first author (see Pollet, 2000) and updated and further developed during the production of this catalog by the first two authors. Data on each taxonomic level and the assignment of genera to subfamilies are stored as separate entities (subfamily, genus-subfamily, genus, species). All information presented in the present catalog was combined via the merge option in Microsoft Word 97. The DOLIDAT database is owned and maintained by the first author. Any discovered errors should be reported to him for inclusion in the database and future versions of this catalog.

NATURAL HISTORY OF DOLICHOPODIDAE

In general, most Dolichopodidae or long-legged flies are metallic greenish to bronze flies, between 1 and 10 mm in length; fewer species are nonmetallic yellow (e.g., some *Achalcus*, *Neurigona*, *Xanthochlorus*, *Xanthina*), brown, or black (e.g., many *Medetera*, *Micromorphus*, *Enlinia*). The body is either stout or slender, sometimes midgelike

(most Sciapodinae), but always somewhat compressed laterally (see Frontispiece). Dolichopodidae are one of the largest families of Diptera, with about 6000 described species in 200 genera (Grichanov, 1999) including 88 fossil species in 7 fossil genera (Meuffels, personal commun.).

Dolichopodidae occur in all terrestrial habitats, but generally prefer humid areas where they may be the most abundant family of Diptera. Many species can be found in great numbers especially in humid forests, humid heathland, saltmarshes, dune slacks, and on banks of water bodies. Other species occur mainly on tree trunks and other vertical structures (e.g., *Medetera*, *Neurigona*, *Sciapus*). Larvae of *Systemus* and some *Hercostomus* depend on sap runs and rot holes of deciduous trees for their development (Dyte, 1959). *Melanderia*, *Paraphrosylus*, and *Thambemyia* are entirely confined to littoral rocks, whereas other hydrophorine genera like *Thinophilus* and *Hypocharassus* prefer wet sand or decaying seaweed on beaches. Both adult flies and larvae of most species are predaceous and feed on soft-bodied invertebrates. In contrast, the larvae of *Thrypticus* are phytophagous and live as stem miners in Cyperaceae, Poaceae (= Gramineae), Juncaceae, and Pontederiaceae (Dyte, 1993). Larval stages of some species, including *Hydatostega plumbea* (Aldrich), are known to be extremely salt tolerant (Herbst & Bradley, 1988).

PREVIOUS CATALOGS AND CHECKLISTS

Foote et al. (1965) represents the most recent comparable predecessor of the present work, and a summary of the taxonomic changes that have occurred in the interim is provided below (see Diversity and Distribution of Nearctic Dolichopodidae). Poole's (1996) checklist added 125 valid species names and 7 additional genera including *Achalcus*, *Harmstonia*, *Hydatostega*, *Nanomyia*, *Neurigonella*, *Sympycnidelphus*, and *Neoparentia*. This author treated *Wirthia* as a synonym of *Melanderia*, *Achradocera* as a synonym of *Chrysotus*, and *Gymnopternus* as a synonym of *Hercostomus*. In contrast, we have treated *Wirthia* as a subgenus of *Melanderia*, as did Foote et al. (1965), and both

Achradocera and *Gymnopternus* are assigned generic status, following Robinson & Vockeroth (1981). Poole (1996) also inadvisably assigned currently unplaced species to genera based on their original combinations (see Unplaced Species).

FORMAT AND COVERAGE

The format of the catalog entries roughly follows Foote et al. (1965) and Borkent & Wirth (1997). Due to the lack of information on the higher-level phylogeny of Dolichopodidae, valid names of the family, genus, and species groups are arranged alphabetically. Valid generic and species names are printed in boldface type; synonymous names are italicized. All generic names are printed in uppercase text, and all species names in lowercase text.

Each valid genus-group name is followed by the author, year, page, name of type species, realm where the type species occurs, nature of type fixation, the present valid name of the type species in cases where a change has occurred, and taxonomic notes. With the exception of errors, emendations, and misidentifications, entries of synonymous generic names are identical in format to valid names, except that the realm of the type species is not given. All genus-group names are listed chronologically. Following the list of genus-group names, notes on the distribution, biology, and ecology of the genus are provided, as well as a list of pertinent keys and revisions, when such information is available.

Valid species names are followed by the author, year and page number of the original description, taxonomic remarks and relevant references, type depository and locality, distribution records, and a list of additional sources. Original literature was checked in virtually all instances to ensure accuracy of the entries. The author's name is placed in parentheses in cases where there was a generic shift from the original combination. In such cases the original genus name is listed in parentheses following the page number of the original description. In instances where the locality of the primary type was not specified in the original publication or subsequent literature, a listing of all localities of the type

TABLE 1
 Provincial and State Abbreviations and Number of Species Recorded per Province or State

Province or state	Abbreviation	No. of species ^a	No. of species known only from province or state	Province or state	Abbreviation	No. of species ^a	No. of species known only from province or state
CANADA							
Alberta	AB	91	8	Nova Scotia	NS	107	2
British Columbia	BC	134	9	Ontario	ON	215	12
Manitoba	MB	92	3	Prince Edward Island	PEI	10	—
New Brunswick	NB	32	—	Quebec	QC	212	9
Newfoundland	NF	38	3	Saskatchewan	SK	50	3
Northwest Territories	NT	64	4	Yukon Territory	YT	30	—
USA							
Alabama	AL	9	—	Montana	MT	81	2
Alaska	AK	128	21	Nebraska	NE	141	9
Arizona	AZ	59	12	Nevada	NV	54	3
Arkansas	AR	10	1	New Hampshire	NH	87	5
California	CA	224	73	New Jersey	NJ	111	3
Colorado	CO	161	24	New Mexico	NM	53	4
Connecticut	CT	62	2	New York	NY	273	19
Delaware	DE	7	—	North Carolina	NC	217	11
District of Columbia	DC	47	1	North Dakota	ND	16	2
Florida	FL	137	18	Ohio	OH	56	1
Georgia	GA	126	16	Oklahoma	OK	10	2
Idaho	ID	118	10	Oregon	OR	111	17
Illinois	IL	87	4	Pennsylvania	PA	80	3
Indiana	IN	111	9	Rhode Island	RI	16	1
Iowa	IA	124	7	South Carolina	SC	91	3
Kansas	KS	49	2	South Dakota	SD	58	2
Kentucky	KY	8	—	Tennessee	TN	132	5
Louisiana	LA	38	5	Texas	TX	77	8
Maine	ME	76	1	Utah	UT	185	26
Maryland	MD	62	8	Vermont	VT	37	—
Massachusetts	MA	120	5	Virginia	VA	138	2
Michigan	MI	149	—	Washington	WA	110	8
Minnesota	MN	43	1	West Virginia	WV	16	—
Mississippi	MS	17	—	Wisconsin	WI	69	2
Missouri	MO	32	—	Wyoming	WY	85	4
BERMUDA		15	3				
GREENLAND		3	—				

^aRefer to "Diversity and Distribution of Nearctic Dolichopodidae" for discussion of triangulation bias.

series is provided. Distribution records are only listed for valid species (records of synonymized species have been added to the distribution of valid species) and omitted if the species is only known from the type locality. American distribution records north of Mexico are separated from other records by a

semicolon. North American localities including Mexico (as "MEX") are abbreviated (table 1), except for Greenland and Bermuda. Non-North American localities are generally given to the level of zoogeographical realm with the exception of type localities, which are given to the level of country or island,

or as stated in the original publication. Distribution records originate mainly from the literature, but also include unpublished data (see Acknowledgments). Supplementary distribution records are placed in parentheses if they fall within the geographic area outlined by the triangulations given in Foote et al. (1965). Additional references following the distribution are provided to guide the user to literature sources which contain supplementary information (e.g., distribution records, corrections) not listed in either Foote et al. (1965), the original species description, or the remarks.

Synonyms of species-group names are indented and listed in chronological order, below the valid species name. Except for the exclusion of distribution records, the structure of these records is identical to that of the valid species. Errors and emendations are listed immediately after the name misspelled or emended. Dating of the older literature mainly follows Stone et al. (1965) and Evenhuis (1997b). Seven of the eight varieties listed in Foote et al. (1965) (four in *Dolichopus* and one each in *Neurigona*, *Diaphorus*, and *Chrysotus*) are treated as synonyms, following Poole (1996); the exception is *Dolichopus distinctus* Van Duzee, which is assigned species-level status.

The geographic area covered by this catalog is North America north of Mexico as delineated by Stone et al. (1965), including Greenland and Bermuda. For brevity “Nearctic” refers to this area regardless of the real limits of the Nearctic realm. All validly named Nearctic taxa described before February 2004 (including the fossil species *Gymnopternus lacustris* Bickel, 1995a) are included. *Dolichopus annulitarsis* Ringdahl, *D. flavipes* Stannius, *D. fraterculus* Zetterstedt, *D. latipennis* Fallén, *D. maculipennis* Zetterstedt, and *D. sagittarius* Loew are newly recorded from North America based on material authoritatively identified by J.R. Vockeroth in the Canadian National Collection of Insects (CNC); R.L. Hurley added *Pelastoneurus taeniatus* Becker and *Tachytrechus keiferi* (Van Duzee) to the North American fauna. These eight species are indicated as new records in the catalog. Ten species which occur in other realms have been erroneously recorded from America north of

Mexico. Foote et al. (1965) listed six of these as “not Nearctic”. Four additional species are added here: *Dolichopus micropygus* Wahlberg, *D. unguatus* (Linnaeus), *Hydrophorus praecox* (Lehmann), and *Sciapus pressipes* Parent (see Species Erroneously Recorded from America North of Mexico).

NOMENCLATRURAL CHANGES

Forty-eight new nomenclatural changes are proposed in this catalog. The genus name *Lyroneurus* Loew is newly synonymized with *Chrysotus* Meigen. *Dolichopus distinctus* Van Duzee is removed from synonymy with *D. funditor* Loew. *Dolichopus alberecrus* Gunther is newly synonymized with *D. scapularis* Loew, *D. annaclarei* Gunther is newly synonymized with *D. variabilis* Loew, *Tachytrechus parenti* Robinson is newly synonymized with *T. latitarsus* (Parent), and *Tachytrechus spinitarsis* (Van Duzee) is newly synonymized with *T. sanus* Osten Sacken. The following new combinations are proposed: *Chrysotus aldrichi* (Van Duzee, 1915a) (including one additional synonym), *C. deremptus* (Walker), *C. leucostoma* (Loew) (including two additional synonyms), *C. mundus* (Loew), *C. occidentalis* (Van Duzee), *C. quadratus* (Van Duzee), *C. repandus* (Van Duzee), *C. sodalis* (Loew), *C. triangulatus* (Van Duzee), *C. usitatus* (Van Duzee), *C. vanduzeei* (Robinson) (including one additional synonym), *C. variabilis* (Van Duzee), *Calyxochaetus arizonicus* (Harmston), *C. binodatus* (Harmston & Knowlton), *C. hardyi* (Harmston & Knowlton), *C. isoaristus* (Harmston & Knowlton), *C. pennarista* (Harmston & Knowlton), *C. pictipes* (Harmston & Knowlton), *C. tripilus* (Van Duzee), *Paraphrosylus californicus* (Harmston), *P. grassator* (Wheeler), *P. wirthi* (Harmston), *Sympycnus pilosicornis* (Walker), *Tachytrechus keiferi* (Van Duzee), and *Thambemyia borealis* (Takagi). In addition, new combinations are proposed for two synonyms of *Chrysotus spectabilis* (Loew), one synonym of *Amblypsilopus dorsalis* (Loew), three synonyms of *A. scintillans* (Loew), and four synonyms of *A. unifasciatus* (Say). *Chrysotus vockerothi* Pollet is proposed as a new name to replace *Chrysotus aldrichi* Van Duzee (1924b), and *Tachytrechus canacolli*

TABLE 2
Number of Valid Species of Dolichopodidae per Subfamily and Genus in America North of Mexico

Subfamily Achalcinae	5	Subfamily Hydrophorinae (contd.)		Subfamily Rhamphiinae	92
<i>Achalcus</i> Loew	5	<i>Liancalus</i> Loew	5	<i>Nematoproctus</i> Loew	7
Subfamily Diaphorinae	217	<i>Melanderia</i> (<i>Melanderia</i>) Aldrich	2	<i>Rhaphium</i> Meigen	85
<i>Achradocera</i> Becker	2	<i>Melanderia</i> (<i>Wirthia</i>) Arnaud	2	Subfamily Sciapodinae	71
<i>Argyra</i> Macquart	46	<i>Paraphrosylus</i> Becker	6	<i>Amblypsilopus</i> Bigot	16
<i>Asyndetus</i> Loew	23	<i>Scellus</i> Loew	15	<i>Condylostylus</i> Bigot	35
<i>Chrysotus</i> Meigen	107	<i>Thambemyia</i> Oldroyd	1	<i>Mesorhaga</i> Schiner	12
<i>Diaphorus</i> Meigen	38	<i>Thinophilus</i> Wahlberg	25	<i>Sciapus</i> Zeller	8
<i>Keirosoma</i> Van Duzee	1	Subfamily Medeterinae	70	Subfamily Stolidosomatinae	3
Subfamily Dolichopodinae	509	<i>Medetera</i> Fischer von Waldheim	47	<i>Sympycnidelfus</i> Robinson	3
<i>Dolichopus</i> Latreille	317	<i>Systemus</i> Loew	6	Subfamily Sympycninae	121
<i>Gymnopternus</i> Loew	76	<i>Thrypticus</i> Gerstäcker	17	<i>Calyxochaetus</i> Bigot	21
<i>Hercostomus</i> Loew	21	Subfamily Neurigoninae	41	<i>Campsicnemus</i> Haliday	22
<i>Paraclius</i> Loew	16	<i>Dactylomyia</i> Aldrich	1	<i>Erebomyia</i> Runyon & Hurley	1
<i>Pelastoneurus</i> Loew	41	<i>Neurigona</i> Rondani	39	<i>Lamprochromus</i> Mik	3
<i>Tachytrechus</i> Stannius	38	<i>Viridigona</i> Naglis	1	<i>Neoparentia</i> Robinson	1
Subfamily Enliniinae	10	Subfamily Peloroepodinae	29	<i>Parasyntormon</i> Wheeler	20
<i>Enlinia</i> Aldrich	8	<i>Chrysotimus</i> Loew	7	<i>Sympycnus</i> Loew	28
<i>Harmstonia</i> Robinson	2	<i>Micromorphus</i> Mik	7	<i>Syntormon</i> Loew	20
Subfamily Hydrophorinae	114	<i>Nanomyia</i> Robinson	1	<i>Telmaturgus</i> Mik	1
<i>Diostracus</i> Loew	3	<i>Nepalomyia</i> Hollis	4	<i>Teuchophorus</i> Loew	4
<i>Hadatostega</i> Philippi	3	<i>Peloroepodes</i> Wheeler	10	Subfamily Xanthochlorinae	1
<i>Hydrophorus</i> Fallén	50	Subfamily Plagioneurinae	1	<i>Xanthochlorus</i> Loew	1
<i>Hypocharassus</i> Mik	2	<i>Plagioneurus</i> Loew	1	Unplaced Species	4
				TOTAL	1288

Brooks is proposed as a new name to replace *Tachytrechus utahensis* (Harmston & Knowlton, 1946b, new combination).

SUBFAMILY CLASSIFICATION

Fourteen subfamilies of Dolichopodidae are recognized in this catalog (see table 2). The subfamily classification followed here is based on that of Robinson (1970a) and Negrobov (1987, 1991) with modifications. Departures from these classifications include the placement of *Achalcus* in Achalcinae (*sensu* Grootaert & Meuffels, 1997) instead of in Xanthochlorinae (Robinson, 1970a) or Enliniinae (Negrobov, 1987, 1991), and *Systemus* in the Medeterinae (*sensu* Bickel, 1986) instead of Systeminae. *Nematoproctus* is included in the Rhamphiinae *sensu* Negrobov (1987, 1991).

The classification followed in Foote et al. (1965) was based on Becker (1917–1918,

1922a, 1922b, 1923) which included 10 subfamilies, all of which are recognized in this checklist except for Aphrosylinae, which is combined with Hydrophorinae. Five additional subfamilies (Achalcinae, Enliniinae, Peloroepodinae, Stolidosomatinae, Xanthochlorinae) are included in the present list. Most of the differences in the classification adopted in the present catalog versus that of Foote et al. (1965) involve changes in the concepts of Rhamphiinae and Sympycninae. Genera included in Rhamphiinae *sensu* Foote et al. (1965), presumably on the basis of the usually acute first flagellomere and the sub-apical to apical arista, which are placed here in other subfamilies, include (present subfamily placement in parentheses): *Keirosoma* (Diaphorinae), *Syntormon* (Sympycninae), *Parasyntormon* (Sympycninae), and *Systemus* (Medeterinae). Genera included in Sympycninae *sensu* Foote et al. (1965), presumably

TABLE 3
 Overview of the Number of Species of Dolichopodidae in America North of Mexico
 Described Between 1758 and February 2004

Time period	Walker	Loew	Wheeler	Aldrich	Melander (& Brues)	Van Duzee	Curran	Parent	Harm- ston (& co- workers)	Robin- son (& co- workers)	Others	Total no. species ^a
1758–1820	—	—	—	—	—	—	—	—	—	—	5	5
1821–1830	—	—	—	—	—	—	—	—	—	—	29	29
1831–1840	—	—	—	—	—	—	—	—	—	—	12	12
1841–1850	34	1	—	—	—	—	—	—	—	—	12	47
1851–1860	11	3	—	—	—	—	—	—	—	—	1	15
1861–1870	—	174	—	—	—	—	—	—	—	—	7	181
1871–1880	—	3	—	—	—	—	—	—	—	—	12	15
1881–1890	—	—	15	—	—	—	—	—	—	—	7	22
1891–1900	—	—	62	42	25	—	—	—	—	—	4	133
1901–1910	—	—	—	22	1	—	—	—	—	—	9	32
1911–1920	—	—	—	8	—	119	—	—	—	—	20	147
1921–1930	—	—	—	13	—	371	47	20	—	—	24	475
1931–1940	—	—	—	1	—	65	8	5	31	—	9	119
1941–1950	—	—	—	—	—	—	1	—	44	—	—	45
1951–1960	—	—	—	—	—	—	—	—	26	4	6	36
1961–1970	—	—	—	—	—	—	—	—	47	71	6	124
1971–1980	—	—	—	—	—	—	—	—	8	6	8	22
1981–1990	—	—	—	—	—	—	—	—	—	—	33	33
1991–2004	—	—	—	—	—	—	—	—	—	3	11	14
Total no. of species	45	181	77	86	26	555	56	25	156	84	215	1506
No. of synonyms	11	20	12	15	3	103	9	8	15	7	50	253
No. of valid species	34	161	65	71	23	452	47	17	141	77	165	1253 (+35)

^aNumber in parentheses indicates additional replacement names.

due to their modest body size, that are now assigned to other subfamilies include: *Enlinia* (Enliniinae), *Chrysotimus* (Peloroepodinae), *Micromorphus* (Peloroepodinae), and *Xanthochlorus* (Xanthochlorinae).

HISTORICAL STATISTICS

Table 3 provides a timetable of the number of Nearctic species described per major author from 1758 to 2003, and figure 1 shows the cumulative number of all described and valid species over the same period. The most significant contribution to the description of the Nearctic dolichopodid fauna is that of Millard C. Van Duzee, who described 555 species between 1913 and 1933, representing 36.9% of the total, which averages about 26 species/year. Other notable

contributions include those of Loew ($n = 181$; 12.0%), Harmston and coworkers James, Knowlton, Miller, and Rapp ($n = 156$; 10.4%), Aldrich ($n = 86$; 5.7%), Robinson and coworkers Arnaud and Deyrup ($n = 84$; 5.6%), Wheeler ($n = 77$; 5.1%), Curran ($n = 54$; 3.6%), and Walker ($n = 45$; 3.0%). More than 55% of the synonyms listed in this catalog were described during 1911–1940 and 41% were described by Van Duzee.

A number of the dolichopodid workers listed in table 3 were contemporary, including Wheeler, Aldrich and Melander, Van Duzee, Curran and Parent, and Harmston and Robinson. The greatest overlap of workers occurred in the 1930s, during which species were described by Aldrich, Van Duzee, Cur-

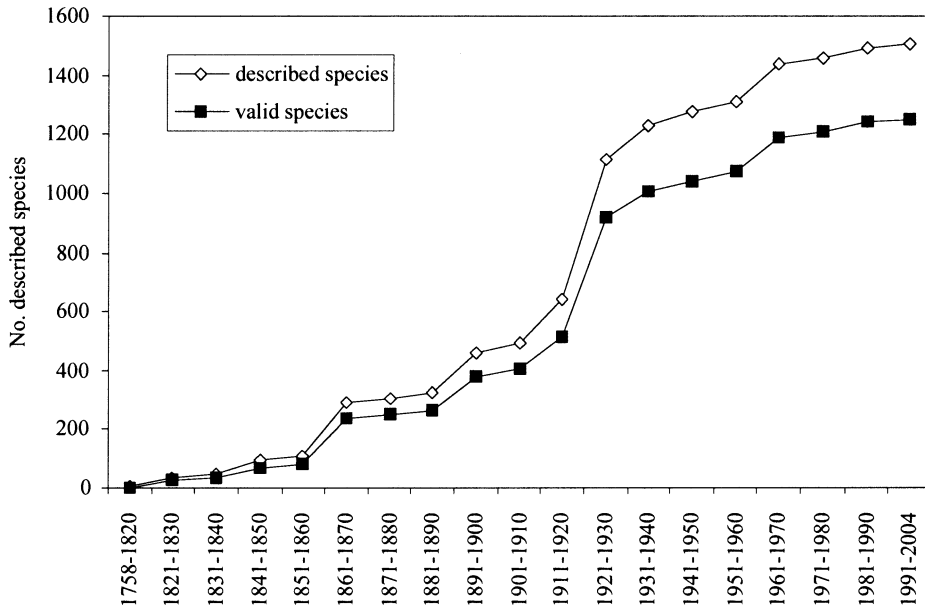

Fig. 1. Cumulative number of species described from America north of Mexico between 1758 and February 2004.

ran, Parent, and Harmston & Knowlton. The majority of these workers were active for, at most, 25 years; however, Aldrich and Harmston described new species over periods of 40 (1893–1932) and 34 (1939–1972) years, respectively. Robinson has also been actively working on dolichopodids for the last 41 years (1960–present) and continues to do so.

The most notable increases in the Nearctic dolichopodid fauna were observed in the 1860s, during which Loew nearly tripled the number of described dolichopodids, and in the 1920s, during which 476 new species were described, mainly by Van Duzee (fig. 1; table 3). During the last 34 years, only 69 new species or a mere 4.6% of the total number of species were described. The description of a new genus, *Erebomyia*, with one new species, *E. exalloptera*, by Runyon & Hurley (2004), represents the most recent addition to the Nearctic fauna. This trend does not indicate that the limits of the Nearctic fauna have been reached, as a large number of undescribed species currently occupy the drawers of unsorted material accumulating in collections across North America. Rather, this trend reflects a decline in both the number of active dolichopodid workers and new

students being trained in dolichopodid systematics.

DIVERSITY AND DISTRIBUTION OF NEARCTIC DOLICHOPODIDAE

Table 2 provides the number of valid species per genus and subfamily listed in this catalog. Two hundred twenty-four species have been added, representing a 19.4% increase in the number of species in Foote et al. (1965). The present list records 1288 valid species and 3 subspecies in 55 genera and 14 subfamilies compared with 1152 valid species and 8 subspecies in Foote et al. (1965). However, when these totals are compared, the new list actually includes a total of only 136 more valid species-group names than the previous catalog, which is due, in part, to the addition of 84 synonymies and the removal of 10 non-Nearctic species from the current list. Five species, namely *Dolichopus distinctus* Van Duzee, *D. mercieri* Parent, *Hydrophorus aestuum* Loew, *H. eldoradensis* Wheeler, and *Condylostylus scaber* (Loew) were removed from synonymy. Seventy-six additional combinations were established, three genera were synonymized (*Neurigonel-*

TABLE 4
**Number of Species of Dolichopodidae
 Shared Between America North of Mexico
 and the Palearctic**

Genus	No. of shared species
<i>Dolichopus</i> Latreille	20
<i>Rhaphium</i> Meigen	15
<i>Medetera</i> Fischer von Waldheim	7
<i>Hydrophorus</i> Fallén	3
<i>Sciapus</i> Zeller	2
<i>Diaphorus</i> Meigen	1
<i>Hercostomus</i> Loew	1
<i>Scellus</i> Loew	1
<i>Thambemyia</i> Oldroyd	1
<i>Thrypticus</i> Gerstäcker	1
<i>Micromorphus</i> Mik	1
<i>Sympycnus</i> Loew	1
<i>Syntormon</i> Loew	1
TOTAL	55

la, *Polymedon*, *Psilopiella*), and 13 genera were added. Of the genera added, *Erebomyia* (Sympycninae), *Harmstonia* (Enliniinae), *Nanomyia* (Peloropectinae), *Sympycnidelpus* (Stolidosomatinae), and *Thambemyia* (Hydrophorinae) include species that are newly reported or described for the Nearctic, whereas the others include known Nearctic species in different name combinations: *Achalcus* (species previously placed in *Systenus*), *Achradocera* (species previously placed in *Chrysotus*), *Hydatostega* (species previously placed in *Hydrophorus*), *Dactylomyia*, *Nepalomyia*, and *Viridigona* (species previously placed in *Neurigona*), *Amblypsilopus* (species previously placed in *Sciapus* and *Condylostylus*), and *Neoparentia* (species previously placed in *Parasyntormon*).

The Dolichopodinae is by far the largest subfamily, with 509 species comprising 39.5% of the entire Nearctic dolichopodid fauna, followed by Diaphorinae ($n = 217$; 16.9%). Among the remaining subfamilies, only Sympycninae ($n = 121$; 9.4%) and Hydrophorinae ($n = 117$ [114 not including subspecies]; 9.1% [8.9%]) include more than 100 species. Plagioneurinae and Xanthochlorinae are the smallest subfamilies with only one species each.

Dolichopus is the most diverse genus with

317 species comprising about 24.6% of the Nearctic species. *Chrysotus* ($n = 107$; 8.3%), *Rhaphium* ($n = 85$; 6.6%), *Gymnopternus* ($n = 76$; 5.9%), and *Hydrophorus* ($n = 50$; 3.9%) also form a major component of the Nearctic fauna. Nine genera, namely, *Dactylomyia*, *Erebomyia*, *Keirosoma*, *Nanomyia*, *Neoparentia*, *Plagioneurus*, *Telmatargus*, *Thambemyia*, and *Xanthochlorus*, are represented by a single species each. Recent additions of new species are most notable in *Dolichopus* (28; 13 by Harmston), *Gymnopternus* (23; 20 by Robinson), *Medetera* (22; 15 by Bickel), *Hydrophorus* (16; 14 by Hurley), *Chrysotus* (11; 7 by Robinson), *Diaphorus* (10; 6 by Robinson), *Neurigona*, *Rhaphium* (both 8), *Enlinia*, and *Pelastoneurus* (both 7).

Table 1 indicates the number of species known per state or province in America north of Mexico based on Foote et al. (1965), subsequent literature, and authoritative identifications by J.R. Vockeroth, D.J. Bickel, R.L. Hurley, and H. Robinson. Because Foote et al. (1965) used triangulation to record species distributions instead of providing a complete list of states/provinces, the number of species per province/state in Table 1 must be considered underestimates of the actual diversity. New York, California, North Carolina, Ontario, and Quebec show the highest number of recorded species with over 200 each. Four provinces and 19 states each have over 100 recorded species. In contrast, three states and Greenland each have fewer than 10 recorded species. The apparent low diversity in these latter regions is likely due to undersampling or artifacts produced by triangulation rather than to actual low species richness.

Over 32.5% ($n = 418$) of all valid Nearctic species have only been recorded from a single state or province. Seventy-three species are exclusively known from California, which represents the highest degree of apparent endemism in America north of Mexico. Other states with an apparently high number of unique species records include Utah ($n = 26$), Colorado ($n = 24$), Alaska ($n = 21$), New York ($n = 19$), Florida ($n = 18$), and Oregon ($n = 17$). Although in this case triangulation does not bias these figures, examination of material in collections will

TABLE 5
Number of Species of Dolichopodidae Shared with America North of Mexico and Mexico Plus the Neotropics, Species Shared with Mexico Only, and Species Shared with the Neotropics Exclusive of Mexico

Taxon	Mexico + Neotropics	Mexico only	Neotropics (excl. Mexico)	Total
Subfamily Diaphorinae	8	4	15	27
<i>Achradocera</i> Becker	1	1	—	2
<i>Asyndetus</i> Loew	1	—	2	3
<i>Chrysotus</i> Meigen	4	3	11	18
<i>Diaphorus</i> Meigen	2	—	2	4
Subfamily Dolichopodinae	5	13	9	27
<i>Dolichopus</i> Latreille	—	6	—	6
<i>Hercostomus</i> Loew	—	1	—	1
<i>Paraclius</i> Loew	1	2	5	8
<i>Pelastoneurus</i> Loew	2	3	3	8
<i>Tachytrechus</i> Stannius	2	1	1	4
Subfamily Enliniinae	—	2	—	2
<i>Enlinia</i> Aldrich	—	1	—	1
<i>Harmstonia</i> Robinson	—	1	—	1
Subfamily Hydrophorinae	1	7	—	8
<i>Hydatostega</i> Philippi	—	1	—	1
<i>Hydrophorus</i> Fallén	1	1	—	2
<i>Liancalus</i> Loew	—	2	—	2
<i>Thinophilus</i> Wahlberg	—	3	—	3
Subfamily Medeterinae	3	3	4	10
<i>Medetera</i> Fischer von Waldheim	1	3	1	5
<i>Thrypticus</i> Gerstäcker	2	—	3	5
Subfamily Peloropecodinae	1	4	1	6
<i>Micromorphus</i> Mik	1	1	—	2
<i>Nanomyina</i> Robinson	—	—	1	1
<i>Peloropecodes</i> Wheeler	—	3	—	3
Subfamily Plagioneurinae	—	—	1	1
<i>Plagioneurus</i> Loew	—	—	1	1
Subfamily Rhamphiinae	—	1	—	1
<i>Rhamphium</i> Meigen	—	1	—	1
Subfamily Sciapodinae	7	5	17	29
<i>Amblypsilopus</i> Bigot	1	1	4	6
<i>Condylostylus</i> Bigot	6	4	9	19
<i>Mesorhaga</i> Schiner	—	—	3	3
<i>Sciapus</i> Zeller	—	—	1	1
Subfamily Sympycninae	—	2	—	2
<i>Calyxochaetus</i> Bigot	—	1	—	1
<i>Sympycnus</i> Loew	—	1	—	1
TOTAL	25	41	47	113

TABLE 6

Species Shared Between America North of Mexico, the Palearctic, and the Neotropics

(a) Species shared between America north of Mexico and the Palearctic

<i>Diaphorus nigricans</i> Meigen	<i>Dolichopus sagittarius</i> Loew	<i>Rhaphium elegantulum</i> (Meigen)
<i>Dolichopus annularis</i> Ringdahl	<i>Dolichopus stenhammari</i> Zetterstedt	<i>Rhaphium fascipes</i> (Meigen)
<i>Dolichopus brevipennis</i> Meigen	<i>Hercostomus chetifer</i> Walker	<i>Rhaphium firsovi</i> Stackelberg
<i>Dolichopus czekanovskii</i> Stackelberg	<i>Hydrophorus alpinus</i> Wahlberg	<i>Rhaphium glaciale</i> (Ringdahl)
<i>Dolichopus dasyops</i> Malloch	<i>Hydrophorus altivagus</i> Aldrich	<i>Rhaphium macalpini</i> Negrobov
<i>Dolichopus flavipes</i> Stannius	<i>Hydrophorus signifer</i> Coquillett	<i>Rhaphium nasutum</i> (Fallén)
<i>Dolichopus fraterculus</i> Zetterstedt	<i>Medetera apicalis</i> (Zetterstedt)	<i>Rhaphium nigribarbatum</i> (Becker)
<i>Dolichopus ivanovi</i> Stackelberg	<i>Medetera diadema</i> (Linnaeus)	<i>Rhaphium terminale</i> (Van Duzee)
? <i>Dolichopus lamellipes</i> Walker	<i>Medetera halteralis</i> Van Duzee	<i>Rhaphium tripartitum</i> (Frey)
<i>Dolichopus latipennis</i> Fallén	<i>Medetera pinicola</i> Kowarz	<i>Rhaphium umbripenne</i> (Frey)
? <i>Dolichopus longicornis</i> Stannius	<i>Medetera signaticornis</i> Loew	<i>Scellus spinimanus</i> (Zetterstedt)
<i>Dolichopus maculipennis</i> Zetterstedt	<i>Medetera truncorum</i> Meigen	<i>Sciapus pallens</i> (Wiedemann)
<i>Dolichopus mannerheimi</i> Zetterstedt	<i>Medetera veles</i> Loew	<i>Sciapus wiedemanni</i> Fallén
<i>Dolichopus nigricornis</i> Meigen	<i>Micromorphus albipes</i> (Zetterstedt)	<i>Sympycnus annulipes</i> (Meigen)
? <i>Dolichopus nudus</i> Loew	<i>Rhaphium beringiense</i> Negrobov	<i>Syntormon flexibile</i> Becker
<i>Dolichopus plumipes</i> (Scopoli)	<i>Rhaphium boreale</i> (Van Duzee)	<i>Thambemyia borealis</i> (Takagi)
<i>Dolichopus plumitarsis</i> Fallén	<i>Rhaphium commune</i> (Meigen)	<i>Thrypticus fraterculus</i> (Wheeler)
<i>Dolichopus remipes</i> Wahlberg	<i>Rhaphium consobrinum</i> Zetterstedt	
<i>Dolichopus rupestris</i> Haliday	<i>Rhaphium crassipes</i> (Meigen)	

(b) Species recorded from America north of Mexico, Mexico and the Neotropics

<i>Achradochera barbata</i> (Loew)	<i>Condylostylus longicornis</i> (Fabricius)	<i>Paraclius filifer</i> Aldrich
<i>Amblypsilopus dimidiatus</i> (Loew)	<i>Condylostylus mundus</i> (Wiedemann)	<i>Pelastoneurus umbripictus</i> Becker
<i>Asyndetus ammophilus</i> Loew	<i>Condylostylus patibulatus</i> (Say)	? <i>Pelastoneurus vagans</i> Loew
<i>Chrysotus choricus</i> Wheeler	<i>Condylostylus quadricolor</i> (Walker)	<i>Tachytrechus angustipennis</i> Loew
<i>Chrysotus leucostoma</i> (Loew)	<i>Diaphorus nigricans</i> Meigen	<i>Tachytrechus nimius</i> (Aldrich)
<i>Chrysotus picticornis</i> Loew	<i>Diaphorus trivittatus</i> Van Duzee	<i>Thrypticus fraterculus</i> (Wheeler)
<i>Chrysotus spectabilis</i> (Loew)	<i>Hydrophorus aestuum</i> Loew	<i>Thrypticus minutus</i> Parent
<i>Condylostylus graenicheri</i> (Van Duzee)	<i>Medetera bistrata</i> Parent	
? <i>Condylostylus caudatus</i> (Weidemann)	<i>Micromorphus albipes</i> (Zetterstedt)	

undoubtedly reveal larger ranges for many species of Nearctic Dolichopodidae.

FAUNAL RELATIONSHIPS WITH OTHER REALMS

Fifty-five species of Dolichopodidae in 13 genera are Holarctic (tables 4 and 6). Most Holarctic species belong to *Dolichopus*, *Rhaphium*, and *Medetera*, which are among the largest genera in America north of Mexico. On a world scale, *Rhaphium* and particularly *Dolichopus* are predominantly Holarctic and include several arctic or circumpolar species. A circumpolar Holarctic distribution can probably also be assumed in *Medetera apicalis* (Zetterstedt), *M. pinicola* Kowarz, *M. signaticornis* Loew, and *M. veles* Loew. The

larval stages of *M. pinicola* and *M. signaticornis* are predators of scolytid larvae on pine (*Pinus* spp.), spruce (*Picea* spp.), and Douglas fir (*Pseudotsuga* spp.) (Bickel, 1985). As such, the distribution of these species is restricted to coniferous forests. In contrast, the restricted and recent distribution records of *Medetera diadema* (Linnaeus) and *M. truncorum* Meigen in the Nearctic suggest introduction by human activities. Both species are among the most common species in the Palearctic (Assis Fonseca, 1978; Pollet, 2000).

The dolichopodid fauna of America north of Mexico shares 113 species with the Neotropics and Mexico (tables 5 and 6). Sixty-six species are shared with Mexico, of which

TABLE 6
Continued

(c) Species recorded from America north of Mexico and Mexico

<i>Achradocera arcuata</i> (Van Duzee)	<i>Dolichopus plumipes</i> (Scopoli)	<i>Paraclius pumilio</i> Loew
<i>Amblypsilopus infumatus</i> (Aldrich)	<i>Dolichopus silvicola</i> Harmston	<i>Pelastoneurus cognatus</i> Loew
<i>Calyxochaetus hastatus</i> (Van Duzee)	<i>Enlinia ciliata</i> Robinson	<i>Pelastoneurus cyaneus</i> Wheeler
<i>Chrysotus discolor</i> Loew	<i>Harmstonia pectinicauda</i> Robinson	<i>Pelastoneurus lugubris</i> Loew
<i>Chrysotus teapanus</i> Aldrich	<i>Hercostomus aurifer</i> (Thomson)	<i>Peloroceodes aldrichi</i> Robinson
<i>Chrysotus vividus</i> Loew	<i>Hydatostega viridiflos</i> (Walker)	<i>Peloroceodes cornutus</i> (Van Duzee)
<i>Condylostylus inornatus</i> (Aldrich)	<i>Hydrophorus eldoradensis</i> Wheeler	<i>Peloroceodes fuscipes</i> (Van Duzee)
<i>Condylostylus melampus</i> (Loew)	<i>Liancalus genualis</i> Loew	<i>Rhaphium vanduzeei</i> Curran
<i>Condylostylus occidentalis</i> (Bigot)	<i>Liancalus similis</i> Aldrich	<i>Sympycnus clavatus</i> Van Duzee
<i>Condylostylus tonsus</i> (Aldrich)	<i>Medetera aldrichii</i> Wheeler	<i>Tachytrechus keiferi</i> (Van Duzee)
<i>Dolichopus bifRACTUS</i> Loew	<i>Medetera saguaroicola</i> Bickel	<i>Thinophilus armiger</i> Van Duzee
<i>Dolichopus dorsalis</i> Van Duzee	<i>Medetera veles</i> Loew	<i>Thinophilus depressus</i> Van Duzee
<i>Dolichopus myosotus</i> Osten Sacken	<i>Micromorphus fulvosetosus</i> Parent	<i>Thinophilus ochrifacies</i> Van Duzee
<i>Dolichopus neomexicanus</i> Harmston	<i>Paraclius aberrans</i> Robinson	

(d) Species recorded from America north of Mexico and the Neotropics exclusive of Mexico

<i>Amblypsilopus dorsalis</i> (Loew)	<i>Chrysotus sodalis</i> (Loew)	<i>Nanomyina barbata</i> (Aldrich)
<i>Amblypsilopus scintillans</i> (Loew)	<i>Condylostylus acuminatus</i> Van Duzee	? <i>Paraclius claviculatus</i> Loew
<i>Amblypsilopus unifaciatuS</i> (Say)	<i>Condylostylus clavatus</i> (Van Duzee)	<i>Paraclius flagellatus</i> (Harmston)
<i>Amblypsilopus variegatus</i> (Loew)	<i>Condylostylus comatus</i> (Loew)	? <i>Paraclius ovatus</i> Van Duzee
<i>Asyndetus interruptus</i> (Loew)	<i>Condylostylus crinitus</i> (Aldrich)	? <i>Paraclius propinquus</i> Wheeler
<i>Asyndetus syntormoides</i> Wheeler	<i>Condylostylus erectus</i> Becker	<i>Paraclius quadrinotatus</i> Aldrich
<i>Chrysotus affinis</i> Loew	<i>Condylostylus portoricensis</i> (Macquart)	<i>Pelastoneurus floridanus</i> Wheeler
<i>Chrysotus cornutus</i> Loew	<i>Condylostylus pruinosis</i> (Coquillett)	? <i>Pelastoneurus irrasus</i> (Walker)
<i>Chrysotus crosbyi</i> Van Duzee	<i>Condylostylus siphO</i> (Say)	<i>Pelastoneurus taeniatus</i> Becker
<i>Chrysotus excisus</i> Aldrich	<i>Condylostylus villosus</i> Parent	<i>Plagioneurus univittatus</i> Loew
<i>Chrysotus fulvohirtus</i> Van Duzee	<i>Diaphorus contiguus</i> Aldrich	<i>Sciapus tener</i> (Loew)
<i>Chrysotus humilis</i> Parent	<i>Diaphorus ventralis</i> Van Duzee	<i>Tachytrechus albonotatus</i> (Loew)
<i>Chrysotus longimanus</i> Loew	<i>Medetera excipiens</i> Becker	<i>Thrypticus abdominalis</i> (Say)
<i>Chrysotus mundus</i> (Loew)	<i>Mesorhaga albiciliata</i> (Aldrich)	<i>Thrypticus violaceus</i> Van Duzee
? <i>Chrysotus obliquus</i> Loew	? <i>Mesorhaga jucunda</i> Becker	? <i>Thrypticus willistoni</i> (Wheeler)
<i>Chrysotus pallipes</i> Loew	<i>Mesorhaga ornatipes</i> Van Duzee	

41 have not been recorded south of Mexico. The other 25 species shared with Mexico have also been recorded from other localities in Central and South America. The remaining 47 species are known from the Neotropics, exclusive of Mexico, although many of these species are likely to occur in Mexico. The subfamilies Sciapodinae (particularly *Condylostylus*) and Diaphorinae include the largest number of species that are shared with the Neotropics south of Mexico. Shared species of Enliniinae, Sympycninae, most Peloroceodinae and Hydrophorinae, and the Holarctic genus *Dolichopus* have not been recorded south of Mexico. Although diverse and widespread in Canada and the United

States, none of the North American species of *Gymnopternus* or *Argyra* have been recorded south of the United States.

Ten species recorded from the Nearctic are extremely widespread and have also been recorded in at least two additional realms (table 7). Some of these species records may be the result of misidentifications and should be viewed with caution. For instance, it is doubtful whether the marshland- and salt-marsh-inhabiting *Micromorphus albipes* (Zetterstedt) is really ubiquitous. *Micromorphus* species are among the smallest dolichopodids and detailed morphological comparison of specimens from each realm has not been carried out thus far. It is likely that the

TABLE 7

Dolichopodid Species Known from America North of Mexico and At Least Two Other Realms

Species	Palaearctic	Neotropical	Oriental	Afrotropical	Australasian & Oceanian
<i>Achradochera arcuata</i> (Van Duzee)		+			+
<i>Achradochera barbata</i> (Loew)		+			+
<i>Condylostylus longicornis</i> (Fabricius)		+			+
<i>Diaphorus nigricans</i> Meigen	+	+			
<i>Hercostomus chetifer</i> Walker	+		+		
<i>Micromorphus albipes</i> (Zetterstedt)	+	+	+	+	+
<i>Pelastoneurus lugubris</i> Loew		+			+
<i>Syntormon flexibile</i> Becker	+		+	+	+
<i>Tachytrechus angustipennis</i> Loew		+			+
<i>Thrypticus fraterculus</i> (Wheeler)	+	+			

same holds true for the stenotopic heathland species, *Diaphorus nigricans* Meigen. Confusion with other Diaphorinae cannot be excluded, especially in the Neotropics, where this subfamily is exceedingly diverse.

LOCATION OF TYPE MATERIAL

Wherever possible the location of primary type material for the Nearctic species of Dolichopodidae is provided. Notations used for the status of primary type material are as follows: HT = holotype, ST = syntype(s), LT = lectotype, NT = neotype. Acronyms used for collections housing primary types are those proposed by Samuelson et al. (2001). In instances where authors have deposited syntypes in more than one collection, institutions are listed in descending order based on the number of type specimens deposited. The number of syntype specimens, when known, is given separately in brackets for each collection. Type information has been gathered from the literature, by direct examination of collections (i.e., CNC, USNM), by use of published type catalogs and lists such as Byers et al. (1962), Zimsen (1964), Arnaud (1979), McCabe & Johnson (1980), Webb (1980), and Cooper & Cumming (1993), by use of type databases that are available over the internet (i.e., CUIIC, MCZ, OSU, ZMUC), and by information provided by curators (see Acknowledgments).

AMNH	Department of Entomology, American Museum of Natural History, Central Park West at 79th Street, New York, New York, 10024–5192, USA.
ANSP	Academy of Natural Sciences, 1900 Benjamin Franklin Parkway, Philadelphia, Pennsylvania, 19103, USA.
BMNH	Department of Entomology, The Natural History Museum, London, SW7 5BD, United Kingdom.
BPBM	Bernice P. Bishop Museum, 1525 Bernice Street, Honolulu, Hawaii, 96817-0916 USA.
CAS	Department of Entomology, California Academy of Sciences, Golden Gate Park, San Francisco, California, 94118, USA.
CNC	Canadian National Collection of Insects, Invertebrate Biodiversity, Agriculture and Agri-Food Canada, K.W. Neatby Building, Ottawa, Ontario, K1A 0C6, Canada.
CUIIC	Department of Entomology, Comstock Hall, Cornell University, Ithaca, New York, 14853–0999, USA.
DEI	Deutsches Entomologisches Institut, Schicklerstrasse 5, D-16225 Eberswalde, Germany.
EDNC	North Carolina Department of Agriculture, Raleigh, North Carolina, 27611, USA.
EIHU	Entomological Institute, Faculty of Agriculture, Hokkaido University, Sapporo 060, Japan.
EMEC	Essig Museum of Entomology, University of California, Berkeley, California, 94720, USA.

- FSCA Florida State Collection of Arthropods, Division of Plant Industry, 1911 SW 34th Street, Gainesville, Florida, 32608–1268, USA.
- HNHM Department of Zoology, Hungarian Natural History Museum, Baross u. 13, Budapest, P.O. Box 137, H-1431, Hungary.
- INHS Illinois Natural History Survey Insect Collection, 607 E. Peabody Drive, Champaign, Illinois, 61820, USA.
- LSUK Linnaean Society, London, UK (contact BMNH).
- MCZ Entomology Department, Museum of Comparative Zoology, Harvard University, 26 Oxford St., Cambridge, Massachusetts, 02138, USA.
- MLUH Wissenschaftsbereich Zoologie, Martin-Luther-Universität, Halle a.S, Germany.
- MNHN Muséum National d'Histoire Naturelle, 45, rue de Buffon, Paris, 75005, France.
- MZHF Zoological Museum, Finnish Museum of Natural History, University of Helsinki, Pohjoinen Rautatiekatu 13, SF-00100, Helsinki, Finland.
- MZLU Museum of Zoology, Lund University, Helgonavägen 3A, S-223 62 Lund, Sweden.
- NHRS Sektionen for Entomologi, Naturhistoriska Riksmuseet, S-104 05, Stockholm, Sweden.
- NMID National Museum of Ireland, Kildare Street and Merrion Street, Dublin 2, Ireland.
- NMW Naturhistorisches Museum Wien, Postfach 417, Burggring 7, 1040 Wien, Austria.
- NYSM New York State Museum, Cultural Education Center, Albany, New York, 12230, USA.
- OSU Department of Entomology, Ohio State University, Columbus, Ohio, 43210–1220, USA.
- SEMC Snow Entomological Museum, University of Kansas, Lawrence, Kansas, 66044, USA.
- SMNS Staatliches Museum für Naturkunde, Rosenstein 1, D-70191 Stuttgart, Germany.
- SMTD Staatliches Museum für Tierkunde, Königsbrücker Landstrasse 159, D-01109 Dresden, Germany.
- UCDC R.M. Bohart Museum of Entomology, 1124 Academic Surge, University of California, Davis, California, USA.
- UMMZ Museum of Zoology, University of Michigan, Ann Arbor, Michigan, 48104, USA.
- UMO Hope Entomological Collections, University Museum, Parks Road, Oxford, OXI 3PW, United Kingdom.
- UMSP Department of Entomology, University of Minnesota, St. Paul, Minnesota, 55108, USA.
- UMNH Utah Museum of Natural History, 1390 E. Presidents Circle, University of Utah, Salt Lake City, Utah, 84112–0050, USA.
- USNM United States National Entomological Collection, Department of Entomology, U.S. National Museum of Natural History, Washington, DC 20560, USA.
- WSU James Entomological Collection, Washington State University, Pullman, Washington, 99163–6382, USA.
- ZIN Zoological Institute, Academy of Sciences, Universitetskaya nab., 1, St. Petersburg, 199034, Russia.
- ZMHB Museum für Naturkunde der Humboldt Universität zu Berlin, Invalidenstrasse 43, Berlin 1040, Germany.
- ZMPA Museum of the Institute of Zoology, Polish Academy of Science, Wilcza 64, 00–679 Warszawa, Poland.
- ZMUC Zoologisk Museum, Universitetsparken 15, DK 2100, Copenhagen, Denmark.
- ZMUH Zoologisches Institut und Zoologisches Museum, Universität von Hamburg, Hamburg, Germany.

SUBFAMILY ACHALCINAE

GROOTAERT & MEUFFELS, 1997: 1599

Genus ACHALCUS Loew, 1857

ACHALCUS Loew, 1857a: 30. Type species: *Porphyrops flavicollis* Meigen [Palearctic], designation by Robinson, 1970b: 22.

ACHALCHUS, error by Parent (1933b: 440).

NOTES: *Achalcus* is known from the Holarctic (Pollet, 1996a; Pollet & Cumming, 1998), the Neotropics (Van Duzee, 1930g; Parent, 1931), and New Zealand (Parent, 1933b). Recent investigations (Pollet, 1998; Pollet & Grootaert, 1998) have revealed the presence of this genus in Central America and Australia. Southern species show a typical Gondwanan distribution pattern (Pollet, 1996b, 1998). *Achalcus* is generally cold-preferent, and Nearctic species are found in both coastal forests and marshlands (Pollet & Cumming, 1998). Most of the Nearctic spe-

cies are known from western North America; however, undescribed females have recently been recorded from Ontario (Pollet & Cumming, 1998) and Prince Edward Island (Brooks & Wheeler, unpublished data).

REFERENCE: Pollet & Cumming (1998; rev.).

californicus Pollet & Cumming, 1998: 377. HT in CNC. Type locality: USA: CA, Marin Co., Inverness.

dytei Pollet & Cumming, 1998: 380. HT in BMNH. Type locality: USA: WA, Pacific Co., Ft. Canby State Park, nr Ilwaco. DISTRIBUTION: BC, WA.

oregonensis (Harmston & Miller), 1966: 91 (*Systemus*). HT in CAS. Type locality: USA: OR, Clackamas Co., Wilsonville [Pollet & Cumming (1998)].

similis Pollet & Cumming, 1998: 381. HT in WSU. Type locality: USA: WA, Clallam Co., Dean Creek, 7 mi S of Sequim.

utahensis (Harmston & Miller), 1966: 92 (*Systemus*). HT in CAS. Type locality: USA: UT, Moab [Pollet & Cumming (1998)].

SUBFAMILY DIAPHORINAE SCHINER, 1864: 47

Genus ACHRADOCERA Becker, 1922a

ACHRADOCERA Becker, 1922a: 207. Type species: *Achradocera femoralis* Becker [Neotropical], designation by Robinson, 1970b: 31. Listed as synonym (Poole, 1996) or subgenus (Robinson, 1970b) of *Chrysotus*; given generic status in Robinson (1975), Robinson & Vockeroth (1981), Dyte & Smith (1980), Bickel & Dyte (1989), and Bickel (2000).

ACCRADOCERA, error by Vanschuytbroeck (1952: 11, 54).

ACRADOCERA, error by Vanschuytbroeck (1951: 122, 128).

ACRODOCERA, error listed by Bickel & Dyte (1989)

NOTES: *Achradocera* is known from the Nearctic, Neotropical, and Afrotropical realms, as well as French Polynesia, Tonga, and the Hawaiian Islands (Bickel & Dyte, 1989; Bickel 2000). Males of this genus are easily recognized by their basally swollen and long, tapering first flagellomere, and bearded lower postocular surface. Information on their ecology and biology is entirely lacking.

REFERENCES: Van Duzee (1924b; as part of *Chrysotus*); Parent (1933c; key to Neotropi-

cal and Nearctic species); Bickel (2000; rev.).

arcuata (Van Duzee), 1924b: 48 (*Chrysotus*); listed under *Chrysotus* in Foote et al. (1965), comb. by Bickel (2000). HT in CAS. Type locality: USA: CA, Alpine. DISTRIBUTION: Western States (WA, OR, CA, ID, UT); MEX, Hawaiian Is. [Knowlton & Harmston (1937); Turner (1987); Bickel (2000)].

barbata (Loew), 1861a: 48 (*Synarthrus*); listed under *Chrysotus* in Foote et al. (1965), comb. by Robinson (1975). HT in MCZ. Type locality: USA: "Middle States". DISTRIBUTION: WA, WI, and IA to RI, s. to CA, AZ, LA, and FL (IL, TN, TX, NC, SC); MEX, Neotropics, French Polynesia, Tonga [Robinson (1970b); Bickel (2000); Vockeroth (personal commun.)].

validus (Loew), 1861a: 63 (*Chrysotus*); listed under *Chrysotus* by Foote et al. (1965). HT in MCZ. Type locality: USA: "Middle States".

americanum (Wheeler), 1896a: 154 (*Xiphandrium*); listed under *Chrysotus* by Foote et al. (1965). ST in AMNH. Type localities: USA: WI, Milwaukee; IL, Chicago; IN, Whiting.

apicalis (Aldrich), 1896b: 330 (*Chrysotus*); synonymized by Bickel (2000). ST in USNM (4). Type locality: St. Vincent Is.

angustifacies Becker, 1922a: 207; synonymized by Bickel (2000). ST in ?SMTD. Type locality: Chile: Quillota.

Genus ARGYRA Macquart, 1834

PORPHYROPS Meigen, 1824: 45. Type species: *Musca diaphana* Fabricius, designation by Curtis, 1835: pl. 541. Application to the I.C.Z.N. to suppress *Porphyrops* in favor of established usage of *Argyra* is necessary; see notes in Robinson (1970b) and Dyte & Smith (1980: 458).

ARGYRA Macquart, 1834: 456. Type species: *Musca diaphana* Fabricius [Palearctic], designation by Rondani, 1856: 141.

LEUCOSTOLA Loew, 1857a: 39. Type species: *Dolichopus vestitus* Wiedemann, by monotypy.

NOTES: *Argyra* is known from all realms except Australasia and Oceania, but is most diverse in the northern hemisphere. Adults are hygrophilous and are frequently encountered on moist soil and herbaceous foliage near water, especially running water. Males, in particular, have silver pruinosity and resemble silvery flashes when in flight.

REFERENCES: Van Duzee (1925d; rev.); Robinson (1964; key, eastern U.S.).

- albicans** Loew, 1861a: 45. ST in MCZ. Type locality: USA: DC. DISTRIBUTION: NE and MN to QC, s. to KS and GA (IA, TN, DC, VA, NC, SC) [Robinson (1964); Harmston & Rapp (1983)].
quadriplagiatus (Harris), 1835: 597 (*Porphyrops*); nomen nudum.
- albicoxa** Van Duzee, 1925d: 30. HT in CNC. Type locality: CAN: QC, Hull. DISTRIBUTION: NE, IA, QC, NY [Robinson (1964); Harmston & Rapp (1983)].
- albiventris** Loew, 1864b: 128. HT in MCZ. Type locality: USA: AK, Sitka. DISTRIBUTION: AK s. to OR and UT.
- aldrichi** Johnson, 1904: 18. HT in MCZ. Type locality: USA: NJ, Long Branch, Shrewsbury River, Goose Neck. DISTRIBUTION: MA to SC (RI, CT, NJ) [Robinson (1964)].
- angustata** Van Duzee, 1925d: 10. HT in MCZ. Type locality: USA: ME, Mount Desert, Echo Lake. DISTRIBUTION: WI, NY, ME, MA [Robinson (1964)].
- argentiventris** Van Duzee, 1925d: 15. HT in USNM. Type locality: USA: CA, Mono Lake.
- barbipes** Van Duzee, 1925d: 11. HT in USNM. Type locality: USA: CA, Redwood City.
- basalis** Van Duzee, 1932c: 186. HT in CAS. Type locality: USA: NY, Little Valley. DISTRIBUTION: NY, SC.
- bimaculata** Van Duzee, 1925d: 19. HT in CNC. Type locality: CAN: QC, Hull. DISTRIBUTION: OR to QC and ME, s. to NE, IL, and MA [Robinson (1964); Harmston & Rapp (1983)].
- brevipes** Van Duzee, 1925d: 11. HT in USNM. Type locality: USA: LA, Opelousas.
- calceata** Loew, 1861a: 47. HT in MCZ. Type locality: USA: "Middle States". DISTRIBUTION: ON to QC, s. to IN and PA (IA, OH, NY, VT, ME, NH, MA) [Robinson (1964)].
- calcitrans** Loew, 1861a: 46. ST in MCZ. Type locality: USA: NY. DISTRIBUTION: ON to ME, s. to IA, IN, and SC (TN, NY, MA, RI, CT, NJ, VA, NC) [Robinson (1964)].
- californica** Van Duzee, 1925d: 26. HT in USNM. Type locality: USA: CA, Los Angeles.
- ciliata** Van Duzee, 1924f: 5. HT in USNM. Type locality: USA: AK, Fairbanks.
- cingulata** (Loew), 1861a: 53 (*Leucostola*). HT in MCZ. Type locality: USA: DC. DISTRIBUTION: KS to ME, s. to LA and FL (IN, NY, NJ, DC, VA) [Robinson (1964)].
- condomina** Harmston & Knowlton, 1946c: 137. HT in ?USNM. Type locality: USA: UT, Wolf Creek Pass. DISTRIBUTION: OR, ID, MT, UT, CO, SD.
- currani** Van Duzee, 1925d: 24. ST in CNC (9), CAS (3), NYSM (2). Type locality: CAN: QC, Hull. DISTRIBUTION: ON, MI, QC.
- cylindrica** Loew, 1864b: 132. HT in MCZ. Type locality: USA: AK, Sitka. DISTRIBUTION: AK, WA, CA.
- dakotensis** Harmston & Knowlton, 1939c: 85. HT in USNM. Type locality: USA: SD, Pineridge. DISTRIBUTION: UT, SD.
- fasciventris** Van Duzee, 1930a: 2. HT in AMNH. Type locality: USA: CT, Avon, Avon Old Farms. DISTRIBUTION: NE, NS, CT, WV [Bissett (1987); Vockerth (personal commun.)].
- femorialis** Van Duzee, 1925d: 16. HT in USNM. Type locality: USA: CA, Los Angeles
- flavicornis** Van Duzee, 1925d: 35. HT in USNM. Type locality: USA: KS, Lawrence. DISTRIBUTION: NE, KS, MO, LA [Harmston & Rapp (1983)].
- flavicoxa** Van Duzee, 1925d: 39. HT in MCZ. Type locality: USA: FL, Daytona.
- flavipes** Van Duzee, 1925d: 34. LT designated by Arnaud (1979: 235) in CAS. Type locality: USA: MD, Plummer Is. DISTRIBUTION: IA, IN, TN, NY, MD [Robinson (1964)].
- grayi** Robinson, 1964: 143. HT in USNM. Type locality: USA: SC, Spartanburg Co., nr Pacolet, on property of C.D. Gray.
- hirta** Van Duzee, 1925d: 7. HT in USNM. Type locality: USA: CO, Tennessee Pass.
- idahona** Harmston & Knowlton, 1946c: 138. HT in ?USNM. Type locality: USA: ID, Sandpoint.
- inaequalis** Van Duzee, 1925d: 40. HT in USNM. Type locality: USA: IN, Lafayette. DISTRIBUTION: IN, TN.
- involuta** Van Duzee, 1925d: 38. HT in USNM. Type locality: USA: IN, Lafayette. DISTRIBUTION: SD, IN.
- johnsoni** Van Duzee, 1925d: 37. HT in MCZ. Type locality: USA: NJ, Shark River. DISTRIBUTION: IA, IL, TN, PA, NJ, NC, SC, FL [Robinson (1964)].
- medusae** Gosseries, 1988: 305; n. name for *Argyra abdominalis* (Say). Type locality: USA: IN.
abdominalis (Say), 1829–1830: 170 (also in LeConte, 1859: 362) (*Dolichopus*); preocc. by *Dolichopus abdominalis* Fallén, 1823, now *Neurigona*. ST destroyed. Type locality: USA: IN.
- minuta** Loew, 1861a: 46. HT in MCZ. Type locality: USA: DC. DISTRIBUTION: IA and IN to ON and VT, s. to DC (OH, NY, PA, MA, NJ) [Robinson (1964)].
- nigricoxa** Van Duzee, 1925d: 26. HT in USNM. Type locality: USA: OH, Sugar Grove. DISTRIBUTION: IA, IN, OH, ON, VA, SC.
- nigripes** Loew, 1864b: 127. HT in MCZ. Type locality: USA: AK, Sitka. DISTRIBUTION: AK, WA and ID, s. to CA.
- nigriventris** Van Duzee, 1925d: 14. HT in CAS.

- Type locality: USA: WA, Clallam Co., Forks.
DISTRIBUTION: WA, MT.
- obscura** Van Duzee, 1925d: 36. HT in CAS. Type locality: USA: NH, Mount Washington.
- robusta** Johnson, 1906: 59. HT in MCZ. Type locality: CAN: QC, Vaudreuil. DISTRIBUTION: ID and UT to QC and ME (MT, WY, IA, IL, NY, SD) [Robinson (1964)].
- scutellaris** Van Duzee, 1925d: 12. HT in USNM. Type locality: USA: OR, Forest Grove. DISTRIBUTION: OR, ID.
- sericata** Van Duzee, 1925d: 28. HT in MCZ. Type locality: USA: ME, Machias. DISTRIBUTION: IA, IN, QC, ME, MA.
- setipes** Van Duzee, 1925d: 31. HT in USNM. Type locality: USA: NY, Colden. DISTRIBUTION: ON to MA, s. to NC (NY, PA, VT, NJ, VA) [Robinson (1964)].
- similis** Harmston & Knowlton, 1940d: 58. HT in INHS. Type locality: USA: IL, Dongola. DISTRIBUTION: IL, IN, SC [Robinson (1964)].
- spina** Van Duzee, 1925d: 41. HT in USNM. Type locality: USA: IN, Lafayette.
- splendens** Van Duzee, 1933c: 151; n. name for *Argyra splendida* Van Duzee. Type locality: USA: CA, Berkeley.
- splendida* Van Duzee, 1925d: 21; preocc. by *Argyra splendida* de Meijere, 1919. HT in CAS. Type locality: USA: CA, Berkeley.
- thoracica** Van Duzee, 1925d: 23. HT in USNM. Type locality: CAN: ON, Kearney. DISTRIBUTION: ON, IN, TN, NY, VA [Robinson (1964)].
- utahna** Harmston, 1951a: 16. HT in CAS. Type locality: USA: UT, Monticello.
- velutina** Van Duzee, 1925d: 20. HT in CNC. Type locality: CAN: QC, Hull. DISTRIBUTION: MI, QC.

Genus ASYNDETUS Loew, 1869a

- ASYNDETUS** Loew, 1869a: 35. Type species: *Asyndetus ammophilus* Loew [Nearctic, Neotropical], designation by Coquillett, 1910c: 511. There has been some confusion over the type species of *Asyndetus* among the current regional catalogs. *Asyndetus ammophilus* Loew is listed as the type species in the Nearctic (Foote et al., 1965), Neotropical (Robinson, 1970b), and Afrotropical (Dyde & Smith, 1980) catalogs, whereas the Oriental (Dyde, 1975), Australasian & Oceanian (Bickel & Dyde, 1989), and Palearctic (Negrobov, 1991) catalogs list *Diaphorus interruptus* Loew as the type. Loew (1869a) included only two species when he erected *Asyndetus*, namely *A. ammophilus* and *A. appendiculatus*, both from Newport, Rhode Island. Therefore the earlier designation of the Cuban species *Diaphorus interruptus* Loew as type species by Bigot (1890) is invalid as it was not one of the originally included species.
- ANCHINEURA** Thomson, 1869: 506. Type species: *Anchineura tibialis* Thomson, by monotypy.
- MERINGOPHERUSA** Becker, 1902–1903: 56. Type species: *Meringopherusa separata* Becker, designation by Dyte, 1975: 247.
- NOTES: *Asyndetus* is known from all realms but is most diverse in the New World. Several species are known from crab holes and presumably breed in these microhabitats. Species from the eastern United States are primarily coastal, but are occasionally found around inland lakes. The genus seems to be more widely distributed in the west (Robinson, 1964).
- REFERENCES: Van Duzee (1919b; key to males); Robinson (1964; key, eastern U.S.).
- ammophilus** Loew, 1869a: 34 (Cent. 8, no. 58). ST in MCZ. Type locality: USA: RI, Newport. DISTRIBUTION: CA, UT, NM, NE, TX, IA, IL, IN, MA to FL (RI, NJ, NC, SC), PEI, NS, Bermuda; MEX, Neotropics. [Knowlton & Harmston (1937); Robinson (1964); Bissett (1987); Woodley & Hilburn (1994); Bickel & Sinclair (1997)].
- appendiculatus** Loew, 1869a: 36 (Cent. 8, no. 59). ST in MCZ. Type locality: USA: RI, Newport. DISTRIBUTION: MB, NE, IA, MI, IN, ON, RI, SC, TX, FL [Harmston & Rapp (1983); Bickel (personal commun.); Vockeroth (personal commun.)].
- archboldi** Robinson & Deyrup, 1997: 477. HT in USNM. Type locality: USA: FL, Highlands Co., Archbold Biological Station.
- caudatus** Van Duzee, 1916b: 92. HT in SEMC. Type locality: USA: AZ, Bill Williams Fork.
- cornutus** Van Duzee, 1916b: 89. HT in CAS. Type locality: USA: UT, Great Salt Lake. DISTRIBUTION: CA, UT.
- crassipodus** Harmston, 1968: 20. HT in CAS. Type locality: USA: CA, Kern Co., Red Rock Canyon.
- flavipalpus** Van Duzee, 1932b: 10. HT in AMNH. Type locality: USA: NV, Fallon, 4000 ft.
- harbeckii** Van Duzee, 1914c: 442. HT in ANSP. Type locality: USA: NJ, Wenonah.
- hardyi** Robinson, 1964: 130. HT in USNM. Type locality: USA: TX, Harlingen.
- interruptus** (Loew), 1861b: 37 (*Diaphorus*). HT in MCZ. Type locality: Cuba. DISTRIBUTION: FL; Neotropics.
- breddini* Robinson, 1975: 68. HT in USNM. Type

- locality: Dominica, nr Layou [Robinson & Deyrup (1997); Bickel & Sinclair (1997)].
- johnsoni** Van Duzee, 1916b: 93. HT in MCZ. Type locality: USA: CT, Rowayton. DISTRIBUTION: NH, CT, NC.
- latus** Van Duzee, 1916b: 91. HT in SEMC. Type locality: USA: AZ, Bill Williams Fork. DISTRIBUTION: CA, UT, AZ, NM, TX, ?MI [Knowlton & Harmston (1937); Robinson (1964)].
- nevadensis** Harmston, 1968: 18. HT in UCDC. Type locality: USA: NV, 15 mi SW of Winnemucca.
- nigripes** Van Duzee, 1916b: 91. ST in CAS. Type localities: USA: CA, Los Angeles Co., Springdale; San Diego.
- occidentalis** Van Duzee, 1919b: 249. HT in CAS. Type locality: USA: CA, Los Banos.
- oregonensis** Harmston, 1966b: 225. HT in CAS. Type locality: USA: OR, Ana River road, nr Summer Lake.
- parvicornis** Van Duzee, 1932b: 11. HT in AMNH. Type locality: USA: WY, Rock Springs, at about 6250 ft.
- scopifer** Harmston, 1952: 288. HT in USNM. Type locality: USA: OR, Hood River.
- severini** Harmston & Knowlton, 1939b: 351. HT in USNM. Type locality: USA: SD, Martin. DISTRIBUTION: SD, NE [Harmston & Rapp (1983)].
- spinitarsis** Harmston, 1951b: 108. HT in SEMC. Type locality: USA: CA, Palm City.
- syntormoides** Wheeler, 1899: 32. ST in AMNH, MCZ. Type localities: USA: MA, Boston, New Bedford; NJ, Avalon. DISTRIBUTION: KS, MA, NJ, to FL; Neotropics [Robinson (1970b)].
- texanus** Van Duzee, 1916b: 90. HT in SEMC. Type localities: USA: AZ, Bill Williams Fork; TX, Galveston. DISTRIBUTION: AZ, TX.
- utahensis** Harmston & Knowlton, 1942b: 85. HT in USNM. Type locality: USA: UT, Price. DISTRIBUTION: UT, TX [Bickel (personal commun.)].

Genus CHRYSOTUS Meigen, 1824

- CHRYSOTUS** Meigen, 1824: 40. Type species: *Musca nigripes* Fabricius [Palearctic], designation by Westwood, 1840: 134. See comments by Foote et al. (1965) and Dyte & Smith (1980) regarding the valid name of the type species.
- LYRONEURUS** Loew, 1857b: 38. Type species: *Lyroneurus coerulescens* Loew, designation by Coquillett, 1910c: 563. Listed as subgenus (Robinson, 1970b) or synonym (Dyte & Smith, 1980) of *Diaphorus*. NEW SYNONYMY.

NOTES: *Chrysotus* is known from all

realms, but is most diverse in the New World. In this catalog, separation of *Chrysotus* and *Diaphorus* follows the key in Robinson & Vockeroth (1981) resulting in the transfer of 12 species from *Diaphorus* to *Chrysotus* based on examination of identified material in the CNC. *Chrysotus* is generally heliophilous and is mainly found on the foliage of low herbs, but a number of species seem to prefer wet, sandy banks of ponds and rivers.

REFERENCES: Van Duzee (1924b; rev., key to males); Robinson (1964; key, eastern U.S.); Woodley (1996; rev., key, Bermuda).

- affinis** Loew, 1861a: 64. ST in MCZ. Type locality: USA: "Middle States". DISTRIBUTION: ON, QC, NY ME, CT; Neotropics [Robinson (1970b)].
- agalmus** Harmston & Rapp, 1968: 252. HT in CAS. Type locality: USA: NE, Glen.
- albohirtus** Van Duzee, 1924b: 41. HT in USNM. Type locality: USA: SD, Big Stone City. DISTRIBUTION: SD, NE, IA [Robinson (1964); Harmston & Rapp (1983)].
- aldrichi** (Van Duzee), 1915a: 185 (*Diaphorus*). HT in USNM. Type locality: USA: ID, Boise. DISTRIBUTION: ID, MT, NV, UT, CO, NE, ?MI [Robinson (1964); Harmston & Rapp (1983)]. NEW COMBINATION.
- albifacies* (Parent), 1929a: 191 (*Diaphorus*). HT in MLUH. Type locality: USA: MT. NEW COMBINATION.
- anomalous** Malloch, 1914: 238. HT in INHS. Type locality: USA: LA, New Orleans. DISTRIBUTION: LA, GA, NY.
- argentatus** Van Duzee, 1924b: 41. HT in CAS. Type locality: USA: CA, San Diego, Alpine. DISTRIBUTION: CA, ID, MI.
- arkansensis** Van Duzee, 1930b: 84. HT in SEMC. Type locality: USA: AR, Fayetteville.
- atratus** Van Duzee, 1930a: 2. HT in AMNH. Type locality: USA: CT, Avon, Avon Old Farms.
- auratus** Loew, 1861a: 65. ST in MCZ. Type locality: USA: NY.
- badius** Van Duzee, 1932b: 15. HT in CNC. Type locality: CAN: QC, Natashquan.
- barbipes** Van Duzee, 1932b: 14. ST in CAS (3), AMNH. Type locality: USA: CO, La Plata Co., Electric Lake, at about 8400 ft.
- bellulus** Van Duzee, 1932b: 14. HT in CNC. Type locality: CAN: QC, Natashquan.
- bellus** Van Duzee, 1924b: 39. HT in CAS. Type locality: USA: NJ, Wenonah. DISTRIBUTION: MI, NY to ME, s. to NC (NH, PA, NJ, MD, DC) [Robinson (1964)].

- bermudensis** Johnson, 1914: 446. HT in MCZ. Type locality: Bermuda [Woodley (1996)].
- bracteatus** Van Duzee, 1924b: 36. HT in CAS. Type locality: USA: GA, Tifton.
- caerulus** Van Duzee, 1924b: 21. HT in CAS. Type locality: USA: WA, Forks. DISTRIBUTION: BC, WA.
- californicus** Van Duzee, 1924b: 16. HT in CUIC. Type locality: USA: CA, Fulton; Humboldt Co., Blue Lake.
- canadensis** Van Duzee, 1924b: 19. HT in CAS. Type locality: CAN: ON, Ft. Erie. DISTRIBUTION: ON, MI.
- caroliniensis** Robinson, 1964: 136. HT in USNM. Type locality: USA: NC, Durham, Duke Gardens.
- caudatus** Van Duzee, 1924b: 29. HT in CAS. Type locality: USA: NY, Erie Co., North Evans.
- chlanoflavus** Harmston & Knowlton, 1940d: 59. HT in UMNH. Type locality: USA: ND, Tower City.
- choricus** Wheeler, 1890: 357. HT in AMNH. Type locality: USA: WI, Milwaukee Co. DISTRIBUTION: NE, IA, WI, IL, IN, ON, NY, QC; MEX, Neotropics [Robinson (1964); Vockeroth (personal commun.)].
chloricus; error by Van Duzee (1911: 240).
- ciliatus** Malloch, 1914: 236. HT in INHS. Type locality: USA: IL, Champaign.
- clypeatus** Robinson, 1967a: 121. HT in USNM. Type locality: USA: FL, Gulf Co., Port St. Joe.
- coloradensis** Van Duzee, 1924b: 14. HT in CUIC. Type locality: CAN: BC, Columbia River, "Carbonate".
- convergans** Van Duzee, 1924b: 17. HT in CAS. Type locality: USA: NY, Colden. DISTRIBUTION: MI, QC, NY, NC.
- cornutus** Loew, 1862: 214. (Cent. 2, no. 65). HT in MCZ. Type locality: USA: IL. DISTRIBUTION: IA, IL, NY; Neotropics [Robinson (1970b)].
- costalis** Loew, 1861a: 64. ST in MCZ. Type localities: USA: FL; MD. DISTRIBUTION: MI, NY, MD, NC, GA, FL [Robinson (1964)].
costatus; error by Van Duzee (1915d: 88).
- cressoni** Van Duzee, 1924b: 17. HT in ANSP. Type locality: USA: NY, Beaverkill. DISTRIBUTION: NY, NC.
- crosbyi** Van Duzee, 1924b: 43. HT in CUIC. Type locality: USA: MO, Columbus. DISTRIBUTION: MO, NC, GA, FL. Bermuda; Neotropics (Cuba, Puerto Rico) [Robinson (1964); Woodley & Hilburn (1994); Woodley (1996); Vockeroth (personal commun.)].
magnipalpus Van Duzee, 1927e: 2. HT in AMNH. Type locality: Cuba: Havana [Woodley (1996)].
- currani** Van Duzee, 1924b: 15. HT in CNC. Type locality: CAN: QC, Roberval. DISTRIBUTION: ON, QC, NY, DE, TN, NC.
- dakotensis** Harmston, 1952: 290. HT in USNM. Type locality: USA: SD, Brookings.
- deremptus** (Walker), 1848–1849: 667 (*Ortochile*); listed as unplaced in Foote et al. (1965), however, placement in *Chrysotus* indicated by Parent (1934a). HT in BMNH. Type locality: North America. NEW COMBINATION.
- discolor** Loew, 1861a: 65. ST in MCZ. Type locality: USA: "Middle States". DISTRIBUTION: OR to MB and QC, s. to IA and FL (NY, MD, VA, NC); MEX [Robinson (1964, 1970b)].
- cobaltinus** Van Duzee, 1924b: 38. HT in CAS. Type locality: USA: MD, Chesapeake Beach.
- distinctus** Van Duzee, 1924b: 23. HT in CUIC. Type locality: USA: GA, Austell; Tifton. DISTRIBUTION: MI, TN, GA.
- dividuus** Van Duzee, 1924b: 12. HT in CAS. Type locality: USA: NY, Genesee Co., Elba. DISTRIBUTION: IA, MI, NY, GA.
- dorsalis** Van Duzee, 1924b: 44. HT in CAS. Type locality: USA: GA, Tifton. DISTRIBUTION: LA to GA and SC.
- emarginatus** Van Duzee, 1928d: 87. HT in USNM. Type locality: USA: IA, Sioux City.
- excisus** Aldrich, 1896b: 325. ST in USNM (10), SEMC. Type locality: St. Vincent Is. DISTRIBUTION: ?NY; Neotropics.
- exilis** Van Duzee, 1924b: 32. HT in CUIC. Type locality: USA: GA, Austell; Tybee Is. DISTRIBUTION: GA, NC.
- flavicauda** Van Duzee, 1928d: 87. HT in USNM. Type locality: USA: IA, Sioux City.
- flavisetus** Malloch, 1914: 239. LT designated by Frison (1927: 183) in INHS. Type locality: USA: IL, Champaign. DISTRIBUTION: IA, IL, TN.
- frontalis** Van Duzee, 1924b: 24. HT in CUIC. Type locality: USA: GA, Okefenokee Swamp, Billy's Is.
- fulvohirtus** Van Duzee, 1915d: 95; erroneously listed as synonym of *Chrysotus flavipalpis* Van Duzee by Robinson (1970b). ST in CAS (5), CUIC. Type localities: USA: GA, Honey Is.; Billy's Is.; Tybee Is.; Spring Creek; Clayton. DISTRIBUTION: GA, MA; Neotropics.
flavohirtus; error listed by Robinson (1970b).
- furcatus** Robinson, 1964: 134. HT in CNC. Type locality: USA: NC, Pishag Forest, Looking Glass Peak. DISTRIBUTION: IA, MO, IN, TN, GA, FL, NY, CT, DC, VA, NC, SC.
- gilvipes** Van Duzee, 1924b: 25. HT in CUIC. Type locality: USA: GA, Okefenokee Swamp, Billy's Island.
- halteralis** Van Duzee, 1924b: 40. HT in CAS. Type locality: USA: NY, East Aurora. DISTRIBUTION: QC, NY, NC.

- harmstoni** Meuffels & Grootaert, 1999: 289; n. name for *Chrysotus nudus* Harmston & Knowlton. Type locality: USA: CA, Mono Co., Sardine Canyon, 8500 ft.
- nudus* Harmston & Knowlton, 1963: 233; preocc. by *Chrysotus nudus* Becker, 1917–1918. HT in CAS. Type locality: USA: CA, Mono Co., Sardine Canyon, 8500 ft.
- hastatus** Van Duzee, 1924b: 46. HT in CUIC. Type locality: USA: NY, Ithaca.
- hilburni** Woodley, 1996: 204. HT in USNM. Type locality: Bermuda, Devonshire Parish, Devonshire Marsh.
- hirtipes** Van Duzee, 1924b: 22. HT in CAS. Type locality: USA: NY, Olcott. DISTRIBUTION: AB, SD, NE, IA, ON, QC, NY [Harmston & Rapp (1983)].
- dubius* Van Duzee, 1924b: 22; listed as a variety by Foote et al. (1965). HT in CAS. Type locality: USA: SD, Brookings [Poole (1996)].
- humilis** Parent, 1928: 164. HT in ZMUH. Type locality: Costa Rica: La Caja. DISTRIBUTION: TX; Neotropics.
- idahoensis** Van Duzee, 1924b: 18. HT in CAS. Type locality: USA: WA, Mt. Constitution.
- incertus** Walker, 1848–1849: 651. HT in BMNH. Type locality: USA.
- intrudus** Harmston, 1951b: 107. HT in SEMC. Type locality: USA: OK, Commerce. DISTRIBUTION: OK, KS.
- johnsoni** Van Duzee, 1924b: 21. HT in MCZ. Type locality: USA: ME, Keneo. DISTRIBUTION: MI, QC, ME, NC, SC.
- junctus** Van Duzee, 1924b: 13. HT in CAS. Type locality: USA: FL, Turkey Creek. DISTRIBUTION: FL, GA.
- kansensis** Harmston, 1952: 289. HT in USNM. Type locality: USA: KS, Lawrence.
- lamellifer** Robinson, 1964: 136. HT in USNM. Type locality: USA: IA, Monona Co., 7 mi SW of Whiting, nr Missouri River, 42°6'N, 96°16'W. DISTRIBUTION: NE, IA.
- leucostoma** (Loew), 1861a: 58 (*Diaphorus*). ST in MCZ. Type locality: USA: MD. DISTRIBUTION: UT and SD to QC, s. to LA and FL (NE, NY, MA, CT, NJ, DC); MEX, Neotropics [Robinson (1964, 1970b)]; Harmston & Rapp (1983)]. NEW COMBINATION.
- infuscatus* (Van Duzee), 1915a: 179 (*Diaphorus*); listed as a variety by Foote et al. (1965). LT designated by Arnaud (1979: 250) in CAS. Type locality: USA: DC, Washington [Poole (1996)]. NEW COMBINATION.
- vittatas* (Van Duzee), 1915a: 175 (*Diaphorus*). HT in MCZ. Type locality: USA: VA, Falls Church. NEW COMBINATION.
- vittatus*; error by Van Duzee (1915a: 164).
- litoralis** Robinson, 1964: 135. HT in USNM. Type locality: USA: NC, Carteret Co., Lennoxville Point nr Beaufort.
- longihirtus** Van Duzee, 1932b: 13. HT in CNC. Type locality: CAN: QC, Natashquan.
- longimanus** Loew, 1861a: 62. HT in MCZ. Type locality: USA: “Middle States”. DISTRIBUTION: OR, CA, CO, KS; Neotropics [Robinson (1970b)].
- major** Van Duzee, 1924b: 34. HT in CAS. Type locality: USA: NY, East Aurora.
- megalocerus** Meuffels & Grootaert, 1999: 289; n. name for *Chrysotus magnicornis* Van Duzee. Type locality: USA: NY, “Probably taken around Ithaca”. DISTRIBUTION: IA, NY.
- magnicornis* Van Duzee, 1924b: 13; preocc. by *Chrysotus magnicornis* Zetterstedt, 1843. HT in CUIC. Type locality: USA: NY, “Probably taken around Ithaca”.
- millardi** Meuffels & Grootaert, 1999: 289; n. name for *Chrysotus annulatus* Van Duzee. Type localities: USA: GA, Okefenokee Swamp, Billy’s Island; Decatur Co., Spring Creek; Tifton. DISTRIBUTION: MI, CT, VA, s. to FL [Robinson (1964)].
- annulatus* Van Duzee, 1924b: 27; preocc. by *Chrysotus annulatus* (Macquart), 1842. HT in CUIC. Type localities: USA: GA, Okefenokee Swamp, Billy’s Island; Decatur Co., Spring Creek; Tifton.
- mundus** (Loew), 1861a: 57 (*Diaphorus*). ST in MCZ. Type locality: USA: PA. DISTRIBUTION: ID, QC to PA and NJ, TN, GA, FL, NC; Neotropics [Robinson (1964, 1970b)]; Vockeroth (personal commun.)] NEW COMBINATION.
- neopicticornis** Robinson, 1967a: 119. HT in USNM. Type locality: USA: SC, 3 mi N of Spartanburg.
- nigriciliatus** Van Duzee, 1933b: 2. HT in AMNH. Type locality: USA: NH, Hanover.
- nigrifrons** Parent, 1929a: 187. HT in MLUH. Type locality: USA: TX.
- nigripalpis** Van Duzee, 1924b: 32. HT in CUIC. Type locality: USA: GA, Thalman.
- nudipes** Van Duzee, 1924b: 33. HT in CAS. Type locality: USA: CA, Sacramento.
- obliquus** Loew, 1861a: 63. ST in MCZ. Type locality: USA: NY. DISTRIBUTION: NE and IA to ON, QC, and NS, s. to CO and FL (KS, MO, TN, MS, IN, OH, NY, VT, MA, NJ, NC, SC, GA); ?Neotropics [Robinson (1964); Harmston & Rapp (1983)].
- occidentalis** (Van Duzee), 1915a: 180 (*Diaphorus*). HT in USNM. Type locality: USA: OR, Hood River. DISTRIBUTION: AK, OR, CA, CO, NM. NEW COMBINATION.
- pallipes** Loew, 1861a: 66. ST in MCZ. Type locality: USA: “Middle States”. DISTRIBUTION: NE and IA to CT, s. to MO and GA (IL, NY,

- PA, NC); Neotropics [Robinson (1964); Harmston & Rapp (1983)].
- palpiger** (Wheeler), 1890: 360 (*Diaphorus*). HT in AMNH. Type locality: USA: WI, Milwaukee Co. DISTRIBUTION: AK, WA to ON and MA, s. to CA, IL, and NY (NV, UT, AZ, CO, NE, WI) [Robinson (1964); Harmston & Rapp (1983)].
- spinifer* Malloch, 1914: 238. HT in INHS. Type locality: USA: IL, Algonquin.
- parvicornis** Van Duzee, 1924b: 12. HT in CAS. Type locality: USA: VA, Falls Church. DISTRIBUTION: IA, TN, OH, NY, DE, VA, NC, SC.
- exiguus* Van Duzee, 1924b: 23. HT in CAS. Type locality: USA: NY, Colden.
- parvulus** Van Duzee, 1924b: 25. HT in ANSP. Type locality: USA: NM (as NH, error), High Rolls.
- pectoralis** Van Duzee, 1924b: 24. HT in CUIC. Type locality: USA: GA, Okefenokee Swamp, Billy's Is. DISTRIBUTION: GA, FL.
- philtrum** Melander, 1903: 72. ST in CNC (1). Type localities: USA: TX, Austin; LA, Opelousas; PA, Chester Co. DISTRIBUTION: IA, MO, TX, LA, IN, MI, PA.
- picticornis** Loew, 1862: 214 (Cent. 2, no. 66). HT in MCZ. Type locality: USA: IL. DISTRIBUTION: CA and UT to MA, s. to FL, Bermuda; MEX, Neotropics [Knowlton & Harmston (1937); Woodley (1996)].
- pomeroyi** Parent, 1934b: 262. HT in BMNH. Type locality: USA: VA, Falls Church. DISTRIBUTION: CT, VA, NC.
- quadratus** (Van Duzee), 1915a: 179 (*Diaphorus*). HT in CAS. Type locality: CAN: ON, Fort Erie. NEW COMBINATION.
- rauterbergi** (Wheeler), 1890: 360 (*Diaphorus*). HT in AMNH. Type locality: USA: NE, Saline Co.
- repandus** (Van Duzee), 1915a: 183 (*Diaphorus*). HT in USNM. Type locality: USA: CA, Claremont. DISTRIBUTION: CA, UT [Vockeroth (personal commun.)]. NEW COMBINATION.
- sagittarius** Van Duzee, 1924b: 42. HT in CAS. Type locality: USA: NY, Buffalo.
- silvicola** Harmston, 1951a: 11. HT in CAS. Type locality: USA: CA, Tuolumne Co., Pinecrest.
- simulans** Van Duzee, 1924b: 31. HT in CAS. Type locality: USA: VA, Wallops Is. DISTRIBUTION: VA, FL.
- sodalis** (Loew), 1861a: 58 (*Diaphorus*). ST in MCZ. Type locality: USA: NY. DISTRIBUTION: NE, IA and WI to NH, s. to GA (TN, OH, NY, PA, DC, NC, SC); Neotropics [Robinson (1964, 1970b); Harmston & Rapp (1983)]. NEW COMBINATION.
- spectabilis** (Loew), 1861a: 57 (*Diaphorus*); comb. by Robinson & Vockeroth (1981: 628, fig. 7). ST in MCZ. Type locality: USA: DC. DISTRIBUTION: SD and NE to CT, s. to LA and GA (KS, IL, TN, TX, SC); MEX, Neotropics [Harmston & Rapp (1983); Vockeroth (personal commun.)].
- exunguis* (Thomson), 1869: 506 (*Diaphorus*). HT in NHRS. Type locality: Argentina, Buenos Aires [Robinson (1970b)]. NEW COMBINATION.
- approximatus* (Aldrich), 1896b: 321 (*Diaphorus*). ST in USNM (4), SEMC (2). Type locality: St. Vincent Is. [Robinson (1970b)]. NEW COMBINATION.
- subcostatus** Loew, 1864b: 181. HT in MCZ. Type locality: USA: IL. DISTRIBUTION: NE and MI to MA, s. to GA (IA, MO, TN, IL, IN, NY, VA, NC, SC), ?CA [Robinson (1964)].
- pratincola* Wheeler, 1890: 357. ST in AMNH. Type locality: USA: NE, Saline Co.
- subjectus** Van Duzee, 1924b: 40. HT in CAS. Type locality: USA: VA, Falls Church.
- tarsalis** Van Duzee, 1924b: 30. ST in USNM (2), CAS (1). Type localities: USA: LA, Opelousas; GA, Decatur Co., Spring Creek. DISTRIBUTION: TN and NC, s. to LA, GA, and FL.
- teapanus** Aldrich, 1901: 347. ST in USNM (2). Type locality: MEX: Tabasco, Teapa. DISTRIBUTION: GA, FL; MEX.
- tennesseensis** Robinson, 1964: 135. HT in USNM. Type locality: USA: TN, Sevier Co., Great Smoky Mts. National Park, Greenbrier Cove, 2000 ft.
- terminalis** Van Duzee, 1924b: 28. HT in CAS. Type locality: USA: MD, Chesapeake Beach.
- tibialis** Van Duzee, 1924b: 16. HT in CAS. Type locality: USA: ID, Lawyer's Canyon. DISTRIBUTION: ID, MB, NE, MI, NY [Harmston & Rapp (1983)].
- triangularis** Van Duzee, 1924b: 46. HT in ANSP. Type locality: USA: MD.
- triangulatus** (Van Duzee), 1915a: 189 (*Diaphorus*). HT in USNM. Type locality: USA: ID, Lewiston. DISTRIBUTION: ID, UT. NEW COMBINATION.
- usitatus** (Van Duzee), 1915a: 184 (*Diaphorus*). HT in USNM. Type locality: USA: ID, Lewiston. DISTRIBUTION: OR, ID. NEW COMBINATION.
- vanduzeei** (Robinson), 1964: 138 (*Diaphorus*); n. name for *Diaphorus communis* Van Duzee. Type locality: USA: OK, Love Co. DISTRIBUTION: OK, IA. NEW COMBINATION.
- communis* (Van Duzee), 1932a: 4 (*Diaphorus*); preocc. by *Diaphorus communis* White, 1916. HT in AMNH. Type locality: USA: OK, Love Co. NEW COMBINATION.
- variabilis** (Van Duzee), 1915a: 191 (*Diaphorus*). HT in CAS. Type locality: USA: FL, Braden-

town. DISTRIBUTION: NE and MN to NY, s. to FL (IA, IL, TN, MD, VA, NC, GA) [Robinson (1964); Harmston & Rapp (1983)]. NEW COMBINATION.

- varipes** Van Duzee, 1924b: 20. HT in CAS. Type locality: USA: NY, Erie Co. Protection.
- viduus** Loew, 1864b: 178. ST in MCZ. Type locality: USA: IL. DISTRIBUTION: KS, IL, NY, DC, FL; MEX.
- vockerothi** Pollet, NEW NAME for *Chrysotus aldrichi* Van Duzee, 1924b proposed herein by first author in recognition of the contribution of J.R. Vockeroth to the production of this catalog. Type locality: USA: GA, Tifton.
- aldrichi* Van Duzee, 1924b: 47; preocc. by *Chrysotus aldrichi* (Van Duzee), 1915a. HT in USNM. Type locality: USA: GA, Tifton.
- vulgaris** Van Duzee, 1924b: 15. HT in CAS. Type locality: USA: NY, Colden. DISTRIBUTION: NE, MI, NY, NS, CT, NC [Robinson (1964); Harmston & Rapp (1983)].
- wisconsinensis** Wheeler, 1890: 356. ST in AMNH. Type locality: USA: WI, Milwaukee Co. DISTRIBUTION: WI, NY, QC, VT, NC.
- wisconsinensis*; error listed by Foote et al. (1965).
- xanthocal** Harmston & Knowlton, 1940e: 110. HT in CAS. Type locality: USA: CA, Tracy.

Genus DIAPHORUS Meigen, 1824

- DIAPHORUS** Meigen, 1824: 32. Type species: *Diaphorus flavocinctus* Meigen [Palearctic], designation by Westwood, 1840: 134 [= *oculatus* (Fallén), 1823].
- BRACHYPUS** Meigen, 1824: 34 (when quoting *Brachypus coeruleocephalus*, a manuscript name of Megerle).
- DIAPHORA** Macquart, 1834: 447. Type species: *Diaphorus hoffmannseggii* Meigen [misid, = *oculatus* (Fallén), 1823], by original designation.
- MUNROIANA** Curran, 1924f: 229. Type species: *Diaphorus brunneus* Loew, by original designation.

NOTES: *Diaphorus* is well represented in all realms but is most diverse in the New World. Separation of *Diaphorus* and *Chrysotus* in this catalog follows the key in Robinson & Vockeroth (1981) resulting in the transfer of 12 species from *Diaphorus* to *Chrysotus* based on examination of identified material in the CNC. This genus includes both hygrophilous and xerophilous species which are known from a variety of different habitats (heathland, river banks, humid forests).

REFERENCES: Van Duzee (1915a; rev.);

Robinson (1964; key, eastern North America).

- alienus** Van Duzee, 1915a: 176. HT in USNM. Type locality: USA: OR, Hood River.
- argentifacies** Van Duzee, 1932a: 5. ST in AMNH, CAS (1). Type locality: USA: NV, Fallon.
- australis** Van Duzee, 1915a: 194, on printed slip pasted in separates; n. name for *Diaphorus femoratus* Van Duzee. Type locality: USA: LA, Opelousas.
- femoratus* Van Duzee, 1915a: 194; preocc. by *Diaphorus femoratus* Walker, 1852–1853. HT in USNM. Type locality: USA: LA, Opelousas.
- bakeri** Robinson, 1967a: 117. HT in USNM. Type locality: USA: WA, Olga.
- basalis** Van Duzee, 1915a: 168. HT in MCZ. Type locality: USA: VA, Glencarlyn. DISTRIBUTION: IA, VA, NC.
- brevinervis** Van Duzee, 1924f: 2. HT in USNM. Type locality: USA: AK, Fairbanks.
- californicus** Van Duzee, 1917c: 33. LT designated by Arnaud (1979: 249) in CAS. Type localities: USA: CA, Los Angeles Co., Los Cerritos; San Diego Co., Alpine.
- canus** Robinson, 1964: 140. HT in USNM. Type locality: USA: IN, Lafayette. DISTRIBUTION: LA, TN, IN.
- consanguineus** Harmston & Knowlton, 1963: 232. HT in CAS. Type locality: USA: CA, Los Angeles Co., Tanbark Flat.
- contiguus** Aldrich, 1896b: 323. ST in USNM (4), SEMC (1). Type locality: St. Vincent Is. DISTRIBUTION: NC, SC, FL, Bermuda; Neotropics [Robinson (1964); Woodley & Hilburn (1994)].
- funeralis** Parent, 1929a: 188. HT in MLUH. Type locality: USA: GA. DISTRIBUTION: GA, FL.
- fuscus** Van Duzee, 1921b: 122; n. name for *Diaphorus adustus* Van Duzee. Type localities: USA: ID, Moscow; NV, Wells. DISTRIBUTION: AK, YT, NT, BC, ID, NV, UT, CO, MB [Vockeroth (personal commun.)].
- adustus* Van Duzee, 1915a: 172; preocc. by *Dolichopus adustus* Wiedemann, 1830, now *Diaphorus*. ST (2) in USNM. Type localities: USA: ID, Moscow; NV, Wells.
- gibbosus** Van Duzee, 1915a: 173. HT in CAS. Type locality: USA: NY, Little Valley. DISTRIBUTION: AK, CA, IA to ON, ME, s. to SC (AB, WI, NY, PA, VT, MA, NC) [Robinson (1964); Vockeroth (personal commun.)].
- hirsutus** Van Duzee, 1921b: 120. HT in CAS. Type locality: USA: CA, Berkeley.
- inornatus** Van Duzee, 1917c: 38. LT designated by Arnaud (1979: 250) in CAS. Type locality: USA: CA, San Diego Co., Alpine; Fresno.

- intermedius** Robinson, 1964: 139. HT in USNM. Type locality: USA: SC, Oconee Co., 3 mi S of Walhalla, 34°39'N, 83°3'W, 1000 ft.
- iowensis** Robinson, 1964: 138. HT in USNM. Type locality: USA: IA, Ledges State Park.
- junctus** Van Duzee, 1917c: 35. LT designated by Arnaud (1979: 250) in CAS. Type locality: USA: CA, Los Angeles Co.
- laffooni** Robinson, 1964: 140. HT in USNM. Type locality: USA: IA, Valentine. DISTRIBUTION: SD, NE, IA.
- lamellatus** Loew, 1864b: 165. HT in MCZ. Type locality: USA: "Middle States". DISTRIBUTION: NE, IA, NY, PA, VA, NC, SC [Robinson (1964); Harmston & Rapp (1983)].
- latifacies** Van Duzee, 1932a: 6. ST in AMNH (2). Type locality: USA: OK, Woods Co.
- longilamellus** Harmston, 1971: 87. HT in FSCA. Type locality: USA: GA, Oatland Is.
- millardi** Meuffels & Grootaert, 1999: 291; n. name for *Diaphorus disjunctus* (Van Duzee). Type locality: USA: VA, Falls Church. DISTRIBUTION: MA, VA.
- disjunctus* (Van Duzee), 1924b: 33 (*Chrysotus*); transferred by Robinson (1964), preocc. by *Diaphorus disjunctus* Loew, 1857a. HT in CAS. Type locality: USA: VA, Falls Church.
- nigricans** Meigen, 1824: 33. ST in ?MNHN. Type locality: Germany. DISTRIBUTION: UT to ME, s. to TN and FL (NE, MA, VA, NC); MEX, Neotropics, Palearctic [Robinson (1964); Harmston & Rapp (1983)].
- obscurellus* Zetterstedt, 1838: 706. ST in MZLU. Type localities: Sweden: "Lapponia Umensi; Almsele; Lapponia meridionalis; Suecia media, Ostrogothia, Laerketorp" [Negrobov (1991)].
- opacus* Loew, 1861a: 56. HT in MCZ. Type locality: USA: NY.
- sokolovi* Stackelberg, 1928b: 73. ST in ZIN. Type localities: Russia: Siberia orientalis, province Transbaikalia, flumen Antipicha; province opidum Tshida; province Litoralis district Sutshanicus; Sedanka, district Vladivostok [Negrobov (1991)].
- nudus** Van Duzee, 1917c: 34. ST in CAS (2), USNM (2). Type locality: USA: VA, Wallops Is. DISTRIBUTION: NY, PA, VA, NC.
- parmatus** Van Duzee, 1915a: 181. HT in USNM. Type locality: USA: CA.
- pseudopacus** Robinson, 1964: 141. HT in USNM. Type locality: USA: IN, Lafayette. DISTRIBUTION: BC, CA, SK, NM, IA, WI, IN, TN, OH, ON, QC, NY, NS, MD, VA, NC, GA, FL [Vockeroth (personal commun.)].
- crinipes* Robinson, 1964: 142; as subspecies of *Diaphorus pseudopacus* Robinson, 1964. HT in USNM. Type locality: USA: IN, Lafayette [Robinson (1964); Poole (1996)].
- remulus** Van Duzee, 1915a: 182. HT in USNM. Type locality: USA: SD, Brookings.
- similis** Van Duzee, 1915a: 186. HT in ANSP. Type locality: USA: PA, Delaware Co. DISTRIBUTION: PA, SC, GA.
- slossonae** Van Duzee, 1932a: 5. HT in AMNH. Type locality: USA: FL, Lake Worth.
- snowii** Van Duzee, 1917c: 36. HT in SEMC. Type locality: USA: AZ, Oak Creek Canyon, 6000 ft. DISTRIBUTION: AB, SK, MB, UT, CO, AZ [Vockeroth (personal commun.)].
- sparsus** Van Duzee, 1917c: 37. HT in CAS. Type locality: USA: VA, "Glencarlynn to mouth 4-in. Run". DISTRIBUTION: NY, VA.
- spinitalus** Van Duzee, 1923d: 67. HT in CAS. Type locality: USA: CA, Eldorado Co., Strawberry Valley.
- texanus** Van Duzee, 1932a: 7. HT in AMNH. Type locality: USA: TX, Galveston.
- trivittatus** Van Duzee, 1915a: 187. HT in CAS. Type locality: USA: FL, Bradentown. DISTRIBUTION: GA, FL; MEX, Neotropics [Robinson (1964, 1970b)].
- ventralis** Van Duzee, 1915a: 170. HT in USNM. Type locality: Belize. DISTRIBUTION: northeastern U.S.; Neotropics [Robinson (1964, 1970b)].
- versicolor** Van Duzee, 1932a: 6. HT in AMNH. Type locality: USA: TX, Galveston.
- vulsus** Van Duzee, 1917c: 38. HT in SEMC. Type locality: USA: AZ, Bill William's Fork.

Genus KEIROSOMA Van Duzee, 1929

KEIROSOMA Van Duzee, 1929: 24. Type species: *Keirosoma albicinctum* Van Duzee [Neotropical], by original designation. Listed in Rhaphiinae by Foote et al. (1965).

NOTES: Foote et al. (1965) placed *Keirosoma* in the Rhaphiinae because Van Duzee (1929) considered *Keirosoma* similar to *Nematoproctus*. Subsequently, Robinson (1970a, 1970b) placed *Keirosoma* in the Diaphorinae without explanation. Although *Keirosoma* may not belong in the Diaphorinae, the systematic position adopted by Robinson (1970a, 1970b) is followed here until placement of the genus is resolved. *Keirosoma* is only known from the New World. The habits of *K. slossonae* are unknown.

REFERENCE: Robinson (1964; key, New World).

slossonae Van Duzee, 1933b: 2. HT in AMNH. Type locality: USA: FL, Biscayne Bay. Dis-

TRIBUTION: FL, MD [Bickel (personal commun.)].
albicinctum, not Van Duzee 1929: 24, misid. by Van Duzee 1929: 25. FL paratype.

SUBFAMILY DOLICHOPODINAE
 LATREILLE, 1809: 239, 290

Genus DOLICHOPUS Latreille, 1796

DOLICHOPUS Latreille, 1796: 159. Type species: *Musca unguolata* Linnaeus [Palearctic], designation by Latreille, 1810: 443.

RAGHENEURA Rondani, 1856: 144. Type species: *Dolichopus griseipennis* Stannius, by original designation. Dyte (1975) states “*Ragheneura* Rondani has priority over *Eudolichopus* Frey, and the use of Rondani’s name would create confusion as an emendation of it has been used in another sense” [i.e., *Rhagoneurus* Loew 1864b, an unavailable senior synonym of *Lichtwardtia* Enderlein 1912].

HYGROCELEUTHUS Loew, 1857a: 10. Type species: *Dolichopus latipennis* Fallén, designation by Coquillett, 1910c: 554. Listed as subgenus of *Dolichopus* in Negrobov (1991).

SPATHICHIRA Bigot, 1888a: xxiv. Type species: *Dolichopus funditor* Loew, by original designation.

SPATICHIRA Bigot, 1888b: xxx, error or unjustified emendation listed by Foote et al. (1965).

EUDOLICHOPUS Frey, 1915: 10 (as subgenus). Type species: *Musca plumipes* Scopoli, designation by Steyskal, 1973b: 347. See notes under *Ragheneura* Rondani, 1856.

LEUCODOLICHOPUS Frey, 1915: 10 (as subgenus). Type species: *Dolichopus remipes* Wahlberg, designation by Steyskal, 1973b: 348.

MELANODOLICHOPUS Frey, 1915: 10 (as subgenus). Type species: *Dolichopus stenhammari* Zetterstedt, designation by Steyskal, 1973b: 348.

HYDROCELEUTHUS Aldrich, 1921: 8. Type species: *Dolichopus latipennis* Fallén, automatic. Unjustified emendation.

MACRODOLICHOPUS Stackelberg, 1933: 109 (as subgenus). Type species: *Dolichopus diadema* Haliday, by original designation. Listed as subgenus of *Dolichopus* in Negrobov (1991).

RAGHENERURA, error by Dyte (1975: 232).

NOTES: *Dolichopus* is primarily Holarctic and is most diverse in the Nearctic, but also occurs in the Oriental realm and on Hawaii. Three widespread Nearctic species also occur south of the United States but have not been recorded south of Mexico (Robinson,

1970b). *Dolichopus* species are among the largest and most common members of the family in North America. The majority of *Dolichopus* species prefer humid habitats and some are restricted to saltmarshes.

REFERENCES: Van Duzee et al. (1921; rev.); Van Duzee & Curran (1934a; key to males; 1934b; key to females); Steyskal (1973b; key, males of Group B); Steyskal (1938, 1942, 1947b, 1959; biology); Robinson (1964; key, southeastern U.S.); Vockeroth (1995; key, Ottawa district ON).

abaftanus Harmston, 1966a: 6. HT in USNM. Type locality: USA: OR, Howard Prairie Lake Reservoir, 21 mi E of Ashland.

abbreviatus Van Duzee, 1921c: 144. HT in USNM. Type locality: CAN: NF, Labrador, Ungava Bay. DISTRIBUTION: NF (Labrador), ME.

aboriginis Harmston & Knowlton, 1943a: 102. HT in USNM. Type locality: USA: UT, Mountain Home. DISTRIBUTION: UT, MT.

abrasus Van Duzee, 1921c: 162. HT in USNM. Type locality: NY, Erie Co., Grand Is.

abruptus Aldrich, 1922a: 14. HT in USNM. Type locality: USA: NY, Essex Co., Lake Tear. DISTRIBUTION: MI, ON, QC, NY.

absonus Van Duzee, 1921c: 294. HT in USNM. Type locality: USA: NY, Erie Co., Grand Is. DISTRIBUTION: IA, MO, MI, IN, ON, NY, QC. *absonus*; error listed by Foote et al. (1965).

accidentalis Harmston & Knowlton, 1941b: 93. HT in SEMC. Type locality: USA: CO, Spring Creek Pass.

agricola Van Duzee, 1921c: 58. HT in USNM. Type locality: USA: CA, Soda Springs, Tuolumne Meadows, 8600 ft.

acuminatus Loew, 1861a: 12. HT in MCZ. Type locality: USA: DC, Washington. DISTRIBUTION: MB to QC, s. to OR, UT, NM and DC (NV, MT, WY, CO, ND, SD, NE, MN, IA, MO, IL, MI, IN, OH, VT, NB) [Robinson (1964); Harmston & Rapp (1983)].

acutus Van Duzee, 1921c: 142. HT in USNM. Type locality: USA: MA, Springfield.

adaequatus Van Duzee, 1921c: 53. HT in USNM. Type locality: USA: NV, Wells. DISTRIBUTION: BC to MN, s. to NV, NM, and NE [Harmston & Rapp (1983)].

adjacens Walker, 1848–1849: 661; listed as unplaced by Foote et al. (1965); however, placement in *Dolichopus* indicated by Parent (1934a). HT in BMNH. Type locality: CAN: ON, Hudson’s Bay, Albany River, St. Martin’s Falls.

adultus Van Duzee, 1921c: 98. HT in USNM.

- Type locality: USA: NY, Lewiston. DISTRIBUTION: MI, NY, NB, NS, ME, MA, NJ [Bissett (1987); Vockeroth (personal commun.)].
- aequalis** Van Duzee, 1921c: 81. HT in USNM. Type locality: USA: NY, Colden. DISTRIBUTION: NY, QC, NS [Bissett (1987)].
- aeratus** Van Duzee, 1921c: 211. HT in USNM. Type locality: USA: CO. DISTRIBUTION: BC, AB, MT, WY, CO.
- aethiops** Van Duzee, 1921c: 296. HT in USNM. Type locality: USA: IN, Lafayette.
- affinis** Walker, 1848–1849: 659. ST in BMNH. Type locality: CAN: NS. DISTRIBUTION: MB, WI, IL, ON, QC, NH, NB, NS, NF [Vockeroth (personal commun.)].
- splendidulus* Loew, 1864a: 91 (Cent. 5, no. 82). ST in MCZ. Type locality: USA: NH, White Mountains [according to Van Duzee (1921c)].
- affluens** Van Duzee, 1921c: 114. HT in USNM. Type locality: USA: WA, Orcas Is., Mt. Constitution. DISTRIBUTION: WA, CO.
- agronomus** Melander & Brues, 1900: 140. HT in AMNH. Type locality: USA: MA, New Bedford. DISTRIBUTION: ON, NB, NS, MA, NH [Bissett (1987); Vockeroth (personal commun.)].
- ainsliei** Van Duzee, 1921c: 272. HT in USNM. Type locality: USA: MN, Olmstead Co. DISTRIBUTION: NE, MN, WI, QC, NY [Harmston & Rapp (1983)].
- alacer** Van Duzee, 1921c: 86. HT in USNM. Type locality: USA: IN, Lafayette. DISTRIBUTION: IN to ON and QC, s. to LA and FL (TN, NC, SC, GA, TX), ?MB [Robinson (1964); Vockeroth (personal commun.)].
- albertensis** Curran, 1923a: 286. HT in CNC. Type locality: CAN: AB, Banff. DISTRIBUTION: AB, CO [Sabrosky (1978)].
- albiciiliatus** Loew, 1862: 211 (Cent. 2, no. 59). HT in MCZ. Type locality: USA: IL. DISTRIBUTION: NE and IA to QC, s. to NJ (ON, WI, IL, IN, MI, OH, NY, NH) [Robinson (1964); Harmston & Rapp (1983)].
- atrovirens* Harris in Johnson, 1925: 77; nomen nudum.
- albicoxa** Aldrich, 1893a: 10. ST in SEMC (2). Type localities: USA: MA; CT. DISTRIBUTION: NE, MN and IL to QC, s. to NJ (ON, WI, IN, MI, NY, VT, NH, MA, RI, CT), ?AB [Robinson (1964); Harmston & Rapp (1983)].
- albigestitarsis** Robinson, 1964: 155. HT in USNM. Type locality: USA: NC, Transylvania Co., N of Brevard, Pisgah National Forest, 3000 ft. DISTRIBUTION: TN, NC.
- aldrichii** (Wheeler), 1899: 3 (*Hygroceleuthus*). ST in AMNH. Type localities: USA: ID, Moscow; WY, Dubois; Two-gwo-te-ee Pass. DISTRIBUTION: BC, WA, OR, ID, MT, WY, UT, CO.
- amnicola** (Melander & Brues), 1900: 130 (*Hygroceleuthus*). HT in AMNH. Type locality: USA: CO, Grizzly Creek, North Park. DISTRIBUTION: ID to MB, s. to CA, UT and CO (MT, WY, NE) [Knowlton & Harmston (1937)].
- robertsoni* Curran, 1923c: 191; as sp.; listed as a variety by Foote et al. (1965). HT in CNC. Type locality: CAN: MB, Baldur [Poole (1996)].
- amphericus** Melander & Brues, 1900: 146. ST in AMNH (3), USNM (2). Type locality: USA: WI, Price Co. DISTRIBUTION: AK, AB, SK, UT, CO, WI [Vockeroth (personal commun.)].
- amplipennis** Van Duzee, 1921c: 197. HT in USNM. Type locality: USA: CO. DISTRIBUTION: CO, MI.
- andersoni** Curran, 1924d: 304. HT in CNC. Type locality: CAN: BC, Duncan.
- angustatus** Aldrich, 1893a: 15. HT in SEMC. Type locality: USA: MA. DISTRIBUTION: MN, VT, ME, NH, MA.
- angusticornis** Van Duzee, 1921c: 79. HT in USNM. Type locality: USA: IN, Evansville.
- annulitarsis** Ringdahl, 1920: 24. ST in ?NHRS. Type locality: Sweden: Lappland, Torneträsk. DISTRIBUTION: AK; Palearctic [Vockeroth (personal commun.)]. NEW RECORD.
- apheles** Melander & Brues, 1900: 144. HT in AMNH. Type locality: USA: WI, Milwaukee. DISTRIBUTION: SK, WI, MI, QC.
- appendiculatus** Van Duzee, 1921c: 72. HT in USNM. Type locality: USA: NV, Wells. DISTRIBUTION: NV, UT, SK [Vockeroth (personal commun.)].
- argentipes** Van Duzee, 1921c: 61. HT in CAS. Type locality: USA: WA, Paradise Valley, Mt. Rainier.
- arizonicus** Harmston, 1951b: 103. HT in SEMC. Type locality: USA: AZ, Huachuca Mts., Sunnyside Canyon. DISTRIBUTION: AZ, TX.
- aurifacies** Aldrich, 1893a: 20. ST in USNM (4). Type localities: USA: KS, Lawrence; TN, Knoxville.
- aurifex** Van Duzee, 1921c: 224. HT in USNM. Type locality: USA: OR, Newport. DISTRIBUTION: OR, NM.
- bakeri** Cole, 1912: 839. HT in USNM. Type locality: USA: CA, Laguna Beach. DISTRIBUTION: BC to SK, s. to CA, UT, and NM.
- barbaricus** Van Duzee, 1921c: 41. HT in USNM. Type locality: USA: CO. DISTRIBUTION: MT, UT, CO [Vockeroth (personal commun.)].
- barbicauda** Van Duzee, 1921c: 76. HT in USNM. Type locality: CAN: ON, Toronto. DISTRIBUTION: BC to PEI and NS, s. to NE, IA, and NY

- (MT, MI) [Bissett (1987); Harmston & Rapp (1983)].
- barbipes** Van Duzee, 1921c: 129. HT in USNM. Type locality: USA: NV, Wells. DISTRIBUTION: NV, CO.
- barycnemus** Coquillett, 1900: 424. HT in USNM. Type locality: USA: AK, Popof Is. *braycnemus*; error by Van Duzee & Curran (1934a: 12).
- beameri** Harmston & Knowlton, 1941b: 92. HT in SEMC. Type locality: USA: AZ, Chiricahua Mts.
- beatus** Van Duzee, 1921c: 63. HT in USNM. Type locality: USA: ID, Craig's Mountain.
- bifRACTUS** Loew, 1861a: 19. ST in MCZ, CNC (3). Type localities: USA: NE; IL, Chicago [according to Van Duzee (1921c)]. DISTRIBUTION: AB to QC, s. to UT, MO, and NJ (ND, SD, NE, KS, IA, ON, WI, IL, IN, MI, OH, NY, NH, MA); MEX [Robinson (1964)].
- bisetosus** Van Duzee, 1921c: 77. HT in USNM. Type locality: USA: ID, Craig's Mountain.
- blandus** Van Duzee, 1921c: 176. HT in USNM. Type locality: USA: CO, Tennessee Pass. DISTRIBUTION: ID, MT, UT, CO, ?ON.
- bolsteri** Van Duzee, 1921c: 249. HT in MCZ. Type locality: CAN: NF, Little River.
- brevicauda** Van Duzee, 1921c: 108. HT in MCZ. Type locality: USA: NH, Mt. Washington.
- breviciliatus** Van Duzee, 1930c: 71. HT in USNM. Type locality: CAN: AB, Laggan, Paradise Valley, Saddle Mt., 6000–7000 ft.
- brevimanus** Loew, 1861a: 14. HT in MCZ. Type locality: USA: DC, Washington. DISTRIBUTION: NT and MB to QC and NS, s. to WI and DC (NY, VT, NH, ME) [Robinson (1964); Bissett (1987); Vockeroth (personal commun.)].
- brevipennis** Meigen, 1824: 89. ST in ?MNH. Type locality: Sweden. DISTRIBUTION: AK, YT, NT, BC, MT, AB, SK, QC, PEI, and NF (Labrador); Palearctic (W. Europe to E. Siberia) [Johnson (1929); Vockeroth (personal commun.)].
- brevipilosus** Van Duzee, 1933b: 20; n. name for *Dolichopus breviciliatus* Van Duzee. Type locality: CAN: QC, Natashquan. *breviciliatus* Van Duzee, 1933a: 13; preocc. by *Dolichopus breviciliatus* Van Duzee, 1930c. HT in CNC. Type locality: CAN: QC, Natashquan.
- bruESI** Van Duzee, 1921c: 223; n. name for *Dolichopus propinquus* Melander & Brues. Type locality: CAN: BC, Vancouver Is., Corfield. DISTRIBUTION: BC, WA, CA, WY, WI. *propinquus* (Melander & Brues), 1900: 132 (*Hypogroceleuthus*); as *consanguineus* variety; preocc. by *Dolichopus propinquus* Zetterstedt, 1852. ST in AMNH (2). Type locality: CAN: BC, Vancouver Is., Corfield. *ungulatus*, not (Linnaeus); misid., WI record in Van Duzee & Curran (1934a, 1934b) and Foote et al. (1965). Not Nearctic [Dyte (personal commun.)].
- bruneifacies** Van Duzee, 1933a: 14. ST in CAS (2). Type locality: USA: CO, La Plata Co., Electric Lake, 8400 ft.
- brunneus** Aldrich, 1893a: 14. HT in USNM. Type locality: USA: SD, Brookings. DISTRIBUTION: CO, SD. *brunneus* Van Duzee; error by Van Duzee & Curran (1934a: 4).
- bryanti** Van Duzee, 1921c: 104. HT in MCZ. Type locality: CAN: NF, Labrador, Great Caribou Is. DISTRIBUTION: QC, NF (Labrador).
- burnesi** Van Duzee, 1921c: 64. HT in ?USNM. Type locality: USA: NY, Staten Is. DISTRIBUTION: MI, ON, QC, NY, MA, NJ, VA.
- calainus** Melander & Brues, 1900: 138. HT in AMNH. Type locality: USA: IL, Chicago. DISTRIBUTION: IL, ME.
- calcaratus** Aldrich, 1893a: 8. HT in USNM. Type locality: USA: NJ, Dover. DISTRIBUTION: ON to QC, s. to IA and NJ (NY, NH, CT) [Steyskal (1973b)].
- californicus** Van Duzee, 1921c: 99. HT in USNM. Type locality: USA: CA, Sacramento. DISTRIBUTION: CA, WA, NV.
- calvimontis** James, 1939: 221. HT in ANSP. Type locality: USA: CO, Rocky Mountain National Park, Trail Ridge Road, 12,200 ft.
- canadensis** Van Duzee, 1921c: 141. HT in USNM. Type locality: CAN: ON, Kearney. DISTRIBUTION: SK to QC and NS, s. to WY, NE, and MA (MT, SD, MI) [Harmston & Rapp (1983); Bissett (1987)].
- canaliculatus** Thomson, 1869: 512. HT in NHRS. Type locality: USA: CA. DISTRIBUTION: BC, CA, NV [Vockeroth (personal commun.)].
- carolinensis** Van Duzee, 1921c: 239. HT in MCZ. Type locality: USA: NC, Southern Pines. DISTRIBUTION: NC, FL.
- cavatus** Van Duzee, 1921c: 226. HT in USNM. Type locality: USA: OR, Hood River. DISTRIBUTION: OR, CA.
- celeripes** Van Duzee, 1921c: 243. HT in USNM. Type locality: USA: OR, Hood River. DISTRIBUTION: OR, UT, CO, NE, ON [Harmston & Rapp (1983)].
- chrysostomus** Loew, 1861a: 23. HT in MCZ. Type locality: USA: DC, Washington. DISTRIBUTION: ON to NS, s. to GA (IA, TN, QC, MA, DC, NC) [Robinson (1964); Vockeroth (personal commun.)].
- coercens** Walker, 1848–1849: 661. HT in BMNH. Type locality: USA: NY. DISTRIBUTION: SD and

- IL to NS and NJ (WI, IA, ON, NY, VT, NH, CT, MA, NF) [Robinson (1964); Vockeroth (personal commun.)].
- conterminus* Walker, 1848–1849: 664. ST in BMNH. Type localities: North America; USA: NY.
- batillifer* Loew, 1861a: 15. ST in MCZ. Type locality: USA: “Middle States”.
- coloradensis** Aldrich, 1893a: 26; n. name for *Dolichopus agilis* Aldrich. Type locality: USA: CO. DISTRIBUTION: AB, AZ, CO, NM, ON, QC.
- agilis* Aldrich, 1893a: 16; preocc. by *Dolichopus agilis* Meigen, 1824. ST in SEMC (3). Type locality: USA: CO.
- comatus** Loew, 1861a: 23. ST in MCZ, CNC (1). Type localities: USA: PA; MD. DISTRIBUTION: NE and IA to QC, s. to TX and GA (ON, WI, LA, IL, IN, TN, OH, NY, PA, MA, NJ, MD, DC, NC, SC, VA) [Robinson (1964); Harmston & Rapp (1983)].
- cornutus*; error by Johnson (1910: 756).
- compactus** Van Duzee, 1921c: 206. HT in USNM. Type locality: USA: OR, Hood River. DISTRIBUTION: BC, OR.
- completus** Van Duzee, 1921c: 210. HT in USNM. Type locality: USA: CA, Mono Lake. DISTRIBUTION: BC, CA.
- comptus** Van Duzee, 1921c: 160. HT in CAS. Type locality: USA: CA, Tahoe, Tallac Lake.
- confinis** Walker, 1848–1849: 664. HT in BMNH. Type locality: CAN: ON, Hudson’s Bay, Albany River, St. Martin’s Falls.
- consanguineus** (Wheeler), 1899: 5 (*Hygrocelestus*). ST in AMNH, CNC (2). Type locality: USA: CA, Monterey Co. DISTRIBUTION: CA, UT, ID, CO, MT, WY.
- conspicuosus** Van Duzee, 1921c: 65. HT in USNM. Type locality: USA: ID, Market Lake. DISTRIBUTION: BC to SK, MB, s. to ID, UT, CO, and NE [Knowlton & Harmston (1937); Harmston & Rapp (1983); Vockeroth (personal commun.)].
- conspicuosus*; error by Van Duzee (1921c: 13).
- contiguus** Walker, 1848–1849: 663. HT in BMNH. Type locality: USA: NY. DISTRIBUTION: ND to QC and NS, s. to NE, IL, and VA (SD, ON, MI, IN, NH, MA) [Robinson (1964); Harmston & Rapp (1983); Wright (1989)].
- splendidus* Loew, 1861a: 14. HT in MCZ. Type locality: USA: IL.
- convergens** Aldrich, 1893a: 9. ST in SEMC (4), USNM (1). Type localities: USA: OR, Mt. Hood; WA. DISTRIBUTION: BC, WA, OR [Vockeroth (personal commun.)].
- coquilletti** Aldrich, 1893a: 19. HT in USNM. Type locality: USA: CA. DISTRIBUTION: WA to PEI, s. to CA, UT, and CO.
- coquilletti*; error by Aldrich (1905: 300).
- corax** Osten Sacken, 1877: 314. ST in MCZ. Type locality: USA: CA, Sierra Nevada, Webber Lake. DISTRIBUTION: CA, ?BC.
- correus** Steyskal, 1959: 1. HT in UMMZ. Type locality: USA: MI, Wayne Co., Grosse Ile. DISTRIBUTION: MN to NY, s. to TN and NC (IA, IL, IN, MI, ON, NJ) [Robinson (1964); Vockeroth (personal commun.)].
- crassicornis** Aldrich, 1922a: 10. HT in USNM. Type locality: USA: AK, Healy.
- crassitibia** Robinson, 1967a: 114. HT in USNM. Type locality: USA: MD, Montgomery Co., nr Plummer’s Is., shore of Potomac River.
- crenatus** (Osten Sacken), 1877: 312 (*Hygrocelestus*). ST in MCZ. Type locality: USA: CA, Sonoma Co., Los Guilucos. DISTRIBUTION: BC to PEI, s. to CA and AZ.
- cuprinus** Wiedemann, 1830: 230; n. name for *Dolichopus cupreus* Say. Type locality: USA: MD. DISTRIBUTION: NT, BC to NS, s. to NV and VA (UT, WY, SD, NE, KS, IA, ON, WI, IL, MI, IN, OH, NY, QC, ME, MA, CT, NJ, MD) [Robinson (1964)].
- cupreus* Say, 1823: 86 (also in LeConte, 1859: 76); preocc. by *Dolichopus cupreus* Fallén, 1823, now *Hercostomus* subg. *Gymnopternus* (*Gymnopternus* is not currently assigned full generic status in the Palearctic). ST destroyed. Type locality: USA: MD.
- czekanovskii** Stackelberg, 1928a: 263. HT in ZIN. Type locality: Russia: northern Siberia, Olenek. DISTRIBUTION: AK, NT; Palearctic (northern Siberia) [Vockeroth (personal commun.)].
- czekanowskii*; error by Foote et al. (1965: 490).
- dakotensis** Aldrich, 1893a: 11. ST in USNM (12), SEMC (2). Type locality: USA: SD, Brookings. DISTRIBUTION: MT, SD, and MB to QC, s. to NE and IL [Harmston & Rapp (1983)].
- dasyops** Malloch, 1919a: 49. HT in CNC. Type locality: CAN: NT, Bernard Harbour, Dolphin and Union strait. DISTRIBUTION: YT, NT; Palearctic [Negrobov (1991); Vockeroth (personal commun.)].
- dasypodus** Coquillett, 1910b: 42. HT in USNM. Type locality: USA: NH, White Mts., Mt. Washington. DISTRIBUTION: AK, MI, QC, NY, VT, NH, ME, NF [Johnson (1929); Vockeroth (personal commun.)].
- decorus** Van Duzee, 1921c: 153. HT in USNM. Type locality: USA: IL, Algonquin. DISTRIBUTION: NE, IL, MI to NY [Harmston & Rapp (1983)].
- defectus** Van Duzee, 1921c: 143. HT in USNM. Type locality: CAN: ON, Toronto. DISTRIBUTION: MB to QC and NS, s. to CT, ?NM [Bissett (1987)].

- deflectus*; error listed by Foote et al. (1965).
- delicatus** Aldrich, 1922a: 12. HT in USNM. Type locality: CAN: NF, Labrador, Ungava Bay.
- demissus** Van Duzee, 1921c: 63. HT in USNM. Type locality: USA: NY, Brawn's Mills Junction. DISTRIBUTION: NY, NJ, NS [Bissett (1987)].
- detersus** Loew, 1866b: 44 (Cent. 7, no. 79). HT in MCZ. Type locality: USA: NY, Saratoga. DISTRIBUTION: AK, MB to QC, s. to SD, NE, IA, and NY [Harmston & Rapp (1983)].
- digitus** Van Duzee, 1921c: 283. HT in USNM. Type locality: USA: LA.
- discessus** Walker, 1848–1849: 662. HT in BMNH. Type locality: USA: MA.
- discolor** Van Duzee, 1921c: 116. HT in USNM. Type locality: USA: NY, Erie Co., Hamburg. DISTRIBUTION: ND to ON, VT, s. to IL [Vockeroth (personal commun.)].
- distinctus** Van Duzee, 1921c: 274; listed as a variety (Foote et al., 1965) or synonym (Poole, 1996) of *Dolichopus funditor* Loew, 1861a but considered distinct by Robinson (1964) and Hurley (personal commun.). HT in USNM. Type locality: USA: LA, Opelousas. DISTRIBUTION: LA, ON, NJ. REMOVED FROM SYNONYMY.
- distraclus** Walker, 1848–1849: 662. HT in BMNH. Type locality: USA: NY.
- diversipennis** Curran, 1923a: 286; publication date 1923 according to Sabrosky (1978). HT in CNC. Type locality: CAN: AB, Nordegg. DISTRIBUTION: AK, NT, BC, AB, MB [Vockeroth (personal commun.)].
- divigatus** Harmston, 1952: 284. HT in USNM. Type locality: USA: OR, Mt. Hood, Mt. Hood Meadows.
- dolosus** Parent, 1934b: 267. HT in BMNH. Type locality: USA: WI, Hartland, Pine Lake.
- domesticus** Van Duzee, 1921c: 246. HT in USNM. Type locality: USA: NY, East Aurora. DISTRIBUTION: MI to NY, NJ, VA.
- dorsalis** Van Duzee, 1921c: 161. HT in USNM. Type locality: USA: NM, White Mts., Rio Ruidoso, 6500 ft. DISTRIBUTION: NM, AZ; MEX [Vockeroth (personal commun.)].
- dorycerus** Loew, 1864a: 93 (Cent. 5, no. 85). HT in MCZ. Type locality: USA: NH, White Mts. [according to Van Duzee (1921c)]. DISTRIBUTION: NS and NH s. to TN and GA (NY, WV, NC) [Robinson (1964); Bissett (1987)].
- duplicatus** Aldrich, 1893a: 18. HT in SEMC. Type locality: USA: WA. DISTRIBUTION: BC, WA, MT, s. to CA and UT [Vockeroth (personal commun.)].
- elegans** Aldrich, 1922a: 12. HT in USNM. Type locality: USA: CO, Tennessee Pass, 10,240 ft.
- enigma** Melander & Brues, 1900: 139. HT in AMNH. Type locality: USA: CO, North Park, over 9000 ft. DISTRIBUTION: BC, ID, MT, WY, NV, UT, CO, MI [Vockeroth (personal commun.)].
- eudactylus** Loew, 1861a: 16. ST in MCZ. Type locality: USA: NY. DISTRIBUTION: NE, KS, and IA to NS, s. to NC (WI, ON, MI, IN, NY, MA, NJ, VA) [Robinson (1964); Harmston & Rapp (1983)].
- edactylus*; error listed by Foote et al. (1965).
- evolvens** Parent, 1929a: 173. HT in MLUH. Type locality: USA: NH.
- exclusus** Walker, 1848–1849: 663. HT in BMNH. Type locality: CAN: ON, Hudson's Bay, Albany River, St. Martin's Falls.
- facirecedens** Harmston & Knowlton, 1939c: 83. HT in USNM. Type locality: USA: SD, Wauabay. DISTRIBUTION: SD, IA.
- factivittatus** Harmston, 1966a: 10. HT in USNM. DISTRIBUTION: USA: IN, Terre Haute.
- fallax** Van Duzee, 1933a: 14. ST in AMNH. Type locality: USA: CO, La Plata Co., Electric Lake, at about 8400 ft.
- finitus** Walker, 1848–1849: 662. ST in BMNH. Type locality: USA: NY. DISTRIBUTION: ON to NE, s. to KS and PA (WI, MI, IL, NY, QC, NH, ME, MA, NJ, NS) [Robinson (1964); Vockeroth (personal commun.)].
- atricornis* Harris, 1835: 597; nomen nudum.
- scoparius* Loew, 1864b: 70. ST in MCZ. Type localities: USA: ME; MA.
- flagellitenens** Wheeler, 1890: 339. HT in AMNH. Type locality: USA: WI, Milwaukee Co. DISTRIBUTION: SD to NH, s. to CO.
- flaviciliatus** Van Duzee, 1921c: 152. HT in USNM. Type locality: CAN: ON, Waubamic.
- flavicoxa** Van Duzee, 1921c: 188. HT in USNM. Type locality: USA: WI, Polk Co. DISTRIBUTION: BC to WI, NY and QC, s. to NE and WV [Harmston & Rapp (1983); Beaulieu & Wheeler (2001)].
- flavifacies** Van Duzee, 1933a: 15. HT in CNC. Type locality: CAN: QC, Harrington Harbor. DISTRIBUTION: QC, NF [Vockeroth (personal commun.)].
- flavilacertus** Van Duzee, 1921c: 110. HT in USNM. Type locality: USA: MD, Beltsville. DISTRIBUTION: ON to MA, s. to TX, TN, and NC (QC, NB, NS, NH, NJ, MD, VA) [Robinson (1964); Bissett (1987); Vockeroth (personal commun.)].
- flavipes** Stannius, 1831: 129. HT in ?ZMHB. Type locality: France: Marseille. DISTRIBUTION: AK; Palearctic [Vockeroth (personal commun.)]. NEW RECORD.
- footei** Harmston, 1966a: 4. HT in USNM. Type locality: USA: ID, Priest Lake, Kalispell Bay. DISTRIBUTION: ID, NS [Bissett (1987)].

- formosus** Van Duzee, 1921c: 42. HT in USNM. Type locality: USA: CA, Three Rivers.
- fortis** Aldrich, 1922a: 8. HT in USNM. Type locality: USA: AK, Healy. DISTRIBUTION: AK, NT, BC, AB [Steyskal (1973b); Vockeroth (personal commun.)].
- fraterculus** Zetterstedt, 1843: 510. HT in MZLU. Type locality: Sweden: Jemtlandia meridionali, Åsarne. DISTRIBUTION: AK, NT; Palearctic [Vockeroth (personal commun.)]. NEW RECORD.
- frontalis** Van Duzee, 1928b: 40. HT in CNC. Type locality: CAN: SK, Yankee Bend. DISTRIBUTION: AK, SK.
- fucatus** Van Duzee, 1921c: 113. HT in USNM. Type locality: USA: WA, Orcas Is., Mt. Constitution.
- fulgerus** Harmston, 1966a: 14. HT in USNM. Type locality: CAN: BC, Muncho Lake, Alas-ka Highway, Mile Post 455.
- fulvipes** Loew, 1862: 212 (Cent. 2, no. 61). ST in MCZ. Type locality: USA: IL. DISTRIBUTION: AB to QC and NS, s. to IL and NJ [Beaulieu & Wheeler (2001)].
- fumosus** Van Duzee, 1921c: 74. HT in USNM. Type locality: CAN: SK, S Sask., Farwell Creek.
- funditor** Loew, 1861a: 22. ST in MCZ. Type locality: USA: "Middle States". DISTRIBUTION: ON to NY, s. to LA and GA (IN, KY, TN, MS, PA, NJ, MD, VA, NC, SC) [Robinson (1964); Vockeroth (personal commun.)].
- frauditor*; error listed by Foote et al. (1965).
- gaigei** Steyskal, 1973b: 354. HT in UMMZ. Type locality: USA: WA, Mason Co., Cushman. DISTRIBUTION: WA, NB, NS [Bissett (1987)].
- genualis** Van Duzee, 1921c: 119. HT in MCZ. Type locality: USA: ME, Moosehead. DISTRIBUTION: ON, QC, ME, NS, NF [Bissett (1987)].
- gladius** Van Duzee, 1921c: 136; as *socius* variety. HT in USNM. Type locality: CAN: ON, Toronto. DISTRIBUTION: AK, ON to NS, s. to MT, NE, MI, and NY [Harmston & Rapp (1983)].
- grandis** Aldrich, 1893a: 21. ST in SEMC (2), USNM (1). Type locality: USA: CA. DISTRIBUTION: WA, OR, CA, NV, CO.
- gratiolus** Steyskal, 1973b: 357. HT in ?USNM. Type locality: USA: MA, Petersham. DISTRIBUTION: TN, NY, NH, MA, CT, VA, NC, SC.
- gratus** Loew, 1861a: 11. HT in MCZ. Type locality: USA: NY. DISTRIBUTION: NE and WI to QC, s. to GA (ON, MI, IL, TN, IN, OH, PA, NY, NH, MA, CT, NJ, DE, MD, VA, NC) [Steyskal (1973b); Harmston & Rapp (1983)].
- groenlandicus** Zetterstedt, 1843: 528. HT in MZLU. Type locality: Greenland. DISTRIBUTION: AK, NT, BC, CO, NF (Labrador), Greenland [Vockeroth (personal commun.)].
- harbecki** Van Duzee, 1921c: 233. HT in USNM. Type locality: USA: PA, Roxborough. DISTRIBUTION: QC and ME to TN and GA (NY, PA, VT, NH, NS, MA, VA, NC, SC) [Robinson (1964); Bissett (1987); Vockeroth (personal commun.)].
- hardyi** Harmston, 1951b: 105. HT in ?SEMC. Type locality: USA: AZ, Chiricahua Mts., Rus-tler's Park. DISTRIBUTION: AZ, NM.
- hastatus** Loew, 1864b: 59. ST in MCZ. Type locality: USA: AK, Sitka. DISTRIBUTION: AK, BC, to CA [Vockeroth (personal commun.)].
- helenae** James, 1939: 220. HT in ANSP. Type locality: USA: CO, Rocky Mountain National Park, Trail Ridge Road, 12,200 ft.
- hirsutitarsis** Harmston, 1952: 281. HT in USNM. Type locality: USA: CA, Klamath River, nr Mouth.
- humilis** Van Duzee, 1921c: 108. HT in the USNM. Type locality: USA: AK-YT boundary, longitude 141°; latitude 69°20'. DISTRIBUTION: AK, YT, NT; Greenland [Vockeroth (personal commun.)].
- idahoensis** (Aldrich), 1894: 154 (*Hygroceleu-thus*). ST in USNM (10), SEMC (3). Type locality: USA: ID, Moscow. DISTRIBUTION: OR, CA, NV, UT, CO, SD [Knowlton & Harmston (1937); Vockeroth (personal commun.)].
- idoneus** Van Duzee, 1921c: 140. HT in USNM. Type locality: USA: NY, East Aurora. DISTRIBUTION: QC, NY, VT [Vockeroth (personal commun.)].
- imperfectus** Van Duzee, 1921c: 240. HT in USNM. Type locality: USA: IL, Calumet.
- incisuralis** Loew, 1861a: 25. ST in MCZ, CNC (2). Type locality: USA: NY. DISTRIBUTION: NT to NH, s. to GA (ON, IN, TN, QC, NY, NJ) [Robinson (1964)].
- platyprosopus* Loew, 1866b: 44 (Cent. 7, no. 80). HT in MCZ. Type locality: CAN: NT, "Hudson's Bay Territory".
- incongruus** Wheeler, 1890: 338. HT in AMNH. Type locality: USA: WI, Milwaukee Co. DISTRIBUTION: WI, ON, NH, s. to TN and NC [Vockeroth (personal commun.)].
- indianus** Harmston & Knowlton, 1946a: 672. HT in ?USNM. Type locality: USA: IN, Indianapolis.
- indigenus** Van Duzee, 1921c: 139. HT in USNM. Type locality: USA: ID, Priest Lake. DISTRIBUTION: BC, WA, ID, and MB to QC and NS, s. to MN and IA [Beaulieu & Wheeler (2001); Vockeroth (personal commun.)].
- inflatus** Aldrich, 1922a: 11. HT in USNM. Type locality: USA: AK, Anchorage.
- integripes** Parent, 1929a: 174. HT in MLUH. Type locality: CAN: BC.
- intentus** Melander & Brues, 1900: 137. HT in AMNH. Type locality: USA: IL, Chicago.

- interjectus** Van Duzee, 1923d: 70. HT in USNM. Type locality: USA: MT, Powell Co.
- iowaensis** Harmston & Knowlton, 1939c: 84. HT in USNM. Type locality: USA: IA, Dickinson Co.
- ivanovi** Stackelberg, 1929: 170. HT in ZIN. Type locality: Russia: Sakhalinskaya oblast, Katshikatskij Nasleg, about 100 km from Jakutsk. DISTRIBUTION: AK; Palearctic [Negrobov (1991)].
- jaquesi** Harmston & Knowlton, 1939d: 87. HT in USNM. Type locality: USA: IA, Mt. Pleasant.
- johnsoni** Aldrich, 1893a: 7. HT in USNM. Type locality: USA: NJ, Jamesberg. DISTRIBUTION: IN to NH and NS, s. to MD and NC [Bissett (1987); Vockeroth (personal commun.)].
- jugalis** Tucker, 1911: 106. HT in ?[not in SEMC according to Byers et al. (1962)]. Type locality: USA: CO, Tabernash, westernside of continental divide of Rocky Mts., 89 mi W. Denver, 8310 ft. DISTRIBUTION: WA to MB, s. to UT and NE [Harmston & Rapp (1983)].
- procerus** Van Duzee, 1921c: 209. HT in USNM. Type locality: USA: CO.
- kansensis** Aldrich, 1893a: 8. HT in SEMC. Type locality: USA: KS.
- kleini** Curran in Van Duzee & Curran, 1934a: 25. HT in AMNH. Type locality: USA: NJ, Baleville. DISTRIBUTION: MN, OH, NJ, WV, VA.
- kyphotus** Harmston, 1966a: 15. HT in USNM. Type locality: USA: AK, Matanuska Valley.
- laciniatus** Coquillett, 1910b: 42. HT in USNM. Type locality: USA: PA, Roxborough. DISTRIBUTION: ON, NY, and PA, s. to IA, TN, WV, and NC [Robinson (1964); Vockeroth (personal commun.)].
- lamellicornis** Thomson, 1869: 511. LT designated by Bickel (1998a: 61) in NHRS. Type locality: USA: CA (probably nr San Francisco). DISTRIBUTION: WA and UT to WY and NE, s. to CA and NM [Knowlton & Harmston (1937); Harmston & Rapp (1983)].
- afflictus** (Osten Sacken), 1877: 313 (*Hygroceleuthus*); synonymized by Bickel (1998a). HT in MCZ. Type locality: USA: CA, Marin Co., San Rafael, adjoining San Francisco Bay.
- lamellipes** Walker, 1848–1849: 660. ST in BMNH. Type locality: CAN: ON, Hudson's Bay, Albany River, St. Martin's Falls. DISTRIBUTION: AK, YT, NT, MB to QC and NF (Labrador); ?Palearctic, European record probably a different species (Dyte, personal commun.) [Vockeroth (personal commun.)].
- boreus** Van Duzee, 1921c: 204. HT in USNM. Type locality: CAN: NF, Labrador, Ungava Bay.
- laticornis** Loew, 1861a: 12. HT in MCZ. Type locality: USA: CT. DISTRIBUTION: WY to QC, s. to FL (ON, MI, MA, CT) [Robinson (1964)].
- latipennis** Fallén, 1823: 8. ST in NHRS. Type locality: Sweden: "Paroeciae Farhult Scaniae". DISTRIBUTION: NT, QC; Palearctic [Vockeroth (personal commun.)]. NEW RECORD.
- latipes** (Loew), 1861a: 5 (*Hygroceleuthus*). ST in MCZ. Type locality: USA: IL, North Red River. DISTRIBUTION: BC and WA to QC, s. to WY, IA, and MA (ID, MT, ND, SD, NE, MN, WI, IL, ON, NY, NH, CT) [Robinson (1964); Harmston & Rapp (1983)].
- cognatus** (Melander & Brues), 1900: 129 (*Hygroceleuthus*); listed as a variety by Foote et al. (1965). ST in AMNH (2). Type localities: USA: IL, Pullman; MA, Woods Hole.
- latronis** Van Duzee, 1921c: 232. HT in MCZ. Type locality: CAN: NF, Labrador, Hopedale.
- leucacra** James, 1939: 225. HT in ANSP. Type locality: USA: CO, Pingree Park. DISTRIBUTION: CO, ON [Vockeroth (personal commun.)].
- litoralis** Van Duzee, 1921c: 82. HT in ?USNM. Type locality: USA: WA, Tacoma. DISTRIBUTION: AK, BC, WA [Vockeroth (personal commun.)].
- lobatus** Loew, 1861a: 24. HT in MCZ. Type locality: CAN: ON, English River. DISTRIBUTION: AK, BC, AB, SK, MB, ON, QC, and NS, s. to WA, ID, UT, and NJ (CO, NE, SD, WI, IA, IN, IL, MI) [Knowlton & Harmston (1937); Robinson (1964); Harmston & Rapp (1983); Bissett (1987); Vockeroth (personal commun.)].
- longicornis** Stannius, 1831: 53. ST in ?ZMHB. Type locality: Germany: ?Hamburg, ?Breslau. DISTRIBUTION: AK, YT; Palearctic [Vockeroth (personal commun.)].
- acuticornis* authors, not Wiedemann.
- longimanus** Loew, 1861a: 14. ST in MCZ. Type locality: CAN: ON, English River. DISTRIBUTION: AK, BC to NH, s. to CO and VA.
- longipennis** Loew, 1861a: 21. ST in MCZ, CNC (1). Type locality: USA: IL, Chicago. DISTRIBUTION: BC to QC, s. to UT and FL (NE, KS, IA, MO, IL, TN, ON, MI, IN, OH, WV, PA, NY, NJ, MD, DC, VA, NC, SC) [Robinson (1964); Harmston & Rapp (1983)].
- longus** Aldrich, 1922a: 13. HT in USNM. Type locality: USA: CO, Tennessee Pass. DISTRIBUTION: CO, WY.
- lundbecki** Curran, 1923e: 236. HT in CNC. Type locality: CAN: ON, Ottawa.
- luteipennis** Loew, 1861a: 18. ST in MCZ. Type locality: USA: DC, Washington. DISTRIBUTION: BC to MI, ON, and QC, s. to VA (SD, IL, DC) [Robinson (1964); Vockeroth (personal commun.)].

- greeni* Van Duzee, 1921c: 192; synonymized by Foote et al. (1965). HT in USNM. Type locality: USA: VA, Chain Bridge.
- maculipennis** Zetterstedt, 1843: 520. ST in MZLU. Type localities: Norway: "Nordlandiae Norvegicae, ad Björkvik, Hacksten, Schiervö, Giebostad"; Sweden: "Scandinaviae septentrionalis, Jämtlandia boreali ad Skalstugan". DISTRIBUTION: AK; Palearctic [Vockeroth (personal commun.)]. NEW RECORD.
- maculitarsis** Van Duzee, 1925e: 184. HT in CNC. Type locality: CAN: MB, Baldur. DISTRIBUTION: NT, AB, SK, MB, WY, CO [Vockeroth (personal commun.)].
- magnantenna** James, 1939: 222. HT in ANSP. Type locality: USA: CO, Fairplay. DISTRIBUTION: CO, MT.
- manicula** Van Duzee, 1921c: 56. HT in USNM. Type locality: USA: CO, Marshall Pass, 10,856 ft. DISTRIBUTION: AK, BC, and AB to NM.
- mannerheimi** Zetterstedt, 1838: 707. ST in MZLU. Type localities: Sweden: "Lapponia Umensi, Stensele; Tresunda; Naestansjo; in paroecia Wilhelmina (= Vilhelmina); Lapponia meridionalis". DISTRIBUTION: AK, YT; Palearctic [Vockeroth (personal commun.)].
- marginatus** Aldrich, 1893a: 17. ST in SEMC (4), USNM (2), NYSM (2). Type locality: USA: CT. DISTRIBUTION: MB to NB and NS, s. to FL (NY, MA, CT, MD, NC) [Robinson (1964); Vockeroth (personal commun.)].
- melanderi** Van Duzee, 1921c: 70. HT in ?USNM. Type locality: USA: WA, Kennewick. DISTRIBUTION: BC, WA, NV, UT, WY, CO.
- melanocerus** Loew, 1864a: 93 (Cent. 5, no. 86). ST in MCZ. Type locality: CAN. DISTRIBUTION: ON, MI, NY, QC, NB, NS, NE, CT [Bissett (1987); Vockeroth (personal commun.)].
- mercieri** Parent, 1929a: 175; removed from synonymy with *Dolichopus gratus* Loew by Steyskal (1973b). HT in MLUH. Type locality: USA: GA. DISTRIBUTION: NY, NJ, VA, GA, MS [Steyskal (1973b); Vockeroth (personal commun.)].
- monarchus** Harmston, 1968: 13. HT in CAS. Type locality: CAN: NT, Aklavik. DISTRIBUTION: AK, YT, NT [Vockeroth (personal commun.)].
- monticola** Van Duzee, 1921c: 40. HT in USNM. Type locality: USA: WA, Mt. Constitution. DISTRIBUTION: WA, BC [Vockeroth (personal commun.)].
- multisetosus** Van Duzee, 1921c: 49. HT in USNM. Type locality: USA: CA, Tahoe, Grass Lake. DISTRIBUTION: BC, CA, UT, CO, ?ME.
- myosotus** Osten Sacken, 1887: 213. HT in BMNH. Type locality: MEX: Northern Sonora. DISTRIBUTION: BC to IA, s. to MEX, ?NJ.
- neomexicanus** Harmston, 1951b: 104. HT in SEMC. Type locality: USA: NM, Cloudcroft. DISTRIBUTION: NM; MEX [Vockeroth (personal commun.)].
- nigricauda** Van Duzee, 1921c: 46. HT in USNM. Type locality: USA: CO. DISTRIBUTION: NT, BC, AB, SK, MB, s. to CA, CO, and NE [Harmston & Rapp (1983); Vockeroth (personal commun.)].
- nigricornis** Meigen, 1824: 82. ST in ?MNHN. Type locality: Europe. DISTRIBUTION: AK, BC to QC and NS, s. to CO and NY; Palearctic (W. Europe to Far East) [Beaulieu & Wheeler (2001)].
- discifer* Stannius, 1831: 57. ST in ?ZMHB. Type locality: Germany.
- tanypus* Loew, 1861a: 24. ST in MCZ. Type localities: CAN: MB, Red River; ON, English River.
- nigricoxa** Van Duzee, 1926f: 230. HT in CNC. Type locality: CAN: BC, Barkerville. DISTRIBUTION: BC, UT, CO.
- nigrilineatus** Van Duzee, 1924c: 248. HT in CNC. Type locality: CAN: AB, Nordegg. DISTRIBUTION: AB, MB, CO.
- nigrimanus** Van Duzee, 1921c: 45. HT in ?USNM. Type locality: USA: ID, Moscow Mountain. DISTRIBUTION: BC, ID, and NV to ON.
- nigropleurus** Harmston, 1966a: 1. HT in USNM. Type locality: USA: CO, Dillon.
- nodipennis** Van Duzee, 1921c: 102. HT in USNM. Type locality: USA: NY, East Aurora. DISTRIBUTION: ON and QC to WI, NY, and CT.
- nomadus** Harmston & Knowlton, 1942c: 18. HT in CNC. Type locality: CAN: AB, Cypress Hills.
- nubifer** Van Duzee, 1921c: 75. HT in USNM. Type locality: USA: NV, Wells. DISTRIBUTION: NV, ID, UT, NE, MB, MI, NS [Bissett (1987)].
- nudus** Loew, 1864b: 41. ST in MCZ. Type locality: CAN: NT, Fort Resolution. DISTRIBUTION: AK to NT, s. to AB and QC; Palearctic [Vockeroth (personal commun.)].
- obcordatus** Aldrich, 1893a: 14. ST in SEMC (4), USNM (2). Type localities: USA: CO, Manitou Park; WY. DISTRIBUTION: AK to AB, s. to CA, UT, NM, NE, and MI [Knowlton & Harmston (1937); Harmston & Rapp (1983)].
- obsoletus** Van Duzee, 1921c: 121. HT in USNM. Type locality: USA: NH, Franconia. DISTRIBUTION: ON, NH, ME, NF [Vockeroth (personal commun.)].
- occidentalis** Aldrich, 1893a: 19. ST in SEMC (2). Type locality: USA: WA. DISTRIBUTION: BC, WA, ID, OR, CA, MT, ?PEI.

- reticulus* Van Duzee, 1926f: 231; synonymized by Steyskal (1973a). HT in CAS. Type locality: USA: OR, Olney.
- omnivagus** Van Duzee, 1921c: 216. HT in ?USNM. Type locality: USA: NY, East Aurora. DISTRIBUTION: AK, AB to NS and ME, s. to MT and IA [Vockeroth (personal commun.)].
- opportunus** Van Duzee, 1921c: 107. HT in USNM. Type locality: USA: ID, Hagerman. DISTRIBUTION: ID, UT.
- oregonensis** Van Duzee, 1927a: 148. HT in CAS. Type locality: USA: OR, Klamath Lake, Eagle Ridge.
- orichalceus** Gosseries, 1988: 304; n. name for *Dolichopus vittatus* Loew. Type locality: USA: IL, Chicago. DISTRIBUTION: SD to QC, s. to KS and NJ (IA, ON, WI, IL, MI, IN, OH, WV, PA, NY) [Robinson (1964)].
- vittatus* Loew, 1861a: 20; preocc. by *Dolichopus vittatus* Wiedemann, 1819, now *Chrysosoma*. ST in MCZ. Type locality: USA: IL, Chicago.
- ornatipennis** Van Duzee, 1921c: 132. HT in MCZ. Type locality: USA: MA, Sharon; Bridgewater. DISTRIBUTION: NY to NS, s. to NC.
- ovatus** Loew, 1861a: 13. HT in MCZ. Type locality: USA: "Middle States". DISTRIBUTION: BC to QC and NS, s. to ID and NC (CO, NE, MB, SD, WI, IL, IA, ON, NY, MI), ?CA [Robinson (1964); Harmston & Rapp (1983); Bissett (1987); Vockeroth (personal commun.)].
- pachynemus** Loew, 1861a: 13. ST in MCZ. Type locality: USA: "Middle States". DISTRIBUTION: MB to QC, s. to MT, NE, IA, and IL. [Harmston & Rapp (1983)].
- packardi** Van Duzee, 1921c: 83. HT in MCZ. Type locality: CAN: NF, Labrador, Strawberry Harbor. DISTRIBUTION: AB, ON, QC, NF (Labrador) [Vockeroth (personal commun.)].
- refulgens* Harmston & Knowlton, 1939b: 349; synonymized by Foote et al. (1965) after Harmston (in litt.). HT in CNC. Type locality: CAN: AB, Fawcett.
- palaesticus** Loew, 1864a: 92 (Cent. 5, no. 84). HT in MCZ. Type locality: USA: NH. DISTRIBUTION: ON and NH, s. to IL and NJ (MI, NY, NS) [Robinson (1964); Bissett (1987)].
- paluster** Melander & Brues, 1900: 136. ST in AMNH (10). Type locality: USA: CA, Monterey Co. DISTRIBUTION: YT, NT, BC, AB, OR, CA [Vockeroth (personal commun.)].
- pantomimus** Melander & Brues, 1900: 142. HT in AMNH. Type locality: USA: MA, New Bedford. DISTRIBUTION: ON to MA, s. to TN and NC (NY, MD, VA) [Robinson (1964)].
- partitus** Melander & Brues, 1900: 135. ST in AMNH (2). Type locality: USA: CO, North Park.
- parvicornis** Van Duzee, 1921c: 231. HT in USNM. Type locality: CAN: ON, Kearney. DISTRIBUTION: MN, ON.
- parvimanus** Van Duzee, 1933a: 16. HT in AMNH. Type locality: USA: CO, Regnier, at about 4500 ft.
- penicillatus** Van Duzee, 1921c: 227; n. name for *Dolichopus ciliatus* (Aldrich). Type localities: USA: WY; SD, Custer. DISTRIBUTION: BC to ME, s. to CA, UT, NE, and NY [Knowlton & Harmston (1937); Harmston & Rapp (1983)].
- ciliatus* (Aldrich), 1893a: 25 (*Hygroceleuthus*); preocc. by *Dolichopus ciliatus* Walker, 1848–1849. ST in USNM (2). Type localities: USA: WY; SD, Custer.
- pensus** Aldrich, 1922a: 8. HT in USNM. Type locality: USA: AK, Fairbanks.
- pernix** Melander & Brues, 1900: 141. HT in AMNH. Type locality: CAN: BC, Vancouver Is., Corfield. DISTRIBUTION: BC, WA, OR, AB, SK.
- perplexus** Van Duzee, 1923d: 71; n. name for *Dolichopus melanderi* Becker. Type localities: USA: WY, Natrona Co.; Little Wind River.
- misellus* Melander, 1900: 136; preocc. by *Dolichopus misellus* Boheman, 1852. ST in AMNH (3). Type localities: USA: WY, Natrona Co.; Little Wind River.
- melanderi* Becker, 1922a: 15; as *melandri*; n. name for *Dolichopus misellus* Melander, but preocc. by *Dolichopus melanderi* Van Duzee, 1921c. Type localities: USA: WY, Natrona Co.; Little Wind River.
- phyllocerus** Vockeroth, 1962: 502. HT in CNC. Type locality: USA: NC, Highlands, Ravenel Lake, 3800 ft. DISTRIBUTION: VA, NC.
- pilatus** Van Duzee, 1921c: 167. HT in MCZ. Type locality: CAN: NF, Labrador, Nain. DISTRIBUTION: YT, AB, NF [Vockeroth (personal commun.)].
- pingreensis** James, 1939: 223. HT in ANSP. Type locality: CO, Pingree Park.
- plumipes** (Scopoli), 1763: 334 (*Musca*). ST destroyed. Type locality: Slovenija: "carnioliae indigena". DISTRIBUTION: AK, NT, AB, ON, QC, NB, NS, NF and St-Pierre and Miquelon, s. to CA, UT, NE, AR, and MI (MT, WY, IA); Greenland; MEX, Palearctic (W. Europe to Far East, Mongolia) [Parent (1927); Knowlton & Harmston (1937); Harmston & Rapp (1983); Bissett (1987); Vockeroth (personal commun.)].
- pennitarsis* Fallén, 1823: 11. ST in NHRS. Type localities: Sweden: "Ostrogothia"; "Scania". [Negrobov (1991)].
- ciliatus* Walker, 1848–1849: 661. ST in BMNH. Type locality: CAN: ON, Hudson's Bay, Albany River, St. Martin's Falls.

- sequax* Walker, 1848–1849: 666. HT in BMNH. Type locality: CAN: ON, Hudson's Bay, Albany River, St. Martin's Falls.
- nigroapicalis* Van Duzee, 1930d: 125; synonymized by Harmston (1966a). HT in CAS. Type locality: USA: CO, Longs Peak Inn, 9000 ft.
- nigriapicalis*; error by Van Duzee & Curran (1934a: 15).
- plumitarsis** Fallén, 1823: 10. ST in MZLU [according to Van Duzee (1921c)], NHRS. Type locality: Sweden. DISTRIBUTION: AK, ON; Palearctic (W. Europe to Far East).
- pulmitarsis*; error listed by Foote et al. (1965).
- plumosus** Aldrich, 1893a: 18. ST in SEMC (2). Type locality: USA: WA. DISTRIBUTION: BC, WA, CA, NV, MT, AB [Vockeroth (personal commun.)].
- pollex** Osten Sacken, 1877: 314. ST in MCZ. Type locality: USA: CA, Sierra Nevada, Webber Lake. DISTRIBUTION: OR, CA, NV, ID, AB, MT, UT.
- porphyrops** Van Duzee, 1921c: 169. HT in USNM. Type locality: USA: NH, Center Harbor. DISTRIBUTION: ON to NS, s. to MI, NY, MA, and NH.
- praeustus** Loew, 1862: 212 (Cent. 2, no. 62). ST in MCZ. Type locality: USA: IL. DISTRIBUTION: MO, IL, IN, CT.
- puberiseta** Parent, 1934b: 268. HT in BMNH. Type locality: USA: VA, Arlington.
- pugil** Loew, 1866b: 43 (Cent. 7, no. 77). ST in MCZ. Type locality: CAN. DISTRIBUTION: ON to NS, s. to NJ (NY, NH, QC, NB, ME, MA) [Robinson (1964); Vockeroth (personal commun.)].
- henshawi* Wheeler, 1890: 340. ST in AMNH. Type locality: USA: MA.
- pulcher** Walker, 1852–1853: 215. ST in BMNH. Type locality: USA.
- pulchrimanus** (Bigot), 1888b: xxx (also 1890: 292) (*Spathichira*). ST in ?UMO. Type locality: North America, Rocky Mts. DISTRIBUTION: NE and WI to NY, s. to TX and LA (KS, MO, ON, IL, IN, MI, OH) [Robinson (1964); Harmston & Rapp (1983)].
- willistonii* Aldrich, 1893a: 22. ST in USNM (11), SEMC (4). Type locality: USA: KS, Douglas Co., Lawrence.
- quadrilamellatus** Loew, 1864a: 92 (Cent. 5, no. 83). ST in MCZ. Type locality: USA: NJ (as NY, error), Palisades [according to Loew (1864b) and Van Duzee (1921c)]. DISTRIBUTION: ON to CT, s. to TN and NC (OH, PA, NY, MA, NJ) [Robinson (1964)].
- ramifer** Loew, 1861a: 19. ST in MCZ. Type localities: CAN: MB, Lake Winnipeg [according to Loew (1864b)]; USA: NE. DISTRIBUTION: AK, WA to QC, s. to CA, TX, and VA (OR, ID, NV, MT, WY, UT, CO, MB, SD, NE, KS, OK, IA, ON, WI, IL, IN, MI, OH, NY, NJ, MD) [Robinson (1964)].
- recticosta** Aldrich, 1922a: 13. HT in USNM. Type locality: USA: FL.
- reflectus** Aldrich, 1893a: 12. HT in USNM. Type locality: USA: PA, Philadelphia. DISTRIBUTION: ON to QC, s. to KS and FL (NE, MI, OH, IN, IL, NY, PA, MD, NJ, DC, MO, TN, VA, NC, SC) [Robinson (1964); Harmston & Rapp (1983); Vockeroth (personal commun.)].
- remipes** Wahlberg, 1839: 13. HT in ?NHRS [according to Van Duzee 1921c]. Type locality: Sweden: Gusum. DISTRIBUTION: WA, AB, SK, MB, ON, QC, NS, and ME, s. to MT and WI; Palearctic (Scandinavia to Far East) [Bissett (1987); Vockeroth (personal commun.)].
- remotus** Walker, 1848–1849: 666. HT in BMNH. Type locality: North America. DISTRIBUTION: NY.
- uniculus* Van Duzee, 1921c: 145. HT in USNM. Type locality: NY, Grand Is.
- remus** Van Duzee, 1921c: 96. HT in USNM. Type locality: USA: NY, Ithaca. DISTRIBUTION: IL, OH, ON, NY, VT, MN.
- renidescens** Melander & Brues, 1900: 143. ST in AMNH (3). Type locality: USA: CO, North Park, over 9000 ft. DISTRIBUTION: AK and BC to MB s. to CA, NE, and IA (ID, MT, UT, CO, SD, MN), ?ME [Harmston & Rapp (1983)].
- retinens** Van Duzee, 1921c: 90. HT in USNM. Type locality: USA: IN, Lafayette. DISTRIBUTION: SD and NE to ON, s. to GA.
- ruficornis** Loew, 1861a: 21. HT in MCZ. Type locality: USA: "Middle States". DISTRIBUTION: KS to NY, s. to AR and VA (MI, IN, KY) [Robinson (1964); Vockeroth (personal commun.)].
- rupestris** Haliday, 1833: 164. ST in ?NMID. Type locality: England: Downshire, Tullymore Park and Mountains of Mourne. DISTRIBUTION: AK, YT; Palearctic [Vockeroth (personal commun.)].
- festinans* Zetterstedt, 1838: 708. ST in MZLU. Type localities: Sweden: "Lapponia Umensi, Stensele; Åsele; Fredrica; Lycksele; Lapponia meridionalis".
- sagittarius** Loew, 1848: 330. HT in ?ZMHB. Type locality: Russia: Siberia. DISTRIBUTION: AK, NT; Palearctic [Vockeroth (personal commun.)]. NEW RECORD.
- sarotes** Loew, 1866b: 44 (Cent. 7, no. 81). ST in MCZ. Type locality: USA: IL. DISTRIBUTION: KS to ON, QC, and MA (IA, WI, IL, IN, NJ) [Robinson (1964); Vockeroth (personal commun.)].
- sarotes*; error listed by Foote et al. (1965).
- scapularis** Loew, 1861a: 22. ST in MCZ. Type

- locality: USA: IL. DISTRIBUTION: ON to NH, s. to TX and GA (KS, IA, MO, LA, TN, WI, IL, MI, IN, OH, PA, NY, NJ, DC, VA, NC, SC) [Robinson (1964)].
- alberecrus* Gunther, 1979: 1. HT in INHS. Type locality: USA: IL, Peoria Co., Jubilee Township, Jubilee State Park. NEW SYNONYMY.
- scopifer** James, 1939: 224. HT in ANSP. Type locality: USA: CO, Lindland.
- sedulus** Van Duzee, 1921c: 93. HT in USNM. Type locality: USA: ID, Moscow. DISTRIBUTION: NT, ID, NE, IN [Harmston & Rapp (1983)].
- separatus** Walker, 1848–1849: 665. HT in BMNH. Type locality: CAN: ON, Hudson's Bay, Albany River, St. Martin's Falls.
- serratus** Van Duzee, 1921c: 155. HT in USNM. Type locality: USA: ME, Mt. Katahdin, summit, 5215 ft. DISTRIBUTION: WI, MI, NY, ME, NF (Labrador).
- setifer** Loew, 1861a: 12. HT in MCZ. Type locality: USA: NY. DISTRIBUTION: ON, QC, and NS, s. to NC (WI, MI, NY, VT, RI, NJ, DC) [Robinson (1964); Bissett (1987)].
- michiganus* Harmston & Knowlton, 1945: 78; synonymized by Foote et al. (1965) after Harmston (in litt.). HT in USNM. Type locality: USA: MI, Saginaw Co.
- setosus** Loew, 1862: 213 (Cent. 2, no. 63). HT in MCZ. Type locality: USA: MA. DISTRIBUTION: IA, ON to NB and NS, s. to NC (NY, MA), ?BC [Robinson (1964); Vockeroth (personal commun.)].
- sexarticulatus** Loew, 1864b: 62. ST in MCZ. Type locality: USA: DC. DISTRIBUTION: IL and MI to DC, s. to TX and SC (LA, TN, IN, OH, VA, NC) [Robinson (1964)].
- shastaensis** Harmston, 1966a: 5. HT in USNM. Type locality: USA: CA, Shasta Co., Cassel.
- shelfordi** Curran in Van Duzee & Curran, 1934a: 26. HT in AMNH. Type locality: CAN: MB, Hudson Bay Railroad, Mile 474. DISTRIBUTION: AK, MB [Vockeroth (personal commun.)].
- sicarius** Van Duzee, 1921c: 261. HT in USNM. Type locality: CAN: ON, Waubamic. DISTRIBUTION: ON, MI, QC, NS.
- silvicola** Harmston, 1951b: 106. HT in SEMC. Type locality: USA: NM, Cloudcroft. DISTRIBUTION: NM; MEX [Vockeroth (personal commun.)].
- simplicipes** Aldrich, 1922a: 9. HT in USNM. Type locality: USA: AK, Camp 327, Alsk Eng Comm.
- simulans** Van Duzee, 1926f: 231. HT in CNC. Type locality: CAN: MB, Glen Souris.
- sincerus** Melander, 1900: 136. HT in AMNH. Type locality: USA: WI, Price Co. DISTRIBUTION: OR, ID, WI to NS and NF, s. to NC (ON, QC, NY, VT, NH, ME, MA) [Vockeroth (personal commun.)].
- subdirectus* Van Duzee, 1921c: 118; listed as a variety by Foote et al. (1965). HT in USNM. Type locality: USA: MA, Woods Hole [Poole (1996)].
- sinularis** Harmston, 1966a: 8. HT in USNM. Type locality: USA: ND, Bismarck.
- slossonae** Van Duzee, 1921c: 235. HT in USNM. Type locality: USA: NH, Franconia. DISTRIBUTION: QC to TN and NC (NY, PA, VT, ME, NH) [Robinson (1964)].
- smithae** Harmston, 1966a: 12. HT in USNM. Type locality: USA: AK, Mt. McKinley National Park, Mile Post 29. DISTRIBUTION: AK, YT.
- soccatus** Walker, 1848–1849: 666. HT in BMNH. Type locality: CAN: ON, Hudson's Bay, Albany River, St. Martin's Falls.
- socius** Loew, 1862: 211 (Cent. 2, no. 60). ST in MCZ. Type locality: USA: IL. DISTRIBUTION: OR to QC and NS, s. to UT, NE, IA, IL, and NJ [Knowlton & Harmston (1937); Harmston & Rapp (1983)].
- solidus** Van Duzee, 1921c: 104. HT in USNM. Type locality: USA: AK-YT boundary, longitude 141°, latitude 69°10'. DISTRIBUTION: AK, CO.
- sordidatus** Van Duzee, 1921c: 41. HT in USNM. Type locality: USA: ID, Oxford.
- speciosus** Van Duzee, 1921c: 208. HT in USNM. Type locality: USA: NM, Las Vegas Range, top. DISTRIBUTION: AB, UT, CO, NM.
- sphaeristes** Brues, 1901: 44. HT in ?AMNH. Type locality: USA: TX, Austin. DISTRIBUTION: TX, TN.
- sporadicus** Harmston & Knowlton, 1942c: 17. HT in USNM. Type locality: USA: UT, Manila.
- squamicillatus** Harmston, 1966a: 2. HT in USNM. Type locality: USA: CO, Red Feather.
- squamosus** Van Duzee, 1921c: 43. HT in USNM. Type locality: USA: ID, Hagerman. DISTRIBUTION: OR, CA, NV, ID, UT, WY.
- stenhammari** Zetterstedt, 1843: 521; n. name for *Dolichopus annulipes* Zetterstedt. Type localities: Sweden: "Lapponia Umensi; Lycksele; Lapponia Dalekarlia". DISTRIBUTION: AK, YT, BC, ON to NF (Labrador), s. to NY; Palearctic (N. Europe to Far East) [Vockeroth (personal commun.)].
- annulipes* Zetterstedt, 1838: 710; preocc. by *Dolichopus annulipes* (Meigen, 1824), orig. in *Porphyrops*, now *Sympycnus*. ST in MZLU. Type localities: Sweden: "Lapponia Umensi; Lycksele; Lapponia Dalekarlia".
- steyskali** Robinson, 1964: 156. HT in USNM. Type locality: USA: TN, nr Knoxville, Uni-

- versity of Tennessee Farm. DISTRIBUTION: TN, MS [Vockeroth (personal commun.)].
- stricklandi** Harmston & Knowlton, 1939b: 350. HT in CNC. Type locality: CAN: AB, Gull Lake.
- subciliatus** Loew, 1864b: 42. ST in MCZ, destroyed [according to Van Duzee (1921c)]. Type locality: CAN: NT, Fort Resolution. DISTRIBUTION: NT, ON, NS.
- subcostatus** Van Duzee, 1930d: 124. HT in CAS. Type locality: USA: CA, Inyo Co., Big Pine. DISTRIBUTION: CA, UT [Knowlton & Harmston (1937)].
- subspina** Van Duzee, 1928b: 41. HT in CNC. Type locality: CAN: SK, Melfort.
- sufflavus** Van Duzee, 1921c: 213. HT in USNM. Type locality: USA: ID, Moscow. DISTRIBUTION: WA, ID, AB, MT, UT, CO, WY. *subflavus*; error listed by Foote et al. (1965).
- superbus** Van Duzee, 1921c: 287. HT in USNM. Type locality: USA: CA, Monterey Co.
- talus** Van Duzee, 1921c: 268. HT in USNM. Type locality: USA: CA, Los Angeles, Los Angeles River.
- tarsipictis** Harmston & Knowlton, 1963: 236. HT in USNM. Type locality: USA: OR, Baker.
- tener** Loew, 1861a: 17. HT in MCZ. Type locality: USA: IL, Chicago. DISTRIBUTION: WI, IL, ON, QC, NY.
- tenuimanus** Van Duzee, 1932a: 12. HT in AMNH. Type locality: USA: NC, Black Mts.
- tenuipes** Aldrich, 1894: 155. ST in USNM (7), SEMC (4), MCZ. Type locality: USA: ID, Moscow. DISTRIBUTION: BC and ID to WA and CA.
- terminalis** Loew, 1866b: 43 (Cent. 7, no. 78). ST in MCZ. Type locality: USA: NY, Geneseo. DISTRIBUTION: ON and QC, s. to WY and IA (NE, WI, NY), ?WA, ?DC [Harmston & Rapp (1983); Vockeroth (personal commun.)]. *germanus* Wheeler, 1890: 341; preocc. by *Dolichopus germanus* Wiedemann, 1817, now *Hercostomus*. ST in AMNH. Type locality: USA: WI, Milwaukee Co.
- terminatus** Walker, 1848–1849: 665. HT in BMNH. Type locality: North America.
- tetricus** Loew, 1864b: 33. ST in MCZ. Type locality: CAN: NT, Fort Resolution. DISTRIBUTION: NT, WY, QC.
- tonsus** Loew, 1861a: 16. ST in MCZ. Type locality: USA: DC, Washington. DISTRIBUTION: MI and IN to MA, s. to NC (NY, NJ, DC, VA) [Robinson (1964)].
- townsendi** Aldrich, 1922a: 15. HT in USNM. Type locality: USA: NM, White Mts., Rio Ruidoso, about 6500 ft. DISTRIBUTION: AZ, NM.
- trisetosus** Van Duzee, 1921c: 122. HT in USNM. Type locality: USA: MA, Beverly. DISTRIBUTION: ON to NB, NS, and NF, s. to NY and MA [Bissett (1987); Vockeroth (personal commun.)].
- uliginosus** Van Duzee, 1923d: 69. HT in CAS. Type locality: CAN: BC, Nanaimo, Biological Station.
- umbrosus** Van Duzee, 1921c: 100. HT in USNM. Type locality: USA: WI, Polk Co. DISTRIBUTION: WI, ON.
- utahensis** Harmston & Knowlton, 1943a: 101. HT in USNM. Type locality: USA: UT, Park City.
- uxorcula** Van Duzee, 1921c: 186. HT in USNM. Type locality: USA: AK, Fort Wrangle. DISTRIBUTION: AK, AB to MB, s. to CA.
- vanduzeei** Curran, 1923a: 285. HT in CNC. Type locality: CAN: AB, Banff [Sabrosky (1978)].
- variabilis** Loew, 1861a: 17. ST in MCZ. Type locality: USA: NY. DISTRIBUTION: BC to NS, s. to WA, CO, and NC (ID, MT, WY, SD, NE, MN, IA, ON, IL, MI, TN, OH, PA, NY, QC, ME, NH, MA, NJ, VA) [Robinson (1964); Harmston & Rapp (1983)]. *gracilis* Aldrich, 1893a: 15; as sp.; listed as a variety by Foote et al. (1965). HT in USNM. Type locality: USA: PA, Philadelphia [Poole (1996)].
- annaclareii* Gunther, 1979: 1. HT in INHS. Type locality: USA: IL, Peoria Co., Limestone. NEW SYNONYMY.
- varipes** Coquillett, 1900: 425. HT in ?USNM. Type locality: USA: AK, Popof Is. DISTRIBUTION: AK, BC, s. to UT, CO, and NM [Vockeroth (personal commun.)].
- vegetus** Harmston, 1952: 283. HT in USNM. Type locality: USA: AK, Mt. McKinley National Park.
- vernae** Harmston & Knowlton, 1940b: 129. HT in USNM. Type locality: USA: UT, Woodruff. DISTRIBUTION: UT, WY.
- versutus** Van Duzee, 1921c: 253. HT in USNM. Type locality: CAN: ON, Ridgeway. DISTRIBUTION: ON and QC, s. to KS and VA (NE, IA, IN, NY, MA, MD) [Robinson (1964); Harmston & Rapp (1983)].
- vigilans** Aldrich, 1893a: 13. ST in SEMC (2). Type locality: USA: KS. DISTRIBUTION: ON to NB, s. to KS and OH (IN, NY, CT) [Robinson (1964)].
- virga** Coquillett, 1910b: 41. HT in USNM. Type locality: USA: NJ, Manahawkin. DISTRIBUTION: ON to NS and NF, s. to NJ (ME, MA) [Robinson (1964); Vockeroth (personal commun.)].
- virginiensis** Van Duzee, 1921c: 236. HT in USNM. Type locality: USA: VA, Great Falls. DISTRIBUTION: QC, NY, and NH to TN and GA (CT, WV, VA, NC, SC) [Robinson (1964); Vockeroth (personal commun.)].

- lobipennis* Van Duzee, 1930a: 3. HT in AMNH. Type locality: USA: CT, Avon, Avon Old Farms.
- viridis** Van Duzee, 1921c: 44. HT in USNM. Type locality: USA: ID, Oxford. DISTRIBUTION: BC, CA, ID, MT, UT, CO.
- walkeri** Van Duzee, 1921c: 207. HT in USNM. Type locality: USA: CO. DISTRIBUTION: UT, CO, NM, WY, MB [Knowlton & Harmston (1937)].
- wheelerii** (Melander & Brues), 1900: 126 (*Hydrocoleuthus*); possibly conspecific with *Dolichopus wahlbergi* Zetterstedt, 1843 (Dyte, personal commun.). HT in AMNH. Type locality: USA: MA, Woods Hole. DISTRIBUTION: MB to NS and NF, s. to MA [Vockeroth (personal commun.)].
- wheeleri*; error by Foote et al. (1965).
- xanthocnemus** Loew, 1864b: 31. ST in MCZ. Type locality: USA: AK, Sitka. DISTRIBUTION: AK, BC, CO, ON, QC, NH.
- zygomus** Harmston, 1966a: 9. HT in USNM. Type locality: USA: AK, Taylor Highway, Mile Post 49, West Fork Dennisan River.
- Genus GYMNOPTERNUS Loew, 1857a**
- GYMNOPTERNUS** Loew, 1857a: 10. Type species: *Dolichopus cupreus* Fallén [Palearctic], designation by Coquillett, 1910c: 548. Listed as a subgenus (Pollet, 1990; Chandler, 1998) or synonym of *Hercostomus* (Dyte, 1975; Dyte & Smith, 1980; Negrobov, 1991; Poole, 1996).
- NOTES: *Gymnopternus* is almost exclusively Holarctic in distribution, with no species recorded from Mexico, and very few from Taiwan or southwest China. Although *Gymnopternus* is more diverse in the Nearctic, a large number of species from the eastern Palearctic, particularly Japan, remain to be described (Pollet, unpubl. data). In both the Palearctic and Nearctic, this genus reaches its highest species richness in humid forests. *Gymnopternus* has been variously treated as a subgenus or synonym of the polyphyletic genus *Hercostomus* (see references above); however, in contrast to *Hercostomus*, *Gymnopternus* appears to be monophyletic (Pollet, 1990).
- REFERENCES: Curran (1933; key); Robinson (1964; key, eastern U.S.).
- albiceps** Loew, 1861a: 30. HT in MCZ. Type locality: USA: "Middle States". DISTRIBUTION: ME to FL (NJ, NC) [Robinson (1964)].
- aldrichi** Robinson, 1964: 170. HT in USNM. Type locality: USA: GA, Tift Co., Tifton.
- anarmostus** (Melander), 1900: 139 (*Hercostomus*). HT in AMNH. Type locality: USA: IL, Chicago.
- anormostus*; error by Becker (1922a: 32).
- annulatus** Van Duzee, 1926e: 58. HT in CNC. Type locality: CAN: NS, Smith's Cove. DISTRIBUTION: MI, CT, VA, NC, NS [Robinson (1964)].
- annulipes** Robinson, 1964: 161. HT in USNM. Type locality: USA: TN, nr Knoxville, University of Tennessee Farm. DISTRIBUTION: MI, TN, FL.
- anomalocerus** Robinson, 1964: 169. HT in CNC. Type locality: USA: TN, Hamilton Co., East Ridge.
- barbatulus** Loew, 1861a: 29. ST in MCZ. Type locality: USA: "Middle States". DISTRIBUTION: NE and IA to QC, s. to TN and NC (MI, IN, NY, NJ, VA) [Robinson (1964); Harmston & Rapp (1983)].
- brevipes** (Van Duzee), 1933a: 17 (*Hercostomus*). HT in AMNH. Type locality: USA: IA, Ames City. DISTRIBUTION: CO, IA.
- brunneifacies** (Robinson), 1960: 273 (*Hercostomus*); comb. by Foote et al. (1965). HT in ?USNM (Robinson collection). Type locality: USA: NY, Bronx, Bronx Park. DISTRIBUTION: TX, NY, WV, SC.
- californicus** Van Duzee, 1920: 48. HT in CAS. Type locality: USA: CA, Fresno Co., Huntington Lake, 7000 ft. DISTRIBUTION: OR, CA, ID, MT, UT, CO [Knowlton & Harmston (1937)].
- vanduzeei* Curran, 1930c: 287; synonymy not listed in Foote et al. (1965). HT in USNM. Type locality: USA: OR, Hood River [Curran (1933)].
- campsicnemoides** Robinson, 1964: 168. HT in CNC. Type locality: USA: NC, Macon Co., Highlands, 3800 ft. DISTRIBUTION: TN, NY, VA, NC, SC.
- consanguineus** (Harmston), 1952: 287 (*Hercostomus*). HT in USNM. Type locality: USA: WA, Olympia.
- constrictus** Robinson, 1964: 167. HT in USNM. Type locality: USA: TN, Sevier Co., nr Gatlinburg, ca. 4000 ft. DISTRIBUTION: NY, PA, VT, NH, ME, VA, TN, NC, GA, FL.
- coxalis** Loew, 1864a: 94 (Cent. 5, no. 87). ST in MCZ. Type locality: USA: NY. DISTRIBUTION: NY, NH.
- crassicauda** Loew, 1861a: 35. ST in MCZ. Type locality: USA: NY. DISTRIBUTION: NE and IA to QC and NS, s. to KS and GA (ON, OH, NY, NJ, VA, NC, SC) [Robinson (1964); Harmston & Rapp (1983)].
- cumberlandensis** Robinson, 1964: 169. HT in

- USNM. Type locality: USA: TN, Fentress Co., nr Jamestown. DISTRIBUTION: TN, GA, NC.
- cuneicornis** Robinson, 1964: 171. HT in CNC. Type locality: USA: GA, Rabun Co., Rabun Bald, 4200 ft. DISTRIBUTION: GA, NC, NY, PA.
- currani** (Van Duzee), 1930a: 4 (*Hercostomus*). HT in AMNH. Type locality: USA: CT, Avon, Avon Old Farms. DISTRIBUTION: NY, PA, VA, CT, NH, NS [Bissett (1987)].
- debilis** Loew, 1861a: 35. ST in MCZ. Type locality: USA: PA. DISTRIBUTION: MN, IA, WI, MI, ON, ME to FL (TX, TN, IN, OH, NY, PA, NJ, MA, DC, VA, NC, SC, GA) [Robinson (1964); Vockeroth (personal commun.)].
- despicatus** Loew, 1861a: 33. HT in MCZ. Type locality: USA: "Middle States". DISTRIBUTION: QC and ME to NY and PA [Robinson (1964)].
- difficilis** Loew, 1861a: 33. HT in MCZ. Type locality: USA: NY. DISTRIBUTION: ON to NS, s. to FL (IA, TN, NY, NJ, NC, SC, GA) [Robinson (1964)].
- exilis** Loew, 1861a: 30. ST in MCZ. Type locality: USA: PA. DISTRIBUTION: IN to NH, s. to FL (TX, NY, PA, ME, MA, CT, NJ, MD, VA, NC, GA) [Vockeroth (personal commun.)].
- fimbriatus** Loew, 1861a: 32. HT in MCZ. Type locality: USA: MD. DISTRIBUTION: QC to GA.
- flaviciliatus** Van Duzee, 1914b: 404. ST in CUIC, CAS. Type locality: USA: GA, Decatur Co., Spring Creek.
- flavitaris** (Van Duzee), 1925e: 187 (*Hercostomus*). HT in CUIC. Type locality: USA: NY, Gloversville.
- flaviventris** Robinson, 1964: 163. HT in CNC. Type locality: USA: FL, Manatee Co., Oneco.
- flavus** Loew, 1861a: 28. ST in MCZ, CNC (1). Type locality: USA: PA. DISTRIBUTION: ON and QC to GA (TN, IN, NY, PA, CT, NJ, MD, VA, NC, SC) [Robinson (1964)].
- floridensis** Robinson, 1964: 176. HT in USNM. Type locality: USA: FL, nr Gainesville, across from Glen Springs, property of H.V. Weems, Jr.
- frequens** Loew, 1861a: 32. ST in MCZ, CNC (1). Type locality: USA: NY. DISTRIBUTION: ON to NS, s. to IA and GA (MI, TN, QC, NY, CT, NJ, VA, NC, SC) [Robinson (1964); Bissett (1987)].
- humilis** Loew, 1864b: 336. ST in MCZ, CNC (1). Type localities: USA: IL; NY. DISTRIBUTION: KS, NE, and MI to QC and NS, s. to NC (IL, ON, NY, VT, NJ) [Robinson (1964); Harmston & Rapp (1983); Bissett (1987)].
humeralis; error by Criddle (1921: 85).
- hybridus** Robinson, 1964: 164. HT in CNC. Type locality: USA: TN, Hamilton Co., East Ridge.
- lacustris** Bickel, 1995a: 169; fossil, Florissant Beds, Eocene/Oligocene. HT in USNM. Type locality: USA: CO, N of Florissant Fossil Beds National Monument, along Grape Creek.
- laevigatus** Loew, 1861a: 31. HT in MCZ. Type locality: USA: "Middle States". DISTRIBUTION: ME to GA (TN, NC) [Robinson (1964)].
- laffooni** Robinson, 1964: 166. HT in USNM. Type locality: USA: NC, Macon Co., Highlands, 35°3.2'N, 83°11.3W; 3850 ft. DISTRIBUTION: OH, TN, GA, NC.
- lividifrons** Van Duzee, 1926e: 58. HT in CNC. Type locality: CAN: ON, Point Pelee. DISTRIBUTION: ON, MI, QC, NY.
- lunifer** Loew, 1861a: 32. ST in MCZ. Type locality: USA: NY. DISTRIBUTION: IL to QC, s. to TN and GA (NY, NJ, VA, NC) [Robinson (1964)].
- exiguus* Loew, 1864b: 337. HT in MCZ. Type locality: USA: IL.
- maculiventris** (Van Duzee), 1925e: 188 (*Hercostomus*). HT in CAS. Type locality: USA: NY, Long Is., Cold Spring Harbor.
- meniscoides** Robinson, 1964: 175. HT in USNM. Type locality: USA: GA, Union Co., Neels Gap.
- meniscus** Loew, 1864a: 94 (Cent. 5, no. 88). ST in MCZ. Type locality: USA: DC. DISTRIBUTION: IA to NY, s. to TN and SC (DC, VA, NC) [Robinson (1964)].
- minutus** Loew, 1861a: 35. HT in MCZ. Type locality: USA: "Middle States". DISTRIBUTION: IA.
- mirificus** Melander, 1900: 137. ST in AMNH (3). Type locality: USA: MA.
- nigribarbus** Loew, 1861a: 33. ST in MCZ. Type locality: USA: PA. DISTRIBUTION: MI to NS, s. to NJ (QC, NY, PA, NH) [Robinson (1964)].
- phyllophorus* Loew, 1866b: 45 (Cent. 7, no. 82). HT in MCZ. Type locality: USA: NY, Lake George.
- nigricornus** Robinson, 1964: 164. HT in USNM. Type locality: USA: GA, Rabun Co., Rabun Bald. DISTRIBUTION: TN, GA, NY, PA, NS, VA, NC.
- nigricoxa** Van Duzee, 1924a: 103. HT in CAS. Type locality: USA: NY, Long Is., Watchogue. DISTRIBUTION: NY, QC, MA.
nigricera; error by Leonard (1928: 782).
- nigrifacies** (Van Duzee), 1933a: 19 (*Hercostomus*); transferred by Corpus (1989). ST in AMNH, CAS (2). Type locality: USA: OR, Newport.
- obscurus** (Say), 1823: 85 (also in LeConte, 1859: 75) (*Dolichopus*). ST destroyed. Type locality: USA: PA.
- obtusicauda** Van Duzee, 1924a: 103. HT in MCZ. Type locality: USA: ME, Machias. DISTRIBUTION: NY and ME to NS.
- ohioensis** Robinson, 1964: 163. HT in USNM.

- Type locality: USA: OH, about ½ mi E of Athens, nr the Hocking River.
- opacus** Loew, 1861a: 34. HT in MCZ. Type locality: USA: NY. DISTRIBUTION: IA and MO to QC and ME, s. to GA (NY, PA, CT, VA, NC, TN) [Robinson (1964); Vockeroth (personal commun.)].
- ovaticornis** (Van Duzee), 1933a: 20 (*Hercostomus*). HT in AMNH. Type locality: USA: NJ, Great Piece Meadows.
- pallidiciliatus** (Van Duzee), 1930b: 85 (*Hercostomus*). HT in SEMC. Type locality: USA: MA, New Bedford, by Hough.
- parvicornis** Loew, 1861a: 34. ST in MCZ. Type locality: USA: "Middle States". DISTRIBUTION: NY and MA to GA (NC, SC, TN) [Robinson (1964)].
- politus** Loew, 1861a: 34. HT in MCZ. Type locality: USA: NY. DISTRIBUTION: MI and NY to TN and SC (CT, DC, NC) [Robinson (1964)].
- propriofacies** Robinson, 1964: 162. HT in CNC. Type locality: USA: SC, Greenwood Co., Kirksey. DISTRIBUTION: IN, OH, NY, CT, WV, VA, SC.
- pseudodebilis** Robinson, 1964: 171. HT in CNC. Type locality: USA: NC, Macon Co., Highlands. DISTRIBUTION: PA, MA, NJ, VA, NC.
- purpuratus** (Van Duzee), 1925e: 185 (*Hercostomus*). HT in CNC. Type locality: CAN: MB, Stockton. DISTRIBUTION: MB, QC, MI [as "*Gymnopternus* n.sp. 1" in Beaulieu & Wheeler (2001), identified by Pollet].
- purus** (Harmston & Knowlton), 1963: 237 (*Hercostomus*); transferred by Corpus (1989). HT in CAS. Type locality: USA: CA, Sacramento Co., Galt. DISTRIBUTION: WA, CA.
- pusillus** Loew, 1864b: 334. HT in MCZ. Type locality: USA: IL. DISTRIBUTION: IA, IL, TN.
- robustus** (Van Duzee), 1925e: 189 (*Hercostomus*). HT in CUIC. Type locality: USA: NY, Manlius.
- schlingeri** (Harmston & Knowlton), 1963: 237 (*Hercostomus*); transferred by Corpus (1989). HT in CAS. Type locality: USA: CA, Glendale.
- scotias** Loew, 1861a: 29. ST in MCZ. Type locality: CAN: ON, English River. DISTRIBUTION: MB to NS, s. to IA and NJ (QC, ON, NH) [Robinson (1964)].
- browni* (Van Duzee), 1933a: 18 (*Hercostomus*). HT in CNC. Type locality: CAN: QC, Bradore Bay.
- sharpi** Robinson, 1964: 175. HT in USNM. Type locality: USA: TN, Greene Co., E of Greenville. DISTRIBUTION: IN, OH, TN, VA, SC.
- singularis** Van Duzee, 1924a: 102. HT in MCZ. Type locality: USA: RI, Kingston.
- spectabilis** Loew, 1861a: 30. ST in MCZ. Type locality: USA: NY. DISTRIBUTION: ON and QC to TX and GA (WI, TN, NY, DC, VA, NC, SC) [Robinson (1964)].
- chalcochrus* Loew, 1864b: 335. ST in MCZ. Type localities: USA: NY; DC.
- subdilatus** Loew, 1861a: 31. HT in MCZ. Type locality: USA: "Middle States". DISTRIBUTION: QC, NS, ME to TN and GA (NY, CT, VA, NC) [Bissett (1987); Vockeroth (personal commun.)].
- subulatus** Loew, 1861a: 29. ST in MCZ. Type locality: USA: NY. DISTRIBUTION: ON to NS, s. to NC (QC, NY, PA, CT, NJ) [Robinson (1964); Vockeroth (personal commun.)].
- tennesseensis** Robinson, 1964: 173. HT in USNM. Type locality: USA: TN, Unicoi Co., NW of Erwin, by State Route 81. DISTRIBUTION: TN, GA, VA, NC, SC.
- tenuicauda** Van Duzee, 1928d: 88. HT in USNM. Type locality: USA: NC, Raleigh.
- tibialis** Van Duzee, 1928d: 88. HT in USNM. Type locality: USA: NC, Raleigh. DISTRIBUTION: TN, VA, NC, SC [Robinson (1964)].
- tristis** Loew, 1864b: 83. ST in MCZ. Type locality: USA: AK, Sitka. DISTRIBUTION: AK, BC, OR, QC, VT, MA.
- ventralis** Loew, 1861a: 36. HT in MCZ. Type locality: USA: NY. DISTRIBUTION: ON and QC s. to NE and NC (TN, OH, NY, NJ, VA) [Robinson (1964); Harmston & Rapp (1983)].
- vernaculus** Van Duzee, 1924a: 104. HT in CAS. Type locality: USA: NY, Lancaster. DISTRIBUTION: NY, ME.
- vetitus** (Melander), 1900: 138 (*Hercostomus*). HT in AMNH. Type locality: USA: NJ, Clementon. DISTRIBUTION: NY, NJ.
- vestitus*; error listed by Foote et al. (1965).
- vetius*; error by Van Duzee (1925e: 187).
- violaceus** (Van Duzee), 1921b: 123 (*Proarchus*). HT in CAS. Type locality: USA: NY, Erie Co., Dayton. DISTRIBUTION: MI to QC and MA, s. to TN and SC (OH, NY, VA, NC) [Robinson (1964); Vockeroth (personal commun.)].
- vockerothi** Robinson, 1964: 172. HT in CNC. Type locality: USA: FL, Pinellas Co., Tarpon Springs. DISTRIBUTION: TX, IA, IN, TN, GA, FL, CT, VA, NC, SC.
- weemsi** Robinson, 1964: 173. HT in FSCA. Type locality: USA: FL, Clay Co., Gold Head Branch State Park.

Genus HERCOSTOMUS Loew, 1857a

- HERCOSTOMUS** Loew, 1857a: 9. Type species: *Sybistroma longiventris* Loew [Palearctic], by original designation.
- DASYARTHURUS** Mik, 1878b: 5. Type species:

Gymnopternus inornatus Loew, by original designation.

MICROHERCOSTOMUS Stackelberg, 1949: 687 (as subgenus). Type species: *Hercostomus (Microhercostomus) dilatitarsis* Stackelberg, by original designation. Synonymized by Grichanov (1997a).

AHERCOSTOMUS Yang & Saigusa, 2001a: 239 (as subgenus). Type species: *Hercostomus (Ahercostomus) jiangchenganus* Yang & Saigusa, by original designation.

NOTES: *Hercostomus* is known from all realms; however, this genus is clearly polyphyletic and its limits should be redefined. It reaches its highest diversity in the Palearctic, especially in the southeast. Representatives are found in a wide variety of habitats, ranging from coastal dunes to humid forests and springs.

REFERENCES: Robinson (1964; key, eastern U.S.); Corpus (1989; rev.).

albipodus Harmston & Knowlton, 1941a: 131. HT in USNM. Type locality: USA: UT, Kanosh Canyon.

aurifer (Thomson), 1869: 512 (*Dolichopus*). ST in NHRS. Type locality: USA: CA. DISTRIBUTION: BC, OR, WA, CA; MEX.

metatarsalis (Thomson), 1869: 512 (*Dolichopus*); listed under *Gymnopternus* in Foote et al. (1965); synonymized by Corpus (1989). ST in NHRS. Type locality: USA: CA, Monterey Co., Cala.

procerus Wheeler, 1899: 8; listed under *Gymnopternus* in Foote et al. (1965). ST in AMNH, CNC (2). Type locality: USA: CA, along road from Monterey to Del Monte.

cacheae Harmston & Knowlton, 1941a: 131. HT in USNM. Type locality: USA: UT, Avon-Liberty road, approx. 5 mi S of Avon, extreme S end of Cache Valley. DISTRIBUTION: BC, WA, OR, CA, ID, UT, WY [Turner (1987); Corpus (1989)].

chaetillamellus Harmston & Knowlton, 1941a: 127. HT in SEMC. Type locality: USA: CA, Orange Co.

chetifer (Walker), 1848–1849: 653 (*Porphyrops*). HT in BMNH. Type locality: England. DISTRIBUTION: AB, ON, MI, TN, QC, PA, NY, CT, NJ, NC; Palearctic, Oriental [Robinson (1964); Dyte (1975); Corpus (1989)].

cretifer; error by Walker (1856: xii) [Dyte (1975); Chandler (1998)].

alutifer (Haliday), 1851: 179 (*Dolichopus*). HT in ?NMID. Type locality: England: Kent, nr Harrietsham [Dyte (1975); Negrobov (1991)].

ornatus (Van Duzee), 1921b: 128 (*Paraclius*);

synonymized by Robinson (1964). HT in CAS. Type locality: USA: NY, Erie Co., Williams-ville.

ornatipes; error by Curran (1925: 100).

dreisbachi Harmston & Knowlton, 1945: 80. HT in USNM. Type locality: USA: MI, Midland Co. [Robinson (1964)].

coloradensis Harmston, 1952: 286. HT in USNM. Type locality: USA: CO, Boulder. DISTRIBUTION: AZ, CO, NM [Corpus (1989)].

costalis Van Duzee, 1923d: 65. HT in CAS. Type locality: CAN: ON, Toronto. DISTRIBUTION: CA, MN, IA, WI, ON, MI, IN, OH, NY [Corpus (1989)].

cryptus Harmston & Knowlton, 1941a: 130. HT in USNM. Type locality: USA: UT, nr Manila, Sheep Creek. DISTRIBUTION: UT, WY, NE [Corpus (1989)].

flutatus Harmston & Knowlton, 1945: 79. HT in USNM. Type locality: USA: MI, Bay Co. DISTRIBUTION: MI, IN, TN, WV [Corpus (1989)].

impudicus Wheeler, 1899: 10. ST in ?AMNH. Type locality: USA: CA, Monterey. DISTRIBUTION: WA, CA [Corpus (1989)].

longilamellus Harmston & Knowlton, 1940f: 127. HT in USNM. Type locality: USA: UT, Kanosh Canyon. DISTRIBUTION: UT, MT.

neocryptus Harmston & Knowlton, 1941a: 130. HT in CNC. Type locality: CAN: AB, Lethbridge. DISTRIBUTION: NT, BC, AB, SK, WA, ID, MT, WY, CO, UT, NE [Harmston & Rapp (1983); Corpus (1989)].

occidentalis Cole, 1912: 839. HT in USNM. Type locality: USA: CA, Laguna Beach. DISTRIBUTION: CA, UT, AZ.

flavicornis (Van Duzee), 1918: 48 (*Paraclius*); synonymized by Corpus (1989). HT in SEMC. Type locality: USA: AZ, Bill Williams Fork.

stanfordi Harmston & Knowlton, 1940f: 126; synonymized by Corpus (1989). HT in USNM. Type locality: USA: UT, Cedar City.

orbicularis Harmston, 1952: 286. HT in USNM. Type locality: USA: CA, San Bernardino Mts., Mill Creek Canyon.

setosus (Van Duzee), 1913b: 54 (*Neurigona*). ST in USNM, ANSP. Type locality: USA: NM, Alamogordo. DISTRIBUTION: MT, UT, NM, CO, NE, IL [Harmston & Rapp (1983); Corpus (1989)].

torridus Harmston & Knowlton, 1941a: 129. HT in USNM. Type locality: USA: UT, Leeds.

synolcus Steyskal, 1966a: 169; n. name for *Gymnopternus convergens* Van Duzee. Type locality: USA: NV, Wells. DISTRIBUTION: OR, NV, UT, SK, SD [Steyskal (1966a); Corpus (1989); Vockeroth (personal commun.)].

convergens (Van Duzee), 1920: 49 (*Gymnopternus*); preocc. by *Gymnopternus convergens*

Loew, 1857a, now *Hercostomus* subg. *Hercostomus*. HT in CAS. Type locality: USA: NV, Wells.

tibialis (Van Duzee), 1913b: 55 (*Neurigona*). HT in CAS. Type locality: USA: NY, Erie Co., Lancaster. DISTRIBUTION: NE, IA, IL, IN, ON, QC, PA, NY, NH, NC, SC, TN [Corpus (1989); Vockeroth (personal commun.)].

dorsalis (Van Duzee), 1914c: 434 (*Neurigona*); synonymized by Corpus (1989), not mentioned as synonym under *H. tibialis* but listed in the abstract, intro (p. 214) and on p. 235. HT in CAS. Type locality: USA: NY, Erie Co., Elma. *indianus* Harmston, 1952: 285; synonymized by Corpus (1989). HT in USNM. Type locality: USA: IN, Lafayette.

truncatus Harmston & Knowlton, 1940f: 127. HT in USNM. Type locality: USA: UT, Kanosh Canyon. DISTRIBUTION: UT, NE [Harmston & Rapp (1983)].

unicolor Loew, 1864b: 117. ST in MCZ. Type locality: CAN: NT, Fort Resolution. DISTRIBUTION: AK, YT, NT, BC, WA, and AB to QC and ME, s. to CA, AZ, NM, and VA (OR, NV, ID, UT, MT, WY, CO, SK, MB, SD, MN, WI, MI, ON, NY, NH) [Robinson (1964); Corpus (1989)].

poenitens (Wheeler), 1890: 355 (*Gymnopternus*). HT in AMNH. Type locality: USA: WI, Milwaukee Co.

ornaticauda Van Duzee, 1933a: 16; synonymized by Robinson (1964). HT in AMNH. Type locality: USA: WA, Mt. Rainier, 6318 ft.

utahensis Harmston & Knowlton, 1940f: 125. HT in USNM. Type locality: USA: UT, Moab.

wasatchensis Harmston & Knowlton, 1943a: 103. HT in USNM. Type locality: USA: UT, Mt. Timpanogos. DISTRIBUTION: UT, SK, NE [Corpus (1989)].

Genus **PARACLIUS** Loew, 1864b

PARACLIUS Loew, 1864b: 97. Type species: *Pelastoneurus arcuatus* Loew [Neotropical], designation by Coquillett, 1910c: 583. Erroneously treated as an emendation of *Paracleius* Bigot in Foote et al. (1965), see comments under *Pelastoneurus* Loew.

LEPTOCORYPHA Aldrich, 1896b: 315. Type species: *Leptocorypha pavo* Aldrich, by monotypy. Synonymized by Robinson (1970b).

LEPTORHETHUM, Parent, 1934a, not Aldrich, 1893b, misid. listed by Bickel & Dyte (1989).

NOTES: Species of *Paraclius* are known from every zoogeographical realm, but the genus is most diverse in the Neotropics. Nearctic species are found on moist soil or sand

or on low herbaceous foliage near water. Most Nearctic species are coastal (Robinson, 1964; Foote et al., 1965).

REFERENCES: Aldrich (1904; key); Robinson (1964; key, eastern North America).

aberrans Robinson, 1964: 180. HT in USNM. Type locality: USA: TX, Collin Co., Plano. DISTRIBUTION: TX; MEX.

alternans (Loew), 1864a: 95 (Cent. 5, no. 91) (*Pelastoneurus*). HT in MCZ. Type locality: USA: NY. DISTRIBUTION: ME to FL (MA, CT, NY, MD, NC), Bermuda [Robinson (1964); Woodley & Hilburn (1994)].

vicinus Aldrich, 1904: 277. ST in USNM (8). Type locality: USA: MA, New Bedford.

claviculatus Loew, 1866b: 45 (Cent. 7, no. 83). HT in MCZ. Type locality: USA: NY, New Rochelle. DISTRIBUTION: ON to NS, s. to NC (NY, MA); ?Neotropics [Robinson (1964, 1970b)].

fraternus Van Duzee, 1933a: 21. ST in AMNH, CAS (1). Type locality: USA: NY, Long Is., Cold Spring Harbor.

consors (Walker), 1852–1853: 213 (*Dolichopus*). HT in BMNH. Type locality: USA.

filifer Aldrich, 1896b: 314. ST in USNM (5), SEMC (4), CUIC. Type locality: St. Vincent Is. DISTRIBUTION: FL; MEX, Neotropics.

flagellatus (Harmston), 1952: 293 (*Hercostomus*); comb. by Foote et al. (1965). HT in USNM. Type locality: USA: AL, Mobile. DISTRIBUTION: ?AL (immigrant, found in hold of ship containing cargo of bananas from Panama); Neotropics [Robinson (1970b)].

floridensis Robinson, 1964: 181. HT in USNM. Type locality: USA: FL, nr Gainesville, across from Glen Springs, on property of H.V. Weems Jr.

hybridus Melander, 1900: 141. ST in AMNH (9). Type locality: USA: MA, Woods Hole. DISTRIBUTION: NY, ME, MA, CT, NC.

magnicornis Van Duzee, 1927a: 146. HT in CAS. Type locality: USA: ID, Lewiston.

minutus Van Duzee, 1921b: 127. HT in CAS. Type localities: USA: FL, Bradentown; Anna Maria Key.

nigrocaudatus Van Duzee, 1918: 47. HT in SEMC. Type locality: USA: MT, Beaver Creek, 6300 ft.

ovatus Van Duzee, 1914c: 436. HT in CUIC. Type locality: USA: GA, Decatur Co. DISTRIBUTION: MI to NY, s. to FL (IN, OH, MD, NC, SC, GA); ?Neotropics [Robinson (1964)].

propinquus Wheeler, 1899: 18. ST in AMNH. Type localities: USA: FL, Charlotte Harbor; Ormund. DISTRIBUTION: FL, MA; ?Neotropics [Robinson (1970b)].

pumilio Loew, 1872: 90 (Cent. 10, no. 63). ST in MCZ. Type locality: USA: TX. DISTRIBUTION: TX, NE, IA, MI, IN, TN, MD, VA; MEX [Robinson (1964); Harmston & Rapp (1983)].

quadrinotatus Aldrich, 1902: 81. ST in USNM (8). Type locality: Grenada Is. DISTRIBUTION: TX, FL; Neotropics.

Genus PELASTONEURUS Loew, 1861a

PARACLEIUS Bigot, 1859: 215, 227. Type species: *Dolichopus heteronevrus* Macquart, by monotypy. Erroneously listed as a senior synonym of *Paraclius* Loew in Foote et al. (1965); see comments under *Paraclius* Loew.

PELASTONEURUS Loew, 1861a: 36. Type species: *Pelastoneurus vagans* Loew [Nearctic], designation by Coquillett, 1910c: 586. Application to the I.C.Z.N. has been made for the suppression of *Paraclius* Bigot (Brooks et al., 2002).

METAPELASTONEURUS Aldrich, 1894: 152. Type species: *Metapelastoneurus kansensis* Aldrich, by monotypy.

PARACLIUS Kertész, 1909: 230. Type species: *Dolichopus heteronevrus* Macquart, automatic. Unjustified emendation.

PALASTONEURUS, error by Parent (1933d: 249).

PELASTRONEURUS, error by Robinson (1964: 177).

NOTES: *Pelastoneurus* has been recorded from the Nearctic, Neotropical, Afrotropical, and Oriental realms, as well as the Hawaiian Islands. Most species have been described from the New World and many more await discovery, especially in the Neotropics. Species of *Pelastoneurus* are found in association with freshwater seepages and mudflats, and on wet soil or on low herbaceous vegetation near water. The immatures of *P. vagans* Loew inhabit mud substrates in various aquatic and semiaquatic habitats (Corpus, 1986a).

REFERENCES: Van Duzee (1923b, rev.); Robinson (1964; key, eastern U.S.).

abbreviatus Loew, 1864a: 94 (Cent. 5, no. 89). ST in MCZ. Type locality: USA: NY, New Rochelle. DISTRIBUTION: ON to NS, s. to TX and FL (IL, QC, NY, NC), ?MT [Robinson (1964)].

aldrichi Van Duzee, 1923b: 36. HT in USNM. Type locality: USA: UT, Brigham.

angulatus Robinson, 1964: 178. HT in USNM. Type locality: USA: NC, Beaufort, Duke University Marine Biological Station.

asciaeformis Becker, 1922a: 63. HT in ZMHB. Type locality: USA: GA.

aurifacies Van Duzee, 1923b: 35. HT in CAS. Type locality: USA: FL, Bradentown. DISTRIBUTION: AL, FL.

minutus Van Duzee, 1933a: 27. HT in AMNH. Type locality: USA: AL, Mobile Co., Baraland.

barri Harmston, 1972: 153. HT in CAS. Type locality: USA: CA, Inyo Co., Tecopa Hot Springs.

bifrons (Walker), 1852–1853: 212 (*Dolichopus*). ST in BMNH. Type locality: USA.

brevis Robinson, 1964: 179. HT in USNM. Type locality: USA: GA, Montgomery Co., Ailey. DISTRIBUTION: AL, GA, FL, NC.

cognatus Loew, 1861a: 40. HT in MCZ. Type locality: USA: “Middle States”. DISTRIBUTION: TX, IL, FL; MEX.

comatus Robinson, 1992: 576. HT in USNM. Type locality: USA: DC, Roosevelt Is. DISTRIBUTION: DC, NC [Robinson (personal commun.)]

cyaneus Wheeler, 1899: 17. ST in AMNH. Type localities: USA: CA, on road from Monterey to Del Monte; WY, Lusk. DISTRIBUTION: OR to SD, s. to CA (NV, AZ, NE); MEX [Robinson (1964); Harmston & Rapp (1983)].

dissimilipes Wheeler, 1899: 16. ST in AMNH. Type locality: USA: CA, Monterey. DISTRIBUTION: CA, AZ.

nigrescens Wheeler, 1899: 78, 80; alternate orig. spelling. Type locality: USA: CA, Monterey.

floridanus Wheeler, 1899: 13. ST in AMNH. Type locality: USA: FL, St. Augustine. DISTRIBUTION: TX, FL, NC; Neotropics [Robinson (1970b)].

furcifer Loew, 1872: 91 (Cent. 10, no. 64). ST in MCZ. Type locality: USA: TX.

hebes (Walker), 1852–1853: 213 (*Dolichopus*). HT in BMNH. Type locality: USA.

heteronevrus (Macquart), 1850: 432 (1850: 128) (*Dolichopus*). HT in ?MNHN. Type locality: North America (listed under *Paraclius* by Foote et al. (1965)).

heteroneurus; error or unjustified emendation listed by Kertész (1909) and Van Duzee (1923b).

heteropterus; error listed by Foote et al. (1965).

ineptus (Walker), 1852–1853: 214 (*Dolichopus*). HT in BMNH. Type locality: USA.

irrasus (Walker), 1848–1849: 667 (*Dolichopus*). HT in BMNH. Type locality: USA: FL. DISTRIBUTION: FL; ?Neotropics [Robinson (1970b)].

kansensis (Aldrich), 1894: 153 (*Metapelastoneurus*). ST in SEMC (2). Type locality: USA: KS. DISTRIBUTION: SD, NE, KS, IL, MI, IN [Harmston & Rapp (1983)].

laetus Loew, 1861a: 38. ST in MCZ. Type local-

- ity: USA: GA. DISTRIBUTION: NE and MI to QC, s. to LA and FL (IN, OH, NY, MD, DC, VA, NC, GA) [Robinson (1964); Harmston & Rapp (1983)].
- falcatus* Aldrich, 1904: 277. ST in USNM (3). Type locality: CAN: QC, Montreal Is.
- ramosus* Van Duzee, 1923b: 33. HT in CAS. Type locality: USA: VA, Chesterfield Co., Petersburg.
- lamellatus** Loew, 1864a: 95 (Cent. 5, no. 90). HT in MCZ. Type locality: USA: NY. DISTRIBUTION: IA to ME, s. to TX, MS, and FL (NY, NH, MA, NJ, MD, NC) [Robinson (1964)].
- cristatus* Van Duzee, 1924a: 105. HT in MCZ. Type locality: USA: MA, Eastham.
- latifacies** Van Duzee, 1930d: 123. HT in CAS. Type locality: USA: CA, Lake Co., Clear Lake, Konocti Bay.
- longicauda** Loew, 1861a: 37. HT in MCZ. Type locality: USA: NY. DISTRIBUTION: ?CA, NY, NC, FL.
- quadrincta* Van Duzee, 1928d: 89. HT in USNM. Type locality: USA: NC, Willard.
- lugubris** Loew, 1861a: 38. HT in MCZ. Type locality: USA: NY, Trenton Falls. DISTRIBUTION: QC, MI, VT to TX, LA, and FL (IL, IN, NY, MA); MEX, Hawaiian Is. [Robinson (1964); Evenhuis (1996); Beaulieu & Wheeler (2001)].
- maculipes** (Walker), 1852–1853: 214 (*Dolichopus*). HT in BMNH. Type locality: USA.
- neglectus** Wheeler, 1899: 12. ST in AMNH. Type localities: USA: WI, Milwaukee; IL, Chicago. DISTRIBUTION: WI to NH, s. to LA and GA (TX, MO, IL, TN, IN, MI, NY, VA, SC) [Robinson (1964)].
- nigricornis** Van Duzee, 1923b: 39. HT in USNM. Type locality: USA: MO, Atherton. DISTRIBUTION: TX, LA, MO, TN.
- penicillatus* Parent, 1929a: 181. HT in MLUH. Type locality: USA: TX.
- occidentalis** Wheeler, 1899: 13. ST in AMNH. Type locality: USA: CA, Pacific Grove. DISTRIBUTION: CA, OR, ?VA.
- parvus** Aldrich, 1904: 276. HT in USNM. Type locality: USA: LA, Opelousas. DISTRIBUTION: LA, GA, FL.
- potomacus** Robinson, 1992: 578. HT in USNM. Type locality: USA: DC, Roosevelt Is.
- proximus** Aldrich, 1904: 278. ST in CNC (1). Type locality: USA: LA, Opelousas. DISTRIBUTION: TX, LA, TN, IN, MI, NC.
- arboreus* Van Duzee, 1923b: 34. HT in USNM. Type locality: USA: IN, Lafayette.
- scutatus** Aldrich, 1904: 276. HT in USNM. Type locality: FL, Biscayne Bay.
- semiplumatus** Becker, 1922a: 69. HT in DEI. Type locality: America. Possibly not Nearctic.
- seticauda** Van Duzee, 1930b: 85. HT in SEMC. Type locality: USA: MO, Atherton. DISTRIBUTION: MO, TN.
- stentorius** Harmston, 1971: 88. HT in FSCA. Type locality: USA: GA, Oatland Is.
- taeniatus** Becker, 1922a: 70. HT in ZMHB. Type locality: Virgin Is.: St. Jean. DISTRIBUTION: FL; Neotropics (Dominica). NEW RECORD.
- tibialis** Van Duzee, 1923b: 41. ST in ?Type locality: USA: NM, Jemezsprings Mts. DISTRIBUTION: UT, NM [Knowlton & Harmston (1937)].
- umbripictus** Becker, 1922a: 73. ST in ?ZMHB. Type localities: USA: Carolina; Colombia: Baranquilla, Bogota. DISTRIBUTION: TX, MI, NC, FL; MEX, Neotropics [Robinson (1964)].
- vagans** Loew, 1861a: 39. ST in MCZ, CNC (1). Type locality: USA: “Middle States”. DISTRIBUTION: AK, OR, UT to QC, s. to NM, TX, and GA, Bermuda; MEX, ?Neotropics [Knowlton & Harmston (1937); Robinson (1964, 1970b); Woodley & Hilburn (1994)].
- vagrans*; error by Snodgrass (1904: 290).
- longilamellatus* Parent, 1929a: 180. ST in MLUH. Type localities: USA: TX; GA.
- varius** (Walker), 1852–1853: 215 (*Dolichopus*). HT in BMNH. Type locality: USA. DISTRIBUTION: GA, FL.
- pictipennis* Wheeler, 1899: 14. ST in AMNH. Type localities: USA: FL, St. Augustine; Gotha.
- punctipennis* (not Say); error by Parent (1929a: 170).
- wheelerii** Melander, 1900: 140. HT in ?AMNH. Type locality: USA: TX, along Colorado River S of Austin. DISTRIBUTION: CA, TX, MI, TN, NC, SC, GA.
- wheeleri*; error by Foote et al. (1965: 502).

Genus TACHYTRECHUS Stannius, 1831

- AMMOBATES** Stannius, 1831: 33. Incorrect original spelling by revision of Haliday (1851: 173); preocc. by *Ammobates* Latreille, 1809.
- TACHYTRECHUS** Stannius, 1831: 261. Erroneously treated as nomen nudum by Sabrosky (1999: 297–298) and previous regional catalogs. Type species: *Ammobates notatus* Stannius, designation by Rondani, 1856: 143 from species first included by Stannius (1831: 268–270).
- HAMMOBATES**, subsequent misspelling by Rondani, 1856: 143.
- STANNIA** Rondani, 1857: 14. Type species: *Ammobates notatus* Stannius, automatic. Unnecessary n. name for *Ammobates* Stannius, 1831.
- GONGOPHORA** Philippi, 1875: 86. Type species: *Gongophora medinae* Philippi, by monotypy. Synonymized by Robinson (1970b).

CONGOPHORA Philippi, 1875: 86. Incorrect original spelling by present revision.
POLYMEDON Osten Sacken, 1877: 317. Type species: *Polymedon flabellifer* Osten Sacken, by monotypy. Synonymized by Robinson (1970b).
MACELLOCERUS Mik, 1878b: 5. Type species: *Tachytrechus moechus* Loew, by original designation.
PSILISCHIUM Becker, 1922a: 93. Type species: *Psilischium laevigatum* Becker, by monotypy. Synonymized by Robinson (1970b).
TETRECHUS, error by Van Duzee (1924d: 43).
GONGROPHORA, subsequent misspelling by Porter (1929: 230), repeated by Robinson (1970b: 53).
TACHYTERECHUS, error by Dyte (1975: 238).

NOTES: *Tachytrechus* is known from every realm; however, the Neotropics has the majority of the species. *Tachytrechus* species are hygrophilous and riparian, and mainly occur on open, well-lit, wet, sandy soils or rocky substrates near or in open water. Larval and pupal stages have been discovered along temporal pools (Dyte, 1959) and in freshet seeps and mud flats (Corpus, 1988).

REFERENCES: Greene (1922; key); Van Duzee (1927d; key, as *Polymedon*); Harmston & Knowlton (1940a; key to males); Robinson (1964; key, eastern U.S.).

albonotatus (Loew), 1864b: 102 (*Paraclius*). ST in ?MCZ. Type locality: USA: LA, New Orleans. DISTRIBUTION: UT to VT, s. to LA and FL; Neotropics.
angulatus (Van Duzee), 1914c: 436 (*Paraclius*). HT in CAS. Type locality: USA: NY, Erie Co., Colden. DISTRIBUTION: TN, NY, NC.
angustipennis Loew, 1862: 213 (Cent. 2, no. 64). HT in MCZ. Type locality: USA: DC. DISTRIBUTION: CA and UT to DC, s. to FL (NV, AZ, WY, NM, TX, NC, GA); MEX, Neotropics, Hawaiian Is. [Knowlton & Harmston (1937); Robinson (1964, 1970b); Evenhuis (1996, 1997a); Vockeroth (personal commun.)].
argyropus Becker, 1922a: 79. HT in NMW. Type locality: America. Possibly not Nearctic.
auratus (Aldrich), 1896a: 83 (*Macellocerus*). ST in USNM (3). Type locality: USA: ID, Moscow. DISTRIBUTION: WA, CA, NV, ID, UT, AZ, CO [Corpus (1988)].
binodatus Loew, 1866b: 46 (Cent. 7, no. 84). HT in MCZ. Type locality: USA: NY, Saratoga. DISTRIBUTION: AK, ON, QC, and NS, s. to NE and TN (MI, IN, OH, NY, NJ) [Robinson (1964); Harmston & Rapp (1983); Bissett (1987)].

boharti Harmston, 1968: 15. HT in UCDC. Type locality: USA: CA, Sierra Co., Yuba Pass.
californicus (Harmston & Knowlton), 1943a: 105 (*Polymedon*). HT in CAS. Type locality: USA: CA, Sonora.
canacolli Brooks, NEW NAME for *Paraclius utahensis* Harmston & Knowlton, 1946b proposed herein by second author in recognition of the contribution of the CanaColl Foundation to the production of this catalog. Type locality: USA: UT, St. George.
utahensis (Harmston & Knowlton), 1946b: 23 (*Paraclius*); preocc. by *Tachytrechus utahensis* Harmston & Knowlton, 1940a. HT in USNM. Type locality: USA: UT, St. George. NEW COMBINATION.
castus (Wheeler), 1899: 6 (*Polymedon*). HT in AMNH. Type locality: USA: AZ, Grand Canon. DISTRIBUTION: AZ, UT.
castor; error listed by Foote et al. (1965).
dilaticosta (Van Duzee), 1927d: 124 (*Polymedon*). HT in CNC. Type locality: USA: AZ, Grand Canon, Bright Angel Trail.
duplicatus Harmston, 1972: 157. HT in CAS. Type locality: USA: OR, Baker.
flabellifer (Osten Sacken), 1877: 317 (*Polymedon*). ST in MCZ. Type locality: USA: CA, Sonoma Co., Los Guilucos. DISTRIBUTION: WA, OR, CA, ID, UT.
flavitibialis (Van Duzee), 1930c: 71 (*Polymedon*). HT in SEMC. Type locality: USA: southern AZ.
floridensis Aldrich, 1896a: 82. ST in USNM (4). Type locality: USA: FL.
granditarsis Greene, 1922: 17. HT in USNM. Type locality: USA: CA, Jacumba Spring. DISTRIBUTION: CA, UT, AZ, WY [Vockeroth (personal commun.)].
greenei Foote et al., 1965: 503; n. name for *Tachytrechus bipunctatus* Greene. Type locality: USA: ID, St. Anthony. DISTRIBUTION: ID, UT, AB.
bipunctatus Greene, 1922: 9; preocc. by *Dolichopus bipunctatus* Macquart, 1842, now *Tachytrechus*. HT in USNM. Type locality: USA: ID, St. Anthony.
harmstoni Meuffels & Grootaert, 1999: 292; n. name for *Tachytrechus californicus* Harmston & Knowlton, 1963. Type locality: USA: CA, Trinity Co., Trinity River Camp.
californicus Harmston & Knowlton, 1963: 234; preocc. by *Tachytrechus californicus* (Harmston & Knowlton), 1943a, previously in *Polymedon*. HT in CAS. Type locality: USA: CA, Trinity Co., Trinity River Camp.
indianus (Harmston & Knowlton), 1946b: 24 (*Paraclius*). HT in ?USNM. Type locality:

- USA: IN, Indianapolis. DISTRIBUTION: TN, IN, OH, NC, SC, FL.
- keiferi** (Van Duzee), 1927a: 146 (*Paraclius*). HT in CAS. Type locality: MEX: Baja California, Cedros Is. DISTRIBUTION: OR, CA, ID, AZ; MEX. NEW COMBINATION, NEW RECORD.
- laticrus** Van Duzee, 1918: 46. LT designated by Arnaud (1979: 292) in CAS. Type locality: USA: NJ, Manahawkin.
- latitarsus** (Parent), 1929a: 182 (*Polymedon*). HT in MLUH. Type locality: unknown. DISTRIBUTION: America [Robinson (1970b)].
- parenti* Robinson, 1970b: 55; unnecessary n. name for *Polymedon latitarsus* Parent, not *latitarsis* Becker, 1922a: 81. NEW SYNONYMY.
- latitarsis*; error by Robinson (1970b: 55).
- mchughi** Harmston, 1972: 156. HT in CAS. Type locality: USA: OR, Latourelle Falls. DISTRIBUTION: OR, CA.
- milleri** Harmston, 1966b: 223. HT in CAS. Type locality: USA: OR, Crater Lake.
- moechus** Loew, 1861a: 40. ST in MCZ, CNC (1). Type locality: USA: NY, Trenton Falls. DISTRIBUTION: ON, QC, and NS, s. to NE, IA, and SC (IL, TN, IN, NY, NH, NC) [Robinson (1964); Harmston & Rapp (1983); Bissett (1987)].
- mysticus** (Becker), 1922a: 52 (*Paraclius*). ST in ZMHB. Type locality: USA: GA.
- nigrifemoratus** (Van Duzee), 1927d: 125 (*Polymedon*). HT in CAS. Type locality: USA: AZ, Oak Creek Canon, 6000 ft. DISTRIBUTION: AZ, NM.
- nimius** (Aldrich), 1901: 334 (*Polymedon*). ST in USNM (2). Type localities: MEX: Guerrero, Omilteme, 8000 ft; Sierra de las Aguas Escondidas, 7000 ft. DISTRIBUTION: ID, UT, AZ; MEX, Neotropics [Robinson (1970b)].
- nigricornis* (Van Duzee), 1929: 53 (*Polymedon*). HT in USNM. Type locality: Guatemala: Alta Vera Paz, Tamau [Robinson (1970b)].
- nitidus** (Van Duzee), 1927d: 125 (*Polymedon*). HT in CNC. Type locality: USA: AZ, Grand Canon, Bright Angel Trail.
- olympiae** (Aldrich), 1896a: 83 (*Macellocerus*). ST in USNM (4). Type locality: USA: WA, Olympia. DISTRIBUTION: WA to IL, s. to CA.
- protervus** Melander, 1900: 143. ST in AMNH. Type locality: USA: NJ, Clementon. DISTRIBUTION: NH to FL (NJ, MD, NC, SC) [Robinson (1964)].
- junctus* Coquillett, 1910a: 125. HT in USNM. Type locality: USA: NJ, Manahawkin.
- rotundipennis** Greene, 1922: 5. HT in USNM. Type locality: USA: DE. DISTRIBUTION: DE, NJ.
- sanus** Osten Sacken, 1877: 316. ST in MCZ. Type locality: USA: CA, Sierra Nevada, Sierra Co., Webber Lake. DISTRIBUTION: WA, CA, AB, UT, CO [Knowlton & Harmston (1937)].
- spinitarsis* (Van Duzee), 1924d: 43 (*Tetrechus*). HT in CAS. Type locality: USA: CA, Tulare Co., Giant Forest, 9000 ft. NEW SYNONYMY.
- simulatus** Greene, 1922: 4. HT in USNM. Type locality: USA: ID, St. Anthony. DISTRIBUTION: BC, OR, ID, MT, UT.
- tahoensis** Harmston & Knowlton, 1940a: 114. HT in USNM. Type locality: USA: CA, Tahoe.
- tenuiseta** Greene, 1922: 10. HT in USNM. Type locality: USA: OR, Newport. DISTRIBUTION: BC, OR, CA, NM [Vockerth (personal commun.)].
- utahensis** Harmston & Knowlton, 1940a: 112. HT in USNM. Type locality: USA: UT, Torrey.
- volitans** Melander, 1900: 143. ST in AMNH (2). Type locality: USA: WY, 12 mi NW of Lusk. DISTRIBUTION: WY, TX.
- vorax** Loew, 1861a: 41. ST in MCZ, CNC (1). Type locality: USA: DC. DISTRIBUTION: CA to QC, s. to TX and NC (CO, SD, NE, IA, ON, MI, IN, NH, NJ, DC, VA) [Steyskal (1947a); Robinson (1964); Harmston & Rapp (1983)].

SUBFAMILY ENLINIINAE ROBINSON, 1970a: 55

Genus ENLINIA Aldrich, 1933

COLLINELLULA Aldrich, 1932: 4. Type species: *Collinellula magistri* Aldrich, by monotypy; preocc. by *Collinellula* Strand, 1928.

ENLINIA Aldrich, 1933: 168. Type species: *Collinellula magistri* Aldrich [Nearctic], automatic. N. name for *Collinellula* Aldrich, 1932.

NOTES: *Enlinia* is known only from the New World and contains some of the smallest members of the family. Species of *Enlinia* are typically found hovering close to wet soil or rock surfaces. Both their size and habits have undoubtedly contributed to their rarity in traditional sweepnet collections; however, they are sometimes taken in large numbers in Malaise trap catches.

REFERENCES: Robinson (1964; key, southeastern U.S.; 1969, comprehensive review, Mexican species); Robinson & Arnaud (1970; key).

arizonica Robinson, 1973: 419. HT in USNM. Type locality: USA: AZ, Cochise Co., Portal, S.W. Res. Sta.

californica Robinson & Arnaud, 1970: 2. HT in CAS. Type locality: USA: CA, SW of Redwood City, Stulsaft Park, 150 ft. DISTRIBUTION: CA, OR [Arnaud (1969); Robinson & Arnaud (1970); Arnaud (1972)].

- ciliata** Robinson, 1964: 124. HT in USNM (no specimen on pin). Type locality: USA: NC, Durham, Duke University, Duke Gardens. DISTRIBUTION: IN, TN, MS, MD, DC, VA, NC, FL; MEX [Robinson (1964, 1970b; personal commun.); Vockeroth (personal commun.)].
- magistri** (Aldrich), 1932: 5 (*Collinellula*). HT in ?UMO. Type locality: USA: NY, Ithaca. DISTRIBUTION: ON, QC, NY, DE, DC [Robinson (personal commun.); Vockeroth (personal commun.)].
- robinsoni** Steyskal, 1975: 478. HT in USNM. Type locality: USA: OK, Murray Co., Turners Falls.
- saxicola** Robinson, 1964: 125. HT in USNM. Type locality: USA: TN, Unicoi Co., on State Route 81 NW of Erwin. DISTRIBUTION: TN, VA, NC, SC.
- taeniocaudata** Robinson & Arnaud, 1970: 7. HT in USNM. Type locality: CAN: BC, Mt. Revelstoke, 2745 ft.
- texana** Robinson, 1973: 420. HT in USNM. Type locality: USA: TX, Kimble Co., Llano River.

Genus HARMSTONIA Robinson, 1964

HARMSTONIA Robinson, 1964: 122. Type species: *Harmstonia intricata* Robinson [Nearctic], by original designation.

NOTES: *Harmstonia* is known from the New World, with the highest species richness in the Neotropics. In North America, species of *Harmstonia* occur on mud at edges of streams and on moist rock surfaces and seem to be restricted to limestone regions (Robinson, 1964).

REFERENCE: Robinson (1964; key, eastern U.S.).

- intricata** Robinson, 1964: 122. HT in USNM. Type locality: USA: TN, Knox Co., University of Tennessee Farm, nr Knoxville. DISTRIBUTION: TN, NY, MD, VA.
- pectinicauda** Robinson, 1964: 123. HT in USNM. Type locality: USA: VA, Frederick Co., along Furnace Run about 1 mi S of Mt. Williams. DISTRIBUTION: VA; MEX.

SUBFAMILY HYDROPHORINAE LIOY, 1863–1864: 903

Genus DIOSTRACUS Loew, 1861a

- DIOSTRACUS** Loew, 1861a: 43. Type species: *Diostracus prasinus* Loew [Nearctic], by monotypy.
- ASPHYROTARSUS** Oldenberg, 1916: 193. Type

species: *Liancalus leucostomus* Loew, by original designation.

NOTES: *Diostracus* is widely distributed in the northern hemisphere and is known from North America, Europe, and Eastern Asia. The majority of described species (>90%) occur in temperate Eastern Asia (Saigusa et al., 1997). Adults are typically found near wet rocks and stones in mountain streams.

REFERENCES: Aldrich (1911b); Robinson (1964; key, North America).

- mchughi** Harmston, 1966b: 224. HT in CAS. Type locality: USA: OR, Latourelle Falls. DISTRIBUTION: WA, OR.
- olga** Aldrich, 1911b: 71. ST in ?Type locality: USA: WA, Orcas Is., Olga. DISTRIBUTION: BC, WA, CA, ID [Hurley (personal commun.)].
- prasinus** Loew, 1861a: 44. ST in MCZ. Type locality: USA: NY. DISTRIBUTION: QC, NS, NY, VT, NH, MA, CT, PA, VA, TN, NC [Robinson (1964); Bissett (1987); Hurley (personal commun.)].

Genus HYDATOSTEGA Philippi, 1865

- HYDATOSTEGA** Philippi, 1865: 779. Type species: *Hydatostega poliogastra* Philippi [Neotropical], by monotypy.
- MILLARDIA** Curran, 1934: 231. Type species: *Medeterus viridiflos* Walker, by original designation; preocc. by *Millardia* Thomas, 1911.

NOTES: *Hydatostega* has only recently been recognized as a separate genus by Hurley (1985) and only three species and three subspecies are known from the Nearctic. There appear to be many species at high altitudes and/or high latitudes of the southern Neotropical region. *H. viridiflos* subsp. *gratiosa* has also been encountered in Mexico. Adults are generally associated with standing water and are adept at skating on the surface. *H. plumbea* appears to be restricted to lakes with high salinity (Herbst & Bradley, 1988; Hurley, 1995); and *H. v. viridiflos* to Atlantic coastal saline habitats (Hurley, 1995).

REFERENCES: Hurley (1985, 1995; rev.)

- cerutias** (Loew), 1872: 91 (Cent. 10, no. 65) (*Hydrophorus*); comb. by Hurley (1995). HT in MCZ. Type locality: USA: TX, Belfrage. DISTRIBUTION: AB, MT, WY, CO, AZ, NM, SD, NE, KS, TX, OK, IA [Hurley (1995)].
- plumbea** (Aldrich), 1911a: 50 (*Hydrophorus*); comb. by Hurley (1995). HT in USNM. Type locality: USA: WA, Grand Coulee, Soap Lake.

DISTRIBUTION: WA, OR, CA, NV, UT, SK, MB [Hurley (1995)].

albomaculatus (Van Duzee), 1926c: 47 (*Hydrophorus*); synonymized by Hurley (1995). HT in CNC. Type locality: CAN: MB, Aweme [Hurley (1995)].

viridiflos (Walker), 1852–1853: 212 (*Medeterus*); transferred to *Hydatostega* by Hurley (1995), previously placed in *Hydrophorus* by Loew (1864b).

viridiflos subsp. **fulvidorsum** (Van Duzee), 1925e: 182 (*Hydrophorus*); subspecies status and combination by Hurley (1995). HT in CNC. Type locality: CAN: AB, Chin. DISTRIBUTION: NT, BC, AB, SK, MB, ID, NV, UT, MT, WY, CO, SD [Hurley (1995)].

viridiflos subsp. **gratiosa** (Aldrich), 1911a: 49 (*Hydrophorus*); subspecies status and combination by Hurley (1995). LT designated by Hurley (1995: 133) in USNM. Type locality: USA: ID, Moscow. DISTRIBUTION: AK, BC, AB, WA, OR, CA, ID, NV, UT, AZ, MT, WY, ND, CO, NM, TX; MEX [Hurley (1995)].

argentatus (Van Duzee), 1918: 50 (*Hydrophorus*); synonymized by Hurley (1995). HT in CAS. Type locality: USA: CA, Berkeley.

viridiflos subsp. **viridiflos** (Walker), 1852–1853: 212 (*Medeterus*); subspecies status and combination by Hurley (1995). HT in BMNH. Type locality: North America. DISTRIBUTION: MB, QC, NY, NB, PEI, NS, NF, ME, MA, CT, NJ, DE, VA [Hurley (1995)].

intentus (Aldrich), 1911a: 51 (*Hydrophorus*); synonymized by Parent (1934a). HT in USNM. Type locality: USA: MA, Horse Neck Beach [Hurley (1985, 1995)].

indentus; error for *Hydrophorus intentus* listed by Foote et al. (1965) [Hurley (1985)].

browni (Curran), 1930a: 73 (*Hydrophorus*); synonymized by Hurley (1995). HT in CNC. Type locality: CAN: QC, Bonne Esperance.

Genus HYDROPHORUS Fallén, 1823

HYDROPHORUS Fallén, 1823: 2. Type species: *Hydrophorus nebulosus* Fallén [Palearctic], by validation of the I.C.Z.N. 1985:162.

APHROZETA Perris, 1847: 491. Type species: *Aphrozeta semiglaucula* Perris, designation by Coquillett, 1910c: 508. [= *Medeterus viridis* Meigen, 1824].

PARHYDROPHORUS Wheeler, 1896b: 185. Type species: *Parhydrophorus canescens* Wheeler, by monotypy.

NOTES: *Hydrophorus* is known from all realms, but is most diverse in temperate, arctic, and boreal zones. The majority of Nearctic species occur in the north and west.

Adults of some species are often seen skating on the surfaces of stagnant water bodies, whereas others are found on the shores of large rivers and streams or in saltmarshes near the coast.

REFERENCES: Aldrich (1911a; rev.); Van Duzee (1923c, 1926d; keys); Robinson (1964; key, eastern North America); Hurley (1985, 1995; rev.).

aestuum Loew, 1869a: 36 (Cent. 8, no. 60); removed from synonymy with *Hydrophorus praecox* (Lehmann), 1822 by Hurley (1985). ST in MCZ. Type locality: USA: RI, Newport. DISTRIBUTION: CA, WY, MT, NE, ND, SD, CO, SK, MB, ON, QC, NB, PEI, ME, MN, MI, IL, NY, NH, MA, NJ, RI, VA, NC, KS, OK, TX, LA, MS, GA, FL, Bermuda; MEX, Neotropics (Bahamas) [Hurley (1985, personal commun.); Woodley & Hilburn (1994)].

aestuans; error for *Hydrophorus aestuum* listed by Foote et al. (1965) under *Hydrophorus praecox*.

agalma Wheeler, 1899: 66. LT designated by Hurley (1985: 18) in AMNH. Type locality: USA: MI, Battle Creek. DISTRIBUTION: AB, ID, MB, SK, MI, ON, MA [Hurley (1985)].

alboflorens (Walker), 1848–1849: 656 (*Medeterus*). ST in BMNH (4). Type locality: CAN: NS. DISTRIBUTION: MN, WI, MI, ON, QC, NB, NS, NY, PA, ME, NH, MA, WV, DC [Hurley (1985)].

pirata Loew, 1861a: 71; synonymized by Hurley (1985). ST in MCZ. Type locality: USA: PA.

algens Wheeler, 1899: 63. LT designated by Hurley (1985: 22) in AMNH. Type locality: USA: WY, Two-gwo-te-ee Pass. DISTRIBUTION: AK, YT, BC, NT, AB, ID, MT, WY, CO, MB, QC [Hurley (1985, 1995)].

hirtipes Van Duzee, 1933b: 17; synonymized by Hurley (1985). HT in CNC. Type locality: CAN: QC, Thunder River.

alpinus Wahlberg, 1844: 109. ST in ?NHRS. Type locality: Sweden: Mts. Walli and Snjerack nr Quickjock. DISTRIBUTION: AK, YT, NT, MB, QC; Palearctic [Hurley (1985, 1995); Negrobov (1991)].

epakter Hurley, 1985: 23; synonymized by Hurley (1985). HT in CNC. Type locality: CAN: NT, Chesterfield.

altivagus Aldrich, 1911a: 67. HT in USNM. Type locality: USA: CO, Marshall Pass, 10,865 ft. DISTRIBUTION: AK, YT, BC, NT, AB, ID, MT, UT, WY, CO, SK, MB, MN, ON, QC, NH, NF; Palearctic [Hurley (1985, personal commun.); Negrobov (1991)].

wahlgreni Frey, 1915: 4, 57, 63; synonymized

- by Hurley (1985). HT in MZHF. Type localities: Finland: Helsingfors; Vasa; Tuovilanlathi; Kontiolathi.
- lividipes* Van Duzee, 1926c: 50; synonymized by Hurley (1985). HT in CNC. Type locality: CAN: MB, Aweme.
- amplectens** Aldrich, 1911a: 67. ST in USNM (6). Type locality: USA: SD, Brookings; MI, Battle Creek. DISTRIBUTION: AK, ON, NT, NY, QC, YT, SD, MI [Hurley (1985, 1995)].
- ampullaceus** Van Duzee, 1924c: 247. HT in CNC. Type locality: CAN: AB, Banff. DISTRIBUTION: AK, BC, AB, ID, WY [Hurley (1985, 1995)].
- angustifacies** Hurley, 1985: 29. HT in CNC. Type locality: CAN: ON, Ottawa. DISTRIBUTION: MI, ON, QC.
- aquatilis** Aldrich, 1922a: 17. HT in USNM. Type locality: USA: AK, Fairbanks. DISTRIBUTION: AK, YT, BC, NT, WA, OR, AB, ID, MT, WY, CO, SK, ND, MB, ON, QC, NF [Hurley (1985, 1995, personal commun.)].
- aquitilis*; error by Cole & Schlinger (1969: 279) [Hurley (1985)].
- criddelei* Van Duzee, 1925e: 181; synonymized by Hurley (1985). ST in CAS (2), CNC (2). Type locality: CAN: MB, Aweme.
- argentifacies* Van Duzee, 1926c: 51; synonymized by Hurley (1985). HT in CNC. Type locality: CAN: MB, Treesbank [Hurley (1985)].
- arnaudi** Hurley, 1985: 32. HT in CAS. Type locality: USA: CA, Yosemite National Park, Yosemite Valley. DISTRIBUTION: WA, OR, CA, NV, ID, CO [Hurley (1995, personal commun.)].
- californicus* Hurley, 1985: 32; synonymized by Hurley (1985). HT in EMEC. Type locality: USA: CA, Shasta Co., Lassen PK. Trail.
- bovatus** Hurley, 1985: 33. HT in CNC. Type locality: CAN: SK, Saskatoon.
- brevicauda** Van Duzee, 1923c: 259. HT in OSU. Type locality: USA: AK, Savonoski, Naknek Lake. DISTRIBUTION: AK, YT, NT, MB [Hurley (1985, 1995)].
- brevisetata** (Thomson), 1869: 510 (*Medeterus*). HT in NHRS. Type locality: USA: CA. DISTRIBUTION: AK, BC, WA, OR, CA [Hurley (1985)].
- canescens** (Wheeler), 1896b: 187 (*Parhydrophorus*). LT designated by Hurley (1985: 38) in AMNH. Type locality: USA: WY, 40 mi N of Lusk. DISTRIBUTION: CA, UT, WY, CO, MB, SD, NE, KS, TX [Hurley (1985)].
- canities** Van Duzee, 1923c: 253. HT in OSU. Type locality: USA: AK, Savonoski, Naknek Lake. DISTRIBUTION: AK, QC [Hurley (1985)].
- canites*; error by Van Duzee (1923c: 250) [Hurley (1985, 1995)].
- chrysologus** (Walker), 1848–1849: 655 (*Medeterus*). HT in BMNH. Type locality: CAN: ON, Hudson's Bay, Albany River, St. Martin's Falls. DISTRIBUTION: AK, AB, NT, ID, WY, CO, SK, MB, MN, WI, MI, OH, ON, QC, NY, MA, ME, NH, NJ, NB, NS, NF [Hurley (1985, personal commun.)].
- chrysolygus*; error for *Hydrophorus chrysologus* by Becker (1922a) and Parent (1934a) [Hurley (1985)].
- chrysolgus*; error for *Hydrophorus chrysologus* by Van Duzee (1923c: 251) [Hurley (1985)].
- glaber*, not Walker; misid. by Wheeler (1899) [Hurley (1985)].
- glabor*; error for *Hydrophorus glaber* by Van Duzee (1923c) [Hurley (1985)].
- algens*, not Wheeler; misid. by Snodgrass (1904) [Hurley (1985)].
- alter* Parent, 1934a: 19; synonymized by Hurley (1985). Type(s) not designated. Type locality: America.
- claripennis** Van Duzee, 1924c: 246. HT in CNC. Type locality: CAN: MB, Aweme. DISTRIBUTION: AK, BC, AB, NT, SK, ID, WY, CO, MB, ON [Hurley (1985, personal commun.)].
- nigrinervis* Van Duzee, 1926c: 46; synonymized by Hurley (1985). HT in CNC. Type locality: CAN: BC, Kamloops.
- dioktes** Hurley, 1985: 44. HT in CAS. Type locality: USA: CA, Yosemite National Park, Tuolumne Meadows. DISTRIBUTION: CA, OR.
- dreisbachi** Harmston & Knowlton, 1963: 231. HT in USNM. Type locality: USA: MI, Midland Co. DISTRIBUTION: AB, MI [Hurley (1985)].
- eldoradensis** Wheeler, 1899: 65; removed from synonymy with *Hydrophorus praecox* (Lehmann), 1822 by Hurley (1985). LT designated by Hurley (1985: 47) in USNM. Type locality: USA: NM, Magdalena Mts. DISTRIBUTION: BC, WA, OR, CA, NV, ID, AB, MT, WY, UT, AZ, CO, NM, SK, MB, ND, SD, NE, KS, OK, TX, MN, IA, NY; MEX.
- extrarius** Aldrich, 1911a: 65. HT in USNM. Type locality: USA: SD, Brookings. DISTRIBUTION: AB, SK, MB, SD, MN ON, QC [Hurley (1985, 1995)].
- purus* Curran, 1924c: 193; synonymized by Hurley (1985). HT in CNC. Type locality: CAN: MB, Reston.
- ferruginus** Hurley, 1985: 50. HT in WSU. Type locality: USA: OR, Neskowin. DISTRIBUTION: WA, OR, CA.
- flavihirtus** Van Duzee, 1923c: 259. HT in OSU. Type locality: USA: AK, Savonoski, Naknek Lake. DISTRIBUTION: AK, YT, BC, NT, AB, ID, MT, WY, UT, CO, MB, MI, QC, NF [Hurley (1985, personal commun.)].

- flavipennis** Van Duzee, 1926c: 48. HT in CAS. Type locality: USA: ON, Wainfleet. DISTRIBUTION: BC, MI, ON, QC, NY [Hurley (1985)].
- fumipennis** Van Duzee, 1921a: 167. HT in CAS. Type locality: USA: AK, St. Paul Is. DISTRIBUTION: AK, NT [Hurley (1985, 1995)].
- glaber** (Walker), 1848–1849: 655 (*Medeterus*). ST in BMNH (3). Type locality: CAN: ON, Hudson's Bay, Albany River, St. Martin's Falls. DISTRIBUTION: AK, YT, BC, NT, AB, UT, WY, CO, SK, MB, ON, QC, NB, NF [Hurley (1985)].
- propinquus* Van Duzee, 1923c: 256; synonymized by Hurley (1985). ST in OSU, CAS (2). Type localities: USA: AK, Katmai; Kodiak; Savonoski, Naknek Lake.
- harmstoni** Hurley, 1985: 57. HT in CAS. Type locality: USA: WY, Teton Co., Togwotee Pass.
- hesperius** Hurley, 1985: 58. HT in USNM. Type locality: USA: CA, Klamath River, nr Mouth. DISTRIBUTION: BC, WA, OR, CA [Hurley (1995)].
- hirpicifer** Hurley, 1985: 59. HT in CNC. Type locality: CAN: NF, Labrador, Cartwright. DISTRIBUTION: MB, NS, NF [Hurley (1995)].
- innotatus** Loew, 1864b: 212. ST in MCZ. Type locality: USA: AK, Sitka. DISTRIBUTION: AK, BC, NT, WA, OR, CA [Hurley (1985)].
- vandykei* Van Duzee, 1926d: 4; synonymized by Hurley (1985). HT in CAS. Type locality: USA: OR, Newport.
- maculipennis** Van Duzee, 1926c: 45. HT in CAS. Type locality: USA: OR, Newport. DISTRIBUTION: BC, WA, OR, ID, CO [Hurley (1985, 1995)].
- magdalenae** Wheeler, 1899: 67. LT designated by Hurley (1985: 63) in AMNH. Type locality: USA: NM, Magdalena. DISTRIBUTION: WA, OR, CA, NV, ID, MT, UT, AZ, NM, CO, WY [Hurley (1985, 1995)].
- manicatus** Collin, 1935: 372. HT in UMO. Type locality: CAN: QC, Ungava Bay, Akpatok Is., Port Burwell. DISTRIBUTION: NT, MB, QC, NF [Hurley (1985)].
- minimus** Van Duzee, 1924f: 15; presumably a synonym of *Hydrophorus aquatilis* Aldrich, 1922a (Hurley 1985). HT in USNM. Type locality: USA: AK, Fairbanks.
- myllomerus** Hurley, 1985: 68. HT in CNC. Type locality: CAN: NT, Yellowknife [Hurley (1995)].
- parvus** Loew, 1862: 214 (Cent. 2, no. 67). HT in MCZ. Type locality: USA: IL. DISTRIBUTION: IL, MI, PA, NH, MA, CT [Hurley (1985, 1995)].
- pectinipes** Van Duzee, 1923c: 254. HT in OSU. Type locality: USA: AK, Katmai [Hurley (1985, 1995)].
- pensus** Aldrich, 1911a: 68. HT in USNM. Type locality: USA: ID, Craig's Mt. DISTRIBUTION: BC, WA, OR, ID, UT [Hurley (1985)].
- phaeopteryx** Hurley, 1985: 73. HT in USNM. Type locality: USA: AK, Pt. Barrow [Hurley (1995)].
- phalarus** Hurley, 1985: 74. HT in CNC. Type locality: CAN: MB, Warkworth Cr., nr Churchill. DISTRIBUTION: AK, YT, AB, SK, MB [Hurley (1995)].
- philombrius** Wheeler, 1890: 378. HT in AMNH. Type locality: USA: WI, Milwaukee Co. DISTRIBUTION: AK, BC, WA, OR, CA, NT, ID, NV, UT, AZ, AB, MT, WY, CO, NM, SK, MB, ND, SD, NE, KS, TX, MN, IA, AR, MS, WI, ON, MI, IN, QC, NY, NJ, VA, NS [Hurley (1985, personal commun.); Bissett (1987)].
- phoca** Aldrich, 1911a: 63. HT in USNM. Type locality: CAN: BC, Vancouver Is., Corfield. DISTRIBUTION: AK, BC, WA, OR, CA [Hurley (1985)].
- spinus* Van Duzee, 1933b: 16; synonymized by Hurley (1985). HT in AMNH. Type locality: USA: OR, Lincoln Co., Boiler Bay.
- oregonensis* Van Duzee, 1933b: 19; synonymized by Hurley (1985). HT in AMNH. Type locality: USA: OR, Lincoln Co., Boiler Bay.
- pilitarsis** Malloch, 1919a: 51. ST in CNC (3), INHS (2). Type locality: USA: AK, Teller. DISTRIBUTION: AK, NT [Hurley (1985)].
- plautus** Hurley, 1985: 80. HT in CNC. Type locality: CAN: NT, Yellowknife. DISTRIBUTION: NT, AB, SK [Hurley (1995)].
- rhionopous** Hurley, 1985: 82. HT in UMSP. Type locality: USA: NY, Long Is., Cold Spring Harbor.
- signifer** Coquillett, 1899: 344; justified emendation of *Hydrophorus signiferus* by Foote et al. (1965). HT in USNM. Type locality: Russia: Bering Is. DISTRIBUTION: AK, YT, NT, MB, QC, NF; Palearctic [Hurley (1985, 1995)].
- signiferus* Coquillett, 1899: 344; original spelling of *Hydrophorus signifer* [Negrobov (1979a); Hurley (1985)].
- magnicornis* Frey, 1915: 4, 58, 70; synonymized by Negrobov (1979a). ST in MZHF. Type localities: Finland: Muonio; Enontekis; Bjälöguba; Kusomen; Kittilä; Kantalak; Ponoj; Kola [Hurley (1985)].
- kolaensis* Frey, 1915: 71; as *magnicornis* variety. HT in ?MZHF. Type locality: Russia: Kola Peninsula, Alexandrovsk [Negrobov (1991)].
- nigribarbus* Van Duzee, 1923c: 257; synonymized by Hurley (1985). HT in OSU. Type locality: USA: AK, Katmai.
- sodalis** Wheeler, 1899: 68. ST in USNM (4), AMNH (3). Type localities: USA: WY, Lusk; Ft. Caspar; Natrona Co.; Dubois; Hunter's

Creek; Black Rock Creek. DISTRIBUTION: BC, WA, OR, CA, NV, ID, UT, AZ, AB, MT, WY, CO, NM, SK, MB, SD, NE, MN, MI [Harmston & Rapp (1983); Hurley (1985)].

trichaspis Hurley, 1985: 86. HT in CNC. Type locality: CAN: MB, Fort Churchill. DISTRIBUTION: AK, MB [Hurley (1995)].

viridifacies Van Duzee, 1923c: 255. HT in OSU. Type locality: USA: AK, Savonoski, Naknek Lake. DISTRIBUTION: AK, NT, CO, MB [Hurley (1985, 1995)].

Genus HYPOCHARASSUS Mik, 1878a

HYPOCHARASSUS Mik, 1878a: 627. Type species: *Hypocharassus gladiator* Mik [Nearctic], by original designation.

DREPANOMYIA Wheeler, 1898: 217. Type species: *Drepanomyia pruinosa* Wheeler, designation by Coquillett, 1910c: 535.

NOTES: *Hypocharassus* shows a disjunct distribution, being known from the Nearctic and the Oriental realms. Both Nearctic species occur along coastal areas of the Southeastern United States, where they are common on beaches near vegetation and occasionally found in immense numbers on floating seaweed. They are very wary and therefore very hard to capture (Robinson, 1964). The larval stages are intertidal and form cocoons of sand in which they pupate.

REFERENCES: Becker (1922a); Smith (1952; biology); Robinson (1964; key, southeastern U.S.).

gladiator Mik, 1878a: 629. HT in ?NMW. Type locality: USA: GA. DISTRIBUTION: GA, FL, NC.

johnsonii (Wheeler), 1898: 219 (*Drepanomyia*). HT in AMNH. Type locality: USA: FL, St. Augustine.

pruinosa (Wheeler), 1898: 218 (*Drepanomyia*). HT in AMNH. Type locality: USA: FL, St. Augustine. DISTRIBUTION: GA, FL, MA, RI, VA, NC.

Genus LIANCALUS Loew, 1857a

ANOPLOMERUS Rondani, 1856: 141. Type species: (1) Rondani, 1856: 141 = *Hydrophorus regius* (Fabricius) by original designation [= *virens* Scopoli, 1763]; (2) Rondani, 1856: 228 = *Hydrophorus notatus* (Fabricius), correction (see notes in Ulrich, 1972; Hurley, 1995); preocc. by *Anoplomerus* Dejean, 1835 (see notes in Ulrich, 1972; Negrobov, 1991) and *Anoplomerus* Guérin-Ménéville, 1844 (see Ul-

rich, 1972; Hurley, 1995). Synonymy after Rondani, 1861: 11.

ANOPLOPUS Rondani, 1857: 14. Type species: (1) Rondani, 1856: 141 = *Hydrophorus regius* (Fabricius) [= *virens* Scopoli, 1763], automatic; (2) Rondani, 1856: 228 = *Hydrophorus notatus* (Fabricius), automatic; (see notes in Ulrich, 1972, Hurley, 1995); n. name for *Anoplomerus* Rondani, 1856; preocc. by *Anoplopus* Wagler, 1830. Synonymy after Rondani, 1861: 11.

LIANCALUS Loew, 1857a: 22. Type species: *Musca virens* Scopoli, 1763 [Palearctic] [= *regius* Fabricius, 1805], automatic. N. name for *Anoplomerus* Rondani, 1856, not Guérin-Ménéville, 1844.

NOTES: *Liancalus* is known from all realms except Australasia and Oceania. This genus is hygrophilous and is often found in association with vertical seepages. Adults of *L. similis* are found in moist shaded areas in association with drainage culverts, freshet seeps, and waterfalls. Larvae are known from algal mats (Corpus, 1986b).

REFERENCE: Van Duzee (1917a; key).

genualis Loew, 1861a: 70. ST in MCZ. Type locality: USA: "Middle States". DISTRIBUTION: MN to QC and NB, s. to AR, MS, and GA (ON, MI, MO, IL, IN, KY, TN, OH, PA, NY, ME, NJ, NC, SC, WV, VA); MEX [Robinson (1964, 1970b); Hurley (personal commun.)].

hydrophilus Aldrich, 1893c: 569. ST in USNM (22), SEMC (4). Type locality: USA: SD, Black Hills. DISTRIBUTION: NV, UT, AZ, AB, NM, CO, SD [Hurley (personal commun.)].

limbatus Van Duzee, 1917a: 127. HT in CAS. Type locality: USA: CA, Berkeley. DISTRIBUTION: BC, WA, OR, CA, ID [Hurley (personal commun.)].

querulus Osten Sacken, 1877: 318. ST in MCZ. Type locality: USA: CA, Sonoma Co., The Geysers. DISTRIBUTION: WA, OR, CA, ID, UT, AZ, WY [Hurley (personal commun.)].

similis Aldrich, 1893c: 571. ST in SEMC. Type locality: USA: WA. DISTRIBUTION: WA, OR, CA, NV, ID, MT; MEX [Hurley (personal commun.)].

Genus MELANDERIA Aldrich, 1922b

MELANDERIA Aldrich, 1922b: 146. Type species: *Melanderia mandibulata* Aldrich [Nearctic], by original designation.

NOTES: *Melanderia* is an intertidal genus only known from the west coast of North America. Adults have highly developed la-

bellae which are used like mandibles (Snodgrass, 1922).

REFERENCE: Arnaud (1958; rev.).

Subgenus MELANDERIA Aldrich, 1922b

crepuscula Arnaud, 1958: 181. HT in USNM. Type locality: USA: CA, Monterey Co., Pacific Grove, Pt. Pinos.

mandibulata Aldrich, 1922b: 146. HT in USNM. Type locality: USA: WA, Ilwaco. DISTRIBUTION: WA, OR, CA [Cole & Schlinger (1969)].

Subgenus WIRTHIA Arnaud 1958

Melanderia, subgenus **Wirthia** Arnaud, 1958: 184. Type species: *Hydrophorus curvipes* Van Duzee [Nearctic], by original designation.

californica Harmston, 1972: 155. Listed under the nominate subgenus in Foote et al. (1965). HT in CAS. Type locality: USA: CA, San Diego.

curvipes (Van Duzee), 1918: 48 (*Hydrophorus*). HT in CAS. Type locality: USA: CA, San Diego.

Genus PARAPHROSYLUS Becker, 1922a

PARAPHROSYLUS Becker, 1922a: 127. Type species: *Aphrosylus praedator* Wheeler, designation by Foote et al., 1965: 509. Described as subgenus of *Aphrosylus* Haliday (1851) by Becker (1922a); listed as synonym of *Aphrosylus* by Foote et al. (1965), Cole & Schlinger (1969), and Robinson (1970b); given full generic status by Robinson & Vockeroth (1981).

NOTES: *Paraphrosylus* is known from the eastern coasts of the Pacific and is related to *Melanderia*, *Cymatopus*, *Thambemyia*, and *Acymatopus* of the Pacific basin. All are confined to the intertidal zone where they occur mainly on rocky substrates.

REFERENCES: Wheeler (1897; rev., larvae); Saunders (1928; biology); Wirth & Stone (1956; biology); Corpus (1983; biology).

californicus (Harmston), 1952: 292 (*Aphrosylus*). HT in USNM. Type locality: USA: CA, Laguna. NEW COMBINATION.

direptor (Wheeler), 1897: 148 (*Aphrosylus*); comb. by Corpus (1983). ST in AMNH. Type locality: USA: CA, Pacific Grove. DISTRIBUTION: BC, WA, CA [Cole & Schlinger (1969)].

grassator (Wheeler), 1897: 149 (*Aphrosylus*). ST in AMNH. Type locality: USA: CA, Pacific Grove. NEW COMBINATION.

nigripennis (Van Duzee), 1924e: 75 (*Aphrosylus*); comb. by Corpus (1983). HT in USNM. Type locality: USA: AK, Seward. DISTRIBUTION: AK, WA, OR [Cole & Schlinger (1969)].

praedator (Wheeler), 1897: 146 (*Aphrosylus*); comb. by Corpus (1983). ST in AMNH. Type localities: USA: CA, Pacific Grove; Point Lobos; San Diego Co., Point Loma and La Jolla. DISTRIBUTION: BC, WA, CA.

wirthi (Harmston), 1951a: 13 (*Aphrosylus*). HT in CAS. Type locality: USA: CA, San Mateo Co., Moss Beach. NEW COMBINATION.

Genus SCELLUS Loew, 1857a

SCELLUS Loew, 1857a: 22. Type species: *Hydrophorus spinimanus* Zetterstedt [Palearctic, Nearctic], designation by Coquillett, 1910c: 603.

ANOPLOMERUS Rondani, error, see Ulrich (1972) and Hurley (1995).

ANOPLOPUS Rondani, error, see Ulrich (1972) and Hurley (1995).

NOTES: *Scellus* is restricted to the Holarctic realm. In the Nearctic, most species are western, except for the widespread species *S. exustus*. Adults have been collected in swampy, high-mountain meadows, pastures on the plains, and on the bark of trees (Hurley, 1995).

REFERENCES: Greene (1924; rev.); Harmston (1939; key to males); Hurley (1995; rev.).

abditus Hurley, 1995: 145. HT in CNC. Type locality: CAN: AB, Jumping Pound Creek, 20 mi W of Calgary. DISTRIBUTION: AB, MT, WY, SK, ND [Hurley (personal commun.)].

amplus Curran, 1923b: 73. HT in CNC. Type locality: CAN: BC, Saanich. DISTRIBUTION: BC, WA, OR, ID, MT [Hurley (1995)].

asaroticus Hurley, 1995: 153. HT in CNC. Type locality: USA: UT, Brighton. DISTRIBUTION: ID, UT, CO.

avidus Loew, 1864b: 207. HT in MCZ. Type locality: CAN: NT, Fort Resolution. DISTRIBUTION: AK, YT, BC, NT, AB, SK, WY, CO [Hurley (1995)].

coloradensis Harmston & James in Harmston & Knowlton, 1942b: 82. HT in USNM. Type locality: USA: CO, nr Saguache, 12,000 ft. DISTRIBUTION: MT, WY, CO [Hurley (1995)].

crinipes Van Duzee, 1925b: 177. HT in CAS. Type locality: USA: UT, Great Salt Lake, mouth of Bear River. DISTRIBUTION: ID, UT, WY, CO [Hurley (1995)].

dyscritus Hurley, 1995: 167. HT in MZLU. Type

locality: USA: OR, Lake Co., Summer Lake.
DISTRIBUTION: OR, CA, ID, UT, CO.

exustus (Walker), 1852–1853: 211 (*Medeterus*). HT in BMNH. Type locality: North America. DISTRIBUTION: BC, WA, OR, ID, UT, MT, CO, SK, MB, ND, SD, NE, MN, IA, WI, IL, MI, OH, ON, QC, NY, VT, ME, MA, PEI, NS [Robinson (1964); Hurley (1995)].
venustus, error by Crampton (1942: 94) [Sabrosky (1978)].

filifer Loew, 1864b: 209. HT in MCZ. Type locality: CAN: NT, Fort Resolution. DISTRIBUTION: AK, YT, BC, NT, AB, ID, MT, UT, CO, SK, NE.

filiferus Aldrich, 1907: 135, 136; unjustified emendation of *Scellus filifer* Loew.

knowltoni Harmston, 1939: 71. HT in USNM. Type locality: USA: UT, Monticello. DISTRIBUTION: AB, MT, UT, WY, SK [Hurley (1995)].

monstrosus Osten Sacken, 1877: 319. HT in MCZ. Type locality: CAN: BC. DISTRIBUTION: BC, OR, CA, NV, AB, ID, MT, UT, WY, CO, NM, SK, MB [Hurley (1995)].

spinimanus (Zetterstedt), 1843: 445 (*Hydrophorus*). LT designated by Hurley (1995: 187) in MZLU. Type locality: Scandinavia: Skalistugan. DISTRIBUTION: AK, NE, MB, NT, YT; Palearctic [Hurley (1995)].

spinipes, error by Loew (1864b: 207) [Sabrosky (1978)].

varipennis Van Duzee, 1925b: 180. HT in CAS. Type locality: USA: CA, Modoc Co., Lake City. DISTRIBUTION: CA, OR [Hurley (1995)].

vigil Osten Sacken, 1877: 318. LT designated by Hurley (1995: 194) in MCZ. Type locality: USA: CA, Sierra Nevada, Webber Lake. DISTRIBUTION: BC, WA, OR, CA, NV, AB, ID, MT, UT, WY, CO [Hurley (1995)].

virago Aldrich, 1907: 133. HT in USNM. Type locality: USA: CA, Palo Alto, Stanford University. DISTRIBUTION: OR, CA, NV, ID, MT, UT, WY [Hurley (1995, personal commun.)].

Genus THAMBEMYIA Oldroyd, 1956

THAMBEMYIA Oldroyd, 1956: 210. Type species: *Thambemyia pagdeni* Oldroyd [Oriental], by original designation.

CONCHOPUS Takagi, 1965: 49. Type species: *Conchopus rectus* Takagi, by original designation. Synonymized by Meuffels & Grootaert (1984). Listed by Bickel & Dyte (1989).

PARAPHROSYLUS, authors, not Becker, 1922a, misid, listed by Bickel & Dyte (1989).

NOTES: *Thambemyia* is known from the Palearctic and Oriental realms and Hawaiian Islands, but most of the species have been described from coastal Japan (Takagi, 1965).

Like *Paraphrosylus*, species of *Thambemyia* live exclusively in the intertidal zone of rocky seashores or coral reefs. The predaceous larvae live among barnacles in the littoral zone and pupate in the valves of dead barnacles (Sunose & Satô, 1994a, 1994b). *Thambemyia borealis* was probably introduced into North America by human-assisted dispersal, taking into account its recent discovery and its disjunct distribution in the Neartic (Masunaga et al. 1999).

borealis (Takagi), 1965: 55 (*Conchopus*). HT in EIHU. Type locality: Japan: Otaru, Hokkaido. DISTRIBUTION: CA, AL; Palearctic [Masunaga et al. (1999)]. NEW COMBINATION.

Genus THINOPHILUS Wahlberg, 1844

THINOPHILUS Wahlberg, 1844: 37. Type species: *Rhaphium flavipalpe* Zetterstedt [Palearctic, Afrotropical], by monotypy.

THINOPHILUS Schiödte, 1844: 44. Type species: *Rhaphium flavipalpe* Zetterstedt, by monotypy; preocc. by *Thinophilus* Wahlberg, 1844.

NOTES: *Thinophilus* is known from all realms and is found mostly in coastal habitats such as shores and saltmarshes. In contrast to *Paraphrosylus* and *Thambemyia*, *Thinophilus* species are mainly found on wet sand or muddy substrates.

REFERENCES: Van Duzee (1926b; key); Robinson (1964; key, eastern U.S.).

armiger Van Duzee, 1926b: 43. HT in USNM. Type locality: USA: FL, Biscayne Bay. DISTRIBUTION: TX, FL, NC; MEX [Robinson (1970b)].

bimaculatus Johnson, 1921: 13. ST in MCZ. Type locality: USA: FL, St. Augustine, Anastasia Is., South Beach. DISTRIBUTION: FL, NC, MD.

brevipes Van Duzee, 1932a: 10. HT in AMNH. Type locality: USA: FL, Biscayne Bay.

canities Van Duzee, 1926b: 44. HT in USNM. Type locality: USA: KS, Douglas Co., 900 ft. DISTRIBUTION: NM NE, KS, IA.

canities; error by Van Duzee (1926b: 36).

delicatus Van Duzee, 1926b: 40. HT in USNM. Type locality: USA: MT, Atherton. DISTRIBUTION: MT, MO.

depressus Van Duzee, 1926b: 39. HT in CAS. Type locality: MEX: Baja California, Loreto. DISTRIBUTION: UT; MEX.

flavicaudatus Robinson, 1964: 128. HT in USNM. Type locality: USA: TX, Port Isabel, nr Brownsville.

- frontalis** Van Duzee, 1914b: 406. HT in CAS. Type locality: USA: FL, Bradentown, Manatee River. DISTRIBUTION: LA, FL, NC.
- insulanus** Van Duzee, 1926b: 49. HT in CAS. Type locality: USA: CA, San Diego, North Is.
- latimanus** Van Duzee, 1926b: 37. HT in CAS. Type locality: USA: CO, Colorado Springs.
- magnipalpus** Van Duzee, 1926b: 45. HT in USNM. Type locality: USA: NM, Las Cruces.
- neglectus** Wheeler, 1899: 70. ST in MCZ. Type locality: USA: NJ, Cape May. DISTRIBUTION: FL, NJ.
- ochrifacies** Van Duzee, 1924a: 101. HT in MCZ. Type locality: USA: NY, Long Is., Cold Spring Harbor. DISTRIBUTION: NS to MO and FL (MS NY, MA, MD, NC); MEX [Robinson (1964, 1970b)].
- pectinifer** Wheeler, 1896a: 155. ST in AMNH. Type locality: USA: WY, 12 mi N of Lusk, Old Woman Creek. DISTRIBUTION: CA, UT, WY, CO, NE [Harmston & Rapp (1983)].
- prasinus** Johnson, 1921: 13. HT in MCZ. Type locality: USA: MA, Chatham. DISTRIBUTION: NY, NH, MA, NC, FL.
- pruinosis** Van Duzee, 1930b: 84. HT in CAS. Type locality: USA: CO, Grand Junction. DISTRIBUTION: CO, NE [Harmston & Rapp (1983)].
- rufibarbis** Van Duzee, 1926b: 48. HT in USNM. Type locality: USA: UT, Saltair, Great Salt Lake.
- russelli** Curran, 1927a: 89. HT in CNC. Type locality: CAN: NT, Nyarling River.
- scopiventris** Harmston & Knowlton, 1940e: 108. HT in CAS. Type locality: USA: CA, Newark.
- semipallidus** Robinson, 1964: 127. HT in USNM. Type locality: USA: NC, Carteret Co., narrow beaches along Lennoxville Point nr Beaufort.
- spinipes** Van Duzee, 1926b: 46. HT in CNC. Type locality: CAN: MB, Baldur. DISTRIBUTION: NV, UT, CO, NE, MB.
- thalassinus** Van Duzee, 1926b: 42. HT in USNM. Type locality: USA: FL, Biscayne Bay. *thalassinus*; error by Foote et al. (1965: 508). Type locality: USA: FL.
- vespertinus** Robinson, 1964: 129. HT in USNM. Type locality: USA: NC, Carteret Co., at Lennoxville Point nr Beaufort.
- vinculatus** Harmston & Rapp, 1968: 253. HT in CAS. Type locality: USA: NE, Antioch.
- viridifacies** Van Duzee, 1924a: 102. HT in MCZ. Type locality: USA: MA, Edgartown. DISTRIBUTION: TX, MA, NC.
- quadratus* (Van Duzee), 1924b: 28 (*Chrysotus*); preocc. by *Diaphorus quadratus* Van Duzee, 1915a, now *Chrysotus*. HT in ?MCZ. Type locality: USA: MA, Edgartown.
- nigripilosus* Van Duzee, 1926b: 44. HT in USNM. Type locality: USA: TX, Galveston.

SUBFAMILY MEDETERINAE LIOY,
1863–1864: 766

Genus MEDETERA Fischer von
Waldheim, 1819

- MEDETERA** Fischer von Waldheim, 1819: 7. Type species: *Medetera carnivora* Fischer von Waldheim [Palearctic], by monotypy. [= *Musca diadema* Linnaeus, 1767].
- MEDETERUS** Meigen, 1824: 59. Type species: *Medetera carnivora* Fischer von Waldheim [= *Musca diadema* Linnaeus, 1767], automatic. Unjustified emendation of *Medetera* Fischer von Waldheim.
- TAECHOBATES** Haliday, 1832: 356. Type species: *Hydrophorus jaculus* Fallén, designation by Coquillett, 1910c: 611.
- ORTHOBATES** Wahlberg, 1844: 109. Type species: *Hydrophorus jaculus* Fallén, designation by Coquillett, 1910c: 581.
- ANORTHUS** Loew, 1850: 117. Type species: *Hydrophorus jaculus* Fallén, by monotypy.
- OLIGOCHAETUS** Mik, 1878b: 7. Type species: *Medeterus plumbellus* Meigen, by original designation.
- SACCOPHERONTA** Becker, 1914: 125. Type species: *Saccopheronta nudipes* Becker, by monotypy. Listed as a subgenus of *Medetera* in Becker 1923 and Dyte and Smith (1980), but given generic status by Negrobov et al. (1981) and Grichanov (1997b).
- MEDETERIUM** Berthold, 1927, unjustified emendation listed in Negrobov (1991).
- ELONGOMEDETERA** Hollis, 1964b: 260. Type species: *Elongomedetera thoracica* Hollis, by original designation. Synonymized by Bickel (1985).
- ASIOLIGOCHAETUS** Negrobov, 1966: 877 (as subgenus). Type species: *Oligochaetus vlasovi* Stackelberg, by original designation. Synonymized by Bickel (1985); listed as a subgenus in Negrobov (1991).
- LOREA** Negrobov, 1966: 878 (as subgenus). Type species: *Oligochaetus spinigera* Stackelberg, by original designation. Synonymized by Bickel (1985); listed as a subgenus in Negrobov (1991).

NOTES: *Medetera* is known from all realms. Most species are found on tree trunks and other vertical substrates. Larvae of most species live in trees within the galleries of scolytid beetles on which they feed. Some species are associated with grasslands and

others are xerophilous and prefer dry, sandy habitats. *M. saguaroicola* is associated with rotting cactus. The common Palearctic species *M. truncorum* and *M. diadema* probably were introduced into North America through human activities.

REFERENCE: Bickel (1985; rev.).

aberrans Wheeler, 1899: 22; in *Saccopheronta* by Grichanov (1997b: 125). HT in AMNH. Type locality: USA: NJ, Avalon. DISTRIBUTION: MB, MN, IA, QC, ON, WI, MI, IL, TN, MS, GA, FL, OH, NY, NJ, NC [Bickel (1985); Beaulieu & Wheeler (2001)].

lobatus Van Duzee, 1914c: 441; synonymized by Robinson (1964). HT in ANSP. Type locality: USA: NJ, Barnegat City Junction.

flavicosta Van Duzee, 1932a: 11; synonymized by Bickel (1985). HT in AMNH. Type locality: USA: NY, Long Is., Cold Spring Harbor.

aeneiventris Van Duzee, 1933c: 152; n. name for *Medeterus aeneus* Van Duzee. Type locality: USA: CA, Los Angeles. DISTRIBUTION: CA, AZ, ON, OH, NY, NJ, MA, FL [Robinson (1964); Bickel (1985)].

aeneus Van Duzee, 1919a: 263; preocc. by *Medeterus aeneus* Meigen, 1838. HT in CAS. Type locality: USA: CA, Los Angeles.

obesus Van Duzee, 1919a: 264; preocc. by *Medetera obesa* Kowarz, 1877. HT in CAS. Type locality: USA: NY, Erie Co., East Aurora.

univittata Van Duzee, 1933c: 151; n. name for *Medeterus obesus* Van Duzee; synonymized by Bickel (1985). Type locality: USA: NY, Erie Co., East Aurora.

obsoletas Negrobov & Thuneberg, 1970: 143; n. name for *Medeterus obesus* Van Duzee; synonymized by Bickel (1985). Type locality: USA: NY, Erie Co., East Aurora.

aequalis Van Duzee, 1919a: 265. HT in CAS. Type locality: USA: CA, San Diego. DISTRIBUTION: CA, OR [Bickel (1985)].

aldrichii Wheeler, 1899: 24. HT in AMNH. Type locality: USA: ID, Moscow. DISTRIBUTION: AK, BC, WA, OR, CA, ID, AB, MT, WY, UT, AZ, CO, NM, SD; MEX [Bickel (1985)].

oregonensis Van Duzee, 1919a: 268; synonymized by Bickel (1985). HT in USNM. Type locality: USA: OR, Ashland.

apicalis (Zetterstedt), 1843: 452 (*Hydrophorus*). HT in MZLU. Type locality: Sweden: Skåne, Lund. DISTRIBUTION: AK, NT, BC, WA, OR, CA, ID, AB, UT, AZ, CO, ND, NE, KS, MB, MN, ON, IL, TN, MI, IN, OH, NY, QC, NB, NS, NF, NH, ME, MA, RI, CT, NJ, VA, NC; Palearctic [Bickel (1985); Negrobov (1991)].

aurvittata Wheeler, 1899: 29; synonymized by Bickel (1985). LT designated by Bickel (1985:

44) in AMNH. Type locality: USA: ID, Moscow.

distinctus Van Duzee, 1919a: 266; synonymized with *Medetera caerulescens* by Robinson (1964). HT in CAS. Type locality: USA: NY, Erie Co., East Aurora.

frontalis Van Duzee, 1919a: 265; synonymized by Bickel (1985). HT in CAS. Type locality: USA: NY, Hamburg.

caerulescens Malloch, 1919b: 8; synonymized by Bickel (1985). HT in INHS. Type locality: USA: IL, White Heath.

bicolor Van Duzee, 1923c: 249; preocc. by *Medeterus bicolor* Meigen, 1838. ST in OSU. Type locality: USA: AK, Savonoski, Naknek Lake.

parva Van Duzee, 1923c: 249; synonymized by Bickel (1985). ST in OSU. Type locality: USA: AK, Savonoski, Naknek Lake.

simplicipes Curran, 1928: 202; synonymized by Bickel (1985). HT in NYSM. Type locality: USA: NY, Nassau.

venata Curran, 1928: 201; name corrected from "veneta" as listed in Foote et al. (1965: 511) by Sabrosky (1971); synonymized by Bickel (1985). HT in NYSM. Type locality: USA: NY, Nassau.

ciliata Van Duzee, 1928a: 37; synonymized by Bickel (1985). HT in CAS. Type locality: CAN: ON, Niagara Falls.

orbiculata Van Duzee, 1932a: 12; synonymized by Bickel (1985). HT in AMNH. Type locality: USA: CA, Berkeley.

albiciliata Van Duzee, 1933b: 13; synonymized by Bickel (1985). HT in ?AMNH (missing) [according to Bickel (1985: 45)]. Type locality: CAN: ON, Arnprior.

arctica Van Duzee, 1933c: 152; n. name for *Medetera bicolor* Van Duzee; synonymized by Bickel (1985). Type locality: USA: AK, Savonoski, Naknek Lake.

arnaudi Harmston, 1951a: 12. HT in CAS. Type locality: USA: CA, Redwood City.

bistriata Parent, 1929a: 183. ST in MLUH. Type locality: USA: GA. DISTRIBUTION: NT, BC, CA, TX, AR, LA, MS, AL, GA, FL, ON, WI, IN, QC, ME, VA, NC; MEX, Neotropics [Bickel (1985)].

californiensis Wheeler, 1899: 27. LT designated by Bickel (1985: 53) in AMNH. Type locality: USA: CA, Palo Alto. DISTRIBUTION: WA, OR, CA, ID, AZ [Bickel (1985)].

longimana Van Duzee, 1933b: 12; synonymized by Arnaud (1963). HT in AMNH. Type locality: USA: CA, Palo Alto.

canadensis Bickel, 1985: 54. HT in CNC. Type locality: CAN: NB, Doaktown, Highway 8. DISTRIBUTION: MB, MN, MI, ON, NY, QC, NB, VA.

- crassivenis** Curran, 1928: 199. HT in NYSM. Type locality: USA: NY, Nassau. DISTRIBUTION: ID, UT, NY, MD [Bickel (1985)].
- idahoensis* Harmston & Knowlton, 1943a: 106; synonymized by Bickel (1985). HT in CAS. Type locality: USA: ID, Sandpoint.
- cyanogaster** Wheeler, 1899: 27. LT designated by Bickel (1985: 47) in AMNH. Type locality: USA: WA, Colfax. DISTRIBUTION: WA, CA, ID [Bickel (1985)].
- diadema** (Linnaeus), 1767: 982 (*Musca*). HT in LSUK. Type locality: Europe. DISTRIBUTION: WA, CA, NH, MA, CT, NJ, RI; Palearctic [Bickel (1985); Negrobov (1991)].
- rostrata* (Fabricius) 1775: 783 (*Musca*). ST in ZMUC (2). Type locality: Denmark: Hafniae [= Copenhagen].
- carnivora* Fischer von Waldheim, 1819: 1–11 tab. HT in ?ZIN. Type locality: not given.
- aeneivittata* (Macquart), 1827: 38 (*Hydrophorus*). ST in MNHN. Type locality: France.
- princeps* Wheeler, 1899: 25; synonymized by Bickel (1985). ST in AMNH. Type locality: USA: NJ, Farmingdale.
- ehrenbergi* Becker, 1923: 11. HT in ZMHB. Type locality: Egypt.
- dorycondylus** Bickel, 1985: 30. HT in CAS. Type locality: USA: CA, Mendocino Co., Inglenook Fen, 4 mi N of Fort Bragg. DISTRIBUTION: BC, WA, OR, CA, UT.
- exciptiens** Becker, 1922a: 133; Nearctic and Neotropical specimens probably different species. ST in NMW, ZMHB. Type localities: USA: SC; Paraguay: San Bernardino. DISTRIBUTION: SC; Neotropics (Paraguay).
- falcata** Van Duzee, 1919a: 261. HT in CAS. Type locality: USA: CA, Fresno.
- longinquus* Van Duzee, 1919a: 262; synonymized by Bickel (1985). HT in CAS. Type locality: USA: CA, Sacramento.
- flinflon** Bickel, 1985: 36. HT in CNC. Type locality: CAN: MB, Flin Flon. DISTRIBUTION: AK, BC, MB.
- furcata** Curran, 1928: 200. HT in NYSM. Type locality: USA: NY, Nassau.
- gaspensis** Bickel, 1985: 40. HT in CNC. Type locality: CAN: QC, Gaspé Co.
- halteralis** Van Duzee, 1919a: 267. HT in CAS. Type locality: CAN: ON, Brule Lake. DISTRIBUTION: ON, QC; eastern Palearctic [Bickel (1985); Negrobov (1986)].
- tarasovae* Negrobov in Negrobov & Stackelberg, 1974: 345; synonymized by Bickel (1985). HT in ZIN. Type locality: Russia: Novosibirskaya oblast, Togutschinski District, Dorf Kayrak.
- isobellae** Bickel, 1985: 22. HT in MCZ. Type locality: USA: MA, Lincoln. DISTRIBUTION: LA, NH, MA, VA, FL.
- longinervis** Van Duzee, 1928a: 36. HT in CAS. Type locality: USA: OR, Olney. DISTRIBUTION: WA, OR, CA [Bickel (1985)].
- marylandica** Robinson, 1967a: 124. HT in USNM. Type locality: USA: MD, Montgomery Co., Bethesda.
- maura** Wheeler, 1899: 23. ST in AMNH. Type locality: USA: NH, Mt. Washington. DISTRIBUTION: AK NT, QC, VT, NH, MA, NC [Bickel (1985)].
- modesta** Van Duzee, 1914c: 440. HT in ANSP. Type locality: USA: NJ, Avon. DISTRIBUTION: ON, ME, NJ, GA, FL [Bickel (1985)].
- neomelancholia** Bickel, 1985: 41. HT in CNC. Type locality: CAN: ON, Kirkwood Twp., Algonoma District.
- nigripes** Loew, 1861a: 73. HT in MCZ. Type locality: USA: “Middle States”. DISTRIBUTION: BC, IA, ON to NS, s. to FL (MI, NY, NB, MA, NH) [Robinson (1964); Bickel (1985)].
- nova** Van Duzee, 1919a: 262. HT in CAS. Type locality: USA: VA, Great Falls. DISTRIBUTION: IL, TN, IN, MI, QC, NY, NH, MA, NJ, MD, VA, NC, SC, GA [Robinson (1964); Bickel (1985)].
- petulca** Wheeler, 1899: 21. HT in AMNH. Type locality: USA: WA, Colfax. DISTRIBUTION: BC, WA, OR, CA, WY [Bickel (1985)].
- nitidiventris* Van Duzee, 1919a: 264; synonymized by Bickel (1985). HT in CAS. Type locality: USA: CA, San Francisco.
- physothrix** Bickel, 1985: 27. HT in CAS. Type locality: USA: WA, Okanogan Co., 7 mi SE of Wauconda, 900–1025 m. DISTRIBUTION: WA, CA, ID.
- pinicola** Kowarz, 1877: 61. LT designated by Bickel (1985: 39) in UMO. Type locality: Austria: Ramsau. DISTRIBUTION: BC, WA, ID, AZ, ON, QC, ME, NH, RI, NJ, MD, NC, GA; Palearctic [Bickel (1985); Negrobov (1991)].
- platythrix** Bickel, 1985: 26. HT in CNC. Type locality: USA: CO, 5 mi S of Boulder, 5800 ft. DISTRIBUTION: BC, WA, CA, MT, CO.
- postminima** Steyskal, 1967: 224; n. name for *Medetera minima* Van Duzee. Type locality: USA: CA, Felton, St. Cruz Mts. DISTRIBUTION: CA, ?AK [Bickel (1985)].
- minima* Van Duzee, 1925e: 180; preocc. by *Medetera minima* de Meijere, 1916. HT in CUIC. Type locality: USA: CA, Felton, St. Cruz Mts.
- potomac** Bickel, 1985: 24. HT in USNM. Type locality: USA: DC, Washington, Roosevelt Is. DISTRIBUTION: IL, MD, DC, VA, NC.
- pseudosibirica** Bickel, 1985: 45. HT in CNC.

- Type locality: CAN: BC, Invermere. DISTRIBUTION: BC, QC.
- saguaroicola** Bickel, 1985: 45. HT in CAS. Type locality: USA: AZ, Pima Co., Saguaro National Monument. DISTRIBUTION: AZ; MEX.
- signaticornis** Loew, 1857b: 51. HT in ZMHB. Type locality: ?Germany. DISTRIBUTION: AK, YT, NT, BC, WA, OR, ID, AB, WY, MB, ON, MI, IN, QC, NY, PA, NB, ME, PEI; Palearctic [Bickel (1985); Negrobov (1991)].
- viridifacies* Van Duzee, 1923c: 248; synonymized by Bickel (1985). HT in OSU. Type locality: USA: AK, Savonoski, Naknek Lake.
- trisetosa* Van Duzee, 1924c: 246; synonymized by Bickel (1985). ST in CNC (2). Type locality: CAN: AB, Banff.
- vanduzeei* Curran, 1928: 203; synonymized by Bickel (1985). HT in CNC. Type locality: CAN: QC, Aylmer.
- similis** Van Duzee, 1919a: 261. HT in CAS. Type locality: USA: CA, Los Angeles [Bickel (1985)].
- cuneiformis* Van Duzee, 1919a: 263; synonymized by Bickel (1985). HT in CAS. Type locality: USA: CA, Los Angeles.
- subsignaticornis** Bickel, 1985: 35. HT in USNM. Type locality: USA: NH, Bethlehem.
- truncorum** Meigen, 1824: 67. HT in MNHN. Type locality: Germany: Hamburg region. DISTRIBUTION: BC, WA, OR; Palearctic [Bickel (1985); Negrobov (1991)].
- tuktoyaktuk** Bickel, 1985: 53. HT in CNC. Type locality: CAN: NT, 20 mi E of Tuktoyaktuk, Mackenzie Delta.
- utahensis** Bickel, 1985: 28. HT in CAS. Type locality: USA: UT, Cache Co., W. Hodges Canyon.
- veles** Loew, 1861a: 73. HT in MCZ. Type locality: USA: FL. DISTRIBUTION: throughout Canada and U.S., Bermuda; MEX, Palearctic [Bickel (1985); Woodley & Hilburn (1994)].
- appendiculatus* Wheeler, 1899: 29; preocc. by *Medeterus appendiculatus* Macquart, 1827, now *Sybistroma*. HT in AMNH. Type locality: USA: WY, Lance Creek.
- bilineata* Frey, 1915: 52; synonymized by Bickel (1985). ST in MZHF. Type localities: Finland: Karislojo; Sammatti; Pyhäjärvi; Messuby; Systemä; Muonio; Enonteris; Palmen; Kantalaks.
- albasetosa* Van Duzee, 1928a: 36; synonymized by Bickel (1985). HT in SEMC. Type locality: USA: TX, Galveston.
- intermedia* Van Duzee, 1928b: 40; synonymized by Bickel (1985). HT in CNC. Type locality: CAN: SK, Fort à la Conne.
- wheeleri* Foote et al., 1965: 511; n. name for *Medeterus appendiculatus*; synonymized by Bickel (1985). Type locality: USA: WY, Lance Creek.
- sphaeropyga* Negrobov in Negrobov & Stackelberg, 1974: 340; synonymized by Bickel (1985). HT in ZIN. Type locality: Russia: Maritime Territory, Ussuri Region, Ugodzina River, Road Spassk-Jakovlevka.
- vidua** Wheeler, 1899: 24. HT in AMNH. Type locality: USA: WA, Olympia. DISTRIBUTION: AK, YT, NT, BC, WA, OR, ID, ON, NY, ME, NS, NB, NF [Bickel (1985)].
- emarginata* Van Duzee, 1914c: 439; synonymized by Bickel (1985). HT in CAS. Type locality: CAN: ON, Kearney.
- vittata** Van Duzee, 1919a: 268. HT in CAS. Type locality: CAN: ON, Kearney. DISTRIBUTION: WA, AB, MT, MB, MN, IA, KS, OK, AR, MO, WI, IL, TN, IN, MI, OH, ON, QC, NY, PA, MA, NH, ME, NS, NB, VA, WV, NC, GA [Bickel (1985); O'Neill (2001)].
- vockerothi** Bickel, 1985: 32; in *Saccopheronta* by Grichanov (1997b: 125). HT in CNC. Type locality: CAN: QC, Beechgrove. DISTRIBUTION: BC, NT, AB, CO, MB, MN, ON, MI, OH, NY, QC, VT, ME, MA.
- walschaertsi** Gosseries, 1988: 306; n. name for *Medetera alpina* Harmston & Knowlton. Type locality: USA: CA, Alpine.
- alpina* Harmston & Knowlton, 1941b: 95; preocc. by *Medeterus alpinus* Haliday, 1833, now *Campsicnemus*. HT in SEMC. Type locality: USA: CA, Alpine.
- xerophila** Wheeler, 1899: 28. LT designated by Bickel (1985: 29) in AMNH. Type locality: USA: CA, Monterey Co., Pacific Grove.
- obscuripennis* Van Duzee, 1919a: 266; synonymized by Bickel (1985). HT in ANSP. Type locality: USA: CA, Alameda Co., on Berkeley Hills.

Genus SYSTEMENUS Loew, 1857a

SYSTEMENUS Loew, 1857a: 34. Type species: *Rhaphium adpropinquans* Loew [Palearctic], designation by Foote et al., 1965: 517. [= *palipes* (Roser), 1840]; listed in Rhaphiinae by Foote et al. (1965).

NOTES: *Systemenus* is known from the Holarctic, Neotropics, and Australia. Most species have not been captured in the wild as adults, but reared from larvae found in moist tree holes, ulcerated or decaying wood, and sap runs.

REFERENCES: Wirth (1952; rev.); Steyskal (1970).

albimanus Wirth, 1952: 240. HT in USNM. Type

localities: USA: VA, Falls Church. DISTRIBUTION: TX, AL, TN, VA.

apicalis Wirth, 1952: 237. HT in USNM. Type locality: USA: VA, Falls Church. DISTRIBUTION: AL, VA, MD.

californicus Harmston, 1968: 16. HT in CAS. Type locality: USA: CA, Marin Co., Mill Valley.

eucercus Steyskal, 1970: 107. HT in ?USNM. Type locality: USA: CT, Manchester. DISTRIBUTION: ON, CT [Vockeroth (personal commun.)].

minutus (Van Duzee), 1913b: 60 (*Neurigona*). HT in USNM. Type locality: USA: PA, Philadelphia. DISTRIBUTION: KY, TN, AL, PA.

shannoni Wirth, 1952: 240. HT in USNM. Type locality: USA: MD, Potomac River, Plummer's Is. DISTRIBUTION: ON, NH, MD [Vockeroth (personal commun.)].

Genus **THRYPTICUS** Gerstäcker, 1864

THRYPTICUS Gerstäcker, 1864: 43. Type species: *Thrypticus smaragdinus* Gerstäcker [Palearctic], by monotypy.

APHANTOTIMUS Wheeler, 1890: 375. Type species: *Aphantotimus willistoni* Wheeler, designation by Coquillett, 1910c: 508.

XANTHOTRICHA Aldrich, 1896b: 339. Type species: *Xanthotricha cupulifera* Aldrich, designation by Robinson, 1970b: 21.

SUBMEDETERUS Becker, 1917–1918: 360. Type species: *Submedeterus cuneatus* Becker, by monotypy.

NOTES: *Thrypticus* occurs in all realms and is well represented in the New World. The Nearctic fauna is comprised of small species occurring on herbaceous vegetation on stream banks and margins. Larval stages of *Thrypticus* are phytophagous and feed as miners of Cyperaceae, Poaceae, Juncaceae, and Pontederiaceae (Dyte, 1993).

REFERENCES: Van Duzee (1921b; key); Parent (1929a; key); Robinson (1964; key, eastern North America).

abdominalis (Say), 1829–1830: 169 (also in LeConte, 1859: 362) (*Chrysotus*). ST destroyed. Type locality: USA: IN. DISTRIBUTION: KS to IN, MI, and PA, s. to LA, and NC; Neotropics [Robinson (1970b)].

cupulifer (Aldrich), 1896b: 339 (*Xanthotrichia*). ST in SEMC (3). Type locality: St. Vincent Is.

aurinotatus Van Duzee, 1915c: 87. HT in CUIC. Type locality: USA: GA, Okefenokee Swamp, Billy's Is.

comosus Van Duzee, 1915c: 86. HT in CUIC.

Type locality: USA: NY, Ellis; CAN: ON, Toronto. DISTRIBUTION: MI, ON, NY.

deficiens Robinson, 1980: 469. HT in USNM. Type locality: USA: MD, Prince Georges Co., Patuxent Wildlife Refuge.

dissectus Robinson, 1964: 118. HT in CNC. Type locality: USA: NC, Franklin, ca. 2000 ft.

fosteri Robinson, 1980: 470. HT in USNM. Type locality: USA: MD, Prince Georges Co., Patuxent Wildlife Refuge.

fraterculus (Wheeler), 1890: 376 (*Aphantotimus*). ST in AMNH. Type locality: USA: WI, Milwaukee Co. DISTRIBUTION: AK, MN to ON and MA, s. to CA, TN, and FL (UT, WY, CO, AZ, NE, TX, IA, WI, VA, NC, NS), Bermuda; MEX, Neotropics, Palearctic (Siberia) [Robinson (1970b); Harmston & Rapp (1983); Bissett (1987); Woodley & Hilburn (1994); Bickel (personal commun.); Robinson (personal commun.)].

grogani Robinson, 1980: 472. HT in USNM. Type locality: USA: MD, Prince Georges Co., Patuxent Wildlife Refuge. DISTRIBUTION: MD, VA [Robinson (personal commun.)].

longicauda Van Duzee, 1921b: 126. HT in CAS. Type locality: USA: CA, San Francisco.

minutus Parent, 1929a: 186. HT in MLUH. Type locality: USA: TX. DISTRIBUTION: CA, TX, PA; MEX, Neotropics (West Indies) [Robinson (1964; 1975); Dyte (1993)].

insulanus Van Duzee, 1933b: 14; synonymized by Dyte (1993). HT in AMNH. Type locality: St. Lucia, Windward Is.

insularis; error by Bennet (1968).

muhlenbergiae Johannsen & Crosby, 1913: 164. ST in CUIC, USNM (1). Type locality: USA: NY, Ithaca, Cornell University Campus, Cascadilla Creek. DISTRIBUTION: CO, TX, MO, TN, ON, OH, NY, QC, MD, NC, GA [Bickel (personal commun.)].

nigripes Van Duzee, 1921b: 125. HT in CAS. Type locality: USA: NV, Wells. DISTRIBUTION: CA, NV, UT, CO [Bickel (personal commun.)].

squamiciliatus Harmston & Rapp, 1968: 250. HT in CAS. Type locality: USA: NE, Crawford.

tectus Van Duzee, 1915c: 87. HT in CAS. Type locality: USA: NY, Erie Co., East Aurora. DISTRIBUTION: IA, ON, QC to CT, s. to GA (IL, IN, KY, NY, PA, DC, VA, NC) [Robinson (1964); Bickel (personal commun.)].

vietus Van Duzee, 1915c: 86. HT in CAS. Type locality: USA: FL, Bradentown.

violaceus Van Duzee, 1927e: 5. HT in AMNH. Type locality: Puerto Rico: Arecibo. DISTRIBUTION: TX, NC, FL; Neotropics (West Indies) [Robinson (1970b); Bickel (personal commun.)].

setosus Robinson, 1964: 118; listed as synonym

by Robinson (1970b). HT in FSCA. Type locality: USA: FL, Gainesville [Robinson (1964, 1970b)].

willistoni (Wheeler), 1890: 376 (*Aphantotimus*). ST in AMNH. Type locality: USA: WI, Milwaukee Co. DISTRIBUTION: BC, WY, MB, IA, WI, ON, QC, PA, NB, MA, and NS, s. to TN, MO, and NC; ?Neotropics [Robinson (1970b); Bickel (personal commun.)].

SUBFAMILY NEURIGONINAE ALDRICH, 1905: 293

Genus DACTYLOMYIA Aldrich, 1894

DACTYLOMYIA Aldrich, 1894: 151. Type species: *Dactylomyia gracilipes* Aldrich [Nearctic], by monotypy [= *lateralis* (Say), 1829–1830]; listed as synonym of *Neurigona* by Foote et al. (1965) and Robinson (1970b); given generic status by Bickel (1998b).

COELINIUM Parent, 1939: 148. Type species: *Coelinium bicolor* Parent, by original designation [= *Dactylomyia parenti* Naglis, 2002]. Synonymized by Bickel (1998b).

NOTES: *Dactylomyia* is known from eastern North America, Central America, the Lesser Antilles, and Hawaiian Islands.

REFERENCE: Naglis (2002; key to world species).

lateralis (Say), 1829–1830: 169 (also in LeConte, 1859: 362) (*Medeterus*); listed under *Neurigona* in Foote et al. (1965) and Poole (1996). NT designated by Naglis (2002: 490, 492) in USNM. Type locality: USA: IN, Lafayette. DISTRIBUTION: CO, NE, SD, MB, IA, ON, IL, IN, MI, QC, NH, MA, DC, NC, FL [Robinson (1964); Harmston & Rapp (1983); Vockeroth (personal commun.)].

superbiens (Loew), 1861a: 76 (*Saucropus*). ST in MCZ. Type locality: USA: FL.

gracilipes Aldrich, 1894: 151; listed under *Neurigona* in Foote et al. (1965) and Poole (1996). ST in USNM (5), SEMC (4). Type locality: USA: SD, Brookings; FL [Bickel (1998b)].

Genus NEURIGONA Rondani, 1856

NEURIGONA Rondani, 1856: 142. Type species: *Musca quadrifasciata* Fabricius [Palearctic], by original designation.

SAUCROPUS Loew, 1857a: 41. Type species: *Musca quadrifasciata* Fabricius, automatic. Unjustified n. name for *Neurigona* Rondani, 1856.

NEUROGONA Oldenberg, 1904: 80. Type species: *Musca quadrifasciata* Fabricius, automatic. Unjustified emendation.

NEUROGONIA, error by Van Duzee (1925e: 179).

NEUROGONUS, error listed in Bickel & Dyte (1989).

NOTES: *Neurigona* is known from all realms and like many members of the Sciapodinae and Medeterinae, occurs on tree trunks and low vegetation. The Nearctic *Neurigona* fauna is very diverse compared to that of the Palearctic and Neotropics, although the latter undoubtedly contains a large number of undescribed species (Naglis, 2003b).

REFERENCES: Van Duzee (1913b; rev.); Robinson (1964; key, eastern U.S.).

aestiva Van Duzee, 1913b: 50. HT in CAS. Type locality: USA: NY, Lancaster. DISTRIBUTION: IA, ON, MI, NY, VT, MD, DC [Robinson (personal commun.)].

albospinosa Van Duzee, 1913b: 59. ST in USNM (11), CAS (3). Type localities: USA: WA, Wenatchee; CA, Stanford University; ID, Lewiston and Julietta. DISTRIBUTION: BC, WA, CA, ID.

aldrichii Van Duzee, 1913b: 40. ST in USNM (6), CAS (1). Type locality: USA: KS, Lawrence. DISTRIBUTION: NE, KS, IA, MI, NY [Harmston & Rapp (1983)].

arcuata Van Duzee, 1913b: 45. LT designated by Arnaud (1979: 271) in CAS. Type locality: USA: NY, East Aurora. DISTRIBUTION: ON, MI, TN, NY, NS [Bissett (1987)].

australis Van Duzee, 1913b: 59. HT in ANSP. Type locality: USA: NM, Cloudcroft.

bivittata Van Duzee, 1913b: 51. HT in USNM. Type locality: USA: CO. DISTRIBUTION: BC, CO.

californica Harmston, 1972: 154. HT in CAS. Type locality: USA: CA, Santa Cruz Co., Greyhound Rock.

carbonifer (Loew), 1869b: 177 (Cent. 9, no. 84) (*Saucropus*). HT in MCZ. Type locality: USA: NY. DISTRIBUTION: NE and MN to QC, s. to SC (IA, TN, MI, NY, PA, NH, MA, RI, NJ, VA, NC) [Robinson (1964); Harmston & Rapp (1983)].

ciliata Van Duzee, 1913b: 56. HT in USNM. Type locality: USA: WA, Doe Bay.

cilimanus Van Duzee, 1924c: 245. HT in CNC. Type locality: CAN: MB, Aweme.

deformis Van Duzee, 1913b: 46. LT designated by Arnaud (1979: 271) in CAS. Type locality: USA: NY, Little Valley. DISTRIBUTION: ON, NY, NH, ME.

dimidiata (Loew), 1861a: 75 (*Saucropus*). HT in MCZ. Type locality: USA: FL. DISTRIBUTION:

- NH, VT, s. to FL (TN, DC, VA) [Robinson (1964)].
- disjuncta** Van Duzee, 1913b: 42. LT designated by Arnaud (1979: 272) in CAS. Type locality: USA: NY, East Aurora. DISTRIBUTION: IA to ON and NS, s. to GA (MI, NY, VT, VA, NC) [Robinson (1964); Bissett (1987)].
- flava** Van Duzee, 1913b: 40. HT in USNM. Type locality: USA: ID, Lewiston. DISTRIBUTION: WA, OR, ID, UT [Turner (1987)].
- uinta** Harmston & Knowlton, 1942b: 80; synonymized by Turner (1987). HT in USNM. Type locality: USA: UT, Uintah Co., White Rocks Canyon.
- floridula** Wheeler, 1899: 72. ST in AMNH. Type localities: USA: IL, Riverside; NJ, Dover; MD, Grant Falls. DISTRIBUTION: WI to ME, s. to NC (ON, MI, OH, NY, PA, VT, NH, MA, NJ, DE, MD, VA) [Robinson (1964)].
- infuscata** Van Duzee, 1913b: 39; listed as a variety by Foote et al. (1965). LT designated by Arnaud (1979: 272) in CAS. Type locality: USA: NY, Little Valley [Poole (1996)].
- fuscularis** Harmston, 1968: 26. HT in CAS. Type locality: USA: AZ, Santa Catalina Mts.
- georgianus** Harmston & Knowlton, 1963: 234. HT in USNM. Type locality: USA: GA, Atlanta.
- lienosa** Wheeler, 1899: 73. HT in AMNH. Type locality: USA: CA, Monterey.
- maculata** Van Duzee, 1913b: 36. LT designated by Arnaud (1979: 273) in CAS. Type locality: USA: NY, Little Valley. DISTRIBUTION: WI to QC and NS, s. to NC (MI, NY, PA, NH, MA, NC) [Bissett (1987)].
- nigrimanus** Van Duzee, 1930c: 70. HT in USNM. Type locality: CAN: AB, Banff.
- nigritibialis** Robinson, 1964: 115. HT in USNM. Type locality: USA: TN, Knoxville, Tyson Park.
- nitida** Van Duzee, 1913b: 33. ST in USNM (4). Type localities: USA: WI, Polk Co.; NH, Franconia. DISTRIBUTION: WI, VT, ME, NH.
- ornata** Van Duzee, 1930c: 55. HT in USNM. Type locality: CAN: AB, Edmonton.
- pectoralis** Van Duzee, 1913b: 49. ST in USNM (3), CAS (1). Type localities: USA: NM, Las Vegas; White Mountains, 6500 ft. DISTRIBUTION: NM, ?ON.
- perbrevis** Van Duzee, 1913b: 57. HT in ANSP. Type locality: USA: NM, Alamogordo.
- perplexa** Van Duzee, 1913b: 29. ST in USNM (1). Type localities: USA: PA, Lehigh Gap; ME, Capens. DISTRIBUTION: MI, PA, NH, ME.
- planipes** Van Duzee, 1924c: 245. HT in CNC. Type locality: CAN: AB, Waterton. DISTRIBUTION: BC, AB.
- rubella** (Loew), 1861a: 76 (*Saucropus*). ST in MCZ. Type locality: USA: VA. DISTRIBUTION: NE and IA to NH, s. to KS and SC (NY, PA, MA, CT, NJ, DC, VA, NC) [Robinson (1964, personal commun.); Harmston & Rapp (1983)].
- scutitarsis** Robinson in Steyskal & Robinson, 1970: 449. HT in USNM. Type locality: USA: MD, Prince Georges Co., nr Laurel, Patuxent Wildlife Refuge.
- smithi** Robinson in Steyskal & Robinson, 1970: 452. HT in USNM. Type locality: USA: MD, Prince Georges Co., nr Laurel, Patuxent Wildlife Refuge. DISTRIBUTION: MD, DC [Robinson (personal commun.)].
- spiculifera** Robinson in Steyskal & Robinson, 1970: 451. HT in USNM. Type locality: USA: MD, Prince Georges Co., nr Laurel, Patuxent Wildlife Refuge.
- tarsalis** Van Duzee, 1913b: 51. LT designated by Arnaud (1979: 274) in CAS. Type locality: USA: NY, East Aurora. DISTRIBUTION: MI to VT, s. to DC and NC [Robinson (personal commun.)].
- tenuis** (Loew), 1864b: 228 (*Saucropus*). HT in MCZ. Type locality: USA: "Middle States". DISTRIBUTION: MO, MI, NY, MA to NC, ?NM [Robinson (1964)].
- terminalis** Van Duzee, 1924c: 244. HT in CNC. Type locality: CAN: BC, Keremeos.
- torrida** Harmston, 1951a: 14. HT in CAS. Type locality: USA: CA, Indio.
- transversa** Van Duzee, 1913b: 41. ST in USNM (2). Type locality: USA: CA, Mono Lake.
- tridens** Van Duzee, 1913b: 34. HT in USNM. Type locality: USA: WA (as Idaho, error), Orcas Is., Mt. Constitution. DISTRIBUTION: WA, BC.
- valgusa** Harmston & Rapp, 1968: 248. HT in CAS. Type locality: USA: NE, Creighton.
- zionensis** Harmston & Knowlton, 1942b: 81. HT in USNM. Type locality: USA: UT, Zion Canyon.

Genus *VIRIDIGONA* Naglis, 2003a

VIRIDIGONA Naglis, 2003a: 564. Type species: *Neurigona viridis* Van Duzee [Nearctic], by original designation.

NOTES: *Viridigona* is primarily distributed in the Neotropics. Only 1 of the 28 recently recognized species occurs in the eastern United States.

REFERENCES: Naglis (2003a; rev.; key, Neotropics).

viridis (Van Duzee), 1913b: 43 (*Neurigona*); comb. by Naglis (2003a). LT designated by Arnaud (1979: 274) in CAS. Type locality: USA:

NY, South Wales. DISTRIBUTION: TN, NY, NH, VA.

SUBFAMILY PELOROPEODINAE
ROBINSON, 1970a: 56

Genus CHRYSOTIMUS Loew, 1857a

CHRYSOTIMUS Loew, 1857a: 48. Type species: *Chrysotimus pusio* Loew [Nearctic], designation by Coquillett, 1910c: 524. Listed in Sympycninae by Foote et al. (1965).

NOTES: *Chrysotimus* is known from all realms except the Afrotropical. Despite its wide distribution, this genus comprises only a small number of species. *Chrysotimus* is most diverse in southern temperate forests of Australia, New Zealand, and Patagonia, where it is often abundant. Many species await description from these regions. Species of *Chrysotimus* are generally found on vegetation, especially on broad-leaved trees.

REFERENCES: Curran (1923c; key); Robinson (1964; key, North America north of Mexico).

arizonicus Robinson, 1967a: 125. HT in USNM. Type locality: USA: AZ, Grand Canyon National Park (north rim).

delicatus Loew, 1861a: 74. HT in MCZ. Type locality: USA: NY. DISTRIBUTION: ON to ME, s. to GA (NY, VA, NC, TN) [Robinson (1964)].

flavicornis Van Duzee, 1916a: 24. HT in USNM. Type locality: USA: NY, Long Is., Richmond Hill. DISTRIBUTION: UT, WI, NY, SC.

luteopalpus Curran, 1923c: 190. HT in CNC. Type locality: CAN: MB, Aweme. DISTRIBUTION: WI, MB [Robinson (1964)].

luteus Curran, 1930b: 52. HT in ?AMNH. Type locality: USA: NY, Tuxedo, Harriman Interstate Park. DISTRIBUTION: NY, MD, SC, GA.

occidentalis Harmston, 1951b: 109. HT in SEMC. Type locality: USA: AZ, Huachuca Mts., Sunnyside Canyon.

pusio Loew, 1861a: 74. HT in MCZ. Type locality: USA: NY. DISTRIBUTION: NY, NC, VA [Robinson (1964)].

Genus MICROMORPHUS Mik, 1878b

MICROMORPHUS Mik, 1878b: 6. Type species: *Hydrophorus albipes* Zetterstedt [all zoogeographical regions], by original designation. Listed in Sympycninae by Foote et al. (1965).

NOTES: *Micromorphus* is known from all realms. Species of *Micromorphus* are hy-

grophilous and occur in marshlands, salt-marshes, and along river banks.

REFERENCE: Robinson (1964; key, eastern North America).

albipes (Zetterstedt), 1843: 454 (*Hydrophorus*). ST in MZLU. Type localities: Sweden: Ostrogothia; Lärketorp. DISTRIBUTION: MD, SC, FL; MEX, Neotropics, Palearctic, Oriental, North Africa, New Zealand [Robinson (1964; 1975); Dye (1975); Bickel & Dye (1989)].

caudatus (Aldrich), 1902: 93 (*Achalculus*); synonymized by Robinson (1975). ST in ?BMNH. Type locality: Grenada Is.

panamensis Van Duzee, 1931a: 180. HT in AMNH. Type locality: Panama: Corozal [Robinson (1970b)].

bifrons Robinson, 1964: 121. HT in USNM. Type locality: USA: IA, 4 mi E of Gilbert.

fulvovosetosus Parent, 1929a: 193. HT in MLUH. Type locality: USA: TX. DISTRIBUTION: TX, FL, MD, SC; MEX [Robinson (1970b)].

knowltoni Robinson, 1967b: 331. HT in USNM. Type locality: USA: UT, Clear Creek Canyon. DISTRIBUTION: UT, TX [Bickel (personal commun.)].

leucostoma Robinson, 1967b: 330. HT in USNM. Type locality: USA: WA, Grant Co., O'Sullivan Dam.

longilamellatus Robinson, 1964: 122. HT in CNC. Type locality: USA: GA, Rabun Co., Warwoman Creek. DISTRIBUTION: TN, GA, NC.

minimus (Van Duzee), 1925e: 179 (*Neurigona*). HT in CUIC. Type locality: USA: NY, Ithaca. DISTRIBUTION: ON, NY, QC [Vockeroth (personal commun.)].

Genus NANOMYINA Robinson, 1964

NANOMYINA Robinson, 1964: 119. Type species: *Nanomyina litorea* Robinson [Nearctic, Neotropical], by original designation. [= *barbata* (Aldrich), 1902].

barbata (Aldrich), 1902: 91 (*Chrysotimus*); comb. by Robinson (1970b). ST in ?BMNH. Type locality: Grenada Is. DISTRIBUTION: east coast of U.S. (NC, MA, CT), Bermuda; Neotropics [Robinson (1964, 1970b); Woodley & Hilburn (1994); Vockeroth (personal commun.)].

litorea Robinson, 1964: 119; synonymized by Robinson (1970b). HT in USNM. Type locality: USA: NC, Carteret Co., Lennoxville Point nr Beaufort [Robinson (1970b)].

Genus NEPALOMYIA Hollis, 1964a

NEPALOMYIA Hollis, 1964a: 110. Type species: *Nepalomyia dytei* Hollis [Palearctic], by original designation.

NEURIGONELLA Robinson, 1964: 119. Type species: *Neurigona nigricornis* Van Duzee [Nearctic], by original designation. Synonymized by Runyon & Hurley (2003).

NOTES: *Nepalomyia* includes 27 species reported from the Holarctic and Oriental realms (Yang & Saigusa, 2001b). Adults seem to be hygrophilous and prefer shaded habitats with seepages on moss-covered rocks (Runyon & Hurley, 2003).

REFERENCE: Runyon & Hurley (2003: rev.; key, North America).

dilaticosta Runyon & Hurley, 2003: 410. HT in CNC. Type locality: CAN: ON, Ottawa. DISTRIBUTION: ON, NY.

hesperia Runyon & Hurley, 2003: 410. HT in CAS. Type locality: USA: CA, Humboldt Co., McKinleyville. DISTRIBUTION: CA, OR.

nigricornis (Van Duzee), 1914c: 433 (*Neurigona*). HT in CAS. Type locality: USA: NY, Erie Co., Colden. DISTRIBUTION: ON, QC, AR, TN, KY, OH, NY, MA, CT, PA, WV, VA, NC, SC, GA, FL [Robinson (1964); Runyon & Hurley (2003); Vockeroth (personal commun.)].

sombrea (Harmston & Knowlton), 1945: 77 (*Neurigona*). HT in USNM. Type locality: USA: MI, Midland Co. DISTRIBUTION: NM, MI, IN, KY, TN, PA, VA, NC, GA [Robinson (1964); Runyon & Hurley (2003); Vockeroth (personal commun.)].

Genus PELOROPEODES Wheeler, 1890

PELOROPEODES Wheeler, 1890: 373. Type species: *Peloropeodes salax* Wheeler [Nearctic], by monotypy. Listed in Rhapsiinae by Foote et al. (1965).

ANOMALOPYGA Oldenberg, 1916: 187. Type species: *Anomalopyga acuticornis* Oldenberg, by monotypy. Synonymized by Robinson (1970b).

KOPHOSOMA Van Duzee, 1926a: 39. Type species: *Sympycnus falco* Aldrich, by original designation.

PACHYPYGA Parent, 1928: 173. Type species: *Pachypyga costaericae* Parent, by monotypy.

NEORHAPHIUM Botosaneanu & Vaillant, 1973: 418. Type species: *Neorhaphium spinitarse* Botosaneanu & Vaillant, by monotypy. Synonymized by Robinson (1975).

NOTES: *Peloropeodes* is known from the Palaearctic, Nearctic, Neotropical, and Afrotropical realms. Adults are found on low herbaceous vegetation, moist soil, and on rock surfaces near or on stream banks.

REFERENCES: Van Duzee (1926a; as *Kophosoma*); Robinson (1964; key, southeastern U.S.).

aldrichi Robinson, 1970b: 26; n. name for *Peloropeodes acuticornis* (Van Duzee). Type locality: USA: IN, Lafayette. DISTRIBUTION: UT to ON to DC, s. to GA (NE, IA, IN, MI, NY, VA, NC, SC); MEX [Robinson (1964, 1970b); Vockeroth (personal commun.)].

acuticornis (Van Duzee), 1926a: 44 (*Kophosoma*); preocc. by *Anomalopyga acuticornis* Oldenberg, 1916, now *Peloropeodes*. HT in USNM. Type locality: USA: IN, Lafayette.

apicalis Harmston & Knowlton, 1946c: 139; name corrected from *apicales* by Sabrosky (1978). HT in USNM. Type locality: USA: ID, Coeur d'Alene.

bicolor (Van Duzee), 1926a: 41 (*Kophosoma*). HT in ANSP. Type locality: USA: PA, Swarthmore. DISTRIBUTION: IA to PA, s. to SC (IN, TN, NC) [Robinson (1964)].

brevis (Van Duzee), 1926a: 45 (*Kophosoma*). HT in CAS. Type locality: USA: NY, East Aurora. DISTRIBUTION: ON to NS and CT, s. to NE and GA (TN, NY, PA, NJ, VA, DC, NC, SC) [Robinson (1964); Harmston & Rapp (1983); Bissett (1987)].

crassitibia (Van Duzee), 1930a: 1 (*Campsicnemus*). HT in AMNH. Type locality: USA: CT, Avon, Avon Old Farms.

cornutus (Van Duzee), 1926a: 42 (*Kophosoma*). HT in CAS. Type locality: USA: CA, Los Angeles; Fresno. DISTRIBUTION: BC, WA, CA, OR, ID, NE, MI; MEX [Harmston & Rapp (1983); Turner (1987); Vockeroth (personal commun.)].

discolor Robinson, 1964: 126; n. name for *Peloropeodes frater* Robinson. Type locality: USA: NC, Durham, Duke Gardens.

frater Robinson, 1960: 271; preocc. by *Sympycnus frater* Aldrich, 1902, now *Peloropeodes*. HT in ?USNM (Robinson collection). Type locality: USA: NC, Durham, Duke Gardens.

fuscipes (Van Duzee), 1926a: 40 (*Kophosoma*). HT in ANSP. Type locality: USA: NM, Alamogordo. DISTRIBUTION: ID, NM; MEX.

magnicornis Harmston & Rapp, 1968: 248. HT in CAS. Type locality: USA: NE, Plymouth.

pygidus Harmston & Rapp, 1968: 249. HT in CAS. Type locality: USA: NE, Mills.

salax Wheeler, 1890: 374. ST in AMNH. Type locality: USA: WI, Milwaukee Co. DISTRIBUTION: WI to VA, s. to TN and NC [Robinson (1964)].

flavipes Van Duzee, 1914c: 437. HT in MCZ. Type locality: USA: VA, Falls Church.

SUBFAMILY PLAGIONEURINAE
ALDRICH, 1905: 298

Genus PLAGIONEURUS Loew, 1857b

PLAGIONEURUS Loew, 1857b: 43. Type species: *Plagioneurus univittatus* Loew [Nearctic, Neotropical], by monotypy.

univittatus Loew, 1857b: 43. HT in MCZ. Type locality: Cuba. DISTRIBUTION: SD, ON, and MI to MA, s. to MS and FL (KS, IA, IL, LA, AL, GA, PA, VA, NJ, NC, SC); Neotropics [Robinson (1964); Bickel (personal commun.); Vockeroth (personal commun.)].

SUBFAMILY RHAPHIINAE BIGOT,
1852: 482

Genus NEMATOPROCTUS Loew, 1857a

NEMATOPROCTUS Loew, 1857a: 40. Type species: *Porphyrops annulata* Macquart [Palearctic], designation by Coquillett, 1910c: 574. [= *distendens* (Meigen), 1824].

NOTES: *Nematoproctus* is known from the Holarctic and Oriental realms. Adults are hygrophilous and occur on river banks and in humid deciduous forests, where they can be found on herbaceous foliage.

REFERENCES: Van Duzee (1930f; key); Robinson (1964; key, North America).

cylindricus (Van Duzee), 1924c: 248 (*Diaphorus*). HT in CNC. Type locality: CAN: QC, Hull. DISTRIBUTION: ON, QC.

flavicoxa Van Duzee, 1930f: 168. HT in AMNH. Type locality: USA: CT, Avon, Avon Old Farms. DISTRIBUTION: CT, VA.

jucundus Van Duzee, 1927b: 53. HT in CAS. Type locality: USA: PA, Benvenue, Amity Hall. DISTRIBUTION: PA, NC.

junctus; error by Van Duzee (1930f: 168).

metallicus Van Duzee, 1930f: 169. HT in CAS. Type locality: USA: PA, Benvenue, nr Amity Hall. DISTRIBUTION: MI, PA, NC, ?IN, ?TN.

terminalis (Van Duzee), 1914b: 405 (*Leucostola*). HT in MCZ. Type locality: USA: VA, Great Falls. DISTRIBUTION: OH, NY, VA.

varicoxa Van Duzee, 1930f: 170. HT in AMNH. Type locality: USA: CT, Avon, Avon Old Farms.

venustus Melander, 1900: 142. HT in ?AMNH. Type locality: USA: NJ, Westville. DISTRIBUTION: NJ, ?IA.

venustus (Malloch); error by Johannsen (1928: 774) (*Leucostola*).

Genus RHAPHIUM Meigen, 1803

RHAPHIUM Meigen, 1803: 272. Type species: *Rhaphium macrocerum* Meigen [Palearctic], designation by Curtis, 1835: pl. 568.

HYDROCHUS Fallén, 1823: 5 (includes *Hydrochus laticornis* Fallén, 1823, *H. longicornis* Fallén, 1823, *H. nasutus* Fallén, 1823, and *H. tarsatus* Fallén, 1823); preocc. by *Hydrochus* Leach, 1817.

ANGLEARIA Carlier, 1835: 659. Type species: *Anglearia antennata* Carlier, by monotypy.

XIPHANDRIUM Loew, 1857a: 36. Type species: *Rhaphium quadrifilatum* Loew, designation by Coquillett, 1910c: 621. [= *ensicorne* Meigen, 1824; as “*quadrifilum*”, lapsus by Coquillett, 1910c].

PORPHYROPS authors, not Meigen, misid. listed in Foote et al. (1965).

XYPHANDRIUM, error by Bigot (1890: 270).

NOTES: *Rhaphium* is known from all realms except Australasia and Oceania and reaches its highest species number in the temperate and arctic areas of the Holarctic. In the Nearctic, it is the third largest genus next to *Dolichopus* and *Chrysotus* (see Table 2). Many species emerge early in the season and are found in moist habitats such as humid woodlands, river banks, and pond margins.

REFERENCES: Curran (1926b, 1927b; rev.); Robinson (1964; key, eastern U.S.).

aequale Van Duzee, 1927a: 147. HT in CAS. Type locality: USA: ID, Moscow.

albibarba (Van Duzee), 1924f: 10 (*Porphyrops*); see note by Sabrosky (1971: 185). HT in USNM. Type locality: USA: AK, Anchorage.

aldrichi (Van Duzee), 1922a: 86 (*Xiphandrium*). HT in USNM. Type locality: USA: AK, Healy.

arboreum Curran, 1924b: 140. HT in CNC. Type locality: CAN: QC, Megantic. DISTRIBUTION: IN, QC.

armatum Curran, 1924b: 136. HT in CNC. Type locality: CAN: QC, Hull. DISTRIBUTION: QC, NY, NS, VA, NC [Bissett (1987)].

atkinsoni Curran, 1926b: 257, key (descr. 1927b: 156). LT designated by Curran (1927b: 156–157, see Arnaud and Owen, 1981: 70) in CNC. Type locality: CAN: SK, Saskatoon. DISTRIBUTION: AB, SK, CO, MI [Vockeroth (personal commun.)].

banksi Van Duzee in Curran, 1926b: 257, key (descr. 1927b: 109). HT in CAS. Type locality: USA: VA, Dyke. DISTRIBUTION: VA, NC.

barbipes (Van Duzee), 1923a: 239 (*Porphyrops*).

- HT in MCZ. Type locality: USA: ME, Machias.
- beringiense** Negrobov & Vockeroth in Negrobov, 1979b: 486. HT in ZIN. Type locality: Russia: Magadanskaya oblast, Hazjin river. DISTRIBUTION: AK; Palearctic [Negrobov (1991)].
- boreale** (Van Duzee), 1923c: 246 (also 1924f: 9) (*Porphyrops*). HT in OSU. Type locality: USA: AK, Savonoski, Naknek Lake. DISTRIBUTION: AK; Palearctic [Negrobov (1991)].
- brachyceras** Meuffels & Grootaert, 1999: 292; n. name for *Rhaphium brevicorne* (Van Duzee). Type locality: USA: OR, Hood River.
- brevicorne* (Van Duzee), 1923a: 241 (*Porphyrops*); preocc. by *Rhaphium brevicorne* Curtis, 1835. LT designated by Arnaud (1979: 281) in CAS. Type locality: USA: OR, Hood River.
- brevilamellatum** Van Duzee in Curran, 1926b: 254, key (descr. 1927b: 119). HT in USNM. Type locality: USA: VA, Mt. Vernon. DISTRIBUTION: NS, VA [Bissett (1987)].
- browni** Curran, 1931: 5. HT in CNC. Type locality: CAN: QC, Natashquan. DISTRIBUTION: QC, NS [Vockeroth (personal commun.)].
- calcaratum** Van Duzee, 1928c: 167. HT in CAS. Type locality: USA: NY, Ithaca.
- campestre** Curran, 1924b: 133. HT in CNC. Type locality: CAN: MB, Treesbank. DISTRIBUTION: BC, AB, SK, MB [Vockeroth (personal commun.)].
- canadense** Curran, 1924b: 137. HT in CNC. Type locality: CAN: QC, Hull. DISTRIBUTION: OH to QC, s. to GA (NY, VA, TN, NC) [Robinson (1964)].
- caudatum** Van Duzee in Curran, 1926b: 254, key (descr. 1927b: 117). HT in CAS. Type locality: USA: NY, Colden. DISTRIBUTION: NY, ON.
- ciliatum** Curran, 1929a: 30. HT in CNC. Type locality: CAN: BC, Agassiz. DISTRIBUTION: BC, CO [Vockeroth (personal commun.)].
- coloradense** Curran, 1926b: 256, key (descr. 1927b: 162); n. name for *Rhaphium longicorne* Van Duzee. Type locality: USA: CO, Grant Co., Geneva Park, 9000 ft.
- longicorne* Van Duzee, 1922a: 85; preocc. by *Rhaphium longicorne* Meigen, 1824. HT in CAS. Type locality: USA: CO, Grant Co., Geneva Park, 9000 ft.
- colute** Harmston & James in Harmston & Knowlton, 1942b: 83. HT in USNM. Type locality: USA: CO, Pingree Park. DISTRIBUTION: UT, CO.
- commune** (Meigen), 1824: 52 (*Porphyrops*). ST in ?MNHN. Type locality: ?Germany: Aachen. DISTRIBUTION: North America; Palearctic [Negrobov (1991)].
- bivittatum* Roser, 1840: 56. HT in ?SMNS. Type locality: ?Germany [Negrobov (1991)].
- spinicoxa* Loew, 1850: 101. ST in ?ZMHB. Type localities: Denmark; Germany.
- consobrinum** Zetterstedt, 1843: 471. ST in MZLU. Type localities: Sweden: "Scania ad Lomma; Jonsberg Ostrogothiae; Lapponia Tornensi"; Norway: "alpe Dovre; Levanger Norvegiae". DISTRIBUTION: AK; Palearctic.
- ?discolor* Zetterstedt, 1838: 704; synonymy questionable pending examination of female syntypes. ST in MZLU. Type localities: Sweden: "Lapponia Umensi; Lycksele; ripa lacus Borgsjoe; Åsele; Lapponia meridionalis" [Chandler (1998)].
- riparium*, not (Meigen); misid. by Parent (1938), subsequently followed by Negrobov (1991). Not Nearctic [Chandler (1998)].
- crassipes** (Meigen), 1824: 50 (*Porphyrops*). ST in ?MNHN. Type locality: Europe. DISTRIBUTION: AK, YT, NT BC, AB to QC; Palearctic [Robinson (1964); Vockeroth (personal commun.)].
- dubium** (Van Duzee), 1922a: 85 (*Xiphandrium*); as *femineum* variety. HT in CAS. Type locality: USA: NY, Gasport. DISTRIBUTION: ON, NY, QC.
- effilatum** (Wheeler), 1899: 34 (*Porphyrops*). ST in AMNH. Type localities: USA: WY, Buck Creek; Little Wind River; WI, Milwaukee. DISTRIBUTION: BC, AB, SK, MB to NS, s. to CA, UT, CO, NE, and WI [Harmston & Rapp (1983); Vockeroth (personal commun.)].
- affilatum*; error by Knowlton & Harmston (1937).
- elegantulum** (Meigen), 1824: 51 (*Porphyrops*). ST in ?MNHN. Type locality: Germany: Hamburg region. DISTRIBUTION: AK, OR, ID, CO, QC to NS and NB, s. to NY and NH; Palearctic [Robinson (1964)].
- slossonae* (Johnson), 1906: 59 (*Leucostola*); synonymized by Negrobov (1979b). HT in MCZ. Type locality: USA: NH, Mt. Washington.
- elongatum** Van Duzee, 1933a: 4. ST in CNC (4), CAS (2). Type locality: CAN: QC, Thunder River.
- exile** Curran, 1926b: 257, key (descr. 1927b: 165). LT designated by Curran (1927b: 165, see Arnaud and Owen, 1981: 71) in USNM. Type locality: USA: IN, Lafayette. DISTRIBUTION: IN, TN.
- fascipes** (Meigen), 1824: 54 (*Porphyrops*). ST in ?MNHN. Type locality: Germany: Hamburg region. DISTRIBUTION: AK, AB, KS, MI, IN, ON, QC, NY; Palearctic [Vockeroth (personal commun.)].
- femineum** (Van Duzee), 1922a: 84 (*Xiphandrium*). HT in CAS. Type locality: USA: NY, Rochester. DISTRIBUTION: ON, QC, MI, IN, NY [Vockeroth (personal commun.)].

- femoratum** (Van Duzee), 1922a: 81 (*Xiphandrium*). HT in CAS. Type locality: USA: NV, Wells. DISTRIBUTION: AK, NV, UT, MT, WY, AB, MB, QC [Vockeroth (personal commun.)].
- firsovi** Stackelberg & Negrobov in Negrobov, 1976: 862. HT in ZIN. Type locality: Russia: Maritime Territory, Suchan Region, Tigrovaya. DISTRIBUTION: AK; Palearctic [Negrobov (1991)].
- flavicoxa** (Van Duzee), 1922a: 84 (*Xiphandrium*). HT in CAS. Type locality: USA: GA, Floyd Co., Lavender. DISTRIBUTION: TN, GA.
- foliatum** Curran, 1926b: 256, key (descr. 1927b: 150). HT in CAS. Type locality: USA: OH, Sugar Grove. DISTRIBUTION: TN, OH, NY, VA. *fuscicosta* Van Duzee, 1928c: 167. HT in CAS. Type locality: USA: NY, Little Valley.
- furcifer** Curran, 1931: 2. HT in CNC. Type locality: CAN: QC, Tabatiere. DISTRIBUTION: QC, NS [Bissett (1987)].
- gibsoni** Curran, 1926a: 171. HT in CNC. Type locality: CAN: NS, Smith's Cove.
- glaciale** (Ringdahl), 1920: 25 (*Porphyrops*). ST in ?NHRS. Type localities: Sweden: Lappland, nr Torneträsk; Jämtland, Wällista. DISTRIBUTION: North America; Palearctic [Negrobov (1991)].
- gracile** Curran, 1924e: 228. LT designated by Curran (1927b: 139–140, see Arnaud and Owen, 1981: 71) in USNM. Type locality: USA: MA, Beverley.
- grande** (Curran), 1923d: 210 (*Porphyrops*). HT in CNC. Type locality: CAN: BC, Agassiz. DISTRIBUTION: BC, CA, MT, WY.
- hirtimanus** Van Duzee, 1933a: 6; see note by Sabrosky (1971: 85). HT in AMNH. Type locality: USA: OR, Alsea Mount, Rock Creek.
- impetuum** Curran, 1926b: 254, key (descr. 1927b: 172). LT designated by Curran (1927b: 172–173, see Arnaud and Owen, 1981: 72) in USNM. Type locality: USA: MD, Plummer's Is. DISTRIBUTION: MD, SC [Vockeroth (personal commun.)].
- insolitum** Curran, 1926b: 256, key (descr. 1927b: 151). LT designated by Curran (1927b: 151–152, see Arnaud and Owen, 1981: 72) in USNM. Type locality: USA: FL. DISTRIBUTION: MD, NC, FL, ?ON.
- johnsoni** (Van Duzee), 1923a: 240 (*Porphyrops*). HT in CAS. Type locality: USA: NJ, Ocean Co., Lahaway. DISTRIBUTION: NH, RI, NJ, VA.
- latifacies** Van Duzee, 1930c: 53. HT in USNM. Type locality: CAN: AB, Laggan, Lake Agnes, 6800 ft.
- longibara** Van Duzee, 1930c: 53. HT in USNM. Type locality: CAN: AB, Banff.
- longipalpe** Curran, 1926b: 253, key (descr. 1927b: 148). LT designated by Curran (1927b: 148–149, see Arnaud and Owen, 1981: 72) in USNM. Type locality: USA: CO, Tennessee Pass, 10,240 ft. DISTRIBUTION: BC, ID, UT, CO [Vockeroth (personal commun.)].
- longipes** (Loew), 1864a: 95 (Cent. 5, no. 92) (*Porphyrops*). HT in MCZ. Type locality: USA: NH, White Mts. DISTRIBUTION: NB to NY, NH, CT.
- lugubre** Loew, 1861a: 49. HT in MCZ. Type locality: USA: Carolina. DISTRIBUTION: NY, PA, CT, NJ, MD, NC [Robinson (1964)].
- macalpini** Negrobov, 1986: 162. HT in ZIN. Type locality: Russia: Sakhalin, Aleksandrovsk-Sakhalinskii, Tymovskii. DISTRIBUTION: YT; Palearctic.
- melampus** (Loew), 1861a: 50 (*Porphyrops*). ST in MCZ. Type locality: USA: "Middle States". DISTRIBUTION: NE and MI to QC, s. to TN and SC (ON, NJ, NC) [Robinson (1964); Harmston & Rapp (1983)].
- americanus* (Van Duzee), 1914b: 404 (*Systemus*). HT in MCZ. Type locality: USA: NC, Black Mountains.
- montanum** (Van Duzee), 1920: 47 (*Porphyrops*). HT in CAS. Type locality: USA: CA, Fresno Co., Huntington Lake, 7000 ft.
- nasutum** (Fallén), 1823: 6 (*Hydrochus*). ST in NHRS. Type locality: Sweden: "Svecia meridionali". DISTRIBUTION: AK, WA, AB, ON, QC; Palearctic [Negrobov (1979a); Vockeroth (personal commun.)].
- nudum* (Van Duzee), 1924f: 9 (*Porphyrops*); synonymized by Negrobov (1979a). HT in USNM. Type locality: USA: AK, Fairbanks.
- nigribarbatum** (Becker), 1900: 38 (*Porphyrops*). HT in ?MZHF. Type locality: Russia: Kantaika. DISTRIBUTION: NT, UT, CO; Palearctic.
- unistylatum* Vockeroth, 1952: 276; synonymized by Negrobov (1979b). HT in CNC. Type locality: CAN: NT, Mackenzie Delta, Reindeer Depot.
- nigricoxa** (Loew), 1861a: 51 (*Porphyrops*). HT in ?MCZ. Type locality: USA: MD. DISTRIBUTION: ME to MD.
- nigrociliatum** Curran, 1926b: 252, key (descr. 1927b: 99). LT designated by Curran (1927b: 99–101, see Arnaud and Owen, 1981: 72) in USNM. Type locality: USA: CO, Tennessee Pass, 10,240 ft.
- nigrovittatum** Curran, 1926b: 254, key (descr. 1927b: 121). LT designated by Curran (1927b: 121–122, see Arnaud and Owen, 1981: 72) in USNM. Type locality: USA: ID, Juliaetta.
- nigrum** (Van Duzee), 1923c: 245 (*Porphyrops*). ST in OSU. Type localities: USA: AK, Katmai; Savonoski, Naknek Lake.
- obtusum** Van Duzee, 1928c: 166. HT in CAS. Type locality: USA: NV, Reno. DISTRIBUTION: NV, MT.

- occipitale** Curran, 1927b: 171. HT in ?USNM. Type locality: USA: LA, Opelousas.
- orientale** Curran, 1926b: 254, key (descr. 1927b: 113). LT designated by Curran (1927b: 113–114, see Arnaud and Owen, 1981: 73) in CNC. Type locality: CAN: NB, Barber Dam. DISTRIBUTION: NB, MA.
- ornatum** (Van Duzee), 1923a: 242 (*Porphyrops*). LT designated by Arnaud (1979: 282) in CAS. Type locality: USA: NY, Erie Co., Colden. DISTRIBUTION: ON, NY, QC, VT.
- petchi* Curran, 1924b: 138. HT in CNC. Type locality: CAN: QC, Hemmingford.
- palpale** Curran, 1926b: 256, key (descr. 1927b: 149). LT designated by Curran (1927b: 149–150, see Arnaud and Owen, 1981: 73) in USNM. Type locality: USA: NJ, Woodbury. DISTRIBUTION: NJ, SC [Vockeroth (personal commun.)].
- pollex** (Van Duzee), 1922a: 82 (*Xiphandrium*); as *femoratum* variety. HT in CAS. Type locality: USA: NV, Wells. DISTRIBUTION: AK, OR, ID, NV, UT.
- punctitarse** Curran, 1924b: 135. HT in CNC. Type locality: CAN: QC, Hull. DISTRIBUTION: MB, MI, QC, NS [Bissett (1987)].
- robustum** Curran, 1926b: 256, key (descr. 1927b: 145). LT designated by Curran (1927b: 145–146, see Arnaud and Owen, 1981: 73) in USNM. Type locality: USA: ID, Lewiston.
- rossi** Harmston & Knowlton, 1940d: 60. HT in INHS. Type locality: USA: IL, Golconda.
- rotundiceps** (Loew), 1861a: 51 (*Porphyrops*). HT in MCZ. Type locality: USA: DC. DISTRIBUTION: IA, MI, IN, QC to FL [Robinson (1964)].
- fumipennis* (Loew), 1861a: 51 (*Porphyrops*). ST in MCZ. Type locality: USA: “Middle States”.
- septentrionale** Curran, 1931: 4. HT in CNC. Type locality: CAN: QC, Natashquan.
- shannoni** Curran, 1926b: 257, key (descr. 1927b: 155). LT designated by Curran (1927b: 155–156, see Arnaud and Owen, 1981: 74) in USNM. Type locality: USA: MD, Plummer’s Is. DISTRIBUTION: MA to PA and VA (NJ, MD) [Robinson (1964)].
- signiferum** (Osten Sacken), 1878: 242 (*Porphyrops*). ST in MCZ. Type localities: USA: NY, Manlius; Tarrytown. DISTRIBUTION: ON, MI, TN, PA, NY, MA, NS, VA, NC [Robinson (1964)].
- simplicipes** Curran, 1926b: 256, key (descr. 1927b: 169). LT designated by Curran (1927b: 169–170, see Arnaud and Owen, 1981: 74) in USNM. Type locality: USA: CO, Tennessee Pass, 10,240 ft.
- spinitarse** Curran, 1924b: 139. HT in CNC. Type locality: CAN: MB, Strathclair. DISTRIBUTION: CA, NV, AB, UT, CO, MB.
- steyskali** Robinson, 1967a: 116. HT in USNM. Type locality: USA: FL, Liberty Co., Sweet-water Creek, nr old “Camp Torreya”.
- subarmatum** Curran, 1924e: 228. LT designated by Curran (1927b: 124–125, see Arnaud and Owen, 1981: 74) in CNC. Type locality: CAN: NB, Oromocto. DISTRIBUTION: NB, NH, NC.
- subfurcatum** Van Duzee, 1932a: 8. HT in AMNH. Type locality: USA: WY, Carbon Co.
- temerarium** (Becker), 1922a: 151 (*Xiphandrium*). ST in NMW. Type locality: USA: CO. DISTRIBUTION: YT, UT, CO, MB.
- terminale** (Van Duzee), 1924f: 7 (*Porphyrops*). HT in USNM. Type locality: USA: AK, Nenana. DISTRIBUTION: AK, NT; Palearctic (as different subspecies) [Negrobov (1986)].
- triangulatum** (Van Duzee), 1922a: 83 (*Xiphandrium*). HT in CAS. Type locality: USA: AZ, Oak Creek Canyon, 6000 ft. DISTRIBUTION: AZ, UT, CO.
- tricaudatum** (Van Duzee), 1923c: 243 (*Porphyrops*). ST in OSU. Type localities: USA: AK, Savonoski, Naknek Lake; Katmai.
- tripartitum** (Frey) in Lundström & Frey, 1913: 13 (*Porphyrops*). ST in ?MZHF. Type localities: northern Russia ?Finland: Kambalnista. DISTRIBUTION: NT; Palearctic.
- umbripenne** (Frey), 1915: 44 (*Xiphandrium*). ST in ?MZHF. Type localities: Finland: Mäntsälä, Metsäpirtti, Paadama, Yläne, Tavastehus, Kuopio, Tuovilanlahti, Ilomantsi, Jacobstad, Säräisniemi, Kuusamo, Munio, Enontekis, Kantalaks, Ponoj, Fl. Voronje; Russia: Kola Peninsula. DISTRIBUTION: North America; Palearctic [Negrobov (1991)].
- vanduzeei** Curran, 1926b: 253, key (descr. 1927b: 104). LT designated by Curran (1927b: 104–105, see Arnaud and Owen, 1981: 74) in USNM. Type locality: USA: IN, Lafayette. DISTRIBUTION: NM NE, IN, TN, ON, NY, QC, MD, NC; MEX [Robinson (1964)].
- vockerothi** Robinson, 1964: 147; not *Rhaphium vockerothi* Negrobov, 1979b: 479 (Palearctic species). HT in USNM. Type locality: USA: NC, Swain Co., Great Smoky Mountain Mts. National Park, Mingus Creek nr Cherokee, 2000 ft. DISTRIBUTION: NC, SC.
- wheeleri** Van Duzee, 1932a: 9. HT in AMNH. Type locality: USA: WI, Wilwaukee.
- xipheres** (Wheeler), 1899: 34 (*Porphyrops*). HT in AMNH. Type locality: USA: PA, Delaware Co.

SUBFAMILY SCIAPODINAE BECKER,
1917–1918: 121, 123

Genus AMBLYPSILOPUS Bigot, 1888a

AMBLYPSILOPUS Bigot, 1888a: xxiv. Type species: *Psilopus psittacinus* Loew [Nearctic,

Neotropical], by original designation, as *pistacinus* Fabricius.

GNAMPTOSILOPUS Aldrich, 1893b: 48. Type species: *Psilopus scintillans* Loew, designation by Coquillett, 1910c: 547. Synonymized by Bickel & Dyte (1989).

LEPTORHETHUM Aldrich, 1893b: 50. Type species: *Leptorhethum angustatum* Aldrich, by monotypy. Synonymized by Bickel (1994).

SCIOPOLINA Curran, 1924f: 216. Type species: *Sciopolina fasciata* Curran, by monotypy. Synonymized by Bickel (1994).

AUSTRALIOLA Parent, 1932c: 127. Type species: *Australiola tonnoiri* Parent, by original designation [= *Sciapus zonatus* Parent, 1932c]; synonymized by Bickel & Dyte (1989).

LABENEURA Parent, 1937: 126. Type species: *Labeneura barbipalpis* Parent, by monotypy [= *Sciapus lenga* Curran, 1929b]; originally treated as subgenus of *Sciapus*; synonymized by Bickel (1994).

AGONOSOMA authors, not Guérin-Méneville, misid. listed in Bickel (1994).

CHRYSOSOMA authors, not Guérin-Méneville, misid. listed in Bickel (1994).

CONDYLOSTYLUS authors, not Bigot, misid. listed in Bickel (1994).

SCIAPUS authors, not Zeller, misid. listed in Bickel (1994).

NOTES: *Amblypsilopus* is a large pan-tropical genus that is probably polyphyletic (Bickel, 1994). Except for *A. dimidiatus*, all current Nearctic species were previously listed under *Sciapus* in Foote et al. (1965), but were transferred to *Amblypsilopus* by Bickel (1994).

bicolor (Loew), 1861a: 96 (*Psilopus*); comb. by Bickel (1994). ST in MCZ. Type locality: USA: "Middle States". DISTRIBUTION: NC.

bradleyi (Van Duzee), 1915b: 24 (*Sciapus*); comb. by Bickel (1994). HT in CUIC. Type locality: USA: GA, St. Simon Is. DISTRIBUTION: NC, GA, FL.

californicus (Steyskal), 1966b: 290 (*Sciapus*); comb. by Bickel (1994). HT in USNM. Type locality: USA: CA, Orange Co., Villa Park.

costalis (Aldrich), 1904: 286 (*Agonosoma*); comb. by Bickel (1994). ST in USNM (3). Type locality: USA: GA, Tifton. DISTRIBUTION: SC, GA, FL [Bickel (personal commun.)].

dimidiatus (Loew), 1862: 216 (Cent. 2, no. 70) (*Psilopus*); listed under *Condylostylus* in Foote et al. (1965), comb. by Bickel (1994). HT in ?MCZ. Type locality: MEX. DISTRIBUTION: AZ; MEX, Neotropics [Robinson (1970b)].

dorsalis (Loew), 1866a: 180 (Cent. 6, no. 85)

(*Psilopus*); comb. by Bickel (1994). HT in MCZ. Type locality: Cuba. DISTRIBUTION: MO, DC, SC, FL; Neotropics [Robinson (1970b)].

viridivittatus (Robinson), 1960: 272 (*Condylostylus*). HT in ?USNM (Robinson collection). Type locality: USA: DC, Rock Creek Park nr Silver Spring. NEW COMBINATION.

floridanus (Harmston), 1971: 85 (*Sciapus*); comb. by Bickel (1994). HT in FSCA. Type locality: USA: FL, Monro Co., Everglades National Park, Middle Cape Sable.

fuscineris (Van Duzee), 1926e: 56 (*Psilopus*); comb. by Bickel (1994). HT in CNC. Type locality: CAN: ON, Point Pelee.

infumatus (Aldrich), 1901: 365 (*Gnamptopsilopus*); comb. by Bickel (1994). ST in ?BMNH. Type localities: MEX: Guerrero: Amula and Chilpancingo. DISTRIBUTION: AZ; MEX.

pollinosus (Van Duzee), 1915b: 22, key (descr., 1915d: 93) (*Sciapus*); comb. by Bickel (1994). HT in CUIC. Type locality: USA: GA, Billy's Is.

psittacinus (Loew), 1861a: 96 (*Psilopus*); comb. by Bickel (1994). ST in MCZ. Type locality: USA: FL. DISTRIBUTION: NJ, SC, GA, FL; Neotropics [Bickel (personal commun.)].

rotundiceps (Aldrich), 1904: 286 (*Agonosoma*); comb. by Bickel (1994). HT in USNM. Type locality: USA: FL, Biscayne Bay.

scintillans (Loew), 1861a: 94 (*Psilopus*); comb. by Bickel (1994). ST in MCZ. Type locality: USA: "Middle States". DISTRIBUTION: WY, NE, MN, IA, IN, ON, NY, PA, NH, VA, NC; Neotropics [Robinson (1964, 1970b); Harmston & Rapp (1983); Vockeroth (personal commun.)].

angustatus (Enderlein), 1912: 405 (*Psilopus*). HT in ZMPA. Type locality: Brazil [Robinson (1970b)]. NEW COMBINATION.

fulgidus (Parent), 1929a: 242 (*Sciapus*). HT in MLUH. Type locality: USA: NH. NEW COMBINATION.

dubiosus (Van Duzee), 1932b: 8 (*Sciapus*). HT in AMNH. Type locality: USA: NY, Long Is., Cold Spring Harbor. NEW COMBINATION.

unicoiensis (Robinson), 1964: 114 (*Sciapus*); comb. by Bickel (1994). HT in USNM. Type locality: USA: TN, Unicoi Co., beside State route 81 NW of Erwin. DISTRIBUTION: TN, IN, NY, VA, NC, SC.

unifasciatus (Say), 1823: 85 (also in LeConte, 1859: 75) (*Dolichopus*); comb. by Bickel (1994). ST destroyed. Type locality: USA: PA. DISTRIBUTION: ON and MI to RI, s. to LA and FL (IL, PA, NJ, NC, SC, GA); Neotropics [Robinson (1964, 1970b)].

sayi (Wiedemann), 1830: 219 (*Psilopus*). ST in

NMW. Type locality: USA: PA. NEW COMBINATION.
ungulivena (Walker), 1857–1860: 149 (*Psilopus*). HT in BMNH. Type locality: USA. NEW COMBINATION.
amabilis (Parent), 1929a: 239 (*Sciapus*); synonymized by Steyskal (1966b). HT in MLUH. Type locality: USA: GA. NEW COMBINATION.
plumosa (Van Duzee), 1932a: 1 (*Chrysosoma*); synonymized by Foote et al. (1965). HT in AMNH. Type locality: USA: IL, Chicago. NEW COMBINATION.
variegatus (Loew), 1861a: 95 (*Psilopus*); comb. by Bickel (1994). HT in MCZ. Type locality: USA: FL. DISTRIBUTION: TX, NJ, NC, SC, GA, FL; Neotropics [Robinson (1964); Vockeroth (personal commun.)].

Genus CONDYLOSTYLUS Bigot, 1859

CONDYLOSTYLUS Bigot, 1859: 215. Type species: *Psilopus bituberculatus* Macquart [Neotropical], by original designation.
AEDIPSILOPUS Bigot, 1859: 215 (lapsus for *Oedipsilopus*).
DASYPSILOPUS Bigot, 1859: 215. Type species: *Psilopus pilipes* Macquart, by original designation.
EUROSTOMERUS Bigot, 1859: 215. Type species: “*Psilopus coeruleus*” Macquart, nomen nudum (= *Eurostomerus coeruleus* Bigot validated by generic description). Synonymized by Bickel (1994).
OEDIPSILOPUS Bigot, 1859: 224. Type species: *Psilopus posticatus* Wiedemann, by original designation.
TYLOCHAETUS Bigot, 1888a: xxiv. Type species: *Psilopus bituberculatus* Macquart, by original designation.
LAXINA Curran, 1934: 230. Type species: *Dolichopus patibulatus* Say, by original designation.
AGONOSOMA authors, not Guérin-Méneville, misid. listed in Dyte (1975).
CHRYSOSOMA authors, not Guérin-Méneville, misid. listed in Bickel & Dyte (1989).
PSILOPODINUS authors, not Bigot, misid. listed in Foote et al. (1965).
PSILOPUS authors, not Meigen, misid. listed in Foote et al. (1965).
SCIAPUS authors, not Zeller, misid. listed in Foote et al. (1965).

NOTES: *Condylostylus* has been recorded from the Nearctic, Neotropical, Afrotropical, and Oriental realms as well as Polynesia, and is primarily a tropical genus. Species of this and allied genera represent the majority of

Dolichopodidae in the tropics. *Condylostylus* is most diverse in the Neotropics.

REFERENCES: Van Duzee (1915b; key, as *Sciapus*); Becker (1922a); Parent (1929c; key); Curran (1942; key, as *Laxina*); Robinson (1964; key, North America north of Mexico).

acuminatus Van Duzee, 1930g: 89; erroneously listed as a nomen nudum by Stone et al. (1965). HT in ?BMNH. Type locality: Argentina, Misiones Territory, Bompland. DISTRIBUTION: Arlington, U.S.; Neotropics [Parent (1933c)].
banksii (Van Duzee), 1915b: 23 (*Sciapus*). HT in MCZ. Type locality: USA: VA, Falls Church. DISTRIBUTION: NY, MA, VA [Vockeroth (personal commun.)].
brimleyi Robinson, 1964: 111. HT in EDNC. Type locality: USA: NC, Raleigh.
calcaratus (Loew), 1861a: 93 (*Psilopus*). HT in MCZ. Type locality: USA: Carolina. DISTRIBUTION: IA to QC, s. to VA, NC, and SC [Vockeroth (personal commun.)].
caudatus (Wiedemann), 1830: 224 (*Psilopus*). LT designated by Bickel (2003) in NMW. Type locality: USA: GA, Savannah. DISTRIBUTION: CA to MB, ON, QC, and NS, s. to TX, MS, and FL (NE, IL, KY, OH, NY, MA, NC, SC, GA); MEX, ?Neotropics [Robinson (1970b); Harmston & Rapp (1983); Bickel (personal commun.); Vockeroth (personal commun.)].
virgo (Wiedemann), 1830: 224 (*Psilopus*). ST in NMW. Type locality: USA: NY.
albicoxa (Walker), 1848–1849: 651 (*Psilopus*); synonymized by Bickel (2003). ST in BMNH (1). Type localities: North America; USA: OH; MA; CAN: NS.
caudatulus (Loew), 1861a: 93 (*Psilopus*). HT in MCZ. Type locality: USA: MS [MO according to Loew (1864b)].
quintusflavus Gunther, 1980: 1; synonymized by Bickel (2003). HT in INHS. Type locality: USA: IL, Tazewell Co., Spring Lake Township.
clavatus (Van Duzee), 1929: 15 (*Psilopus*). HT in MCZ. Type locality: Panama: Ancon. DISTRIBUTION: ?MA [the MA record of Parent (1933c: 168) is likely a mistake or labelling error (Bickel, personal commun.)]; Neotropics.
coloradensis Van Duzee, 1932b: 4. HT in AMNH. Type locality: USA: CO, Wray, at about 3700 ft. DISTRIBUTION: CO, NE, MN, TX.
comatus (Loew), 1861a: 89 (*Psilopus*). ST in MCZ. Type locality: USA: “Middle States”. DISTRIBUTION: NE, KS, IA, PA, NJ, VA, LA, MS, FL; Neotropics [Robinson (1970b);

- Harmston & Rapp (1983); Vockeroth (personal commun.).
- comatus* Schiner; error of authors, listed in Foote et al. (1965).
- chalybeus* (Van Duzee), 1914a: 390 (*Sciapus*); synonymized by Bickel (2003). HT in CUIC. Type locality: USA: PA, Philadelphia.
- connectans** (Curran), 1942: 61 (*Laxina*). HT in AMNH. Type locality: USA: CT, Avon Old Farms. DISTRIBUTION: CT, MA, NC.
- crinitus** (Aldrich), 1904: 283 (*Psilopodinus*). ST in USNM (11), SEMC (3). Type localities: USA: KS, Lawrence, University of Kansas; FL, Biscayne Bay, Lake Worth. DISTRIBUTION: KS, GA, FL; Neotropics [Robinson (1964, 1970b)].
- debilis* Becker, 1922a: 356; synonymized by Bickel (2003). HT in ZMHB. Type locality: USA: GA.
- albiapicatus* Parent, 1929a: 206; synonymized by Robinson (1964). HT in MLUH. Type locality: USA: GA.
- erectus** Becker, 1922a: 296. LT designated by Bickel (2003) in SMTD. Type locality: Paraguay: Asuncion. DISTRIBUTION: ?NY; Neotropics (Nearctic and Neotropical specimens probably different species) [Robinson (1964)].
- femoratus** (Say), 1823: 86 (also in LeConte, 1859: 76) (*Dolichopus*). ST destroyed. Type locality: USA: PA.
- flavipes** (Aldrich), 1904: 284 (*Psilopodinus*). ST in USNM (23). Type localities: USA: SD, Brookings; MA, New Bedford. DISTRIBUTION: MB to ME, s. to NE and FL (SD, ON, QC, NY, MA, NJ, NC) [Robinson (1964); Harmston & Rapp (1983); Vockeroth (personal commun.)].
- femoratus*, not (Say); misid. by Say (1829–1830: 168) (also in LeConte, 1859: 361).
- parvicauda* (Van Duzee), 1927c: 72 (*Psilopus*); synonymized by Arnaud (1979) after Harmston (in litt.). HT in CAS. Type locality: CAN: ON, Wainfleet.
- furcatus** (Van Duzee), 1915b: 21, key (descr., 1915d: 90) (*Sciapus*). ST in CAS (2), CUIC. Type localities: USA: GA, Billy's Is.; FL, Bradenton.
- fusitarsis** Van Duzee, 1933a: 2. HT in ? Type locality: USA: NY, New York City.
- graenicheri** (Van Duzee), 1927c: 73 (*Psilopus*). HT in CNC. Type locality: USA: FL, Miami. DISTRIBUTION: TX, FL; MEX, Neotropics.
- tenuimanus* Van Duzee 1931b: 2; synonymized by Bickel (2003). HT in AMNH. Type locality: Honduras: La Ceiba.
- inermis** (Loew), 1861a: 93 (*Psilopus*). HT in MCZ. Type locality: USA: PA. DISTRIBUTION: WI to QC and MA, s. to NC, SC, GA [Vockeroth (personal commun.)].
- inornatus** (Aldrich), 1901: 356 (*Psilopus*). ST in USNM (1). Type localities: MEX: Guerrero, Morelos, and Tepetlapa. DISTRIBUTION: AZ, NM, TX; MEX [Vockeroth (personal commun.)].
- leonardi** (Van Duzee), 1915b: 19, key (descr., 1915d: 89) (*Sciapus*); comb. by Foote et al. (1965). HT in CUIC. Type locality: USA: GA, Billy's Is. DISTRIBUTION: GA, FL.
- longicornis** (Fabricius), 1775: 783 (*Musca*). ST in ZMUC (2). Type locality: America. DISTRIBUTION: CA, GA, FL, NC, Bermuda; MEX, Neotropics, French Polynesia (Austral Is., Society Is.) [Bickel & Dyte (1989); Bickel (1994); Woodley & Hilburn (1994)].
- radians* (Macquart), 1834: 450 (*Psilopus*); synonymized by Bickel (2003). ST in MNHN. Type locality: North America.
- nigripes* (Macquart), 1842: 181 (1842: 121) (*Psilopus*); synonymized by Bickel (2003). HT in MNHN. Type locality: Chile
- flavimanus* (Macquart), 1842: 182 (1842: 122) (*Psilopus*); synonymized by Bickel (2003). HT in MNHN. Type locality: Brazil, north of the jurisdiction of São Paulo.
- chrysoprasi* (Walker), 1848–1849: 646 (*Psilopus*). HT in BMNH. Type locality: West Indies [Robinson (1964)].
- metallifer* (Walker), 1848–1849: 647 (*Psilopus*); synonymized by Parent (1934a). HT in BMNH. Type locality: Brazil.
- chrysoprasius* (Loew), 1861a: 80 (*Psilopus*); unjustified emendation of *Psilopus chrysoprasi* Walker.
- zonatulus* (Thomson), 1869: 509 (*Psilopus*); synonymized by Bickel (1998a). LT designated by Bickel (1998a: 63) in NHRS. Type Locality: Ecuador, Puna.
- trichosoma* (Bigot), 1890: 285 (*Psilopus*); synonymized by Bickel (2003). HT in UMO. Type locality: Brazil.
- chrysoprasinus*; error by Verrill (1903: 337).
- chrysoprasus*; error by Verrill (1903: 337).
- xanthoprasius*, error by Parent (1926b: 216).
- grisoprasius*; error or unjustified emendation by van der Wulp (1882: 120).
- ciliipes* (Aldrich), 1901: 355 (*Psilopus*). ST in USNM (7). Type localities: MEX: Acapulco; Tierra Colorada; Medellin; Ver Cruz; Cuernavaca; N Yucatan.
- dentaticauda* Van Duzee, 1933e: 66; synonymized by Bickel & Sinclair (1997). HT in CAS. Type locality: Ecuador: Galápagos Islands.
- longitalus** (Van Duzee), 1923d: 72 (*Psilopus*). HT in ?Type locality: USA: LA, Winnfield.

- melampus** (Loew), 1862: 215 (Cent. 2, no. 69) (*Psilopus*). ST in MCZ. Type locality: MEX. DISTRIBUTION: NV to CO, AZ, NM; MEX [Bickel (personal commun.)].
- currani* Parent, 1929a: 219; synonymized by Bickel (2003). HT in MLUH. Type locality: USA: CO, Colorado Springs (Parent, 1933a: 5, as “Colo Spr. Col. H.F. Wickham”, but misinterpreted as the source of the Colo River, Australia) [Sabrosky (1967)].
- mundus** (Wiedemann), 1830: 227 (*Psilopus*). ST in NMW. Type locality: USA: GA, Savannah. DISTRIBUTION: TX, GA, NC, SC, FL; MEX, Neotropics [Robinson (1964); Bickel (personal commun.)].
- peractus* (Walker), 1857–1860: 287 (*Psilopus*); synonymized by Bickel (2003). HT in BMNH. Type locality: MEX.
- ciliatus* (Loew), 1861a: 88 (*Psilopus*). HT in MCZ. Type locality: USA: FL.
- nigrofemoratus** (Walker), 1848–1849: 650 (*Psilopus*). ST in BMNH. Type localities: North America; CAN: NS. DISTRIBUTION: CO and NE to QC, NB, and NS, s. to GA (ON, NY, IL, TN, VA, NC) [Harmston & Rapp (1983); Vockeroth (personal commun.)].
- nigrifemoratus*; error by Becker (1922a: 357).
- scutellatus* (Harris), 1835: 597 (*Psilopus*); nomen nudum.
- scobinator* (Loew), 1861a: 91 (*Psilopus*). ST in MCZ, CNC (1). Type localities: USA: IL; NY. *scrobicator*; error listed by Foote et al. (1965).
- cockerelli* (Van Duzee), 1927c: 73 (*Psilopus*). HT in CAS. Type locality: USA: CO, Boulder.
- occidentalis** (Bigot), 1888b: xxix (also 1890: 290) (*Psilopodinus*). LT designated by Bickel (2003) in UMO. Type locality: USA: CA. DISTRIBUTION: BC, WA, CA, ID, UT, AZ; MEX [Vockeroth (personal commun.)].
- pilicornis* (Aldrich), 1904: 282 (*Psilopodinus*). LT designated by Bickel (2003) in USNM. Type locality: USA: ID, Lewiston. [Robinson (1970b)].
- flicornis*; error listed by Foote et al. (1965).
- patibulatus** (Say), 1823: 87 (also in LeConte, 1859: 76) (*Dolichopus*). ST destroyed. Type locality: USA: FL. DISTRIBUTION: MB, QC, ON, and NY, s. to NE, NC, SC, and FL, ?AB; MEX, Neotropics [Robinson (1970b); Hagley (1975); Harmston & Rapp (1983); Vockeroth (personal commun.)].
- amatus* (Walker), 1848–1849: 648 (*Psilopus*). ST in BMNH. Type localities: USA: NY, Trenton Falls.
- inficitus* (Walker), 1848–1849: 649 (*Psilopus*). HT in BMNH. Type locality: MEX [Robinson (1970b)].
- carolinensis* (Bigot), 1888b: xxix (also 1890: 291) (*Psilopodinus*). HT in ?UMO. Type locality: USA: Carolina.
- portoricensis** (Macquart), 1834: 450 (*Psilopus*); listed as *nomen dubium* by Bickel (2003). HT in MNHN. Type locality: Puerto Rico. DISTRIBUTION: ? FL; Neotropics (FL record doubtful as species is based on an unrecognizable female type; see Parent, 1926b: 210).
- pruinus** (Coquillett), 1904: 186 (*Sciapus*); listed under *Sciapus* in Foote et al. (1965). ST in USNM (4). Type locality: USA: FL, Miami, Biscayne Bay. DISTRIBUTION: GA, FL; Neotropics (Bahamas, Puerto Rico, Dominican Republic) [Robinson (1964); Poole (1996); Bickel (personal commun.)].
- quadricolor** (Walker), 1848–1849: 649 (*Psilopus*). HT in BMNH. Type locality: Brazil. DISTRIBUTION: TX, ?MA, ?PA; MEX, Neotropics.
- jucundus* (Loew), 1861a: 87 (*Psilopus*); synonymized by Bickel (2003). ST in MCZ. Type locality: Cuba.
- astequinus* (Bigot), 1888b: xxx (*Psilopodinus*). ST in UMO. Type locality: MEX.
- similis* (Aldrich), 1901: 359 (*Psilopus*); synonymized by Parent, 1934a: 28. ST in USNM (1), BMNH (1). Type localities: MEX: Guerrero, Venta de Zopilote; Morelos, Cuernavaca; Medellín nr Vera Cruz; Tabasco, Teapa, and Frontera; Orizaba; N Yucatan; Brazil: Rio de Janeiro.
- digitatus* (Van Duzee), 1914a: 391 (*Sciapus*), synonymized by Bickel (2003). ST in CAS (2), OSU. Type locality: Cuba.
- nigritibia* Van Duzee, 1932c: 183; synonymized by Bickel (2003). HT in CAS. Type locality: Cuba, Santiago de los Vegas.
- sipho*, not Say; misid. listed under *jucundus* in Foote et al. (1965).
- scaber** (Loew), 1861a: 85 (*Psilopus*) removed from synonymy with *C. sipho* (Say) by Bickel (2003). HT in MCZ. Type locality: USA: PA. DISTRIBUTION: southeast USA, FL [Robinson (1964)].
- trisetosus* (Van Duzee), 1932a: 2 (*Sciapus*); synonymized by Bickel (2003). HT in AMNH. Type locality: USA: FL, Gotha.
- sipho** (Say), 1823: 84 (also in LeConte, 1859: 75) (*Dolichopus*). ST destroyed. Type locality: USA: “United States”. DISTRIBUTION: southeast Canada (QC), s. to NE, TX and FL; Neotropics [Robinson (1970b); Harmston & Rapp (1983); Bickel (personal commun.)].
- gemmifer* (Walker), 1848–1849: 646 (*Psilopus*). HT in BMNH. Type locality: NY, Trenton Falls.
- tonsus** (Aldrich), 1901: 364 (*Psilopus*). HT in ?BMNH. Type locality: MEX: Tabasco, Frontera. DISTRIBUTION: NC, FL; MEX.

villosus Parent, 1928: 175. ST in ZMUH, destroyed. Type locality: Costa Rica: La Caja. DISTRIBUTION: TX; Neotropics.

semicomatus (Van Duzee), 1929: 4 (*Psilopus*); synonymized by Bickel (2003). HT in USNM. Type locality: Guatemala: Obispo, La Providencia.

viridicoxa (Aldrich), 1904: 284 (*Psilopodinus*). ST in USNM (22), CNC (2). Type locality: USA: LA, Opelousas. DISTRIBUTION: MO, IN, NJ, LA, MS [Bickel (personal commun.)].

viridis Parent, 1929a: 238. HT in MLUH. Type locality: USA: PA. DISTRIBUTION: PA, FL [Bickel (personal commun.)].

Genus MESORHAGA Schiner, 1868

MESORHAGA Schiner, 1868: 217. Type species: *Mesorhaga tristis* Schiner [Neotropical], by original designation.

APTORTHUS Aldrich, 1893b: 48. Type species: *Aptorthus albiciliatus* Aldrich, designation by Coquillett, 1910c: 509.

NOTES: *Mesorhaga* has a worldwide distribution, but it is most diverse in the Australasian realm. The habits of the Nearctic species are unknown.

REFERENCES: Parent (1929b; key); Robinson (1964; key, U.S.).

albiciliata (Aldrich), 1893b: 48 (*Aptorthus*). ST in USNM (2). Type locality: USA: NJ, Westville. DISTRIBUTION: NJ, NC, GA; Neotropics [Robinson (1970b)].

borealis (Aldrich), 1893b: 49 (*Aptorthus*). HT in USNM. Type locality: USA: MN, Ramsey Co.

caerulea Van Duzee, 1930a: 1. HT in AMNH. Type locality: USA: CT, Avon, Avon Old Farms. DISTRIBUTION: ON, CT [Vockeroth (personal commun.)].

caudata Van Duzee, 1915d: 94. ST in CUIC, CAS (1). Type locality: USA: GA, Billy's Is.

clavicauda Van Duzee, 1925c: 154. HT in CAS. Type locality: USA: MI, Muskegon. DISTRIBUTION: IL, MI.

flavipes Van Duzee, 1932b: 9. HT in AMNH. Type locality: USA: NY, Long Is., Cold Spring Harbor.

jucunda Becker, 1922a: 377. ST in HNHM, ZMHB. Type localities: USA: GA; Paraguay: Asuncion. DISTRIBUTION: GA; Neotropics (specimen from Paraguay probably different species).

nigripes (Aldrich), 1893b: 49 (*Aptorthus*). HT in USNM. Type locality: USA: CA.

ornatipes Van Duzee, 1932c: 184. HT in CAS. Type locality: Cuba: Manacas Station. DISTRIBUTION: ?GA; Neotropics [Robinson (1964, 1970b)].

pallidicornis Van Duzee, 1925e: 178. HT in CAS. Type locality: USA: OH, Sandusky. DISTRIBUTION: MB, NE, KS, IL, ON, s. to TX [Harmston & Rapp (1983); Vockeroth (personal commun.)].

pallicornis; error listed by Foote et al. (1965). *tricorniflavrai* Gunther, 1982: 2; synonymized by Bickel (2003). HT in INHS. Type locality: USA: IL, Tazewell Co., Springlake Township.

townsendii (Aldrich), 1893b: 50 (*Aptorthus*). HT in the USNM. Type locality: USA: AZ, Aztec. DISTRIBUTION: AZ, UT, ?MA, ?NJ.

varipes Van Duzee, 1917a: 123. HT in ?MCZ. Type locality: USA: MA, Eastham. DISTRIBUTION: MA, NJ.

Genus SCIAPUS Zeller, 1842

LEPTOPUS Fallén, 1823: 23 (includes *Leptopus longulus* Fallén, 1823 and *L. wiedemanni* Fallén, 1823); preocc. by *Leptopus* Latreille, 1809.

PSILOPUS Meigen, 1824: 35. Type species: *Dolichopus platypterus* Fabricius, designation by Westwood, 1840: 134; preocc. by *Psilopus* Poli, 1795.

SCIAPUS Zeller, 1842: 831. Type species: *Dolichopus platypterus* Fabricius [Palearctic], automatic. N. name for *Psilopus* Meigen, 1824.

STENARUS Gistel, 1848: 152. Type species: *Dolichopus platypterus* Fabricius, automatic. Unnecessary n. name for *Psilopus* Meigen, 1824.

PSILOPODIUS Rondani, 1861: 11. Type species: *Dolichopus platypterus* Fabricius, automatic. Unnecessary n. name for *Psilopus* Meigen, 1824.

PSILOPODINUS Bigot, 1888a: xxiv (also 1888b: xxix). Type species: *Dolichopus platypterus* Fabricius, by original designation.

PSILOPIELLA Van Duzee, 1914c: 438. Type species: *Psilopiella rutila* Van Duzee, by original designation. Synonymized by Bickel (1994).

AGASTOPLAX Enderlein, 1936: 114. Type species: *Psilopus flavicinctus* Loew, by monotypy. Synonymized by Bickel (1994).

DACTYLODISCIA Enderlein, 1936: 114. Type species: *Psilopus calceolata* Loew, by original designation. Synonymized by Bickel (1994).

DACTYLORHIPIS Enderlein, 1936: 114. Type species: *Psilopus bellus* Loew, by monotypy. Synonymized by Bickel (1994).

PLACANTICHIR Enderlein, 1936: 114 (unavailable name, genus proposed after 1930 without designation of type species from the five included species).

PLACANTICHIR Bickel, 1994: 88. Type species: *Dolichopus nervosus* Lehmann, by original

designation. Synonymized by Bickel (1994): “for description to validate proposal of new genus, see generic characters cited for *Placantichir* by Enderlein (1936: 114).”

AGONOSOMA authors, not Guérin-Méneville, misid. listed in Foote et al. (1965).

SCIOPUS, error listed in Foote et al. (1965).

NOTES: *Sciapus* is known from the Nearctic, Palearctic, and Oriental realms (Bickel, 1994). In the Palearctic region, species of this genus are found in abundance in dry sandy areas and dry forests (Pollet, unpubl. data). Most species occur on tree trunks and other vertical surfaces, whereas other species are mainly soil-dwelling in dry habitats like coastal dunes and dry heathland. Two species, *S. pallens* and *S. wiedemanni*, occur in both the Nearctic and Palearctic regions. The distribution of *S. wiedemanni* suggests accidental human introduction.

REFERENCES: Aldrich (1904; key); Becker (1922a; key); Van Duzee (1915b; rev.); Robinson (1964; key, North America north of Mexico); Steyskal (1966b; key; 1973c, amendments to 1966b key); Bickel, (1994; generic review).

delicatus (Walker), 1848–1849: 645 (*Psilopus*); listed under *Condylostylus* in Foote et al. (1965), but placed in *Sciapus* by Parent (1932b) and Steyskal (1966b). ST in BMNH. Type locality: USA: NY. DISTRIBUTION: ON, QC, IN, NY, NC [Vockeroth (personal commun.)].

pallescens (Bigot), 1888b: xxix (also 1890: 289) (*Psilopodinus*). HT in ?UMO. Type locality: USA: NC [Steyskal (1966b)].

noveboracensis Van Duzee, 1915b: 25; synonymized by Steyskal (1966b). HT in CAS. Type locality: USA: NY, Gowanda.

filipes (Loew), 1861a: 99 (*Psilopus*). HT in MCZ. Type locality: USA: “Middle States”. DISTRIBUTION: MN, ON, QC, CT, VA, NC [Vockeroth (personal commun.)].

nebraskaensis (Harmston & Rapp), 1968: 251 (*Psilopiella*). HT in CAS. Type locality: USA: NE, Halsey, U.S. National Forest, Bessey Division.

ogilvii Malloch, 1932: 124; listed under *Condylostylus* in Foote et al. (1965). HT in BMNH. Type locality: Bermuda: Agr. Sta., Elba Beach, south shore.

pallens (Wiedemann), 1830: 219 (*Psilopus*). ST in NMW. Type locality: USA: NY. DISTRIBUTION: MI, NY, MA to MD, DC, and NC; Palearctic [Robinson (1964); Negrobov (1991)].

albonotatus (Loew), 1857a: 4 (*Psilopus*); established synonym, omitted in Foote et al. (1965). HT in ?ZMHB. Type locality: Greece.

rutilus (Van Duzee), 1914c: 439 (*Psilopiella*). HT in CAS. Type locality: USA: FL, Bradentown. DISTRIBUTION: NE, FL.

tener (Loew), 1862: 217 (Cent. 2, no. 71) (*Psilopus*). ST in MCZ. Type locality: USA: PA. DISTRIBUTION: ON, MI, QC, and ME to NC, GA, and FL; Neotropics [Robinson (1970b); Vockeroth (personal commun.)].

wiedemanni Fallén, 1823: 24 (*Leptopus*). ST in MZLU, NHRS. Type locality: Sweden. DISTRIBUTION: WA, ON; W. Palearctic.

divergens Van Duzee, 1933a: 3; synonymized by Bickel (2003). HT in AMNH. Type locality: USA: WA, Pierce Co., Summer.

SUBFAMILY STOLIDOSOMATINAE

BECKER, 1922a: 5, 213

Genus SYMPYCNIDELPHUS Robinson, 1964

SYMPYCNIDELPHUS Robinson, 1964: 149.

Type species: *Sympycnidelphus sharpi* Robinson [Nearctic], by original designation.

NOTES: Robinson (1964) makes the following remark about this genus: “The occurrence of a member of this apparently tropical genus in the Southern Appalachians follows the pattern seen in many plant types. Dr. A. J. Sharp, Department of Botany, University of Tennessee, has long called attention to such distributions and has suggested that the locality of the southern Appalachians has served as a refuge for many tropical types since the more generally tropical conditions in the pre-Pleistocene.” *Sympycnidelphus* is restricted to the New World.

californicus Harmston, 1968: 23. HT in UCDC. Type locality: USA: CA, Amador Co., Fiddletown.

sharpi Robinson, 1964: 150. HT in USNM. Type locality: USA: TN, Unicoi Co., NW of Erwin, in small ravine next to State Route 81.

texanus Harmston, 1968: 21. HT in USNM. Type locality: USA: TX, Corpus Christi.

SUBFAMILY SYMPYCNINAE

ALDRICH, 1905: 292

Genus CALYXOCHAETUS Bigot, 1888a

CALYXOCHAETUS Bigot, 1888a: xxiv. Type species: *Sympycnus nodatus* Loew [Nearctic], by original designation. [As “*notatus*”, error].

Treated as subgenus of *Sympycnus* by Van Duzee (1930e). Listed as synonym of *Sympycnus* by Dyte & Smith (1980), but treated as valid genus by Robinson & Vockeroth (1981).

NOTHOSYMPYCNUM Wheeler, 1899: 51. Type species: *Nothosympycnus vegetus* Wheeler, designation by Coquillett, 1910c: 576.

NOTOSYMPYCNUM, error or unjustified emendation listed in Foote et al. (1965).

NOTES: *Calyxochaetus* is a New World genus and is most diverse in the Nearctic. Adults are common in shady areas and frequently hover over moist rocks and falling water.

REFERENCES: Van Duzee (1930e; rev.); Robinson (1964; key, eastern U.S.).

arizonicus (Harmston), 1968: 24 (*Sympycnus*). HT in CAS. Type locality: USA: AZ, Santa Catalina Mts. NEW COMBINATION.

binodatus (Harmston & Knowlton), 1940c: 397 (*Sympycnus*). HT in USNM. Type locality: USA: UT, Leeds. NEW COMBINATION.

cilifemoratus (Van Duzee), 1924f: 12 (*Nothosympycnus*). HT in USNM. Type locality: USA: AK, Anchorage. DISTRIBUTION: AK, UT, CO. *fuscitibialis* (Harmston & Knowlton), 1940c: 400 (*Sympycnus*); synonymized by Foote et al. (1965) after Harmston (in litt.). HT in USNM. Type locality: USA: UT, Duchesne Co., Curran Creek.

clavicornis (Van Duzee), 1930e: 55 (*Sympycnus*). HT in USNM. Type locality: USA: CA, Mono Lake.

distortus (Van Duzee), 1930e: 55 (*Sympycnus*). HT in USNM. Type locality: USA: UT, Soldier Summit, 7454 ft.

fortunatus (Wheeler), 1899: 52 (*Nothosympycnus*). HT in AMNH. Type locality: USA: PA, Natrona. DISTRIBUTION: ON to NS and ME, s. to NC (NY, NJ, PA, New England) [Robinson (1964); Bissett (1987)].

frontalis (Loew), 1861a: 67 (*Sympycnus*). ST in MCZ. Type locality: USA: PA. DISTRIBUTION: IA to NS and ME, s. to TN and SC (MO, IN, NY, PA, MA, DC, VA, NC) [Robinson (1964); Bissett (1987); Vockeroth (personal commun.)].

hardyi (Harmston & Knowlton), 1940c: 397 (*Sympycnus*). HT in USNM. Type locality: USA: UT, Hooper. DISTRIBUTION: UT, NE [Harmston & Rapp (1983)]. NEW COMBINATION.

hastatus (Van Duzee), 1930e: 57 (*Sympycnus*). HT in CAS. Type locality: USA: CA, San Diego Co., on edge of Colorado Desert. DISTRIBUTION: CA; MEX.

inornatus (Van Duzee), 1917b: 340 (*Nothosym-*

pycnus). ST in CUIC, CAS (1). Type locality: USA: CA, Contra Costa Co., San Pablo, Wild Cat Canyon.

insolitus (Van Duzee), 1932b: 20 (*Sympycnus*). HT in AMNH. Type locality: USA: CO, Aspen, at about 8000 ft. DISTRIBUTION: ID, UT, CO [Turner (1987)].

isoaristus (Harmston & Knowlton), 1940c: 402 (*Sympycnus*). HT in USNM. Type locality: USA: UT, Cedar Breaks. DISTRIBUTION: UT, NE [Harmston & Rapp (1983)]. NEW COMBINATION.

luteipes (Van Duzee), 1923d: 63 (*Nothosympycnus*). ST in MCZ. Type locality: USA: ME, Bar Harbor. DISTRIBUTION: ON, QC, NY, ME [Vockeroth (personal commun.)].

tarsalis (Curran), 1924a: 108 (*Nothosympycnus*). HT in CNC. Type locality: CAN: ON, Orillia.

millardi Meuffels & Grootaert, 1999: 290; n. name for *Calyxochaetus monticola* (Van Duzee). Type locality: USA: CO, La Plata Co., Electric Lake, at about 8400 ft.

monticola (Van Duzee), 1932b: 20 (*Sympycnus*); preocc. by *Sympycnus monticolus* Becker, 1919. HT in AMNH. Type locality: USA: CO, La Plata Co., Electric Lake, at about 8400 ft.

nodatus (Loew), 1862: 215 (Cent. 2, no. 68) (*Sympycnus*). ST in MCZ. Type locality: USA: IL. DISTRIBUTION: MB to NY, s. to TX (NE, KS, MN, IA, MO, AR, MS, ON, WI, IL, IN, OH) [Robinson (1964); Harmston & Rapp (1983)].

notatus; error by Bigot (1888a: xxiv).

abbreviatus (Van Duzee), 1917b: 341 (*Nothosympycnus*); synonymized by Harmston & Miller (1966). HT in SEMC. Type locality: USA: KS, Douglas Co.

oreas (Wheeler), 1899: 55 (*Nothosympycnus*). HT in AMNH. Type locality: USA: WY, Buck Creek. DISTRIBUTION: CA, UT, WY.

spatulatus (Harmston & Knowlton), 1940c: 398 (*Sympycnus*). HT in USNM. Type locality: USA: UT, Hanksville.

pennarista (Harmston & Knowlton), 1940c: 399 (*Sympycnus*). HT in USNM. Type locality: USA: UT, Manila. NEW COMBINATION.

pictipes (Harmston & Knowlton), 1940c: 401 (*Sympycnus*). HT in USNM. Type locality: USA: UT, Kanosh Canyon. NEW COMBINATION.

sobrinus (Wheeler), 1899: 54 (*Nothosympycnus*). HT in AMNH. Type locality: USA: ID, Lewiston. DISTRIBUTION: CA, ID.

tripilus (Van Duzee), 1930e: 52 (*Sympycnus*). HT in CAS. Type locality: USA: CA, San Diego Co., on edge of Colorado Desert. DISTRIBUTION: CA, UT. NEW COMBINATION.

vegetus (Wheeler), 1899: 53 (*Nothosympycnus*). ST in AMNH, CNC (1). Type locality: USA:

CA, Monterey Co. DISTRIBUTION: OR, CA, ID, UT, NE, ?NS [Harmston & Rapp (1983)].

Genus CAMPSICNEMUS Haliday, 1851

CAMPTOSCELES Haliday, 1832: 357 (subgenus of *Medeterus*; suppressed by I.C.Z.N. 1958: 349).

LEPTOPEZINA Macquart, 1835: 554. Type species: *Diastata gracilis* Meigen, 1820, by monotypy. *Nomen oblitum* (see Evenhuis, 2003).

CAMPSICNEMUS Haliday, 1851: 187. Type species: *Dolichopus scambus* Fallén [Palearctic]. By validation of I.C.Z.N. (1958: 351) (Opinion 531) [Name No. 1316 on Official list of Generic Names in Zoology]. *Nomen protectum* (see Evenhuis, 2003).

ECTOMUS Mik, 1878b: 8. Type species: *Medeterus alpinus* Haliday, by original designation.

EMPEROPTERA Grimshaw in Grimshaw & Speiser, 1902: 81. Type species: *Emperoptera mirabilis* Grimshaw, by monotypy.

CAMPTOSCELUS Kertész, 1909: 306. Type species: *Dolichopus scambus* Fallén, automatic. Unjustified emendation of *Camptosceles* Haliday, 1832.

EMPEROTERA, error by Hardy & Kohn (1964: 98).

NOTES: *Campsicnemus* has been recorded from all realms except the Neotropical and has undergone a huge species radiation on the Hawaiian Islands with more than 130 described species. Elsewhere it is relatively poor in species. Species of *Campsicnemus* are generally hygrophilous and soil-dwelling. They mainly occur near open water in forests, marshlands, and on banks of all kinds of water bodies while a number of species are restricted to humid heathland. Like *Hydrophorus*, they have been observed skating on the water surface and some species are active during winter.

REFERENCES: Curran (1933; key); Harmston & Knowlton (1942a; rev.); Robinson (1964; key, southeastern U.S.).

alaskensis Harmston & Miller, 1966: 88. HT in CAS. Type locality: USA: AK, Sterling Highway, Clam Beach.

alexanderi Harmston & Miller, 1966: 89. HT in CAS. Type locality: USA: AK, Taylor Highway, West Fork Dennisan River, Mile Post 49.

americanus Van Duzee, 1924f: 3. HT in USNM. Type locality: USA: AK, Healy. DISTRIBUTION: AK, CO, ON, QC, MI, NY, ME, MA [Beaulieu & Wheeler (2001)].

arcuatus Van Duzee, 1917a: 125. HT in CAS.

Type locality: USA: CO, Victor, 9800 ft. DISTRIBUTION: CO, WY.

bryanti Malloch, 1932: 121. HT in CAS. Type locality: CAN: MB, Fort Churchill. DISTRIBUTION: MT, SK, WY, MB.

cinctipis Harmston, 1968: 17. HT in CAS. Type locality: CAN: NT, Aklavik.

claudicans Loew, 1864b: 194. ST in MCZ. Type locality: USA: AK, Sitka. DISTRIBUTION: AK to CA, ID, MT, and CO.

claudicans; error by Van Duzee (1923c: 241).

coloradensis Harmston & Miller, 1966: 90. HT in CAS. Type locality: USA: CO, Ward.

curvispina Van Duzee, 1930a: 2; n. name for *Campsicnemus calcaratus* Van Duzee. Type locality: USA: AK, Fairbanks.

calcaratus Van Duzee, 1924f: 3; preocc. by *Campsicnemus calcaratus* Grimshaw, 1901.

HT in USNM. Type locality: USA: AK, Fairbanks.

degener Wheeler, 1899: 58. ST in AMNH. Type localities: USA: CA, Pacific Grove; ID, Vollmer. DISTRIBUTION: AK and WA to CA, CO, NE, ON, QC, NS, ne. U.S. [Harmston & Rapp (1983); Bissett (1987)].

hirtipes Loew, 1861a: 68. ST in MCZ. Type locality: USA: PA. DISTRIBUTION: NE and KS to MI, QC, NY, and NS, s. to VA, NC, GA, and FL [Harmston & Rapp (1983); Bissett (1987); Vockeroth (personal commun.)].

latipes (lapsus) Curran, 1934: 218, fig. 2 [Sambrosky (1971)].

melanus Harmston & Knowlton, 1942a: 11. HT in USNM. Type locality: USA: UT, Torrey.

milleri Harmston, 1966b: 226. HT in CAS. Type locality: USA: OR, Boi-Cope State Park.

montanus Harmston & Knowlton, 1942a: 14. HT in USNM. Type locality: USA: MT, Gardiner. DISTRIBUTION: MT, WY.

nigripes Van Duzee, 1917a: 126. HT in CAS. Type locality: USA: CA, Sacramento. DISTRIBUTION: MT to CA and CO.

oedipus Wheeler, 1899: 60. ST in AMNH, USNM (1). Type locality: USA: WY, Two-gwo-te-ee Pass. DISTRIBUTION: OR, UT, WY, CO.

oregonensis Harmston & Miller, 1966: 88. HT in CAS. Type locality: USA: OR, Barview State Park.

philoctetes Wheeler, 1899: 59. ST in AMNH. Type localities: USA: WY, Lusk; Little Wind River canyons; Hunter's Creek; Jackson Lake; SD. DISTRIBUTION: WA, OR, ID, UT, WY, SD, MN.

thersites Wheeler, 1899: 61. ST in AMNH. Type localities: USA: WY, Natrona Co.; Wind River Mts.; Two-gwo-te-ee Pass. DISTRIBUTION: MT, ID, UT, WY.

utahensis Harmston & Knowlton, 1942a: 13. HT

in USNM. Type locality: USA: UT, Heber. DISTRIBUTION: UT, NE [Harmston & Rapp (1983)].
vanduzeei Curran, 1933: 6. HT in AMNH. Type locality: CAN: MB, Churchill.
wheeleri Van Duzee, 1923d: 64. HT in MCZ. Type locality: USA: ME, Machias. DISTRIBUTION: QC, ME, NS [Bissett (1987)].
variabilis (Van Duzee), 1932a: 9 (*Thinophilus*). HT in CNC. Type locality: CAN: QC, Natashquan.

GENUS EREBOMYIA Runyon & Hurley, 2004

EREBOMYIA Runyon & Hurley, 2004: 1. Type species: *Erebomyia exalloptera* Runyon & Hurley [Nearctic], by monotypy.

NOTES: *Erebomyia exalloptera* is found within large, dark cavities formed by overhanging rocks near streams. Three more *Erebomyia* species await description (Runyon & Hurley, 2004).

REFERENCES: Runyon & Hurley (2004).

exalloptera Runyon & Hurley, 2004: 114. HT in CAS. Type locality: USA: AZ, Santa Cruz Co., Madera Canyon, 5100 ft.

Genus LAMPROCHROMUS Mik, 1878b

LAMPROCHROMUS Mik, 1878b: 7. Type species: *Chrysotus elegans* Meigen [Palearctic], by original designation. [= *bifasciatus* (Macquart), 1827; see Chandler (1998)].

LAMPROCHROMUS, error by Parent (1944: 122).

NOTES: *Lamprochromus* is found exclusively in the Holarctic and has only a few species. In the Palearctic, *L. bifasciatus* and *L. strobli* are almost entirely restricted to reed marshes (Pollet, 2000). The habits of the Nearctic species are unknown.

REFERENCE: Robinson (1964; key, North America).

canadensis (Van Duzee), 1917b: 339 (*Sympycnus*). HT in CAS. Type locality: CAN: ON, Ft. Erie. DISTRIBUTION: WA, ON, NY, NC, ?UT [Turner (1987)].

brevicornis (Robinson), 1960: 271 (*Telmaturgus*). HT in ?USNM (Robinson collection). Type locality: USA: NC, Durham, Duke Gardens.

occidentalis Robinson, 1967a: 123. HT in USNM. Type locality: USA: NV, Wells. DISTRIBUTION: NV, ID.

satrapa (Wheeler), 1890: 359 (*Diaphorus*); comb. by Foote et al. (1965). HT in AMNH. Type locality: USA: NE, Saline Co.

Genus NEOPARENTIA Robinson, 1967c

NEOPARENTIA Robinson, 1967c: 252. Type species: *Neoparentia bisetosa* Robinson [Neotropical], by original designation.

caudata (Van Duzee), 1917b: 338 (*Sympycnus*); listed as *Sympycnus* in Foote et al. (1965) and as *Parasyntormon* by Harmston & Miller (1966); comb. by Robinson (1967c). HT in CUIC. Type locality: USA: CA, Contra Costa Co., San Pablo, Wild Cat Canyon. DISTRIBUTION: CA, WA [Turner (1987)].

Genus PARASYNTORMON Wheeler, 1899

PARASYNTORMON Wheeler, 1899: 41. Type species: *Parasyntormon asellus* Wheeler [Nearctic], designation by Coquillett, 1910c: 585. Listed in Rhamphinae by Foote et al. (1965).

NEOSYNTORMON Curran, 1934: 230. Type species: *Parasyntormon montivagum* Wheeler, by original designation.

NOTES: *Parasyntormon* is only known from the New World, with most species described from western North America. Blacklith et al. (1995) have questioned the validity of this genus.

REFERENCE: Van Duzee (19n22b).

appendiculatum Harmston & Knowlton, 1943b: 63. HT in USNM. Type locality: USA: UT, Manila.

asellus Wheeler, 1899: 42. ST in AMNH. Type locality: USA: CA, Coronado, San Diego Bay. DISTRIBUTION: CA, CO.

classicum Harmston & Knowlton, 1943b: 64. HT in USNM. Type locality: USA: UT, San Juan Co., Bluff.

emarginatum Wheeler, 1899: 45. ST in AMNH. Type localities: USA: CA, Monterey; San Diego.

emarginicorne Curran, 1923c: 192. HT in CNC. Type locality: CAN: AB, Banff. DISTRIBUTION: BC, AB, SK, MB [Vockeroth (personal commun.)].

flavicoxa Van Duzee, 1922b: 89. HT in CAS. Type locality: USA: CA, Berkeley.

fraterculus Van Duzee, 1922b: 88. HT in CAS. Type locality: USA: CA, Los Angeles Co., Watts. DISTRIBUTION: CA, NV.

hendersoni Harmston & Knowlton, 1939a: 256. HT in USNM. Type locality: USA: UT, Monticello. DISTRIBUTION: OR, UT [Vockeroth (personal commun.)].

hinnulus Wheeler, 1899: 44. ST in AMNH. Type locality: USA: WY, Lusk. DISTRIBUTION: WY, SD.

- lagotis** Wheeler, 1899: 43. ST in AMNH. Type locality: USA: CA, Monterey.
- lepus** Van Duzee, 1918: 45. LT designated by Arnaud (1979: 277) in CAS. Type locality: USA: CA, Los Angeles Co., Los Cerritos.
- longicorne** Van Duzee, 1933b: 4. ST in AMNH, CAS (1). Type locality: USA: OR, Kiger Is.
- montivagum** Wheeler, 1899: 46. ST in AMNH. Type localities: USA: WY, Lusk; Wind River Mts., Hunter's Creek, 7000–8000 ft. DISTRIBUTION: CA, UT, WY.
- mulinum** Van Duzee, 1922b: 89. HT in CAS. Type locality: USA: CA, San Diego Co., Carrizo Creek.
- nigripes** Harmston & Knowlton, 1943b: 64. HT in USNM. Type locality: USA: UT, Iron Co., Little Salt Lake.
- occidentale** (Aldrich), 1894: 153 (*Sympycnus*). ST in SEMC (2). Type locality: USA: WY. DISTRIBUTION: NV, UT, MT, WY.
- petiolatum** Van Duzee, 1933b: 5. HT in AMNH. Type locality: USA: CA, Monterey Co., Del Monte.
- rotundicorne** Van Duzee, 1926e: 57. HT in CNC. Type locality: CAN: NS, Smith's Cove.
- utahnum** Van Duzee, 1933d: 64. HT in CAS. Type locality: USA: UT, Great Salt Lake, Saltair.
- virens** Harmston & Knowlton, 1943b: 65. HT in USNM. Type locality: USA: UT, Wayne Co., Henry Mts., about 15 mi S of Hanksville.

Genus SYMPYCNUM Loew, 1857a

- SYMPYCNUM** Loew, 1857a: 42. Type species: *Porphyrops annulipes* Meigen [Palearctic], designation by Coquillett, 1910c: 610. [*S. annulipes* wrongly synonymized with *S. pulicarius* (Fallén, 1823) by Meuffels (1981), followed by Negrobov (1991); see Chandler (1998)].
- GYMNOCEROMYIA** Bigot, 1890: 293. Type species: *Gymnoceromyia andicola* Bigot, by monotypy.
- SYMPYCNUM**, error by Bigot (1890: 282).

NOTES: Although *Sympycnus* species are recorded from all over the world, this genus is most diverse in the temperate Neotropics. Robinson (1964) considers the behavior of *Sympycnus* unusual for the family. Although most long-legged flies seek direct sunlight and spend little time in flight, most species (and also those of *Calyxochaetus*) are more common in deep shade and frequently hover over moist rocks and falling water (Foote et al., 1965).

REFERENCES: Van Duzee (1930e; rev.);

- Parent (1932a); Robinson (1964; key, eastern U.S.).
- aldrichi** Van Duzee, 1930e: 39. HT in USNM. Type locality: USA: IN, Lafayette.
- annulipes** (Meigen), 1824: 56 (*Porphyrops*). ST in ?MNHN. Type locality: Germany: Hamburg region. DISTRIBUTION: CA; Palearctic [Parent (1932d)].
- aurifacies** Van Duzee, 1923c: 248. ST in OSU. Type locality: USA: AK, Savonski, Naknek Lake.
- basistylatus** Parent, 1929a: 196. HT in MLUH. Type locality: CAN: BC, Vancouver Island, Victoria.
- brevicauda** Van Duzee, 1932b: 19. ST in CNC (2). Type locality: CAN: QC, Natashquan.
- brevipes** Van Duzee, 1933b: 6. HT in AMNH. Type locality: USA: NY, Long Is., Cold Spring Harbor.
- breviventris** Van Duzee, 1930e: 40. HT in CAS. Type locality: USA: CA, San Diego Co., edge of Colorado Desert. DISTRIBUTION: CA, UT.
- calcaratus** Van Duzee, 1930e: 41. HT in CAS. Type locality: USA: CO, Colorado Springs. DISTRIBUTION: UT, NM, CO.
- clavatus** Van Duzee, 1913a: 271. HT in ANSP. Type locality: USA: NM, Alamogorda. DISTRIBUTION: UT, NM, CO, NE, AZ; MEX [Harmston & Rapp (1983)].
- cuprinus** Wheeler, 1899: 50. ST in AMNH. Type locality: USA: CA, Monterey. DISTRIBUTION: AK, CA, UT, AB.
- fasciventris** Van Duzee, 1917b: 337. HT in CUIC. Type locality: USA: CA, St. Cruz Mts., Fulton. DISTRIBUTION: CA, OR, CO.
- fatuus** Parent, 1932d: 230. HT in MLUH. Type locality: CAN: BC, Victoria.
- globulicauda** Van Duzee, 1930e: 43. HT in CAS. Type locality: USA: CO, Colorado Springs.
- inaequalis** Van Duzee, 1930e: 44. HT in CAS. Type locality: USA: CA, Lake Co., Clear Lake, Konocti Bay.
- laevigatus** Van Duzee, 1930e: 45. HT in CAS. Type locality: USA: CA, Berkeley.
- latitarsis** Van Duzee, 1930e: 46. HT in CAS. Type locality: USA: UT, Wendover.
- jamesi* (Harmston & Knowlton), 1939a: 257 (*Peloropecodes*); synonymized by Foote et al. (1965) after Harmston (in litt.). HT in USNM. Type locality: USA: UT, Blue Creek, R.R. Station.
- lineatus** Loew, 1861a: 67. ST in MCZ. Type localities: USA: NY; VA. DISTRIBUTION: MN to QC, s. to NE, KS, LA, and FL, also Bermuda [Harmston & Rapp (1983); Woodley & Hilburn (1994)].
- longinervis** Van Duzee, 1932b: 18. HT in

AMNH. Type locality: USA: NY, Long Is., Cold Spring Harbor.

- marcidus** Wheeler, 1899: 48. ST in AMNH. Type localities: USA: WY, Little Wind River Canyon; Dinwiddie Creek; Buck Creek; Dubois, 7200 ft. DISTRIBUTION: OR, CA, AB, UT, WY, NE [Harmston & Rapp (1983); Turner (1987)].
- minuticornis** Van Duzee, 1932b: 17. HT in AMNH. Type locality: USA: CO, Aspen.
- montanus** Van Duzee, 1930e: 47. HT in USNM. Type locality: USA: ID, Mount Moscow.
- pectoralis** Van Duzee, 1933b: 7. HT in AMNH. Type locality: USA: NY, Cold Spring Harbor. DISTRIBUTION: ON, NY [Vockeroth (personal commun.)].
- pilosicornis** (Walker), 1848–1849: 653 (*Porphyrops*); listed as unplaced by Foote et al. (1965); however, placement in *Sympycnus* indicated by Parent (1934a). HT in BMNH. Type locality: CAN: ON, Hudson's Bay, Albany River, St. Martin's Falls. NEW COMBINATION.
- pugil** Wheeler, 1899: 51. HT in AMNH. Type locality: USA: WA, Seattle. DISTRIBUTION: BC, WA, OR, CA, UT [Vockeroth (personal commun.)].
- kesseli* (Hendrickson), 1961: 278 (*Neurigona*); synonymized by Bickel (1998b). HT in CAS. Type locality: USA: CA, Humboldt Co., Van Duzen River, west of Grizzly Creek.
- pulvillus** Van Duzee, 1930e: 49. HT in USNM. Type locality: USA: CO, Tennessee Pass, 10,240 ft. DISTRIBUTION: CA, CO.
- setosus** Van Duzee, 1930e: 50. HT in CAS. Type locality: USA: CO, Victor, at about 10,000 ft.
- tertianus** Loew, 1864b: 187. ST in MCZ. Type locality: USA: AK, Sitka. DISTRIBUTION: AK, WA [Turner (1987)].
- utahensis** Harmston & Knowlton, 1939a: 258. HT in USNM. Type locality: USA: UT, Cedar Breaks.

Genus SYNTORMON Loew, 1857a

- PLECTROPUS** Haliday, 1832: 353. Type species: *Musca pallipes* Fabricius, designation by Westwood, 1840: 134 [as "*pallidus* Meig."]; preocc. by *Plectropus* Kirby, 1826.
- SYNTORMON** Loew, 1857a: 35. Type species: *Rhaphium metathesis* Loew [Palearctic], designation by Coquillett, 1910c: 611. Listed in Rhaphiinae by Foote et al. (1965).
- SYNARTHURUS** Loew, 1857a: 35. Type species: *Musca pallipes* Fabricius, by monotypy [once as *tarsatum*; error listed by Foote et al. (1965)].
- EUTARSUS** Loew, 1857a: 45. Type species: *Porphyrops aulicus* Meigen, by monotypy.
- BATHYCRANIUM** Strobl, 1892: 103. Type species: *Dolichopus bicolorellum* Zetterstedt, by

monotypy. Synonymized by Blackith et al. (1995).

- DRYMONOECA** Becker, 1907: 108. Type species: *Drymonoeca calcarata* Becker, by monotypy [= *aulicus* (Meigen), 1824].
- SYNARTHUS**, error by Negrobov (1991: 53).

NOTES: *Syntormon* has a worldwide distribution, with its main radiation in the Holarctic. Most species are riparian and mainly occur on the banks of stagnant or running water bodies, and in open, well-lit, humid habitats such as marshlands and saltmarshes.

REFERENCES: Van Duzee (1925a; rev.); Robinson (1964; key, eastern U.S.).

- affine** (Wheeler), 1899: 38 (*Synarthrus*). ST in AMNH, CNC (1). Type locality: USA: CA, Monterey Co. DISTRIBUTION: CA, NV, UT, AZ.
- bisinuatum** Van Duzee, 1925a: 282. HT in CAS. Type locality: USA: OR, Hood River. DISTRIBUTION: OR, CA.
- californicum** Harmston, 1951a: 15. HT in CAS. Type locality: USA: CA, Modoc Co., 2 mi E of Canby.
- cinereiventre** (Loew), 1861a: 48 (*Synarthrus*). ST in MCZ. Type locality: USA: "Middle States". DISTRIBUTION: AB and ID to ON and QC, s. to TX and FL (NE, IA, MO, WI, TN, IN, NY, MD, NC) [Robinson (1964); Harmston & Rapp (1983)].
- clavatum** Van Duzee, 1925a: 281. HT in CAS. Type locality: USA: NV, Wells. DISTRIBUTION: NV, UT, NE [Harmston & Rapp (1983)].
- dissimilipes** Van Duzee, 1925a: 283. HT in CAS. Type locality: USA: NV, Wells. DISTRIBUTION: NV, ID, UT.
- femoratum** Van Duzee, 1925a: 280. HT in USNM. Type locality: USA: IN, Lafayette.
- flexibile** Becker, 1922b: 55; as *flexibilis*. ST in HNHM, DEI. Type localities: Taiwan: Taihorka; Anping; Tainan. DISTRIBUTION: western Canada, northwestern U.S.; Palearctic, Afro-tropical (St. Helena Is.), Australasia and Oceania, Oriental [Dyte (1967); Bickel (1999)].
- miritarsis* Parent, 1926a: 133; synonymized by Bickel (1995b). ST in NMW. Type locality: China, Zi-Ka-Wei.
- flavomaculatus* Parent, 1926a: 134; as *miritarsis* variety; synonymized by Bickel (1995b). ST in NMW. Type locality: China, Zi-Ka-Wei.
- distortitarsis* Van Duzee, 1933f: 338; synonymized by Dyte (1967). HT in BPBM. Type locality: Hawaii, Oahu, Tantalus, Hering Valley.
- myklebusti* Harmston & Miller, 1966: 90; synonymized by Bickel (1995b). HT in CAS. Type locality: USA: WA, Ilwaco.
- mycklebusti*; error by Bickel (1995b).

- lindneri* Negrobov, 1975: 660; synonymized by Bickel (1995b). HT in ZIN. Type locality: Russia: Far East, Primorsky krai, Primorye, Komarovo-zapovednoe.
- kennedyi** Harmston & Knowlton, 1942d: 23. HT in USNM. Type locality: USA: CO, Cameron Pass. DISTRIBUTION: UT, CO.
- nubilum** Van Duzee, 1933b: 3. HT in CNC. Type locality: CAN: QC, Bradore Bay.
- oregonense** Harmston & Knowlton, 1942d: 25. HT in USNM. Type locality: USA: OR, Portland.
- ornatipes** Van Duzee, 1925a: 277. HT in USNM. Type locality: USA: CO, Marshall Pass. DISTRIBUTION: MT, UT, CO.
- palmare** (Loew), 1864b: 135 (*Synarthrus*). ST in MCZ. Type locality: USA: AK, Sitka. DISTRIBUTION: AK, WA, CA, ID, UT, CO, MI, QC [Beaulieu & Wheeler (2001)].
- simplicitarse** Van Duzee, 1925a: 286. HT in USNM. Type locality: USA: IN, Lafayette.
- strataegum** (Wheeler), 1899: 39 (*Synarthrus*). ST in AMNH. Type localities: USA: CA, Monterey; WY, Lusk. DISTRIBUTION: OR, CA, ID, UT, MT, CO, NE [Harmston & Rapp (1983)]. *strataegrum*; error by Knowlton & Harmston (1937).
- tricoloripes** Curran, 1923d: 209. HT in CNC. Type locality: CAN: BC, Cranbrook. DISTRIBUTION: BC, OR, ID, MT, ON, MI, QC.
- uintaense** Harmston & Knowlton, 1940b: 130. HT in USNM. Type locality: USA: UT, Altonah.
- utahense** Harmston & Knowlton, 1942d: 24. HT in USNM. Type locality: USA: UT, Marysvale.
- vanduzeei** Curran, 1931: 1. HT in AMNH. Type locality: CAN: ON, Arnprior.
- variegatum** Harmston, 1952: 291. HT in USNM. Type locality: USA: CA, Smith River.

Genus TELMATURGUS Mik, 1874

- TELMATURGUS** Mik, 1874: 349. Type species: *Sympycnus tumidulus* Raddatz [Palearctic], by original designation.

NOTES: *Telmaturgus* is only known from the Palearctic, Nearctic, and the Neotropics, with only three described species. The single Palearctic species, *T. tumidulus*, prefers humid heathland and peatbog areas (Pollet, 2000). The habits of *T. parvus* are unknown.

- parvus** (Van Duzee), 1924b: 45 (*Chrysotus*). HT in CAS. Type locality: USA: NY, Erie Co., Protection. DISTRIBUTION: BC, ON, MI, QC, TN, NY, PA [Vockeroth (personal commun.)]. *perparvus*; error by Johannsen (1928: 773).

Genus TEUCHOPHORUS Loew, 1857a

- TEUCHOPHORUS** Loew, 1857a: 44. Type species: *Dolichopus spinigerellus* Zetterstedt [Palearctic], designation by Coquillett, 1910c: 613. *TEUCOPHORUS*, error by Jacobs (1906: 45).

NOTES: *Teuchophorus* has been recorded from all realms except the Neotropical. The number of species is low in the Holarctic but numerous species have been described from Papua New Guinea (Meuffels & Grootaert, 1986). Species of this genus are hygrophilous and, like *Sympycnus*, occur in rather shaded conditions where they can be found, sometimes in large numbers, on muddy soils.

REFERENCE: Harmston & Knowlton (1946a; key).

- clavigerellus** Wheeler, 1899: 57. HT in AMNH. Type locality: USA: SD. DISTRIBUTION: SD, ON, MI, QC [Vockeroth (personal commun.)].
- condylus** Harmston & Knowlton, 1946a: 671. HT in ?USNM. Type locality: USA: IN, Terre Haute. DISTRIBUTION: IN, ON, CT, ?NY, ?VA [Robinson (1964); Vockeroth (personal commun.)].
- diminuicosta** Harmston & Knowlton, 1942c: 21. HT in USNM. Type locality: USA: UT, Logan Canyon. DISTRIBUTION: UT, PA [Vockeroth (personal commun.)].
- utahensis** Harmston & Knowlton, 1942c: 20. HT in USNM. Type locality: USA: UT, Roosevelt. DISTRIBUTION: WA, UT [Turner (1987)].

SUBFAMILY XANTHOCHLORINAE ALDRICH, 1905: 294

Genus XANTHOCHLORUS Loew, 1857a

- XANTHOCHLORUS** Loew, 1857a: 42. Type species: *Medeterus ornatus* Haliday [Palearctic], designation by Coquillett, 1910c: 620.

NOTES: *Xanthochlorus* is restricted to the Holarctic region, with most species known from the eastern Palearctic. The single Nearctic species has a wide distribution. In western Europe, *X. ornatus* and *X. tenellus* are also widely distributed and occur mainly in dry forests.

- helvinus** Loew, 1861a: 75. HT in MCZ. Type locality: USA: IL, Chicago. DISTRIBUTION: WI to NS, s. to IA, IL, and GA (MI, TN, ON, QC, NY, VT, VA, NC) [Robinson (1964); Vockeroth (personal commun.)].

UNPLACED SPECIES

- contingens** Walker, 1852–1853: 213 (*Dolichopus*). HT in BMNH. Type locality: USA.
- nubilus** Say, 1829–1830: 168 (also in LeConte, 1859: 361) (*Chrysotus*). ST destroyed. Type locality: IN.
- scutellaris* Loew in Parent, 1929a: 173 (*Sciopus*); nomen nudum.
- viridifemora** Macquart, 1850: 428 (1850: 124) (*Chrysotus*). HT in ?MNHN. Type locality: North America.

SPECIES ERRONEOUSLY RECORDED FROM AMERICA NORTH OF MEXICO

- Amblysilopus lectus** (Becker), 1922a: 366 (*Sciapus*); listed under *Sciapus* in Foote et al. (1965), but placed in *Amblysilopus* by Bickel (1994: 372). HT in ZMHB. Type locality: America. Probably mislabelled and from Australasian realm (Bickel, personal commun.).
- Condylostylus diffusus** (Wiedemann), 1830: 221 (*Psilopus*). ST in NMW. Type locality: Brazil, Rio de Janeiro (as Savannah, Georgia, error, see Loew, 1864b: 234). DISTRIBUTION: Brazil, Puerto Rico.
- Condylostylus guttula** (Wiedemann), 1830: 222 (*Psilopus*). ST in NMW. Type locality: Brazil (as Savannah, Georgia, error, see Loew, 1864b: 237).
- guttulus*; error by Foote et al. (1965: 484).
- Condylostylus hirsutus** Becker, 1922a: 307. HT in NMW. Type locality: "Brazil".
- Condylostylus superbus** (Wiedemann), 1830: 223 (*Psilopus*). ST in NMW. Type locality: Uruguay, Montevideo.
- Dolichopus micropygus** Wahlberg, 1851: 216. HT in ?NHR. Type locality: Sweden. DISTRIBUTION: ?CO; Palearctic (northern Europe); the CO record is based on two females from CO which were tentatively identified as this species by Van Duzee (1921c: 295). Ringdahl (1949: 54) has shown that *D. micropygus* is an intersex of *D. fraterculus* Zetterstedt, the latter being unknown from the Nearctic region. The females attributed to *D. micropygus* thus were clearly misidentified (Dyde, personal commun.).
- Dolichopus ungulatus** (Linnaeus), 1758: 598 (*Musca*). HT in LSUK. Type locality: Europe. DISTRIBUTION: Palearctic; WI record in Van Duzee & Curran (1934a, 1934b) and Foote et al. (1965) refers to *D. bruesi* Van Duzee (Dyde, personal commun.).
- Hydrophorus praecox** (Lehmann), 1822: 42 (also 1824: 243) (*Dolichopus*). HT in ?ZMUH. Type locality: Germany. DISTRIBUTION: Pale-

arctic; removed from synonymy with *H. aestuum* Loew and *H. eldoradensis* Wheeler by Hurley (1985).

Mesorhaga tristis Schiner, 1868: 217. ST in ?NMW. Type locality: Colombia.

Sciapus pressipes Parent, 1929a: 244; synonymized with *Krakatauia evulgata* Becker by Bickel & Dyte (1989); Caroline Is. wrongly interpreted as "Carolina". HT in MLUH. Type locality: Caroline Is. (Australasian realm).

ACKNOWLEDGMENTS

This catalog could not have been completed without the help and support of a large number of people. We are indebted to Doreen Watler, who kindly provided superb lodging facilities and warm hospitality to the first and second authors while they were in Ottawa during July 1999. We thank Richard Vockeroth, Jim O'Hara (Canadian National Collection of Insects, Ottawa, Canada), and Terry Wheeler (Lyman Museum, Ste-Anne-de-Bellevue, Canada) for their helpful advice and discussions on dolichopodids, cataloging, and nomenclatural issues. Terry Wheeler also kindly provided the essential computer and laboratory facilities during the start of this project (July 1999). We are grateful to Dan Bickel (Australian Museum, Sydney, Australia), Peter Dyte (Datchet, UK), Neal Evenhuis (Bishop Museum, Honolulu, HI, USA), Richard Hurley and Justin Runyon (Montana State University, Bozeman, USA), Tam Nguyen (American Museum of Natural History, New York, USA), Harold Robinson, Chris Thompson, and Norm Woodley (Smithsonian Institution, Washington, DC, USA), Andreas Stark (Halle/S., Germany), and Jason Weintraub (Academy of Natural Sciences, Philadelphia, PA, USA) who provided pertinent references, checked details, added new species records, assisted with the location of certain type specimens, or helped us solve a number of taxonomic problems. Peter Dyte and Richard Vockeroth also kindly provided critical information on the distribution of Holarctic *Dolichopus* species. We are grateful to Agriculture and Agri-Food Canada for permission to publish the frontispiece. Financial support for the first author during his visit to the Canadian National Collection of Insects was provided by the Canacoll Foundation. Funding for the second au-

thor was partially provided by a research grant awarded to Terry Wheeler from the Natural Science and Engineering Research Council of Canada. Additional funding to support the second author during his visit to Belgium (July 2000) was provided in part by the Dipterology Fund and by the Royal Belgian Institute for Natural Sciences (Brussels, Belgium, c/o Patrick Grootaert). We are also very grateful to Dan Bickel, Peter Dyte, Richard Hurley, Henk Meuffels (Vilt, The Netherlands), Harold Robinson, Richard Vockeroth, and an anonymous reviewer who critically reviewed the manuscript. Last but not least, we thank Anja, Carole, and Susan for their lasting interest, belief, and especially patience in their respective partners during the course of this project and hopefully many more to come.

REFERENCES

- Aldrich, J.M. 1893a. Revision of the genera *Dolichopus* and *Hygroceleuthus*. *Kansas University Quarterly* 2: 1–26, 1 pl.
- Aldrich, J.M. 1893b. New genera and species of Psilopinae. *Kansas University Quarterly* 2: 47–50.
- Aldrich, J.M. 1893c. The dolichopodid genus *Liancalus* Loew. *Psyche* 6: 569–571.
- Aldrich, J.M. 1894. New genera and species of Dolichopodidae. *Kansas University Quarterly* 2: 151–157.
- Aldrich, J.M. 1896a. The dipterous genera *Tachytrechus* and *Macellocerus*. *Transactions of the American Entomological Society* 23: 81–84.
- Aldrich, J.M. 1896b. Dolichopodidae; Phoridae. *In* S.W. Williston (editor), *On the Diptera of St. Vincent (West Indies)*, pp. 309–345, pl. 12, figs. 108–119; pp. 435–438. *Transactions of the Entomological Society of London 1896*: 253–446, pls. 8–14.
- Aldrich, J.M. 1901. Supplement. Dolichopodidae. *In*, F.D. Godman and O. Salvin (editors), *Biologia Centrali-Americana*, pp. 333–366, pl. 6, figs. 7–24. *Zoologia-Insecta-Diptera*, Vol. 1. London, 378 pp., 6 pls.
- Aldrich, J.M. 1902. Dolichopodidae of Grenada, W.I. *Kansas University Science Bulletin* 1 [= whole ser., 11]: 75–95, pl. 4. [= *Kans. Univ. Bul.* 2 (8)]
- Aldrich, J.M. 1904. A contribution to the study of American Dolichopodidae. *Transactions of the American Entomological Society* 30: 269–286.
- Aldrich, J.M. 1905. A catalogue of North American Diptera. *Smithsonian Miscellaneous Collections* 46 (2 [= publication 1444]): 1–680.
- Aldrich, J.M. 1907. The dipterous genus *Scellus*, with one new species. *Entomological News* 18: 133–136.
- Aldrich, J.M. 1911a. A revision of the North American species of the dipterous genus *Hydrophorus*. *Psyche* 18: 45–70, 1 pl.
- Aldrich, J.M. 1911b. The dipterous genus *Dios-tracus* Loew. *Psyche* 18: 70–73, 1 pl.
- Aldrich, J.M. 1921. Introduction. *In* M.C. Van Duzee, F.R. Cole, and J.M. Aldrich, *The dipterous genus Dolichopus Latreille in North America*, pp. 1–8. *Bulletin of the United States National Museum* 116: 1–304, 1 fig., 16 pls.
- Aldrich, J.M. 1922a. Two-winged flies of the genera *Dolichopus* and *Hydrophorus* collected in Alaska in 1921, with new species of *Dolichopus* from North America and Hawaii. *Proceedings of the United States National Museum* 61(25): 1–18.
- Aldrich, J.M. 1922b. A new genus of two-winged fly with mandible-like labella. *Proceedings of the Entomological Society of Washington* 24: 145–152, 1 pl.
- Aldrich, J.M. 1932. New Diptera, or two-winged flies, from America, Asia, and Java, with additional notes. *Proceedings of the United States National Museum* 81(9): 1–28, 2 figs., 1 pl.
- Aldrich, J.M. 1933. Notes on Diptera, No. 6. *Proceedings of the Entomological Society of Washington* 35: 165–170.
- Arnaud, P.H. 1958. A synopsis of the genus *Melanderia* Aldrich (Diptera, Dolichopodidae). *Proceedings of the Entomological Society of Washington* 60(4): 179–186, 8 figs.
- Arnaud, P.H. 1963. *Medetera longimana* Van Duzee a synonym of *Medetera californiensis* Wheeler. *Proceedings of the Entomological Society of Washington* 65(1): 62–63.
- Arnaud, P.H. 1969. Occurrence of the genus *Enlinia* Aldrich in the western Nearctic (Diptera: Dolichopodidae). *Pan-Pacific Entomologist* 45(1): 79.
- Arnaud, P.H. 1972. Distribution of *Enlinia californica* (Diptera: Dolichopodidae) in Oregon. *Pan-Pacific Entomologist* 48(1): 77–78.
- Arnaud, P.H. 1979. A catalog of the types of Diptera in the collection of the California Academy of Sciences. *Myia* 1: 1–505.
- Arnaud, P.H., and T.C. Owen. 1981. Charles Howard Curran (1894–1972). *Myia* 2: 1–393.
- Assis Fonseca, E.C.M. 1978. Diptera Orthorrhapha Brachycera Dolichopodidae. *Handbooks for the Identification of British Insects Vol. IX, Part 5*: 1–90.
- Beaulieu, F., and T.A. Wheeler. 2001. *Inventaire des espèces de brachycères (Diptera) des prés*

- de laïches (Cyperaceae, *Carex*) de la Réserve nationale de faune du lac Saint-François, Québec. *Fabriques* 26(2): 57–74.
- Becker, T. 1900. Beiträge zur Dipteren-Fauna Sibiriens gesammelt von Prof. John Sahlberg aus Helsingfors im Jahre 1877. *Acta Societatis Scientiarum Fennicae* 26(9): 1–66.
- Becker, T. 1902–1903. Ägyptische Dipteren. Mitteilungen aus dem Zoologischen Museum in Berlin 2(2): 1–66, 2(3): 67–195.
- Becker, T. 1907. Die Ergebnisse meiner dipterologischen Frühjahrsreise nach Algier und Tunis, 1906. *Zeitschrift für Systematische Hymenopterologie und Dipterologie* 7: 97–128.
- Becker, T. 1914. Diptères nouveaux récoltés par M.M. Ch. Alluaud et R. Jeannel en Afrique orientale 1911–1912. *Annales de la Société entomologique de France* 83: 120–130.
- Becker, T. 1917–1918. Dipterologische Studien. Dolichopodidae. A. Paläarktischen Region. *Nova Acta Academiae Caesareae Leopoldinisch-Carolinae Germanicae Naturae Curiosorum* 102(2)(1917): 113–361, 103(3)(1918): 203–315, 104(2)(1918): 35–214.
- Becker, T. 1919. Diptères Brachycères. Mission du Service Géographique de l'Armée, mesure d'un arc méridien équatorial en Amérique du Sud 10(2): 163–215, pls. 14–17.
- Becker, T. 1922a. Dipterologische Studien, Dolichopodidae. B. Nearktische und Neotropische Region. *Abhandlungen der Zoologisch-Botanischen Gesellschaft in Wien* (1921) 13(1): 1–394, 147 figs.
- Becker, T. 1922b. Dipterologische Studien. Dolichopodidae der Indo-Australische Region. *Capita Zoologica* 1(4): 1–247, 19 pls.
- Becker, T. 1923. Dipterologische Studien. Dolichopodidae. D. Aethiopische Region. *Entomologische Mitteilungen* 12: 1–50.
- Bennet, F.D. 1968. Insects and mites as potential controlling agents of water hyacinth (*Eichornia crassipes* (Mart.) Solms.). *Proceedings of the 9th British Weed Control Conference*: 832–835.
- Berthold, A.A. 1827. *Natürliche Familien des Thierreichs* [Aus dem Französischen. Mit Anmerkungen und Zusätzen]. Weimar: x + 606 pp.
- Bickel, D.J. 1985. A revision of the Nearctic *Medetera* (Diptera: Dolichopodidae). U.S. Department of Agriculture, Technical Bulletin 1692: 1–109.
- Bickel, D.J. 1986. Australian species of *Systemus* (Diptera: Dolichopodidae). *Records of the Australian Museum* 38: 263–270.
- Bickel, D.J. 1994. The Australian Sciapodinae (Diptera: Dolichopodidae), with a review of the Oriental and Australasian faunas, and a world conspectus of the subfamily. *Records of the Australian Museum* (Suppl.) 21: 1–394.
- Bickel, D.J. 1995a. A fossil *Gymnopternus* Loew (Diptera: Dolichopodidae) from the Florissant Beds, Colorado. *Psyche* 102(3–4): 169–172.
- Bickel, D.J. 1995b. Insects in Micronesia. Volume 13, no. 8. Diptera: Dolichopodidae Part I. Sciapodinae, Medeterinae and Sympycninae (part). *Micronesia* 27: 73–118.
- Bickel, D.J. 1998a. Synonymic notes on some of Thomson's New World Dolichopodidae (Diptera). *Entomological News* 109(1): 61–65.
- Bickel, D.J. 1998b. The Dolichopodidae (Diptera) of Midway Atoll, with a new species of *Dactylomyia* Aldrich, and taxonomic notes on the subfamily Neurigoninae. *Bishop Museum Occasional Papers* 55: 45–55.
- Bickel, D.J. 1999. Australian Sympycninae II: *Syntormon* Loew and *Nothorhaphium*, gen. nov., with a treatment of the western Pacific fauna, and notes on the subfamily Rhapsiinae and *Dactylonotus* Parent (Diptera: Dolichopodidae). *Invertebrate Taxonomy* 13: 179–206.
- Bickel, D.J. 2000. New World *Achradocera* in Hawai'i, Tonga, and French Polynesia, with discussion of the genus (Diptera: Dolichopodidae). *Bishop Museum Occasional Papers* 64: 14–20.
- Bickel, D.J. 2003. New synonyms in the Nearctic and Neotropical Sciapodinae (Diptera: Dolichopodidae). *Studia dipterologica* 9 (2) (2002): 545–560.
- Bickel, D.J., and C.E. Dyte. 1989. Family Dolichopodidae. In N.L. Evenhuis (editor), *Catalog of the Diptera of the Australasian and Oceanian regions*: 393–418. Honolulu: Bishop Museum Press.
- Bickel, D.J., and B.J. Sinclair. 1997. The Dolichopodidae (Diptera) of the Galápagos Islands, with notes on the New World fauna. *Entomologica Scandinavica* 28: 241–270.
- Bigot, J.M.F. 1852. Essai d'une classification générale et synoptique de l'ordre des Insectes Diptères. *Annales de la Société entomologique de France ser. (2) 10*: 471–489.
- Bigot, J.M.F. 1859. Essai d'une classification générale et synoptique de l'ordre des Insectes Diptères. VII mémoire. Tribus des Rhapsidi et Dolichopodi (Mihi). VIIIe. *Annales de la Société entomologique de France ser. (3) 7*: 201–231.
- Bigot, J.M.F. 1888a. (Notes critiques sur les Diptères). *Annales de la Société entomologique de France (6) 8(Bull.)*: xxiv.
- Bigot, J.M.F. 1888b. (Diagnoses sommaires de quelque espèces nouvelles du groupe des Dolichopodi: *Psilopodius*, *Psilopodinus*, *Spatichira* et *Poecilobothrus*). *Annales de la Société entomologique de France (6) 8(Bull.)*: xxix–xxx.

- Bigot, J.M.F. 1890. Diptères nouveaux ou peu connus. 36e partie, XLV: Dolichopodi. Essai d'une classification générale. Annales de la Société entomologique de France (6) 10: 261–296.
- Bissett, B.M. 1987. Family Dolichopodidae (long-legged flies). In J.D. Lafontaine, S. Allyson, V.M. Behan-Pelletier, A. Borkent, J.M. Campbell, K.G.A. Hamilton, J.E.H. Martin, L. Masner (editors), The insects, spiders and mites of Cape Breton Highlands National Park. Agriculture Canada Research Branch Report 1: 159–169.
- Blacklith, R.M., R.E. Blacklith, and M.C.D. Speight. 1995. *Bathycranium*: synonymy with *Syntormon*, distinction between *Parasyntormon* and *Syntormon* discussed and *S. bicolorellus* and *S. luteicornis* (Diptera: Dolichopodidae) re-described. Insecta Mundi 9: 351–362.
- Boheman, C.H. 1852. Entomologiska anteckningar under en resa i Södra Handlingar 1851. Kongliga Svenska Vetenskaps-Akademiens Handlingar 1852: 53–210.
- Borkent, A., and W.W. Wirth. 1997. World species of biting midges (Diptera: Ceratopogonidae). Bulletin of the American Museum of Natural History 233: 1–257.
- Botosaneanu, L., and F. Vaillant. 1973. Quelques Diptera Dolichopodidae nouveaux de Cuba. In Résultats des expéditions biospéologiques cubano-roumaines à Cuba: 411–424, 1 pl. Bucaresti: Editura Academiei Republicii Socialiste România.
- Brooks, S.E., T.A. Wheeler, and N.L. Evenhuis. 2002. *Pelastoneurus* Loew, 1861 (Insecta, Diptera): proposed conservation. Bulletin of Zoological Nomenclature 59: 196–197.
- Brues, C.T. 1901. A new species of *Dolichopus* from Texas. Entomological News 12: 44–45, 1 fig.
- Byers, G.W., F. Blank, W.J. Hanson, D.F. Beneway, and R.W. Fredrichson. 1962. Catalogue of the types in the Snow Entomological Museum. Part III (Diptera). University of Kansas Science Bulletin 43: 131–181.
- Carlier (de Liège). 1835. *Anglearia antennata*. Annales de la Société entomologique de France 4: 659–660.
- Chandler, P.J. (editor). 1998. Checklists of insects of the British Isles (New Series). Part 1: Diptera. Handbooks for the Identification of British Insects 12(1): 1–234.
- Cole, F.R. 1912. Notes on the Diptera of Laguna Beach. Pomona College Journal of Entomology 4: 837–840, 3 figs.
- Cole, F.R., and E.I. Schlinger. 1969. The flies of western North America. Berkeley and Los Angeles: University of California Press, 693 pp.
- Collin, J.E. 1935. Diptera (Cyclorrhapha) from Akpatok island, Ungava Bay, Canada. Results of the Oxford University Hudson Strait Expedition, 1931. Annals and Magazine of Natural History ser. 10, 15: 369–381, 11 figs.
- Cooper, B.E., and J.M. Cumming. 1993. Diptera types in the Canadian National Collection of Insects. Part 2. Brachycera (exclusive of Schizophora). Agriculture Canada Research Branch Publication 1896/B, 105 pp.
- Coquillett, D.W. 1899. Order Diptera. In D.S. Jordan, The fur seals and fur-seal islands of the North Pacific Ocean, pp. 341–346, Vol. 4. Washington, D.C., 384 pp., 86 pls., pl. A. “1898”.
- Coquillett, D.W. 1900. Papers from the Harriman Alaska Expedition. IX. Entomological results (3): Diptera. Proceedings of the Washington Academy of Sciences 2: 389–464.
- Coquillett, D.W. 1904. New North American Diptera. Proceedings of the Entomological Society of Washington 6: 166–192.
- Coquillett, D.W. 1910a. New genera and species of North American Diptera. Proceedings of the Entomological Society of Washington 12: 124–131.
- Coquillett, D.W. 1910b. New species of North American Diptera. Canadian Entomologist 42: 41–47.
- Coquillett, D.W. 1910c. The type-species of the North American genera of Diptera. Proceedings of the United States National Museum 37: 499–647.
- Corpus, L.D. 1983. *Paraphrosylus praedator* and *P. nigripennis*, new to Washington, with notes on the genus (Diptera: Dolichopodidae). Entomological News 94(5): 213–215.
- Corpus, L.D. 1986a. Biological notes and descriptions of the immature stages of *Pelastoneurus vagans* Loew (Diptera: Dolichopodidae). Proceedings of the Entomological Society of Washington 88(4): 673–679.
- Corpus, L.D. 1986b. Immature stages of *Liancalus similis* (Diptera: Dolichopodidae). Journal of the Kansas Entomological Society 59(4): 635–640.
- Corpus, L.D. 1988. Immature stages of *Tachytrechus auratus* (Diptera: Dolichopodidae). Pan-Pacific Entomologist 64(1): 9–15.
- Corpus, L.D. 1989. A revision and proposed phylogeny of the Nearctic *Hercostomus* (Diptera: Dolichopodidae). Entomography 6: 213–260.
- Crampton, G.C. 1942. Guide to the insects of Connecticut. Part VI. The Diptera or true flies of Connecticut. First fascicle. The external morphology of the Diptera. State of Connecticut. State Geological and Natural History Survey Bulletin 64: 1–509, 55 figs., 4 pls.

- Criddle, N. 1921. The entomological record, 1920. Annual Report of the Entomological Society of Ontario (1920) 51: 72–90.
- Curran, C.H. 1923a. New Diptera in the Canadian National Collection. Canadian Entomologist 54: 277–287.
- Curran, C.H. 1923b. An apparently undescribed species of *Scellus* (Dolichopodidae, Diptera). Canadian Entomologist 55: 73–74.
- Curran, C.H. 1923c. Undescribed Canadian Dolichopodidae, with key to *Chrysotimus* (Diptera). Canadian Entomologist 55: 190–192.
- Curran, C.H. 1923d. Apparently undescribed Canadian Asilidae and Dolichopodidae (Diptera). Canadian Entomologist 55: 207–211.
- Curran, C.H. 1923e. A new dolichopid from Ontario (Diptera). Canadian Entomologist 55: 236–237.
- Curran, C.H. 1924a. A new species of *Nothosympycnus* (Dolichopodidae) with synopsis of Canadian species. Canadian Entomologist 56: 108–110.
- Curran, C.H. 1924b. Seven new species of *Rhaphium* (Dolichopodidae, Diptera). Canadian Entomologist 56: 133–141.
- Curran, C.H. 1924c. New Canadian Diptera, with a synopsis of the genus *Cynorhina*. Canadian Entomologist 56: 193–196.
- Curran, C.H. 1924d. A new *Dolichopus* from British Columbia (Dolichopodidae, Dipt.). Canadian Entomologist 56: 304–305.
- Curran, C.H. 1924e. Brief diagnoses of some Diptera occurring in New England. Psyche 31: 226–228.
- Curran, C.H. 1924f. The Dolichopodidae of South Africa. Annals of the Transvaal Museum 10: 212–232.
- Curran, C.H. 1925. Diptera. In N. Criddle, The entomological record, 1924: 99–101. Annual Report of the Entomological Society of Ontario (1924) 55: 89–106.
- Curran, C.H. 1926a. Descriptions of new Canadian Diptera. Canadian Entomologist 58: 170–175, 211–218.
- Curran, C.H. 1926b. The Nearctic species of the genus *Rhaphium* Meigen (Dolichopodidae, Dipt.) [cont.]. Transactions of the Royal Canadian Institute 15: 249–260.
- Curran, C.H. 1927a. Descriptions of nearctic Diptera. Canadian Entomologist 59: 79–92, 5 figs.
- Curran, C.H. 1927b. The Nearctic species of the genus *Rhaphium* Meigen (Dolichopodidae, Dipt.) [concl.]. Transactions of the Royal Canadian Institute 16: 99–179, 4 pls.
- Curran, C.H. 1928. New eastern species of *Medeterus* (Dolichopodidae, Diptera). Bulletin of the New York State Museum 274: 199–204.
- Curran, C.H. 1929a. Some new nearctic Diptera. Canadian Entomologist 61: 30–34, 1 fig.
- Curran, C.H. 1929b. New Dolichopodidae [sic.] from Liberia and the Belgian Congo. American Museum Novitates 391: 1–10.
- Curran, C.H. 1930a. Three new Diptera from Canada. Journal of the New York Entomological Society 38: 73–76.
- Curran, C.H. 1930b. Report of the Diptera collected at the Station for the Study of Insects, Harriman Interstate Park, N.Y. Bulletin of the American Museum of Natural History (1931) 61: 21–115.
- Curran, C.H. 1930c. A new *Gymnopternus* from Oregon (Dolichopodidae, Diptera). Canadian Entomologist 62: 287.
- Curran, C.H. 1931. Twelve new Diptera. American Museum Novitates 492: 1–13, 7 figs.
- Curran, C.H. 1933. Some North American Diptera. American Museum Novitates 682: 1–11.
- Curran, C.H. 1934. The families and genera of North American Diptera. New York, 512 pp., 235 figs., 2 pls.
- Curran, C.H. 1942. American Diptera. Bulletin of the American Museum of Natural History 80: 51–84.
- Curtis, J. 1835. British entomology: being illustrations and descriptions of the genera of insects found in Great Britain and Ireland: containing coloured figures from nature of the most rare and beautiful species, and in many instances of the plants upon which they are found. Vol. 12, pls. 530–577. London.
- De Meijere, J.C.H. 1916. Studien über südostasiatische Dipteren, XII: Javanische Dolichopodiden und Ephydriden. Tijdschrift voor Entomologie 59: 225–273.
- De Meijere, J.C.H. 1919. Beitrag zur Kenntnis der Sumatranischen Dipteren. Bijdragen tot de Dierkunde 21: 13–40, pl. 2.
- Dyte, C.E. 1959. Some interesting habitats of larval Dolichopodidae (Diptera). Entomologist's Monthly Magazine 95: 139–143.
- Dyte, C.E. 1967. Two Dolichopodidae (Diptera) from St. Helena Island, South Atlantic. Entomologist 100: 174–176.
- Dyte, C.E. 1975. Family Dolichopodidae. In M.D. Delfinado and D.E. Hardy (editors), A catalogue of the Diptera of the oriental region Vol. 2. Suborder Brachycera through Division Aschiza, Suborder Cyclorrhapha, pp. 212–258. Honolulu: University of Hawaii, 618 pp.
- Dyte, C.E. 1993. The occurrence of *Thrypticus smaragdinus* Gerst. (Diptera: Dolichopodidae) in Britain, with remarks on plant hosts in the genus. Entomologist 112(2): 81–84.
- Dyte, C.E., and K.G.V. Smith. 1980. 33. Family Dolichopodidae. In R.W. Crosskey (editor),

- Catalogue of the Diptera of the Afrotropical region, pp. 443–463. London: British Museum (Natural History), 1437 pp.
- Enderlein, G. 1912. Zur Kenntniss aussereuropäischer Dolichopodiden. I. Tribus Psilopodini. *Zoologische Jahrbücher (Suppl.)* 15: 367–408.
- Enderlein, G. 1936. Ordnung: Zweiflügler, Diptera.. *In* P. Brohmer, P. Ehrmann, and G. Ulmer (editors), *Die Tierwelt Mitteleuropas* 6: Insekten III Teil, Abt. 16: 259 pp., 317 figs. Leipzig.
- Evenhuis, N.L. 1996. New records and synonymies of Hawaiian Diptera. *Bishop Museum Occasional Papers* 46: 27–28.
- Evenhuis, N.L. 1997a. New records, synonymies and range extensions of two-winged flies (Diptera) from the Hawaiian Islands. *Bishop Museum Occasional Papers* 49: 29–32.
- Evenhuis, N.L. 1997b. *Litteratura Taxonomica Dipteroorum (1758–1930)*. Vols.1 and 2. Leiden: Backhuys, 871 pp.
- Evenhuis, N.L. 2003. Review of the Hawaiian *Campsicnemus* Species from Kaua'i (Diptera: Dolichopodidae), with Key and Descriptions of New Species. *Bishop Museum Occasional Papers* 75: 1–34.
- Fabricius, J.C. 1775. *Systema entomologiae, sistens insectorum classes, ordines, genera, species, adiectis synonymis, locis, descriptionibus observationibus*. Flensburgi et Lipsiae [= Flensburg and Leipzig], 832 pp.
- Fabricius, J.C. 1805. *Systema antliatorum secundum ordines, genera, species adiectis synonymis, locis, observationibus, descriptionibus*. *Brunsvigae* [= Brunswick], 372 + 30 pp.
- Fallén, C.F. 1823. *Monographia Dolichopodum Sveciae*. Lundae [=Lund], 24 pp.
- Fischer von Waldheim, G. 1819. Notice sur une mouche carnivore, nommée *Medetera*. *In* Programme d'invitation à la séauce publique de la Société Impériale des Naturalistes, qui aura lieu le 15 décembre. Moscou [= Moscow], 11 pp.
- Foote, R.H., J.R. Coulson, and H. Robinson. 1965. Family Dolichopodidae. *In* A. Stone, C.W. Sabrosky, W.W. Wirth, R.H. Foote, and J.R. Coulson (editors), *A catalog of the Diptera of America north of Mexico: 482–530*. United States Department of Agriculture, Agricultural Research Service, *Agriculture Handbook* 276: iv + 1696 pp.
- Frey, R. 1915. Zur Kenntnis der Dipterenfauna Finnlands. III. Dolichopodidae. *Acta Societas pro Fauna et Flora Fennica* 40(5): 1–80, 3 pls.
- Frison, T.H. 1927. A list of the insect types in the collection of the Illinois State Natural History Survey and the University of Illinois. *Illinois State Natural History Survey Bulletin* 16: 137–309.
- Gerstäcker, A. 1864. Übersicht der in der Umgegend Berlins bis jetzt beobachteten Dolichopodiden. *Stettiner Entomologische Zeitung* 25: 20–48.
- Gistel, J. 1848. *Naturgeschichte des Thierreichs für höhere Schulen*. Stuttgart xvi + 216 + [4] pp., 32 pls.
- Gosseries, J. 1988. Some new names in the Dolichopodidae (Diptera). *Bulletin et Annales de la Société royale belge d'Entomologie* 124: 304–307.
- Greene, C.T. 1922. Synopsis of the North American flies of the genus *Tachytrechus*. *Proceedings of the United States National Museum* 60(17): 1–21, 1 pl.
- Greene, C.T. 1924. Synopsis of the North American flies of the genus *Scellus*. *Proceedings of the United States National Museum* 65(16): 1–18, 3 pls.
- Grichanov, I.Y. 1997a. *Prohercostomus*, a new subgenus of the genus *Hercostomus* Loew (Diptera: Dolichopodidae) from Baltic amber. *Paleontologicheskii Zhurnal* 5: 82–85. [in Russian; English translation in *Paleontological Journal* 31(5): 520–522]
- Grichanov, I.Y. 1997b. Four new species of *Saccophoronta* Becker (Diptera: Dolichopodidae) from Tropical Africa with notes on the world fauna of the genus. *International Journal of Dipterological Research* 8(3): 123–134.
- Grichanov, I.Y. 1999. A check list of genera of the family Dolichopodidae (Diptera). *Studia dipterologica* 6(2): 327–332.
- Grimshaw, P.H. 1901. Part I. Diptera. *In* D. Sharp (editor), *Fauna Hawaiensis* 3: 1–77, pls. 1–3. Cambridge, England, 704 pp., 19 pls.
- Grimshaw, P.H., and P. Speiser. 1902. Diptera (Supplement). *In* D. Sharp (editor), *Fauna Hawaiensis* 3: 78–86. Cambridge, England, 704 pp., 19 pls.
- Grootaert, P., and H.J.G. Meuffels. 1997. Dolichopodidae from Papua New Guinea XV. *Scelopastopyga* gen. nov. and the establishment of a new subfamily, the Achalcinae. *Journal of Natural History* 31: 1587–1600.
- Gunther, R.G. 1979. Two new species of *Dolichopus* Latreille (Diptera: Dolichopodidae) from Illinois. *Papers of the Hickory Hills Entomological Research Center* 9(4): 3 pp. [unpaginated].
- Gunther, R.G. 1980. A new species of *Condylostylus* Bigot (Diptera: Dolichopodidae) from Illinois. *Papers of the Hickory Hills Entomological Research Center* 10(1): 2 pp. [unpaginated].
- Gunther, R.G. 1982. The genera *Chrysotimus*, *Chrysotus*, *Dolichopus*, *Diaphorus*, *Mesorhaga*, *Neurigona* and *Paraclius* of two central Illinois oak hickory forests (Diptera: Dolichopodidae). *Papers of the Hickory Hills Entomological Research Center* 10(1): 2 pp. [unpaginated].

- mological Research Center 12(1): 5 pp. [unpaginated]
- Hagley, E.A.C. 1975. The arthropod fauna in unsprayed apple orchards in Ontario II. Some predacious species. *Proceedings of the Entomological Society of Ontario* 105: 28–40.
- Haliday, A.H. 1832. The characters of two new dipterous genera, with indications of some generic subdivisions and several undescribed species of Dolichopodidae. *Zoological Journal (London)* 5(1830–1831): 350–367.
- Haliday, A.H. 1833. Catalogue of Diptera occurring about Holywood in Downshire. *Entomological Magazine (London)* 1: 147–180.
- Haliday, A.H. 1851. Family XXI. Dolichopidae. In F. Walker, H.T. Stainton, and S.J. Wilkinson, *Insecta Britannica* [Vol. 1]: 144–221. Diptera [vol. 1 by Walker]. London, 314 pp., 10 pls.
- Hardy, D.E., and M.A. Kohn. 1964. Dolichopodidae. In E.C. Zimmerman (editor), *Insects of Hawaii* 11: 13–256.
- Harmston, F.C. 1939. A new *Scellus* (Dolichopodidae: Diptera) with key to males. *Proceedings of the Utah Academy of Sciences, Arts and Letters* 16: 71–73, 6 figs.
- Harmston, F.C. 1951a. New species of Dolichopodidae from California and Utah (Diptera). *Great Basin Naturalist* 11: 11–17.
- Harmston, F.C. 1951b. New species of Dolichopodidae in the University of Kansas collection (Diptera). *Journal of the Kansas Entomological Society* 24: 103–109.
- Harmston, F.C. 1952. New species of Dolichopodidae in the U.S. National Museum (Diptera). *Proceedings of the Entomological Society of Washington* 54: 281–294.
- Harmston, F.C. 1966a. Eleven new *Dolichopus* from North America (Dolichopodidae: Diptera). *Entomological News* 77: 1–17.
- Harmston, F.C. 1966b. New Dolichopodidae from Oregon (Diptera). *Journal of the Kansas Entomological Society* 39(2): 223–226.
- Harmston, F.C. 1968. New Dolichopodidae from Canada, Mexico, and the western United States. *Entomological News* 79: 13–27.
- Harmston, F.C. 1971. New Dolichopodidae from southeastern United States and Cuba (Diptera). *Florida Entomologist* 54: 85–89.
- Harmston, F.C. 1972. New Dolichopodidae from California and Oregon (Diptera). *Entomological News* 83: 153–158.
- Harmston, F.C., and G.F. Knowlton. 1939a. New Utah Dolichopodidae (Diptera). *Entomological News* 50: 256–259, 5 figs.
- Harmston, F.C., and G.F. Knowlton. 1939b. New Dolichopodidae (Diptera). *Annals of the Entomological Society of America* 32: 349–352, 10 figs.
- Harmston, F.C., and G.F. Knowlton. 1939c. Three new Dolichopodidae. *Journal of the Kansas Entomological Society* 12: 83–86, 1 pl.
- Harmston, F.C., and G.F. Knowlton. 1939d. A new *Dolichopus* from Iowa (Diptera). *Proceedings of the Entomological Society of Washington* 41: 87–88, 1 fig.
- Harmston, F.C., and G.F. Knowlton. 1940a. *Tachytrechus* studies (Dolichopodidae, Diptera). *Canadian Entomologist* 72: 111–115, 5 figs.
- Harmston, F.C., and G.F. Knowlton. 1940b. New and little-known Utah Dolichopodidae (Diptera). *Entomological News* 51: 129–134, 2 figs.
- Harmston, F.C., and G.F. Knowlton. 1940c. The genus *Sympycnus* in Utah (Dolichopodidae: Diptera). *Annals of the Entomological Society of America* 33: 395–403, 28 figs.
- Harmston, F.C., and G.F. Knowlton. 1940d. New mid-western Dolichopodidae (Diptera). *Journal of the Kansas Entomological Society* 13: 58–61, 9 figs.
- Harmston, F.C., and G.F. Knowlton. 1940e. Two new California Dolichopodidae (Diptera). *Pan-Pacific Entomologist* 16: 108–110, 3 figs.
- Harmston, F.C., and G.F. Knowlton. 1940f. Four new *Hercostomus* from Utah (Dolichopodidae: Diptera). *Proceedings of the Entomological Society of Washington* 42: 125–128, 9 figs.
- Harmston, F.C., and G.F. Knowlton. 1941a. New species of *Hercostomus* from western North America (Diptera, Dolichopodidae). *Canadian Entomologist* 73: 127–132, 15 figs.
- Harmston, F.C., and G.F. Knowlton. 1941b. New western Dolichopodidae (Diptera). *Journal of the Kansas Entomological Society* 14: 92–97, 8 figs.
- Harmston, F.C., and G.F. Knowlton. 1942a. The dipterous genus *Campsicnemus* in North America. *Bulletin of the Brooklyn Entomological Society* 37: 10–17, 9 figs.
- Harmston, F.C., and G.F. Knowlton. 1942b. New Dolichopodidae from Utah and Colorado (Diptera). *Canadian Entomologist* 74: 80–85, 10 figs.
- Harmston, F.C., and G.F. Knowlton. 1942c. New Dolichopodidae of western North America. *Annals of the Entomological Society of America* 35: 17–22, 13 figs.
- Harmston, F.C., and G.F. Knowlton. 1942d. Three new *Syntormon* (Diptera: Dolichopodidae) from western United States. *Proceedings of the Entomological Society of Washington* 44: 22–26, 11 figs.
- Harmston, F.C., and G.F. Knowlton. 1943a. Five new western Dolichopodidae (Diptera). *Bulletin of the Brooklyn Entomological Society* 38: 101–107.
- Harmston, F.C., and G.F. Knowlton. 1943b. New

- species of *Parasyntormon* from the United States (Diptera, Dolichopodidae). *Canadian Entomologist* 75: 63–65.
- Harmston, F.C., and G.F. Knowlton. 1945. New Dolichopodidae from Michigan (Diptera). *Journal of the Kansas Entomological Society* 18: 77–81.
- Harmston, F.C., and G.F. Knowlton. 1946a. New and little-known Dolichopodidae from Indiana (Diptera). *American Midland Naturalist* 36: 671–674.
- Harmston, F.C., and G.F. Knowlton. 1946b. Two new *Paraclius* (Diptera: Dolichopodidae). *Journal of the Kansas Entomological Society* 19: 23–25.
- Harmston, F.C., and G.F. Knowlton. 1946c. Three new western Dolichopodidae. *Canadian Entomologist* (1945) 77: 137–139.
- Harmston, F.C., and G.F. Knowlton. 1963. New Dolichopodidae from North America. *Journal of the Kansas Entomological Society* 36: 231–238.
- Harmston, F.C., and L.S. Miller. 1966. New and little known Dolichopodidae from the Pacific Northwest and intermountain areas. *Proceedings of the Entomological Society of Washington* 68(2): 88–93.
- Harmston, F.C., and W.F. Rapp. 1968. New Dolichopodidae from Nebraska. *Journal of the Kansas Entomological Society* 41: 247–254.
- Harmston, F.C., and W.F. Rapp. 1983. The Dolichopodidae of Nebraska. *Novitates Arthropodae* 1(4): 1–75.
- Harris, T.W. 1835. VIII. Insects. *In* E. Hitchcock, Report on the geology, mineralogy, botany, and zoology of Massachusetts. Ed. 2: 553–602. Amherst, MA, 702 pp., 104 figs., + Atlas, 17 pls.
- Hendrickson, J.A. 1961. Notes on two species of *Condylostylus* and description of a new species of *Neurigona* from California (Diptera: Dolichopodidae). *Wasmann Journal of Biology* 19: 277–281.
- Herbst, D.B., and T.J. Bradley. 1988. Osmoregulation in dolichopodid larvae (*Hydrophorus plumbeus*) from a saline lake. *Journal of Insect Physiology* 34(5): 369–372.
- Hollis, D. 1964a. On the Diptera of Nepal (Stratiomyidae, Therevidae and Dolichopodidae). *Bulletin of the British Museum (Natural History) Entomology* 15(4): 83–116.
- Hollis, D. 1964b. Notes and descriptions of Indonesian Dolichopodidae (Insecta, Diptera) in the Zoologische Museum, Amsterdam. *Beaufortia* 10: 239–274.
- Hurley, R.L. 1985. Orthogenya Dolichopodidae: Hydrophorinae. *In* G.C.D. Griffiths (editor), Flies of the Nearctic region 6 (1): 1–112.
- Hurley, R.L. 1995. Orthogenya Dolichopodidae: Hydrophorinae. *In* G.C.D. Griffiths (editor), Flies of the Nearctic region 6 (2): 113–224.
- International Commission on Zoological Nomenclature. 1958. Opinion 531. Validation under the plenary powers of the generic name “*Campsicnemus*” Haliday, 1851 (Class Insecta, Order Diptera). *In* F. Hemming (editor), Opinions and declarations rendered by the International Commission on Zoological Nomenclature 19: 349–360 (= part 20). London, 436 pp.
- International Commission on Zoological Nomenclature. 1985. Opinion 1314. *Hydrophorus nebulosus* Fallén, 1823, is the type species of *Hydrophorus* Fallén, 1823 (Insecta, Diptera). *Bulletin of Zoological Nomenclature* 42(2): 162–164.
- Jacobs, J.-C. 1906. Diptères de la Belgique. *Mémoires de la Société entomologique de Belgique* 12: 21–76.
- James, M.T. 1939. The genus *Dolichopus* in Colorado (Diptera, Dolichopodidae). *Transactions of the American Entomological Society* 65: 209–226.
- Johannsen, O.A. 1928. Order Diptera. *In* M.D. Leonard, List of insects of New York with a list of the spiders and certain other allied groups. *Memoirs of the Agricultural Experiment Station (Cornell)* (1926) 101: 687–868.
- Johannsen, O.A., and C.R. Crosby. 1913. The life history of *Thrypticus muhlenbergiae* sp. nov. (Diptera). *Psyche* 20: 164–166, 1 fig.
- Johnson, C.W. 1904. Some notes, and descriptions of four new Diptera. *Psyche* 11: 15–20.
- Johnson, C.W. 1906. Descriptions of two new Diptera of the family Dolichopodidae. *Psyche* 13: 59–60.
- Johnson, C.W. 1910. Order Diptera. *In* J.B. Smith, The insects of New Jersey, pp. 703–814, figs. 293–340. Annual Report of the New Jersey State Museum 1909: 15–888, 340 figs.
- Johnson, C.W. 1914. The Diptera fauna of Bermuda. *Annals of the Entomological Society of America* 6: 443–452.
- Johnson, C.W. 1921. New species of Diptera. *Occasional Papers of the Boston Society of Natural History* 5: 11–17, 2 figs.
- Johnson, C.W. 1925. Diptera of the Harris Collection. *Proceedings of the Boston Society of Natural History* 38: 57–99.
- Johnson, C.W. 1929. Diptera of Labrador. *Psyche* 36: 129–146.
- Kertész, C. 1909. *Catalogus dipterorum hucusque descriptorum*. Volumen VI. Empididae, Dolichopodidae, Musidoridae. Budapestini [=Budapest]: Museum Nationale Hungaricum, 362 pp.
- Knowlton, G.F., and F.C. Harmston. 1937. Utah

- Diptera. Proceedings of the Utah Academy of Sciences, Arts and Letters 14: 141–149.
- Kowarz, F. 1877. Die Dipteren-Gattung *Medetorus* Fischer. Verhandlungen der Kaiserlich-königlichen Zoologisch-Botanischen Gesellschaft in Wien 27: 39–76, pl. 2.
- Latreille, P. 1796. Précis des caractères génériques des insectes, disposés dans un ordre naturel. Paris, xiv + 201 pp.
- Latreille, P. 1809. Genera crustaceorum et insectorum secundum ordinem naturalem in familias disposita, iconibus exemplisque plurimis explicata. Vol. 4. Parisiis et Argentorat [= Paris and Strasbourg], 399 pp.
- Latreille, P. 1810. Considérations générales sur l'ordre naturel des animaux. Paris, 444 pp.
- LeConte, J.L. (editor). 1859. The complete writings of Thomas Say on the entomology of North America. Vol. 2. New York, 814 pp.
- Lehmann, J.G.C. 1822. Indicem scholarum publice privatimque in Hamburgensium Gymnasio Academico, a paschate 1822 usque ad pascha a 1823 habendarum exhibit Joannes Georgius Christianus Lehmann. Observationes zoologicae praesertim in faunam hamburgensem. Pugillus primus. Hamburgi [= Hamburg], 55 pp.
- Lehmann, J.G.C. 1824. Insectorum species nonnullae vel novae vel minus cognitae, in agro Hamburgensi captae, ex ordine Dipteriorum. Nova Acta Academiae Caesariae Leopodisch-Carolinae Germanicae Naturae Curiosorum 12(1): 239–248, 1 col. Taf.
- Leonard, M.D. 1928. List of the insects of New York with a list of the spiders and certain other allied groups. Memoirs of the Agricultural Experiment Station (Cornell) (1926) 101: 1–1121.
- Linnaeus, C. 1758. Systema naturae per regna tria naturae. Ed. 10, Vol. 1. Holmiae [=Stockholm], 824 pp.
- Linnaeus, C. 1767. Systema naturae per regna tria naturae. Ed. 12 (rev.), Vol. 1, Pt. 2: 533–1327. Holmiae [= Stockholm].
- Liop, P. 1863–1864. I ditteri distribuiti secondo un nuovo metodo di classificazione naturale. Atti de Reale Istituto Veneto di Scienze, Lettere ed Arti (3): 9: 187–236 (1863), 499–518, 569–604, 719–771, 879–910, 989–1027, 1087–1126, 1311–1352 (1864); 10: 59–84.
- Loew, H. 1848. Dipterologische. Stettiner Entomologische Zeitung 9: 329–332.
- Loew, H. 1850. Beitrag zur Kenntniss der *Rhaphium*-Arten. Stettiner Entomologische Zeitung 11: 85–95, 101–133.
- Loew, H. 1857a. Neue Beiträge zur Kenntniss der Dipteren. Fünfter Beitrag. Programme der Königlichen Realschule zu Meseritz 1857: 1–56.
- Loew, H. 1857b. Dipterologische Mitteilungen. Wiener Entomologische Monatschrift 1: 33–56, 1 pl.
- Loew, H. 1861a. Neue Beiträge zur Kenntniss der Dipteren. Achter Beitrag. Programme der Königlichen Realschule zu Meseritz 1861: 1–100. Berlin.
- Loew, H. 1861b. Diptera aliquot in insula Cuba collecta. Wiener Entomologische Monatschrift 5: 33–43.
- Loew, H. 1862. Diptera Americae septentrionalis indigena. Centuria secunda. Berliner Entomologische Zeitschrift 6: 185–232.
- Loew, H. 1864a. Diptera Americae septentrionalis indigena. Centuria quinta. Berliner Entomologische Zeitschrift 8: 49–104.
- Loew, H. 1864b. Monographs of the Diptera of North America. Part II. Smithsonian Miscellaneous Collections 6 (2 [= pub. 171]): 1–360, 5 pls.
- Loew, H. 1866a. Diptera Americae septentrionalis indigena. Centuria sexta. Berliner Entomologische Zeitschrift (1865) 9: 127–186.
- Loew, H. 1866b. Diptera Americae septentrionalis indigena. Centuria septima. Berliner Entomologische Zeitschrift 10: 1–54.
- Loew, H. 1869a. Diptera Americae septentrionalis indigena. Centuria octava. Berliner Entomologische Zeitschrift 13: 1–52.
- Loew, H. 1869b. Diptera Americae septentrionalis indigena. Centuria nona. Berliner Entomologische Zeitschrift 13: 129–186.
- Loew, H. 1872. Diptera Americae septentrionalis indigena. Centuria decima. Berliner Entomologische Zeitschrift 16: 49–115.
- Lundström, C., and R. Frey. 1913. Beitrag zur Kenntniss der Dipterenfauna des nördlichen europäischen Russlands. Acta Societas pro Fauna et Flora Fennica 37(10): 3–20.
- Macquart, J. 1827. Insectes Diptères du nord de la France. Platypezines, Dolichopodes, Empides, Hypotides. Lille, 159 pp., 4 pls.
- Macquart, J. 1834. Histoire naturelle des Insectes. Diptères. Tome premier. In N.E. Roret (editor), (Collection des suites à Buffon) 1: 1–578, 12 pls. Paris.
- Macquart, J. 1835. Histoire naturelle des Insectes. Diptères. Tome deuxième. In N.E. Roret (editor), (Collection des suites à Buffon) 2: 1–703, 12 pls. Paris.
- Macquart, J. 1842. Diptères exotiques nouveaux ou peu connus. Mémoires de la Société Royale des Sciences, de l'Agriculture et des Arts de Lille 1841 (1): 65–200, 22 pls. [reprinted separately with different pagination]
- Macquart, J. 1850. Diptères exotiques nouveaux ou peu connus. 4e supplément [part]. Mémoires de la Société des Sciences, de l'Agriculture et des Arts de Lille 1849: 309–465 (text), 466–

- 479 (explanation of figs., index), pls. 1–14. [reprinted separately with different pagination]
- Malloch, J.R. 1914. Notes on North American Diptera, with descriptions of new species of the collection of the Illinois State Laboratory of Natural History. *Bulletin of the Illinois State Laboratory of Natural History* (1915) 10: 213–243, 3 pls.
- Malloch, J.R. 1919a. The Diptera collected by the Canadian Expedition, 1913–1918 (excluding the Tipulidae and Culicidae). In R.M. Anderson (editor), *Report of the Canadian Arctic Expedition 1913–18*, Vol. 3: Insects, pt. C: Diptera: 34–90, pls. 7–10. Ottawa, 90 pp., 2 figs., 10 pls.
- Malloch, J.R. 1919b. On an undescribed species of *Medeterus* (Diptera, Dolichopodidae). *Entomological News* 30: 7–9.
- Malloch, J.R. 1932. Notes on exotic Diptera. (1); (2). *Stylops* 1: 112–120, 3 figs; 121–126, 6 figs.
- Masunaga, K., T. Saigusa, and N.E. Woodley. 1999. A remarkable disjunct introduction of *Conchopus borealis* Takagi to the New World (Diptera: Dolichopodidae). *Entomological Science* 2(3): 399–404.
- McCabe, T.L., and L.M. Johnson. 1980. Catalogue of the types in the New York State Museum Insect Collection. *New York State Museum Bulletin* 434: 1–38.
- Meigen, J.W. 1803. Versuch einer neuen Gattungseintheilung der europäischen zweiflügeligen Insekten. *Magazin für Insektenkunde*, herausgegeben von Karl Illiger 2: 259–281.
- Meigen, J.W. 1824. Systematische Beschreibung der bekannten europäischen zweiflügeligen Insekten. Vol. 4. Hamm, xii + 428 pp., pls. 33–41.
- Meigen, J.W. 1838. Systematische Beschreibung der bekannten europäischen zweiflügeligen Insekten. Vol. 7 (oder Supplementband). Hamm, xii + 434 pp., pls. 67–74.
- Melander, A.L. 1900. A decade of Dolichopodidae. *Canadian Entomologist* 32: 134–144, 2 figs.
- Melander, A.L. 1903. An interesting new *Chrysotus*. *Entomological News* 14: 72–75, 1 fig.
- Melander, A.L., and C.T. Brues. 1900. New species of *Hygroceleuthus* and *Dolichopus*, with remarks on *Hygroceleuthus*. *Biological Bulletin of the Marine Biological Laboratory Woods Hole, Mass.* 1: 123–148, 22 figs.
- Meuffels, H.J.G. 1981. Status of *Sympycnus annulipes* (Meigen, 1824) and *S. desoutteri* Parent, 1921 (Diptera: Dolichopodidae). *Entomologische Berichten, Amsterdam* 41: 54–55.
- Meuffels, H.J.G., and P. Grootaert. 1984. Dolichopodidae (Diptera) from Papua New Guinea I: The genus *Cymatopus* Kertész with a discussion on *Abatetia* Miller and *Cemocarus* gen. nov. *Indo-Malayan Zoology* 1: 141–158.
- Meuffels, H.J.G., and P. Grootaert. 1986. Dolichopodidae (Diptera) from Papua New Guinea IV. New species of the genus *Teuchophorus* Loew, 1857. *Indo-Malayan Zoology* 3: 217–262.
- Meuffels, H.J.G., and P. Grootaert. 1999. New names in the family Dolichopodidae (Diptera). *Bulletin de l'Institut Royal des Sciences Naturelles de Belgique, Entomologie* 69: 289–292.
- Mik, J. 1874. Beitrag zur Dipteren-Fauna Österreichs. *Verhandlungen der Kaiserlich-königlichen Zoologisch-Botanischen Gesellschaft in Wien* 24: 329–354.
- Mik, J. 1878a. Dipterologische Beiträge. *Verhandlungen der Kaiserlich-königlichen Zoologisch-Botanischen Gesellschaft in Wien* 28 (Abhandlungen): 617–632, pl. 10.
- Mik, J. 1878b. Dipterologische Untersuchungen. *Jahresberichte des Kaiserlich-königlichen Akademische Gymnasium (Wein) 1877/1878*: 1–24.
- Naglis, S.M. 2002. Revision of the Neotropical Neurigoninae (Diptera: Dolichopodidae) II: *Argentina* Parent, *Dactylomyia* Aldrich, *Macro-dactylomyia* gen. nov., and *Systemoides* gen. nov., with the definition of a new tribe Dactylomyiini. *Studia dipterologica* 8 (2) (2001): 475–504.
- Naglis, S.M. 2003a. Revision of the Neotropical Neurigoninae (Diptera: Dolichopodidae) IV: *Viridigona* gen. nov. *Studia dipterologica* 9(2) (2002): 561–604.
- Naglis, S.M. 2003b. Revision of the Neotropical Neurigoninae (Diptera: Dolichopodidae) V: *Neurigona* Rondani. *Studia dipterologica* 10(1): 267–314.
- Negrobov, O.P. 1966. Palearctic species of the genus *Medetera* Fisch. (Diptera, Dolichopodidae). Part I: *Oligochaetus* Mik. *Entomologicheskoe Obozrenie* 45(4): 874–896. [in Russian]
- Negrobov, O.P. 1975. A review of the Palearctic species of *Syntormon* Meigen (Diptera, Dolichopodidae). *Entomologicheskoe Obozrenie* 54: 652–654. [in Russian, English translation in *Entomological Review* 54: 120–129]
- Negrobov, O.P. 1976. New species of the genus *Rhaphium* (Dolichopodidae, Diptera). *Zoologicheskii Zhurnal* 55(6): 860–865. [in Russian, with English summary]
- Negrobov, O.P. 1979a. Some new synonymy in the Dolichopodidae (Diptera). *Proceedings of the Entomological Society of Washington* 81(2): 329.
- Negrobov, O.P. 1979b. 29. Dolichopodidae. In E. Lindner (editor), *Die Fliegen der Palaearktischen Region* 4(5), Lieferung 322: 475–530.
- Negrobov, O.P. 1986. Holarctic relationships of

- the fauna family Dolichopodidae (Diptera), pp. 161–168. In F.B. Chernyavskii and J.R. Chershehnev (editors), Biogeography of the subarctic Beringian Zone, Academy of Science USSR, Far East Science Centre, Vladivostock, 220 pp. [in Russian]
- Negrobov, O.P. 1987. On the system and phylogeny of flies of the Fam. Dolichopodidae (Diptera). *Entomological Review* 65: 16–20.
- Negrobov, O.P. 1991. Family Dolichopodidae. In A. Soos and L. Papp (editors), Catalogue of Palaearctic Diptera. Vol. 7. Dolichopodidae–Platypezidae: 11–139. Budapest: Akadémiai Kiadó, 291 pp.
- Negrobov, O.P., and E. Thuneberg. 1970. Some question on the systematics of the genus *Medetera* (Dipt., Dolichopodidae) of the Palearctic region. *Annales Entomologici Fennicae* 36(3): 143–145.
- Negrobov, O.P., and A.A. von Stackelberg. 1974. 29. Dolichopodidae. In E. Lindner (editor), Die Fliegen der Palaarktischen Region 4(5), Lieferung 303: 325–346.
- Negrobov, O.P., P. Vanschuytbroeck, and I.Y. Grichanov. 1981. The species of the genus *Saccophoronta* (Diptera, Dolichopodidae). *Bulletin de l'Institut Royal des Sciences Naturelles de Belgique* 53(4): 1–11.
- Oldenberg, L. 1904. Die Gattung *Saucropus* Lw. (Dipt.). *Zeitschrift für Systematische Hymenopterologie und Dipterologie* 4: 65–81
- Oldenberg, L. 1916. Einige Dolichopodiden meiner Ausbeute (Dipt.). *Entomologische Mitteilungen* 5(5/8): 187–198.
- Oldroyd, H. 1956. A new genus and species of Dolichopodidae (Diptera) from Malaya. *Proceedings of the Royal Entomological Society of London ser. B*, 25: 210–211.
- O'Neill, K.M. 2001. Observations on the behavior of *Machimus occidentalis* (Hine) and *Machimus formosus* (Hine) (Diptera: Asilidae) in Montana. *Proceedings of the Entomological Society of Washington* 103(1): 222–226.
- Osten Sacken, C.R. 1877. Western Diptera: Descriptions of new genera and species of Diptera from the region west and the Mississippi and especially from California. [U.S. Department of the Interior] *Bulletin of the United States Geological and Geographical Survey of the Territories* 3: 189–354.
- Osten Sacken, C.R. 1878. Catalogue of the described Diptera of North America [ed. 2]. *Smithsonian Miscellaneous Collections* 16 (2 [= publication 270]): 1–276.
- Osten Sacken, C.R. 1887. Diptera, Vol. I [part, concl.]. In F.D. Godman and O. Salvin (editors), *Biologia Centrali-Americana. Zoologia-Insecta-Diptera* Vol. 1, pp. 129–160, 161–176, 177–208, 209–216, pl. 3. London, 378 pp., 6 pls.
- Parent, O. 1925. Etude sur les Dolichopodides de la Collection Meigen. *Encyclopédie entomologique. Série B. Mémoires et Notes. II. Diptera* 2: 41–58.
- Parent, O. 1926a. Dolichopodides nouveaux de l'extrême orient palearctique. *Encyclopédie entomologique. Série B. Mémoires et Notes. II. Diptera* 3: 111–149.
- Parent, O. 1926b. Notes synonymiques sur les espèces de Macquart (Dolichopodides). *Annales de la Société scientifique de Bruxelles ser. B*, 46: 205–229.
- Parent, O. 1927. Contribution à l'étude de la distribution géographique de quelque espèces de Dolichopodides. *Comptes rendus. Congrès des Sociétés savantes. Paris. Section des Sciences* 1926: 449–484.
- Parent, O. 1928. Etude sur les Diptères Dolichopodides exotiques conservés au Zoologisches Staatsinstitut und Zoologisches Museum de Hambourg. *Mitteilungen aus dem Zoologischen Staatsinstitut und Zoologischen Museum in Hamburg* 43: 155–198, 85 figs.
- Parent, O. 1929a. Etude sur les Dolichopodides exotiques de la collection von Röder. *Annales de la Société Scientifique de Bruxelles ser. B*, 49: 169–246, 124 figs.
- Parent, O. 1929b. Etudes sur les Dolichopodides. *Encyclopédie Entomologique. Série B. Mémoires et Notes. II. Diptera* 5: 1–18.
- Parent, O. 1929c. Clé de détermination des males des espèces Néarctiques et Néotropicales réunies du genre *Condylostylus* Bigot (sensu Becker). *Annales de la Société Scientifique de Bruxelles ser. B*, 49: 74–87.
- Parent, O. 1931. Diptères Dolichopodides de l'Amérique du Sud. Espèces nouvelles figurant dans la collection Schnuse conservées aux Staatliche Museen für Tierkunde und Völkerkunde zu Dresden. *Abhandlungen und Berichte aus den Staatliches Museen für Tierkunde und Völkerkunde in Dresden* 18: 1–21, 3 pls.
- Parent, O. 1932a. Espèces nouvelles de genre *Sympycnus* Lw. provenant de l'Amérique du sud et conservée au Muséum de Dresden. *Encyclopédie Entomologique. Série B. Mémoires et Notes. II. Diptera* 6: 41–70.
- Parent, O. 1932b. Etude sur les types de Bigot (Diptères, Dolichopodides). *Annales de la Société Scientifique de Bruxelles ser. B*, 52(pt. 1): 215–231.
- Parent, O. 1932c. Contribution à la Faune diptérologique (Dolichopodidae) d'Australie-Tasmanie. *Annales de la Société Scientifique de Bruxelles ser. B. (Mém)* 52: 105–176.
- Parent, O. 1932d. Sur quelques Diptères Dolicho-

- podides, la plupart appartenant à la collection L. Oldenberg. *Stettiner Entomologische Zeitung* 93: 220–241.
- Parent, O. 1933a. Quelques Diptères Dolichopodides exotiques du Musée de Bruxelles. *Bulletin du Musée royal d'Histoire naturelle de Belgique* 9(20): 1–9, 10 figs.
- Parent, O. 1933b. Etude monographique sur les Diptères Dolichopodides de Nouvelle-Zélande. *Annales de la Société scientifique de Bruxelles ser. B*, 53: 325–441.
- Parent, O. 1933c. Contribution à la faune diptérologique de l'Amérique centrale et méridionale (Diptères Dolichopodides). *Bulletin et Annales de la Société entomologique de Belgique* 73: 163–186.
- Parent, O. 1933d. Die Ausbeute der deutschen Chaco-Expedition 1925/26.-Diptera. XXVII. Dolichopodidae. *Konowia* 11(1932): 241–259.
- Parent, O. 1934a. Etude sur les types de Dolichopodides exotiques de Francis Walker, conservés au British Museum. *Annals and Magazine of Natural History ser. 10*, 13: 1–38, 70 figs.
- Parent, O. 1934b. Diptères Dolichopodides exotiques. *Mémoires de la Société Nationale des Sciences Naturelles et Mathématiques de Cherbourg (1929–1933)* 41 [= ser. 5, 1]: 257–308, pls. 67–79.
- Parent, O. 1937. Diptères Dolichopodides. Espèces et localités nouvelles. *Bulletin et Annales de la Société entomologique de Belgique* 77: 125–148.
- Parent, O. 1938. Diptères Dolichopodides. Faune de France 35: 1–720.
- Parent, O. 1939. Quelques diptères Dolichopodides de la région néotropicale. *Arbeiten über morphologische und taxonomische Entomologie* 6: 140–151.
- Parent, O. 1944. Diptères Dolichopodides recueillis en Chine du Nord en Mongolie et en Mandchourie par R.P.E. *Licent. Revue française d'Entomologie* 10(4): 121–131.
- Perris, E. 1847. Lettre de M. Edouard Perris à M.M. sur une excursion dans les Grandes Landes. *Mémoires de l'Académie Royale des Sciences, Belles-Lettres et Arts de Lyon* 2: 433–506.
- Philippi, R.A. 1865. Aufzählung der chilenischen Dipteren. *Abhandlungen der Kaiserlich-königlichen Zoologisch-Botanischen Gesellschaft in Wien* 15: 595–782, 7 pls.
- Philippi, R.A. 1875. Descripción de un nuevo diptero chileno. *Anales de la Universidad de Chile* 47: 83–86.
- Pollet, M. 1990. Phenetic and ecological relationships between species of the subgenus *Hercostomus* (*Gymnopternus*) in western Europe with the description of two new species (Diptera: Dolichopodidae). *Systematic Entomology* 15: 359–382.
- Pollet, M. 1996a. Systematic revision and phylogeny of the Palearctic species of the genus *Achalculus* Loew (Diptera: Dolichopodidae) with the description of four new species. *Systematic Entomology* 21: 353–386.
- Pollet, M. 1996b. Phylogeny and geographical distribution of *Achalculus* (Diptera: Dolichopodidae). *Proceedings of the XXth International Congress of Entomology, Firenze, Italy, August 25–31, 1996*: 27.
- Pollet, M. 1998. An attempt to unravel dolichopodid (Diptera) evolution: the quest for *Achalculus*' relatives and true relationships. *Southern Connection Bulletin* 13: 11–14.
- Pollet, M. 2000. A documented Red List of the dolichopodid flies (Diptera: Dolichopodidae) of Flanders. *Communications of the Institute of Nature Conservation* 8. Brussels. 190 pp. [in Dutch, with English summary]
- Pollet, M., and J.M. Cumming. 1998. Systematic revision of Nearctic species of *Achalculus* Loew (Diptera: Dolichopodidae) with comments on their phylogeny, ecology and zoogeography. *Systematic Entomology* 23: 371–385.
- Pollet, M., and P. Grootaert. 1998. Systematics and phylogeny of Neotropical Achalcinae and related taxa (Dolichopodidae). *Abstracts volume of the 4th ICD, Oxford, UK, September 6–13, 1998*: 172–173.
- Poole, R.W. 1996. Diptera. In R.W. Poole and P. Gentili (editors), *Nomina Insecta Nearctica. A check list of the insects of North America. Volume 3. Diptera, Lepidoptera, Siphonaptera*, pp. 15–604. Rockville, MD: Entomological Information Services, 1143 pp.
- Porter, C.E. 1929. Entomologia Chilena. Diptero que no figura en los catálogos. *Revista Chilena de Historia Natural* 32(1928): 230.
- Ringdahl, O. 1920. Neue skandinavische Dipteren. *Entomologisk Tidskrift* 41: 24–40.
- Ringdahl, O. 1949. Notizen zur Familie Dolichopodidae (Diptera). *Opuscula Entomologica* 14: 53–59.
- Robinson, H. 1960. Four new Dolichopodidae from the eastern United States (Diptera). *Ohio Journal of Science* 60(5): 271–273.
- Robinson, H. 1964. A synopsis of the Dolichopodidae (Diptera) of the southeastern United States and adjacent regions. *Miscellaneous Publications of the Entomological Society of America* 4(4): 105–192.
- Robinson, H. 1967a. New species of Dolichopodidae from the United States and Mexico. *Proceedings of the Entomological Society of Washington* 69(2): 114–127.
- Robinson, H. 1967b. New species of *Micromor-*

- phus* from the United States and Mexico. Proceedings of the Entomological Society of Washington 69(4): 329–334.
- Robinson, H. 1967c. *Neoparentia*, a new genus of American Dolichopodidae (Diptera). Proceedings of the Entomological Society of Washington 69(3): 252–259.
- Robinson, H. 1969. A monographic study of the Mexican species of *Enlinia* (Diptera: Dolichopodidae). Smithsonian Contributions to Zoology 24: 1–62.
- Robinson, H. 1970a. The subfamilies of the family Dolichopodidae in North and South America (Diptera). Papéis Avulsos do Departamento de Zoologia (São Paulo) 23(6): 53–62.
- Robinson, H. 1970b. 40. Family Dolichopodidae. In N. Papavero (editor), A catalogue of the Diptera of the Americas south of the United States 40: 1–92. Universidade de São Paulo, Museu de Zoologia.
- Robinson, H. 1973. Two new species of *Enlinia* from the southwestern United States (Diptera: Dolichopodidae). Proceedings of the Entomological Society of Washington 75(4): 419–422.
- Robinson, H. 1975. Bredin-Archibold-Smithsonian biological survey of Dominica, the family Dolichopodidae with some related Antillean and Panamanian species (Diptera). Smithsonian Contributions to Zoology 185: i–iv, 1–141.
- Robinson, H. 1980. Three new species of *Thrypticus* from Maryland (Diptera: Dolichopodidae). Proceedings of the Entomological Society of Washington 82(3): 469–473.
- Robinson, H. 1992. Two new species of *Pelastoneurus* from Roosevelt Island, District of Columbia (Diptera: Dolichopodidae). Proceedings of the Entomological Society of Washington 94(4): 576–579.
- Robinson, H., and P.H. Arnaud, Jr. 1970. The genus *Enlinia* Aldrich in America north of Mexico (Diptera: Dolichopodidae). Occasional Papers of the California Academy of Sciences 83: 1–9.
- Robinson, H., and M. Deyrup. 1997. Two new species of *Asyndetus* Loew, and notes on the identity of *A. interruptus* Loew (Diptera: Dolichopodidae). Proceedings of the Entomological Society of Washington 99(3): 477–482.
- Robinson, H., and J.R. Vockeroth. 1981. Dolichopodidae. In J.F. McAlpine, B.V. Peterson, G.E. Shewell, H.J. Teskey, J.R. Vockeroth, and D.M. Wood (editors), Manual of Nearctic Diptera 1: 625–639. Agriculture Canada Monograph 27. 674 pp.
- Rondani, C. 1856. Dipterologiae Italicae prodromus. Vol. 1. Genera Italica ordinis dipterorum ordinatim disposita et distincta et in familias et stirpes aggregata. Parmae [= Parma], 228 pp.
- Rondani, C. 1857. Dipterologiae Italicae prodromus. Vol. 2. Species Italicae ordinis dipterorum in genera characteribus definita, ordinatim collectae, methodo analitica distinctae, et novis vel minus cognitis descriptis. Pars prima. Oestridae: Sympfthidae[sic]: Conopidae. Parmae [= Parma], 264 pp., 1 fig.
- Rondani, C. 1861. Dipterologiae Italicae prodromus. Vol. 4. Species Italicae ordinis dipterorum in genera characteribus definita, ordinatim collectae, methodo analitica distinctae, et novis vel minus cognitis descriptis. Pars tertia. Muscidae, Tachininarum complementum. Parmae [= Parma], 174 pp.
- Roser, C. von. 1840. Erster Nachtrag zu dem in Jahre 1834 bekannt gemachten Verzeichnisse in Württemberg vorkommender zweiflügliger Insekten. Correspondenzblatt de Königlich Württembergischen Landwirtschaftlichen Vereins 37 [= n. ser., 17] (1): 49–64.
- Runyon, J.B., and R.L. Hurley. 2003. Revision of the Nearctic Species of *Nepalomyia* Hollis (= *Neurigonella* Robinson) (Diptera: Dolichopodidae: Peloropeodinae) with a world catalog. Annals of the Entomological Society of America 96: 403–414.
- Runyon, J.B., and R.L. Hurley. 2004. A new genus of long-legged flies displaying remarkable wing directional assymetry. Proceedings of the Royal Society of London B (Supplement) 271: 114–116.
- Sabrosky, C.W. 1967. Corrections to “A Catalog of the Diptera of America north of Mexico”. Bulletin of the Entomological Society of America 13(2): 115–125.
- Sabrosky, C.W. 1971. Additional corrections to “A Catalog of the Diptera of America north of Mexico”. Bulletin of the Entomological Society of America 17(2): 83–88.
- Sabrosky, C.W. 1978. A third set of corrections to “A Catalog of the Diptera of America north of Mexico”. Bulletin of the Entomological Society of America 24(2): 143.
- Sabrosky, C.W. 1999. Family-group names in Diptera, an annotated catalog. Myia 10: 3–360.
- Saigusa, T., K. Masunaga, and C.E. Lee. 1997. The genus *Diostracus* Loew from Korea (Diptera, Dolichopodidae). Esakia 37: 135–140.
- Samuelson, G.A., N.L. Evenhuis, and G.M. Nishida. 2001. The Insect and Spider Collections of the World Web Site. [http:// www.bishop.hawaii.org/bishop/ento/codens-r-us.html] [accessed 27 March, 2001]
- Saunders, L.G. 1928. Some marine insects of the Pacific coast of Canada. Annals of the Entomological Society of America 21: 521–545.
- Say, T. 1823. Descriptions of dipterous insects of the United States. Journal of the Academy of

- Natural Sciences of Philadelphia 3: 9–54, 73–104.
- Say, T. 1829–1830. Description of North American dipterous insects. *Journal of the Academy of Natural Sciences of Philadelphia* 6: 149–178, 1829; 183–188, 1830.
- Schiner, I.R. 1864. *Catalogus systematicus dipterorum Europae*. Vindobonae [=Vienna], xii + 115 pp.
- Schiner, I.R. 1868. Diptera. In *Reise der österreichischen Fregatte Novara um die Erde in den Jahren 1857, 1858, 1859 unter den Befehlen des Commodore B. von Wüllerstorff-Urbair*. Zoologischer Theil. Zweiter Band. I. Abtheilung. Wien [= Vienna]: B.K. Gerold's Sohn, vi + 388 pp., 4 pls.
- Schiødte, J. C. 1844. Forhandlinger i det skandinaviske entomologiske selskab. *Naturhistorisk Tidsskrift* (1844–1845) ser. 2, 1: 16–70.
- Scopoli, J.A. 1763. *Entomologia carniolica exhibens insecta carnioliae indigene et distributa in ordines, genera, species, varietates methodo Linnaeana*. Vindobonae [= Vienna], 421 pp.
- Smith, M.E. 1952. Immature stages of the marine fly, *Hypocharassus pruinosus* Wh., with a review of the biology of immature Dolichopodidae. *American Midland Naturalist* 48: 421–432.
- Snodgrass, R.E. 1904. The hypopygium of the Dolichopodidae. *Proceedings of the California Academy of Sciences* 3(3): 273–294, pls. 30–33.
- Snodgrass, R.E. 1922. Mandible substitutes in the Dolichopodidae. *Proceedings of the Entomological Society of Washington* 24(6): 148–152, 1 pl.
- Stackelberg, A.A. von. 1928a. Dolichopodiden-Studien. I. Die paläarktischen *Dolichopus*-Arten mit gelben Schenkeln und schwarzen Postocularcilien. *Zoologischer Anzeiger* 79: 260–269, 6 figs.
- Stackelberg, A.A. von. 1928b. Espèces paléarctiques de genre *Diaphorus* Mcq. (Diptera, Dolichopodidae). *Russkoe entomologicheskoe obozrenie* 22(1–2): 67–77. [in Russian, with descriptions in Latin]
- Stackelberg, A.A. von. 1929. Dolichopodiden-Studien. II. Neue oder wenig bekannte Dolichopus-Arten aus Ost-Sibirien. *Zoologischer Anzeiger* 84: 169–180.
- Stackelberg, A.A. von. 1933. 29. Dolichopodidae. In E. Lindner (editor), *Die Fliegen der Palaarktischen Region* 4(5), Lieferung 71: 65–128.
- Stackelberg, A.A. von. 1949. Species of the genus *Hercostomus* Lw. (Diptera, Dolichopodidae) of the Middle-Asiatic fauna. *Trudy Zoologicheskogo Instituta. Akademiya Nauk SSSR* 8(4): 669–687.
- Stannius, F.H. 1831. Die europäischen Arten der Zweiflüglergattung *Dolichopus*. *Isis* (Oken's) 1831: 28–68, 122–144, 248–271, pl. 1. [part]
- Steyskal, G.C. 1938. The pre-copulatory behavior of the male *Dolichopus omnivagus* Van Duzee (Diptera, Dolichopodidae). *Bulletin of the Brooklyn Entomological Society* 33: 193–194.
- Steyskal, G.C. 1942. Notes on the genus *Dolichopus* (Diptera, Dolichopodidae). Paper 2. *Bulletin of the Brooklyn Entomological Society* 37: 62–67.
- Steyskal, G.C. 1947a. The mating behavior of *Tachytrechus vorax*, *T. moechus*, and *Gymnoternus barbatulus* (Diptera, Dolichopodidae). *Bulletin of the Brooklyn Entomological Society* 41(5) (1946): 168–169.
- Steyskal, G.C. 1947b. Notes on the genus *Dolichopus* (Diptera, Dolichopodidae). Paper 3. *Bulletin of the Brooklyn Entomological Society* 42: 34–38.
- Steyskal, G.C. 1959. *Dolichopus correus*, new species, and notes on other Dolichopodidae (Diptera, Brachycera). *Occasional Papers of the Museum of Zoology (University of Michigan)* 604: 1–6, 9 figs.
- Steyskal, G.C. 1966a. A case of homonymy in the genus *Hercostomus*. *Proceedings of the Entomological Society of Washington* 68(2): 169.
- Steyskal, G.C. 1966b. A new species of *Sciapus* from California, with a revised key to the species of *Sciapus* found in America North of Mexico. *Proceedings of the Entomological Society of Washington* 68(4): 290–294.
- Steyskal, G.C. 1967. Replacement names for pre-occupied specific names in Dolichopodidae. *Proceedings of the Entomological Society of Washington* 69: 224.
- Steyskal, G.C. 1970. Revisionary notes on the genus *Systemus* Loew with the description of a new species. *Proceedings of the Entomological Society of Washington* 72(1): 107–111.
- Steyskal, G.C. 1973a. *Dolichopus reticulatus* Van Duzee a synonym of *D. occidentalis* Aldrich (Diptera: Dolichopodidae). *Proceedings of the Entomological Society of Washington* 75(2): 239.
- Steyskal, G.C. 1973b. The North American species of *Dolichopus* Latreille, Group B (Diptera, Dolichopodidae). *Journal of the Kansas Entomological Society* 46(3): 347–359.
- Steyskal, G.C. 1973c. Notes on southeastern North American species of *Condylostylus* and *Sciapus* (Diptera: Dolichopodidae). *Florida Entomologist* 56: 359–360.
- Steyskal, G.C. 1975. A new species of *Enlinia* from Oklahoma (Diptera: Dolichopodidae).

- Proceedings of the Entomological Society of Washington 77(4): 478–480.
- Steyskal, G.C., and H. Robinson. 1970. Dolichopodidae from the Patuxent Wildlife Refuge, Maryland, with the descriptions of three new species of *Neurigona* (Diptera). Proceedings of the Entomological Society of Washington 72(4): 448–453.
- Stone, A., C.W. Sabrosky, W.W. Wirth, R.E. Foote, and J.R. Coulson (editors). 1965. A catalog of the Diptera of America north of Mexico. United States Department of Agriculture, Agricultural Research Service, Agriculture Handbook 276: iv + 1696 pp.
- Strobl, G. 1892. Interessante österreichische Dolichopodiden. Wiener Entomologische Zeitung 11(4): 102–107.
- Sunose, T., and M. Satô. 1994a. Morphological and ecological studies on a marine shore dolichopodid fly *Conchopus borealis* Takagi (Diptera, Dolichopodidae). Japanese Journal of Entomology 62: 651–660.
- Sunose, T., and M. Satô. 1994b. Biology of the intertidal dolichopodid *Conchopus borealis*. Insectarium 31: 334–340. [In Japanese]
- Takagi, S. 1965. A contribution to the knowledge of the marine shore Dolichopodidae of Japan (Diptera). Insecta Matsumurana 27(2): 49–84, 16 pls.
- Thomson, C.G. 1869. 6. Diptera. Species nova descriptis. In Kongliga Svenska Vetenskaps-Akademien, Kongliga svenska fregatten Eugenie resa omkring jorden Pt. 2: Zoologie, Sec. 1: Insekter: 443–614, pl. 9 (= h. 12, no. 2). Stockholm, “1868”, 617 pp.
- Tucker, E.S. 1911. Description of a new fly of the family Dolichopodidae, with remarks and corrections of preceding papers. Transactions of the Kansas Academy of Science 23/24: 105–107.
- Turner, W.J. 1987. New distribution records and synonymy for little-known Dolichopodidae (Diptera) of the Pacific Northwest. Entomological News 98(1): 19–25.
- Ulrich, H. 1972. Der Gattungsname “*Anoplomerus*” Rondani (Diptera, Dolichopodidae). Opuscula Zoologica 1971 111: 1–4.
- Van der Wulp, F.M. 1882. Amerikaansche Diptera. Tijdschrift voor Entomologie 25: 77–136.
- Van Duzee, M.C. 1911. A list of Diptera taken at Kearney, Ontario in July 1909. Canadian Entomologist 43: 237–244.
- Van Duzee, M.C. 1913a. Synoptical table of the North American species of the dipterous genus *Sympycnus*, with the description of a new species. Entomological News 24: 269–272, 2 figs.
- Van Duzee, M.C. 1913b. A revision of the North American species of the dipterous genus *Neurigona* (Dolichopodidae). Annals of the Entomological Society of America 6: 22–61, 2 pls.
- Van Duzee, M.C. 1914a. Notes on *Sciapus*, with descriptions of three new species. Canadian Entomologist 46: 389–393.
- Van Duzee, M.C. 1914b. New species of North American Dolichopodidae (Diptera). Entomological News 25: 404–407.
- Van Duzee, M.C. 1914c. New species of North American Dolichopodidae (Dip.). Entomological News 25: 433–443, pl. 18.
- Van Duzee, M.C. 1915a. A revision of the North American species of the dipterous genus *Diaphorus*. Bulletin of the Buffalo Society of Natural Sciences 11(2): 161–194.
- Van Duzee, M.C. 1915b. Descriptions of three new species of the dipterous genus *Sciapus* with a key to the North American species. Entomological News 26: 17–26, 3 figs.
- Van Duzee, M.C. 1915c. Table of North American species of the dipterous genus *Thrypticus*, with descriptions of four new species. Psyche 22: 84–88, 1 pl.
- Van Duzee, M.C. 1915d. A biological reconnaissance of the Okefenokee swamp region in Georgia. The Dolichopodidae (Diptera). Washington University [St. Louis] Studies 2(pt. 1): 87–95, 8 figs.
- Van Duzee, M.C. 1916a. Notes on *Chrysotimus* with the description of a new species (Diptera). Canadian Entomologist 48: 23–24.
- Van Duzee, M.C. 1916b. Table of males of the North American species of the genus *Asyndetus* with descriptions of six new species. Psyche 23: 88–94, 1 fig.
- Van Duzee, M.C. 1917a. New North American species of Dolichopodidae (Dip.). Entomological News 28: 123–128, 4 figs.
- Van Duzee, M.C. 1917b. New North American species of Dolichopodidae (Diptera). Canadian Entomologist 49: 337–342, 1 fig.
- Van Duzee, M.C. 1917c. Descriptions of a few new *Diaphorus* from the western States (Diptera). Psyche 24(2): 33–39.
- Van Duzee, M.C. 1918. New North American species of Dolichopodidae (Diptera). Entomological News 29: 45–51, 4 figs.
- Van Duzee, M.C. 1919a. Key to the North American species of the dipterous genus *Medeterus*, with descriptions of new species. Proceedings of the California Academy of Sciences ser. 4, 9(8): 257–270.
- Van Duzee, M.C. 1919b. Two new *Asyndetus* with a table of the North American species (Dolichopodidae, Diptera). Entomological News 30: 248–250, 4 figs.
- Van Duzee, M.C. 1920. Three new species of Dolichopodidae (Diptera) from California and

- Nevada. Proceedings of the California Academy of Sciences ser. 4, 10(6): 47–49.
- Van Duzee, M.C. 1921a. A new species of the dipterous family Dolichopodidae from the Pribilof Islands, Alaska. Proceedings of the California Academy of Sciences ser.4, 11: 167–168.
- Van Duzee, M.C. 1921b. Notes and descriptions of a few North American Dolichopodidae (Diptera). Psyche 28(4): 120–129.
- Van Duzee, M.C. 1921c. Classification. In M.C. Van Duzee, F.R. Cole and J.M. Aldrich, The dipterous genus *Dolichopus* Latreille in North America, pp. 9–296. Bulletin of the United States National Museum 116: 1–304, 1 fig., 16 pls.
- Van Duzee, M.C. 1922a. The genus *Xiphandrium* Loew in North America (Diptera, Dolichopodidae). Transactions of the American Entomological Society 48: 79–87, 10 figs.
- Van Duzee, M.C. 1922b. Three new species of *Parasyntormon* with a table of species (Dolichopodidae, Diptera). Canadian Entomologist 54: 88–90.
- Van Duzee, M.C. 1923a. New and known species of *Porphyrops* from North America (Diptera, Dolichopodidae). Entomological News 34: 239–243.
- Van Duzee, M.C. 1923b. The *Pelastoneurus* of North America (Dolichopodidae, Diptera). Annals of the Entomological Society of America 16(1): 30–48, 1 pl.
- Van Duzee, M.C. 1923c. Scientific results of the Katmai Expedition of the National Geographic Society. Diptera of the family Dolichopodidae. Ohio Journal of Science 23: 241–263, 1 pl.
- Van Duzee, M.C. 1923d. New species of North American Dolichopodidae. Psyche 30(2): 63–73.
- Van Duzee, M.C. 1924a. New species of the dipterous family Dolichopodidae. Occasional Papers of the Boston Society of Natural History 5: 101–106.
- Van Duzee, M.C. 1924b. A revision of the North American species of the dipterous genus *Chrysotus*. Bulletin of the Buffalo Society of Natural Sciences 13(3): 3–53, 1 pl.
- Van Duzee, M.C. 1924c. New Canadian Dolichopodidae (Diptera). Canadian Entomologist 56: 244–249.
- Van Duzee, M.C. 1924d. A new western dolichopodid. Pan-Pacific Entomologist 1: 43–44.
- Van Duzee, M.C. 1924e. North American species of *Paraphrosylus* Becker, a subgenus of *Aphrosylus* Walker. Pan-Pacific Entomologist 1(2): 73–78.
- Van Duzee, M.C. 1924f. Notes and descriptions of two-winged flies of the family Dolichopodidae from Alaska. Proceedings of the United States National Museum 63(21): 1–16, 1 pl.
- Van Duzee, M.C. 1925a. The dipterous genus *Syntormon* in North America (Dolichopodidae). Transactions of the American Entomological Society 50: 275–287, 16 figs.
- Van Duzee, M.C. 1925b. *Scellus virago* Aldrich (a two-winged fly) and two forms closely related to it. Proceedings of the California Academy of Sciences ser. 4, 14(10): 175–183, 23 figs.
- Van Duzee, M.C. 1925c. Dolichopodids, new or imperfectly known. Pan-Pacific Entomologist 1(4): 153–155.
- Van Duzee, M.C. 1925d. A revision of the North American species of the genus *Argyra*, two-winged flies of the family Dolichopodidae. Proceedings of the United States National Museum 66(23): 1–43, 1 pl.
- Van Duzee, M.C. 1925e. New species of North American Dolichopodidae (Diptera). Psyche 32(3): 178–189.
- Van Duzee, M.C. 1926a. A new dolichopodid genus, with descriptions of five new species (Diptera). Transactions of the American Entomological Society 52: 39–46.
- Van Duzee, M.C. 1926b. The genus *Thinophilus* in North America (Dolichopodidae, Diptera). Annals of the Entomological Society of America 19: 35–49.
- Van Duzee, M.C. 1926c. New species of North American Dolichopodidae. Psyche 33(2): 45–52.
- Van Duzee, M.C. 1926d. A table of the North American species of *Hydrophorus* with the description of a new form (Diptera). Pan-Pacific Entomologist 3: 4–11.
- Van Duzee, M.C. 1926e. Further new Dolichopodidae in the Canadian National Collection (Diptera). Canadian Entomologist 58: 56–59.
- Van Duzee, M.C. 1926f. New *Dolichopus* in the Canadian National Collection. Canadian Entomologist 58: 230–232.
- Van Duzee, M.C. 1927a. Four new dolichopodids in the collection of the California Academy of Sciences. Pan-Pacific Entomologist 3(3): 146–148.
- Van Duzee, M.C. 1927b. The North American *Nematoproctus* (Dipt.: Dolichopodidae). Entomological News 38: 53–54.
- Van Duzee, M.C. 1927c. Three new species of *Psilopus* from North America, and notes on *caudatus* Wied. (Dipt.: Dolichopodidae). Entomological News 38: 72–76.
- Van Duzee, M.C. 1927d. North American species of *Polymedon* (Diptera Dolichopodidae). Annals of the Entomological Society of America 20: 123–126.

- Van Duzee, M.C. 1927e. New Dolichopodidae from the West Indies. *American Museum Novitates* 262: 1–10.
- Van Duzee, M.C. 1928a. Table of the North American species of *Medeterus*, with descriptions of three new forms. *Psyche* 35(1): 36–43.
- Van Duzee, M.C. 1928b. Three new dolichopodids from western Canada (Dipt.). *Canadian Entomologist* 60: 40–42.
- Van Duzee, M.C. 1928c. Three new species of *Rhaphium* (Diptera). *Pan-Pacific Entomologist* 4(4): 166–168.
- Van Duzee, M.C. 1928d. New North American species of Dolichopodidae (Diptera). *Pan-Pacific Entomologist* 5(2): 87–89.
- Van Duzee, M.C. 1929. Tropical American Diptera or two-winged flies of the family Dolichopodidae from Central and South America. *Proceedings of the United States National Museum* 74(10): 1–64, 2 pls.
- Van Duzee, M.C. 1930a. New Dolichopodidae from Connecticut. *American Museum Novitates* 439: 1–5.
- Van Duzee, M.C. 1930b. New species of Dolichopodidae from North America and the West Indies. *Canadian Entomologist* 62: 84–87.
- Van Duzee, M.C. 1930c. New species of Dolichopodidae from North America (Diptera). *Entomological News* 41: 53–55, 70–73, 1 fig.
- Van Duzee, M.C. 1930d. Three new dolichopodids from California and Colorado (Diptera). *Pan-Pacific Entomologist* 6(3): 123–126.
- Van Duzee, M.C. 1930e. The dipterous genus *Sympycnus* Loew in North America and the West Indies. *Pan-Pacific Entomologist* 7: 35–47, 49–63, 2 pls.
- Van Duzee, M.C. 1930f. The dolichopodid genus *Nematoproctus* Loew in North America. *Psyche* 37(2): 167–172.
- Van Duzee, M.C. 1930g. Dolichopodidae. Diptera of Patagonia and South Chile 5(1): 1–92, 3 pls.
- Van Duzee, M.C. 1931a. Dolichopodidae of the Canal Zone. *Bulletin of the American Museum of Natural History* 61(5): 161–205.
- Van Duzee, M.C. 1931b. New South and Central American Dolichopodidae. *American Museum Novitates* 484: 1–14, 13 figs.
- Van Duzee, M.C. 1932a. New species of Dolichopodidae from North America and Cuba, with notes on known species. *American Museum Novitates* 521: 1–14, 13 figs.
- Van Duzee, M.C. 1932b. New North and South American Dolichopodidae, with notes on previously described species. *American Museum Novitates* 569: 1–22, 31 figs.
- Van Duzee, M.C. 1932c. Three new species of Dolichopodidae from North America and Cuba, with notes on *Diaphorus leucostola* Loew and its allies (Diptera). *Entomological News* 43: 183–187, 3 figs.
- Van Duzee, M.C. 1933a. New Dolichopodidae from North America with notes on several described species. *American Museum Novitates* 599: 1–27, 52 figs.
- Van Duzee, M.C. 1933b. New American Dolichopodidae. *American Museum Novitates* 655: 1–20, 33 figs.
- Van Duzee, M.C. 1933c. Preoccupied names of dolichopodid flies and the new names proposed for the species (Diptera). *Entomological News* 44: 151–152.
- Van Duzee, M.C. 1933d. On five species of Diptera, new and old. *Pan-Pacific Entomologist* 9(2): 63–67, 6 figs.
- Van Duzee, M.C. 1933e. The Templeton Crocker Expedition of the California Academy of Science. No. 7. Dolichopodidae and Phoridae. *Proceedings of the California Academy of Sciences* (4) 21: 65–73.
- Van Duzee, M.C. 1933f. New Dolichopodidae of the Hawaiian Islands (Diptera). *Proceedings of the Hawaiian Entomological Society* 8(2): 307–357, pls 22–25.
- Van Duzee, M.C., F.R. Cole, and J.M. Aldrich. 1921. The dipterous genus *Dolichopus* Latreille in North America. *Bulletin of the United States National Museum* 116: 1–304, 1 fig., 16 pls.
- Van Duzee, M.C., and C.H. Curran. 1934a. Key to the males of Nearctic *Dolichopus* Latreille (Diptera). *American Museum Novitates* 683: 1–26.
- Van Duzee, M.C., and C.H. Curran. 1934b. Key to the females of Nearctic *Dolichopus* Latreille (Diptera). *American Museum Novitates* 684: 1–17.
- Vanschuytbroeck, P. 1951. Dolichopodidae. Exploration du Parc National Albert. Mission G.F. de Witte 74: 1–153.
- Vanschuytbroeck, P. 1952. Dolichopodidae. Exploration du Parc National de l'Upemba. Mission G.F. de Witte 12: 1–70.
- Verrill, A.E. 1903. The Bermuda Islands. New Haven, CT: A.E. Verrill, ix + 548 pp.
- Vockeroth, J.R. 1952. A new Nearctic species of *Rhaphium* with notes on other species (Diptera: Dolichopodidae). *Canadian Entomologist* 84(9): 276–280, 2 figs.
- Vockeroth, J.R. 1962. A new species of *Dolichopus* from North Carolina (Diptera: Dolichopodidae). *Canadian Entomologist* 94(5): 502–505, 2 figs.
- Vockeroth, J.R. 1995. Key to male *Dolichopus* of Ottawa district. *Fly Times* 14: 8–14.
- Wahlberg, P.F. 1839. Bidrag till svenska dipternas k nneedom. *Kongliga Svenska Vetenskaps-Akademiens Handlingar* [ser. 3] 1838: 1–23.

- Wahlberg, P.F. 1844. Nya Diptera från Norbotten och Luleå Lappmark. Öfversigt af Kongliga Vetenskaps-Akademiens Förhandlingar 1: 106–110.
- Wahlberg, P.F. 1851. Nya Diptera. Öfversigt af Kongliga Vetenskaps-Akademiens Förhandlingar (1850) 7: 215–225.
- Walker, F. 1848–1849. List of the specimens of dipterous insects in the collection of the British Museum. Vol. 3, pp. 485–687, 1849. London: British Museum, 1172 pp.
- Walker, F. 1851. Insecta Britannica, Diptera. Vol.1. London, vi + 314 pp., 10 pls.
- Walker, F. 1852–1853. Diptera [cont.]. In W.W. Saunders (editor), Insecta Saundersiana Vol. 1: 157–252, 253–414, 4 pls. [cont.]. “1856”.
- Walker, F. 1856. Insecta Britannica, Diptera. Vol. 3. London, xxiv + 352 pp., 10 pls.
- Walker, F. 1857–1860. Characters of undescribed diptera in the collection of W.W. Saunders. Transactions of the Entomological Society of London n. ser. [= ser. 2] 4: 119–158, 1857; 190–235, 1858; 268–334, 1860.
- Webb, D.W. 1980. Primary insect types in the Illinois Natural History Survey collection, exclusive of the Collembola and Thysanura. Illinois Natural History Survey Bulletin 32: 55–190.
- Westwood, J.O. 1840. Order XIII. Diptera Aristotle (Antliata Fabricius. Halteriptera Clairv.). In *his* An introduction to the modern classification of insects; founded on the natural habits and corresponding organisation of the different families, pp. 125–154. London, 158 pp.
- Wheeler, W.M. 1890. Descriptions of some new North American Dolichopodidae. Psyche 5: 337–343, 355–362, 373–379.
- Wheeler, W.M. 1896a. Two dolichopodid genera new to America. Entomological News 7: 152–156.
- Wheeler, W.M. 1896b. A new genus and species of Dolichopodidae. Entomological News 7: 185–189, 1 fig.
- Wheeler, W.M. 1897. A genus of maritime Dolichopodidae new to America. Proceedings of the California Academy of Sciences ser. 3, 1(Zool.): 145–152, 1 pl.
- Wheeler, W.M. 1898. A new genus of Dolichopodidae from Florida. Zoological Bulletin 1: 217–220, 1 fig.
- Wheeler, W.M. 1899. New species of Dolichopodidae from the United States. Proceedings of the California Academy of Sciences ser. 3, 2(Zool.): 1–84, 4 pls.
- Wiedemann, C.R.W. 1817. Neue Zweiflügler (Diptera Linn.) aus der Gegend um Kiel. Zoologisches Magazin (Wiedemann's) 1(1): 61–86.
- Wiedemann, C.R.W. 1819. Beschreibung neuer Zweiflügler aus Ostindien und Afrika. Zoologisches Magazin (Wiedemann's) 1(3): 1–39.
- Wiedemann, C.R.W. 1830. Aussereuropäische zweiflügelige Insekten. Vol. 2: xii + 684 pp., 5 pls. Hamm.
- Wirth, W.W. 1952. Three new nearctic species of *Systemus* with a description of the immature stages from tree cavities (Diptera, Dolichopodidae). Proceedings of the Entomological Society of Washington 54: 236–244, 8 figs.
- Wirth, W.W., and A. Stone. 1956. Chapter 14. Aquatic Diptera. In R.L. Usinger (editor), Aquatic insects of California, with keys to North American genera and California species: 372–482, 64 figs. Berkeley, CA, 508 pp., 501 figs.
- Woodley, N.E. 1996. A review of the genus *Chrysotus* (Diptera: Dolichopodidae) from Bermuda. Proceedings of the Entomological Society of Washington 98(2): 199–207, 12 figs.
- Woodley, N.E., and D.J. Hilburn. 1994. The Diptera of Bermuda. Contributions of the American Entomological Institute 28(2): 1–64.
- Wright, B. 1989. The fauna of Sable Island. Nova Scotia Museum Curatorial Report 68: 1–93.
- Yang, D., and T. Saigusa. 2001a. New and little known species of Dolichopodidae from China (XI). Bulletin de l'Institut Royal des Sciences Naturelles de Belgique, Entomologie 71: 237–256.
- Yang, D., and T. Saigusa. 2001b. The species of *Neurigonella* from China (Diptera: Empidoidea: Dolichopodidae). Annales de la Société entomologique de France (n.s.) 37(3): 375–392.
- Zeller, P.C. 1842. Dipterologische Beyträge. Zweyte Abtheilung. Isis (Oken's) 1842: 807–847.
- Zetterstedt, J.W. 1838. Dipterologis Scandinaviae. Sect. 3: Diptera. In *his* Insecta Lapponica, vi + 1140 (pp.): pp. 477–868. Lipsiae [= Leipzig].
- Zetterstedt, J.W. 1843. Diptera Scandinaviae. Disposita et descripta. 2: 441–894. Lundae [= Lund].
- Zetterstedt, J.W. 1852. Diptera Scandinaviae. Disposita et descripta. 11: v–xii + 4091–4545. Lundae [= Lund].
- Zimsen, E. 1964. The type material of I.C. Fabricius. Copenhagen: Munksgaard: 656 pp.

INDEX OF TAXA

The following index provides an alphabetical list of the Nearctic genus- and species-group names included in this catalog. All valid names and synonyms are included as well as errors, emendations, and misidentifications. This index also includes the names of taxa that have been erroneously recorded from North America. Valid generic and subgeneric names are in bold-face, valid species names are in Roman type, and both genus- and species-group synonyms are italicized. A dagger (†) before a page number refers to a misidentification, error, misspelling, or unjustified emendation, which are also italicized. For the purpose of the index, errors are assigned the authorship of the correct names, as they are usually cited in the literature. Names of non-Nearctic generic type species and non-Nearctic senior homonyms of preoccupied names are not included in the index.

- abaftanus Harmston, *Dolichopus*, 27
 abbreviatus Loew, *Pelastoneurus*, 44
abbreviatus (Van Duzee), *Calyxochaetus*, 74
 abbreviatus Van Duzee, *Dolichopus*, 27
 abditus Hurley, Scellus, 53
abdominalis (Say), *Argyra*, 19
abdominalis (Say), *Thrypticus*, 59
 aberrans Robinson, *Paraclius*, 43
 aberrans Wheeler, *Medetera*, 56
 aboriginis Harmston & Knowlton, *Dolichopus*, 27
 abrasus Van Duzee, *Dolichopus*, 27
 abruptus Aldrich, *Dolichopus*, 27
absconus Van Duzee, *Dolichopus*, †, 27
 absonus Van Duzee, *Dolichopus*, 27
 accidentalis Harmston & Knowlton,
 Dolichopus, 27
Accradocera Becker, †, 18
Achalchus Loew, †, 17
Achalchus Loew, 17
Achradocera Becker, 18
Acradocera Becker, †, 18
Acrodocera Becker, †, 18
 acricola Van Duzee, *Dolichopus*, 27
 acuminatus Loew, *Dolichopus*, 27
 acuminatus Van Duzee, *Condylostylus*, 69
acuticornis Wiedemann, *Dolichopus*, †, 33
acuticornis (Van Duzee), *Peloropecodes*, 63
 acutus Van Duzee, *Dolichopus*, 27
 adaequatus Van Duzee, *Dolichopus*, 27
 adjacens Walker, *Dolichopus*, 27
 adultus Van Duzee, *Dolichopus*, 27
adustus Van Duzee, *Diaphorus*, 25
Aedipsilopus Bigot, †, 69
 aeneiventris Van Duzee, *Medetera*, 56
aeneivittata (Macquart), *Medetera*, 57
aeneus Van Duzee, *Medetera*, 56
 aequale Van Duzee, *Rhaphium*, 64
 aequalis Van Duzee, *Dolichopus*, 28
 aequalis Van Duzee, *Medetera*, 56
 aeratus Van Duzee, *Dolichopus*, 28
 aestiva Van Duzee, *Neurigona*, 60
aestuans Loew, *Hydrophorus*, †, 49
aestuum Loew, *Hydrophorus*, 49
 aethiops Van Duzee, *Dolichopus*, 28
affilatum (Wheeler), *Rhaphium*, †, 65
 affine (Wheeler), *Syntormon*, 78
 affinis Loew, *Chrysotus*, 21
 affinis Walker, *Dolichopus*, 28
afflictus (Osten Sacken), *Dolichopus*, 33
 affluens Van Duzee, *Dolichopus*, 28
 agalma Wheeler, *Hydrophorus*, 49
 agalmus Harmston & Rapp, *Chrysotus*, 21
Agastoplax Enderlein, 72
agilis Aldrich, *Dolichopus*, 30
Agonosoma Guérin-Méneville, †, 68, 69, 73
 agronomus Melander & Brues, *Dolichopus*, 28
Ahercostomus Yang & Saigusa, 42
 ainsliei Van Duzee, *Dolichopus*, 28
 alacer Van Duzee, *Dolichopus*, 28
 alaskensis Harmston & Miller, *Campicnemus*, 75
alberecrus Gunther, *Dolichopus*, 37
 albertensis Curran, *Dolichopus*, 28
albiapicatus Parent, *Condylostylus*, 70
 albibarba (Van Duzee), *Rhaphium*, 64
 albicans Loew, *Argyra*, 19
 albiceps Loew, *Gymnopternus*, 39
 albiciliata (Aldrich), *Mesorhaga*, 72
albiciliata Van Duzee, *Medetera*, 56
 albiciliatus Loew, *Dolichopus*, 28
albicinctum Van Duzee, *Keirosoma*, 27
 albicoxa Aldrich, *Dolichopus*, 28
 albicoxa Van Duzee, *Argyra*, 19
albicoxa (Walker), *Condylostylus*, 69
albifacies (Parent), *Chrysotus*, 21
 albimanus Wirth, *Systemus*, 58
 albipes (Zetterstedt), *Micromorphus*, 62
 albipodus Harmston & Knowlton,
 Hercostomus, 42
 albiventris Loew, *Argyra*, 19
 albivestitarsis Robinson, *Dolichopus*, 28
 alboflorens (Walker), *Hydrophorus*, 49
 albohirtus Van Duzee, *Chrysotus*, 21
albomaculatus (Van Duzee), *Hydatostega*, 49
albonotatus (Loew), *Sciapus*, 73
 albonotatus (Loew), *Tachytrechus*, 46
albosetosa Van Duzee, *Medetera*, 58

- albospinosa Van Duzee, Neurigona, 60
 aldrichi Johnson, Argyra, 19
 aldrichi Robinson, Gymnopternus, 39
 aldrichi Robinson, Peloropeodes, 63
 aldrichi (Van Duzee), Chrysotus, 21
aldrichi Van Duzee, Chrysotus, 25
 aldrichi Van Duzee, Pelastoneurus, 44
 aldrichi (Van Duzee), Rhaphium, 64
 aldrichi Van Duzee, Sympycnus, 77
 aldrichii Van Duzee, Neurigona, 60
 aldrichii (Wheeler), Dolichopus, 28
 aldrichii Wheeler, Medetera, 56
 alexanderi Harmston & Miller, Campsicnemus, 75
 algens Wheeler, Hydrophorus, 49
algens Wheeler, Hydrophorus, †, 50
 alienus Van Duzee, Diaphorus, 25
alpina Harmston & Knowlton, Medetera, 58
 alpinus Wahlberg, Hydrophorus, 49
alter Parent, Hydrophorus, 50
 alternans (Loew), Paraclius, 43
 altivagus Aldrich, Hydrophorus, 49
alutifer (Haliday), Hercostomus, 42
amabilis (Parent), Amblypsilopus, 69
amatus (Walker), Condylostylus, 71
Amblypsilopus Bigot, 67
americanum (Wheeler), Achradocera, 18
 americanus Van Duzee, Campsicnemus, 75
americanus (Van Duzee), Rhaphium, 66
Ammobates Stannius, †, 45
 ammophilus Loew, Asyndetus, 20
 amnicola (Melander & Brues), Dolichopus, 28
 amphericus Melander & Brues, Dolichopus, 28
 amplexens Aldrich, Hydrophorus, 50
 amplipennis Van Duzee, Dolichopus, 28
 amplus Curran, Scellus, 53
 ampullaceus Van Duzee, Hydrophorus, 50
 anarmostus (Melander), Gymnopternus, 39
Anchineura Thomson, 20
 andersoni Curran, Dolichopus, 28
Anglearia Carlier, 64
 angulatus Robinson, Pelastoneurus, 44
 angulatus (Van Duzee), Tachytrechus, 46
 angustata Van Duzee, Argyra, 19
 angustatus Aldrich, Dolichopus, 28
angustatus (Enderlein), Amblypsilopus, 68
 angusticornis Van Duzee, Dolichopus, 28
angustifacies Becker, Achradocera, 18
 angustifacies Hurley, Hydrophorus, 50
 angustipennis Loew, Tachytrechus, 46
annaclareii Gunther, Dolichopus, 38
annulatus Van Duzee, Chrysotus, 23
 annulatus Van Duzee, Gymnopternus, 39
 annulipes (Meigen), Sympycnus, 77
 annulipes Robinson, Gymnopternus, 39
annulipes Zetterstedt, Dolichopus, 37
 annulitarsis Ringdahl, Dolichopus, 28
 anomalocerus Robinson, Gymnopternus, 39
Anomalopyga Oldenberg, 63
 anomalus Malloch, Chrysotus, 21
Anoplomerus Rondani, 52
Anoplomerus Rondani, †, 53
Anoplopus Rondani, 52
Anoplopus Rondani, †, 53
anormostus (Melander), Gymnopternus, †, 39
Anorthus Loew, 55
Aphantotimus Wheeler, 59
 apheles Melander & Brues, Dolichopus, 28
Aphrozeta Perris, 49
apicales Harmston & Knowlton,
 Peloropeodes, †, 63
apicalis (Aldrich), Achradocera, 18
 apicalis Harmston & Knowlton, Peloropeodes, 63
 apicalis Wirth, Systemus, 59
 apicalis (Zetterstedt), Medetera, 56
 appendiculatum Harmston & Knowlton,
 Parasyntormon, 76
 appendiculatus Loew, Asyndetus, 20
 appendiculatus Van Duzee, Dolichopus, 28
appendiculatus Wheeler, Medetera, 58
approximatus (Aldrich), Chrysotus, 24
Aptorthus Aldrich, 72
 aquatilis Aldrich, Hydrophorus, 50
aquitilis Aldrich, Hydrophorus, †, 50
 arboreum Curran, Rhaphium, 64
arboreus Van Duzee, Pelastoneurus, 45
 archboldi Robinson & Deyrup, Asyndetus, 20
arctica Van Duzee, Medetera, 56
 arcuata (Van Duzee), Achradocera, 18
 arcuata Van Duzee, Neurigona, 60
 arcuatus Van Duzee, Campsicnemus, 75
 argentatus Van Duzee, Chrysotus, 21
argentatus (Van Duzee), Hydatostega, 49
 argentifacies Van Duzee, Diaphorus, 25
argentifacies Van Duzee, Hydrophorus, 50
 argentipes Van Duzee, Dolichopus, 28
 argentiventris Van Duzee, Argyra, 19
Argyra Macquart, 18
 argyropus Becker, Tachytrechus, 46
 arizonica Robinson, Enlinia, 47
 arizonicus Harmston, Dolichopus, 28
 arizonicus (Harmston), Calychochaetus, 74
 arizonicus Robinson, Chrysotimus, 62
 arkansensis Van Duzee, Chrysotus, 21
 armatum Curran, Rhaphium, 64
 armiger Van Duzee, Thinophilus, 54
 arnaudi Harmston, Medetera, 56
 arnaudi Hurley, Hydrophorus, 50
 asaroticus Hurley, Scellus, 53
 asciaeformis Becker, Pelastoneurus, 44
 asellus Wheeler, Parasyntormon, 76
Asioligochaetus Negrobov, 55
Asphyrotarsus Oldenberg, 48
astequinus (Bigot), Condylostylus, 71
Asyndetus Loew, 20
 atkinsoni Curran, Rhaphium, 64
 atratus Van Duzee, Chrysotus, 21

- atricornis* Harris, Dolichopus, 31
atrovirens Harris, Dolichopus, 28
auratus (Aldrich), Tachytrechus, 46
auratus Loew, Chrysotus, 21
aurifacies Aldrich, Dolichopus, 28
aurifacies Van Duzee, Pelastoneurus, 44
aurifacies Van Duzee, Sympycnus, 77
aurifer (Thomson), Hercostomus, 42
aurifer Van Duzee, Dolichopus, 28
aurinotatus Van Duzee, Thrypticus, 59
aurivittata Wheeler, Medetera, 56
Australiola Parent, 68
australis Van Duzee, Diaphorus, 25
australis Van Duzee, Neurigona, 60
avidus Loew, Scellus, 53
badius Van Duzee, Chrysotus, 21
bakeri Cole, Dolichopus, 28
bakeri Robinson, Diaphorus, 25
banksi Van Duzee, Rhaphium, 64
banksii (Van Duzee), Condylostylus, 69
barbaricus Van Duzee, Dolichopus, 28
barbata (Aldrich), Nanomyia, 62
barbata (Loew), Achradocera, 18
barbatulus Loew, Gymnopternus, 39
barbicauda Van Duzee, Dolichopus, 28
barbipes Van Duzee, Argyra, 19
barbipes Van Duzee, Chrysotus, 21
barbipes Van Duzee, Dolichopus, 29
barbipes (Van Duzee), Rhaphium, 64
barri Harmston, Pelastoneurus, 44
barycnemus Coquillett, Dolichopus, 29
basalis Van Duzee, Argyra, 19
basalis Van Duzee, Diaphorus, 25
basistylatus Parent, Sympycnus, 77
Bathycranium Strobl, 78
batillifer Loew, Dolichopus, 30
beameri Harmston & Knowlton, Dolichopus, 29
beatus Van Duzee, Dolichopus, 29
bellulus Van Duzee, Chrysotus, 21
bellus Van Duzee, Chrysotus, 21
beringiense Negrobov & Vockeroth, Rhaphium, 65
bermudensis Johnson, Chrysotus, 22
bicolor (Loew), Amblypsilopus, 68
bicolor Van Duzee, Medetera, 56
bicolor (Van Duzee), Peloropeodes, 63
bifRACTUS Loew, Dolichopus, 29
bifrons Robinson, Micromorphus, 62
bifrons (Walker), Pelastoneurus, 44
bilineata Frey, Medetera, 58
bimaculata Van Duzee, Argyra, 19
bimaculatus Johnson, Thinophilus, 54
binodatus (Harmston & Knowlton), Calychochaetus, 74
binodatus Loew, Tachytrechus, 46
bipunctatus Greene, Tachytrechus, 46
bisetosus Van Duzee, Dolichopus, 29
bisnuatum Van Duzee, Syntormon, 78
bistriata Parent, Medetera, 56
bivittata Van Duzee, Neurigona, 60
bivittatum Roser, Rhaphium, 65
blandus Van Duzee, Dolichopus, 29
boharti Harmston, Tachytrechus, 46
bolsteri Van Duzee, Dolichopus, 29
boreale (Van Duzee), Rhaphium, 65
borealis (Aldrich), Mesorhaga, 72
borealis (Takagi), Thambemyia, 54
boreus Van Duzee, Dolichopus, 33
bovatus Hurley, Hydrophorus, 50
brachyceras Meuffels & Grootaert, Rhaphium, 65
Brachypus Meigen, 25
bracteatus Van Duzee, Chrysotus, 22
bradleyi (Van Duzee), Amblypsilopus, 68
braycnemus Coquillett, Dolichopus, †, 29
bredini Robinson, Asyndetus, 20
brevicauda Van Duzee, Dolichopus, 29
brevicauda Van Duzee, Hydrophorus, 50
brevicauda Van Duzee, Sympycnus, 77
breviciliatus Van Duzee, Dolichopus, 29
breviciliatus Van Duzee, Dolichopus, 29
brevicorne (Van Duzee), Rhaphium, 65
brevicornis (Robinson), Lamprochromus, 76
brevilamellatum Van Duzee, Rhaphium, 65
brevimanus Loew, Dolichopus, 29
brevinervis Van Duzee, Diaphorus, 25
brevipennis Meigen, Dolichopus, 29
brevipes Van Duzee, Argyra, 19
brevipes (Van Duzee), Gymnopternus, 39
brevipes Van Duzee, Sympycnus, 77
brevipes Van Duzee, Thinophilus, 54
brevipilosus Van Duzee, Dolichopus, 29
brevis Robinson, Pelastoneurus, 44
brevis (Van Duzee), Peloropeodes, 63
breviseta (Thomson), Hydrophorus, 50
breviventris Van Duzee, Sympycnus, 77
brimleyi Robinson, Condylostylus, 69
browni (Curran), Hydatostega, 49
browni Curran, Rhaphium, 65
browni (Van Duzee), Gymnopternus, 41
bruesi Van Duzee, Dolichopus, 29
bruneifacies Van Duzee, Dolichopus, 29
brunneifacies (Robinson), Gymnopternus, 39
brunneus Aldrich, Dolichopus, 29
brunneus Van Duzee, Dolichopus, †, 29
bryanti Malloch, Campsicnemus, 75
bryanti Van Duzee, Dolichopus, 29
burnesi Van Duzee, Dolichopus, 29
cacheae Harmston & Knowlton, Hercostomus, 42
caerulea Van Duzee, Mesorhaga, 72
caerulescens Malloch, Medetera, 56
caerulus Van Duzee, Chrysotus, 22
calainus Melander & Brues, Dolichopus, 29
calcaratum Van Duzee, Rhaphium, 65
calcaratus Aldrich, Dolichopus, 29
calcaratus (Loew), Condylostylus, 69
calcaratus Van Duzee, Campsicnemus, 75

- calcaratus* Van Duzee, Sympycnus, 77
calceata Loew, Argyra, 19
calcitrans Loew, Argyra, 19
californica Harmston, Melanderia (Wirthia), 53
californica Harmston, Neurigona, 60
californica Robinson & Arnaud, Enlinia, 47
californica Van Duzee, Argyra, 19
californicum Harmston, Syntormon, 78
californicus (Harmston), Paraphrosylus, 53
californicus Harmston, Sympycnidelfus, 73
californicus Harmston, Systemus, 59
californicus (Harmston & Knowlton),
 Tachytrechus, 46
californicus Harmston & Knowlton,
 Tachytrechus, 46
californicus Hurley, Hydrophorus, 50
californicus Pollet & Cumming, Achalcus, 18
californicus (Steyskal), Amblypsilopus, 68
californicus Van Duzee, Chrysotus, 22
californicus Van Duzee, Diaphorus, 25
californicus Van Duzee, Dolichopus, 29
californicus Van Duzee, Gymnopternus, 39
californiensis Wheeler, Medetera, 56
calvimontis James, Dolichopus, 29
Calyxochaetus Bigot, 73
campestre Curran, Rhabdium, 65
campicnemoides Robinson, Gymnopternus, 39
Campsicnemus Haliday, 75
Camptoscelus Haliday, 75
Camptoscelus Kertész, 75
canacoli Brooks, Tachytrechus, 46
canadense Curran, Rhabdium, 65
canadensis Bickel, Medetera, 56
canadensis Van Duzee, Chrysotus, 22
canadensis Van Duzee, Dolichopus, 29
canadensis (Van Duzee), Lamprochromus, 76
canaliculatus Thomson, Dolichopus, 29
canescens (Wheeler), Hydrophorus, 50
canites Van Duzee, Hydrophorus, †, 50
canities Van Duzee, Hydrophorus, 50
canities Van Duzee, Thinophilus, 54
canus Robinson, Diaphorus, 25
cantities Van Duzee, Thinophilus, †, 54
carbonifer (Loew), Neurigona, 60
carnivora Fischer von Waldheim, Medetera, 57
carolinensis (Bigot), Condyllostylus, 71
carolinensis Van Duzee, Dolichopus, 29
caroliniensis Robinson, Chrysotus, 22
castor (Wheeler), Tachytrechus, †, 46
castus (Wheeler), Tachytrechus, 46
caudata Van Duzee, Mesorhaga, 72
caudata (Van Duzee), Neoparentia, 76
caudatulus (Loew), Condyllostylus, 69
caudatum Van Duzee, Rhabdium, 65
caudatus (Aldrich), Micromorphus, 62
caudatus Van Duzee, Asyndetus, 20
caudatus Van Duzee, Chrysotus, 22
caudatus (Wiedemann), Condyllostylus, 69
cavatus Van Duzee, Dolichopus, 29
celeripes Van Duzee, Dolichopus, 29
cerutias (Loew), Hydatostega, 48
chaetilamellus Harmston & Knowlton,
 Hercostomus, 42
chalcochrus Loew, Gymnopternus, 41
chalybeus (Van Duzee), Condyllostylus, 70
chetifer (Walker), Hercostomus, 42
chlanoflavus Harmston & Knowlton, Chrysotus,
 22
chloricus Wheeler, Chrysotus, †, 22
choricus Wheeler, Chrysotus, 22
chrysolgus (Walker), Hydrophorus, †, 50
chrysolagus (Walker), Hydrophorus, 50
chrysolylus (Walker), Hydrophorus, †, 50
chrysoprasi (Walker), Condyllostylus, 70
chrysoprasinus (Walker), Condyllostylus, †, 70
chrysoprasius (Loew), Condyllostylus, †, 70
chrysoprasus (Walker), Condyllostylus, †, 70
Chrysosoma Guérin-Ménéville, †, 68, 69
chrysostomus Loew, Dolichopus, 29
Chrysotimus Loew, 62
Chrysotus Meigen, 21
ciliata Robinson, Enlinia, 48
ciliata Van Duzee, Argyra, 19
ciliata Van Duzee, Medetera, 56
ciliata Van Duzee, Neurigona, 60
ciliatum Curran, Rhabdium, 65
ciliatus (Aldrich), Dolichopus, 35
ciliatus (Loew), Condyllostylus, 71
ciliatus Malloch, Chrysotus, 22
ciliatus Walker, Dolichopus, 35
cilifemoratus (Van Duzee), Calyxochaetus, 74
ciliipes (Aldrich), Condyllostylus, 70
cilimanus Van Duzee, Neurigona, 60
cinctipus Harmston, Campsicnemus, 75
cinereiventris (Loew), Syntormon, 78
cingulata (Loew), Argyra, 19
clandicans Loew, Campsicnemus, †, 75
claripennis Van Duzee, Hydrophorus, 50
classicum Harmston & Knowlton,
 Parasyntormon, 76
claudicans Loew, Campsicnemus, 75
clavatum Van Duzee, Syntormon, 78
clavatus (Van Duzee), Condyllostylus, 69
clavatus Van Duzee, Sympycnus, 77
clavicauda Van Duzee, Mesorhaga, 72
clavicornis (Van Duzee), Calyxochaetus, 74
claviculatus Loew, Paraclius, 43
clavigerellus Wheeler, Teuchophorus, 79
clypeatus Robinson, Chrysotus, 22
cobaltinus Van Duzee, Chrysotus, 22
cockerelli (Van Duzee), Condyllostylus, 71
Coelinium Parent, 60
coercens Walker, Dolichopus, 29
cognatus Loew, Pelastoneurus, 44
cognatus (Melander & Brues), Dolichopus, 33
Collinellula Aldrich, 47

- coloradense Curran, Rhaphium, 65
 coloradensis Aldrich, Dolichopus, 30
 coloradensis Harmston, Hercostomus, 42
 coloradensis Harmston & James, Scellus, 53
 coloradensis Harmston & Miller, Campsicnemus, 75
 coloradensis Van Duzee, Chrysotus, 22
 coloradensis Van Duzee, Condyllostylus, 69
 colute Harmston & James, Rhaphium, 65
 comatus (Loew), Condyllostylus, 69
 comatus Loew, Dolichopus, 30
 comatus Robinson, Pelastoneurus, 44
 comatus Schiner, Condyllostylus, †, 70
 commune (Meigen), Rhaphium, 65
 communis (Van Duzee), Chrysotus, 24
 comosus Van Duzee, Thrypticus, 59
 compactus Van Duzee, Dolichopus, 30
 completus Van Duzee, Dolichopus, 30
 comptus Van Duzee, Dolichopus, 30
Conchopus Takagi, 54
 condolina Harmston & Knowlton, Argyra, 19
Condyllostylus Bigot, 69
Condyllostylus Bigot, †, 68
 condylus Harmston & Knowlton, Teuchophorus, 79
 confinis Walker, Dolichopus, 30
Congophora Philippi, †, 46
 connectans (Curran), Condyllostylus, 70
 consanguineus (Harmston), Gymnopternus, 39
 consanguineus Harmston & Knowlton, Diaphorus, 25
 consanguineus (Wheeler), Dolichopus, 30
 consobrinum Zetterstedt, Rhaphium, 65
 consors (Walker), Paraclius, 43
 conspectus Van Duzee, Dolichopus, 30
 conspicuus Van Duzee, Dolichopus, †, 30
 constrictus Robinson, Gymnopternus, 39
 conterminus Walker, Dolichopus, 30
 contiguus Aldrich, Diaphorus, 25
 contiguus Walker, Dolichopus, 30
 contingens Walker, Dolichopus, 80
 convergens Aldrich, Dolichopus, 30
 convergens Van Duzee, Chrysotus, 22
 convergens (Van Duzee), Hercostomus, 42
 coquilletti Aldrich, Dolichopus, †, 30
 coquilletti Aldrich, Dolichopus, 30
 corax Osten Sacken, Dolichopus, 30
 cornutus Loew, Dolichopus, †, 30
 cornutus Loew, Chrysotus, 22
 cornutus Van Duzee, Asyndetus, 20
 cornutus (Van Duzee), Peloropeodes, 63
 correus Steyskal, Dolichopus, 30
 costalis (Aldrich), Amblypsilopus, 68
 costalis Loew, Chrysotus, 22
 costalis Van Duzee, Hercostomus, 42
 costatus Loew, Chrysotus, †, 22
 coxalis Loew, Gymnopternus, 39
 crassicauda Loew, Gymnopternus, 39
 crassicornis Aldrich, Dolichopus, 30
 crassipes (Meigen), Rhaphium, 65
 crassipodus Harmston, Asyndetus, 20
 crassitibia Robinson, Dolichopus, 30
crassitibia (Van Duzee), Peloropeodes, 63
 crassivenis Curran, Medetera, 57
 crenatus (Osten Sacken), Dolichopus, 30
 crepuscula Arnaud, Melanderia (Melanderia), 53
 cressoni Van Duzee, Chrysotus, 22
cretifer Walker, Hercostomus, †, 42
criddlei Van Duzee, Hydrophorus, 50
crinipes Robinson, Diaphorus, 26
 crinipes Van Duzee, Scellus, 53
 crinitus (Aldrich), Condyllostylus, 70
cristatus Van Duzee, Pelastoneurus, 45
 crosbyi Van Duzee, Chrysotus, 22
 cryptus Harmston & Knowlton, Hercostomus, 42
 cumberlandensis Robinson, Gymnopternus, 39
 cuneicornis Robinson, Gymnopternus, 40
cuneiformis Van Duzee, Medetera, 58
cuniculus Van Duzee, Dolichopus, 36
cupreus Say, Dolichopus, 30
 cuprinus Wheeler, Sympycnus, 77
 cuprinus Wiedemann, Dolichopus, 30
cupulifer (Aldrich), Thrypticus, 59
currani Parent, Condyllostylus, 71
 currani Van Duzee, Argyra, 19
 currani Van Duzee, Chrysotus, 22
 currani (Van Duzee), Gymnopternus, 40
 curvipes (Van Duzee), Melanderia (Wirthia), 53
 curvispina Van Duzee, Campsicnemus, 75
 cyaneus Wheeler, Pelastoneurus, 44
 cyanogaster Wheeler, Medetera, 57
 cylindrica Loew, Argyra, 19
 cylindricus (Van Duzee), Nematoproctus, 64
 czekanovskii Stackelberg, Dolichopus, 30
czekanowskii Stackelberg, Dolichopus, †, 30
Dactylodiscia Enderlein, 72
Dactylomyia Aldrich, 60
Dactylorhipis Enderlein, 72
 dakotensis Aldrich, Dolichopus, 30
 dakotensis Harmston, Chrysotus, 22
 dakotensis Harmston & Knowlton, Argyra, 19
Dasyarthrus Mik, 41
 dasyops Malloch, Dolichopus, 30
 dasypodus Coquillett, Dolichopus, 30
Dasypsilopus Bigot, 69
debilis Becker, Condyllostylus, 70
 debilis Loew, Gymnopternus, 40
 decorus Van Duzee, Dolichopus, 30
 defectus Van Duzee, Dolichopus, 30
 deficiens Robinson, Thrypticus, 59
deflectus Van Duzee, Dolichopus, †, 31
 deformis Van Duzee, Neurigona, 60
 degener Wheeler, Campsicnemus, 75
 delicatus Aldrich, Dolichopus, 31
 delicatus Loew, Chrysotimus, 62
 delicatus Van Duzee, Thinophilus, 54

- delicatus* (Walker), Sciapus, 73
demissus Van Duzee, Dolichopus, 31
dentaticauda Van Duzee, Condylostylus, 70
depressus Van Duzee, Thinophilus, 54
deremptus Walker, Chrysotus, 22
despicatus Loew, Gymnopternus, 40
detersus Loew, Dolichopus, 31
diadema (Linnaeus), Medetera, 57
Diaphora Macquart, 25
Diaphorus Meigen, 25
difficilis Loew, Gymnopternus, 40
diffusus (Wiedemann), Condylostylus, 80
digitatus (Van Duzee), Condylostylus, 71
digitus Van Duzee, Dolichopus, 31
dilaticosta (Van Duzee), Tachytrechus, 46
dilaticosta Runyon & Hurley, Nepalomyia, 63
dimidiata (Loew), Neurigona, 60
dimidiatus (Loew), Amblypsilopus, 68
diminuicosta Harmston & Knowlton, Teuchophorus, 79
dioktes Hurley, Hydrophorus, 50
Diostracus Loew, 48
direptor (Wheeler), Paraphrosylus, 53
discessus Walker, Dolichopus, 31
discifer Stannius, Dolichopus, 34
discolor Loew, Chrysotus, 22
discolor Robinson, Peloropeodes, 63
discolor Van Duzee, Dolichopus, 31
discolor Zetterstedt, Rhaphium, 65
disjuncta Van Duzee, Neurigona, 61
disjunctus (Van Duzee), Diaphorus, 26
dissectus Robinson, Thrypticus, 59
dissimilipes Van Duzee, Syntormon, 78
dissimilipes Wheeler, Pelastoneurus, 44
distinctus Van Duzee, Chrysotus, 22
distinctus Van Duzee, Dolichopus, 31
distinctus Van Duzee, Medetera, 56
distortitarsis Van Duzee, Syntormon, 78
distortus (Van Duzee), Calyxochaetus, 44
distractus Walker, Dolichopus, 31
divergens Van Duzee, Sciapus, 73
diversipennis Curran, Dolichopus, 31
dividuus Van Duzee, Chrysotus, 22
divigatus Harmston, Dolichopus, 31
Dolichopus Latreille, 27
dolosus Parent, Dolichopus, 31
domesticus Van Duzee, Dolichopus, 31
dorsalis (Loew), Amblypsilopus, 68
dorsalis Van Duzee, Chrysotus, 22
dorsalis Van Duzee, Dolichopus, 31
dorsalis (Van Duzee), Hercostomus, 43
dorycerus Loew, Dolichopus, 31
dorycondylus Bickel, Medetera, 57
dreisbachi Harmston & Knowlton, Hercostomus, 42
dreisbachi Harmston & Knowlton, Hydrophorus, 50
Drepanomyia Wheeler, 52
Drymonoeca Becker, 78
dubiosus (Van Duzee), Amblypsilopus, 68
dubium (Van Duzee), Rhaphium, 65
dubius Van Duzee, Chrysotus, 23
duplicatus Aldrich, Dolichopus, 31
duplicatus Harmston, Tachytrechus, 46
dyscritus Hurley, Scellus, 53
dytei Pollet & Cumming, Achalcus, 18
Ectomus Mik, 75
edactylus Loew, Dolichopus, †, 31
effilatum (Wheeler), Rhaphium, 65
ehrenbergi Becker, Medetera, 57
eldoradensis Wheeler, Hydrophorus, 50
elegans Aldrich, Dolichopus, 31
elegantulum (Meigen), Rhaphium, 65
elongatum Van Duzee, Rhaphium, 65
Elongomedetera Hollis, 55
emarginata Van Duzee, Medetera, 58
emarginatum Wheeler, Parasyntormon, 76
emarginatus Van Duzee, Chrysotus, 22
emarginicorne Curran, Parasyntormon, 76
Emperoptera Grimshaw, 75
Emperoptera Grimshaw, †, 75
enigma Melander & Brues, Dolichopus, 31
Enlinia Aldrich, 47
epakter Hurley, Hydrophorus, 49
Erebomyia Runyon & Hurley, 76
erectus Becker, Condylostylus, 70
eucercus Steyskal, Systemus, 59
eudactylus Loew, Dolichopus, 31
Eudolichopus Frey, 27
Eurostomerus Bigot, 69
Eutarsus Loew, 78
evolvens Parent, Dolichopus, 31
exalloptera Runyon & Hurley, Erebomyia, 76
excipiens Becker, Medetera, 57
excisus Aldrich, Chrysotus, 22
exclusus Walker, Dolichopus, 31
exiguus Loew, Gymnopternus, 40
exiguus Van Duzee, Chrysotus, 24
exile Curran, Rhaphium, 65
exilis Loew, Gymnopternus, 40
exilis Van Duzee, Chrysotus, 22
extrarius Aldrich, Hydrophorus, 50
exunguis (Thomson), Chrysotus, 24
exustus (Walker), Scellus, 54
facirecedens Harmston & Knowlton, Dolichopus, 31
factivittatus Harmston, Dolichopus, 31
falcata Van Duzee, Medetera, 57
falcatus Aldrich, Pelastoneurus, 45
fallax Van Duzee, Dolichopus, 31
fascipes (Meigen), Rhaphium, 65
fasciventris Van Duzee, Argyra, 19
fasciventris Van Duzee, Sympycnus, 77
fatuus Parent, Sympycnus, 77
femineum (Van Duzee), Rhaphium, 65
femoralis Van Duzee, Argyra, 19

- femoratum* (Van Duzee), Rhabdium, 66
femoratum Van Duzee, Syntormon, 78
femoratus (Say), Condyllostylus, 70
femoratus (Say), Condyllostylus, †, 70
femoratus Van Duzee, Diaphorus, 25
ferruginus Hurley, Hydrophorus, 50
festinans Zetterstedt, Dolichopus, 36
flicornis (Bigot), Condyllostylus, †, 71
filifer Aldrich, Paraclius, 43
filifer Loew, Scellus, 54
filiferus Aldrich, Scellus, †, 54
filipes (Loew), Sciapus, 73
fimbriatus Loew, Gymnopternus, 40
finitus Walker, Dolichopus, 31
firsovi Stackelberg & Negrobov, Rhabdium, 66
flabellifer (Osten Sacken), Tachytrechus, 46
flagellatus (Harmston), Paraclius, 43
flagellitenens Wheeler, Dolichopus, 31
flava Van Duzee, Neurigona, 61
flavicauda Van Duzee, Chrysotus, 22
flavicaudatus Robinson, Thinophilus, 54
flaviciliatus Van Duzee, Dolichopus, 31
flaviciliatus Van Duzee, Gymnopternus, 40
flavicornis Van Duzee, Argyra, 19
flavicornis Van Duzee, Chrysotimus, 62
flavicornis (Van Duzee), Hercostomus, 42
flavicosta Van Duzee, Medetera, 56
flavicoxa Van Duzee, Argyra, 19
flavicoxa Van Duzee, Dolichopus, 31
flavicoxa Van Duzee, Nematoproctus, 64
flavicoxa Van Duzee, Parasyntormon, 76
flavicoxa (Van Duzee), Rhabdium, 66
flavifacies Van Duzee, Dolichopus, 31
flavihirtus Van Duzee, Hydrophorus, 50
flavilacertus Van Duzee, Dolichopus, 31
flavimanus (Macquart), Condyllostylus, 70
flavipalpus Van Duzee, Asyndetus, 20
flavipennis Van Duzee, Hydrophorus, 51
flavipes (Aldrich), Condyllostylus, 70
flavipes Stannius, Dolichopus, 31
flavipes Van Duzee, Argyra, 19
flavipes Van Duzee, Mesorhaga, 72
flavipes Van Duzee, Peloroepodes, 63
flavisetus Malloch, Chrysotus, 22
flavitaris (Van Duzee), Gymnopternus, 40
flavitibialis (Van Duzee), Tachytrechus, 46
flaviventris Robinson, Gymnopternus, 40
flavohirtus Van Duzee, Chrysotus, †, 22
flavomaculatus Parent, Syntormon, 78
flavus Loew, Gymnopternus, 40
flexibile Becker, Syntormon, 78
flinlon Bickel, Medetera, 57
floridanus (Harmston), Amblypsilopus, 68
floridanus Wheeler, Pelastoneurus, 44
floridensis Aldrich, Tachytrechus, 46
floridensis Robinson, Gymnopternus, 40
floridensis Robinson, Paraclius, 43
floridula Wheeler, Neurigona, 61
flutatus Harmston & Knowlton, Hercostomus, 42
foliatum Curran, Rhabdium, 66
footei Harmston, Dolichopus, 31
formosus Van Duzee, Dolichopus, 32
fortis Aldrich, Dolichopus, 32
fortunatus (Wheeler), Calychochaetus, 74
fosteri Robinson, Thrypticus, 59
frater Robinson, Peloroepodes, 63
fraterculus Van Duzee, Parasyntormon, 76
fraterculus (Wheeler), Thrypticus, 59
fraterculus Zetterstedt, Dolichopus, 32
fraternus Van Duzee, Paraclius, 43
frauditor Loew, Dolichopus, †, 32
frequens Loew, Gymnopternus, 40
frontalis (Loew), Calychochaetus, 74
frontalis Van Duzee, Chrysotus, 22
frontalis Van Duzee, Dolichopus, 32
frontalis Van Duzee, Medetera, 56
frontalis Van Duzee, Thinophilus, 55
fucatus Van Duzee, Dolichopus, 32
fulgerus Harmston, Dolichopus, 32
fulgidus (Parent), Amblypsilopus, 68
fulvipes Loew, Dolichopus, 32
fulvohirtus Van Duzee, Chrysotus, 22
fulvosetosus Parent, Micromorphus, 62
fumipennis (Loew), Rhabdium, 67
fumipennis Van Duzee, Hydrophorus, 51
fumosus Van Duzee, Dolichopus, 32
funditor Loew, Dolichopus, 32
funeralis Parent, Diaphorus, 25
furcata Curran, Medetera, 57
furcatus Robinson, Chrysotus, 22
furcatus (Van Duzee), Condyllostylus, 70
furcifer Curran, Rhabdium, 66
furcifer Loew, Pelastoneurus, 44
fuscularis Harmston, Neurigona, 61
fuscicosta Van Duzee, Rhabdium, 66
fuscinervis (Van Duzee), Amblypsilopus, 68
fuscipes (Van Duzee), Peloroepodes, 63
fuscitibialis (Harmston & Knowlton),
 Calychochaetus, 74
fuscus Van Duzee, Diaphorus, 25
fusitarsis Van Duzee, Condyllostylus, 70
gaigei Steyskal, Dolichopus, 32
gaspensis Bickel, Medetera, 57
gemmifer (Walker), Condyllostylus, 71
genualis Loew, Liancalus, 52
genualis Van Duzee, Dolichopus, 32
georgianus Harmston & Knowlton, Neurigona, 61
germanus Wheeler, Dolichopus, 38
gibbosus Van Duzee, Diaphorus, 25
gibsoni Curran, Rhabdium, 66
gilvipes Van Duzee, Chrysotus, 22
glaber (Walker), Hydrophorus, 51
glaber (Walker), Hydrophorus, †, 50
glabor (Walker), Hydrophorus, †, 50
glaciale (Ringdahl), Rhabdium, 66
gladiator Mik, Hypocharassus, 52

- gladius* Van Duzee, Dolichopus, 32
globulicauda Van Duzee, Sympycnus, 77
Gnamptopsilopus Aldrich, 68
Gongophora Philippi, 45
Gongophora Philippi, †, 46
gracile Curran, Rhaphium, 66
gracilipes Aldrich, Dactylomyia, 60
gracilis Aldrich, Dolichopus, 38
graenicheri (Van Duzee), Condylostylus, 70
grande (Curran), Rhaphium, 66
grandis Aldrich, Dolichopus, 32
granditarsis Greene, Tachytrechus, 46
grassator (Wheeler), Paraphrosylus, 53
gratiolus Steyskal, Dolichopus, 32
gratus Loew, Dolichopus, 32
grayi Robinson, Argyra, 19
greenei Foote, Coulson & Robinson, Tachytrechus, 46
greeni Van Duzee, Dolichopus, 34
grisoprasius (Walker), Condylostylus, †, 70
groenlandicus Zetterstedt, Dolichopus, 32
grogani Robinson, Thrypticus, 59
guttula (Wiedemann), Condylostylus, 80
guttulus (Wiedemann), Condylostylus, †, 80
Gymnoceromyia Bigot, 77
Gymnopternus Loew, 39
halteralis Van Duzee, Chrysotus, 22
halteralis Van Duzee, Medetera, 57
Hammobates Stannius, †, 45
harbecki Van Duzee, Dolichopus, 32
harbeckii Van Duzee, Asyndetus, 20
hardyi Harmston, Dolichopus, 32
hardyi (Harmston & Knowlton), Calychochaetus, 74
hardyi Robinson, Asyndetus, 20
harmstoni Hurley, Hydrophorus, 51
harmstoni Meuffels & Grootaert, Chrysotus, 23
harmstoni Meuffels & Grootaert, Tachytrechus, 46
Harmstonia Robinson, 48
hastatus Loew, Dolichopus, 32
hastatus (Van Duzee), Calychochaetus, 74
hastatus Van Duzee, Chrysotus, 23
hebes (Walker), Pelastoneurus, 44
helenae James, Dolichopus, 32
helvinus Loew, Xanthochlorus, 79
hendersoni Harmston & Knowlton, Parasyntormon, 76
henshawi Wheeler, Dolichopus, 36
Hercostomus Loew, 41
hesperia Runyon & Hurley, Nepalomyia, 63
hesperius Hurley, Hydrophorus, 51
heteroneurus (Macquart), Pelastoneurus, †, 44
heteronevus (Macquart), Pelastoneurus, 44
heteropterus (Macquart), Pelastoneurus, †, 44
hilburni Woodley, Chrysotus, 23
hinnulus Wheeler, Parasyntormon, 76
hirpicifer Hurley, Hydrophorus, 51
hirsutitarsis Harmston, Dolichopus, 32
hirsutus Becker, Condylostylus, 80
hirsutus Van Duzee, Diaphorus, 25
hirta Van Duzee, Argyra, 19
hirtimanus Van Duzee, Rhaphium, 66
hirtipes Loew, Campsicnemus, 75
hirtipes Van Duzee, Chrysotus, 23
hirtipes Van Duzee, Hydrophorus, 49
humeralis Loew, Gymnopternus, †, 40
humilis Loew, Gymnopternus, 40
humilis Parent, Chrysotus, 23
humilis Van Duzee, Dolichopus, 32
hybridus Melander, Paraclius, 43
hybridus Robinson, Gymnopternus, 40
Hydatostega Philippi, 48
Hydroceleuthus Aldrich, †, 27
Hydrochus Fallén, 64
hydrophilus Aldrich, Liancalus, 52
Hydrophorus Fallén, 49
Hygroceleuthus Loew, 27
Hypocharassus Mik, 52
idahoensis (Aldrich), Dolichopus, 32
idahoensis Harmston & Knowlton, Medetera, 57
idahoensis Van Duzee, Chrysotus, 23
idahona Harmston & Knowlton, Argyra, 19
idoneus Van Duzee, Dolichopus, 32
imperfectus Van Duzee, Dolichopus, 32
impetuum Curran, Rhaphium, 66
impudicus Wheeler, Hercostomus, 42
inaequalis Van Duzee, Argyra, 19
inaequalis Van Duzee, Sympycnus, 77
incertus Walker, Chrysotus, 23
incisuralis Loew, Dolichopus, 32
incongruus Wheeler, Dolichopus, 32
indentus Aldrich, Hydatostega, †, 49
indianus Harmston, Hercostomus, 43
indianus Harmston & Knowlton, Dolichopus, 32
indianus (Harmston & Knowlton), Tachytrechus, 46
indigenus Van Duzee, Dolichopus, 32
ineptus (Walker), Pelastoneurus, 44
inermis (Loew), Condylostylus, 70
inficitus (Walker), Condylostylus, 71
inflatus Aldrich, Dolichopus, 32
infumatus (Aldrich), Amblypsilopus, 68
infuscata Van Duzee, Neurigona, 61
infuscatus (Van Duzee), Chrysotus, 23
innotatus Loew, Hydrophorus, 51
inornatus (Aldrich), Condylostylus, 70
inornatus (Van Duzee), Calychochaetus, 74
inornatus Van Duzee, Diaphorus, 25
insolitum Curran, Rhaphium, 66
insolitus (Van Duzee), Calychochaetus, 74
insulanus Van Duzee, Thinophilus, 55
insulanus Van Duzee, Thrypticus, 59
insularis Van Duzee, Thrypticus, †, 59
integripes Parent, Dolichopus, 32
intentus (Aldrich), Hydatostega, 49

- intentus Melander & Brues, Dolichopus, 32
 interjectus Van Duzee, Dolichopus, 33
intermedia Van Duzee, Medetera, 58
 intermedius Robinson, Diaphorus, 26
 interruptus (Loew), Asyndetus, 20
 intricata Robinson, Harmstonia, 48
 intrudus Harmston, Chrysotus, 23
 involuta Van Duzee, Argyra, 19
 iowaensis Harmston & Knowlton, Dolichopus, 33
 iowensis Robinson, Diaphorus, 26
 irrasus (Walker), Pelastoneurus, 44
 isoaristus (Harmston & Knowlton),
 Calyxochaetus, 74
 isobellae Bickel, Medetera, 57
 ivanovi Stackelberg, Dolichopus, 33
jamesi (Harmston & Knowlton), Sympycnus, 77
 jaquesi Harmston & Knowlton, Dolichopus, 33
 johnsoni Aldrich, Dolichopus, 33
 johnsoni Van Duzee, Argyra, 19
 johnsoni Van Duzee, Asyndetus, 21
 johnsoni Van Duzee, Chrysotus, 23
 johnsoni (Van Duzee), Rhabdium, 66
johnsonii (Wheeler), Hypocharassus, 52
 jucunda Becker, Mesorhaga, 72
jucundus (Loew), Condyllostylus, 71
 jucundus Van Duzee, Nematoproctus, 64
 jugalis Tucker, Dolichopus, 33
junctus Coquillett, Tachytrechus, 47
 junctus Van Duzee, Chrysotus, 23
 junctus Van Duzee, Diaphorus, 26
junctus Van Duzee, Nematoproctus, †, 64
 kansensis Aldrich, Dolichopus, 33
 kansensis (Aldrich), Pelastoneurus, 44
 kansensis Harmston, Chrysotus, 23
 keiferi (Van Duzee), Tachytrechus, 47
Keirosoma Van Duzee, 26
 kennedyi Harmston & Knowlton, Syntormon, 79
kesseli (Hendrickson), Sympycnus, 78
 kleini Curran, Dolichopus, 33
 knowltoni Harmston, Scellus, 54
 knowltoni Robinson, Micromorphus, 62
kolaensis Frey, Hydrophorus, 51
Kophosoma Van Duzee, 63
 kyphotus Harmston, Dolichopus, 33
Labeneura Parent, 68
 laciniatus Coquillett, Dolichopus, 33
 lacustris Bickel, Gymnopternus, 40
 laetus Loew, Pelastoneurus, 44
 laevigatus Loew, Gymnopternus, 40
 laevigatus Van Duzee, Sympycnus, 77
 laffooni Robinson, Diaphorus, 26
 laffooni Robinson, Gymnopternus, 40
 lagotis Wheeler, Parasyntormon, 77
 lamellatus Loew, Diaphorus, 26
 lamellatus Loew, Pelastoneurus, 45
 lamellicornis Thomson, Dolichopus, 33
 lamellifer Robinson, Chrysotus, 23
 lamellipes Walker, Dolichopus, 33
Lamprochomus Mik, †, 76
Lamprochromus Mik, 76
 lateralis (Say), Dactylomyia, 60
 laticornis Loew, Dolichopus, 33
 laticrus Van Duzee, Tachytrechus, 47
 latifacies Van Duzee, Diaphorus, 26
 latifacies Van Duzee, Pelastoneurus, 45
 latifacies Van Duzee, Rhabdium, 66
 latimanus Van Duzee, Thinophilus, 55
 latipennis Fallén, Dolichopus, 33
 latipes (Loew), Dolichopus, 33
latipes Curran, Campsicnemus, †, 75
latitarsis (Parent), Tachytrechus, †, 47
 latitarsis Van Duzee, Sympycnus, 77
 latitarsus (Parent), Tachytrechus, 47
 latronis Van Duzee, Dolichopus, 33
 latus Van Duzee, Asyndetus, 21
Laxina Curran, 69
 lectus (Becker), Amblypsilopus, 80
 leonardi (Van Duzee), Condyllostylus, 70
Leptocorypha Aldrich, 43
Leptopezina Macquart, 75
Leptopus Fallén, 72
Leptorhethum Aldrich, 68
Leptorhethum Aldrich, †, 43
 lepus Van Duzee, Parasyntormon, 77
 leucacra James, Dolichopus, 33
Leucodolichopus Frey, 27
Leucostola Loew, 18
 leucostoma (Loew), Chrysotus, 23
 leucostoma Robinson, Micromorphus, 62
Liancalus Loew, 52
 lienosa Wheeler, Neurigona, 61
 limbatus Van Duzee, Liancalus, 52
lindneri Negrobov, Syntormon, 79
 lineatus Loew, Sympycnus, 77
 litoralis Robinson, Chrysotus, 23
 litoralis Van Duzee, Dolichopus, 33
litorea Robinson, Nanomyia, 62
 lividifrons Van Duzee, Gymnopternus, 40
lividipes Van Duzee, Hydrophorus, 50
 lobatus Loew, Dolichopus, 33
lobatus Van Duzee, Medetera, 56
lobipennis Van Duzee, Dolichopus, 39
 longibara Van Duzee, Rhabdium, 66
 longicauda Loew, Pelastoneurus, 45
 longicauda Van Duzee, Thrypticus, 59
 longicorne Van Duzee, Parasyntormon, 77
longicorne Van Duzee, Rhabdium, 65
 longicornis (Fabricius), Condyllostylus, 70
 longicornis Stannius, Dolichopus, 33
 longihirtus Van Duzee, Chrysotus, 23
longilamellatus Parent, Pelastoneurus, 45
 longilamellatus Robinson, Micromorphus, 62
 longilamellus Harmston, Diaphorus, 26
 longilamellus Harmston & Knowlton,
 Hercostomus, 42
longimana Van Duzee, Medetera, 56

- longimanus* Loew, Chrysotus, 23
longimanus Loew, Dolichopus, 33
longinervis Van Duzee, Medetera, 57
longinervis Van Duzee, Sympycnus, 77
longinquus Van Duzee, Medetera, 57
longipalpe Curran, Rhaphium, 66
longipennis Loew, Dolichopus, 33
longipes (Loew), Rhaphium, 66
longitalis (Van Duzee), Condyllostylus, 70
longus Aldrich, Dolichopus, 33
Lorea Negrobov, 55
lugubre Loew, Rhaphium, 66
lugubris Loew, Pelastoneurus, 45
lundbecki Curran, Dolichopus, 33
lunifer Loew, Gymnopternus, 40
luteipennis Loew, Dolichopus, 33
luteipes (Van Duzee), Calychochaetus, 74
luteopalpus Curran, Chrysotimus, 62
luteus Curran, Chrysotimus, 62
Lyroneurus Loew, 21
macalpini Negrobov, Rhaphium, 66
Macellocerus Mik, 46
Macrodolichopus Stackelberg, 27
maculata Van Duzee, Neurigona, 61
maculipennis Van Duzee, Hydrophorus, 51
maculipennis Zetterstedt, Dolichopus, 34
maculipes (Walker), Pelastoneurus, 45
maculitarsis Van Duzee, Dolichopus, 34
maculiventris (Van Duzee), Gymnopternus, 40
magdalena Wheeler, Hydrophorus, 51
magistri (Aldrich), Enlinia, 48
magnantenna James, Dolichopus, 34
magnicornis Frey, Hydrophorus, 51
magnicornis Harmston & Rapp, Peloroepodes, 63
magnicornis Van Duzee, Chrysotus, 23
magnicornis Van Duzee, Paraclius, 43
magnipalpus Van Duzee, Chrysotus, 22
magnipalpus Van Duzee, Thinophilus, 55
major Van Duzee, Chrysotus, 23
mandibulata Aldrich, Melanderia
(Melanderia), 53
manicatus Collin, Hydrophorus, 51
manicula Van Duzee, Dolichopus, 34
mannerheimi Zetterstedt, Dolichopus, 34
marcidus Wheeler, Sympycnus, 78
marginatus Aldrich, Dolichopus, 34
marylandica Robinson, Medetera, 57
maura Wheeler, Medetera, 57
mchughi Harmston, Diostracus, 48
mchughi Harmston, Tachytrechus, 47
Medetera Fischer von Waldheim, 55
Medeterium Berthold, †, 55
Medeterus Meigen, †, 55
medusae Gosseries, Argyra, 19
megalocerus Meuffels & Grootaert, Chrysotus, 23
melampus (Loew), Condyllostylus, 71
melampus (Loew), Rhaphium, 66
melanderi Becker, Dolichopus, 35
melanderi Van Duzee, Dolichopus, 34
Melanderia Aldrich, 52
Melanderia (Melanderia) Aldrich, 53
Melanderia (Wirthia) Arnaud, 53
melanocerus Loew, Dolichopus, 34
Melanodolichopus Frey, 27
melanus Harmston & Knowlton,
Campsicnemus, 75
meniscoides Robinson, Gymnopternus, 40
meniscus Loew, Gymnopternus, 40
mercieri Parent, Dolichopus, 34
Meringopherusa Becker, 20
Mesorhaga Schiner, 72
metallicus Van Duzee, Nematoproctus, 64
metallifer (Walker), Condyllostylus, 70
Metapelastoneurus Aldrich, 44
metatarsalis (Thomson), Hercostomus, 42
michiganus Harmston & Knowlton,
Dolichopus, 37
Microhercostomus Stackelberg, 42
Micromorphus Mik, 62
micropygus Wahlberg, Dolichopus, 80
millardi Meuffels & Grootaert, Calychochaetus, 74
millardi Meuffels & Grootaert, Chrysotus, 23
millardi Meuffels & Grootaert, Diaphorus, 26
Millardia Curran, 48
milleri Harmston, Campsicnemus, 75
milleri Harmston, Tachytrechus, 47
minima Van Duzee, Medetera, 57
minimus Van Duzee, Hydrophorus, 51
minimus (Van Duzee), Micromorphus, 62
minuta Loew, Argyra, 19
minuticornis Van Duzee, Sympycnus, 78
minutus Loew, Gymnopternus, 40
minutus Parent, Thrypticus, 59
minutus Van Duzee, Paraclius, 43
minutus Van Duzee, Pelastoneurus, 44
minutus (Van Duzee), Systemus, 59
mirificus Melander, Gymnopternus, 40
miritarsis Parent, Syntormon, 78
misellus Melander, Dolichopus, 35
modesta Van Duzee, Medetera, 57
moechus Loew, Tachytrechus, 47
monarchus Harmston, Dolichopus, 34
monstrosus Osten Sacken, Scellus, 54
montanum (Van Duzee), Rhaphium, 66
montanus Harmston & Knowlton,
Campsicnemus, 75
montanus Van Duzee, Sympycnus, 78
monticola (Van Duzee), Calychochaetus, 74
monticola Van Duzee, Dolichopus, 34
montivagum Wheeler, Parasyntormon, 77
muhlenbergiae Johannsen & Crosby,
Thrypticus, 59
mulinum Van Duzee, Parasyntormon, 77
multisetosus Van Duzee, Dolichopus, 34
mundus (Loew), Chrysotus, 23
mundus (Wiedemann), Condyllostylus, 71

- Munroiana* Curran, 25
mycklebusi Harmston & Miller, Syntormon, †, 78
mycklebusi Harmston & Miller, Syntormon, 78
myllomerus Hurley, Hydrophorus, 51
myosotus Osten Sacken, Dolichopus, 34
mysticus (Becker), Tachytrechus, 47
Nanomyia Robinson, 62
nasutum (Fallén), Rhabdium, 66
nebraskaensis (Harmston & Rapp), Sciapus, 73
neglectus Wheeler, Pelastoneurus, 45
neglectus Wheeler, Thinophilus, 55
Nematoproctus Loew, 64
neocryptus Harmston & Knowlton,
 Hercostomus, 42
neomelancholia Bickel, Medetera, 57
neomexicanus Harmston, Dolichopus, 34
Neoparentia Robinson, 76
neopicticornis Robinson, Chrysotus, 23
Neorhabdium Botosaneanu & Vaillant, 63
Neosyntormon Curran, 76
Nepalomyia Hollis, 62
Neurigona Rondani, 60
Neurigonella Robinson, 63
Neurogona Oldenberg, †, 60
Neurogonia Rondani, †, 60
Neurogonus Rondani, †, 60
nevadensis Harmston, Asyndetus, 21
nigrescens Wheeler, Pelastoneurus, 44
nigriapicalis Van Duzee, Dolichopus, †, 36
nigribarbatum (Becker), Rhabdium, 66
nigribarbus Loew, Gymnopternus, 40
nigribarbus Van Duzee, Hydrophorus, 51
nigricans Meigen, Diaphorus, 26
nigricauda Van Duzee, Dolichopus, 34
nigricera Van Duzee, Gymnopternus, †, 40
nigriciliatus Van Duzee, Chrysotus, 23
nigricornis Robinson, Gymnopternus, 40
nigricornis Meigen, Dolichopus, 34
nigricornis (Van Duzee), Nepalomyia, 63
nigricornis Van Duzee, Pelastoneurus, 45
nigricornis (Van Duzee), Tachytrechus, 47
nigricoxa (Loew), Rhabdium, 66
nigricoxa Van Duzee, Argyra, 19
nigricoxa Van Duzee, Dolichopus, 34
nigricoxa Van Duzee, Gymnopternus, 40
nigrifacies (Van Duzee), Gymnopternus, 40
nigrifemoratus (Walker), Condyllostylus, †, 71
nigrifemoratus (Van Duzee), Tachytrechus, 47
nigrifrons Parent, Chrysotus, 23
nigrilineatus Van Duzee, Dolichopus, 34
nigrimanus Van Duzee, Dolichopus, 34
nigrimanus Van Duzee, Neurigona, 61
nigrinervis Van Duzee, Hydrophorus, 50
nigripalpis Van Duzee, Chrysotus, 23
nigripennis (Van Duzee), Paraphrosylus, 53
nigripes (Aldrich), Mesorhaga, 72
nigripes Harmston & Knowlton,
 Parasyntormon, 77
 nigripes Loew, Argyra, 19
 nigripes Loew, Medetera, 57
 nigripes (Macquart), Condyllostylus, 70
 nigripes Van Duzee, Asyndetus, 21
 nigripes Van Duzee, Campsicnemus, 75
 nigripes Van Duzee, Thrypticus, 59
 nigripilosus Van Duzee, Thinophilus, 55
 nigritibia Van Duzee, Condyllostylus, 71
 nigritibialis Robinson, Neurigona, 61
 nigriventris Van Duzee, Argyra, 19
 nigroapicalis Van Duzee, Dolichopus, 36
 nigrocaudatus Van Duzee, Paraclius, 43
 nigrociliatum Curran, Rhabdium, 66
 nigrofemoratus (Walker), Condyllostylus, 71
 nigropleurus Harmston, Dolichopus, 34
 nigrovittatum Curran, Rhabdium, 66
 nigrum (Van Duzee), Rhabdium, 66
 nimius (Aldrich), Tachytrechus, 47
 nitida Van Duzee, Neurigona, 61
 nitidiventris Van Duzee, Medetera, 57
 nitidus (Van Duzee), Tachytrechus, 47
 nodatus (Loew), Calychochaetus, 74
 nodipennis Van Duzee, Dolichopus, 34
 nomadus Harmston & Knowlton, Dolichopus, 34
 notatus (Loew), Calychochaetus, †, 74
 Nothosympycnus Wheeler, 74
 Notosympycnus Wheeler, †, 74
 nova Van Duzee, Medetera, 57
 noveboracensis Van Duzee, Sciapus, 73
 nubifer Van Duzee, Dolichopus, 34
 nubilum Van Duzee, Syntormon, 79
 nubilum Say, Chrysotus, 80
 nudipes Van Duzee, Chrysotus, 23
 nudum (Van Duzee), Rhabdium, 66
 nudus Harmston & Knowlton, Chrysotus, 23
 nudus Loew, Dolichopus, 34
 nudus Van Duzee, Diaphorus, 26
 obcordatus Aldrich, Dolichopus, 34
 obesus Van Duzee, Medetera, 56
 obliquus Loew, Chrysotus, 23
 obscura Van Duzee, Argyra, 20
 obscurillus Zetterstedt, Diaphorus, 26
 obscuripennis Van Duzee, Medetera, 58
 obscurus (Say), Gymnopternus, 40
 obsoletus Negrobov & Thuneberg, Medetera, 56
 obsoletus Van Duzee, Dolichopus, 34
 obtusicauda Van Duzee, Gymnopternus, 40
 obtusum Van Duzee, Rhabdium, 66
 occidentale (Aldrich), Parasyntormon, 77
 occidentalis Aldrich, Dolichopus, 34
 occidentalis (Bigot), Condyllostylus, 71
 occidentalis Cole, Hercostomus, 42
 occidentalis Harmston, Chrysotimus, 62
 occidentalis Robinson, Lamprochromus, 76
 occidentalis Van Duzee, Asyndetus, 21
 occidentalis (Van Duzee), Chrysotus, 23
 occidentalis Wheeler, Pelastoneurus, 45
 occipitale Curran, Rhabdium, 67

- ochrifacies Van Duzee, *Thinophilus*, 55
Oedipsilopus Bigot, 69
 oedipus Wheeler, *Campsicnemus*, 75
 ogilvii Malloch, *Sciapus*, 73
 ohioensis Robinson, *Gymnopternus*, 40
 olga Aldrich, *Diostracus*, 48
Oligochaetus Mik, 55
 olympiae (Aldrich), *Tachytrechus*, 47
 omnivagus Van Duzee, *Dolichopus*, 35
opacus Loew, *Diaphorus*, 26
opacus Loew, *Gymnopternus*, 41
 opportunus Van Duzee, *Dolichopus*, 35
 orbicularis Harmston, *Hercostomus*, 42
orbiculata Van Duzee, *Medetera*, 56
 oreas (Wheeler), *Calyxochaetus*, 74
 oregonense Harmston & Knowlton,
 Syntormon, 79
 oregonensis Harmston, *Asyndetus*, 21
 oregonensis (Harmston & Miller), *Achalcus*, 18
 oregonensis Harmston & Miller,
 Campsicnemus, 75
 oregonensis Van Duzee, *Dolichopus*, 35
oregonensis Van Duzee, *Hydrophorus*, 51
oregonensis Van Duzee, *Medetera*, 56
 orichalceus Gosseries, *Dolichopus*, 35
 orientale Curran, *Rhaphium*, 67
 ornata Van Duzee, *Neurigona*, 61
ornaticauda Van Duzee, *Hercostomus*, 43
 ornatipennis Van Duzee, *Dolichopus*, 35
ornatipes (Van Duzee), *Hercostomus*, †, 42
 ornatipes Van Duzee, *Mesorhaga*, 72
 ornatipes Van Duzee, *Syntormon*, 79
 ornatum (Van Duzee), *Rhaphium*, 67
ornatus (Van Duzee), *Hercostomus*, 42
Orthobates Wahlberg, 55
 ovaticornis (Van Duzee), *Gymnopternus*, 41
 ovatus Loew, *Dolichopus*, 35
 ovatus Van Duzee, *Paraclius*, 43
 pachycnemus Loew, *Dolichopus*, 35
Pachypyga Parent, 63
 packardi Van Duzee, *Dolichopus*, 35
 palaesticus Loew, *Dolichopus*, 35
Palastoneurus Loew, †, 44
 pallens (Wiedemann), *Sciapus*, 73
pallescens (Bigot), *Sciapus*, 73
pallicornis Van Duzee, *Mesorhaga*, †, 72
 pallidiciliatus (Van Duzee), *Gymnopternus*, 41
 pallidicornis Van Duzee, *Mesorhaga*, 72
 pallipes Loew, *Chrysotus*, 23
 palmare (Loew), *Syntormon*, 79
 palpale Curran, *Rhaphium*, 67
 palpiger (Wheeler), *Chrysotus*, 24
 paluster Melander & Brues, *Dolichopus*, 35
panamensis Van Duzee, *Micromorphus*, 62
 pantomimus Melander & Brues, *Dolichopus*, 35
Paraclius Bigot, 44
Paraclius Kertész, 44
Paraclius Loew, 43
Paraphrosylus Becker, 53
Paraphrosylus Becker, †, 54
Parasyntormon Wheeler, 76
parenti Robinson, *Tachytrechus*, 47
Parhydrophorus Wheeler, 49
 parmatus Van Duzee, *Diaphorus*, 26
 partitus Melander & Brues, *Dolichopus*, 35
parva Van Duzee, *Medetera*, 56
parvicauda (Van Duzee), *Condylostylus*, 70
 parvicornis Loew, *Gymnopternus*, 41
 parvicornis Van Duzee, *Asyndetus*, 21
 parvicornis Van Duzee, *Chrysotus*, 24
 parvicornis Van Duzee, *Dolichopus*, 35
 parvimanus Van Duzee, *Dolichopus*, 35
 parvulus Van Duzee, *Chrysotus*, 24
 parvus Aldrich, *Pelastoneurus*, 45
 parvus Loew, *Hydrophorus*, 51
 parvus (Van Duzee), *Telmaturgus*, 79
 patibulatus (Say), *Condylostylus*, 71
 pectinicauda Robinson, *Harmstonia*, 48
 pectinifer Wheeler, *Thinophilus*, 55
 pectinipes Van Duzee, *Hydrophorus*, 51
 pectoralis Van Duzee, *Chrysotus*, 24
 pectoralis Van Duzee, *Neurigona*, 61
 pectoralis Van Duzee, *Sympycnus*, 78
Pelastoneurus Loew, 44
Pelastoneurus Loew, †, 44
Peloroepodes Wheeler, 63
penicillatus Parent, *Pelastoneurus*, 45
 penicillatus Van Duzee, *Dolichopus*, 35
 pennarista (Harmston & Knowlton),
 Calyxochaetus, 74
pennitarsis Fallén, *Dolichopus*, 35
 pensus Aldrich, *Dolichopus*, 35
 pensus Aldrich, *Hydrophorus*, 51
peractus (Walker), *Condylostylus*, 71
 perbrevis Van Duzee, *Neurigona*, 61
 pernix Melander & Brues, *Dolichopus*, 35
perparvus Johannsen, *Telmaturgus*, †, 79
 perplexa Van Duzee, *Neurigona*, 61
 perplexus Van Duzee, *Dolichopus*, 35
petchi Curran, *Rhaphium*, 67
 petiolatum Van Duzee, *Parasyntormon*, 77
 petulca Wheeler, *Medetera*, 57
 phaeopteryx Hurley, *Hydrophorus*, 51
 phalarus Hurley, *Hydrophorus*, 51
 philoctetes Wheeler, *Campsicnemus*, 75
 philombrius Wheeler, *Hydrophorus*, 51
 philtrum Melander, *Chrysotus*, 24
 phoca Aldrich, *Hydrophorus*, 51
 phyllocerus Vockeroth, *Dolichopus*, 35
phyllophorus Loew, *Gymnopternus*, 40
 physothrix Bickel, *Medetera*, 57
 picticornis Loew, *Chrysotus*, 24
pictipennis Wheeler, *Pelastoneurus*, 45
 pictipes (Harmston & Knowlton),
 Calyxochaetus, 74
 pilatus Van Duzee, *Dolichopus*, 35

- pilicornis* (Aldrich), Condylostylus, 71
pilitarsis Malloch, Hydrophorus, 51
pilosicornis (Walker), Sympycnus, 78
pingreensis James, Dolichopus, 35
pinicola Kowarz, Medetera, 57
pirata Loew, Hydrophorus, 49
Placantichir Bickel, 72
Placantichir Enderlein, 72
Plagioneurus Loew, 64
planipes Van Duzee, Neurigona, 61
platyprosopus Loew, Dolichopus, 32
platythrix Bickel, Medetera, 57
plautus Hurley, Hydrophorus, 51
Plectropus Haliday, 78
plumbea (Aldrich), Hydatostega, 48
plumipes (Scopoli), Dolichopus, 35
plumitarsis Fallén, Dolichopus, 36
plumosa (Van Duzee), Amblypsilopus, 69
plumosus Aldrich, Dolichopus, 36
poenitens (Wheeler), Hercostomus, 43
politus Loew, Gymnopternus, 41
pollex Osten Sacken, Dolichopus, 36
pollex (Van Duzee), Rhaphium, 67
pollinosus (Van Duzee), Amblypsilopus, 68
Polymedon Osten Sacken, 46
pomeroyi Parent, Chrysotus, 24
Porphyrlops Meigen, †, 18
Porphyrlops Meigen, 64
porphyrops Van Duzee, Dolichopus, 36
portoricensis (Macquart), Condylostylus, 71
postminima Steyskal, Medetera, 57
potomac Bickel, Medetera, 57
potomacus Robinson, Pelastoneurus, 45
praecox (Lehmann), Hydrophorus, 80
praedator (Wheeler), Paraphrosylus, 53
praeustus Loew, Dolichopus, 36
prasinus Johnson, Thinophilus, 55
prasinus Loew, Diostracus, 48
pratincola Wheeler, Chrysotus, 24
pressipes Parent, Sciapus, 80
princeps Wheeler, Medetera, 57
procerus Van Duzee, Dolichopus, 33
procerus Wheeler, Hercostomus, 42
propinquus (Melander & Brues), Dolichopus, 29
propinquus Van Duzee, Hydrophorus, 51
propinquus Wheeler, Paraclius, 43
propriofacies Robinson, Gymnopternus, 41
protervus Melander, Tachytrechus, 47
proximus Aldrich, Pelastoneurus, 45
pruinus (Coquillett), Condylostylus, 71
pruinus Van Duzee, Thinophilus, 55
pruinus (Wheeler), Hypocharassus, 52
pseudodobilis Robinson, Gymnopternus, 41
pseudopacus Robinson, Diaphorus, 26
pseudosibirica Bickel, Medetera, 57
Psilischium Becker, 46
Psilopiella Van Duzee, 72
Psilopodinus Bigot, 72
Psilopodinus Bigot, †, 69
Psilopodius Rondani, 72
Psilopus Meigen, 72
Psilopus Meigen, †, 69
psittacinus (Loew), Amblypsilopus, 68
puberiseta Parent, Dolichopus, 36
pugil Loew, Dolichopus, 36
pugil Wheeler, Sympycnus, 78
pulcher Walker, Dolichopus, 36
pulchrimanus (Bigot), Dolichopus, 36
pulmitarsis Fallén, Dolichopus, †, 36
pulvillus Van Duzee, Sympycnus, 78
pumilio Loew, Paraclius, 44
punctipennis (Say), Pelastoneurus, †, 45
punctitarse Curran, Rhaphium, 67
purpuratus (Van Duzee), Gymnopternus, 41
purus Curran, Hydrophorus, 50
purus (Harmston & Knowlton),
 Gymnopternus, 41
pusillus Loew, Gymnopternus, 41
pusio Loew, Chrysotimus, 62
pygidus Harmston & Rapp, Peloropeodes, 63
quadratus (Van Duzee), Chrysotus, 24
quadratus (Van Duzee), Thinophilus, 55
quadricincta Van Duzee, Pelastoneurus, 45
quadricolor Walker, Condylostylus, 71
quadrilamellatus Loew, Dolichopus, 36
quadrinotatus Aldrich, Paraclius, 44
quadriplagiatus (Harris), Argyra, 19
querulus Osten Sacken, Liancalus, 52
quintusflavus Gunther, Condylostylus, 69
radians (Macquart), Condylostylus, 70
Raghenerura Rondani, †, 27
Ragheneura Rondani, 27
ramifer Loew, Dolichopus, 36
ramosus Van Duzee, Pelastoneurus, 45
rauterbergi (Wheeler), Chrysotus, 24
recticosta Aldrich, Dolichopus, 36
reflectus Aldrich, Dolichopus, 36
refulgens Harmston & Knowlton, Dolichopus, 35
remipes Wahlberg, Dolichopus, 36
remotus Walker, Dolichopus, 36
remulus Van Duzee, Diaphorus, 26
remus Van Duzee, Dolichopus, 36
renidescens Melander & Brues, Dolichopus, 36
repandus (Van Duzee), Chrysotus, 24
reticulus Van Duzee, Dolichopus, 35
retinens Van Duzee, Dolichopus, 36
Rhaphium Meigen, 64
rhionopous Hurley, Hydrophorus, 51
riparium (Meigen), Rhaphium, †, 65
robertsoni Curran, Dolichopus, 28
robinsoni Steyskal, Elinia, 48
robusta Johnson, Argyra, 20
robustum Curran, Rhaphium, 67
robustus (Van Duzee), Gymnopternus, 41
rossi Harmston & Knowlton, Rhaphium, 67
rostrata (Fabricius), Medetera, 57

- rotundiceps (Aldrich), *Amblypsilopus*, 68
 rotundiceps (Loew), *Rhaphium*, 67
 rotundicornis Van Duzee, *Parasyntormon*, 77
 rotundipennis Greene, *Tachytrechus*, 47
 rubella (Loew), *Neurigona*, 61
 rufibarbis Van Duzee, *Thinophilus*, 55
 ruficornis Loew, *Dolichopus*, 36
 rupestris Haliday, *Dolichopus*, 36
 russelli Curran, *Thinophilus*, 55
 rutilus (Van Duzee), *Sciapus*, 73
Saccopheronta Becker, 55
 sagittarius Loew, *Dolichopus*, 36
 sagittarius Van Duzee, *Chrysotus*, 24
 saguaroicola Bickel, *Medetera*, 58
 salax Wheeler, *Pelastoneurus*, 45
 sanus Osten Sacken, *Tachytrechus*, 47
 sarotes Loew, *Dolichopus*, 36
 satrapa (Wheeler), *Lamprochromus*, 76
Saucropus Loew, 60
 saxicola Robinson, *Enlinia*, 48
sayi (Wiedemann), *Amblypsilopus*, 68
 scaber (Loew), *Condylostylus*, 71
 scapularis Loew, *Dolichopus*, 36
Scellus Loew, 53
 schlingeri (Harmston & Knowlton),
 Gymnopternus, 41
Sciapus Zeller, †, 68, 69
Sciapus Zeller, 72
 scintillans (Loew), *Amblypsilopus*, 68
Sciopolina Curran, 68
Sciopus Zeller, †, 73
scobinator (Loew), *Condylostylus*, 71
scoparius Loew, *Dolichopus*, 31
 scopifer Harmston, *Asyndetus*, 21
 scopifer James, *Dolichopus*, 37
 scopiventris Harmston & Knowlton,
 Thinophilus, 55
 scotias Loew, *Gymnopternus*, 41
scrobinator (Loew), *Condylostylus*, †, 71
 scutatus Aldrich, *Pelastoneurus*, 45
scutellaris Loew, *Sciopus*, 80
scutellaris Van Duzee, *Argyra*, 20
scutellatus (Harris), *Condylostylus*, 71
 scutitarsis Robinson, *Neurigona*, 61
 sedulus Van Duzee, *Dolichopus*, 37
semicomatus (Van Duzee), *Condylostylus*, 72
 semipallidus Robinson, *Thinophilus*, 55
 semiplumatus Becker, *Pelastoneurus*, 45
 separatus Walker, *Dolichopus*, 37
 septentrionale Curran, *Rhaphium*, 67
sequax Walker, *Dolichopus*, 36
 sericata Van Duzee, *Argyra*, 20
 serratus Van Duzee, *Dolichopus*, 37
 seticauda Van Duzee, *Pelastoneurus*, 45
 setifer Loew, *Dolichopus*, 37
 setipes Van Duzee, *Argyra*, 20
 setosus Loew, *Dolichopus*, 37
setosus Robinson, *Thrypticus*, 59
setosus (Van Duzee), *Hercostomus*, 42
setosus Van Duzee, *Sympycnus*, 78
 severini Harmston & Knowlton, *Asyndetus*, 21
 sexarticulatus Loew, *Dolichopus*, 37
 shannoni Curran, *Rhaphium*, 67
 shannoni Wirth, *Systemus*, 59
 sharpi Robinson, *Gymnopternus*, 41
 sharpi Robinson, *Sympycnidelfus*, 73
 shastaensis Harmston, *Dolichopus*, 37
 shelfordi Curran, *Dolichopus*, 37
 sicarius Van Duzee, *Dolichopus*, 37
 signaticornis Loew, *Medetera*, 58
 signifer Coquillett, *Hydrophorus*, 51
 signiferum (Osten Sacken), *Rhaphium*, 67
signiferus Coquillett, *Hydrophorus*, 51
 silvicola Harmston, *Chrysotus*, 24
 silvicola Harmston, *Dolichopus*, 37
similis (Aldrich), *Condylostylus*, 71
 similis Aldrich, *Liancalus*, 52
 similis Harmston & Knowlton, *Argyra*, 20
 similis Pollet & Cumming, *Achalcus*, 18
 similis Van Duzee, *Diaphorus*, 26
 similis Van Duzee, *Medetera*, 58
 simplicipes Aldrich, *Dolichopus*, 37
simplicipes Curran, *Medetera*, 56
 simplicipes Curran, *Rhaphium*, 67
 simplicitarse Van Duzee, *Syntormon*, 79
 simulans Van Duzee, *Chrysotus*, 24
 simulans Van Duzee, *Dolichopus*, 37
 simulatus Greene, *Tachytrechus*, 47
 sincerus Melander, *Dolichopus*, 37
 singularis Van Duzee, *Gymnopternus*, 41
 sinularis Harmston, *Dolichopus*, 37
sipho Say, *Condylostylus*, †, 71
sipho (Say), *Condylostylus*, 71
slossonae (Johnson), *Rhaphium*, 65
slossonae Van Duzee, *Diaphorus*, 26
slossonae Van Duzee, *Dolichopus*, 37
slossonae Van Duzee, *Keirosoma*, 26
 smithae Harmston, *Dolichopus*, 37
 smithi Robinson, *Neurigona*, 61
 snowii Van Duzee, *Diaphorus*, 26
 sobrinus (Wheeler), *Calyxochaetus*, 74
 soccatus Walker, *Dolichopus*, 37
 socius Loew, *Dolichopus*, 37
 sodalis (Loew), *Chrysotus*, 24
 sodalis Wheeler, *Hydrophorus*, 51
sokolovi Stackelberg, *Diaphorus*, 26
 solidus Van Duzee, *Dolichopus*, 37
 sombrea (Harmston & Knowlton),
 Nepalomyia, 63
 sordidatus Van Duzee, *Dolichopus*, 37
sorotes Loew, *Dolichopus*, †, 36
 sparsus Van Duzee, *Diaphorus*, 26
Spathichira Bigot, 27
Spatichira Bigot, †, 27
 spatulatus (Harmston & Knowlton),
 Calyxochaetus, 74

- speciosus* Van Duzee, Dolichopus, 37
spectabilis (Loew), Chrysotus, 24
spectabilis Loew, Gymnopternus, 41
sphaeristes Brues, Dolichopus, 37
sphaeropyga Negrobov, Medetera, 58
spiculifera Robinson, Neurigona, 61
spina Van Duzee, Argyra, 20
spinicoxa Loew, Rhabdium, 65
spinifer Malloch, Chrysotus, 24
spinimanus (Zetterstedt), Scellus, 54
spinipes (Zetterstedt), Scellus, †, 54
spinipes Van Duzee, Thinophilus, 55
spinitalus Van Duzee, Diaphorus, 26
spinitarse Curran, Rhabdium, 67
spinitarsis Harmston, Asyndetus, 21
spinitarsis (Van Duzee), Tachytrechus, 47
spinus Van Duzee, Hydrophorus, 51
splendens Van Duzee, Argyra, 20
splendida Van Duzee, Argyra, 20
splendidulus Loew, Dolichopus, 28
splendidus Loew, Dolichopus, 30
sporadicus Harmston & Knowlton,
Dolichopus, 37
squamiciliatus Harmston & Rapp, Thrypticus, 59
squamiciliatus Harmston, Dolichopus, 37
squamosus Van Duzee, Dolichopus, 37
stanfordi Harmston & Knowlton,
Hercostomus, 42
Stannia Rondani, 45
Stenarus Gistel, 72
stenhammari Zetterstedt, Dolichopus, 37
stentorius Harmston, Pelastoneurus, 45
steyskali Robinson, Dolichopus, 45
steyskali Robinson, Rhabdium, 67
strataegrum (Wheeler), Syntormon, †, 79
strataegum (Wheeler), Syntormon, 79
stricklandi Harmston & Knowlton,
Dolichopus, 38
subarmatum Curran, Rhabdium, 67
subciliatus Loew, Dolichopus, 38
subcostatus Loew, Chrysotus, 24
subcostatus Van Duzee, Dolichopus, 38
subdilatus Loew, Gymnopternus, 41
subdirectus Van Duzee, Dolichopus, 37
subflavus Van Duzee, Dolichopus, †, 38
subfurcatum Van Duzee, Rhabdium, 67
subjectus Van Duzee, Chrysotus, 24
Submedeterus Becker, 59
subsignaticornis Bickel, Medetera, 58
subspina Van Duzee, Dolichopus, 38
subulatus Loew, Gymnopternus, 41
sufflavus Van Duzee, Dolichopus, 38
superbiens (Loew), Dactylomyia, 60
superbus Van Duzee, Dolichopus, 38
superbus (Wiedemann), Condyllostylus, 80
Sympycnus Loew, †, 77
Sympycnidelphus Robinson, 73
Sympycnus Loew, 77
Synarthrus Loew, 78
Synarthrus Loew, †, 78
synolcus Steyskal, Hercostomus, 42
syntormoides Wheeler, Asyndetus, 21
Syntormon Loew, 78
Systemus Loew, 58
Tachytrechus Stannius, †, 46
Tachytrechus Stannius, 45
Taechobates Haliday, 55
taeniatus Becker, Pelastoneurus, 45
taeniocaudata Robinson & Arnaud, Enlinia, 48
tahoensis Harmston & Knowlton,
Tachytrechus, 47
talus Van Duzee, Dolichopus, 38
tanypus Loew, Dolichopus, 34
tarasovae Negrobov, Medetera, 57
tarsalis (Curran), Calychochaetus, 74
tarsalis Van Duzee, Chrysotus, 24
tarsalis Van Duzee, Neurigona, 61
tarsipictis Harmston & Knowlton, Dolichopus, 38
teapanus Aldrich, Chrysotus, 24
tectus Van Duzee, Thrypticus, 59
Telmaturgus Mik, 79
temerarium (Becker), Rhabdium, 67
tener Loew, Dolichopus, 38
tener (Loew), Sciapus, 73
tennesseensis Robinson, Chrysotus, 24
tennesseensis Robinson, Gymnopternus, 41
tenuicauda Van Duzee, Gymnopternus, 41
tenuimanus Van Duzee, Condyllostylus, 70
tenuimanus Van Duzee, Dolichopus, 38
tenuipes Aldrich, Dolichopus, 38
tenuis (Loew), Neurigona, 61
tenuiseta Greene, Tachytrechus, 47
terminale (Van Duzee), Rhabdium, 67
terminalis Loew, Dolichopus, 38
terminalis Van Duzee, Chrysotus, 24
terminalis (Van Duzee), Nematoproctus, 64
terminalis Van Duzee, Neurigona, 61
terminatus Walker, Dolichopus, 38
tertianus Loew, Sympycnus, 78
Tetrechus Stannius, †, 46
tetricus Loew, Dolichopus, 38
Teuchophorus Loew, 79
Teucophorus Loew, †, 79
texana Robinson, Enlinia, 48
texanus Harmston, Sympycnidelphus, 73
texanus Van Duzee, Asyndetus, 21
texanus Van Duzee, Diaphorus, 26
thalassinus Van Duzee, Thinophilus, 55
thallasinus Van Duzee, Thinophilus, †, 55
Thambemyia Oldroyd, 54
thersites Wheeler, Campsicnemus, 75
Thinophilus Schiødte, 54
Thinophilus Wahlberg, 54
thoracica Van Duzee, Argyra, 20
Thrypticus Gerstäcker, 59
tibialis Van Duzee, Chrysotus, 24

- tibialis Van Duzee, Gymnopternus, 41
 tibialis (Van Duzee), Hercostomus, 43
 tibialis Van Duzee, Pelastoneurus, 45
 tonsus (Aldrich), Condyllostylus, 71
 tonsus Loew, Dolichopus, 38
 torrida Harmston, Neurigona, 61
torridus Harmston & Knowlton, Hercostomus, 42
 townsendi Aldrich, Dolichopus, 38
 townsendii (Aldrich), Mesorhaga, 72
 transversa Van Duzee, Neurigona, 61
 triangularis Van Duzee, Chrysotus, 24
 triangulatum (Van Duzee), Rhaphium, 67
 triangulatus (Van Duzee), Chrysotus, 24
 tricaudatum (Van Duzee), Rhaphium, 67
 trichaspis Hurley, Hydrophorus, 52
trichosoma (Bigot), Condyllostylus, 70
 tricoloripes Curran, Syntormon, 79
tricorniflavrai Gunther, Mesorhaga, 72
 tridens Van Duzee, Neurigona, 61
 tripartitum (Frey), Rhaphium, 67
 tripilus (Van Duzee), Calychochaetus, 74
trisetosa Van Duzee, Medetera, 58
trisetosus (Van Duzee), Condyllostylus, 71
 trisetosus Van Duzee, Dolichopus, 38
 tristis Loew, Gymnopternus, 41
 tristis Schiner, Mesorhaga, 80
 trivittatus Van Duzee, Diaphorus, 26
 truncatus Harmston & Knowlton,
 Hercostomus, 43
 truncorum Meigen, Medetera, 58
 tuktoyaktuk Bickel, Medetera, 58
Tylochaetus Bigot, 69
uinta Harmston & Knowlton, Neurigona, 61
 uintaense Harmston & Knowlton, Syntormon, 79
 uliginosus Van Duzee, Dolichopus, 38
 umbripenne (Frey), Rhaphium, 67
 umbripictus Becker, Pelastoneurus, 45
 umbrosus Van Duzee, Dolichopus, 38
 ungulatus (Linnaeus), Dolichopus, 80
ungulatus (Linnaeus), Dolichopus, †, 29
ungulivena (Walker), Amblypsilopus, 69
 unicoloriensis (Robinson), Amblypsilopus, 68
 unicolor Loew, Hercostomus, 43
 unifasciatus (Say), Amblypsilopus, 68
unistylatum Vockeroth, Rhaphium, 66
univittata Van Duzee, Medetera, 56
 univittatus Loew, Plagioneurus, 64
 usitatus (Van Duzee), Chrysotus, 24
 utahense Harmston & Knowlton, Syntormon, 79
 utahensis Bickel, Medetera, 58
 utahensis Harmston & Knowlton, Asyndetus, 21
 utahensis Harmston & Knowlton,
 Campsicnemus, 75
 utahensis Harmston & Knowlton, Dolichopus, 38
 utahensis Harmston & Knowlton,
 Hercostomus, 43
utahensis (Harmston & Knowlton),
 Tachytrechus, 46
 utahensis Harmston & Knowlton, Sympycnus, 78
 utahensis Harmston & Knowlton,
 Tachytrechus, 47
 utahensis Harmston & Knowlton,
 Teuchophorus, 79
 utahensis (Harmston & Miller), Achalcus, 18
 utahna Harmston, Argyra, 20
 utahnum Van Duzee, Parasyntormon, 77
 uxorcula Van Duzee, Dolichopus, 38
 vagans Loew, Pelastoneurus, 45
vagrans Loew, Pelastoneurus, †, 45
 valgusa Harmston & Rapp, Neurigona, 61
validus (Loew), Achradocera, 18
 vanduzeei Curran, Campsicnemus, 76
 vanduzeei Curran, Dolichopus, 38
vanduzeei Curran, Gymnopternus, 39
vanduzeei Curran, Medetera, 58
 vanduzeei Curran, Rhaphium, 67
 vanduzeei Curran, Syntormon, 79
 vanduzeei (Robinson), Chrysotus, 24
vandykei Van Duzee, Hydrophorus, 51
 variabilis Loew, Dolichopus, 38
variabilis (Van Duzee), Campsicnemus, 76
variabilis (Van Duzee), Chrysotus, 24
 varicoxa Van Duzee, Nematoproctus, 64
 variegatum Harmston, Syntormon, 79
 variegatus (Loew), Amblypsilopus, 69
 varipennis Van Duzee, Scellus, 54
 varipes Coquillett, Dolichopus, 38
 varipes Van Duzee, Chrysotus, 25
 varipes Van Duzee, Mesorhaga, 72
 varius (Walker), Pelastoneurus, 45
 vegetus Harmston, Dolichopus, 38
 vegetus (Wheeler), Calychochaetus, 74
 veles Loew, Medetera, 58
 velutina Van Duzee, Argyra, 20
venata Curran, Medetera, 56
venata Curran, Medetera, †, 56
 ventralis Loew, Gymnopternus, 41
 ventralis Van Duzee, Diaphorus, 26
venustus (Walker), Scellus, †, 54
venustus (Malloch), Nematoproctus, †, 64
 venustus Melander, Nematoproctus, 64
 vernaeae Harmston & Knowlton, Dolichopus, 38
 vernaculus Van Duzee, Gymnopternus, 41
 versicolor Van Duzee, Diaphorus, 26
 versutus Van Duzee, Dolichopus, 38
 vespertinus Robinson, Thinophilus, 55
vestitus (Melander), Gymnopternus, †, 41
 vetitus (Melander), Gymnopternus, 41
vetius (Melander), Gymnopternus, †, 41
vicinus Aldrich, Paraclius, 43
 vidua Wheeler, Medetera, 58
 vietus Van Duzee, Thrypticus, 59
 vigil Osten Sacken, Scellus, 54
 vigilans Aldrich, Dolichopus, 38
 villosus Parent, Condyllostylus, 72
 vinculatus Harmston & Rapp, Thinophilus, 55

- violaceus (Van Duzee), *Gymnopternus*, 41
 violaceus Van Duzee, *Thrypticus*, 59
 virago Aldrich, *Scellus*, 54
 virens Harmston & Knowlton, *Parasyntormon*, 77
 virga Coquillett, *Dolichopus*, 38
 virginensis Van Duzee, *Dolichopus*, 38
 virgo (Wiedemann), *Condylostylus*, 69
 viridicoxa (Aldrich), *Condylostylus*, 72
 viridifacies Van Duzee, *Hydrophorus*, 52
 viridifacies Van Duzee, *Medetera*, 58
 viridifacies Van Duzee, *Thinophilus*, 55
 viridifemora Macquart,? *Chrysotus*, 80
 viridiflos (Walker), *Hydatostega*, 49
 viridiflos subsp. *fulvidorsum* (Van Duzee),
 Hydatostega, 49
 viridiflos subsp. *gratiosa* (Aldrich),
 Hydatostega, 49
 viridiflos subsp. *viridiflos* (Walker),
 Hydatostega, 49
Viridigona Naglis, 61
 viridis Parent, *Condylostylus*, 72
 viridis Van Duzee, *Dolichopus*, 39
 viridis (Van Duzee), *Viridigona*, 61
 viridivittatus (Robinson), *Amblypsilopus*, 68
 vittata Van Duzee, *Medetera*, 58
 vittatas (Van Duzee), *Chrysotus*, 23
 vittatus (Van Duzee), *Chrysotus*, †, 23
 vittatus Loew, *Dolichopus*, 35
 vividus Loew, *Chrysotus*, 25
 vockerothi Bickel, *Medetera*, 58
 vockerothi Pollet, *Chrysotus*, 25
 vockerothi Robinson, *Gymnopternus*, 41
 vockerothi Robinson, *Rhaphium*, 67
 volitans Melander, *Tachytrechus*, 47
 vorax Loew, *Tachytrechus*, 47
 vulgaris Van Duzee, *Chrysotus*, 25
 vulsus Van Duzee, *Diaphorus*, 26
 wahlgreni Frey, *Hydrophorus*, 49
 walkeri Van Duzee, *Dolichopus*, 39
 walschaertsi Gosseries, *Medetera*, 58
 wasatchensis Harmston & Knowlton,
 Hercostomus, 43
 weemsi Robinson, *Gymnopternus*, 41
 wheeleri (Melander & Brues), *Dolichopus*, †, 39
 wheeleri Foote, Coulson & Robinson,
 Medetera, 58
 wheeleri Melander, *Pelastoneurus*, †, 45
 wheeleri Van Duzee, *Campsicnemus*, 76
 wheeleri Van Duzee, *Rhaphium*, 67
 wheelerii Melander, *Pelastoneurus*, 45
 wheelerii (Melander & Brues), *Dolichopus*, 39
 wiedemanni Fallén, *Sciapus*, 73
 willistoni (Wheeler), *Thrypticus*, 60
 willistonii Aldrich, *Dolichopus*, 36
 wirthi (Harmston), *Paraphrosylus*, 53
 wisconsinensis Wheeler, *Chrysotus*, †, 25
 wisconsinensis Wheeler, *Chrysotus*, 25
 xanthocal Harmston & Knowlton, *Chrysotus*, 25
Xanthochlorus Loew, 79
 xanthocnemus Loew, *Dolichopus*, 39
 xanthoprasius, (Walker), *Condylostylus*, †, 70
Xanthotricha Aldrich, 59
 xerophila Wheeler, *Medetera*, 58
Xiphandrium Loew, 64
 xipheres (Wheeler), *Rhaphium*, 67
Xyphandrium Loew, †, 64
 zionensis Harmston & Knowlton, *Neurigona*, 61
 zonatulus (Thomson), *Condylostylus*, 70
 zygomus Harmston, *Dolichopus*, 39