

STATE OF CALIFORNIA
MARINE RESEARCH COMMITTEE

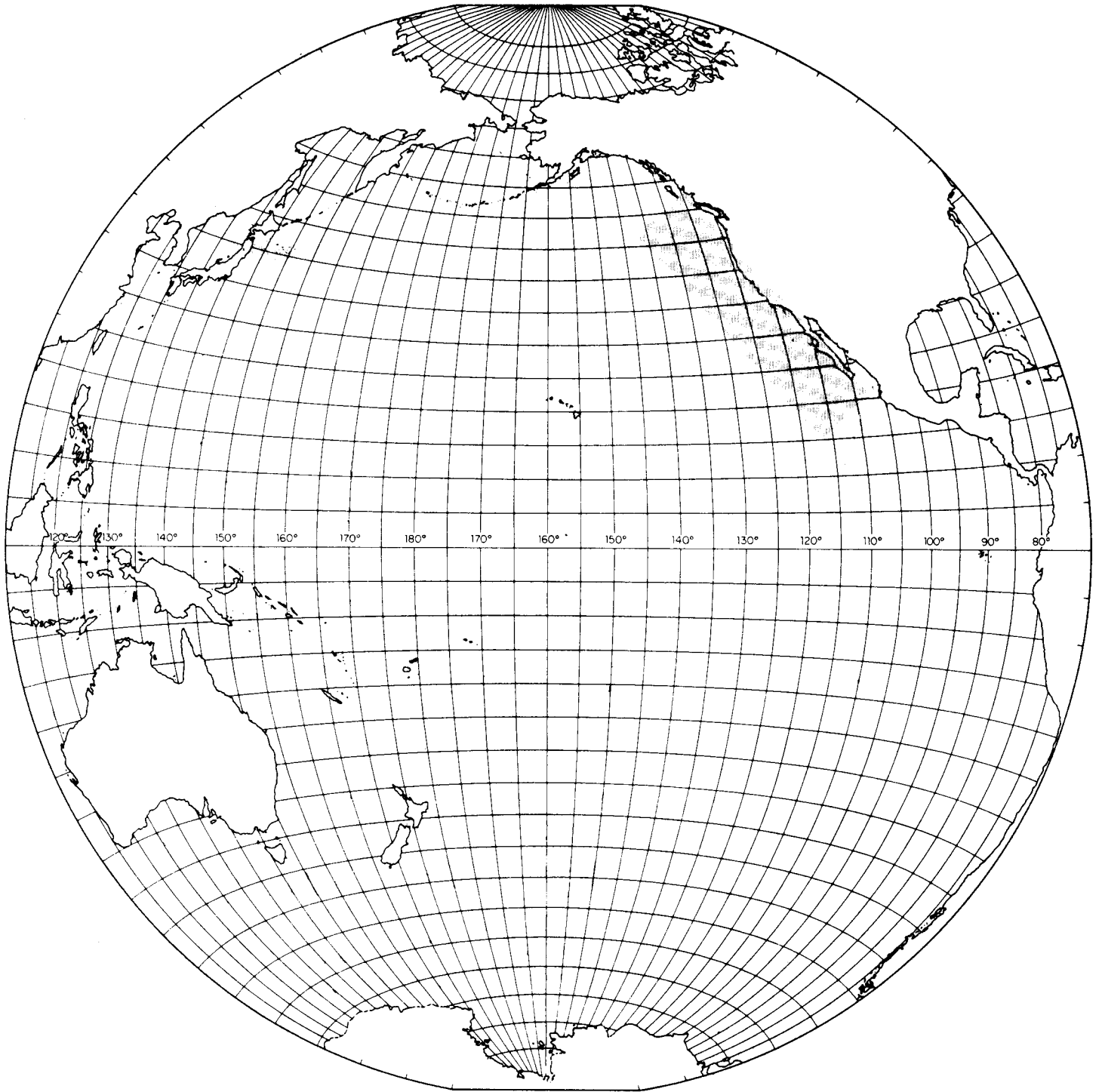

CALIFORNIA COOPERATIVE OCEANIC FISHERIES INVESTIGATIONS

ATLAS No. 8

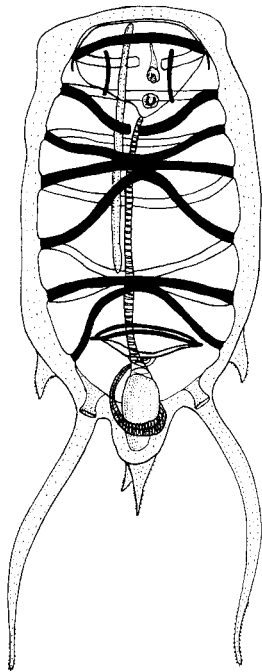

Thalia democratica
solitary generation

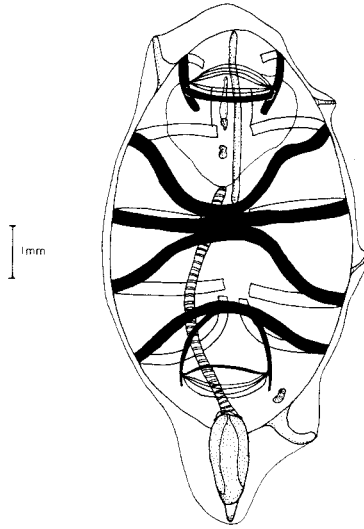

Thalia democratica
aggregate generation

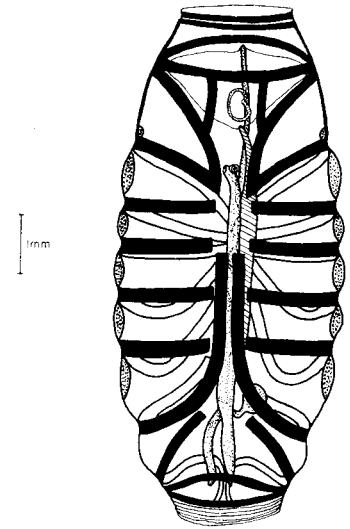

Cyclosalpa bakeri
solitary generation

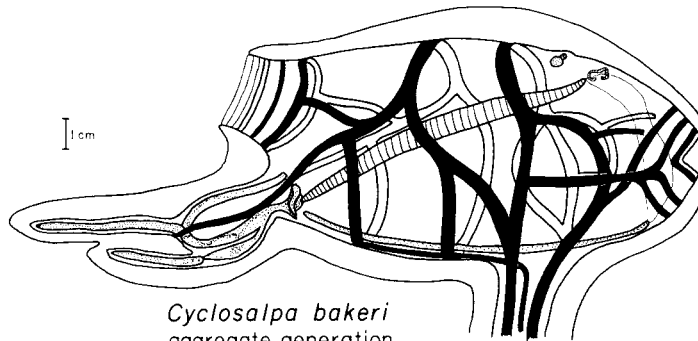

Cyclosalpa bakeri
aggregate generation

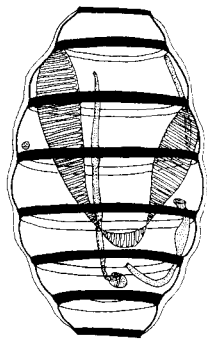

Doliolum denticulatum
gonozoid

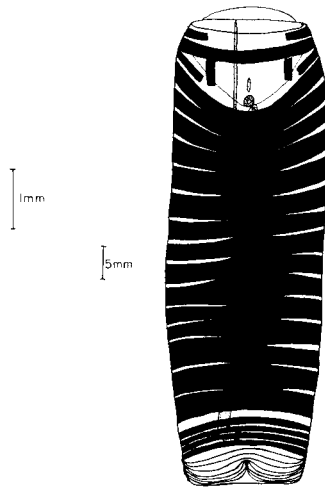

Ritteriella picteti
solitary generation

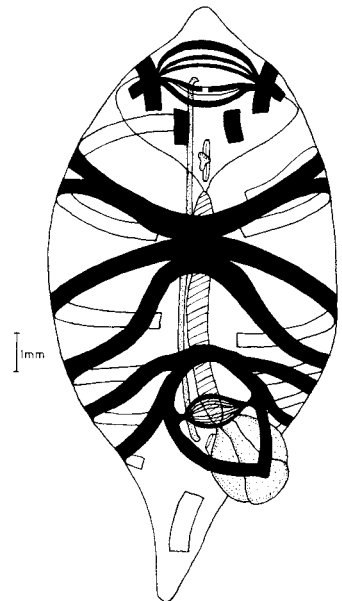

Ritteriella picteti
aggregate generation

CALIFORNIA
COOPERATIVE
OCEANIC
FISHERIES
INVESTIGATIONS

Atlas No. 8

STATE OF CALIFORNIA
MARINE RESEARCH COMMITTEE

Cooperating Agencies:

CALIFORNIA ACADEMY OF SCIENCES
CALIFORNIA DEPARTMENT OF FISH AND GAME
STANFORD UNIVERSITY, HOPKINS MARINE STATION
U. S. FISH AND WILDLIFE SERVICE, BUREAU OF COMMERCIAL FISHERIES
UNIVERSITY OF CALIFORNIA, SCRIPPS INSTITUTION OF OCEANOGRAPHY

June, 1967

THE CALCOFI ATLAS SERIES

This is the eighth in a series of atlases containing data on the hydrography and plankton from the region of the California Current. The field work was carried out by the California Cooperative Oceanic Fisheries Investigations,¹ a program sponsored by the State of California under the direction of the State's Marine Research Committee. The cooperating agencies in the program are:

California Academy of Sciences
California Department of Fish and Game
Stanford University, Hopkins Marine Station
U. S. Fish and Wildlife Service, Bureau of Commercial Fisheries
University of California, Scripps Institution of Oceanography

CalCOFI atlases² are issued as individual units as they become available. They provide processed physical, chemical and biological measurements of the California Current region. Each number may contain one or more contributions. A general description of the CalCOFI Program with its objectives appears in the preface of Atlas No. 2.

This atlas was prepared by the Data Collection and Processing Group of the Marine Life Research Program, Scripps Institution of Oceanography.

CalCOFI Atlas Editorial Staff:

Abraham Fleminger and Hans T. Klein, Editors
John G. Wyllie, Cartographer

Atlases in this series, through June 1967, are:

- CalCOFI Atlas No. 1
Anonymous. CalCOFI atlas of 10-meter temperatures and salinities 1949 through 1959.
- CalCOFI Atlas No. 2
Fleminger, A. Distributional atlas of calanoid copepods in the California Current region, Part I.
- CalCOFI Atlas No. 3
Alvaríño, A. Distributional atlas of Chaetognatha in the California Current region.
- CalCOFI Atlas No. 4
Wyllie, J. G. Geostrophic flow of the California Current at the surface and at 200 meters.
- CalCOFI Atlas No. 5
Brinton, E. Distributional atlas of Euphausiacea (Crustacea) in the California Current region, Part I.
- CalCOFI Atlas No. 6
McGowan, J. A. Distributional atlas of pelagic molluscs in the California Current region.
- CalCOFI Atlas No. 7
Fleminger, A. Distributional atlas of calanoid copepods in the California Current region, Part II.
- CalCOFI Atlas No. 8
Bernier, L. Distributional atlas of Thaliacea in the California Current region.

¹ Usually abbreviated CalCOFI, sometimes CALCOFI or CCOFI.

² For citation this issue in the series should be referred to as CalCOFI Atlas No. 8.

CONTENTS

Leo D. Berner

Distributional atlas of Thaliacea in the
California Current region

vii

Charts

1-322

DISTRIBUTIONAL ATLAS OF THALIACEA
IN THE CALIFORNIA CURRENT REGION¹

Leo D. Berner²

Introduction	vii
Methods of Collecting	viii
Counts	viii
Sampling Limitations	viii
Remarks	ix
References	x
List of Charts	xi
Charts	1-322

Introduction

The samples studied in connection with this report were collected on regular CalCOFI cruises during the period 1949-58. Data were obtained from the following 26 cruises: 1949 (4903-4910), 1950 (5002, 5003, 5005, 5006, 5009), 1951 (5103, 5106, 5109-5111), 1952 (5203, 5206, 5209, 5210), 1954 (5403, 5404), 1958 (5804, 5806). Hydrographic data are not presented in this volume because they appear elsewhere in this series or will become available in the near future.

Only representatives of the orders Salpida and Doliolida are shown. Representatives of the Larvacea were not adequately sampled by the nets used and often were not adequately preserved for identification.

Members of the order Pyrosomida were rare in the samples examined. Large populations of Pyrosoma appeared in the CalCOFI region during 1955 and persisted through 1956, when they again became rare. It appears that Pyrosoma atlanticum with its associated subspecies is the most common species in the region. Pyrosomida represents a group which shows a remarkable amount of intergradation. Several of the subspecies and perhaps some of the species are apparently questionable. The large collections made by CalCOFI in the years 1955 and 1956 offer a unique opportunity to study this problem.

¹ This research was carried out under the Scripps Institution's Marine Life Research Program.

² Present address: Texas A. and M. University, Department of Oceanography, College of Geosciences, College Station, Texas 77843.

Methods of Collecting

The plankton nets used in the CalCOFI Program have been adequately described in a number of publications (Ahlstrom 1948; King and Demond, 1953; Fleminger, 1964). Fleminger also describes, in general, the method used in making "standard tows" between the surface and 140 meters, the practice since Cruise 5010. Before Cruise 5010, nets were towed to a "standard depth" of 70 meters. With the change in depth of tow, the distribution of some species, Doliolletta gegenbauri in particular, showed rather abrupt changes. It is not known whether the differences represent actual changes in the distribution of the species or whether the deeper tows revealed a population not previously sampled. The latter is believed the more likely explanation.

Counts

Counts of specimens were usually made with the use of an aliquot. Exceedingly large individuals were removed before an aliquot was taken. While the size of the aliquots was varied, depending on the amount of material in the sample, the aliquots usually ranged between 20 and 50%.

Aliquots were taken by adjusting the sample volume to a multiple of a milliliter in a graduated beaker. The adjusted volume usually ranged from 200 to 500 milliliters. After stirring by rapid pouring between two beakers an aliquot of 100 ml was poured off. If a particular species was very abundant, subsamples of aliquots were employed. Such subsamples were taken by treating the aliquot as a complete sample and following the procedure outlined above. The original aliquot was examined for other species.

Counts were made under a low-power microscope, generally at a magnification of 9 λ , but higher magnifications were used when necessary.

After counting, the remaining sample was scanned for rarer species which might have been absent from the aliquot. This sometimes added a few Salpida to the list. Because of their small size, however, additional Doliolida were seldom detected by this method.

Counts were adjusted to the number of individuals in the sample by simple multiplication. That number was then adjusted to 1000 m³ of water filtered by the formula $N = 1000 n/V$, where N = number of specimens/1000 m³, n = number of specimens in the sample and V = the number of m³ of water filtered by the net.

Sampling Limitations

It should be pointed out that members of Salpida and Doliolida tend to show contagious distributions which may be masked on charts by large contour intervals.

In some cases, dense patches were not adequately sampled at sea so that reliable estimates of abundance could not be made. Sometimes notes were found on net-tow log sheets, referring to salps, such as "Not full to ring."

Remarks

Since these counts were made, the species Salpa fusiformis has been subdivided into four species by Foxton (1961). Specimens from the CalCOFI region probably include S. fusiformis and S. aspera although there are specimens which do not appear to agree with any of the four species discussed by Foxton. Assuming S. aspera is a valid species, it is apparently the more common of the two in the region.

Identifications are based on the comparison of specimens with published descriptions. Four papers are particularly useful: Thompson (1945), Ritter (1906), Garstang (1933), and Yount (1954). Berner (1955) and Tokioka and Berner (1958a and b) provide descriptions of specimens not found elsewhere in the literature.

REFERENCES

- Ahlstrom, E. H., 1948. A record of pilchard eggs and larvae collected during the surveys made during 1939 to 1941. U. S. Fish and Wildl. Serv. Spec. Sci. Rpt., No. 54: 1-76.
- Berner, Leo D., 1955. Two new pelagic tunicates from the Eastern Pacific Ocean. Pacif. Sci., 9(2): 247-253.
- Fleminger, A., 1964. Distributional Atlas of calanoid copepods in the California Current region. CalCOFI Atlas No. 2: ix-xvi, 1-313.
- Foxton, P., 1961. Salpa fusiformis Cuvier and related species. Discovery Rpt., 32: 1-32.
- Garstang, W., 1933. Report on the Tunicata, Part I--Doliolida. Brit. Mus. (Nat. Hist.), Brit. Antarctic (Terra Nova) Exped. 1910. Nat. Hist. Rpt., Zool., 4(6): 195-251.
- King, J. E. and J. Demond, 1953. Zooplankton abundance in the central Pacific. U. S. Fish Wildl. Serv., Fish. Bull. 82, 54: 111-144.
- Ritter, W. E., 1905. The pelagic Tunicata of the San Diego region, excepting Larvacea. Univ. Calif. Publ. Zool., 2(3): 51-112.
- Thompson, H., 1948. Pelagic tunicates of Australia. Commonwealth Couns. for Sci. and Indus. Res. Australia: 1-196.
- Tokioka, Takasi and Leo Berner, 1958a. Two new doliolids from the eastern Pacific Ocean. Pacif. Sci., 12(2): 135-138.
- _____, 1958b. On certain Thaliacea (Tunicata) from the Pacific Ocean, with descriptions of two new species of doliolids. Ibid., 12(4): 317-326.
- Yount, J., 1954. The taxonomy of the Salpidae (Tunicata) of the central Pacific Ocean. Ibid., 8(3): 276-330.

List of Charts

Basic Station Plans	
a) Since 1950	1
b) 1949 only	2
<i>Brooksia</i>	
<i>rostrata</i>	3-5
<i>Cyclosalpa</i>	
<i>affinis</i>	6-18
<i>bakeri</i>	19-44
<i>pinnata polae</i>	45-62
<i>pinnata quadriluminis</i>	63-84
<i>pinnata sewelli</i>	85-86
<i>strongylenteron</i>	87-89
<i>virgula</i>	90-93
<i>Dolioletta</i>	
<i>gengenbauri</i>	94-119
<i>Doliolina</i>	
<i>mulleri</i>	120-130
<i>Dolioloides</i>	
<i>obscura</i>	131-132
<i>rarum</i>	133-134
<i>undulatum</i>	135-136
<i>Doliolum</i>	
<i>denticulatum</i>	137-162
<i>Doliopsis</i>	
<i>rubescens</i>	163
<i>Iasis</i>	
<i>zonaria</i>	164-187
<i>Ihlea</i>	
<i>punctata</i>	188-203
<i>Pegea</i>	
<i>confoederata</i>	204-214
<i>Ritteriella</i>	
<i>picteti</i>	215-239
<i>Salpa</i>	
<i>cylindrica</i>	240-263
<i>fusiformis</i>	264-289
<i>maxima</i>	290-295
<i>Thalia</i>	
<i>democratica</i>	296-321
<i>Traustedtia</i>	
<i>multitentaculata</i>	322

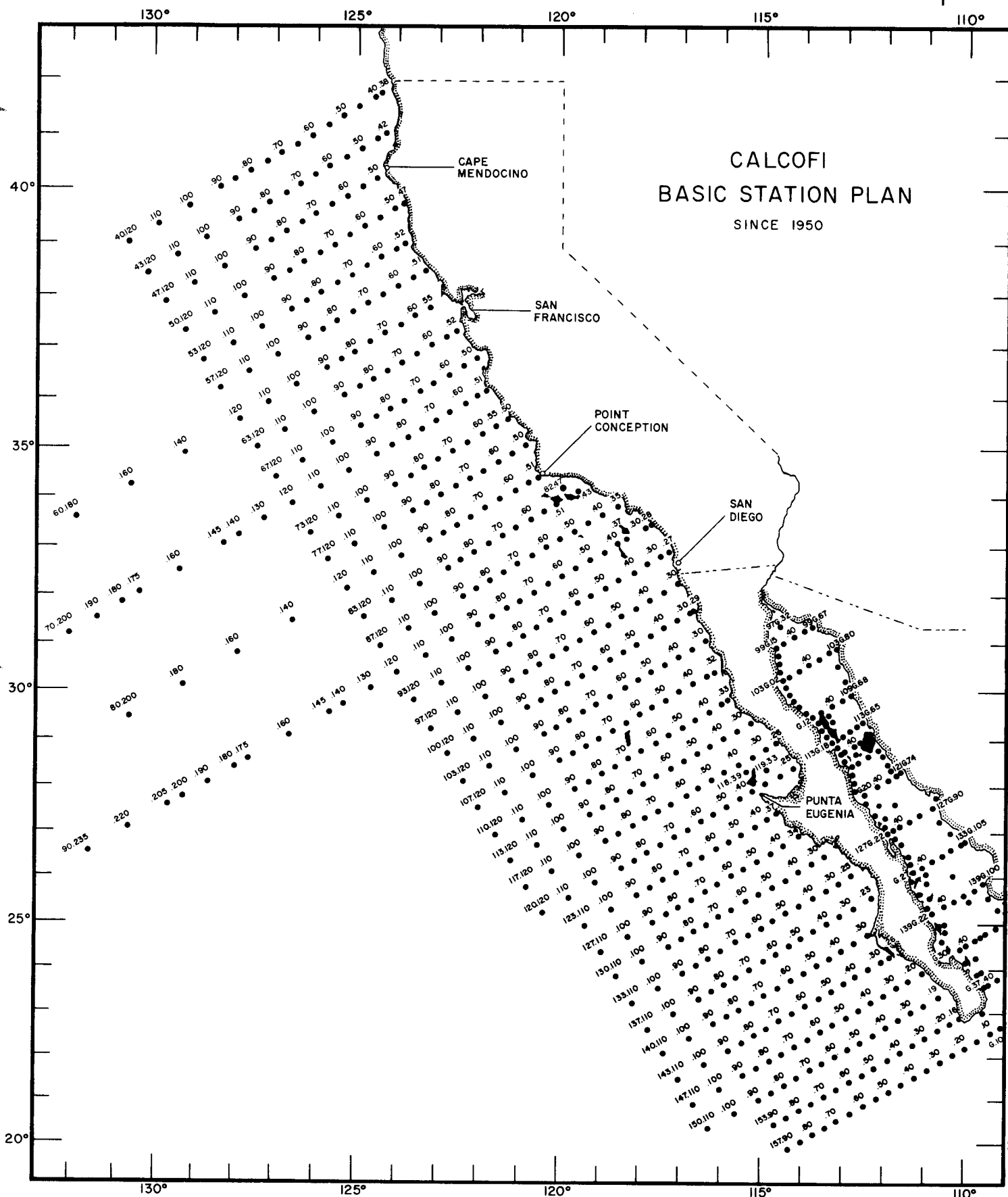

CALCOFI

BASIC STATION PLAN
SINCE 1950

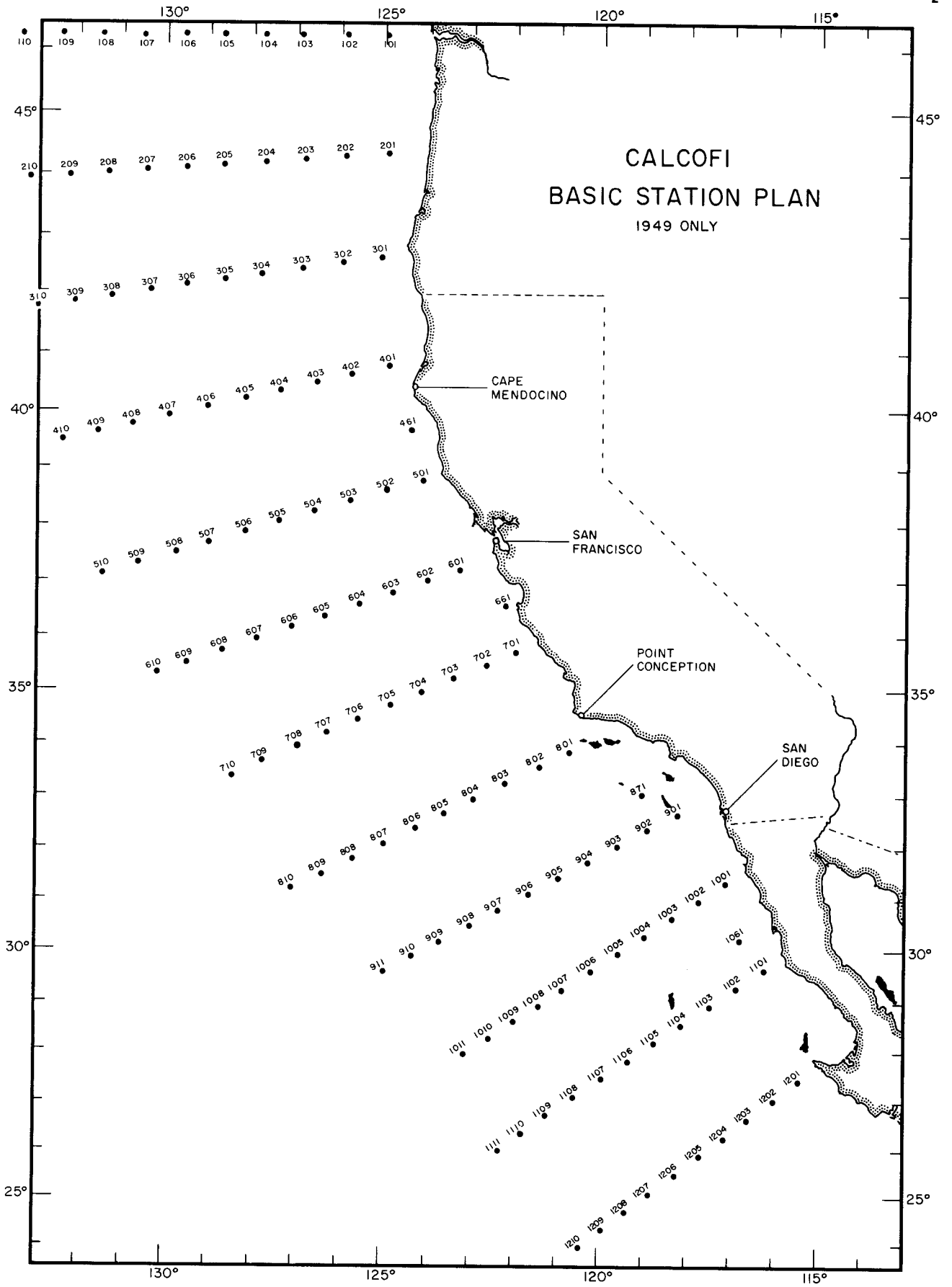

CALCOFI

BASIC STATION PLAN

1949 ONLY

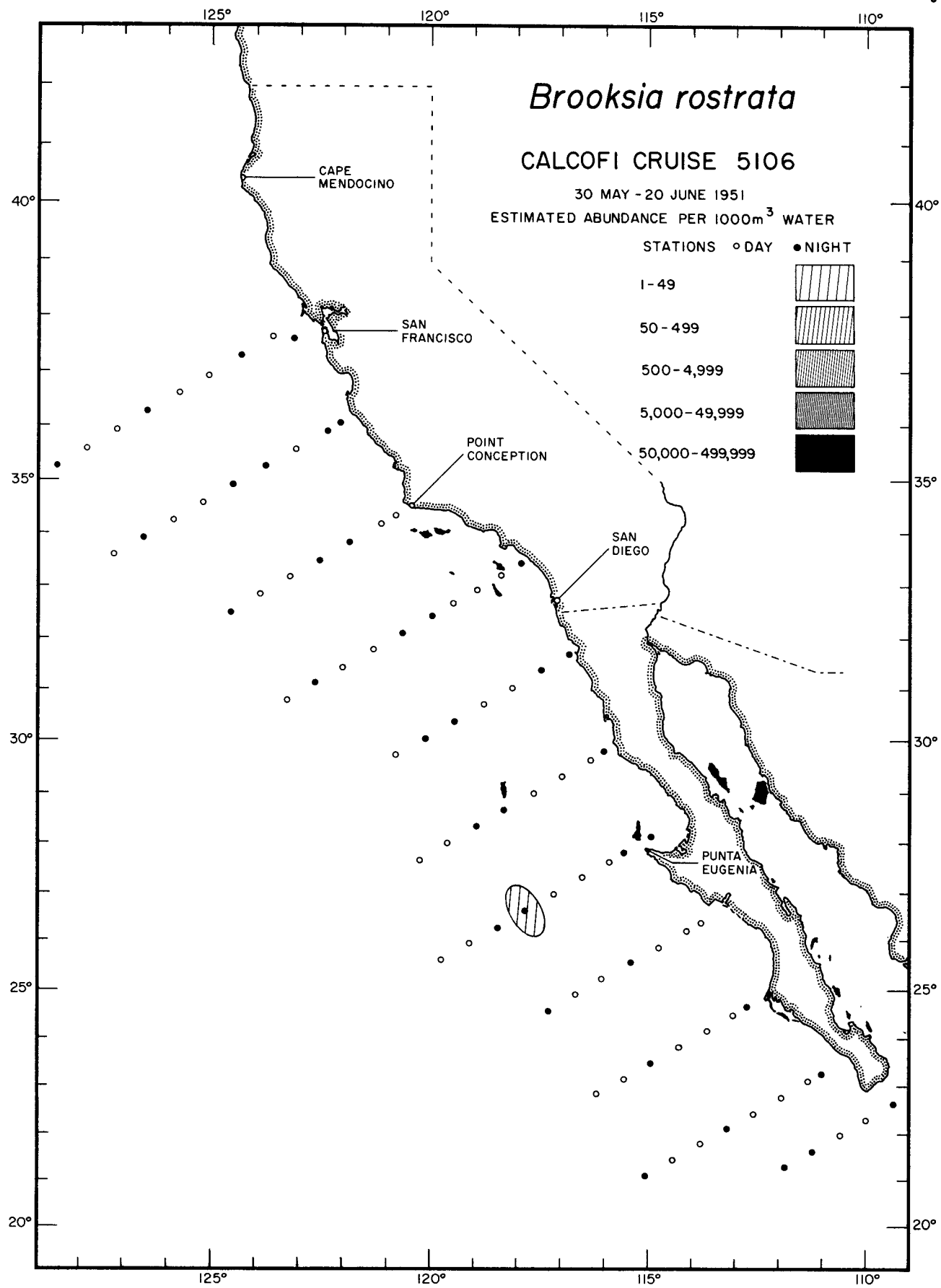

Thaliacea
Brooksia rostrata
5106

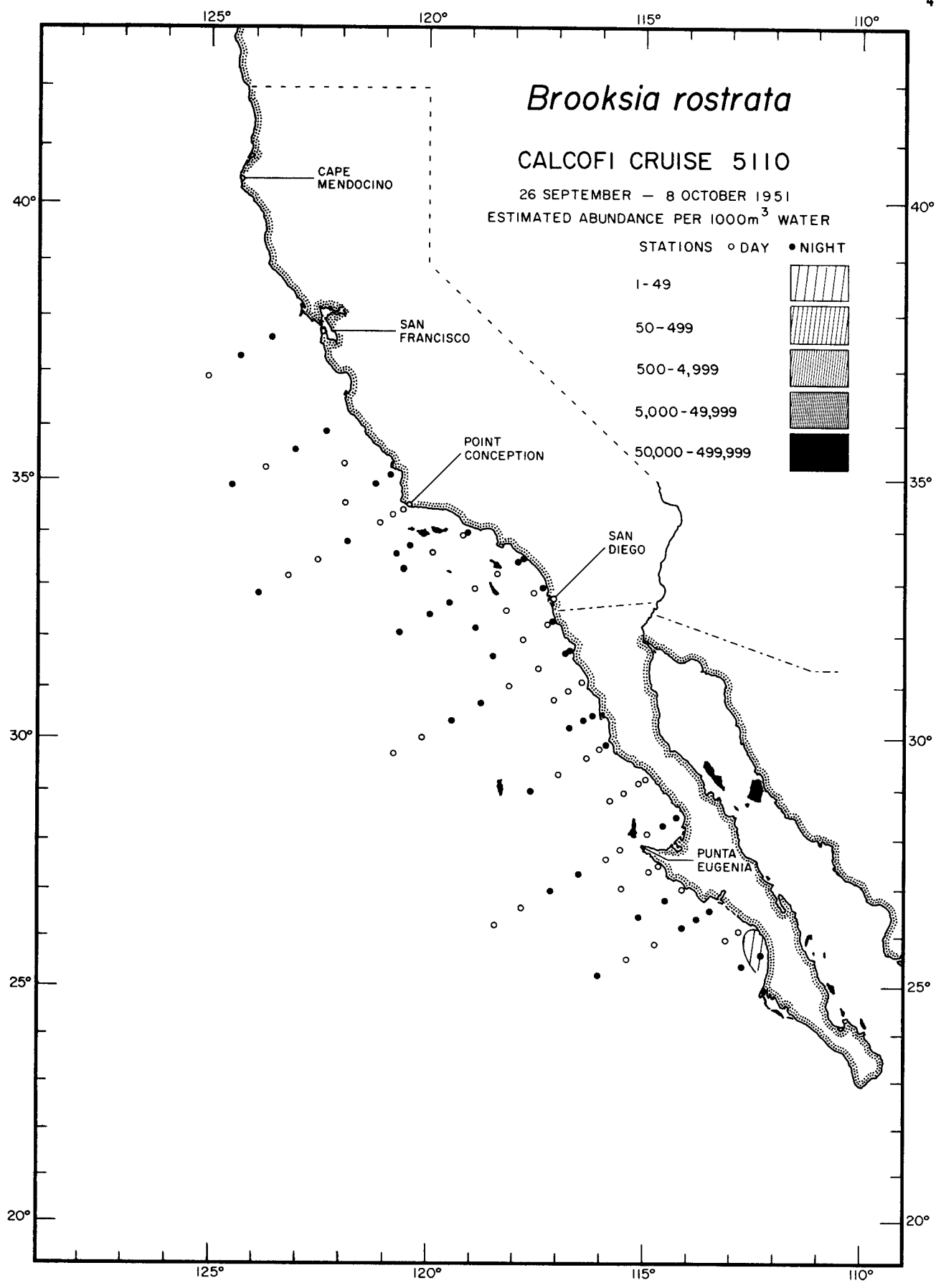

Thaliacea
Brooksia rostrata
5110

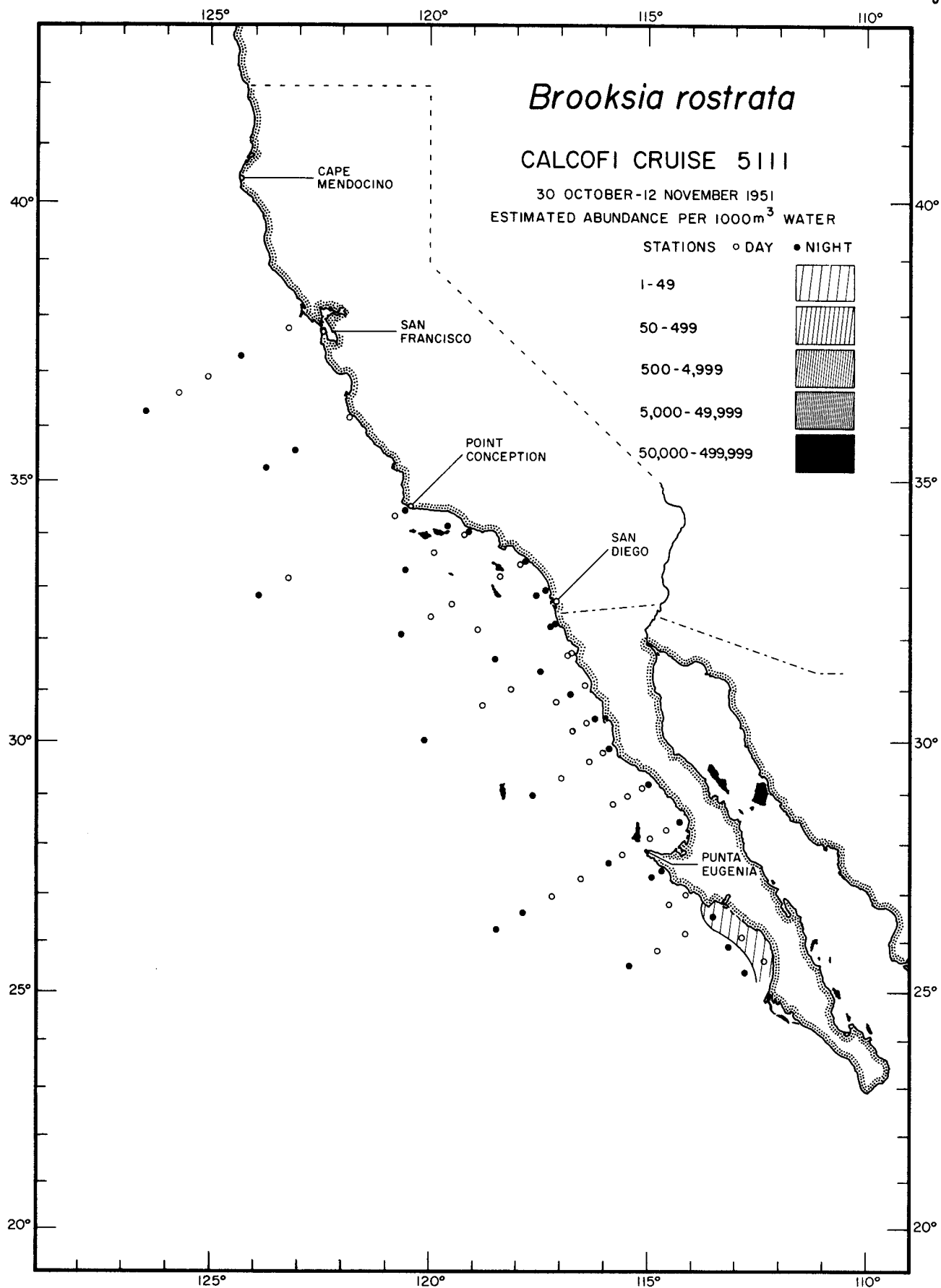

Thaliacea
Brooksia rostrata
5111

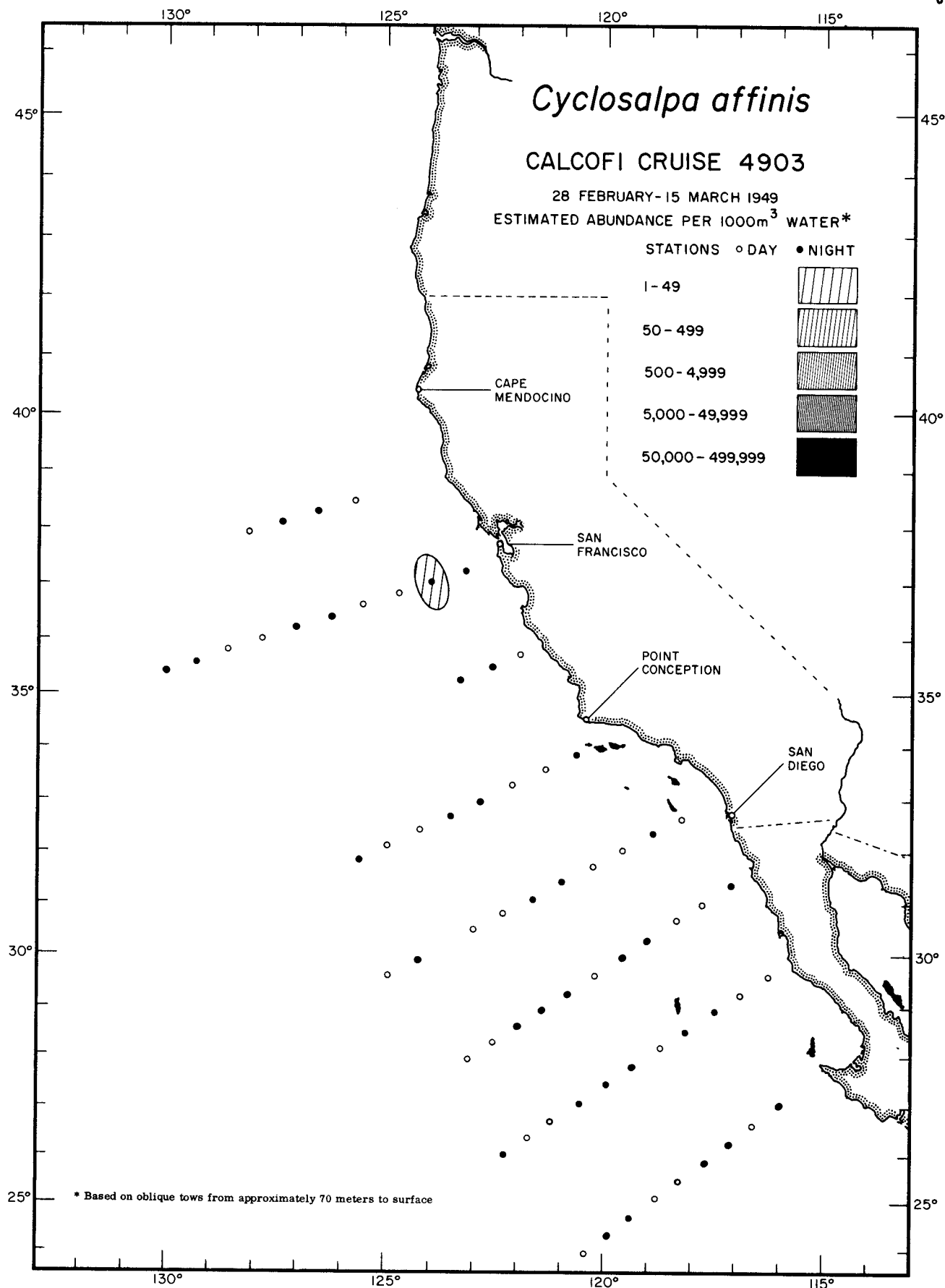

Thaliacea
Cyclosalpa affinis

4903

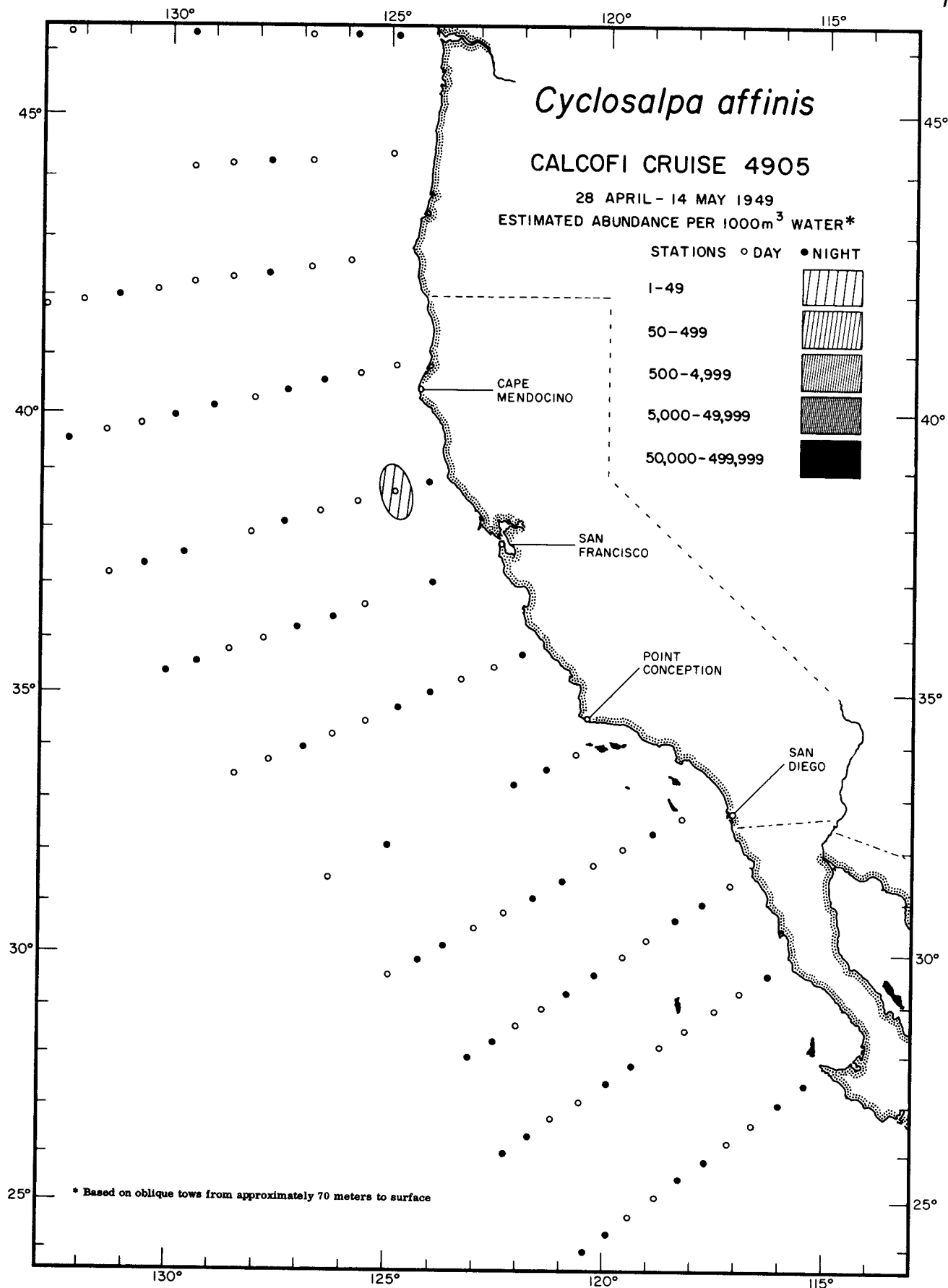

Thaliacea
Cyclosalpa affinis
 4905

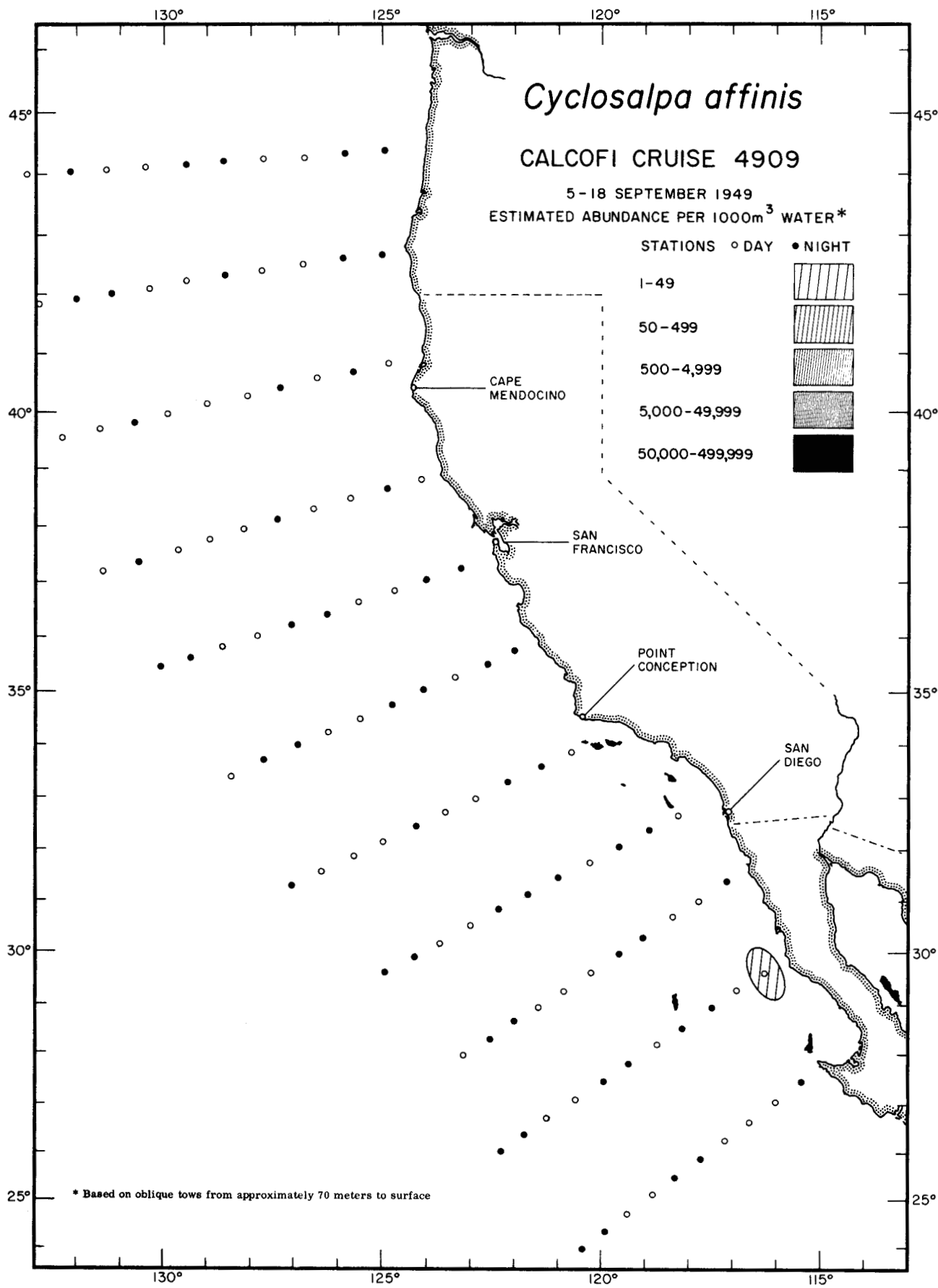

Thaliacea
Cyclosalpa affinis
4909

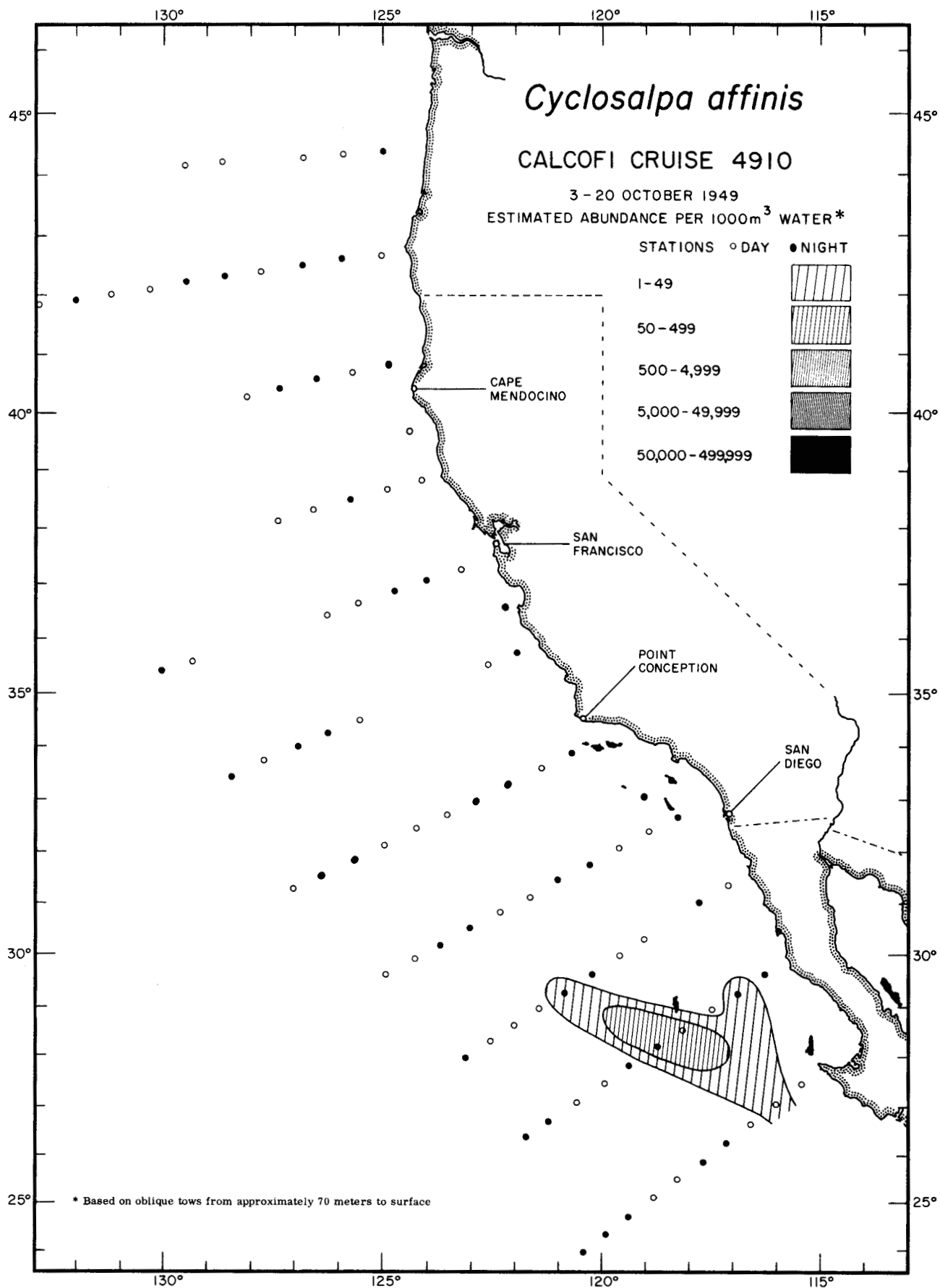

Thaliacea
Cyclosalpa affinis

4910

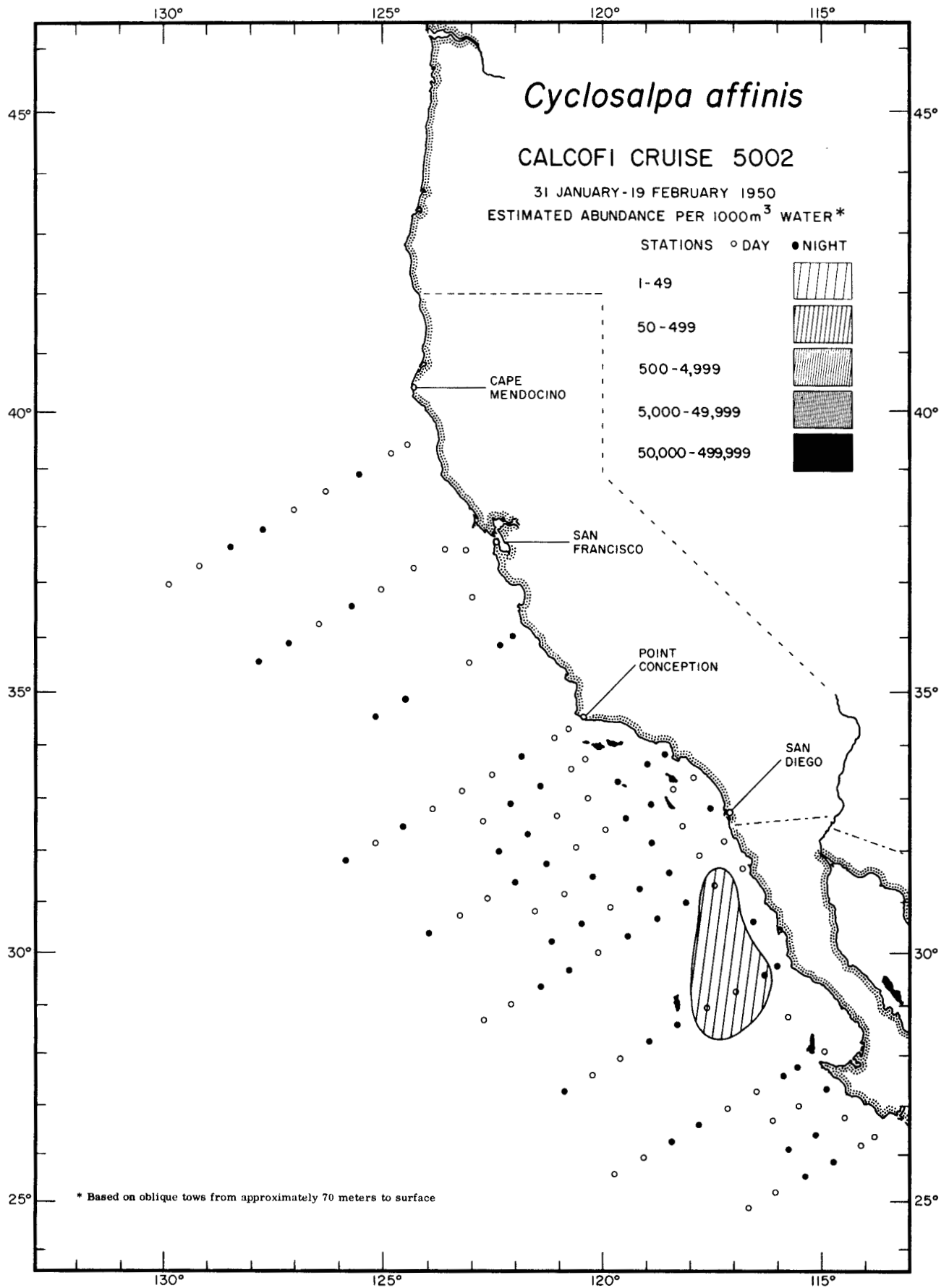

Thaliacea
Cyclosalpa affinis
5002

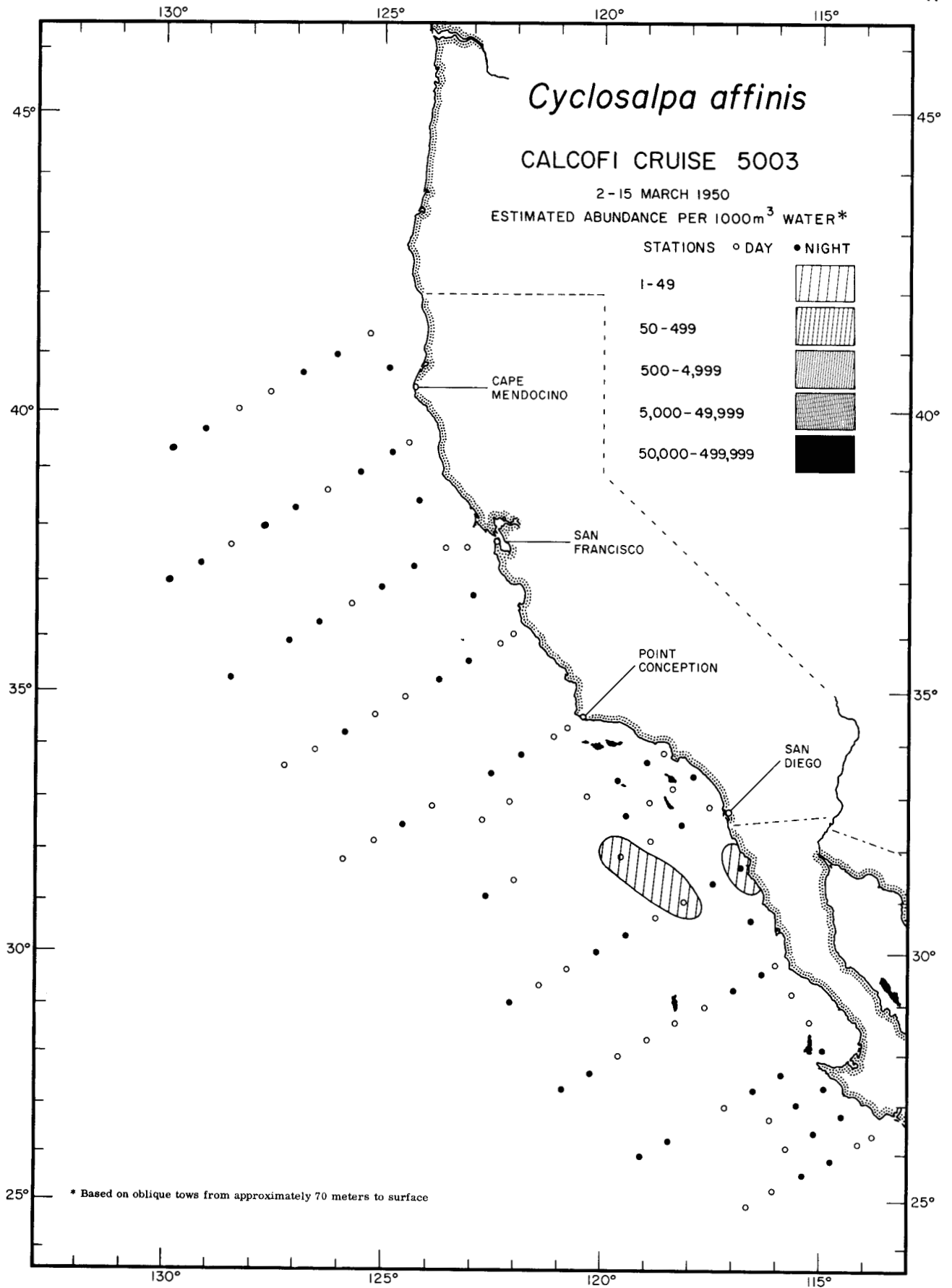

Thaliacea
Cyclosalpa affinis
5003

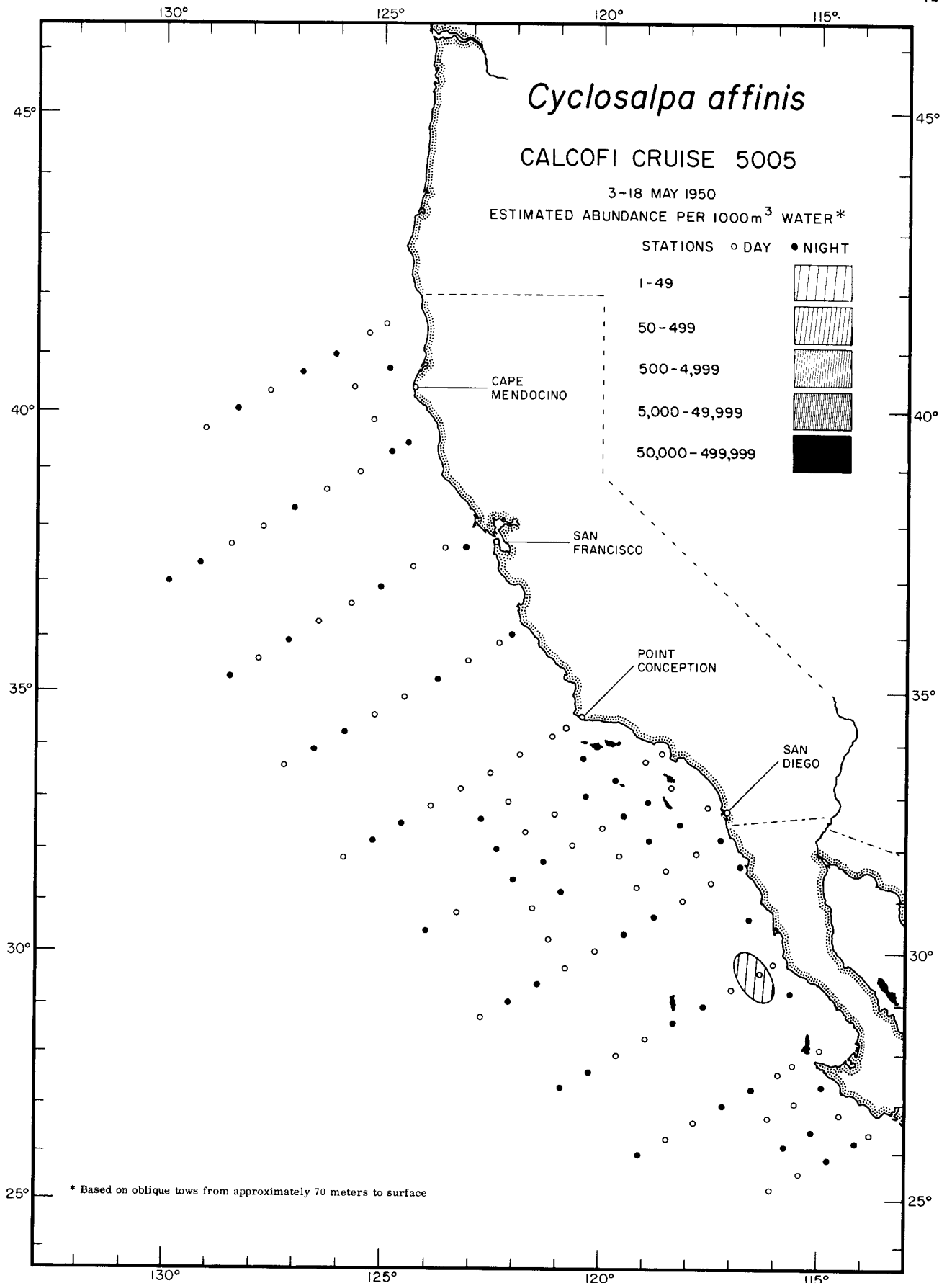

Thaliacea
Cyclosalpa affinis
5005

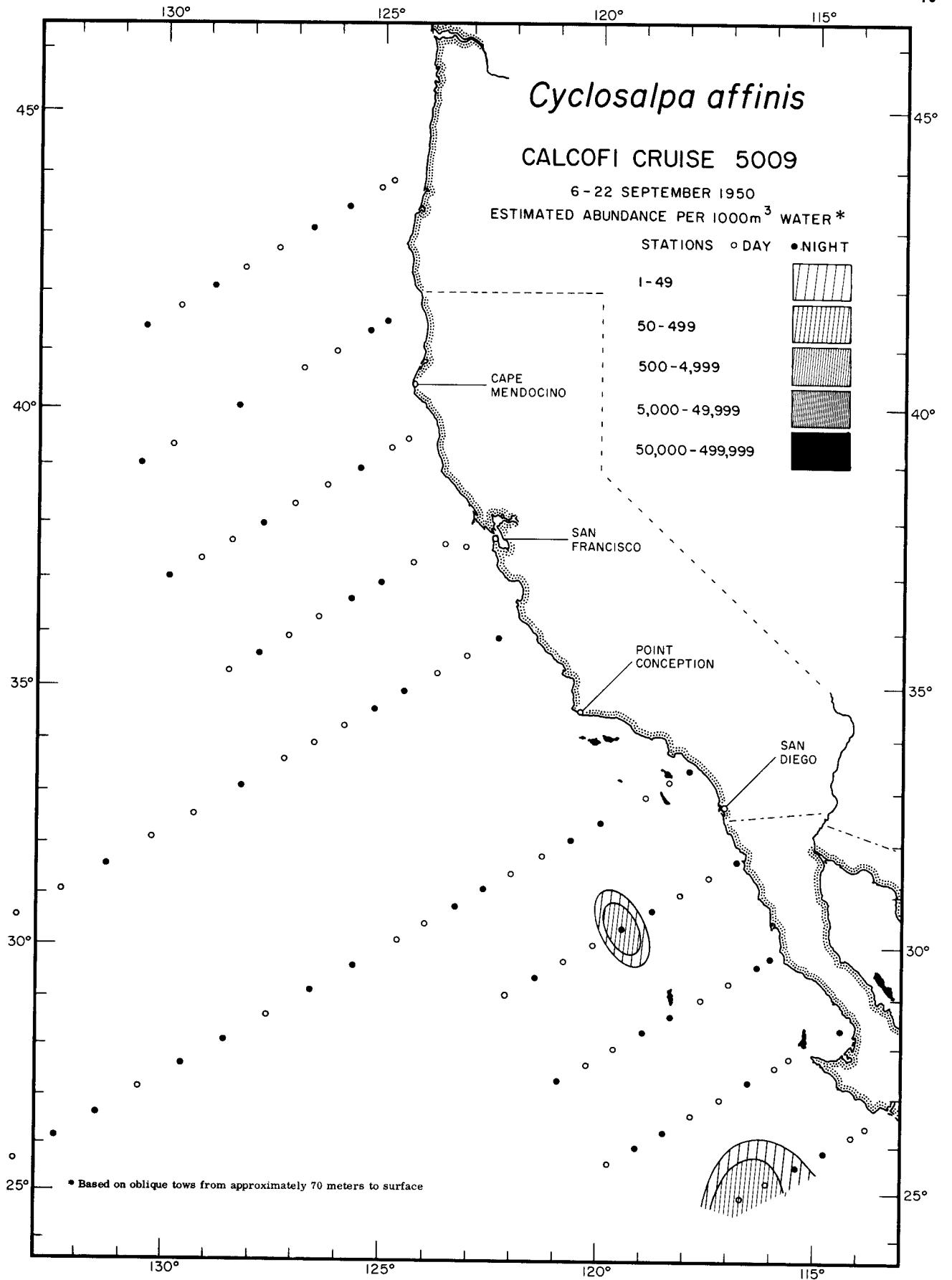

Thaliacea
Cyclosalpa affinis
5009

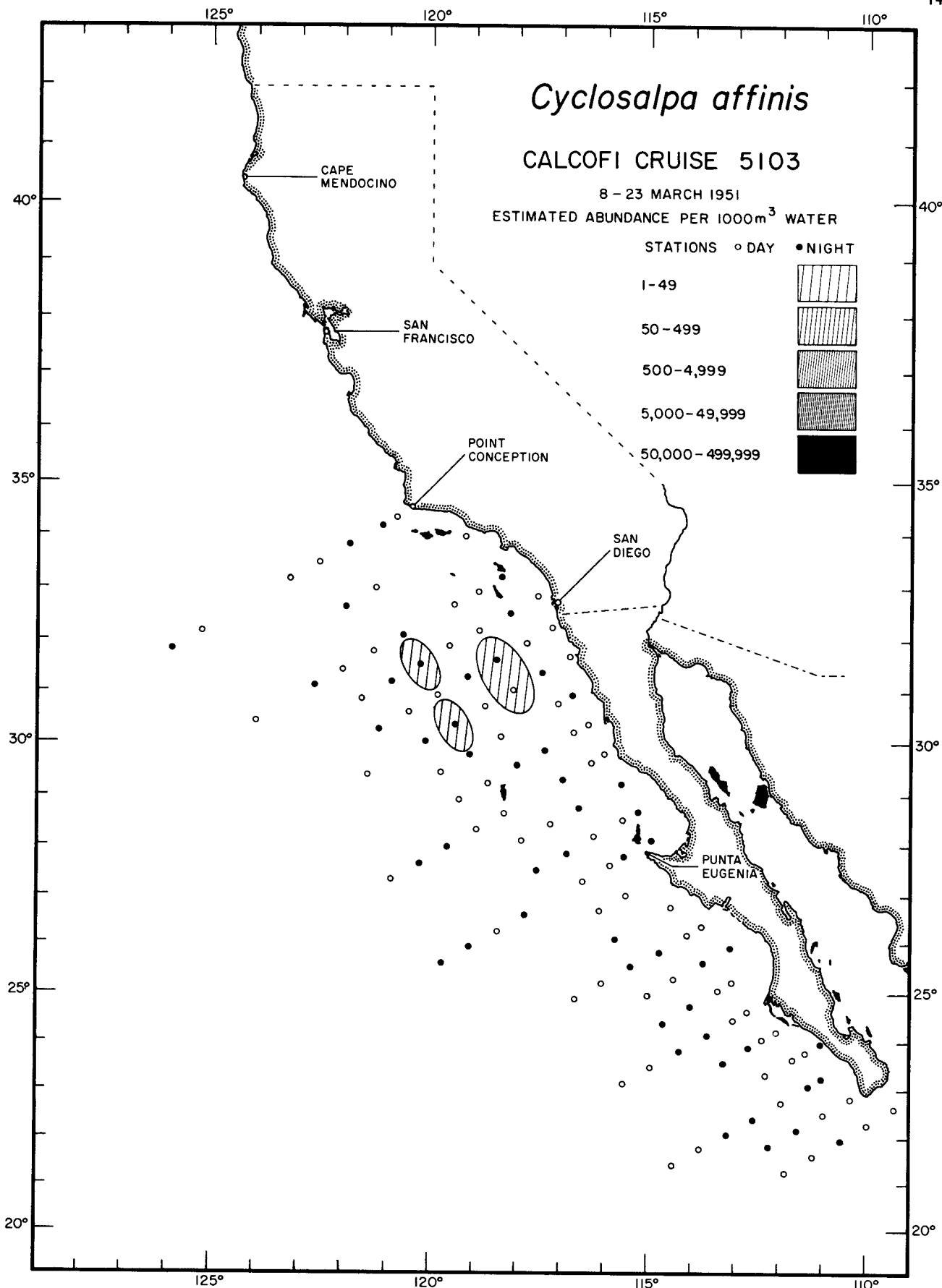

Thaliacea
Cyclosalpa affinis

5103

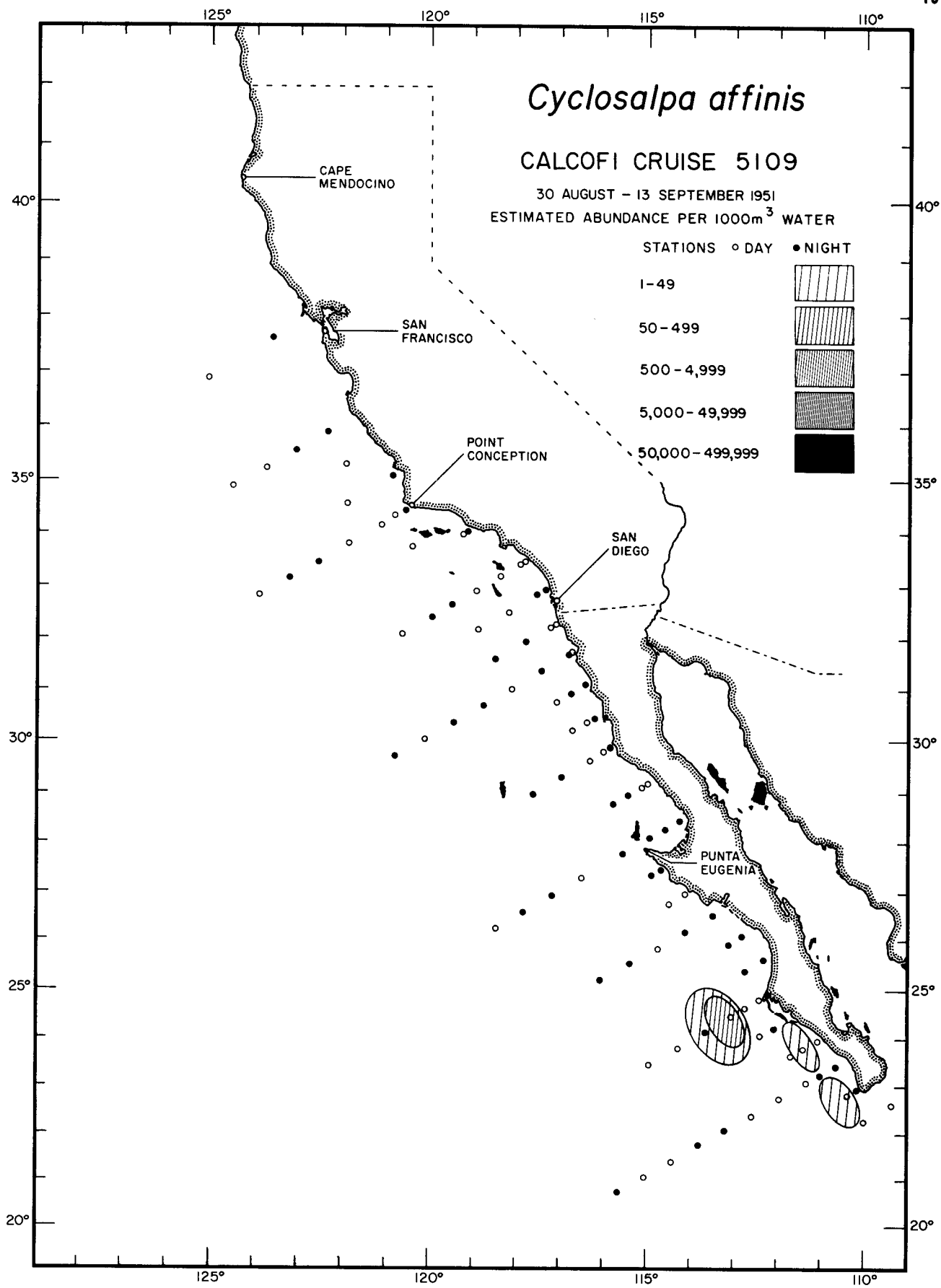

Thaliacea
Cyclosalpa affinis
5109

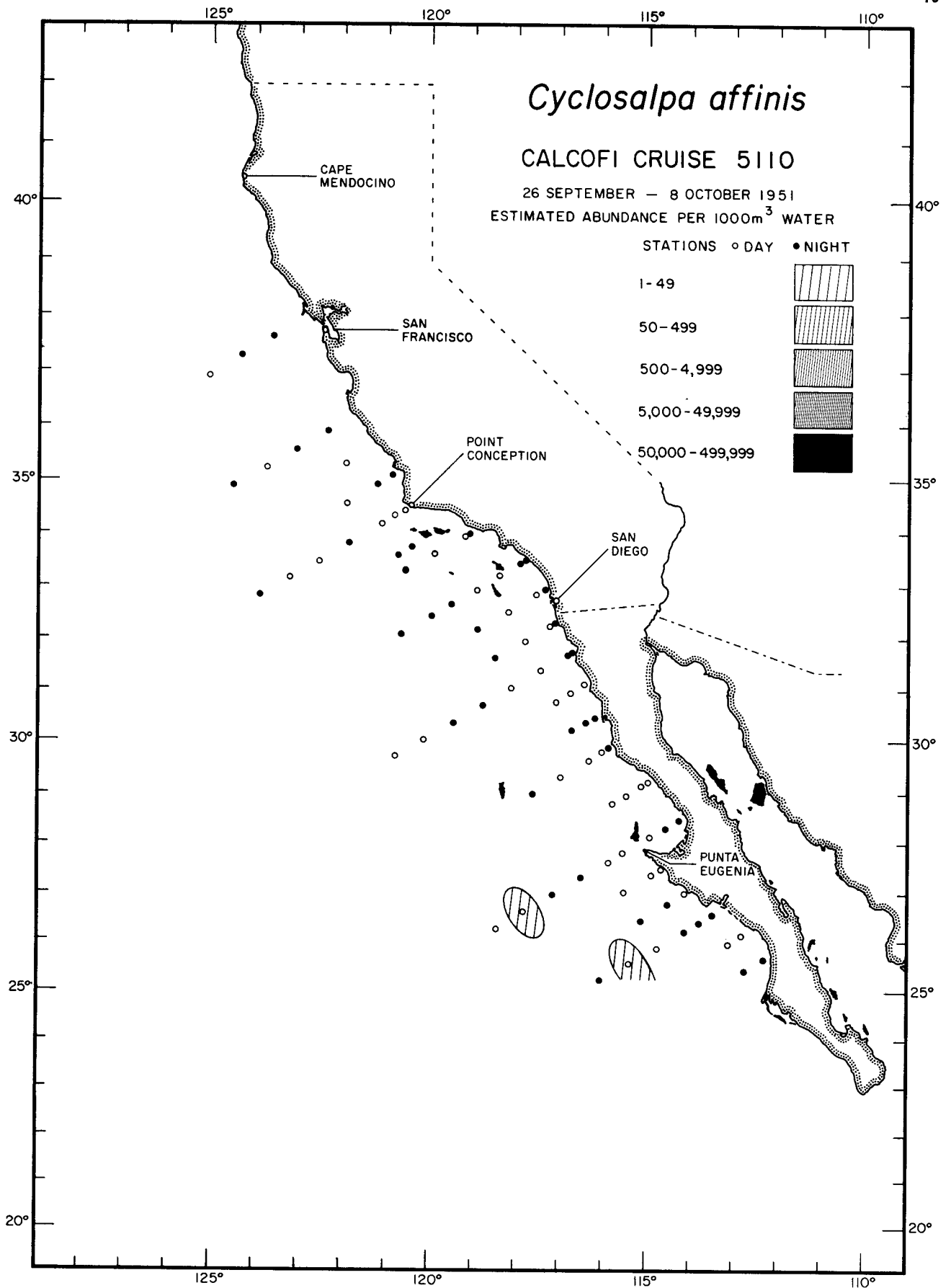

Thaliacea
Cyclosalpa affinis

5110

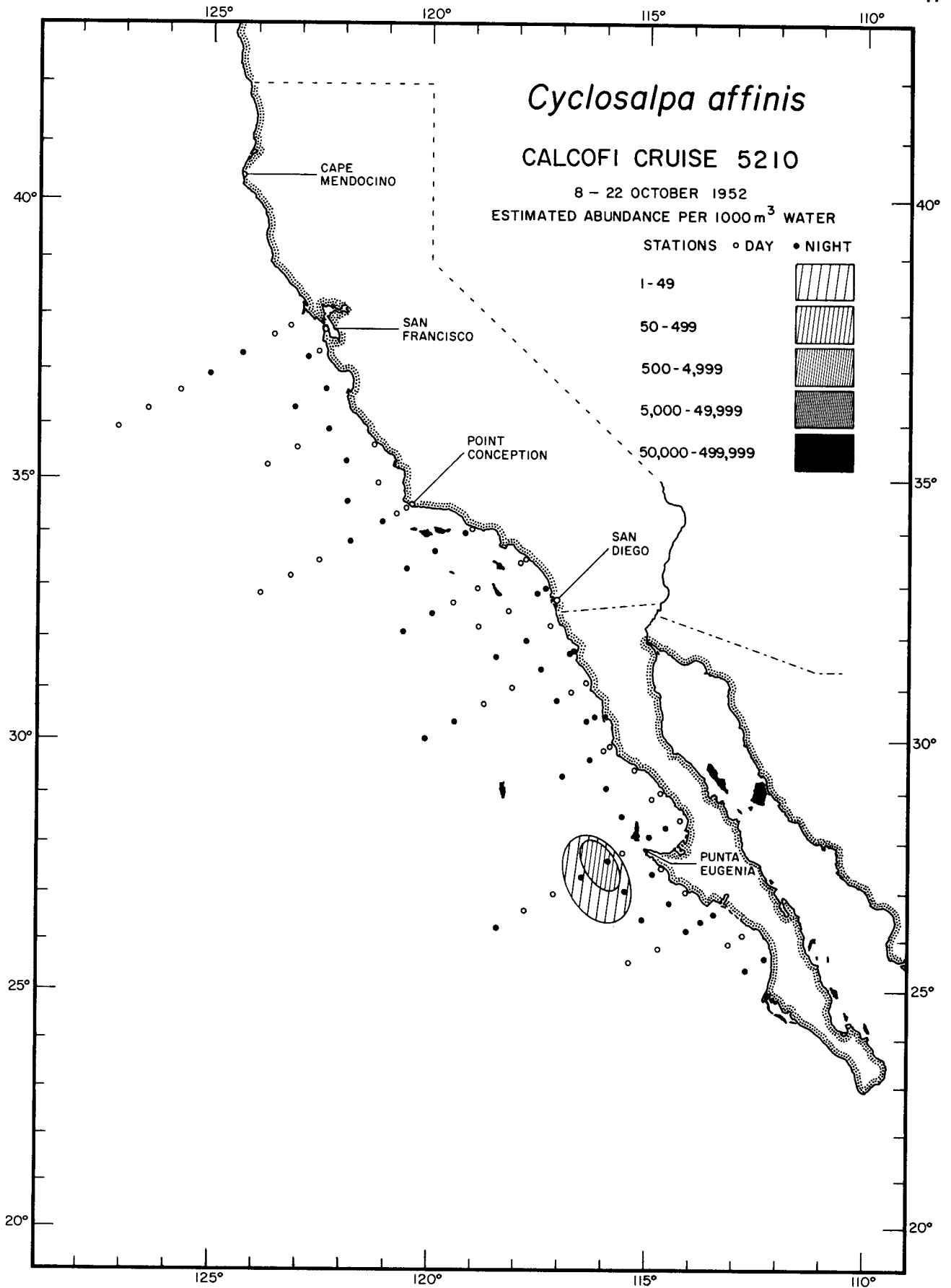

Thaliacea
Cyclosalpa affinis
5210

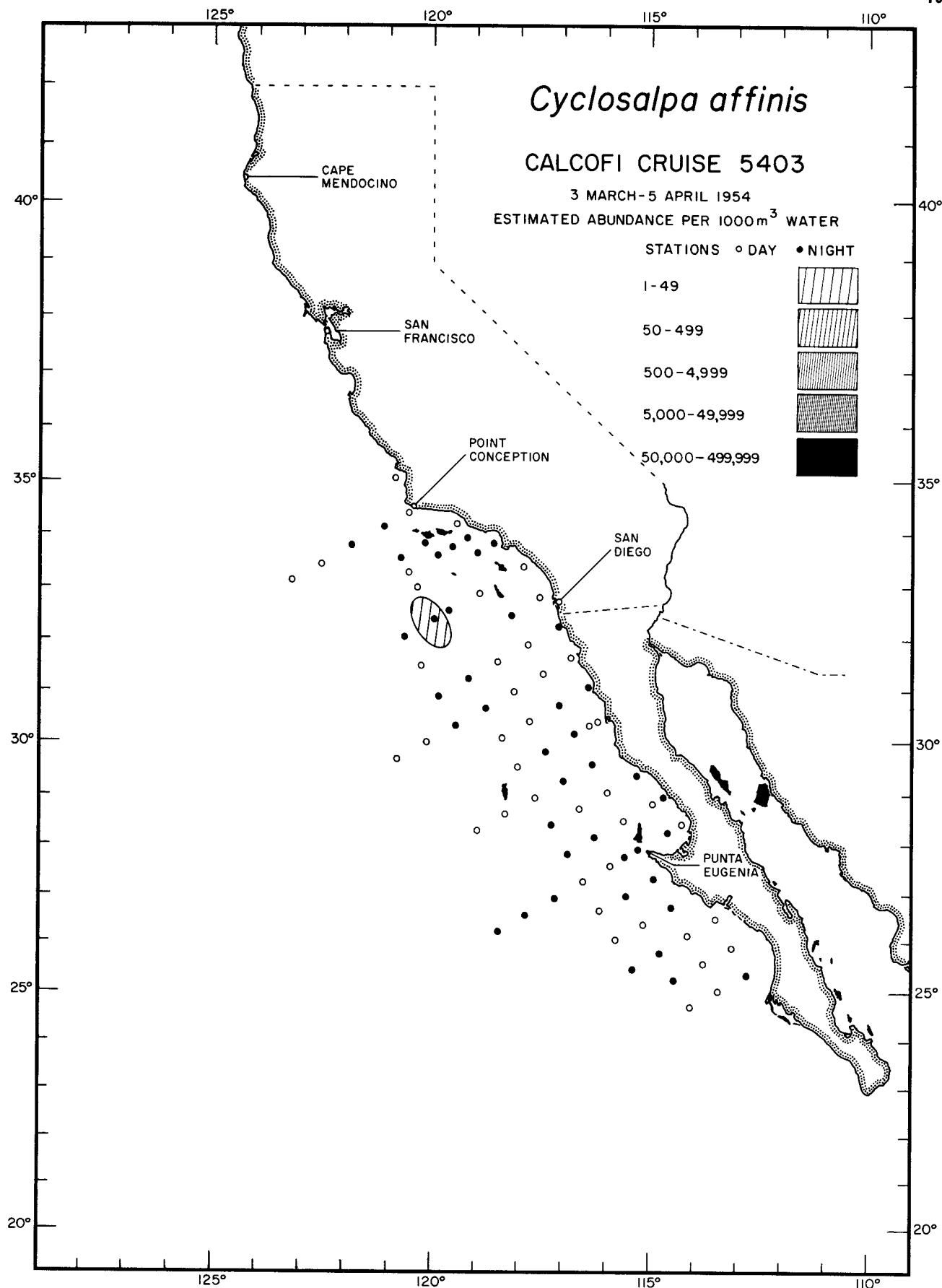

Thaliacea
Cyclosalpa affinis

5403

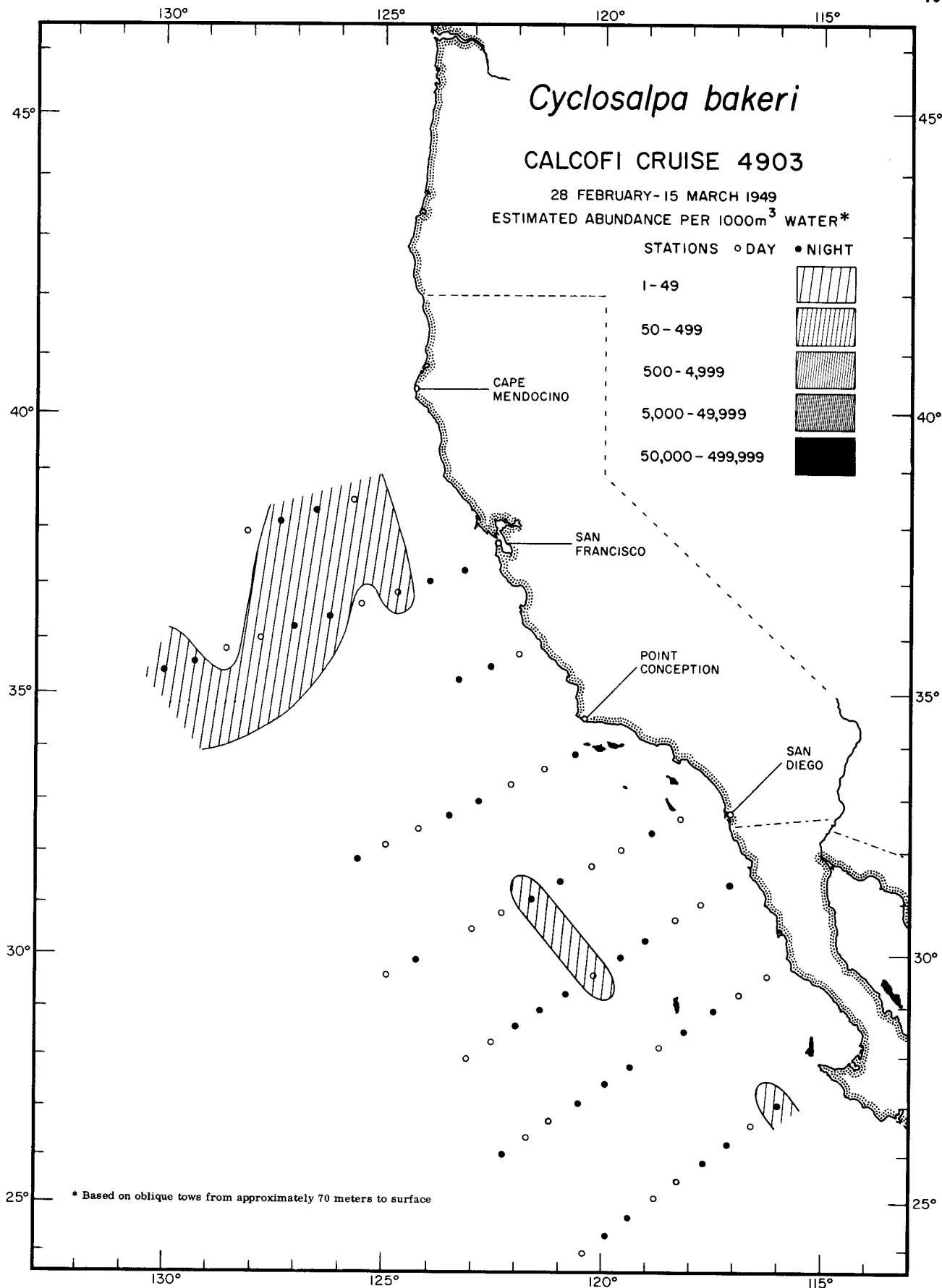

Thaliacea
Cyclosalpa bakeri
4903

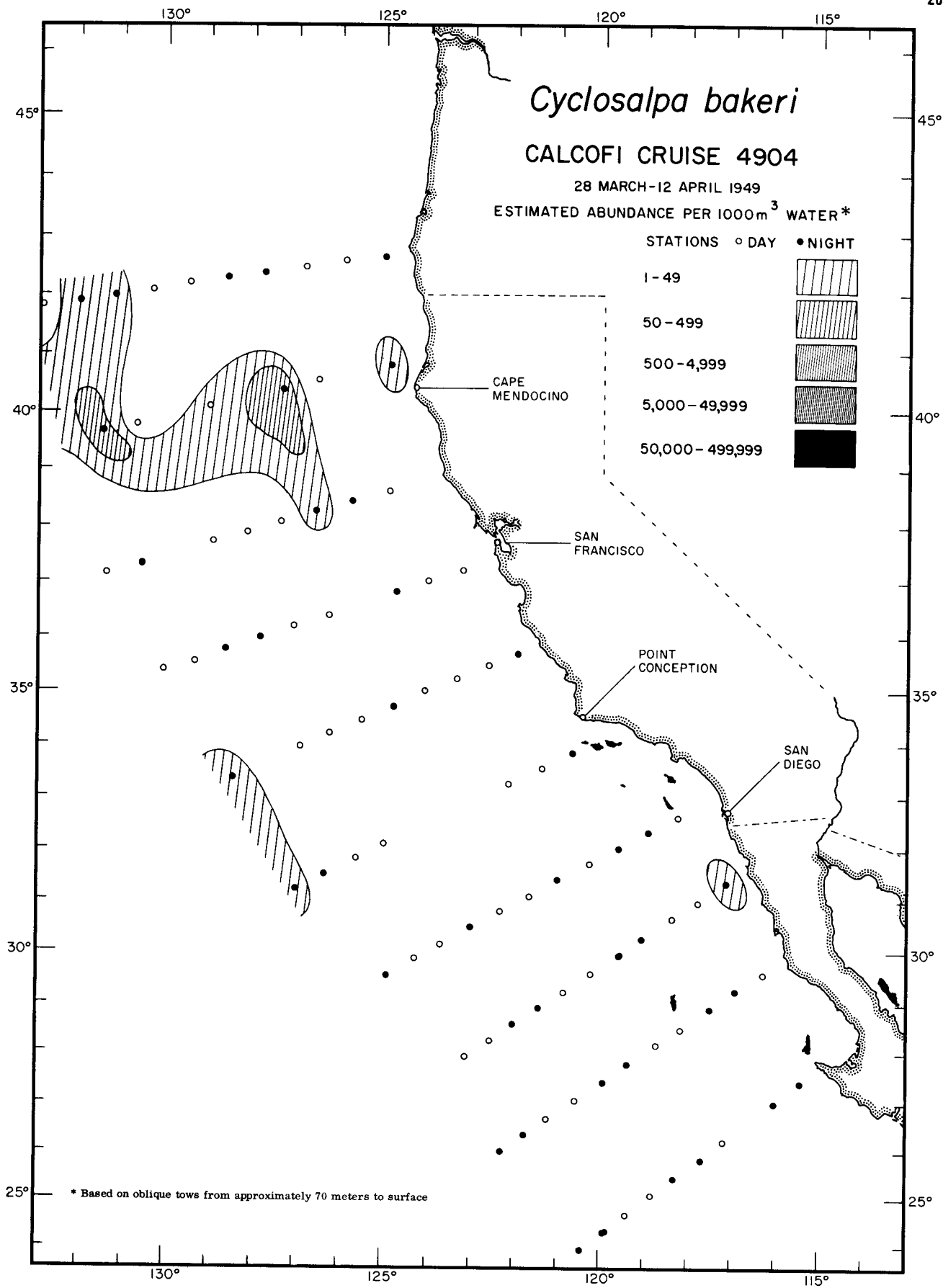

Thaliacea
Cyclosalpa bakeri
4904

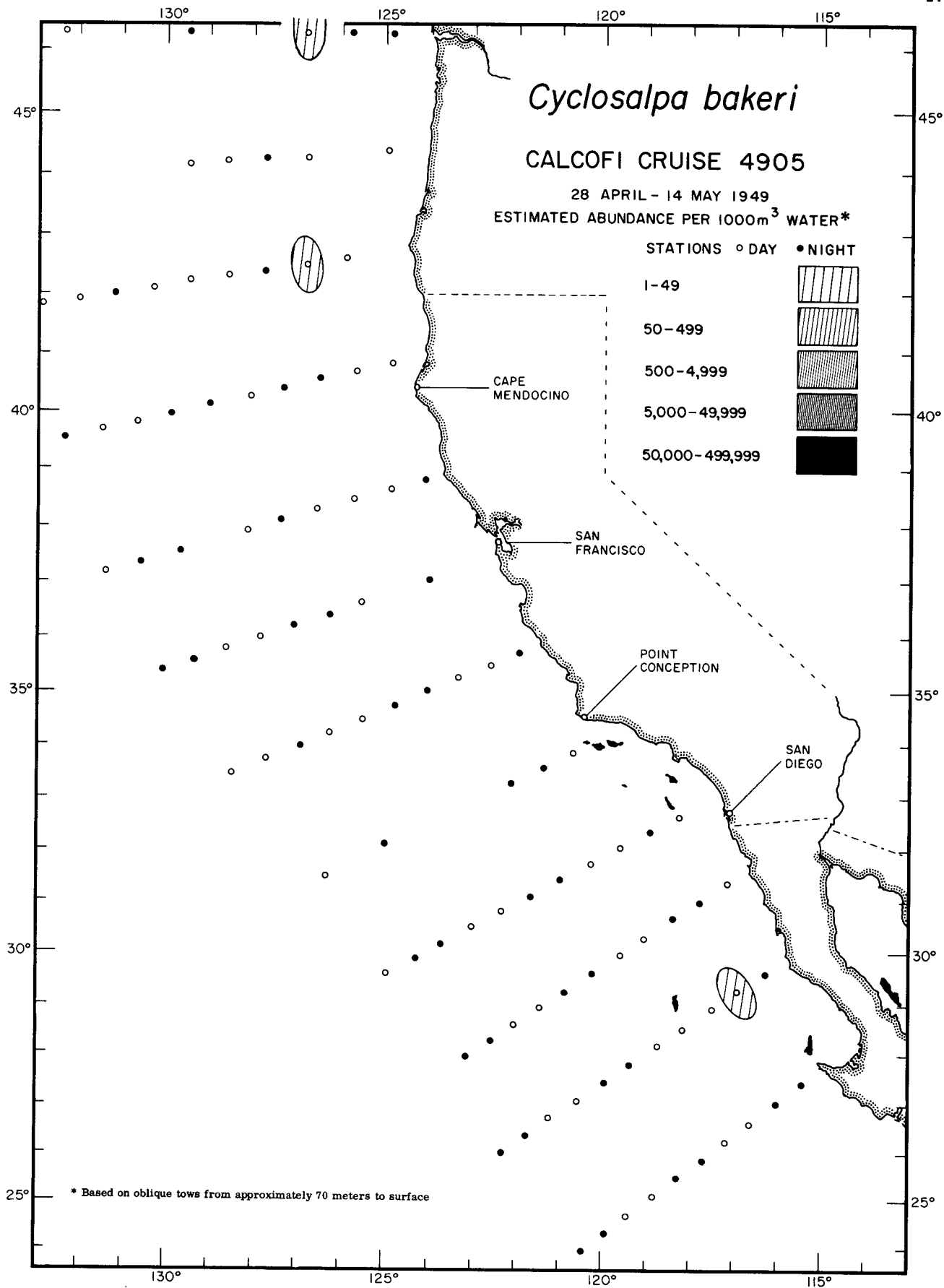

Thaliacea
Cyclosalpa bakeri
 4905

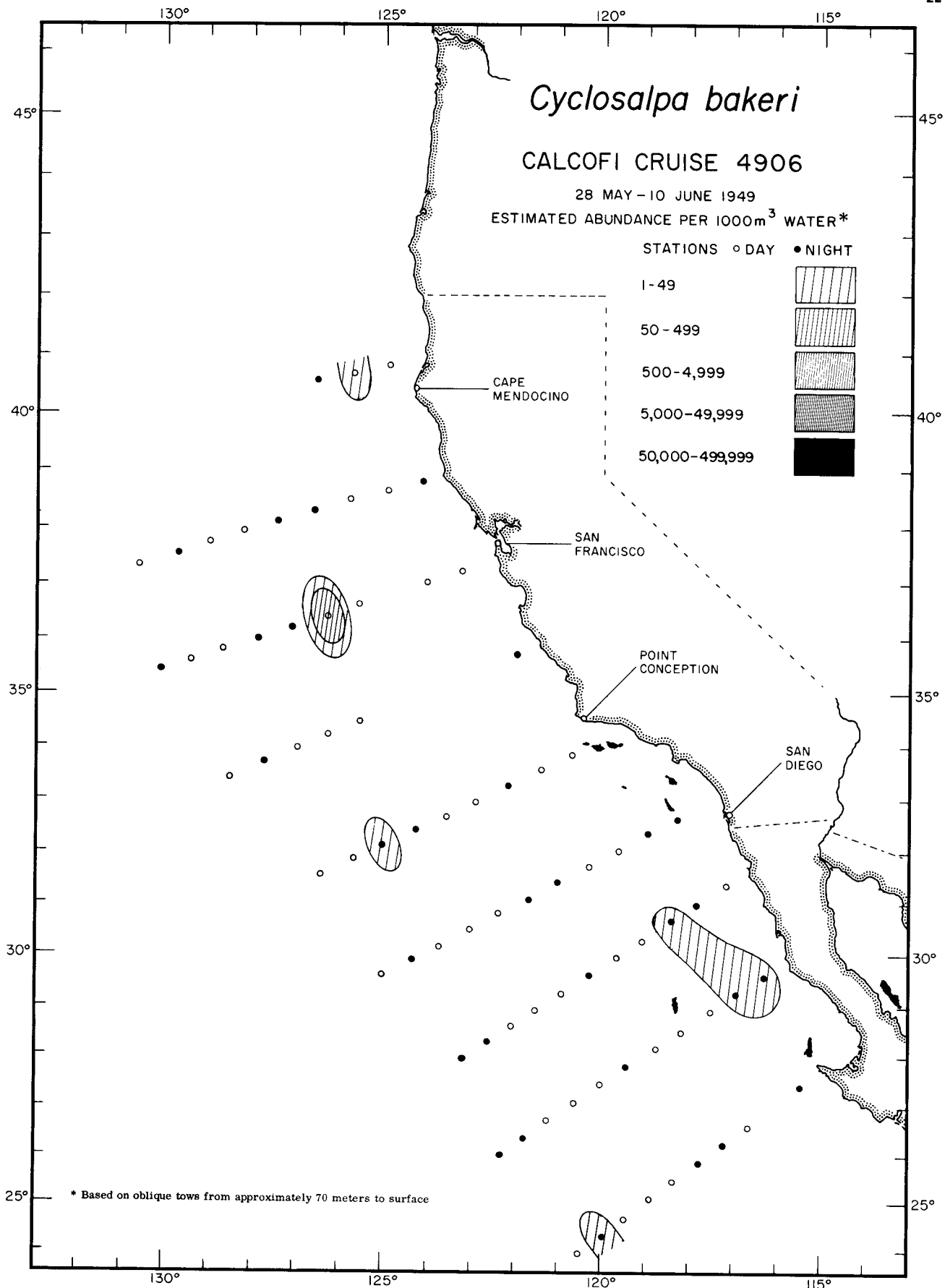

Thaliacea
Cyclosalpa bakeri
4906

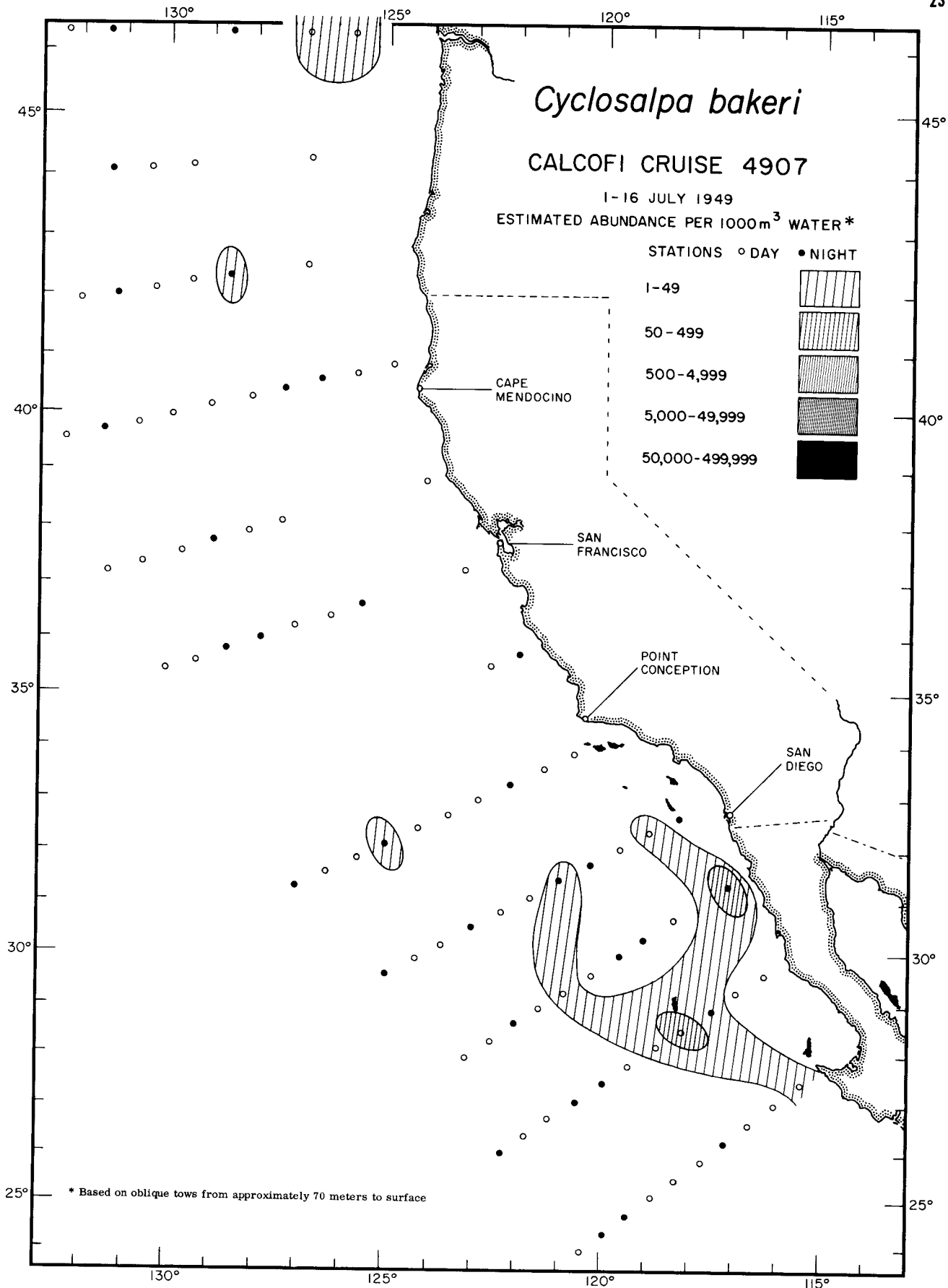

Thaliacea
Cyclosalpa bakeri
 4907

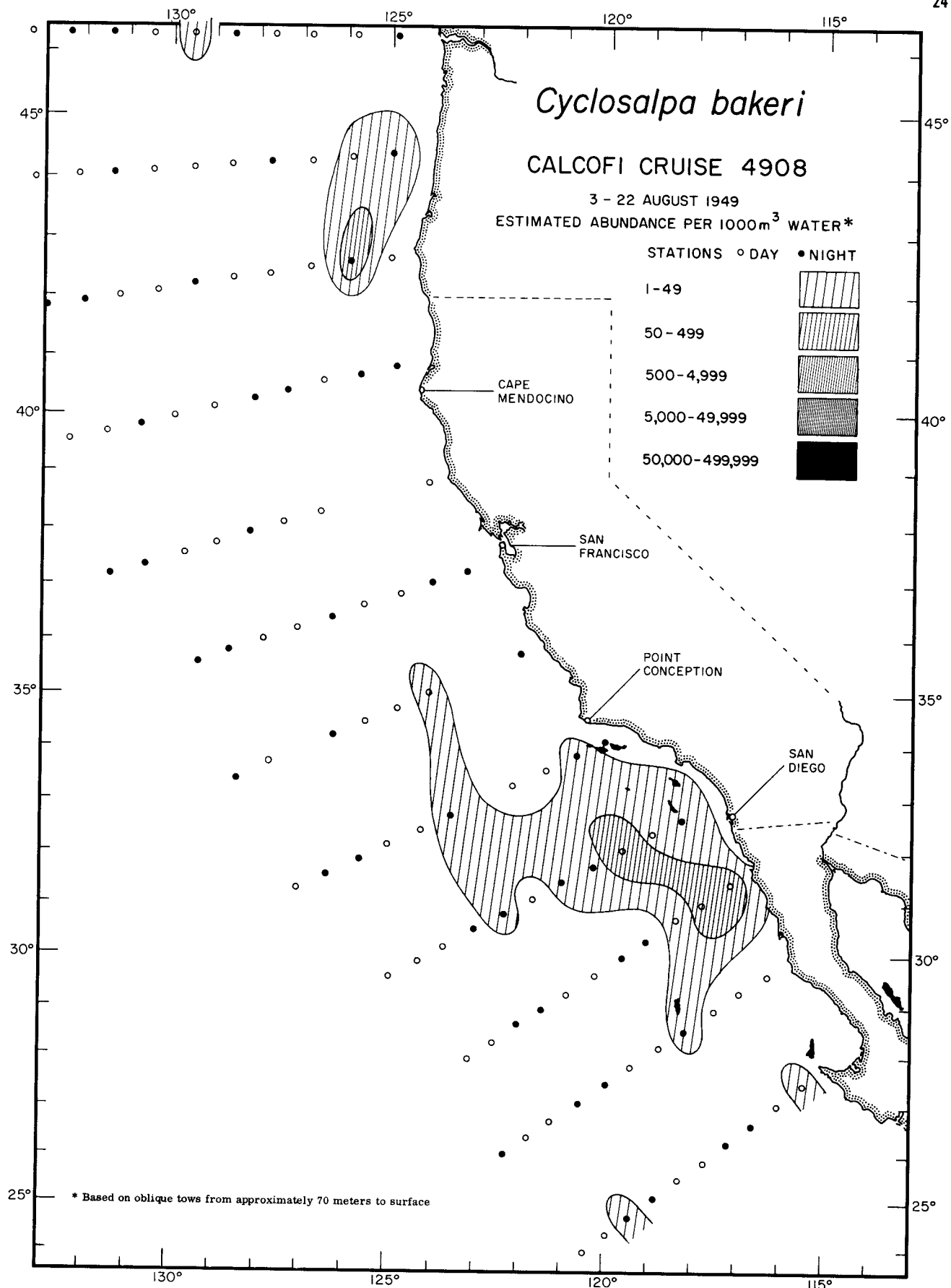

Thaliacea
Cyclosalpa bakeri
 4908

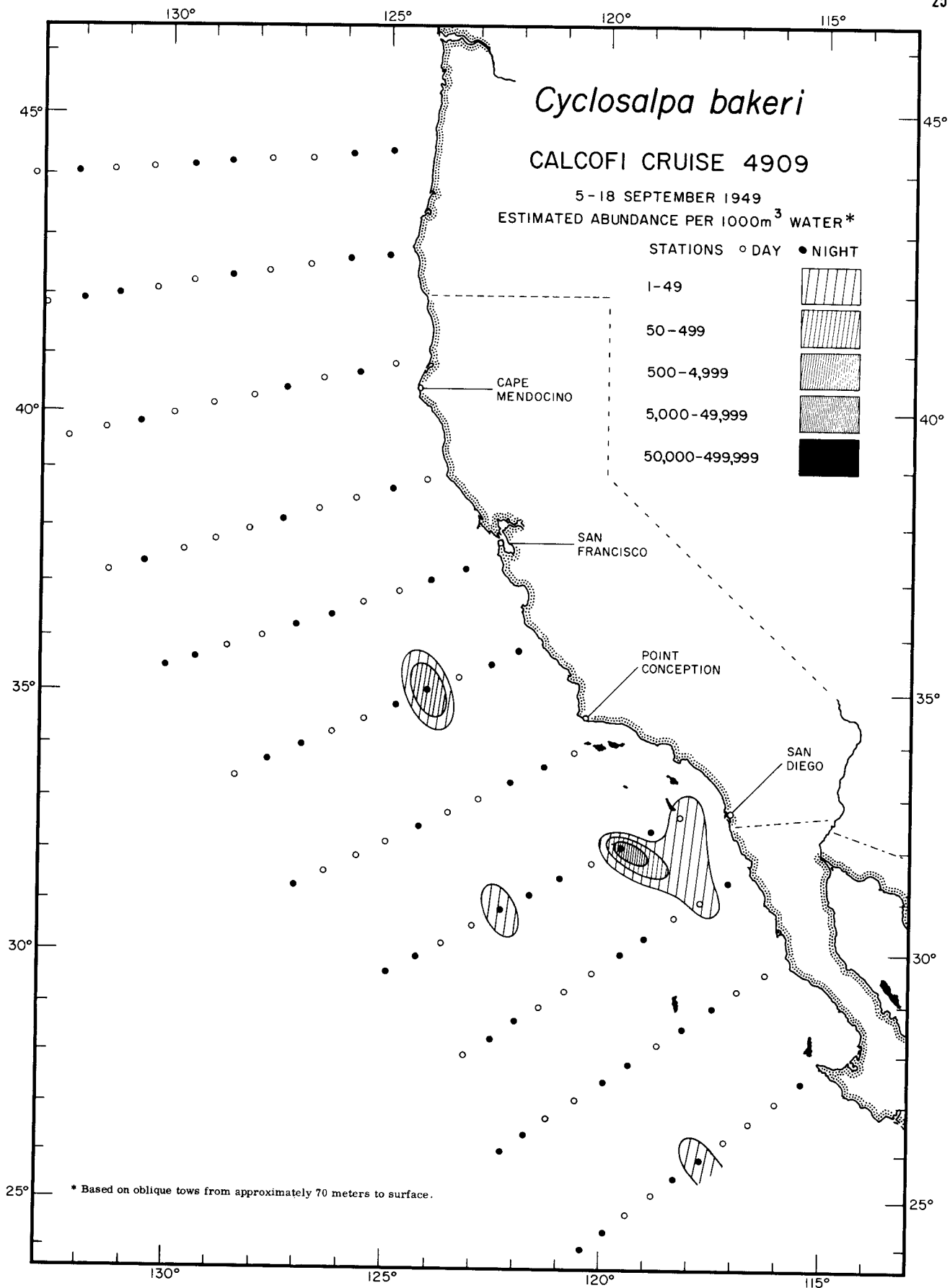

Thaliacea
Cyclosalpa bakeri
4909

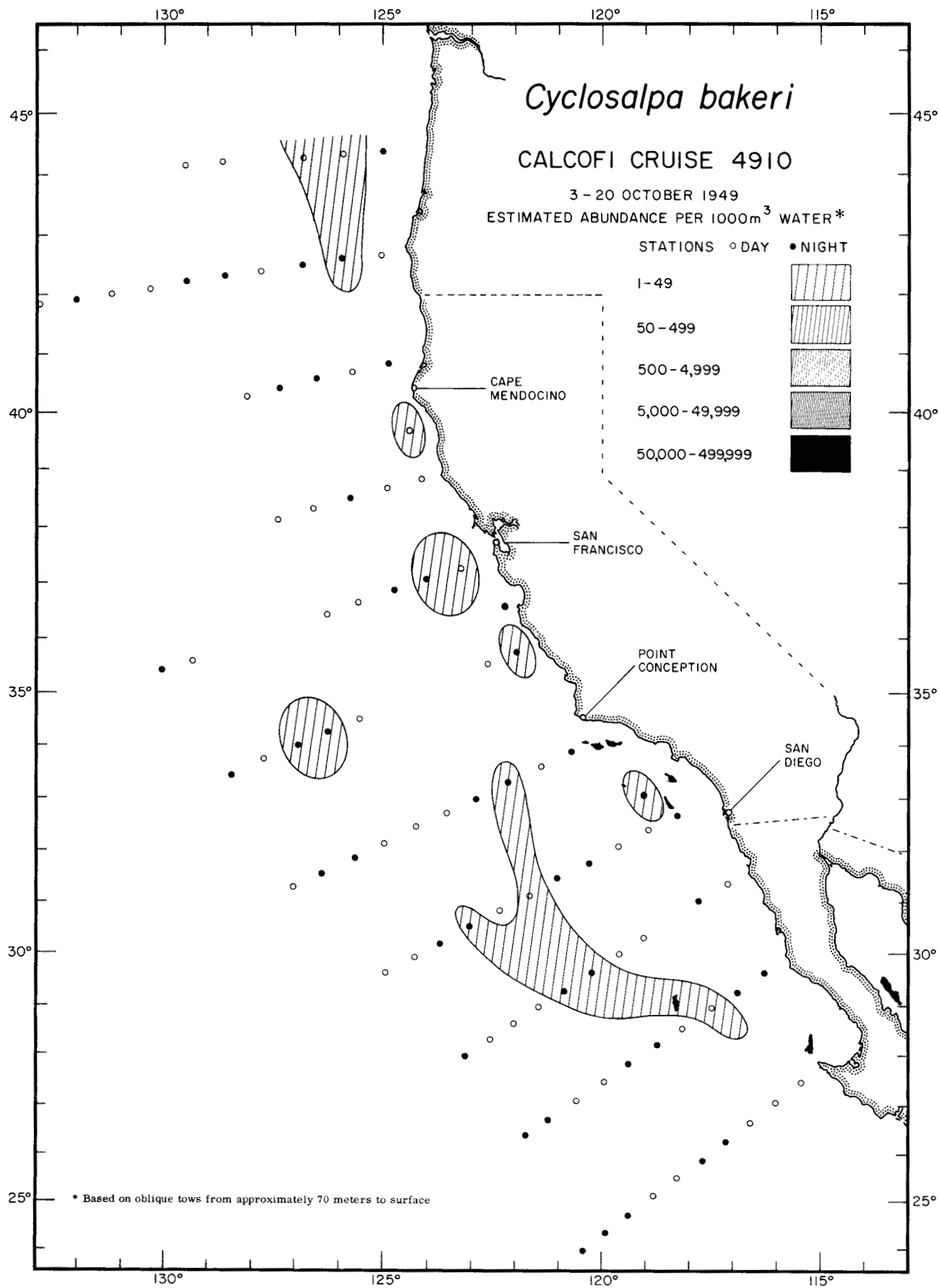

Thaliacea
Cyclosalpa bakeri

4910

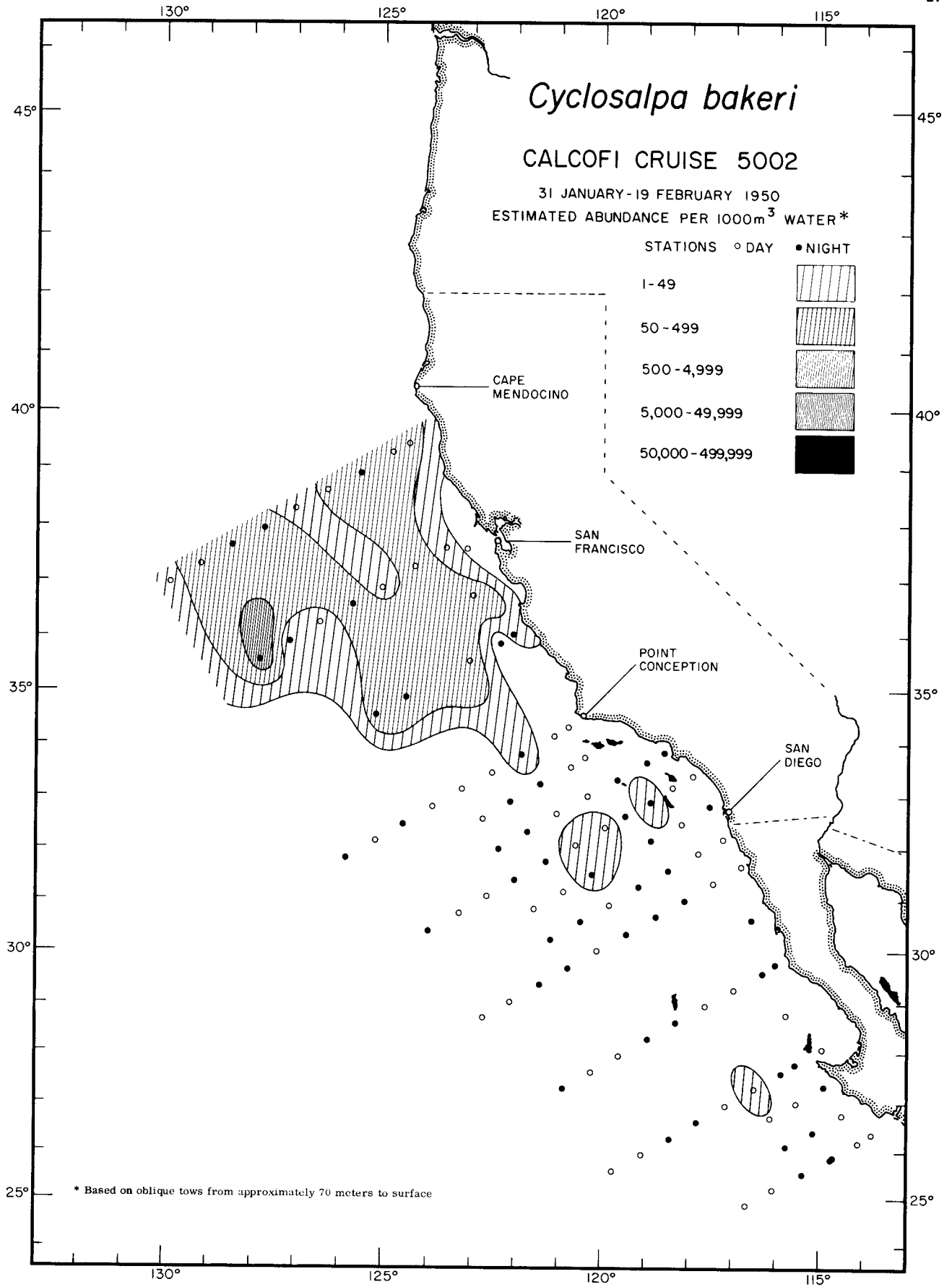

Thaliacea
Cyclosalpa bakeri
5002

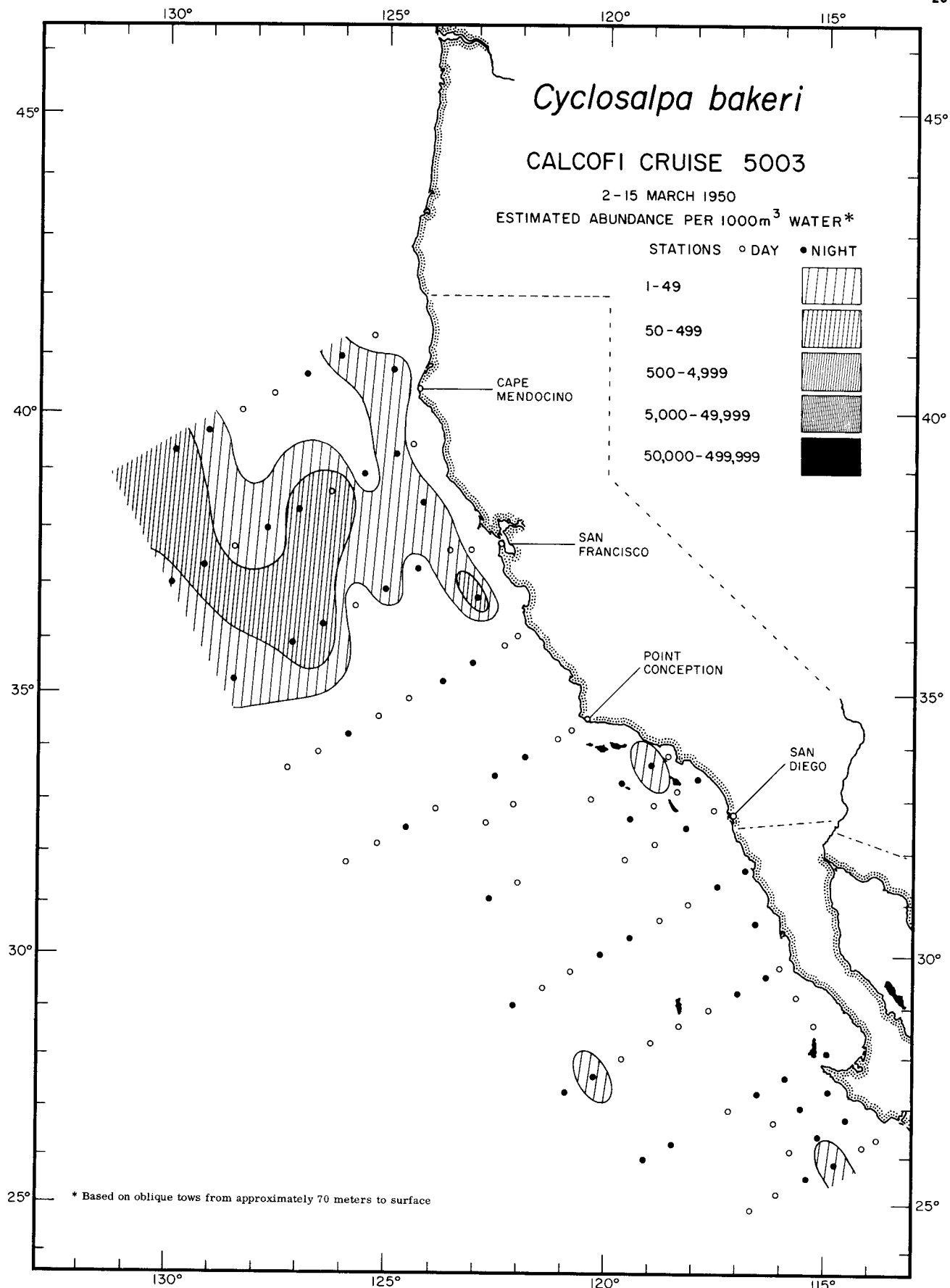

Thaliacea
Cyclosalpa bakeri

5003

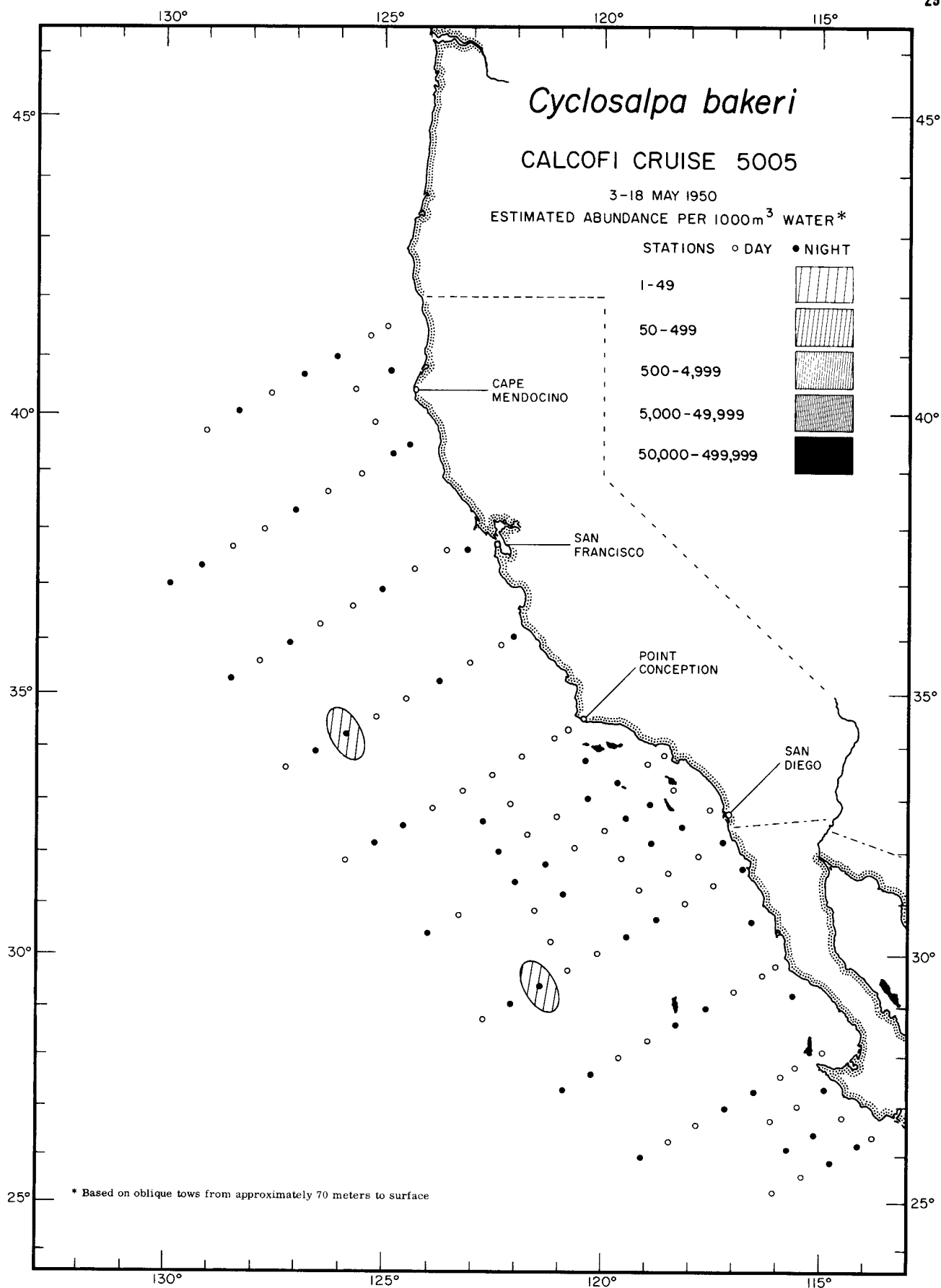

Thaliacea
Cyclosalpa bakeri

5005

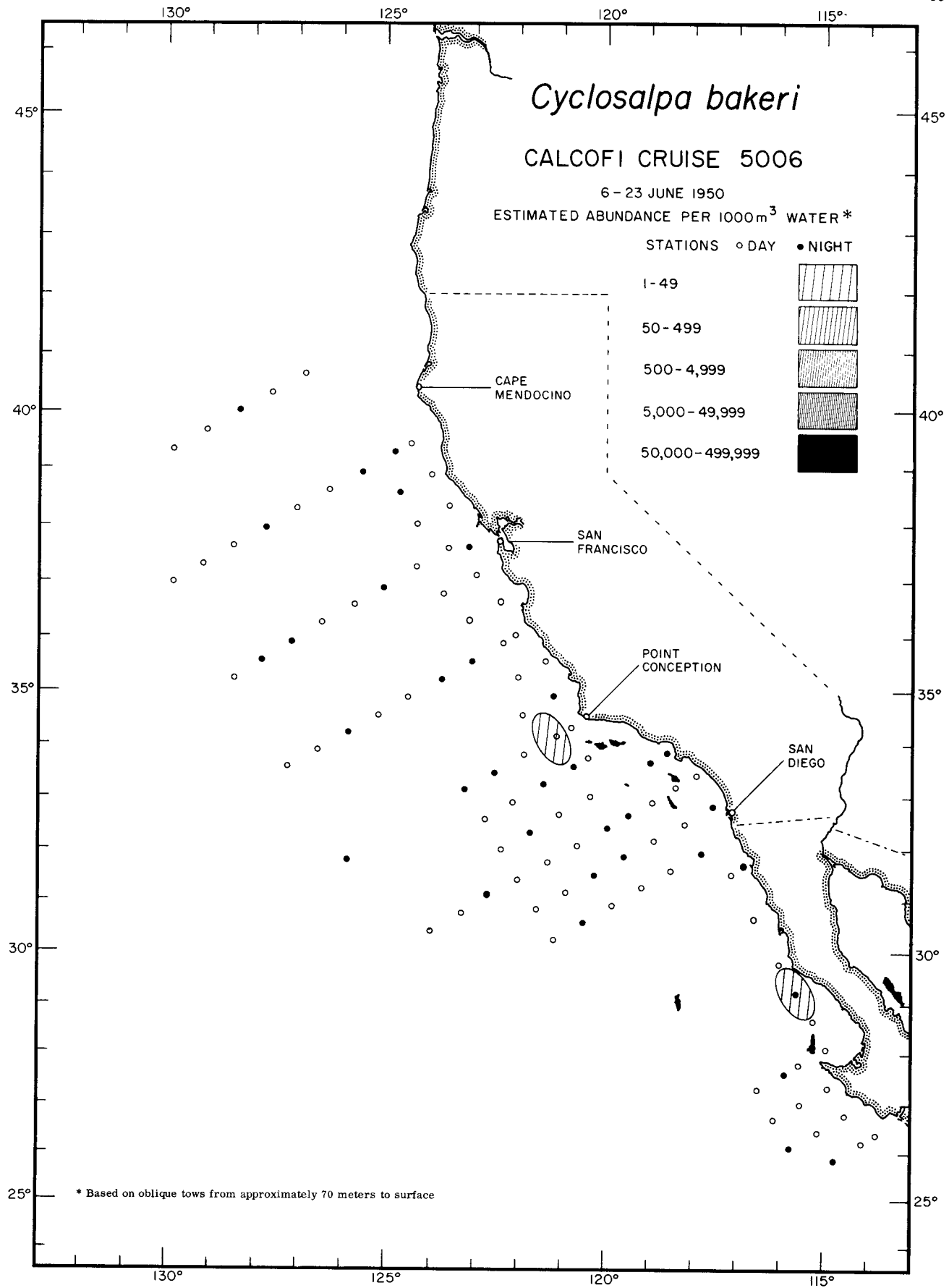

Thaliacea
Cyclosalpa bakeri
5006

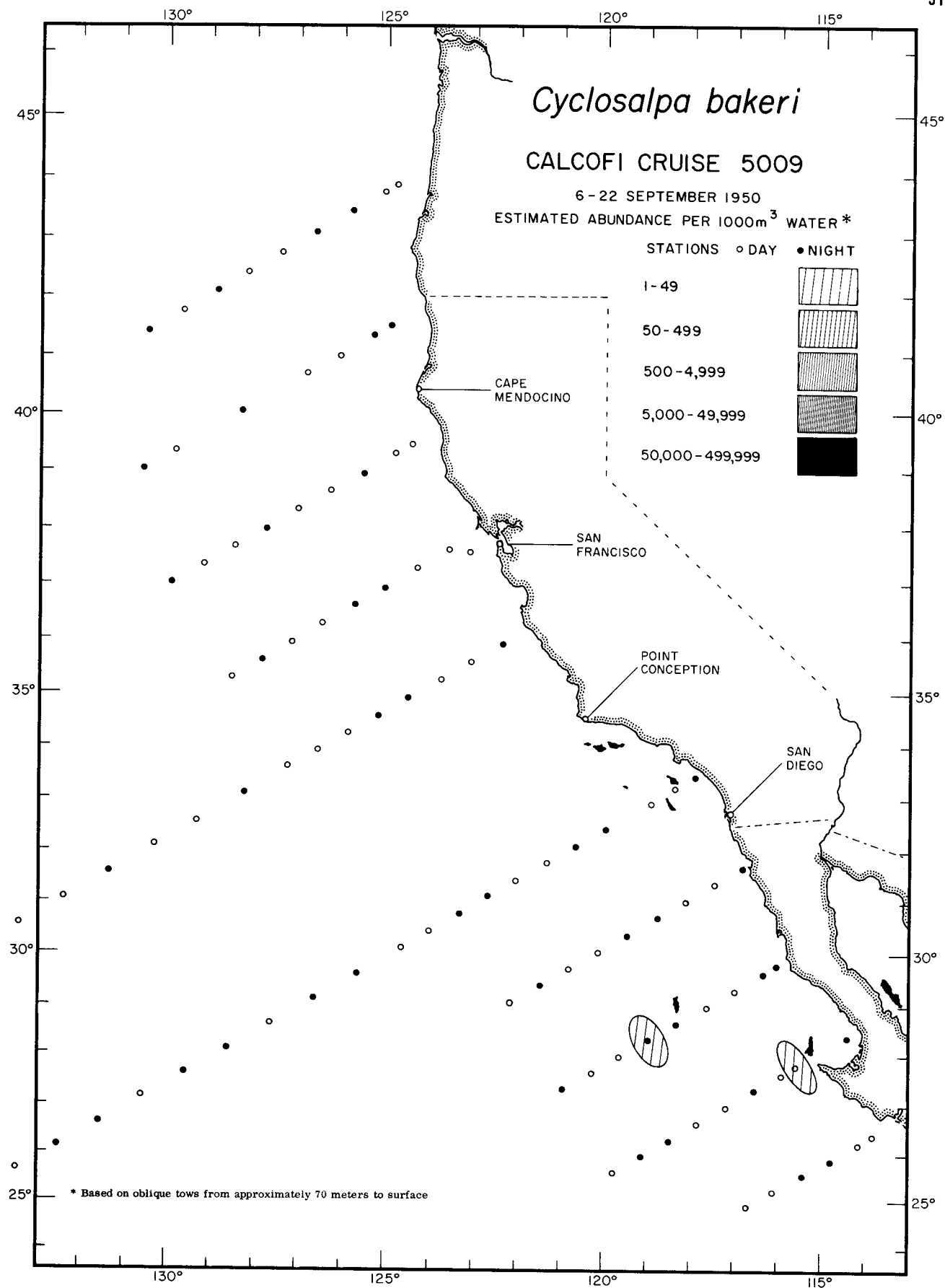

Thaliacea
Cyclosalpa bakeri
5009

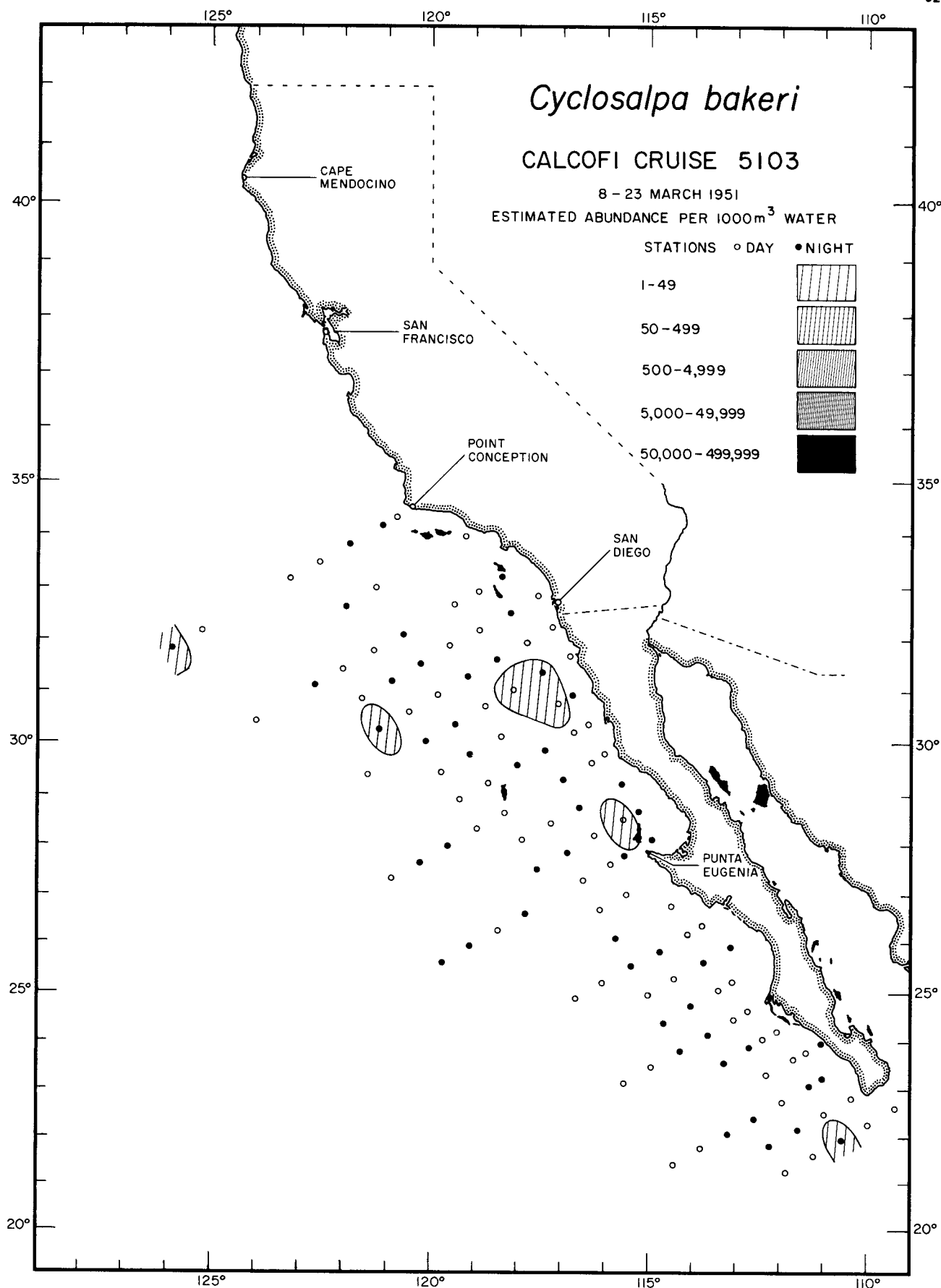

Thaliacea
Cyclosalpa bakeri
5103

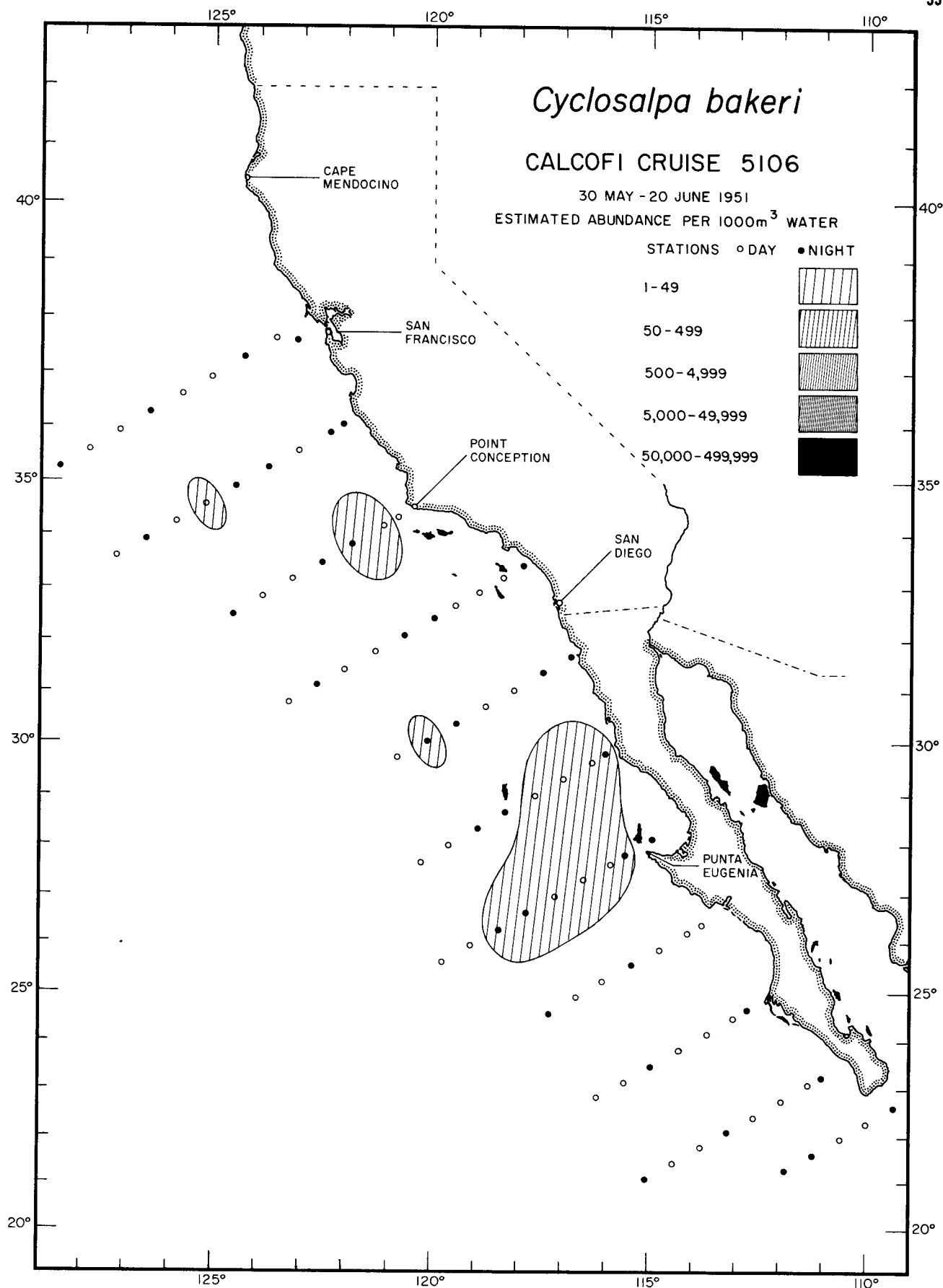

Thaliacea
Cyclosalpa bakeri

5106

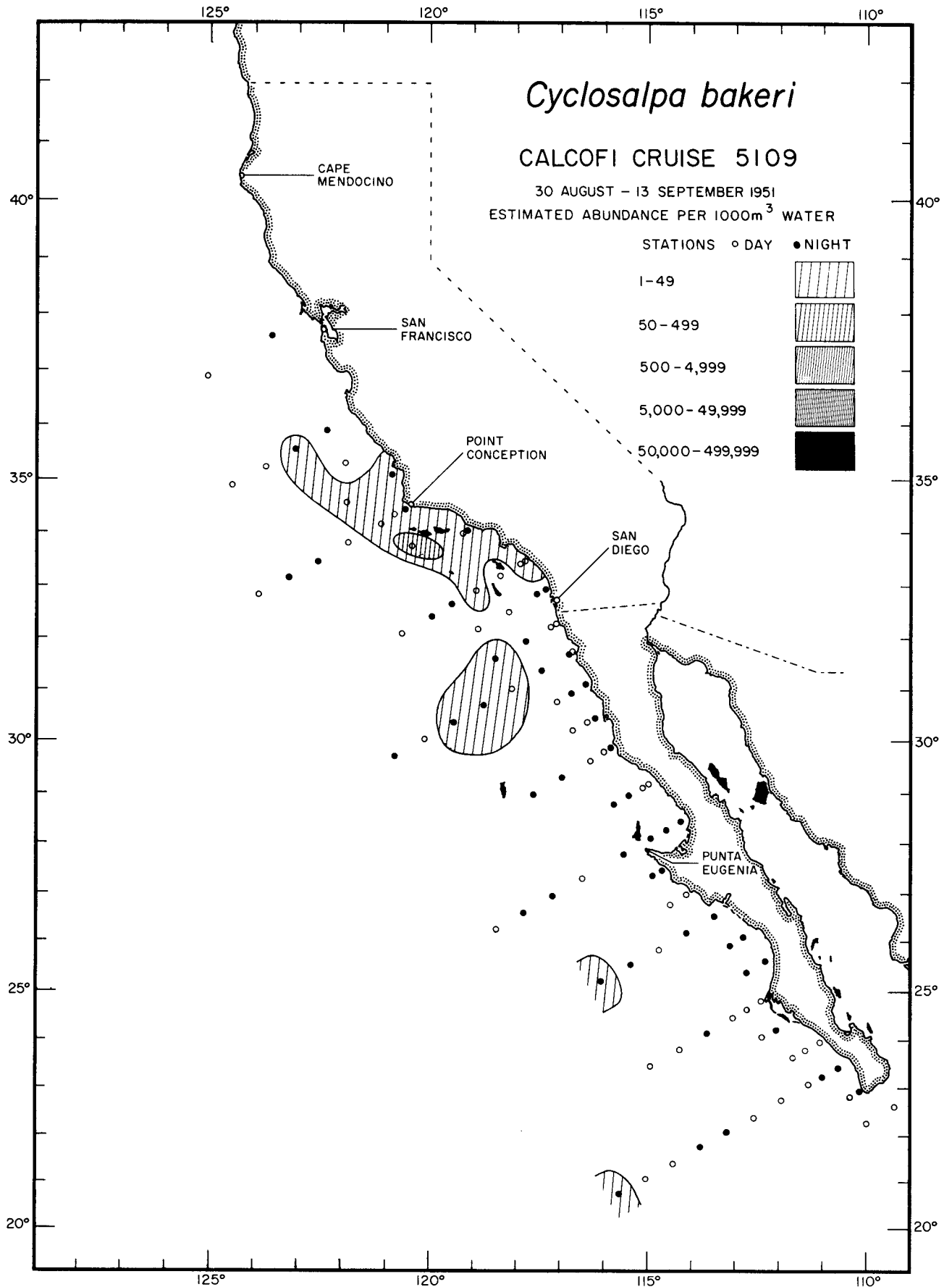

Thaliacea
Cyclosalpa bakeri

5109

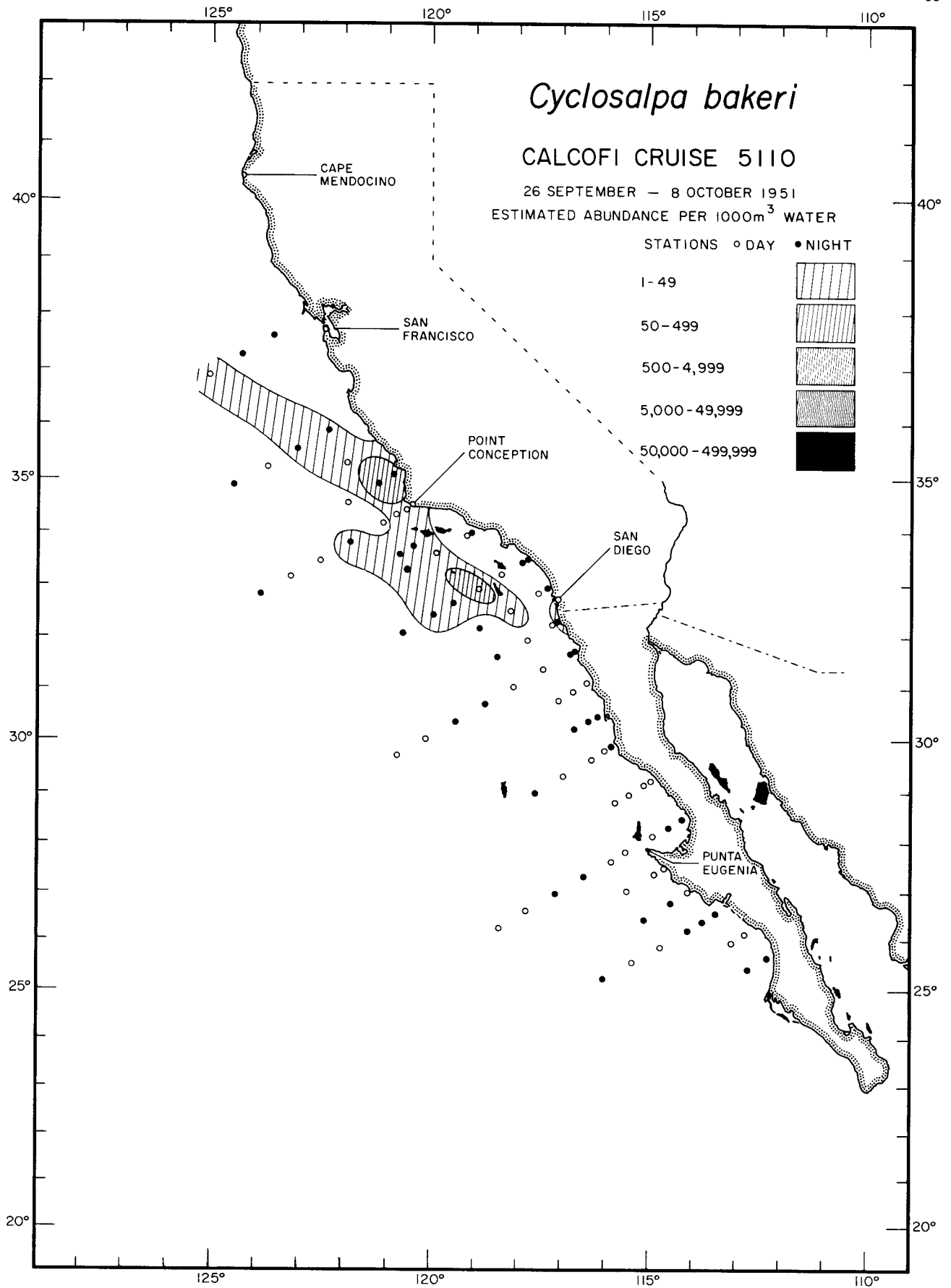

Thaliacea
Cyclosalpa bakeri
5110

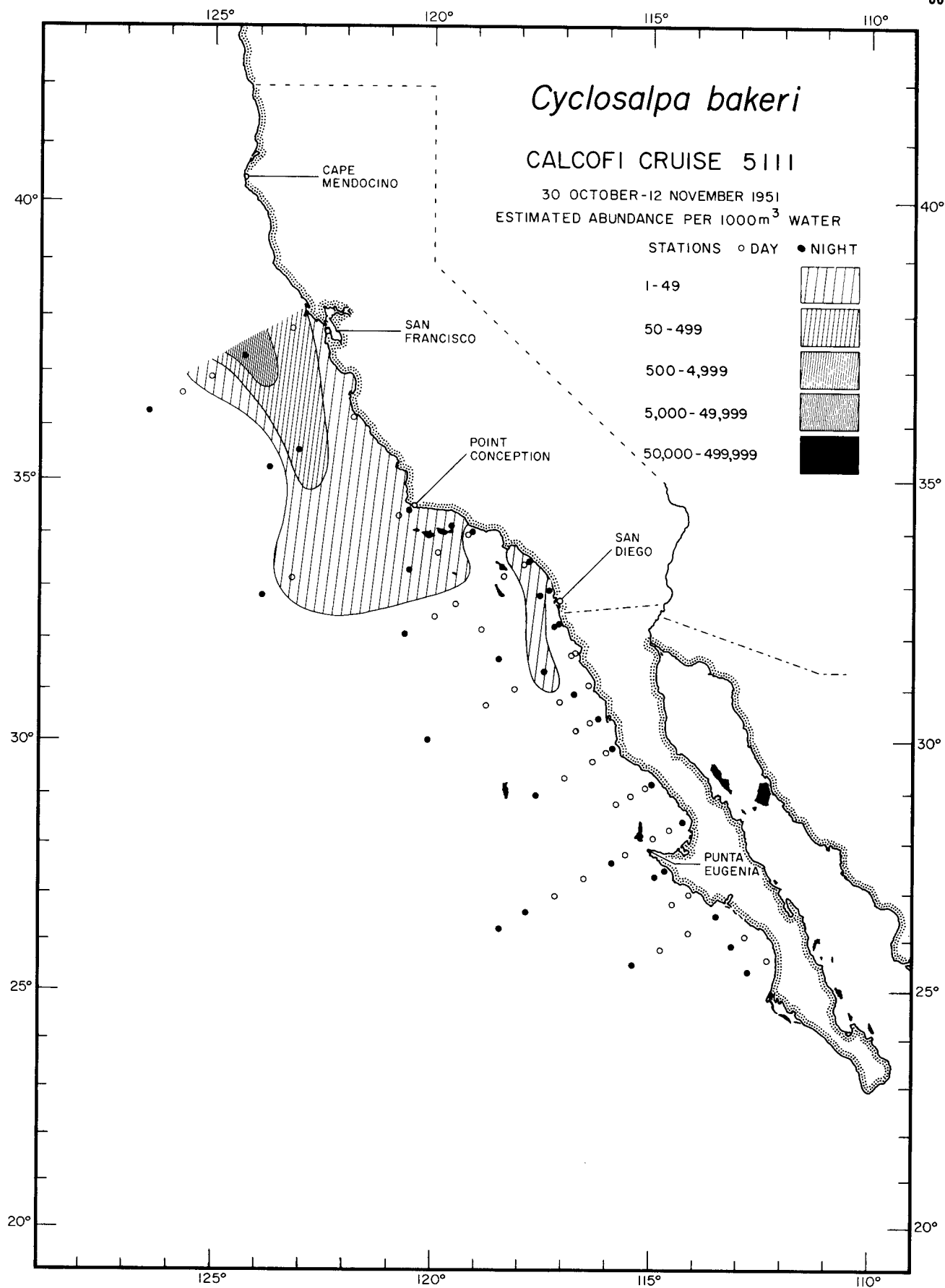

Thaliacea
Cyclosalpa bakeri

5111

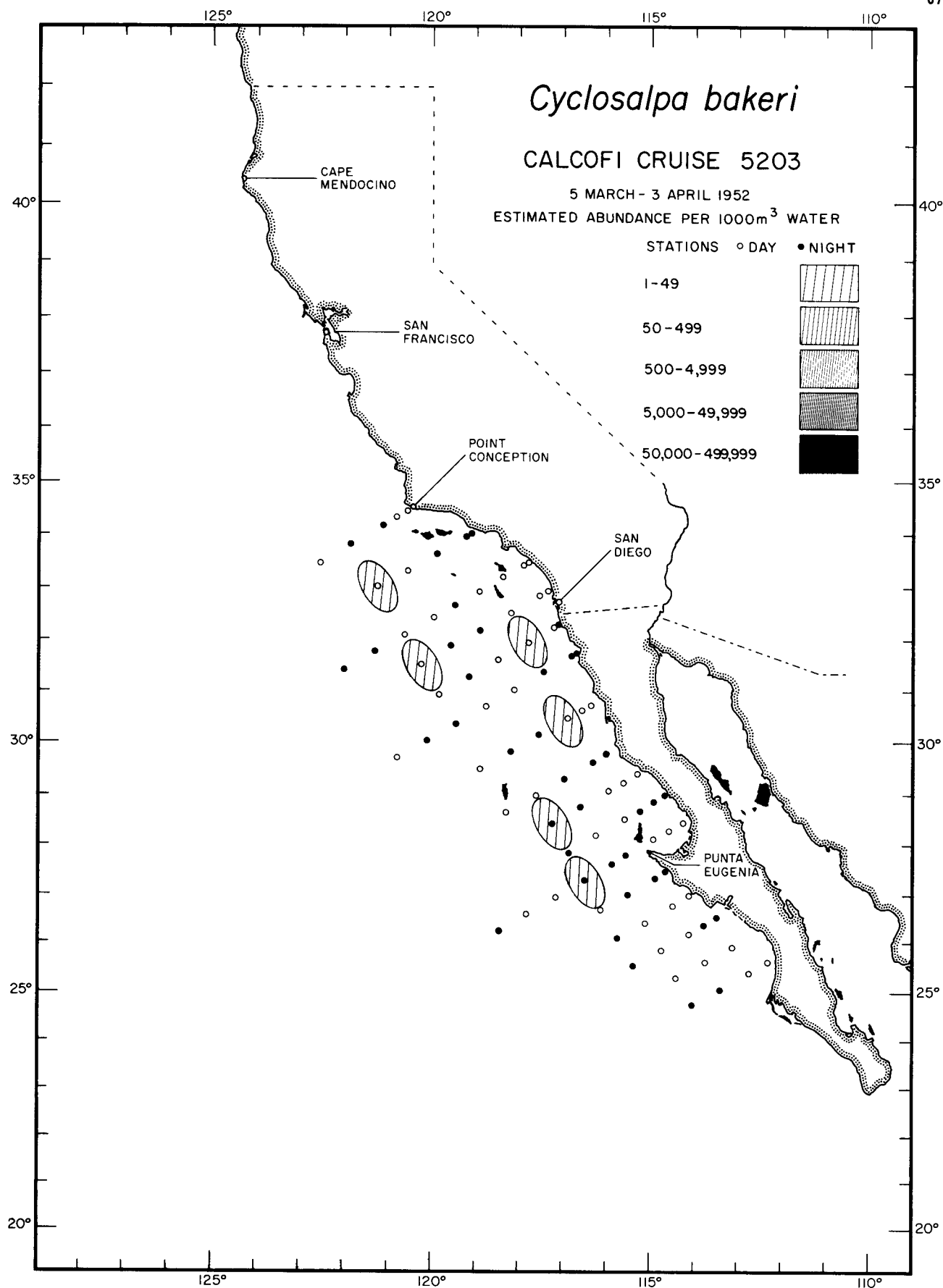

Thaliacea
Cyclosalpa bakeri

5203

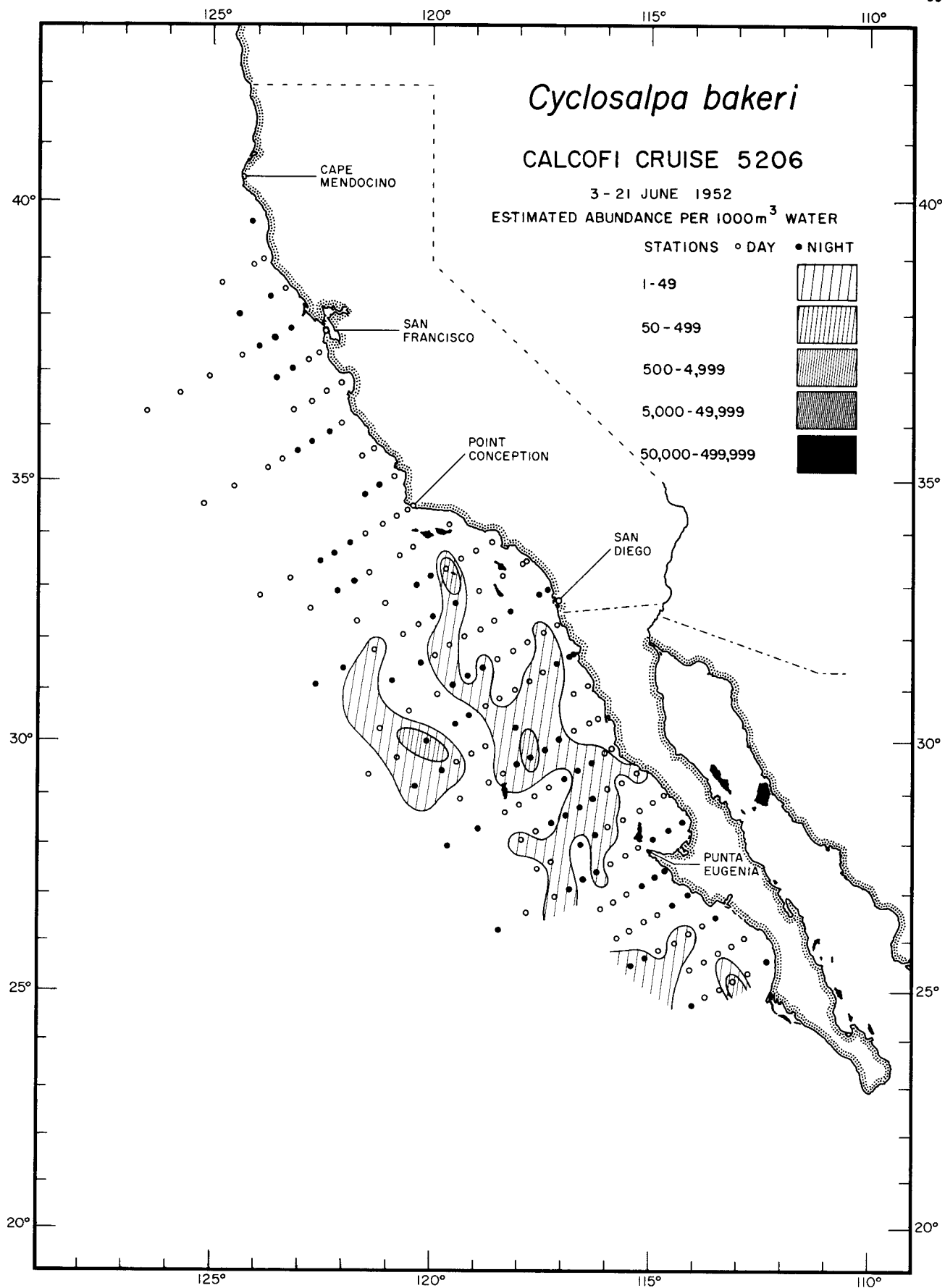

Thaliacea
Cyclosalpa bakeri

5206

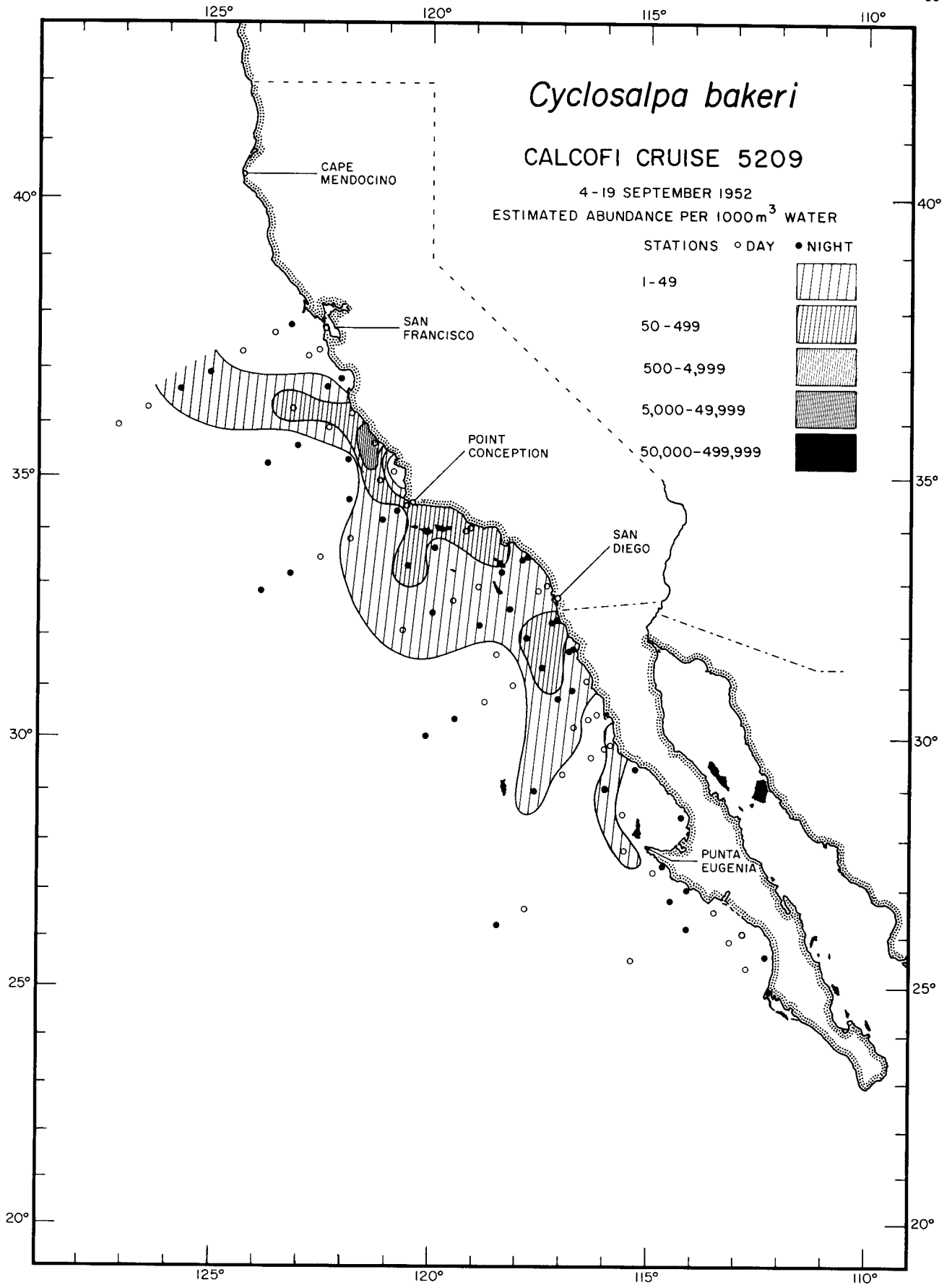

Thaliacea
Cyclosalpa bakeri

5209

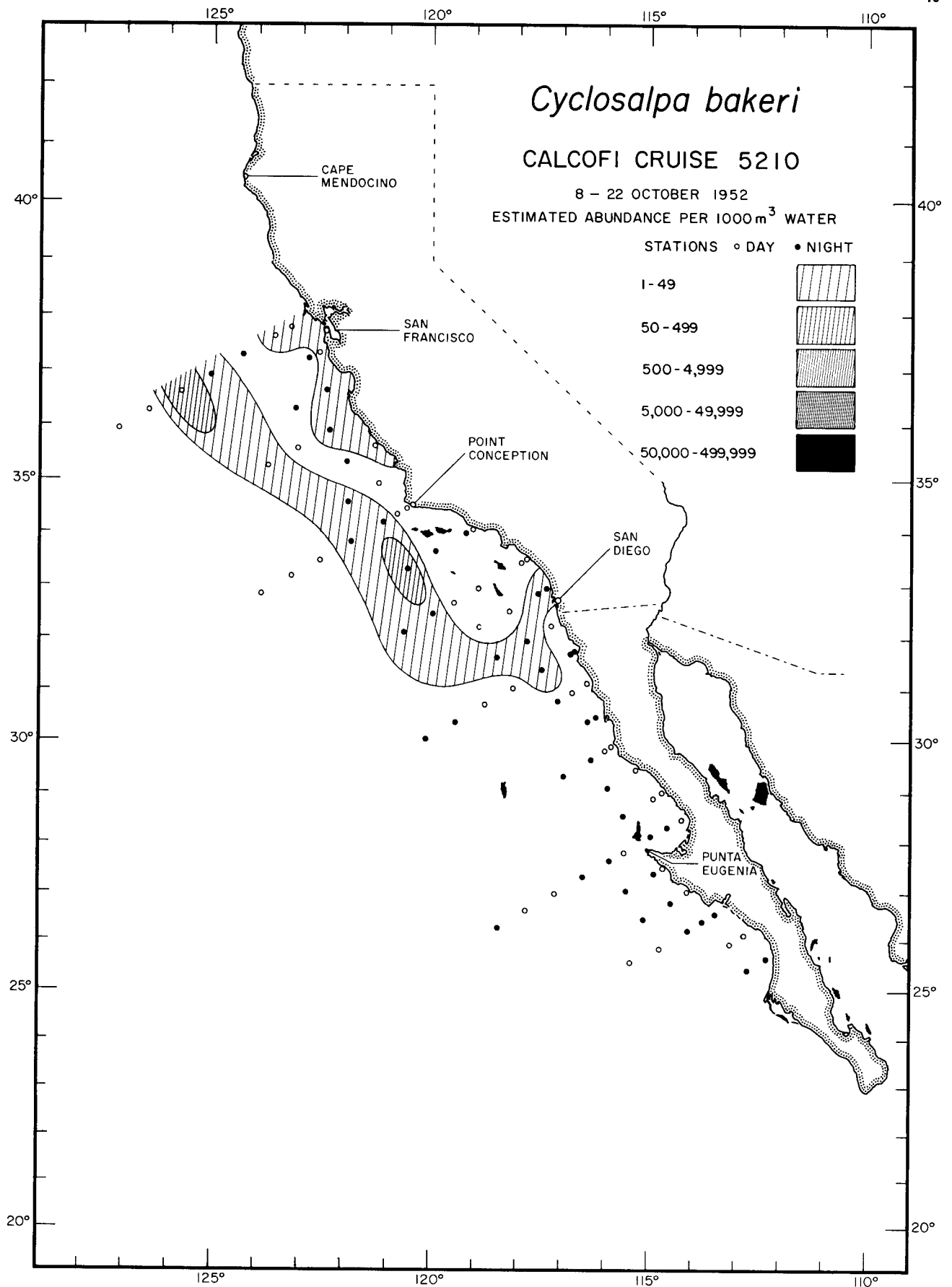

Thaliacea
Cyclosalpa bakeri

5210

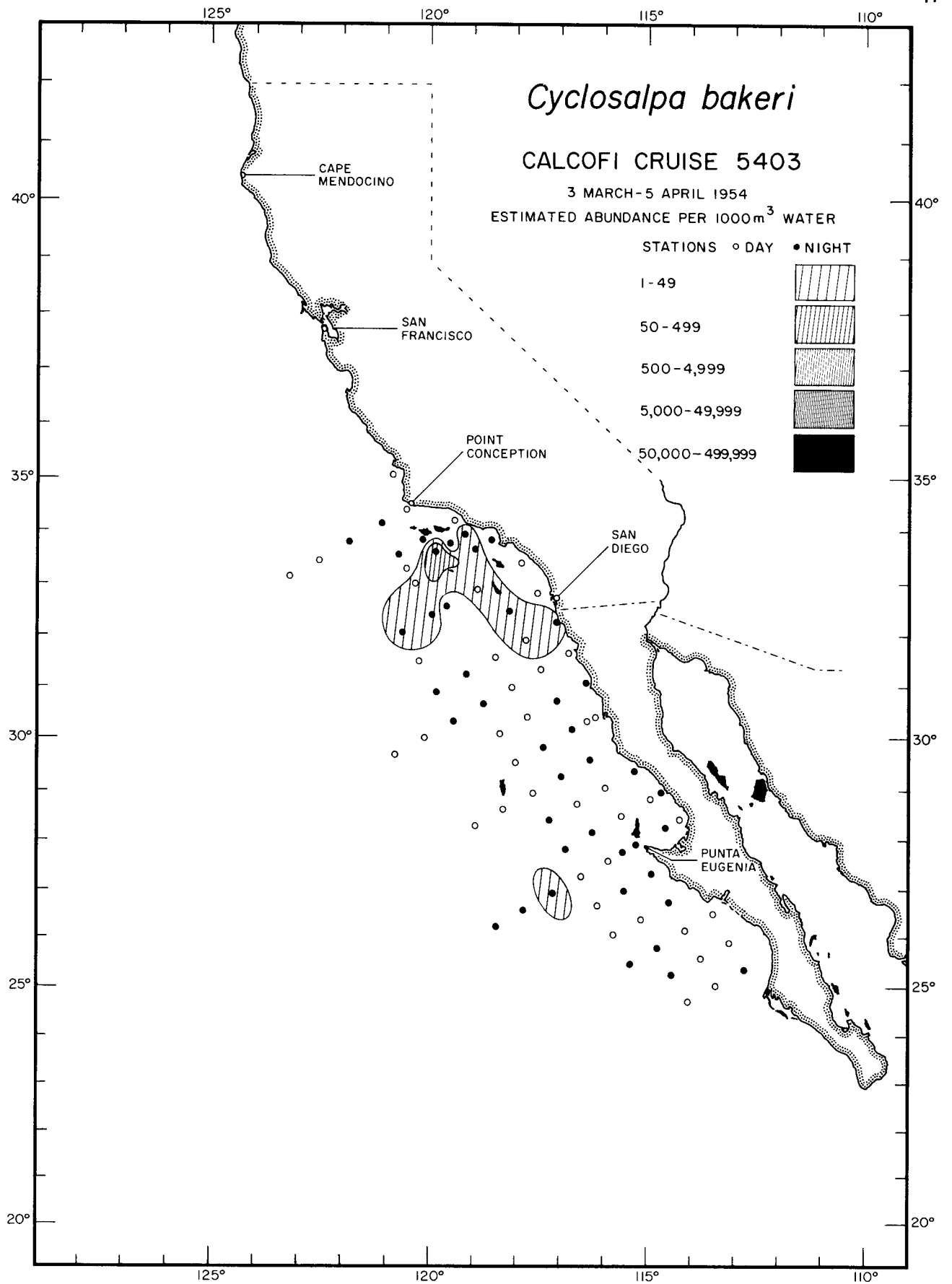

Thaliacea
Cyclosalpa bakeri

5403

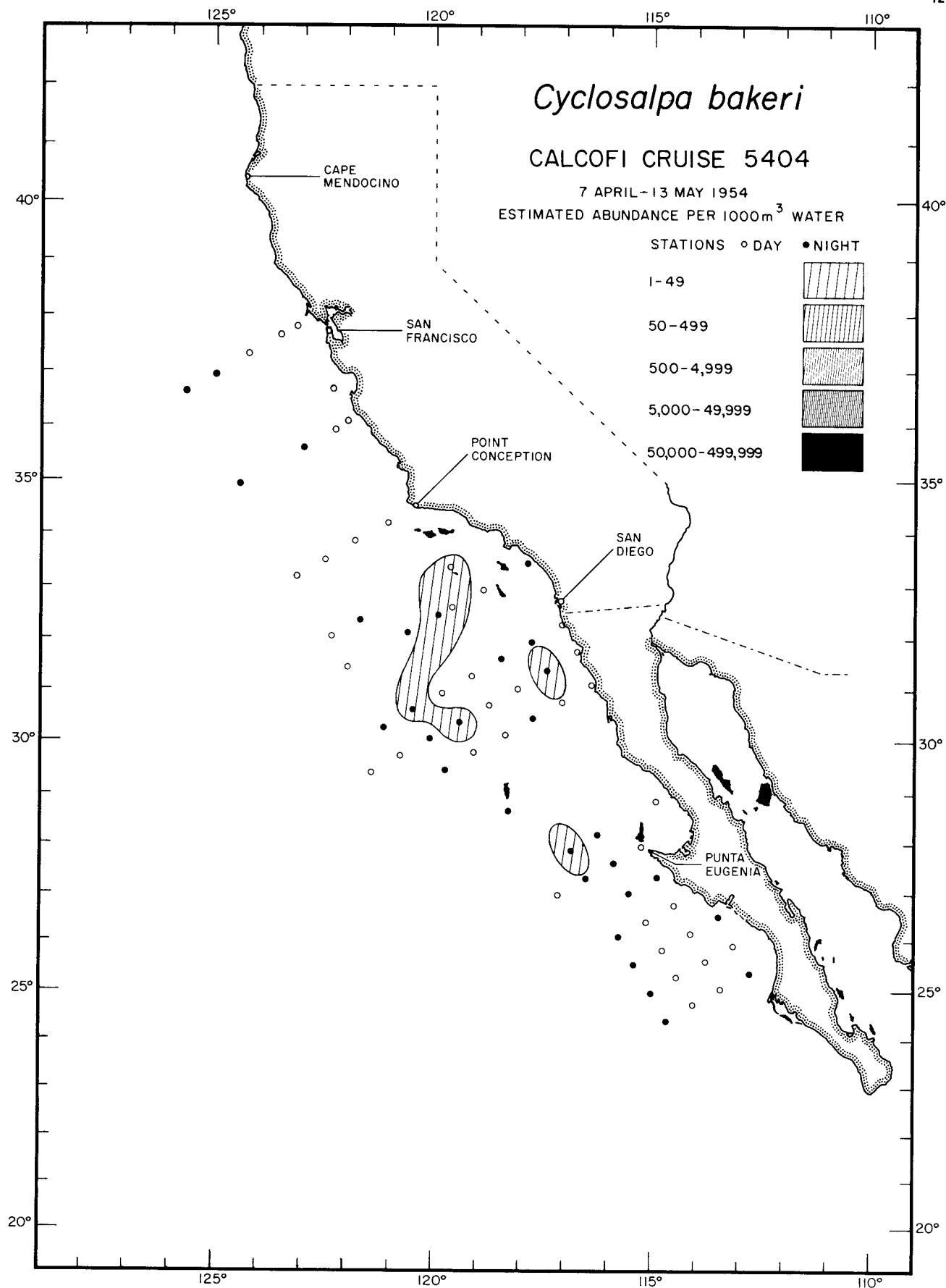

Thaliacea
Cyclosalpa bakeri
5404

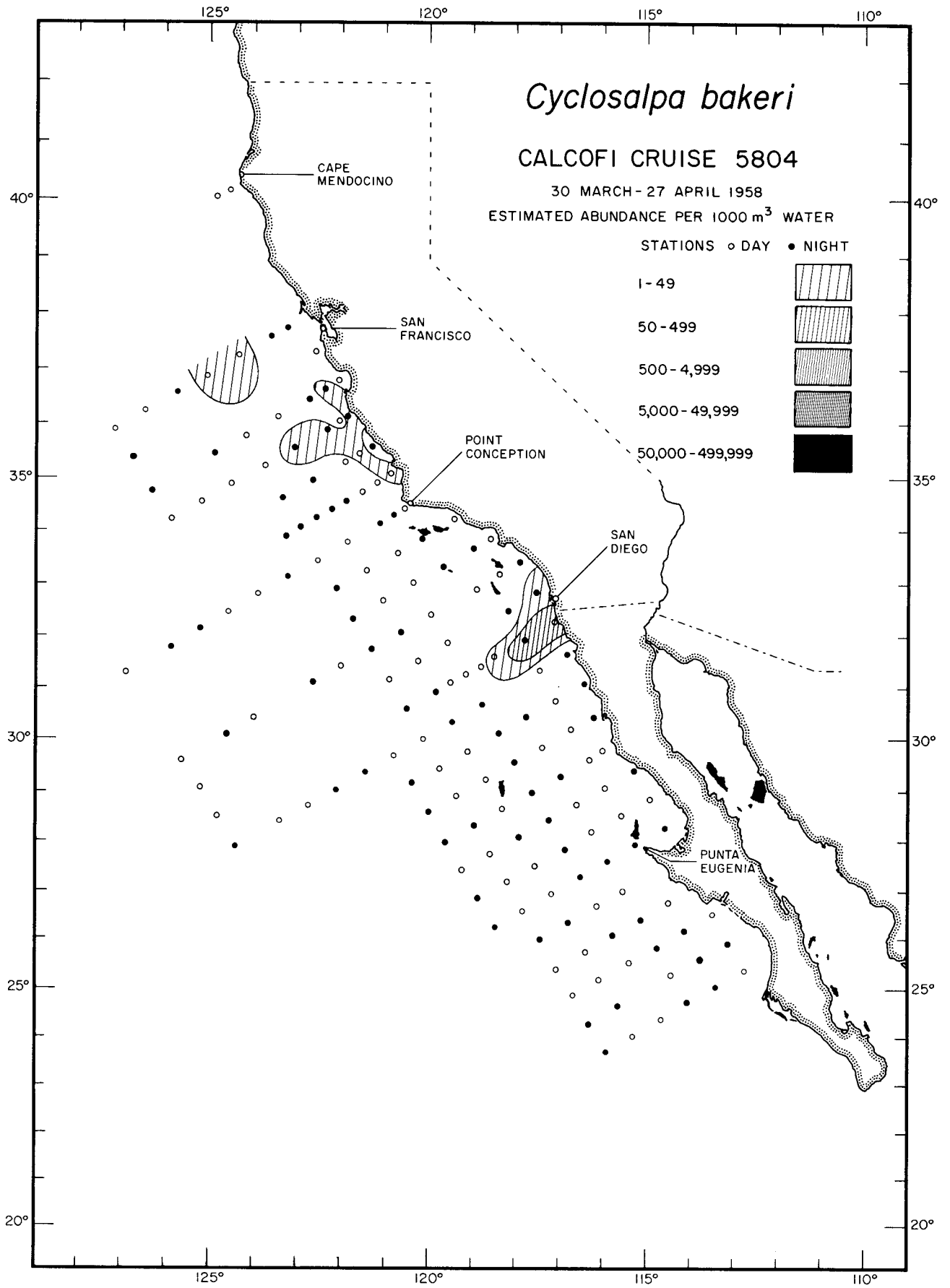

Thaliacea
Cyclosalpa bakeri
5804

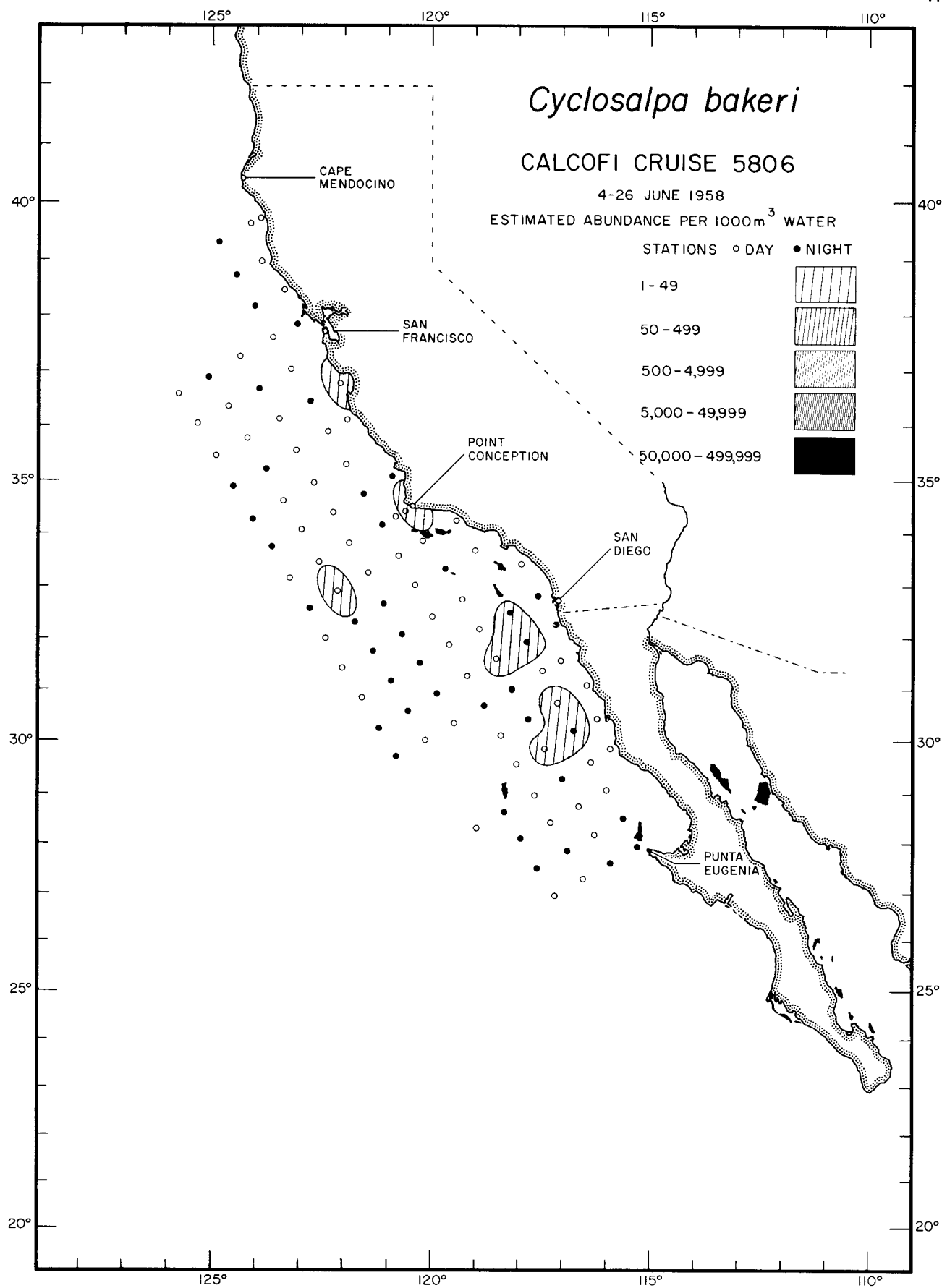

Thaliacea
Cyclosalpa bakeri
 5806

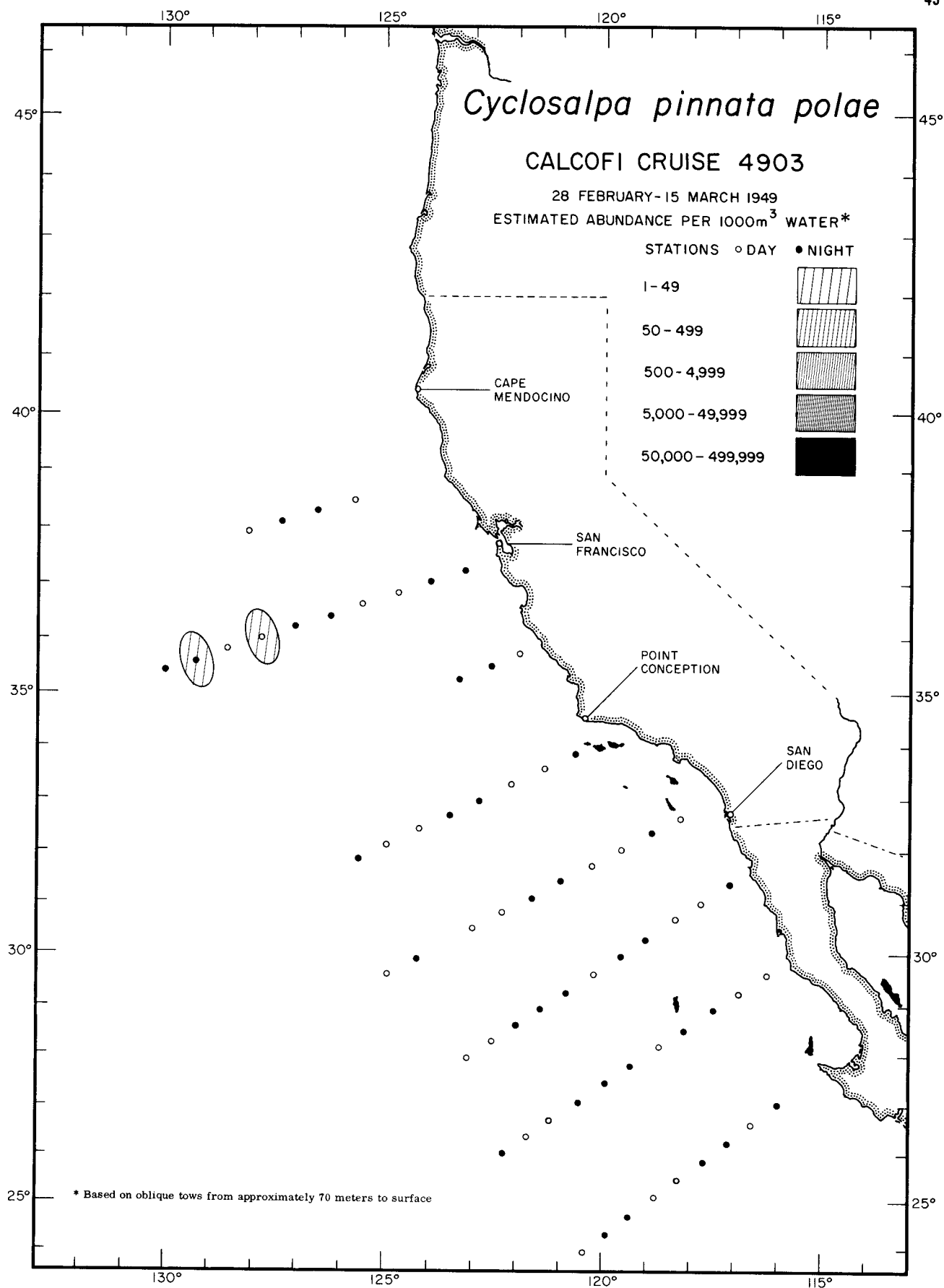

Thaliacea
Cyclosalpa pinnata polae
4903

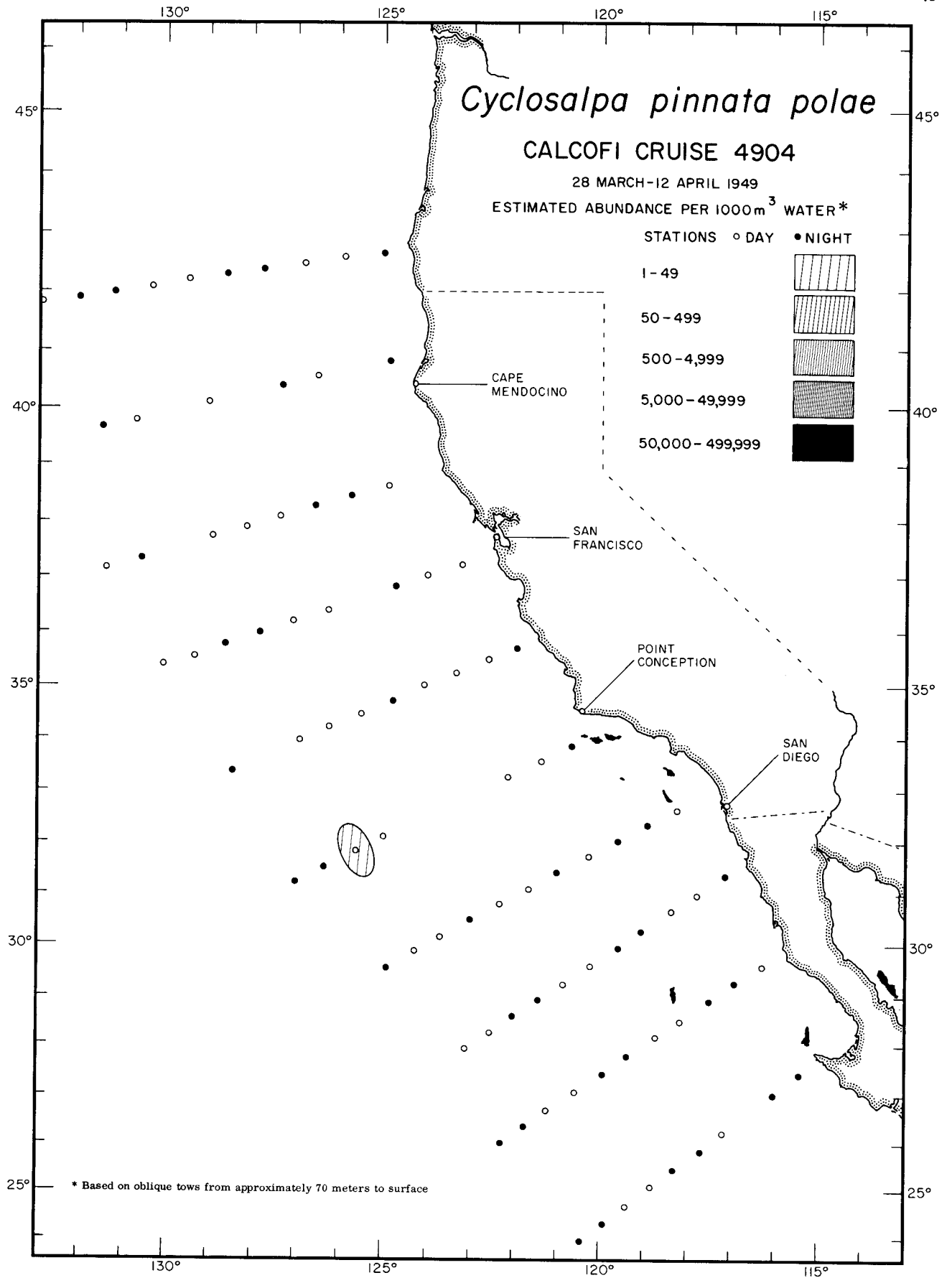

Thaliacea
Cyclosalpa pinnata polae
4904

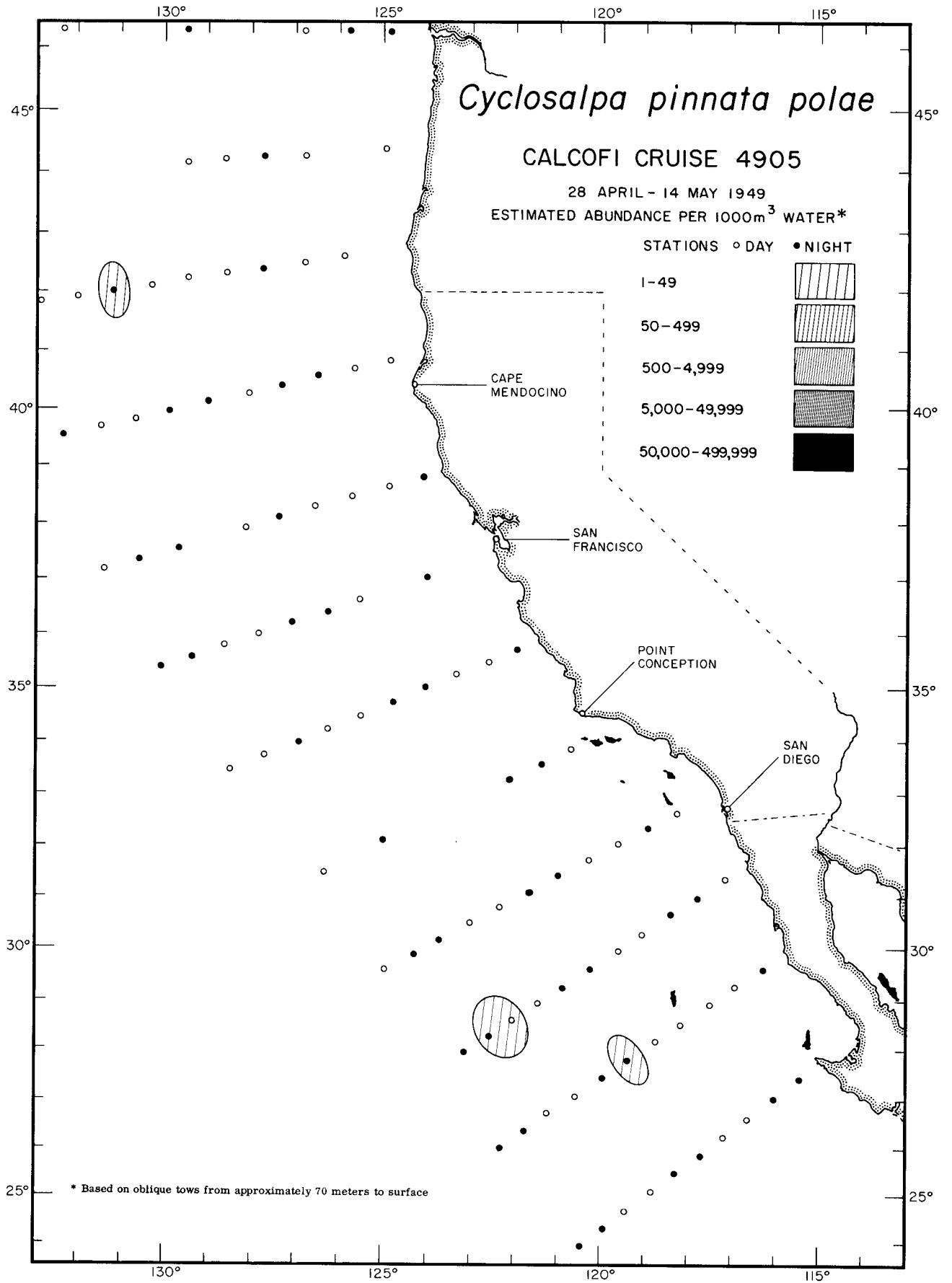

Thaliacea
Cyclosalpa pinnata polae
4905

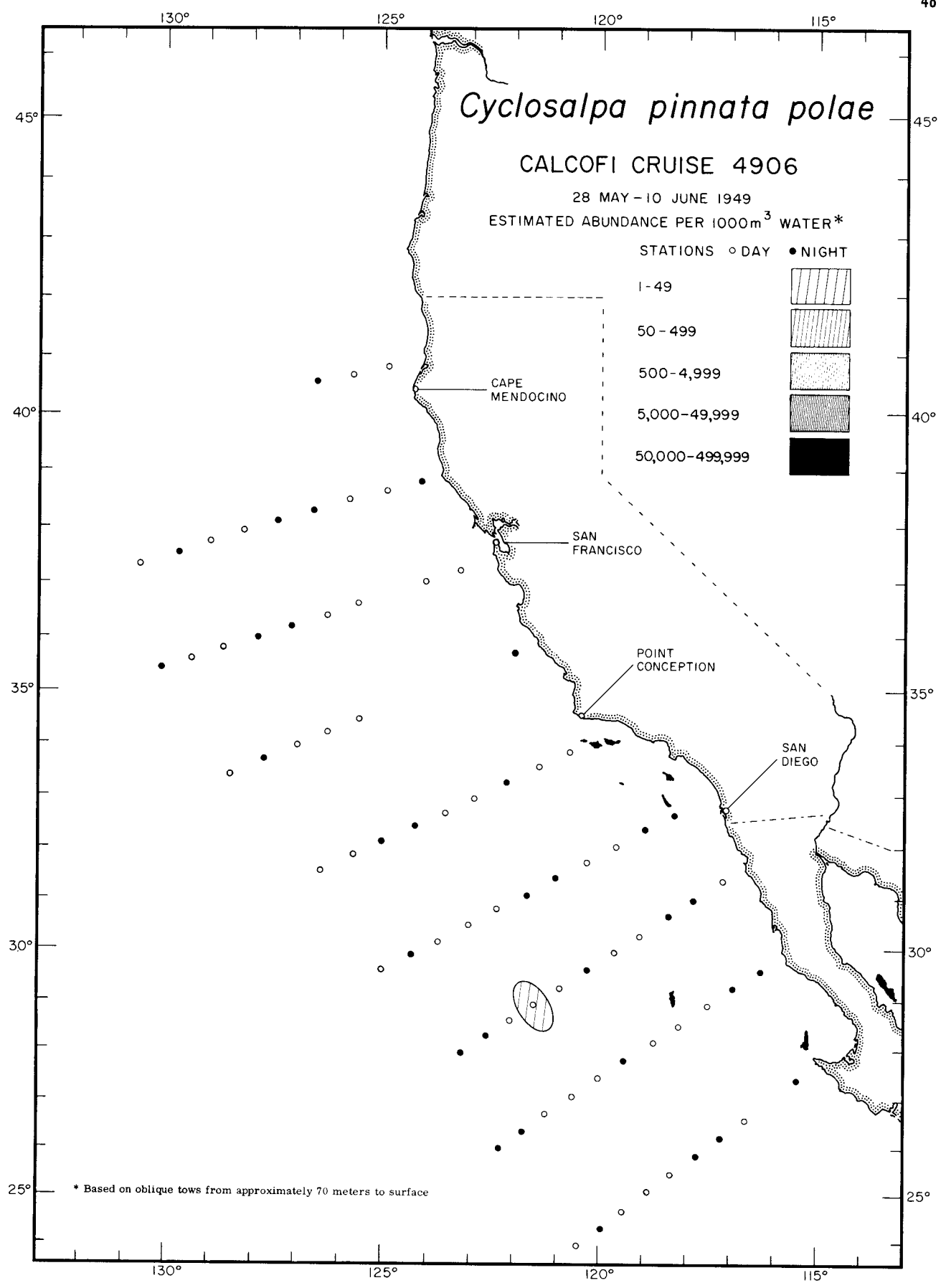

Thaliacea
Cyclosalpa pinnata polae
4906

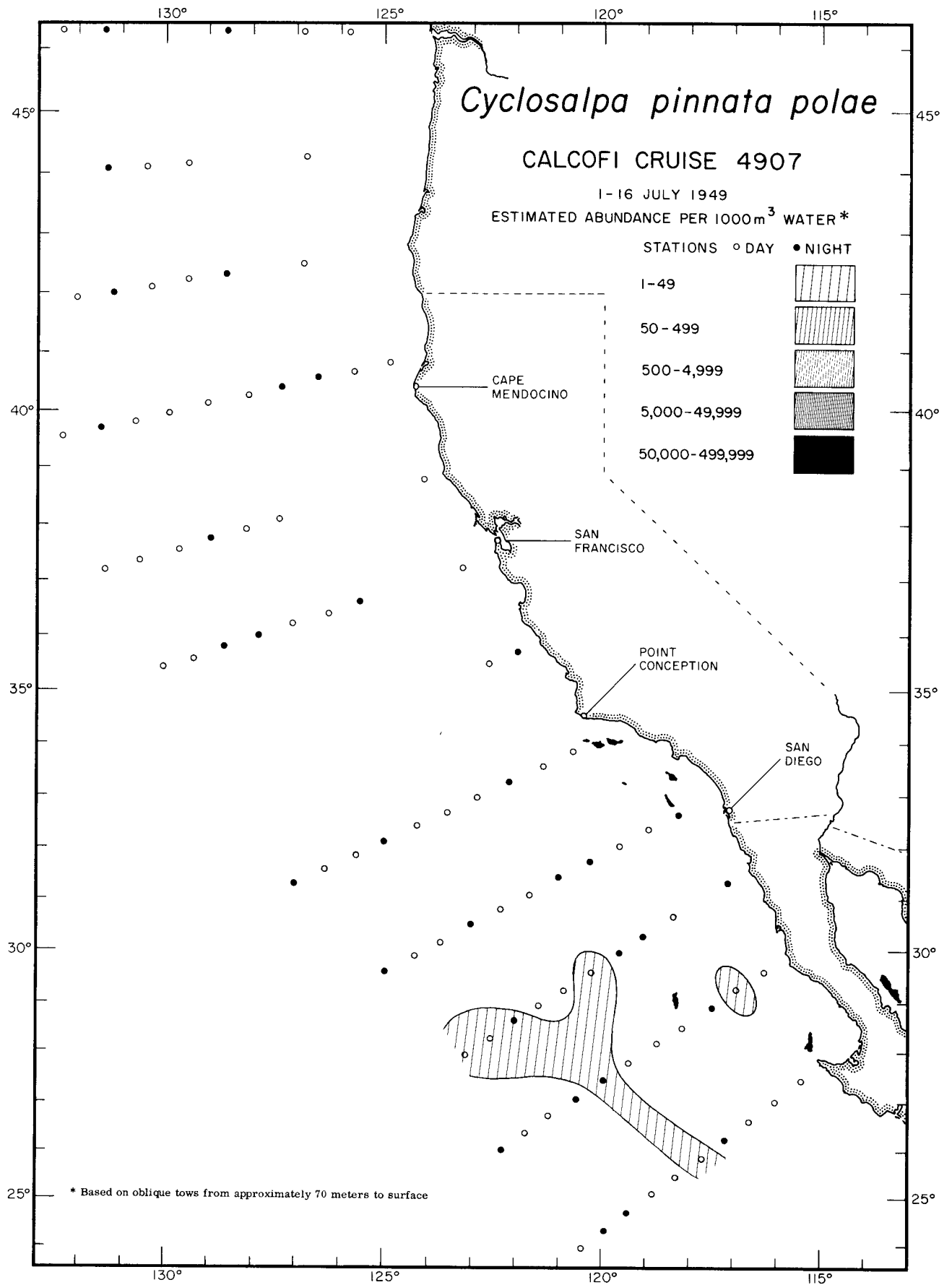

Thaliacea
Cyclosalpa pinnata polae
4907

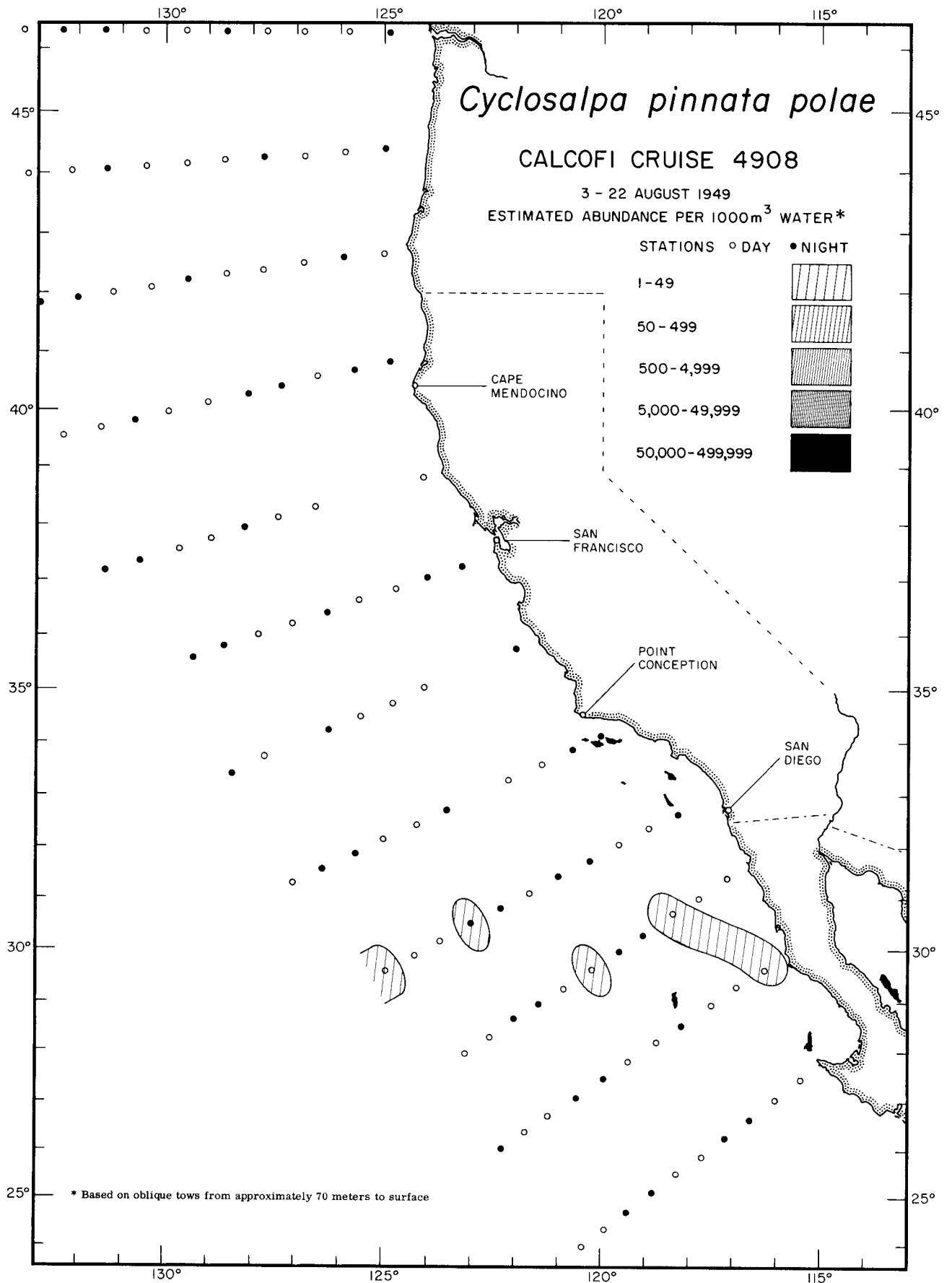

Thaliacea
Cyclosalpa pinnata polae
 4908

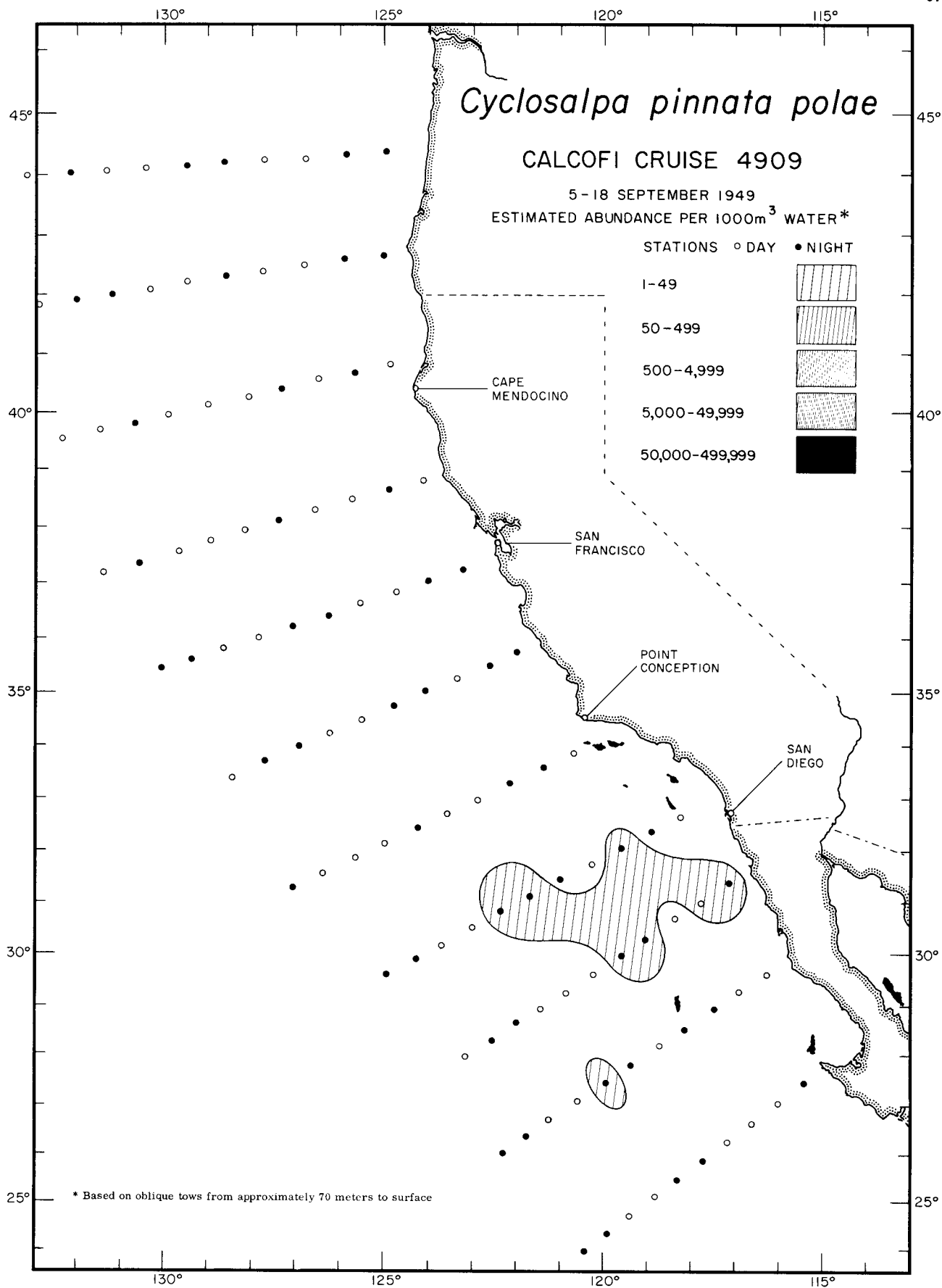

Thaliacea

Cyclosalpa pinnata polae
4909

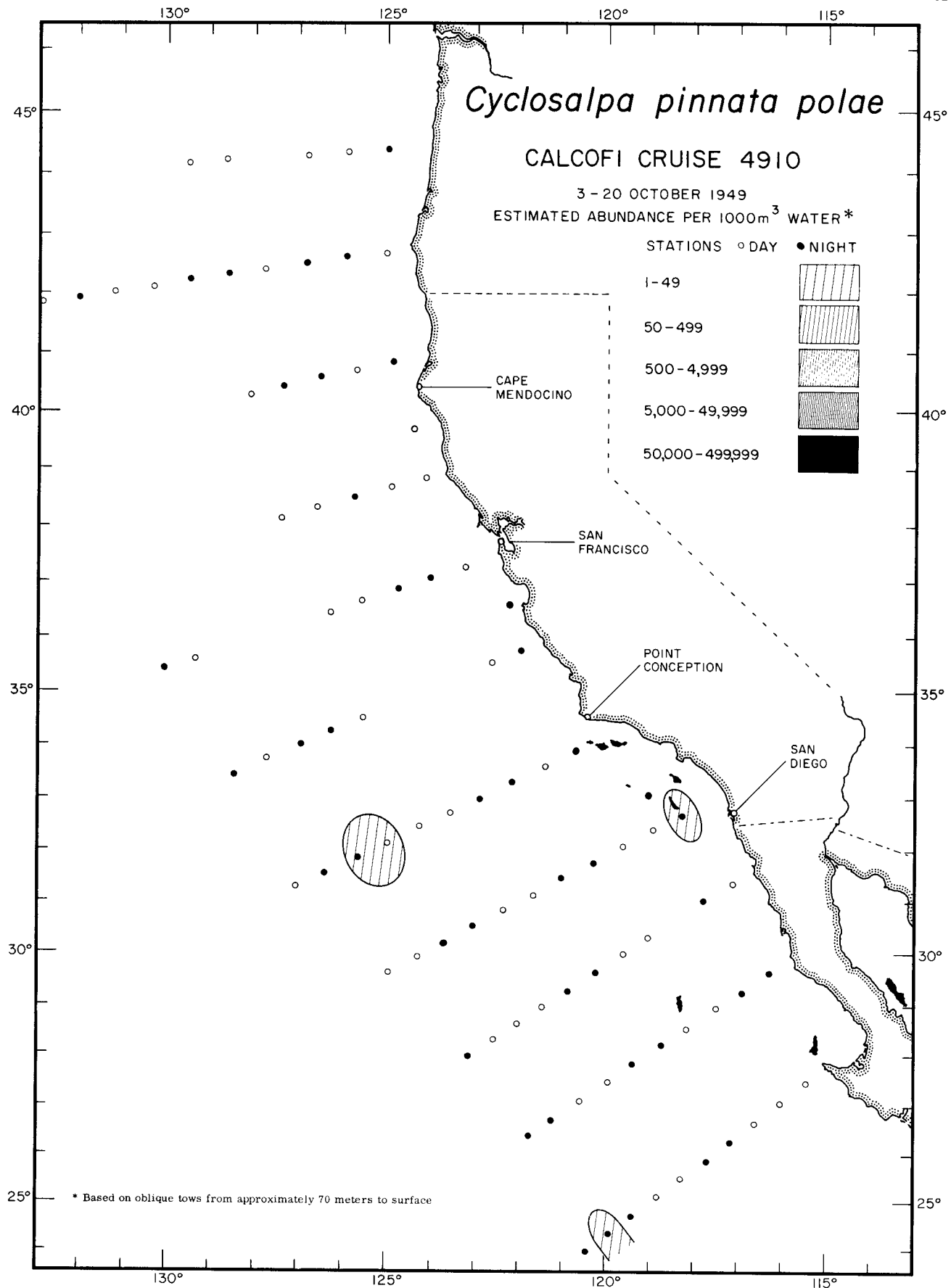

Thaliacea
Cyclosalpa pinnata polae
 4910

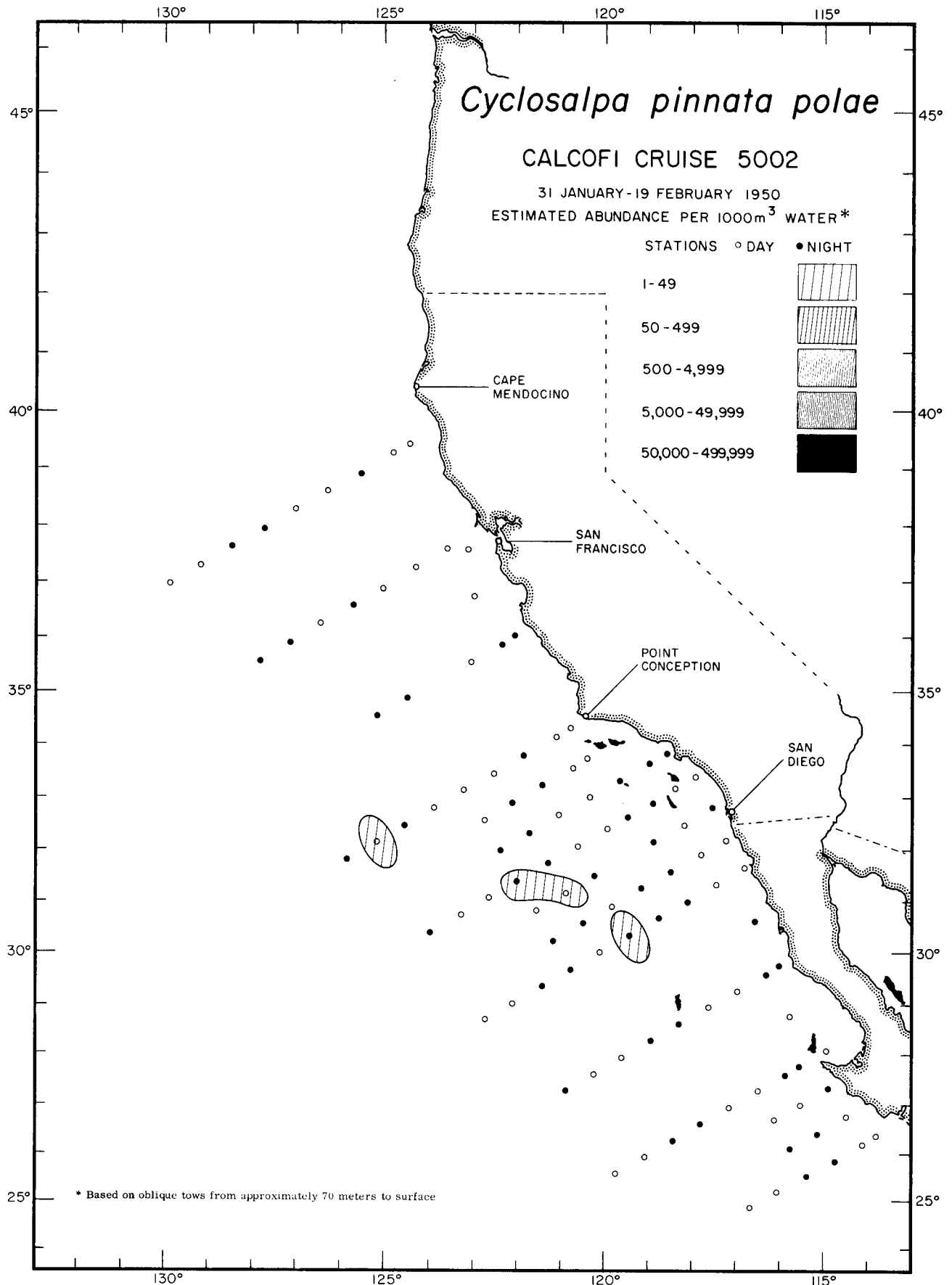

Thaliacea
Cyclosalpa pinnata polae
 5002

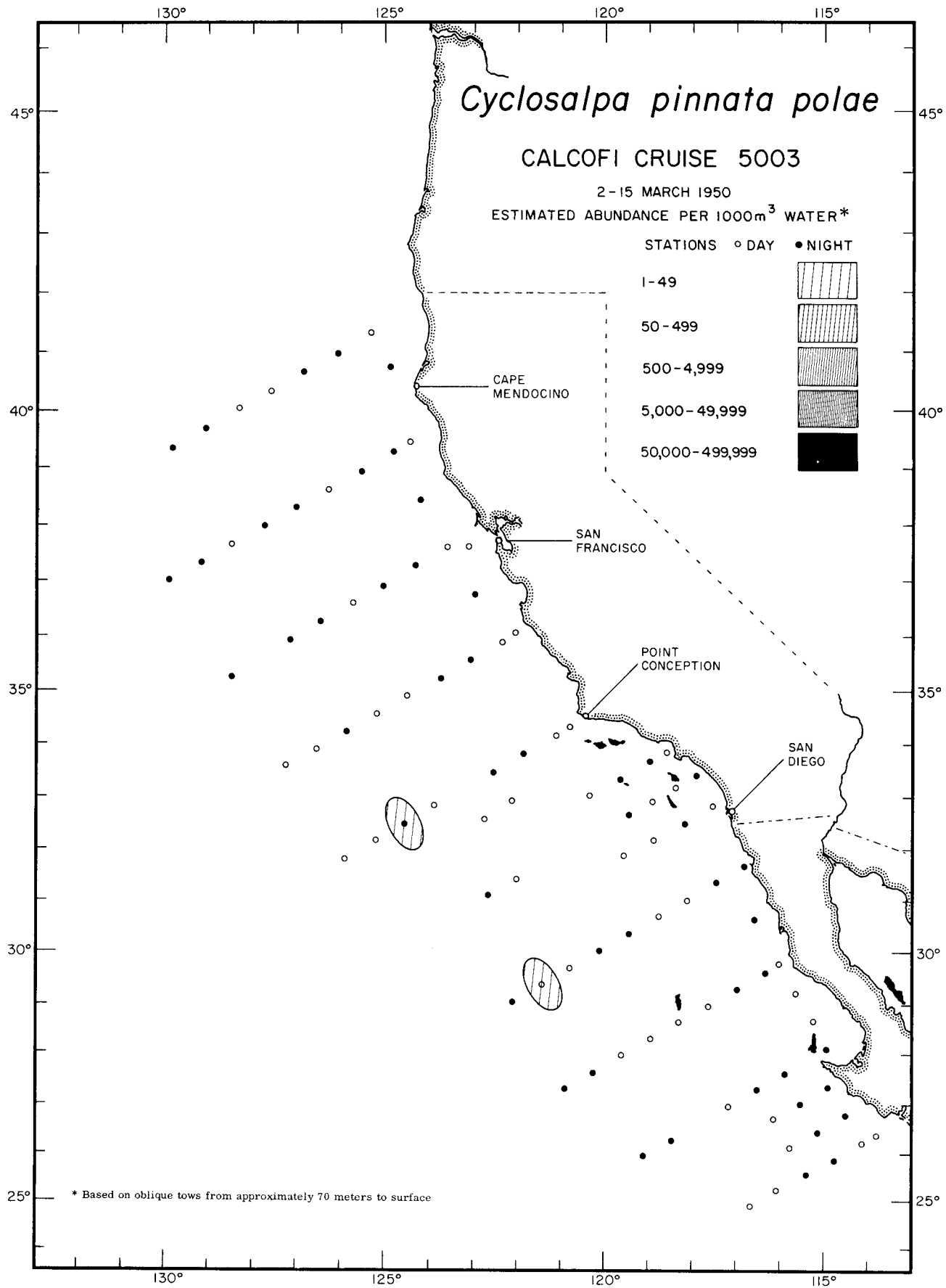

Thaliacea
Cyclosalpa pinnata polae
5003

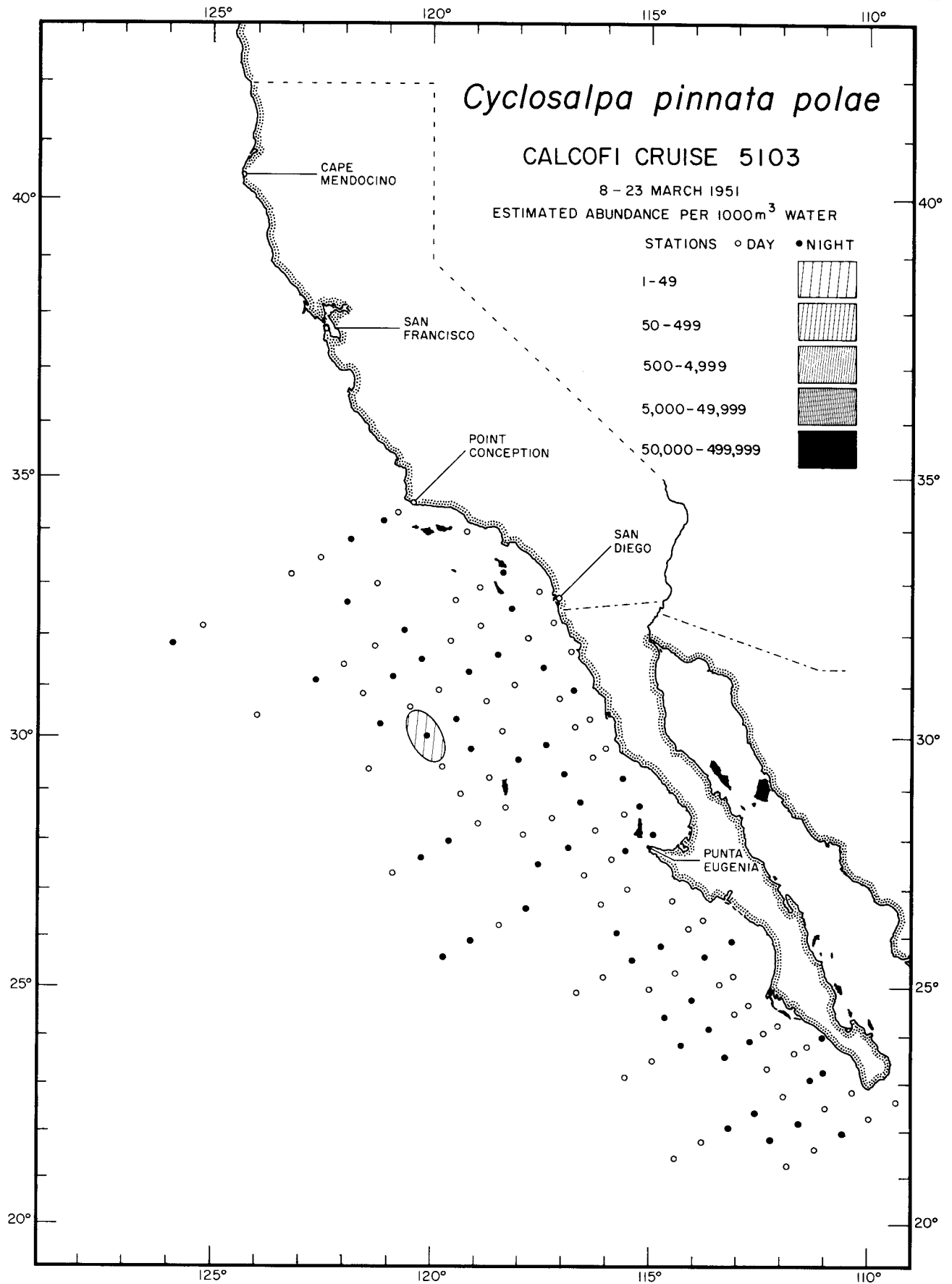

Thaliacea
Cyclosalpa pinnata polae
5103

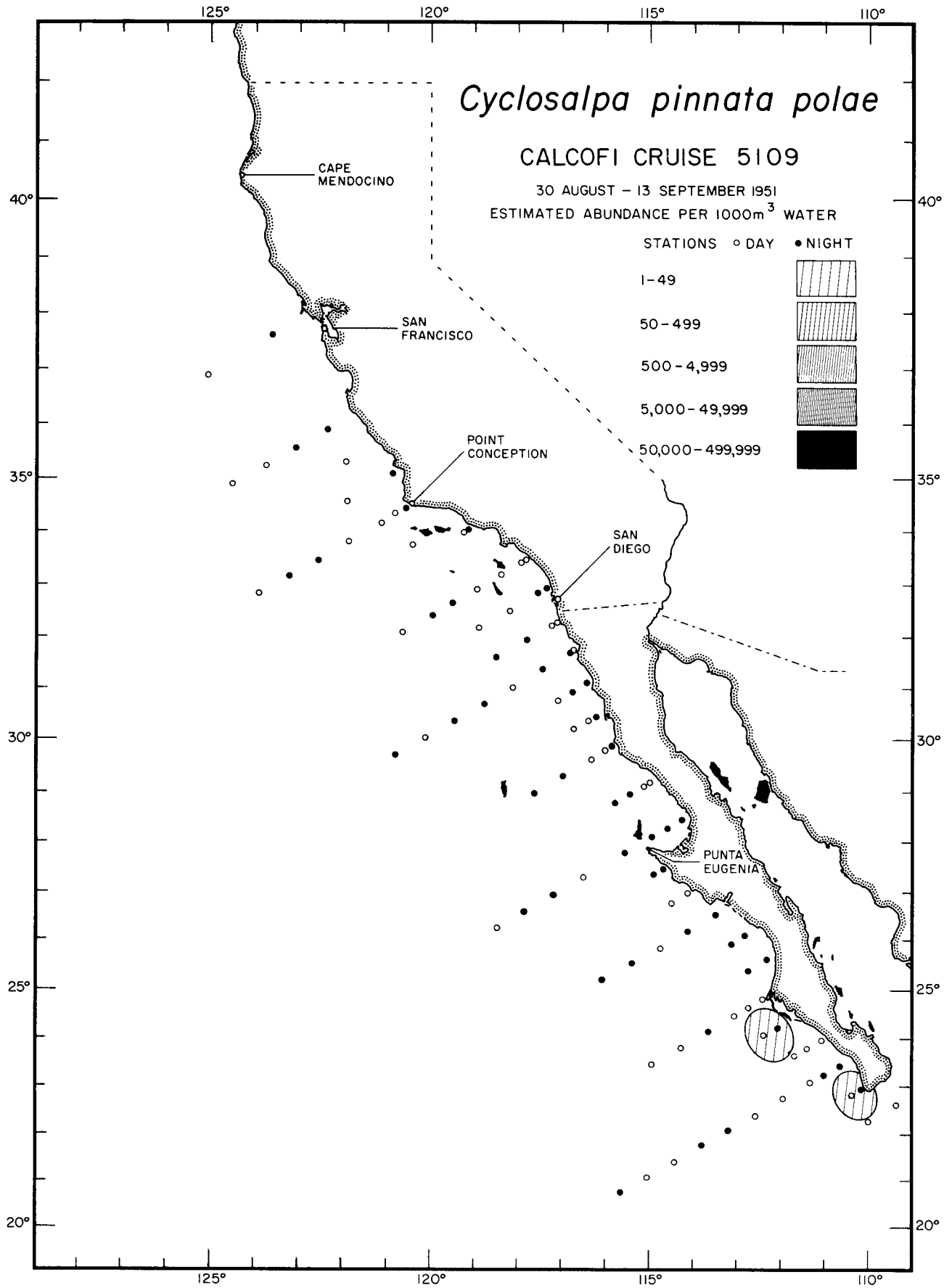

Thaliacea
Cyclosalpa pinnata polae
5109

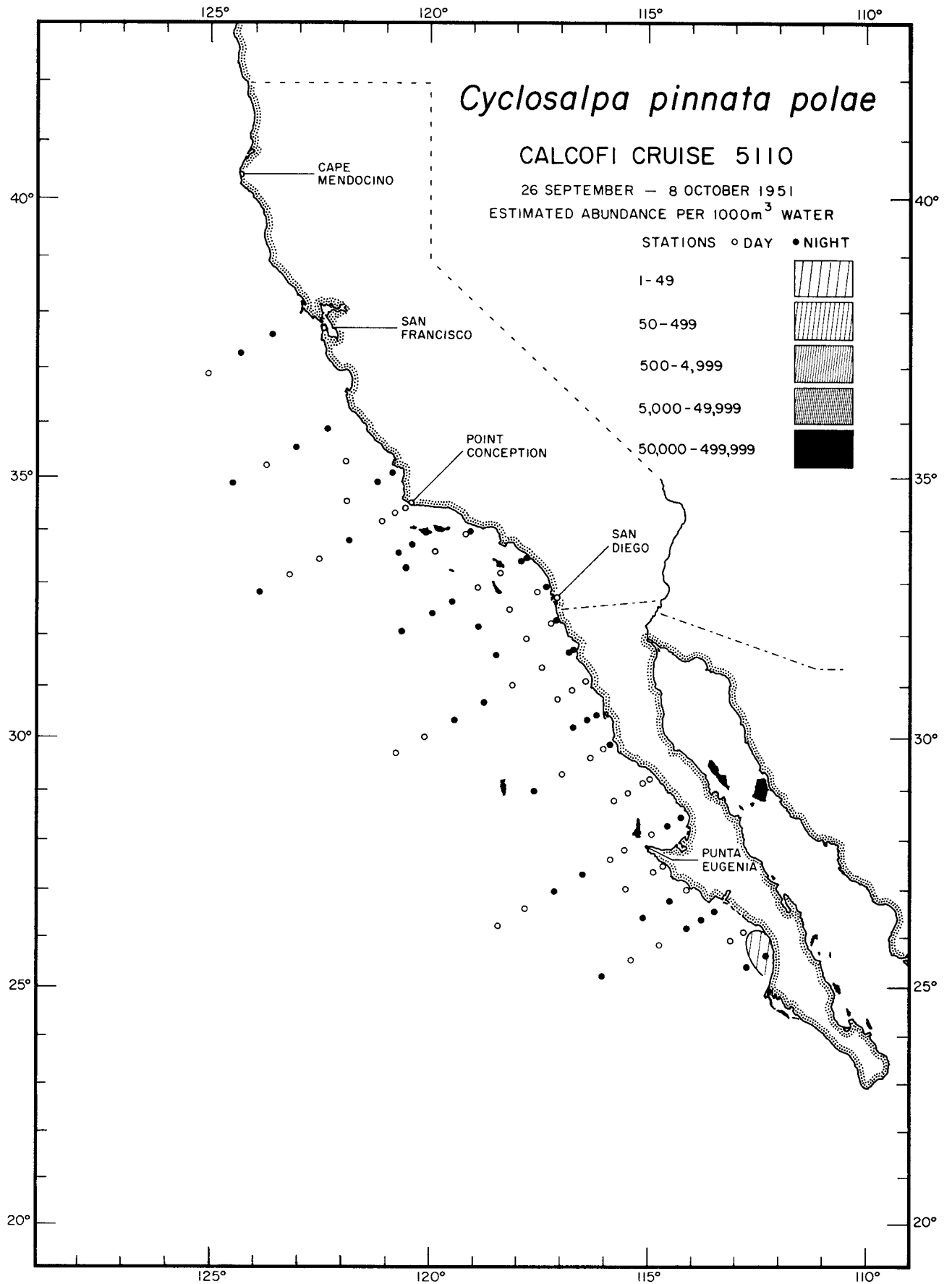

Thaliacea
Cyclosalpa pinnata polae
5110

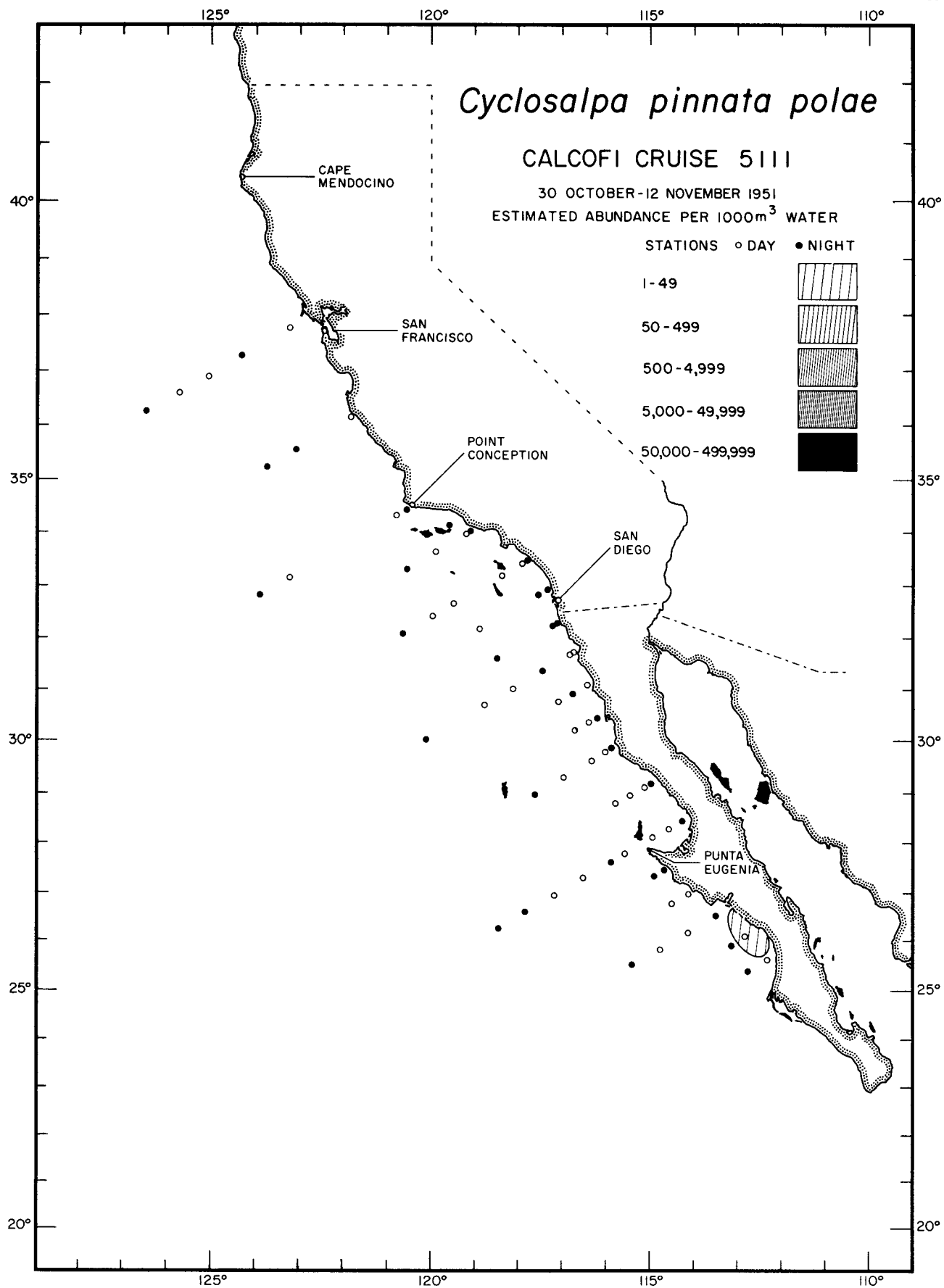

Thaliacea
Cyclosalpa pinnata polae
5111

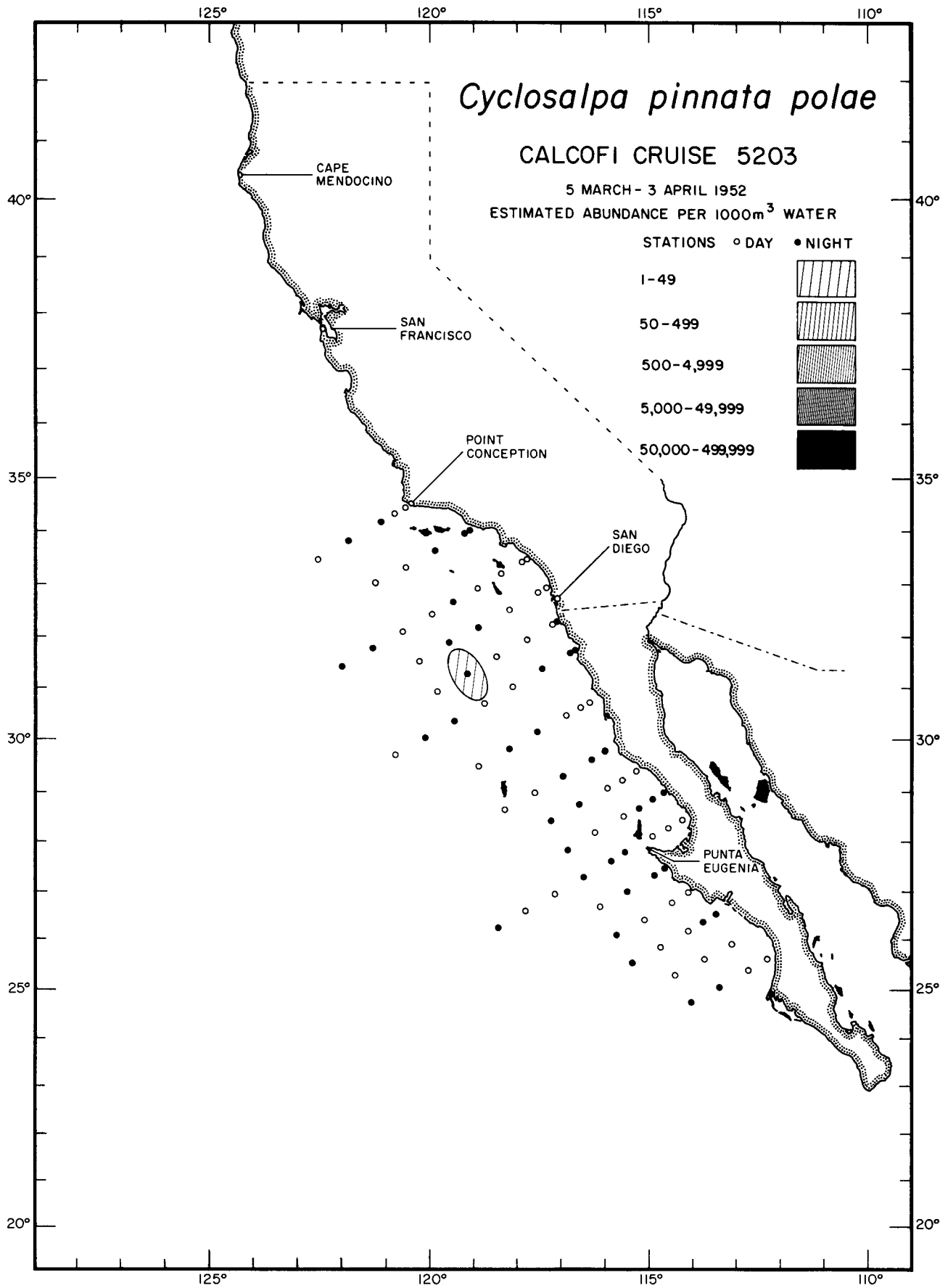

Thaliacea
Cyclosalpa pinnata polae
5203

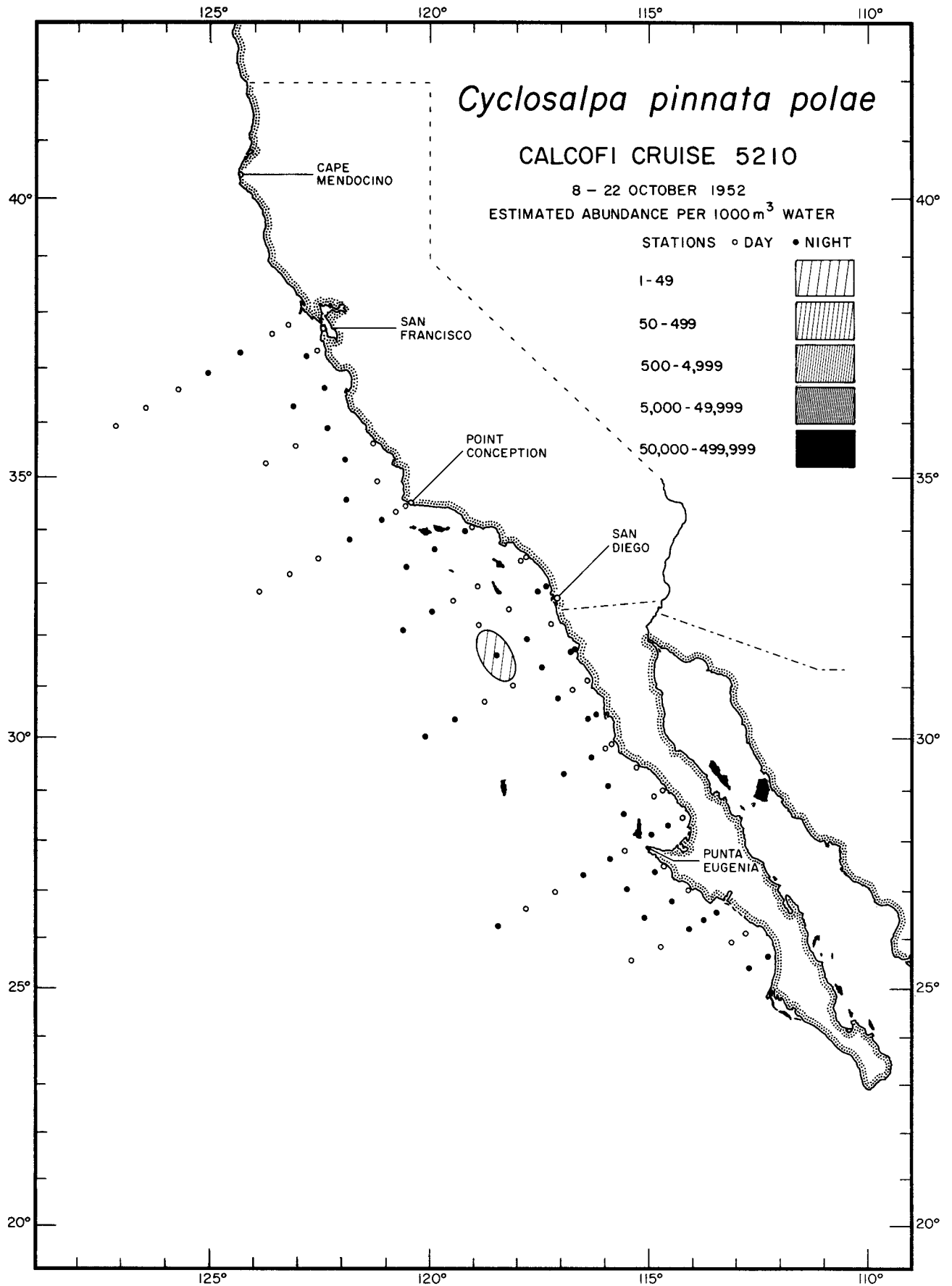

Thaliacea

Cyclosalpa pinnata polae

5210

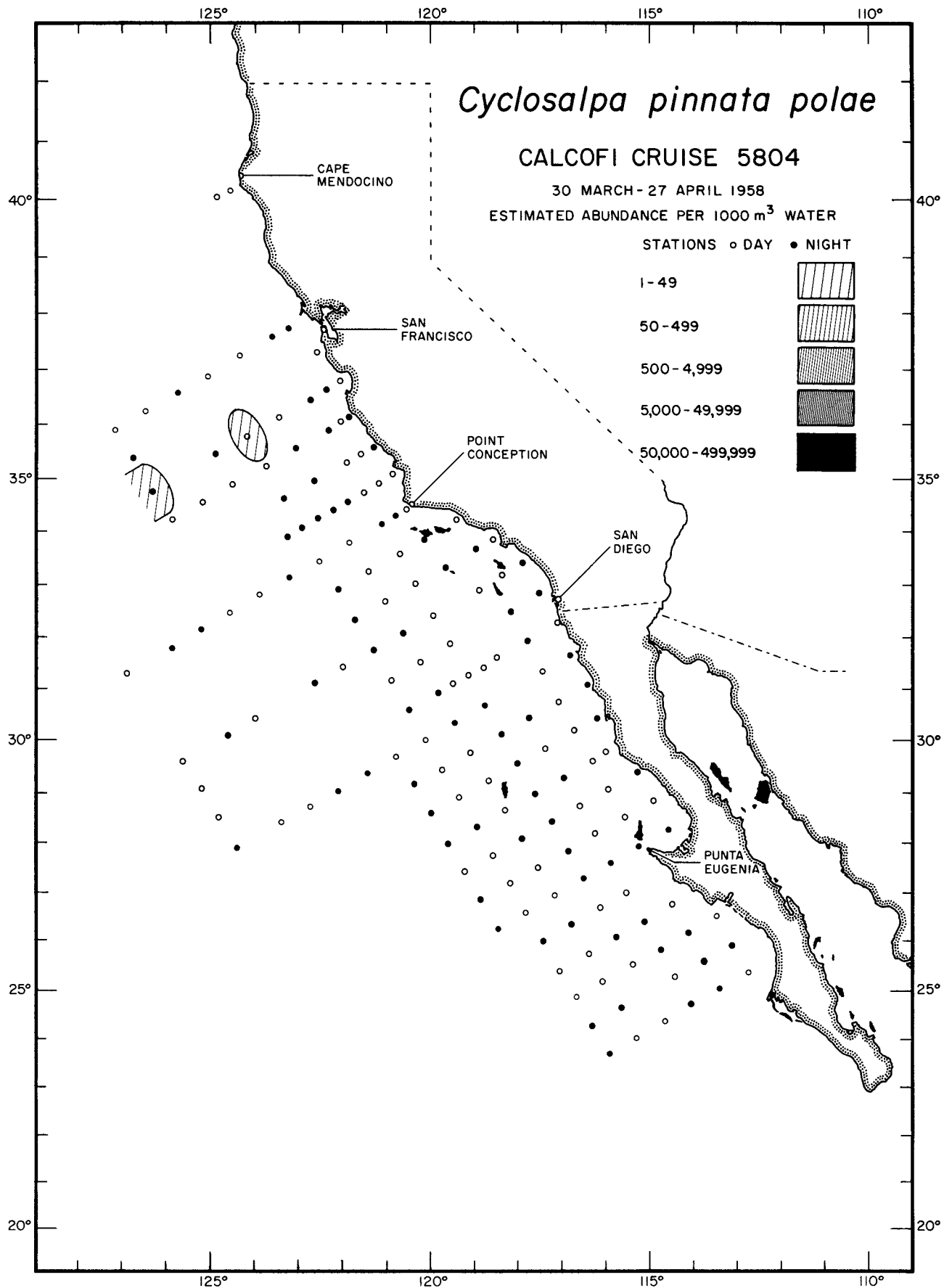

Thaliacea

Cyclosalpa pinnata polae
5804

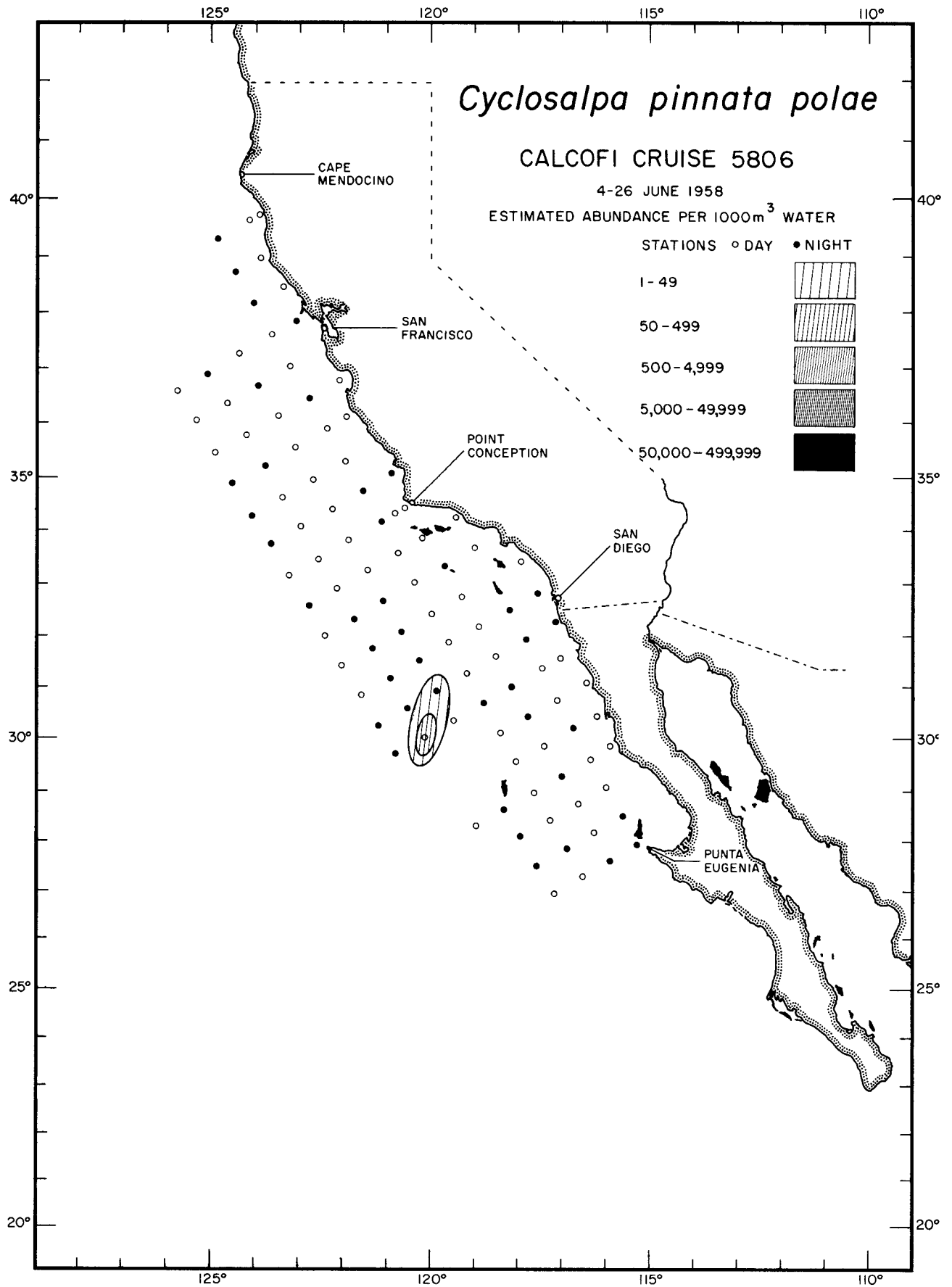

Thaliacea
Cyclosalpa pinnata polae
5806

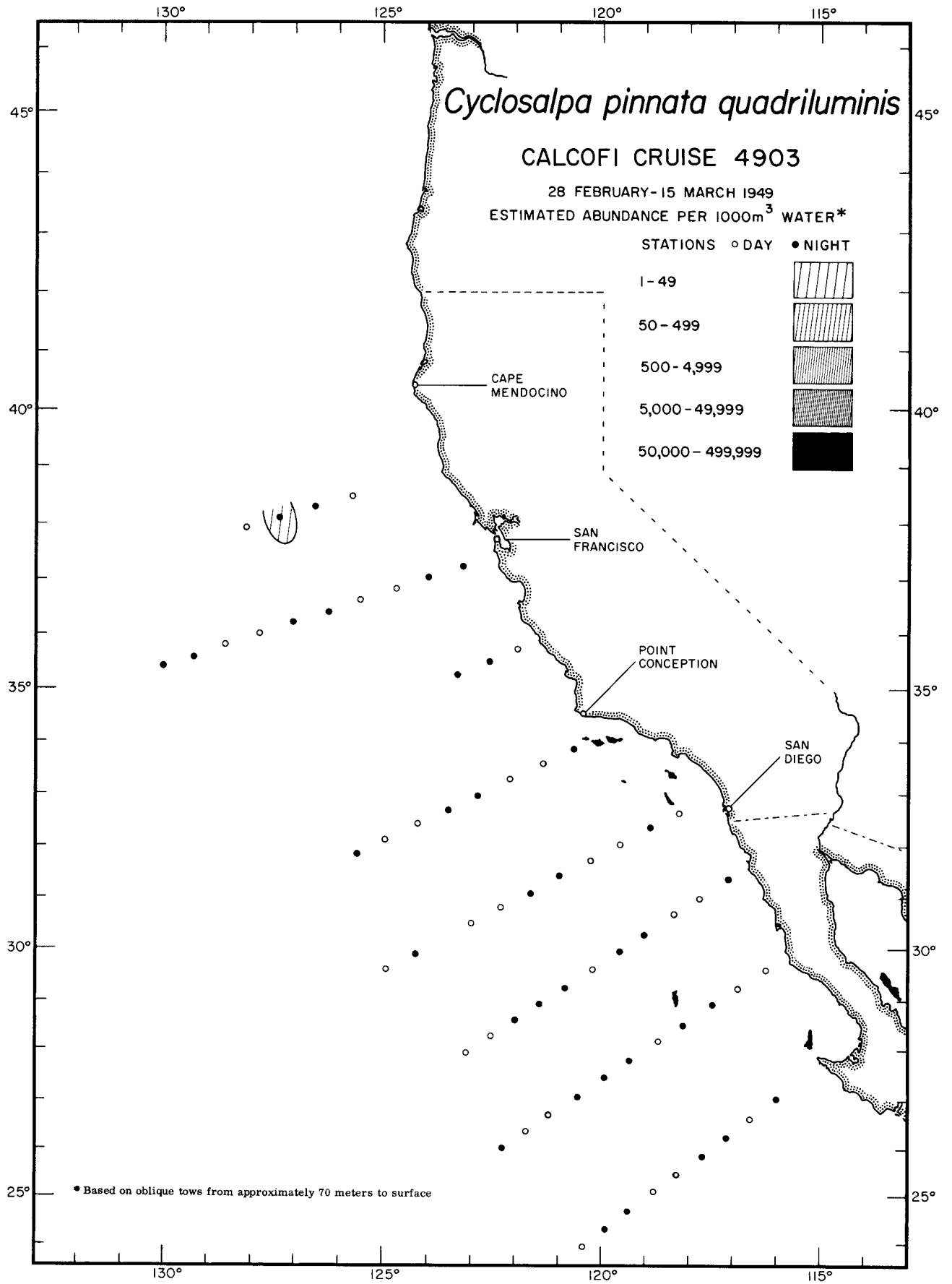

Thaliacea

Cyclosalpa pinnata quadriluminis

4903

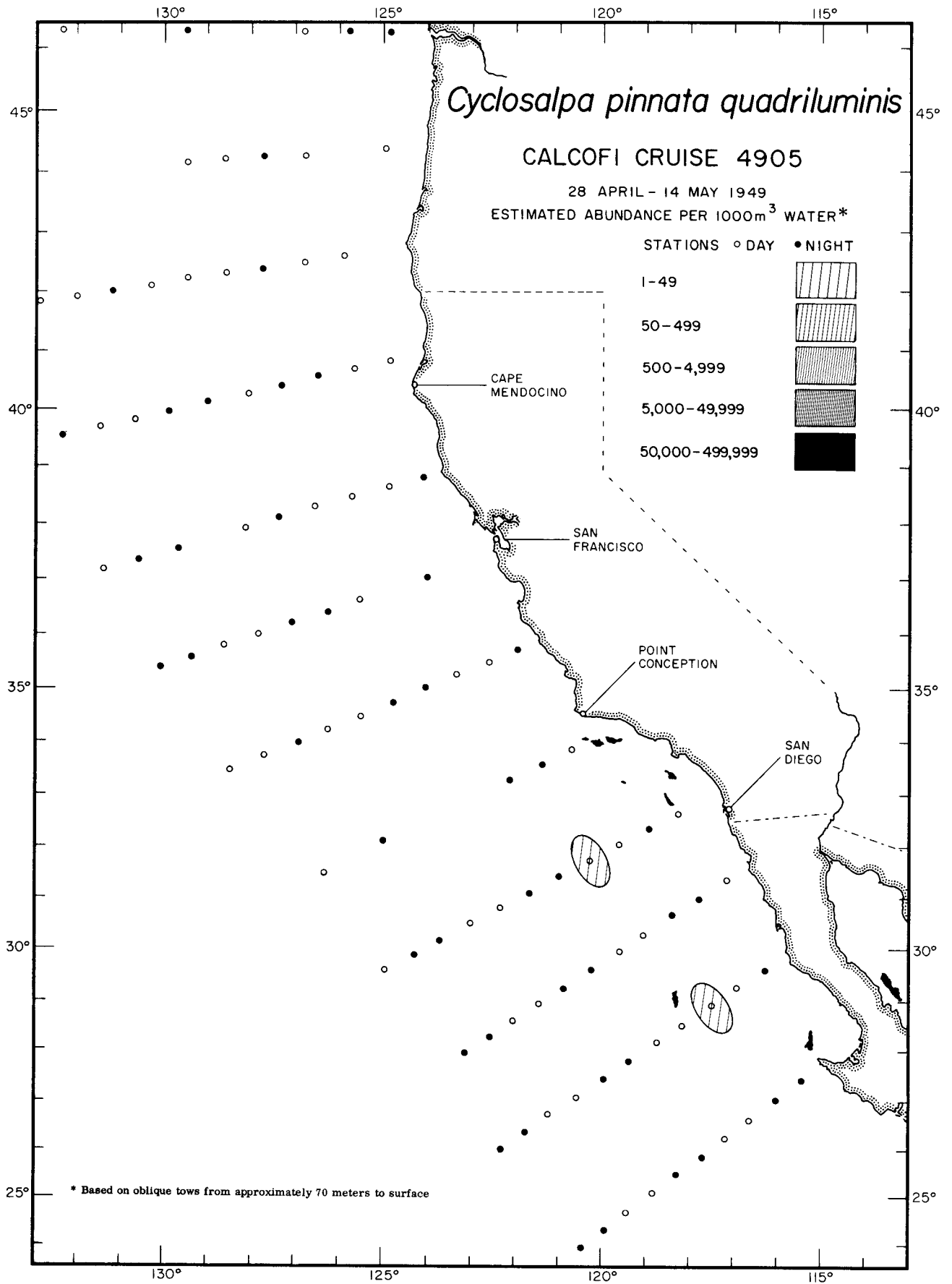

Thaliacea

Cyclosalpa pinnata quadriluminis

4905

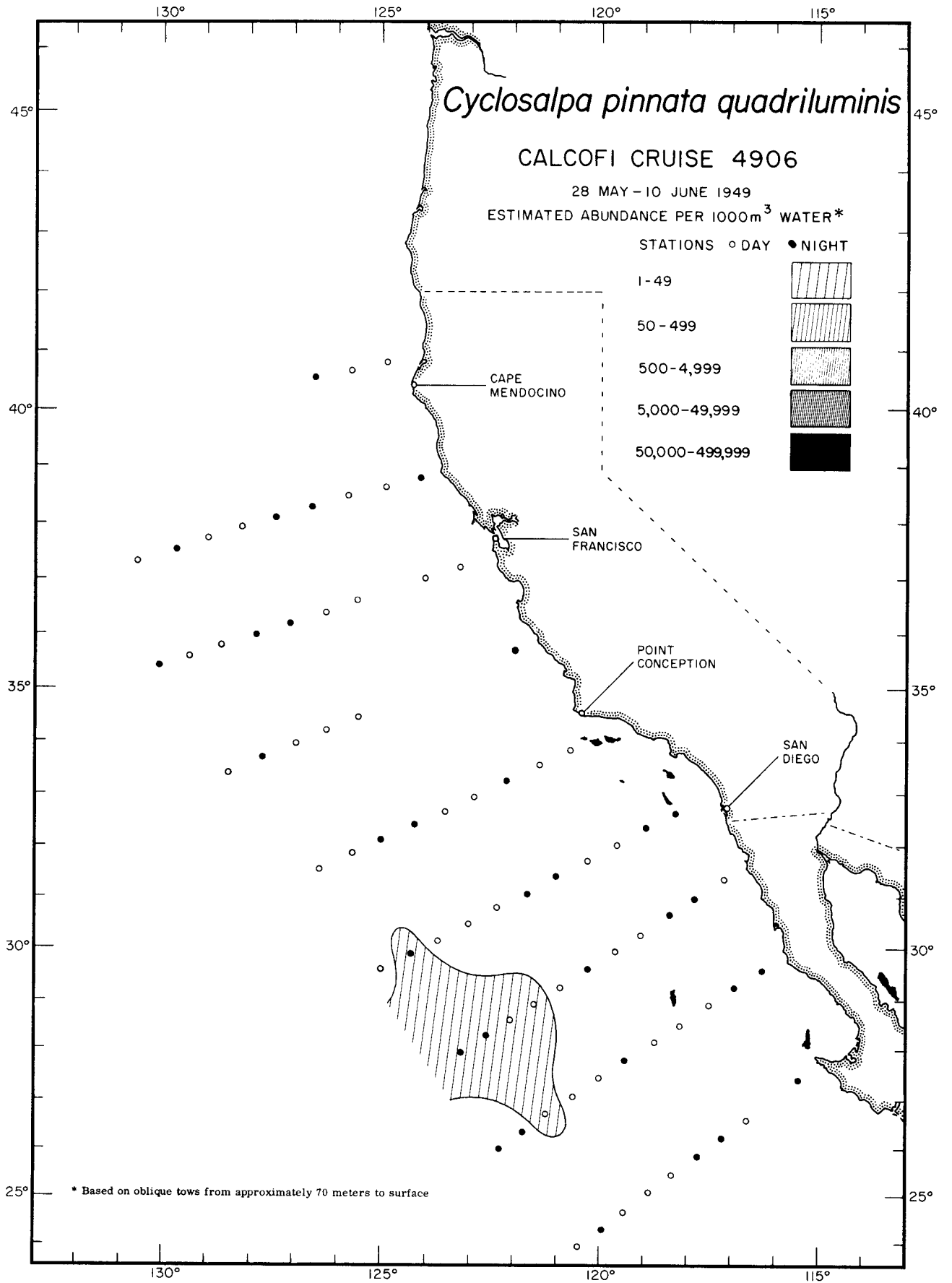

Thaliacea

Cyclosalpa pinnata quadriluminis
4906

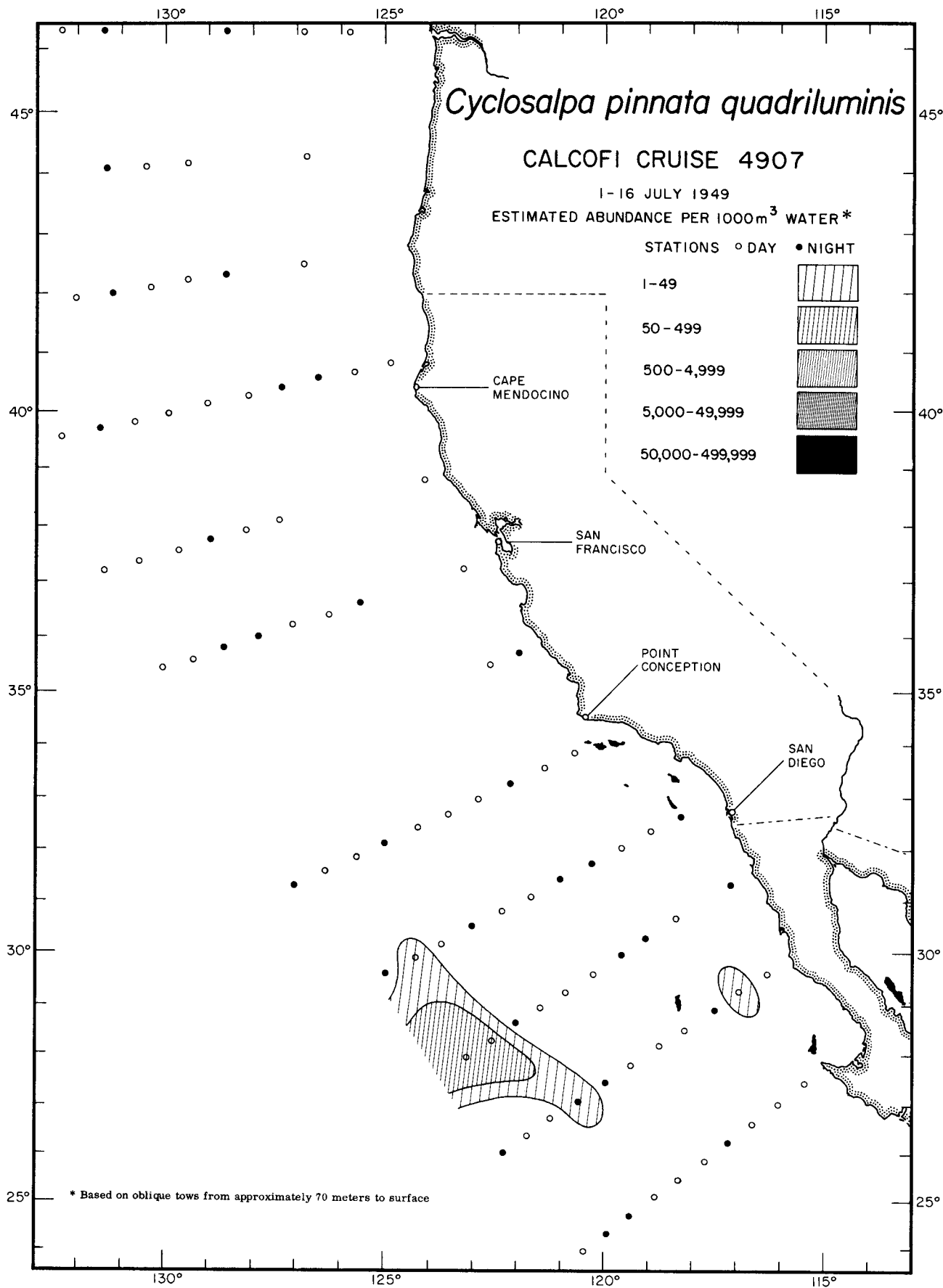

Thaliacea

Cyclosalpa pinnata quadriluminis

4907

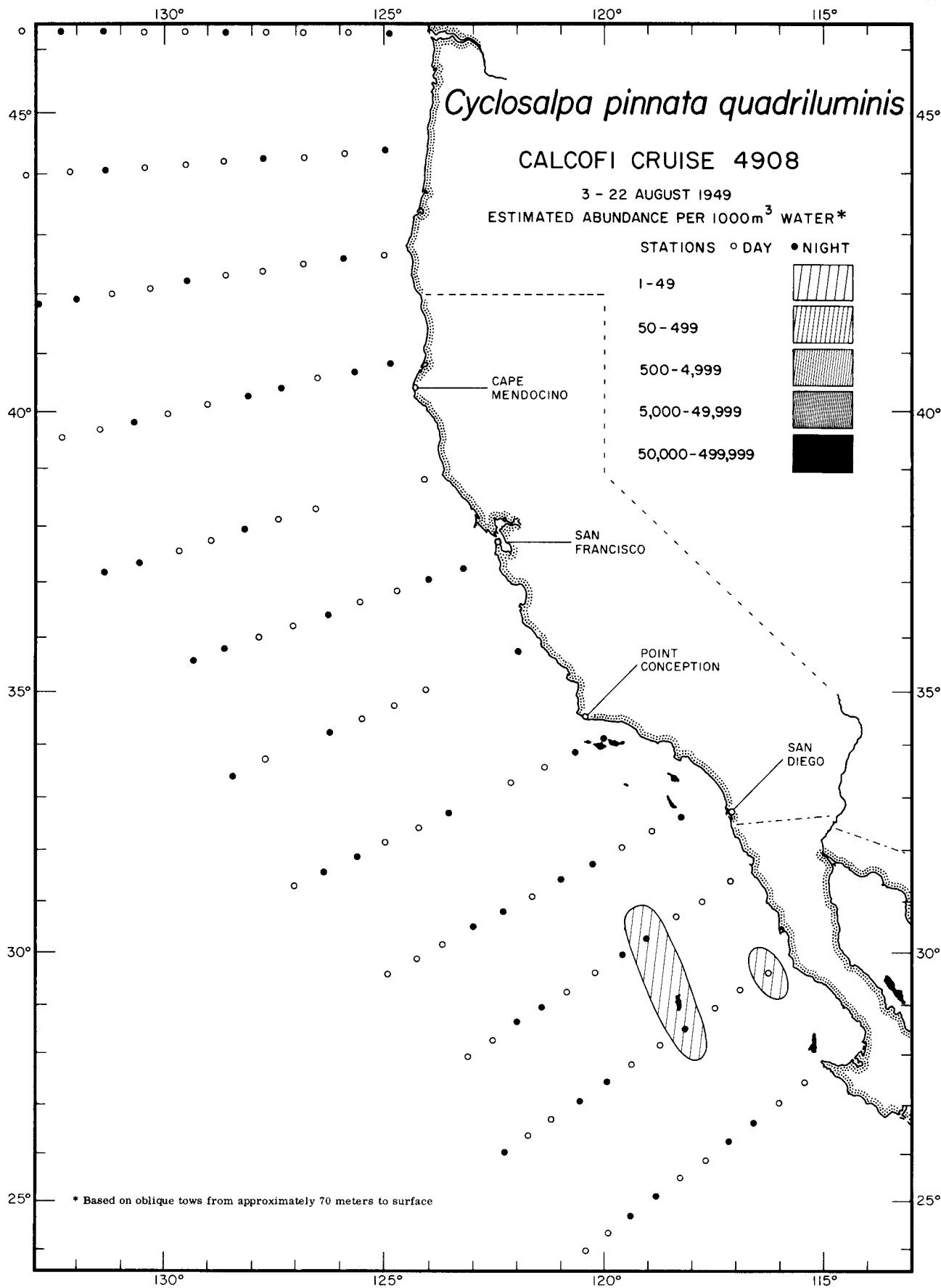

Thaliacea
Cyclosalpa pinnata quadriluminis
 4908

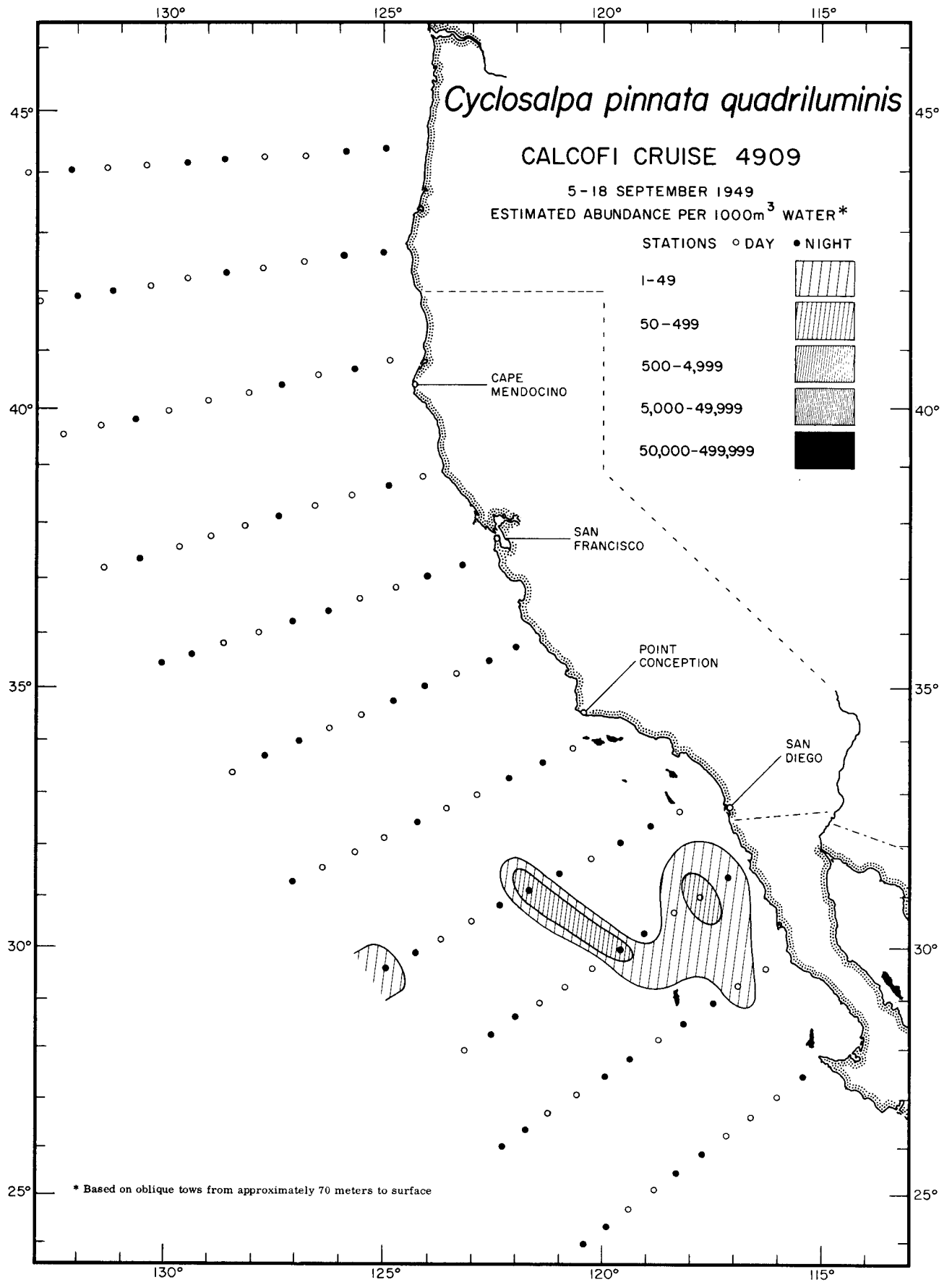

Thaliacea

Cyclosalpa pinnata quadriluminis
4909

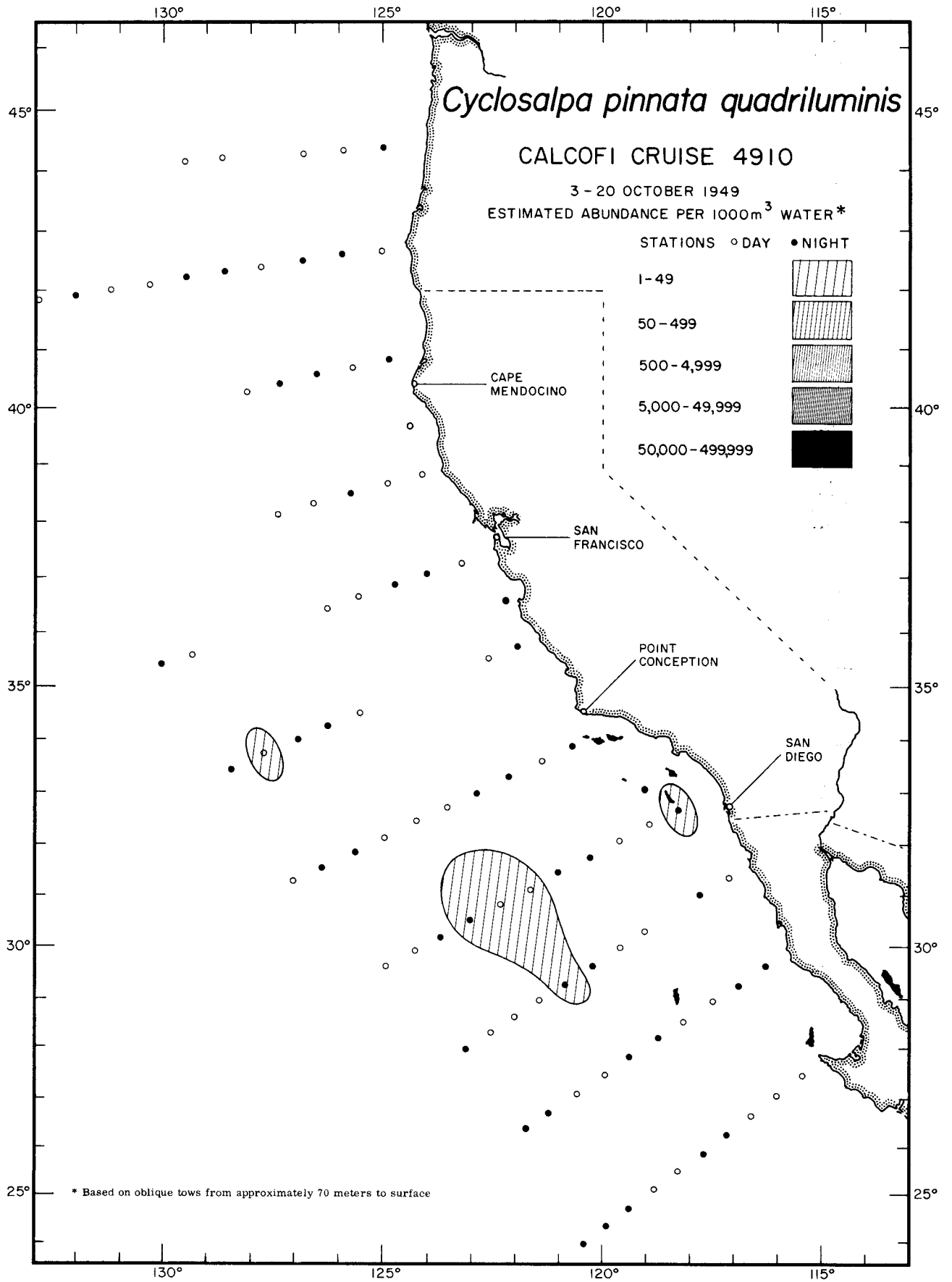

Thaliacea

Cyclosalpa pinnata quadriluminis

4910

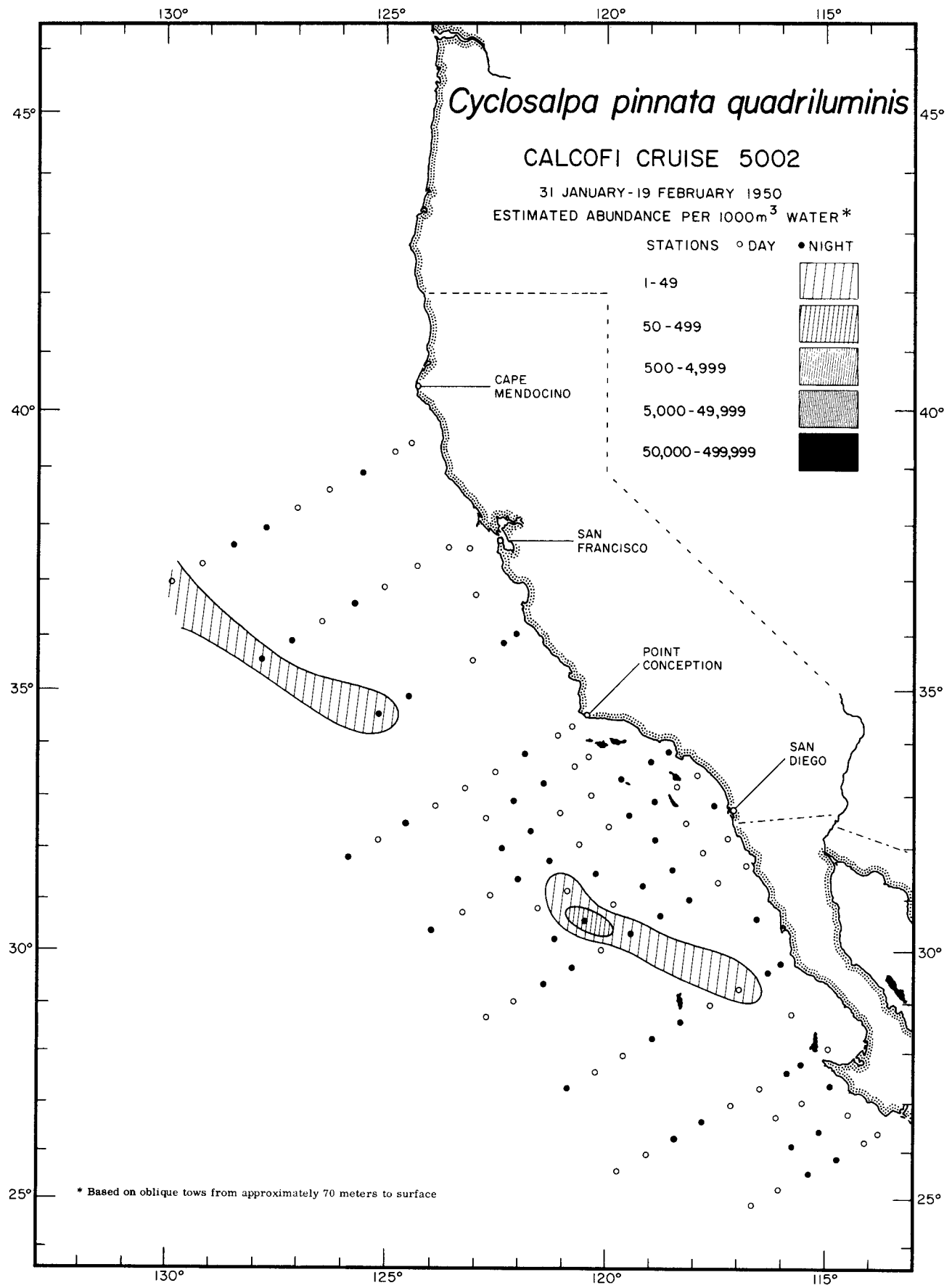

Thaliacea

Cyclosalpa pinnata quadriluminis

5002

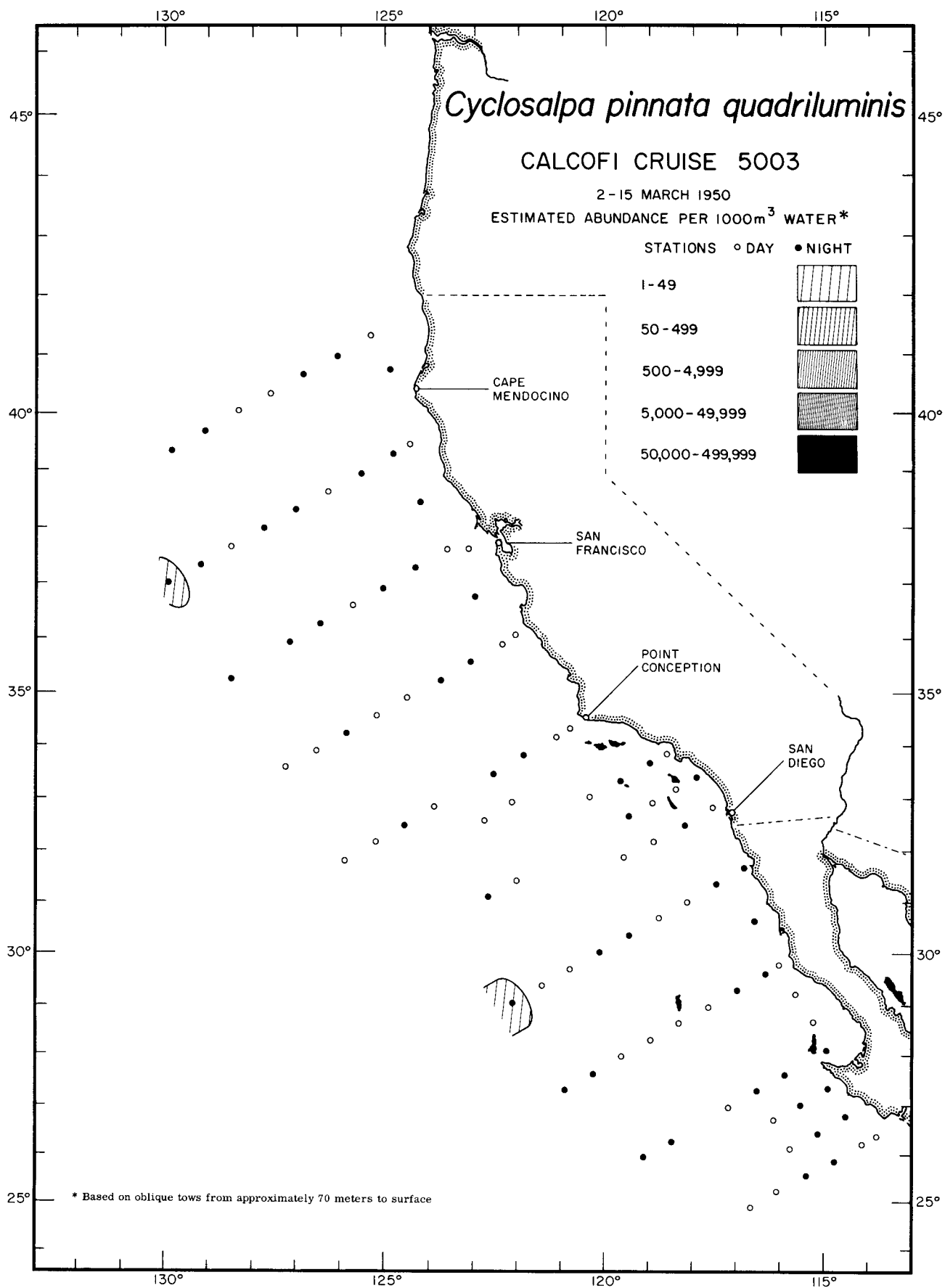

Thaliacea

Cyclosalpa pinnata quadriluminis

5003

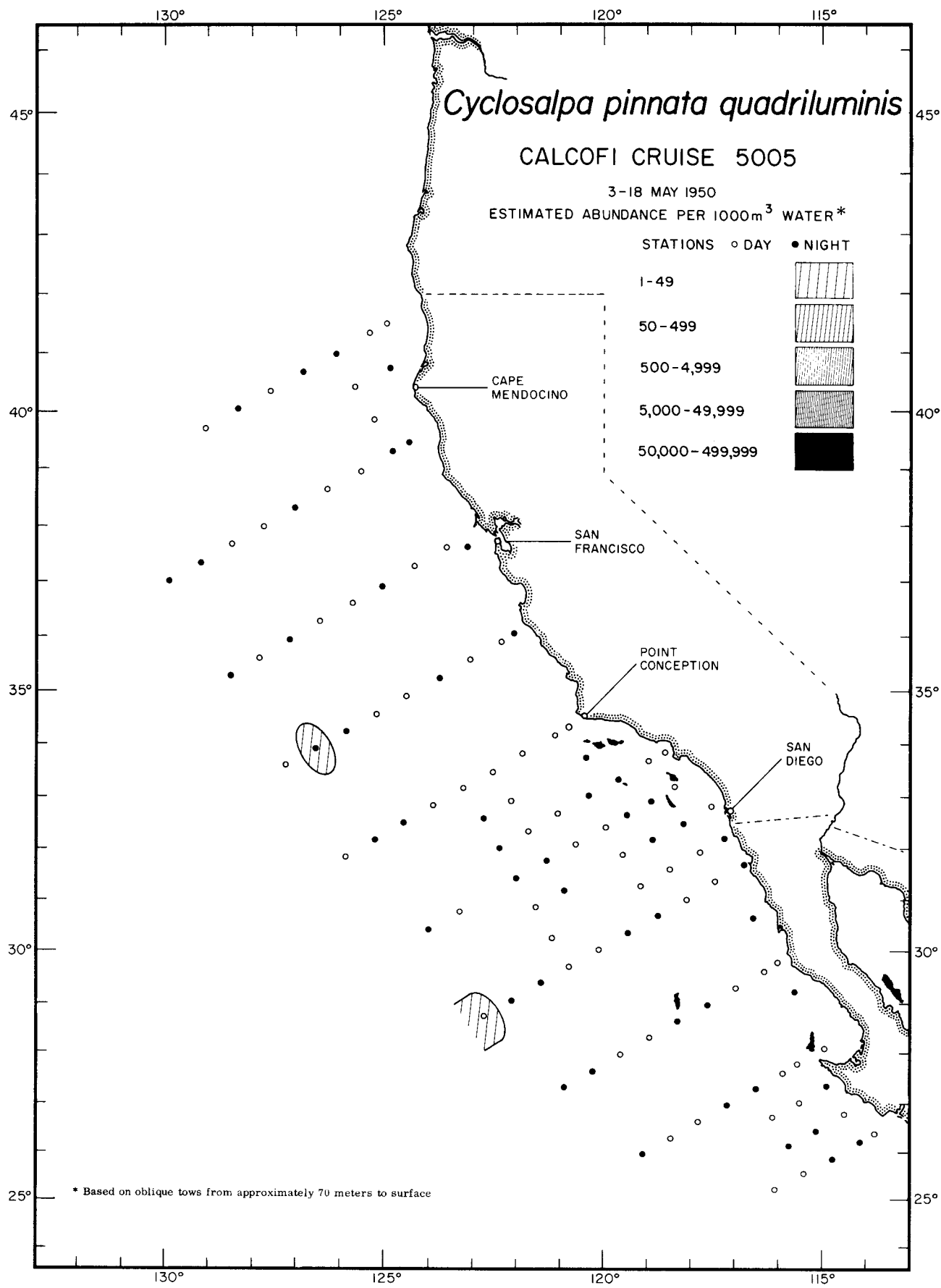

Thaliacea

Cyclosalpa pinnata quadriluminis
5005

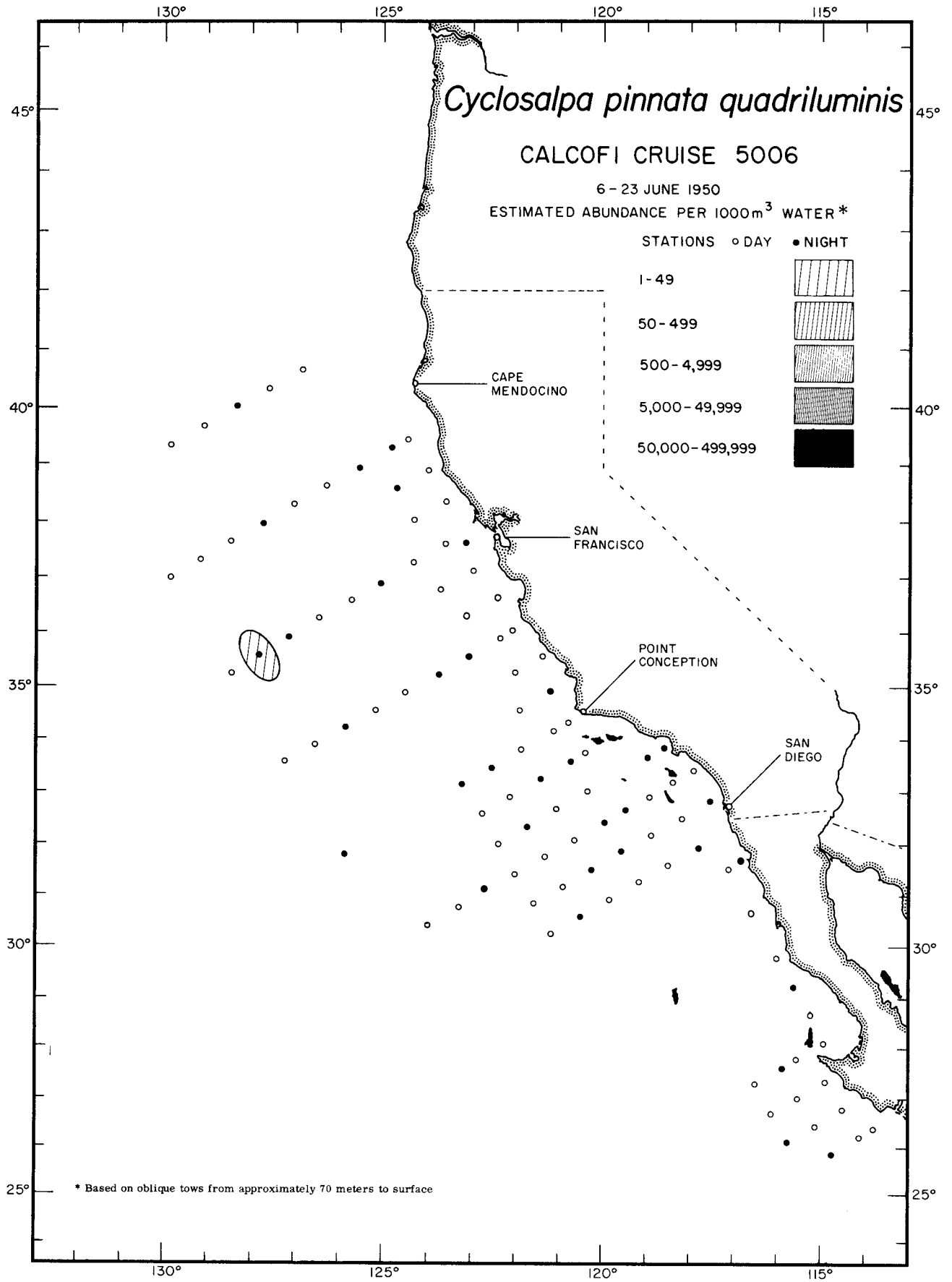

Thaliacea

Cyclosalpa pinnata quadriluminis

5006

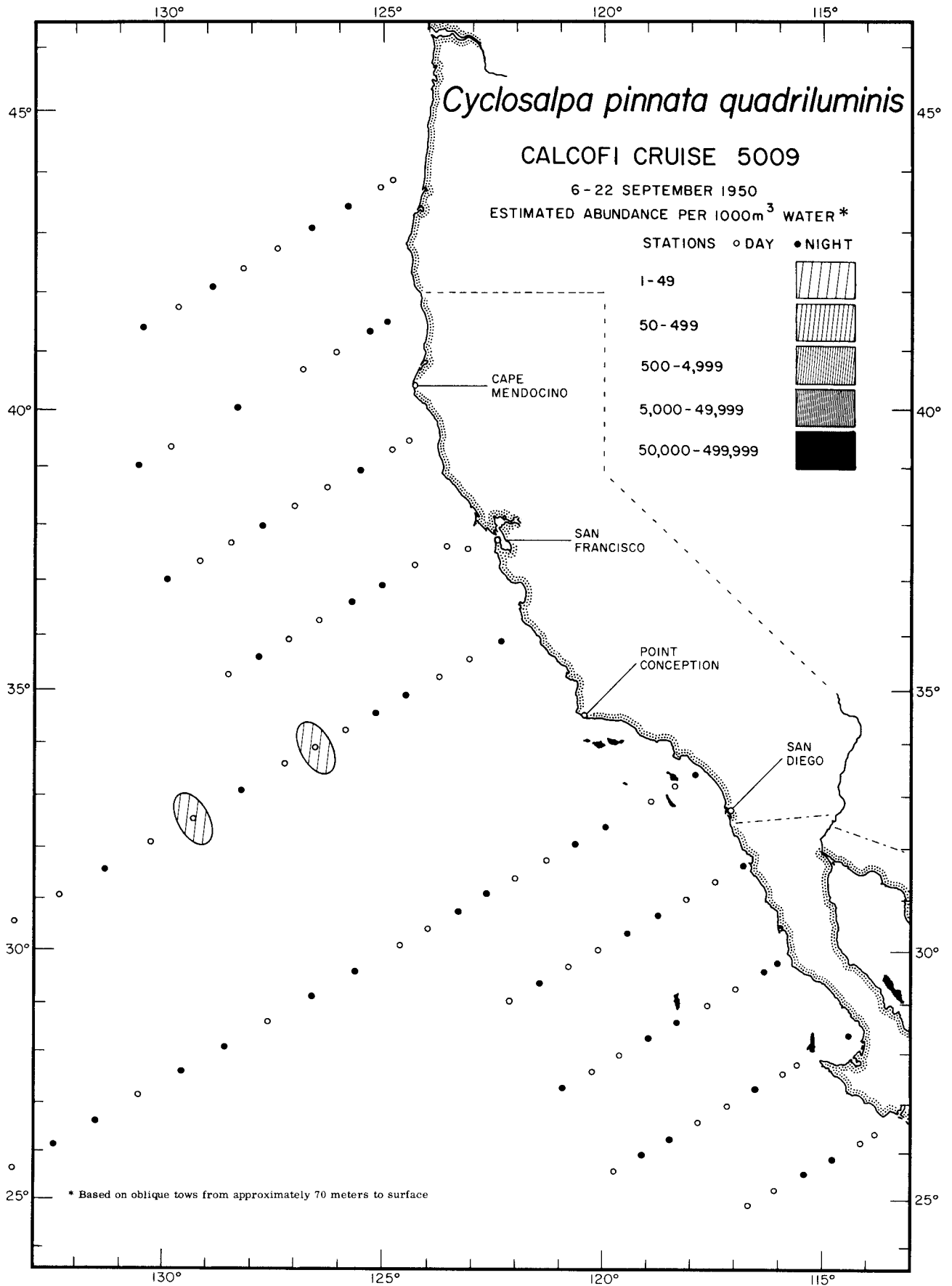

Thaliacea

Cyclosalpa pinnata quadriluminis
5009

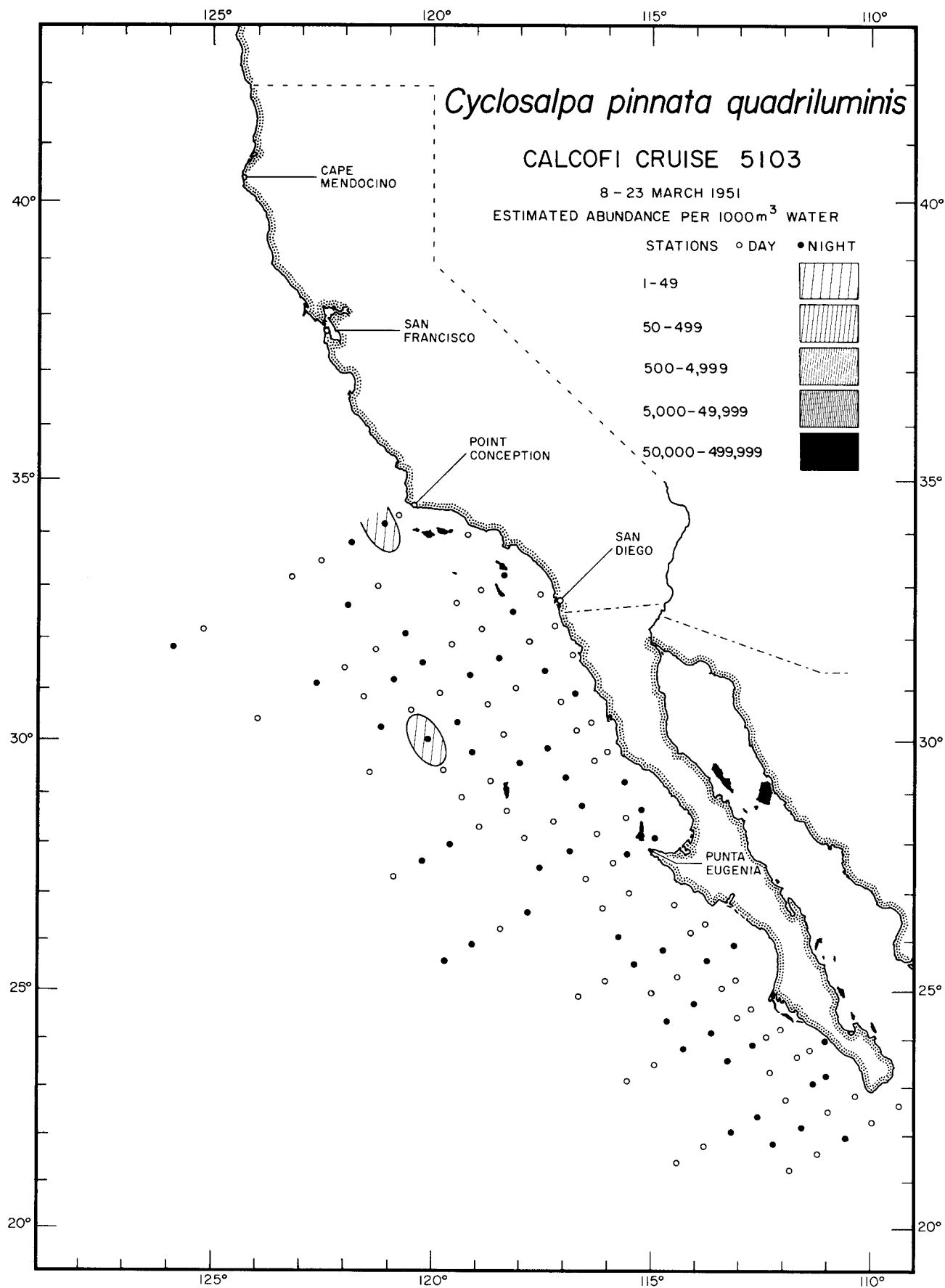

Thaliacea
Cyclosalpa pinnata quadriluminis

5103

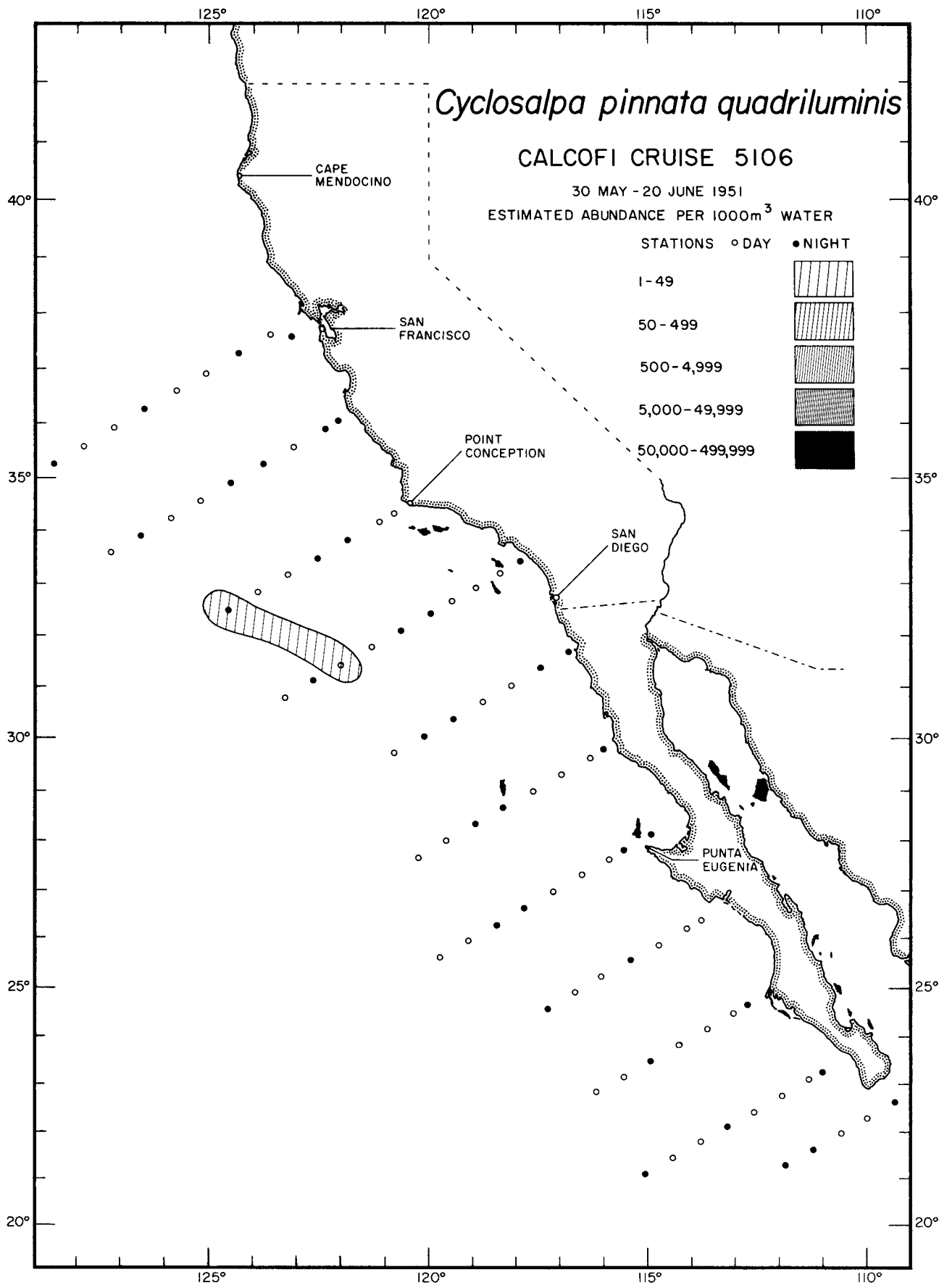

Thaliacea

Cyclosalpa pinnata quadriluminis

5106

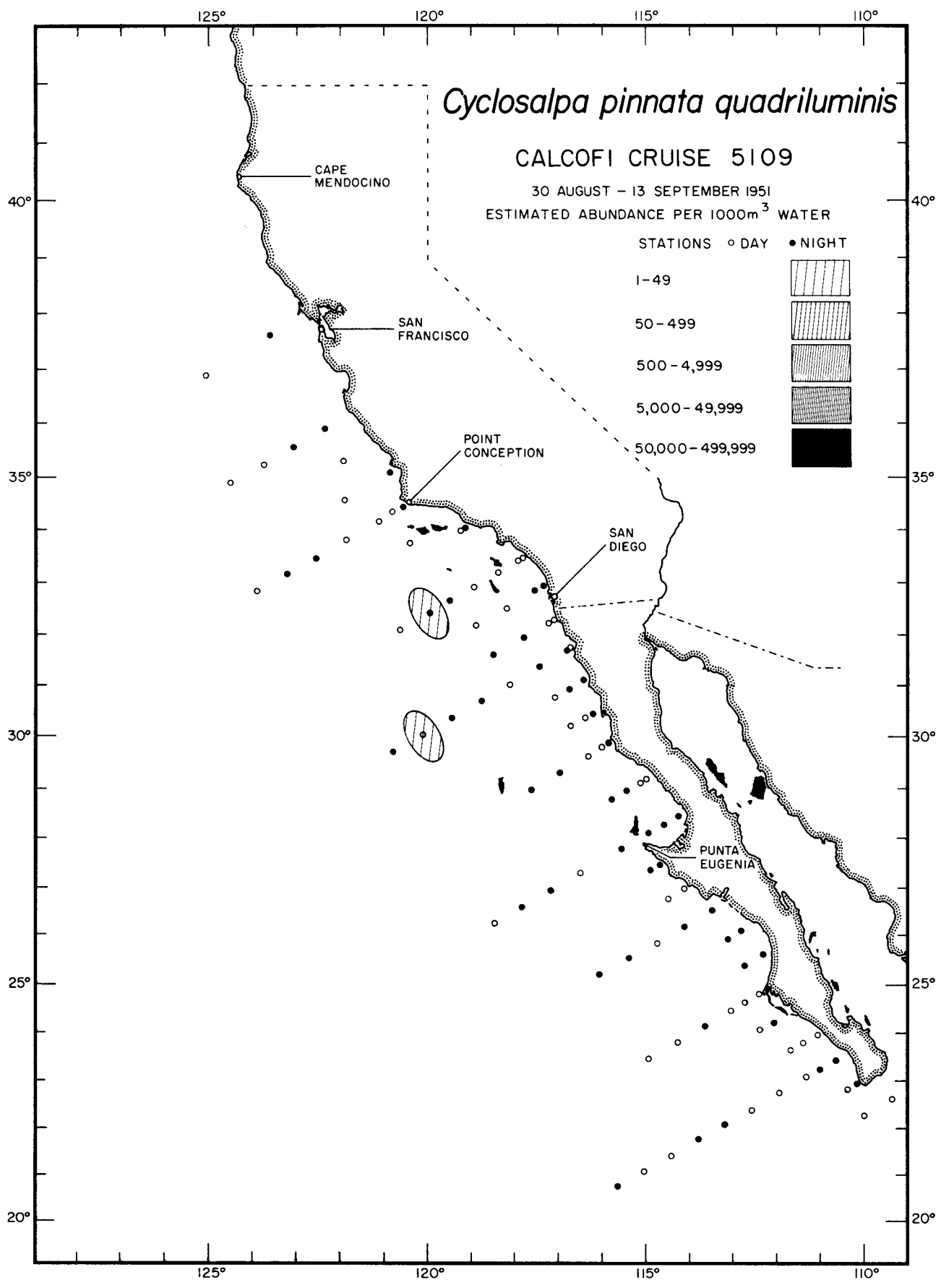

Thaliacea

Cyclosalpa pinnata quadriluminis

5109

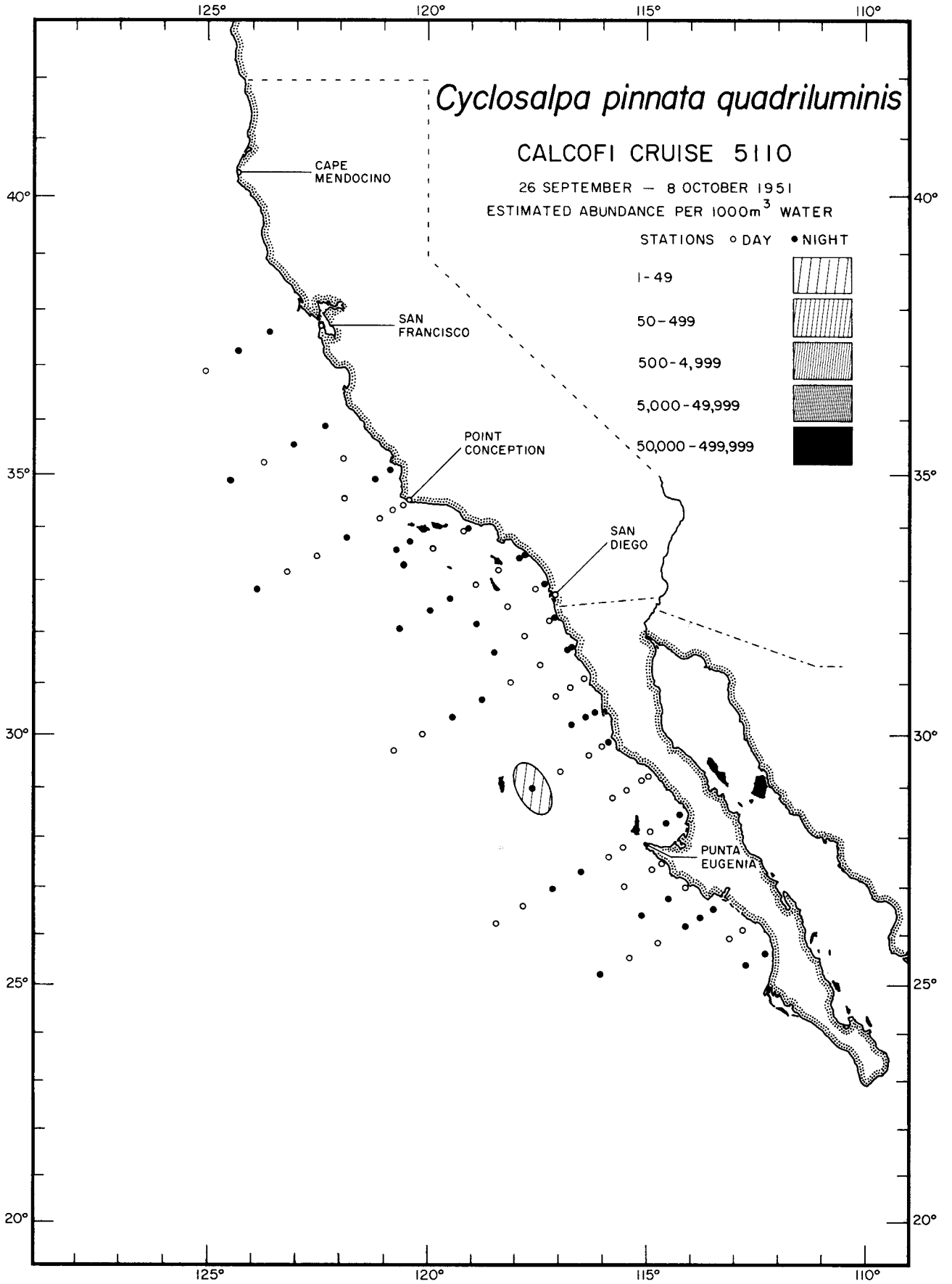

Thaliacea
Cyclosalpa pinnata quadriluminis
 5110

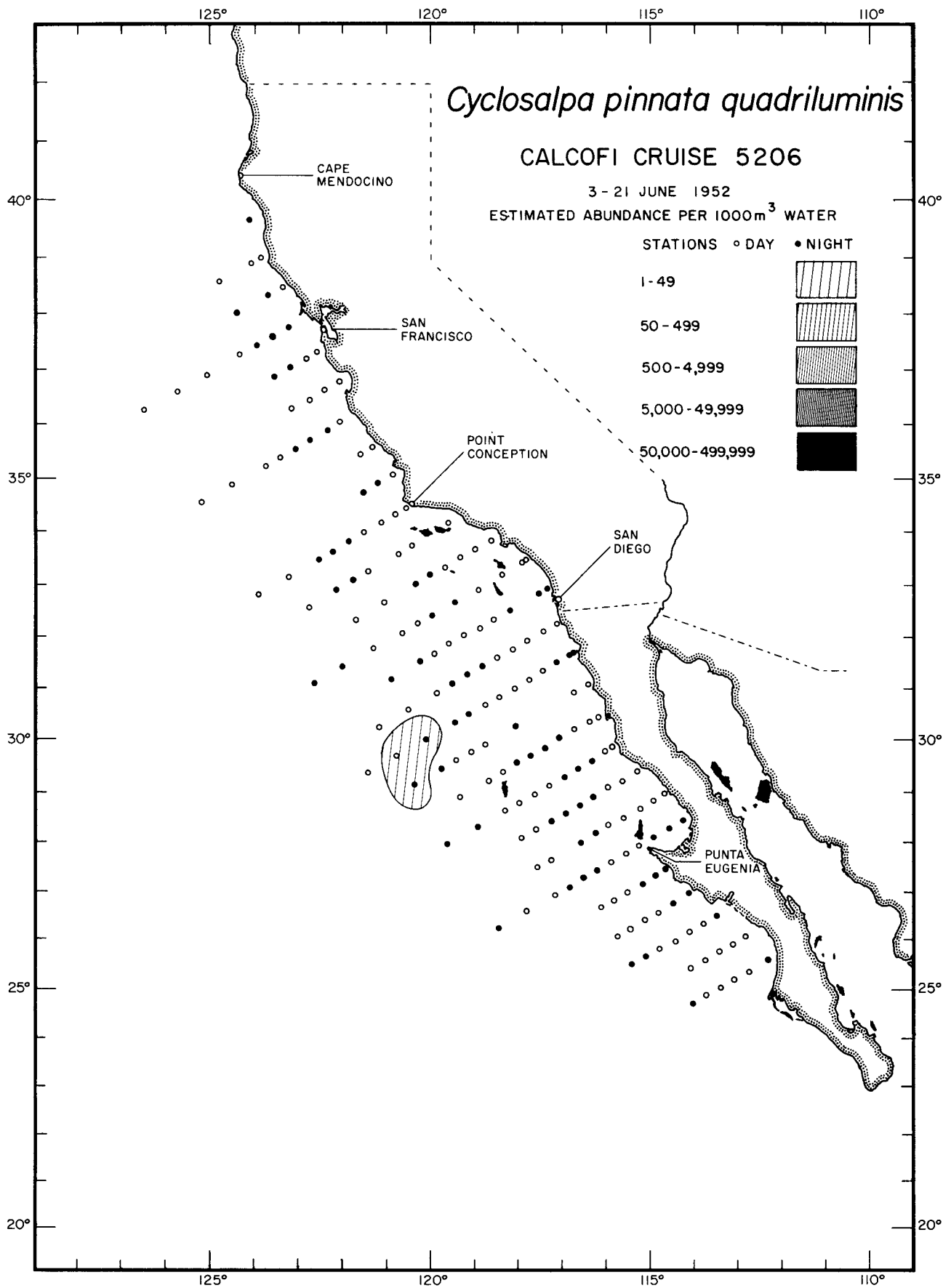

Thaliacea
Cyclosalpa pinnata quadriluminis
5206

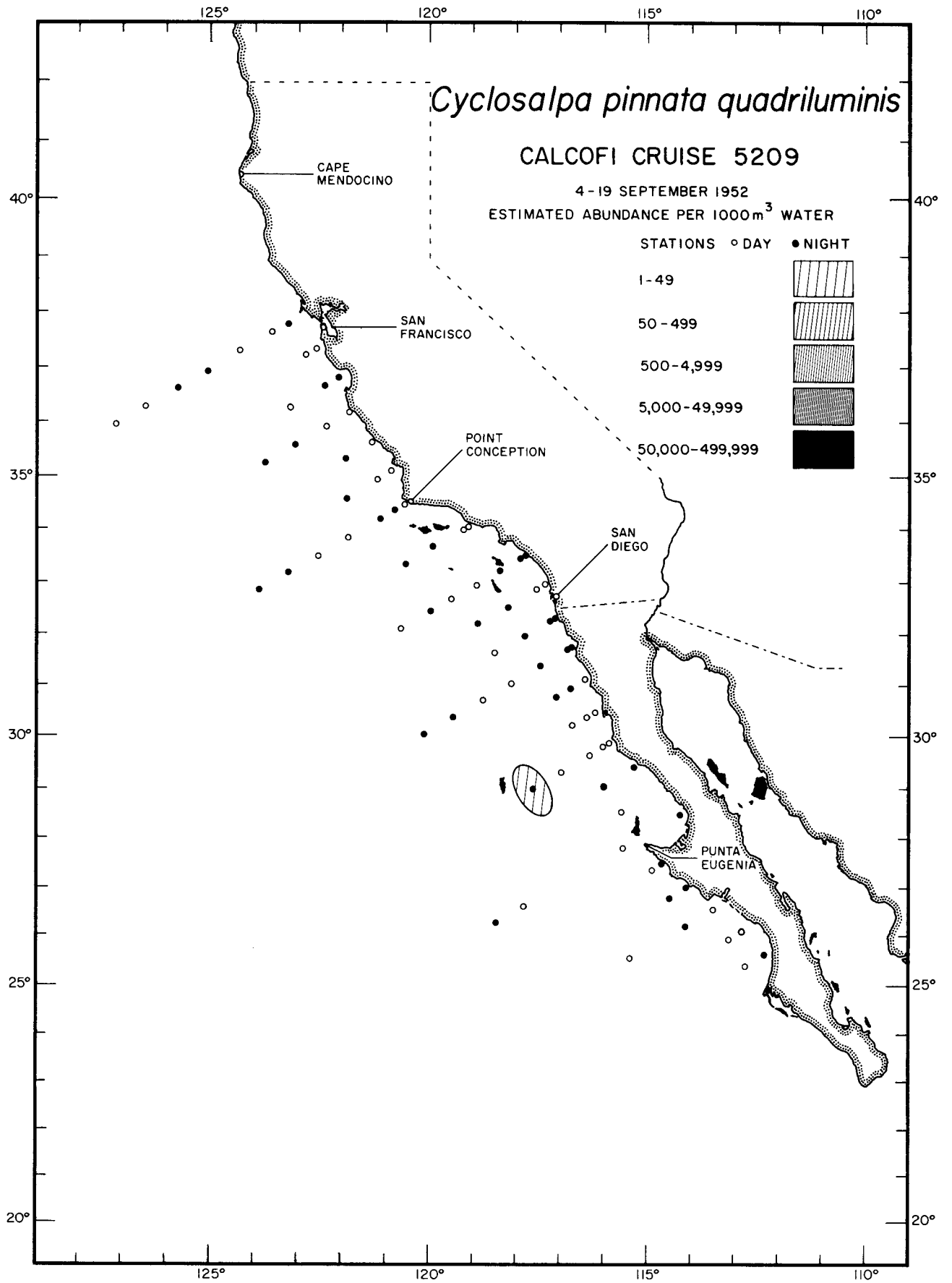

Thaliacea
Cyclosalpa pinnata quadriluminis
 5209

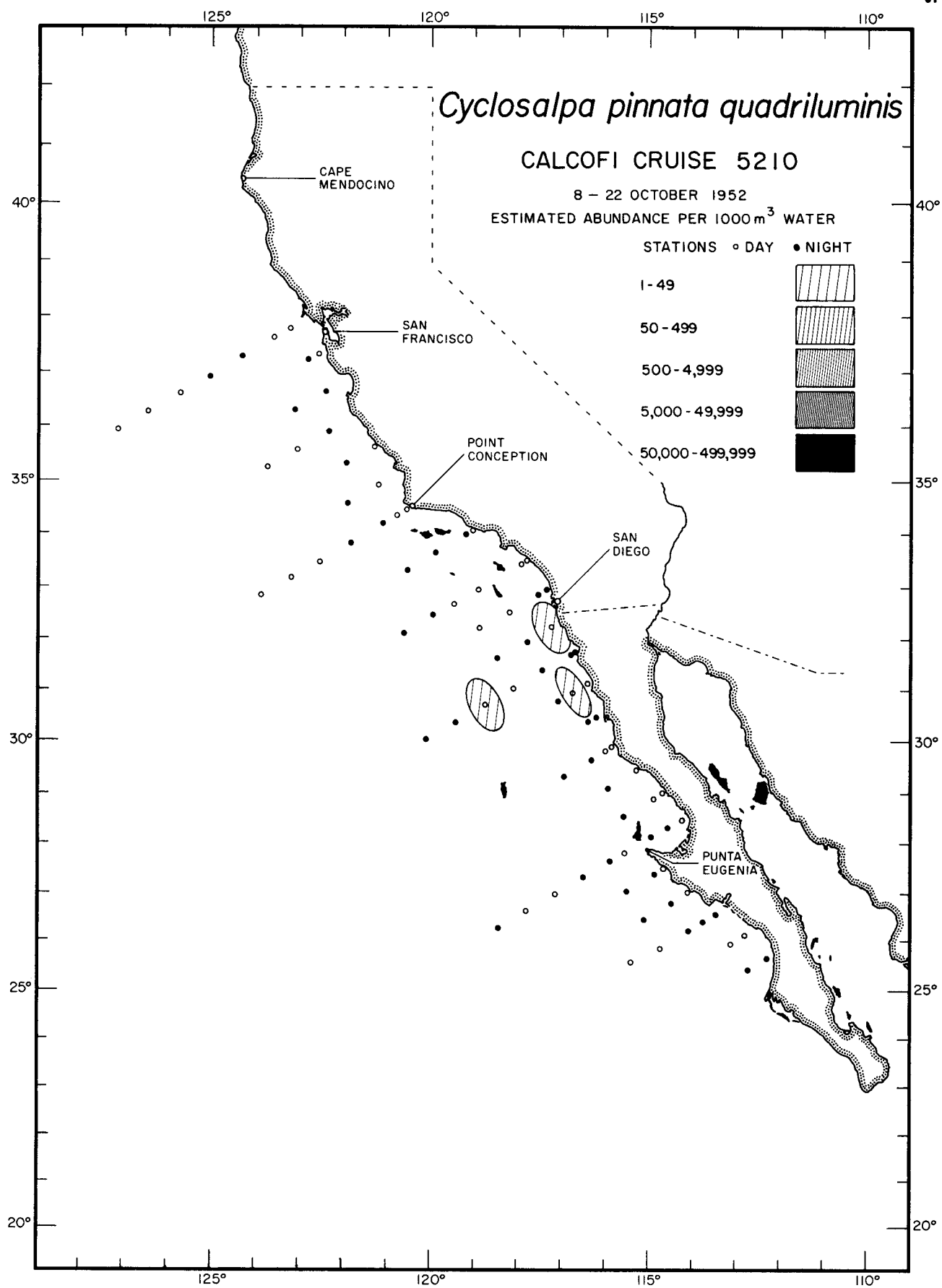

Thaliacea

Cyclosalpa pinnata quadriluminis

5210

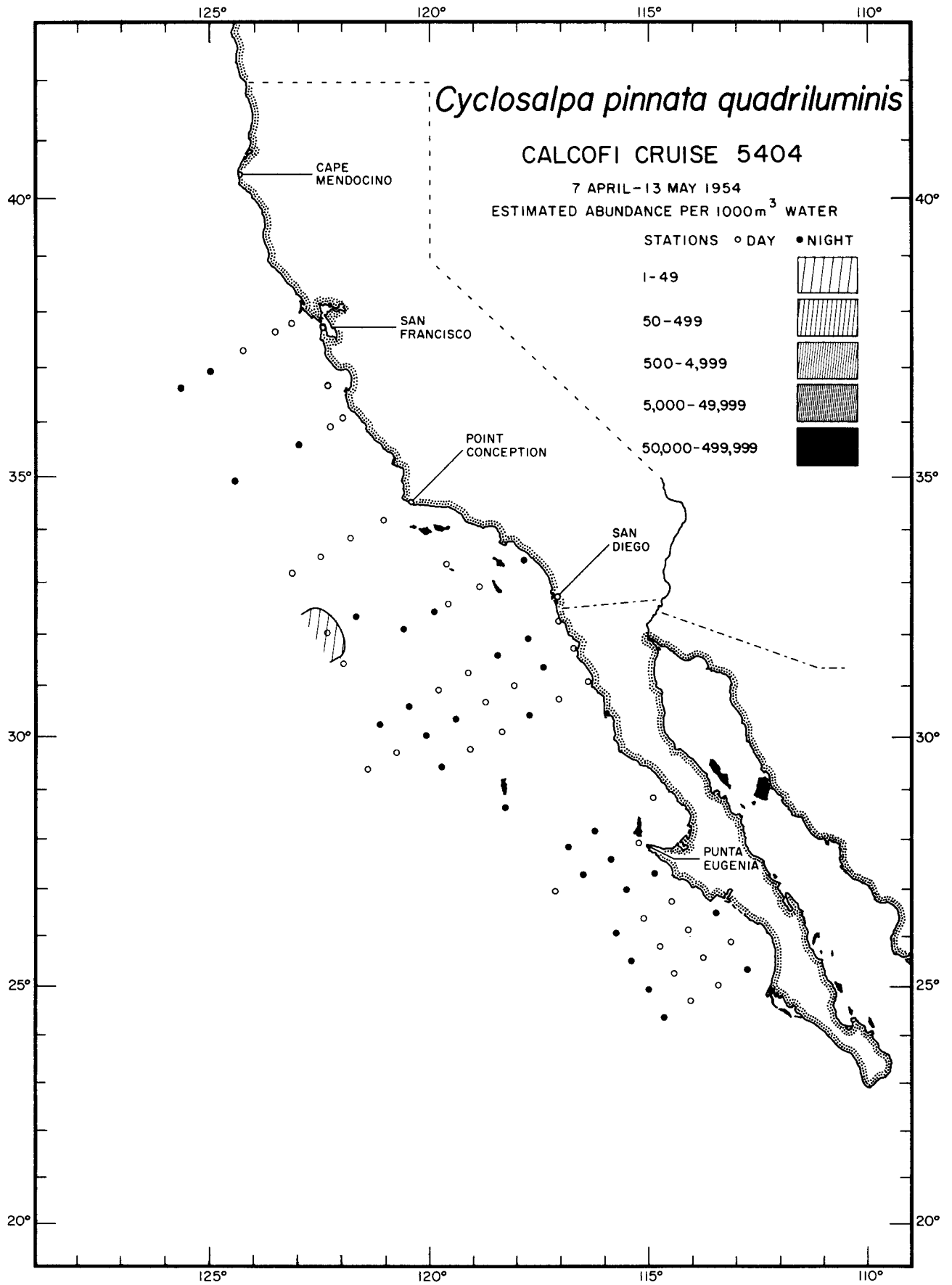

Thaliacea

Cyclosalpa pinnata quadriluminis

5404

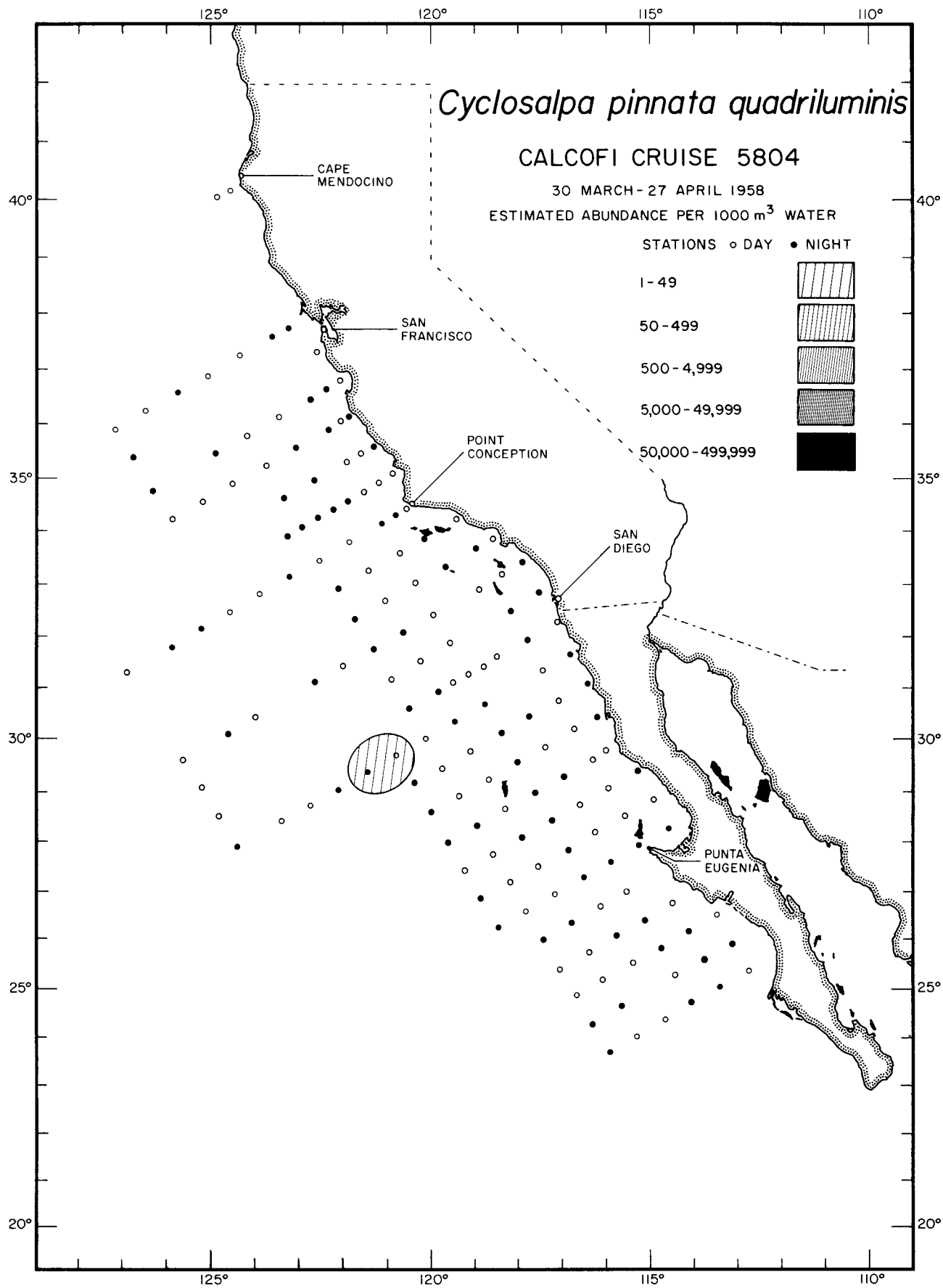

Thaliacea

Cyclosalpa pinnata quadriluminis
5804

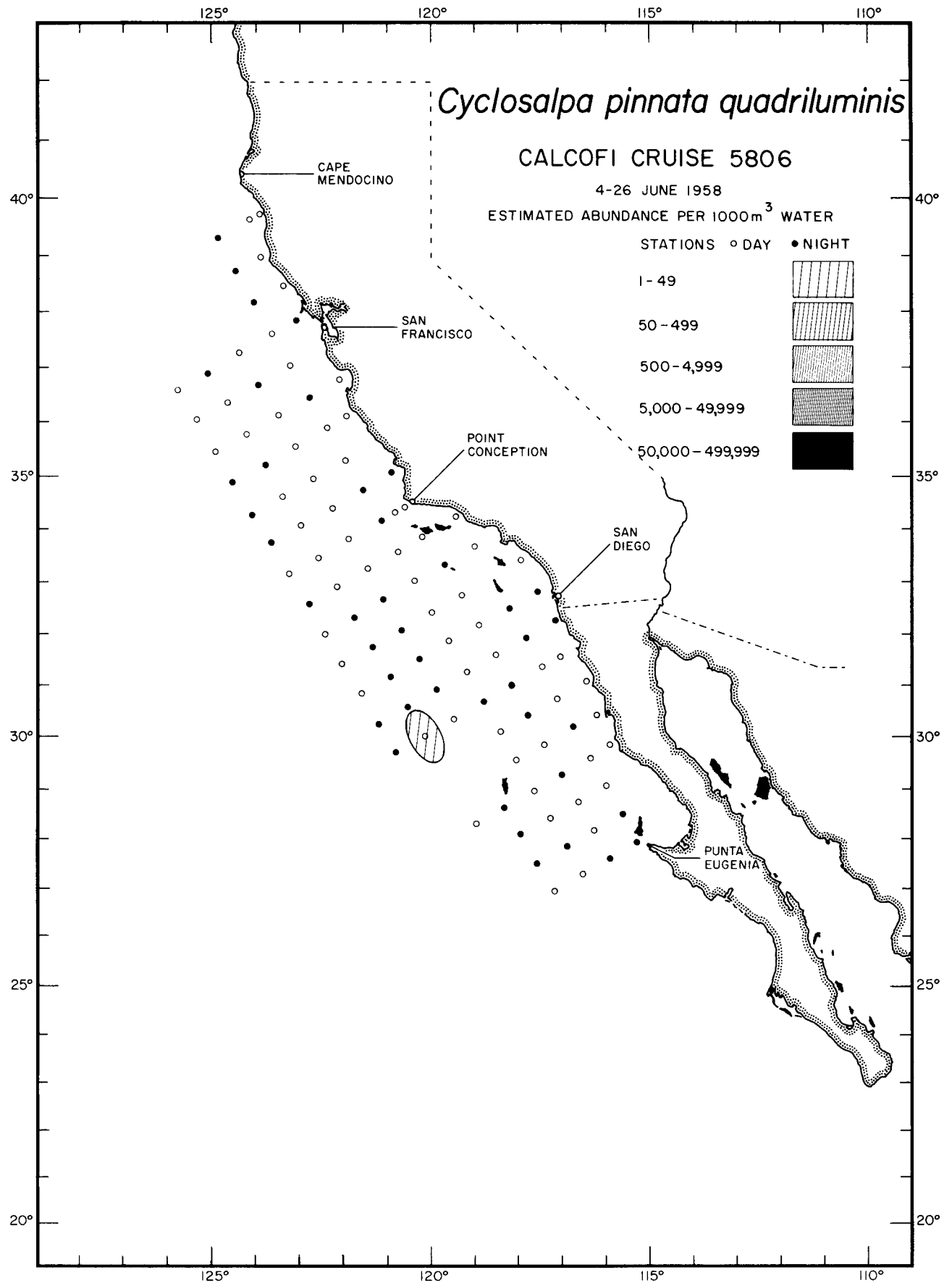

Thaliacea
Cyclosalpa pinnata quadriluminis
 5806

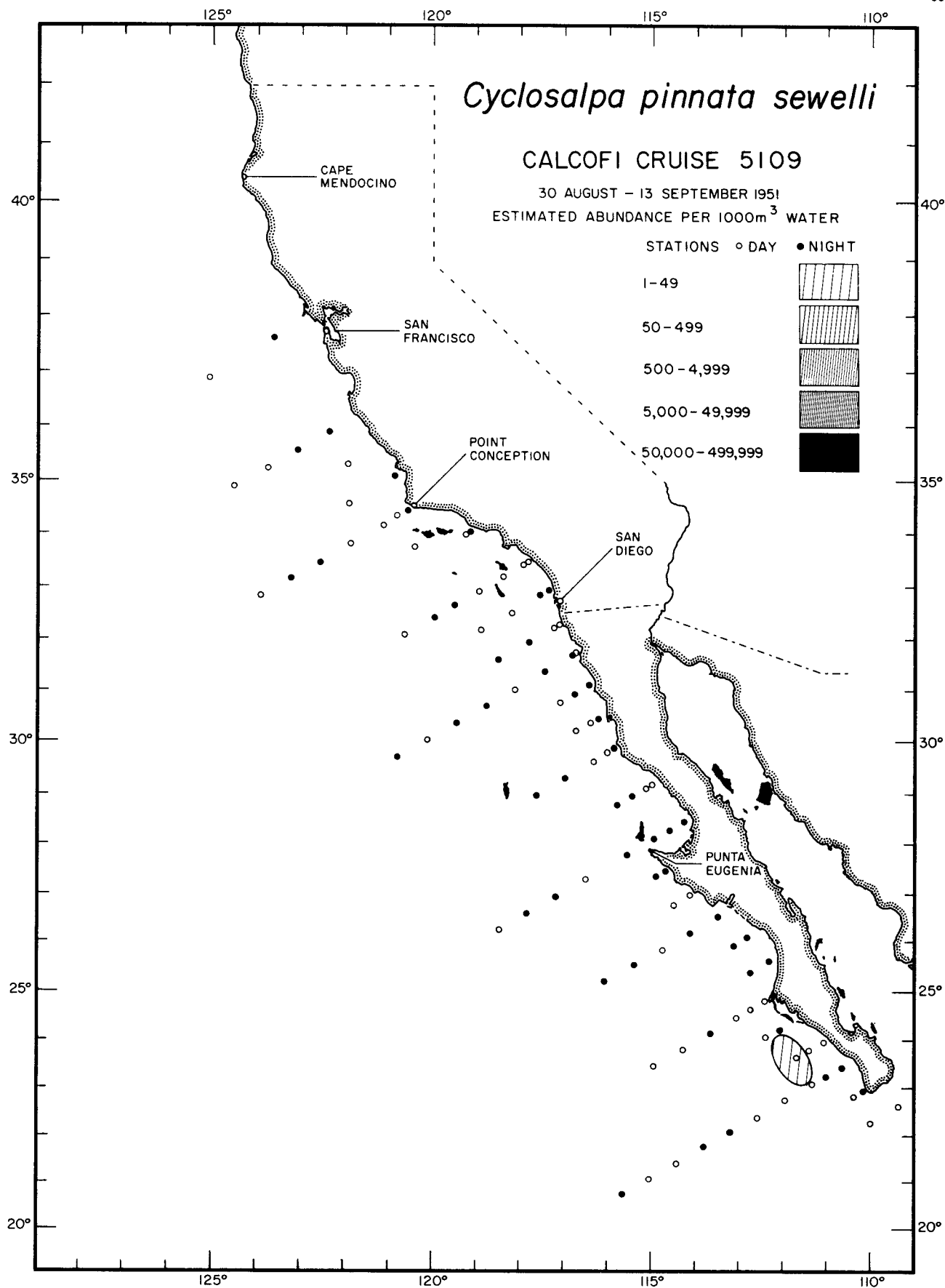

Thaliacea
Cyclosalpa pinnata sewelli
5109

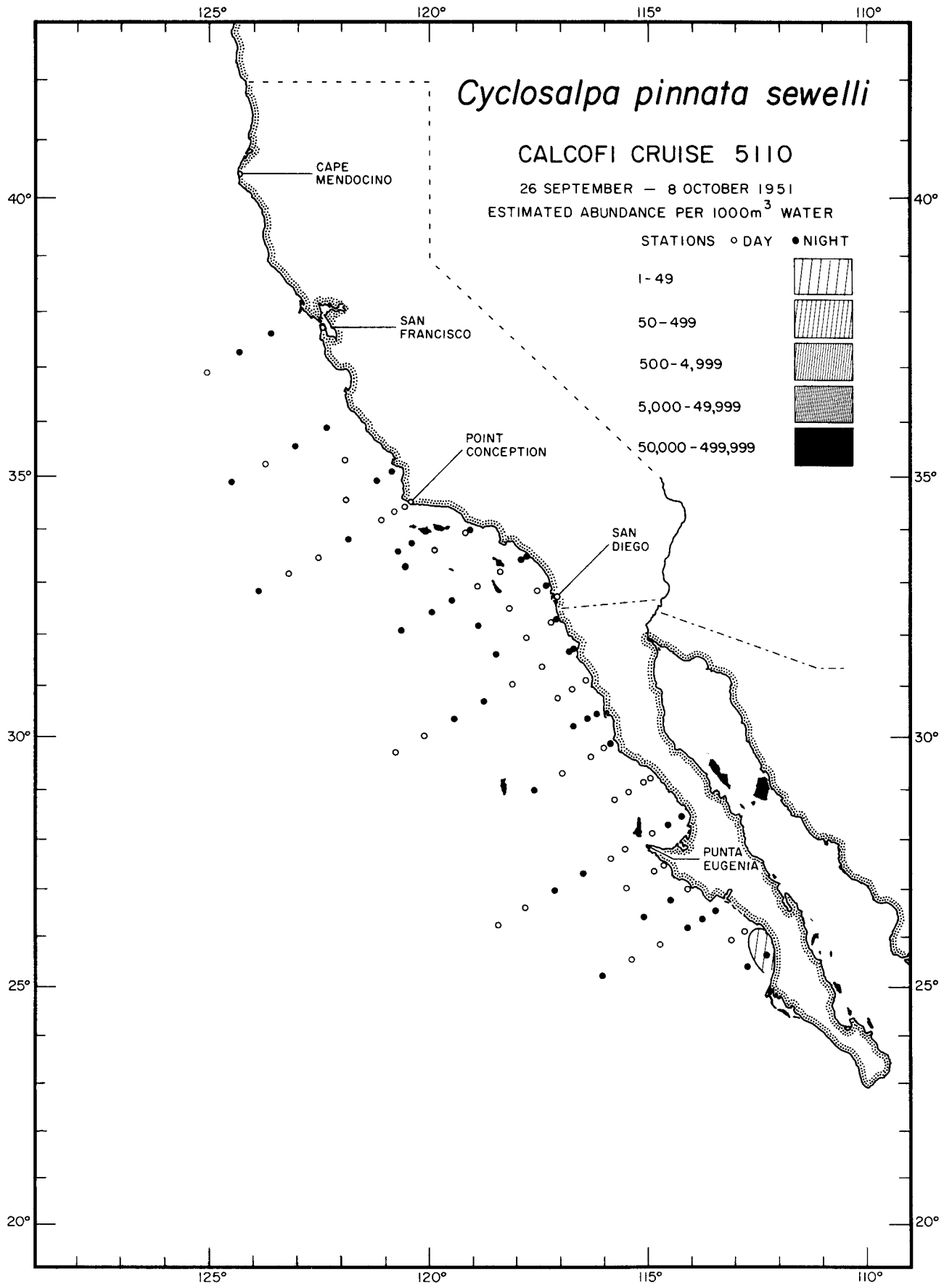

Thaliacea
Cyclosalpa pinnata sewelli
5110

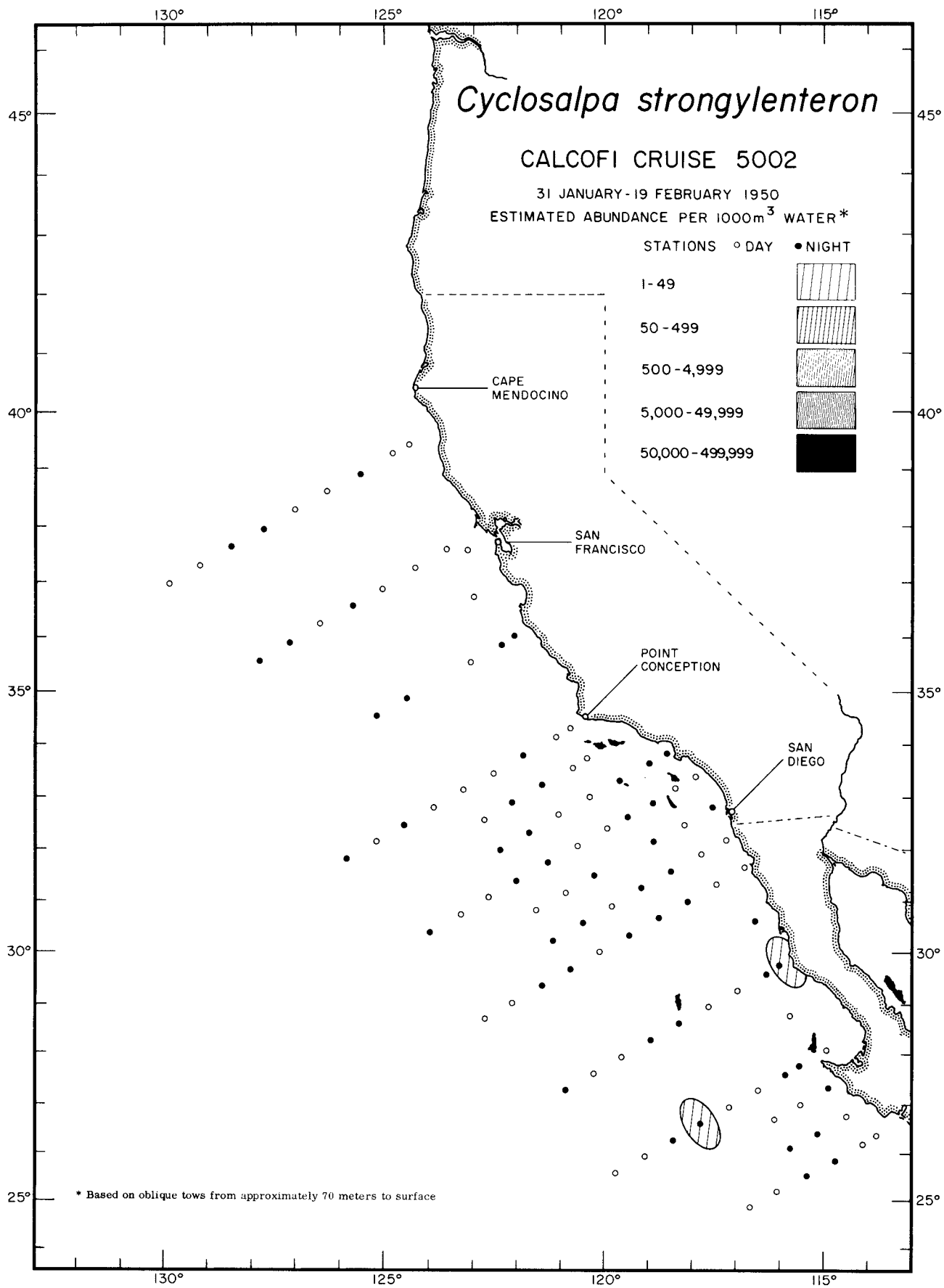

Thaliacea
Cyclosalpa strongylenteron
5002

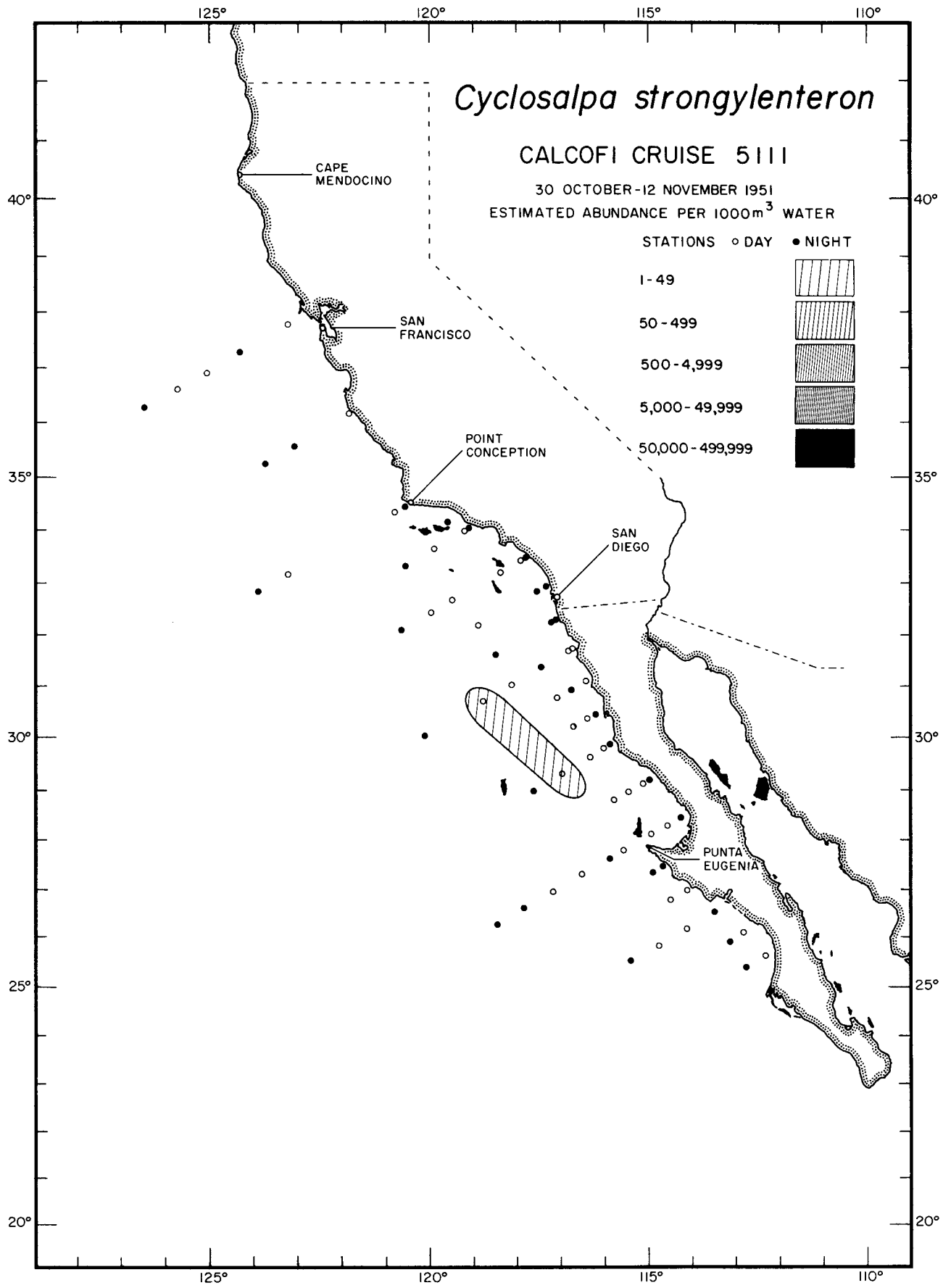

Thaliacea
Cyclosalpa strongylenteron
5111

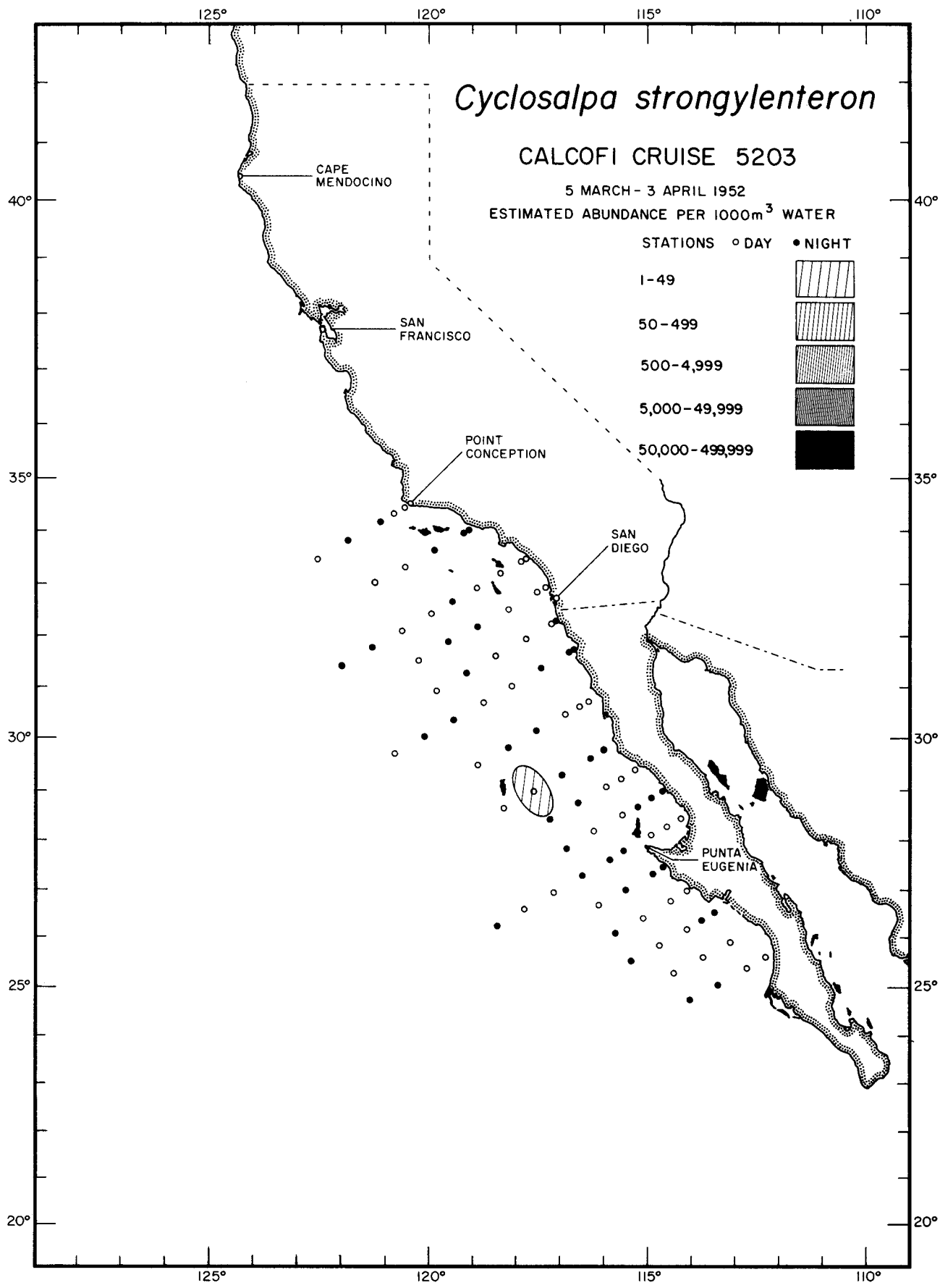

Thaliacea
Cyclosalpa strongylenteron
5203

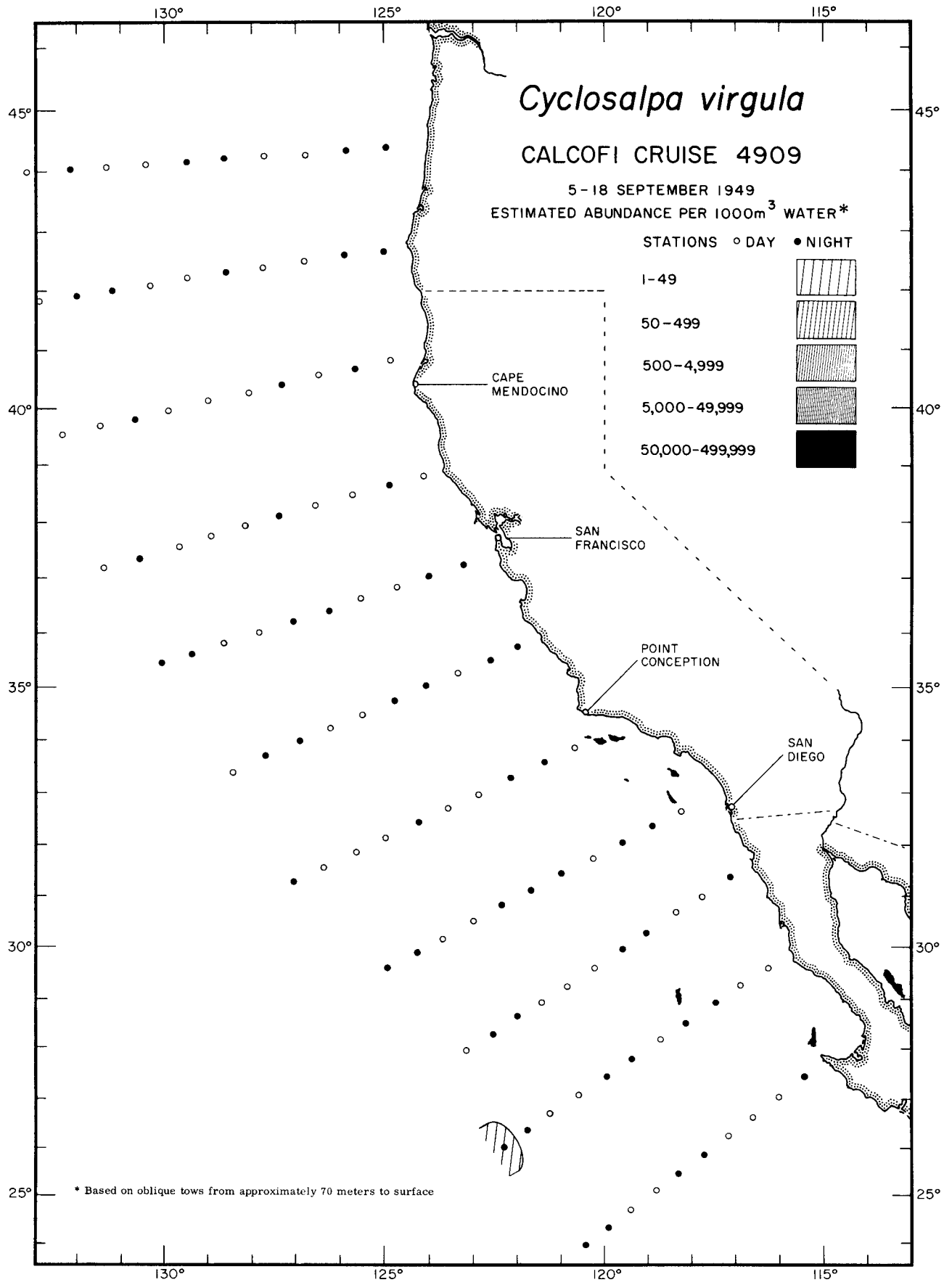

Thaliacea
Cyclosalpa virgula
 4909

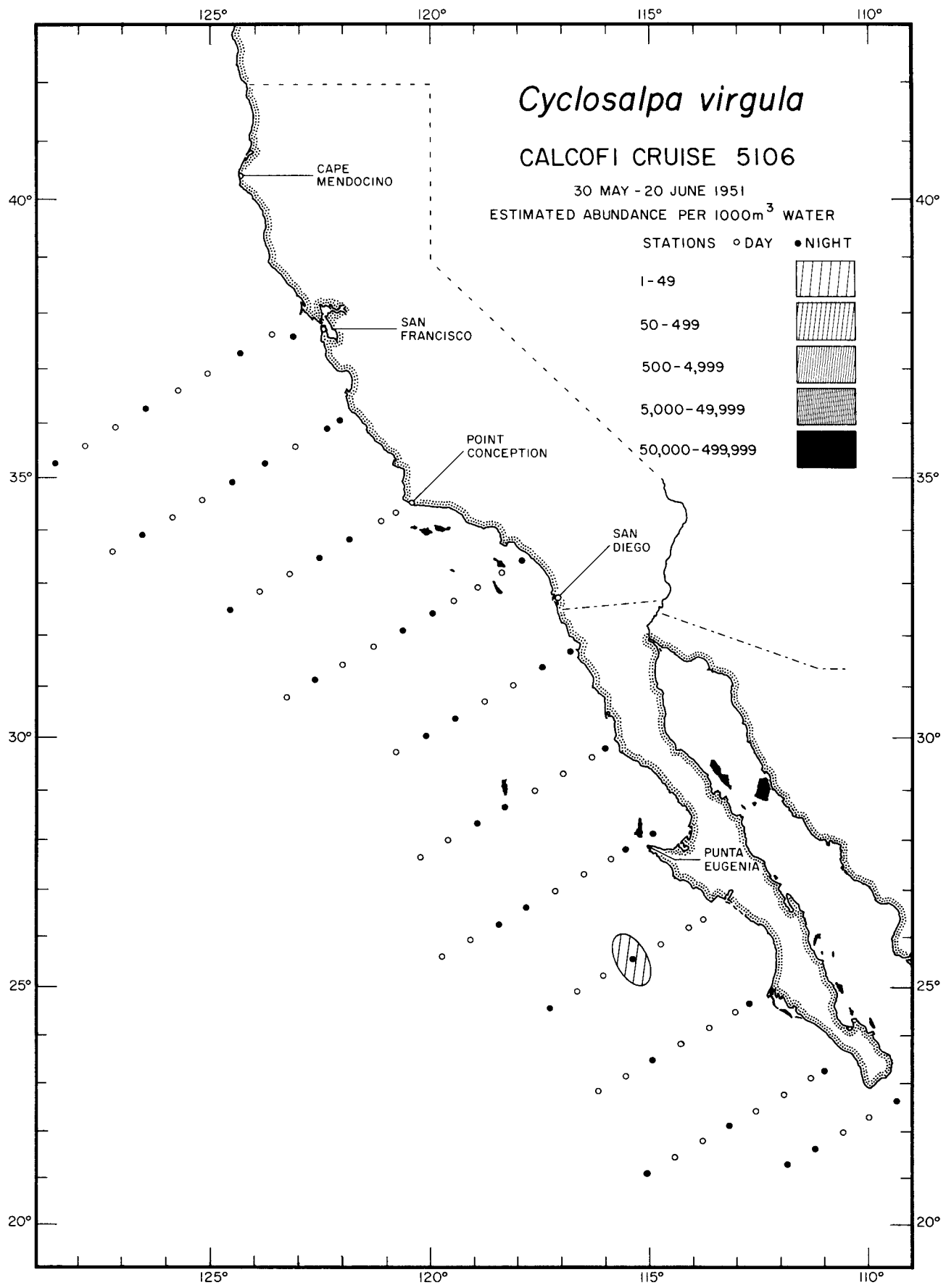

Thaliacea
Cyclosalpa virgula
 5106

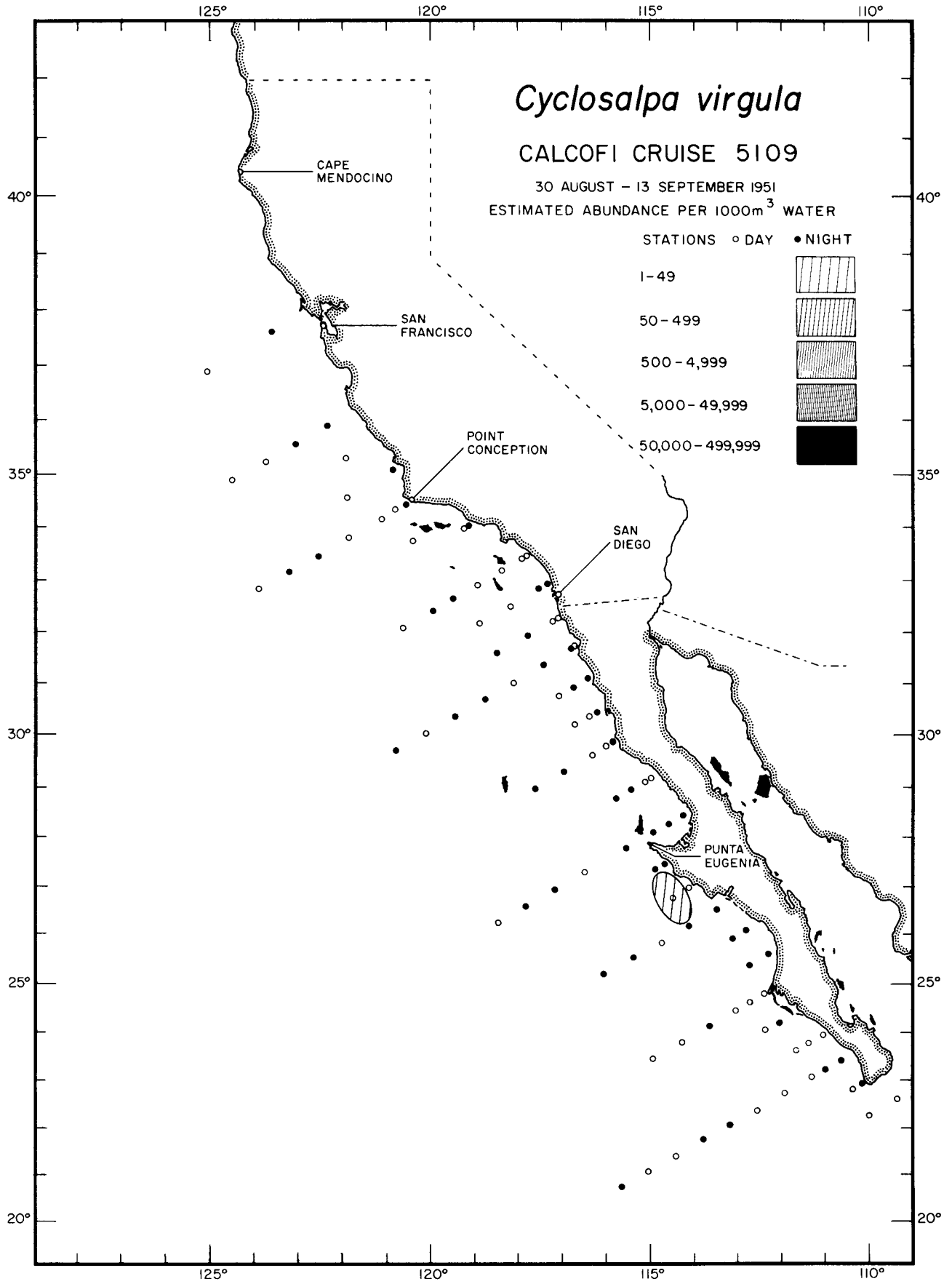

Thaliacea
Cyclosalpa virgula
5109

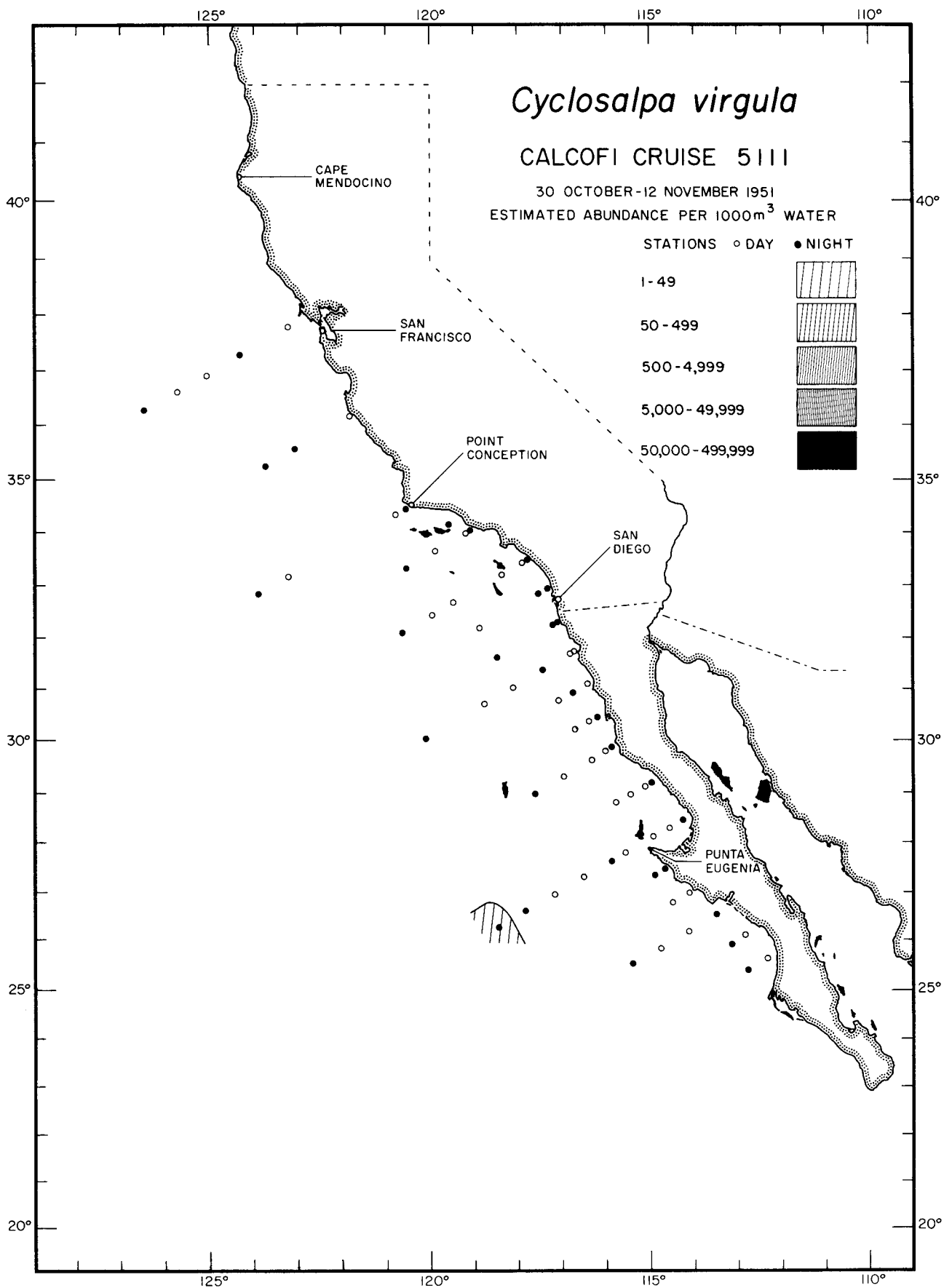

Thaliacea
Cyclosalpa virgula
5111

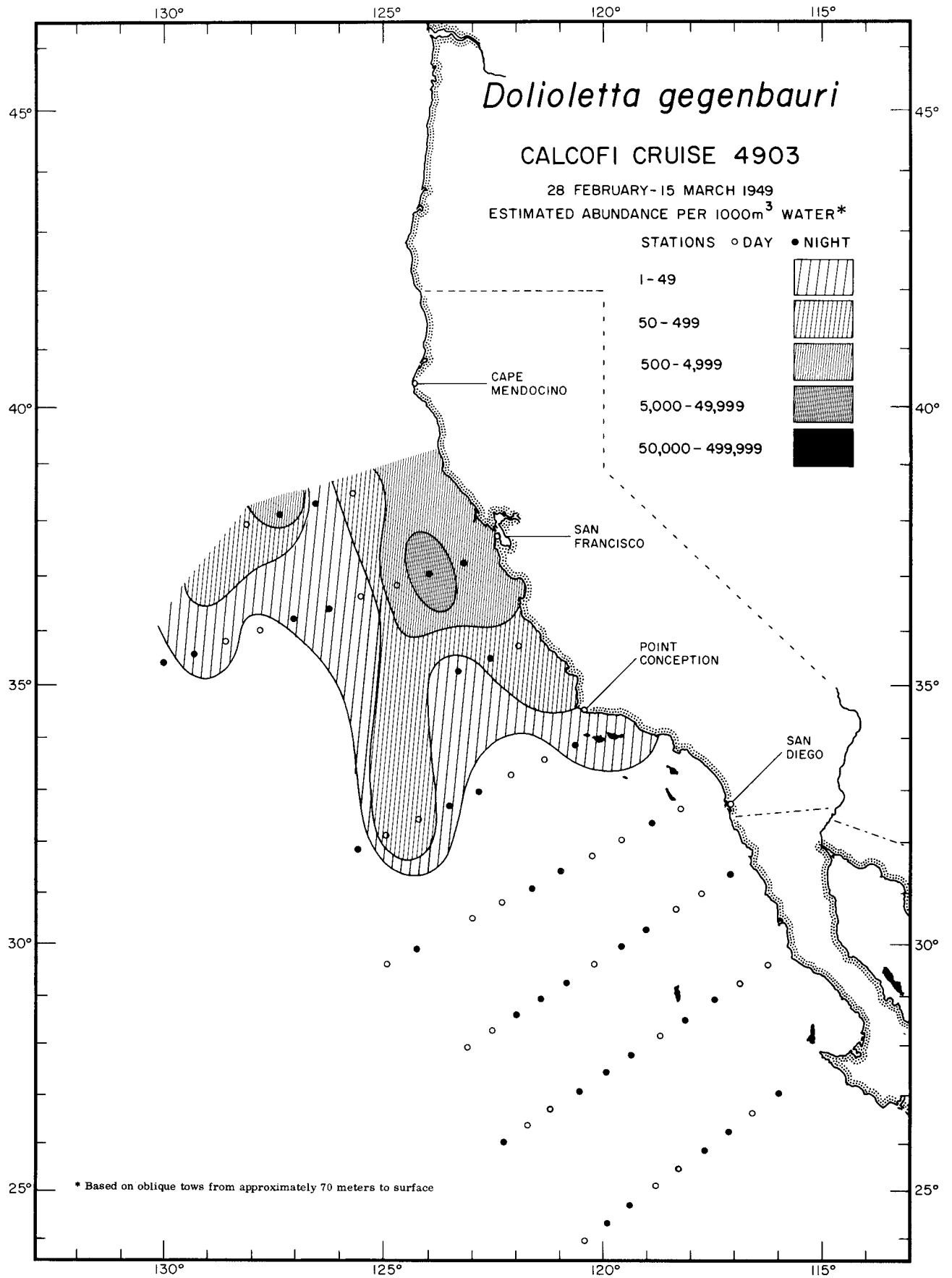

Thaliacea
Doliioletta gegenbauri
4903

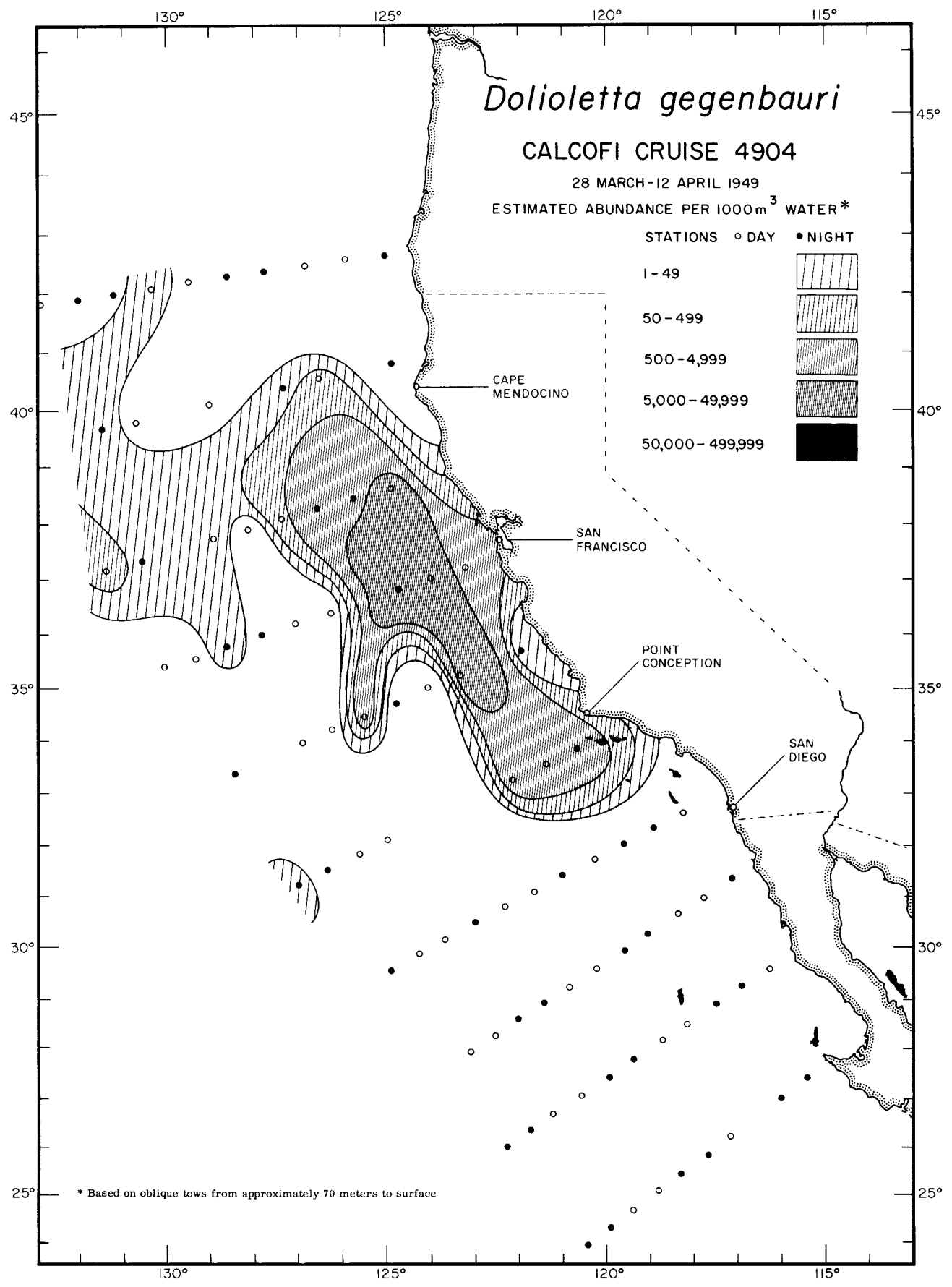

Thaliacea
Doliioletta gegenbauri
4904

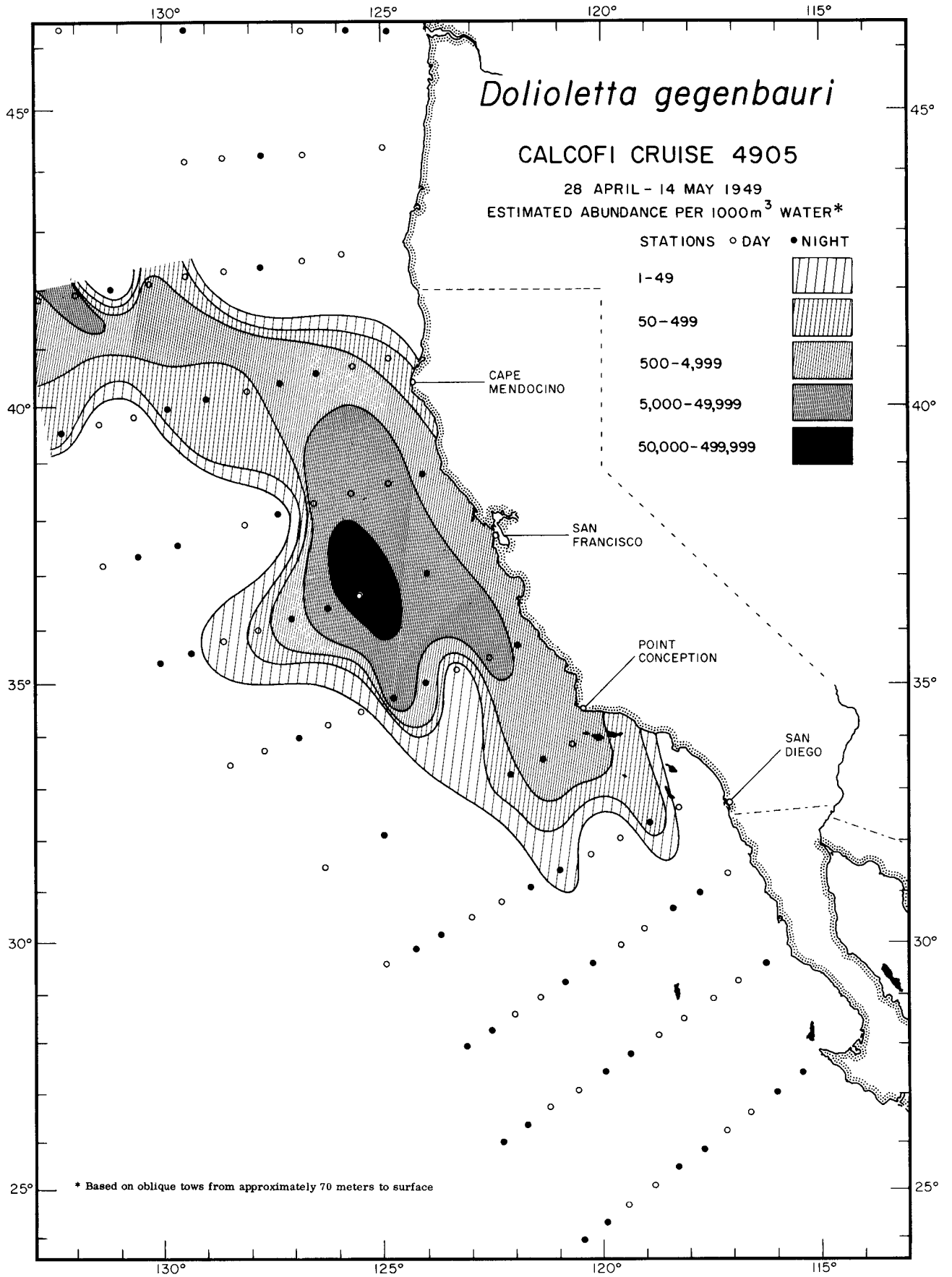

Thaliacea
Doliioletta gegenbauri
4905

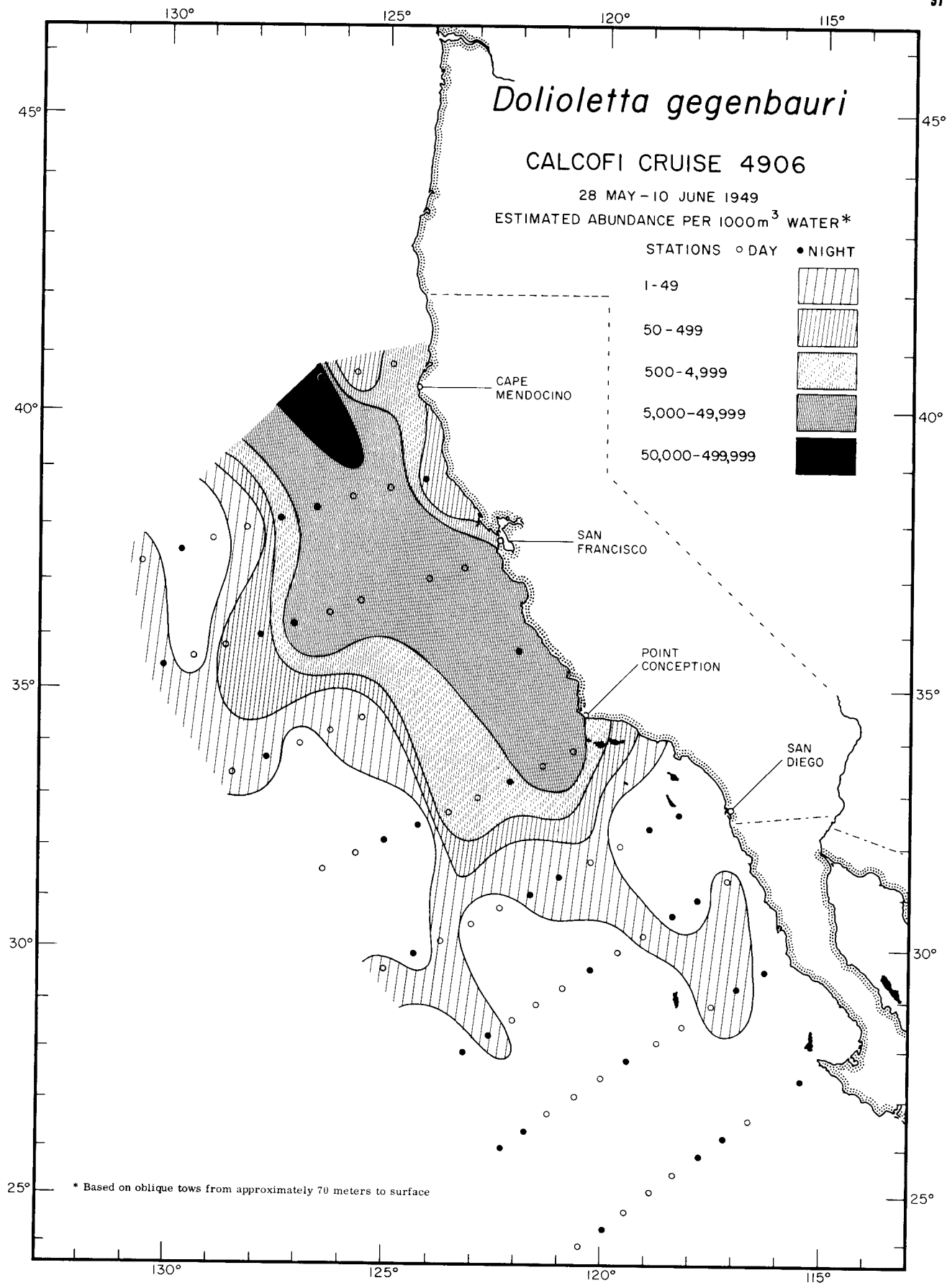

Thaliacea
Doliioletta gegenbauri
4906

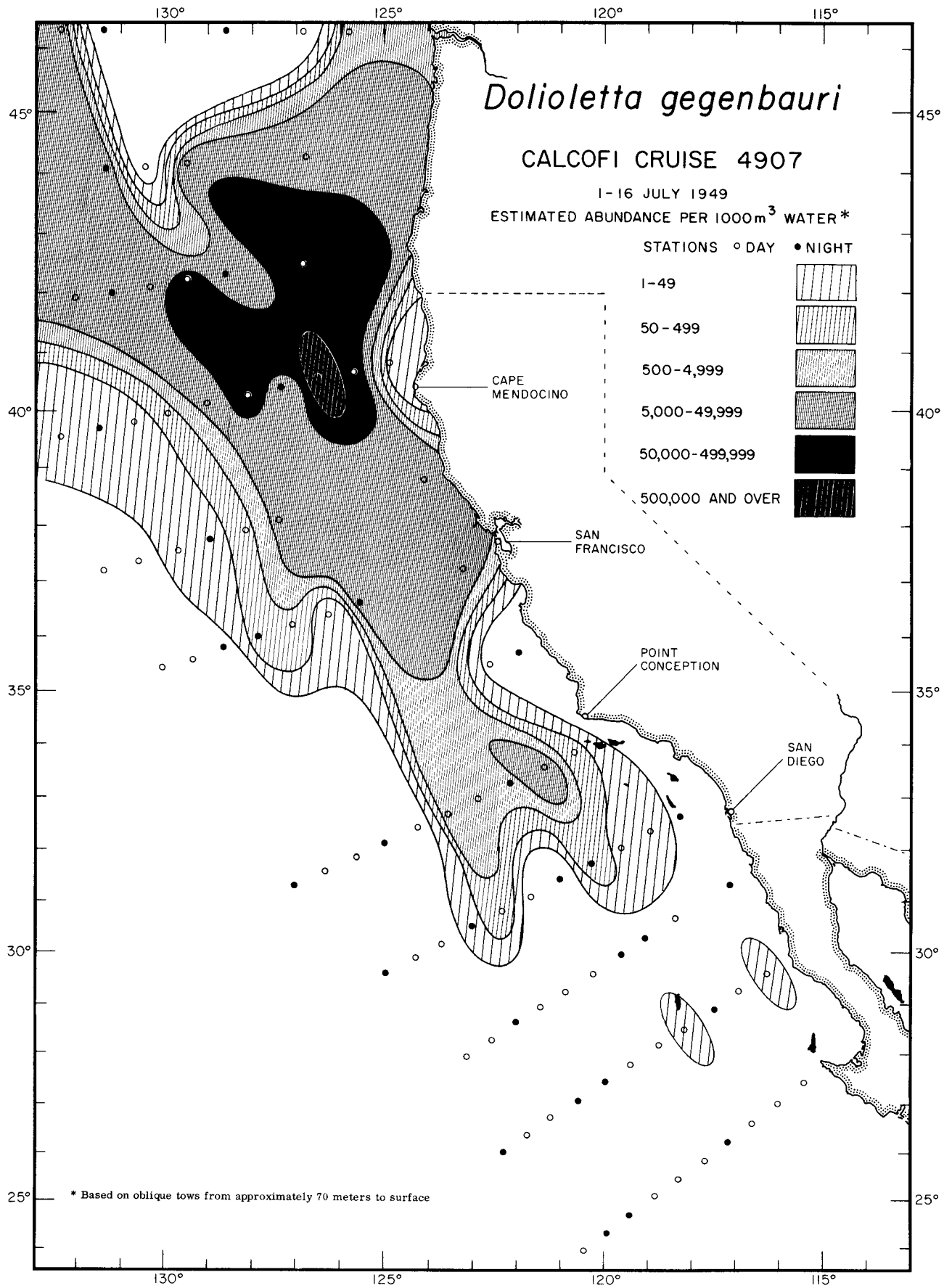

Thaliacea
Doliioletta gegenbauri
4907

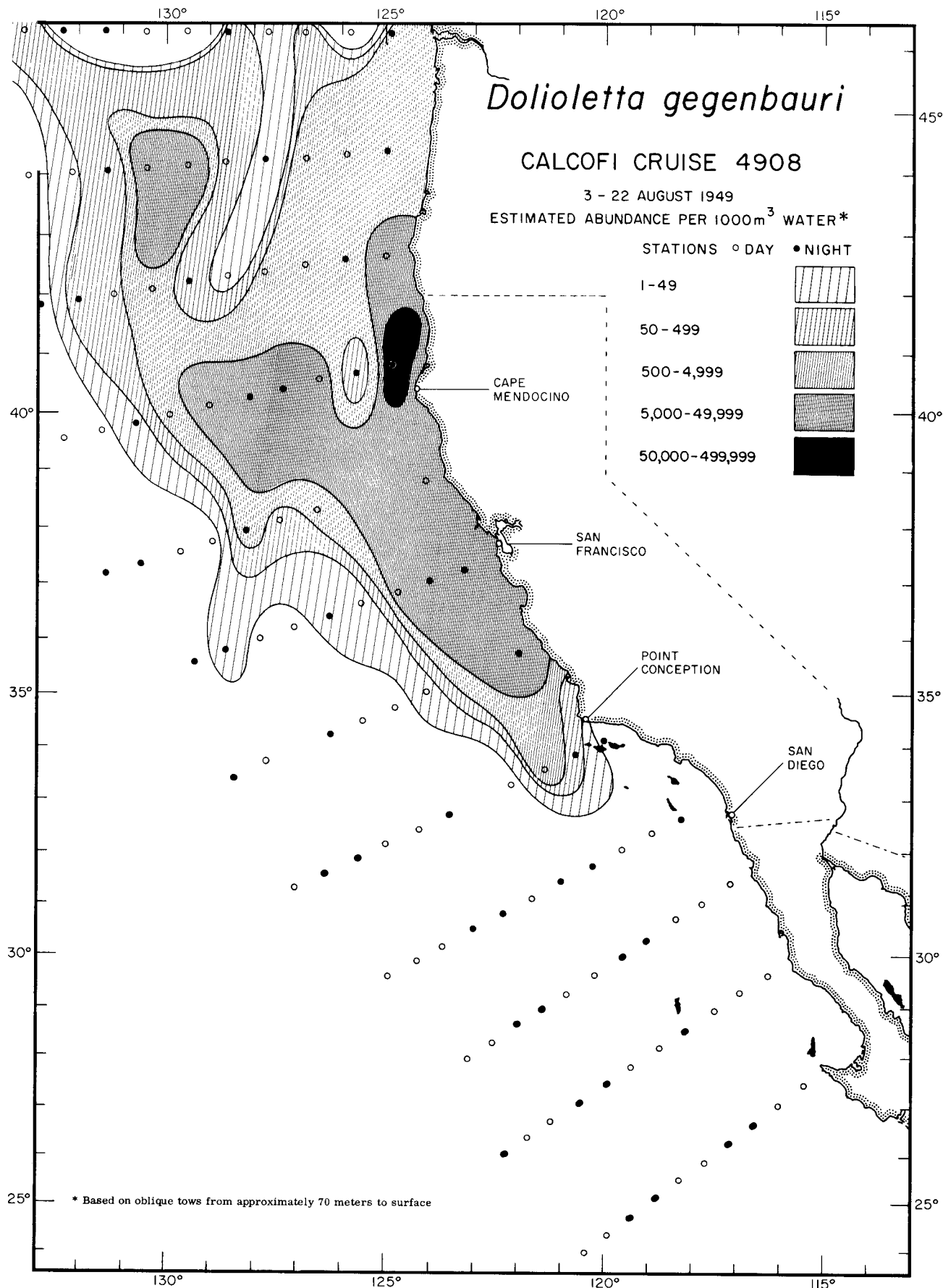

Thaliacea
Dolioletta gegenbauri
 4908

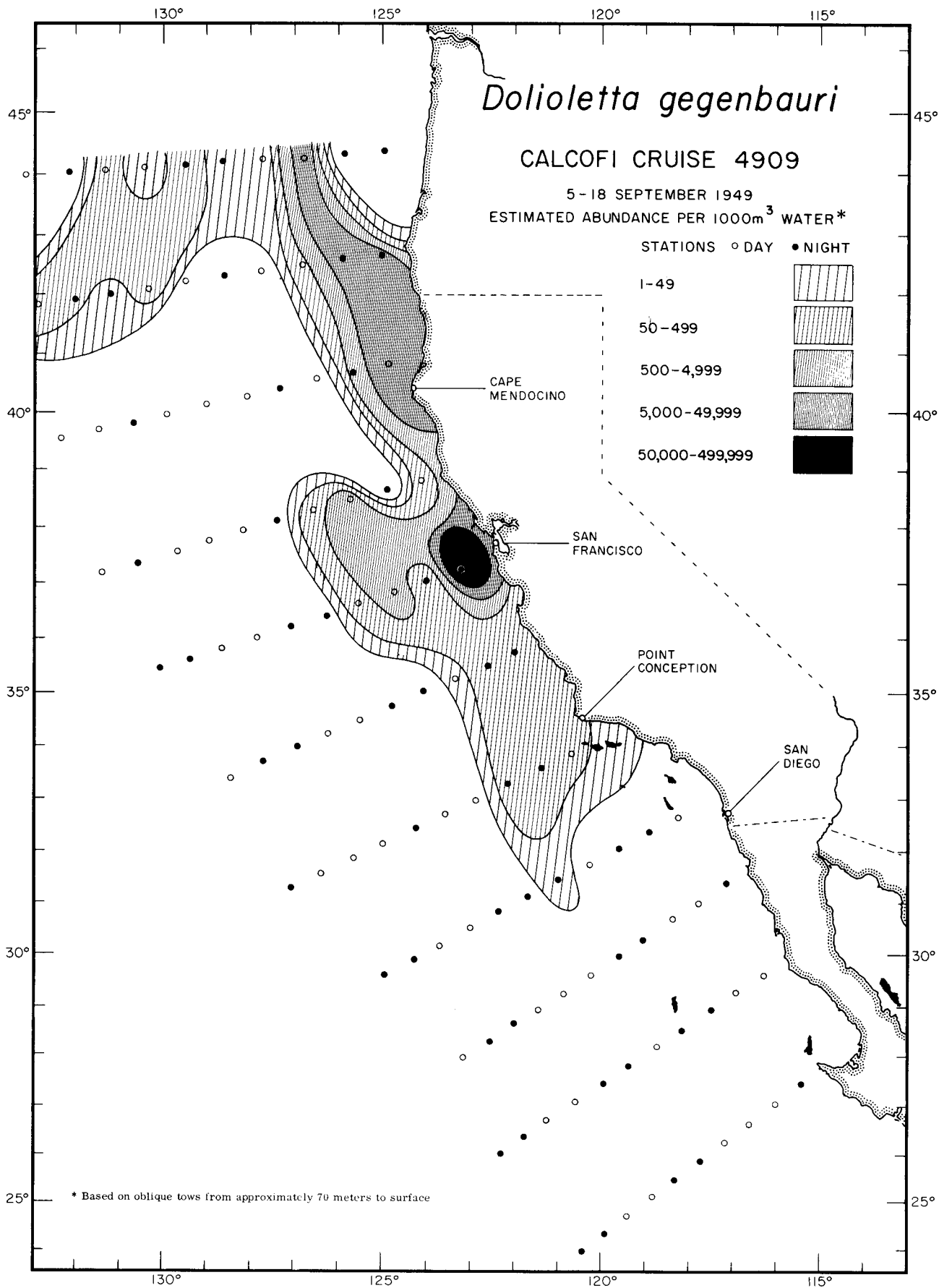

Thaliacea
Doliioletta gegenbauri

4909

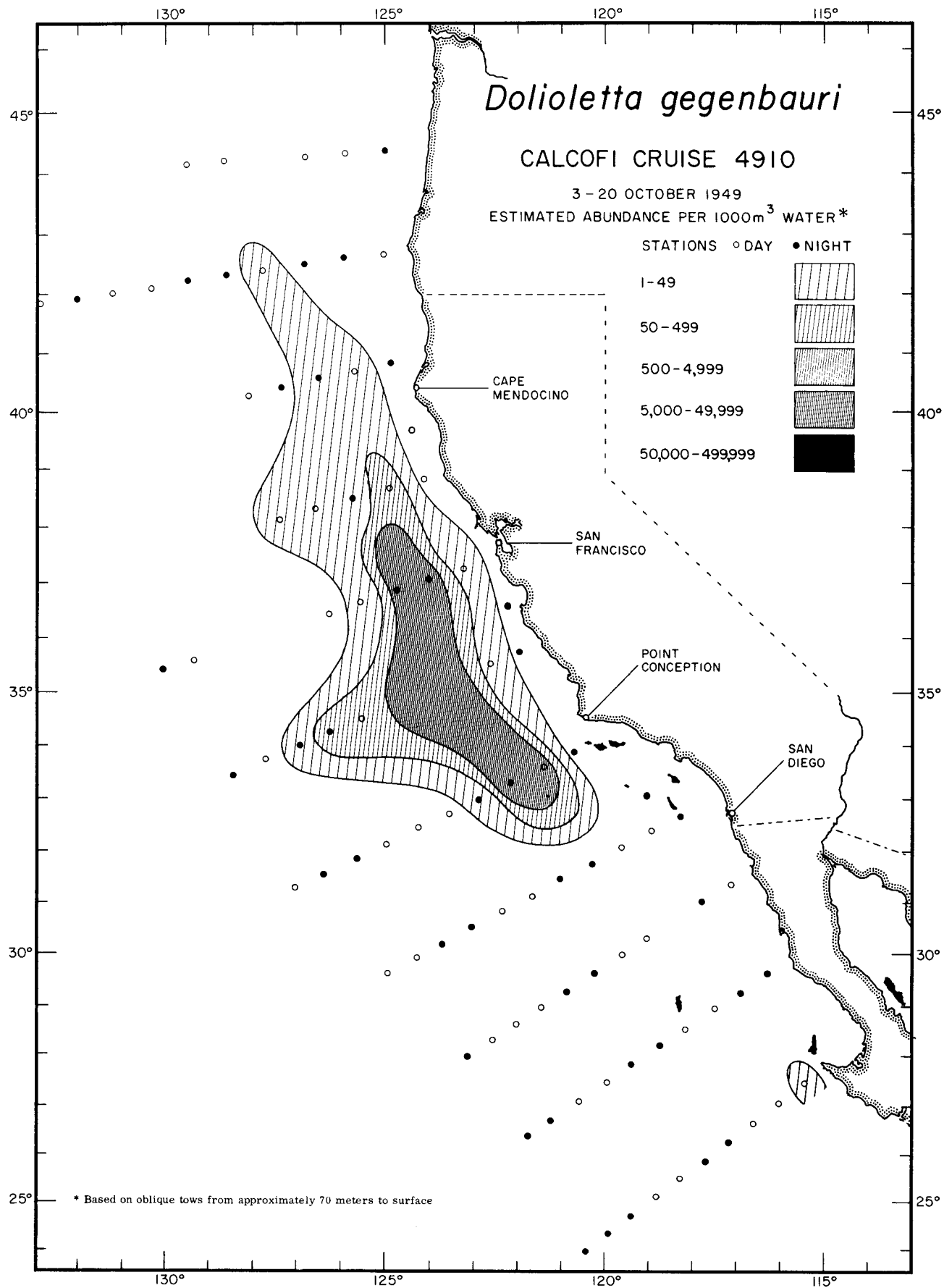

Thaliacea
Dolioletta gegenbauri

4910

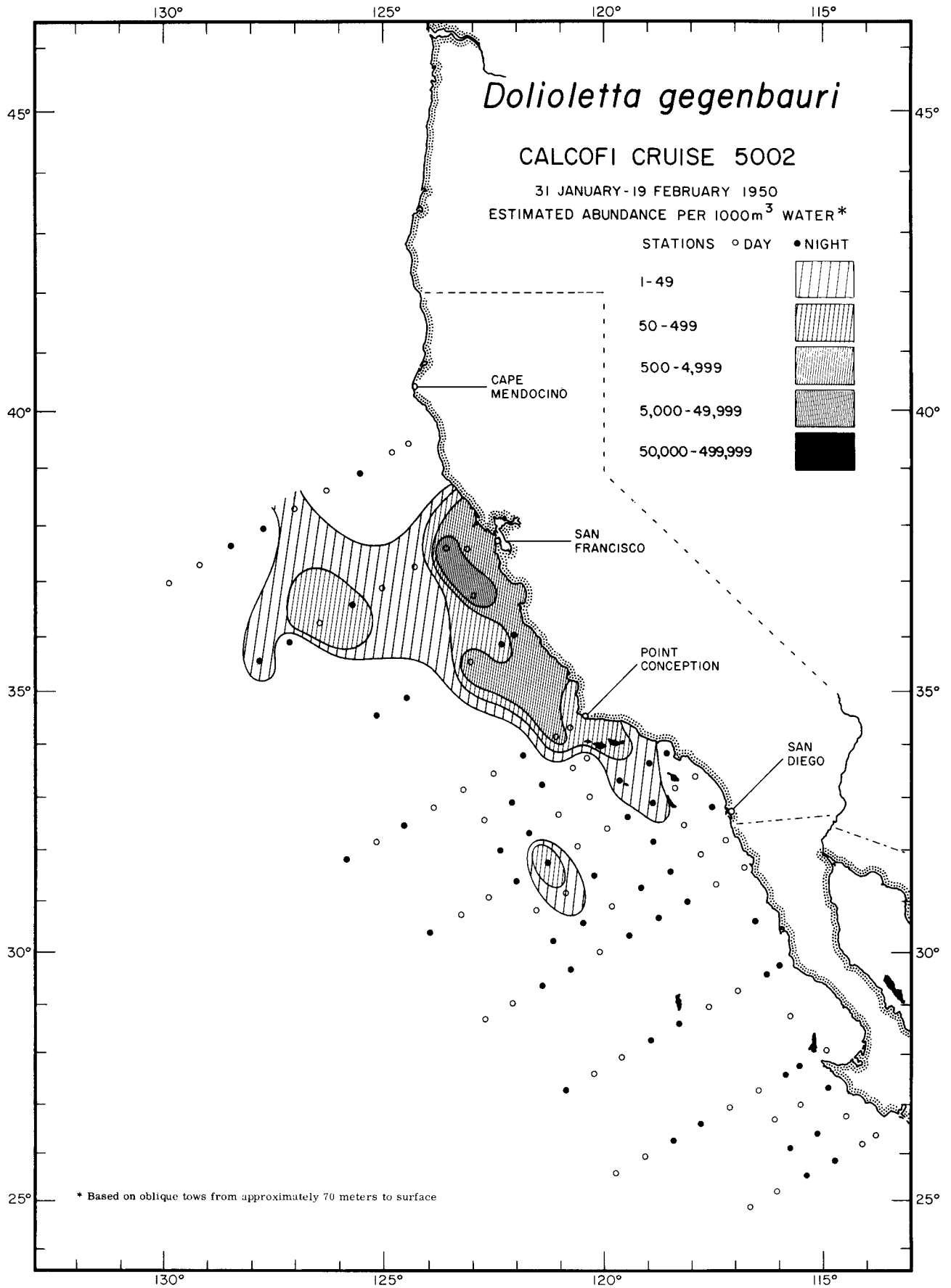

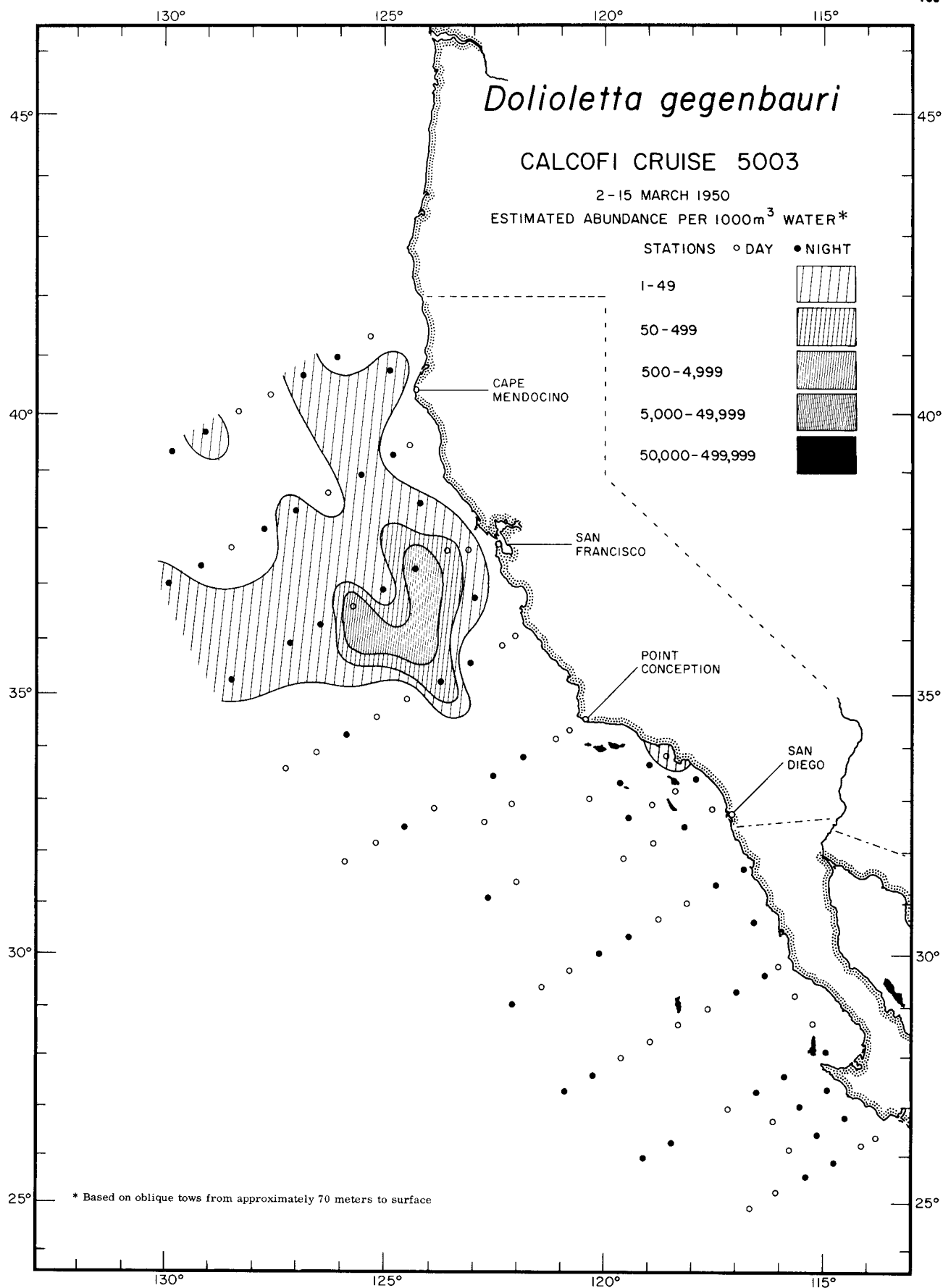

Thaliacea
Dolioletta gegenbauri

5003

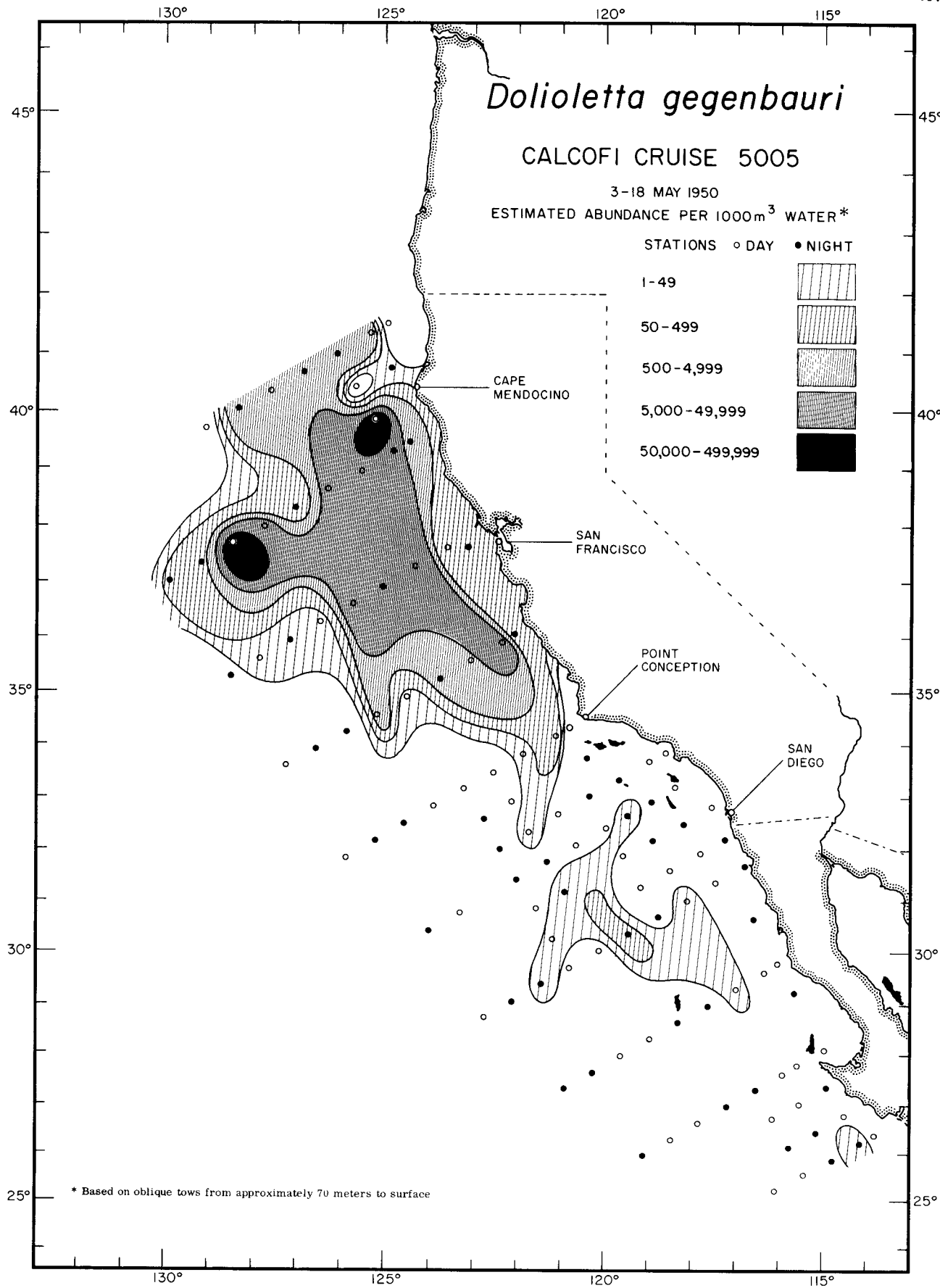

Thaliacea
Dolioletta gegenbauri
 5005

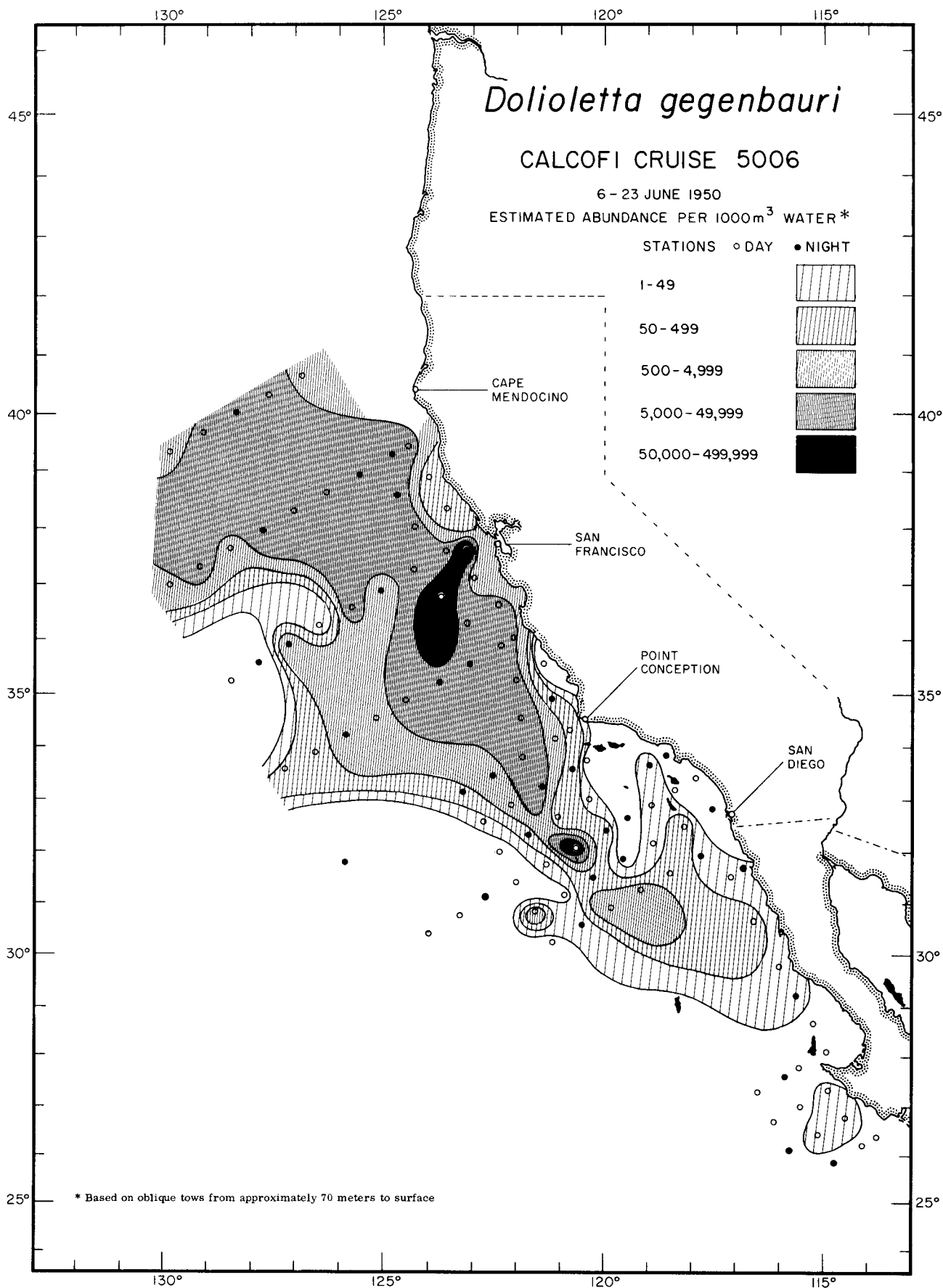

Thaliacea
Doliioletta gegenbauri
5006

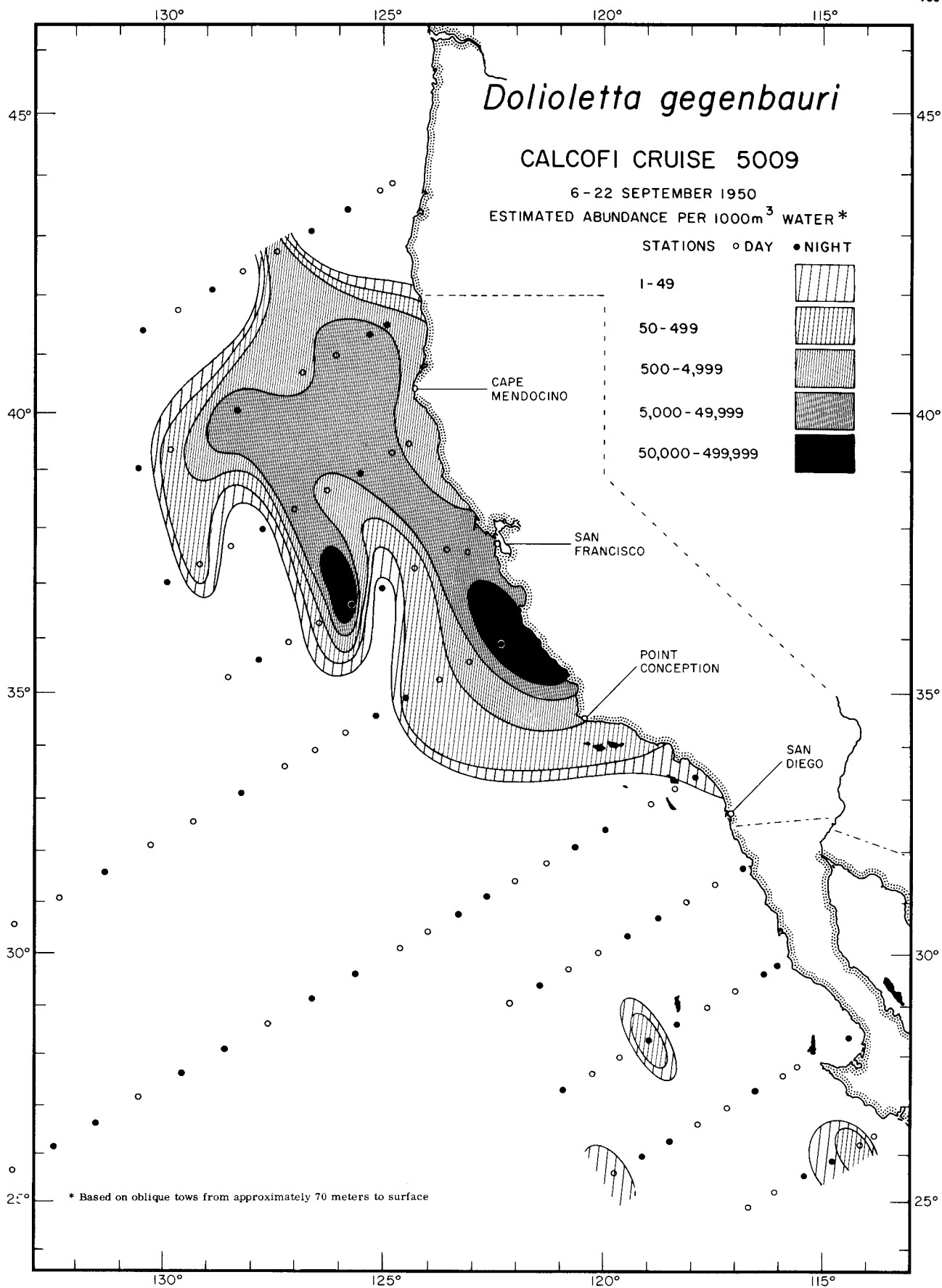

Thaliacea
Doliioletta gegenbauri
5009

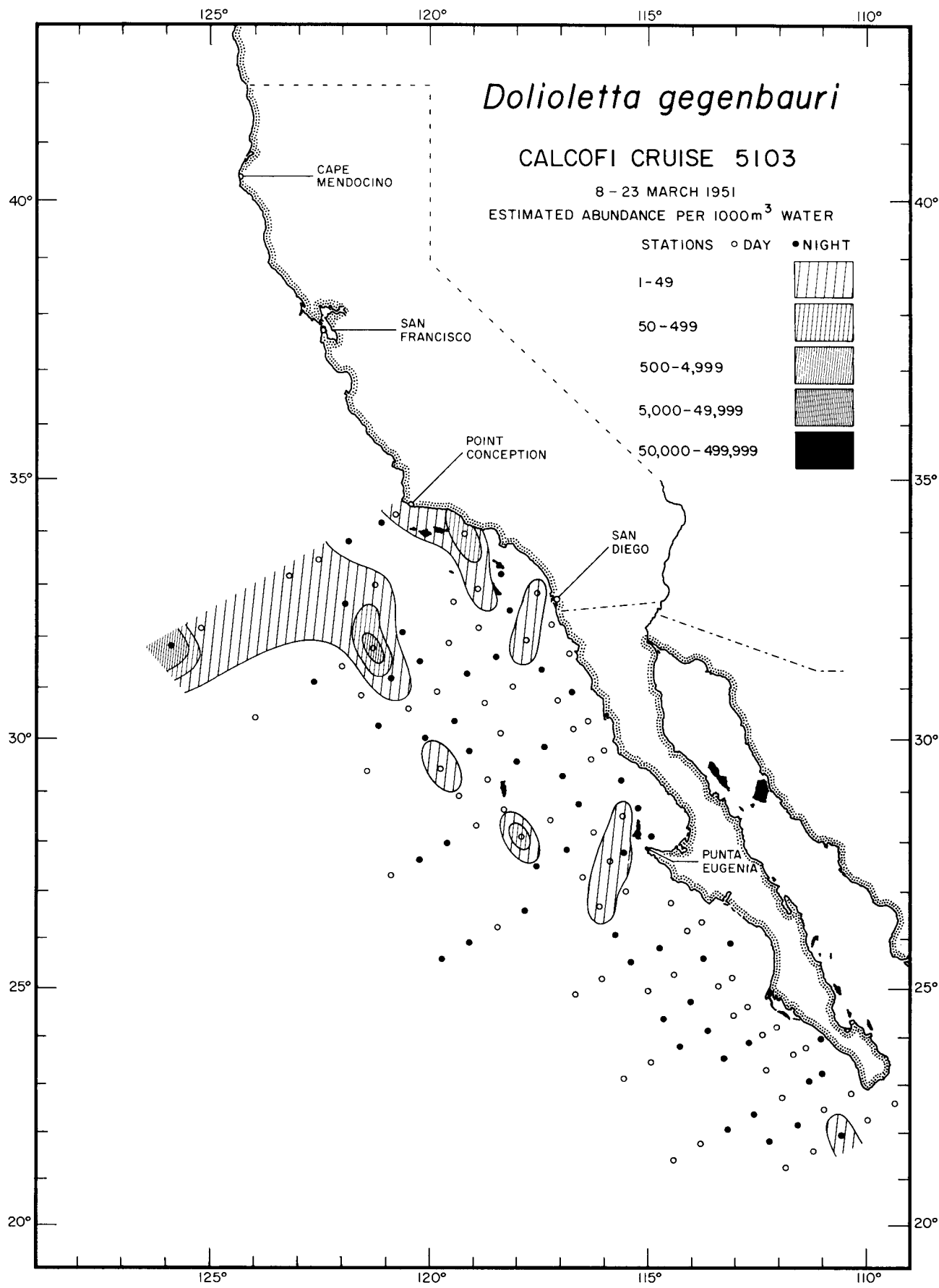

Thaliacea
Doliioletta gegenbauri
5103

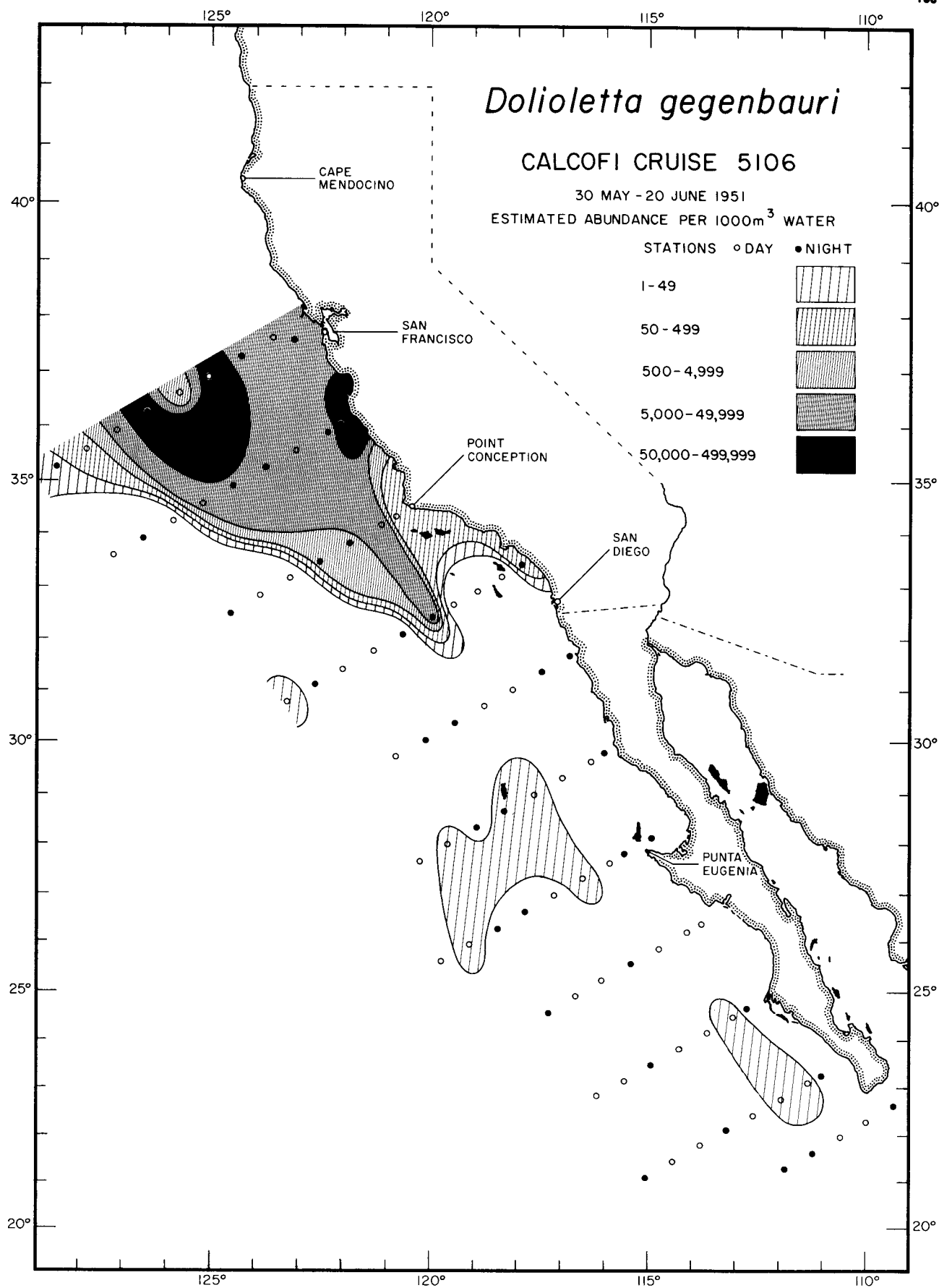

Thaliacea
Dolioletta gegenbauri

5106

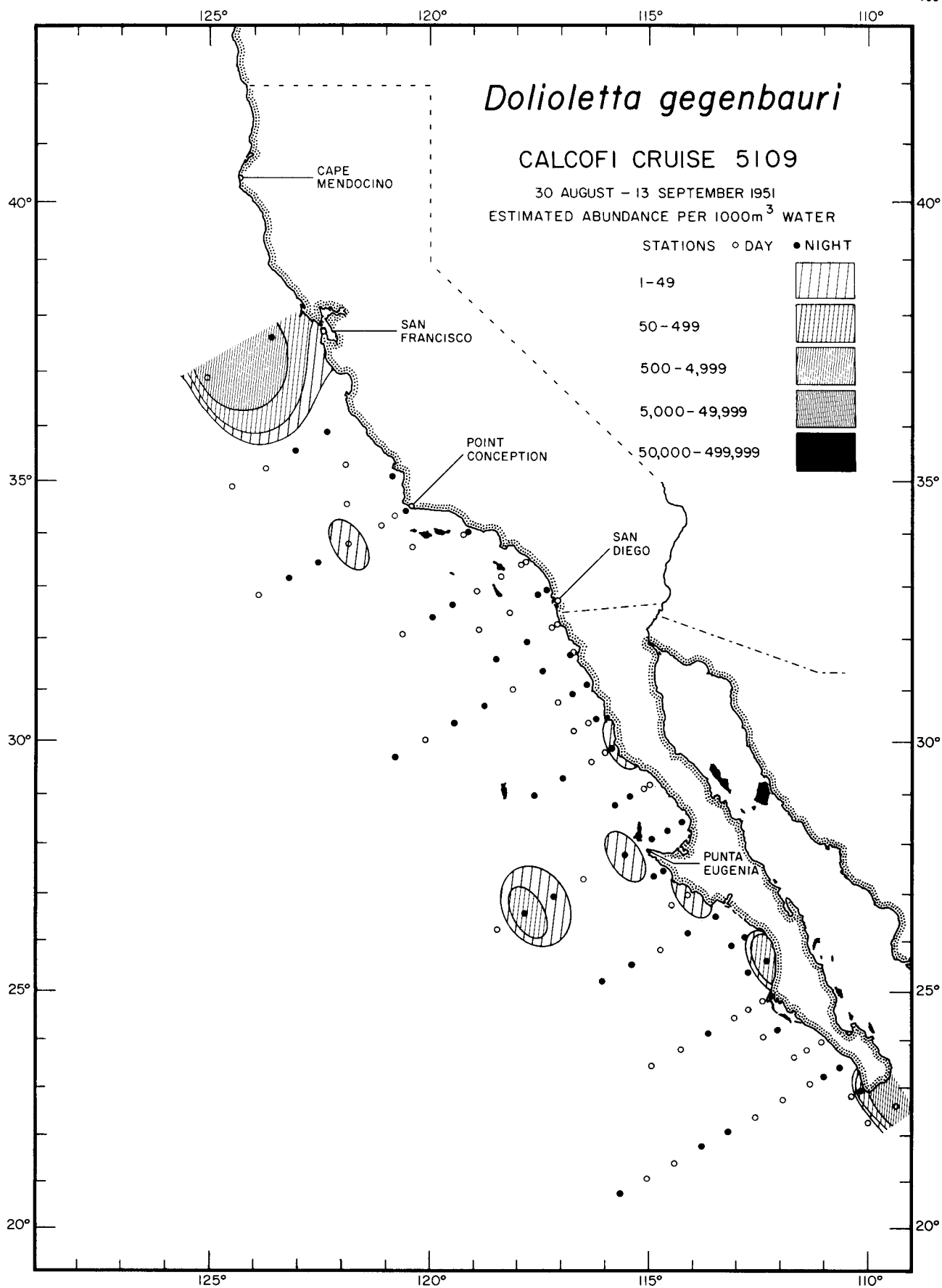

Thaliacea
Dolioletta gegenbauri

5109

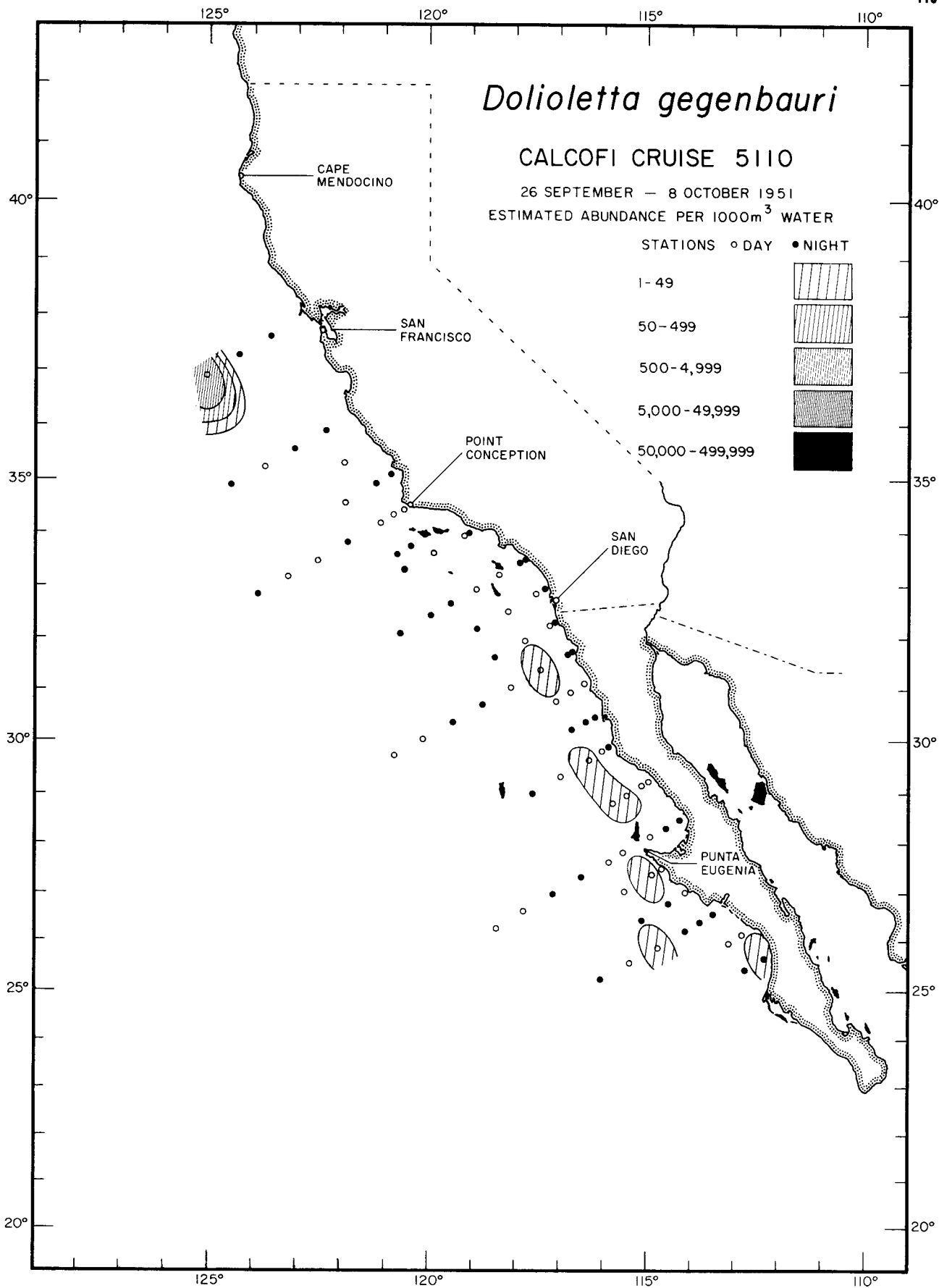

Thaliacea
Dolioletta gegenbauri

5110

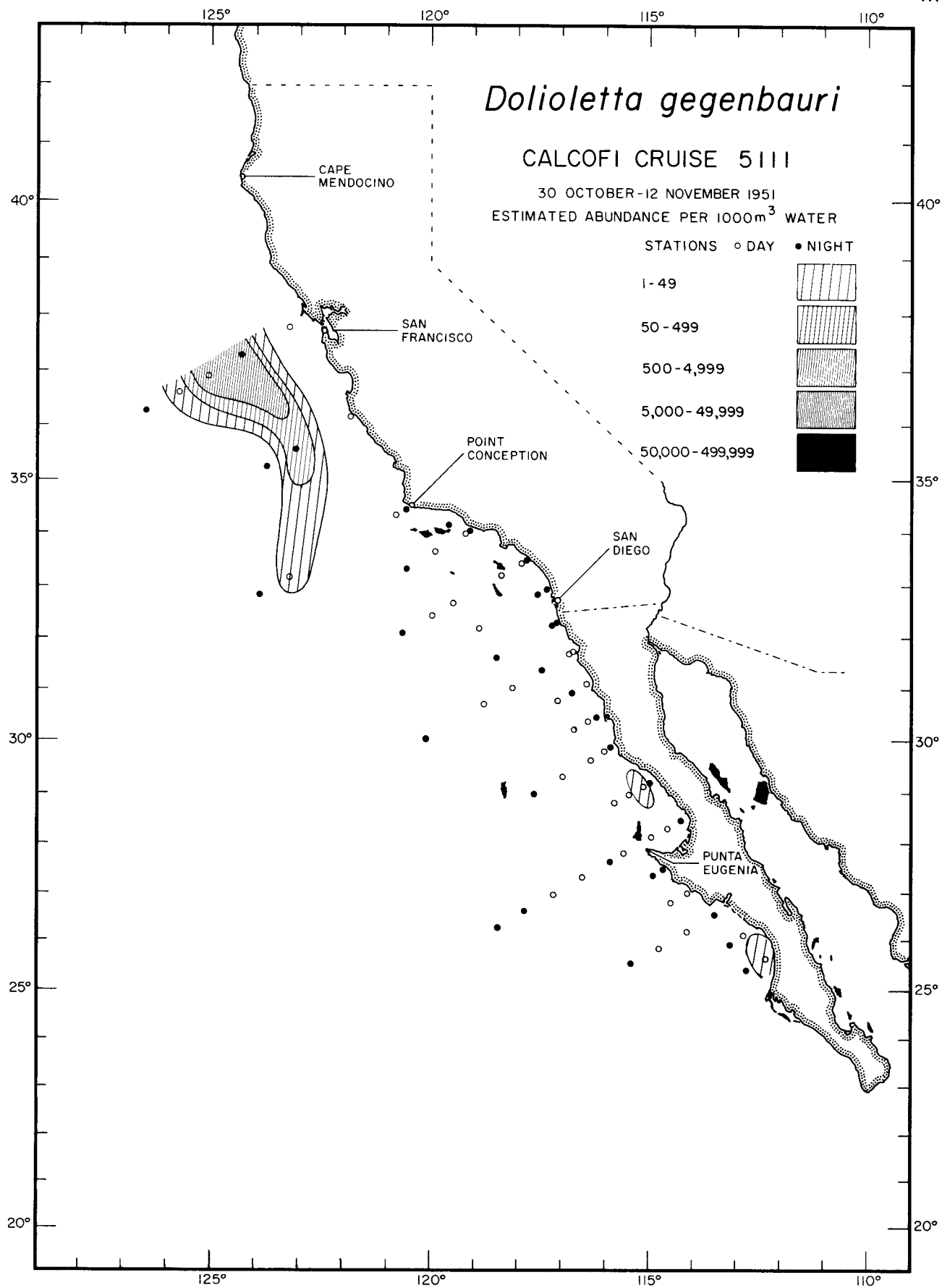

Thaliacea
Doliioletta gegenbauri

5111

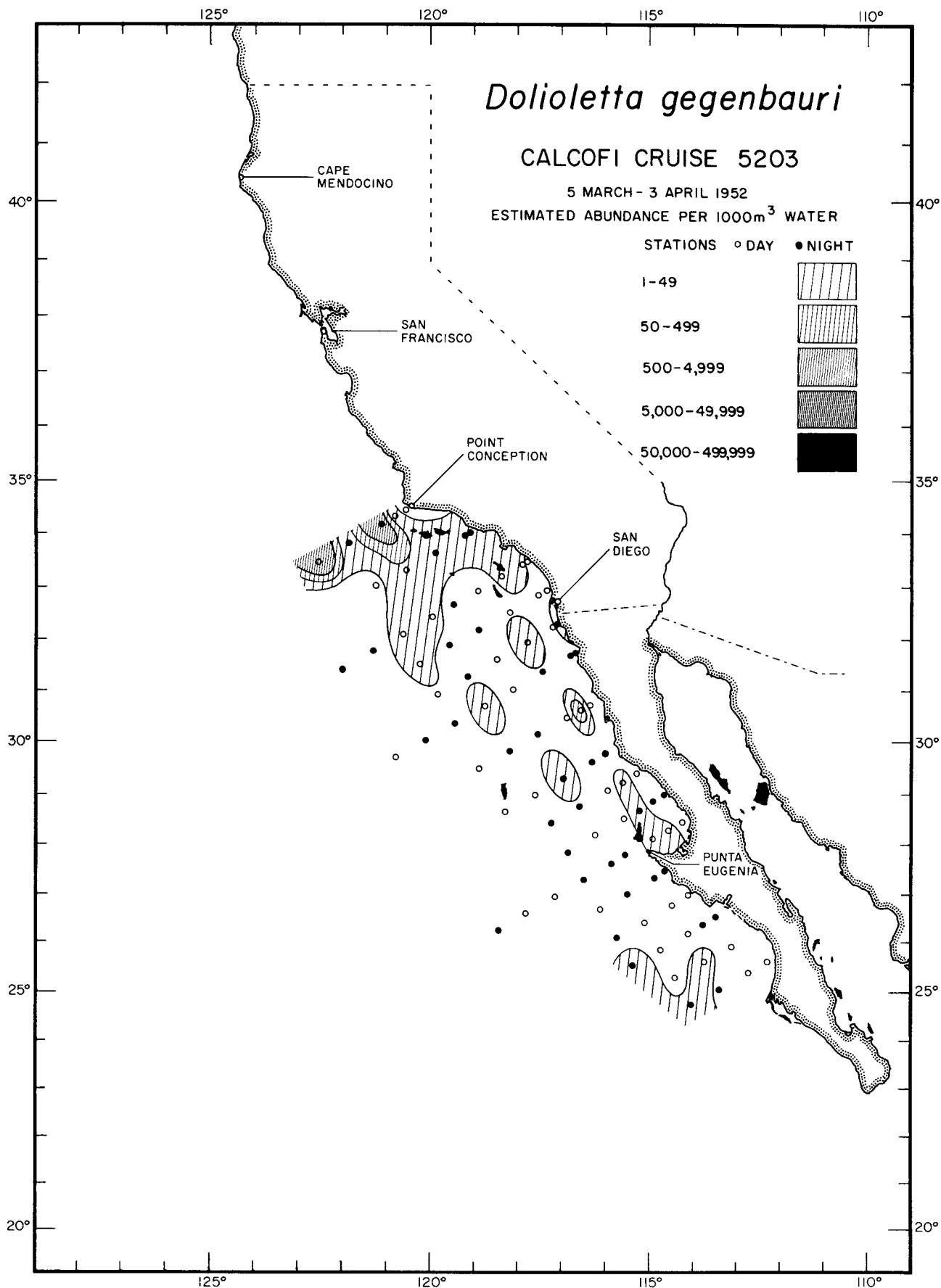

Thaliacea
Dolioletta gegenbauri
 5203

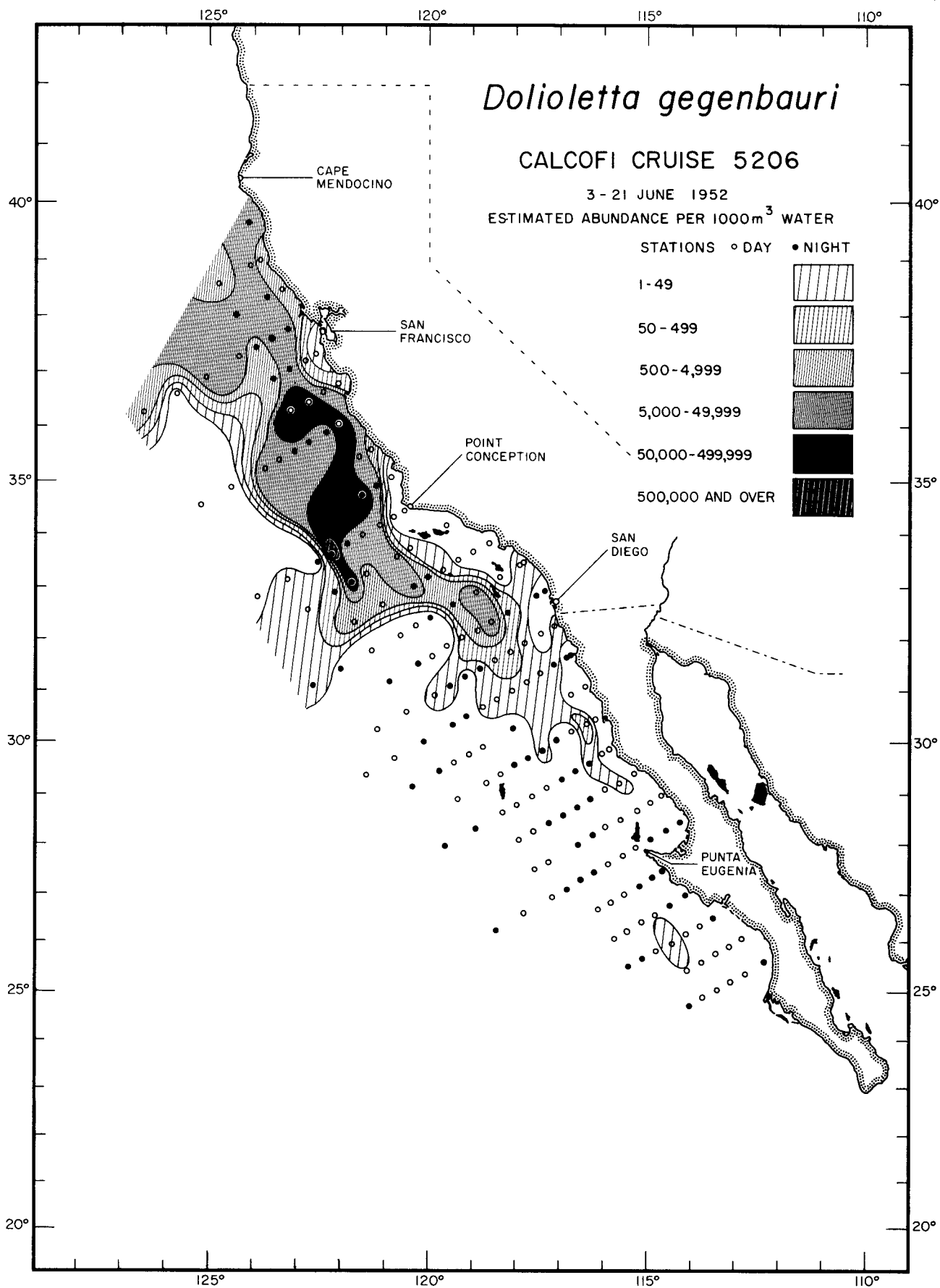

Thaliacea
Doliioletta gegenbauri

5206

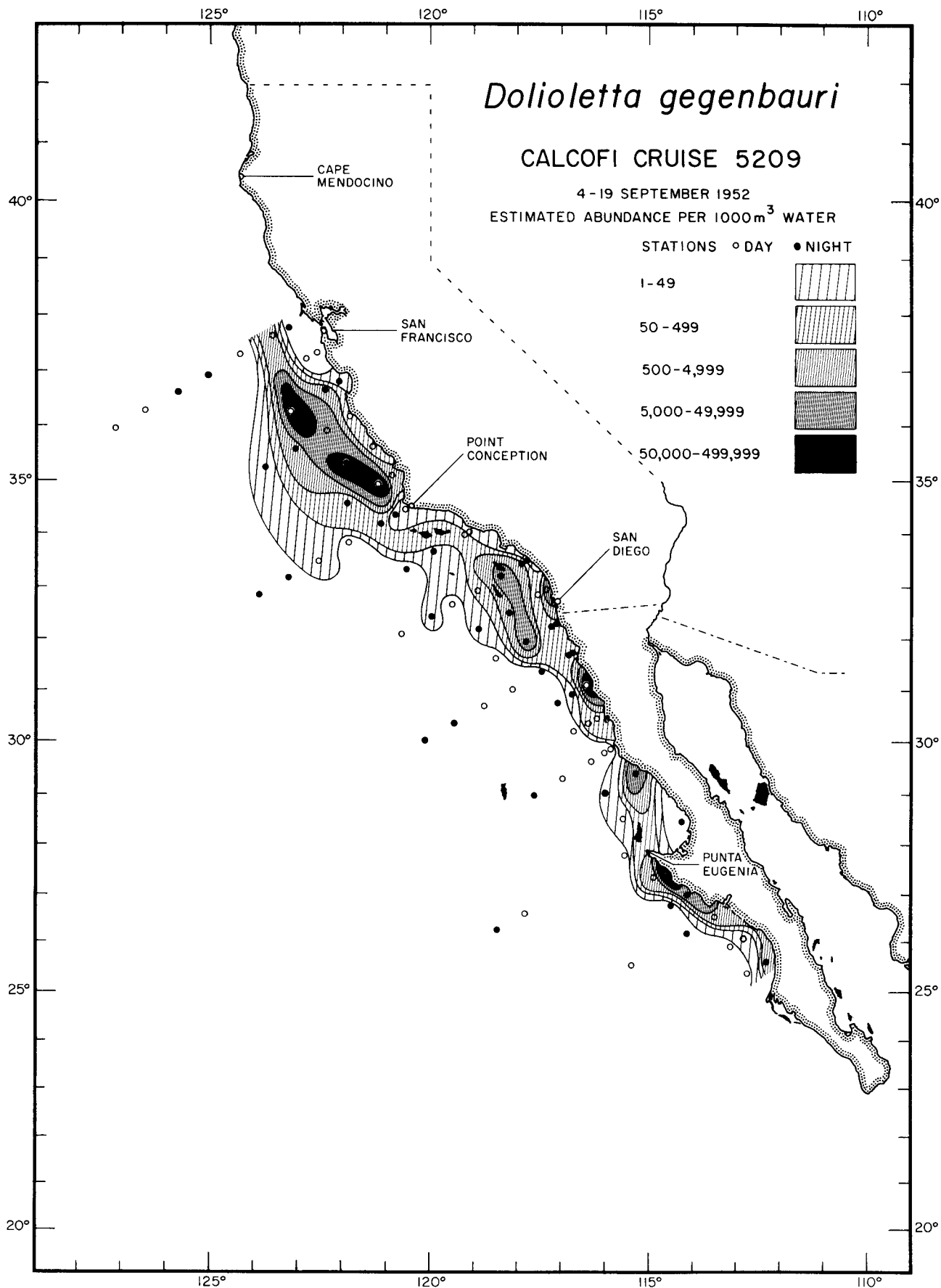

Thaliacea
Dolioletta gegenbauri

5209

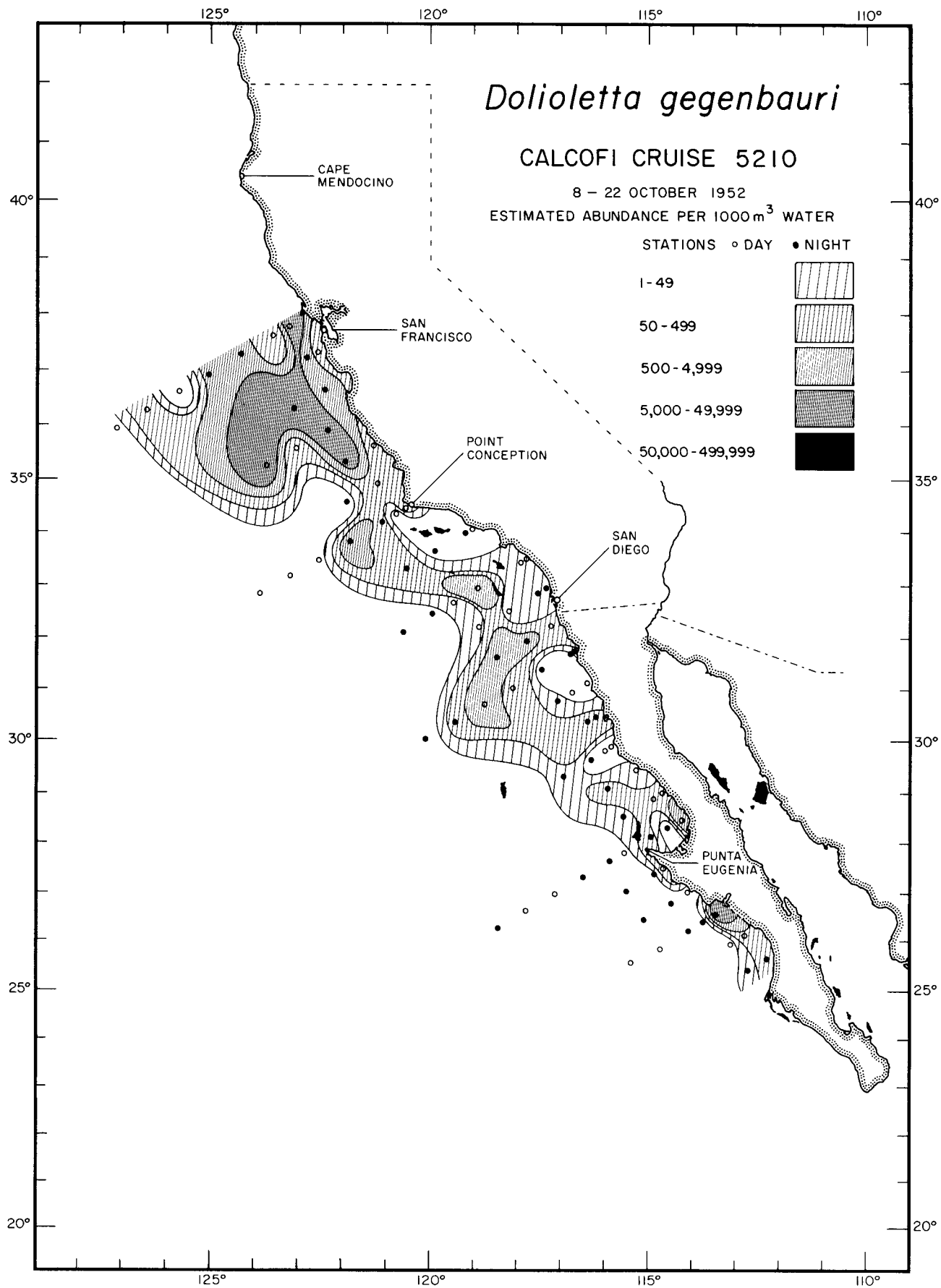

Thaliacea
Doliioletta gegenbauri

5210

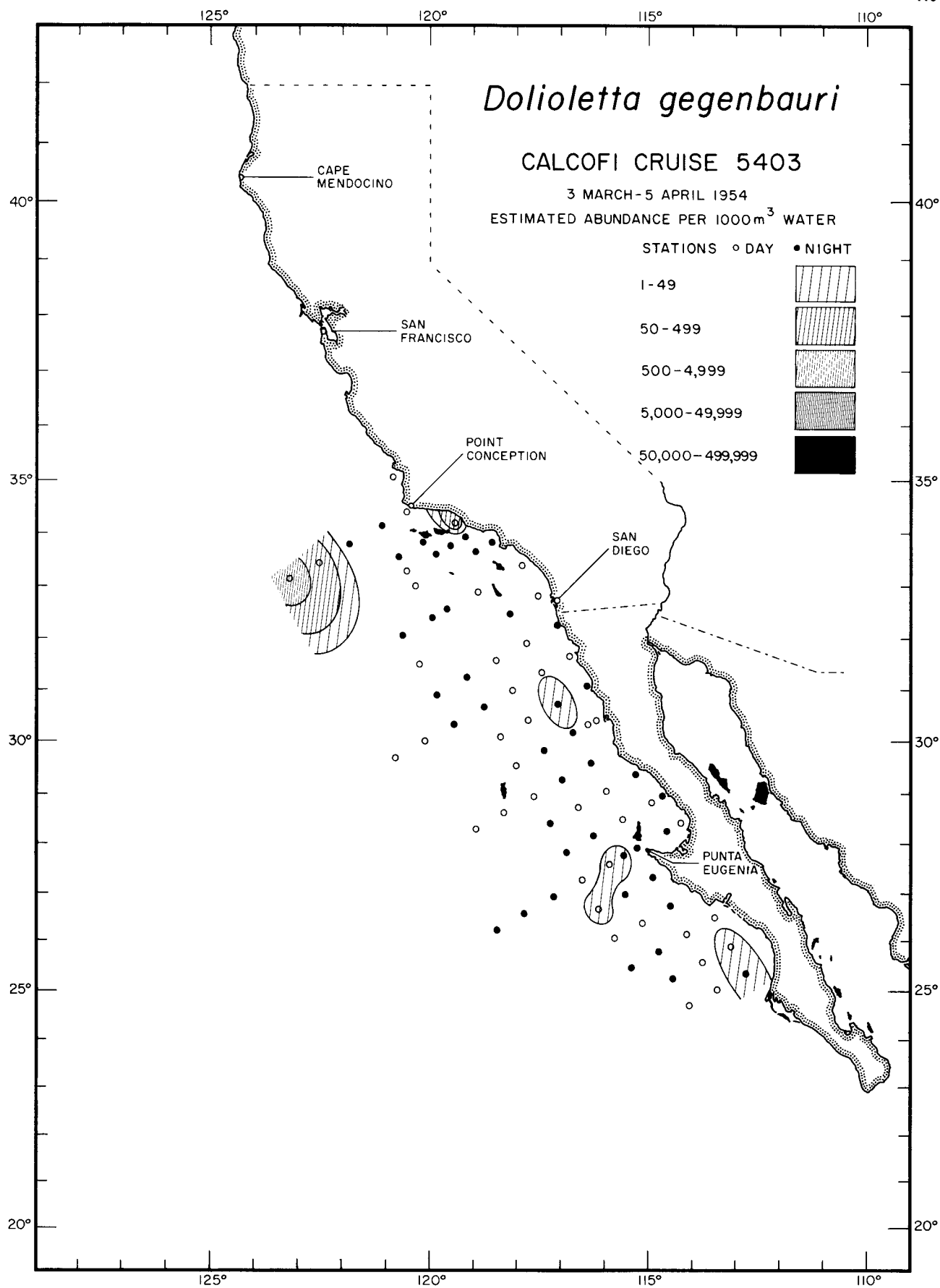

Thaliacea
Dolioletta gegenbauri

5403

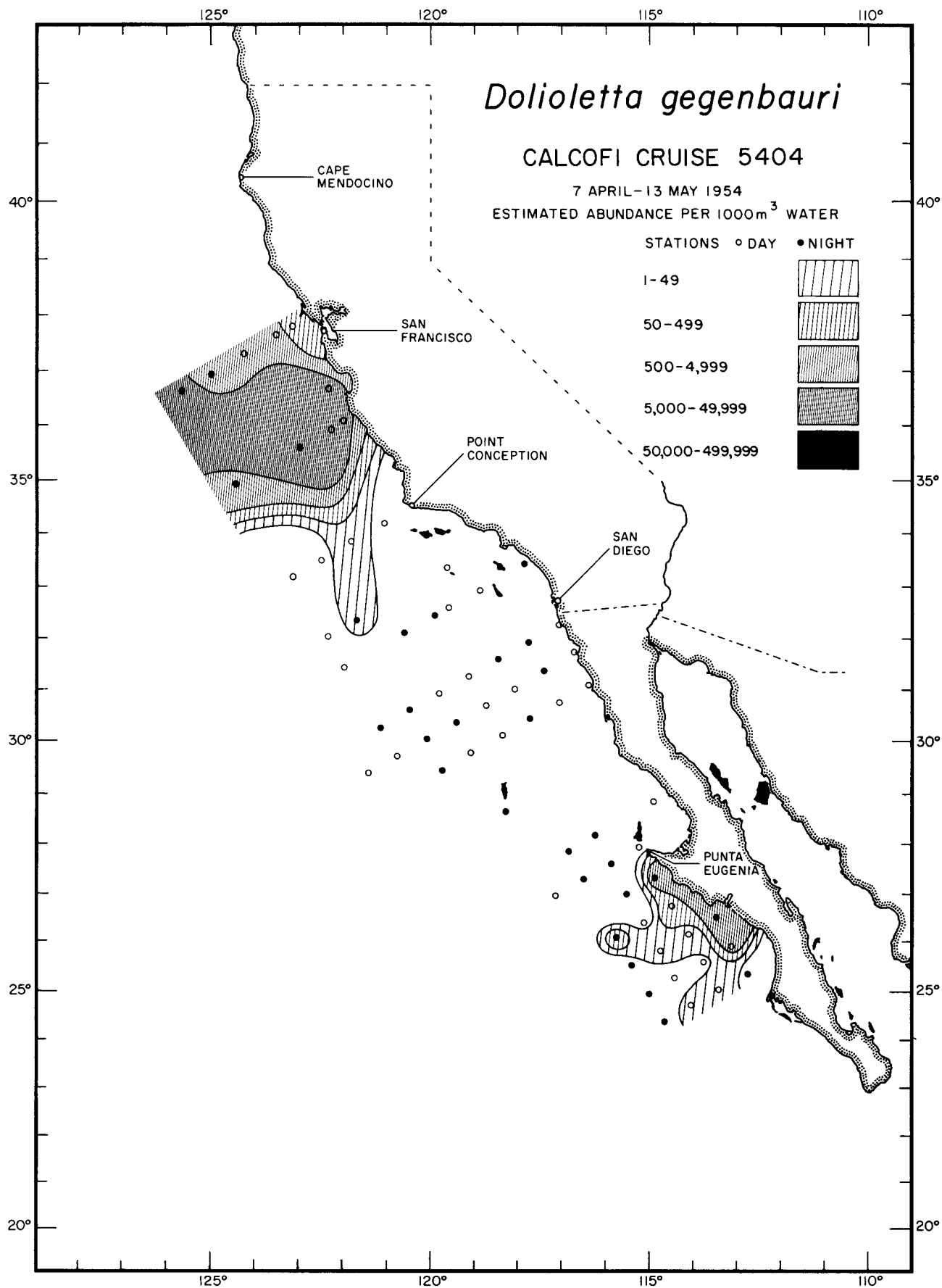

Thaliacea
Dolioletta gegenbauri

5404

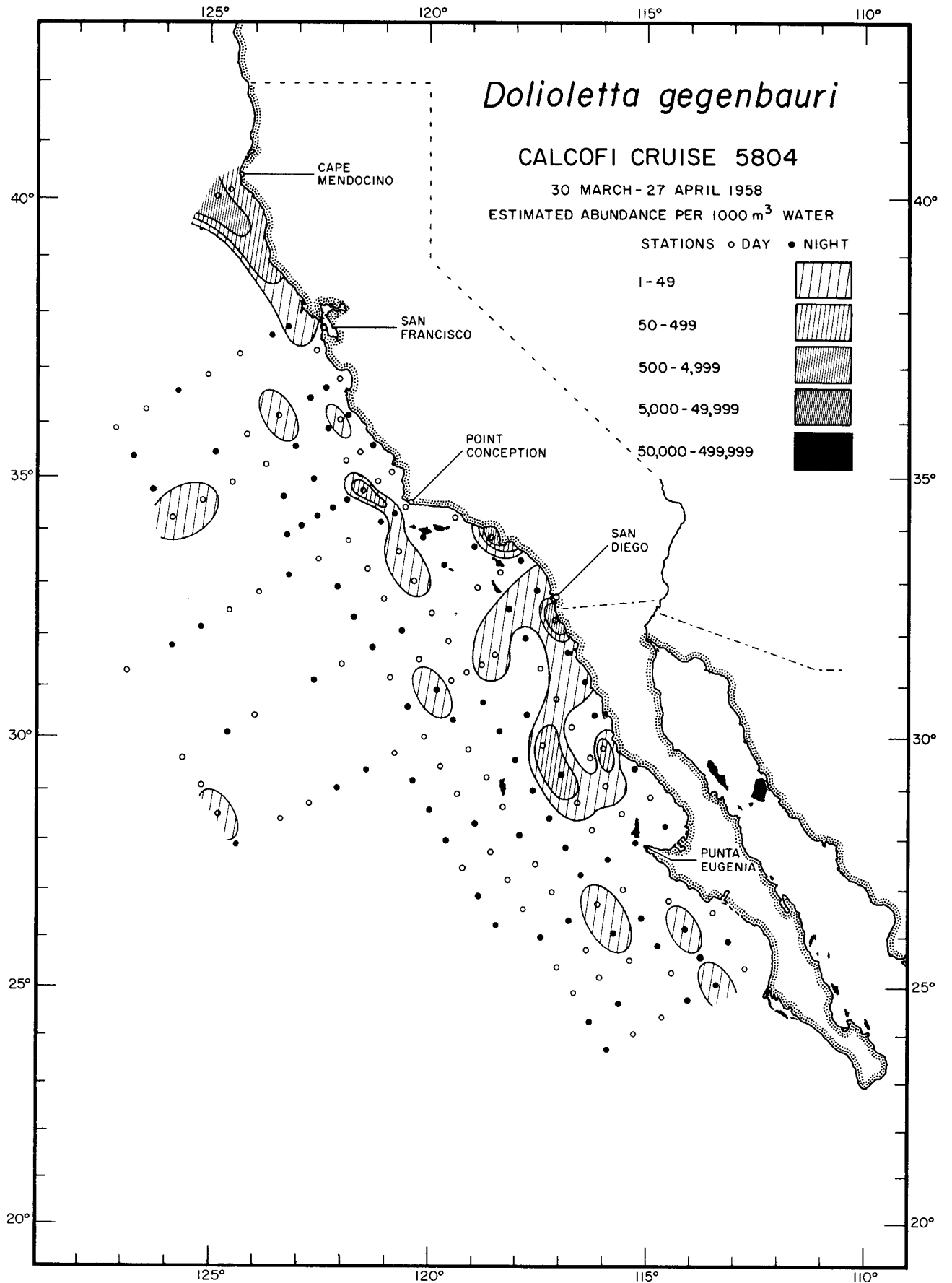

Thaliacea
Dolioletta gegenbauri
 5804

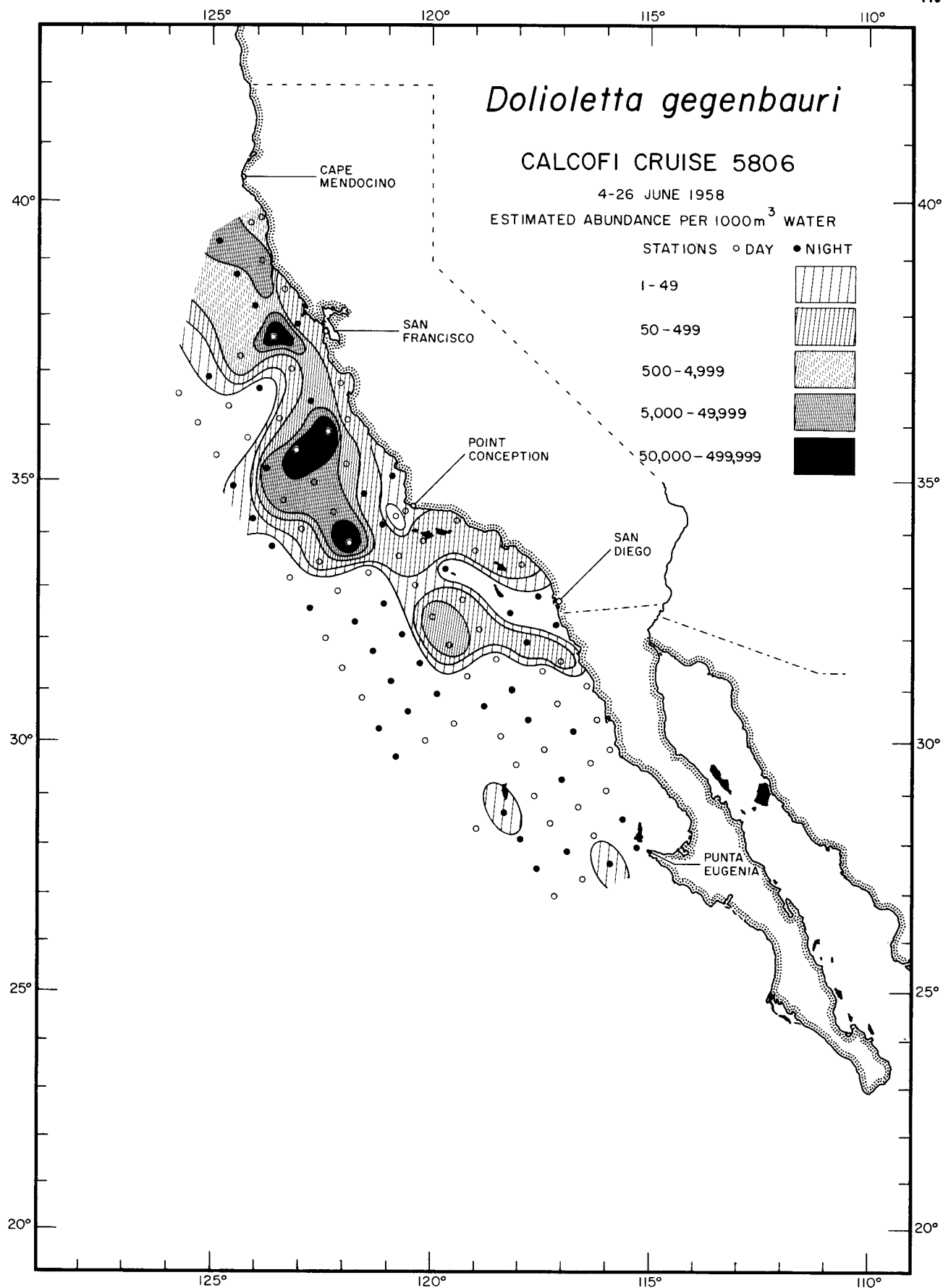

Thaliacea
Doliioletta gegenbauri
5806

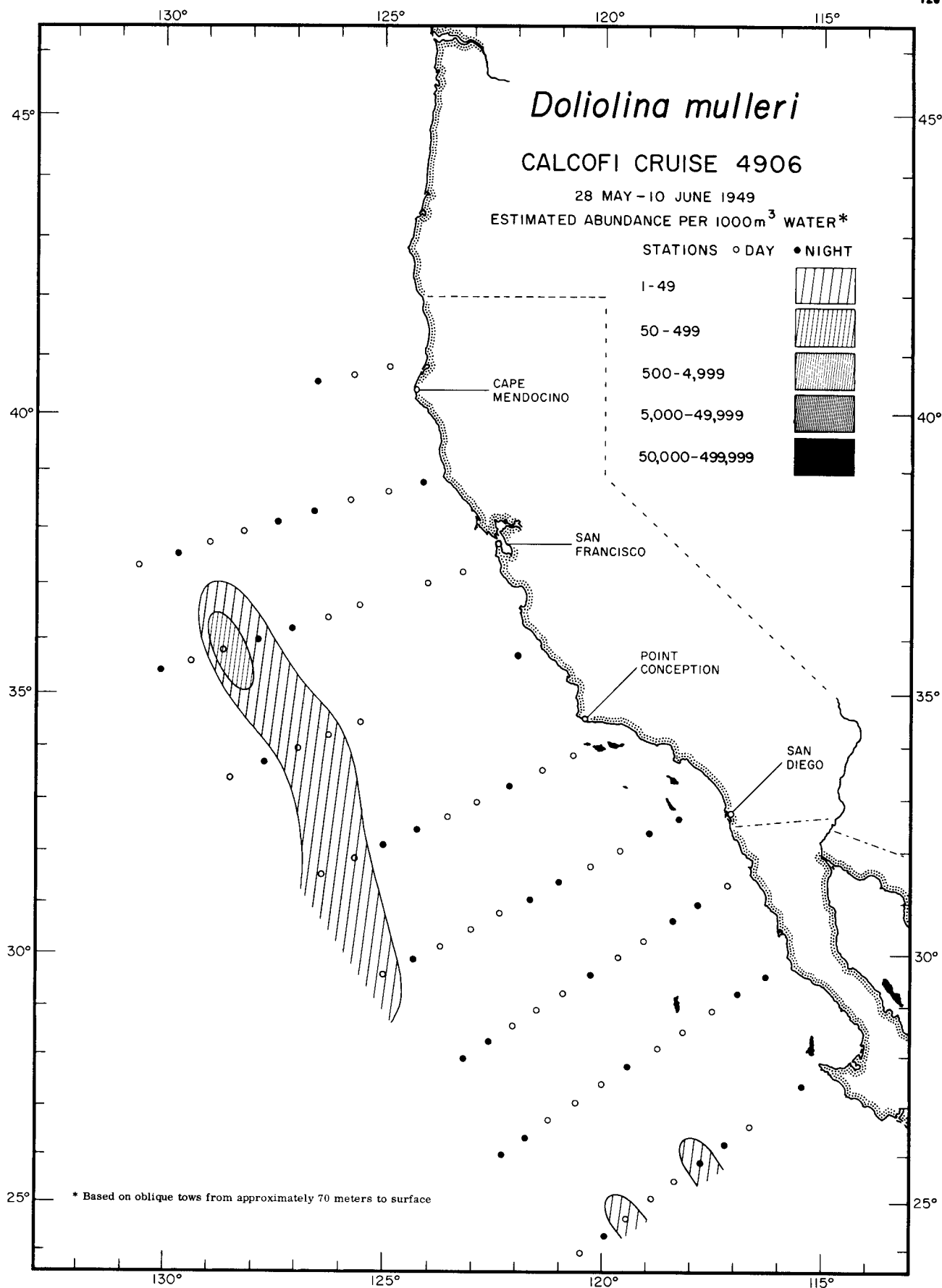

Thaliacea
Doliolina mulleri
4906

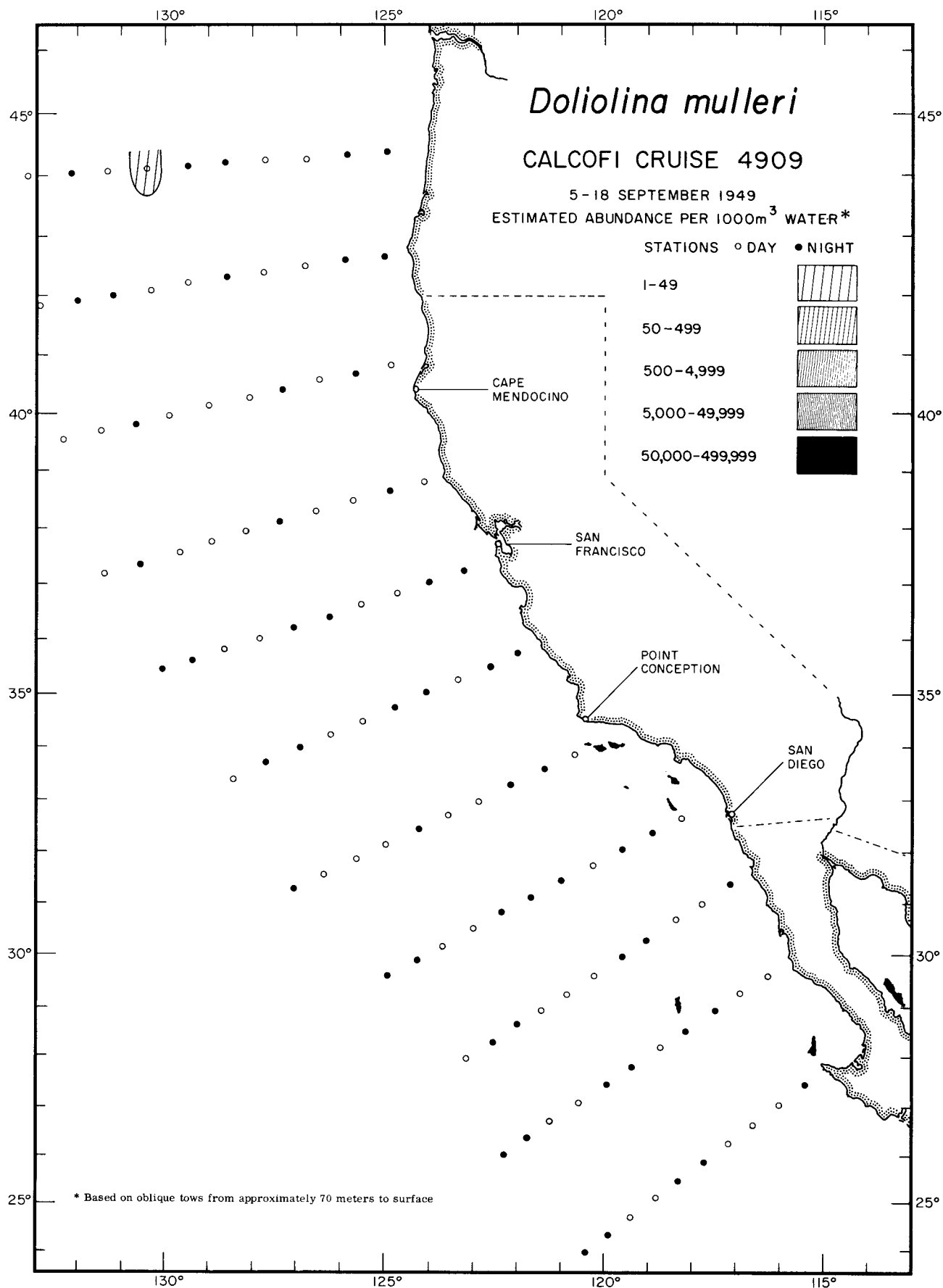

Thaliacea
Doliolina mulleri
4909

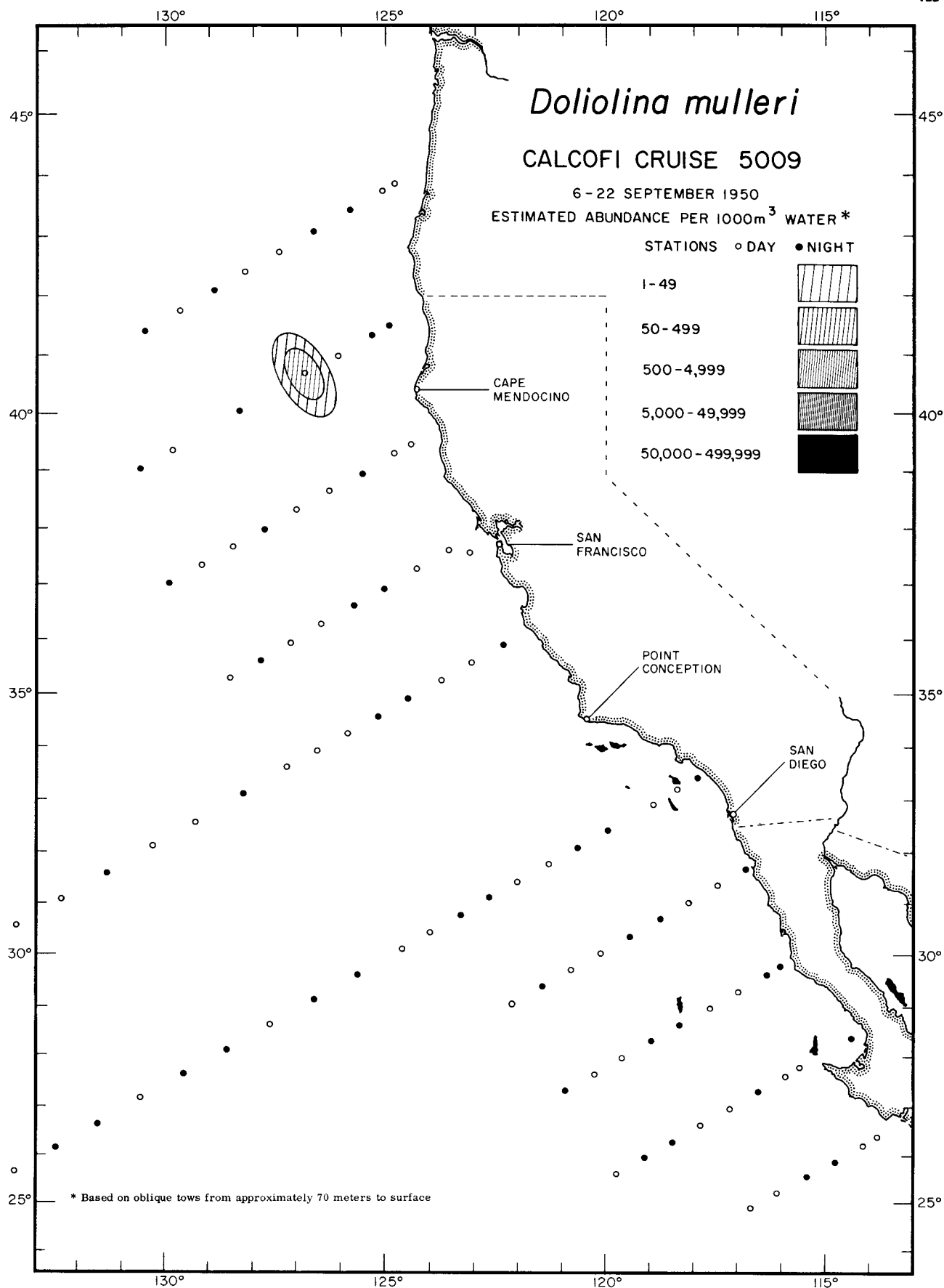

Thaliacea
Doliolina mulleri
5009

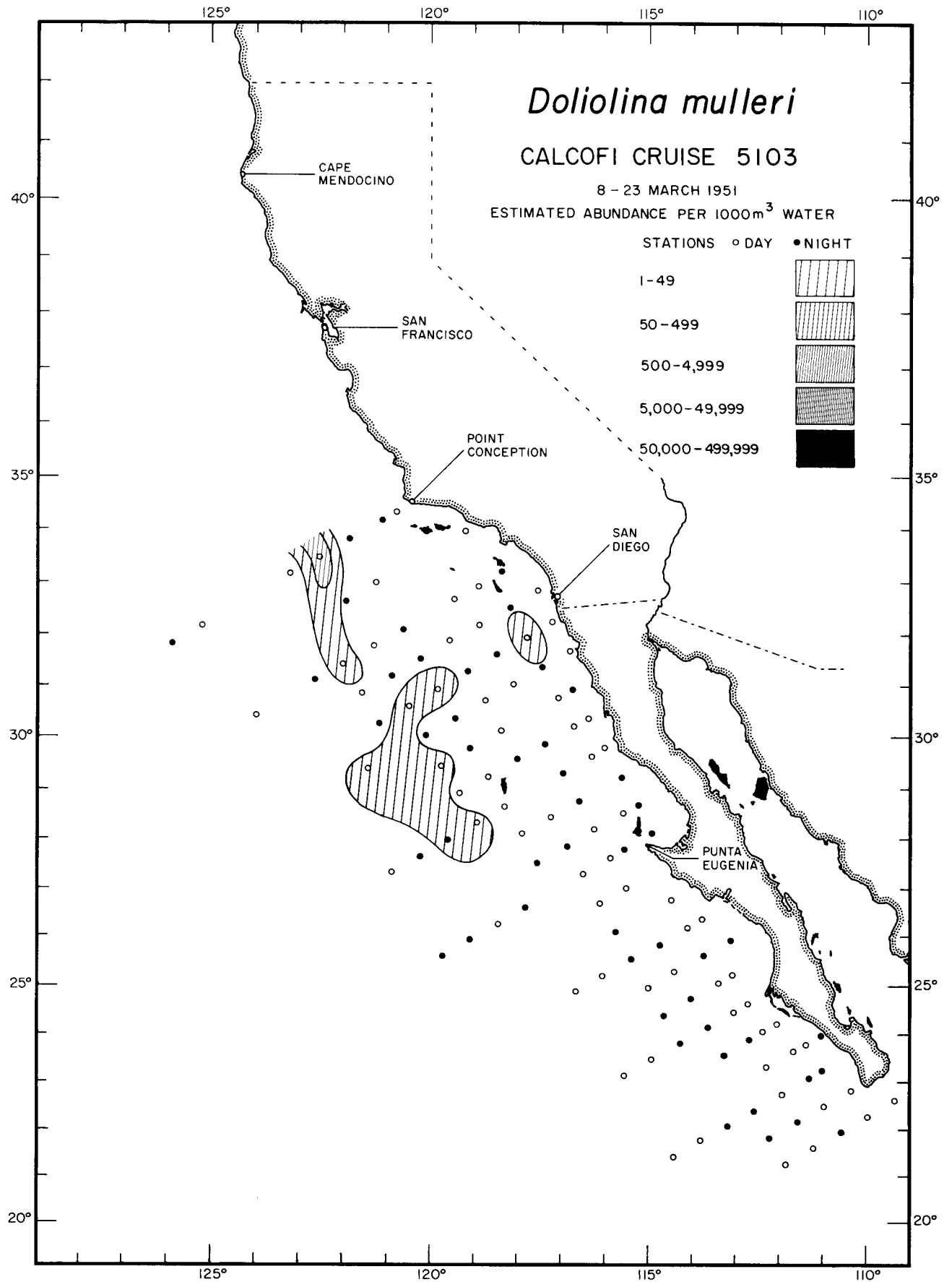

Thaliacea
Doliolina mulleri
5103

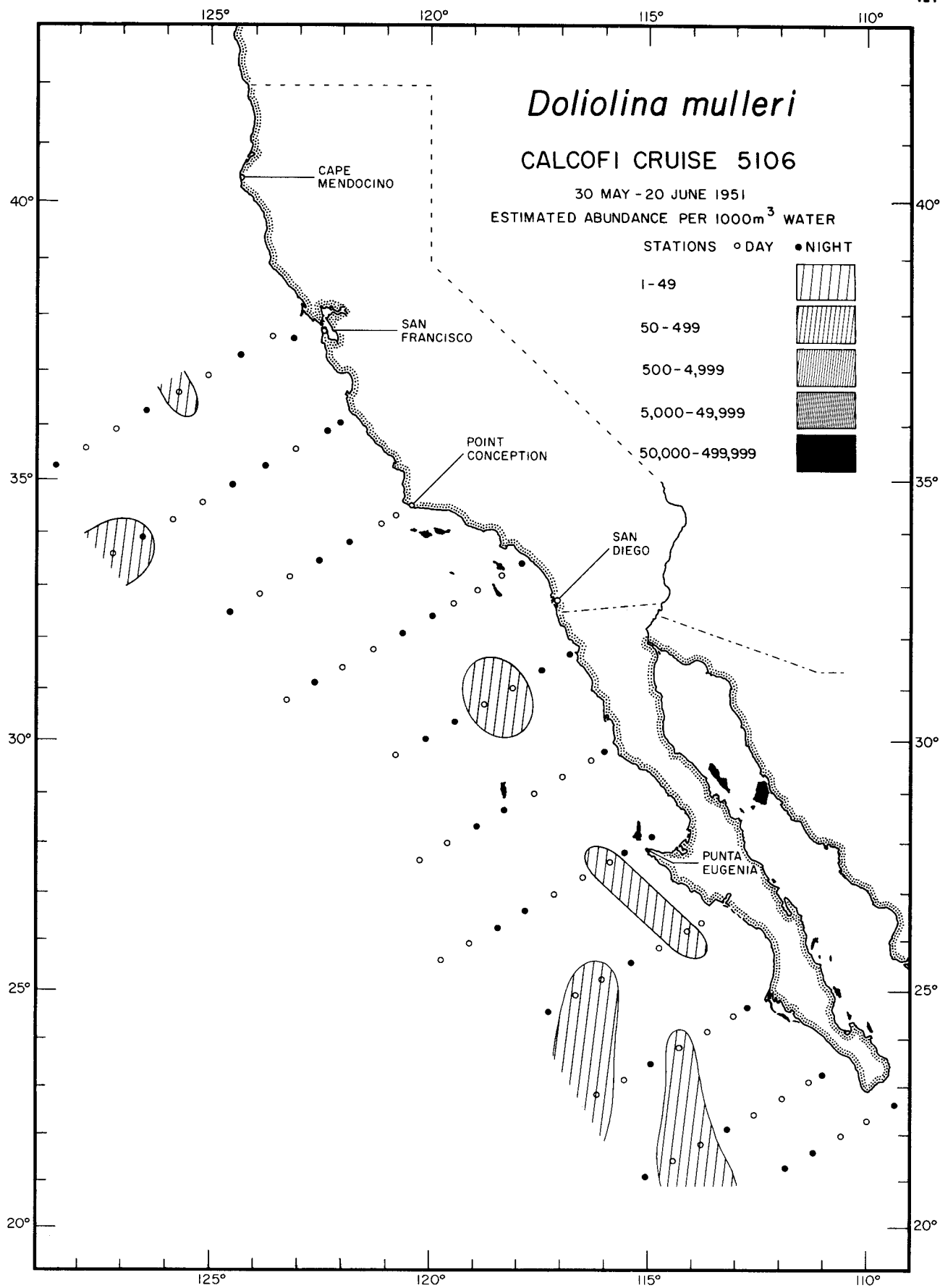

Thaliacea
Doliolina mulleri
5106

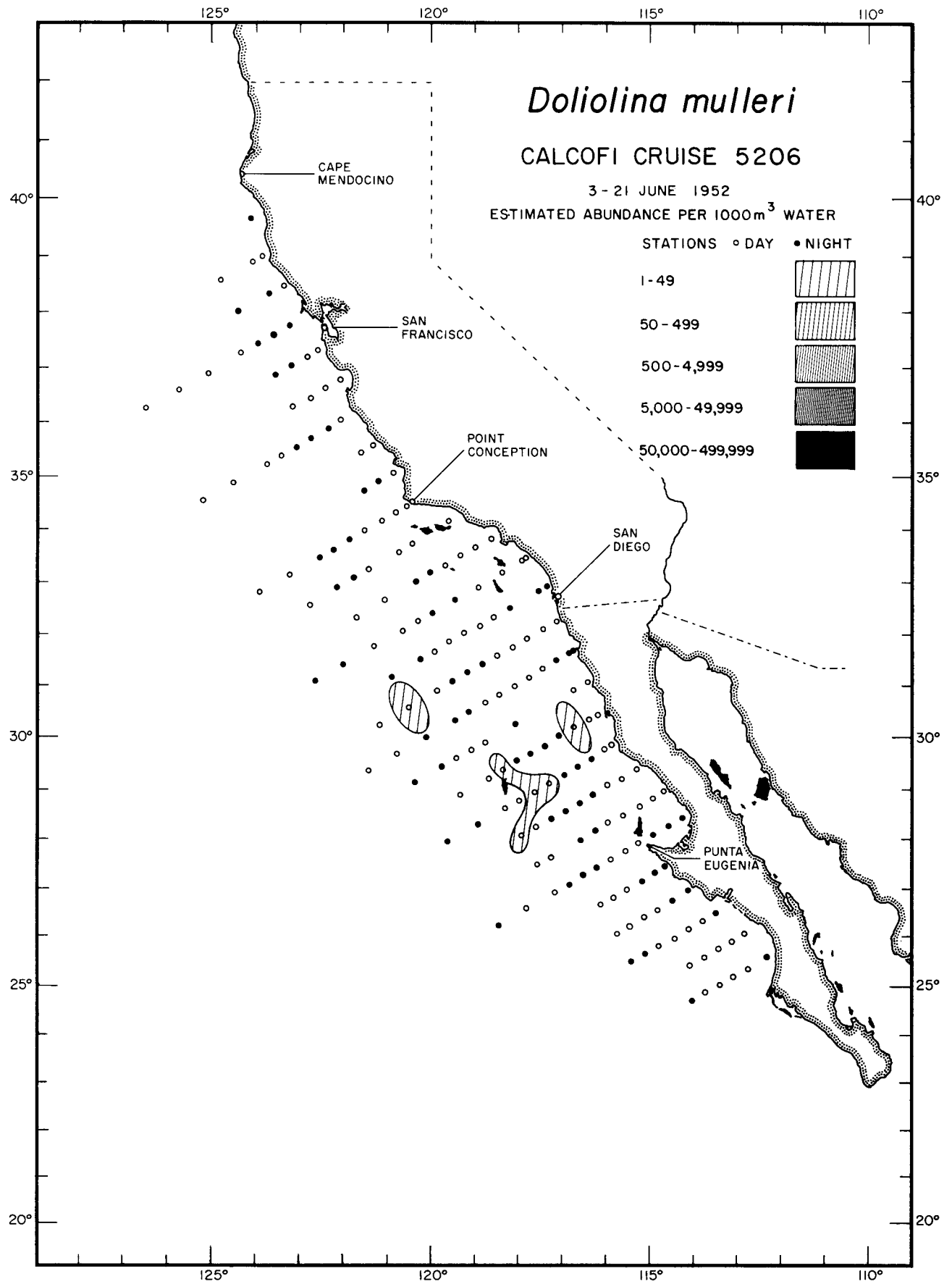

Thaliacea
Doliolina mulleri
 5206

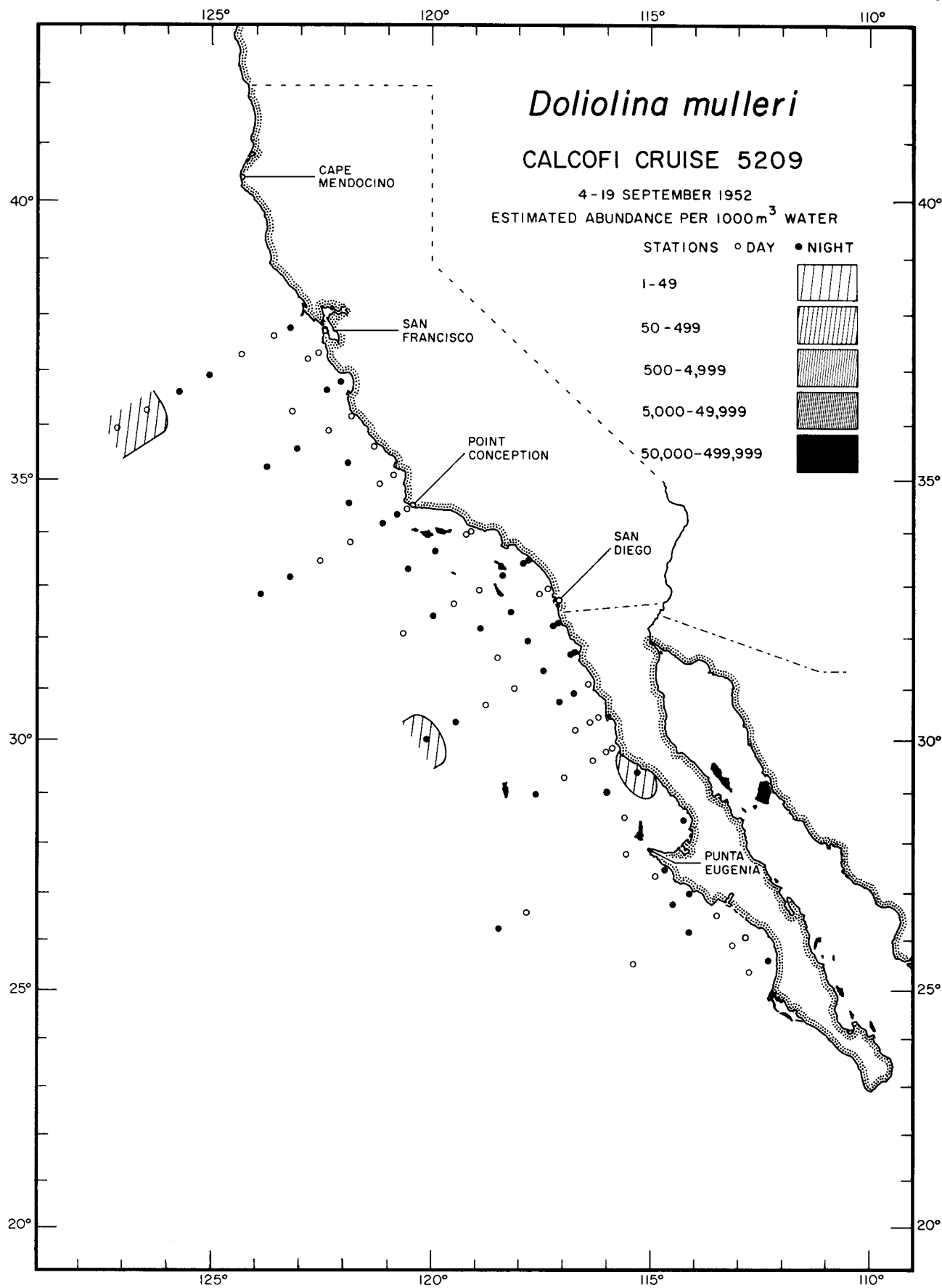

Thaliacea

Doliolina mulleri

5209

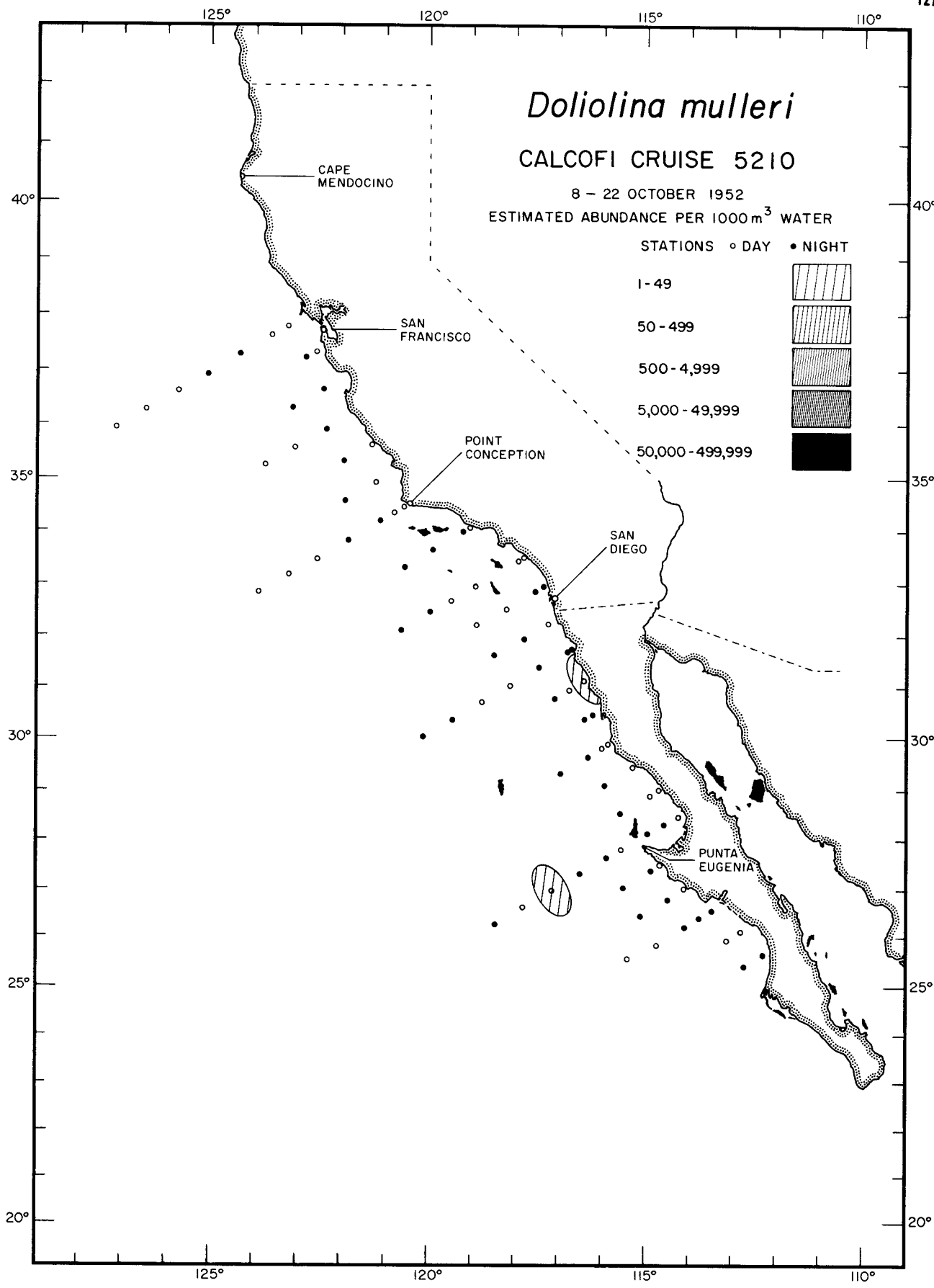

Thaliacea
Doliolina mulleri
5210

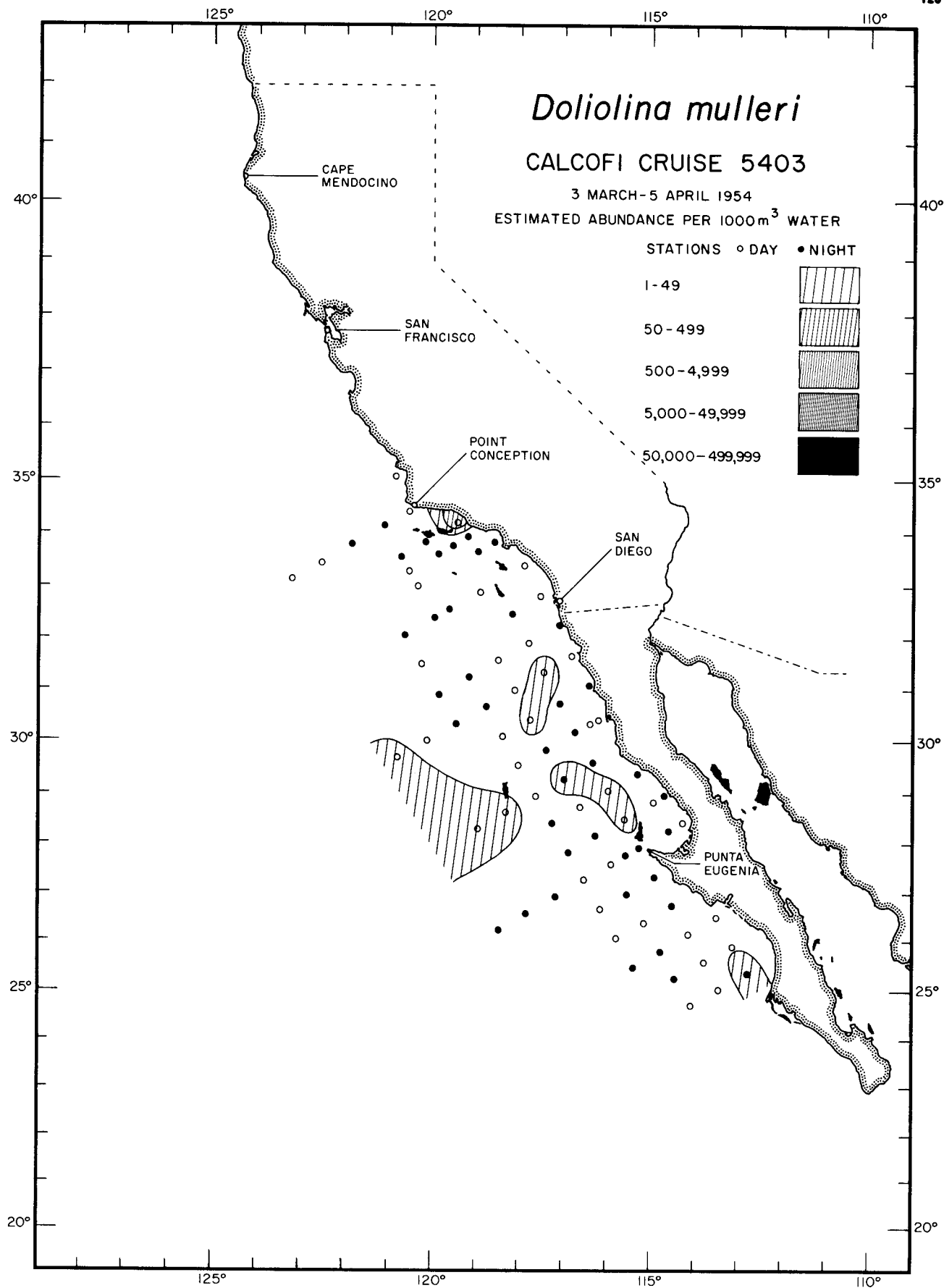

Thaliacea
Doliolina mulleri
5403

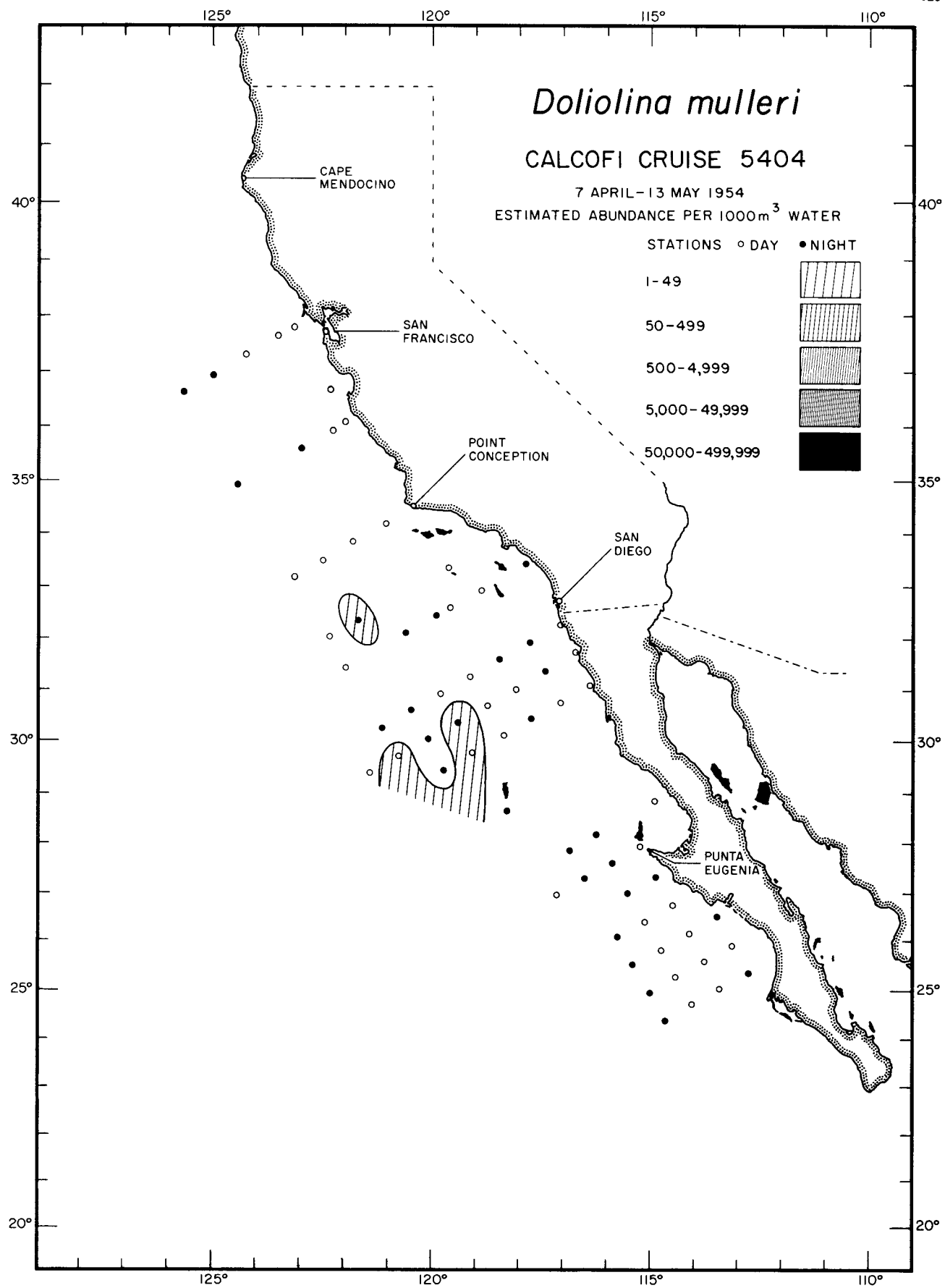

Thaliacea

Doliolina mulleri

5404

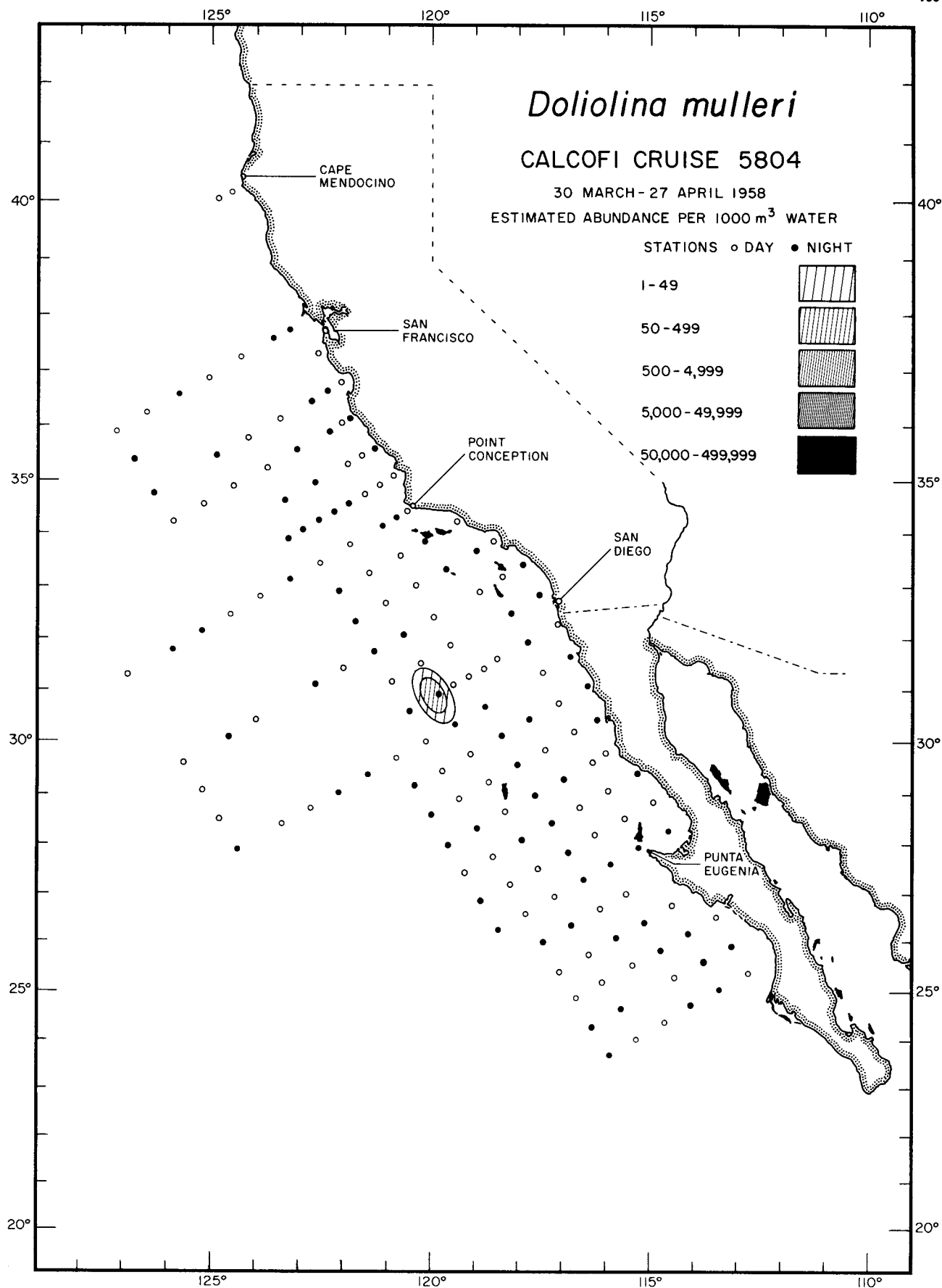

Thaliacea
Doliolina mulleri
5804

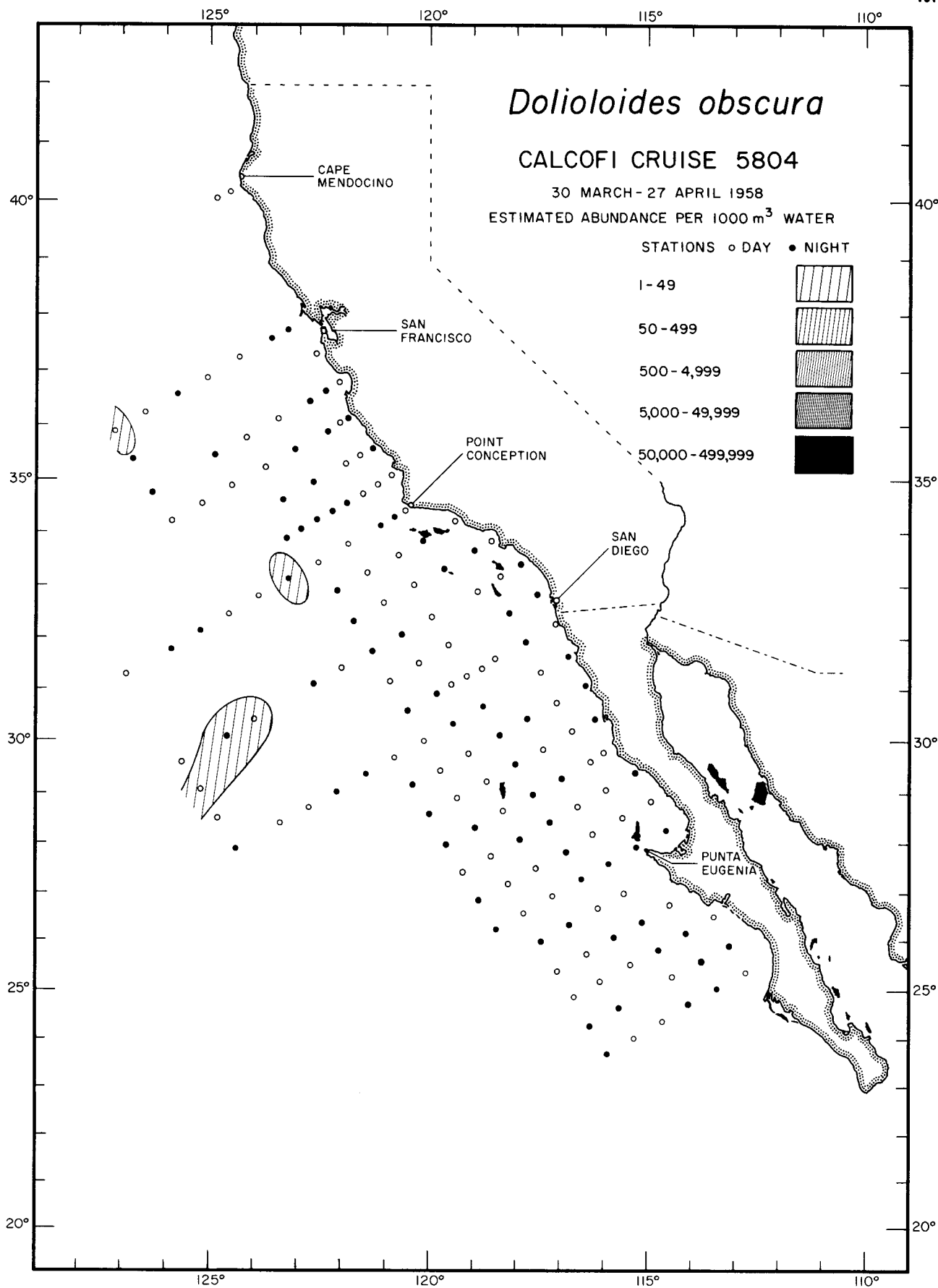

Thaliacea
Dolioloides obscura
5804

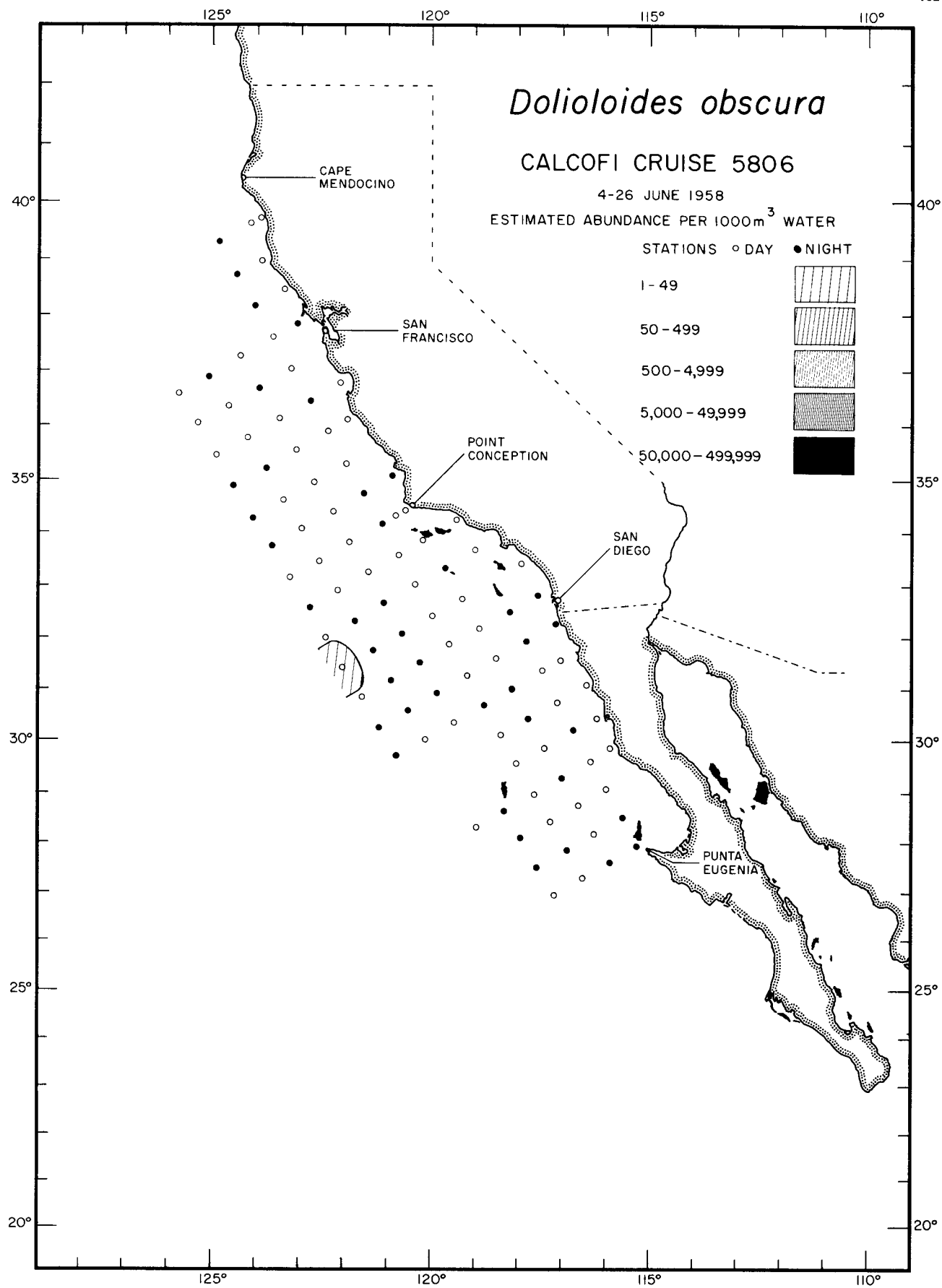

Thaliacea
Dolioloides obscura
5806

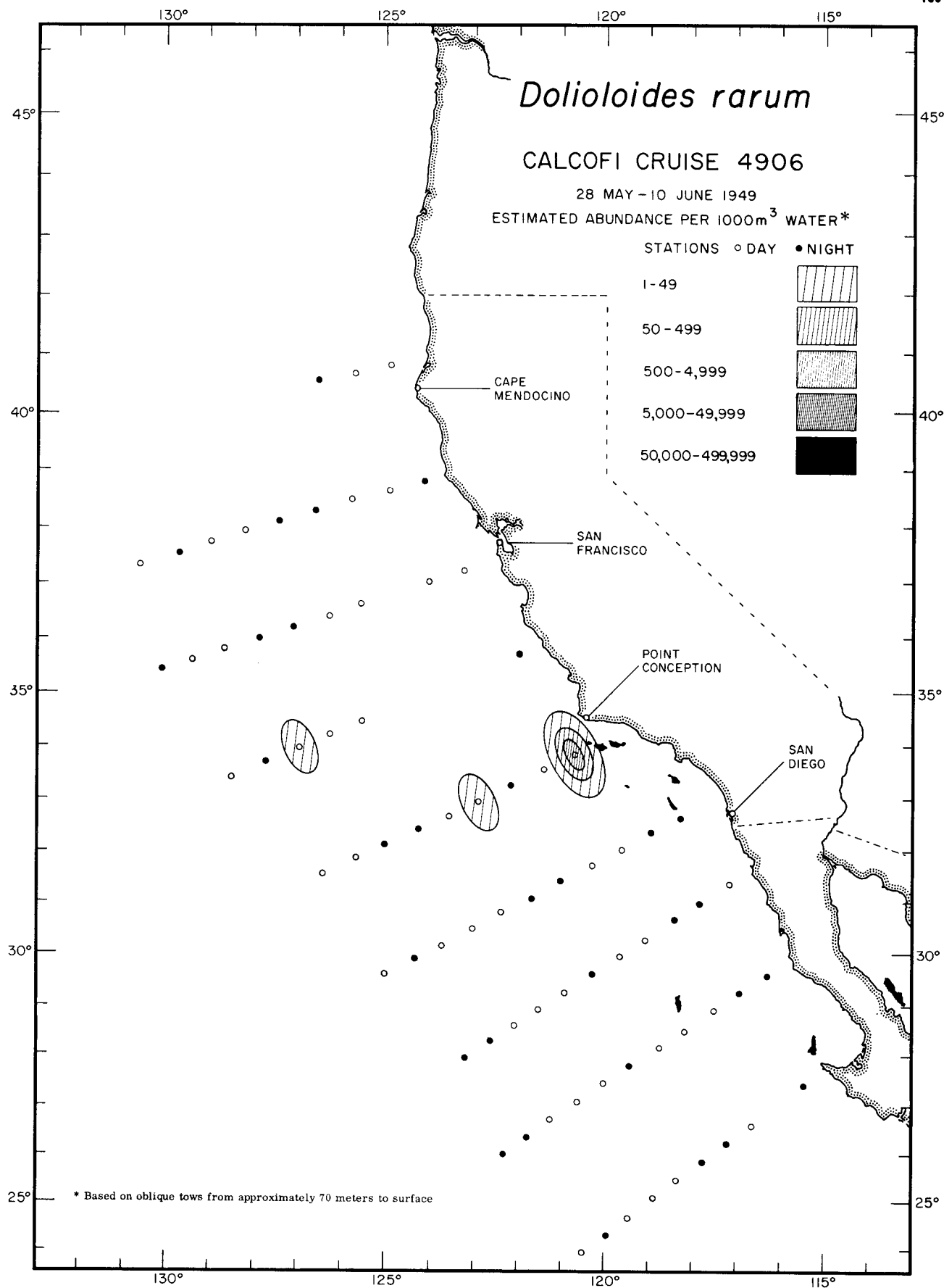

Thaliacea
Dolioloides rarum
4906

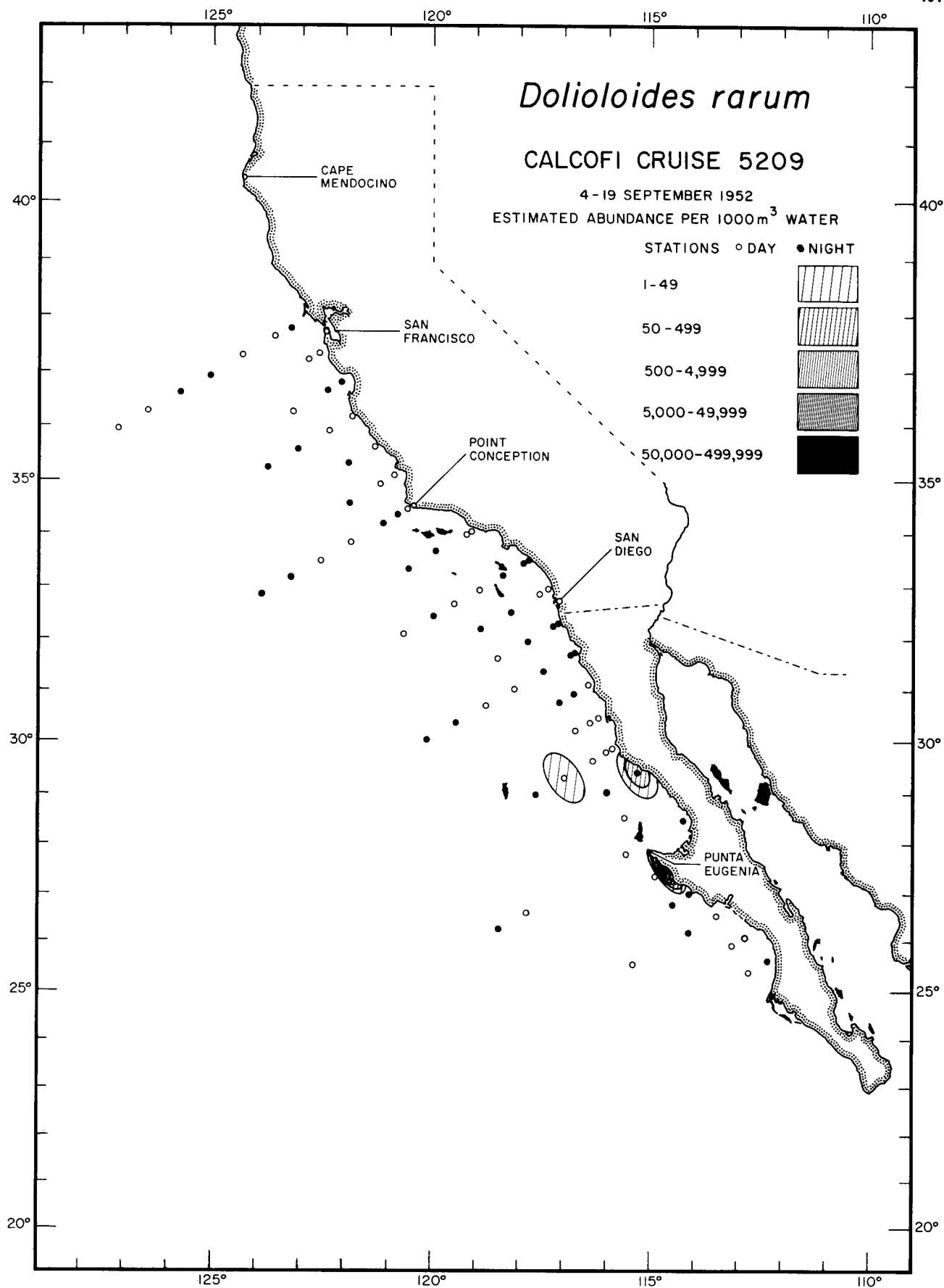

Thaliacea
Dolioloides rarum
5209

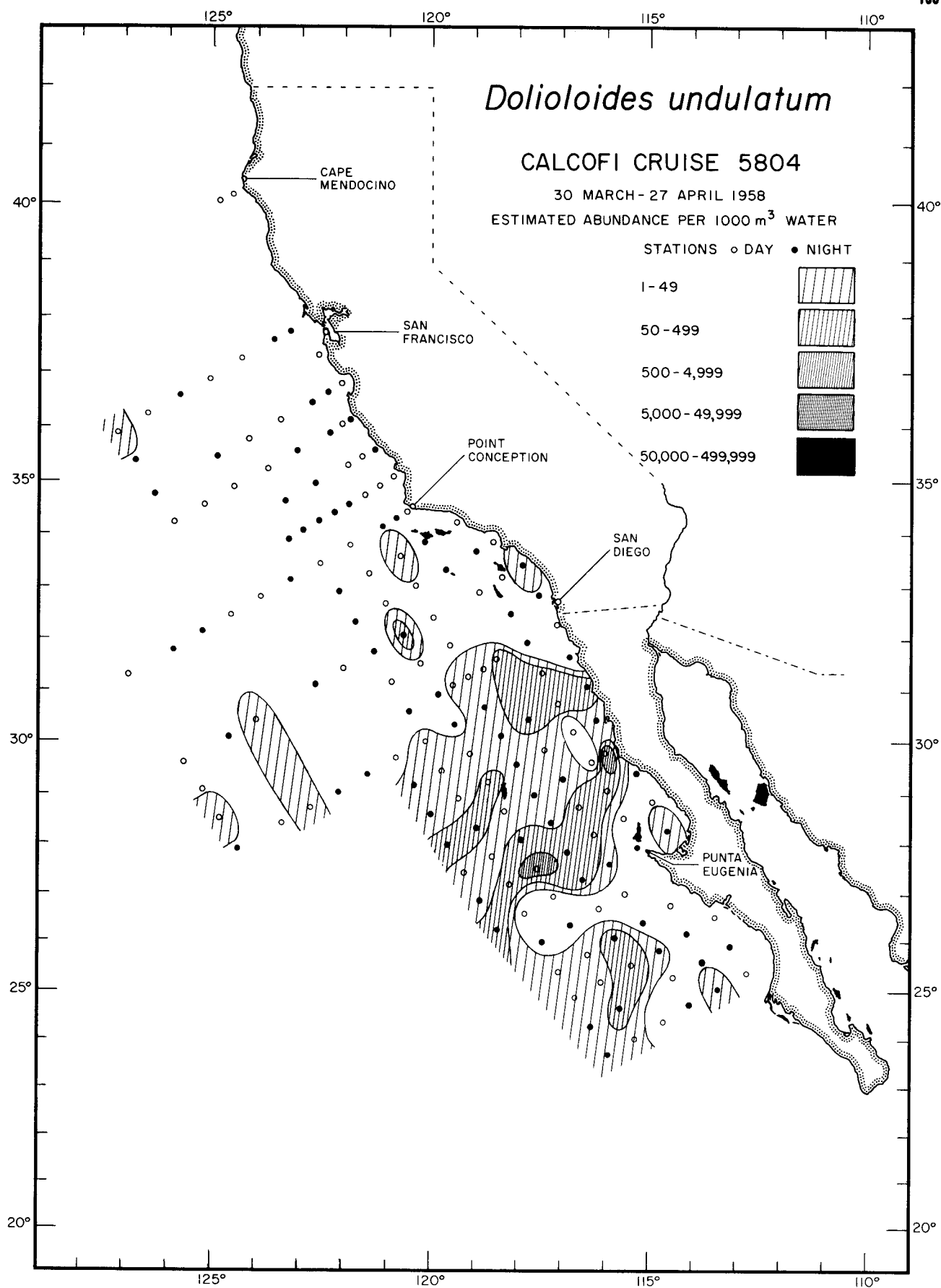

Thaliacea
Dolioloides undulatum
5804

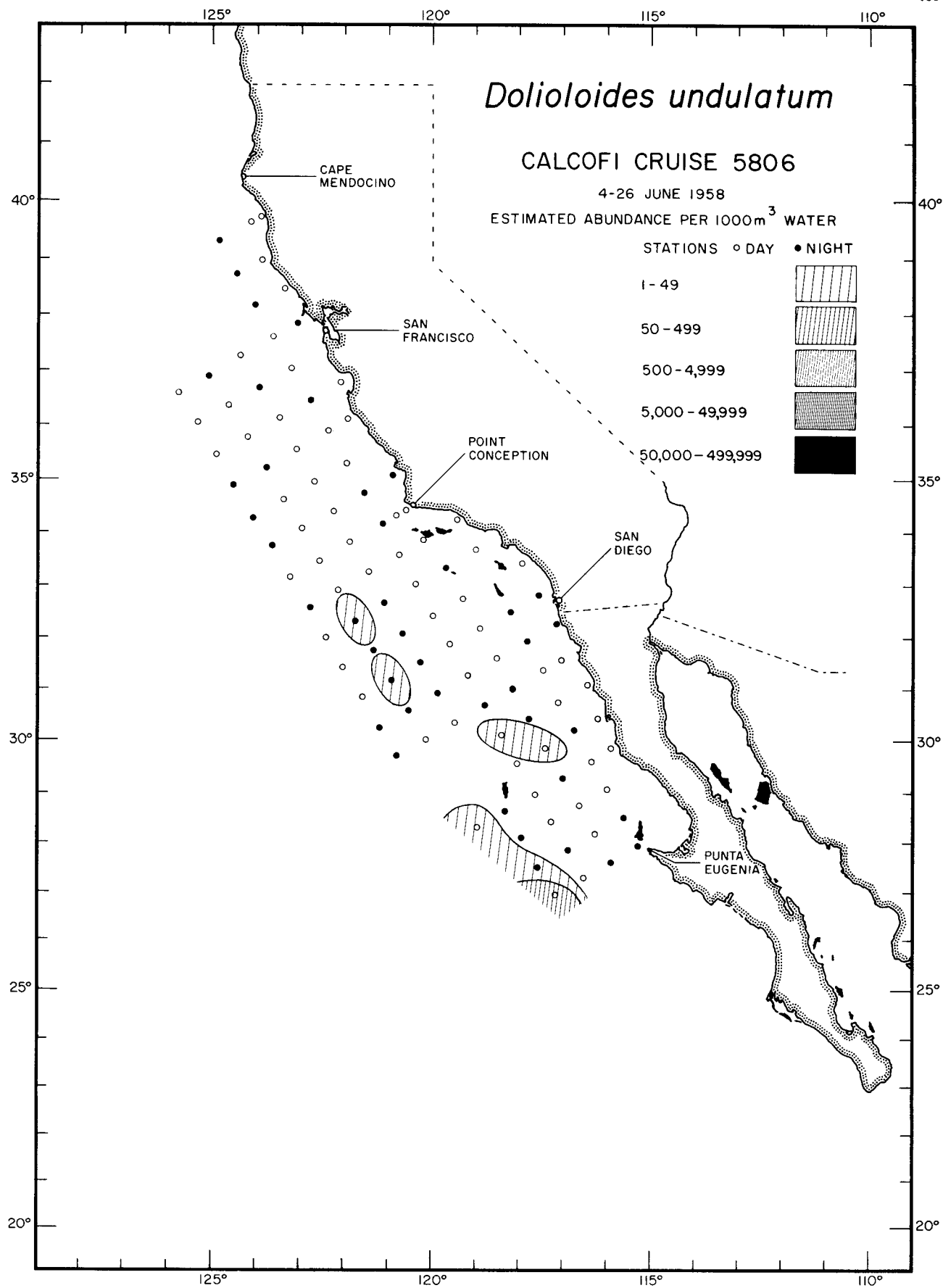

Thaliacea
Dolioloides undulatum
5806

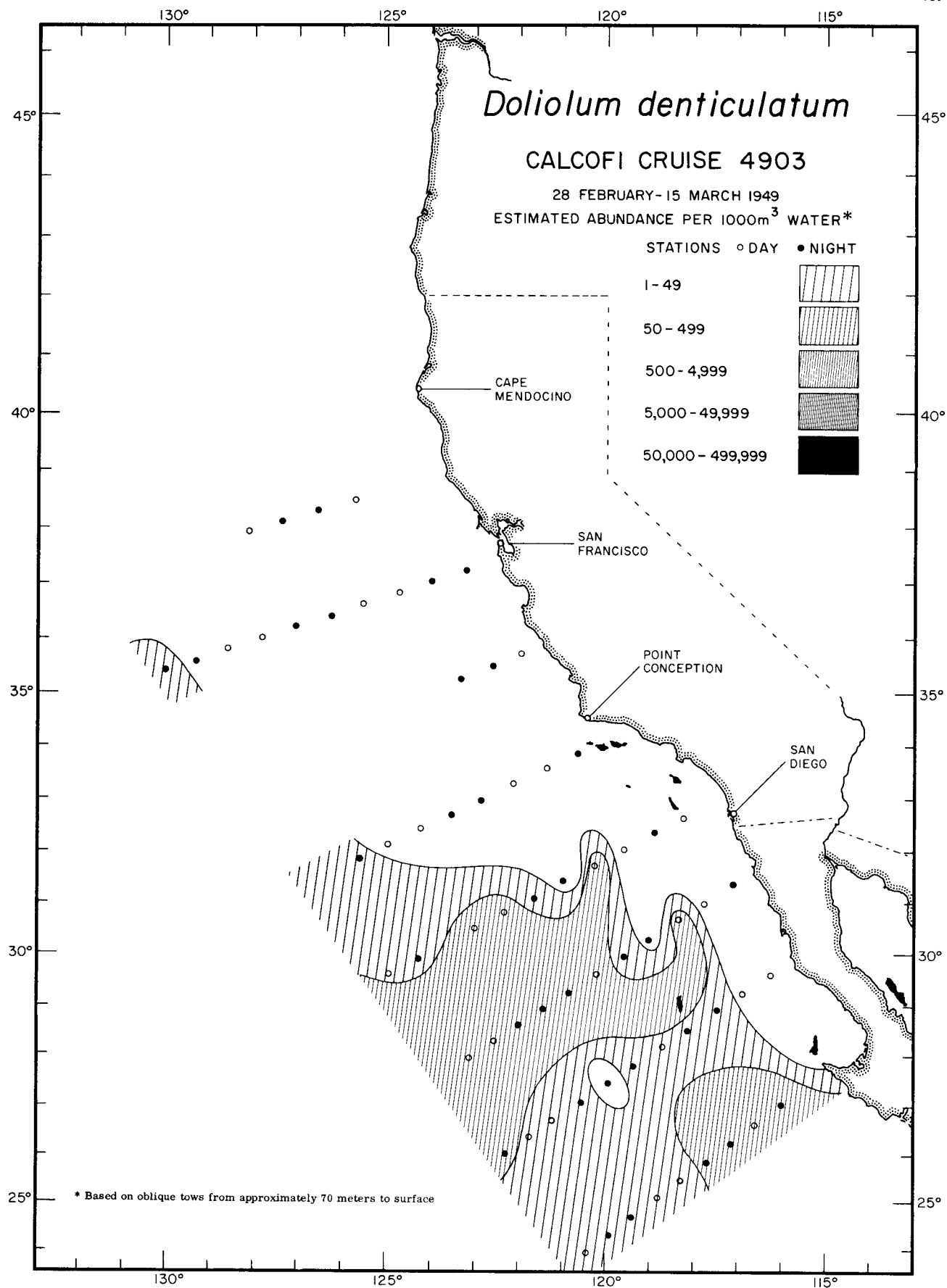

Thaliacea
Doliolum denticulatum
4903

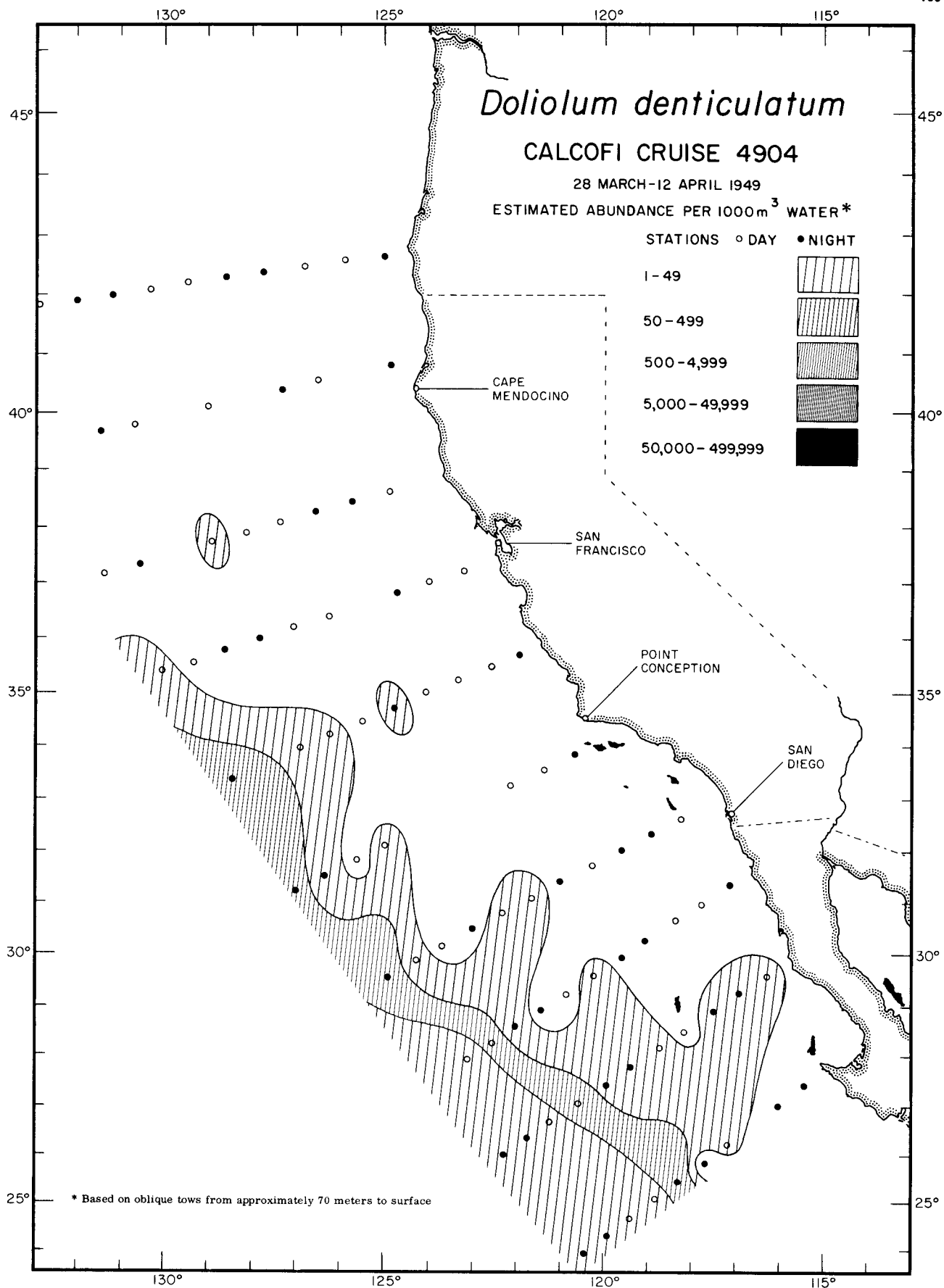

Thaliacea
Doliolum denticulatum
4904

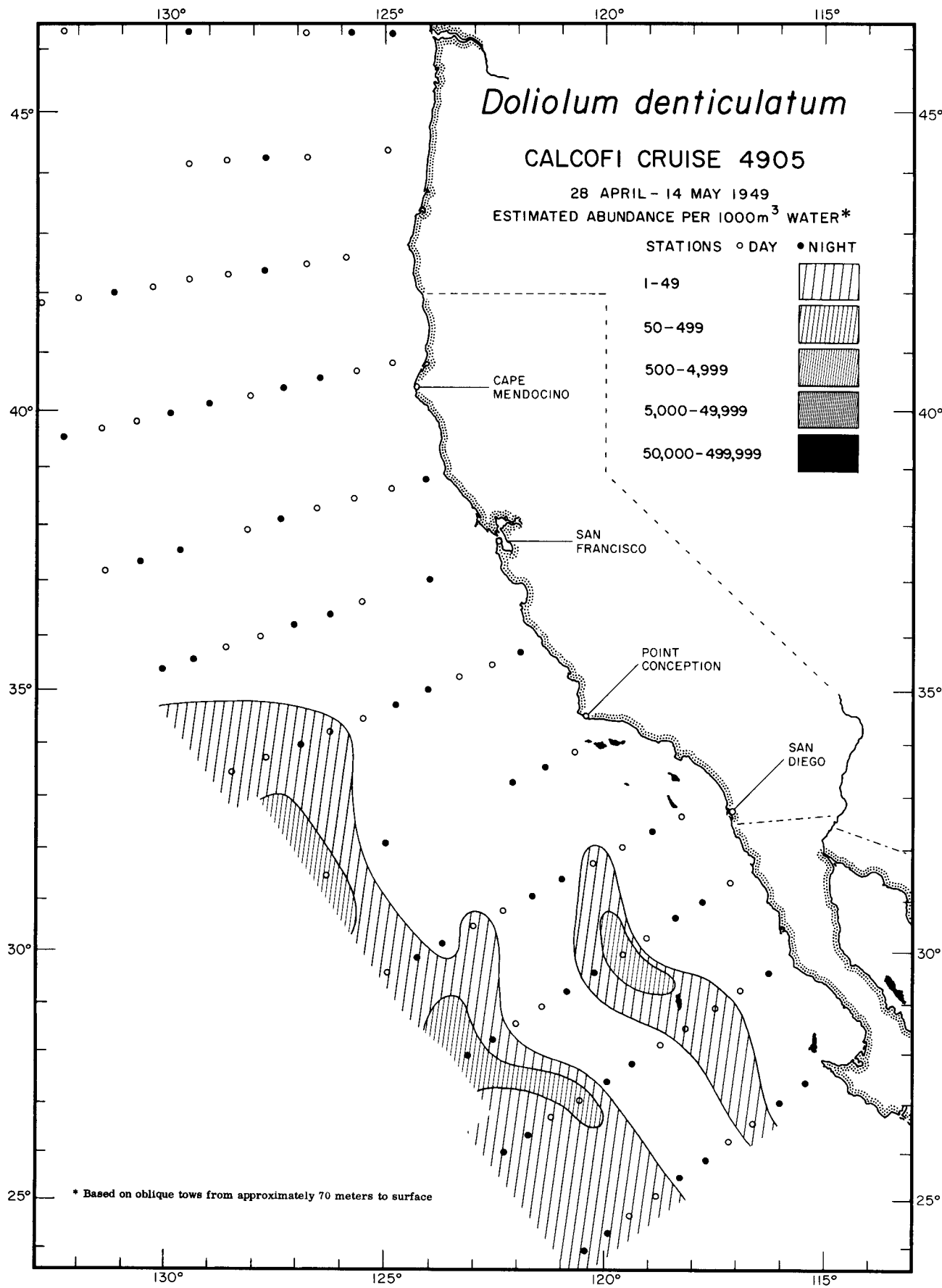

Thaliacea
Doliolum denticulatum
4905

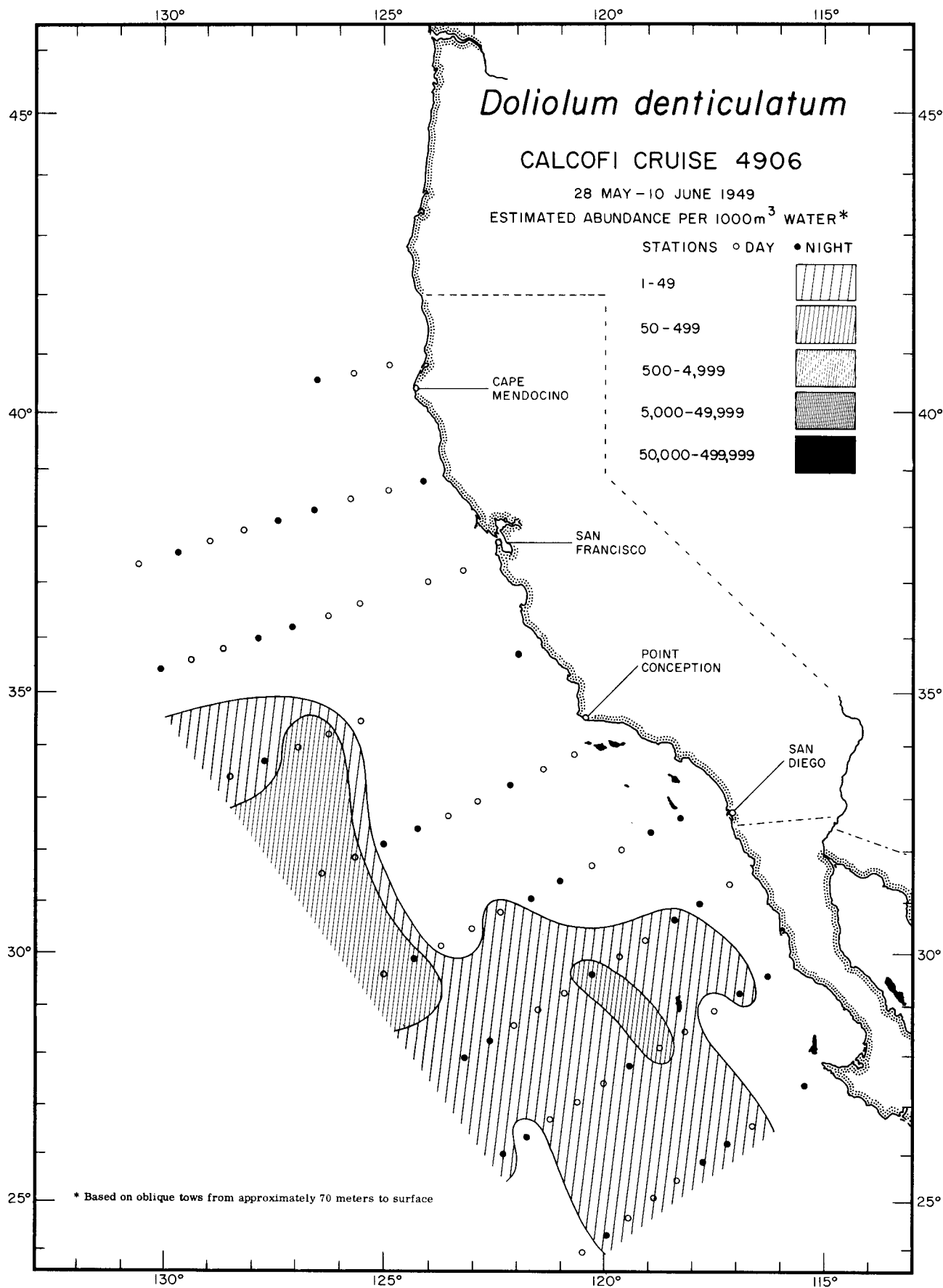

Thaliacea
Doliolum denticulatum
4906

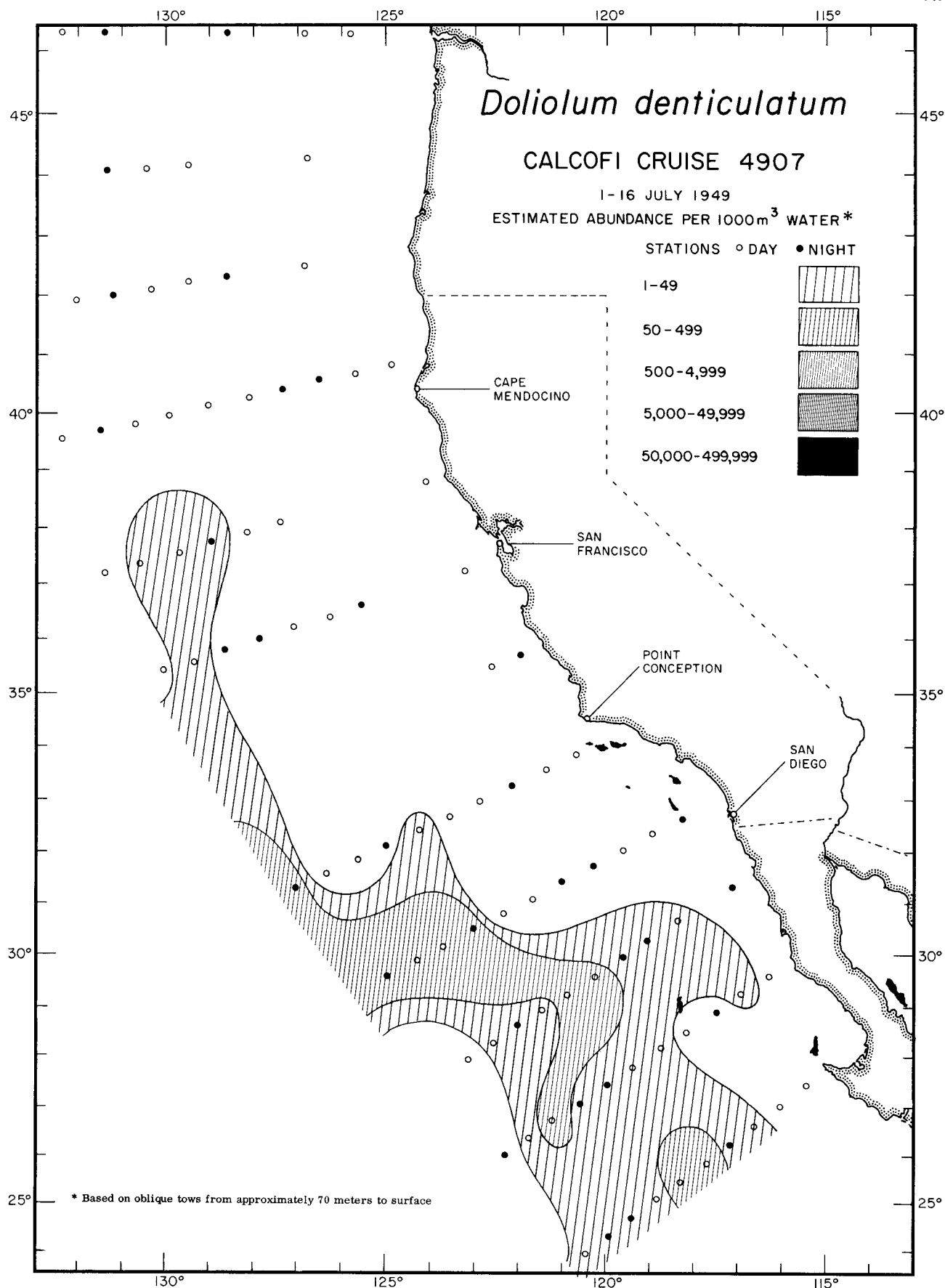

Thaliacea
Doliolum denticulatum
4907

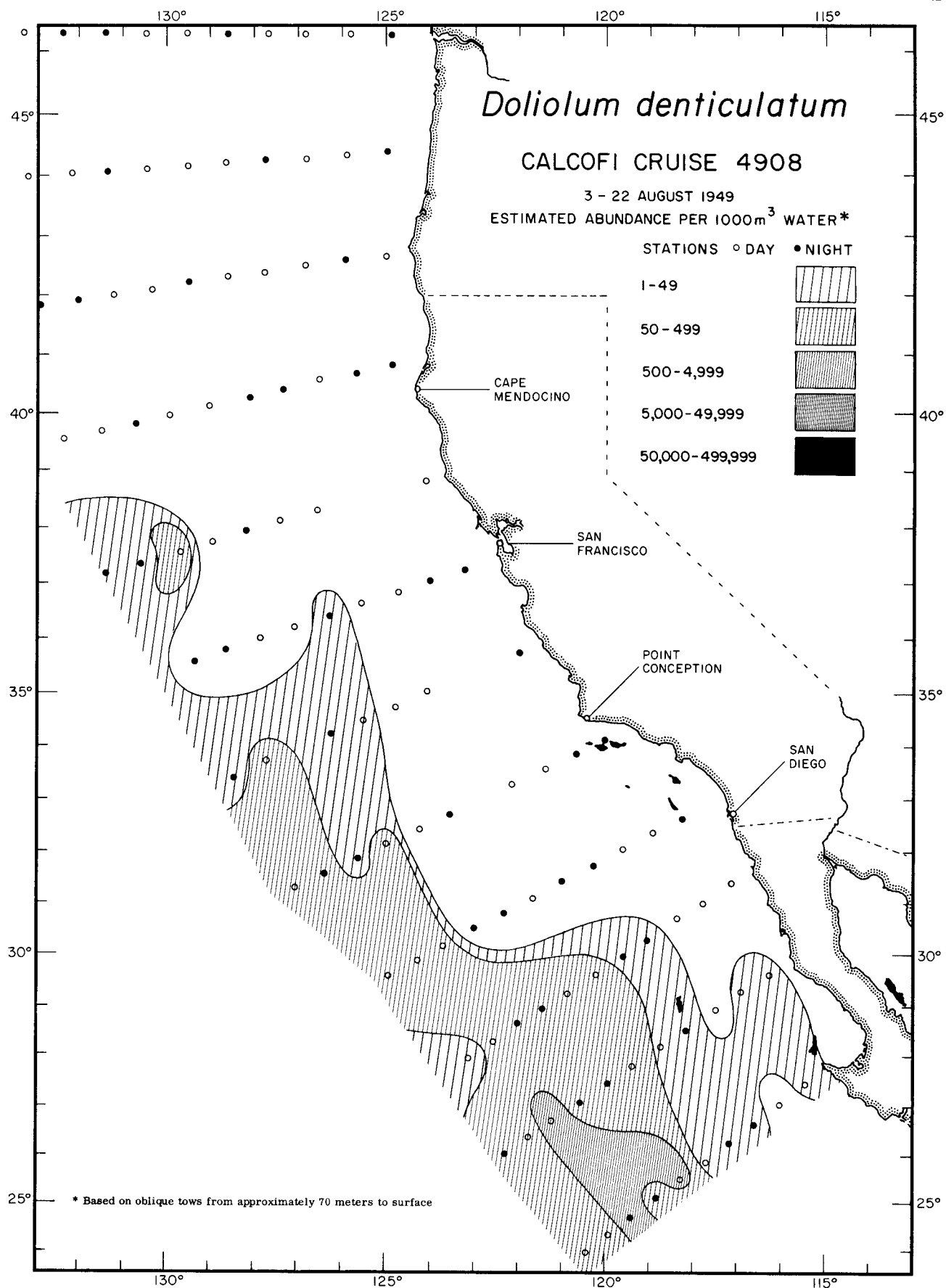

Thaliacea

Doliolum denticulatum

4908

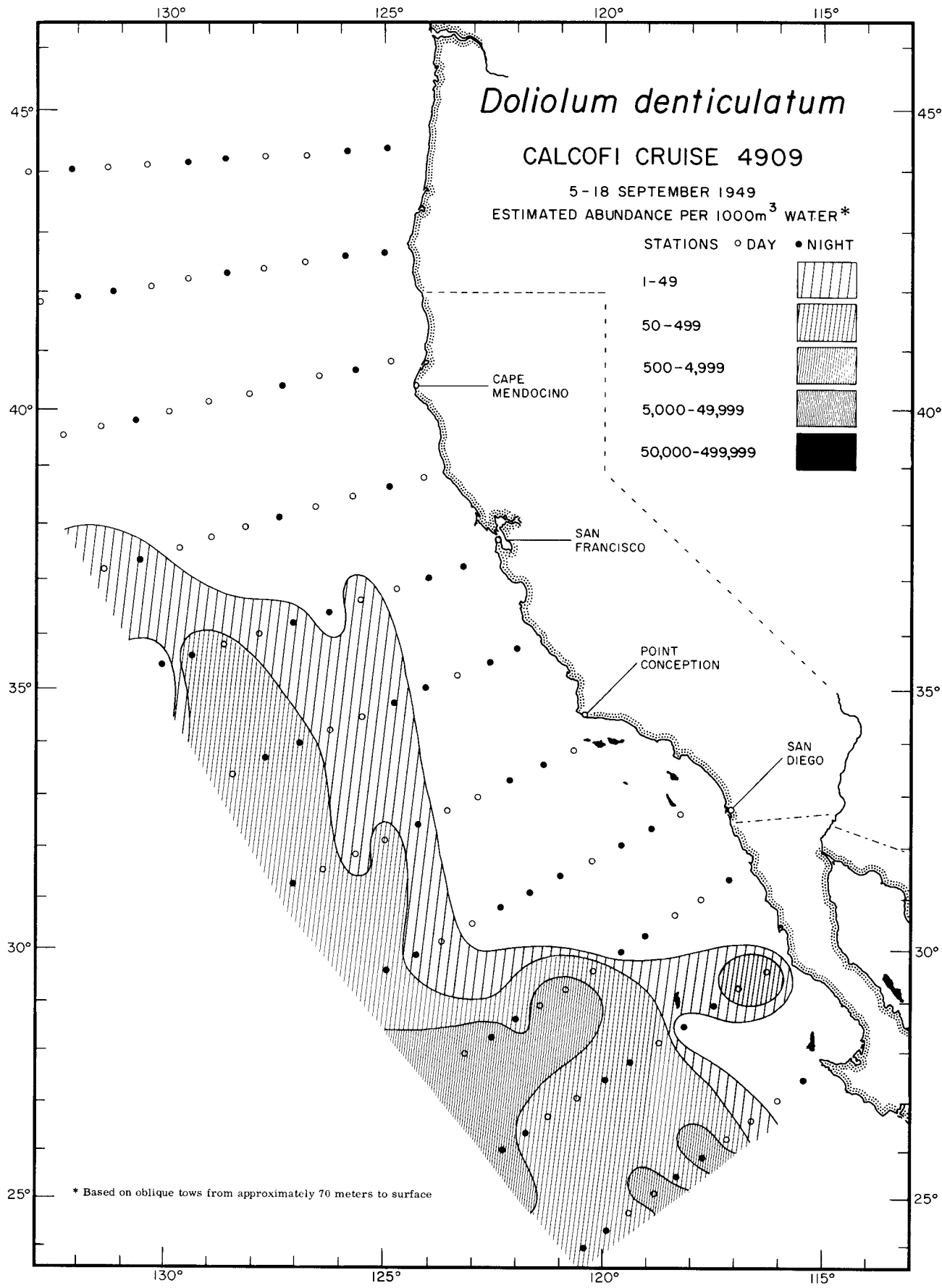

Thaliacea
Doliolum denticulatum
4909

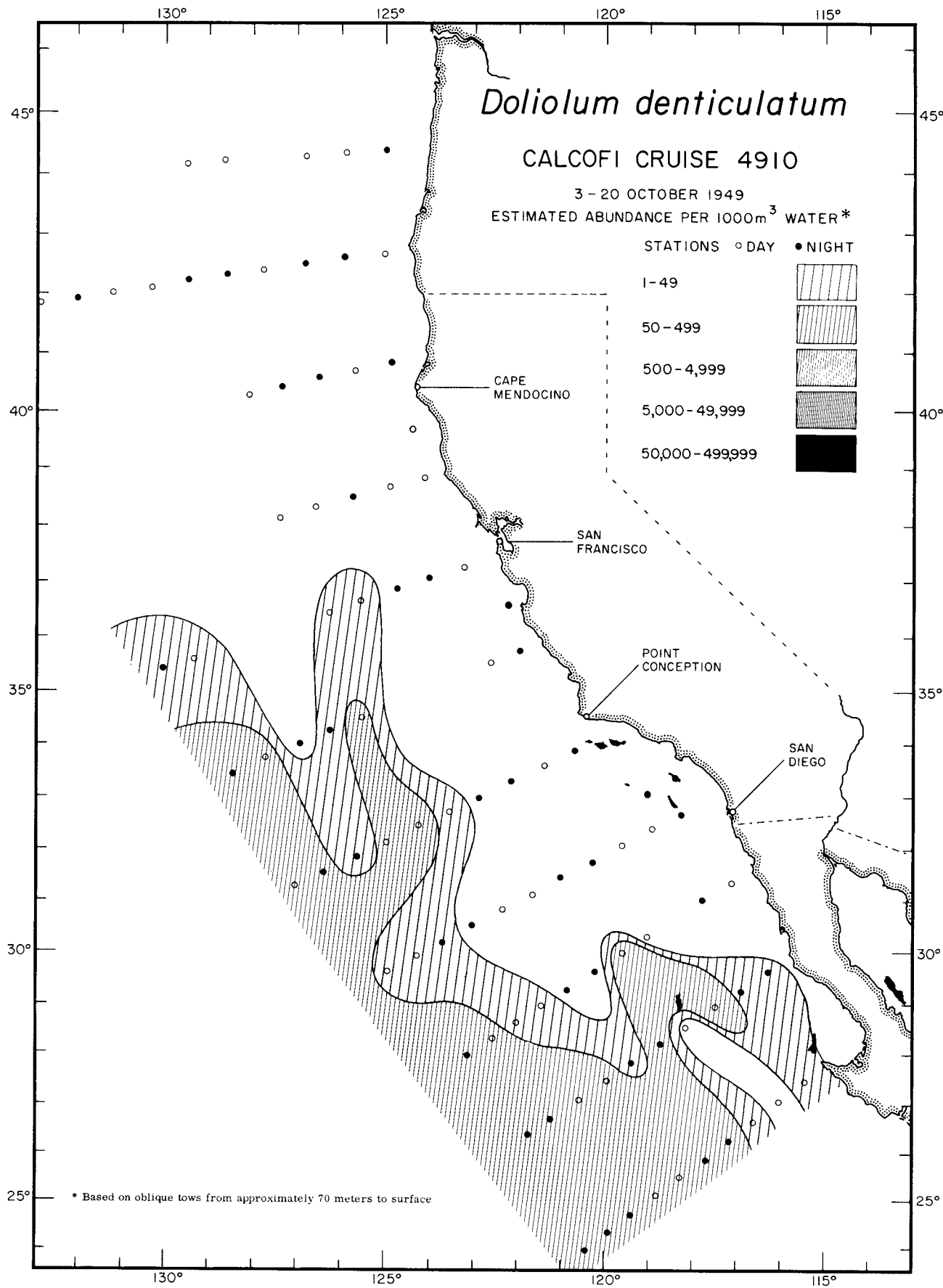

Thaliacea
Doliolum denticulatum
4910

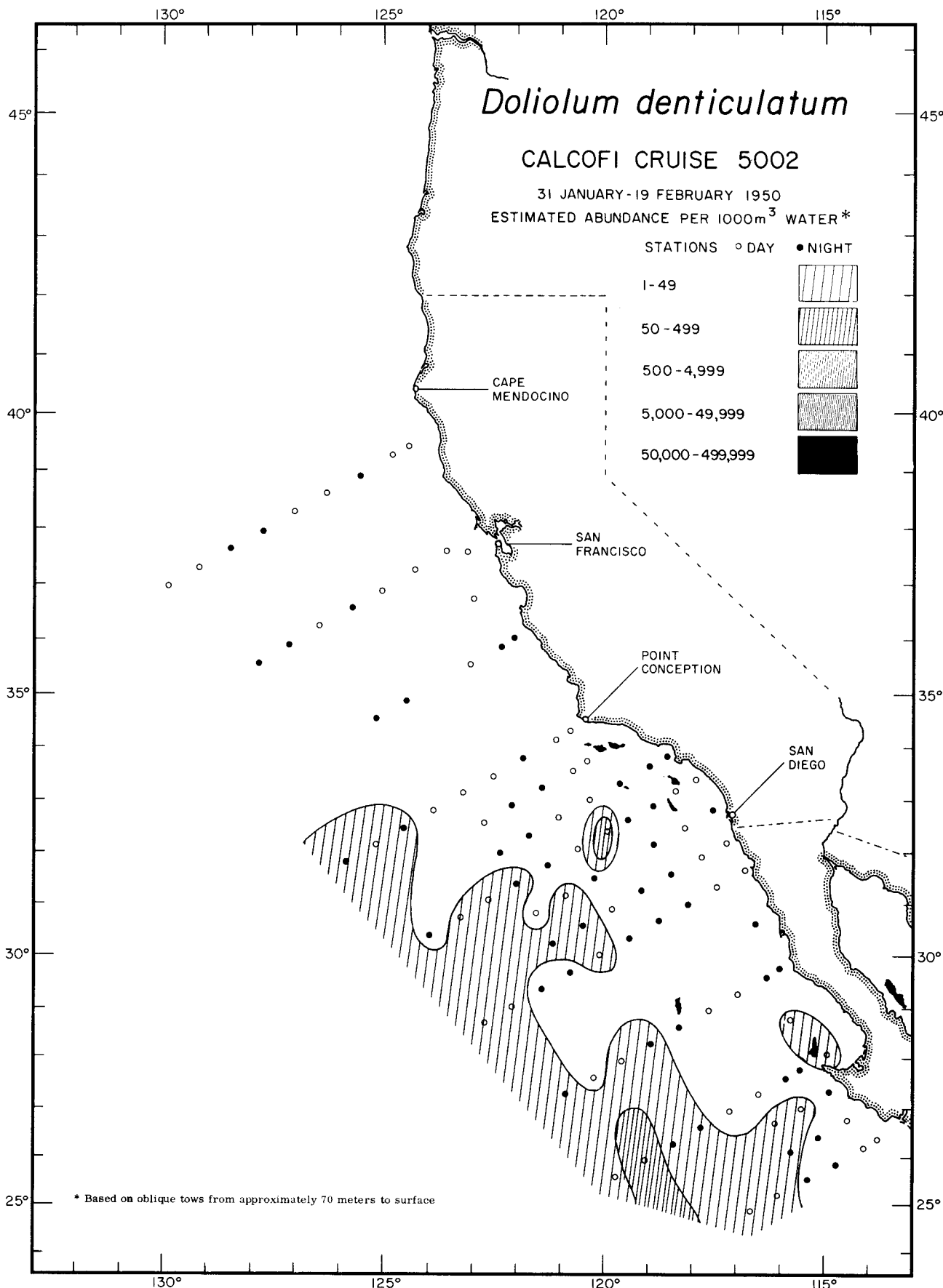

Thaliacea
Doliolum denticulatum
 5002

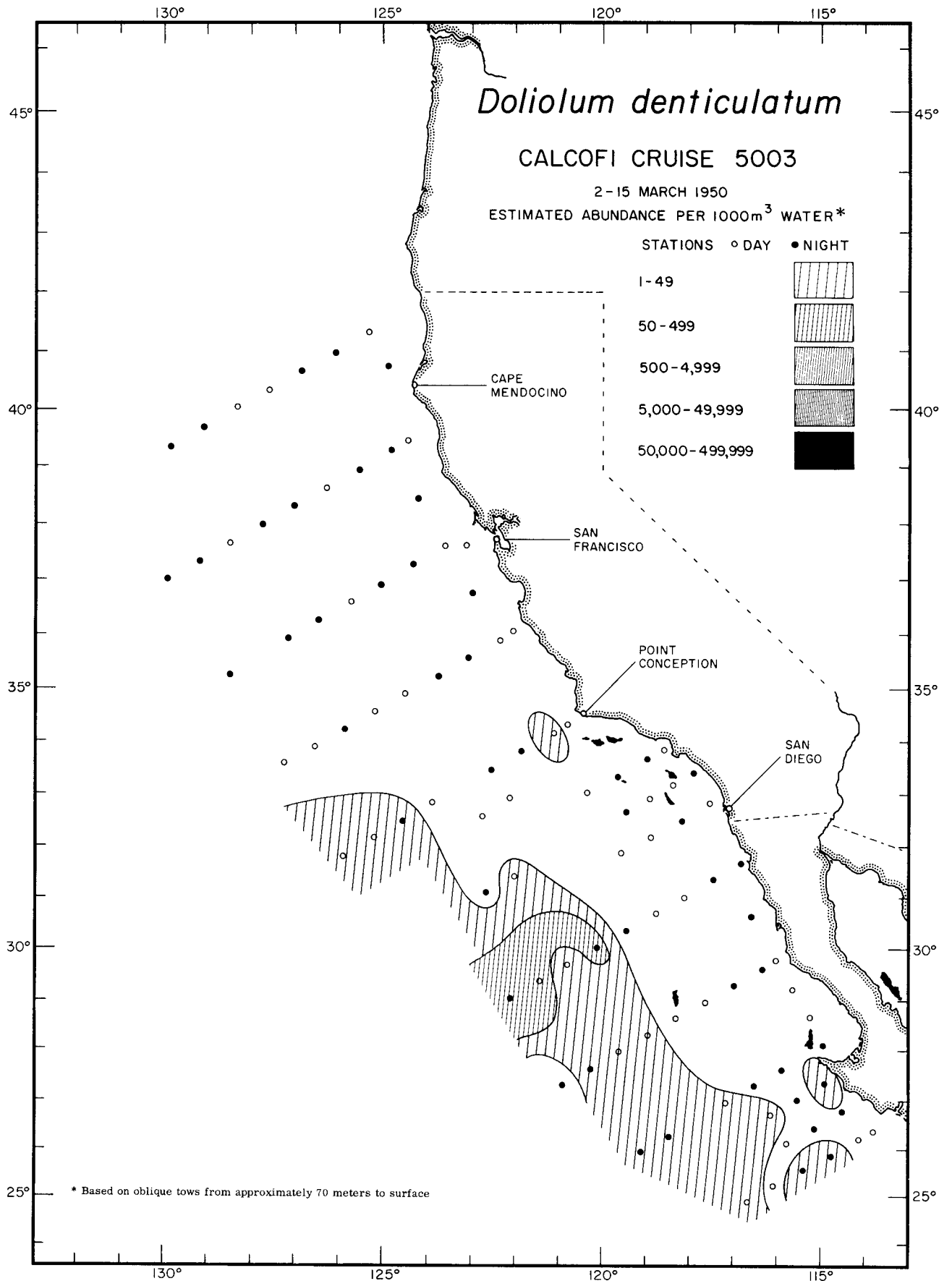

Thaliacea
Doliolum denticulatum
5003

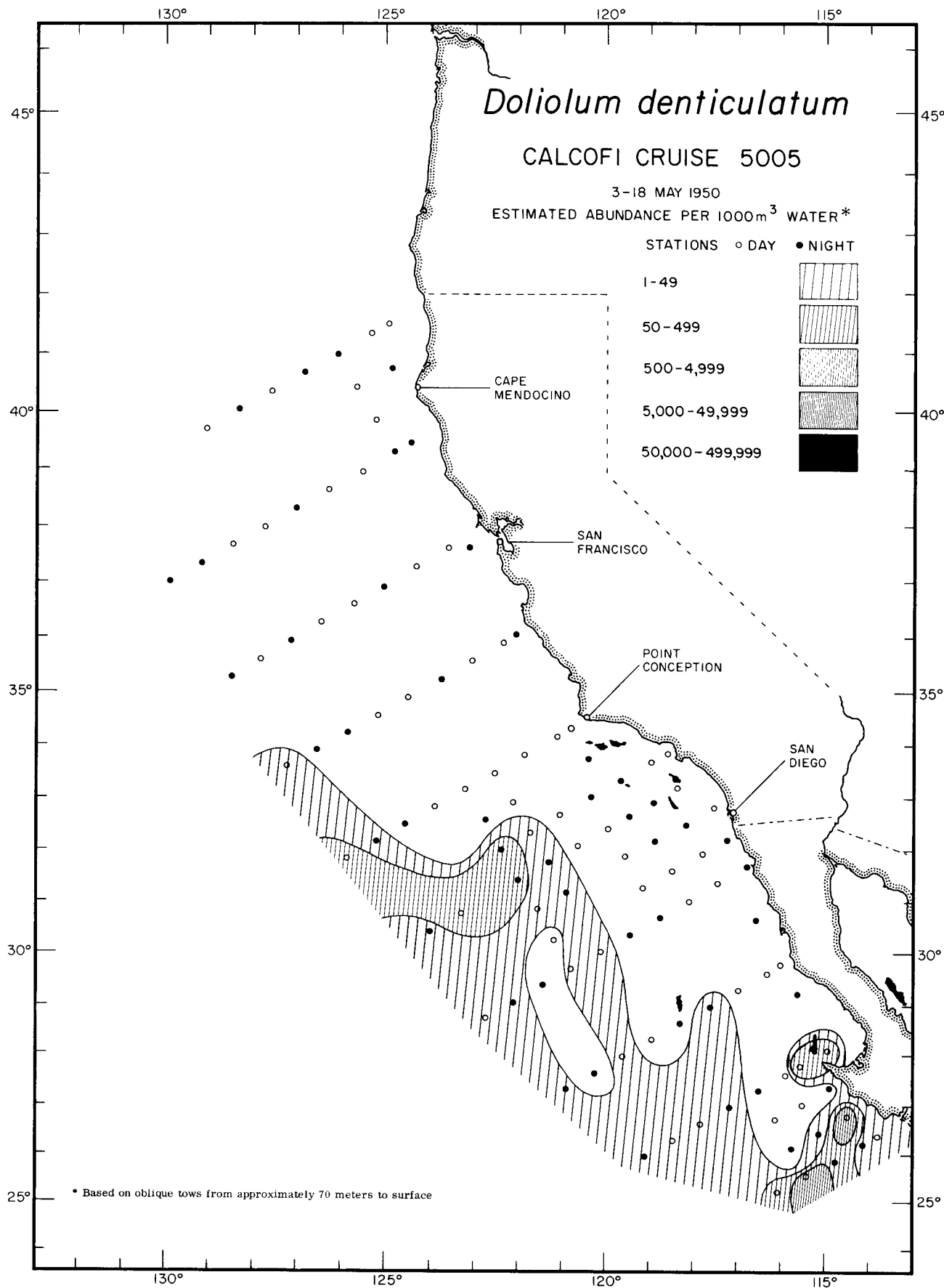

Thaliacea
Doliolum denticulatum
 5005

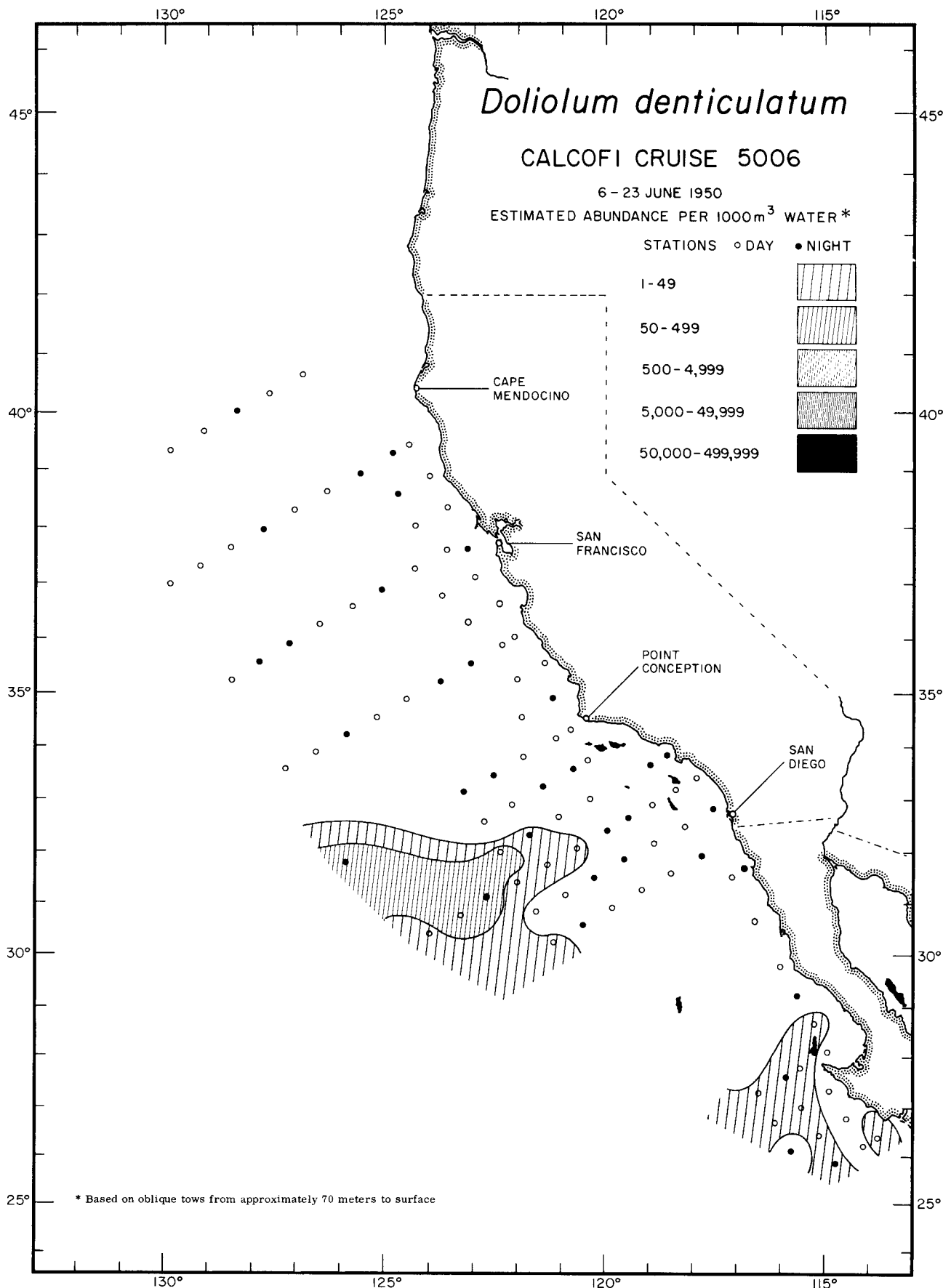

Thaliacea
Doliolum denticulatum
5006

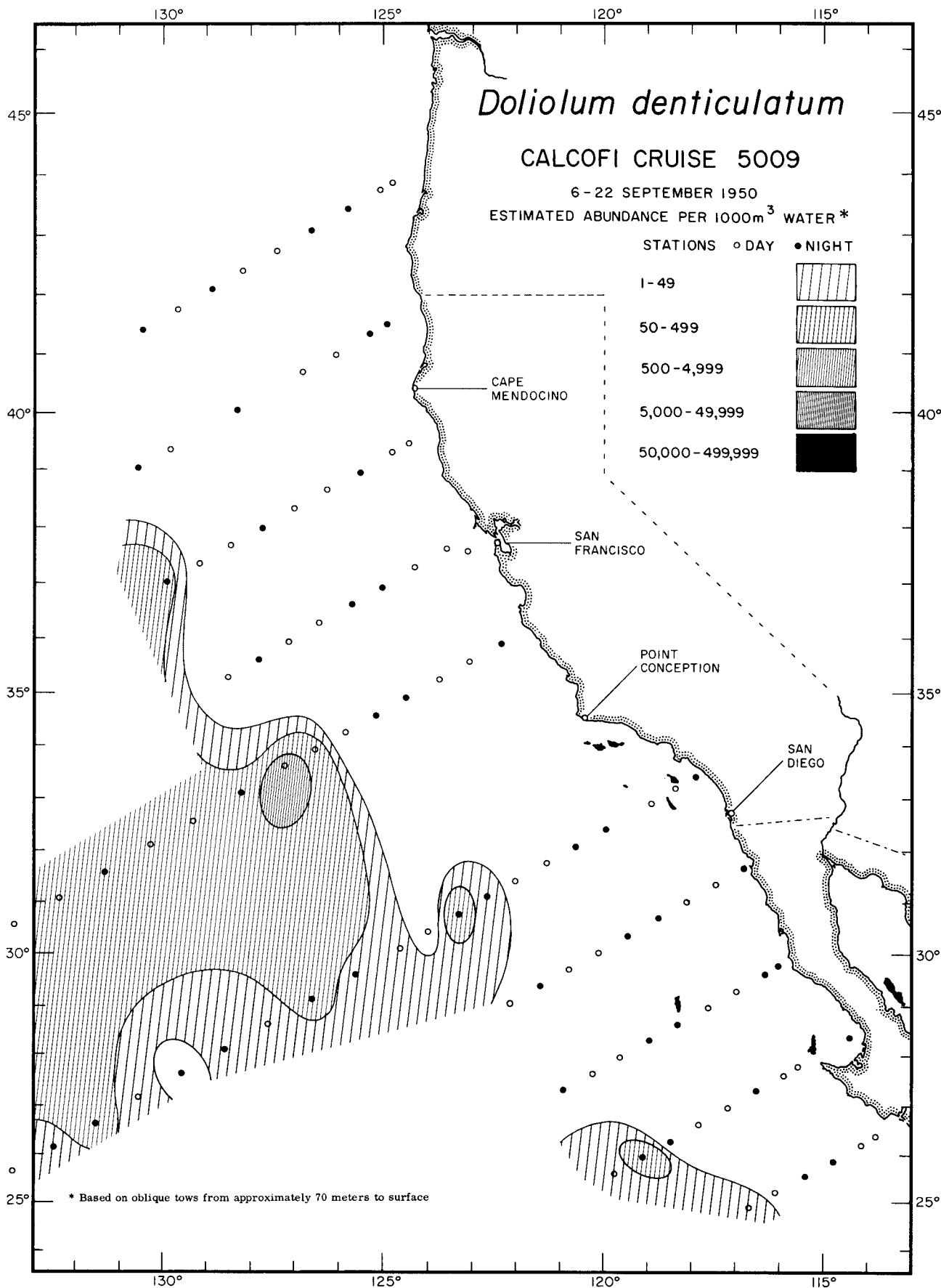

Thaliacea
Doliolum denticulatum
 5009

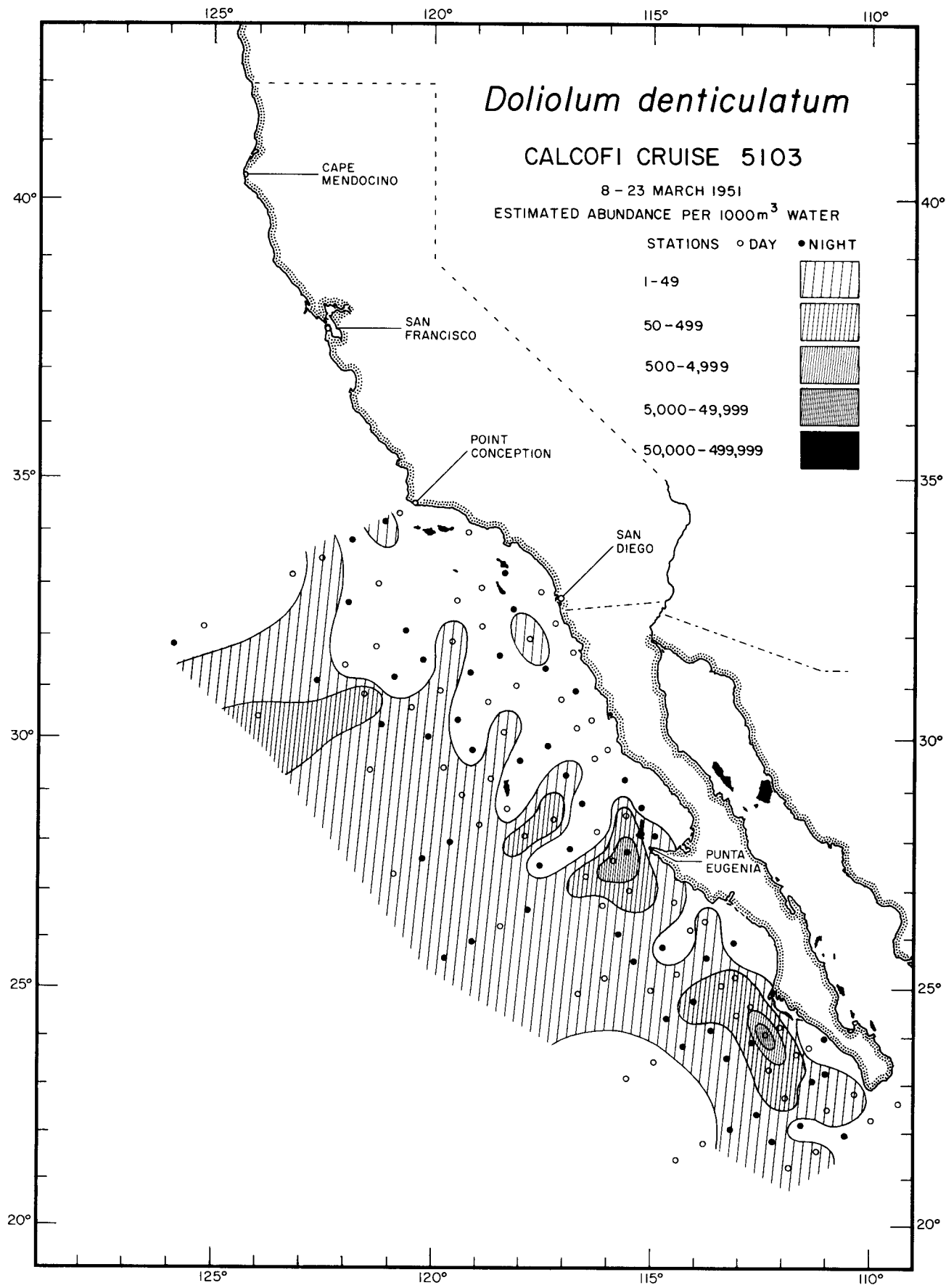

Thaliacea
Doliolum denticulatum
5103

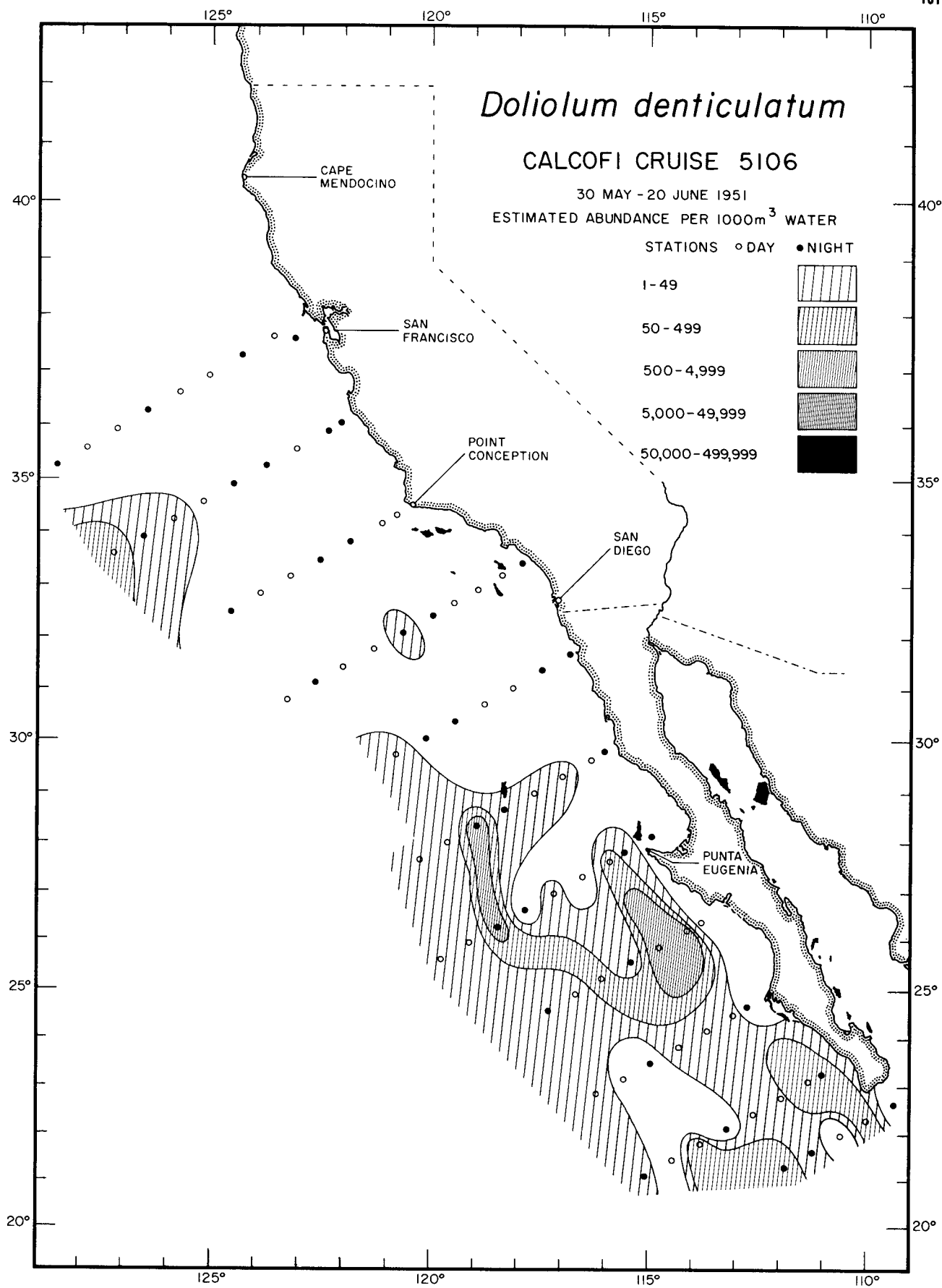

Thaliacea

Doliolum denticulatum

5106

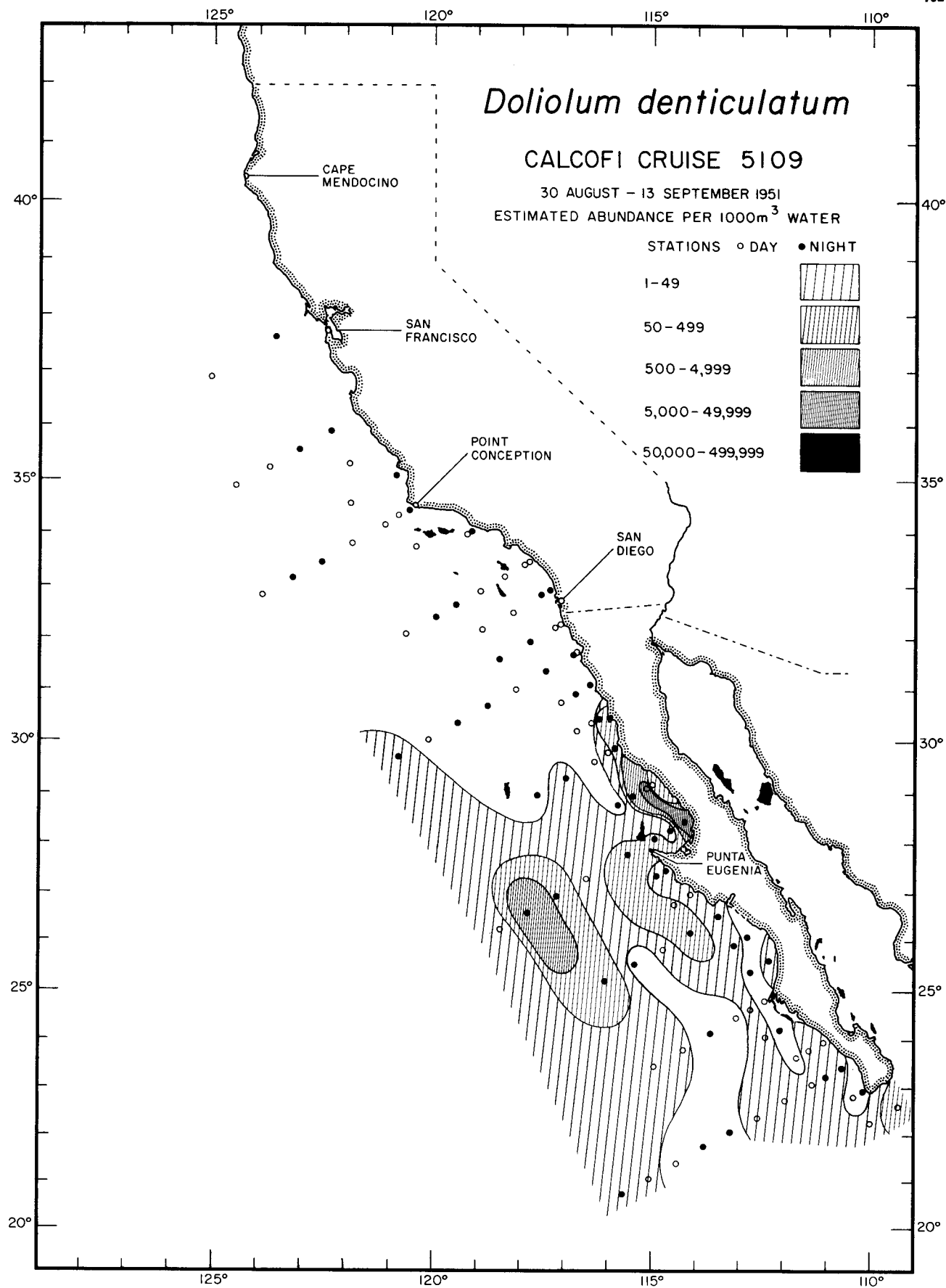

Thaliacea
Doliolum denticulatum
5109

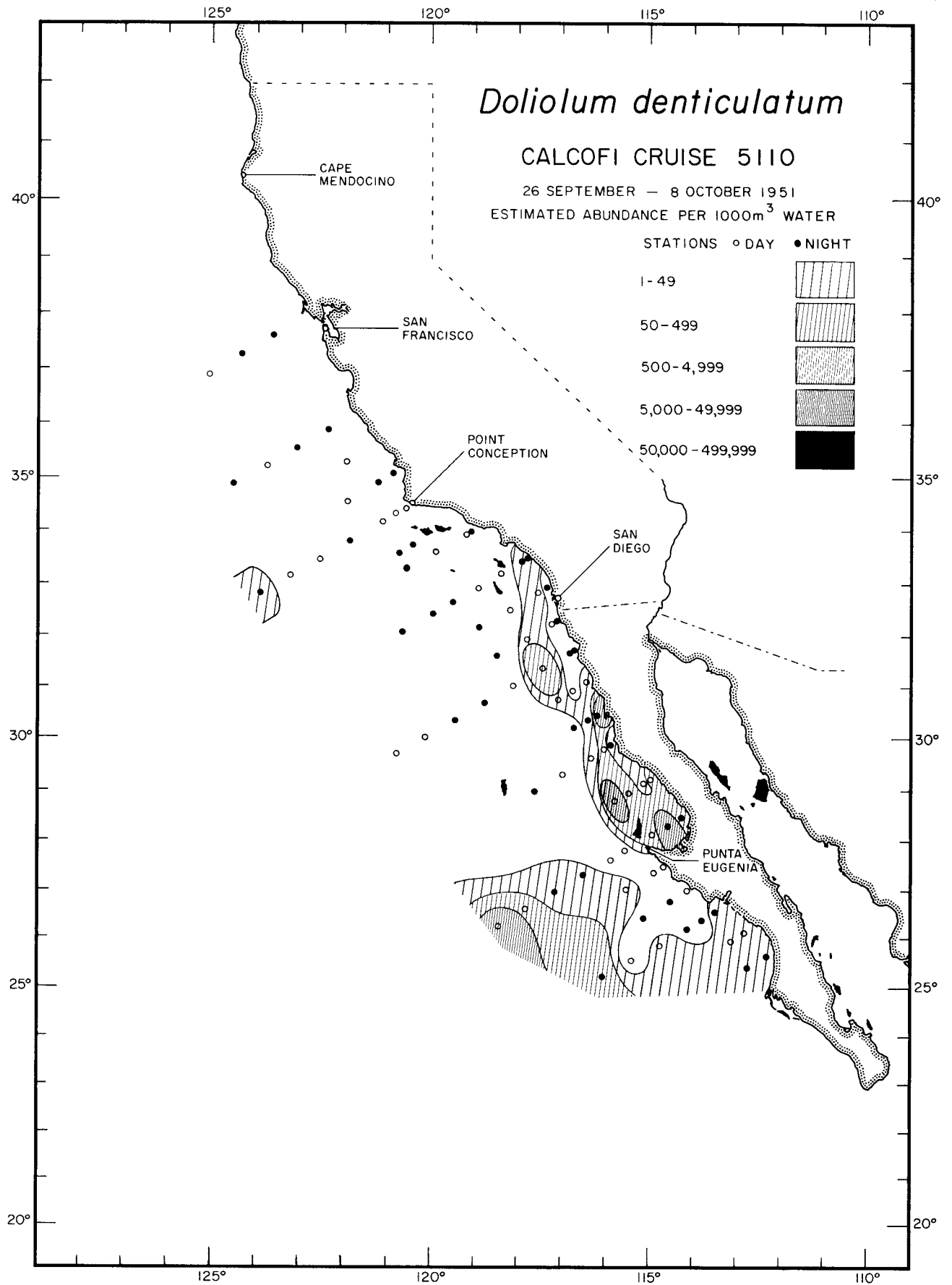

Thaliacea

Doliolum denticulatum

5110

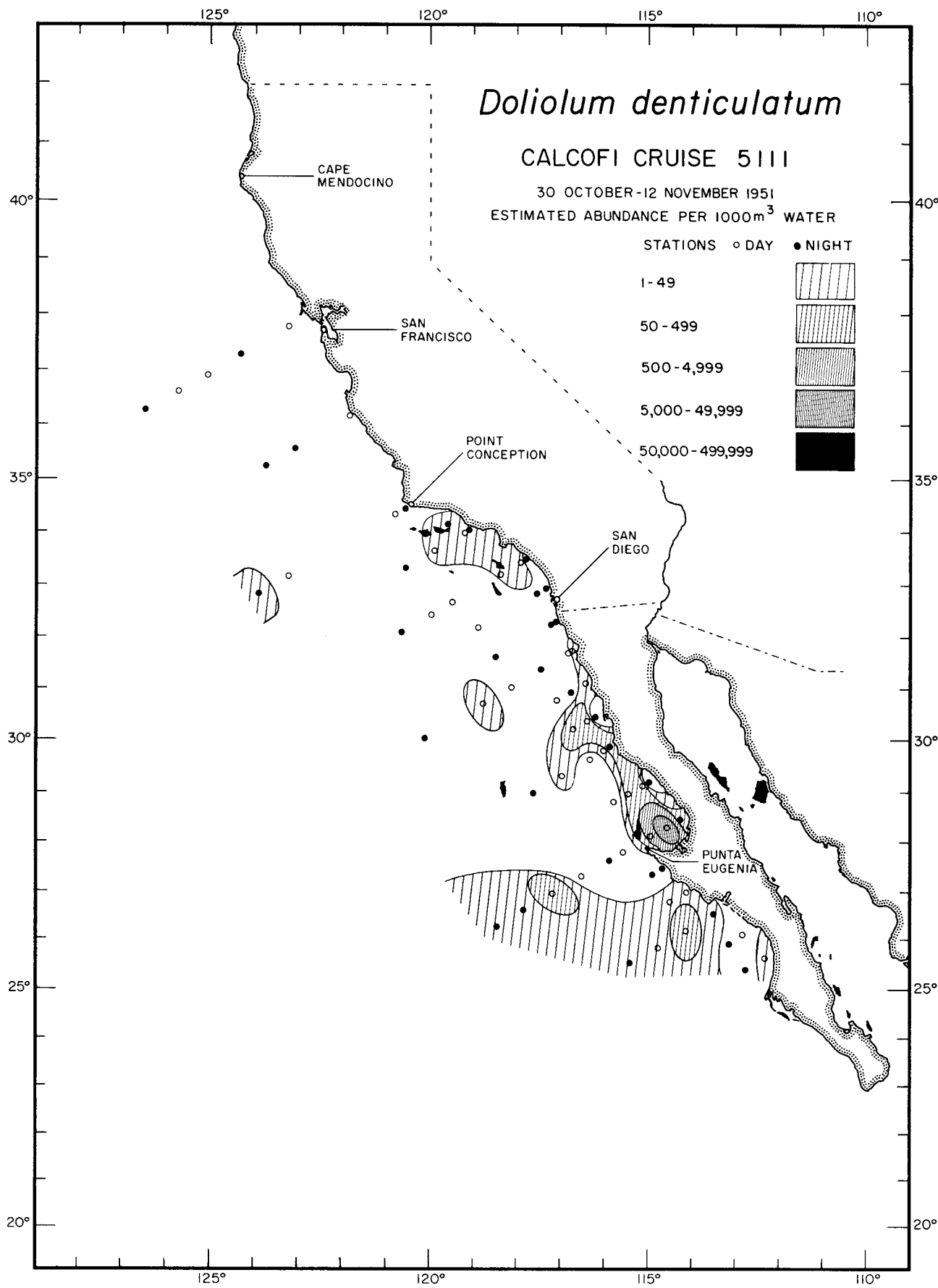

Thaliacea
Doliolum denticulatum
5111

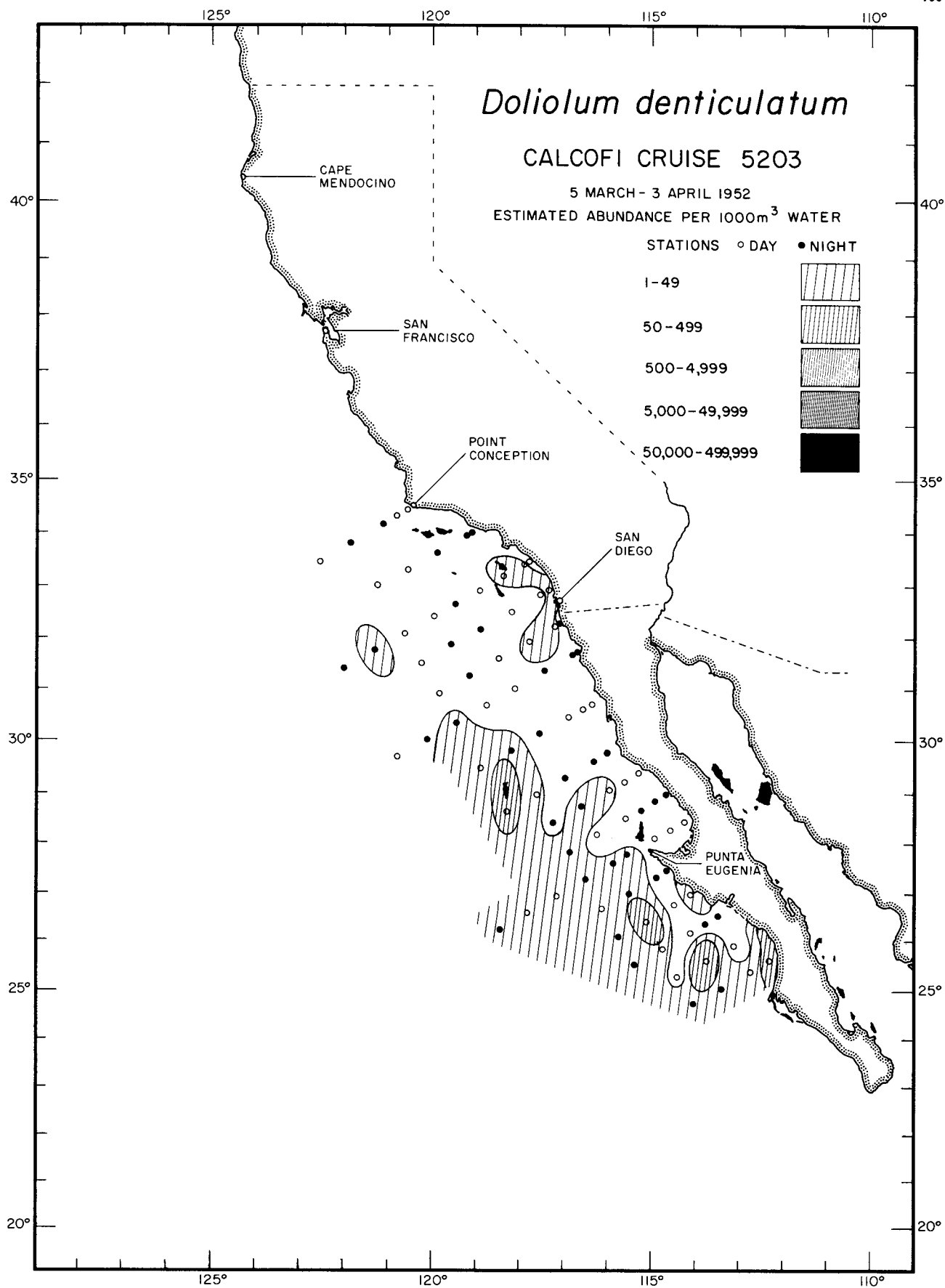

Thaliacea
Doliolum denticulatum
5203

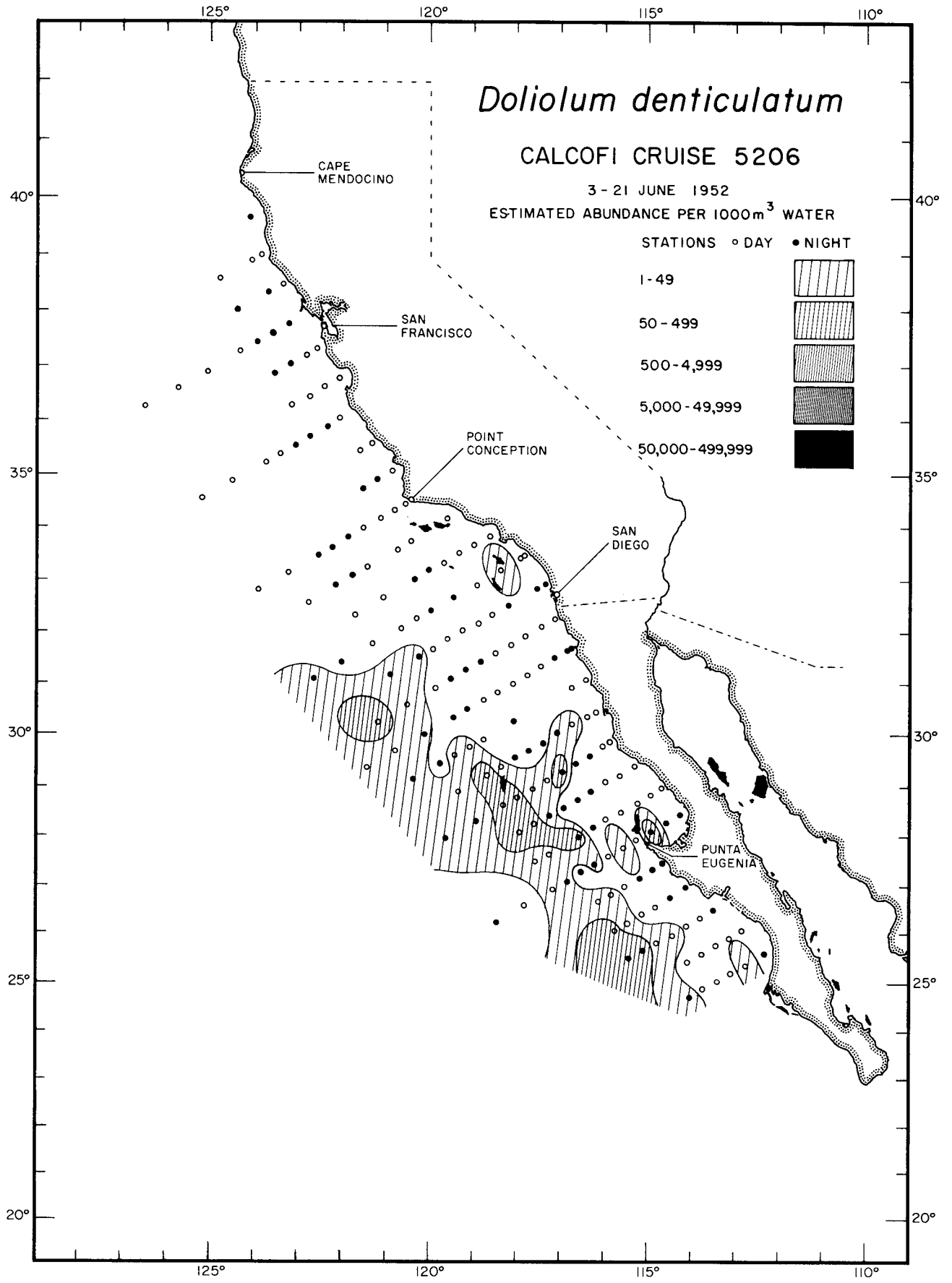

Thaliacea
Doliolum denticulatum
5206

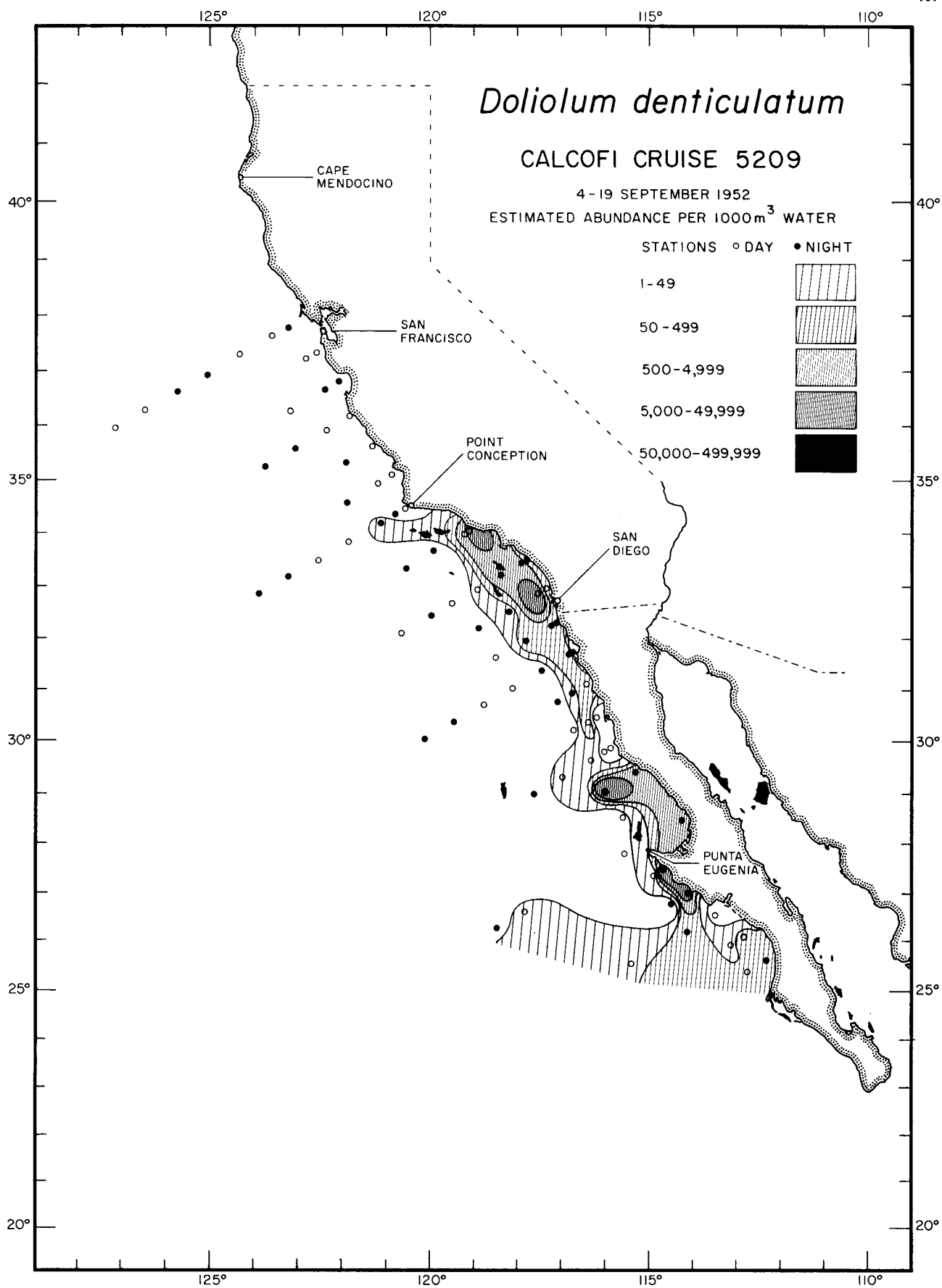

Thaliacea
Doliolum denticulatum
5209

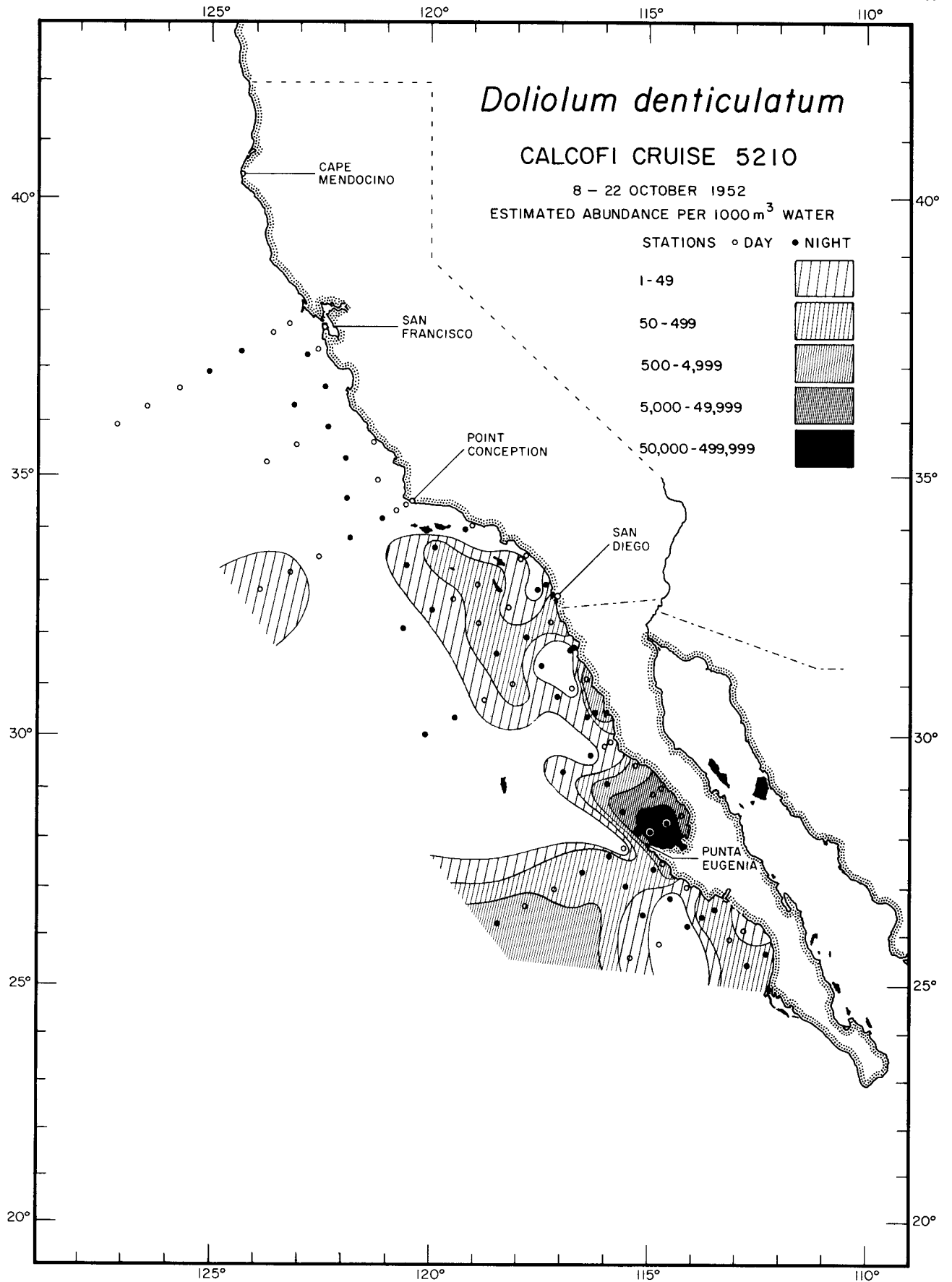

Thaliacea
Doliolum denticulatum
5210

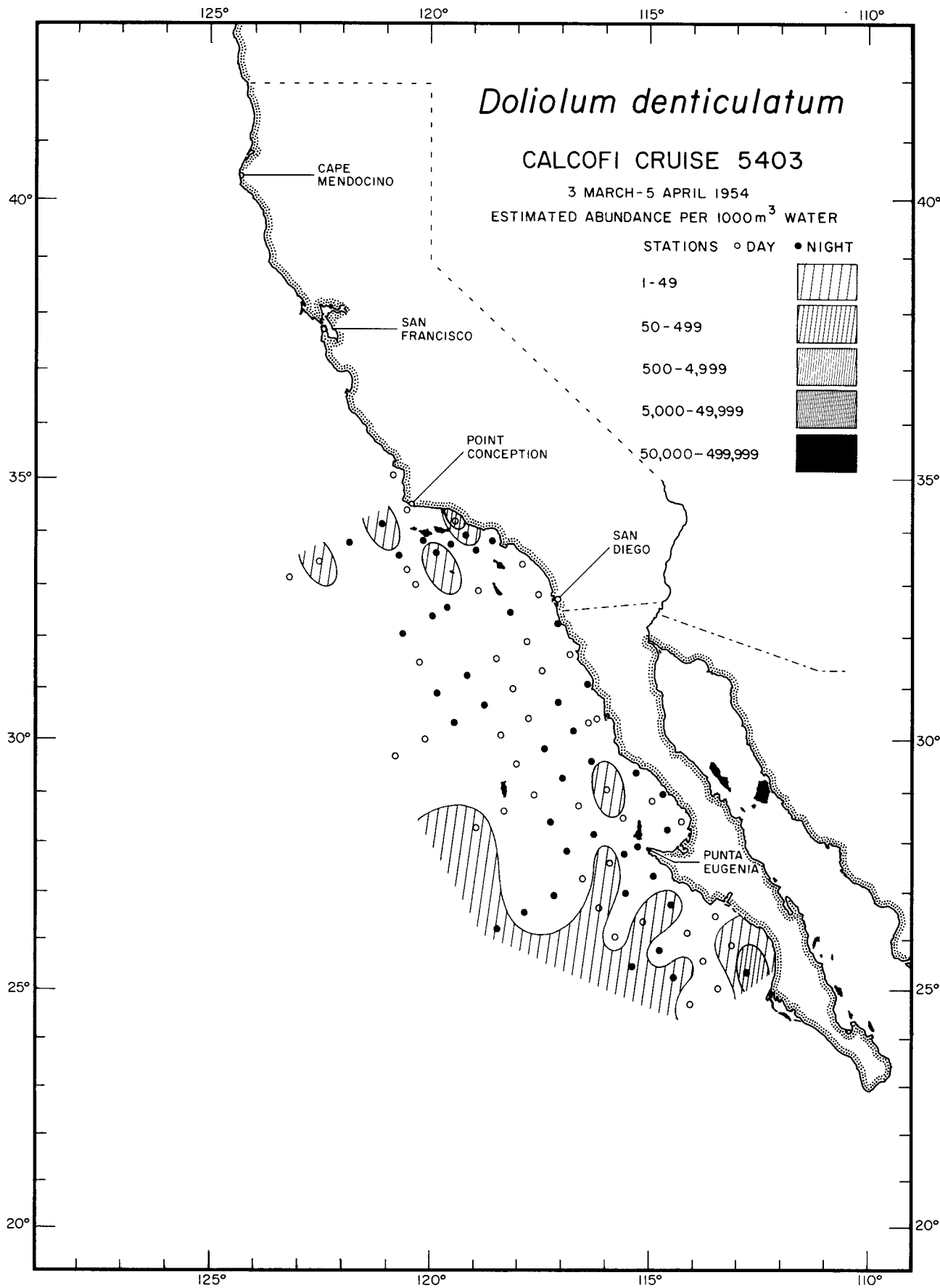

Thaliacea
Doliolum denticulatum
5403

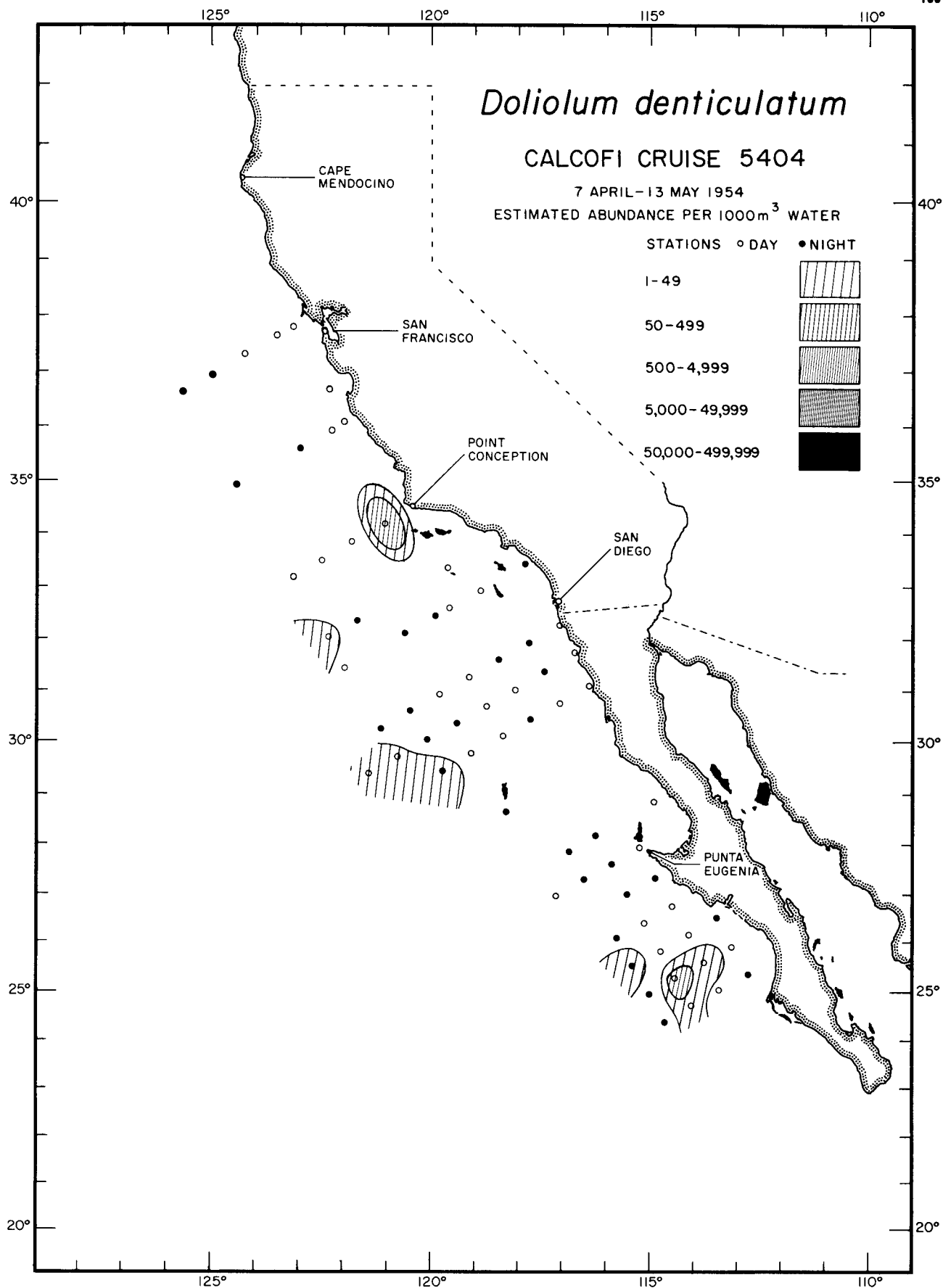

Thaliacea
Doliolum denticulatum
5404

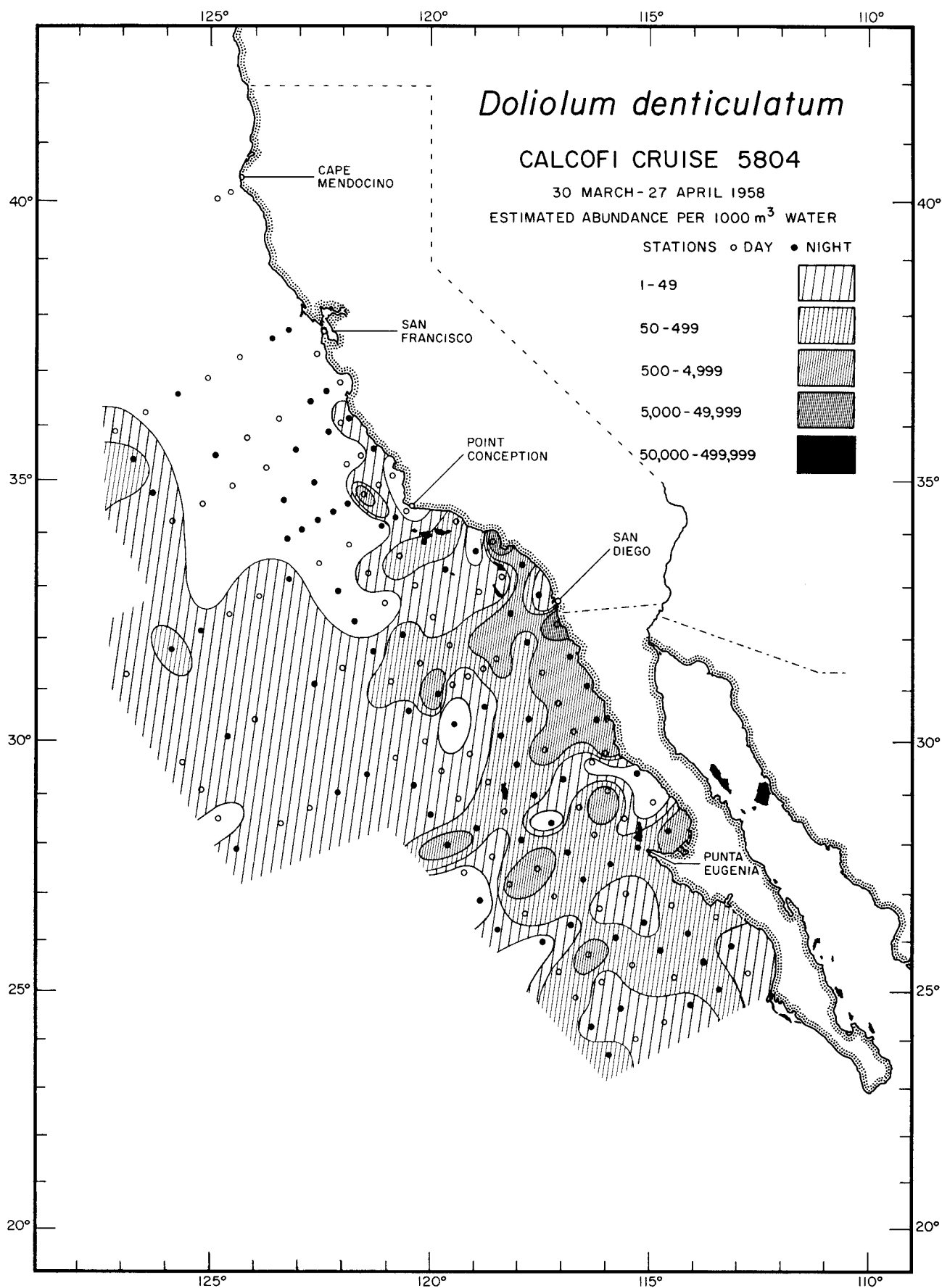

Thaliacea
Doliolum denticulatum
5804

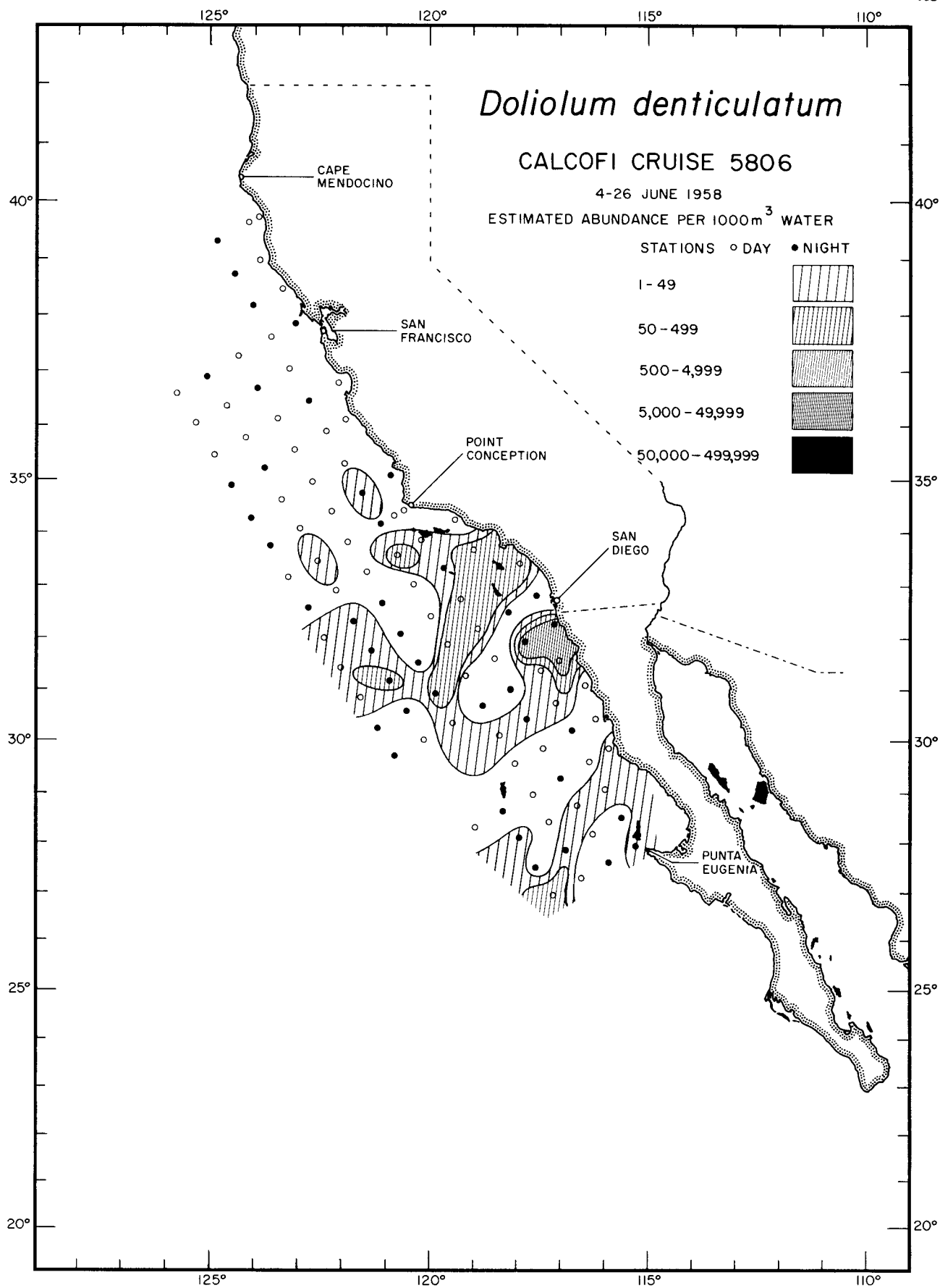

Thaliacea
Doliolum denticulatum
5806

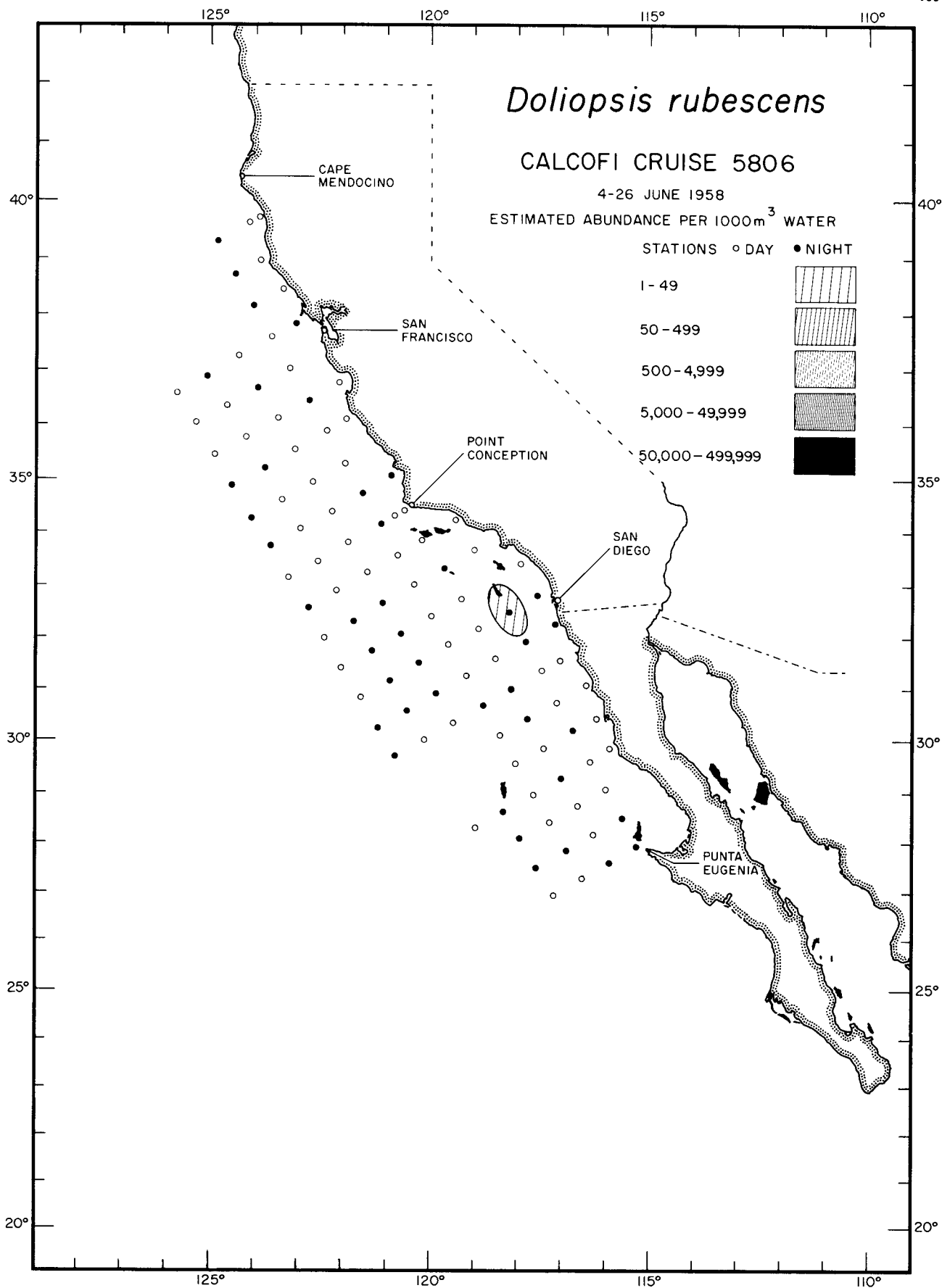

Thaliacea
Doliopsis rubescens
5806

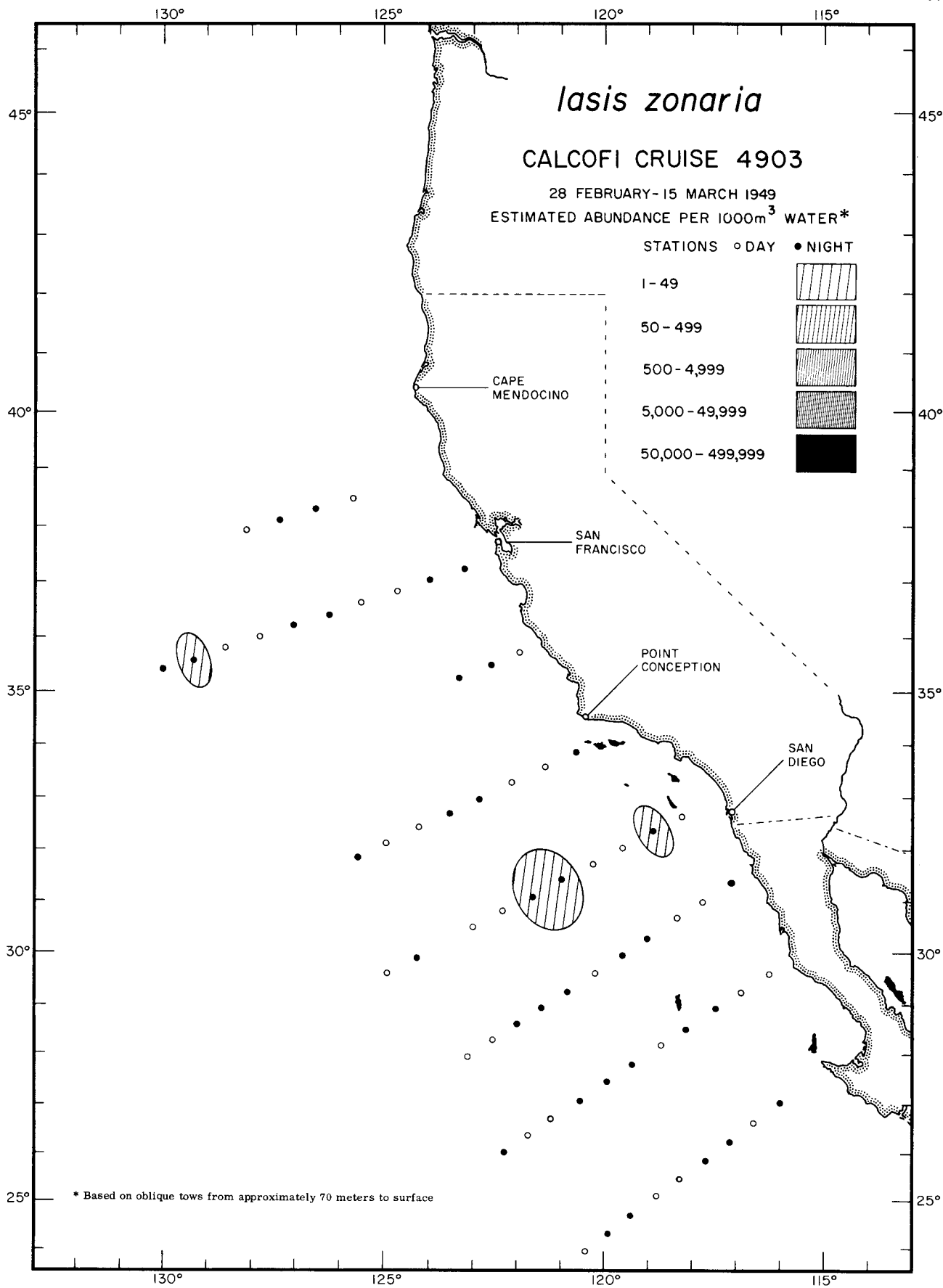

Thaliacea
lasis zonaria
4903

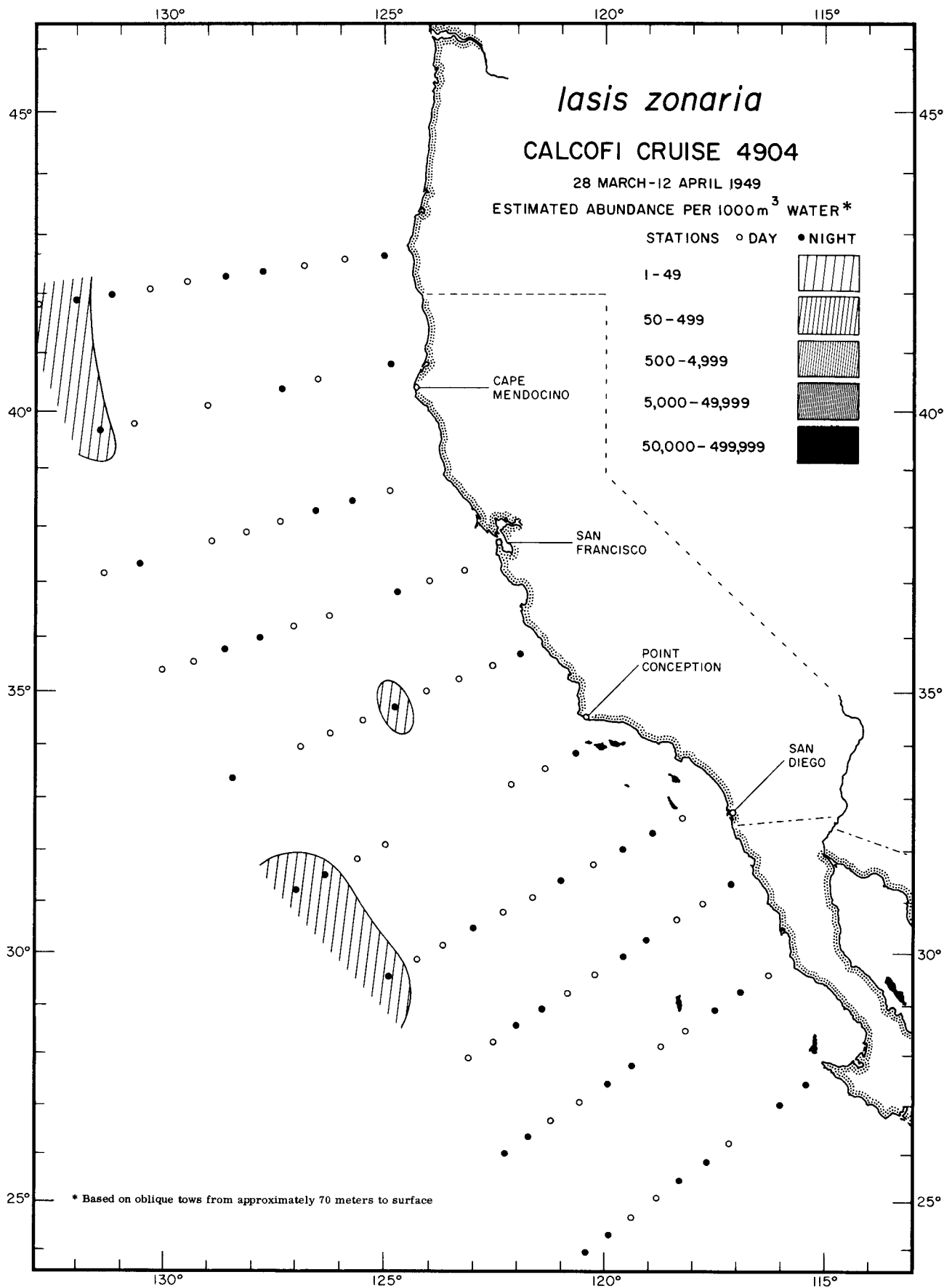

Thaliacea
lasis zonaria
4904

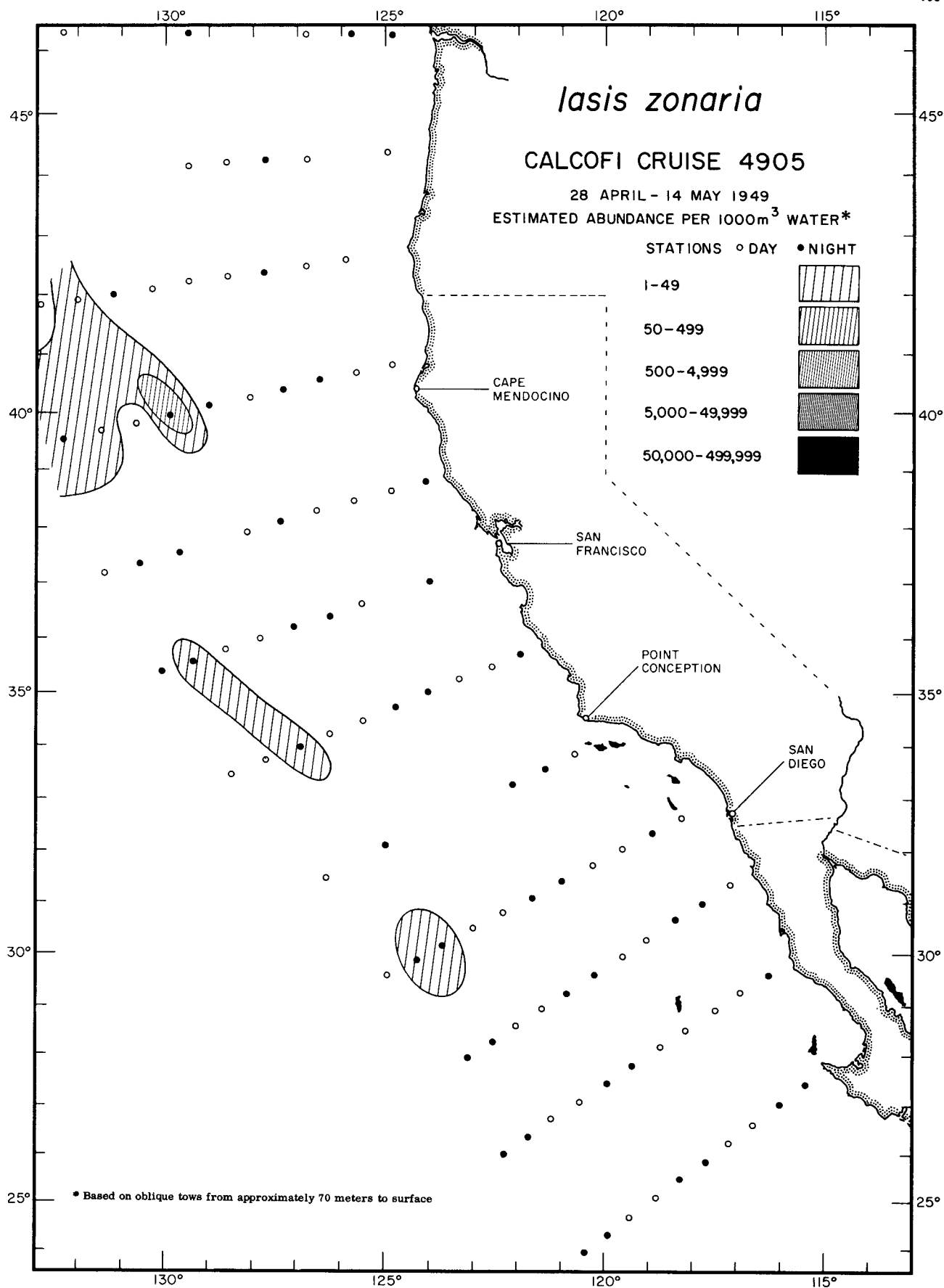

Thaliacea
lasis zonaria
4905

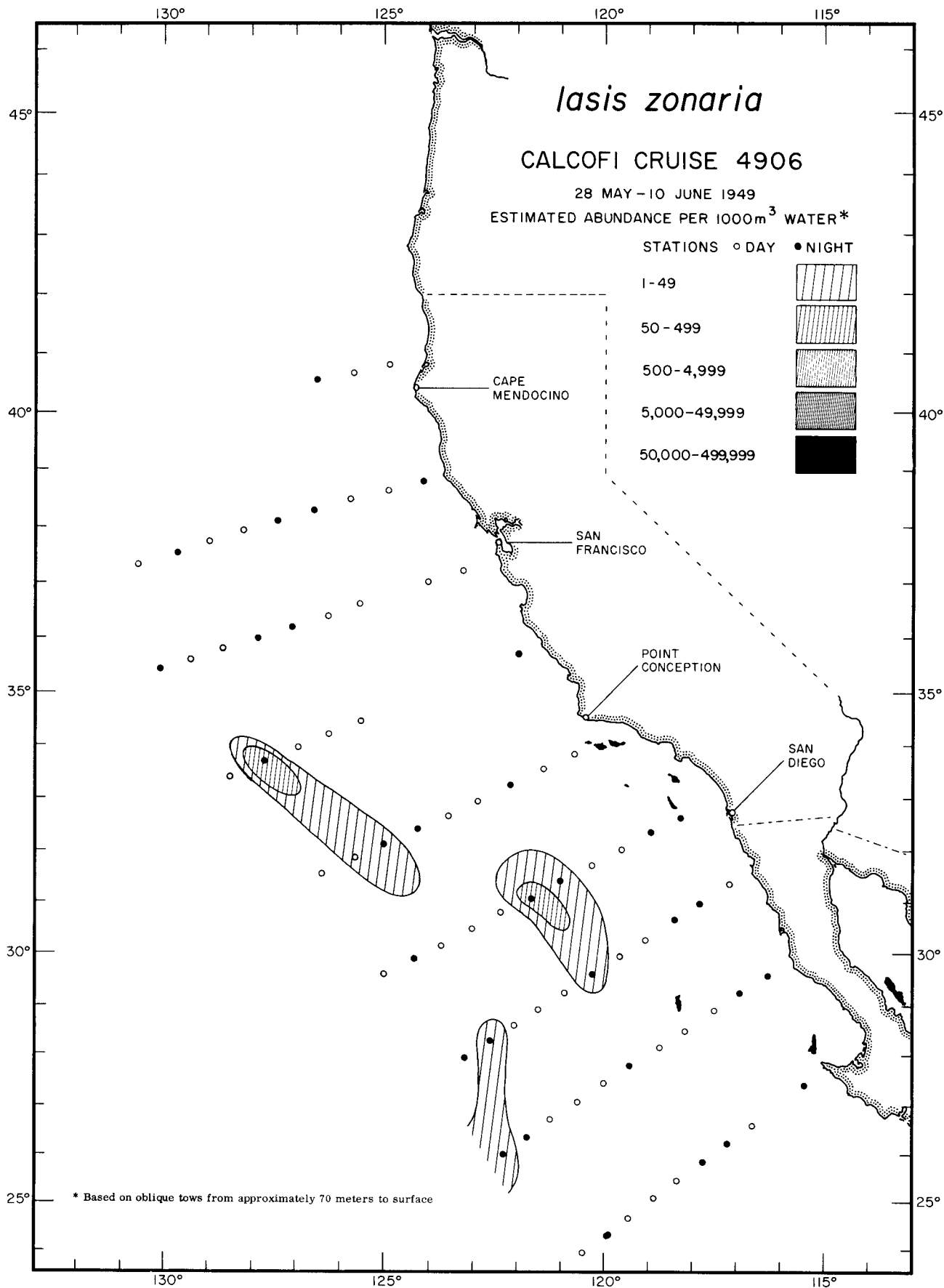

Thaliacea
lasis zonaria
4906

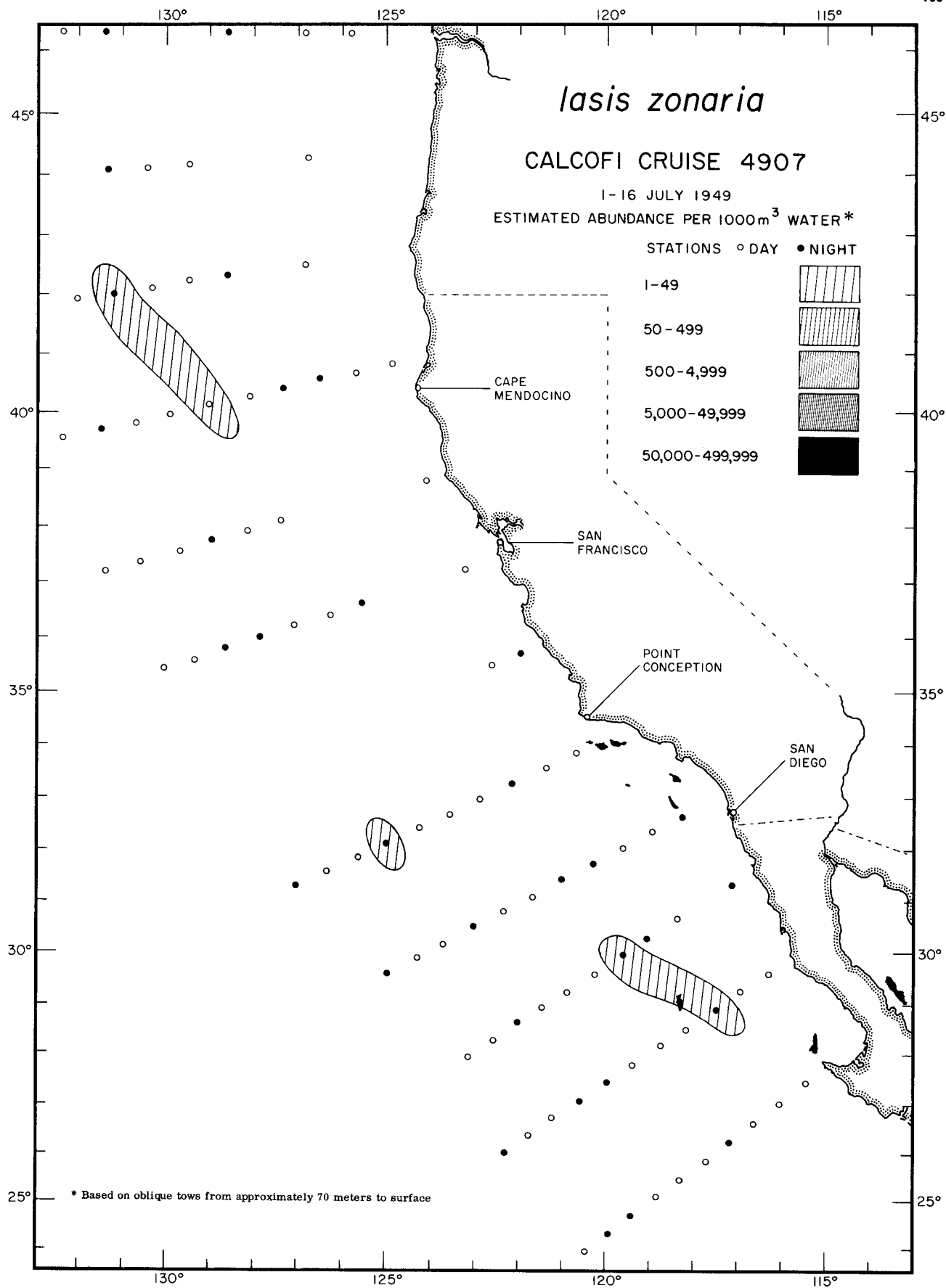

Thaliacea
lasis zonaria
4907

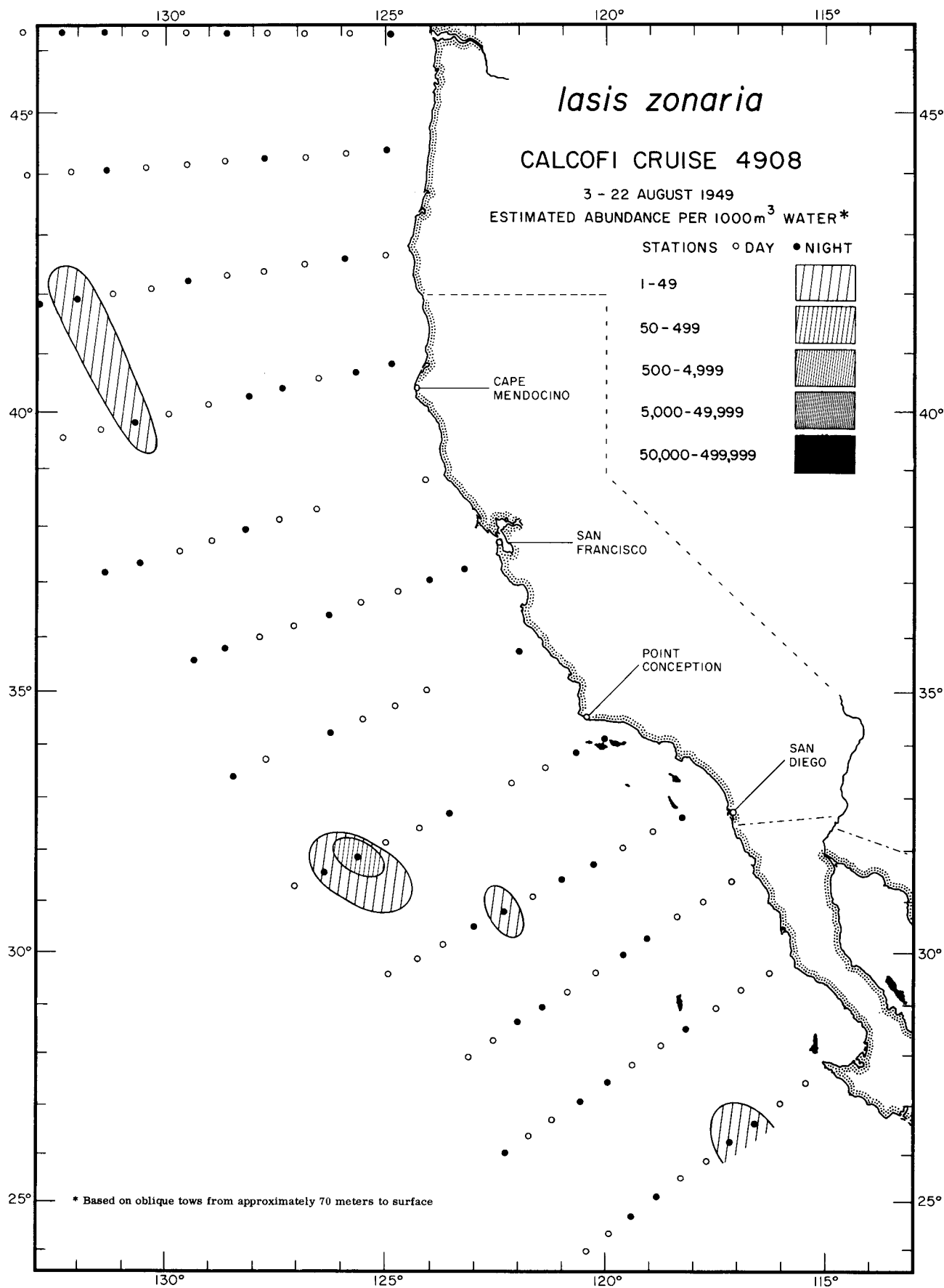

Thaliacea
lasis zonaria
4908

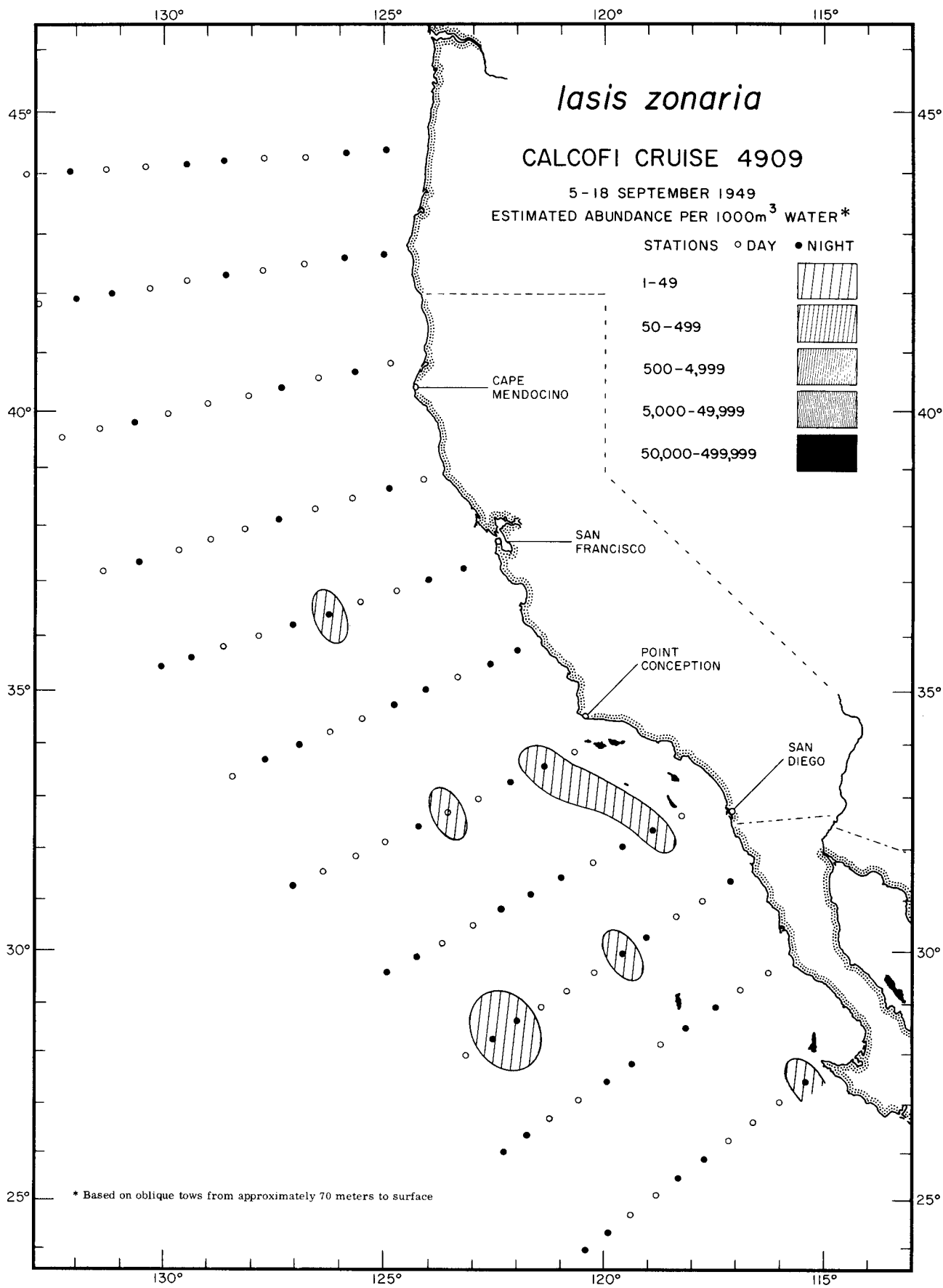

Thaliacea
lasis zonaria
4909

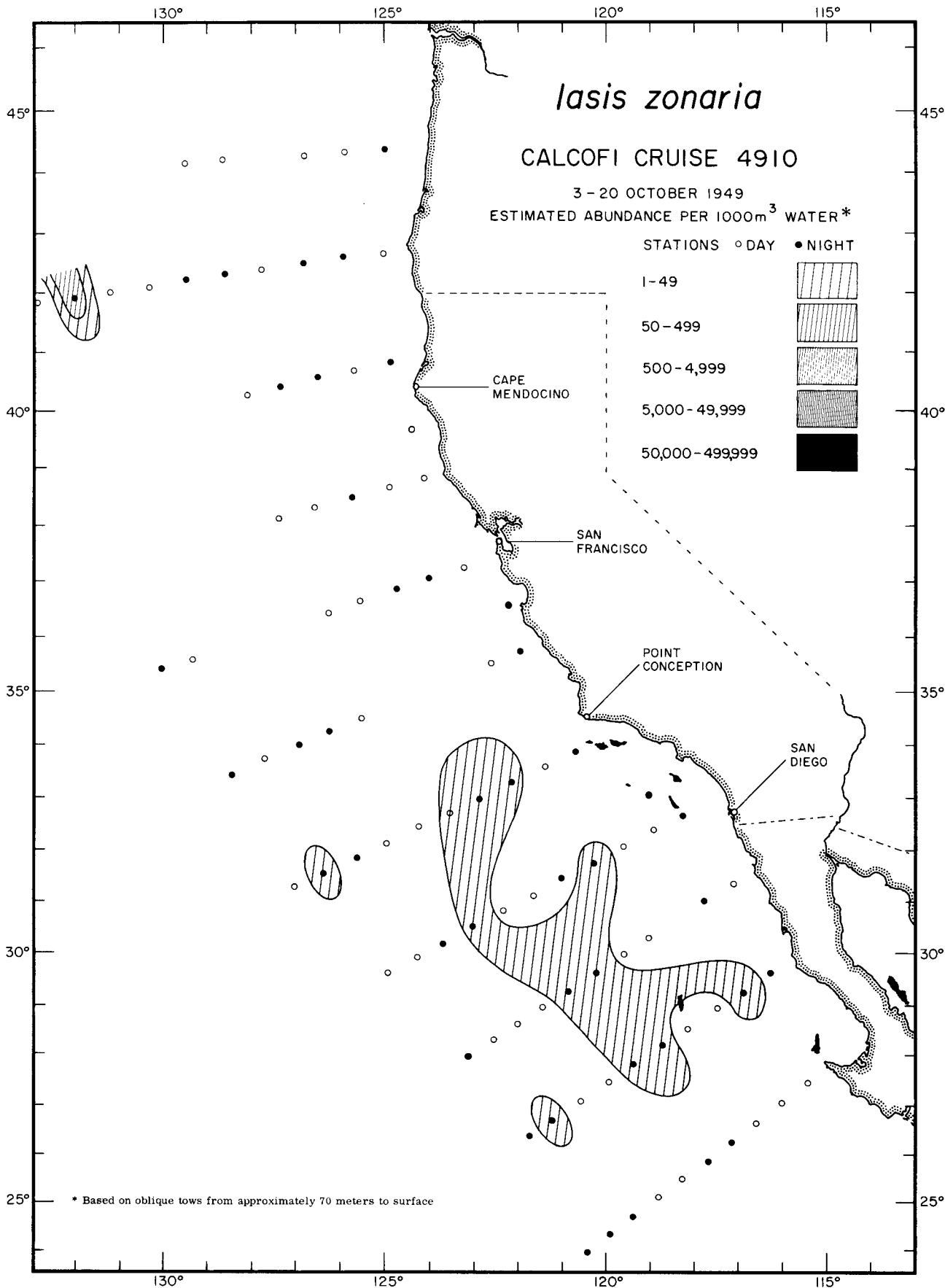

Thaliacea
lasis zonaria

4910

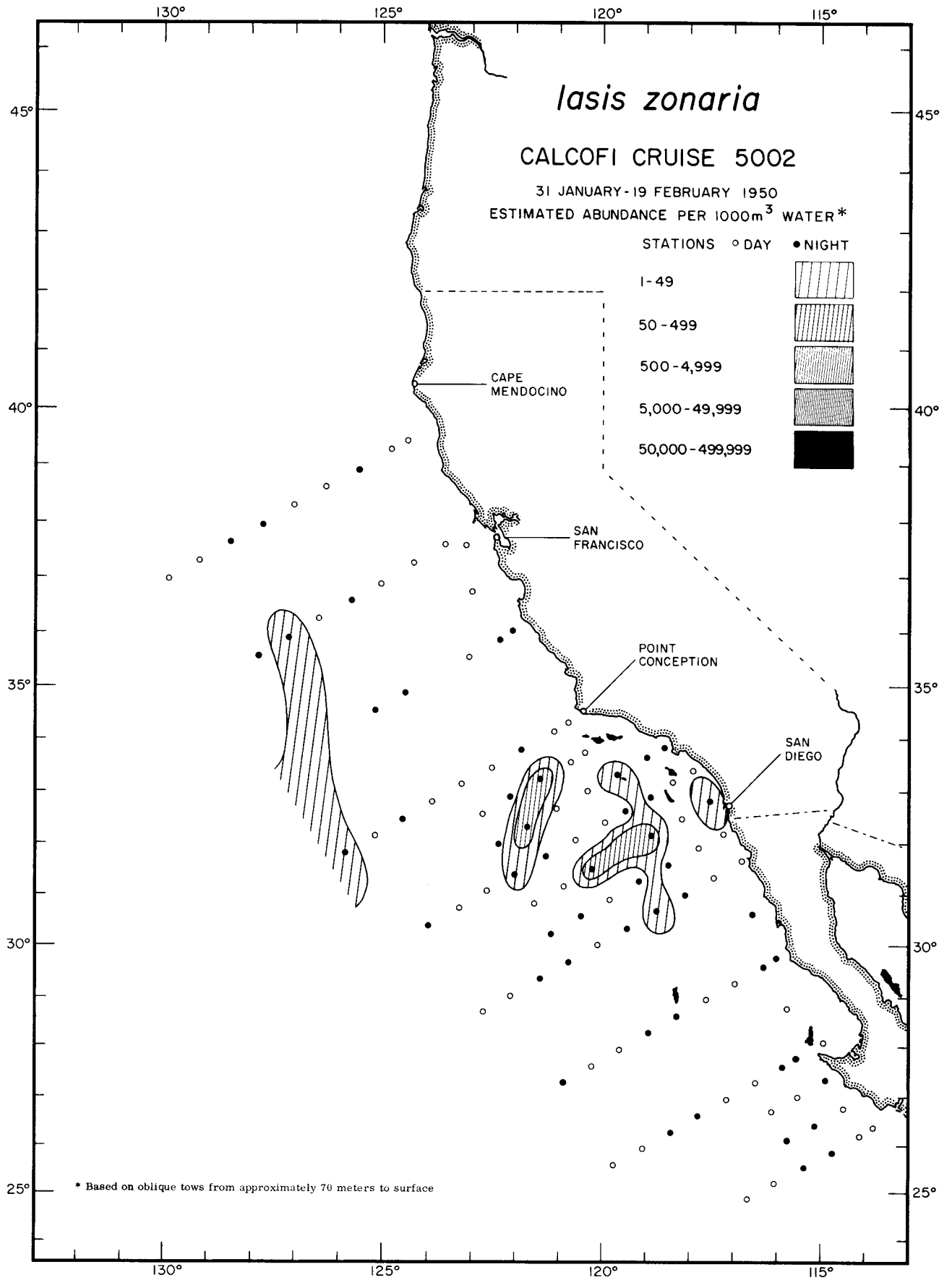

Thaliacea
lasis zonaria
5002

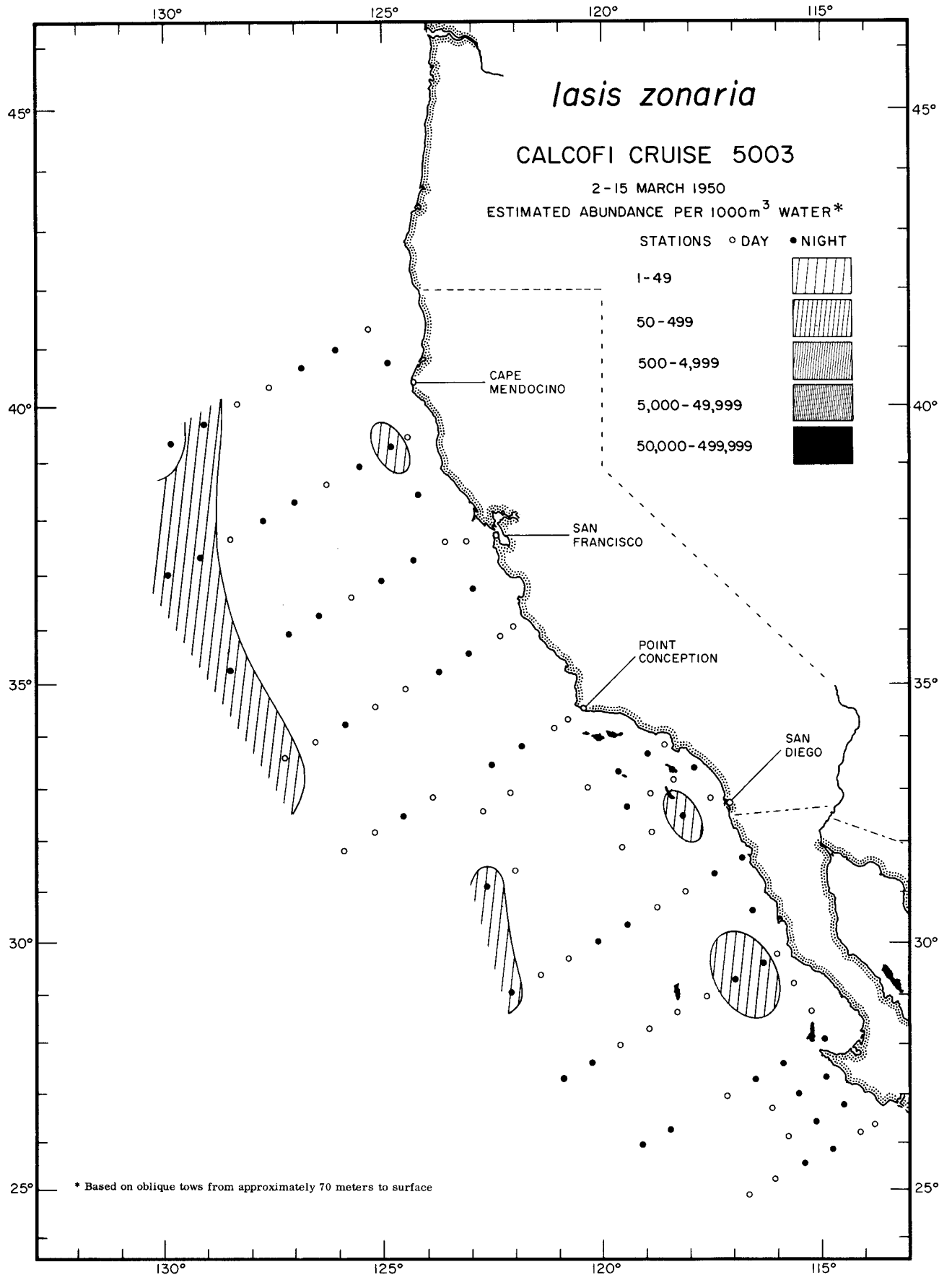

Thaliacea
lasis zonaria
5003

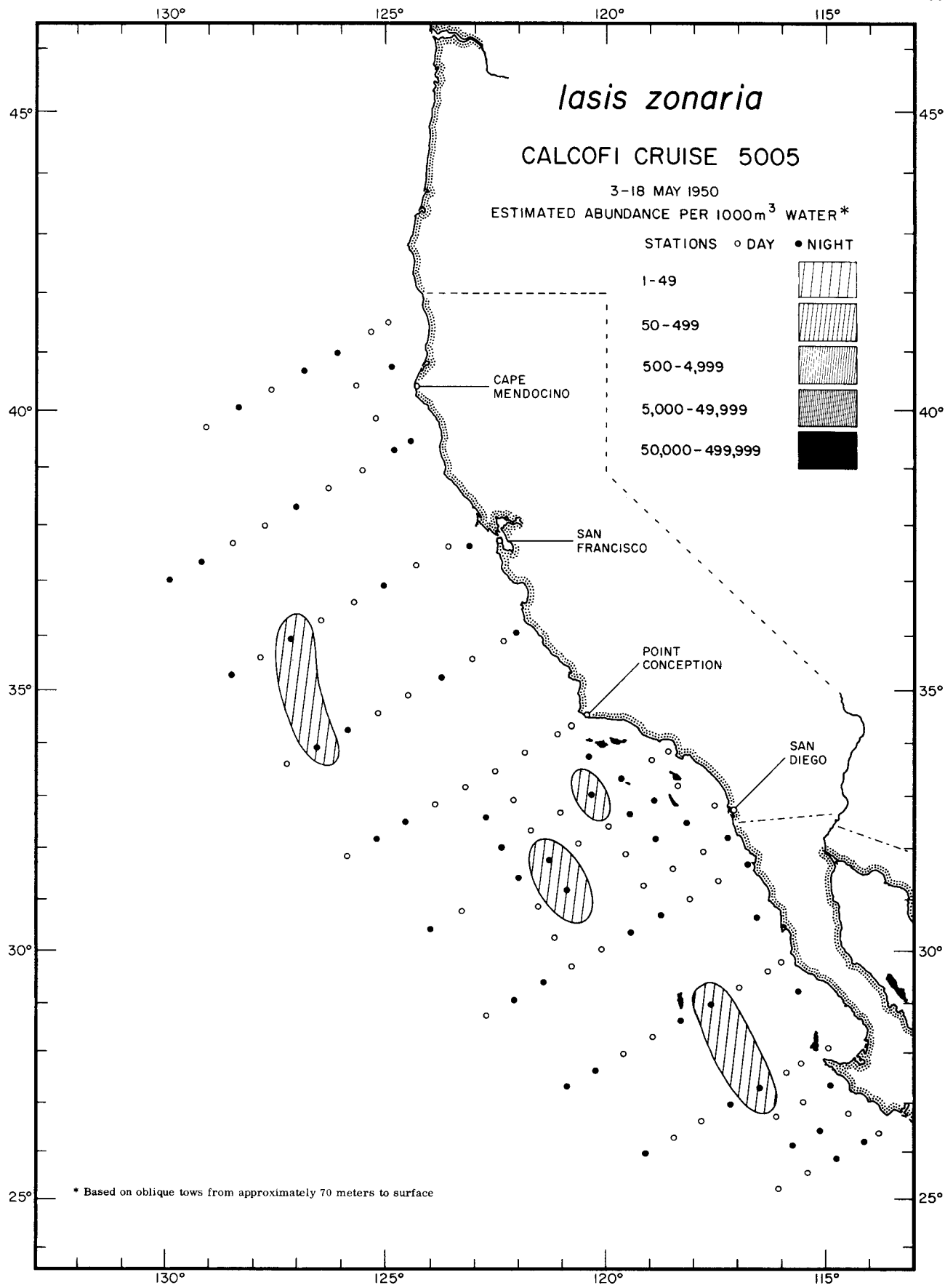

Thaliacea
lasis zonaria
5005

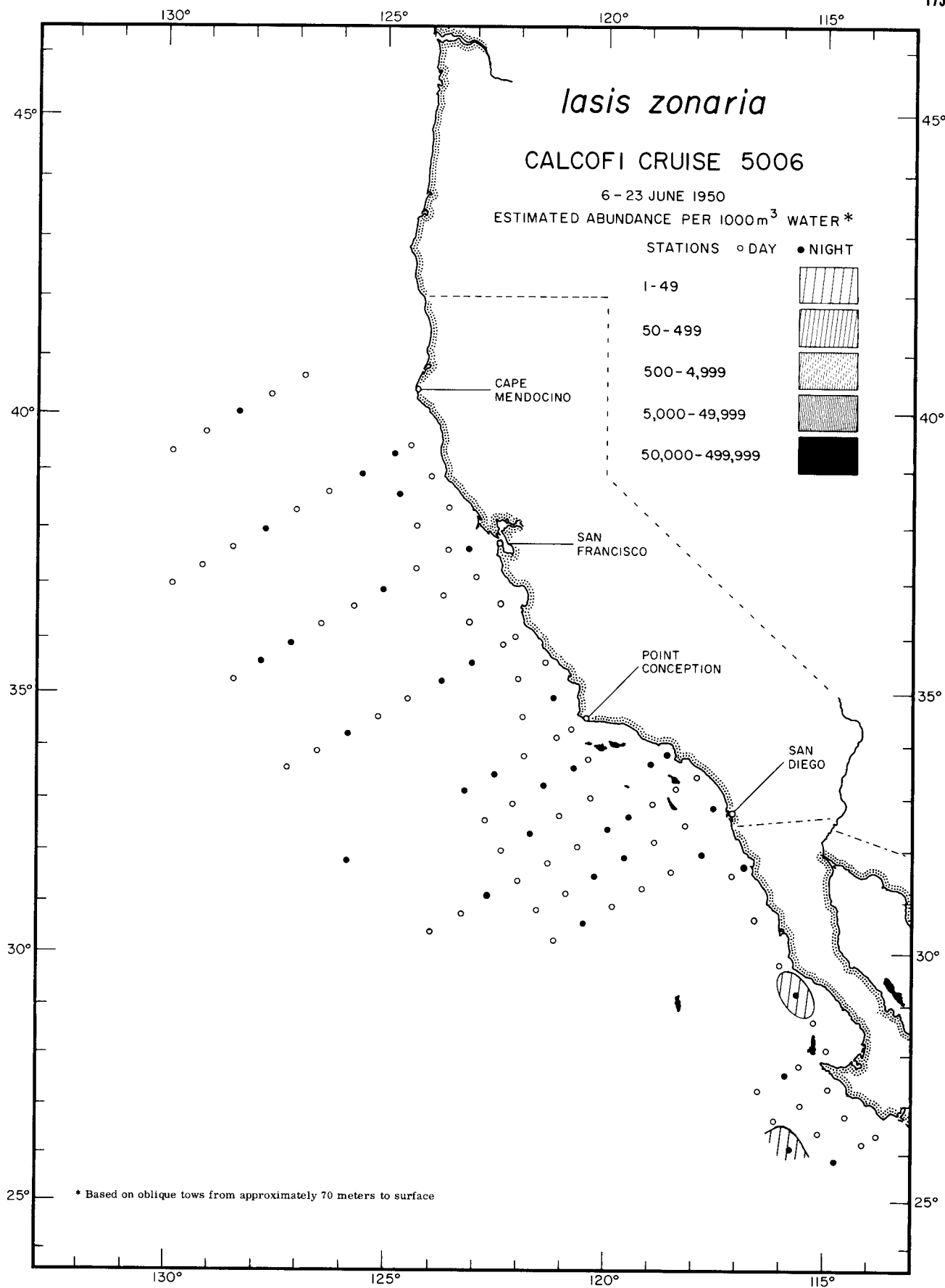

Thalassia
lasis zonaria
5006

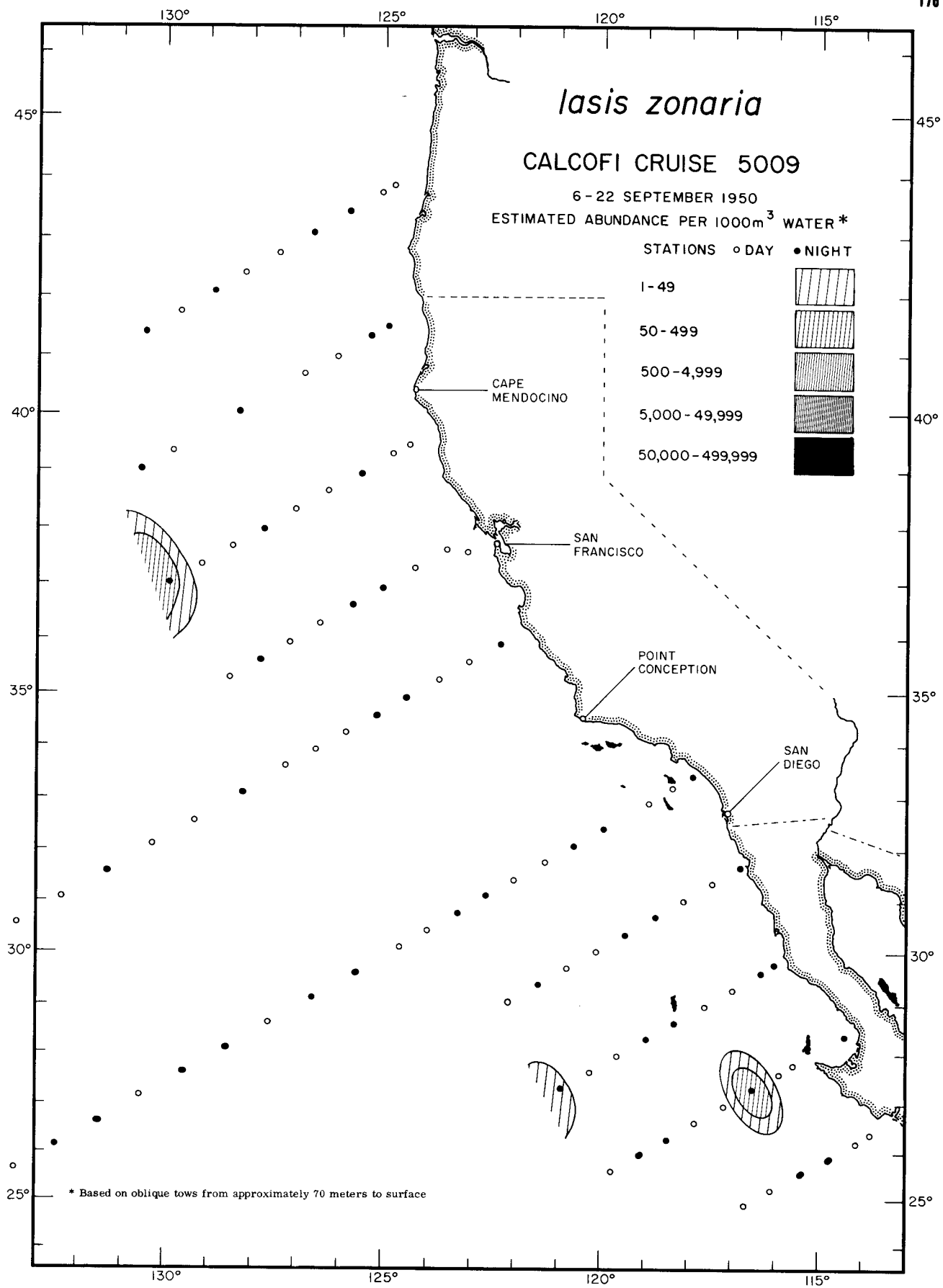

Thalassia
lasis zonaria
5009

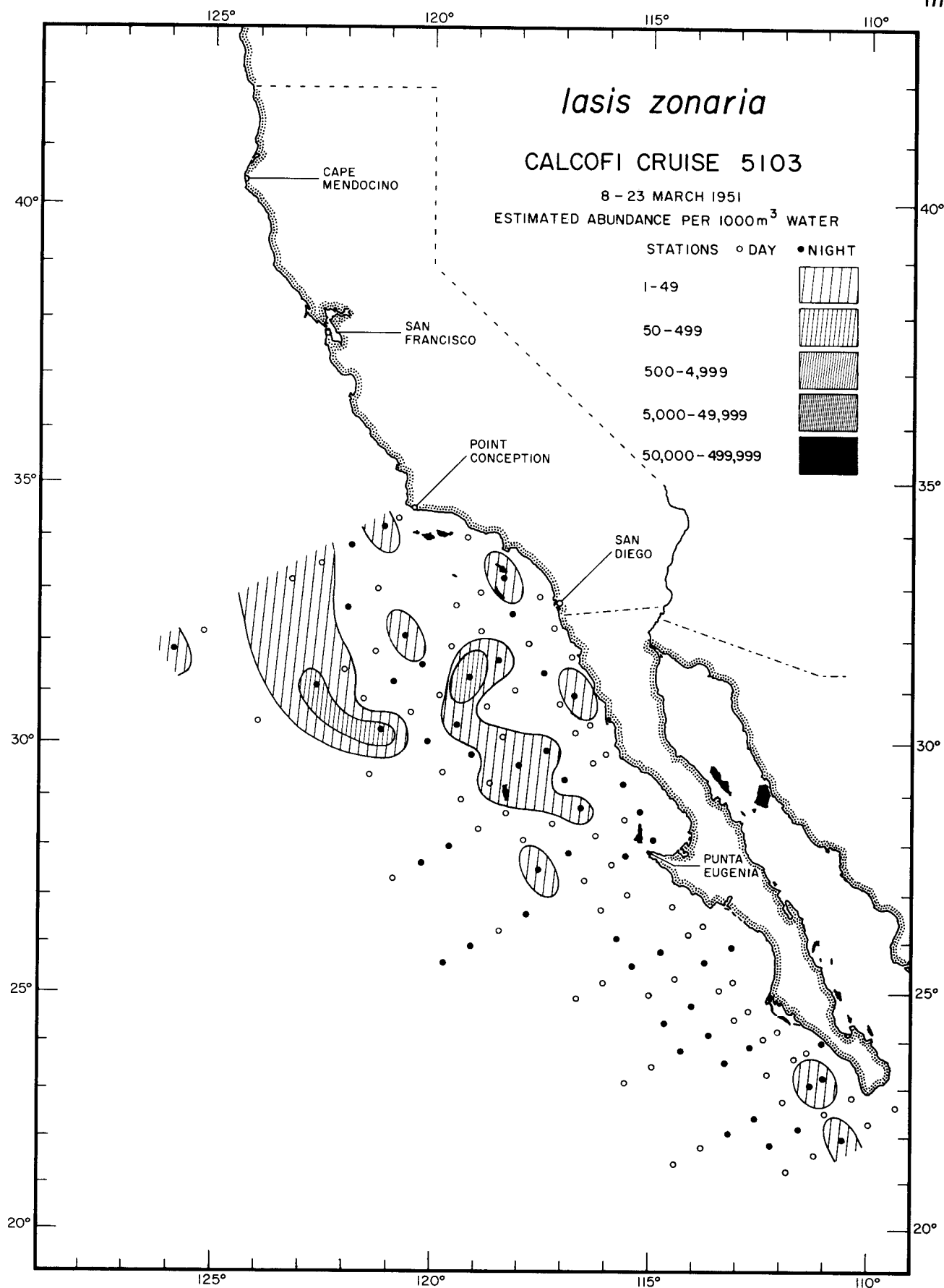

Thaliacea
lasis zonaria

5103

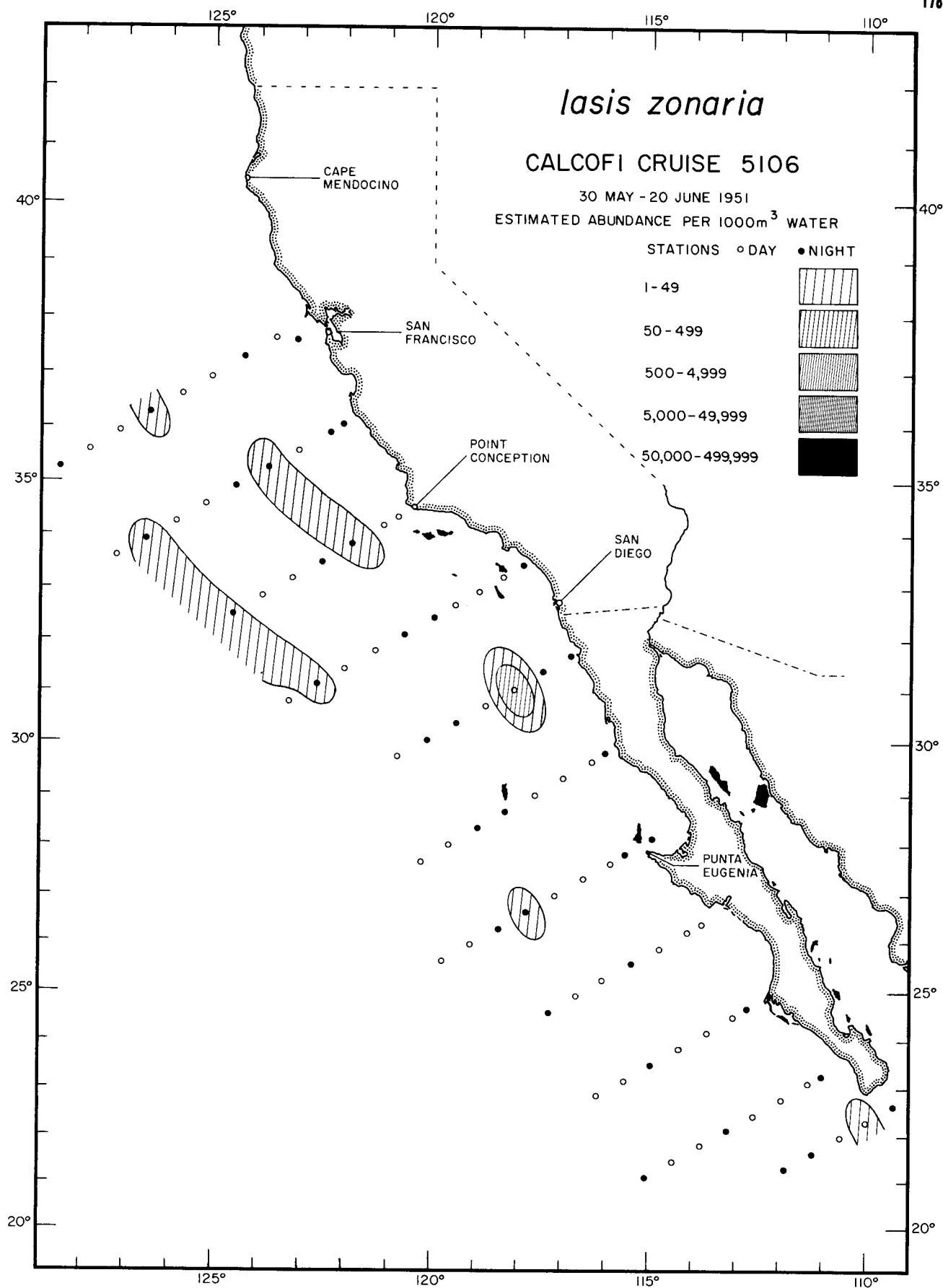

Thaliacea
lasis zonaria

5106

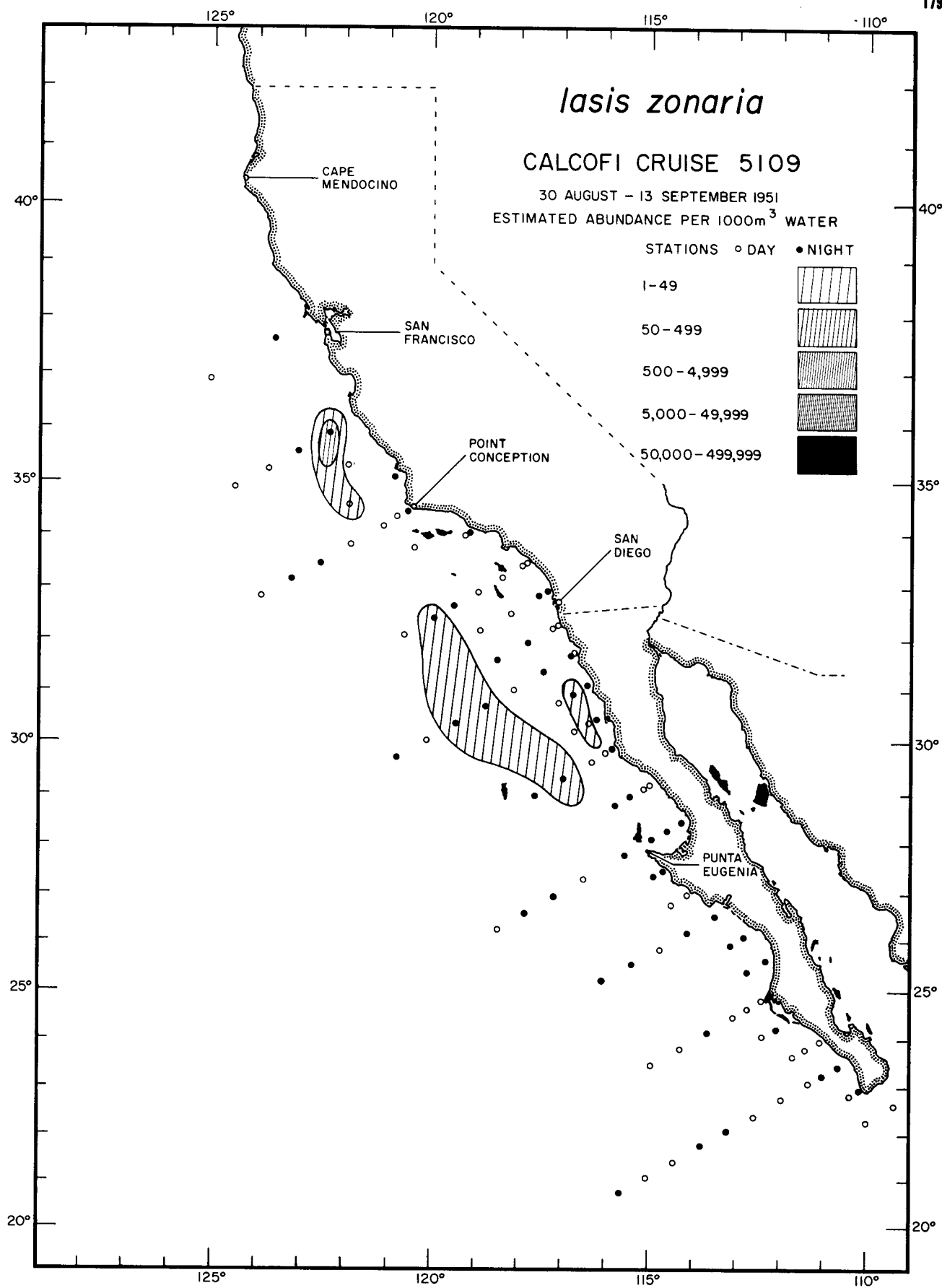

Thalassia
lasis zonaria
5109

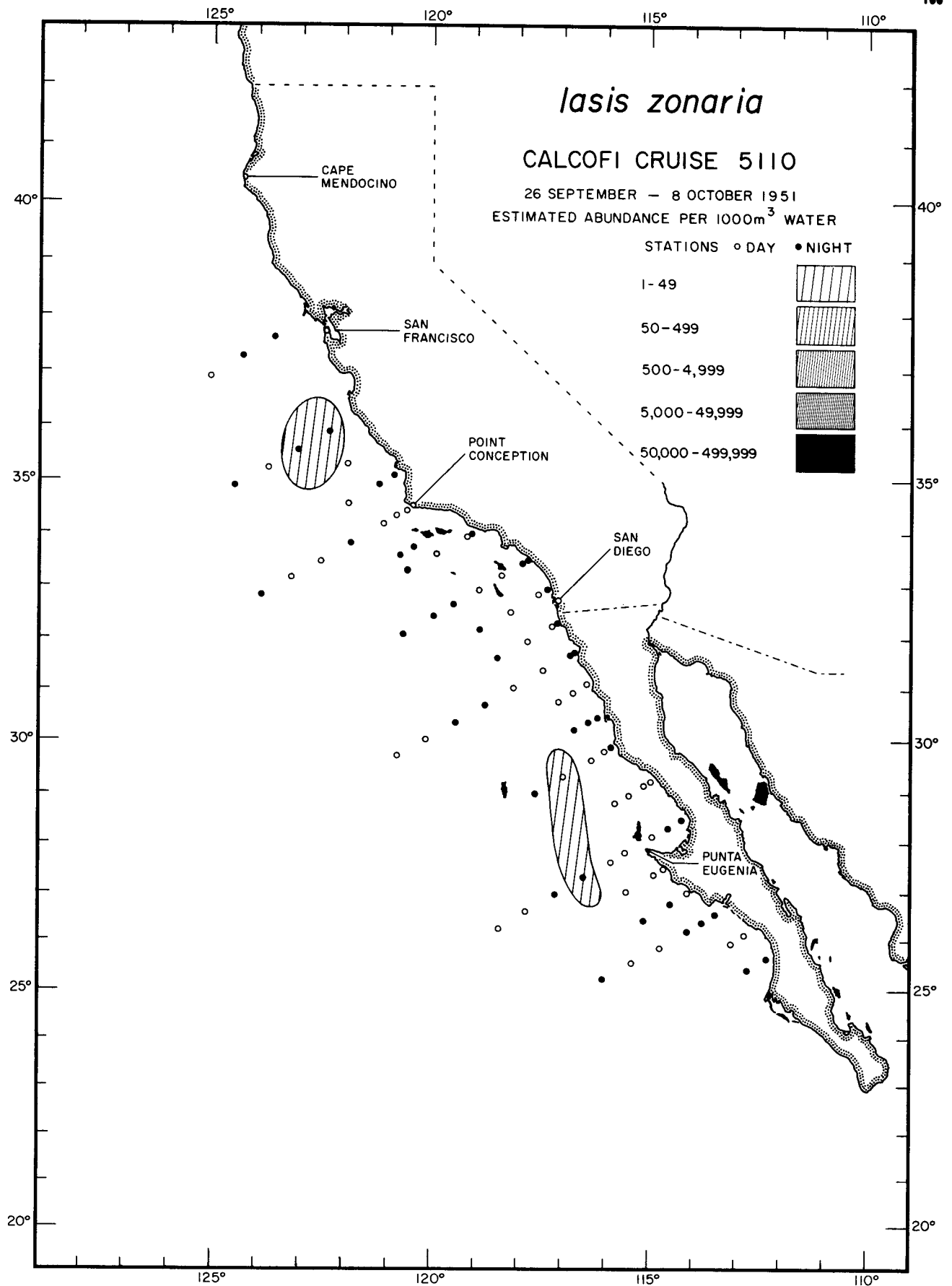

Thaliacea
lasis zonaria
5110

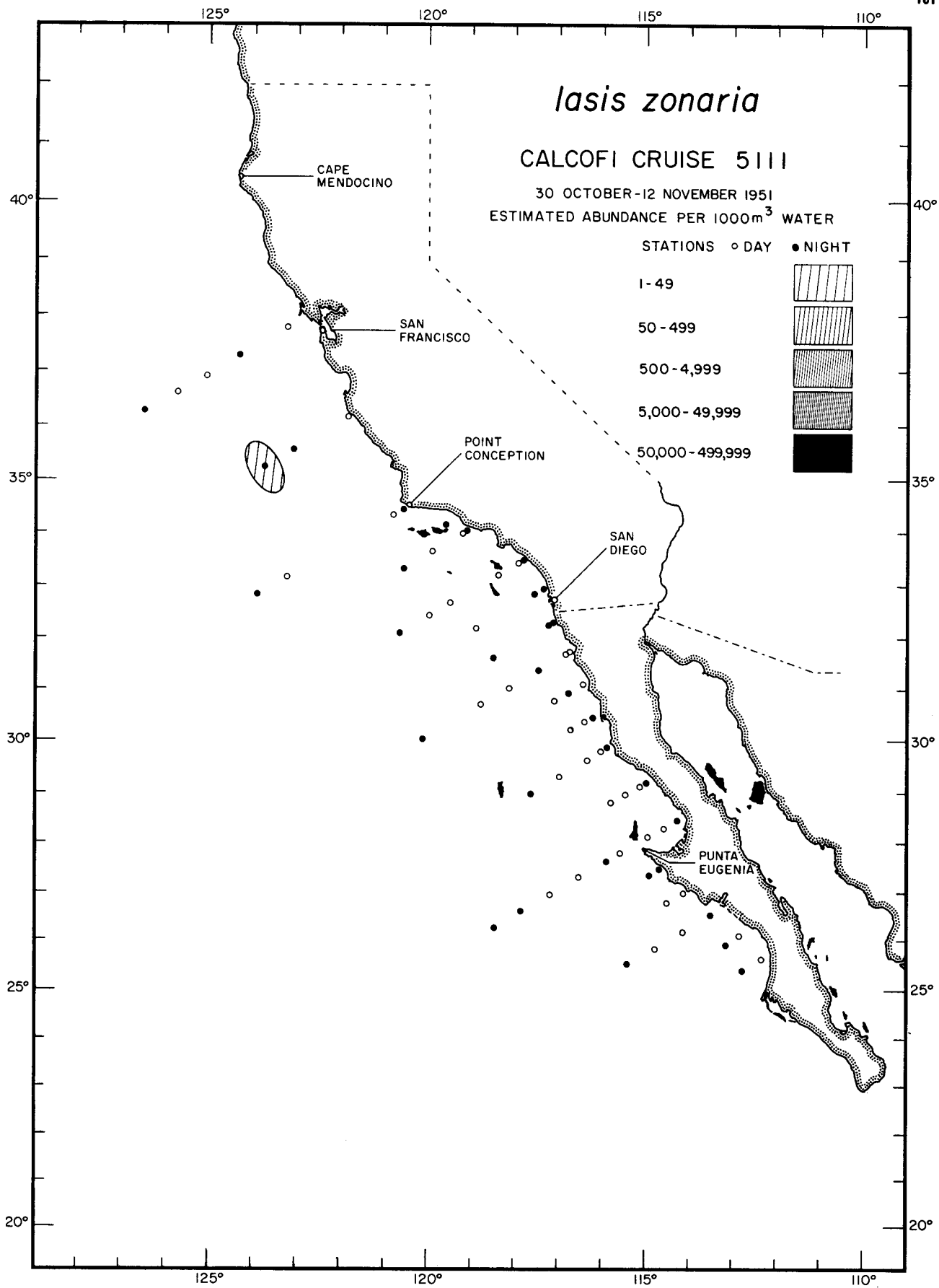

Thaliacea
lasis zonaria
5111

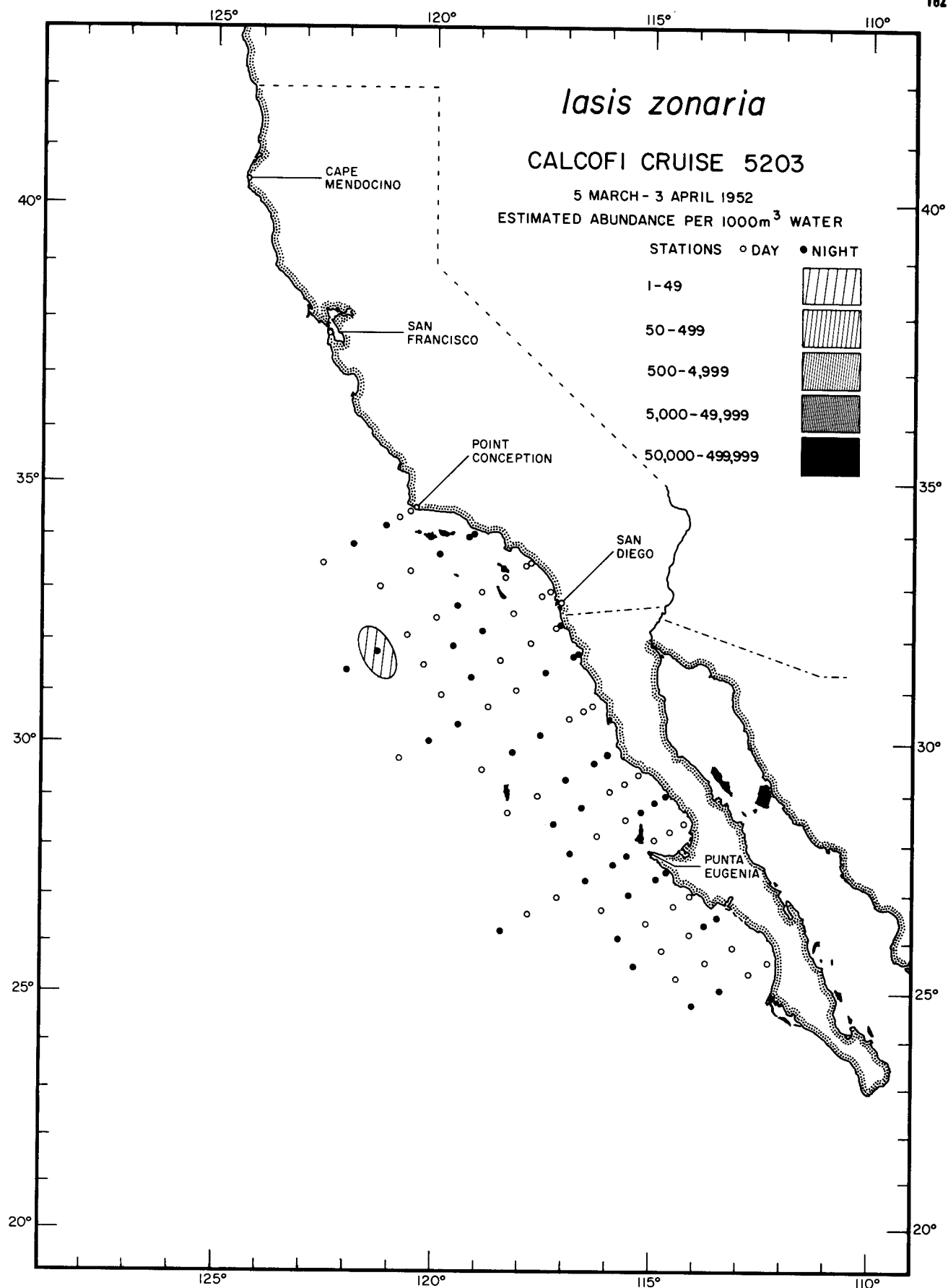

Thalassia
lasis zonaria

5203

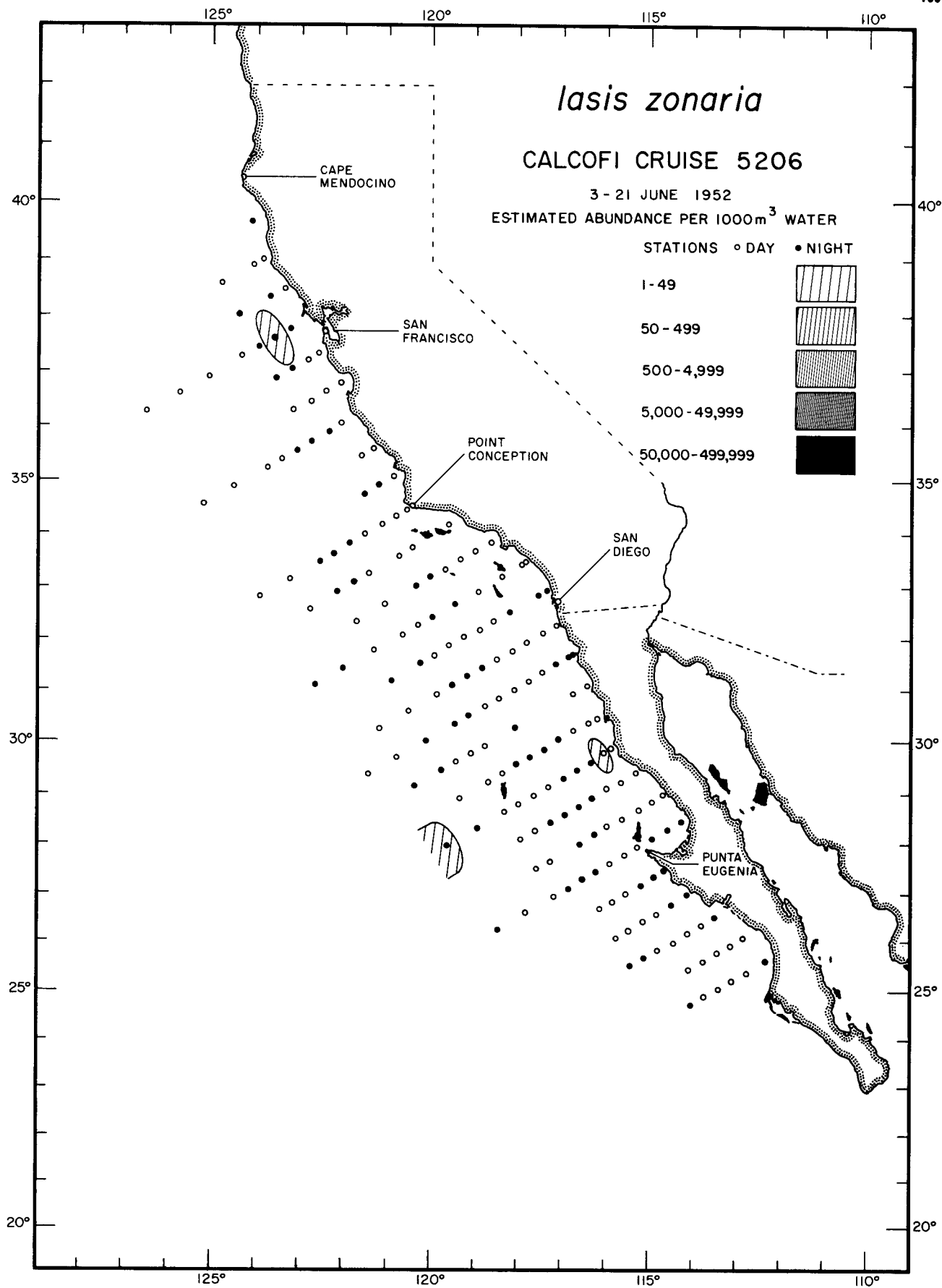

Thaliacea
lasis zonaria

5206

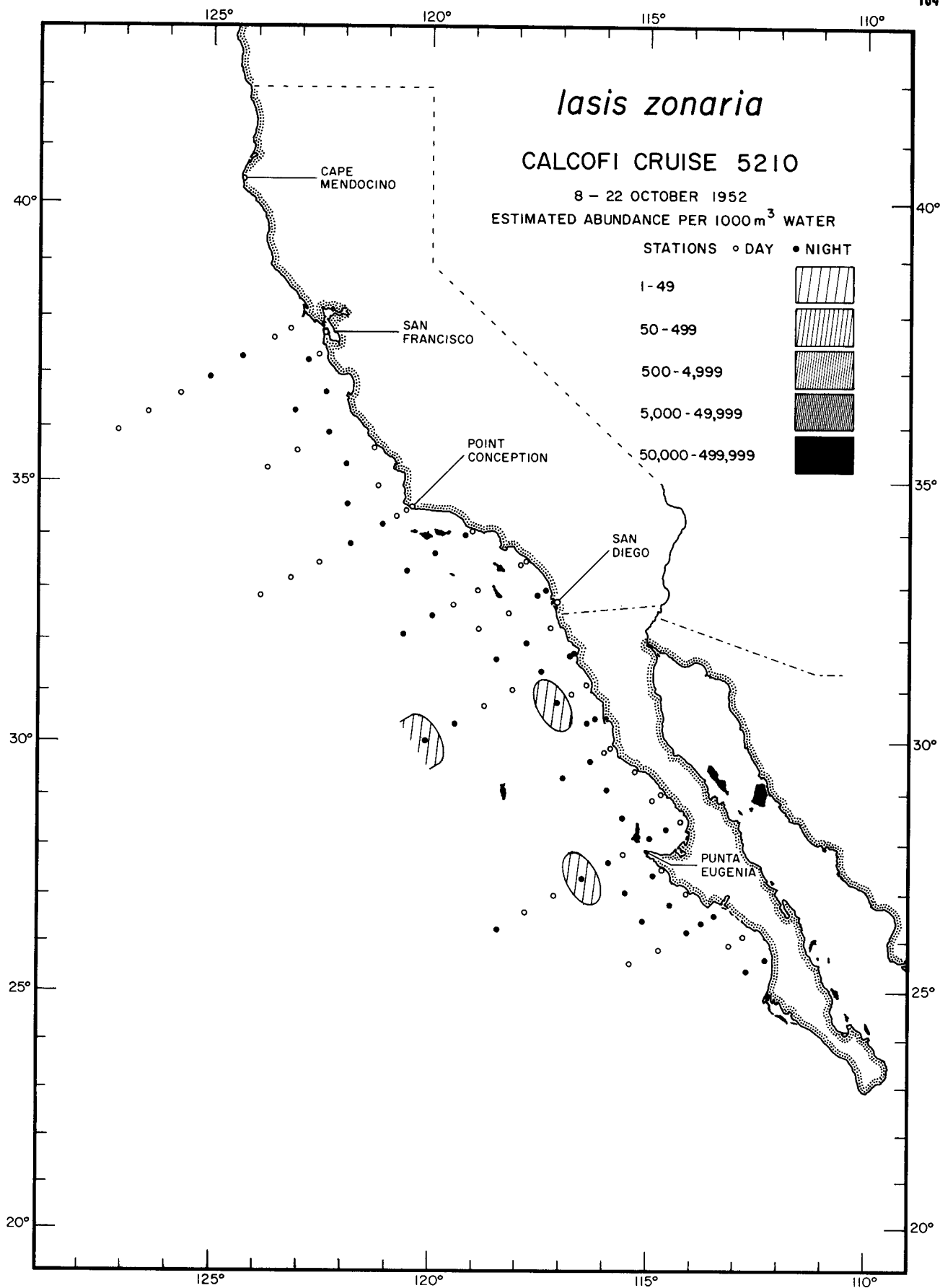

Thaliacea
lasis zonaria
5210

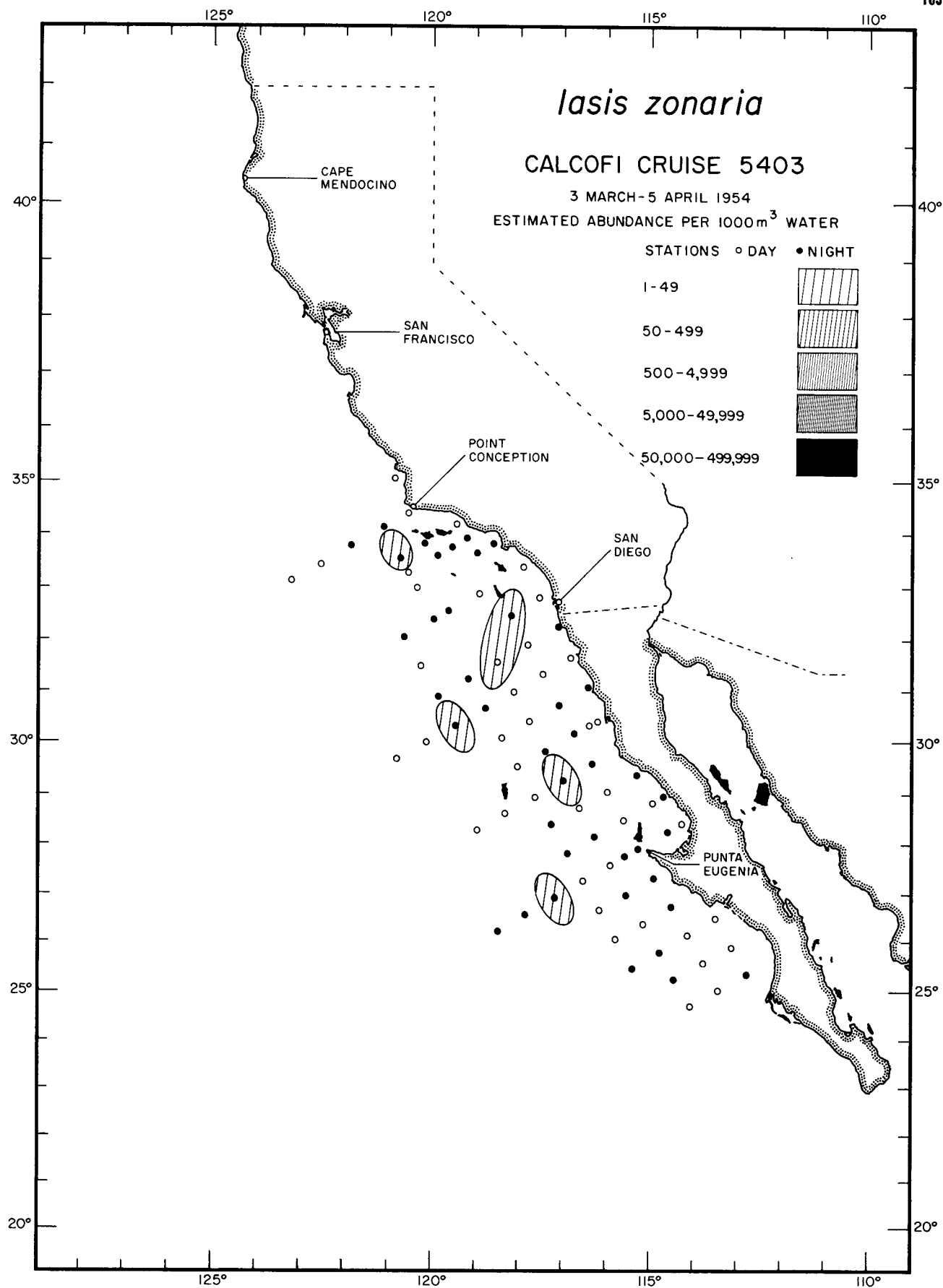

Thaliacea
lasis zonaria

5403

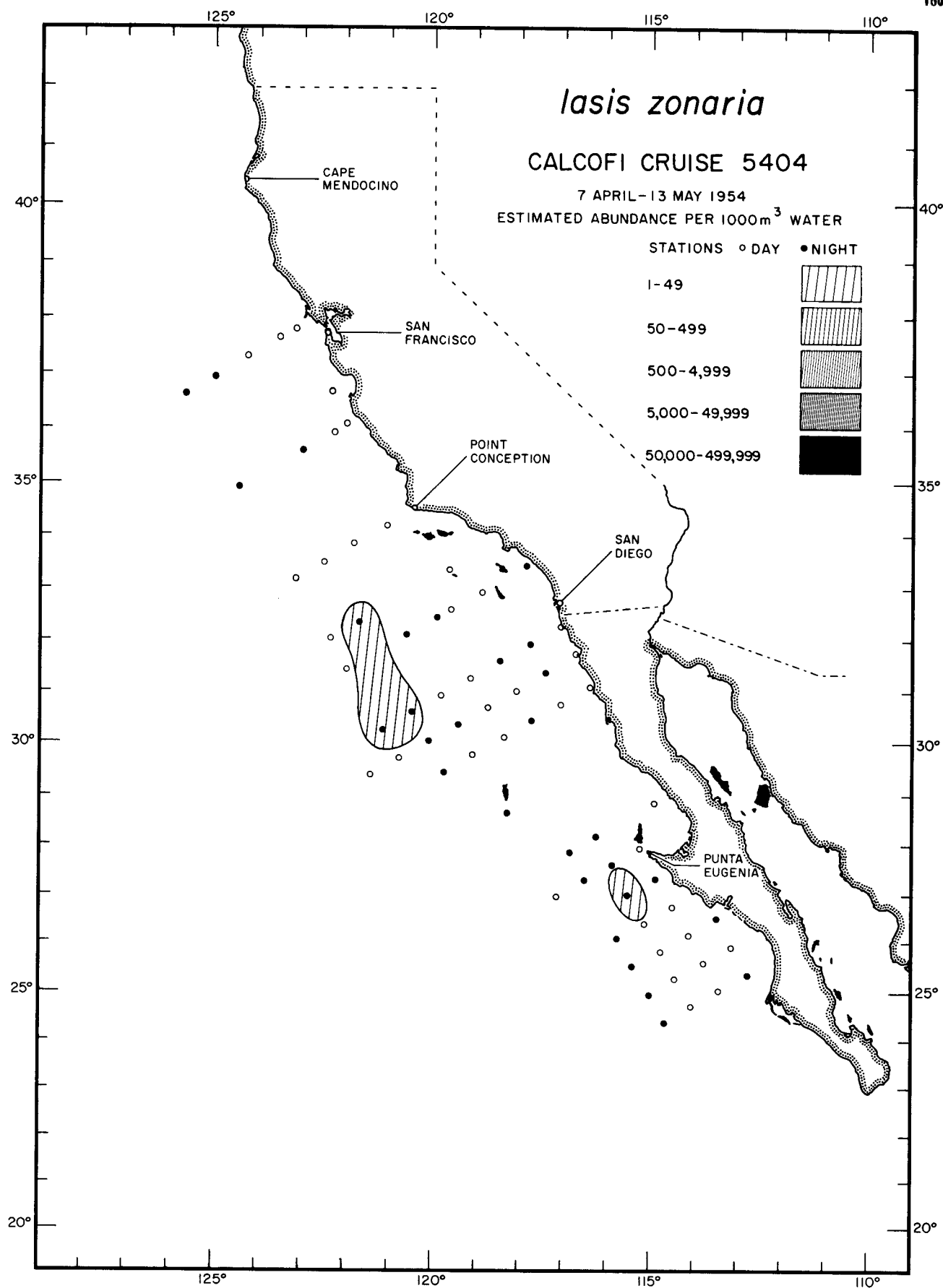

Thaliacea
lasis zonaria
5404

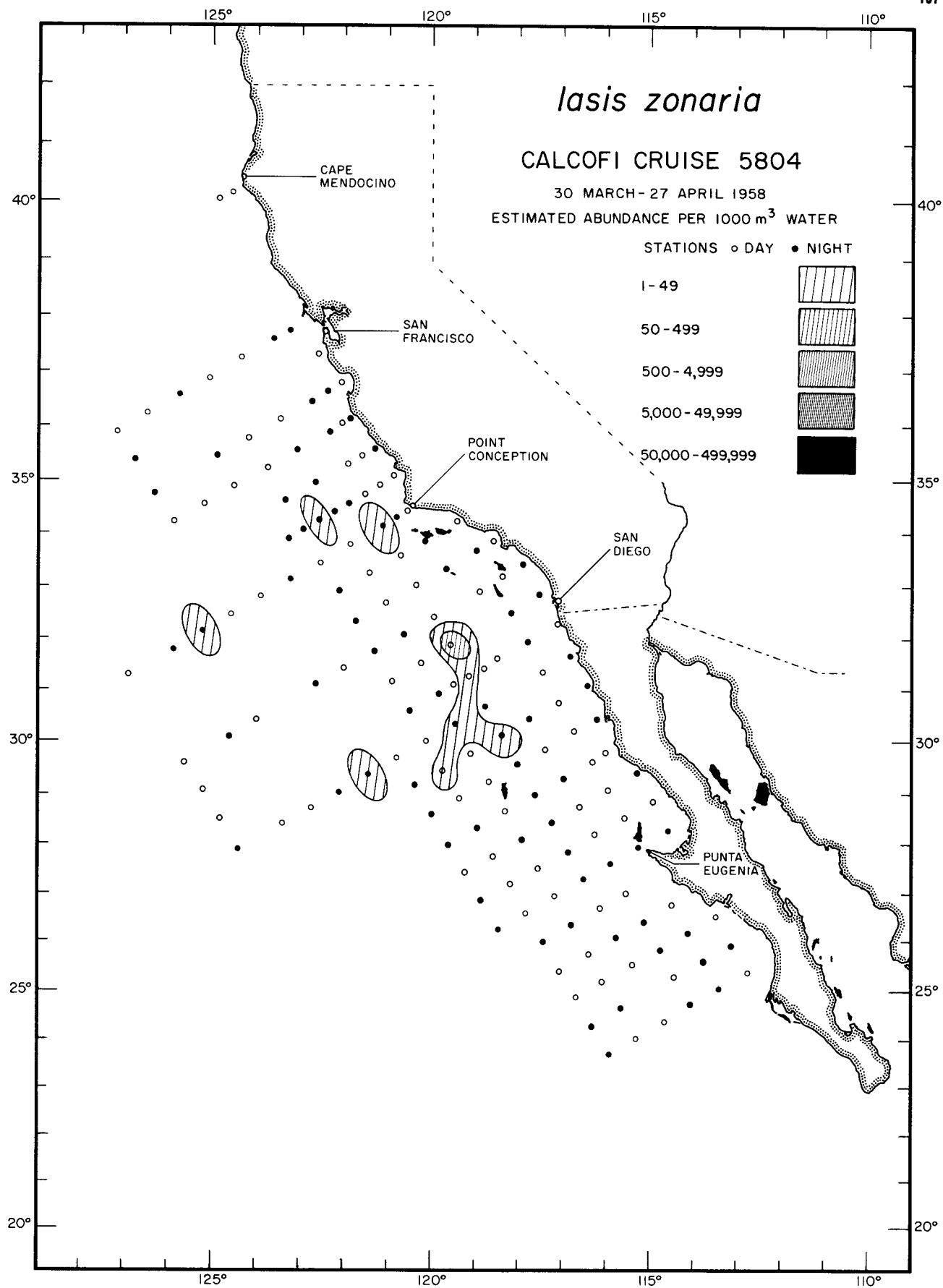

Thaliacea
lasis zonaria
5804

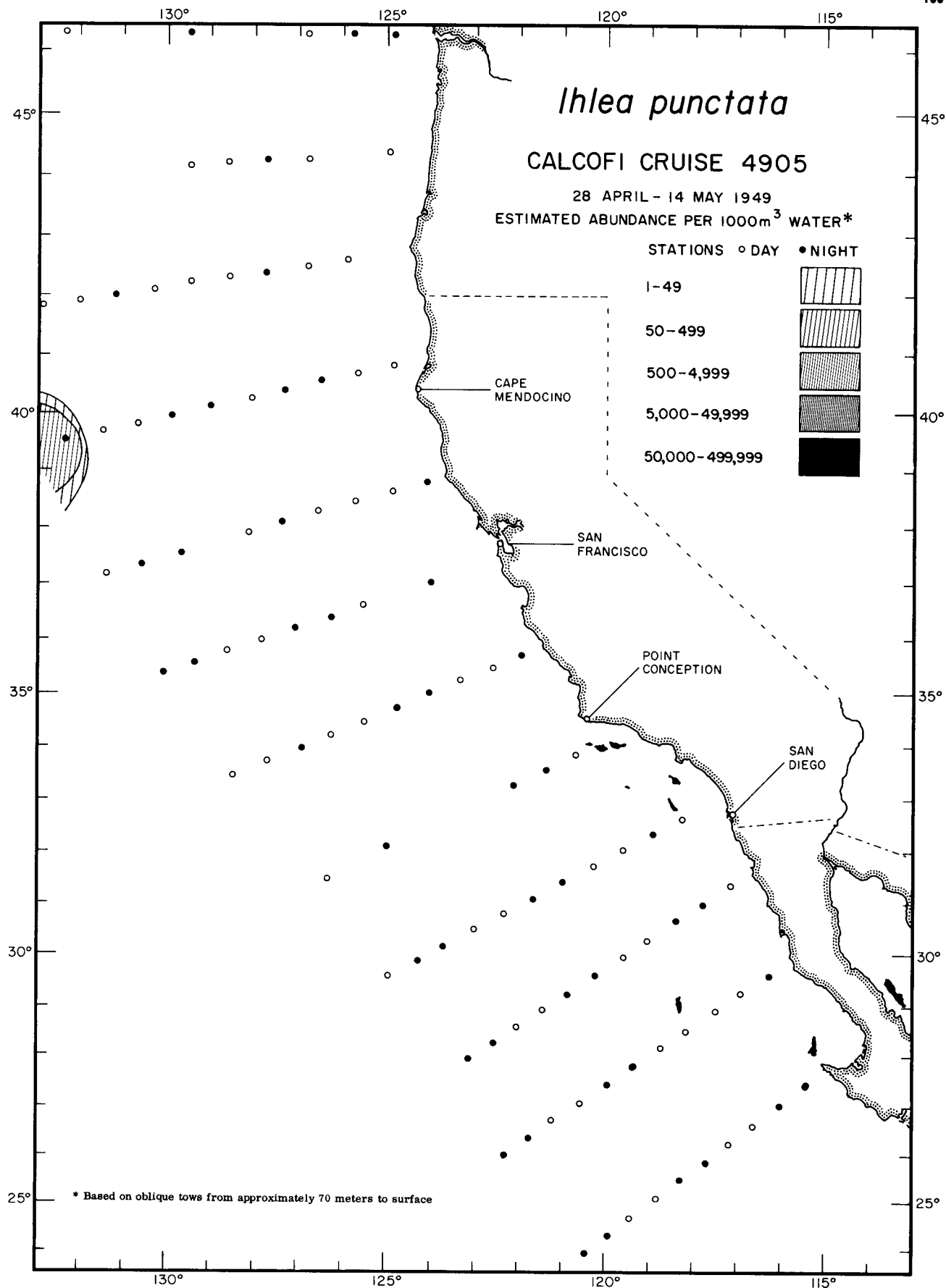

Thaliacea
Ihlea punctata
4905

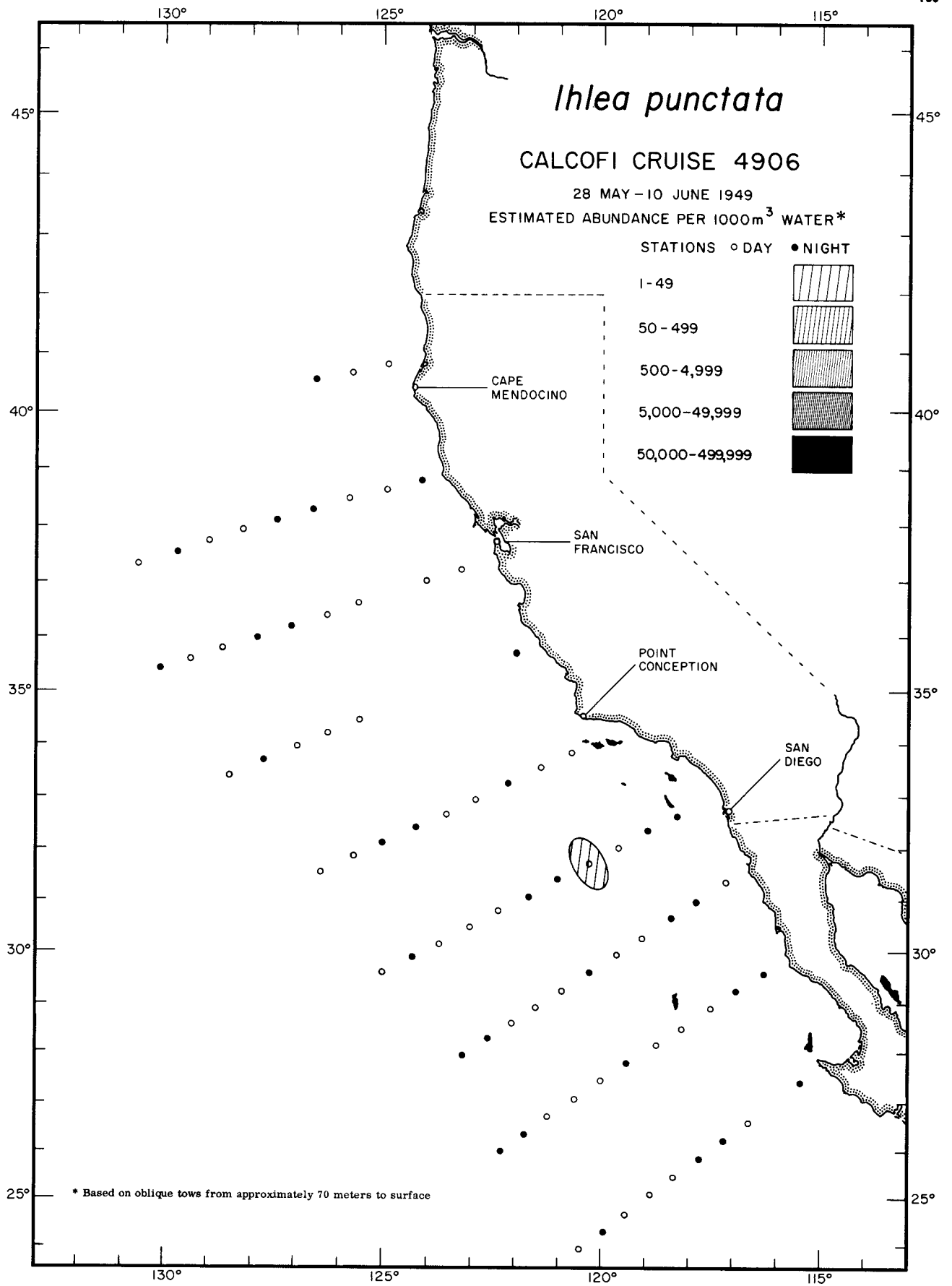

Thaliacea
Ihlea punctata
4906

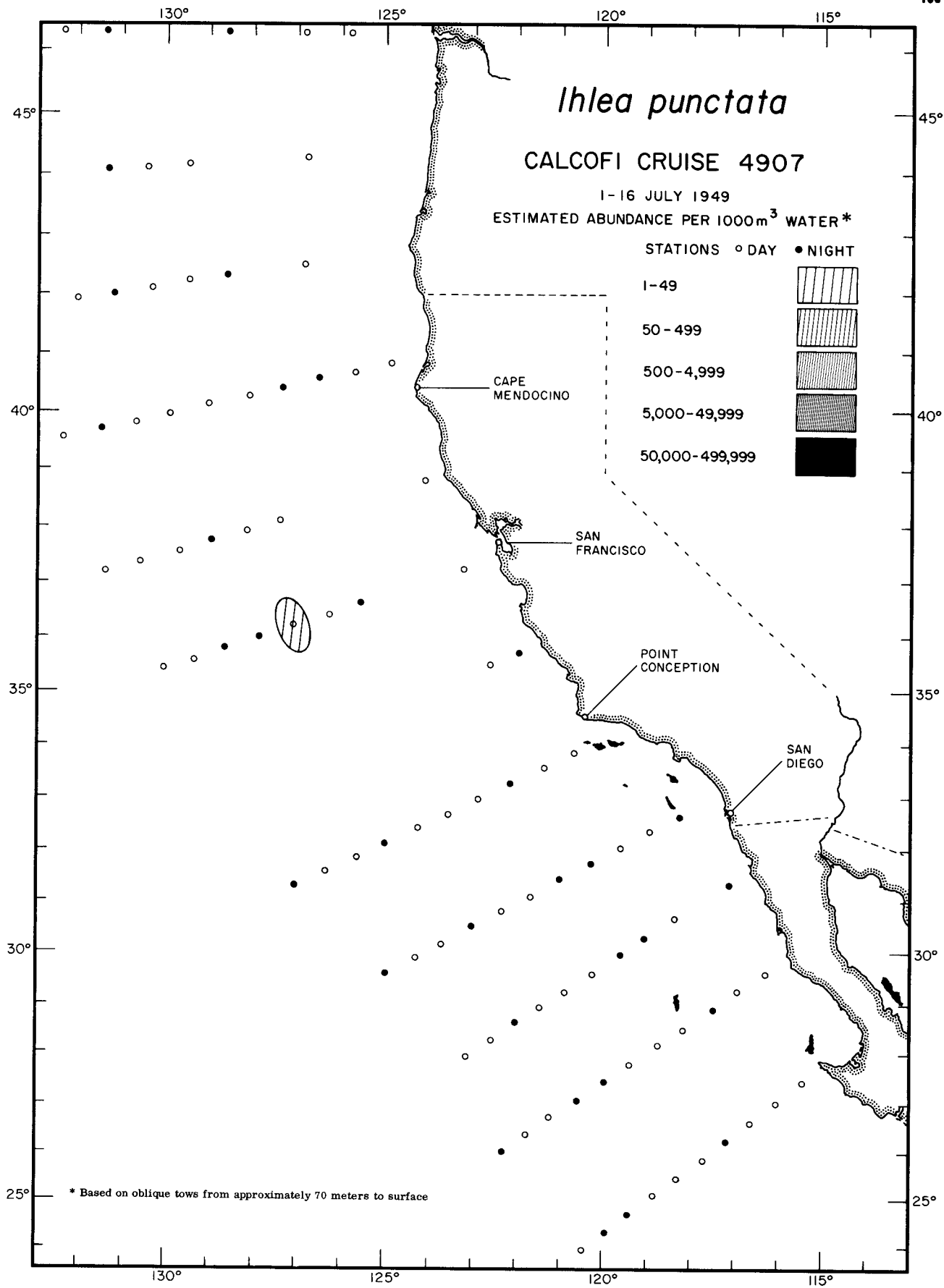

Thaliacea
Ihlea punctata
4907

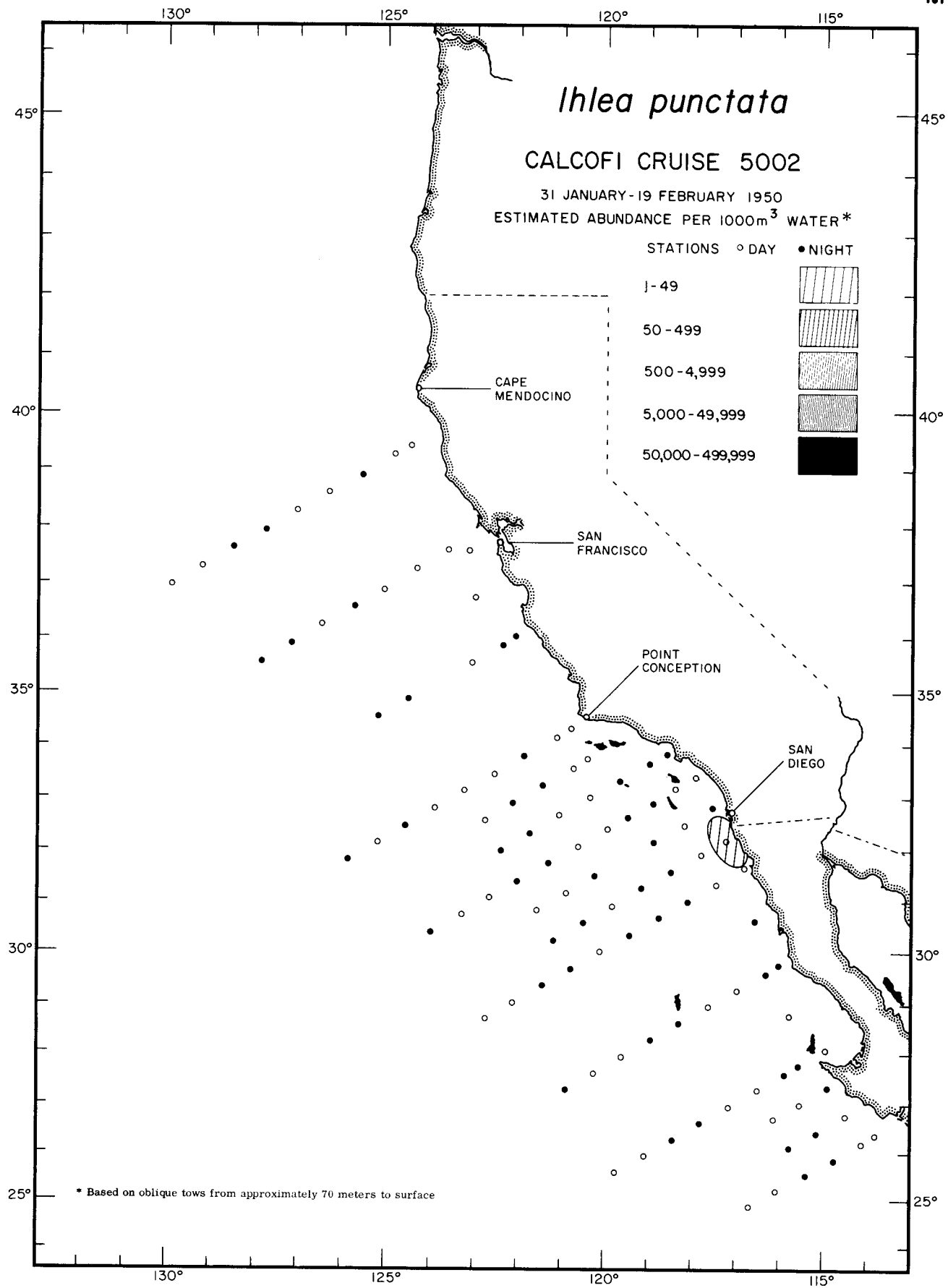

Thaliacea
Ihlea punctata
5002

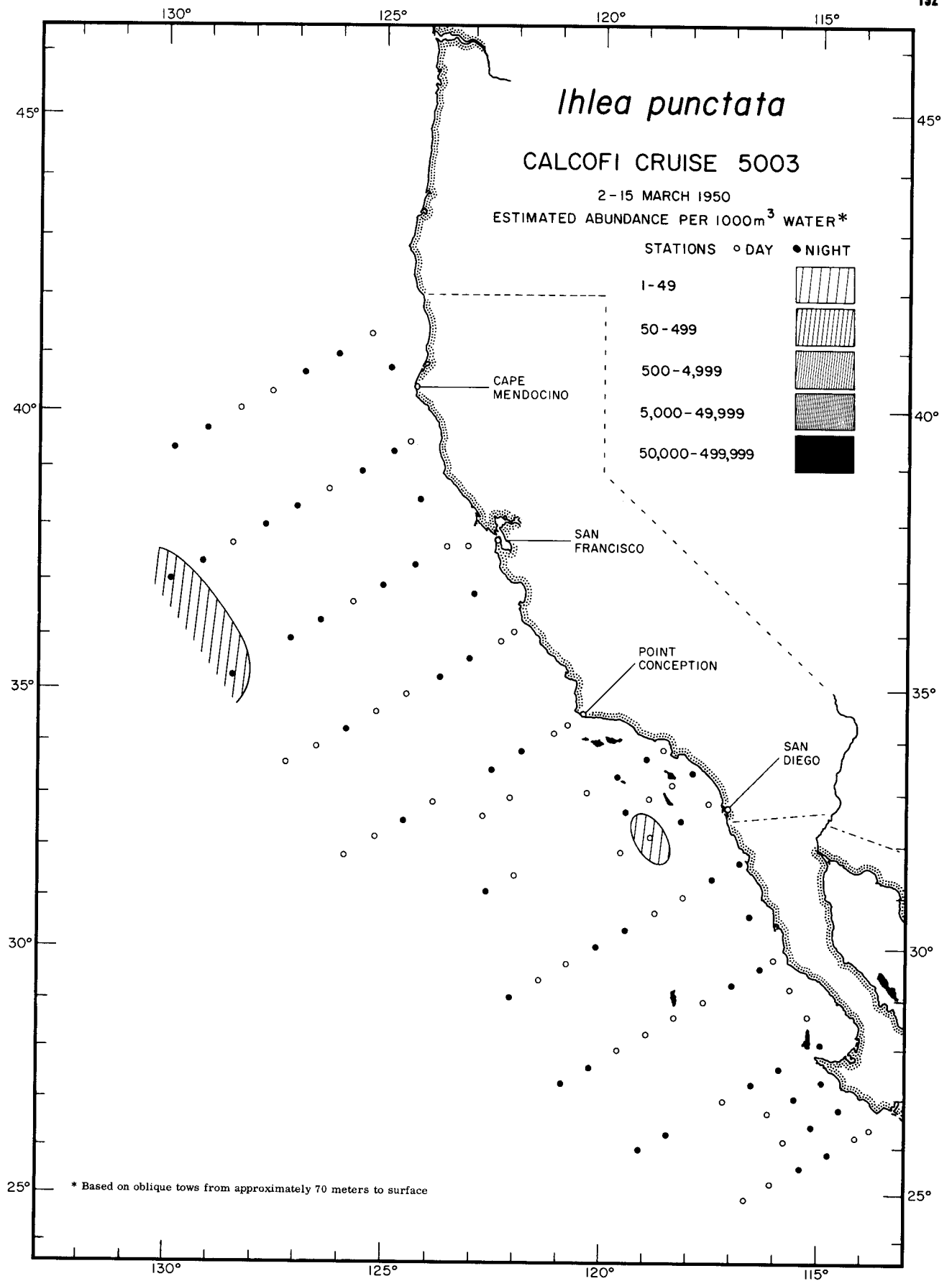

Thaliacea
Ihlea punctata
5003

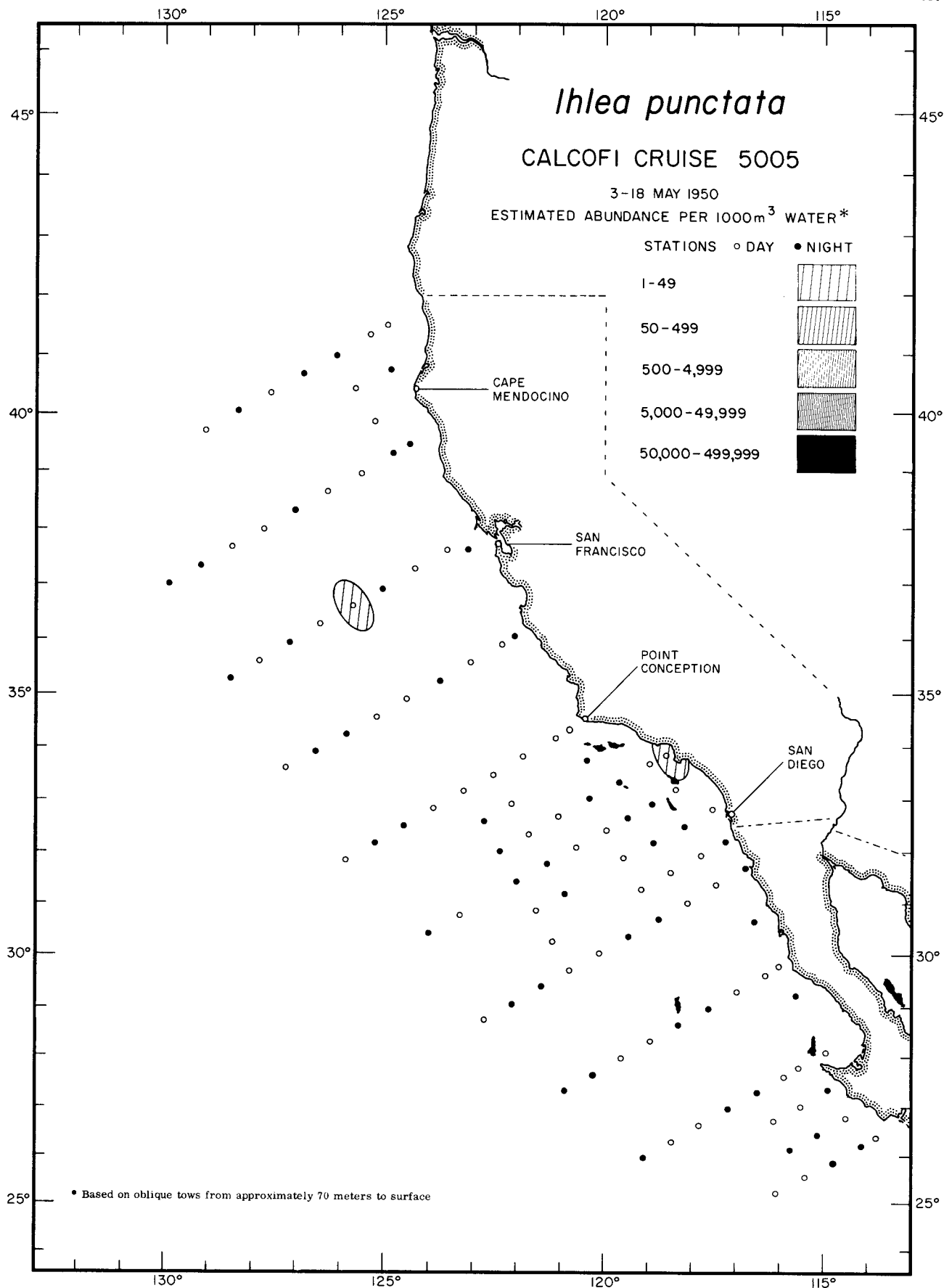

Thaliacea
Ihlea punctata
5005

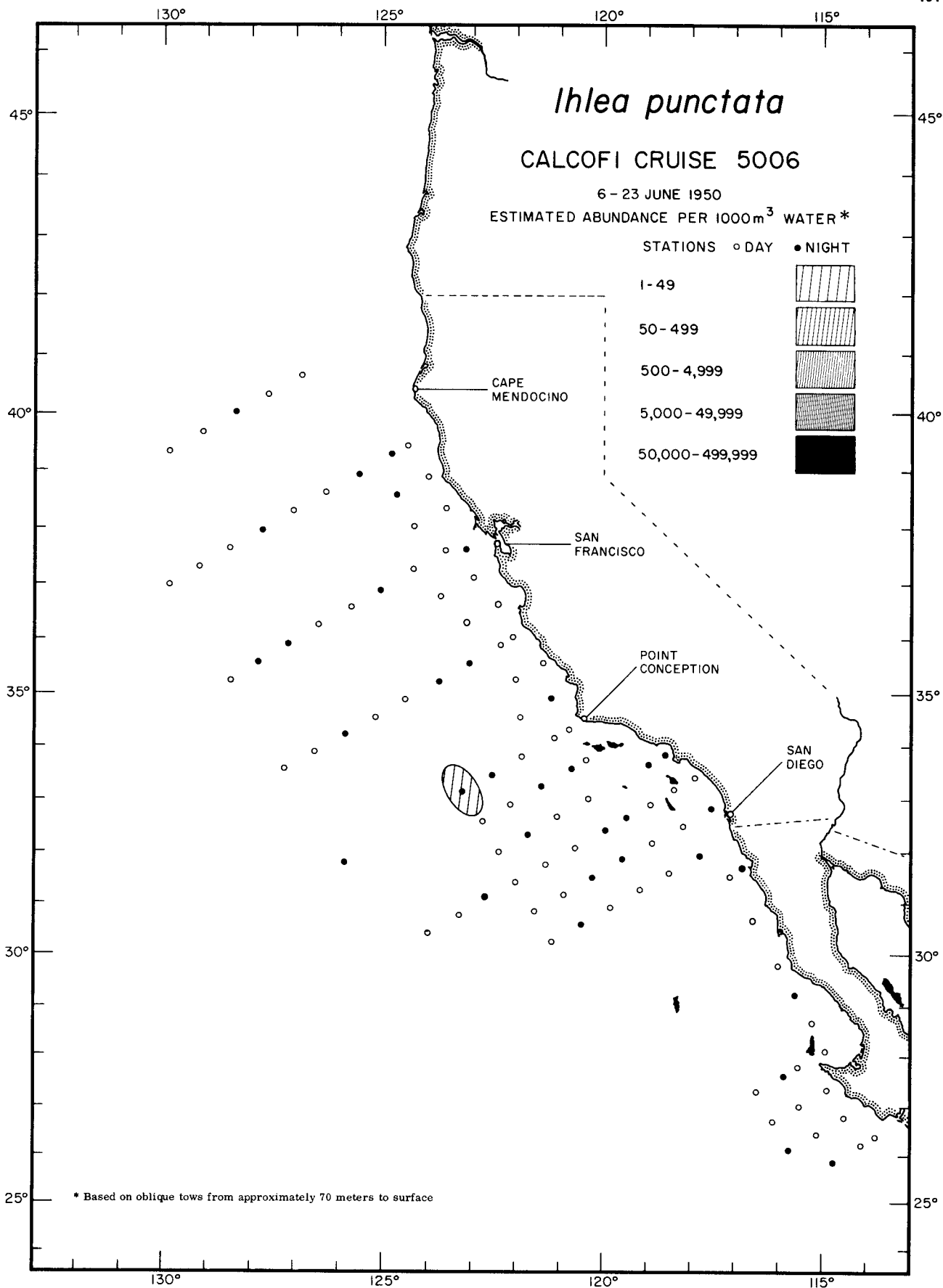

Thaliacea
Ihlea punctata
5006

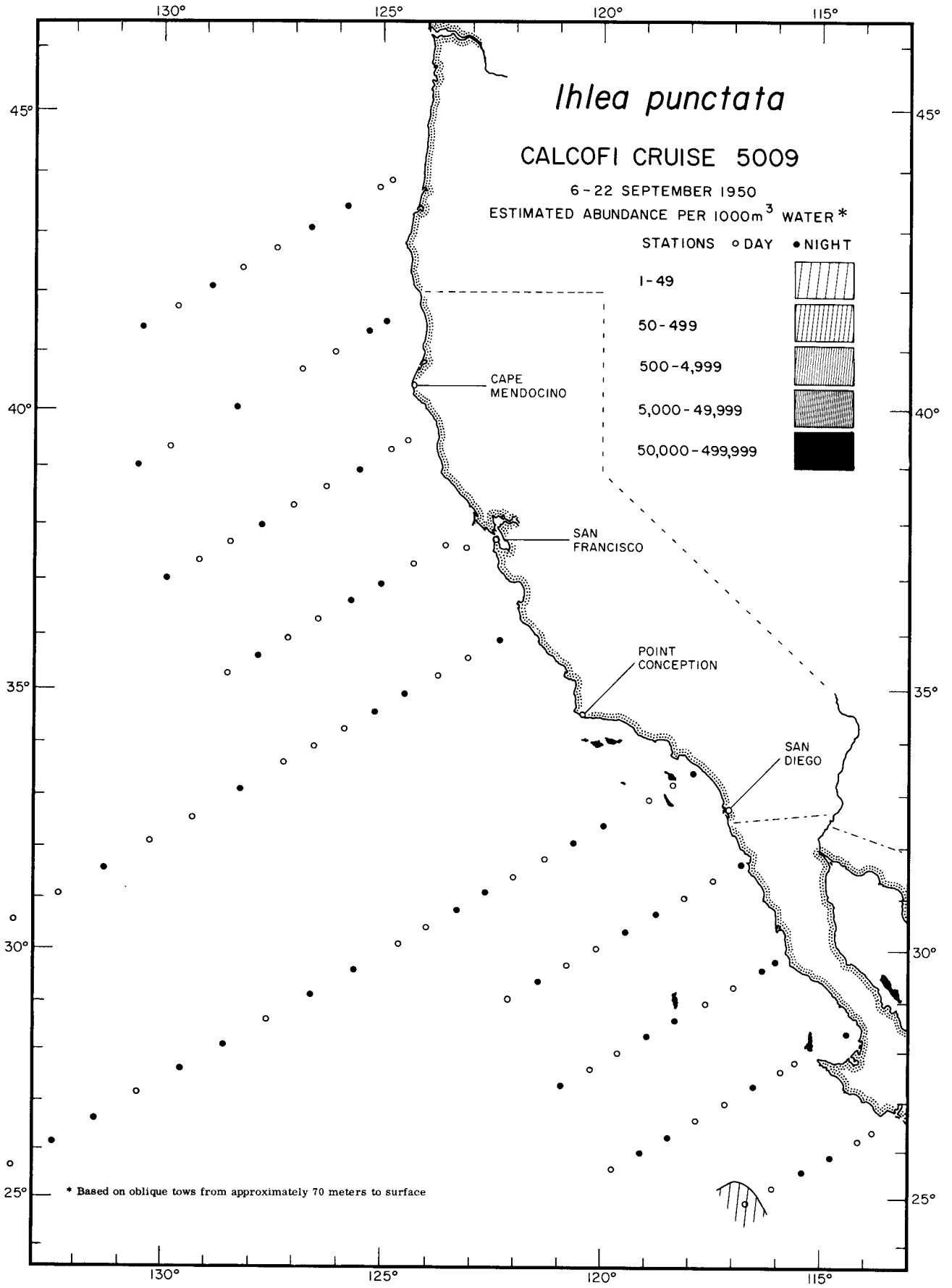

Thaliacea
Ihlea punctata
 5009

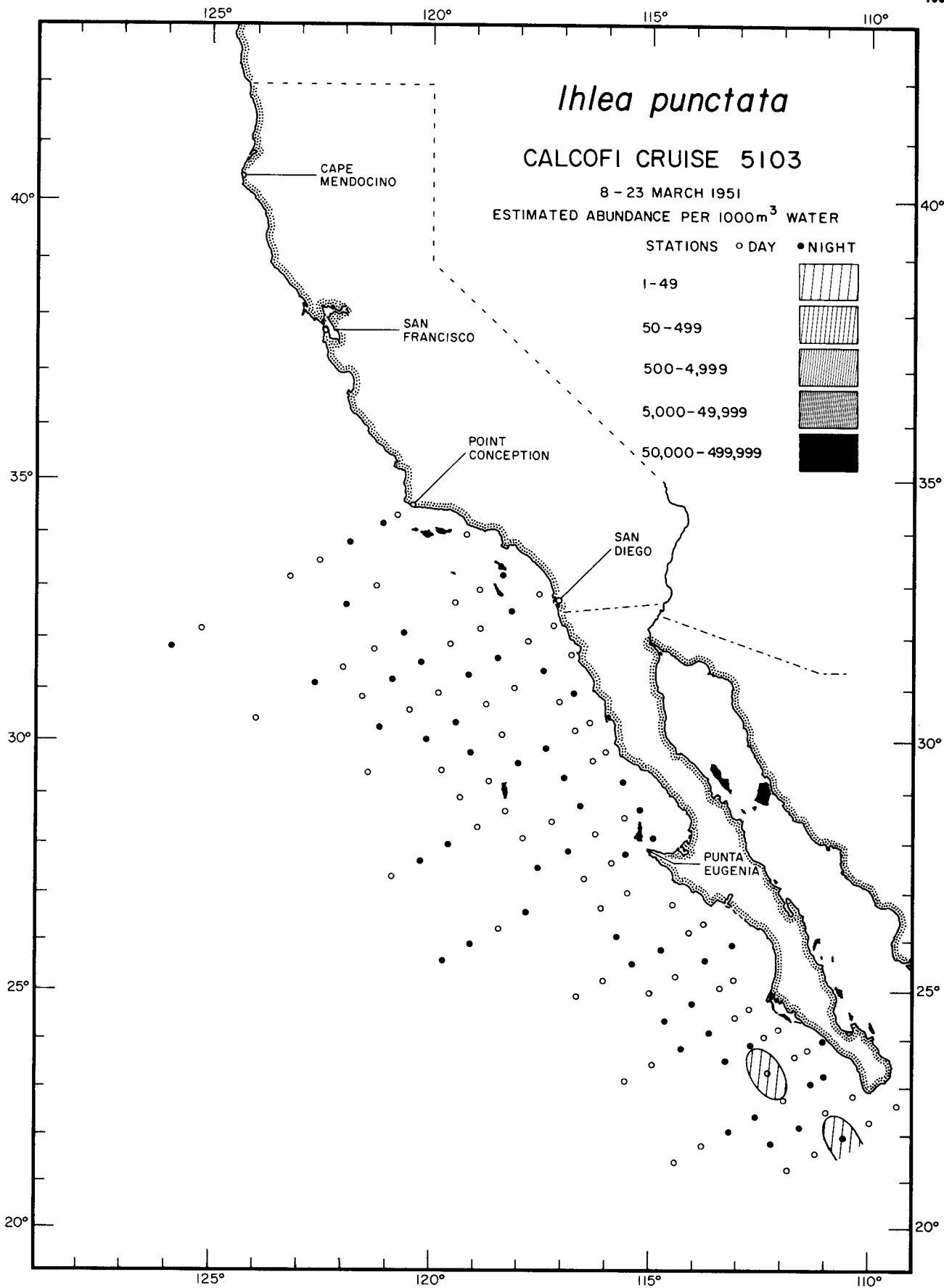

Thaliacea
Ihlea punctata
5103

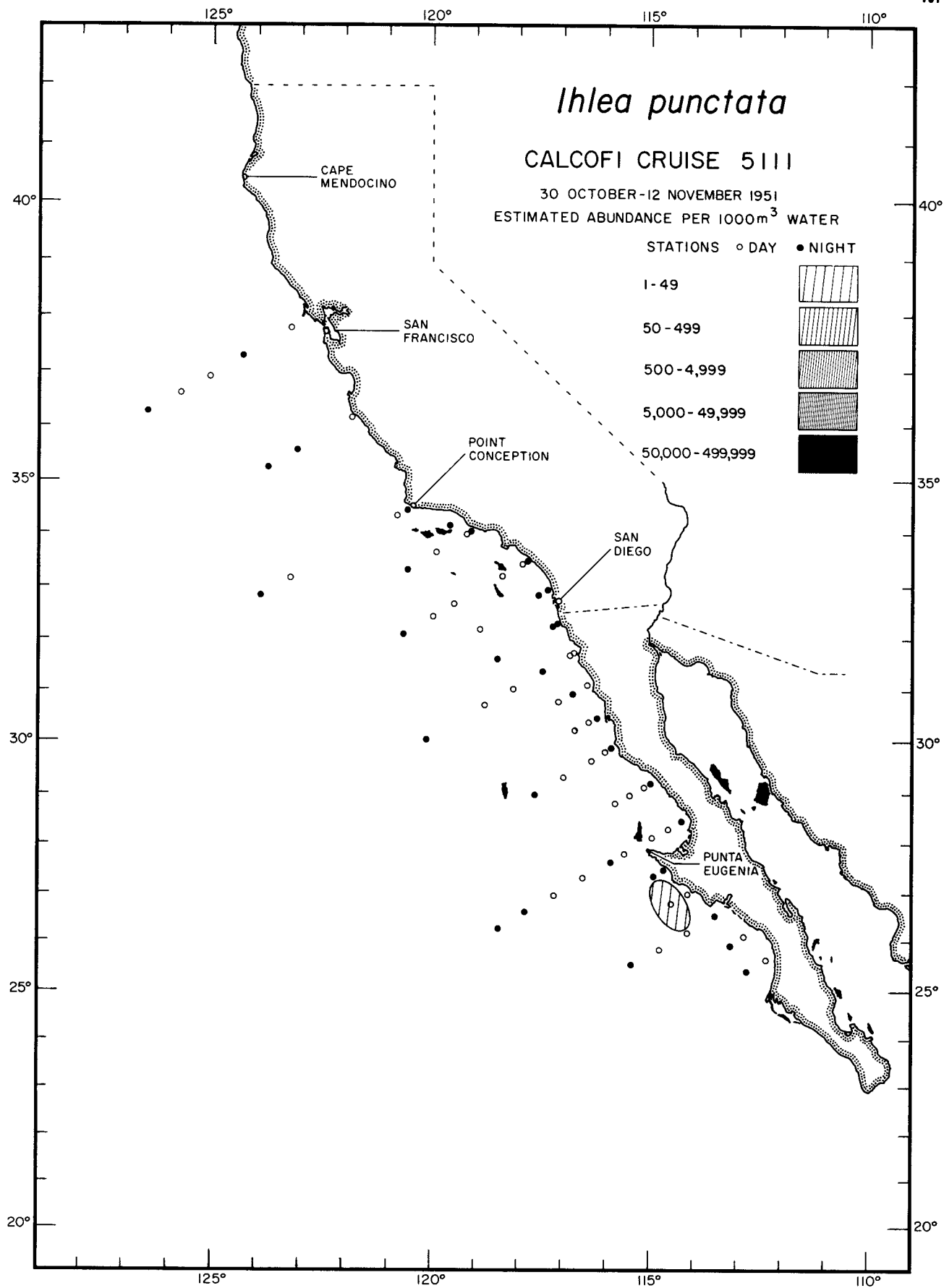

Thaliacea
Ihlea punctata
5111

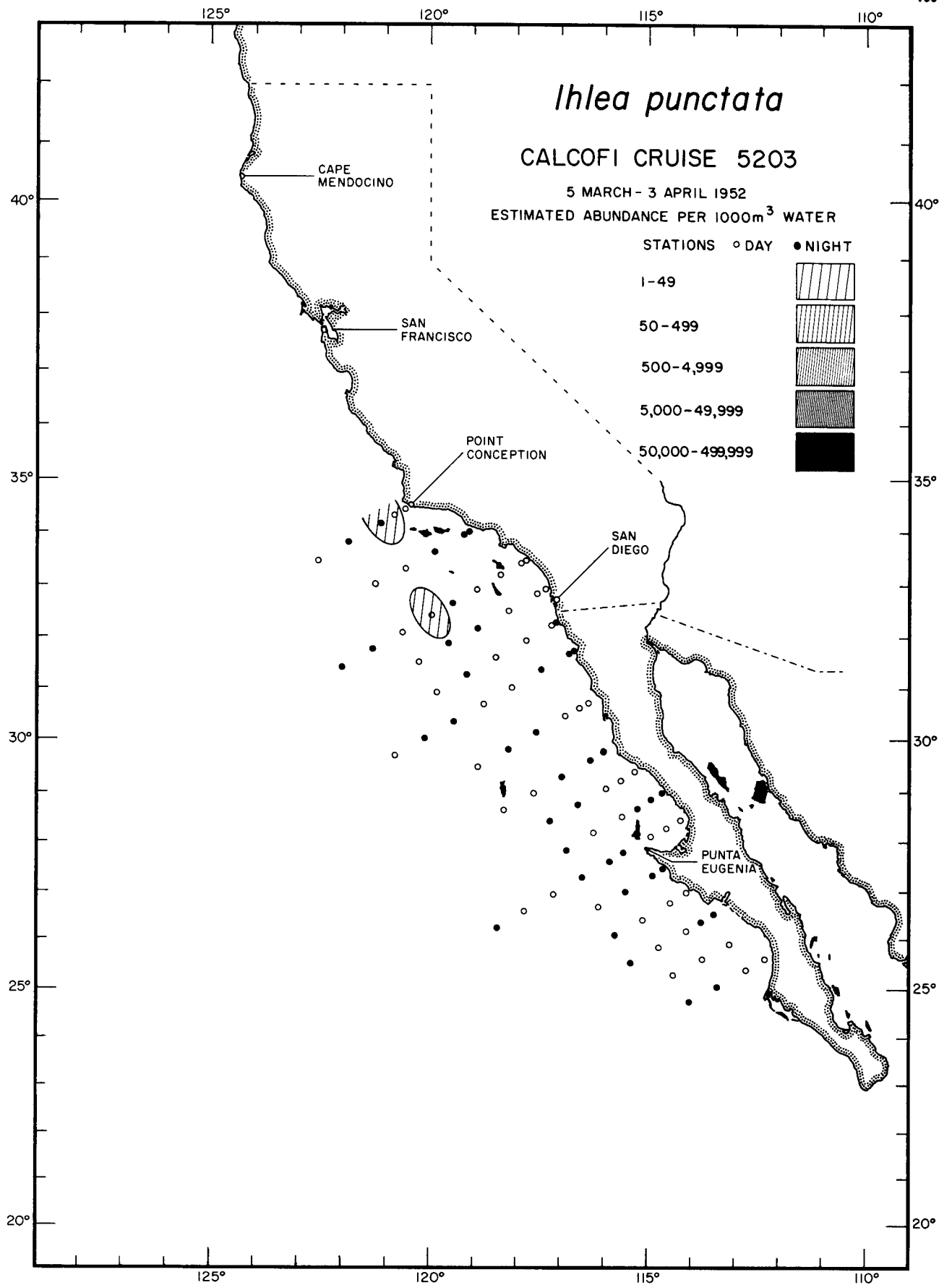

Thaliacea
Ihlea punctata
5203

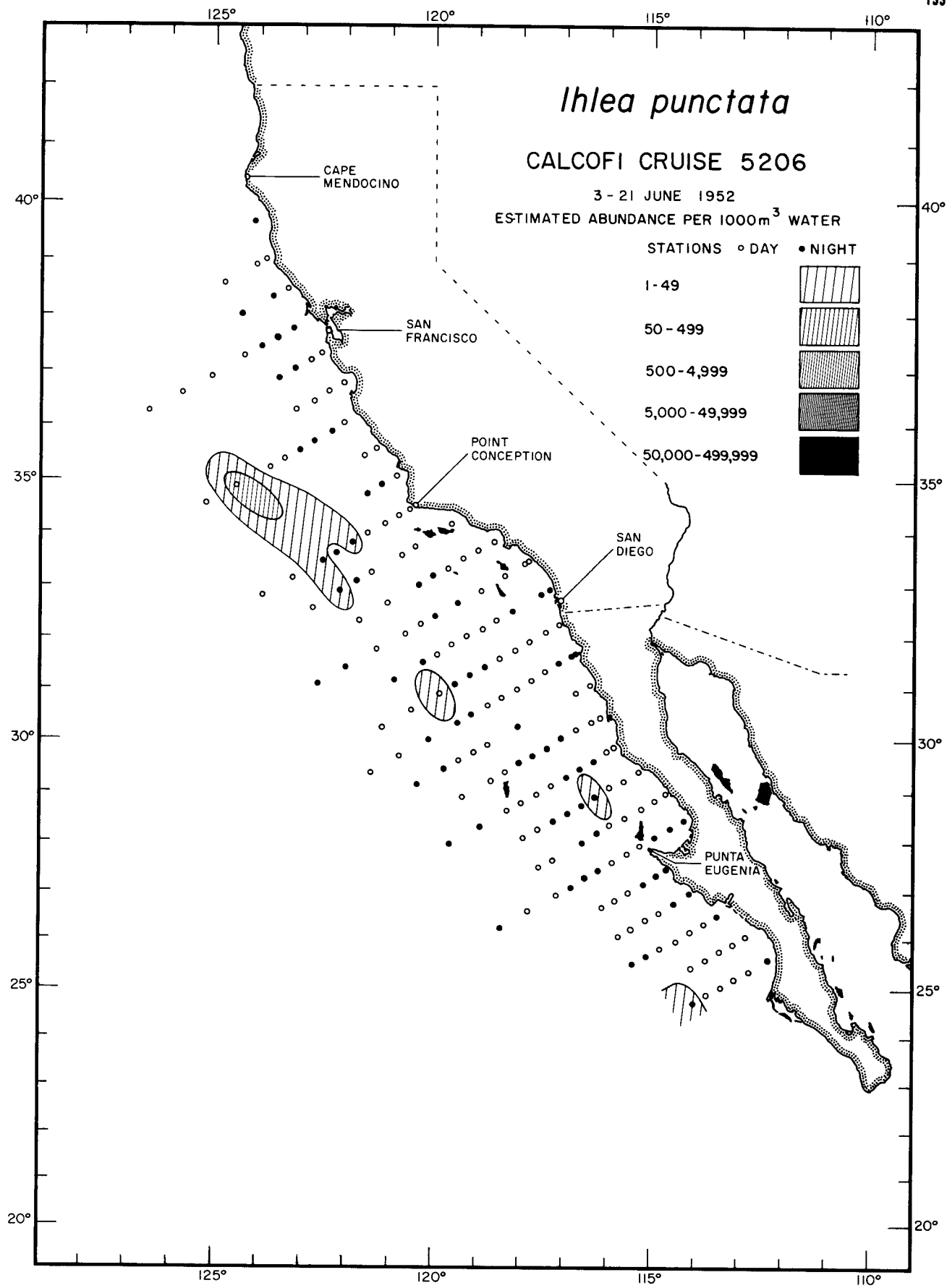

Thaliacea
Ihlea punctata
5206

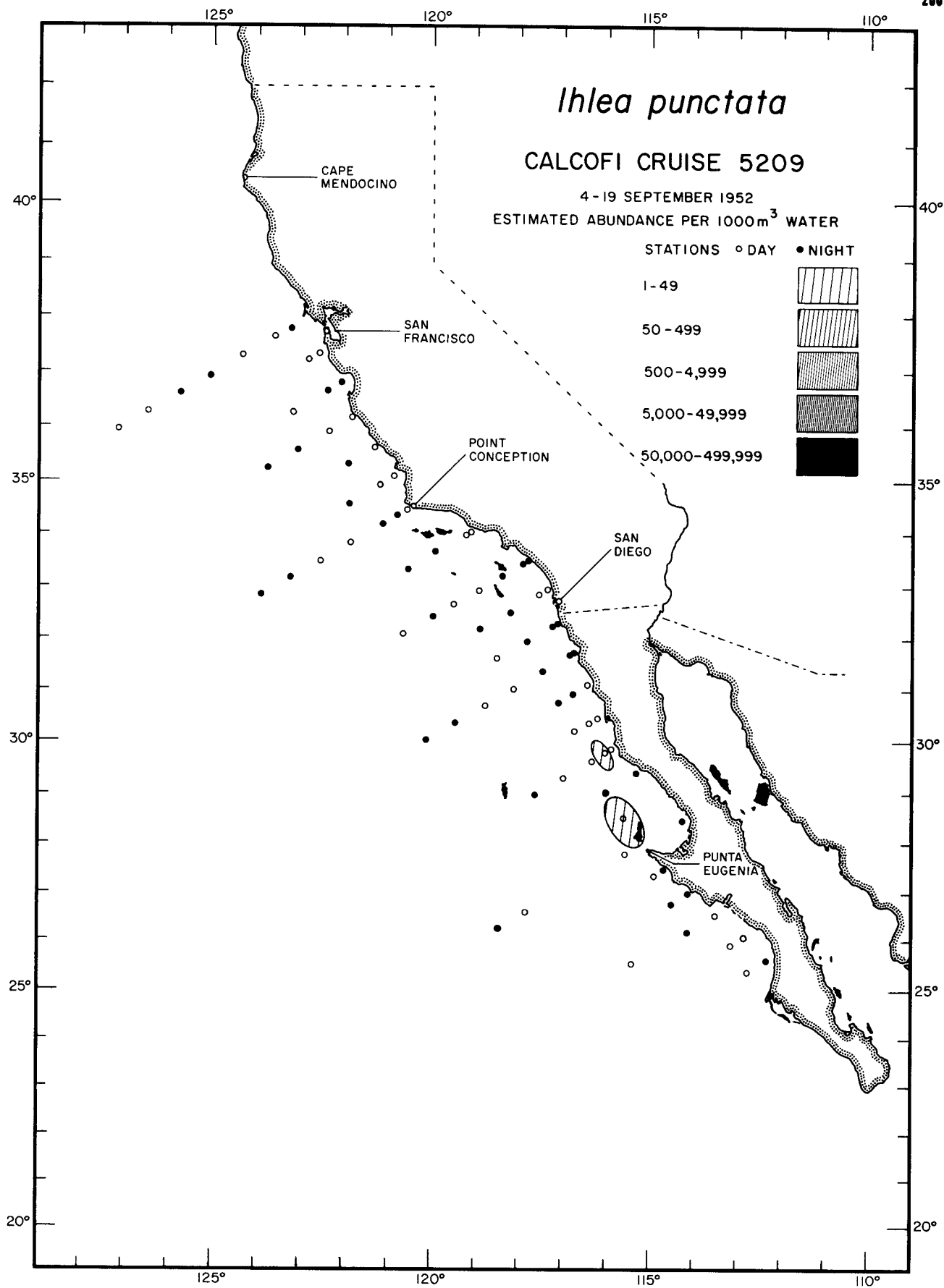

Thaliacea
Ihlea punctata
5209

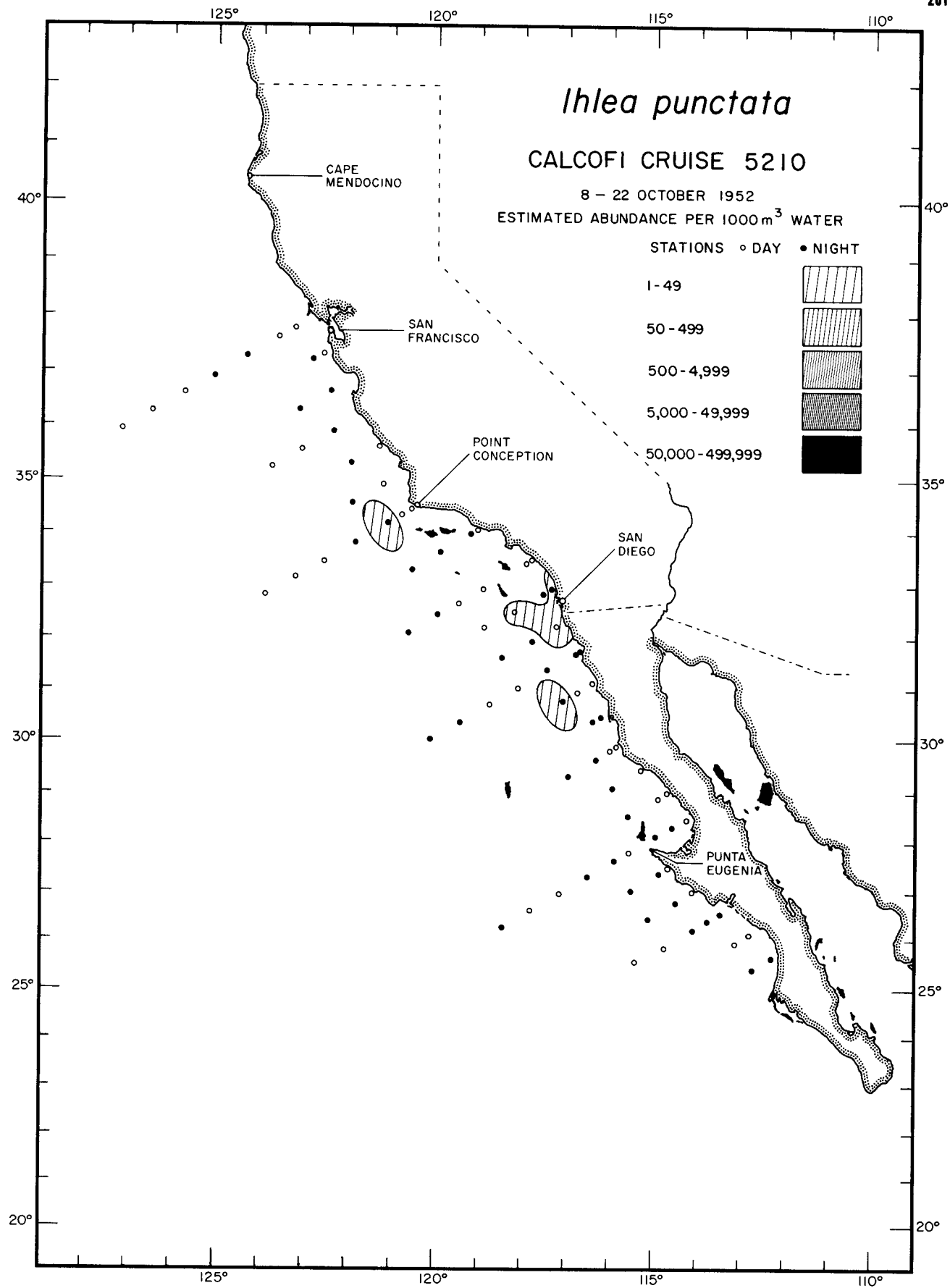

Thaliacea
Ihlea punctata
5210

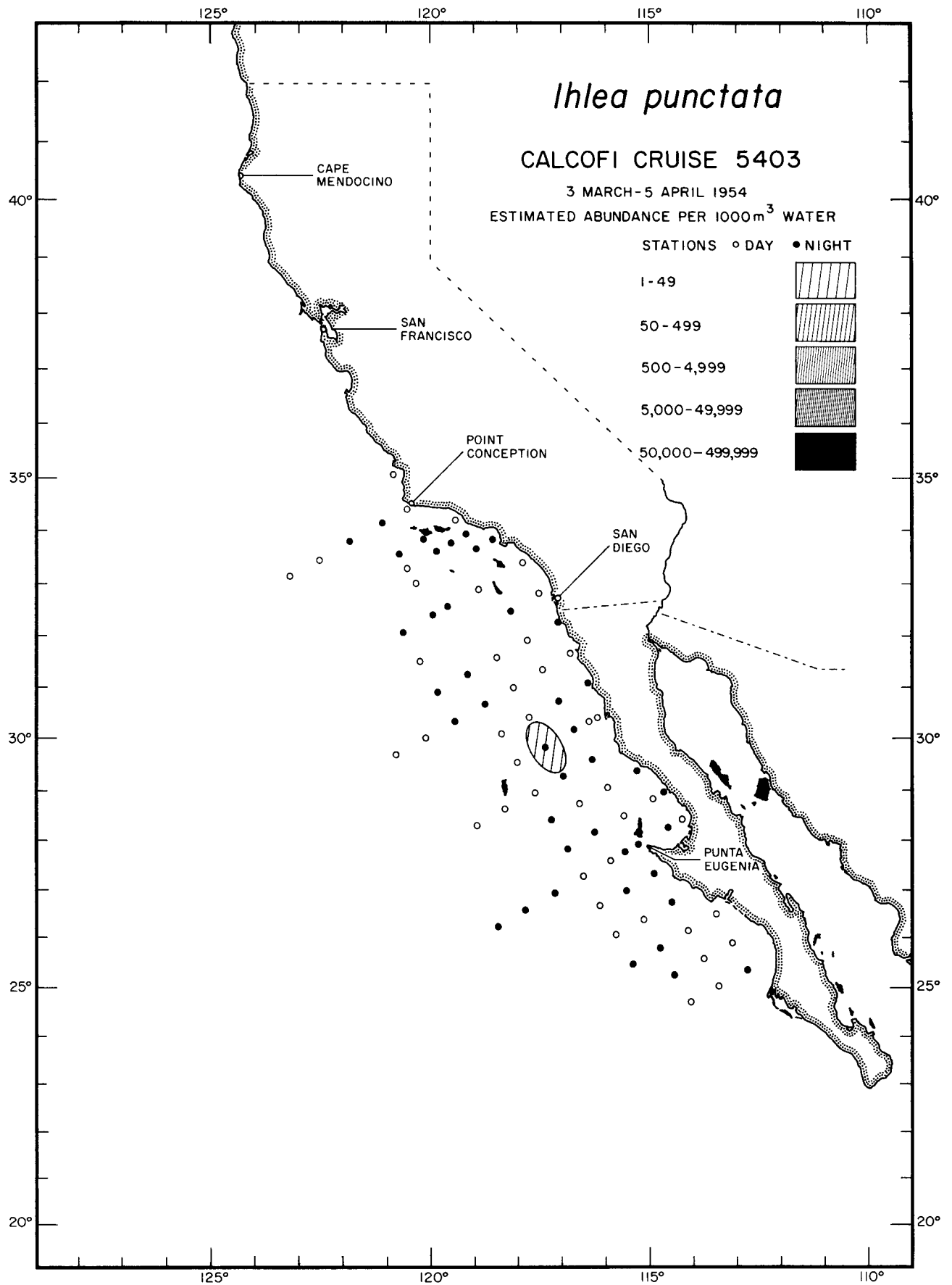

Thaliacea
Ihlea punctata
5403

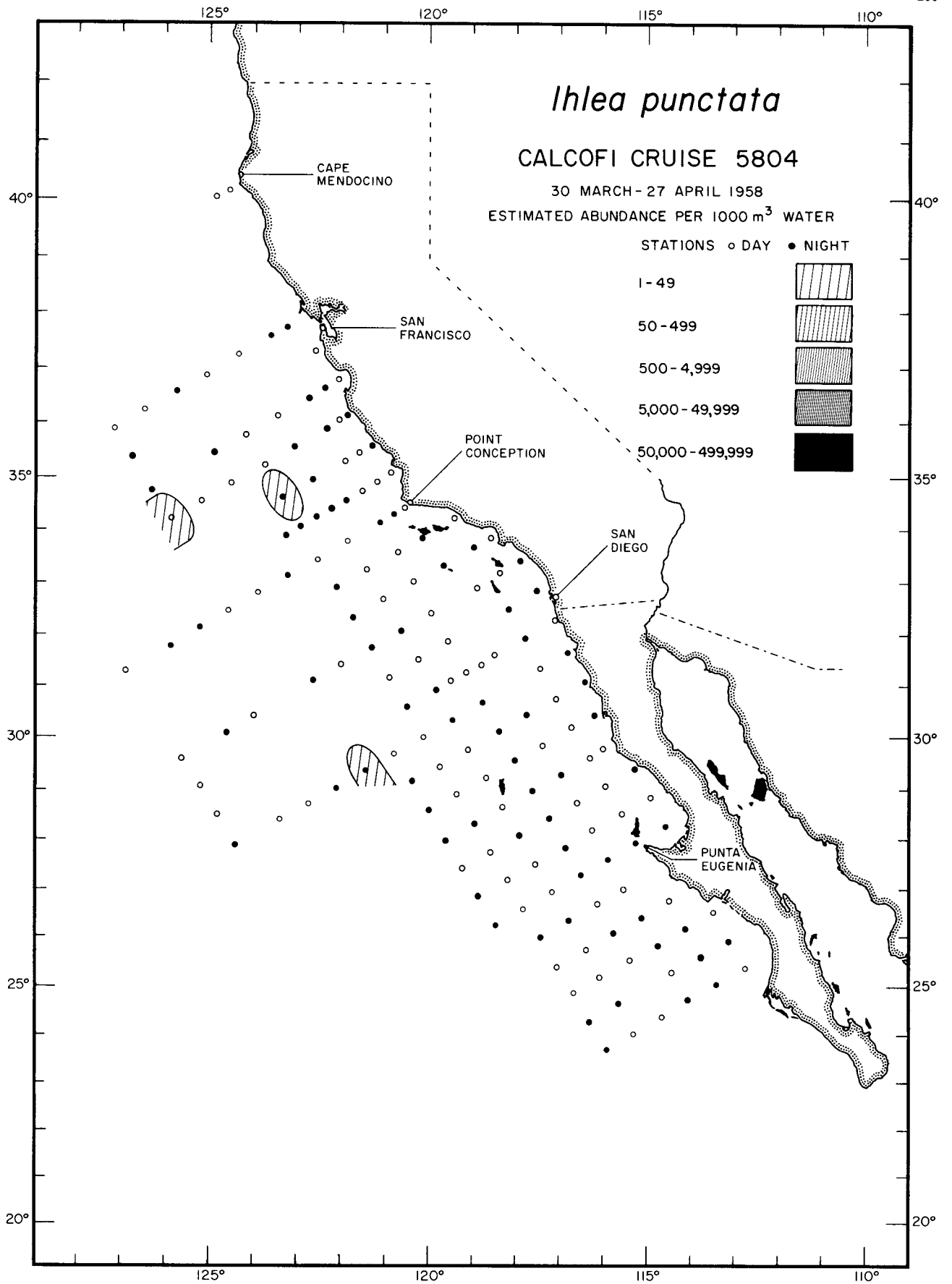

Thaliacea
Ihlea punctata
5804

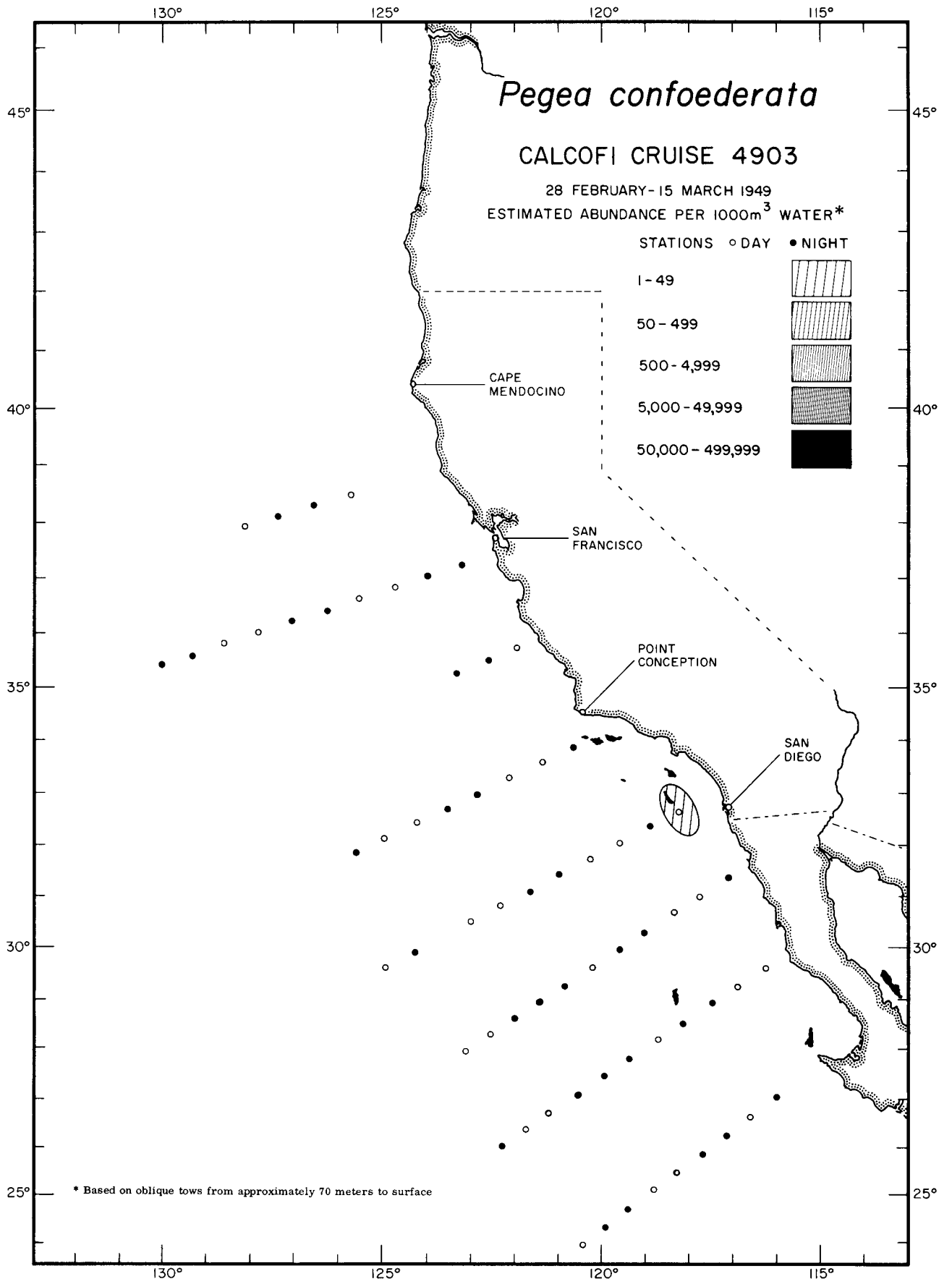

Thaliacea
Pegaea confoederata
4903

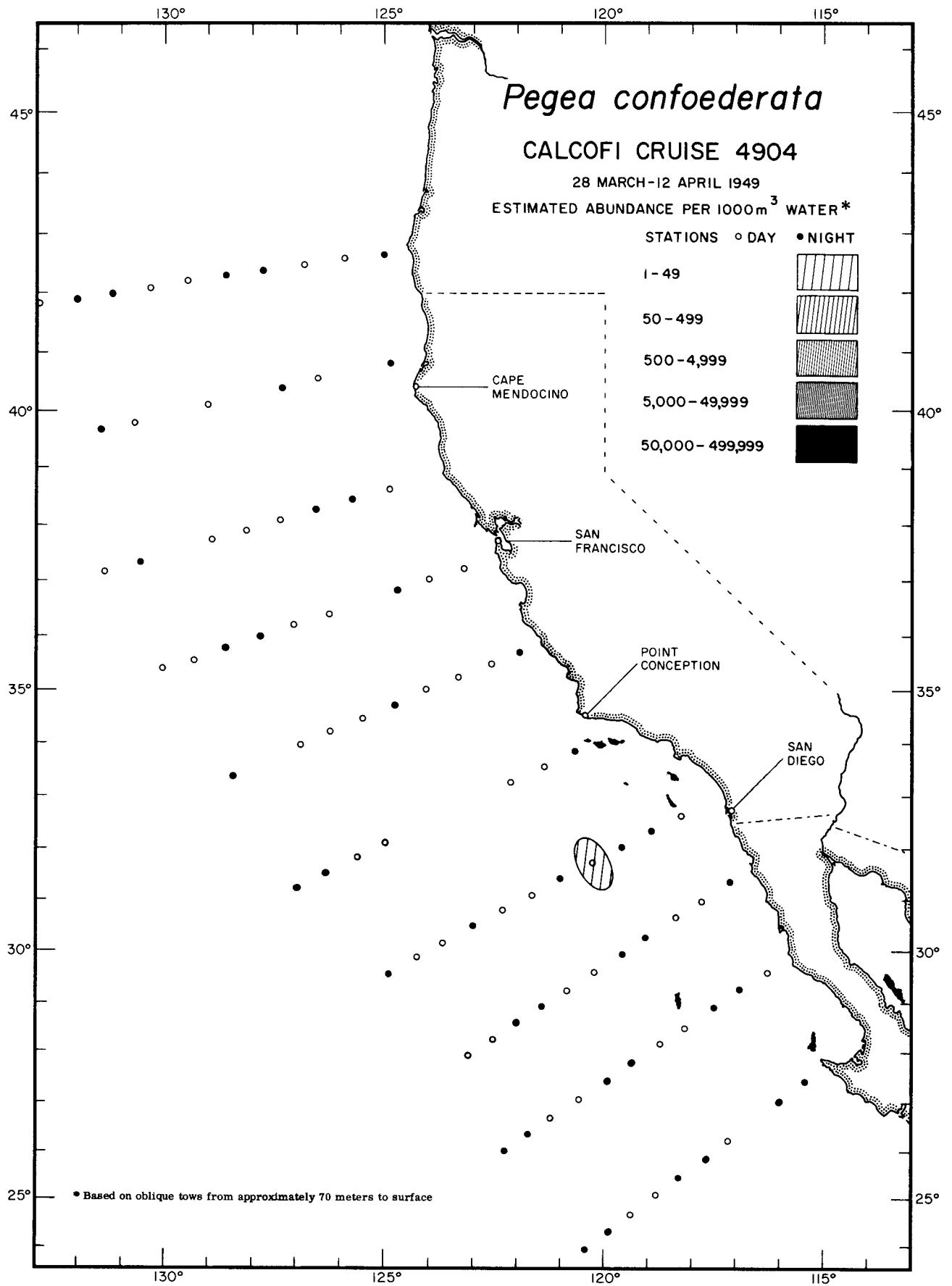

Thaliacea
Pegea confoederata
4904

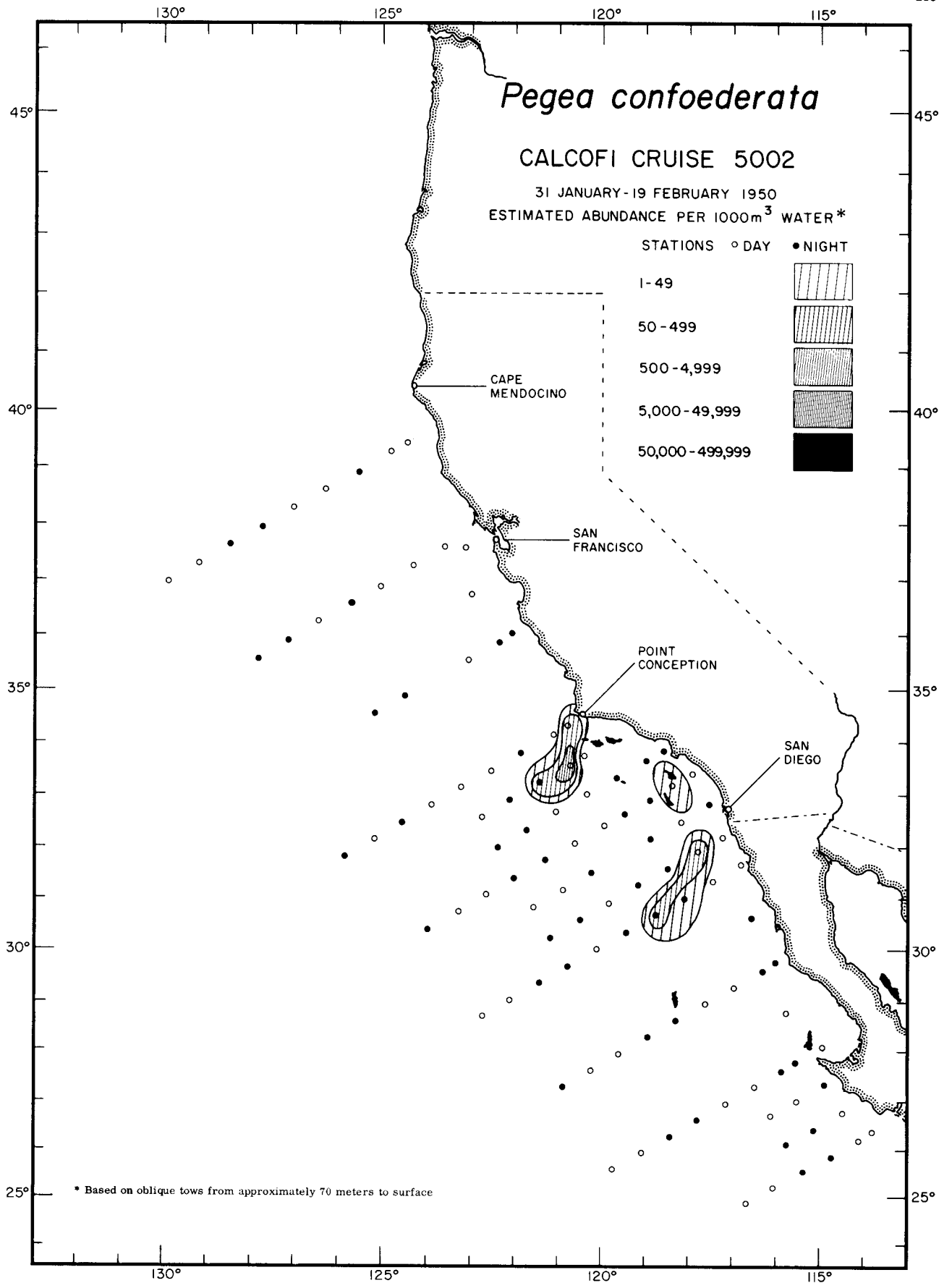

Thaliacea
Pega confoederata
 5002

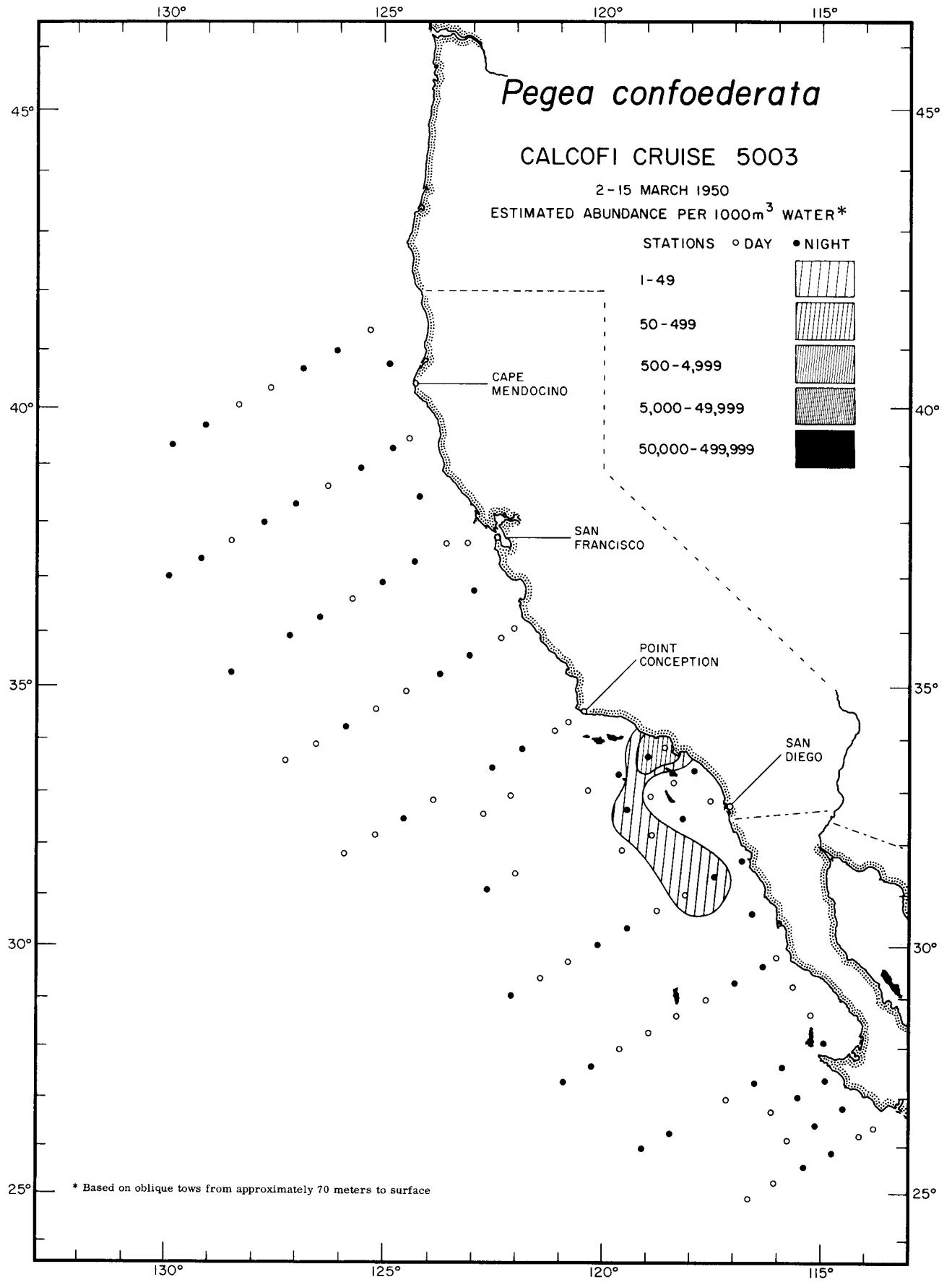

Thaliacea
Pegaea confoederata
5003

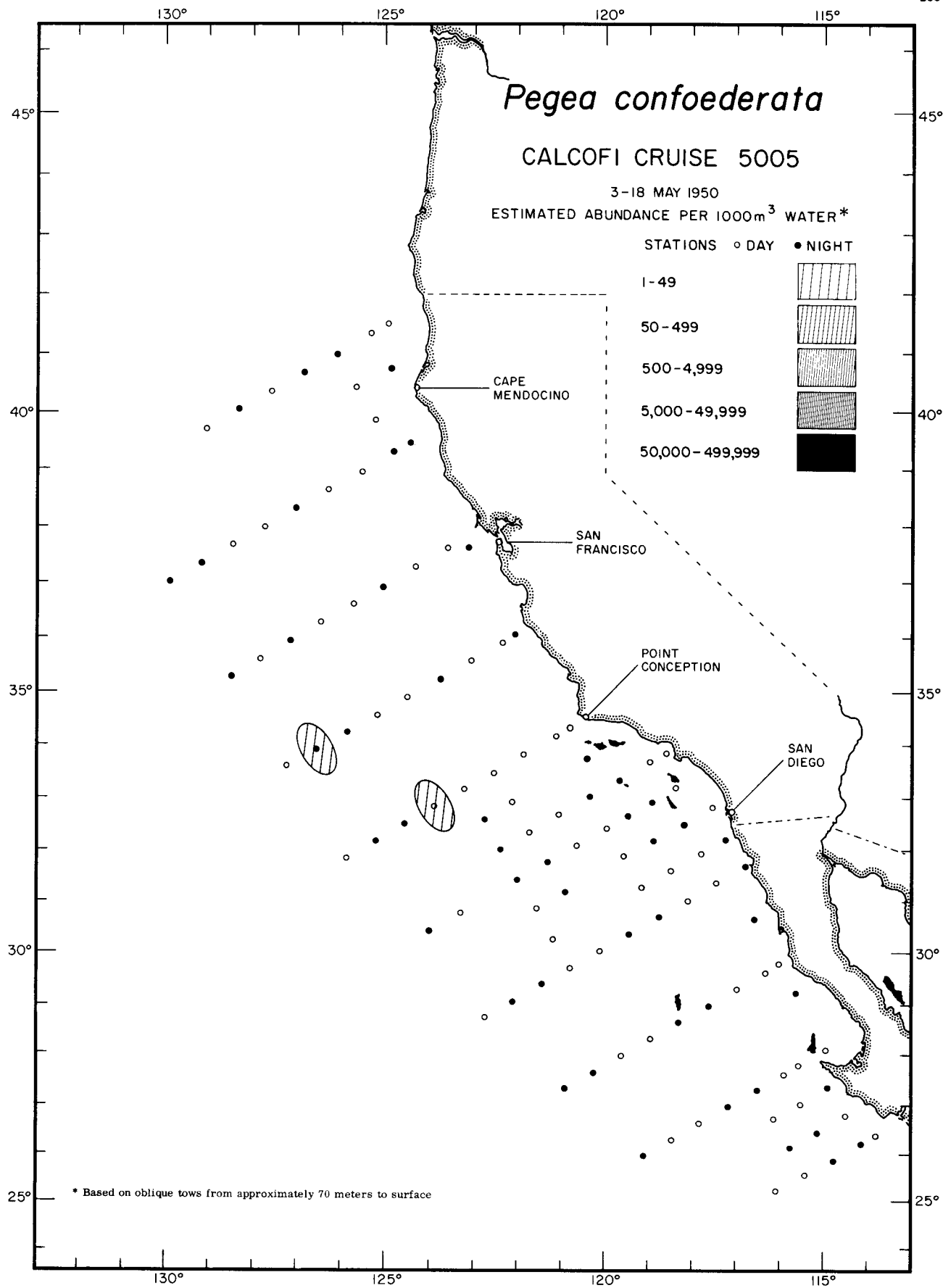

Thaliacea
Pegea confoederata
5005

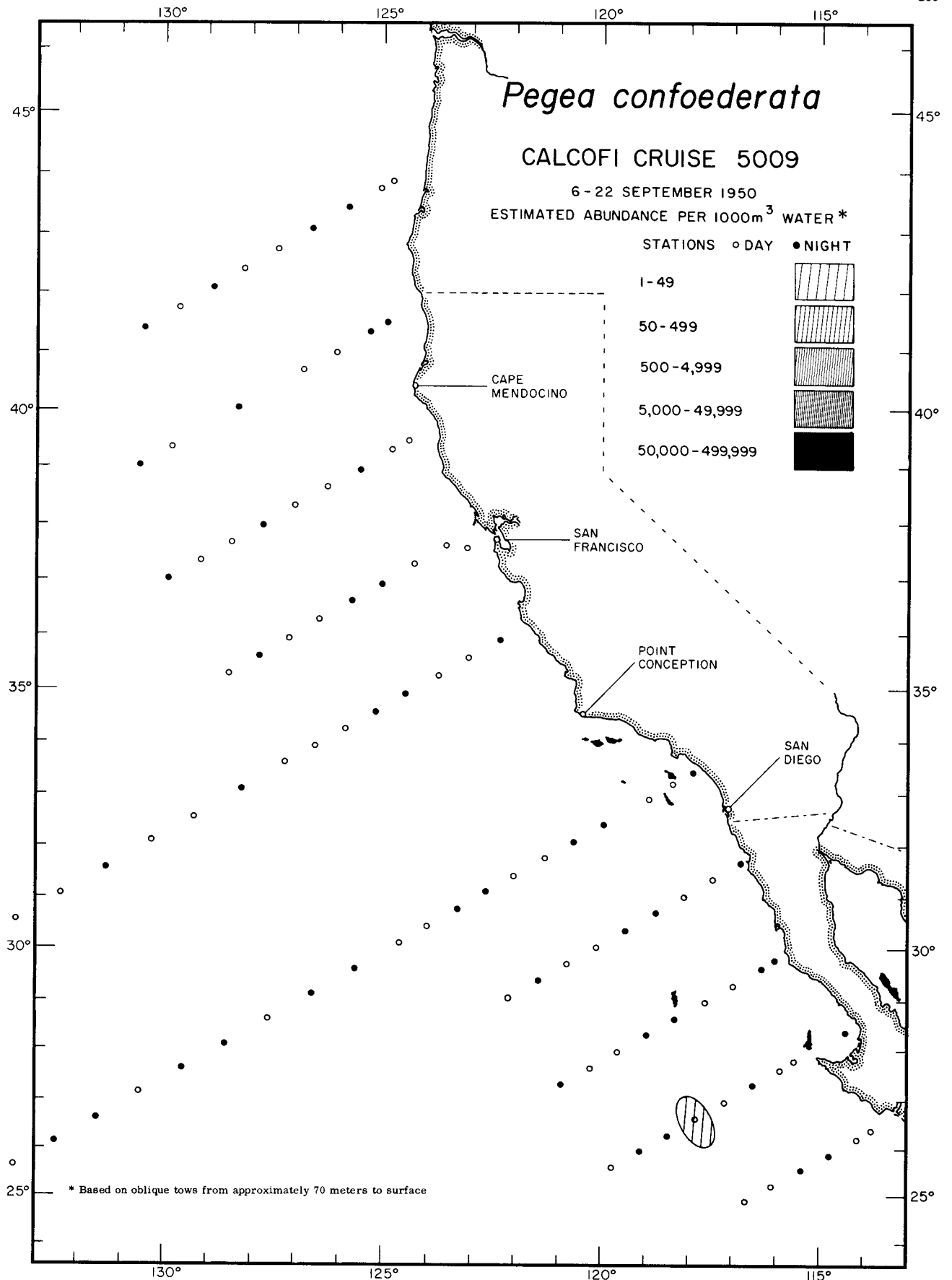

Thaliacea
Pegaea confoederata
5009

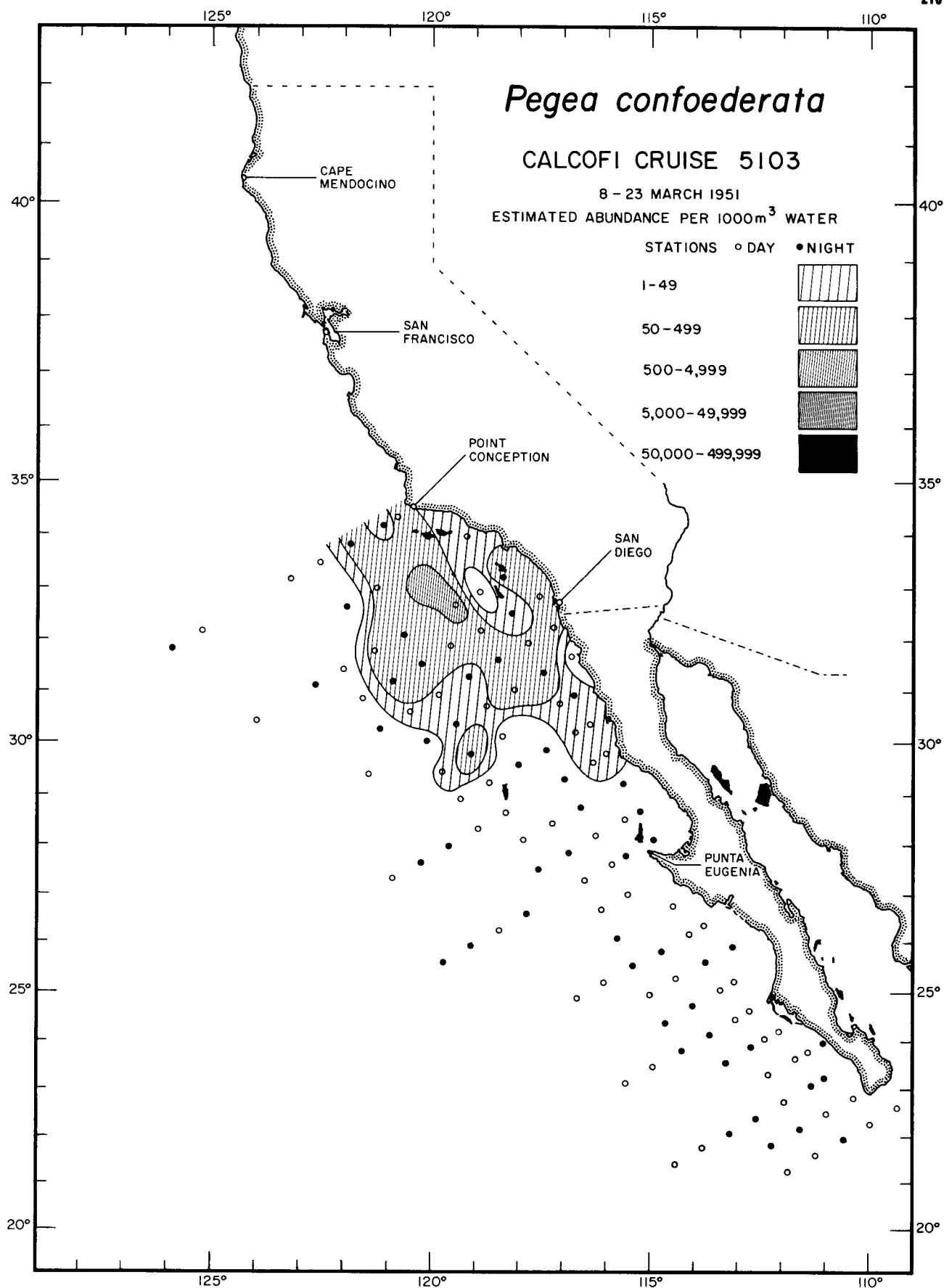

Thaliacea
Pegaea confoederata
5103

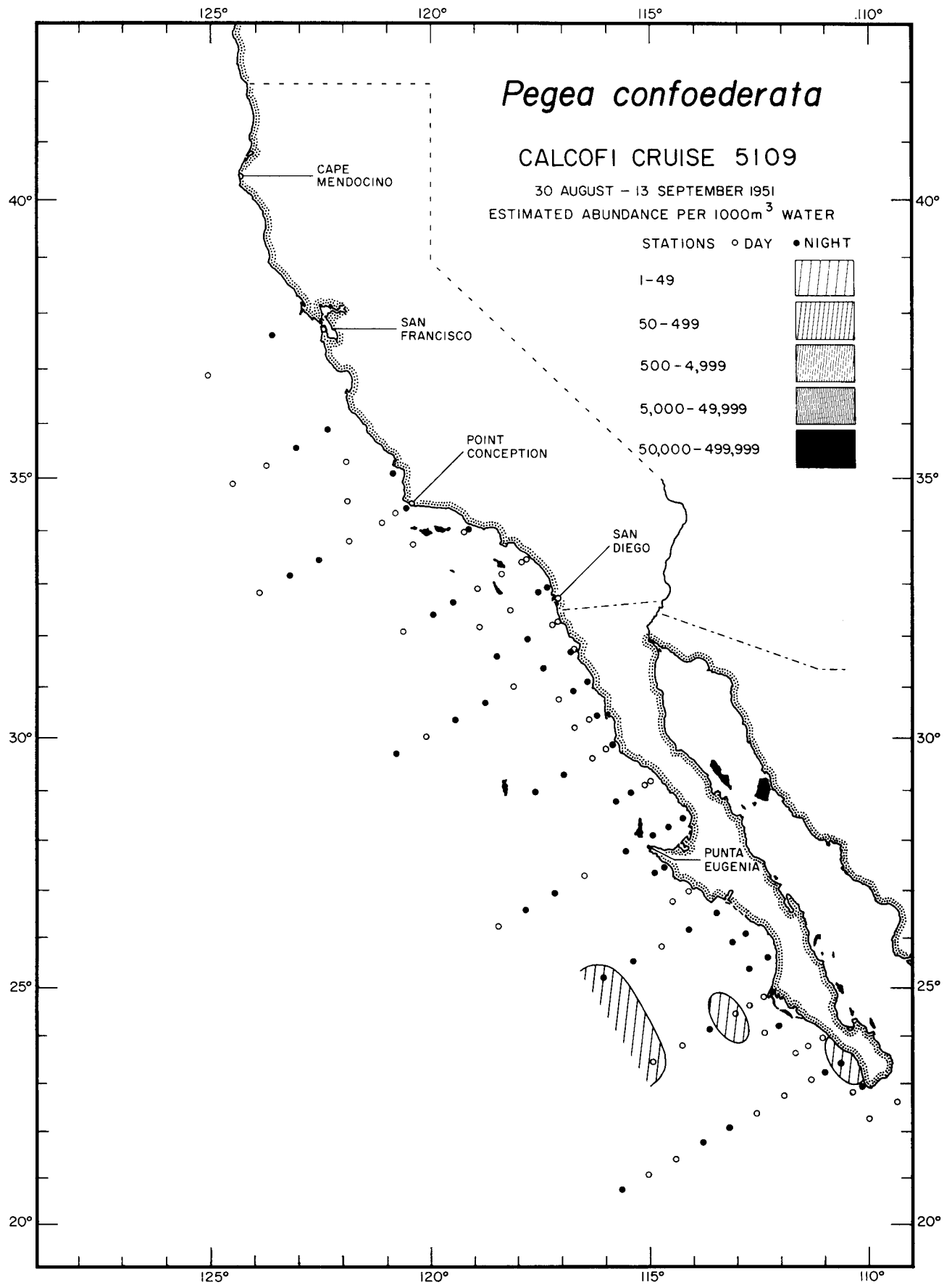

Thaliacea
Pegaea confoederata
5109

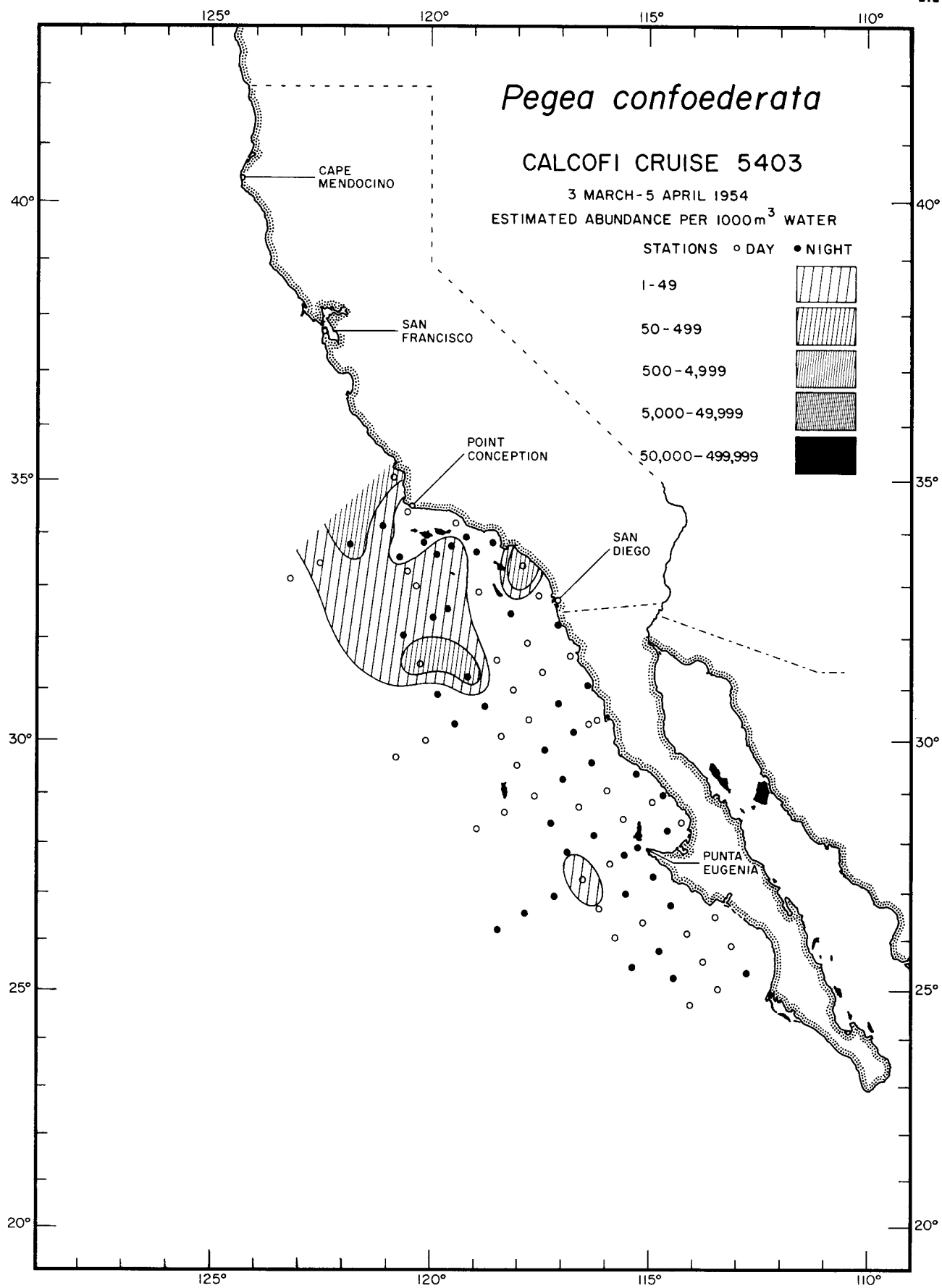

Thaliacea
Pegaea confoederata
5403

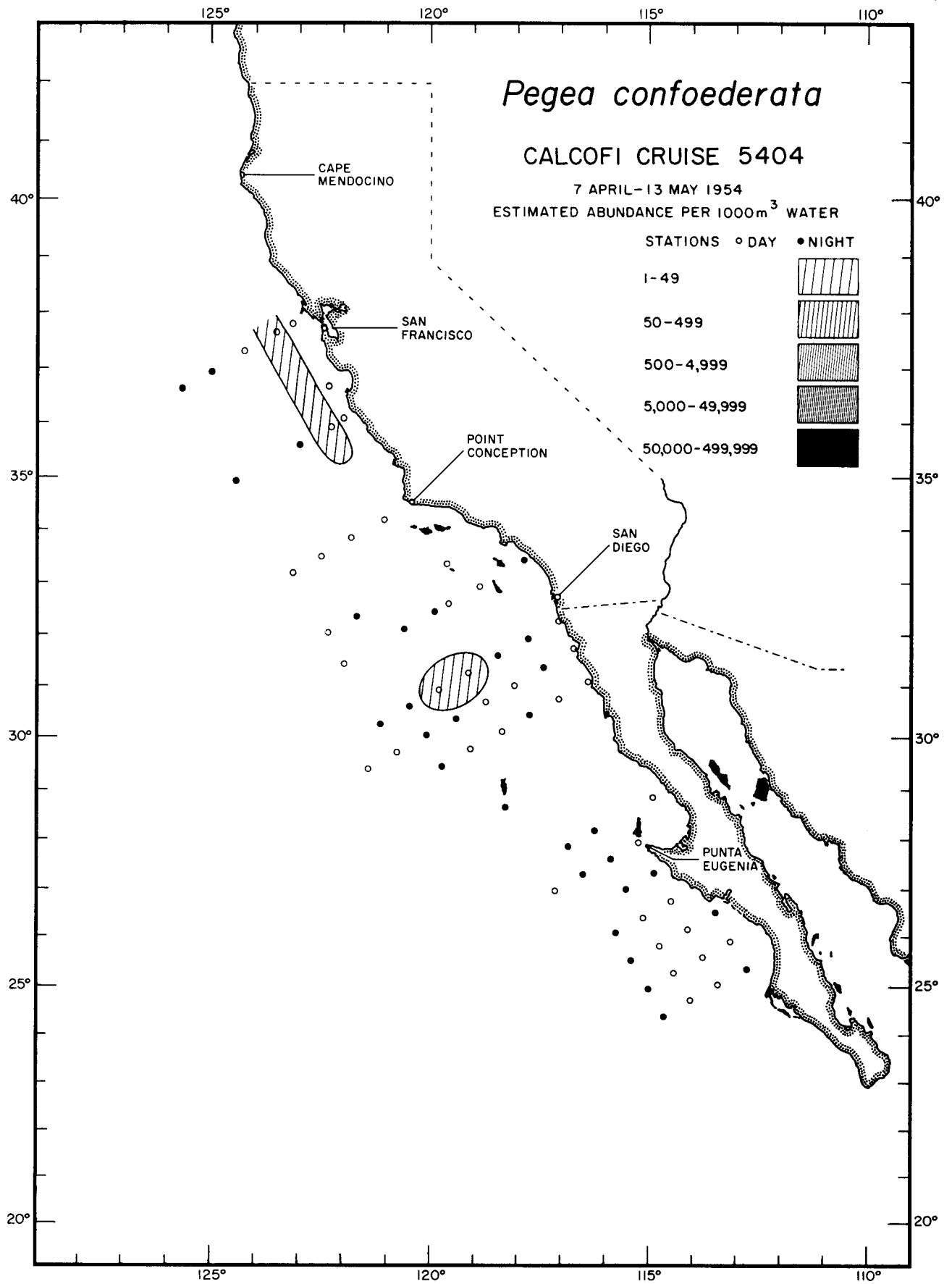

Thaliacea

Pegaea confoederata

5404

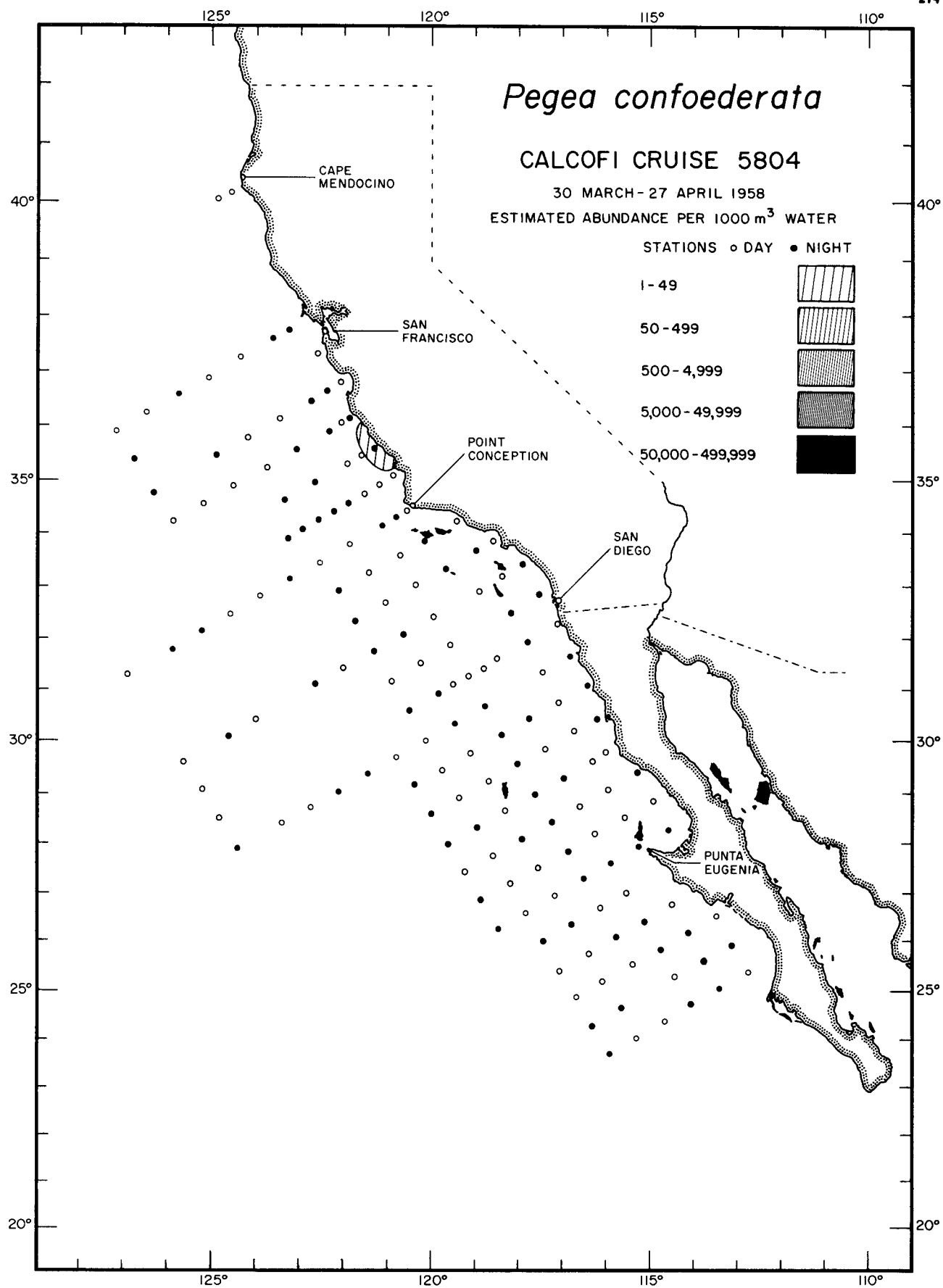

Thaliacea
Pegaea confoederata
5804

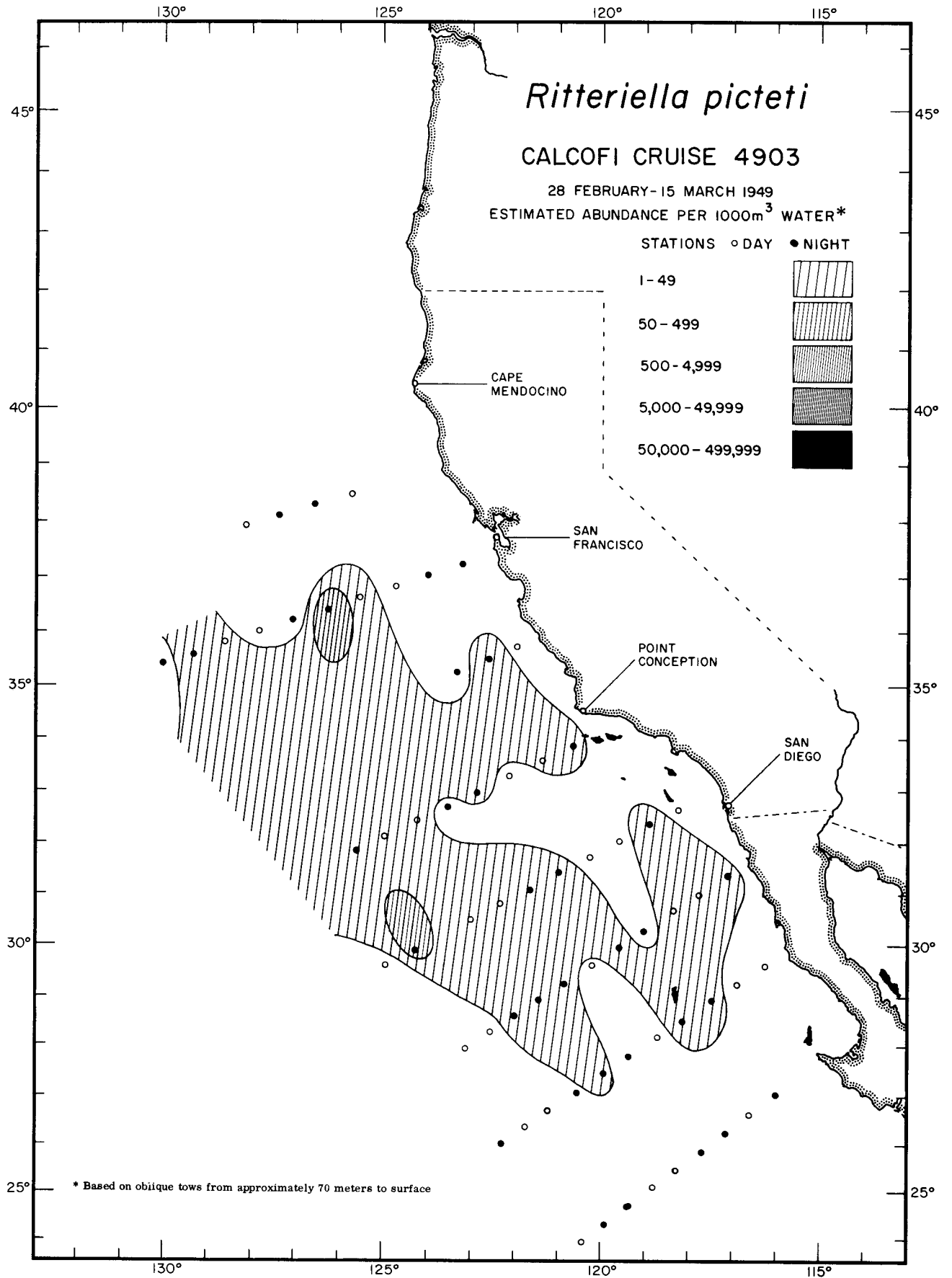

Thaliacea
Ritteriella picteti
4903

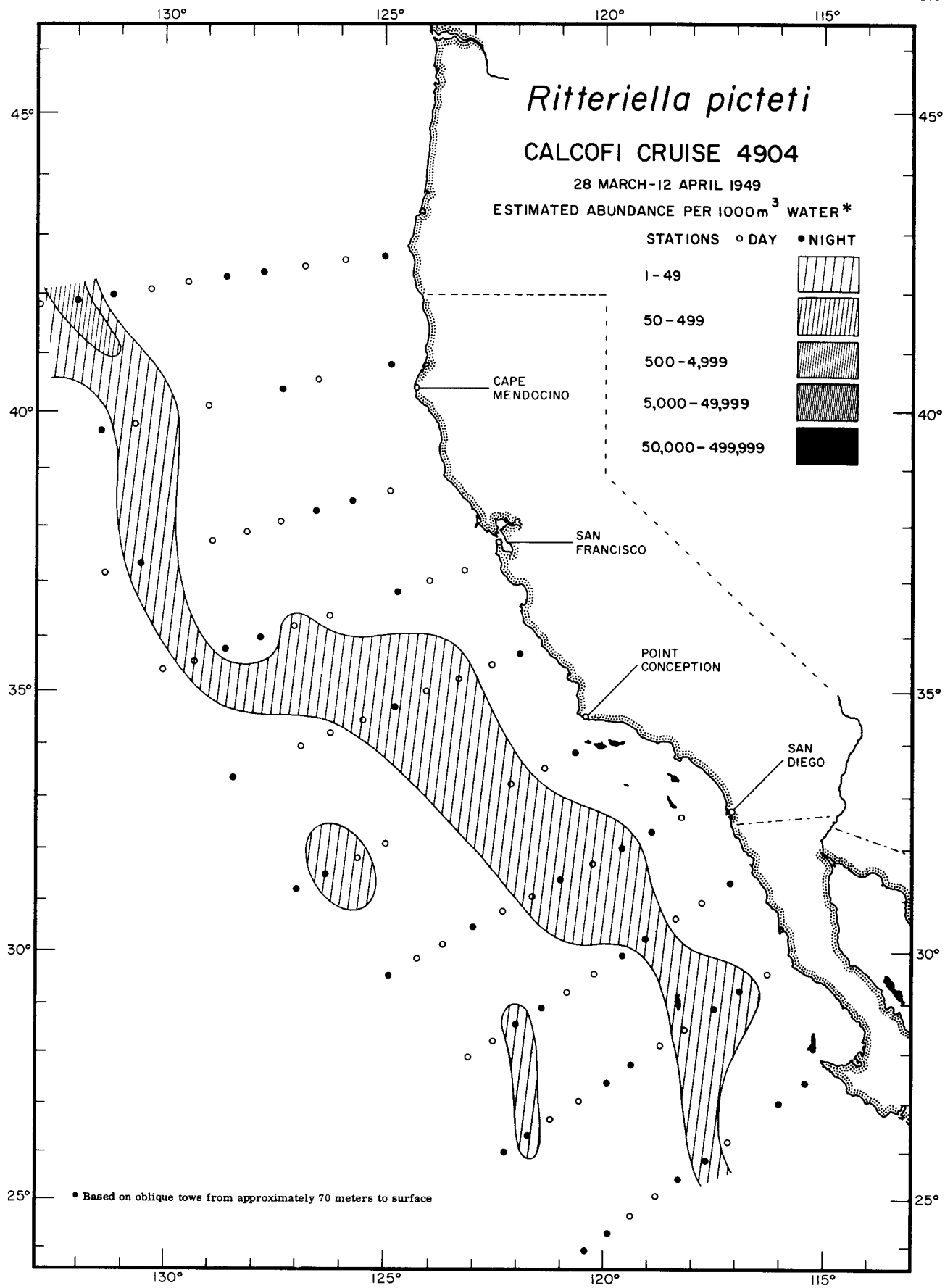

Thaliacea
Ritteriella picteti
4904

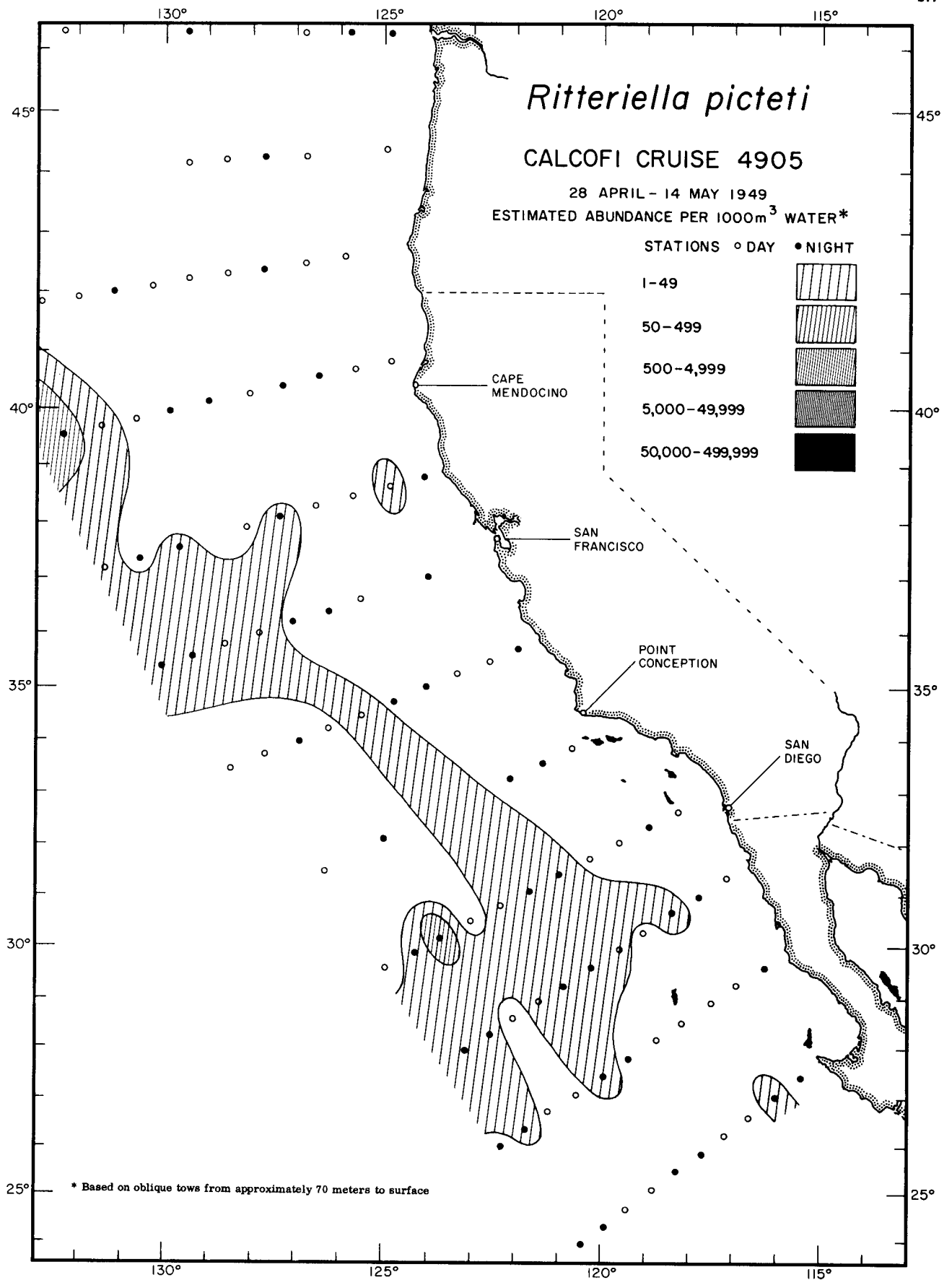

Thaliacea
Ritteriella picteti
4905

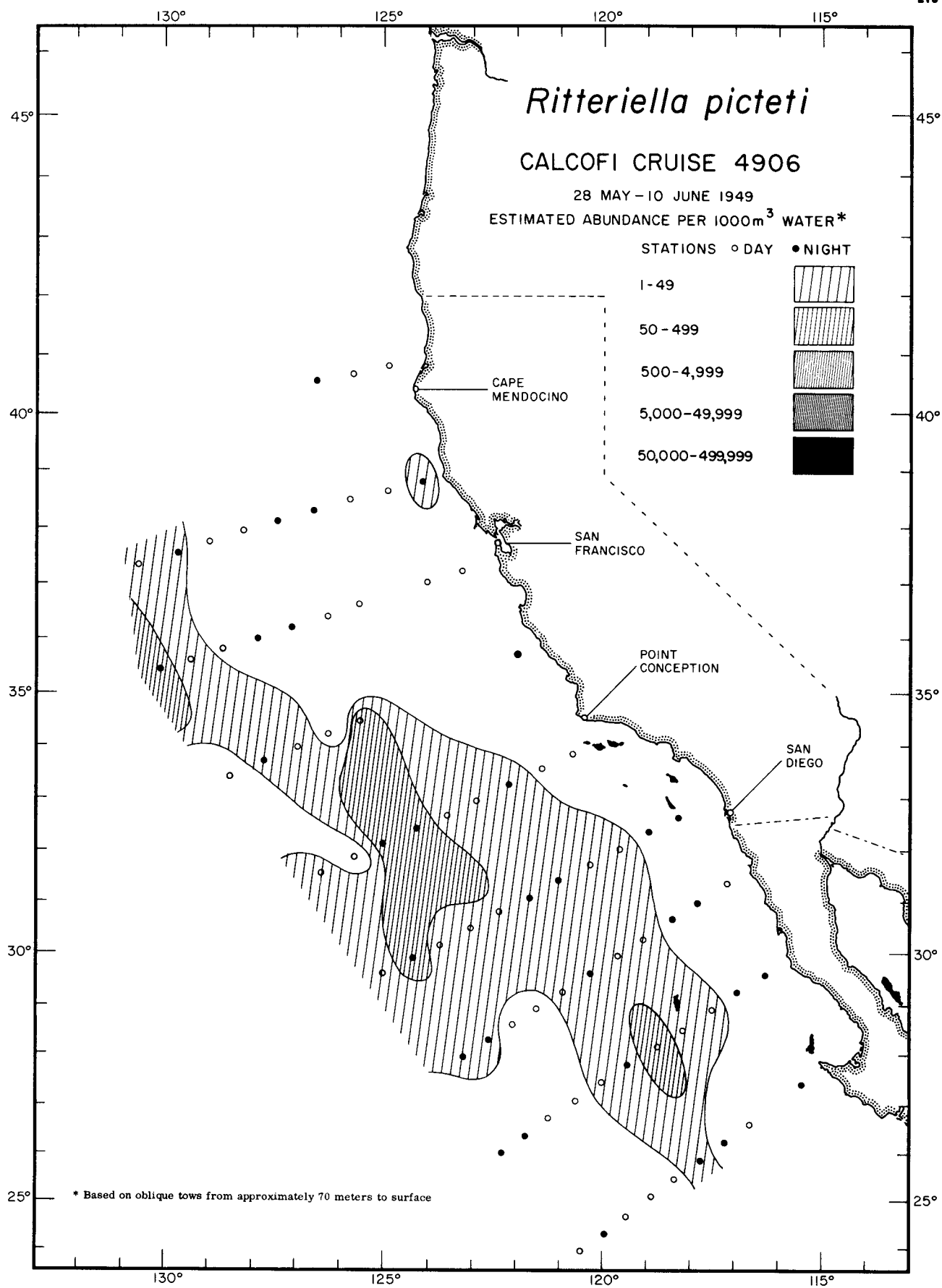

Thaliacea
Ritteriella picteti
4906

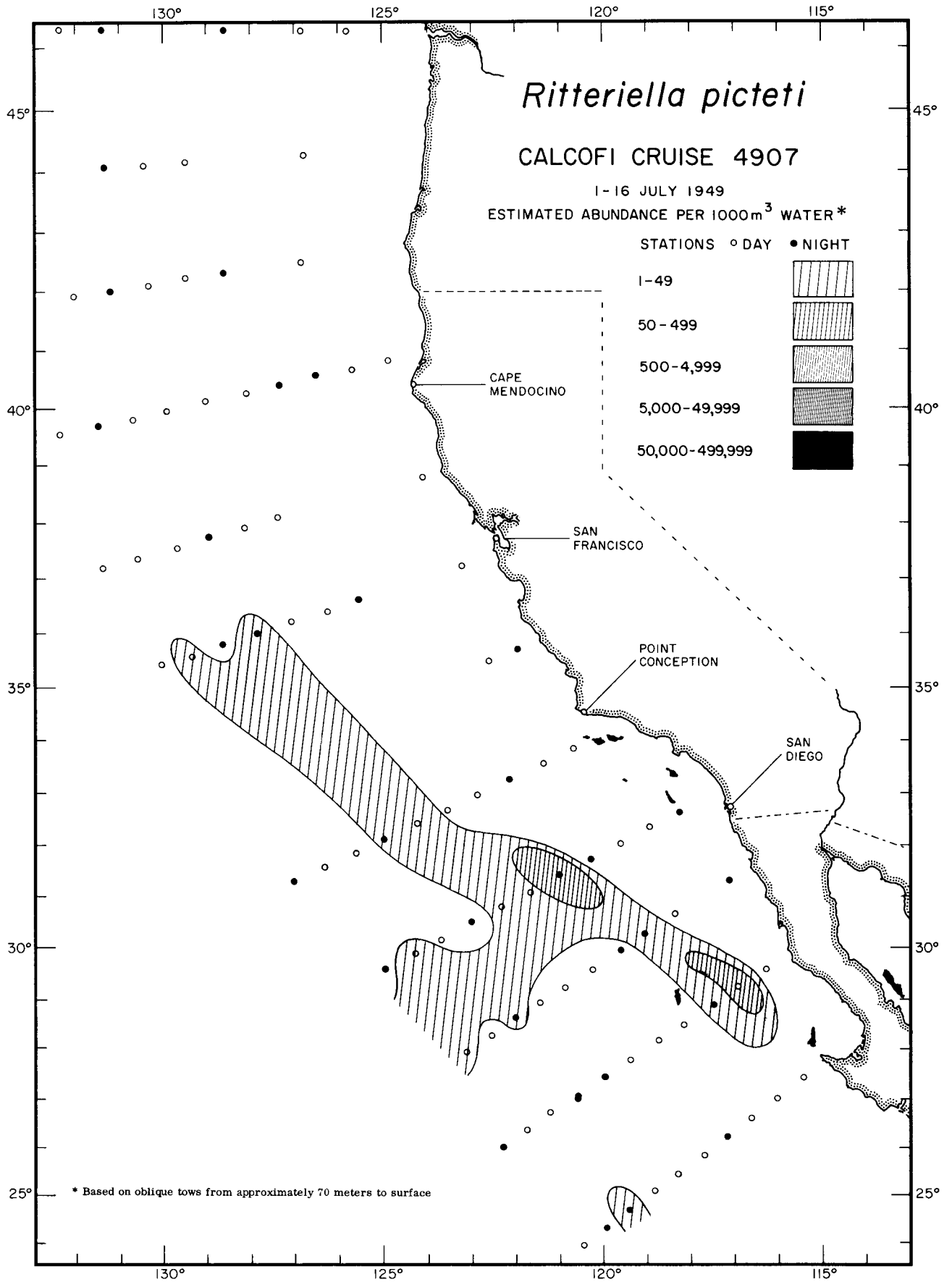

Thaliacea
Ritteriella picteti
4907

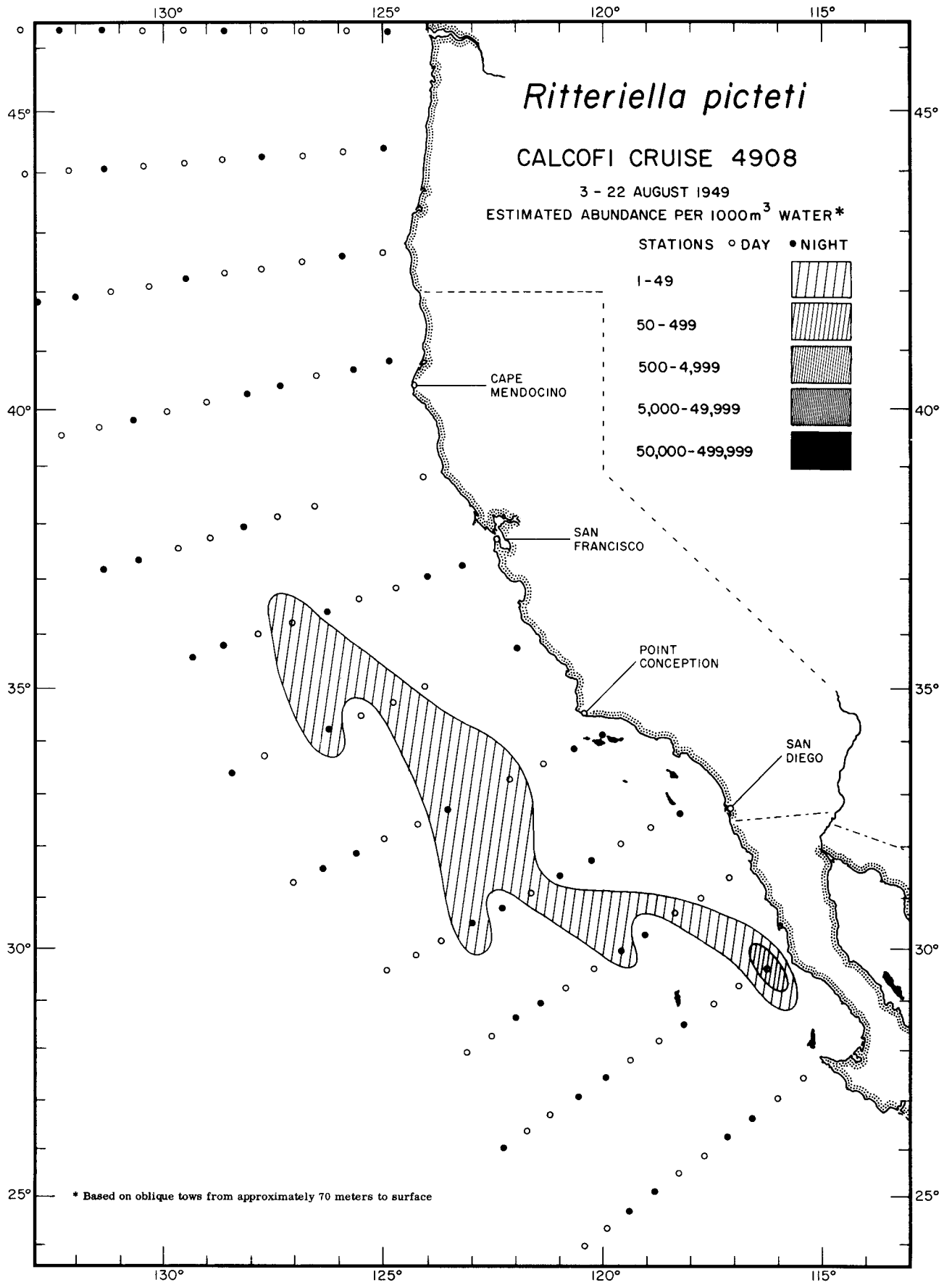

Thaliacea
Ritteriella picteti
 4908

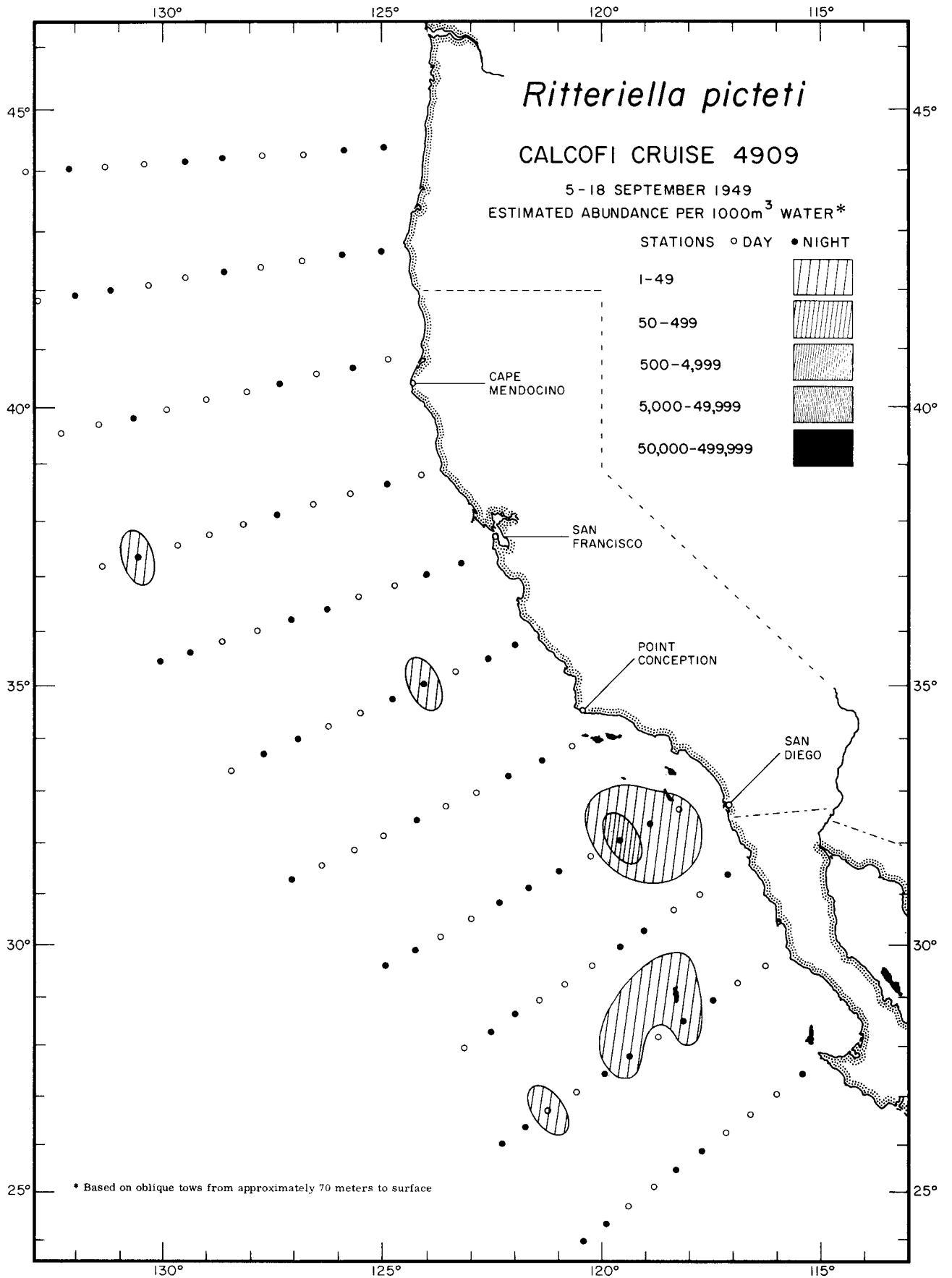

Thaliacea
Ritteriella picteti
4909

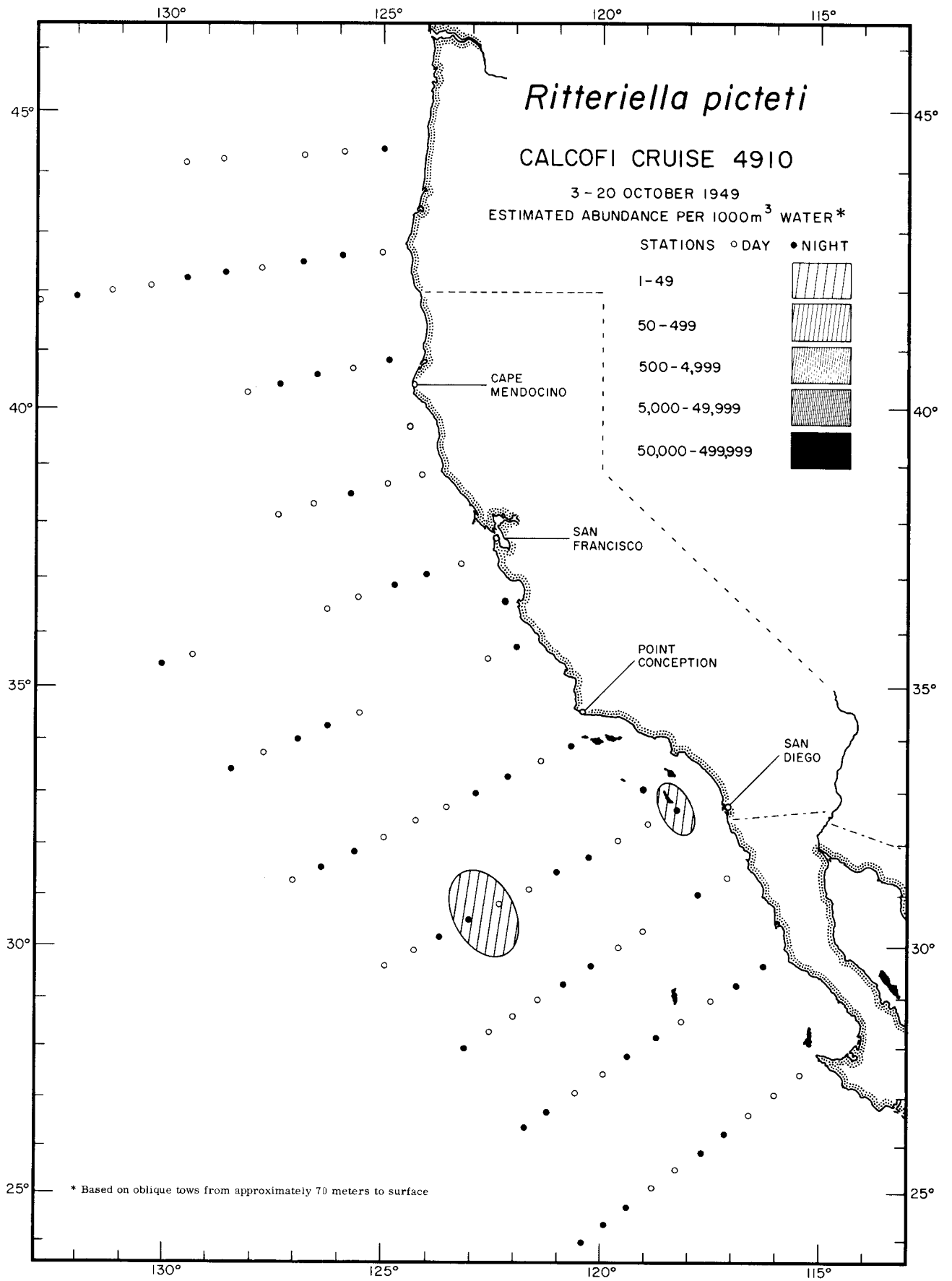

Thaliacea
Ritteriella picteti
4910

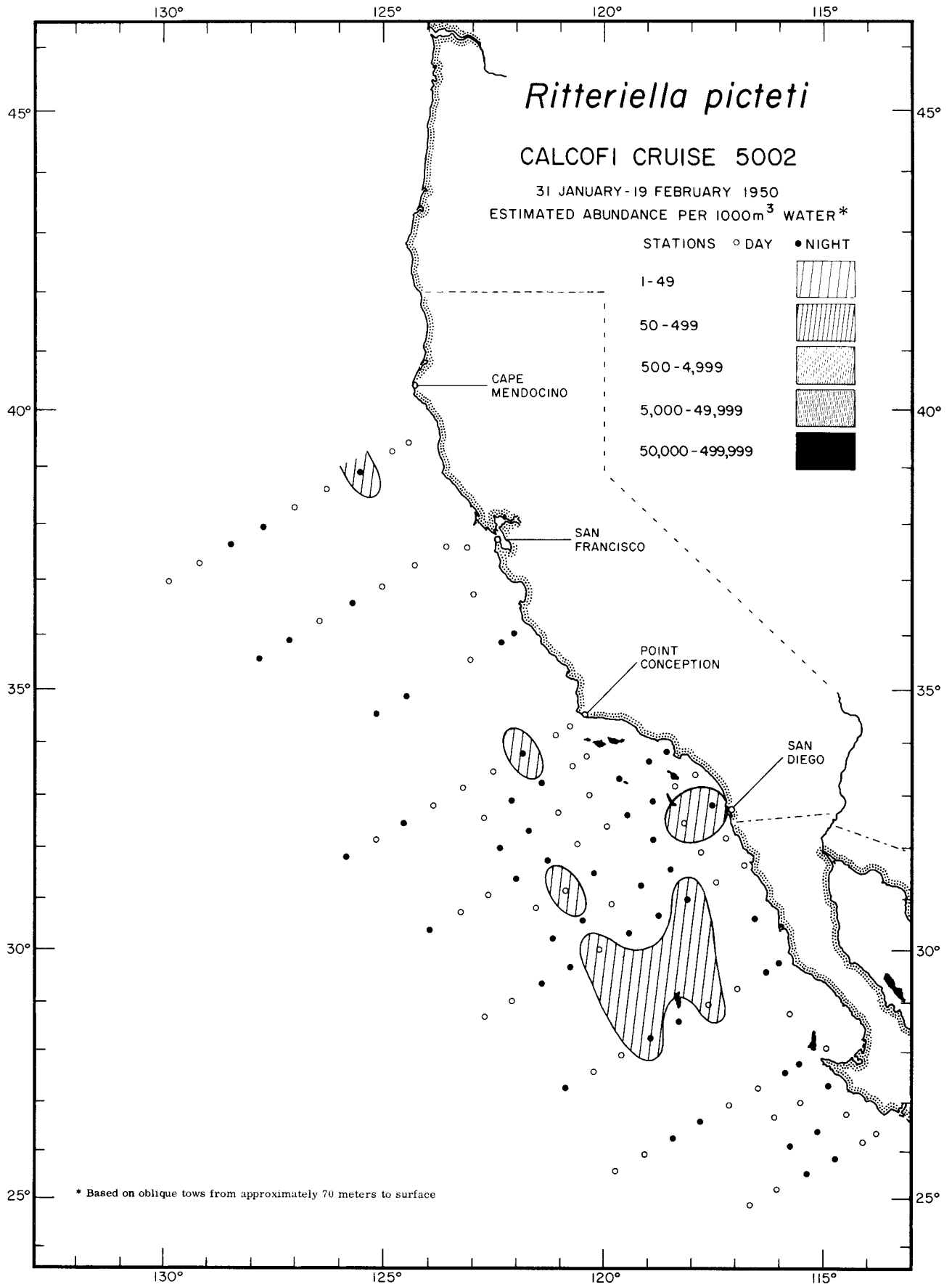

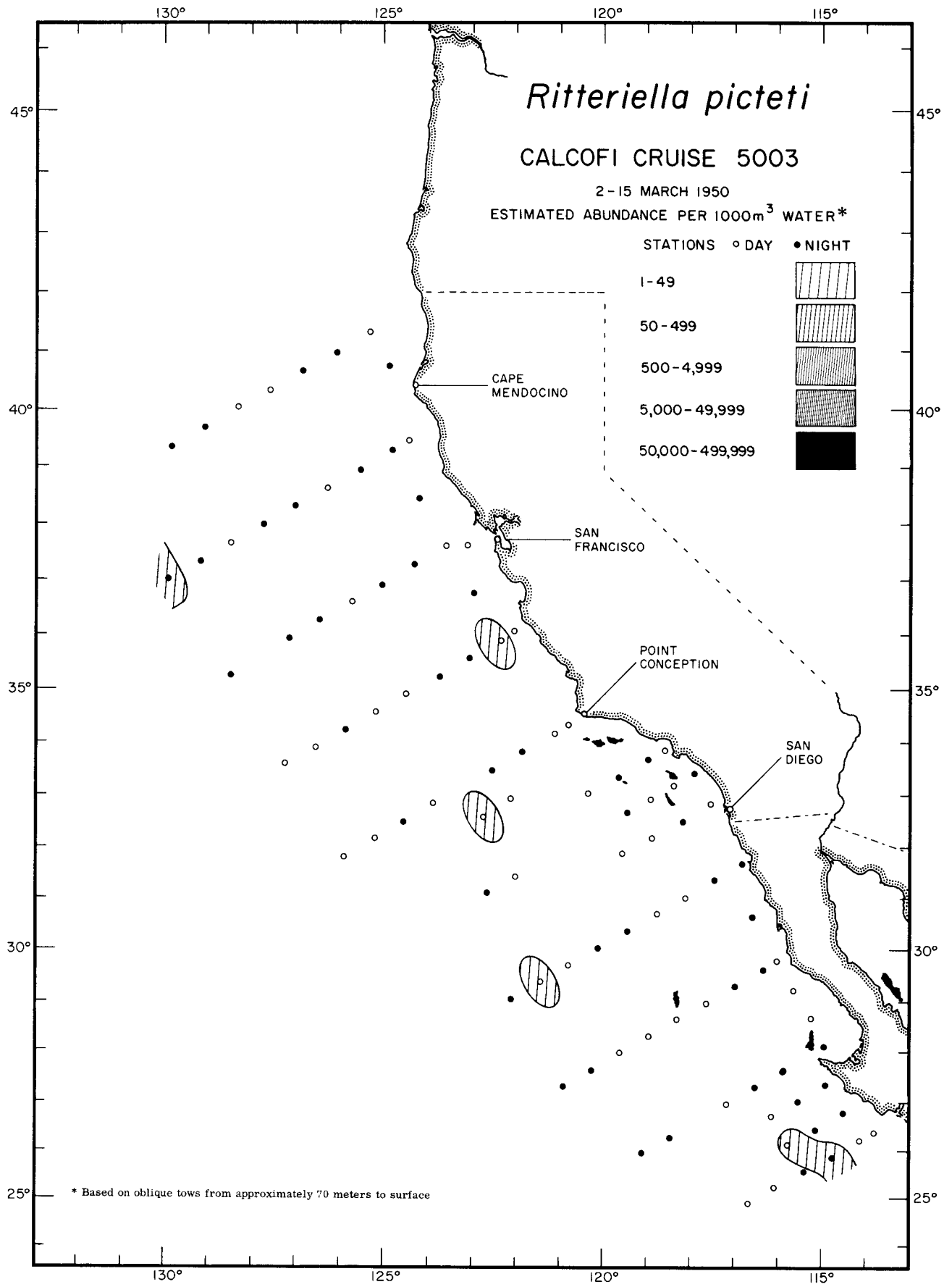

Thaliacea
Ritteriella picteti
5003

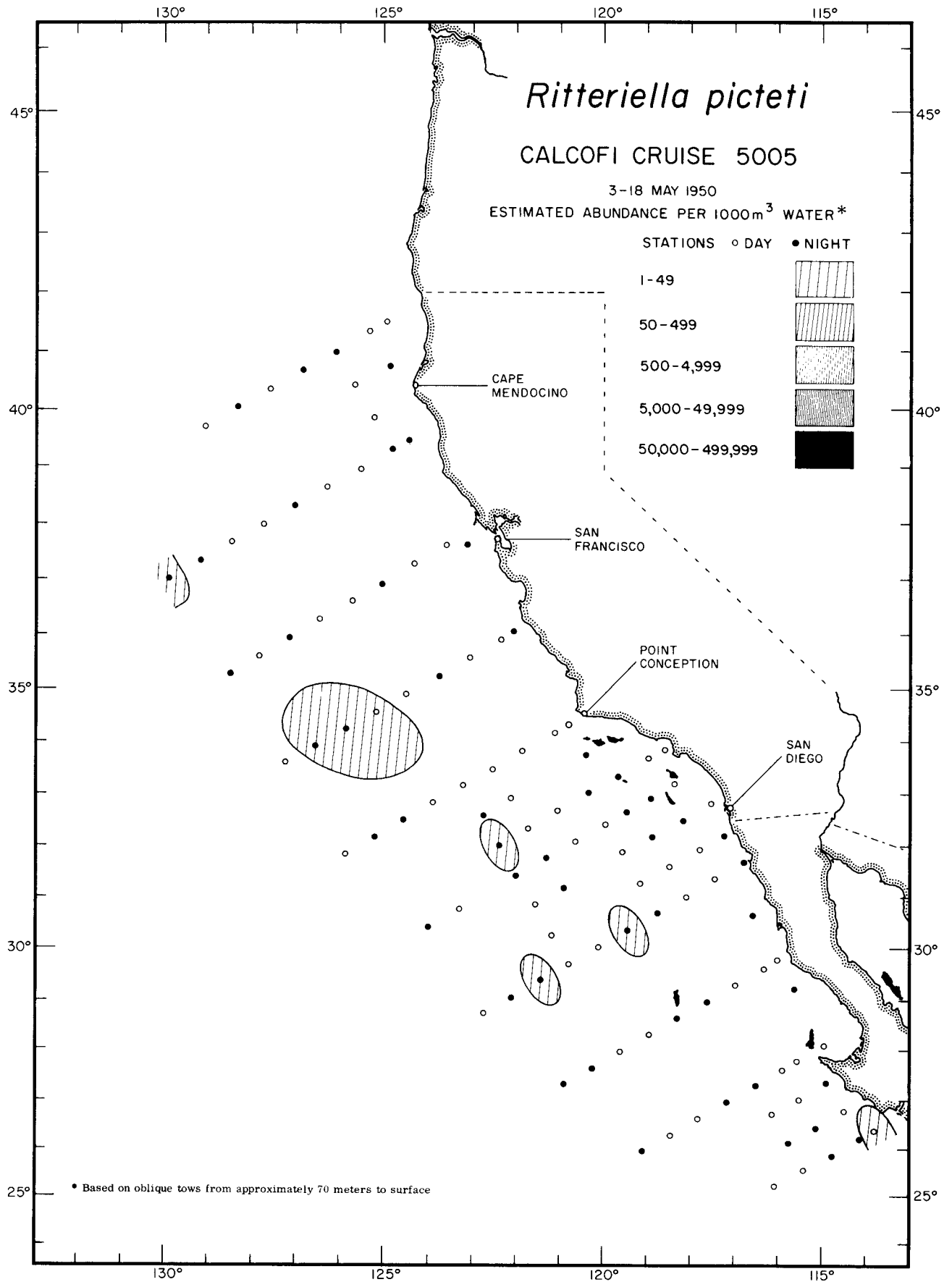

Thaliacea
Ritteriella picteti
5005

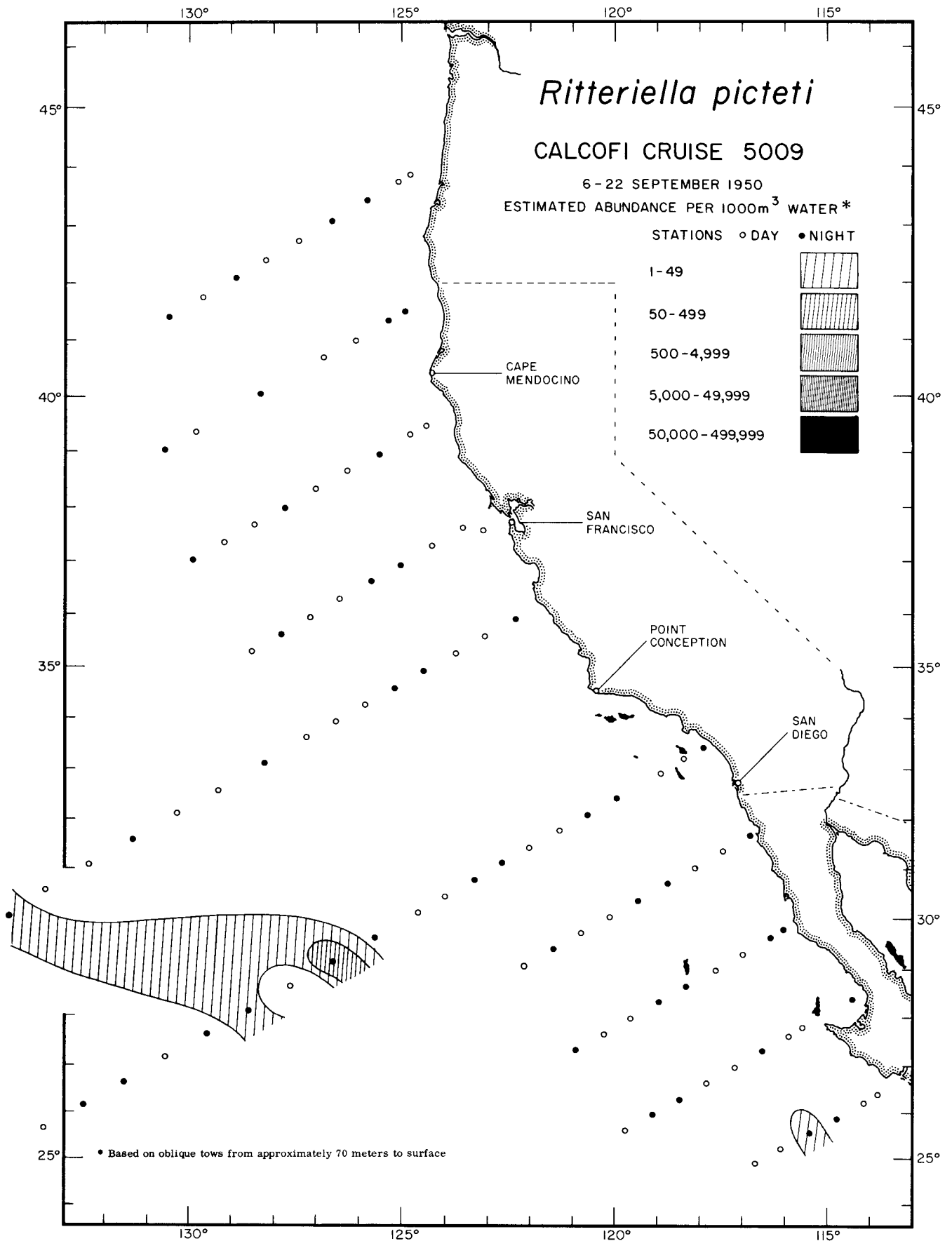

Thaliacea
Ritteriella picteti
5009

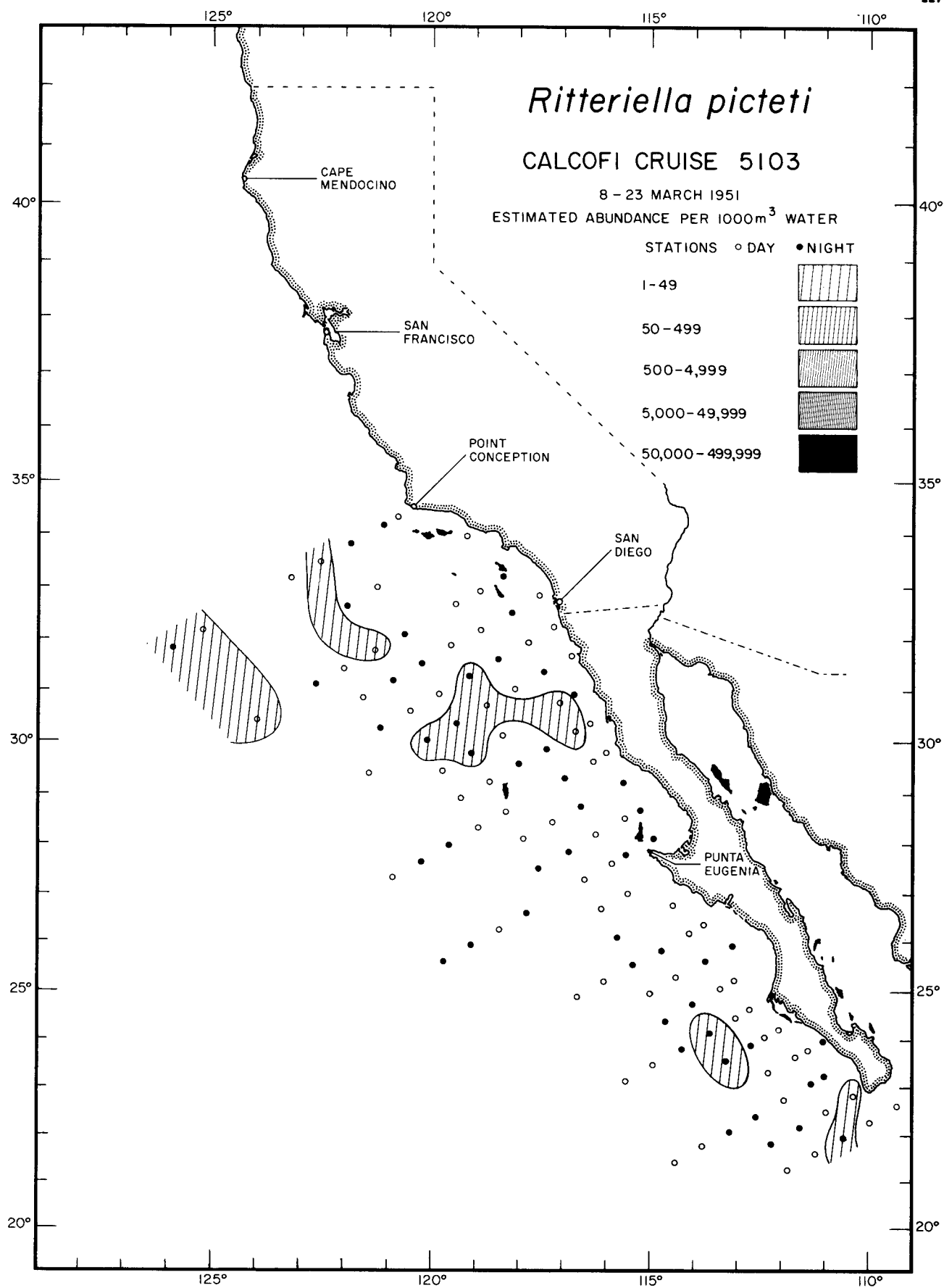

Thaliacea
Ritteriella picteti

5103

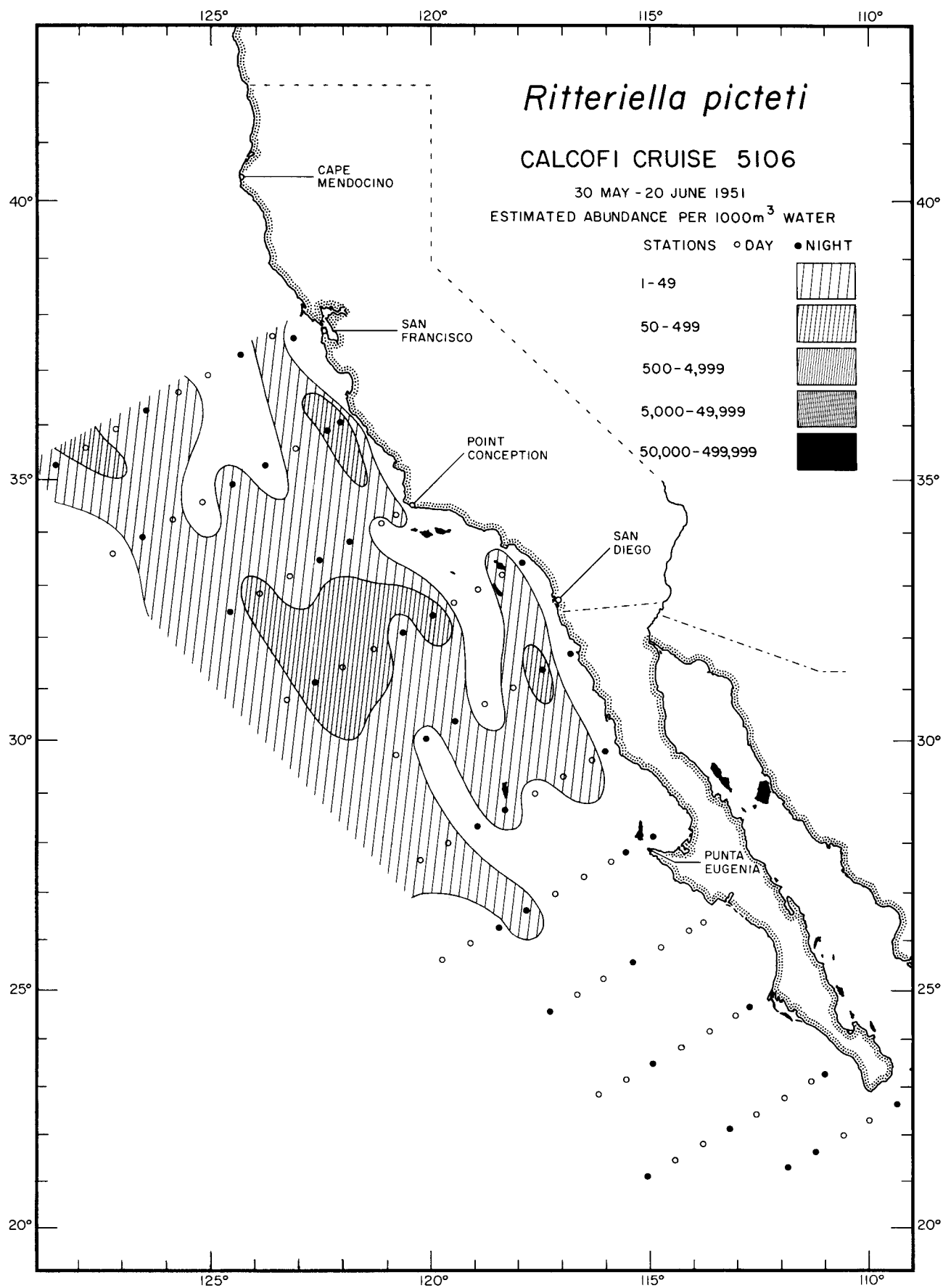

Thaliacea
Ritteriella picteti

5106

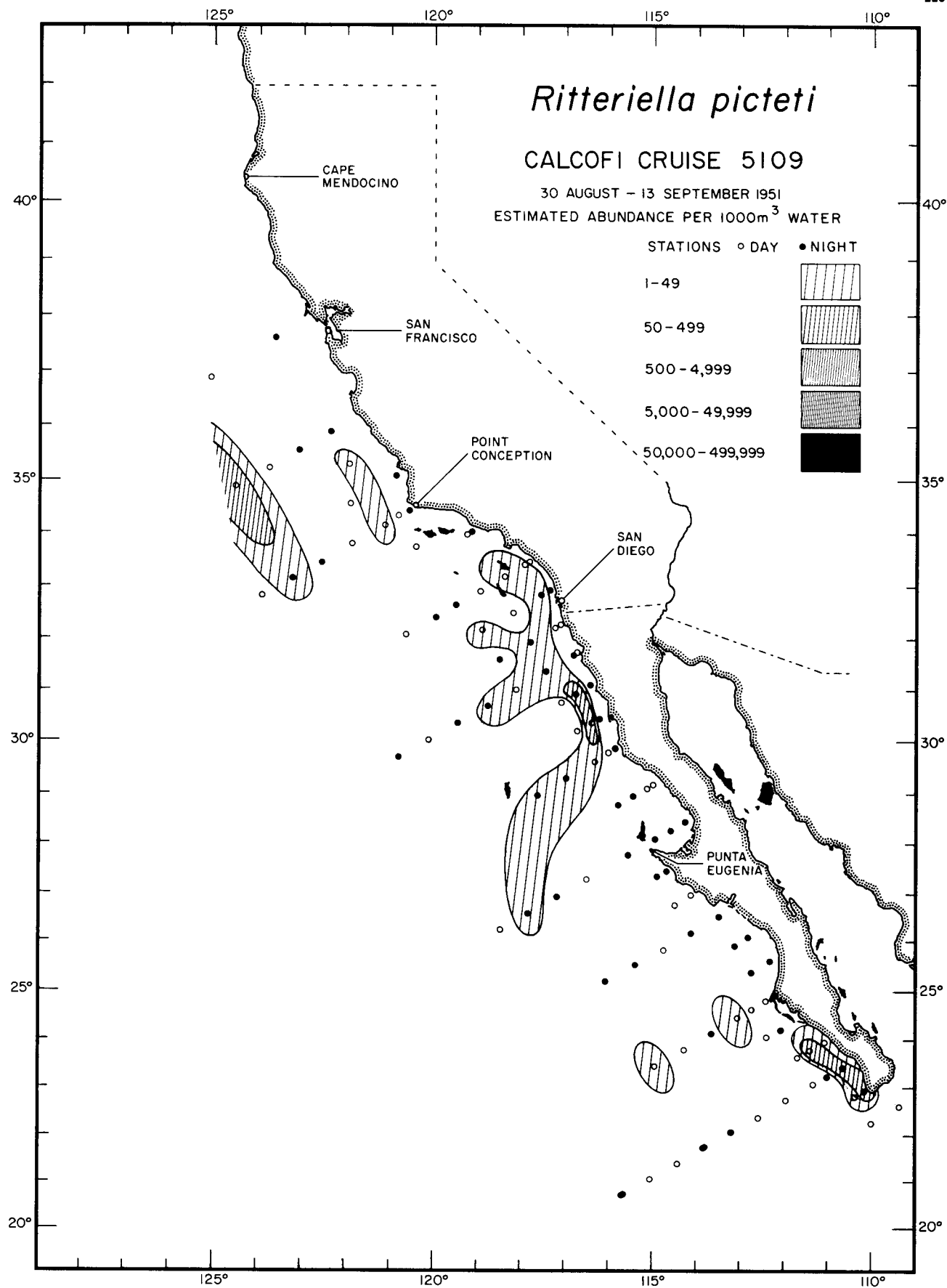

Thaliacea
Ritteriella picteti

5109

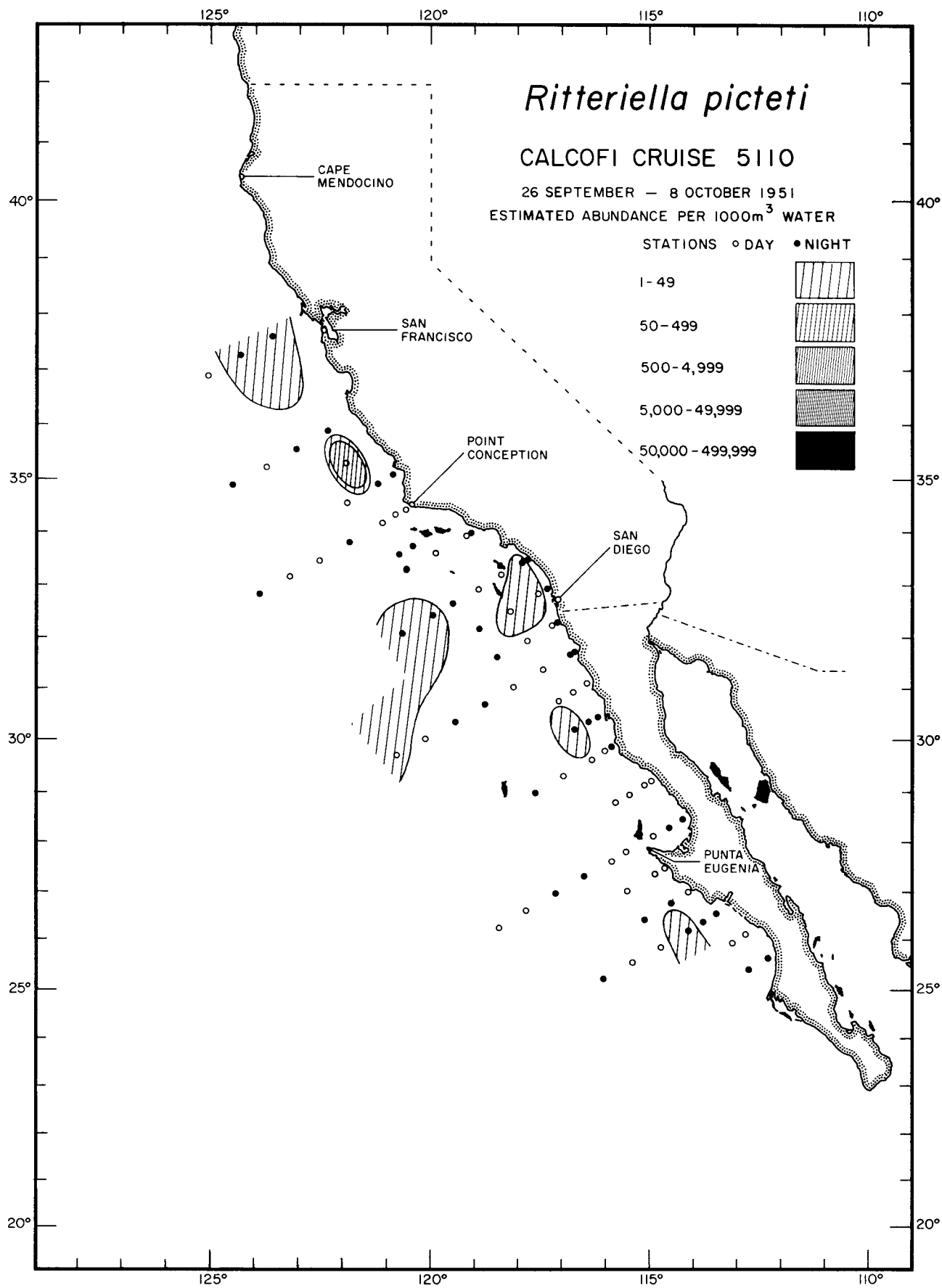

Thaliacea
Ritteriella picteti
 5110

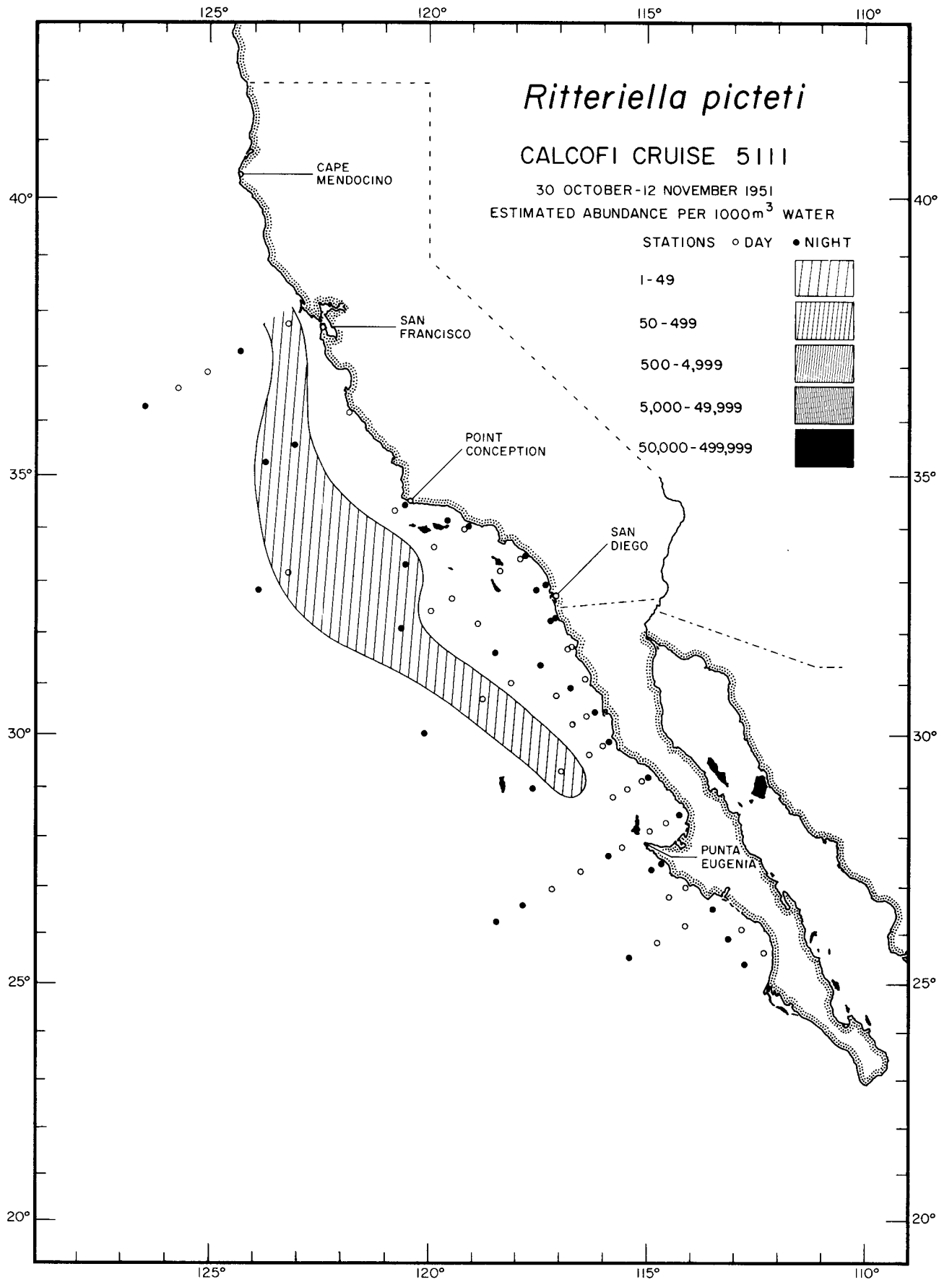

Thaliacea
Ritteriella picteti
5111

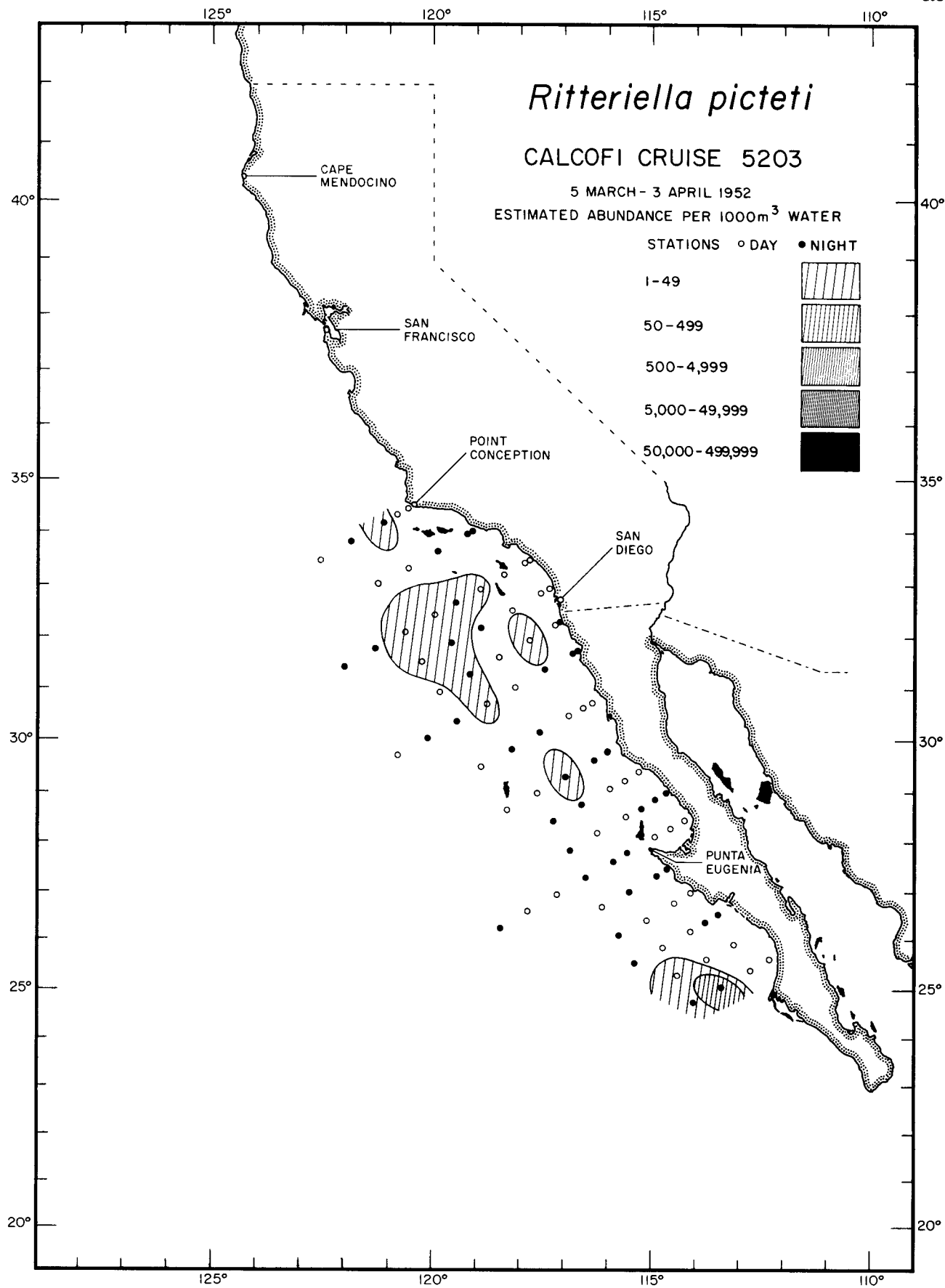

Thaliacea
Ritteriella picteti
5203

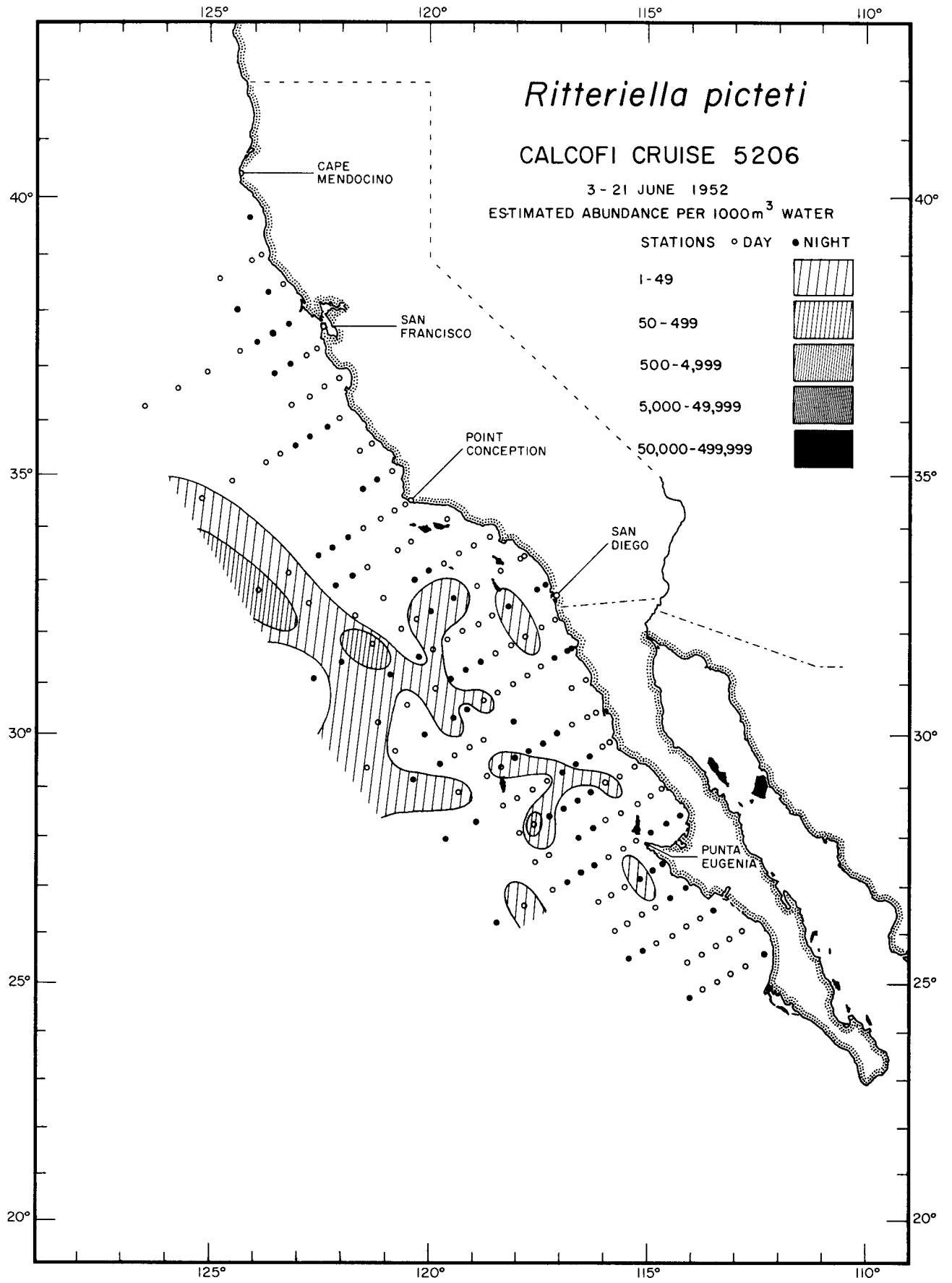

Thaliacea
Ritteriella picteti

5206

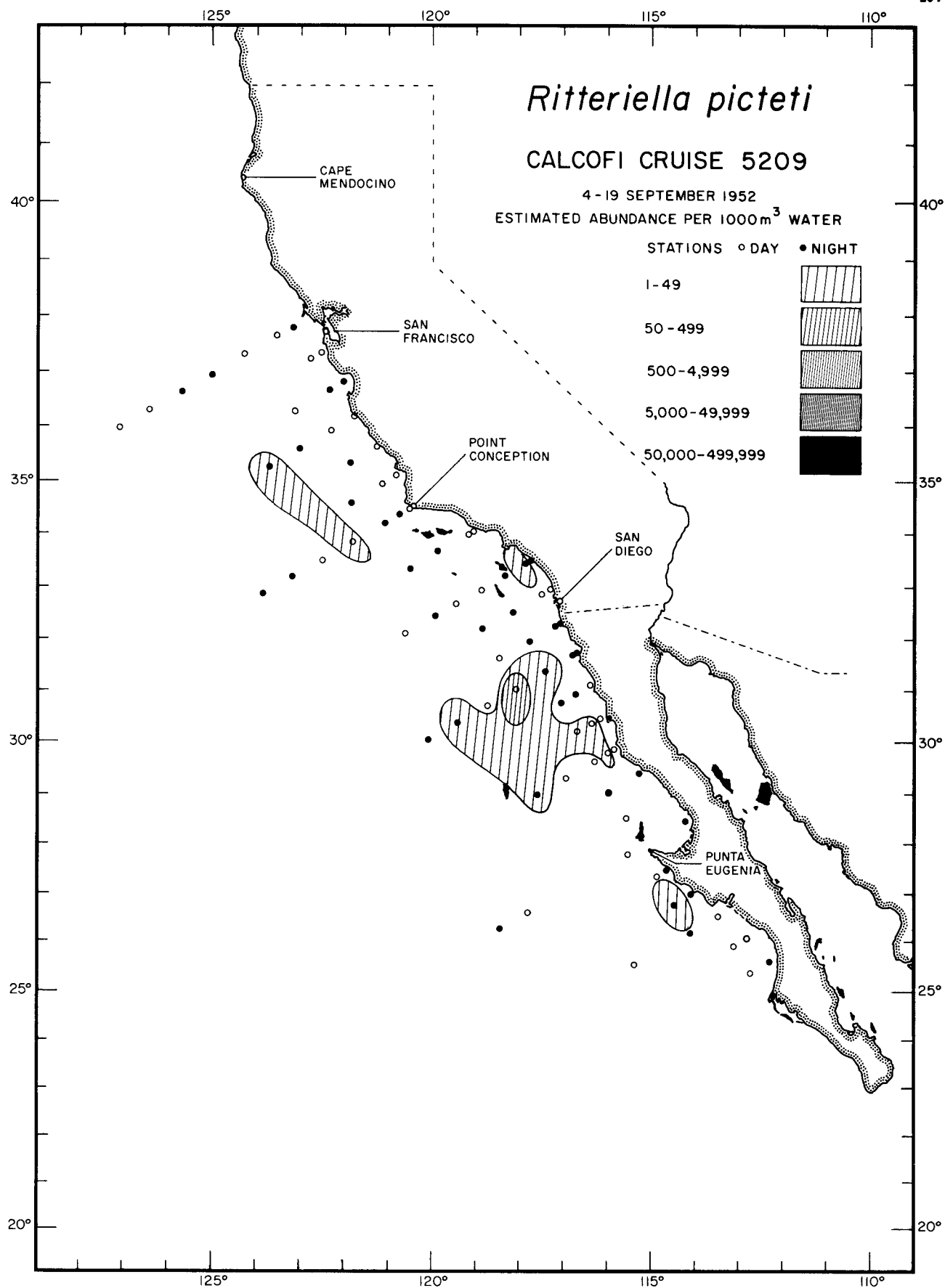

Thaliacea
Ritteriella picteti

5209

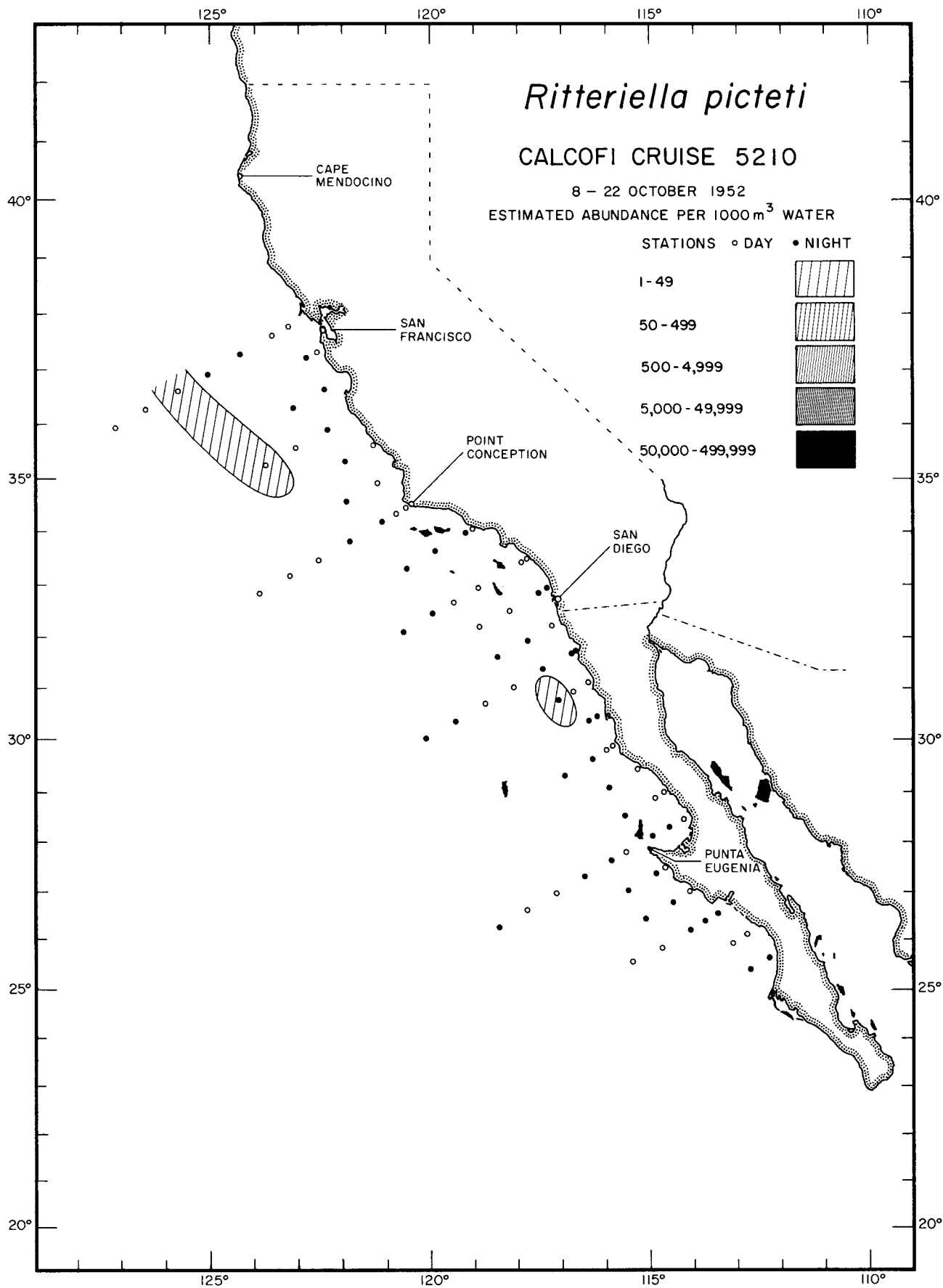

Thaliacea
Ritteriella picteti

5210

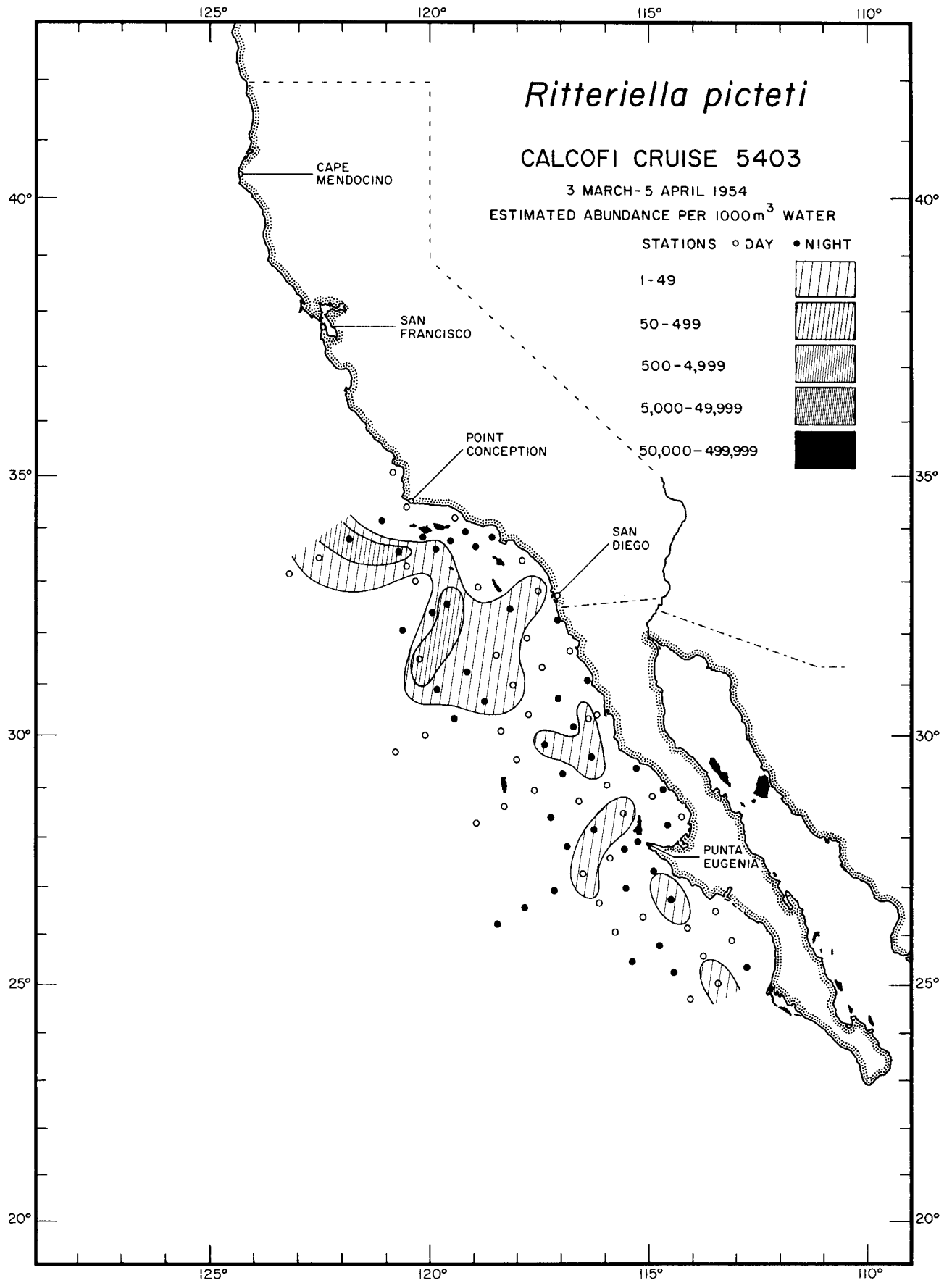

Thaliacea
Ritteriella picteti

5403

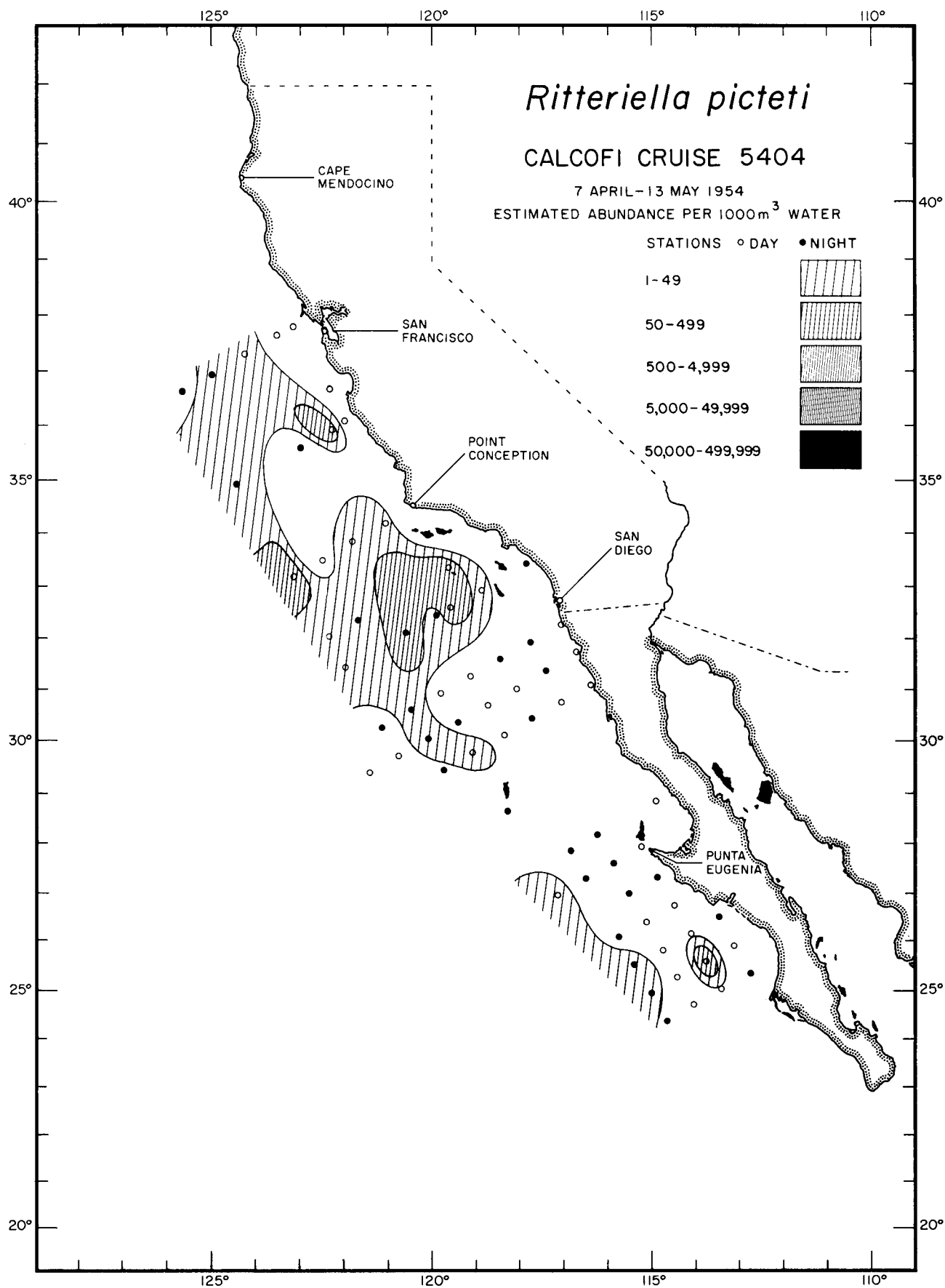

Thaliacea

Ritteriella picteti

5404

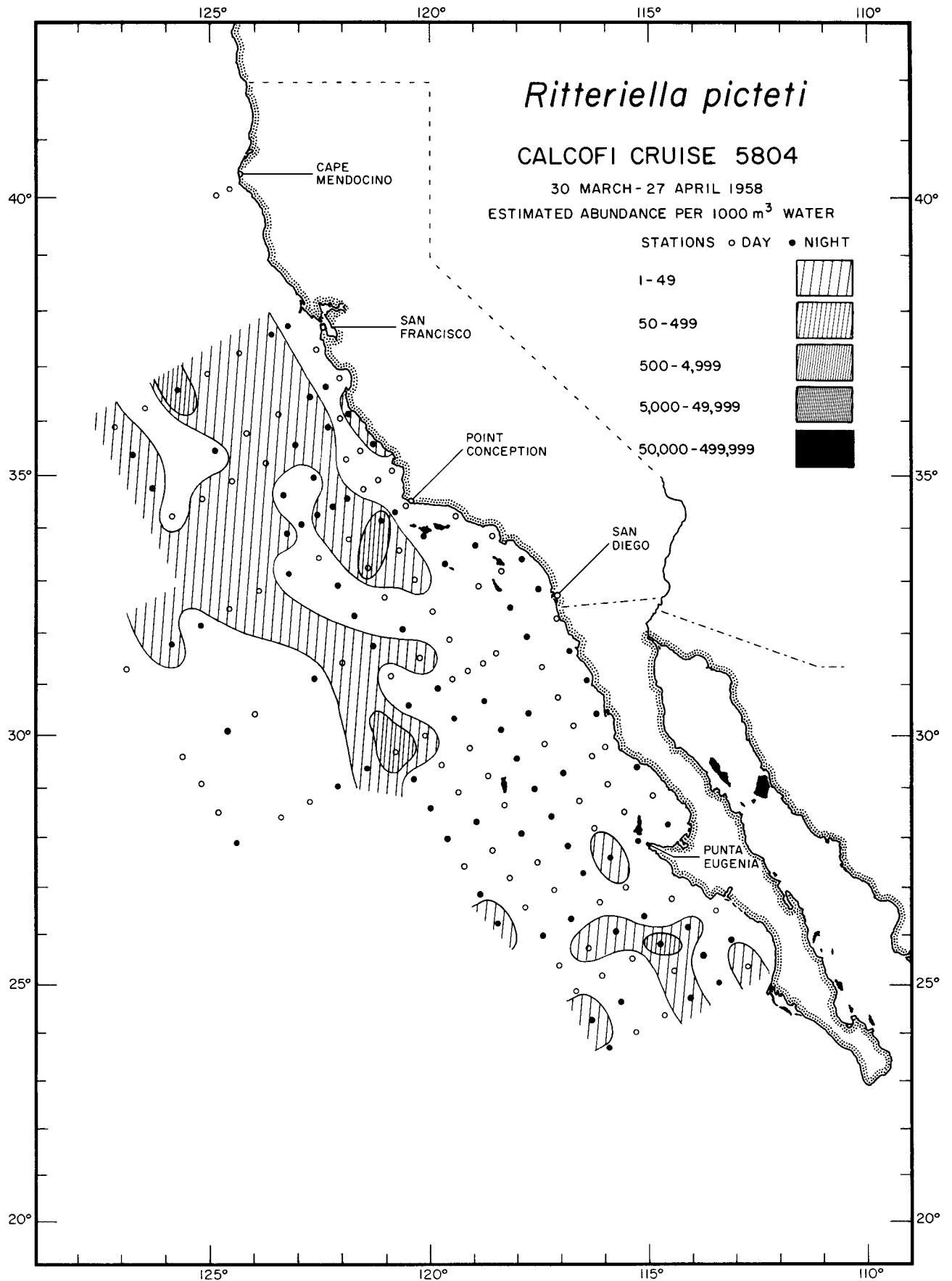

Thaliacea
Ritteriella picteti
5804

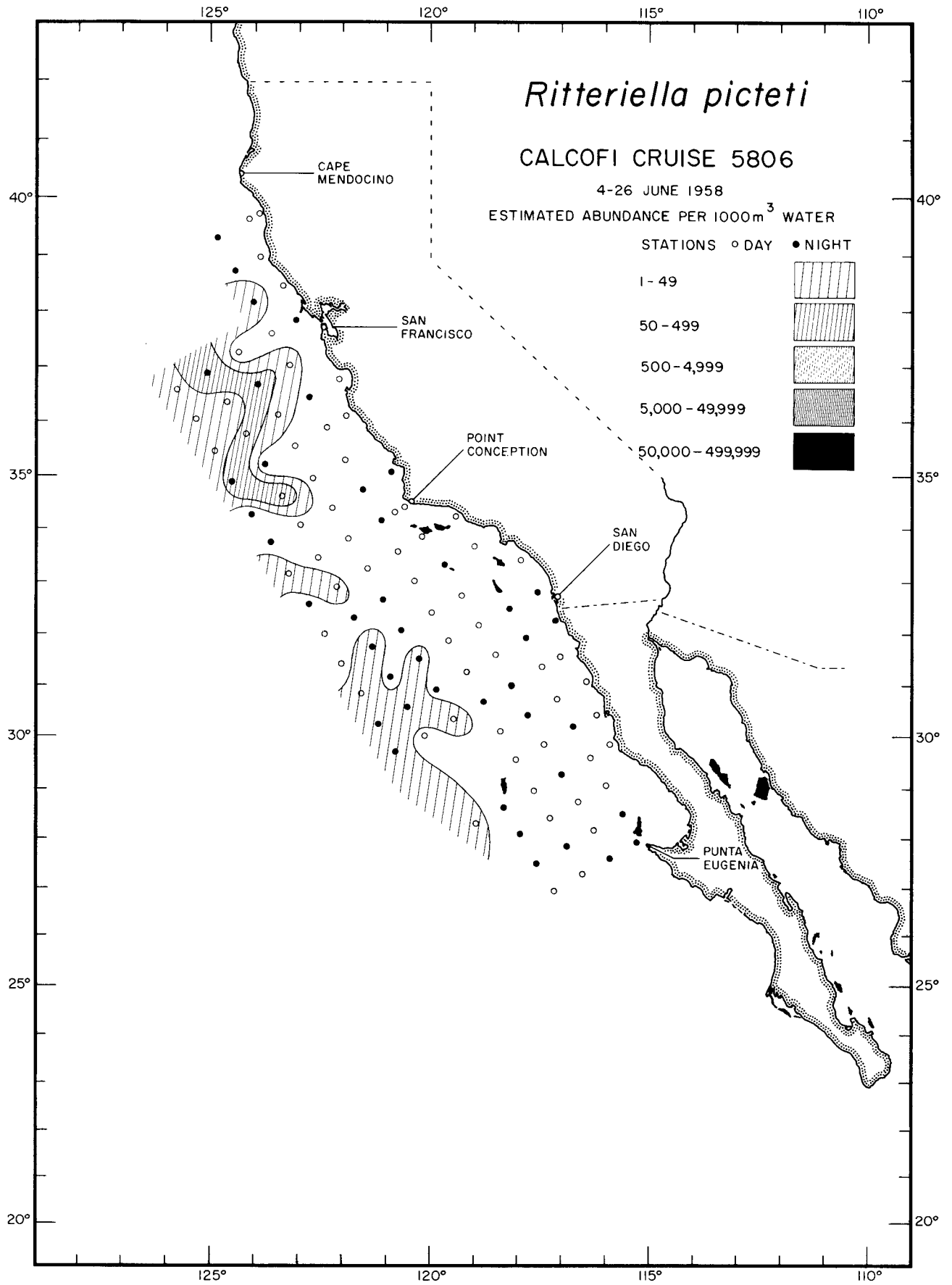

Thaliacea
Ritteriella picteti
5806

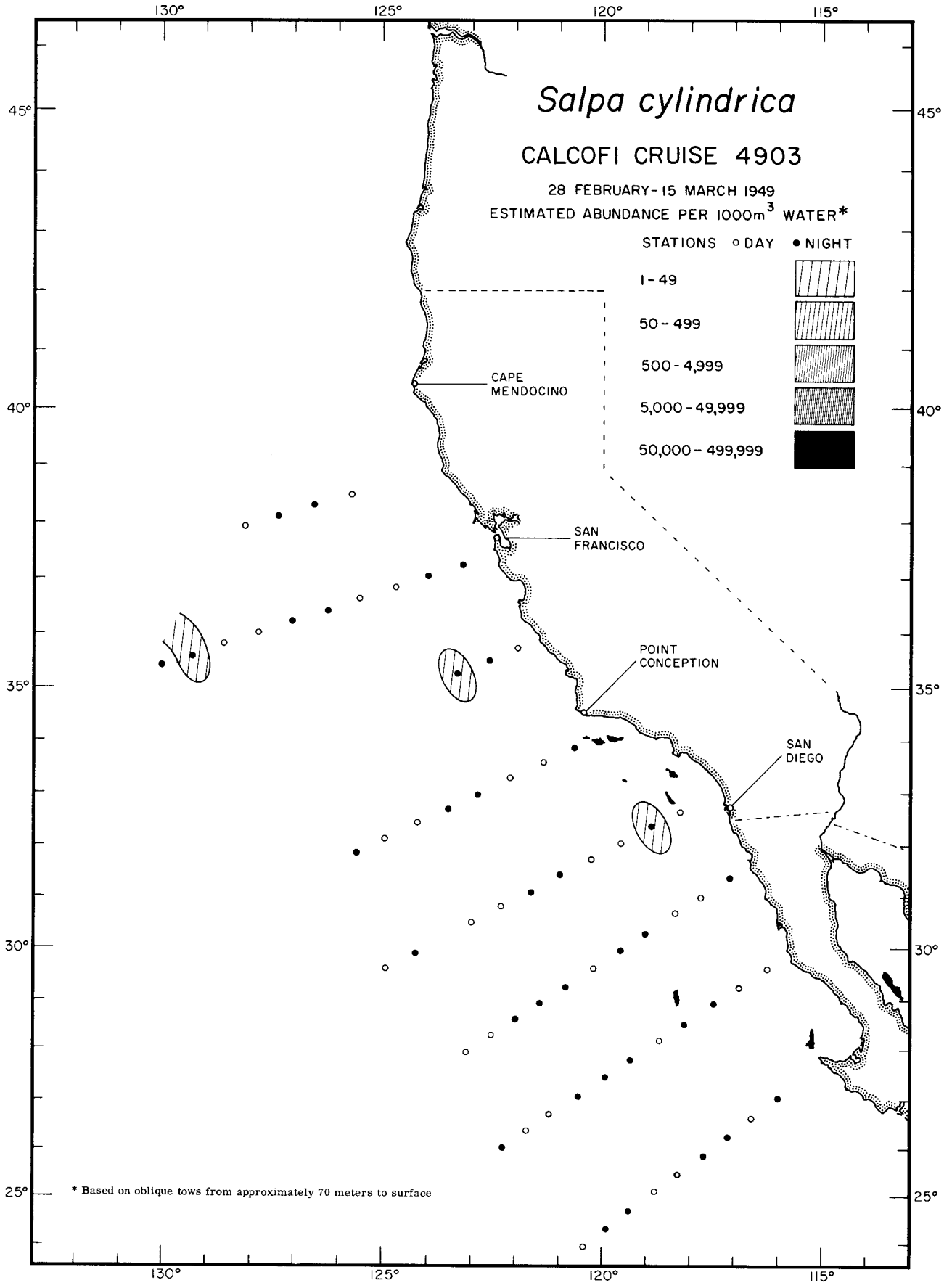

Thaliacea
Salpa cylindrica
4903

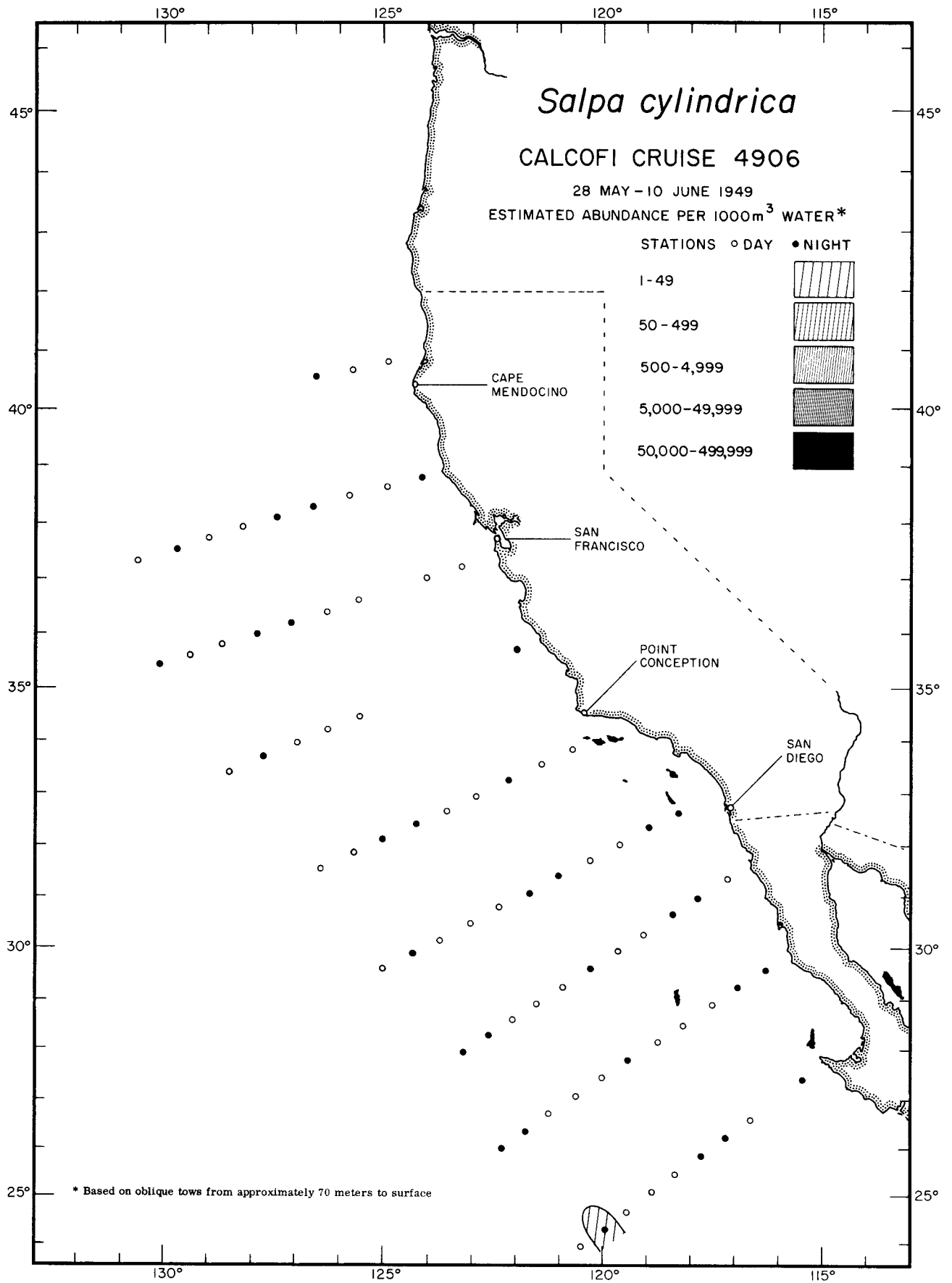

Thaliacea
Salpa cylindrica
4906

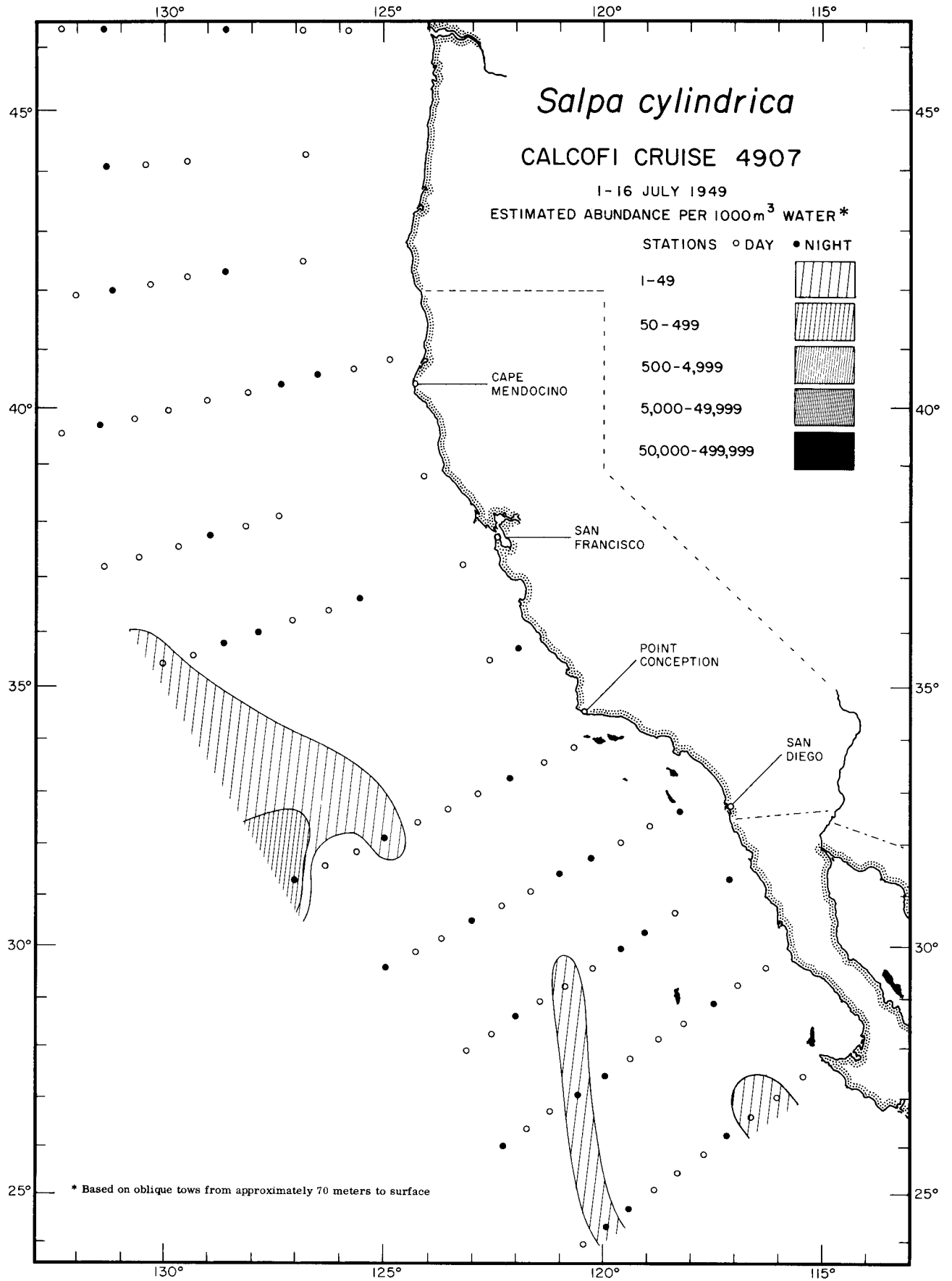

Thaliacea
Salpa cylindrica
4907

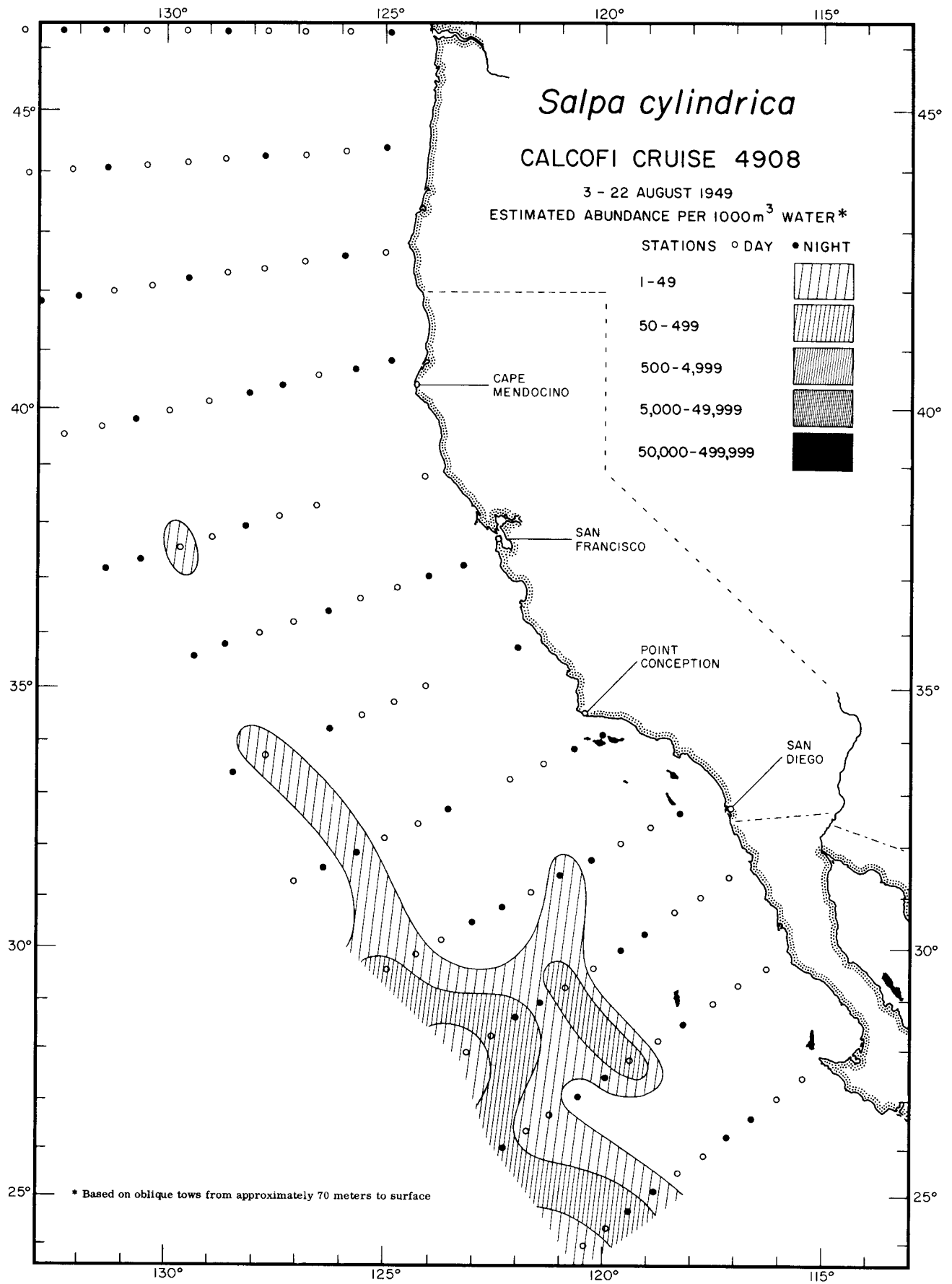

Thaliacea
Salpa cylindrica
4908

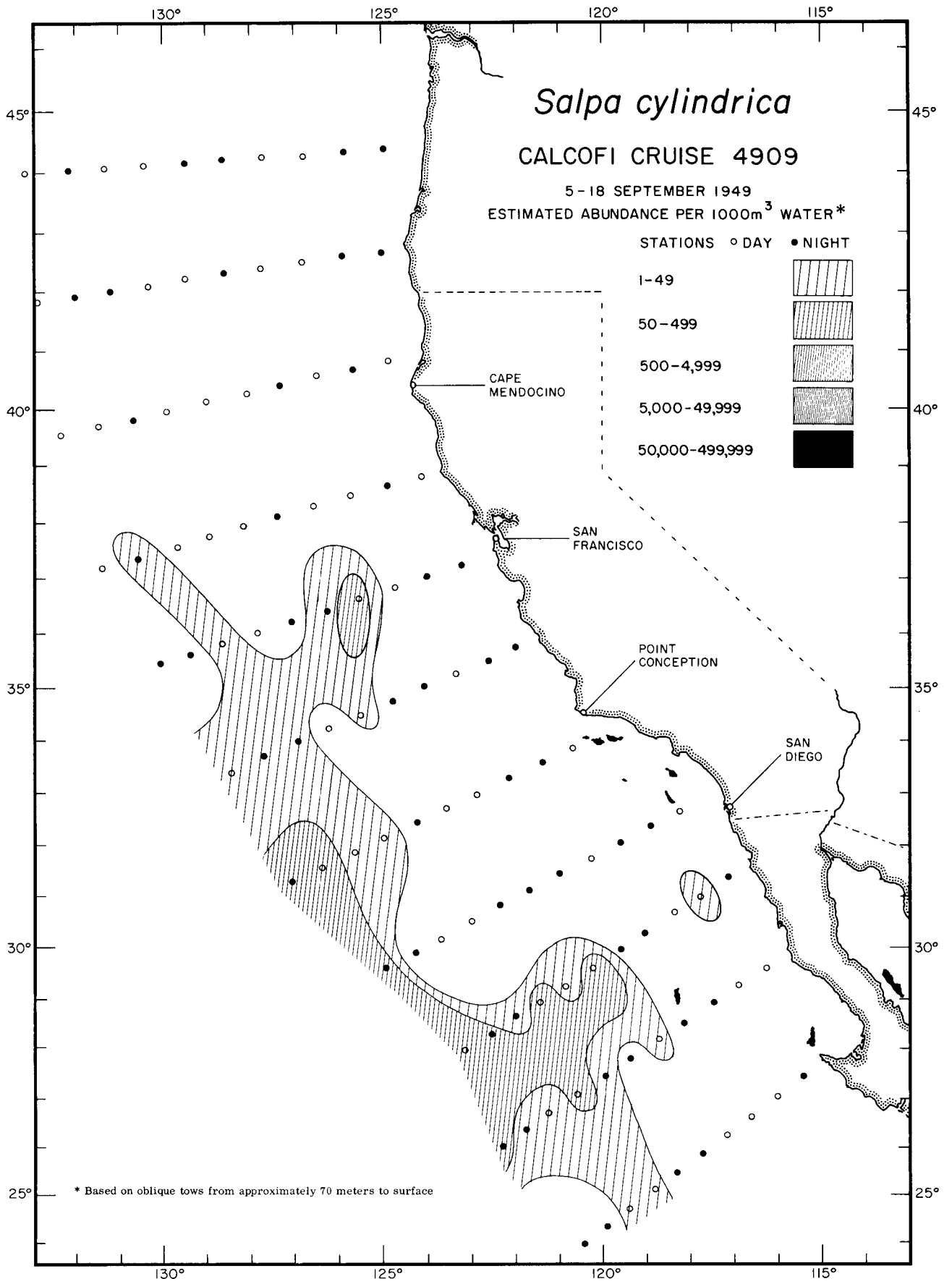

Thaliacea

Salpa cylindrica
 4909

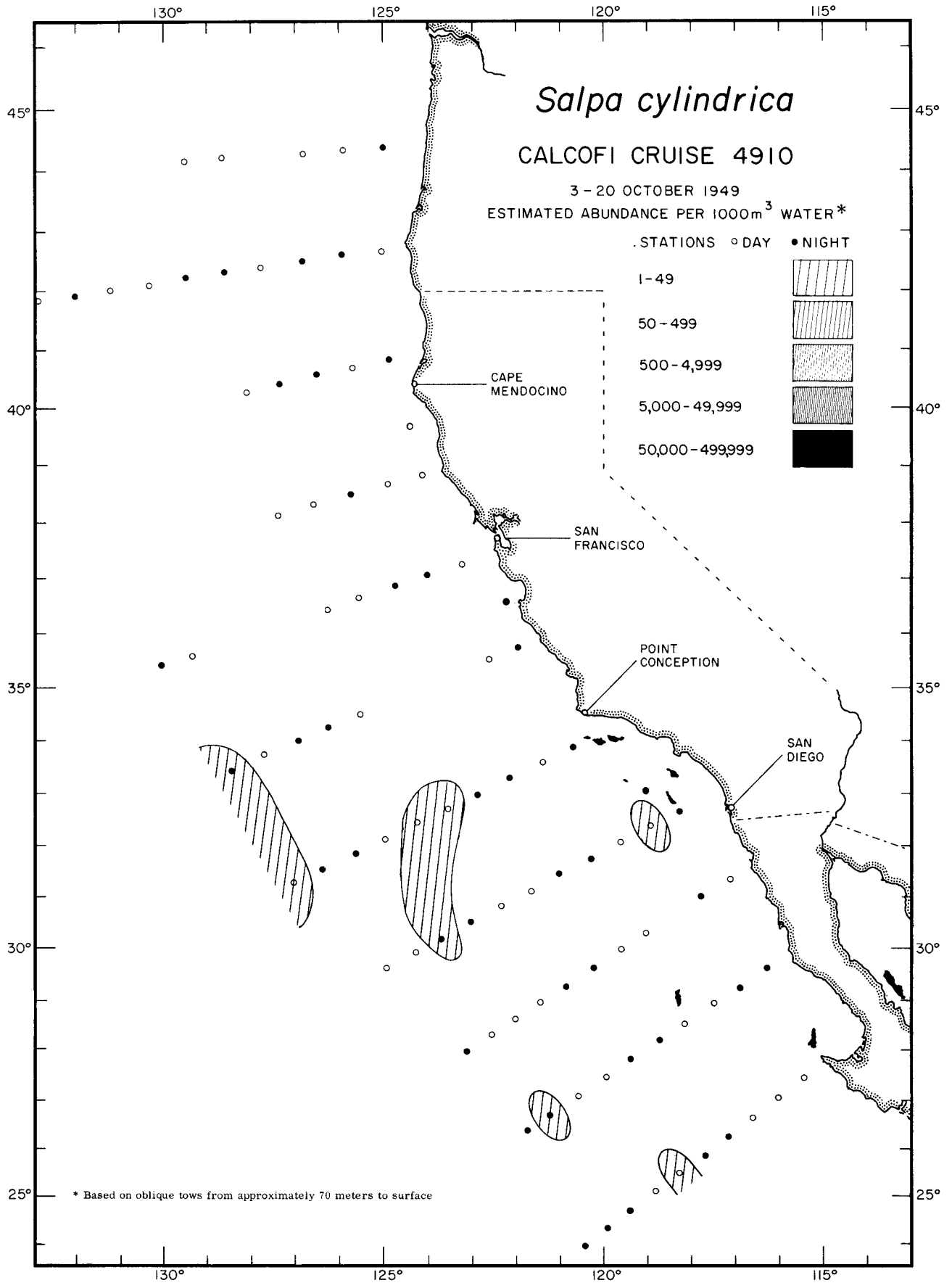

Thaliacea
Salpa cylindrica
4910

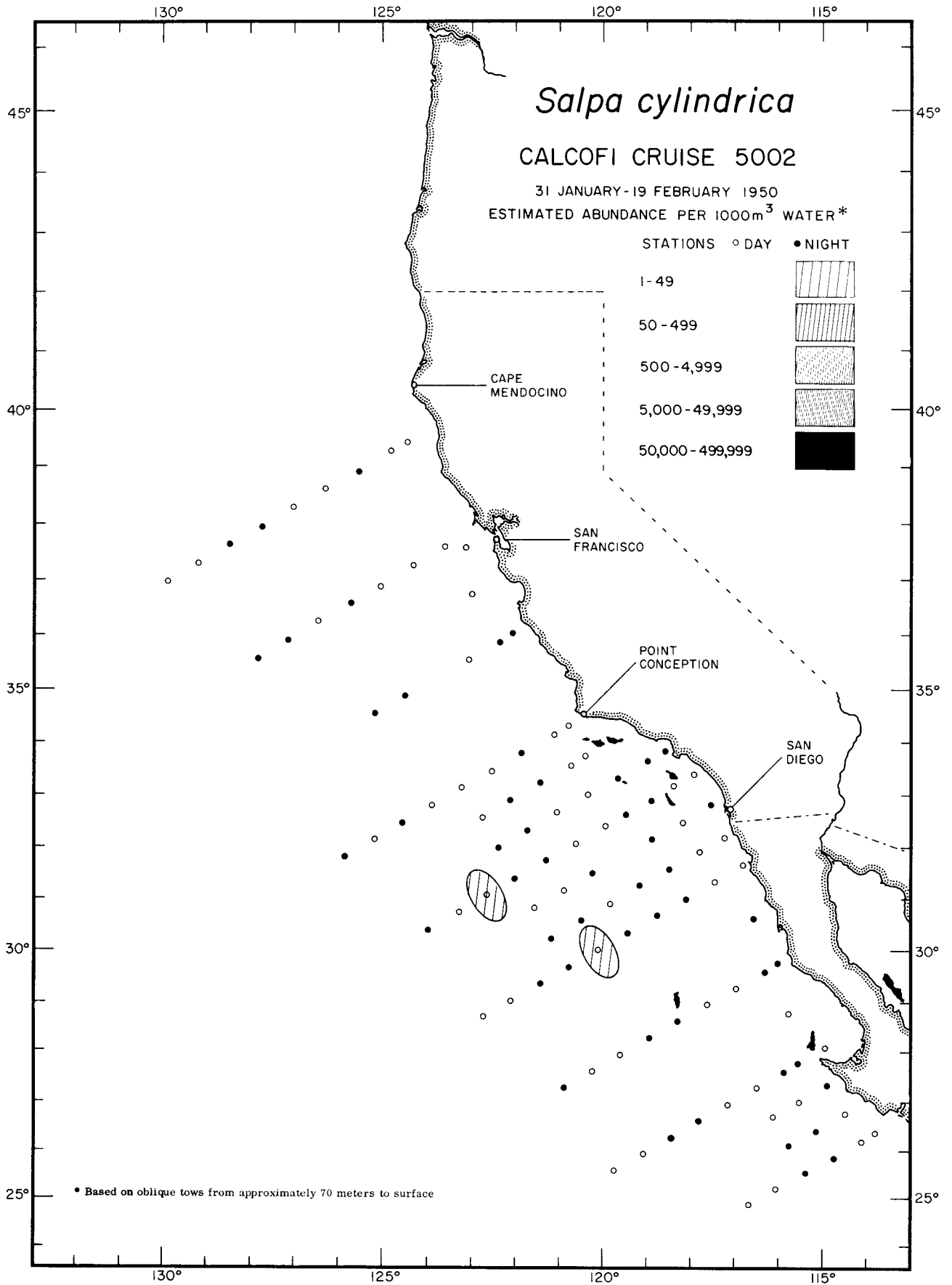

Thaliacea
Salpa cylindrica
 5002

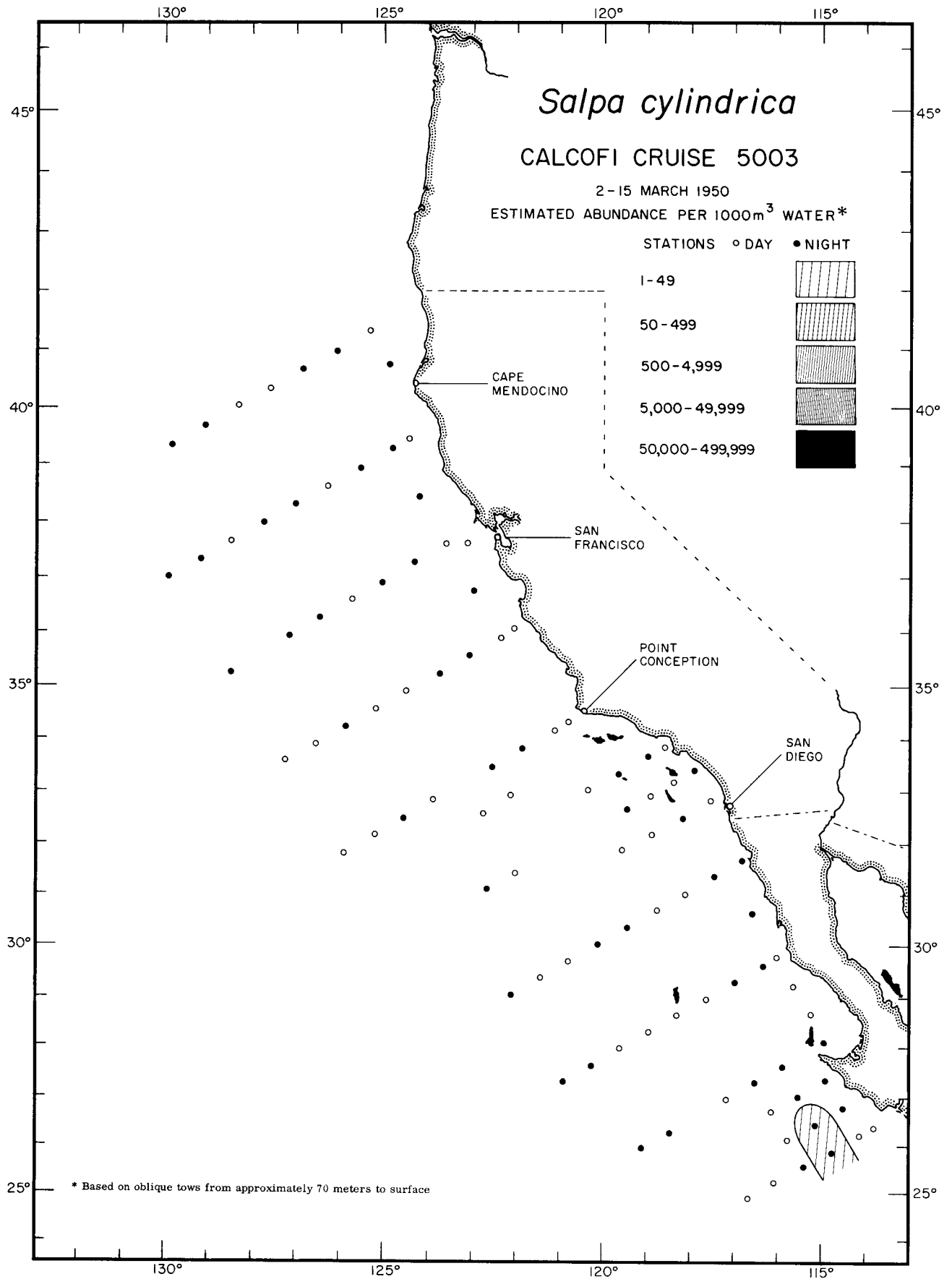

Thaliacea

Salpa cylindrica

5003

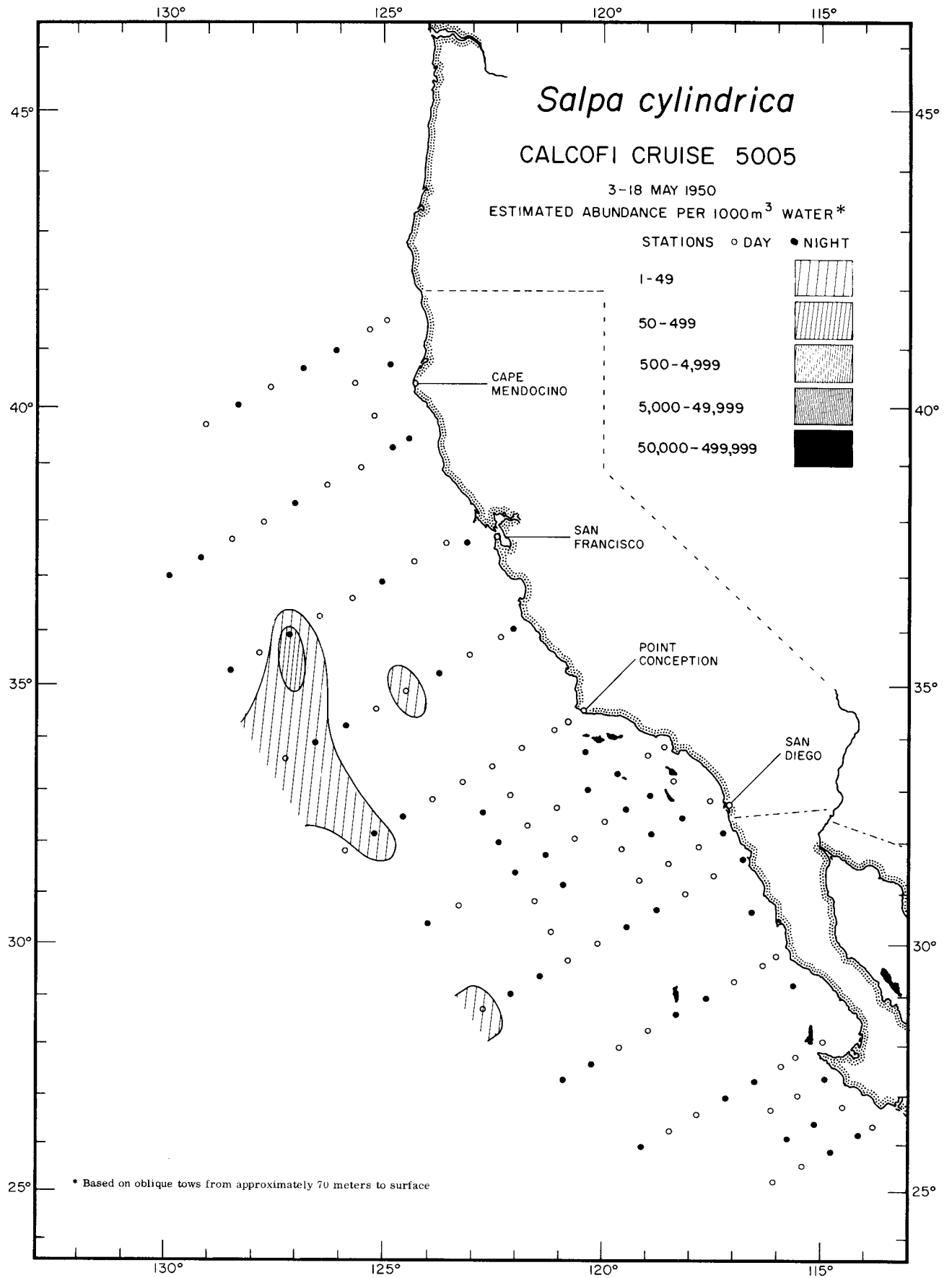

Thaliacea

Salpa cylindrica
5005

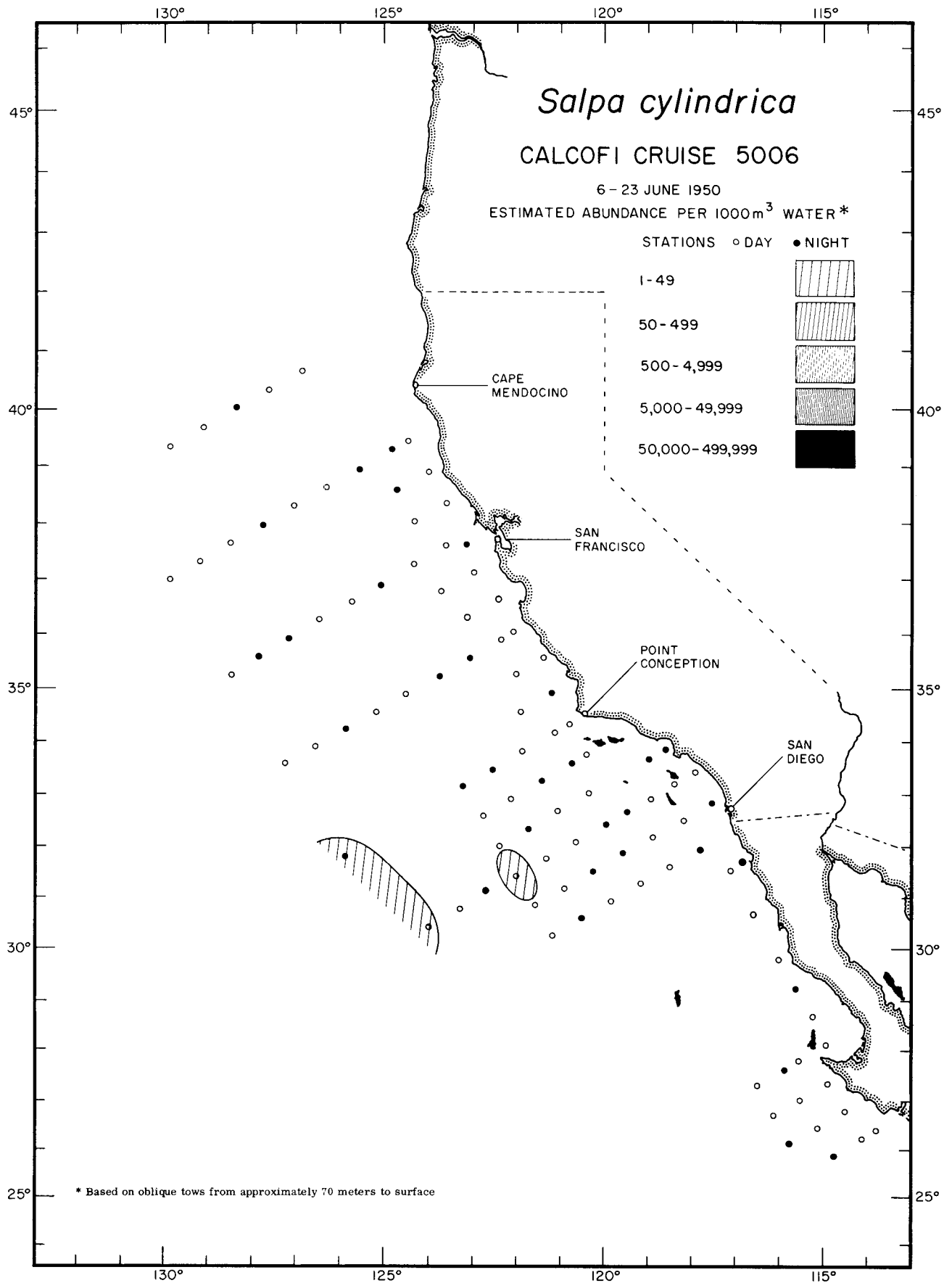

Thaliacea

Salpa cylindrica
5006

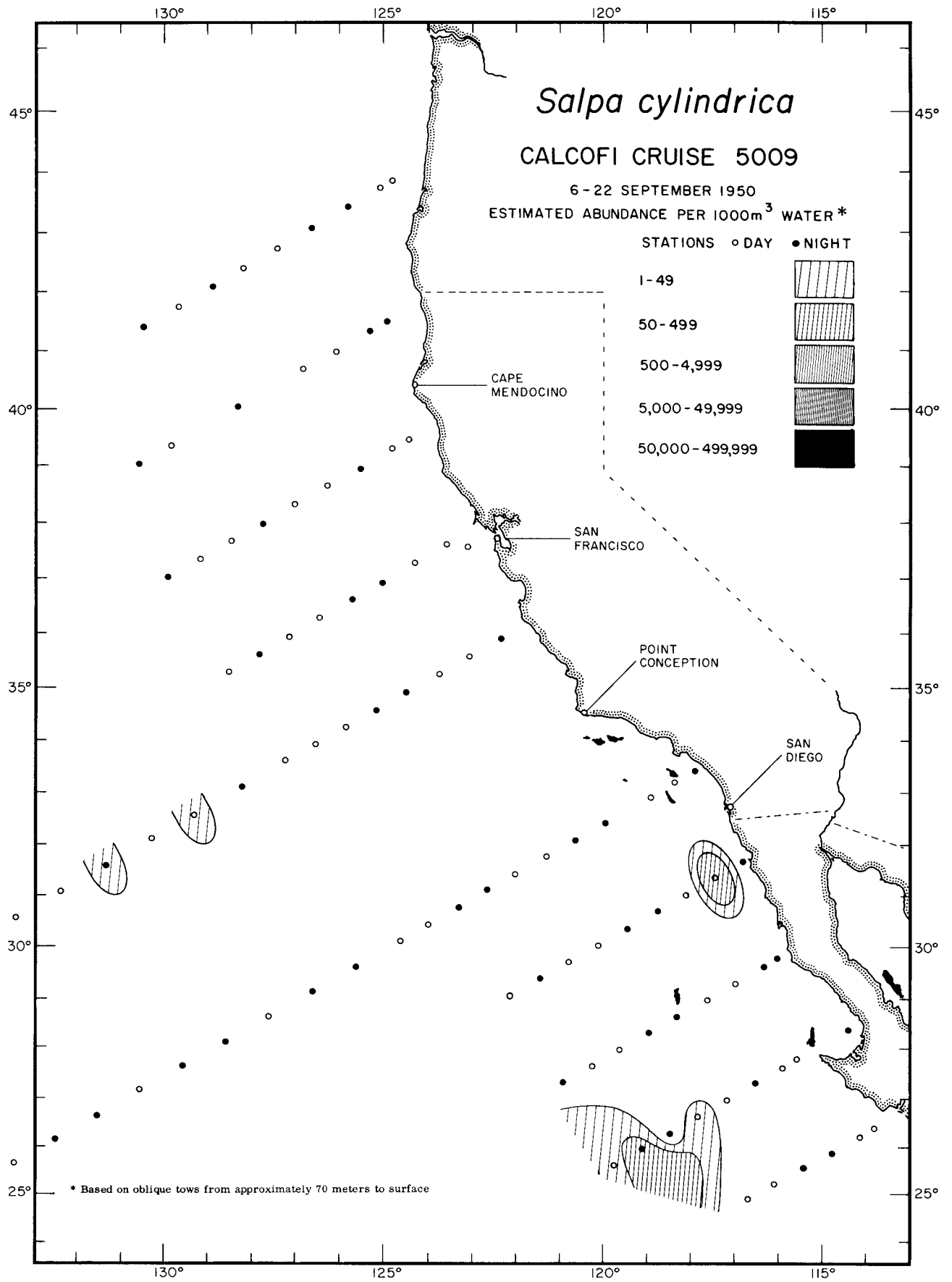

Thaliacea

Salpa cylindrica
5009

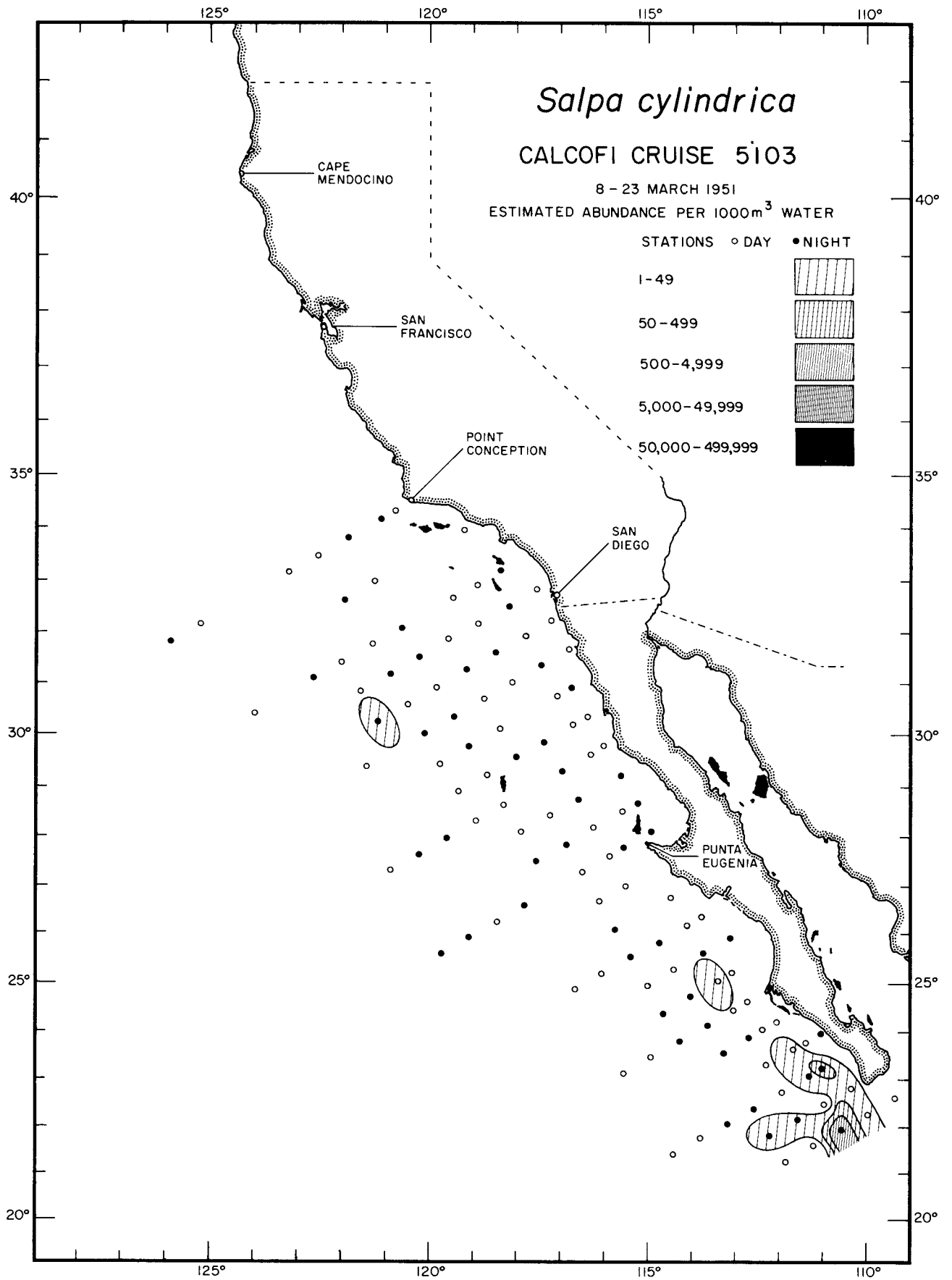

Thaliacea
Salpa cylindrica
5103

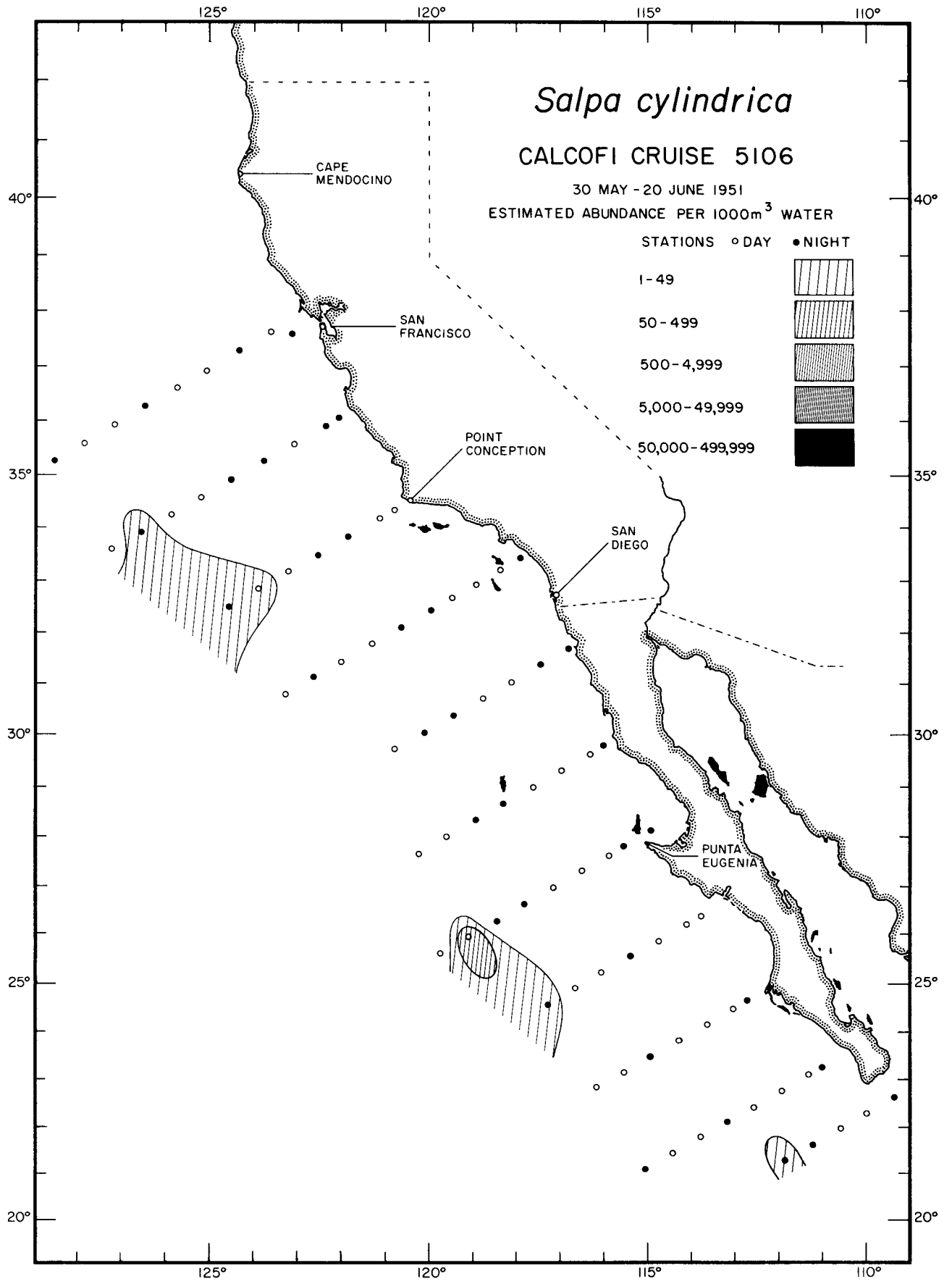

Thaliacea
Salpa cylindrica
5106

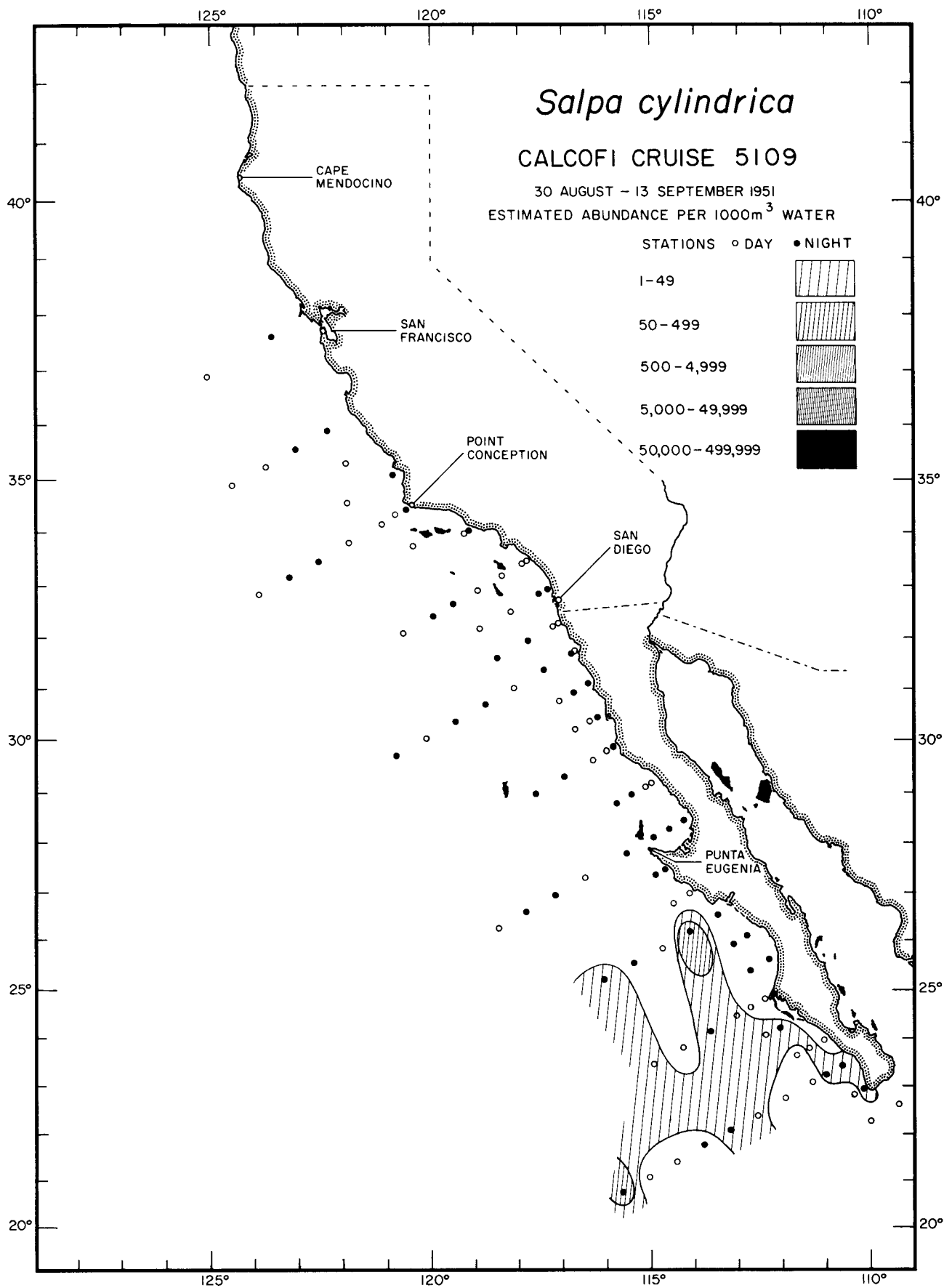

Thaliacea
Salpa cylindrica
 5109

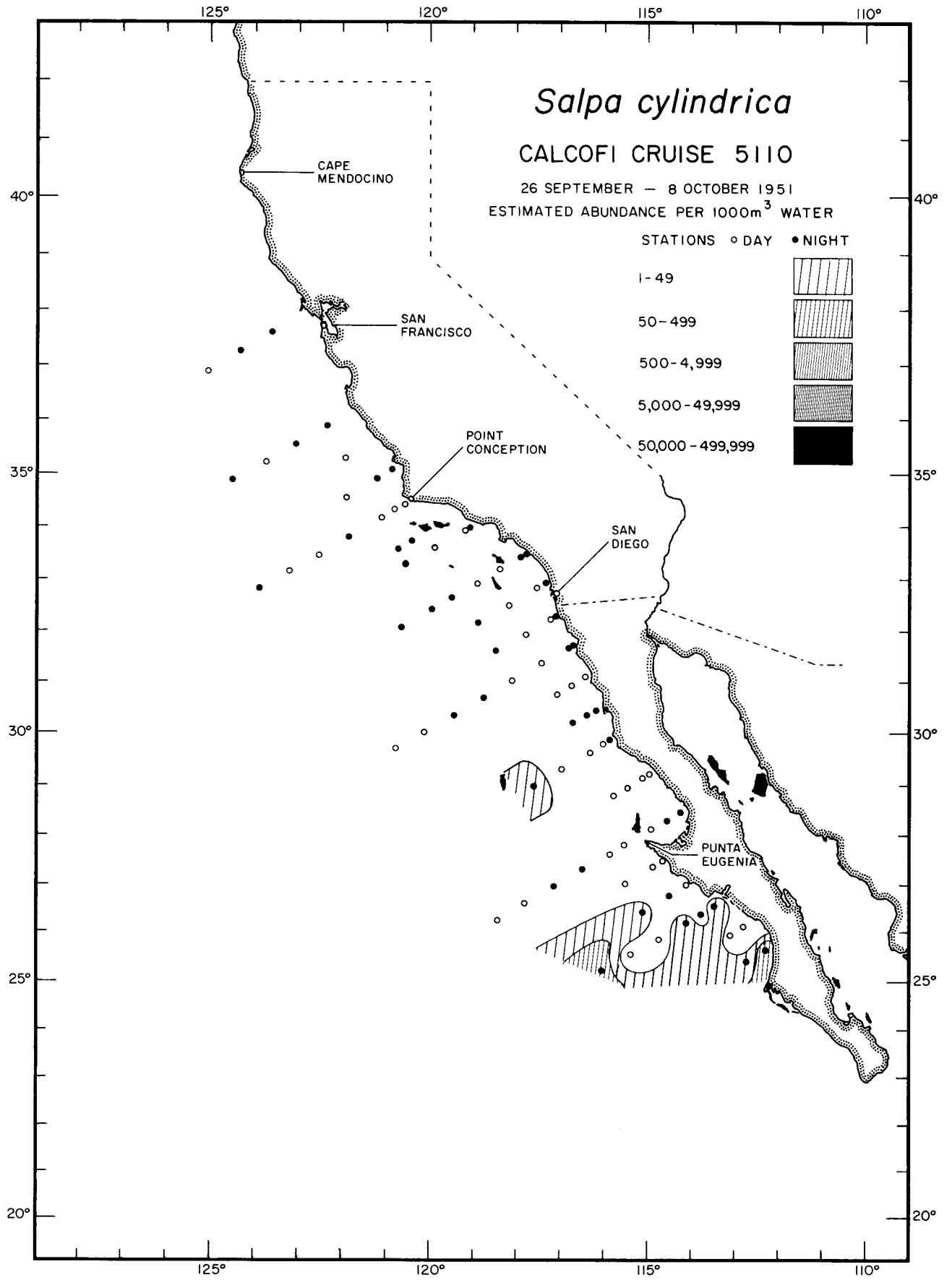

Thaliacea

Salpa cylindrica
5110

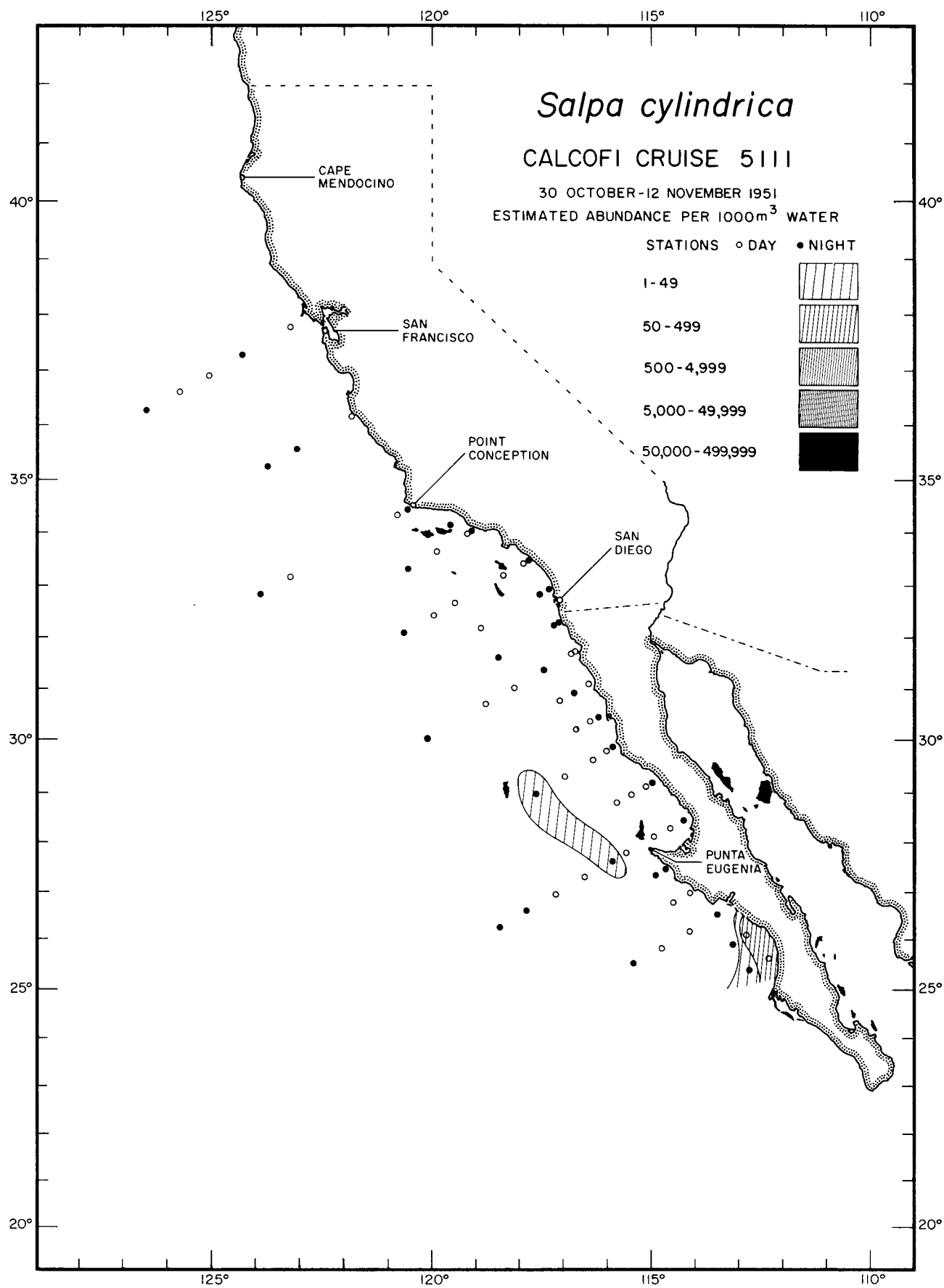

Thaliacea
Salpa cylindrica
5111

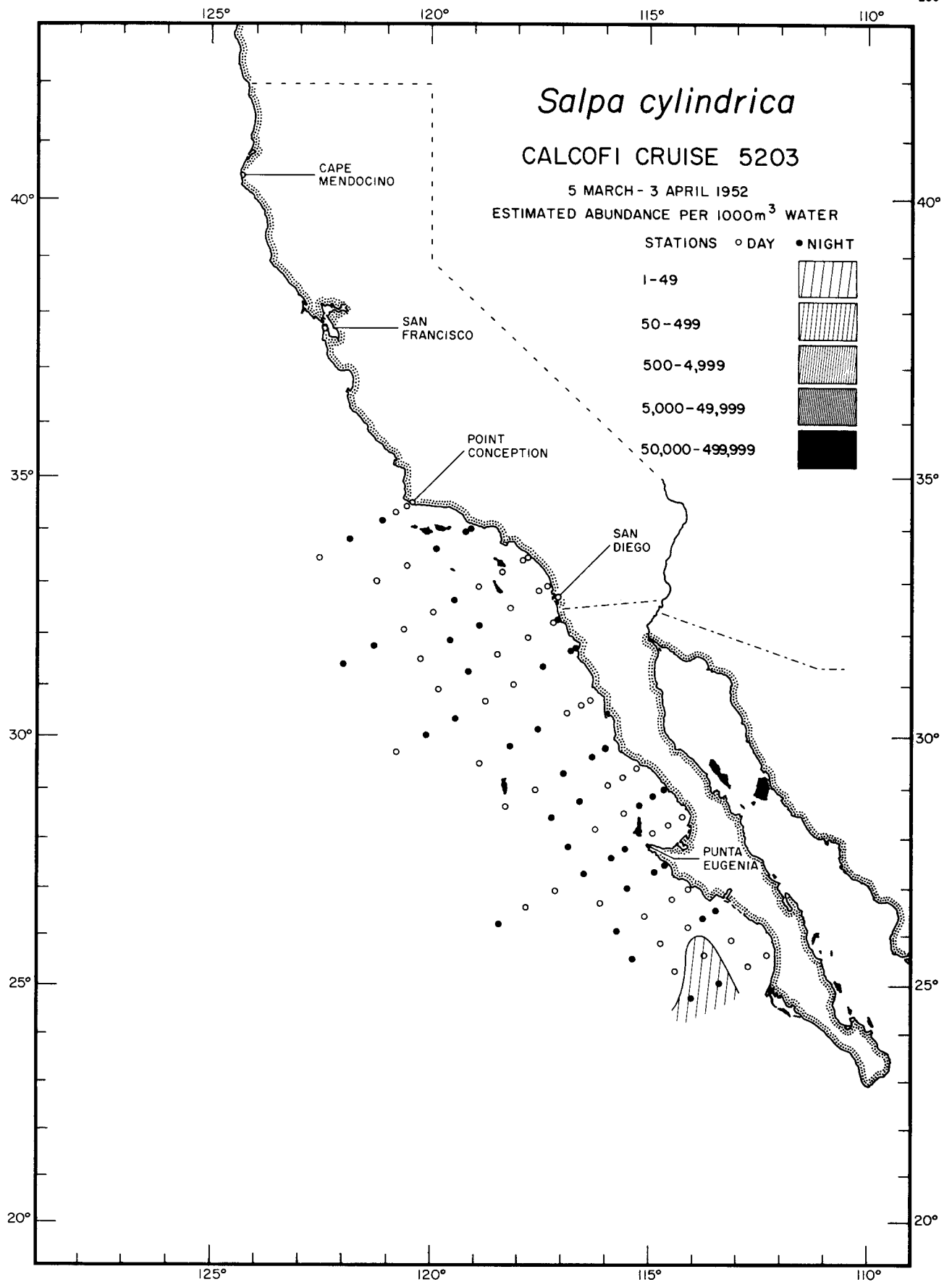

Thaliacea

Salpa cylindrica

5203

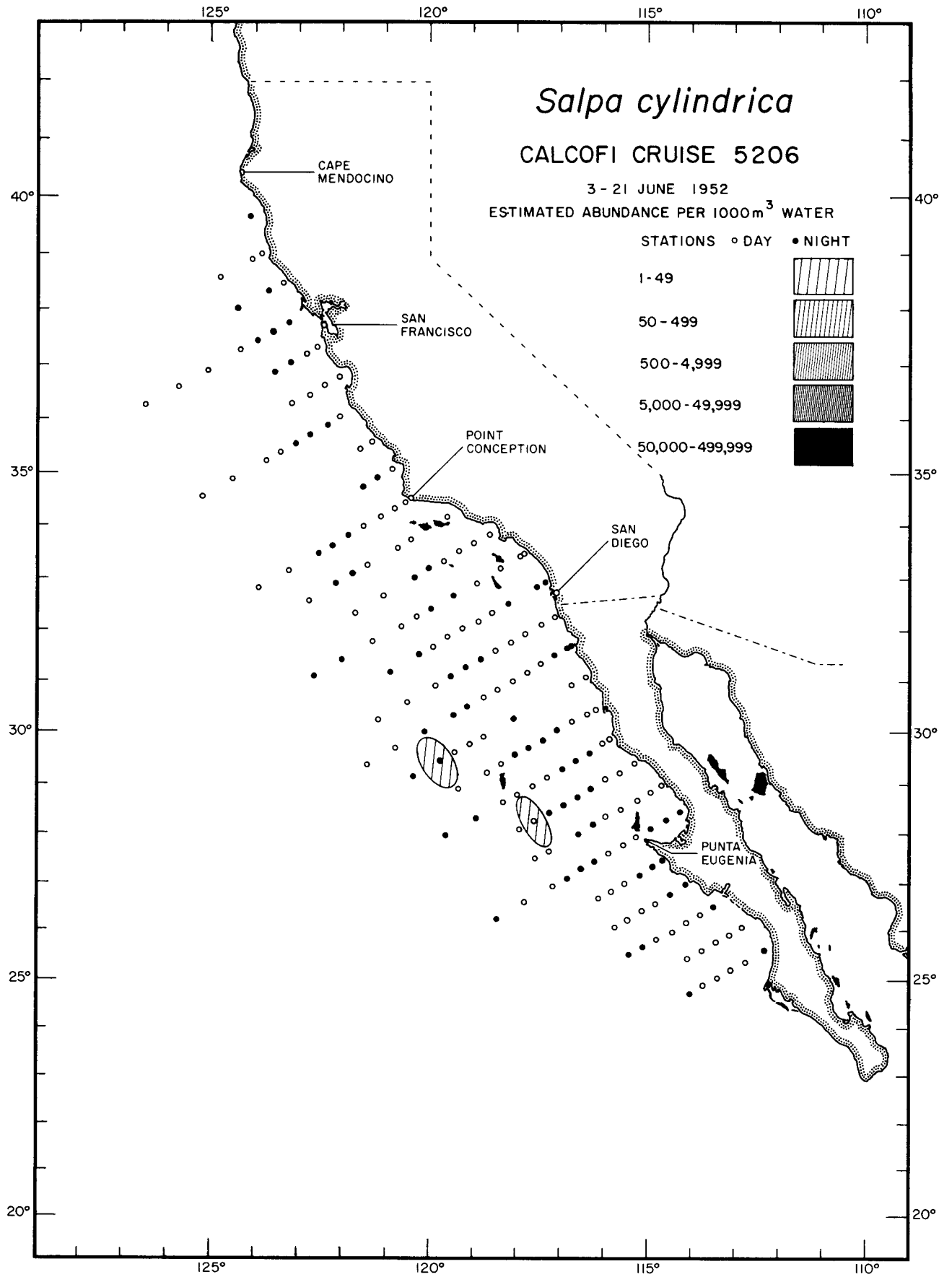

Thaliacea

Salpa cylindrica

5206

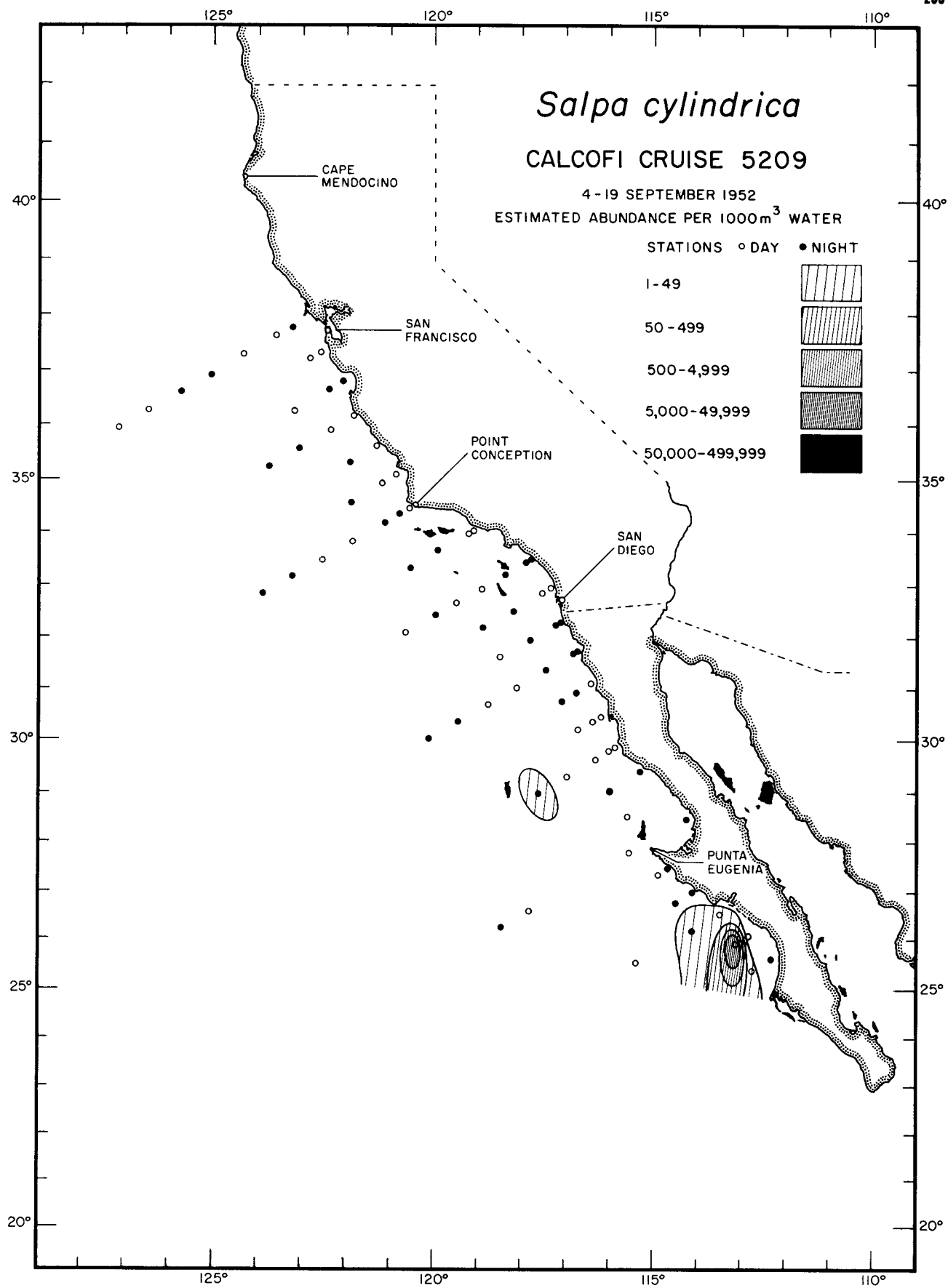

Thaliacea

Salpa cylindrica

5209

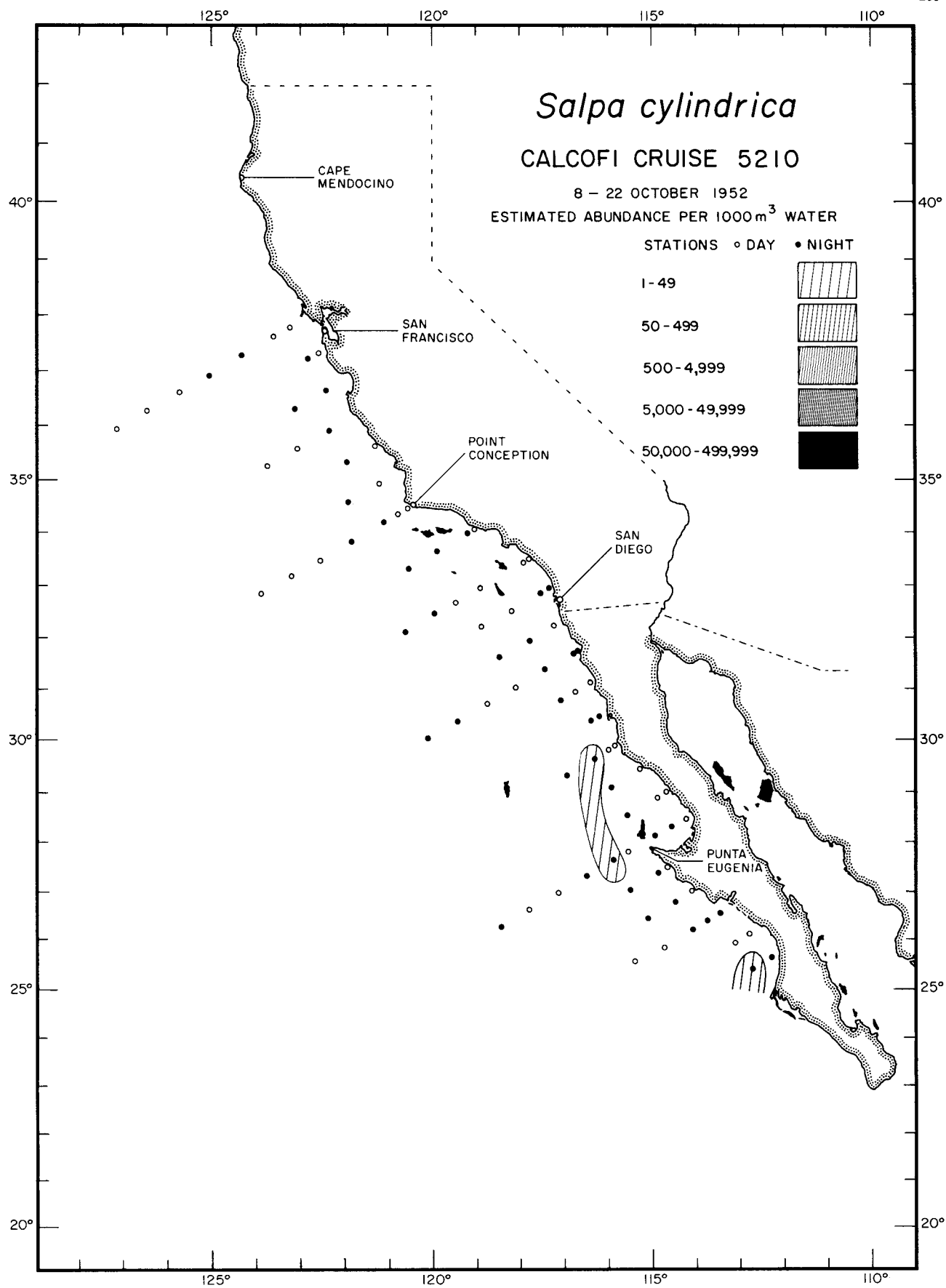

Thaliacea

Salpa cylindrica
5210

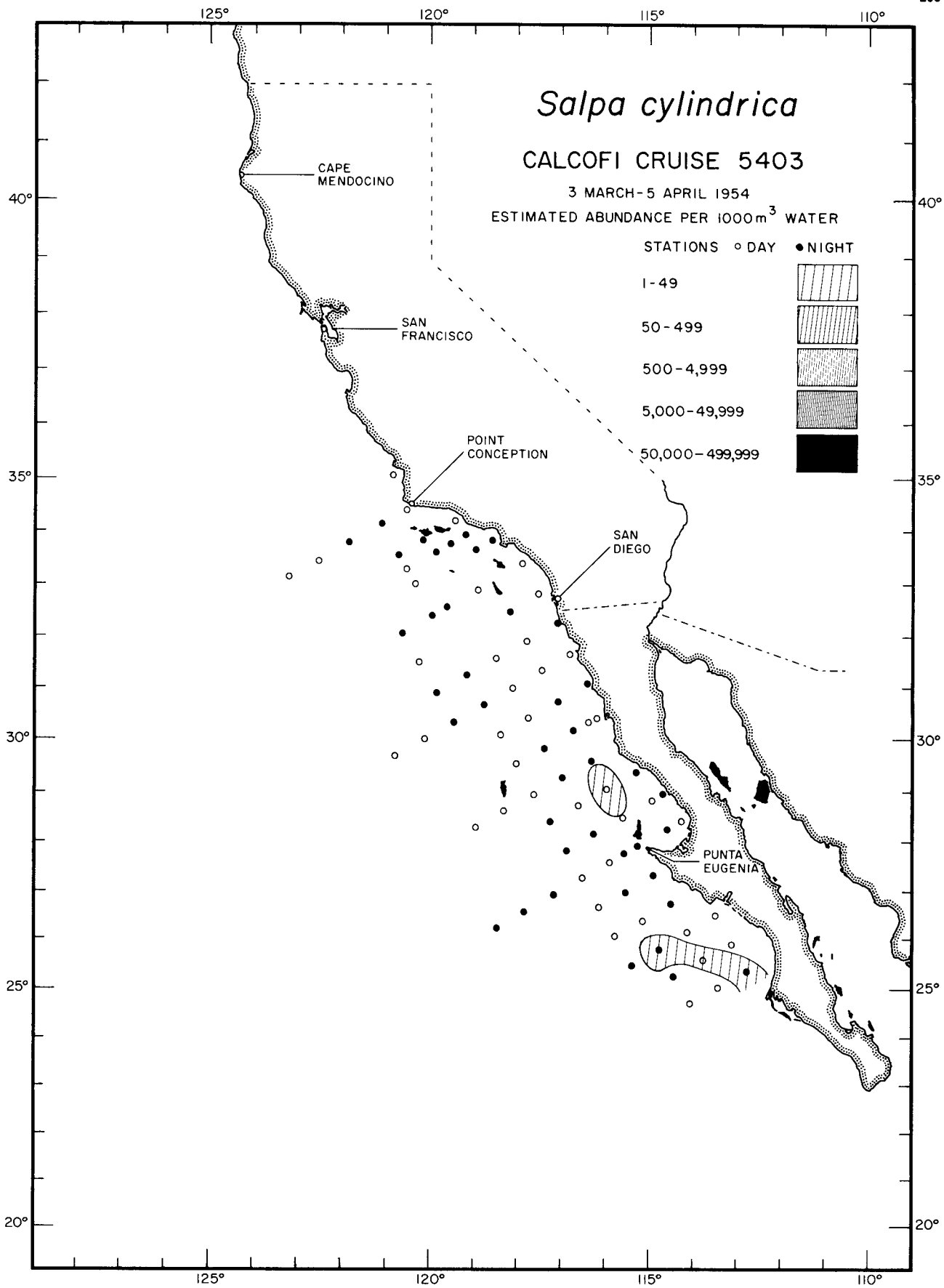

Thaliacea
Salpa cylindrica
5403

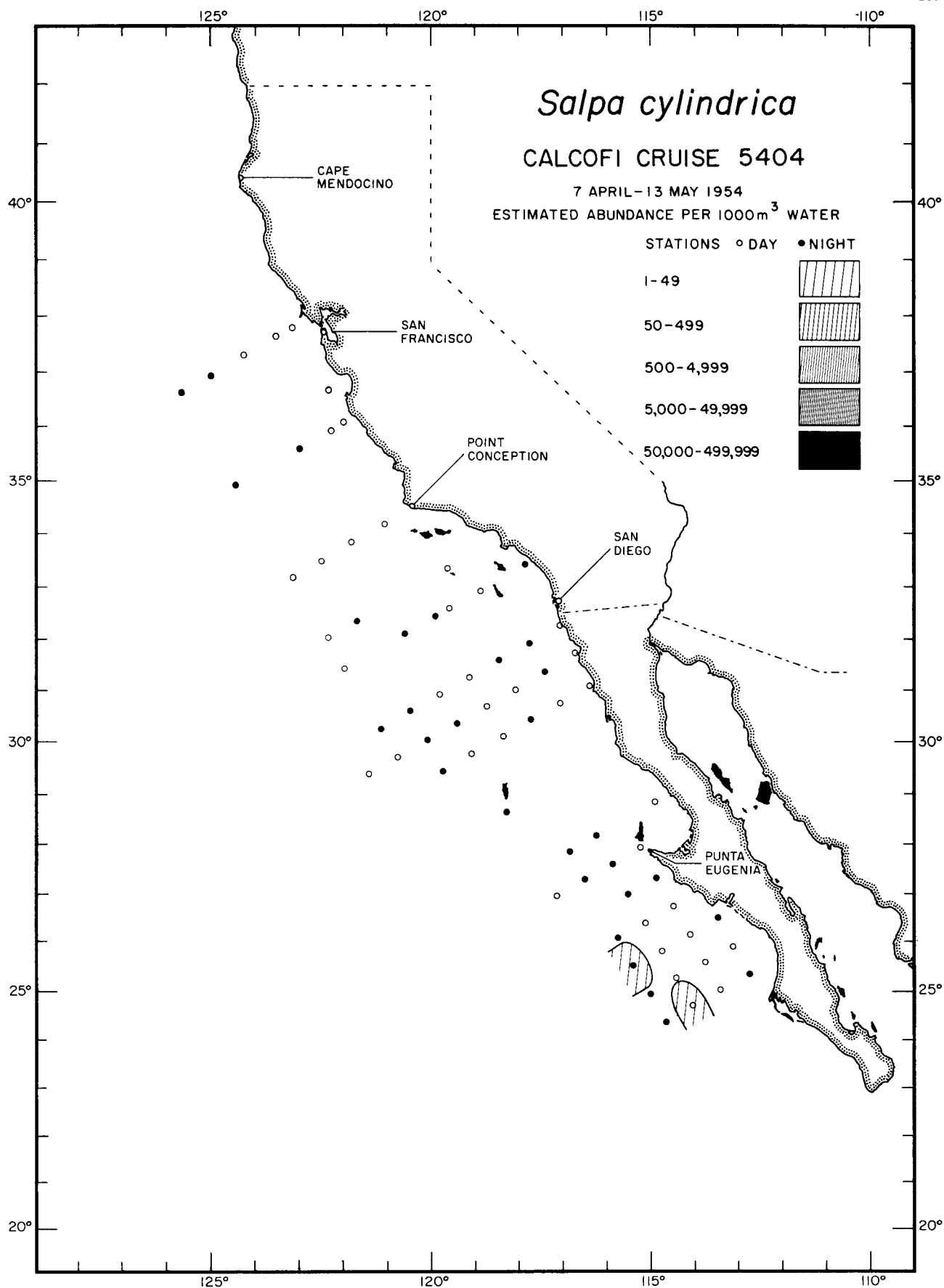

Thaliacea

Salpa cylindrica
5404

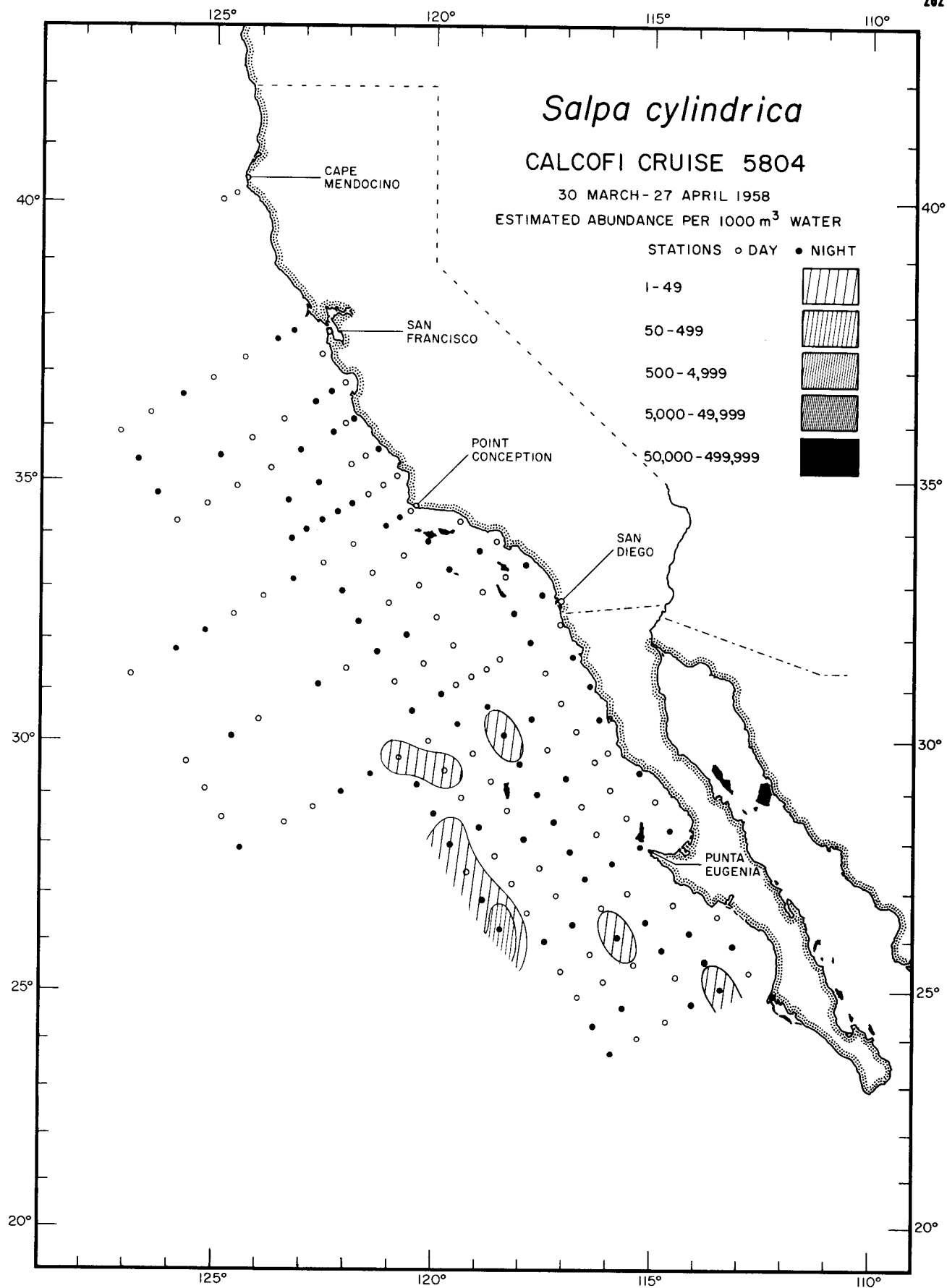

Thaliacea

Salpa cylindrica
5804

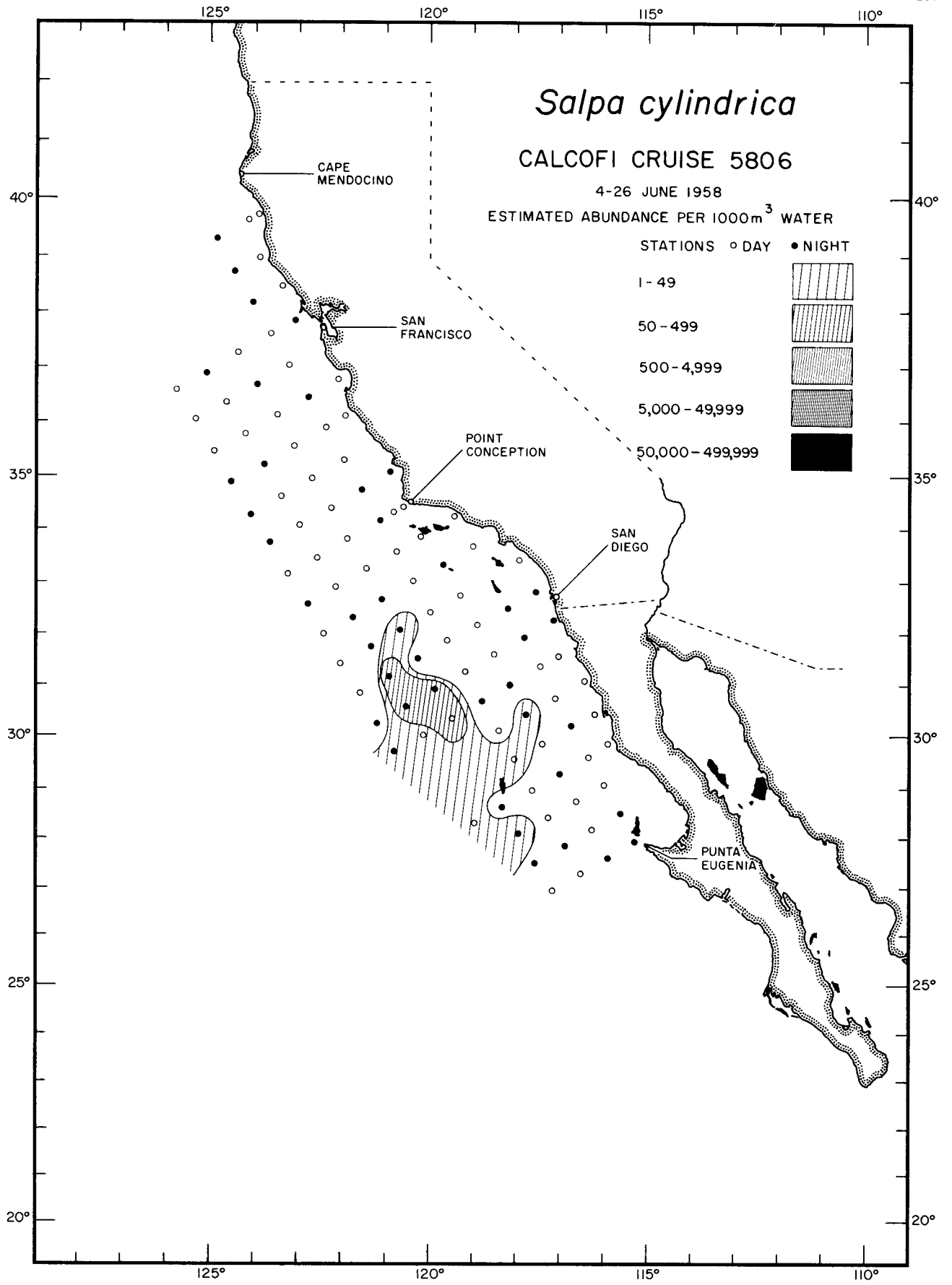

Thaliacea
Salpa cylindrica
5806

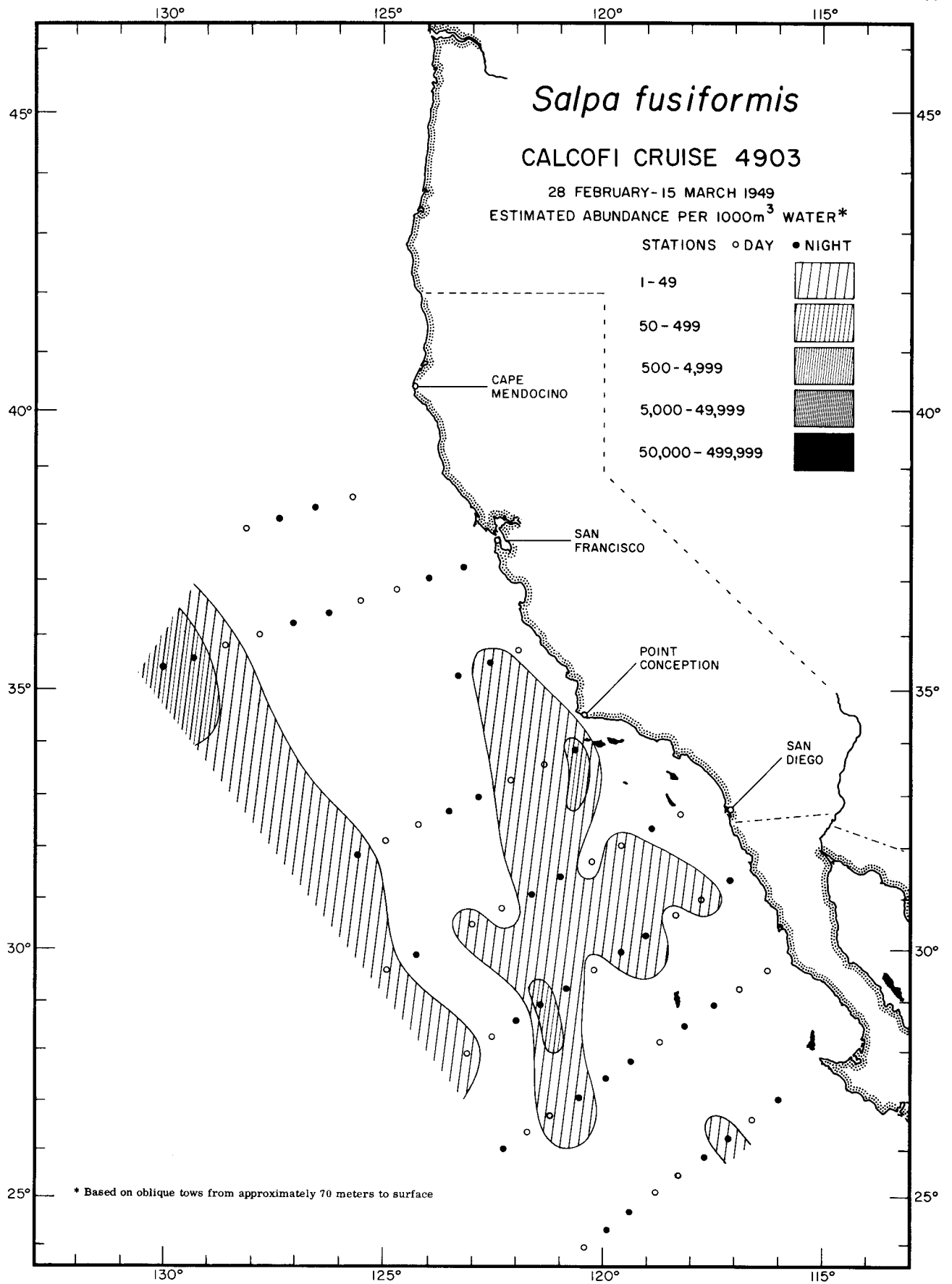

Thaliacea
Salpa fusiformis
4903

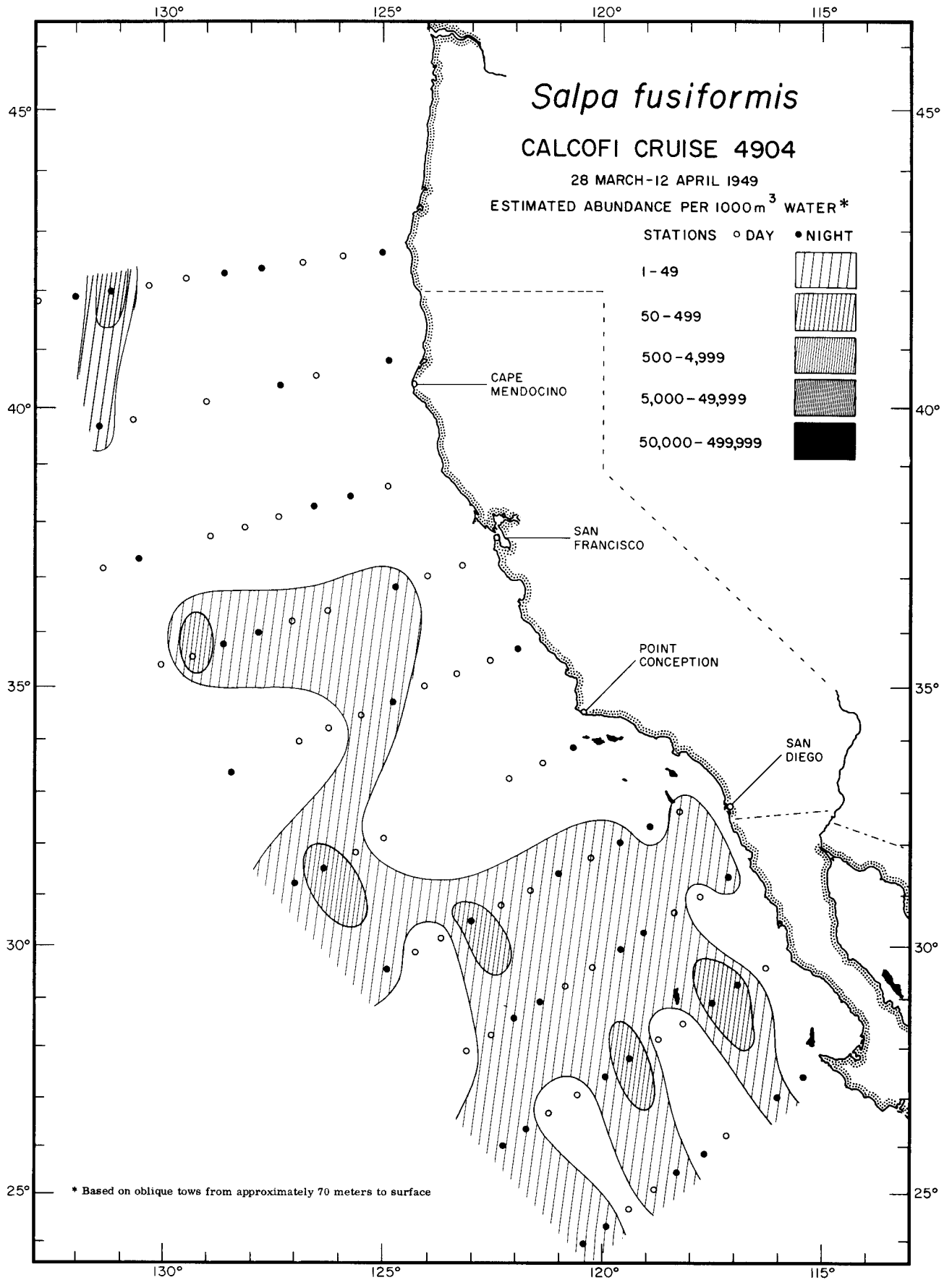

Thaliacea
Salpa fusiformis
4904

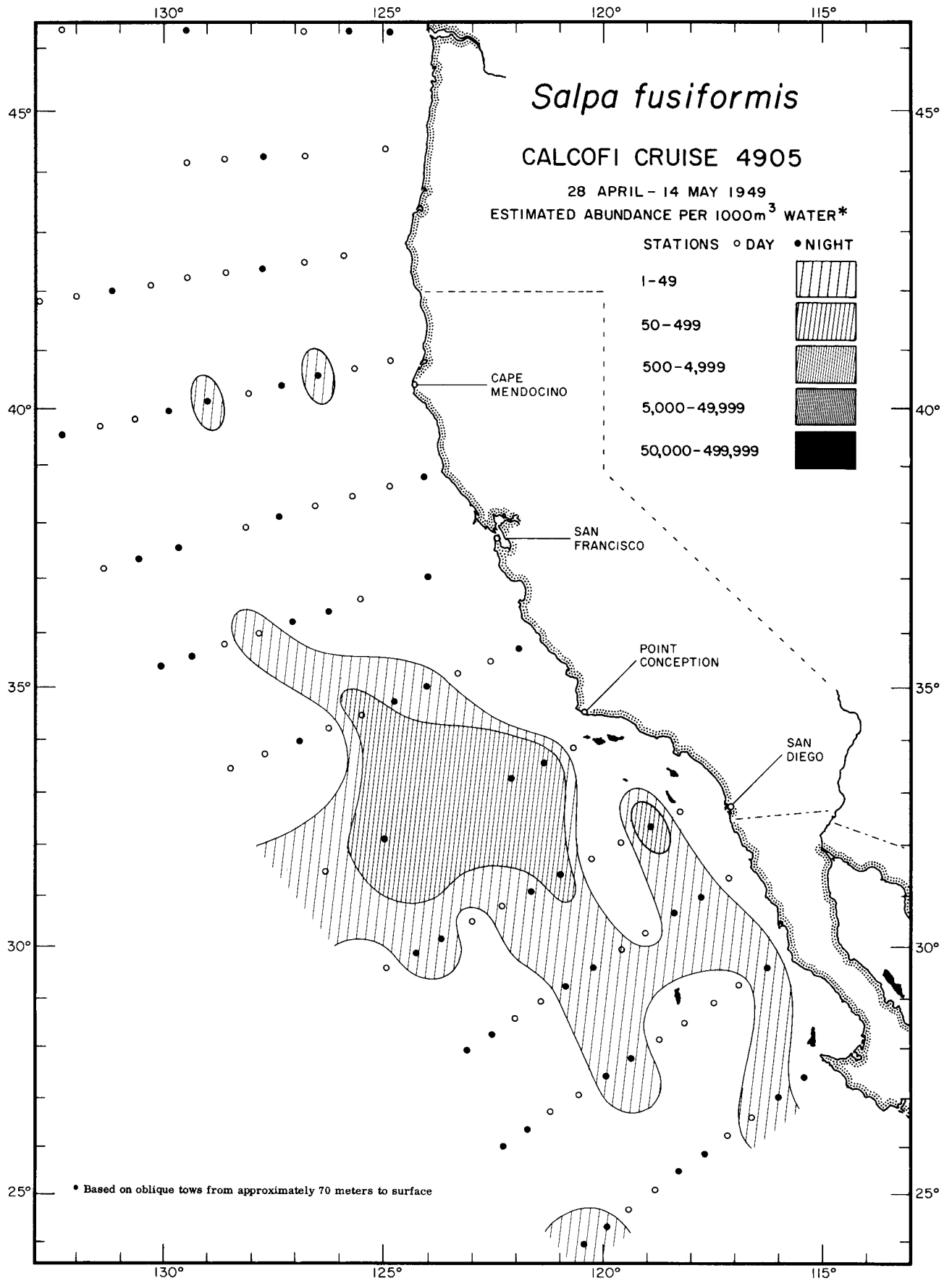

Thaliacea
Salpa fusiformis
4905

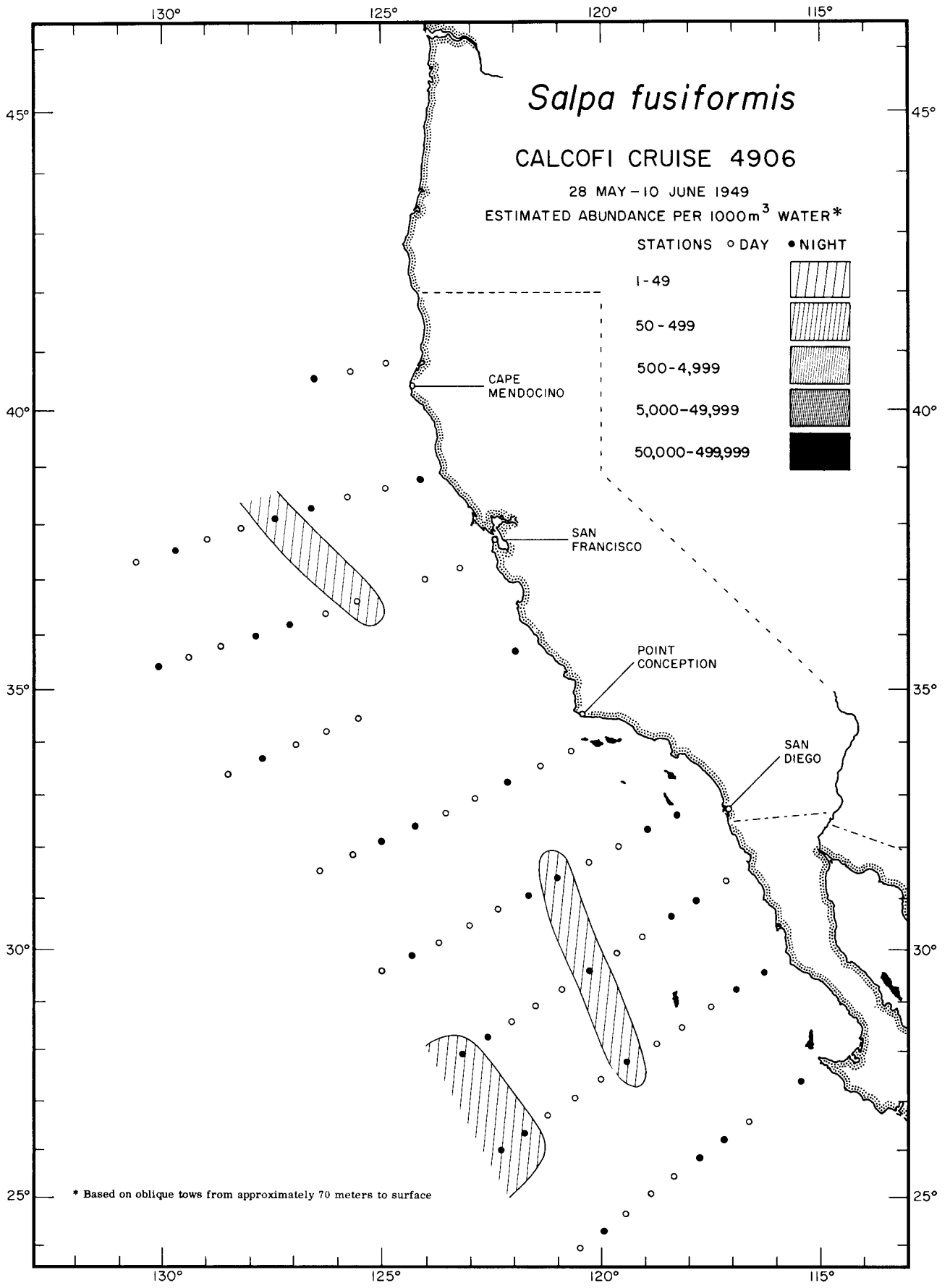

Thaliacea
Salpa fusiformis
4906

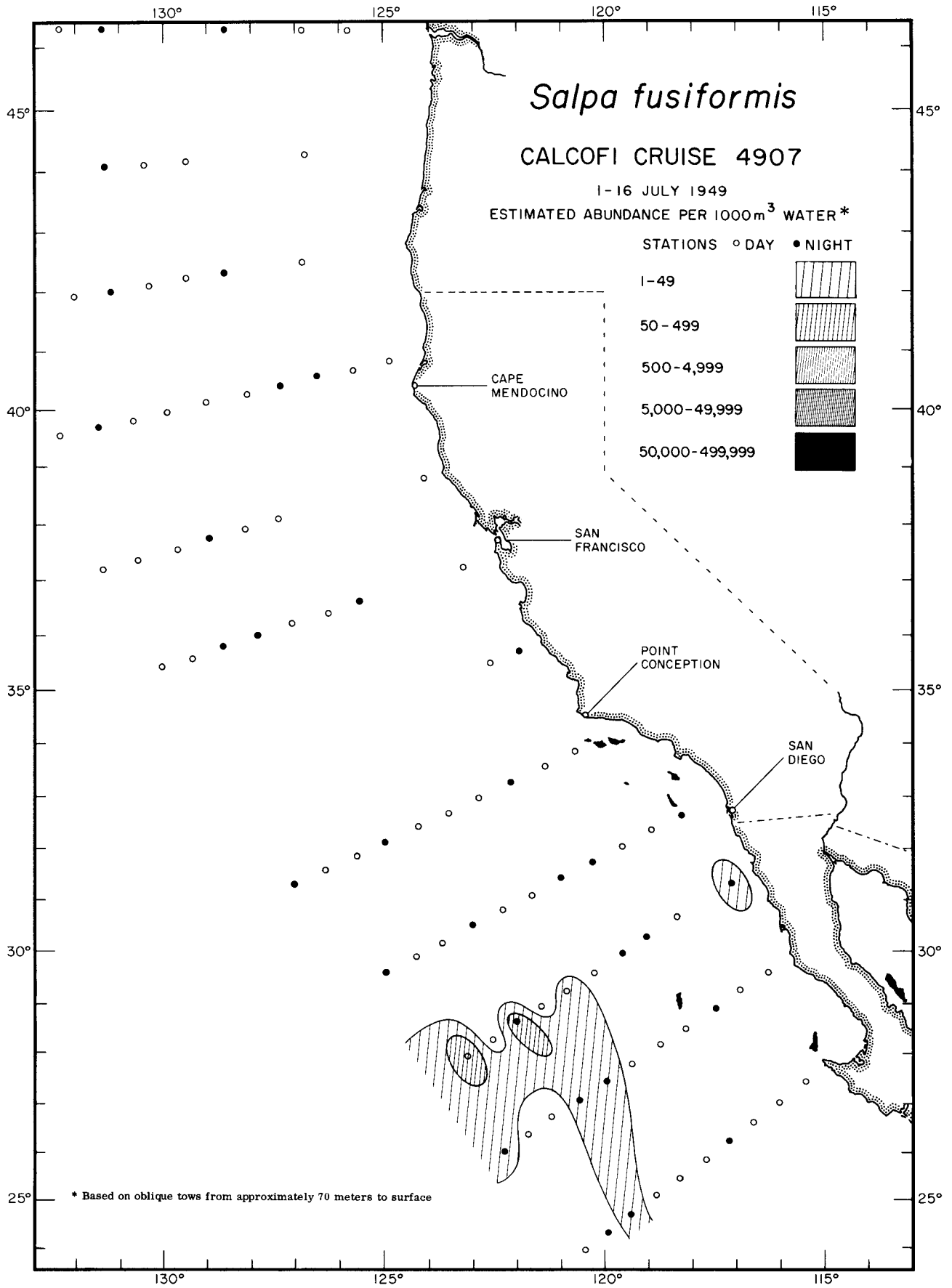

Thaliacea
Salpa fusiformis
 4907

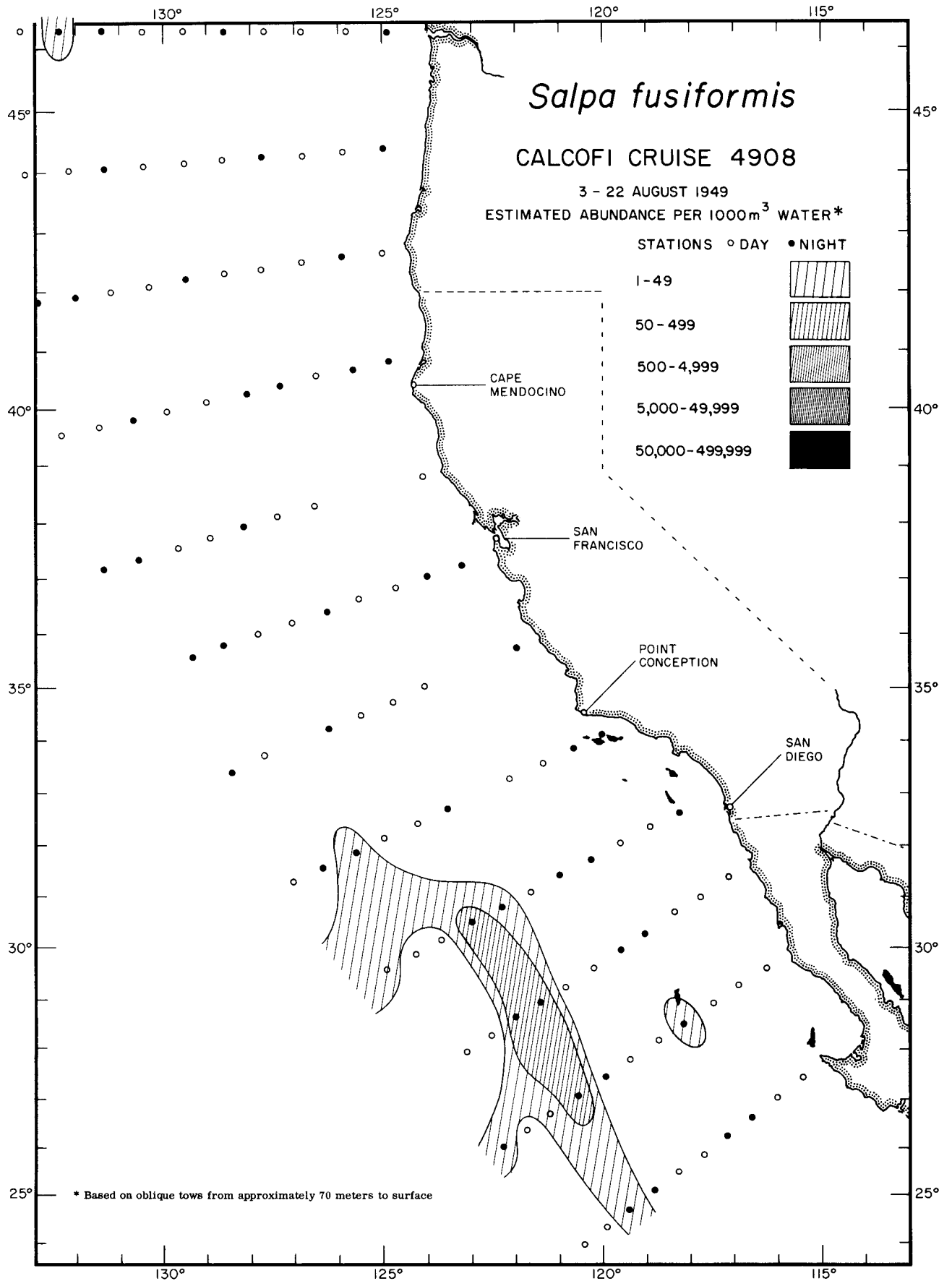

Thaliacea
Salpa fusiformis
4908

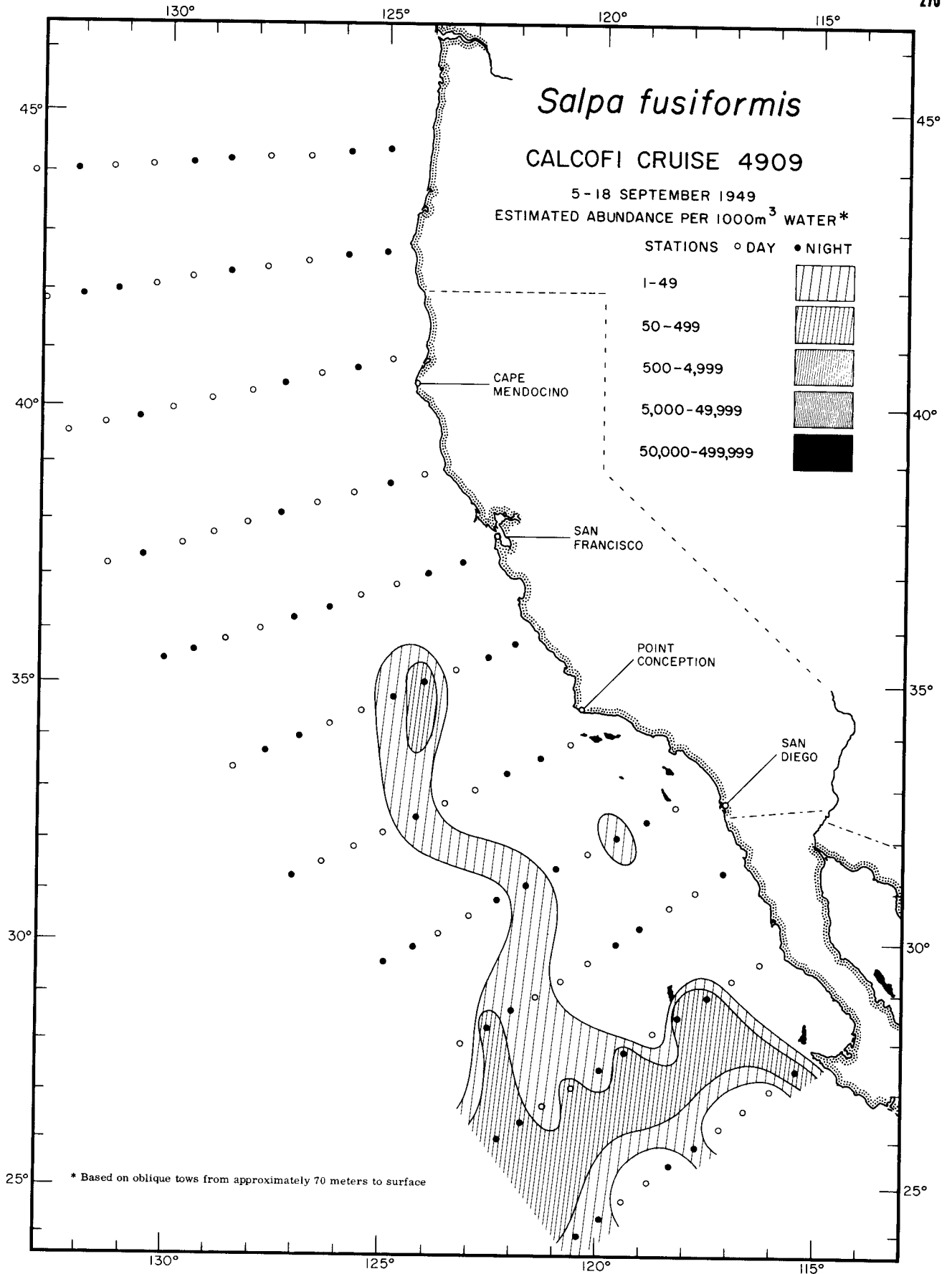

Thaliacea
Salpa fusiformis
 4909

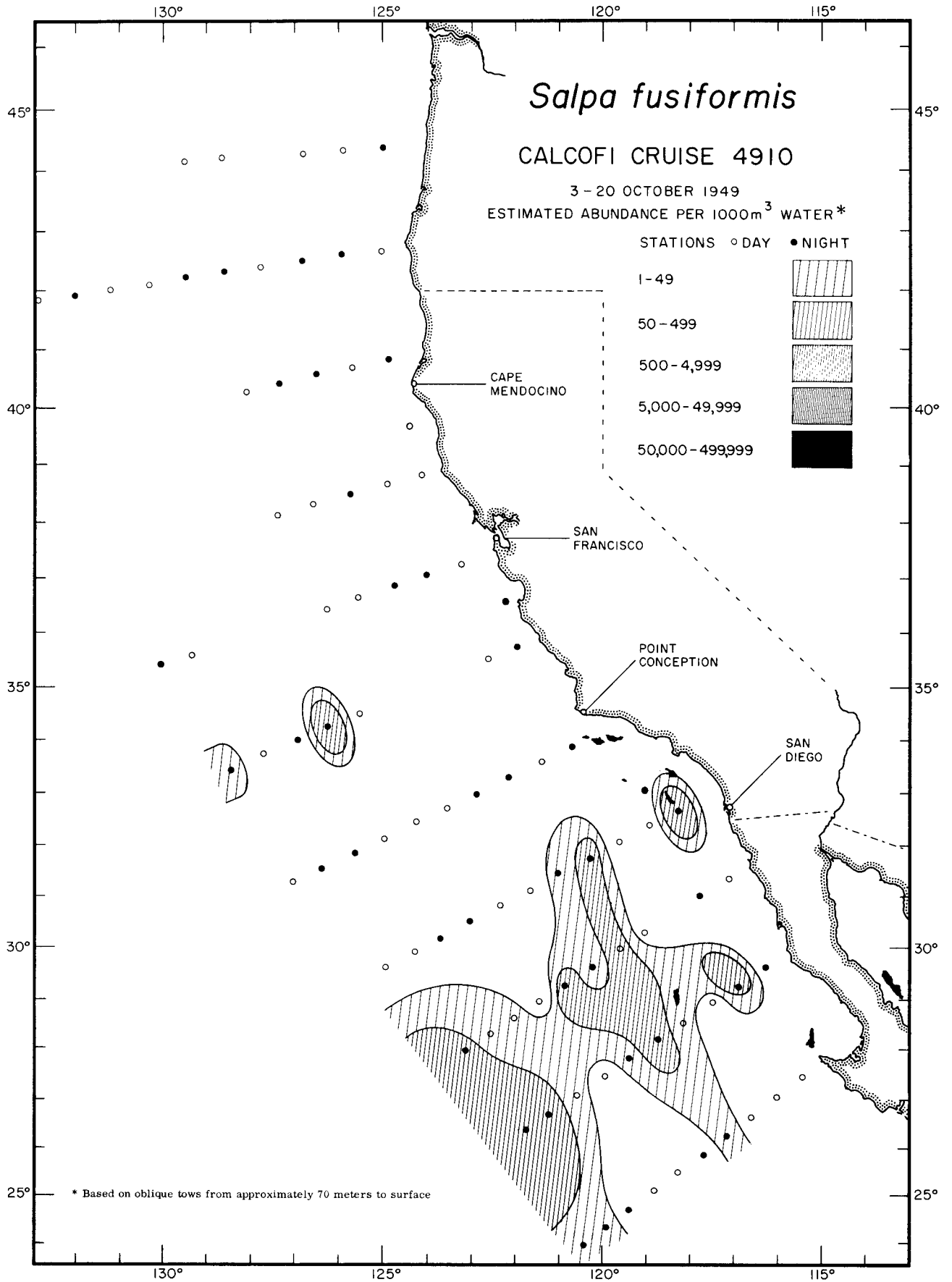

Thaliacea
Salpa fusiformis
 4910

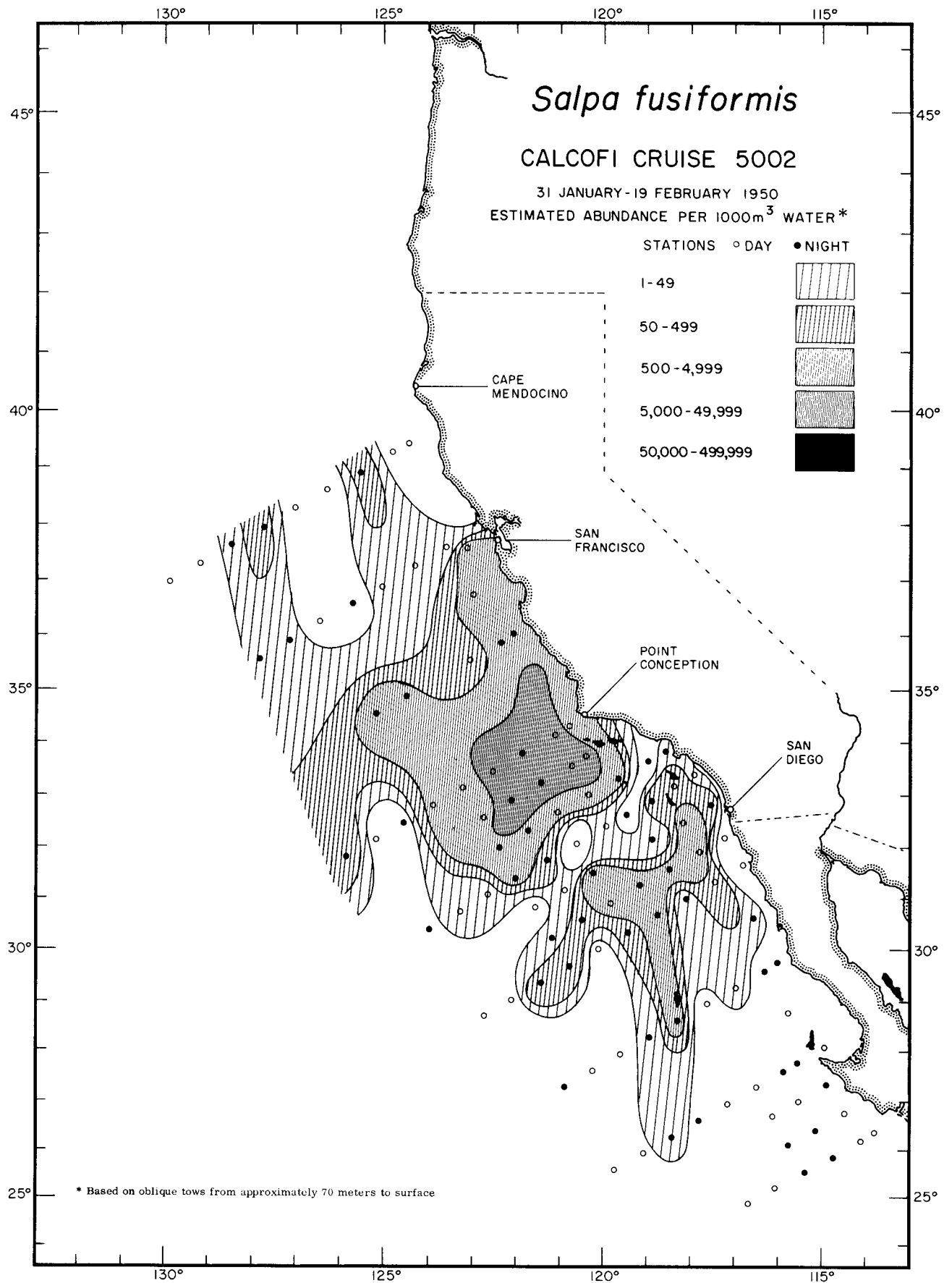

Thaliacea
Salpa fusiformis
5002

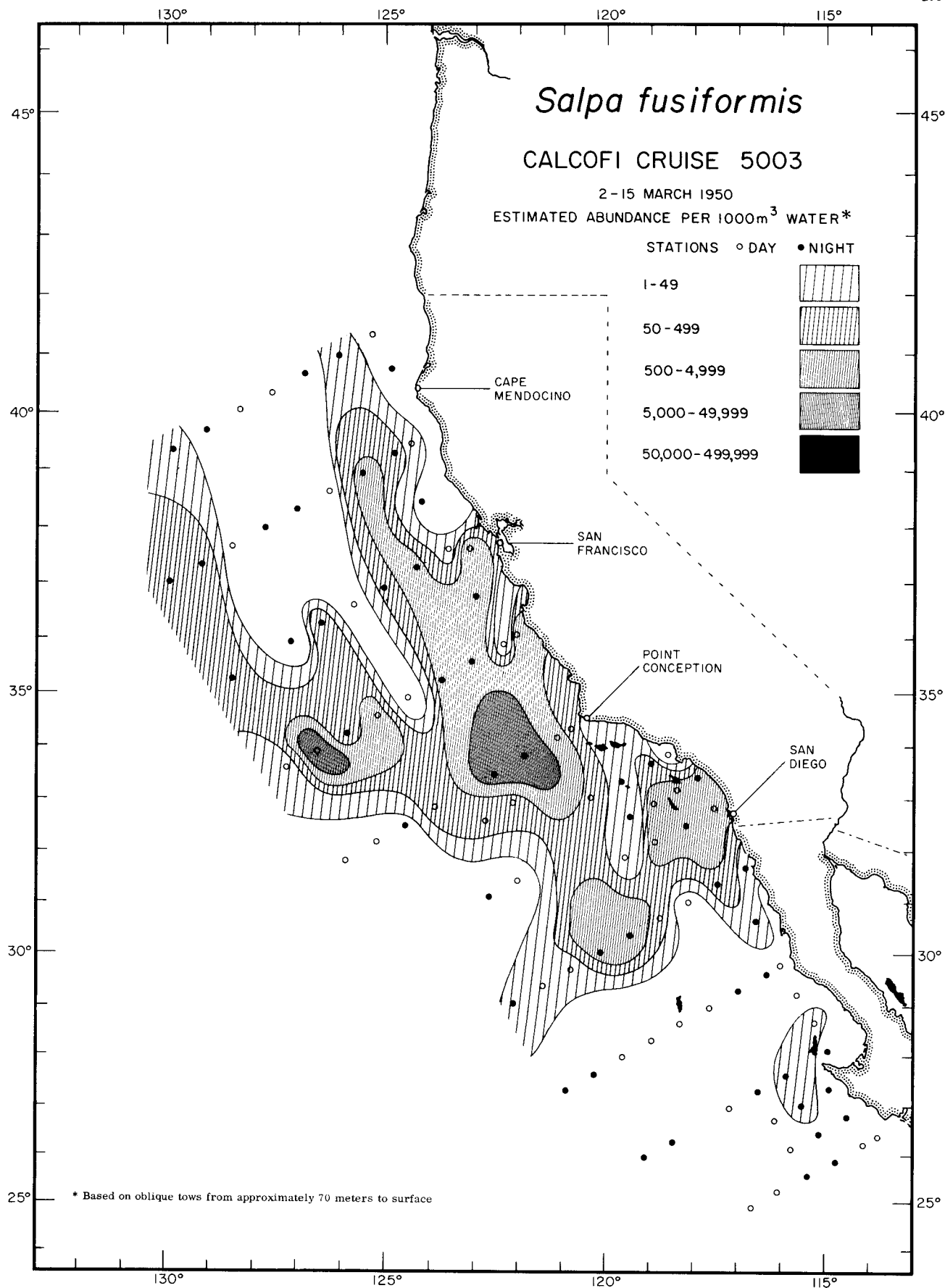

Thaliacea
Salpa fusiformis
5003

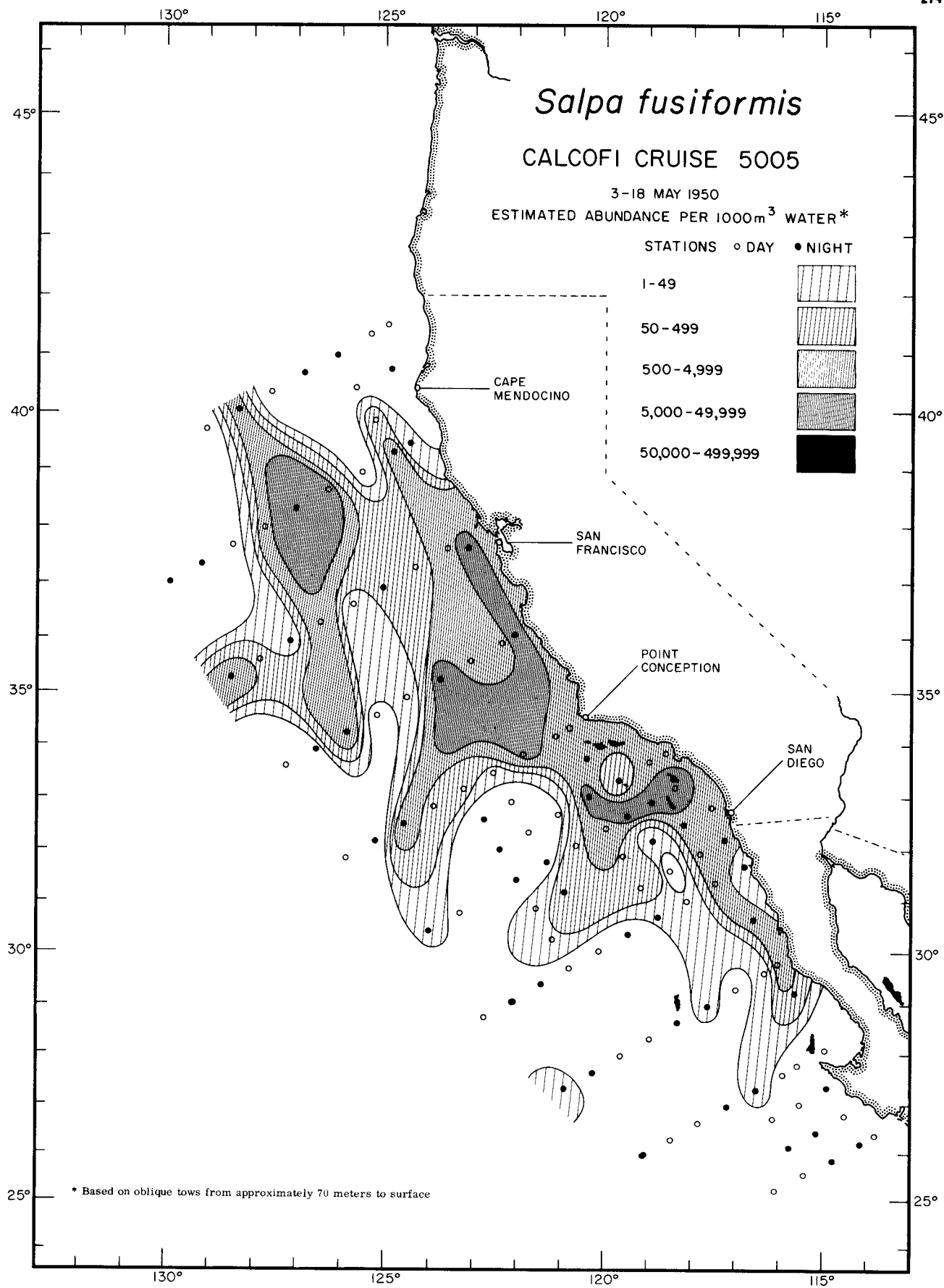

Thaliacea

Salpa fusiformis

5005

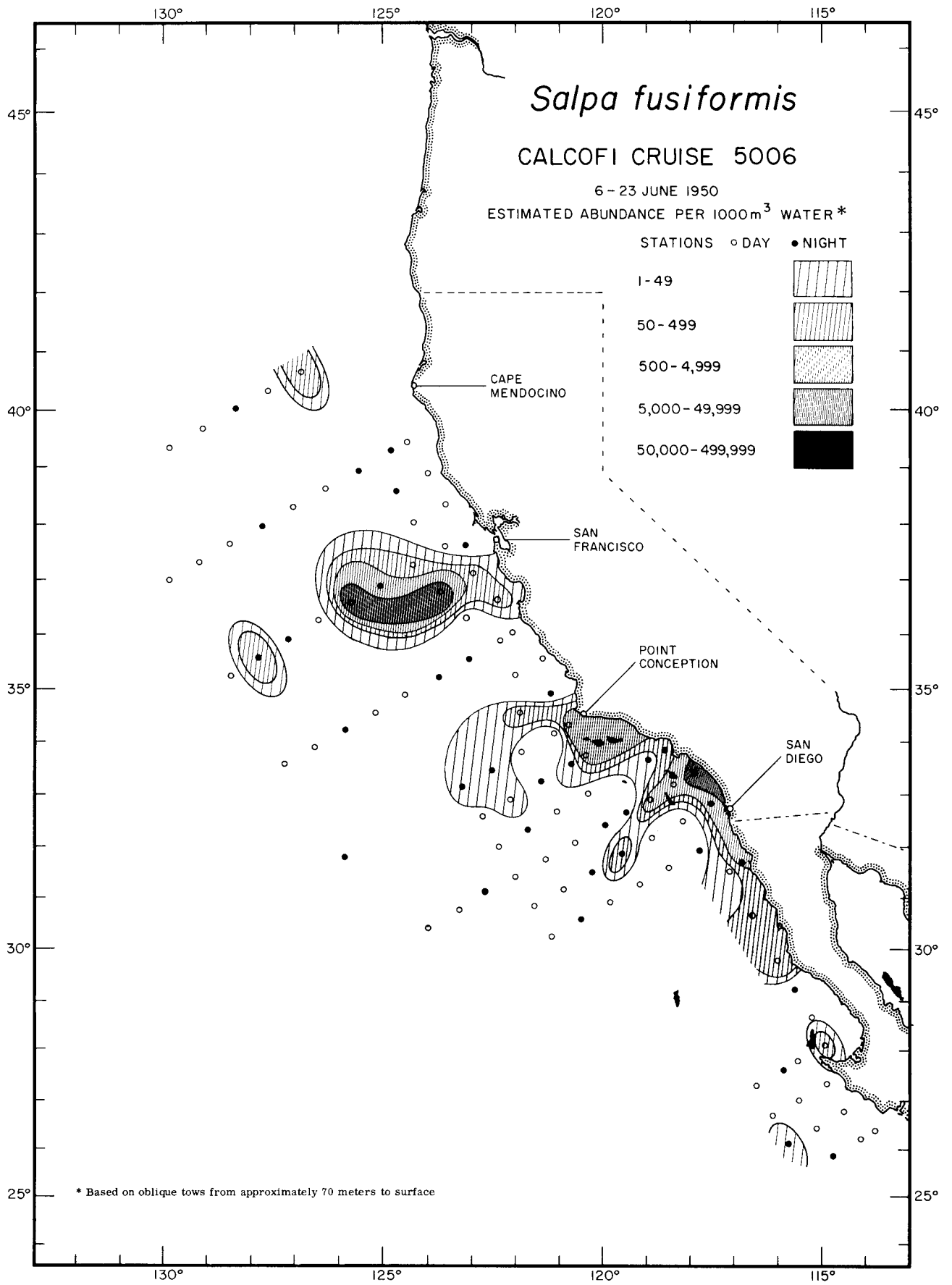

Thaliacea
Salpa fusiformis
5006

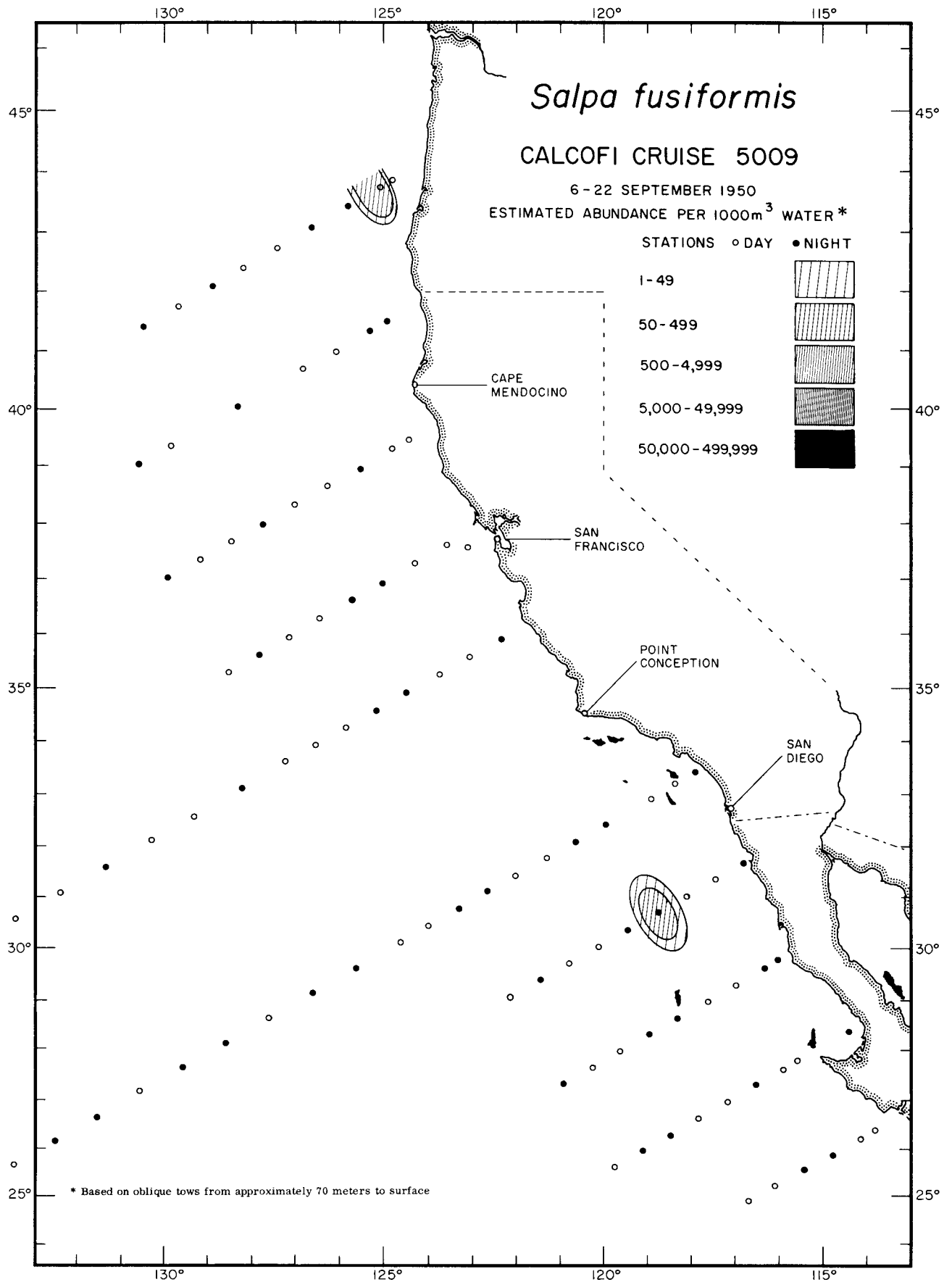

Thaliacea
Salpa fusiformis
5009

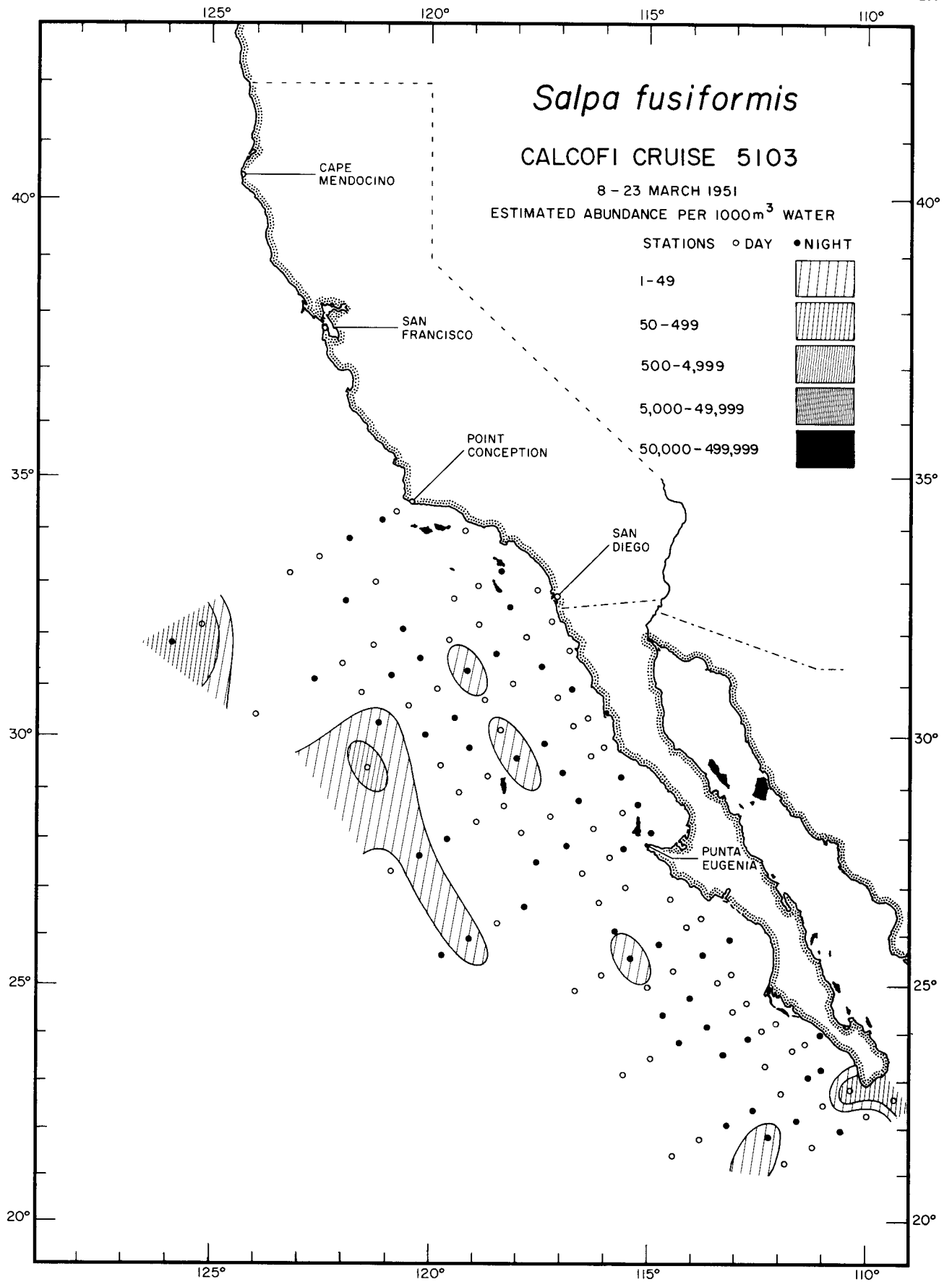

Thaliacea
Salpa fusiformis
5103

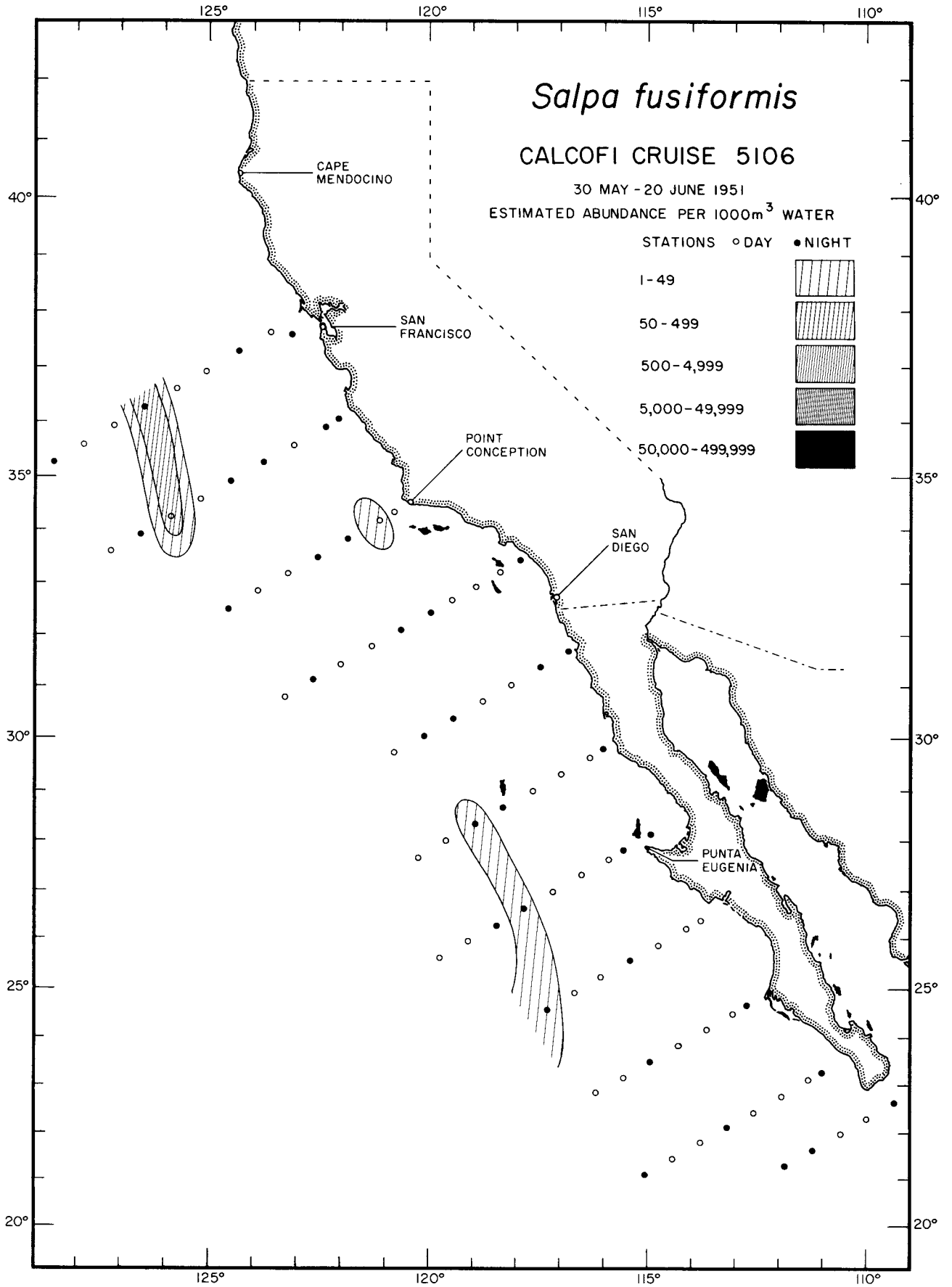

Thaliacea
Salpa fusiformis
5106

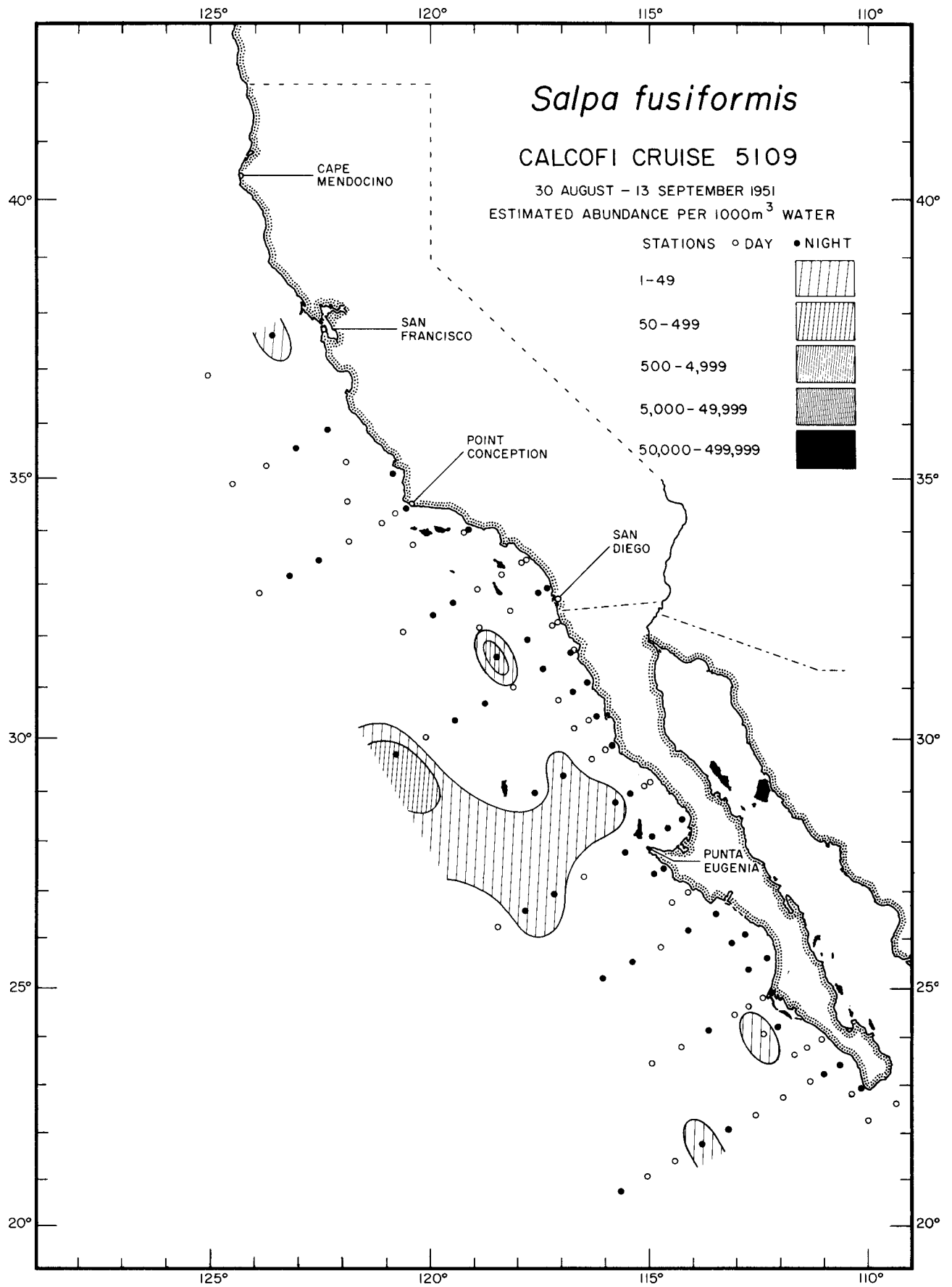

Thaliacea
Salpa fusiformis
5109

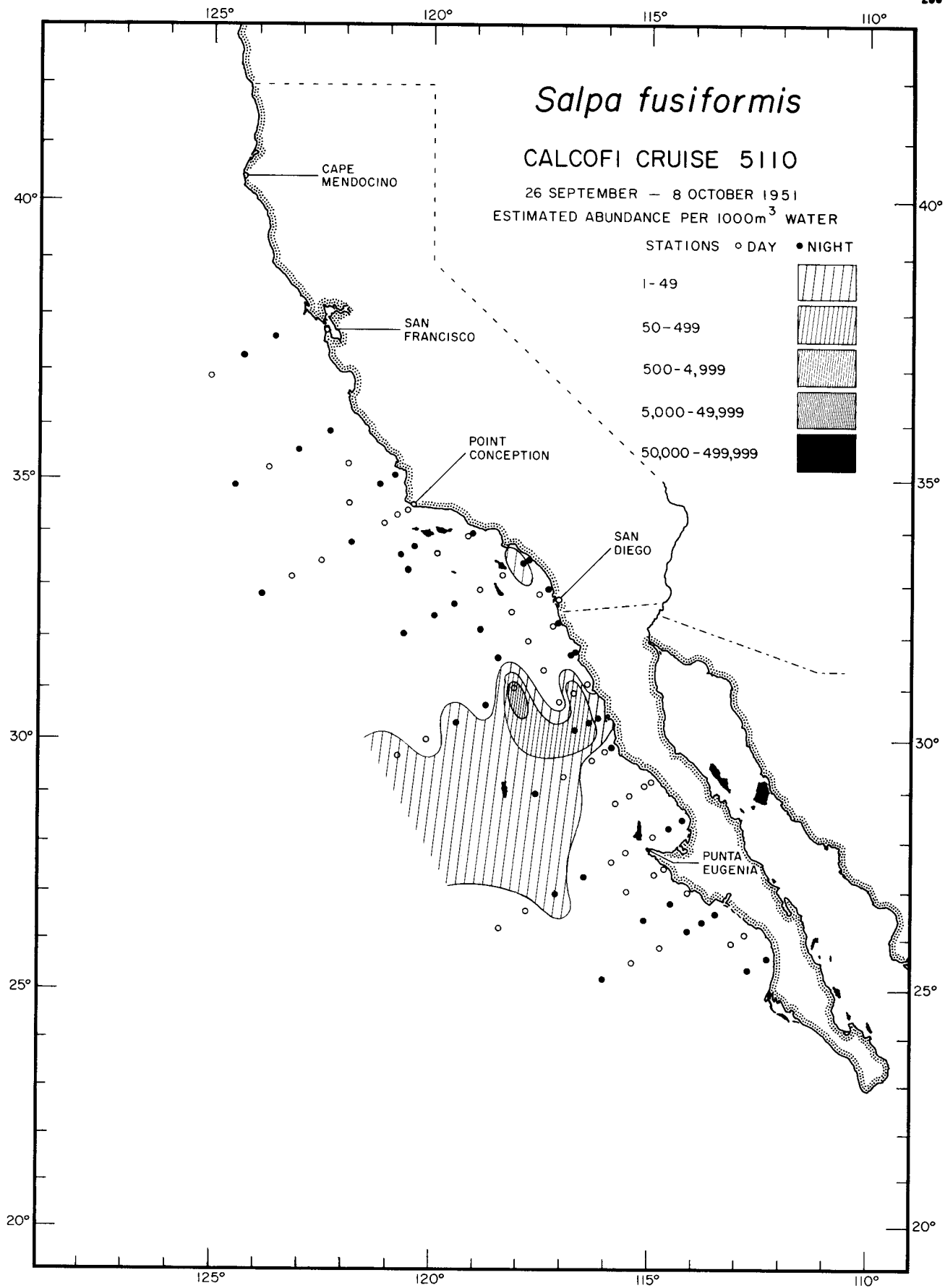

Thaliacea
Salpa fusiformis
5110

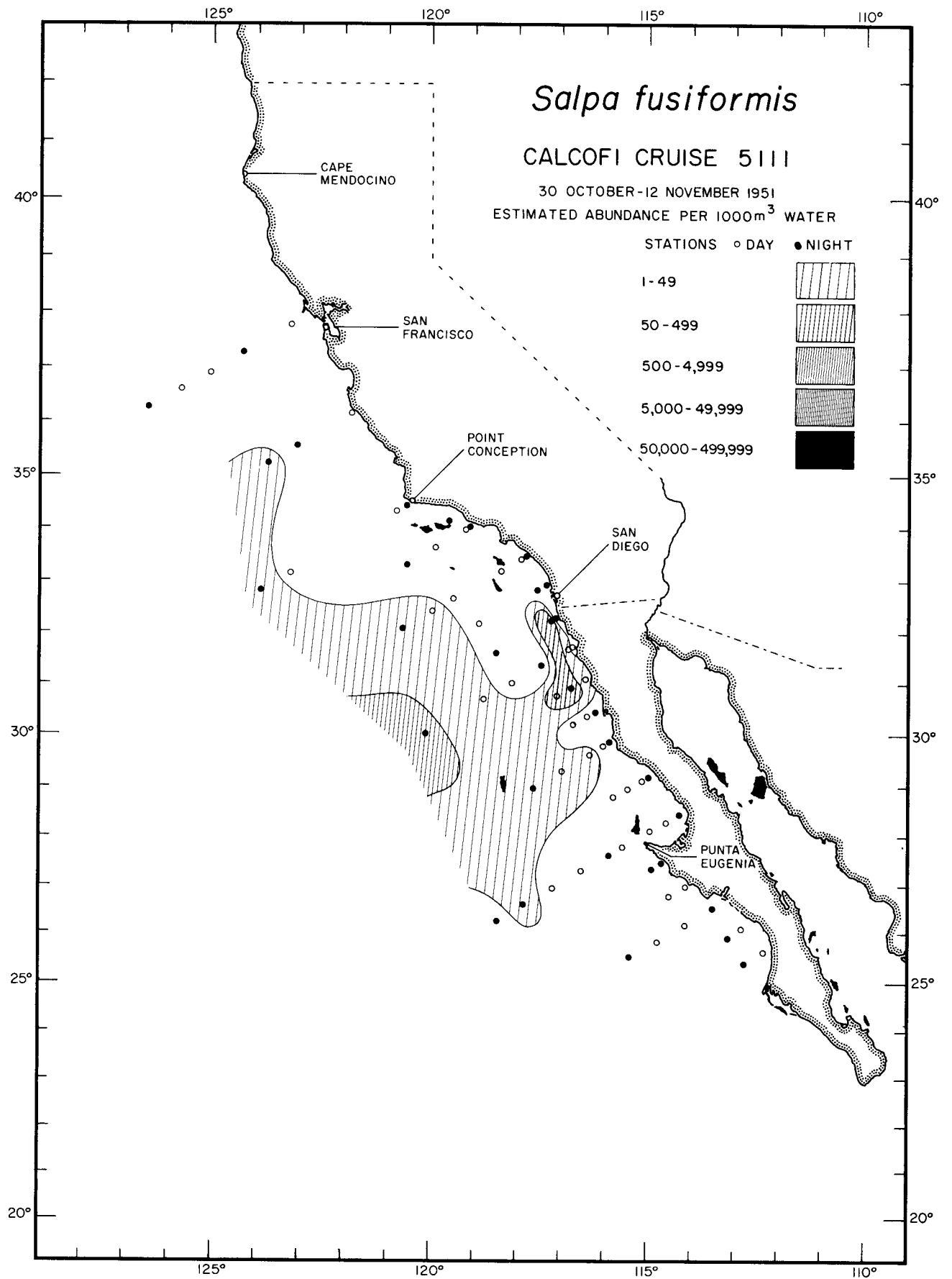

Thaliacea
Salpa fusiformis

5111

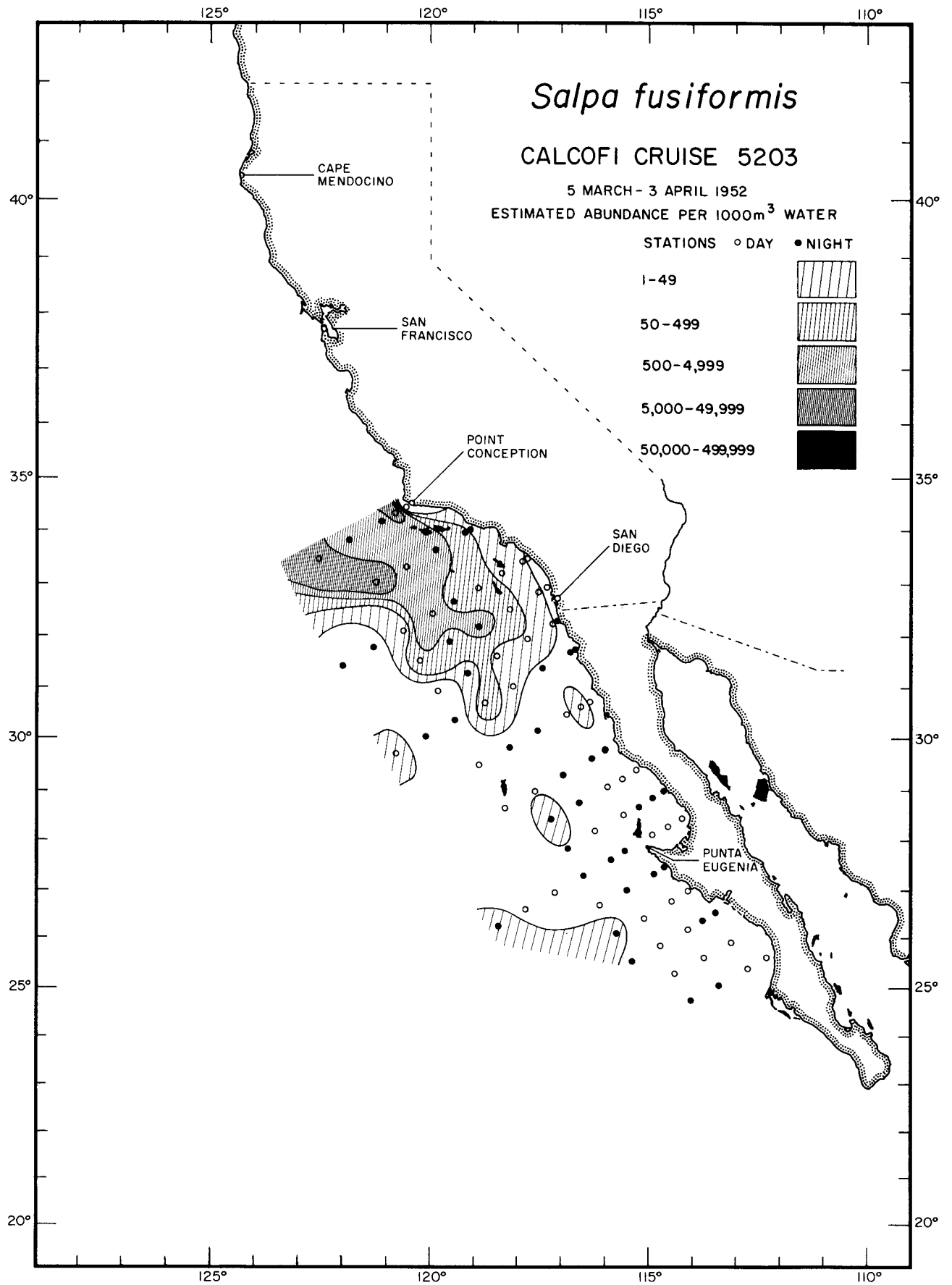

Thaliacea
Salpa fusiformis
5203

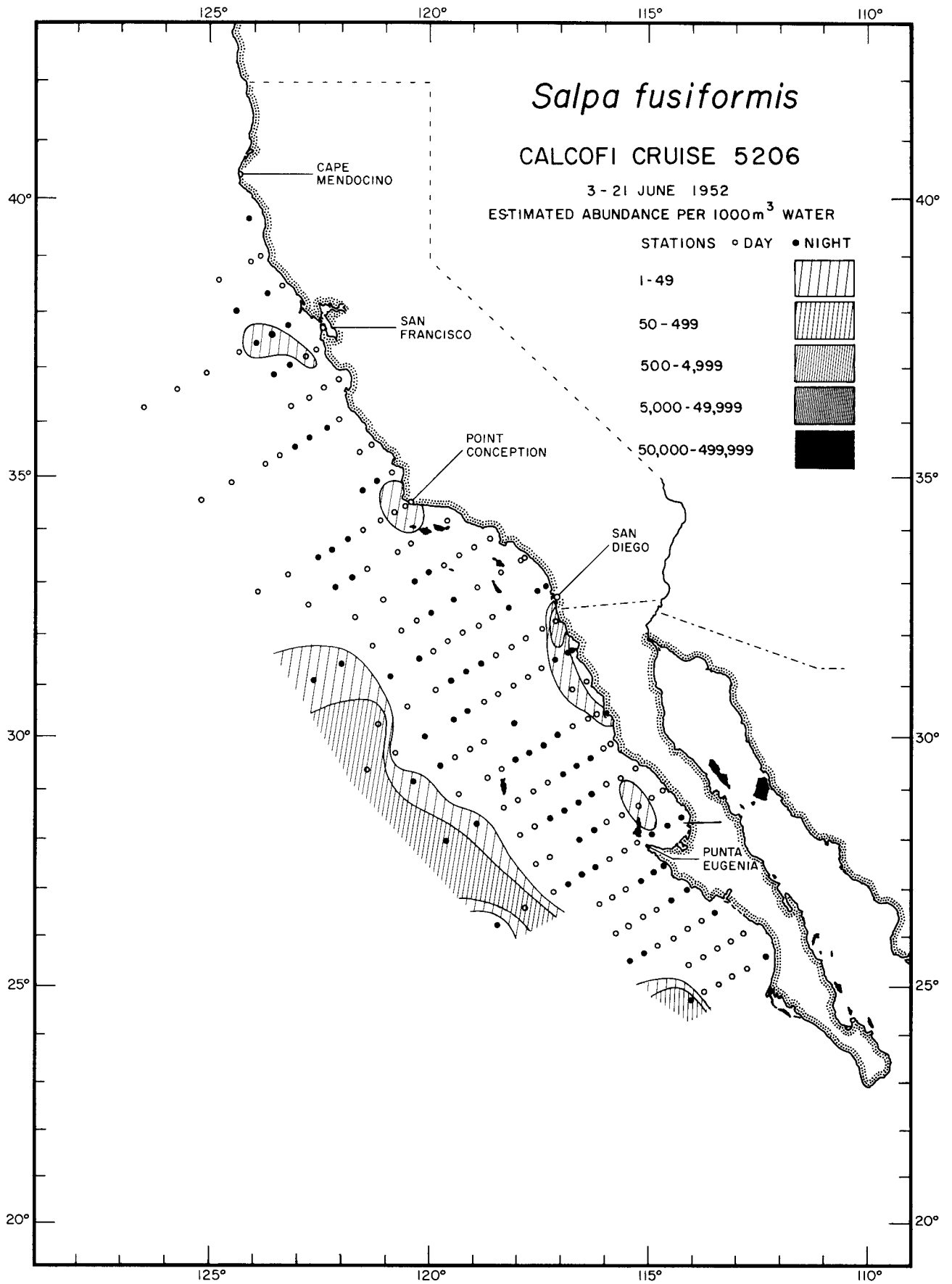

Thaliacea
Salpa fusiformis
 5206

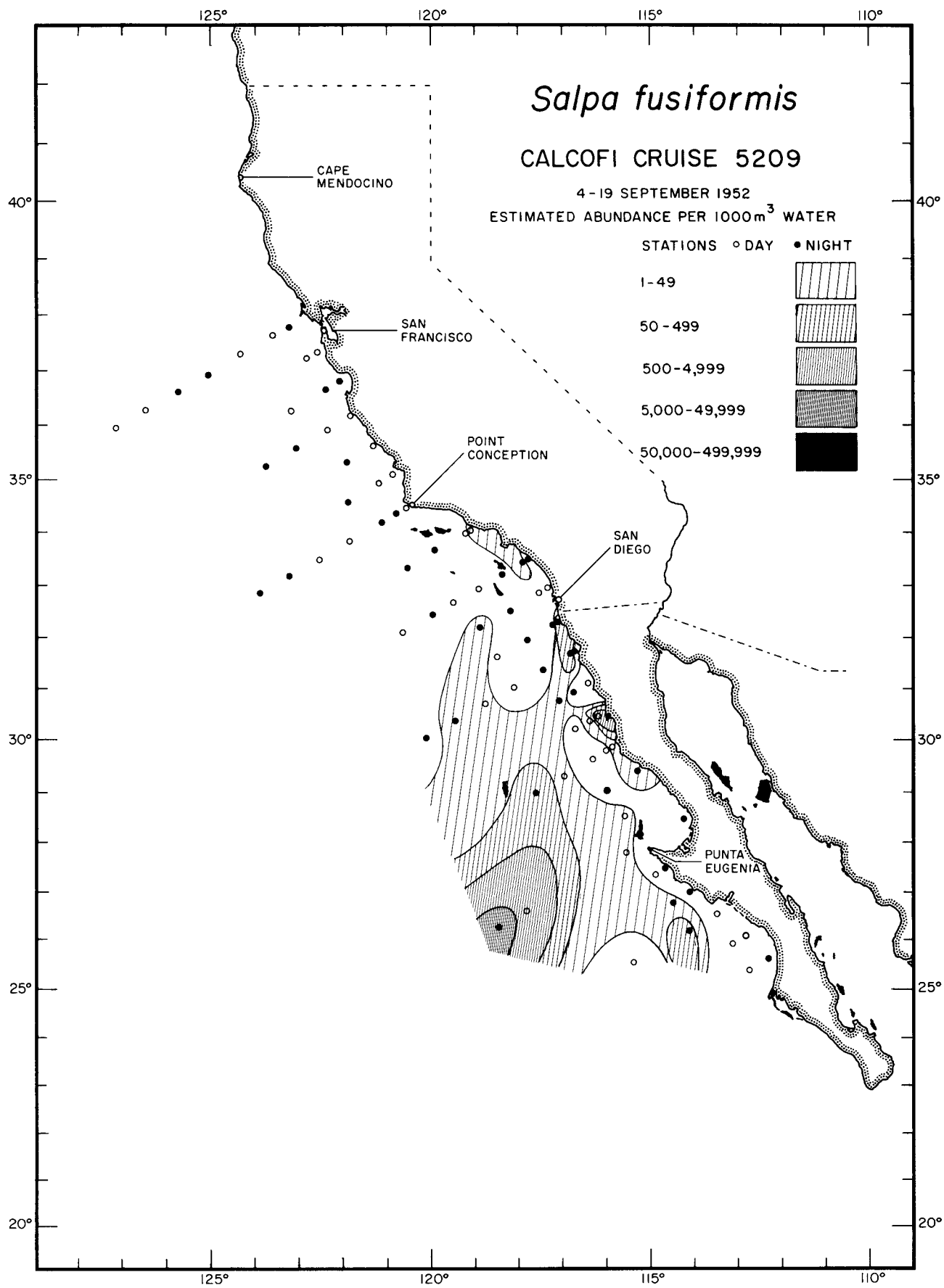

Thaliacea
Salpa fusiformis
5209

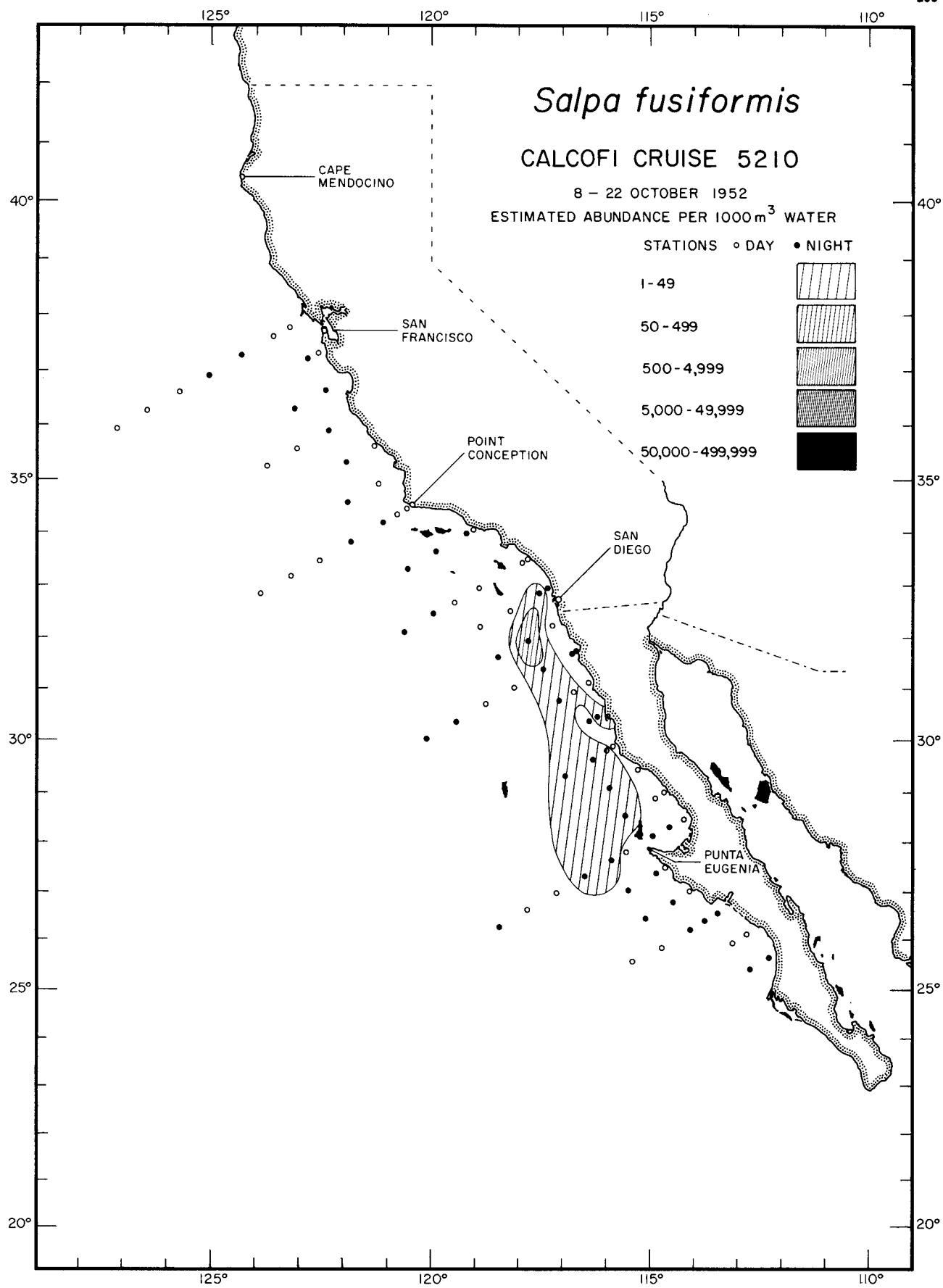

Thaliacea
Salpa fusiformis
 5210

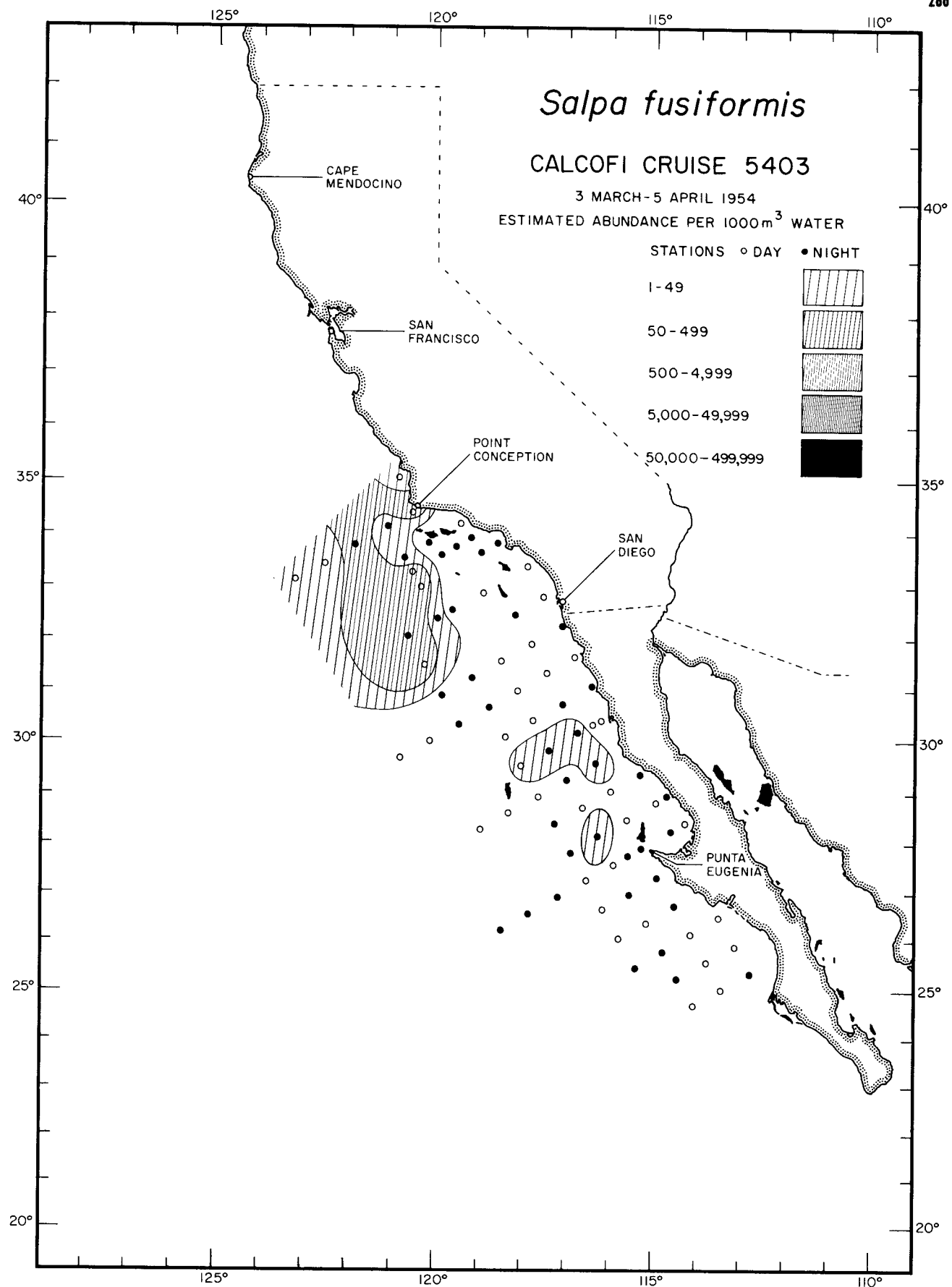

Thaliacea
Salpa fusiformis
5403

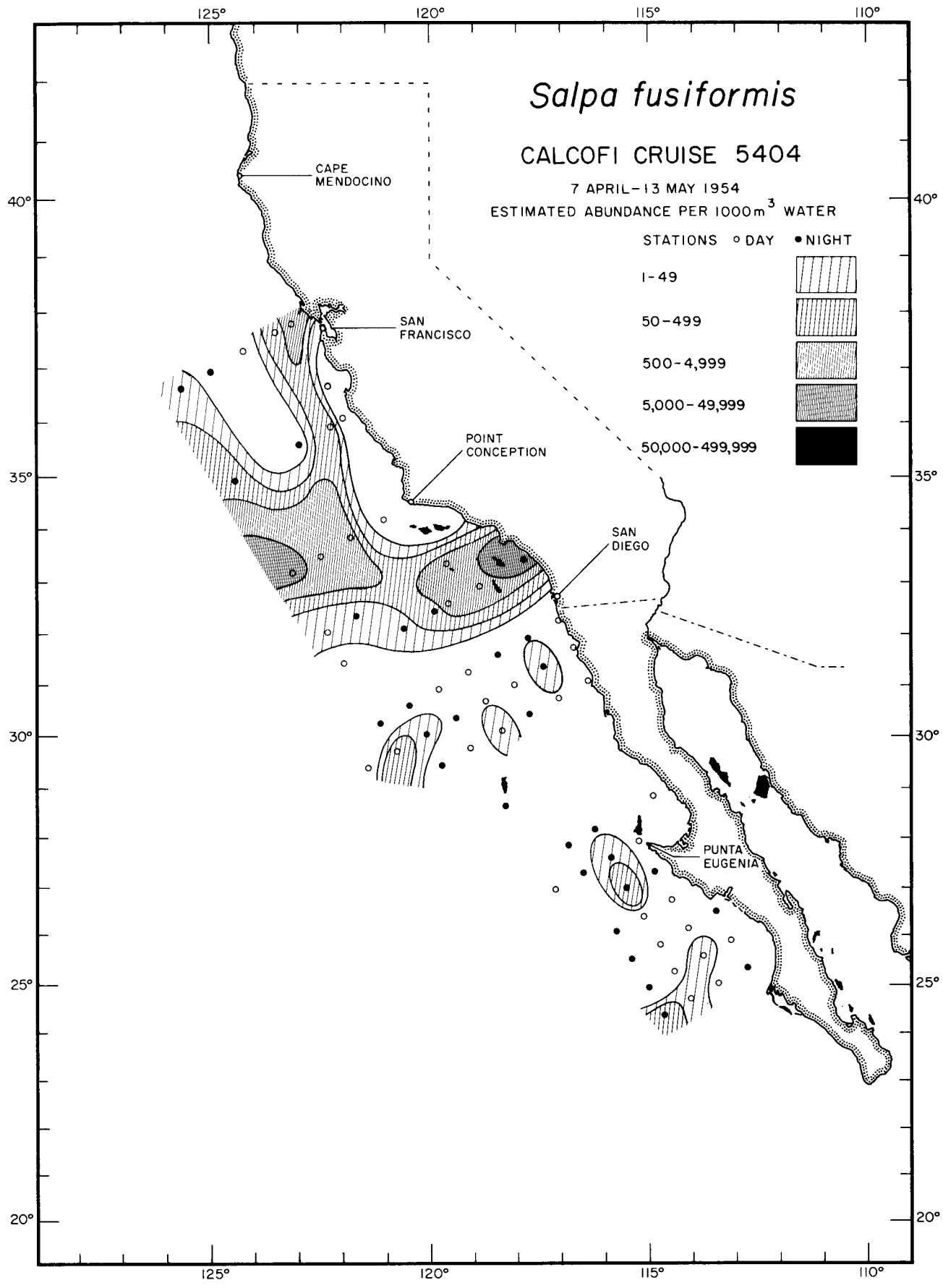

Salpa fusiformis

CALCOFI CRUISE 5404

7 APRIL-13 MAY 1954

ESTIMATED ABUNDANCE PER 1000m³ WATER

STATIONS ○ DAY ● NIGHT

1-49



50-499



500-4,999



5,000-49,999



50,000-499,999



Thaliacea
Salpa fusiformis
 5404

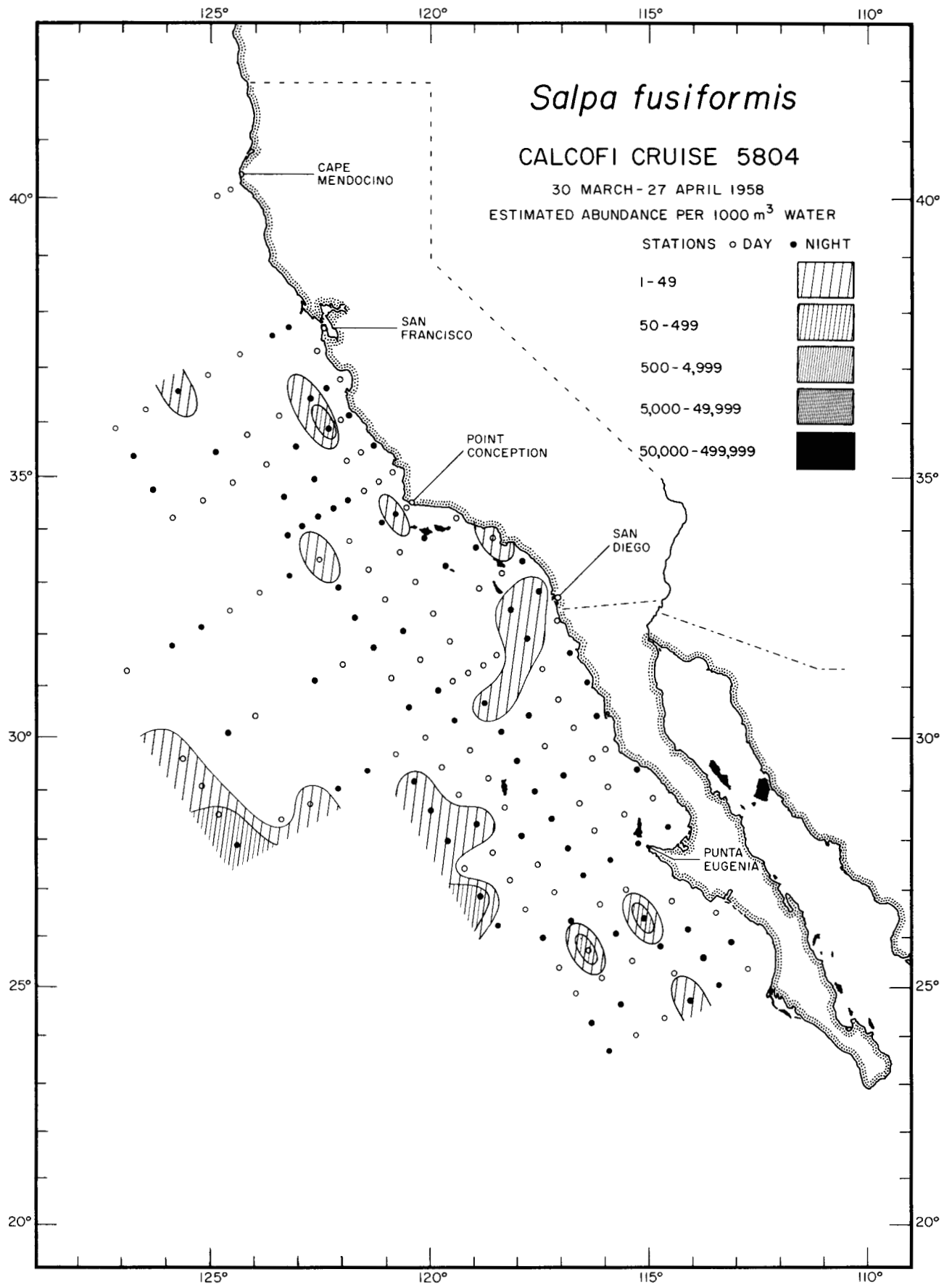

Thaliacea
Salpa fusiformis
5804

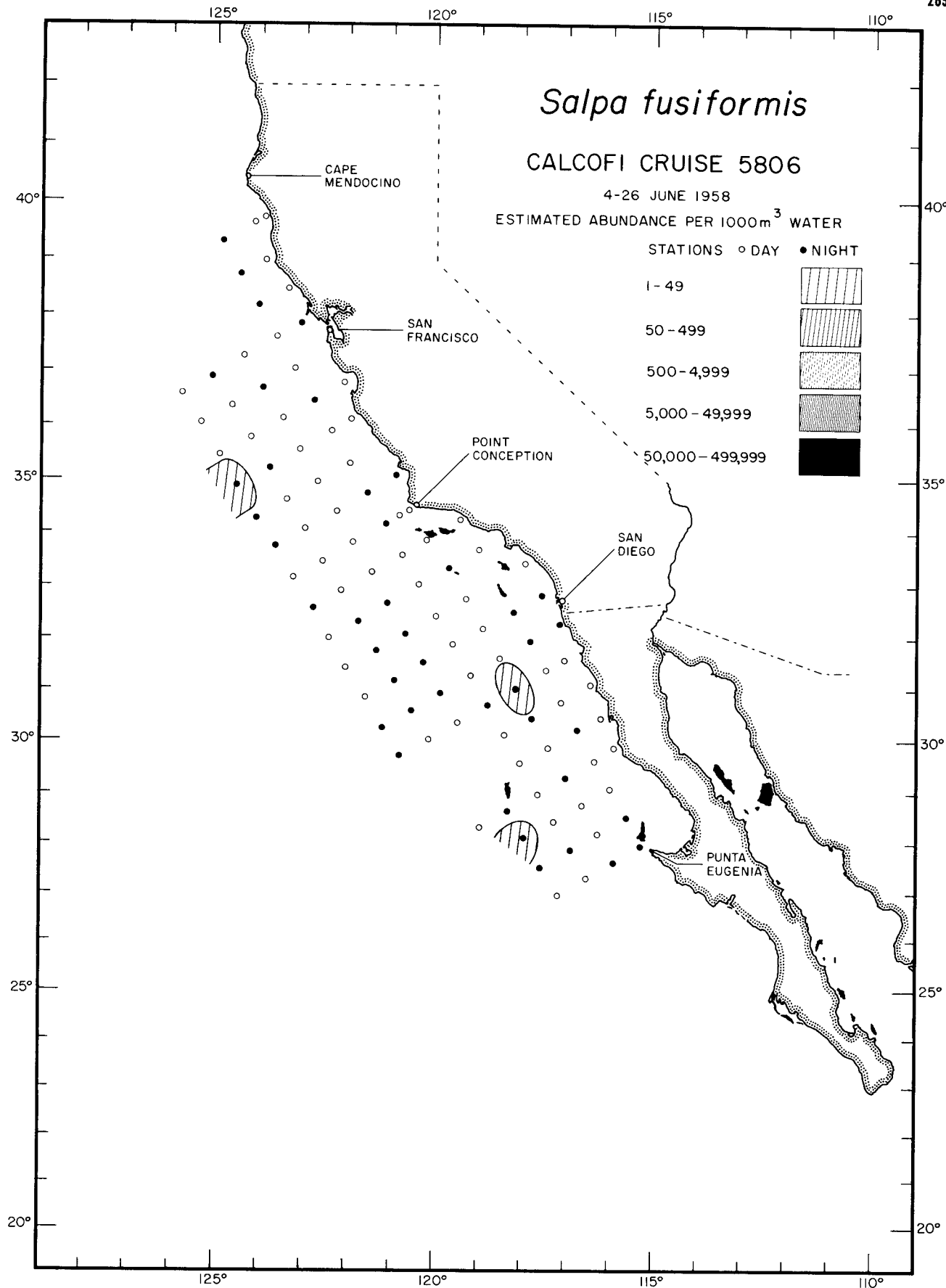

Thaliacea
Salpa fusiformis
5806

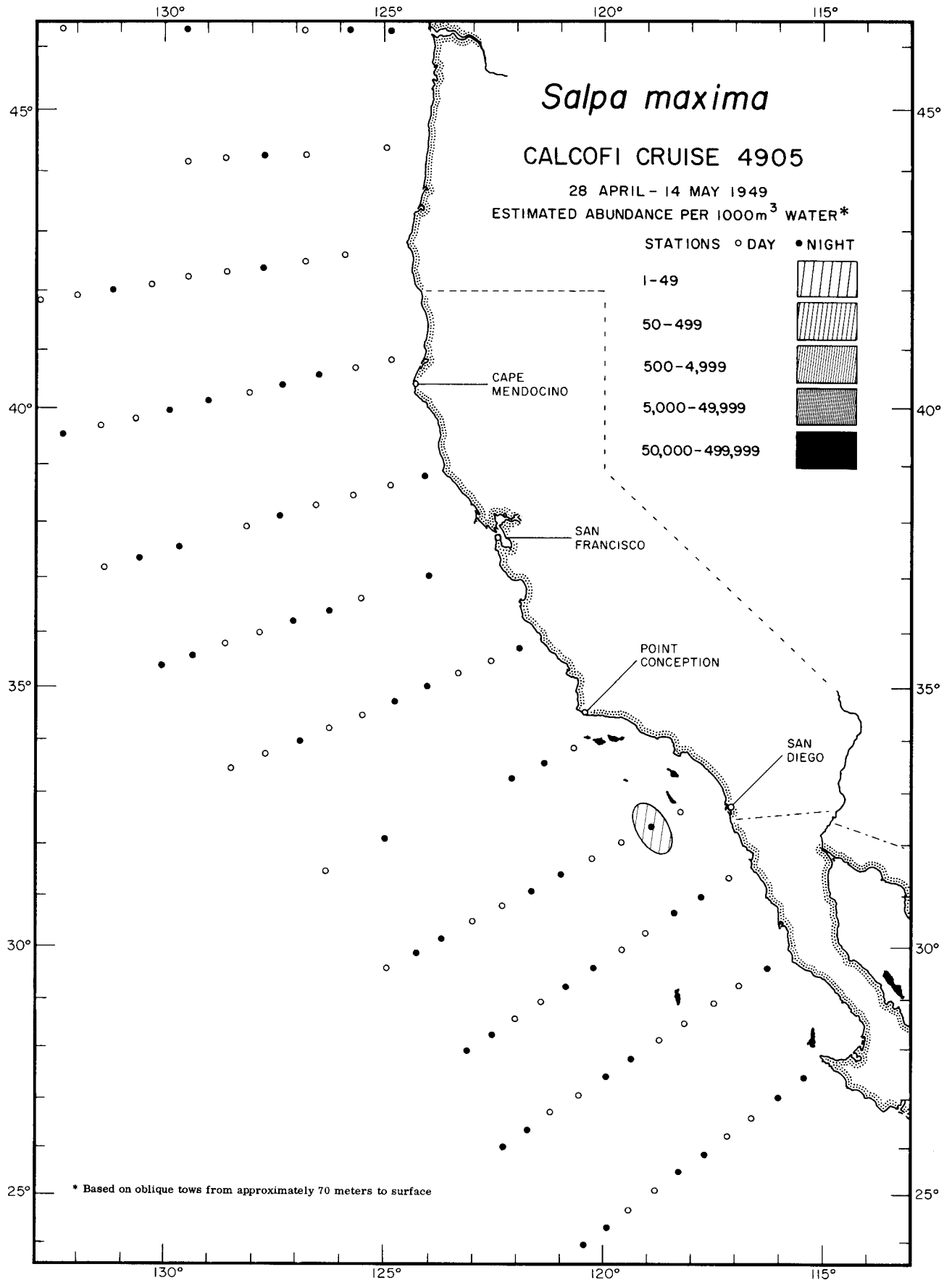

Thaliacea
Salpa maxima
4905

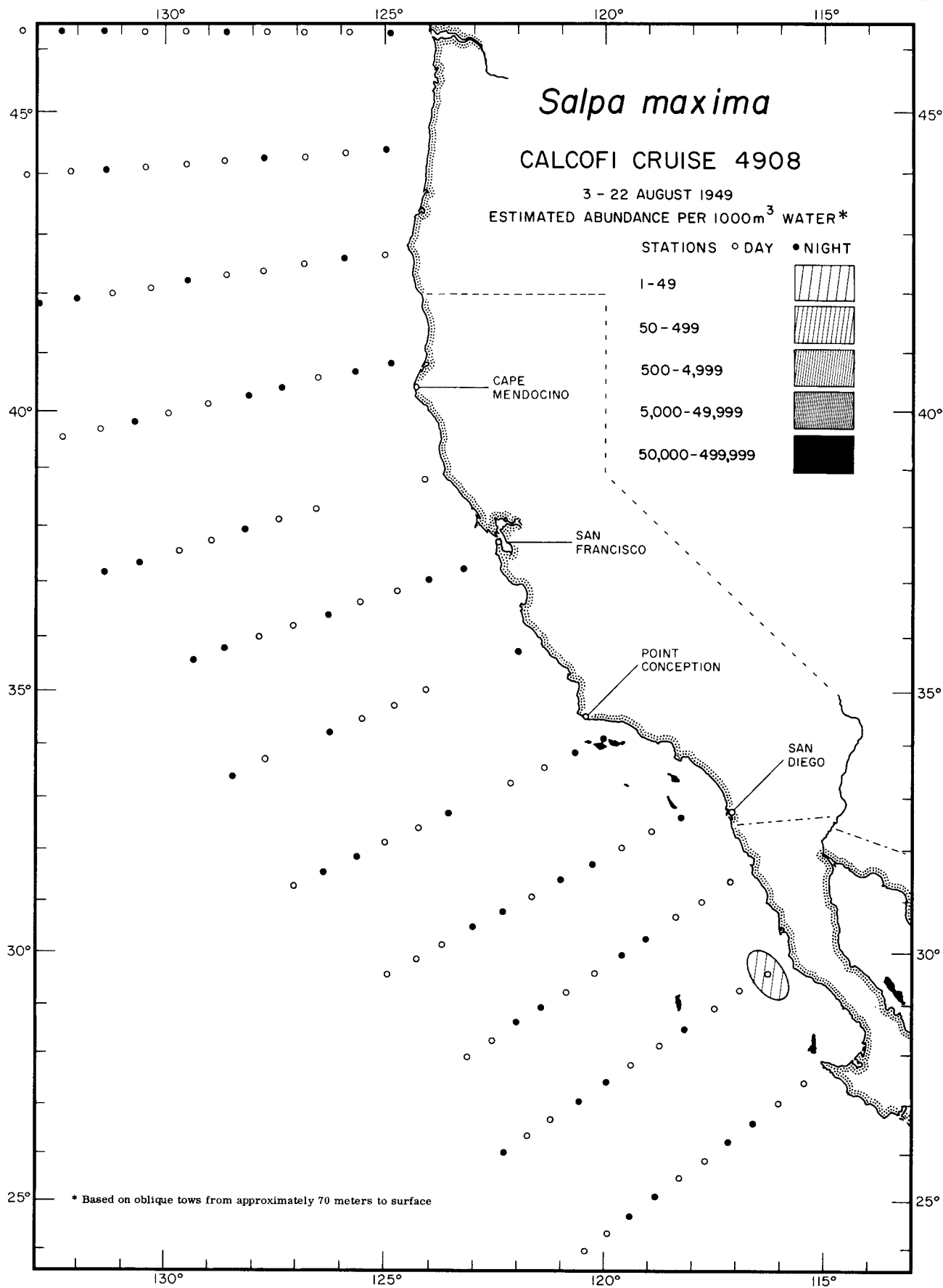

Thaliacea
Salpa maxima
4908

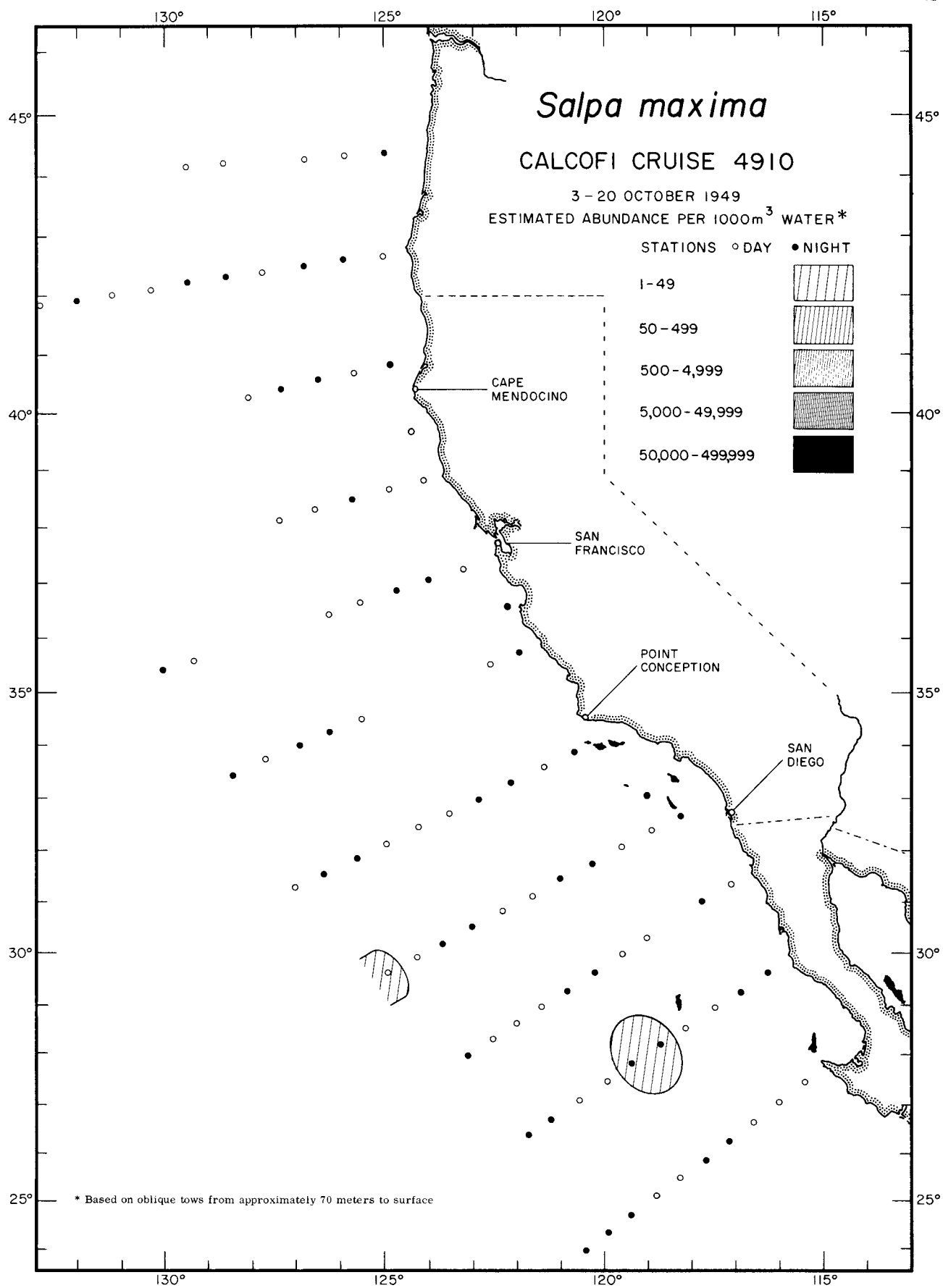

Thaliacea
Salpa maxima
4910

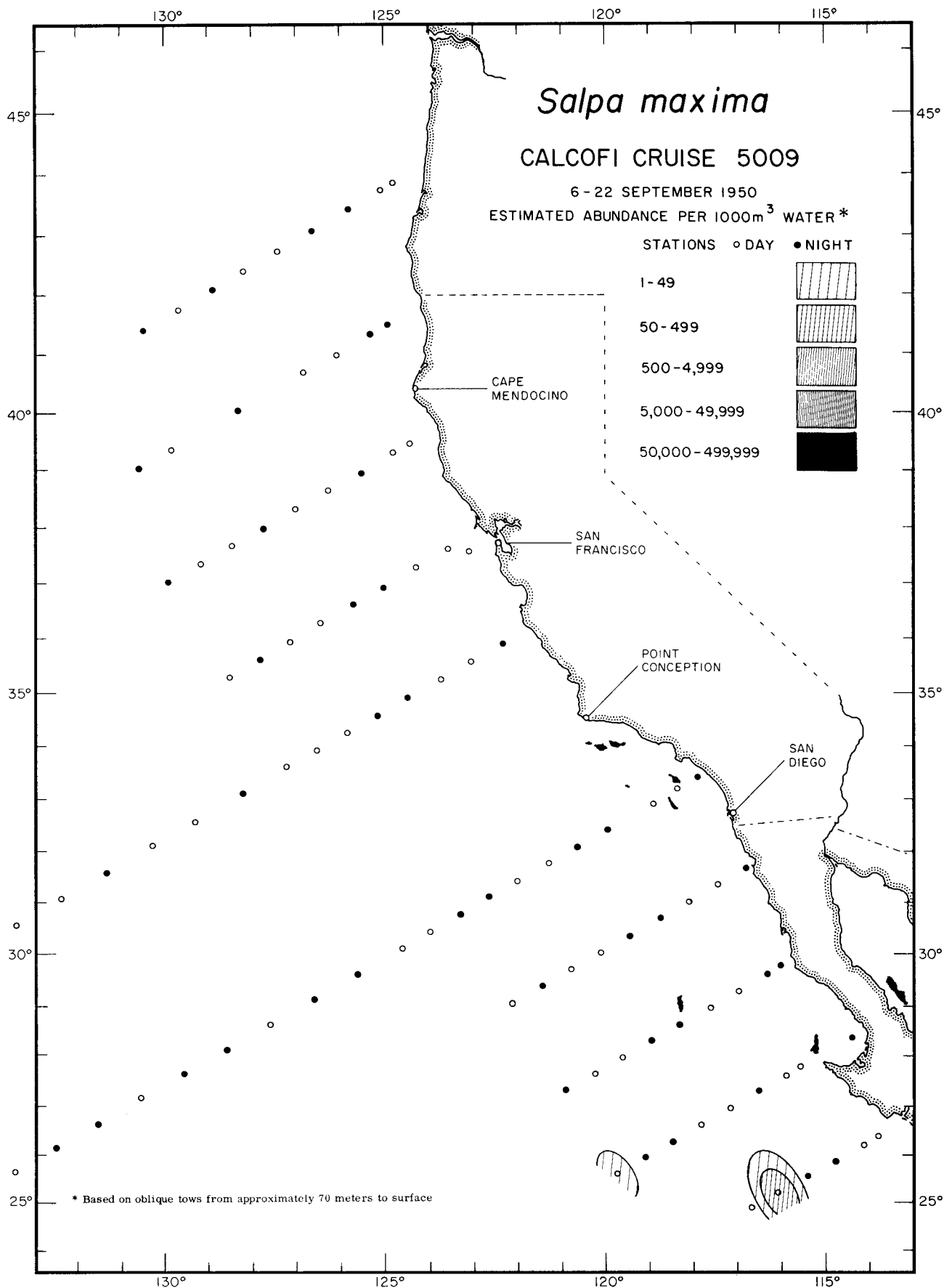

Thaliacea
Salpa maxima
5009

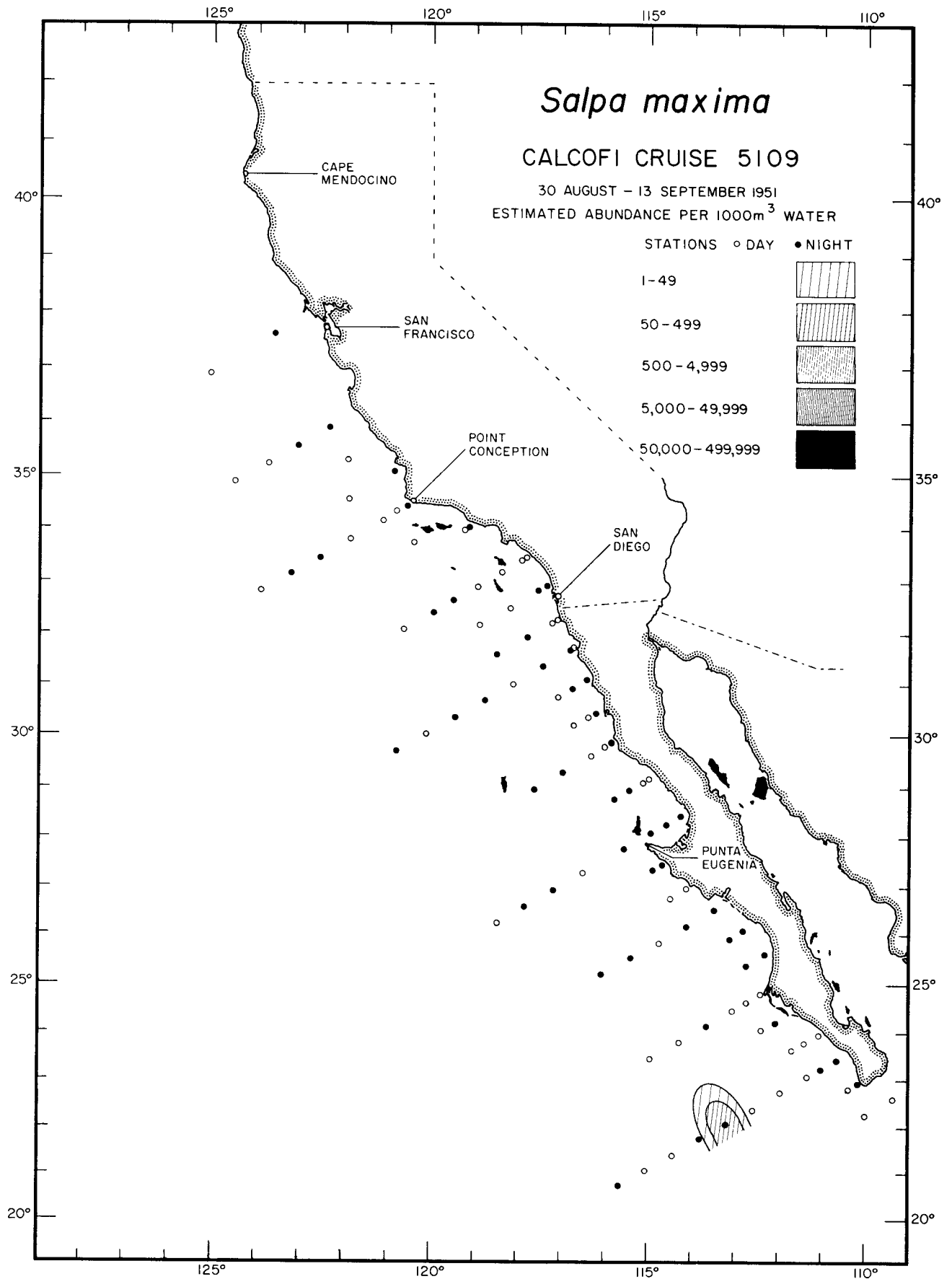

Thaliacea
Salpa maxima
5109

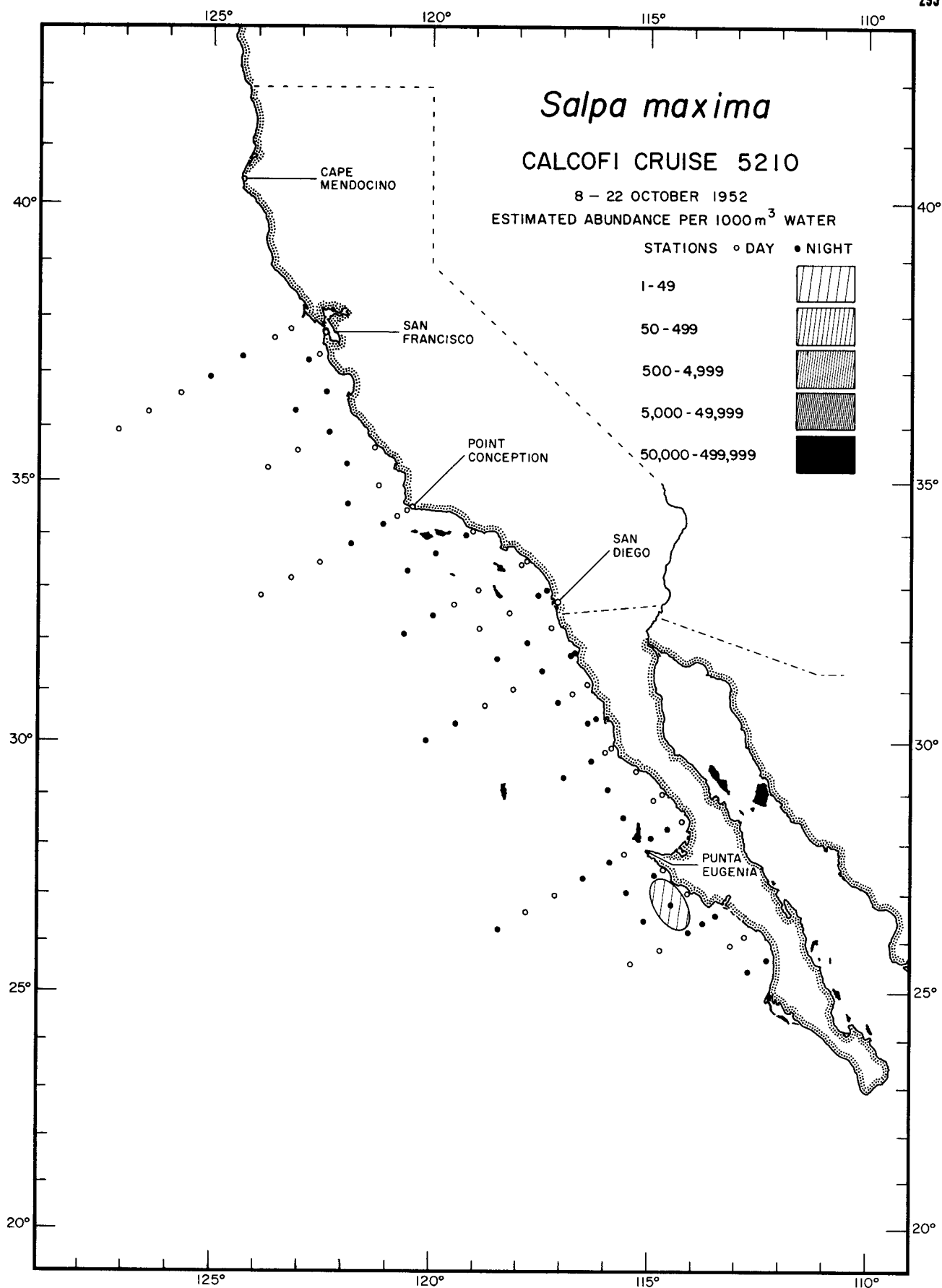

Thaliacea
Salpa maxima
5210

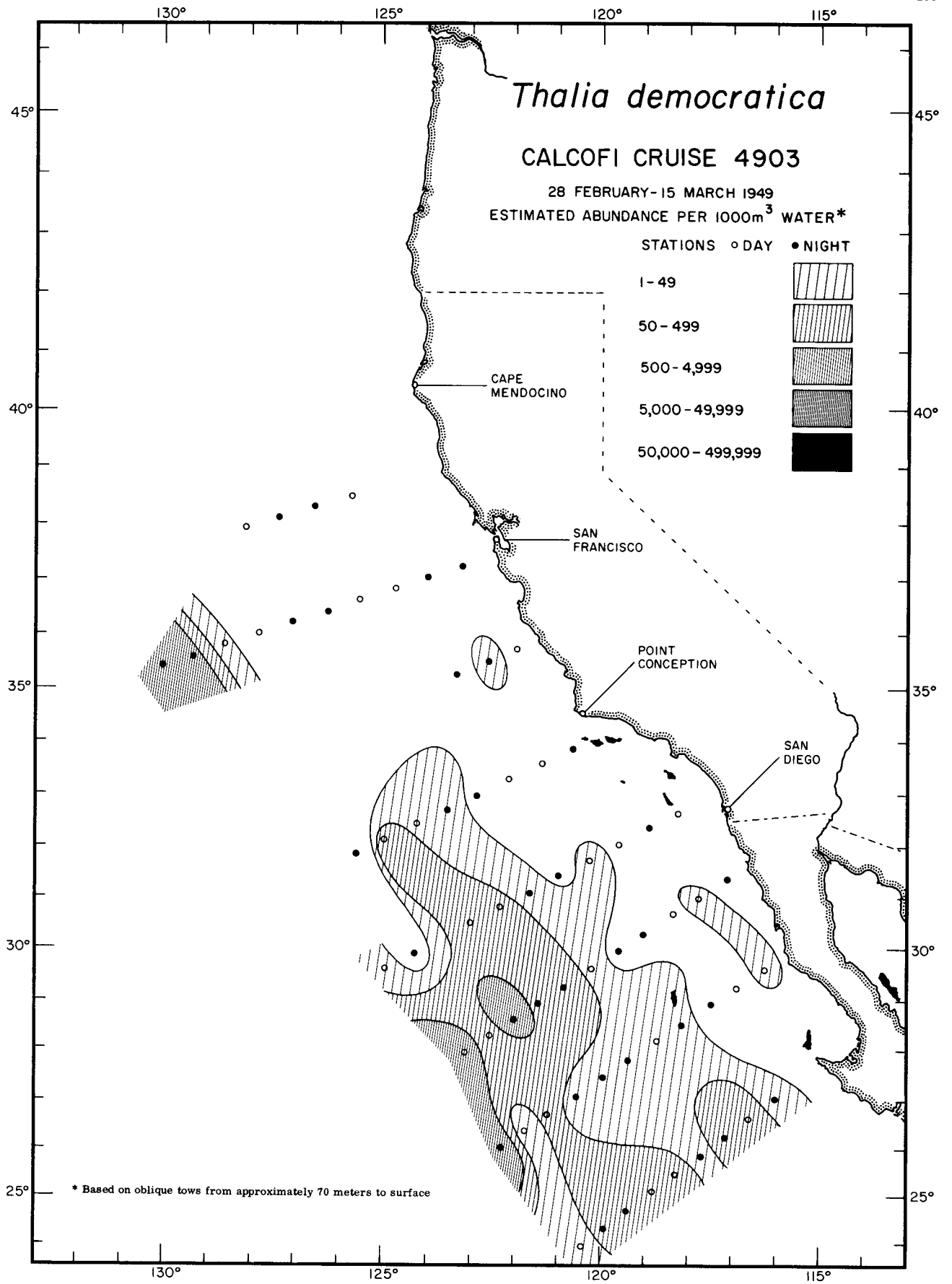

Thaliacea
Thalia democratica
4903

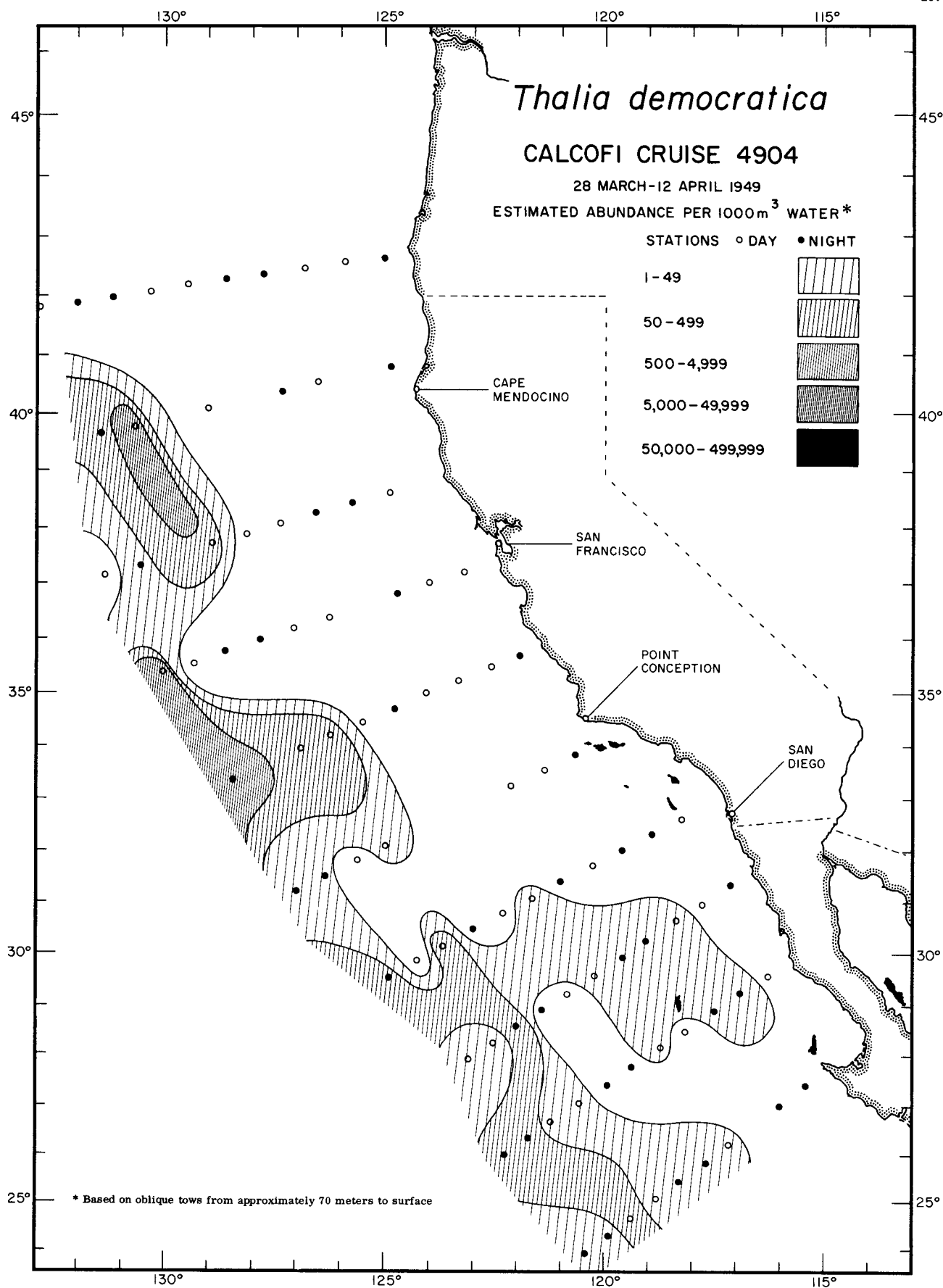

Thaliacea
Thalia democratica
4904

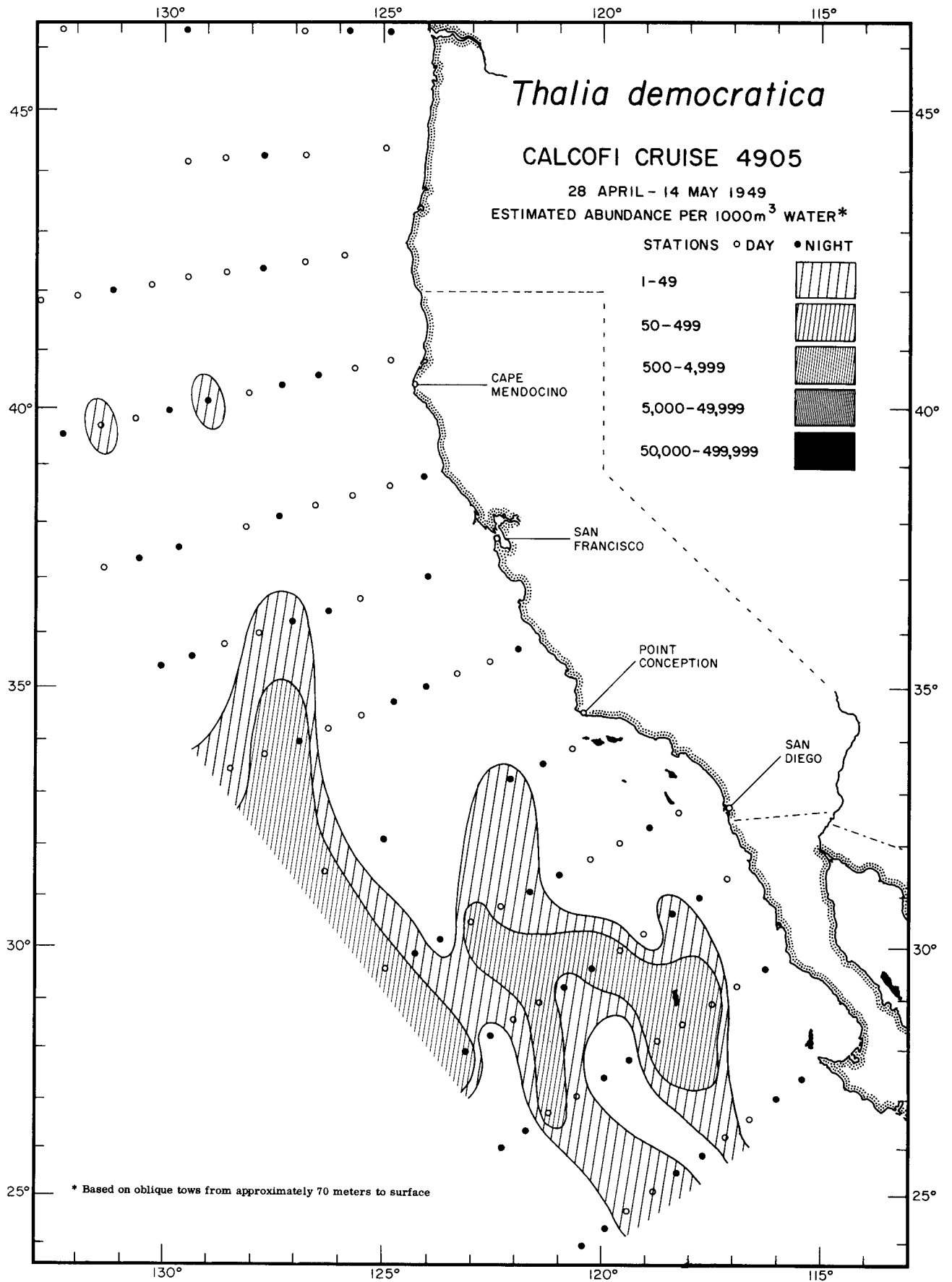

Thaliacea
Thalia democratica
 4905

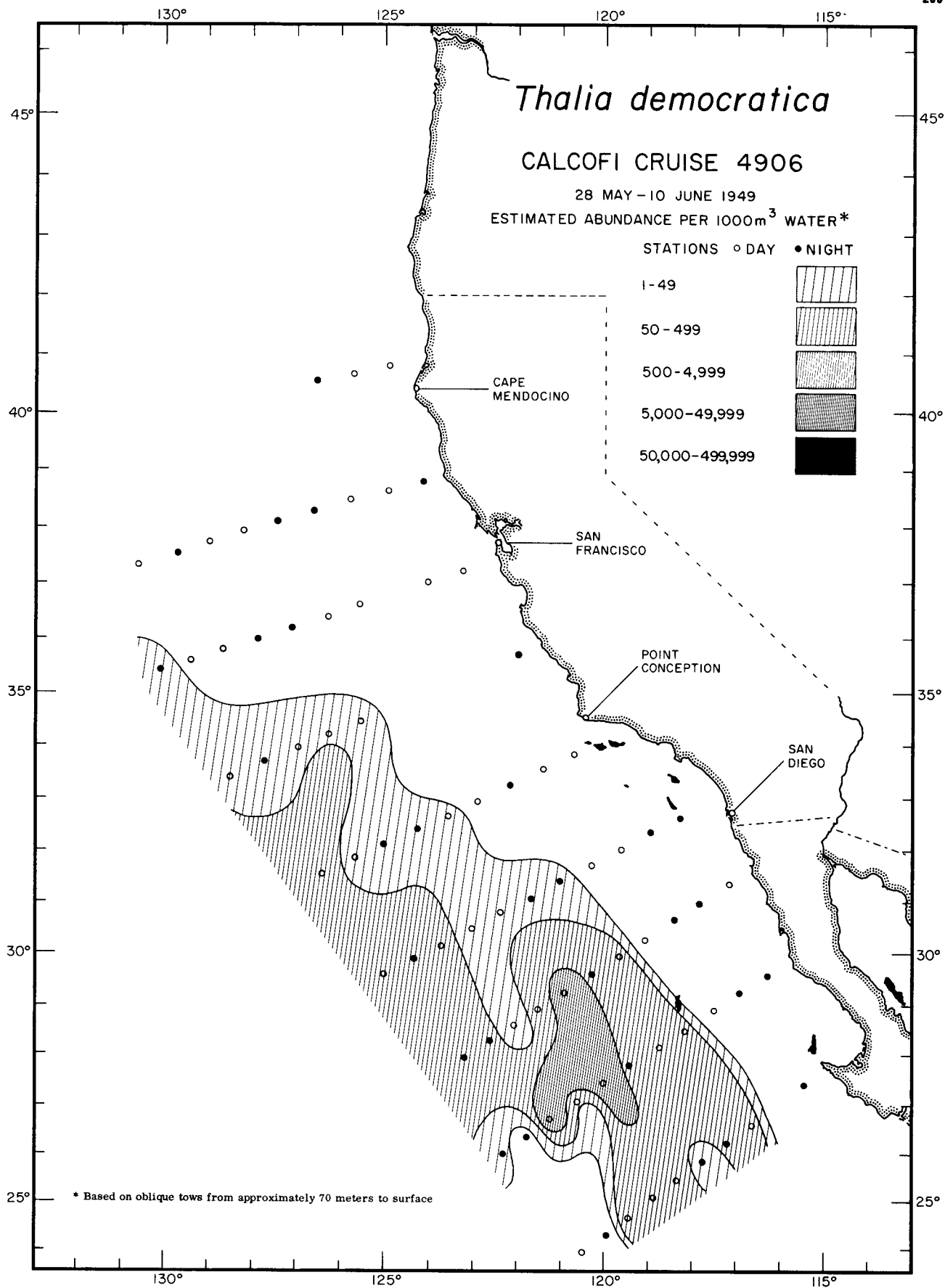

Thaliacea
Thalia democratica
4906

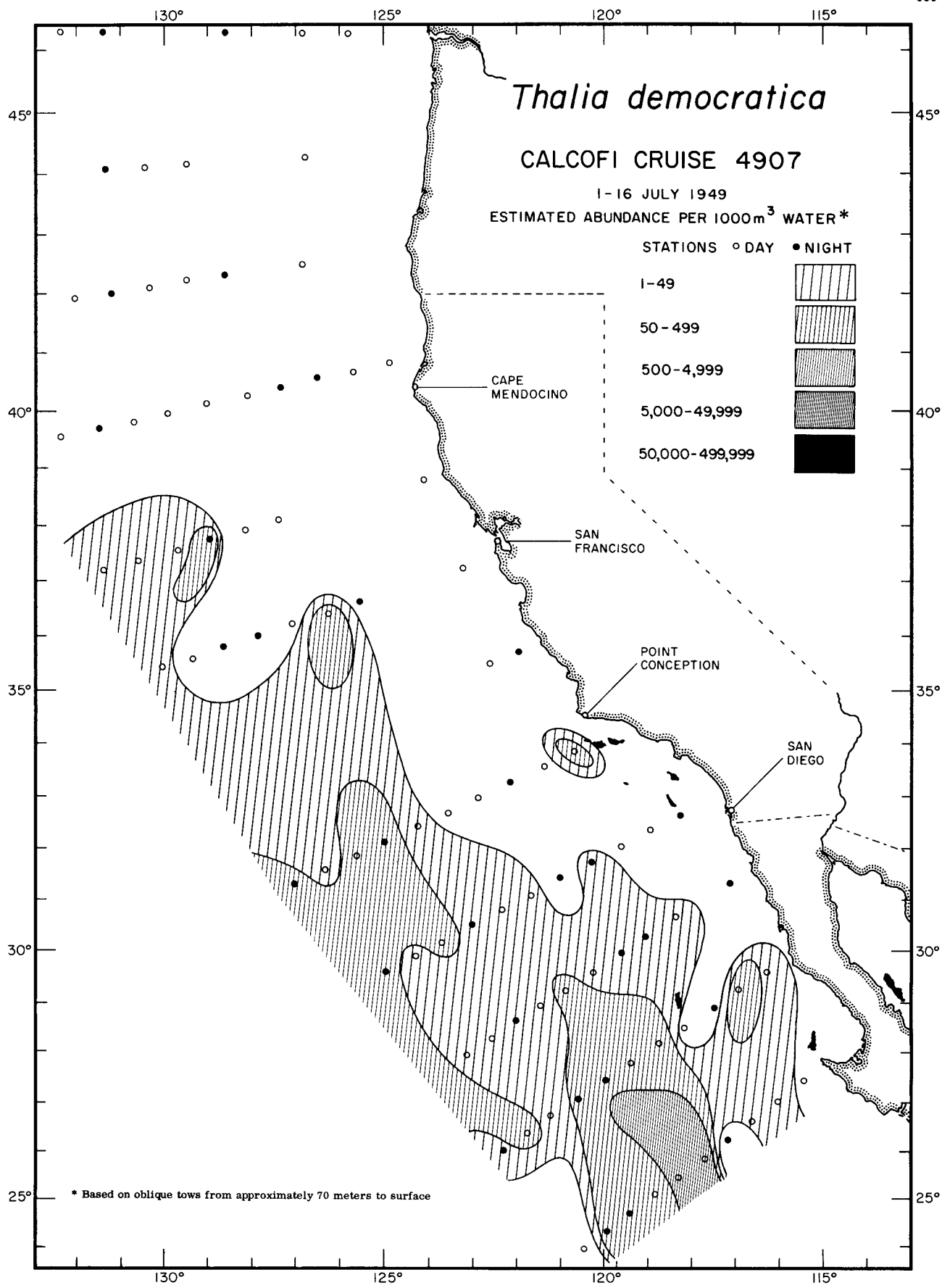

Thaliacea
Thalia democratica
4907

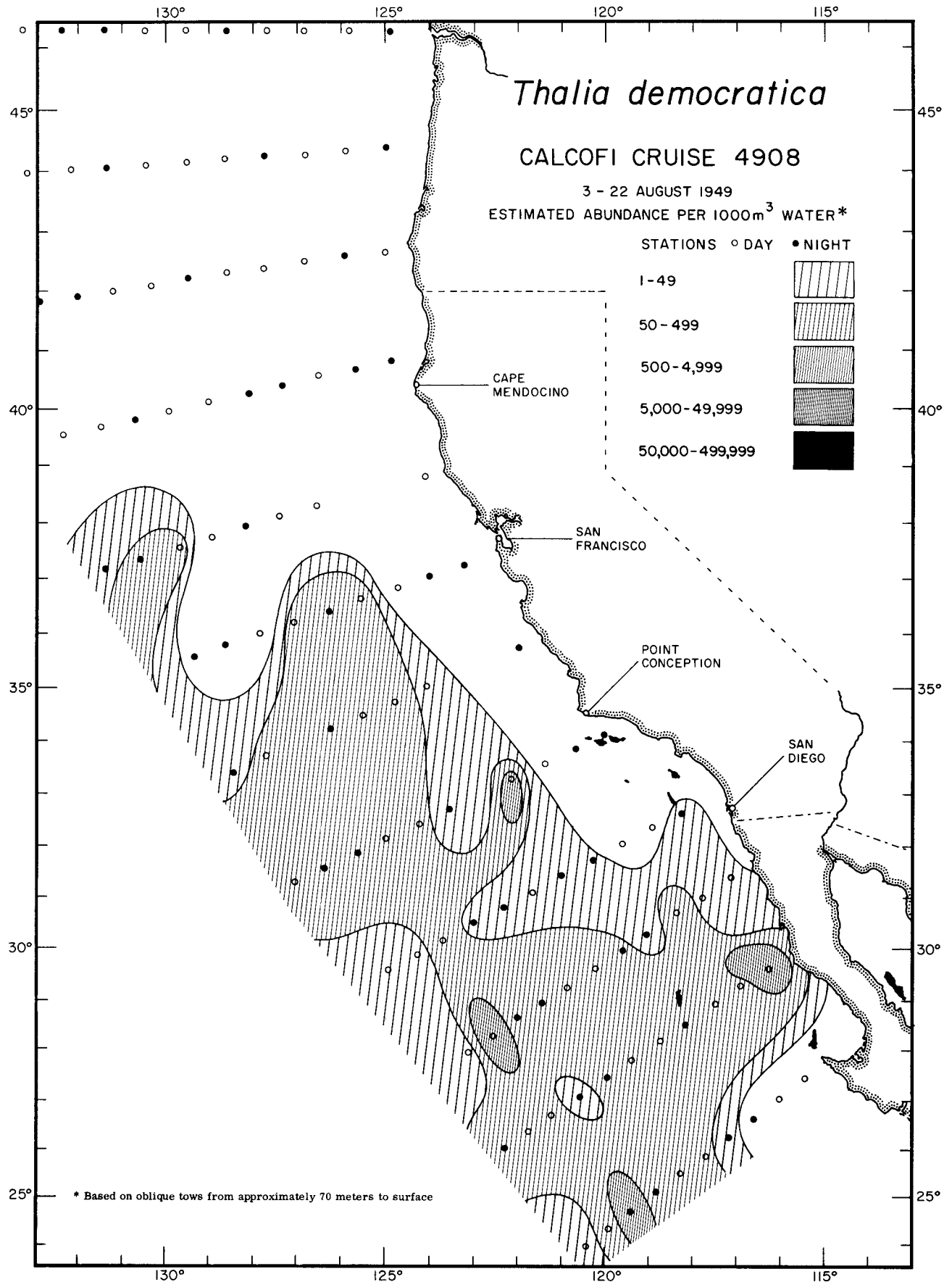

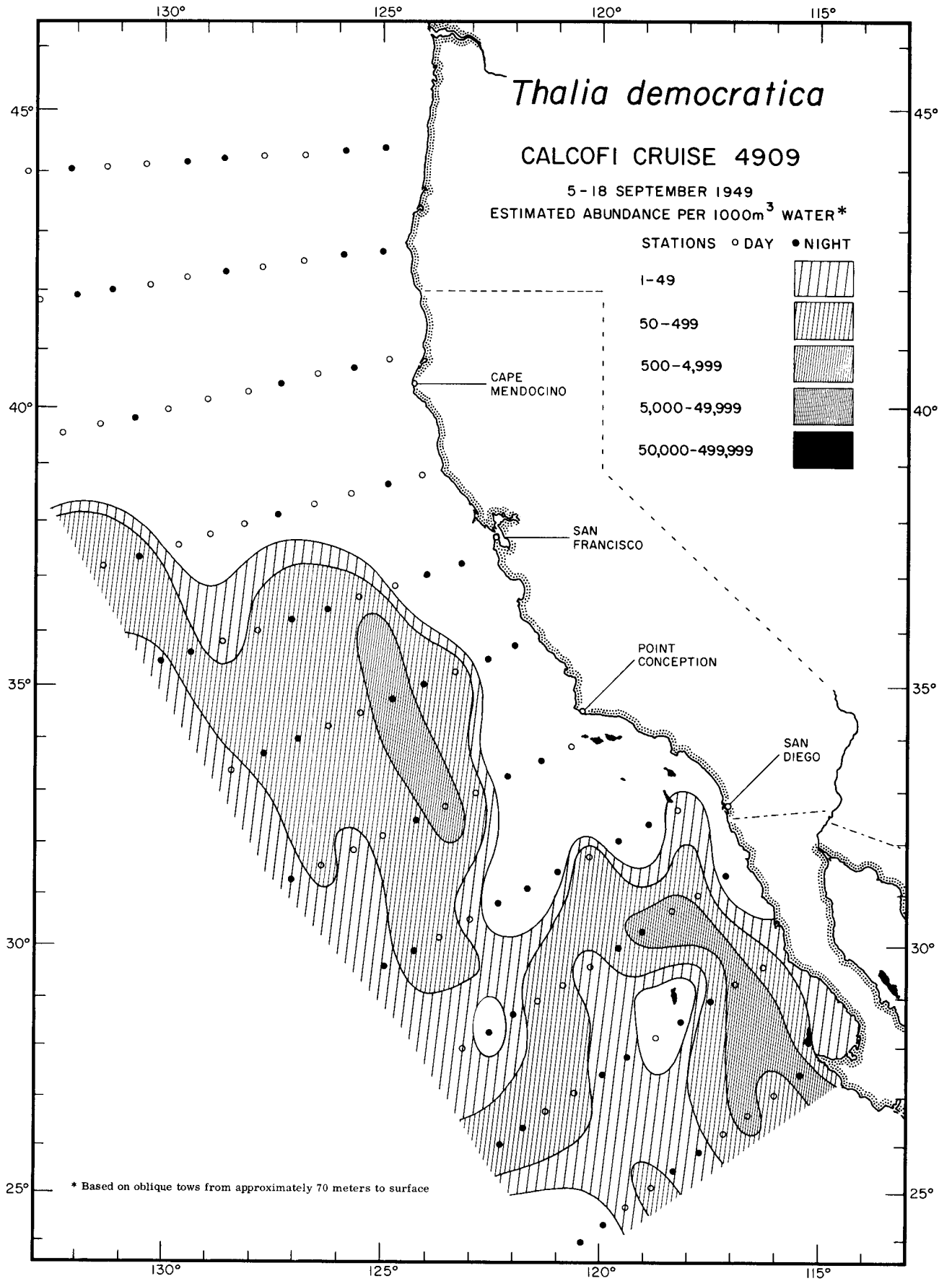

Thaliacea
Thalia democratica
4909

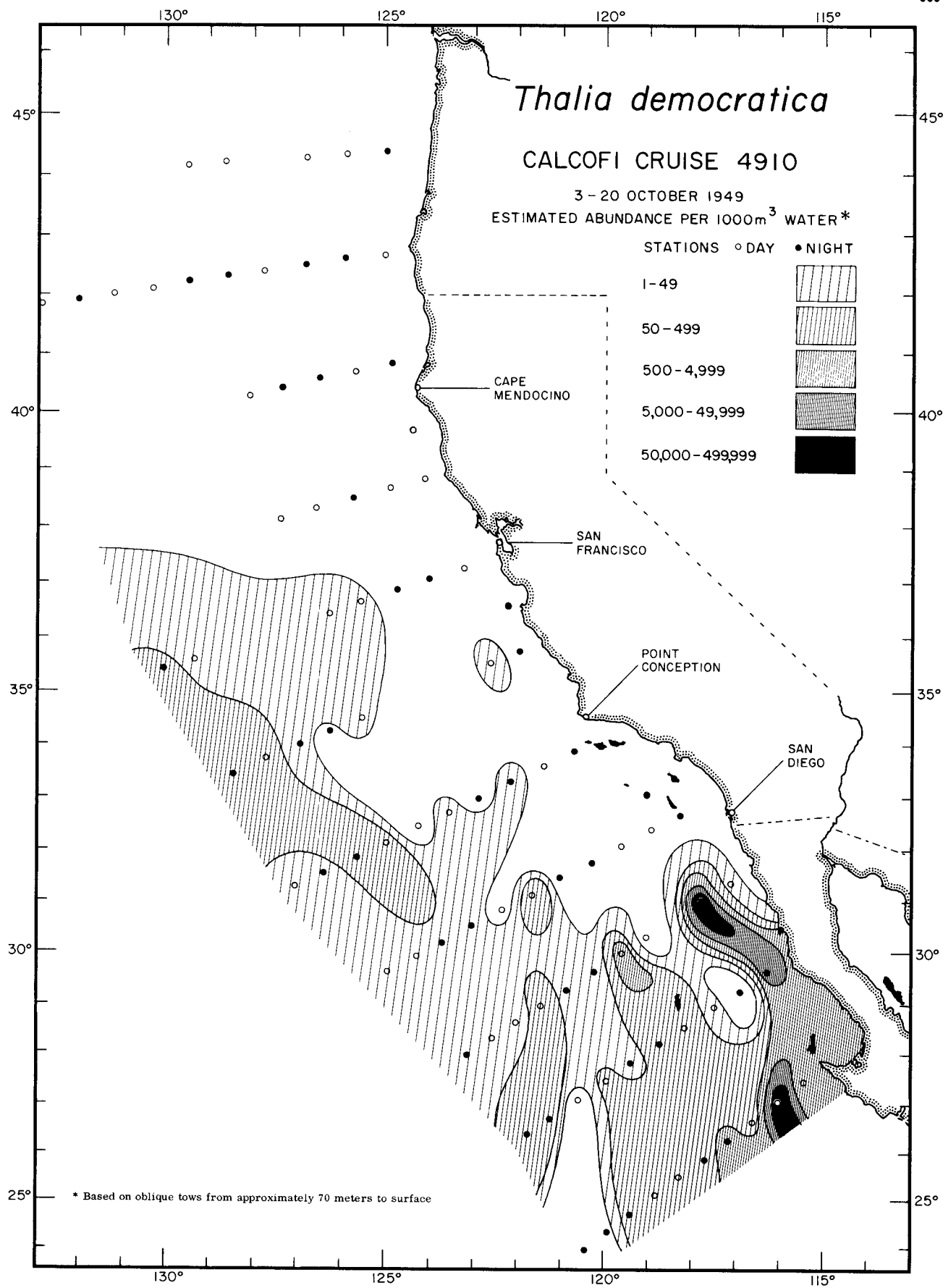

Thaliacea
Thalia democratica

4910

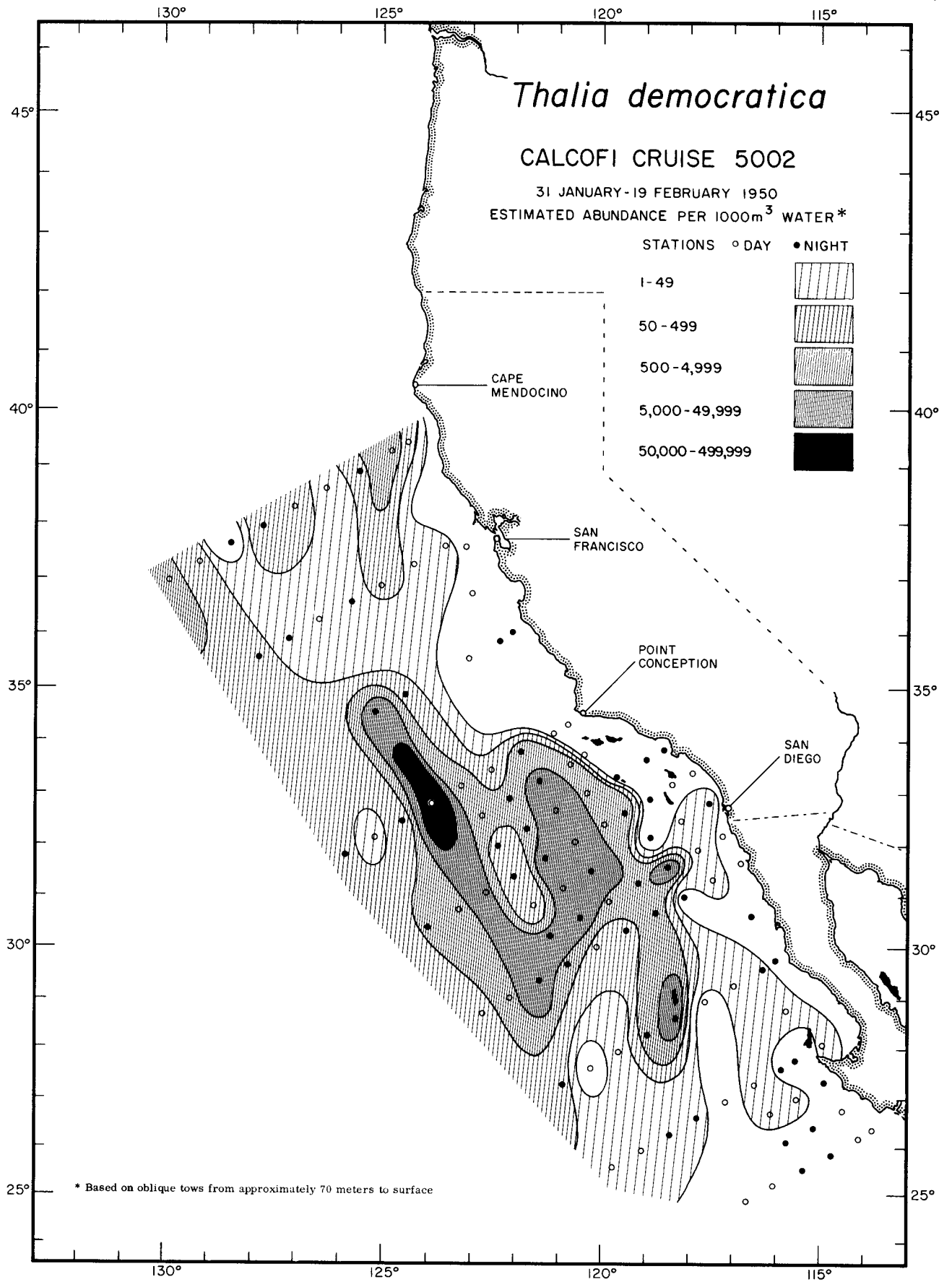

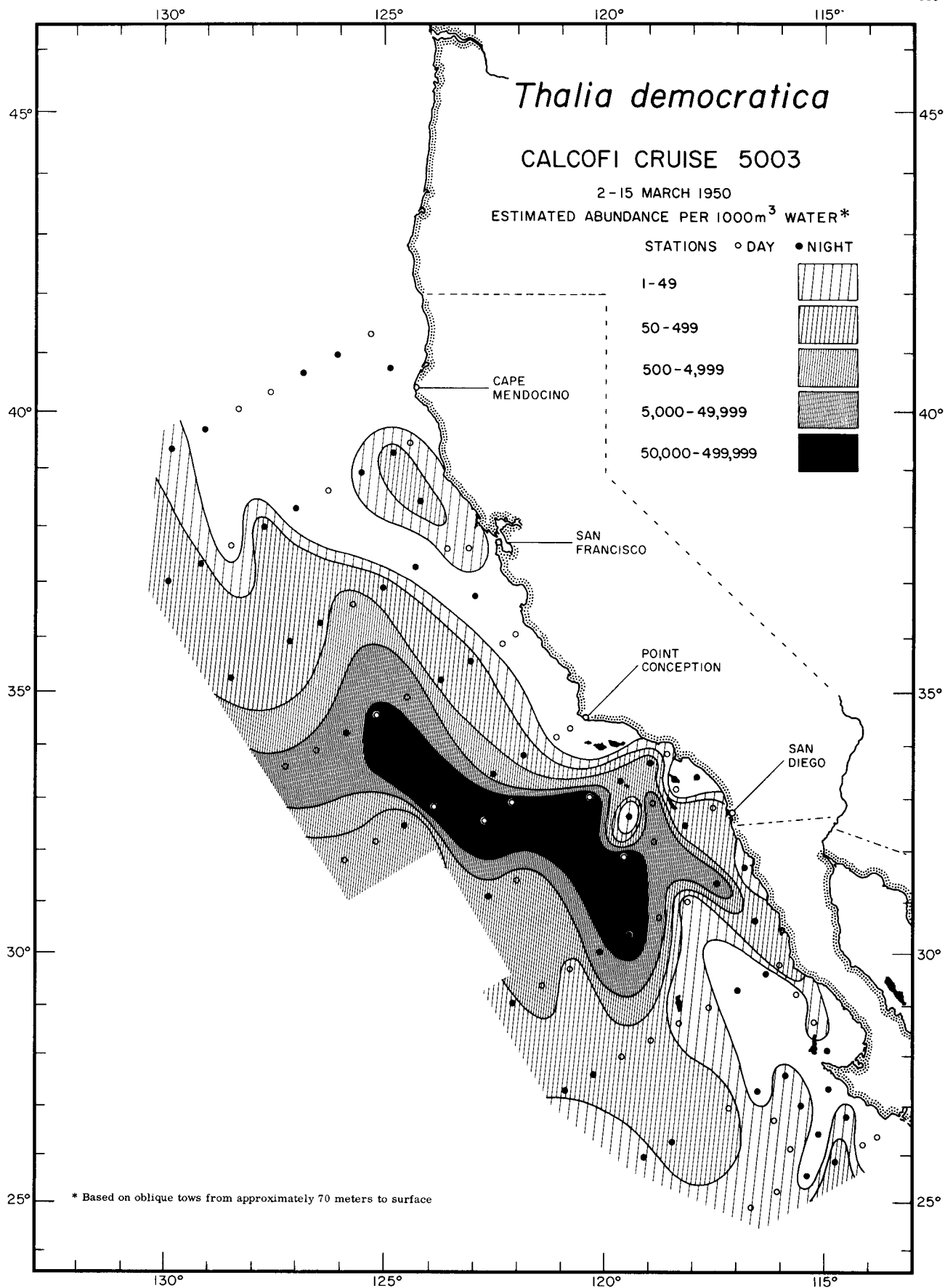

Thaliacea
Thalia democratica

5003

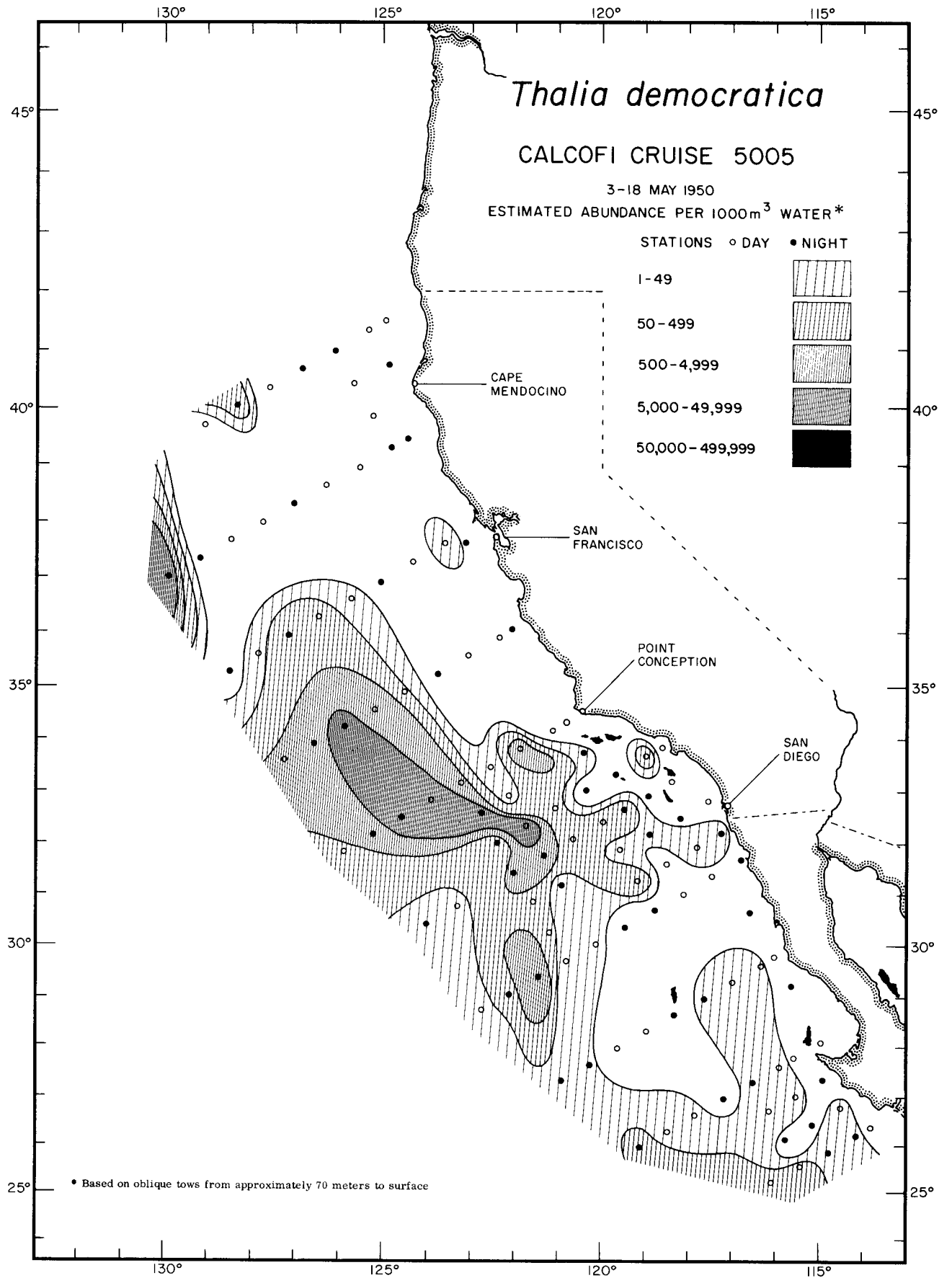

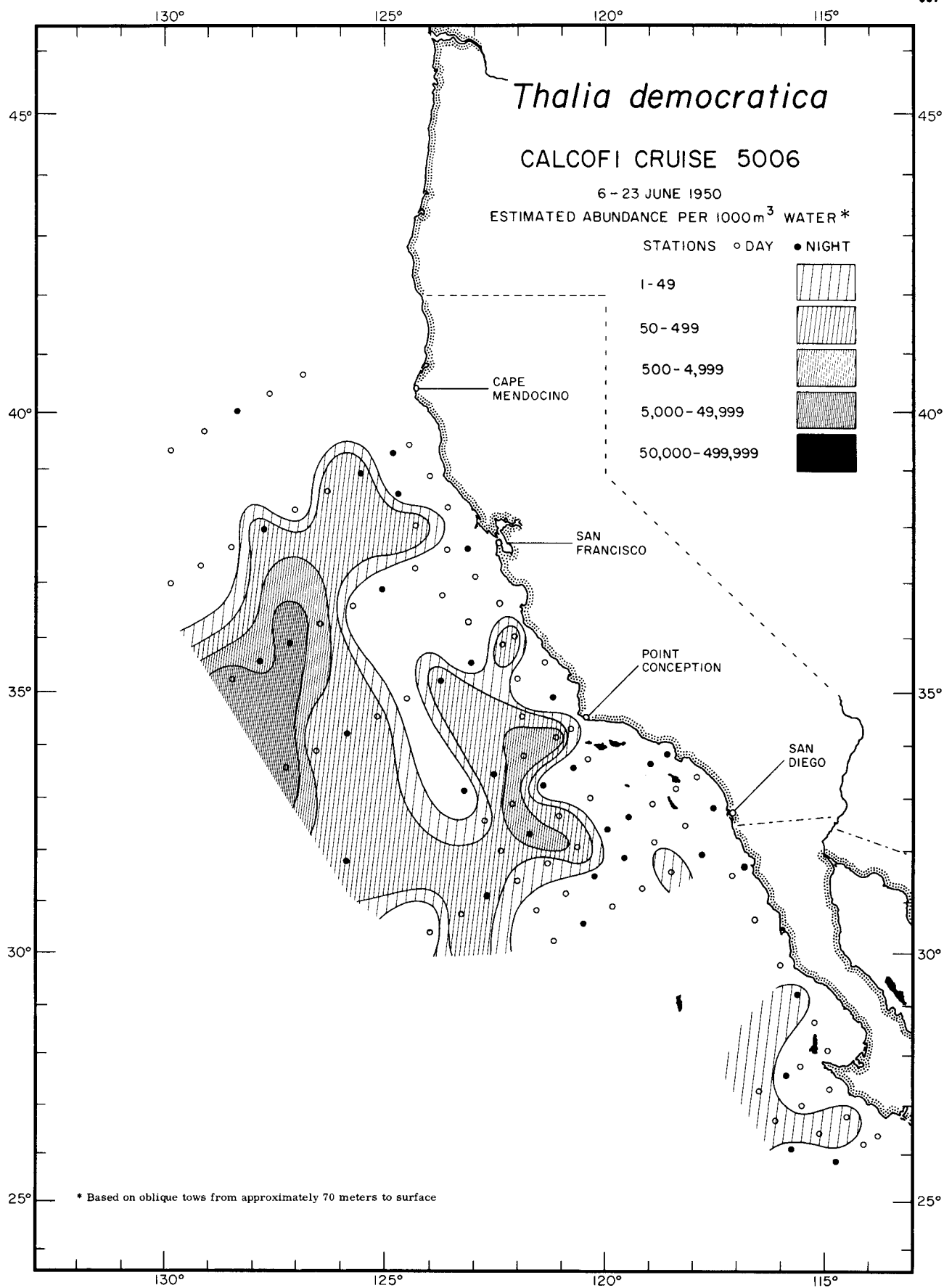

Thaliacea
Thalia democratica

5006

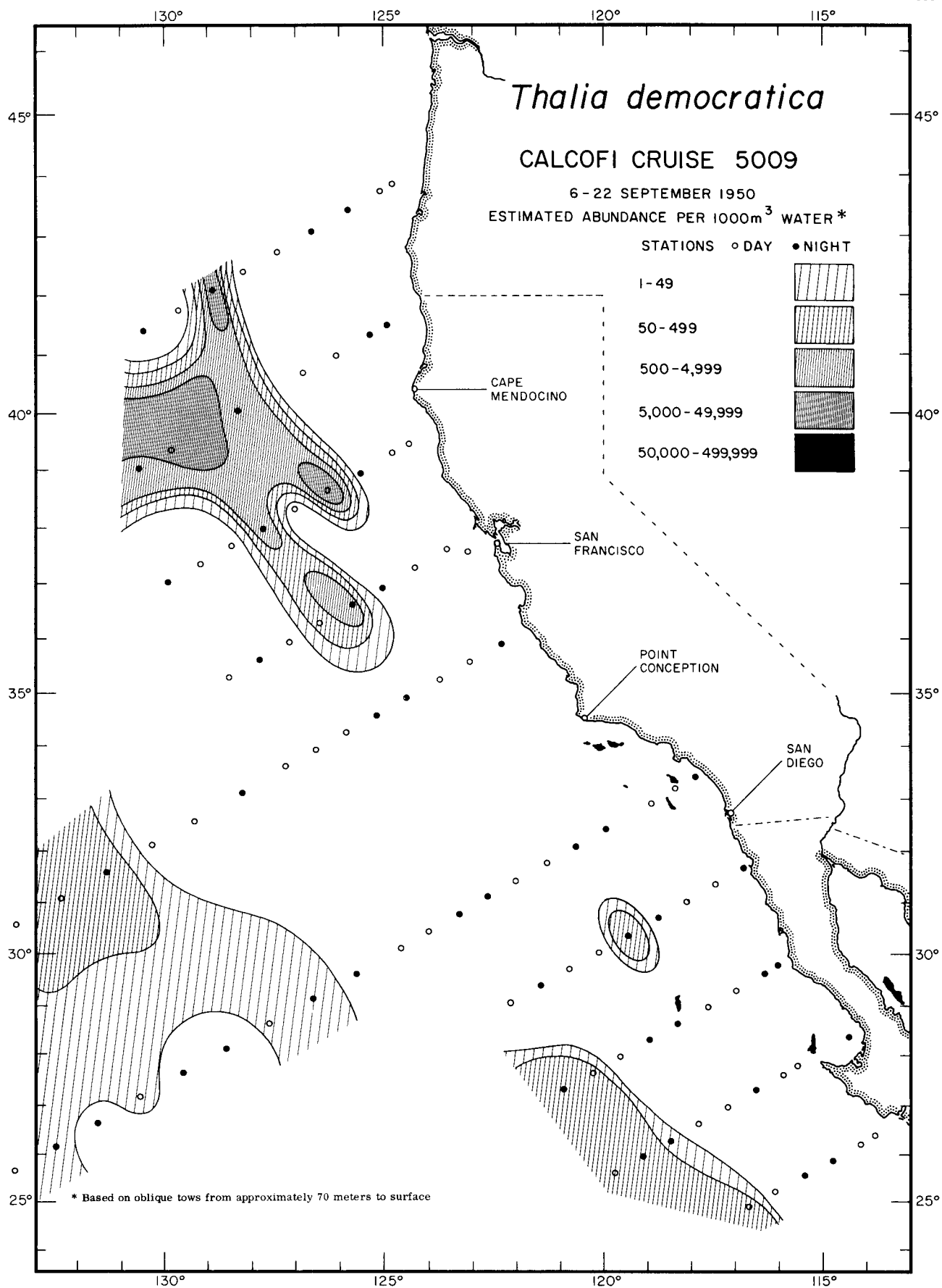

Thaliacea
Thalia democratica
5009

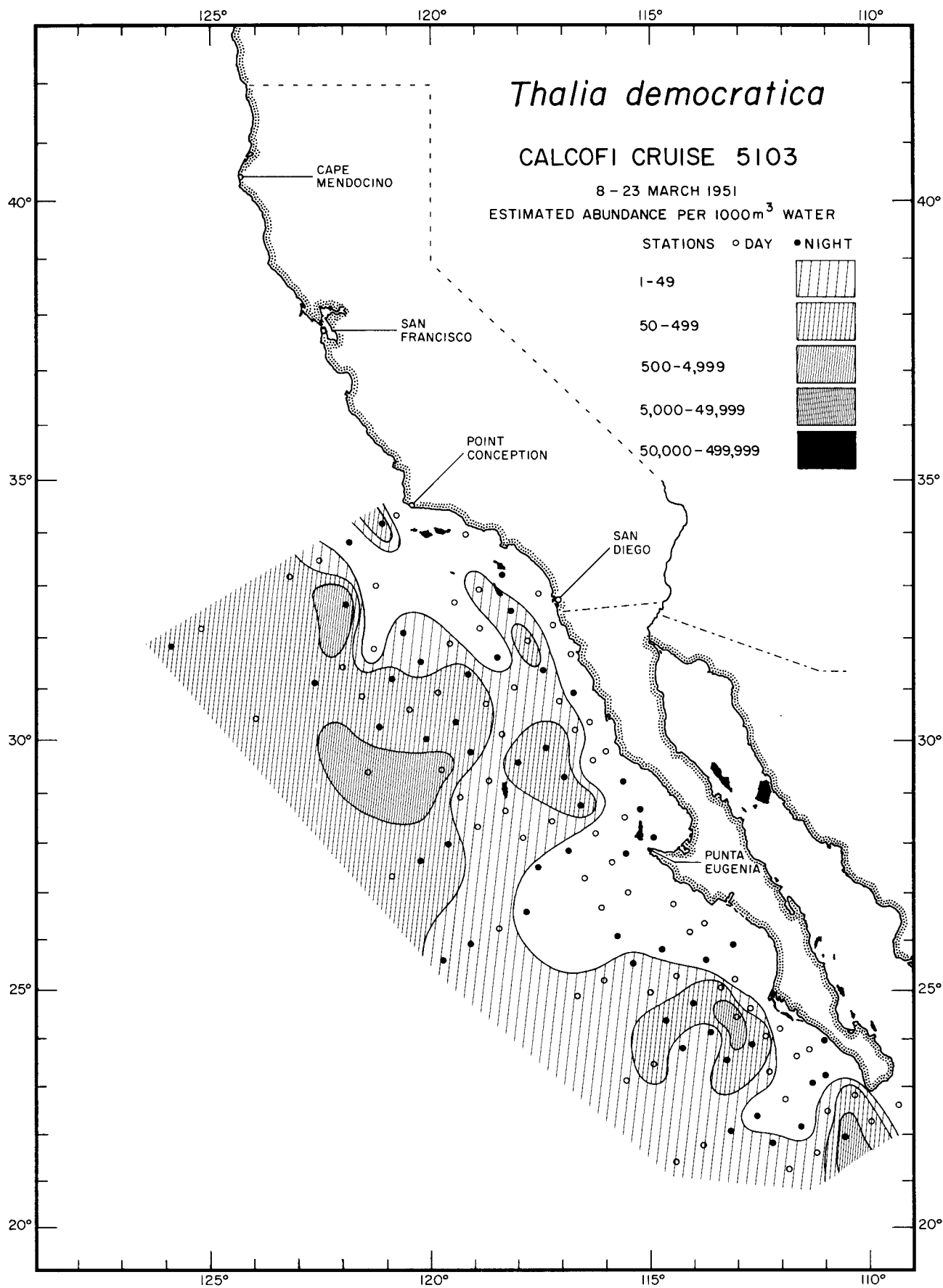

Thaliacea
Thalia democratica

5103

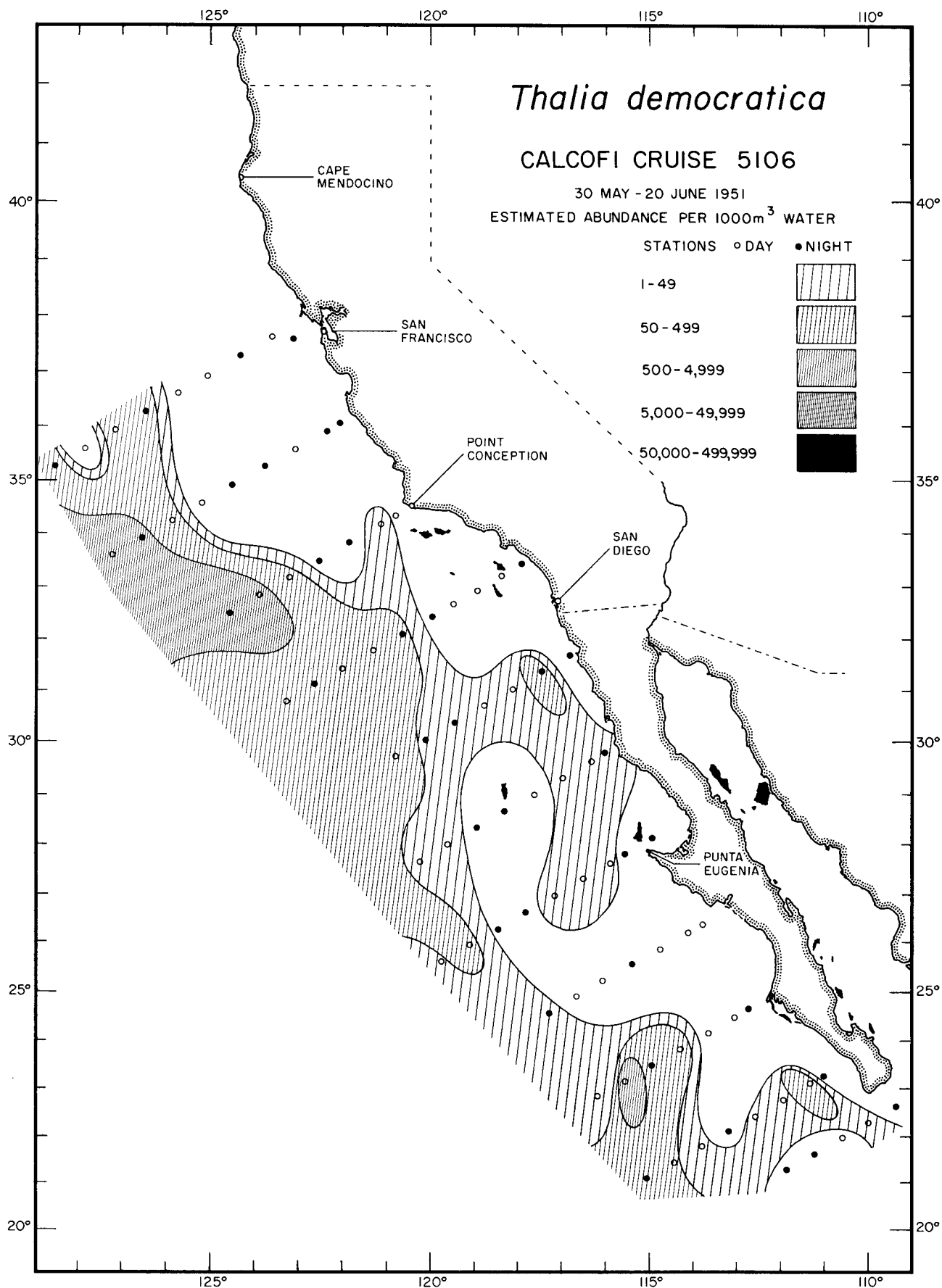

Thaliacea
Thalia democratica

5106

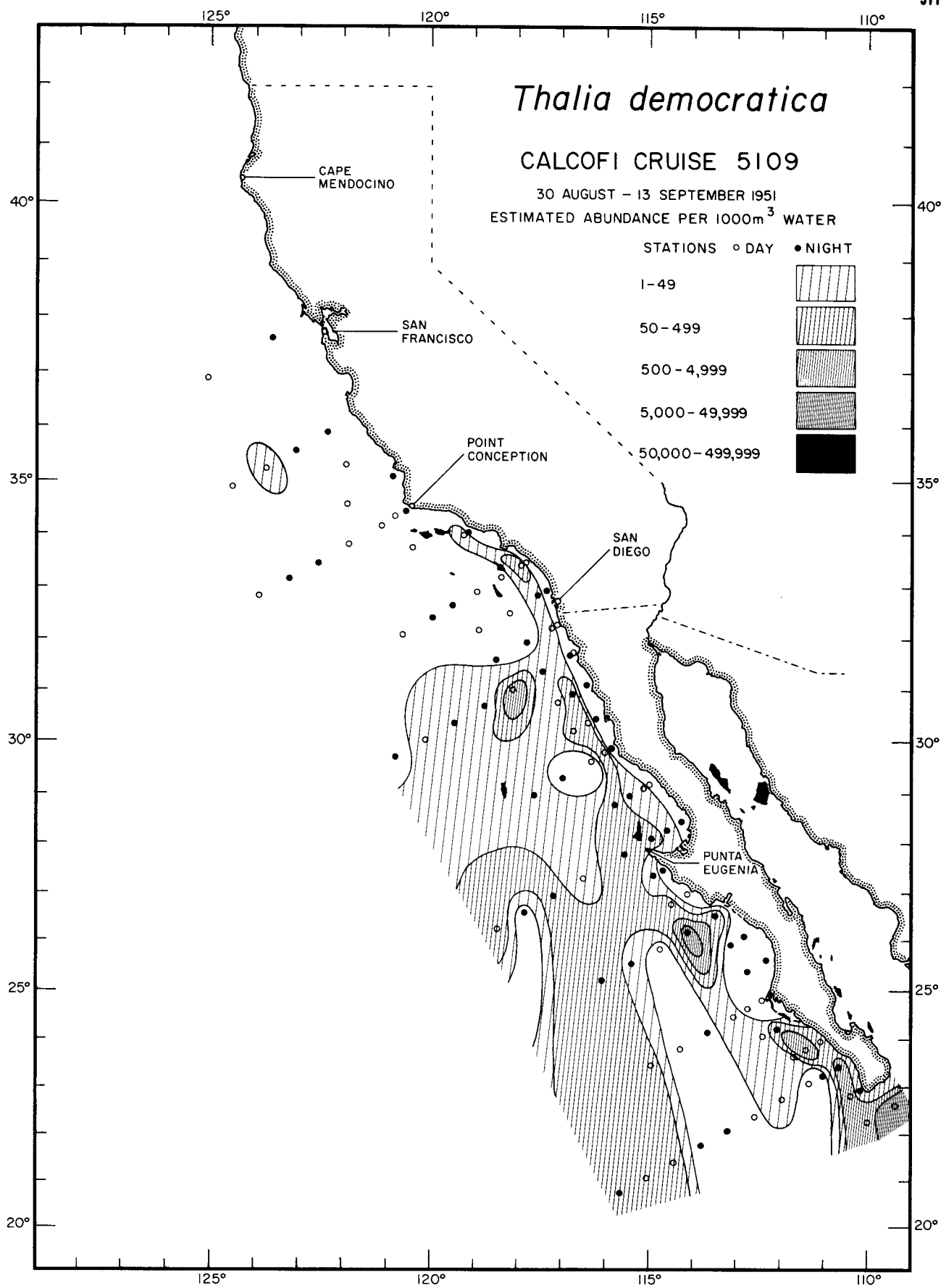

Thaliacea
Thalia democratica

5109

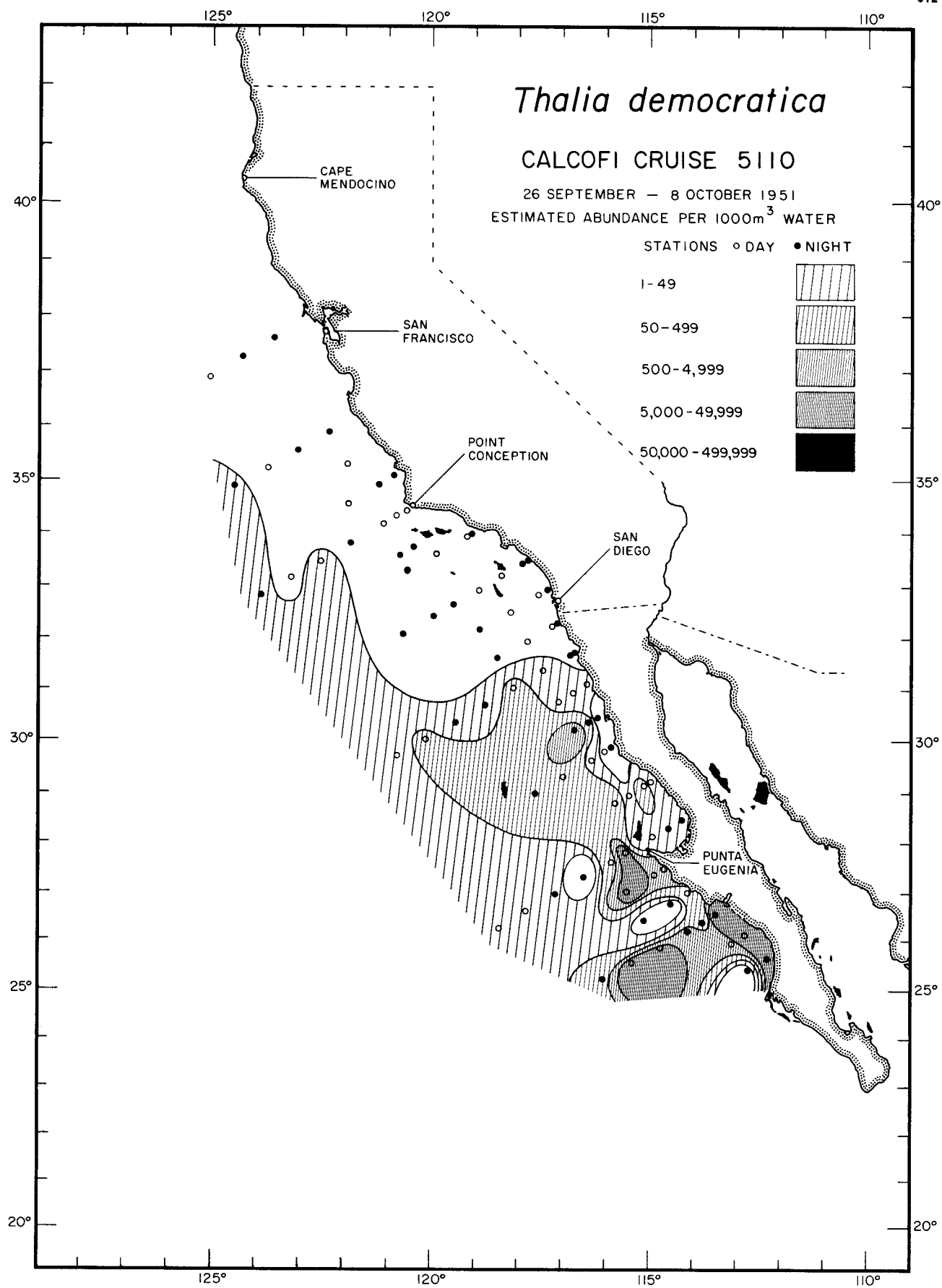

Thaliacea
Thalia democratica
5110

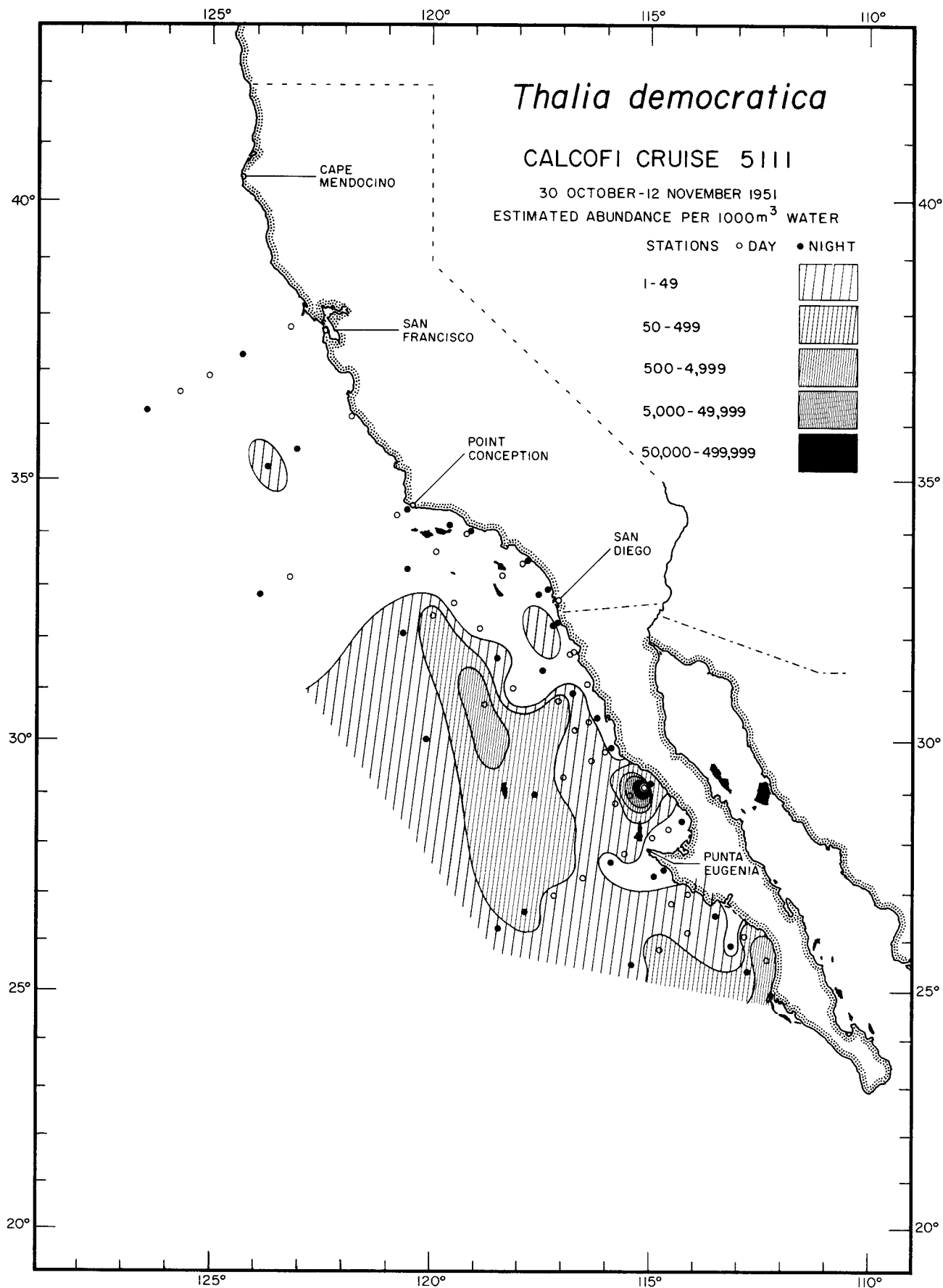

Thaliacea
Thalia democratica

5111

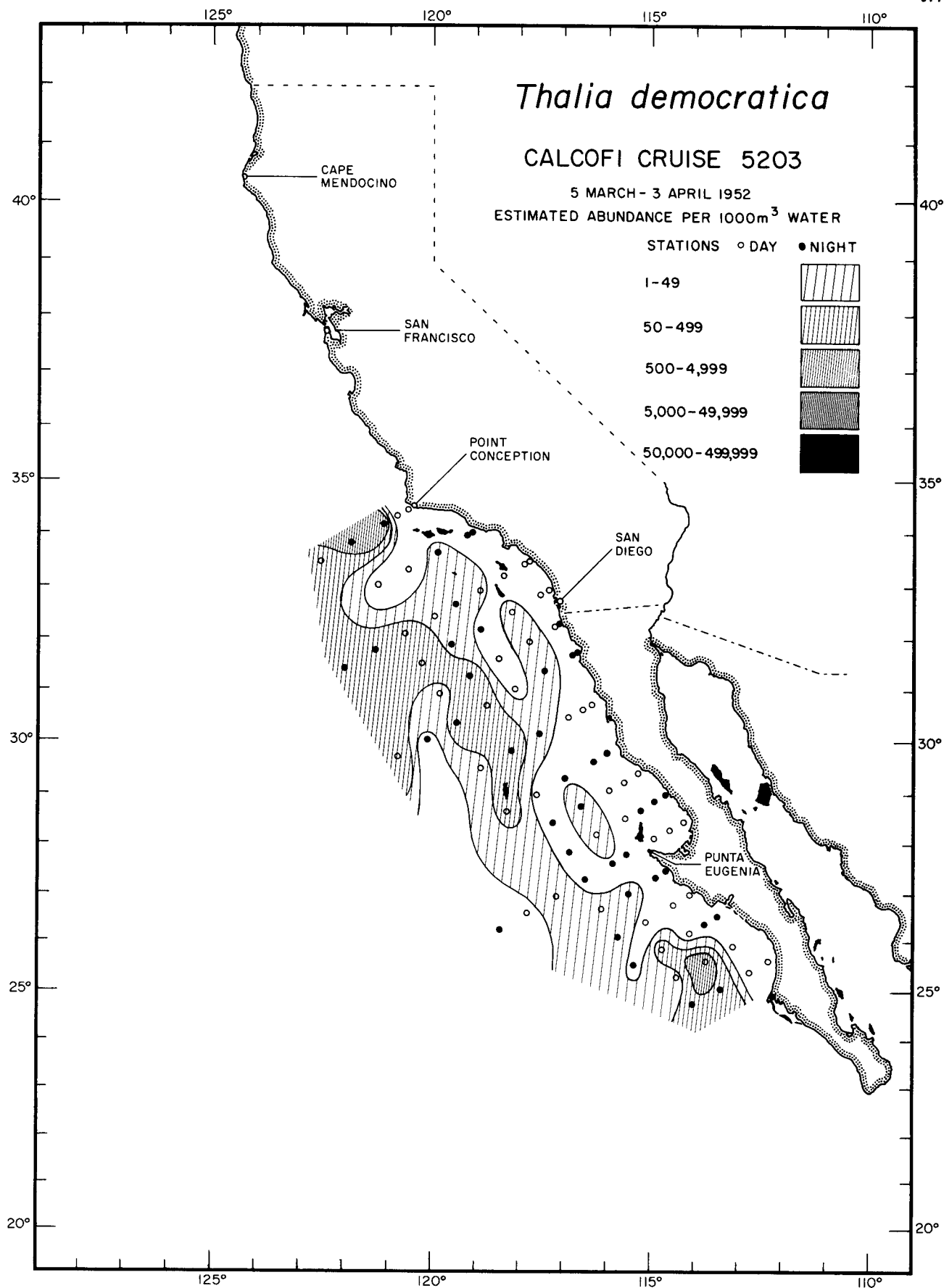

Thaliacea
Thalia democratica

5203

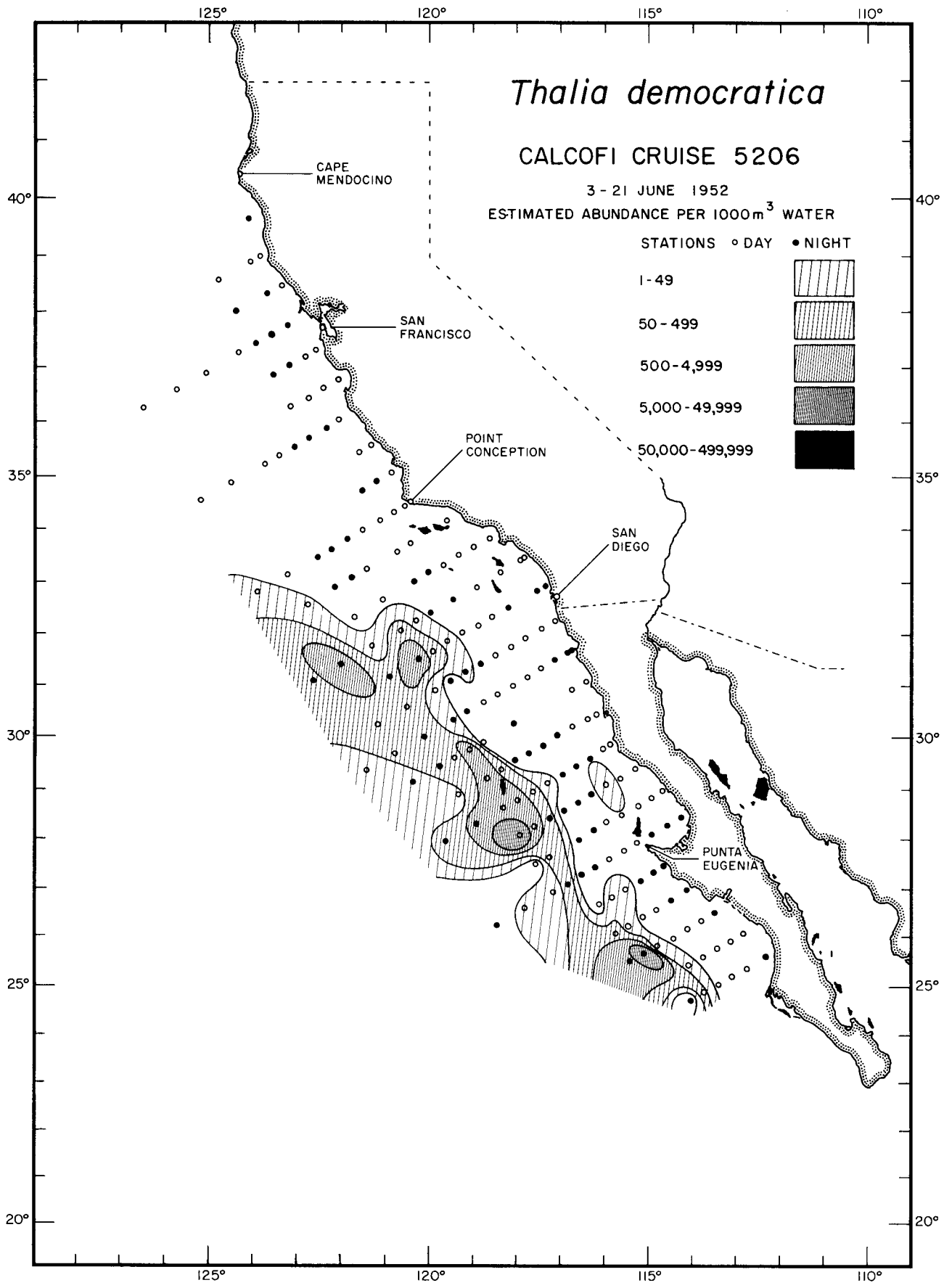

Thaliacea
Thalia democratica
 5206

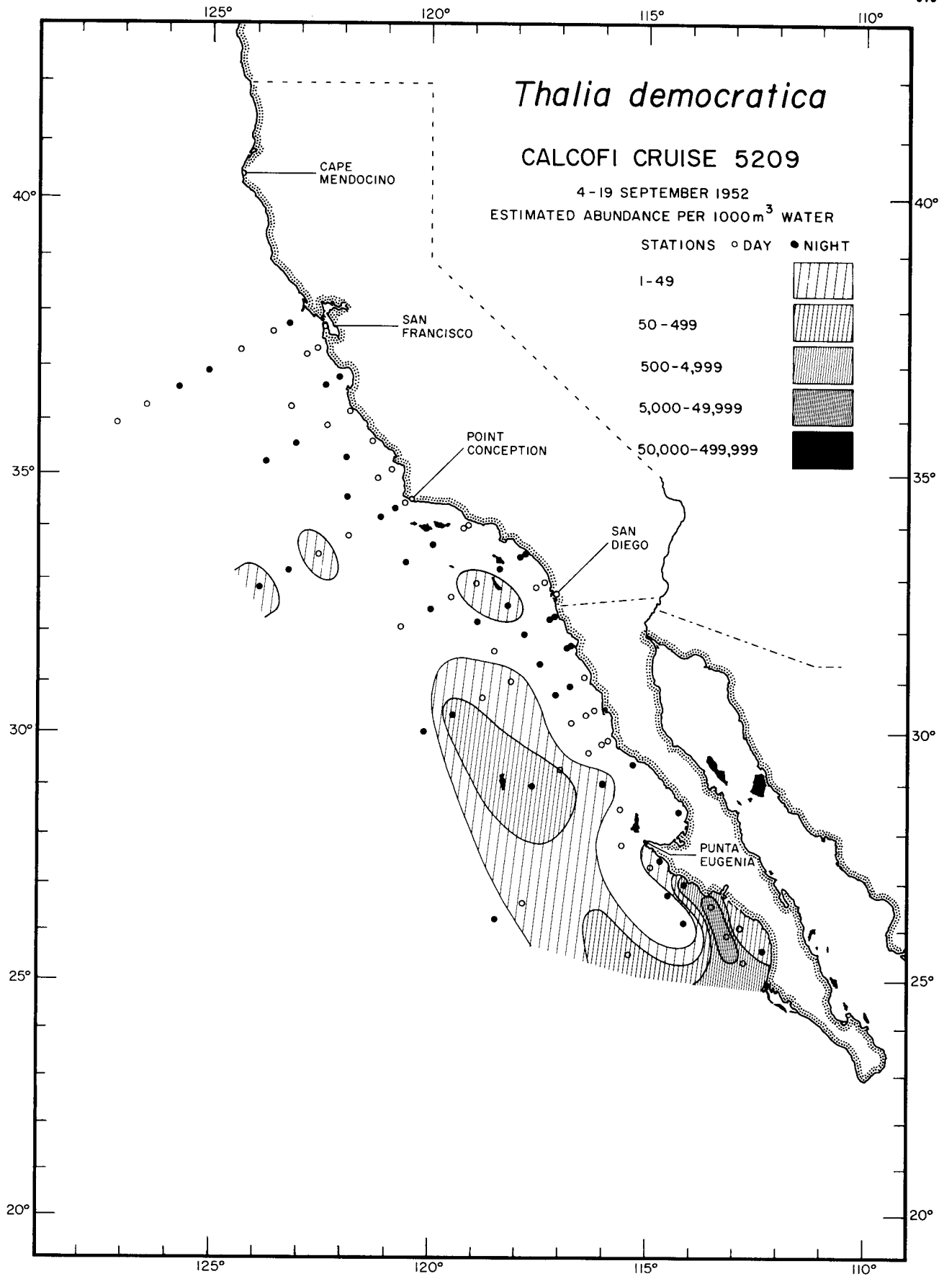

Thaliacea
Thalia democratica
5209

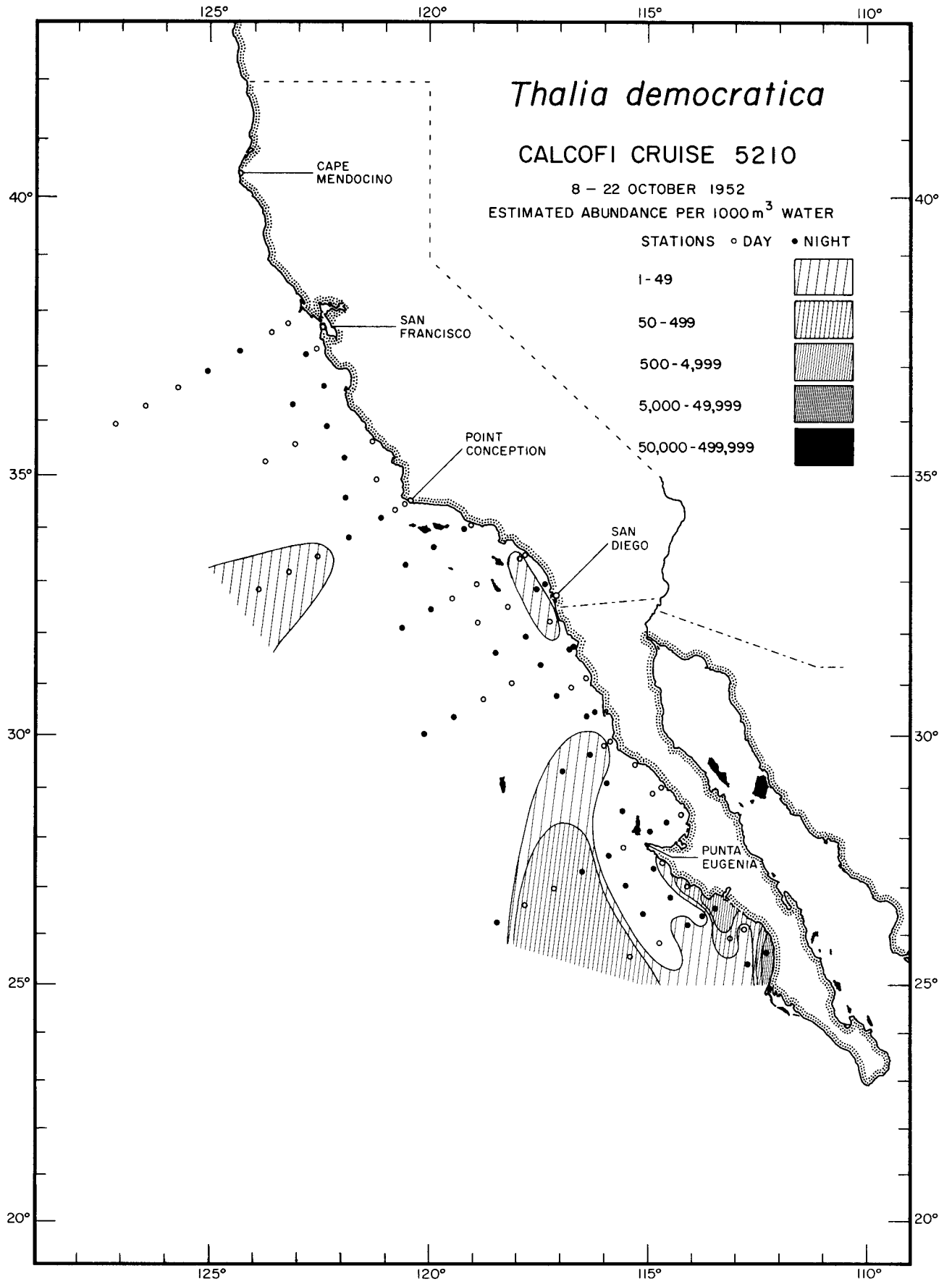

Thaliacea
Thalia democratica
5210

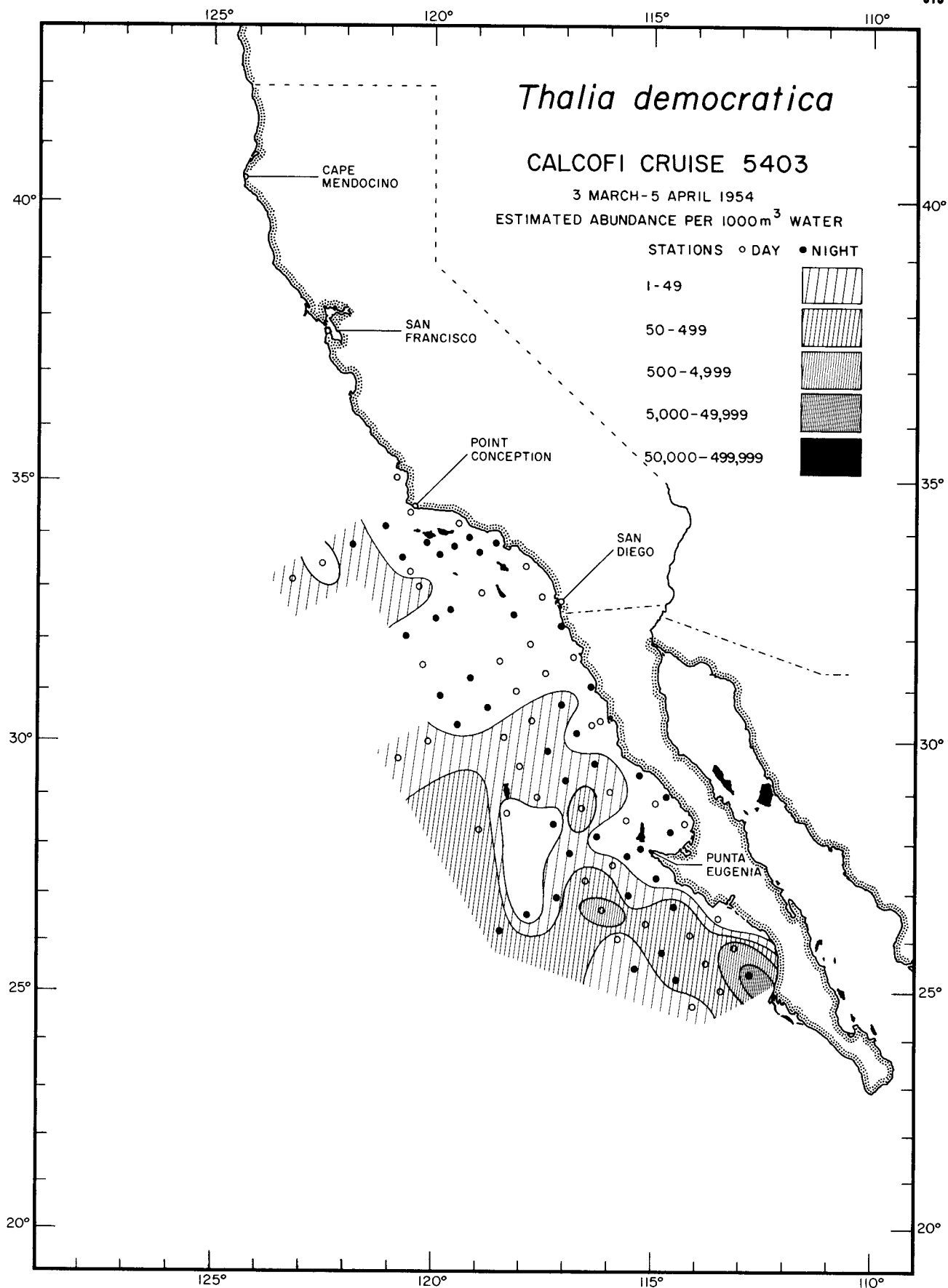

Thaliacea
Thalia democratica

5403

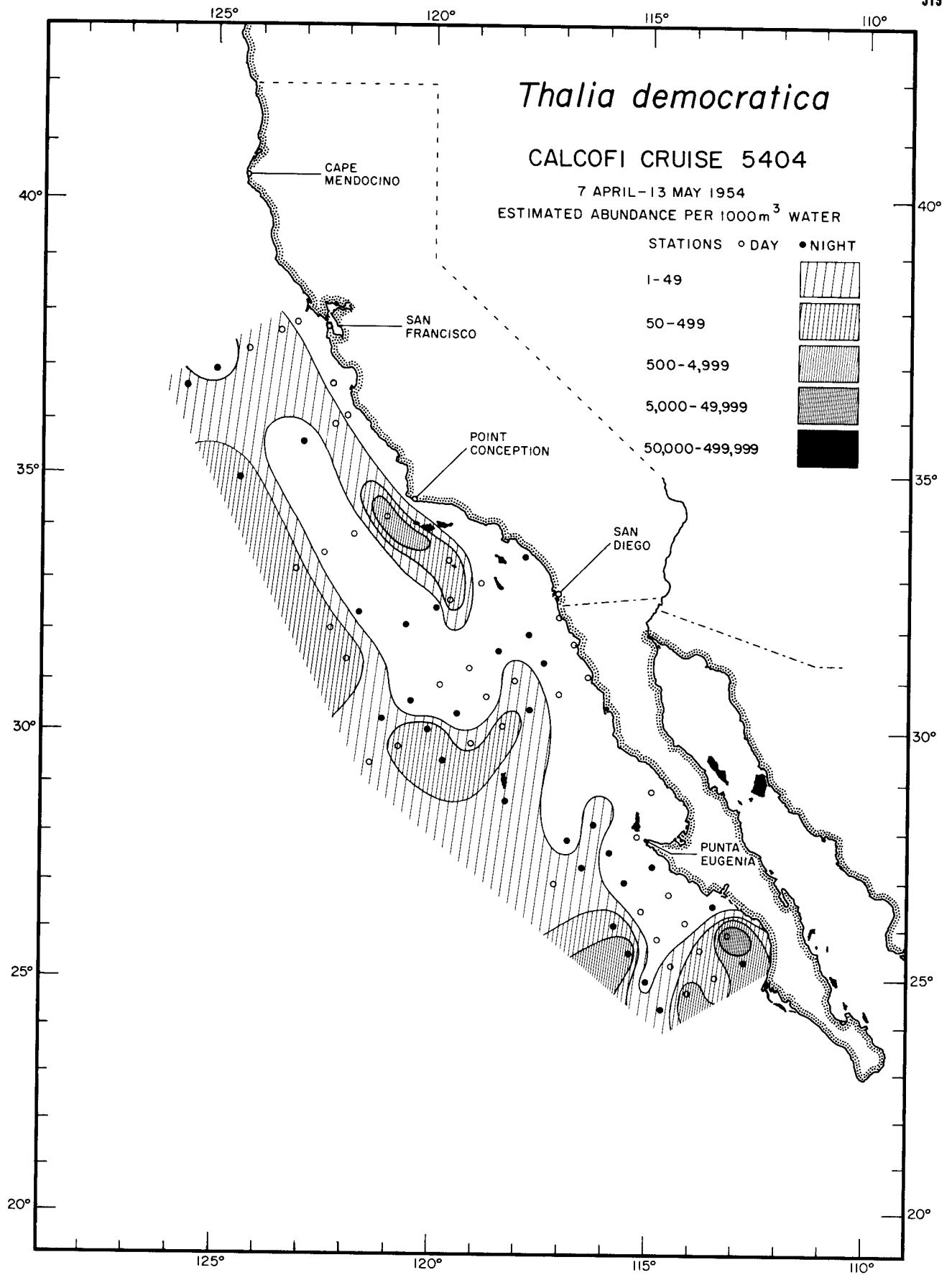

Thaliacea
Thalia democratica

5404

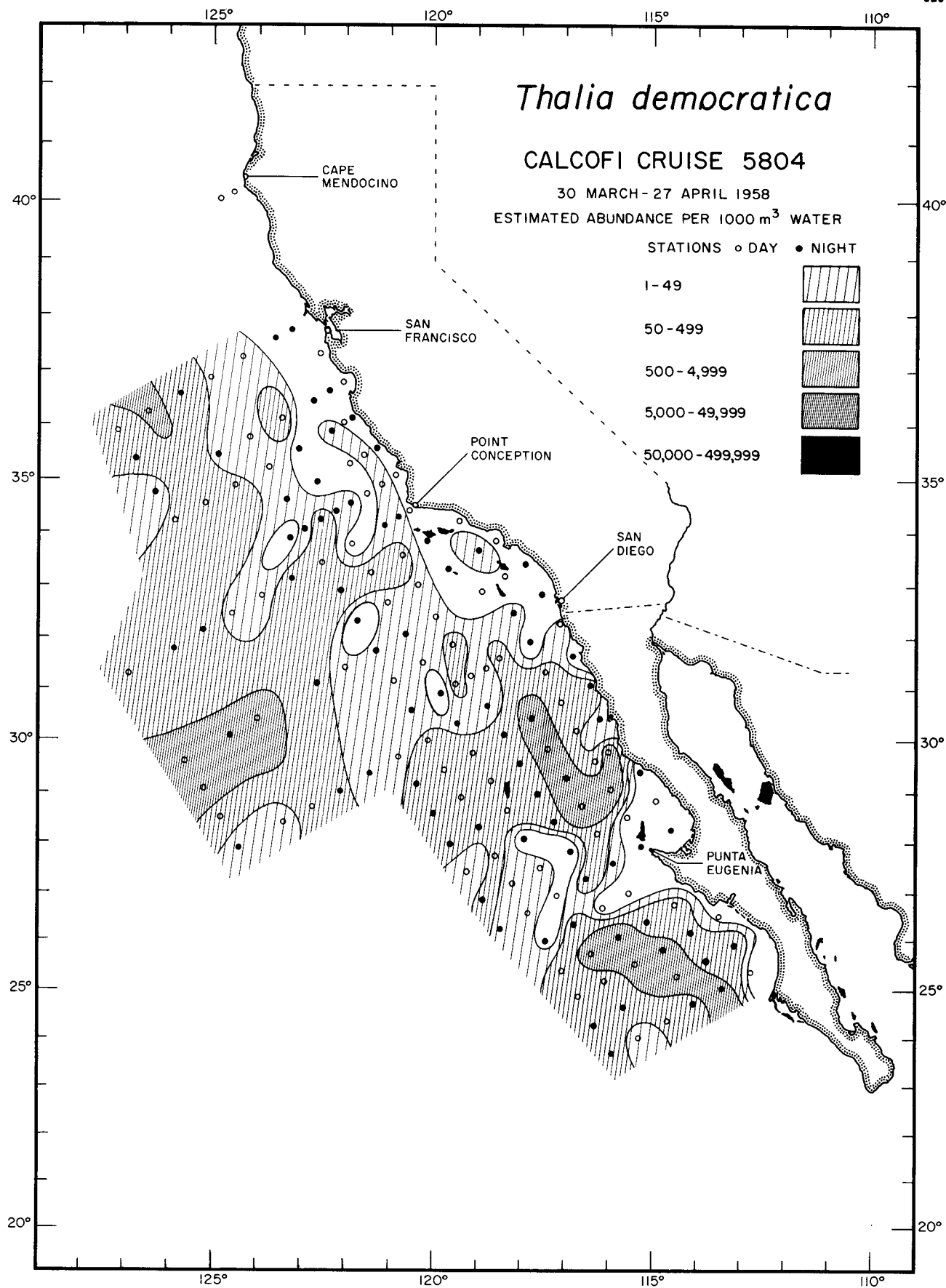

Thaliacea
Thalia democratica
5804

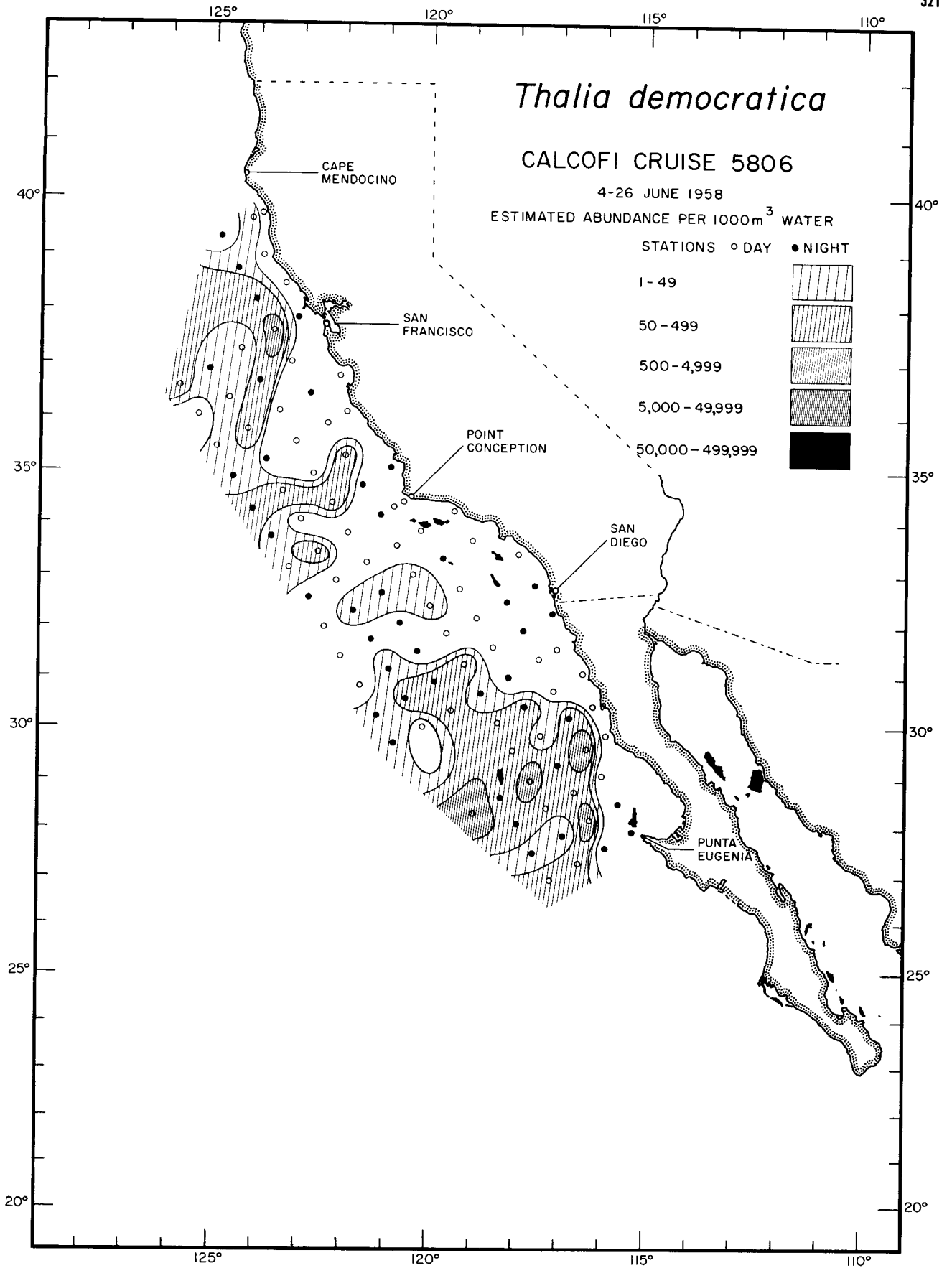

Thaliacea
Thalia democratica
5806

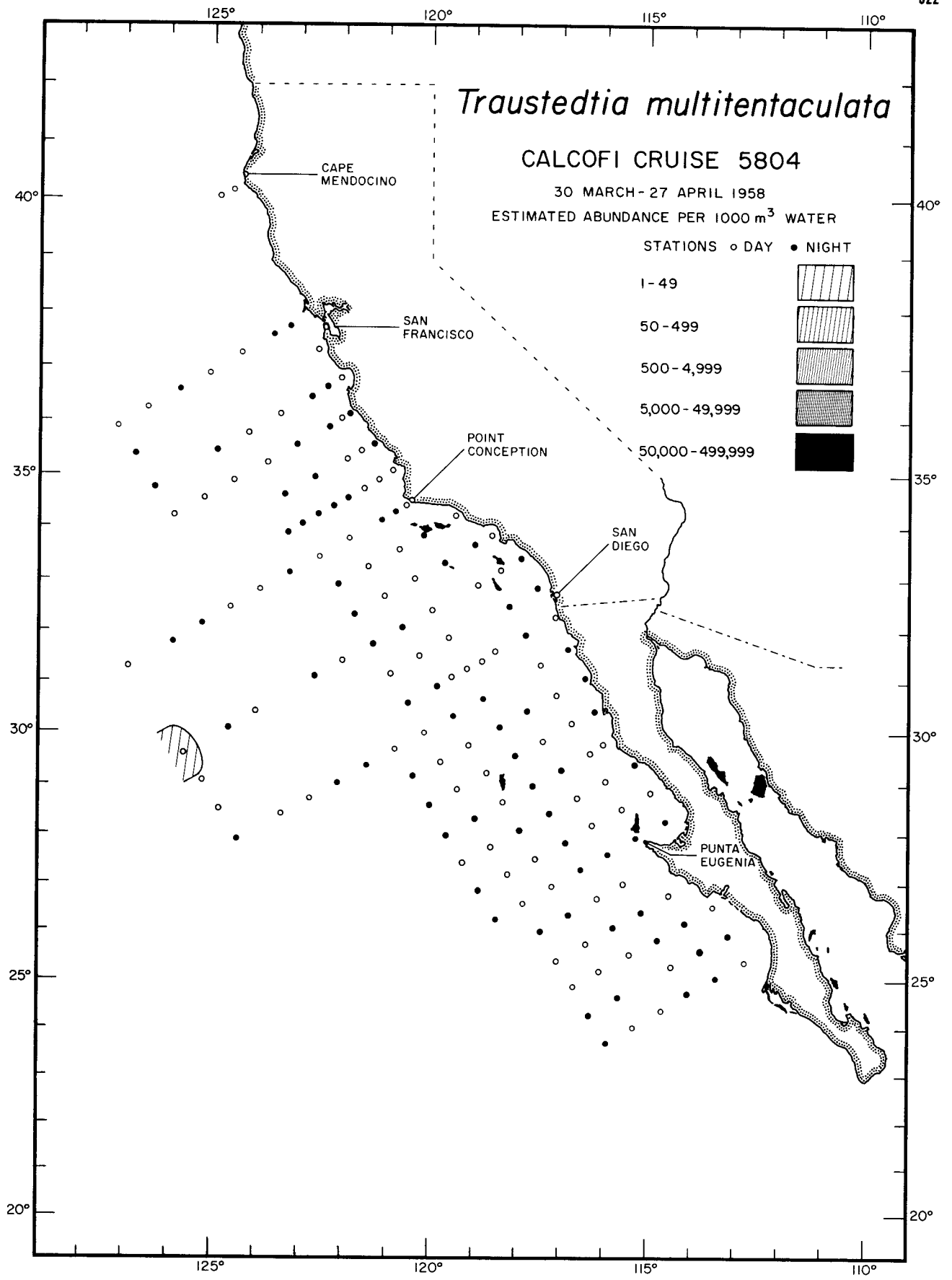

Thaliacea
Traustedia multitentaculata
5804

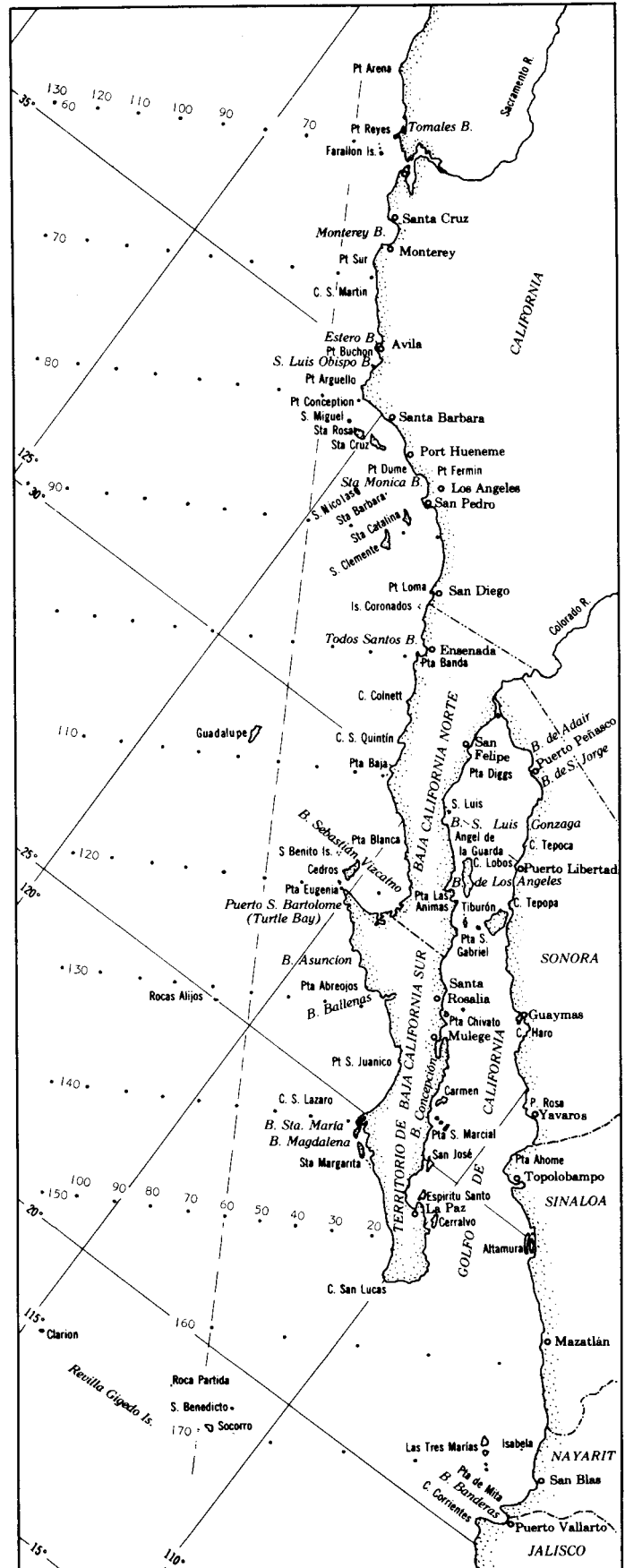
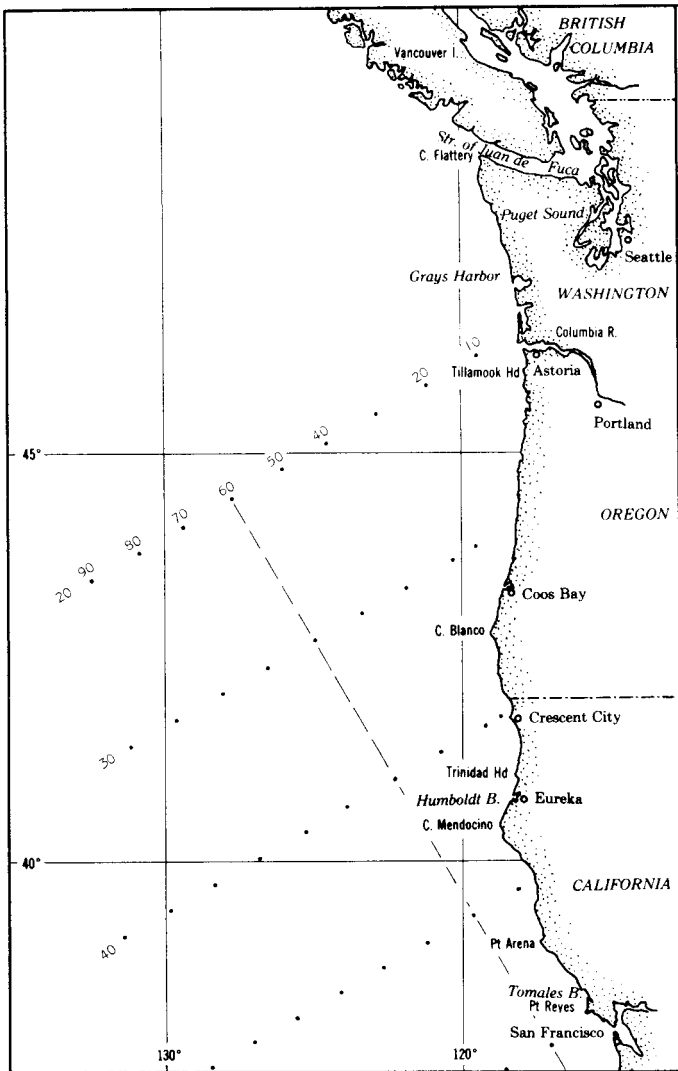

These maps are designed to show essential details of the area most intensively studied by the California Cooperative Oceanic Fisheries Investigations. This is approximately the same area as is shown in color on the front cover. Geographical place names are those most commonly used in the various publications emerging from the research. The cardinal station lines extending southwestward from the coast are shown. They are 120 miles apart. Additional lines are utilized as needed and can be as closely spaced as 12 miles apart and still have individual numbers. The stations along the lines are numbered with respect to the station 60 line, the numbers increasing to the west and decreasing to the east. Most of them are 40 miles apart, and are numbered in groups of 10. This permits adding stations as close as 4 miles apart as needed. An example of the usual identification is 120.65. This station is on line 120, 20 nautical miles southwest of station 60.

The projection of the front cover is Lambert's Azimuthal Equal Area Projection. The detail maps are a Mercator projection.

CONTENTS

Leo D. Berner

Distributional atlas of Thaliacea in the
California Current region

vii

Charts

1-322