

**Academy of Criminal Justice Sciences**

**46<sup>th</sup> Annual Meeting**

**Theorizing Criminal Justice:  
Practical Applications for the  
Field**

**March 10-14, 2009  
Boston Marriott Copley Place**

# NOTICE TO ALL ATTENDEES

**Pursuant to the ACJS Code of Ethics and ACJS Policies, all ACJS Annual Meeting attendees should be aware of the following:**

1. All attendees at the ACJS Annual Meeting shall abide by the ACJS Code of Ethics. A copy of the Code of Ethics can be found on the ACJS website, [www.acjs.org](http://www.acjs.org).
2. No attendee shall have on his or her person a weapon of any type.
3. Any organization hosting an event in an ACJS meeting room or any Annual Meeting attendee assumes entire responsibility and hereby agrees to protect, indemnify, defend, and save ACJS and its employees, officers, volunteers, and representatives from and against all claims, losses, and damages to persons or property, governmental charges or fines, and attorneys fees arising out of or caused by the use of meeting or other space, excluding any liability caused by the sole negligence of the Boston Marriott Copley Place or ACJS, its employees, officers, volunteers, and representatives. This includes participation in events held at the Annual Meeting where alcohol is served.
4. No Annual Meeting attendee shall, on the grounds of race, color, religion, gender, age, handicap, national origin, marital status, sexual orientation, pregnancy, or veteran status be excluded from participation in, be denied the benefits of, or be subjected to, discrimination at this Annual Meeting.
5. No attendee shall be a disruptive influence in panel sessions, section meetings, or any other annual meeting events.
6. All individuals attending the Annual Meeting must pay a registration fee. Admission to all meeting events will be by badge or registration receipt only.
7. The following fees will be imposed for returned checks, and replacement badges and receipts:

Returned Check	\$20.00
Replacement Name Tag	\$ 5.00
Replacement Receipt	\$ 5.00



THE COMMONWEALTH OF MASSACHUSETTS  
EXECUTIVE DEPARTMENT

STATE HOUSE • BOSTON, MA 02133

(617) 725-4000

DEVAL L. PATRICK  
GOVERNOR

TIMOTHY P. MURRAY  
LIEUTENANT GOVERNOR

March 2009

Dear Friends:

On behalf of the Commonwealth of Massachusetts, welcome to Boston for the Academy of Criminal Justice Sciences Annual Meeting.

Since 1963, the Academy of Criminal Justice Sciences has provided a forum for professionals and scholars to discuss myriad issues facing in the field. I appreciate all the hard work and dedication you put into your profession and I am hopeful that you will continue to pioneer new methods and innovations in criminal justice.

During your time in Boston, I encourage you to visit and enjoy our many museums, historic sites and fantastic restaurants. Please accept my best wishes for a successful and informative conference.

Sincerely,

A handwritten signature in black ink, appearing to read "Deval Patrick". The signature is fluid and cursive, with a large loop at the beginning and a long tail.



CITY OF BOSTON, MASSACHUSETTS  
Thomas M. Menino, Mayor

Dear Guests:

I am both pleased and proud that Boston has the pleasure to host the Academy of Criminal Justice Sciences March 2009 Annual Meeting!

As you know, Boston is a dynamic city steeped in history, culture, and old world charm. Our city is also noted for its academic and medical excellence as well as cosmopolitan sophistication. Boston has an urban environment where high-rise symbols of tomorrow harmonize with cherished emblems of yesterday.

Our people come from diverse backgrounds and their heritage has helped to shape a distinctive city. We have unique neighborhoods reflecting heritages from every corner of the world. Known nationally as "America's Walking City," Boston has all the amenities of a big city, with the comfort and feel of a small town.

As Mayor, I invite you to share our vitality and take advantage of all that Boston has to offer during your stay. Our exceptional selection of world-class hotels, nationally acclaimed restaurants, outstanding attendee attractions, and extensive transit system make Boston the ideal city for the Academy of Criminal Justice Sciences March 2009 Annual Meeting.

Please free to contact my office if I can be of any assistance. Once again, Welcome to Boston and we are thrilled that you have chosen to come to our great city!

Sincerely,

Thomas M. Menino  
Mayor of Boston

Mayor's Office of Special Events, Tourism and Film

BOSTON CITY HALL • ONE CITY HALL PLAZA • BOSTON • MASSACHUSETTS 02201 •  
617/635-447 • Fax 617/635-4428

## PRESIDENT'S MESSAGE

All year long I have been singing *Please Come to Boston* (K. Loggins, 1974). Now I am happy to say, *Welcome to Boston!* We are especially glad you are able to attend this year and hope your conference experiences are both enjoyable and productive. Every conference plan has its obstacles to overcome and surprises along the way. Any of you that have been involved in the experience understand. Conference Program Chair, Barbara Sims, and Associate Program Chair, Wilson Palacios and many other volunteer ACJS members have been preparing for over a year for this week. Please let them know your appreciation of their extra efforts to make this a great week. If you have not had the opportunity to be involved in the planning and implementation of a national conference I encourage you to contact the national office or an Executive Board member and let them know of your interest.

This year we are pleased to announce the SAGE Junior Faculty Teaching Workshop Travel Awards. The funds will be used to support the travel and workshop participation of 17 ACJS members attending this year's conference. The workshop is intended to engage attendees in discussions about the best practices associated with various pedagogical tools intended to increase higher order thinking in students. Your help in getting the word out to junior faculty members at your universities for next year will be most appreciated. Please join in me in taking a moment to express our gratitude by stopping by the SAGE booth in the exhibit hall and letting their representatives know we appreciate their efforts.

I am also grateful to the local arrangements committee members who have arranged a variety of special activities including "ride-alongs" with the Boston Police Department and tours of two correctional facilities. If you are a student I encourage you take advantage of the "free" lunch we will provide for students. We hope to be able to continue what has become a major investment for the Academy and hope you appreciate our commitment to your professional development. If you are a member of Alpha Phi Sigma, please know they have also worked hard to provide you with a variety of conference experiences; look for their registration table at the hotel for further event information. If you are a faculty member, we also have a number of receptions where food and drinks are available.

On Friday morning, the Research Showcase and Brunch will take place. Barbara Sims and Janice Ahmad have recruited a number of sponsors for this year's "new and improved" event and I encourage you to drop by to see what surprises they have in store for you.

Throughout the year in newsletters and presentations at regional meetings I have challenged members to take their conference experiences more seriously. I thank all of those that have provided their panel chairs copies of their papers in advance of the conference. I hope that in the near future we can return to having assigned discussants for each panel.

It has been honor to serve as President of the Academy of Criminal Justice Sciences. The hard work of our the Executive Board, Executive Director, Mittie Southerland and ACJS Manager, Cathy Barth continue to keep us financially sound and moving in a positive direction. For those of you in the membership not individually named here that helped me through the year please know it is a team effort and your help has greatly appreciated.

Most sincerely,

W. Wesley Johnson  
President, ACJS

## PROGRAM CHAIR'S MESSAGE

On behalf of President Wes Johnson and all of the members of the ACJS 2009 Program Committee, welcome to Boston! As you will see in this program, we have over 450 events planned. "Conferencing" is a time to present your own scholarly work, learn about the work of others, network with top criminal justice scholars, and visit with friends, former professors and/or students, and colleagues. Please take advantage of these opportunities because all of these are vital to a successful and rewarding conference experience. We especially welcome our student participants and hope that you will find this experience such that you will want to return again and again. In order to reduce your overall costs, we have planned a student luncheon on Wednesday.

The Research Showcase, scheduled for Friday from 10:00 a.m. to noon, returns! Janice Ahmad has worked to pull together this collection of scholarship that is presented in poster session format. We have over 100 presentations this year in the Research Showcase with no other events scheduled during this time. An "upscale" brunch will be available to all participants and attendees.

The Local Arrangements folks, Sean Varano and Pat Faiella, have done a fantastic job of providing opportunities to get out and see some of the local criminal justice sites. Sean and Pat also pulled together a team of student workers from Northeastern University and Massasoit Community College (respectively) to provide assistance at the conference. They also coordinated the efforts of other student workers from both Penn State Harrisburg and Salem State College.

I have been participating in ACJS annual meetings for almost 20 years. To some extent, I appreciated all the "behind the scenes" work that has gone into planning and implementing those meetings. Having now served as Program Chair, however, I think I will appreciate those efforts much more. One thing is for certain: this is a joint effort and the annual meeting cannot take place without talented people who are willing to volunteer their time, energy, and resources. First, it is crucial to recognize the ACJS Office Manager, Ms. Cathy Barth, and all that she does for ACJS when it comes to making sure that the annual meeting is a success. Second, Mittie Southerland, ACJS' Executive Director, was there with me from the beginning and there was not a single question that I had that she could not answer. Third, the members of the Program Committee are the ones who put the panels together and with whom most of you had personal contact. I will be forever grateful for their support and hard work. Fourth, First VP Janice Joseph and her Program Chair (my Deputy Chair for this year), Wilson Palacios, were with me every step of the way. Of particular importance to me was their willingness to meet with me, Cathy, Mittie, and President Johnson at the ACJS National Office in November to put the program together. We poured over the availability of meeting rooms, tried to accommodate all special requests from you, worked to ensure that we were not scheduling topical area panels during the times when their sections would be meeting, etc. Having "all hands on deck" on that day was especially crucial. Fifth, special appreciation goes to my wonderful graduate assistant, Ms. Kida Salley. Kida was invaluable to me during this process and I am eternally grateful to her for her willingness to work with me on this task.

Finally, I would be remiss to neglect to recognize my School Director, Dr. Steve Peterson, and CJ colleagues at Penn State Harrisburg for their support. Steve is a champion of the Criminal Justice Program at Penn State Harrisburg and, as always, provided me with the necessary resources needed to do my job as Program Chair. In addition to assisting me with the program by serving on the Program Committee, my faculty colleagues allowed me to take time away from my responsibilities to the CJ Program in order to serve as the ACJS 2009 Program Chair.

To all participants.....thank you for attending and for helping make this one of the best ever ACJS annual meetings. When you return home after the meeting, begin planning for beautiful San Diego next year!

*Barb Sims, 2009 ACJS Program Chair*

# 2009 Program Committee Members

**Barbara Sims, Program Chair**  
Penn State Harrisburg

**Wilson Palacios, Deputy Program Chair**  
University of South Florida

---

Janice Ahmad  
University of Houston-Downtown

Ellen G. Cohn  
Florida International University

Leanne Alarid  
University of Texas-San Antonio

Heith Copes  
University of Alabama-Birmingham

Jay Albanese  
Virginia Commonwealth University

Angela D. Crews  
Marshall University

Brandon Applegate  
University of Central Florida

Gordon A. Crews  
Marshall University

Jeremy D. Ball  
Boise State University

L. Edward Day  
Penn State Altoona

Kevin Beaver  
Florida State University

Alejandro del Carmen  
University of Texas at Arlington

Barbara Belbot  
University of Houston-Downtown

Elizabeth DeValve  
Fayetteville State University

Peter Benekos  
Mercyhurst College

Michael DeValve  
Fayetteville State University

Robert M. Bohm  
University of Central Florida

Kelly Cheeseman Dial  
University of Southern Mississippi

Adam Bossler  
Georgia Southern University

Toni Dupont-Morales  
California State University at Fresno

Lorenzo M. Boyd  
Fayetteville State University

Traqina Emika  
University of Houston-Downtown

Michele P. Bratina  
Indiana University of Pennsylvania

Patrick J. Faiella  
Massasoit Community College

Sarah Britto  
Central Washington University

Josh Freilich  
John Jay College of Criminal Justice

Salih Hakan Can  
Penn State Schuylkill

David O. Friedrichs  
University of Scranton

Steven Chermak  
Michigan State University

Shaun Gabbidon  
Penn State Harrisburg

Carl Garver  
Penn State Harrisburg

Andrew Giacomazzi  
Boise State University

Rosemary Gido  
Indiana University of Pennsylvania

Ed Girard  
Lackawanna College

James W. Golden  
University of Arkansas at Little Rock

Barbara Hart  
University of Texas at Tyler

Debra Heath-Thornton  
Messiah College

Don Hummer  
Penn State Harrisburg

Mark Jones  
East Carolina University

John Kramer  
The Pennsylvania State University

Peter Kraska  
Eastern Kentucky University

Michael Leiber  
Virginia Commonwealth University

Dennis Longmire  
Sam Houston State University

Alida Merlo  
Indiana University of Pennsylvania

Holly Ventura Miller  
University of Texas-San Antonio

J. Mitchell Miller  
University of Texas-San Antonio

Janet L. Mullings  
Sam Houston State University

David Myers  
Indiana University of Pennsylvania

Al Patenaude  
University of Regina

Everette B. Penn  
University of Houston-Clear Lake

Joycelyn Pollock  
Texas State University, San Marcos

Brian C. Renauer  
Portland State University

Jim Ruiz  
Penn State Harrisburg

Richard P. Seiter  
Corrections Corporation of America

Susan F. Sharp  
University of Oklahoma

Clete Snell  
University of Houston-Downtown

Robert W. Taylor  
University of North Texas

R. Alan Thompson  
University of Southern Mississippi

N. Prabha Unnithan  
Colorado State University

Sean Varano  
Northeastern University

Gennaro F. Vito  
University of Louisville

Brenda Vose  
University of Cincinnati

Kate Whiteley  
Penn State Harrisburg

Tom Winfree  
New Mexico State University

Betsy A. Witt  
Limestone College



# ACJS 2008-2009 EXECUTIVE BOARD

## **President**

W. Wesley Johnson  
University of Southern Mississippi  
Department of Administration of Justice  
118 College Drive, #5127  
Hattiesburg, MS 39406

## **1<sup>st</sup> Vice President/**

### **President Elect**

Janice Joseph  
Richard Stockton College of New Jersey  
Criminal Justice Program  
P. O. Box 195  
Pomona, NJ 08240

## **2<sup>nd</sup> Vice President**

James W. Marquart  
The University of Texas at Dallas  
School of Economic, Political and Policy Sciences  
800 West Campbell Road  
Richardson, TX 75080-3021

## **Immediate Past President**

Ronald Hunter  
Western Carolina University  
College of Health and Human  
Culowhee, NC 28723

## **Treasurer**

Marilyn Chandler Ford  
Volusia County Division of Corrections  
1300 Red John Drive  
Daytona Beach, FL 32120-2865

## **Secretary**

Nicole Leeper Piquero  
Virginia Commonwealth University  
Wilder School of Government and Public Affairs  
923 West Franklin Street  
P. O. Box 842028  
Richmond, VA 23294-2028

## **Trustee-At-Large**

Faith Lutze  
Washington State University  
Criminal Justice Program  
P. O. Box 644880  
Pullman, WA 99164

## **Trustee-At-Large**

Barbara Sims  
Penn State Harrisburg  
School of Public Affairs  
777 West Harrisburg Pike  
Middletown, PA 17057

## **Trustee-At-Large**

John L. Worrall  
The University of Texas at Dallas  
Program in Criminology  
800 West Campbell Road, GR 31  
Richardson, TX 75080-3021

## **Regional Trustees**

### **Region 1 -Northeast**

David Owens  
Onondaga Community College  
4585 West Seneca Turnpike  
Syracuse, NY 13215

### **Region 2 -Southern**

Lee E. Ross  
University of Central Florida  
Department of Criminal Justice/Legal Studies, HPA355  
4000 Central Florida Boulevard  
Orlando, FL 32816

### **Region 3 -Midwest**

Ken Novak  
University of Missouri - Kansas City  
Department of Sociology/Criminal Justice and Criminology  
208 Haag Hall  
5100 Rockhill Road  
Kansas City, MO 64110-2499

### **Region 4 -Southwest**

Ronald Burns  
Texas Christian University  
Department of Sociology and Criminal Justice  
Box 298710  
Fort Worth, TX 76129

### **Region 5 -Western/Pacific**

Craig Hemmens  
Boise State University  
Department of Criminal Justice  
1910 University Drive  
Boise, ID 83725

## ACJS PAST PRESIDENTS

1963-1964	Donald F. McCall	1986-1987	Robert Regoli
1964-1965	Felix M. Fabian	1987-1988	Thomas Barker
1965-1966	Athur F. Brandstatter	1988-1989	Larry Gaines
1966-1967	Richard O. Hankey	1988-1990	Edward Latessa
1967-1968	Robert Sheehan	1988-1991	Vincent Webb
1968-1969	Robert F. Borkenstein	1991-1992	Ben Menke
1969-1970	B. Earl Lewis	1992-1993	Robert Bohm
1970-1971	Donald H. Riddle	1993-1994	Francis Cullen
1971-1972	Gordon E. Misner	1994-1995	Harry Allen
1972-1973	Richard A. Myren	1995-1996	Jay Albanese
1973-1974	William J. Mathias	1996-1997	Donna Hale
1974-1975	Felix M. Fabian	1997-1998	Gennaro Vito
1975-1976	George T. Felkenes	1998-1999	Gary Cordner
1976-1977	Gordon E. Misner	1999-2000	Alida Merlo
1977-1978	Richard Ward	2000-2001	Todd Clear
1978-1979	Richter H. Moore, Jr.	2001-2002	Mittie D. Southerland
1979-1980	Larry Bassi	2002-2003	Richard R. Bennett
1980-1981	Harry More, Jr.	2003-2004	Steven P. Lab
1981-1982	Robert G. Culbertson	2004-2005	James Finckenauer
1982-1983	Larry T. Hoover	2005-2006	Laura J. Moriarty
1983-1984	Gilbert Bruns	2006-2007	Jeffery T. Walker
1984-1985	Dorothy Bracey	2007-2008	Ronald Hunter
1985-1986	R. Paul McCauley		

# GENERAL MEETING INFORMATION

## **Registration**

Registration will be held in the 4<sup>th</sup> Floor Atrium during the following times:

Tuesday, March 10, 2009	1:00 PM – 8:00 PM
Wednesday, March 11, 2009	7:30 AM – 5:00 PM
Thursday, March 12, 2009	7:30 AM – 5:00 PM
Friday, March 13, 2009	8:00 AM – 5:00 PM
Saturday, March 14, 2009	8:00 AM – 12:00 PM

## **Exhibit Hall and Wireless Internet Access**

The Exhibit Hall will be located in the Back Bay Exhibit Area, on Level 3 of the hotel. The Hall will be open:

Wednesday, March 11, 2009	9:00 AM – 5:00 PM
Thursday, March 12, 2009	9:00 AM – 5:00 PM
Friday, March 13, 2009	9:00 AM – 2:00 PM

Thanks to the generous support of  
***WADSWORTH CENGAGE LEARNING***  
free wireless internet access will be available to all attendees  
in the Exhibit Hall.

## **Pre-Search Employment Exchange**

The Pre-Search Employment Exchange will be located in Simmons, 3<sup>rd</sup> floor of the hotel, and will be open the same hours as the Exhibit Hall. A schedule is available [below](#) which highlights content area interests; during the specified time, faculty representatives with expertise in these areas will be available to meet with individuals searching for an academic position. Please review the schedule and make a point to visit the Exchange.

The Pre-Search Employment Exchange is designed to allow graduate students and all others seeking an academic position an opportunity to meet with representatives from institutions that may be currently searching or searching in the future. Pre-search materials including “getting ready for the interview process,” and “what you need to know about a career in academe,” will be available. Students are also invited to participate in simulated interviews with members of the ACJS Board.

Time	Wednesday	Thursday	Friday
10:00 – 11:00 AM	Generalist	Methods	Corrections
1:00 – 2:00 PM	Corrections	Policing	Generalist
2:00 – 3:00 PM	Policing	Criminological Theory	

# Marriott®

BOSTON COPLEY PLACE

(617) 236-5800 • Sales Fax (617) 424-9378 • [www.copleymarriott.com](http://www.copleymarriott.com)

## Third Floor

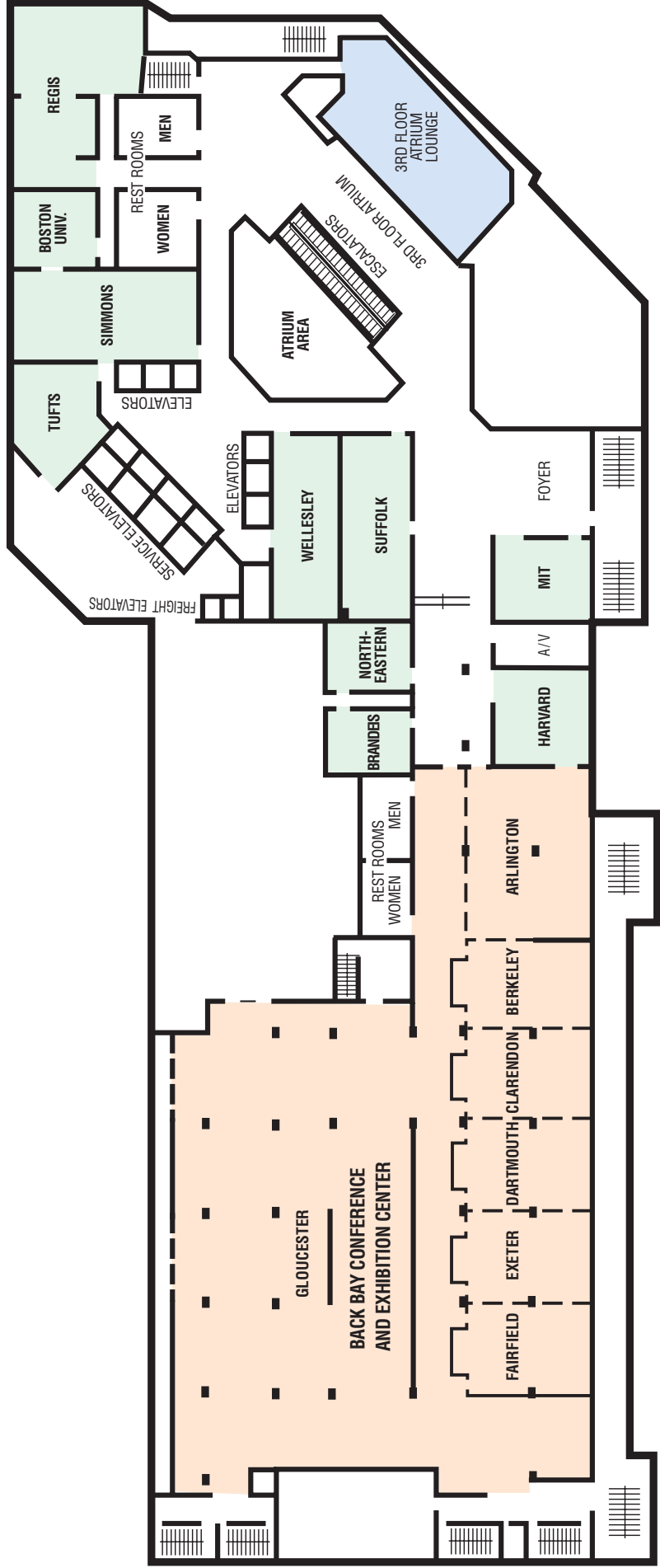

# Marriott

BOSTON COPLEY PLACE

(617) 236-5800 • Sales Fax (617) 424-9378 • [www.copleymarriott.com](http://www.copleymarriott.com)

## Fourth Floor

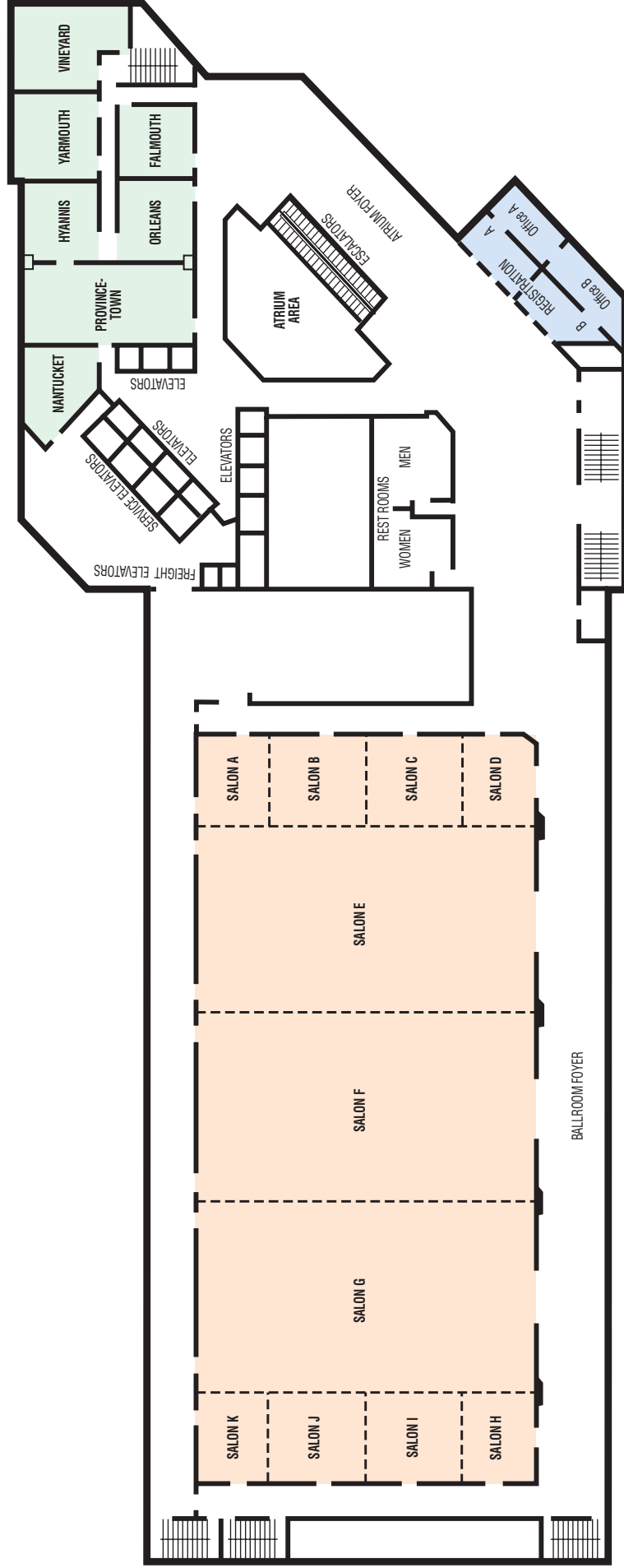

**Marriott**  
BOSTON COPLEY PLACE

(617) 236-5800 • Sales Fax (617) 424-9378 • [www.copleymarriott.com](http://www.copleymarriott.com)

**Fifth Floor**

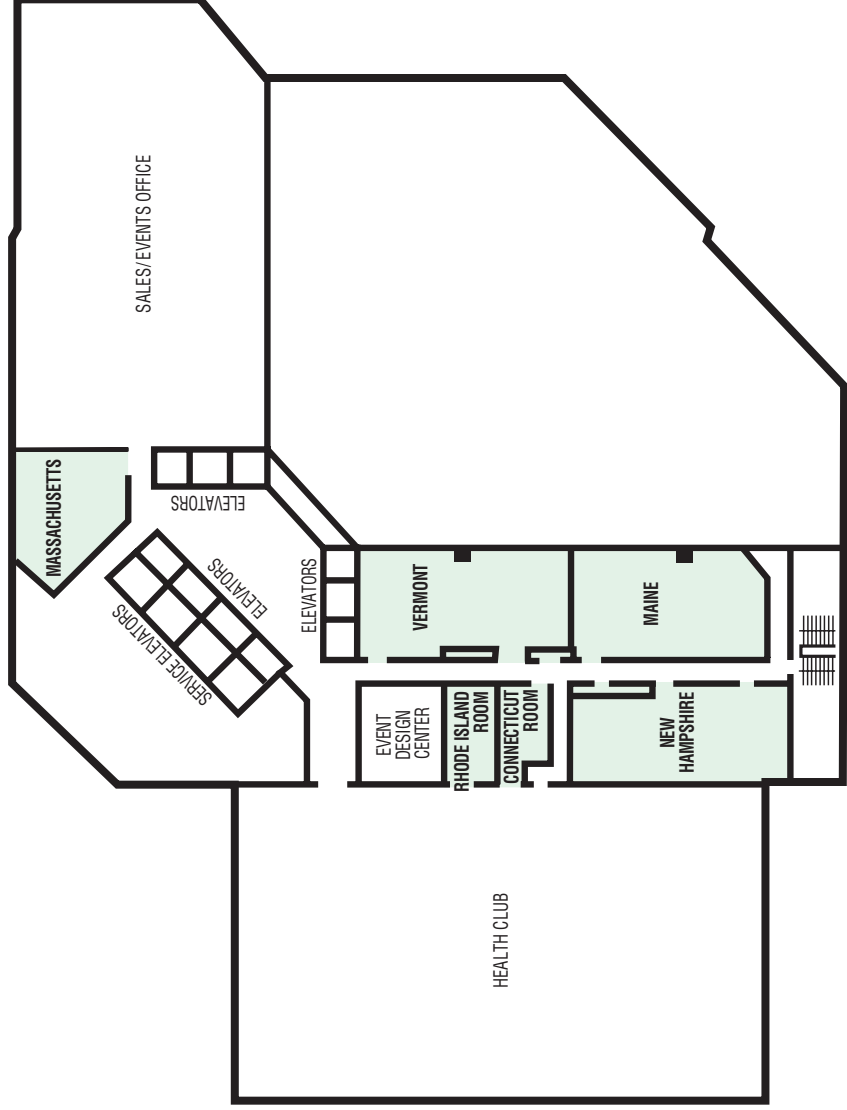

# WESTIN MEETING ROOMS

## DIRECTIONS TO THE WESTIN FROM THE MARRIOTT:

1. From the 2<sup>nd</sup> Floor of the Marriott, take the “up” escalator to the Mall.
2. Once in the Mall, bear left at Louis Vuitton and proceed to “down” escalator.
3. Take escalator down one level and proceed to the skywalk to the Westin.
4. Once through the revolving doors leading to the Westin, take a right, following the signage to “Turners Fisheries Restaurant.”
5. Either proceed down the stairs one level to the ACJS meeting rooms

OR

Once through the revolving doors leading to the Westin, proceed to the end of the walkway, take a left into the Westin, and proceed straight to the elevators. Go down one floor to the ACJS meeting rooms.

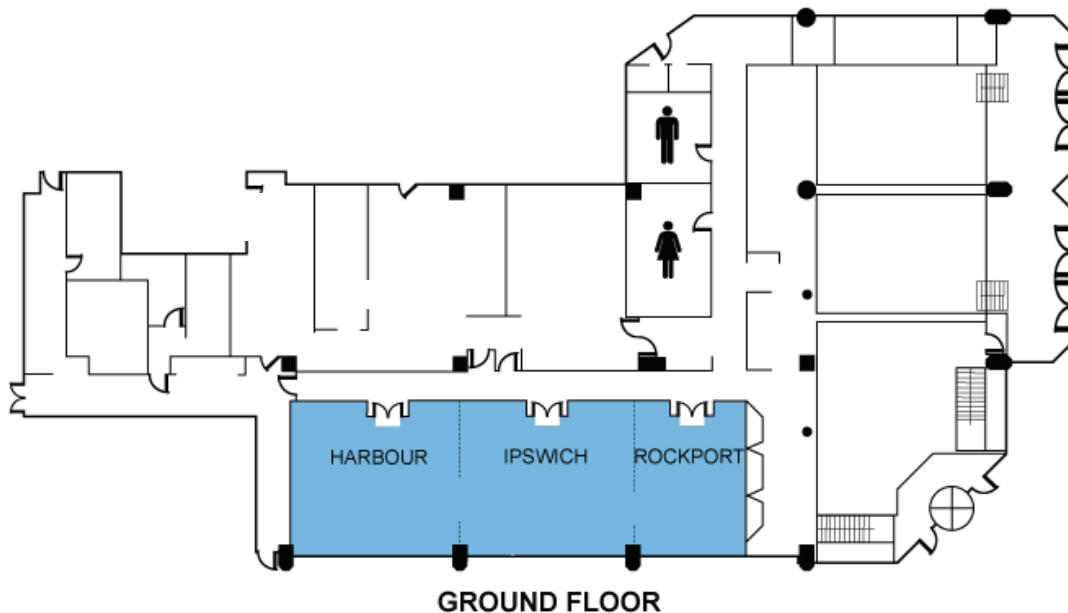





# 2009 AWARD RECIPIENTS

## **BRUCE SMITH, SR. AWARD**

For outstanding contributions to criminal justice  
presented to  
**Geoff Alpert**, *University of South Carolina*

## **FOUNDER'S AWARD**

For outstanding contributions to criminal justice education and ACJS  
presented to  
**Mary K. Stohr**, *Boise State University*

## **ACADEMY FELLOW AWARD**

For distinguished teaching and scholarly achievement  
presented to  
**J. Mitchell Miller**, *University of Texas – San Antonio*

## **OUTSTANDING BOOK AWARD**

**When Mothers Kill**  
**Michelle Oberman**, *Santa Clara University*  
**Cheryl Meyer**, *Wright State University*

## **THE WILLIAM L. SIMON/ANDERSON PUBLISHING OUTSTANDING PAPER AWARD, SPONSORED BY LEXISNEXIS ANDERSON PUBLISHING**

“Exploring the Gender Differences in Protective Factors: Implication for Understanding Resiliency”  
**Jennifer L. Hartman, Michael G. Turner, Leah E. Daigle,  
M. Lyn Exum, Francis T. Cullen**

## **THE WILLIAM L. SIMON/ANDERSON PUBLISHING OUSTANDING STUDENT PAPER AWARD, SPONSORED BY LEXISNEXIS ANDERSON PUBLISHING**

“Origination Fraud and the Contemporary U.S. Subprime Mortgage Crisis”  
**Tomson Nguyen**, *University of California - Irvine*

## **MACNAMARA AWARD**

“Youth Behavior, School Structure, and Student Risk of Victimization”  
**John D. Burrow, Robert Apel**

# 2009 Exhibitors

Our Exhibitors invite you to visit their booths and view their published works. To obtain a review copy of any book, please speak with the individual book exhibitor regarding their review copy policy.

*American University*  
*Aspen Publishers*  
*Association Book Exhibit*  
*Carolina Academic Press*  
*Criminal Justice Press and Popcenter.Org*  
*Eastern Kentucky University*  
*The Edwin Mellen Press*  
*Jones and Bartlett Publishers*  
*K&M Publishers, Inc.*  
*LexisNexis/Anderson Publishing*  
*LFB Scholarly Publishing LLC*  
*Looseleaf Law Publications*  
*The Loss Prevention Foundation*  
*McGraw-Hill Higher Education*  
*National Archive of Criminal Justice Data*  
*National Center for Juvenile Justice*  
*Office of Justice Programs*  
*Oxford University Press*  
*Pearson*  
*Routledge*  
*Sage*  
*Saint Joseph's University*  
*Utica College*  
*VictimLaw.Info*  
*Wadsworth Cengage Learning*  
*Waveland Press*  
*Willan Publishing*

## **2009 Sponsors**

*ACJS acknowledges the generous support of the following sponsors:*

### **Wireless Internet – Exhibit Hall**

***Wadsworth Cengage Learning***

### **Student Luncheon**

***Alpha Phi Sigma  
Boise State University  
Looseleaf Law Publications, Inc.  
Mercyhurst College  
Penn State Harrisburg  
Sam Houston State University  
University of South Florida***

### **Research Showcase Brunch**

***Indiana University of Pennsylvania  
Penn State Harrisburg  
University of Houston – Downtown  
The University of Texas at Dallas***

### **Transportation for Tours**

***Norfolk County Sheriff's Department  
Northeastern University***

# In Memoriam

## JAMES GILBERT

To most people, Jim Gilbert seemed like an average Joe. A simple, easygoing, soft-spoken, private man who was a Civil War buff and for the last 20 years quietly taught criminal justice classes at the University of Nebraska at Kearney. But to those who knew him, Gilbert was so much more.

"He was one of the best professors we've ever had," said Peter Longo, a political science professor at UNK and Gilbert's best friend. "Jim had just a brilliant, innovative mind, and he certainly practiced what he preached."

UNK's Pratt-Heins Award winner in 1996 for outstanding scholarship and research, Gilbert wasn't only an accomplished professor, he also was a well-known author. Since 1980, he has written eight editions of a college-level textbook.

Gilbert, 60, died Saturday, October 4, 2008, at his Kearney home following a lengthy battle with cancer.

Gilbert's law enforcement career started long before he ever taught a class. He gained historical perspective for the job as a street officer with the Berkeley (Calif.) Police Department during the 1969 riot at People's Park near the University of Berkeley. Although he rarely talked about the experience later in life, he referred to the uprising in his teachings. Gilbert also had brief stints with the Santa Monica, Calif., Police Department, and served as a security guard. He also received special agent training in Florida and graduated from the FBI academy in Quantico, Va.

"He had so many examples and life situations that he had been through that he could help us relate to," said Brooke Terzi, who had numerous UNK classes with Gilbert. "He just loved the criminal justice field and wanted to share so much about it."

In 1980, Gilbert penned the first in a series of eight college textbooks titled "Criminal Investigations."

Gilbert taught criminal justice classes at Parkland College in Champaign, Ill., at Chadron State College, and at Radford, Va. Not long after he arrived at then-Kearney State College in 1988, Gilbert met Longo, and the two quickly became close friends. "We would talk on the phone like two teenagers," Longo said with a laugh. "We thought we were the funniest guys. We appreciated each other's humor." He and Longo were known for carpooling to work nearly every weekend.

Gilbert served 13 years as the chair of UNK's criminal justice department and mentored many other professors. He became UNK's longest-serving criminal justice professor.

It was in his first year at KSC that Gilbert started the criminal justice conference. "He wanted to reach out to the public, and he thought the conference was a great opportunity to hold the department out to the rest of the state, and also bring in some fascinating speakers," Longo said. Some of those speakers included forensic experts, an FBI profiler, an anti-terrorism director, a criminal investigator in the BTK killer case, Nicole Brown Simpson, and pro football hall of famer Jim Brown.

Gilbert also wrote countless papers, spoke at various crime-related conferences, wrote numerous scholarship and research grants, and either chaired or was active on various committees. He served as a consultant for law enforcement agencies in Nebraska and other states. "He was the one we all looked to for everything," said Joe Carlson, who also taught criminal justice classes with Gilbert.

In the late 1980s, Gilbert and several students conducted a citizen survey about law enforcement in the Kearney area. He again provided insight to Kearney and Buffalo County law enforcement officials when they decided to co-locate in the 1990s. In 2005, Gilbert implemented a crime scene investigation lab for junior and senior criminal justice majors so they could get hands-on experience at solving crime. The lab is the only one in the university system, Carlson said. "All the hands-on-experience was fantastic to get before you get into the field," Terzi said.

Despite his failing health, Gilbert continued to teach through the spring semester. The remainder of this semester and Gilbert's 2009 spring classes will be taught by in-house faculty and adjunct professors. And even though he won't be able to see it, Gilbert's legend will live on when the eighth edition of his textbook is released in February and the criminal justice conference celebrates its 20th year in the spring.

*Written by Kim Schmidt, Kearney Hub Newspaper, reprinted by permission*

# In Memoriam

## **WILLIAM P. HECK**

The world lost an intelligent, caring, compassionate, non-judgmental, and very unique person when William Pipes Heck (known to many as Bill or Wild Bill) was killed in a motorcycle accident in Tulsa, Oklahoma on May 4, 2008. William "lived large" and was a proud veteran, passionate teacher, amazing sharp shooter, great guitar player, karate black belt and avid biker who enjoyed life more in one day than many people do in a lifetime.

William was born October 26, 1951 to Berlin and Elsie Pipes Heck of Calhoun, Louisiana. From the time he was young, he was always kind and caring, and would give away his clothes or any possessions if he thought someone needed them. His zest for living was evident in his activities over the years and he always treasured his many friends he acquired along the way. Through the years, he tried to maintain contact with his childhood friends as well as those from his years working in the Ouachita Parish Sheriff's Office and in the Monroe Police Department, his buddies from his years in the U. S. Navy Seabees, from his Karate Clubs, and from his college years (B.A. and M.A. at Northeast Louisiana University in Monroe, LA and his PhD at Sam Houston University in Huntsville, TX). He was passionate about his work as a professor in the Criminal Justice Department at Northeastern State University in Tahlequah, Oklahoma, and truly enjoyed the students there. William especially derived pleasure from playing his guitar (and writing songs like "Classical Dog" and "Mr. Blue"). He and Edi, his wife and the love of his life, always looked forward to the time they spent target shooting and riding with their motorcycle group of veterans.

William was preceded in death by his parents, Berlin and Elsie Heck, niece, Kerry Heck, and nephew, Robert Shipp. He is survived by his wife Edi, with whom he shared a home in Park Hill, OK, sons Justin Heck and Garrett Heck, and the mother of his children, Janice Feazel Downey, of Stillwell, OK, siblings: Elizabeth & Don Yielding, Charles Heck, and Kay Shipp of Monroe, LA, Berlin & Pat Heck of Broken Bow, OK, and Mary Ida Kay of Georgetown, TX.

# CORRECTIONS SECTION

## EVENTS OF INTEREST

### WEDNESDAY, MARCH 11, 2009

Behavior and Attitudes on the Inside	8:00 AM	Maine, 5 <sup>th</sup>
Jails: Gender and Geography	8:00 AM	New Hampshire, 5 <sup>th</sup>
Convict Criminology I	8:00 AM	Vermont, 5 <sup>th</sup>
Juvenile Offender Programming and Aftercare	8:00 AM	Salon A, 4 <sup>th</sup>
Teaching Corrections	8:00 AM	Westin Harbour, 1 <sup>st</sup>
Inside Issues: Correctional Staff and Inmate Attitudes	9:30 AM	Maine, 5 <sup>th</sup>
Programming in Prisons and Drug Court	9:30 AM	Salon A, 4 <sup>th</sup>
Going Home: Issues in Re-Entry and Parole	11:00 AM	Maine, 5 <sup>th</sup>
Issues Affecting Female Prisoners	11:00 AM	New Hampshire, 5 <sup>th</sup>
Mental Health Policy Issues Across the Criminal Justice System	11:00 AM	Vermont, 5 <sup>th</sup>
Emerging Issues in Correctional Institutions	11:00 AM	Salon E, 4 <sup>th</sup>
Violence and Death In Prison	2:00 PM	New Hampshire, 5 <sup>th</sup>
Prisoners and the Outside World	2:00 PM	Vermont, 5 <sup>th</sup>
Working Within the Walls: Perceptions of the Past, Present and Future of Female Employment in Institutional Corrections	3:30 PM	Maine, 5 <sup>th</sup>
Prisoner Health & Mental Health	3:30 PM	New Hampshire, 5 <sup>th</sup>
Re-Entry/Rehabilitation Programs for Juvenile and Adult Female Offenders	3:30 PM	Provincetown, 4 <sup>th</sup>

### THURSDAY, MARCH 12, 2009

Preliminary Results of a Jail Diversion Program Utilizing a Forensic Intensive Case Management Model	8:00 AM	Maine, 5 <sup>th</sup>
Jails, Substance Abuse, and HIV	8:00 AM	New Hampshire, 5 <sup>th</sup>
Special Populations in Community Corrections	8:00 AM	Salon A, 4 <sup>th</sup>
Challenges of African Prison Administration in the 21 <sup>st</sup> Century	9:30 AM	New Hampshire, 5 <sup>th</sup>
Gender-Responsive Risk and Need Factors and the Classification of Women	11:00 AM	Maine, 5 <sup>th</sup>
The Supreme Court, Corrections & Sentencing 2007 Term, Part 2	11:00 AM	Salon B, 4 <sup>th</sup>
Re-Entry Issues in Community Corrections	12:30 PM	Salon A, 4 <sup>th</sup>
Learning on the Inside: Student Perspectives on the Inside-Out Prison Exchange Program	12:30 PM	Clarendon, 3 <sup>rd</sup>
National Jail Issues for the 21 <sup>st</sup> Century	2:00 PM	Maine, 5 <sup>th</sup>
Challenges Facing Community Corrections Officers	2:00 PM	Salon A, 4 <sup>th</sup>
Mothering from Prison	3:30 PM	Arlington, 3 <sup>rd</sup>
The Legacy of John Augustus Continues: Women and Faith in Community Corrections	5:00 PM	Salon A, 4 <sup>th</sup>
New Developments in Strain/Anomie Theory: Delinquents and Ex-Offenders	5:00 PM	Westin Ipswich, 1 <sup>st</sup>
Prison Potpourri	5:00 PM	Suffolk, 3 <sup>rd</sup>

## **FRIDAY, MARCH 13, 2009**

Research from a Rocky Mountain Jail	8:00 AM	Maine, 5 <sup>th</sup>
Convict Criminology II	8:00 AM	Vermont, 5 <sup>th</sup>
Teaching Corrections: A Discussion of Issues, Opportunities, and Limitations	8:00 AM	Westin Harbour, 1 <sup>st</sup>
Prison Staff Perceptions of the Institutional Environment	8:00 AM	Suffolk, 3 <sup>rd</sup>
Research Showcase	10:00 AM	Salon E and F, 4 <sup>th</sup>
Jails and Corrections Officers	2:00 PM	Maine, 5 <sup>th</sup>
Inmate-Related Policies and Practices	2:00 PM	Salon A, 4 <sup>th</sup>
Alternatives to Violence Project: Community Building on Both Sides of the Wall	3:30 PM	Maine, 5 <sup>th</sup>
Turnover and Burnout and Their Antecedents Among Corrections Employees	3:30 PM	Salon A, 4 <sup>th</sup>
No Money, No Treatment, But We Have Cells: Can We Change?	5:00 PM	Vermont, 5 <sup>th</sup>
Crime, Violence, and Corruption Behind Bars	5:00 PM	Massachusetts, 5 <sup>th</sup>
Searching for Support: Navigating the Prison & College Bureaucracies when Organizing Inside-Out Prison Exchange Classes	5:00 PM	Westin Harbour, 1 <sup>st</sup>
Issues in Corrections	5:00 PM	Clarendon, 3 <sup>rd</sup>

## **SATURDAY, MARCH 14, 2009**

Criminal Justice Processes in the Media	8:00 AM	Falmouth, 4 <sup>th</sup>
Gender and Family Issues in Incarceration	9:30 AM	Salon A, 4 <sup>th</sup>
Offender ReEntry	9:30 AM	Falmouth, 4 <sup>th</sup>
Mental Health and Institutional Corrections: Where We Have Been, Where We Are, and Where We Are Going	9:30 AM	Wellesley, 3 <sup>rd</sup>
Juvenile Detention: Effect, Outcome, and Alternatives	9:30 AM	Berkeley, 3 <sup>rd</sup>
Sex Crimes and Sex Offenders: Policy and Prevention	9:30 AM	Clarendon, 3 <sup>rd</sup>
The Impact of Gender on Responses to Offenders and to Crimes	11:00 AM	MIT, 3 <sup>rd</sup>
Incarcerated Populations, Problems and Policy	11:00 AM	Tufts, 3 <sup>rd</sup>
Situations Pertaining to Prisoners During and Post Incarceration	12:30 PM	Nantucket, 4 <sup>th</sup>
Prison-Based Collaborative Learning: Faculty Experiences and the Process of Facilitating an Inside-Out Class	12:30 PM	Westin Ipswich, 1 <sup>st</sup>
Identifying and Treating Unique Types of Offenders	12:30 PM	Boston University, 3 <sup>rd</sup>

## **SECTION MEETINGS**

### **Corrections Executive Board**

Thursday, March 12, 2009, 8:00 AM – 9:15 AM, Rhode Island, 5<sup>th</sup>

### **Corrections General Business Meeting and Breakfast**

Friday, March 13, 2009, 7:30 AM – 9:30 AM, Salon B, 4<sup>th</sup>

# INTERNATIONAL SECTION

## EVENTS OF INTEREST

### WEDNESDAY, MARCH 11, 2009

Comparative Perspectives on Police Effectiveness, Roles, And Citizen Support	8:00 AM	Regis, 3 <sup>rd</sup>
Cross-National Legal Issues	8:00 AM	Berkeley, 3 <sup>rd</sup>
Special Issues in Terrorism	9:30 AM	Salon C, 4 <sup>th</sup>
Transnational Crime and Justice: Organized Crime, Organized Response	9:30 AM	Berkeley, 3 <sup>rd</sup>
Comparative and Historical Perspectives on the Juvenile Court	11:00 AM	Regis, 3 <sup>rd</sup>
ACJS and the United Nations	2:00 PM	Berkeley, 3 <sup>rd</sup>
Organized Crime: Risk, Reality, and Russians	3:30 PM	Salon B, 4 <sup>th</sup>
Trends and Issues in Comparative Criminal Justice I	3:30 PM	Berkeley, 3 <sup>rd</sup>

### THURSDAY, MARCH 12, 2009

Understanding and Preventing Human Trafficking	8:00 AM	Berkeley, 3 <sup>rd</sup>
Challenges of African Prison Administration in the 21 <sup>st</sup> Century	9:30 AM	New Hampshire, 5 <sup>th</sup>
Comparative Justice: Teaching Variations	9:30 AM	MIT, 3 <sup>rd</sup>
Terrorism and Violence in India	11:00 AM	Berkeley, 3 <sup>rd</sup>
Correlates of Decision Making in Justice Organizations	12:30 PM	Vermont, 5 <sup>th</sup>
Culture, Islam, and Terrorism	12:30 PM	Falmouth, 4 <sup>th</sup>
Criminologists Without Borders	12:30 PM	Berkeley, 3 <sup>rd</sup>
Organized Crime: Harm and Hidden Threats	2:00 PM	Boston University, 3 <sup>rd</sup>
Changes in Criminal Justice in Saudi Arabia: Myth or Reality?	3:30 PM	Connecticut, 5 <sup>th</sup>
Trends and Issues in Comparative Criminal Justice II	3:30 PM	Salon D, 4 <sup>th</sup>
Cross-National Victimization Issues	3:30 PM	Regis, 3 <sup>rd</sup>
Perceptions of Cybercrime and Cybercrime Laws	5:00 PM	Boston University, 3 <sup>rd</sup>

### FRIDAY, MARCH 13, 2009

Fear and Victimization Around the World	8:00 AM	New Hampshire, 5 <sup>th</sup>
Crime and Justice in Contemporary China	8:00 AM	Massachusetts, 5 <sup>th</sup>
International Perspectives on Policing	8:00 AM	Orleans, 4 <sup>th</sup>
Emerging Issues in International Terrorism	2:00 PM	Falmouth, 4 <sup>th</sup>
Gender and Violence in India	2:00 PM	MIT, 3 <sup>rd</sup>
Issues in Globalization of Gangs	2:00 PM	Berkeley, 3 <sup>rd</sup>
The Death Penalty in Perspective (Global, Historical, and Constitutional)	3:30 PM	New Hampshire, 5 <sup>th</sup>



Women Experiences in Policing: The United States, Korea, and Estonia	3:30 PM	Salon C, 4 <sup>th</sup>
Terrorism: The Turkish Perspective	3:30 PM	Falmouth, 4 <sup>th</sup>
Strategic Education, Planning and Research: The Future of the Turkish National Police	3:30 PM	Orleans, 4 <sup>th</sup>
Issues in Policing in India	3:30 PM	Berkeley, 3 <sup>rd</sup>
International Issues on Crime and Justice	5:00 PM	Berkeley, 3 <sup>rd</sup>
 <b><u>SATURDAY, MARCH 14, 2009</u></b>		
International Policing	9:30 AM	Arlington, 3 <sup>rd</sup>
International Perspectives on Crime Prevention	9:30 AM	Dartmouth, 3 <sup>rd</sup>

### **SECTION MEETINGS**

International **Luncheon and Award Ceremony**  
Thursday, March 12, 2009, 11:00 AM – 12:30 PM, Salon C, 4<sup>th</sup>

International **Executive Board**  
Friday, March 13, 2009, 2:00 PM – 3:15 PM, Boston University, 3<sup>rd</sup>

International **General Business Meeting**  
Friday, March 13, 2009, 3:30 PM – 4:45 PM, Salon B, 4<sup>th</sup>

# LAW AND PUBLIC POLICY SECTION

## EVENTS OF INTEREST

### WEDNESDAY, MARCH 11, 2009

Current Issues in Search and Seizure Law	8:00 AM	Salon B, 4 <sup>th</sup>
Court Procedure	8:00 AM	Provincetown, 4 <sup>th</sup>
Racial Profiling from the Streets Through the Courts	8:00 AM	Falmouth, 4 <sup>th</sup>
Gun Restrictions: Attitudes and Efforts in the U.S.	8:00 AM	Boston University, 3 <sup>rd</sup>
Cross-National Legal Issues	8:00 AM	Berkeley, 3 <sup>rd</sup>
Courts and the Constitution: Analysis and Discussion	8:00 AM	Clarendon, 3 <sup>rd</sup>
A Multidisciplinary Approach to Understanding IPV Response Across Health and Criminal Justice System	9:30 AM	Salon B, 4 <sup>th</sup>
Testimony for the State and Defendants' Rights: Issues in the Courtroom	9:30 AM	Clarendon, 3 <sup>rd</sup>
Mental Health Policy Issues Across the Criminal Justice System	11:00 AM	Vermont, 5 <sup>th</sup>
Rules of Evidence	11:00 AM	Provincetown, 4 <sup>th</sup>
The Dynamics in Profiling	11:00 AM	Falmouth, 4 <sup>th</sup>
Issues in Mental Health Courts: What Works and What Doesn't	11:00 AM	Clarendon, 3 <sup>rd</sup>
Domestic Violence: Community Response and Public Policy	2:00 PM	Tufts, 3 <sup>rd</sup>
Terrorists and the Courts: Controversy in the U.S.	2:00 PM	Clarendon, 3 <sup>rd</sup>
Pre-Trial Disposition	3:30 PM	Vermont, 5 <sup>th</sup>
The Future Composition of the Supreme Court and How it Will Affect Their Decisions	3:30 PM	Regis, 3 <sup>rd</sup>
Theorizing Criminal Justice and Public Opinion	3:30 PM	Suffolk, 3 <sup>rd</sup>

### THURSDAY, MARCH 12, 2009

Issues Related to Drug Courts	8:00 AM	Salon B, 4 <sup>th</sup>
Innocence Issues, Jury Selection, and the Stigma of Conviction	8:00 AM	Provincetown, 4 <sup>th</sup>
Prosecution and Plea Bargaining After <i>Blakely v. Washington</i>	8:00 AM	Westin Harbour, 1 <sup>st</sup>
Homeland Security and Governmental Issues	8:00 AM	Falmouth, 4 <sup>th</sup>
Plea Bargaining and Prosecution	8:00 AM	Westin Ipswich, 1 <sup>st</sup>
The Supreme Court and Law Enforcement 2007 Term Part 1	9:30 AM	Salon B, 4 <sup>th</sup>
Public Opinion on Offender Punishment and Treatment	9:30 AM	Salon J, 4 <sup>th</sup>
Comparing Hate Crimes to Other Crimes & Prosecuting Hate Crimes	9:30 AM	Nantucket, 4 <sup>th</sup>
Exploring the Impact of Non-Enforced or Unconstitutional Criminal Statutes	9:30 AM	Provincetown, 4 <sup>th</sup>
Federal Sentencing	9:30 AM	Suffolk, 3 <sup>rd</sup>
The Supreme Court, Corrections & Sentencing 2007 Term, Part 2	11:00 AM	Salon B, 4 <sup>th</sup>
Legal Issues and School Violence	11:00 AM	Salon J, 4 <sup>th</sup>
Legal Research and Social Science Research: Are They Compatible or Mutually Exclusive	11:00 AM	Provincetown, 4 <sup>th</sup>
Victim Rights and Considerations	11:00 AM	Salon D, 4 <sup>th</sup>
Discretion in the Courts: Who Has It and How Much Should They Have?	12:30 PM	Provincetown, 4 <sup>th</sup>
The Future of Capital Punishment in the United States	12:30 PM	Suffolk, 3 <sup>rd</sup>
Drug Courts: Effectiveness and Emerging Issues	2:00 PM	New Hampshire, 5 <sup>th</sup>

Homeland Security and Research Issues	2:00 PM	Salon C, 4 <sup>th</sup>
Prosecution of Violence Against Women	2:00 PM	Tufts, 3 <sup>rd</sup>
Public Opinion on Legal Issues	3:30 PM	New Hampshire, 5 <sup>th</sup>
State-Level Crime, Law, and Crimes Against Humanity	3:30 PM	MIT, 3 <sup>rd</sup>
Issues in the Courts: Environment Law, Civil Damages, Infanticide, and Neuroscience	5:00 PM	Nantucket, 4 <sup>th</sup>
Criminal Statutes and Current Issues	5:00 PM	Provincetown, 4 <sup>th</sup>
Discretion and Decision-Making in the Juvenile Court	5:00 PM	Regis, 3 <sup>rd</sup>
Perceptions of Cybercrime and Cybercrime Laws	5:00 PM	Boston University, 3 <sup>rd</sup>
Judicial Diversity: Where We Are Today and Where We Should Be	5:00 PM	Clarendon, 3 <sup>rd</sup>

### **FRIDAY, MARCH 13, 2009**

Intelligence, Counter-Terrorism and the Law	8:00 AM	Falmouth, 4 <sup>th</sup>
General to Specific: Policy Challenges	8:00 AM	Boston University, 3 <sup>rd</sup>
Efficacy and Reform in the Courtroom: Counsel, Specialty Courts, and Perceptions of Justice	8:00 AM	Clarendon, 3 <sup>rd</sup>
Keeping Current on Victims' Rights: Using Victimlaw.Info in the Classroom	2:00 PM	Salon C, 4 <sup>th</sup>
The Death Penalty in Perspective (Global, Historical, and Constitutional)	3:30 PM	New Hampshire, 5 <sup>th</sup>
Author Meets Critics	3:30 PM	Massachusetts, 5 <sup>th</sup>
Reflections on the Penalty of Death	5:00 PM	New Hampshire, 5 <sup>th</sup>
The Future of Courts: Traditions and Societal Trends	5:00 PM	Nantucket, 4 <sup>th</sup>
Issues in Corrections	5:00 PM	Clarendon, 3 <sup>rd</sup>

### **SATURDAY, MARCH 14, 2009**

Perspectives on Capital Punishment in the United States	8:00 AM	Salon A, 4 <sup>th</sup>
Issues Related to Civil Liability and Sentencing Law	8:00 AM	Salon B, 4 <sup>th</sup>
Criminal Justice Processes in the Media	8:00 AM	Falmouth, 4 <sup>th</sup>
Legal Issues and the Police	9:30 AM	Salon D, 4 <sup>th</sup>
Sex Offenders: Policy and Legal Issues	9:30 AM	Provincetown, 4 <sup>th</sup>
Sentencing Decisions	9:30 AM	Suffolk, 3 <sup>rd</sup>
Sex Crimes and Sex Offenders: Policy and Prevention	9:30 AM	Clarendon, 3 <sup>rd</sup>
Crime, Corruption and Culpability in the American Criminal Justice System	11:00 AM	New Hampshire, 5 <sup>th</sup>
Defendants, Citizens, and the Courts: Pretrial Issues and Perceptions of Fairness	11:00 AM	Provincetown, 4 <sup>th</sup>
Reforming Prosecution: Questions and Debates	11:00 AM	Wellesley, 3 <sup>rd</sup>
Prosecution of Sexual Assault Offenses	12:30 PM	Wellesley, 3 <sup>rd</sup>

## **SECTION MEETING**

Law and Public Policy **General Business Meeting**  
Friday, March 13, 2009, 9:30 AM – 10:45 AM, Westin Rockport, 1<sup>st</sup>

# MINORITIES AND WOMEN SECTION EVENTS OF INTEREST

## WEDNESDAY, MARCH 11, 2009

Issues Affecting Female Prisoners 11:00 AM New Hampshire, 5<sup>th</sup>

## THURSDAY, MARCH 12, 2009

Diversity Issues in Criminal Justice Education 12:30 PM Westin Harbour, 1<sup>st</sup>  
Media Coverage of Minority Female Abductions 3:30 PM Salon B, 4<sup>th</sup>

## FRIDAY, MARCH 13, 2009

Minorities and Women Section's "Esther Madriz Student  
Travel Awards" Student Papers 8:00 AM Harvard, 3<sup>rd</sup>

## SECTION MEETINGS

### Minorities and Women **Executive Board**

Thursday, March 12, 2009, 8:00 AM – 9:15 AM, Connecticut, 5<sup>th</sup>

### Minorities and Women **General Business Meeting**

Thursday, March 12, 2009, 2:00 PM – 3:15 PM, Salon B, 4<sup>th</sup>

### Minorities and Women **Awards Ceremony and Reception**

Friday, March 13, 2009, 5:00 PM – 6:00 PM, Suffolk, 3<sup>rd</sup>

# STUDENT AFFAIRS

## EVENTS OF INTEREST

### WEDNESDAY, MARCH 11, 2009

Mentoring our Students with Regard to Real-Life Situations	2:00 PM	Westin Harbour, 1 <sup>st</sup>
Tools and Techniques for Teaching Criminal Justice II	3:30 PM	MIT, 3 <sup>rd</sup>

### THURSDAY, MARCH 12, 2009

Enhancing Criminal Justice Pedagogy II	8:00 AM	Harvard, 3 <sup>rd</sup>
Getting Your Work Published	8:00 AM	Clarendon, 3 <sup>rd</sup>
Alternative Pedagogy for Criminal Justice	11:00 AM	Westin Ipswich, 1 <sup>st</sup>

### FRIDAY, MARCH 13, 2009

Criminal Justice Student Life Issues	8:00 AM	MIT, 3 <sup>rd</sup>
Preparing for and Selecting a Ph.D. Program	2:00 PM	Suffolk, 3 <sup>rd</sup>
Balancing Research, Service, and Teaching	2:00 PM	Clarendon, 3 <sup>rd</sup>

### SATURDAY, MARCH 14, 2009

Issues in Graduate Criminal Justice Education	8:00 AM	Provincetown, 4 <sup>th</sup>
---	---------	-------------------------------

# TEACHING AND EDUCATION EVENTS OF INTEREST

## WEDNESDAY, MARCH 11, 2009

Tools and Techniques for Teaching Criminal Justice I	8:00 AM	Salon E, 4 <sup>th</sup>
Teaching Corrections	8:00 AM	Westin Harbour, 1 <sup>st</sup>
Innovative Strategies for Classroom & Web-Based Criminal Justice Instruction	8:00 AM	Westin Ipswich, 1 <sup>st</sup>
Innovations in Criminal Justice Education	9:30 AM	Salon E, 4 <sup>th</sup>
Criminal Justice Education Potpourri	11:00 AM	Salon D, 4 <sup>th</sup>
ACJS Certification Reviewer Training	2:00 PM	Massachusetts, 5 <sup>th</sup>
Pedagogical Aspects of Online Teaching and Learning	2:00 PM	Salon E, 4 <sup>th</sup>
Liberal Arts Education and Experiential Education	3:30 PM	Westin Harbour, 1 <sup>st</sup>
Practitioner-Based Criminal Justice Education	3:30 PM	Westin Rockport, 1 <sup>st</sup>
Tools and Techniques for Teaching Criminal Justice II	3:30 PM	MIT, 3 <sup>rd</sup>

## THURSDAY, MARCH 12, 2009

Law Enforcement Education and Training, Where We Are, Where We Are Going	8:00 AM	Orleans
Enhancing Criminal Justice Pedagogy II	8:00 AM	Harvard, 3 <sup>rd</sup>
Comparative Justice: Teaching Variations	9:30 AM	MIT, 3 <sup>rd</sup>
ACJS Academic Program Certification: You Have Questions? We Have Answers	11:00 AM	Salon A, 4 <sup>th</sup>
Tools and Techniques for Teaching Criminal Justice III	11:00 AM	Westin Harbour, 1 <sup>st</sup>
Alternative Pedagogy for Criminal Justice	11:00 AM	Westin Ipswich, 1 <sup>st</sup>
Diversity Issues in Criminal Justice Education	12:30 PM	Westin Harbour, 1 <sup>st</sup>
Sociology, Criminology and Criminal Justice: Open Forum with the American Sociological Association Task Force on Sociology and Criminology Programs	2:00 PM	Harvard, 3 <sup>rd</sup>
Criminal Justice Careers: From Academe to the Field	2:00 PM	Westin Harbour, 1 <sup>st</sup>
Appropriate Faculty Training & Preparation for Effective Teaching in Criminal Justice	2:00 PM	Westin Ipswich, 1 <sup>st</sup>
ACJS Advanced Training for Academic Certification Reviewers	2:00 PM	Massachusetts, 5 <sup>th</sup>
The Future of Criminal Justice Education	3:30 PM	Maine, 5 <sup>th</sup>
Education in Cyberspace: Philosophical and Ethical Views of Justice from a Relativist Perspective	3:30 PM	Vermont, 5 <sup>th</sup>
Curriculum Tracks in Criminal Justice Programs	3:30 PM	Nantucket, 4 <sup>th</sup>
The Quick and the Ed: The Short-Term Compact Education Package as a Device to Balance Curricular Time Limitations	3:30 PM	Westin Harbour, 1 <sup>st</sup>
Examining Criminal Justice Curricula I	3:30 PM	Westin Ipswich, 1 <sup>st</sup>
Infusing Restorative Justice in a Criminal Justice Curriculum	5:00 PM	Massachusetts, 5 <sup>th</sup>
Enhancing Criminal Justice Pedagogy I	5:00 PM	Harvard, 3 <sup>rd</sup>

## **FRIDAY, MARCH 13, 2009**

Teaching Corrections: A Discussion of Issues, Opportunities, and Limitations	8:00 AM	Westin Harbour, 1 <sup>st</sup>
Criminal Justice Education, Standards, and the Quinn Bill	2:00 PM	Massachusetts, 5 <sup>th</sup>
Prairie View A&M University: Past, Present, and Future	2:00 PM	Westin Harbour, 1 <sup>st</sup>
Graduate Coordinator Forum	2:00 PM	Westin Ipswich, 1 <sup>st</sup>
Balancing Research, Service, and Teaching	2:00 PM	Clarendon, 3 <sup>rd</sup>
General Education Course-Forensic Science Course with a Lab for Criminal Justice Majors	3:30 PM	Nantucket, 4 <sup>th</sup>
Teaching Online – Practice, Pedagogy and Problems	3:30 PM	Westin Rockport, 1 <sup>st</sup>
Strategic Education, Planning and Research: The Future of the Turkish National Police	3:30 PM	Orleans, 4 <sup>th</sup>
Searching for Support: Navigating the Prison & College Bureaucracies when Organizing Inside-Out Prison Exchange Classes	5:00 PM	Westin Harbour, 1 <sup>st</sup>
Online Courses: Best Practices and Challenges	5:00 PM	Falmouth, 4 <sup>th</sup>
Achieving Learning Outcomes Within the Public Safety Program at Capella University	5:00 PM	Orleans, 4 <sup>th</sup>
Teaching the History of Criminal Justice	5:00 PM	Harvard, 3 <sup>rd</sup>

## **SATURDAY, MARCH 14, 2009**

Issues in Graduate Criminal Justice Education	8:00 AM	Provincetown, 4 <sup>th</sup>
Criminal Justice Agency Training Curricula: A National Assessment	8:00 AM	Harvard, 3 <sup>rd</sup>
Online Education: Traditional vs. Proprietary Educational Approaches to Learning	8:00 AM	Wellesley, 3 <sup>th</sup>
Paradigmatic Shifts in Criminal Justice Education	9:30 AM	Westin Rockport, 1 <sup>st</sup>
First-Year Experiences in Teaching Criminal Justice: Preparations, Transitions, and Reflections	9:30 AM	Harvard, 3 <sup>rd</sup>
Examining Criminal Justice Curricula II	11:00 AM	Westin Ipswich, 1 <sup>st</sup>
Strategies in Teaching Comparative Criminal Justice	12:30 PM	Westin Harbour, 1 <sup>st</sup>
Prison-Based Collaborative Learning: Faculty Experiences and the Process of Facilitating an Inside-Out Class	12:30 PM	Westin Ipswich, 1 <sup>st</sup>

# ALPHA PHI SIGMA

**All Events will be held in Wellesley, 3<sup>rd</sup> Floor, unless otherwise noted**

## **Wednesday, March 11, 2009**

- 8:00 AM - 9:00 AM      **Continental Breakfast**  
AΦΣ Suite  
*Sponsored by Voice & Ink Enterprises, Inc. Forensic Consultant*
- 9:00 AM - 10:30 AM      **DUI/DRE Presentation: “Driving Under the Influence/Drug Recognition Evaluation”**  
*Lt. John McLaughlin, Miami-Dade Police Dept.  
Detective Enrique Chavez, City of Miami Police Dept.*
- 10:30 AM - 11:00 AM      **Crime Scene Investigation (Registration and Briefing)**  
*Lt John McLaughlin, Miami-Dade Police Dept.  
Detective Enrique Chavez, City of Miami Police Dept.*
- 11:00 AM - 12:15 PM      **Student Luncheon**  
Salon F  
*ACJS Student Registration Required*
- 12:15 PM - 1:00 PM      **Candidate Campaign Speeches**  
*Presidential Slate  
Vice-President Slate*
- 1:00 PM - 3:30 PM      **Alpha Phi Sigma Opening Ceremony**  
**Honor Guard**  
*Master Sgt. John McLaughlin, Miami-Dade Police Dept.  
Detective Enrique Chavez, City of Miami Police Dept.  
Brandy Hinojosa, Houston Police Dept.  
Antonio Hernandez, Harris County Constable's Office*
- ACJS President Greeting**  
*W. Wesley Johnson, Ph.D.*
- AΦΣ Plenary Session: “Police Behavior in Force Encounters”**  
*Bill Lewinski, Ph.D. Founder and Executive Director of The  
Force Science Research Center & Institute, Minnesota  
State University-Mankato. Dr. Lewinski is a behavioral  
scientist specializing in law enforcement related issues.*
- 4:00 PM – 5:15 PM      **Chapter Advisor Meeting**
- 4:00 PM – 6:00 PM      **Crime Scene Investigation**
- 4:30 PM - 5:30 PM      **College Bowl**  
*Team competition - Be a team player and show your  
knowledge of Criminal Justice*



**Thursday, March 12, 2009**

8:00 AM - 9:15 AM

**Continental Breakfast**

AΦΣ Suite

*Sponsored by Voice & Ink Enterprises, Inc. Forensic Consultants*

8:00 AM - 9:15 AM

**Chapter Advisors Breakfast**

AΦΣ Suite

8:00 AM - 9:30 AM

**Criminal Justice General Knowledge Test**

*Win a \$500 Scholarship: Undergraduate and Graduate Tests*

9:45 AM - 11:00 AM

**Adam Walsh Case (Son of "America's Most Wanted" Host John Walsh)**

*Joe Matthews, Retired Detective, Miami Police Department. The retired Homicide Detective worked this cold case tirelessly for 27 years and developed the crucial evidence to close the Adam Walsh case.*

12:30 PM - 1:45 PM

**Racial Profiling**

*John Sofis Scheft, Law Enforcement Dimensions. Author of "Racial Profiling: Contemporary Issues for Massachusetts Law Enforcement"*

2:00 PM - 3:30 PM

**AΦΣ Student Panel**

4:00 PM

**AΦΣ Alumni Forum**

**Friday, March 13, 2009**

8:00 AM - 9:15 AM

**Continental Breakfast**

AΦΣ Suite

*Sponsored by Voice & Ink Enterprises, Inc. Forensic Consultants*

8:00 AM - 9:15 AM

**Chapter Advisors Breakfast**

AΦΣ Suite

9:30 AM - 11:00 AM

**Chapter Leadership Workshop**

*Presented by National Student Officers*

10:00 AM – 12:00 PM

**ACJS Research Showcase and Brunch**

*ACJS Registration Required*

2:00 PM - 4:00 PM

**AΦΣ Business Meeting**

*Student Officers Reports*

*Elections of 2009-11 National Student Officers*

**AΦΣ Awards & Scholarships Program**

*VA Leonard Scholarship; Regina B. Shearn Scholarship; Undergraduate & Graduate Paper Competition; Member of the Year Award; Advisor of the Year Award; Chapter Goal Awards (Unity, Educational Leadership & Community Service); Community Service Project Award (Ethics); Outstanding Yearbook Competition; Web Page Contest*

**AΦΣ Installation of the 2009 – 2011 National Student Officers**

*AΦΣ Student Reception*

# 2009 PROGRAM AT A GLANCE

## **Tuesday, March 10, 2009**

8:00 AM – 5:00 PM	ACJS Executive Board Meeting	Regis, 3 <sup>rd</sup>
1:00 PM – 8:00 PM	ACJS Meeting Registration	4 <sup>th</sup> Floor Atrium

## **Wednesday, March 11, 2009**

7:30 AM – 5:00 PM	ACJS Meeting Registration	4 <sup>th</sup> Floor Atrium
7:45 AM – 1:00 PM	Tour #1: Plymouth County House of Corrections	Hotel Lobby
8:00 AM – 8:00 PM	Alpha Phi Sigma Events	Wellesley, 3 <sup>rd</sup>
8:00 AM – 4:45 PM	Panels, Roundtables, Workshops	
8:45 AM – 1:00 PM	Tour #2: Norfolk County House of Corrections	Hotel Lobby
9:00 AM – 10:30 AM	Coffee Bar	Back Bay, 3 <sup>rd</sup>
9:00 AM – 5:00 PM	Exhibit Hall Open	Back Bay, 3 <sup>rd</sup>
9:00 AM – 5:00 PM	Employment Exchange Open	Simmons, 3 <sup>rd</sup>
9:30 AM – 10:45 AM	Northeast Region Executive Board Meeting	Nantucket, 4 <sup>th</sup>
9:30 AM – 10:45 AM	Southern Region Executive Board Meeting	Westin Harbour, 1 <sup>st</sup>
9:30 AM – 10:45 AM	Midwest Region Executive Board Meeting	Westin Ipswich, 1 <sup>st</sup>
9:30 AM – 10:45 AM	Southwest Region Executive Board Meeting	Falmouth, 4 <sup>th</sup>
9:30 AM – 10:45 AM	Western Region Executive Board Meeting	Westin Rockport, 1 <sup>st</sup>
9:30 AM – 10:45 AM	ACJS Membership Committee Meeting	Boston University, 3 <sup>rd</sup>
11:00 AM – 12:15 PM	Student Luncheon	Salon F, 4 <sup>th</sup>
12:30 PM – 1:45 PM	Bruce Smith, Sr. Award Recipient Address	Salon E, 4 <sup>th</sup>
2:00 PM – 3:15 PM	ACJS Ethics Committee Meeting	Westin Rockport, 1 <sup>st</sup>
3:30 PM – 4:45 PM	ACJS 2010 Program Committee Meeting	Harvard, 3 <sup>rd</sup>

5:00 PM – 6:00 PM	Northeast Region General Business Meeting	Provincetown, 4 <sup>th</sup>
5:00 PM – 6:00 PM	Southern Region General Business Meeting	Salon C, 4 <sup>th</sup>
5:00 PM – 6:00 PM	Western Region General Business Meeting	Salon A, 4 <sup>th</sup>
5:00 PM – 6:00 PM	Midwest Region General Business Meeting	Salon B, 4 <sup>th</sup>
5:00 PM – 6:00 PM	Southwest Region General Business Meeting	Salon D, 4 <sup>th</sup>
6:00 PM – 8:00 PM	Presidents' Reception	Salon E, 4 <sup>th</sup>

## **Thursday, March 12, 2009**

7:00 AM – 8:00 AM	Security and Crime Prevention Section Executive Board Meeting	Massachusetts, 5 <sup>th</sup>
7:30 AM – 5:00 PM	ACJS Meeting Registration	4 <sup>th</sup> Floor Atrium
8:00 AM – 10:45 AM	ACJS Academic Review Committee Meeting	Tufts, 3 <sup>rd</sup>
8:00 AM – 8:00 PM	Alpha Phi Sigma Events	Wellesley, 3 <sup>rd</sup>
8:00 AM – 6:15 PM	Panels, Roundtables, Workshops	
8:00 AM – 9:15 AM	Corrections Section Executive Board Meeting	Rhode Island, 5 <sup>th</sup>
8:00 AM – 9:15 AM	Minorities and Women Section Executive Board Meeting	Connecticut, 5 <sup>th</sup>
8:00 AM – 9:15 AM	Caribbean Crime Group Meeting	Boston University, 3 <sup>rd</sup>
8:30 AM – 10:00 AM	<i>Journal of Criminal Justice Education and Justice Quarterly</i> Editorial Board Meetings	Vermont, 5 <sup>th</sup>
9:00 AM – 10:30 AM	Coffee Bar	Back Bay, 3 <sup>rd</sup>
9:00 AM – 5:00 PM	Exhibit Hall Open	Back Bay, 3 <sup>rd</sup>
9:00 AM – 5:00 PM	Employment Exchange Open	Simmons, 3 <sup>rd</sup>
9:30 AM – 10:45 AM	Juvenile Justice Section Executive Board Meeting	Regis, 3 <sup>rd</sup>
9:30 AM – 10:45 AM	Jesuit Educators Group Meeting	Massachusetts, 5 <sup>th</sup>
9:30 AM – 10:45 AM	Police Section Executive Board Meeting	Connecticut, 5 <sup>th</sup>
9:30 AM – 10:45 AM	Community College Section Executive Board Meeting	Westin Harbour, 1 <sup>st</sup>
9:30 AM – 10:45 AM	<i>Journal of Ethnicity in Criminal Justice</i> Editorial Board Meeting	Boston University, 3 <sup>rd</sup>

11:00 AM – 12:30 PM	International Section Luncheon and Award Ceremony	Salon C, 4 <sup>th</sup>
12:30 PM – 1:45 PM	Victimology Section General Business Meeting	Westin Ipswich, 1 <sup>st</sup>
2:00 PM – 3:15 PM	Minorities and Women Section General Meeting	Salon B, 4 <sup>th</sup>
2:00 PM – 3:15 PM	Critical Criminology Section Executive Board Meeting	Connecticut, 5 <sup>th</sup>
2:00 PM – 3:15 PM	Restorative and Community Justice Section General Meeting	Falmouth, 4 <sup>th</sup>
2:00 PM – 3:15 PM	Sociology, Criminology, and Criminal Justice: Open Forum with the American Sociological Association Task Force on Sociology and Criminology Programs	Harvard, 3 <sup>rd</sup>
3:30 PM – 4:45 PM	Police Section General Business Meeting	Provincetown, 4 <sup>th</sup>
3:30 PM – 4:45 PM	Juvenile Justice Section General Business Meeting	Salon A, 4 <sup>th</sup>
5:00 PM – 6:15 PM	Critical Criminology Section General Business Meeting	Salon D, 4 <sup>th</sup>
5:00 PM – 6:15 PM	Community College Section General Business Meeting	Salon B, 4 <sup>th</sup>
6:00 PM – 8:00 PM	ACJS Awards Ceremony and Reception	Salon F, 4 <sup>th</sup>
8:00 PM	Bridgewater State College Reception	Salon C, 4 <sup>th</sup>
8:00 PM	American University Reception	Salon D, 4 <sup>th</sup>
8:00 PM	Sam Houston State University Reception	Salon A/B, 4 <sup>th</sup>
8:00 PM	Georgia State University	Nantucket, 4 <sup>th</sup>
9:00 PM	The Richard Stockton College of New Jersey Reception	Provincetown, 4 <sup>th</sup>

## **Friday, March 13, 2009**

7:30 AM – 9:30 AM	Corrections Section General Business Meeting and Breakfast	Salon B, 4 <sup>th</sup>
8:00 AM – 9:00 PM	Alpha Phi Sigma Events	Wellesley, 3 <sup>rd</sup>
8:00 AM – 5:00 PM	ACJS Meeting Registration	4 <sup>th</sup> Floor Atrium
8:00 AM – 6:15 PM	Panels, Roundtables, Workshops	
9:00 AM – 10:00 AM	Research Showcase Set-Up	Salon E and F, 4 <sup>th</sup>

9:00 AM – 2:00 PM	Exhibit Hall Open	Back Bay, 3 <sup>rd</sup>
9:00 AM – 2:00 PM	Employment Exchange Open	Simmons, 3 <sup>rd</sup>
9:00 AM – 10:00 AM	ACJS General Business Meeting and Getting Involved in ACJS Committees	Salon C, 4 <sup>th</sup>
9:30 AM – 10:45 AM	<i>Criminal Justice Policy Review</i> Editorial Board Meeting	Boston University, 3 <sup>rd</sup>
9:30 AM – 10:45 AM	Law and Public Policy Section General Business Meeting	Westin Rockport, 1 <sup>st</sup>
10:00 AM – 12:00 PM	Research Showcase and Brunch	Salon E and F, 4 <sup>th</sup>
11:00 AM – 12:15 PM	<i>Youth Violence and Juvenile Justice</i> Editorial Board Meeting	Westin Rockport, 1 <sup>st</sup>
11:00 AM – 12:15 PM	<i>Prison Journal</i> Editorial Board Meeting	Boston University, 3 <sup>rd</sup>
11:00 AM – 12:15 PM	Security and Crime Prevention Section General Business Meeting and Luncheon	Provincetown, 4 <sup>th</sup>
12:00 PM – 1:00 PM	Research Showcase Tear-Down	Salon E and F, 4 <sup>th</sup>
12:30 PM – 1:30 PM	ACJS Presidential Address	Salon C, 4 <sup>th</sup>
2:00 PM – 4:45 PM	ACJS Executive Board Meeting	Regis, 3 <sup>rd</sup>
2:00 PM – 3:15 PM	International Section Executive Board Meeting	Boston University, 3 <sup>rd</sup>
2:00 PM – 3:15 PM	<i>Criminal Justice Studies</i> Editorial Board Meeting	Westin Rockport, 1 <sup>st</sup>
3:30 PM – 4:45 PM	International Section General Business Meeting	Salon B, 4 <sup>th</sup>
3:30 PM – 4:45 PM	African Criminology and Justice Group Meeting	Westin Harbour, 1 <sup>st</sup>
5:00 PM – 6:00 PM	Minorities and Women Section Awards Ceremony and Reception	Suffolk, 3 <sup>rd</sup>

## **Saturday, March 14, 2009**

8:00 AM – 12:00 PM	ACJS Meeting Registration	4 <sup>th</sup> Floor Atrium
8:00 AM – 1:45 PM	Panels, Roundtables, Workshops	



## **Tuesday, March 10, 2009**

**8:00 AM - 5:00 PM**

**EVENT #1**

**ACJS Executive Board Meeting**

**Regis, 3<sup>rd</sup>**

*W. Wesley Johnson, President  
Janice Joseph, First Vice President  
James W. Marquart, Second Vice President  
Ronald Hunter, Immediate Past President  
Marilyn Chandler Ford, Treasurer  
Nicole Leeper Piquero, Secretary  
Faith Lutze, Trustee-at-Large  
Barbara Sims, Trustee-at-Large  
John L. Worrall, Trustee-at-Large  
David Owens, Region One Trustee  
Lee E. Ross, Region Two Trustee  
Ken Novak, Region Three Trustee  
Ronald Burns, Region Four Trustee  
Craig Hemmens, Region Five Trustee  
Mittie D. Southerland, Executive Director  
Cathy L. Barth, Association Manager*

**1:00 PM – 8:00 PM**

**ACJS Meeting Registration**

**4<sup>th</sup> Floor Atrium**

**5:00 PM – 9:00 PM**

**EVENT #2**

**ACJS Professional Development Teaching  
Workshop**

**Suffolk, 3<sup>rd</sup>**

Please note: Pre-registration is required.

Breakout rooms: Harvard, 3<sup>rd</sup>; MIT, 3<sup>rd</sup>; Tufts, 3<sup>rd</sup>

All registrants are expected to attend the continuation of this workshop on Wednesday, March 11, 2009, from 8:00 AM – 12:15 PM. See Event 3.

## Wednesday, March 11, 2009

7:30 AM – 5:00 PM                      **ACJS Meeting Registration**                      **4<sup>th</sup> Floor Atrium**

7:45 AM – 1:00 PM                      **TOUR #1**    **Hotel Lobby**  
**PLYMOUTH COUNTY HOUSE OF CORRECTIONS**

*Tour will leave the hotel at 8:00 AM. Please meet in the Lobby at 7:45 AM.*

Please note: Pre-registration is required.

8:00 AM – 8:00 PM                      **Alpha Phi Sigma Events**                      **Wellesley, 3<sup>rd</sup>**

8:00 AM – 12:15 AM                      **EVENT #3**    **Suffolk, 3<sup>rd</sup>**

### **ACJS Professional Development Teaching Workshop**

Please note: Pre-registration is required.

Breakout rooms: Harvard, 3<sup>rd</sup>; MIT, 3<sup>rd</sup>; Tufts, 3<sup>rd</sup>

All registrants are expected to attend the initial portion of this workshop on Tuesday, March 10, 2009, 5:00 PM – 9:00 PM. See Event 2.

8:00 AM – 9:15 AM                      **EVENT #3A**    **Connecticut, 5th**  
**ACJS Affirmative Action Committee Meeting**

8:00 AM – 9:15 AM                      **EVENT #4**    **Maine, 5th**

#### **BEHAVIOR AND ATTITUDES ON THE INSIDE**

*Chair: Kristie Blevins, University of North Carolina-Charlotte*

**IS THERE A RELATIONSHIP BETWEEN MENTAL HEALTH DIAGNOSIS AND AGGRESSION AMONG JUVENILES IN DETENTION CENTERS?**

*Autumn R. Morris, University of Cincinnati; Brian K. Lovins, University of Cincinnati; William A. Stadler, University of Cincinnati; Paula H. Smith, University of Cincinnati*

**PRISON MISCONDUCT AND THE IMPORTATION/PRISONIZATION DEBATE: A COMPARISON OF MALE AND FEMALE INMATES**

*Kristie Blevins, University of North Carolina-Charlotte; Anita N. Blowers, University of North Carolina-Charlotte*

**RELIGION AND REHABILITATION: WHAT ROLE SHOULD GOD PLAY?**

*Lorie Rubenser, Sul Ross State University; Gloria Priddy, Sul Ross State University*



**8:00 AM – 9:15 AM**

**EVENT #5**

**New Hampshire, 5th**

**JAILS: GENDER AND GEOGRAPHY**

*Chair: Beverly Frazier, John Jay College of Criminal Justice*

**ARE GENDER RESPONSIVE NEEDS GEOGRAPHIC? A PHILADELPHIA PRISON SYSTEM CASE STUDY**

*Beverly Frazier, John Jay College of Criminal Justice; Harriett Spencer, Philadelphia Prison System*

**8:00 AM – 9:15 AM**

**EVENT #6**

**Vermont, 5th**

**CONVICT CRIMINOLOGY III**

*Chair: Jeffrey Ian Ross, University of Baltimore*

**THE FALLACIES OF INDIVIDUALISTIC EXPLANATIONS OF BEHAVIORS AND ATTITUDES OF PEOPLE**

*Michael Lenza, University of Wisconsin-Oshkosh*

**RE-ENTRY IN KENTUCKY: CONSTRUCTING STORIES OF SUCCESS AND FAILURE**

*Richard S. Jones, Marquette University*

**THE EXPERIENCE OF EX-CONVICTS ENTERING UNIVERSITY**

*Michael Lenza, University of Wisconsin-Oshkosh; Stephen C. Richards, University of Wisconsin-Oshkosh; Richard Hendricksen, University of Wisconsin-Oshkosh*

**WHAT WE HAVE LEARNED FROM FEMALE PRISONERS**

*Stephen C. Richards, University of Wisconsin-Oshkosh; Emily Falter, University of Wisconsin-Oshkosh; Rochelle Monday, University of Wisconsin-Oshkosh*

**DETERRENCE IS DOWN AND SOCIAL COSTS ARE UP: A PAROLEE REVISITS PENNSYLVANIA BOARD OF PROBATION & PAROLE V. SCOTT**

*James Binnall, University of California – Irvine*

**8:00 AM – 9:15 AM**

**EVENT #7**

**Massachusetts, 5<sup>th</sup>**

**MEDIATION: A HALLMARK OF RESTORATIVE JUSTICE**

*Moderator: Rosemary Bannan, DePaul University*

**8:00 AM – 9:15 AM**

**EVENT #8**

**Salon A, 4<sup>th</sup>**

**JUVENILE OFFENDER PROGRAMMING AND AFTERCARE**

*Chair: David E. Carter, Southern Oregon University*

**EVALUATION OF THE TEACHING FAMILY MODEL IN TWO RESIDENTIAL SETTINGS FOR JUVENILES**

*Kimberly G. Sperber, Talbert House; David E. Carter, Southern Oregon University; William A. Stadler, University of Cincinnati*

Wednesday, March 11, 2009

FAMILY, PRISON, AND REENTRY

*Dawn Beichner, Illinois State University*

SCHOOL AND EMPLOYMENT EFFECTS ON THE JUVENILE REENTRY PROCESS

*Jennifer Jensen, Rutgers University*

**8:00 AM – 9:15 AM**

**EVENT #9**

**Salon B, 4<sup>th</sup>**

**CURRENT ISSUES IN SEARCH AND SEIZURE LAW**

*Chair: Durant Frantzen, Texas A&M University - Kingsville*

EMPLOYEE RIGHT TO PRIVACY: SEARCH AND SEIZURE IN THE WORKPLACE

*Thomas A. Lateano, Kean University*

GETTING TOUCHY-FEELY IN THE COURTS OF APPEAL: APPLICATION OF THE PLAIN VIEW DOCTRINE TO PLAIN TOUCH AND PLAIN SMELL

*Valerie R. Bell, University of Cincinnati; Craig Hemmens, Boise State University; Nikki Gerhard, Boise State University*

SMELL AND SEARCH: CANINE SEARCHES AFTER CABALLES

*Durant Frantzen, Texas A&M University - Kingsville*

DRUG ARRESTS IN RIVER CITY: THE USE OF PRE-TEXTUAL TRAFFIC STOPS UNDER *WHREN V. UNITED STATES*

*Michael Gizzi, Illinois State University; Jennifer Sheetz, Mesa County District Attorney's Office*

**8:00 AM – 9:15 AM**

**EVENT #10**

**Salon C, 4<sup>th</sup>**

**MUNICIPAL POLICING ISSUES**

*Chair: Stephen A. Morreale, Worcester State College*

MEASURING HOMELAND SECURITY INNOVATION IN SMALL MUNICIPAL AGENCIES: POLICING IN A POST 9/11 WORLD

*Joseph A. Schafer, Southern Illinois University Carbondale; George W. Burruss, Southern Illinois University Carbondale; Matthew J. Giblin, Southern Illinois University Carbondale*

THE "OMAHA METRO SAFETY INITIATIVE": AN ASSESSMENT OF THE DETERRENT EFFECTS OF A HI-VISIBILITY MULTI-JURISDICTIONAL POLICE

*John Crank, University of Nebraska at Omaha; Michael Johnson, University of Nebraska at Omaha*

THE POLICE AND MAJOR EVENT PLANNING: A CASE STUDY IN LAS VEGAS

*William H. Sousa, University of Nevada Las Vegas; Tamara D. Madensen, University of Nevada Las Vegas*

PRIVATE SECURITY/POLICING: HISTORICAL ANTECEDENTS & CONTEMPORARY CONCERNS

*Laurence French, Justice Works Institute, University of New Hampshire; Jack Humphrey, St. Anselm College*

**8:00 AM – 9:15 AM**

**EVENT #1**

**Salon D, 4<sup>th</sup>**

**POLICE INVESTIGATIONS**

*Chair: Dean B. Golding, West Chester University*

**CRIME SCENE PROCESSING: THE FOUNDATION OF THE CRIMINAL INVESTIGATIVE PROCESS**

*Dean B. Golding, West Chester University*

**CRIMINAL INVESTIGATIVE FAILURES**

*Kim Rossmo, Texas State University*

**AN EXAMINATION OF FOLLOW-UP INVESTIGATIVE EFFORT EXPENDED ON SELECTED CRIMINAL OFFENSES IN A MID-SIZE AMERICAN CITY**

*Jerry L. Dowling, Sam Houston State University*

**THE IMPORTANCE OF CONTEXT IN SHAPING INVESTIGATOR'S JUDGMENTS OF TRUTH AND DECEPTION**

*J. Pete Blair, Texas State University; John McCluskey, University of Texas San Antonio*

**8:00 AM – 9:15 AM**

**EVENT #2**

**Salon E, 4<sup>th</sup>**

**TOOLS AND TECHNIQUES FOR TEACHING CRIMINAL JUSTICE I**

*Chair: David Brody, Washington State University*

**WHY DO CRIMINOLOGY MAJORS DISLIKE CRIMINOLOGY?**

*Shamir Ratansi, Central Connecticut State University; Kimberly Bender, Central Connecticut State University; Rachel Tirnady, Central Connecticut State University*

**'THE WIRE' AS A TEACHING TOOL**

*David Brody, Washington State University; Melinda York, Washington State University*

**UNDERGRADUATE STATISTICAL ABILITY: AN ASSESSMENT OF STUDENT ABILITY AND INSTRUCTOR RESPONSE**

*Marissa Levy, Richard Stockton College of New Jersey; Christine Tartaro, Richard Stockton College of New Jersey*

**THE TRANSFORMED CRIMINAL JUSTICE TEACHER: ONE PROFESSOR'S TECHNOLOGICAL AND PEDAGOGICAL JOURNEY**

*Patrick Oliver, Cedarville University; Donald Humphreys, Cedarville University; April Cooper, Cedarville University*

**8:00 AM – 9:15 AM**

**EVENT #13**

**Nantucket, 4<sup>th</sup>**

**CYBERCRIME TYPOLOGIES AND THEORETICAL DISCUSSION I**

*Chair: Thomas J. Holt, University of North Carolina at Charlotte*

**IDENTITY THEFT**

*Janice Joseph, Richard Stockton College of New Jersey*

**COMPUTER-RELATED CRIME: PREDATORS AND THEIR VICTIMS**

*Brittany Lancellotti, John Jay College of Criminal Justice*

Wednesday, March 11, 2009

GENERAL STRAIN THEORY AND CYBERCRIME OFFENDING

*Thomas J. Holt, University of North Carolina at Charlotte; Adam M. Bossler, Georgia Southern University*

AWARENESS AND FEAR OF CYBER CRIME—CHALLENGES FOR INFORMATION SECURITY IN SLOVENIA

*Andrej J. Pirnat, FCJS-UM, Slovenia; Nastja Dvorsek, FCJS-UM, Slovenia; Stjepan Glasnovic, FCJS-UM, Slovenia; Gorzad Mesko, FCJS-UM, Slovenia*

**8:00 AM – 9:15 AM**

**EVENT #14**

**Provincetown, 4<sup>th</sup>**

**COURT PROCEDURE**

*Chair: Maldine Beth Bailey, University of North Florida*

EMPTY WORDS: EXTRATERRITORIALTY AND THE RIGHT TO REMAIN SILENT

*Dwayne Keith Jones, University of Akron*

PLAIN ERROR, HARMLESS ERROR, PREJUDICIAL ERROR: COUNSEL'S EFFECTIVENESS AND JUDICIAL ECONOMY

*Michael Thompson, University of Sioux Falls*

UNFAIR PROCEDURAL RULES: WHY DOES THE GOVERNMENT GET MORE TIME?

*Roger Isaac Roots, New York Institute of Technology*

PRO SE OR NOT TO PRO SE IN A LARGE SOUTHERN CITY

*Maldine Beth Bailey, University of North Florida*

CHANGES IN THE ASSOCIATION BETWEEN JUROR RACE AND JURY SELECTION OVER A SEVEN YEAR PERIOD

*John W. Clark, III, Troy University – Atlantic Region; Marcus T. Boccaccinni, Sam Houston State University; Carol Woods, Sam Houston State University*

**8:00 AM – 9:15 AM**

**EVENT #15**

**Westin Harbour, 1st**

**TEACHING CORRECTIONS**

*Facilitator: Jill Marie D'Angelo, Buffalo State College*

*Discussants: Morris Suttles, Buffalo State, Edward Latessa, University of Cincinnati; James Marquart, The University of Texas at Dallas; Frank Schmalleger, University of North Carolina; William Sondervan, University of Maryland University College*

**8:00 AM – 9:15 AM**

**EVENT #16**

**Westin Ipswich, 1st**

**INNOVATIVE STRATEGIES FOR CLASSROOM & WEB-BASED CRIMINAL JUSTICE INSTRUCTION**

*Moderator: Jeffrey Magers, California University of Pennsylvania*

*Discussants: Janice Ahmad, University of Houston-Downtown; Alejandro del Carmen, The University of Texas at Arlington; Kirk Trate, Wilmington University; Linda Forst, Shoreline Community College*

**8:00 AM – 9:15 AM**

**EVENT #17**

**Falmouth, 4<sup>th</sup>**

**RACIAL PROFILING FROM THE STREETS THROUGH THE COURTS**

*Chair: Joongyeup Lee, Sam Houston State University*

**COMPARING THE RESULTS FROM MULTIPLE BENCHMARKING STRATEGIES: A RACIAL PROFILING RESEARCH NOTE**

*Brian Withrow, Wichita State University*

**REVISITING LOUISIANA DRUG INTERDICTION: DRUG PROFILING IN THE LOUISIANA JUSTICE SYSTEM**

*Jim Ruiz, Penn State Harrisburg; Joongyeup Lee, Sam Houston State University*

**SPEEDING WHILE BLACK? ASSESSING THE GENERALIZABILITY OF THE LANGE AND COLLEAGUES (2001, 2005) FINDINGS**

*Richard Lundman, The Ohio State University; Brian Kowalski, Ohio Department of Rehabilitation and Correction*

**DETECTION AND PREVENTION OF RACIAL PROFILING PRACTICES BY MINORITY OFFICERS**

*Won-Jae Lee, Angelo State University*

**8:00 AM – 9:15 AM**

**EVENT #18**

**Westin Rockport, 1st**

**ISSUES IN CONFLICT AND CRITICAL CRIMINOLOGY**

*Chair: Livy A. Visano, York University*

**LEGAL HERMENEUTICS AND ANARCHIC CRIMINOLOGIES: JUSTICE IN ACTION**

*Livy A. Visano, York University*

**REPORTING VICTIMIZATION TO POLICE: REVISITING BLACK'S BEHAVIOR OF LAW**

*Shih-Ya Kuo, Sam Houston State University; Dennis Longmire, Sam Houston State University; Steven Cuvelier, Sam Houston State University*

**PREDICTORS OF INNER-CITY VIOLENCE VICTIMIZATION: AN EMPIRICAL STUDY FROM THE LEFT REALISM PERSPECTIVE**

*Kyung Yon Jhi, Sam Houston State University; Jurg Gerber, Sam Houston State University*

Wednesday, March 11, 2009

CONSTRUCTING ANIMAL RIGHTS ACTIVISM AS A SOCIAL THREAT: CLAIMS-MAKING IN THE NEW YORK TIMES, 1851-2007

*Jen Girgen, Salem State College*

TEACHING INSIDE THE WALLS: THE BOSTON UNIVERSITY PRISON EDUCATION PROGRAM

*Jenifer Drew, Lasell College; Robert Cadigan, Boston University; Ed Sieh, Lasell College; John Christoforo, Cambridge College; Anne Blackwill, Gordon College*

**8:00 AM – 9:15 AM**

**EVENT #19**

**Orleans, 4<sup>th</sup>**

**POLICE RESPONSE TO CATASTROPHIC EVENTS**

*Chair: Michele Grillo, Nova Southeastern University*

THE ESTABLISHMENT OF SPECIALIZED TERRORISM UNITS IN A POST-SEPTEMBER 11 ENVIRONMENT

*Michele Grillo, Nova Southeastern University*

THE DYNAMIC TERRORIST RECRUITMENT MODEL

*Niyazi Ekici, Turkish National Police; Musa Koroglu, Turkish National Police; Bulent Karkan, Turkish National Police; Mustafa Tascan, Turkish National Police*

A REVIEW OF THE FINDINGS FROM WEATHER AND CRIME RESEARCH AND IMPLICATIONS FOR LAW ENFORCEMENT

*Michael J. Puniskis, Middlesex University*

**8:00 AM – 9:15 AM**

**EVENT #20**

**Regis, 3<sup>rd</sup>**

**COMPARATIVE PERSPECTIVES ON POLICE EFFECTIVENESS, ROLES, AND CITIZEN SUPPORT**

*Chair: Sanja Kutnjak Ivkovich, Michigan State University*

POLICE WITHOUT BORDERS: THE FADING DISTINCTION BETWEEN LOCAL AND GLOBAL

*Dilip Das, International Police Executive Symposium*

A COMPARATIVE STUDY OF PUBLIC SUPPORT FOR THE POLICE

*Sanja Kutnjak Ivkovich, Michigan State University*

PREVALENCE AND CORRELATES OF NATIONAL LEVELS OF PERCEIVED POLICE EFFECTIVENESS

*Hung-En Sung, John Jay College of Criminal Justice; Staci Strobl, John Jay College of Criminal Justice; Ji Hyong Kang, John Jay College of Criminal Justice*

POLICE ORGANIZATIONAL CULTURE IN SLOVENIA—PRELIMINARY EXPLORATION

*Emanuel Banutai, FCJS-UM, Slovenia; Gorazd Mesko, FCJS-UM, Slovenia; Jerneja Sifrer, FCJS-UM, Slovenia*

8:00 AM – 9:15 AM

**EVENT #21**

**Boston University, 3<sup>rd</sup>**

**GUN RESTRICTIONS: ATTITUDES AND EFFORTS IN THE U.S.**

*Chair: Elmer Polk, The University of North Texas*

AMERICAN ADULTS' ATTITUDES TOWARD THE DECREASING EFFECT OF HANDGUN RESTRICTIONS ON VIOLENT CRIME

*Taner Cam, University of North Texas; Mehmet Demircioglu, University of North Texas*

TESTING THE EFFECTS OF PROJECT SAFE NEIGHBORHOODS IN EASTERN WASHINGTON

*Yusheng Lin, Washington State University*

GUN CRIME INTERVENTION RESULTS IN DALLAS, TX: A SIX YEAR EVALUATION

*Elmer Polk, The University of North Texas; Sherman Wyman, The University of Texas at Arlington*

8:00 AM – 9:15 AM

**EVENT #22**

**Arlington, 3<sup>rd</sup>**

**POLICE OPERATIONAL ISSUES**

*Chair: Matthew Jones, SUNY-Brockport*

THEORY TO PRACTICE: INFORMATION TO OPERATION, HOW DO THEY DO IT?

*Baris Aksaka, Turkish National Police*

THE EFFECTS OF CONDUCTED ELECTRICAL DEVICE DISPLAY VERSUS DEPLOYMENT ON SUSPECT RESISTANCE AND INJURY RATES

*Yusheng Lin, Washington State University; Tonisha R. Jones, Washington State University*

THE IMPACT OF POLICE OPERATIONS & JAIL POPULATION ON HOMICIDE

*C. Allen Pierce, Youngstown State University*

CRIMINAL JUSTICE SCIENCES: APPLIED REVIEW OF POLICE USE-OF-FORCE VIDEO

*Aaron J. Westrick, Lake Superior State University*

8:00 AM – 9:15 AM

**EVENT #23**

**Berkeley, 3<sup>rd</sup>**

**CROSS-NATIONAL LEGAL ISSUES**

*Chair: Zoran Milovanovich, Lincoln University*

THE INTERNATIONAL CRIMINAL COURT AND ITS ATTEMPTS AT INTERNATIONAL JUSTICE

*Derek Robert Keenan, Washington State University*

NONADVERSARIAL EXPERIENCE OF FRENCH CRIMINAL JUSTICE: A COMPARATIVE PERSPECTIVE

*Zoran Milovanovich, Lincoln University*

COMPARATIVE ANALYSIS OF THE EXCLUSIONARY RULE AND ITS RATIONALES

*Yue Ma, John Jay College of Criminal Justice*

THREE WORLDS OF CAPITAL PUNISHMENT: EXTENDING MAX WEBER'S TYPES OF LEGAL THINKING

*Matthew DeMichele, University of Kentucky; Thomas Janoski, University of Kentucky*

**8:00 AM – 9:15 AM**                      **EVENT #24**    **Clarendon, 3<sup>rd</sup>**

**COURTS AND THE CONSTITUTION: ANALYSIS AND DISCUSSION**  
*Chair: Mark J. Fischler, Plymouth State University*

INTEGRAL THEORY: TOWARDS A MORE COMPREHENSIVE APPROACH TO  
CONSTITUTIONAL INTERPRETATION  
*Mark J. Fischler, Plymouth State University*

IMPLICATIONS OF *KENNEDY V. LOUISIANA*  
*Gretchen H. Choe, The University of North Texas-Dallas Campus*

TALKING ABOUT DOMESTIC VIOLENCE CASES WITH MEMBERS OF THE COURT COMMUNITY  
*Kathleen Currul-Dykeman, Stonehill College*

AMERICAN STATE LAW AND LIMITATIONS ON “HARSH INTERROGATIONS”  
*Ronald Nelson, University of South Alabama*

**8:45 AM – 1:00 PM**                      **TOUR #2**    **Hotel Lobby**  
**NORFOLK COUNTY HOUSE OF CORRECTIONS**

*Tour will leave the hotel at 9:00 AM. Please meet in the Lobby at 8:45 AM.*

Please note: Pre-registration is required.

**9:00 AM – 10:30 AM**                      **Coffee Bar**    **Back Bay, 3<sup>rd</sup>**

**9:00 AM – 5:00 PM**                      **Exhibit Hall Open**    **Back Bay, 3<sup>rd</sup>**

**9:00 AM – 5:00 PM**                      **Employment Exchange Open**    **Simmons, 3<sup>rd</sup>**

**9:30 AM – 10:45 AM**                      **EVENT #25**    **Nantucket, 4<sup>th</sup>**  
**Northeast Region Executive Board Meeting**

**9:30 AM – 10:45 AM**                      **EVENT #26**    **Westin Harbour, 1st**  
**Southern Region Executive Board Meeting**

**9:30 AM – 10:45 AM**                      **EVENT #27**    **Westin Ipswich, 1st**  
**Midwest Region Executive Board Meeting**

**9:30 AM – 10:45 AM**                      **EVENT #28**    **Falmouth, 4<sup>th</sup>**  
**Southwest Region Executive Board Meeting**



Wednesday, March 11, 2009

**9:30 AM – 10:45 AM**                      **EVENT #29**    **Westin Rockport, 1st**  
**Western Region Executive Board Meeting**

**9:30 AM – 10:45 AM**                      **EVENT #30**  
**TBD**

**9:30 AM – 10:45 AM**                      **EVENT #31**    **Maine, 5<sup>th</sup>**

**INSIDE ISSUES: CORRECTIONAL STAFF AND INMATE ATTITUDES**

*Chair: Robert Rogers, Middle Tennessee State University*

EMPLOYEE JOB SATISFACTION IN JUVENILE CORRECTIONS: A COMPARISON OF FACILITY AND ORGANIZATIONAL LEVELS

*Tamika Chase, Eastern Kentucky University; James Wells, Eastern Kentucky University; Kevin Minor, Eastern Kentucky University; Cherie Dawson-Edwards, Eastern Kentucky University*

JOB SATISFACTION AND ORGANIZATIONAL COMMITMENT AMONG CORRECTIONAL STAFF AT A MISSISSIPPI PRISON

*Robert Rogers, Middle Tennessee State University; Ryan Franklin, Middle Tennessee State University*

THE IMPACT OF PROFESSIONALIZATION ON CORRECTIONAL OFFICER ATTITUDES TOWARD INMATES AND REHABILITATION.

*Jennifer Lasswell, Indiana University of Pennsylvania*

**9:30 AM – 10:45 AM**                      **EVENT #32**    **New Hampshire, 5<sup>th</sup>**

**CORRECTIONAL TREATMENT OF SUBSTANCE ABUSERS**

*Chair: Deborah H. Trunzo - SAMHSA*

REFERRALS TO SUBSTANCE ABUSE TREATMENT FROM THE CRIMINAL JUSTICE SYSTEM: FINDINGS FROM THE TREATMENT EPISODE DATA SET

*Deborah H. Trunzo - SAMHSA*

DRUG USE, ABUSE, AND TREATMENT AMONG ADULTS ON PROBATION OR PAROLE: AN ANALYSIS OF NSDUH DATA

*Thomas E. Feucht, National Institute of Justice*

THE GROWTH IN DRUG COURTS AND TRENDS IN TREATMENT ADMISSIONS

*Charlene Lewis – SAMHSA*

9:30 AM – 10:45 AM

**EVENT #33**

**Vermont, 5<sup>th</sup>**

**RISK MODELING IN JUVENILE JUSTICE**

*Chair: William Davidson, Michigan State University*

**JUSTICE DISPARITIES: MAPPING DELINQUENCY RISK**

*Eyitayo Onifade, Michigan State University; Timothy Bynum, Michigan State University; William Davidson, Michigan State University; Christina Campbell, Michigan State University; Jodi Petersen, Michigan State University*

**RISK ASSESSMENT: THE VALIDITY AND RELIABILITY OF AN EMPIRICAL SHORT FORM**

*Christina Campbell, Michigan State University; Eyitayo Onifade, Michigan State University; William Davidson, Michigan State University; Jodi Petersen, Michigan State University*

**NEIGHBORHOOD RISK CHARACTERISTICS AND JUVENILE SEX OFFENDERS**

*Jodi Petersen, Michigan State University; Eyitayo Onifade, Michigan State University; William Davidson, Michigan State University; Christina Campbell, Michigan State University*

**FIGHTING THE WAR ON TRUANCY THROUGH RISK ASSESSMENT**

*Jonathan Litt, Michigan State University; Eyitayo Onifade, Michigan State University; Christina Campbell, Michigan State University; Sean Corbin, Michigan State University; William Davidson, Michigan State University*

9:30 AM – 10:45 AM

**EVENT #34**

**Massachusetts, 5<sup>th</sup>**

**PERSPECTIVES ON RESTORATIVE JUSTICE**

*Chair: Joanne Katz, Missouri Western State University*

**STAKEHOLDER ATTITUDES ABOUT RESTORATIVE JUSTICE: IS IT TIME FOR A CHANGE?**

*Joanne Katz, Missouri Western State University; Gene Bonham, University of Central Missouri*

**JUDGE AND ATTORNEY PERCEPTIONS OF A RESTORATIVE JUSTICE CONFERENCING PROGRAM**

*Andrew Fulkerson, Southeast Missouri State University; Linda D. Keena, Southeast Missouri State University; Laura Krieger, Southeast Missouri State University*

**RESTORATIVE AND TRADITIONAL JUSTICE VALUES: PERCEPTIONS OF THE CRIMINAL JUSTICE STUDENT**

*Lana A. McDowell, Georgia College and State University*

**FEMINIST RESPONSES TO RESTORATIVE JUSTICE AND GENDERED VIOLENCE**

*Sherill V.C. Morris, Prairie View A & M University; O. Oko Elechi, Prairie View A & M University*

9:30 AM – 10:45 AM

**EVENT #35**

**Salon A, 4<sup>th</sup>**

**PROGRAMMING IN PRISONS AND DRUG COURT**

*Chair: Deborah Koetzle Shaffer, University of Nevada Las Vegas*

**IN SEARCH OF THE TIPPING POINT ON PRISON INMATE REHABILITATION PROCESS:  
IMPLICATIONS ON OFFENDER REHABILITATION**

*Charles Ubah, Georgia College and State University*

**POST-SECONDARY EDUCATION IN PRISON: EVALUATING PROGRAM OUTCOMES**

*Charlene R. Bates Freyberg, Kaplan College*

**PREDICTING DRUG COURT OUTCOMES AMONG THOSE WHO PREFER COCAINE**

*Deborah Koetzle Shaffer, University of Nevada Las Vegas; Jennifer Hartman, University of North Carolina at Charlotte; Shelley Johnson Listwan, Kent State University*

9:30 AM – 10:45 AM

**EVENT #36**

**Salon B, 4<sup>th</sup>**

**A MULTIDISCIPLINARY APPROACH TO UNDERSTANDING IPV RESPONSE ACROSS HEALTH  
AND CRIMINAL JUSTICE SYSTEMS**

*Chair: Catherine Cerulli, University of Rochester*

**VICTIMS' AND SERVICE PROVIDERS' PERCEPTIONS OF FILING CHARGES AGAINST AN  
INTIMATE PARTNER: FEAR AS A MOTIVATOR**

*Melissa Dichter, University of Pennsylvania; Catherine Cerulli, University of Rochester;  
Fran Barg, University of Pennsylvania; Cathy Kothari, Michigan State University; Karin V.  
Rhodes, University of Pennsylvania*

**DOMESTIC VIOLENCE: ARE PERPETRATORS & VICTIMS SIMPLY RECYCLING WITH EACH  
OTHER?**

*Catherine Kothari, Michigan State University; Catherine Cerulli, University of Rochester;  
Melissa Dichter, University of Pennsylvania; Karin V. Rhodes, University of Pennsylvania*

**DOES VICTIM PARTICIPATION IN PROSECUTION IMPROVE HER HEALTH AND SAFETY?**

*Karin V. Rhodes, University of Pennsylvania; Catherine Cerulli, University of Rochester;  
Catherine Kothari, Michigan State University; Melissa Dichter, University of Pennsylvania;  
T.K. Kim, University of Pennsylvania; Steve Marcus, University of Pennsylvania*

**HYDROLYIC DISPLACEMENT: ARE VICTIMS WHO HAVE THEIR NEEDS MET LIKELY TO  
RETURN?**

*Catherine Cerulli, University of Rochester; Karin V. Rhodes, University of Pennsylvania;  
Catherine Kothari, Michigan State University; Melissa Dichter, University of Pennsylvania*

9:30 AM – 10:45 AM

**EVENT #37**

**Salon C, 4<sup>th</sup>**

**SPECIAL ISSUES IN TERRORISM**

*Chair: Charles Andrew Lieberman, John Jay College of Criminal Justice*

**ANTI-ABORTION VIOLENCE: 35 YEARS AFTER ROE V. WADE**

*W. Chris Hale, Louisiana State University in Shreveport; Hasan T. Arslan, Sam Houston  
State University*

Wednesday, March 11, 2009

TRANSLATOR, TRAITOR, TERRORIST

*Maya Hess, John Jay College of Criminal Justice*

WOMEN'S POSITION IN TERRORIST ORGANIZATIONS IN THE UNITED STATES

*Jennifer Hartsfield, University of Oklahoma; Kelly Damphousse, University of Oklahoma;  
Brent Smith, University of Arkansas*

COUNTER-TERRORISM IN THE 19<sup>TH</sup> CENTURY: A COMPARATIVE VIEW

*Mitchel Roth, Sam Houston State University*

**9:30 AM – 10:45 AM**

**EVENT #38**

**Salon D, 4<sup>th</sup>**

**POLICE ACCOUNTABILITY**

*Chair: K. B. Turner, The University of Memphis*

STATE-CREATED DANGER: SHOULD POLICE OFFICERS BE ACCOUNTABLE?

*Geoffrey Alpert, University of South Carolina; Jeff Noble, Irvine Police Department; Hayden  
Smith, University of South Carolina*

DETANGLING DETERRENCE: POLICE PRESENCE IN AN AGENT BASED SIMULATION

*Matthew Pate, State University of New York at Albany*

**9:30 AM – 10:45 AM**

**EVENT #39**

**Salon E, 4<sup>th</sup>**

**INNOVATIONS IN CRIMINAL JUSTICE EDUCATION**

*Chair: Sarah Livsey, Seton Hall University*

GRAFFITI REMOVAL: A LESSON IN SERVICE LEARNING AND CIVIC ENGAGEMENT

*Maria Garase, Gannon University*

IMPROVING THE EFFECTIVENESS OF A CRIMINAL JUSTICE COMMUNITY BLOG: ACTION  
RESEARCH AS METHOD FOR ENHANCING STUDENT LEARNING

*Debra Lindberg, Portland State University; Rachel Cunliffe Hardesty, Portland State  
University*

INTEGRATING SERVICE LEARNING COURSES IN AN UNDERGRADUATE CRIMINAL  
JUSTICE CURRICULUM: SUCCESSES AND FAILURES

*Peggy C. Bowen, Alvernia University*

CROSSING THE BRIDGE BETWEEN THEORY AND PRACTICE: PRACTITIONERS'  
ASSESSMENT OF A UNIVERSITY'S KNOWLEDGE-BASED COMPETENCIES

*Larry Karson, University of Houston – Downtown; Janice Ahmad, University of Houston -  
Downtown*

BUILDING A CASE IN THE CLASSROOM: AN INTEGRATIVE APPROACH TO CRIMINAL JUSTICE

*Katherine Pang, University of Texas at Tyler*

9:30 AM – 10:45 AM

**EVENT #40**

Provincetown, 4<sup>th</sup>

**PERSONAL VICTIMIZATION: DOMESTIC VIOLENCE, SEXUAL ASSAULT AND STALKING**

*Chair: Elizabeth Quinn DeValve, Fayetteville State University*

**STALKING VICTIMIZATION IN THE UNITED STATES**

*Katrina Baum, Bureau of Justice Statistics; Shannan Catalano, Bureau of Justice Statistics; Michael Rand, Bureau of Justice Statistics; Kristina Rose, National Institute of Justice*

**NARRATIVES OF TRANSFORMATION IN THE AFTERMATH OF VIOLENT VICTIMIZATION**

*Jacqueline B. Helfgott, Seattle University; Madeline L. Lovell, Seattle University; Mark D. Cohan, Seattle University*

**VICTIM SERVICE AVAILABILITY AND UTILIZATION**

*Elizabeth Quinn DeValve, Fayetteville State University*

9:30 AM – 10:45 AM

**EVENT #41**

Orleans, 4<sup>th</sup>

**POLICE STRESS, VICTIMIZATION, AND SAFETY**

*Chair: Rick Parent, Simon Fraser University*

**JOB RELATED STRESS AND EFFECTS AMONG LAW ENFORCEMENT OFFICERS IN TENNESSEE**

*Tae Choo, Middle Tennessee State University*

**SELF-REPORTED VICTIMIZATIONS OF ORLANDO POLICE OFFICERS**

*Michele Covington, University of Central Florida*

**STRESS RELATED PROBLEMS ASSOCIATED WITH UNDERCOVER WORK**

*Barry Harvey, Alvernia University*

**CHALLENGES FOR MODERN POLICING: REDUCING INJURIES AND IMPROVING PERFORMANCE**

*Rick Parent, Simon Fraser University*

9:30 AM – 10:45 AM

**EVENT #42**

Regis, 3<sup>rd</sup>

**THE RACE FACTOR IN JUVENILE COURT DECISIONS AND OUTCOMES**

*Chair: Elvira White, Fayetteville State University*

**AN EXAMINATION OF THE EFFECTS OF RACE ON JUVENILE JUSTICE DECISION MAKING**

*Michael Leiber, Virginia Commonwealth University; Myra Fields, Virginia Commonwealth University; Nicole Delvecchio, Virginia Commonwealth University; Eiman AlQatten, Virginia Commonwealth University*

**JUVENILE CERTIFICATION IN CLARK COUNTY, NEVADA WITH LABELING AND CRITICAL RACE THEORIES APPLIED**

*Brittnie Watkins, University of Nevada-Las Vegas; M. Alexis Kennedy, University of Nevada-Las Vegas*

Wednesday, March 11, 2009

EXAMINING AGE-RACE INTERACTIONS ON SENTENCING DECISIONS OF TRANSFERRED YOUTH

*Tina L. Freiburger, University of Wisconsin-Milwaukee; Kareem L. Jordan, University of North Florida*

REGRESSION ANALYSIS OF THE IMPACT OF A JUVENILE'S RACE AND GENDER ON COURT PERSONNEL'S ATTITUDES

*James J. Ross, The College at Brockport, SUNY*

**9:30 AM – 10:45 AM**

**EVENT #43**

**Arlington, 3<sup>rd</sup>**

**DEALING WITH STRESSORS IN POLICING**

*Chair: Mark Correia, San Jose State University*

SHIFTING TOWARD THE COMMUNITY: OFFICER FATIGUE IN A CHANGING ENVIRONMENT

*Mark Correia, San Jose State University*

**9:30 AM – 10:45 AM**

**EVENT #44**

**Berkeley, 3<sup>rd</sup>**

**TRANSNATIONAL CRIME AND JUSTICE: ORGANIZED CRIME, ORGANIZED RESPONSE**

*Chair: L. Edward Day, Penn State Altoona*

INSIGHT INTO THE ILLICIT, GLOBAL CIGARETTE TRADE: A QUANTITATIVE ANALYSIS

*Sharon A. Melzer, American University*

MS-13: THE THIRD WAVE

*John Jacob Rodriguez, University of Texas at Arlington*

CROSS-BORDER ENFORCEMENT OF SENTENCES WITHIN THE EUROPEAN UNION

*Stefan Schumann, University of Vienna*

OVERCOMING BARRIERS BETWEEN CJ THEORY AND PRACTICE—SLOVENIAN EXPERIENCE

*Lija Mihelic, FCJS-UM, Slovenia; Gorazd Mesko, FCJS-UM, Slovenia, Petra Carman, FCJS-UM, Slovenia*

**9:30 AM – 10:45 AM**

**EVENT #45**

**Clarendon, 3<sup>rd</sup>**

**TESTIMONY FOR THE STATE AND DEFENDANTS' RIGHTS: ISSUES IN THE COURTROOM**

*Chair: David B. Perkins, Texas State University-San Marcos*

THE SIXTH AMENDMENT CONFRONTS THE ELDERLY

*David B. Perkins, Texas State University-San Marcos*

THE RELATIONSHIP BETWEEN THE SEVERITY OF A CRIME AND EYE WITNESS IDENTIFICATION

*Nicole Els, University of Texas at Dallas*

11:00 AM – 12:15 PM

**EVENT #46**  
**ACJS Student Luncheon**

**Salon F, 4<sup>th</sup>**

Please note: This luncheon is for registered students ONLY.

11:00 AM – 12:15 PM

**EVENT #47**

**Maine, 5<sup>th</sup>**

**GOING HOME: ISSUES IN RE-ENTRY AND PAROLE**

*Chair: Kareem Jordan, University of North Florida*

**RE-ENTERING THE WORKFORCE: ISSUES SURROUNDING THE EMPLOYMENT OF EX-OFFENDERS IN JACKSONVILLE, FLORIDA**

*Elizabeth Corzine McMullan, Grambling State University; Cathy Chadeayne, Jacksonville Sheriff's Office*

**OPTING OUT OF PAROLE: THE OTHER SIDE OF THE "REVOLVING DOOR"**

*Carrie E. Williamson, Penn State University*

**PERCEPTIONS OF HISPANIC OFFENDERS TOWARD REENTRY PROGRAMS**

*Marisa G. Moggio, Southeast Missouri State University*

11:00 AM – 12:15 PM

**EVENT #48**

**New Hampshire, 5<sup>th</sup>**

**ISSUES AFFECTING FEMALE PRISONERS**

*Chair: Aviva Twersky Glasner, Bridgewater State College*

**INCARCERATED MOTHERS' CHALLENGES TO MAINTAINING CONTACT WITH THEIR CHILDREN**

*Paige Ransford, University of Massachusetts Boston; Sylvia Mignon, University of Massachusetts Boston*

**REINTEGRATION OF INCARCERATED MOTHERS**

*Sunyoung Park, Indiana University of Pennsylvania*

**FEMALE PRISONERS AND COMMUNITY REENTRY: CONDITIONS, CONSTRAINTS, AND CHALLENGES IN A MIDWESTERN STATE**

*Lindsey E. Bergeron, North Dakota State University; Kathleen J. Bergseth, North Dakota State University; Katie A. Richardson, North Dakota State University; Thomas D. McDonald, North Dakota State University*

**PRISON NURSERIES: A PATHWAY TO THE FUTURE**

*Joseph Carlson, University of Nebraska at Kearney*

11:00 AM – 12:15 PM

**EVENT #49**

**Vermont, 5<sup>th</sup>**

**MENTAL HEALTH POLICY ISSUES ACROSS THE CRIMINAL JUSTICE SYSTEM**

*Chair: Rosemary L. Gido, Indiana University of Pennsylvania*

**POLICING MENTALLY ILL PERSONS: THE NEED FOR SPECIAL POLICE TRAINING**

*Avdi Avdija, Indiana University of Pennsylvania*

Wednesday, March 11, 2009

MENTALLY ILL OFFENDER DISCHARGE: THE PROBLEM, THE STAKEHOLDERS, AND THE PARTNERSHIP

*James Bowers, Indiana University of Pennsylvania*

PRETRIAL DIVERSION: A POLICY MECHANISM TO MANAGE MENTAL ILL JAIL POPULATIONS

*Jennifer Huck, Indiana University of Pennsylvania*

MODIFIED THERAPEUTIC COMMUNITIES: EFFECTIVE TREATMENT OF CO-OCCURRING DISORDERS IN PRISON SETTINGS

*Kendra Bowen, Indiana University of Pennsylvania*

**11:00 AM – 12:15 PM**

**EVENT #50**

**Salon A, 4<sup>th</sup>**

**DRUG MARKET INTERVENTIONS: CONTEXT, IMPACT, AND SUSTAINABILITY**

*Chair: David M. Kennedy, John Jay College of Criminal Justice, CUNY*

COMMUNITY NORMS AND NARRATIVES: HOW ARE THEY IMPACTED BY A DRUG MARKET INTERVENTION

*James M. Frabutt, University of Notre Dame; Terri L. Shelton, University of North Carolina at Greensboro; Kristen L. Di Luca, University of North Carolina at Greensboro; Mary K. Hefner, University of North Carolina at Greensboro; Lynn Harvey, Winston-Salem State University*

IMPLEMENTING FOCUSED DETERRENCE STRATEGIES IN HOUSING AUTHORITY PROPERTIES

*Kristen L. Di Luca, University of North Carolina at Greensboro; Richard A. Pender, Winston-Salem State University; Lynn Harvey, Winston-Salem State University; Mary K. Hefner, University of North Carolina at Greensboro; Terri L. Shelton, University of North Carolina at Greensboro; James M. Frabutt, University of Notre Dame*

VIEWING A DRUG MARKET INTERVENTION FROM THE OFFENDER PERSPECTIVE

*Terrell A. Hayes, High Point University; James M. Frabutt, University of Notre Dame; Kristen L. Di Luca, University of North Carolina at Greensboro; Terri L. Shelton, University of North Carolina at Greensboro; Lynn Harvey, Winston-Salem State University; Mary K. Hefner, University of North Carolina at Greensboro*

**11:00 AM – 12:15 PM**

**EVENT #51**

**Salon B, 4<sup>th</sup>**

**WHAT MAKES THEM TICK: USING DATA TO UNDERSTAND AND REHABILITATE JUVENILE CRIMINALS**

*Chair: George Fickenworth, Mercyhurst College*

MINORITIES AT RISK

*Adam Saeler, Mercyhurst College*

THREE YEARS LATER: IMPACT OF ERIE COUNTY'S JUVENILE TREATMENT COURT

*George Fickenworth, Mercyhurst College*

IT PAYS TO KNOW

*Rex Van der Reit, Mercyhurst College*

EXPLORING THE FISHER BILL

*Ben Singeltary, Mercyhurst College*



11:00 AM – 12:15 PM

**EVENT #52**

**Salon C, 4<sup>th</sup>**

**INCORPORATING MULTIPLE PERSPECTIVES INTO CRIMINAL JUSTICE**

*Moderator: Joan E. Crowley, New Mexico State University*

*Discussants: David Montague, University of Arkansas at Little Rock; Fay V. Williams, Prairie View A&M University; Carlos Posadas, New Mexico State University*

11:00 AM – 12:15 PM

**EVENT #53**

**Salon D, 4<sup>th</sup>**

**CRIMINAL JUSTICE EDUCATION POTPOURRI**

*Chair: Sarah Land Stein, The CRUC*

**BRIDGING THE GAP: A MODIFICATION OF CRIMINAL JUSTICE DOCTORAL STUDIES**

*Sarah Land Stein, The CRUC; James M. Adcock*

**SCIENTIFIC LITERACY: ADVANCING QUALITY UNDERGRADUATE RESEARCH**

*Jana Bufkin, Drury University; Vickie Luttrell, Drury University*

**POST-SECONDARY EDUCATION IN PRISON; EVALUATING PROGRAM OUTCOMES**

*Charlene Freyberg, Kaplan College – Renton Campus*

**TEACHING COMPUTER AIDED LEGAL RESEARCH TO CRIMINAL JUSTICE STUDENTS**

*Kristine Mullendore, Grand Valley State University; Ruth Stevens, Grand Valley State University*

11:00 AM – 12:15 PM

**EVENT #54**

**Salon E, 4<sup>th</sup>**

**EMERGING ISSUES IN CORRECTIONAL INSTITUTIONS**

*Chair: Carol Veneziano, Southeast Missouri State University*

**PRISON RAPE IN THE UNITED STATE IN CONTEXT**

*Carol Veneziano, Southeast Missouri State University*

**DEVELOPMENT AND VALIDATION OF AN INSTRUMENT TO ASSESS INMATE PHYSICAL AND SEXUAL VIOLENCE IN WOMEN'S FACILITIES**

*James B. Wells, Eastern Kentucky University; Barbara Owen, California State University, Fresno; Joycelyn Pollock, Texas State University-San Marcos; Bernadette Muscat, California State University, Fresno; Stephanie Torres, California State University, Fresno*

**EVIDENCE-BASED POLICY RECOMMENDATIONS FOR REDUCING VIOLENCE IN WOMEN'S PRISONS**

*Joycelyn Pollock, Texas State University – San Marcos; Barbara Owens, California State University – Fresno; James Wells, Commonwealth Research Consulting, Inc.; Bernadette Muscat, California State University - Fresno*

11:00 AM – 12:15 PM

**EVENT #55**

**Nantucket, 4<sup>th</sup>**

**CYBERCRIME TYPOLOGIES AND THEORETICAL DISCUSSION II**

*Chair: D. Kall Loper, Southern Methodist University*

**COMMON WHITE COLLAR OFFENSES: DIGITAL FORENSICS AND EMPLOYEE INTELLECTUAL PROPERTY THEFT**

*D. Kall Loper, Southern Methodist University*

**THE NEW ELECTION FRAUD**

*Jana Nestlerode, West Chester University*

**CYBERATTACKS AGAINST CRITICAL INFRASTRUCTURES: A STUDY OF ONLINE CRIMINAL TECHNIQUES**

*Aunshul Rege-Patwardhan, Rutgers University*

11:00 AM – 12:15 PM

**EVENT #56**

**Provincetown, 4<sup>th</sup>**

**RULES OF EVIDENCE**

*Chair: Lisa S. Nored, University of Southern Mississippi*

**DEBATING THE EXCLUSIONARY RULE: WHERE DO WE LOOK TO FOR EVIDENCE REGARDING ITS EFFECT?**

*James J. Ross, The College at Brockport; Kornel S. Kumar, The College at Brockport*

**PROSECUTION OF CHILD MALTREATMENT CASES IN A POST-CRAWFORD ENVIRONMENT: EXAMINATION OF ISSUES AND RESPONSES**

*Lisa S. Nored, University of Southern Mississippi*

**POLICE, THE RULE OF LAW, AND CONFESSIONS**

*Marvin Zalman, Wayne State University*

**CONFRONTATION CLAUSE CONSIDERATIONS REGARDING STATE FORENSIC ANALYTICAL REPORTS**

*Chadwick L. Shook, University of Southern Mississippi*

11:00 AM – 12:15 PM

**EVENT #57**

**Westin Harbour, 1st**

**MODELS OF PROGRAM ASSESSMENT IN CRIMINAL JUSTICE**

*Chair: Barbara J. Peat, Indiana University Northwest*

**ASSESSING RETENTION OF CRIMINAL JUSTICE STUDENTS: A CASE STUDY**

*Julie C. Kunselman, Northern Kentucky University*

**HOME GROWN OR OUT SOURCED: USING SENIOR EXIT EXAMS FOR CRIMINAL JUSTICE PROGRAM ASSESSMENT**

*Kathrine Johnson, University of West Florida*

Wednesday, March 11, 2009

DOCUMENTING THE "VALUE ADDED": USING PRE- AND POST-TESTS TO ASSESS PROGRAM  
OUTCOMES AND NEEDED CHANGE

*Kris Paap, State University of New York-Institute of Technology; Joanne Joseph, State  
University of New York- Institute of Technology*

ASSESSMENT MODELS FOR THE TWO-YEAR COLLEGE

*Dawn Couture, Dean College*

**11:00 AM – 12:15 PM**

**EVENT #58**

**Westin Ipswich, 1st**

**AFFIRMATIVE ACTION AND DIVERSITY: WHERE ARE WE NOW IN CRIMINAL JUSTICE  
EDUCATION**

*Moderator: Robert Bing, ACJS – Affirmative Action Committee Chair*

*Discussants: Don Drennon Gala, ACJS - Affirmative Action Committee; Roslyn Muraskin ACJS -  
Affirmative Action Committee; Delores Jones-Brown, ACJS - Affirmative Action Committee*

**11:00 AM – 12:15 PM**

**EVENT #59**

**Falmouth, 4<sup>th</sup>**

**THE DYNAMICS IN PROFILING**

*Chair: Daniel Dahlgren, University of Maryland—Eastern Shore*

**SELF-EFFICAY AND POLICING OUTCOMES: MEASURING THE PERCIEVED SUCCESS OR  
FAILURE OF PROSPECTIVE POLICE INTERACTION**

*Daniel Dahlgren, University of Maryland-Eastern Shore; Michael Barrett, Ashland University;  
Thomas Mosley, University of Maryland-Eastern Shore*

**'CAR TALK': IS VEHICLE DESCRIPTION A PROXY FOR DRIVER RACE?**

*Lisa Bostaph, Boise State University; Marianne Hudson, Boise State University*

**HOMELAND SECURITY AWARENESS ISSUES FOR SMALL COMMUNITY LAW ENFORCEMENT  
AGENCIES**

*Jeffrey Dailey, Texas A&M University-Commerce*

**11:00 AM – 12:15 PM**

**EVENT #60**

**Westin Rockport, 1st**

**APPLICATIONS OF LABELING THEORY**

*Chair: Eileen Leonard, Vassar College*

**LABELING THEORIES AND THE DISRUPTION OF A SCIENTIFIC DISCOURSE**

*Eileen Leonard, Vassar College*

**THE UNEXPECTED COST OF SOCIAL NETWORKING**

*Gordon Frissora, Youngstown State University; Justin N. Crowl, Youngstown State University*

11:00 AM – 12:15 PM

**EVENT #61**

**Orleans, 4<sup>th</sup>**

**POLICE USE OF FORCE**

*Chair: Scott Phillips, Buffalo State College*

**A FIVE YEAR STUDY OF INEFFECTIVE TASER DEPLOYMENTS**

*Komaal Collie, Florida Gulf Coast University*

**TASING DOWN THE STREETS: AN ANALYSIS OF POLICE USE OF FORCE**

*Kyle Thomas, Washington State University; Garrett Foster, Washington State University; Caitlin Forbes, Washington State University; Peter Collins, Washington State University*

**CONTINUUM OF FORCE: POLICE USE OF FORCE IN SIX CITIES REVISITED**

*Hoon Lee, Sam Houston State University; Hyunseok Jang, Missouri Western State University*

**HOW POLICE OFFICERS VIEW THE USE OF UNNECESSARY FORCE: AN ECOLOGICAL EXAMINATION**

*Scott Phillips, Buffalo State College; James Sobol, Buffalo State College*

**POLICE DOGS AS LESS LETHAL WEAPONS: A QUANTITATIVE ANALYSIS OF EFFECTIVENESS AND OUTCOMES**

*Charlie Mesloh, Florida Gulf Coast University; Komaal Collie, Florida Gulf Coast University*

11:00 AM – 12:15 PM

**EVENT #62**

**Regis, 3<sup>rd</sup>**

**COMPARATIVE AND HISTORICAL PERSPECTIVES ON THE JUVENILE COURT**

*Chair: Nathan Lowe, Eastern Kentucky University*

**THE ROLE OF THE JUVENILE COURT JUDGE: AN EXPLORATORY STUDY**

*Nathan Lowe, Eastern Kentucky University; Amy Messer, University of Kentucky*

**JUVENILE JUSTICE IN EUROPE**

*Karin Bruckmeuller, University of Vienna; Christian Grafl, University of Vienna*

**THE SOCIETIES FOR THE PREVENTION OF CRUELTY TO CHILDREN: AN HISTORICAL LOOK**

*Bivette Marie Stodghill, The College of Brockport*

11:00 AM – 12:15 PM

**EVENT #63**

**Boston University, 3<sup>rd</sup>**

**GUN CRIME: OFFENDER PATTERNS AND MARKETS**

*Chair: Edgar J. Hartung, Alvernia University*

**AN ANALYSIS OF FACTORS ASSOCIATED WITH FIREARM TIME-TO-CRIME**

*Steven Brandl, University of Wisconsin-Milwaukee*

**ILLEGAL GUN MARKETS IN TRINIDAD AND TOBAGO**

*Jeonglim Kim, Sam Houston State University; William Wells, Sam Houston State University; Charles Katz, Arizona State University*

Wednesday, March 11, 2009

SOCIALIZATION AND ONSET BEHAVIOR: AN EXAMINATION OF YOUTHFUL FIREARM  
OFFENDING PATTERNS

*Eric Grommon, Michigan State University*

WORKPLACE VIOLENCE: HISTORICAL TRENDS AND RECENT DEVELOPMENTS

*Edgar J. Hartung, Alvernia University*

**11:00 AM – 12:15 PM**

**EVENT #64**

**Arlington, 3<sup>rd</sup>**

**HEALTH & POLICING**

*Chair: Colleen Fitzpatrick, University of Northern Colorado*

MARRIAGE AND POLICE STRESS: PREDICTIVE FACTORS FOR JOB STRESS AND BURNOUT  
IN OFFICERS OF THE BALTIMORE POLICE DEPARTMENT

*Hector Esparza, Sam Houston State University*

ANALYZING STRESS AND OFFICER PERFORMANCE IN POLICE SHOOTING INCIDENTS

*Darrell L. Ross, Western Illinois University*

OBESITY WARNING FOR POLICE OFFICERS

*Noel Out, The University of Texas at Brownsville*

**11:00 AM – 12:15 PM**

**EVENT #65**

**Berkeley, 3<sup>rd</sup>**

**AFRICAN PEACE KEEPING ENFORCEMENTS**

*Moderator: Charles O. Ochie, Sr., Albany State University*

*Discussants: Patrick I. Ibe, Albany State University; Evaristus O. Obinyan, Benedict College;  
Charles Ubah, Georgia College and State University*

**11:00 AM – 12:15 PM**

**EVENT #66**

**Clarendon, 3<sup>rd</sup>**

**ISSUES IN MENTAL HEALTH COURTS: WHAT WORKS AND WHAT DOESN'T**

*Moderator: Betsy A. Witt, Limestone College*

*Discussants: Risdon N. Slate, Florida Southern College; Barbara Hart, The University of  
Texas at Tyler; Melanie Pallone, Indiana University of Pennsylvania*

**12:30 PM – 1:45 PM**

**EVENT #67**

**Salon E, 4<sup>th</sup>**

**Bruce Smith, Sr. Award Recipient Address**

*Geoff Alpert, University of South Carolina*

**12:30 PM – 4:45 PM**

**EVENT #68**

**Massachusetts, 5<sup>th</sup>**

**ACJS CERTIFICATION REVIEWER TRAINING**

*Facilitator: Mittie D. Southerland, Academy of Criminal Justice Sciences Executive Director*

Please note: Pre-registration is required.

**2:00 PM – 3:15 PM**

**EVENT #69**

**Westin Rockport, 1st**

**ACJS Ethics Committee Meeting**

**2:00 PM – 3:15 PM**

**EVENT #70**

**Maine, 5<sup>th</sup>**

**CONVICT CRIMINOLOGY I**

*Chair: Stephen C. Richards, University of Wisconsin-Oshkosh*

**NEVER ENDING PUNISHMENTS**

*John F. Frana, Indiana State University*

**THE BENEFITS OF USING A PUBLIC HEALTH APPROACH TO PREVENT RAPE, SEXUAL ASSAULT AND SEXUAL ABUSE**

*Brian E. Oliver, University of Missouri-St. Louis*

**PREDICTORS OF PARTICIPATION IN POST-SECONDARY EDUCATION WHILE INCARCERATED**

*Grant Tietjen, University of Nebraska-Lincoln*

**AN EMPIRICAL STUDY OF STUDENT SUCCESS AMONG DISADVANTAGED COMMUNITY COLLEGE STUDENTS IN MINNESOTA**

*James L. Burnett, Minnesota State University-Mankato*

**2:00 PM – 3:15 PM**

**EVENT #71**

**New Hampshire, 5<sup>th</sup>**

**VIOLENCE AND DEATH IN PRISON**

*Chair: John J. Kerbs, East Carolina University*

**FEAR OF VICTIMIZATION AMONG OLDER MALE PRISONERS**

*John J. Kerbs, East Carolina University; Jennifer M. Jolley, Washington University in Saint Louis*

**PRISON HOMICIDE: DOES CONTEXT MATTER?**

*Joy Hadwiger, Rogers State University*

**IN-CUSTODY SUICIDES: PENNSYLVANIA JAILS, 2000-2005**

*Eric Ling, York College of Pennsylvania; Barbara Hanbury, York College of Pennsylvania*

**PREVENTING DEATHS IN CUSTODY - AN OMBUDSMAN'S PERSPECTIVE**

*Howard Sapers, Office of the Correctional Investigator, Canada*

**2:00 PM – 3:15 PM**

**EVENT #72**

**Vermont, 5<sup>th</sup>**

**PRISONERS AND THE OUTSIDE WORLD**

*Chair: Eric See, Methodist University*

**EVALUATING THE EFFECTIVENESS OF A TEXAS PRISONER REENTRY INITIATIVE THROUGH PRE AND POST RISK & TREATMENT SCORES**

*Ashley Marie Clark, Sam Houston State University; Siny Tsang, Sam Houston State University; Chantal van Reeuyk, Sam Houston State University; Holly Miller, Sam Houston State University*

**AN ANALYSIS OF STATE-LEVEL CORRECTIONAL POLICIES FOR EMERGENCY RELEASES FOR DEATH BED VISITS AND FUNERAL ATTENDANCE**

*Sherrise Truesdale-Moore, Minnesota State University; Shaun Gabbidon, Penn State Harrisburg*

**A HISTORICAL ANALYSIS OF INMATE-OUTSIDE WORLD COMMUNICATION**

*Stephen E. Tillotson, Indiana University*

**2:00 PM – 3:15 PM**

**EVENT #73**

**Salon A, 4<sup>th</sup>**

**THEORETICAL EXAMINATIONS OF SUBSTANCE ABUSE**

*Chair: Allan L. Patenaude, University of Regina*

**PARENTAL CONTROL AS PREDICTORS OF SUBSTANCE ABUSE AND DELINQUENCY.**

*Byung H. Lee, Michigan State University; Sheila Maxwell, Michigan State University*

**BIOLOGICAL CORRELATES OF ALCOHOLISM & OFFENDER BEHAVIOR.**

*Ronald R. Mellen, Jacksonville State University; Megan Belcher, Jacksonville State University*

**SHOPLIFTING AS WORK**

*Gail A. Caputo, Rutgers University*

**THE CHANGE MODEL: ADDICTIONS TREATMENT IN CRIMINAL JUSTICE**

*Gary Metz, The College at Brockport; Kornel S. Kumar, The College at Brockport*

**"I'M GETTING TOO OLD FOR THIS" ROOT CAUSES AND POLICY IMPLICATIONS OF THE MATURING OUT PHENOMENON**

*Carl Lehmann, Penn State Harrisburg*

**2:00 PM – 3:15 PM**

**EVENT #74**

**Salon B, 4<sup>th</sup>**

**POLICING DOMESTIC VIOLENCE**

*Chair: Patrick Morris, Sacred Heart University*

**DUAL ARREST IN INTIMATE PARTNER VIOLENCE INCIDENTS: THE INFLUENCE OF POLICE OFFICER, INCIDENT AND ORGANIZATIONAL CHARACTERISTICS**

*Patrick Morris, Sacred Heart University*

**COORDINATED COMMUNITY RESPONSE: OKLAHOMA'S RESPONSE TO DOMESTIC VIOLENCE**

*Michael R. Wilds, Northeastern State University*

Wednesday, March 11, 2009

RESTRAINING ORDERS AND INTIMATE PARTNER HOMICIDE: AN ANATOMY OF A DEADLY RELATIONSHIP

*Lee E. Ross, University of Central Florida*

AN EXAMINATION OF THE USE OF DOMESTIC VIOLENCE FATALITY REVIEW TEAMS

*Kimberly M. Tatum, University of West Florida; Richard M. Hough, University of West Florida*

**2:00 PM – 3:15 PM**

**EVENT #75**

**Salon C, 4<sup>th</sup>**

**POLICE RESPONSES TO TERRORISM: PERSPECTIVES FROM DIFFERENT PHILOSOPHIES**

*Chair: Jennifer Elaine Davis, Caruth Police Institute at Dallas, University of North Texas*

COMMUNITY POLICING AND COUNTER-TERRORISM

*Charles Andrew Lieberman, John Jay College of Criminal Justice*

INTELLIGENCE-LED POLICING AND FUSION CENTERS

*Robert W. Taylor, Caruth Police Institute at Dallas, University of North Texas; Jennifer Elaine Davis, Caruth Police Institute at Dallas, University of North Texas*

WHERE TERRORISTS, POLITICAL EXTREMISTS AND GREEDY CRIMINALS MEET: EXAMINING FINANCIAL CRIMES IN THE U.S.

*Roberta Belli, John Jay College of Criminal Justice*

**2:00 PM – 3:15 PM**

**EVENT #76**

**Salon D, 4<sup>th</sup>**

**INNOVATIVE LAW ENFORCEMENT INITIATIVES**

*Chair: John Worrall, University of Texas at Dallas*

BLUE GOES GREEN: ENVIRONMENTAL SUSTAINABILITY

*John Worrall, University of Texas at Dallas*

A NATIONAL OVERVIEW OF U.S. SEX TRAFFICKING AND PROSTITUTION DEMAND REDUCTION EFFORTS

*Michael Shively, Abt Associates; Kristen Wheeler, Abt Associates*

THE DRUG ACTIVITY RESPONSE TEAM: IDENTIFYING AND INVESTIGATING CRIMINAL CHILD MALTREATMENT

*Mari Pierce, Indiana University of Pennsylvania*

NEGOTIATION AND COMMUNICATION STRATEGIES IN RESPONDING TO HOSTAGE SITUATIONS

*Suleyman Hancerli, Turkish International Academy Against Drugs and Organized Crime; Mehmet Kose, Turkish International Academy Against Drugs and Organized Crime*



**2:00 PM – 3:15 PM**

**EVENT #77**

**Salon E, 4<sup>th</sup>**

**PEDAGOGICAL ASPECTS OF ONLINE TEACHING AND LEARNING**

*Moderator: Kathrine Johnson, University of West Florida*

*Discussants: Julie C. Kunselman, Northern Kentucky University; Melissa Moon, Northern Kentucky University; Julie Raines, Northern Kentucky University*

**2:00 PM – 3:15 PM**

**EVENT #78**

**Nantucket, 4<sup>th</sup>**

**LAW ENFORCEMENT ISSUES IN ADDRESSING CYBERCRIME**

*Chair: Adam M. Bossler, Georgia Southern University*

**POLICING CYBERCRIME AT THE STREET LEVEL**

*Adam M. Bossler, Georgia Southern University; Thomas J. Holt, University of North Carolina*

**2:00 PM – 3:15 PM**

**EVENT #79**

**Provincetown, 4<sup>th</sup>**

**VIOLENCE, VICTIMIZATION, AND RESPONSES BY THE SCHOOLS**

*Chair: Matthew Phillips, The University at Albany*

**EXPLORING RESILIENCY WITHIN SCHOOLS: AN INVESTIGATION OF THE EFFECTS OF PROTECTIVE FACTORS**

*Matthew Phillips, The University at Albany; Michael Turner, University of North Carolina; Thomas Holt, University of North Carolina*

**EXPLORING THE SPATIAL AND TEMPORAL DYNAMICS OF SCHOOL VICTIMIZATION: AN ETIOLOGICAL APPROACH**

*Steven Lawrence Brewer, Indiana University of Pennsylvania; Daniel Lee, Indiana University of Pennsylvania*

**YOUTH VIOLENCE IN SCHOOLS AND IN THE COMMUNITY: A CROSS COUNTRY COMPARISON**

*Lorna Elaine Grant, North Carolina Central University; Maximillian Edelbacher; Peter Charles Kratcoski, Kent State University-Stark*

**2:00 PM – 3:15 PM**

**EVENT #80**

**Westin Harbour, 1st**

**MENTORING OUR STUDENTS WITH REGARD TO REAL-LIFE SITUATIONS**

*Facilitator: Roslyn Muraskin, Long Island University, C.W. Post Campus*

*Discussants: Robert Bing, University of Texas-Arlington*

Wednesday, March 11, 2009

**2:00 PM – 3:15 PM**

**EVENT #81**

**Westin Ipswich, 1st**

**CONTEMPORARY ISSUES IN RACE, ETHNICITY, AND CRIME**

*Chair: Cherie Dawson-Edwards, Eastern Kentucky University*

**REENTRY OBSTACLES ENCOUNTERED BY BLACK MALE EX-OFFENDERS**

*Addrain Conyers, SUNY Brockport*

**WELFARE REFORM AND DEMOGRAPHICALLY-DISAGGREGATED HOMICIDE**

*Michael Victor, University of Texas at Tyler*

**EXPLORING RACE-BASED DIFFERENCES IN LIFE COURSE PATTERNS OF CRIMINALITY**

*Christopher Salvatore, Temple University; Michael W. Markowitz, Holy Family University*

**2:00 PM – 3:15 PM**

**EVENT #82**

**Falmouth, 4<sup>th</sup>**

**SHOULD SHERIFFS BE CONSIDERED SEPARATELY FROM POLICE FOR RESEARCH PURPOSES**

*Moderator: Thomas Nolan, Boston University*

*Discussants: Willard M. Oliver, Sam Houston State University; Lucy Hochstein, Radford University; Quint C. Thurman, Texas State University; Mark Pogrebin, University of Colorado at Denver; Brion Sever, Monmouth University*

**2:00 PM – 3:15 PM**

**EVENT #83**

**Orleans, 4<sup>th</sup>**

**BUILDING RELATIONSHIPS AMONG POLICE & JUVENILES: THE HONORABLE ENDEAVOR PROGRAM**

*Moderator: Francia Henry, Susquehanna Township Police Department*

**2:00 PM – 3:15 PM**

**EVENT #84**

**Harvard, 3<sup>rd</sup>**

**WHAT CRITICAL CRIMINOLOGY HAS TO OFFER CRIMINAL JUSTICE**

*Moderator: Jeffery Walker, University of Arkansas at Little Rock*

*Discussants: David Barlow, Fayetteville State University; Henry Brownstein, NORC at the University of Chicago; Pete Kraska, Eastern Kentucky University; Melissa Barlow, Fayetteville State University; John Fuller, University of West Georgia; Victor Kappeler, Eastern Kentucky University*

**2:00 PM – 3:15 PM**

**EVENT #85**

**Regis, 3<sup>rd</sup>**

**VIOLENCE, VICTIMIZATION, MEDIA, POLITICS, AND PROFILING: WHERE DO WE BEGIN?**

*Chair: Elvira White, Fayetteville State University*

**IMPACT OF MEDIA VIOLENCE ON YOUTH AGGRESSION**

*Elvira White, Fayetteville State University*

**STRAIGHT TO THE POINT: YOUNG PEOPLE AND KNIFE CRIM IN ENGLAND AND WALES**

*Nikki McKenzie, University of the West of England*

**JUVENILE BEHAVIORAL PROFILING: AS A PREVENTIVE MEASURE TO DETER AND SOLVE JUVENILE CRIMES**

*B. Dean Lanham, Prairie View A&M University; Scott H. Belshaw, University of North Texas*

**PREDICTION OF LATE ADOLESCENT ASSAULT**

*Suyeon Park, Michigan State University; Merry Morash, Michigan State University*

**2:00 PM – 3:15 PM**

**EVENT #86**

**MIT, 3<sup>rd</sup>**

**DWI/DUI AND DRUG COURTS: SPECIAL ISSUES IN SPECIALIZED COURTS**

*Chair: Jeff Bouffard, Washington State University*

**EXPLORING THE "BLACK BOX" OF A SPECIALIZED DUI COURT PROGRAM: TREATMENT AND COURT PROCESSES**

*Jeff Bouffard, Washington State University, Tasha Kunzi, Washington State University; Faith Lutze, Washington State University*

**DWI SPECIALIZED COURT**

*Virginia Carver, The University of Texas at Dallas; James W. Marquart, The University of Texas at Dallas*

**2:00 PM – 3:15 PM**

**EVENT #87**

**Suffolk, 3<sup>rd</sup>**

**FUTURE OF FEAR OF CRIME RESEARCH**

*Moderator: Brian C. Renauer, Portland State University*

*Discussant: Emily Covelli, Portland State University*

**2:00 PM – 3:15 PM**

**EVENT #88**

**Boston University, 3<sup>rd</sup>**

**THE NATURE, STRUCTURAL DETERMINANTS AND THEORIES OF SINGLE OR MULTIPLE HOMICIDE**

*Chair: George Cronin, Pennsylvania State Police*

**STRUCTURAL DETERMINANTS OF HOMICIDE IN RURAL PENNSYLVANIA**

*George Cronin, Pennsylvania State Police*

Wednesday, March 11, 2009

**YOU CAN'T DO CRACK ON CREDIT: DRUG RETALIATORY MURDER AS INFORMAL SOCIAL CONTROL**

*Jana Justine Levitov, Loyola University New Orleans; Dee Wood Harper, Loyola University New Orleans*

**THE EFFECT OF NEGATIVE CHILDHOOD EXPERIENCES AS A PRECURSOR TO MULTIPLE MURDERS**

*Jesse R. McKee, Old Dominion University; Maryann Stone, Old Dominion University*

**2:00 PM – 3:15 PM**

**EVENT #89**

**Tufts, 3<sup>rd</sup>**

**DOMESTIC VIOLENCE: COMMUNITY RESPONSE AND PUBLIC POLICY**

*Chair: Cynthia Brown, University of Central Florida*

**DOMESTIC VIOLENCE POLICY – WHERE DO WE GO FROM HERE?**

*Cynthia A. Brown, University of Central Florida*

**ORGANIZATIONAL RESPONSE AND RECOVERY OF DOMESTIC VIOLENCE SHELTERS AFTER HURRICANE KATRINA**

*Bethany Brown, University of Delaware*

**THE PAST, PRESENT, AND FUTURE ROLE OF DOMESTIC VIOLENCE THEORY IN CRIMINAL JUSTICE POLICY**

*Shelly M. Wagers, University of South Florida*

**2:00 PM – 3:15 PM**

**EVENT #90**

**Arlington, 3<sup>rd</sup>**

**THE FUTURE OF POLICING**

*Moderator: John Jarvis, FBI Behavioral Science Unit*

*Discussants: Joseph Schafer, Southern Illinois University / FBI Behavioral Science Unit; Sean Varano, Northeastern University / FBI Behavioral Science Unit; Michael Buerger, Bowling Green State University / FBI Behavioral Science Unit*

**2:00 PM – 3:15 PM**

**EVENT #91**

**Berkeley, 3<sup>rd</sup>**

**ACJS AND THE UNITED NATIONS**

*Moderator: Janice Joseph, Richard Stockton College of New Jersey*

*Discussants: Jay Albanese, Virginia Commonwealth University; Stan Stojkovic, University of Wisconsin-Milwaukee*

2:00 PM – 3:15 PM

**EVENT #92**

Clarendon, 3<sup>rd</sup>

**TERRORISTS AND THE COURTS: CONTROVERSY IN THE U.S.**

*Moderator: Betsy A. Witt, Limestone College*

*Discussants: Gerald Fisher, Georgia College and State University; Carole Taylor, Limestone College; Frank Gallo, Western New England College*

3:30 PM – 4:45 PM

**EVENT #93**

Harvard, 3<sup>rd</sup>

**ACJS 2010 Program Committee Meeting**

3:30 PM – 4:45 PM

**EVENT #94**

Maine, 5<sup>th</sup>

**WORKING WITHIN THE WALLS: PERCEPTIONS OF THE PAST, PRESENT AND FUTURE OF FEMALE EMPLOYMENT IN INSTITUTIONAL CORRECTIONS**

*Moderator: Marilyn McShane, University of Houston – Downtown*

*Discussants: Barbara Belbot, University of Houston – Downtown; Mary Stohr, Boise State University; Angela Crews, Marshall University; Marilyn Chandler Ford, Volusia County FL Corrections*

3:30 PM – 4:45 PM

**EVENT #95**

New Hampshire, 5<sup>th</sup>

**PRISONER HEALTH & MENTAL HEALTH**

*Chair: Thomas E. Feucht, National Institute of Justice*

**A TURBULENT TRANSITION: THE MENTAL HEALTH OF LIFE WITHOUT PAROLE INMATES**

*Margaret Leigey, California State University-Chico*

**MENTAL HEALTH AND PROBATIONERS/PAROLEES: A PERSISTENT “TREATMENT GAP”**

*Thomas E. Feucht, National Institute of Justice*

3:30 PM – 4:45 PM

**EVENT #96**

Vermont, 5<sup>th</sup>

**PRE-TRIAL DISPOSITION**

*Chair: Scott H. Belshaw, University of North Texas*

**THE IMPACT OF RACE AND GENDER IN THE PRETRIAL DECISION**

*Tina Freiburger, University of Wisconsin-Milwaukee; Carly Hilinski, Grand Valley State University*

**THE SENTENCING RECOMMENDATION OF THE PROBATION OFFICER: WHAT DOES IT REALLY MEAN?: FINDINGS FROM ONE SMALL COUNTY IN CA**

*Denise Leifker, University of Nebraska at Omaha*

**PROBATION, JAIL OR PRISON: DOES REDEFINING SENTENCE TYPE MATTER?**

*Yu Zhang, Northeastern University*

**3:30 PM – 4:45 PM**

**EVENT #97**

**Salon A, 4<sup>th</sup>**

**A SPATIAL ANALYSIS OF VIOLENT CRIME IN A SOUTHERN CITY**

*Chair: Nicole Hendrix, Radford University*

STRANGERS IN THE NIGHT: SPATIAL PATTERNS OF RESIDENTIAL BURGLARY AND RAPE

*Nicole Hendrix, Radford University; Isaac Van Patten, Radford University*

STOP-N-ROB: A SPATIAL ANALYSIS OF REPEAT AND EAR-REPEAT CONVENIENCE STORE ROBBERY

*Isaac Van Patten, Radford University; Nicole Hendrix, Radford University*

A SPATIAL ANALYSIS OF ARMED ROBBERY IN CHARLOTTE, NC

*Deana Cox, Radford University*

A SPATIAL ANALYSIS OF AGGRAVATED ASSULT IN CHARLOTTE, NC

*Brandon Jones, Radford University*

**3:30 PM – 4:45 PM**

**EVENT #98**

**Salon B, 4<sup>th</sup>**

**ORGANIZED CRIME: RISK, REALITY, AND RUSSIANS**

*Chair: Jay Albanese, Virginia Commonwealth University*

TOWARD A RISK-BASED ANALYSIS OF ORGANIZED CRIME: THE EXPERIENCE OF CANADA

*Natasha Tusikov, Criminal Intelligence Service Canada*

ORGANISED CYBER CRIME: MYTH OR REALITY?

*Rob McCusker, Australian Institute of Criminology*

ESTABLISHING ORGANIZED CRIME AS A THREAT TO NATIONAL SECURITY

*Jennifer Carreon, Texas State University*

RUSSIAN ORGANIZED CRIME: IN THE PARAMETERS OF A NATIONAL THREAT TO SECURITY

*Valerie Hollier, Texas State University*

**3:30 PM – 4:45 PM**

**EVENT #99**

**Salon C, 4<sup>th</sup>**

**SUBCULTURE OF POLICING: BATTERERS IN BLUE, COMPARATIVE ATTITUDE STUDIES AND POLICE RITUAL**

*Chair: Philip M. Stinson, Indiana University of Pennsylvania*

BATTERERS IN BLUE: EXAMINING THE EFFECTS OF TRADITIONAL POLICE SUB-CULTURE ON DOMESTIC VIOLENCE BY LAW ENFORCEMENT

*Lindsey Blumenstein, University of South Florida; Christopher Sullivan, University of South Florida; Lorie Fridell, University of South Florida*

Wednesday, March 11, 2009

A COMPARITIVE STUDY OF THE ATTITUDES OF URBAN, SUBURBAN AND RURAL POLICE OFFICERS IN REGARD TO THE USE OF FORCE

*Kevin J. Barrett, John Jay College of Criminal Justice; Maria Maki Haberfeld, John Jay College of Criminal Justice; Michael C. Walker, Passaic County Community College*

THE ROLE OF RITUAL WITHIN POLICING

*Thaddeus D. Hicks, Kent State University*

**3:30 PM – 4:45 PM**

**EVENT #100**

**Salon D, 4<sup>th</sup>**

**ISSUES IN POLICE EMPLOYMENT AND INNOVATION**

*Chair: Michael Cretacci, Buffalo State College*

PSYCHOLOGICAL PRE-EMPLOYMENT SCREENING FOR POLICING: WHATS THE STORY?

*M.L. Dantzker, University of Texas Pan American*

WHO GETS THE JOB? ANALYSIS OF HIRING PROCESSES OF MUNICIPAL POLICE DEPARTMENTS IN THE UNITED STATES

*Natasha Reeder, University of Sioux Falls*

A STUDY OF CHINESE CADETS' MOTIVATION TO BECOME POLICE OFFICERS

*Michael Certacci, Buffalo State College; Yuning Wu, University of Delaware; Ivan Sun, University of Delaware*

OLD DOGS MAY NOT LEARN NEW TRICKS, BUT NEW RECRUITS ARE UP FOR THE CHALLENGE

*C.L. Bennett, Springfield, Massachusetts Police Department*

**3:30 PM – 4:45 PM**

**EVENT #101**

**Nantucket, 4<sup>th</sup>**

**HATE CRIME VICTIMOLOGY**

*Chair: Carolyn Petrosino, Bridgewater State College*

BLACK VICTIMIZATION- PERCEPTIONS AND REALITIES

*Carolyn Petrosino, Bridgewater State College*

DASHED IDEALS? THE IMPACT OF HATE CRIME ON NATIONAL VALUES

*Barbara Perry, University of Ontario Institute of Technology; Shahid Alvi, University of Ontario Institute of Technology; Jaclyn San Antonio, University of Ottawa; James G. Bell, University of Ontario Institute of Technology*

WOMEN ABUSE AS HATE CRIME: NEW DIRECTIONS IN THEORY, RESEARCH, AND POLICY

*Walter DeKeseredy, University of Ontario Institute of Technology*

PATHWAYS THROUGH HATE: EXPLORING THE VICTIMIZATION OF THE HOMELESS

*Sandra Wachholz, University of Southern Maine*

HATE CRIMES COMMITTED AGAINST PERSONS WITH DISABILITIES

*Frank J. Lane, Illinois Institute of Technology; Rebekah Carmichael, Illinois Institute of Technology*

**3:30 PM – 4:45 PM**

**EVENT #102**

**Provincetown, 4<sup>th</sup>**

**RE-ENTRY/REHABILITATION PROGRAMS FOR JUVENILE AND ADULT FEMALE OFFENDERS**

*Moderator: Nicole Smolter, University of Delaware*

*Discussants: Silvina Ituarte, California State University – East Bay*

**3:30 PM – 4:45 PM**

**EVENT #103**

**Westin Harbour, 1st**

**LIBERAL ARTS EDUCATION AND EXPERIENTIAL EDUCATION**

*Facilitator: Raymond Russell Rainville, Saint Peter's College*

*Discussants: Daniel Simone, Saint Peter's College; Matthew Lubin; Kean University; Jacob Hayden, Saint Peter's College*

**3:30 PM – 4:45 PM**

**EVENT #104**

**Westin Ipswich, 1st**

**CONTEMPORARY AND HISTORICAL ISSUES IN RACE, ETHNICITY, AND CRIME**

*Chair: Daniel Georges-Abeyie, Texas Southern University*

**SELF-EFFICACY, ATTRIBUTION THEORY, & RACE: DO MINORITY EXPECTATIONS OF POLICE INTERACTION PRODUCE A RECIPROCAL RESPONSE**

*Daniel Dahlgren, University of Maryland-Eastern Shore*

**THE APPLICATION OF THE GEORGES-ABEYIE PETIT APARTHEID SOCIAL DISTANCE SEVERITY SCALE**

*Daniel Georges-Abeyie, Texas Southern University*

**EL TRUENO THE THUNDER: THE IMPACT OF SPANISH COLONIALISM AND THE VICTIMIZATION OF NATIVE AMERICANS**

*Favian Alejandro Martin, Penn State Harrisburg*

**3:30 PM – 4:45 PM**

**EVENT #105**

**Falmouth, 4<sup>th</sup>**

**HOMELAND SECURITY AND POLICING**

*Chair: Dilip Das, Coppin State University*

**BRINGING THEORETICAL COLLABORATION INTO PRACTICE: HOMELAND SECURITY AND THE POLICE TRAINING OFFICER MODEL**

*Brian Williams, University of Georgia; Ed Brodt, Eastern Kentucky University; Tracy Schiller, Eastern Kentucky University*

**THE ORIGINS OF THE PARIS, LONDON AND BOSTON POLICE CONSIDERED TODAY**

*Edward Sieh, Lasell College*

**COLLABORATION BETWEEN FEDERAL AND LOCAL AGENCIES: AN EXAMINATION OF TEXAS POLICE CHIEFS' PERCEPTIONS**

*Daniel Stewart, University of North Texas; Robert Morris, University of Texas at Dallas*



**3:30 PM – 4:45 PM**

**EVENT #106**

**Westin Rockport, 1st**

**PRACTITIONER-BASED CRIMINAL JUSTICE EDUCATION**

*Chair: Randy Garner, Sam Houston State University*

**IN DEFENSE OF “COP SHOP” PEDAGOGY**

*Randy Garner, Sam Houston State University; Phillip Lyons, Sam Houston State University*

**STATEWIDE COLLABORATIVE EFFORTS IN CRIMINAL JUSTICE EDUCATION: ENSURING COST EFFECTIVE PROGRAMMING AND PEDAGOGICAL ENHANCEMENTS**

*Jay Zumbun, Community College of Baltimore County*

**3:30 PM – 4:45 PM**

**EVENT #107**

**Orleans, 4<sup>th</sup>**

**MANAGEMENT OF COMMUNITY POLICING**

*Chair: David P. Weiss, Fitchburg State College*

**THE EVOLUTION OF COMMUNITY POLICING: FROM THEORY TO IMPLEMENTATION AND BEYOND**

*David P. Weiss, Fitchburg State College*

**IMPLEMENTING COMMUNITY POLICING, LESSONS LEARNED: LEADERSHIP, MANAGEMENT AND ORGANIZATIONAL CHANGE**

*Michael M. Berlin, Coppin State University*

**COMMUNITY ORIENTED POLICING AND INTELLIGENCE**

*David A. Kessler, Kent State University*

**3:30 PM – 4:45 PM**

**EVENT #108**

**Regis, 3<sup>rd</sup>**

**THE FUTURE COMPOSITION OF THE SUPREME COURT AND HOW IT WILL AFFECT THEIR DECISIONS**

*Moderator: Betsy A. Witt, Limestone College*

*Discussants: Marvin Zalman, Wayne State University, Rolando del Carmen, Sam Houston State University; Michael Vaughn, Sam Houston State University; Barbara Belbot, University of Houston-Downtown; Craig Hemmens, Boise State University*

**3:30 PM – 4:45 PM**

**EVENT #109**

**MIT, 3<sup>rd</sup>**

**TOOLS AND TECHNIQUES FOR TEACHING CRIMINAL JUSTICE II**

*Chair: Michael Gizzi, Illinois State University*

**STUDENTS AND SYLLABI: A STUDENT-DESIGNED CRIMINAL JUSTICE CAPSTONE**

*Stephanie Mizrahi, California State University, Chico*

**THE PONTIAC PRISON PROJECT: INTER-DISCIPLINARY STUDENT RESEARCH ON A CONTEMPORARY CORRECTIONS ISSUE**

*Michael Gizzi, Illinois State University*

Wednesday, March 11, 2009

A HOLISTIC APPROACH TO TEACHING COMPLEX CRIMINAL CASES: THE O.J. SIMPSON CASE AS AN INTERACTIVE INSTRUCTIONAL METHOD  
*Sindee Kerker, Lynn University*

DEALING THEM IN: PROMOTING STUDENT PARTICIPATION AND DISCUSSION  
*James Ruiz, Penn State Harrisburg; Joongyeup Lee, Sam Houston State University*

**3:30 PM – 4:45 PM**

**EVENT #110**

**Suffolk, 3<sup>rd</sup>**

**THEORIZING CRIMINAL JUSTICE AND PUBLIC OPINION**

*Chair: Alissa Pollitz Worden, University at Albany*

MORAL PANICS: PUBLIC OPINION REGARDING DRUNK DRIVING AND DRUG OFFENSES  
*Tiffany M. Therrien, Bridgewater State College*

UNDERENFORCEMENT VS. OVERENFORCEMENT OF THE LAWS: TESTING RANDALL KENNEDY  
*Gia Barboza, Harvard University*

**3:30 PM – 4:45 PM**

**EVENT #111**

**Boston University, 3<sup>rd</sup>**

**EXAMINING AND THEORIZING LETHAL AND NON-LETHAL VIOLENCE**

*Chair: Penny R. Shtull, Norwich University*

LETHAL AND NON-LETHAL GUN-RELATED VIOLENCE: A MULTI-LEVEL ANALYSIS  
*Elizabeth Caffrey-Grassi, St. Anselm College; Peter Cordella, St. Anselm College; John Humphrey, St. Anselm College*

AN EXPLORATORY ANALYSIS OF SEXUAL ASSAULT CRISIS CENTER DATA THROUGHOUT A SOUTHERN STATE FROM 2005-2008  
*Wendi Goodlin, The University of Southern Mississippi; Kelly Cheeseman Dial, The University of Southern Mississippi*

AN EXAMINATION OF JUVENILE SEX OFFENDER MOTIVATIONS  
*Craig Dunton, SUNY Albany*

VIOLENCE AGAINST ANIMALS: AN EXAMINATION OF FACTORS RELATED TO ATTITUDES AND BEHAVIOR  
*Scott Vollum, James Madison University*

THE COST AND CONSEQUENCE OF COMMUNITY VIOLENCE  
*Janelle Duda, Rochester Institute of Technology; John Klofas, Rochester Institute of Technology; Patrick Montanaro, Rochester Institute of Technology*

**3:30 PM – 4:45 PM**

**EVENT #112**

**Tufts, 3<sup>rd</sup>**

**DYNAMICS OF DOMESTIC VIOLENCE**

*Chair: Margaret Phipps Brown, Marshall University*

CHILD ABUSE IN VIOLENT HOMES  
*Margaret Phipps Brown, Marshall University*

Wednesday, March 11, 2009

THE OTHER VICTIMS OF DOMESTIC VIOLENCE  
*Suzann C.K. Lathrop, Boise State University*

DOMESTIC ABUSE IN NOT AN ANGER MANAGEMENT PROBLEM  
*Kathryn Maietta, Acadia Hospital*

HOW DOMESTIC VIOLENCE IS INTRODUCED IN CRIMINAL JUSTICE: AN ANALYSIS OF  
INTRODUCTORY CRIMINAL JUSTICE TEXTS  
*Jesse Robert McKee, Old Dominion University; Angela Overton, Old Dominion University*

**3:30 PM – 4:45 PM**

**EVENT #113**

**Arlington, 3<sup>rd</sup>**

**POLICE LEADERSHIP**

*Chair: Tom Barker, Eastern Kentucky University*

APPLICATIONS OF COMPLEXITY THEORY TO POLICE LEADERSHIP RESEARCH  
*Matthew A. Jones, SUNY-Brockport*

POLICE LEADERSHIP DEVELOPMENT: CHALLENGES FOR EDUCATION AND TRAINING  
*Gary Cordner, Kutztown University*

DEVELOPING, EXPANDING AND ASSESSING POLICE LEADERS' EFFICACY: RESULTS OF  
TWO NATIONAL SURVEYS  
*Joseph A. Schafer, Southern Illinois University*

EXAMINING THE VALIDITY OF THE LEADERSHIP CHALLENGE INVENTORY: THE CASE FOR  
LAW ENFORCEMENT  
*Gennaro F. Vito, University of Louisville; George E. Higgins, University of Louisville*

THE APPLICABILITY OF THE FULL RANGE OF LEADERSHIP MODEL IN THE LAW  
ENFORCEMENT ENVIRONMENT  
*Murat Gozubenli, Spalding University; Halil Akbas, University of Cincinnati*

**3:30 PM – 4:45 PM**

**EVENT #114**

**Berkeley, 3<sup>rd</sup>**

**TRENDS AND ISSUES IN COMPARATIVE CRIMINAL JUSTICE I**

*Chair: Scott Blough, Tiffin University*

WHEN WORLDS COLLIDE: CLIMATE CHANGES IMPLICATIONS FOR CRIME AND CRIMINAL  
JUSTICE  
*Edward Leonard Wayne Green, Eastern Kentucky University; Peter Kraska, Eastern  
Kentucky University*

A TEST OF STATE PUNITIVENESS OF FIFTY U.S. STATES  
*Besiki Kutateladze, Vera Institute of Justice; Candace McCoy, John Jay College of Criminal  
Justice*

Wednesday, March 11, 2009

THE INTERNATIONAL CONFINEMENT GAP  
*Scott Blough, Tiffin University*

HIDDEN VIOLENCE AT A WORKPLACE IN SLOVENIA: BETWEEN DENIAL AND MISERY—A  
CASE STUDY  
*Petra Dolinar, FCJS-UM, Slovenia; Maja Jere, FCJS-UM, Slovenia; Gorazd Mesko, FCJS-  
UM, Slovenia*

**3:30 PM – 4:45 PM**                      **EVENT #115**    **Clarendon, 3<sup>rd</sup>**

**PROMISING SCHOLARS 2: GRADUATE STUDENT CRIMINAL JUSTICE RESEARCH**  
*Chair: Aviva Twersky Glasner, Bridgewater State College*

THE EFFECTIVENESS OF MANDATORY DRUG SENTENCING  
*Anthony Thomas, Bridgewater State College*

JUVENILE PERCEPTIONS OF POLICE OFFICERS: DO POLICE-ORIENTED PROGRAMS  
ENCOURAGE SELF-CONTROL?  
*Cliff Oliveira, Bridgewater State College*

SUBSTANCE USE AND SELF CONCEPT: A PRELIMINARY ANALYSIS OF GENDER  
DIFFERENCES  
*Jessica Peterson, Bridgewater State College*

WOMEN WHO KILL: AN EXAMINATION OF TRENDS  
*Kristina Curtis, Bridgewater State College*

**5:00 PM – 6:00 PM**                      **EVENT #116**    **Provincetown, 4<sup>th</sup>**  
**Northeast Region General Business Meeting**

**5:00 PM – 6:00 PM**                      **EVENT #117**    **Salon C, 4<sup>th</sup>**  
**Southern Region General Business Meeting**

**5:00 PM – 6:00 PM**                      **EVENT #118**    **Salon A, 4<sup>th</sup>**  
**Western Region General Business Meeting**

**5:00 PM – 6:00 PM**                      **EVENT #119**    **Salon B, 4<sup>th</sup>**  
**Midwest Region General Business Meeting**

**5:00 PM – 6:00 PM**                      **EVENT #120**    **Salon D, 4<sup>th</sup>**  
**Southwest Region General Business Meeting**

**6:00 PM – 8:00 PM**                      **EVENT #121**    **Salon E, 4<sup>th</sup>**  
**Presidents' Reception**

Wednesday, March 11, 2009

**8:00 PM**

***EVENT #121A***  
**ACJS Assessment Committee Meeting**

**Connecticut, 5<sup>th</sup>**

Thursday, March 12, 2009

## **Thursday, March 12, 2009**

<b>7:00 AM – 8:00 AM</b>	<b>EVENT #122</b> <b>Security and Crime Prevention Section</b> <b>Executive Board Meeting</b>	<b>Massachusetts, 5<sup>th</sup></b>
<b>7:30 AM – 5:00 PM</b>	<b>ACJS Meeting Registration</b>	<b>4<sup>th</sup> Floor Atrium</b>
<b>8:00 AM – 10:45 AM</b>	<b>EVENT #123</b> <b>ACJS Academic Review Committee Meeting</b>	<b>Tufts, 3<sup>rd</sup></b>
<b>8:00 AM – 8:00 PM</b>	<b>Alpha Phi Sigma Events</b>	<b>Wellesley, 3<sup>rd</sup></b>
<b>8:00 AM – 9:15 AM</b>	<b>EVENT #124</b> <b>Corrections Section Executive Board Meeting</b>	<b>Rhode Island, 5<sup>th</sup></b>
<b>8:00 AM - 9:15 AM</b>	<b>EVENT #125</b> <b>Minorities and Women Section Executive</b> <b>Board Meeting</b>	<b>Connecticut, 5<sup>th</sup></b>
<b>8:00 AM – 9:15 AM</b>	<b>EVENT #126</b> <b>Caribbean Crime Group Meeting</b>	<b>Boston University, 3<sup>rd</sup></b>
<b>8:00 AM – 9:15 AM</b>	<b>EVENT #127</b>	<b>Maine, 5<sup>th</sup></b>

**PRELIMINARY RESULTS OF A JAIL DIVERSION PROGRAM UTILIZING A FORENSIC  
INTENSIVE CASE MANAGEMENT MODEL**

*Chair: Kathleen A. Moore, University of South Florida-Florida Mental Health Institute*

**OVERVIEW OF A JAIL DIVERSION PROGRAM UTILIZING A FORENSIC INTENSIVE CASE  
MANAGEMENT MODEL**

*Kathleen A. Moore, University of South Florida-Florida Mental Health Institute; Roger H.  
Peters, University of South Florida-Florida Mental Health Institute*

**TREATMENT COMPONENT OF A JAIL DIVERSION PROGRAM UTILIZING A FORENSIC  
INTENSIVE CASE MANAGEMENT MODEL**

*Autumn Frei, University of South Florida- Florida Mental Health Institute*

Thursday, March 12, 2009

CLIENT SATISFACTION OF A JAIL DIVERSION PROGRAM UTILIZING A FORENSIC INTENSIVE CASE MANAGEMENT MODEL

*Chelsea Heinz, University of South Florida- Florida Mental Health Institute; Kathleen Moore, University of South Florida-Florida Mental Health Institute*

CLIENT OUTCOMES OF A JAIL DIVERSION PROGRAM UTILIZING A FORENIC INTENSIVE CASE MANAGEMENT MODEL

*James Ray, University of South Florida-Florida Mental Health Institute*

**8:00 AM – 9:15 AM**

**EVENT #128**

**New Hampshire, 5<sup>th</sup>**

**JAILS, SUBSTANCE ABUSE, AND HIV**

*Chair: Robert Worley, Penn State Altoona*

THE JAIL ADDICTION TREATMENT PROGRAM: A CASE STUDY OF POLICY, IMPACT, AND UNINTENDED CONSEQUENCES

*Marilyn Chandler Ford, Volusia County FL Corrections; Robert E. Ford, University of Central Florida.*

USING CRANIAL ELECTROTHERAPY STIMULATION TO ENHANCE PARTICIPATION IN A COURT-ORDERED SUBSTANCE ABUSE TREATMENT PROGRAM

*Ronald Mellen, Jacksonville State University; Janice Palmer-Shedd, Jacksonville State University; Nancy Mellen, Jacksonville State University*

**8:00 AM – 9:15 AM**

**EVENT #129**

**Massachusetts, 5<sup>th</sup>**

**COMMUNITIES AID THE RESTORATIVE JUSTICE PROCESS**

*Chair: Ronald W. Hallman, Roberts Wesleyan College*

CITIZEN CIRCLES FORTIFY OFFENDER REENTRY

*Debra Heath-Thornton, Messiah College*

THE CIRCLE PROCESS: THE ROLE OF THE POLICE IN THE PRACTICE

*Thaddeus David Hicks, Kent State University*

RESTORATIVE JUSTICE AND THE PROBLEM OF COMMUNITY

*Frederick Roth, Marshall University*

**8:00 AM – 9:15 AM**

**EVENT #130**

**Salon A, 4<sup>th</sup>**

**SPECIAL POPULATIONS IN COMMUNITY CORRECTIONS**

*Chair: Leanne F. Alarid, University of Texas at San Antonio*

COMMUNITY SUPERVISION OPTIONS FOR PROBATIONERS WITH MENTAL ILLNESS

*Leanne F. Alarid, University of Texas at San Antonio; Eladio D. Castillo, University of Texas at San Antonio*

Thursday, March 12, 2009

GPS MONITORING OF DCAD SEX OFFENDERS ON PROBATION IN MARICOPA COUNTY,  
ARIZONA

*Gaylene S. Armstrong, Sam Houston State University; Beth Freeman, Sam Houston State University*

LESSONS FROM ROCHESTER'S OFFENDER NOTIFICATION MEETINGS: A PROJECT OF  
ROCHESTER SAFE AND SOUND (RSS)

*Chad Posick, Rochester Institute of Technology; Thomas C. Castellano, Rochester Institute of Technology*

**8:00 AM – 9:15 AM**

**EVENT #131**

**Salon B, 4<sup>th</sup>**

**ISSUES RELATED TO DRUG COURTS**

*Chair: Sheryl Van Horne, Rutgers University*

"COP" OR "COUNSELOR": RECONCILING ROLE CONFLICT OF CRIMINAL JUSTICE  
PROFESSIONALS ON DRUG TREATMENT COURT TEAMS

*Chrisitne Yalda, Grand Valley State University; Frank Hughes, Grand Valley State University; Katee Stahl, Grand Valley State University; Melinda Furtaw, Grand Valley State University; Christopher Kierkus, Grand Valley State University; William Crawley, Grand Valley State University*

BREAKING THE CYCLE OF ADDICTION: THE CRIME-REDUCING POTENTIAL OF FAMILY DRUG  
COURTS

*Sheryl Van Horne, Rutgers University*

GENDER, JUSTICE, AND PARTICIPATION IN DRUG COURT

*Faith Lutze, Washington State University; Jacqueline van Wormer, Washington State University*

PROCESS EVALUATION OF A DRUG COURT IN NORTHERN MINNESOTA

*Robert R. Weidner, University of Minnesota-Duluth, Kathryn Zafft, University of Minnesota-Duluth*

**8:00 AM – 9:15 AM**

**EVENT #132**

**Salon C, 4<sup>th</sup>**

**MEASURING CITIZEN PERCEPTIONS OF THE POLICE**

*Chair: Guadalupe Vidales, University of Wisconsin – Parkside*

COSTA MESA CASE STUDY OF ANTI-IMMIGRANT INITIATIVES CORRODED LATINO-POLICE  
RELATIONS

*Guadalupe Vidales, University of Wisconsin – Parkside*

A CITIZEN VOTE OF NO CONFIDENCE: POLICING IN N.E.?

*Deon Brock, Fitchburg State College; Timothy Beane, Fitchburg State College*

PERCEPTIONS OF THE EFFECTIVENESS OF K9 UNITS ON UNIVERSITY CAMPUSES

*Charlie Mesloh, Florida Gulf Coast University; Ross Wolf, University of Central Florida*

MEASURING SATISFACTION ONE PHONE CALL AT A TIME: AN EXPERIMENT IN COMMUNITY  
SATISFACTION SURVEY TECHNIQUES

*Christine Eith, Towson University*



Thursday, March 12, 2009

**8:00 AM – 9:15 AM**

**EVENT #133**

**Salon D, 4<sup>th</sup>**

**POLICE CORRUPTION**

*Chair: Michael Meyer, University of North Dakota*

**SOUTH AFRICAN POLICE SERVICE OFFICERS' VIEWS OF POLICE CORRUPTION**

*Michael Meyer, University of North Dakota; Salome Reyneke, Tshwane University of Technology*

**POLICE ROTTEN APPLES REVISITED**

*Tom Barker, Eastern Kentucky University*

**DISPARATE TREATMENT OF THE POLICE IN THE CRIMINAL JUSTICE SYSTEM**

*Michael Kennedy, University of Western Sydney; Eli Silverman, John Jay College of Criminal Justice*

**8:00 AM – 9:15 AM**

**EVENT #134**

**Salon J, 4<sup>th</sup>**

**WALKING A MILE IN THEIR SHOES: PROCESS DRAMA AS A TOOL FOR MENTORING AT RISK YOUTH**

*Facilitator: Elisabeth O'Toole, University of Sioux Falls*

*Discussants: Kaylee DeNeui, University of Sioux Falls; Doug Carlson, University of Sioux Falls; Jess Thomas, University of Sioux Falls*

**8:00 AM – 9:15 AM**

**EVENT #135**

**Nantucket, 4<sup>th</sup>**

**EXAMINING VICTIMS OF HATE CRIMES**

*Chair: Vidisha Barua, Penn State Altoona*

**HATE VIOLENCE AGAINST THE HOMELESS: ISSUES & TRENDS**

*Brian Levin, California State University, San Bernardino*

**ETHNIC BIASED CRIME: THE RELATIONSHIP BETWEEN IMMIGRATION AND HATE CRIME AGAINST HISPANICS IN DESTINATION CITIES**

*Michele Stacey, University of Missouri-St. Louis; Kristin Carbone-Lopez, University of Missouri-St. Louis*

**8:00 AM – 9:15 AM**

**EVENT #136**

**Provincetown, 4<sup>th</sup>**

**INNOCENCE ISSUES, JURY SELECTION, AND THE STIGMA OF CONVICTION**

*Chair: Tim Bakken, U.S. Military Academy at West Point*

**BRINGING BATSON BACK TO LIFE**

*Jennifer Moore, DeSales University*

**INNOCENT PLEAS: BEYOND THE ADVERSARIAL SYSTEM**

*Tim Bakken, U.S. Military Academy at West Point*

8:00 AM – 9:15 AM

**EVENT #137**

**Westin Harbour, 1st**

**PROSECUTION AND PLEA BARGAINING AFTER *BLAKELY V. WASHINGTON***

*Moderator: Phil Stinson, Indiana University of Pennsylvania*

*Discussants: Candace McCoy, John Jay College of Criminal Justice; Jeremy D. Ball, Boise State University; Cassia Spohn, Arizona State University*

8:00 AM – 9:15 AM

**EVENT #138**

**Westin Rockport, 1st**

**SEXUAL ASSAULT: PREDICTION AND PROGRAM RESPONSE**

*Chair: Courtney A. Franklin, Sam Houston State University*

THREATS, FORCE, ALCOHOL, AND VERBAL COERCION: PREDICTING MULTIPLE FORMS OF SEXUAL ASSAULT VICTIMIZATION

*Courtney A. Franklin, Sam Houston State University*

ELDER SEXUAL ABUSE: UNDERSTANDING THE BEHAVIOR AND THE SYSTEM'S RESPONSE

*Brian Payne, Georgia State University*

THE FINANCIAL STRUGGLES FACED BY SEXUAL ASSAULT NURSE EXAMINER PROGRAMS

*Shana L. Maier, Widener University*

SEXUAL ASSAULT VICTIMS AND MARGINALIZATION: RECLAIMING THE LOST FRANCHISE

*Thomas Nolan, Boston University; Alexa Sardina, Dekalb County (GA) Court Appointed Special Advocates*

8:00 AM – 9:15 AM

**EVENT #139**

**Falmouth, 4<sup>th</sup>**

**HOMELAND SECURITY AND GOVERNMENTAL ISSUES**

*Chair: Carol Mathews, Century College*

LARGE SCALE EMERGENCY INCIDENTS: PRE-PLANNING OF COMMAND AND CONTROL OPERATIONS

*Francis Schreiner, Bloomsburg University of Pennsylvania*

WATCH ON THE HOMEFRONT: TERRORISM AND CONTEMPORARY DOMESTIC SURVEILLANCE

*Lloyd Klein, St. Francis College*

BLAMING THE VICTIM: THE IMMIGRATION CASE IN AMERICA

*Christian Onwudiwe, Youngstown State University*

TERRORIST THREATS TO THE TRANSPORTATION NETWORK AND THE RESPONSE FROM GOVERNMENT AND INDUSTRIAL AGENCIES

*Herbert Henderson, Lake Superior State University*

HOMELAND SECURITY'S ALBATROSS: CRIME IN THE PORTS

*Lynne L. Snowden, University of North Carolina-Wilmington*

**8:00 AM – 9:15 AM**

**EVENT #140**

**Westin Ipswich, 1st**

**PLEA BARGAINING AND PROSECUTION**

*Chair: Janine Ferraro, Nassau County Community College*

MAKING THE INNOCENT GUILTY: PLEA BARGAINING AND THE FALSE CONVICTION OF THE INNOCENT

*Michael W. Smith, Saint Anselm College*

PROSECUTING CHILD SEXUAL ABUSE OFFENDERS: A CASE STUDY OF VICTIM, FAMILY, OFFENDER, EVIDENTIARY AND CASE CHARACTERISTIC

*Jan Hill, Illinois State University*

THE ORGANIZATION AND EXERCISE OF PROSECUTORIAL DISCRETION IN RURAL COUNTIES

*Nick G. Maroules, Illinois State University; Marion C. Willetts, Illinois State University*

**8:00 AM – 9:15 AM**

**EVENT #141**

**Orleans, 4<sup>th</sup>**

**LAW ENFORCEMENT EDUCATION AND TRAINING, WHERE WE ARE, WHERE WE ARE GOING**

*Moderator: Michael Berlin, Coppin State University*

*Discussant: Dilip Das, Coppin State University*

**8:00 AM – 9:15 AM**

**EVENT #142**

**Harvard, 3<sup>rd</sup>**

**ENHANCING CRIMINAL JUSTICE PEDAGOGY II**

*Chair: Carl R. Garver, Penn State Harrisburg*

EMPOWERING STUDENTS THROUGH CRIMINAL JUSTICE CLUBS, INTERNSHIPS, AND VOLUNTEER EXPERIENCES

*Carl R. Garver, Penn State Harrisburg*

THE POLICE ACADEMY & COLLEGE CREDIT

*Daria T. LaTorre, Alvernia University*

EXPLORING THE POSSIBILITIES OF INTERNATIONAL EXCHANGE PROGRAMS IN CRIMINAL JUSTICE

*Pietro Toggia, Kutztown University of Pennsylvania*

SURVEY OF PSYCHOLOGY CONTENT IN CRIMINAL JUSTICE GRADUATE PROGRAMS

*James J. Cassidy, University of New Haven; Fadia Narchet, University of New Haven*

**8:00 AM – 9:15 AM**

**EVENT #143**

**Regis, 3<sup>rd</sup>**

**EVALUATING THE JUVENILE JUSTICE SYSTEM RESPONSE TO YOUTH**

*Chair: Peter Benekos, Mercyhurst College*

ON BOTTOM LINES AND NECESSARY EVILS: TRANSFERRING VIOLENT AND CHRONIC JUVENILE OFFENDERS TO CRIMINAL COURT

*Joseph Sanborn Jr., University of Central Florida*

Thursday, March 12, 2009

THE GENTLER SEX: VARIABLES THAT INFLUENCE JUDICIAL TRANSFER FOR GIRLS

*Alison Burke, Southern Oregon University*

THE RELATIONSHIP OF INSTITUTIONAL MISCONDUCT TO RECIDIVISM FREQUENCY AMONG VIOLENT DELINQUENT OFFENDERS

*Chad Trulson, University of North Texas; Matt DeLisi, Iowa State University; James Marquart, The University of Texas at Dallas*

ASSESSING CONSEQUENCES OF JUVENILE JUSTICE REFORM: POLICY MEETS PRACTICE

*Peter Benekos, Mercyhurst College; Alida Merlo, Indiana University of Pennsylvania; Charles Puzzanchera, National Center for Juvenile Justice*

**8:00 AM – 9:15 AM**

**EVENT #144**

**MIT, 3<sup>rd</sup>**

**ARRESTEES AND DRUG TREATMENT**

*Chair: Liqun Cao, University of Ontario Institute of Technology*

POLICE CRACKDOWNS AND DISPLACEMENT: AN EXAMINATION OF DRUG OFFENDERS BY DRUG TYPE

*Emmanuel P. Barthe, University of Nevada – Reno; Kristine M. King, University of Nevada – Reno; Jon Maskaly, University of Nevada - Reno*

THE GAP BETWEEN RACE AND GENDER IN UTILIZATION OF SUBSTANCE ABUSE AND MENTAL HEALTH TREATMENT OF ARRESTEES IN FLORIDA

*Nicolette F. Springer, Florida Mental Health Institute at the University of South Florida; Jessica N. Mitchell, Florida Mental Health Institute at the University of South Florida; Diane Haynes, Florida Mental Health Institute at the University of South Florida*

FACTORS PREDICTING ARREST FOR HOMELESS PERSONS RECEIVING INTEGRATED RESIDENTIAL TREATMENT FOR CO-OCCURRING DISORDERS

*Blake Barrett, Florida Mental Health Institute at the University of South Florida; Kathleen Moore, Florida Mental Health Institute at the University of South Florida; Scott Young, Florida Mental Health Institute at the University of South Florida*

PARTICIPANT DRUG OF CHOICE AND DRUG COURT PROGRAM PROGRESSION: ARE THERE DIFFERENT PATHWAYS TO DRUG COURT SUCCESS?

*Katie A. Richardson, North Dakota State University; Jeffrey Bouffard, Washington State University; Kevin Thompson, North Dakota State University*

**8:00 AM – 9:15 AM**

**EVENT #145**

**Suffolk, 3<sup>rd</sup>**

**SENTENCING DISPARITY**

*Chair: Eric L. Sevigny, University of South Carolina*

IS THE SENTENCE MORE RELATED TO THE JUDGE THAN TO THE CRIME? THE IMPACT OF JUDICIAL DEMOGRAPHICS ON SENTENCING DISPARITY

*Matthew C. Leone, University of Nevada, Reno; Janice R. Russell, University of Nevada, Reno; Victoria A. Springer, University of Nevada, Reno; James T. Richardson, University of Nevada, Reno; Mara L. Merlino, University of Nevada, Reno*

Thursday, March 12, 2009

RACE AND DISPARITY IN SOUTH CAROLINA: A MULTILEVEL MODEL OF SENTENCING IN A FAILED GUIDELINE STATE

*Eric L. Sevigny, University of South Carolina; Barbara A. Koons-Witt, University of South Carolina; John Burrow, University of South Carolina; Rhys Hester, University of South Carolina*

RACE AND SENTENCING OUTCOMES AMONG FEMALE DRUG OFFENDERS IN NORTH CAROLINA

*Pauline Brennan, University of Nebraska at Omaha*

AN EXAMINATION OF INTERNAL AND EXTERNAL INFLUENCES ON JUDICIAL DECISION-MAKING IN CASES OF MEN AND WOMEN WHO COMMIT SERIAL MURDER TOGETHER

*Lynn Gunn, University of New Brunswick*

**8:00 AM – 9:15 AM**

**EVENT #146**

**Arlington, 3<sup>rd</sup>**

**POLICE INITIATIVES TO PROMOTE POSITIVE CITIZEN/POLICE RELATIONSHIPS**

*Chair: Debra Ross, Grand Valley State University*

LAW ENFORCEMENT WEB-PAGES: POTENTIAL UPSIDE AND CONCERN

*Brion Sever, Monmouth University; Lauren Riggi, Monmouth University; Matthew Shultz, Monmouth University*

CHANGING ADVERTISER PORTRAYALS OF POLICE

*John DeCarlo, John Jay College of Criminal Justice; Phillip Kopp, John Jay College of Criminal Justice*

CITIZEN POLICE ACADEMIES ACROSS THE UNITED STATES

*Debra Ross, Grand Valley State University*

POLICE OFFICER ATTITUDES TOWARD MUSLIMS AND ISLAM: REVISITED

*Deborah G. Keeling, University of Louisville; Thomas W. Hughes, University of Louisville*

**8:00 AM – 9:15 AM**

**EVENT #147**

**Berkeley, 3<sup>rd</sup>**

**UNDERSTANDING AND PREVENTING HUMAN TRAFFICKING**

*Chair: L. Edward Day, Penn State Altoona*

PREDICTIVE VARIABLES OF HUMAN TRAFFICKING

*Shannon Treney, The Richard Stockton College of New Jersey; Mark Anarumo, The Richard Stockton College of New Jersey*

STRENGTHENING EFFORTS TO COMBAT HUMAN TRAFFICKING: LESSONS FROM A DECADE OF POLICY DEVELOPMENT IN THE EUROPEAN UNION

*Alese Wooditch, Penn State Harrisburg*

<b>8:00 AM – 9:15 AM</b>	<b>EVENT #148</b>	<b>Clarendon, 3<sup>rd</sup></b>
<b>GETTING YOUR WORK PUBLISHED</b>		
<i>Moderator: Stacy Moak, University of Arkansas at Little Rock</i>		
<i>Discussants: Craig Hemmens, Boise State University; Trey Williams, University of Houston-Downtown; Marilyn McShane, University of Houston-Downtown; Frank Cullen, University of Cincinnati</i>		
<b>8:30 AM – 10:00 AM</b>	<b>EVENT #149</b> <b>Journal of Criminal Justice Education and Justice Quarterly</b> <b>Editorial Board Meetings</b>	<b>Vermont, 5<sup>th</sup></b>
<i>Journal of Criminal Justice Education: 8:30 AM</i>		
<i>Combined Editorial Board Continental Breakfast: 9:00 AM</i>		
<i>Justice Quarterly: 9:30 AM</i>		
<b>9:00 AM – 10:30 AM</b>	<b>Coffee Bar</b>	<b>Back Bay, 3<sup>rd</sup></b>
<b>9:00 AM – 5:00 PM</b>	<b>Exhibit Hall Open</b>	<b>Back Bay, 3<sup>rd</sup></b>
<b>9:00 AM – 5:00 PM</b>	<b>Employment Exchange Open</b>	<b>Simmons, 3<sup>rd</sup></b>
<b>9:30 AM – 10:45 AM</b>	<b>EVENT #150</b> <b>Juvenile Justice Section Executive</b> <b>Board Meeting</b>	<b>Regis, 3<sup>rd</sup></b>
<b>9:30 AM – 10:45 AM</b>	<b>EVENT #151</b> <b>Jesuit Educators Group Meeting</b>	<b>Massachusetts, 5<sup>th</sup></b>
<b>9:30 AM – 10:45 AM</b>	<b>EVENT #152</b> <b>Police Section Executive Board Meeting</b>	<b>Connecticut, 5<sup>th</sup></b>
<b>9:30 AM – 10:45 AM</b>	<b>EVENT #153</b> <b>Community College Section Executive</b> <b>Board Meeting</b>	<b>Westin Harbour, 1st</b>
<b>9:30 AM – 10:45 AM</b>	<b>EVENT #154</b> <b>Journal of Ethnicity in Criminal Justice</b> <b>Editorial Board Meeting</b>	<b>Boston University, 3<sup>rd</sup></b>

**9:30 AM – 10:45 AM**                      **EVENT #154A**    **Rhode Island, 5<sup>th</sup>**  
**ACJS Membership Committee Meeting**

**9:30 AM – 10:45 AM**                      **EVENT #155**    **Maine, 5<sup>th</sup>**

**WHAT DOES IT ALL MEAN? TRACKING, TREATING AND CONSEQUENCES**

*Chair: April Angell, West Virginia State University*

LITERARY AMERICA AND THE ASSAULT ON CONVICT AUTHORSHIP, 1928-1980

*Larry E. Sullivan, John Jay College of Criminal Justice; Sue-Lin Wong, John Jay College of Criminal Justice*

WEST VIRGINIA SEX OFFENDER REGISTRY: COMMUNITY KNOWLEDGE, RESPONSIBILITY AND EMPOWERMENT

*April Angell, West Virginia State University*

**9:30 AM – 10:45 AM**                      **EVENT #156**    **New Hampshire, 5<sup>th</sup>**

**CHALLENGES OF AFRICAN PRISON ADMINISTRATION IN THE 21<sup>ST</sup> CENTURY**

*Chair: James Opolot, Texas Southern University*

THE PAUCITY OF INFORMATION AND DATA IN AFRICAN PRISON SYSTEMS

*Richard Tachia, Texas Southern University*

THE ECONOMIC ASPECTS OF PRISON ADMINISTRATION IN AFRICA

*Robert Mupier, Texas Southern University*

LEGAL ASPECTS OF PRISON ADMINISTRATION IN AFRICA

*Obii Aham-Neze, Texas Southern University*

CHALLENGES OF AFRICAN PRISON ADMINISTRATION IN THE 21<sup>ST</sup> CENTURY

*James Opolot, Texas Southern University*

**9:30 AM – 10:45 AM**                      **EVENT #157**    **Salon A, 4<sup>th</sup>**

**BREAKTHROUGHS AND DEVELOPMENTS IN INTERMEDIATE SANCTIONS AND DIVERSION**

*Chair: David R. Champion, Slippery Rock University*

A REVIEW OF THE EFFICACY OF INTERMEDIATE PUNISHMENT PRACTICES AMONG WESTERN PENNSYLVANIA COUNTY PROBATIONERS

*David R. Champion, Slippery Rock University; Abraxis Blackwell, Slippery Rock University*

HALFWAY HOUSES AND DESISTANCE FROM CRIMINAL ACTIVITY: AN EXPLORATORY ANALYSIS USING PROPENSITY MODELING

*S. E. Costanza, Central Connecticut State University; Stephen M. Cox, Central Connecticut State University; John C. Kilburn Jr., Texas A&M International University*

Thursday, March 12, 2009

BEST PRACTICES: AN EVALUATION OF A PRETRIAL DIVERSION PROGRAM  
*Jennifer Huck, Indiana University of Pennsylvania; Kendra Bowen, Indiana University of Pennsylvania*

DRUG COURTS: THE REALIZATION OF REHABILITATION  
*Vena M. Schexnayder, University of Arkansas at Little Rock*

**9:30 AM – 10:45 AM**

**EVENT #158**

**Salon B, 4<sup>th</sup>**

**THE SUPREME COURT AND LAW ENFORCEMENT 2007 TERM PART 1**  
*Chair: Craig Hemmens, Boise State University*

THE SUPREME COURT 2007: A STATISTICAL ANALYSIS  
*Craig Hemmens, Boise State University*

THE SUPREME COURT AND FEDERAL CRIMINAL LAW  
*Craig Hemmens, Boise State University*

THE SUPREME COURT, TERRORISM, AND THE FOURTH AMENDMENT  
*Jeffery Walker, University of Arkansas at Little Rock*

THE SUPREME COURT, GUNS, AND PORN  
*John Worrall, University of Texas at Dallas*

THE SUPREME COURT AND THE DEATH PENALTY  
*Michael Vaughn, Sam Houston State University*

**9:30 AM – 10:45 AM**

**EVENT #159**

**Salon J, 4<sup>th</sup>**

**PUBLIC OPINION ON OFFENDER PUNISHMENT AND TREATMENT**  
*Chair: Lior Gideon, John Jay College of Criminal Justice*

PUBLIC OPINION ON THE DEATH PENALTY: WHAT WE KNOW, WHAT WE DON'T  
*Brandon K. Applegate, University of Central Florida*

CRIME-RELATED MEDIA, FEAR OF CRIME AND PUNITIVE ATTITUDES  
*Valerie J. Callanan, University of Akron*

COMPARING PUNITIVENESS AND PUBLIC ATTITUDES TOWARD PRISONERS  
REHABILITATION: LESSONS LEARNED FROM TWO DIFFERENT COUNTRIES  
*Lior Gideon, John Jay College of Criminal Justice*

RECLAIMING PUBLIC ATTITUDES TOWARD PROSTITUTION IN CANADA  
*Liqun Cao, University of Ontario Institute of Technology*

**9:30 AM – 10:45 AM**

**EVENT #160**

**Nantucket, 4<sup>th</sup>**

**COMPARING HATE CRIMES TO OTHER CRIMES & PROSECUTING HATE CRIMES**  
*Chair: Joseph L. Kibitlewski, Hodges University*

A COMPARISON OF INJURIES: BIAS VS NON-BIAS CRIMES  
*Frank S. Pezzella, John Jay College of Criminal Justice*



Thursday, March 12, 2009

HATE CRIME PROSECUTION: FACTORS IMPACTING PROSECUTORIAL DECISION MAKING  
*Kiesha Warren-Gordon, Ball State University; Bryan Byers, Ball State University; James Jones, Ball State University; Michael Kutch, Ball State University*

9:30 AM – 10:45 AM

**EVENT #161**

**Provincetown, 4<sup>th</sup>**

**EXPLORING THE IMPACT OF NON-ENFORCED OR UNCONSTITUTIONAL CRIMINAL STATUTES**

*Moderator: J. Harrison Watts, Washburn University*

*Discussants: Eric Coleman, University of North Texas at Dallas; Jeffrey Douglas Dailey, Texas A&M University – Commerce; Michael W. Manske, Washburn University; Gretchen H. Choe, University of North Texas at Dallas*

9:30 AM – 10:45 AM

**EVENT #162**

**Salon D, 4<sup>th</sup>**

**HIRING AND RETAINING A SUCCESSFUL ACADEMIC CHAIR: STRATEGIES AND TECHNIQUES**

*Facilitators: Jim Vardalis, Tarleton State University; Alejandro del Carmen, The University of Texas at Arlington*

9:30 AM – 10:45 AM

**EVENT #163**

**Falmouth, 4<sup>th</sup>**

**THEORIES AND PATTERNS IN TERRORISM**

*Chair: Murat Ozer, University of Cincinnati*

THE PATTERNS OF INITIAL CONTACTS WITH TERRORIST ORGANIZATIONS

*Murat Ozer, University of Cincinnati; Samih Teymur, Turkish National Police*

THE MYTH AND REALITY BEHIND CLOSED DOORS IN IRAN

*Shahzad Pakbin, University of Texas at Arlington*

EXAMINING OF GLOBAL TERRORISM WITH CONSTRUCTIONIST AND LABELING THEORIES

*Serkan Tasgin, Michigan State University; Mustafa Bulent Halicioglu, Michigan State University; Ismail Cenk Demirkol, Michigan State University*

UNDERSTANDING OF TERRORISM THROUGH PERSPECTIVES OF SOCIAL DISORGANIZATION THEORY

*Mustafa Bulent Halicioglu, Michigan State University; Ismail Cenk Demirkol, Michigan State University; Serkan Tasgin, Michigan State University*

9:30 AM – 10:45 AM

**EVENT #164**

Orleans, 4<sup>th</sup>

**MANAGEMENT ISSUES IN POLICING**

*Chair: Matthew Jones, SUNY-Brockport*

**POLICE OFFICER SALARY EXPENDITURES AND CASE CLEARANCE RATES**

*Richard R. Johnson, The University of Toledo*

**POLICE RETENTION: THE CHALLENGE OF RECRUITING AND RETAINING GOOD OFFICERS IN A COMPETITIVE AND CHANGING LABOR MARKET**

*Christopher G. Kopacki, Virginia Commonwealth University; Jonathan S. Nathanson, Virginia Commonwealth University; John D. Reitzel, Virginia Commonwealth University*

**REFLECTIONS FROM THE 1% OF LOCAL DEPARTMENTS WITH MANDATORY FOUR-YEAR DEGREE REQUIREMENTS**

*Diana L. Bruns, Bacone College*

9:30 AM – 10:45 AM

**EVENT #165**

Harvard, 3<sup>rd</sup>

**THE INTERSECTION AMONG BIOLOGY, PSYCHOLOGY, AND CRIME**

*Chair: William A. Stadler, University of Cincinnati*

**INTEGRATING PSYCHOLOGICAL THEORIES IN CRIMINAL JUSTICE AND CRIMINOLOGY: AN OVERVIEW**

*Douglas G. McKenzie, Grand Valley State University*

**CRIME, CLIME, AND TIME: DO CRIMINAL PERPETRATORS BAY AT THE MOON?**

*Vincenzo A. Sainato, John Jay College of Criminal Justice; John DeCarlo, John Jay College of Criminal Justice; Alissa Ackerman, John Jay College of Criminal Justice*

**EARLY LEAD EXPOSURE, NEUROPSYCHOLOGICAL FUNCTIONING, AND CRIMINAL BEHAVIOR**

*William A. Stadler, University of Cincinnati; Jamie Vaske, University of Cincinnati; Kevan Galyean, University of Cincinnati; Danielle Boisvert, University of Cincinnati, John Paul Wright, University of Cincinnati*

9:30 AM – 10:45 AM

**EVENT #166**

TBD

9:30 AM – 10:45 AM

**EVENT #167**

MIT, 3<sup>rd</sup>

**COMPARATIVE JUSTICE: TEACHING VARIATIONS**

*Moderator: Timothy Austin, Indiana University of Pennsylvania*

*Discussants: Youngyol Yim, Slippery Rock University; Nonso Okafo, Norfolk State University; Victoria Time, Old Dominion University; Delbert Rounds, Edinboro University of Pennsylvania*

9:30 AM – 10:45 AM

**EVENT #168**

**Suffolk, 3<sup>rd</sup>**

**FEDERAL SENTENCING**

*Chair: John Kramer, Penn State University*

SENTENCING FACTORS VERSUS CRIME ELEMENTS: SHAKING THE FOUNDATIONS OF THE DETERMINATE IDEAL

*Pamela Griset, University of Central Florida*

FRAUD SENTENCING IN THE UNITED STATES

*Sean Rosenmerkel, Bureau of Justice Statistics*

THE DYNAMICS OF THE UNITED STATES SENTENCING COMMISSION VERSUS STATE GUIDELINE DEVELOPMENT

*John Kramer, Penn State University*

9:30 AM – 10:45 AM

**EVENT #169**

**Arlington, 3<sup>rd</sup>**

**DYNAMICS OF COMMUNITY POLICING**

*Chair: John David Reitzel, Virginia Commonwealth University*

EXPLORING THE DURATION OF POLICE-CITIZEN ENCOUNTERS

*Mengyan Dai, University of Baltimore*

COP, POP, AND THE STATE POLICE

*Gary Cordner, Kutztown University*

PUTTING POP TO THE PAVEMENT IN THE CMPD

*Trent E. Ikerd, Appalachian State University*

COMPSTAT AND CRIME: AN INVESTIGATION INTO THE EFFECTS OF "SECTOR POLICING" IN REDUCING CRIME IN VIRGINIA'S CAPITOL CITY

*John David Reitzel, Virginia Commonwealth University; Nicole Leeper Piquero, Virginia Commonwealth University; Alex R. Piquero, University of Maryland*

9:30 AM – 10:45 AM

**EVENT #170**

**Berkeley, 3<sup>rd</sup>**

**EMERGING ISSUES IN JUVENILE JUSTICE: ACADEMIC MEETS PRACTITIONER**

*Moderator: Stacy Moak, University of Arkansas at Little Rock*

*Discussant: Lisa Hutchinson, University of Arkansas at Little Rock*

9:30 AM – 10:45 AM

**EVENT #171**

**Clarendon, 3<sup>rd</sup>**

**STUDENT PRESENTATIONS OF RESEARCH: GANGS, COMMUNITY POLICING, IDENTITY THEFT, AND THE “FULL MOON SYNDROME”**

*Moderator: Eric Ling, York College of Pennsylvania*

*Discussants: Katie Coe, York College of Pennsylvania; Eric Proctor, York College of Pennsylvania; Brian Thompson, York College of Pennsylvania; Sean Rutter, York College of Pennsylvania*

11:00 AM – 12:30 PM

**EVENT #172**

**Salon C, 4<sup>th</sup>**

**International Section Luncheon and  
Gerhard O. W. Mueller Award Ceremony**

*2009 Award Recipient: James O. Finckenauer*

11:00 AM – 12:15 PM

**EVENT #173**

**West Rockport, 1<sup>st</sup>**

**ACJS Student Affairs Committee Meeting**

11:00 AM – 12:15 PM

**EVENT #174**

**Maine, 5<sup>th</sup>**

**GENDER-RESPONSIVE RISK AND NEED FACTORS AND THE CLASSIFICATION OF WOMEN**

*Moderator: Emily M. Wright, University of South Carolina*

*Discussants: Emily Salisbury, Portland State University; Ashley Bauman, University of Cincinnati; Valerie Bell, University of Cincinnati, Krista Gehring, University of Cincinnati*

11:00 AM – 12:15 PM

**EVENT #175**

**New Hampshire, 5<sup>th</sup>**

**INNOVATIVE USERS OF NIBRS DATA TO STUDY CRIME AND VICTIMIZATION**

*Chair: Lynn Addington, American University*

**AN EXAMINATION OF THE CONTEXTUAL AND STRUCTURAL CHARACTERISTICS OF  
NEIGHBORHOODS ON REPEAT BURGLAR VICTIMIZATIONS**

*Donald Faggiani, University of Wisconsin-Oshkosh; Callie Geissler, University of Wisconsin-Oshkosh; Daniel Bibel, Massachusetts State Police*

**EXAMINING HOMICIDE SOLVABILITY USING INCIDENT-BASED DATA: LESSONS LEARNED**

*John Jarvis, Federal Bureau of Investigation*

**THE NATURE OF RELIGIOUS HATE CRIMES IN THE UNITED STATES PRE AND POST 9/11**

*James Nolan, West Virginia University; Susan Bennett, West Virginia University; Ellen Rodrigues, West Virginia University*

**EXPLORING CYBER BULLYING USING INCIDENT-BASED DATA: HOW DO “VIRTUAL” AND  
“ACTUAL” INCIDENTS COMPARE?**

*Rebecca Welch, American University; Lynn Addington, American University*

11:00 AM – 12:15 PM

**EVENT #176**

**Vermont, 5<sup>th</sup>**

**PEACEMAKING AND DISPUTE RESOLUTION IN JUSTICE ORGANIZATIONS AND CONTEXTS**

*Chair: Cary D. Adkinson, Fayetteville State University*

PATTERNS OF DISPUTE SETTLEMENT AMONG THE SIKHS (ASIAN INDIAN) IN THE STATE OF CALIFORNIA, UNITED STATES

*Prit P. Kaur, Minot State University*

INSIGHT CRIMINOLOGY: EXPLORING THE IMPLICATIONS OF RESONANT LEADERSHIP IN LAW ENFORCEMENT

*Cary D. Adkinson, Fayetteville State University*

MINDFULNESS AS ARMOR, COMPASSION AS WEAPON: COMPASSION-GENERATIVE MINDFULNESS PRACTICE IN LAW ENFORCEMENT

*Michael J. DeValve, Fayetteville State University*

11:00 AM – 12:15 PM

**EVENT #177**

**Massachusetts, 5<sup>th</sup>**

**RESTORATIVE JUSTICE IMPACTS JUVENILES AND YOUNG ADULTS**

*Chair: Alexis Norris, Michigan State University*

AN EXPLORATORY STUDY ON THE EFFECTS OF RESTORATIVE JUSTICE ON SCHOOL SUCCESS AND DISCIPLINARY INCIDENTS

*Alexis Norris, Michigan State University*

REDUCING JUVENILE RECIDIVISM INCREASES VICTIM AND OFFENDER SATISFACTION

*Donna Decker Morris, University of New Haven; Stuart Sidle, University of New Haven*

RESTORATIVE JUSTICE AND CONFIDENTIALITY: AN UNREASONABLE EXPECTATION

*Mary Ellen Reimund, Central Washington University*

HOW A FAITH-BASED RESTORTIVE JUSTICE HONOR DORM WORKS...AND DOESN'T WORK

*Cheryl Gene Swanson, University of West Florida*

11:00 AM – 12:15 PM

**EVENT #178**

**Salon A, 4<sup>th</sup>**

**ACJS ACADEMIC PROGRAM CERTIFICATION: YOU HAVE QUESTIONS? WE HAVE ANSWERS**

*Moderator: Laura J. Moriarty, Virginia Commonwealth University and Chair, ACJS Academic Review Committee*

*Discussants: Jay Albanese, Virginia Commonwealth University, Deputy Chair, ACJS Academic Review Committee; Gary Bayens, Washburn University; Peter Benekos, Mercyhurst College; Elizabeth McConnell, University of Houston Clear Lake; Mittie D. Southerland, ACJS Executive Director*

Thursday, March 12, 2009

11:00 AM – 12:15 PM

**EVENT #179**

**Salon B, 4<sup>th</sup>**

**THE SUPREME COURT, CORRECTIONS & SENTENCING 2007 TERM, PART 2**

*Chair: Craig Hemmens, Boise State University*

THE 2007 TERM

*Craig Hemmens, Boise State University*

THE SUPREME COURT, JURIES, AND PRISON

*Barbara Belbot, University of Houston-Downtown*

THE SUPREME COURT AND THE RIGHT TO COUNSEL

*David Brody, Washington State University*

11:00 AM – 12:15 PM

**EVENT #180**

**Salon J, 4<sup>th</sup>**

**LEGAL ISSUES AND SCHOOL VIOLENCE**

*Chair: Douglas G. McKenzie, Grand Valley State University*

SCHOOL SAFETY AND SCHOOL VIOLENCE: A REVIEW OF LEGAL ISSUES

*Douglas G. McKenzie, Grand Valley State University*

PRETEND GUN-FREE SCHOOL ZONES: A DEADLY LEGAL FICTION

*David Kopel, Independent Institute*

11:00 AM – 12:15 PM

**EVENT #181**

**Nantucket, 4<sup>th</sup>**

**UNDERSTANDING HATE CRIME & THOSE WHO HATE**

*Moderator: Randy Blazak, Portland State University*

*Discussants: Tammy Castle, James Madison University; Jeff Gruenewald, Michigan State University; Nickie Phillips, St. Francis College*

11:00 AM – 12:15 PM

**EVENT #182**

**Provincetown, 4<sup>th</sup>**

**LEGAL RESEARCH AND SOCIAL SCIENCE RESEARCH: ARE THEY COMPATIBLE OR MUTUALLY EXCLUSIVE?**

*Moderator: Rolando del Carmen, Sam Houston State University*

*Discussants: Sue Collins, Georgia State University; Craig Hemmens, Boise State University; Peter Kraska, Eastern Kentucky University; Claire Angelique, Sam Houston State University; Joycelyn Pollock, Texas State University; Michael Vaughn, Sam Houston State University; Jeffery Walker, University of Arkansas at Little Rock; Ling Wu, Sam Houston State University; Marvin Zalman, Wayne State University; Tom Hickey, State University of New York at Cobleskill*

Thursday, March 12, 2009

11:00 AM – 12:15 PM

**EVENT #183**

**Westin Harbour, 1st**

**TOOLS AND TECHNIQUES FOR TEACHING CRIMINAL JUSTICE III**

*Chair: Prabha Unnithan, Colorado State University*

**COOPERATIVE CRIMINAL JUSTICE EDUCATION IN NEBRASKA COMMUNITY COLLEGES**

*Matt McCarthy, Northeast Community College; Chuck Fairbanks, Metropolitan Community College - South Omaha Campus; Allen Settles, North Platte Community College; Faye Kilday, Central Community College - Grand Island Campus; Laurie Shultis, Central Community College - Grand Island Campus*

**OFFERING STUDY ABROAD COURSES: REWARDS, RIGHTS, AND RESPONSIBILITIES**

*Bill Wakefield, University of Nebraska at Omaha; Scott Sasse, Dana College*

**APPLIED LEARNING THROUGH INNOCENCE PROJECTS**

*David William Tushaus, Missouri Western State University*

**TEAM-TEACHING ON THE MANAGEMENT AND SUPERVISION OF SPECIAL OFFENDERS: AN ALTERNATIVE APPROACH TO TEACHING CONTROVERSIAL ISSUES**

*Cathryn Lavery, Iona College; David Mulcahy, Iona College*

11:00 AM – 12:15 PM

**EVENT #184**

**Salon D, 4th**

**VICTIM RIGHTS AND CONSIDERATIONS**

*Chair: Patrick Harvey, Slippery Rock University*

**WHAT ABOUT THE VICTIM? EXPLORING THE OTHER SIDE OF EXONERATION**

*Bethany L. Backes, National Institute of Justice; Angela Moore, National Institute of Justice*

**VICTIMIZATION & THE DEVELOPMENT OF THREE VICTIM SELVES**

*Patrick Harvey, Slippery Rock University*

**VICTIMS' RIGHTS IN EUROPE**

*Karin Bruckmueller, University of Vienna*

**VICTIMIZATION, RACE, AND LEGISLATION**

*A. Daktari Alexander, Seattle University*

11:00 AM – 12:15 PM

**EVENT #185**

**Falmouth, 4<sup>th</sup>**

**TECHNOLOGY AND TERRORISM**

*Chair: W. Chris Hale, Louisiana State University in Shreveport*

**BUYING AND SELLING TERROR: USE OF WEB-BASED TECHNOLOGIES AS A MODERN FUNDRAISING MEDIUM**

*W. Chris Hale, Louisiana State University in Shreveport*

**TERRORISM RISK AND PREVENTION: RATINGS FROM AND INTERVIEWS WITH EXPERTS**

*Lisa N. Sacco, University of Albany, SUNY*

11:00 AM – 12:15 PM

**EVENT #186**

**Westin Ipswich, 1st**

**ALTERNATIVE PEDAGOGY FOR CRIMINAL JUSTICE**

*Chair: Linda D. Keena, Southeast Missouri State University*

**EXPERIMENTAL LEARNING IN COMMUNITY-BASED CORRECTIONS: ITS IMPACT ON STUDENTS' EMPATHY**

*Linda D. Keena, Southeast Missouri State University; Laura Krieger, Southeast Missouri State University*

**SERVICE LEARNING IN CRIMINAL JUSTICE**

*Virginia Wong, Norwich University*

**USING INTERDISCIPLINARY GROUP WORK TO FOSTER CRITICAL THINKING IN CRIMINAL JUSTICE COURSES**

*Kim M. Marino, Iona College*

**LESSONS LEARNED IN IMPLEMENTING A NON-TRADITIONAL CRIMINAL JUSTICE GRADUATE PROGRAM: THE GOOD, THE BAD, AND THE UGLY**

*Darl H. Champion, Sr., Methodist University; Kristine Thomas, Methodist University*

11:00 AM – 12:15 PM

**EVENT #187**

**Orleans, 4<sup>th</sup>**

**POLICE AND THE COMMUNITY**

*Chair: James E. McCabe, Sacred Heart University*

**IMPLEMENTING COMMUNITY POLICING: LESSONS LEARNED**

*Michael M. Berlin, Coppin State University*

**ASSESSING COMMUNITY SATISFACTION WITH POLICE SERVICES**

*James E. McCabe, Sacred Heart University*

11:00 AM – 12:15 PM

**EVENT #188**

**Harvard, 3<sup>rd</sup>**

**TESTING AND EXTENDING SOCIAL LEARNING THEORY IN THE 21<sup>ST</sup> CENTURY**

*Chair: L. Thomas Winfree, New Mexico State University*

*Discussant: Brenda Sims Blackwell, Georgia State University*

**HURRICANE KATRINA REFUGES IN HOUSTON: AN APPLICATION OF COLLECTIVE EFFICACY**

*Felix Adam, Texas State University*

**ASSESSING SOCIAL LEARNING THEORY AND SELF-CONTROL: WHICH EXPLAINS MORE VARIANCE**

*Kendra Bowen, Indiana University of Pennsylvania; Jennifer Huck, Indiana University of Pennsylvania*

**EXPLORING THE DYNAMIC OF SEDENTARY BEHAVIOR AND PEER DELINQUENCY ON ADOLESCENT DELINQUENCY IN A LONGITUDINAL SAMPLE**

*Robert G. Morris, University of Texas at Dallas; Matthew C. Johnson, East Carolina University*



11:00 AM – 12:15 PM

**EVENT #189**

**Regis, 3<sup>rd</sup>**

**RESEARCH VIEWS ON GANGS IN THE SOUTH**

*Moderator: Robert D. Hanser, University of Louisiana at Monroe*

*Discussants: Alejandro del Carmen, The University of Texas at Arlington; Scott Mire, University of Louisiana at Lafayette; Nathan Moran, Midwestern State University; Jeffrey Rush, Austin Peay State University*

11:00 AM – 12:15 PM

**EVENT #190**

**MIT, 3<sup>rd</sup>**

**TESTING PRACTITIONERS' THEORY OF CHANGE**

*Chair: John Klofas, Rochester Institute of Technology*

**AN ACTION RESEARCH APPROACH TO BUILDING TREATMENT KNOWLEDGE**

*David Duffee, Arizona State University*

**TESTING PRACTITIONERS' THEORY: AN RTC CASE STUDY**

*David Duffee, Arizona State University; Yufan Huang, University of Albany; Camela Steinke, University of Albany; Mark Silverbush, LaSalle School*

**THE ROLE OF YOUTHS' SELF-ESTEEM IN RESIDENTIAL TREATMENT**

*Camela Steinke, University of Albany*

**INFLUENCE ON RESIDENTIAL TREATMENT STAFF COGNITIVE AND BEHAVIORAL DISPUTATIONS ON YOUTHS' PROBLEM-SOLVING SKILLS**

*Jacquelyn Raftery, Clark University; Camela Steinke, University of Albany; Amanda Nickerson, University of Albany*

11:00 AM – 12:15 PM

**EVENT #191**

**Suffolk, 3<sup>rd</sup>**

**EXPLORING THE RELATIONSHIP OF FAMILY STRUCTURE, DYNAMICS, CONFLICT, AND MALTREATMENT ON DELINQUENCY**

*Chair: Marion Willetts, Illinois State University*

**FAMILY STRUCTURE AND ITS IMPACT ON JUVENILE WELL-BEING**

*Marion Willetts, Illinois State University; Nick Maroules, Illinois State University*

**FAMILY STRUCTURE AND ITS IMPACT ON DELINQUENCY**

*Dorothy Sule, Benedict College*

**THE DIRECT EFFECTS OF MALTREATMENT DIMENSIONS ON PERSISTENT YOUTH OFFENDING**

*P.J. Verrecchia, York College of Pennsylvania; John Lemmon, Shippensburg University; Thomas Austin, Shippensburg University*

**INTRAFAMILIAL CONFLICT – VIOLENCE AND ABUSE AMONG SIBLINGS: A CRITIQUE OF THE EMPIRICAL LITERATURE**

*Eugena Givens, University of South Florida; Autumn Frei, University of South Florida*

11:00 AM – 12:15 PM

**EVENT #192**

**Boston University, 3<sup>rd</sup>**

**WHITE-COLLAR CRIME AND COMMUNITY HARM**

*Chair: Nigel Cohen, University of Texas - Pan American*

**MORE FENCES -- NO CLEANUP**

*Linda Marie Robyn, Northern Arizona University*

**ENVIRONMENTAL CRIME IN SLOVENIA – A PILOT EXPLORATION**

*Katja Eman, FCJS-UM, Slovenia; Gorazd Mesko, FCJS-UM, Slovenia*

11:00 AM – 12:15 PM

**EVENT #193**

**Tufts, 3<sup>rd</sup>**

**PERSPECTIVES ON WHAT WORKS TO REDUCE DOMESTIC VIOLENCE**

*Chair: Lois Ventura, University of Toledo*

**COURT OFFICERS' PERCEPTION OF WHAT WORKS**

*Megan Bullen, University of Toledo; Kristi Feher, University of Toledo; Lois A. Ventura, University of Toledo*

**DV TREATMENT PROVIDERS' PERCEPTION OF WHAT WORKS**

*Kristi Feher, University of Toledo; Megan Bullen, University of Toledo; Lois A. Ventura, University of Toledo*

**BATTERERS' PERCEPTIONS OF WHAT WORKS**

*Lois A. Ventura, University of Toledo; Kristi Feher, University of Toledo; Megan Bullen, University of Toledo*

**DOMESTIC VIOLENCE SURVIVORS' PERCEPTION OF WHAT WORKS**

*Lois A. Ventura, University of Toledo; Megan Bullen, University of Toledo; Kristi Feher, University of Toledo*

11:00 AM – 12:15 PM

**EVENT #194**

**Arlington, 3<sup>rd</sup>**

**CONNECTIONS WITH COMMUNITY POLICING**

*Chair: Jeffrey S. Magers, California University of Pennsylvania*

**COUNTERINSURGENCY DOCTRINE AND IMPLICATIONS FOR DOMESTIC GANG POLICY**

*Kyle Mallinak, University of South Carolina-Columbia; James Maerder, University of Tennessee - Knoxville*

**PREEMPTING DOMESTIC TERRORIST ATTACKS: INSTITUTIONALIZING PROACTIVE POLICING**

*Samuel Berhanu, Federal Bureau of Investigation; James J. Nolan, West Virginia University; Cynthia Barnett-Ryan, Federal Bureau of Investigation*

**11:00 AM – 12:15 PM      EVENT #195      Berkeley, 3<sup>rd</sup>**

**TERRORISM AND VIOLENCE IN INDIA**

*Chair: S. George Vincentnathan, University of Texas – Pan American*

**INDIAN MUSLIMS, MUSLIM INDIANS OR ISLAMIC TERRORISTS**

*Farrukh B. Hakeem, Shaw University*

**CASTE DIVISIONS AND VIOLENCE IN A SOUTH INDIAN CHRISTIAN COMMUNITY**

*S. George Vincentnathan, University of Texas – Pan American; Lynn Vincentnathan, University of Texas – Pan American*

**11:00 AM – 12:15 PM      EVENT #196      Clarendon, 3<sup>rd</sup>**

**METHODOLOGY ISSUES AND TECHNIQUES I**

*Chair: Don Drennon Gala, Federal Bureau of Prisons (retired)*

**AN ITEM RESPONSE ANALYSIS OF THE RETROSPECTIVE BEHAVIORAL SELF-CONTROL SCALE**

*Jeffrey T. Ward, University of Florida; John Boman, University of Florida; Chris Gibson, University of Florida; Walter L. Leite, University of Florida*

**WHY WE GAME: THE ESSENTIAL ROLE OF WARGAMING IN THE CRIMINAL JUSTICE ARENA**

*Hank J. Brightman, U.S. Naval War College*

**12:30 PM – 1:45 PM      EVENT #197      Westin Ipswich, 1st**  
**Victimology Section General Business Meeting**

**12:30 PM – 1:45 PM      EVENT #198      Salon D, 4<sup>th</sup>**

**JUVENILE JUSTICE SECTION STUDENT PAPER AWARD PRESENTATIONS**

*Moderators: Lisa Hutchinson, University of Arkansas at Little Rock; Stacy Moak, University of Arkansas at Little Rock*

*Award Recipients: TBD*

**12:30 PM – 1:45 PM      EVENT #199      Maine, 5<sup>th</sup>**

**HOW THE 21<sup>ST</sup> CENTURY NEWS MEDIA COVER CRIME**

*Moderator: Ted Gest, Criminal Justice Journalists*

*Discussants: Maria Cramer, Boston Globe; Mike Bello, Boston Globe; Kathy Curran, WBZ-TV; Stephen Handelman, John Jay College of Criminal Justice*

12:30 PM – 1:45 PM

**EVENT #200**

**New Hampshire, 5<sup>th</sup>**

**RESEARCH METHODS: DISCIPLINARY AND MEASUREMENT ISSUES**

*Chair: George Higgins, University of Louisville*

**RESEARCH METHODS AND ETHICS: DOES STATUS MATTER?**

*George Higgins, University of Louisville; Kathy Johnson, University of West Florida*

**A CITIZEN-BASED MEASURE OF CRIME AND DISORDER**

*John Crank, University of Nebraska at Omaha; Dawn Irlbeck, Creighton University; Andrew Giacomazzi, Boise State University*

12:30 PM – 1:45 PM

**EVENT #201**

**Vermont, 5<sup>th</sup>**

**CORRELATES OF DECISION MAKING IN JUSTICE ORGANIZATIONS**

*Chair: Janine Ferraro, Nassau County Community College*

**VALUE DIFFERENCES OF COLLEGE STUDENTS MAJORING IN CRIMINAL JUSTICE IN THE U.S. AND SOUTH KOREA**

*Woosuk Yun, John Jay College of Criminal Justice; Yongeun Sung, John Jay College of Criminal Justice; Joogsool Choi, Dongeui University*

**THE INFLUENCE OF SUPERVISORS' PHILOSOPHY ON THE PROBATION SYSTEM IN SOUTH KOREA**

*Junseob Moon, Armstrong Atlantic State University; Changhan Lee, University of Ulsan; Wanhee Lee, The University of Southern Mississippi*

**EDUCATION AND TRAINING OF CORRECTIONS EXECUTIVES: A RESEARCH REPORT**

*James Houston, Grand Valley State University*

**THE EFFECTS OF DIFFERENT ASPECTS OF SUPERVISION AMONG FEMALE AND MALE CORRECTIONAL STAFF: A PRELIMINARY STUDY**

*Irshad Altheimer, Wayne State University; Jennifer Wareham, Wayne State University; Eric Lambert, Wayne State University; Nancy Hogan, Ferris State University*

12:30 PM – 1:45 PM

**EVENT #202**

**Massachusetts, 5<sup>th</sup>**

**RESTORATIVE JUSTICE ACROSS CONTEXTS**

*Chair: Lloyd Klein, St. Francis College*

**FORGIVENESS AND RESTORATIVE JUSTICE IN ISLAM: FROM THEORY TO PRACTICE**

*Nawal Ammar, University of Ontario Institute of Technology*

**EVOLUTION OF RESTORATIVE JUSTICE IN MISSOURI: A CASE STUDY**

*Joanne Katz, Missouri Western State University; Gene Bonham, University of Central Missouri*

**SENTENCING CIRCLES IN CANADA AND THE GACACA IN RWANDA: AN INTERNATIONAL COMPARISON OF TRADITIONAL RESTORATIVE JUSTICE PRACTICES**

*Nick Jones, University of Regina; Rob Nestor, First Nations University of Canada*

12:30 PM – 1:45 PM

**EVENT #203**

**Salon A, 4<sup>th</sup>**

**RE-ENTRY ISSUES IN COMMUNITY CORRECTIONS**

*Chair: Faith Lutze, Washington State University*

**IT TAKES MORE THAN PRISON: TRANSITION AFTER INCARCERATION**

*Lee Ayers, Southern Oregon State University*

**WASHINGTON STATE'S REENTRY HOUSING PILOT PROJECT FOR HIGH RISK OFFENDERS**

*Faith Lutze, Washington State University; Sean Falconer, Washington State University  
Jeffrey Bouffard, Washington State University*

**PROBATION AND PAROLE, TREATMENT PROVIDERS AND THE MISSOURI REENTRY PROCESS**

*Michael Suttmoeller, Michigan State University; Linda Keena, Southeast Missouri State University*

12:30 PM – 1:45 PM

**EVENT #204**

**Salon B, 4<sup>th</sup>**

**UP IN SMOKE – THE MEDIA, EFFORTS TO COMBAT MARIJUANA, AND OTHER DRUG USE**

*Chair: Darryl Plecas, University of the Fraser Valley*

**AN ANALYSIS OF NEWSPAPER ARTICLES CONCERNING MARIJUANA FROM 1851-1950**

*O. Hayden Griffin, III, University of Florida; Alexis L. Fritsch, University of Florida*

**MEDIA COMPOSURE OVER SALVIA DIVINORUM**

*Edward G. Armstrong, St. Cloud State University*

**EXPLORING THE EFFECT OF ONLINE INFORMATION ON STUDENTS' ATTITUDES AND BELIEFS RELATED TO PRESCRIPTION STIMULANT USE**

*John Stogner, University of Florida*

**INITIATIVES TO REDUCE INDOOR MARIJUANA GROW OPERATIONS**

*Darryl Plecas, University of the Fraser Valley; Len Garis, Surrey Fire Service*

12:30 PM – 1:45 PM

**EVENT #205**

**Nantucket, 4<sup>th</sup>**

**COMPLEXITIES OF FEMALE HOMICIDE OFFENDING**

*Chair: Robert Worley, Penn State Altoona*

**THE FEMALE JUVENILE HOMICIDE OFFENDER: AGENCY OR WILLINGNESS?**

*Kate Whiteley, Penn State Harrisburg*

**RATIONAL OR IRRATIONAL: THE FEMALE SEX OFFENDER PERCEPTION**

*Kate Whiteley, Penn State Harrisburg; Katherine Carr, Penn State Harrisburg*

**MEDIA PORTRAYALS OF FIVE FEMALE AND MALE HOMICIDE OFFENDERS ON DEATH ROW IN PENNSYLVANIA**

*Kate Whiteley, Penn State Harrisburg; Jennifer Artz, Penn State Harrisburg*

12:30 PM – 1:45 PM

**EVENT #206**

Provincetown, 4<sup>th</sup>

**DISCRETION IN THE COURTS: WHO HAS IT AND HOW MUCH SHOULD THEY HAVE?**

*Moderator: Betsy Witt, Limestone College*

*Discussants: Travis Franklin, Sam Houston State University; David C. Brody, Washington State University; Robert Engvall, Roger Williams University*

12:30 PM – 1:45 PM

**EVENT #207**

Westin Harbour, 1st

**DIVERSITY ISSUES IN CRIMINAL JUSTICE EDUCATION**

*Chair: Robert L. Bing, University of Texas - Arlington*

**THE EXPERIENCES OF WOMEN AND MINORITIES IN CRIMINAL JUSTICE EDUCATION**

*Robert L. Bing, University of Texas - Arlington; Lorenzo Boyd, Fayetteville State University*

**RACIAL & ETHNIC MINORITIES IN CRIMINOLOGY/CRIMINAL JUSTICE FINDINGS FROM THE 2008 DIRECTORY OF MINORITY PH.D. CRIMINOLOGY**

*Deonna S. Turner, University of Houston-Clear Lake; Everette B. Penn, University of Houston-Clear Lake*

**"WE'VE COME A LONG WAY BABY"...OR HAVE WE? ATTITUDES OF CRIMINAL JUSTICE STUDENTS TOWARDS WOMEN**

*Connie M. Koski, University of Nebraska at Omaha; Rachelle Lauritsen, University of Nebraska at Omaha*

**CRIMINAL JUSTICE AND CRIMINOLOGY DOCTORAL PROGRAM FACULTIES: AN EXAMINATION OF INSTITUTIONAL AND DISCIPLINARY DIVERSITY**

*Philip E. Carlan, The University of Southern Mississippi; Kelly Cheeseman Dial, The University of Southern Mississippi; John A. Lewis, Indiana University of Pennsylvania*

12:30 PM – 1:45 PM

**EVENT #207A**

Westin Rockport, 1<sup>st</sup>

**ETHICS IN POLICING: DOMESTIC PERSPECTIVES**

*Chair: Julie Raines, Northern Kentucky University*

**POLICE INTEGRITY IN A POST-GARCETTI ENVIRONMENT**

*Marcel Beausoleil, Anna Maria College*

**ETHICAL ACTION IN POLICING: WOULD YOU BE WILLING TO REPORT OFFICER MISCONDUCT?**

*Julie Raines, Northern Kentucky University*

**ETHICAL AWARENESS IN POLICING: HOW SERIOUS DO YOU RATE OFFICER MISCONDUCT?**

*Julie Raines, Northern Kentucky University*

**THE COURT BELIEVED THE COP, NOT ME OR MY GIRL: THE IMPACT OF INTERACTIONS WITH POLICE ON INTIMATE PARTNER VIOLENCE**

*Elizabeth Mansley, Delaware State University*

**12:30 PM – 1:45 PM**

**EVENT #208**

**Falmouth, 4<sup>th</sup>**

**CULTURE, ISLAM, AND TERRORISM**

*Chair: Harvey Kushner, Long Island University*

**THE FUTURE OF TERRORISM**

*Harvey Kushner, Long Island University*

**UNDERSTANDING TERRORIST GROUPS FROM THE INSIDE OUT: THE INCLUSION OF CULTURE**

*Travis Morris, University of Nebraska at Omaha*

**ISLAMIST TERRORISM AND TACTICAL STATE DESTABILIZATION**

*William P. Bloss, The Citadel*

**INCARCERATED MUSLIMS' PERCEPTIONS OF THE WAR ON TERROR**

*Gabe Dejudicibus, The Richard Stockton College of New Jersey; Mark Anarumo, The Richard Stockton College of New Jersey*

**12:30 PM – 1:45 PM**

**EVENT #209**

**Orleans, 4<sup>th</sup>**

**POLICE AND TECHNOLOGY**

*Chair: Vincenzo Sainato, John Jay College of Criminal Justice*

**THE EFFECT OF ANDRAGOGY IN BASIC POLICE TRAINING**

*Robert F. Vodde, Fairleigh Dickenson University*

**SEMANTIC DATABASES IN LAW ENFORCEMENT**

*J.B. Hill, Sam Houston State University; Dathan Bennett, Sam Houston State University*

**SITUATIONAL SURVEILLANCE CONTROL**

*Vincenzo Sainato, John Jay College of Criminal Justice*

**12:30 PM – 1:45 PM**

**EVENT #210**

**Harvard, 3<sup>rd</sup>**

**TESTS OF LOW-SELF CONTROL THEORY**

*Chair: Nicole Piquero, Virginia Commonwealth University*

**LOW SELF-CONTROL PREDICTS SOCIALLY-INAPPROPRIATE BEHAVIORS**

*Michael Reisig, Arizona State University; Travis Pratt, Arizona State University; Kevin Beaver, Florida State University*

**EXPLAINING RISKY SEXUAL BEHAVIOR AMONG COLLEGE STUDENTS: A TEST OF HIRSCHI'S REVISED SELF-CONTROL THEORY**

*LeAnn Cabage, Western Illinois University-Quad Cities; Kimberly Dodson, Western Illinois University-Quad Cities*

Thursday, March 12, 2009

SELF CONTROL, DRUG USE AND DELINQUENCY: A TEST OF THE GENERAL THEORY OF CRIME

*Barbara Sims, Penn State Harrisburg; Lisa Kim, Penn State Harrisburg*

LOW SELF-CONTROL, OFFENDING, AND VICTIMIZATION

*Kristy Holtfreter, Arizona State University; Michael Reisig, Arizona State University; Nicole Piquero, Virginia Commonwealth University; Alex Piquero, University of Maryland*

**12:30 PM – 1:45 PM**

**EVENT #211**

**Regis, 3<sup>rd</sup>**

**PREVENTION PROGRAMS: EVALUATING ALTERNATIVES TO INSTITUTIONALIZING JUVENILES**

*Chair: Philip Rhoades, Texas A&M University at Corpus Christi*

ADOLESCENT RISK BEHAVIOR SUBGROUPS AND KEY CORRELATES: AN EMPIRICAL ASSESSMENT WITH APPLICATIONS TO PREVENTION PROGRAMMING

*Christopher Sullivan, University of South Florida; Dan O'Connell, University of Delaware; Kristina Childs, University of South Florida*

TITLE IV COMMUNITY PREVENTION GRANTS: EVALUATING THE IMPACT ON DELINQUENCY PREVENTION

*Monica Robbers, Marymount University and CSR Incorporated*

AN AFTER SCHOOL MENTORING PROGRAM PREVENTS DELINQUENCY: THE PARENTS' VIEW OF PROGRAM EFFECTIVENESS

*Philip Rhoades, Texas A&M University at Corpus Christi; Cecilia Rhoades, Texas A&M University at Kingsville*

THE PRODIGY CULTURAL ARTS PREVENTION PROGRAM: A CRITICAL PROGRAM EVALUATION

*Chris Stewart, University of South Florida; Lisa Rapp-Paglicci, University of South Florida; William Rowe, University of South Florida*

**12:30 PM – 1:45 PM**

**EVENT #212**

**MIT, 3<sup>rd</sup>**

**ASSESSING THE EFFECTS OF FOSTER HOME PLACEMENT**

*Chair: Noel Bost, University of North Carolina at Greensboro*

THE PROSPECTIVE CRIMINOGENIC EFFECT OF OUT-OF-HOME PLACEMENT AMONG FOSTER CARE YOUTH: THE ROLE OF MEDIATING MECHANISMS

*Noel Bost, University of North Carolina at Greensboro*

THEORIZATIONS ABOUT LONG- AND SHORT-TERM RUNAWAY BEHAVIORS FOR CHILDREN IN FOSTER CARE: A NECESSARY REFRAMING

*Audrelee Dallam-Murphy, Westfield State College*

THE SOCIAL BONDS OF YOUTH IN FOSTER CARE

*April Woolnough, Pennsylvania State University*



12:30 PM – 1:45 PM

**EVENT #213**

**Suffolk, 3<sup>rd</sup>**

**THE FUTURE OF CAPITAL PUNISHMENT IN THE UNITED STATES**

*Moderator: Robert Bohm, University of Central Florida*

*Discussants: Gavin Lee, University of California-Irvine; Dennis Longmire, Sam Houston State University; Margaret Vandiver, University of Memphis; Gennaro Vito, University of Louisville*

12:30 PM – 1:45 PM

**EVENT #214**

**Boston University, 3<sup>rd</sup>**

**ORGANIZATIONAL CULTURE AND SENTENCING WHITE-COLLAR CRIMINALS**

*Chair: Brian Payne, Georgia State University*

**POLICE ORGANIZATIONS AND CORRUPTION**

*Ozkan Gok, University of Cincinnati*

**PRIMING THE PUMP: THE RELATIONSHIP BETWEEN MASS STOCK MAILINGS AND SHARE PRICE FLUCTUATIONS**

*Jon Maskaly, University of Nevada—Reno; Matthew C. Leone, University of Nevada—Reno*

**SANCTIONING HEALTH CARE OFFENDERS: PUNISHING THE CRIME OR CRIMINAL?**

*Brian Payne, Georgia State University; Dean Dabney, Georgia State University*

12:30 PM – 1:45 PM

**EVENT #215**

**Tufts, 3<sup>rd</sup>**

**RESEARCH OR POLICY: THE EGG OR THE CHICKEN DILEMMA**

*Chair: Joongyeup Lee, Sam Houston State University*

**CRIME, CRIMINAL JUSTICE & COMMUNITY EFFICACY: INSIGHTS GAINED FROM THE KATRINA DISASTER**

*Lydia Voigt, Loyola University; William Thornton, Loyola University; Patrick D. Walsh, Loyola University*

**TRADE-OFFS IN ILLEGAL IMMIGRATION ENFORCEMENT: SUGGESTIONS ON POLICY DEVELOPMENT**

*Joongyeup Lee, Sam Houston State University*

**COMPLEXITIES OF CRIMINAL JUSTICE POLICY MAKING: THE CASE OF HUMAN TRAFFICKING**

*Barbara Ann Stolz, U.S. Government Accountability Office*

12:30 PM – 1:45 PM

**EVENT #216**

**Arlington, 3<sup>rd</sup>**

**VIOLENCE AGAINST POLICE**

*Chair: Gary Corder, Kutztown University*

**ALARMING SURGE IN COP KILLING: RHETORIC OR REALITY?**

*Robert Kaminski, University of South Carolina; Eugene Rodillo, South Carolina Department of Probation, Parole and Pardon Services*

Thursday, March 12, 2009

A STRUCTURAL ANALYSIS OF HOMICIDES OF BALTIMORE POLICE OFFICERS  
*Jennifer Gibbs, University of Maryland; Steven Olson, Baltimore Police Department*

A ROUTINE ACTIVITIES MODEL EXAMINING FACTORS THAT IMPACT ON AGENCY LEVEL  
VARIATIONS IN VIOLENCE AGAINST POLICE  
*Donald Faggiani, University of Wisconsin – Oshkosh; Lorie Fridell, University of South Florida*

VIOLENCE AGAINST THE POLICE: MEASURING WHAT MATTERS  
*Geoffrey Alpert, University of South Carolina; Hayden Smith, University of South Carolina*

**12:30 PM – 1:45 PM**

**EVENT #217**

**Berkeley, 3<sup>rd</sup>**

**CRIMINOLOGISTS WITHOUT BORDERS**

*Moderator: Janice Joseph, Richard Stockton College of New Jersey*

*Discussants: Cindy Smith, National Institute of Justice; James Finckenaer, Rutgers University; John Winterdyk, Mount Royal College; Alida Merlo, Indiana University of Pennsylvania; Todd Clear, John Jay College of Criminal Justice; Stan Stojkovic, University of Wisconsin-Milwaukee; Mittie Southerland, ACJS Executive Director; Rosemary Barbaret, John Jay College of Criminal Justice; Obi Ebbe, The University of Tennessee at Chattanooga; Jay S. Albanese, Virginia Commonwealth University; Freda Adler, Rutgers University; Otwin Marenin, Washington State University; Harry Dammer, University of Scranton; Philip Reichel, University of Northern Colorado; Dilip Das, International Police Executive Symposium; Jeffery Walker, University of Arkansas at Little Rock*

**12:30 PM – 1:45 PM**

**EVENT #218**

**Clarendon, 3<sup>rd</sup>**

**LEARNING ON THE INSIDE: STUDENT PERSPECTIVES ON THE INSIDE-OUT PRISON EXCHANGE PROGRAM**

*Moderator: Susan T. Krumholz, University of Massachusetts Dartmouth*

*Discussants: Amanda Donovan, Bridgewater State College; Sara Ostrander; Anni Amberg, Mt. Holyoke College; Shannon Ferguson, Mt. Holyoke College*

**2:00 PM – 3:15 PM**

**EVENT #219**  
**Minorities and Women Section**  
**General Meeting**

**Salon B, 4<sup>th</sup>**

**2:00 PM – 3:15 PM**

**EVENT #220**  
**Critical Criminology Section Executive**  
**Board Meeting**

**Connecticut, 5<sup>th</sup>**

**2:00 PM – 3:15 PM**

**EVENT #221**  
**Restorative and Community Justice Section**  
**General Meeting**

**Falmouth, 4<sup>th</sup>**

**2:00 PM – 3:15 PM**

**EVENT #222**

**Harvard, 3<sup>rd</sup>**

**SOCIOLOGY, CRIMINOLOGY AND CRIMINAL JUSTICE: OPEN FORUM WITH THE AMERICAN SOCIOLOGICAL ASSOCIATION TASK FORCE ON SOCIOLOGY AND CRIMINOLOGY PROGRAMS**

*Chair: Dennis MacDonald, Saint Anselm College.*

**ORIGINS AND CHARGE OF THE ASA TASK FORCE ON SOCIOLOGY AND CRIMINOLOGY PROGRAMS**

*Steven Barkan, University of Maine*

**FACULTY ISSUES IN SOCIOLOGY AND CRIMINOLOGY PROGRAMS**

*Prabha Unnithan, Colorado State University*

**SOCIOLOGY AND CRIMINOLOGY PROGRAM CONFIGURATIONS**

*Marc Riedel, Southeastern Louisiana University*

**CURRICULAR AND STUDENT ISSUES IN SOCIOLOGY AND CRIMINOLOGY PROGRAMS**

*Heath Carter Hoffmann, College of Charleston*

**2:00 PM – 3:15 PM**

**EVENT #223**

**Maine, 5<sup>th</sup>**

**NATIONAL JAIL ISSUES FOR THE 21<sup>ST</sup> CENTURY**

*Chair, Ken Kerle, American Jail Association*

**A JAIL AGENDA OF CHANGE: A JAIL GURU'S APPROACH**

*Ken Kerle, American Jail Association*

**THE NATIONAL JAIL WORKFORCE SURVEY: RECRUITMENT, RETENTION, AND SUCCESSION PLANNING TO MEET 21<sup>ST</sup> CENTURY CHALLENGES**

*Jeanne Stinchcomb, Florida Atlantic University*

**THE TRIALS AND TRIBULATIONS OF JAIL OVERCROWDING**

*Don Drennon Gala, Federal Bureau of Prisons (retired)*

**2:00 PM – 3:15 PM**

**EVENT #224**

**New Hampshire, 5<sup>th</sup>**

**DRUG COURTS: EFFECTIVENESS AND EMERGING ISSUES**

*Moderator: Deborah Koetzle Shaffer, University of Nevada Las Vegas*

*Discussants: Jennifer Hartman, University of North Carolina at Charlotte; Cary Heck, University of Wyoming*

**2:00 PM – 3:15 PM**

**EVENT #225**

**Vermont, 5<sup>th</sup>**

**RECOGNIZING THE EFFORTS OF THOSE WHO PROMOTE EQUAL OPPORTUNITY:  
DISCUSSING A PROPOSAL TO “CERTIFY” DIVERSITY-FRIENDLY LAW ENFORCEMENT  
AGENCIES**

*Moderator: Kris Paap, State University of New York – Institute of Technology*

*Discussants: Dave F. Owens, Onondaga Community College; Jeffrey S. Magers, California  
University of Pennsylvania; Lorenzo M. Boyd, Fayetteville State University; Janice Ahmad,  
University of Houston – Downtown*

**2:00 PM – 3:15 PM**

**EVENT #226**

**TBD**

**2:00 PM – 3:15 PM**

**EVENT #227**

**Salon A, 4<sup>th</sup>**

**CHALLENGES FACING COMMUNITY CORRECTIONS OFFICERS**

*Chair: Mark Jones, East Carolina University*

**INTERSECTION WITH TERROR: COMMUNITY CORRECTIONS AND HOMELAND SECURITY**

*Mark Jones, East Carolina University; Matthew DeMichele, American Probation and Parole  
Association*

**SUPERVISION STYLES OF PROBATION AND PAROLE OFFICERS IN TENNESSEE**

*Michael J. Montgomery, Tennessee State University*

**2008 TEXAS ADULT PROBATION TURNOVER INTENTION STUDY: LINE COMMUNITY  
SUPERVISION OFFICERS AND DIRECT-CARE STAFF**

*Won-Jae Lee, Angelo State University*

**2:00 PM – 3:15 PM**

**EVENT #228**

**Salon C, 4<sup>th</sup>**

**HOMELAND SECURITY AND RESEARCH ISSUES**

*Chair: Everette B. Penn, University of Houston-Clear Lake*

**THE UNITED STATES PORT SECURITY GRANT PROGRAM**

*Kenneth Christopher, Park University*

**DATA MINING OF CRITICAL INCIDENT DATA, PROSECTS AND PROBLEMS**

*Vincenzo Sainato, John Jay College of Criminal Justice*

**2:00 PM – 3:15 PM**

**EVENT #229**

**Salon D, 4<sup>th</sup>**

**ISSUES IN POLICE TRAINING**

*Chair: Adam Fera, Rowan University*

**TRY SOMETHING NEW IN YOUR NEXT POLICE ACADEMY IF YOU DARE**

*C.L. Bennett, Springfield, MA Police Department; Susan Cronin, Massachusetts State Police, Retired*

**IMPROVING SCENARIO TRAINING: BEYOND THE APPLICATION OF INFORMATION**

*Eric Werth, Idaho Peace Officer Standards and Training*

**TRAINING THE MILLENNIAL GENERATION**

*Eric Werth, Idaho Peace Officer Standards and Training*

**THE POLICE AND INDIVIDUALS WITH AUTISM: AN EVALUATION OF A FIRST-RESPONDER TRAINING PROGRAM**

*Adam Fera, Rowan University; Nadine Connell, Rowan University*

**2:00 PM – 3:15 PM**

**EVENT #230**

**Nantucket, 4<sup>th</sup>**

**GANG INTERVENTION APPROACHES IN NEW ENGLAND**

*Moderator: Stephen A. Morreale, Worcester State College*

*Discussants: Greg Long, Boston Police Department; Mark Roche, Worcester Police Department; Steve Campbell, Providence Police Department; Rhiana Kohl, Massachusetts Department of Correction; Artie Ryan, Lowell Police Department*

**2:00 PM – 3:15 PM**

**EVENT #231**

**Provincetown, 4<sup>th</sup>**

**LATINO ISSUES IN CRIME AND JUSTICE**

*Chair: Florence Sylvia Ferguson, American Intercontinental University*

**LATINO FORMER PRISONER REINTEGRATION AND RESETTLEMENT: THE IMPACT OF FAMILY RELATIONSHIPS ON POST-RELEASE BEHAVIOR**

*Michael Jenkins, Rutgers University; Damian Martinez, Rutgers University*

**LATINA ASSIMILATION TO VICTIMIZATION**

*Zahra Shekarkhar, University of Florida; Anthony Peguero, Miami University; Dixie Koo, California State University Fullerton*

**THE RELATIONSHIP BETWEEN CHILDHOOD ABUSE AND LATER SUBSTANCE ABUSE AMONG LATINOS**

*Ivania Vasquez, John Jay College of Criminal Justice*

**ATTACHMENT TO PEERS AND SIBLINGS: A LOOK AT ITS EFFECT ON DEVIANCE AMONG PUERTO RICANS**

*Lorna Alvarez-Rivera, Texas A & M International University; Matt Nobles, Washington State University*

2:00 PM – 3:15 PM

**EVENT #232**

**Westin Harbour, 1st**

**CRIMINAL JUSTICE CAREERS: FROM ACADEME TO THE FIELD**

*Chair: Dhruva Bora, Marshall University*

**CHOOSING A CAREER IN CRIMINAL JUSTICE: THE MEDIA AND OTHER INFLUENCES**

*Dhruva Bora, Marshall University; Kimberly DeTardo-Bora, Marshall University; Lauren Copley, Marshall University*

**FROM J-CAT TO CAREERS IN CRIMINAL JUSTICE: LAUNCHING A CRIMINAL JUSTICE CAREER PLANNING WEBSITE**

*Jeffrey C. Lee, Troy University*

**DOCTORAL EDUCATION IN CRIMINAL JUSTICE AND CRIMINOLOGY: A REVIEW OF CURRICULAR REQUIREMENTS**

*Lawrence F. Travis III, University of Cincinnati; Daniel Lytle, University of Cincinnati*

**THE POLITICS OF FACULTY IN INSTITUTIONS OF HIGHER EDUCATION: EVIDENCE FROM HIRING, TENURE, RANK & PROMOTION**

*Tiffiney Barfield-Cottledge, University of North Texas at Dallas; G. Solomon Osho, Prairie View A&M University*

2:00 PM – 3:15 PM

**EVENT #233**

**Westin Rockport, 1st**

**VIOLENT SERIAL CRIME IN THE U.S. AND SOUTH AFRICA: EXAMINING OFFENDERS' BEHAVIORAL PATTERNS AND FACTORS THAT AFFECT THEM**

*Chair: Carrie Trojan, John Jay College of Criminal Justice*

**BEHAVIORAL CONSISTENCY AND CHANGE PATTERNS: A CROSS-NATIONAL COMPARISON**

*Marina Sorochinski, John Jay College of Criminal Justice; C. Gabrielle Salfati, John Jay College of Criminal Justice*

**SOUTH AFRICAN SERIAL HOMICIDE: CRIME SCENE AND VICTIM CONSISTENCY**

*Amber M. Horning, John Jay College of Criminal Justice; C. Gabrielle Salfati, John Jay College of Criminal Justice*

**THE INFLUENCE OF THE OFFENDER-VICTIM INTERACTION ON THE RAPE OFFENDER'S BEHAVIORAL PATTERN**

*Andrea Brannen, John Jay College of Criminal Justice; C. Gabrielle Salfati, John Jay College of Criminal Justice*

**SOUVENIRS VS. TROPHIES: EXAMINING BEHAVIOR AND OFFENDER CHARACTERISTICS USING SERIAL HOMICIDE CRIME SCENES**

*Marie C. Santa, John Jay College of Criminal Justice; C. Gabrielle Salfati, John Jay College of Criminal Justice*

2:00 PM – 3:15 PM

**EVENT #234**

**Westin Ipswich, 1st**

**APPROPRIATE FACULTY TRAINING & PREPARATION FOR EFFECTIVE TEACHING IN CRIMINAL JUSTICE**

*Moderator: Will Vizzard, California State University, Sacramento*

*Discussants: Bruce Bikle, California State University, Sacramento; Yvette Farmer, California State University, Sacramento; Laurie Kubicek, California State University, Sacramento*

2:00 PM – 3:15 PM

**EVENT #235**

**Orleans, 4<sup>th</sup>**

**MANAGEMENT AND TRAINING ISSUES IN POLICING**

*Chair: Michael F. Brown, Southeast Missouri State University*

**POLICE OFFICER PERSPECTIVE ON THE IMPOSITION OF DISCIPLINE**

*Michael F. Brown, Southeast Missouri State University*

**POLICE LEADERSHIP TRAINING: FROM THEORY TO PRACTICE**

*Christopher Ortiz, New York Institute of Technology*

2:00 PM – 3:15 PM

**EVENT #236**

**Regis, 3<sup>rd</sup>**

**OJJDP'S CENSUS OF JUVENILES IN RESIDENTIAL PLACEMENT (CJRP) & JUVENILE RESIDENTIAL FACILITY CENSUS (JRFC) DATA PROGRAMS**

*Moderator: Janet Chiancone, U.S. Department of Justice*

*Discussants: Barbara Allen-Hagen, CSR, Inc.; Melissa Sickmund, National Center for Juvenile Justice; Catherine A. Gallagher, George Mason University; Sheila Royo Maxwell, Michigan State University; Kaye Marz, The University of Michigan*

2:00 PM – 3:15 PM

**EVENT #237**

**MIT, 3<sup>rd</sup>**

**DRUG PREVENTION AND DRUG TREATMENT: CORRELATES OF SUCCESSFUL PROGRAMS**

*Chair: Rebecca Howell, University of Alabama*

**THE NATURE OF DRUG-RELATED PREDICTORS: DUAL RISK AND PROTECTIVE EFFECTS**

*Rebecca Howell, University of Alabama*

**BRIDGING THE GAP BETWEEN RESEARCH AND PRACTICE IN JUVENILE INTERVENTION PROGRAMS**

*Gabrielle Chapman, Vanderbilt University; Mark Lipsey, Vanderbilt University*

**DEVELOPING LEADERSHIP SKILLS TO PROMOTE PRO-SOCIAL BEHAVIOR: A RANDOMIZED EVALUATION**

*Keitha Biggers, Princeton Center for Leadership Training; Nadine Connell, Rowan University*

**PATHWAYS OF JUVENILE JUSTICE: A LONGITUDINAL EXPLORATION OF JUVENILE JUSTICE DELIVERY AMONG A COHORT OF JUVENILE OFFENDERS**

*Jonathan Caudill, University of Texas at Dallas; Robert Morris, University of Texas at Dallas*

2:00 PM – 3:15 PM

**EVENT #238**

**Suffolk, 3<sup>rd</sup>**

**EXPLORING JUVENILE JUSTICE PROFESSIONALS' VIEWS ON TRAINING, DELINQUENCY, PHILOSOPHY, AND COMPLIANCE WITH STATE STATUTES**

*Chair: Brian Smith, Central Michigan University*

PERSPECTIVES OF JUVENILE COURT JUDGES: WHAT WE KNOW, WHAT WE NEED TO KNOW

*Brian Smith, Central Michigan University*

PRACTITIONER PERCEPTIONS OF JUVENILE JUSTICE TRAINING IN PENNSYLVANIA

*David Myers, Indiana University of Pennsylvania; Dennis Giever, Indiana University of Pennsylvania; Daniel Lee, Indiana University of Pennsylvania; Jay Gilliam, University of Illinois at Springfield*

PROTECTING OUR CHILDREN: ARE WE DOING ENOUGH?

*Lorraine Samuels, Huston-Tillotson University; Nelseta Walters, University of Louisiana*

JUVENILE SEX OFFENDER REGISTRATION AND NOTIFICATION: FEDERAL REQUIREMENTS AND STATE RESPONSES

*Andrew Harris, University of Massachusetts at Lowell*

2:00 PM – 3:15 PM

**EVENT #239**

**Boston University, 3<sup>rd</sup>**

**ORGANIZED CRIME: HARM AND HIDDEN THREATS**

*Chair: David Whelan, Delaware Valley College*

DEVELOPING HARM ANALYSIS TO RANK ORGANIZED CRIME GROUPS: THE CANADIAN METHOD

*Natasha Tusikov, Criminal Intelligence Service Canada*

AN INVESTIGATION THEY COULDN'T DEFUSE: HOW THE FBI'S 'STRAWMAN' BROKE THE MOB'S GRIP ON LAS VEGAS

*Ken Peak, University of Nevada, Reno*

A HIDDEN THREAT FROM THE HERMIT KINGDOM: NORTH KOREAN DRUG TRAFFICKING AND ORGANIZED CRIME

*Eunyoung Kim, University of Florida; Minwoo Yun, Wheeling Jesuit University*

CRIMINAL ALLIANCE IN POLITIGIES: NATIONAL AND INTERNATIONAL PERSPECTIVE

*Obi N.I. Ebbe, The University of Tennessee at Chattanooga*

2:00 PM – 3:15 PM

**EVENT #240**

**Tufts, 3<sup>rd</sup>**

**PROSECUTION OF VIOLENCE AGAINST WOMEN**

*Chair: Durant Frantzen, Texas A & M University-Kingsville*

PROSECUTORIAL DISCRETION IN DOMESTIC VIOLENCE CASES

*Durant Frantzen, Texas A & M University-Kingsville*

AN INNOVATIVE RESPONSE TO DOMESTIC ABUSE: OKLAHOMA'S DOMESTIC VIOLENCE COURTS

*Cari Keller, Northeastern State University*



Thursday, March 12, 2009

**BATTERED WOMEN AND AMERICAN CRIMINAL JUSTICE: THE LAW OF SELF-DEFENSE AND BATTERED WOMEN WHO KILL**

*Dianne McAuliffe White, Anna Maria College*

**OBTAINING AND WITHDRAWING PROTECTION ORDERS AGAINST INTIMATE PARTNERS: WHY WOMEN MAKE THE DECISIONS THEY DO**

*Marie Mele, Monmouth University; James C. Roberts, University of Scranton*

**2:00 PM – 3:15 PM**

**EVENT #241**

**Arlington, 3<sup>rd</sup>**

**COMPSTAT AND INTELLIGENCE-LED POLICING**

*Chair: Lawrence Travis, University of Cincinnati*

**PRELIMINARY SURVEY RESULTS OF COMPSTAT ON THE NYPD**

*John A. Eterno, Molloy College; Eli B. Silverman, John Jay College of Criminal Justice*

**COLLECTIVE WISDOM AND THE NEED FOR ROBUST DISCOURSE IN POLICE DECISION MAKING**

*Paul E. O'Connell, Iona College; Daniel P. Forrester, Sapient Corporation*

**ORGANIZATIONAL BEHAVIOR: ANOTHER OBSTACLE FOR INTELLIGENCE-LED POLICING**

*Jeremy Carter, Michigan State University*

**POLICE COMMANDER PERCEPTIONS OF THE PREVALENCE, USE AND UTILITY OF DIGITAL EVIDENCE**

*Deborah G. Keeling, University of Louisville; Michael M. Losavio, University of Louisville*

**2:00 PM – 3:15 PM**

**EVENT #242**

**Berkeley, 3<sup>rd</sup>**

**THEORETICAL EXPLANATIONS FOR VICTIMIZATION**

*Chair: Lloyd Klein, St. Francis College*

**VICTIMIZATION OF ELDERLY AFTER NATURAL DISASTERS: MASSIVE FLOOD DURING SUMMER 2006 IN WESTERN PENNSYLVANIA**

*Hakan Can, Penn State University-Schuylkill*

**ADOLESCENT ONLINE VICTIMIZATION: COMPARING GENDERS THROUGH A TEST OF ROUTINE ACTIVITIES THEORY**

*Catherine D. Marcum, Georgia Southern University*

**HELP-SEEKING BEHAVIORS OF VICTIMS OF DATING VIOLENCE**

*Kristin A. Bell, University of Florida*

**2:00 PM – 3:15 PM**

**EVENT #243**

**Clarendon, 3<sup>rd</sup>**

**INTERNSHIPS: ADVANTAGES TO DOING—DISADVANTAGES TO NOT**

*Moderator: Carl R. Garver, Penn State Harrisburg*

*Discussants: Katherine Carr, Penn State Harrisburg*

Thursday, March 12, 2009

**2:00 PM – 4:45 PM**

**EVENT #244**

**Massachusetts, 5<sup>th</sup>**

**ACJS ADVANCED TRAINING FOR ACADEMIC CERTIFICATION REVIEWERS**

*Facilitator: Mittie D. Southerland, Academy of Criminal Justice Sciences Executive Director*

*Discussants: Jay Albanese, Virginia Commonwealth University, Deputy Chair, ACJS Academic Review Committee; Gary Bayens, Washburn University; Peter Benekos, Mercyhurst College; John P. Crank, University of Nebraska at Omaha; Elizabeth McConnell, University of Houston Clear Lake; Laura J. Moriarty, Virginia Commonwealth University, Chair, ACJS Academic Review Committee; Roslyn Muraskin, Long Island University; Vernetta Young, Howard University*

Please note: Pre-registration is required.

**3:30 PM – 4:45 PM**

**EVENT #244A  
2010 Awards Chairs Meeting**

**Rhode Island, 5<sup>th</sup>**

**3:30 PM – 4:45 PM**

**EVENT #245  
Police Section General Business Meeting**

**Provincetown, 4th**

**3:30 PM – 4:45 PM**

**EVENT #246  
Juvenile Justice Section General Business Meeting**

**Salon A, 4<sup>th</sup>**

**3:30 PM – 4:45 PM**

**EVENT #246A  
African Criminology and Justice Group Meeting**

**Westin Rockport, 1<sup>st</sup>**

**3:30 PM – 4:45 PM**

**EVENT #247**

**Falmouth, 4<sup>th</sup>**

**TEACHING RESTORATIVE AND COMMUNITY JUSTICE: CHALLENGES, OPPORTUNITIES, AND CURRICULUM DESIGN**

*Moderator: Michael J. Gilbert, University of Texas at San Antonio*

*Discussants: Gordon Bazemore, Florida Atlantic University; Rachel Hardesty, Portland State University; Joanne Katz, Missouri Western State University; Mary Ellen Reimund, Central Washington University; Morris Jenkins, University of Toledo; Rosemary S. Bannan, DePaul University*

**3:30 PM – 4:45 PM**

**EVENT #248**

**Maine, 5<sup>th</sup>**

**THE FUTURE OF CRIMINAL JUSTICE EDUCATION**

*Facilitator: Camille Gibson, Prairie View A&M University*

*Discussants: Charles Bailey, Prairie View A&M University; Myrna Cintron, Prairie View A&M University; Frank Williams III, University of Houston-Downtown; James Levine, John Jay College of Criminal Justice; Jeffery Walker, University of Arkansas at Little Rock*

**3:30 PM – 4:45 PM**

**EVENT #249**

**New Hampshire, 5<sup>th</sup>**

**PUBLIC OPINION ON LEGAL ISSUES**

*Chair: David A. Mackey, Plymouth State University*

**INCORPORATING THE VOICE OF THE CUSTOMER IN IMPROVING JUDICIAL SERVICE QUALITY**

*Rajeev Sawhney, Western Illinois University; Jill Myers, Western Illinois University*

**AN EXAMINATION OF CITIZENS' ATTITUDES REGARDING WRONGFUL CONVICTIONS**

*Matthew J. Larson, Wayne State University; Brad W. Smith, Wayne State University, Marvin Zalman, Wayne State University*

**ABUSES AND EXCUSES: ILLEGAL FILE SHARING AMONG COLLEGE STUDENTS**

*John E. Wade, Southeast Missouri State University; Linda D. Keena, Southeast Missouri State University; Takehisa Kawata, Southeast Missouri State University, Patrick Christian, Southeast Missouri State University*

**SHOULD A BAD GUY BE AFFORDED THE SAME EXPECTATION OF PRIVACY AS JOE SIX PACK BY SOCIAL CONTROL AGENTS**

*David A. Mackey, Plymouth State University; Michael W. Smith, Saint Anselm College*

**3:30 PM – 4:45 PM**

**EVENT #250**

**Vermont, 5<sup>th</sup>**

**EDUCATION IN CYBERSPACE: PHILOSOPHICAL AND ETHICAL VIEWS OF JUSTICE FROM A RELATIVIST PERSPECTIVE**

*Chair: Elizabeth Hawthorne, Ellis University*

**AN ASSESSMENT OF PRE-PROFESSIONAL ETHICAL DECISION MAKING: A COMPARISON OF TRADITIONAL AND ONLINE CJ STUDENTS**

*Gene Scaramella, Ellis University; Raymond Rodriguez, Ellis University*

**POLICING AND ETHICS: PERSPECTIVES OF JUSTICE IN HISTORICAL CONTEXT**

*Edward Shannon, Ellis University; Mario Giannoni, Ellis University*

Thursday, March 12, 2009

THE ETHICS OF GLOBALIZED CRIMINAL JUSTICE FROM A MULTIDISCIPLINARY PERSPECTIVE

*Andrew Carpenter, Ellis University; Adell Newman, Ellis University; Cloud Miller, III, Kaplan University*

ONLINE EDUCATIONAL DELIVERY AND GLOBALIZATION IN CRIMINAL JUSTICE EDUCATION: BENEFITS AND CHALLENGES

*Robert Hanser, Ellis University and University of Louisiana at Monroe; Scott Mire, Ellis University and University of Louisiana at Lafayette*

**3:30 PM – 4:45 PM**

**EVENT #250A**

**Connecticut, 5<sup>th</sup>**

**CHANGES IN CRIMINAL JUSTICE IN SAUDI ARABIA: MYTH OR REALITY?**

*Moderator: Harry Dammer, University of Scranton*

**3:30 PM – 4:45 PM**

**EVENT #251**

**Salon B, 4<sup>th</sup>**

**MEDIA COVERAGE OF MINORITY FEMALE ABDUCTIONS**

*Moderator: Allison M. Cotton, Metropolitan State College of Denver*

*Discussants: Hillary Potter, University of Colorado at Boulder; Brenda Sims Blackwell, Georgia State University*

**3:30 PM – 4:45 PM**

**EVENT #252**

**Salon C, 4<sup>th</sup>**

**BEHAVIOR, EXPOSURE, CRIME AND VICTIMIZATION: SPECIFIC EXAMPLES OF POLICY AND FAILURE**

*Chair: Toni DuPont-Morales, California State University - Fresno*

PRISON VIOLENCE

*Donald Hummer, Penn State Harrisburg*

HUMAN TRAFFICKING

*Alese C. Wooditch, Penn State Harrisburg*

NATIVE AMERICAN REALITY

*Favian A. Martin, Penn State Harrisburg*

IMMIGRATION

*Joongyeup Lee, Sam Houston State University*

HATE CRIMES

*Toni DuPont-Morales, California State University – Fresno*

**3:30 PM – 4:45 PM**

**EVENT #253**

**Salon D, 4<sup>th</sup>**

**TRENDS AND ISSUES IN COMPARATIVE CRIMINAL JUSTICE II**

*Chair: Ronald Huff, University of California, Irvine*

**COMPARATIVE CRIMINAL JUSTICE AND WRONGFUL CONVICTIONS**

*Ronald Huff, University of California, Irvine*

**USE OF EXCESSIVE FORCE IN A COMPARATIVE PERSPECTIVE**

*Sanja Kutnjak Ivkovich, Michigan State University; Tara O'Connor Shelley, Colorado State University*

**GENDER DIFFERENCES IN JOB-RELATED ATTITUDES: A STUDY OF SLOVAK POLICE OFFICERS**

*Gabriela Wasileski, University of Delaware; Ivan Sun, University of Delaware*

**3:30 PM – 4:45 PM**

**EVENT #254**

**Nantucket, 4<sup>th</sup>**

**CURRICULUM TRACKS IN CRIMINAL JUSTICE PROGRAMS**

*Moderator: Janine Ferraro, Nassau County Community College*

*Discussants: Holly A. Dersham-Bruce, Dawson Community College; Linda S. Forst, Shoreline Community College; Ann B. Geisendorfer, Hudson Valley Community College; Cecilia Spellman-Frey, Suffolk County Community College; Gregory B. Talley, Broome Community College*

**3:30 PM – 4:45 PM**

**EVENT #255**

**Westin Harbour, 1st**

**THE QUICK AND THE ED: THE SHORT-TERM COMPACT EDUCATION PACKAGE AS A DEVICE TO BALANCE CURRICULAR TIME LIMITATIONS**

*Chair: Matthew C. Leone, University of Nevada-Reno*

**SUBSTANCE USE DISORDER EDUCATION FOR CRIMINAL JUSTICE STUDENTS: THE IMPACT OF A THREE-HOUR NEUROSCIENCE OF ADDICTION CURRICULUM**

*Joyce A. Hartje, University of Nevada-Reno; Nancy A. Roget, University of Nevada-Reno; Matthew C. Leone, University of Nevada-Reno; Michelle N. Berry, University of Nevada-Reno*

**EVALUATING THE IMPACT OF A THREE-HOUR NEUROSCIENCE OF ADDICTION CURRICULUM ON KNOWLEDGE AND ATTITUDES ACROSS DISCIPLINES**

*Nancy A. Roget, University of Nevada-Reno; Joyce A. Hartje, University of Nevada-Reno; Matthew C. Leone, University of Nevada-Reno; Michelle N. Berry, University of Nevada-Reno*

**PROBLEM GAMBLING EDUCATION FOR CRIMINAL JUSTICE STUDENTS: EVALUATING THE IMPACT OF A CURRICULUM INFUSION PACKAGE**

*Matthew C. Leone, University of Nevada-Reno; Meri L. Shadley, University of Nevada-Reno; Joyce A. Hartje, University of Nevada-Reno; Denise F. Quirk, Problem Gambling Center; Angela Broadus, University of Nevada-Reno; Nancy A. Roget, University of Nevada-Reno*

**3:30 PM – 4:45 PM**

**EVENT #256**

**Tufts, 3rd**

**PROTECTING OUR ELDERLY FROM ABUSE AND NEGLECT**

*Moderator: Catherine McNamee, National Institute of Justice*

*Discussants: Nancy Alterio, Commonwealth of Massachusetts, Disabled Persons Protection Commission; Andy Klein, Advocates for Human Potential, Inc.; Erica L. Smith, Bureau of Justice Statistics; Deborah Fogarty, Executive Office of Elder Affairs*

**3:30 PM – 4:45 PM**

**EVENT #257**

**Westin Ipswich, 1st**

**EXAMINING CRIMINAL JUSTICE CURRICULA I**

*Chair: David M. Jones, University of Wisconsin Oshkosh*

**CRIMINAL JUSTICE CURRICULA: ANOTHER LOOK**

*David M Jones, University of Wisconsin OshKosh*

**IS THERE ROOM FOR JUSTICE IN A CRIMINAL JUSTICE CURRICULUM?**

*Jennifer J. Dierickx, York College of Pennsylvania; Kirsten Hutzell, Villanova University*

**MAKING THE CASE FOR VICTIMOLOGY WITHIN CRIMINAL JUSTICE EDUCATION**

*Bethany L. Backes, National Institute of Justice; Angela Moore, National Institute of Justice*

**3:30 PM – 4:45 PM**

**EVENT #258**

**Orleans, 4<sup>th</sup>**

**SIGNIFICANT ISSUES IN VICTIMOLOGY**

*Chair: Claudia San Miguel, Texas A&M International University*

**THE EFFECTS OF PERSONAL PROCLIVITIES AND OCCUPATIONAL CULTURE ON WORKPLACE VICTIMIZATION**

*Seokhee Yoon, John Jay College of Criminal Justice; James Lynch, John Jay College of Criminal Justice*

**VICTIM-OFFENDER RECONCILIATION PROGRAM (VORP): ONE OF THE BEST MEANS OF ACHIEVING A RESTORATIVE FORM OF JUSTICE**

*Mukaddas Alhassan, Youngstown State University; Tammy Ann King, Youngstown State University*

**INDIVIDUAL AND RESIDENTIAL CRIME VICTIMIZATION: ASSESSING CROSS-NATIONAL VICTIMIZATION**

*Lorna L. Alvarez-Rivera, Texas A&M International University; Claudia San Miguel, Texas A&M International University; Dae-Hoon Kwak, Texas A&M International University*

**OFFICERS' ATTITUDES TOWARD VICTIMS OF HUMAN TRAFFICKING**

*Claudia San Miguel, Texas A&M International University; David Webb, Sam Houston State University*

**3:30 PM – 4:45 PM**

**EVENT #259**

**Harvard, 3<sup>rd</sup>**

**CONTROL, NEUTRALIZATION AND DEVIANT BEHAVIOR**

*Chair: Holly Ventura Miller, University of Texas-San Antonio*

**BEYOND CRIME AND DELINQUENCY: THE IMPACT OF SELF-CONTROL ON HEALTH PROBLEMS AND BRAIN-BASED DISORDERS**

*Holly Ventura Miller, University of Texas-San Antonio; JC Barnes, Florida State University; Kevin Beaver, Florida State University*

**CATHOLIC PRIESTS AND THE SEXUAL ABUSE OF CHILDREN IN THE UNITED STATES: AN EXPLORATION OF CULTURE AND ROLE, IDENTITY AND REDEMPTION**

*Brenda Vollman, John Jay College of Criminal Justice*

**PERCEPTIONS OF SOCIAL CONTROL WITHIN UNIVERSITY RESIDENCE HALLS: AN ETHNOGRAPHICAL COMPARISON OF DIFFERING STYLES OF COMMUNITY**

*Brandon Stroup, Indiana University of Pennsylvania*

**3:30 PM – 4:45 PM**

**EVENT #260**

**Regis, 3<sup>rd</sup>**

**CROSS-NATIONAL VICTIMIZATION ISSUES**

*Chair: Robert Michael Worley, Penn State Altoona*

**ALL WOMEN POLICE STATIONS IN TAMIL NADU, INDIA AND THEIR FOCUS ON CRIMES AGAINST WOMEN**

*Sesha Kethineni, Illinois State University; Murugesan Srinivasan, University of Madras*

**IDENTITY THEFT: PERCEPTIONS, AWARENESS, AND RISK OF VICTIMIZATION AMONG CANADIAN AND MEXICAN STUDENTS**

*John Winterdyk, Mount Royal College*

**HUMAN TRAFFICKING: AN UNINTENDED CONSEQUENCE OF CHINA'S ONE-CHILD FAMILY PROGRAM**

*Liyang Li, Metropolitan State College of Denver*

**3:30 PM – 4:45 PM**

**EVENT #261**

**MIT, 3<sup>rd</sup>**

**STATE-LEVEL CRIME, LAW, AND CRIMES AGAINST HUMANITY**

*Chair: Bradley Stewart Chilton, Appalachian State University*

**ABOVE THE LAW?: A CROSS-NATIONAL STUDY OF CRIMINAL PROSECUTIONS OF HEADS OF STATE**

*Napoleon Reyes, Sam Houston State University*

**HABEAS CORPUS AND *BOUMEDIENE V. BUSH* (2008): LEGAL, HISTORICAL, AND COMPARATIVE ANALYSIS**

*Bradley Stewart Chilton, Appalachian State University*

Thursday, March 12, 2009

ADVOCATING SHARIA LAW AND CONSOLIDATING DEMOCRACY: A COMPARATIVE ANALYSIS OF PAKISTAN AND INDONESIA

*Benjamin Harris Stipe, Sam Houston State University; Megan L. Gray, Sam Houston State University*

DOING TIME FOR WAR CRIME: THE ABSENCE OF A STANDARDIZED CUSTODY REGIMEN

*Richard Culp, John Jay College of Criminal Justice*

**3:30 PM – 4:45 PM**

**EVENT #262**

**Suffolk, 3<sup>rd</sup>**

**CONSEQUENCES OF PERCEIVED FEAR AND VICTIMIZATION RISKS**

*Chair: Brian Renauer, Portland State University*

FEAR OF CRIME AS A BARRIER TO PHYSICAL ACTIVITY IN PORTLAND, OREGON

*Brian Renauer, Portland State University; Stephanie Wiley, Portland State University*

PERCEIVED RISK & FACEBOOK: A GENDERED ANALYSIS

*Deborah T. Vegh, Muskingum College; Melissa L. Ricketts, Shippensburg University; George Higgins, University of Louisville*

SEX OFFENDERS AND RISK ASSESSMENT: THE IMPORTANCE OF PLACE.

*Rebecca Murray, Creighton University*

EXPLORING FEAR OF VICTIMIZATION: AN EMPIRICAL STUDY IN NANNING, CHINA, 2005-2006

*Hongwei Zhang, Guangxi University; Ruohui Zhao, University of Macau*

**3:30 PM – 4:45 PM**

**EVENT #263**

**Boston University, 3<sup>rd</sup>**

**ORGANIZED CRIME: CONNECTIONS TO STREET GANGS AND TERRORISM**

*Chair: Howard Abadinsky, St. John's University*

STREET GANGS AND ORGANIZED CRIME: HOW MIGHT STREET GANGS EVOLVE INTO MORE SOPHISTICATED ORGANIZED CRIMINAL ENTERPRISES?

*L. Michael McCartney, Anna Maria College; Kimberly Tobin, Westfield State University*

LOS ZETAS: WHO ARE THE REAL CRIMINALS?

*Wendy Reyes, University of California, Irvine*

THE NEXUS OF TERRORIST AND CRIMINAL ORGANIZATIONS IN TERRORISM FINANCING

*Serkan Tasgen, Turkish National Police; Mustafa Halicioglu, Turkish National Police; Ismail Demirkol, Turkish National Police*

**3:30 PM – 4:45 PM**

**EVENT #264**

**TBD**



**3:30 PM – 4:45 PM**

**EVENT #265**

**Arlington, 3<sup>rd</sup>**

**MOTHERING FROM PRISON**

*Moderator: Tiffany D. Jenson, University of Oklahoma*

*Discussants: David F. Nicholson, University of Oklahoma; Donabelle Hess, University of Oklahoma*

**3:30 PM – 4:45 PM**

**EVENT #266**

**Berkeley, 3<sup>rd</sup>**

**THE VIEWS OF THE POLICE ACROSS FIVE NATIONS**

*Chair: Mahfuzul Khondaker, Kutztown University of Pennsylvania*

**VIEWS OF THE POLICE AMONG CHINESE COLLEGE STUDENTS**

*Mahfuzul Khondaker, Kutztown University of Pennsylvania; Shanhe Jiang, University of Toledo; Eric Lambert, Wayne State University; Oko Elechi, Prairie View A & M University*

**VIEWS OF THE POLICE AMONG CANADIAN COLLEGE STUDENTS**

*David Baker, University of Toledo; Morris Jenkins, University of Toledo; Mahfuzul Khondaker, Kutztown University of Pennsylvania; Eric Lambert, Wayne State University*

**VIEWS OF THE POLICE AMONG U.S. AND BANGLADESH COLLEGE STUDENTS**

*Kasey Tucker, University of Toledo; Mahfuzul Khondaker, Kutztown University of Pennsylvania; Eric Lambert, Wayne State University; Oko Elechi, Prairie View A & M University; Shanhe Jiang, University of Toledo*

**VIEWS OF THE POLICE AMONG NIGERIAN COLLEGE STUDENTS**

*Okon Elechi, Prairie View A & M University; Shanhe Jiang, University of Toledo; Mahfuzul Khondaker, Kutztown University of Pennsylvania; Eric Lambert, Wayne State University; Morris Jenkins, University of Toledo; David Baker, University of Toledo*

**3:30 PM – 4:45 PM**

**EVENT #267**

**Clarendon, 3<sup>rd</sup>**

**PROMISING SCHOLARS: UNDERGRADUATE CRIMINAL JUSTICE RESEARCH**

*Chair: Richard G. Wright, Bridgewater State College*

**SHOULD CHILD RAPISTS BE EXECUTED? THE EXPANSION OF CAPITAL PUNISHMENT TO SEX OFFENDERS**

*Michelle Cubellis, Bridgewater State College*

**MAJOR FACTORS AND CAUSES IN WRONGFUL CONVICTIONS & EXONERATIONS**

*Melissa Delgado, Bridgewater State College*

**GENIE OUT OF THE BOTTLE: THE GENESIS & EFFECTS OF SEX OFFENDER REGISTRATION AND NOTIFICATION LAWS**

*Jaymie Kangiser, Bridgewater State College*

**MEDICAL ISSUES AMONGST ELDERLY INMATES**

*Jessica Barbiero, Bridgewater State College*

**5:00 PM – 6:15 PM**                      **EVENT #268**    **Salon D, 4<sup>th</sup>**  
**Critical Criminology Section General  
Business Meeting**

**5:00 PM – 6:15 PM**                      **EVENT #269**    **Salon B, 4<sup>th</sup>**  
**Community College Section General  
Business Meeting**

**5:00 PM – 6:15 PM**                      **EVENT #270**    **Maine, 5<sup>th</sup>**

**THINKING BAD BUT FEELING GOOD: CRIMINAL THINKING AND ITS CORRELATES**

*Chair, Raymond Chip Tafrate, Central Connecticut State University*

**CONCEPTUALIZATION AND DEVELOPMENT OF THE CRIMINOGENIC THINKING PROFILE  
(CTP)**

*Damon Mitchell, Central Connecticut State University; Raymond Chip Tafrate, Central  
Connecticut State University*

**ARE CRIMINAL THINKERS CRAZY? PSYCHOLOGICAL DISORDERS AND CRIMINAL THINKING**

*Sheila Schwedler, Central Connecticut State University; Raymond Chip Tafrate, Central  
Connecticut State University*

**THE RELATION BETWEEN CRIMINAL THINKING AND PSYCHOLOGICAL CONDITIONS  
COMMONLY ASSOCIATED WITH CRIMINAL BEHAVIOR**

*Raymond Chip Tafrate, Central Connecticut State University; Sheila Schwedler, Central  
Connecticut State University; Renea Buckwalter, Central Connecticut State University;  
Jessica Cucolo, Central Connecticut State University; Matthew Tennant, Central Connecticut  
State University*

**LIVING THE GOOD LIFE: IS CRIMINAL THINKING RELATED TO HEALTHY PERSONALITY AND  
LIFE FUNCTIONING?**

*Rachel Tirnady, Central Connecticut State University; Damon Mitchell, Central Connecticut  
State University*

**5:00 PM – 6:15 PM**                      **EVENT #271**    **New Hampshire, 5<sup>th</sup>**

**PUBLIC OPINION OF THE POLICE**

*Chair: Denise Nation, Winston-Salem State University*

**POLICE CONTACT AND PUBLIC PERCEPTION: AN EMPIRICAL STUDY OF CHINESE  
IMMIGRANTS**

*Yuning Wu, University of Delaware*

**PERCEPTIONS OF THE POLICE IN RACIALLY DIVERSE NEIGHBORHOODS**

*Heather Zaykowski, University of Delaware*

**LATINOS' PERCEPTIONS OF UNFAIR TREATMENT BY THE POLICE AND ITS CONSEQUENCES  
FOR GROUP MISTREATMENT**

*Gia Barboza, Harvard University; Julie Finocharrio, American University; Jennifer Erin Brown,  
American University*

Thursday, March 12, 2009

**MAJOR DIFFERENCES: GENERAL TEST FOR DIFFERENCES IN PREFERENCES FOR POLICE ACTION AMONG COLLEGE MAJORS**

*Denise Nation, Winston-Salem State University, Lawrence F. Travis, III, University of Cincinnati*

**LIMITATIONS OF SURVEYS IN MEASURING PUBLIC PERCEPTIONS OF THE POLICE: THE IMPORTANCE OF PRE-TESTING SURVEY QUESTIONNAIRES**

*Halil Akbas, University of Cincinnati; Murat Ozer, University of Cincinnati; Murat Gozubenli, Spalding University*

**5:00 PM – 6:15 PM**

**EVENT #272**

**Massachusetts, 5<sup>th</sup>**

**INFUSING RESTORATIVE JUSTICE INTO A CRIMINAL JUSTICE CURRICULUM**

*Moderators: Ronald W. Hallman, Roberts Wesleyan College; Debra Heath-Thornton, Messiah College*

**5:00 PM – 6:15 PM**

**EVENT #273**

**Salon A, 4<sup>th</sup>**

**THE LEGACY OF JOHN AUGUSTUS CONTINUES: WOMEN AND FAITH IN COMMUNITY CORRECTIONS**

*Chair: Beverly D. Frazier, John Jay College of Criminal Justice*

**WOMEN AND REENTRY: A GENDERED EXPERIENCE**

*Tammi Arford, Northeastern University*

**RISK AND THE FEMALE OFFENDER: AN ANALYSIS OF CLASSIFICATION AND SUPERVISION ISSUES**

*Laurie Amanda Gould, University of Texas at Arlington*

**FAITH-BASED COMMUNITY INSTITUTIONAL CAPACITY FOR PRISONER REENTRY**

*Beverly D. Frazier, John Jay College of Criminal Justice*

**RELIGIOUS CONVERSION AND TREATMENT RETENTION IN A FAITH-BASED RESIDENTIAL RECOVERY PROGRAM IN TAIWAN**

*Hung-En Sung, John Jay College of Criminal Justice; Doris Chu, Arkansas State University; Gail Y. Hsiao, John Jay College of Criminal Justice*

**5:00 PM – 6:15 PM**

**EVENT #274**

**Salon C, 4<sup>th</sup>**

**THE IMPORTANCE OF TRAFFIC STOP DATA**

*Chair: Brian Renauer, Portland State University*

**PREDICTING SEARCH DECISIONS IN TRAFFIC STOPS**

*Brian Renauer, Portland State University; Emily Covelli, Portland State University*

**DRIVER DEMOGRAPHICS & TRAFFIC STOP OUTCOMES**

*Rob Tillyer, University of Texas at San Antonio; Robin Engel, University of Cincinnati*

Thursday, March 12, 2009

RACIAL PROFILING IN TRAFFIC STOPS AND NATURALISTIC DECISION MAKING MODEL APPROACH

*Ugur Sen, University of Texas-Dallas; Yavuz Ozbaran, University of Texas-Dallas*

FINDING THE DEMONINATOR: IDENTIFYING DESCRETIONARY SEARCHES DURING TRAFFIC STOPS

*Steven Briggs, University of Northern Iowa; Miriam DeLone, University of Nebraska at Omaha*

**5:00 PM – 6:15 PM**

**EVENT #275**

**Nantucket, 4<sup>th</sup>**

**ISSUES IN THE COURTS: ENVIRONMENTAL LAW, CIVIL DAMAGES, INFANTICIDE, AND NEUROSCIENCE**

*Chair: Andrew Franz, University of Pittsburgh at Greensburg*

A CRIMINAL JUSTICE SOLUTION TO ENVIRONMENTAL HARMS: WHY REGULATIONS AND OTHER REMEDIES HAVE PROVEN INSUFFICIENT TO PROTECT THE ENVIRONMENT

*Andrew Franz, University of Pittsburgh at Greensburg*

JUDGE VERSUS JURY: PUNITIVE DAMAGE AWARDS IN CIVIL TRIALS

*Keri W. Sikich, American University*

THE CULTURAL DEFENSE AND INFANTICIDE: AN ANNOTATED BIBLIOGRAPHY

*Catherine Baggett, Wright State*

**5:00 PM – 6:15 PM**

**EVENT #276**

**Provincetown, 4<sup>th</sup>**

**CRIMINAL STATUTES AND CURRENT ISSUES**

*Chair: Nicolle Parsons-Pollard, Virginia State University*

CYBERSTALKING LAWS IN THE UNITED STATES: IS THERE A NEED FOR UNIFORMITY?

*Nicolle Parsons-Pollard, Virginia State University*

CURRENT TRENDS IN U.S. COMPUTER CRIME LAW

*Patricia Bergum Wagner, Youngstown State University; Stephen Russell Steh, Youngstown State University*

HOMICIDE IN ISLAMIC LAW: A COMPARISON WITH AMERICAN LAWS

*Fida Mohammad, SUNY-Oneonta*

REDEFINING BURGLARY: TRENDS IN LAW AND POLICY

*William M. Norton, University of New Haven; Michael P. Lawlor, University of New Haven*

GOING GREEN: ENVIRONMENTAL STEWARDSHIP OR CORPORATE HYPE

*W. Chris Hale, Louisiana State University in Shreveport*

5:00 PM – 6:15 PM

**EVENT #277**

**Westin Harbour, 1st**

**STRAIN/ANOMIE THEORY AS AN EXPLANATION OF VIOLENCE AND OCCUPATIONAL CRIME**

*Chair: Tasha Kunzi, Washington State University*

INSTITUTIONAL ANOMIE THEORY REVISITED: A CROSS-NATIONAL EXAMINATION OF THE RELATIONSHIP BETWEEN THE DEVALUATION OF NON-ECONOMIC ROLES AND HOMICIDE

*Tasha Kunzi, Washington State University; Travis C. Pratt, Arizona State University*

SCHOOL MASS MURDERS AND CUMULATIVE STRAIN: A SEQUENTIAL MODEL

*Eric Madfis, Northeastern University; Jack Levin, Northeastern University*

5:00 PM – 6:15 PM

**EVENT #278**

**Westin Rockport, 1st**

**THE CHALLENGES OF EVALUATING FACULTY PERFORMANCE AND PROFESSIONAL DEVELOPMENT OPPORTUNITIES FOR ONLINE FACULTY**

*Facilitator: Frank DiMarino, Kaplan University*

*Discussants: Cliff Roberson, Kaplan University; Cloud Miller, Kaplan University; Timothy Pardue, Kaplan University; Alejandro del Carmen, The University of Texas at Arlington; Scott Mire, University of Louisiana at Lafayette*

5:00 PM – 6:15 PM

**EVENT #279**

**Falmouth, 4<sup>th</sup>**

**WOMEN AND SERIAL MURDER**

*Moderator: Hannah Scott, University of Ontario Institute of Technology*

*Discussants: Ron Hinch, University of Ontario Institute of Technology; Allison M. Cotton, Metropolitan State College of Denver; Roslyn Muraskin, Long Island University*

5:00 PM – 6:15 PM

**EVENT #280**

**Westin Ipswich, 1st**

**NEW DEVELOPMENTS IN STRAIN/ANOMIE THEORY: DELINQUENTS AND EX-OFFENDERS**

*Chair: Stephanie Hartwell, University of Massachusetts-Boston*

RISING JUVENILE CRIME ON CHICAGO'S STREETS: POVERTY, STRAIN, AND A QUICK EAGERNESS TO SUCCEED

*Vericia Miller-Pendleton, ITT Technical Institute*

DIFFERENT TYPES OF STRAIN AND DELINQUENCY AMONG KOREAN YOUTH

*Juyoung Song, Michigan State University; Sheila Royo Maxwell, Michigan State University*

DIFFERENTIAL STRAIN AND POST RELEASE OUTCOMES FOR EX-OFFENDERS WITH MENTAL ILLNESS

*Stephanie Hartwell, University of Massachusetts-Boston; Xiaogang Deng, University of Massachusetts-Boston*

Thursday, March 12, 2009

5:00 PM – 6:15 PM

**EVENT #281**

Orleans, 4<sup>th</sup>

**AN EMPIRICAL TEST OF CRESSEY'S THEORY OF TRUST VIOLATING BEHAVIOR: FEDERAL WHITE-COLLAR OFFENDERS AND THEIR NEUTRALIZATIONS**

*Chair: Paul M. Klenowski, Clarion University of Pennsylvania*

INTIMATE ABUSE WITH COLLEGE-AGED PARTICIPANTS: DO LIFE COURSE EVENTS PLAY A ROLE IN NEUTRALIZING ABUSIVE BEHAVIOR?

*Keith J. Bell, Western Carolina University*

THE USE OF TECHNIQUES OF NEUTRALIZATION BY ANIMAL LIBERATION FRONT ACTIVISTS

*Don Liddick, Penn State Fayette*

5:00 PM – 6:15 PM

**EVENT #282**

Harvard, 3<sup>rd</sup>

**ENHANCING CRIMINAL JUSTICE PEDAGOGY I**

*Chair: Thomas O'Connor, Austin Peay State University*

CRIMINAL JUSTICE EMPLOYERS: WHAT THEY WANT IN A CJ GRADUATE

*Lynn S. Urban, University of Central Missouri*

TEACHING FROM THE GRADEBOOK AND 10 OTHER BAD IDEAS

*Thomas O'Connor, Austin Peay State University*

INTRODUCING PEACE AND CONFLICT PARADIGMS IN DEPARTMENTS OF CRIMINAL JUSTICE AND POLITICAL SCIENCE: LESSONS LEARNED

*Thaddeus D. Hicks, Kent State University; Marie-Jose Tayah, Kent State University*

CRIMINAL JUSTICE COMPREHENSIVE EXAMS: ASSESSMENT OF STUDENT PERFORMANCE

*Mahfuzul Khondaker, Kutztown University of Pennsylvania; Pietro Toggia, Kutztown University of Pennsylvania*

STUDENT RETENTION: ISSUES AND IMPLICATIONS

*Pamela Tontodonato, Kent State University*

5:00 PM – 6:15 PM

**EVENT #283**

Regis, 3<sup>rd</sup>

**DISCRETION AND DECISION-MAKING IN THE JUVENILE COURT**

*Chair: Michael Norris, Wright State University*

DIVERSION PREVENTION: ULTIMATE NET-WIDENING

*Michael Norris, Wright State University*

ASSESSING THE INTERSTATE COMPACT FOR THE PLACEMENT OF CHILDREN

*Julie Kiernan Coon, Roger Williams University; Tricia P. Martland, Roger Williams University; Stephanie Picolo Manzi, Roger Williams University; Lisa Newcity, Roger Williams University; Kathleen Dunn, Roger Williams University*

COURT PROCESSING OF TRUANT YOUTH: COMPARING LATINO AND NON-LATINO POPULATIONS

*Leana A. Bouffard, Washington State University*

**5:00 PM – 6:15 PM**

**EVENT #284**

**MIT, 3<sup>rd</sup>**

**EXAMINING THE CYCLE OF VIOLENCE: VICTIMIZATION, SELF HARM, AND RECIDIVISM**

*Chair: Donna Vandiver, Texas State University-San Marcos*

**RECIDIVISM RATES OF A COHORT OF REGISTERED FEMALE AND MALE SEX OFFENDERS IN TEXAS**

*Donna Vandiver, Texas State University*

**SOCIO-DEMOGRAPHIC VARIATIONS IN SUICIDAL THOUGHTS AMONG ADOLESCENTS**

*Franco Marino, Kwantlen Polytechnic University*

**CHALLENGES FOR SERVING HIGH RISK RUNAWAYS AND PROSTITUTED TEENS: A GIS DEMONSTRATION OF YOUTH MIGRATION IN THE U.S.**

*Mary Frederick, University of Massachusetts at Lowell; Linda Williams, University of Massachusetts at Lowell; Jacob Stowell, University of Massachusetts at Lowell*

**DELIBERATE SELF-HARM AND DELINQUENCY IN ADOLESCENTS: A SYSTEMATIC REVIEW**

*Kristen Rasczyk, John Jay College of Criminal Justice*

**SELF-CUTTING AMONG ADOLESCENTS: VICTIMIZATION AND OTHER RISK FACTORS**

*Whitney D. Gunter, University of Delaware; Nicholas W. Bakken, University of Delaware*

**5:00 PM – 6:15 PM**

**EVENT #285**

**Suffolk, 3<sup>rd</sup>**

**PRISON POTPOURRI**

*Chair: Gaylene Armstrong, Sam Houston State University*

**PRISON PRIVITIZATION: ETHICAL ISSUES**

*Kristin Englander, John Jay College of Criminal Justice*

**THE OHIO PENITENTIARY DISASTER OF 1930: INVESTIGATING THE FIRE, THE AFTERMATH, AND SUBSEQUENT TRENDS IN PRISON SAFETY**

*Ernest Duncan, The University of Texas at Dallas*

**UNDERSTANDING GOOD TIME: A STATE BY STATE ANALYSIS**

*Elizabeth Maier, Norwich University; Jill Fort, Newman University*

**A RANDOMIZED EXPERIMENT OF THE TDCJ PRE-RELEASE REENTRY INITIATIVE: AN EXAMINATION OF INITIAL RECIDIVISM OUTCOMES**

*Gaylene Armstrong, Sam Houston State University; Todd Armstrong, Sam Houston State University; Nick Harpster, Sam Houston State University*

**5:00 PM – 6:15 PM**

**EVENT #286**

**Boston University, 3<sup>rd</sup>**

**PERCEPTIONS OF CYBERCRIME AND CYBERCRIME LAWS**

*Chair: Trevor A. Fronius, Bridgewater State College*

**PERCEPTIONS OF CYBERCRIME**

*SzdeYu, Indiana University of Pennsylvania; Rebekah Jo Rugola, Indiana University of Pennsylvania; Kathleen J. Hanrahan, Indiana University of Pennsylvania*

Thursday, March 12, 2009

ANALYTICAL ASSESSMENT ON VIABILITY OF CYBER-COPYRIGHT LAWS AMONG COLLEGE STUDENTS

*Trevor A. Fronius, Bridgewater State College; Kyung-Shick Choi, Bridgewater State College*

PREDICTING DIGITAL PIRACY: STUDENT OPINIONS ON COPYRIGHT HOLDERS

*Amanda Adams, University of Florida*

SOCIAL CONTEXT OF CYBER CRIME IN KOREA

*Jeong Hyun Kim, Rutgers University*

**5:00 PM – 6:15 PM**

**EVENT #287**

**Tufts, 3<sup>rd</sup>**

**CYBERBULLYING**

*Chair: Elizabeth Englander, Massachusetts Aggression Reduction Center-Bridgewater State College*

CYBERBULLYING EDUCATION, PREVENTION AND VIOLENCE PREVENTION: A CRITICAL AND ANALYTICAL ANALYSIS OF CURRENT RESEARCH

*Elizabeth Englander, Massachusetts Aggression Reduction Center-Bridgewater State College*

THE DOWNSIDE OF TECHNOLOGY: PREVALENCE AND TRENDS IN CYVBERBULLYING

*Elizabeth Mills, Massachusetts Aggression Reduction Center-Bridgewater State College*

**5:00 PM – 6:15 PM**

**EVENT #288**

**Arlington, 3<sup>rd</sup>**

**PSEUDOSCIENCE FRAUD CRIMES TODAY AND TOMORROW: THE DANGEROUS ELIXIR FOR THE 21ST CENTURY**

*Moderator: Joseph Little, Saint Leo University*

**5:00 PM – 6:15 PM**

**EVENT #289**

**Berkeley, 3<sup>rd</sup>**

**RECONSIDERING THE ROLE OF PEERS**

*Chair: Jean McGloin, University of Maryland*

COMORBIDITY BETWEEN PROBLEMATIC BEHAVIOR AND NEGATIVE PEER INTERACTIONS: RESULTS FROM A SAMPLE OF CHILDHOOD TWINS

*Kevin Beaver, Florida State University; Matt DeLisi, Iowa State University; Michael Vaughn, St. Louis University*

GENDER AND THE LOCUS OF PEER INFLUENCE

*Jean McGloin, University of Maryland; Sally Simpson, University of Maryland; Megan Bears, University of Maryland*



Thursday, March 12, 2009

FOLLOWING THE LEADER: A LOOK AT PEER INFLUENCE ON RISKY SEXUAL BEHAVIORS  
*Megan Bears, University of Maryland*

WHAT THE NATIONAL YOUTH SURVEY TELLS US ABOUT SOCIAL LEARNING THEORY  
*Travis Pratt, Arizona State University; Jacinta Gau, California State University, San Bernardino; Francis Cullen, University of Cincinnati; Leah Daigle, Georgia State University*

**5:00 PM – 6:15 PM                      *EVENT #290*    Clarendon, 3<sup>rd</sup>**

**JUDICIAL DIVERSITY: WHERE WE ARE TODAY AND WHERE WE SHOULD BE**

*Moderator: Betsy A. Witt, Limestone College*

*Discussants: Stevie N. Simmons, Limestone College; Mary Jackson, East Carolina University*

**6:00 PM – 8:00 PM                      *EVENT #291*    Salon F, 4<sup>th</sup>**  
**ACJS Awards Ceremony and Reception**

**8:00 PM                                      *EVENT #292*    Salon C, 4<sup>th</sup>**  
**Bridgewater State College Reception**

**Honoring Alumnus Francis T. Cullen, *Continuing the Tradition of Excellence***

**8:00 PM                                      *EVENT #293*    Salon D, 4<sup>th</sup>**  
**American University Reception**

**8:00 PM                                      *EVENT #294*    Salon A and B, 4<sup>th</sup>**  
**Sam Houston State University Reception**

**8:00 PM                                      *EVENT #294A*    Nantucket, 4<sup>th</sup>**  
**Georgia State University Reception**

**9:00 PM                                      *EVENT #295*    Provincetown, 4<sup>th</sup>**  
**The Richard Stockton College of New Jersey Reception**

## Friday, March 13, 2009

7:30 AM – 9:30 AM	<b>EVENT #296</b> <b>Corrections Section General Business Meeting and Breakfast</b>	Salon B, 4 <sup>th</sup>
8:00 AM – 9:00 PM	<b>Alpha Phi Sigma Events</b>	Wellesley, 3 <sup>rd</sup>
8:00 AM – 5:00 PM	<b>ACJS Meeting Registration</b>	4 <sup>th</sup> Floor Atrium
8:00 AM – 9:15 AM	<b>EVENT #297</b>	Maine, 5 <sup>th</sup>

### RESEARCH FROM A ROCKY MOUNTAIN JAIL

*Chair: Peter Collins, Washington State University*

### ETHICS AND THE CORRECTIONAL ORGANIZATION IN A MOUNTAIN STATE DETENTION CENTER

*Mary K. Stohr, Boise State University; Marianne Hudson, Boise State University; Brian Iannacchione, Indiana University of Pennsylvania; Peter Collins, Washington State University; Craig Hemmens, Boise State University*

### A COMPARISON OF JAIL INMATE AND STAFF CORRECTIONAL GOALS: RESULTS FROM ACROSS THE LINE

*Peter Collins, Washington State University; Brian Iannacchione, Indiana University of Pennsylvania; Marianne Hudson, Boise State University; Mary K. Stohr, Boise State University; Craig Hemmens, Boise State University*

### GENDERED PERCEPTION: A LOOK AT MEN AND WOMEN IN A JAIL SETTING

*Marianne Hudson, Boise State University; Brian Iannacchione, Indiana University of Pennsylvania; Peter Collins, Washington State University; Mary K. Stohr, Boise State University; Craig Hemmens, Boise State University*

### PERCEPTIONS OF ETHICS IN A JAIL SETTING: A COMPARISON BETWEEN INMATES AND STAFF

*Brian Iannacchione, Indiana University of Pennsylvania, Marianne Hudson, Boise State University; Peter Collins, Washington State University; Mary K. Stohr, Boise State University; Craig Hemmens, Boise State University*

8:00 AM – 9:15 AM	<b>EVENT #298</b>	New Hampshire, 5 <sup>th</sup>
-------------------	-------------------	--------------------------------

### FEAR AND VICTIMIZATION AROUND THE WORLD

*Chair: Viviana Andreescu, University of Louisville*

### VICTIMIZATION, FEAR OF CRIME, AND TRUST IN THE POLICE IN RUSSIA

*Viviana Andreescu, University of Louisville*

Friday, March 13, 2009

CLARIFYING THE VICTIMIZATION – FEAR– LINKAGE TESTING A COGNITIVE-TRANSACTIONAL THEORY OF FEAR OF CRIME

*Gorazd Mesko, FCJS – UM; Helmut Hirtenlehner, University of Lienz; Ljubo Vosnjak, FCJS – UM; Bojana Virjent, FCJS - UM*

INVESTIGATING PRODUCTION MECHANISM OF FEAR OF CRIME IN URBAN CHINESE COMMUNITIES – ROLE OF SOCIAL DISORDER

*Jianhong Liu, University of Macau*

FEAR OF CRIME ON A DOWNTOWN CAMPUS

*Lance R. Hignite, University of Houston-Downtown*

**8:00 AM – 9:15 AM**

**EVENT #299**

**Vermont, 5<sup>th</sup>**

**CONVICT CRIMINOLOGY II**

*Chair: Michael Lenza, University of Wisconsin-Oshkosh*

WHAT I LEARNED FROM VISITING FEDERAL PRISONERS

*Victoria Simpson Beck, Indiana University-East; Stephen C. Richards, University of Wisconsin-Oshkosh; Preston Elrod, Eastern Kentucky University*

THE MYTH OF RE-ENTRY AND THE REALITY OF STIGMA ATTACHED TO EX-CONVICTS

*Aviva Twersky Glasner, Bridgewater State College; Matthew J. Sheridan, Georgian Court*

THE ROLE OF EDUCATION IN THE RE-ENTRY PROCESS IN FINLAND

*Ikponwosa Ekunwe, University of Tampere; Richard S. Jones, Marquette University; Stephen C. Richards, University of Wisconsin-Oshkosh*

KNOCKING ON THE DOOR OF THE IVORY TOWER

*Jeffrey Ian Ross, University of Baltimore; Stephen C. Richards, University of Wisconsin-Oshkosh*

**8:00 AM – 9:15 AM**

**EVENT #300**

**Massachusetts, 5<sup>th</sup>**

**CRIME AND JUSTICE IN CONTEMPORARY CHINA**

*Chair: Gary Feinberg, St. Thomas University*

*Discussants: Stacy Moak, University of Arkansas at Little Rock; Jeffery Walker, University of Arkansas at Little Rock*

THE IMPACT OF THE 2008 LAWYERS LAW ON POLICE PROCEDURE IN CHINA

*Edie Linn, Berkeley College*

COMPARATIVE DIFFERENCES AND SIMILARITIES OF DRUG ABUSE IN THE UNITED STATES AND CHINA

*Kathleen Moore, Florida Mental Health Institute, University of South Florida*

RESPONSES TO DOMESTIC VIOLENCE: FAMILY LAW AND NGO INITIATIVES IN THE PEOPLE'S REPUBLIC OF CHINA

*Denise Kindschi Gosselin, Western New England College*

THE COMING OF AGE OF THE LEGAL PROFESSION IN CHINA

*Gary Feinberg, St. Thomas University*

8:00 AM – 9:15 AM

**EVENT #301**

**Salon A, 4<sup>th</sup>**

TBD

8:00 AM – 9:15 AM

**EVENT #302**

**Salon D, 4<sup>th</sup>**

**ASSESSING POLICE PERCEPTIONS**

*Chair: Thaddeus Hicks, Kent State University*

LOOKING FOR A POLICE IDENTITY

*Thaddeus Hicks, Kent State University*

AN ASSESSMENT OF DEMOCRATIC POLICING IN THE TURKISH NATIONAL POLICE

*Akin Karatay, University of Southern Mississippi*

POLICE ATTITUDES TOWARD HUMAN TRAFFICKING VICTIMS

*Claudia San Miguel, Texas A&M International University; David Webb, Sam Houston State University*

SUSPECT GENDER AND POLICE SUSPICION: A TEST OF DIFFERENTIAL EXPOSURE THEORY IN NEW YORK CITY

*Taylor Brickley, Armstrong Atlantic State University; Junseob Moon, Armstrong Atlantic State University*

8:00 AM – 9:15 AM

**EVENT #303**

**Nantucket, 4<sup>th</sup>**

**POLICING THE SUBURBS: SUBURBAN FORMULAS FOR CRIME CONTROL AND COMMUNITY PROTECTION**

*Facilitator: David A. Kramer, Bergen Community College*

*Discussants: Gina M. Antonacci, Humber College Institute of Technology and Advanced Learning; Richard Kuiters, Bergen Community College; David Wedlick, Westchester Community College*

8:00 AM – 9:15 AM

**EVENT #304**

**Provincetown, 4<sup>th</sup>**

**QUALITATIVE METHODS: CHILD COMBATANTS, FOSTER CARE, POLICE, COLLEGE**

*Chair: Peggy C. Bowen, Alvernia University*

QUALITATIVE METHODS 101: LESSONS LEARNED FROM A SELF REPORT STUDY OF CORRECTIONAL OFFICER DEVIANCE

*Robert Michael Worley, Penn State Altoona; Vidisha Barua, Penn State Altoona*

INVISIBLE SOLDIERS: A PHOTOETHNOGRAPHY OF CHILD COMBATANTS

*Cecile Van de Voorde, John Jay College of Criminal Justice*

Friday, March 13, 2009

USING ETHNOGRAPHY RESEARCH IN THE STUDY OF POLICE SUBCULTURE: DOING ANTHROPOLOGY AT HOME

*Bakhitah B. Abdul-Ra'uf, Radford University*

THE CHALLENGE OF ACCESSING VULNERABLE POPULATIONS: A CASE STUDY OF RESEARCHING DELINQUENCY OF YOUTH IN FOSTER CARE

*April Dawn Woolnough, The Pennsylvania State University*

**8:00 AM – 9:15 AM**

**EVENT #305**

**Westin Harbour, 1<sup>st</sup>**

**TEACHING CORRECTIONS: A DISCUSSION OF ISSUES, OPPORTUNITIES, AND LIMITATIONS**

*Facilitator: Timothy Fiedler, Carroll University*

*Discussants: Valerie Callanan, University of Akron; George F. Kain, Western Connecticut State University; Douglas Kuck, University of South Carolina Aiken; Lawrence Rosenberg, Millersville University of Pennsylvania*

**8:00 AM – 9:15 AM**

**EVENT #306**

**Westin Rockport, 1<sup>st</sup>**

**THE POLITICS OF RACE AND CRIME IN TRADITIONAL AND NONTRADITIONAL PLACES**

*Chair: Helen Taylor Greene, Texas Southern University*

THE POLITICS OF RACE AND CRIME: AN EXPLORATORY ANALYSIS

*Helen Taylor Greene, Texas Southern University; Byron Price, Texas Southern University; Crystal Hadnott, Texas Southern University*

MODELING THE POLITICS OF PUNISHMENT: A CONCEPTUAL AND EMPIRICAL ANALYSIS OF LAW IN ACTION IN DRUG SENTENCING

*Ronald Helms, Western Washington University; S.E. Costanza, Central Connecticut State University; Kevin Borgeson, Salem State College*

IS HIP-HOP GETTING A BAD RAP?

*Gia Barboza, Harvard University; Andrew Smith, American University; Michal Bilick, American University*

AN ANALYSIS OF AFRICAN AMERICAN POLICE OFFICER PORTRAYALS IN THE FIRST THREE DECADES OF THE CORE COP FILM GENRE

*Franklin Wilson, Indiana State University; Howard Henderson, Sam Houston State University*

**8:00 AM – 9:15 AM**

**EVENT #307**

**Falmouth, 4<sup>th</sup>**

**INTELLIGENCE, COUNTER-TERRORISM AND THE LAW**

*Chair: Don Drennon Gala, Federal Bureau of Prisons (retired)*

GLOBALIZING AND LOCALIZING COUNTER-TERRORISM INTELLIGENCE

*Brian Nussbaum, SUNY Albany*

COUNTER-TERRORISM: ETHICAL AND STRATEGIC CHALLENGES

*Thomas Albert Gilly, ERCES/IISCB*

Friday, March 13, 2009

HABEAS CORPUS AND DISTRIBUTIVE JUSTICE & THE WAR ON TERRORISM  
*Laurence Armand French, University of New Hampshire*

DOMESTIC SURVEILLANCE: PRESIDENTIAL POWER AND FOURTH AMENDMENT  
LIMITATIONS  
*James J. Ross, The College of Brockport, SUNY*

**8:00 AM – 9:15 AM**

**EVENT #308**

**Westin Ipswich, 1<sup>st</sup>**

**THE DIPLOMATE IN ACJS: A DISCUSSION**

*Facilitator: Jeffrey Rush, Austin Peay State University*

*Discussants: Ronald Hunter, Western Carolina University; Michael P. Brown, Ball State University; Tom Lateano, Kean University; Deborah Koetzle Shaffer, University of Nevada Las Vegas; R. Alan Thompson, The University of Southern Mississippi*

**8:00 AM – 9:15 AM**

**EVENT #309**

**Orleans, 4<sup>th</sup>**

**INTERNATIONAL PERSPECTIVES ON POLICING**

*Chair: Dilip Das, International Police Executive Symposium*

CAREER ORIENTATION AND ORGANIZATIONAL COMMITMENT AMONG SOUTH KOREAN  
POLICE OFFICERS

*Chang-Bae Lee, University of West Florida; Jae-Jin Joo, Honam University; Matthew S. Crow, University of West Florida*

POLICE LEADERSHIP TRAINING – LEADING FOR THE FUTURE

*Maki Haberfeld, John Jay College of Criminal Justice; P.J. Ortmeier, Grossmont College; Steve Morreale, Worcester State College*

THE BOUNDED RATIONALITY OF TRAFFIC ENFORCEMENT MANAGERS

*Yavuz Ozbaran, Turkish National Police; Ugur Sen, University of Texas at Dallas*

**8:00 AM – 9:15 AM**

**EVENT #310**

**Harvard, 3<sup>rd</sup>**

**MINORITIES AND WOMEN SECTION'S "ESTHER MADRIZ STUDENT TRAVEL AWARDS"  
STUDENT PAPERS**

*Chair: Debra Heath-Thornton, Messiah College*

*Award Winners: Katie L. Herman, Indiana University of Pennsylvania; Carlos D. Montemayor, The University of Texas at San Antonio*

**8:00 AM – 9:15 AM**

**EVENT #311**

**Regis, 3<sup>rd</sup>**

**ASSESSING THE SIGNIFICANCE OF PARENTAL AND DEVELOPMENTAL FACTORS IN JUVENILE COURT OUTCOMES**

*Chair: Christopher Kierkus, Grand Valley State University*

**THE USE OF DEVELOPMENTALLY APPROPRIATE SERVICES IN JUVENILE DRUG TREATMENT COURT**

*Christopher Kierkus, Grand Valley State University; Melinda Furtaw, Grand Valley State University; Katee Stahl, Grand Valley State University; Christine Yalda, Grand Valley State University; William Crawley, Grand Valley State University; Frank Hughes, Grand Valley State University*

**8:00 AM – 9:15 AM**

**EVENT #312**

**MIT, 3<sup>rd</sup>**

**CRIMINAL JUSTICE STUDENT LIFE ISSUES**

*Chair: Philip E. Carlan, The University of Southern Mississippi*

**STUDY OF CORRELATION BETWEEN WAYS OF COPING WITH STRESS AND THE PSYCHOLOGICAL WELLBEING OF CRIMINAL JUSTICE STUDENTS**

*Fang-Mei Law, Tiffin University; Gwo-Jen Guo, National Changhua University of Education*

**ANTI-GAY ATTITUDES OF MALE CRIMINAL JUSTICE UNDERGRADUATE STUDENTS**

*Kevin Cannon, Southern Illinois University*

**8:00 AM – 9:15 AM**

**EVENT #313**

**Suffolk, 3<sup>rd</sup>**

**PRISON STAFF PERCEPTIONS OF THE INSTITUTIONAL ENVIRONMENT**

*Chair: Eric Lambert, Wayne State University*

**EXAMINING THE RELATIVE EFFECTS OF PERCEIVED LEGITIMACY OF CORRECTIONAL STAFF AND INMATES LEGAL CYNICISM ON INMATE MISCONDUCT**

*Benjamin Steiner, University of South Carolina; John Wooldredge, University of Cincinnati*

**JOB SATISFACTION BEHIND WALLS AND FENCES: A STUDY OF PRISON HEALTH CARE STAFF**

*Brett Garland, Missouri State University; William McCarty, University of Illinois Chicago*

**AN EXPLORATORY EXAMINATION OF THE CONSEQUENCES OF BURNOUT IN TERMS OF LIFE SATISFACTION, TURNOVER INTENT AND ABSENTEEISM**

*Nancy Hogan, Ferris State University; Eric Lambert, Wayne State University; Irshad Altheimer, Wayne State University*

**8:00 AM – 9:15 AM**

**EVENT #314**

**Boston University, 3<sup>rd</sup>**

**GENERAL TO SPECIFIC: POLICY CHALLENGES**

*Chair: Toni DuPont-Morales, California State University – Fresno*

**SELLING THE GOOD LIFE: MARKETING AND CRIME**

*Tarra Jackson, John Jay College of Criminal Justice; Seokhee Yoon, John Jay College of Criminal Justice*

Friday, March 13, 2009

PUBLIC POLICY, NATIVE AMERICANS, AND SENSE OF COMMUNITY  
*Favian Martin, Penn State Harrisburg*

HATE CRIMES: CONSTITUTIONAL THREATS TO EFFECTIVE POLICY  
*Toni DuPont-Morales, California State University – Fresno*

**8:00 AM – 9:15 AM**

**EVENT #315**

**Tufts, 3<sup>rd</sup>**

**CRIME ON COLLEGE CAMPUSES**

*Chair: Vidisha Barua, Penn State Altoona*

GUN THREAT PERPETRATIONS AND VICTIMIZATIONS ON CAMPUS  
*Russell Dawkins, Southern University and A & M College*

A PROFILE OF THE ONLINE STUDENT GAMBLER  
*David Knight, Wright State University*

**8:00 AM – 9:15 AM**

**EVENT #316**

**Arlington, 3<sup>rd</sup>**

**EMERGING ISSUES IN POLICING: CRIME REPORTING, MEETING NATIONAL STANDARDS,  
AND CONFLICT JUSTICE**

*Chair: Ilhong Yun, Boise State University*

FALSE REPORTS TO POLICE: WHAT WE DON'T KNOW  
*Larry Driscoll, Penn State Fayette – Eberly*

CHINESE IMMIGRANTS REPORTING OF CRIME TO THE POLICE  
*Ilhong Yun, Boise State University; Sam Swindell, West Virginia State University*

MEETING NATIONAL POLICING STANDARDS: A CASE STUDY OF A SMALL PRIVATE  
CHRISTIAN UNIVERSITY

*Eric Coleman, University of North Texas at Dallas; Sutham Cheurprakobkit, Kennesaw State  
University*

CONFLICT JUSTICE: A NEW RESEARCH AGENDA  
*J.B. Hill, Sam Houston State University*

**8:00 AM – 9:15 AM**

**EVENT #317**

**Berkeley, 3<sup>rd</sup>**

**JUVENILE GANGS: DESISTANCE, MIGRATION, AND EVOLVING NATURE**

*Chair: Frederick Hawley, Western Carolina University*

DESISTANCE FROM GANGS: INDIVIDUAL OR GROUP DIFFERENCES

*David C. Pyrooz, Arizona State University; Scott H. Decker, Arizona State University;  
Vincent Webb, Sam Houston State University; Kristen Welch, Texas A & M – Corpus Christi*

EXAMINING THE EVOLVING NATURE OF HISPANIC YOUTH GANGS: OBSERVATIONS FROM A  
SOUTHERN CITY

*Roger Enriquez, University of Texas – San Antonio; J. Mitchell Miller, University of Texas –  
San Antonio*



Friday, March 13, 2009

GANG AFFILIATION AND MIGRATION AMONG NATIVE AMERICAN YOUTH IN SOUTH DAKOTA  
*Dana Charles Dewitt, Mount Marty College*

RATTLERS, RIP RAPS AND SHOCKOE CATS: WHITE GANGS IN THE BELLUM PERIOD  
*Frederick Hawley, Western Carolina University*

**8:00 AM – 9:15 AM**

**EVENT #318**

**Clarendon, 3<sup>rd</sup>**

**EFFICACY AND REFORM IN THE COURTROOM: COUNSEL, SPECIALTY COURTS, AND PERCEPTIONS OF JUSTICE**

*Chair: Kyle C. Ward, Lebanon Valley College*

MODES OF ADAPTATION BY DRUG COURT PERSONNEL

*Kirsten D. Green, University of North Alabama*

DRIVING UNDER THE INFLUENCE: CHARACTERISTICS OF OFFENDERS

*Kyle C. Ward, Lebanon Valley College; Rebecca A. Hess, Lebanon Valley College;  
Jennifer M. DiMauro, Lebanon Valley College*

CITIZENS' SUPPORT FOR COURT REFORM

*Kevin Daly, University of Delaware*

**9:00 AM – 10:00 AM**

**Research Showcase Set-Up**

**Salon E and F, 4<sup>th</sup>**

Participants in the Research Showcase must set up their presentations during this time.

**9:00 AM – 2:00 PM**

**Exhibit Hall Open**

**Back Bay, 3<sup>rd</sup>**

**9:00 AM – 2:00 PM**

**Employment Exchange Open**

**Simmons, 3<sup>rd</sup>**

**9:00 AM – 10:00 AM**

**EVENT #319**

**ACJS General Business Meeting and Getting Involved in ACJS Committees**

**Salon C, 4<sup>th</sup>**

Open to All Attendees

**9:30 AM – 10:45 AM**

**EVENT #320**

**Criminal Justice Police Review  
Editorial Board Meeting**

**Boston University, 3<sup>rd</sup>**

**9:30 AM – 10:45 AM**

**EVENT #321**

**Law and Public Policy Section  
General Business Meeting**

**Westin Rockport, 1<sup>st</sup>**

9:30 AM – 10:45 AM

**EVENT #322**

TBD

10:00 AM – 12:00 PM

**EVENT #323**

**Research Showcase and Brunch**

Salon E and F, 4<sup>th</sup>

1. SURVEY OF COLLEGE STUDENT PERCEPTION OF CAMPUS SAFETY VS. THE REALITY OF CAMPUS CRIME  
*C. Carlota Andrade, Purdue University Calumet*
2. TBD
3. POLICE REFORMS AND THE CHALLENGES  
*Metin Arslan, The University of Texas at Dallas*
4. MANDATORY MINIMUM SENTENCING GUIDELINES: POST-BLAKELY, KIMBROUGH AND GALL  
*Emily May Babyak, Indiana University of Pennsylvania*
5. CHARACTERISTICS OF HATE HOMICIDES IN THE UNITED STATES  
*Sarah A. Bakanosky, Northeastern University*
6. COMPARING ONLINE UNIVERSITY COURSES WITH TRADITIONAL COURSES  
*Victoria Beck, Indiana University-East*
7. ASSESSING NEVADA'S PROPOSED SEX OFFENDER LAW: DOES LIMITING OFFENDER MOBILITY REDUCE THE POTENTIAL FOR VICTIMIZATION?  
*Samantha D. Beecher, University of Nevada, Las Vegas; Tamara D. Madensen, University of Nevada, Las Vegas*
8. TBD
9. HOPE, OPTIMISM AND SUCCESS: 2007 AND 2008 SCHOOL YOUTH SURVEY RESULTS  
*Frances Bernat, Arizona State University*
10. AN EVALUATION OF A WEEKEND M.A. COHORT PROGRAM FOR CRIMINAL JUSTICE PRACTITIONERS  
*Raleigh Blasdell, University of South Florida; Max L. Bromley, University of South Florida*
11. DEMOGRAPHIC CHARACTERISTICS OF RIGHT WING TERRORISTS  
*Kevin Borgeson, Salem State College; Robin Valeri, St Bonaventure University*
12. TBD
13. WHAT'S SO DIFFERENT ABOUT MICHIGAN?: AN ANALYSIS OF MICHIGAN'S CAPITAL PUNISHMENT ABOLITION SINCE 1846  
*Stephanie K. Boys, Indiana University*

Friday, March 13, 2009

14. THE WORDS OF THOSE WHO KILL: A QUALITATIVE AND LINGUISTIC ANALYSIS OF MURDER CONFESSIONS AND SUICIDE NOTES  
*J. Michael Bozeman, Mesa State College; Melissa L. Spangler, Mesa State College*
15. MISDEMEANANT SENTENCING IN A GUIDELINE STATE  
*Michele P. Bratina, Indiana University of Pennsylvania; Erika Frenzel, Indiana University of Pennsylvania*
16. SEX OFFENDER MANAGEMENT: THE EFFECTIVENESS OF CRIME PREVENTION STRATEGIES  
*Michele P. Bratina, Indiana University of Pennsylvania; Jennifer Lasswell, Indiana University of Pennsylvania*
17. TBD
18. THE EVOLUTION OF VAGRANCY LAWS: NEWLY DEVELOPED RACIST TENDENCIES  
*Michael F. Campagna, Indiana University of Pennsylvania*
19. THE EXPLORATION OF A HYBRID RISK ASSESSMENT SHORT FORM  
*Christina Alicia Campbell, Michigan State University; Eyitayo Onifade, Michigan State University; Jodi Petersen, Michigan State University; William Davidson, Michigan State University*
20. FIGHTING THE WAR ON TRUANCY THROUGH RISK ASSESSMENT  
*Jonathan Litt, Michigan State University; Eyitayo Onifade, Michigan State University; Christina Alicia Campbell, Michigan State University; Sean Corbin, 30<sup>th</sup> Judicial Circuit Court Ingham County; William Davidson, Michigan State University*
21. EXPLORATION OF CASE-MANAGEMENT TOOLS FOR NEGLECT UNITS  
*Catherine Mooney, Michigan State University; Eyitayo Onifade, Michigan State University; Christina Alicia Campbell, Michigan State University; William Davidson, Michigan State University*
22. DELINQUENCY RISK MAPPING  
*Eyitayo Onifade, Michigan State University; Timothy Bynum, Michigan State University; Christina Alicia Campbell, Michigan State University; William Davidson, Michigan State University; Jodi Petersen, Michigan State University; Jonathan Litt, Michigan State University*
23. NEIGHBORHOOD CHARACTERISTICS AND JUVENILE SEX OFFENDERS  
*Jodi Petersen, Michigan State University; Leanne Peterson, Michigan State University; Eyitayo Onifade, Michigan State University; Christina Alicia Campbell, Michigan State University; William Davidson, Michigan State University*
24. TBD
25. A CASE OF PLACE: GEOGRAPHIC INFLUENCE ON THE DURATION OF THE RELATIONSHIP BETWEEN AT-RISK YOUTH AND THEIR MENTORS  
*Kim Cattat-Mayer, The College at Brockport, SUNY; MoonSun Kim, The College at Brockport, SUNY*
26. TBD
27. TBD

28. UNEVEN APPLICATION OF MEGAN'S LAW TO JUVENILE OFFENDERS  
*Debby L. Cochrane, University of Nevada Las Vegas; M. Alexis Kennedy, University of Nevada Las Vegas*
29. ATTITUDES TOWARD HUMAN TRAFFICKING  
*Krystal J. Letourneau, University of Nevada, Las Vegas; Delekia S. Washington, University of Nevada, Las Vegas; J. Conchetta Cocherham, University of Nevada, Las Vegas; M. Alexis Kennedy, University of Nevada, Las Vegas*
30. UNLICENSED ASIAN MASSAGE PARLORS IN LAS VEGAS  
*Angela M. Lok, University of Nevada, Las Vegas; Patricia M. Butchert, University of Nevada, Las Vegas; M. Alexis Kennedy, University of Nevada, Las Vegas*
31. A COMPARISON OF SEXUAL HOMICIDE BEHAVIORS BASED ON SEXUAL ASSAULT HISTORY  
*Niki Colombino, John Jay College of Criminal Justice; Ewelina Piekut, John Jay College of Criminal Justice; C. Gabrielle Salfati, John Jay College of Criminal Justice*
32. LEGEND TRIPPING AS FIELD RESEARCH: INVESTIGATING THE CONNECTION OF "SATANIC TOURISM" TO JUVENILE DELINQUENCY  
*Gordon Arthur Crews, Marshall University; Angela Diane Crews, Marshall University*
33. DOMESTIC VIOLENCE AND LAW ENFORCEMENT: MAKING THE PAIN STOP  
*Karen L. Davis, Indiana University of Pennsylvania*
34. TEMPERATURE EFFECTS ON VIOLENT BEHAVIOR IN URBAN SETTINGS  
*Patrick Hugh Dawson, Plymouth State University*
35. INFORMATION SEEKING BEHAVIOR OF CRIME SCENE INVESTIGATORS IN TURKISH NATIONAL POLICE  
*Mehmet Demircioglu, University of North Texas, Turkish National Police; Nadir Gergin, Virginia Commonwealth University, Turkish National Police*
36. FAMILY STRUCTURE AS A PREDICTOR OF JUVENILE ARREST  
*Meredith Denney, University of Oklahoma; Mary Brooks, University of Oklahoma*
37. ASSESSING ATTRACTIVENESS: A REVIEW OF THE DEVELOPMENT AND MEASUREMENT OF TARGET ATTRACTIVENESS  
*Jessica R. Dunham, University of Cincinnati; Khadija M. Monk, University of Cincinnati*
38. STALKING ADVICE BY LAW ENFORCEMENT AGENCIES: AN EXAMINATION OF POLICE DEPARTMENT WEBSITES  
*Lisa Janine Fedrowitz, University of Central Florida; Elizabeth E. Mustaine, University of Central Florida*
39. REVIEWERS' VIEWS ON REVIEWING  
*Elizabeth Ehrhardt Mustaine, University of Central Florida; Richard Tewksbury, University of Louisville*
40. THE MORE THINGS CHANGE, THE MORE THEY STAY THE SAME? IMAGES OF THE LOUISIANA STATE PENITENTIARY AT ANGOLA  
*Marianne Fisher-Giorlando, Grambling State University*

41. TOWARD A MORE SOPHISTICATED MEASURE OF POLICE BEHAVIOR  
*James Frank, University of Cincinnati; Kenneth J. Novak, University of Missouri - Kansas City; Robert A. Brown, Fayetteville State University*
42. CONCEPTUALIZING AND MEASURING POLICE USE OF FORCE  
*Charles Frank Klahm, IV, St. Joseph's College New York; James Frank, University of Cincinnati*
43. THREATS, FORCE, ALCOHOL, AND VERBAL COERCION: PREDICTING MULTIPLE FORMS OF SEXUAL VICTIMIZATION AMONG UNIVERSITY WOMEN  
*Cortney A. Franklin, Sam Houston State University*
44. GRAFFITI, ART FORM OR CRIME?: EXPLORING A STUDENT-COMMUNITY ENGAGEMENT PROJECT TESTING "BROKEN WINDOWS THEORY"  
*Noah J. Fritz, Metropolitan State College of Denver*
45. "I WANT MY ASSETS BACK!": AN EXPLORATORY ANALYSIS OF FEDERAL LITIGATION CHALLENGING ASSET FORFEITURE  
*Shaun L. Gabbidon, Penn State Harrisburg; Jimmy Brown, Penn State Harrisburg; Derek Mohler, Penn State Harrisburg; Favian Martin, Penn State Harrisburg*
46. YOUTH VIOLENCE PREVENTION PROGRAM IN LAREDO, TX  
*Juan Gallegos, Texas A&M International University; Jose J. Martinez, Texas A&M International University; Nydia Perez, Texas A&M International University; Adriana Rodriguez, Texas A&M International University; Andres Maymi, Texas A&M International University*
47. THE INFLUENCE OF PSYCHOTROPIC MEDICATIONS ON INSTITUTIONAL RULE INFRACTIONS AND RECIDIVISM IN OHIO JUVENILE FACILITIES  
*Kevan D. Galyean, University of Cincinnati; Beth Ellefson, University of Cincinnati*
48. ACTUARIAL ASSESSMENT VERSUS "CLINICAL WISDOM" USING THE CORRECTIONAL MENTAL HEALTH SCREEN FOR MEN (CMHS-M)  
*Kevan D. Galyean, University of Cincinnati; Andrew J. Myer, University of Cincinnati*
49. PREVENTION OF VIOLENCE RISKS AMONG AFRICAN AMERICAN MIDDLE SCHOOL YOUTH: RESULTS FROM THE YOUTH EMPOWERMENT PROGRAM  
*Rani George, Albany State University; George Thomas, Albany State University*
50. PREDICTORS OF SMOKING AMONG AFRICAN AMERICAN COLLEGE STUDENTS  
*George Thomas, Albany State University; Rani George, Albany State University*
51. COMMUNITY POLICING IN RURAL NEIGHBORHOODS: AN EXAMINATION OF INFORMAL SOCIAL CONTROL  
*Edward James Girard, Lackawanna College*
52. THE HISTORY OF CITIZEN PARTICIPATION IN HOMELAND SECURITY  
*Martin Alan Greenberg, The College of Saint Rose*
53. TARGETS OF OPPORTUNITY: NEW CONSUMER TECHNOLOGY & THE SPATIAL DISTRIBUTION OF CAMPUS LARCENY VICTIMIZATION  
*Cory P. Haberman, Bowling Green State University; J. Michael Vecchio, University of Missouri-St. Louis*

54. RECIDIVISM OUTCOMES AMONG A COHORT OF VIOLENT JUVENILE OFFENDERS  
*Darin Haerle, University of California - Irvine*
55. JUVENILE CRIME & THE FATHERLESS HOME  
*Jennifer C. Ianno, University of Central Missouri*
56. JUVENILE COURT DISPOSITIONS IN THE CONTEXT OF GETTING TOUGH: DID THE DISPOSITION MATCH THE OFFENSE?  
*Roger Jarjoura, Indiana University-Purdue University Indianapolis; Brian DiPiro, Indiana University-Purdue University Indianapolis; Kate Kiser, Indiana University-Purdue University Indianapolis; Megan LaMade, Indiana University-Purdue University Indianapolis; Tonya Patterson, Indiana University-Purdue University Indianapolis; Mike Roberts, Indiana University-Purdue University Indianapolis*
57. THE CHALLENGES OF SECURING OUR BORDERS  
*Aida Kalapo, Sacred Heart University*
58. THE FAMILY, COMMUNITY AND DELINQUENCY: THE INFLUENCE OF SOCIAL ENVIRONMENTAL FACTORS ON JUVENILE BEHAVIOR  
*Ahmad Khalili, Slippery Rock University of Pennsylvania; Zachary Blume, Slippery Rock University of Pennsylvania*
59. TBD
60. INNOVATION OF HUMAN RIGHTS POLICIES, THE APPLICATION OF MULTIPLE STREAM MODELS: A CASE STUDY  
*Yasin Kose, Turkish National Police and University of Texas at Dallas; Huseyin Akdogan, Turkish National Police and University of Texas Dallas*
61. UNDERSTANDING HISPANIC WOMEN VICTIMS IN TEXAS  
*Shih-Ya Kuo, Sam Houston State University; Glen A. Kercher, Sam Houston State University*
62. TARGETING VIOLENT CRIME INITIATIVE (TVCI) – INTELLIGENCE-LED POLICING FOR FIREARMS VIOLENCE  
*David E. Lambert, Commonwealth Fusion Center, Massachusetts State Police; Daniel Bibel, Commonwealth Fusion Center, Massachusetts State Police*
63. TBD
64. INTIMATE PARTNER HOMICIDE  
*Leah Elizabeth Lenhoff, Indiana University of Pennsylvania*
65. SEX OFFENDER REINTEGRATION  
*Tara A. Marhefka-Steiner, Indiana University of Pennsylvania*
66. THE ADMISSIBILITY OF DIGITAL IMAGING IN COURT PROSECUTIONS  
*Tabitha R. Markwardt, University of Central Missouri*
67. SAFETY AND SECURITY IN JUVENILE FACILITIES – WHAT ARE THE KEY CONTEXT INDICATORS AND WHAT CAN WE DO TO IMPROVE INSTITUTIONAL CONDITIONS?  
*E. Pablo Martinez, Texas State University – San Marcos; Georgen Guerrero, Texas State University – San Marcos*
68. TBD

Friday, March 13, 2009

69. FACTS AND ISSUES ON DRUG-TRAFFICKING ALONG THE TEXAS-MEXICO BORDER  
*Luis Mireles, Texas A&M International University; Neftali Ortiz, Texas A&M International University; Miguel Trevino, Texas A&M International University*
70. THE DISJOINTED INTELLIGENCE COMMUNITY AND NATIONAL SECURITY  
*Melissa Montanez, Sacred Heart University*
71. THE DEATH PENALTY IS UNJUST: AN EXAMINATION OF DEONTOLOGY AND MORAL RIGHTEOUSNESS: A POSTER PRESENTATION  
*Miriam Monteiro, Bridgewater State College*
72. TBD
73. RIGHTING A WRONG: INTRODUCING POST-CONVICTION DNA ACCESS LEGISLATION TO SOUTH DAKOTA  
*William B. Ney, University of South Dakota*
74. LESSONS LEARNED: A SOLDIER'S PERSPECTIVE OF THE CREATION OF THE IRAQ CRIMINAL JUSTICE SYSTEM.  
*Phillip Jermaine Page, Youngstown State University*
75. STATISTICAL MODELING OF CRIME PREVENTION THEORY  
*Seong Min Park, University of Cincinnati; John E. Eck, University of Cincinnati*
76. TBD
77. FEAR OF CRIME AND PERCEIVED RISK OF VICTIMIZATION: DOES GENDER MATTER?  
*Shana Pollack, University of Florida; Jeffrey T. Ward, University of Florida; Chris Gibson, University of Florida; William Rowe, University of South Florida; Jerry Miller, University of South Florida; Jodi Lane, University of Florida*
78. CRIMINAL JUSTICE STUDENTS ARE MORALLY JACKED  
*Peter J. Pooler, Bridgewater State College*
79. JUVENILE JUSTICE: DIFFERENTIAL GENDER TREATMENT OF LATINO AND LATINA YOUTH IN A SOUTHWEST BORDER COMMUNITY  
*Carlos E. Posadas, New Mexico State University; Robert J. Duran, New Mexico State University*
80. NAME THAT CRIME: EXAMPLES OF MILITARY CRIME FROM TELEVISION AND CINEMA  
*Kellen Rapiere, University of Central Missouri; Lynn S. Urban, University of Central Missouri*
81. THE ROLES OF GENETICS AND ENVIRONMENT IN CRIMINAL BEHAVIOR  
*Kida Salley, Penn State Harrisburg*
82. IS THERE A COST FOR LENIENCY? DUI RECIDIVISM IN FINLAND  
*Jukka K. Savolainen, University of Nebraska in Omaha; Stacy A. Wagoner, University of Nebraska in Omaha*
83. FAMILIAL SOCIAL CAPITAL IN THE CONTEXTS OF NEIGHBORHOODS AND INDIVIDUAL OUTCOMES  
*Rebecca J. Schnupp, University of Cincinnati; Michael L. Benson, University of Cincinnati*

84. THE EPA AND CRIME: TRENDS IN THE PROSECUTION OF ENVIRONMENTAL OFFENSES AT THE FEDERAL LEVEL  
*William A. Stadler, University of Cincinnati; Bradford Reynolds, University of Cincinnati; Billy Henson, University of Cincinnati; Michael L. Benson, University of Cincinnati*
85. ADOLESCENT TRANSFER, DEVELOPMENTAL MATURITY, AND ADJUDICATIVE COMPETENCE: AN ETHICAL AND JUSTICE POLICY INQUIRY  
*Brian G. Sellers, University of South Florida; Bruce A. Arrigo, University of North Carolina at Charlotte*
86. TBD
87. PHYSICAL ABILITY STANDARDS IN POLICING: PERCEPTIONS OF OFFICERS AND ADMINISTRATORS  
*Clete Snell, University of Houston Downtown; Daryl M. Bissett, University of St. Thomas*
88. SCHOOL AVOIDANCE AND GRADE PERFORMANCE: FEAR OF CRIME IN THE SCHOOL ENVIRONMENT  
*Jamie A. Snyder, University of Cincinnati; Heidi L. Scherer, University of Cincinnati*
89. AGE, TIME SERVED, AND PROPENSITY TO COMMIT VIOLENT ACTS AMONG INCARCERATED CAPITAL MURDERERS  
*Jon Sorensen, Prairie View A&M University; Jaya Davis, Prairie View A&M University*
90. PERCEPTION VERSUS REALITY: HOW THE MASS MEDIA CONTRIBUTES TO OUR IDEAS  
*Hallie Stephens, Southeastern Oklahoma State University*
91. AN EXAMINATION OF MENTAL HEALTH NEEDS IN AN AMERICAN PRISON POPULATION  
*Stephanie Sullivan, University of Nevada, Las Vegas*
92. INTELLIGENT MAPPING OF RISKY LOCATION OF AUTO THEFT IN THE CITY OF LOUISVILLE  
*Geetha Suresh, University of Louisville; Gennaro F. Vito, University of Louisville*
93. EMPHASIZING THE "SERVANT" IN PUBLIC SERVICE  
*Gennaro F. Vito, University of Louisville; George E. Richards II, Edinboro University of Pennsylvania*
94. EFFECT OF OFFENSE OUTCOME ON THE SUBSEQUENT CRIMINAL EVENT: IN CASES OF SERIAL RAPE  
*Mamoru Suzuki, National Research Institute of Police Science, Japan; Kaeko Yokota, National Research Institute of Police Science, Japan; Taeko Wachi, National Research Institute of Police Science, Japan; Yusuke Otsuka, National Research Institute of Police Science, Japan; Goro Fujita, National Research Institute of Police Science, Japan; Kazumi Watanabe, National Research Institute of Police Science, Japan*
95. EVALUATING THE SIMILARITIES OR DISSIMILARITIES BETWEEN FEAR, RISK PERCEPTIONS, AND ACTUAL RISK  
*Jennifer Truman, University of Central Florida*
96. LOW SELF-CONTROL AND MUSIC DOWNLOADING AMONG COLLEGE UNDERGRADUATES  
*Armando Vega, Texas State University-San Marcos; Donna Vandiver, Texas State University-San Marcos*



Friday, March 13, 2009

97. DEVELOPING AND VALIDATING A MEASURE OF MALTREATMENT SEVERITY: THE RELATIONSHIP OF MALTREATMENT DIMENSIONS  
*P.J. Verrecchia, York College of Pennsylvania; John Lemmon, Shippensburg University; Thomas Austin, Shippensburg University*
98. EXAMINING CRIME AND VICTIMIZATION RATES AT HBCU'S  
*Isis N. Walton, Virginia State University; Cherie Dawson-Edwards, Eastern Kentucky University*
99. CYCLES OF EXILE: COLLATERAL CONSEQUENCES OF THE PRISON INDUSTRIAL COMPLEX, AN EXAMINATION OF THE SCHOOL TO PRISON PIPELINE  
*Cherie Dawson-Edwards, Eastern Kentucky University; Isis N. Walton, Virginia State University*
100. DOWNLOADING MUSIC CREATES CRIMINALS?  
*Samantha Ware, Texas State University-San Marcos; Che Williamson, Texas State University-San Marcos*
101. UNRAVELING THE EFFECTS OF STUDENT SOCIAL AND PSYCHOLOGICAL MALADJUSTMENT ON SCHOOL-BASED WEAPON CARRYING  
*Adam Watkins, University of North Carolina Wilmington*
102. EXPLORING OKLAHOMA'S ADULTERY STATUTE: PUBLIC POLICY ANALYSIS AND EVALUATION  
*J. Harrison Watts, Washburn University*
103. TBD
104. VIOLENTIZATION THEORY IN POLICING  
*Ross Wolf, University of Central Florida; Mark A. Winton, University of Central Florida*
105. UNWARRANTED DISPARITY IN PROBATION DECISIONS: EFFECTS OF CITIZENSHIP STATUS AND RACE/ETHNICITY ON FEDERAL SENTENCING  
*Jawjeong Wu, University of Nebraska at Omaha; Miriam A. DeLone, University of Nebraska at Omaha*
106. AN EMPIRICAL ANALYSIS OF THE EFFECTIVENESS OF BASIC POLICE EDUCATION REFORMS IN TURKEY  
*Alican Kapti, University of North Texas; Idris Guzel, Istanbul Etiler Police Vocational School of Higher Education*
107. NIGHTMARE ON MARE STREET; WHAT HAS HAPPENED TO LAW AND ORDER?  
*Robin Fletcher, Middlesex University*
108. PREDICTING RECIDIVISM IN HOMICIDE OFFENDERS USING CLASSIFICATION TREE ANALYSIS  
*Melanie-Angela Neuilly, University of Idaho; Kristen M. Zgoba, New Jersey Department of Corrections; George E. Tita, University of California, Irvine*

11:00 AM – 12:15 PM

**EVENT #324**

TBD

Friday, March 13, 2009

11:00 AM – 12:15 PM	<b>EVENT #325</b> <b>Youth Violence &amp; Juvenile Justice</b> <b>Editorial Board Meeting</b>	Westin Rockport, 1 <sup>st</sup>
11:00 AM – 12:15 PM	<b>EVENT #326</b> <b>Prison Journal Editorial Board Meeting</b>	Boston University, 3 <sup>rd</sup>
11:00 AM – 12:15 PM	<b>EVENT #327</b> <b>Security and Crime Prevention Section</b> <b>General Meeting</b>	Provincetown, 4 <sup>th</sup>
12:00 PM – 1:00 PM	<b>Research Showcase Tear-Down</b>  Participants in the Research Showcase must remove their presentations during this time.	Salon E and F, 4 <sup>th</sup>
12:30 PM – 1:30 PM	<b>EVENT #328</b> <b>ACJS Presidential Address</b> <i>W. Wesley Johnson, Academy of Criminal Justice Sciences President</i>	Salon C, 4 <sup>th</sup>
2:00 PM – 4:45 PM	<b>EVENT #329</b> <b>ACJS Executive Board Meeting</b>  <i>Janice Joseph, President</i> <i>James W. Marquart, First Vice President</i> <i>Melissa Barlow,, Second Vice President</i> <i>W. Wesley Johnson, Immediate Past President</i> <i>Marilyn Chandler Ford, Treasurer</i> <i>Nicole L. Piquero, Secretary</i> <i>Denise Kindschi Gosselin, Trustee-at-Large</i> <i>John Worrall, Trustee-at-Large</i> <i>Barbara Sims, Trustee-at-Large</i> <i>David Owens, Region One Trustee</i> <i>Lee Ross, Region Two Trustee</i> <i>Kenneth J. Novak, Region Three Trustee</i> <i>Willard Oliver, Region Four Trustee</i> <i>Craig Hemmens, Region Five Trustee</i> <i>Mittie D. Southerland, Executive Director</i> <i>Cathy L. Barth, Association Manager</i>	Regis, 3 <sup>rd</sup>
2:00 PM – 3:15 PM	<b>EVENT #330</b> <b>International Section Executive Board</b> <b>Meeting</b>	Boston University, 3 <sup>rd</sup>

Friday, March 13, 2009

2:00 PM – 3:15 PM

**EVENT #331**  
**Criminal Justice Studies Editorial**  
**Board Meeting**

Westin Rockport, 1<sup>st</sup>

2:00 PM – 3:15 PM

**EVENT #332**

Maine, 5<sup>th</sup>

**JAILS AND CORRECTIONS OFFICERS**

*Chair: Eric Lambert, Wayne State University*

**TAKE THIS JOB AND SHOVE IT: TURNOVER INTENT AMONG JAIL STAFF**

*Eugene A. Paoline, Central Florida University; Eric Lambert, Wayne State University*

**ATTITUDES TOWARD INMATE VICTIMIZATION AMONG JAIL CORRECTIONAL OFFICERS**

*Carrie Cook, University of Florida*

**JAIL CORRECTIONAL OFFICERS AND OPPORTUNITIES FOR CORRUPTION: SELECTED SOLUTIONS**

*Don Drennon Gala, Federal Bureau of Prisons (retired)*

2:00 PM – 3:15 PM

**EVENT #333**

New Hampshire, 5<sup>th</sup>

**GENDER AND CRIME: ATTITUDES AND MENTAL HEALTH**

*Moderator: Jennifer Hartsfield, University of Oklahoma*

*Discussants: Meghan McGhee, University of Oklahoma; Adrienne Brune, University of Oklahoma; Juanita Ortiz, University of Illinois-Springfield*

2:00 PM – 3:15 PM

**EVENT #334**

Vermont, 5<sup>th</sup>

**AUTHORS MEET CRITICS: AMERICA'S SEX OFFENDER LAWS: RHETORIC AND REALITY**

*Chair: Richard Wright, Bridgewater State College*

**REVIEW OF "SEX OFFENDER LAWS: RHETORIC & REALITY"**

*Kristen Zgoba, New Jersey Dept. of Corrections*

**INTERNET SEX STINGS**

*Richard Wright, Bridgewater State College*

**HISTORY OF SEX OFFENDER LAWS**

*Karen Terry, John Jay College of Criminal Justice; Alissa Ackerman, John Jay College of Criminal Justice*

**CIVIL COMMITMENT LAWS**

*Andrew Harris, University of Massachusetts at Lowell*

**2:00 PM – 3:15 PM**

**EVENT #335**

**Massachusetts, 5<sup>th</sup>**

**CRIMINAL JUSTICE EDUCATION, STANDARDS, AND THE QUINN BILL**

*Moderators: Patrica Gavin, Anna Maria College; Michael McCartney, Anna Maria College*

*Discussants: Ed Allan, Curry College; David Armstrong, Holden Police Department*

**2:00 PM – 3:15 PM**

**EVENT #336**

**Salon A, 4<sup>th</sup>**

**INMATE-RELATED POLICIES AND PRACTICES**

*Chair: Robert G. Morris, University of Texas at Dallas*

**STEPPING DOWN FROM SUPERMAX: A STUDY IN BEST PRACTICES**

*M. Caroline Rast-Daniel, Georgia State University; Sue Carter Collins, Georgia State University; Shari Gadson, Georgia State University; Meredith Knowles, Georgia State University; Beverly Reece, Georgia State University; Tanesia Sims, Georgia State University*

**DO MANDATORY LONG-TERM PRISON SENTENCES AUGMENT VIOLENCE AMONG NON-DEATH SENTENCED CAPITAL INMATES?**

*Robert G. Morris, University of Texas at Dallas; Dennis R. Longmire, Sam Houston State University; Jacqueline K. Buffington-Vollum, James Madison University; Scott Vollum, James Madison University*

**"HIGH-PRESS" INMATES AND PROBLEMS OF CORRECTIONS MANAGEMENT: A PRISON WARDEN'S VIEW**

*Robert Thomas Swan, University of South Dakota*

**INNOCENT WOMEN DOING TIME FOR THEIR MEN'S CRIMES**

*Michael H. Fox, Hyogo College*

**2:00 PM – 3:15 PM**

**EVENT #337**

**Salon B, 4<sup>th</sup>**

**DOMESTIC VIOLENCE AND SPECIAL POPULATIONS**

*Chair: Ashley G. Blackburn, University of North Texas*

**SAME-SEX INTIMATE PARTNER VIOLENCE: AN EXAMINATION OF OFFICIALLY REPORTED INCIDENTS**

*Ashley G. Blackburn, University of North Texas*

**THE CO-OCCURRENCE OF DATING VIOLENCE: VICTIMIZATION AND PERPETRATION AMONG COLLEGE STUDENTS**

*Catherine Kaukinen, University of Colorado-Colorado Springs; Angela R. Gover, University of Colorado-Denver; Jennifer L. Hartman, University of North Carolina at Charlotte*

**2:00 PM – 3:15 PM**

**EVENT #338**

**Salon C, 4<sup>th</sup>**

**KEEPING CURRENT ON VICTIMS' RIGHTS: USING VICTIMLAW.INFO IN THE CLASSROOM**

*Discussants: Chandra Middleton, National Center for Victims of Crime; Stephanie Frogge, National Crime Victim Services Consultant; Debra L. Stanley, University of Baltimore; Cortney Fisher, University of Maryland*

**2:00 PM – 3:15 PM**

**EVENT #339**

**Salon D, 4<sup>th</sup>**

**90<sup>TH</sup> ANNIVERSARY OF THE UK AND BOSTON POLICE STRIKES**

*Chair: Joseph King, John Jay College of Criminal Justice*

**EFFECTS OF THE POLICE STRIKES**

*Joseph King, John Jay College of Criminal Justice*

**NYPD STRIKE OF 1971**

*Robert Loudon, Georgian Court University*

**2:00 PM – 3:15 PM**

**EVENT #340**

**Salon E, 4<sup>th</sup>**

**THEORETICAL ISSUES PANEL #2**

*Chair: Peter Kraska, Eastern Kentucky University*

**CJ THEORY: WHAT IS IT; DOES IT EXIST?**

*Peter Kraska, Eastern Kentucky University; John Brent, Eastern Kentucky University*

**ORGANIZING CRIMINAL JUSTICE THEORY: APPLICATION OF A THEORETICAL FRAMEWORK**

*Cody J. Stoddard, University of Cincinnati; Troy C. Payne, University of Cincinnati; Megan A. Paxton, University of Cincinnati*

**HUMAN FIGHTING: A LATE-MODERN SPECTACLE**

*John Brent, Eastern Kentucky University; Peter Kraska, Eastern Kentucky University*

**2:00 PM – 3:15 PM**

**EVENT #341**

**Nantucket, 4<sup>th</sup>**

**STATE SPONSORED CRIME**

*Chair: Thomas E. Reed, Eastern Kentucky University*

**FACTORS INFLUENTIAL TO THE DECISION TO BECOME A REFUGEE OR INTERNALLY DISPLACED PERSON**

*William R. Pruitt, Northeastern University*

**U.S. STATE TORTURE: A PARADIGM EXEMPLAR OF A CLASH BETWEEN HUMAN RIGHTS AND UNBALANCED REALPOLITIK**

*Thomas E. Reed, Eastern Kentucky University*

**GENOCIDE IS A CRIME, TOO: TOWARD A CRIMINOLOGICAL THEORY OF GENOCIDE**

*Ross Kleinstuber, University of Delaware*

Friday, March 13, 2009

**2:00 PM – 3:15 PM**

**EVENT #342**

**Provincetown, 4<sup>th</sup>**

**GENDER-BASED CRIME**

*Chair: Tiffiney Barfield-Cottledge, University of North Texas at Dallas*

**DEFINING ACQUAINTANCE RAPE: COLLEGE STUDENTS' PERCEPTIONS OF SEXUAL CONSENT AND COERCION**

*Sara Buck-Doude, Georgia College and State University*

**AN EVALUATION OF THE WORKPLACE RESPONSE TO THE STALKING VICTIMIZATION OF EMPLOYEES**

*Julia Campbell, The University of Nebraska – Kearney*

**COMMUNITY COLLEGE SAMPLES IN CRIMINAL JUSTICE RESEARCH: MEASURING DEMOGRAPHIC AND PERCEPTION DIFFERENCES**

*Tracy Tamborra, University of New Haven; Christopher M. Sedelmier, University of New Haven*

**GENDERED VIOLENCE: AN ANALYSIS OF THE MAQUILADORA MURDERS**

*Katherine Pantaleo, Indiana University of Pennsylvania*

**2:00 PM – 3:15 PM**

**EVENT #343**

**Westin Harbour, 1<sup>st</sup>**

**TBD**

**2:00 PM – 3:15 PM**

**EVENT #344**

**Falmouth, 4<sup>th</sup>**

**EMERGING ISSUES IN INTERNATIONAL TERRORISM**

*Chair: Aaron Greenwald, Johns Hopkins University*

**TERRORISM IN AFRICA: THE OPENING OF A NEW "THEATER"?**

*Chad Lago, The Richard Stockton College of New Jersey; Mark Anarumo, The Richard Stockton College of New Jersey*

**THE SPATIAL CONCENTRATION AND PATTERNS OF TERRORISM IN COLUMBIA (1977-1997)**

*Amalia Paladino, John Jay College of Criminal Justice*

**BASQUE FATHERLAND AND LIBERTY'S VIOLENCE IN SPAIN: EVALUATING COUNTER-TERRORISM POLICIES FOR A REDUCTION IN ATTACKS**

*Benjamin Harris Stipe, Sam Houston State University*

**2:00 PM – 3:15 PM**

**EVENT #345**

**Westin Ipswich, 1<sup>st</sup>**

**GRADUATE COORDINATOR FORUM**

*Facilitator: Dawn Beichner, Illinois State University*

*Discussants: Carol A. Archbold, North Dakota State University; Barbara Warner, Georgia State University; David Mueller, Boise State University; William R. King, Bowling Green State University; Brian C. Renauer, Portland State University*

Friday, March 13, 2009

**2:00 PM – 3:15 PM**

**EVENT #346**

**Orleans, 4<sup>th</sup>**

**BECOMING A POLICE OFFICER**

*Chair: Michael D. White, Arizona State University*

**DEVELOPING MATURE LAW ENFORCEMENT OFFICERS: A THEORETICAL APPROACH**

*Robert L. Werling, California State University – Stanislaus; Patricia A. Cardner, Park University*

**THE ROLE OF COLLEGE STUDENTS PERCEPTIONS OF THE POLICE IN DETERMINING THEIR CAREER PURSUIT**

*Yongun Sung, John Jay College of Criminal Justice; Woosuk Yun, John Jay College of Criminal Justice; Sangwon Kim, Dong-Eui University*

**FACTORS INFLUENCING POLICE OFFICERS PERCEPTIONS OF THEIR WORK BEING IMPORTANT AND MEANINGFUL**

*Gerald P. Fisher, Georgia College and State University*

**MOTIVATIONS FOR BECOMING A POLICE OFFICER: RE-ASSESSING OFFICER ATTITUDES AFTER SIX YEARS ON THE STREET**

*Michael D. White, Arizona State University; Jessica Saunders, RAND Corporation; Anthony J. Raganella, Marist College & New York Police Department; Jonathon A. Cooper, Arizona State University*

**2:00 PM – 3:15 PM**

**EVENT #347**

**Harvard, 3<sup>rd</sup>**

**ASSESSMENT INDICATORS: TAILORING STRATEGIES TO MEET SPECIFIC NEED**

*Moderator: Barbara Peat, Indiana University Northwest*

Please note: Pre-registration is required.

**2:00 PM – 3:15 PM**

**EVENT #348**

**MIT, 3<sup>rd</sup>**

**GENDER AND VIOLENCE IN INDIA**

*Chair: Sesha Kethineni, Illinois State University*

**TREATMENT OF VICTIMS OF DOMESTIC VIOLENCE BY THE POLICE IN CHENNAI (INDIA)**

*Murugesan Srinivasan, University of Madras; Sesha Kethineni, Illinois State University*

**SEX WORKERS AND SEXUAL ASSAULT IN INDIA**

*Geetha Suresh, University of Louisville; Allen Furr, University of Louisville*

**PROFESSIONALISM AND INTEGRITY OF FEMALE POLICE OFFICERS IN INDIA**

*Mahesh Nalla, Michigan State University; Manish Madan, Michigan State University*

Friday, March 13, 2009

2:00 PM – 3:15 PM

**EVENT #349**

**Suffolk, 3<sup>rd</sup>**

**PREPARING FOR AND SELECTING A PH.D. PROGRAM**

*Moderator: Lisa Hutchinson, University of Arkansas at Little Rock*

*Discussants: Jeffery T. Walker, University of Arkansas at Little Rock; Tusty Zohra, University of Nebraska at Omaha; Matthew Pate, SUNY Albany*

2:00 PM – 3:15 PM

**EVENT #350**

**Tufts, 3<sup>rd</sup>**

**THE EVOLUTION OF BULLYING**

*Chair: Elizabeth Englander, Massachusetts Aggression Reduction Center-Bridgewater State College*

**CYBERIMMERSION AND THE TRANSFORMATION OF BULLYING**

*Elizabeth Englander, Massachusetts Aggression Reduction Center-Bridgewater State College; Avia Twersky Glasner, Massachusetts Aggression Reduction Center-Bridgewater State College*

**FROM RESEARCH TO PRACTICE: PROMISING TRENDS IN TRACKING AND PREVENTING SCHOOL BULLYING**

*Megan McCoy, Massachusetts Aggression Reduction Center-Bridgewater State College; Nicole Wilson, Massachusetts Aggression Reduction Center-Bridgewater State College*

**KIDS CAN TELL US A LOT—WE NEED TO LISTEN**

*Avia Twersky Glasner, Massachusetts Aggression Reduction Center-Bridgewater State College; Elizabeth Englander, Massachusetts Aggression Reduction Center-Bridgewater State College*

2:00 PM – 3:15 PM

**EVENT #351**

**Arlington, 3<sup>rd</sup>**

**CRITICAL ISSUES IN COMBATting TERRORISM: FOCUS ON INTELLIGENCE SYSTEMS**

*Chair: Robert W. Taylor, Caruth Police Institute at Dallas, University of North Texas*

**PRECURSORS TO RELIGIOUS TERRORISM: ISOMORPHISM IN THE INTELLIGENCE SYSTEM**

*Jonathon White, Grand Valley State University*

**CRITICAL ISSUES IN CIVIL RIGHTS FOR LAW ENFORCEMENT INTELLIGENCE AND COUNTERTERRORISM**

*David L. Carter, Michigan State University*

**LOST IN THE MESSAGE: COMPARING MOTIVATIONS WITH IDEOLOGIES IN MILITANT MOVEMENTS**

*Richard N. Holden, Institute for Intergovernmental Relations*

**"FUSION AND CONFUSION" -- A CRITICAL LOOK AT INTELLIGENCE AND CRIME ANALYSIS CENTERS IN THE UNITED STATES**

*Robert W. Taylor, Caruth Police Institute at Dallas, University of North Texas*



2:00 PM – 3:15 PM

**EVENT #352**

**Berkeley, 3<sup>rd</sup>**

**ISSUES IN GLOBALIZATION OF GANGS**

*Moderator: Gregg W. Etter, University of Central Missouri*

*Discussants: George W. Knox, National Gang Crime Research Center; Wendy L. Hicks, Loyola University – New Orleans; Lary Lehman, University of Central Missouri; Jennifer Ianno, University of Central Missouri*

2:00 PM – 3:15 PM

**EVENT #353**

**Clarendon, 3<sup>rd</sup>**

**BALANCING RESEARCH, SERVICE, AND TEACHING**

*Moderator: Stacy Moak, University of Arkansas at Little Rock*

*Discussants: Robert Bohm, University of Central Florida; Christine S. Sellers, University of South Florida*

3:30 PM – 4:45 PM

**EVENT #354**

**Salon B, 4<sup>th</sup>**

**International Section General Business Meeting**

3:30 PM – 4:45 PM

**EVENT #355**

TBD

3:30 PM – 4:45 PM

**EVENT #356**

**Maine, 5<sup>th</sup>**

**ALTERNATIVES TO VIOLENCE PROJECT: COMMUNITY BUILDING ON BOTH SIDES OF THE WALL**

*Chair, Jo-Ann Della Giustina, Bridgewater State College*

**BREAKING DOWN THE WALLS: COMMUNITY BUILDING AMONG PRISONERS AND COLLEGE STUDENTS**

*Jo-Ann Della Giustina, Bridgewater State College*

**FROM CRIMINAL JUSTICE STUDENT TO COMMUNITY BUILDER: WORKING WITH AMERICA'S INCARCERATED POPULATIONS**

*Erin Kelley, Bridgewater State College*

**CONNECTING VOLUNTEERISM BEHIND PRISON WALLS WITH THE CLASSROOM EXPERIENCE**

*Donna Molloy, Bridgewater State College*

**ENGAGED STUDENT LEARNING: ORGANIZING CRIMINAL JUSTICE STUDENTS AS PRISON VOLUNTEERS**

*Christine Smith, Bridgewater State College*

**3:30 PM – 4:45 PM**

**EVENT #357**

**New Hampshire, 5<sup>th</sup>**

**THE DEATH PENALTY IN PERSPECTIVE (GLOBAL, HISTORICAL, AND CONSTITUTIONAL)**

*Chair: Robert Michael Worley, Penn State Altoona*

**SUPPORT FOR THE DEATH PENALTY IN DEVELOPING DEMOCRACIES: AN INTERNATIONAL COMPARATIVE CASE STUDY**

*Ben Brown, The University of Texas at Brownsville; William Reed Benedict, Eastern Illinois University; Kevin Buckler, The University of Texas at Brownsville*

**THEMES OF COMMUTATIONS IN NEW YORK STATE FROM 1920-1963**

*Talia Roitberg Harmon, Niagara University; James R. Acker, University at Albany; Craig Rivera, Niagara University*

**PUBLIC VERSUS PRIVATE: EXECUTIONS IN THE TWENTY-FIRST CENTURY**

*Diana Peel, University of Cambridge*

**DEATH PENALTY IN IRAN: A LONGITUDENAL ANALYSIS, 1979-2008**

*Hamid R. Kusha, East Carolina University*

**IF THE EXECUTION OF A CHILD RAPIST IS UNCONSTITUTIONAL, WILL THE DEATH PENALTY SURVIVE FUTURE CHALLENGES?**

*Sindee Kerker, Lynn University*

**3:30 PM – 4:45 PM**

**EVENT #358**

**Vermont, 5<sup>th</sup>**

**MICRO AND MACRO OF CRIME CONTROL POLICE**

*Chair: Philip Stinson, Indiana University of Pennsylvania*

**A CONTENT ANALYSIS OF CRIMINAL JUSTICE POLICY REVIEW, 1986-2008**

*Philip Stinson, Indiana University of Pennsylvania; Jason Spritz, Indiana University of Pennsylvania; Jennifer Huck, Indiana University of Pennsylvania*

**THE FIRE OF THOREAU: SYMBOLIC POLITICS, CRIMINAL JUSTICE POLICY & 3RD POLITICAL PARTY PLATFORMS**

*Willard Oliver, Sam Houston State University; Nancy Marion, University of Akron*

**SERVICE-ORIENTED POLICE STRATEGY AMONG KOREAN AMERICAN JUVENILES**

*Yeok-il Cho, University of Central Missouri*

**FROM LOCAL TO GLOBAL: A HOLISTIC MODEL OF CRIME PREVENTION**

*Ronald Hunter, Western Carolina University*

**3:30 PM – 4:45 PM**

**EVENT #359**

**Massachusetts, 5<sup>th</sup>**

**AUTHOR MEETS CRITICS**

**AUTHOR:** *Frank Baumgartner, "The Decline of the Death Penalty and the Discovery of Innocence" by Frank R. Baumgartner, Suzanna L. DeBoef, and Amber E. Boydston*

**CRITICS:** *Jeffrey Fagan, Columbia Law School; Marvin Zalman, Wayne State University, Glenn L. Pierce, Northeastern University*

**3:30 PM – 4:45 PM**

**EVENT #360**

**Salon A, 4<sup>th</sup>**

**TURNOVER AND BURNOUT AND THEIR ANTECEDENTS AMONG CORRECTIONS EMPLOYEES**

*Chair: Don Drennon Gala, Federal Bureau of Prisons (retired)*

**CORRECTIONAL EMPLOYEE TURNOVER: UNDERSTANDING PERCEPTIONS OF INTENTIONS TO QUIT**

*Cherie Dawson-Edwards, Eastern Kentucky University; Kevin I. Minor, Eastern Kentucky University; James B. Wells, Eastern Kentucky University; Carl Griffith, Eastern Kentucky University*

**THE ISSUE OF TRUST IN SHAPING THE JOB STRESS, JOB SATISFACTION, AND ORGANIZATIONAL COMMITMENT OF CORRECTIONAL STAFF**

*Shahe Jiang, University of Toledo; Eric Lambert, Wayne State University; Nancy Hogan, Ferris State University*

**3:30 PM – 4:45 PM**

**EVENT #361**

**Salon C, 4<sup>th</sup>**

**WOMEN EXPERIENCES IN POLICING: THE UNITED STATES, KOREA AND ESTONIA**

*Chair: Kimberly Hassell, University of Wisconsin-Milwaukee*

**VEILED EQUALITY?: EXAMINING THE WORKPLACE EXPERIENCES OF MALE AND FEMALE OFFICERS**

*Kimberly D. Hassell, University of Wisconsin-Milwaukee; Carol A. Archbold, North Dakota State University; Jennifer Manis, North Dakota State University*

**POLICING IN KOREA: WHY WOMEN CHOOSE LAW ENFORCEMENT CAREERS**

*Bitna Kim, Indiana University of Pennsylvania; Alida V. Merlo, Indiana University of Pennsylvania*

**ESTONIAN POLICEWOMEN SITUATION REVISITED: WOMEN'S SUCCESSFUL INTEGRATION INTO POLICING?**

*Aigi Karakaya, University of Tartu, Estonia*

**3:30 PM – 4:45 PM**

**EVENT #362**

**Salon D, 4<sup>th</sup>**

**EMERGING TECHNOLOGIES AND POLICING**

*Chair: Jennifer Dierickx, York College of Pennsylvania*

**EXPLANATION OF POLICE OFFICERS' INFORMATION TECHNOLOGY ACCEPTANCE USING THE TECHNOLOGY ACCEPTANCE MODEL: THE EFFECT OF GENDER AND AGE**

*Murat Delice, University of Louisville*

**HOW GENDER EFFECTS ACCEPTANCE OF THE POLICE INFORMATION SYSTEM (POLNET) IN THE TURKISH NATIONAL POLICE**

*Kubra Gultekin, University of North Texas*

**AN EXAMINATION OF SOCIAL ISSUES WITH CCTV CAMERA POLICY**

*Timothy Lavery, University of Illinois – Chicago; Megan Alderden, Chicago Police Department; Rachel Johnston, Chicago Police Department; Dennis Rosenbaum, University of Illinois – Chicago; Amie Schuck, University of Illinois – Chicago; Cody Stephens, University of Illinois – Chicago*

Friday, March 13, 2009

TECHNOLOGICAL ADVANCES IN HORIZONTAL GAZE NYSTAGMUS TESTING: WILL IT IMPROVE ADMISSIBILITY OF HGN EVIDENCE?

*Dane Miller, University of Central Missouri; Brooke McQuerry, University of Central Missouri; Kellen Rapiet, University of Central Missouri*

CAUGHT ON TAPE: CITIZENS & IDENTITY WORK IN TRAFFIC ENCOUNTERS

*Jennifer Dierickx, York College of Pennsylvania*

**3:30 PM – 4:45 PM**

**EVENT #363**

**Salon E, 4<sup>th</sup>**

**MENTAL HEALTH COURTS: THEORY INTO PRACTICE**

*Chair: Chadwick L. Shook, University of Southern Mississippi/Pearl River Community College*

A CASE STUDY OF THE INCEPTION AND FUNCTIONING OF A MENTAL HEALTH COURT

*Melanie Pallone, Indiana University of Pennsylvania*

MENTAL HEALTH COURTS: PERCEPTION VS. PRACTICE

*Barbara Hart, The University of Texas at Tyler*

REAFFIRMING REHABILITATION THROUGH THE COURTS: SPECIALTY COURTS AND THE IMPLEMENTATION OF THE TREATMENT MODEL

*Lloyd Klein, St. Francis College*

**3:30 PM – 4:45 PM**

**EVENT #364**

**Nantucket, 4<sup>th</sup>**

**GENERAL EDUCATION COURSE-FORENSIC SCIENCE COURSE WITH A LAB FOR CRIMINAL JUSTICE MAJORS**

*Facilitator: Dennis I. Porter, American Public University System*

*Discussants: James Guffey, National University; John Kalko, Santana Community College; James Larson, National University*

**3:30 PM – 4:45 PM**

**EVENT #365**

**Westin Rockport, 1<sup>st</sup>**

**TEACHING ONLINE – PRACTICE, PEDAGOGY AND PROBLEMS**

*Chair: Eric See, Methodist University*

EXPERIENCES OF POLICE OFFICERS IN AN ONLINE TRAINING ENVIRONMENT

*Mustafa Halicioglu, Michigan State University; Serkan Tasgin, Michigan State University; Ismail Demirkol, Michigan State University*

PAJAMA PROFESSORS: TEACHING ONLINE COURSES AT TRADITIONAL COLLEGES AND UNIVERSITIES

*Suzanne Godboldt, Mercyhurst College*

Friday, March 13, 2009

ONLINE EXPANSION OF CRIMINAL JUSTICE PROGRAMS

*Eric See, Methodist University*

COMPARING VIRTUAL AND FACE-TO-FACE PEER REVIEW FOR STUDENT WRITING PROJECTS IN CRIMINAL JUSTICE COURSES

*Sarah Britto, Central Washington University; Marwin Britto, Central Washington University; Sue Carter Collins, Georgia State University*

**12:30 PM – 1:45 PM**

**EVENT #365A**

**Westin Ipswich, 1<sup>st</sup>**

**NEW PEDAGOGY ON WOMEN AND GIRLS, CRIME AND JUSTICE**

*Moderator: Robin A. Robinson, University of Massachusetts Dartmouth*

*Discussants: Judith Ryder, St. John's University; Susan Krumholz, University of Massachusetts Dartmouth*

**3:30 PM – 4:45 PM**

**EVENT #366**

**Falmouth, 4<sup>th</sup>**

**TERRORISM: THE TURKISH PERSPECTIVE**

*Chair: Nadir Gergin, Virginia Commonwealth University /Turkish National Police*

**TERROR AND POLICE PRODUCTIVITY: THE TURKISH PERSPECTIVE**

*Recep Gultekin, Turkish National Police; Sebahattin Gultekin, University of North Texas*

**MACRO-LEVEL ASSESSMENT OF TERRORISM IN TURKEY: VICIOUS CIRCLE VERSUS VIRTUOUS CIRCLE**

*Kadir Akyuz, Sam Houston State University; Hasan Arslan, Sam Houston State University*

**READING TERRORISM INCIDENTS OF TURKEY OVER TIME: ARE THEY REALLY INDICATORS OF TERRORISM OR SOMETHING ELSE?**

*Murat Ozer, University of Cincinnati; Samih Teymur, Turkish National Police; Halil Akbas, University of Cincinnati*

**WHAT DOES "POPULAR SUPPORT" MEAN TO TERRORIST ORGANIZATIONS: THE 2007 ELECTIONS AND PKK TERRORISM IN TURKEY**

*Nadir Gergin, Virginia Commonwealth University /Turkish National Police; Mehmet Demircioglu, University of North Texas/Turkish National Police; Serkan Tatil, University of North Texas/Turkish National Police*

**3:30 PM – 4:45 PM**

**EVENT #367**

**Orleans, 4<sup>th</sup>**

**STRATEGIC EDUCATION, PLANNING AND RESEARCH: THE FUTURE OF THE TURKISH NATIONAL POLICE**

*Moderator: Baris Aksakal, Turkish National Police*

*Discussants: Maki Haberfeld, John Jay College of Criminal Justice; Bradley Chilton, Appalachian State University; Brian O'Connor, University of North Texas; Dincer Gunes, Turkish National Police; Murat Yasar, Turkish National Police*

**3:30 PM – 4:45 PM**

**EVENT #368**

**Harvard, 3<sup>rd</sup>**

**NATIONAL INSTITUTE OF JUSTICE RESEARCH FELLOWSHIP PROGRAMS**

*Chair: Christine Crossland, U.S. Department of Justice*

**NIJ GRADUATE RESEARCH FELLOWSHIP PROGRAM**

*Christine Crossland, U.S. Department of Justice; Marie Garcia, U.S. Department of Justice*

**NIJ W.E.B. DU BOIS FELLOWSHIP PROGRAM**

*Christine Crossland, U.S. Department of Justice*

**NIJ SOCIAL AND BEHAVIORAL RESEARCH AND EVALUATIONS RELATED TO CRIME AND JUSTICE TOPICS**

*Christine Crossland, U.S. Department of Justice; Marie Garcia, U.S. Department of Justice*

**DEVELOPING A QUALITY PROPOSAL FOR SUBMISSION TO THE NATIONAL INSTITUTE OF JUSTICE**

*Christine Crossland, U.S. Department of Justice; Marie Garcia, U.S. Department of Justice*

**3:30 PM – 4:45 PM**

**EVENT #369**

**MIT, 3<sup>rd</sup>**

**DYNAMICS OF POLICE JUVENILE ENCOUNTERS**

*Chair: Robyn L. Diehl, Virginia Commonwealth University*

**POLICE TRUST: THE IMPACT OF COMMUNITY VIOLENCE EXPOSURE ON YOUTH PERCEPTIONS**

*Robyn L. Diehl, Virginia Commonwealth University*

**EXPLORING THE PARADOXICAL FEATURES OF THE GANG MEMBER X SES INTERACTIONS IN JUVENILE ARRESTS**

*Michael Tapia, University of Texas at San Antonio*

**SCHOOL-BASED PROBATION IN CAMERON COUNTY, TX**

*Patti Ross Salinas, The University of Texas at Brownsville and Texas Southmost College*

**3:30 PM – 4:45 PM**

**EVENT #370**

**Boston University, 3<sup>rd</sup>**

**INNOVATIVE RESEARCH AND PRACTICAL APPLICATIONS OF THEORY IN CRIMINAL JUSTICE**

*Chair: Cathryn Lavery, Iona College*

**EXPLORING PARADIGM SHIFTS NECESSARY TO IDENTIFYING SEXUAL MARKETING & EXPLOITATION IN MODERN SOCIETY**

*Cathryn Lavery, Iona College; Lauren Barrow*

**THE IDEOLOGY OF INTERNATIONAL CRIME**

*Josh Klein, Sacred Heart University*

Friday, March 13, 2009

INTERROGATION PRACTICES, THEORY, AND THE MILITARY  
*Matt Semel, Sacred Heart University*

PROBATION MANAGEMENT OF SEX OFFENDERS: AN ANALYSIS OF CO-FACILITATORS'  
PERCEPTIONS OF OFFENDER PROGRESS IN TREATMENT  
*Kim Marino, Iona College*

**3:30 PM – 4:45 PM**

**EVENT #371**

**Tufts, 3<sup>rd</sup>**

**PREVENTING AND REDUCING VIOLENCE IN SCHOOLS**  
*Chair: Krystal E. Noga, Central Washington University*

SHOTS ON CAMPUS  
*Krystal E. Noga, Central Washington University; Karen R. Hendricks, University of Great Falls*

A PROCESS EVALUATION OF THE "CREATING A CULTURE OF PEACE AND JUSTICE"  
PROGRAM IN INDEPENDENCE, MISSOURI  
*Seth Alexander Meek, University of Central Missouri*

**3:30 PM – 4:45 PM**

**EVENT #372**

**Arlington, 3<sup>rd</sup>**

**THE MIDDLE EAST: LAW ENFORCEMENT, COUNTER-TERRORISM AND THE PROMOTION OF  
DEMOCRATIC IDEALS**

*Moderator: Mark Jones, East Carolina University*

*Discussants: Tony Gaskew, University of Pittsburgh at Bradford; Jeffrey Rush, Austin Peay State University; Matt Semel, Sacred Heart University; Sam Souryal, Sam Houston State University*

**3:30 PM – 4:45 PM**

**EVENT #373**

**Berkeley, 3<sup>rd</sup>**

**ISSUES IN POLICING IN INDIA**  
*Chair: Mahesh Nalla, Michigan State University*

COMMUNITY POLICING IN INDIA, OLD AND NEW  
*Lynn Vincentnathan, University of Texas – Pan American*

POLICE AMBIVALENCE ABOUT VIOLENCE IN DEMOCRATIC INDIA  
*Mahendra Singh, Grambling State University*

EXTENDING LUNDMAN'S THEORY ON POLICING: THE EVIDENCE FROM THE LITERATURE  
FOCUSING ON INDIA  
*Melchor C. de Guzman, State University of New York at Brockport; Swaroop Kumar Korni, State University of New York at Brockport*

POLICE-CITIZEN RELATIONSHIPS IN INDIA  
*Mahesh Nalla, Michigan State University*

**3:30 PM – 4:45 PM**

**EVENT #374**

**Clarendon, 3<sup>rd</sup>**

**CAMPUS SAFETY AND STUDENTS' RIGHTS**

*Chair: Rick Jones, Eastern Kentucky University*

COMPARING CAMPUS SAFETY STRATEGIES AND OUTCOMES AT A KENTUCKY UNIVERSITY

*Rick Jones, Eastern Kentucky University; Brian Schafer, Eastern Kentucky University*

AN EXAMINATION OF EMERGENCY NOTIFICATION SYSTEMS AT MASTERS NORTH COLLEGES

*Jeff Barrett, Sacred Heart University*

ARE STUDENTS' RIGHTS PROTECTED AT SCHOOL?

*Daniel DelloRusso, Western New England College*

SCHOOL SEARCHES AND LIABILITY UNDER SECTION 1983

*Michael R. Cavanaugh, Sam Houston State University*

**5:00 PM – 6:00 PM**

**EVENT #375**

**Suffolk, 3<sup>rd</sup>**

**Minorities and Women Section Awards Ceremony and Reception**

**5:00 PM – 6:15 PM**

**EVENT #376**

**New Hampshire, 5<sup>th</sup>**

**REFLECTIONS ON THE PENALTY OF DEATH**

*Chair: Nadine Connell, Rowan University*

CAPITAL JURORS' PERCEPTIONS OF ATTORNEYS

*Adam Trahan, University of North Texas*

THE ATTITUDES AND BELIEFS OF AFRICAN-AMERICAN STUDENTS ON THE DEATH PENALTY AND MORATORIUM ON EXECUTION

*Tiffany K. Holloman, North Carolina Central University; George P. Wilson, North Carolina Central University*

DEATH PENALTY AS RESTORATIVE: THE VOICES OF HOMICIDE COVICTIMS

*Leo G. Barrile, Bloomsburg University*

FRAMING EXECUTIONS: THE ROLE OF VICTIM ADVOCATES

*Heather Pruss, Indiana University; Jody Lynee Madeira, Indiana University*

THE DEATH PENALTY AND RELIGIOSITY: THE IMPORTANCE OF CONTROLLING FOR EXTRANEEOUS VARIABLES

*Douglas Kuck, University of South Carolina Aiken*



5:00 PM – 6:15 PM

**EVENT #377**

**Vermont, 5<sup>th</sup>**

**NO MONEY, NO TREATMENT, BUT WE HAVE CELLS: CAN WE CHANGE?**

*Chair: Yoshiko Takahashi, California State University - Fresno*

**WHO IS IN JAIL?' EXPLORING CHARACTERISTICS OF THE FRESNO COUNTY, CA. JAIL POPULATION**

*Emma Hughes, California State University - Fresno; Jason Kissner, California State University – Fresno; Yoshiko Takahashi, California State University - Fresno*

**EFFECT OF GET TOUGH POLICIES ON AGE-SPECIFIC ARREST RATES**

*Hyunseok Jang, Missouri Western State University; Larry T. Hoover, Sam Houston State University; Brian Lawton, Sam Houston State University*

**CORRECTIONAL POLICIES & PROCEDURES AND THE ADMINISTRATION OF THE DEATH PENALTY**

*Christopher Bellas, Youngstown State University; Kari Crawford, Youngstown State University*

5:00 PM – 6:15 PM

**EVENT #378**

**Massachusetts, 5<sup>th</sup>**

**CRIME, VIOLENCE, AND CORRUPTION BEHIND BARS**

*Chair: Ashley Blackburn, University of North Texas*

**INMATE VIOLENT MISCONDUCT IN TAIWAN PRISONS: A MULTILEVEL ANALYSIS**

*Yung-Lien Lai, Sam Houston State University; Hee-Jong Joo, Sam Houston State University*

**INAPPROPRIATE RELATIONSHIPS: PERCEPTIONS OF AN INMATE SAMPLE**

*Ashley Blackburn, University of North Texas; Shannon K. Fowler, University of Texas at Arlington; Janet L. Mullings, Sam Houston State University; James W. Marquart, The University of Texas at Dallas*

**GENDER DIFFERENCES IN THE DETERMINANTS OF PRISON RULE VIOLATIONS**

*Katarzyna Celinska, John Jay College of Criminal Justice; Hung-En Sung, John Jay College of Criminal Justice*

5:00 PM – 6:15 PM

**EVENT #379**

**Westin Ipswich, 1<sup>st</sup>**

**THE ROLE AND VALUE OF TEXTBOOK PUBLISHING IN CRIMINAL JUSTICE DEPARTMENTS**

*Chair: Eric Primm, Pikeville College*

**TEXTBOOKS: PROFIT OR ACADEMIC CONTRIBUTION?**

*Mark Pogrebin, University of Colorado at Denver*

**“BUT YOU HAVE ALREADY BEEN PAID FOR THAT”: TECHNIQUES TO DIMINISH THE VALUE OF WRITING TEXTBOOKS**

*John Randolph Fuller, University of West Georgia*

Friday, March 13, 2009

TEXTBOOK WRITING AS DEVIANCE: A CONTEXTUAL THEORETICAL  
PERSPECTIVE

*Larry Siegel, University of Massachusetts at Lowell*

TEACHING OR SCHOLARSHIP? LOCATING TEXTBOOK WRITING IN ACADEMIC  
PERSONNEL REVIEWS

*John Hewitt, Grand Valley State University; Robert Regoli, University of Colorado-Boulder*

**5:00 PM – 6:15 PM**

**EVENT #380**

**Nantucket, 4<sup>th</sup>**

**THE FUTURE OF COURTS: TRADITIONS AND SOCIETAL TRENDS**

*Moderator: Betsy A. Witt, Limestone College*

*Discussants: Frances P. Reddington, University of Central Missouri; Tyekia C. Williams, Limestone College; Jenna M. Mellon, Limestone College*

**5:00 PM – 6:15 PM**

**EVENT #381**

**Westin Harbour, 1<sup>st</sup>**

**SEARCHING FOR SUPPORT: NAVIGATING THE PRISON & COLLEGE BUREAUCRACIES  
WHEN ORGANIZING INSIDE-OUT PRISON EXCHANGE CLASSES**

*Chair: Heath Carter Hoffmann, College of Charleston*

USING INSIDE-OUT TO FULFILL RE-ENTRY SKILLS REQUIREMENTS IN A FEDERAL  
PRISON

*Dani McKinney, SUNY-Fredonia*

"YOU WANT TO TAKE STUDENTS WHERE?" BUILDING ALLIES ON CAMPUS AND  
IN PRISON

*Heath Carter Hoffmann, College of Charleston*

**5:00 PM – 6:15 PM**

**EVENT #382**

**Westin Rockport, 1<sup>st</sup>**

**NEIGHBORHOOD ISSUES IN RACE, ETHNICITY, AND CRIME**

*Chair:*

A RESEARCH PROPOSAL: DETERMINING THE NEEDS AND REQUIREMENTS OF NON-ENGLISH  
SPEAKING POPULATION IN CITY OF DENTON, TX

*Mehmet Demircioglu, Turkish National Police; Taner Cam, Turkish National Police*

U.S. MINORITIES, CRIME, AND JUSTICE PROCESSING: RACE-ETHNIC, NATIONALITY, AND  
REGIONAL COMPARISONS

*Michael Tapia, University of Texas at San Antonio; Donald T. Hutcherson, Ohio University  
Lancaster Campus; Ana Campos-Holland, University of Iowa*

DISADVANTAGED NEIGHBORHOODS AND URBAN CRIME REVISITED

*Shawn Ryals-Keller, Sam Houston State University*

Friday, March 13, 2009

**5:00 PM – 6:15 PM**

**EVENT #383**

**Falmouth, 4<sup>th</sup>**

**ONLINE COURSES: BEST PRACTICES AND CHALLENGES**

*Moderator: Sarah Britto, Central Washington University*

*Discussants: Mary Brewster, West Chester University; Krystal Noga, Central Washington University; Mary Ellen Reimund, Central Washington University*

**5:00 PM – 6:15 PM**

**EVENT #384**

**Orleans, 4<sup>th</sup>**

**ACHIEVING LEARNING OUTCOMES WITHIN THE PUBLIC SAFETY PROGRAM AT CAPELLA UNIVERSITY**

*Chair: Charles Tiffin, Capella University*

**TOWARD A MULTIDISCIPLINARY APPROACH FOR PUBLIC SAFETY**

*Joe Pascarella, Capella University*

**THE DEVELOPMENT OF ASSESSING THE IMPACT OF ONLINE EDUCATION ON PUBLIC SAFETY CAREERS AND ACADEME**

*Howard Henderson, Sam Houston State University*

**LEARNING OUTCOMES TRANSPARENCY FOR PUBLIC SAFETY EDUCATION**

*Charles Tiffin, Capella University*

**BEST PRACTICE IN ONLINE DISCUSSION FACILITATION: A REVIEW OF THE LITERATURE ON SUPERIOR LEARNER OUTCOMES**

*Kashif Asdi, Capella University; Rachel Hardesty, Capella University*

**5:00 PM – 6:15 PM**

**EVENT #385**

**Harvard, 3<sup>rd</sup>**

**TEACHING THE HISTORY OF CRIMINAL JUSTICE**

*Facilitator: Martin Alan Greenberg, The College of Saint Rose*

*Discussants: Gary E. Perkins, Schenectady County Community College; Brian R. Johnson, University of North Alabama; Marvie Brooks, John Jay College of Criminal Justice*

**5:00 PM – 6:15 PM**

**EVENT #386**

**Regis, 3<sup>rd</sup>**

**EXAMINING AGGRESSIVE BEHAVIOR IN SCHOOLS: PROGRAMS, FAMILY SUPPORT, AND BULLYING**

*Chair: Gia Barboza, American University*

**BULLY PREVENTION PROGRAMS IN SCHOOLS: AN EXPLORATION INTO THEIR EFFECTIVENESS IN PREVENTING BULLYING**

*Gia Barboza, American University; Lawrence Schiamburg, Michigan State University*

**FROM VERBAL TO PHYSICAL ABUSE IN 6<sup>TH</sup> GRADE CLASSROOMS**

*Michael Fischer, Norfolk State University; Brenda Geiger, Bar-Ilan University, Western Galilee Campus*

Friday, March 13, 2009

ABUSIVE TEACHER-STUDENT INTERACTION IN SIXTH GRADE ISRAELI CLASSROOMS  
*Brenda Geiger, Bar-Illan University, Western Galilee Campus; Michael Fischer, Norfolk State University*

CYBERBULLYING: WHAT'S THE ANSWER?  
*Oliver Hoedel, Missouri State University*

**5:00 PM – 6:15 PM**

**EVENT #387**

**MIT, 3<sup>rd</sup>**

**EFFECTIVENESS OF POLICE JUVENILE ENCOUNTERS**

*Chair: Glenda LaSean Shepherd, Prairie View A&M University*

THE PERCEPTION OF LAW ENFORCEMENT OFFICERS CONCERNING JUVENILE INTERROGATION TECHNIQUES

*Glenda LaSean Shepherd, Prairie View A&M University*

AN OBSERVATIONAL STUDY OF POLICE-JUVENILE DYNAMICS IN CUSTODIAL INTERROGATIONS

*Hayley Cleary, Georgetown University; Jennifer Woolard; Georgetown University; John Jarvis, Federal Bureau of Investigation*

THE POLICE RESPONSE TO JUVENILES' INVOLVEMENT IN PROSTITUTION: FINDINGS FROM SIX METROPOLITAN AGENCIES IN THE U.S.

*Stephanie Halter, Plymouth State University*

PATHWAYS INTO AND OUT OF COMMERCIAL SEXUAL EXPLOITATION: LAW ENFORCEMENT ROLE IN FINDING JUSTICE FOR PROSTITUTED TEENS

*Linda M. Williams, University of Massachusetts at Lowell; Johnny Fernandez, University of Massachusetts at Lowell; Mary Frederick, University of Massachusetts at Lowell*

**5:00 PM – 6:15 PM**

**EVENT #388**

**Boston University, 3<sup>rd</sup>**

**EXAMINING UNIQUE TYPES OF CRIME**

*Chair: Kevin Whiteacre, University of Indianapolis*

CAMOUFLAGE COLLAR CRIME: AN ANALYSIS OF FISH AND WILDLIFE ARREST DATA

*Matthew S. Crow, University of West Florida; Tara O'Connor Shelley, Colorado State University*

WORKPLACE VIOLENCE: HISTORICAL TRENDS AND RECENT DEVELOPMENTS

*Edgar J. Hartung, Alvernia University*

ITEM-SPECIFIC LARCENY AS A BAROMETER OF COMMODITY PRICES: HISTORY, AETIOLOGY AND TARGET-HARDENING STRATEGIES

*David Orrick, Norwich University*

A SNAPSHOT OF METALS THEFT IN INDIANAPOLIS

*Kevin Whiteacre, University of Indianapolis*

5:00 PM – 6:15 PM

**EVENT #389**

**Tufts, 3<sup>rd</sup>**

**LAW ENFORCEMENT AND SAFETY IN THE SCHOOLS**

*Chair: Clete Snell, University of Houston Downtown*

INVESTIGATION OF THE EFFICACY OF IMPROVISED BODY ARMOR

*David J. Spencer, Texas State University; William E. Stone, Texas State University*

ACTIVE SHOOTERS IN SCHOOLS: GAPS IN POLICE RESPONSE PROTOCOLS FOR SCHOOL INVASION INCIDENTS

*Michael E. Buerger, Bowling Green State University; Geoffrey E. Buerger, Princess Alexandra School*

5:00 PM – 6:15 PM

**EVENT #390**

**Arlington, 3<sup>rd</sup>**

**THEORETICAL ISSUES PANEL #1**

*Chair: Scott R. Maggard, Old Dominion University*

SOCIAL DISORGANIZATION, CONCENTRATED DISADVANTAGE, AND CRIME IN NINE COMMUNITIES

*Scott R. Maggard, Old Dominion University; Allison T. Chappell, Old Dominion University; Mona J. Danner, Old Dominion University*

IS PUNISHMENT THE LAST POSSIBLE RESORT?

*Ghazal Mehrani, University of Central Florida*

INTERROGATIVE QUESTIONING

*Aaron Rider, Grand Valley State University; William Crawley, Grand Valley State University*

SOCIAL DISORGANIZATION AND SOCIAL TIES IN THE WORKPLACE: DO THEY IMPACT THREAT?

*Heidi L. Scherer, University of Cincinnati; Jamie A. Snyder, University of Cincinnati; Bonnie S. Fisher, University of Cincinnati*

5:00 PM – 6:15 PM

**EVENT #391**

**Berkeley, 3<sup>rd</sup>**

**INTERNATIONAL ISSUES ON CRIME AND JUSTICE**

*Chair: Ihekwoaba D. Onwudiwe, Texas Southern University*

NEGOTIATING DRUG TREATMENT THROUGH THE CRIMINAL JUSTICE SYSTEM IN ENGLAND

*Anita Kalunta-Crumpton, Texas Southern University*

WEST AFRICA: A NEW RECRUITING FRONT FOR AL QAEDA

*L.Y. Alhousseyny, Air University*

CRIMINOLOGICAL PERSPECTIVES ON POLICE DECENTRALIZATION IN NIGERIA

*Ihekwoaba D. Onwudiwe, Texas Southern University; Sharlette Kellum, Texas Southern University; Elycia S. Daniels, Sam Houston State University*

LOCAL ENVIRONMENT MANAGEMENT IN AFRICA

*James Opolot, Texas Southern University*

Friday, March 13, 2009

5:00 PM – 6:15 PM

**EVENT #392**

**Clarendon, 3<sup>rd</sup>**

**ISSUES IN CORRECTIONS**

*Chair: Nicole E. Curcio, University of New Haven*

**THE MEDIA AND PRISON PORTRAITS**

*Nicole E. Curcio, University of New Haven*

**GRAYING INMATES: A GROWING CHALLENGE**

*Mariah L. Passarelli, Indiana University of Pennsylvania*

**EYEWITNESS IDENTIFICATION LEGISLATION REFORM: THE CRIMINAL JUSTICE  
PERSPECTIVE**

*Amanda S. Johnson, University of Central Missouri; Demena M. Ilu, University of Central Missouri; Amanda N. DeVaul, University of Central Missouri; Nicholas R. McDaniels, University of Central Missouri; Robert A. Klang, University of Central Missouri*

Saturday, March 14, 2009

## **Saturday, March 14, 2009**

**8:00 AM – 12:00 PM**                      **ACJS Meeting Registration**                      **4<sup>th</sup> Floor Atrium**

**8:00 AM – 9:15 AM**                      **EVENT #393**                      **New Hampshire, 5<sup>th</sup>**

### **STUDENTS EXPERIENCE IN A DEATH PENALTY COURSE**

*Moderator: Scott Vollum, James Madison University*

*Discussants: Rebecca Parker, James Madison University; Laura Sudec, James Madison University; Angel Walston, James Madison University; Colin Hargreaves, James Madison University*

**8:00 AM – 9:15 AM**                      **EVENT #394**                      **Suffolk, 3<sup>rd</sup>**

### **ETHICS AND LAW ENFORCEMENT: INTERNATIONAL PERSPECTIVES**

*Chair: Colleen Fitzpatrick, University of Northern Colorado*

**POLICE CIVILITY, WHO KNOWS AND WHO CARES?**

*Sam Souryal, Sam Houston State University*

**ETHICAL INTELLIGENCE LED-POLICING: 'LEAVE THE VEGAN NUNS ALONE!'**

*Tom Martinelli, Wayne State University*

**ETHICAL CONDUCT IN LAW ENFORCEMENT: THE CASE STUDY OF 'ROUTINE CORRUPTION' IN TRAFFIC SERVICES OF MAJOR CITIES IN TURKEY**

*Ibrahim Cerrah, Turkish National Police Academy*

**8:00 AM – 9:15 AM**                      **EVENT #395**                      **Salon A, 4<sup>th</sup>**

### **PERSPECTIVES ON CAPITAL PUNISHMENT IN THE UNITED STATES**

*Facilitator: I.D. Onwudiwe, Texas Southern University*

*Discussants: Myron Hopes, Texas Southern University; Crystal Hadnott, Texas Southern University; Karla Deckard, Texas Southern University; Chandra Watkins, Texas Southern University; Sikiru Asifatu, Texas Southern University; Wanda Lewis, Texas Southern University; Jai McBride, Texas Southern University*

8:00 AM – 9:15 AM

**EVENT #396**

**Salon B, 4<sup>th</sup>**

**ISSUES RELATED TO CIVIL LIABILITY AND SENTENCING LAW**

*Chair: Naoki Kanaboshi, East Carolina University*

**CONSTITUTIONAL RIGHT TO BODILY FREEDOM AND POLICE ACTIVITIES**

*Naoki Kanaboshi, East Carolina University*

**POLICE LIABILITY LAWSUITS: DETERRENCE AND DEMORALIZATION**

*Walter Signorelli, John Jay College of Criminal Justice*

**LEGAL DEFINITIONS OF EUTHANASIA: A HISTORICAL OVERVIEW**

*Giza Rodick, State University of New York – Albany*

8:00 AM – 9:15 AM

**EVENT #397**

**Salon C, 4<sup>th</sup>**

**COMMUNITY COLLEGE AND POLICE ACADEMY COLLABORATION:  
A NEW MODEL FOR POLICE TRAINING**

*Facilitator: Clea Andreadis, Middlesex Community College*

*Discussants: Howard Lebowitz, Massachusetts Municipal Police Training Council;  
James Hicks, Bedford Police Department*

8:00 AM – 9:15 AM

**EVENT #398**

**Salon D, 4<sup>th</sup>**

**UNDERSTANDING METHAMPHETAMINE USE FROM DIFFERENT PERSPECTIVES**

*Chair: Rebecca J. Howell, University of Alabama*

**METHAMPHETAMINE: COMMUNITIES IN CONFLICT**

*Gary Metz, The College at Brockport; Kornel S. Kumar, The College at Brockport*

**THE PERCEIVED EFFECTS OF PRECURSOR LAWS ON DOMESTIC METHAMPHETAMINE  
PRODUCTION**

*Gregg W. Etter, University of Central Missouri; Clarinda M. Garrett, University of Central  
Missouri*

**THE RELATIONSHIP BETWEEN SOCIAL BOND AND FREQUENCY OF METHAMPHETAMINE  
USE**

*Julie Yingling, Michigan State University*

**IN THE WORDS OF METH USERS: VIEWS ON SUBSTANCE ABUSE, PREVENTION, AND CRIME**

*Michael Gizzi, Illinois State University; Patrick Gerkin, Grand Valley State University*

**METH IS DIFFERENT: COMMUNITY AND INDIVIDUAL PREDICTORS OF DRUG USE AMONG  
ARRESTEES**

*Andrew Fox, Arizona State University; Jonathon A. Cooper, Arizona State University; Nancy  
Rodriguez, Arizona State University*



8:00 AM – 9:15 AM

**EVENT #399**

Nantucket, 4<sup>th</sup>

**THE ROLE OF EXTRA-LEGAL FACTORS: RACE, ETHNICITY, GENDER, SOCIAL STRUCTURE, AND CRIME – NEEDS TO BE SCHEDULED FOR SATURDAY**

*Chair: Gerald P. Pezzullo, Northeastern University*

MERTON'S ANOMIE AND SOCIOECONOMIC STRATIFICATION

*Ilesha Thomas, Sacred Heart University*

DELINQUENCY AMONG BLACK YOUTHS IN NEW JERSEY

*Stacey Smith, Richard Stockton College of New Jersey*

IMMIGRATION POLICY SINCE 911

*Maria Valdivieso, Sacred Heart University*

THE CRIMINAL CONSTRUCT: AN EXAMINATION OF RACE, GENDER, AND SOCIAL CONTEXT ON PLEA OUTCOMES

*Gerald P. Pezzullo, Northeastern University; Danielle Rousseau, Northeastern University*

8:00 AM – 9:15 AM

**EVENT #400**

TBD

8:00 AM – 9:15 AM

**EVENT #401**

Provincetown, 4<sup>th</sup>

**ISSUES IN GRADUATE CRIMINAL JUSTICE EDUCATION**

*Chair: Charles Crawford, Western Michigan University*

ARE WE TEACHING CRIMINAL JUSTICE THEORY? AN EXAMINATION OF GRADUATE CURRICULA

*Megan Paxton, University of Cincinnati; Cody Stoddard, University of Cincinnati; Troy Payne, University of Cincinnati*

RESHAPING DOCTORAL EDUCATION: PREPARING FUTURE FACULTY

*Jamie S. Martin, Indiana University of Pennsylvania; Kathleen J. Hanrahan, Indiana University of Pennsylvania; John J. Gibbs, Indiana University of Pennsylvania; Kendra Bowen, Indiana University of Pennsylvania*

DILEMMAS IN MENTORING AND SUPERVISING CRIMINOLOGY GRADUATE STUDENTS

*Charles Crawford, Western Michigan University*

CRIMINAL JUSTICE ACADEMICS AND THE INFLUENCES OF AMERICAN SOCIETY

*Joseph Jaksa, Saginaw Valley State University*

THE PORTRAYAL OF RACE AND GENDER IN CRIMINAL JUSTICE TEXTBOOKS

*Brion Sever, Monmouth University; Charity Hendricks, Monmouth University*

**8:00 AM – 9:15 AM**

**EVENT #402**

**Westin Ipswich, 1<sup>st</sup>**

**METHODOLOGY ISSUES AND TECHNIQUES II**

*Chair: Tamer Koksal, Kent State University*

MULTIPLICATIVE INTERACTION AS A SOLUTION TO DIVISION BY ZERO

*Tamer Koksal, Kent State University; David A. Kessler, Kent State University*

SEARCHING FOR A DEFINITION OF "RURAL" FOR CRIMINAL JUSTICE PURPOSES

*AnnMarie Cordner, Kutztown University*

**8:00 AM – 9:15 AM**

**EVENT #403**

**Falmouth, 4<sup>th</sup>**

**CRIMINAL JUSTICE PROCESSES IN THE MEDIA**

*Chair: John Patrick Walsh, Saint Xavier University*

CONSTRUCTING OVERCROWDING AND CONDITIONS OF CONFINEMENT WITHIN A LARGE URBAN JAIL

*John Patrick Walsh, Saint Xavier University*

REEL IMAGES: REPRESENTATIONS OF ADULT MALE PRISONS BY THE FILM INDUSTRY

*Melissa E. Fenwick, Western Connecticut State University*

MEDIA INFLUENCE ON THE SOCIAL CONSTRUCTION OF PRISON SEXUAL ASSAULT: HOW WE GOT TO THE "DON'T DROP THE SOAP" CULTURE

*Kristine Miller, Southern Illinois University at Carbondale; Katherine Polzer, Texas Christian University*

FIGHTING CRIME, FIGHTING GENDER: A SOCIAL CONSTRUCTION OF GENDER AMONG POLICE OFFICERS IN PRIMETIME TELEVISION

*Jennifer Melvin, Michigan State University; Holly Welker, Michigan State University*

**8:00 AM – 9:15 AM**

**EVENT #404**

**Westin Rockport, 1<sup>st</sup>**

**CLASSIC THEORETICAL APPROACHES TO MODERN DILEMMAS**

*Chair: Tana McCoy, Roosevelt University*

AN ANALYSIS OF SUPPORT FOR CLASSICAL CRIMINOLOGY THEORIES IN RAP LYRICS

*Tana McCoy, Roosevelt University; Kevin Walsh, Roosevelt University; Amy Proctor, Northeastern State University*

SOCIAL DISORGANIZATION AND SOCIAL TIES IN THE WORKPLACE: DO THEY IMPACT THREAT?

*Heidi L. Scherer, University of Cincinnati; Jamie A. Snyder, University of Cincinnati; Bonnie S. Fisher, University of Cincinnati*

8:00 AM – 9:15 AM

**EVENT #405**

Orleans, 4<sup>th</sup>

**GETTING TO THE TOP: POLICE WOMEN'S USE OF HUMAN CAPITAL, EDUCATION, TRAINING, AND MENTORING WHILE OVERCOMING CHALLENGES OF PROMOTIONS**

*Discussant: Karin Montejo, Miami-Dade Police Department*

8:00 AM – 9:15 AM

**EVENT #406**

Harvard, 3<sup>rd</sup>

**CRIMINAL JUSTICE AGENCY TRAINING CURRICULA: A NATIONAL ASSESSMENT**

*Chair: John Greene III, Excelsior College*

**ASSESSING CRIMINAL JUSTICE TRAINING PROGRAMS FOR POTENTIAL ACADEMIC CREDIT: A DESCRIPTIVE ANALYSIS OF CURRICULA.**

*Angela Crews, Marshall University; Cassandra Hefner, Marshall University*

**A DESCRIPTIVE ANALYSIS OF STATE LAW ENFORCEMENT TRAINING IN THE UNITED STATES**

*Gordon Crews, Marshall University; Kofi Boye-Doe, Washburn University*

**A DESCRIPTIVE ANALYSIS OF LOCAL LAW ENFORCEMENT TRAINING IN THE UNITED STATES**

*Sutham Cheurprakobkit, Kennesaw State University*

**A DESCRIPTIVE ANALYSIS OF STATE CORRECTIONS TRAINING IN THE UNITED STATES**

*Prabha Unnithan, Colorado State University*

8:00 AM – 9:15 AM

**EVENT #407**

Simmons, 3<sup>rd</sup>

**SPATIAL ANALYSIS AND CRIME II**

*Chair: James W. Golden, University of Arkansas at Little Rock*

**A COMPREHENSIVE ANALYSIS OF 'HOT SPOT' TECHNIQUES FOR PREDICTING CRIME**

*Ron Wilson, National Institute of Justice; Lallen Johnson-Hart, Temple University; Timothy Brown, National Institute of Justice*

**EXAMINING THE NEAR REPEAT PHENOMENON**

*Tasha J. Youstin, John Jay College of Criminal Justice; Matt R. Nobles, Washington State University; Carrie L. Cook, University of Florida; Jeffrey T. Ward, University of Florida*

**THE JOURNEY TO PART I AND PART II CRIMES: A NETWORK SPATIAL AND HLM ANALYSIS**

*Karen Lynn Hayslett-McCall, University of Texas at Dallas*

**SPATIAL ANALYSIS**

*Carol Mathews, Century College*

8:00 AM – 9:15 AM

**EVENT #408**

**Wellesley, 3<sup>th</sup>**

**ONLINE EDUCATION: TRADITIONAL VS. PROPRIETARY EDUCATIONAL APPROACHES TO LEARNING**

*Moderator: Florence Ferguson, American InterContinental University*

*Discussants: Robert Bing, III, University of Texas – Arlington; Alex Obi Ekwauaju, American InterContinental University; Ellinor Taylor-Stoval, Alliant International University; Charles Corley, Michigan State University; Eric Helvy, American InterContinental University*

8:00 AM – 9:15 AM

**EVENT #409**

**MIT, 3<sup>rd</sup>**

**CRIMINOLOGY WITH A GENDER-BASED FOCUS**

*Chair: Marianne Hudson, Boise State University*

**FEMINIST THEORIES: VIEWS OF FEMALE OFFENDERS**

*Marianne Hudson, Boise State University*

**ASSESSING VIOLENT VICTIMIZATION RISKS ACROSS RACE AND GENDER**

*Toya Like, University of Missouri – Kansas City*

8:00 AM – 9:15 AM

**EVENT #410**

TBD

8:00 AM – 9:15 AM

**EVENT #411**

**Boston University, 3<sup>rd</sup>**

**TREATING AND CONTROLLING SEX OFFENDERS**

*Chair: Deanna M. Perez, University of Colorado Denver;*

**SITUATIONAL ASPECTS OF SEXUAL OFFENDING: IMPLICATIONS FOR RESIDENCY RESTRICTIONS AND GPS MONITORING LAWS**

*Niki Colombino, John Jay College of Criminal Justice; Cynthia Calkins Mercado, John Jay College of Criminal Justice; Elizabeth L. Jeglic, John Jay College of Criminal Justice*

**TREATING RAPISTS AND SEX OFFENDERS: SEX OFFENDER PROGRAMMING AND RECIDIVISM**

*Deanna M. Perez, University of Colorado Denver; Wesley G. Jennings, University of Louisville; Angela R. Gover, University of Colorado Denver*

8:00 AM – 9:15 AM

**EVENT #412**

**Tufts, 3<sup>rd</sup>**

**SCHOOLS AND CRIME POTPOURRI**

*Chair: Tracy L. Tamborra, University of New Haven*

**UNIVERSITY SEXUAL MISCONDUCT POLICY: CONSIDERING STUDENTS AS CRITICAL STAKEHOLDERS WHEN DEVELOPING CAMPUS POLICY**

*Tracy L. Tamborra, University of New Haven; Fadia M. Narchet, University of New Haven*

Saturday, March 14, 2009

REVISITING CULTURAL CURRICULM AND MARGINALIZED YOUTH: A PEDAGOGY FOR EDUCATING THE GANGSTA

*Sherrise Yvonne Truesdale-Moore, Minnesota State University; Jon Yasin, Bergen Community College; Maurice Pendleton, Minnesota State University*

**8:00 AM – 9:15 AM**

**EVENT #413**

**Arlington, 3<sup>rd</sup>**

**OFFENDER CLASSIFICATION AND PREDICTING RECIDIVISM**

*Chair: Brenda Vose, University of North Florida*

ASSESSING THE IMPACT OF PROGRAMMING ON RECIDIVISM

*Natasha A. Frost, Northeastern University; Garrett Yursza Warfield, Northeastern University; Carlos Monteiro, Northeastern University; Desmond Ryan, Northeastern University; Alison Oliff, Northeastern University*

DYNAMIC NEED VERSUS RESPONSIVITY: UNDERSTANDING THE ROLE OF SELF-ESTEEM AND SELF-EFFICACY IN FEMALE OFFENDING

*Kimberly Gentry Sperber, Talbert House; David E. Carter, Southern Oregon University*

RISK AND RECIDIVISM

*James A. Wilson, Russell Sage Foundation; Christine Zozula, University of Connecticut*

THE EMPIRICAL STATUS OF THE LEVEL OF SERVICE INVENTORY-REVISED

*Brenda Vose, University of North Florida; Francis T. Cullen, University of Cincinnati; Paula Smith, University of Cincinnati*

**8:00 AM – 9:15 AM**

**EVENT #414**

**Berkeley, 3<sup>rd</sup>**

**CRIMES AGAINST NON-TRADITIONAL GENDER MINORITIES**

*Chair: Phil Kavanaugh, University of Delaware*

LGBT AND JUSTICE: A PRELIMINARY REVIEW

*Derrick Peacock, Central Washington University; Charles Reasons, Central Washington University*

TRANSNATIONALISATION OF CRIME AGAINST ASIAN INDIAN WOMEN

*Prit Paul Kaur, Minot State University*

STORYLINES OF PHYSICAL ASSAULT: INDIVIDUAL- AND CONTEXTUAL-LEVEL INFLUENCES

*Phil Kavanaugh, University of Delaware*

**8:00 AM – 9:15 AM**

**EVENT #415**

**Clarendon, 3<sup>rd</sup>**

**EXPLORATORY STUDENT RESEARCH**

*Chair: Miguel Sazo, Central Connecticut State University*

A NEW APPROACH TO CONFRONTING ACTIVE SHOOTERS

*James Ziehl, Sacred Heart University*

CYBERBULLYING: WHAT'S THE ANSWER?

*Oliver Hoedel, Missouri State University*

Saturday, March 14, 2009

**ECOLOGY AND THE AMERICAN TERRORIST**

*Lisa Christensen, Utah State University*

**CRIMINAL JUSTICE STUDENT ORGANIZATIONS: AN EXPLORATORY STUDY**

*Miguel Sazo, Central Connecticut State University; Matthew Little, Central Connecticut State University; Kyle Langlais, Central Connecticut State University; Shamir Ratanai, Central Connecticut State University*

**ARSON AND OFFENDER CHARACTERISTICS**

*Jonathan Clemins, Marshall University*

**8:00 AM – 9:15 AM**

**EVENT #416**

**Dartmouth, 3<sup>rd</sup>**

**PERCEPTIONS OF CRIME: A POTPOURRI**

*Chair: Mariel E. Alper, Old Dominion University*

**PERCEPTIONS OF CRIME**

*Mariel E. Alper, Old Dominion University; Garland F. White, Old Dominion University; Harvey B. Heath, Jr., Virginia Tech; Bethany B. Guerra, Old Dominion University; Jacquelyn Boehling, Old Dominion University*

**TIMES ARE TOUGH. FRY YOU BASTARD! ECONOMIC INSECURITY AND PUNITIVENESS AMONG CANADIAN UNDERGRADUATES**

*Joseph Cowan, University of Ontario Institute of Technology; James G. Bell, University of Ontario Institute of Technology*

**BORDER VIOLENCE, FEAR OF CRIME, AND VICARIOUS VICTIMIZATION**

*Javier Salinas, Texas A&M International University; Daniella Tijerina, Texas A&M International University; Kimberly Hill, Texas A&M International University*

**A BATTLE OF THE BILLS: UNDERSTANDING THE CRIMINOGENIC ENVIRONMENT IN THE HEALTHCARE INDUSTRY**

*Dana Bonnell, Grand Valley State University; Debra Ross, Grand Valley State University*

**8:00 AM – 9:15 AM**

**EVENT #417**

**Exeter, 3<sup>rd</sup>**

**FIELD RESEARCH AND THE CLASSROOM**

*Facilitator: Robert Hartmann McNamara, The Citadel*

**8:00 AM – 9:15 AM**

**EVENT #418**

**Fairfield, 3<sup>rd</sup>**

**BIOSOCIAL AND EVOLUTIONARY EXPLANATIONS OF ANTISOCIAL BEHAVIORS**

*Chair: Brian B. Boutwell, Florida State University*

**THE DEVELOPMENT OF EXTERNALIZING BEHAVIORAL PROBLEMS AND SELF-CONTROL IN A NATIONALLY REPRESENTATIVE SAMPLE OF CHILDREN**

*Brian B. Boutwell, Florida State University; Kevin M. Beaver, Florida State University*

Saturday, March 14, 2009

DOES BIOLOGY UNDERLIE THE OLDEST PROFESSION? PROSTITUTION AND SEX  
DISPARTIES IN JOHN BEHAVIOR

*John Eagle Shutt, University of Louisville; Kevin M. Beaver, Florida State University; George  
Higgins, University of Louisville; Richard Tewksbury, University of Louisville*

9:30 AM – 10:45 AM

**EVENT #419**

**New Hampshire, 5<sup>th</sup>**

**MACRO- AND ORGANIZATION-LEVEL THEORY, AND THEORY INTEGRATION PROJECTS IN  
JUSTICE ORGANIZATION AND ADMINISTRATION**

*Chair: Melchor de Guzman, State University of New York at Brockport*

TOWARDS AN INTEGRATIVE FRAMEWORK ON CRIMINAL JUSTICE BEHAVIORS

*Raymund Espinosa Narag, Michigan State University; Juyoung Song, Michigan State  
University*

TOWARD A NEW THEORY ON POLICE ORGANIZATION AND PRACTICES

*Melchor de Guzman, State University of New York at Brockport*

MID-LEVEL MANAGEMENT PERCEPTIONS OF ORGANIZATIONAL FUNCTIONING AND  
PRISONER REENTRY

*Martha Henderson Hurley, The Citadel*

9:30 AM – 10:45 AM

**EVENT #420**

**Nantucket, 4<sup>th</sup>**

**ETHICS IN CORRECTIONS AND TEACHING MORALITY**

*Chair: Georgen Guerrero, Texas State University-San Marcos*

VIOLATING THE PRISON ETHICAL CODE OF CONDUCT AND ITS EFFECT ON INMATES

*Georgen Guerrero, Texas State Universit-San Marcos*

THE ETHICS OF ENGAGING HANDLERS

*Marie Tillyer, Univerity of Texas at San Antonio*

TEACHING MORALITY IN CRIMINAL JUSTICE

*Jerry Joplin, Guilford College*

9:30 AM – 10:45 AM

**EVENT #421**

**Salon A, 4<sup>th</sup>**

**GENDER AND FAMILY ISSUES IN INCARCERATION**

*Chair: Angela Gray Dunlap, University of Central Missouri*

WOMEN IN CUSTODY: GENDER POLITICS REVISITED

*Angela Gray Dunlap, University of Central Missouri*

A POST-RELEASE PROGRAM FOR WOMEN PRISONERS IN BELARUS

*Richard R. E. Kania, Jacksonville State University of Alabama; Lyuba Pervushina, Minsk  
State Linguistics University*

Saturday, March 14, 2009

MEASURING THE EFFECTS OF INCARCERATION ON FAMILIES USING THE PANEL SURVEY OF INCOME DYNAMICS

*Julie Viollaz, John Jay College of Criminal Justice; James P. Lynch, John Jay College of Criminal Justice*

CUSTODIAL GRANDPARENTS: EXPLORING THE REACH OF THE CRIMINAL JUSTICE SYSTEM.

*Wendy P. Guastafarro, Georgia State University*

**9:30 AM – 10:45 AM**

**EVENT #422**

**Salon B, 4<sup>th</sup>**

**SUCCESSFUL REENTRY: PROGRAMS, EDUCATION, AND POSITIVE BEHAVIORAL CHANGE**

*Chair: Mary Parker, University of Arkansas at Little Rock*

ESTABLISHING AN INTENSIVE AFTERCARE PROGRAM APPROACH FOR JUVENILES IN CENTRAL ARKANSAS: AN OUTCOME EVALUATION

*Mary Parker, University of Arkansas at Little Rock; Ashley Miller, University of Arkansas at Little Rock*

CHANGING NORMS: THE EFFECT OF POSITIVE PEER CULTURE PROGRAMS ON THE RECIDIVISM OF JUVENILE DELINQUENTS

*Amanda Ingle, John Jay College of Criminal Justice*

**9:30 AM – 10:45 AM**

**EVENT #423**

**Salon C, 4<sup>th</sup>**

**LAW ENFORCEMENT IN ACTION: CRIME, INCIVILITY, AND PERCEPTIONS OF FAIRNESS**

*Chair: Zachary Hays, Washington State University*

URBAN GENTRIFICATION, POLICE FORCE SIZE, AND CRIME: POLICING THE 1990S CRIME DROP IN GENTRIFIED SEATTLE

*Zachary Hays, Washington State University*

THE CONTROL OF ANTI-SOCIAL BEHAVIOR IN SUBURBAN COMMUNITIES: AN EXAMINATION OF THE ESCALATION OF THE WAR ON INCIVILITIES

*Richard Clark, John Carroll University; Ernest DeZolt, John Carroll University; Jennifer Bremec, John Carroll University*

AN EXAMINATION OF ARRESTEE ASSESSMENTS OF POLICE FAIRNESS

*Brad Myrstol, University of Arkansas; Shila Hawk-Tourtelot, University of Arkansas*

UNIVERSITY POLICING: A SURVEY OF STUDENT PERCEPTIONS ON A UNIVERSITY CAMPUS

*Phillip Hammons, University of Arkansas at Little Rock*

**9:30 AM – 10:45 AM**

**EVENT #424**

**Salon D, 4<sup>th</sup>**

**LEGAL ISSUES AND THE POLICE**

*Chair: Jennifer Hedlund, Central Connecticut State University*

HOMICIDE DETECTIVES' VIEWS ON MIRANDA POLICIES AND PRACTICES IN TEXAS

*Hakan Can, Penn State University – Schuylkill; Durant Frantzen, Texas A&M – Kingsville*



Saturday, March 14, 2009

ARIZONA V. GRANT, THE APPLICATION OF A SEARCH INCIDENT TO ARREST IN VEHICLES:  
COUNTING ON A MIRACLE

*Tom Hughes, University of Louisville*

THREE STRIKES LAWS AND POLICE OFFICER MURDERS: DO THE DATA INDICATE A  
CORRELATION?

*James Guffey, National University; James Larson, National University; Chandrika Kelso,  
National University*

POLICE FEARS OF LIABILITY: AN OMNIPRESENT THREAT?

*Jennifer Hedlund, Central Connecticut State University; David Dubiel, West Hartford Police  
Department*

**9:30 AM – 10:45 AM**            **EVENT #425**

TBD

**9:30 AM – 10:45 AM**            **EVENT #426**

TBD

**9:30 AM – 10:45 AM**            **EVENT #427**

**Westin Harbour, 1<sup>st</sup>**

**INTERNSHIP SEMINAR WITH A BUSINESS ORIENTATION**

*Facilitator: Pearl Jacobs, Sacred Heart University*

*Discussant: Linda Schain, Hofstra University*

**9:30 AM – 10:45 AM**            **EVENT #428**

**Provincetown, 4<sup>th</sup>**

**SEX OFFENDERS: POLICY AND LEGAL ISSUES**

*Chair: Todd Hiestand, MidAmerica Nazarene University*

FUTURE LEGAL ISSUES FOR PROFESSIONALS WORKING WITH SEX OFFENDERS

*Ashley K. Krejci, Texas State University*

CIVIL RIGHTS AND "TO CATCH A PREDATOR": AN ANALYSIS OF CONRADT V. NBC  
UNIVERSAL, INC.

*Todd Hiestand, MidAmerica Nazarene University*

GOOD THEORY, BAD PRACTICE: SEX OFFENDER RESTRICTIONS AND FIRST AMENDMENT  
VIOLATIONS

*Stephanie Ann Jirard, Shippensburg University*

A COMPREHENSIVE REVIEW OF SEX OFFENDER REGISTRATION AND NOTIFICATION LAWS  
IN THE UNITED STATES

*Scott MacMillan, Sam Houston State University*

**9:30 AM – 10:45 AM**

**EVENT #429**

**Falmouth, 4<sup>th</sup>**

**OFFENDER REENTRY**

*Chair: Damon Mitchell, Central Connecticut State University*

**EVALUATION OF A TRANSITIONAL CASE MANAGEMENT PROGRAM**

*Damon Mitchell, Central Connecticut State University; Stephen M. Cox, Central Connecticut State University*

**PRISON REENTRY: CONSIDERATIONS OF IMPRESSION MANAGEMENT**

*Andrew Verheek, Western Michigan University*

**PROGRAMS OFFERED AT TRANSITIONAL FACILITIES AS PART OF OVERALL RE-ENTRY SKILLS TRAINING**

*Dani McKinney, SUNY-Fredonia; Shawn Pelley, Reentry Connection LLC*

**THE USE OF CORE CORRECTIONAL PRACTICE IN OFFENDER REENTRY AND INMATE PREPAREDNESS FOR RELEASE**

*Stephen M. Haas, West Virginia Division of Criminal Justice Services*

**9:30 AM – 10:45 AM**

**EVENT #430**

**Westin Rockport, 1<sup>st</sup>**

**PARADIGMATIC SHIFTS IN CRIMINAL JUSTICE EDUCATION**

*Chair: Christopher A. Walker, Northeastern University*

**CREATING A REALITY PARADIGM: WHY CJ PROGRAMS NEED TO RE-THINK THE STUDY OF SECURITY MANAGEMENT**

*Christopher A. Walker, Northeastern University*

**CYBER TECHNOLOGY IN SCHOOLS: A 21<sup>ST</sup> CENTURY DILEMMA**

*Jill J. Myers, Western Illinois University; Laurel G. Borgia, Western Illinois University; Leaunda S. Hemphill, Western Illinois University*

**THE IMPACT OF COMMUNITY SERVICE ON THE CRIMINAL JUSTICE DISCIPLINE: THE DEVELOPMENT OF CIVIC MINDED STUDENTS**

*Lorna E. Grant, North Carolina Central University; Tonya Hall, North Carolina Central University; Simone Richards, North Carolina Central University; Donna M. McIver, North Carolina Central University*

**CRIMINOLOGY AND CRIMINAL JUSTICE: IS THE IDENTITY CRISIS OVER?**

*Stephen E. Brown, Western Carolina University*

**9:30 AM – 10:45 AM**

**EVENT #431**

**Orleans, 4<sup>th</sup>**

**SUBCULTURE OF POLICING: ATTITUDES, FIRINGS, RANK ISSUES AND BATTERERS IN BLUE**

*Chair: John T. Krimmel, The College of New Jersey*

**VARIANTS OF POLICE OFFICER ATTITUDES TOWARD WORK**

*John T. Krimmel, The College of New Jersey; Marie Mele, Monmouth University*

Saturday, March 14, 2009

GETTING FIRED FROM A FIRE – PROOF JOB: HOW POLICE CHIEFS GET FIRED  
*John T. Krimmel, The College of New Jersey; Paul L. Lindemuth, Kings College*

POLICE SUBCULTURE AND RANK : IT MAY NOT SIMPLY BE LINE AND COMMAND  
*David A. Jenks, University of West Georgia; Mark Correia, San Jose State University*

**9:30 AM – 10:45 AM**

**EVENT #432**

**Harvard, 3<sup>rd</sup>**

**FIRST-YEAR EXPERIENCES IN TEACHING CRIMINAL JUSTICE: PREPARATIONS, TRANSITIONS, AND REFLECTIONS**

*Facilitator: Jeffrey Cohen, Worcester State College*

*Discussants: Tina Freiburger, University of Wisconsin-Milwaukee; Alison Burke, Southern Oregon University; Diana Falco, Niagara University; Kyung-shick Choi, Bridgewater State College; John Tahiliani, Worcester State College; Catherine Marcum, Georgia Southern University*

**9:30 AM – 10:45 AM**

**EVENT #433**

**Simmons, 3<sup>rd</sup>**

**LAW ENFORCEMENT RESPONSES TO HUMAN TRAFFICKING: A COMPARISON OF FIVE COUNTRIES**

*Chair: John T. Picarelli, National Institute of Justice*

COORDINATED RESPONSES TO HUMAN TRAFFICKING: INNOVATIVE USES OF TASK FORCE MODELS

*Jack McDevitt, Northeastern University*

LAW ENFORCEMENT IDENTIFICATION OF HUMAN TRAFFICKING IN LOCAL COMMUNITIES: SYMBOLIC AND INSTRUMENTAL RESPONSES

*Amy Farrell, Northeastern University*

LESSONS FROM HUMAN TRAFFICKING INVESTIGATIONS: STRATEGIES IN TURKEY AND LEBANON

*Cindy J. Smith, University of Baltimore*

INVESTIGATING HUMAN TRAFFICKING: CASE STUDIES OF SWEDEN AND ITALY

*John T. Picarelli, National Institute of Justice*

**9:30 AM – 10:45 AM**

**EVENT #434**

**Wellesley, 3<sup>rd</sup>**

**MENTAL HEALTH AND INSTITUTIONAL CORRECTIONS: WHERE WE HAVE BEEN, WHERE WE ARE, AND WHERE WE ARE GOING**

*Moderator: Risdon Slate, Florida Southern College*

9:30 AM – 10:45 AM

**EVENT #435**

MIT, 3<sup>rd</sup>

**POLICING ISSUES IN SPECIFIC CROSS-NATIONAL CONTEXTS**

*Chair: James R. Phelps, Angelo State University*

THE IMPACT OF POLICE CORRUPTION ON INSTITUTIONAL AND MOTIVE-BASED CITIZEN TRUST OF THE POLICE IN RUSSIA

*Olga B. Semukhina, Marquette University; K. Michael Reynolds, University of Central Florida*

COMMUNITY POLICING AND PUBLIC SAFETY IN THE CARIBBEAN

*Joan Rosemary Mars, University of Michigan-Flint*

ORGANIZATIONAL CULTURE AND THE SECURITY POLICE IN SOUTH AFRICA

*Mohammad Salahuddin, Indiana University Bloomington*

BEYOND THE GOLDEN HOUR: SUCCESS BASED LESSONS IN POLICE DEMOCRATIZATION FROM WEST GERMANY AND JAPAN

*James R. Phelps, Angelo State University*

9:30 AM – 10:45 AM

**EVENT #436**

Suffolk, 3<sup>rd</sup>

**SENTENCING DECISIONS**

*Chair: Raymond Teske, Sam Houston State University*

WHICH DIFFERENCE MAKES A DIFFERENCE? SENTENCING ANALYSIS OF JUVENILE OFFENDERS AND YOUTH ADULT OFFENDERS

*Yu Zhang, Northeastern University*

ADJUDICATING CHILD HOMICIDE OFFENDERS: UNDERSTANDING THE EFFECTS OF VICTIM AGE IN DEATH PENALTY CASES

*Margarita Poteyeva, University of Delaware*

9:30 AM – 10:45 AM

**EVENT #437**

Boston University, 3<sup>rd</sup>

**THEORETICAL APPLICATIONS FOR UNIQUE OFFENDERS**

*Chair: Alan Lizotte, The University at Albany*

TESTING THE RELEVANCE OF GOTTFREDSON AND HIRSCHI'S "GENERAL THEORY OF CRIME" FOR MALE SEXUAL OFFENDERS

*Danielle Arlanda Harris, San Jose State University; Paul Mazerolle, Griffith University; Raymond Knight, Brandeis University*

THE LGBT OFFENDER

*Jeffery P. Dennis, SUNY College at Oneonta*

LIKE PARENT LIKE CHILD? PARENTAL TRAJECTORIES OF OFFENDING AS PREDICTORS OF CHILDREN'S ANTISOCIAL BEHAVIOR

*Alan Lizotte, The University at Albany; Marvin Krohn, University of Florida; Shawn Bushway, The University at Albany; Nicole Schmidt, The University at Albany; Matthew Phillips, The University at Albany*

9:30 AM – 10:45 AM

**EVENT #438**

**Tufts, 3<sup>rd</sup>**

**THE PRESENCE AND PERCEIVED IMPACT OF VIDEO SURVEILLANCE IN INDIANA PUBLIC SCHOOLS**

*Facilitator: James Willey, Ball State University*

*Discussant: Joseph R. McKinney, Ball State University*

9:30 AM – 10:45 AM

**EVENT #439**

**Arlington, 3<sup>rd</sup>**

**INTERNATIONAL POLICING**

*Chair: Dean Alexander, Western Illinois University*

**POLICE ENFORCEMENT OF IMMIGRATION LAW: OPERATIONAL, LEGAL, AND PUBLIC POLICY CONSIDERATIONS**

*Dean Alexander, Western Illinois University; Terry M. Mors, Western Illinois University*

9:30 AM – 10:45 AM

**EVENT #440**

**Berkeley, 3<sup>rd</sup>**

**JUVENILE DETENTION: EFFECT, OUTCOME, AND ALTERNATIVES**

*Chair: Tammy King, Youngstown State University*

**TREATING AD/HD IN AN EFFORT TO DECREASE DELINQUENCY**

*Tammy King, Youngstown State University; Kelly Melvin, Youngstown State University; John Hazy, Youngstown State University*

**JUVENILE DETENTION: WHAT ARE THEY WAITING FOR?**

*Michael Carter, University of Delaware*

**JUVENILE DETENTION ALTERNATIVE INITIATIVE IN ST. LOUIS CITY**

*Jessica Nelson, University of Central Missouri; Gene Bonham, University of Central Missouri*

9:30 AM – 10:45 AM

**EVENT #441**

**Clarendon, 3<sup>rd</sup>**

**SEX CRIMES AND SEX OFFENDERS: POLICY AND PREVENTION**

*Chair: Shannon Poulin, Westfield State College*

**VICTIMIZATION OF WOMEN: DIFFERENT PERCEPTIONS OF THE DEFINITION OF RAPE**

*Katie L. Herman, Indiana University of Pennsylvania*

**SEXUAL OFFENDER REGISTRATION AND NOTIFICATION LAWS: ARE THEY EFFECTIVE AND FAIR?**

*Shannon Poulin, Westfield State College*

**PREDICTING OPINIONS ON SEX OFFENDER REGISTRIES AND COMMUNITY NOTIFICATION LAWS THROUGH LIFE EXPERIENCES**

*Vanessa Woodward, East Tennessee State University; Jaclyn Anderson, East Tennessee State University*

9:30 AM – 10:45 AM

**EVENT #442**

**Dartmouth, 3<sup>rd</sup>**

**INTERNATIONAL PERSPECTIVES ON CRIME PREVENTION**

*Chair: Carol Mathews, Century College*

**CROSS-NATIONAL STUDY OF CRIME PREVENTION THROUGH ENVIRONMENTAL DESIGN (CPTED)**

*Richard Schneider, University of Florida; MiRang Park, University of Florida; Kyung-Rae Park, Korean Institute of Criminology*

**THE CCTV SYSTEM OF ISTANBUL POLICE DEPARTMENT AS A CRIME PREVENTION METHOD**

*Omur Kaya, University of Illinois at Chicago*

**ASSESSING THE IMPACT OF THE 1996 THAI PROSTITUTION LAW**

*Seksan Khruakham, Sam Houston State University*

9:30 AM – 10:45 AM

**EVENT #443**

**Exeter, 3<sup>rd</sup>**

**CONTEMPORARY ISSUES IN SECURITY AND CRIME PREVENTION**

*Chair: Bonnie Grohe, Fayetteville State University*

**SAFETY AND FEAR OF CRIME AT A HISTORICALLY BLACK UNIVERSITY**

*Bonnie Grohe, Fayetteville State University; Elizabeth DeValve, Fayetteville State University; Michael DeValve, Fayetteville State University*

**SECURITY MANAGEMENT AS AN ACADEMIC DISCIPLINE**

*Marcel Beausoleil, Anna Maria College; Mark Beaudry, Anna Maria College*

**THE INSTITUTIONAL MODEL OF COMPUTER NETWORK SECURITY**

*Warren Wylupski, University of New Mexico*

9:30 AM – 10:45 AM

**EVENT #444**

**Fairfield, 3<sup>rd</sup>**

**BULLYING AND SCHOOL SHOOTING PHENOMENON**

*Chair: Austin Lewis, College of Mt. Saint Joseph*

**A HIERARCHIAL MODELING OF BULLYING BEHAVIORS: EFFECTS OF MULTILEVEL FACTORS OF BULLYING BEHAVIORS AMONG SOUTH KOREANS**

*Chang-Hun Lee, University of Arkansas at Little Rock, Dae-Hoon Kwak, Texas A & M International University*

**TRANSLATING THEORY INTO PRACTICE: IMPLICATIONS FOR PREVENTION AND INTERVENTION OF BULLYING BEHAVIORS**

*Karin E. Tusinski, University of Massachusetts-Lowell*

Saturday, March 14, 2009

**BULLYING IN SCHOOL: A STUDY OF THE ROLE OF THE INDIVIDUAL, FAMILY, AND SCHOOL ENVIRONMENT CHARACTERISTICS ON VICTIMIZATION**

*Marcos Luis Misis, University of Houston-Downtown*

**WHAT'S THE BIG DEAL, ITS ONLY TEXT: AN ANALYSIS OF THE EMOTIONAL EFFECTS OF CYBERBULLYING**

*Justin W. Patchin, University of Wisconsin-Eau Claire; Sameer Hinduja, Florida Atlantic University; Thomas Denney, University of Wisconsin-Eau Claire*

**11:00 AM – 12:15 PM**

**EVENT #445**

**Suffolk, 3<sup>rd</sup>**

**CREATING A CRIMINAL JUSTICE ADVISORY BOARD AT A COMMUNITY COLLEGE**

*Moderator: David F. Owens, Onondaga Community College*

*Discussants: Linda S. Forst, Shoreline Community College; David A. Kramer, Bergen Community College; Karen E. Nielson, Ivy Tech Community College*

**11:00 AM – 12:15 PM**

**EVENT #446**

**New Hampshire, 5<sup>th</sup>**

**CRIME, CORRUPTION AND CULPABILITY IN THE AMERICAN CRIMINAL JUSTICE SYSTEM**

*Chair: George Franks, Stephen F. Austin State University*

**ASSET FORFEITURE IN THE UNITED STATES: A LAW ENFORCEMENT TOOL OR ENTICEMENT TO CORRUPTION?**

*George Franks, Stephen F. Austin State University; Karren Price, Stephen F. Austin State University; Charles Abel, Stephen F. Austin State University*

**A CASE IN POINT: ASSET FORFEITURE GONE WILD**

*Karren Price, Stephen F. Austin State University; George Franks, Stephen F. Austin State University*

**CORRUPTION AND CULPABILITY**

*Charles Abel, Stephen F. Austin State University; George Franks, Stephen F. Austin State University; Karren Price, Stephen F. Austin State University*

**ETHICS TRAINING IN LAW ENFORCEMENT AGENCIES: CURRENT TRENDS AND PRACTICES**

*Heather Wyatt-Nichol, University of Baltimore; George Franks, Stephen F. Austin State University*

**11:00 AM – 12:15 PM**

**EVENT #447**

**Nantucket, 4<sup>th</sup>**

**TRANSFER CREDIT, COURSE ALIGNMENT AND ARTICULATION: GETTING FROM THE TWO YEAR SCHOOL TO THE FOUR YEAR SCHOOL**

*Facilitator: Thomas Lenahan, Herkimer County Community College*

*Discussants: Dawn Titus, Couture, Dean College; R. Bruce McBride, Utica College; Carolyn Petrosino, Bridgewater State College*

Saturday, March 14, 2009

11:00 AM – 12:15 PM

**EVENT #448**

Provincetown, 4<sup>th</sup>

**DEFENDANTS, CITIZENS, AND THE COURTS: PRETRIAL ISSUES AND PERCEPTIONS OF FAIRNESS**

*Chair: Jennifer Hedlund, Central Connecticut State University*

**INCREASING CONSISTENCY IN FINANCIAL BOND RECOMMENDATIONS**

*Jennifer Hedlund, Central Connecticut State University; Kathleen Brantley, Central Connecticut State University; Lyndsay Ruffolo, Central Connecticut State University; Gary Roberge, State of Connecticut Judicial Branch, Court Support Services; Michael Hines, State of Connecticut Judicial Branch, Court Support Services*

**WHAT MATTERS FOR DEFENDANTS? A META-ANALYSIS OF PRE-TRIAL INDICATORS**

*Mirlinda Ndrecka, University of Cincinnati; Kristen Bechtel, University of Missouri-Kansas City; Christopher Lowenkamp, University of Cincinnati*

**THE INFLUENCE OF ROLE AND RACE ON CITIZENS' PERCEPTIONS OF COURT FAIRNESS**

*Laurin S. Parker, University of Delaware; Jamie G. Longazel, University of Delaware; Ivan Y. Sun, University of Delaware*

11:00 AM – 12:15 PM

**EVENT #449**

Westin Harbour, 1<sup>st</sup>

**FOCUSING ON DELINQUENCY: RELIGIOSITY, FAMILY, NUTRITION, AND PREVENTION**

*Chair: John Lewis, Indiana University of Pennsylvania*

**SOFT DRUG INITIATION AND THE POWER OF INTENTION**

*Rebecca Howell, University of Alabama*

**FAMILY, JUSTICE, AND DELINQUENCY: A RAWLSIAN PERSPECTIVE**

*Brenda Geiger, Bar-Ilan University, Western Galilee Campus; Michael Fischer, Norfolk State University*

**RELIGIOSITY AND DELINQUENCY**

*Ismail Gunes, Turkish National Police Academy; Ahmet Yurdaer, Turkish National Police Academy*

**NUTRITION AND JUVENILES: ASSESSING CAUSES OF DELINQUENCY**

*Amalia Paladino, John Jay College of Criminal Justice*

**JUVENILE DIVERSION PROGRAM: THE EFFECTIVENESS OF FAMILY FOUNDATION PROGRAM**

*Rob Hanser, University of Louisiana at Monroe; Attapol Kuanliang, University of Louisiana at Monroe; Kelly Wright, Family Foundations*

11:00 AM – 12:15 PM

**EVENT #450**

Westin Ipswich, 1<sup>st</sup>

**EXAMINING CRIMINAL JUSTICE CURRICULA II**

*Chair: James Madden, Lake Superior State University*

**HOMELAND SECURITY DEGREES AND TURF BATTLES: LAYING CLAIM AS THE "TRUE" PROVIDER**

*James Madden, Lake Superior State University*



Saturday, March 14, 2009

PERCEPTIONS OF ACADEMIC DEANS TOWARD CRIMINAL JUSTICE BACCALAUREATE PROGRAMS

*Philip Carlan, The University of Southern Mississippi; Lisa S. Nored, The University of Southern Mississippi*

11:00 AM – 12:15 PM

**EVENT #451**

**Falmouth, 4<sup>th</sup>**

**ISSUES IN THEORY AND PREVENTION**

*Chair: Austin Lewis, College of Mt. Saint Joseph*

THE PRODIGY CULTURAL ARTS PREVENTION PROGRAM: A CRITICAL PROGRAM EVALUATION

*Chris Stewart, University of South Florida; Lisa A. Rapp-Paglicci, University of South Florida; William Rowe, University of South Florida*

JUVENILE DELINQUENCY AND CRIME THEORY IN BLACKBOARD JUNGLE

*Kevin E. McCarthy, John Jay College of Criminal Justice*

JOHNNY CASH: THE CRIMINOLOGIST WITHIN

*Patrick M. Gerkin, Grand Valley State University; Aaron Rider, Grand Valley State University; John D. Hewitt, Grand Valley State University*

11:00 AM – 12:15 PM

**EVENT #452**

TBD

11:00 AM – 12:15 PM

**EVENT #453**

**Orleans, 4<sup>th</sup>**

**FEAR OF CRIME AND ITS MULTIPLE FACETS**

*Chair: Chris Gibson, University of Florida*

ARE PERCEPTIONS OF NEIGHBORHOOD COLLECTIVE EFFICACY RELATED TO MULTIPLE MEASURES OF FEAR OF CRIME?

*Chris Gibson, University of Florida; Jeffery Ward, University of Florida; Jerry Miller, University of South Florida; Robin Ersing, University of South Florida; Manuel Rivero, University of South Florida; Bill Blount, University of South Florida*

INTERRELATIONSHIPS BETWEEN FEAR OF CRIME, COLLECTIVE EFFICACY, AND PUBLIC SOCIAL CONTROL

*Brian Renauer, Portland State University*

THE DIMENSIONALITY OF THE FEAR OF CRIME: PRINCIPAL COMPONENTS ANALYSIS, ROTATION, AND THEORY

*Jonathon Cooper, Arizona State University; Marc Ruffinengo, Arizona State University*

DEFINING FEAR: HOW INTERPRETATION INFLUENCES THE WAY FEAR OF CRIME IS EXPRESSED

*Donna L. Salazar, University of Texas at Arlington*

11:00 AM – 12:15 PM

**EVENT #454**

**Simmons, 3<sup>rd</sup>**

**JUVENILE GANGS: CONTINUOUS INVOLVEMENT, PROTECTIVE FUNCTIONS AND INJUNCTIONS**

*Chair: Scott H. Belshaw, University of North Texas*

**FACTORS ASSOCIATED WITH CONTINUED INVOLVEMENT IN YOUTH GANGS**

*Holly Walker, Michigan State University; Chelsea Diem, Michigan State University; Chris Melde, Michigan State University*

**THE DIRECT AND INDIRECT EFFECTS OF ADOLESCENT GANG INVOLVEMENT ON EARLY AND LATE ADULT OUTCOMES**

*Jeffrey T. Ward, University of Florida; Marvin D. Krohn, University of Florida; Alan J. Lizotte, The University of Albany; Terence P. Thornberry, University of Colorado; Rebecca Chu, The University of Albany*

**"I GOT YOUR BACK": AN EXAMINATION OF THE PROTECTIVE FUNCTION OF GANG MEMBERSHIP IN ADOLESCENCE**

*Chris Melde, Michigan State University; Finn-Aage Esbenson, University of Missouri – St. Louis; Terrance J. Taylor, University of Missouri – St. Louis*

**THE EFFICACY OF GANG INJUNCTIONS: ELEMENTS OF AN EFFECTIVE GANG INJUNCTION**

*Matthew D. O'Deane, Kaplan University; Stephen A. Morreale, Worcester State College*

**DESIGNING PRACTICAL GANG RELATED COLLEGE COURSES**

*Matthew D. O'Deane, Kaplan University*

11:00 AM – 12:15 PM

**EVENT #455**

**Wellesley, 3<sup>rd</sup>**

**REFORMING PROSECUTION: QUESTIONS AND DEBATES**

*Moderator: Jeremy D. Ball, Boise State University*

*Discussants: Debra S. Emmelman, Southern Connecticut State University; M. Elaine Nugent-Borakove, The Justice Management Institute; Robert Chesney, Wake Forest University School of Law*

11:00 AM – 12:15 PM

**EVENT #456**

**MIT, 3<sup>rd</sup>**

**THE IMPACT OF GENDER ON RESPONSES TO OFFENDERS AND TO CRIMES**

*Chair: Danielle McDonald, Northern Kentucky University*

**GENDER DIFFERENCES IN PROBATIONERS INTERACTIONS WITH PROBATION OFFICERS**

*Nicole Smolter, University of Delaware*

**GENDER DIFFERENCES IN THE IMPACT OF MENTAL HEALTH PROBLEMS ON FUTURE OFFENDING OVER THE LIFECOURSE IN PHDCN YOUTH**

*Denise Paquette Boots, University of Texas at Dallas; Jennifer Wareham, Wayne State University*

Saturday, March 14, 2009

DOES GENDER MATTER? SENTENCING DISCREPANCIES BETWEEN MALE AND FEMALE SERIAL MURDERERS

*Siny Tsang, Sam Houston State University; Holly Miller, Sam Houston State University*

WOMEN, SUBSTANCE ABUSE & MARGINALIZATION: THE IMPACT OF A PEER LED LEADERSHIP TRAINING ON WOMEN IN RECOVERY

*Danielle McDonald, Northern Kentucky University*

11:00 AM – 12:15 PM

**EVENT #457**

**Boston University, 3<sup>rd</sup>**

**EXAMINING UNIQUE CHARACTERISTICS OF OFFENDERS**

*Chair: Robert Michael Worley, Penn State Altoona*

SEXUAL SUSPECTS: A COMPARISON OF THE TECHNIQUES EMPLOYED BY INMATE MANIPULATORS AND PEDOPHILES

*Robert Michael Worley, Penn State Altoona; Vidisha Barua, Penn State Altoona*

ONLINE HARASSMENT AND STALKING OF COLLEGE STUDENTS

*M. Alexis Kennedy, University of Nevada-Las Vegas; Melanie A. Taylor, University of Nevada-Las Vegas*

MEDIA VS REALITY: WHO IS THE REAL FEMALE SEX OFFENDER

*Bridget A. Hepner, Sam Houston State University*

THE RELATIONSHIP BETWEEN AGE AND CRIME

*Darryl Plecas, University of the Fraser Valley; Jordan Diplock, University of the Fraser Valley*

11:00 AM – 12:15 PM

**EVENT #458**

**Tufts, 3<sup>rd</sup>**

**INCARCERATED POPULATIONS, PROBLEMS AND POLICY**

*Chair: Thomas A. Lateano, Kean University*

SYSTEM-WIDE ANALYSIS OF LOW-LEVEL OFFENDERS AND ADMINISTRATIVE ISSUES IN MECKLENBURG COUNTY, NC

*Yoshiko Takahashi, California State University – Fresno*

12:30 PM – 1:45 PM

**EVENT #459**

**New Hampshire, 5<sup>th</sup>**

**LAW ENFORCEMENT ISSUES AND PRACTICES**

*Chair: Lisa Kim, Penn State Harrisburg*

THE DOUBLE EDGE SWORD IN THE WAR ON DRUGS: EXAMINING THE ROLE OF THE DRUG INFORMANT IN POLICE INVESTIGATION

*Jeremy Braithwaite, Illinois State University*

CIVILIANIZATION IN POLICING: CIVILIANS AS TOP POLICE EXECUTIVES

*Lisa Kim, Penn State Harrisburg*

ENFORCEMENT OF IMMIGRATION LAW BY STATE AND LOCAL LAW ENFORCEMENT AGENCIES IN CONNECTICUT

*Katarzyna Kozłowska, Sacred Heart University*

12:30 PM – 1:45 PM

**EVENT #460**

**Nantucket, 4<sup>th</sup>**

**SITUATIONS PERTAINING TO PRISONERS DURING AND POST INCARCERATION**

*Chair: Jason D. Spraitz, Indiana University of Pennsylvania*

**THE HEALTH CONSEQUENCES OF VICTIMIZATION: CONSIDERATIONS FOR INCARCERATED WOMEN**

*Michele King, Regent University; Denise Biron, Norfolk Department of Human Services; Ashley Mitchell, Regent University*

**FAMILY ROLES AND THE EFFECTS OF PARENTAL INCARCERATION ON CHILD DEVELOPMENT: A REVIEW OF THE LITERATURE**

*Jason D. Spraitz, Indiana University of Pennsylvania*

**SUPREME COURT DECISIONS AND THE DIMINISHED FOURTH AMENDMENT RIGHTS OF PROBATIONERS AND PAROLEES**

*Shaun M. Gann, University of Arkansas at Little Rock*

**PRISONER RE-ENTRY IN MISSOURI**

*Larry D. Lehman, University of Central Missouri; Joannie E. Smith, University of Central Missouri*

12:30 PM – 1:45 PM

**EVENT #461**

**Provincetown, 4<sup>th</sup>**

TBD

12:30 PM – 1:45 PM

**EVENT #462**

**Westin Harbour, 1<sup>st</sup>**

**STRATEGIES IN TEACHING COMPARATIVE CRIMINAL JUSTICE**

*Moderator: Philip Reichel, University of Northern Colorado*

*Discussants: Matthew Zommer, John Jay College of Criminal Justice; Mitchell L. Librett, Bridgewater State College; Casey Jordan, Western Connecticut State University; Don Hummer, Penn State Harrisburg*

12:30 PM – 1:45 PM

**EVENT #463**

**Westin Ipswich, 1<sup>st</sup>**

**PRISON-BASED COLLABORATIVE LEARNING: FACULTY EXPERIENCES AND THE PROCESS OF FACILITATING AN INSIDE-OUT CLASS**

*Chair: Heath Carter Hoffmann, College of Charleston*

**TRANSFORMATIVE EDUCATION AND THE INSIDE-OUT PROGRAM**

*Kristin Bumiller, Amherst College*

**CHALLENGING PERCEPTIONS OF THE "OTHER": THE VALUE OF THE INSIDE-OUT PRISON EXCHANGE MODEL**

*Kathryn Healey, Widener University*

Saturday, March 14, 2009

KNOWING INSIDE/OUT: A PHILOSOPHICAL EXPLORATION OF THE PEDAGOGY OF  
THE INSIDE-OUT PRISON EXCHANGE PROGRAM

*Gitte Wernaa Butin, Cambridge College*

FACILITATING CHANGE USING THE INSIDE-OUT PRISON EXCHANGE MODEL

*Heath Carter Hoffmann, College of Charleston*

12:30 PM – 1:45 PM

**EVENT #464**

**Falmouth, 4<sup>th</sup>**

**THE ACADEMIC AND PRACADEMIC IN CRIMINAL JUSTICE EDUCATION**

*Moderator: Stephen A. Morreale, Worcester State College*

*Discussants: James E. McCabe, Sacred Heart University; George Kain, Western Connecticut State University; Michael O. Foley, Western Connecticut State University; Rob Hanser, University of Louisiana at Monroe; Jeffrey B. Bumgarner, Minnesota State University; David E. Lambert, Westfield State College*

12:30 PM – 1:45 PM

**EVENT #465**

**Westin Rockport, 1<sup>st</sup>**

**CRIME AND PUNISHMENT: REVISITING DETERRENCE THEORIES**

*Chair: Barbara Anne Todish, Fairleigh Dickinson University*

A THEORY REGARDING A (PRE TO POST) RANGE OF NORMATIVE BEHAVIOR

*Barbara Anne Todish, Fairleigh Dickinson University*

BECCARIA: WHAT WE OFTEN FORGET TO TELL OUR STUDENTS

*John Lewis, Indiana University of Pennsylvania*

WHAT MAKES THIEVES AND ROBBERS DETERRED; DETERENCE EFFECT ON  
ENVIRONMENTAL CRIME

*Kyung-Rae Park, Korean Institute of Criminology; MiRang Park, University of Florida; EuiGab Hwang, Kyonggi University*

THE RELATIONSHIP BETWEEN GUN AVAILABILITY AND NONGUN HOMICIDES: IS THERE A  
DETERRENT EFFECT?

*Anthony W. Hoskin, University of Texas of the Permian Basin*

12:30 PM – 1:45 PM

**EVENT #466**

**Orleans, 4<sup>th</sup>**

**SPATIAL ANALYSIS AND CRIME**

*Chair: MoonSun Kim, The College at SUNY-Brockport*

DESIGNED FOR CRIME: STARTER HOME NEIGHBORHOODS AS AN ENGINE FOR  
NEIGHBORHOOD DECLINE

*Derek J. Paulsen, Eastern Kentucky University; Rick Jones, Eastern Kentucky University*

THE EFFECTS OF HOPE VI RELOCATIONS ON CRIME PATTERNS

*Rick Jones, Eastern Kentucky University*

Saturday, March 14, 2009

INTEGRATING SPATIAL ANALYSIS INTO THE COMMUNITY POLICING PHILOSOPHY  
*Brian F. Kingshott, Grand Valley State University; Michael J. Palmiotto, Wichita State University*

SPATIAL ANALYSIS  
*Seungmug Lee, Ohio Northern University; Sung-Hung Byun, Rutgers University*

**12:30 PM – 1:45 PM**      **EVENT #467**

TBD

**12:30 PM – 1:45 PM**      **EVENT #468**      **Wellesley, 3<sup>rd</sup>**

**PROSECUTION OF SEXUAL ASSAULT OFFENSES**

*Chair:*

MARITAL RAPE: FACTORS INFLUENCING PROSECUTION

*Diane M. Daane, University of South Carolina Upstate*

JUSTICE SERVED? SEX CRIMES AND PLEA BARGAINING IN NEW JERSEY, 1996-2000

*Virginia T. Wilson*

**12:30 PM – 1:45 PM**      **EVENT #469**      **MIT, 3<sup>rd</sup>**

**UTILIZING COMPREHENSIVE APPROACHES TO GANG VIOLENCE: LEARNING THROUGH LOCAL – ACTION RESEARCH**

*Moderator: Erika Gebo, Suffolk University*

*Discussants: Brenda J. Bond, Suffolk University; Jennifer B. Robinson, Northeastern University; Laurie Ross, Clark University; Sean P. Varano, Northeastern University*

**12:30 PM – 1:45 PM**      **EVENT #470**      **Suffolk, 3<sup>rd</sup>**

**CRIME PREVENTION IN PUBLIC AND PRIVATE SETTINGS**

*Chair: Brian R. Johnson, University of North Alabama*

CIVIL RECOVERY & SHOPLIFTING: A REVIEW OF STATE LAWS

*Brian Richard Johnson, University of North Alabama; Timothy Carter, University of North Alabama*

BANK ROBBERIES: RECENT EFFORTS TO REDUCE THESE CRIMES

*Anthony Markert, Western Connecticut State University*

AN INTERVIEWING STUDY ON INVESTIGATION AND PREVENTION OF KIDNAPPING

*Chun-Chang Tsai, Department of Crime Prevention and Correction; Yi-San Huang; Ming-Zhi Chen, Department of Crime Prevention and Correction*

12:30 PM – 1:45 PM

**EVENT #471**

**Boston University, 3<sup>rd</sup>**

**IDENTIFYING AND TREATING UNIQUE TYPES OF OFFENDERS**

*Chair: Bernadette Jones Palombo, Louisiana State University, Shreveport*

**THE INVENTORY OF OFFENDER RISK, NEEDS AND STRENGTHS: AN EXAMINATION OF GENDER AND RACIAL DIFFERENCES AMONG OFFENDERS**

*Siny Tsang, Sam Houston State University; Chantal van Reeuyk, Sam Houston State University; Ashley Clark, Sam Houston State University; Holly Miller, Sam Houston State University*

**DIVERSION OF PERSONS WITH SERIOUS MENTAL ILLNESS FROM JAIL TO TREATMENT: OUTCOMES FROM A CROSS-SITE STUDY**

*Brian Case, Policy Research Associates; Henry J. Steadman, Policy Research Associates*

**THE TROUBLE WITH WRONGFUL CONVICTIONS: EMERGING ISSUES IN IDENTIFYING WRONGFULLY CONVICTED OFFENDERS**

*Bernadette Jones Palombo, Louisiana State University, Shreveport*

12:30 PM – 1:45 PM

**EVENT #472**

**Tufts, 3<sup>rd</sup>**

**SEX, LIES AND FIGHTING**

*Chair: John Jacob Vollman, ITT Educational Services, Inc.*

**ELECTRONIC MONITORING OF DANGEROUS SEXUAL OFFENDERS**

*John Jacob Vollman, ITT Educational Services, Inc.*

**RECONCEPTUALIZING POLICING IN AN AGE OF AMBIENT/PERVASIVE COMPUTING**

*Dion Dennis, Bridgewater State College*

## 2009 ADVERTISERS

*American University*  
*ASMEA*  
*Carolina Academic Press*  
*ICPSR/NACJD*  
*International Symposium on Victimology*  
*LexisNexis/Anderson Publishing*  
*Looseleaf Law Publications*  
*The Loss Prevention Foundation*  
*Midwestern Criminal Justice Association*  
*Northeastern Association of Criminal Justice Sciences*  
*Oxford University Press*  
*Routledge*  
*Saint Joseph's University*  
*Sam Houston State University*  
*Southern Criminal Justice Association*  
*Southwestern Association of Criminal Justice*  
*The University of Texas at San Antonio*  
*Utica College*  
*Wadsworth Cengage Learning*  
*Waveland Press*  
*Willan Publishing*



# OUR LATEST TITLES

Please stop by our booth to see these and other titles!

## INTRODUCTORY TEXTS

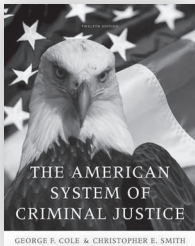

### The American System of Criminal Justice, 12th Edition

George F. Cole and  
Christopher E. Smith

© 2010 • Paperbound ISBN-10: 0-495-59965-4  
ISBN-13: 978-0-495-59965-4

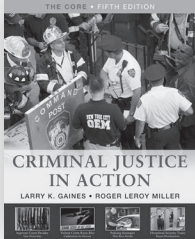

### Criminal Justice in Action: The Core, 5th Edition

Larry K. Gaines and  
Roger LeRoy Miller

© 2010

Paperbound Edition

ISBN-10: 0-495-60160-8  
ISBN-13: 978-0-495-60160-9

Looseleaf Advantage Edition  
ISBN-10: 0-495-60260-4  
ISBN-13: 978-0-495-60260-6

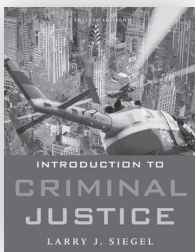

### Introduction to Criminal Justice, 12th Edition

Larry J. Siegel

© 2010 • ISBN-10: 0-495-59977-8  
ISBN-13: 978-0-495-59977-7

## CAREERS

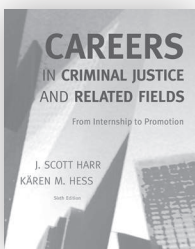

### Careers in Criminal Justice and Related Fields: From Internship to Promotion, 6th Edition

J. Scott Harr and Kären M. Hess

© 2010 • ISBN-10: 0-495-60032-6  
ISBN-13: 978-0-495-60032-9

## ETHICS

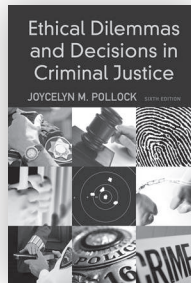

### Ethical Dilemmas and Decisions in Criminal Justice, 6th Edition

Joycelyn M. Pollock

© 2010 • ISBN-10: 0-495-60033-4  
ISBN-13: 978-0-495-60033-6

## CRIMINOLOGY

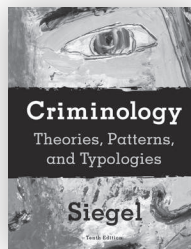

### Criminology: Theories, Patterns, and Typologies, 10th Edition

Larry J. Siegel

© 2010 • Paperbound ISBN-10: 0-495-60013-X  
ISBN-13: 978-0-495-60013-8

Looseleaf Advantage Edition  
ISBN-10: 0-495-60030-X  
ISBN-13: 978-0-495-60030-5

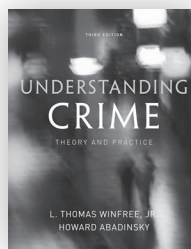

### Understanding Crime: Theory and Practice, 3rd Edition

L. Thomas Winfree, Jr. and  
Howard Abadinsky

© 2010 • ISBN-10: 0-495-60083-0  
ISBN-13: 978-0-495-60083-1

## JUVENILE JUSTICE

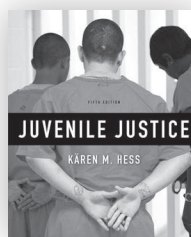

### Juvenile Justice, 5th Edition

Kären M. Hess

© 2010 • ISBN-10: 0-495-50437-8  
ISBN-13: 978-0-495-50437-5

## CRIMINAL EVIDENCE

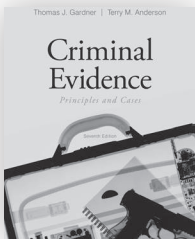

### **Criminal Evidence: Principles and Cases, 7th Edition**

Thomas J. Gardner and  
Terry M. Anderson

© 2010 • ISBN-10: 0-495-59924-7  
ISBN-13: 978-0-495-59924-1

## WHITE COLLAR CRIME

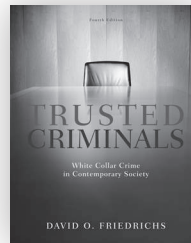

### **Trusted Criminals: White Collar Crime In Contemporary Society, 4th Edition**

David O. Friedrichs

© 2010 • ISBN-10: 0-495-60082-2  
ISBN-13: 978-0-495-60082-4

## CRIMINAL PROCEDURE

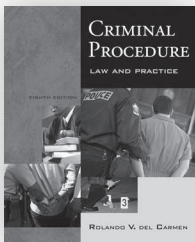

### **Criminal Procedure: Law and Practice, 8th Edition**

Rolando V. del Carmen

© 2010 • ISBN-10: 0-495-59933-6  
ISBN-13: 978-0-495-59933-3

## VICTIMOLOGY

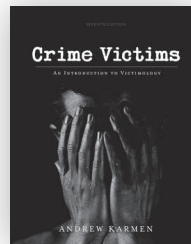

### **Crime Victims: An Introduction to Victimology, 7th Edition**

Andrew Karmen

© 2010 • ISBN-10: 0-495-59929-8  
ISBN-13: 978-0-495-59929-6

## MURDER

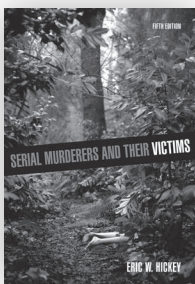

### **Serial Murderers and their Victims, 5th Edition**

Eric W. Hickey

© 2010 • ISBN-10: 0-495-60081-4  
ISBN-13: 978-0-495-60081-7

## POLICING

### **An Introduction to Policing, 5th Edition**

John S. Dempsey and Linda S. Forst

© 2010 • ISBN-10: 978-1-435-48053-7  
ISBN-13: 1-435-48053-8

## ORGANIZED CRIME

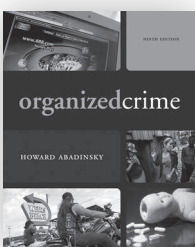

### **Organized Crime, 9th Edition**

Howard Abadinsky

© 2010 • ISBN-10: 0-495-59966-2  
ISBN-13: 978-0-495-59966-1



# Now available from Waveland Press

Stop by our booth  
to see these and all of our outstanding, reasonably priced  
textbooks and supplements for your courses.

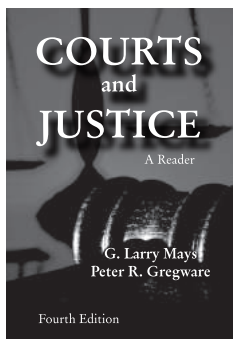

**Courts and Justice:  
A Reader  
Fourth Edition**  
G. Larry Mays  
Peter R. Gregware

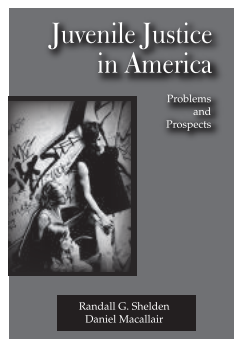

**Juvenile Justice  
in America:  
Problems and Prospects**  
Randall G. Shelden  
Daniel Macallair

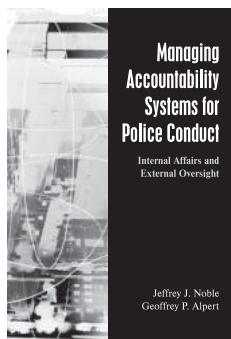

**Managing Account-  
ability Systems for  
Police Conduct:  
Internal Affairs and  
External Oversight**  
Jeffrey J. Noble  
Geoffrey P. Alpert

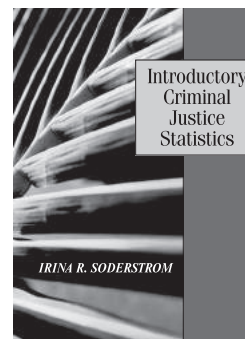

**Introductory Criminal  
Justice Statistics**  
Irina R. Soderstrom

[www.waveland.com](http://www.waveland.com)



**Statistical Analysis in  
Criminal Justice and  
Criminology: A User's  
Guide, Second Edition**  
Gennaro F. Vito  
Michael B. Blankenship  
Julie C. Kunselman

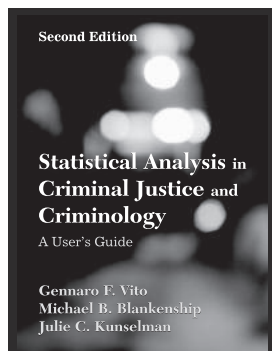

**Delinquency and  
Youth Crime  
Fourth Edition**  
Gary F. Jensen  
Dean J. Rojek

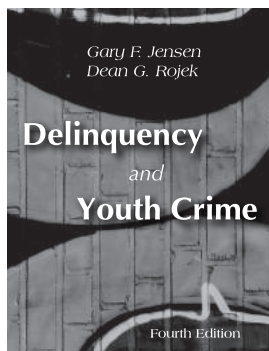

**Crime and Criminal  
Justice in American Society**  
Randall G. Shelden  
William B. Brown  
Karen S. Miller  
Randal B. Fritzler

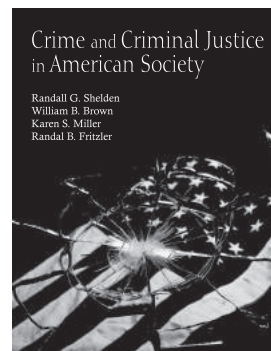

**Waveland Press, Inc.**

4180 IL Route 83, Suite 101 Long Grove, Illinois 60047  
847/634-0081 FAX 847/634-9501

# Criminology Journals

## from Routledge

### Journals of the ACJS

- **Journal of Criminal Justice Education**  
**NEW EDITOR FOR 2009!**

Published by Routledge in partnership with the Academy of Criminal Justice Sciences (ACJS)

**Editor: Christopher J. Schreck,**  
*Rochester Institute of Technology, USA*  
Volume 20, 2009, 3 issues per year

- **Justice Quarterly**

Published by Routledge in partnership with the Academy of Criminal Justice Sciences (ACJS)

**Editor: Richard Tewksbury,** *University of Louisville, USA*  
Volume 26, 2009, 4 issues per year

- **Contemporary Justice Review**

Issues in Criminal, Social and Restorative Justice  
**NEW EDITOR FOR 2009!**

**Editor-in-Chief: Daniel Okada,**  
*California State University, Sacramento, USA*  
Volume 12, 2009, 4 issues per year

- **Criminal Justice Ethics**

**NEW TO ROUTLEDGE IN 2009!**

Published on behalf of  
John Jay College of Criminal Justice, CUNY  
**Editors: John Kleinig, William C. Heffernan and Elizabeth Yukins,** *all at John Jay College of Criminal Justice, CUNY, USA*  
Volume 28, 2009, 2 issues per year

- **Criminal Justice Matters**

**NEW TO ROUTLEDGE IN 2008!**

The magazine of the Centre for Crime and Justice Studies,  
King's College, London

**Editors: Enver Solomon and Will McMahon,** *both at the Centre for Crime and Justice Studies, King's College, London, UK*  
2009, 4 issues per year

- **Criminal Justice Studies**

A Critical Journal of Crime, Law and Society

**Editor-in-chief: Roslyn Muraskin,** *Long Island University, USA*  
Volume 22, 2009, 4 issues per year

- **Global Crime**

**Editor: Federico Varese,** *Oxford University, UK*  
Volume 10, 2009, 4 issues per year

- **Journal of Forensic Psychiatry & Psychology**

**Editor-in-Chief: Professor Conor Duggan,**  
*University of Nottingham, UK*

Volume 20, 2009, 4 issues per year

- **Journal of Scandinavian Studies in Criminology and Crime Prevention**

**Editor: Tove Petterson**

Volume 9, 2009, 2 issues per year

- **Journal of Social Welfare & Family Law**

**Editors: Jim Goddard,** *University of Bradford, UK* and  
**Helen Stalford,** *University of Liverpool, UK*

Volume 31, 2009, 4 issues per year

- **Police Practice & Research**

An International Journal

**INCREASE IN FREQUENCY**

**Editor in Chief: Dilip K. Das,**  
*Grambling State University, LA., USA*  
Volume 10, 2009, 6 issues per year

- **Policing & Society**

An International Journal of Research and Policy

**Editor: Martin Innes,** *Cardiff University, UK*

Volume 19, 2009, 4 issues per year

- **Psychiatry, Psychology and Law**

**NEW TO ROUTLEDGE IN 2008!**

Journal of the Australian and New Zealand Association of Psychiatry, Psychology and Law (ANZAPPL)

**Editor-in-Chief: Ian Freckelton,**  
*Monash University, Australia*

Volume 16, 2009, 3 issues per year

- **Psychology, Crime & Law**

Official Journal of the European Association of Psychology and Law

**2007 Impact Factor of 0.815**

©Thomson ISI Journal Citation Reports 2008

**Editors: Professor Clive Hollin,** *University of Leicester, UK,*  
**Peter van Koppen,** *Netherlands Institute for the Study of Criminality and Law Enforcement (NSCR), The Netherlands*  
and **Brian H. Bornstein,** *University of Nebraska, USA*  
Volume 15, 2009, 6 issues per year

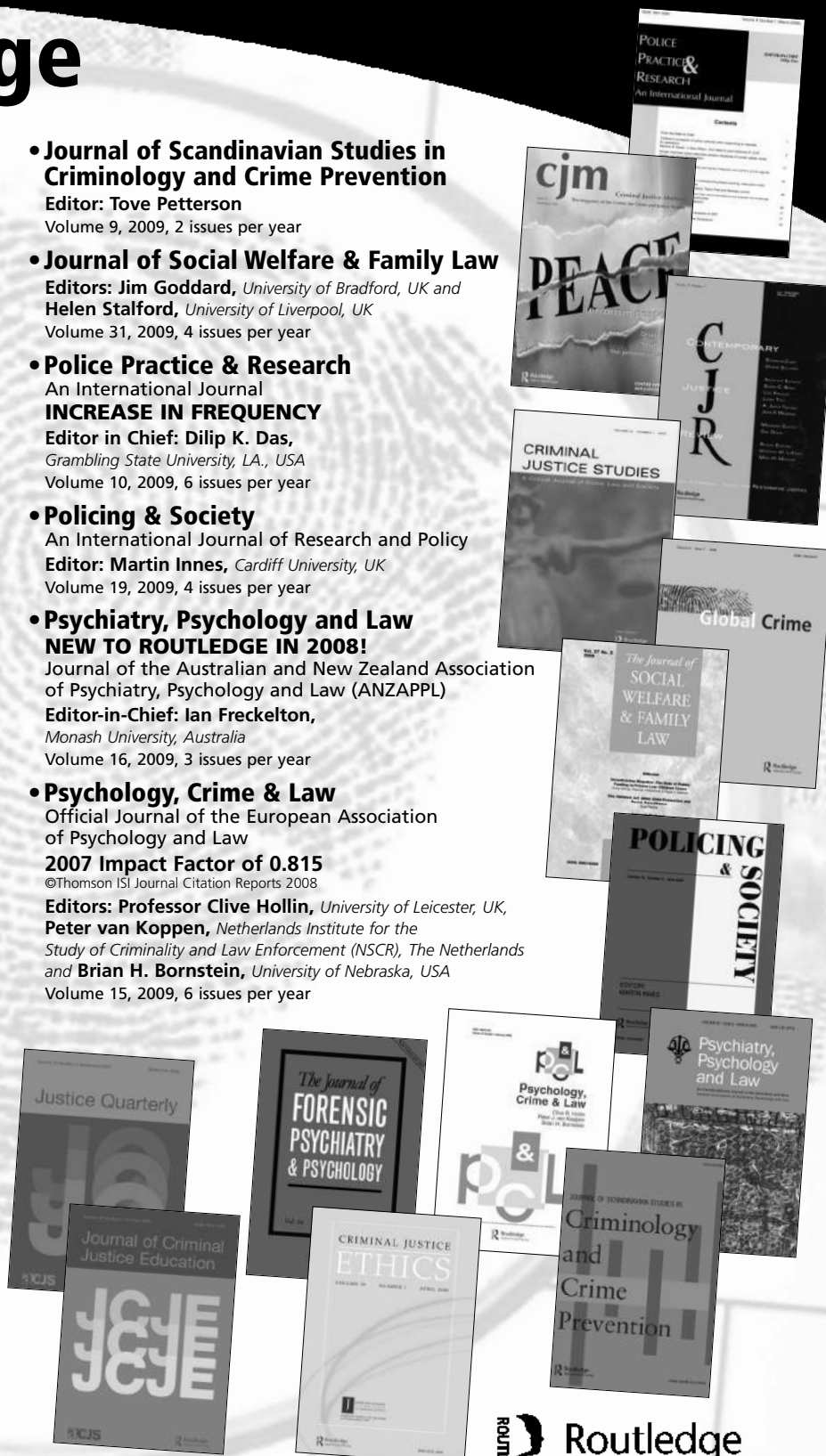

For full details on our Crime & Law journals (including information on how to submit papers and subscriptions) please visit: [www.informaworld.com/crim](http://www.informaworld.com/crim)



Register your email address to receive information on books, journals and other news in your subject area within your field of interest at:

[www.tandf.co.uk/journals/eupdates.asp](http://www.tandf.co.uk/journals/eupdates.asp)

**Informaworld alerting:** Register to receive free email table of contents in advance of the printed edition at: [www.informaworld.com/alerting](http://www.informaworld.com/alerting)

**Routledge**  
Taylor & Francis Group

[www.informaworld.com/crim](http://www.informaworld.com/crim)



**NEW!**

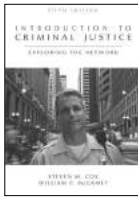

**Introduction to Criminal Justice  
Fifth Edition**  
*Steven M. Cox and William P. McCamey*  
2008, 472 pp, paper, \$50.00  
ISBN: 978-1-59460-402-7, Test Bank available

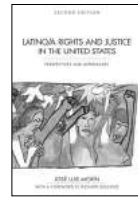

**Latino/a Rights and Justice  
in the United States  
Second Edition**  
*José Luis Morín*  
2008, 376 pp, paper, \$40.00  
ISBN: 978-1-59460-406-5

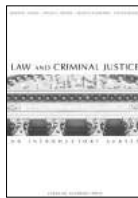

**Law and Criminal Justice**  
*David R. Lynch, David Brody and  
Michelle Heward and Steven Burge*  
2008, 320 pp, paper, \$40.00  
ISBN: 978-1-59460-437-9, Test Bank available



**Investigating the Russian Mafia**  
*Joseph D. Serio*  
2008, 324 pp, paper, \$35.00  
ISBN: 978-1-59460-225-2



**The Future of America's Death Penalty**  
*Charles S. Lanier, William J. Bowers and  
James R. Acker, editors*  
2009, 582 pp, paper, \$50.00  
ISBN: 978-1-59460-426-3

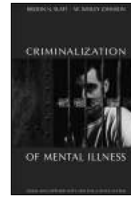

**The Criminalization of Mental Illness**  
*Risdon N. Slate and W. Wesley Johnson*  
2008, 432 pp, paper, \$45.00  
ISBN: 978-1-59460-268-9, Test Bank available



**Flesh and Bone  
Second Edition**  
*Myriam Nafte*  
2009, 202 pp, paper, \$35.00  
ISBN: 978-1-59460-300-6  
PPT forthcoming (available upon adoption)

**Forthcoming  
Spring  
2009!** **Aquinas and King:  
A Discourse on Civil Disobedience**  
*Charles P. Nemeth*  
2009, 200 pp, ISBN: 978-1-59460-638-0

**Forthcoming  
Spring  
2009!** **Assessing Criminal Justice/  
Criminology Education**  
*Laura J. Moriarty and Barbara Peat*  
2009, 250 pp, paper, ISBN: 978-1-59460-530-7

**Forthcoming  
Spring  
2009!** **Policing in Rural America**  
*Chris Capsambelis*  
2009, 150 pp, paper, ISBN: 978-1-59460-540-6

**OTHER FORTHCOMING TITLES!**

**Transforming Corrections**, *David Polizzi and Michael Braswell*  
ISBN: 978-1-59460-452-2, LATE SPRING 09!

**Speak Spanish Now for Public Safety Officials**  
*Brian K. Jones*, 1-59460-433-9, LATE SPRING 09!

**Sport and Criminal Behavior**, *Jason W. Lee and  
Jeffrey Craig Lee*, ISBN: 978-1-59460-502-4, LATE SPRING 09!

**Ivory Tower Cop**, *George Kirkham and Leonard Territo*  
ISBN: 978-1-59460-656-4, LATE SPRING 09!

**The Correctional Officer**, SECOND EDITION  
*Gary F. Cornelius*, ISBN: 978-1-59460-310-5, SUMMER 09!

**Policing the World**, *John Casey*, ISBN: 978-1-59460-425-6  
Teacher's Manual, SUMMER 09!

**Spatial Policing**, *Charles Crawford*, ISBN: 978-1-59460-566-6  
SUMMER 09!

**Sexual Assault**, SECOND EDITION, *Frances P. Reddington and  
Betsy Wright Kreisel*, ISBN: 978-1-59460-577-2, Teacher's Manual  
SUMMER 09!

**Human Rights and Offender Rehabilitation**, *Tony Ward and  
Astrid Birgden*, ISBN: 978-1-59460-618-2, SUMMER 09!

**Why Crime?**, SECOND EDITION, *Matthew Robinson and Kevin  
Beaver*, ISBN: 978-1-59460-707-3, Teacher's Manual, EARLY FALL 09!

**Interviewing and Interrogation**, SECOND EDITION, *Don Rabon  
and Tanya Chapman*, ISBN: 978-1-59460-195-8, EARLY FALL 09!

**Plain English for Cops**, SECOND EDITION, *Nicholas Meier and  
R.J. Adams*, 1-59460-418-5, FALL 09!

# Do Your Criminal Justice Students JUSTICE:

Choose OXFORD UNIVERSITY PRESS, a Not-for-Profit Publisher

Oxford University Press offers the most cutting-edge —and affordable— resources for criminal justice courses.

## In Their Own Words

**Criminals on Crime:**  
An Anthology  
*Fifth Edition*  
Edited by PAUL CROMWELL  
February 2009 416 pp.; 3 illus.  
paper \$47.95

## Criminal Law

**The Essentials**  
SUE TITUS REID  
2008 320 pp.  
4 illus.  
paper \$42.95



## Criminal Law

**Eighth Edition**  
SUE TITUS REID  
July 2009 528 pp. cloth \$120.00

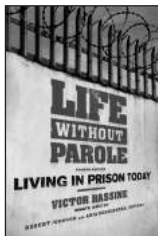

## Life Without Parole

**Living in Prison Today**  
*Fourth Edition*  
VICTOR HASSINE  
Edited by ROBERT JOHNSON and ANIA DOBRZANSKA  
2008 320 pp. paper \$47.95

## Crime and Criminology

**Twelfth Edition**  
SUE TITUS REID  
2008 624 pp.  
cloth \$110.00

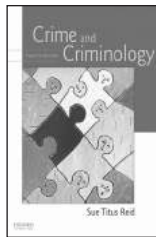

## Crime and Criminals

**Contemporary and Classic Readings in Criminology**  
*Second Edition*  
Edited by FRANK R. SCARPITTI, AMIE L. NIELSEN, and J. MITCHELL MILLER  
2008 528 pp.; 21 illus. paper \$47.95

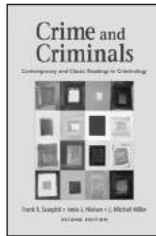

## Juvenile Delinquency

**Causes and Control**  
*Third Edition*  
ROBERT AGNEW  
2008 576 pp.  
70 illus.  
paper \$69.95



## Criminal Justice Management

**Theory and Practice in Justice-Centered Organizations**  
MARY K. STOHR and PETER A. COLLINS  
2008 352 pp. paper \$49.95

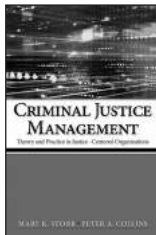

## Law, Justice, and Society

**A Sociological Introduction**  
ANTHONY WALSH and CRAIG HEMMENS  
2008 416 pp.  
24 illus.  
paper \$39.95

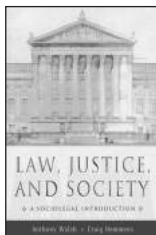

## Police & Society

**Fourth Edition**  
ROY ROBERG, KENNETH NOVAK, and GARY CORDNER  
2008 544 pp.  
paper \$79.95

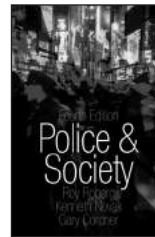

## Criminal Justice

**The Essentials**  
STEVEN P. LAB, MARIAN R. WILLIAMS, JEFFERSON E. HOLCOMB, MELISSA W. BUREK, WILLIAM R. KING, and MICHAEL E. BUERGER  
2007 320 pp. paper \$39.95



## An Introduction to Criminal Evidence

**Cases and Concepts**  
R. ALAN THOMPSON, LISA NORED, JOHN L. WORRALL, and CRAIG HEMMENS  
2008 400 pp.; 4 illus. paper \$47.95

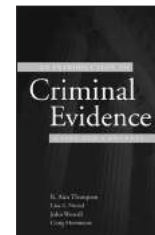

## Simple Statistics

**Applications in Criminology and Criminal Justice**  
TERANCE D. MIETHE  
2006 336 pp. paper \$54.95

## Essential Theories. Essential Resources.

Texts in Criminological Theory

## Vold's Theoretical Criminology

**Sixth Edition**  
THOMAS J. BERNARD, JEFFREY B. SNIPES, and ALEXANDER L. GEROULD  
March 2009 368 pp.; 25 illus.  
paper \$79.95

## Criminological Theories

**Introduction, Evaluation, and Application**  
*Fifth Edition*  
RONALD L. AKERS and CHRISTINE S. SELLERS  
2008 416 pp. paper \$44.95

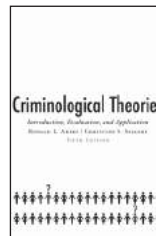

## Researching Theories of Crime and Deviance

CHARIS E. KUBRIN, THOMAS D. STUCKY, and MARVIN D. KROHN  
2008 368 pp.; 11 illus.  
paper \$34.95

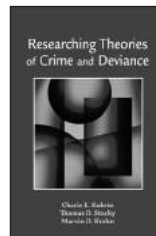

## Criminological Theory: Past to Present

**Essential Readings**  
Edited by FRANCIS T. CULLEN and ROBERT AGNEW  
2006 606 pp. paper \$59.95

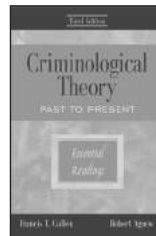

**Not for Profit. All for Education.**

Oxford University Press believes that high-quality educational support can and should be delivered at a reasonable price.

To find out more or for the fastest way to request an examination copy, visit us at [www.oup.com/us/he](http://www.oup.com/us/he). For other questions or suggestions, please contact 800.280.0280. In Canada, call 800.387.8020.

\*Prices subject to change.

**OXFORD**  
UNIVERSITY PRESS  
HIGHER EDUCATIONAL GROUP

## Juvenile Justice Guide



EDWARD A. THIBAUT, PH.D.  
JOHN J. MACERI, MSW

# JUVENILE JUSTICE GUIDE

Visit us at  
Booth #216/218

by Edward A. Thibault, Ph.D.  
and John J. Maceri, M.S.W.

## An Extremely Thorough Overview of the Juvenile Justice System *Entry – Prevention – Counseling*

Only \$29.95 + P/H/Tax  
ISBN: 978-1-932777-76-5  
6 x 9, softcover  
176 pages

MAJOR THEORIES ARE REVIEWED AND APPLIED  
IN A DYNAMIC WAY TO JUVENILES IN TROUBLE

### A Practical Handbook for:

- Juvenile Delinquency and Juvenile Justice courses
- Criminal justice college students and faculty
- Juveniles and professionals involved in the juvenile justice system
- Probation, juvenile parole and police officers
- Lawyers, social workers and youth workers

### Included:

#### 11 Landmark Juvenile Case Reviews

Ex Parte Crouse Philadelphia  
Kent v. U.S., Washington, D.C.  
In Re Gault, Arizona,  
In Re Winship, New York State  
McKeiver v. Pennsylvania  
Breed v. Jones  
Oklahoma Publishing Co. v. District Court  
Fare v. Michael C.  
Schall v. Martin  
New Jersey v. V.T.L.O.  
Roper v. Simmons

### Answers These Questions:

- *What does research say about family life and its impact on delinquency?*
- *How do juvenile sentencing guidelines differ from adult sentences?*
- *What are the agencies within the juvenile justice system and how do they work?*
- *What are the options for post-crime placement?*
- *What counseling methods are most effective?*

REVIEW COPIES AVAILABLE UPON REQUEST



43-08 162<sup>nd</sup> Street  
Flushing, NY 11358  
24-Hour Fax (718) 539-0941  
[www.LooseleafLaw.com](http://www.LooseleafLaw.com)

# WILLAN PUBLISHING

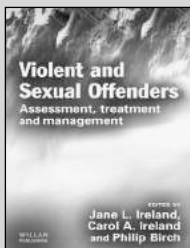
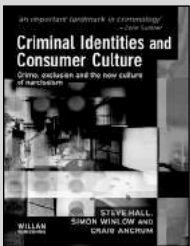
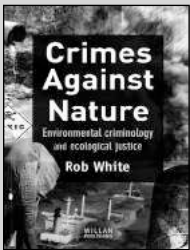
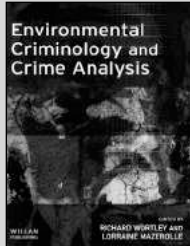

## ENVIRONMENTAL CRIMINOLOGY AND CRIME ANALYSIS

*Ed. by Richard Wortley, and  
Lorraine Mazerolle*  
h/b \$79.95 / pb \$37.50

## CRIMES AGAINST NATURE

*Environmental Criminology  
and Ecological Justice*  
By Rob White  
h/b \$84.95 / pb \$32.50

## CRIMINAL IDENTITIES AND CONSUMER CULTURE

*By Steve Hall, Simon Winlow  
and Craig Ancrum*  
h/b \$79.95 / pb \$37.50

## VIOLENT AND SEXUAL OFFENDERS

*Assessment, Treatment and  
Management*  
Ed. by Jane Ireland, Carol  
Ireland, and Philip Birch  
h/b \$89.95 / p/b, \$45.00

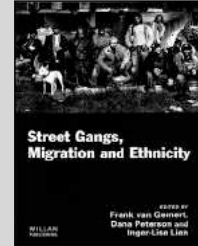
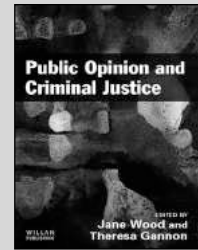
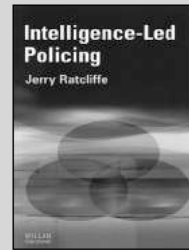
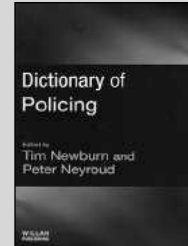
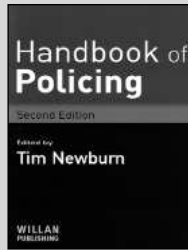

## INTELLIGENCE-LED POLICING

*By Jerry Ratcliffe*  
h/b \$89.95 / p/b \$35.00

## DICTIONARY OF POLICING

*Ed. by Tim Newburn  
and Peter Neyroud*  
h/b \$89.95 / pb \$42.50

## TECHNOCRIME

*Technology, Crime and  
Social Control*  
Ed. by Stéphane Leman-Langlois  
h/b \$89.95 / pb \$45.00

## RAISING PARENTS

*Attachment, Parenting  
and Child Safety*  
By Patricia McKinsey Crittenden  
h/b \$115.00 / pb \$49.95

## RAISING THE BAR

*Preventing Aggression in and  
around Bars, Pubs and Clubs*  
By Kate Graham  
and Ross Homel  
h/b \$59.95

## HANDBOOK OF POLICING, 2ND ED.

*Ed. By Tim Newburn*  
h/b \$129.95 / pb \$57.50

## STREET GANGS, MIGRATION AND ETHNICITY

*Ed. by Frank van Gemert, Dana  
Peterson and Inger-Lise Lien*  
h/b \$89.95 / p/b \$44.95

## UNDERSTANDING CRIMINAL CAREERS

*By Keith Soothill, Claire  
Fitzpatrick and Brian Francis*  
h/b \$89.95 / p/b \$37.50

## PUBLIC OPINION AND CRIMINAL JUSTICE

*Ed. by Jane Wood  
and Theresa Gannon*  
h/b \$89.95 / p/b \$45.00

## CRIME PREVENTION

*By Nick Tilley*  
h/b \$74.95 / p/b \$29.95

## PREVENTING CHILD SEXUAL ABUSE

*Evidence, Policy and Practice*  
By Stephen Smallbone,  
Bill Marshall, and  
Richard Wortley  
\$49.95 paper / \$89.95 cloth



Distributed in North America by  
**International Specialized Book Services**  
920 NE 58th Ave Suite 300  
Portland OR 97213  
800-944-6190 (ph) 503-280-8832 (fax)  
[www.isbs.com](http://www.isbs.com)



# Careers Are Plentiful in Retail Loss Prevention



## Criminal Justice Majors Are a Perfect Fit for Retail Loss Prevention

The retail loss prevention field offers a wide spectrum of career options and a tremendous potential for professional growth that makes this industry one of the hidden treasures of the occupational marketplace. Join a team of professionals that detects and resolves high-level investigations and conducts piercing and sophisticated interviews with employees, vendors, and shoplifters. Conduct store audits for proper safety and security procedures using state-of-the-art computer analytics and video surveillance tools along with traditional investigative and interviewing techniques. Impact millions of dollars to the bottom line profitability of the world's largest retailers and enjoy an exciting and rewarding career!

## How Can You Get Started?

Elevate your resume to the top of the pile by putting the LPQ certification designation next to your name. The LPQualified certification program will give you a head start over other applicants by demonstrating that you have basic knowledge of loss prevention strategies and retail business principles. When retail hiring managers see your LPQ designation, they will know that you have both the knowledge and motivation to be a success in a well-paid position in a Fortune 500 company.

Learn more about a career in loss prevention at [www.losspreventionfoundation.org/Q1.html](http://www.losspreventionfoundation.org/Q1.html)

Register for the LPQ certification program at [www.losspreventionfoundation.org/lpq.html](http://www.losspreventionfoundation.org/lpq.html)

Students who become student members of The Loss Prevention Foundation receive a 20% discount on the on-line coursework. To become certified, you must successfully complete a proctored examination.



Get a FREE subscription to *LossPrevention* magazine at [www.myLPmag.com](http://www.myLPmag.com).





## 2009 Workshops

### Quantitative Analysis of Crime and Criminal Justice Data

Dates: June 23–July 18

Designed for faculty, professionals, and graduate students who wish to learn advanced quantitative data analysis methods practiced in the fields of criminology and criminal justice.

Competitively-selected participants will:

- Study methodology of major data collections sponsored by the Bureau of Justice Statistics including the National Crime Victimization Survey and various Uniform Crime Reporting System datasets
- Learn innovative statistical applications to analyze complex survey data
- Analyze data on one of any number of topics such as crime, victimization, law enforcement, sentencing, and correctional populations
- Design, conduct & present a quantitative research project
- Receive a lodging and travel stipend

Applicants must include a vita and cover letter describing their background and interest in using Bureau of Justice Statistics data resources housed at the National Archive of Criminal Justice Data. Review of application materials begins in early March. Space is limited to 12 students.

### Using National Juvenile Corrections Data Files: 1997–2006

Dates: June 1–3

8:30am Monday to 12:00pm, Wednesday

**Topics:** Trends in juvenile corrections populations at the national and state levels, the residential facilities that hold them, the variations in practices in place, and the services provided to young persons in custody.

**Audience:** State and local juvenile justice researchers, academic researchers, and policy makers at the local, state, and federal levels. Jurisdictional teams are welcome.

**Purpose:** This inaugural workshop will make a wealth of national data from OJJDP's data collections from 1997–2006 available to researchers and practitioners along with the tools necessary to understand and use the data appropriately.

**Objectives:** Participants in this 3-day workshop will learn to analyze multi-year national data files on juvenile corrections using Secure Survey Documentation and Analysis (Secure SDA), a powerful online data analysis tool that enables descriptive to multivariate analysis of data from different surveys and over time.

**Datasets:** • Census of Juveniles in Residential Placement (CJRP) 1997, 1999, 2001, 2003, 2006 • Juvenile Residential Placement Facilities Census (JRFC) 1998, 2000, 2002, 2004, 2006

**Stipend:** Stipend support of up to \$1,000 for travel and living expenses is available for a limited number of students admitted to the workshop. The workshop is limited to 25 participants.

Details and application will be available in early 2009 at [www.icpsr.umich.edu/sumprog](http://www.icpsr.umich.edu/sumprog).

The ICPSR Summer Program in Quantitative Methods is a comprehensive, integrated program of studies in social science research design and statistics. The workshops are held in Ann Arbor, at the University of Michigan, and are managed by the National Archive of Criminal Justice Data (NACJD) and sponsored by the Bureau of Justice Statistics (BJS), and the Office of Juvenile Justice and Delinquency Prevention (OJJDP), U.S. Department of Justice.

# ANNOUNCING A NEW SJU ONLINE PROGRAM

## MASTER'S DEGREE IN CRIMINAL JUSTICE

The Master's of Science in Criminal Justice emphasizes theory and research to identify and affect change in the criminal justice system. Saint Joseph's University is at the forefront of education in intelligence-led policing, all-crimes/all-threats analytical techniques, and federal law enforcement.

Online Specializations in:

**Behavior Analysis** – recognized as a “best practice” in the field of behavioral health, addiction, correctional treatment and autism. The Behavior Analyst Certification Board (BACB) has approved the online coursework as meeting the curriculum requirement for taking the Board Certified Behavior Analyst (BCBA) examination.

**Homeland Security** – prepare to respond effectively to threats against our Nation, our citizens, and our resources from terrorism and natural catastrophic events.

### About SJU

Saint Joseph's University, a 157-year old, Jesuit, Catholic university, educates students with the purpose of producing graduates that will use their skills to improve the common good by promoting tolerance, compassion, and social justice. Our strong liberal arts foundation promotes an environment of open-minded investigation and debate, and attends to developing students beyond their academic accomplishments, while maintaining high academic standards.

**VISIT US AT BOOTH 118 FOR MORE INFO**



SAINT JOSEPH'S UNIVERSITY

[www.sju-online.com](http://www.sju-online.com) - 866.758.7670 - [online@sju.edu](mailto:online@sju.edu)



# SCHOOL of PUBLIC AFFAIRS

AMERICAN UNIVERSITY ★ WASHINGTON, D.C.



## DEPARTMENT OF JUSTICE, LAW, AND SOCIETY

RANKED 3RD IN THE NATION by *U.S. News and World Report*

### RECENT FACULTY ACHIEVEMENTS:

Brian Forst, *Terrorism, Crime, and Public Policy* (Cambridge University Press, 2008)

Rita Simon and Vassia Gueorgieva, *Voting and Election Behavior the World Over* (Lexington Books, 2008)

Richard Bennett, 2008 Academy of Criminal Justice Sciences Founders' Award for Outstanding Contributions to Criminal Justice Education and ACJS

Daniel Dreisbach, 2008 AU Scholar-Teacher of the Year

James Lynch and Lynn Addington, eds., *Understanding Crime Statistics* (Cambridge University Press, 2007)

David Fagelson, *Justice As Integrity: Tolerance and the Moral Momentum of Law* (SUNY Press, 2006)

### DEGREES OFFERED

MS in Justice, Law and Society

Ph.D. in Justice, Law and Society

### FACULTY

Deirdre Golash, Chair

Lynn Addington	Bill Davies	Doug Klusmeyer	Jeffrey Schaler
Chana Barron	Daniel Dreisbach	Edward Maguire	Rita Simon
Richard Bennett	David Fagelson	Margaret Marr	Emilio Viano
Judy Bonderman	Brian Forst	Amanda Matravers	Jessica Waters
Gia Barboza	Rob Johnson	Joanne Savage	

Department of Justice, Law and Society  
Ward Circle Building

4400 Massachusetts Ave. NW; Washington, DC 20016

202-885-6230 • [spagrad@american.edu](mailto:spagrad@american.edu)

[spa.american.edu](http://spa.american.edu)

Sam Houston State University



COLLEGE OF  
CRIMINAL JUSTICE



[WWW.CJCENTER.ORG](http://WWW.CJCENTER.ORG)

## Doctor of Philosophy

Master of Arts in Criminal Justice and Criminology

Master of Science in CJ Leadership and Management • Master of Science in Criminal Justice

Master of Science in Forensic Science • Master of Science in Security Studies

## WHY PURSUE A PH.D. @ SHSU?

- A **new and revised Ph.D. comprehensive examination** that uses the Research Assessment Portfolio, requiring students to author publishable articles for peer-reviewed academic journals.
- **Competitive funding for graduate students.**
- Graduate **students are matched with faculty to facilitate mentorship** and development of their research agendas.
- Ph.D. students have the **opportunity to teach undergraduate classes on their own** before they graduate.
- Generous **travel funding for graduate students to present papers** at academic conferences.
- Faculty and graduate students have **research opportunities within several institutes** located in the Criminal Justice Center.
- **Our Ph.D. alumni have distinguished themselves in criminal justice** through research, publications, teaching, and active leadership in national organizations, such as ACJS and ASC.

For more information, contact Doris Pratt at 936.294.3637 or [icc\\_dcp@shsu.edu](mailto:icc_dcp@shsu.edu).

*A Member of The Texas State University System*

## Masters of Science in Justice Policy

### Faculty

**Leanne Alarid**, Ph.D. (Associate Professor)  
*Sam Houston State University*  
Correctional Policy, Gender and Crime, Program Evaluation

**Roger Enriquez**, J.D. (Associate Professor and Graduate Director)  
*University of Iowa*  
Criminal Law, Courts, Latinos in the Criminal Justice System

**Juanita Firestone**, Ph.D. (Professor)  
*University of Texas at Austin*  
Gender Issues, Quantitative Methods, Research Design

**Michael Gilbert**, Ph.D. (Associate Professor)  
*Arizona State University*  
Corrections, Violent Crime, Drugs & Crime

**Patricia M. Harris**, Ph.D. (Professor)  
*Rutgers University*  
Offender Classification, Community Corrections, Crime Prevention

**Richard D. Hartley**, Ph.D. (Assistant Professor)  
*University of Nebraska at Omaha*  
Courts, Sentencing, Quantitative Methods

**Cynthia Perez McCluskey**, Ph.D. (Associate Professor)  
*SUNY Albany*  
Race, Ethnicity and Criminal Justice, Juvenile Delinquency

**John D. McCluskey**, Ph.D. (Associate Professor)  
*SUNY Albany*  
Policing, Violence, Evaluation Research

**Holly Ventura Miller**, Ph.D. (Assistant Professor)  
*University of South Carolina*  
Program Evaluation, Juvenile Delinquency, Corrections

**J. Mitchell Miller**, Ph.D. (Professor & Chair)  
*University of Tennessee*  
Criminology, Drugs & Crime, Program Evaluation

**Byongook Moon**, Ph.D. (Assistant Professor)  
*Michigan State University*  
Policing, Criminology Theory Testing, Comparative Criminal Justice

**Tanya Settles**, Ph.D. (Assistant Professor)  
*University of Colorado at Denver*  
Policing, Criminal Justice Ethics, Crime Mapping

**Michael Tapia**, Ph.D. (Assistant Professor)  
*Ohio State*  
Delinquency, Race and Crime, Gangs

**Marie Tillyer**, ABD (Assistant Professor)  
*University of Cincinnati*  
Crime Prevention, Victimology, Criminology

**Robert Tillyer**, ABD (Assistant Professor)  
*University of Cincinnati (2008)*  
Environmental Criminology, Policing, Criminology



Picture by Alison Routh

The Department of Criminal Justice, located in the heart of downtown San Antonio, directly adjacent to numerous criminal justice agencies, features a vibrant research culture. University and grant funded graduate assistantships are available. Our mission is to provide justice education, research, and service to students, practitioners, policymakers, and the community.



**For additional information contact:**  
**Department of Criminal Justice**  
**Dr. Roger Enriquez, Graduate Director**  
501 W. Durango Blvd. San Antonio, TX. 78207  
(210) 458-2696  
Roger.Enriquez@utsa.edu

# 33<sup>ND</sup> ANNUAL MEETING



**JUNE 10-13, 2009**

**Roger Williams University**

**Bristol, Rhode Island**

## **“Contemporary Issues in Sentencing and Corrections”**

**Questions should be directed to:**

Larry Rosenberg, Ph.D., Program Chair  
Sociology & Anthropology Department  
Millersville University  
PO Box 1002  
1 South George St.  
Millersville, PA 17551  
[larosenberg@comcast.net](mailto:larosenberg@comcast.net)

See <http://www.neacjs.org/cms/> for more details

### **CALL FOR ENTRIES—2008 NEACJS STUDENT PAPER AWARD**

We invite student participation in the Northeastern Association of Criminal Justice Sciences (NEACJS) Student Paper Award, given in recognition of outstanding scholarly work by students. Six awards are offered. Best papers by a graduate student (masters or doctoral level) will receive \$175 and second place papers by a graduate student will each receive \$150. Best papers by an undergraduate student will receive \$125 and second place papers by an undergraduate student will each receive \$100. Best papers by a community college student will receive \$75 and second place papers by a community college student will each receive \$50.

### **DEADLINE and CRITERIA**

The student paper contest takes the students' work out of the classroom and into the world of professional dissemination. Like submitting for publication or presenting at a conference. The paper is in the public realm. Editorial assistance, therefore, is encouraged to make the paper as good as it can be, according to the norms and standards of our criminal justice professional culture. Papers must concern a relevant criminal justice topic and may be conceptual and/or empirical. Faculty members should email an attachment of the student's paper by April 25, 2009 to John Mockry, [john.mockry@clinton.edu](mailto:john.mockry@clinton.edu), in either MS Word or WordPerfect format, either Mac or Windows. In addition four printed copies, along with a cover letter stating the students name and email address, should be sent to the address below:

**John Mockry**  
**Clinton Community College**  
**136 Clinton Point Drive**  
**Plattsburgh, New York 12901**  
**(518)562-4179**

CALL FOR PRESENTATIONS

**MIDWESTERN CRIMINAL JUSTICE ASSOCIATION**  
**2009 Annual Meeting**

Thursday, September 24 – Saturday, September 26  
Chicago, Illinois

Please submit abstracts no later than **August 15, 2009**, to:

**Justin W. Patchin, Program Chair**  
Assistant Professor of Criminal Justice  
Department of Political Science  
University of Wisconsin-Eau Claire  
105 Garfield Avenue  
Eau Claire, WI 54702-4004  
Phone: 715.836.4058  
Email: patchinj@uwec.edu

**The Inn of Chicago**  
162 East Ohio Street  
Chicago, Illinois 60611  
(312)-787-3100  
Toll Free: 1-800-557-2378

Just minutes away from the Magnificent Mile!

Students interested in entering **The Outstanding Student Paper Competition** must submit papers to Justin Patchin at the address above, no later than September 1, 2009. E-mail attachments in Microsoft Word format are welcome.

All program participants are required to pre-register for the conference and to provide their own transportation and meeting expenses. LCD projectors will be available in the meeting rooms. No overhead projectors or computers will be provided. Additional audio/video equipment is the responsibility of the presenter. Individuals wanting additional equipment must either bring equipment to the conference or make arrangements through the audio-visual provider.

For more information, visit: [www.mcja.org](http://www.mcja.org)



# CALL FOR PAPERS

Southern Criminal Justice Association  
2009 Annual Meeting

September 16-19, 2009  
Charleston Doubletree in Charleston, SC

Theme: "Criminal Justice Research, Policy, and Practice:  
Reaffirming the Nexus"

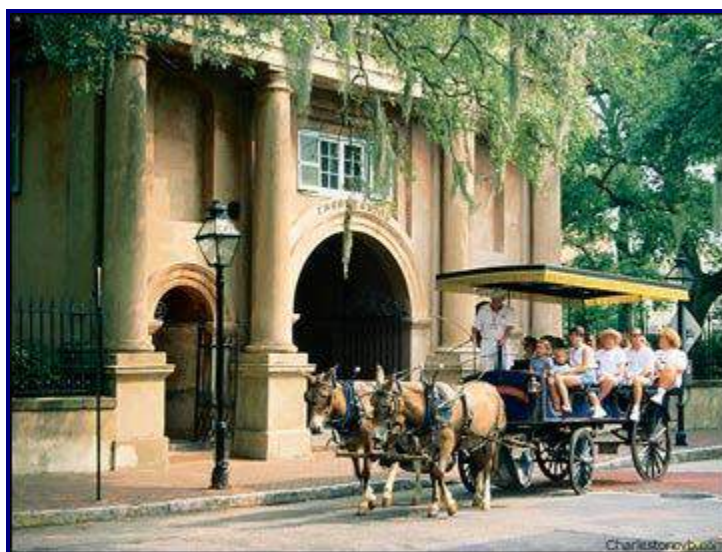

J. Mitchell Miller, President  
University of Texas at San Antonio

Elizabeth E. Mustaine, Program Chair  
University of Central Florida

Join us in Charleston for another fabulous conference filled with stimulating discussion, professional networking, enjoyable fellowship, and amazing culture. Mark your calendar now! All presentation proposals (*i.e. papers, full panels, and roundtables*) should be submitted to Dr. Elizabeth Mustaine, University of Central Florida by July 10, 2009. **Please submit electronically to [scja2009@gmail.com](mailto:scja2009@gmail.com)**.

SCJA Publication *American Journal of Criminal Justice* now published by Springer.  
See [www.scja.net](http://www.scja.net) for SCJA membership information & application.

# Southwestern Association of Criminal Justice

**Annual Meeting  
October 8-10, 2009  
In beautiful Laredo, Texas**



**“Criminal Justice Legislation in the 21<sup>st</sup>  
Century: Is Justice Blind? Has Justice  
Ever Been Blind?”**

## **CALL FOR CONFERENCE PAPERS**

For more information, contact:  
Tracy Andrus, Program Chair  
Criminal Justice Program  
711 Wiley Ave  
Wiley College  
Marshall, Texas 75670  
(903)923-2420; [tandrus@wileyc.edu](mailto:tandrus@wileyc.edu)  
Fax: (903)938-4578

or visit [www.swacj.org](http://www.swacj.org) See Winter 2009 newsletter for details

**DEADLINE FOR ABSTRACTS: September 9, 2009**

# ASMEA

ASSOCIATION FOR THE STUDY  
OF THE MIDDLE EAST AND AFRICA

Crime and Justice Division

**THE MIDDLE EAST and AFRICA: LAW ENFORCEMENT, COUNTER-TERRORISM AND THE PROMOTION OF DEMOCRATIC IDEALS**

Friday, March 13, 3:30 PM – 4:45 PM in Arlington, 3rd

Moderator: Mark Jones, East Carolina University  
Mitchel Roth, Sam Houston State U. – Afro-lineal Organized Crime

Discussants: Tony Gaskew, University of Pittsburgh at Bradford; Jeffrey Rush, Austin Peay University; Matt Semel, Sacred Heart University; Sam Souryal, Sam Houston State

ASMEA is dedicated to promoting the highest standards of research and teaching in Middle Eastern and African studies, and related fields. It is a response to the mounting interest in these increasingly inter-related fields, and the absence of any single group addressing them in a comprehensive, multi-disciplinary fashion. Criminal Justice scholars with an interest in the Middle East and Africa are invited to attend this roundtable and explore terrorism, organized crime, and the other CJ issues found there.

More information about ASMEA will be available at this roundtable discussion.

[www.asmeascholars.org](http://www.asmeascholars.org)



## 第13回 国際被害者学シンポジウム The 13th International Symposium on Victimology

Presented by the World Society of Victimology  
Hosted by Tokiwa University

### “Victimology and Human Security”

**Date:** August 23-28, 2009  
**Location:** Tokiwa University, Mito, Japan  
**URL:** <http://www.isv2009.com/>  
**E-mail:** Kevin McManus at [isv2009@tokiwa.ac.jp](mailto:isv2009@tokiwa.ac.jp)



\*\*Registration and abstract submission for the 13th International Symposium on Victimology are now open!\*\*  
\*\*Get full details about the program and registration by accessing the above URL on your web browser.\*\*



Tokiwa University

**ACJS**  
**INFORMATION**



# MEMBERSHIP INFORMATION

## Overview of ACJS

The Academy of Criminal Justice Sciences is an international organization established in 1963 to foster professional and scholarly activities in the field of criminal justice. ACJS promotes scholarly research and professional activities within the discipline of criminal justice for both educators and practitioners. The Academy also provides a forum for disseminating ideas related to issues in research, policy, education, and practice within the field. Additionally, the Academy offers sections that address special interests of the members.

The Academy attributes its success in creating this dynamic professional association to the composition of its membership. ACJS is comprised of members from a variety of backgrounds including:

- ◆ Scholars who are international in scope and multidisciplinary in orientation,
- ◆ Professionals from all sectors of the criminal justice system, and
- ◆ Students seeking to explore the criminal justice field as future scholars or practitioners.

Through the vital interchange of ideas among these groups, ACJS members develop and share knowledge about critical issues regarding crime, criminal and social justice.

### Membership Advantages

- ◆ Subscription to *Justice Quarterly*, a quarterly journal devoted to the development of knowledge in the broad area of criminal justice. While the field of criminal justice is the primary focus of *Justice Quarterly*, scholarship and research in related areas are solicited. The journal provides a multidisciplinary forum for scholars using diverse methodologies to disseminate knowledge and innovations about justice issues and processes.
- ◆ Subscription to the *Journal of Criminal Justice Education*, a bi-annual journal devoted to criminal justice education and teaching.
- ◆ Subscription to the *ACJS Employment Bulletin*, posted on our web site at [www.acjs.org](http://www.acjs.org). It offers a listing of professional employment opportunities in the field.
- ◆ Subscription to *ACJS Today*, the official newsletter of the Academy, published on-line four times per year. The newsletter provides information about a variety of criminal justice-related issues.
- ◆ Subscription to *ACJS NOW*, the ACJS twice-yearly publication filled with information and updates about ACJS, its publications, and regional organizations in a concise format, delivered to your mailing address.
- ◆ Professional growth, collegial contact, and networking opportunities through participation in the Academy's Annual Meetings.
- ◆ An employment exchange at the Annual Meeting affords professionals the opportunity to share information and conduct employment interviews.
- ◆ Book exhibits at the Annual Meeting provide access to new criminal justice publications and publishing companies' representatives.
- ◆ Discounts on advertising in the membership directory, Annual Meeting program book, and *Employment Bulletin* (applies to Institutional members only).
- ◆ Opportunity to participate in the leadership of the Academy through elected office and service on committees.

### Sections

#### Optional and Available to Academy members only.

- ◆ **Community College:** The Community College Section seeks to further the interests of community colleges, junior colleges, vocational/technical schools, two-year programs, and law enforcement and correctional academies.
- ◆ **Corrections:** The Corrections Section encourages research and theory development related specifically to this field.
- ◆ **Critical Criminology:** The Critical Criminology Section promotes empirical and theoretical work on the ways in which ethnic/racial, class, and gender inequality contribute to crime and social control.
- ◆ **International:** The International Section promotes international information exchange, criminal justice research, curriculum development, and general international networking.
- ◆ **Juvenile Justice:** The Juvenile Justice Section promotes communication between academics and practitioners as well as research and theory in the area.
- ◆ **Law and Public Policy:** The Law and Public Policy Section seeks to raise awareness of law and public policy concerns relevant to criminal justice issues.
- ◆ **Minorities and Women:** The Minorities and Women Section focuses on issues related to these populations.
- ◆ **Police:** The Police Section strives to build networks among police practitioners, researchers, and educators.
- ◆ **Restorative and Community Justice:** The mission of the organization is to provide a professional association academics, educators, justice agency practitioners, victim advocates, victim services interested in developing restorative and community justice theory; conduct policy relevant research on restorative and community justice practices; and educate individuals, organizations, institutions, and governmental entities about restorative and community justice principles and practices.
- ◆ **Security/Crime Prevention:** The Security/Crime Prevention Section promotes scholarship and academic offerings.

**The Academy is a professional organization supporting affirmative action to ensure equal opportunities in programs, activities, and employment, regardless of race, religion, national origin, age, sexual orientation, and/or gender.**

By joining the Academy of Criminal Justice Sciences, members agree to comply with the Academy's Code of Ethics. The Code of Ethics is available for review at [www.acjs.org](http://www.acjs.org)

### UPCOMING ACJS ANNUAL MEETINGS

March 10-14, 2009	Boston, MA
February 23-27, 2010	San Diego, CA
March 1-5, 2011	Toronto, Canada



# ACJS Membership Application

To avoid errors, please print or type your information.

Name:					
Street					
Address:					
City:		State:		Zip:	
Country:					
Business Phone:		Fax:			
Email:					

Please include my contact information on the ACJS mailing list

YES  NO

Please include my contact information online in the ACJS membership directory

YES  NO

### TYPE OF MEMBERSHIP (CHECK ONE)

<input type="checkbox"/> Regular Member - <b>\$75.00</b> <input type="checkbox"/> Regular Membership (3 years) - <b>\$210.00</b> <input type="checkbox"/> Regular Membership (5 years) - <b>\$350.00</b>	<input type="checkbox"/> Student <b>with Journals - \$30.00</b>  (A copy of Student ID card or letter from current professor confirming student status must be attached to this application.)	<input type="checkbox"/> Institutional - <b>\$250.00</b> <i>Accredited higher education institutions offering a bona fide criminal justice degree program or criminal justice research institute qualified by the ACJS Executive Board.</i> <input type="checkbox"/> Institutional Membership (3 years) - <b>\$735.00</b> <input type="checkbox"/> Institutional Membership (5 years) - <b>\$1,225.00</b>
<input type="checkbox"/> Sustaining - <b>\$150.00</b> <i>Person, company, corporation, or partnership committed to excellence in education and research in criminal justice.</i>	<b>By joining ACJS, you agree to comply with the ACJS Code of Ethics, which can be found in ACJS Hot Topics at <a href="http://www.acjs.org">www.acjs.org</a></b>	<input type="checkbox"/> Lifetime - <b>\$1125.00</b> (Or three annual payments of <b>\$375.00</b> ) <i>Members who qualify for regular membership and wish to signify a long-term commitment to ACJS.</i>

### SECTIONS (OPTIONAL)

<input type="checkbox"/> Community College - <b>\$10.00</b>	<input type="checkbox"/> Minorities and Women (Regular) - <b>\$35.00</b>
<input type="checkbox"/> Corrections - <b>\$15.00</b>	<input type="checkbox"/> Minorities and Women (Student Member ONLY) - <b>\$10.00</b>
<input type="checkbox"/> Critical Criminology - <b>\$30.00</b>	<input type="checkbox"/> Police - <b>\$37.00</b>
<input type="checkbox"/> International (Regular) - <b>\$10.00</b>	<input type="checkbox"/> Restorative and Community Justice (Regular) - <b>\$15.00</b>
<input type="checkbox"/> International (Student Member ONLY) - <b>\$5.00</b>	<input type="checkbox"/> Restorative and Community Justice (Student Member ONLY) - <b>FREE</b>
<input type="checkbox"/> Juvenile Justice - <b>\$15.00</b>	<input type="checkbox"/> Restorative and Community Justice (Student Fund Donation – Addition to Section Dues) - <b>\$5.00</b>
<input type="checkbox"/> Law and Public Policy - <b>\$10.00</b>	<input type="checkbox"/> Security and Crime Prevention - <b>\$35.00</b>

### PAYMENT INFORMATION

Remember, you can join online at <http://www.acjs.org/signup/>. If you would prefer to mail or fax, please send this form and complete the payment information below:

Check (Make check payable to the ACJS; must be in US dollars from a US Bank)  VISA  MasterCard  American Express

Credit Card # \_\_\_\_\_ Exp. Date \_\_\_\_\_ Billing Zip Code: \_\_\_\_\_

Signature \_\_\_\_\_

ACADEMY OF CRIMINAL JUSTICE SCIENCES  
P. O. Box 960

Greenbelt, Maryland 20768

Phone: (301) 446-6300 • (800) 757-ACJS • Fax: (301) 446-2819

Email: [membership@acjs.org](mailto:membership@acjs.org) • Web: [www.acjs.org](http://www.acjs.org)



# PH.D. STUDENT MEMBERSHIP APPLICATION

As a current Ph.D. student in the Criminal Justice or Criminology field, the Academy of Criminal Justice Sciences is offering to you ONE YEAR FREE MEMBERSHIP in the Academy. This offer is good at any time BEFORE you graduate. Even if you are already a member, you can use this offer to cover your membership for one year while you are a doctoral student.

The Academy of Criminal Justice Sciences is an international organization established in 1963 to foster professional and scholarly activities in the field of criminal justice. ACJS promotes scholarly research and professional activities within the discipline of criminal justice for both educators and practitioners. The Academy also provides a forum for disseminating ideas related to issues in research, policy, education, and practice within the field. Additionally, the Academy offers sections that address special interests of the members.

The Academy attributes its success in creating this dynamic professional association to the composition of its membership. ACJS is comprised of members from a variety of backgrounds including:

- ◆ Scholars who are international in scope and multidisciplinary in orientation,
- ◆ Professionals from all sectors of the criminal justice system, and
- ◆ Students seeking to explore the criminal justice field as future scholars or practitioners.

Through the vital interchange of ideas among these groups, ACJS members develop and share knowledge about critical issues regarding crime, criminal and social justice. For more information, please visit our website at [www.acjs.org](http://www.acjs.org).

### **Membership Advantages (Included in the One-Year Free Membership)**

- ◆ Subscription to *Justice Quarterly*, a quarterly journal devoted to the development of knowledge in the broad area of criminal justice. While the field of criminal justice is the primary focus of *Justice Quarterly*, scholarship and research in related areas are solicited. The journal provides a multidisciplinary forum for scholars using diverse methodologies to disseminate knowledge and innovations about justice issues and processes.
- ◆ Subscription to the *Journal of Criminal Justice Education*, a bi-annual journal devoted to criminal justice education and teaching.
- ◆ Subscription to the *ACJS Employment Bulletin*, posted on our web site at [www.acjs.org](http://www.acjs.org). It offers a listing of professional employment opportunities in the field.
- ◆ Subscription to *ACJS Today*, the official newsletter of the Academy, published on-line four times per year. The newsletter provides information about a variety of criminal justice-related issues.
- ◆ Subscription to *ACJS NOW*, the ACJS twice-yearly publication filled with information and updates about ACJS, its publications, and regional organizations in a concise format, delivered to your mailing address.
- ◆ Professional growth, collegial contact, and networking opportunities through participation in the Academy's Annual Meetings.
- ◆ An employment exchange at the Annual Meeting affords professionals the opportunity to share information and conduct employment interviews.
- ◆ Book exhibits at the Annual Meeting provide access to new criminal justice publications and publishing companies' representatives.
- ◆ Opportunity to participate in the leadership of the Academy through elected office and service on committees.

### **Sections (Optional; Membership Requires Section Dues Payment)**

- ◆ **Community College:** The Community College Section seeks to further the interests of community colleges, junior colleges, vocational/technical schools, two-year programs, and law enforcement and correctional academies.
- ◆ **Corrections:** The Corrections Section encourages research and theory development related specifically to this field.
- ◆ **Critical Criminology:** The Critical Criminology Section promotes empirical and theoretical work on the ways in which ethnic/racial, class, and gender inequality contribute to crime and social control.
- ◆ **International:** The International Section promotes international information exchange, criminal justice research, curriculum development, and general international networking.
- ◆ **Juvenile Justice:** The Juvenile Justice Section promotes communication between academics and practitioners as well as research and theory in the area.
- ◆ **Law and Public Policy:** The Law and Public Policy Section seeks to raise awareness of law and public policy concerns relevant to criminal justice issues.
- ◆ **Minorities and Women:** The Minorities and Women Section focuses on issues related to these populations.
- ◆ **Police:** The Police Section strives to build networks among police practitioners, researchers, and educators.
- ◆ **Restorative and Community Justice:** The mission of the organization is to provide a professional association academics, educators, justice agency practitioners, victim advocates, victim services interested in developing restorative and community justice theory; conduct policy relevant research on restorative and community justice practices; and educate individuals, organizations, institutions, and governmental entities about restorative and community justice principles and practices.
- ◆ **Security/Crime Prevention:** The Security/Crime Prevention Section promotes scholarship and academic offerings.

**The Academy is a professional organization supporting affirmative action to ensure equal opportunities in programs, activities, and employment, regardless of race, religion, national origin, age, sexual orientation, and/or gender.**

By joining the Academy of Criminal Justice Sciences, members agree to comply with the Academy's Code of Ethics. The Code of Ethics is available for review at [www.acjs.org](http://www.acjs.org)

<b>UPCOMING ACJS ANNUAL MEETINGS</b>	
March 10-14, 2009	Boston, MA
February 23-27, 2010	San Diego, CA
March 1-5, 2011	Toronto, Canada



# PH.D. STUDENT MEMBERSHIP APPLICATION

Name:					
Mailing Address:					
City:		State:		Zip:	
Country:					
Business Phone:		Fax:			
Email:					

**One-Year FREE Ph.D. Student Membership with Journals**

*Please note: To obtain this complimentary membership, you must submit a copy of your student identification card from your institution and a letter from your graduate coordinator confirming your enrollment in the doctoral program.*

### Optional Section Memberships

<input type="checkbox"/> Community College	\$10.00	<input type="checkbox"/> Law and Public Policy	\$10.00
<input type="checkbox"/> Corrections	\$15.00	<input type="checkbox"/> Minorities and Women (Student)	\$10.00
<input type="checkbox"/> Critical Criminology	\$30.00	<input type="checkbox"/> Police	\$37.00
<input type="checkbox"/> International Section (Student)	\$ 5.00	<input type="checkbox"/> Restorative and Community Justice (Student)	\$ 0.00
<input type="checkbox"/> Juvenile Justice	\$15.00	<input type="checkbox"/> Security and Crime Prevention	\$35.00

### PAYMENT INFORMATION For Section Memberships ONLY

**Payment Method:**  Check (Make check payable to the ACJS; must be in US dollars from a US Bank)  
 VISA       MasterCard       American Express

Credit Card # \_\_\_\_\_ Exp. Date \_\_\_\_\_ Billing Zip Code: \_\_\_\_\_

Signature \_\_\_\_\_

**By joining ACJS, you agree to comply with the ACJS Code of Ethics, which can be found in ACJS Hot Topics at [www.acjs.org](http://www.acjs.org)**

*Please mail this application along with optional section dues payment to:*

**ACADEMY OF CRIMINAL JUSTICE SCIENCES  
P. O. Box 960  
Greenbelt, Maryland 20768  
Phone: (301) 446-6300 • (800) 757-ACJS • Fax: (301) 446-2819  
Email: [membership@acjs.org](mailto:membership@acjs.org) • Web: [www.acjs.org](http://www.acjs.org)**





## Academy of Criminal Justice Sciences

### Certification for Academic Programs

The Academy of Criminal Justice Sciences Certification Standards for Academic Programs were approved May 2, 2005 and amended October 28, 2005 by the ACJS Executive Board. The goal of ACJS in adopting these Standards and implementing a Certification Review process is to measurably improve the quality of criminal justice education. For several years, ACJS had Minimum Standards for Criminal Justice Education and these standards were used in a peer review process through ACJS Academic Review. The new standards and process represent an evolution from "peer review" to "certification". The ACJS Certification is designed to evaluate evidence-based compliance with the Certification Standards.

What do we mean by compliance with standards? The ACJS Executive Board will Certify those programs that undergo ACJS Certification Review and that have demonstrated, through substantive, credible evidence, the program meets or exceeds all parts of every standard. *The emphasis is on evidence, not intention.* Programs are required to provide evidence of program quality & effectiveness based on program outcome assessment.

The Certification Standards are broken into nine sections, each of which has specific Standards and Recommended Indicators. The sections are:

- A: Program Mission & History
- B: Program Structure & Curriculum
- C: Faculty
- D: Admission & Articulation
- E: Resources
- F: Student Services
- G: Integrity
- H: Program Quality & Effectiveness
- I: Branch Campuses, Additional Locations, and Other Instructional Sites

The Certification Standards for Academic Programs and Process for Undergoing Review are available for Associate, Baccalaureate, and Master's degree programs. You can access these Standards at the following web addresses:

**Associate Degree Process and Standards** - [http://www.acjs.org/pubs/167\\_667\\_12020.cfm](http://www.acjs.org/pubs/167_667_12020.cfm)

**Baccalaureate Degree Process and Standards** - [http://www.acjs.org/pubs/167\\_667\\_12021.cfm](http://www.acjs.org/pubs/167_667_12021.cfm)

**Master's Degree Process and Standards** - [http://www.acjs.org/pubs/167\\_667\\_12024.cfm](http://www.acjs.org/pubs/167_667_12024.cfm)

The Application for Program Certification and other documents can also be downloaded from the Certification page on the ACJS website: [http://www.acjs.org/pubs/167\\_667\\_3517.cfm](http://www.acjs.org/pubs/167_667_3517.cfm)

**Certification Contact for Further Information:**  
**ACJS Executive Director, Dr. Mittie D. Southerland at [ExecDir@acjs.org](mailto:ExecDir@acjs.org)**

# **PARTICIPANT DIRECTORY**

THIS DIRECTORY CONTAINS  
PARTICIPANT CONTACT INFORMATION  
AND PARTICIPANT EVENT NUMBERS



# A

Abadinsky, Howard St. John's University Department of Criminal Justice 8000 Utopia Parkway Bent Hall 442 Jamaica, NY 11439 (718) 990-2522 <a href="mailto:abadinsh@stjohns.edu">abadinsh@stjohns.edu</a>	263	Aham-Neze, Obii Texas Southern University	156
Abdul-Ra'uf, Bakhitah B. Radford University 307 Adams P.O. Box 6934 Radford, VA 24142 (540) 831-6075 <a href="mailto:bbabdulr@radford.edu">bbabdulr@radford.edu</a>	304	Ahmad, Janice Department of Criminal Justice University of Houston-Downtown 340 Commerce Street Building One Main Street Houston, TX 77002 (713) 221-8492 (713) 221-2726 (fax) <a href="mailto:ahmadi@uhd.edu">ahmadi@uhd.edu</a>	16, 39, 225
Abel, Charles F. Chair, Department of Government Stephen F. Austin State University Department of Government P.O. Box 13062 Nacogdoches, TX 75962 (936) 468-2145 <a href="mailto:cfabel@sfasu.edu">cfabel@sfasu.edu</a>	446	Akbas, Halil University of Cincinnati 923 Knoll Ct., #116 Villa Hills, KY 41017 (502) 644-4505 <a href="mailto:akbash@ucmail.uc.edu">akbash@ucmail.uc.edu</a>	113, 271, 366
Acker, James R. University at Albany School of Criminal Justice 135 Western Avenue Albany, NY 12222 <a href="mailto:acker@albany.edu">acker@albany.edu</a>	357	Akdogan, Huseyin Turkish National Police University of Texas Dallas 3500 E McKinney Street, #3213 Denton, TX 76209 (940) 465-9025 <a href="mailto:hdakdogan@yahoo.com">hdakdogan@yahoo.com</a>	22, 323 (#60)
Ackerman, Alissa R. John Jay College of Criminal Justice CUNY Graduate Center 2016 Chadala Court Atwater, CA 95301 (530) 400-7191 <a href="mailto:alissa.ackerman@gmail.com">alissa.ackerman@gmail.com</a>	155, 165, 215, 334, 377	Aksakal, Baris Turkish National Police Guvercin Sk. Apt. 13/2 Yesilkoy, Istanbul, 34800 Turkey +90 532 223 4918 <a href="mailto:aksakal74@yahoo.com">aksakal74@yahoo.com</a>	367
Adam, Felix Texas State University	188	Akyuz, Kadir Sam Houston State University 2830 Lake Rd., Apt. #210 Huntsville, TX 77340 (936) 436-1688 (936) 577-9829 <a href="mailto:kadirakyuz54@hotmail.com">kadirakyuz54@hotmail.com</a>	366
Adams, Amanda University of Florida Department of Sociology and Criminology & Law 216 Walker Hall, P.O. Box 117330 Gainesville, FL 32611 <a href="mailto:amadams1@ufl.edu">amadams1@ufl.edu</a>	286	Al-Khattar, Aref California University of Pennsylvania	167
Adams, Kenneth University of Central Florida Dept. of Criminal Justice and Legal Studies P.O. Box 161600 Orlando, FL 32816 (407) 823-3679 <a href="mailto:kenadams@mail.ucf.edu">kenadams@mail.ucf.edu</a>	200	Alarid, Leanne University of Texas at San Antonio Dept. of Criminal Justice 501 W. Durango Blvd. San Antonio, TX 78207 <a href="mailto:leanne.alarid@utsa.edu">leanne.alarid@utsa.edu</a>	130
Adcock, James M. 10230 Hickory Ridge Road Apt. 403 Columbia, MD 21044 (203) 545-6546 <a href="mailto:iadcock@coppin.edu">iadcock@coppin.edu</a>	53	Albanese, Jay S. Virginia Commonwealth University Wilder School of Government & Public Affairs 923 West Franklin Street Richmond, VA 23284-2028 (804) 827-0844 <a href="mailto:jsalbane@vcu.edu">jsalbane@vcu.edu</a>	91, 98, 178, 217, 244
Addington, Lynn American University 4400 Massachusetts Avenue, NW Ward Circle Building #258 Washington, D.C. 20016-8043 (202) 885-2902 <a href="mailto:adding@american.edu">adding@american.edu</a>	175	Alderden, Megan Chicago Police Department 3510 S. Michigan Ave. Chicago, IL 60653 (312) 745-6071 (312) 745-6922 (fax) <a href="mailto:megan.alderden@chicagopolice.org">megan.alderden@chicagopolice.org</a>	362
Adkinson, Cary D. Fayetteville State University 324 Interchange Drive Fayetteville, NC 28311 (910) 672-2279 <a href="mailto:cadkinso@uncfsu.edu">cadkinso@uncfsu.edu</a>	176	Alexander, A. Daktari Seattle University Criminal Justice Department 901 12 <sup>th</sup> Avenue PO Box 222000 Seattle, WA 98122 (206) 296-2483 <a href="mailto:adaktari@seattleu.edu">adaktari@seattleu.edu</a>	184
Adler, Freda Rutgers University School of Criminal Justice 123 Washington Street Newark, NJ 07102 (858) 350-8908 (212) 689-7667 (fax) <a href="mailto:f-adler@cox.net">f-adler@cox.net</a>	217	Alexander, Dean Western Illinois University Stipes 403H, 1 University Circle Macomb, IL 61455 (309) 298-2120 <a href="mailto:dc-alexander@wiu.edu">dc-alexander@wiu.edu</a>	439
		Alhassan, Mukadas Youngstown State University One University Plaza Youngstown, OH 44555 (330) 941-3282 (347) 784-9438 (mobile) <a href="mailto:malhassan@student.ysu.edu">malhassan@student.ysu.edu</a>	258

Alhousseyny, L.Y. Air University 55 LeMay Plaza South Maxwell AFB, AL 36112 (334) 290-3375 <a href="mailto:alhousseyny@hotmail.com">alhousseyny@hotmail.com</a>	391	Anderson, Jaclyn East Tennessee State University 902 Ashley Road Apt. 145 Johnson City, TN 37604 (423) 506-9431 (mobile) <a href="mailto:jaclt3@yahoo.com">jaclt3@yahoo.com</a>	441
Allan, Ed Curry College 1071 Blue Hill Avenue Milton, MA 02186 (617) 333-2950 <a href="mailto:eallan0906@curry.edu">eallan0906@curry.edu</a>	335	Anderson, James East Carolina University Department of Criminal Justice Greenville, NC 27858 (252) 328-4195 <a href="mailto:andersonja@ecu.edu">andersonja@ecu.edu</a>	81
Allen-Hagen, Barbara CSR, Inc.	236	Andreadis, Clea Middlesex Community College 591 Springs Rd. Bedford, MA 01730 (781) 280-3904 <a href="mailto:andreadisc@middlesex.mass.edu">andreadisc@middlesex.mass.edu</a>	397
Alper, Mariel E. Old Dominion University 1203 Gates Ave. Norfolk, VA 23507 (757) 470-9599 <a href="mailto:malpe001@odu.edu">malpe001@odu.edu</a>	416	Andrade, C. Carlota Purdue University Calumet 2200 169th Street Hammond, IN 46323 (219) 577-5660 <a href="mailto:candrade@calumet.purdue.edu">candrade@calumet.purdue.edu</a>	323 (#1)
Alpert, Geoffrey P. University of South Carolina Department of Criminal Justice & Criminology 1305 Greene Street Columbia, SC 29208 (803) 777-6424 <a href="mailto:geoffa@mailbox.sc.edu">geoffa@mailbox.sc.edu</a>	38, 216	Andrescu, Viviana University of Louisville	298
AlQatten, Eiman Virginia Commonwealth University Wilder School, Criminal Justice Richmond, VA 23284-2028	42	Angelique, Claire Sam Houston State University	182
Alterio, Nancy Commonwealth of Massachusetts Disabled Persons Protection Commission 50 Ross Way Quincy, MA 02169 (617) 727-6465 xt. 219	256	Angell, April West Virginia State University P.O Box 1000 Department of Criminal Justice Institute, WV 25112 <a href="mailto:aprilangell@msn.com">aprilangell@msn.com</a>	155
Alzheimer, Irshad Wayne State University Department of Criminal Justice 3263 FAB Detroit, MI 48202 (313) 577-6089 <a href="mailto:av3180@wayne.edu">av3180@wayne.edu</a>	201, 313	Antonacci, Gina Humber College Institute of Technology and Advanced Learning 3199 Blvd. W. Toronto, Ontario M8V 1K8 Canada (416) 675-6622 x 3423 <a href="mailto:gina.antonacci@humber.ca">gina.antonacci@humber.ca</a>	303
Alvarez-Rivera, Lorna L. Texas A&M International University 5201 University Blvd. 303 Lamar Bruni Vergara Laredo, TX 78041 (956) 326-2604 <a href="mailto:lorna.alvarez@tamiu.edu">lorna.alvarez@tamiu.edu</a>	231, 254	Applegate, Brandon K. University of Central Florida Department of Criminal Justice & Legal Studies P.O. Box 161600 Orlando, FL 32816-1600 (407) 823-3739 <a href="mailto:bappleqa@mail.ucf.edu">bappleqa@mail.ucf.edu</a>	159
Alvi, Shadid University of Ontario Institute of Technology	101	Archbold, Carol A. North Dakota State University Department of Criminal Justice 1616 12th Ave. N. Ad. Fargo, ND 58105 (701) 231-5697 <a href="mailto:carol.archbold@ndsu.edu">carol.archbold@ndsu.edu</a>	345, 361
Amberg, Anni Mt. Holyoke College 50 College Street South Hadley, MA 01075 <a href="mailto:amber20a@mholyoke.edu">amber20a@mholyoke.edu</a>	218	Arford, Tammi Northeastern University 520 Holmes Hall Boston, MA, 02115 <a href="mailto:arford.t@neu.edu">arford.t@neu.edu</a>	273
Ames, Cherie Fayetteville State University	262	Armstrong, David Holden Police Department 17 Manor Road Shrewsbury, MA 01545 <a href="mailto:darmstrong@townofholden.net">darmstrong@townofholden.net</a>	335
Ammar, Nawal University of Ontario Institute of Technology 3 Jordan Court Brooklim, Ontario L1M 0A4 Canada <a href="mailto:nawal.ammar@uoit.ca">nawal.ammar@uoit.ca</a>	202	Armstrong, Edward G. Department of Sociology St. Cloud State University SH 262/720 Fourth Avenue South St. Cloud, MN 56301 (320) 308-1045 (712) 291-5431 (mobile) (320) 308-1694 (fax) <a href="mailto:egarmstrong@stcloudstate.edu">egarmstrong@stcloudstate.edu</a>	204
Anarumo, Mark The Richard Stockton College of New Jersey P.O. Box 195 Jimmie Leeds Road Pomona, NJ 08240 (609) 652-4993 <a href="mailto:mark.anarumo@stockton.edu">mark.anarumo@stockton.edu</a>	147, 208, 344		

Armstrong, Gaylene 130, 285  
 Sam Houston State University  
 P.O. Box 2296  
 Huntsville, TX 77341  
 (936) 294-4506  
[qarmstrong@shsu.edu](mailto:qarmstrong@shsu.edu)

Armstrong, Todd 285  
 Sam Houston State University  
 College of Criminal Justice  
 Box 2296  
 Huntsville TX 77341  
 (936) 294-1699  
[todd.armstrong@shsu.edu](mailto:todd.armstrong@shsu.edu)

Arneklev, Bruce 409  
 Florida Atlantic University  
 Department of Criminal Justice & Criminology  
 777 Glades Rd.  
 Boca Raton, FL 33341  
[barneklev@fau.edu](mailto:barneklev@fau.edu)

Arnold, Catherine M. 323 (#2)  
 University of Cincinnati  
 1041 Stratford Court  
 Loveland, OH 45140  
 513-313-6753  
[arnoldce@email.uc.edu](mailto:arnoldce@email.uc.edu)

Arrigo, Bruce A. 323 (#85)  
 University of North Carolina at Charlotte  
 Department of Criminal Justice  
 9201 University City Blvd.  
 Charlotte, NC 28223-0001  
[barrigo@unc.edu](mailto:barrigo@unc.edu)

Arslan, Hasan T. 37, 366  
 Sam Houston State University  
 2455 Montgomery Rd., #50  
 Huntsville, TX 77340  
 (936) 668-1769  
[hasan@shsu.edu](mailto:hasan@shsu.edu)

Arslan, Metin 323 (#3)  
 The University of Texas at Dallas  
 3500 E. McKinney St., Apt. 9205  
 Denton, TX 76209  
 (940) 595 0861  
 (940) 891 6725 (fax)  
[metinarslan95@yahoo.com](mailto:metinarslan95@yahoo.com)

Arter, Michael 12  
 Penn State Altoona  
 3000 Ivyside Park  
 Altoona, PA 16601  
 (814) 949-5649  
[mia14@psu.edu](mailto:mia14@psu.edu)

Artz, Jennifer 205  
 Penn State Harrisburg  
 School of Public Affairs  
 777 W. Harrisburg Pike  
 Middletown, PA 17057  
[ila113@psu.edu](mailto:ila113@psu.edu)

Asdi, Kashif 384  
 Capella University  
 225 S. Sixth St.  
 Minneapolis, MN 55402  
 (612) 977-4120  
[kashif.asdi@capella.edu](mailto:kashif.asdi@capella.edu)

Asifatu, Sikiru 395  
 Texas Southern University  
 (713) 313-7445  
[saasifatu@yahoo.com](mailto:saasifatu@yahoo.com)

Austin, Thomas 191, 323 (#97)  
 Shippensburg University  
 SPH 305  
 1871 Old Main Drive  
 Shippensburg, PA 17257  
 (717) 477-1770  
[tlaut@ship.edu](mailto:tlaut@ship.edu)

Austin, Timothy 167  
 Indiana University of Pennsylvania  
 Department of Criminology  
 Indiana, PA 15705  
 (724) 357-5609  
 (724) 541-6516 (mobile)  
[austin@iup.edu](mailto:austin@iup.edu)

Avdija, Avdi 49  
 Indiana University of Pennsylvania  
 Department of Criminology  
 200 Wilson Hall  
 Indiana, PA 15705  
 (724) 357-2720  
[tlbp@iup.edu](mailto:tlbp@iup.edu)

Ayers, Lee 203  
 Southern Oregon State University  
 Criminology and Criminal Justice  
 1250 Siskiyou Blvd,  
 Asland, OR, 97520  
[ayersl@sou.edu](mailto:ayersl@sou.edu)

**B**

Babiyak, Emily May 323 (#4)  
 Indiana University of Pennsylvania  
 5257 Carnegie  
 Pittsburgh, PA 15201  
 (412)877-3748  
[e.m.babiyak@iup.edu](mailto:e.m.babiyak@iup.edu)

Backes, Bethany L. 184, 257  
 National Institute of Justice  
 810 Seventh Street, NW  
 Room 7320  
 Washington, DC 20001  
 (202) 305-4419  
 (856) 520-1820 (mobile)  
[bethany.backes@usdoj.gov](mailto:bethany.backes@usdoj.gov)

Baggett, Catherine 275  
 Wright State  
 School of Professional Psychology  
 2557 Falling Water Dr.  
 Centerville, OH 45459  
 (931) 302-5222  
[baggett.7@wright.edu](mailto:baggett.7@wright.edu)

Bailey, Charles 248  
 Prairie View A&M University

Bailey, Maldine Beth 14  
 University of North Florida  
 Criminology & Criminal Justice  
 1 UNF Drive  
 Jacksonville, FL 32224  
 (904) 620-1660  
[mbeth.bailey@unf.edu](mailto:mbeth.bailey@unf.edu)

Bakanosky, Sarah A. 323 (#5)  
 Brudnick Center on Violence and Conflict  
 Northeastern University  
 567 Holmes Hall  
 360 Huntington Ave.  
 Boston, MA 02115  
 617-373-4987  
[bakanosky.s@neu.edu](mailto:bakanosky.s@neu.edu)

Baker, David 266  
 University of Toledo  
 Mail Stop 119, HH 3000  
 Department of Criminal Justice  
 Toledo, OH 43606  
 (419) 530-2142  
[david.baker@utoledo.edu](mailto:david.baker@utoledo.edu)

Bakken, Nicholas W. 284, 472  
 University of Delaware  
 Center for Drug & Alcohol Studies  
 77 E. Main St.  
 Newark, DE 19716  
[nbakken@udel.edu](mailto:nbakken@udel.edu)

Bakken Tim 136  
 U.S. Military Academy at West Point  
 Department of Law  
 West Point, NY 10996  
 (845) 938-5544  
[tim-bakken@usma.edu](mailto:tim-bakken@usma.edu)

Ball, Jeremy 137, 455  
 Boise State University  
 Department of Criminal Justice  
 1910 University Drive  
 Boise, ID 83725-1955  
 (208) 426-3769  
[jeremyball@boisestate.edu](mailto:jeremyball@boisestate.edu)

Bannan, Rosemary DePaul University 2665 Crawford Avenue Evanston, IL 60201 <a href="mailto:rbannan@aol.com">rbannan@aol.com</a>	7, 247	Barnes, JC College of Criminology & Criminal Justice Florida State University 634 W Call St. Tallahassee, FL 32306 <a href="mailto:icbarnes@fsu.edu">icbarnes@fsu.edu</a>	259
Banutai, Emanuel FCJS – UM, Slovenia Kotnikova 8 Ljubljana, Slovenia 1000 Slovenia (+003) 86 1 300 8337 <a href="mailto:emanuel.banutai@fvv.uni-mb.si">emanuel.banutai@fvv.uni-mb.si</a>	20	Barnett-Ryan, Cynthia Federal Bureau of Investigation	194
Barbarett, Rosemary John Jay College of Criminal Justice Department of Sociology 899 10th Avenue New York, NY 10019 (212) 237-8676 (212) 237-8941 (fax) <a href="mailto:rbarbarett@jjay.cuny.edu">rbarbarett@jjay.cuny.edu</a>	217	Barrett, Blake Department of Mental Health Law and Policy Louis de la Parte Florida Mental Health Institute University of South Florida 13301 Bruce B. Downs Tampa, FL 33612 (813) 334-3218 <a href="mailto:bbarrett@fmhi.usf.edu">bbarrett@fmhi.usf.edu</a>	144
Barbiero, Jessica Bridgewater State College Department of Criminal Justice Maxwell Library, Room 311G 10 Shaw Road Bridgewater, MA 02325 (508) 531-2678 <a href="mailto:jbarbiero@bridgew.edu">jbarbiero@bridgew.edu</a>	267	Barrett, Jeff Sacred Heart University Department of Criminal Justice HC Suite 219 <a href="mailto:barretti@sacredheart.edu">barretti@sacredheart.edu</a>	374
Barboza, Gia Harvard University and American University 1730 Cambridge St. Cambridge, MA 02138 (517) 410-3811 <a href="mailto:gbarboza@hmdc.harvard.edu">gbarboza@hmdc.harvard.edu</a>	110, 271, 306, 386	Barrett, Kevin J. John Jay College of Criminal Justice	99
Barfield-Cottledge, Tiffiney University of North Texas at Dallas 7300 Houston School Road Dallas, TX 75241-4605 (972) 780-3090 <a href="mailto:cottledge@pacs.unt.edu">cottledge@pacs.unt.edu</a>	342, 343	Barrett, Laura Sam Houston State University George Beto Criminal Justice Center Box 2296 Huntsville, TX 77340 (400) 771-6605 <a href="mailto:lbarrett83@gmail.com">lbarrett83@gmail.com</a>	235
Barg, Fran University of Pennsylvania 3815 Walnut Street Philadelphia, PA 19104	36	Barrett, Michael Ashland University	59
Barkan, Steven University of Maine 5728 Fernald Hall Orono, ME 04469 (207) 581-2383 <a href="mailto:barkan@maine.edu">barkan@maine.edu</a>	222	Barrile, Leo G. Dept. of Sociology, Social Work & Criminal Justice Bloomsburg University Bloomsburg, PA 17815 <a href="mailto:lbarrile@bloomu.edu">lbarrile@bloomu.edu</a>	376
Barker, Tom Eastern Kentucky University 467 Stratton Building 521 Lancaster Avenue Richmond, KY 40509 (859) 622-4993 <a href="mailto:tom.barker@eku.edu">tom.barker@eku.edu</a>	113, 133	Barrow, Lauren 27 First Street Rumson, NJ 07760 <a href="mailto:laurenbarrow144@msn.com">laurenbarrow144@msn.com</a>	370
Barlow, David Fayetteville State University 3504 Kelburn Drive Fayetteville, NC 28311 (910) 672-1659 <a href="mailto:dbarlow@uncfsu.edu">dbarlow@uncfsu.edu</a>	84	Barth, Cathy L. ACJS Association Manager 7339 Hanover Parkway, Suite A Greenbelt, MD 20770 (301) 466-6300 (301) 466-2819 (fax) <a href="mailto:manager@acjs.org">manager@acjs.org</a>	1, 329
Barlow, Melissa Fayetteville State University 3504 Kelburn Drive Fayetteville, NC 28311 (910) 672-1972 <a href="mailto:mbarlow@uncfsu.edu">mbarlow@uncfsu.edu</a>	84, 329	Barthe, Emmanuel P. University of Nevada-Reno 1664 North Virginia St. M.S. 214 Reno, NV 89557 (775) 784-6334 <a href="mailto:epbarthe@unr.edu">epbarthe@unr.edu</a>	144
Barnes, Christina Virginia Commonwealth University Scherer Hall 923 West Franklin P.O. Box 84028 Richmond, VA 22546 <a href="mailto:barnescm2@vcu.edu">barnescm2@vcu.edu</a>	315	Barua, Vidisha Penn State Altoona 3000 Ivyside Park Altoona, PA 16601 (814) 949-5346 <a href="mailto:vub1@psu.edu">vub1@psu.edu</a>	135, 304, 315, 457
		Baum, Katrina Bureau of Justice Statistics 810 7 <sup>th</sup> St., NW Washington, DC 20531 (202) 307-5889 <a href="mailto:katrina.baum@usdoj.gov">katrina.baum@usdoj.gov</a>	40
		Bauman, Ashley University of Cincinnati	174
		Baumgartner, Frank	359
		Bayens, Gary Washburn University	178, 244
		Bazemore, Gordon Florida Atlantic University	247

Beane, Timothy Fitchburg State College 160 Pearl St. Fitchburg, MA 01420	132	Bell, Keith J. Western Carolina University 1110 Marshall Street McMechen, WV 26040 (828) 227-2163 <a href="mailto:keithbell@wcu.edu">keithbell@wcu.edu</a>	281
Bears, Megan University of Maryland 2200 LeFrak Hall College Park, MD 20742 (301) 405-4713 <a href="mailto:mbears@crim.umd.edu">mbears@crim.umd.edu</a>	289	Bell, Kristin A. University of Florida 2370 SW Archer Rd., #85 Gainesville, FL 32608 (321) 663-2481 <a href="mailto:bellk@ufl.edu">bellk@ufl.edu</a>	242
Beaudry, Mark Anna Maria College 50 Sunset Lane Paxton, MA 01612 (781) 280-2523 <a href="mailto:mhbeaudr@us.ibm.com">mhbeaudr@us.ibm.com</a>	443	Bell Valerie R. University of Cincinnati 600 Dyer Hall Cincinnati, OH 45221 (513) 556-2691 (208) 602-4419 (mobile) <a href="mailto:bellve@ucmail.edu">bellve@ucmail.edu</a>	9, 174
Beausoleil, Marcel F. Anna Maria College 50 Sunset Lane Paxton, MA 01612 (508) 849-3378 (401) 641-8288 (mobile) <a href="mailto:mbeausoleil@annamaria.edu">mbeausoleil@annamaria.edu</a>	207A, 443	Bellas, Christopher M. Youngstown State University One University Plaza 2097 Cushwa Hall Youngstown, OH 44555 (330) 941-3279 <a href="mailto:cmbellas@ysu.edu">cmbellas@ysu.edu</a>	377
Beaver, Kevin M. Florida State University College of Criminology 634 West Call Street Tallahassee, FL 32306-1127 (850) 644-9180 <a href="mailto:kbeaver@fsu.edu">kbeaver@fsu.edu</a>	210, 259, 289, 418	Belli, Roberta John Jay College of Criminal Justice 899 Tenth Ave. Room 636T New York, NY 10019 (646) 427-8462 <a href="mailto:rbelli@jjay.cuny.edu">rbelli@jjay.cuny.edu</a>	75
Bechtel, Kristin University of Missouri-Kansas City Department of Criminal Justice and Criminology 5215 Rockhill Rd., Rm. 208 Kansas City, MO 64110-2477 (816) 235-5955 (816) 235-5193 (fax) <a href="mailto:bechtelka@umkc.edu">bechtelka@umkc.edu</a>	448	Bello, Mike Boston Globe 135 Morrissey Boulevard P. O. Box 55819 Boston, MA 02205-5819 <a href="mailto:mbello@globe.com">mbello@globe.com</a>	199
Beck, Victoria Indiana University-East Middlefork Hall 362 2325 Chester Boulevard Richmond, IN 47374-1289 (765) 973-8597 <a href="mailto:vbeck@indiana.edu">vbeck@indiana.edu</a>	299, 323 (#6)	Belshaw, Scott H. University of North Texas 1155 Union Circle #305130 Denton, TX 76203 (940) 565-4591 (832) 651-7877 (mobile) (940) 565-2548 (fax) <a href="mailto:scott.belshaw@unt.edu">scott.belshaw@unt.edu</a>	85, 96, 104, 454
Beecher, Samantha D. University of Nevada, Las Vegas Department of Criminal Justice 4505 S. Maryland Pkwy. Las Vegas, NV 89154-5009 (702) 498-1685 <a href="mailto:samantha_beecher@cox.net">samantha_beecher@cox.net</a>	323 (#7)	Bender, Andrew J. Eastern Kentucky University 105 Lewis St., Apt. #3 Berea, KY 40403 (859) 358-1704 <a href="mailto:andrew_bender1@eku.edu">andrew_bender1@eku.edu</a>	323 (#8)
Beichner, Dawn Illinois State University Criminal Justice Sciences Department Campus Box 5250 Normal, IL 61790-5250 (309) 438-8278 <a href="mailto:dmbleich@ilstu.edu">dmbleich@ilstu.edu</a>	8, 345	Bender, Kimberly Central Connecticut State University 1615 Stanley Street P.O. Box 4010 New Britain, CT 06050	12
Belbot, Barbara University of Houston-Downtown Department of Criminal Justice One Main Street Houston, TX 77002 (713) 221-8983 <a href="mailto:belbotb@uhd.edu">belbotb@uhd.edu</a>	94, 108, 179	Benedict, William Reed Department of Sociology and Anthropology Eastern Illinois University Blair Hall 3149 Charleston, IL 61920 <a href="mailto:wbenedict@eiu.edu">wbenedict@eiu.edu</a>	357
Belcher, Megan Department of Criminal Justice Jacksonville State University 700 Pelham Rd. N. Jacksonville, AL 36265 (256) 782-8243 <a href="mailto:rmellen@jsu.edu">rmellen@jsu.edu</a>	73	Benekos, Peter Mercyhurst College Department of Criminal Justice 501 E. 38 <sup>th</sup> St. Erie, PA 16546 <a href="mailto:pbenekos@mercyhurst.edu">pbenekos@mercyhurst.edu</a>	143, 178, 244
Bell, James G. University of Ontario Institute of Technology 2000 Simcoe Street North Oshawa, Ontario L1H 7K4 Canada <a href="mailto:iimbell@rogers.com">iimbell@rogers.com</a>	101, 416	Bennett, C. L. Springfield, MA Police Department 57 Jaeger Dr. Westfield, MA 01085 (413) 787-6325 <a href="mailto:cleebennett@hotmail.com">cleebennett@hotmail.com</a>	100, 229



Bennett, Dathan Sam Houston State University 10390 US Hwy, 190 Pointblank, TX 77364 (936) 294-4847 <a href="mailto:dathan@shsu.edu">dathan@shsu.edu</a>	209	Bikle, Bruce California State University, Sacramento Division of Criminal Justice 6000 J Street Sacramento, CA 95819-6085 (916) 278-6487 <a href="mailto:bikleb@csus.edu">bikleb@csus.edu</a>	234
Bennett, Richard R. American University Department of Justice, Law and Society 4400 Massachusetts Ave., NW Washington, DC 20016 (202) 885-2956 (202) 885-2907 (fax) <a href="mailto:bennett@american.edu">bennett@american.edu</a>	133, 217	Bilick, Michal American University <a href="mailto:mb6848a@student.american.edu">mb6848a@student.american.edu</a>	306
Bennett, Susan West Virginia University 309 Knapp Hall Morgantown, WV 26506-6326 <a href="mailto:susan.bennett@mail.wvu.edu">susan.bennett@mail.wvu.edu</a>	175	Bing III, Robert University of Texas-Arlington Box 19595 219 University Hall Arlington, TX 76019-0595 <a href="mailto:rbing@uta.edu">rbing@uta.edu</a>	58, 80, 207, 408
Benson, Michael L. University of Cincinnati P.O. Box 210002 Teachers/Dyer Hall Cincinnati, OH 45221 (513) 556-5830 (513) 556-3303 (fax) <a href="mailto:bensoanm@ucmail.uc.edu">bensoanm@ucmail.uc.edu</a>	323 (#83), 323 (#84)	Binnall, James University of California-Irvine 3671 Keating Street San Diego, CA 92110 (781) 354-5141 <a href="mailto:jamesbinnall@hotmail.com">jamesbinnall@hotmail.com</a>	136
Bergeron, Lindsey E. North Dakota State University 1616 12th Ave. North Fargo, ND 58105 (701) 231-5878 <a href="mailto:lindsey.bergeron@ndsu.edu">lindsey.bergeron@ndsu.edu</a>	48	Biron, Denise Norfolk Department of Human Services 741 Monticello Ave., #103 Norfolk, VA 23510 (757) 664-7799 <a href="mailto:denise.biron@norfolk.gov">denise.biron@norfolk.gov</a>	460
Bergseth, Kathleen J. North Dakota State University 1616 12th Ave. North Fargo, ND 58105 (701) 231-5878 <a href="mailto:kathleen.bergseth@ndsu.edu">kathleen.bergseth@ndsu.edu</a>	8, 48	Bissett, Daryl M. University of St. Thomas University Police Department 3800 Montrose Houston, TX 77006 (713) 525-3888 <a href="mailto:dmbissett@yahoo.com">dmbissett@yahoo.com</a>	323 (#87)
Berhanu, Samuel Federal Bureau of Investigation	194	Blackburn, Ashley G. University of North Texas Department of Criminal Justice 1155 Union Circle, #305130 Denton, TX 76203-5017 (940) 369-7682 <a href="mailto:ashley.blackburn@unt.edu">ashley.blackburn@unt.edu</a>	337, 378
Berlin, Michael M. Coppin State University 2500 W. North Avenue, HHSB # 532 Baltimore, MD 21216 (410) 951-3046 (410) 262-5787 <a href="mailto:mberlin@coppin.edu">mberlin@coppin.edu</a>	107, 141, 187	Blackwell, Abraxis Slippery Rock University Criminology and Criminal Justice 04 Spotts WC Slippery Rock, PA 16057	157
Bernat, Frances Arizona State University 4701 W. Thunderbird Ave. School of Criminology and Criminal Justice Glendale, AZ 85310 (602) 543-6624 (602) 543-6658 (fax) <a href="mailto:frances.bernat@asu.edu">frances.bernat@asu.edu</a>	323 (#9)	Blackwell, Brenda Sims Department of Criminal Justice Georgia State University P.O. Box 4018 140 Decatur St., SE, Room 1201 Atlanta, GA 30302-4018 (404) 413-1023 <a href="mailto:bblackwell@gsu.edu">bblackwell@gsu.edu</a>	188, 251
Berry, Michelle N. University of Nevada-Reno The Center for the Application of Substance Abuse Technologies Mail Stop 0279 Reno, NV 89557 (775) 784-6265 <a href="mailto:mberry@casat.org">mberry@casat.org</a>	255	Blackwill, Anne Gordon College	18
Bibel, Daniel Massachusetts State Police Crime Reporting Unit 124 Action Street Maynard, MA 01754 (508) 820-2111 <a href="mailto:daniel.bibel@pol.state.ma.us">daniel.bibel@pol.state.ma.us</a>	176, 323 (#62)	Blair, J. Pete Texas State University Department of Criminal Justice 601 University Drive San Marcos, TX 78666 (512) 245-2456 <a href="mailto:jb203@txstate.edu">jb203@txstate.edu</a>	11
Biggers, Keitha Princeton Center for Leadership Training 12 Vandeventer Ave. Princeton, NJ 08542 <a href="mailto:kbiggers@princetonleadership.org">kbiggers@princetonleadership.org</a>	237	Blasdell, Raleigh University of South Florida 4202 E. Fowler Avenue SOC107 Tampa, FL 33620-8100 (813) 974-0935 <a href="mailto:rblasdel@mail.usf.edu">rblasdel@mail.usf.edu</a>	323 (#10)
		Blazak, Randy Portland State University Department of Sociology Portland, Oregon 97207 <a href="mailto:cfrb@pdx.edu">cfrb@pdx.edu</a>	181

Blevins, Kristie University of North Carolina-Charlotte Department of Criminal Justice 9201 University City Boulevard Charlotte, NC 28269 <a href="mailto:krblevin@uncg.edu">krblevin@uncg.edu</a>	4	Bonnell, Dana Grand Valley State University 401 W. Fulton Street 277C DeVos Center Grand Rapids, MI 49504-6431 (616) 331-7150 (989) 506-2635 (mobile) <a href="mailto:dkapit8@hotmail.com">dkapit8@hotmail.com</a>	416
Bloss, William P. The Citadel 171 Moultrie St Charleston, SC 29409 (843) 953-5074 <a href="mailto:blossw@citadel.edu">blossw@citadel.edu</a>	208	Boots, Denise Paquette The University of Texas at Dallas School of Economic, Political, & Policy Sciences Program in Criminology 800 W. Campbell Road, GR 31 Richardson, TX 75080-0688 (972) 883-6468 <a href="mailto:deniseboots@utdallas.edu">deniseboots@utdallas.edu</a>	456
Blough, Scott Tiffin University 155 Miami Street Tiffin, OH 43302 (419) 448-3330 (740) 360-8165 (mobile) <a href="mailto:bloughs@tiffin.edu">bloughs@tiffin.edu</a>	114	Bora, Dhruba Marshall University One John Marshall Drive Huntington, WV 25755 (304) 696-3087 <a href="mailto:bora@marshall.edu">bora@marshall.edu</a>	232
Blount, Bill University of South Florida	453	Borgeson, Kevin Salem State College Dept. of Criminal Justice Salem, MA 01970 (978) 542-7128 <a href="mailto:kborgeson@salemstate.edu">kborgeson@salemstate.edu</a>	306, 323 (#11)
Blowers, Anita N. University of North Carolina-Charlotte Department of Criminal Justice 9201 University City Boulevard Charlotte, NC 28269 <a href="mailto:anblower@uncg.edu">anblower@uncg.edu</a>	4	Borgia, Laurel G. Western Illinois University 22D Horrabin Hall, 1 University Circle Macomb, IL 61455 (309) 298-2101 <a href="mailto:lq-borgia@wiu.edu">lq-borgia@wiu.edu</a>	430
Blume, Zachary Slippery Rock University of Pennsylvania Department of Social Work, Criminology and Criminal Justice 1 Morrow Way Slippery Rock, PA 16057 <a href="mailto:zmb8413@sru.edu">zmb8413@sru.edu</a>	323 (#58)	Bossler, Adam M. Georgia Southern University P.O. Box 8101 Statesboro, GA 30460 <a href="mailto:abossler@georgiasouthern.edu">abossler@georgiasouthern.edu</a>	13, 78
Blumenstein, Lindsey University of South Florida	99	Bost, Noel University of North Carolina at Greensboro 3908 Fox Grove Trail Greensboro, NC 27406 <a href="mailto:nsbost@uncg.edu">nsbost@uncg.edu</a>	212
Boccaccinni, Marcus T. Sam Houston State University Department of Psychology P. O. Box 2447 Huntsville, TX 77341 (936) 294-1179	14	Bostaph, Lisa Boise State University	59
Boehling, Jacquelyn Old Dominion University	416	Botts, J. Michael Arkansas State University Department of Criminology, Sociology, and Geography 316 International Education Center P.O. Box 2410 State University, AR 72467-2410 (870) 972-3165 (870) 972-3694 (fax) <a href="mailto:imbotts@astate.edu">imbotts@astate.edu</a>	323 (#12)
Bohm, Robert University of Central Florida Department of Criminal Justice and Legal Studies HPA I, Suite 311 Orlando, FL 32816-1600 (407) 823-5944 <a href="mailto:rbohm@mail.ucf.edu">rbohm@mail.ucf.edu</a>	213, 353	Bouffard, Jeff Washington State University Box 644880 Pullman, WA 99164 (509) 335-0942 <a href="mailto:ibouffard@wsu.edu">ibouffard@wsu.edu</a>	86, 144, 203
Boisvert, Danielle University of Cincinnati Division of Criminal Justice P.O. Box 210389 Cincinnati, OH 45221 (513) 556-1865 <a href="mailto:boisved@uc.edu">boisved@uc.edu</a>	165, 418	Bouffard, Leana A. Washington State University P.O. Box 644880 Pullman, WA 99164-4880 <a href="mailto:lbouffard@wsu.edu">lbouffard@wsu.edu</a>	283
Boman, John University of Florida P.O. Box 117330 Gainesville, FL 32611-7330 <a href="mailto:jboman@ufl.edu">jboman@ufl.edu</a>	196	Boutwell, Brian B. Florida State University College of Criminology 634 West Call Street Tallahassee, FL 32306-1127 (850) 644-9180 (850) 644-9614 (fax) <a href="mailto:bbb03@fsu.edu">bbb03@fsu.edu</a>	418
Bond, Brenda J. Suffolk University Public Management Department 8 Ashburton Place Boston, MA 02108 (617) 305-1768 (617) 227-4618 (fax) <a href="mailto:bbond@suffolk.edu">bbond@suffolk.edu</a>	469	Bowen, Kendra Indiana University of Pennsylvania Department of Criminology 200 Wilson Hall Indiana, PA 15705 (724) 357-2720 <a href="mailto:kgcp@iup.edu">kgcp@iup.edu</a>	49, 157, 188, 401
Bonham, Gene University of Central Missouri Criminal Justice Department Humphreys 300 Warrensburg, MO 64093 <a href="mailto:lbouffard@wsu.edu">lbouffard@wsu.edu</a>	34, 202, 440		

Bowen, Peggy C. Alvernia University 400 Saint Bernardine St. Reading, PA 19607-1799 (610) 796-8483 <a href="mailto:peggy.bowen@alvernia.edu">peggy.bowen@alvernia.edu</a>	39, 304	Brennan, Pauline University of Nebraska at Omaha School of Criminology and Criminal Justice 6001 Dodge Street CPACS Building 218S Omaha, NB 68007 (402) 554-2205 <a href="mailto:pkbrennan@mail.unomaha.edu">pkbrennan@mail.unomaha.edu</a>	145
Bowers, James Indiana University of Pennsylvania Department of Criminology 200 Wilson Hall Indiana, PA 15705 (724) 992-1453 <a href="mailto:zxmm@iup.edu">zxmm@iup.edu</a>	49	Brent, John Eastern Kentucky University 3200 Loch Ness Dr., Apt. 44 Lexington, KY 40517 <a href="mailto:john_brent1@eku.edu">john_brent1@eku.edu</a>	340
Boyd, Lorenzo M. Fayetteville State University Department of Criminal Justice Fayetteville, NC 28301 (910) 672-2193 <a href="mailto:lboyd3@uncfsu.edu">lboyd3@uncfsu.edu</a>	207, 225	Brewer, Steven Lawrence Indiana University of Pennsylvania 295 Morris Street Clymer, PA 15728 <a href="mailto:s.l.brewer@iup.edu">s.l.brewer@iup.edu</a>	79
Boye-Doe, Kofi Washburn University Department of Criminal Justice 1400 East 27th Street Lawrence, KS 88046 <a href="mailto:kofi.boy-doe@washburn.edu">kofi.boy-doe@washburn.edu</a>	406	Brewster, Mary West Chester University Department of Criminal Justice 200 Ruby Jones Hall West Chester, PA 19383 <a href="mailto:mbrewster@wcupa.edu">mbrewster@wcupa.edu</a>	383
Boys, Stephanie K. Indiana University 902 West New York Street ES 4157 Indianapolis, IN 46220 (317) 274-0905 <a href="mailto:sboys@indiana.edu">sboys@indiana.edu</a>	323 (#13)	Bribiesca, Marialuz The Graduate Center, CUNY 430 New York Avenue, #3L Jersey City, NJ 07307 (212) 484-1122 (646) 344-2211 (mobile) <a href="mailto:mbribiesca@qc.cuny.edu">mbribiesca@qc.cuny.edu</a>	242
Bozeman, J. Michael Mesa State College 1100 North Avenue Lowell Heiny Hall 408 Grand Junction, CO 81501 (970) 248-1763 (832) 236-4276 (mobile) (970) 248-1934 (fax) <a href="mailto:mbozeman@mesastate.edu">mbozeman@mesastate.edu</a>	323 (#14)	Brickley, Taylor Armstrong Atlantic State University P.O. Box 1952 Tybee Island, GA 31328 (540) 849-7663 <a href="mailto:taylorbrickley@gmail.com">taylorbrickley@gmail.com</a>	302
Braithwaite, Jeremy Illinois State University 210 E. Vernon Ave. Apt. 12 Normal, IL 61761 (630) 621-6031 <a href="mailto:jkbrait@ilstu.edu">jkbrait@ilstu.edu</a>	459	Briggs, Christina M. Criminal Justice Department Bridgewater State College c/o Dr. Twersky Glasner-Maxwell Library 311H 10 Shaw Road Bridgewater, MA 02325 (508) 531-2016 <a href="mailto:c1briggs@bridgew.edu">c1briggs@bridgew.edu</a>	323 (#17)
Brandl, Steven University of Wisconsin-Milwaukee P.O. Box 786 Milwaukee, WI 53201 (414) 229-5443 <a href="mailto:sqb@uwm.edu">sqb@uwm.edu</a>	63	Briggs, Steven University of Northern Iowa	274
Brannen, Andrea John Jay College of Criminal Justice 478 Cedar Avenue Trevose, PA 19053 <a href="mailto:abrannen52@yahoo.com">abrannen52@yahoo.com</a>	233	Brightman, Hank U.S. Naval War College War Gaming Department 686 Cushing Road, MLH-104 Newport, RI 02841 (401) 841-1151 (973) 632-5248 (mobile) <a href="mailto:hank.brightman@nwc.navy.mil">hank.brightman@nwc.navy.mil</a>	196
Brantley, Kathleen Central Connecticut State University 1615 Stanley St. New Britain, CT 06050 (860) 832-3005 <a href="mailto:brantleyk@ccsu.edu">brantleyk@ccsu.edu</a>	448	Britto, Marwin Central Washington University College of Education and Professional Studies 400 East University Way Ellensburg, WA 98926-7411 <a href="mailto:brittom@cwu.edu">brittom@cwu.edu</a>	365
Bratina, Michele P. Indiana University of Pennsylvania 314 Station Avenue Indiana, PA 15701 (724) 541-1301 <a href="mailto:m.bratina@iup.edu">m.bratina@iup.edu</a>	323 (#15), 323 (#16)	Britto, Sarah Central Washington University Department of Law and Justice 400 East University Way Ellensburg, WA 98926-7580 <a href="mailto:brittos@cwu.edu">brittos@cwu.edu</a>	365, 383
Bremec, Jennifer John Carroll University Sociology Department University Heights, OH 44118 (216) 397-3341 <a href="mailto:jbremec09@jcu.edu">jbremec09@jcu.edu</a>	423	Broadus, Angela University of Nevada-Reno The Center for the Application of Substance Abuse Technologies Mail Stop 2079 Reno, NV 89557 (775) 782 6265 <a href="mailto:abroadus@casat.org">abroadus@casat.org</a>	255

Brock, Deon E. Fitchburg State College 160 Pearl St. Fitchburg, MA 01420 (978) 665-4859 (660) 232-2907 (mobile) <a href="mailto:dbrick3@fsc.edu">dbrick3@fsc.edu</a>	132	Brown, Michael F. Southeast Missouri State University 1 University Plaza Cape Girardeau, MO 63701 (573) 651-2686 (573) 986-6417 (fax) <a href="mailto:mbrown@semo.edu">mbrown@semo.edu</a>	235
Brod, Ed Eastern Kentucky University	105	Brown, Michael P. Ball State University Criminal Justice and Criminology North Quad 248, 2000 W. University Muncie, IN 47306 (765) 285-5979 <a href="mailto:mpbrown@qw.bus.edu">mpbrown@qw.bus.edu</a>	308
Brody David Washington State University P.O. Box 1495 Spokane, WA 99210-1495 (208) 426-3251 <a href="mailto:brody@wsu.edu">brody@wsu.edu</a>	12, 179, 206	Brown, Robert A. Fayetteville State University Department of Criminal Justice 1200 Murchison Rd. Fayetteville, NC 28301 (910) 672-2272 (910) 672-1908 (fax) <a href="mailto:rbrown20@uncfsu.edu">rbrown20@uncfsu.edu</a>	262, 323 (#41)
Bromley, Max L. University of South Florida 4202 E. Fowler Avenue SOC107 Tampa, FL 33620-8100 (813) 974-7281	323 (#10)	Brown, Stephen E. Western Carolina University Department of Criminology & Criminal Justice Cullowhee, NC 28723 (828) 227-2174 <a href="mailto:browns@email.wcu.edu">browns@email.wcu.edu</a>	430
Brooks, Marvelous John Jay College of Criminal Justice Library Department 899 Tenth Avenue New York, NY 10019 (212) 237-8261 (212) 237-8221 (fax) <a href="mailto:marvie_b@yahoo.com">marvie_b@yahoo.com</a>	385	Brown, Timothy Mapping and Analysis for Public Safety Program National Institute of Justice 810 7 <sup>th</sup> Street, NW Washington, DC 20531 (202) 305-9929 <a href="mailto:timothy.brown2@usdoj.gov">timothy.brown2@usdoj.gov</a>	407
Brooks, Mary University of Oklahoma Norman, OK 73019 <a href="mailto:marveileen@ou.edu">marveileen@ou.edu</a>	323 (#36)	Brownstein, Henry NORC at the University of Chicago 1350 Connecticut Avenue, NW Washington, DC 20036 (202) 429-1953 <a href="mailto:hbrownst@comcast.net">hbrownst@comcast.net</a>	84
Brown, Ben The University of Texas Criminal Justice Department Cardenas South Bldg., 3rd Floor Brownsville, TX 78520 <a href="mailto:ben.brown@utb.edu">ben.brown@utb.edu</a>	357	Bruckmueller, Karin University of Vienna Department of Criminal Law and Criminology Schenkenstrasse 8-10 Vienna 1010 Austria (0043) 1 42377 34653 <a href="mailto:karin.bruckmueller@univie.ac.at">karin.bruckmueller@univie.ac.at</a>	62, 184
Brown, Bethany University of Delaware Disaster Research Center 1608 North Broom, Apt. #2 Wilmington, DE 19806 (302) 252-5796 <a href="mailto:bethanyb@udel.edu">bethanyb@udel.edu</a>	89	Brune, Adrienne University of Oklahoma Department of Sociology 780 Van Vleet Oval, KH 331 Norman, OK 73019 <a href="mailto:abrune@ou.edu">abrune@ou.edu</a>	333
Brown, Cynthia A. Department of CJ and Legal Studies University of Central Florida HPA-1, Room 318 Orlando, FL 32816 (407) 823-5949 <a href="mailto:cbro@mail.ucf.edu">cbro@mail.ucf.edu</a>	89	Bruns, Diana Lynne Bacone College 2288 Old Bacone Rd. Muskogee, OK 74401 (918) 781-7295 (918) 681-0375 (mobile) <a href="mailto:brunsd@bacone.edu">brunsd@bacone.edu</a>	164
Brown, Elizabeth K. School of Criminal Justice University at Albany 135 Western Avenue Albany, NY 12222 <a href="mailto:eb2874@albany.edu">eb2874@albany.edu</a>	110	Buck-Doude, Sara Georgia College and State University Campus Box 18 Milledgeville, GA 31061 (478) 445-4257 <a href="mailto:sara.doude@gcsu.edu">sara.doude@gcsu.edu</a>	342
Brown, Jennifer Erin American University 4400 Massachusetts Ave., NW Washington, DC 20016 <a href="mailto:jennifer.erin.brown@gmail.com">jennifer.erin.brown@gmail.com</a>	271	Buckler, Kevin The University of Texas Criminal Justice Department Cardenas South Bldg., 3rd Floor Brownsville, TX 78520 <a href="mailto:kevin.buckler@utb.edu">kevin.buckler@utb.edu</a>	357
Brown, Jimmy Penn State Harrisburg School of Public Affairs 777 W. Harrisburg Pike Middletown, PA 17057 (717) 948-6054 (717) 948-6320 (fax) <a href="mailto:iwb5156@psu.edu">iwb5156@psu.edu</a>	323 (#45)	Buckwalter, Renea Central Connecticut State University Department of Criminology and Criminal Justice 1615 Stanley Street New Britain, CT 06050 (860) 832-3005 <a href="mailto:renea0717@yahoo.com">renea0717@yahoo.com</a>	270
Brown, Margaret Phipps Marshall University Criminal Justice Department One John Marshall Drive Huntington, WV 25755-2662 (304) 696-3086 <a href="mailto:brownmp@marshall.edu">brownmp@marshall.edu</a>	112		

Buerger, Geoffrey E. Princess Alexandra School 56 Woodland Drive Hay River, NWT, X0E 0R8 Canada <a href="mailto:gbuerger@ssdec.nt.ca">gbuerger@ssdec.nt.ca</a>	389	Burruss, George W. Southern Illinois University Carbondale Center for the Study of Crime, Delinquency, & Corrections 4248 Faner Hall Carbondale, IL 62901-4504 (618) 453-5701 <a href="mailto:gburruss@siu.edu">gburruss@siu.edu</a>	10
Buerger, Michael E. Bowling Green State University Criminal Justice Program 223 Health Center Bowling Green, OH 43403 <a href="mailto:mbuerge@bgsu.edu">mbuerge@bgsu.edu</a>	90, 389	Bushway, Shawn School of Criminal Justice The University at Albany Albany, NY 12222 <a href="mailto:sbushway@albany.edu">sbushway@albany.edu</a>	437
Buffington-Vollum, Jacqueline K. James Madison University <a href="mailto:buffinik@jum.edu">buffinik@jum.edu</a>	336	Butchert, Patricia M. University of Nevada, Las Vegas Department of Criminal Justice 4505 Maryland Parkway, Box 5009 Las Vegas, NV 89154-5009 (702) 895-5122 (702) 343-0779 (mobile) (702) 895-0252 (fax) <a href="mailto:dragonX30@hotmail.com">dragonX30@hotmail.com</a>	323 (#30)
Bufkin, Jana Drury University 990 North Benton Avenue Springfield, MO 65802 (417) 873-7259 <a href="mailto:ibufkin@drury.edu">ibufkin@drury.edu</a>	53	Butin, Gitte Wernaa Cambridge College 1000 Massachusetts Avenue Cambridge, MA 02138 (800) 877-4723 x1252	463
Bullen, Megan University of Toledo Department of Criminal Justice MS 119 2801 W. Bancroft St. Toledo, OH 43606-3328 (419) 530-2660 <a href="mailto:megan.bullen@utoledo.edu">megan.bullen@utoledo.edu</a>	193	Byers, Bryan Ball State University Department of Criminal Justice and Criminology 2000 W. University Ave., NQ 248 Muncie, IN 47306 <a href="mailto:bbyers@bsu.edu">bbyers@bsu.edu</a>	160
Bumgarner, Jeffrey B. Minnesota State University 228 Wiecking Center Mankato, MN 56001 (507) 389-1018 <a href="mailto:jeffrey.bumgarner@mnsu.edu">jeffrey.bumgarner@mnsu.edu</a>	464	Bynum, Timothy Michigan State University School of Criminal Justice 560 Baker Hall East Lansing, MI 48824 (517) 355-2197 <a href="mailto:bynum@msu.edu">bynum@msu.edu</a>	33, 323 (#22)
Bumiller, Kristin Amherst College Departments of Political Science and Women's and Gender Studies 308 Cooper House, AC Box #2253 Amherst, MA 01002 (413) 542-5804 <a href="mailto:kbumiller@amherst.edu">kbumiller@amherst.edu</a>	463	Byun, Sung-Hun Rutgers University School of Criminal Justice 123 Washington Street Newark, NJ 07102 (201) 556-8297 <a href="mailto:byunbee@peqasus.rutgers.edu">byunbee@peqasus.rutgers.edu</a>	466
Burek, Melissa Bowling Green State University Criminal Justice Program 223 Health Center Bowling Green, OH 43403 <a href="mailto:mwburek@bgsu.edu">mwburek@bgsu.edu</a>	212		
Burke, Alison Southern Oregon University Department of Criminology and Criminal Justice 1250 Siskiyou Boulevard Ashland, OR 97520-5801 (541) 552-8288 <a href="mailto:burkea@sou.edu">burkea@sou.edu</a>	143, 432		
Burnett, James L. Minnesota State University-Mankato AH 113F Mankato, MN 56001 <a href="mailto:james.burnett@mnsu.edu">james.burnett@mnsu.edu</a>	70		
Burns, Ronald Texas Christian University Criminal Justice Box 298710 Fort Worth, TX 76129 (817) 257-6155 <a href="mailto:r.burns@tcu.edu">r.burns@tcu.edu</a>	1		
Burrow, John University of South Carolina Department of Criminology and Criminal Justice 1305 Greene St. Columbia, SC 29208 (803) 777-6517 <a href="mailto:burrowj@mailbox.sc.edu">burrowj@mailbox.sc.edu</a>	145		
			<b>C</b>
		Cabage, LeAnn Western Illinois University-Quad Cities 3561 60 <sup>th</sup> Street Moline, IL 61265 (309) 762-9481 ext. 305 <a href="mailto:cabage@wiu.edu">cabage@wiu.edu</a>	210
		Cadigan, Robert Boston University	18
		Caffrey-Grassi, Elizabeth St. Anselm College Box 1630 100, St. Anselm Dr. Manchester, NH 03102 <a href="mailto:ecaffrey@anselm.edu">ecaffrey@anselm.edu</a>	111
		Callanan, Valerie Department of Sociology University of Akron Akron, OH 44325-1905 (330) 972-6863 <a href="mailto:vcallana@uakron.edu">vcallana@uakron.edu</a>	159, 305
		Cam, Taner University of North Texas Turkish National Police 3500 E McKinney St., Apt. #4305 Denton, TX 76209 (940) 595-5220 <a href="mailto:tc0131@unt.edu">tc0131@unt.edu</a>	21, 382

Campagna, Michael F. Indiana University of Pennsylvania 785 Lisa Drive, Apt. #8 Indiana, PA 15701 (570) 578-0033 <a href="mailto:mpcp@iup.edu">mpcp@iup.edu</a>	323 (#18)	Carman, Petra FCJS – UM, Slovenia Kotnikova 8 Ljubljana, Slovenia 1000 Slovenia (+003) 86 41 595 013 <a href="mailto:petra.carman@hotmail.com">petra.carman@hotmail.com</a>	44
Campbell, Christina Alicia Michigan State University 1540 Spartan Village, #E East Lansing, MI 48823 (310) 989-3382 <a href="mailto:campb547@msu.edu">campb547@msu.edu</a>	33, 323 (#19), 323 (#20), 323 (#21), 323 (#22), 323 (#23)	Carmichael, Rebekah Illinois Institute of Technology Institute of Psychology 3105 S. Dearborn St. Chicago, IL 60616 <a href="mailto:rcarmic1@iit.edu">rcarmic1@iit.edu</a>	101
Campbell, Julie The University of Nebraska - Kearney 2216 Founders Hall 905 West 25th Street Kearney, Nebraska 68849 (308) 865-8566 <a href="mailto:campbellin@unk.edu">campbellin@unk.edu</a>	342	Carpenter, Andrew Ellis University 111 N. Canal St., Suite 455 Chicago, IL 60606 (312) 285-0296 <a href="mailto:acarpenter@cardean.com">acarpenter@cardean.com</a>	250
Campbell, Steve Providence Police Department 325 Washington St. Providence, RI 02903 (401) 243-6336	230	Carr, Katherine Penn State Harrisburg 777 W. Harrisburg Pike Middletown, PA 17057 (717) 515-1860 <a href="mailto:kmc5087@psu.edu">kmc5087@psu.edu</a>	205, 243
Campos-Holland, Ana University of Iowa	382	Carreon, Jennifer Texas State University 601 University Dr. Department of Criminal Justice San Marcos, Texas 78666 (512) 245-8979 <a href="mailto:ic1551@txstate.edu">ic1551@txstate.edu</a>	98
Can, Hakan Penn State University – Schuylkill 200 University Dr. Schuylkill Haven, PA 17972 (570) 385-6074 <a href="mailto:hakancan@psu.edu">hakancan@psu.edu</a>	242, 424	Carter, David E. Southern Oregon University	8, 413
Cannon, Kevin Southern Illinois University Edwardsville, IL 62026 (618) 650-3295 <a href="mailto:kcannon@siue.edu">kcannon@siue.edu</a>	312	Carter, David L. Michigan State University School of Criminal Justice 560 Baker Hall Michigan State University East Lansing, MI 48824-1118 (517) 355-6649 <a href="mailto:carterd@msu.edu">carterd@msu.edu</a>	351
Cao, Liqun Criminology, Justice and Policy Studies University of Ontario Institute of Technology Oshawa, ON L1H 7K4 Canada (905) 721-8668 ext. 3804 <a href="mailto:liqun.cao@uoit.ca">liqun.cao@uoit.ca</a>	144, 159	Carter, Jeremy G. Michigan State University 560 Baker Hall East Lansing, MI 48824 (517) 355-6649 <a href="mailto:carter64@msu.edu">carter64@msu.edu</a>	241
Caputo, Gail A. Department of Sociology Rutgers University 405 Cooper St. Camden, NJ 08102 (856) 225-2926 <a href="mailto:gcaputo@rutgers.edu">gcaputo@rutgers.edu</a>	73	Carter, Michael University of Delaware 1755 Long Drive York, PA 17406 <a href="mailto:cmcarter@udel.edu">cmcarter@udel.edu</a>	440
Carbone-Lopez, Kristin University of Missouri-St. Louis Department of Criminology and Criminal Justice, University Blvd. St. Louis MO 63121 <a href="mailto:carbonelopezk@umsl.edu">carbonelopezk@umsl.edu</a>	135	Carter, Timothy University of North Alabama Dept. of Criminal Justice Florence, AL 35632 (256) 765-4535 <a href="mailto:tscarter1@una.edu">tscarter1@una.edu</a>	470
Cardner, Patricia A. Park University-Austin Department of Psychology Austin, TX 78759 (512) 385-7275	346	Carver, Virginia R. The University of Texas at Dallas 800 West Campbell Rd. Richardson, TX 75090 (972) 883-4915 <a href="mailto:peanut@utdallas.edu">peanut@utdallas.edu</a>	86
Carlan, Philip E. The University of Southern Mississippi 118 College Drive, #5127 Hattiesburg, MS 39406 (601) 266-4514 <a href="mailto:philip.carlan@usm.edu">philip.carlan@usm.edu</a>	207, 312, 450	Case, Brian Policy Research Associates 345 Delaware Avenue Delmar, NY 12054 (518) 439-7415 x 257 <a href="mailto:bcase@prainc.com">bcase@prainc.com</a>	458, 471
Carlson, Doug University of Sioux Falls 1101 W. 22nd St. Sioux Falls, SD 57105 <a href="mailto:doug.carlson@usiuouxfalls.edu">doug.carlson@usiuouxfalls.edu</a>	134	Cassidy, James J. University of New Haven 300 Post Road West Haven, CT 06516 (203) 479-4510 <a href="mailto:icassidy@newhaven.edu">icassidy@newhaven.edu</a>	142
Carlson, Joseph R. University of Nebraska at Kearney Department of Criminal Justice Kearney, NE 68849 (308) 865-8961 <a href="mailto:carlsonj@unk.edu">carlsonj@unk.edu</a>	48		

Castellano, Thomas Rochester Institute of Technology Department of Criminal Justice 93 Lomb Memorial Dr. Rochester, NY 14623 <a href="mailto:tcgcj@rit.edu">tcgcj@rit.edu</a>	130	Champion, Dean John Texas A & M University Department of Behavioral, Applied Sciences, and Criminal Justice 5201 University Blvd. Laredo, TX 78041 <a href="mailto:dchamp555@aol.com">dchamp555@aol.com</a>	62, 273
Castillo, Eladio D. University of Texas at San Antonio	130	Chan, Heng Choon (Oliver) University of South Florida Department of Criminology 4202 East Fowler Avenue, SOC 107 Tampa, FL, 33620	88
Castle, Tammy James Madison University Justice Studies, Moody 213, MSC 1205, 800 S. Main St. Harrisonburg, VA 22807 (540) 568-5929 <a href="mailto:castlett@jmu.edu">castlett@jmu.edu</a>	181	Chang, Neng-Chin The Special Police Third Headquarter No.11, Quchi Road Xindian City, Taipei County Taiwan 23160, R.O.C. 886-2-26668601 <a href="mailto:papa681203@gmail.com">papa681203@gmail.com</a>	439
Catalano, Shannan Bureau of Justice Statistics 810 7 <sup>th</sup> St., NW Washington DC 20531	40	Chapman, Gabrielle Vanderbilt University Center for Evaluation Research and Methodology Vanderbilt Institute for Public Policy Studies 1207 18 <sup>th</sup> Ave., South Nashville, TN 37212 <a href="mailto:g.chapman@vanderbilt.edu">g.chapman@vanderbilt.edu</a>	237
Cattat-Mayer, Kim The College at Brockport, SUNY 811 Meigs Street Rochester, NY 14620 (585) 461-4596 <a href="mailto:kcattat@brockport.edu">kcattat@brockport.edu</a>	323 (#25)	Chappell, Allison T. Old Dominion University Dept. of Sociology and Criminal Justice Norfolk, VA 23529 <a href="mailto:achappel@odu.edu">achappel@odu.edu</a>	390
Caudill, Jonathan University of Texas at Dallas 800 West Campbell MS GR31 Richardson, TX 75080 <a href="mailto:iwc67000@utdallas.edu">iwc67000@utdallas.edu</a>	237	Chase, Tamika Eastern Kentucky University 105 Stratton Richmond, KY 40475 <a href="mailto:tamika_chase2@eku.edu">tamika_chase2@eku.edu</a>	31
Cavanaugh, Michael R. Sam Houston State University 555 Bowers Blvd. Apt. 818 Huntsville, TX 77340 (337) 278-2670 <a href="mailto:mrc003@shsu.edu">mrc003@shsu.edu</a>	374	Cheloukhine, Serguei John Jay College of Criminal Justice 899 Tenth Ave. New York, NY 10019 (212) 237-8391 <a href="mailto:sergueic@jjay.cuny.edu">sergueic@jjay.cuny.edu</a>	344
Celinska, Katarzyna John Jay College of Criminal Justice 899 Tenth Avenue New York City, NY 10019 (646) 557-4780 <a href="mailto:kcelinska@jjay.cuny.edu">kcelinska@jjay.cuny.edu</a>	378	Chen, Ming-Zhi Department of Crime Prevention and Correction 69, Sec. 1, Wu-Chang Street, Taipei, Taiwan 100 (886-2) 2383-1729 (092) 812-5182 (mobile) <a href="mailto:a511082@yahoo.com.tw">a511082@yahoo.com.tw</a>	470
Cerrah, Ibrahim Turkish National Police Academy Güvenlik Bilimleri Enstitüsü Necatî Bey Caddesi, No: 108 Anıttepe Bakanlıklar Ankara, Turkey (+90) 312-231-7840	394	Chesney, Robert Wake Forest University School of Law P.O. Box 7206 Winston-Salem, NC 27109 <a href="mailto:robert.chesney@wfu.edu">robert.chesney@wfu.edu</a>	455
Cerulli, Catherine University of Rochester School of Medicine & Dentistry 300 Crittenden Avenue Rochester, NY 14642 (585) 275-5269 <a href="mailto:catherine_cerulli@urmc.rochester.edu">catherine_cerulli@urmc.rochester.edu</a>	36	Cheurprakobkit, Sutham Kennesaw State University Department of Sociology and Criminal Justice 1000 Chastain Road Kennesaw, GA 30144 (770) 420-4734 <a href="mailto:scheurpr@kennesaw.edu">scheurpr@kennesaw.edu</a>	316, 406
Chadeayne, Cathy Jacksonville Sheriff's Office 535 N. Washington St. Jacksonville, FL 32202 <a href="mailto:catherine.chadeayne@jaxsheriff.org">catherine.chadeayne@jaxsheriff.org</a>	47	Chiancone, Janet U.S. Department of Justice	236
Champion, Sr., Darl Hilton Methodist University 5400 Ramsey Street Fayetteville, NC 28311 (910) 630-7050 <a href="mailto:champion@methodist.edu">champion@methodist.edu</a>	186	Childs, Kristina University of South Florida 2716 Bell Street New Orleans, LA 70119 <a href="mailto:kkchilds@mail.usf.edu">kkchilds@mail.usf.edu</a>	211
Champion, David Slippery Rock University Criminology and Criminal Justice 04 Spotts WC Slippery Rock, PA 16057 <a href="mailto:david_champion@sru.edu">david_champion@sru.edu</a>	157	Chilton, Bradley Stewart Appalachian State University Department of Government and Justice Studies Boone, NC 28608 (828) 262-8061 (828) 262-2947 (fax) <a href="mailto:chiltonbs@appstate.edu">chiltonbs@appstate.edu</a>	261, 367

Cho, Yeok-il University of Central Missouri 1308 Stoneybrooke Dr. Warrensburg, MO 64093 (660) 864-4758 <a href="mailto:cho@ucmo.edu">cho@ucmo.edu</a>	358	Clark, Richard D. John Carroll University Sociology Department University Heights, OH 44118 (216) 397-4651 <a href="mailto:rclark@jcu.edu">rclark@jcu.edu</a>	423
Choe, Gretchen H. The University of North Texas-Dallas 7300 Houston School Rd. Dallas, TX 75241-4605 (972) 780-3072 (972) 780-3606 (mobile) <a href="mailto:gretchen.choe@unt.edu">gretchen.choe@unt.edu</a>	24, 161	Clarke, Colleen Associate Professor Minnesota State University, Mankato Law Enforcement Department 109 Morris Hall Mankato, MN 56001 (507) 389-1377 (507) 389 6377 (fax) <a href="mailto:colleen.clarke@mnsu.edu">colleen.clarke@mnsu.edu</a>	323 (#26)
Choi, Jongsool Donggeui University College of Law and Government 995 Eomgwangno, Busan jin-gu Busan, Republic of Korea 614-714	201	Clayton, Diana Reynolds Rogers State University 1701 W. Will Rogers Blvd. Claremore, OK 74017 (918) 260-1093 <a href="mailto:dclayton@rsu.edu">dclayton@rsu.edu</a>	136
Choi, Kyung-Shick Bridgewater State College School of Criminal Justice Clement C. Maxwell Library, Room 311N 10 Shaw Road Bridgewater, MA 02325 (508) 531-2566 <a href="mailto:kyungshick.choi@bridgew.edu">kyungshick.choi@bridgew.edu</a>	286, 432	Clear, Todd John Jay College of Criminal Justice Department of Law and Police Science 899 10th Avenue New York, NY 10019 (212) 237-8470 (212) 237-8383 (fax) <a href="mailto:tclear@jjav.cuny.edu">tclear@jjav.cuny.edu</a>	217
Choo, Tae Middle Tennessee State University P. O. Box 238 Murfreesboro, TN 37132 (615) 898-2264 <a href="mailto:tmchoo@mtsu.edu">tmchoo@mtsu.edu</a>	41	Cleary, Hayley Georgetown University and FBI Academy Behavioral Science Unit Quantico, VA 22135 (703) 632-1139 <a href="mailto:jjarvis@fbiacademy.edu">jjarvis@fbiacademy.edu</a>	387
Christensen, Lisa Utah State University 430 W. 200 North Logan, UT 84321 (435) 884-3206 (435) 850-2413 (mobile) <a href="mailto:lisa.m.christensen@aggiemail.usu.edu">lisa.m.christensen@aggiemail.usu.edu</a>	415	Clemins, Jonathan Marshall University 4024 Old Lochgelly Rd. Oak Hill, WV 25901 (304) 640-3548 <a href="mailto:clemins@marshall.edu">clemins@marshall.edu</a>	415
Christian, Patrick Southeast Missouri State University 1 University Plaza MS 7950 Cape Girardeau, MO 63701	249	Cocherham, Conchetta J. University of Nevada, Las Vegas 4505 Maryland Parkway Box 5009 Las Vegas, NV 89154-5009 (702) 895-5122 (907) 317-3080 (mobile) 702-895-0252 (fax) <a href="mailto:cece92685@msn.com">cece92685@msn.com</a>	323 (#29)
Christoforo, John Cambridge College	18	Cochrane, Debby L. University of Nevada Las Vegas Department of Criminal Justice 4505 Maryland Parkway, Box 5009 Las Vegas, NV 89154-5009 (702) 895-5122 <a href="mailto:hkyzlvf@yahoo.com">hkyzlvf@yahoo.com</a>	323 (#28)
Christopher, Kenneth Park University	228	Coe, Katie York College of Pennsylvania York, PA 17405-7199 <a href="mailto:kcoe@ycp.edu">kcoe@ycp.edu</a>	171
Chu, Doris Arkansas State University Department of Criminology, Sociology & Geography Jonesboro, AR 72467 <a href="mailto:dchu@astate.edu">dchu@astate.edu</a>	273	Cohan, Mark D. Seattle University Department of Anthropology, Sociology, and Social Work 901 12 <sup>th</sup> Avenue Seattle, WA 98122 (206) 296-6493 <a href="mailto:mcohan@seattleu.edu">mcohan@seattleu.edu</a>	40
Chu Rebecca University of Albany	454	Cohen, Jeffrey W. Worcester State College Department of Criminal Justice 486 Chandler St. Worcester, MA 01602 (508) 929-8489 <a href="mailto:jeffrey.cohen@worcester.edu">jeffrey.cohen@worcester.edu</a>	432
Cintron, Myrna Prairie View A&M University College of Juvenile Justice & Psychology P.O. Box 519, MS 2600 Prairie View, TX 77446 (936) 261-5234 <a href="mailto:mycintron@pvamu.edu">mycintron@pvamu.edu</a>	248		
Clark, Ashley Marie College of Criminal Justice Sam Houston State University 707 Circle Dr. Huntsville, TX 77340 (281) 745-0918 <a href="mailto:amc005@shsu.edu">amc005@shsu.edu</a>	72, 471		
Clark, III, John W. Troy University – Atlantic Region 5425 Robin Hood Road Norfolk, VA 23153 (757) 274-0502 <a href="mailto:fwclark@troy.edu">fwclark@troy.edu</a>	14		



Cohen, Nigel University of Texas - Pan American 518 S. Boardwalk Ave. Edinburg, TX 78539-7366 (956) 381-3695 (956) 383-6825 (mobile) <a href="mailto:nigelcohen@yahoo.com">nigelcohen@yahoo.com</a>	192	Copley, Lauren Marshall University One John Marshall Drive Huntington, WV 25755 (304) 544-0770 <a href="mailto:copley61@marshall.edu">copley61@marshall.edu</a>	232
Coleman, Eric University of North Texas at Dallas 7300 Houston School Rd. Dallas, TX 75241-4605 (972) 780-3059 (325) 721-7828 (mobile) <a href="mailto:eric.coleman@unt.edu">eric.coleman@unt.edu</a>	161, 316	Corbin, Sean Michigan State University and 30 <sup>th</sup> Judicial Circuit Court Ingham County 303 W. Kalamazoo Lansing, MI 48933 517-483-6307 <a href="mailto:scorbin@ingham.org">scorbin@ingham.org</a>	33, 323 (#20)
Coleman-Davis, Veronica National Institute for Law and Equity <a href="mailto:thenile@aol.com">thenile@aol.com</a>	196	Cordella, Peter St. Anselm College Box 1706, 100 St. Anselm Dr. Manchester, NH, 03102 <a href="mailto:pcordella@anselm.edu">pcordella@anselm.edu</a>	111
Collie, Komaal Florida Gulf Coast University Weapons and Equipment Research Institute 10501 FGCU Blvd. S. Fort Myers, FL 33965 (239) 590-7761 (239) 222-0933 (mobile) <a href="mailto:kcollie@fgcu.edu">kcollie@fgcu.edu</a>	61	Cordner, AnnMarie Department of Criminal Justice Kutztown University P.O. Box 730 Kutztown, PA 19530 (484) 646-4291 <a href="mailto:acordner@kutztown.edu">acordner@kutztown.edu</a>	402
Collins, Peter Washington State University Johnson Tower 721 P.O. Box 644880 Pullman, WA 99164 (509) 592-8060 <a href="mailto:pacollins@wsu.edu">pacollins@wsu.edu</a>	61, 297	Cordner, Gary Kutztown University Department of Criminal Justice 367 Old Main Kutztown, PA 19530 (484) 646-4240 (484) 560-9123 (mobile) <a href="mailto:cordner@kutztown.edu">cordner@kutztown.edu</a>	113, 169, 216
Collins, Sue Georgia State University Department of Criminal Justice P.O. Box 4018 Atlanta, GA 30302-4018 (404) 413-1030 <a href="mailto:collins@gsu.edu">collins@gsu.edu</a>	182, 336, 365	Corley, Charles Michigan State University Baker Hall Lansing, MI <a href="mailto:ccorley@msu.edu">ccorley@msu.edu</a>	408
Colombino, Niki John Jay College of Criminal Justice 1 Chestnut Ridge Court Little Falls, NJ 07424 (862) 881-0637 <a href="mailto:niki.colombino@gmail.com">niki.colombino@gmail.com</a>	323 (#31), 411	Correia, Mark San Jose State University Justice Studies Department 1 Washington Square San Jose, CA 95192-0050 <a href="mailto:mccoreia@casa.sjsu.edu">mccoreia@casa.sjsu.edu</a>	43, 431
Connell, Nadine M. Rowan University 201 Mullica Hill Road Glassboro, NJ 08028 (856) 256-4500 Ext. 3536 <a href="mailto:connelin@rowan.edu">connelin@rowan.edu</a>	229, 237, 376	Costanza, S.E. Central Connecticut State University 1615 Stanley Street New Britain, CT 06050 (860) 413-2049 <a href="mailto:costanzaste@ccsu.edu">costanzaste@ccsu.edu</a>	157, 306
Conyers, Addrain SUNY Brockport Department of Criminal Justice Brockport, NY 14420 (585) 395-5631 <a href="mailto:aconyers@brockport.edu">aconyers@brockport.edu</a>	81	Cotton, Allison M. Department of Criminal Justice and Criminology Metropolitan State College of Denver (303) 352-4972 <a href="mailto:cottona@mscd.edu">cottona@mscd.edu</a>	251, 279
Cook, Carrie L. University of Florida Department of Sociology & Criminology and Law 3219 Turlington Hall P.O. Box 117330 Gainesville, FL 32611 (352) 392-0265 (352) 392-6568 <a href="mailto:cschrage@ufl.edu">cschrage@ufl.edu</a>	332, 407	Couture, Dawn Dean College 99 Main Street Franklin, MA 02038 (508) 541-1763 <a href="mailto:dcouture@dean.edu">dcouture@dean.edu</a>	57, 447
Coon, Julie Kiernan Roger Williams University School of Justice Studies One Old Ferry Road Bristol, RI 02809 <a href="mailto:icoon@rwu.edu">icoon@rwu.edu</a>	283	Covelli, Emily Portland State University	87, 274
Cooper, April Cedarville University 251 N. Main Street Cedarville, OH 45314 (937) 766-7407 <a href="mailto:acooper@cedarville.edu">acooper@cedarville.edu</a>	12	Covington, Michele W. University of Central Florida Department of Sociology 4000 Central Florida Blvd. Orlando, FL 32816-1360 (407) 823-3744 <a href="mailto:mcovingt@mail.ucf.edu">mcovingt@mail.ucf.edu</a>	41
Cooper, Jonathon A. Arizona State University	346, 398, 453	Cowan, Joseph University of Ontario Institute of Technology 121 St. Hilaire Rd. RR#5 Trenton, Ontario Canada (905) 449-0823 <a href="mailto:ioe.cowan@gmail.com">ioe.cowan@gmail.com</a>	416

Cox, Deana Radford University Box 6934 Department of Criminal Justice Radford, VA 24142 <a href="mailto:dcox11@radford.edu">dcox11@radford.edu</a>	97	Cronin, Susan Massachusetts State Police (retired) 40 Wood Rd. Westfield, MA 01085	229
Cox, Stephen Central Connecticut State University Department of Criminology and Criminal Justice 1615 Stanley St. New Britain, CT 06050 <a href="mailto:coxs@ccsu.edu">coxs@ccsu.edu</a>	157, 301, 429	Crossland, Christine U.S. Department of Justice National Institute of Justice 810 Seventh Street, NW Washington, DC 20531 <a href="mailto:christine.crossland@usdoj.gov">christine.crossland@usdoj.gov</a>	368
Craddock, Amy Fayetteville State University	310	Crow, Matthew S. University of West Florida School of Justice Studies and Social Work 11000 University Pkwy. Pensacola, FL 32514 (850) 857-6371 <a href="mailto:mcrow@uwf.edu">mcrow@uwf.edu</a>	309, 388
Cramer, Maria Boston Globe 135 Morrissey Boulevard P. O. Box 55819 Boston, MA 02205-5819 (617) 929-3169 <a href="mailto:mcramer@globe.com">mcramer@globe.com</a>	199	Crowl, Justin N. Youngstown State University 890 North Market Street Lisbon, Ohio 44432 <a href="mailto:incrowl@student.yosu.edu">incrowl@student.yosu.edu</a>	60
Crank, John School of Criminology and Criminal Justice University of Nebraska at Omaha CPACS 218 6001 Dodge Street Omaha, NE 68182-0149 (402) 213-9194 <a href="mailto:icrank@mail.unomaha.edu">icrank@mail.unomaha.edu</a>	10, 200, 244	Crowley, Joan E. New Mexico State University Dept. of Criminal Justice, MSC 3487 P.O. Box 30001 Las Cruces, NM 33003-8001 <a href="mailto:jcrowley@nmsu.edu">jcrowley@nmsu.edu</a>	52
Crawford, Charles Western Michigan University 1903 W. Michigan Ave. Kalamazoo, MI 49008 (269) 387-5292 <a href="mailto:crawford@wmich.edu">crawford@wmich.edu</a>	401	Cubellis, Michelle Bridgewater State College Department of Criminal Justice Maxwell Library, Room 311G 10 Shaw Road Bridgewater, MA 02325 (508) 531-2678 <a href="mailto:mcubellis@bridgew.edu">mcubellis@bridgew.edu</a>	267
Crawford, Kari L. Youngstown State University One University Plaza 2087 Cushwa Hall Youngstown, OH 44555 (330) 941-3279 <a href="mailto:kldraa@student.yosu.edu">kldraa@student.yosu.edu</a>	377	Cucolo, Jessica Central Connecticut State University Department of Criminology and Criminal Justice 1615 Stanley Street New Britain, CT 06050 (860) 832-3005 <a href="mailto:cucolo_jel@ccsu.edu">cucolo_jel@ccsu.edu</a>	270
Crawley, William Grand Valley State University 401 W. Fulton 279-C DeVos Center Grand Rapids, MI 49504 <a href="mailto:crawley@gvsu.edu">crawley@gvsu.edu</a>	131, 311, 390	Cullen, Francis T. University of Cincinnati Department of Criminal Justice Post Office Box 210389 Cincinnati, OH 45221-0389 <a href="mailto:cullenft@email.uc.edu">cullenft@email.uc.edu</a>	148, 289, 413, 422
Cretacci, Michael Buffalo State College Department of Criminal Justice Buffalo, NY 14222 (716) 878-5133 <a href="mailto:cretacma@buffalostate.edu">cretacma@buffalostate.edu</a>	100	Culp, Richard John Jay College of Criminal Justice 445 West 59 <sup>th</sup> Street New York, NY 10019 (212)-237-8929 <a href="mailto:rculp@jjay.cuny.edu">rculp@jjay.cuny.edu</a>	261
Crews, Angela Diane Marshall University Department of Criminal Justice One John Marshall Drive Huntington, WV 25755 (304) 696-3082 (304) 972-4778 (mobile) (304) 696-3085 (fax) <a href="mailto:crewsa@marshall.edu">crewsa@marshall.edu</a>	94, 323 (#32), 406	Curcio, Nicole E. University of New Haven Box # 1653 300 Boston Post Road West Haven, CT 06516 (845) 594-7718 <a href="mailto:ncurci@newhaven.edu">ncurci@newhaven.edu</a>	392
Crews, Gordon Arthur Marshall University Department of Criminal Justice One John Marshall Drive Huntington, WV 25755 (304) 696-3082 (304) 972-4779 (mobile) (304) 696-3085 (fax) <a href="mailto:crewsq@marshall.edu">crewsq@marshall.edu</a>	323 (#32), 406	Curran, Kathy WBZ-TV 1170 Soldiers Field Road Boston, MA 02134 (617) 787-7000	199
Cronin, George Pennsylvania State Police 8000 Bretz Drive Harrisburg, PA 17112 <a href="mailto:george.cronin@gmail.com">george.cronin@gmail.com</a>	88	Currul-Dykeman, Kathleen Stonehill College Department of Sociology and Criminology 320 Washington St. Easton, MA 02357-1135 (508) 565-1941 (508) 369-3265 (mobile) <a href="mailto:csd41003@comcast.net">csd41003@comcast.net</a>	24

Curtis, Kristina 115  
Graduate School of Criminal Justice  
Bridgewater State College  
Maxwell Library, 311H  
Bridgewater, MA 02325  
(508) 531-2016  
[kcurtis@bridgew.edu](mailto:kcurtis@bridgew.edu)

Cuvelier, Steven 18  
Sam Houston State University  
George J. Beto Criminal Justice Center  
Box 2296  
Huntsville, TX 77341-2296  
[steve@shsu.edu](mailto:steve@shsu.edu)

## D

Daane, Diane M. 468  
University of South Carolina Upstate  
Department of Criminal Justice & Women's Studies  
800 University Way  
Spartanburg, SC 29303  
[ddaane@uscupstate.edu](mailto:ddaane@uscupstate.edu)

Dabney, Dean 214  
Georgia State University  
P.O. Box 4018  
Department of Criminal Justice  
Atlanta, GA 30302  
[ddabney@gsu.edu](mailto:ddabney@gsu.edu)

Dahlgren, Daniel 59, 104  
University of Maryland-Eastern Shore  
Criminal Justice Department/Hazel Hall  
Princess Anne, MD 21853  
(410) 651-6585  
[dcdahlgren@umes.edu](mailto:dcdahlgren@umes.edu)

Dai, Mengyan 169  
University of Baltimore  
1420 N. Charles Street  
Division of Criminology, Criminal Justice  
and Forensic Studies  
Baltimore, MD 21201  
(410) 837-5352  
[mdai@ubalt.edu](mailto:mdai@ubalt.edu)

Daigle, Leah 289  
Georgia State University

Dailey, Jeffrey Douglas 59, 161  
Texas A&M University-Commerce  
Department of Sociology & Criminal Justice  
P.O. Box 3011  
Commerce, TX 75429  
(903) 886-5323  
(936) 577-5892 (mobile)  
[jeffrey\\_dailey@tamuc-commerce.edu](mailto:jeffrey_dailey@tamuc-commerce.edu)

Dallam-Murphy, Audrelee 212  
Westfield State College  
Center for Study of Criminal Justice  
333 Western Ave.  
Westfield, MA 01086  
[adallammurphy@wsc.ma.edu](mailto:adallammurphy@wsc.ma.edu)

Daly, Kevin 318  
University of Delaware  
301 Lynley Lane  
Newark, DE 19711  
(617) 823-5424  
(617) 823-5424 (mobile)  
[kevdaaly@udel.edu](mailto:kevdaaly@udel.edu)

Dammer, Harry 217, 250A  
University of Scranton  
O'Hara Hall, Room 414  
Scranton, PA 18510  
(570) 941-5853  
(570) 941-6485 (fax)  
[dammerh2@scranton.edu](mailto:dammerh2@scranton.edu)

Damphousse, Kelly 37  
University of Oklahoma

D'Angelo, Jill Marie 15  
Buffalo State College  
Department of Criminal Justice  
1300 Elmwood Avenue  
Classroom Building C114  
Buffalo, NY 14222  
(716) 878-5661  
[dangelim@buffalostate.edu](mailto:dangelim@buffalostate.edu)

Daniels, Elycia S. 391  
Sam Houston State University  
Huntsville, TX 77341  
(713) 313-4828  
[danieles@tsu.edu](mailto:danieles@tsu.edu)

Danner, Mona J. 390  
Old Dominion University  
Dept. of Sociology and Criminal Justice  
Norfolk, VA 23529  
[mdanner@odu.edu](mailto:mdanner@odu.edu)

Dantzker, M. L. 100  
University of Texas – Pan American  
1200 W. University Dr.  
Department of Criminal Justice  
Edinburg, TX 78539  
(956) 316-7003  
[mldantz@utpa.edu](mailto:mldantz@utpa.edu)

Das, Dilip 105, 141  
Coppin State University  
2500 W. North Avenue, HHSB # 532  
Baltimore, MD 21216  
(410) 951-3602  
[ddas@coppin.edu](mailto:ddas@coppin.edu)

Das, Dilip 20, 195, 217, 309, 431  
International Police Executive Symposium  
6030 Nott Road  
Guilford, NY 12084  
(518) 452-7845  
(802) 598-3680 (mobile)  
(518) 456-6790 (fax)  
[dilipkd@aol.com](mailto:dilipkd@aol.com)

Davidson, William 33, 323 (#19), 323 (#20), 323 (#21), 323 (#22), 323 (#23)  
Michigan State University  
Psychology Department  
East Lansing, MI 48824  
[davidso7@msu.edu](mailto:davidso7@msu.edu)

Davis, Jaya 323 (#89)  
Prairie View A&M University  
Justice Studies  
M.S. 2600, P.O. Box 519  
Prairie View, TX 77447  
(936) 261-5235  
[jdavis112@pvamu.edu](mailto:jdavis112@pvamu.edu)

Davis, Jennifer Elaine 75  
Caruth Police Institute at Dallas  
University of North Texas  
Dallas Police Department HQ  
1400 S. Lamar St., 1<sup>st</sup> Floor  
Dallas, TX 75215  
(214) 671-3732  
[jennifer.davis@unt.edu](mailto:jennifer.davis@unt.edu)

Davis, Karen L. 323 (#33)  
Indiana University of Pennsylvania  
522 Austin Street  
Greensburg, PA 15601  
(724) 832-1526  
(724) 309-3092 (mobile)  
[klzd76@comcast.net](mailto:klzd76@comcast.net)

Dawkins, Russell 315  
Southern University and A & M College  
Department of Criminal Justice  
Baton Rouge, LA 70813  
[russell\\_dawkins@subr.edu](mailto:russell_dawkins@subr.edu)

Dawson, Patrick Hugh 323 (#34)  
Plymouth State University  
25 Sagamore Rd  
Gilford, NH 03249  
(603) 293-0606  
[phdawson@plymouth.edu](mailto:phdawson@plymouth.edu)

Dawson-Edwards, Cherie Eastern Kentucky University 105 Stratton 521 Lancaster Avenue Richmond, KY 40475 (859) 626-2662 <a href="mailto:cherie.edwards@eku.edu">cherie.edwards@eku.edu</a>	31, 81, 323 (#98), 323 (#99), 360	DeLisi, Matt Iowa State University Center for the Study of Violence 203A East Hall Ames, IA 50011 <a href="mailto:delisi@iastate.edu">delisi@iastate.edu</a>	143, 289
Day, L. Edward Penn State Altoona 3000 Ivyside Park Altoona, PA 16601 (814) 949-5780 <a href="mailto:led7@psu.edu">led7@psu.edu</a>	44, 147	DelloRusso, Daniel Western New England College 6 Adams Cir. Woburn, MA 01801-4710 (781) 608-6326 <a href="mailto:dd292663@wnec.edu">dd292663@wnec.edu</a>	374
de Guzman, Melchor C. State University of New York at Brockport Department of Criminal Justice 350 New Campus Drive Brockport, NY 14420 (585) 395-2431 (585) 395-2366 (fax) <a href="mailto:mdequzman@brockport.edu">mdequzman@brockport.edu</a>	373, 419	DeLone, Miriam A. University of Nebraska at Omaha School of Criminology and Criminal Justice 901 North 17th Street Lincoln, NE 68588 (402) 472-6384 <a href="mailto:mdelone@mail.unomaha.edu">mdelone@mail.unomaha.edu</a>	274, 323 (#105)
del Carmen, Alejandro The University of Texas at Arlington Department of Criminology and Criminal Justice P.O. Box 19595 Arlington, TX 76019 (817) 272-3318 (817) 272-5673 (fax) <a href="mailto:adelcarmen@uta.edu">adelcarmen@uta.edu</a>	16, 162, 189, 278	Delvecchio, Nicole Virginia Commonwealth University Wilder School, Criminal Justice Richmond, VA 23284-2028	42
del Carmen Rolando Sam Houston State University College of Criminal Justice Huntsville, TX 77341 (936) 294-1656 (409) 294-1653 (fax) <a href="mailto:icc_rvd@shsu.edu">icc_rvd@shsu.edu</a>	108, 182	DeMichele, Matthew University of Kentucky and American Probation and Parole Association 2760 Reserach Park Drive Lexington, KY 40511 (859) 244-8123 <a href="mailto:mdemichele@csq.org">mdemichele@csq.org</a>	23, 227, 396
DeCarlo, John John Jay College of Criminal Justice 899 Tenth Ave. New York, NY 10019 (203) 627-5211 <a href="mailto:j.decarlo@jjay.cuny.edu">j.decarlo@jjay.cuny.edu</a>	146, 165	Demircioglu, Mehmet University of North Texas Turkish National Police 3500 E. McKinney St., Apt 3211 Denton, TX 76209 (940) 595-7219 <a href="mailto:demircioglumehmet@yahoo.com">demircioglumehmet@yahoo.com</a>	21, 323 (#35), 366, 382
Deckard, Karla Texas Southern University (713) 313-7445 <a href="mailto:karla.deckard@gmail.com">karla.deckard@gmail.com</a>	395	Demirkol, Ismail Cenk Michigan State University Lansing, MI 48910 (517) 882-5142 <a href="mailto:icdemirkol@yahoo.com">icdemirkol@yahoo.com</a>	163, 263, 365
Decker, Scott H. Arizona State University 411 Central Avenue Phoenix, AR 84145 (602) 543-8067 <a href="mailto:scott.decker@asu.edu">scott.decker@asu.edu</a>	317	DeNeui, Kaylee University of Sioux Falls 1101 W. 22nd St. Sioux Falls, SD 57105 <a href="mailto:kaylee.deneui@siouxfalls.edu">kaylee.deneui@siouxfalls.edu</a>	134
Deiudicibus, Gabe The Richard Stockton College of New Jersey P.O. Box 195 Jimmie Leeds Road Pomona, NJ 08240 (609) 652-4993 <a href="mailto:gdeiudicibus@yahoo.com">gdeiudicibus@yahoo.com</a>	208	Deng, Xiaogang Univeristy of Massachusetts-Boston Department of Sociology 100 Morrissey Blvd. Boston, MA 02125 <a href="mailto:xiaogang.deng@umb.edu">xiaogang.deng@umb.edu</a>	280
DeKeseredy, Walter S. University of Ontario Institute of Technology 2000 Simcoe Street North Oshawa, Ontario L1H 7K4 Canada <a href="mailto:walter.dekeseredy@uoit.ca">walter.dekeseredy@uoit.ca</a>	101	Denney, Meredith University of Oklahoma 780 Van Vleet Oval, Room 331 Norman, OK 73019 (405) 325-1751 <a href="mailto:meredithdenney@ou.edu">meredithdenney@ou.edu</a>	323 (#36)
Delgado, Melissa Bridgewater State College Department of Criminal Justice Maxwell Library, Room 311G 10 Shaw Road Bridgewater, MA 02325 (508) 531-2678 <a href="mailto:mdelgado@bridgew.edu">mdelgado@bridgew.edu</a>	267	Denney, Thomas University of Wisconsin-Eau Claire 105 Garfield Ave. Eau Claire, WI 54702 <a href="mailto:denneytw@uwec.edu">denneytw@uwec.edu</a>	444
Delice, Murat University of Louisville 850 Washburn Ave., #331 Louisville, KY 40222 (502)644-9553 <a href="mailto:muratdelicekos@yahoo.com">muratdelicekos@yahoo.com</a> <a href="mailto:m0deli01@qwise.louisville.edu">m0deli01@qwise.louisville.edu</a>	362	Dennis, Dion Bridgewater State College Department of Criminal Justice Maxwell Library, Room 311C Bridgewater, MA 02325 (508) 531-2936 (978) 761-8165 (mobile) <a href="mailto:ddennis1@bridgew.edu">ddennis1@bridgew.edu</a>	472
		Dennis, Jeffrey P. SUNY College at Oneonta Department of Sociology Ravine Parkway Oneonta, NY 13820 <a href="mailto:jefferypdennis@yahoo.com">jefferypdennis@yahoo.com</a>	437

Dershem-Bruce, Holly A. Dawson Community College P.O. Box 421 Glendive, MT 59330 (406) 377-9432 (406) 377-8132 (fax) <a href="mailto:hollydb@dawson.edu">hollydb@dawson.edu</a>	254	Dierickx, Jennifer J. York College of Pennsylvania Department of Behavioral Sciences 439 Country Club Rd. York, PA 17403 (717) 815-6477 <a href="mailto:jdierick@ycp.edu">jdierick@ycp.edu</a>	257, 362
DeTardo-Bora, Kimberly Marshall University One John Marshall Drive Huntington, WV 25755 (304) 696-3087 <a href="mailto:detardobora@marshall.edu">detardobora@marshall.edu</a>	232	DiMarino, Frank Kaplan University 550 West Van Buren Street, Suite 700 Chicago, IL 60607 (312) 777-6884 <a href="mailto:fdmarino@kaplan.edu">fdmarino@kaplan.edu</a>	278
DeValve, Elizabeth Quinn Fayetteville State University Department of Criminal Justice 1200 Murchison Rd. Lauretta Taylor Bldg. 335 Fayetteville, NC 28301 (910) 672-2192 (910) 672-1908 (fax) <a href="mailto:edevalve@uncfsu.edu">edevalve@uncfsu.edu</a>	40, 443	DiMauro, Jennifer M. Lebanon Valley College 428 E. Main Street Annville, PA 17003 (443) 803-9563 (mobile) <a href="mailto:imd004@lvc.edu">imd004@lvc.edu</a>	318
DeValve, Michael J. Fayetteville State University 643 Sugaridge Lane Fayetteville, NC 28311 (910) 672-2191 <a href="mailto:mdevalve@uncfsu.edu">mdevalve@uncfsu.edu</a>	176, 443	DiPietro, Stephanie M. University of Maryland Department of Criminology and Criminal Justice College Park, MD 20742-8235 (703) 660-0605 <a href="mailto:sdipietro@crim.umd.edu">sdipietro@crim.umd.edu</a>	145
DeVaul, Amanda N. University of Central Missouri Psychology Department Lovinger 1110 Warrensburg, MO 64093 (660) 543-4185 (660) 543-8505 (fax) <a href="mailto:adevail@hotmail.com">adevail@hotmail.com</a>	392	DiPiro, Brian Indiana University-Purdue University Indianapolis 1444 N. New Jersey St. Indianapolis, IN 46202 (317) 414-6357 <a href="mailto:bdipiro@iupui.edu">bdipiro@iupui.edu</a>	323 (#56)
Dewitt, Dana C. Mount Marty College 1105 West 8 <sup>th</sup> Street Yankton, SD 57078 (605) 668-1465 <a href="mailto:ddewitt@mtmc.edu">ddewitt@mtmc.edu</a>	317	Diplock, Jordan University of the Fraser Valley 33844 King Road Abbotsford, British Columbia V2S 7M8 Canada	457
DeZolt, Ernest John Carroll University Sociology Department University Heights, OH 44118 (216) 397-3081 <a href="mailto:dezolt@jcu.edu">dezolt@jcu.edu</a>	423	Dodson, Kimberly Western Illinois University-Quad Cities 3561 60 <sup>th</sup> Street Moline, IL 61265 (309) 762-9481 ext. 305 <a href="mailto:kd-dodson@wiu.edu">kd-dodson@wiu.edu</a>	210
Di Luca, Kristen L. Center for Youth, Family, and Community Partnerships University of North Carolina at Greensboro 330 S. Greene St., Suite 200 Greensboro, NC 27401 <a href="mailto:kldiluca@uncg.edu">kldiluca@uncg.edu</a>	50	Dolinar, Petra FCJS – UM, Slovenia Kotnikova 8 Ljubljana, Slovenia 1000 Slovenia 00386 41 927 779 <a href="mailto:petra.dolinar@gmail.com">petra.dolinar@gmail.com</a>	114
Dial, Kelly C. The University of Southern Mississippi 118 College Drive, #5127 Hattiesburg, MS 39406 (601) 266-4516 <a href="mailto:kelly.dial@usm.edu">kelly.dial@usm.edu</a>	111, 207	Donovan, Amanda Bridgewater State College 16 Bedford St. Fall River, MA 02720	218
Dichter, Melissa University of Pennsylvania 3815 Walnut Street Philadelphia, PA 19104 (215) 746-0241 <a href="mailto:mdichter@sp2.upenn.edu">mdichter@sp2.upenn.edu</a>	36	Dowling, Jerry L. Sam Houston State University College of Criminal Justice Box 2296 Huntsville, TX 77341 (936) 294-1658 <a href="mailto:icc_ild@shsu.edu">icc_ild@shsu.edu</a>	11
Diehl, Robyn L. Virginia Commonwealth University L. Douglas Wilder School of Government and Public Affairs 923 West Franklin Street Richmond, VA 23284-2028 (804) 828-2759 <a href="mailto:rdlacks@vcu.edu">rdlacks@vcu.edu</a>	369	Drew, Jenifer D. Lasell College 1844 Commonwealth Avenue Auburndale, MA 02466 (617) 243-2196 <a href="mailto:jdrew@lasell.edu">jdrew@lasell.edu</a>	18
Diem, Chelsea Michigan State University East Lansing, MI 48864 <a href="mailto:diemchel@msu.edu">diemchel@msu.edu</a>	454	Driscoll, Larry Penn State Fayette The Eberly Campus P.O. Box 519 Uniontown, PA 15401 (724) 430-4100 ext. 4635 <a href="mailto:ld3@psu.edu">ld3@psu.edu</a>	316
		Dubiel, David M. West Hartford Police Department 103 Raymond Road West Hartford, CT 06107 (860) 523-2009 <a href="mailto:ddubiel@westhartford.org">ddubiel@westhartford.org</a>	424

Duda, Janelle Rochester Institute of Technology Department of Criminal Justice Lomb Memorial Drive Rochester, NY 14628 <a href="mailto:imdcci@rit.edu">imdcci@rit.edu</a>	111	Edwards-Willey, Tina L. Ball State University Department of Criminal Justice and Criminology NQ248 Muncie, IN 47306 (765) 285-5979 <a href="mailto:tledwards2@bsu.edu">tledwards2@bsu.edu</a>	40
Duffee, David Arizona State University Center for Applied Behavioral Health 17320 N. 98 <sup>th</sup> Place Scottsdale, AZ 85255 <a href="mailto:david.duffee@asu.edu">david.duffee@asu.edu</a>	110, 190	Eith, Christine Towson University 5210 Gretchen Street Kensington, MD 20895 (410) 704-2264 <a href="mailto:ceith@towson.edu">ceith@towson.edu</a>	132
Duncan, Ernest The University of Texas at Dallas	285	Ekici, Niyazi Turkish National Police 011-90 506 930 4652 (mobile) 011-90 212 203 8707 (fax) <a href="mailto:nivazieki@yahoo.com">nivazieki@yahoo.com</a>	19
Dunham, Jessica R. University of Cincinnati P.O. Box 210389, Dyer 600 Cincinnati, OH 45221 (513) 556-1692 <a href="mailto:jessica.dunham@uc.edu">jessica.dunham@uc.edu</a>	323 (#37)	Ekunwe, Ikponwosa University of Tampere Department of Political Science Tampere +358 3 35516413 Finland <a href="mailto:ikponwosa@ekunwe.net">ikponwosa@ekunwe.net</a>	299
Dunlap, Angela Gray University of Central Missouri Department of Criminal Justice Humphreys Building, 301 A-2 Warrensburg, MO 64093 <a href="mailto:dunlap@ucmo.edu">dunlap@ucmo.edu</a>	421	Ekwuaju, Alex Obi American InterContinental University 5550 Praire Stone Parkway, #400 Hoffman Estates, IL 60192 <a href="mailto:alex.ekwuaju@faculty.aiuonline.edu">alex.ekwuaju@faculty.aiuonline.edu</a>	408
Dunn, Kathleen  Roger Williams University School of Justice Studies One Old Ferry Road Bristol, RI 02809 <a href="mailto:kdunn@rwu.edu">kdunn@rwu.edu</a>	283	Elechi, Oko Prairie View A & M University Department of Justice Studies College of Juvenile Justice and Psychology P.O. Box 519 Prairie View, TX 77446 (936) 261-5260 <a href="mailto:ooelechi@pvamu.edu">ooelechi@pvamu.edu</a>	34, 266
Dunton, Creag SUNY Albany 135 Western Ave. Draper Hall 240-D Albany, NY, 12180 <a href="mailto:cd232982@albany.edu">cd232982@albany.edu</a>	111	Elis, Lori Radford University Department of Criminal Justice P.O. Box 6934 Radford, VA 24142 (540) 831-6775 <a href="mailto:lreis@radford.edu">lreis@radford.edu</a>	409
DuPont-Morales, Toni Department of Criminology California State University-Fresno 2576 E. San Ramon Ave. M/S ST 104 Fresno, CA 93740-8039 (559) 278-4302 <a href="mailto:tdupontmorales@csufresno.edu">tdupontmorales@csufresno.edu</a>	252, 314	Ellefson, Beth University of Cincinnati Division of Criminal Justice 600 Dyer Hall Cincinnati, OH 45221 (513) 556-2691 (513) 284-5445 (mobile)	323 (#47)
Duran, Robert J. New Mexico State University Department of Criminal Justice MSC 3487 P.O. Box 30001 Las Cruces, NM 88003-8001 (575) 646-3316 (575) 646-2827 (fax) <a href="mailto:riduran@nmsu.edu">riduran@nmsu.edu</a>	323 (#79)	Elrod, Preston Eastern Kentucky University	299
Dvorsek, Nastja FCJS – UM, Slovenia Kotnikova 8 Ljubljana, Slovenia 1000 Slovenia 00386 40 572 113 <a href="mailto:niniinski@gmail.com">niniinski@gmail.com</a>	13	Els, Nicole University of Texas at Dallas 305 Riverfern Ave. Garland, TX 75040 <a href="mailto:auriea@hotmail.com">auriea@hotmail.com</a>	45
		Eman, Katja FCJS – UM, Slovenia Kotnikova 8 Ljubljana, Slovenia 1000 Slovenia 00386 40 598 077 <a href="mailto:katja.eman@fvv.uni-mb.si">katja.eman@fvv.uni-mb.si</a>	192
		Emeka, Traquina University of Houston-Downtown One Main Street Houston, TX 77002 (713) 221-8282 <a href="mailto:emekat@uhd.edu">emekat@uhd.edu</a>	343
		Emmelman, Debra S. Department of Sociology Southern Connecticut State University 501 Crescent Street New Haven, CT 06515 <a href="mailto:emmelmand1@southernct.edu">emmelmand1@southernct.edu</a>	455
		Engel, Robin University of Cincinnati	274

## E

Englander, Elizabeth 287, 350  
 Massachusetts Aggression Reduction Center  
 Bridgewater State College  
 MARC Office-Maxwell Library  
 Bridgewater, MA 02325  
[eenlander@bridew.edu](mailto:eenlander@bridew.edu)

Englander, Kristin 285  
 John Jay College of Criminal Justice  
 CUNY Graduate Center  
 21 Dorothy Lane  
 Milltown, NJ 08850  
 (732) 485-8224  
[kenlander@jjay.cuny.edu](mailto:kenlander@jjay.cuny.edu)

Engvall, Robert 206  
 Roger Williams University

Enriquez, Roger 317  
 University of Texas – San Antonio  
 501 W. Durango  
 San Antonio, TX 78207  
 (210) 458-2696  
 (210) 313-5165 (mobile)  
 (210) 458-2680 (fax)  
[roger.enriquez@utsa.edu](mailto:roger.enriquez@utsa.edu)

Ersing, Robin 453  
 University of South Florida

Esbenson, Finn-Aage 454  
 University of Missouri – St. Louis  
 1 University Blvd.  
 324 Lucas Hall  
 St. Louis, MO 63121  
 (314) 516-4619  
[esbensen@umsl.edu](mailto:esbensen@umsl.edu)

Esparza, Hector 64  
 Sam Houston State University  
 780 Hwy. 190 E.  
 Huntsville, TX 77340  
 (832) 368-9344  
[hesparza77@gmail.com](mailto:hesperza77@gmail.com)

Eterno, John A. 241  
 Molloy College  
 1000 Hempstead Ave.  
 P.O. Box 5002  
 Rockville Centre, NY 11571-5002  
 (516) 678-5000 ext 6138  
[jeterno@molloy.edu](mailto:jeterno@molloy.edu)

Etter, Gregg W. 352, 398  
 Criminal Justice Department  
 University of Central Missouri  
 302 B Humphreys  
 Warrensburg, MO 64093  
 (660) 543-8902  
 (660) 543-8306 (fax)  
[etter@ucmo.edu](mailto:etter@ucmo.edu)

## F

Fagan, Jeffrey 359  
 Columbia Law School

Faggiani, Donald 175, 216  
 University of Wisconsin – Oshkosh  
 Public Affairs Department  
 800 Algoma Blvd.  
 Oshkosh, WI 54901  
 (920) 424-7443  
[faggiand@uwosh.edu](mailto:faggiand@uwosh.edu)

Fairbanks, Chuck 183  
 Metropolitan Community College  
 South Omaha Campus  
 Room 121  
 2902 Edward Babe Gomez Ave.  
 Omaha, NE 68107  
 (402) 738-4684  
[cfairbanks@mccneb.edu](mailto:cfairbanks@mccneb.edu)

Falco, Diana 432  
 Niagara University  
 Department of Criminology & Criminal Justice  
 115 Timon Hall  
 Niagara Falls, NY 14109  
 (724) 286-8049  
[dfalco@niagara.edu](mailto:dfalco@niagara.edu)

Falconer, Sean 203  
 Washington State University  
 Criminal Justice Program  
 P.O. Box 644880  
 Pullman, WA 99164-4880  
[sean\\_falconer@wsu.edu](mailto:sean_falconer@wsu.edu)

Falter, Emily 6  
 University of Wisconsin-Oshkosh

Farmer, Yvette 234  
 California State University, Sacramento  
 Division of Criminal Justice  
 6000 J Street  
 Sacramento, CA 95819-6085  
 (916) 278-6487  
[drfarmer@csus.edu](mailto:drfarmer@csus.edu)

Farrekkm Ant 433  
 Northeastern University

Fedrowitz, Lisa Janine 323 (#38)  
 University of Central Florida  
 4578 Sandpine Lane  
 Sarasota, FL 34241-9233  
 (941) 321-6410  
[lisafedrowitz@gmail.com](mailto:lisafedrowitz@gmail.com)

Feher, Kristi 193  
 University of Toledo  
 Department of Criminal Justice  
 MS 119  
 2801 W. Bancroft St.  
 Toledo, OH 43606-3328  
 (419) 530-2660  
[kristi.feher@utoledo.edu](mailto:kristi.feher@utoledo.edu)

Feinberg, Gary 300  
 St. Thomas University  
 Department of Social Sciences and Counseling  
 16401 NW 37<sup>th</sup> Avenue  
 Miami Gardens, FL 33054  
 (305) 628-6578  
 (305) 628-6497  
[gfeinber@stu.edu](mailto:gfeinber@stu.edu)

Fenwick, Melissa E. 403  
 Western Connecticut State University

Fera, Adam G. 229  
 Rowan University  
 201 Mullica Hill Road  
 Glassboro, NJ 08028  
 (856) 256-4500 Ext. 3536  
[feraa73@students.rowan.edu](mailto:feraa73@students.rowan.edu)

Ferguson, Florence 231, 408  
 American InterContinental University  
 6600 Peachtree-Dunwoody Road  
 500 Embassy Row  
 Atlanta, GA 30328  
[fferfuson@aiuniv.edu](mailto:fferfuson@aiuniv.edu)

Ferguson, Shannon 218  
 Mt. Holyoke College  
 50 College Street  
 South Hadley, MA 01075  
[skferqus@mtholyoke.edu](mailto:skferqus@mtholyoke.edu)

Fernandez, Johnny 389  
 University of Massachusetts at Lowell  
 870 Broadway Street  
 Department of Criminal Justice and Criminology  
 Lowell, MA 01854  
 (978) 934-4118  
[fernandez.johnny@hotmail.com](mailto:fernandez.johnny@hotmail.com)

Ferraro, Janine 140, 201, 254  
 Nassau County Community College  
 Garden City, NY 11530  
 (516) 572-7713  
 (516) 572-8175 (fax)  
[ferrari@ncc.edu](mailto:ferrari@ncc.edu)

Feucht, Thomas E. 32, 95  
 National Institute of Justice  
 810 7<sup>th</sup> Street, NW  
 Washington, DC 20531  
 (202) 307-2949  
[thomas.feucht@usdoj.gov](mailto:thomas.feucht@usdoj.gov)

Fickenworth, George Mercyhurst College Civic Institute Erie, PA 16546 <a href="mailto:gfickenworth@mercyhurst.edu">gfickenworth@mercyhurst.edu</a>	51	Fletcher, Robin Middlesex University Department of Criminology and Sociology The Burroughs Hendon London NW4 4BT UK 4402084115504 <a href="mailto:r.fletcher@mdx.ac.uk">r.fletcher@mdx.ac.uk</a>	323 (#107)
Fiedler, Timothy Carroll University Department of Sociology and Criminal Justice Waukesha, WI 53186 (262) 524-7165 <a href="mailto:tfiedler@cc.edu">tfiedler@cc.edu</a>	305	Fogarty, Deborah Executive Officer of Elder Affairs One Ashburton Place 5 <sup>th</sup> Floor Boston, MA 02108 (617) 727-7750	256
Fields, Chuck Eastern Kentucky University	19	Foley, Michael O. Western Connecticut State University 181 White Street Danbury, CT 06810 (203) 837-8597 <a href="mailto:foleym@wscu.edu">foleym@wscu.edu</a>	464
Fields, Myra Virginia Commonwealth University Wilder School, Criminal Justice Richmond, VA 23284-2028	42	Forbes, Caitlin Washington State University Johnson Tower 721 P.O. Box 644880 Pullman, WA 99164 (509) 592-8060 <a href="mailto:cdforbes@wsu.edu">cdforbes@wsu.edu</a>	61
Finckenauer, James Rutgers University 389 Sayre Drive Princeton, NJ 08540 (973) 353-3301 (973) 353-5896 (fax) <a href="mailto:jimfinckenauer@comcast.net">jimfinckenauer@comcast.net</a>	172, 217	Ford, Marilyn Chandler Volusia County Corrections 1300 Red John Drive Daytona Beach, FL 32124 <a href="mailto:mcford@co.volusia.fl.us">mcford@co.volusia.fl.us</a>	1, 94, 128, 329
Finocharrio, Julie American University 4400 Massachusetts Ave., NW Washington, DC 20016 <a href="mailto:julie.finochiaro@gmail.com">julie.finochiaro@gmail.com</a>	271	Ford, Robert E. University of Central Florida 4876 Halifax Drive Port Orange, FL 32127 <a href="mailto:reford@mail.ucf.edu">reford@mail.ucf.edu</a>	128
Fischer, Michael Norfolk State University Graduate Criminal Justice Program 1881 University Drive, Suite 268 Virginia Beach, VA 23453 <a href="mailto:mfischer@nsu.edu">mfischer@nsu.edu</a>	386, 449	Forde, David University of Alabama 437 Farrah Hall, Box 870320 Tuscaloosa, AL 35487-0320 (205) 348-7178 <a href="mailto:drforde@ua.edu">drforde@ua.edu</a>	196
Fischler, Mark J. Plymouth State University MSC #59, 17 High St. Plymouth, NH 03264 (603) 535-3143 <a href="mailto:mifischler@plymouth.edu">mifischler@plymouth.edu</a>	24	Forrester, Daniel P. Sapient Corporation	241
Fisher, Bonnie, S. University of Cincinnati 600J Dyer Hall Cincinnati, OH 45221 <a href="mailto:bonnie.fisher@ec.edu">bonnie.fisher@ec.edu</a>	390, 404	Forst, Linda S. Shoreline Community College 16101 Greenwood Ave. North Seattle, WA 98133 (206) 546-4781 (206) 546-5869 (fax) <a href="mailto:lforst@shoreline.edu">lforst@shoreline.edu</a>	16, 254, 445
Fisher, Cortney Department of Criminology and Criminal Justice University of Maryland 2148 Lefrak Hall College Park, MD 20742 (240) 246-5820 <a href="mailto:cfisher@crim.umd.edu">cfisher@crim.umd.edu</a>	338	Fort, Jill M. Newman University 3100 McCormick Avenue Wichita KS 67213 (316) 942-4291 <a href="mailto:fortj@newmanu.edu">fortj@newmanu.edu</a>	285
Fisher, Gerald P. Georgia College and State University Department of Government and Sociology 217 A&S Building Milledgeville, GA 31061 (478) 445-0940 <a href="mailto:gerald.fisher@qcsu.edu">gerald.fisher@qcsu.edu</a>	92, 346	Foster, Garrett M. Washington State University Johnson Tower 721 P.O. Box 644880 Pullman, WA 99164 (509) 592-8060 <a href="mailto:qmfooster@wsu.edu">qmfooster@wsu.edu</a>	61
Fisher-Giorlando, Marianne Grambling State University 204 S. Hazel St. Rustonthe, LA 71270 (318) 255-6900 <a href="mailto:fisher-giorlando@suddenlink.net">fisher-giorlando@suddenlink.net</a>	323 (#40)	Fowler, Shannon K. University of Texas at Arlington Department of Criminology & Criminal Justice Box 19595 Arlington, TX 76019-0595 (817) 272-2514 <a href="mailto:sfowler@uta.edu">sfowler@uta.edu</a>	378
Fitzpatrick, Colleen University of Northern Colorado Campus Box 147 Greeley, CO 80639 (970) 351-2575 <a href="mailto:colleen.fitzpatrick@unco.edu">colleen.fitzpatrick@unco.edu</a>	64, 394	Fox, Andrew Arizona State University	398



<p>Fox, Michael H. 336  Hyogo College  Hiraoka-cho  Kakogawa City, Hyogo-ken  Japan 675-0195  81 794-27-9859  <a href="mailto:foxofjapan@mac.com">foxofjapan@mac.com</a></p>	<p>Frederick, Mary 284, 387  University of Massachusetts at Lowell  870 Broadway Street  Department of Criminal Justice and Criminology  Lowell, MA 01854  (978) 934-4118  <a href="mailto:mary_frederick@uml.edu">mary_frederick@uml.edu</a></p>
<p>Frabutt, James M. 50  Institute for Educational Initiative  University of Notre Dame  271 Institute for Educational Initiative  Notre Dame, IN 46556  (574) 631-5763  <a href="mailto:jfrabutt@nd.edu">jfrabutt@nd.edu</a></p>	<p>Freeman, Beth 130  Sam Houston State University  P.O. Box 2296  Huntsville, TX 77341</p>
<p>Frana, John F. 70  Indiana State University  Department of Criminology and Criminal Justice  Homestead Hall, Rm. 205  Terre Haute, IN 47809  <a href="mailto:student_of_crime@yahoo.com">student_of_crime@yahoo.com</a></p>	<p>Frei, Autumn 127, 191  University of South Florida  4202 E. Fowler Ave., SOC 107  Tampa, FL 33620  <a href="mailto:afrei@mail.usf.edu">afrei@mail.usf.edu</a></p>
<p>Frank, James 323 (#41), 323 (#42)  University of Cincinnati  P.O. Box 210389  600 Dyer Hall  Cincinnati, OH 45221-0389  (513) 556-5832  (513) 556-3303 (fax)  <a href="mailto:james.frank@uc.edu">james.frank@uc.edu</a></p>	<p>Freiburger, Tina 42, 96, 432  University of Wisconsin-Milwaukee  P.O. Box 786, 1139 Enderis Hall  Milwaukee, WI 53201  (414) 229-6134  <a href="mailto:freiburg@uwm.edu">freiburg@uwm.edu</a></p>
<p>Franklin, Cortney A. 138, 323 (#43)  College of Criminal Justice  Sam Houston State University  P.O. Box 2296, 816 17<sup>th</sup> St.  Huntsville, TX 77341-2296  (936) 294-4174  (936) 294-1653 (fax)  <a href="mailto:cfranklin@shsu.edu">cfranklin@shsu.edu</a></p>	<p>French, Laurence Armand 10, 307  Justice Works Institute,  University of New Hampshire  208 Huddleston Hall  Durham, NH 03824  (603) 862-1493  (603) 862-7040 (fax)  <a href="mailto:frogwnmu@yahoo.com">frogwnmu@yahoo.com</a></p>
<p>Franklin, Ryan 31  Middle Tennessee State University  8000 St. George's Road, Apt. 202A  Ormond, Beach, FL 32174  <a href="mailto:aamugrad2003@yahoo.com">aamugrad2003@yahoo.com</a></p>	<p>Frenzel, Erika 323 (#15)  Indiana University of Pennsylvania  Criminology Department  Wilson Hall, Room 200  411 North Walk  Indiana, PA 15705  (724) 357-2720  <a href="mailto:erika.davis-frenzel@iup.edu">erika.davis-frenzel@iup.edu</a></p>
<p>Franklin, Travis W. 206  Sam Houston State University  College of Criminal Justice  P. O. Box 2296, 816 17th Street  Huntsville, TX 77341  (936) 294-4907  (936) 294-1653 (fax)  <a href="mailto:tfranklin@shsu.edu">tfranklin@shsu.edu</a></p>	<p>Freyberg, Charlene Bates 35, 53  Kaplan College – Renton Campus  Criminal Justice Department  500 SW 39th Street, Suite 155  Renton, WA 98057  (425) 291-3638  <a href="mailto:cfreyberg@kaplan.edu">cfreyberg@kaplan.edu</a></p>
<p>Franks, George R. 446  Criminal Justice Program Coordinator  Stephen F. Austin State University  Department of Government  P.O. Box 13064  Nacogdoches, TX 75962  (936) 468-2061  (936) 554-8626 (mobile)  <a href="mailto:franksqr@sfasu.edu">franksqr@sfasu.edu</a></p>	<p>Fridell, Lorie A. 99, 216  University of South Florida  Department of Criminology  4202 E. Fowler Ave., Soc 314  Tampa, FL 33620-8100  (813) 974-6862  <a href="mailto:lfridell@cas.usf.edu">lfridell@cas.usf.edu</a></p>
<p>Frantzen, Durant 9, 240, 424  Texas A&amp;M University – Kingsville  College of Arts and Sciences  1450 Gillette Blvd.  San Antonio, TX 78224  (210) 932-6277  <a href="mailto:durant.frantzen@tamuk.edu">durant.frantzen@tamuk.edu</a></p>	<p>Frissora, Gordon 60  Youngstown State University  Criminal Justice and Forensic Studies  One University Plaza  Youngstown, OH 44555  (330) 951-3279  <a href="mailto:gqfrissora@ysu.edu">gqfrissora@ysu.edu</a></p>
<p>Franz, Andrew 275  University of Pittsburgh at Greensburg  Faculty Office Building 119  150 Finoli Dr.  Greensburg, PA 15601  (724) 836-7593  <a href="mailto:aef11@pitt.edu">aef11@pitt.edu</a></p>	<p>Fritsch, Alexis Lynn 204  University of Florida  7741 Holiday Drive  Sarasota, FL 34231  941-374-4313  <a href="mailto:lexi32@ufl.edu">lexi32@ufl.edu</a></p>
<p>Frazier, Beverly 5, 273  John Jay College of Criminal Justice  899 10th Ave.  New York, NY 10019  <a href="mailto:bfrazier@jjay.cuny.edu">bfrazier@jjay.cuny.edu</a></p>	<p>Fritz, Noah J. 323 (#44)  Metropolitan State College of Denver  Criminal Justice &amp; Criminology Department  Campus Box 10, P.O. Box 173362  Denver, CO 80217-3362  (303) 556-3496  (720) 480-1097 (mobile)  (303) 556-5357 (fax)  <a href="mailto:nfritz1@mscd.edu">nfritz1@mscd.edu</a></p>
	<p>Frogge, Stephanie 338  National Crime Victim Services Consultant  2110 Avenue O  Huntsville, TX 77340  (936) 295-6841  <a href="mailto:stephaniefrogge@sbcglobal.net">stephaniefrogge@sbcglobal.net</a></p>

Fronius, Trevor A. 286  
 Bridgewater State College  
 1178 Great Hay Road  
 Mashpee, MA 02649  
[tfronius@bridgew.edu](mailto:tfronius@bridgew.edu)

Frost, Natasha A. 413  
 Northeastern University

Fujita, Goro 323 (#94)  
 National Research Institute of Police Science, Japan  
 Crime Prevention Section  
 NRIPS  
 6-3-1 Kashiwanoha  
 Kashiwa, Chiba 277-0882  
 Japan  
 +81-4-7135-8001

Fulkerson, Andrew 34  
 Southeast Missouri State University  
 MS 7950  
 One University Plaza  
 Cape Girardeau, MO 63701  
[afulkerson@semo.edu](mailto:afulkerson@semo.edu)

Fuller, John 84, 379  
 University of West Georgia  
 Department of Sociology and Criminal Justice  
 1601 Maple Street  
 Carrollton, GA 30118  
 (678) 839-6328  
[jfuller@westga.edu](mailto:jfuller@westga.edu)

Furr, Allen 348  
 University of Louisville  
 Department of Sociology  
 Louisville, KY 40292  
 (502) 852-8022  
 (502) 852-0099 (mobile)  
[allenfurr@louisville.edu](mailto:allenfurr@louisville.edu)

Furtaw, Melinda 131, 311  
 Grand Valley State University  
 School of Criminal Justice  
 401 W. Fulton St.  
 Grand Rapids, MI 48504

## G

Gabbidon, Shaun 72, 323 (#45)  
 Penn State Harrisburg  
 777 W. Harrisburg Pike  
 Middletown, PA 17507  
 (717) 948-6054  
 (717) 948-6320 (fax)  
[slq13@psu.edu](mailto:slq13@psu.edu)

Gadson, Shari 336  
 Georgia State University  
[shari.gadson@yahoo.com](mailto:shari.gadson@yahoo.com)

Gaines, Jonathan S. 60  
 Temple University  
 1237 Mill Road  
 Meadowbrook, PA 19046  
 (215) 450-7487  
[jgaines@temple.edu](mailto:jgaines@temple.edu)

Gala, Don Drennon 58, 196, 223, 307, 332, 360  
 Federal Bureau of Prisons (retired)  
 729 Ashley Forest Drive  
 Hixson, TN 37343-3271  
 (423) 877-9400  
[ddgala1@comcast.net](mailto:ddgala1@comcast.net)

Gallagher, Catherine A. 236  
 George Mason University

Gallegos, Juan 323 (#46)  
 Texas A&M International University  
 5201 University Blvd.  
 Laredo, TX 78041  
 (956) 326-2618  
 (956) 326-2474 (fax)  
[dkwak@tamiu.edu](mailto:dkwak@tamiu.edu)

Gallien, Martha Anne 180  
 Prairie View A&M University  
 P.O. Box 519  
 Prairie View, TX 77446  
 (936) 261-5234  
[msgallien@sbcglobal.net](mailto:msgallien@sbcglobal.net)

Gallo, Frank 92  
 Western New England College  
 Department of Criminal Justice and Sociology  
 1215 Wilbraham Road  
 Springfield, MA 01119  
 (413) 782-1733  
[fgallo@wnec.edu](mailto:fgallo@wnec.edu)

Galyean, Kevan 165, 323 (#47), 323 (#48)  
 University of Cincinnati  
 Division of Criminal Justice  
 P.O. Box 210389  
 Cincinnati, OH 45221  
 (513) 556-1865  
 (806) 928-1086 (mobile)  
[galyeakd@email.uc.edu](mailto:galyeakd@email.uc.edu)

Gann, Shaun M. 460  
 University of Arkansas at Little Rock  
 Department of Criminal Justice  
 2801 South University Ave.  
 Little Rock, AR 72204  
 (501) 682-8230  
 (903) 824-7886 (mobile)  
 (501) 683-7165 (fax)  
[smgann@ualr.edu](mailto:smgann@ualr.edu)

Garase, Maria L. 39  
 Gannon University  
 1205 Palumbo Academic Center  
 109 University Square  
 Erie, PA 16541  
 (814) 871-7121  
[garase001@gannon.edu](mailto:garase001@gannon.edu)

Garcia, Marie 368  
 U.S. Department of Justice  
 National Institute of Justice  
 810 Seventh Street, NW  
 Washington, DC 20531  
 (202) 514-7128  
[marie.garcia@usdoj.gov](mailto:marie.garcia@usdoj.gov)

Garis, Len 204  
 Surrey Fire Service  
 33844 King Road  
 Abbotsford, BC V2S 7M8  
 Canada  
 (778) 460-0851 (mobile)

Garland, Brett E. 313  
 Missouri State University  
 Department of Sociology, Anthropology  
 & Criminology  
 901 S. National Ave.  
 Springfield, MO 65897  
 (417) 836-6954  
[brett.garland@missouristate.edu](mailto:brett.garland@missouristate.edu)

Garmo, Melissa 45  
 Michigan State University  
 4595 Dorenail Place, Apt. 2B  
 Okemos, MI 48864  
 (517) 381-5221  
[garmoe1@msu.edu](mailto:garmoe1@msu.edu)

Garner, Randy 106  
 Sam Houston State University  
 Beto Criminal Justice Center  
 Box 2296  
 Huntsville, TX 77340-2296  
 (936) 294-4646  
[rgarner@shsu.edu](mailto:rgarner@shsu.edu)

Garrett, Clarinda M. 398  
 Criminal Justice Department  
 University of Central Missouri  
 300 Humphreys  
 Warrensburg, MO 64093  
 (660) 543-4950  
 (660) 543-8306 (fax)  
[garrett@ucmo.edu](mailto:garrett@ucmo.edu)

Garver, Carl R. Penn State Harrisburg School of Public Affairs 777 West Harrisburg Pike Middletown, PA 17057 (717) 948-6055 <a href="mailto:crq109@psu.edu">crq109@psu.edu</a>	142, 243	Gerkin, Patrick School of Criminal Justice Grand Valley State University 283-C DeVos 401 W. Fulton Grand Rapids, MI 49504 (616) 331-7175 (616) 331-7155 (fax) <a href="mailto:gerkinp@gvsu.edu">gerkinp@gvsu.edu</a>	398, 451
Gaskew, Tony University of Pittsburgh at Bradford	372	Gest, Ted Criminal Justice Journalists 720 Seventh Street, NW Washington, DC 20001 (202) 448-1717 <a href="mailto:tggest@sas.upenn.edu">tggest@sas.upenn.edu</a>	199
Gau, Jacinta California State University-San Bernadino	289	Getty, Carol P. Park University Box 18 8700 NW River Park Drive Parkville, MO 64152 (816) 584-6336 <a href="mailto:carol.getty@park.edu">carol.getty@park.edu</a>	114, 381
Gavin, Patricia Anna Maria College 50 Sunset Lane Paxton, MA 01612 <a href="mailto:pgavin@annamaria.edu">pgavin@annamaria.edu</a>	335	Giacomazzi, Andrew Boise State University Department of Criminal Justice Boise, ID <a href="mailto:agiacom@boisestate.edu">agiacom@boisestate.edu</a>	200
Gebo, Erika Suffolk University Sociology Department 8 Ashburton Place Boston, MA 02108 (617) 557-1594 (617) 994-4278 (fax) <a href="mailto:egebo@suffolk.edu">egebo@suffolk.edu</a>	469	Giannoni, Mario Ellis University 111 N. Canal St., Suite 455 Chicago, IL 60606 (773) 775-7020 (773) 655-5666 (mobile) <a href="mailto:mgiannoni@cardean.com">mgiannoni@cardean.com</a>	250
Gehring, Krista University of Cincinnati	174	Gibbs, Jennifer C. University of Maryland Department of Criminology and Criminal Justice 2220 LeFrak Hall College Park, MD 20742 (301) 405-4699 <a href="mailto:jgibbs@crim.umd.edu">jgibbs@crim.umd.edu</a>	216
Geiger, Brenda Bar-Ilan University, Western Galilee Campus P.O. Box 2125 Acco, Israel 24121 <a href="mailto:geigerb@netvision.net.il">geigerb@netvision.net.il</a>	386, 449	Gibbs, John J. Indiana University of Pennsylvania	401
Geisendorfer, Ann B. Hudson Valley Community College 80 Vandenberg Ave. Troy, NY 12180 (518) 629-7342 (518) 320-5932 (mobile) (518) 629-7615 (fax) <a href="mailto:a.geisendorfer@hvcc.edu">a.geisendorfer@hvcc.edu</a>	254	Giblin, Matthew J. Southern Illinois University Carbondale Center for the Study of Crime, Delinquency, & Corrections 4248 Faner Hall Carbondale, IL 62901-4504 (618) 453-5701 <a href="mailto:mjgiblin@siu.edu">mjgiblin@siu.edu</a>	10
Geissler, Callie University of Wisconsin-Oshkosh 800 Algoma Blvd Oshkosh, WI 54901 <a href="mailto:qeissc58@uwosh.edu">qeissc58@uwosh.edu</a>	175	Camille Gibson Prairie View A&M University P.O. Box 519, MS 2600 Prairie View, TX 77446 (936) 261-5228 <a href="mailto:cbgibson@pvamu.edu">cbgibson@pvamu.edu</a>	248
George, Rani Albany State University Graduate School 504 College Dr. Albany, GA 31705 (229) 430-4861 (229) 430-4993 (fax) <a href="mailto:rani.george@asurams.edu">rani.george@asurams.edu</a>	323 (#49), 323 (#50)	Gibson, Chris University of Florida P.O. Box 117330 Gainesville, FL 32611-7330 <a href="mailto:clason@ufl.edu">clason@ufl.edu</a> Gideon, Lior John Jay College of Criminal Justice	196, 323 (#77), 453
Georges-Abeyie, Daniel Texas Southern University 3100 Cleburne Street Houston, Texas 77004 (713) 313-7011, Ext. 4808 <a href="mailto:georgesabeyiede@tsu.edu">georgesabeyiede@tsu.edu</a>	104	Gido, Rosemary L. Indiana University of Pennsylvania Department of Criminology 200 Wilson Hall Indiana, PA 15705 (814) 466-2343 <a href="mailto:rgido@iup.edu">rgido@iup.edu</a>	49
Gerber, Jurg Sam Houston State University College of Criminal Justice Huntsville, TX 77341-2296 (936) 294-3172 <a href="mailto:gerber@shsu.edu">gerber@shsu.edu</a>	18	Giever, Dennis Indiana University of Pennsylvania Department of Criminology 411 North Walk Wilson Hall Indiana, PA 15705 <a href="mailto:dgiever@iup.edu">dgiever@iup.edu</a>	238
Gergin, Nadir Virginia Commonwealth University Turkish National Police 8613 Aldershot Dr. Richmond, VA 23294 (904) 263-6070 <a href="mailto:gerginn@vcu.edu">gerginn@vcu.edu</a>	323 (#35), 366	Gilbert, Michael J. University of Texas at San Antonio	247
Gerhard Nikki Boise State University Department of Criminal Justice Boise, ID 83725 (208) 283-8064 <a href="mailto:nikkigerhard@yahoo.com">nikkigerhard@yahoo.com</a>	9		

Gilliam, Jay University of Illinois at Springfield Department of Criminal Justice PAC 372 Springfield, IL 62703 <a href="mailto:igill7@uis.edu">igill7@uis.edu</a>	238	Golden, James W. University of Arkansas at Little Rock	407
Gilly, Thomas Albert ERCES/IISCB 61 rue de faubourg St. Martin Paris, France 75010 (331) 42461172 <a href="mailto:th_gilly@yahoo.fr">th_gilly@yahoo.fr</a>	307	Golding, Dean B. West Chester University 200 Ruby Jones Hall West Chester, PA 19383 (609) 238-4419 <a href="mailto:dgolding@comcast.net">dgolding@comcast.net</a>	11
Girard, Edward James Lackawanna College 145 E. Broad St. Hazleton, PA 18201 (570) 459-1573 (570) 778-1518 (mobile) (570) 459-1958 (fax) <a href="mailto:girarde@lackawanna.edu">girarde@lackawanna.edu</a>	323 (#51)	Goodlin, Wendy The University of Southern Mississippi 118 College Drive, #5127 Hattiesburg, MS 39406-0001 (601) 266-0001 <a href="mailto:wendi.goodlin@usm.edu">wendi.goodlin@usm.edu</a>	111
Girgen, Jen Salem State College Department of Criminal Justice 352 Lafayette St. Harrington Bldg., #307 Salem, MA 01970 (978) 542-7515 <a href="mailto:igirgen@salemstate.edu">igirgen@salemstate.edu</a>	18	Gosselin, Denise Kindschi Western New England College Department of Sociology and Criminal Justice 1215 Wilbraham Road Box E5343 Springfield, MA 01119 (413) 782-3111 <a href="mailto:dgosseli@wnecc.edu">dgosseli@wnecc.edu</a>	300, 329
Giustina, Jo-Ann Della Bridgewater State College Maxwell Library - Room 311E Criminal Justice Department Bridgewater, MA 02325 (508) 531-2582 <a href="mailto:jdellagiustina@bridgew.edu">jdellagiustina@bridgew.edu</a>	356	Gould, Laurie University of Texas at Arlington Department of Criminology and Criminal Justice Box 19595 Arlington, TX 76019 <a href="mailto:lgould@uta.edu">lgould@uta.edu</a>	273
Givens, Eugena University of South Florida 4202 E. Fowler Ave., SOC 107 Tampa, FL 33620 <a href="mailto:egivens2@mail.usf.edu">egivens2@mail.usf.edu</a>	191	Goulette, Natalie University of Cincinnati Division of Criminal Justice P.O. Box 210389 600 Dyer Hall Cincinnati, OH 45220 <a href="mailto:gouletnw@email.uc.edu">gouletnw@email.uc.edu</a>	212
Gizzi, Michael Illinois State University Department of Criminal Justice Sciences Normal, IL 61790-5250 (309) 438-5001 (309) 438-7289 (mobile) <a href="mailto:mjgizzi@ilstu.edu">mjgizzi@ilstu.edu</a>	9, 109, 398	Gover, Angela R. University of Colorado Denver School of Public Affairs 1380 Lawrence Street, #525 Denver, CO 80217-3364 (720) 334-2928 <a href="mailto:angela.gover@cudenver.edu">angela.gover@cudenver.edu</a>	337, 411
Glasner, Aviva Twersky Department of Criminal Justice Bridgewater State College Maxwell Library, 311H 10 Shaw Road Bridgewater, MA 02325 (508) 531-2016 <a href="mailto:atwerskyglasner@bridgew.edu">atwerskyglasner@bridgew.edu</a>	48, 115, 299, 350	Gozubenli, Murat Spalding University 9124 Blossom Lane, #8 Louisville, KY 40241 (502) 407-8011	113, 271
Glasnovic, Stjepan FCJS – UM, Slovenia Kotnikova 8 Ljubljana, Slovenia 1000 Slovenia 00386 41 918 234 (mobile) <a href="mailto:stivi.glasnovic@gmail.com">stivi.glasnovic@gmail.com</a>	13	Graf, Christian University of Vienna Department of Criminal Law and Criminology Schenkenstrasse 8-10 Vienna, Austria 1010 <a href="mailto:christian.graf@univie.ac.at">christian.graf@univie.ac.at</a>	62
Glass, Susan State of Connecticut Judicial Branch Court Support Services Division 936 Silas Deane Highway Wethersfield, CT 06109 <a href="mailto:susan.glass@jud.ct.gov">susan.glass@jud.ct.gov</a>	301	Grant, Lorna E. North Carolina Central University 303 Whiting Criminal Justice Building 1801 Fayetteville Street Durham, NC 27707 (919) 530-5291 <a href="mailto:lgrant@nccu.edu">lgrant@nccu.edu</a>	79, 430
Godboldt, Suzanne Mercyhurst College 501 East 38 <sup>th</sup> Street Erie, PA 16546 <a href="mailto:sgodboldt@mercyhurst.edu">sgodboldt@mercyhurst.edu</a>	365	Gray, Megan L. Sam Houston State University Institute for the Study of Violent Groups 3009 Manor Lane P.O. Box 9027 Huntsville, TX 77340 (936) 294-3101 (916) 955-0605 <a href="mailto:mjgray008@gmail.com">mjgray008@gmail.com</a>	261
Gok, Ozkan University of Cincinnati 280 General Mitchel Lane, #68 Fort Mitchell, KY 41017 (859) 916-1621 (859) 916-1621 <a href="mailto:goko@email.uc.edu">goko@email.uc.edu</a>	214	Green, Edward Leonard Wayne Eastern Kentucky University 517 Lyndale Avenue Richmond, KY 40475 (859) 402-8578 <a href="mailto:edward_green@eku.edu">edward_green@eku.edu</a>	114

Green, Kirsten Dunn University of North Alabama Department of Criminal Justice 300 Stevens Hall Florence, AL 35632 (205) 394-3305 <a href="mailto:kdgreen1@una.edu">kdgreen1@una.edu</a>	318	Guastaferrero, Wendy P. Georgia State University P. O. Box 4018 Department of Criminal Justice Atlanta, GA 30302 <a href="mailto:wpguastaferrero@gsu.edu">wpguastaferrero@gsu.edu</a>	421
Greenberg, Martin Alan The College of Saint Rose 432 Western Ave. Albany, NY 12203 (518) 454-2863 <a href="mailto:greenbem@strose.edu">greenbem@strose.edu</a>	323 (#52), 385	Guerra, Bethany B. Old Dominion University 273 W. Bute St. Apt. 2 Norfolk, VA 23510 (757) 288-1459 <a href="mailto:bwil053@odu.edu">bwil053@odu.edu</a>	416
Greene, Helen Taylor Texas Southern University Barbara Jordan-Mickey Leland School of Public Affairs Houston, TX 77004 (713) 313-7864 <a href="mailto:greenht@tsu.edu">greenht@tsu.edu</a>	306, 400, 426	Guerrero, Georgen Texas State University-San Marcos 601 University Drive San Marcos, TX 78666 (512) 245-3524 (512) 245-8063 (mobile) (512) 245-8063 (fax) <a href="mailto:gg27@txstate.edu">gg27@txstate.edu</a>	323 (#67), 420
Greene, III, John Excelsior College 7 Columbia Circle Albany, NY 12203 (518) 464-8419 <a href="mailto:jgreene@excelsior.edu">jgreene@excelsior.edu</a>	406	Guffey, James E. National University 9320 Tech Center Drive Sacramento, CA 95826-2558 (916) 855-4109 (916) 855-4398 (fax) <a href="mailto:jguffey@nu.edu">jguffey@nu.edu</a>	364, 424
Greenwald, Aaron Johns Hopkins University 3000 N. Washington Blvd, #528 Arlington, VA 22201 (914) 447-5737 <a href="mailto:aaron.greenwald@jhu.edu">aaron.greenwald@jhu.edu</a>	344	Gultekin, Recep Turkish National Police Emniyet Genel Md. Disiliskiler Daire Baskani Dikmen, Ankara Turkey 06000 (009) 05055430194	366
Griffin, III, O. Hayden University of Florida 1111 SW 16th Ave., #71 Gainesville, FL 32601 (352) 371-9078 (540) 250-3588 (mobile) <a href="mailto:ogriffin@ufl.edu">ogriffin@ufl.edu</a>	204	Gultekin, Sebahattin University of North Texas 3500 E. McKinney, #7308 Denton TX 76209 <a href="mailto:sebahattinultekin@gmail.com">sebahattinultekin@gmail.com</a>	362, 366
Griffith, Carl Eastern Kentucky University 105 Stratton Richmond, KY 40475 (859) 622-2240	360	Gunes, Dincer Turkish National Police Guvercin SK, Apt. 13/2 Yesilkoy, Istanbul 34800 (+90) 532-223-4918	367
Grillo, Michele Nova Southeastern University Farquhar College of Arts & Sciences Division of Social & Behavioral Sciences 3301 College Avenue Ft. Lauderdale, FL 33319 (954) 262 7955 <a href="mailto:michgril@nova.edu">michgril@nova.edu</a>	19	Gunes, Ismail Turkish National Police Academy Polis Akademisi Baskanligi Necatibey Caddesi, NO: 108 Anittepe, Ankara, Turkey 06100 <a href="mailto:ismaldincer@yahoo.com">ismaldincer@yahoo.com</a>	449
Griset, Pamela Department of Criminal Justice and Legal Studies P.O. Box 161600 University of Central Florida Orlando, FL 32816-1600 (407) 823-6061 <a href="mailto:griset@mail.ucf.edu">griset@mail.ucf.edu</a>	168	Gunn, Lynn University of New Brunswick	145
Grohe, Bonnie Fayetteville State University 1200 Murchison Road Fayetteville, NC 28301 (910) 672-1193 <a href="mailto:bgrohe@uncfsu.edu">bgrohe@uncfsu.edu</a>	443	Gunter, Whitney D. University of Delaware Center for Drug & Alcohol Studies 77 E. Main St. Newark, DE 19716 <a href="mailto:wqunter@udel.edu">wqunter@udel.edu</a>	284, 472
Grommon, Eric Michigan State University 560 Baker Hall East Lansing, MI 48824 (517) 432-2274 <a href="mailto:grommone@msu.edu">grommone@msu.edu</a>	63	Guo, Gwo-Jen National Changhua University of Education Department of Guidance and Counseling No. 1, Jin-De Rd. Changhua, Taiwan 500 (011) 886-47-232105 extension 2221 <a href="mailto:gerald@cc.ncue.edu.tw">gerald@cc.ncue.edu.tw</a>	312
Gruenewald, Jeff Michigan State University School of Criminal Justice East Lansing, MI 48823 <a href="mailto:jeff.gruenewald@gmail.com">jeff.gruenewald@gmail.com</a>	181	Guzel, Idris Istanbul Etiler Police Vocational School of Higher Education Istanbul Etiler PMYO Mud. Nispetiye Cad.Selcuklar Sok. No. 24 Besiktas-Istanbul, Turkey 34630 Turkey (+30) 212-352-3690 <a href="mailto:idrisguzel@gmail.com">idrisguzel@gmail.com</a>	323 (#106)

# H

Haas, Stephen M. West Virginia Division of Criminal Justice Services Statistical Analysis Center Charleston, WV 25301 (304) 558-8814 <a href="mailto:stephen.m.haas@wv.gov">stephen.m.haas@wv.gov</a>	429	Hammons, Phillip University of Arkansas at Little Rock Ross Hall, 5 <sup>th</sup> Floor 2801 South University Ave. Little Rock, AR 72204-1099 (501) 683-7537 <a href="mailto:pjhammons@ualr.edu">pjhammons@ualr.edu</a>	423
Haberfeld, Maki John Jay College of Criminal justice 899 Tenth Ave. New York, NY 10019 (212) 237-8381 <a href="mailto:mhaberfeld@jjay.cuny.edu">mhaberfeld@jjay.cuny.edu</a>	99, 309, 367	Hanbury, Barbara York College of Pennsylvania Country Club Road York, PA 17405-7199 (717) 815-1249 <a href="mailto:bhanbury@ycp.edu">bhanbury@ycp.edu</a>	71
Haberman, Cory P. Bowling Green State University Criminal Justice Department 223 Health Center Bowling Green, OH 43403 (740) 244-6673 <a href="mailto:hcory@bgsu.edu">hcory@bgsu.edu</a>	323 (#53)	Hancerli, Suleyman Turkish International Academy Against Drugs and Organized Crime Necatibey Caddesi, No: 108, 06580, Anittepe Ankara, Turkey +90(505) 352-3100 +90(312) 423-7505 (fax) <a href="mailto:hancerli@hotmail.com">hancerli@hotmail.com</a>	76
Hadnott, Crystal Texas Southern University Department of Administration of Justice Houston, TX 77004 (713) 313-7864 <a href="mailto:crystal.hadnott@sbcglobal.net">crystal.hadnott@sbcglobal.net</a>	306, 395	Handelman, Stephen Center on Media, Crime & Justice John Jay College of Criminal Justice 557 W. 57th Street, #604 New York, NY 10019 (212) 873-5593 <a href="mailto:shandel@ix.netcom.com">shandel@ix.netcom.com</a>	199
Hadwiger, Joy Rogers State University 1923 S. Florence Place Tulsa, OK 74104 (918) 742-7181 <a href="mailto:j.hadwiger@sbcglobal.net">j.hadwiger@sbcglobal.net</a>	71	Hanrahan, Kathleen J. Indiana University of Pennsylvania Department of Criminology Indiana, PA 15705 (724) 357-5602 <a href="mailto:hanrahan@iup.edu">hanrahan@iup.edu</a>	286, 401
Haerle, Darin University of California - Irvine 8619 Palo Verde Road Irvine, CA 92617 940-597-6752 <a href="mailto:dhaerle@uci.edu">dhaerle@uci.edu</a>	323 (#54)	Hanser, Robert Ellis University & University of Louisiana at Monroe 111 N. Canal St., Suite 455 Chicago, IL 60606 (318) 791-2633 <a href="mailto:rhanser@cardean.com">rhanser@cardean.com</a>	189, 250, 449, 464
Hakeem, Farrukh B. Shaw University Department of Social Sciences Raleigh, NC 27601 (919) 546-8386 <a href="mailto:fhakeem@shawu.edu">fhakeem@shawu.edu</a>	195	Hardesty, Rachel Capella University 225 S. Sixth St. Minneapolis, MN 55402	384
Hale, W. Chris Louisiana State University in Shreveport One University Place Shreveport, LA 71115-2399 (318) 797-5295 <a href="mailto:chale@lsus.edu">chale@lsus.edu</a>	37, 185, 276	Hardesty, Rachel Cunliffe Portland State University 1512 SW 1st Ct. Gresham, OR 97080 (503) 674-0635 <a href="mailto:hardesty@pdx.edu">hardesty@pdx.edu</a>	39, 247
Halicoglu, Mustafa Bulent Michigan State University 2724 Trappers Cove Trl., Apt. 2D Lansing, MI 48910 (517) 272-9115 <a href="mailto:halicog@msu.edu">halicog@msu.edu</a>	163, 263, 365	Hargreaves, Colin James Madison University Department of Justice Studies MSC 1205 Harrisonburg, VA 22807 <a href="mailto:hargreem@jmu.edu">hargreem@jmu.edu</a>	393
Hall, Tonya North Carolina Central University Whiting Criminal Justice Building 1801 Fayetteville Street Durham, NC 27707 <a href="mailto:thall@nccu.edu">thall@nccu.edu</a>	430	Harmon, Talia Roitberg Niagara University P.O. Box 1941 Niagara University, NY 14109 <a href="mailto:tharmon@niagara.edu">tharmon@niagara.edu</a>	357
Hallman, Ronald W. Roberts Wesleyan College Criminal Justice Program 2301 Westside Drive Rochester, NY 14624-1997 <a href="mailto:rhallman@rochester.rr.com">rhallman@rochester.rr.com</a>	129, 272	Harper, Dee Wood Loyola University New Orleans Box 55 Loyola Station, New Orleans, LA, 70118 <a href="mailto:harper@loyno.edu">harper@loyno.edu</a>	88
Halter, Stephanie Plymouth State University 17 High Street, MSC 59 Plymouth, NH 03264 (603) 535-3244 <a href="mailto:sihalter02@plymouth.edu">sihalter02@plymouth.edu</a>	387	Harpster, Nick Sam Houston State University P.O. Box 2296 Huntsville, TX 77341 (936) 294-4506	285
		Harris, Andrew University of Massachusetts at Lowell Department of Criminal Justice 1 University Avenue Lowell, MA 01854 (978) 934-3978 <a href="mailto:andrew_harris@uml.edu">andrew_harris@uml.edu</a>	238, 334

Harris, Danielle Arlanda San Jose State University One Washington Square Justice Studies Department San Jose, CA 95192-0050 <a href="mailto:danielleharris@gmail.com">danielleharris@gmail.com</a>	437	Hawley, Frederick Western Carolina University Dept. of Criminal Justice 418A Belk Cullowhee, NC (828) 227-2171 <a href="mailto:hawley@email.wcu.edu">hawley@email.wcu.edu</a>	317
Hart, Barbara The University of Texas at Tyler Department of Social Science 3900 University Blvd. Tyler, TX 75799 (903) 566-7426 (903) 571-3355 (mobile) (903) 565-5537 (fax) <a href="mailto:barbara_hart@uttyler.edu">barbara_hart@uttyler.edu</a>	66, 363	Hawthorne, Elizabeth Ellis University 111 N. Canal St., Suite 455 Chicago, IL 60606 (312) 669.5096 (312) 576-6186 (mobile) <a href="mailto:ehawthorne@cardean.com">ehawthorne@cardean.com</a>	250
Hartje, Joyce A. University of Nevada-Reno The Center for the Application of Substance Abuse Technologies, Mail Stop 0279 Reno, NV 89557 (775) 784-6265 <a href="mailto:ihartje@casat.org">ihartje@casat.org</a>	255	Hayden, Jacob Saint Peter's College 2641 Kennedy Blvd. Jersey City, NJ 07306 (201) 332-4241	103
Hartman, Jennifer L. University of North Carolina at Charlotte Department of Criminal Justice 9201 University Blvd. Charlotte, NC 28223-0001 (704) 687-6162 <a href="mailto:ihartman@uncc.edu">ihartman@uncc.edu</a>	35, 224, 337	Hayes, Terrell A. Department of Sociology High Point University High Point, NC 27262 (336) 841-4662 <a href="mailto:thaves@highpoint.edu">thaves@highpoint.edu</a>	50
Hartsfield, Jennifer University of Oklahoma 780 Van Vleet Oval Norman, OK 73019 (405) 514-6830 <a href="mailto:iharts@ou.edu">iharts@ou.edu</a>	37, 333	Haynes, Diane Florida Mental Health Institute University of South Florida 13301 Bruce B. Downs Blvd., MHC 2621 Tampa, FL 33620 (813) 974-2056 <a href="mailto:dhaynes@fmhi.usf.edu">dhaynes@fmhi.usf.edu</a>	144
Hartung, Edgar J. Alvernia University 400 Saint Bernardine St. Reading, PA 19607-1799 (610) 796-8230 <a href="mailto:edgar.hartung@Alvernia.edu">edgar.hartung@Alvernia.edu</a>	63, 388	Hays, Zachary R. Washington State University Criminal Justice Program, Department of Political Science P.O. Box 644880 Pullman, WA 99164-4880 (509) 335-4031	423
Hartwell, Stephanie University of Massachusetts-Boston Department of Sociology 100 Morrissey Blvd Boston, MA 02125 <a href="mailto:stephanie.hartwell@umb.edu">stephanie.hartwell@umb.edu</a>	280	Hayslett-McCall, Karen Lynn University of Texas at Dallas 800 W. Campbell Mailing Station GR31 Richardson, TX 75083 (972) 883-4767 <a href="mailto:kh024000@utdallas.edu">kh024000@utdallas.edu</a>	407
Harvey, Barry J. Alvernia University Department of Criminal Justice 400 Saint Bernardine Street Reading, PA 19607 (610) 796-8482 (610) 858-1449 (mobile) <a href="mailto:barry.harvey@alvernia.edu">barry.harvey@alvernia.edu</a>	41	Hazy, John Youngstown State University Department of Criminal Justice and Forensic Sciences One University Plaza Youngstown, OH 44555 <a href="mailto:imhazy@ysu.edu">imhazy@ysu.edu</a>	440
Harvey, Lynn Center for Community Safety Winston-Salem State University Winston-Salem, NC 27110 <a href="mailto:harveyly@wssu.edu">harveyly@wssu.edu</a>	50	Healey, Kathryn Widener University Department of Psychology One University Place Chester, PA 19081 (610) 499-4353 <a href="mailto:knhealey@widener.edu">knhealey@widener.edu</a>	463
Harvey, Patrick J. Slippery Rock University 1180 Chestnut St. Indiana, PA 15701 (814) 341-2509 <a href="mailto:patrick.harvey@sru.edu">patrick.harvey@sru.edu</a>	184	Hearnberger, Robert L. East Tennessee State University 1014 Philip Drew Dr. Johnson City, TN 37604 <a href="mailto:zrlh65@goldmail.etsu.edu">zrlh65@goldmail.etsu.edu</a>	281
Hassell, Kimberly D. University of Wisconsin-Milwaukee Helen Bader School of Social Welfare Department of Criminal Justice Post Office Box 786 Milwaukee, WI 53201 (414) 229-4110 <a href="mailto:hassell@uwm.edu">hassell@uwm.edu</a>	361	Heath, Jr., Harvey B. Virginia Tech University	216
Hawk-Tourtelot, Shila University of Arkansas Department of Sociology & Criminal Justice 211 Old Main Fayetteville, AR 72701 <a href="mailto:shawk@uark.edu">shawk@uark.edu</a>	423	Heath-Thornton, Debra Criminal Justice Program Messiah College One College Avenue, Box 3057 Grantham, PA 17027 <a href="mailto:dheath@messiah.edu">dheath@messiah.edu</a>	129, 272, 310
		Heck, Cary University of Wyoming	224

Hedlund, Jennifer Central Connecticut State University 1615 Stanley St. New Britain, CT 06050 (860) 832-2968 <a href="mailto:hedlundi@ccsu.edu">hedlundi@ccsu.edu</a>	424, 448	Hendricks, Charity Monmouth University 400 Cedar Avenue West Long Branch, NJ 07764 <a href="mailto:chendric@monmouth.edu">chendric@monmouth.edu</a>	401
Hefner, Cassandra Marshall University One John Marshall Drive Huntington, WV 25755 <a href="mailto:cassie15@msn.com">cassie15@msn.com</a>	406	Hendricks, Karen R. University of Great Falls 1301 20 <sup>th</sup> Street South Great Falls, MT 59405 <a href="mailto:khendricks01@ugf.edu">khendricks01@ugf.edu</a>	371
Hefner, Mary K. University of North Carolina at Greensboro 330 S. Greene Street, Suite 200 Greensboro, NC 27401 <a href="mailto:mkhefner@uncg.edu">mkhefner@uncg.edu</a>	50	Hendricksen, Richard University of Wisconsin-Oshkosh	6
Heide, Katleen M. University of South Florida Department of Criminology 4202 East Fowler Avenue, SOC 107 Tampa, FL 33620	88	Hendrix, Nicole Radford University Department of Criminal Justice Box 6934 Radford, VA 24124 (540) 831-6148 <a href="mailto:pnhendrix@radford.edu">pnhendrix@radford.edu</a>	97
Heinz, Chelsea University of South Florida Florida Mental Health Institute Dept. of Mental Health Law and Policy 13301 Bruce B. Downs Blvd. Tampa, FL 33612 <a href="mailto:crh2@alfred.edu">crh2@alfred.edu</a>	127	Henry, Francia Susquehanna TWP Police Department 1900 Linglestown Rd. Harrisburg, PA 17109 (717) 541-0166 (717) 943-6006 (mobile) <a href="mailto:fdone@susquehannatwp.com">fdone@susquehannatwp.com</a>	83
Helfgott, Jacqueline B. Seattle University Department of Criminal Justice 901 12 <sup>th</sup> Avenue 330 E. Casey Building Seattle, WA 98122 (206) 296-5477 (206) 954-5132 (mobile) <a href="mailto:ihelfgot@seattleu.edu">ihelfgot@seattleu.edu</a>	40	Henson, Billy University of Cincinnati 2407 Montana Ave., Apt. K10 Cincinnati, OH 45211 (513) 556-2617 <a href="mailto:hensonb@email.uc.edu">hensonb@email.uc.edu</a>	323 (#84)
Hellenga, Kate Department of Psychology San Francisco State University (415) 338-2887 <a href="mailto:hellenga@sfsu.edu">hellenga@sfsu.edu</a>	102	Hepner, Bridget A. Sam Houston State University Box 2296 Huntsville, TX 77341 <a href="mailto:stbah17@shsu.edu">stbah17@shsu.edu</a>	457
Helms, Ronald Western Washington University Department of Sociology Bellingham, WA 98225-9081 (360) 650-7927 <a href="mailto:ron.helms@wwu.edu">ron.helms@wwu.edu</a>	306	Herman, Katie L. Indiana University of Pennsylvania 1300 Oakland Avenue, Apt. B Indiana, PA 15701 (724) 992-0850 <a href="mailto:k.l.herman@iup.edu">k.l.herman@iup.edu</a>	310, 441
Helvy, Eric American InterContinental University 660 Peachtree-Dunwoody Road 500 Embassy Road Atlanta, GA 30328 <a href="mailto:ehelvy@aiuniv.edu">ehelvy@aiuniv.edu</a>	408	Hess, Donabelle University of Oklahoma Department of Sociology 780 Van Vleet Oval, KH 331 Norman, OK 73019 <a href="mailto:donabelle@ou.edu">donabelle@ou.edu</a>	265
Helzer, Elizabeth University of North Texas 1155 Union Circle #305130 Denton, TX 76203 (940) 565-4400 <a href="mailto:elizabeth.helzer@unt.edu">elizabeth.helzer@unt.edu</a>	104	Hess, Maya John Jay College of Criminal Justice 477 West 22nd Street New York, NY 10011 (212) 675-0451 <a href="mailto:mayahess@aol.com">mayahess@aol.com</a>	37
Hemmens, Craig Department of Criminal Justice Boise State University 1910 University Dr., MS1955 Boise, ID 83725-1955 (208) 426-3407 (208) 426-4371 (fax) <a href="mailto:chemmens@boisestate.edu">chemmens@boisestate.edu</a>	1, 9, 108, 148, 158, 179, 182, 297, 329	Hess, Rebecca A. Lebanon Valley College 217 Maple Street Annville, PA 17003 <a href="mailto:rah003@lvc.edu">rah003@lvc.edu</a>	318
Hemphill, Leaunda S. Western Illinois University 47 Horrabin Hall, 1 University Circle Macomb, IL 61455 (309) 298-1186 <a href="mailto:ls-hemphill@wiu.edu">ls-hemphill@wiu.edu</a>	430	Hester, Rhys University of South Carolina Department of Criminology and Criminal Justice 1305 Green St. Columbia, SC 29208 (803) 777-1901 <a href="mailto:hesterr@mailbox.sc.edu">hesterr@mailbox.sc.edu</a>	145
Henderson, Herbert Lake Superior State University	139	Hewitt, John Grand Valley State University School of Criminal Justice 401 W. Fulton Grand Rapids MI 49504 (616) 331-7145 <a href="mailto:hewitti@qvsu.edu">hewitti@qvsu.edu</a>	379, 451
Henderson, Howard Sam Houston State University Huntsville, TX 77341 <a href="mailto:hmh009@shsu.edu">hmh009@shsu.edu</a>	306, 384	Hickey, Tom State University of New York at Cobleskill	182



Hicks, James Bedford Police Department 2 Mudge Way Bedford, MA 01730 (781) 275-1212	397	Hines, Michael State of Connecticut Judicial Branch Court Support Services 936 Silas Deane Highway Wethersfield, CT 06109	448
Hicks, Thaddeus D. Kent State University 17631 Mackan Road Marysville, OH 43040 (540) 383-3235 <a href="mailto:olehick@yahoo.com">olehick@yahoo.com</a>	99, 129, 282, 302	Hirtenlehner, Helmut University of Lienz	298
Hicks, Wendy L. Loyola University – New Orleans Criminal Justice Department 6363 St. Charles Avenue New Orleans, LA 70118 (504) 865-2694 <a href="mailto:whicks@loyola.edu">whicks@loyola.edu</a>	352	Hochstein, Lucy Radford University	82
Hiestand, Todd MidAmerica Nazarene University 2030 E. College Way Olathe, KS 66062 (913) 971-3611 <a href="mailto:tchiestand@mnu.edu">tchiestand@mnu.edu</a>	428	Hoedel, Oliver Missouri State University 1131 E. Delmar Springfield, MO 65807 (314) 623-2323 <a href="mailto:oliver5@missouristate.edu">oliver5@missouristate.edu</a>	386, 415
Higgins, George E. University of Louisville Department of Justice Administration 2301 S. 3 <sup>rd</sup> Street 208 Brigman Hall Louisville, KY 40292 (502) 852-0331 <a href="mailto:gehigg01@qwise.louisville.edu">gehigg01@qwise.louisville.edu</a>	113, 200, 262, 418	Hoffmann, Heath Carter College of Charleston 19 Phillip St., 2nd Floor Charleston, SC 29424 (843) 953-8182 <a href="mailto:hoffmannh@cofc.edu">hoffmannh@cofc.edu</a>	222, 381, 463
Hignite, Lance R. University of Houston-Downtown	298	Hogan, Nancy Ferris State University 525 Bishop Hall School of Criminal Justice Big Rapids, MI 49307 (231) 591-2664 <a href="mailto:hogann@ferris.edu">hogann@ferris.edu</a>	201, 313, 360
Hilinski, Carly 401 W. Fulton Grand Valley State University Grand Rapids, MI 49504 (616) 331-7169 <a href="mailto:hilinskc@gvsu.edu">hilinskc@gvsu.edu</a>	96	Holden, Richard N. Institute for Intergovernmental Relations 2050 Centre Point Blvd., Suite 200 Tallahassee, FL 32308 (800) 446-0912	351
Hill, Brian State of Connecticut Judicial Branch Court Support Services Division 936 Silas Deane Highway Wethersfield, CT 06109 <a href="mailto:brian.hill@jud.ct.gov">brian.hill@jud.ct.gov</a>	301	Hollier, Valerie Texas State University Department of Criminal Justice 601 University Dr. San Marcos, TX 78666 (512) 245-8979 <a href="mailto:vh1034@txstate.edu">vh1034@txstate.edu</a>	98
Hill, J.B. Sam Houston State University 54 Wood Lodge Rd. Huntsville, TX 77320 (936) 294-3535 (407) 227-7584 (mobile) <a href="mailto:jbh011@shsu.edu">jbh011@shsu.edu</a>	209, 316	Holloman, Tiffany K. North Carolina Central University 1465 Lystra Road Chapel Hill, NC 27517 <a href="mailto:thollom3@mail.nccu.edu">thollom3@mail.nccu.edu</a>	376
Hill, Jan Illinois State University 415 Schroeder Hall Campus Box 5250 Normal, IL 61790-5250 <a href="mailto:jhill2@ilstu.edu">jhill2@ilstu.edu</a>	140	Holt, Thomas J. University of North Carolina Department of Criminal Justice 5069 Colvard Charlotte, NC 28223 <a href="mailto:tjholt@uncc.edu">tjholt@uncc.edu</a>	13, 78, 79
Hill, Kimberly Texas A&M International University 5201 University Blvd. Laredo, TX 78041 (956) 326-2529 (956) 326-2474 (fax) <a href="mailto:csanmiguel@tamiu.edu">csanmiguel@tamiu.edu</a>	416	Holtfreter, Kristy School of Criminology & Criminal Justice Arizona State University 4701 W. Thunderbird Rd. Glendale, AZ 85306-4908 (602) 543-7006 <a href="mailto:kristy.holtfreter@asu.edu">kristy.holtfreter@asu.edu</a>	210
Hinch, Ron Faculty of Criminology, Justice and Policy Studies University of Ontario Institute of Technology UA2043 2000 Simcoe St. N. Oshawa, Ontario Canada L1H 7K4 (905) 721 8668 X 3810 <a href="mailto:ron.hinch@uoit.ca">ron.hinch@uoit.ca</a>	279	Hoover, Larry T. Sam Houston State University George J. Beto Criminal Justice Center Box 2296 Huntsville, TX 77341 (936) 294-1636 <a href="mailto:larryhoover@shsu.edu">larryhoover@shsu.edu</a>	377
Hinduja, Sameer Florida Atlantic University 5353 Parkside Drive Jupiter, FL 33458 <a href="mailto:hinduja@fau.edu">hinduja@fau.edu</a>	444	Hopes, Myron Texas Southern University (713) 313-7445 <a href="mailto:myronhopes@yahoo.com">myronhopes@yahoo.com</a>	395
		Horning, Amber M. John Jay College of Criminal Justice CUNY Graduate Center 150 Calyer St., Apt. 4R Brooklyn, NY 11222 <a href="mailto:a.m.horning@gmail.com">a.m.horning@gmail.com</a>	233

Hoskin, Anthony W. University of Texas of the Permian Basin 4901 E. University Blvd. Odessa, TX 79762 <a href="mailto:hoskin_a@utpb.edu">hoskin_a@utpb.edu</a>	465	Hughes, Frank Grand Valley State University School of Criminal Justice 401 W. Fulton St. Grand Rapids, MI 49504 (616) 331-7130 <a href="mailto:hughesf@gvsu.edu">hughesf@gvsu.edu</a>	131, 311
Hough, Richard M. University of West Florida School of Justice Studies and Social Work 11000 University Pkwy. Pensacola, FL 32514 (850) 857-6413 <a href="mailto:rthough@uwf.edu">rthough@uwf.edu</a>	74	Hughes, Tom "Tad" University of Louisville McCandless Hall Louisville, KY 40292 (502) 852-0032 (502) 852-0335 (fax) <a href="mailto:twHugh01@qwise.louisville.edu">twHugh01@qwise.louisville.edu</a>	146, 424
Houston, James Grand Valley State University School of Criminal Justice, 247C DeVos 401 W. Fulton Street Grand Rapids, MI 49504 (616) 331-7131 <a href="mailto:houstonj@gvsu.edu">houstonj@gvsu.edu</a>	201	Hummer, Don Penn State Harrisburg W160 Olmsted Building 777 West Harrisburg Pike Middletown, PA 17057 (717) 948-6615 (717) 948-6320 (fax) <a href="mailto:dch18@psu.edu">dch18@psu.edu</a>	252, 462
Howell, Rebecca J. Department of Criminal Justice University of Alabama 416 Farrah Hall P.O. Box 870320 Tuscaloosa, AL 35487 (205) 348-2396 (205) 348-7178 (fax) <a href="mailto:rhowell@ua.edu">rhowell@ua.edu</a>	237, 398, 449	Humphrey, John "Jack" St. Anselm College 100 St. Anselm Drive Manchester, NH 03102 (603) 641-7026 <a href="mailto:jhumphre@anselm.edu">jhumphre@anselm.edu</a>	10, 111
Hsiao, Gail John Jay College of Criminal Justice Department of Law and Police Science 899 Tenth Ave. New York, NY 10019 <a href="mailto:gail.vuhsu@gmail.com">gail.vuhsu@gmail.com</a>	273	Humphreys, Donald Cedarville University 251 N. Main Street, Centennial Library Cedarville, OH 45314 (937) 766-3609 <a href="mailto:dhumphreys@cedarville.edu">dhumphreys@cedarville.edu</a>	12
Huang, Yi-San 69, Sec. 1, Wu-Chang Street, Taipei, Taiwan 100 (8862) 2331-0735 <a href="mailto:touchme@tcpd.gov.tw">touchme@tcpd.gov.tw</a>	470	Hunter, Ronald Western Carolina University Department of Applied Criminology 413-B Belk Cullowhee, NC 28723 (828) 227-2174 <a href="mailto:rhunter@email.wcu.edu">rhunter@email.wcu.edu</a>	1, 308, 358
Huang, Yufan University of Albany School of Criminal Justice 135 Western Ave., Draper 219 Albany, NY 12222 <a href="mailto:Yh7104@albany.edu">Yh7104@albany.edu</a>	190	Hurley, Martha Henderson The Citadel Dept. of Political Science & Criminal Justice 171 Moultrie Street Charleston, SC 29409 (843) 953-0319 <a href="mailto:martha.henderson@citadel.edu">martha.henderson@citadel.edu</a>	419
Huck, Jennifer Indiana University of Pennsylvania Criminology Department G1-A Wilson Hall 411 North Walk Indiana, PA 15705-1002 (724) 357-5728 <a href="mailto:j.huck@iup.edu">j.huck@iup.edu</a>	49, 157, 188, 358	Hutcherson, Donald T. Ohio University Lancaster Campus	382
Hudson, Marianne Boise State University Department of Criminal Justice 1910 University Dr. Boise, ID 83725-1955 (208) 713-8540 <a href="mailto:mariannehudson@boisestate.edu">mariannehudson@boisestate.edu</a>	59, 297, 409	Hutchinson, Lisa University of Arkansas at Little Rock 2801 S. University Ave. Little Rock, AR 72204 (501) 569-8591 <a href="mailto:lhutchinson@ualr.edu">lhutchinson@ualr.edu</a>	170, 198, 349
Huff, Ronald University of California, Irvine Office of the Dean 300 Social Ecology Irvine, CA 92697 (949) 824-6094 (949)-798-9281 (mobile) (949) 824-1845 (fax) <a href="mailto:rhuff@uci.edu">rhuff@uci.edu</a>	253	Hutzell, Kirsten Villanova University 215 Knoxlyn Rd. Gettysburg, PA 17325 <a href="mailto:kirsten.hutzell@villanova.edu">kirsten.hutzell@villanova.edu</a>	257
Hughes, Emma J. California State University-Fresno Department of Criminology 2576 East San Ramon Ave. M/S ST 104 Fresno, CA 93740 (559) 278-2370 <a href="mailto:emhughes@csufresno.edu">emhughes@csufresno.edu</a>	377	Hwang, EuiGab Kyonggi University Dept. of Police Adm. 94-6 Yiui-Dong Yeongtong-Gu Suwon, Kyonggi-Do 443760 South Korea <a href="mailto:flyhwang@gmail.com">flyhwang@gmail.com</a>	465
		Iannacchione, Brian Indiana University of Pennsylvania Criminology Department 141 Delores Circle, Apartment 13 Indiana, PA 15701 <a href="mailto:bmi2677@hotmail.com">bmi2677@hotmail.com</a>	297

Ianno, Jennifer 323 (#55), 352  
University of Central Missouri  
Criminal Justice Department  
300 Humphreys  
Warrensburg, MO 64903  
(660) 543-4950  
(660) 543-8306 (fax)  
[ianno@ucmo.edu](mailto:ianno@ucmo.edu)

Ibe, Patrick I. 65  
Albany State University  
Dept. of Criminal Justice and FS  
504 College Drive  
Albany, GA 31705  
(229) 430-7968  
[patrick.ibe@asurams.edu](mailto:patrick.ibe@asurams.edu)

Ikerd, Trent Eric 169  
Appalachian State University  
Department of Government and Justice Studies  
ASU Box 32107  
Boone, NC 28608-2107  
(828) 262-8326  
[ikerdte@appstate.edu](mailto:ikerdte@appstate.edu)

Ilu, Demena M. 392  
University of Central Missouri  
Criminal Justice Department  
300 Humphreys  
Warrensburg, MO 64093  
(660) 543-4950  
(660) 543-8306 (fax)  
[dmi79820@ucmo.edu](mailto:dmi79820@ucmo.edu)

Ingle, Amanda 422  
John Jay College of Criminal Justice  
899 Tenth Ave.  
New York, NY 10019  
[amanda.ingle@gmail.com](mailto:amanda.ingle@gmail.com)

Irlbeck, Dawn 200  
Creighton University  
School of Sociology and Anthropology  
Omaha, NE 68178  
[dawnirlbeck@creighton.edu](mailto:dawnirlbeck@creighton.edu)

Ituarte, Silvina 102  
Department of Criminal Justice Administration  
California State University East Bay  
25800 Carlos Bee Blvd.  
MI 4069  
Hayward, CA 94542  
(510) 885-3590  
[silvina.ituarte@csueastbay.edu](mailto:silvina.ituarte@csueastbay.edu)

Ivkovich, Sanja Kutnjak 20, 253  
Michigan State University  
560 Baker Hall  
East Lansing, MI 48824  
(517) 355-2194  
[kutnjak@msu.edu](mailto:kutnjak@msu.edu)

## J

Jackson, Mary 290  
East Carolina University

Jackson, Tarra 314  
John Jay College of Criminal Justice  
485 A Halsey Street  
Brooklyn, NY 11233  
(413) 218-370  
[tarra.jackson@gmail.com](mailto:tarra.jackson@gmail.com)

Jacobs, Pearl 427  
Sacred Heart University

Jaksa, Joseph 401  
Saginaw Valley State University  
7400 Bay Road  
Brown 343  
University Center, MI 48710  
(989) 964-2178  
[jjaksa@svsu.edu](mailto:jjaksa@svsu.edu)

Jang, Hyunseok 61, 377  
Missouri Western State University  
Department of Criminal Justice and Legal Studies  
4525 Downs Dr.  
St. Joseph, MO 64507  
(816) 271-4434  
[hjang@missouriwestern.edu](mailto:hjang@missouriwestern.edu)

Janoski, Thomas 23  
University of Kentucky  
1525 Patterson Office Tower  
Lexington, KY 40506  
(859) 257-4418  
[tjanos@uky.edu](mailto:tjanos@uky.edu)

Jarjoura, Roger 323 (#56)  
Indiana University-Purdue University Indianapolis  
School of Public and Environmental Affairs  
801 West Michigan Street, BS 4066  
Indianapolis, IN 46202  
(317) 278-2270  
[riariour@iupui.edu](mailto:riariour@iupui.edu)

Jarvis, John 90, 175, 387  
Federal Bureau of Investigation  
Behavioral Science Unit  
Quantico, VA 22135  
(703) 632-1139  
[jjarvis@fbiacademy.edu](mailto:jjarvis@fbiacademy.edu)

Jeglic, Elizabeth L. 155, 411  
John Jay College of Criminal Justice  
445 W. 59th St.  
Psychology Department  
New York, NY 10019  
[ejeglic@jjay.cuny.edu](mailto:ejeglic@jjay.cuny.edu)

Jenkins, Michael 231  
Rutgers University  
123 Washington St.  
Newark, NJ 07102  
(973) 353-3170  
[michaelj123@gmail.com](mailto:michaelj123@gmail.com)

Jenkins, Morris 247, 266  
University of Toledo  
Mail Stop 119, HH 3000  
Department of Criminal Justice  
Toledo, OH 43606  
(419) 530-2142  
[morris.jenkins@utoledo.edu](mailto:morris.jenkins@utoledo.edu)

Jenks, David A. 431  
University of West Georgia

Jennings, Wesley G. 411  
University of Louisville  
Department of Justice Administration  
Brigman Hall, Room 215  
Louisville, LU 40292  
[wjenn01@louisville.edu](mailto:wjenn01@louisville.edu)

Jensen, Jennifer 8  
Rutgers University  
123 Washington St., Rm. 579H  
Newark, NJ 07102  
[jeiensen@andromeda.rutgers.edu](mailto:jeiensen@andromeda.rutgers.edu)

Jenson, Tiffany D. 265  
University of Oklahoma  
Department of Sociology  
780 Van Vleet Oval, KH 331  
Norman, OK 73019  
[tienson@ou.edu](mailto:tienson@ou.edu)

Jere, Maja 114  
FCJS – UM, Slovenia  
Kotnikova 8  
Ljubljana, Slovenia 1000  
Slovenia  
[mjere@siol.net](mailto:mjere@siol.net)

Jhi, Kyung Yon 18  
Sam Houston State University  
2830 Lake Rd., #1010  
Huntsville, TX 77340  
(936) 291-0065  
[kyung.jhi@gmail.com](mailto:kyung.jhi@gmail.com)

Jiang, Shanhe University of Toledo Mail Stop 119, HH 3000 Department of Criminal Justice Toledo, OH 43606 (419) 530-2142 (419) 530-5153 (fax) <a href="mailto:shanhe.jiang@utoledo.edu">shanhe.jiang@utoledo.edu</a>	266, 360	Johnston, Rachel Chicago Police Department 3510 S. Michigan Ave. Chicago, IL 60622 (312) 745-6071 (312) 745-6922 (fax) <a href="mailto:rachel.johnston@chicagopolice.org">rachel.johnston@chicagopolice.org</a>	362
Jirard, Stephanie Ann Shippensburg University 1871 Old Main Drive Shippensburg, PA 17257 (717) 477-1799 <a href="mailto:sajira@ship.edu">sajira@ship.edu</a>	428	Jolley, Jennifer M. Washington University in Saint Louis George Warren Brown School of Social Work 1 Brookings Drive Campus Box 1196 Saint Louis, MO 63130-4899 (850) 212-1291 <a href="mailto:jjolley@gwbmail.wustl.edu">jjolley@gwbmail.wustl.edu</a>	71
Johnson, Amanda Sam Houston State University P.O. Box 2296 Huntsville TX 77341 (936) 294-3638 <a href="mailto:adj008@shsu.edu">adj008@shsu.edu</a>	382	Jones, Brandon Radford University Box 6934 Department of Criminal Justice Radford, VA 24142 <a href="mailto:bjones50@radford.edu">bjones50@radford.edu</a>	97
Johnson, Amanda S. University of Central Missouri Criminal Justice Department 300 Humphreys Warrensburg, MO 64093 (660) 543-4950 (660) 543-8306 (fax) <a href="mailto:ajohnson@ucmo.edu">ajohnson@ucmo.edu</a>	392	Jones, Dwayne Keith University of Akron The Polsky Building, 166T Akron, OH 44325-4304 (330) 972-8191 <a href="mailto:djones@uakron.edu">djones@uakron.edu</a>	14
Johnson, Brian D. University of Maryland 2220 LeFrak Hall Department of Criminology and Criminal Justice College Park, MD 20742-8235	145	Jones, David M. University of Wisconsin Oshkosh Department of Public Affairs Oshkosh, WI 54901 (920) 424-2492 <a href="mailto:ionesd@uwosh.edu">ionesd@uwosh.edu</a>	257
Johnson, Brian R. University of North Alabama Department of Criminal Justice Florence, AL 35632 (256) 765-4697 <a href="mailto:brjohnson1@una.edu">brjohnson1@una.edu</a>	385, 470	Jones, James Ball State University University Computing Services Robert Bell Building, Room 237 Muncie, IN 47306 <a href="mailto:jjones@bsu.edu">jjones@bsu.edu</a>	160
Johnson, Kathrine (Kathy) University of West Florida Criminal Justice Program 1170 Martin Luther King Jr. Blvd. Building 4, Room 458 Fort Walton Beach, FL 32547 (850) 863-0715 <a href="mailto:kjohnson@uwf.edu">kjohnson@uwf.edu</a>	57, 77, 200	Jones, Mark East Carolina University Dept. of Criminal Justice 239 Rivers Bldg. Greenville, NC 27858 <a href="mailto:ionesq@ecu.edu">ionesq@ecu.edu</a>	227, 372
Johnson, Matthew C. Department of Criminal Justice East Carolina University Greenville, SC <a href="mailto:johnsonmatt@ecu.edu">johnsonmatt@ecu.edu</a>	188	Jones, Matthew SUNY-Brockport 350 New Campus Drive Department of Public Administration Brown Building, Room 239 Brockport, NY 14420 (585) 395-5570 <a href="mailto:majones@brockport.edu">majones@brockport.edu</a>	22, 113, 164
Johnson, Michael School of Criminology and Criminal Justice University of Nebraska at Omaha CPACS 218 6001 Dodge Street Omaha, NE 68182-0149 (402) 213-9194	10	Jones, Nick University of Regina Department of Justice Studies Regina, Saskatchewan S4S 0A2 CANADA (306) 585-4862 (306) 585-4815 (fax) <a href="mailto:nick.jones@uregina.ca">nick.jones@uregina.ca</a>	202
Johnson, Richard R. The University of Toledo Department of Criminal Justice HH 3000, Mail Stop 119 Toledo, OH 43606 (419) 530-4639 <a href="mailto:richard.johnson4@utoledo.edu">richard.johnson4@utoledo.edu</a>	164	Jones, Richard S. Marquette University Department of Social & Cultural Sciences Milwaukee, WI 53201 <a href="mailto:richard.jones@marquette.edu">richard.jones@marquette.edu</a>	6, 299
Johnson, W. Wesley University of Southern Mississippi Department of Administration of Justice 118 College Drive, #5127 Hattiesburg, MS 39406 (601) 266-4511 <a href="mailto:william.w.johnson@usm.edu">william.w.johnson@usm.edu</a>	1, 328, 329	Jones, Rick Eastern Kentucky University 543 Lake Tower Dr., #131 Lexington, KY 40502 (859) 338-6005 <a href="mailto:rionesqtown@aol.com">rionesqtown@aol.com</a>	374, 466
Johnson-Hart, Lallen Temple University Department of Criminal Justice 1115 W Berks Street Philadelphia, PA <a href="mailto:ljohnson-hart@temple.edu">ljohnson-hart@temple.edu</a>	407	Jones, Tonisha R. Washington State University Criminal Justice Program P.O. Box 644880 Pullman, WA 99164-4880 (509) 335-2544 <a href="mailto:tonisha_hembach@wsu.edu">tonisha_hembach@wsu.edu</a>	22

Jones-Brown, Delores 58  
 ACJS - Affirmative Action Committee  
[dionesbrown@jjav.cuny.edu](mailto:dionesbrown@jjav.cuny.edu)

Jonson, Cheryl Lero 422  
 University of Cincinnati  
 Division of Criminal Justice  
 P.O. Box 210389  
 600 Dyer Hall  
 Cincinnati, OH 45220  
[lerocn@email.uc.edu](mailto:lerocn@email.uc.edu)

Joo, Hee-Jong 378, 382  
 Sam Houston State University  
 P.O. Box 2296  
 Huntsville TX 77341  
 (936) 294-4773  
[hjoo@shsu.edu](mailto:hjoo@shsu.edu)

Joo, Jae-Jin 309  
 Honam University  
 Eodeungno 330  
 Gwangsan-gu  
 Gwangju, Jeonnam 506090  
 Republic of Korea  
 (82) 062-940-5255  
[jojaejin1@paran.com](mailto:jojaejin1@paran.com)

Joplin, Jerry 420  
 Guilford College

Jordan, Casey 462  
 Western Connecticut State University  
 181 White Street  
 Room 348  
 Danbury, CT 06810  
 (203) 837-8695  
[jordanc@wcsu.edu](mailto:jordanc@wcsu.edu)

Jordan, Kareem L. 42, 47  
 University of North Florida  
 Department of Criminology & Criminal Justice  
 UNF Drive  
 Jacksonville, FL 32224  
[kjordan@unf.edu](mailto:kjordan@unf.edu)

Joseph, Janice 1, 13, 91, 217, 329  
 Richard Stockton College of New Jersey  
 Criminal Justice Program  
 P.O. Box 195  
 Pomona, NJ 08240  
 (609) 652-4312  
 (609) 626-5559 (fax)  
[josephi@stockton.edu](mailto:josephi@stockton.edu)

Joseph, Joanne 57  
 SUNY Institute of Technology  
 P.O. Box 3050  
 Utica, NY 13504  
 (315) 792-7326  
[joanne.joseph@sunvit.edu](mailto:joanne.joseph@sunvit.edu)

## K

Kain, George F. 305, 464  
 Western Connecticut State University  
 Division of Justice and Law Administration  
 181 White St.  
 Danbury, CT 06810  
 (203) 837-8514  
[kainq@wcsu.edu](mailto:kainq@wcsu.edu)

Kalapo, Aida 323 (#57)  
 Department of Criminal Justice  
 Sacred Heart University  
 5151 Park Avenue  
 Fairfield, CT 06825  
 (203) 371-7764  
[kalapoa@sacredheart.edu](mailto:kalapoa@sacredheart.edu)

Kalko, John 364  
 Santana Community College  
 3036 Karen Ave.  
 Long Beach, CA 90808-4301  
 (562) 425-2639

Kalunta-Crumpton, Anita 391  
 Texas Southern University  
 3100 Cleburne Street  
 Houston, TX 77004  
 (713) 313-1337  
[kaluntacrumptonan@tsu.edu](mailto:kaluntacrumptonan@tsu.edu)

Kaminski, Robert J. 216  
 University of South Carolina  
 Department of Criminal Justice and Criminology  
 1305 Greene Street  
 Columbia, SC 29208  
 (803) 777-1560  
[kaminskb@mailbox.sc.edu](mailto:kaminskb@mailbox.sc.edu)

Kanaboshi, Naoki 396  
 East Carolina University  
 240 Rivers Building  
 Greenville, NC 27858  
 (252) 328-4382  
 (608) 628-6826  
[kanaboshin@ecu.edu](mailto:kanaboshin@ecu.edu)

Kang, Ji Hyong 20  
 John Jay College of Criminal Justice  
 Doctoral Program in Criminal Justice  
 899 Tenth Avenue  
 636T  
 New York, NY 10019  
 (212) 237-8412  
[jihvonkang@yahoo.com](mailto:jihvonkang@yahoo.com)

Kangiser, Jaymie 267  
 Bridgewater State College  
 Department of Criminal Justice  
 Maxwell Library, Room 311G  
 10 Shaw Road  
 Bridgewater, MA 02325  
 (508) 531-2678  
[jkangiser@bridgew.edu](mailto:jkangiser@bridgew.edu)

Kania, Richard R. E. 421  
 Jacksonville State University of Alabama  
 Department of Criminal Justice  
 700 Pelham Road North  
 Jacksonville, AL 36265  
[rkania@isu.edu](mailto:rkania@isu.edu)

Kappeler, Victor 84  
 Eastern Kentucky University  
 Department of Criminal Justice  
 521 Lancaster Drive  
 Richmond, KY 40475  
 (606) 622-8016

Kapti, Alican 323 (#106)  
 University of North Texas  
 3500 E. McKinney St.  
 Apt. 7308  
 Denton, TX 76209  
 (940) 595-3728  
[kapti@unt.edu](mailto:kapti@unt.edu)

Karakaya, Aigi 361  
 University of Tartu, Estonia  
 Kase 61  
 Tallinn, Harjumaa 12012  
 Estonia  
 (+372) 5394-9932  
[aigi.karakava@sisekaitse.ee](mailto:aigi.karakava@sisekaitse.ee)

Karatay, Akin 302  
 208 Weathersby Rd.  
 Hattiesburg, MS 39402  
 (601) 307-2842  
[akin.karatay@usm.edu](mailto:akin.karatay@usm.edu)

Kargin, Vedat 443  
 Indiana University of Pennsylvania  
 16 Regency Square Apartments  
 Indiana, PA 15701  
 (412) 320 5719  
[v.kargin@iup.edu](mailto:v.kargin@iup.edu)

Karkan, Bulent 19  
 Turkish National Police  
 011-90 505 546 8373 (mobile)  
[bulentkarkan@hotmail.com](mailto:bulentkarkan@hotmail.com)

Karson, Larry University of Houston - Downtown One Main St., Suite C340 Houston TX 77002 (713) 221-8931 <a href="mailto:karsonl@uhd.edu">karsonl@uhd.edu</a>	39	Keller, Cari Northeastern State University 609 N. Grand Avenue Tahlequah, OK 74464 (918) 444-3514 <a href="mailto:kellerc@nsuok.edu">kellerc@nsuok.edu</a>	240
Katz, Charles Arizona State University School of Criminology and Criminal Justice Center for Violence Prevention and Community Safety P. O. Box 37100 Phoenix, AZ 85069 (602) 543-6618 <a href="mailto:ckatz@asu.edu">ckatz@asu.edu</a>	63	Kelley, Erin Bridgewater State College Criminal Justice Department Bridgewater, MA 02325 (508) 531-2582 <a href="mailto:idellaquistina@bridgew.edu">idellaquistina@bridgew.edu</a>	356
Katz, Joanne Missouri Western State University Criminal Justice Department Wilson 204 4525 Downs Drive Joseph, MO 64507 <a href="mailto:katz@missouriwestern.edu">katz@missouriwestern.edu</a>	34, 202, 247	Kellum, Sharlette Texas Southern University 3100 Cleburne Street Houston, TX 77004 (713)-313-4827 <a href="mailto:kellumsa@tsu.edu">kellumsa@tsu.edu</a>	391
Kaukinen, Catherine University of Colorado – Colorado Springs School of Public Affairs 1420 Austin Bluffs Parkway Colorado Springs, CO 80933 (719) 262-3033 <a href="mailto:ckaukine@uccs.edu">ckaukine@uccs.edu</a>	337	Kelso, Chandrika National University 11255 North Torrey Pines Road La Jolla, CA 92037-1011 (858) 642-8433 (858) 642-8726 (fax) <a href="mailto:ckelso@nu.edu">ckelso@nu.edu</a>	424
Kaur, Prit P. Minot State University 406 Criminal Justice Minot, ND 58707 (701) 858-3851 <a href="mailto:prit.kaur@minotstateu.edu">prit.kaur@minotstateu.edu</a>	176, 414	Kennedy, David M. Center for Crime Prevention John Jay College of Criminal Justice, CUNY New York, NY 10019 (212) 484-1323 <a href="mailto:dakennedy@jjay.cuny.edu">dakennedy@jjay.cuny.edu</a>	50
Kavanaugh, Phil University of Delaware Department of Sociology and Criminal Justice 322 Smith Hall Newark, DE 19716 (302) 562-1113 <a href="mailto:prkav@udel.edu">prkav@udel.edu</a>	414	Kennedy, M. Alexis University of Nevada-Las Vegas 4505 Maryland Parkway Box 5009 Las Vegas, Nevada 89154-5009 (702) 895-5122 (702) 635-6646 (mobile) (702) 895-0252 (fax) <a href="mailto:alexis.kennedy@unlv.edu">alexis.kennedy@unlv.edu</a>	42, 323 (#28), 323 (#29), 323 (#30), 457
Kawata, Takehisa Southeast Missouri State University 1 University Plaza MS 7950 Cape Girardeau, MO 63701	249	Kennedy, Michael University of Western Sydney 16 Dwyer Road Bringelly 2256, NSW 2256 Australia +61.29.772.6224 +61.42.866.9584 (mobile) +61.24.774.8329 (fax) <a href="mailto:michael@kennedypartners.com.au">michael@kennedypartners.com.au</a>	133
Kaya, Omur University of Illinois at Chicago 4552 W. George Street, Apt. #1\1 Chicago, IL 60641 <a href="mailto:omurkaya58@hotmail.com">omurkaya58@hotmail.com</a>	442	Kerbs, John J. East Carolina University Department of Criminal Justice 244 Rivers Building Greenville, NC 27858-4353 (252) 328-5546 <a href="mailto:kerbsj@ecu.edu">kerbsj@ecu.edu</a>	71
Keays, Aileen Central Connecticut State University Institute for the Study of Crime and Justice 1615 Stanley St. New Britain, CT 06050 <a href="mailto:keaysaik@ccsu.edu">keaysaik@ccsu.edu</a>	301	Kercher, Glen A. Crime Victims' Institute Sam Houston State University Box 2180 Huntsville, TX 77341 (936) 294-1642 <a href="mailto:icc_gak@shsu.edu">icc_gak@shsu.edu</a>	323 (#61)
Keeling, Deborah G. (Wilson) University of Louisville Department of Justice Administration 222 Brigman Hall Louisville, KY 40292 (502) 852-0370 <a href="mailto:dqwilson@louisville.edu">dqwilson@louisville.edu</a>	241, 146	Kerker, Sindee Lynn University 3601 North Military Trail Boca Raton, FL 33498 (561) 237-7255 <a href="mailto:skerker@lynn.edu">skerker@lynn.edu</a>	109, 357
Keena, Linda D. Southeast Missouri State University One University Plaza, MS7950 Cape Girardeau, MO 63701 (573) 986-6162 <a href="mailto:lkeena@semo.edu">lkeena@semo.edu</a>	34, 186, 203, 249	Kerle, Ken American Jails Association 1614 S.W. Sieben Topeka, KS 66611 <a href="mailto:ken.kerle@cox.net">ken.kerle@cox.net</a>	223
Keenan, Derek Robert Washington State University 1620 NE Northwood Drive, Apt. 1303 Pullman, WA 99163 (206) 920-3981 (206) 920-3981 (mobile) <a href="mailto:derek_keenana@wsu.edu">derek_keenana@wsu.edu</a>	23	Kessler, David A. Kent State University Justice Studies Department 113 Bowman Hall P.O. Box 5190 Kent, OH 44242-0001 (330) 677-1168 <a href="mailto:dkessler@kent.edu">dkessler@kent.edu</a>	107, 348, 402

Kethineni, Sesha Illinois State University Department of Criminal Justice Sciences Campus Box 5250 Normal, IL 61790 (309) 438-5566 (309) 438-7289 (fax) <a href="mailto:skethine@ilstu.edu">skethine@ilstu.edu</a>	260, 348	Kim, Eunyoung University of Florida 3643 SW 20th Ave., #108 Gainesville, FL 32607 (713) 540-6559 (713) 540-6559 (mobile) <a href="mailto:eunyoungkim@ufl.edu">eunyoungkim@ufl.edu</a>	239
Keveles, Gary University of Wisconsin Superior Department of Politics, Law, and Justice P. O. Box 2000 Superior, WI 54880 <a href="mailto:gkeveles@uwsuper.edu">gkeveles@uwsuper.edu</a>	5	Kim, Jeong Hyun Rutgers University 25F Canterbury Road Chatham, NJ 07928 <a href="mailto:ctrc@hotmail.com">ctrc@hotmail.com</a>	286
Khalili, Ahmad Slippery Rock University of Pennsylvania Department of Professional Studies 1 Morrow Way Slippery Rock, PA 16057 (724) 738-2426 <a href="mailto:ahmad.khalili@sru.edu">ahmad.khalili@sru.edu</a>	323 (#58)	Kim, Jeonglim Sam Houston State University 10 Tangle Brush Dr. The Woodlands, TX 77381 (856) 761-2408 <a href="mailto:podoril@gmail.com">podoril@gmail.com</a>	63
Khattar, Aref Al California University of Pennsylvania 250 University Avenue California, PA 15419 (724) 938-4424 (724) 938-5939 (fax) <a href="mailto:alkhattar@cup.edu">alkhattar@cup.edu</a>	20	Kim, Lisa Penn State Harrisburg School of Public Affairs Criminal Justice Program 777 W. Harrisburg Pike Middletown, PA 17057 (717) 968-6292 (717) 948-6320 (fax) <a href="mailto:1hk109@psu.edu">1hk109@psu.edu</a>	210, 459
Khondaker, Mahfuzul Kutztown University of Pennsylvania Department of Criminal Justice P. O. Box 730 Kutztown, PA 19530 (610) 683-4886 <a href="mailto:khondake@kutztown.edu">khondake@kutztown.edu</a>	266, 282	Kim, MoonSun The College at SUNY-Brockport Department of Criminal Justice 350 New Campus Drive Brockport, NY 14420 (585) 395-2915 <a href="mailto:mkim@brockport.edu">mkim@brockport.edu</a>	323 (#25), 466
Khruakham, Seksan Sam Houston State University 1238 20th Street, Apt. #5 Huntsville, TX 77340 (936) 294-3644 <a href="mailto:sxk001@shsu.edu">sxk001@shsu.edu</a>	442	Kim, Sangwon Dong-Eui University South Korea	346
Kibitlewski, Joseph Hodges University 4501 Colonial Blvd. Ft. Myers, FL 33966 <a href="mailto:ikibitlewski@hodges.edu">ikibitlewski@hodges.edu</a>	160	Kim, T.K. University of Pennsylvania 3815 Walnut Street Philadelphia, PA 19104	36
Kierkus, Christopher Grand Valley State University School of Criminal Justice 401 W. Fulton St. Grand Rapids, MI 49504 (616) 331-7132 <a href="mailto:kierkusc@gvsu.edu">kierkusc@gvsu.edu</a>	131, 311	King, Joseph John Jay College of Criminal Justice 899 10 <sup>th</sup> Ave., Rm. 422 New York, NY 11226 (718) 941-1584 <a href="mailto:iking@jjay.cuny.edu">iking@jjay.cuny.edu</a>	339
Kilburn Jr., John Texas A&M International University 5201 University Blvd. Laredo, TX 78041	157	King, Kristine M. University of Nevada-Reno 1664 N. Virginia Street M/S 214 Reno, NV 89557 (775) 784-4388 <a href="mailto:kristine@unr.edu">kristine@unr.edu</a>	144
Kilday, Faye Central Community College-Grand Island Campus 3134 West Highway 34, P.O. Box 4903 Grand Island, NE 68802-4903 (308) 398-7461 <a href="mailto:fkilday@cccneb.edu">fkilday@cccneb.edu</a>	183	King, Michele Regent University 1331 Hull Street Chesapeake, VA 23324 (757) 321-4773 <a href="mailto:micki3@regent.edu">micki3@regent.edu</a>	460
Kim, Bitna Indiana University of Pennsylvania Department of Criminology 411 North Walk Wilson Hall Indiana, PA 15705 (724) 357-5931 (724) 357-4018 (fax) <a href="mailto:bitna.kim@iup.edu">bitna.kim@iup.edu</a>	361	King, Tammy Ann Youngstown State University Department of Criminal Justice and Forensic Sciences One University Plaza Youngstown, OH 44555 (330) 941-3279 (330) 719-3565 (mobile) (330) 941-7206 (fax) <a href="mailto:taking@ysu.edu">taking@ysu.edu</a>	258, 440
Kim, Dae-Young University of Nebraska at Omaha School of Criminology and Criminal Justice 6001 Dodge Street, 218 CPACS Building Omaha, NE 68182-0149 (402) 554-2398 (402) 813-0819 (fax) <a href="mailto:daeyoungkim@mail.unomaha.edu">daeyoungkim@mail.unomaha.edu</a>	323 (#59)	King, William R. Bowling Green State University Criminal Justice Department Room 223, Health Center Bowling Green, OH 43403-0282 (419) 372-0373 <a href="mailto:kingw@bgsu.edu">kingw@bgsu.edu</a>	345

Kingshott, Brian F. Grand Valley State University School of Criminal Justice 275C Devos Grand Rapids, MI 49504 (616) 331-7149 (606) 331-7155 (fax) <a href="mailto:kingshob@gvsu.edu">kingshob@gvsu.edu</a>	466	Knight, Raymond Brandeis University	437
Kirven, Stephane Sacred Heart University	228	Knowles, Meredith Georgia State University 3438 Remembrance Trace Lawrenceville, GA 30044 (404) 557-1750 <a href="mailto:mknowles3@student.gsu.edu">mknowles3@student.gsu.edu</a>	336
Kiser, Kate Indiana University-Purdue University Indianapolis 6629 Owls Head Drive, Apt. N Indianapolis, IN 46217 (815) 275-4803 <a href="mailto:kkiser@indiana.edu">kkiser@indiana.edu</a>	323 (#56)	Knox, George W. National Gang Crime Research Center P. O. Box 990 Peotone, IL 60468-0990 (708) 258-9111 (708) 258-9546 (fax) <a href="mailto:ganqrime@aol.com">ganqrime@aol.com</a>	352
Kissner, Jason California State University-Fresno Department of Criminology 2576 East San Ramon Ave., M/S ST 104 Fresno, CA 93740-3795 (559) 970-3795 <a href="mailto:mkissner@csufresno.edu">mkissner@csufresno.edu</a>	377	Kochol, Peter State of Connecticut Judicial Branch Court Support Services Division 936 Silas Deane Highway Wethersfield, CT 06109 <a href="mailto:peter.kochol@jud.ct.gov">peter.kochol@jud.ct.gov</a>	301
Klahm, IV, Charles Frank St. Joseph's College New York 155 West Roe Blvd. Patchogue, NY 11772 (631) 447-3303 <a href="mailto:cklahm@sjcnv.edu">cklahm@sjcnv.edu</a>	323 (#42)	Kohl, Rhiana Massachusetts Department of Correction 50 Maple Street Suite 3 Milford, MA 01757 (508) 422-3300	230
Klang, Robert A. University of Central Missouri Political Science Department 5 Wood Warrensburg, MO 64093 (660) 543-8948 (660) 543-8148 (fax) <a href="mailto:rak2753@ucmo.edu">rak2753@ucmo.edu</a>	392	Koksal, Tamer Kent State University 1212 Allerton Street Kent, OH 44240 (330) 677-5075 <a href="mailto:tkoksal@kent.edu">tkoksal@kent.edu</a>	402
Klein, Andy Advocates for Human Potential, Inc. 490-B Boston Post Road Sudbury, MA 01776 (978) 443-0055 (978) 443-4722 (fax) <a href="mailto:aklein@ahpnet.com">aklein@ahpnet.com</a>	256	Koo, Dixie California State University Fullerton Department of Criminal Justice and Political Science Fullerton, CA 92831 (714) 278-3658 <a href="mailto:dkoo@fullerton.edu">dkoo@fullerton.edu</a>	231
Klein, Josh Sacred Heart University 5151 Park Avenue Fairfield, CT 06825 <a href="mailto:kleini@sacredheart.edu">kleini@sacredheart.edu</a>	370	Koons-Witt, Barbara A. Department of Criminology and Criminal Justice University of South Carolina 1305 Green Street Columbia, SC 29208 (803) 777-0107 <a href="mailto:bakoons@mailbox.sc.edu">bakoons@mailbox.sc.edu</a>	145
Klein, Lloyd St. Francis College Department of Sociology and Criminal Justice 180 Remsen St. Brooklyn, NY 11201 (718) 522-5435 <a href="mailto:lklein@stfranciscollege.edu">lklein@stfranciscollege.edu</a>	139, 202, 242, 363	Kopacki, Christopher G. Virginia Commonwealth University P.O. Box 842028 Richmond, VA 23284 (804) 828-2912 <a href="mailto:kopackicg@vcu.edu">kopackicg@vcu.edu</a>	164
Kleinstuber, Ross University of Delaware 18 Amstel Avenue 322 Smith Hall Newark, DE 19702 (856) 577- 5205 <a href="mailto:rdk@udel.edu">rdk@udel.edu</a>	341	Kopel, David Independence Institute 13952 Denver West Parkway Golden, CO 80401 <a href="mailto:david@i2i.org">david@i2i.org</a>	180
Klenowski, Paul M. Clarion University of Pennsylvania 1801 West First Street Oil City, PA 16301 <a href="mailto:pklenowski@clarion.edu">pklenowski@clarion.edu</a>	281	Kopp, Philip John Jay College of Criminal Justice 899 Tenth Ave. Room 636T New York, NY 10019 (951) 206-8592 <a href="mailto:ius2big55@hotmail.com">ius2big55@hotmail.com</a>	146
Klofas, John Rochester Institute of Technology Department of Criminal Justice 93 Lomb Memorial Dr. Rochester, NY 14623 <a href="mailto:john.klofas@rit.edu">john.klofas@rit.edu</a>	111, 190	Korni, Swaroop Kumar State University of New York at Brockport Department of Criminal Justice 350 New Campus Drive Brockport, NY 14420 (585) 395-2431 (585) 395-2366 (fax) <a href="mailto:skorni@brockport.edu">skorni@brockport.edu</a>	56, 73, 373, 398
Knight, David Wright State University 410 Chapelgate Drive Fairborn, OH 45324 <a href="mailto:knightdm@gmail.af.mil">knightdm@gmail.af.mil</a>	315	Koroglu, Musa Turkish National Police 011-90 505 405 2535 (mobile) <a href="mailto:musakoroglu55@hotmail.com">musakoroglu55@hotmail.com</a>	19



Kose, Mehmet Turkish International Academy Against Drugs and Organized Crime Necatibey Caddesi, No: 108, 06580, Anittepe Ankara, Turkey +90(505) 824-7574 +90(312) 412-7505 (fax)	76	Krohn, Marvin Department of Sociology and Criminology & Law P.O. Box 117330 University of Florida Gainesville, FL 32611-7330 <a href="mailto:mkrohn@crim.ufl.edu">mkrohn@crim.ufl.edu</a>	437, 454
Kose, Yasin Turkish National Police University of Texas at Dallas 3500 E. McKinney Street Denton, TX 76209 (859) 489-1391 (940) 891-6725 (fax) <a href="mailto:vasinkose91@yahoo.com">vasinkose91@yahoo.com</a>	323 (#60)	Krumholz, Susan T. University of Massachusetts Dartmouth 285 Old Westport Rd. Dartmouth, MA 02747 (508) 999-8370 <a href="mailto:skrumholz@umassd.edu">skrumholz@umassd.edu</a>	218, 467
Koski, Connie M. University of Nebraska at Omaha School of Criminology and Criminal Justice 6001 Dodge Street, CPACS #218 Omaha, NE 68182 (402) 554-2421 <a href="mailto:ckoski@mail.unomaha.edu">ckoski@mail.unomaha.edu</a>	207	Kuanliang, Attapol University of Louisiana at Monroe Department of Criminal Justice 700 University Ave. Monroe, LA 71209 <a href="mailto:kuanliang@ulm.edu">kuanliang@ulm.edu</a>	449
Kothari, Cathy Michigan State University 1000 Oakland Drive Kalamazoo, MI 49008 (269) 337-6548 <a href="mailto:kothari@kcms.msu.edu">kothari@kcms.msu.edu</a>	36	Kubicek, Laurie California State University, Sacramento Division of Criminal Justice 6000 J Street Sacramento, CA 95819-6085 (916) 278-6487 <a href="mailto:lkubicek@csus.edu">lkubicek@csus.edu</a>	234
Kowalski, Brian Ohio Department of Rehabilitation and Correction	17	Kuck Douglas University of South Carolina Aiken Department of Sociology 417 University Parkway Aiken, SC 29801 (803) 641-3210 <a href="mailto:dougk@usca.edu">dougk@usca.edu</a>	305, 376
Kozłowska, Katarzyna Sacred Heart University Department of Criminal Justice HC Suite 219 <a href="mailto:kozłowskak@sacredheart.edu">kozłowskak@sacredheart.edu</a>	459	Kunselman, Julie C. Northern Kentucky University Founders Hall 439, Nunn Drive Highlands Heights, KY 41099 (859) 572-1383 <a href="mailto:kunselmanj1@nku.edu">kunselmanj1@nku.edu</a>	57, 77
Kramer, David A. Bergen Community College 400 Paramus Rd. Paramus NJ 07652 (201) 493-3503 <a href="mailto:dkramer@bergen.edu">dkramer@bergen.edu</a>	303, 445	Kunzi, Tasha Washington State University Box 644880 Pullman, WA 99164 <a href="mailto:tkunzi@gmail.com">tkunzi@gmail.com</a>	86, 277
Kramer, John Penn State University Crime, Law, and Justice 211 Oswald Tower University Park, PA 16802 <a href="mailto:jhk@psu.edu">jhk@psu.edu</a>	168	Kuo, Shih-Ya Sam Houston State University Crime Victims' Institute 286 FM 1696 W. Rd. Huntsville, TX 77320 (936) 714-9295 (936) 714-9295 (cell) <a href="mailto:stdxk22@shsu.edu">stdxk22@shsu.edu</a>	18, 323 (#61)
Kraska Peter Eastern Kentucky University 467 Stratton Building 521 Lancaster Avenue Richmond, KY 40475 (859) 622-2011 <a href="mailto:peter.kraska@eku.edu">peter.kraska@eku.edu</a>	84, 114, 182, 340	Kusha, Hamid R. Department of Criminal Justice The College of Human Echology East Carolina University Greenville, NC 27858 <a href="mailto:kushah@ecu.edu">kushah@ecu.edu</a>	357
Kratcoski, Peter Charles Kent State University-Stark 6000 Frank Ave., NW North Canton, OH 44720 <a href="mailto:peterkrat@aol.com">peterkrat@aol.com</a>	79	Kushner, Harvey Long Island University Brookville, NY 11548 (516) 299-2468 <a href="mailto:hkusher@liu.edu">hkusher@liu.edu</a>	208
Kreisel, Betsy University of Central Missouri	8	Kutateladze, Besiki Vera Institute of Justice 233 Broadway 12 <sup>th</sup> Floor New York, NY 10279 (212) 376-3032 (212) 941-9407 (fax) <a href="mailto:bkutateladze@vera.org">bkutateladze@vera.org</a>	114
Krejci Ashley K. Texas State University 701 Aquarena Springs Drive, #206C San Marcos, TX 78666 (512) 557-1586 <a href="mailto:ak1076@txstate.edu">ak1076@txstate.edu</a>	428	Kutch, Michael Ball State University Department of Criminal Justice and Criminology 2000 W. Univeristy Ave., Q 248 Muncie, IN 47306 <a href="mailto:mkutch@bsu.edu">mkutch@bsu.edu</a>	160
Krieger, Laura Southeast Missouri State University One University Plaza, MS 7950 Cape Girardeau, MO 63701 (573) 651-2541 <a href="mailto:lkrieger@semo.edu">lkrieger@semo.edu</a>	34, 186		
Krimmel, John T. The College of New Jersey	431		

Kwak, Dae-Hon Texas A & M International University 5201 University Blvd. Laredo, TX 78041 <a href="mailto:dkwak@tamiu.edu">dkwak@tamiu.edu</a>	258, 444	Larson, James National University Academic Headquarters 11255 North Torrey Pines Road La Jolla, CA 92037-1011 (858) 642-8418 (858) 642-8715 (fax) <a href="mailto:ilarson@nu.edu">ilarson@nu.edu</a>	364, 424
<b>L</b>			
Lago, Chad The Richard Stockton College of New Jersey P. O. Box 195 Jimmie Leeds Road Pomona, NJ 08240 (609) 652-4993 <a href="mailto:sake006@hotmail.com">sake006@hotmail.com</a>	344	Larson, Matthew J. Wayne State University Department of Criminal Justice 3291 Faculty/Administration Building Detroit, MI 48202 (586) 744-8600 <a href="mailto:mattlarson@yahoo.com">mattlarson@yahoo.com</a>	249
Lai, Yung-Lien Sam Houston State University 2451 Lake Road, #607 Huntsville, TX 77340 (832) 771-3045 <a href="mailto:lailetter1124@yahoo.com.tw">lailetter1124@yahoo.com.tw</a>	378	Lasswell, Jennifer Indiana University of Pennsylvania 240 Washington Street Indiana, PA 15701 <a href="mailto:j.lasswell@iup.edu">j.lasswell@iup.edu</a>	31, 323 (#16)
LaMade, Megan Indiana University-urdue University Indianapolis School of Public and Environmental Affairs 801 West Michigan Street, BS 4066 Indianapolis, IN 46202 (317) 809-4366 <a href="mailto:miamade@iupui.edu">miamade@iupui.edu</a>	323 (#56)	Lateano Thomas A. Kean University 1000 Morris Avenue Willis 305 Union, NJ 07083-7133 (908) 737-4315 (201) 996-2755 (mobile) <a href="mailto:tlateano@kean.edu">tlateano@kean.edu</a>	9, 308, 458
Lambert, David E. Commonwealth Fusion Center Massachusetts State Police	323 (#62)	Latessa, Edward University of Cincinnati	15
Lambert, David E. Westfield State College 65 Laurel Dr. Hudson, MA 01749 (978) 451-3754 <a href="mailto:dlambert@wsc.ma.edu">dlambert@wsc.ma.edu</a>	464	Lathrop, Suzann C.K. Boise State University 3810 Pepperwood Drive Boise, ID 83704 (208) 378-1528 <a href="mailto:suzann_lathrop@yahoo.com">suzann_lathrop@yahoo.com</a>	112
Lambert, Eric Wayne State University Department of Criminal Justice 2307 FAB Detroit, MI 48202 (313) 577-3281 <a href="mailto:dz9258@wayne.edu">dz9258@wayne.edu</a>	201, 266, 313, 332, 360	LaTorre, Daria T. Alvernia University 400 Saint Bernadine St. Reading, PA 19607 (610) 796-8481 <a href="mailto:daria.latorre@alvernia.edu">daria.latorre@alvernia.edu</a>	142
Lancellotti, Brittany John Jay College of Criminal Justice 899 10th Avenue New York, NY 10019 <a href="mailto:brittany.lancellotti@jjay.cuny.edu">brittany.lancellotti@jjay.cuny.edu</a>	13	Lauritsen, Rachelle University of Nebraska at Omaha	207
Lane, Frank J. Illinois Institute of Technology Institute of Psychology 3105 S. Dearborn St, Suite 292 Chicago, IL 60616 <a href="mailto:lane@iit.edu">lane@iit.edu</a>	101	Lavery, Cathryn Iona College Criminal Justice Department 715 North Avenue New Rochelle, NY 10801-1890 (914) 633-2597 <a href="mailto:clavery@iona.edu">clavery@iona.edu</a>	183, 370
Lane, Jodi University of Florida P.O. Box 117330 Gainesville, FL 32611-7330 <a href="mailto:jlane@ufl.edu">jlane@ufl.edu</a>	323 (#77)	Lavery, Timothy A. University of Illinois – Chicago 1106 N. Mozart St. Chicago, IL 60622 (312) 745-6071 (312) 745-6922 (mobile) <a href="mailto:tal@uic.edu">tal@uic.edu</a>	362
Langlais, Kyle Central Connecticut State University 1615 Stanley Street P.O. Box 4010 New Britain, CT 06050	415	Law, Fang-Mei Tiffin University School of Criminal Justice and Social Sciences 155 Miami Street Tiffin, OH 44883-2161 (419) 448-3381 <a href="mailto:lawf@tiffin.edu">lawf@tiffin.edu</a>	312
Langworthy, Robert H. University of Central Florida Dept. of Criminal Justice and Legal Studies P.O. Box 161600 Orlando, FL 32812 (407) 823-5811 <a href="mailto:rlangwor@mail.ucf.edu">rlangwor@mail.ucf.edu</a>	200	Lawlor Michael P. University of New Haven Henry C. Lee College of Criminal Justice & Forensic Sciences 300 Boston Post Road West New Haven, CT 06516 (203) 931-2958 <a href="mailto:wlawlor@newhaven.edu">wlawlor@newhaven.edu</a>	276
Lanham, B. Dean Prairie View A&M University 3000 Old Hearne Rd. Bryan, TX 77803 <a href="mailto:blanham@aol.com">blanham@aol.com</a>	85	Lawton, Brian A. Sam Houston State University George J. Beto Criminal Justice Center Box 2296 Huntsville, TX 77341 (936) 294-4772 <a href="mailto:brian.lawton@shsu.edu">brian.lawton@shsu.edu</a>	377

Lebowitz, Howard Massachusetts Municipal Police Training Council 6 Adams St. Randolph, MA 02368 (781) 437-0304 <a href="mailto:howard.lebowitz@state.ma.us">howard.lebowitz@state.ma.us</a>	397	Lee, Won-Jae Angelo State University ASU Station, #10896 San Angelo, TX 76909 (325) 942-2262 (ext. 279) <a href="mailto:wonjae.lee@angelo.edu">wonjae.lee@angelo.edu</a>	17, 227
Lee, Byung H. Michigan State University School of Criminal Justice 560 Baker Hall East Lansing, MI 48824 (517) 648-8011 <a href="mailto:leebyun3@msu.edu">leebyun3@msu.edu</a>	73	Lehman, Lary D. University of Central Missouri Criminal Justice Department 300 Humphreys Warrensburg, MO 64093 (660) 221-5479 (660) 543-8306 (fax) <a href="mailto:lary.lehman@gmail.com">lary.lehman@gmail.com</a>	352, 460
Lee, Chang-Bae University of West Florida School of Justice Studies and Social Work 11000 University Pkwy. Pensacola, FL 32514 (850) 474-2871 <a href="mailto:clee@uwf.edu">clee@uwf.edu</a>	309, 436	Lehmann, Carl Grant Penn State Harrisburg 106 Beacon Dr. Harrisburg, PA 17112 (610) 570-4240 <a href="mailto:lehmann.carl@gmail.com">lehmann.carl@gmail.com</a>	73
Lee, Chang-Hun University of Arkansas at Little Rock 2801 South University Ave. Little Rock, AR 72204 <a href="mailto:cxlee1@ualr.edu">cxlee1@ualr.edu</a>	444	Leiber, Michael Virginia Commonwealth University Wilder School, Criminal Justice Richmond, VA 23284-2028 <a href="mailto:mileiber@vcu.edu">mileiber@vcu.edu</a>	42
Lee, Changhan University of Ulsan 102 Daehak Ro Namgu Department of Police Administration Ulsan, South Korea 680-479 (052) 259-2485 <a href="mailto:chel997836@ulsan.ac.kr">chel997836@ulsan.ac.kr</a>	201	Leifker, Denise 7901 Henry Avenue A509 Philadelphia, PA 19128 <a href="mailto:deniseolson@yahoo.com">deniseolson@yahoo.com</a>	96
Lee, Daniel Indiana University of Pennsylvania Department of Criminology 411 North Walk Wilson Hall Indiana, PA 15705 <a href="mailto:danlee@iup.edu">danlee@iup.edu</a>	79, 238	Leigey, Margaret Elizabeth California State University-Chico Department of Political Science 741B Butte Hall 400 West First Street Chico, CA 95929-0455 (530) 898-5960 <a href="mailto:mleigey@csuchico.edu">mleigey@csuchico.edu</a>	95
Lee, Gavin University of California-Irvine Criminology, Law and Society 8204 Palo Verde Road Irvine, CA 92697 <a href="mailto:gavinl@uci.edu">gavinl@uci.edu</a>	213	Leite, Walter L. University of Florida	196
Lee, Hoon Sam Houston State University 2445 Montgomery Rd., #209 Huntsville, TX 77340 (936) 294-2654 <a href="mailto:hx1002@shsu.edu">hx1002@shsu.edu</a>	61	Lemmon, John Shippensburg University 1871 Old Main Drive SPH 315 Shippensburg, PA 17257 (717) 477-1599 <a href="mailto:ihlemm@ship.edu">ihlemm@ship.edu</a>	191, 323 (#97)
Lee, Jeffrey C. Troy University 327 McCall Hall (MSCX) Troy, AL 36082 (334) 670-3439 <a href="mailto:jlee22079@trov.edu">jlee22079@trov.edu</a>	232	Lenahan, Thomas Herkimer County Community College 50 Brookline Dr. Clifton Park, NY 12065 (518) 877-7409 (518) 877-7409 (fax) <a href="mailto:lenahantw@herkimer.edu">lenahantw@herkimer.edu</a>	447
Lee, Joongyeup Sam Houston State University College of Criminal Justice Doctoral Student's Office Huntsville, TX 77341-2296 (936) 581 9565 <a href="mailto:jx023@shsu.edu">jx023@shsu.edu</a>	17, 109, 215, 252	Lenhoff, Leah Elizabeth Indiana University of Pennsylvania 411 Grant Avenue Pittsburgh, PA 15209 (412) 821-2119 (410) 456-5112 (mobile) <a href="mailto:leahlen16@yahoo.com">leahlen16@yahoo.com</a>	323 (#64)
Lee, Seungmug Ohio Northern University 525 South Main Street Department of History, Politics, and Criminal Justice Ada, OH 45810 (419) 772-2597 <a href="mailto:s-lee.8@onu.edu">s-lee.8@onu.edu</a>	466	Lenza, Michael University of Wisconsin-Oshkosh Department of Public Affairs Oshkosh, WI 54901-8655 <a href="mailto:lenzam@uwosh.edu">lenzam@uwosh.edu</a>	6, 299
Lee, Wanhe The University of Southern Mississippi 2820 Lincoln Rd. Hattiesburg, MS 39402 <a href="mailto:davincidecoder@gmail.com">davincidecoder@gmail.com</a>	201	Leonard, Eileen Vassar College 124 Raymond Avenue Poughkeepsie, NY 12604-0015 (845) 437-5512 <a href="mailto:eileonard@vassar.edu">eileonard@vassar.edu</a>	60

Leone, Matthew C. Department of Criminal Justice and the Grant Sawyer Center for Justice Studies University of Nevada-Reno Mail Stop 214 Reno, NV 89557 (775) 784-4681 (775) 530-5083 (cell) (775) 784-6201 (fax) <a href="mailto:mleone@unr.edu">mleone@unr.edu</a>	145, 214, 255	Li, Liying Metropolitan State College of Denver CJC Campus Box 10 P.O. Box 173362 Denver, CO 80217 (303) 556-4499 <a href="mailto:llil@mscd.edu">llil@mscd.edu</a>	260
Lerdtomornsakul, Unisa Chulalongkorn University Faculty of Political Science Pathunwan District Bangkok, Bangkok 10330 THAILAND <a href="mailto:unisa@yahoo.com">unisa@yahoo.com</a>	78	Librett, Mitchell L. Bridgewater State College 131 Summer Street Maxwell Library, 311J Bridgewater, MA 02325 (508) 531-2724 <a href="mailto:milibrett@bridgew.edu">milibrett@bridgew.edu</a>	462
Letourneau, Krystal J. University of Nevada, Las Vegas 4505 Maryland Parkway Box 5009 Las Vegas, NV 89154-5009 (702) 895-5122 (702) 480-7355 (mobile) (702) 895-0252 (fax) <a href="mailto:krystal@alexiskennedy.com">krystal@alexiskennedy.com</a>	323 (#29)	Liddick, Don Penn State Fayette Rt. 119 North Uniontown, PA 15401 (724) 430-4238 <a href="mailto:drl119@psu.edu">drl119@psu.edu</a>	281
Levin, Brian California State University Dept. of Criminal Justice 5500 University Parkway San Bernardino, CA 92407 <a href="mailto:blevin8@aol.com">blevin8@aol.com</a>	135	Lieberman, Charles Andrew John Jay College of Criminal Justice 899 Tenth Ave. 422-T/41 New York, NY 10019 (646) 557-4566 <a href="mailto:clieberman@jjay.cuny.edu">clieberman@jjay.cuny.edu</a>	37, 75
Levin, Jack Northeastern University Sociology Dept. 569 Holmes Hall Boston, MA 02115 <a href="mailto:jlevin1049@aol.com">jlevin1049@aol.com</a>	277	Liedka, Raymond V. Oakland University Department of Sociology and Anthropology Rochester, MI 48309 <a href="mailto:liedka@oakland.edu">liedka@oakland.edu</a>	155
Levine, James John Jay College of Criminal Justice 899 Tenth Avenue New York, NY 10019 (212) 237-8422 <a href="mailto:jlevine@jjay.cuny.edu">jlevine@jjay.cuny.edu</a>	248	Like, Toya University of Missouri - Kansas City Department of Criminal Justice and Criminology 5215 Rockhill Road Kansas City, MO 64110-2499 (816) 235-5706 <a href="mailto:liket@umkc.edu">liket@umkc.edu</a>	409
Levitov, Jana Justine Loyola University New Orleans Box 55 Loyola Station New Orleans, LA, 70118 <a href="mailto:jilevito@loyno.edu">jilevito@loyno.edu</a>	88	Lin, Yusheng Washington State University Program in Criminal Justice 801 Johnson Tower Pullman, WA 99164-4880 (509) 251-1089 <a href="mailto:ylin1@wsu.edu">ylin1@wsu.edu</a>	21, 22
Levy, Marissa Richard Stockton College of New Jersey Box 195 Pomona, NJ 08240 (609) 626-6825 <a href="mailto:marissa.levy@Stockton.edu">marissa.levy@Stockton.edu</a>	12	Lindberg, Debra Portland State University Criminology and Criminal Justice Division P. O. Box 751 – JUST Portland, OR 97207-0751 (503) 725-4014 <a href="mailto:debl@pdx.edu">debl@pdx.edu</a>	39
Lewis, Austin College of Mt. Saint Joseph	444,451	Lindemuth, Paul L. Kings College	431
Lewis, Charlene Office of Applied Studies, SAMHSA 1 Choke Cherry Road, Room 7-1044 Rockville, MD 20857 (240) 276-1250 <a href="mailto:charlene.lewis@samhsa.hhs.gov">charlene.lewis@samhsa.hhs.gov</a>	32	Ling, Eric York College of Pennsylvania Country Club Road York, PA 17405-7199 (717) 815-6635 <a href="mailto:eling@ycp.edu">eling@ycp.edu</a>	71, 171
Lewis, John Indiana University of Pennsylvania Department of Criminology 411 North Walk Wilson Hall Indiana, PA 15705 (724) 357-5603 <a href="mailto:j.a.lewis@iup.edu">j.a.lewis@iup.edu</a>	207, 449, 465	Linn, Edie Berkeley College Department of Criminal Justice 3 East 43 <sup>rd</sup> Street New York, NY 10017 (212) 986-4343 <a href="mailto:edie188@aol.com">edie188@aol.com</a>	300
Lewis, Wanda Texas Southern University (713) 313-7445 <a href="mailto:wandalewis@att.net">wandalewis@att.net</a>	395	Lipsey, Mark Vanderbilt University Center for Evaluation Research and Methodology Vanderbilt Institute for Public Policy Studies 1207 18 <sup>th</sup> Ave., South Nashville, TN 37212 <a href="mailto:mark.w.lipsey@vanderbilt.edu">mark.w.lipsey@vanderbilt.edu</a>	237
		Listwan, Shelley Johnson Kent State University	35

Litt, Jonathan 33, 323 (#20), 323 (#22)  
Michigan State University  
Psychology Department  
East Lansing, MI 48824  
(248) 860-2060  
[littjonathan@gmail.com](mailto:littjonathan@gmail.com)

Little, Matthew 415  
Central Connecticut State University  
1615 Stanley Street  
P.O. Box 4010  
New Britain, CT 06050

Liu, Jianhong 298  
University of Macau

Livesey, Sarah 39  
Seton Hall University

Lizotte, Alan J. 437, 454  
The University of Albany  
135 Western Avenue  
Albany, NY 12222  
[a.lizotte@albany.edu](mailto:a.lizotte@albany.edu)

Lok, Angela M. 323 (#30)  
University of Nevada, Las Vegas  
Department of Criminal Justice  
4505 Maryland Parkway, Box 5009  
Las Vegas, NV 89154-5009  
(702) 895-5122  
(702) 672-1902 (mobile)  
(702) 895-0252 (fax)  
[angela.lok@gmail.com](mailto:angela.lok@gmail.com)

Long, Greg 230  
Boston Police Department  
One Schroeder Plaza  
Boston, MA 02120  
(617) 343-4200  
[long.bpd@ci.boston.us.ma](mailto:long.bpd@ci.boston.us.ma)

Longazel, Jamie G. 448  
University of Delaware  
77 East Main St.  
Newark, DE 19716  
[jlong@udel.edu](mailto:jlong@udel.edu)

Longmire, Dennis 18, 213, 336  
Sam Houston State University  
George J. Beto Criminal Justice Center  
Box 2296  
Huntsville, TX 77341-2296  
(936) 294-1651  
[longmire@shsu.edu](mailto:longmire@shsu.edu)

Loper, D. Kall 55  
Southern Methodist University  
Department of Computer Science  
P.O. Box 424  
Argyle, TX 76226  
[dkallloper@verizon.net](mailto:dkallloper@verizon.net)

Lopez, Kristina 318  
University of Texas- San Antonio  
Department of Criminal Justice  
5501 W. Durango  
San Antonio, TX 78207  
(210) 458-2673  
[kristina.lopez@utsa.edu](mailto:kristina.lopez@utsa.edu)

Losavio, Michael M. 241  
University of Louisville  
Department of Justice Administration  
222 Brigman Hall  
Louisville, KY 40292  
(502) 852-3509  
[mmlosa01@louisville.edu](mailto:mmlosa01@louisville.edu)

Louden, Robert J. 339  
Georgian Court University  
900 Lakewood Avenue, AS 116  
Lakewood, NJ 08701  
(732) 987-2007  
[loudenr@georgian.edu](mailto:loudenr@georgian.edu)

Lovell, Madeline L. 40  
Seattle University  
Department of Anthropology,  
Sociology, and Social Work  
901 12<sup>th</sup> Avenue  
Seattle, WA 98122  
(206) 296-5387  
(206) 225-4089 (mobile)  
[mlovell@seattleu.edu](mailto:mlovell@seattleu.edu)

Lovins, Brian K. 4  
University of Cincinnati  
Division of Criminal Justice  
600 Dyer Hall  
Cincinnati, OH 45221

Lowe, Nathan C. 62, 396  
Eastern Kentucky University  
Justice & Safety Center  
521 Lancaster Ave/Stratton 50  
Richmond, KY 40475  
(859) 622-6763  
[nathan.lowe@eku.edu](mailto:nathan.lowe@eku.edu)

Lowenkamp, Christopher 448  
University of Cincinnati  
Division of Criminal Justice  
600 Dyer Hall  
Cincinnati, OH 45221-0389  
(513) 556-0855  
(513) 556-2037 (fax)  
[christopher.lowenkamp@uc.edu](mailto:christopher.lowenkamp@uc.edu)

Lubin, Matthew 103  
Kean University  
Morris Avenue  
Union, NJ  
[mlubin@SPC.edu](mailto:mlubin@SPC.edu)

Lundman, Richard 17  
The Ohio State University

Luttrell, Vickie 53  
Drury University  
900 North Benton Avenue  
Springfield, MO 65802  
(417) 873-7254  
[vluttrell@drury.edu](mailto:vluttrell@drury.edu)

Lutze, Faith 1, 86, 131, 203  
Washington State University  
Box 644880  
Pullman, WA 99164  
[lutze@wsu.edu](mailto:lutze@wsu.edu)

Lynch, James 258, 421  
John Jay College of Criminal Justice  
899 Tenth Avenue, 636T  
New York, NY 10019  
(212) 484-1107  
[jlynch@jjay.cuny.edu](mailto:jlynch@jjay.cuny.edu)

Lyons, Phillip 106  
Sam Houston State University  
Beto Criminal Justice Center  
P.O. Box 2296  
Huntsville, TX 77340-2296  
(936) 294-1700  
[pylons@shsu.edu](mailto:pylons@shsu.edu)

Lytle, Daniel 232  
University of Cincinnati  
P.O. Box 210389  
Cincinnati, OH 45221-0389  
(513) 556-5931  
[lytlei@email.uc.edu](mailto:lytlei@email.uc.edu)

Ma, Yue 23  
John Jay College of Criminal Justice  
Department of Law and Police Science  
899 10<sup>th</sup> Avenue  
New York, NY 10019  
(212) 237-8038  
[yma@jjay.cuny.edu](mailto:yma@jjay.cuny.edu)

M

MacDonald, Dennis Saint Anselm College Department of Sociology, #1678 100 St. Anselm Drive Manchester, NH 03102 (603) 641-7122 <a href="mailto:dmacdona@anselm.edu">dmacdona@anselm.edu</a>	222	Maier, Shana L. Widener University One University Place Chester, PA 19013 (610) 499-4651 (609) 238-0289 (mobile) (610) 499-4603 (fax) <a href="mailto:slmaier@mail.widener.edu">slmaier@mail.widener.edu</a>	138
Mackey, David A. Plymouth State University 17 High Street MSC 59 Plymouth, NH 03264 (603) 535-3193 <a href="mailto:damakkey@plymouth.edu">damackey@plymouth.edu</a>	249	Maietta, Kathryn Acadia Hospital 268 Stillwater Avenue Bangor, ME 04402-0422 (207) 973-9801 <a href="mailto:kmaietta@emh.org">kmaietta@emh.org</a>	112
Mackey, Wade Jacksonville State University Department of Criminal Justice Brewer Hall Jacksonville, AL 36265 <a href="mailto:wmackey@jsu.edu">wmackey@jsu.edu</a>	332	Mallinak, Kyle University of South Carolina - Columbia P.O. Box 80162 1400 Greene Street Columbia, SC 29225 (423) 967-5244 <a href="mailto:kcmallinak@gmail.com">kcmallinak@gmail.com</a>	194
MacMillan, Scott Sam Houston State University 2615 El Toro Dr., #231 Huntsville, TX 77340 (772) 631-7021 <a href="mailto:scottmacmillan@gmail.com">scottmacmillan@gmail.com</a>	428	Mangels, Nancie East Carolina University Department of Criminal Justice Greenville, NC 27858 (252) 737-1558 <a href="mailto:mangelsn@ecu.edu">mangelsn@ecu.edu</a>	81
Madan, Manish Michigan State University 560 Baker Hall East Lansing, MI 48824 (517) 355-2197 (517) 432-1787 (fax) <a href="mailto:madan@msu.edu">madan@msu.edu</a>	348	Manis, Jennifer North Dakota State University Department of Criminal Justice 1616 12th Ave. N. Fargo, ND 58105 <a href="mailto:jennifer.manis@ndsu.edu">jennifer.manis@ndsu.edu</a>	361
Madden, James Lake Superior State University	450	Manske Michael W. Washburn University 1700 SW College Ave. Topeka, KS 66621 (785) 670-2216 <a href="mailto:mike.manske@washburn.edu">mike.manske@washburn.edu</a>	161
Madeira, Jody Lynnee Law Building 249 Indiana University School of Law Bloomington, IN 47405 <a href="mailto:jmadeira@indiana.edu">jmadeira@indiana.edu</a>	376	Mansley, Elizabeth Delaware State University Sociology and Criminal Justice Department 1200 N. Dupont Highway Dover, DE 19901 (302) 857-6673 <a href="mailto:emanslev@desu.edu">emanslev@desu.edu</a>	207A
Madensen, Tamara D. University of Nevada, Las Vegas Department of Criminal Justice 4505 Maryland Parkway, Box 5009 Las Vegas, NV 89154-5009 (702) 895-5903 <a href="mailto:tamara.madensen@unlv.edu">tamara.madensen@unlv.edu</a>	10, 323 (#7)	Manzi, Stephanie Picolo Roger Williams University School of Justice Studies One Old Ferry Road Bristol, RI 02809 <a href="mailto:smanzi@rwu.edu">smanzi@rwu.edu</a>	283
Madfis, Eric Northeastern University Sociology Department 570 Holmes Hall Boston, MA 02115 <a href="mailto:madfis.e@neu.edu">madfis.e@neu.edu</a>	277	Marcum, Catherine D. Georgia Southern University P.O. Box 8101 Department of Political Science Statesboro, GA 30460 (912) 478-7098 <a href="mailto:cmarcum@georgiasouthern.edu">cmarcum@georgiasouthern.edu</a>	242, 432
Maerder, James University of Tennessee - Knoxville 2100 Wilson Road, Apt. 213 Knoxville, TN 37912 (423) 502-1348 <a href="mailto:jmaerder@utk.edu">jmaerder@utk.edu</a>	194	Marcus, Steve University of Pennsylvania	36
Magers, Jeffrey S. California University of Pennsylvania 425 Sixth Ave. Regional Enterprise Tower Suite 430 Pittsburgh, PA 15219 (502) 762-4334 <a href="mailto:magers@cup.edu">magers@cup.edu</a>	16, 225	Marenin, Otwin Washington State University Criminal Justice Johnson Tower 718 Pullman, WA 99164 <a href="mailto:otwin@mail.wsu.edu">otwin@mail.wsu.edu</a>	217
Maggard, Scott R. Old Dominion University Dept. of Sociology and Criminal Justice Norfolk, VA 23529 <a href="mailto:smaggard@odu.edu">smaggard@odu.edu</a>	390	Marhefka-Steiner, Tara A. Indiana University of Pennsylvania 438 Willow Crossing Road Greensburg, PA 15601 (724) 838-8344 <a href="mailto:tmarhefka@comcast.net">tmarhefka@comcast.net</a>	323 (#65)
Maier, Elizabeth Norwich University 158 Harmon Drive Northfield, VT 05663 (802) 485-2965 <a href="mailto:emaier@norwich.edu">emaier@norwich.edu</a>	285	Marino, Franco Kwantlen Polytechnic University 12666 72 <sup>nd</sup> Ave. Surrey, British Columbia Canada V3W 2M8 <a href="mailto:franco.marino@kwantlen.ca">franco.marino@kwantlen.ca</a>	284

Marino, Kim M. Iona College 715 North Avenue New Rochelle, NY 10801 (845) 548-9383 <a href="mailto:kmarino@iona.edu">kmarino@iona.edu</a>	186, 370	Martinez, E. Pablo Texas State University – San Marcos 601 University Drive San Marcos, TX 78666 (512) 245-2174 (512) 731-7992 (mobile) (512) 245-8063 (fax) <a href="mailto:pm14@txstate.edu">pm14@txstate.edu</a>	323 (#67)
Marion, Nancy University of Akron Department of Political Science Olin Hall 204 Akron, OH 44325 (330) 400-7191	358	Martinez, Jose J. Texas A&M International University 5201 University Blvd. Laredo, TX 78041 (956) 326-2618 (956) 326-2474 (fax) <a href="mailto:dkwak@tamiu.edu">dkwak@tamiu.edu</a>	323 (#46)
Markert, Anthony Western Connecticut State University Division of Justice and Law Administration Danbury, CT 06810 (203) 837-8469 <a href="mailto:markerta@wcsu.edu">markerta@wcsu.edu</a>	470	Martland, Tricia P. Roger Williams University School of Justice Studies One Old Ferry Road Bristol, RI 02809 <a href="mailto:tmartland@rwu.edu">tmartland@rwu.edu</a>	283
Markowitz, Michael W. Holy Family University Department of Criminal Justice 9801 Frankford Avenue Philadelphia, PA 19114 (267) 341-3286 <a href="mailto:mmarkowitz@holvfamilu.edu">mmarkowitz@holvfamilu.edu</a>	81	Marz, Kaye The University of Michigan	236
Markwardt, Tabitha R. University of Central Missouri Criminal Justice Department 300 Humphreys Warrensburg, MO 64093 (660) 543-4950 (660) 543-8306 (fax) <a href="mailto:tmarkwardt@gmail.com">tmarkwardt@gmail.com</a>	323 (#66)	Maskaly, Jon University of Nevada, Reno 1664 North Virginia St. M.S. 214 Reno, NV 89557 (775) 784-6334 <a href="mailto:maskaly@unr.nevada.edu">maskaly@unr.nevada.edu</a>	144, 214
Maroules, Nick G. Illinois State University Department of Sociology & Anthropology Mail Code 4660 Normal, IL 61790-4660 <a href="mailto:nmarou@ilstu.edu">nmarou@ilstu.edu</a>	140, 191	Mathews, Carol Century College, West Campus 3300 Century Avenue White Bear Lake, MN 55110 (651) 779-3455 (651) 779-3417 (fax) <a href="mailto:carol.mathews@century.edu">carol.mathews@century.edu</a>	139, 407, 442
Marquart, James W. The University of Texas at Dallas School of Economic, Political and Policy Sciences Box 830688 Richardson, TX 75083 (972) 883-4948 <a href="mailto:marquart@utdallas.edu">marquart@utdallas.edu</a>	1, 15, 86, 143, 329, 378	Matteson, Rande Wells Saint Leo University 10437 Green Links Dr. Tampa, FL 33626 (813) 792-8139 (813) 352-9291 (cell) (813) 792-8139 (fax) <a href="mailto:rande.matteson@saintleo.edu">rande.matteson@saintleo.edu</a>	288
Mars, Joan Rosemary University of Michigan-Flint 17575 Coral Gables Avenue Lathrup Village, MI 48076 (248) 569-6804 <a href="mailto:jmars@yahoo.com">jmars@yahoo.com</a>	435	Maxwell, Sheila Royo Michigan State University 560 Baker Hall East Lansing, MI 48824 <a href="mailto:maxwel22@msu.edu">maxwel22@msu.edu</a>	73, 236, 280
Martin, Favian A. Criminal Justice Program School of Public Affairs Penn State Harrisburg 777 W. Harrisburg Pike Middletown, PA 17057 (717) 991-0962 (717) 948-6320 (fax) <a href="mailto:fam126@psu.edu">fam126@psu.edu</a>	104, 252, 314, 323 (#45)	Mayer, Brett L. University of South Dakota 309 N. Pine St. Vermillion, SD 57069 (605) 865-3673 (605) 850-3648 (mobile) <a href="mailto:brett.mayer@usd.edu">brett.mayer@usd.edu</a>	323 (#68)
Martin, Jamie S. Indiana University of Pennsylvania Department of Criminology Wilson Hall, Room 200 411 North Walk Indiana, PA 15705 (724) 357-2720 <a href="mailto:jmartin@iup.edu">jmartin@iup.edu</a>	401	Maymi, Andres Texas A&M International University 5201 University Blvd. Laredo, TX 78041 (956) 326-2618 (956) 326-2474 (fax) <a href="mailto:dkwak@tamiu.edu">dkwak@tamiu.edu</a>	323 (#46)
Martinelli, Thomas J. Wayne State University 8900 E. Jefferson, Suite 507 Detroit, MI 48214-2960 (586) 778-4990 (586) 778-4990 (fax) <a href="mailto:thepeg@ameritech.net">thepeg@ameritech.net</a>	394	Mazerolle, Paul Griffith University	437
Martinez, Damian Rutgers University 123 Washington St. Newark, NJ 07102 (973) 353-1303 <a href="mailto:dimartin@rutgers.edu">dimartin@rutgers.edu</a>	231	McBride, Jai Texas Southern University (713) 313-7445 <a href="mailto:jaimcbride@yahoo.com">jaimcbride@yahoo.com</a>	395
		McBride, R. Bruce Utica College 1600 Burrstone Rd. Utica, NY 13502 (315) 792-3808 <a href="mailto:rmcbride@utica.edu">rmcbride@utica.edu</a>	447

McCabe, James E. Sacred Heart University 5151 Park Ave. Fairfield, CT 06825 (646) 322-7507 (646) 322-7507 (mobile) <a href="mailto:mccabej@sacredheart.edu">mccabej@sacredheart.edu</a>	187, 464	McDonald, Thomas D. North Dakota State University 1616 12th Ave. North Fargo, ND 58105 (701) 231-8659 <a href="mailto:thomas.mcdonald@ndsu.edu">thomas.mcdonald@ndsu.edu</a>	48
McCarthy, Kevin E. John Jay College of Criminal Justice	451	McDowell, Lana A. Georgia College and State University Campus Box 18 Milledgeville, GA 31061 <a href="mailto:lana.mcdowell@qcsu.edu">lana.mcdowell@qcsu.edu</a>	34
McCarthy, Matt Northeast Community College 801 East Benjamin Avenue P.O. Box 0469 Norfolk, NE 68702-0469 (402) 844-7345 <a href="mailto:matthewm@northeast.edu">matthewm@northeast.edu</a>	183	McGhee, Meghan University of Oklahoma Department of Sociology 780 Van Vleet Oval, KH 331 Norman, OK 73019 <a href="mailto:mkwyrick@msn.com">mkwyrick@msn.com</a>	333
McCartney, L. Michael Anna Maria College 50 Sunset Lane Paxton, MA 01612-1198 (413) 253-0932 (413) 230-0494 (mobile) <a href="mailto:mmccartney@annamaria.edu">mmccartney@annamaria.edu</a>	263, 335	McGloin, Jean University of Maryland 2220 L. LeFrak Hall College Park, MD 20742 (301) 405-3007 <a href="mailto:jmclgloin@crim.umd.edu">jmclgloin@crim.umd.edu</a>	289
McCarty, William P. University of Illinois Chicago Department of Criminology, Law and Justice M/C 141 1007 W. Harrison St. Chicago, IL 60607 <a href="mailto:mccartyw@uic.edu">mccartyw@uic.edu</a>	313	McGrain, Patrick DeSales University	35
McCluskey, John University of Texas San Antonio 601 W. Durango Blvd. San Antonio, TX 78207	11	McIver, Donna M. North Carolina Central University Whiting Criminal Justice Building 1801 Fayetteville Street Durham, NC 27707	430
McConnell, Elizabeth University of Houston Clear Lake	178, 244	McKee, Jessie Robert Old Dominion University 4601 Mayflower Rd., #8-0 Norfolk, VA 23508 (520) 906-1025 <a href="mailto:imckee@odu.edu">imckee@odu.edu</a>	88, 112
McCoy, Candace John Jay College of Criminal Justice 899 Tenth Avenue New York, NY 10019 (212) 484-1135 <a href="mailto:cmccoy@jjay.cuny.edu">cmccoy@jjay.cuny.edu</a>	114, 137	McKenzie, Douglas School of Criminal Justice Grand Valley State University 249-C DeVos Center 401 W. Fulton St. Grand Rapids, Michigan 49504-6431 (616) 331-7138 (616) 331-7155 (fax) <a href="mailto:mckenziid@gvsu.edu">mckenziid@gvsu.edu</a>	165, 180
McCoy, Megan Massachusetts Aggression Reduction Center Bridgewater State College	350	McKenzie, Nikki University of the West of England Department of Sociology and Criminology, SSH Frenchay Campus Coldharbour Lane Bristol, England BS16 1QY <a href="mailto:Nikki.mckenzie@uwe.ac.uk">Nikki.mckenzie@uwe.ac.uk</a>	85
McCoy, Tana Roosevelt University 18 S. Michigan Chicago, IL 60605 <a href="mailto:tmccoy@roosevelt.edu">tmccoy@roosevelt.edu</a>	404	McKinney, Dani SUNY-Fredonia Psychology Department Fredonia, NY 14063 (716) 673-3225 <a href="mailto:mckinney@fredonia.edu">mckinney@fredonia.edu</a>	381, 429
McCusker, Rob Australian Institute of Criminology Buckland Place 19 Wells Road Radstock, Bath BA3 3RP UNITED KINGDOM (+44) 07789656394 <a href="mailto:rob.mccusker@aic.gov.au">rob.mccusker@aic.gov.au</a>	98	McKinney, Joseph Ball State University Dept. of Educational Leadership Muncie, IN 47306 (765) 285-8495 <a href="mailto:jmckinne@bsu.edu">jmckinne@bsu.edu</a>	438
McDaniels, Nicholas R. University of Central Missouri Criminal Justice Department 300 Humphreys Warrensburg, MO 64093 (660) 543-4950 (660) 543-8306 (fax) <a href="mailto:nrm74240@ucmo.edu">nrm74240@ucmo.edu</a>	392	McLaurine, William Lake Superior State University 650 West Easterday Ave. Sault Ste. Marie, MI 49783 (906) 635-2171 <a href="mailto:wmclaurine@lssu.edu">wmclaurine@lssu.edu</a>	360
McDevitt, Jack Northeastern University	433	McMullan, Elizabeth Corzine Grambling State University 1505 S. Barnett Springs Street Ruston, LA 71270 <a href="mailto:mcmullane@gram.edu">mcmullane@gram.edu</a>	47
McDonald, Danielle Northern Kentucky University Department of Political Science & Criminal Justice Founders Hall 443, Nunn Dr. Highland Heights, KY 41099 (859) 572-5592 <a href="mailto:mcdonald1@nku.edu">mcdonald1@nku.edu</a>	456		



McNamara, Robert Hartmann The Citadel 171 Moultrie Street Charleston, SC 29409 (843) 367-5358 <a href="mailto:bobmcnamara51@comcast.net">bobmcnamara51@comcast.net</a>	417	Mellon, Jenna M. Limestone College	380
McNamee, Catherine U.S. Department of Justice National Institute of Justice 810 7 <sup>th</sup> Street, NW Washington DC 20001 (202) 514-7936 <a href="mailto:catherine.mcnamee@usdoj.gov">catherine.mcnamee@usdoj.gov</a>	256	Melvin, Jennifer Michigan State University	403
McQuerry, Brooke X. University of Central Missouri Department of Criminal Justice Warrensburg, MO 64093 (660) 543-4950 (660) 543-8308 (fax) <a href="mailto:bxm93120@ucmo.edu">bxm93120@ucmo.edu</a>	362	Melvin, Kelly Youngstown State University Department of Criminal Justice and Forensic Sciences One University Plaza Youngstown, OH 44555 <a href="mailto:kmmelvin@student.vsu.edu">kmmelvin@student.vsu.edu</a>	440
McShane, Marilyn University of Houston - Downtown One Main Street, Suite 621 P.O. Box 4017 Houston, TX 77002 <a href="mailto:mcshane@uhd.edu">mcshane@uhd.edu</a>	94, 148	Melzer, Sharon A. American University Department of Justice, Law and Society 4400 Massachusetts Ave., NW Washington, DC 20016 (856) 261-8523 <a href="mailto:melzer@american.edu">melzer@american.edu</a>	44
McVey, Randolph West Chester University Department of Criminal Justice 200 Ruby Jones Hall West Chester, PA 19383 <a href="mailto:rmcvey@wcupa.edu">rmcvey@wcupa.edu</a>	383	Mercado, Cynthia John Jay College of Criminal Justice 445 W. 59 <sup>th</sup> Street New York, NY 10019 <a href="mailto:cmercado@jjay.cuny.edu">cmercado@jjay.cuny.edu</a>	155, 411
Meehan, Albert J. Oakland University Department of Sociology and Anthropology Rochester, MI 48309 (248) 370-2428 <a href="mailto:meehan@oakland.edu">meehan@oakland.edu</a>	362	Merlino, Mara L. Department of Human Development and Family Studies University of Nevada Reno, NV 89557 (775) 784-6270 <a href="mailto:mara@unr.nevada.edu">mara@unr.nevada.edu</a>	145
Meek, Seth Alexander University of Central Missouri 109 South Holden, Apt. H Warrensburg, MO 64093 <a href="mailto:sam8067@ucmo.edu">sam8067@ucmo.edu</a>	8, 371	Merlo, Alida Indiana University of Pennsylvania Department of Criminology 441 North Walk McElhaney, G-1 Indiana, PA 15705 (724) 357-5610 (724) 357-4018 (fax) <a href="mailto:amerlo@iup.edu">amerlo@iup.edu</a>	143, 217, 361
Mehrani, Ghazal University of Central Florida 12005 Student Dr. Orlando, FL 32826 <a href="mailto:ghazal.mehrani@gmail.com">ghazal.mehrani@gmail.com</a>	380, 465	Mesko, Gorazd FCJS – UM, Slovenia Kotnikova 8 Ljubljana, Slovenia 1000 Slovenia <a href="mailto:gorazd.mesko@fvv.uni-mb.si">gorazd.mesko@fvv.uni-mb.si</a>	13, 20, 44, 192, 114, 298
Melde, Chris Michigan State University 560 Baker Hall East Lansing, MI 48864 (517) 353-0850 <a href="mailto:melde@msu.edu">melde@msu.edu</a>	454	Mesloh, Charlie Florida Gulf Coast University Weapons and Equipment Research Institute 10501 FGCU Blvd. S. Fort Myers, FL 33965 (239) 590-7761 (239) 229-3462 (mobile) <a href="mailto:cmesloh@fgcu.edu">cmesloh@fgcu.edu</a>	61, 132
Mele, Marie Monmouth University Department of Criminal Justice 400 Cedar Avenue West Long Branch, NJ 07764 (732) 571-7567 <a href="mailto:mmele@monmouth.edu">mmele@monmouth.edu</a>	240, 431	Messer, Amy University of Kentucky Department of Sociology 363 Patterson Office Tower Lexington, KY 40506 <a href="mailto:ajmigo@uky.edu">ajmigo@uky.edu</a>	62
Mellen, Nancy Jacksonville State University Department of Criminal Justice Brewer Hall Jacksonville, AL 36265 (256) 782-5383 <a href="mailto:nmellen@jsu.edu">nmellen@jsu.edu</a>	128, 323 (#86)	Metz, Gary Department Health Sciences The College at Brockport Brockport, NY 14420 (585) 395-5117 <a href="mailto:gmetz@brockport.edu">gmetz@brockport.edu</a>	73, 398
Mellen, Robert Jacksonville State University Department of Criminal Justice 804 Second Ave., NE Jacksonville, AL 36265 <a href="mailto:rmellen@jsu.edu">rmellen@jsu.edu</a>	128, 323 (#86), 332	Meyer, Cheryl Wright State University	353
Mellen, Ronald R. Jacksonville State University 804 Second Ave., NE Jacksonville, AL 36265 (256) 782-8243 <a href="mailto:hobbits6@bellsouth.net">hobbits6@bellsouth.net</a>	73	Meyer, Michael E. University of North Dakota Department of Criminal Justice O'Kelly Hall, Room #305 221 Centennial Drive Grand Forks, ND 58202-8050 (701) 777-2066 <a href="mailto:michael_meyer2@und.nodak.edu">michael_meyer2@und.nodak.edu</a>	133
		Middleton, Chandra L. National Center for Victims of Crime 2000 M St., NW, Suite 480 Washington, DC 20036 (202) 467-8711 <a href="mailto:cmiddleton@ncvc.org">cmiddleton@ncvc.org</a>	338

Mignon, Sylvia University of Massachusetts Boston 100 Morrissey Blvd. Boston, MA 02125 (617) 287-7384 <a href="mailto:sylvia.mignon@umb.edu">sylvia.mignon@umb.edu</a>	48	Mills, Elizabeth Massachusetts Aggression Reduction Center Bridgewater State College MARC Office-Maxwell Library Bridgewater, MA 02325 <a href="mailto:emills@bridgew.edu">emills@bridgew.edu</a>	287
Mihelic, Lija FCJS – UM, Slovenia Kotnikova 8 Ljubljana, Slovenia 1000 Slovenia 00386 41 207 211 <a href="mailto:lija.mihelic@gmail.com">lija.mihelic@gmail.com</a>	44	Milovanovich, Zoran Lincoln University Department of Sociology Lincoln University, PA 19352 (484) 365-7548 <a href="mailto:milovanovich@lincoln.edu">milovanovich@lincoln.edu</a>	23
Miller, Alexis Northern Kentucky University Department of Political Science and Criminal Justice Founders Hall Highland Heights, KY 41099 <a href="mailto:millera11@nku.edu">millera11@nku.edu</a>	77	Minor, Kevin I. Eastern Kentucky University 105 Stratton Richmond, KY 40475 (859) 622-2240 <a href="mailto:cherie.edwards@eku.edu">cherie.edwards@eku.edu</a>	31, 360
Miller, Ashley University of Arkansas at Little Rock 2801 S. University Ave. Little Rock, AR 72204 <a href="mailto:ammiller@ualr.edu">ammiller@ualr.edu</a>	422	Miofsky, Nicholas Massachusetts State Police 210 Bedford St. Concord, MA 01742 (970) 333-1488 <a href="mailto:miofskyn@yahoo.com">miofskyn@yahoo.com</a>	185
Miller, III, Cloud H. Kaplan University 550 W. Van Buren, Suite 700 Chicago, IL 60607 (407) 221-1069 <a href="mailto:cmiller@kaplan.edu">cmiller@kaplan.edu</a>	250, 278	Mire, Scott Ellis University & University of Louisiana at Lafayette 111 N. Canal St., Suite 455 Chicago, Illinois 60606 (337) 482-6172 <a href="mailto:smire@cardean.com">smire@cardean.com</a>	189, 250, 278
Miller, Dane C. University of Central Missouri Department of Criminal Justice Warrensburg, MO 64093 (660) 543-8306 <a href="mailto:dmiller@ucmo.edu">dmiller@ucmo.edu</a>	362	Mireles, Luis Texas A&M International University 5201 University Blvd. Laredo, TX 78041 (956) 326-2618 (956) 326-2474 (fax) <a href="mailto:dkwak@tamiu.edu">dkwak@tamiu.edu</a>	323 (#69)
Miller, Holly A. College of Criminal Justice Sam Houston State University Huntsville, TX 77341-2296 (936) 294-1686 <a href="mailto:hmillier@shsu.edu">hmillier@shsu.edu</a>	72, 456, 471	Misis, Marcos Luis University of Houston-Downtown 19614 Suncove Lane Humble, TX 77346 <a href="mailto:marcos.misis@hotmail.com">marcos.misis@hotmail.com</a>	444
Miller, Holly Ventura Dept. of Criminal Justice University of Texas - San Antonio 501 W. Durango San Antonio, TX 78207 (210) 458-2688 <a href="mailto:holly.miller@utsa.edu">holly.miller@utsa.edu</a>	258	Mitchell, Ashley Regent University	460
Miller, J. Mitchell Dept. of Criminal Justice University of Texas - San Antonio 501 W. Durango San Antonio, TX 78207 (210) 458-2535 <a href="mailto:jm.miller@utsa.edu">jm.miller@utsa.edu</a>	317	Mitchell, Damon Central Connecticut State University Dept. of Criminology and Criminal Justice 1615 Stanley Street New Britain, CT 06050 (860) 832-2924 <a href="mailto:mitchelldam@ccsu.edu">mitchelldam@ccsu.edu</a>	270, 429
Miller, Jerry University of South Florida 4202 E. Fowler Ave. Tampa, FL 33620 <a href="mailto:jmiller@cas.usf.edu">jmiller@cas.usf.edu</a>	323 (#77), 453	Mitchell, Jessica Nicole Florida Mental Health Institute University of South Florida 13301 Bruce B. Downs Blvd., MHC 2722C Tampa, FL 33620 (813) 974-2998 (813) 389-2584 (mobile) <a href="mailto:imitchell@fmhi.usf.edu">imitchell@fmhi.usf.edu</a>	144
Miller, Kristine Southern Illinois University at Carbondale	403	Mizrahi, Stephanie California State University, Chico Department of Political Science Butte Hall 717 Chico, CA 95929-0455 (530) 898-6041 <a href="mailto:smizrahi@csuchico.edu">smizrahi@csuchico.edu</a>	109
Miller-Pendleton, Vericia ITT Technical Institute School of Criminal Justice 7040 High Grove Rd. Burr Ridge, IL 60527 <a href="mailto:vmiller_pendleton@itt-tech.edu">vmiller_pendleton@itt-tech.edu</a>	280	Moak, Stacy University of Arkansas at Little Rock 2801 S. University Avenue Little Rock, AR 72204 (501) 569-8591 <a href="mailto:sxmoak@ualr.edu">sxmoak@ualr.edu</a>	148, 170, 198, 300, 353
Millhoff, Patricia University of Akron 161 Polsky's Building Akron, OH 443250-4304 (330) 972-8267 <a href="mailto:millhof@uakron.edu">millhof@uakron.edu</a>	275	Moggio, Marisa G. Southeast Missouri State University University Plaza MS 7950 Girardeau, MO 63701 <a href="mailto:mqmoggio1s@semo.edu">mqmoggio1s@semo.edu</a>	47

Mohammad, Fida SUNY – Oneonta Department of Sociology and Criminal Justice Oneonta, NY 13820 (607) 436-2166 <a href="mailto:mohammf@oneonta.edu">mohammf@oneonta.edu</a>	276	Montgomery, Michael Tennessee State University Department of Criminal Justice 3500 John Merritt Blvd. Nashville, TN 37209 <a href="mailto:mmontgomery@tnstate.edu">mmontgomery@tnstate.edu</a>	227
Mohler, Derek Penn State Harrisburg School of Public Affairs 777 W. Harrisburg Pike Middletown, PA 17057 (717) 948-6054 (717) 948-6320 (fax) <a href="mailto:dsm5000@psu.edu">dsm5000@psu.edu</a>	323 (#45)	Moon, Junseob Armstrong Atlantic State University Department of Criminal Justice Savannah, GA 31419-1977 (912) 344-2683 (912) 344-3438 (fax) <a href="mailto:junseob.moon@armstrong.edu">junseob.moon@armstrong.edu</a>	201, 302
Molloy, Donna Bridgewater State College Criminal Justice Department Bridgewater, MA 02325 (508) 531-2582 <a href="mailto:idellaquстина@bridgew.edu">idellaquстина@bridgew.edu</a>	356	Moon, Melissa Northern Kentucky University Department of Political Science and Criminal Justice Founders Hall Highland Heights, KY 41099 <a href="mailto:moonm@nku.edu">moonm@nku.edu</a>	77
Monday, Rochelle University of Wisconsin-Oshkosh	6	Mooney, Catherine Michigan State University 1504 Melrose East Lansing, MI 48823 (734) 678-6805 <a href="mailto:mooneyc2@msu.edu">mooneyc2@msu.edu</a>	323 (#21)
Monk, Khadija M. University of Cincinnati P.O. Box 210389, Dyer 600 Cincinnati, OH 45221 <a href="mailto:khadija.monk@uc.edu">khadija.monk@uc.edu</a>	323 (#37)	Moore, Angela National Institute of Justice 810 Seventh Street, NW Washington, DC 20001 <a href="mailto:angela.moore.parmley@usdoj.gov">angela.moore.parmley@usdoj.gov</a>	184, 257
Monroe, Kurt Arkansas State University Department of Criminology, Sociology, & Geography International Education Center P.O. Box 2410 State University, AR 72467-2410 (870) 972-2284 (618) 521-0897 (mobile) (870) 972-3694 (fax) <a href="mailto:kmonroe@astate.edu">kmonroe@astate.edu</a>	323 (#12)	Moore, Jennifer DeSales University 2755 Station Avenue Center Valley, PA 18034 (610) 282-1100 ext. 1649 <a href="mailto:jennifer.moore@desales.edu">jennifer.moore@desales.edu</a>	136
Montague, David University of Arkansas Dept. of Criminal Justice University Ave., Ross Hall 539 Little Rock, AR 72204-1099 <a href="mailto:drmoutague@uair.edu">drmoutague@uair.edu</a>	52	Moore, Kathleen Department of Mental Health Law and Policy Louis de la Parte Florida Mental Health Institute University of South Florida 13301 Bruce B. Downs Tampa, FL 33612 (813) 974-2295 <a href="mailto:kamoore@fmhi.usf.edu">kamoore@fmhi.usf.edu</a>	127, 144, 300
Montanez, Melissa Sacred Heart University 9 Rocky Hill Rd. Trumbull, CT 06611 (203) 258-0208 <a href="mailto:montanezm@sacredheart.edu">montanezm@sacredheart.edu</a>	323 (#70)	Morabito, Melissa Schaeffer – Boston University of Massachusetts – Boston Department of Sociology 100 Morrissey Boulevard Wheatley Hall 4-07 Boston, MA 02125 (617) 278-6264 <a href="mailto:melissa.morabito@umb.edu">melissa.morabito@umb.edu</a>	64
Montanaro, Patrick Rochester Institute of Technology Department of Criminal Justice Lomb Memorial Drive Rochester, NY 14628	111	Moran, Nathan Midwestern State University Department of Criminal Justice 3401 Taft Blvd. Wichita Falls, TX 76308-2099 (940) 397-4671 (940) 397-6291 (fax) <a href="mailto:nathan.moran@mwsu.edu">nathan.moran@mwsu.edu</a>	189
Monteiro, Carlos Northeastern University	413	Morash, Merry Michigan State University School of Criminal Justice 560 Baker Hall East Lansing, MI 48824	85
Monteiro, Miriam Bridgewater State College Department of Criminal Justice c/o Dr. Twersky Glasner Maxwell Library, 311H Bridgewater, MA 02325 (508) 531-2016 <a href="mailto:m2monteiro@bridgew.edu">m2monteiro@bridgew.edu</a>	323 (#71)	Morarity, Laura J. Virginia Commonwealth University	178, 244
Montejo, Karín Miami-Dade Police Department 19451 Sheridan Street, #215 Pembroke Pines, FL 33332 (954) 465-6602 <a href="mailto:karinmontejo@bellsouth.net">karinmontejo@bellsouth.net</a>	405	Morreale, Stephen A. Worcester State College 486 Chandler St. Worcester, MA 01602 (508) 929-8708 (508) 624-7053 (508) 269-6178 (mobile) <a href="mailto:smorreale@worcester.edu">smorreale@worcester.edu</a>	10, 230, 309, 454, 464
Montemayor, Carlos D. 4330 Spectrum One, Apt. 1308 San Antonio, TX 78230 (956) 285-3253 <a href="mailto:carlos.montemayor@utsa.edu">carlos.montemayor@utsa.edu</a>	310	Morris, Autumn R. University of Cincinnati Division of Criminal Justice 600 Dyer Hall Cincinnati, OH 45221 <a href="mailto:morriar@email.uc.edu">morriar@email.uc.edu</a>	4

Morris, Donna Decker 177  
University of New Haven  
300 Boston Post Road  
West Haven, CT 06516  
[ddmoris@newhaven.edu](mailto:ddmoris@newhaven.edu)

Morris, Patrick 74  
Sacred Heart University  
5151 Park Avenue  
Fairfield, CT 06825  
(203) 365-7506  
[morrissp@sacredheart.edu](mailto:morrisp@sacredheart.edu)

Morris, Robert G. 105, 188, 237, 336  
University of Texas at Dallas  
800 West Campbell Rd., GR 31  
Richardson, TX 75080-3021  
(972) 883-6728  
[morriss@utdallas.edu](mailto:morris@utdallas.edu)

Morris, Sherill V.C. 34  
Prairie View A & M University  
24444 Richards Road, #112  
Hempstead, TX 77445  
[smorris5@pvamu.edu](mailto:smorris5@pvamu.edu)

Morris, Travis 208  
University of Nebraska at Omaha  
8265 Girard Street  
Omaha, NE 68122  
(402) 554-2421  
[wmorris@mail.unomaha.edu](mailto:wmorris@mail.unomaha.edu)

Mors, Terry M. 439  
Western Illinois University  
Stipes 403, 1 University Circle  
Macomb, IL 61455  
(309) 298-1038  
[tm-mors@wiu.edu](mailto:tm-mors@wiu.edu)

Mosley, Thomas 59  
University of Maryland-Eastern Shore

Mozina, Stacey Ann 323 (#72)  
Indiana University of Pennsylvania  
230 Park Street  
Greensburg, PA 15601  
(724) 689-8259  
(724) 689-8259 (mobile)  
[s.a.mozina@iup.edu](mailto:s.a.mozina@iup.edu)

Mueller, David 345  
Boise State University  
Department of Criminal Justice Administration  
Library 166-G  
Boise, ID 83725-1955  
(208) 426-2645  
[dmueller@boisestate.edu](mailto:dmueller@boisestate.edu)

Mulcahy, David 183  
Iona College  
Criminal Justice Department  
715 North Avenue  
New Rochelle, NY 10801-1890  
(212) 805-5178  
[david\\_mulcahy@nyssp.uscourts.gov](mailto:david_mulcahy@nyssp.uscourts.gov)

Mullendore, Kristine 53  
Grand Valley State University  
401 W. Fulton Street  
Grand Rapids, MI 49504  
(616) 331-7147  
(616) 331-7155 (fax)  
[mullendk@gvsu.edu](mailto:mullendk@gvsu.edu)

Mullings, Janet L. 378  
Sam Houston State University  
College of Criminal Justice  
P.O. Box 2296  
Huntsville, TX 77341-2296  
(936) 294-1646  
[icc\\_ilm@shsu.edu](mailto:icc_ilm@shsu.edu)

Mupier, Robert 156  
Texas Southern University

Muraskin, Roslyn 58, 80, 244, 279  
Long Island University, C.W. Post Campus  
720 Northern Blvd.  
Riggs 103  
Brookville, NY 11548  
(516) 299-3146  
[roslyn.muraskin@liu.edu](mailto:roslyn.muraskin@liu.edu)

Murray, Rebecca 262  
Creighton University

Muscat, Bernadette 54  
Department of Criminology  
California State University, Fresno  
2576 East San Ramon Ave., M/S ST 104  
Fresno, CA 93740-8039  
(559) 278-2305  
[btm117@aol.com](mailto:btm117@aol.com)

Mustaine, Elizabeth E. 323 (#83), 323 (#39)  
University of Central Florida  
Department of Sociology  
Phillips Hall, Room 403  
Orlando, FL 32816-1360  
(407) 823-3744  
[emustain@mail.ucf.edu](mailto:emustain@mail.ucf.edu)

Myer, Andrew J. 323 (#48)  
University of Cincinnati  
Division of Criminal Justice  
600 Dyer Hall  
Cincinnati, OH 45221  
(513) 556-0857  
[mveraj@ucmail.uc.edu](mailto:mveraj@ucmail.uc.edu)

Myers, David 238  
Indiana University of Pennsylvania  
Department of Criminology  
411 North Walk  
Wilson Hall  
Indiana, PA 15705  
[david.myers@iup.edu](mailto:david.myers@iup.edu)

Myers, Jill J. 249, 430  
Western Illinois University  
403F Stipes Hall, 1 University Circle  
Macomb, IL 61455  
(309) 298-2213  
[ji-myers@wiu.edu](mailto:ji-myers@wiu.edu)

Myers, Mary 43  
University of Akron  
Polsky 166K  
Akron, OH 44325-4304  
(330) 972-5638  
[mmyers@uakron.edu](mailto:mmyers@uakron.edu)

Myers, Thomas 81  
East Carolina University  
Department of Criminal Justice  
Greenville, NC 27858  
[tsm0509@ecu.edu](mailto:tsm0509@ecu.edu)

Myrstol, Brad A. 423  
University of Arkansas  
Department of Sociology & Criminal Justice  
211 Old Main  
Fayetteville, AR 72701  
(479) 575-7037  
(479) 871-2206 (mobile)  
(479) 575-7981 (fax)  
[bmyrstol@uark.edu](mailto:bmyrstol@uark.edu)

Nalla, Mahesh 348, 373  
Michigan State University  
560 Baker Hall  
East Lansing, MI 48824  
(517) 355-2228  
(517) 432-1787 (fax)  
[nalla@msu.edu](mailto:nalla@msu.edu)

Narag, Raymund Espinosa 419  
Michigan State University  
26 Baker Hall  
East Lansing, MI 48823  
(517) 449-4483  
[naraqray@msu.edu](mailto:naraqray@msu.edu)

Narchet, Fadia M. 142, 412  
University of New Haven  
300 Boston Post Road  
West Haven, CT 06516  
[fnarchet@newhaven.edu](mailto:fnarchet@newhaven.edu)

## N

Nathanson, Jonathan S. Virginia Commonwealth University P.O. Box 842028 Richmond, VA 23284 <a href="mailto:nathansonjs@vcu.edu">nathansonjs@vcu.edu</a>	164	Nielson, Karen E. Ivy Tech Community College 3101 South Creasy Lane P.O. Box 6299 (765) 772-9453 <a href="mailto:knielson@ivytech.edu">knielson@ivytech.edu</a>	445
Nation, Denise Winston-Salem State University Dept. of Social Sciences Coltrane 203B 601 Martin Luther King Jr. Drive Winston Salem, NC 27110 (336) 750-8821 <a href="mailto:nationde@wssu.edu">nationde@wssu.edu</a>	271	Noble, Jeff Irvine Police Department	38
Ndrecka, Mirlinda University of Cincinnati Division of Criminal Justice 600 Dyer Hall Cincinnati, OH 45221-0389 (513) 556-9956 (513) 545-6478 (mobile) (513) 556-2037 (fax) <a href="mailto:ndreckm@email.uc.edu">ndreckm@email.uc.edu</a>	448	Nobles, Matt R. Washington State University Program in Criminal Justice Johnson Tower 801 P. O. Box 644880 Pullman, WA 99164 <a href="mailto:mnobles@wsu.edu">mnobles@wsu.edu</a>	231, 407
Nelson, Jessica University of Central Missouri 411 W. South Street, Apt. 4 Warrensburg, MO 64093 <a href="mailto:inelson@ucmo.edu">inelson@ucmo.edu</a>	440	Noga, Krystal Central Washington University Department of Law and Justice 20000 68th Ave. West Lynnwood, WA 98036 <a href="mailto:nogak@cwu.edu">nogak@cwu.edu</a>	371, 383
Nelson, Ronald L. University of South Alabama Department of Political Science and Criminal Justice HUMB Mobile, AL 36688 (251) 460-6725 <a href="mailto:nelson@usouthal.edu">nelson@usouthal.edu</a>	24	Nolan, James J. West Virginia University Division of Sociology and Anthropology 307 Knapp Hall Morgantown, WV 26506-6326 (304) 293-5801 <a href="mailto:jim.nolan@mail.wvu.edu">jim.nolan@mail.wvu.edu</a>	175, 194
Nestlerode, Jana West Chester University Department of Criminal Justice 200 Ruby Jones Hall West Chester, PA 19380 <a href="mailto:inestlerode@wcupa.edu">inestlerode@wcupa.edu</a>	55	Nolan, Thomas Boston University 808 Commonwealth Avenue, Rm. 233 Boston, MA 02215 (617) 358-3582 <a href="mailto:tnolan@bu.edu">tnolan@bu.edu</a>	82, 138
Nestor, Rob First Nations University of Canada	202	Nored, Lisa S. University of Southern Mississippi 118 College Drive, #5127 Hattiesburg, MS 39406 (601) 266-4509 <a href="mailto:lisa.nored@usm.edu">lisa.nored@usm.edu</a>	56, 450
Newcity, Lisa Roger Williams University School of Justice Studies One Old Ferry Road Bristol, RI 02809 <a href="mailto:inewcity@rwu.edu">inewcity@rwu.edu</a>	283	Norris, Alexis Michigan State University School of Criminal Justice 140 Baker Hall East Lansing, MI 48823 <a href="mailto:norrisa6@msu.edu">norrisa6@msu.edu</a>	177
Newman, Adell Ellis University 111 N. Canal St., Suite 455 Chicago, IL 60606 (309) 762-5377 <a href="mailto:anewman@cardean.com">anewman@cardean.com</a>	250	Norris, Michael Wright State University 3640 Colonel Glenn Hwy. Dayton, OH 45435 <a href="mailto:michael.norris@wright.edu">michael.norris@wright.edu</a>	283
Ney, William B. University of South Dakota 732 Brookman Hall 317 N. Dakota St. Vermillion, SD 57069 (605) 677-4083 <a href="mailto:brian.ney@usd.edu">brian.ney@usd.edu</a>	323 (#73)	Norton, William M. University of New Haven Henry C. Lee College of Criminal Justice & Forensic Sciences 300 Boston Post Road West New Haven, CT 06516 (203) 932-7374 <a href="mailto:wnorton@newhaven.edu">wnorton@newhaven.edu</a>	276
Nicholson, David F. University of Oklahoma Department of Sociology 780 Van Vleet Oval, KH 331 Norman, OK 73019 <a href="mailto:dfnicholson@ou.edu">dfnicholson@ou.edu</a>	265	Novak, Kenneth J. University of Missouri - Kansas City Department of Criminal Justice and Criminology 5215 Rockhill Rd. Kansas City, MO 64110-2447 (816) 235-1599 (816) 235-5193 (fax) <a href="mailto:novakk@umkc.edu">novakk@umkc.edu</a>	1, 323 (#41), 329
Nickerson, Amanda University of Albany School of Psychology 1400 Washington Ave., ED 232 Albany, NY 12222 <a href="mailto:anickerson@uamail.albany.edu">anickerson@uamail.albany.edu</a>	190	Nugent-Borakove, M. Elaine The Justice Management Institute 1888 Sherman Street, Suite 410 Denver, CO 80203 <a href="mailto:enugent@imijustice.org">enugent@imijustice.org</a>	455
Nickoli, Angela M. Ball State University Department of Criminal Justice and Criminology NQ248 Muncie, IN 47306 (765) 285-5979 <a href="mailto:amnickoli@bsu.edu">amnickoli@bsu.edu</a>	40	Nussbaum, Brian SUNY Albany 268 Washington Ave. Apt. 2C Albany, NY 12203 (518) 322-6320 <a href="mailto:bn1463@gmail.com">bn1463@gmail.com</a>	307



O'Connell, Dan 211  
Associate Scientist  
Center for Drug and Alcohol Studies  
University of Delaware  
77 East Main Street  
Newark, DE 19716  
[occonnell@udel.edu](mailto:occonnell@udel.edu)

O'Connell, Paul E. 241  
Iona College  
715 North Ave.  
New Rochelle, NY 10801  
(914) 633-2111  
[poconnell@iona.edu](mailto:poconnell@iona.edu)

O'Connor, Brian 367  
University of North Texas

O'Connor, Thomas 282  
Austin Peay State University  
P.O. Box 4455  
Clarksville, TN 37044  
(931) 221-1477  
[oconnor@apsu.edu](mailto:oconnor@apsu.edu)

O'Deane, Matthew D. 454  
Kaplan University  
1006 Silver Oak Place  
Chula Vista, CA 91914  
(619) 531-4399  
[matthew.odeane@sdcda.org](mailto:matthew.odeane@sdcda.org)

O'Donvan, Michael D. 303  
Bergen Community College  
400 Paramus Rd.  
Paramus NJ 07652  
(201) 493-3510  
[modonovan@bergen.edu](mailto:modonovan@bergen.edu)

Obinyan, Evaristus O. 65  
Benedict College  
Dept. of Social Studies and Criminal Justice  
1600 Harden Street  
Columbia, SC 29210  
(803) 551-5737  
[otatade@hotmail.com](mailto:otatade@hotmail.com)

Ochie, Sr., Charles O. 65  
Albany State University  
Dept. of Criminal Justice and FS  
504 College Drive  
Albany, GA 31705  
(229) 430-4864  
[charles.ochie@asurams.edu](mailto:charles.ochie@asurams.edu)

Okafo, Nonso 167  
Norfolk State University  
Department of Criminal Justice  
Norfolk, VA 23504  
(757) 823-9461  
[nonso@nsu.edu](mailto:nonso@nsu.edu)

Oliff, Alison 413  
Northeastern University

Oliveira, Cliff 115  
Department of Criminal Justice  
Bridgewater State College  
Maxwell Library, Rm. 311  
Bridgewater, MA 02325  
(508) 531-2016  
[coliveira@bridgew.edu](mailto:coliveira@bridgew.edu)

Oliver, Brian E. 70  
University of Missouri-St. Louis  
Department of Criminology and Criminal Justice  
St. Louis, MO 63121  
[beock4@umsl.edu](mailto:beock4@umsl.edu)

Oliver, Patrick 12  
Cedarville University  
251 N. Main Street  
Cedarville, OH 45314  
(937) 766-2211  
[poliver@cedarville.edu](mailto:poliver@cedarville.edu)

Oliver, Willard 82, 329, 358  
Sam Houston State University  
College of Criminal Justice  
P.O. Box 2296  
Huntsville, TX 77341  
(936) 294-4173  
[woliver@shsu.edu](mailto:woliver@shsu.edu)

Olson, Steven P. 216  
Baltimore Police Department  
Education and Training Section  
242 W. 29<sup>th</sup> St.  
Baltimore, MD 21211  
(443) 984-7411  
[steven.olson@baltimorepolice.org](mailto:steven.olson@baltimorepolice.org)

Onifade, Eytayo 33, 323 (#19), 323 (#20), 323 (#21),  
323 (#22), 323 (#23)  
Michigan State University  
1619 Linval St.  
Lansing, MI 48910  
(517) 231-0521  
[onifadee@msu.edu](mailto:onifadee@msu.edu)

Onwudiwe, Christian 139  
Youngstown State University

Onwudiwe, I.D. 391, 395  
Texas Southern University  
(713) 313-7445  
[owudiweid@tsu.edu](mailto:owudiweid@tsu.edu)

Opolot, James 156, 391  
Texas Southern University  
Dept. of Administration of Justice  
School of Public Affairs  
Houston, TX 77004  
(713) 313-7444  
[opolot\\_js@tsu.edu](mailto:opolot_js@tsu.edu)

Orrick, David 388, 461  
Norwich University  
Webb 103  
158 Harmon Drive  
Northfield, VT 05663-1035  
(802) 485-2245  
(802) 249-0277 (mobile)  
(802) 485-2252 (fax)  
[derrick@norwich.edu](mailto:derrick@norwich.edu)

Ortiz, Christopher 235  
New York Institute of Technology  
10 Driftwood Dr.  
Glen Cove, NY 11542  
(516) 686-7486  
[cortiz03@nyit.edu](mailto:cortiz03@nyit.edu)

Ortiz, Juanita 333  
University of Illinois-Springfield  
[jortiz2@uis.edu](mailto:jortiz2@uis.edu)

Ortiz, Neftali 323 (#69)  
Texas A&M International University  
5201 University Blvd.  
Laredo, TX 78041  
(956) 326-2618  
(956) 326-2474 (fax)  
[dkwak@tamiu.edu](mailto:dkwak@tamiu.edu)

Ortmeier, P.J. 309  
Grossmont College  
8800 Grossmont College Dr.  
El Cajon, CA 92020-1799  
(619) 644-7306  
[pi.ortmeier@gcccd.net](mailto:pi.ortmeier@gcccd.net)

Osho, G. Solomon 343  
Prairie View A&M University  
Department of Juvenile Justice  
P.O. Box 519  
FM 1098 Rd. & University Dr.  
Prairie View, TX 77446  
(936) 261-3311  
[qsocho@pvamu.edu](mailto:qsocho@pvamu.edu)

Ostrander, Sara 218  
48 Cedar Lane  
Halifax, MA 02338

O'Toole, Elisabeth 134  
 University of Sioux Falls  
 1101 W. 22nd St.  
 Sioux Falls, SD 57105  
 (605) 331-6797  
[elisabeth.o'toole@usiuouxfalls.edu](mailto:elisabeth.o'toole@usiuouxfalls.edu)

Otsuka, Yusuke 323 (#94)  
 National Research Institute of Police Science, Japan  
 Crime Prevention Section  
 NRIPS  
 6-3-1 Kashiwanoha  
 Kashiwa, Chiba 277-0882  
 Japan  
 +81-4-7135-8001

Out, Noel 64  
 The University of Texas at Brownsville  
 80 Fort Brown  
 Brownsville, TX 78520  
 (956) 882-8995  
[lkorokpo@aol.com](mailto:lkorokpo@aol.com)

Overton, Angela 112  
 Old Dominion University  
 4876-118 Princess Anne Rd.  
 PMB 261  
 Virginia Beach, VA 23462

Owen, Barbara 54  
 California State University, Fresno  
 Department of Criminology  
 2576 E. San Ramon Ave.  
 M/S ST 104  
 Fresno, CA 93740  
 (559) 278-5717  
[barbaro@csufresno.edu](mailto:barbaro@csufresno.edu)

Owens, David F. 1, 225, 329, 445  
 Onondaga Community College  
 4585 West Seneca Turnpike  
 Syracuse, NY 13215-4585  
 (315) 498-2670  
 (315) 498-2522 (fax)  
[dfowens@gmail.com](mailto:dfowens@gmail.com)

Ozbaran, Yavuz 274, 309  
 University of Texas – Dallas  
 Turkish National Police  
 4911 Haverwood Ln., Apt. 2937  
 Dallas, TX 75287  
 (940) 465-9119  
[yxo072000@utdallas.edu](mailto:yxo072000@utdallas.edu)

Ozer, Murat 163, 271, 366  
 University of Cincinnati  
 911 High Knoll Court, Apt. #80  
 Villa Hills, KY 41017  
 (859) 803-8011  
[muratozer74@yahoo.com](mailto:muratozer74@yahoo.com)

P

Paap, Kris 57, 225  
 State University of New York-Institute of Technology  
 P.O. Box 3050  
 Utica, NY 13504  
 (315) 792-7437  
[kris.paap@sunyit.edu](mailto:kris.paap@sunyit.edu)

Page, Phillip Jermaine 323 (#74)  
 Youngstown State University  
 Department of Criminal Justice and Forensic Science  
 1 University Plaza  
 Youngstown, OH 44555  
 (330) 941-3756  
 (330) 206-9941 (mobile)  
[pipage@student.yzu.edu](mailto:pipage@student.yzu.edu)

Paitakes, John M. 106  
 Seton Hall University  
 400 So. Orange Avenue  
 South Orange, NJ 07079  
 (973) 275-5886  
[paitakio@shu.edu](mailto:paitakio@shu.edu)

Pakbin, Shahrzad 163  
 University of Texas at Arlington  
 1628 Park Grove Drive  
 Irving, TX 75060  
 (469) 417-8043  
[shahrzad.pakbin@gmail.com](mailto:shahrzad.pakbin@gmail.com)

Paladino, Amalia 344, 449  
 John Jay College of Criminal Justice  
 899 Tenth Ave.  
 New York, NY 10019  
 (732) 895-0839  
[amalia.paladino@gmail.com](mailto:amalia.paladino@gmail.com)

Pallone, Melanie 66, 363  
 Indiana University of Pennsylvania  
 412 Tenth Street  
 Oakmont, PA 15139  
 (412) 877-2958  
[wpri@iup.edu](mailto:wpri@iup.edu)

Palmer-Shedd, Janice 128  
 Jacksonville State University  
 Department of Criminal Justice  
 Brewer Hall  
 Jacksonville, AL 36265  
[rmellen@jsu.edu](mailto:rmellen@jsu.edu)

Palmiotto, Michael J. 466  
 Wichita State University  
 School of Community Affairs  
 306 Lindquist Hall  
 Wichita, KS 67260  
 (316) 978-6524  
[michael.palmiotto@wichita.edu](mailto:michael.palmiotto@wichita.edu)

Palombo, Bernadette Jones 471  
 Louisiana State University, Shreveport  
 439 Bronson Hall  
 One University Place  
 Shreveport, LA 71115  
[bernadette.palombo@lsus.edu](mailto:bernadette.palombo@lsus.edu)

Pang, Katherine 39  
 University of Texas at Tyler  
 3900 University Boulevard  
 Tyler, TX 75799  
 (903) 566-7458  
[katherine\\_pang@uttyler.edu](mailto:katherine_pang@uttyler.edu)

Pantaleo, Katherine 342  
 Indiana University of Pennsylvania  
 1790 Lisa Drive, #2  
 Indiana, PA 15701  
 (724) 554 2559  
[katiepantaleo@yahoo.com](mailto:katiepantaleo@yahoo.com)

Paoline, Eugene 332  
 Central Florida State University  
 Department of Criminal Justice and Legal Studies  
 Orlando, FL 32816  
[epaoline@mail.ucf.edu](mailto:epaoline@mail.ucf.edu)

Pardue, Timothy 278  
 Kaplan University  
 550 West Van Buren Street, Suite 700  
 Chicago, IL 60607  
 (312) 777-6884  
[tpardue@kaplan.edu](mailto:tpardue@kaplan.edu)

Parent, Rick 41  
 Police Studies  
 Simon Fraser University  
 8888 University Drive  
 School of Criminology  
 Burnaby, BC V4A 1S6  
 Canada  
 (778) 782-8418  
 (778) 782-4140 (fax)  
[rparent@sfu.ca](mailto:rparent@sfu.ca)

Park, Kyung-Rae 442, 465  
 Korean Institute of Criminology  
 114 Taebong-no, Seocho-gu  
 Seoul, Republic of Korea 137-715  
 (82) 0234605174  
[krpark@kic.re.kr](mailto:krpark@kic.re.kr)

Park, MiRang University of Florida Department of Sociology and Criminology & Law Gainesville, FL 32611 (352) 392-0265 <a href="mailto:parkmi4@ufl.edu">parkmi4@ufl.edu</a>	442, 465	Pate, Matthew SUNY Albany 135 Western Avenue 310 Draper Hall School of Criminal Justice Albany, NY 12211 (870) 489-0425 <a href="mailto:pate.matthew@gmail.com">pate.matthew@gmail.com</a>	38, 349
Park, Seong Min University of Cincinnati 10830 Kingslake Dr., Apt A Cincinnati, OH 45242 (513) 469-1590 (513) 502-2497 (mobile) <a href="mailto:parksm@uc.edu">parksm@uc.edu</a>	323 (#75)	Patenaude, Allan L. University of Regina	73
Park, Sunyoung Indiana University of Pennsylvania 2015 Oakland Ave., Apt. 18 Indiana, PA 15701 (724) 388-2720 <a href="mailto:s.park5@iup.edu">s.park5@iup.edu</a>	48	Patterson, Tonya Indiana University-Purdue University Indianapolis School of Public and Environmental Affairs 801 West Michigan Street, BS 4066 Indianapolis, IN 46202 (317) 448-5538 <a href="mailto:trsloan@iupui.edu">trsloan@iupui.edu</a>	323 (#56)
Park, Suyeon Michigan State University 560 Baker Hall East Lansing, MI 48824 <a href="mailto:parksu2@msu.edu">parksu2@msu.edu</a>	85	Paulsen, Derek J. Eastern Kentucky University 521 Lancaster Avenue, 467 Stratton Richmond, KY 40475 (859) 622-2906 <a href="mailto:derek.paulsen@eku.edu">derek.paulsen@eku.edu</a>	466
Parker, Laurin S. University of Delaware 282 Liborio Dr. Middletown, DE 19709 (302) 545-6552 <a href="mailto:laurinp@udel.edu">laurinp@udel.edu</a>	448	Paxton, Megan University of Cincinnati P.O. Box 210389 Cincinnati, OH 45221-0389 (513) 556-2205 <a href="mailto:megan.paxton@uc.edu">megan.paxton@uc.edu</a>	340, 401
Parker, Mary University of Arkansas at Little Rock 2801 South University Little Rock, AR 72204 <a href="mailto:mparker@ualr.edu">mparker@ualr.edu</a>	422	Payne, Brian Georgia State University P.O. Box 4018 Department of Criminal Justice Atlanta, GA 30302 (404) 413-1020 <a href="mailto:bpayne@gsu.edu">bpayne@gsu.edu</a>	138, 214
Parker, Rebecca James Madison University Department of Justice Studies MSC 1205 Harrisonburg, VA 22807 <a href="mailto:parkerk@jmu.edu">parkerk@jmu.edu</a>	393	Payne, Troy University of Cincinnati P.O. Box 210389 Cincinnati, OH 45211 (513) 556-2617 <a href="mailto:troy.payne@uc.edu">troy.payne@uc.edu</a>	340, 401
Parkin, William John Jay College of Criminal Justice 899 Tenth Avenue, Room 636T New York, NY 10019 (757) 535-3620 <a href="mailto:parkinws@gmail.com">parkinws@gmail.com</a>	470	Peacock, Derrick Central Washington University Department of Law and Justice 400 East University Way Ellensburg, WA 98926-7580 (509) 963-1696 <a href="mailto:peacockd@cwu.edu">peacockd@cwu.edu</a>	414
Parsons-Pollard, Nicole Virginia State University Colson Hall 200B Petersburg, VA 23806 (804) 524-6923 (804) 467-2382 <a href="mailto:nparsons-pollard@vsu.edu">nparsons-pollard@vsu.edu</a>	276	Peak, Ken University of Nevada, Reno MS214 Department of Criminal Justice Reno, NV 89557 (775) 626-3777 (775) 997-6399 (mobile) (775) 784-6201 (fax) <a href="mailto:peak_k@unr.edu">peak_k@unr.edu</a>	239
Pascarella, Joseph Queens College And Capella University City University of New York 596 Morgan Avenue Brooklyn NY 11222 (917) 757-3154 <a href="mailto:jep2860@aol.com">jep2860@aol.com</a>	384, 466	Peat, Barbara Indiana University Northwest 3400 Broadway Gary, IN 46408 (219) 981-5645 <a href="mailto:bpeat@iun.edu">bpeat@iun.edu</a>	57, 347
Passarelli, Mariah L. Indiana University of Pennsylvania 1921 Wrights Way Pittsburgh, PA 15203 (412) 488-6492 (412) 849-2718 (mobile) (412) 565-3028 (fax) <a href="mailto:mpassarelli@attorneygeneral.gov">mpassarelli@attorneygeneral.gov</a>	392	Peel, Diana University of Cambridge 183 The Colonnades 34 Porchester Square London, W2 6AR United Kingdom <a href="mailto:d.peel@westminster.ac.uk">d.peel@westminster.ac.uk</a>	357
Patchin, Justin W. University of Wisconsin-Eau Claire 105 Garfield Ave. Eau Claire, WI 54702 <a href="mailto:patchini@uwec.edu">patchini@uwec.edu</a>	444	Peel, Meghan Elizabeth Northeastern University 400 Churchill Hall 360 Huntington Avenue Boston, MA 02115 (781) 862-5715 (781) 862-5715 (fax) <a href="mailto:peel.m@neu.edu">peel.m@neu.edu</a>	20



Peguero, Anthony Miami University 375 Upham Hall Oxford, OH 45056 (513) 529-9648 <a href="mailto:pegueraa@muohio.edu">pegueraa@muohio.edu</a>	231	Petersen, Jodi Michigan State University Psychology Department East Lansing, MI 48824 (616) 894-1944 <a href="mailto:petersen.jodi@gmail.com">petersen.jodi@gmail.com</a>	33, 323 (#19), 323 (#22), 323 (#23)
Pelley, Shawn Reentry Connection LLC	429	Peterson, Jessica Bridgewater State College Maxwell Library, 311H Criminal Justice Department Bridgewater, MA 02325 (508) 531-2016 <a href="mailto:j2peterson@bridgew.edu">j2peterson@bridgew.edu</a>	115
Pender, Richard A. Winston-Salem State University	50	Peterson, Leanne Michigan State University 236 Psychology East Lansing, MI 48824 (517) 355-9519 <a href="mailto:peter627@msu.edu">peter627@msu.edu</a>	323 (#23)
Pendleton, Maurice Minnesota State University AH 113 Department of Sociology and Corrections Mankato, MN 56001 <a href="mailto:maurice.pendleton@mnsu.edu">maurice.pendleton@mnsu.edu</a>	412	Petrosino, Carolyn Bridgewater State College 131 Summer St. Bridgewater, MA 02325 (508) 531-2324 (508) 531-4107 (fax) <a href="mailto:cpetrosino@bridgew.edu">cpetrosino@bridgew.edu</a>	101, 447
Penn, Everette B. University of Houston-Clear Lake Department of Criminology 2700 Bay Area Blvd, Bayou Building 1508.18 Houston, TX 77058 (281) 283-3363 <a href="mailto:pennev@uhcl.edu">pennev@uhcl.edu</a>	207, 228	Pezzella, Frank S. John Jay College of Criminal Justice Law & Police 610 Tenth Ave., 4th Floor New York, NY 10019 <a href="mailto:fpezzella@jjay.cuny.edu">fpezzella@jjay.cuny.edu</a>	160
Pennesi, Peter Vincent Plano Police Department 909 14th Street Plano, TX 75074 (972) 941-2416 (214) 914-9568 (mobile) <a href="mailto:petep@plano.gov">petep@plano.gov</a>	323 (#76)	Pezzullo, Gerald P. Northeastern University College of Criminal Justice 278 Old Country Road Smithfield, RI 02917 (401) 949-3809 (401) 787-2399 (mobile) <a href="mailto:pezzullo.g@neu.edu">pezzullo.g@neu.edu</a>	399
Perez, Deanna M. University of Colorado Denver School of Public Affairs 1380 Lawrence Street Suite 500 Denver, CO 80204 <a href="mailto:deanna.perez@ucdenver.edu">deanna.perez@ucdenver.edu</a>	411	Pfaff, Debora American University Department of Justice, Law and Society 4400 Massachusetts Ave., NW Washington, DC 10016 <a href="mailto:dipfaff@msn.com">dipfaff@msn.com</a>	133
Perez, Nydia Texas A&M International University 5201 University Blvd. Laredo, TX 78041 (956) 326-2618 (956) 326-2474 (fax) <a href="mailto:dkwak@tamiu.edu">dkwak@tamiu.edu</a>	323 (#46)	Phelps, James R. Angelo State University 3108 Oak Forest Drive San Angelo, TX 76904 (936) 577-6547 <a href="mailto:jphelps2@angelo.edu">jphelps2@angelo.edu</a>	435
Perkins, David B. Texas State University-San Marcos Room 108, Hines Academic Center San Marcos, TX 78130 (512) 245-2174 (830) 481-9941 (mobile) (512) 245-8063 (fax) <a href="mailto:dp13@txstate.edu">dp13@txstate.edu</a>	45	Phillips, Matthew The University at Albany 135 Western Ave. Albany, NY 12203 <a href="mailto:mp57363@albany.edu">mp57363@albany.edu</a>	79, 437
Perkins, Gary E. Schenectady County Community College 78 Washington Avenue Schenectady, NY 12305 <a href="mailto:perkinge@sunysccc.edu">perkinge@sunysccc.edu</a>	385	Phillips, Nickie St. Francis College Dept. of Sociology and Criminal Justice 180 Remsen Street Brooklyn, NY 11201 <a href="mailto:nphillips@stfranciscollege.edu">nphillips@stfranciscollege.edu</a>	181
Perry, Barbara University of Ontario Institute of Technology 2000 Simcoe Street North Oshawa, Ontario L1H 7K4 Canada <a href="mailto:barbara.perry@uoit.ca">barbara.perry@uoit.ca</a>	101	Phillips, Scott Buffalo State College 1300 Elmwood Ave. Classroom Building, C114 Buffalo, NY 14222 (176) 878-3154 <a href="mailto:phillisw@buffalostate.edu">phillisw@buffalostate.edu</a>	61
Pervushina, Lyuba Minsk State Linguistics University Ulica 2-Schorsa, 1-26 Minks Republic of Belarus 220089 <a href="mailto:lyuba@open.by">lyuba@open.by</a>	421	Picarelli, John T. National Institute of Justice	433
Peters, Roger H. University of South Florida Florida Mental Health Institute Dept. of Mental Health Law and Policy 13301 Bruce B. Downs Blvd. Tampa, FL 33612	127	Piekut, Ewelina John Jay College of Criminal Justice 5337 62nd St. Maspeth, NY 11378 (917) 224-6119 <a href="mailto:epiekut@gmail.com">epiekut@gmail.com</a>	323 (#31)

Pierce, C. Allen Youngstown State University Department of Criminal Justice One University Plaza Youngstown, OH 44555 (330) 941-1790 (330) 941-7206 (fax) <a href="mailto:capierce@cc.yosu.edu">capierce@cc.yosu.edu</a>	22	Pollock, Joycelyn Department of Criminal Justice Texas State University Hines Academic Center, #120 601 University Drive San Marcos, TX 78666 (512) 245-7706 <a href="mailto:jp12@txstate.edu">jp12@txstate.edu</a>	54, 182
Pierce, Glenn L. Northeastern University 435 Cushing Hall 102 The Fenway Boston, MA 02115 (617) 373-3702 (617) 319-3365 (mobile) (617) 373-7979 (fax)	359	Polzer, Katherine Texas Christian University	403
Pierce, Mari Indiana University of Pennsylvania Department of Criminology Wilson Hall 200 411 North Walk Indiana, PA 15705 (724) 549-5826 <a href="mailto:m.b.pierce@iup.edu">m.b.pierce@iup.edu</a>	76	Pooler, Peter J. Bridgewater State College Department of Criminal Justice c/o Dr. Twersky Glasner, Maxwell Library 311H Bridgewater, MA 02325 (509) 531-2016 <a href="mailto:ppooler@bridgew.edu">ppooler@bridgew.edu</a>	323 (#78)
Piquero, Alex Department of Criminology and Criminal Justice University of Maryland 2220 LeFrak Hall College Park, MD 20742 <a href="mailto:apiquero@crim.umd.edu">apiquero@crim.umd.edu</a>	169, 210	Porter, Dennis I. American Public University System Long Beach, CA 90808-4301 (562) 425-2639 (562) 508-0396 (mobile) <a href="mailto:elkbuff@verizon.net">elkbuff@verizon.net</a>	364
Piquero, Nicole Leeper Virginia Commonwealth University Box 842028 Scherer Hall 513 923 West Franklin Street Richmond, VA 23284-2028 (804) 828-9914 <a href="mailto:nlpiquero@vcu.edu">nlpiquero@vcu.edu</a>	1, 169, 210, 329	Posadas, Carlos New Mexico State University Dept. of Criminal Justice, MSC 3487 P.O. Box 30001 Las Cruces, NM 33003-8001 (575) 646-3951 (575) 646-2827 (fax) <a href="mailto:cposadas@nmsu.edu">cposadas@nmsu.edu</a>	52, 323 (#79)
Pirnat, Andrej J. FCJS – UJM, Slovenia Kotnikova 8 Ljubljana, Slovenia 1000 Slovenia 00386 41 359 832 <a href="mailto:a.l.pirnat@gmail.com">a.l.pirnat@gmail.com</a>	13	Posick, Chad Rochester Institute of Technology Department of Criminal Justice 93 Lomb Memorial Dr. Rochester, NY 14623 <a href="mailto:cmpqci@rit.edu">cmpqci@rit.edu</a>	130
Pirtle, Danny Holy Family University Criminal Justice Department 9801 Frankford Avenue Philadelphia, PA 19114 (215) 637-7700 <a href="mailto:dpirtle@holysfamily.edu">dpirtle@holysfamily.edu</a>	343	Poteyeva, Margarita University of Delaware 120 Wilbur Street, Apt. E-6 Newark, DE 19711 (302) 562-1663 <a href="mailto:ritap@udel.edu">ritap@udel.edu</a>	436
Plecas, Darryl School of Criminology & Criminal Justice University of the Fraser Valley 33844 King Road Abbotsford, BC V2S 7M8 Canada (778) 808-5055 <a href="mailto:darryl.plecas@ufv.ca">darryl.plecas@ufv.ca</a>	204, 457	Potter, Hillary Department of Sociology University of Colorado at Boulder Ketchum 219, UCB 327 Boulder, CO 80309-0327 (303) 492-8864 <a href="mailto:hillary.potter@colorado.edu">hillary.potter@colorado.edu</a>	251
Pogrebin, Mark University of Colorado at Denver School of Public Affairs P.O. Box 173364, Campus Box 142 Denver CO 80217-3364 (303) 315-2871 <a href="mailto:mark.pogrebin@ucdenver.edu">mark.pogrebin@ucdenver.edu</a>	82, 379	Poulin, Shannon Westfield State College Rte. 23, P.O. Box 73 East Otis, MA 01029 (413) 717-1087 <a href="mailto:spoulin4149@wsc.ma.edu">spoulin4149@wsc.ma.edu</a>	441
Polk, Elmer The University of North Texas 1155 Union Circle, #305130 Denton, TX 76203-5017 (940) 369-8868 <a href="mailto:otto.polk@unt.edu">otto.polk@unt.edu</a>	21	Pratt, Travis C. Arizona State University School of Criminology and Criminal Justice 4701 W. Thunderbird Rd. Glendale, AZ 85306-4908 (602) 543-8333 <a href="mailto:tcpratt@asu.edu">tcpratt@asu.edu</a>	210, 277, 289
Pollack, Shana University of Florida P.O. Box 117330 Gainesville, FL 32611-7330 (352) 392-0265 <a href="mailto:shanap@ufl.edu">shanap@ufl.edu</a>	323 (#77)	Price, Byron Texas Southern University Department of Political Science Houston, TX 77004 (713) 313-4809 <a href="mailto:pricebe@tsu.edu">pricebe@tsu.edu</a>	306
		Price, Karren Stephen F. Austin State University Department of Government P.O. Box 13062 Nacogdoches, TX 75962 (936) 468-2685 <a href="mailto:priceks@sfasu.edu">priceks@sfasu.edu</a>	446
		Priddy, Gloria Sul Ross State University SRSU Box C-12 Criminal Justice Department Alpine, TX 79832 <a href="mailto:gpriddy2@suddenlink.net">gpriddy2@suddenlink.net</a>	4

Primm, Eric 379  
Pikeville College  
Division of Social Science  
Pikeville, KY 41501  
(606) 218-5041  
[epriimm@pc.edu](mailto:epriimm@pc.edu)

Proctor, Amy 404  
Northeastern State University  
609 N. Grand Ave.  
Tahlequah, OK 74446  
[proctora@nsuok.edu](mailto:proctora@nsuok.edu)

Proctor, Eric 171  
York College of Pennsylvania  
York, PA 17405-7199  
[eproctor@ycp.edu](mailto:eproctor@ycp.edu)

Pruitt, William R. 341  
Northeastern University  
333 Ricciuti Drive  
Apt. 322  
Quincy, MA 02169  
(617) 471-7560  
(860) 798-3768 (mobile)  
[pruitt.w@neu.edu](mailto:pruitt.w@neu.edu)

Pruss, Heather 376  
Indiana University  
3106 E. Braeside Drive  
Bloomington, IN 47408  
[hpruss@indiana.edu](mailto:hpruss@indiana.edu)

Pulin, Mark 43  
Sam Houston State University

Puniskis, Michael J. 19  
Middlesex University  
Ravensfield 113  
The Burroughs, Hendon, London  
UK NW4 4BT  
440204114431  
[m.puniskis@mdx.ac.uk](mailto:m.puniskis@mdx.ac.uk)

Puzzanchera, Charles 143  
National Center for Juvenile Justice  
3700 Water St.  
Suite 200  
Pittsburgh, PA 15203  
[puzzanchera@ncjj.org](mailto:puzzanchera@ncjj.org)

Pyrooz, David C. 317  
Arizona State University  
411 Central Avenue  
Phoenix, AR 84145  
(559) 355-6888  
[david.pyrooz@asu.edu](mailto:david.pyrooz@asu.edu)

**Q**

Quirk, Denise F. 255  
Problem Gambling Center  
Reno, NV

**R**

Raftery, Jacquelyn 190  
Clark University  
Frances Hiatt School of Psychology  
950 Main St.  
Worcester, MA 01610  
[iraftery@clarku.edu](mailto:iraftery@clarku.edu)

Raganella, Anthony J. 346  
Marist College and  
New York City Police Department  
P.O. Box 832  
Huntington, NY 11743

Raines, Julie Burbach 77, 207A  
Northern Kentucky University  
Political Science and Criminal Justice  
Nunn Drive  
Highland Heights, KY 41099  
(859) 572-7628  
(859) 620-8439 (mobile)  
[rainesj2@nku.edu](mailto:rainesj2@nku.edu)

Rainville, Raymond Russell 103  
Saint Peter's College  
2641 Kennedy Boulevard  
Jersey City, NJ 07306  
(201) 761-6162  
[rrainville@spc.edu](mailto:rrainville@spc.edu)

Rand, Michael 40  
Bureau of Justice Statistics  
810 7<sup>th</sup> St., NW  
Washington DC 20531

Ransford, Paige 48  
University of Massachusetts Boston  
Center for Women in Politics and Public Policy  
100 Morrissey Blvd.  
Boston, MA 02125  
(617) 287-7407  
[paige.ransford@umb.edu](mailto:paige.ransford@umb.edu)

Rapier, Kellen X. 323 (#80), 362  
University of Central Missouri  
Department of Criminal Justice  
Warrensburg, MO 64093  
(660) 543-4950  
(660) 543-8308 (fax)  
[kdr35410@ucmo.edu](mailto:kdr35410@ucmo.edu)

Rapp-Paglicci, Lisa 211, 451  
University of South Florida  
School of Social Work  
4202 E. Fowler Ave.  
MGY 132  
Tampa, FL 33620  
[lrapp@cas.usf.edu](mailto:lrapp@cas.usf.edu)

Rasczyk, Kristen 284  
John Jay College of Criminal Justice  
899 Tenth Ave.  
New York, NY 10019  
[kristen.rasczyk@jjay.cuny.edu](mailto:kristen.rasczyk@jjay.cuny.edu)

Rast-Daniel, M. Caroline 336  
Georgia State University  
1356 Velvet Creek Way, SW  
Marietta, GA 30008  
(678) 324-7388  
[mcarorast@gmail.com](mailto:mcarorast@gmail.com)

Ratansi, Shamir 12, 415  
Central Connecticut State University  
1615 Stanley Street  
P.O. Box 4010  
New Britain, CT 06050  
(860) 832-2984  
[ratansisha@ccsu.edu](mailto:ratansisha@ccsu.edu)

Ray, James 127  
University of South Florida  
Florida Mental Health Institute  
Dept. of Mental Health Law and Policy  
13301 Bruce B. Downs Blvd.  
Tampa, FL 33612  
[iray@fmhi.usf.edu](mailto:iray@fmhi.usf.edu)

Reasons, Charles 414  
Central Washington University  
Department of Law and Justice  
400 East University Way  
Ellensburg, WA 98926-7580  
(509) 963-1779  
[reasonsc@cwu.edu](mailto:reasonsc@cwu.edu)

Reddington, Frances P. 8, 380  
University of Central Missouri  
Department of Criminal Justice  
Warrensburg, MO 64093  
(660) 543-4961  
(660) 543-8306 (fax)  
[reddington@ucmo.edu](mailto:reddington@ucmo.edu)

Reece, Beverly 336  
Georgia State University  
690 Mayes Road  
Powder Springs, GA 30127  
(404) 245-3455  
[beverlyreece@yahoo.com](mailto:beverlyreece@yahoo.com)

Reed, Thomas Edward Eastern Kentucky University Dept. of Criminal Justice Stratton 467 Richmond, KY 40475 (859) 622-1159 (859) 358-2432 (mobile) (859) 622-1549 (fax) <a href="mailto:tom.reed@eku.edu">tom.reed@eku.edu</a>	341	Reyneke, Salome Tshwane University of Technology Department of Safety and Security Pretoria, South Africa	133
Reeder, Natasha University of Sioux Falls 4312 W. 58 <sup>th</sup> St., Apt. 101 Sioux Falls, SD 57108 (605) 728-3162 <a href="mailto:natasha.reeder@siouxfalls.edu">natasha.reeder@siouxfalls.edu</a>	100	Reynolds, K. Michael University of Central Florida Criminal Justice and Legal Studies College of Health and Public Affairs HPA I, Suite 311 Orlando, FL 32816 (407) 823-2943 <a href="mailto:kreynold@mail.ucf.edu">kreynold@mail.ucf.edu</a>	435
Rege-Patwardhan, Aunshul Rutgers University The School of Criminal Justice 555 Mount Prospect Avenue, Apt. 15C Newark, NJ 07104 <a href="mailto:aunshul@peqasus.rutgers.edu">aunshul@peqasus.rutgers.edu</a>	55	Reyns, Bradford W. University of Cincinnati Lynnfield Court, Apt. 136 Cincinnati, OH 45243 (513) 556-2617 <a href="mailto:reynsbw@email.uc.edu">reynsbw@email.uc.edu</a>	323 (#84)
Regoli, Robert University of Colorado-Boulder Department of Sociology Boulder, CO 80309-0327 (303) 492-7088 <a href="mailto:robertregoli@comcast.net">robertregoli@comcast.net</a>	379	Rhoades, Cecilia Texas A&M University at Kingsville Department of Psychology and Sociology MSC 177 Kingsville, TX 78363 <a href="mailto:cfccr00@tamuk.edu">cfccr00@tamuk.edu</a>	211
Reichel, Philip University of Northern Colorado 501 20 <sup>th</sup> Street Greeley, CO 80369 (970) 351-1890 (970) 351-1255 (fax) <a href="mailto:philip.reichel@unco.edu">philip.reichel@unco.edu</a>	217, 462	Rhoades, Philip Texas A&M University at Corpus Christi 6300 Ocean Dr., #5826 Corpus Christi, TX 78412 <a href="mailto:philip.rhoades@tamucc.edu">philip.rhoades@tamucc.edu</a>	211
Reimund, Mary Ellen Central Washington University P.O. Box 13490 Des Moines, WA 98198 <a href="mailto:reimundm@cwu.edu">reimundm@cwu.edu</a>	177, 247, 383	Rhodes, Karin V. University of Pennsylvania 3815 Walnut Street Philadelphia, PA 19104 (215) 421-1036 <a href="mailto:kvr@sp2.upenn.edu">kvr@sp2.upenn.edu</a>	36
Reisig, Michael School of Criminology & Criminal Justice Arizona State University 4701 W. Thunderbird Rd. Glendale, AZ 85306 (602) 543-6083 <a href="mailto:reisig@asu.edu">reisig@asu.edu</a>	210	Richards, George Edinboro University of Pennsylvania Department of Policial Science and Criminal Justice 146 Hendricks Hall Edinboro, PA 16444 (814) 732-1626 <a href="mailto:grichards@edinboro.edu">grichards@edinboro.edu</a>	323 (#93)
Reitzel, John D. Virginia Commonwealth University P.O. Box 842028 Richmond, VA 23284 (804) 827-0879 <a href="mailto:jdreitzel@vcu.edu">jdreitzel@vcu.edu</a>	164, 169	Richards, Simone North Carolina Central University Whiting Criminal Justice Building 1801 Fayetteville Street Durham, NC 27707 <a href="mailto:simonerichards@vmail.com">simonerichards@vmail.com</a>	430
Renauer, Brian C. Portland State University Criminology & Criminal Justice Department P.O. Box 751-JUST Portland, OR 97207-051 (503) 725-8090 <a href="mailto:renauer@pdx.edu">renauer@pdx.edu</a>	87, 262, 274, 345, 453	Richards, Stephen C. University of Wisconsin-Oshkosh Department of Public Affairs Oshkosh, WI 54901-8655 <a href="mailto:richardsc@uwosh.edu">richardsc@uwosh.edu</a>	6, 70, 299
Reyes, Cassandra Indiana University of Pennsylvania 215 Gabriel Ave. Indiana, PA 15701 <a href="mailto:qwjl@iup.edu">qwjl@iup.edu</a>	85	Richardson, James T. Department of Sociology University of Nevada, Reno Reno, NV 89557 (775) 784-6270 <a href="mailto:jtr@unr.edu">jtr@unr.edu</a>	145
Reyes, Napoleon Sam Houston State University College of Criminal Justice 816 17 <sup>th</sup> Street Huntsville, TX 77341 (936) 294-3641 <a href="mailto:ncr002@shsu.edu">ncr002@shsu.edu</a>	261	Richardson, Katie A. North Dakota State University 1616 12th Ave. North Fargo, ND 58102 (701) 231-5878 (701) 361-7591 (mobile) <a href="mailto:katie.richardson@ndsu.edu">katie.richardson@ndsu.edu</a>	48, 144
Reyes, Wendy University of California, Irvine 6338 Adobe Circle Irvine, CA 92617 (949) 275-7386 (949) 275-7386 (mobile) <a href="mailto:wreyes@uci.edu">wreyes@uci.edu</a>	263	Ricketts, Melissa L. Shippensburg University	262
		Rider, Aaron Grand Valley State University 401 W. Fulton 279-C DeVos Center Grand Rapids, MI 49504 <a href="mailto:rideraa@student.gvsu.edu">rideraa@student.gvsu.edu</a>	390, 451
		Riedel, Marc Southeastern Louisiana University SLU 10686 Hammond, LA 70402 (985) 549-2110 <a href="mailto:mriedel@selu.edu">mriedel@selu.edu</a>	222

Riggi, Lauren Monmouth University 400 Cedar Avenue West Long Branch, NJ 07764	146	Rodick, Giza SUNY - Albany School of Criminal Justice 135 Western Ave. Albany, NY 12222 (518) 591-8715 <a href="mailto:gizarodick@gmail.com">gizarodick@gmail.com</a>	396
Rivera, Craig Criminology and Criminal Justice Niagara University P.O. Box 1941 Niagara University, NY 14109 <a href="mailto:cjr@niagara.edu">cjr@niagara.edu</a>	357	Rodillo, Eugene South Carolina Department of Probation, Parole & Pardon Services 1221 Gregg Street Columbia, SC 29201 <a href="mailto:erodillo@ppp.state.sc.us">erodillo@ppp.state.sc.us</a>	216
Rivero, Manuel University of South Florida	453	Rodrigues, Ellen West Virginia University 309 Knapp Hall Morgantown, WV 26506-6326 <a href="mailto:erodrig3@mix.wvu.edu">erodrig3@mix.wvu.edu</a>	175
Robbers, Monica Marymount University and CSR Inc. 4219 35 <sup>th</sup> St. South Arlington, VA 22206 <a href="mailto:monica.robbers@marymount.edu">monica.robbers@marymount.edu</a>	211	Rodriguez, Adriana Texas A&M International University 5201 University Blvd. Laredo, TX 78041 (956) 326-2618 (956) 326-2474 (fax) <a href="mailto:dkwak@tamui.edu">dkwak@tamui.edu</a>	323 (#46)
Roberge, Gary State of Connecticut Judicial Branch Court Support Services 936 Silas Deane Highway Wethersfield, CT 06109	448	Rodriguez, John Jacob University of Texas at Arlington Box 19595 University Hall, Room 362 Arlington, TX 76019 (817) 272-0742 <a href="mailto:rodriguezjohnjacob@yahoo.com">rodriguezjohnjacob@yahoo.com</a>	44
Roberson, Cliff Kaplan University 550 West Van Buren Street, Suite 700 Chicago, IL 60607 (713) 703-6639 <a href="mailto:croberson@kaplan.edu">croberson@kaplan.edu</a>	278	Rodriguez, Nancy Arizona State University	398
Roberts, James C. Department of Sociology/Criminal Justice University of Scranton Scranton, PA 18510 <a href="mailto:robertsj7@scranton.edu">robertsj7@scranton.edu</a>	240	Rodriguez, Raymond Ellis University 111 N. Canal St., Suite 455 Chicago, IL 60606 (312) 669-5124 (630) 445-9420 (mobile) <a href="mailto:rrodriguez@cardean.com">rrodriguez@cardean.com</a>	250
Roberts, Mike Indiana University-Purdue University Indianapolis 1444 N. New Jersey St. Indianapolis, IN 46202 (317) 361-8979 <a href="mailto:mr8@iupui.edu">mr8@iupui.edu</a>	323 (#56)	Rogers, Robert Middle Tennessee State University Department of Criminal Justice Administration P.O. Box 238 Murfreesboro, TN 37132 <a href="mailto:rrogers@mtsu.edu">rrogers@mtsu.edu</a>	31
Robinson, Jennifer B. Northeastern University College of Criminal Justice Churchill Hall 360 Huntington Avenue Boston, MA 02115 (617) 373-3327 <a href="mailto:j.robinson@neu.edu">j.robinson@neu.edu</a>	469	Roget, Nancy A. University of Nevada-Reno The Center for the Application of Substance Abuse Technologies Mail Stop 0279 Reno, NV 89557 (775) 784-6265 <a href="mailto:roget@unr.edu">roget@unr.edu</a>	255
Robinson, Robin A. Sociology and Crime & Justice Studies University of Massachusetts Dartmouth 285 Old Westport Road North Dartmouth, MA 02747 (508) 999-8788 <a href="mailto:rrobinson@umassd.edu">rrobinson@umassd.edu</a>	467	Roh, Sunghoon Appalachian State University 325 University Drive Old Belk Library Boone, NC 28608 (828) 262-6345 <a href="mailto:rohs@appstate.edu">rohs@appstate.edu</a>	260
Roblotta, Stephanie John Jay College of Criminal Justice CUNY Graduate Center 445 W. 59 <sup>th</sup> Street New York, NY 10019 <a href="mailto:sroblotta@gmail.com">sroblotta@gmail.com</a>	155	Roots, Roger Isaac New York Institute of Technology Department of Behavioral Science Northern Blvd. P.O. Box 8000 Old Westbury, NY 11568-8000 (401) 290-8260 <a href="mailto:rogerroots@msn.com">rogerroots@msn.com</a>	14
Robyn, Linda Marie Northern Arizona University Dept. of Criminology and Criminal Justice Box 15005 Flagstaff AZ 86011 (928) 523-8200 (928) 607-1753 (mobile) (928) 523-8011 (fax) <a href="mailto:linda.robyn@nau.edu">linda.robyn@nau.edu</a>	192	Rose, Kristina National Institute of Justice	40
Roche, Mark Worcester Police Department 9-11 Lincoln Square Worcester, MA 01608 (508) 799-8611 <a href="mailto:rochem@ci.worcester.ma.us">rochem@ci.worcester.ma.us</a>	230	Rosenbaum, Dennis University of Illinois – Chicago Department of Criminology, Law, and Justice Chicago, IL 60653 (312) 996-9871 (312) 996-8355 (fax) <a href="mailto:dennisr@uic.edu">dennisr@uic.edu</a>	362

Rosenberg, Lawrence Millersville University of Pennsylvania Department of Sociology and Anthropology 1 South George Street Millersville, PA 17551 (717) 872-3990 <a href="mailto:lawrence.rosenberg@millersville.edu">lawrence.rosenberg@millersville.edu</a>	305	Rousseau, Danielle Northeastern University College of Criminal Justice 400 Churchill Hall 360 Huntington Ave. Boston, MA 02917 (617) 373-2403 <a href="mailto:rousseau.d@neu.edu">rousseau.d@neu.edu</a>	399
Rosenmerkel, Sean Bureau of Justice Statistics 810 7 <sup>th</sup> Street, NW Washington, DC 20531 (202) 307-0236 <a href="mailto:sean.rosenmerkel@ojp.usdoj.gov">sean.rosenmerkel@ojp.usdoj.gov</a>	168	Rowe, William University of South Florida School of Social Work 4202 E. Fowler Ave. MGY 132 Tampa, FL 33620 <a href="mailto:wrowe@cas.usf.edu">wrowe@cas.usf.edu</a>	211, 323 (#77), 451
Ross, Darrell L. School of LEJA Western Illinois University 403 Stipes Hall Macomb, IL 61455-1390 (309) 298-1038 <a href="mailto:dl-ross@wiu.edu">dl-ross@wiu.edu</a>	64	Rubenser, Lorie Sul Ross State University SRSU Box C-12 Criminal Justice Department Alpine, TX 79832 <a href="mailto:rubenser@sulross.edu">rubenser@sulross.edu</a>	4
Ross, Debra Grand Valley State University 401 W. Fulton Street 277C DeVos Center Grand Rapids, MI 49504-6431 (616) 331-7150 (616) 331-7155 (fax) <a href="mailto:rossde@gvsu.edu">rossde@gvsu.edu</a>	146, 416	Ruffinengo, Marc Arizona State University	453
Ross, James J. The College at Brockport, SUNY 350 New Campus Rd. 156 Brown Bldg. Brockport, NY 14420 (585) 395-5500 <a href="mailto:jross@brockport.edu">jross@brockport.edu</a>	42, 56, 307	Ruffolo, Lyndsay Central Connecticut State University 1615 Stanley St. New Britain, CT 06050	448
Ross, Jeffrey Ian University of Baltimore Division of Criminology, Criminal Justice and Social Policy Baltimore, MD 21201-5779 <a href="mailto:jross@ubmail.ubalt.edu">jross@ubmail.ubalt.edu</a>	6, 299	Rugola, Rebekah Jo Indiana University of Pennsylvania Wilson Hall, Room 200 411 North Walk Indiana, PA 15705 <a href="mailto:jvim@iup.edu">jvim@iup.edu</a>	286
Ross, Laurie Clark University Department of International Development Community and Environment Worcester, MA 01610 (508) 793-7642 <a href="mailto:jross@clarku.edu">jross@clarku.edu</a>	469	Ruiz, James Penn State Harrisburg School of Public Affairs 777 W. Harrisburg Pike Middletown, PA 17057 (717) 968-6292 <a href="mailto:jmr33@psu.edu">jmr33@psu.edu</a>	17, 109
Ross, Lee E. University of Central Florida P.O. Box 1600 Orlando, FL 32708 (407) 823-0757 <a href="mailto:jross@mail.ucf.edu">jross@mail.ucf.edu</a>	1, 74, 329	Rush, Jeffrey Austin Peay State University Dept. of Criminal Justice 6012 College Street Clarksville, TN 37044 (931) 221-1420 <a href="mailto:asipowicz@earthlink.net">asipowicz@earthlink.net</a>	189, 308, 372,
Rossmo, Kim Texas State University Department of Criminal Justice 601 University Drive San Marcos, TX 78666 (512) 245-2006 <a href="mailto:kr13@txstate.edu">kr13@txstate.edu</a>	11	Russell, Janice R. Department of Social Psychology Mail Stop 313 University of Nevada, Reno Reno, NV 89557 (775) 784-6270 <a href="mailto:russe103@unr.nevada.edu">russe103@unr.nevada.edu</a>	145
Roth, Frederick Marshall University Dept. of Sociology & Anthropology 1 John Marshall Drive Huntington, WV 25755 <a href="mailto:roth@marshall.edu">roth@marshall.edu</a>	129	Rutter, Sean York College of Pennsylvania York, PA 17405-7199 <a href="mailto:srutter@ycp.edu">srutter@ycp.edu</a>	171
Roth, Mitchel Sam Houston State University Huntsville, TX 77341-2296 (936) 294-1649 <a href="mailto:lcc_mpr@shsu.edu">lcc_mpr@shsu.edu</a>	37	Ryals-Keller, Shawn Sam Houston State University 2830 Lake Road, Apt. 820 Huntsville, TX 77340 (256) 390-1328 <a href="mailto:shawn.ryals.keller@gmail.com">shawn.ryals.keller@gmail.com</a>	382
Rounds, Delbert Edinboro University of Pennsylvania Department of Political Science/Criminal Justice Edinboro, PA 16444 (814) 732-2404 <a href="mailto:drounds@edinboro.edu">drounds@edinboro.edu</a>	167	Ryan, Artie Lowell Police Department 50 Arcand Drive Lowell, MA 01852 (978) 937-3200	230
		Ryan, Desmond Northeastern University	413
		Ryder, Judith Department of Sociology and Anthropology St. John's University 8000 Utopia Parkway Queens, NY 11439 (718) 990.5660 <a href="mailto:ryderi@stjohns.edu">ryderi@stjohns.edu</a>	467

# S

Sacco, Lisa N. University of Albany, SUNY 135 Western Ave. Albany, NY 12222 (518) 442-4913 (518) 225-6716 <a href="mailto:lisacco17@yahoo.com">lisacco17@yahoo.com</a>	185	San Antonio, Jaclyn University of Ottawa	101
Sacks, Meghan John Jay College of Criminal Justice CUNY Graduate Center 899 10th Avenue Rm. 636T New York, NY 10019 (530) 400-7191 <a href="mailto:megsacks@yahoo.com">megsacks@yahoo.com</a>	377	San Miguel, Claudia Texas A&M International University 5201 University Blvd. Laredo, TX 78041 (956) 326-2529 <a href="mailto:csanmiguel@tamui.edu">csanmiguel@tamui.edu</a>	258, 302
Saeler, Adam Mercyhurst College Civic Institute Erie, PA 16546 <a href="mailto:asaeler@mercyhurst.edu">asaeler@mercyhurst.edu</a>	51	Sanborn Jr., Joseph University of Central Florida Department of Criminal Justice & Legal Studies P.O. Box 161600 Orlando, FL 32816 <a href="mailto:sanborn@mail.ucf.edu">sanborn@mail.ucf.edu</a>	143
Sainato, Vincenzo A. John Jay College of Criminal Justice 899 Tenth Ave. New York, NY 10019 (646) 303-0106 <a href="mailto:vsainato@jjav.cuny.edu">vsainato@jjav.cuny.edu</a>	165, 209, 228, 377	Santa, Marie C. John Jay College of Criminal Justice Totowa Avenue Paterson, NJ 07502-2012 <a href="mailto:mariecsanta@yahoo.com">mariecsanta@yahoo.com</a>	233
Salahuddin, Mohammad Indiana University Bloomington Department of Criminal Justice 615 N. Plymouth Road Bloomington, IN 47408 (812) 855-5547 (812) 855-5522 (fax) <a href="mailto:msalahud@indiana.edu">msalahud@indiana.edu</a>	435	Sapers, Howard Office of the Correctional Investigator, Canada P.O. Box 3421, Station D Ottawa, Ontario Canada K1P 6L4 (613) 990-2689 <a href="mailto:sapershi@oci-bec.gc.ca">sapershi@oci-bec.gc.ca</a>	71
Salazar Donna L. University of Texas at Arlington	453	Sardina, Alexa DeKalb County (GA) Court Appointed Special Advocates P.O. Box 768 Avondale Estates, GA 30002 (716) 807-5574 <a href="mailto:alexasardine@hotmail.com">alexasardine@hotmail.com</a>	138
Salfati, C. Gabrielle John Jay College of Criminal Justice Department of Psychology 445 West 59th Street, Office # 2123 New York, NY, 10019 (212) 237-8770 <a href="mailto:qsalfati@jjav.cuny.edu">qsalfati@jjav.cuny.edu</a>	233, 323 (#31)	Sasse, Scott Dana College Dept. of Criminal Justice 2848 College Dr. Blair, NE 68008 (408) 426-7307 <a href="mailto:ssasse@dana.edu">ssasse@dana.edu</a>	183
Salinas, Javier Texas A&M International University 5201 University Blvd. Laredo, TX 78041 (956) 326-2529 (956) 326-2474 (fax) <a href="mailto:csanmiguel@tamui.edu">csanmiguel@tamui.edu</a>	416	Saunders, Jessica RAND Corporation	346
Salinas, Patti Ross The University of Texas at Brownsville and Texas Southmost College 80 Fort Brown Brownsville, TX 78520 (956) 882-8994 <a href="mailto:patti.salinas@utb.edu">patti.salinas@utb.edu</a>	369	Savolainen, Jukka K. University of Nebraska in Omaha School of Criminology and Criminal Justice 218 CPACS Building 6001 Dodge Street Omaha, NE 68182-0149 (402) 554-3317 (402) 554-2326 (fax) <a href="mailto:jsavolainen@unomaha.edu">jsavolainen@unomaha.edu</a>	323 (#82)
Salisbury, Emily Portland State University	174	Sawhney, Rajeev Western Illinois University 413 Stipes Hall, 1 University Circle Macomb, IL 61455 (309) 298-1625 <a href="mailto:r-sawhney@wiu.edu">r-sawhney@wiu.edu</a>	249
Salley, Kida Penn State Harrisburg School of Public Affairs 777 West Harrisburg Pike Harrisburg, PA 17057 (267) 322-1818 <a href="mailto:kss234@psu.edu">kss234@psu.edu</a>	323 (#81)	Sazo, Miguel Central Connecticut State University 1615 Stanley Street P.O. Box 4010 New Britain, CT 06050 (860) 832-2984 <a href="mailto:azomia@ccsu.edu">azomia@ccsu.edu</a>	415
Salvatore, Christopher Temple University Department of Criminal Justice Gladfelter Hall, 5th Floor Philadelphia, PA 19141	81	Scaramella, Gene Ellis University 111 N. Canal St., Suite 455 Chicago, IL 60606 (312) 669-5032 (312) 656-6088 (mobile) (312) 669-6505 (fax) <a href="mailto:gscaramella@cardean.com">gscaramella@cardean.com</a>	250
Samuels, Lorraine Huston-Tillotson University College of Arts and Science 900 Chicon Dr. Austin, TX 78702 <a href="mailto:lsamuels@htu.edu">lsamuels@htu.edu</a>	238	Schafer, Brian Eastern Kentucky University Department of Criminal Justice and Police Studies 521 Lancaster Avenue, Stratton 467 Richmond, KY 40475-3102	374

Schafer, Joseph A. Southern Illinois University Carbondale Center for the Study of Crime, Delinquency, & Corrections 4248 Faner Hall Carbondale, IL 62901-4504 (618) 453-5701 <a href="mailto:jschafer@siu.edu">jschafer@siu.edu</a>	10, 90, 113	Schwedler, Sheila Central Connecticut State University Department of Criminology and Criminal Justice 1615 Stanley Street New Britain, CT 06050 (860) 832-3005 <a href="mailto:gagnonsheila@aol.com">gagnonsheila@aol.com</a>	270
Schain, Linda Hofstra University Frank G. Zarb School of Business	427	Scott, Hannah Faculty of Criminology, Justice, and Policy Studies University of Ontario Institute of Technology 2000 Simcoe Street North Oshawa, Ontario, Canada L1H 7K4 (905) 721-8668 X 2653 <a href="mailto:hannah.scott@uoit.ca">hannah.scott@uoit.ca</a>	279
Scherer, Heidi L. University of Cincinnati 2421 Aspen Pines Dr. Wilder, KY 41071 <a href="mailto:scherehl@email.uc.edu">scherehl@email.uc.edu</a>	323 (#88), 390, 404	Seaborn, Althea Norwalk Community College	303
Schexnayder, Vena University of Arkansas at Little Rock P.O. Box 4921 Little Rock, AR 72214 <a href="mailto:vms1982@hotmail.com">vms1982@hotmail.com</a>	157	Sedelmaier, Christopher M. University of New Haven 300 Orange Avenue West Haven, CT 06516 (203) 479-4509 <a href="mailto:csedelmaier@newhaven.edu">csedelmaier@newhaven.edu</a>	342
Schiameberg, Lawrence Michigan State University 8 Human Ecology Bldg. East Lansing, MI 48824 <a href="mailto:schiambe@msu.edu">schiambe@msu.edu</a>	386	See, Eric Methodist University 5400 Ramesy Street Fayetteville, NC 28311 <a href="mailto:esee@methodist.edu">esee@methodist.edu</a>	72, 365
Schiller, Tracy Eastern Kentucky University	105	Sellers, Brian G. University of South Florida Department of Criminology 84592 Magnolia Complex Tampa, FL 33620 (704) 649-5057 <a href="mailto:bgseller@mail.usf.edu">bgseller@mail.usf.edu</a>	323 (#85)
Schmallegger, Frank University of North Carolina	15	Sellers, Christine S. Department of Criminology University of South Florida 4202 E. Fowler Avenue, SOC 107 Tampa, FL 33620-8100 (813) 974-9547 (813) 974-2803 (fax) <a href="mailto:csellers@cas.usf.edu">csellers@cas.usf.edu</a>	353
Schmalzried, Albert E. Youngstown State University One University Plaza Youngstown, OH 44514 (330) 941-3282 <a href="mailto:aeschmalzried@student.vsu.edu">aeschmalzried@student.vsu.edu</a>	450	Semel, Matt Sacred Heart University 5151 Park Avenue Fairfield, CT 06825 <a href="mailto:semelm@sacredheart.edu">semelm@sacredheart.edu</a>	370, 372
Schmidt, Nicole School of Criminology The University at Albany Albany, NY 12222 <a href="mailto:nd533647@albany.edu">nd533647@albany.edu</a>	437	Semukhina, Olga B. Marquette University Department of Social and Cultural Sciences Lalumiere Language Hall 347 P.O. Box 1881 Milwaukee, WI 53201 (414) 288-3439 <a href="mailto:olga.semukhina@marquette.edu">olga.semukhina@marquette.edu</a>	435
Schneider, Richard University of Florida 331 ARCH P.O. Box 115701 Gainesville, FL 32611-5701 (352) 392-0997 ext. 430 <a href="mailto:rschnei@ufl.edu">rschnei@ufl.edu</a>	442	Sen, Ugur University of Texas-Dallas 3500 E. McKinney St., Apt. 5112 Denton, TX 76209 (469) 274-7555 <a href="mailto:ugur76kova@hotmail.com">ugur76kova@hotmail.com</a>	274, 309
Schnupp, Rebecca J. University of Cincinnati P.O. Box 210389 600 Dyer Hall Cincinnati, OH 45221 (513) 556-2691 <a href="mailto:schnupri@email.uc.edu">schnupri@email.uc.edu</a>	323 (#83)	Settles, Allen North Platte Community College 601 W. State Farm Rd. North Platte, NE 69101 (308) 535-3745 <a href="mailto:settlesa@mpcc.edu">settlesa@mpcc.edu</a>	183
Schreck, Christopher Rochester Institute of Technology <a href="mailto:cisgcj@rit.edu">cisgcj@rit.edu</a>	196	Settles, Tanya University of Texas at San Antonio 501 W. Durango Blvd. San Antonio, TX 78207 (210) 458-2617 (210) 232-8187 (mobile) (210) 458-2680 (fax) <a href="mailto:tanya.settles@utsa.edu">tanya.settles@utsa.edu</a>	192
Schreiner, Francis Bloomsburg University of Pennsylvania	139		
Schuck, Amie University of Illinois – Chicago Department of Criminology, Law, and Justice Chicago, IL 60653 (312) 996-9871 (312) 996-8355 (fax) <a href="mailto:amms@uic.edu">amms@uic.edu</a>	362		
Schumann, Stefan University of Vienna Faculty of Law Department of European, International, and Comparative Law Schottenbastei 10-16 Vienna, Austria 0043-1-4277-35902 <a href="mailto:st.schumann@univie.ac.at">st.schumann@univie.ac.at</a>	44		



Sever, Brion Monmouth University 400 Cedar Avenue West Long Branch, NJ 07764 (732) 571-4440 <a href="mailto:bsever@monmouth.edu">bsever@monmouth.edu</a>	82, 146, 401	Shook, Chadwick L. University of Southern Mississippi and Pearl River Community College P.O. Drawer 750 Hattiesburg, MS 39402 (601) 583-2671 (601) 466-4488 (mobile) (601) 583-2677 (fax) <a href="mailto:cshook@aultmantynr.com">cshook@aultmantynr.com</a>	56, 363
Sevigny, Eric L. Department of Criminology and Criminal Justice 1305 Greene St. University of South Carolina Columbia, SC 29208 <a href="mailto:sevigny@mailbox.sc.edu">sevigny@mailbox.sc.edu</a>	145	Shtull, Penny R. Norwich University 445 Greystone Drive Richmond, VT 05477 <a href="mailto:pshtull@norwich.edu">pshtull@norwich.edu</a>	111
Shadley, Meri University of Nevada-Reno The Center for the Application of Substance Abuse Technologies Mail Stop 2079 Reno, NV 89557 (775) 784-6265 <a href="mailto:mshadley@unr.edu">mshadley@unr.edu</a>	255	Shultis, Laurie Central Community College – Grand Island Campus 3134 West Highway 34, P.O. Box 4903 Grand Island, NE 68802-4903 (308) 398-7532 <a href="mailto:ishultis@cccneb.edu">ishultis@cccneb.edu</a>	183
Shaffer, Deborah Koetzle University of Nevada Las Vegas Department of Criminal Justice 4505 S. Maryland Parkway, Box 5009 Las Vegas, NV 89154-5009 (702) 895-0228 <a href="mailto:deborah.shaffer@unlv.edu">deborah.shaffer@unlv.edu</a>	35, 224, 308	Shultz, Matthew Monmouth University	146
Shannon, Edward Ellis University 111 N. Canal St., Suite 455 Chicago, IL 60606 (312) 669-5089 (312) 401-5394 (mobile) <a href="mailto:eshannon@cardean.com">eshannon@cardean.com</a>	250	Shutt, John Eagle University of Louisville Department of Justice Administration Brigman Hall 210 Louisville, KY 40292 (502) 852-0080 (502) 852-0065 <a href="mailto:john.shutt@louisville.edu">john.shutt@louisville.edu</a>	418
Shaver, Jacob Christopher Jacksonville State University 412 Goodlett Ave., NW Jacksonville, AL 36265 (256) 490-2991 <a href="mailto:isu9336k@jsu.edu">isu9336k@jsu.edu</a>	323 (#86)	Sickmund, Melissa National Center for Juvenile Justice	236
Sheetz, Jennifer Mesa County District Attorney's Office Grand Junction, CO	9	Sidle, Stuart University of New Haven 300 Boston Post Road West Haven, CT 06516 <a href="mailto:ssidle@newhaven.edu">ssidle@newhaven.edu</a>	177
Shekarkhar, Zahra University of Florida Department of Criminology, Law & Society Gainesville, FL 32611 <a href="mailto:zahra413@ufl.edu">zahra413@ufl.edu</a>	231	Siegel, Larry University of Massachusetts at Lowell Department of Criminal Justice and Criminology 1 University Avenue Lowell, MA 01854 (978) 934-4139 <a href="mailto:lsiegel@comcast.net">lsiegel@comcast.net</a>	379
Shelley, Tara O'Connor Colorado State University Center for the Study of Crime and Justice Department of Sociology B 238 Clark Building Fort Collins, CO 80523-1784 <a href="mailto:tara.shelley@colostate.edu">tara.shelley@colostate.edu</a>	253, 388	Sieh, Ed Lasell College	18, 105
Shelton, Terri L. Center for Youth, Family, and Community Partnerships University of North Carolina at Greensboro 330 South Greene Street, Suite 200 Greensboro, NC 27401 <a href="mailto:tshelto@uncg.edu">tshelto@uncg.edu</a>	50	Sifrer, Jerneja FCJS – UM, Slovenia Kotnikova 8 Ljubljana, Slovenia 1000 Slovenia <a href="mailto:jerneja.sifrer@fvv.uni-mb.si">jerneja.sifrer@fvv.uni-mb.si</a>	20
Shepherd, Glenda LaSean Prairie View A&M University P.O. Box 519, Mail Stop 2600 Prairie View, TX 77446 (832) 630-8563 <a href="mailto:glshepherd@pvamu.edu">glshepherd@pvamu.edu</a>	387	Signorelli, Walter John Jay College of Criminal Justice 899 Tenth Avenue New York, NY 10019 (914) 245-5904 (914) 645-7434 (mobile) <a href="mailto:walter2497@aol.com">walter2497@aol.com</a>	396
Sheridan, Matthew J. Georgian Court	299	Sikich, Keri Weber American University 2712 Wisconsin Ave., NW #510 Washington, DC 20007 (202) 213-6882 <a href="mailto:keri.sikich@american.edu">keri.sikich@american.edu</a>	275
Shively, Michael Abt Associates 55 Wheeler St. Cambridge, MA 02138 (617) 520-3562 (781) 258-4719 (mobile) <a href="mailto:michael_shively@abtassoc.com">michael_shively@abtassoc.com</a>	76	Silverbush, Mark LaSalle School 391 Western Ave. Albany, NY 12203 <a href="mailto:mark@lasalle-school.org">mark@lasalle-school.org</a>	190
		Silverman, Eli John Jay College of Criminal Justice 102 Bon Aire Circle Suffern, NY 10901 (845) 357-0685 (845) 304-6019 (mobile) <a href="mailto:estcompany@optonline.net">estcompany@optonline.net</a>	133, 241

Simlot, Rupendra Richard Stockton College of New Jersey Criminal Justice Program Jimmie Leeds Rd. Pomona, NJ 08240 (609) 626-6034 <a href="mailto:simlot@stockton.edu">simlot@stockton.edu</a>	187	Smith, Cindy National Institute of Justice 8227 Bayside Drive Pasadena, MD 21122 (202) 598-5264 <a href="mailto:cjsmithphd@comcast.net">cjsmithphd@comcast.net</a>	217, 433
Simmons, Stevie N. Limestone College 135 Bear Den Road Blacksburg, SC 29702 (864) 936-9370 <a href="mailto:snsimmons0506@limestone.edu">snsimmons0506@limestone.edu</a>	290	Smith, Erica L. U.S. Department of Justice Bureau of Justice Statistics 810 7 <sup>th</sup> Street, NW Washington DC 20001 (202) 616-3491 <a href="mailto:erica.l.smith@usdoj.gov">erica.l.smith@usdoj.gov</a>	256
Simone, Daniel Saint Peter's College 2641 Kennedy Boulevard Jersey City, NJ 07306 (201) 761-6165 <a href="mailto:dsimone@spc.edu">dsimone@spc.edu</a>	103	Smith, Hayden University of South Carolina Department of Criminal Justice & Criminology 1305 Greene Street Columbia, SC 29208 (803) 777-6538 <a href="mailto:smithhp@mailbox.sc.edu">smithhp@mailbox.sc.edu</a>	38, 216
Simpson, Sally University of Maryland 2200 LeFrak Hall College Park, MD 20742	289	Smith, Joannie E. University of Central Missouri Criminal Justice Department 300 Humphreys Warrensburg, MO 64093 (660) 543-4950 (660) 543-8306 (fax) <a href="mailto:jsmith@ucom.edu">jsmith@ucom.edu</a>	460
Sims, Barbara School of Public Affairs Penn State Harrisburg 777 West Harrisburg Pike Middletown, PA 17057 (717) 948-6044 <a href="mailto:bas4@psu.edu">bas4@psu.edu</a>	1, 210, 329	Smith, Michael W. Saint Anselm College Department of Sociology P.O. Box 1669 Manchester, NH 03102 (603) 656-6003 <a href="mailto:msmith@anselm.edu">msmith@anselm.edu</a>	140, 249
Sims, Tanesia Georgia State University 68 Cherry Street McDonough, GA 30253 (404) 695-6742 <a href="mailto:tsims11@student.gsu.edu">tsims11@student.gsu.edu</a>	336	Smith, Paula University of Cincinnati P. O. Box 210389 600 Dyer Hall Cincinnati, OH 45221-0389 <a href="mailto:paula.smith@uc.edu">paula.smith@uc.edu</a>	4, 413, 422
Singeltary, Ben Mercyhurst College Civic Institute Erie, PA 16546 <a href="mailto:singeltary@gmail.com">singeltary@gmail.com</a>	51	Smith, Stacey Richard Stockton College of New Jersey P.O. Box 195, #5516 Pomona, NJ 08240 (856) 776-0879 <a href="mailto:staceysmith3@yahoo.com">staceysmith3@yahoo.com</a>	399
Singh, Mahendra Grambling State University Department of Criminal Justice Grambling, LA 71245 (318) 274-2526 (318) 272-3101 (fax) <a href="mailto:singhm@gram.edu">singhm@gram.edu</a>	373	Smolter, Nicole University of Delaware 1303 N. Van Buren Street, #2E Wilmington, DE 19806 (302) 438-7885 <a href="mailto:nsmolter@udel.edu">nsmolter@udel.edu</a>	102, 456
Slate, Risdon N. Florida Southern College Department of Sociology and Criminology 111 Lake Hollingsworth Drive Lakeland, FL 33801 (863) 680-4111 <a href="mailto:rslate@flsouthern.edu">rslate@flsouthern.edu</a>	66, 434	Smykla, John University of West Florida Department of Criminal Justice and Legal Studies Pensacola, FL 32514 (850) 473-7377	15, 80, 244
Smith, Andrew American University <a href="mailto:as3064a@student.american.edu">as3064a@student.american.edu</a>	306	Snell, Clete University of Houston Downtown Department of Criminal Justice One Main St., Commerce Bldg. Houston, TX 77002 (713) 221-5271 (713) 221-2726 (fax) <a href="mailto:snellc@uhd.edu">snellc@uhd.edu</a>	323 (#87), 389
Smith, Brad W. Wayne State University Department of Criminal Justice 3291 Faculty/Administration Building Detroit, MI 48202 <a href="mailto:ag3416@wayne.edu">ag3416@wayne.edu</a>	249	Snowden, Lynne L. University of North Carolina – Wilmington Department of Sociology and Criminal Justice Wilmington, NC 28403 <a href="mailto:snowdent@uncw.edu">snowdent@uncw.edu</a>	139
Smith, Brent University of Arkansas		Snyder, Jamie A. University of Cincinnati 2237 Kyle Dr. Hebron, KY 41048 (859) 760-9765 <a href="mailto:snyderj4@email.ec.edu">snyderj4@email.ec.edu</a>	323 (#88), 390, 404
Smith, Brian Central Michigan University Anspach Hall 125 Department of Sociology Mt. Pleasant, MI 48859 <a href="mailto:smith1b@cmich.edu">smith1b@cmich.edu</a>	238		
Smith, Christine Bridgewater State College Criminal Justice Department Bridgewater, MA 02325 (508) 531-2582 <a href="mailto:idellajustina@bridgew.edu">idellajustina@bridgew.edu</a>	356		

Sobol, James J. Buffalo State College 1300 Elmwood Ave. Classroom C114 Buffalo, NY 14222 <a href="mailto:sobolji@buffalostate.edu">sobolji@buffalostate.edu</a>	61	Spohn, Cassia School of Criminology and Criminal Justice Arizona State University 4701 W. Thunderbird Rd. Mail Code 3250 Glendale, AZ 85069 <a href="mailto:cassia.spohn@asu.edu">cassia.spohn@asu.edu</a>	137
Sondervan, William University of Maryland University College	15	Spraitz, Jason D. Indiana University of Pennsylvania Department of Criminology 200 Wilson Hall 411 North Walk Indiana, PA 15705-1002 (724) 357-1247 (414) 364-0519 (mobile) (724) 357-2121 (fax) <a href="mailto:j.spraitz@iup.edu">j.spraitz@iup.edu</a>	358, 460
Song, Juyoung Michigan State University 39 Baker Hall MSU East Lansing, MI 48824 (517) 355-9537 <a href="mailto:sonjuvo@msu.edu">sonjuvo@msu.edu</a>	280, 419	Springer, Nicolette Fariello Florida Mental Health Institute University of South Florida 13301 Bruce B. Downs Blvd., MHC 2722B Tampa, FL 33620 (813) 974-7966 (407) 484-3656 (mobile) <a href="mailto:nspringer@fmhi.usf.edu">nspringer@fmhi.usf.edu</a>	144
Sorensen, Jon Prairie View A&M University Justice Studies M.S. #2600, P.O. Box 519 Prairie View, TX 77447 (936) 261-5235 <a href="mailto:irsorensen@pvamu.edu">irsorensen@pvamu.edu</a>	323 (#89)	Springer, Victoria A. Department of Social Psychology University of Nevada, Reno Mail Stop 313 Reno, NV 89557 (775) 784-6270 <a href="mailto:victoriaspringer@gmail.com">victoriaspringer@gmail.com</a>	145
Sorochinski, Marina John Jay College of Criminal Justice Department of Psychology 445 West 59th Street, Office # 2123 New York, NY 10019 <a href="mailto:m.sorochinski@gmail.com">m.sorochinski@gmail.com</a>	233	Srinivasan, Murugesan University of Madras Cheapauk, Chennai 600005 INDIA (+91) 44-2539-9630 (+91) 988-410-0826 (mobile) (+91) 44-2536-0749 (fax) <a href="mailto:isvchennai2033@vahoo.co.in">isvchennai2033@vahoo.co.in</a>	260, 348
Souryal, Sam S. Sam Houston State University College of Criminal Justice Huntsville, TX 77342 (936) 294-1643 (936) 294-1653 (fax) <a href="mailto:souryal@shsu.edu">souryal@shsu.edu</a>	372, 394	Stacey, Michele University of Missouri-St. Louis Department of Criminology and Criminal Justice One University Blvd. St. Louis MO 63121 <a href="mailto:misff5@umsl.edu">misff5@umsl.edu</a>	135
Sousa, William H. University of Nevada Las Vegas Department of Criminal Justice 4505 Maryland Parkway, Box 5009 Las Vegas, NV 89154-5009 (702) 895-0247 <a href="mailto:william.sousa@unlv.edu">william.sousa@unlv.edu</a>	10	Stadler, William A. University of Cincinnati Division of Criminal Justice 600 Dyer Hall Cincinnati, OH 45221 (513) 556-2617 (913) 488-1149 (mobile) <a href="mailto:stadlewa@email.uc.edu">stadlewa@email.uc.edu</a>	4, 8, 165, 323 (#84)
South, Lindsey A. Eastern Kentucky University 521 Lancaster Avenue Richmond, KY 40475 (248) 933-4811 <a href="mailto:lindsey_south@eku.edu">lindsey_south@eku.edu</a>	19	Stahl, Katee Grand Valley State University School of Criminal Justice Grand Rapids, MI 49504 (616) 331-7130 <a href="mailto:stahlk@student.gvsu.edu">stahlk@student.gvsu.edu</a>	131, 311
Southerland, Mittie D. Executive Director, ACJS 1525 State Route 2151 Melber, KY 42069 (270) 672-5697 (270) 672-6097 (fax) <a href="mailto:execdir@acjs.org">execdir@acjs.org</a>	1, 68, 178, 217, 244, 329	Stanley, Debra L. Criminology, Criminal Justice & Forensic Studies University of Baltimore 1420 N. Charles Street Baltimore, MD 21201 (410) 837-6082 <a href="mailto:dstanley@ubalt.edu">dstanley@ubalt.edu</a>	338
Spangler, Melissa L. Mesa State College 1100 North Avenue Lowell Heiny Hall 408 Grand Junction, CO 81507 (970) 248-1763 (970) 417-1538 (mobile) (970) 248-1934 (fax) <a href="mailto:mสปาgle@mesastate.edu">mสปาgle@mesastate.edu</a>	323 (#14)	Steadman, Henry J. Policy Research Associates 345 Delaware Avenue Delmar, NY 12054 (518) 439-7415	458, 471
Spellman-Frey, Cecilia Suffolk County Community College	254	Steh, Stephen Russell Youngstown State University One University Plaza Youngstown, OH 44555 (330) 941-3756 (440) 796-9161 (mobile) <a href="mailto:srsreh@student.ysu.edu">srsreh@student.ysu.edu</a>	276
Spencer, David J. Texas State University Hines Academic Building 601 University Drive San Marcos, TX 78666 <a href="mailto:ds15@txstate.edu">ds15@txstate.edu</a>	389		
Spencer, Harriett Philadelphia Prison System 7901 State Road Philadelphia, PA 19136	5		
Sperber, Kimberly G. Talbert House	8, 413		

Stein, Sarah Land The CRUC 10230 Hickory Ridge Road Apt. 403 Columbia, MD 21044 (203) 507-6352 <a href="mailto:s.lands@hotmail.com">s.lands@hotmail.com</a>	53	Stodghill, Bivette Marie The College at Brockport 160 Brown Building 350 New Campus Drive Brockport, NY 14420-2914 <a href="mailto:bstodghi@brockport.edu">bstodghi@brockport.edu</a>	62
Steiner, Benjamin University of South Carolina Department of Criminology and Criminal Justice 1305 Greene Street Columbia, SC 29208 (803) 777-1238 <a href="mailto:steinerb@mailbox.sc.edu">steinerb@mailbox.sc.edu</a>	313	Stogner, John Department of Sociology and Criminology & Law University of Florida 3219 Turlington Hall P.O. Box 117330 Gainesville, FL 32611 (919) 357-6836 <a href="mailto:stogner@ufl.edu">stogner@ufl.edu</a>	204
Steinke, Camela University of Albany School of Criminal Justice 135 Western Ave., Draper 219 Albany, NY 12222 <a href="mailto:cb798691@albany.edu">cb798691@albany.edu</a>	190	Stohr, Mary K. Boise State University Department of Criminal Justice 1910 University Drive Boise, ID 83725 <a href="mailto:mstohr@boisestate.edu">mstohr@boisestate.edu</a>	94, 297
Stephens, Cody University of Illinois – Chicago Department of Criminology, Law, and Justice Chicago, IL 60653 (312) 996-9871 (312) 996-8355 (fax) <a href="mailto:cody@uiuc.edu">cody@uiuc.edu</a>	362	Stojkovic, Stan University of Wisconsin – Milwaukee Helen Bader School of Social Welfare P. O. Box 786 Milwaukee, WI 53201 (414) 229-6028 (414) 228-4311 (fax) <a href="mailto:stojkovi@uwm.edu">stojkovi@uwm.edu</a>	91, 217
Stephens, Hallie Southeastern Oklahoma State University 1405 N. 4th Ave., PMB 4029 Durant, OK 74701 (580) 745-2044 <a href="mailto:hstephens@se.edu">hstephens@se.edu</a>	323 (#90)	Stolz, Barbara Ann U.S. Government Accountability Office 2800 Quebec St., NW Apt. 953 Washington, DC 20008 (202) 512-8819 <a href="mailto:barbstolz@aol.com">barbstolz@aol.com</a>	215
Stevens, Dennis J. The Justice Research Association 6015 Heath Valley Road Charlotte, NC 28210 <a href="mailto:dennisstevens@carolina.rr.com">dennisstevens@carolina.rr.com</a>	468	Stone, Maryann Old Dominion University 9535 Bay Front Dr., #201 Norfolk, VA, 23518 <a href="mailto:mstone@odu.edu">mstone@odu.edu</a>	88
Stevens, Ruth Grand Valley State University 401 W. Fulton Street Grand Rapids, MI 49504	53	Stone, William E. Texas State University 601 University Drive San Marcos, TX 78666 <a href="mailto:ws03@txstate.edu">ws03@txstate.edu</a>	389
Stewart, Chris University of South Florida School of Social Work 4202 E. Fowler Ave. MGY 132 Tampa, FL 33620 <a href="mailto:cstewart@cas.usf.edu">cstewart@cas.usf.edu</a>	211, 451	Stowell, Jacob University of Massachusetts at Lowell Department of Criminal Justice and Criminology 870 Broadway St. Lowell, MA 01854 <a href="mailto:jacob_stowell@uml.edu">jacob_stowell@uml.edu</a>	284
Stewart, Daniel University of North Texas	105	Strobl, Staci John Jay College of Criminal Justice Department of Law and Police Science 899 Tenth Avenue Room 422 New York, NY 10019 <a href="mailto:sstrobl@jjay.cuny.edu">sstrobl@jjay.cuny.edu</a>	20
Stinchcomb, Jeanne Florida Atlantic University 111 E. Las Olas Blvd. Ft. Lauderdale, FL 33021 <a href="mailto:stinchco@fau.edu">stinchco@fau.edu</a>	223	Stroup, Brandon Indiana University of Pennsylvania 1302 Oakland Ave., Essex 307 Indiana, PA 15701 (607) 425-2693 <a href="mailto:lbf@iup.edu">lbf@iup.edu</a>	259
Stinson, Philip M. Indiana University of Pennsylvania Criminology Department G-13 Wilson Hall 411 North Walk Indiana, PA 15705-1002 (724) 357-1247 <a href="mailto:stinson@iup.edu">stinson@iup.edu</a>	99, 137, 358	Sudec, Laura James Madison University Department of Justice Studies MSC 1205 Harrisonburg, VA 22807 <a href="mailto:sudecli@jmu.edu">sudecli@jmu.edu</a>	393
Stipe, Benjamin Harris Sam Houston State University Institute for the Study of Violent Groups 3009 Manor Lane, Apt. B Huntsville, TX 77340 (936) 293-8813 (281) 705-0645 (mobile) <a href="mailto:bhs002@shsu.edu">bhs002@shsu.edu</a>	261, 344	Sule, Dorothy Benedict College 1001 True Street, Apt. 306 Columbia, SC 29209 <a href="mailto:doomsule@yahoo.com">doomsule@yahoo.com</a>	191
Stoddard, Cody University of Cincinnati P.O. Box 210389 Cincinnati, OH 45221-0389 (513) 556-5944 <a href="mailto:cody.stoddard@uc.edu">cody.stoddard@uc.edu</a>	340, 401	Sullivan, Christopher University of South Florida Department of Criminology 4202 E. Fowler Ave., SOC 326 Tampa, FL 33620 <a href="mailto:csulliva@cas.usf.edu">csulliva@cas.usf.edu</a>	99, 211

Sullivan, Larry E. 155  
 John Jay College of Criminal Justice  
 Lloyd Sealy Library  
 899 Tenth Avenue  
 New York, NY 10019  
[lsullivan@jjav.cuny.edu](mailto:lsullivan@jjav.cuny.edu)

Sullivan, Stephanie 323 (#91)  
 University of Nevada, Las Vegas  
 7510 Brisa Del Mar Ave.  
 Las Vegas, NV 89179  
 (720) 318-9436  
[sulliv62@unlv.nevada.edu](mailto:sulliv62@unlv.nevada.edu)

Sun, Ivan 100, 253, 378  
 University of Delaware  
 331 Smith Hall  
 Newark, DE 19716  
 (302) 831-8727  
[isun@udel.edu](mailto:isun@udel.edu)

Sung, Hung-En 20, 273, 378  
 John Jay College of Criminal Justice  
 Department of Law and Police Science  
 899 Tenth Avenue  
 Room 422  
 New York, NY 10019  
 (212) 237-8412  
[hsung@jjav.cuny.edu](mailto:hsung@jjav.cuny.edu)

Sung, Yongeun 201, 346  
 John Jay College of Criminal Justice  
 Institute of Criminal Justice Ethics  
 65-04 Booth St., 7B  
 Rego Park, NY 11374  
 (646) 234-3493  
[vsung@jjav.cuny.edu](mailto:vsung@jjav.cuny.edu)

Supancic, Michael 283, 371  
 Texas State University-San Marcos  
 Department of Criminal Justice  
 601 University Drive  
 San Marcos, TX 78666-4616  
[ps14@txstate.edu](mailto:ps14@txstate.edu)

Suresh, Geetha 323 (#92), 348  
 University of Louisville  
 Department of Justice Administration  
 213 Brigman Hall  
 Louisville, KY 40292  
 (502) 852-2843  
 (502) 852-0065 (mobile)  
[q0sure01@louisville.edu](mailto:q0sure01@louisville.edu)

Suttles, Morris 15  
 Buffalo State

Suttmoeller, Michael 203  
 Michigan State University  
 1546 Spartan Village, Apt. C  
 East Lansing, MI 48823  
[suttmoel@msu.edu](mailto:suttmoel@msu.edu)

Suzuki, Mamoru 323 (#94)  
 National Research Institute of Police Science, Japan  
 Crime Prevention Section  
 NRIPS  
 6-3-1 Kashiwanoha  
 Kashiwa, Chiba 277-0882  
 Japan  
 +81-4-7135-8001  
[suzukim@nrrips.go.jp](mailto:suzukim@nrrips.go.jp)

Swan, Robert Thomas 336  
 University of South Dakota  
 Criminal Justice Studies Program  
 Political Science Department  
 Dakota Hall 101  
 414 E. Clark St.  
 Vermillion, SD 57069  
 (605) 667-6677  
[robert.swan@usd.edu](mailto:robert.swan@usd.edu)

Swanson, Cheryl Gene 177  
 University of West Florida  
 11000 University Parkway  
 Pensacola, FL 32514  
[cswanson@uwf.edu](mailto:cswanson@uwf.edu)

Swindell, Sam 316  
 West Virginia State University  
 P.O. Box 100  
 Institute, WV 25112-1000  
 (800) 987-2112  
[samuel.swindell@gmail.com](mailto:samuel.swindell@gmail.com)

**T**

Tachia, Richard 156  
 Texas Southern University

Tafrate, Raymond Chip 270  
 Central Connecticut State University  
 Dept of Criminology and Criminal Justice  
 1615 Stanley Street  
 New Britain, CT 06050  
 (860) 832-3147  
[tafrater@ccsu.edu](mailto:tafrater@ccsu.edu)

Tahiliani, John 432  
 Worcester State College  
 Department of Criminal Justice  
 486 Chandler St.  
 Worcester, MA 01602  
 (508) 929-8490  
[itahiliani@worcester.edu](mailto:itahiliani@worcester.edu)

Takahashi, Yoshiko 377, 458  
 California State University-Fresno  
 Department of Criminology  
 Fresno, CA 93740  
 (559) 278-4800  
[vtakahashi@csufresno.edu](mailto:vtakahashi@csufresno.edu)

Talley, Gregory B. 254  
 Broome Community College

Tamborra, Tracy 342, 412  
 University of New Haven  
 300 Orange Avenue  
 West Haven, CT 06516  
 (203) 479-4591  
[ttamborra@newhaven.edu](mailto:ttamborra@newhaven.edu)

Tapia, Michael 369, 382  
 University of Texas at San Antonio  
 501 W. Durango Blvd.  
 San Antonio, TX 78207  
 (210) 458-2628  
[mtapia@utsa.edu](mailto:mtapia@utsa.edu)

Tartaro, Christine 12  
 Richard Stockton College of New Jersey  
 Box 195  
 Pomona, NJ 08240  
 (609) 626-6035  
[christine.tartaro@Stockton.edu](mailto:christine.tartaro@Stockton.edu)

Tascan, Mustafa 19  
 Turkish National Police  
 011-90 505 408 5918 (mobile)  
[mustafatascan@yahoo.com](mailto:mustafatascan@yahoo.com)

Tasgin, Serkan 163, 263, 365  
 Michigan State University  
 Turkish National Police  
 Lansing, MI 48910  
 (502) 295-5797  
[tasginse@msu.edu](mailto:tasginse@msu.edu)

Tatil, Serkan 366  
 University of North Texas  
 Turkish National Police  
 3500 E McKinney, Apt. 3211  
 Denton, TX 76209  
 (940) 595-7219  
[serkan\\_tatil@yahoo.com](mailto:serkan_tatil@yahoo.com)

Tatum, Kimberly M. 74  
 University of West Florida  
 School of Justice Studies and Social Work  
 11000 University Pkwy.  
 Pensacola, FL 32514  
 (850) 857-6198  
[ktatum@uwf.edu](mailto:ktatum@uwf.edu)

Tayah, Marie-Jose 282  
 Kent State University

Taylor, Angela Fayetteville State University	262	Thomas, Anthony E. Graduate School of Criminal Justice Bridgewater State College Maxwell Library, 311H Bridgewater, MA 02325 (508) 531-2016 <a href="mailto:a7thomas@bridgew.edu">a7thomas@bridgew.edu</a>	115
Taylor, Carole Limestone College Department of Criminal Justice 115 College Drive Gaffney, SC 29340 (864) 489-7151 x4410 <a href="mailto:ctaylor@limestone.edu">ctaylor@limestone.edu</a>	92	Thomas, George Albany State University Department of Criminal Justice 504 College Dr. Albany, GA 31705 (229) 430-6498 (229) 430-1716 (fax) <a href="mailto:george.thomas@asurams.edu">george.thomas@asurams.edu</a>	323 (#49), 323 (#50)
Taylor, Jennifer Louisiana State University – Alexandria 8100 Hwy 71 South Alexandria, LA 71302 (318) 427-4484 (337) 849-8584 (mobile) <a href="mailto:jennifert@aol.com">jennifert@aol.com</a>	19	Thomas, Iesha Sacred Heart University Department of Criminal Justice HC Suite 219 <a href="mailto:thomasi@sacredheart.edu">thomasi@sacredheart.edu</a>	399
Taylor, Melanie A. University of Nevada-Las Vegas 4505 Maryland Parkway Box 5009 Las Vegas, NV 89154-5009 <a href="mailto:melanieataylor@yahoo.com">melanieataylor@yahoo.com</a>	457	Thomas, Jess University of Sioux Falls 1101 W. 22nd St. Sioux Falls, SD 57105 <a href="mailto:jess.thomas@siouxfalls.edu">jess.thomas@siouxfalls.edu</a>	134
Taylor, Robert W. Caruth Police Institute at Dallas University of North Texas Dallas Police Department HQ 1400 S. Lamar St., 1 <sup>st</sup> Floor Dallas, TX 752115 (214) 671-3732 <a href="mailto:rtaylor@unt.edu">rtaylor@unt.edu</a>	75, 351	Thomas, Kristine Methodist University 5400 Ramsey Street Fayetteville, NC 28311 (910) 630-7050 <a href="mailto:kathomas@methodist.edu">kathomas@methodist.edu</a>	186
Taylor, Terrance J. University of Missouri – St. Louis 1 University Blvd. 324 Lucas Hall St. Louis, MO 63121 (314) 516-4387 <a href="mailto:taylorjt@umsl.edu">taylorjt@umsl.edu</a>	454	Thomas, Kyle J. Washington State University Johnson Tower 721 P.O. Box 644880 Pullman, WA 99164 (509) 592-8060 <a href="mailto:kyle_thomas@mail.wsu.edu">kyle_thomas@mail.wsu.edu</a>	61
Taylor-Stoval, Ellinor Alliant International University San Diego, CA <a href="mailto:ellinormac@yahoo.com">ellinormac@yahoo.com</a>	408	Thompson, Brian York College of Pennsylvania York, PA 17405-7199 <a href="mailto:bthompsl@ycp.edu">bthompsl@ycp.edu</a>	171
Tennant, Matthew Central Connecticut State University Department of Criminology and Criminal Justice 1615 Stanley Street New Britain, CT 06050 (860) 832-3005 <a href="mailto:mten801@hotmail.com">mten801@hotmail.com</a>	270	Thompson, Kevin North Dakota State University 1616 12 Ave. North Fargo, ND 58102 (701) 231-8938	144
Terry, Karen John Jay College of Criminal Justice Criminal Justice Doctoral Program, CUNY 899 Tenth Avenue New York, NY 10019 (212) 237-8040 <a href="mailto:kterry@jjay.cuny.edu">kterry@jjay.cuny.edu</a>	334	Thompson, Michael University of Sioux Falls 1101 W. 22 <sup>nd</sup> St. Sioux Falls, SD (605 ) 351-3957 <a href="mailto:mike.thompson@siouxfalls.edu">mike.thompson@siouxfalls.edu</a>	14
Teske, Jr., Raymond H.C. Sam Houston State University Criminal Justice Center Huntsville, TX 77341 (936) 294-1653 <a href="mailto:rteske@suddenlink.net">rteske@suddenlink.net</a>	436	Thompson, R. Alan The University of Southern Mississippi 118 College Drive, #5127 Hattiesburg, MS 39406-0001 (601) 266-6172 <a href="mailto:alan.thompson@usm.edu">alan.thompson@usm.edu</a>	308
Tewksbury, Richard University of Louisville Department of Justice Administration Brigman Hall 204 Louisville, KY 40292 (502) 852-6567 <a href="mailto:tewks@louisville.edu">tewks@louisville.edu</a>	323 (#39), 418	Thornberry, Terence P. University of Colorado 1877 Broadway Suite 601 Boulder, CO 80302 <a href="mailto:terence.thornberry@colorado.edu">terence.thornberry@colorado.edu</a>	454
Teymur, Samih Turkish National Police <a href="mailto:samihteymur@yahoo.com">samihteymur@yahoo.com</a>	163, 366	Thornton, William Edward Loyola University Department of Criminal Justice Box 55, 6363 St. Charles Ave. New Orleans, LA 70118 (504) 865-2134 <a href="mailto:thornton@loyno.edu">thornton@loyno.edu</a>	215
Therrien, Tiffany Michelle Bridgewater State College 54 Morton Street, 3rd Floor Fall River, MA 02720 (508) 496-7861 <a href="mailto:ttherrien@bridgew.edu">ttherrien@bridgew.edu</a>	110	Thurman, Quint C. Texas State University	82
		Tietjen, Grant University of Nebraska-Lincoln 1632 B St., Apt. A Lincoln, NE 68502 <a href="mailto:qtietjen2@unl.edu">qtietjen2@unl.edu</a>	70

Tiffin, Charles Capella University 225 S. Sixth St. Minneapolis, MN 55402 (612) 977-4120 <a href="mailto:charles.tiffin@capella.edu">charles.tiffin@capella.edu</a>	384	Travis III, Lawrence F. University of Cincinnati Division of Criminal Justice P.O. Box 210389 Cincinnati, OH 45221 (513) 556-5827 <a href="mailto:lawrence.travis@uc.edu">lawrence.travis@uc.edu</a>	323, 241, 271
Tijerina, Daniella Texas A&M International University 5201 University Blvd. Laredo, TX 78041 (956) 326-2529 (956) 326-2474 (fax) <a href="mailto:csanmiguel@tamiu.edu">csanmiguel@tamiu.edu</a>	416	Treney, Shannon The Richard Stockton College of New Jersey P.O. Box 195 Jimmie Leeds Road Pomona, NJ 08240 (609) 652-4993 <a href="mailto:stk28047@qo.stockton.edu">stk28047@qo.stockton.edu</a>	147
Tillotson, Stephen E. Indiana University Sycamore Hall 302 Bloomington, IN 47405 (812) 855-5547 <a href="mailto:stillots@indiana.edu">stillots@indiana.edu</a>	72	Trevino, Miguel Texas A&M International University 5201 University Blvd. Laredo, TX 78041 (956) 326-2618 (956) 326-2474 (fax) <a href="mailto:dkwak@tamiu.edu">dkwak@tamiu.edu</a>	323 (#69)
Tillyer, Marie Skubak University of Texas at San Antonio 501 W. Durango Blvd. San Antonio TX 78207 (210) 458-2682 <a href="mailto:marie.tillyer@utsa.edu">marie.tillyer@utsa.edu</a>	420	Trojan, Carrie John Jay College of Criminal Justice	233
Tillyer, Rob University of Texas at San Antonio	274	Truesdale-Moore, Sherrise Y. Minnesota State University AH 113 Department of Sociology and Corrections Mankato, MN 56001 <a href="mailto:sherrises.truesdale@mnsu.edu">sherrises.truesdale@mnsu.edu</a>	72, 412
Time, Victoria Old Dominion University	167	Trunzo, Deborah H. DASIS Team Leader Office of Applied Studies, SAMHSA 1 Choke Cherry Road, Room 7-1044 Rockville, MD 20857 (240) 276-1267 <a href="mailto:deborah.trunzo@samhsa.hhs.gov">deborah.trunzo@samhsa.hhs.gov</a>	32
Tirnady, Rachel Central Connecticut State University Department of Criminology and Criminal Justice 1615 Stanley Street New Britain, CT 06050 (860) 832-3005 <a href="mailto:tirnady_ral@ccsu.edu">tirnady_ral@ccsu.edu</a>	12, 270	Trulson, Chad University of North Texas 1155 Union Circle, #305130 Denton, TX 76203 (940) 565-2758 <a href="mailto:chad.trulson@unt.edu">chad.trulson@unt.edu</a>	104, 143
Tobin, Kimberly Westfield State College 333 Western Avenue Westfield, MA 01086 (413) 572-5309 <a href="mailto:ktobin@wsc.ma.edu">ktobin@wsc.ma.edu</a>	263	Truman, Jennifer University of Central Florida 4000 Central Florida Blvd. Orlando, FL 32816 (321) 231-2136 <a href="mailto:jltruman@mail.ucf.edu">jltruman@mail.ucf.edu</a>	323 (#95)
Todish, Barbara A. Fairleigh Dickinson University 1000 River Rd. Teaneck, NJ 07104 <a href="mailto:btodish@fdtu.edu">btodish@fdtu.edu</a>	465	Tsai, Chun-Chang Department of Crime Prevention and Correction 260 Jhongheng 4th Road, Cianjin District, Kaohsiung, Taipei, Taiwan 801 (886-7) 212-0800 <a href="mailto:police@kmpg.gov.tw">police@kmpg.gov.tw</a>	470
Toggia, Pietro Kutztown University of Pennsylvania Department of Criminal Justice Old Main, Room 359 Kutztown, PA 19530 (610) 683-4736 <a href="mailto:toggia@kutztown.edu">toggia@kutztown.edu</a>	142, 282	Tsang, Siny College of Criminal Justice Sam Houston State University Huntsville, TX 77341-2296 (832) 498-7225 <a href="mailto:siukei@gmail.com">siukei@gmail.com</a>	72, 456, 471
Tontodonato, Pamela Kent State University Department of Justice Studies, 113 Bowman Kent, OH 44242-0001 (330) 672-0318 <a href="mailto:ptontodo@kent.edu">ptontodo@kent.edu</a>	282	Tucker, Kasey University of Toledo Mail Stop 119, HH 3000 Department of Criminal Justice Toledo, OH 43606 (419) 530-2142 <a href="mailto:kasey.tucker@utoledo.edu">kasey.tucker@utoledo.edu</a>	266
Torres, Stephanie California State University, Fresno Fresno Science II, Area C - Room 159 2576 E. San Ramon, MS/ST104 Fresno CA 93740-8029 (559) 278-1012	54	Turenne, Ella The New School 65 West 111 <sup>th</sup> St. Room 362 New York, NY 10011 (212) 229-5100 (917) 250-6384 (mobile) (212) 229-5625 (fax) <a href="mailto:turennee@newschool.edu">turennee@newschool.edu</a>	218
Trahan, Adam University of North Texas 273K Chilton Hall 1155 Union Circle, #305130 Denton, TX 76203 <a href="mailto:adam.trahan@unt.edu">adam.trahan@unt.edu</a>	376		
Trate, Kirk Wilmington University 320 N. Dupont Highway New Castle, DE 19720 <a href="mailto:kirk.r.trate@wilmu.edu">kirk.r.trate@wilmu.edu</a>	16		

Turner, Deonna S. 207  
 University of Houston-Clear Lake  
 Department of Criminology  
 7373 Ardmore St., #1488  
 Houston, TX 77054  
 (832) 971-2004  
[dturner01@yahoo.com](mailto:dturner01@yahoo.com)

Turner, K.B. 38  
 The University of Memphis

Turner, Michael 79  
 University of North Carolina at Charlotte  
 5070 Colvard  
 Charlotte, NC 28223-0001  
[mturner@unc.edu](mailto:mturner@unc.edu)

Tushaus, David William 183  
 Missouri Western State University  
 Department of Criminal Justice and Legal Studies  
 Wilson Hall 204, 4525 Downs Drive  
 St. Joseph, MO 64507  
 (816) 271-5627  
[tushaus@missouriwestern.edu](mailto:tushaus@missouriwestern.edu)

Tusikov, Natasha 98, 239  
 Criminal Intelligence Service Canada  
 B-333, Nicholson Building  
 1200 Vanier Parkway  
 Ottawa, Ontario K1A 0R2  
 CANADA  
 (613) 993-5397  
 (613) 993-3928 (mobile)  
[nmtusikov@hotmail.com](mailto:nmtusikov@hotmail.com)

Tusinski, Karin E. 444  
 University of Massachusetts-Lowell  
 870 Broadway Street  
 Lowell, MA 01854  
[karin\\_tusinski@uml.edu](mailto:karin_tusinski@uml.edu)

## U

Ubah, Charles 35, 65  
 Georgia College and State University  
 Dept. of Government and Sociology  
 Campus Box 18  
 Milledgeville, GA 31061  
 (478) 445-7392  
[charles.ubah@qcsu.edu](mailto:charles.ubah@qcsu.edu)

Unnithan, Prabha 183, 222, 406  
 Colorado State University  
 Department of Sociology  
 Fort Collins, CO 80523-1784  
 (970) 491-6615  
[prabha@lamar.colostate.edu](mailto:prabha@lamar.colostate.edu)

Urban, Lynn S. 282, 323 (#80)  
 University of Central Missouri  
 Criminal Justice Department  
 300 Humphreys  
 Warrensburg, MO 64093  
 (660) 543-4750  
[urban@ucmo.edu](mailto:urban@ucmo.edu)

## V

Valeri, Robin 323 (#11)  
 St. Bonaventure University  
 Bonaventure, NY 14778  
 (716) 375-2497  
[rvaleri@sbu.edu](mailto:rvaleri@sbu.edu)

Valdivieso, Maria 399  
 Sacred Heart University  
 Department of Criminal Justice  
 HC Suite 219  
[valdivieso@sacredheart.edu](mailto:valdivieso@sacredheart.edu)

Van de Voorde, Cecile 304  
 John Jay College of Criminal Justice  
 Department of Law, Police Science  
 and Criminal Justice Administration  
 899 Tenth Avenue-422T29  
 New York, NY 10019  
 (646) 557-4564  
[cvanevoorde@jjay.cuny.edu](mailto:cvanevoorde@jjay.cuny.edu)

Van der Reit, Rex 51  
 Mercyhurst College  
 Civic Institute  
 Erie, PA 16546  
[rexvdr@gmail.com](mailto:rexvdr@gmail.com)

Van Horne, Sheryl 131  
 Rutgers University  
 79 Harrowgate Drive  
 Cherry Hill, NJ 08003  
 (610) 499-4521  
[vanhorne@pegasus.rutgers.edu](mailto:vanhorne@pegasus.rutgers.edu)

Van Patten, Isaac T. 97  
 Radford University  
 Department of Criminal Justice  
 Box 6934  
 Radford, VA 24124  
 (540) 831-6148  
[ivanpatt@radford.edu](mailto:ivanpatt@radford.edu)

van Reeuyk, Chantal 72, 471  
 College of Criminal Justice  
 Sam Houston State University  
 Huntsville, TX 77341-2296  
 (443) 570-6661  
[cvanreeuyk@hotmail.com](mailto:cvanreeuyk@hotmail.com)

Van Wormer, Jacqueline 131  
 Washington State University  
 P. O. Box 644880  
 Pullman, WA 99164  
[jvanwormer@charter.net](mailto:jvanwormer@charter.net)

Vandiver, Donna 284, 323 (#96)  
 Texas State University- San Marcos  
 601 University Drive  
 Academic Hines, 105  
 San Marcos, TX 78666  
 (512) 245-7907  
[vandiver@txstate.edu](mailto:vandiver@txstate.edu)

Vandiver, Margaret 213  
 University of Memphis  
 Dept. of Criminology and Criminal Justice  
 311 McCord Hall  
 Memphis, TN 38152  
[vandiver@memphis.edu](mailto:vandiver@memphis.edu)

Varano, Sean 90, 469  
 Northeastern University  
 FBI Behavioral Science Unit  
 Quantico, VA 22135  
 (703) 632-1139  
[svarano@neu.edu](mailto:svarano@neu.edu)

Vardalis, Jim 162  
 Tarleton State University  
 Department of Sociology, Social Work  
 and Criminal Justice  
 Box T-0665  
 Stephenville, TX 76402  
 (254) 968-9624  
[ivardalis@tarleton.edu](mailto:ivardalis@tarleton.edu)

Vaske, Jaime 165  
 Division of Criminal Justice  
 University of Cincinnati  
 600 Dyer Hall  
 Cincinnati, OH 45220  
 (513) 556-5947  
[vaskeje@email.uc.edu](mailto:vaskeje@email.uc.edu)

Vasquez, Ivania 231  
 John Jay College of Criminal Justice  
 899 Tenth Avenue  
 New York, NY 10019  
 (212) 237-8470  
[ivania.vasquez@jjay.cuny.edu](mailto:ivania.vasquez@jjay.cuny.edu)

Vaughn, Michael 108, 179, 182  
 Sam Houston State University  
 College of Criminal Justice  
 Huntsville, TX 77341-2296  
 (936) 294-1349  
[mvaughn@shsu.edu](mailto:mvaughn@shsu.edu)

Vaughn, Michael 289  
 St. Louis University



Vecchio, J. Michael University of Missouri-St. Louis Department of Criminology & Criminal Justice 324 Lucas Hall One University Blvd St. Louis, MO 63121 (314) 516-4777 (440) 781-0543 (mobile) <a href="mailto:imvecchio@umsl.edu">imvecchio@umsl.edu</a>	323 (#53)	Viollaz, Julie John Jay College of Criminal Justice 899 Tenth Avenue, Room 636T New York, NY 10019 (413) 210-9245 <a href="mailto:viollaz@jjay.cuny.edu">viollaz@jjay.cuny.edu</a>	421, 470
Vega, Armando Texas State University-San Marcos 601 University Dr., Academic Hines San Marcos, TX 78666 (512) 245-8979 <a href="mailto:av1098@txstate.edu">av1098@txstate.edu</a>	323 (#96)	Virjent, Bojana FCJS-UM	298
Vegh, Deborah T. Muskingum College	262	Visano, Livy A. York University Room 318, Atkinson Bldg. School of Social Sciences 4700 Keele St. Toronto, Ontario M3J 1P3 Canada (416) 736-2100 x 66317 <a href="mailto:lavisano@yorku.ca">lavisano@yorku.ca</a>	18
Veneziano, Carol Southeast Missouri State University MS 8200 Department of Criminal Justice and Sociology Cape Girardeau, MO 63701 (573) 651-2690 <a href="mailto:cveneziano@semo.edu">cveneziano@semo.edu</a>	54	Vito, Gennaro F. University of Louisville Justice Administration Department 2301 S. Third St. 203 Brigman Hall Louisville, KY 40208 (502) 852-6509 <a href="mailto:gf_vito@louisville.edu">gf_vito@louisville.edu</a>	113, 213, 323 (#92), 323 (#93)
Ventura, Lois A. University of Toledo Department of Criminal Justice MS119 2801 W. Bancroft St. Toledo, OH 43606-3328 (419) 530-2660 <a href="mailto:lois.ventura@utoledo.edu">lois.ventura@utoledo.edu</a>	193	Vizzard, Will California State University, Sacramento Division of Criminal Justice 6000 J Street Sacramento, CA 95819-6085 (916) 278-6487 (916) 278-7692 (fax) <a href="mailto:vizzard@csus.edu">vizzard@csus.edu</a>	234
Verheek, Andrew Western Michigan University 825 Walsh, SE Grand Rapids, MI 49507 (616) 240-4305 <a href="mailto:andrew.q.verheek@wmich.edu">andrew.q.verheek@wmich.edu</a>	429	Vodde, Robert F. Fairleigh Dickinson University 1000 River Rd., T-RA2-201 Teaneck, NJ 07666 (201) 692-2413 (201) 739-6059 (cell) (201) 692-2578 (fax)	209
Verma, Arvind Indiana University Bloomington Department of Criminal Justice 207 Sycamore Hall Bloomington, IN 47405 (812) 855-0220 (812) 855-5522 (fax) <a href="mailto:averma@indiana.edu">averma@indiana.edu</a>	195	Voigt, Lydia Loyola University Dept. of Sociology 6363 St. Charles Ave., Box 30 New Orleans, LA 70118 (504) 865-2573 <a href="mailto:voigt@loyno.edu">voigt@loyno.edu</a>	215
Verrecchia, P.J. York College of Pennsylvania Country Club Rd. LS 300 York, PA 17403 (717) 815-6586 <a href="mailto:pverrecc@ycp.edu">pverrecc@ycp.edu</a>	191, 323 (#97)	Vollman, Brenda John Jay College of Criminal Justice Graduate Center 262 East 2nd St., #5C New York, NY 10009 (917) 543-8066 <a href="mailto:brenda.vollman@gmail.com">brenda.vollman@gmail.com</a>	259
Victor, Michael University of Texas at Tyler Department of Social Sciences Tyler, TX 75799 (903) 566-7399 <a href="mailto:mvector@mail.uttyl.edu">mvector@mail.uttyl.edu</a>	81	Vollmann, John J. ITT Educational Services, Inc. 13000 North Meridian Street Carmel, IN 46032 <a href="mailto:ivollmann@itites.com">ivollmann@itites.com</a>	472
Vidales, Guadalupe University of Wisconsin – Parkside Criminal Justice Department Molinaro 362 Box 2000 Kenosha, WI 53141-2000 (262) 595-2743 (262) 960-4810 (mobile) (262) 960-4810 (fax) <a href="mailto:vidales@uwp.edu">vidales@uwp.edu</a>	132	Vollum, Scott James Madison University Department of Justice Studies MSC 1205, Moody 117 Harrisonburg, VA 22807 <a href="mailto:vollumx@jmu.edu">vollumx@jmu.edu</a>	111, 336, 393
Vincentnathan, Lynn University of Texas – Pan American Department of Criminal Justice Edinburg, TX 78541 (956) 381-3567 <a href="mailto:lvincent@utpa.edu">lvincent@utpa.edu</a>	195, 373	Vose, Brenda University of North Florida	413
Vincentnathan, S. George University of Texas – Pan American Department of Criminal Justice Edinburg, TX 78541 (956) 381-3568 <a href="mailto:qvinctent@utpa.edu">qvinctent@utpa.edu</a>	195	Vosnjak, Ljubo FCJS-UM	298
			<b>W</b>
		Wachholz, Sandra University of Southern Maine P.O. Box 9300 Portland, ME 04104-9300 <a href="mailto:wachholz@usm.maine.edu">wachholz@usm.maine.edu</a>	101

Wachi, Taeko National Research Institute of Police Science, Japan Crime Prevention Section NRIPS 6-3-1 Kashiwanoha Kashiwa, Chiba 277-0882 Japan +81-4-7135-8001	323 (#94)	Walston, Angel James Madison University Department of Justice Studies MSC 1205 Harrisonburg, VA 22807 <a href="mailto:walstoac@jmu.edu">walstoac@jmu.edu</a>	393
Wade, John E. Southeast Missouri State University 1 University Plaza, MS 7950 Cape Girardeau, MO 63701 (573) 651-2685 <a href="mailto:iwade@semo.edu">iwade@semo.edu</a>	249	Walters, Nelseta University of Louisville Department of Justice Administration College of Arts & Science Louisville, KY 40292 <a href="mailto:nwalt02@louisville.edu">nwalt02@louisville.edu</a>	238
Wagers, Shelly M. University of South Florida 4202 East Fowler Avenue, SOC 107 Tampa, FL 33620 (813) 974-9548 <a href="mailto:swagers@cas.usf.edu">swagers@cas.usf.edu</a>	89	Walton, Isis N. Virginia State University P. O. Box 9036 1 Hayden Drive Petersburg, VA 23805 (804) 524-6864 (804) 524-6883 (fax) <a href="mailto:iwalton@vsu.edu">iwalton@vsu.edu</a>	323 (#98), 323 (#99)
Wagner, Patricia Bergum Youngstown State University One University Plaza Youngstown, OH 44555 (330) 941-3278 (330) 651-6528 (mobile) <a href="mailto:pbwagner@ysu.edu">pbwagner@ysu.edu</a>	276	Wang, Hsiao-Ming University of Houston-Downtown One Main Street, C330E Houston, TX 77002 (713) 221-8691 <a href="mailto:wangh@uhd.edu">wangh@uhd.edu</a>	439
Wagoner, Stacy A. University of Nebraska in Omaha School of Criminology and Criminal Justice 218 CPACS Building 6001 Dodge Street Omaha, NE 68182-0149 (402) 554-3081 (402) 554-2326 (fax) <a href="mailto:swagoner@unomaha.edu">swagoner@unomaha.edu</a>	323 (#82)	Ward, Jeffrey T. University of Florida P. O. Box 117330 Gainesville, FL 32611-7330 (352) 392-1025 X212 <a href="mailto:jeffward@crim.ufl.edu">jeffward@crim.ufl.edu</a>	196, 323 (#77), 407, 453, 454
Wakefield, Bill University of Nebraska at Omaha School of Criminology and Criminal Justice Omaha, NE 68182 (402) 554-3568 <a href="mailto:wwakefie@mail.unomaha.edu">wwakefie@mail.unomaha.edu</a>	183	Ward, Kyle C. Lebanon Valley College 118 N. College Ave. Annville, PA 17003 (267) 231-6564 <a href="mailto:kcw001@lvc.edu">kcw001@lvc.edu</a>	218
Waldron, Ronald U.S. Department of Homeland Security	228	Wardle, III, Robert Youngstown State University One University Plaza Youngstown, OH 44555 (330) 941-2274 <a href="mailto:rewardle@ysu.edu">rewardle@ysu.edu</a>	450
Walker, Christopher A. Northeastern University 360 Huntington Avenue Boston, MA 02115 (617) 373-8283 <a href="mailto:ch.walker@neu.edu">ch.walker@neu.edu</a>	430	Ware, Samantha Texas State University-San Marcos 601 University Dr., Academic Hines San Marcos, TX 78666 (512) 245-8979 <a href="mailto:sw1123@txstate.edu">sw1123@txstate.edu</a>	323 (#100)
Walker, Holly Michigan State University	454	Wareham, Jennifer Wayne State University Department of Criminal Justice 3278 Faculty/Administration Building Detroit, MI 48202 (313) 577-3286 <a href="mailto:wareham@wayne.edu">wareham@wayne.edu</a>	201, 456
Walker, Jeffery 300, 348 University of Arkansas at Little Rock Department of Criminal Justice 2801 South University Little Rock, AR 72204-1099 (501) 569-3083 (501) 683-7165 (fax) <a href="mailto:itwalker@ualr.edu">itwalker@ualr.edu</a>	84, 158, 182, 217, 248,	Warfield, Garrett Yursza Northeastern University	413
Walker, Michael C. Passaic County Community College	99	Warner, Barbara Georgia State University Criminal Justice Department 1204 UL Atlanta, GA 30302-4018 (404) 413-1016 <a href="mailto:warner@gsu.edu">warner@gsu.edu</a>	345
Walsh, John Patrick Saint Xavier University	403	Warren-Gordon, Kiesha Ball State University Department of Criminal Justice and Criminology NQ 248, 2000 W. University Muncie, IN 47306 <a href="mailto:kwarrengordo@bsu.edu">kwarrengordo@bsu.edu</a>	160
Walsh, Kevin Roosevelt University 18 S. Michigan Chicago IL 60605 <a href="mailto:kwalsh@roosevelt.edu">kwalsh@roosevelt.edu</a>	404	Washington, Delekia S. University of Nevada, Las Vegas 4505 Maryland Parkway Box 5009 Las Vegas, NV 89154-5009 (702) 895-5122 (281) 748-5796 (mobile) (702) 895-0252 (fax) <a href="mailto:kia8683@yahoo.com">kia8683@yahoo.com</a>	323 (#29)
Walsh, Patrick Dennis Loyola University Dept. of Criminal Justice Box 55, 6363 St. Charles Ave. New Orleans, LA 70118 (504) 865-3323 <a href="mailto:pdwalsh@loyno.edu">pdwalsh@loyno.edu</a>	215		

Wasileski, Gabriela University of Delaware 826 Lehigh Road Newark, DE 19711 (302) 368-1823 <a href="mailto:qwasi@udel.edu">qwasi@udel.edu</a>	253	Welch, Kristen Texas A & M - Corpus Christi 6300 Ocean Drive Unit 5826 Corpus Christi, TX 78412 (361) 825-3613 <a href="mailto:kristen.welch@tamucc.edu">kristen.welch@tamucc.edu</a>	317
Watanabe, Kazumi National Research Institute of Police Science, Japan Crime Prevention Section NRIPS 6-3-1 Kashiwanoha Kashiwa, Chiba 277-0882 Japan +81-4-7135-8001	323 (#94)	Welch, Rebecca American University Department of Justice, Law and Society 4400 Massachusetts Avenue, NW Ward Circle Building Washington, DC 20016-8043 (202) 885 2902 <a href="mailto:rw0115a@student.american.edu">rw0115a@student.american.edu</a>	175
Watkins, Adam University of North Carolina Wilmington 601 S. College Road Dept. of Sociology and Criminology Wilmington, NC 28403-5978 (910) 962-7723 <a href="mailto:watkinsa@uncw.edu">watkinsa@uncw.edu</a>	323 (#101)	Welker, Holly Michigan State University 124 Baker Hall East Lansing, MI 48824 (517) 432-1109 <a href="mailto:welkerho@msu.edu">welkerho@msu.edu</a>	403
Watkins, Brittnie University of Nevada-Las Vegas 2141 Chertsey Drive Unit D Las Vegas, NV 89086 <a href="mailto:watkin53@unlv.nevada.edu">watkin53@unlv.nevada.edu</a>	42	Wells, James B. Eastern Kentucky University 103 Stratton 521 Lancaster Avenue Richmond, KY 40515 (859) 622-1158 <a href="mailto:james.wells@eku.edu">james.wells@eku.edu</a>	31, 264, 360
Watkins, Chandra Texas Southern University (713) 313-7445 <a href="mailto:chandrawatkins16@gmail.com">chandrawatkins16@gmail.com</a>	395	Wells, William College of Criminal Justice Sam Houston State University Huntsville, TX 77341 (856) 761-2408 <a href="mailto:daumpodoril@naver.com">daumpodoril@naver.com</a>	63
Watts, J. Harrison Washburn University 1700 SW College Ave. Topeka, KS 66621 (785) 670-1410 (580) 512-2469 (mobile) <a href="mailto:harrison.watts@washburn.edu">harrison.watts@washburn.edu</a>	161, 323 (#102)	Werling, Robert L. California State University-Stanislaus One University Circle Turlock, CA 95380 (209) 667-3416 <a href="mailto:rwerling@csustan.edu">rwerling@csustan.edu</a>	346
Webb, David Sam Houston State University Blackwood LEMIT Building Huntsville, TX 77341 (936) 294-3177 (936) 294-3926 (fax) <a href="mailto:icc_dww@shsu.edu">icc_dww@shsu.edu</a>	258, 302	Werth, Eric P. Idaho Peace Officer Standards and Training 700 S. Stratford Drive Meridian, ID 83642 (208) 884-7350 <a href="mailto:eric.werth@post.idaho.gov">eric.werth@post.idaho.gov</a>	229
Webb, Patrick University of Houston-Downtown Department of Criminal Justice One Main Street Houston, TX 77002 (713) 223-7934 <a href="mailto:webbp@uhd.edu">webbp@uhd.edu</a>	283, 343	Westrick, Aaron Lake Superior State University Criminal Justice 231-675-5250 (mobile) <a href="mailto:ajwestrick@lssu.edu">ajwestrick@lssu.edu</a>	22
Webb, Vincent Sam Houston State University Criminal Justice Center Huntsville, TX 77341 (936) 294-1632 <a href="mailto:vwebb@shsu.edu">vwebb@shsu.edu</a>	317	Wheeler, Kristen Abt Associates 55 Wheeler St. Cambridge, MA 02138 <a href="mailto:michael_shively@abtassoc.com">michael_shively@abtassoc.com</a>	76
Wedlick, David Westchester Community College Valhalla, NY 10595-1693 (914) 606-6792 <a href="mailto:david.wedlick@sunywcc.edu">david.wedlick@sunywcc.edu</a>	303	Whelan, David Delaware Valley College Department of Criminal Justice Administration 700 E. Butler Ave. Doylestown, PA 18901 (215) 489-4889 <a href="mailto:wheland@devalcol.edu">wheland@devalcol.edu</a>	239
Weidner, Robert R. University of Minnesota-Duluth 228 Cina Hall 1128 University Dr. Duluth, MN 55812 (218) 726-7320 (218) 341-9702 <a href="mailto:rweidner@d.umn.edu">rweidner@d.umn.edu</a>	131	White, Dianne McAuliffe Anna Maria College Paxton, MA (508) 849-3417 <a href="mailto:dwhite@annamaria.edu">dwhite@annamaria.edu</a>	240
Weiss, David P. Fitchburg State College Dept. of Behavioral Sciences Criminal Justice Program 160 Pearl Street Fitchburg, MA 01420 (978) 665-3582 (202) 746-3167 (978) 665-3616 <a href="mailto:dweiss2@fsc.edu">dweiss2@fsc.edu</a>	107	White, Elvira M. Fayetteville State University Criminal Justice Department 1200 Murchison Road Fayetteville, NC 28301 (910) 672-2213 <a href="mailto:ewhite1@uncfsu.edu">ewhite1@uncfsu.edu</a>	42, 85, 343
		White, Garland F. Old Dominion University Department of Criminology/Sociology Norfolk, VA 23529 (757) 683-3818 <a href="mailto:gwhite@odu.edu">gwhite@odu.edu</a>	416

White, Jonathon Grand Valley State University School of Criminal Justice 401 West Fulton Grand Valley, MI 49504 <a href="mailto:whitej@qvsu.edu">whitej@qvsu.edu</a>	351	Williams, Tyeeikia C. Limestone College 1315 South Johnson Street Gaffney, SC 29340 (864) 228-4873 <a href="mailto:twilliams0816@limestone.edu">twilliams0816@limestone.edu</a>	380
White, Michael D. Arizona State University 4701 W. Thunderbird Rd. Glendale, AZ 85306-4908 (602) 543-6622 <a href="mailto:mdwhite1@asu.edu">mdwhite1@asu.edu</a>	346	Williams, Trey University of Houston - Downtown One Main Street, Suite 621 P.O. Box 4017 Houston, TX 77002	148
Whiteacre, Kevin University of Indianapolis 1400 East Hanna Avenue Social Sciences Department University of Indianapolis Indianapolis, IN 46227 <a href="mailto:whiteacrek@uindy.edu">whiteacrek@uindy.edu</a>	388	Williamson, Carrie Penn State University 211 Oswald Tower University Park, PA 16802 <a href="mailto:cew199@psu.edu">cew199@psu.edu</a>	47
Whiteley, Kate M. Penn State Harrisburg School of Public Affairs 777 W. Harrisburg Pike Middletown, PA 17057 (717) 948 4319 <a href="mailto:kmw@psu.edu">kmw@psu.edu</a>	205	Williamson, Che Texas State University-San Marcos 601 University Dr., Academic Hines San Marcos, TX 78666 <a href="mailto:vandiver@txstate.edu">vandiver@txstate.edu</a>	323 (#100)
Wilds, Michael R. Northeastern State University 3100 E. New Orleans, D-212 Broken Arrow, OK 74014 (918) 449-6532 <a href="mailto:wilds@nsuok.edu">wilds@nsuok.edu</a>	74	Willingham, Allison B. Eastern Kentucky University 174 S. Killarney Lane Richmond, KY 40475 (270) 831-0184 <a href="mailto:allisonbrookewillingham@live.com">allisonbrookewillingham@live.com</a>	19
Wiley, Stephanie Portland State University	262	Wilson, Franklin Indiana State University Department of Criminology and Criminal Justice Terre Haute, IN 47809 (615) 439-8016 <a href="mailto:fwilson2@indstate.edu">fwilson2@indstate.edu</a>	306
Willets, Marion Illinois State University Department of Sociology and Anthropology Mail Code 4660 Normal, IL 61701 <a href="mailto:mcwille@ilstu.edu">mcwille@ilstu.edu</a>	140, 191	Wilson, George P. North Carolina Central University 1801 Fayetteville Street Durham, NC 27707 <a href="mailto:gwilson@nccu.edu">gwilson@nccu.edu</a>	376
Willey, James Ball State University 1024 Long Branch Ct. Gas City, IN 46933 (765) 674-5516 <a href="mailto:willey@alex.12.in.us">willey@alex.12.in.us</a>	438	Wilson, James A. Russell Sage Foundation	413
Williams, Brian University of Georgia	105	Wilson, Nicole Massachusetts Aggression Reduction Center Bridgewater State College	350
Williams, Dian Leslee West Chester University Center for Arson Research Ruby Jones Hall West Chester, PA 19383 <a href="mailto:dwilliams@wcupa.edu">dwilliams@wcupa.edu</a>	437	Wilson, Ron Mapping and Analysis for Public Safety Program National Institute of Justice 810 7 <sup>th</sup> Street, NW Washington, DC 20531 (202) 305-8711 (202) 616-8711 (fax) <a href="mailto:ronald.wilson@usdoj.gov">ronald.wilson@usdoj.gov</a>	407
Williams, Fay V. Prairie View A&M University <a href="mailto:faywilliams@gmail.com">faywilliams@gmail.com</a>	52	Wilson, Virginia T. 1111 Arlington Blvd., Apt. 536 Arlington, VA 22209 <a href="mailto:gwilson06@gmail.com">gwilson06@gmail.com</a>	468
Williams, Francis Marion Plymouth State University MSC 59, 17 High Street Plymouth, NH 03264 (603) 531-2979 <a href="mailto:fmwilliams@plymouth.edu">fmwilliams@plymouth.edu</a>	323 (#103)	Winfree, Jr., L. Thomas Department of Criminal Justice MSC 3487, Box 30001 New Mexico State University Las Cruces, NM 88003-8001 (575) 646-1592 <a href="mailto:twinfree@nmsu.edu">twinfree@nmsu.edu</a>	188
Williams, III, Frank University of Houston-Downtown Department of Criminal Justice Commerce 330, One Main Street Houston, TX 77002 (713) 221-8613 <a href="mailto:williamsf@uhd.edu">williamsf@uhd.edu</a>	248	Winterdyk, John Mount Royal College Justice Studies 4825 Mount Royal Gate, SW Calgary AB, T3E 6K6 CANADA (403) 240-6992 (403) 240-6201 (fax) <a href="mailto:jwinterdyk@mtroyal.ab.ca">jwinterdyk@mtroyal.ab.ca</a>	217, 260
Williams, Linda M. University of Massachusetts at Lowell 870 Broadway Street Department of Criminal Justice and Criminology Lowell, MA 01854 (978) 934-4118 <a href="mailto:linda_williams@uml.edu">linda_williams@uml.edu</a>	284, 387	Winton, Mark A. University of Central Florida P.O. Box 161600 Orlando, FL 32816-1600 (407) 823-3432 <a href="mailto:mwinton@mail.ucf.edu">mwinton@mail.ucf.edu</a>	323 (#104)

Withrow, Brian Wichita State University	17	Worrall, John University of Texas at Dallas Crime & Justice Studies School of Social Sciences Richardson, TX 75083-0688 (208) 426-3251 <a href="mailto:worrall@utdallas.edu">worrall@utdallas.edu</a>	1, 76, 158, 329
Witt, Betsy A. Limestone College Department of Criminal Justice 1115 College Drive Gaffney, SC 29340 (864) 488-8288 <a href="mailto:bwitt@limestone.edu">bwitt@limestone.edu</a>	66, 92, 108, 206, 290, 380	Wright, Emily M. University of South Carolina Department of Criminology and Criminal Justice Columbia, SC 29208 <a href="mailto:ewright@mailbox.sc.edu">ewright@mailbox.sc.edu</a>	174
Wolf, Ross University of Central Florida P.O. Box 161600 Orlando, FL 32816-1600 (407) 823-5351 <a href="mailto:rwolf@mail.ucf.edu">rwolf@mail.ucf.edu</a>	132, 323 (#104)	Wright, John Paul University of Cincinnati Department of Criminal Justice 600 Dyer Hall Cincinnati, OH 45221-0389 (513) 556-5829 (513) 556-3303 (fax) <a href="mailto:john.wright@uc.edu">john.wright@uc.edu</a>	165, 418
Wong, Sue-Lin John Jay College of Criminal Justice Center for Crime Prevention and Control New York, NY 10019 <a href="mailto:skagen71@gmail.com">skagen71@gmail.com</a>	155	Wright, Kelly Family Foundations 112 Morgan St., Suite D Rayville, LA 71269 <a href="mailto:kwright@cfcfnela.org">kwright@cfcfnela.org</a>	449
Wong, Virginia Norwich University 158 Harmon Drive, NU Box 799 Northfield, VT 05663 (808) 388-1354 <a href="mailto:wongv@student.norwich.edu">wongv@student.norwich.edu</a>	186	Wright, Richard G. Bridgewater State College Department of Criminal Justice Maxwell Library, Room 311G 10 Shaw Road Bridgewater, MA 02325 (508) 531-2678 <a href="mailto:richard.wright@bridgew.edu">richard.wright@bridgew.edu</a>	267, 334
Wooditch, Alese Penn State Harrisburg 504 Indiana Ave. Lemoyne, PA 17043 (717) 395-1818 <a href="mailto:acw169@psu.edu">acw169@psu.edu</a>	147, 252	Wu, Jawjeong University of Nebraska at Omaha 3138 S. 68th Plaza Omaha, NE 68106 (402) 554-3081 <a href="mailto:jiwu@mail.unomaha.edu">jiwu@mail.unomaha.edu</a>	323 (#105)
Woods, Carol Sam Houston State University Department of Psychology P. O. Box 2447 Huntsville, TX 77341 (936) 294-1179	14	Wu, Ling Sam Houston State University College of Criminal Justice Huntsville, TX 77341-2296 (619) 540-1259 (mobile) <a href="mailto:wuxuanhaoshen@126.com">wuxuanhaoshen@126.com</a>	182
Woodward, Vanessa East Tennessee State University 1706 Buccaneer Drive, Apt. 601 Johnson City, TN 37604 (601) 307-4682 <a href="mailto:zvhw1@goldmail.etsu.edu">zvhw1@goldmail.etsu.edu</a>	441	Wu, Yuning University of Delaware Department of Sociology and Criminal Justice Newark, DE 19716 (302) 565-5049 <a href="mailto:yuningwu@udel.edu">yuningwu@udel.edu</a>	100, 271
Woolard, Jennifer Georgetown University FBI Academy Behavioral Science Unit Quantico, VA 22135 (703) 632-1139 <a href="mailto:jiarvis@fbiacademy.edu">jiarvis@fbiacademy.edu</a>	387	Wyatt-Nichol, Heather University of Baltimore School of Public Affairs 1304 St. Paul St., SP 208 Baltimore, MD 21201 (410) 837-6173 <a href="mailto:hwatt-nichol@ubalt.edu">hwatt-nichol@ubalt.edu</a>	446
Wooldredge, James University of Cincinnati Division of Criminal Justice P.O. Box 210389 Cincinnati, OH 45221 <a href="mailto:john.wooldredge@uc.edu">john.wooldredge@uc.edu</a>	313	Wylupski, Warren University of New Mexico 1915 Roma, NE, Ste. 1103 Albuquerque, NM 87131-0001 (505) 298-3401 <a href="mailto:warrenw@unm.edu">warrenw@unm.edu</a>	443
Woolnough, April Pennsylvania State University 211 Oswald Tower University Park, PA 16802 <a href="mailto:adw189@psu.edu">adw189@psu.edu</a>	212, 304	Wyman, Sherman The University of Texas at Arlington School of Urban and Public Affairs Mail Route 19588 Arlington, TX 76019 (817) 272-3359	21
Worden, Alissa Pollitz School of Criminal Justice University at Albany 135 Western Avenue Albany, NY 12222 (518) 442-5213 <a href="mailto:aworden@albany.edu">aworden@albany.edu</a>	110		
Worley, Robert M. 3000 Ivyside Park Penn State Altoona Altoona, PA 16601 (814) 949-5781 <a href="mailto:rmw24@psu.edu">rmw24@psu.edu</a>	21, 128, 205, 260, 304, 357, 457		
			<b>Y</b>
		Yalda, Christine Grand Valley State University School of Criminal Justice 243C DeVos Grand Rapids, MI 49504 (616) 331-7135 (616) 304-1208 (mobile) (616) 331-7155 (fax) <a href="mailto:yaldac@gvsu.edu">yaldac@gvsu.edu</a>	131, 311

Yarcow-Brown, Ivy 53  
Missouri State University  
901 S. National Avenue  
Springfield, MO 65897  
(417) 836-5502  
[yarcow-brown@missouristate.edu](mailto:yarcow-brown@missouristate.edu)

Yasar, Murat 367  
Turkish National Police

Yasin, Jon 412  
Bergen Community College  
400 Paramus Rd.  
Paramus, NJ 07652  
[yasin@bergen.edu](mailto:yasin@bergen.edu)

Yim, Youngyol 167  
Slippery Rock University  
Department of Criminology/Criminal Justice  
Slippery Rock, PA 16057  
(724) 738-4213  
[youngyol.yim@sru.edu](mailto:youngyol.yim@sru.edu)

Yingling, Julie 398  
Michigan State University  
6120 Hardy Ave.  
Apt. 8  
East Lansing, MI 48823  
[yinglin4@msu.edu](mailto:yinglin4@msu.edu)

Yoon, Seokhee 258, 314  
John Jay College of Criminal Justice  
3716 20<sup>th</sup> Avenue, 3<sup>rd</sup> Floor  
Astoria, NY 11105  
(215) 850-2352  
[voon0214@gmail.com](mailto:voon0214@gmail.com)

York, Melinda 12  
Washington State University  
P. O. Box 1495  
Spokane, WA 99210-1495  
[yorkmr@gmail.com](mailto:yorkmr@gmail.com)

Yokota, Kaeko 323 (#94)  
National Research Institute of Police Science, Japan  
Crime Prevention Section  
NRIPS  
6-3-1 Kashiwanoha  
Kashiwa, Chiba 277-0882  
Japan  
+81-4-7135-8001

Young, M. Scott 144  
Department of Mental Health Law and Policy  
Louis de la Parte Florida Mental Health Institute  
University of South Florida  
13301 Bruce B. Downs  
Tampa, FL 33612  
(813) 974-8734  
[syoung@fmhi.usf.edu](mailto:syoung@fmhi.usf.edu)

Young, Vernetta 244  
Howard University

Youstin, Tasha J. 407  
John Jay College of Criminal Justice  
Graduate Center CUNY  
899 Tenth Avenue, Suite 636 T  
New York, NY 10019  
(954) 907-7943  
[yvoustin@jjay.cuny.edu](mailto:yvoustin@jjay.cuny.edu)

Yu, Szde 286  
Indiana University of Pennsylvania  
Wilson Hall, Room 200  
411 North Walk  
Indiana, PA 15705  
[s.yu@iup.edu](mailto:s.yu@iup.edu)

Yun, Ilhong 316  
Boise State University  
1910 University Drive  
Boise, ID 83706-1955  
[yun.ilhong@gmail.com](mailto:yun.ilhong@gmail.com)

Yun, Minwoo 239  
Wheeling Jesuit University

Yun, Woosuk 201, 346  
CUNY Graduate Center  
John Jay College of Criminal Justice  
65-04 Booth Street, Apt. 7B  
Rego Park, NY 11374  
(646) 321-0273  
[wwun@gc.cuny.edu](mailto:wwun@gc.cuny.edu)

Yurdaer, Ahmet 449  
Turkish National Police Academy  
Polis Akademisi Baskanligi  
Necatibey Caddesi, NO: 108

Z

Zafft, Kathryn 131  
University of Minnesota-Duluth  
228 Cina Hall  
1123 University Dr.  
Duluth, MN 55812  
(218) 726-7751  
[zafft002@d.umn.edu](mailto:zafft002@d.umn.edu)

Zalman, Marvin 56, 108, 182, 249, 359  
Wayne State University  
Department of Criminal Justice  
Detroit, MI 48202  
(313) 577-6087  
(313) 577-9977 (fax)  
[aa1887@wayne.edu](mailto:aa1887@wayne.edu)

Zaykowski, Heather 271  
University of Delaware  
8 Andries Road  
Newark, DE 19711  
(631) 255-2112  
[zheather@udel.edu](mailto:zheather@udel.edu)

Zgoba, Kristen 334  
New Jersey Dept. of Corrections  
P.O. Box 863  
Cubberly Building, Room 208  
Trenton, NJ 08265  
(609) 777-4256  
[kristen.zgoba@doc.state.nj.us](mailto:kristen.zgoba@doc.state.nj.us)

Zhang, Hongwei 262  
Guangxi University  
Nanning, Guangxi  
P.R. China 530004  
86-13737080104  
[hongwei\\_zhang888@hotmail.com](mailto:hongwei_zhang888@hotmail.com)

Zhang, Liyun 107, 253  
China Criminal Police University  
83 Tawan Street  
Shenyang, Liaoning 110035 PR CHINA  
(86) 13804045273  
(86) 13804045273 (mobile)  
(86) 24-86787000 (fax)  
[lulialiyun@yahoo.com](mailto:lulialiyun@yahoo.com)

Zhang, Yu 96, 436  
335 Huntington Avenue, Apt. 35  
Northeastern University  
Boston, MA 02115  
(617) 373-2644  
[zhang.yu1@neu.edu](mailto:zhang.yu1@neu.edu)

Zhao, Ruohui 262  
University of Macau  
Department of Sociology  
Av. Padre Tomas Pereira  
Taipa, Macau  
China  
[ruohui\\_zhao@hotmail.com](mailto:ruohui_zhao@hotmail.com)

Ziehl, James A. 415  
Sacred Heart University  
Department of Criminal Justice  
HC Suite 219  
Fairfield, CT 06825

Zohra, Tusty 349  
University of Nebraska at Omaha  
Omaha, NE  
[izohra@mail.unomaha.edu](mailto:izohra@mail.unomaha.edu)

Zommer, Matthew 462  
John Jay College of Criminal Justice  
445 West 59<sup>th</sup> Street  
New York, NY 10019  
(917) 753-8587  
[mzommer@jjay.cuny.edu](mailto:mzommer@jjay.cuny.edu)

Zozula, Christine 413  
University of Connecticut

Zumbrun, Jay 106  
Community College of Baltimore County  
7200 Sollers Point Rd.  
Room G-105 N  
Baltimore, MD 21222  
(443) 840-3467  
[izumbrun@ccbcmd.edu](mailto:izumbrun@ccbcmd.edu)