



JAIPUR LIVING

TRIED AND TRUE

JAIPUR **J** LIVING.

RUGS, THROWS,  
DECORATIVE PILLOWS  
& POUFS

SUMMER 2016  
BEST SELLERS









LUXURY	4
CONTEMPORARY	15
CLASSIC	40
FLATWEAVE	52
SHAGS	58
SOLIDS	59
NATURALS	68
INDOOR OUTDOOR	74
PILLOWS, POUFS & TROWS	82
KATE SPADE NEW YORK HOME	91

**NEW NEW**

**LS LARGE SIZE**

**CS CUSTOM SIZE**

**18" 18" SWATCH**

**RS RING SET**

**QS QUICK SHIP**

Check your price book and contact your sales representative or Jaipur Living customer service to place an order.

888.676.7330

[orders@jaipurliving.com](mailto:orders@jaipurliving.com)

**CKV22**

LS CS 18"

**CHAOS THEORY BY  
KAVI  
THEA**

Canton & Aluminum

16-5112, 16-1107, 18-5115, 16-0928  
/ 2'x3' / 5'6"x8' / 8'x10' / 9'x12' /  
10'x14' /

**Hand Knotted**

55.3% Handcarded Wool

44.7% Viscose

No Backing

Thickness: 1/2"

Made in India

Exquisitely Made

Soft Hand

\$\$\$\$\$



**CKV18**

LS CS 18"

**CHAOS THEORY BY  
KAVI  
TIR**

Tidal Foam & Bright Gold

14-0210, 16-0947, 14-1113

/ 2'x3' / 5'6"x8' / 8'x10' / 9'x12' /  
10'x14' /

**Hand Knotted**

57.84% Handcarded Wool

42.16% Viscose

No Backing

Thickness: 1/2"

Made in India

Exquisitely Made

Soft Hand

\$\$\$\$\$







CKV05

NAGA

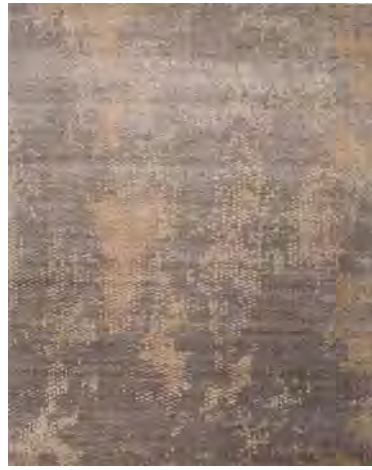

CKV04

NAGA

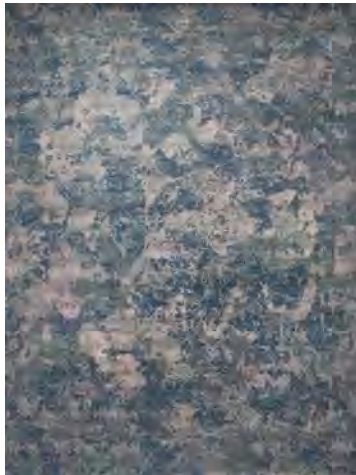

CKV13

KALI



CKV15

KALI

#### CHAOS THEORY BY KAVI

**Hand Knotted** | Handcarded Wool & Viscose | No Backing | Thickness: ½"

Made in India | Exquisitely Made | Soft Hand | \$\$\$\$

**CKV04** Monument & Glacier Gray 17-4405, 14-4102, 16-1133 / 2'x3' / 5'6"x8' / 8'x10' / 9'x12' / 10'x14' / **LS CS 18"**

**CKV05** Bog & Silver Blue 14-0418, 16-4706, 16-1315, 13-4404 / 2'x3' / 5'6"x8' / 8'x10' / 9'x12' / **LS CS 18" QS**

**CKV13** Ensign Blue & Steel Gray 19-4026, 18-4005 / 2'x3' / 5'6"x8' / 8'x10' / 9'x12' / 10'x14' / **LS CS 18"**

**CKV15** Blue Graphite & Monument 19-4015, 17-4405, 14-4102, 17-1113 / 2'x3' / 5'6"x8' / 8'x10' / 9'x12' / 10'x14' / **LS CS 18"**





**CKV19** **BANDI**



**CKV20** **BANDI**



**CKV16** **GAYA**



**CKV06** **GAYA**

**CHAOS THEORY BY KAVI**

**Hand Knotted** | Handcarded Wool & Viscose | No Backing | Thickness: ½"  
 Made in India | Exquisitely Made | Soft Hand | \$\$\$\$

**CKV06** Phantom & Ash 19-4205, 16-3802 / 2'x3' / 5'6"x8' / 8'x10' / 9'x12' / 10'x14' / **LS CS 18"**

**CKV16** Cornstalk & Ginger Spice 16-1315, 18-1535 / 2'x3' / 5'6"x8' / 8'x10' / 9'x12' / 10'x14' / **LS CS 18"**

**CKV19** Moonlight & Faded Denim 15-1309, 17-4021, 15-6304, 17-0205, 18-0928 / 2'x3' / 5'6"x8' / 8'x10' / 9'x12' / 10'x14' / **LS CS 18"**

**CKV20** Flint Stone & Plum Kitten 18-3916, 19-3803, 19-4025, 17-3917 / 2'x3' / 5'6"x8' / 8'x10' / 9'x12' / 10'x14' / **LS CS 18"**





**CG08 RUBY ROOM**

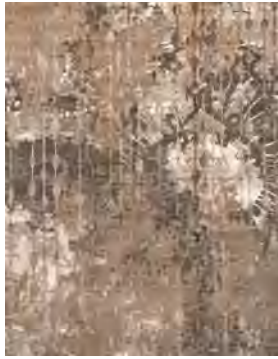

**CG15 RUBY ROOM**



**CG10 WASABI**



**CG09 VERSAILLES**



**CG14 WASABI**

**JENNY JONES GLOBAL**

**Hand Knotted** | Handcarded Wool & Viscose | No Backing | Thickness: 1/2"  
 Made in India | Plush Pile | Art Silk | \$\$\$\$

**CG08** Canal Blue & Dark Citron 14-4810, 16-0435, 13-4409, 17-0625, 17-4919 / 2'x3' / 5'x8' / 8'x10' / 9'x12' / 10'x14' / 12'x15' / 2'6"x8' RNR / 6'x6' RD / 8'x8' RD / 8'x8' SQ / **LS CS 18" QS**

**CG09** Turtledove & Aluminum 12-5202, 16-1107 / 2'x3' / 5'x8' / 8'x10' / 9'x12' / 10'x14' / **LS CS 18"**

**CG15** Simply Taupe & Taupe Gray 16-0906, 17-0808, 17-0610, 11-0103, 13-0905 / 2'x3' / 5'x8' / 8'x10' / 9'x12' / 10'x14' / **LS CS 18"**

**Hand Knotted** | 100% Handcarded Wool | No Backing | Thickness: 1/2"  
 Made in India | Plush Pile | \$\$\$\$

**CG10** Stillwater & Baltic 16-4610, 16-5123, 17-1107, 12-5202, 15-1119 / 2'x3' / 5'x8' / 8'x10' / 9'x12' / 10'x14' / **LS CS 18"**

**CG14** Forever Blue & Moonlight Blue 16-4019, 18-4027, 19-4023, 14-0210, 13-0815 / 2'x3' / 5'x8' / 8'x10' / 9'x12' / 10'x14' / **LS CS**



DEN02 MARSEILLE



GE06 SCROLL

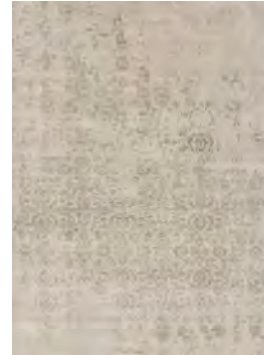

GE04 SCROLL



RTG02 AMELIA



CS06 SOPHIA

**DENISLI**

**Machine Made** | 20% Wool 80% Viscose | No Backing | Thickness: 3/8"  
 Made in Turkey | Exquisitely Made | Textured | \$\$\$\$

**DEN02** Blue Nights & Moonlight Blue 19-4023, 18-4027, 19-4220 / 2'x3' / 5'3"x7'6" / 7'6"x9'6" / 9'x12' / **NEW LS 18"**

**GEODE**

**Hand Knotted** | 100% Handcarded Wool | No Backing | Thickness: 1/2"  
 Made in India | Exquisitely Made | Soft Hand | \$\$\$\$

**GE04** Glacier Gray & Flint Gray 14-4102, 16-5803 / 2'x3' / 5'x8' / 8'x11' / 9'6"x13'6" / **LS CS 18"**

**GE06** Rust & Burnt Olive 18-1248, 18-0521 / 2'x3' / 5'x8' / 8'x11' / 9'6"x13'6" / **LS CS 18"**

**RETROGRADE**

**Solids / handloom** | 100% Viscose | With Backing | Thickness: 5/8"  
 Made in India | Easy Care | Lustrous Finish | \$\$\$\$

**RTG02** Gun Metal & Laurel Oak 18-0306, 17-0610, 14-0708 / 2'x3' / 5'x8' / 8'x11' / **NEW CS**

**JENNY JONES SIGNATURE**

**Hand Knotted** | Wool & Silk | No Backing | Thickness: 5/8"  
 Made in India | Exquisitely Made | \$\$\$\$

**CS06** Rainy Day & Pearl Blue 13-5304, 14-4206, 15-6410 / 2'x3' / 5'x8' / 8'x10' / 9'x12' / 10'x14' / **LS CS 18"**



HR01

CHANTILLY



HR02

CHANTILLY



HR04

CHANTILLY



HR07

CHANTILLY

**HERITAGE**

**Hand Knotted** | 60% Wool 40% Viscose | No Backing | Thickness: 3/8"  
 Made in India | Lustrous Finish | Soft Hand | \$\$\$\$ \$

**HR01** Cameo Blue & Subtle Green 16-4414, 14-6008, 16-0000 / 2'x3' / 5'x8' / 8'x11' / 9'x13' / **LS CS**

**HR02** Dusty Blue & Silver Lining 16-4010, 14-4501, 16-0000 / 2'x3' / 5'x8' / 8'x11' / 9'x13' / **LS CS QS**

**HR04** Ebony & Cloudburst 19-4104, 17-1502, 16-0000 / 2'x3' / 5'x8' / 8'x11' / 9'x13' / **LS CS**

**HR07** Moonlight & Frappe 15-1309, 14-1212, 16-0000 / 2'x3' / 5'x8' / 8'x11' / 9'x13' / **LS CS**



PRE03

TARANG



PRE01

PARATEM 2



PRE05

PARATEM

**PROJECT ERROR BY KAVI**

**Hand Knotted** | Handcarded Wool & Viscose | No Backing | Thickness: 1/2"  
 Made in India | Exquisitely Made | Soft Hand | \$\$\$\$

**PRE01** Plum Kitten 19-3803 / 2'x3' / 4'x6' / 5'6"x8' / 6'6"x9'10" / 8'x10' / 9'x12' / 10'x14' / 2'6"x10' RNR/ **LS CS 18"**

**PRE03** Cobblestone & Brindle 16-1407, 18-1110, 11-0105 / 2'x3' / 4'x6' / 5'6"x8' / 6'6"x9'10" / 8'x10' / 9'x12' / 10'x14' / 2'6"x10' RNR/  
**LS CS 18"**

**PRE05** Elephant Skin & Dark Blue 17-0205, 19-4035, 18-4027 / 2'x3' / 4'x6' / 5'6"x8' / 6'6"x9'10" / 8'x10' / 9'x12' / 10'x14' / 2'6"x10' RNR/  
**LS CS 18"**



**PROJECT ERROR BY KAVI**

**ANTHAR**

**Hand Knotted** | 47.86% Handcarded Wool 52.14% Viscose | No Backing |  
 Thickness: ½"  
 Made in India | Exceptional Quality | Soft Hand | \$\$\$\$

**PRE04 Fog & Whitecap Gray** 13-0607, 12-0304 / 2'x3' / 4'x6' / 5'6"x8' / 6'6"x9'10" / 8'x10' / 9'x12' / 10'x14' / 2'6"x10' RNR/ **LS CS 18"**







ZUI01 ZOLA



ZUI02 ZUMA



ZUI05 ZAMUNDA



NS03 CASABLANCA



NS02 TANGIER



ENK03 RHEA

ZURI

**Hand Knotted** | 100% Handspun Wool | No Backing | Thickness: 7/8"  
 Made in India | Textured | Soft Hand | \$\$\$\$

**ZUI01** Turtledove & Walnut 12-5202, 18-1112 / 2'x3' / 5'x8' / 8'x10' / 9'x12' / 9'6"x13'6" / **LS CS RS QS**

**ZUI02** Turtledove & Walnut 12-5202, 18-1112 / 2'x3' / 5'x8' / 8'x10' / 9'x12' / 9'6"x13'6" / **LS CS RS**

**ZUI05** Standstorm & Paloma 16-1235, 16-0000, 19-0814 / 2'x3' / 5'x8' / 8'x10' / 9'x12' / **LS CS RS**

NOSTALGIA

**Hand Knotted** | 100% Handspun Wool | No Backing | Thickness: 7/8"  
 Made in India | Textured | Soft Hand | \$\$\$\$

**NS02** White Asparagus & Shitake 12-0104, 18-1015 / 2'x3' / 5'x8' / 8'x10' / 9'x12' / 9'6"x13'6" / **LS CS RS**

**NS03** Castlerock & White Asparagus 18-0201, 12-0104 / 2'x3' / 5'x8' / 8'x10' / 9'x12' / 9'6"x13'6" / **LS CS RS QS**

ETHO BY NIKKI CHU

**Hand Tufted** | 70% Wool 30% Viscose | With Backing | Thickness: 1/2"  
 Made in India | Durable | \$\$\$\$

**ENK03** Demitasse & Silver Green 19-0712, 12-6204, 18-0601 / 2'x3' / 5'x8' / 8'x10' / 9'x12' / **LS CS 18"**



RIA02

GEM



RIA01

GEM



SCD05

ALTA



SCD08

BRAIDEN

**RIAD**

**Hand Tufted** | 100% Wool | With Backing | Thickness: 1/2"  
 Made in India | Soft Hand | Durable | \$\$\$\$

**RIA01** Charcoal Gray & Oyster Gray 18-0601, 14-1107 / 2'x3' / 4'x6' / 5'x8' / 8'x10' / 9'x12' / 9'6"x13'6" / **LS CS 18" QS**

**RIA02** Blue Ashes & Oyster Gray 18-4023, 14-1107 / 2'x3' / 4'x6' / 5'x8' / 8'x10' / 9'x12' / 9'6"x13'6" / **LS CS 18" QS**

**SCANDINAVIA DULA**

**Textured** | 100% Wool | With Backing | Thickness: SCD05: 1" SCD08: 3/4"  
 Made in India | Textured | Ultra Plush | \$\$\$\$

**SCD05** Snow White & Drizzle 11-0602, 16-4402 / 2'x3' / 5'x8' / 8'x10' / 9'x12' / **LS**

**SCD08** Turtledove & Monk's Robe 12-5202, 18-1048, 19-0814 / 2'x3' / 5'x8' / 8'x10' / 9'x12' / **LS CS**



**ATO02**

**LISBON**



**TRD01**

**GLACIER**



**ATO03**

**PERRY**



**ATO04**

**RIPLEY**

**ASTON**

**Machine Made** | 100% Viscose | No Backing | Thickness: 5/8"  
 Made in India | Lustrous Finish | Soft Hand | \$\$\$\$

**ATO02** Pelican & Neutral Gray 14-6305, 17-4402, 15-6304 /2'x3'/ 4'10"x7'6"/ 7'6"x9'10"/ 10'x13'/ **LS CS 18"**

**ATO03** Neutral Gray & Pelican 17-4402, 14-6305 /2'x3'/ 4'10"x7'6"/ 7'6"x9'10"/ 10'x13'/ **LS CS 18"**

**ATO04** Cloudburst & Pelican 17-1502, 14-6305, 17-4402, 11-0701 /2'x3'/ 4'10"x7'6"/ 7'6"x9'10"/ 10'x13'/ **LS CS 18"**

**TRANSCEND**

**Hand Tufted** | 100% Viscose | With Backing | Thickness: 3/4"  
 Made in India | Textured | Durable | \$\$\$\$

**TRD01** Pumice Stone & Pussywillow Gray 14-0002, 15-6304, 19-4110, 16-0000 /2'x3'/ 5'x8'/ 8'x10'/ 9'x12'/ **LS CS 18"**



TMS02

MANTA



TMS06

TWOOL



VBA01

KARTER



VBA03

HOBBS

TRADITIONS MADE MODERN SELECT

**Hand Knotted** | 100% Hemp | No Backing | Thickness: 5/8"  
 Made in India | Natural Fiber | Textured | \$\$\$\$

**TMS02** Cloud Cream & Wood Thrush 12-0804, 17-1129, 18-4105, 16-1324 / 2'x3' / 5'x8' / 8'x11' / **NEW CS**

**TMS06** Green Bay & Bistre 16-5810, 17-1036, 12-0910, 16-1305 / 2'x3' / 5'x8' / 8'x11' / **NEW CS**

VILLAGE BY ARTEMIS

**Hand Knotted** | 100% Wool | No Backing | Thickness: 3/8"  
 Made in India | Soft Hand | Textured | \$\$\$\$

**VBA01** Baked Apple & Fog 18-1648, 13-0607, 15-1215, 15-1142, 15-0531 / 2'x3' / 5'6"x8' / 8'x10' / 9'x12' / 2'6"x8' RNR/ **LS CS 18"**

**VBA03** Dusty Blue & Blue Heaven 16-4010, 17-4023, 14-1107, 19-3921 / 2'x3' / 5'6"x8' / 8'x10' / 9'x12' / **LS CS**



**CLN03** PALS

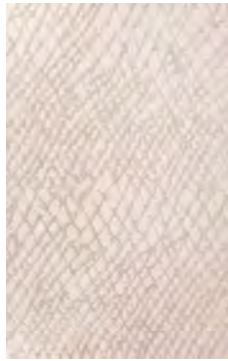

**CLN06** MESH



**CLN12** PALS



**BQ03** REMBRANDT



**BQ07** CARAVAGGIO

**CLAYTON**

**Hand Tufted** | 85% Wool 15% Viscose | With Backing | Thickness: ¾"  
 Made in India | Textured | Lustrous Finish | \$\$\$\$

**CLN03** Fog & Griffin 13-0607, 17-5102 / 2'x3' / 5'x8' / 8'x10' / 9'x12' / 9'6"x13'6" / **LS CS QS**

**CLN06** Sandshell & Pumice Stone 13-0907, 14-0002 / 2'x3' / 5'x8' / 8'x10' / 9'x12' / 9'6"x13'6" / **LS CS**

**CLN12** Gray Morn & Moon Rock 13-0403, 17-1210 / 2'x3' / 5'x8' / 8'x10' / 9'x12' / 9'6"x13'6" / **LS CS QS**

**BAROQUE**

**Hand Tufted** | Wool & Viscose | With Backing | Thickness: ¾"  
 Made in India | Plush Pile | Durable | \$\$\$\$

**BQ03** Neutral Gray & Elm 17-4402, 16-0613 / 2'x3' / 5'x8' / 8'x11' / 9'6"x13'6" / **LS CS 18" QS**

**BQ07** Tourmaline & Candied Ginger 16-4411, 15-1213 / 2'x3' / 5'x8' / 8'x11' / 9'6"x13'6" / **LS CS 18" QS**



**BQ12 OSLO**

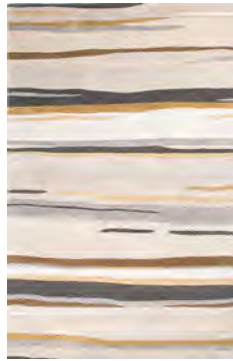

**BQ15 BERNINI**

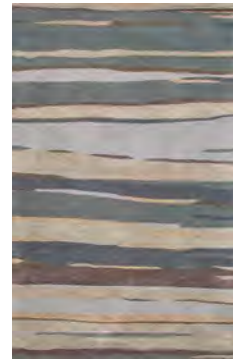

**BQ27 PARNAMI**



**BQ30 OSLO**



**BQ06 BERNINI**



**BQ29 BERNINI**

**BAROQUE**

**Hand Tufted** | Wool & Viscose | With Backing | Thickness: ¾"  
 Made in India | Plush Pile | Lustrous Finish | \$\$\$\$

**BQ06** Arabian Spice & Stormy Sea 19-1245, 18-4711, 17-1230, 18-1018, 16-0928 /2'x3' / 3'6"x5'6" / 5'x8' / 8'x11' / 9'6"x13'6" / **LS CS 18"**

**BQ12** Ether & Parsnip 14-4506, 14-0925, 11-0602, 17-1019 /2'x3' / 5'x8' / 8'x11' / 9'6"x13'6" / **LS CS 18"** **QS**

**BQ15** Light Gray & Egret 12-0404, 11-0103, 18-0503, 15-1132, 13-0715 /2'x3' / 5'x8' / 8'x11' / 9'6"x13'6" / **LS CS 18"** **QS**

**BQ27** Balsam Green & Desert Sage 18-5606, 16-0110, 18-0503, 14-4206, 18-0420 /2'x3' / 3'6"x5'6" / 5'x8' / 8'x11' / 9'6"x13'6" / **LS CS**

**BQ29** Moss & Carafe 16-0532, 19-1116, 16-5806, 13-1006, 18-4711 /2'x3' / 5'x8' / 8'x11' / 9'6"x13'6" / **LS CS 18"**

**BQ30** Mineral Blue & Ecru Olive 16-4712, 17-0836, 18-4217, 13-0607 /2'x3' / 5'x8' / 8'x11' / 9'6"x13'6" / **LS CS**



**BL71**

**PETAL  
PUSHER**



**BL33**

**GARDEN  
PARTY**



**BL65**

**PETAL  
PUSHER**



**BL116**

**PETAL  
PUSHER**



**BL12**

**PETAL  
PUSHER**



**BLUE**

**Hand Tufted** | Wool & Viscose | With Backing | Thickness: ¾"  
 Made in India | Plush Pile | Durable | \$ \$ \$ \$ \$

**BL116 Dress Blues & Chili Pepper** 19-4024, 19-1557, 18-0521, 15-4305, 13-0000 /2'x3'/ 3'6"x5'6"/ 5'x8'/ 8'x10'/ 9'x12'/ **LS CS**

**BL12 Mahogany & Apricot Orange** 18-1425, 17-1353, 16-1144, 19-0608, 18-0928 /2'x3'/ 3'6"x5'6"/ 5'x8'/ 8'x10'/ 9'x12'/ 9'6"x13'6"/ 12'x15'/ 2'6"x8' RNR/ 2'6"x12' RNR/ 6'x6' RD/ 8'x8' RD/ 10'x10' RD/ 6'x6' SQ/ **LS CS 18" QS**

**BL33 Oak Buff & Arabian Spice** 16-1144, 19-1245, 13-0000, 16-4411, 18-4225 /2'x3'/ 3'6"x5'6"/ 5'x8'/ 8'x10'/ 9'x12'/ 2'6"x8' RNR/ 6'x6' RD/ **LS CS 18"**

**BL65 Taos Taupe & Mustard Gold** 15-1119, 16-1133, 19-1020, 19-3906, 17-4402 /2'x3'/ 3'6"x5'6"/ 5'x8'/ 8'x10'/ 9'x12'/ 9'6"x13'6"/ 2'6"x8' RNR/ 8'x8' RD/ **LS CS 18" QS**

**BL71 Celadon & Forget-Me-Not** 13-6108, 15-4312, 16-0518, 12-6204, 16-1327 /2'x3'/ 3'6"x5'6"/ 5'x8'/ 8'x10'/ 9'x12'/ 9'6"x13'6"/ 2'6"x8' RNR/ 2'6"x12' RNR/ 6'x6' RD/ 8'x8' RD/ 10'x10' RD/ 6'x6' SQ/ 8'x8' SQ/ **LS CS 18" QS**



**BL125**      **ADDY**



**BL141**      **SOLARIS**



**BL126**      **ADELL**

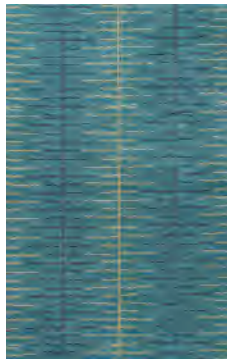

**BL144**      **DIALED IN**



**BL89**      **DIALED IN**

**BLUE**

**Hand Tufted** | Wool & Viscose | With Backing | Thickness: 3/4"  
 Made in India | Plush Pile | Durable | \$\$\$\$

**BL89** Quarry & Cloudburst 15-4305, 17-1502, 11-0601 /2'x3'/ 3'6"x5'6"/ 5'x8'/ 8'x10'/ 9'x12'/ 9'6"x13'6"/ **LS CS 18"**

**BL125** Light Gray & Dark Shadow 12-0404, 19-3906, 16-1108 /2'x3'/ 3'6"x5'6"/ 5'x8'/ 8'x10'/ 9'x12'/ 9'6"x13'6"/ **LS CS QS**

**BL126** Rainy Day & Griffin 13-5304, 17-5102, 19-0820, 17-0909, 15-1216 /2'x3'/ 5'x8'/ 8'x10'/ 9'x12'/ **LS CS 18"**

**BL141** Campanula & Twilight Blue 18-4141, 19-3938, 11-0606, 15-1216 /2'x3'/ 5'x8'/ 8'x10'/ 9'x12'/ **LS CS**

**BL144** Bayou & Golden Green 18-5121, 15-0636, 19-4010 /2'x3'/ 5'x8'/ 8'x10'/ 9'x12'/ **LS CS**





**CT27** BELLEVUE



**CT25** DALLAS



**CT09** DALLAS



**CT07** BELLEVUE



**CT36** DALLAS



**CT37** DALLAS

**CITY**

**Hand Tufted** | Wool & Viscose | With Backing | Thickness:  $\frac{3}{4}$ "

Made in India | Plush Pile | Textured | \$\$\$\$

**CT07** Light Gray & Charcoal Gray 12-0404, 18-0601 / 2'x3' / 3'6"x5'6" / 5'x8' / 8'x11' / 9'x12' / 9'6"x13'6" / 8'x8' SQ/ **LS CS QS**

**CT09** Plaza Taupe & Drizzle 16-1105, 16-4402 / 2'x3' / 3'6"x5'6" / 5'x8' / 8'x11' / 9'6"x13'6" / **LS CS 18" QS**

**CT25** Fog & Dawn Blue 13-0607, 13-4303 / 2'x3' / 3'6"x5'6" / 5'x8' / 8'x11' / 9'6"x13'6" / **LS CS**

**CT27** Ballad Blue & Morning Mist 13-4304, 12-5204 / 2'x3' / 3'6"x5'6" / 5'x8' / 8'x11' / 9'6"x13'6" / **LS CS**

**CT36** Charcoal Gray & Paloma 18-0601, 16-0000 / 2'x3' / 3'6"x5'6" / 5'x8' / 8'x11' / 9'6"x13'6" / **LS CS 18"**

**CT37** Medieval Blue & Cobblestone 19-3933, 16-1407 / 2'x3' / 3'6"x5'6" / 5'x8' / 8'x11' / 9'6"x13'6" / 12'x15' / **LS CS 18" QS**



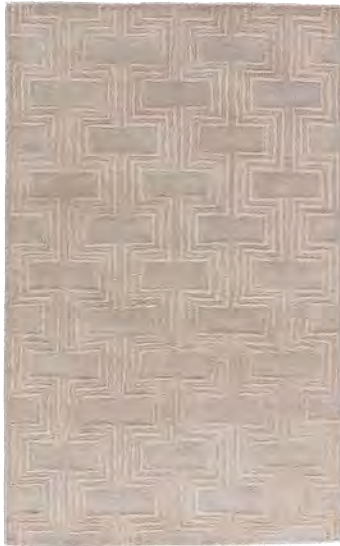

CT92

CODA



CT78

STAR



CT15

CHICAGO

CITY

Hand Tufted | Wool & Viscose | With Backing | Thickness: ¾"  
 Made in India | Plush Pile | Textured | \$\$\$\$

CT15 Flint Gray & Sedona Sage 16-5803, 18-5105 / 2'x3' / 3'6"x5'6" / 5'x8' / 8'x11' / 9'6"x13'6" / **LS CS 18" QS**

CT78 Whitecap Gray & Moon Rock 12-0304, 17-1210 / 2'x3' / 5'x8' / 8'x11' / 9'6"x13'6" / **LS CS 18"**

CT92 Goat & Fog 16-0806, 13-0607 / 2'x3' / 5'x8' / 8'x11' / **NEW CS 18"**



CT14 SEATTLE



CT73 SEATTLE



CT35 SEATTLE



CT30 MIAMI



CT20 MIAMI



CT21 MIAMI

CITY

**Hand Tufted** | Wool & Viscose | With Backing | Thickness: ¾"  
 Made in India | Plush Pile | Textured | \$\$\$\$

**CT14** Drizzle & Star White 16-4402, 11-4202 / 2'x3' / 3'6"x5'6" / 5'x8' / 8'x11' / 9'x12' / 9'6"x13'6" / 12'x15' / 2'6"x8' RNR / 2'6"x10' RNR / 8'x8' RD / 6'x6' SQ / 8'x8' SQ / **LS CS 18" QS**

**CT35** Tourmaline & Vapor Blue 16-4411, 14-4203 / 2'x3' / 3'6"x5'6" / 5'x8' / 8'x11' / 9'6"x13'6" / **LS CS 18"**

**CT73** Bungee Cord & Aluminum 18-0513, 16-1107 / 2'x3' / 5'x8' / 8'x11' / 9'6"x13'6" / **LS CS 18"**

**Hand Tufted** | 100% Wool | With Backing | Thickness: ¾"  
 Made in India | Plush Pile | Textured | \$\$\$\$

**CT20** Shitake & Light Gray 18-1015, 12-0404 / 2'x3' / 3'6"x5'6" / 5'x8' / 8'x11' / 9'x12' / 9'6"x13'6" / 2'6"x8' RNR / 2'6"x10' RNR / 8'x8' SQ / **LS CS 18" QS**

**CT21** Baltic & Turtledove 16-5123, 12-5202 / 2'x3' / 3'6"x5'6" / 5'x8' / 8'x11' / 9'6"x13'6" / 12'x15' / 2'6"x10' RNR / **LS CS 18" QS**

**CT30** Vapor Blue & Bright White 14-4203, 11-0601 / 2'x3' / 5'x8' / 8'x11' / 9'6"x13'6" / **LS CS 18" QS**

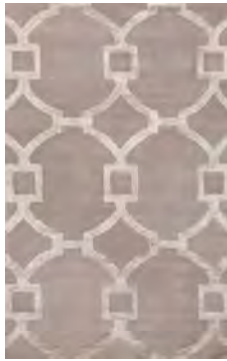

CT75 REGENCY



CT44 REGENCY



CT51 REGENCY



CT03 REGENCY



CT34 REGENCY

CITY

**Hand Tufted** | Wool & Viscose | With Backing | Thickness: ¾"  
 Made in India | Looped & Cut | Textured | \$\$\$\$

**CT03** Smoked Pearl & Bright White 18-0000, 11-0601 /2'x3' / 3'6"x5'6" / 5'x8' / 8'x11' / 9'x12' / 9'6"x13'6" / 12'x15' / 2'6"x8' RNR / 8'x8' RD / 6'x6' SQ / 8'x8' SQ / **LS CS 18" QS**

**CT34** Dove & Bright White 15-0000, 11-0601 /2'x3' / 3'6"x5'6" / 5'x8' / 8'x11' / 9'6"x13'6" / **LS CS 18" QS**

**CT44** Warm Sand & Gargoyle 15-1214, 18-0503 /2'x3' / 3'6"x5'6" / 5'x8' / 8'x11' / 9'6"x13'6" / **LS CS 18" QS**

**CT51** Medieval Blue & Gardenia 19-3933, 11-0604 /2'x3' / 3'6"x5'6" / 5'x8' / 8'x11' / **CS**

**CT75** Flint Gray & Gray Violet 16-5803, 14-4103 /2'x3' / 5'x8' / 8'x11' / 9'6"x13'6" / **LS CS 18"**



CER01



CER07

ERIS

SALACIA



MAC04

EDGE

CERES

**Machine Made** | CER01: 100% Polyester CER07: 100% Polypropylene | No Backing | Thickness: ¼"  
 Made in Turkey | Easy Care | Soft Hand | \$\$\$\$

**CER01** String & Carafe 16-1305, 19-1116, 17-2230, 16-1349, 16-2111 / 2'x3' / 5'x8' / 7'8"x10' / **NEW**

**CER07** Orient Blue & White Swan 19-3947, 12-0000, 17-0909, 13-4403, 14-0837 / 2'x3' / 5'x8' / 7'8"x10' / **NEW**

MASONIC

**Machine Made** | 26% Viscose 74% Polypropylene | No Backing | Thickness: ¼"  
 Made in Turkey | Easy Care | Durable | \$\$\$\$

**MAC04** Chocolate Brown & Vaporous Gray 19-0912, 12-4302, 17-4402, 15-1220, 18-1110 / 2'x3' / 5'x7'6" / 7'6"x9'6" / 9'x13' / **NEW LS 18"**

**SCANDINAVIA RAKEL****KARLSTADT**

**Textured** | 100% Wool | No Backing | Thickness:  $\frac{5}{8}$ "  
Made in India | Eco-Friendly | Textured | \$\$\$\$

**SCR10** Whisper White & Simply Taupe 11-0701, 16-0906 /2'x3'/ 5'x8'/ 8'x10'/ 9'x12'/ **LS 18" QS**



**HOLO3 DENALI**



**COR01 SCHOOLED**



**FN24 MASON**



**FN48 COSTELLO**



**FN06 CORAL FIXATION**



**FN07 CORAL FIXATION**

**HOLLIS**

**Hand Tufted** | 59% Wool 41% Viscose | With Backing | Thickness: ¾" | Made in India | Lustrous Finish | Textured | \$\$\$\$

**HOLO3** Steel Gray & Blue Fox 18-4005, 14-4804, 17-1310 / 2'x3' / 5'x8' / 8'x10' | **CS**

**COASTAL RESORT**

**Hand Tufted Poly** | 89% Wool 11% Viscose | With Backing | Thickness: ¾" | Made in India | Plush Pile | Soft Hand | \$\$\$\$

**COR01** Captain's Blue & Harbor Gray 18-4020, 14-4908, 13-0333, 11-0602 / 2'x3' / 3'6"x5'6" / 5'x8' / 8'x11' / 9'6"x13'6" / 2'6"x8' RNR / 8'x8' RD / **LS CS 18" QS**

**FUSION**

**Hand-Tufted Poly** | 100% Polyester | With Backing | Thickness: ½" | Made in China | Easy Care | Durable | \$\$\$\$

**FN06** Birds Egg Green & Shadow Green 13-5911, 14-0627, 11-0601 / 2'x3' / 3'6"x5'6" / 5'x7'6" / 7'6"x9'6" / 9'x12' / 2'6"x8' RNR / 6'x6' RD / **LS 18" QS**

**FN07** Snow White & Deep Water 11-0602, 18-4032, 13-6009 / 2'x3' / 3'6"x5'6" / 5'x7'6" / 7'6"x9'6" / 9'x12' / 2'6"x8' RNR / 6'x6' RD / **LS 18" QS**

**FN24** Wind Chime & After Dark 14-4002, 19-1101, 17-5102, 17-4435, 17-0133 / 2'x3' / 3'6"x5'6" / 5'x7'6" / 7'6"x9'6" / 9'x12' / **LS 18" QS**

**FN48** Gray Violet & Drizzle 14-4103, 16-4402, 18-4215, 17-0205 / 2'x3' / 5'x7'6" / 7'6"x9'6" / **NEW CS 18"**





**BR16** CHERRY BLOSSOM



**BR17** CHERRY BLOSSOM



**BR28** BROCADE



**BR30** MOSAIC



**BR43** CHAPAN



**BR45** CHAPAN

**BRIO**

**Hand-Tufted Poly** | 100% Polyester | With Backing | Thickness: 5/8"  
 Made in China | Plush Pile | Textured | \$\$\$\$

**BR16** Cinder & Rattan 17-1506, 14-1031, 19-0812, 17-1019, 18-1033 /2'x3'/ 3'6"x5'6"/ 5'x7'6"/ 7'6"x9'6"/ 9'x12'/ 8'x8' RD/ **LS 18"**

**BR17** Chili Pepper & After Dark 19-1557, 19-1101, 11-0507, 14-0936, 17-1109 /2'x3'/ 3'6"x5'6"/ 5'x7'6"/ 7'6"x9'6"/ **18"**

**BR28** Majolica Blue & Aurora Red 19-4125, 18-1550, 14-0925, 16-1350, 14-4908 /2'x3'/ 3'6"x5'6"/ 5'x7'6"/ 7'6"x9'6"/ **18"**

**BR30** Black Olive & Walnut 19-0608, 18-1112, 16-1305, 15-1214, 17-4728 /2'x3'/ 3'6"x5'6"/ 5'x7'6"/ 7'6"x9'6"/

**BR43** Mosaic Blue & Cactus 18-4528, 18-0130, 13-0611, 12-0804, 15-1142 /2'x3'/ 3'6"x5'6"/ 5'x7'6"/ 7'6"x9'6"/ 9'x12'/ 9'6"x13'6"/ **LS 18" QS**

**BR45** Gargoyle & Pelican 18-0503, 14-6305, 18-0201, 15-5217, 16-4719 /2'x3'/ 3'6"x5'6"/ 5'x7'6"/ 7'6"x9'6"/ 9'x12'/ 9'6"x13'6"/ **LS 18" QS**



PG01

AMARA



HAC09

ZAMORA



HAC05

FERIA

**PASSAGES**

**Hand Tufted** | 100% Wool | With Backing | Thickness: 3/4"

Made in India | Plush Pile | Durable | \$ \$ \$ \$ \$

**PG01** Jadeite & Misted Yellow 16-5304, 14-0837, 17-4716, 18-1343, 16-0421 /2'x3'/ 5'x8'/ 8'x11'/ 9'6"x13'6"/ **LS CS 18" QS**

**HACIENDA**

**Hand Tufted** | 100% Wool | With Backing | Thickness: 5/8"

Made in India | Textured | \$ \$ \$ \$ \$

**HAC05** Blue Depths & Blue Grotto 19-3940, 15-4421, 18-1531, 13-0720, 11-0601 /2'x3'/ 3'6"x5'6"/ 5'x8'/ 8'x10'/ 9'x12'/ 2'6"x8' RNR/ 8'x8' RD/ **LS CS 18" QS**

**HAC09** Slate & Aragon 16-4408, 17-1532, 16-1235, 12-0815, 18-4027 /2'x3'/ 3'6"x5'6"/ 5'x8'/ 8'x10'/ 9'x12'/ **LS CS 18" QS**



**COS02**

**BOUGH**



**COS33**

**PALMETTO**



**LOE08**

**ABEET**



**LST35**

**PAINTERLY**

**COASTAL SEASIDE**

**Hand Tufted** | 100% Wool | With Backing | Thickness: ¾"  
 Made in India | Plush Pile | Soft Hand | \$\$\$\$

**COS02** Apricot Brandy & Doeskin 17-1540, 15-1308 /2'x3'/ 3'6"x5'6"/ 5'x8'/ 8'x11'/ 9'6"x13'6"/ **LS CS QS**

**COS33** Fog & Smoke Blue 13-0607, 17-4412, 17-0636, 18-4417 /2'x3'/ 5'x8'/ 8'x11'/ **CS**

**LOUNGE**

**Hand Tufted** | 100% Wool | With Backing | Thickness: ¾"  
 Made in India | Textured | Plush Pile | \$\$\$\$

**LOE08** Smoked Pearl & Egret 18-0000, 11-0103 /2'x3'/ 4'x6'/ 5'x8'/ 8'x10'/ 9'x12'/ 9'6"x13'6"/ 6'x6' RD/ 8'x8' RD/ 8'x8' SQ/ **LS 18" QS**

**EN CASA BY LULI SANCHEZ**

**Hand Tufted** | 100% Wool | With Backing | Thickness: ¾"  
 Made in India | Plush Pile | Durable | \$\$\$\$

**LST35** Bonnie Blue & Federal Blue 16-4134, 18-4029, 19-3940, 15-4105, 13-0000 /2'x3'/ 5'x8'/ 8'x11'/ 9'x13'/ **LS CS QS**



**FB54**

**LS**

**FABLES  
LUCIE**

Wild Dove & Gardenia  
17-1501, 11-0604, 13-0607  
/2'x3' / 5'x7'6" / 7'6"x9'6" /  
9'x12' /

**Machine Made**  
100% Rayon Chenille  
No Backing  
Thickness: ¼"  
Made in Turkey  
Soft Hand  
Lustrous Finish  
\$ \$ \$ \$ \$



**FB68**

**LS 18" QS**

**FABLES  
ENGRAIN**

Neutral Gray & Wild Dove  
17-4402, 17-1501  
/2'x3' / 5'x7'6" / 7'6"x9'6" /  
9'x12' /

**Machine Made**  
100% Rayon Chenille  
No Backing  
Thickness: ¼"  
Made in Turkey  
Soft Hand  
Lustrous Finish  
\$ \$ \$ \$ \$

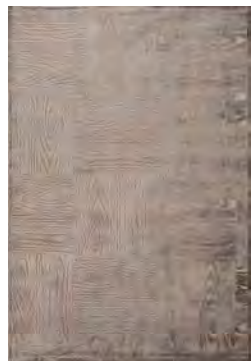



**FB19**

**LS 18" QS**

**FABLES  
WISTFUL**

Warm Sand & Birch

15-1214, 13-0905, 14-4908, 15-4502, 14-4206

/2'x3'/ 5'x7'6"/ 7'6"x9'6"/

9'x12'/ 9'6"x13'6"/ 2'6"x8' RNR/  
6'x6' SQ/

**Machine Made**

100% Rayon Chenille

No Backing

Thickness: ¼"

Made in Turkey

Soft Hand

Lustrous Finish

\$\$\$\$\$



**FB26**

**LS 18" QS**

**FABLES  
GLAMOUROUS**

Wild Dove & Wind Chime

17-1501, 14-4002, 17-1524,  
19-1716

/2'x3'/ 5'x7'6"/ 7'6"x9'6"/

9'x12'/ 9'6"x13'6"/ 2'6"x8' RNR/

**Machine Made**

100% Rayon Chenille

No Backing

Thickness: ¼"

Made in Turkey

Soft Hand

Lustrous Finish

\$\$\$\$\$





**FB53** LINEA

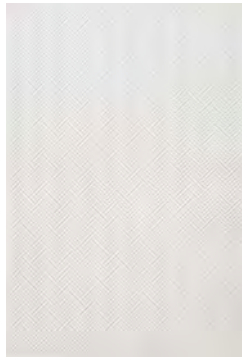

**FB44** THATCH

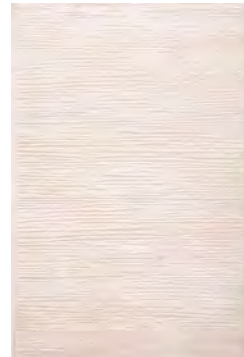

**FB71** LINEA



**FB66** VALIANT



**FB15** VALIANT



**FB16** VALIANT

**FABLES**

**Machine Made** | 100% Rayon Chenille | No Backing | Thickness: ¼"  
 Made in Turkey | Soft Hand | Lustrous Finish | \$\$\$\$

**FB15** Gardenia & Snow White 11-0604, 11-0602 /2'x3'/ 5'x7'6"/ 7'6"x9'6"/ 9'x12'/ **LS**

**FB16** Frozen Dew & Caramel 13-0513, 16-1439 /2'x3'/ 5'x7'6"/ 7'6"x9'6"/ 9'x12'/ **LS 18"**

**FB44** Bright White & White Sand 11-0601, 13-0002 /2'x3'/ 5'x7'6"/ 7'6"x9'6"/ 9'x12'/ **LS**

**FB53** Blanc De Blanc 11-4800 /2'x3'/ 5'x7'6"/ 7'6"x9'6"/ 9'x12'/ **LS 18" QS**

**FB66** Paloma 16-0000 /2'x3'/ 5'x7'6"/ 7'6"x9'6"/ 9'x12'/ **LS 18" QS**

**FB71** Whitecap Gray & Fog 12-0304, 13-0607 /2'x3'/ 5'x7'6"/ 7'6"x9'6"/ 9'x12'/ **LS QS**



**FB103**

**CHARM**



**FB106**

**DREAMY**



**FB111**

**GREEK**



**FB36**

**HALCYON**

**FABLES**

**Machine Made** | 100% Rayon Chenille | No Backing | Thickness: ¼"  
 Made in Turkey | Soft Hand | Lustrous Finish | \$\$\$\$

**FB103** Cloudburst & Dew 17-1502, 12-1108, 15-4503 /2'x3'/ 5'x7'6"/ 7'6"x9'6"/ 9'x12/ **LS**

**FB106** Bright White & Moonlight 11-0601, 15-1309 /2'x3'/ 5'x7'6"/ 7'6"x9'6"/ 9'x12/ **LS 18"**

**FB111** Bright White & Glacier Gray 11-0601, 14-4102 /2'x3'/ 5'x7'6"/ 7'6"x9'6"/ 9'x12/ **LS 18"**

**FB36** Tapioca & Crystal Gray 12-1403, 13-3801, 13-5309 /2'x3'/ 5'x7'6"/ 7'6"x9'6"/ 9'x12/ **LS QS**



**FB47**  
**LS 18" QS**  
**FABLES**  
**TRELLA**  
 Quarry & Gardenia  
 15-4305 , 11-0604  
 /2'x3' / 5'x7'6" / 7'6"x9'6" /  
 9'x12' /  
**Machine Made**  
 100% Rayon Chenille  
 No Backing  
 Thickness: ¼"  
 Made in Turkey  
 Soft Hand  
 Lustrous Finish  
 \$ \$ \$ \$ \$



**FB46**  
**LS 18" QS**  
**FABLES**  
**TRELLA**  
 Wild Dove & London Fog  
 17-1501 , 16-0207  
 /2'x3' / 5'x7'6" / 7'6"x9'6" /  
 9'x12' / 9'6"x13'6" / 2'6"x8' RNR /  
**Machine Made**  
 100% Rayon Chenille  
 No Backing  
 Thickness: ¼"  
 Made in Turkey  
 Soft Hand  
 Lustrous Finish  
 \$ \$ \$ \$ \$







**NYS08**

**NIMA**



**TET04**

**KASSANDRA**



**NYS03**

**STRONG**

**NYSEA**

**Machine Made** | 100% Polypropylene | No Backing | Thickness: 1/4"  
 Made in Turkey | Lustrous Finish | Exquistely Made | \$\$\$\$

**NYS03** Light Gray & Smoke Blue 12-0404, 17-4412, 14-4506, 17-1312 / 2'x3' / 5'x7'6" / 7'6"x9'6" / 9'x12' / **LS**

**NYS08** Gray Mist & Birch 15-4706, 13-0905, 14-4504, 19-4316, 17-1312 / 2'x3' / 5'x8' / 7'6"x9'6" / **NEW 18"**

**TERRACOTTA**

**Machine Made** | 100% Polypropylene | No Backing | Thickness: 1/4"  
 Made in Turkey | Easy Care | Soft Hand | \$\$\$\$

**TET04** Silver Lining & Cloudburst 14-4501, 17-1502, 19-4234, 17-1312 / 2'x3' / 5'x8' / 7'6"x9'6" / **NEW**

**UPTOWN BY ARTEMIS****YORK**

**Hand Knotted** | 100% Handcarded Twisted Wool | No Backing | Thickness:  $\frac{3}{8}$ "  
 Made in India | Exceptional Quality | Durable | \$\$\$\$

**UT02 Tandori Spice & Thrush** 18-1444, 18-1030, 17-4020, 14-0223, 14-1316 / 2'x3' / 6'x9' / 8'x10' / 9'x12' / 10'x14' / **LS CS 18"**



**RELO1**

LS CS 18"

**REVOLUTION  
WASHINGTON**

Abbey Stone & Crème Brûlée

14-6408, 13-1006, 19-4220,

16-1107

/2'x3' / 5'x8' / 8'x10' / 9'x12' /

**Hand Knotted**

100% Wool

No Backing

Thickness: ¼"

Made in India

Durable

Exquistely Made

\$\$\$\$\$



**RELO4**

LS CS 18"

**REVOLUTION  
CONCORD**

American Beauty & Ocean

Depth

19-1759, 19-4535, 19-3921,

14-1108

/2'x3' / 5'x8' / 8'x10' / 9'x12' /

**Hand Knotted**

100% Wool

No Backing

Thickness: ¼"

Made in India

Easy Care

Exquistely Made

\$\$\$\$\$





**LS04 TRIDENT**



**JM07 KOLOS**



**JM09 KOLOS**



**JAI19 ANTIQUE**



**LIB02 REAGAN**



**OP17 ALLEGRO**

**LASSEN PARK**

**Hand Knotted** | 100% Handcarded Twisted Wool | No Backing | Thickness: 1/2"  
 Made in India | Plush Pile | Durable | \$\$\$\$

**LS04** Silver Lining & Beluga 14-4501, 19-0405, 19-1540, 18-0538, 16-0928 /2'x3'/ 4'x6'/ 6'x9'/ 8'x10'/ 9'x12'/ 10'x14'/ **LS CS**

**JAIMAK**

**Hand Knotted** | 100% Handspun Twisted Wool | No Backing | Thickness: 3/8"  
 Made in India | Reversible | Exceptional Quality | \$\$\$\$

**JM07** Whitecap Gray & Latte 12-0304, 15-1220, 16-1429, 15-4008, 18-1222 /2'x3'/ 6'x9'/ 8'x10'/ 9'x12'/ **LS CS 18"**

**JM09** Frosty Green & Turtledove 15-5706, 12-5202, 16-1522, 18-3910, 15-0522 /2'x3'/ 6'x9'/ 8'x10'/ 9'x12'/ 10'x14'/ **LS CS 18"**

**LIBERTY**

**Hand Knotted** | 100% Wool | No Backing | Thickness: 3/8"  
 Made in India | Exceptional Quality | Durable | \$\$\$\$

**LIB02** Pelican & Frost Gray 14-6305, 17-0000, 15-1216 /2'x3'/ 5'6"x8'/ 8'x10'/ 9'x12'/ **LS CS 18"**

**OPUS**

**Hand Knotted** | 100% Handcarded Wool | No Backing | Thickness: 1/2"  
 Made in India | Plush Pile | Durable | \$\$\$\$

**OP17** Putty & Coriander 13-0711, 17-1113, 15-4305, 19-1334, 17-1044 /2'x3'/ 4'x6'/ 6'x9'/ 8'x10'/ 9'x12'/ 10'x14'/ 12'x15'/ 2'6"x8" RNR/ **LS CS 18"**



**ASH02**

**MIEL**



**ASH04**

**SEELEY**



**ASH08**

**KAY**

**ASHLAND**

**Hand Tufted** | Wool & Viscose | With Backing | Thickness: ¾"  
 Made in India | Durable | Easy Care | \$\$\$\$

**ASH02** Steeple Gray & Light Gray 17-1500, 12-0404 / 2'x3' / 5'x8' / 8'x10' / 9'x12' / **LS CS 18"**

**ASH04** Gray Mist & Birch 15-4706, 13-0905 / 2'x3' / 5'x8' / 8'x10' / 9'x12' / **LS CS 18"**

**ASH08** Smoked Pearl & Birch 18-0000, 13-0905 / 2'x3' / 5'x8' / 8'x10' / 9'x12' / **LS CS 18"**



**BL05** GARDEN PARTY



**BL131** GARDEN PARTY



**BL45** GARDEN PARTY



**BL83** GARDEN PARTY

**BLUE**

**Hand Tufted** | Wool & Viscose | With Backing | Thickness: 3/4"

Made in India | Plush Pile | Durable | \$\$\$\$

**BL05** Copper Brown & Mustard Gold 18-1336, 16-1133, 17-5912, 18-4011, 14-4506 /2'x3'/ 3'6"x5'6"/ 5'x8'/ 8'x10'/ 9'x12'/ 9'6"x13'6"/ 2'6"x8' RNR/ 2'6"x12' RNR/ 6'x6' RD/ 8'x8' RD/ 8'x8' SQ/ **LS CS 18" QS**

**BL131** Pagoda Blue & Fog 17-4724, 13-0607, 14-4206, 19-4010, 14-0936 /2'x3'/ 3'6"x5'6"/ 5'x8'/ 8'x10'/ 9'x12'/ 2'6"x8' RNR/ **LS CS 18"**

**BL45** Coffee Liqueur & Sauterne 18-0930, 15-0942, 17-4023, 15-0719, 18-1434 /2'x3'/ 3'6"x5'6"/ 5'x8'/ 8'x10'/ 9'x12'/ 9'6"x13'6"/ 2'6"x8' RNR/ 8'x8' RD/ **LS CS 18"**

**BL83** Misty Blue & Apricot Orange 13-4405, 17-1353, 15-4312, 19-1250, 13-0000 /2'x3'/ 3'6"x5'6"/ 5'x8'/ 8'x10'/ 9'x12'/ **LS CS**



**PM01** ALSACE



**PM41** ALSACE



**PM121** CORSICA



**PM14** NANTES



**PM105** NANTES



**PM33** CORSICA

**POEME**

**Hand Tufted** | 100% Wool | With Backing | Thickness: 3/4"  
 Made in India | Plush Pile | Durable | \$ \$ \$ \$ \$

**PM01** Brindle & Cement 18-1110, 14-0708, 19-1245, 15-4309, 16-0928 /2'x3'/ 3'6"x5'6"/ 5'x8'/ 8'x10'/ 9'x12'/ 9'6"x13'6"/ 2'6"x8' RNR/  
 6'x6' RD/ 8'x8' RD/ **LS CS 18"**

**PM41** Ketchup & Silver Mink 18-1449, 17-1312, 19-4820, 17-6323, 16-0945 /2'x3'/ 3'6"x5'6"/ 5'x8'/ 8'x10'/ 9'x12'/ 2'6"x8' RNR/  
**LS CS 18"**

**PM121** Neutral Gray & Silver Gray 17-4402, 14-0000, 15-1305, 17-1118, 12-0104 /2'x3'/ 3'6"x5'6"/ 5'x8'/ 8'x10'/ 9'x12'/ **LS CS 18"**

**PM14** Brindle & Cement 18-1110, 14-0708, 19-1245, 15-4309, 16-0928 /2'x3'/ 3'6"x5'6"/ 5'x8'/ 8'x10'/ 9'x12'/ 9'6"x13'6"/ 2'6"x8' RNR/  
 2'6"x12' RNR/ 6'x6' RD/ 8'x8' RD/ 10'x10' RD/ 6'x6' SQ/ 8'x8' SQ/ **LS CS 18"** **QS**

**PM105** Seal Brown & Thyme 19-1314, 19-0309, 13-0715, 19-1532, 16-5304 /2'x3'/ 3'6"x5'6"/ 5'x8'/ 8'x10'/ 9'x12'/ 9'6"x13'6"/  
**LS CS 18"** **QS**

**PM33** Nugget & Burnt Ochre 16-1148, 18-1354, 12-5202, 16-1010 /2'x3'/ 3'6"x5'6"/ 5'x8'/ 8'x10'/ 9'x12'/ 9'6"x13'6"/ 2'6"x8' RNR/  
 8'x8' RD/ **LS CS 18"**



**PM104** **ABRALIN**



**PM74** **RODEZ**



**PM57** **RODEZ**



**PM58** **RODEZ**

**POEME**

**Hand Tufted** | 100% Wool | With Backing | Thickness: 3/4"  
 Made in India | Easy Care | Durable | \$\$\$\$

**PM104** Glacier Gray & White Sand 14-4102, 13-0002, 16-0906, 17-1322, 18-0629 /2'x3'/ 3'6"x5'6"/ 5'x8'/ 8'x10'/ 9'x12'/ **LS CS 18"**

**PM74** Steeple Gray & Baby Blue 17-1500, 13-4308, 12-5201, 15-1214, 18-1140 /2'x3'/ 3'6"x5'6"/ 5'x8'/ 8'x10'/ 9'x12'/ 9'6"x13'6"/ 2'6"x8' RNR/ 8'x8' RD/ **LS CS 18" QS**

**PM57** Golden Ochre & Lily Pad 16-1346, 16-5807, 19-1250, 19-1020, 18-0825 /2'x3'/ 3'6"x5'6"/ 5'x8'/ 8'x10'/ 9'x12'/ 9'6"x13'6"/ 2'6"x8' RNR/ 8'x8' RD/ **LS CS 18"**

**PM58** Coffee Bean & Antelope 19-0915, 16-1126, 16-0421, 19-1934, 18-1343 /2'x3'/ 3'6"x5'6"/ 5'x8'/ 8'x10'/ 9'x12'/ 9'6"x13'6"/ 2'6"x8' RNR/ 8'x8' RD/ **LS CS 18" QS**





**PM50** ORLEANS



**PM51** CHAMBERY



**PM39** GASCONY



**PM109** ZUZANNA



**PM111** CHAMBERY



**PM82** CHAMBERY

**POEME**

**Hand Tufted** | 100% Wool | With Backing | Thickness: 3/4"  
 Made in India | Easy Care | Durable | \$\$\$\$

**PM50** Gray Mist & Cement 15-4706, 14-0708, 16-1148, 16-5106, 16-1516 / 2'x3' / 3'6"x5'6" / 5'x8' / 8'x10' / 9'x12' / 9'6"x13'6" / 12'x15' / 2'6"x8' RNR/ **LS CS 18" QS**

**PM51** Burnt Ochre & Butternut 18-1354, 18-0830, 19-1321, 18-4032, 12-0404 / 2'x3' / 3'6"x5'6" / 5'x8' / 8'x10' / 9'x12' / 9'6"x13'6" / 12'x15' / 2'6"x8' RNR/ 2'6"x12' RNR/ 6'x6' RD/ 8'x8' RD/ 10'x10' RD/ 6'x6' SQ/ 8'x8' SQ/ **LS CS 18" QS**

**PM39** Seal Brown & Thyme 19-1314, 19-0309, 13-0715, 19-1532, 16-5304 / 2'x3' / 3'6"x5'6" / 5'x8' / 8'x10' / 9'x12' / 9'6"x13'6" / **LS CS 18"**

**PM109** Copen Blue & Sandshell 18-4025, 13-0907, 16-0906, 19-1230, 15-1220 / 2'x3' / 3'6"x5'6" / 5'x8' / 8'x10' / 9'x12' / **LS CS 18"**

**PM111** Red Ochre & Jet Black 18-1442, 19-0303, 17-6212, 12-0804, 16-1323 / 2'x3' / 3'6"x5'6" / 5'x8' / 8'x10' / 9'x12' / 9'6"x13'6" / **LS CS 18"**

**PM82** Dark Blue & Lily White 19-4035, 11-4301, 17-1532, 18-1531, 16-5806 / 2'x3' / 3'6"x5'6" / 5'x8' / 8'x10' / 9'x12' / 9'6"x13'6" / 2'6"x8' RNR/ 8'x8' RD/ **LS CS 18" QS**



MY01 MAIA



MY03 SELENE



MY04 SELENE



MY02 SELENE



MY10 CALLISTO



MY08 ANTHEA

MYTHOS

Hand Tufted | 100% Wool | With Backing | Thickness: 3/4"  
 Made in India | Plush Pile | Durable | \$\$\$\$

**MY01** Slate Black & Light Gray 19-0814, 12-0404, 17-1036, 18-1230, 17-0115 / 2'x3' / 2'6"x4' / 4'x6' / 4'x8' / 5'x8' / 8'x10' / 9'x12' / 10'x14' / 12'x15' / 8'x10' OVL / 2'6"x6' RNR / 2'6"x8' RNR / 2'6"x10' RNR / 3'x12' RNR / 4'x16' RNR / 8'x8' RD / 10'x10' RD / **LS CS 18" QS**

**MY03** Jet Black & Fog 19-0303, 13-0607, 17-0808, 19-1557, 14-4306 / 2'x3' / 2'6"x4' / 4'x6' / 5'x8' / 8'x10' / 9'x12' / 10'x14' / 12'x15' / 12'x18' / 8'x10' OVL / 2'6"x6' RNR / 2'6"x8' RNR / 2'6"x10' RNR / 3'x12' RNR / 4'x16' RNR / 8'x8' RD / 10'x10' RD / **LS CS 18"**

**MY04** Bossa Nova & Fog 18-1547, 13-0607, 16-1133, 18-1027, 17-5912 / 2'x3' / 2'6"x4' / 4'x6' / 4'x8' / 5'x8' / 8'x10' / 9'x12' / 10'x14' / 12'x15' / 8'x10' OVL / 2'6"x6' RNR / 2'6"x8' RNR / 2'6"x10' RNR / 3'x12' RNR / 4'x16' RNR / 8'x8' RD / 10'x10' RD / **LS CS 18"**

**MY02** Safari & Jet Black 15-1116, 19-0303, 17-1330, 19-0622, 18-1230 / 2'x3' / 2'6"x4' / 4'x6' / 4'x8' / 5'x8' / 8'x10' / 9'x12' / 10'x14' / 12'x15' / 12'x18' / 8'x10' OVL / 2'6"x6' RNR / 2'6"x8' RNR / 2'6"x10' RNR / 3'x12' RNR / 4'x16' RNR / 8'x8' RD / 10'x10' RD / **LS CS 18" QS**

**MY10** Jet Black & Red Ochre 19-0303, 18-1442, 12-0804, 16-0421, 18-1048 / 2'x3' / 2'6"x4' / 4'x6' / 4'x8' / 5'x8' / 8'x10' / 9'x12' / 10'x14' / 12'x15' / 12'x18' / 8'x10' OVL / 2'6"x6' RNR / 2'6"x8' RNR / 2'6"x10' RNR / 3'x12' RNR / 4'x16' RNR / 8'x8' RD / 10'x10' RD / **LS CS 18"**

**MY08** Ketchup & Anthracite 18-1449, 19-4007, 16-0928, 17-1327, 16-5810 / 2'x3' / 2'6"x4' / 4'x6' / 4'x8' / 5'x8' / 8'x10' / 9'x12' / 10'x14' / 12'x15' / 12'x18' / 8'x10' OVL / 2'6"x6' RNR / 2'6"x8' RNR / 2'6"x10' RNR / 3'x12' RNR / 4'x16' RNR / 8'x8' RD / 10'x10' RD / **LS CS 18"**



MY05

ANTHEA



MY06

CALLISTO



MY11

ABERS



MY12

ABERS

MYTHOS

Hand Tufted | 100% Wool | With Backing | Thickness: ¾"  
 Made in India | Easy Care | Durable | \$\$\$\$

**MY05** Boa & Mahogany 17-0625, 18-1425, 18-1140, 15-1119, 19-0622 / 2'x3' / 2'6"x4' / 4'x6' / 4'x8' / 5'x8' / 8'x10' / 9'x12' / 10'x14' / 12'x15' / 12'x18' / 8'x10' OVL / 2'6"x6' RNR / 2'6"x8' RNR / 2'6"x10' RNR / 3'x12' RNR / 4'x16' RNR / 8'x8' RD / 10'x10' RD / **LS CS 18" QS**

**MY06** Sea Spray & Peyote 17-6212, 14-1106, 18-1230, 15-1132, 18-1033 / 2'x3' / 2'6"x4' / 4'x6' / 4'x8' / 5'x8' / 8'x10' / 9'x12' / 10'x14' / 12'x15' / 12'x18' / 8'x10' OVL / 2'6"x6' RNR / 2'6"x8' RNR / 2'6"x10' RNR / 3'x12' RNR / 8'x8' RD / 10'x10' RD / **LS CS 18" QS**

**MY11** Dress Blues & Fall Leaf 19-4024, 15-1132, 19-1557, 18-0830, 15-5706 / 2'x3' / 2'6"x4' / 4'x6' / 4'x8' / 5'x8' / 8'x10' / 9'x12' / 10'x14' / 12'x15' / 12'x18' / 8'x10' OVL / 2'6"x6' RNR / 2'6"x8' RNR / 2'6"x10' RNR / 3'x12' RNR / 4'x16' RNR / 8'x8' RD / 10'x10' RD / **LS CS 18"**

**MY12** Autumn Leaf & Dark Earth 17-1347, 19-1020, 15-0730, 12-0404, 15-4706 / 2'x3' / 2'6"x4' / 4'x6' / 4'x8' / 5'x8' / 8'x10' / 9'x12' / 10'x14' / 12'x15' / 12'x18' / 8'x10' OVL / 2'6"x6' RNR / 2'6"x8' RNR / 2'6"x10' RNR / 3'x12' RNR / 4'x16' RNR / 8'x8' RD / 10'x10' RD / **LS CS 18"**



MY13

ABERS



MY17

MAIA



MY14

ABERS



**MYTHOS**

**Hand Tufted** | 100% Wool | With Backing | Thickness: 3/4"  
 Made in India | Easy Care | Durable | \$\$\$\$

**MY13 Jadeite & Light Gray** 16-5304, 12-0404, 18-0430, 18-0939, 17-1107 /2'x3'/ 2'6"x4'/ 4'x6'/ 4'x8'/ 5'x8'/ 8'x10'/ 9'x12'/ 10'x14'/ 12'x15'/ 12'x18'/ 8'x10' OVL/ 2'6"x6' RNR/ 2'6"x8' RNR/ 2'6"x10' RNR/ 3'x12' RNR/ 4'x16' RNR/ 8'x8' RD/ 10'x10' RD/ **LS CS 18" QS**

**MY17 India Ink & Tapestry** 19-4019, 18-4417, 17-1312, 19-1020, 15-6410 /2'x3'/ 2'6"x4'/ 4'x6'/ 4'x8'/ 5'x8'/ 8'x10'/ 9'x12'/ 10'x14'/ 12'x15'/ 12'x18'/ 8'x10' OVL/ 2'6"x6' RNR/ 2'6"x8' RNR/ 2'6"x10' RNR/ 8'x8' RD/ 10'x10' RD/ **LS CS 18" QS**

**MY14 Flint Gray & Putty** 16-5803, 13-0711, 14-4313, 18-0939, 17-1107 /2'x3'/ 2'6"x4'/ 4'x6'/ 4'x8'/ 5'x8'/ 8'x10'/ 9'x12'/ 10'x14'/ 12'x15'/ 12'x18'/ 8'x10' OVL/ 2'6"x6' RNR/ 2'6"x8' RNR/ 2'6"x10' RNR/ 3'x12' RNR/ 4'x16' RNR/ 8'x8' RD/ 10'x10' RD/ **LS CS 18" QS**



**FB07**

**REGAL**



**FB08**

**REGAL**



**FB124**

**MALO**



**FB123**

**MALO**

**FABLES**

**Machine Made** | 100% Rayon Chenille | No Backing | Thickness: ¼"  
 Made in Turkey | Soft Hand | Lustrous Finish | \$\$\$\$

**FB07** Warm Sand & Birch 15-1214, 13-0905, 16-1406, 14-4506 /2'x3'/ 5'x7'6"/ 7'6"x9'6"/ 9'x12'/ 9'6"x13'6"/ 2'6"x8' RNR/ **LS 18" QS**

**FB08** Castlerock & Gray Morn 18-0201, 13-0403, 11-0604, 14-4506 /2'x3'/ 5'x7'6"/ 7'6"x9'6"/ 9'x12'/ 9'6"x13'6"/ 2'6"x8' RNR/ 8'x8' SQ/  
**LS 18" QS**

**FB124** Bright White & Neutral Gray 11-0601, 17-4402, 11-4800 /2'x3'/ 5'x7'6"/ 7'6"x9'6"/ 9'x12'/ **LS 18"**

**FB123** Bright White & Parfait Pink 11-0601, 13-2804, 12-1106, 17-1520 /2'x3'/ 5'x7'6"/ 7'6"x9'6"/ 9'x12'/ **LS**



**KOK02**

**DARBY**



**PRC02**

**HOLMES**



**PRC01**

**LANDCASTER**

**KOKODA**

**Flat-Weave** | 80% Wool 20% Cotton | No Backing | Thickness: ¼”  
 Made in India | Durable | Easy Care | \$\$\$\$

**KOK02** Turtledove & Tarmac 12-5202, 19-0822, 16-1407 / 2'x3' / 5'x8' / 8'x11' / **NEW CS 18”**

**PRESCOT**

**Flat-Weave** | 50% Natural Wool 50% Wool Viscose Blended Yarn | No Backing | Thickness: ¼”  
 Made in India | Reversible | Durable | \$\$\$\$

**PRC02** Silver Gray & Simply Taupe 14-0000, 16-0906, 19-0812 / 2'x3' / 5'x8' / 8'x10' / 9'x12' / **LS CS**

**PRC01** Lunar Rock & Sand Shell 14-4201, 13-0907 / 2'x3' / 5'x8' / 8'x10' / 9'x12' / **LS CS**



**BAT03**

**LAHU**



**BAT04**

**YAO**



**PRM01**

**PRISM**

**BATIK**

**Flat-Weave** | 100% Wool | No Backing | Thickness: ¼"  
 Made in India | Reversible | Durable | \$\$\$\$

**BAT03** Dark Denim & Silver Green 19-4118, 12-6204 / 2'x3' / 5'x8' / 8'x10' / 9'x12' / **LS CS QS**

**BAT04** Silver Green & Bone White 12-6204, 12-0105 / 2'x3' / 5'x8' / 8'x10' / 9'x12' / **LS CS**

**PRISM**

**Flat-Weave** | 70% Wool 30% Viscose | No Backing | Thickness: ¼"  
 Made in India | Reversible | Durable | \$\$\$\$

**PRM01** Birch & Patriot Blue 13-0905, 19-3925, 17-3915 / 2'x3' / 5'x8' / 8'x10' / 9'x12' / 9'6"x13'6" / **LS RS QS**



AT01 OTTOMAN



AT03 SULTAN



AT10 ZEBULON



AT06 IZMIR



AT07 KALIEDISCOPE

**ANATOLIA**

Flat-Weave | 100% Wool | No Backing | Thickness: ¼"  
 Made in India | Reversible | Durable | \$\$\$\$

**AT01** Smoke Blue & Pelican 17-4412, 14-6305, 17-1532, 18-4018 / 2'x3' / 4'x6' / 5'x8' / 8'x10' / 9'x12' / **LS CS**

**AT03** Tango Red & Aragon 19-1761, 17-1532, 14-4501, 18-4018, 14-4506 / 2'x3' / 4'x6' / 5'x8' / 8'x10' / 9'x12' / **LS CS**

**AT10** Patriot Blue & Atmosphere 19-3925, 16-1406, 17-4111, 14-1112, 15-0942 / 2'x3' / 4'x6' / 5'x8' / 8'x10' / 9'x12' / **LS CS QS**

**AT06** Jaffa Orange & Partridge 16-1454, 18-1124, 19-1761, 17-1532, 15-1116 / 2'x3' / 4'x6' / 5'x8' / 8'x10' / 9'x12' / **LS CS 18"**

**AT07** Burnt Orange & Amphora 16-1448, 17-1319, 19-2816, 18-5410, 16-1140 / 2'x3' / 4'x6' / 5'x8' / 8'x10' / 9'x12' / **LS CS**





**BD01** THEBES



**BD04** AMMAN



**UB16** FARID



**UB18** SAMIR

**BEDOUIN**

**Flat-Weave** | 100% Jute | No Backing | Thickness: 1/4"  
 Made in India | Easy Care | Durable | \$\$\$\$

**BD01** Cardinal & Mustard Gold 18-1643, 16-1133, 18-5418, 16-1522, 12-0804 / 2'x3' / 4'x6' / 5'x8' / 8'x10' / **CS 18" QS**

**BD04** Zinfandel & Wood Thrush 19-1522, 17-1129, 19-3915, 18-5913, 18-1658 / 2'x3' / 4'x6' / 5'x8' / 8'x10' / 9'x12' / **LS CS 18" QS**

**URBAN BUNGALOW**

**Flat-Weave** | 100% Wool | No Backing | Thickness: 3/8"  
 Made in India | Reversible | Durable | \$\$\$\$

**UB16** Misted Yellow & Moonbeam 14-0837, 13-0000 / 2'x3' / 3'6"x5'6" / 5'x8' / 8'x10' / 9'x12' / 2'6"x8' RNR / **LS CS RS QS**

**UB18** Canton & Whitecap Gray 16-5112, 12-0304, 15-0743, 18-0119 / 2'x3' / 3'6"x5'6" / 5'x8' / 8'x10' / 9'x12' / 2'6"x8' RNR / **LS CS RS QS**



**MR40** NYASHA



**MR44** RAFI



**PV34** TIERRA



**PV35** TIERRA

**MAROC**

**Flat-Weave** | 100% Wool | No Backing | Thickness: 3/8"  
 Made in India | Reversible | Durable | \$\$\$\$

**MR40** Griffin & Turtledove 17-5102, 12-5202 / 2'x3' / 3'6"x5'6" / 5'x8' / 8'x10' / 9'x12' / 2'6"x8' RNR/ **LS CS RS**

**MR44** Medieval Blue & Turtledove 19-3933, 12-5202 / 2'x3' / 3'6"x5'6" / 5'x8' / 8'x10' / 9'x12' / 2'6"x8' RNR/ **LS CS RS QS**

**PURA VIDA**

**Flat-Weave** | 100% Wool | No Backing | Thickness: 1/4"  
 Made in India | Reversible | Durable | \$\$\$\$

**PV34** Turtledove & Black Iris 12-5202, 19-3921 / 2'x3' / 4'x6' / 5'x8' / 8'x10' / 9'x12' / 9'6"x13'6" / 2'6"x8' RNR/ **LS CS RS QS**

**PV35** Turtledove & Monument 12-5202, 17-4405 / 2'x3' / 4'x6' / 5'x8' / 8'x10' / 9'x12' / 9'6"x13'6" / 2'6"x8' RNR/ **LS CS RS QS**



COH07

KIAWAH

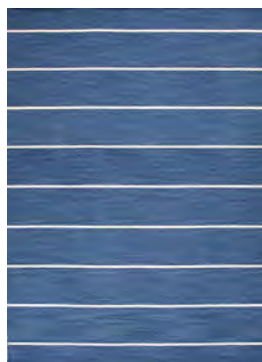

COH09

CAPE COD

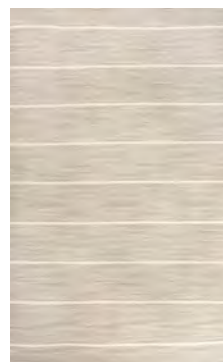

COH17

CAPE COD

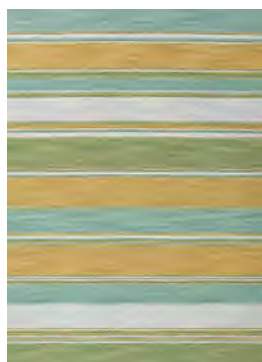

PV08

LA PALMA



PV31

SALADA

COASTAL SHORES

Flat-Weave | 100% Wool | No Backing | Thickness: ¼"  
 Made in India | Reversible | Durable | \$\$\$\$

COH07 Harbor Gray & Dusty Turquoise 14-4908, 16-5114, 18-4029 / 2'x3' / 4'x6' / 5'x8' / 8'x10' / 9'x12' / 10'x14' / 2'6"x8' RNR/ LS CS

COH09 Stellar & Fog 18-4026, 13-0607 / 2'x3' / 4'x6' / 5'x8' / 8'x10' / 9'x12' / 10'x14' / 2'6"x8' RNR/ LS CS QS

COH17 Paloma & Egret 16-0000, 11-0103 / 2'x3' / 4'x6' / 5'x8' / 8'x10' / 9'x12' / 10'x14' / 2'6"x8' RNR/ LS CS

PURA VIDA

Flat-Weave | 100% Wool | No Backing | Thickness: ¼"  
 Made in India | Easy Care | Durable | \$\$\$\$

PV08 Illusion Blue & Canton 13-4103, 16-5112, 13-5907, 15-0628, 17-6319 / 2'x3' / 4'x6' / 5'x8' / 8'x10' / 9'x12' / 2'6"x8' RNR/ LS CS RS

PV31 White Asparagus & Winter Sky 12-0104, 14-4307, 18-4029, 19-3921 / 2'x3' / 4'x6' / 5'x8' / 8'x10' / 9'x12' / 9'6"x13'6" / 2'6"x8' RNR/ LS CS RS QS



VR06

VERVE



FLO2

FLUX



ND01

NADIA



ND06

NADIA

**VERVE**

**Shag** | 100% Polyester | No Backing | Thickness: 2 $\frac{5}{8}$ "  
 Made in India | Ultra Plush | Soft Hand | \$\$\$\$

**VR06** Star White 11-4202 / 2'x3' / 5'x8' / 8'x10' / 9'x12' / **LS CS RS QS**

**FLUX**

**Shag** | 100% Polyester | With Backing | Thickness: 1 $\frac{5}{8}$ "  
 Made in China | Ultra Plush | Lustrous Finish | \$\$\$\$

**FLO2** Lunar Rock 14-4201 / 2'x3' / 3'6"x5'6" / 5'x7'6" / 7'6"x9'6" / **RS QS**

**NADIA**

**Shag** | 60% Polyester 40% Wool | No Backing | Thickness: 1 $\frac{7}{8}$ "  
 Made in India | Ultra Plush | Textured | \$\$\$\$

**ND01** Timber Wolf & Marshmallow 17-1310, 11-4300, 11-0103, 17-4402 / 2'x3' / 5'x8' / 8'x10' / 9'x12' / **LS CS RS QS**

**ND06** Turtledove & Slate Black 12-5202, 19-0814, 13-0907 / 2'x3' / 5'x8' / 8'x10' / 9'x12' / **LS CS RS QS**



**LU03**

**LS CS RS QS**

**LUSTRE**

**LUSTRE**

Drizzle

16-4402

/ 2'x3' / 5'x8' / 8'x10' / 9'x13' /

**Solids / Handloom**

100% Handspun Viscose

No Backing

Thickness: 5/8"

Made in India

Exceptional Quality

Art Silk

\$\$\$ \$ \$ \$ \$



**LU07**

**LS CS RS**

**LUSTRE**

**LUSTRE**

Dew

12-1108

/ 2'x3' / 5'x8' / 8'x10' / 9'x13' /

**Solids / Handloom**

100% Handspun Viscose

No Backing

Thickness: 5/8"

Made in India

Plush Pile

Art Silk

\$\$\$ \$ \$ \$ \$



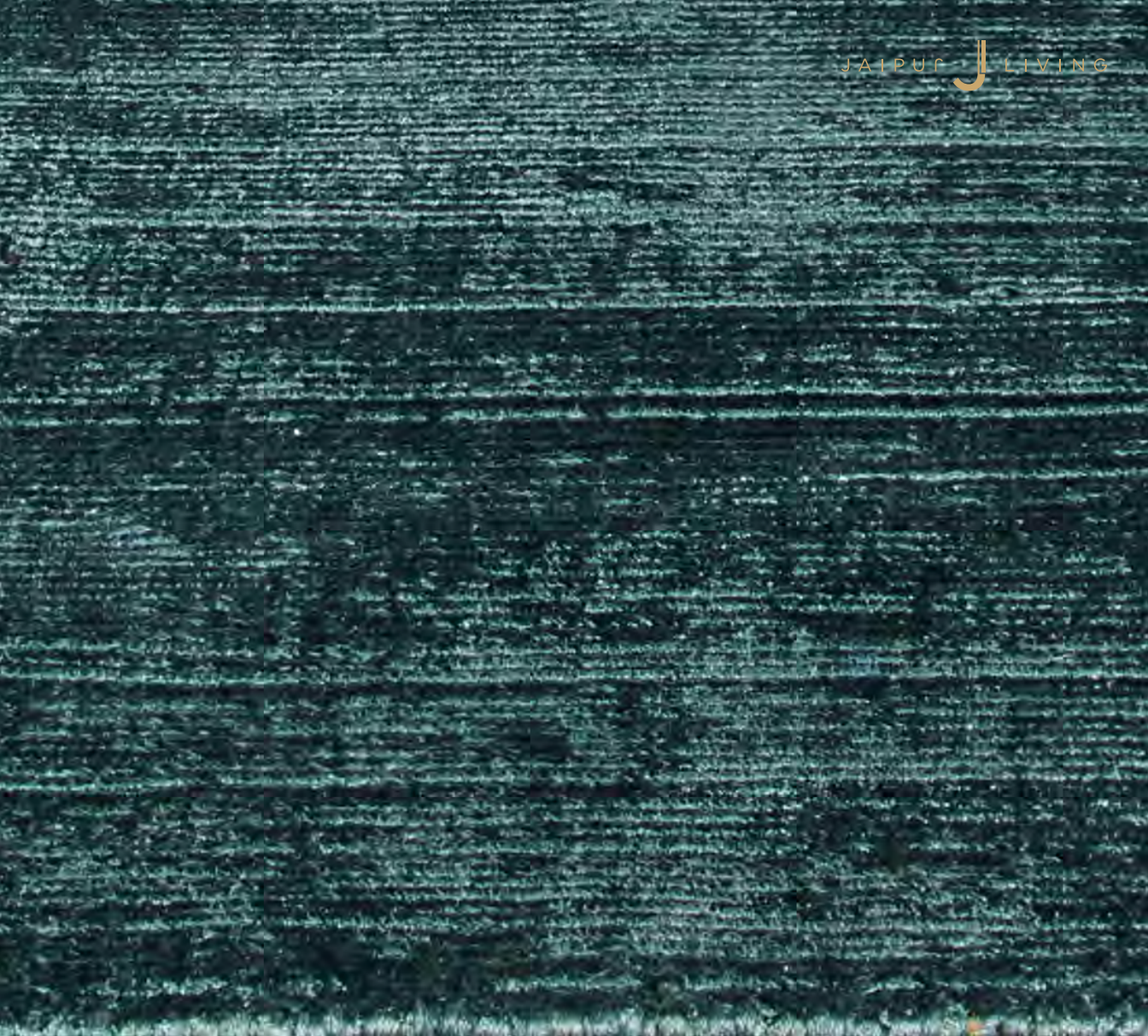

**YAS02**

LS CS RS

**YASMIN**

**YASMIN**

Balsam

19-4820

/ 2'x3' / 5'x8' / 8'x10' / 9'x12' /

**Solids / Handloom**

100% Viscose

No Backing

Thickness: 5/8"

Made in India

Plush Pile

Soft Hand

\$ \$ \$ \$ \$ \$



**YAS03**

LS CS RS

**YASMIN**

**YASMIN**

Mineral Blue

16-4712

/ 2'x3' / 5'x8' / 8'x10' / 9'x12' /

**Solids / Handloom**

100% Viscose

No Backing

Thickness: 5/8"

Made in India

Plush Pile

Soft Hand

\$ \$ \$ \$ \$ \$



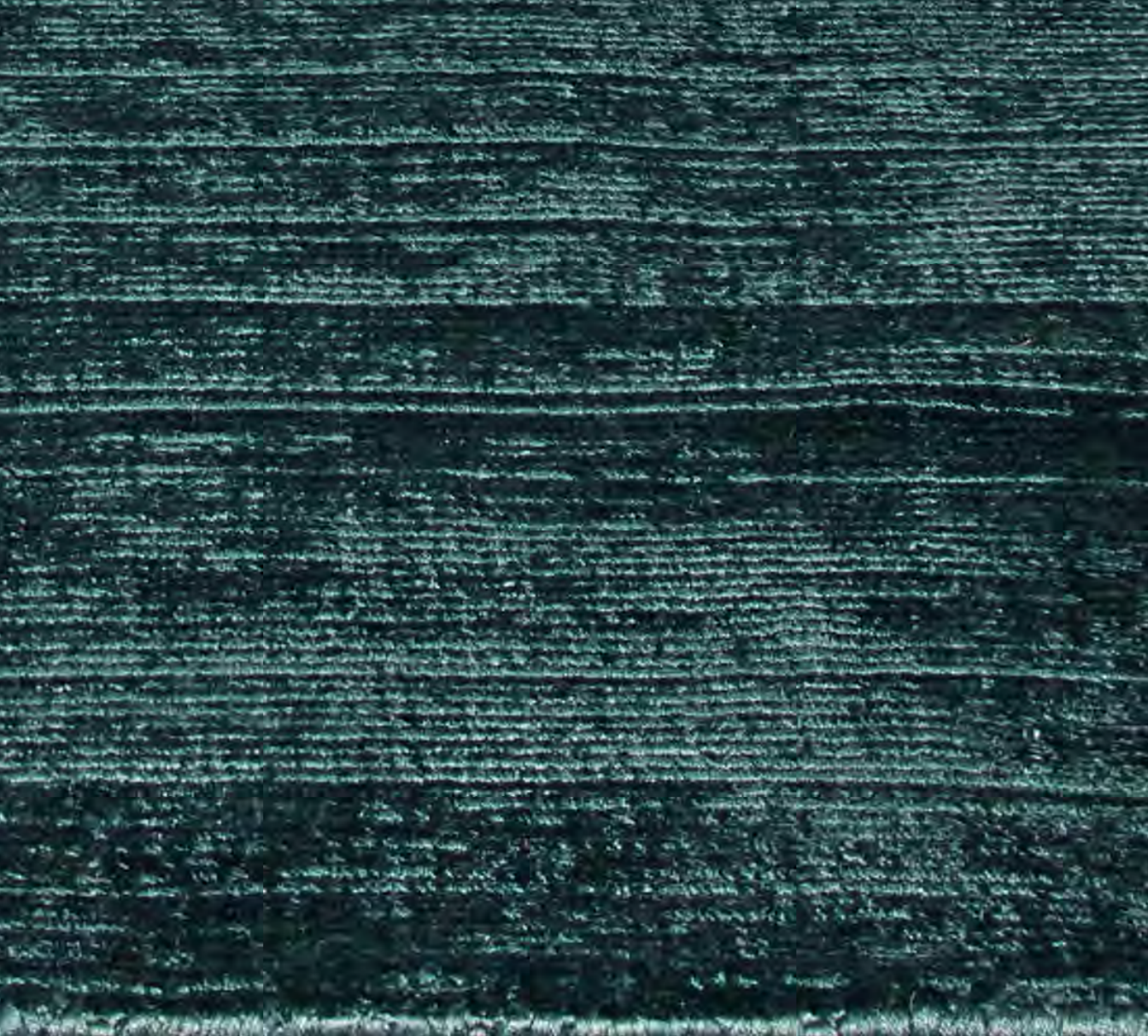

**YAS04**

LS CS RS

**YASMIN**

**YASMIN**

Pelican

14-6305

/ 2'x3' / 5'x8' / 8'x10' / 9'x12' /

**Solids / Handloom**

100% Viscose

No Backing

Thickness: 5/8"

Made in India

Plush Pile

Soft Hand

\$ \$ \$ \$ \$



**YAS06**

LS CS RS

**YASMIN**

**YASMIN**

Dark Slate

19-4220

/ 2'x3' / 5'x8' / 8'x10' / 9'x12' /

**Solids / Handloom**

100% Viscose

No Backing

Thickness: 5/8"

Made in India

Plush Pile

Soft Hand

\$ \$ \$ \$ \$





**B103**

**BASIS**



**B105**

**BASIS**

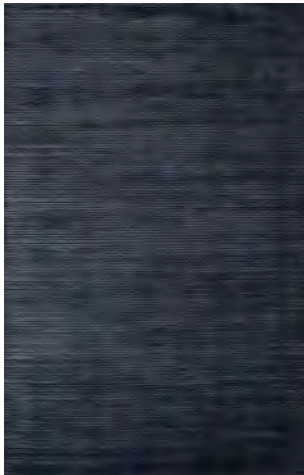

**B117**

**BASIS**



**B110**

**BASIS**

**BASIS**

**Solids / Handloom** | 50% Wool 50% Viscose | No Backing | Thickness: 5/8"  
 Made in India | Soft Hand | Lustrous Finish | \$\$\$\$

**B103** Light Gray & Silver Gray 12-0404, 14-0000 / 2'x3' / 5'x8' / 8'x10' / 9'x12' / 10'x14' / **LS CS RS QS**

**B105** Ash & Cloudburst 16-3802, 17-1502 / 2'x3' / 5'x8' / 8'x10' / 9'x12' / 10'x14' / **LS CS RS QS**

**B117** Moonlight Blue 18-4027 / 2'x3' / 5'x8' / 8'x10' / 9'x12' / **LS CS RS**

**B110** Snow White & Blanc De Blanc 11-0602, 11-4800 / 2'x3' / 5'x8' / 8'x10' / 9'x12' / 10'x14' / **LS CS RS QS**



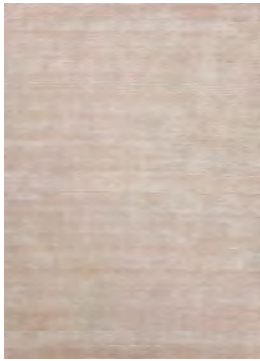

**BI07**

**BASIS**

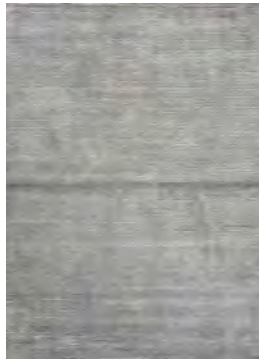

**BI02**

**BASIS**

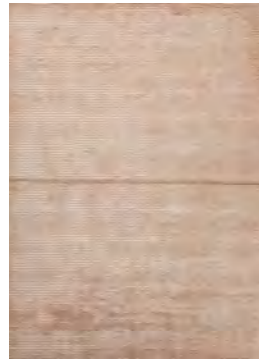

**BI01**

**BASIS**

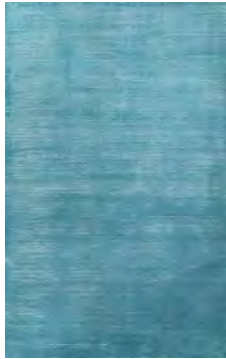

**BI11**

**BASIS**



**BI08**

**BASIS**



**BASIS**

**Solids / Handloom** | 50% Wool 50% Viscose | No Backing | Thickness: 5/8"  
 Made in India | Plush Pile | Lustrous Finish | \$\$\$\$

**BI07** Sand Dollar & Smoke Gray 13-1106, 14-1209 / 2'x3' / 3'6"x5'6" / 5'x8' / 8'x10' / 9'x12' / 10'x14' / **LS CS RS**

**BI02** Glacier Gray & Paloma 14-4102, 16-0000 / 2'x3' / 3'6"x5'6" / 5'x8' / 8'x10' / 9'x12' / 10'x14' / **LS CS RS QS**

**BI01** Bone White & Simply Taupe 12-0105, 16-0906 / 2'x3' / 5'x8' / 8'x10' / 9'x12' / 10'x14' / **LS CS RS QS**

**BI11** Corsair & Aquatic 19-4329, 14-4510 / 2'x3' / 3'6"x5'6" / 5'x8' / 8'x10' / 9'x12' / 10'x14' / **LS CS RS**

**BI08** Ether & Stone Blue 14-4506, 16-4114 / 2'x3' / 5'x8' / 8'x10' / 9'x12' / 10'x14' / **LS CS RS QS**



**BRP01** BRITTA PLUS



**BRP02** BRITTA PLUS



**BRP03** BRITTA PLUS



**APH01** IROQUOIS

**BRITTA PLUS**

**Hand Tufted** | 60% Wool 40% Viscose | With Backing | Thickness: 5/8"  
 Made in India | Easy Care | Lustrous Finish | \$\$\$\$

**BRP01** Monument & Quarry 17-4405, 15-4305, 18-0306, 16-0806 / 2'x3' / 5'x8' / 8'x10' / 9'x12' / **LS CS 18"**

**BRP02** Coriander & Lake Blue 17-1113, 17-4928 / 2'x3' / 5'x8' / 8'x10' / 9'x12' / **LS CS**

**BRP03** Dark Citron & Storm Blue 16-0435, 17-4716 / 2'x3' / 5'x8' / 8'x10' / 9'x12' / **LS CS 18" GS**

**APACHE**

**Textured** | 100% Polyester | No Backing | Thickness: 3/8"  
 Made in India | Textured | Ultra Plush | \$\$\$\$

**APH01** Dark Denim & Angel Falls 19-4118, 15-4105, 11-0701 / 2'x3' / 5'x8' / 8'x11' / **NEW CS**



**BRT06**

OLAND



**BRT08**

OLAND



**BRT03**

OLAND



**BRT01**

OLAND

**BRITTA**

**Hand Tufted** | 100% Wool | With Backing | Thickness: 5/8"  
 Made in India | Easy Care | Durable | \$\$\$\$

**BRT06** Light Gray & Candied Ginger 12-0404, 15-1213, 18-0513 / 2'x3' / 5'x8' / 8'x10' / 9'x12' / 9'6"x13'6" / **LS CS QS**

**BRT08** Silver Green & Pearl Blue 12-6204, 14-4206 / 2'x3' / 5'x8' / 8'x10' / 9'x12' / **LS CS**

**BRT03** Light Gray & Real Teal 12-0404, 18-4018 / 2'x3' / 4'x6' / 5'x8' / 8'x10' / 9'x12' / 9'6"x13'6" / **LS CS 18" QS**

**BRT01** Light Gray & Steeple Gray 12-0404, 17-1500 / 2'x3' / 5'x8' / 8'x10' / 9'x12' / **LS CS 18"**



**ELO1**

**ELEMENTS**

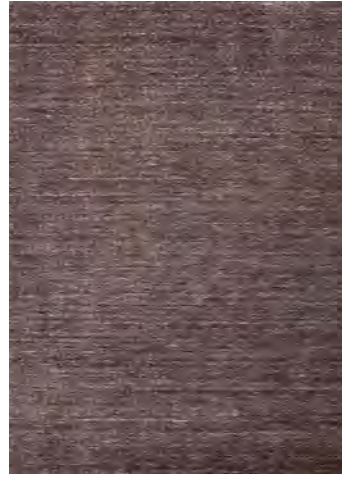

**ELO2**

**ELEMENTS**

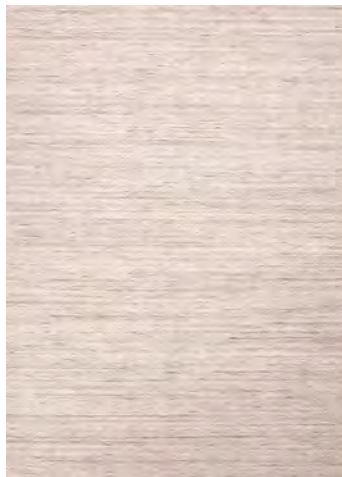

**ELO3**

**ELEMENTS**

**ELEMENT**

**Solids / Handloom** | 100% Wool | With Backing | Thickness: ½"  
 Made in India | Textured | Durable | \$\$\$\$

**ELO1** Cloudburst 17-1502 / 2'x3' / 5'x8' / 8'x10' / 9'x12' / 9'6"x13'6" / 2'6"x8' RNR/ **LS CS RS QS**

**ELO2** Charcoal Gray 18-0601 / 2'x3' / 5'x8' / 8'x10' / 9'x12' / 9'6"x13'6" / 2'6"x8' RNR/ **LS CS RS**

**ELO3** Moonlight 15-1309 / 2'x3' / 5'x8' / 8'x10' / 9'x12' / 9'6"x13'6" / 2'6"x8' RNR/ **LS CS RS QS**



**KT03**

**KELLE**



**KT06**

**KELLE**

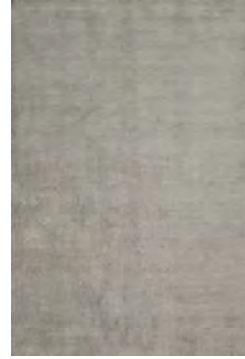

**KT07**

**KELLE**



**KT11**

**KELLE**

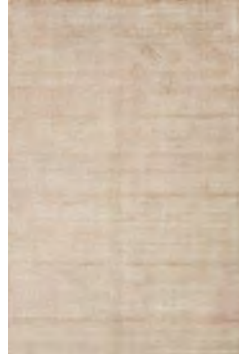

**KT02**

**KELLE**



**KT12**

**KELLE**



**KT27**

**KELLE**

**KONSTRUKT**

**Solids / Handloom** | 50% Wool 50% Viscose | With Backing | Thickness: 5/8"  
 Made in India | Soft Hand | \$\$\$\$

**KT03** Blanc De Blanc & Sandshell 11-4800, 13-0907 / 2'x3' / 5'x8' / 8'x10' / 9'x13' / **LS CS RS QS**

**KT06** Blue Haze & Mineral Blue 15-4707, 16-4712 / 2'x3' / 5'x8' / 8'x10' / 9'x13' / **LS CS RS QS**

**KT07** Gray Violet & Griffin 14-4103, 17-5102 / 2'x3' / 5'x8' / 8'x10' / 9'x13' / **LS CS RS QS**

**KT11** Moonbeam & Chateau Gray 13-0000, 15-4503 / 2'x3' / 5'x8' / 8'x10' / 9'x13' / **LS CS RS QS**

**KT02** Whitecap Gray & Nougat 12-0304, 16-1320 / 2'x3' / 5'x8' / 8'x10' / 9'x13' / **LS CS RS QS**

**KT12** Wind Chime & Cloudburst 14-4002, 17-1502 / 2'x3' / 5'x8' / 8'x10' / 9'x13' / **LS CS RS QS**

**KT27** Dark Gull Gray & Ash 18-0403, 16-3802 / 2'x3' / 3'6"x5'6" / 5'x8' / 8'x10' / 9'x13' / **LS CS RS**

**ITHACA****ITHACA**

**Naturals** | 70% Jute And 30% Wool | No Backing | Thickness:  $\frac{3}{4}$ "  
Made in India | Exceptional Quality | Textured | \$\$\$\$

**ITH01** Blue Surf & Dark Slate 16-5106 , 19-4220 / 2'x3' / 5'x8' / 8'x11' / 9'x13' / **LS CS QS**



SNK08



FZ02

VEGA

SOUK



SNK03

ATEN

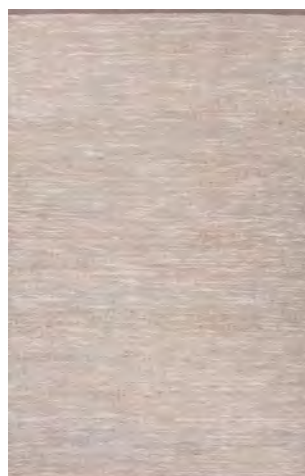

SNK09

VEGA

FEZA

**Naturals** | 100% Hemp | No Backing | Thickness: 1/2"  
 Made in India | Natural Fiber | Textured | \$\$\$\$

**FZ02** Wild Dove & White Swan 17-1501, 12-0000 / 2'x3' / 4'x6' / 5'x8' / 8'x10' / 9'x12' / **LS CS QS**

SUBRA BY NIKKI CHU

**Naturals** | SNK03: 100% Jute SNK08, SNK09: 85% Jute 15% Polyester | No Backing | Thickness: 1/2"  
 Made in India | Eco-friendly | Textured | \$\$\$\$

**SNK08** Almond Buff & Silver 14-1116, 14-5002 / 2'x3' / 5'x8' / 8'x10' / 9'x12' / **LS CS 18"**

**SNK03** Almond Buff 14-1116 / 2'x3' / 5'x8' / 8'x10' / 9'x12' / **LS CS**

**SNK09** Drizzle & Silver 16-4402, 14-5002, 15-1213, 18-0601 / 2'x3' / 5'x8' / 8'x10' / 9'x12' / **LS CS 18"**



**NAT03** **ABOO**



**NAT06** **AARON**

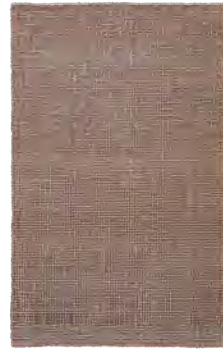

**NAT20** **PORT**



**NAT07** **TAMPA**



**NAT11** **MALLOW**



**NAT12** **MALLOW**

**NATURALS TOBAGO**

**Naturals** | 100% Jute | No Backing | Thickness: 5/8"  
 Made in India | Natural Fiber | Textured | \$\$\$\$

**NAT03** Silver Mink 17-1312 / 2'x3' / 4'x6' / 5'x8' / 8'x10' / 9'x12' / **LS QS**

**NAT06** Bleached Sand & Croissant 13-1008, 16-0924, 16-1315, 13-0513 / 2'x3' / 4'x6' / 5'x8' / 8'x10' / 9'x12' / **LS**

**NAT20** Warm Sand & Paloma 15-1214, 16-0000 / 2'x3' / 5'x8' / 8'x10' / 9'x12' / **NEW LS 18"**

**NAT07** Paloma 16-0000 / 2'x3' / 4'x6' / 5'x8' / 8'x10' / 9'x12' / **LS QS**

**NAT11** Blue Surf & Seedpearl 16-5106, 12-0703, 17-1310 / 2'x3' / 4'x6' / 5'x8' / 8'x10' / 9'x12' / **LS CS**

**NAT12** Seedpearl & Timber Wolf 12-0703, 17-1310 / 2'x3' / 4'x6' / 5'x8' / 8'x10' / 9'x12' / **LS CS**





**AD03 CORNWALL**



**CL01 HAVANA**



**CL02 HAVANA**



**NAL01 MARVY**

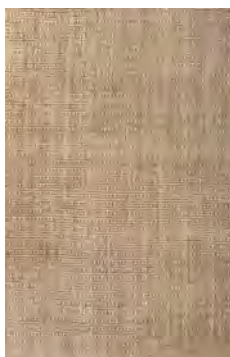

**NAL03 ACHELLE**



**NAL05 ADESINA**

**ANDES**

**Naturals** | 70% Cotton 30% Jute | No Backing | Thickness: 1/2"  
 Made in India | Natural Fiber | Textured | \$\$\$\$

**AD03** Almond Buff & Illusion Blue 14-1116, 13-4103, 15-4305, 11-4303 / 2'6"x4' / 3'6"x5'6" / 5'x8' / 8'x10' / 9'x12' / 2'6"x9' RNR/  
**LS RS QS**

**CALYPSO**

**Naturals** | 100% Hemp | No Backing | Thickness: 7/8"  
 Made in India | Natural Fiber | Textured | \$\$\$\$

**CL01** Turtledove 12-5202 / 2'x3' / 3'6"x5'6" / 5'x8' / 8'x10' / **CS QS**

**CL02** Baltic 16-5123 / 2'x3' / 3'6"x5'6" / 5'x8' / 8'x10' / **CS QS**

**NATURALS LUCIA**

**Naturals** | 100% Jute | No Backing | Thickness: 1/2"  
 Made in India | Natural Fiber | Textured | \$\$\$\$

**NAL01** Fog & Putty 13-0607, 13-0711, 11-0601 / 2'x3' / 3'x5' / 5'x8' / 8'x10' / 9'x12' / 10'x14' / **LS**

**NAL03** Silver Mink 17-1312 / 2'x3' / 4'x6' / 5'x8' / 8'x10' / 9'x12' / 10'x14' / **LS QS**

**NAL05** Warm Sand 15-1214 / 2'x3' / 4'x6' / 5'x8' / 8'x10' / 9'x12' / **LS QS**



**HM02 CANTERBURY**



**HM01 CANTERBURY**



**HM05 CLIFTON**

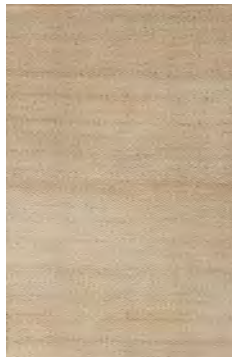

**HM07 DIAGONAL WEAVE**



**HM15 CANTERBURY**

**HIMALAYA**

**Naturals** | 70% Jute 30% Rayon | With Backing | Thickness: 1/2"  
 Made in India | Natural Fiber | Textured | \$\$\$\$

**HM01** Tan & Snow White 16-1334, 11-0602 / 2'6"x4' / 3'6"x5'6" / 5'x8' / 8'x10' / 9'x12' / 9'6"x13'6" / 2'6"x9' RNR/ **LS RS QS**

**HM02** Tapioca & Arctic Ice 12-1403, 13-4110 / 2'6"x4' / 3'6"x5'6" / 5'x8' / 8'x10' / 9'x12' / 9'6"x13'6" / **LS RS QS**

**HM07** Tapioca & Snow White 12-1403, 11-0602 / 2'6"x4' / 3'6"x5'6" / 5'x8' / 8'x10' / 9'x12' / **LS RS**

**HM15** Almond Buff & Doe 14-1116, 16-1333, 18-5618, 12-5407 / 2'6"x4' / 3'6"x5'6" / 5'x8' / 8'x10' / **RS**

**Naturals** | 80% Jute 20% Cotton | With Backing | Thickness: 1/2"  
 Made in India | Natural Fiber | Textured | \$\$\$\$

**HM05** Warm Sand & Snow White 15-1214, 11-0602 / 2'6"x4' / 3'6"x5'6" / 5'x8' / 8'x10' / 9'x12' / 2'6"x9' RNR/ **LS RS QS**

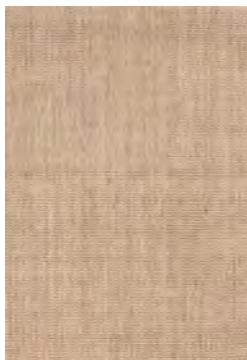

**NAS02 DAYTONA**

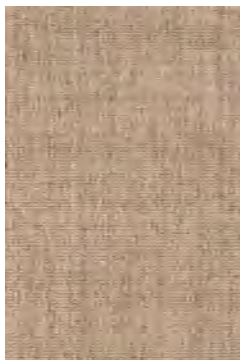

**NAS03 DAYTONA**



**NAS04 DAYTONA**



**NAS07 NAPLES**

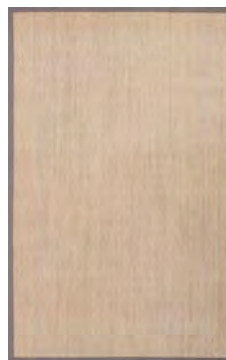

**NSP04 PALM BEACH**

**NATURALS SANIBEL**

**Naturals** | 100% Sisal | With Backing | Thickness: ¼"  
 Made in India | Natural Fiber | Textured | \$\$\$\$

**NAS02** Warm Sand & Crème Brulee 15-1214, 13-1006, 19-0810 / 2'x3' / 3'x5' / 5'x8' / 8'x10' / 9'x12' / **LS RS**

**NAS03** Curry & Crème Brulee 16-0928, 13-1006 / 2'x3' / 3'x5' / 5'x8' / 8'x10' / 9'x12' / **LS RS**

**NAS04** Beige 14-1118 / 2'x3' / 3'x5' / 5'x8' / 8'x10' / 9'x12' / 9'6"x13'6" / **LS RS**

**NAS07** White Asparagus & Silver Mink 12-0104, 17-1312 / 2'x3' / 3'x5' / 5'x8' / 8'x10' / 9'x12' / **LS RS QS**

**NATURALS SANIBEL PLUS**

**Naturals** | 100% Sisal | With Backing | Thickness: ¼"  
 Made in India | Natural Fiber | Textured | \$\$\$\$

**NSP04** Steel Gray & Rainy Day 18-4005, 13-5304, 14-1106 / 2'x3' / 3'x5' / 5'x8' / 8'x10' / 9'x12' / 2'6"x9' RNR/ **LS RS QS**



**NIRVANA PREMIUM**

**IVER**

**Indoor-Outdoor** | Propylene 50% Viscose 25% Polyester 25% | No Backing |  
Thickness: 1"

Made in India | Easy Care | Durable | \$\$\$\$

**NIP02** Dark Slate 19-4220 / 2'x3' / 5'x8' / 7'6"x9'6" / 9'x12' / **NEW LS CS 18"**

**COASTAL LAGOON****CORAL**

**Indoor-Outdoor** | 100% Polypropylene | With Backing | Thickness:  $\frac{3}{8}$ "  
 Made in China | Durable | Easy Care | \$\$\$\$

**COL13** Teal & Latte 17-4919, 15-1220, 11-0701 / 2'x3' / 3'6"x5'6" / 5'x7'6" / 7'6"x9'6" / 9'x12' / 2'6"x8'  
 RNR / 8'x8' RD / **LS 18" QS**



COL18 BAHIA



COL20 LUAU



COL09 CORAL



CO07 VERANDA



COL61 PALM BREEZY



COL63 PALM BREEZY

COASTAL LAGOON

Indoor-Outdoor | 100% Polypropylene | With Backing | Thickness: 1/2"  
 Made in China | Durable | Easy Care | \$\$\$\$

**COL18** Burnt Orange & Cyan Blue 16-1448, 16-4529, 18-1442, 17-0235, 19-4049 / 2'x3' / 3'6"x5'6" / 5'x7'6" / 7'6"x9'6" / 9'x12' / 2'6"x8' RNR/ **LS QS**

**COL20** Surf Spray & Bossa Nova 14-4807, 18-1547, 16-1260, 19-0230, 15-0336 / 2'x3' / 3'6"x5'6" / 5'x7'6" / 7'6"x9'6" / 9'x12' / 2'6"x8' RNR/ **LS QS**

**COL09** White Asparagus & Brindle 12-0104, 18-1110 / 2'x3' / 3'6"x5'6" / 5'x7'6" / 7'6"x9'6" / 2'6"x8' RNR/ 8'x8' RD/ **18" QS**

**COL61** Pagoda Blue & Dress Blues 17-4724, 19-4024 / 2'x3' / 5'x7'6" / 7'6"x9'6" / **NEW CS 18"**

**COL63** Teal & Cloud Cream 17-4919, 12-0804 / 2'x3' / 5'x7'6" / 7'6"x9'6" / **NEW CS 18"**

COASTAL LAGOON

Indoor-Outdoor | 100% Polypropylene | With Backing | Thickness: 3/8"  
 Made in China | Durable | Easy Care | \$\$\$\$

**CO07** Pristine & Leaf Green 11-0606, 15-0332, 18-1449, 18-4530, 15-1147 / 2'x3' / 3'6"x5'6" / 5'x7'6" / 7'6"x9'6" / 2'6"x8' RNR/ **18" QS**

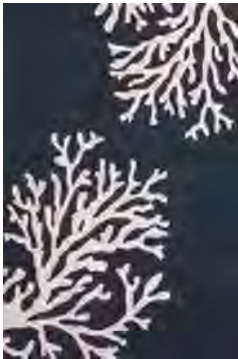

**GD48** BOUGH OUT



**COL51** BLUEPRINT



**COL23** ROPED IN



**GD01** BOUGH OUT



**GD19** SEA STAR



**GD46** KNOTTY

**GRANT DESIGN**

**Indoor-Outdoor** | 100% Polypropylene | With Backing | Thickness: 1/2"  
 Made in China | Durable | Easy Care | \$\$\$\$

**GD48** Blue Nights & Birch 19-4023, 13-0905 / 2'x3' / 3'6"x5'6" / 5'x7'6" / 7'6"x9'6" / 9'x12' / **LS 18" QS**

**GD01** Apricot Orange & Tuffet 17-1353, 16-1106 / 2'x3' / 3'6"x5'6" / 5'x7'6" / 7'6"x9'6" / 9'x12' / 8'x8' RD / 8'x8' SQ / **LS 18" QS**

**GD19** Jadeite & Putty 16-5304, 13-0711, 18-1027, 15-1213 / 2'x3' / 3'6"x5'6" / 5'x7'6" / 7'6"x9'6" / 9'x12' / **LS 18" QS**

**GD46** Nautical Blue & Tomato 19-4050, 18-1660, 11-0601 / 2'x3' / 3'6"x5'6" / 5'x7'6" / 7'6"x9'6" / **18"**

**COASTAL LAGOON**

**Indoor-Outdoor** | 100% Polypropylene | With Backing | Thickness: 3/8"  
 Made in China | Durable | Easy Care | \$\$\$\$

**COL51** Insignia Blue & Cloud Cream 19-4028, 12-0804 / 2'x3' / 5'x7'6" / 7'6"x9'6" / **NEW CS 18"**

**COL23** Estate Blue & Pristine 19-4027, 11-0606 / 2'x3' / 3'6"x5'6" / 5'x7'6" / 7'6"x9'6" / 9'x12' / **LS**



**BA03 FLORES**



**BA15 HOJA**



**BA23 CALICO**



**BA45 MALTA**

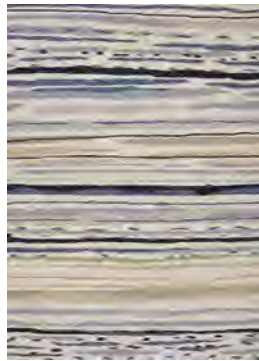

**CO08 SKETCHY LINES**



**CO19 SKETCHY LINES**

**BARCELONA**

**Indoor-Outdoor** | 100% Polypropylene | With Backing | Thickness: 1/2"  
 Made in China | Durable | Easy Care | \$\$\$\$

**BA03** Cloud Dancer & Twilight Blue 11-4201, 19-3938 / 2'x3' / 3'6"x5'6" / 5'x7'6" / 7'6"x9'6" / 9'x12' / **LS 18" QS**

**BA15** Jadeite & Fern 16-5304, 16-0430, 19-1020, 18-0521, 12-6207 / 2'x3' / 3'6"x5'6" / 5'x7'6" / 7'6"x9'6" / 9'x12' / **LS 18"**

**BA23** Daphne & Turquoise 18-4045, 15-5519, 14-0244, 17-4041, 11-4201 / 2'x3' / 3'6"x5'6" / 5'x7'6" / 7'6"x9'6" / 9'x12' / **LS**

**BA45** Billiard & Estate Blue 16-5427, 19-4027, 15-0953, 12-0703, 19-4035 / 2'x3' / 3'6"x5'6" / 5'x7'6" / 7'6"x9'6" / 9'x12' / **LS**

**COLOURS**

**Indoor-Outdoor** | 100% Polypropylene | With Backing | Thickness: 3/8"  
 Made in China | Looped Pile | Easy Care | \$\$\$\$

**CO08** Silver Green & Ensign Blue 12-6204, 19-4026, 19-4005, 15-4706, 18-0525 / 2'x3' / 3'6"x5'6" / 5'x7'6" / 7'6"x9'6" / 9'x12' / 2'6"x8' RNR / **LS 18" QS**

**CO19** Snow White & Mallard Blue 11-0602, 19-4318, 12-0104, 17-4021, 14-0244 / 2'x3' / 3'6"x5'6" / 5'x7'6" / 7'6"x9'6" / 9'x12' / **LS 18" QS**





CAT27

BLAZE



PAO04

MCKENZIE



CAT30

BLAZE



CAT32

SHOREBREAK

#### CATALINA

**Indoor-Outdoor** | 100% Polyester | With Backing | Thickness: ½"  
Made in China | Durable | Easy Care | \$\$\$\$

**CAT27** Peacock Blue & Celery Green 16-4728, 13-0532, 13-0442 / 2'x3' / 5'x7'6" / 7'6"x9'6" / **CS**

**CAT30** Peridot & Cypress 17-0336, 18-0322, 15-5209, 16-5119 / 2'x3' / 5'x7'6" / 7'6"x9'6" / **NEW CS 18"**

**CAT32** Cloud Cream & Caviar 12-0804, 19-4006 / 2'x3' / 5'x7'6" / 7'6"x9'6" / **NEW CS 18"**

#### PATIO

**Indoor-Outdoor** | 100% Polypropylene | With Backing | Thickness: ¼"  
Made in Belgium | Easy Care | Durable | \$\$\$\$

**PAO04** Jet Black & Birch 19-0303, 13-0905, 17-5102 / 2'x3'7" / 4'x5'3" / 5'3"x7'6" / 7'11"x10' / **18"**



DES01



DES09

MOJAVE

CARACAL



DES02

MOJAVE

**DESERT**

**Indoor-Outdoor** | 100% Polyester | No Backing | Thickness: 3/8"  
 Made in India | Textured | Easy Care | \$\$\$\$

**DES01** Niagara & Black Ink 17-4123, 19-0506, 15-5209, 16-0000, 11-0602 / 2'x3' / 3'6"x5'6" / 5'x8' / 8'x10' / 9'x12' / **LS**

**DES09** Vapor Blue & Total Eclipse 14-4203, 19-4010, 17-1210, 15-4707, 18-4217 / 2'x3' / 5'x8' / 8'x10' / **NEW CS 18"**

**DES02** Roebuck & Sahara Sun 16-1221, 14-0936, 14-4503, 18-5105, 18-0724 / 2'x3' / 3'6"x5'6" / 5'x8' / 8'x10'



ACD04



ACD05

LANAI

TORTOLA



BLO13

SCROLLED

**ACADIA**

**Indoor-Outdoor** | 100% Polypropylene | No Backing | Thickness: 1/4"  
 Made in USA | Durable | Easy Care | \$\$\$\$

**ACD04** Warm Sand & Peacoat 15-1214, 19-3920 / 2'x3' / 5'x7' / 8'x10' / **NEW**

**ACD05** Gardenia & Silver Mink 11-0604, 17-1312 / 2'x3' / 5'x7' / 8'x10' / **NEW 18"**

**BLOOM**

**Indoor-Outdoor** | 100% Polypropylene | No Backing | Thickness: 1/4"  
 Made in Belgium | Durable | Easy Care | \$\$\$\$

**BLO13** Blue Surf & Birch 16-5106, 13-0905 / 2'x3'7" / 4'x5'3" / 5'3"x7'6" / 7'11"x10' / 9'x12' / **LS QS**



**VER45**



**VER44**



**VER49**



**VER75**



**VER24**



**VER11**



**VER50**



**TAB01**

**VERANDA**

**VER11** Insignia Blue 100% Polyester, Made in USA, 19-4028 20"x20" SQ

**VER24** Parasailing & Foliage 100% Polyester, Made in USA, 18-5020, 16-0237, 11-4201, 15-4722, 17-1547 13"x18"/18"x18" SQ

**VER44** Egret & Jet Set 100% Polyester, Made in USA, 11-0103, 19-5708, 17-0205 20"x20" SQ

**VER45** Orange Ochre & Aqua Sky 100% Polyester, Made in USA, 16-1253, 14-4811, 16-5422 13"x18"/18"x18" SQ **QS**

**VER49** Jaffa Orange & Bright White 100% Polyester, Made in USA, 16-1454, 11-0601 13"x18"/18"x18" SQ

**VER50** Twilight Blue & Bright White 100% Polyester, Made in USA, 19-3938, 11-0601 13"x18"/18"x18" SQ

**VER75** Cloud Dancer & Bijou Blue 100% Polyester, Made in USA, 11-4201, 18-3921, 16-5127 20"x20" SQ

**TABBY**

**TAB01** Twilight Blue 100% Cotton, Made in India, 19-3938 18"x18" SQ/22"x22" SQ **QS**



**PEY03**



**PEY02**



**LSC31**



**JAT17**



**LSC39**



**CNK02**

**PEYKAN**

**PEY03** Gardenia & Raven 90% Viscose 10% Wool, With Backing, Made in India, 11-0604, 19-0000, 16-1407 18"x18" SQ

**PEY02** Gardenia & Birch 80% Viscose 20% Wool, With Backing, Made in India, 11-0604, 13-0905, 18-5203 20"x20" SQ

**EN CASA BY LULI SANCHEZ PILLOWS**

**LSC31** Egret & Nugget 90% Cotton 10% Polyester, Made in India, 11-0103, 16-1148, 14-0418, 19-4010, 11-1005 14"x20"

**LSC39** Pewter & Honey Mustard 80% Wool 20% Cotton, With Backing, Made in India, 18-5203, 17-1047, 15-5209, 18-1160, 17-1312 16"x24"

**TIMELESS BY JENNIFER ADAMS PILLOWS**

**JAT17** Vintage Indigo 100% Cotton Velvet, Made in India, 19-3929 16"x24"/22"x22" SQ **GS**

**COSMIC BY NIKKI CHU**

**CNK02** Oatmeal & Jet Black 100% Linen, Made in India, 13-0401, 19-0303, 11-4300, 18-5203, 16-0000 18"x18" SQ





**KIN01**



**KIN03**



**SER01**



**SER02**



**TRI11**

**KINLEY**

**KIN01** Paloma & Honey Gold 70% Polyester 30% Cotton, Made in India, 16-0000, 15-1142, 13-0905 50"x60"

**KIN03** Snow White 70% Polyester 30% Cotton, Made in India, 11-0602 50"x60"

**SERIN**

**SER01** Smoke Blue & Turtledove 100% Cotton, Made in India, 17-4412, 12-5202 50"x60"

**SER02** Black Iris & White Swan 100% Cotton, Made in India, 19-3921, 12-0000 50"x60" **GS**

**TRINITY**

**TRI11** Grenadine & Whisper White 100% Cotton, Made in India, 17-1558, 11-0701 50"x60"



**UNK01**



**UNK02**



**SAA01**



**RUE05**

**ULTRA BY NIKKI CHU**

**UNK01** Brown Sugar 100% Real Leather, Made in India, 17-1134 18"x18"x18"

**UNK02** Neutral Gray 100% Polyester, Made in India, 17-4402 18"x18"x18"

**RUSTIQUE POUF**

**RUE05** Incense & Jet Black 100% Jute With Styrofoam Bean Filling, Made in India, 16-1010 , 19-0303 18"x18"x16"/ 18"x18"x6" RD

**SABA**

**SAA01** Warm Sand 100% Jute With Thermocoal Bean Filling, Made in India, 15-1214 18"x18"x12" **QS**





**ALM04**



**SCP04**



**SCP02**



**SCP07**



**SCP14**



**STP06**

#### ALMA

**ALM04** Sandshell & Mallard Blue 80% Wool 20% Cotton With Bean Ball Filling, Made in India, 13-0907, 19-4318, 12-0404, 14-4506 18"x18"x18"

#### SCANDINAVIA POUF

**SCP02** Ash 100% Wool With Polystrene & Foam Filling, Made in India, 16-3802 16"x18"x18" **QS**

**SCP04** Moonstruck 100% Wool With Polystrene & Foam Filling, Made in India, 14-4500 16"x18"x18" **QS**

**SCP07** Egret 100% Wool With Polystrene & Foam Filling, Made in India, 11-0103 16"x18"x18"

**SCP14** Moonbeam 100% Wool With Styrofoam Ball Filling, Made in India, 13-0000 16"x16"x16" **QS**

#### SPECTRUM POUF

**STP06** Orion Blue 100% Cotton With Styrofoam Ball Filling, Made in India, 19-4229 20"x20"x14"

**WES01**  
**QS**  
**WESTPORT**  
**BY RUG REPUBLIC**  
Bleached Sand  
13-1008  
16"x16"x16"  
100% Wool  
with Wooden Legs  
Made in India



**WES02**  
**QS**  
**WESTPORT**  
**BY RUG REPUBLIC**  
Pumice Stone  
14-0002  
16"x16"x16"  
100% Wool  
with Wooden Legs  
Made in India







  
kate spade  
NEW YORK

**MURRAY BY KATE SPADE NEW YORK**

**Hand Knotted** | 55% Wool 45% Viscose | No Backing | Thickness: 1/2"  
Made in Nepal | Exquisitely Made | Lustrous Finish | \$\$\$\$

**MKNO4** Aqua 17-5110, 19-4726, 14-4908 / 2'x3' / 5'x8' / 8'x10' / 9'x12' / **LS CS 18"**

**NOHO BY KATE SPADE NEW YORK**

**Hand Knotted** | 71% Wool 29% Viscose | No Backing | Thickness: ½"  
Made in India | Exquisitely Made | Lustrous Finish | \$\$\$\$

**NHKO4** Red Multi 19-1664, 19-1118, 17-4123, 11-0606, 17-1129 /2'x3'/ 5'x8'/ 8'x10'/ 9'x12'/ **LS CS 18"**



**STN02 FAIRFAX**



**GKN05 LEOPARD IKAT**



**GKN06 LEOPARD IKAT**



**GKN07 MEGA FLORAL**



**GKN08 FIND THE HIDDEN MEANING**



**GKN01 WOODGRAIN**

**STUYVESANT BY KATE SPADE NEW YORK**

**Hand Tufted** | 60% Wool 40% Viscose | With Backing | Thickness: 5/8"  
 Made in India | Easy Care | Durable | \$\$\$\$

**STN02** Black 19-4005, 11-4201 / 2'x3' / 5'x8' / 8'x10' / 9'x12' / **LS CS 18" QS**

**GRAMERCY BY KATE SPADE NEW YORK**

**Hand Tufted** | 100% Wool | With Backing | Thickness: 3/4"  
 Made in India | Exquisitely Made | Soft Hand | \$\$\$\$

**GKN01** Black 19-4005, 11-0103 / 2'x3' / 4'x6' / 5'x8' / 8'x10' / 9'x12' / **LS CS 18" QS**

**Hand Tufted** | Wool & Viscose | With Backing | Thickness: 3/4"  
 Made in India | Exquisitely Made | Soft Hand | \$\$\$\$

**GKN05** Liquorice 18-0513, 11-0701, 15-4305 / 2'x3' / 4'x6' / 5'x8' / 8'x10' / 9'x12' / **LS CS 18"**

**GKN06** Picnic Green 17-0230, 12-5202, 16-4610 / 2'x3' / 4'x6' / 5'x8' / 8'x10' / 9'x12' / **LS CS 18"**

**GKN07** Multi 19-4203, 13-0401, 18-1761, 15-0538, 13-5409 / 2'x3' / 4'x6' / 5'x8' / 8'x10' / 9'x12' / **LS CS 18"**

**GKN08** Off White 12-0804, 19-4007 / 2'x3' / 4'x6' / 5'x8' / 8'x10' / 9'x12' / **LS CS 18"**



**GKN09**      **DOUBLE  
BORDER**



**GKN16**      **SCATTER DOT**



**GKN40**      **BROKEN  
PLAID**



**GKN24**      **CRAZY DOT**



**GKN28**      **CRAZY DOT**



**AKN10**      **BOW TILE**

**GRAMERCY BY KATE SPADE NEW YORK**

**Hand Tufted** | Wool & Viscose | With Backing | Thickness: ¾"  
Made in India | Exquisitely Made | Soft Hand | \$\$\$\$

**GKN09** Black 11-0103, 19-4006 / 2'x3' / 4'x6' / 5'x8' / 8'x10' / 9'x12' / **LS CS 18"** **QS**

**GKN16** Black 19-4006, 11-0103 / 2'x3' / 4'x6' / 5'x8' / 8'x10' / 9'x12' / **LS CS 18"**

**GKN24** Platinum 14-4804, 12-5202 / 2'x3' / 4'x6' / 5'x8' / 8'x10' / 9'x12' / **LS CS 18"**

**GKN28** Navy 19-4024, 12-5202 / 2'x3' / 4'x6' / 5'x8' / 8'x10' / 9'x12' / **LS CS 18"**

**GKN40** Goat & Oyster Gray 16-0806, 14-1107 / 2'x3' / 4'x6' / 5'x8' / 8'x10' / 9'x12' / **NEW LS CS 18"**

**ASTOR BY KATE SPADE NEW YORK**

**Solids / Handloom** | 100% Wool | With Backing | Thickness: 5/8"  
Made in India | Durable | Looped & Cut | \$\$\$\$

**AKN10** Platinum 14-4501, 14-4500 / 2'x3' / 4'x6' / 5'x8' / 8'x10' / 9'x12' / **LS CS 18"**





**NKN04 SEASIDE STRIPE**



**NKN06 SISAL BOW**



**NKN09 SEASIDE STRIPE**

**NOLITA BY KATE SPADE NEW YORK**

**Naturals** | 60% Jute 40% Wool | No Backing | Thickness: 1/2"  
 Made in India | Natural Fiber | Textured | \$\$\$\$

**NKN04** Off White 16-1315, 12-0703 / 2'x3' / 4'x6' / 5'x8' / 8'x10' / 9'x12' / **LS CS 18" QS**

**Naturals** | 100% Jute | No Backing | Thickness: 1/2"  
 Made in India | Natural Fiber | Textured | \$\$\$\$

**NKN06** Sun Bleached 12-0404 / 2'x3' / 4'x6' / 5'x8' / 8'x10' / 9'x12' / **LS CS 18"**

**Naturals** | 60% Jute 40% Polyester | No Backing | Thickness: 1/2"  
 Made in India | Natural Fiber | Textured | \$\$\$\$

**NKN09** Gold 16-0928, 13-1012 / 2'x3' / 4'x6' / 5'x8' / 8'x10' / 9'x12' / **LS CS 18"**



**SKN04**



**YKN14**



**SKN06**



**YKN29**



**YKN20**



**YKN24**



**YKN23**



**YKN22**



**YKN21**

**SEAPORT BY KATE SPADE NEW YORK**

**SKN04** Navy Eclipse 100% Acrylic, Made in India, 19-4027 50"x60"

**SKN06** Shocking Pink 100% Acrylic, Made in India, 15-2217 50"x60"

**YORKVILLE BY KATE SPADE NEW YORK**

**YKN14** Navy 100% Linen, Made in India, 11-4800, 19-3920 18"x18" SQ

**YKN20** Flaxseed 100% Cotton, Made in India, 11-0602 20"x20" SQ

**YKN21** Black 100% Cotton, Made in India, 19-4006, 11-0701, 11-0602 20"x20" SQ/ 32"x32"

**YKN22** Maraschino 100% Cotton, Made in India, 17-1456, 11-0701, 17-2230 20"x20" SQ/ 32"x32"

**YKN23** Navy 100% Cotton, Made in India, 11-0701, 19-3933, 16-4021 20"x20" SQ/ 32"x32"

**YKN24** Blue Turquoise 100% Cotton, Made in India, 15-5519 20"x20" SQ

**YKN29** Black & Off White 100% Cotton, Made in India, 19-4006, 11-0602 20"x20" SQ



  
kate spade  
NEW YORK

