

ECOSYSTEM PROFILE: CERRADO BIODIVERSITY HOTSPOT

Appendix

CRITICAL ECOSYSTEM
PARTNERSHIP FUND



CONSERVAÇÃO
INTERNACIONAL



ISPN
INSTITUTO SOCIEDADE,
POPULAÇÃO E NATUREZA

Prepared by the ecosystem profiling team:

Donald Sawyer ISPN, Team Leader
Beto Mesquita Conservation International Brazil
Bruno Coutinho Conservation International Brazil
Fábio Vaz de Almeida ISPN
Isabel Figueiredo ISPN
Ivana Lamas Conservation International Brazil
Ludivine Eloy Pereira Independent consultant
Luiz Paulo Pinto Independent consultant
Mauro Oliveira Pires Independent consultant
Thais Kasecker Conservation International Brazil

With the assistance of:

João Guilherme Cruz ISPN
Juliana Napolitano ISPN
Renata Ceolin ISPN
Renato Araújo ISPN
Silvana Bastos ISPN
David Hathaway Independent consultant
Maria Isabel Martínez Independent consultant
Andréa Zimmermann Matres Socioambiental
Elise Dalmaso Matres Socioambiental
Marina Palhares Matres Socioambiental
Renata Navega Matres Socioambiental
Peggy Poncelet Critical Ecosystem Partnership Fund

This Appendix provides an overview of the content prepared for the Cerrado Ecosystem Profile. The full document is available for viewing and download, in English and Portuguese versions, at <https://www.cepf.net/our-work/biodiversity-hotspots/cerrado>

Team responsible for editing the Ecosystem Profile:

Michael Becker Co-editor, Photos
Camila de Castro IEB, Co-editor
Aryanne Amaral IEB, Co-editor, Photos

Graphic design: Cristina Guimarães

Electronic publishing: Supernova Design

Dados Internacionais de Catalogação na Publicação (CIP) (eDOC BRASIL, Belo Horizonte/MG)	
C934e	Critical Ecosystem Partnership Fund Ecosystem profile Cerrado biodiversity hotspot: appendix / Critical Ecosystem Partnership Fund; coordinator Donald Sawyer... [et al.]. – Brasília: Supernova, 2018. 125 p. : 20,5 x 27,5 cm ISBN 978-85-93661-30-3 1. Cerrado – Brazil. 2. Cerrado – Preservation. I. Sawyer, Donald. III. Title. CDD-634
Elaborado por Maurício Amormino Júnior – CRB6/2422	

ECOSYSTEM PROFILE: CERRADO BIODIVERSITY HOTSPOT

Appendix



Updated February 2017

Brasília

TABLE OF CONTENTS

CEPF is a joint initiative of l'Agence Française de Développement, Conservation International, the European Union, the Global Environment Facility, the Government of Japan, and the World Bank.



© Michael Becker

APPENDIX 1.

List of trigger species

The list of Trigger species consists of terrestrial and freshwater species classified as Critically Endangered, Endangered, or Vulnerable per the International Union for Conservation of Nature (IUCN) as globally threatened and by Brazilian environmental authorities as nationally threatened (summarizing 976 threatened species), as well as rare fish and rare plant species (summarizing 649 rare species). The full list comprises 1,593 trigger species (32 species are common to both lists- threatened and rare species).

Table 1.1 consists of the Threatened fauna and their taxonomic classification and threat level (from both national and international assessments), Table 1.2 consists of Threatened Flora and their taxonomic classification and threat level (from both national and international assessments), Table 1.3 consists of Rare Plants species and their taxonomic family and Table 1.4 of Rare Fish and their taxonomic family.

TABLE 1.1. Threatened Fauna

	GROUP	CLASS	ORDER	FAMILY	SPECIE	NATIONAL RED LIST	IUCN RED LIST
1	Aves	Aves	Pelecaniformes	ARDEIDAE	<i>Agamia agami</i>	-	VU
2	Peixes	Actinopterygii	Siluriformes	PIMELODIDAE	<i>Aguarunichthys tocantinsensis</i>	EN	-
3	Aves	Aves	Passeriformes	TYRANNIDAE	<i>Alectrurus risora</i>	-	VU
4	Aves	Aves	Passeriformes	TYRANNIDAE	<i>Alectrurus tricolor</i>	VU	VU
5	Amphibia	Amphibia	Anura	AROMOBATIDAE	<i>Allobates brunneus</i>	CR	LC
6	Amphibia	Amphibia	Anura	AROMOBATIDAE	<i>Allobates goianus</i>	EN	DD
7	Mammalia	Mammalia	Primates	ATELIDAE	<i>Alouatta ululata</i>	EN	EN
8	Aves	Aves	Psittaciformes	PSITTACIDAE	<i>Amazona vinacea</i>	VU	EN
9	Reptilia	Reptilia	Squamata	TEIIDAE	<i>Ameiva parecis</i>	EN	-
10	Reptilia	Reptilia	Squamata	AMPHISBANIDAE	<i>Amphisbaena uroxena</i>	EN	-
11	Invertebrados	Arachnida	Scorpiones	BUTHIDAE	<i>Ananteris infuscata</i>	EN	-
12	Peixes	Actinopterygii	Siluriformes	ANCISTRINAE	<i>Ancistrus cryptophthalmus</i>	EN	
13	Peixes	Actinopterygii	Siluriformes	ANCISTRINAE	<i>Ancistrus formoso</i>	VU	
14	Peixes	Actinopterygii	Siluriformes	ANCISTRINAE	<i>Ancistrus minutus</i>	EN	
15	Reptilia	Reptilia	Squamata	LEIOSAURIDAE	<i>Anisolepis undulatus</i>	-	VU
16	Aves	Aves	Psittaciformes	PSITTACIDAE	<i>Anodorhynchus glaucus</i>	-	CR
17	Aves	Aves	Psittaciformes	PSITTACIDAE	<i>Anodorhynchus hyacinthinus</i>	-	VU
18	Aves	Aves	Passeriformes	MOTACILLIDAE	<i>Anthus nattereri</i>	VU	VU
19	Peixes	Actinopterygii	Characiformes	CHARACIDAE	<i>Aphyocheirodon hemigrammus</i>	VU	-
20	Reptilia	Reptilia	Squamata	DIPSADIDAE	<i>Apostolepis serrana</i>	EN	-
21	Reptilia	Reptilia	Squamata	DIPSADIDAE	<i>Apostolepis striata</i>	EN	-
22	Peixes	Actinopterygii	Characiformes	CHARACIDAE	<i>Astyanax trierythropterus</i>	-	VU

	GROUP	CLASS	ORDER	FAMILY	SPECIE	NATIONAL RED LIST	IUCN RED LIST
23	Invertebrados	Arachnida	Araneae	THERAPHOSIDAE	<i>Avicularia diversipes</i>	EN	-
24	Invertebrados	Arachnida	Araneae	THERAPHOSIDAE	<i>Avicularia gamba</i>	CR	-
25	Reptilia	Reptilia	Squamata	GYMNOPHTHALMIDAE	<i>Bachia bresslaui</i>	-	VU
26	Reptilia	Reptilia	Squamata	GYMNOPHTHALMIDAE	<i>Bachia didactyla</i>	EN	-
27	Reptilia	Reptilia	Squamata	GYMNOPHTHALMIDAE	<i>Bachia psamophila</i>	CR	-
28	Peixes	Actinopterygii	Siluriformes	PIMELODIDAE	<i>Bagropsis reinhardti</i>	VU	-
29	Peixes	Actinopterygii	Siluriformes	LORICARIIDAE	<i>Baryancistrus niveatus</i>	CR	-
30	Peixes	Chondrichthyes	Rajiformes	NARCINIDAE	<i>Benthobatis krefftii</i>	-	VU
31	Mammalia	Mammalia	Artiodactyla	CERVIDAE	<i>Blastocerus dichotomus</i>	VU	VU
32	Amphibia	Amphibia	Anura	HYLIDAE	<i>Bokermannohyla izecksohni</i>	-	CR
33	Invertebrados	Arachnida	Araneae	PRODIDOMIDAE	<i>Brasilomma enigmatica</i>	EN	-
34	Peixes	Actinopterygii	Characiformes	CHARACIDAE	<i>Brycon gouldingi</i>	EN	-
35	Peixes	Actinopterygii	Characiformes	CHARACIDAE	<i>Brycon nattereri</i>	VU	-
36	Peixes	Actinopterygii	Characiformes	CHARACIDAE	<i>Brycon orbignyanus</i>	EN	-
37	Peixes	Actinopterygii	Characiformes	BRYCONIDAE	<i>Brycon orthotaenia</i>	-	VU
38	Reptilia	Reptilia	Squamata	DIPSADIDAE	<i>Calamodontophis ronaldoi</i>	EN	EN
39	Aves	Aves	Charadriiformes	SCOLOPACIDAE	<i>Calidris pusilla</i>	EN	NT
40	Reptilia	Reptilia	Squamata	GYMNOPHTHALMIDAE	<i>Calyptommatius confusionibus</i>	-	EN
41	Invertebrados	Insecta	Ephemeroptera	BAETIDAE	<i>Camelobaetidius maranhensis</i>	VU	-
42	Invertebrados	Insecta	Ephemeroptera	BAETIDAE	<i>Camelobaetidius spinosus</i>	VU	-
43	Invertebrados	Insecta	Coleoptera	SCARABAEIDAE	<i>Canthon corpulentus</i>	VU	VU
44	Invertebrados	Insecta	Coleoptera	SCARABAEIDAE	<i>Canthon quadripunctatus</i>	VU	VU
45	Aves	Aves	Piciformes	CAPITONIDAE	<i>Capito dayi</i>	-	VU
46	Invertebrados	Bivalvia	Unionoida	HYRIIDAE	<i>Castalia martensi</i>	-	VU
47	Invertebrados	Insecta	Anisoptera	AESHNIDAE	<i>Castoraeschna januarua</i>	VU	-
48	Aves	Aves	Piciformes	PICIDAE	<i>Celeus obrieni</i>	VU	EN
49	Aves	Aves	Passeriformes	THAMNOPHILIDAE	<i>Cercomacra ferdinandi</i>	VU	VU
50	Invertebrados	Arachnida	Amblypygi	CHARINIDAE	<i>Charinus eleonora</i>	CR	-
51	Invertebrados	Arachnida	Amblypygi	CHARINIDAE	<i>Charinus troglobius</i>	CR	-
52	Peixes	Actinopterygii	Siluriformes	HEPTAPTERIDAE	<i>Chasmocranus brachynema</i>	EN	-
53	Mammalia	Mammalia	Carnivora	CANIDAE	<i>Chrysocyon brachyurus</i>	VU	NT
54	Invertebrados	Insecta	Coleoptera	CARABIDAE	<i>Coarazuphium bezerra</i>	VU	-
55	Invertebrados	Insecta	Coleoptera	CARABIDAE	<i>Coarazuphium pains</i>	EN	-
56	Invertebrados	Insecta	Coleoptera	CARABIDAE	<i>Coarazuphium tessai</i>	CR	-
57	Aves	Aves	Columbiformes	COLUMBIDAE	<i>Columbina cyanopsis</i>	CR(PEX)	CR
58	Peixes	Actinopterygii	Siluriformes	PIMELODIDAE	<i>Conorhynchus conirostris</i>	EN	-
59	Aves	Aves	Passeriformes	THRAUPIDAE	<i>Conothraupis mesoleuca</i>	EN	CR

	GROUP	CLASS	ORDER	FAMILY	SPECIE	NATIONAL RED LIST	IUCN RED LIST
60	Peixes	Actinopterygii	Siluriformes	HYPOPTOPOMATINAE	<i>Corumbataia britskii</i>	VU	-
61	Aves	Aves	Passeriformes	THRAUPIDAE	<i>Coryphaspiza melanotis</i>	EN	VU
62	Peixes	Actinopterygii	Characiformes	CHARACIDAE	<i>Creagrutus varii</i>	VU	-
63	Peixes	Actinopterygii	Perciformes	CICHLIDAE	<i>Crenicichla cyclostoma</i>	CR	-
64	Peixes	Actinopterygii	Perciformes	CICHLIDAE	<i>Crenicichla jegui</i>	EN	-
65	Invertebrados	Malacostraca	Decapoda	PALAEMONIDAE	<i>Cryphiops brasiliensis</i>	-	CR
66	Aves	Aves	Tinamiformes	TINAMIDAE	<i>Crypturellus noctivagus zabele</i>	VU	-
67	Aves	Aves	Passeriformes	TYRANNIDAE	<i>Culicivora caudacuta</i>	-	VU
68	Invertebrados	Insecta	Lepidoptera	PIERIDAE	<i>Cunizza hirlanda planasia</i>	VU	-
69	Aves	Aves	Passeriformes	ICTERIDAE	<i>Curaeus forbesi</i>	VU	EN
70	Invertebrados	Insecta	Lepidoptera	LYCAENIDAE	<i>Cyanophrys bertha</i>	-	VU
71	Peixes	Actinopterygii	Cyprinodontiformes	RIVULIDAE	<i>Cynolebias boitonei</i>	-	VU
72	Peixes	Actinopterygii	Cyprinodontiformes	RIVULIDAE	<i>Cynolebias constanciae</i>	-	VU
73	Peixes	Actinopterygii	Cyprinodontiformes	RIVULIDAE	<i>Cynolebias griseus</i>	CR	-
74	Peixes	Actinopterygii	Cyprinodontiformes	RIVULIDAE	<i>Cynolebias leptocephalus</i>	CR	-
75	Aves	Aves	Passeriformes	DENDROCOLAPTIDAE	<i>Dendrocolaptes medius</i>	VU	-
76	Invertebrados	Insecta	Coleoptera	SCARABAEIDAE	<i>Dichotomius eucranioides</i>	EN	EN
77	Mammalia	Mammalia	Rodentia	DINOMYIDAE	<i>Dinomys branickii</i>	-	VU
78	Invertebrados	Diplopoda	Polydesmida	CHELODESMIDAE	<i>Dioplosternus salvatrix</i>	VU	-
79	Invertebrados	Bivalvia	Unionoida	HYRIIDAE	<i>Diplodon dunkerianus</i>	-	EN
80	Invertebrados	Bivalvia	Unionoida	HYRIIDAE	<i>Diplodon expansus</i>	-	VU
81	Invertebrados	Bivalvia	Unionoida	HYRIIDAE	<i>Diplodon fontaineanus</i>	-	EN
82	Invertebrados	Bivalvia	Unionoida	HYRIIDAE	<i>Diplodon pfeifferi</i>	-	VU
83	Reptilia	Reptilia	Squamata	DIPSADIDAE	<i>Ditaxodon taeniatus</i>	VU	-
84	Invertebrados	Gastropoda	Stylommatophora	ORTHALICIDAE	<i>Drymaeus acervatus</i>	-	VU
85	Invertebrados	Gastropoda	Stylommatophora	ORTHALICIDAE	<i>Drymaeus henseli</i>	-	VU
86	Peixes	Actinopterygii	Gymnotiformes	STERNOPYGIDAE	<i>Eigenmannia vicentespelaea</i>	VU	-
87	Invertebrados	Insecta	Anisoptera	LIBELLULIDAE	<i>Elasmothemis schubarti</i>	EN	-
88	Aves	Aves	Caprimulgiformes	CAPRIMULGIDAE	<i>Eleothreptus candicans</i>	-	EN
89	Invertebrados	Insecta	Odonata	LIBELLULIDAE	<i>Elga newtonsantosi</i>	-	CR
90	Invertebrados	Insecta	Odonata	LIBELLULIDAE	<i>Erythrodiplax acantha</i>	-	CR
91	Invertebrados	Arachnida	Palpigradi	EUKOENENIIDAE	<i>Eukoenenia maquinensis</i>	CR	-
92	Invertebrados	Arachnida	Palpigradi	EUKOENENIIDAE	<i>Eukoenenia sagarana</i>	CR	-
93	Invertebrados	Arachnida	Palpigradi	EUKOENENIIDAE	<i>Eukoenenia virgentalapa</i>	EN	-
94	Mammalia	Mammalia	Rodentia	CRICETIDAE	<i>Euryoryzomys lamia</i>	EN	EN
95	Invertebrados	Insecta	Lepidoptera	PAPILIONIDAE	<i>Eurytides iphitas</i>	-	VU
96	Mammalia	Mammalia	Chiroptera	FURIPTERIDAE	<i>Furipterus horrens</i>	VU	LC
97	Aves	Aves	Passeriformes	SCLERURIDAE	<i>Geositta poeciloptera</i>	EN	VU
98	Invertebrados	Arachnida	Opiliones	GONYLEPTIDAE	<i>Giupponia chagasi</i>	CR	-

	GROUP	CLASS	ORDER	FAMILY	SPECIE	NATIONAL RED LIST	IUCN RED LIST
99	Mammalia	Mammalia	Chiroptera	PHYLLOSTOMIDAE	<i>Glyphonycteris behnii</i>	VU	DD
100	Invertebrados	Gastropoda	Stylommatophora	STROPHOCHEILIDAE	<i>Gonyostomus gonyostomus</i>	-	CR
101	Mammalia	Mammalia	Rodentia	CRICETIDAE	<i>Gyldenstolpia planaltensis</i>	EN	-
102	Invertebrados	Arachnida	Scorpiones	CHACTIDAE	<i>Hadrurochactas araripe</i>	CR	-
103	Invertebrados	Insecta	Lepidoptera	NYMPHALIDAE	<i>Hamadryas velutina browni</i>	EN	-
104	Aves	Aves	Accipitriformes	ACCIPITRIDAE	<i>Harpia harpyja</i>	VU	NT
105	Peixes	Actinopterygii	Characiformes	CHARACIDAE	<i>Hasemania crenuchoides</i>	VU	-
106	Peixes	Actinopterygii	Siluriformes	DORADIDAE	<i>Hassar shewellkeimi</i>	VU	-
107	Invertebrados	Insecta	Lepidoptera	PAPILIONIDAE	<i>Heraclides himeros baia</i>	EN	-
108	Aves	Aves	Passeriformes	THAMNOPHILIDAE	<i>Herpsilochmus pectoralis</i>	-	VU
109	Invertebrados	Insecta	Zygoptera	HETERAGRIONIDAE	<i>Heteragrion petienses</i>	EN	-
110	Reptilia	Reptilia	Squamata	GYMNOPHTHALMIDAE	<i>Heterodactylus lundii</i>	VU	-
111	Invertebrados	Gastropoda	Stylommatophora	STROPHOCHEILIDAE	<i>Hirinaba curytibana</i>	-	CR
112	Invertebrados	Insecta	Zygoptera	COENAGRIONIDAE	<i>Homeoura lindneri</i>	VU	-
113	Reptilia	Reptilia	Squamata	DIPSADIDAE	<i>Hydrodynastes melanogigas</i>	EN	-
114	Reptilia	Reptilia	Testudines	CHELIDAE	<i>Hydromedusa maximiliani</i>	-	VU
115	Aves	Aves	Caprimulgiformes	CAPRIMULGIDAE	<i>Hydropsalis candicans</i>	VU	-
116	Aves	Aves	Passeriformes	DENDROCOLAPTIDAE	<i>Hylexetastes uniformis</i>	-	VU
117	Peixes	Actinopterygii	Characiformes	CHARACIDAE	<i>Hyphessobrycon coelestinus</i>	EN	-
118	Invertebrados	Insecta	Coleoptera	VESPERIDAE	<i>Hypocephalus armatus</i>	VU	-
119	Peixes	Actinopterygii	Cyprinodontiformes	RIVULIDAE	<i>Hypsolebias alternatus</i>	VU	-
120	Peixes	Actinopterygii	Cyprinodontiformes	RIVULIDAE	<i>Hypsolebias auratus</i>	CR	-
121	Peixes	Actinopterygii	Cyprinodontiformes	RIVULIDAE	<i>Hypsolebias brunoii</i>	VU	-
122	Peixes	Actinopterygii	Cyprinodontiformes	RIVULIDAE	<i>Hypsolebias fasciatus</i>	VU	-
123	Peixes	Actinopterygii	Cyprinodontiformes	RIVULIDAE	<i>Hypsolebias flammeus</i>	EN	-
124	Peixes	Actinopterygii	Cyprinodontiformes	RIVULIDAE	<i>Hypsolebias fulminantis</i>	CR	-
125	Peixes	Actinopterygii	Cyprinodontiformes	RIVULIDAE	<i>Hypsolebias ghisolfii</i>	CR	-
126	Peixes	Actinopterygii	Cyprinodontiformes	RIVULIDAE	<i>Hypsolebias gibberatus</i>	VU	-
127	Peixes	Actinopterygii	Cyprinodontiformes	RIVULIDAE	<i>Hypsolebias hellneri</i>	EN	-
128	Peixes	Actinopterygii	Cyprinodontiformes	RIVULIDAE	<i>Hypsolebias magnificus</i>	EN	-
129	Peixes	Actinopterygii	Cyprinodontiformes	RIVULIDAE	<i>Hypsolebias marginatus</i>	CR	-
130	Peixes	Actinopterygii	Cyprinodontiformes	RIVULIDAE	<i>Hypsolebias multiradiatus</i>	CR	-
131	Peixes	Actinopterygii	Cyprinodontiformes	RIVULIDAE	<i>Hypsolebias nielseni</i>	EN	-
132	Peixes	Actinopterygii	Cyprinodontiformes	RIVULIDAE	<i>Hypsolebias notatus</i>	EN	-
133	Peixes	Actinopterygii	Cyprinodontiformes	RIVULIDAE	<i>Hypsolebias rufus</i>	CR	-
134	Peixes	Actinopterygii	Cyprinodontiformes	RIVULIDAE	<i>Hypsolebias similis</i>	VU	-
135	Peixes	Actinopterygii	Cyprinodontiformes	RIVULIDAE	<i>Hypsolebias stellatus</i>	EN	-

	GROUP	CLASS	ORDER	FAMILY	SPECIE	NATIONAL RED LIST	IUCN RED LIST
136	Peixes	Actinopterygii	Cyprinodontiformes	RIVULIDAE	<i>Hypsolebias tocantinensis</i>	CR	-
137	Peixes	Actinopterygii	Cyprinodontiformes	RIVULIDAE	<i>Hypsolebias trilineatus</i>	VU	-
138	Peixes	Actinopterygii	Cyprinodontiformes	RIVULIDAE	<i>Hypsolebias virgulatus</i>	CR	-
139	Invertebrados	Arachnida	Opiliones	GONYLEPTIDAE	<i>landumoema setimapocu</i>	EN	-
140	Invertebrados	Arachnida	Opiliones	GONYLEPTIDAE	<i>landumoema uai</i>	CR	-
141	Invertebrados	Arachnida	Araneae	CTENIDAE	<i>Isoctenus corymbus</i>	CR	-
142	Peixes	Actinopterygii	Siluriformes	TRICHOMYCTERINAE	<i>Ituglanis bambui</i>	CR	-
143	Peixes	Actinopterygii	Siluriformes	TRICHOMYCTERINAE	<i>Ituglanis epikarsticus</i>	VU	-
144	Peixes	Actinopterygii	Siluriformes	TRICHOMYCTERIDAE	<i>Ituglanis mambai</i>	EN	-
145	Peixes	Actinopterygii	Siluriformes	TRICHOMYCTERINAE	<i>Ituglanis passensis</i>	VU	-
146	Peixes	Actinopterygii	Siluriformes	TRICHOMYCTERINAE	<i>Ituglanis ramiroi</i>	VU	-
147	Aves	Aves	Piciformes	GALBULIDAE	<i>Jacamaralcyon tridactyla</i>	-	VU
148	Invertebrados	Insecta	Lepidoptera	RIODINIDAE	<i>Joiceya praeclarus</i>	CR	EN
149	Mammalia	Mammalia	Rodentia	CRICETIDAE	<i>Juscelinomys candango</i>	CR(PEX)	EX
150	Reptilia	Reptilia	Squamata	TEIIDAE	<i>Kentropyx vanzoi</i>	VU	-
151	Mammalia	Mammalia	Rodentia	CAVIIDAE	<i>Kerodon acrobata</i>	VU	DD
152	Mammalia	Mammalia	Rodentia	CAVIIDAE	<i>Kerodon rupestris</i>	VU	LC
153	Peixes	Actinopterygii	Characiformes	CHARACIDAE	<i>Kolpotocheiroduon theloura</i>	VU	-
154	Mammalia	Mammalia	Rodentia	CRICETIDAE	<i>Kunsia fronto</i>	-	EN
155	Peixes	Actinopterygii	Siluriformes	LORICARIIDAE	<i>Lamontichthys avacanoeiro</i>	EN	-
156	Aves	Aves	Gruiformes	RALLIDAE	<i>Laterallus xenopterus</i>	-	VU
157	Mammalia	Mammalia	Carnivora	FELIDAE	<i>Leopardus colocolo</i>	VU	NT
158	Mammalia	Mammalia	Carnivora	FELIDAE	<i>Leopardus guttulus</i>	VU	-
159	Mammalia	Mammalia	Carnivora	FELIDAE	<i>Leopardus tigrinus</i>	EN	VU
160	Mammalia	Mammalia	Carnivora	FELIDAE	<i>Leopardus wiedii</i>	VU	NT
161	Aves	Aves	Passeriformes	DENDROCOLAPTIDAE	<i>Lepidocolaptes wagleri</i>	EN	-
162	Reptilia	Reptilia	Squamata	AMPHISBANIDAE	<i>Leposternon kisteumacheri</i>	VU	-
163	Mammalia	Mammalia	Chiroptera	PHYLLOSTOMIDAE	<i>Lonchophylla dekeyseri</i>	EN	NT
164	Mammalia	Mammalia	Chiroptera	PHYLLOSTOMIDAE	<i>Lonchorhina aurita</i>	VU	LC
165	Peixes	Actinopterygii	Characiformes	GLANDULOCAUDINAE	<i>Lophiobrycon weitzmani</i>	EN	-
166	Peixes	Actinopterygii	Siluriformes	PSEUDOPIMELODIDAE	<i>Lophiosilurus alexandri</i>	VU	-
167	Aves	Aves	Apodiformes	TROCHILIDAE	<i>Lophornis gouldii</i>	VU	VU
168	Peixes	Actinopterygii	Siluriformes	LORICARIIDAE	<i>Loricaria coximensis</i>	CR	-
169	Mammalia	Mammalia	Carnivora	CANIDAE	<i>Lycalopex vetulus</i>	VU	LC
170	Invertebrados	Arachnida	Araneae	PRODIMIDAE	<i>Lygromma ybyguara</i>	CR	-
171	Invertebrados	Insecta	Coleoptera	CERAMBYCIDAE	<i>Macrodontia cervicornis</i>	-	VU
172	Invertebrados	Insecta	Anisoptera	LIBELLULIDAE	<i>Macrothemis tessellata</i>	VU	-
173	Invertebrados	Insecta	Lepidoptera	LYCAENIDAE	<i>Magnastigma julia</i>	EN	-
174	Peixes	Actinopterygii	Cyprinodontiformes	RIVULIDAE	<i>Maratecoara formosa</i>	VU	-

	GROUP	CLASS	ORDER	FAMILY	SPECIE	NATIONAL RED LIST	IUCN RED LIST
175	Peixes	Actinopterygii	Cyprinodontiformes	RIVULIDAE	<i>Maratecoara splendida</i>	VU	
176	Invertebrados	Insecta	Coleoptera	DYTISCIDAE	<i>Megadytes ducalis</i>	-	EX
177	Invertebrados	Gastropoda	Stylommatophora	STROPHOCHEILIDAE	<i>Megalobulimus fragilion</i>	-	EN
178	Invertebrados	Gastropoda	Stylommatophora	STROPHOCHEILIDAE	<i>Megalobulimus grandis</i>	-	CR
179	Invertebrados	Gastropoda	Stylommatophora	STROPHOCHEILIDAE	<i>Megalobulimus lopesi</i>	-	EN
180	Invertebrados	Gastropoda	Stylommatophora	STROPHOCHEILIDAE	<i>Megalobulimus parafragilior</i>	-	EN
181	Invertebrados	Gastropoda	Stylommatophora	STROPHOCHEILIDAE	<i>Megalobulimus proclivis</i>	-	CR
182	Amphibia	Amphibia	Anura	BUFONIDAE	<i>Melanophryniscus peritus</i>	-	CR
183	Peixes	Actinopterygii	Cyprinodontiformes	RIVULIDAE	<i>Melanorivulus crixas</i>	VU	-
184	Peixes	Actinopterygii	Cyprinodontiformes	RIVULIDAE	<i>Melanorivulus illuminatus</i>	VU	-
185	Peixes	Actinopterygii	Cyprinodontiformes	RIVULIDAE	<i>Melanorivulus karaja</i>	VU	-
186	Peixes	Actinopterygii	Cyprinodontiformes	RIVULIDAE	<i>Melanorivulus kayapo</i>	VU	-
187	Peixes	Actinopterygii	Cyprinodontiformes	RIVULIDAE	<i>Melanorivulus kunzei</i>	VU	-
188	Peixes	Actinopterygii	Cyprinodontiformes	RIVULIDAE	<i>Melanorivulus litteratus</i>	VU	-
189	Peixes	Actinopterygii	Cyprinodontiformes	RIVULIDAE	<i>Melanorivulus pindorama</i>	VU	-
190	Peixes	Actinopterygii	Cyprinodontiformes	RIVULIDAE	<i>Melanorivulus pinima</i>	EN	-
191	Peixes	Actinopterygii	Cyprinodontiformes	RIVULIDAE	<i>Melanorivulus planaltinus</i>	VU	-
192	Peixes	Actinopterygii	Cyprinodontiformes	RIVULIDAE	<i>Melanorivulus rubromarginatus</i>	VU	-
193	Peixes	Actinopterygii	Cyprinodontiformes	RIVULIDAE	<i>Melanorivulus rutilicaudus</i>	VU	-
194	Peixes	Actinopterygii	Cyprinodontiformes	RIVULIDAE	<i>Melanorivulus salmonicaudus</i>	VU	-
195	Peixes	Actinopterygii	Cyprinodontiformes	RIVULIDAE	<i>Melanorivulus scalaris</i>	EN	-
196	Peixes	Actinopterygii	Cyprinodontiformes	RIVULIDAE	<i>Melanorivulus ubirajarai</i>	VU	-
197	Peixes	Actinopterygii	Cyprinodontiformes	RIVULIDAE	<i>Melanorivulus vittatus</i>	EN	-
198	Invertebrados	Insecta	Hymenoptera	APIDAE	<i>Melipona (Michmelia) rufiventris</i>	EN	-
199	Aves	Aves	Anseriformes	ANATIDAE	<i>Mergus octosetaceus</i>	CR	CR
200	Invertebrados	Arachnida	Araneae	PHOLCIDAE	<i>Metagonia diamantina</i>	CR	-
201	Invertebrados	Arachnida	Araneae	PHOLCIDAE	<i>Metagonia potiguar</i>	CR	-
202	Invertebrados	Insecta	Anisoptera	LIBELLULIDAE	<i>Micrathyrina divergens</i>	VU	VU
203	Invertebrados	Insecta	Odonata	LIBELLULIDAE	<i>Micrathyrina kleerekoperi</i>	-	CR
204	Invertebrados	Insecta	Odonata	LIBELLULIDAE	<i>Micrathyrina pseudhypodidyma</i>	-	VU
205	Mammalia	Mammalia	Rodentia	CRICETIDAE	<i>Microakodontomys transitorius</i>	EN	EN
206	Peixes	Actinopterygii	Siluriformes	PSEUDOPIMELODIDAE	<i>Microglanis robustus</i>	CR	-
207	Peixes	Actinopterygii	Siluriformes	LORICARIIDAE	<i>Microlepidogaster perforatus</i>	CR	-

	GROUP	CLASS	ORDER	FAMILY	SPECIE	NATIONAL RED LIST	IUCN RED LIST
208	Mammalia	Mammalia	Didelphimorphia	DIDELPHIDAE	<i>Monodelphis umbristriatus</i>	-	VU
209	Mammalia	Mammalia	Didelphimorphia	DIDELPHIDAE	<i>Monodelphis unistriatus</i>	-	CR
210	Aves	Aves	Accipitriformes	ACCIPITRIDAE	<i>Morphnus guianensis</i>	VU	NT
211	Peixes	Actinopterygii	Characiformes	CHARACIDAE	<i>Mylesinus paucisquamatus</i>	EN	-
212	Peixes	Actinopterygii	Characiformes	SERRASALMIDAE	<i>Myleus tiete</i>	EN	-
213	Mammalia	Mammalia	Pilosa	MYRMECOPHAGIDAE	<i>Myrmecophaga tridactyla</i>	VU	VU
214	Mammalia	Mammalia	Chiroptera	NATALIDAE	<i>Natalus macrourus</i>	VU	-
215	Aves	Aves	Cuculiformes	CUCULIDAE	<i>Neomorphus geoffroyi</i>	VU	VU
216	Invertebrados	Insecta	Lepidoptera	RIODINIDAE	<i>Nirodia belphegor</i>	CR	EN
217	Aves	Aves	Tinamiformes	TINAMIDAE	<i>Nothura minor</i>	EN	VU
218	Aves	Aves	Charadriiformes	SCOLOPACIDAE	<i>Numenius borealis</i>	-	CR
219	Invertebrados	Insecta	Lepidoptera	SPHINGIDAE	<i>Nyceryx mielkei</i>	CR	-
220	Invertebrados	Arachnida	Araneae	OCHYROCRATIDAE	<i>Ochyrocera ibitipoca</i>	EN	-
221	Mammalia	Mammalia	Rodentia	CRICETIDAE	<i>Oligoryzomys rupestris</i>	EN	DD
222	Invertebrados	Arachnida	Araneae	THERAPHOSIDAE	<i>Oligoxystre diamantinensis</i>	EN	-
223	Mammalia	Mammalia	Artiodactyla	CERVIDAE	<i>Ozotoceros bezoarticus bezoarticus</i>	VU	-
224	Mammalia	Mammalia	Artiodactyla	CERVIDAE	<i>Ozotoceros bezoarticus leucogaster</i>	VU	-
225	Invertebrados	Arachnida	Opiliones	GONYLEPTIDAE	<i>Pachylospeleus strinatii</i>	EN	-
226	Peixes	Actinopterygii	Cyprinodontiformes	POECILIIDAE	<i>Pamphorichthys pertapeh</i>	CR	-
227	Mammalia	Mammalia	Carnivora	FELIDAE	<i>Panthera onca</i>	VU	NT
228	Invertebrados	Entognatha	Collembola	SMINTHURIDAE	<i>Pararrhopalites papaveroi</i>	EN	-
229	Peixes	Actinopterygii	Siluriformes	LORICARIIDAE	<i>Pareiorhaphis mutuca</i>	EN	-
230	Peixes	Actinopterygii	Siluriformes	LORICARIIDAE	<i>Pareiorhaphis nasuta</i>	CR	-
231	Peixes	Actinopterygii	Siluriformes	LORICARIIDAE	<i>Pareiorhaphis scutula</i>	EN	-
232	Invertebrados	Insecta	Lepidoptera	PAPILIONIDAE	<i>Parides burchellanus</i>	CR	NT
233	Aves	Aves	Galliformes	CRACIDAE	<i>Penelope ochrogaster</i>	VU	VU
234	Peixes	Actinopterygii	Cyprinodontiformes	POECILIIDAE	<i>Phallotorynus jucundus</i>	EN	-
235	Reptilia	Reptilia	Squamata	DIPSADIDAE	<i>Phalotris multipunctatus</i>	EN	-
236	Reptilia	Reptilia	Squamata	DIPSADIDAE	<i>Philodryas livida</i>	VU	VU
237	Amphibia	Amphibia	Anura	HYLIDAE	<i>Phyllomedusa ayeaye</i>	-	CR
238	Mammalia	Mammalia	Rodentia	ECHIMYIDAE	<i>Phyllomys brasiliensis</i>	EN	EN
239	Invertebrados	Gastropoda	Pulmonata	PHYSIDAE	<i>Physa marmorata</i>	VU	LC
240	Peixes	Actinopterygii	Siluriformes	HEPTAPTERIDAE	<i>Pimelodella spelaea</i>	EN	-
241	Peixes	Actinopterygii	Siluriformes	PIMELODIDAE	<i>Pimelodus halisodous</i>	VU	-
242	Peixes	Actinopterygii	Siluriformes	PIMELODIDAE	<i>Pimelodus joannis</i>	VU	-
243	Peixes	Actinopterygii	Siluriformes	PIMELODIDAE	<i>Pimelodus stewarti</i>	VU	-

	GROUP	CLASS	ORDER	FAMILY	SPECIE	NATIONAL RED LIST	IUCN RED LIST
244	Peixes	Actinopterygii	Cyprinodontiformes	RIVULIDAE	<i>Pituna brevirostrata</i>	VU	
245	Reptilia	Reptilia	Squamata	GYMNOPHTHALMIDAE	<i>Placosoma cipoense</i>	EN	-
246	Peixes	Actinopterygii	Cyprinodontiformes	RIVULIDAE	<i>Plesiolebias canabravensis</i>	VU	
247	Peixes	Actinopterygii	Cyprinodontiformes	RIVULIDAE	<i>Plesiolebias xavantei</i>	EN	
248	Invertebrados	Gastropoda	Pulmonata	PLANORBIDAE	<i>Plesiophysa dolichomastix</i>	CR	-
249	Aves	Aves	Passeriformes	EMBERIZIDAE	<i>Poospiza cinerea</i>	-	VU
250	Mammalia	Mammalia	Cingulata	DASYPODIDAE	<i>Priodontes maximus</i>	VU	VU
251	Amphibia	Amphibia	Anura	CYCLORAMPHIDAE	<i>Proceratophrys moratoi</i>	EN	CR
252	Amphibia	Amphibia	Anura	CYCLORAMPHIDAE	<i>Proceratophrys sanctaritae</i>	CR	-
253	Peixes	Actinopterygii	Characiformes	PROCHILODONTIDAE	<i>Prochilodus vimboides</i>	VU	-
254	Aves	Aves	Passeriformes	COTINGIDAE	<i>Procnias nudicollis</i>	-	VU
255	Invertebrados	Arachnida	Pseudoscorpiones	CHTHONIIDAE	<i>Pseudochthonius biseriatus</i>	CR	-
256	Invertebrados	Diplopoda	Spirostreptida	SPIROSTREPTIDAE	<i>Pseudonannolene ambuatinga</i>	EN	-
257	Invertebrados	Diplopoda	Spirostreptida	SPIROSTREPTIDAE	<i>Pseudonannolene imbirensis</i>	EN	-
258	Invertebrados	Diplopoda	Spirostreptida	SPIROSTREPTIDAE	<i>Pseudonannolene tocaiensis</i>	CR	-
259	Invertebrados	Arachnida	Araneae	THERAPHOSIDAE	<i>Pterinopelma sazimai</i>	VU	-
260	Mammalia	Mammalia	Carnivora	MUSTELIDAE	<i>Pteronura brasiliensis</i>	VU	EN
261	Invertebrados	Gastropoda	Stylommatophora	CHAROPIIDAE	<i>Ptychodon schuppi</i>	-	EN
262	Mammalia	Mammalia	Carnivora	FELIDAE	<i>Puma concolor</i>	VU	LC
263	Mammalia	Mammalia	Carnivora	FELIDAE	<i>Puma yagouarondi</i>	VU	-
264	Aves	Aves	Psittaciformes	PSITTACIDAE	<i>Pyrrhura perlata</i>	-	VU
265	Aves	Aves	Psittaciformes	PSITTACIDAE	<i>Pyrrhura pfrimeri</i>	EN	EN
266	Invertebrados	Gastropoda	Stylommatophora	CHAROPIIDAE	<i>Radioconus goeldi</i>	-	CR
267	Invertebrados	Gastropoda	Stylommatophora	CHAROPIIDAE	<i>Radioconus riochcoensis</i>	-	EN
268	Invertebrados	Gastropoda	Stylommatophora	CHAROPIIDAE	<i>Radiodiscus amdenus</i>	-	EN
269	Invertebrados	Gastropoda	Stylommatophora	CHAROPIIDAE	<i>Radiodiscus compactus</i>	-	VU
270	Aves	Aves	Piciformes	RAMPHASTIDAE	<i>Ramphastos ariel</i>	-	EN
271	Aves	Aves	Piciformes	RAMPHASTIDAE	<i>Ramphastos culminatus</i>	-	VU
272	Aves	Aves	Piciformes	RAMPHASTIDAE	<i>Ramphastos vitellinus</i>	-	VU
273	Peixes	Actinopterygii	Siluriformes	HEPTAPTERIDAE	<i>Rhamdiopsis krugi</i>	VU	-
274	Invertebrados	Insecta	Coleoptera	DYTISCIDAE	<i>Rhantus orbignyi</i>	-	EX
275	Invertebrados	Insecta	Anisoptera	AESHNIDAE	<i>Rhionaeschna eduardoi</i>	EN	-

	GROUP	CLASS	ORDER	FAMILY	SPECIE	NATIONAL RED LIST	IUCN RED LIST
276	Mammalia	Mammalia	Rodentia	CRICETIDAE	<i>Rhipidomys tribei</i>	EN	-
277	Invertebrados	Arachnida	Scorpiones	BUTHIDAE	<i>Rhopalurus lacrau</i>	EN	-
278	Peixes	Actinopterygii	Siluriformes	DORADIDAE	<i>Rhynchodoras xingui</i>	EN	-
279	Invertebrados	Diplopoda	Polydesmida	CHELODESMIDAE	<i>Sandalodesmus stramineus</i>	VU	-
280	Mammalia	Mammalia	Primates	CEBIDAE	<i>Sapajus cay</i>	VU	-
281	Invertebrados	Chilopoda	Scolopendromorpha	SCOLOPENDRIDAE	<i>Scolopendropsis duplicata</i>	CR	-
282	Aves	Aves	Passeriformes	RHINOCRYPTIDAE	<i>Scytalopus novacapitalis</i>	EN	NT
283	Peixes	Actinopterygii	Cyprinodontiformes	RIVULIDAE	<i>Simpsonichthys boitonei</i>	VU	-
284	Peixes	Actinopterygii	Cyprinodontiformes	RIVULIDAE	<i>Simpsonichthys cholopteryx</i>	EN	
285	Peixes	Actinopterygii	Cyprinodontiformes	RIVULIDAE	<i>Simpsonichthys nigromaculatus</i>	VU	-
286	Peixes	Actinopterygii	Cyprinodontiformes	RIVULIDAE	<i>Simpsonichthys parallelus</i>	VU	-
287	Peixes	Actinopterygii	Cyprinodontiformes	RIVULIDAE	<i>Simpsonichthys punctulatus</i>	VU	-
288	Peixes	Actinopterygii	Cyprinodontiformes	RIVULIDAE	<i>Simpsonichthys santanae</i>	CR	-
289	Peixes	Actinopterygii	Cyprinodontiformes	RIVULIDAE	<i>Simpsonichthys zonatus</i>	CR	-
290	Invertebrados	Arachnida	Opiliones	ESCADABIIDAE	<i>Spaeleoleptes spaeleus</i>	EN	-
291	Invertebrados	Arachnida	Pseudoscorpiones	BOCHICIDAE	<i>Spelaebochica allodentatus</i>	CR	-
292	Invertebrados	Arachnida	Pseudoscorpiones	BOCHICIDAE	<i>Spelaebochica iuiu</i>	CR	-
293	Mammalia	Mammalia	Carnivora	CANIDAE	<i>Speothos venaticus</i>	VU	NT
294	Invertebrados	Arachnida	Opiliones	CRYPTOGEOBIIDAE	<i>Spinopilar moria</i>	CR	-
295	Invertebrados	Gastropoda	Littorinimorpha	POMATIOPSIDAE	<i>Spiripockia punctata</i>	EN	-
296	Aves	Aves	Passeriformes	THRAUPIDAE	<i>Sporophila hypoxantha</i>	VU	LC
297	Aves	Aves	Passeriformes	THRAUPIDAE	<i>Sporophila maximiliani</i>	CR	-
298	Aves	Aves	Passeriformes	THRAUPIDAE	<i>Sporophila melanogaster</i>	VU	NT
299	Aves	Aves	Passeriformes	THRAUPIDAE	<i>Sporophila melanops</i>	-	CR
300	Aves	Aves	Passeriformes	THRAUPIDAE	<i>Sporophila nigrorufa</i>	-	VU
301	Aves	Aves	Passeriformes	THRAUPIDAE	<i>Sporophila palustris</i>	VU	EN
302	Aves	Aves	Passeriformes	THRAUPIDAE	<i>Sporophila ruficollis</i>	VU	NT
303	Peixes	Actinopterygii	Siluriformes	PIMELODIDAE	<i>Steindachneridion amblyurum</i>	CR	-
304	Reptilia	Reptilia	Squamata	TROPIDURIDAE	<i>Stenocercus dumerilii</i>	VU	-
305	Invertebrados	Insecta	Lepidoptera	LYCAENIDAE	<i>Strymon ohausi</i>	EN	-
306	Peixes	Actinopterygii	Characiformes	CHARACIDAE	<i>Stygichthys typhlops</i>	EN	DD

	GROUP	CLASS	ORDER	FAMILY	SPECIE	NATIONAL RED LIST	IUCN RED LIST
307	Reptilia	Reptilia	Squamata	COLUBRIDAE	<i>Tantilla boipiranga</i>	-	VU
308	Aves	Aves	Tinamiformes	TINAMIDAE	<i>Taoniscus nanus</i>	EN	VU
309	Mammalia	Mammalia	Perissodactyla	TAPIRIDAE	<i>Tapirus terrestris</i>	VU	VU
310	Mammalia	Mammalia	Artiodactyla	TAYASSUIDAE	<i>Tayassu pecari</i>	VU	VU
311	Peixes	Actinopterygii	Perciformes	CICHLIDAE	<i>Teleocichla cinderella</i>	EN	-
312	Mammalia	Mammalia	Rodentia	CRICETIDAE	<i>Thalpomys cerradensis</i>	VU	LC
313	Mammalia	Mammalia	Rodentia	CRICETIDAE	<i>Thalpomys lasiotis</i>	EN	LC
314	Invertebrados	Gastropoda	Pulmonata	BULIMULIDAE	<i>Thaumastus lundi</i>	CR	-
315	Mammalia	Mammalia	Didelphimorphia	DIDELPHIDAE	<i>Thylamys karimii</i>	-	VU
316	Mammalia	Mammalia	Didelphimorphia	DIDELPHIDAE	<i>Thylamys macrurus</i>	EN	NT
317	Mammalia	Mammalia	Didelphimorphia	DIDELPHIDAE	<i>Thylamys velutinus</i>	VU	LC
318	Aves	Aves	Pelecaniformes	ARDEIDAE	<i>Tigrisoma fasciatum</i>	VU	LC
319	Aves	Aves	Tinamiformes	TINAMIDAE	<i>Tinamus tao</i>	VU	VU
320	Invertebrados	Arachnida	Araneae	THERAPHOSIDAE	<i>Tmesiphantes hypogeus</i>	CR	-
321	Mammalia	Mammalia	Cingulata	DASYPODIDAE	<i>Tolypeutes tricinctus</i>	EN	VU
322	Invertebrados	Gastropoda	Stylommatophora	ORTHALICIDAE	<i>Tomigerus gibberulus</i>	-	EX
323	Invertebrados	Gastropoda	Stylommatophora	ORTHALICIDAE	<i>Tomigerus turbinatus</i>	-	EX
324	Invertebrados	Malacostraca	Decapoda	TRICHODACTYLIDAE	<i>Trichodactylus crassus</i>	-	EN
325	Peixes	Actinopterygii	Siluriformes	TRICHOMYCTERIDAE	<i>Trichomycterus dali</i>	VU	-
326	Peixes	Actinopterygii	Siluriformes	TRICHOMYCTERIDAE	<i>Trichomycterus itacarambiensis</i>	CR	-
327	Peixes	Actinopterygii	Siluriformes	TRICHOMYCTERIDAE	<i>Trichomycterus novalimensis</i>	EN	-
328	Peixes	Actinopterygii	Siluriformes	TRICHOMYCTERIDAE	<i>Trichomycterus rubbioli</i>	VU	-
329	Peixes	Actinopterygii	Cyprinodontiformes	RIVULIDAE	<i>Trigonectes strigabundus</i>	EN	-
330	Mammalia	Mammalia	Rodentia	ECHIMYIDAE	<i>Trinomys moojeni</i>	EN	EN
331	Mammalia	Mammalia	Rodentia	ECHIMYIDAE	<i>Trinomys yonenagae</i>	EN	EN
332	Invertebrados	Arachnida	Scorpiones	BUTHIDAE	<i>Troglophalurus translucidus</i>	EN	-
333	Invertebrados	Maxillopoda	Cyclopoida	CYCLOPIDAE	<i>Tropocyclops federensis</i>	-	VU
334	Invertebrados	Maxillopoda	Cyclopoida	CYCLOPIDAE	<i>Tropocyclops nananae</i>	-	VU
335	Reptilia	Reptilia	Squamata	TYPHLOPIDAE	<i>Typhlops amoipira</i>	EN	DD
336	Aves	Aves	Accipitriformes	ACCIPITRIDAE	<i>Urubitinga coronata (Buteogallus coronatus)</i>	EN	EN
337	Aves	Aves	Passeriformes	DENDROCOLAPTIDAE	<i>Xiphocolaptes falcirostris</i>	VU	VU
338	Invertebrados	Gastropoda	Stylommatophora	HELICODISCIDAE	<i>Zilchogyra paulistana</i>	-	CR
339	Invertebrados	Insecta	Lepidoptera	HESPERIIDAE	<i>Zonia zonia diabo</i>	EN	-

TABLE 1.2. Threatened Flora

	GROUP	FAMILY	SPECIE	BRAZILIAN RED LIST STATUS	IUCN RED LIST STATUS
1	Plantas	ACANTHACEAE	<i>Dyschoriste lavandulacea</i>	EN	
2	Plantas	ACANTHACEAE	<i>Justicia ramulosa</i>	VU	
3	Plantas	ACANTHACEAE	<i>Staurogyne elegans</i>	VU	
4	Plantas	ACANTHACEAE	<i>Stenandrium hatschbachii</i>	EN	
5	Plantas	ACANTHACEAE	<i>Stenandrium stenophyllum</i>	EN	
6	Plantas	ALISMATACEAE	<i>Sagittaria lancifolia</i>	VU	
7	Plantas	ALSTROEMERACEAE	<i>Alstroemeria brasiliensis</i>	EN	
8	Plantas	ALSTROEMERACEAE	<i>Alstroemeria orchidioides</i>	EN	
9	Plantas	ALSTROEMERACEAE	<i>Alstroemeria penduliflora</i>	EN	
10	Plantas	AMARANTHACEAE	<i>Alternanthera decurrens</i>	EN	
11	Plantas	AMARANTHACEAE	<i>Alternanthera januarensis</i>	EN	
12	Plantas	AMARANTHACEAE	<i>Froelichiella grisea</i>	EN	
13	Plantas	AMARANTHACEAE	<i>Gomphrena paranensis</i>	VU	
14	Plantas	AMARANTHACEAE	<i>Pfaffia argyrea</i>	EN	
15	Plantas	AMARANTHACEAE	<i>Pfaffia minarum</i>	VU	
16	Plantas	AMARYLLIDACEAE	<i>Griffinia aracensis</i>	CR	
17	Plantas	AMARYLLIDACEAE	<i>Griffinia gardneriana</i>	EN	
18	Plantas	AMARYLLIDACEAE	<i>Griffinia liboniana</i>	EN	
19	Plantas	AMARYLLIDACEAE	<i>Griffinia nocturna</i>	CR	
20	Plantas	AMARYLLIDACEAE	<i>Habranthus irwinianus</i>	VU	
21	Plantas	AMARYLLIDACEAE	<i>Hippeastrum goianum</i>	EN	
22	Plantas	AMARYLLIDACEAE	<i>Hippeastrum leucobasis</i>	CR	
23	Plantas	AMARYLLIDACEAE	<i>Hippeastrum morelianum</i>	VU	
24	Plantas	AMARYLLIDACEAE	<i>Hippeastrum reginae</i>	EN	
25	Plantas	AMARYLLIDACEAE	<i>Zephyranthes candida</i>	EN	

	GROUP	FAMILY	SPECIE	BRAZILIAN RED LIST STATUS	IUCN RED LIST STATUS
26	Plantas	ANACARDIACEAE	<i>Schinopsis balansae</i>	EN	
27	Plantas	ANEMIACEAE	<i>Anemia trichorhiza</i>	VU	
28	Plantas	APIACEAE	<i>Eryngium scirpinum</i>	EN	
29	Plantas	APIACEAE	<i>Klotzschia rhizophylla</i>	EN	
30	Plantas	APOCYNACEAE	<i>Ditassa auriflora</i>	CR	
31	Plantas	APOCYNACEAE	<i>Ditassa cipoensis</i>	EN	
32	Plantas	APOCYNACEAE	<i>Ditassa cordeiroana</i>	EN	
33	Plantas	APOCYNACEAE	<i>Ditassa itambensis</i>	EN	
34	Plantas	APOCYNACEAE	<i>Gyrostelma oxypetaloides</i>	EN	
35	Plantas	APOCYNACEAE	<i>Hemipogon abietoides</i>	CR	
36	Plantas	APOCYNACEAE	<i>Hemipogon furlanii</i>	EN	
37	Plantas	APOCYNACEAE	<i>Hemipogon hatschbachii</i>	CR	
38	Plantas	APOCYNACEAE	<i>Hemipogon piranii</i>	CR	
39	Plantas	APOCYNACEAE	<i>Minaria bifurcata</i>	CR	
40	Plantas	APOCYNACEAE	<i>Minaria diamantinensis</i>	CR	
41	Plantas	APOCYNACEAE	<i>Minaria grazielae</i>	EN	
42	Plantas	APOCYNACEAE	<i>Minaria hemipogonoides</i>	CR	
43	Plantas	APOCYNACEAE	<i>Minaria inconspicua</i>	EN	
44	Plantas	APOCYNACEAE	<i>Minaria magisteriana</i>	EN	
45	Plantas	APOCYNACEAE	<i>Minaria polygaloides</i>	EN	
46	Plantas	APOCYNACEAE	<i>Minaria refractifolia</i>	VU	
47	Plantas	APOCYNACEAE	<i>Minaria semirii</i>	EN	
48	Plantas	APOCYNACEAE	<i>Oxypetalum ekblomii</i>	EN	
49	Plantas	APOCYNACEAE	<i>Prestonia solanifolia</i>	EN	
50	Plantas	AQUIFOLIACEAE	<i>Ilex prostrata</i>	CR	
51	Plantas	ARALIACEAE	<i>Schefflera gardneri</i>	EN	

	GROUP	FAMILY	SPECIE	BRAZILIAN RED LIST STATUS	IUCN RED LIST STATUS
52	Plantas	ARALIACEAE	<i>Schefflera glaziovii</i>	EN	
53	Plantas	ARAUCARIACEAE	<i>Araucaria angustifolia</i>	EN	CR
54	Plantas	ARECACEAE	<i>Acrocomia emensis</i>	VU	
55	Plantas	ARECACEAE	<i>Attalea barreirensis</i>	VU	
56	Plantas	ARECACEAE	<i>Attalea brasiliensis</i>	EN	
57	Plantas	ARECACEAE	<i>Butia capitata</i>	VU	
58	Plantas	ARECACEAE	<i>Butia leptospatha</i>	CR	
59	Plantas	ARECACEAE	<i>Butia microspadix</i>	VU	
60	Plantas	ARECACEAE	<i>Butia purpurascens</i>	EN	VU
61	Plantas	ARECACEAE	<i>Euterpe edulis</i>	VU	
62	Plantas	ARECACEAE	<i>Syagrus glaucescens</i>	VU	VU
63	Plantas	ARECACEAE	<i>Syagrus macrocarpa</i>	EN	EN
64	Plantas	ARECACEAE	<i>Syagrus mendanhensis</i>	CR	
65	Plantas	ASTERACEAE	<i>Acritopappus irwinii</i>	VU	
66	Plantas	ASTERACEAE	<i>Aldama corumbensis</i>	EN	
67	Plantas	ASTERACEAE	<i>Aldama filifolia</i>	EN	
68	Plantas	ASTERACEAE	<i>Aldama goyazii</i>	VU	
69	Plantas	ASTERACEAE	<i>Aldama linearifolia</i>	CR	
70	Plantas	ASTERACEAE	<i>Aldama vernonioides</i>	EN	
71	Plantas	ASTERACEAE	<i>Anteremanthus hatschbachii</i>	EN	
72	Plantas	ASTERACEAE	<i>Aspilia almasensis</i>	VU	
73	Plantas	ASTERACEAE	<i>Aspilia cordifolia</i>	EN	
74	Plantas	ASTERACEAE	<i>Aspilia cylindrocephala</i>	VU	
75	Plantas	ASTERACEAE	<i>Aspilia diamantinae</i>	EN	
76	Plantas	ASTERACEAE	<i>Aspilia diffusiflora</i>	VU	
77	Plantas	ASTERACEAE	<i>Aspilia eglerii</i>	CR	

	GROUP	FAMILY	SPECIE	BRAZILIAN RED LIST STATUS	IUCN RED LIST STATUS
78	Plantas	ASTERACEAE	<i>Aspilia espinhacensis</i>	EN	
79	Plantas	ASTERACEAE	<i>Aspilia jugata</i>	CR	
80	Plantas	ASTERACEAE	<i>Aspilia pereirae</i>	EN	
81	Plantas	ASTERACEAE	<i>Aspilia prostrata</i>	EN	
82	Plantas	ASTERACEAE	<i>Aspilia reticulata</i>	VU	
83	Plantas	ASTERACEAE	<i>Aspilia silphoides</i>	EN	
84	Plantas	ASTERACEAE	<i>Baccharis concinna</i>	VU	
85	Plantas	ASTERACEAE	<i>Baccharis elliptica</i>	EN	
86	Plantas	ASTERACEAE	<i>Baccharis lychnophora</i>	VU	
87	Plantas	ASTERACEAE	<i>Baccharis polyphylla</i>	VU	
88	Plantas	ASTERACEAE	<i>Baccharis pseudoalpestris</i>	VU	
89	Plantas	ASTERACEAE	<i>Calea abbreviata</i>	CR	
90	Plantas	ASTERACEAE	<i>Calea brittoniana</i>	CR	
91	Plantas	ASTERACEAE	<i>Calea gentianoides</i>	VU	
92	Plantas	ASTERACEAE	<i>Calea heteropappa</i>	EN	
93	Plantas	ASTERACEAE	<i>Chresta souzae</i>	EN	
94	Plantas	ASTERACEAE	<i>Chromolaena arrayana</i>	EN	
95	Plantas	ASTERACEAE	<i>Chromolaena costatipes</i>	EN	
96	Plantas	ASTERACEAE	<i>Chronopappus bifrons</i>	VU	
97	Plantas	ASTERACEAE	<i>Chrysolaena nicolackii</i>	VU	
98	Plantas	ASTERACEAE	<i>Dimerostemma annuum</i>	EN	
99	Plantas	ASTERACEAE	<i>Dimerostemma grazielae</i>	VU	
100	Plantas	ASTERACEAE	<i>Disynaphia ericoides</i>	EN	
101	Plantas	ASTERACEAE	<i>Disynaphia praeficta</i>	EN	
102	Plantas	ASTERACEAE	<i>Disynaphia variolata</i>	EN	
103	Plantas	ASTERACEAE	<i>Echinocoryne echinocephala</i>	EN	

	GROUP	FAMILY	SPECIE	BRAZILIAN RED LIST STATUS	IUCN RED LIST STATUS
104	Plantas	ASTERACEAE	<i>Eremanthus argenteus</i>	EN	
105	Plantas	ASTERACEAE	<i>Eremanthus polycephalus</i>	VU	
106	Plantas	ASTERACEAE	<i>Gochnatia rotundifolia</i>	VU	
107	Plantas	ASTERACEAE	<i>Gyptis vernoniopsis</i>	EN	
108	Plantas	ASTERACEAE	<i>Heterocondylus lysimachioides</i>	VU	
109	Plantas	ASTERACEAE	<i>Ichthyothere elliptica</i>	EN	
110	Plantas	ASTERACEAE	<i>Lepidaploa spixiana</i>	EN	
111	Plantas	ASTERACEAE	<i>Lessingianthus adenophyllus</i>	EN	
112	Plantas	ASTERACEAE	<i>Lessingianthus asteriflorus</i>	EN	
113	Plantas	ASTERACEAE	<i>Lessingianthus eitenii</i>	EN	
114	Plantas	ASTERACEAE	<i>Lessingianthus exiguus</i>	VU	
115	Plantas	ASTERACEAE	<i>Lessingianthus irwinii</i>	VU	
116	Plantas	ASTERACEAE	<i>Lessingianthus pumillus</i>	VU	
117	Plantas	ASTERACEAE	<i>Lessingianthus reitzianus</i>	VU	
118	Plantas	ASTERACEAE	<i>Lessingianthus rosmarinifolius</i>	EN	
119	Plantas	ASTERACEAE	<i>Lessingianthus souzae</i>	EN	
120	Plantas	ASTERACEAE	<i>Lessingianthus stoechas</i>	VU	
121	Plantas	ASTERACEAE	<i>Lessingianthus subcarduoides</i>	EN	
122	Plantas	ASTERACEAE	<i>Lessingianthus venosissimus</i>	EN	
123	Plantas	ASTERACEAE	<i>Lessingianthus westermanii</i>	EN	
124	Plantas	ASTERACEAE	<i>Lessingianthus zuccarinianus</i>	VU	
125	Plantas	ASTERACEAE	<i>Lomatozona artemisiifolia</i>	EN	
126	Plantas	ASTERACEAE	<i>Lulia nervosa</i>	EN	
127	Plantas	ASTERACEAE	<i>Lychnophora diamantinana</i>	EN	
128	Plantas	ASTERACEAE	<i>Lychnophora gardneri</i>	EN	
129	Plantas	ASTERACEAE	<i>Lychnophora granmogolensis</i>	EN	

	GROUP	FAMILY	SPECIE	BRAZILIAN RED LIST STATUS	IUCN RED LIST STATUS
130	Plantas	ASTERACEAE	<i>Lychnophora humillima</i>	CR	
131	Plantas	ASTERACEAE	<i>Lychnophora markgravii</i>	EN	
132	Plantas	ASTERACEAE	<i>Lychnophora martiana</i>	EN	
133	Plantas	ASTERACEAE	<i>Lychnophora mello-barretoii</i>	EN	
134	Plantas	ASTERACEAE	<i>Lychnophora pohlii</i>	EN	
135	Plantas	ASTERACEAE	<i>Lychnophora rosmarinifolia</i>	EN	
136	Plantas	ASTERACEAE	<i>Lychnophora sellowii</i>	EN	
137	Plantas	ASTERACEAE	<i>Lychnophora souzae</i>	CR	
138	Plantas	ASTERACEAE	<i>Lychnophora syncephala</i>	EN	
139	Plantas	ASTERACEAE	<i>Lychnophora tomentosa</i>	VU	
140	Plantas	ASTERACEAE	<i>Lychnophora villosissima</i>	EN	
141	Plantas	ASTERACEAE	<i>Lychnophoriopsis candelabrum</i>	EN	
142	Plantas	ASTERACEAE	<i>Lychnophoriopsis damazioi</i>	EN	
143	Plantas	ASTERACEAE	<i>Lychnophoriopsis hatschbachii</i>	EN	
144	Plantas	ASTERACEAE	<i>Mikania alvimii</i>	EN	
145	Plantas	ASTERACEAE	<i>Mikania argyreiae</i>	VU	
146	Plantas	ASTERACEAE	<i>Mikania cipoensis</i>	EN	
147	Plantas	ASTERACEAE	<i>Mikania glabra</i>	EN	
148	Plantas	ASTERACEAE	<i>Mikania glauca</i>	EN	
149	Plantas	ASTERACEAE	<i>Mikania hartbergii</i>	EN	
150	Plantas	ASTERACEAE	<i>Mikania hastato-cordata</i>	VU	
151	Plantas	ASTERACEAE	<i>Mikania itambana</i>	EN	
152	Plantas	ASTERACEAE	<i>Mikania neurocaula</i>	EN	
153	Plantas	ASTERACEAE	<i>Mikania premnifolia</i>	EN	
154	Plantas	ASTERACEAE	<i>Mikania viminea</i>	EN	
155	Plantas	ASTERACEAE	<i>Mikania warmingii</i>	EN	

	GROUP	FAMILY	SPECIE	BRAZILIAN RED LIST STATUS	IUCN RED LIST STATUS
156	Plantas	ASTERACEAE	<i>Minasia alpestris</i>	EN	
157	Plantas	ASTERACEAE	<i>Minasia pereirae</i>	EN	
158	Plantas	ASTERACEAE	<i>Minasia scapigera</i>	EN	
159	Plantas	ASTERACEAE	<i>Moquiniastrum hatschbachii</i>	VU	
160	Plantas	ASTERACEAE	<i>Moquiniastrum ramboi</i>	VU	
161	Plantas	ASTERACEAE	<i>Moquiniastrum sordidum</i>	VU	
162	Plantas	ASTERACEAE	<i>Piptolepis buxoides</i>	EN	
163	Plantas	ASTERACEAE	<i>Piptolepis imbricata</i>	CR	
164	Plantas	ASTERACEAE	<i>Piptolepis leptospermoides</i>	CR	
165	Plantas	ASTERACEAE	<i>Proteopsis argentea</i>	VU	
166	Plantas	ASTERACEAE	<i>Richterago angustifolia</i>	EN	
167	Plantas	ASTERACEAE	<i>Richterago arenaria</i>	VU	
168	Plantas	ASTERACEAE	<i>Richterago caulescens</i>	CR	
169	Plantas	ASTERACEAE	<i>Richterago conduplicata</i>	EN	
170	Plantas	ASTERACEAE	<i>Richterago elegans</i>	VU	
171	Plantas	ASTERACEAE	<i>Richterago hatschbachii</i>	EN	
172	Plantas	ASTERACEAE	<i>Richterago lanata</i>	EN	
173	Plantas	ASTERACEAE	<i>Richterago petiolata</i>	EN	
174	Plantas	ASTERACEAE	<i>Richterago polyphylla</i>	EN	
175	Plantas	ASTERACEAE	<i>Richterago riparia</i>	VU	
176	Plantas	ASTERACEAE	<i>Richterago stenophylla</i>	EN	
177	Plantas	ASTERACEAE	<i>Senecio gertii</i>	EN	
178	Plantas	ASTERACEAE	<i>Senecio hatschbachii</i>	EN	
179	Plantas	ASTERACEAE	<i>Stevia hilarii</i>	CR	
180	Plantas	ASTERACEAE	<i>Stevia leptophylla</i>	EN	
181	Plantas	ASTERACEAE	<i>Strophopappus bicolor</i>	EN	

	GROUP	FAMILY	SPECIE	BRAZILIAN RED LIST STATUS	IUCN RED LIST STATUS
182	Plantas	ASTERACEAE	<i>Strophopappus ferrugineus</i>	EN	
183	Plantas	ASTERACEAE	<i>Symphiopappus uncinatus</i>	EN	
184	Plantas	ASTERACEAE	<i>Wedelia macedoi</i>	CR	
185	Plantas	ASTERACEAE	<i>Wunderlichia cruelsiana</i>	EN	
186	Plantas	ASTERACEAE	<i>Wunderlichia senae</i>	EN	
187	Plantas	BEGONIACEAE	<i>Begonia apparicioi</i>	EN	
188	Plantas	BEGONIACEAE	<i>Begonia perdusenii</i>	EN	
189	Plantas	BIGNONIACEAE	<i>Adenocalymma dichilum</i>	EN	
190	Plantas	BIGNONIACEAE	<i>Anemopaegma arvense</i>	EN	
191	Plantas	BIGNONIACEAE	<i>Fridericia crassa</i>	VU	
192	Plantas	BIGNONIACEAE	<i>Handroanthus spongiosus</i>	EN	
193	Plantas	BIGNONIACEAE	<i>Jacaranda intricata</i>	CR	
194	Plantas	BIGNONIACEAE	<i>Tabebuia cassinoides</i>	EN	
195	Plantas	BIGNONIACEAE	<i>Zeyheria tuberculosa</i>	VU	VU
196	Plantas	BLECHNACEAE	<i>Blechnum heringeri</i>	VU	
197	Plantas	BROMELIACEAE	<i>Alcantarea duarteana</i>	EN	
198	Plantas	BROMELIACEAE	<i>Bromelia braunii</i>	CR	
199	Plantas	BROMELIACEAE	<i>Bromelia macedoi</i>	VU	
200	Plantas	BROMELIACEAE	<i>Deuterochnia meziana</i>	VU	
201	Plantas	BROMELIACEAE	<i>Dyckia fosteriana</i>	EN	
202	Plantas	BROMELIACEAE	<i>Dyckia rariflora</i>	EN	
203	Plantas	BROMELIACEAE	<i>Dyckia reitzii</i>	EN	EN
204	Plantas	BROMELIACEAE	<i>Dyckia ursina</i>	CR	
205	Plantas	BROMELIACEAE	<i>Eduandrea selloana</i>	EN	
206	Plantas	BROMELIACEAE	<i>Encholirium biflorum</i>	CR	
207	Plantas	BROMELIACEAE	<i>Encholirium disjunctum</i>	CR	

	GROUP	FAMILY	SPECIE	BRAZILIAN RED LIST STATUS	IUCN RED LIST STATUS
208	Plantas	BROMELIACEAE	<i>Encholirium heloisae</i>	EN	
209	Plantas	BROMELIACEAE	<i>Encholirium irwinii</i>	CR	
210	Plantas	BROMELIACEAE	<i>Encholirium luxor</i>	EN	EN
211	Plantas	BROMELIACEAE	<i>Encholirium pedicellatum</i>	CR	
212	Plantas	BROMELIACEAE	<i>Encholirium scrutor</i>	EN	
213	Plantas	BROMELIACEAE	<i>Encholirium vogelii</i>	CR	
214	Plantas	BROMELIACEAE	<i>Lapanthus duartei</i>	EN	
215	Plantas	BROMELIACEAE	<i>Neoregelia leprosa</i>	VU	
216	Plantas	BROMELIACEAE	<i>Orthophytum humile</i>	CR	
217	Plantas	BROMELIACEAE	<i>Pitcairnia bradei</i>	CR	
218	Plantas	BROMELIACEAE	<i>Tillandsia crocata</i>	EN	
219	Plantas	BROMELIACEAE	<i>Vriesea diamantinensis</i>	EN	
220	Plantas	BROMELIACEAE	<i>Vriesea minarum</i>	EN	
221	Plantas	BROMELIACEAE	<i>Vriesea saxicola</i>	EN	
222	Plantas	CACTACEAE	<i>Arrojadoa eriocalis</i>	EN	EN
223	Plantas	CACTACEAE	<i>Arthrocerus glaziovii</i>	EN	EN
224	Plantas	CACTACEAE	<i>Arthrocerus melanurus subsp. melanurus</i>	EN	
225	Plantas	CACTACEAE	<i>Arthrocerus melanurus subsp. odoros</i>	EN	
226	Plantas	CACTACEAE	<i>Arthrocerus rondonianus</i>	EN	
227	Plantas	CACTACEAE	<i>Brasilicereus markgrafii</i>	EN	VU
228	Plantas	CACTACEAE	<i>Cereus mirabella</i>	VU	EN
229	Plantas	CACTACEAE	<i>Cipocereus bradei</i>	VU	VU
230	Plantas	CACTACEAE	<i>Cipocereus crassisepalus</i>	EN	EN
231	Plantas	CACTACEAE	<i>Cipocereus minensis</i>	VU	
232	Plantas	CACTACEAE	<i>Coleocephalocereus buxbaumianus subsp. flavisetus</i>	VU	
233	Plantas	CACTACEAE	<i>Discocactus catingicola</i>	VU	

	GROUP	FAMILY	SPECIE	BRAZILIAN RED LIST STATUS	IUCN RED LIST STATUS
234	Plantas	CACTACEAE	<i>Discocactus horstii</i>	CR	VU
235	Plantas	CACTACEAE	<i>Discocactus pseudoinsignis</i>	CR	EN
236	Plantas	CACTACEAE	<i>Facheiroa cephaliomelana</i>	EN	VU
237	Plantas	CACTACEAE	<i>Facheiroa cephaliomelana</i> <i>subsp. estevesii</i>	EN	
238	Plantas	CACTACEAE	<i>Micranthocereus albicephalus</i>	EN	VU
239	Plantas	CACTACEAE	<i>Micranthocereus auriazureus</i>	EN	EN
240	Plantas	CACTACEAE	<i>Micranthocereus dolichospermaticus</i>	EN	
241	Plantas	CACTACEAE	<i>Micranthocereus violaciflorus</i>	EN	EN
242	Plantas	CACTACEAE	<i>Pereskia aureiflora</i>	VU	EN
243	Plantas	CACTACEAE	<i>Pilosocereus aurisetus</i> <i>subsp. aurilanatus</i>	EN	
244	Plantas	CACTACEAE	<i>Pilosocereus fulvilanatus</i>	EN	
245	Plantas	CACTACEAE	<i>Uebelmannia buiningii</i>	CR	CR
246	Plantas	CACTACEAE	<i>Uebelmannia gummifera</i>	VU	EN
247	Plantas	CACTACEAE	<i>Uebelmannia pectinifera</i>	EN	EN
248	Plantas	CELASTRACEAE	<i>Maytenus rupestris</i>	VU	
249	Plantas	CISTACEAE	<i>Helianthemum brasiliense</i>	EN	
250	Plantas	COMMELINACEAE	<i>Dichorisandra glaziovii</i>	VU	
251	Plantas	CONNARACEAE	<i>Rourea cnestidifolia</i>	EN	
252	Plantas	CONNARACEAE	<i>Rourea pseudospadicea</i>	EN	
253	Plantas	CONVOLVULACEAE	<i>Evolvulus glaziovii</i>	VU	
254	Plantas	CONVOLVULACEAE	<i>Evolvulus kramerioides</i>	VU	
255	Plantas	CONVOLVULACEAE	<i>Evolvulus rariflorus</i>	VU	
256	Plantas	CONVOLVULACEAE	<i>Evolvulus riedelii</i>	EN	
257	Plantas	CONVOLVULACEAE	<i>Evolvulus stellariifolius</i>	EN	
258	Plantas	CONVOLVULACEAE	<i>Ipomoea carajasensis</i>	VU	
259	Plantas	CONVOLVULACEAE	<i>Ipomoea macedoi</i>	CR	

	GROUP	FAMILY	SPECIE	BRAZILIAN RED LIST STATUS	IUCN RED LIST STATUS
260	Plantas	CONVOLVULACEAE	<i>Ipomoea subrevoluta</i>	VU	
261	Plantas	CONVOLVULACEAE	<i>Jacquemontia revoluta</i>	EN	
262	Plantas	CONVOLVULACEAE	<i>Merremia repens</i>	EN	
263	Plantas	CYPERACEAE	<i>Bulbostylis smithii</i>	EN	
264	Plantas	CYPERACEAE	<i>Lagenocarpus bracteosus</i>	EN	
265	Plantas	DICHAPETALACEAE	<i>Stephanopodium engleri</i>	EN	
266	Plantas	DICKSONIACEAE	<i>Dicksonia sellowiana</i>	EN	
267	Plantas	DIOSCOREACEAE	<i>Dioscorea asperula</i>	VU	
268	Plantas	DIOSCOREACEAE	<i>Dioscorea loefgrenii</i>	VU	
269	Plantas	DROSERACEAE	<i>Drosera graomogolensis</i>	EN	
270	Plantas	DRYOPTERIDACEAE	<i>Elaphoglossum acrocarpum</i>	VU	
271	Plantas	ERICACEAE	<i>Gaultheria sleumeriana</i>	CR	
272	Plantas	ERICACEAE	<i>Gaylussacia centunculifolia</i>	EN	
273	Plantas	ERICACEAE	<i>Gaylussacia oleifolia</i>	EN	
274	Plantas	ERIOCAULACEAE	<i>Actinocephalus cipoensis</i>	CR	
275	Plantas	ERIOCAULACEAE	<i>Actinocephalus clausenianus</i>	VU	
276	Plantas	ERIOCAULACEAE	<i>Comanthera elegans</i>	EN	
277	Plantas	ERIOCAULACEAE	<i>Leiothrix echinocephala</i>	VU	
278	Plantas	ERIOCAULACEAE	<i>Paepalanthus ater</i>	CR	
279	Plantas	ERIOCAULACEAE	<i>Paepalanthus hydra</i>	EN	
280	Plantas	ERIOCAULACEAE	<i>Syngonanthus laricifolius</i>	VU	
281	Plantas	EUPHORBIACEAE	<i>Astraea cincta</i>	EN	
282	Plantas	EUPHORBIACEAE	<i>Bernardia crassifolia</i>	EN	
283	Plantas	EUPHORBIACEAE	<i>Croton leptobotryus</i>	VU	
284	Plantas	EUPHORBIACEAE	<i>Euphorbia attastoma</i>	EN	
285	Plantas	EUPHORBIACEAE	<i>Euphorbia gymnoclada</i>	VU	

	GROUP	FAMILY	SPECIE	BRAZILIAN RED LIST STATUS	IUCN RED LIST STATUS
286	Plantas	EUPHORBIACEAE	<i>Manihot procumbens</i>	VU	
287	Plantas	FABACEAE	<i>Aeschynomene laca-buendiana</i>	EN	
288	Plantas	FABACEAE	<i>Apuleia leiocarpa</i>	VU	
289	Plantas	FABACEAE	<i>Calliandra carrascanoana</i>	EN	
290	Plantas	FABACEAE	<i>Centrosema carajasense</i>	VU	
291	Plantas	FABACEAE	<i>Chamaecrista cipoana</i>	VU	
292	Plantas	FABACEAE	<i>Chamaecrista fodinarum</i>	VU	
293	Plantas	FABACEAE	<i>Chamaecrista lagotois</i>	CR	
294	Plantas	FABACEAE	<i>Chamaecrista stillifera</i>	VU	
295	Plantas	FABACEAE	<i>Chamaecrista tephrosiifolia</i>	VU	
296	Plantas	FABACEAE	<i>Chamaecrista ulmea</i>	CR	
297	Plantas	FABACEAE	<i>Dalbergia nigra</i>	VU	VU
298	Plantas	FABACEAE	<i>Dimorphandra wilsonii</i>	CR	CR
299	Plantas	FABACEAE	<i>Harpalyce parvifolia</i>	EN	
300	Plantas	FABACEAE	<i>Hymenaea parvifolia</i>	VU	
301	Plantas	FABACEAE	<i>Leucochloron foederale</i>	EN	VU
302	Plantas	FABACEAE	<i>Leucochloron minarum</i>	EN	
303	Plantas	FABACEAE	<i>Lupinus coriaceus</i>	VU	
304	Plantas	FABACEAE	<i>Lupinus decurrens</i>	EN	
305	Plantas	FABACEAE	<i>Melanoxylon brauna</i>	VU	
306	Plantas	FABACEAE	<i>Mimosa acroconica</i>	EN	
307	Plantas	FABACEAE	<i>Mimosa adamantina</i>	EN	
308	Plantas	FABACEAE	<i>Mimosa barretoii</i>	EN	
309	Plantas	FABACEAE	<i>Mimosa bombycina</i>	EN	
310	Plantas	FABACEAE	<i>Mimosa chrysastra</i>	CR	
311	Plantas	FABACEAE	<i>Mimosa heringeri</i>	EN	

	GROUP	FAMILY	SPECIE	BRAZILIAN RED LIST STATUS	IUCN RED LIST STATUS
312	Plantas	FABACEAE	<i>Mimosa leprosa</i>	EN	
313	Plantas	FABACEAE	<i>Mimosa lithoreas</i>	EN	
314	Plantas	FABACEAE	<i>Mimosa macedoana</i>	EN	
315	Plantas	FABACEAE	<i>Mimosa montis-carasae</i>	EN	
316	Plantas	FABACEAE	<i>Mimosa paucifolia</i>	VU	
317	Plantas	FABACEAE	<i>Mimosa suburbana</i>	CR	
318	Plantas	FABACEAE	<i>Mimosa uniceps</i>	EN	
319	Plantas	FABACEAE	<i>Neptunia pubescens</i>	VU	
320	Plantas	FABACEAE	<i>Peltogyne maranhensis</i>	VU	
321	Plantas	GELSEMIACEAE	<i>Mostuea muricata</i>	VU	
322	Plantas	GENTIANACEAE	<i>Senaea coerulea</i>	EN	
323	Plantas	GENTIANACEAE	<i>Zygostigma australe</i>	EN	
324	Plantas	GESNERIACEAE	<i>Goyazia petraea</i>	EN	
325	Plantas	GESNERIACEAE	<i>Paliavana werdermannii</i>	VU	
326	Plantas	GESNERIACEAE	<i>Sinningia araneosa</i>	VU	
327	Plantas	GESNERIACEAE	<i>Sinningia defoliata</i>	VU	
328	Plantas	GESNERIACEAE	<i>Sinningia piresiana</i>	EN	
329	Plantas	GESNERIACEAE	<i>Sinningia rupicola</i>	EN	
330	Plantas	GESNERIACEAE	<i>Sphaerorrhiza burchellii</i>	EN	
331	Plantas	HYMENOPHYLLACEAE	<i>Hymenophyllum silveirae</i>	CR	
332	Plantas	HYPERICACEAE	<i>Hypericum mutilum</i>	VU	
333	Plantas	IRIDACEAE	<i>Pseudotrimezia brevistamina</i>	CR	
334	Plantas	IRIDACEAE	<i>Pseudotrimezia concava</i>	CR	
335	Plantas	IRIDACEAE	<i>Pseudotrimezia gracilis</i>	CR	
336	Plantas	IRIDACEAE	<i>Pseudotrimezia synandra</i>	EN	
337	Plantas	IRIDACEAE	<i>Pseudotrimezia tenuissima</i>	EN	

	GROUP	FAMILY	SPECIE	BRAZILIAN RED LIST STATUS	IUCN RED LIST STATUS
338	Plantas	IRIDACEAE	<i>Trimezia exillima</i>	EN	
339	Plantas	IRIDACEAE	<i>Trimezia fistulosa</i>	EN	
340	Plantas	IRIDACEAE	<i>Trimezia fistulosa var. longifolia</i>	CR	
341	Plantas	IRIDACEAE	<i>Trimezia plicatifolia</i>	EN	
342	Plantas	LAMIACEAE	<i>Cyanocephalus caprariifolius</i>	EN	
343	Plantas	LAMIACEAE	<i>Cyanocephalus digitatus</i>	EN	
344	Plantas	LAMIACEAE	<i>Cyanocephalus tagetifolius</i>	EN	
345	Plantas	LAMIACEAE	<i>Eriope crassipes subsp. cristalinae</i>	CR	
346	Plantas	LAMIACEAE	<i>Eriope machrisae</i>	EN	
347	Plantas	LAMIACEAE	<i>Hypenia aristulata</i>	CR	
348	Plantas	LAMIACEAE	<i>Hypenia crispata</i>	EN	
349	Plantas	LAMIACEAE	<i>Hypenia micrantha</i>	EN	
350	Plantas	LAMIACEAE	<i>Hypenia subrosea</i>	EN	
351	Plantas	LAMIACEAE	<i>Hyptidendron clausenii</i>	EN	
352	Plantas	LAMIACEAE	<i>Hyptidendron conspersum</i>	EN	
353	Plantas	LAMIACEAE	<i>Hyptis alpestris</i>	EN	
354	Plantas	LAMIACEAE	<i>Hyptis angustifolia</i>	EN	
355	Plantas	LAMIACEAE	<i>Hyptis arenaria</i>	VU	
356	Plantas	LAMIACEAE	<i>Hyptis colligata</i>	EN	
357	Plantas	LAMIACEAE	<i>Hyptis cruciformis</i>	EN	
358	Plantas	LAMIACEAE	<i>Hyptis frondosa</i>	VU	
359	Plantas	LAMIACEAE	<i>Hyptis hamatidens</i>	VU	
360	Plantas	LAMIACEAE	<i>Hyptis imbricatiformis</i>	EN	
361	Plantas	LAMIACEAE	<i>Hyptis pachyphylla</i>	VU	
362	Plantas	LAMIACEAE	<i>Hyptis penaeoides</i>	EN	
363	Plantas	LAMIACEAE	<i>Oocephalus piranii</i>	CR	

	GROUP	FAMILY	SPECIE	BRAZILIAN RED LIST STATUS	IUCN RED LIST STATUS
364	Plantas	LAURACEAE	<i>Aiouea bracteata</i>	VU	
365	Plantas	LAURACEAE	<i>Cinnamomum erythropus</i>	EN	
366	Plantas	LAURACEAE	<i>Cinnamomum quadrangulum</i>	VU	
367	Plantas	LAURACEAE	<i>Mezilaurus itauba</i>	VU	
368	Plantas	LAURACEAE	<i>Ocotea beulahiae</i>	EN	
369	Plantas	LAURACEAE	<i>Ocotea catharinensis</i>	VU	VU
370	Plantas	LAURACEAE	<i>Ocotea confertiflora</i>	VU	
371	Plantas	LAURACEAE	<i>Ocotea felix</i>	EN	
372	Plantas	LAURACEAE	<i>Ocotea odorifera</i>	EN	
373	Plantas	LAURACEAE	<i>Ocotea porosa</i>	EN	VU
374	Plantas	LAURACEAE	<i>Ocotea tabacifolia</i>	EN	
375	Plantas	LAURACEAE	<i>Persea pedunculosa</i>	EN	
376	Plantas	LECYTHIDACEAE	<i>Cariniana legalis</i>	EN	VU
377	Plantas	LECYTHIDACEAE	<i>Lecythis schwackei</i>	EN	VU
378	Plantas	LOGANIACEAE	<i>Spigelia aceifolia</i>	EN	
379	Plantas	LOGANIACEAE	<i>Spigelia cipoensis</i>	CR	
380	Plantas	LOGANIACEAE	<i>Spigelia lundiana</i>	EN	
381	Plantas	LOGANIACEAE	<i>Spigelia reitzii</i>	EN	
382	Plantas	LYCOPODIACEAE	<i>Diphasium jussiaei</i>	EN	
383	Plantas	LYCOPODIACEAE	<i>Phlegmariurus itambensis</i>	EN	
384	Plantas	LYCOPODIACEAE	<i>Phlegmariurus ruber</i>	CR	
385	Plantas	LYCOPODIACEAE	<i>Pseudolycopodiella benjaminiana</i>	EN	
386	Plantas	LYTHRACEAE	<i>Cuphea arenarioides</i>	VU	
387	Plantas	LYTHRACEAE	<i>Cuphea cipoensis</i>	EN	
388	Plantas	LYTHRACEAE	<i>Cuphea cuiabensis</i>	EN	
389	Plantas	LYTHRACEAE	<i>Cuphea rubro-virens</i>	CR	

	GROUP	FAMILY	SPECIE	BRAZILIAN RED LIST STATUS	IUCN RED LIST STATUS
390	Plantas	LYTHRACEAE	<i>Cuphea teleandra</i>	CR	
391	Plantas	LYTHRACEAE	<i>Diplusodon aggregatifolius</i>	EN	
392	Plantas	LYTHRACEAE	<i>Diplusodon ericoides</i>	CR	
393	Plantas	LYTHRACEAE	<i>Diplusodon glaziovii</i>	CR	
394	Plantas	LYTHRACEAE	<i>Diplusodon gracilis</i>	CR	
395	Plantas	LYTHRACEAE	<i>Diplusodon hatschbachii</i>	VU	
396	Plantas	LYTHRACEAE	<i>Diplusodon minasensis</i>	EN	
397	Plantas	LYTHRACEAE	<i>Diplusodon orbicularis</i>	VU	
398	Plantas	LYTHRACEAE	<i>Diplusodon ovatus</i>	EN	
399	Plantas	LYTHRACEAE	<i>Diplusodon panniculatus</i>	CR	
400	Plantas	LYTHRACEAE	<i>Diplusodon retroimbricatus</i>	CR	
401	Plantas	LYTHRACEAE	<i>Diplusodon villosissimus</i>	VU	
402	Plantas	LYTHRACEAE	<i>Lafoensia nummularifolia</i>	VU	
403	Plantas	MALPIGHIACEAE	<i>Banisteriopsis andersonii</i>	VU	
404	Plantas	MALPIGHIACEAE	<i>Banisteriopsis cipoensis</i>	EN	
405	Plantas	MALPIGHIACEAE	<i>Banisteriopsis hatschbachii</i>	EN	
406	Plantas	MALPIGHIACEAE	<i>Banisteriopsis hirsuta</i>	EN	
407	Plantas	MALPIGHIACEAE	<i>Byrsonima brachybotrya</i>	VU	
408	Plantas	MALPIGHIACEAE	<i>Byrsonima cipoensis</i>	EN	
409	Plantas	MALPIGHIACEAE	<i>Byrsonima fonsecae</i>	CR	
410	Plantas	MALPIGHIACEAE	<i>Byrsonima microphylla</i>	EN	
411	Plantas	MALPIGHIACEAE	<i>Byrsonima onishiana</i>	EN	
412	Plantas	MALPIGHIACEAE	<i>Camarea humifusa</i>	EN	
413	Plantas	MALPIGHIACEAE	<i>Camarea linearifolia</i>	CR	
414	Plantas	MALPIGHIACEAE	<i>Heladena multiflora</i>	EN	
415	Plantas	MALPIGHIACEAE	<i>Heteropterys aliciae</i>	CR	

	GROUP	FAMILY	SPECIE	BRAZILIAN RED LIST STATUS	IUCN RED LIST STATUS
416	Plantas	MALPIGHIACEAE	<i>Heteropterys dusenii</i>	VU	
417	Plantas	MALPIGHIACEAE	<i>Heteropterys hatschbachii</i>	CR	
418	Plantas	MALPIGHIACEAE	<i>Janusia linearifolia</i>	VU	
419	Plantas	MALPIGHIACEAE	<i>Janusia occhionii</i>	EN	
420	Plantas	MALPIGHIACEAE	<i>Peixotoa andersonii</i>	CR	
421	Plantas	MALPIGHIACEAE	<i>Peixotoa bahiana</i>	CR	
422	Plantas	MALPIGHIACEAE	<i>Peixotoa barnebyi</i>	EN	
423	Plantas	MALPIGHIACEAE	<i>Peixotoa cipoana</i>	EN	
424	Plantas	MALPIGHIACEAE	<i>Peixotoa psilophylla</i>	VU	
425	Plantas	MALPIGHIACEAE	<i>Stigmaphyllon harleyi</i>	EN	
426	Plantas	MALPIGHIACEAE	<i>Stigmaphyllon macedoanum</i>	CR	
427	Plantas	MALPIGHIACEAE	<i>Thryallis laburnum</i>	VU	
428	Plantas	MALPIGHIACEAE	<i>Thryallis parviflora</i>	EN	
429	Plantas	MALVACEAE	<i>Hochreutinera hasslerana</i>	EN	
430	Plantas	MALVACEAE	<i>Pavonia grazielae</i>	VU	
431	Plantas	MELASTOMATACEAE	<i>Cambessedesia atropurpurea</i>	VU	
432	Plantas	MELASTOMATACEAE	<i>Cambessedesia weddellii</i>	VU	
433	Plantas	MELASTOMATACEAE	<i>Huberia pirani</i>	EN	
434	Plantas	MELASTOMATACEAE	<i>Lavoisiera cordata</i>	VU	
435	Plantas	MELASTOMATACEAE	<i>Lithobium cordatum</i>	EN	
436	Plantas	MELASTOMATACEAE	<i>Marcetia hatschbachii</i>	EN	
437	Plantas	MELASTOMATACEAE	<i>Marcetia semiriana</i>	EN	
438	Plantas	MELASTOMATACEAE	<i>Miconia angelana</i>	CR	
439	Plantas	MELASTOMATACEAE	<i>Miconia cipoensis</i>	EN	
440	Plantas	MELASTOMATACEAE	<i>Microlicia canastrensis</i>	EN	
441	Plantas	MELASTOMATACEAE	<i>Microlicia flava</i>	EN	

	GROUP	FAMILY	SPECIE	BRAZILIAN RED LIST STATUS	IUCN RED LIST STATUS
442	Plantas	MELASTOMATACEAE	<i>Microlicia humilis</i>	VU	
443	Plantas	MELASTOMATACEAE	<i>Microlicia macedoi</i>	EN	
444	Plantas	MELASTOMATACEAE	<i>Microlicia microphylla</i>	CR	
445	Plantas	MELASTOMATACEAE	<i>Microlicia obtusifolia</i>	EN	
446	Plantas	MELASTOMATACEAE	<i>Microlicia psammophila</i>	EN	
447	Plantas	MELASTOMATACEAE	<i>Ossaea warmingiana</i>	VU	
448	Plantas	MELASTOMATACEAE	<i>Svitramia integerrima</i>	EN	
449	Plantas	MELASTOMATACEAE	<i>Svitramia minor</i>	VU	
450	Plantas	MELASTOMATACEAE	<i>Svitramia wurdackiana</i>	VU	
451	Plantas	MELASTOMATACEAE	<i>Tibouchina bergiana</i>	EN	
452	Plantas	MELASTOMATACEAE	<i>Tibouchina riedeliana</i>	EN	
453	Plantas	MELASTOMATACEAE	<i>Trembleya chamissoana</i>	EN	
454	Plantas	MELASTOMATACEAE	<i>Trembleya hatschbachii</i>	EN	
455	Plantas	MELIACEAE	<i>Cedrela fissilis</i>	VU	EN
456	Plantas	MELIACEAE	<i>Cedrela odorata</i>	VU	VU
457	Plantas	MELIACEAE	<i>Swietenia macrophylla</i>	VU	VU
458	Plantas	MELIACEAE	<i>Trichilia stellato-tomentosa</i>	VU	
459	Plantas	MORACEAE	<i>Dorstenia conceptionis</i>	EN	
460	Plantas	MYRISTICACEAE	<i>Virola surinamensis</i>	VU	EN
461	Plantas	MYRTACEAE	<i>Accara elegans</i>	EN	
462	Plantas	MYRTACEAE	<i>Eugenia blanda</i>	EN	
463	Plantas	MYRTACEAE	<i>Myrceugenia bracteosa</i>	EN	VU
464	Plantas	MYRTACEAE	<i>Myrceugenia franciscensis</i>	EN	VU
465	Plantas	MYRTACEAE	<i>Myrceugenia hatschbachii</i>	VU	
466	Plantas	MYRTACEAE	<i>Myrcia diaphana</i>	VU	
467	Plantas	MYRTACEAE	<i>Neomitranthes gracilis</i>	EN	
468	Plantas	MYRTACEAE	<i>Siphoneugena kuhlmannii</i>	VU	

	GROUP	FAMILY	SPECIE	BRAZILIAN RED LIST STATUS	IUCN RED LIST STATUS
469	Plantas	OCHNACEAE	<i>Luxemburgia angustifolia</i>	VU	
470	Plantas	OCHNACEAE	<i>Luxemburgia flexuosa</i>	VU	
471	Plantas	OCHNACEAE	<i>Ouratea hatschbachii</i>	EN	
472	Plantas	OLEACEAE	<i>Chionanthus subsessilis</i>	VU	CR
473	Plantas	ORCHIDACEAE	<i>Cattleya guttata</i>	VU	
474	Plantas	ORCHIDACEAE	<i>Cattleya intermedia</i>	VU	
475	Plantas	ORCHIDACEAE	<i>Cattleya walkeriana</i>	VU	
476	Plantas	ORCHIDACEAE	<i>Cleistes aphylla</i>	EN	
477	Plantas	ORCHIDACEAE	<i>Constantia cipoensis</i>	CR	
478	Plantas	ORCHIDACEAE	<i>Cycnoches pentadactylum</i>	EN	
479	Plantas	ORCHIDACEAE	<i>Cyrtopodium caiapoense</i>	VU	
480	Plantas	ORCHIDACEAE	<i>Cyrtopodium hatschbachii</i>	EN	
481	Plantas	ORCHIDACEAE	<i>Cyrtopodium latifolium</i>	CR	
482	Plantas	ORCHIDACEAE	<i>Cyrtopodium linearifolium</i>	CR	
483	Plantas	ORCHIDACEAE	<i>Cyrtopodium lissochiloides</i>	VU	
484	Plantas	ORCHIDACEAE	<i>Cyrtopodium palmifrons</i>	VU	
485	Plantas	ORCHIDACEAE	<i>Cyrtopodium triste</i>	VU	
486	Plantas	ORCHIDACEAE	<i>Dryadella lilliputiana</i>	VU	
487	Plantas	ORCHIDACEAE	<i>Epidendrum henschenii</i>	EN	
488	Plantas	ORCHIDACEAE	<i>Grandiphyllum hians</i>	VU	
489	Plantas	ORCHIDACEAE	<i>Grobya cipoensis</i>	CR	
490	Plantas	ORCHIDACEAE	<i>Habenaria achalensis</i>	VU	
491	Plantas	ORCHIDACEAE	<i>Habenaria galeandriiformis</i>	CR	
492	Plantas	ORCHIDACEAE	<i>Habenaria piraquarensis</i>	EN	
493	Plantas	ORCHIDACEAE	<i>Hadrolaelia brevipedunculata</i>	VU	
494	Plantas	ORCHIDACEAE	<i>Hadrolaelia jongheana</i>	EN	
495	Plantas	ORCHIDACEAE	<i>Hadrolaelia pumila</i>	VU	

	GROUP	FAMILY	SPECIE	BRAZILIAN RED LIST STATUS	IUCN RED LIST STATUS
496	Plantas	ORCHIDACEAE	<i>Hoffmannseggella briegeri</i>	EN	
497	Plantas	ORCHIDACEAE	<i>Hoffmannseggella caulescens</i>	EN	
498	Plantas	ORCHIDACEAE	<i>Hoffmannseggella ghillanyi</i>	EN	
499	Plantas	ORCHIDACEAE	<i>Isabelia virginalis</i>	VU	
500	Plantas	ORCHIDACEAE	<i>Malaxis jaraguae</i>	VU	
501	Plantas	ORCHIDACEAE	<i>Phragmipedium vittatum</i>	VU	
502	Plantas	ORCHIDACEAE	<i>Phymatidium geiselii</i>	EN	
503	Plantas	ORCHIDACEAE	<i>Pseudolaelia cipoensis</i>	CR	
504	Plantas	ORCHIDACEAE	<i>Pteroglossa hilariana</i>	EN	
505	Plantas	ORCHIDACEAE	<i>Saundersia mirabilis</i>	EN	
506	Plantas	ORCHIDACEAE	<i>Scuticaria itirapinensis</i>	CR	
507	Plantas	ORCHIDACEAE	<i>Thysanoglossa jordanensis</i>	EN	
508	Plantas	OROBANCHACEAE	<i>Agalinis brachyphylla</i>	VU	
509	Plantas	OROBANCHACEAE	<i>Agalinis nana</i>	EN	
510	Plantas	OROBANCHACEAE	<i>Agalinis ramulifera</i>	EN	
511	Plantas	OROBANCHACEAE	<i>Agalinis schwackeana</i>	CR	
512	Plantas	OROBANCHACEAE	<i>Esterhazyca caesarea</i>	VU	
513	Plantas	OXALIDACEAE	<i>Oxalis diamantinae</i>	CR	
514	Plantas	PASSIFLORACEAE	<i>Passiflora setulosa</i>	EN	
515	Plantas	PENTAPHYLACACEAE	<i>Ternstroemia cuneifolia</i>	VU	
516	Plantas	PHYLLANTHACEAE	<i>Phyllanthus gladius</i>	VU	
517	Plantas	PHYTOLACCACEAE	<i>Microtea papilosa</i>	VU	
518	Plantas	PIPERACEAE	<i>Peperomia cordigera</i>	VU	
519	Plantas	PIPERACEAE	<i>Peperomia hemmendorffii</i>	EN	
520	Plantas	PIPERACEAE	<i>Piper loefgrenii</i>	VU	
521	Plantas	PLANTAGINACEAE	<i>Angelonia alternifolia</i>	CR	

	GROUP	FAMILY	SPECIE	BRAZILIAN RED LIST STATUS	IUCN RED LIST STATUS
522	Plantas	POACEAE	<i>Agrostis longiberbis</i>	EN	
523	Plantas	POACEAE	<i>Altoparadisium chapadense</i>	CR	
524	Plantas	POACEAE	<i>Aristida brasiliensis</i>	EN	
525	Plantas	POACEAE	<i>Arthropogon xerachne</i>	CR	
526	Plantas	POACEAE	<i>Arundinella deppeana</i>	VU	
527	Plantas	POACEAE	<i>Axonopus fastigiatus</i>	VU	
528	Plantas	POACEAE	<i>Axonopus hydrolithicus</i>	CR	
529	Plantas	POACEAE	<i>Axonopus monticola</i>	EN	
530	Plantas	POACEAE	<i>Axonopus uninodis</i>	CR	
531	Plantas	POACEAE	<i>Canastra lanceolata</i>	CR	
532	Plantas	POACEAE	<i>Chusquea attenuata</i>	EN	
533	Plantas	POACEAE	<i>Chusquea heterophylla</i>	EN	
534	Plantas	POACEAE	<i>Chusquea tenuiglumis</i>	CR	
535	Plantas	POACEAE	<i>Digitaria neesiana</i>	EN	
536	Plantas	POACEAE	<i>Gymnopogon doellii</i>	CR	
537	Plantas	POACEAE	<i>Leersia ligularis</i>	VU	
538	Plantas	POACEAE	<i>Merostachys abadiana</i>	CR	
539	Plantas	POACEAE	<i>Paspalum repandum</i>	EN	
540	Plantas	POACEAE	<i>Setaria parviflora var. pilosissima</i>	CR	
541	Plantas	POACEAE	<i>Sporobolus apiculatus</i>	EN	
542	Plantas	POACEAE	<i>Triraphis devia</i>	EN	
543	Plantas	POACEAE	<i>Zizaniopsis bonariensis</i>	EN	
544	Plantas	PODOCARPACEAE	<i>Podocarpus barretoii</i>	CR	
545	Plantas	PODOCARPACEAE	<i>Podocarpus brasiliensis</i>	VU	
546	Plantas	PODOSTEMACEAE	<i>Mourera weddelliana</i>	VU	
547	Plantas	PODOSTEMACEAE	<i>Podostemum ovatum</i>	EN	

	GROUP	FAMILY	SPECIE	BRAZILIAN RED LIST STATUS	IUCN RED LIST STATUS
548	Plantas	POLYGALACEAE	<i>Polygala franchetii</i>	EN	
549	Plantas	POLYGALACEAE	<i>Polygala tamariscea</i>	VU	
550	Plantas	POLYPODIACEAE	<i>Pecluma hoehnii</i>	CR	
551	Plantas	PRIMULACEAE	<i>Myrsine congesta</i>	EN	
552	Plantas	PROTEACEAE	<i>Euplassa incana</i>	VU	
553	Plantas	PROTEACEAE	<i>Euplassa semicostata</i>	EN	
554	Plantas	PTERIDACEAE	<i>Adiantum tetragonum</i>	EN	
555	Plantas	PTERIDACEAE	<i>Cheilanthes regnelliana</i>	EN	
556	Plantas	PTERIDACEAE	<i>Doryopteris rufa</i>	EN	
557	Plantas	PTERIDACEAE	<i>Jamesonia cheilanthoides</i>	EN	
558	Plantas	PTERIDACEAE	<i>Jamesonia insignis</i>	EN	
559	Plantas	PTERIDACEAE	<i>Pellaea cymbiformis</i>	EN	
560	Plantas	PTERIDACEAE	<i>Pellaea gleichenioides</i>	EN	
561	Plantas	RHAMNACEAE	<i>Gouania inornata</i>	EN	
562	Plantas	RHAMNACEAE	<i>Scutia arenicola</i>	EN	
563	Plantas	RUBIACEAE	<i>Galianthe souzae</i>	EN	
564	Plantas	RUBIACEAE	<i>Melanopsidium nigrum</i>	VU	
565	Plantas	RUBIACEAE	<i>Mitracarpus eritrichooides</i>	EN	
566	Plantas	RUBIACEAE	<i>Psychotria microcarpa</i>	EN	
567	Plantas	RUBIACEAE	<i>Rudgea parquoides subsp. hirsutissima</i>	EN	
568	Plantas	RUBIACEAE	<i>Rudgea sessilis subsp. cipoana</i>	EN	
569	Plantas	RUBIACEAE	<i>Staelia hatschbachii</i>	EN	
570	Plantas	RUTACEAE	<i>Esenbeckia irwiniana</i>	EN	
571	Plantas	RUTACEAE	<i>Pilocarpus alatus</i>	VU	
572	Plantas	RUTACEAE	<i>Pilocarpus microphyllus</i>	EN	
573	Plantas	RUTACEAE	<i>Pilocarpus trachylophus</i>	EN	

	GROUP	FAMILY	SPECIE	BRAZILIAN RED LIST STATUS	IUCN RED LIST STATUS
574	Plantas	SAPINDACEAE	<i>Talisia subalbans</i>	VU	
575	Plantas	SAPOTACEAE	<i>Manilkara dardanoi</i>	VU	EN
576	Plantas	SAPOTACEAE	<i>Micropholis emarginata</i>	EN	EN
577	Plantas	SAPOTACEAE	<i>Pouteria bullata</i>	EN	VU
578	Plantas	SAPOTACEAE	<i>Pouteria furcata</i>	EN	VU
579	Plantas	SIMAROUBACEAE	<i>Castela tweedii</i>	EN	
580	Plantas	SIMAROUBACEAE	<i>Simaba glabra</i>	VU	
581	Plantas	SIMAROUBACEAE	<i>Simaba salubris</i>	CR	
582	Plantas	SIMAROUBACEAE	<i>Simaba warmingiana</i>	EN	
583	Plantas	SMILACACEAE	<i>Smilax lappacea</i>	EN	
584	Plantas	SMILACACEAE	<i>Smilax lutescens</i>	EN	
585	Plantas	SOLANACEAE	<i>Lycianthes repens</i>	EN	
586	Plantas	SOLANACEAE	<i>Schwenckia curviflora</i>	EN	
587	Plantas	THELYPTERIDACEAE	<i>Thelypteris multigemmifera</i>	CR	
588	Plantas	TROPAEOLACEAE	<i>Tropaeolum warmingianum</i>	EN	
589	Plantas	VELLOZIACEAE	<i>Barbacenia delicatula</i>	EN	
590	Plantas	VELLOZIACEAE	<i>Barbacenia glutinosa</i>	CR	
591	Plantas	VELLOZIACEAE	<i>Barbacenia longiscapa</i>	CR	
592	Plantas	VELLOZIACEAE	<i>Barbacenia paranaensis</i>	EN	
593	Plantas	VELLOZIACEAE	<i>Barbacenia pungens</i>	CR	
594	Plantas	VELLOZIACEAE	<i>Barbacenia riparia</i>	CR	
595	Plantas	VELLOZIACEAE	<i>Barbacenia rodriguesii</i>	EN	
596	Plantas	VELLOZIACEAE	<i>Barbacenia spiralis</i>	EN	
597	Plantas	VELLOZIACEAE	<i>Vellozia alata</i>	EN	
598	Plantas	VELLOZIACEAE	<i>Vellozia armata</i>	EN	
599	Plantas	VELLOZIACEAE	<i>Vellozia barbata</i>	EN	

	GROUP	FAMILY	SPECIE	BRAZILIAN RED LIST STATUS	IUCN RED LIST STATUS
600	Plantas	VELLOZIACEAE	<i>Vellozia gigantea</i>	EN	
601	Plantas	VELLOZIACEAE	<i>Vellozia glabra</i>	EN	
602	Plantas	VELLOZIACEAE	<i>Vellozia hatschbachii</i>	EN	
603	Plantas	VELLOZIACEAE	<i>Vellozia leptopetala</i>	EN	
604	Plantas	VELLOZIACEAE	<i>Vellozia lilacina</i>	EN	
605	Plantas	VELLOZIACEAE	<i>Vellozia metzgerae</i>	EN	
606	Plantas	VELLOZIACEAE	<i>Vellozia nuda</i>	EN	
607	Plantas	VELLOZIACEAE	<i>Vellozia patens</i>	EN	
608	Plantas	VELLOZIACEAE	<i>Vellozia piresiana</i>	EN	
609	Plantas	VELLOZIACEAE	<i>Vellozia sessilis</i>	EN	
610	Plantas	VELLOZIACEAE	<i>Vellozia streptophylla</i>	EN	
611	Plantas	VELLOZIACEAE	<i>Vellozia subalata</i>	EN	
612	Plantas	VERBENACEAE	<i>Lippia bradei</i>	VU	
613	Plantas	VERBENACEAE	<i>Lippia pumila</i>	EN	
614	Plantas	VERBENACEAE	<i>Lippia rhodocnemis</i>	EN	
615	Plantas	VERBENACEAE	<i>Stachytarpheta procumbens</i>	EN	
616	Plantas	VIOLACEAE	<i>Pombalia strigoides</i>	EN	
617	Plantas	VITACEAE	<i>Cissus inundata</i>	VU	
618	Plantas	VOCHYSIACEAE	<i>Vochysia pygmaea</i>	EN	
619	Plantas	XYRIDACEAE	<i>Xyris aurea</i>	EN	
620	Plantas	XYRIDACEAE	<i>Xyris blepharophylla</i>	EN	
621	Plantas	XYRIDACEAE	<i>Xyris cipoensis</i>	EN	
622	Plantas	XYRIDACEAE	<i>Xyris coutensis</i>	CR	
623	Plantas	XYRIDACEAE	<i>Xyris dardanoi</i>	CR	
624	Plantas	XYRIDACEAE	<i>Xyris hystrix</i>	CR	
625	Plantas	XYRIDACEAE	<i>Xyris longifolia</i>	EN	
626	Plantas	XYRIDACEAE	<i>Xyris nigricans</i>	CR	

	GROUP	FAMILY	SPECIE	BRAZILIAN RED LIST STATUS	IUCN RED LIST STATUS
627	Plantas	XYRIDACEAE	<i>Xyris obtusiuscula</i>	EN	
628	Plantas	XYRIDACEAE	<i>Xyris platystachya</i>	CR	
629	Plantas	XYRIDACEAE	<i>Xyris rigida</i>	CR	
630	Plantas	XYRIDACEAE	<i>Xyris sincorana</i>	EN	
631	Plantas	XYRIDACEAE	<i>Xyris sororia</i>	CR	
632	Plantas	XYRIDACEAE	<i>Xyris tortilis</i>	CR	
633	Plantas	XYRIDACEAE	<i>Xyris uninervis</i>	CR	
634	Plantas	XYRIDACEAE	<i>Xyris vacillans</i>	EN	
635	Plantas	XYRIDACEAE	<i>Xyris wawrae</i>	EN	
636	Plantas	ASTERACEAE	<i>Aspilia ovalifolia</i>	CR	
637	Plantas	CONVOLVULACEAE	<i>Jacquemontia cephalantha</i>	VU	



© Anyame Amaraí

TABLE 1.3. Rare Plants

	FAMILY	SPECIES
1	ACANTHACEAE	<i>Justicia clivalis</i>
2	ACANTHACEAE	<i>Staurogyne minarum</i>
3	ACANTHACEAE	<i>Stenandrium goiasense</i>
4	ACANTHACEAE	<i>Stenandrium irwinii</i>
5	ALISMATACEAE	<i>Echinodorus lanceolatus</i>
6	ALSTROEMERIACEAE	<i>Alstroemeria chapadensis</i>
7	AMARANTHACEAE	<i>Gomphrena hermogenesii</i>
8	AMARANTHACEAE	<i>Gomphrena hillii</i>
9	AMARANTHACEAE	<i>Gomphrena marginata</i>
10	ANNONACEAE	<i>Duguetia rotundifolia</i>
11	APOCYNACEAE	<i>Barjonia grazielae</i>
12	APOCYNACEAE	<i>Blepharodon hatschbachii</i>
13	APOCYNACEAE	<i>Ditassa insignis</i>
14	APOCYNACEAE	<i>Ditassa obscura</i>
15	APOCYNACEAE	<i>Mandevilla rubra</i>
16	APOCYNACEAE	<i>Mandevilla semirii</i>
17	APOCYNACEAE	<i>Marsdenia neomanarae</i>
18	APOCYNACEAE	<i>Marsdenia virgultorum</i>
19	APOCYNACEAE	<i>Matelea matogrossensis</i>
20	APOCYNACEAE	<i>Matelea refracta</i>
21	APOCYNACEAE	<i>Minaria campanuliflora</i>
22	APOCYNACEAE	<i>Nephradenia filipes</i>
23	APOCYNACEAE	<i>Oxypetalum habrogynum</i>
24	APOCYNACEAE	<i>Oxypetalum helios</i>
25	APOCYNACEAE	<i>Rauvolfia ligustrina</i>
26	APOCYNACEAE	<i>Tassadia geniculata</i>

	FAMILY	Species
27	ARACEAE	<i>Anthurium megapetiolum</i>
28	ARACEAE	<i>Philodendron cipoense</i>
29	ARACEAE	<i>Philodendron pachyphyllum</i>
30	ARACEAE	<i>Philodendron rhizomatosum</i>
31	ARALIACEAE	<i>Schefflera botumirimensis</i>
32	ARALIACEAE	<i>Schefflera cephalantha</i>
33	ARALIACEAE	<i>Schefflera fruticosa</i>
34	ASTERACEAE	<i>Aspilia discolor</i>
35	ASTERACEAE	<i>Aspilia goiazensis</i>
36	ASTERACEAE	<i>Aspilia hatschbachii</i>
37	ASTERACEAE	<i>Aspilia podophylla</i>
38	ASTERACEAE	<i>Aspilia pseudoyedaea</i>
39	ASTERACEAE	<i>Bidens edentula</i>
40	ASTERACEAE	<i>Calea irwinii</i>
41	ASTERACEAE	<i>Chrysolea dusenii</i>
42	ASTERACEAE	<i>Dasyphyllum reticulatum</i>
43	ASTERACEAE	<i>Dasyphyllum retinens</i>
44	ASTERACEAE	<i>Dasyphyllum trichophyllum</i>
45	ASTERACEAE	<i>Eremanthus pabstii</i>
46	ASTERACEAE	<i>Ichthyothere mattogrossensis</i>
47	ASTERACEAE	<i>Lessingianthus arachniolepis</i>
48	ASTERACEAE	<i>Lessingianthus argenteus</i>
49	ASTERACEAE	<i>Lessingianthus caiapoensis</i>
50	ASTERACEAE	<i>Lessingianthus heringeri</i>
51	ASTERACEAE	<i>Lessingianthus rugulosus</i>
52	ASTERACEAE	<i>Lessingianthus scaposus</i>
53	ASTERACEAE	<i>Minasia cabralensis</i>

	FAMILY	Species
54	ASTERACEAE	<i>Minasia lewinozhii</i>
55	ASTERACEAE	<i>Stenophalium heringeri</i>
56	ASTERACEAE	<i>Vernonanthura almedae</i>
57	ASTERACEAE	<i>Vernonanthura lindbergii</i>
58	ASTERACEAE	<i>Wedelia souzae</i>
59	BALANOPHORACEAE	<i>Lophophytum rizzoii</i>
60	BIGNONIACEAE	<i>Adenocalymma subspicatum</i>
61	BIGNONIACEAE	<i>Jacaranda racemosa</i>
62	BURSERACEAE	<i>Protium dawsonii</i>
63	CACTACEAE	<i>Cipocereus pleurocarpus</i>
64	CALOPHYLLACEAE	<i>Kielmeyera similis</i>
65	CALOPHYLLACEAE	<i>Kielmeyera trichophora</i>
66	CAMPANULACEAE	<i>Lobelia brasiliensis</i>
67	CHRYSOBALANACEAE	<i>Hirtella juruensis</i>
68	CHRYSOBALANACEAE	<i>Licania maguirei</i>
69	COMMELINACEAE	<i>Tripogandra elata</i>
70	COMMELINACEAE	<i>Tripogandra warmingiana</i>
71	CONNARACEAE	<i>Rourea chrysomalla</i>
72	CONNARACEAE	<i>Rourea prancei</i>
73	CONVOLVULACEAE	<i>Bonamia kuhlmannii</i>
74	CONVOLVULACEAE	<i>Evolvulus chapadensis</i>
75	CONVOLVULACEAE	<i>Evolvulus gnaphalioides</i>
76	CUCURBITACEAE	<i>Cayaponia rugosa</i>
77	CUNONIACEAE	<i>Lamanonia brasiliensis</i>
78	CYPERACEAE	<i>Bulbostylis lombardii</i>
79	CYPERACEAE	<i>Cryptangium humile</i>
80	CYPERACEAE	<i>Eleocharis loefgreniana</i>
81	CYPERACEAE	<i>Lagenocarpus adamantinus</i>

	FAMILY	Species
82	CYPERACEAE	<i>Rhynchospora tenuis</i>
83	CYPERACEAE	<i>Scleria cuyabensis</i>
84	ERIOCAULACEAE	<i>Actinocephalus nodifer</i>
85	ERIOCAULACEAE	<i>Actinocephalus robustus</i>
86	ERIOCAULACEAE	<i>Actinocephalus stereophyllus</i>
87	ERIOCAULACEAE	<i>Actinocephalus aggregatus</i>
88	ERIOCAULACEAE	<i>Actinocephalus compactus</i>
89	ERIOCAULACEAE	<i>Actinocephalus coutoensis</i>
90	ERIOCAULACEAE	<i>Actinocephalus deflexus</i>
91	ERIOCAULACEAE	<i>Actinocephalus diffusus</i>
92	ERIOCAULACEAE	<i>Actinocephalus fimbriatus</i>
93	ERIOCAULACEAE	<i>Actinocephalus graminifolius</i>
94	ERIOCAULACEAE	<i>Comanthera cipoensis</i>
95	ERIOCAULACEAE	<i>Comanthera circinnata</i>
96	ERIOCAULACEAE	<i>Eriocaulon aquatile</i>
97	ERIOCAULACEAE	<i>Eriocaulon burchellii</i>
98	ERIOCAULACEAE	<i>Eriocaulon cipoense</i>
99	ERIOCAULACEAE	<i>Eriocaulon griseum</i>
100	ERIOCAULACEAE	<i>Leiothrix cipoensis</i>
101	ERIOCAULACEAE	<i>Leiothrix crassifolia</i>
102	ERIOCAULACEAE	<i>Leiothrix fulgida</i> var. <i>milho-verdensis</i>
103	ERIOCAULACEAE	<i>Leiothrix luxurians</i>
104	ERIOCAULACEAE	<i>Leiothrix rupestris</i>
105	ERIOCAULACEAE	<i>Leiothrix sclerophylla</i>
106	ERIOCAULACEAE	<i>Leiothrix sinuosa</i>
107	ERIOCAULACEAE	<i>Leiothrix spiralis</i>
108	ERIOCAULACEAE	<i>Paepalanthus albidus</i>
109	ERIOCAULACEAE	<i>Paepalanthus anamariae</i>

	FAMILY	Species
110	ERIOCAULACEAE	<i>Paepalanthus argenteus</i>
111	ERIOCAULACEAE	<i>Paepalanthus aureus</i>
112	ERIOCAULACEAE	<i>Paepalanthus barbiger</i>
113	ERIOCAULACEAE	<i>Paepalanthus complanatus</i>
114	ERIOCAULACEAE	<i>Paepalanthus cordatus</i>
115	ERIOCAULACEAE	<i>Paepalanthus globulifer</i>
116	ERIOCAULACEAE	<i>Paepalanthus homomallus</i>
117	ERIOCAULACEAE	<i>Paepalanthus obtusifolius</i>
118	ERIOCAULACEAE	<i>Paepalanthus pulvinatus</i>
119	ERIOCAULACEAE	<i>Paepalanthus revolutus</i>
120	ERIOCAULACEAE	<i>Paepalanthus rupestris</i>
121	ERIOCAULACEAE	<i>Paepalanthus senaeanus</i>
122	ERIOCAULACEAE	<i>Paepalanthus stuetzelii</i>
123	ERIOCAULACEAE	<i>Paepalanthus superbus</i>
124	ERIOCAULACEAE	<i>Paepalanthus urbanianus</i>
125	ERIOCAULACEAE	<i>Syngonanthus bracteosus</i>
126	ERIOCAULACEAE	<i>Syngonanthus hygrotrichus</i>
127	ERIOCAULACEAE	<i>Syngonanthus latifolius</i>
128	FABACEAE	<i>Chamaecrista gymnothyrsa</i>
129	FABACEAE	<i>Aeschynomene graminoides</i>
130	FABACEAE	<i>Aeschynomene simplicifolia</i>
131	FABACEAE	<i>Bauhinia candelabriformis</i>
132	FABACEAE	<i>Bauhinia malacotrichoides</i>
133	FABACEAE	<i>Bocoa ratteri</i>
134	FABACEAE	<i>Calliandra gardneri</i>
135	FABACEAE	<i>Calliandra linearis</i>
136	FABACEAE	<i>Calliandra santosiana</i>
137	FABACEAE	<i>Chamaecrista adamantina</i>

	FAMILY	Species
138	FABACEAE	<i>Chamaecrista altoana</i>
139	FABACEAE	<i>Chamaecrista caiapo</i>
140	FABACEAE	<i>Chamaecrista caracensis</i>
141	FABACEAE	<i>Chamaecrista catapodia</i>
142	FABACEAE	<i>Chamaecrista catiarae</i>
143	FABACEAE	<i>Chamaecrista centiflora</i>
144	FABACEAE	<i>Chamaecrista coradinii</i>
145	FABACEAE	<i>Chamaecrista deltoidea</i>
146	FABACEAE	<i>Chamaecrista dumalis</i>
147	FABACEAE	<i>Chamaecrista ericifolia</i>
148	FABACEAE	<i>Chamaecrista fuscescens</i>
149	FABACEAE	<i>Chamaecrista geraldii</i>
150	FABACEAE	<i>Chamaecrista gumminans</i>
151	FABACEAE	<i>Chamaecrista hatschbachii</i>
152	FABACEAE	<i>Chamaecrista ixodes</i>
153	FABACEAE	<i>Chamaecrista lavradioides</i>
154	FABACEAE	<i>Chamaecrista leucopilis</i>
155	FABACEAE	<i>Chamaecrista macedoi</i>
156	FABACEAE	<i>Chamaecrista ochrosperma</i>
157	FABACEAE	<i>Chamaecrista pachyclada</i>
158	FABACEAE	<i>Chamaecrista phyllostachya</i>
159	FABACEAE	<i>Chamaecrista polymorpha</i>
160	FABACEAE	<i>Chamaecrista psoraleopsis</i>
161	FABACEAE	<i>Chamaecrista simpliflora</i>
162	FABACEAE	<i>Chamaecrista vauthieri</i>
163	FABACEAE	<i>Crotalaria goiasensis</i>
164	FABACEAE	<i>Crotalaria irwinii</i>
165	FABACEAE	<i>Crotalaria rufipila</i>

	FAMILY	Species
166	FABACEAE	<i>Desmodium glabrescens</i>
167	FABACEAE	<i>Desmodium juruenense</i>
168	FABACEAE	<i>Mimosa cryptothamnos</i>
169	FABACEAE	<i>Mimosa cyclophylla</i>
170	FABACEAE	<i>Mimosa decorticans</i>
171	FABACEAE	<i>Mimosa humivagans</i>
172	FABACEAE	<i>Mimosa laniceps</i>
173	FABACEAE	<i>Mimosa lepidophora</i>
174	FABACEAE	<i>Mimosa manidea</i>
175	FABACEAE	<i>Mimosa oligosperma</i>
176	FABACEAE	<i>Mimosa pycnocomma</i>
177	FABACEAE	<i>Mimosa pyrenea</i>
178	FABACEAE	<i>Mimosa regina</i>
179	FABACEAE	<i>Mimosa setosissima</i>
180	FABACEAE	<i>Mimosa splendida</i>
181	FABACEAE	<i>Mimosa ulbrichiana</i>
182	FABACEAE	<i>Mimosa ulei</i>
183	FABACEAE	<i>Mimosa virgula</i>
184	FABACEAE	<i>Moldenhawera acuminata</i>
185	FABACEAE	<i>Poiretia marginata</i>
186	FABACEAE	<i>Poiretia unifoliolata</i>
187	FABACEAE	<i>Zornia glaziovii</i>
188	FABACEAE	<i>Zornia subsessilis</i>
189	GENTIANACEAE	<i>Schultesia irwiniana</i>
190	GENTIANACEAE	<i>Schultesia piresiana</i>
191	GESNERIACEAE	<i>Paliavana plumerioides</i>
192	LAMIACEAE	<i>Eriope angustifolia</i>
193	LAMIACEAE	<i>Eriope filifolia</i>

	FAMILY	Species
194	LAMIACEAE	<i>Eriope xavantium</i>
195	LAMIACEAE	<i>Hypenia concinna</i>
196	LAMIACEAE	<i>Hypenia paradisi</i>
197	LAMIACEAE	<i>Hyptidendron dictiocalyx</i>
198	LAMIACEAE	<i>Hyptis asteroides</i>
199	LAMIACEAE	<i>Hyptis caduca</i>
200	LAMIACEAE	<i>Hyptis coriacea</i>
201	LAMIACEAE	<i>Hyptis dictyodea</i>
202	LAMIACEAE	<i>Hyptis heterophylla</i>
203	LAMIACEAE	<i>Hyptis humilis</i>
204	LAMIACEAE	<i>Hyptis loeseneriana</i>
205	LAMIACEAE	<i>Hyptis nivea</i>
206	LAMIACEAE	<i>Hyptis tenuifolia</i>
207	LENTIBULARIACEAE	<i>Utricularia huntii</i>
208	LORANTHACEAE	<i>Oryctina eubrachioides</i>
209	LORANTHACEAE	<i>Psittacanthus acinarius</i>
210	LORANTHACEAE	<i>Struthanthus microstylus</i>
211	LORANTHACEAE	<i>Struthanthus planaltinae</i>
212	LORANTHACEAE	<i>Struthanthus pusillifolius</i>
213	LORANTHACEAE	<i>Struthanthus rufo-furfuraceus</i>
214	LYTHRACEAE	<i>Diplusodon leucocalycinus</i>
215	LYTHRACEAE	<i>Diplusodon nigricans</i>
216	LYTHRACEAE	<i>Cuphea anamariae</i>
217	LYTHRACEAE	<i>Cuphea cunninghamiifolia</i>
218	LYTHRACEAE	<i>Cuphea disperma</i>
219	LYTHRACEAE	<i>Cuphea fuchsiifolia</i>
220	LYTHRACEAE	<i>Cuphea lucens</i>
221	LYTHRACEAE	<i>Cuphea potamophila</i>

	FAMILY	Species
222	LYTHRACEAE	<i>Cuphea sclerophylla</i>
223	LYTHRACEAE	<i>Cuphea warmingii</i>
224	LYTHRACEAE	<i>Cuphea xanthopetala</i>
225	LYTHRACEAE	<i>Diplusodon adpressipilus</i>
226	LYTHRACEAE	<i>Diplusodon alatus</i>
227	LYTHRACEAE	<i>Diplusodon appendiculosus</i>
228	LYTHRACEAE	<i>Diplusodon argenteus</i>
229	LYTHRACEAE	<i>Diplusodon bradei</i>
230	LYTHRACEAE	<i>Diplusodon canastrensis</i>
231	LYTHRACEAE	<i>Diplusodon capitalensis</i>
232	LYTHRACEAE	<i>Diplusodon capitatus</i>
233	LYTHRACEAE	<i>Diplusodon chapadensis</i>
234	LYTHRACEAE	<i>Diplusodon decussatus</i>
235	LYTHRACEAE	<i>Diplusodon floribundus</i>
236	LYTHRACEAE	<i>Diplusodon glocimarii</i>
237	LYTHRACEAE	<i>Diplusodon grahamae</i>
238	LYTHRACEAE	<i>Diplusodon heringeri</i>
239	LYTHRACEAE	<i>Diplusodon longipes</i>
240	LYTHRACEAE	<i>Diplusodon mattogrossensis</i>
241	LYTHRACEAE	<i>Diplusodon mononeuros</i>
242	LYTHRACEAE	<i>Diplusodon parvifolius</i>
243	LYTHRACEAE	<i>Diplusodon petiolatus</i>
244	LYTHRACEAE	<i>Diplusodon plumbeus</i>
245	LYTHRACEAE	<i>Diplusodon pygmaeus</i>
246	LYTHRACEAE	<i>Diplusodon rosmarinifolius</i>
247	LYTHRACEAE	<i>Diplusodon rotundifolius</i>
248	LYTHRACEAE	<i>Diplusodon rupestris</i>
249	LYTHRACEAE	<i>Diplusodon sigillatus</i>

	FAMILY	Species
250	LYTHRACEAE	<i>Diplusodon sordidus</i>
251	LYTHRACEAE	<i>Diplusodon thysanosepalus</i>
252	LYTHRACEAE	<i>Diplusodon trigintus</i>
253	MALPIGHIACEAE	<i>Acmanthera fernandesii</i>
254	MALPIGHIACEAE	<i>Banisteriopsis arborea</i>
255	MALPIGHIACEAE	<i>Banisteriopsis byssacea</i>
256	MALPIGHIACEAE	<i>Banisteriopsis goiana</i>
257	MALPIGHIACEAE	<i>Byrsonima cordifolia</i>
258	MALPIGHIACEAE	<i>Byrsonima hatschbachii</i>
259	MALPIGHIACEAE	<i>Janusia christianeae</i>
260	MALPIGHIACEAE	<i>Mascagnia aptera</i>
261	MALPIGHIACEAE	<i>Peixotoa anadenanthera</i>
262	MALPIGHIACEAE	<i>Peixotoa axillaris</i>
263	MALPIGHIACEAE	<i>Peixotoa gardneri</i>
264	MALPIGHIACEAE	<i>Peixotoa irwinii</i>
265	MALPIGHIACEAE	<i>Peixotoa octoflora</i>
266	MALPIGHIACEAE	<i>Pterandra hatschbachii</i>
267	MALPIGHIACEAE	<i>Pterandra viridiflora</i>
268	MELASTOMATAACEAE	<i>Chaetostoma scoparium</i>
269	MELASTOMATAACEAE	<i>Cambessedesia pityrophylla</i>
270	MELASTOMATAACEAE	<i>Cambessedesia salviifolia</i>
271	MELASTOMATAACEAE	<i>Cambessedesia semidecandra</i>
272	MELASTOMATAACEAE	<i>Chaetostoma flavum</i>
273	MELASTOMATAACEAE	<i>Chaetostoma selagineum</i>
274	MELASTOMATAACEAE	<i>Chaetostoma stenocladon</i>
275	MELASTOMATAACEAE	<i>Comolia edmundoi</i>
276	MELASTOMATAACEAE	<i>Lavoisiera adamantium</i>
277	MELASTOMATAACEAE	<i>Lavoisiera angustifolia</i>

	FAMILY	Species
278	MELASTOMATACEAE	<i>Lavoisiera bradeana</i>
279	MELASTOMATACEAE	<i>Lavoisiera caryophyllea</i>
280	MELASTOMATACEAE	<i>Lavoisiera firmula</i>
281	MELASTOMATACEAE	<i>Lavoisiera humilis</i>
282	MELASTOMATACEAE	<i>Lavoisiera macrocarpa</i>
283	MELASTOMATACEAE	<i>Lavoisiera mucorifera</i>
284	MELASTOMATACEAE	<i>Lavoisiera punctata</i>
285	MELASTOMATACEAE	<i>Lavoisiera senaei</i>
286	MELASTOMATACEAE	<i>Lavoisiera subulata</i>
287	MELASTOMATACEAE	<i>Microlicia cipoana</i>
288	MELASTOMATACEAE	<i>Microlicia crebropunctata</i>
289	MELASTOMATACEAE	<i>Microlicia ordinata</i>
290	MELASTOMATACEAE	<i>Microlicia scoparia</i>
291	MELASTOMATACEAE	<i>Microlicia tenuifolia</i>
292	MELASTOMATACEAE	<i>Microlicia vernicosa</i>
293	MORACEAE	<i>Ficus carautana</i>
294	MYRTACEAE	<i>Plinia nana</i>
295	MYRTACEAE	<i>Psidium firmum</i>
296	OCHNACEAE	<i>Luxemburgia ciliatibracteata</i>
297	OCHNACEAE	<i>Luxemburgia damazioana</i>
298	OCHNACEAE	<i>Luxemburgia hatschbachiana</i>
299	OCHNACEAE	<i>Luxemburgia speciosa</i>
300	OCHNACEAE	<i>Ouratea acicularis</i>
301	OCHNACEAE	<i>Sauvagesia lanceolata</i>
302	OROBANCHACEAE	<i>Esterhazyana nanuzae</i>
303	OXALIDACEAE	<i>Oxalis areolata</i>
304	OXALIDACEAE	<i>Oxalis pretoensis</i>
305	OXALIDACEAE	<i>Oxalis veadeirosensis</i>

	FAMILY	Species
306	PASSIFLORACEAE	<i>Passiflora hypoglauca</i>
307	PIPERACEAE	<i>Peperomia warmingii</i>
308	PLANTAGINACEAE	<i>Angelonia pratensis</i>
309	PLANTAGINACEAE	<i>Philcoxia goiasensis</i>
310	PLANTAGINACEAE	<i>Philcoxia minensis</i>
311	POACEAE	<i>Axonopus aureus</i>
312	POACEAE	<i>Axonopus grandifolius</i>
313	POACEAE	<i>Dichanthelium sendulskyii</i>
314	POACEAE	<i>Digitaria pampinosa</i>
315	POACEAE	<i>Guadua magna</i>
316	POACEAE	<i>Mesosetum alatum</i>
317	POACEAE	<i>Mesosetum longiaristatum</i>
318	POACEAE	<i>Ophiochloa bryoides</i>
319	POACEAE	<i>Otachyrium piligerum</i>
320	POACEAE	<i>Panicum ephemeroides</i>
321	POACEAE	<i>Paspalum biaristatum</i>
322	POACEAE	<i>Paspalum brachytrichum</i>
323	POACEAE	<i>Paspalum burmanii</i>
324	POACEAE	<i>Paspalum filgueirasii</i>
325	POACEAE	<i>Paspalum longiaristatum</i>
326	POACEAE	<i>Paspalum petrense</i>
327	POACEAE	<i>Paspalum vallsii</i>
328	POACEAE	<i>Rheochloa scabrifolia</i>
329	POACEAE	<i>Sporobolus hians</i>
330	POACEAE	<i>Sporobolus paucifolius</i>
331	POLYGALACEAE	<i>Asemeia marquesiana</i>
332	POLYGALACEAE	<i>Asemeia pohliana</i>
333	POLYGALACEAE	<i>Polygala apparicioi</i>

	FAMILY	Species
334	POLYGALACEAE	<i>Polygala asperuloides</i>
335	POLYGALACEAE	<i>Polygala bevilacquai</i>
336	POLYGALACEAE	<i>Polygala grazielae</i>
337	POLYGALACEAE	<i>Polygala irwinii</i>
338	POLYGALACEAE	<i>Polygala juncea</i>
339	POLYGALACEAE	<i>Polygala malmeana</i>
340	POLYGALACEAE	<i>Polygala patens</i>
341	POLYGALACEAE	<i>Polygala pseudocoriacea</i>
342	POLYGALACEAE	<i>Polygala pseudoerica</i>
343	POLYGALACEAE	<i>Polygala suganumae</i>
344	POLYGONACEAE	<i>Coccoloba cereifera</i>
345	PRIMULACEAE	<i>Myrsine cipoensis</i>
346	RUBIACEAE	<i>Borreria burchellii</i>
347	RUBIACEAE	<i>Borreria gracillima</i>
348	RUBIACEAE	<i>Borreria guimaraesensis</i>
349	RUBIACEAE	<i>Borreria irwiniana</i>
350	RUBIACEAE	<i>Borreria paulista</i>
351	RUBIACEAE	<i>Borreria rosmarinifolia</i>
352	RUBIACEAE	<i>Borreria tocantinsiana</i>
353	RUBIACEAE	<i>Diodia macrophylla</i>
354	RUBIACEAE	<i>Galianthe macedoi</i>
355	RUBIACEAE	<i>Galianthe matogrossiana</i>
356	RUBIACEAE	<i>Mitracarpus pusillus</i>
357	RUBIACEAE	<i>Psyllocarpus schwackei</i>
358	RUBIACEAE	<i>Staelia tocantinsiana</i>
359	SANTALACEAE	<i>Phoradendron anamariae</i>
360	SANTALACEAE	<i>Phoradendron dimerostachys</i>
361	SANTALACEAE	<i>Phoradendron virens</i>

	FAMILY	Species
362	SCHOEPIACEAE	<i>Schoepfia velutina</i>
363	SOLANACEAE	<i>Brunfelsia rupestris</i>
364	SOLANACEAE	<i>Solanum eitenii</i>
365	SYMPLOCACEAE	<i>Symplocos glaberrima</i>
366	SYMPLOCACEAE	<i>Symplocos insolita</i>
367	SYMPLOCACEAE	<i>Symplocos saxatilis</i>
368	TURNERACEAE	<i>Piriqueta araguaiana</i>
369	TURNERACEAE	<i>Piriqueta caiapoensis</i>
370	TURNERACEAE	<i>Piriqueta cristobaliae</i>
371	TURNERACEAE	<i>Piriqueta emasensis</i>
372	TURNERACEAE	<i>Piriqueta lourteigiae</i>
373	TURNERACEAE	<i>Turnera cipoensis</i>
374	TURNERACEAE	<i>Turnera coccinea</i>
375	TURNERACEAE	<i>Turnera colotracha</i>
376	TURNERACEAE	<i>Turnera coriacea</i>
377	TURNERACEAE	<i>Turnera elliptica</i>
378	TURNERACEAE	<i>Turnera foliosa</i>
379	TURNERACEAE	<i>Turnera gardneriana</i>
380	TURNERACEAE	<i>Turnera ignota</i>
381	TURNERACEAE	<i>Turnera pinifolia</i>
382	TURNERACEAE	<i>Turnera princeps</i>
383	TURNERACEAE	<i>Turnera reginae</i>
384	TURNERACEAE	<i>Turnera revoluta</i>
385	TURNERACEAE	<i>Turnera riedeliana</i>
386	VELLOZIACEAE	<i>Barbacenia andersonii</i>
387	VELLOZIACEAE	<i>Barbacenia blackii</i>
388	VELLOZIACEAE	<i>Barbacenia cylindrica</i>
389	VELLOZIACEAE	<i>Barbacenia fulva</i>

	FAMILY	Species
390	VELLOZIACEAE	<i>Barbacenia glabra</i>
391	VELLOZIACEAE	<i>Barbacenia hatschbachii</i>
392	VELLOZIACEAE	<i>Barbacenia lymansmithii</i>
393	VELLOZIACEAE	<i>Barbacenia minima</i>
394	VELLOZIACEAE	<i>Barbacenia reflexa</i>
395	VELLOZIACEAE	<i>Barbacenia umbrosa</i>
396	VELLOZIACEAE	<i>Vellozia bradei</i>
397	VELLOZIACEAE	<i>Vellozia costata</i>
398	VELLOZIACEAE	<i>Vellozia exilis</i>
399	VELLOZIACEAE	<i>Vellozia luteola</i>
400	VELLOZIACEAE	<i>Vellozia maxillarioides</i>
401	VELLOZIACEAE	<i>Vellozia prolifera</i>
402	VELLOZIACEAE	<i>Vellozia sellowii</i>
403	VELLOZIACEAE	<i>Vellozia spiralis</i>
404	VELLOZIACEAE	<i>Vellozia tillandsioides</i>
405	VELLOZIACEAE	<i>Vellozia torquata</i>
406	VERBENACEAE	<i>Lantana gracilis</i>
407	VERBENACEAE	<i>Lippia diamantinensis</i>
408	VERBENACEAE	<i>Lippia rubella</i>
409	VERBENACEAE	<i>Bouchea chascanooides</i>
410	VERBENACEAE	<i>Bouchea fluminensis</i>
411	VERBENACEAE	<i>Lippia ciliata</i>
412	VERBENACEAE	<i>Lippia duartei</i>
413	VERBENACEAE	<i>Lippia gardneriana</i>
414	VERBENACEAE	<i>Lippia grandiflora</i>

	FAMILY	Species
415	VERBENACEAE	<i>Lippia macedoi</i>
416	VERBENACEAE	<i>Stachytarpheta discolor</i>
417	VERBENACEAE	<i>Stachytarpheta integrifolia</i>
418	VERBENACEAE	<i>Stachytarpheta itambensis</i>
419	VERBENACEAE	<i>Stachytarpheta lacunosa</i>
420	VERBENACEAE	<i>Stachytarpheta monachinoi</i>
421	VERBENACEAE	<i>Stachytarpheta pohliana</i>
422	VOCHYSIACEAE	<i>Callisthene erythroclada</i>
423	VOCHYSIACEAE	<i>Qualea elegans</i>
424	VOCHYSIACEAE	<i>Vochysia petraea</i>
425	VOCHYSIACEAE	<i>Vochysia pygmaea</i>
426	VOCHYSIACEAE	<i>Vochysia rotundifolia</i>
427	XYRIDACEAE	<i>Xyris archeri</i>
428	XYRIDACEAE	<i>Xyris diaphanobracteata</i>
429	XYRIDACEAE	<i>Xyris goyazensis</i>
430	XYRIDACEAE	<i>Xyris itambensis</i>
431	XYRIDACEAE	<i>Xyris lanuginosa</i>
432	XYRIDACEAE	<i>Xyris obcordata</i>
433	XYRIDACEAE	<i>Xyris paradisiaca</i>
434	XYRIDACEAE	<i>Xyris pranceana</i>
435	XYRIDACEAE	<i>Xyris rupicola</i>
436	XYRIDACEAE	<i>Xyris spectabilis</i>
437	XYRIDACEAE	<i>Xyris subsetigera</i>
438	XYRIDACEAE	<i>Xyris veruina</i>
439	XYRIDACEAE	<i>Xyris vestita</i>

Table 1.4. Rare fish

	FAMILY	SPECIES
1	ANCISTRINAE	<i>Ancistrus aguaboensis</i> Fisch-Muller, Mazzoni and Weber 2001
2	ANCISTRINAE	<i>Ancistrus claro</i> Knaack 1999
3	ANCISTRINAE	<i>Ancistrus cryptophthalmus</i> Reis 1987
4	ANCISTRINAE	<i>Ancistrus damasceni</i> (Steindachner 1907)
5	ANCISTRINAE	<i>Ancistrus formoso</i> Sabino and Trajano 1997
6	ANCISTRINAE	<i>Ancistrus jataiensis</i> Fisch-Muller, Cardoso, da Silva and Bertaco 2005
7	ANCISTRINAE	<i>Ancistrus minutus</i> Fisch-Muller, Mazzoni and Weber 2001
8	ANCISTRINAE	<i>Ancistrus parecis</i> Fisch-Muller, Cardoso, Silva, Bertaco 2005
9	ANCISTRINAE	<i>Ancistrus reisi</i> Fisch-Muller, Cardoso, da Silva and Bertaco 2005
10	ANCISTRINAE	<i>Megalancistrus barrae</i> (Steindachner 1910)
11	ANOSTOMIDAE	<i>Leporinus microphthalmus</i> Garavello 1989
12	ANOSTOMIDAE	<i>Leporinus sexstriatus</i> Britski and Garavello 1980
13	ANOSTOMIDAE	<i>Leporinus steindachneri</i> Eigenmann 1907
14	ANOSTOMIDAE	<i>Sartor respectus</i> Myers and Carvalho 1959
15	ANOSTOMIDAE	<i>Schizodon dissimilis</i> (Garman 1890)
16	ANOSTOMIDAE	<i>Schizodon rostratus</i> (Borodin 1931)
17	APTERONOTIDAE	<i>Sternarchorhynchus mesensis</i> Campos-da-Paz 2000
18	AUCHENIPTERIDAE	<i>Glanidium albescens</i> LÅ tken 1874
19	CALLICHTHYIDAE	<i>Aspidoras albater</i> Nijssen and IsbrÅ cker 1976
20	CALLICHTHYIDAE	<i>Aspidoras belenos</i> Britto 1998
21	CALLICHTHYIDAE	<i>Aspidoras eurycephalus</i> Nijssen and IsbrÅ cker 1976
22	CALLICHTHYIDAE	<i>Aspidoras lakoi</i> Miranda Ribeiro 1949
23	CALLICHTHYIDAE	<i>Aspidoras microgalaeus</i> Britto 1998
24	CALLICHTHYIDAE	<i>Aspidoras pauciradiatus</i> (Weitzman and Nijssen 1970)
25	CALLICHTHYIDAE	<i>Aspidoras raimundi</i> (Steindachner 1907)
26	CALLICHTHYIDAE	<i>Aspidoras taurus</i> Lima and Britto 2001

	FAMILY	SPECIES
27	CALLICHTHYIDAE	<i>Aspidoras velites</i> Britto, Lima and Moreira 2002
28	CALLICHTHYIDAE	<i>Corydoras difluviatilis</i> Britto and Castro 2002
29	CALLICHTHYIDAE	<i>Corydoras maculifer</i> Nijssen and IsbrÅ cker 1971
30	CALLICHTHYIDAE	<i>Corydoras multimaculatus</i> Steindachner 1907
31	CALLICHTHYIDAE	<i>Corydoras treitlii</i> Steindachner 1906
32	CETOPSIDAE	<i>Cetopsis caiapo</i> Vari, Ferraris and de Pinna 2005
33	CETOPSIDAE	<i>Cetopsis sandrae</i> Vari, Ferraris and de Pinna 2005
34	CETOPSIDAE	<i>Cetopsis sarcodes</i> Vari, Ferraris and de Pinna 2005
35	CHARACINAE	<i>Acestrocephalus maculosus</i> Menezes 2006
36	CHARACINAE	<i>Phenacogaster jancupa</i> Malabarba and Lucena 1995
37	CICHLIDAE	<i>Aequidens plagiozonatus</i> Kullander 1984
38	CICHLIDAE	<i>Apistogramma piauiensis</i> Kullander 1980
39	CICHLIDAE	<i>Crenichla compressiceps</i> Ploeg 1986
40	CRENUCHIDAE	<i>Characidium stigmatosum</i> Melo and Buckup 2002
41	CRENUCHIDAE	<i>Melanocharacidium auroradiatum</i> Costa and Vicente 1994
42	CURIMATIDAE	<i>Curimata acutirostris</i> Vari and Reis 1995
43	CURIMATIDAE	<i>Cyphocharax signatus</i> Vari 1992
44	CURIMATIDAE	<i>Steindachnerina corumbae</i> Pavanelli and Britski 1999
45	DORADIDAE	<i>Franciscodoras marmoratus</i> (Reinhardt 1874)
46	DORADIDAE	<i>Hassar affinis</i> (Steindachner 1881)
47	GLANDULOCAUDINAE	<i>Lophiobrycon weitzmani</i> Castro, Ribeiro, Benine and Melo 2003
48	GLANDULOCAUDINAE	<i>Xenobrycon coracoralinae</i> Moreira 2005
49	GYMNOTIDAE	<i>Gymnotus diamantinensis</i> Campos-da-Paz 2002
50	HEMIODONTIDAE	<i>Hemiodus parnaguae</i> Eigenmann and Henn 1916
51	HEPTAPTERIDAE	<i>Chasmocranus brachynema</i> Gomes and Schubart 1958
52	HEPTAPTERIDAE	<i>Imparfinis minutus</i> (LÅ tken 1874)
53	HEPTAPTERIDAE	<i>Imparfinis schubarti</i> (Gomes 1956)

	FAMILY	SPECIES
54	HEPTAPTERIDAE	<i>Phenacorhamdia somnians</i> (Mees 1974)
55	HEPTAPTERIDAE	<i>Phenacorhamdia unifasciata</i> Britski 1993
56	HEPTAPTERIDAE	<i>Pimelodella parnahybae</i> Fowler 1941
57	HEPTAPTERIDAE	<i>Pimelodella spelaea</i> Trajano, Reis and Bichuette 2004
58	HEPTAPTERIDAE	<i>Rhamdia enfernada</i> Bichuette and Trajano 2005
59	HEPTAPTERIDAE	<i>Rhamdiopsis microcephala</i> (Lá tken 1874)
60	HYOPTOPOMATINAE	<i>Corumbataia britskii</i> Ferreira and Ribeiro 2007
61	HYOPTOPOMATINAE	<i>Corumbataia cuestae</i> Britski 1997
62	HYOPTOPOMATINAE	<i>Corumbataia tocantinensis</i> Britski 1997
63	HYOPTOPOMATINAE	<i>Otocinclus tapirape</i> Britto and Moreira 2002
64	HYOPTOPOMATINAE	<i>Parotocinclus prata</i> Ribeiro, Melo and Pereira 2002
65	HYPOSTOMINAE	<i>Hypostomus ericae</i> Hollanda Carvalho and Weber 2004
66	HYPOSTOMINAE	<i>Hypostomus goyazensis</i> (Regan 1908)
67	HYPOSTOMINAE	<i>Hypostomus lima</i> (Lá tken 1874)
68	HYPOSTOMINAE	<i>Hypostomus macrops</i> (Eigenmann and Eigenmann 1888)
69	HYPOSTOMINAE	<i>Hypostomus mutuae</i> Knaack 1999
70	HYPOSTOMINAE	<i>Hypostomus paulinus</i> (Ihering 1905)
71	HYPOSTOMINAE	<i>Hypostomus vaillanti</i> (Steindachner 1877)
72	HYPOSTOMINAE	<i>Hypostomus variipictus</i> (Ihering 1911)
73	HYPOSTOMINAE	<i>Hypostomus variostictus</i> (Miranda Ribeiro 1912)
74	HYPOSTOMINAE	<i>Pareiorhaphis stephanus</i> Oliveira and Oyakawa 1999
75	INCERTAE	<i>Astyanacinus goyanensis</i> Miranda Ribeiro 1944
76	INCERTAE	<i>Astyanacinus moorii</i> (Boulenger 1892)
77	INCERTAE	<i>Astyanax elachylepis</i> Bertaco and Lucinda 2005
78	INCERTAE	<i>Astyanax kullanderi</i> Costa 1995
79	INCERTAE	<i>Astyanax turmalinensis</i> Triques Â®et alÂ®. 2003
80	INCERTAE	<i>Astyanax unitaeniatus</i> Garutti 1998

	FAMILY	SPECIES
81	INCERTAE	<i>Caiapobrycon tucuruí</i> Malabarba and Vari 2000
82	INCERTAE	<i>Creagrutus atrisignum</i> Myers 1927
83	INCERTAE	<i>Creagrutus britskii</i> Vari and Harold 2001
84	INCERTAE	<i>Creagrutus ignotus</i> Vari and Harold 2001
85	INCERTAE	<i>Creagrutus molinus</i> Vari and Harold 2001
86	INCERTAE	<i>Creagrutus mucipu</i> Vari and Harold 2001
87	INCERTAE	<i>Creagrutus saxatilis</i> Vari and Harold 2001
88	INCERTAE	<i>Creagrutus seductus</i> Vari and Harold 2001
89	INCERTAE	<i>Creagrutus varii</i> Ribeiro Â®et alÂ®. 2004
90	INCERTAE	<i>Hasemania crenuchoides</i> Zarske and Gâ€šry 1999
91	INCERTAE	<i>Hasemania nana</i> (Lá tken 1875)
92	INCERTAE	<i>Hemigrammus brevis</i> Ellis 1911
93	INCERTAE	<i>Hemigrammus skolioplatus</i> Bertaco and Carvalho 2005
94	INCERTAE	<i>Hyphessobrycon balbus</i> Myers 1927
95	INCERTAE	<i>Hyphessobrycon coelestinus</i> Myers 1929
96	INCERTAE	<i>Hyphessobrycon eylios</i> Lima and Moreira 2003
97	INCERTAE	<i>Hyphessobrycon hamatus</i> Bertaco and Malabarba 2005
98	INCERTAE	<i>Hyphessobrycon hexastichos</i> Bertaco and Carvalho 2005
99	INCERTAE	<i>Hyphessobrycon langeanii</i> Lima and Moreira 2003
100	INCERTAE	<i>Hyphessobrycon loweae</i> Costa and Gâ€šry 1994
101	INCERTAE	<i>Hyphessobrycon melanostichos</i> Carvalho and Bertaco 2006
102	INCERTAE	<i>Hyphessobrycon mutabilis</i> Costa and Gâ€šry 1994
103	INCERTAE	<i>Hyphessobrycon notidanos</i> Carvalho and Bertaco 2006
104	INCERTAE	<i>Hyphessobrycon stegemanni</i> Gâ€šry 1961
105	INCERTAE	<i>Hyphessobrycon weitzmanorum</i> Lima and Moreira 2003
106	INCERTAE	<i>Jupiaba yarina</i> Zanata 1997
107	INCERTAE	<i>Knodus geryi</i> Lima, Britski and Machado 2004

	FAMILY	SPECIES
108	INCERTAE	<i>Microschemobrycon elongatus</i> G&Sry 1973
109	INCERTAE	<i>Moenkhausia bonita</i> Benine, Castro and Sabino 2004
110	INCERTAE	<i>Moenkhausia hysterostricta</i> , Lucinda, Malabarba and Benine 2007
111	INCERTAE	<i>Moenkhausia loweae</i> G&Sry 1992
112	INCERTAE	<i>Moenkhausia nigromarginata</i> Costa 1994
113	INCERTAE	<i>Moenkhausia pyrophthalma</i> Costa 1994
114	INCERTAE	<i>Moenkhausia tergimacula</i> Lucena and Lucena 1999
115	INCERTAE	<i>Oligosarcus planaltinae</i> Menezes and G&Sry 1983
116	INCERTAE	<i>Stygichthys typhlops</i> Brittan and B&hlke 1965
117	LORICARIINAE	<i>Farlowella henriquei</i> Miranda Ribeiro 1918
118	LORICARIINAE	<i>Harttia garavelloi</i> Oyakawa 1993
119	LORICARIINAE	<i>Rineloricaria hoehnei</i> (Miranda Ribeiro 1912)
120	NEOPLECOSTOMINAE	<i>Neoplecostomus paranensis</i> Langeani 1990
121	PARODONTIDAE	<i>Apareiodon argenteus</i> Pavanelli and Britski 2003
122	PARODONTIDAE	<i>Apareiodon cavalcante</i> Pavanelli and Britski 2003
123	PARODONTIDAE	<i>Apareiodon machrisi</i> Travassos 1957
124	PARODONTIDAE	<i>Apareiodon tigrinus</i> Pavanelli and Britski 2003
125	PIMELODIDAE	<i>Bagropsis reinhardti</i> L&tken, ex Reinhardt 1874
126	PIMELODIDAE	<i>Brachyplatystoma parnahybae</i> Steindachner 1908
127	POECILIIDAE	<i>Cnesterodon hypselurus</i> Lucinda and Garavello 2000
128	POECILIIDAE	<i>Cnesterodon septentrionalis</i> Rosa and Costa 1993
129	POECILIIDAE	<i>Phalloceros</i> zsp. D
130	POECILIIDAE	<i>Phallotorynus jucundus</i> von Ihering 1930
131	PROCHILODONTIDAE	<i>Prochilodus lacustris</i> Steindachner 1907
132	PSEUDOPIMELODIDAE	<i>Batrocoglanis melanurus</i> Shibatta and Pavanelli 2006
133	PSEUDOPIMELODIDAE	<i>Microglanis leptostriatus</i> Mori and Shibatta 2006
134	RIVULIDAE	<i>Cynolebias altus</i> Costa 2001

	FAMILY	SPECIES
135	RIVULIDAE	<i>Cynolebias attenuatus</i> Costa 2001
136	RIVULIDAE	<i>Cynolebias gibbus</i> Costa 2001
137	RIVULIDAE	<i>Cynolebias gilbertoi</i> Costa 1998
138	RIVULIDAE	<i>Cynolebias griseus</i> Costa, Lacerda and Brasil 1990
139	RIVULIDAE	<i>Maratecoara formosa</i> Costa and Brasil 1995
140	RIVULIDAE	<i>Maratecoara lacortei</i> (Lazara 1991)
141	RIVULIDAE	<i>Maratecoara splendida</i> Costa 2007
142	RIVULIDAE	<i>Neofundulus parvipinnis</i> Costa 1988
143	RIVULIDAE	<i>Pituna brevirostrata</i> Costa 2007
144	RIVULIDAE	<i>Pituna compacta</i> (Myers 1927)
145	RIVULIDAE	<i>Pituna obliquoseriata</i> Costa 2007
146	RIVULIDAE	<i>Pituna poranga</i> Costa 1989
147	RIVULIDAE	<i>Plesiolebias canabravensis</i> Costa and Nielsen &in& Costa 2007
148	RIVULIDAE	<i>Plesiolebias filamentosus</i> Costa and Brasil &in& Costa 2007
149	RIVULIDAE	<i>Plesiolebias fragilis</i> Costa 2007
150	RIVULIDAE	<i>Plesiolebias lacerdai</i> Costa 1989
151	RIVULIDAE	<i>Plesiolebias xavantei</i> (Costa, Lacerda and Tanizaki 1988)
152	RIVULIDAE	<i>Rivulus apiamici</i> Costa 1989
153	RIVULIDAE	<i>Rivulus dapazi</i> Costa 2005
154	RIVULIDAE	<i>Rivulus decoratus</i> Costa 1989
155	RIVULIDAE	<i>Rivulus egens</i> Costa 2005
156	RIVULIDAE	<i>Rivulus kayapo</i> Costa 2006
157	RIVULIDAE	<i>Rivulus litteratus</i> Costa 2005
158	RIVULIDAE	<i>Rivulus paracatuensis</i> Costa 2003
159	RIVULIDAE	<i>Rivulus pinima</i> Costa 1989
160	RIVULIDAE	<i>Rivulus rossoi</i> Costa 2005
161	RIVULIDAE	<i>Rivulus rutilicaudus</i> Costa 2005

	FAMILY	SPECIES
162	RIVULIDAE	<i>Rivulus scalaris</i> Costa 2005
163	RIVULIDAE	<i>Rivulus violaceus</i> Costa 1991
164	RIVULIDAE	<i>Simpsonichthys adornatus</i> Costa 2000
165	RIVULIDAE	<i>Simpsonichthys alternatus</i> (Costa and Brasil 1994)
166	RIVULIDAE	<i>Simpsonichthys auratus</i> Costa and Nielsen 2000
167	RIVULIDAE	<i>Simpsonichthys boitonei</i> Carvalho 1959
168	RIVULIDAE	<i>Simpsonichthys brunoi</i> Costa 2003
169	RIVULIDAE	<i>Simpsonichthys cholopteryx</i> Costa, Moreira and Lima 2003
170	RIVULIDAE	<i>Simpsonichthys delucai</i> Costa 2003
171	RIVULIDAE	<i>Simpsonichthys fasciatus</i> Costa and Brasil 2006
172	RIVULIDAE	<i>Simpsonichthys flagellatus</i> Costa 2003
173	RIVULIDAE	<i>Simpsonichthys flammeus</i> (Costa 1989)
174	RIVULIDAE	<i>Simpsonichthys gibberatus</i> Costa and Brasil 2006
175	RIVULIDAE	<i>Simpsonichthys igneus</i> Costa 2000
176	RIVULIDAE	<i>Simpsonichthys janaubensis</i> Costa 2006
177	RIVULIDAE	<i>Simpsonichthys marginatus</i> Costa and Brasil 1996
178	RIVULIDAE	<i>Simpsonichthys multiradiatus</i> (Costa and Brasil 1994)
179	RIVULIDAE	<i>Simpsonichthys nielsenii</i> Costa 2005
180	RIVULIDAE	<i>Simpsonichthys notatus</i> (Costa, Lacerda and Brasil 1990)
181	RIVULIDAE	<i>Simpsonichthys parallelus</i> Costa 2000
182	RIVULIDAE	<i>Simpsonichthys radiosus</i> Costa and Brasil 2004
183	RIVULIDAE	<i>Simpsonichthys rufus</i> Costa, Nielsen and de Luca 2001
184	RIVULIDAE	<i>Simpsonichthys santanae</i> (Shibata and Garavello 1992)
185	RIVULIDAE	<i>Simpsonichthys semiocellatus</i> (Costa and Nielsen 1997)
186	RIVULIDAE	<i>Simpsonichthys similis</i> Costa and Hellner 1999

	FAMILY	SPECIES
187	RIVULIDAE	<i>Simpsonichthys stellatus</i> (Costa and Brasil 1994)
188	RIVULIDAE	<i>Simpsonichthys trilineatus</i> (Costa and Brasil 1994)
189	RIVULIDAE	<i>Simpsonichthys virgulatus</i> Costa and Brasil 2006
190	RIVULIDAE	<i>Simpsonichthys zonatus</i> (Costa and Brasil 1990)
191	RIVULIDAE	<i>Trigonectes rubromarginatus</i> Costa 1990
192	RIVULIDAE	<i>Trigonectes strigabundus</i> Myers 1925
193	SARCOGLANIDINAE	<i>Ammoglanis diaphanus</i> Costa 1994
194	STERNOPYGIDAE	<i>Eigenmannia microstoma</i> (Reinhardt 1852)
195	STERNOPYGIDAE	<i>Eigenmannia vicentespelaea</i> Triques 1996
196	TRICHOMYCTERINAE	<i>Ituglanis bambui</i> Bichuette and Trajano 2004
197	TRICHOMYCTERINAE	<i>Ituglanis epikarsticus</i> Bichuette and Trajano 2004
198	TRICHOMYCTERINAE	<i>Ituglanis herberti</i> (Miranda Ribeiro 1940)
199	TRICHOMYCTERINAE	<i>Ituglanis macuanima</i> Datovo and Landim 2005
200	TRICHOMYCTERINAE	<i>Ituglanis passensis</i> FernÂ ndez and Bichuette 2002
201	TRICHOMYCTERINAE	<i>Ituglanis ramiroi</i> Bichuette and Trajano 2004
202	TRICHOMYCTERINAE	<i>Trichomycterus brasiliensis</i> LÂ tken 1874
203	TRICHOMYCTERINAE	<i>Trichomycterus concolor</i> Costa 1992
204	TRICHOMYCTERINAE	<i>Trichomycterus itacambirussu</i> Triques and Vono 2004
205	TRICHOMYCTERINAE	<i>Trichomycterus itacarambiensis</i> Trajano and de Pinna 1996
206	TRICHOMYCTERINAE	<i>Trichomycterus landinga</i> Triques and Vono 2004
207	TRICHOMYCTERINAE	<i>Trichomycterus punctatissimus</i> Castelnau 1855
208	TRICHOMYCTERINAE	<i>Trichomycterus reinhardti</i> (Eigenmann 1917)
209	TRICHOMYCTERINAE	<i>Trichomycterus santaeritae</i> (Eigenmann 1918)
210	TRICHOMYCTERINAE	<i>Trichomycterus variegatus</i> Costa 1992

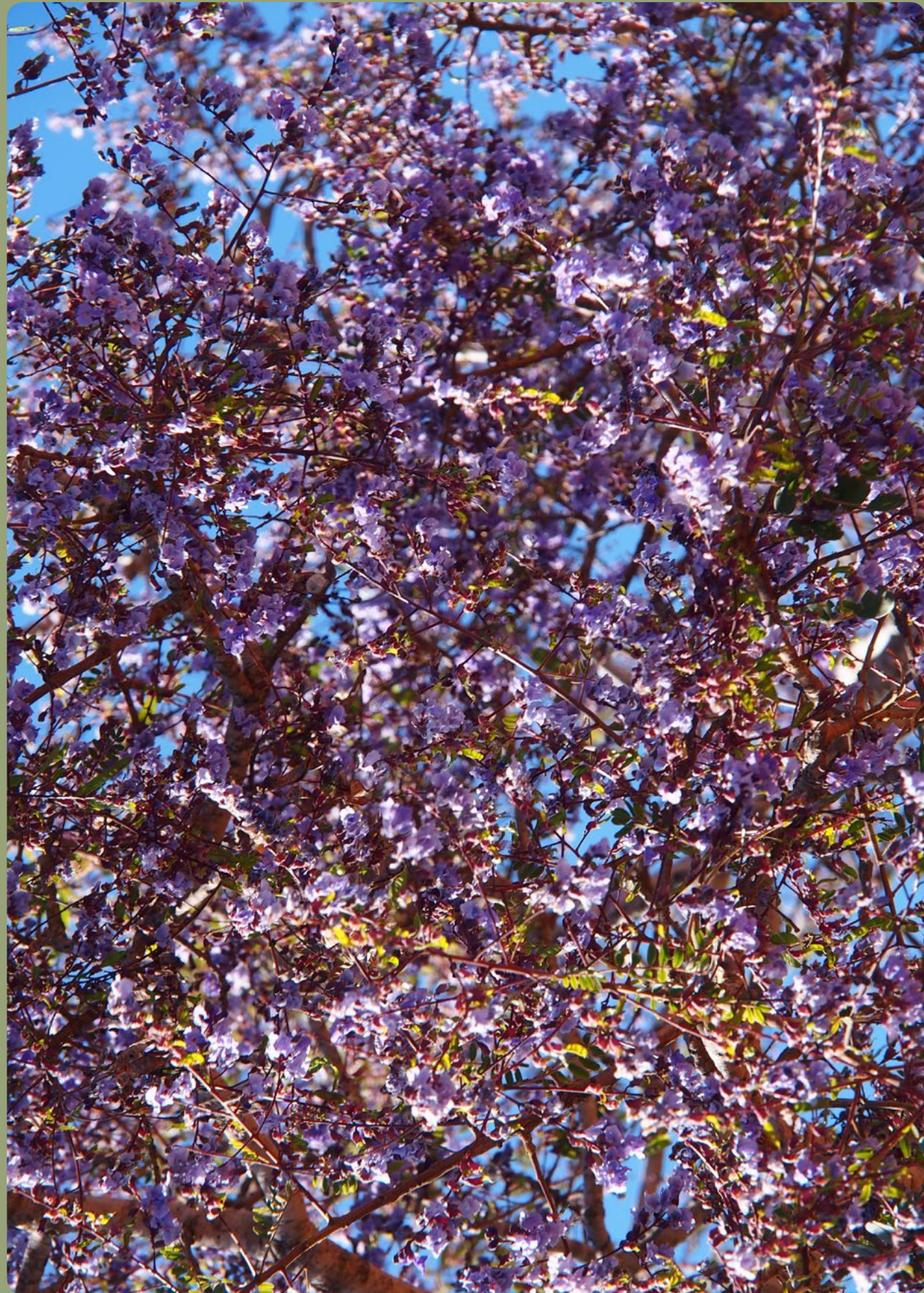

© Michael Becker

APPENDIX 2.

Terrestrial KBA Raw Data

The following four tables present raw information for each KBA used as basis for the prioritization process:

- Table 2.1 Terrestrial KBA Raw Data per country, area, Langhammer concept, number of rare fish and rare plants
- Table 2.2 Terrestrial KBA Raw Data for Threatened Fauna
- Table 2.3 Terrestrial KBA Raw Data for Threatened Flora
- Table 2.4 Terrestrial KBA Raw Data for irreplaceable species, natural vegetation cover, threat level, civil society capacity, water consumption demand, protected and priority areas.

Table 2.1. Terrestrial KBA Raw Data for country, area, Langhammer concept, number of rare fish and rare plants

KBA	COD	Name	Country	Area (hectar)	Langhammer concept		Number of Rare Plants	Number of Rare Fish
					Vulnerable Species	Irreplaceable Species		
1	TO32	Goiatins	Brasil	20409.68	0	1	0	1
2	MA56	Três Barras	Brasil	24316.96	0	1	0	1
3	BA1	Águas do Paulista	Brasil	26818.87	0	1	0	1
4	MT65	Nova Nazare	Brasil	10118.73	0	1	0	1
5	MG63	Natalândia	Brasil	38419.34	0	2	0	2
6	MG132	Unaí de Minas	Brasil	17237.81	0	1	0	1
7	GO29	Campinaçu	Brasil	24369.09	0	1	0	1
8	GO44	Delgado	Brasil	22453.42	0	3	0	3
9	MT26	Canarana	Brasil	30284.75	0	1	0	1
10	MS1	Aldeia	Brasil	37909.95	0	1	0	1
11	MS15	PE Serra de Sonora	Brasil	120900.89	0	1	0	1
12	MT3	Água Clara	Brasil	16787.69	0	1	0	1
13	MT68	Paranatinga	Brasil	55660.19	0	1	0	1
14	TO84	São Felipe	Brasil	18834.55	0	3	0	3
15	MT55	Man-Azde	Brasil	34638.41	0	1	0	1
16	TO10	Araguaia	Brasil	32662.89	0	1	0	1
17	TO85	São Valerio	Brasil	309340.19	0	1	0	1
18	GO38	Corriola	Brasil	134394.65	2	9	3	6
19	GO131	São Patrício	Brasil	197132.89	0	1	0	1
20	TO41	Lajeado	Brasil	10571.87	1	0	0	0
21	PA2	Santana do Araguaia	Brasil	10487.70	0	1	1	0
22	TO39	Lagoa da Confusão	Brasil	91147.77	1	0	0	0
23	TO37	Javaés	Brasil	18018.86	0	1	0	1
24	TO91	Terra Indigena Krahô-Kanela	Brasil	116541.97	0	1	0	1
25	MT92	Santa Terezinha	Brasil	9065.63	0	1	1	0

KBA	COD	Name	Country	Area (hectar)	Langhamer concept		Number of Rare Plants	Number of Rare Fish
					Vulnerable Species	Irreplaceable Species		
26	MT6	Aldeia Carajá	Brasil	8984.35	4	1	1	0
27	MT84	Rio das Mortes	Brasil	2921.86	1	0	0	0
28	MT75	Piabanha	Brasil	101997.33	2	6	5	1
29	MT85	Rio dos Patos	Brasil	121226.03	1	2	0	2
30	MT117	Zacarias	Brasil	128241.77	8	7	6	1
31	MT49	Insula	Brasil	82269.69	2	1	0	1
32	MT66	Nova Xavantina	Brasil	172151.71	12	5	4	1
33	MT98	Suspiro	Brasil	97067.22	0	1	0	1
34	MT74	Perdidos	Brasil	38347.83	0	1	0	1
35	MT13	APA Meandros do Rio Araguaia	Brasil	110095.23	1	1	0	1
36	GO107	Ribeirão Sao Domingos	Brasil	37878.44	0	1	0	1
37	MT32	Corixo do Cascavel	Brasil	143826.88	1	1	0	1
38	MT80	Registro do Araguaia	Brasil	18640.89	4	1	0	1
39	GO108	Rio Bonito	Brasil	195393.53	4	9	8	1
40	MG52	João Pinheiro	Brasil	647888.52	2	6	3	3
41	MG53	Josenópolis	Brasil	81726.03	0	1	0	1
42	MG71	Parque Estadual Grão Mogol	Brasil	508683.42	65	30	28	2
43	MT58	Mariana	Brasil	189520.63	0	1	1	0
44	MT97	Suiazinho	Brasil	350209.63	2	0	0	0
45	MT81	Ribeirão Agua Limpa	Brasil	128872.65	1	1	1	0
46	MT79	Queimada	Brasil	44928.56	1	0	0	0
47	MT96	Sete de Setembro	Brasil	49082.13	1	0	0	0
48	MT39	Culuene	Brasil	34759.78	0	1	0	1
49	MT34	Couto de Magalhães	Brasil	53633.29	1	0	0	0
50	MT87	Rio Verde	Brasil	354115.89	0	1	1	0
51	MT9	APA do Salto Magessi	Brasil	624668.87	0	1	1	0
52	MT76	Piabas	Brasil	148104.02	1	0	0	0
53	MT100	Tapurah	Brasil	24697.02	1	3	0	3
54	MT57	Marapé	Brasil	210395.98	1	0	0	0
55	MT23	Caju Doce	Brasil	23300.21	1	0	0	0
56	MT5	Água Verde	Brasil	84324.43	2	0	0	0
57	MT64	Nova Mutum	Brasil	199499.11	1	0	0	0
58	MT115	Três Lagoas	Brasil	44126.87	0	1	1	0
59	MT86	Rio Preto	Brasil	94090.36	0	2	2	0
60	MT17	Arinos	Brasil	96440.50	1	0	0	0
61	MT35	Cravari	Brasil	56975.36	0	1	0	1
62	MT24	Campo Novo do Parecis	Brasil	23603.45	0	2	2	0
63	MT113	Terra Indígena Utiariti	Brasil	438632.22	0	2	1	1
64	MT103	Terra Indígena Enawene-Nawe	Brasil	32097.23	1	0	0	0
65	MT44	Estação Ecológica de Ique	Brasil	80588.11	1	0	0	0

KBA	COD	Name	Country	Area (hectar)	Langhamer concept		Number of Rare Plants	Number of Rare Fish
					Vulnerable Species	Irreplaceable Species		
66	MT109	Terra Indígena Pirineus de Souza	Brasil	246608.11	0	4	1	3
67	MT43	Estação do Juruena	Brasil	261345.97	1	1	1	0
68	MT54	Juruena	Brasil	38885.20	1	0	0	0
69	MT25	Campos de Júlio	Brasil	207209.98	0	1	0	1
70	MT107	Terra Indígena Parque do Aripuanã	Brasil	586795.50	0	1	1	0
71	MA32	RESEX Extremo Norte do Estado do Tocantins	Brasil	496410.72	1	1	0	1
72	TO15	Cachoeira Santana	Brasil	10393.92	1	1	1	0
73	TO100	Xupe	Brasil	38622.26	3	1	1	0
74	MA13	Farinha	Brasil	66200.84	2	0	0	0
75	MA8	Cancela	Brasil	35850.51	2	1	1	0
76	MA28	Parque Nacional Chapada das Mesas	Brasil	82591.91	1	0	0	0
77	TO17	Carolina	Brasil	176908.71	2	2	2	0
78	TO97	Urupuchote	Brasil	45294.26	1	0	0	0
79	MA38	Rio Itapicuru	Brasil	3049.99	2	0	0	0
80	TO79	Salobro	Brasil	14187.56	1	0	0	0
81	MA36	Ribeirão do Maranhão	Brasil	7818.93	1	0	0	0
82	MA42	Santa Filomena	Brasil	20046.97	2	0	0	0
83	MA12	Estevão	Brasil	35225.43	1	0	0	0
84	TO69	Ribeirão Tabocas	Brasil	72244.30	1	1	1	0
85	TO70	Rio Bonito do Tocantins	Brasil	78559.69	0	1	1	0
86	TO47	Monumento Natural das Árvores Fossilizadas	Brasil	72926.25	1	0	0	0
87	TO16	Cana-Brava	Brasil	44075.46	1	0	0	0
88	TO82	Santarosa	Brasil	17050.20	1	0	0	0
89	TO50	Nova Olinda	Brasil	40825.59	1	0	0	0
90	TO45	Mato Grande	Brasil	47763.26	0	1	1	0
91	TO53	Panela de Ferro	Brasil	67379.08	0	1	1	0
92	TO1	Água Fria	Brasil	95182.48	1	0	0	0
93	TO94	Tranqueira	Brasil	115110.44	1	1	1	0
94	TO61	Perdida	Brasil	260603.92	2	0	0	0
95	TO65	Ponte Alta	Brasil	330253.92	2	1	1	0
96	TO62	Pindorama do Tocantins	Brasil	192561.65	1	0	0	0
97	TO3	Almas	Brasil	102710.49	3	1	1	0
98	TO87	Soninho	Brasil	198439.09	3	1	1	0
99	TO4	APA do Jalapão	Brasil	73141.52	0	1	1	0
100	TO54	Parque Estadual do Jalapao	Brasil	21481.73	7	0	0	0
101	TO13	Brejão do Jalapão	Brasil	78969.50	4	1	1	0
102	TO23	Desabuso	Brasil	8965.92	1	0	0	0
103	TO75	Rio Novo	Brasil	4015.70	1	0	0	0

KBA	COD	Name	Country	Area (hectar)	Langhamer concept		Number of Rare Plants	Number of Rare Fish
					Vulnerable Species	Irreplaceable Species		
104	T028	Frito Gado	Brasil	38650.67	3	0	0	0
105	T021	Cortapena	Brasil	22225.35	0	1	1	0
106	T093	Toca	Brasil	24825.51	7	1	1	0
107	T026	Esteneu	Brasil	27075.35	6	1	1	0
108	T038	Jorge	Brasil	36506.77	0	1	1	0
109	T098	Verde do Tocantins	Brasil	23456.61	1	0	0	0
110	T072	Rio da Volta	Brasil	24237.76	2	1	1	0
111	T044	Mateiros	Brasil	11765.86	2	0	0	0
112	T059	Pedra de Amolar	Brasil	36675.54	3	1	1	0
113	T019	Come Assado	Brasil	67627.28	0	1	1	0
114	T031	Galhão	Brasil	44864.13	0	1	1	0
115	T055	Parque Estadual do Lajeado	Brasil	213205.26	1	0	0	0
116	T081	Santa Luzia	Brasil	152876.90	1	0	0	0
117	T090	Taquaraçu	Brasil	106260.70	8	0	0	0
118	T07	APA Lago de Palmas	Brasil	298606.41	2	3	3	0
119	T066	Porto Nacional	Brasil	319932.12	4	4	4	0
120	T076	Rio Tocantins	Brasil	70788.31	1	0	0	0
121	T014	Brejinho de Nazaré	Brasil	16306.56	1	2	0	2
122	T02	Aliança do Tocantins	Brasil	88807.20	1	0	0	0
123	T088	Surubim	Brasil	2206.26	0	2	2	0
124	T09	Apinagé	Brasil	114811.10	1	0	0	0
125	T060	Pedras	Brasil	200598.96	2	0	0	0
126	T078	Rocinha	Brasil	77575.99	0	4	4	0
127	T049	Natividade	Brasil	235778.06	2	3	3	0
128	T024	Dianópolis	Brasil	280050.18	0	1	1	0
129	T036	Itaboca	Brasil	185664.72	0	2	2	0
130	T043	Manuel Alves	Brasil	318737.89	1	1	1	0
131	T083	Santo Antônio do Tocantins	Brasil	60307.71	0	1	1	0
132	T089	Taipoca	Brasil	72416.42	0	1	1	0
133	G0140	Talismã	Brasil	399095.02	0	3	1	2
134	G0124	Santa Teresa	Brasil	176267.08	1	2	2	0
135	G0113	Rio do Ouro	Brasil	226070.91	1	0	0	0
136	T05	APA Foz do Rio Santa Tereza	Brasil	19018.90	2	0	0	0
137	T073	Rio das Almas	Brasil	134148.20	0	2	2	0
138	T052	Palma	Brasil	317009.90	0	1	1	0
139	T012	Arraias	Brasil	153214.24	1	3	3	0
140	T057	Pau d'Arco	Brasil	155302.07	0	1	1	0
141	T051	Novo Jardim	Brasil	425536.22	3	3	3	0
142	T020	Corcunda	Brasil	232621.63	0	1	1	0
143	T086	Sobrado	Brasil	111106.84	3	1	1	0
144	T042	Lavadeira	Brasil	223878.11	2	1	1	0

KBA	COD	Name	Country	Area (hectar)	Langhamer concept		Number of Rare Plants	Number of Rare Fish
					Vulnerable Species	Irreplaceable Species		
145	T067	Quebra-Coco	Brasil	208533.39	1	1	1	0
146	G0144	TQ Kalungas	Brasil	227943.78	1	0	0	0
147	T046	Montes Claros	Brasil	198155.27	3	7	6	1
148	G067	Maquiné	Brasil	125085.42	15	17	17	0
149	G0139	Sucuri	Brasil	170243.13	5	12	12	0
150	G0125	São Bartolomeu	Brasil	99232.14	2	8	8	0
151	G053	Floresta Nacional da Mata Grande	Brasil	102123.38	0	5	1	4
152	G027	Calheiros	Brasil	126157.55	5	0	0	0
153	G046	Divinópolis de Goiás	Brasil	37562.80	0	1	1	0
154	G076	Nova Roma	Brasil	17215.73	2	0	0	0
155	G071	Morro Alto	Brasil	12331.27	1	0	0	0
156	G081	Parque Estadual de Terra Ronca	Brasil	268560.46	6	6	3	3
157	G056	Guatacaba	Brasil	36384.83	1	0	0	0
158	G066	Macacão	Brasil	161833.11	30	44	44	0
159	G0121	Santa Maria	Brasil	222560.58	1	2	1	1
160	G015	Baco Pari	Brasil	130908.96	4	6	4	2
161	G0110	Rio Corrente	Brasil	76422.79	0	1	1	0
162	G024	Buriti	Brasil	119130.58	2	2	2	0
163	G06	APA das Nascentes do Rio Vermelho	Brasil	74524.00	1	3	0	3
164	G0137	Sítio da Abadia	Brasil	155218.42	2	0	0	0
165	G0115	Rio dos Macacos	Brasil	135769.95	0	1	1	0
166	G052	Flores de Goiás	Brasil	7443.88	1	0	0	0
167	G051	Extrema	Brasil	112390.82	0	2	1	1
168	G0117	Rio Paraim	Brasil	56113.35	1	0	0	0
169	G0128	Sao João d'Aliança	Brasil	20750.30	7	1	1	0
170	G041	Crixás	Brasil	136248.60	2	3	3	0
171	G050	Entorno de Brasília	Brasil	56120.74	3	5	4	1
172	T08	APA Lago de Peixe-Angical	Brasil	95647.95	0	2	2	0
173	G030	Cana-Brava de Minaçu	Brasil	14793.71	1	0	0	0
174	G032	Cavalcante	Brasil	17709.57	0	1	0	1
175	G0101	Ribeirão Bonito	Brasil	15747.04	1	0	0	0
176	G069	Minaçu	Brasil	25509.45	1	1	0	1
177	G0127	São Félix	Brasil	13872.18	1	1	1	0
178	G064	Laranjal	Brasil	136670.50	1	4	4	0
179	G095	Preto	Brasil	12972.02	0	1	1	0
180	G0135	Serra do Tombador	Brasil	37140.81	0	1	1	0
181	G0126	São Bento	Brasil	18056.59	3	0	0	0
182	G082	Parque Nacional da Chapada dos Veadeiros	Brasil	132526.16	28	28	28	0
183	G035	Córrego Areia	Brasil	21568.74	6	10	9	1

KBA	COD	Name	Country	Area (hectar)	Langhamer concept		Number of Rare Plants	Number of Rare Fish
					Vulnerable Species	Irreplaceable Species		
184	G074	Muquém	Brasil	35175.29	11	17	17	0
185	G0106	Ribeirão Santana	Brasil	37822.39	19	8	7	1
186	G0109	Rio Claro	Brasil	65747.88	25	39	39	0
187	G0143	Tocantizinho	Brasil	108532.79	18	21	20	1
188	G040	Couros	Brasil	47835.13	17	32	32	0
189	G072	Morro Tira-Chapeu	Brasil	94060.34	1	0	0	0
190	G025	Cachoeirinha	Brasil	27125.32	0	1	0	1
191	G089	Piçarrão	Brasil	40859.84	33	46	46	0
192	G0119	RPPN Fazenda Branca Terra dos Anões	Brasil	66882.06	3	5	5	0
193	G037	Córrego Roncador	Brasil	124638.72	12	16	15	1
194	G094	Prata Grande	Brasil	19140.96	0	1	1	0
195	G075	Niquelândia	Brasil	58259.64	3	3	3	0
196	G014	Bacalhau	Brasil	61378.63	11	15	15	0
197	G0122	Santa Rita	Brasil	64397.41	0	2	2	0
198	G0102	Ribeirão Conceição	Brasil	53991.01	1	0	0	0
199	G0134	Serra do Passanove	Brasil	44256.58	0	1	1	0
200	G0116	Rio Palmeira	Brasil	56931.77	0	2	0	2
201	G019	Bilhagua	Brasil	115838.86	6	11	11	0
202	G0111	Rio da Mula	Brasil	129926.25	2	0	0	0
203	G083	Passa-Três	Brasil	57344.56	1	1	1	0
204	G026	Café	Brasil	9746.88	2	1	1	0
205	G0105	Ribeirão Ponte Alta	Brasil	42522.19	1	1	1	0
206	G0104	Ribeirão da Laguna	Brasil	19637.71	0	1	1	0
207	G034	Cocal	Brasil	16325.24	1	0	0	0
208	G084	Patos	Brasil	15397.06	0	1	0	1
209	G055	Forquilha	Brasil	43294.11	1	1	1	0
210	G088	Pensão São Miguel	Brasil	39506.66	1	1	1	0
211	G058	Jacaré	Brasil	38124.12	2	2	2	0
212	G0132	Sardinha	Brasil	25626.57	2	6	6	0
213	G062	João Alves	Brasil	28478.41	1	2	2	0
214	G0120	RPPN Fazenda Cachoeirinha	Brasil	25278.42	2	1	1	0
215	G077	Padre Bernardo	Brasil	5168.79	0	1	1	0
216	G0114	Rio dos Bois	Brasil	5206.40	1	0	0	0
217	G073	Mucungo	Brasil	32231.66	1	0	0	0
218	G011	Arraial Velho	Brasil	34434.68	0	3	3	0
219	G07	APA de Cafuringa	Brasil	50313.96	2	1	1	0
220	G036	Córrego Fundo	Brasil	19806.42	3	6	6	0
221	DF2	Monumento Natural do Conjunto Espeleológico do Morro da Pedreira	Brasil	41435.98	8	7	7	0
222	G098	Reserva Biológica da Contagem	Brasil	91298.57	25	9	9	0

KBA	COD	Name	Country	Area (hectar)	Langhamer concept		Number of Rare Plants	Number of Rare Fish
					Vulnerable Species	Irreplaceable Species		
223	G065	Lavrinha	Brasil	38022.26	1	0	0	0
224	G063	Lajes	Brasil	76160.32	2	0	0	0
225	G0100	Rialma	Brasil	16734.43	0	1	1	0
226	G057	Irmãos	Brasil	19551.35	0	1	1	0
227	G0133	Serra do Cocalzinho	Brasil	17618.93	1	0	0	0
228	G031	Canastra	Brasil	70913.51	0	1	1	0
229	G0146	Uru	Brasil	73228.98	1	1	1	0
230	G060	Jaraguá	Brasil	12703.05	0	1	1	0
231	G080	Parque Estadual da Serra de Jaraguá	Brasil	101137.00	1	0	0	0
232	G04	APA da Serra dos Pireneus	Brasil	51011.74	7	20	20	0
233	G078	Padre Souza	Brasil	104204.09	0	2	2	0
234	TO63	Piranhas	Brasil	179955.58	1	0	0	0
235	TO40	Lagoa Preta	Brasil	57488.42	0	1	1	0
236	PA1	Jenipapo	Brasil	42463.20	1	0	0	0
237	TO6	APA Ilha do Bananal-Cantão	Brasil	5031.33	1	0	0	0
238	TO71	Rio Caiapó	Brasil	21675.37	1	0	0	0
239	TO33	Grotão	Brasil	88635.10	2	0	0	0
240	TO68	Ribeirão Grande	Brasil	64363.23	4	0	0	0
241	TO30	Furo do Coco	Brasil	13625.26	1	0	0	0
242	TO48	Murici	Brasil	29269.04	1	0	0	0
243	TO74	Rio do Coco	Brasil	18522.07	2	0	0	0
244	TO29	Furo da Gameleira	Brasil	9247.05	10	0	0	0
245	TO18	Cicice	Brasil	27875.40	2	0	0	0
246	TO56	Parque Nacional do Araguaia	Brasil	16212.80	10	0	0	0
247	TO11	Ariari	Brasil	35631.83	1	0	0	0
248	TO64	Pium	Brasil	5268.93	1	0	0	0
249	TO92	Terra Indígena Parque do Araguaia	Brasil	12356.31	1	0	0	0
250	TO35	Ipuca do Riozinho	Brasil	22953.18	1	0	0	0
251	TO34	Ilha de Santa Anna	Brasil	14159.57	0	1	1	0
252	TO77	Riozinho	Brasil	2003.17	2	0	0	0
253	TO22	Cristalândia	Brasil	6562.64	0	1	1	0
254	TO95	Urubu	Brasil	72097.98	2	0	0	0
255	TO80	Sandolândia	Brasil	17772.11	0	1	1	0
256	G016	Baião	Brasil	59581.92	1	0	0	0
257	TO96	Urubu Grande	Brasil	32614.43	1	0	0	0
258	TO99	Xavante	Brasil	23906.69	1	0	0	0
259	TO25	Escuro	Brasil	254537.78	0	1	0	1
260	MT116	Xavantinho	Brasil	214561.97	1	0	0	0
261	MT106	Terra Indígena Maraiwatsede	Brasil	114182.30	0	3	3	0

KBA	COD	Name	Country	Area (hectar)	Langhamer concept		Number of Rare Plants	Number of Rare Fish
					Vulnerable Species	Irreplaceable Species		
262	MT102	Terra Indígena Cacique Fontoura	Brasil	6278.12	0	1	1	0
263	MT91	Santa Izabel do Morro	Brasil	19075.20	1	2	2	0
264	MT67	Novo Santo Antônio	Brasil	10425.20	0	1	1	0
265	MT95	São João Grande	Brasil	8165.68	1	0	0	0
266	MT82	Ribeirão Cascalheira	Brasil	11112.58	1	0	0	0
267	MT108	Terra Indígena Pimentel Barbosa	Brasil	43647.20	1	0	0	0
268	MT89	RVS Quelônios do Araguaia	Brasil	5153.23	1	0	0	0
269	MT31	Cocalinho	Brasil	9081.51	4	0	0	0
270	MT8	Angico	Brasil	25062.68	0	1	1	0
271	MT101	Terra Indígena Areões	Brasil	29425.24	0	1	1	0
272	MT77	Pindaíba	Brasil	15437.75	1	0	0	0
273	MT19	Barra do Garças	Brasil	11274.97	0	1	0	1
274	MT45	Galheiro	Brasil	39778.64	1	5	5	0
275	MT28	Cava Funda	Brasil	10050.37	1	0	0	0
276	MT71	PE da Serra Azul	Brasil	17434.47	0	1	1	0
277	MT33	Corrente	Brasil	5665.54	0	1	0	1
278	MT22	Cachoeira	Brasil	17590.71	1	0	0	0
279	MT53	Jaú	Brasil	12169.06	1	0	0	0
280	MT2	Água Boa	Brasil	19194.98	0	3	3	0
281	MT15	Areão	Brasil	13120.68	1	0	0	0
282	MT40	Dom Bosco	Brasil	39069.19	0	1	0	1
283	MT110	Terra Indígena São Marcos	Brasil	7084.43	4	1	1	0
284	MT69	Paredão Grande	Brasil	45600.42	2	0	0	0
285	MT46	General Carneiro	Brasil	136789.13	1	0	0	0
286	MT42	Engano	Brasil	23638.91	1	0	0	0
287	MT1	Água Azul	Brasil	13086.55	1	0	0	0
288	TO58	PE do Araguaia	Brasil	28347.53	1	0	0	0
289	TO27	Formoso do Araguaia	Brasil	1734.43	1	0	0	0
290	MT10	APA dos Meandros do Rio Araguaia	Brasil	89447.90	1	0	0	0
291	MT30	Chapéu	Brasil	172095.28	1	0	0	0
292	MT36	Cristalino	Brasil	204221.33	1	1	1	0
293	MT60	Mata do Inferno	Brasil	157366.82	1	0	0	0
294	G043	Crixás-Mirim	Brasil	101053.89	1	0	0	0
295	G091	Pintado	Brasil	97726.17	0	1	0	1
296	G022	Bonópolis	Brasil	15196.93	2	0	0	0
297	G017	Barreiro	Brasil	31343.98	0	1	1	0
298	G0103	Ribeirão d'Anta	Brasil	106454.48	1	0	0	0
299	G042	Crixás-Açu	Brasil	73679.01	0	1	1	0
300	G0142	Tesouras	Brasil	16222.11	1	0	0	0

KBA	COD	Name	Country	Area (hectar)	Langhamer concept		Number of Rare Plants	Number of Rare Fish
					Vulnerable Species	Irreplaceable Species		
301	G02	Alagado	Brasil	76153.98	1	0	0	0
302	G023	Braço do Mato	Brasil	19415.80	1	0	0	0
303	G090	Pinguela	Brasil	43006.74	0	4	0	4
304	G01	Alagadinho	Brasil	8346.95	0	1	1	0
305	G033	Cavalo Queimado	Brasil	69285.14	0	1	1	0
306	G012	Aruanã	Brasil	11393.93	1	0	0	0
307	MT62	Médio Araguaia	Brasil	15978.43	1	0	0	0
308	MT20	Brejão	Brasil	40690.76	1	0	0	0
309	G0141	Terra Indígena Karajá de Aruanã	Brasil	2753.08	1	0	0	0
310	G0118	RPPN Boca da Mata	Brasil	34322.19	2	1	0	1
311	G068	Matrinchã	Brasil	150683.33	0	1	0	1
312	G05	APA da Serra Dourada	Brasil	77644.62	8	7	4	3
313	G086	PE da Serra Dourada	Brasil	87703.78	6	7	7	0
314	G047	Dom Bill	Brasil	46053.66	0	1	1	0
315	G021	Bom Jardim	Brasil	154913.54	1	1	1	0
316	G099	Retiro das Piranhas	Brasil	16162.78	1	1	1	0
317	G079	Pântano	Brasil	129073.34	1	1	1	0
318	G0129	São José	Brasil	27881.49	1	0	0	0
319	MT12	APA Estadual Pé da Serra Azul	Brasil	45359.72	5	3	3	0
320	MT18	Bandeira	Brasil	11443.76	1	0	0	0
321	MT48	Guiratinga	Brasil	7584.52	0	1	1	0
322	MT7	Alto Garças	Brasil	12313.29	0	1	0	1
323	G0138	Sucupira	Brasil	182229.89	1	0	0	0
324	MT94	São João	Brasil	48356.36	0	1	1	0
325	G045	Diamantino	Brasil	38414.26	0	1	1	0
326	G013	Babilônia	Brasil	27903.39	0	3	1	2
327	G049	Empantanado	Brasil	26537.78	1	1	0	1
328	G070	Mineiros	Brasil	45279.90	1	3	0	3
329	G059	Jacu	Brasil	18166.34	2	0	0	0
330	G03	Alto Araguaia	Brasil	1896.95	2	0	0	0
331	MT47	Gordura	Brasil	28030.34	2	0	0	0
332	G0123	Santa Rita do Araguaia	Brasil	24628.30	2	0	0	0
333	MT83	Ribeirão do Sapo	Brasil	27053.91	1	3	0	3
334	G0148	Zeca Nonato	Brasil	67894.57	4	1	0	1
335	G096	Queixada	Brasil	23440.81	2	0	0	0
336	G010	Araguainha	Brasil	48940.02	2	0	0	0
337	MA51	Terra Indígena Geralda Toco Preto	Brasil	521170.34	1	0	0	0
338	MA52	Terra Indígena Krikati	Brasil	352217.83	1	0	0	0
339	MA19	Ipixuna Açu	Brasil	320007.96	1	0	0	0

KBA	COD	Name	Country	Area (hectar)	Langhamer concept		Number of Rare Plants	Number of Rare Fish
					Vulnerable Species	Irreplaceable Species		
340	MA41	RPPN Fazenda São Francisco	Brasil	113104.82	0	1	1	0
341	MA31	Presidente Dutra	Brasil	88923.27	1	0	0	0
342	MA37	Rio das Flores	Brasil	144351.98	2	0	0	0
343	MA53	Terra Indígena Porquinhos	Brasil	45359.62	2	0	0	0
344	MA50	Terra Indígena Cana Brava/Guajajara	Brasil	17100.23	3	0	0	0
345	MA20	Itapecuru	Brasil	11813.97	1	0	0	0
346	MA55	TQ Santa Joana	Brasil	159724.29	2	0	0	0
347	MA30	PN dos Lençóis Maranhenses	Brasil	21697.29	1	0	0	0
348	MA40	RPPN Fazenda Pantanal	Brasil	40041.31	1	0	0	0
349	MA21	Itapicuru	Brasil	297521.49	1	0	0	0
350	MA7	Cajazeira	Brasil	23903.66	1	0	0	0
351	MA18	Inhumas	Brasil	151246.93	0	1	1	0
352	MA5	Baixão do Bandeira	Brasil	27781.69	1	0	0	0
353	MA15	Fortuna	Brasil	42591.21	2	0	0	0
354	MA25	Mirador	Brasil	30144.31	1	0	0	0
355	MA1	Alpercatinha	Brasil	70241.64	1	0	0	0
356	MA29	PE de Mirador	Brasil	236416.73	1	0	0	0
357	MA3	APA dos Morros Garapenses	Brasil	238730.36	1	0	0	0
358	MA4	APA Upaon-Açu/Miritiba/Alto Preguiças	Brasil	137098.75	1	0	0	0
359	PI24	RPPN Fazenda Centro	Brasil	35188.54	1	1	0	1
360	MA9	Caraiíba	Brasil	42674.35	1	0	0	0
361	MA33	Riachão	Brasil	75440.57	1	0	0	0
362	PI10	FN de Palmares	Brasil	57219.71	2	4	0	4
363	MA54	Timon	Brasil	30276.02	1	0	0	0
364	MA45	São Francisco do Maranhão	Brasil	76349.94	1	0	0	0
365	MA46	Sucupira do Riachão	Brasil	85245.43	0	1	1	0
366	PI5	Canindé	Brasil	20253.43	1	0	0	0
367	PI18	PN da Serra das Confusões	Brasil	250528.43	2	2	2	0
368	PI9	Florianópolis	Brasil	5875.03	0	1	1	0
369	PI7	Coqueiro	Brasil	62547.75	1	0	0	0
370	PI22	Riachão de Sant'Ana	Brasil	45431.87	1	0	0	0
371	PI2	Baliza	Brasil	31259.88	3	0	0	0
372	PI16	Paraim	Brasil	239884.67	1	0	0	0
373	PI15	Matões	Brasil	107363.96	3	0	0	0
374	PI11	Gurgueia	Brasil	137746.37	1	0	0	0
375	PI1	APA do Rangel	Brasil	34769.23	1	0	0	0
376	PI29	Vereda União	Brasil	91359.16	1	0	0	0
377	PI23	Riachão Frio	Brasil	76019.72	2	0	0	0
378	PI17	Parnaguá	Brasil	159093.89	1	0	0	0
379	PI14	Malhada da Barra	Brasil	75763.80	2	0	0	0

KBA	COD	Name	Country	Area (hectar)	Langhamer concept		Number of Rare Plants	Number of Rare Fish
					Vulnerable Species	Irreplaceable Species		
380	PI25	Sebastião Barros	Brasil	164789.87	1	0	0	0
381	PI6	Cardoso	Brasil	137367.49	1	0	0	0
382	PI20	Prata	Brasil	33175.64	1	0	0	0
383	MA34	Riachão do Belém	Brasil	60149.99	3	0	0	0
384	MA11	Curimatá	Brasil	4778.13	1	0	0	0
385	MA57	Uruçuí	Brasil	3771.91	1	0	0	0
386	MA43	Santa Isabel	Brasil	26178.61	0	1	1	0
387	MA6	Balsas	Brasil	16630.38	0	1	1	0
388	MA17	Gameleira	Brasil	32525.59	0	1	1	0
389	MA35	Riachão dos Picos	Brasil	34570.88	1	0	0	0
390	MA14	Fortaleza dos Nogueiras	Brasil	49771.93	1	0	0	0
391	MA10	Coité	Brasil	99901.15	1	0	0	0
392	MA39	Rio Maravilha	Brasil	196476.18	1	0	0	0
393	MA44	Santo Antônio de Balsas	Brasil	39360.10	1	2	0	2
394	MA16	Gado Bravo	Brasil	44570.61	1	0	0	0
395	MA26	Novo Recreio	Brasil	23018.83	1	0	0	0
396	MA49	Temerante	Brasil	20990.07	1	0	0	0
397	MA27	Parelhas	Brasil	20506.55	0	1	1	0
398	MA48	Tem Medo	Brasil	12253.19	0	1	1	0
399	MA23	Mandacaru	Brasil	23154.07	0	1	1	0
400	MA47	Sul Maranhense	Brasil	49051.01	0	1	1	0
401	PI3	Benedito Leite	Brasil	7197.00	1	0	0	0
402	PI21	Riachão da Estiva	Brasil	306192.17	1	0	0	0
403	PI28	Uruçuí-Preto	Brasil	605948.42	3	0	0	0
404	MA22	Loreto	Brasil	328118.64	1	1	1	0
405	PI27	Tasso Fragoso	Brasil	155667.56	1	0	0	0
406	PI8	EE de Uruçuí-Una	Brasil	26553.41	1	0	0	0
407	PI26	Sucuruju	Brasil	88438.62	0	2	2	0
408	MA24	Medonho	Brasil	34153.50	0	1	0	1
409	MA2	Alto Parnaíba	Brasil	56622.64	1	0	0	0
410	PI4	Cachoeira Pedra de Amolar	Brasil	71800.79	1	0	0	0
411	PI19	PN das Nascentes do Rio Parnaíba	Brasil	279146.20	3	3	0	3
412	PI12	Ilha Grande	Brasil	16805.03	2	0	0	0
413	PI13	Luis Correia	Brasil	29222.62	1	0	0	0
414	BA26	Ilha Mocambo dos Ventos	Brasil	42191.20	0	1	0	1
415	BA4	APA Dunas e Veredas do Baixo e Médio São Francisco	Brasil	66866.63	1	1	0	1
416	BA17	Cotegipe	Brasil	447915.55	0	1	1	0
417	BA18	EE Rio Preto	Brasil	790151.49	4	3	0	3
418	BA22	Formosa do Rio Preto	Brasil	223016.77	3	1	1	0
419	BA5	APA Rio Preto	Brasil	333804.30	0	1	1	0

KBA	COD	Name	Country	Area (hectar)	Langhamer concept		Number of Rare Plants	Number of Rare Fish
					Vulnerable Species	Irreplaceable Species		
420	BA54	Sapão	Brasil	671061.77	2	0	0	0
421	BA45	Rio Grande	Brasil	236693.91	1	0	0	0
422	BA31	Neves	Brasil	73541.55	0	1	1	0
423	BA42	Rio de Janeiro	Brasil	22856.73	3	0	0	0
424	BA35	Ponta d'Água	Brasil	63113.22	2	2	2	0
425	BA3	APA Bacia do Rio de Janeiro	Brasil	30565.97	1	2	2	0
426	BA19	Extremo Oeste Baiano	Brasil	5575.06	1	0	0	0
427	BA32	Ondas	Brasil	32669.17	2	3	3	0
428	BA11	Cabeceira das Lajes	Brasil	63431.96	5	7	6	1
429	BA57	Tabocas	Brasil	18415.96	1	0	0	0
430	BA12	Cabeceira de Pedras	Brasil	183637.98	2	0	0	0
431	BA10	Bora	Brasil	88487.94	0	1	1	0
432	BA9	Boa Sorte	Brasil	260778.31	2	3	3	0
433	BA21	FN de Cristópolis	Brasil	459146.44	2	1	1	0
434	BA63	Vereda Anastácio	Brasil	91985.42	2	0	0	0
435	BA53	Sao Desidério	Brasil	43963.38	0	1	1	0
436	BA36	Porcos	Brasil	3962.71	1	0	0	0
437	BA61	Triste e Feio	Brasil	271692.55	1	1	1	0
438	BA25	Ilha da Pica Grande	Brasil	2969.61	1	0	0	0
439	BA64	Vereda da Canoa	Brasil	47269.28	0	1	0	1
440	BA55	Serra Dourada	Brasil	174817.78	1	0	0	0
441	BA24	Ilha da Bananeira	Brasil	29116.15	0	2	0	2
442	BA56	Sítio do Mato	Brasil	19815.79	1	0	0	0
443	BA58	Terra Indígena Vargem Alegre	Brasil	121951.67	1	0	0	0
444	BA33	Pedra Branca	Brasil	70757.44	1	0	0	0
445	BA50	Santana	Brasil	58635.33	2	0	0	0
446	BA15	Coribe	Brasil	48288.00	1	0	0	0
447	BA52	São Félix do Coribe	Brasil	7755.45	1	1	1	0
448	BA44	Rio Formoso	Brasil	96944.95	1	1	0	1
449	BA2	Alegre	Brasil	65188.30	5	0	0	0
450	BA28	Jaborandi	Brasil	204555.82	1	0	0	0
451	BA47	Rodeador	Brasil	228833.92	1	0	0	0
452	BA62	Vau	Brasil	85184.97	1	0	0	0
453	BA37	Pratudão	Brasil	109461.42	4	0	0	0
454	BA48	RVS das Veredas do Oeste Baiano	Brasil	113236.25	2	0	0	0
455	BA7	Arrojado	Brasil	219421.55	1	1	1	0
456	BA6	Arrojadinho	Brasil	128973.02	3	0	0	0
457	BA16	Correntina	Brasil	148151.87	4	3	3	0
458	BA49	Santa Maria da Vitória	Brasil	21737.80	1	0	0	0
459	BA23	Guará	Brasil	129657.93	5	2	2	0
460	BA39	Riacho de Pedra	Brasil	17897.10	1	0	0	0

KBA	COD	Name	Country	Area (hectar)	Langhamer concept		Number of Rare Plants	Number of Rare Fish
					Vulnerable Species	Irreplaceable Species		
461	BA46	Rio Guará	Brasil	5953.18	1	0	0	0
462	BA51	Santo Antônio	Brasil	92016.74	2	1	1	0
463	BA43	Rio dos Angicos	Brasil	138051.90	2	0	0	0
464	BA40	Riacho do Mato	Brasil	29978.46	1	0	0	0
465	BA59	TQ Lagoa das Piranhas	Brasil	42362.91	0	2	0	2
466	BA60	TQ Nova Batalhinha	Brasil	93082.49	0	1	0	1
467	BA38	Riacho de Mariape	Brasil	36481.54	2	0	0	0
468	BA29	Lagoas	Brasil	114685.88	1	0	0	0
469	BA30	Madrugão	Brasil	18309.70	1	0	0	0
470	BA13	Caririnha	Brasil	76326.17	0	1	1	0
471	MG3	APA Cocha e Gibão	Brasil	315475.72	1	0	0	0
472	BA20	Feira da Mata	Brasil	38953.50	0	1	1	0
473	BA34	PN Grande Sertão Veredas	Brasil	611513.58	6	4	4	0
474	BA14	Cocos	Brasil	61313.22	4	0	0	0
475	BA41	Riacho do Meio	Brasil	110645.12	1	0	0	0
476	BA27	Itaguari	Brasil	456336.02	5	0	0	0
477	MG16	Calindo	Brasil	185255.28	2	0	0	0
478	BA8	Aurélio	Brasil	77275.83	1	0	0	0
479	MG39	Furado Novo	Brasil	146201.65	1	0	0	0
480	MG73	PE Caminho das Gerais	Brasil	358328.27	3	0	0	0
481	MG93	Porteirinha	Brasil	126450.15	2	0	0	0
482	MG41	Gorutuba	Brasil	218787.22	1	3	2	1
483	MG27	Córrego Escuro	Brasil	37256.83	0	1	0	1
484	MG58	Macaúbas	Brasil	63257.20	2	0	0	0
485	MG139	Verde Grande	Brasil	28391.09	1	0	0	0
486	MG96	Quem-Quem	Brasil	27092.27	3	1	1	0
487	MG1	Água Limpa	Brasil	51581.92	1	0	0	0
488	MG20	Capitão Enéas	Brasil	95371.43	1	0	0	0
489	MG134	Vacabrava	Brasil	29244.15	8	1	1	0
490	MG54	Juramento	Brasil	150028.23	3	2	1	1
491	MG79	PE Lagoa do Cajueiro	Brasil	270550.49	1	1	0	1
492	MG98	RB Serra Azul	Brasil	92335.33	3	0	0	0
493	MG85	PE Veredas do Peruaçu	Brasil	138748.80	9	1	1	0
494	MG89	PN Cavernas do Peruaçu	Brasil	238615.50	5	2	2	0
495	MG25	Cochos	Brasil	93357.59	2	0	0	0
496	MG50	Japonvar	Brasil	114001.39	1	0	0	0
497	MG67	Pandeiros	Brasil	38822.12	2	0	0	0
498	MG5	APA Pandeiros	Brasil	108267.05	1	0	0	0
499	MG113	RVS Rio Pandeiros	Brasil	38431.58	6	2	2	0
500	MG117	São Joaquim	Brasil	14643.80	1	0	0	0
501	MG83	PE Serra das Araras	Brasil	52859.97	1	0	0	0

KBA	COD	Name	Country	Area (hectar)	Langhamer concept		Number of Rare Plants	Number of Rare Fish
					Vulnerable Species	Irreplaceable Species		
502	MG24	Chapada Gaúcha	Brasil	18317.00	1	0	0	0
503	MG55	Lagoa da Vaqueta	Brasil	17765.77	0	1	0	1
504	MG116	São Francisco	Brasil	11481.28	2	0	0	0
505	MG87	Pintópolis	Brasil	23394.11	1	0	0	0
506	MG133	Urucuia	Brasil	286228.08	1	0	0	0
507	MG26	Conceição	Brasil	307694.41	2	0	0	0
508	MG101	Ribeirao dos Confins	Brasil	447555.85	2	3	1	2
509	MG33	EE Sagarana	Brasil	331829.06	5	2	0	2
510	MG66	Pacari	Brasil	243748.96	5	0	0	0
511	MG37	Formoso	Brasil	234918.67	2	0	0	0
512	MG120	Serra da Sacada	Brasil	324642.82	2	2	2	0
513	MG119	São Romão	Brasil	4221.80	1	0	0	0
514	MG17	Campo Azul	Brasil	143501.97	2	1	1	0
515	MG40	Garitas	Brasil	74825.79	1	0	0	0
516	MG106	Roncador	Brasil	77203.80	1	0	0	0
517	MG131	Unai	Brasil	289479.47	6	3	3	0
518	GO18	Bezerra	Brasil	139122.85	2	0	0	0
519	DF1	APA do Planalto Central	Brasil	166754.34	3	2	2	0
520	MG141	Vereda Grande	Brasil	32390.79	1	0	0	0
521	MG127	TQ Amaros	Brasil	28981.38	1	0	0	0
522	MG99	Ribeirão Bezerra	Brasil	32031.77	1	0	0	0
523	MG112	RPPN Morro da Cruz das Almas	Brasil	53100.59	4	3	3	0
524	MG94	Presidente Olegário	Brasil	58305.88	0	1	0	1
525	MG102	Ribeirão Santa Catarina	Brasil	337167.45	2	3	2	1
526	MG77	PE de Paracatu	Brasil	204491.69	5	4	4	0
527	MG43	Guarda-Mór	Brasil	77527.76	2	0	0	0
528	MG10	Barro	Brasil	91747.78	0	2	1	1
529	MG51	Jequitaiá	Brasil	99641.82	1	0	0	0
530	MG38	Francisco Dumont	Brasil	109113.78	5	2	2	0
531	MG9	Areia	Brasil	37997.57	1	0	0	0
532	MG44	Imbalacaia	Brasil	82238.24	26	15	15	0
533	MG92	PN das Sempre-Vivas	Brasil	151545.27	4	2	2	0
534	MG138	Velhas	Brasil	409807.79	12	5	5	0
535	MG12	Bicudo	Brasil	215480.27	4	2	2	0
536	MG74	PE da Serra do Cabral	Brasil	199002.96	26	20	20	0
537	MG49	Jabuticaba	Brasil	42369.40	0	3	3	0
538	MG70	Pardo Grande	Brasil	203131.55	64	34	34	0
539	MG115	Santo Hipólito	Brasil	50516.19	2	3	3	0
540	MG91	PN da Serra do Cipó	Brasil	449751.89	183	112	112	0
541	MG4	APA do Carste de Lagoa Santa	Brasil	1155436.39	93	65	55	10

KBA	COD	Name	Country	Area (hectar)	Langhamer concept		Number of Rare Plants	Number of Rare Fish
					Vulnerable Species	Irreplaceable Species		
542	MG88	Pirapora	Brasil	370669.54	10	2	1	1
543	MG128	Três Marias	Brasil	119723.29	2	0	0	0
544	MG125	Tiros	Brasil	586827.90	4	0	0	0
545	MG109	RPPN Fazenda Lavagem	Brasil	38941.07	3	0	0	0
546	MG14	Borrachudo	Brasil	172383.66	1	0	0	0
547	MG32	EE de Pirapitinga	Brasil	98757.64	1	0	0	0
548	MG45	Indaiá	Brasil	264564.50	1	0	0	0
549	MG107	RPPN Fazenda Barrão	Brasil	231621.58	1	0	0	0
550	MG34	Felixlandia	Brasil	182046.31	2	0	0	0
551	MG35	FN de Paraopeba	Brasil	238483.90	9	2	2	0
552	MG46	Inhaúma	Brasil	86763.55	1	1	1	0
553	MG6	APA Vargem das Flores	Brasil	542949.61	2	1	1	0
554	MG56	Lambari	Brasil	195817.75	1	0	0	0
555	MG104	Rio Pará	Brasil	46606.88	0	1	1	0
556	MG110	RPPN Fazenda Samoinho	Brasil	154882.77	1	0	0	0
557	MG64	Nova Serrana	Brasil	116063.74	1	0	0	0
558	MG100	Ribeirão Boa Vista	Brasil	214185.28	1	0	0	0
559	MG57	Luz	Brasil	477741.64	0	1	1	0
560	MG31	EE Corumbá	Brasil	355602.37	3	0	0	0
561	MG136	Vargem Bonita	Brasil	82883.65	6	2	2	0
562	MG108	RPPN Fazenda do Lobo	Brasil	81463.37	18	8	8	0
563	MG76	PE de Montezuma	Brasil	631723.28	4	1	1	0
564	MG121	Setubal	Brasil	296992.28	1	0	0	0
565	MG11	Berilo	Brasil	240059.27	2	2	1	1
566	MG19	Capelinha	Brasil	129816.53	0	2	1	1
567	MG7	Araçai	Brasil	57325.63	1	0	0	0
568	MG81	PE Rio Preto	Brasil	464603.31	27	12	12	0
569	MG137	Vargem da Lapa	Brasil	9822.03	3	0	0	0
570	MG86	Peixe Bravo	Brasil	53440.71	1	1	1	0
571	MG135	Vacaria	Brasil	106564.31	0	1	1	0
572	MG30	EE Acauã	Brasil	336057.41	30	7	7	0
573	MG47	Itacambira	Brasil	105003.96	5	0	0	0
574	MG122	Tabatinga	Brasil	78456.53	1	1	1	0
575	MG65	Olhos d'Água	Brasil	139832.16	0	4	4	0
576	MG15	Caeté-Mirim	Brasil	41767.80	9	4	4	0
577	MG72	PE Biriãiri	Brasil	211994.54	145	87	86	1
578	MG123	Tanque	Brasil	12899.25	2	0	0	0
579	MG78	PE do Limoeiro	Brasil	14411.10	1	1	1	0
580	MG103	Rio do Peixe	Brasil	21116.11	2	1	1	0
581	MG95	Preto do Itambé	Brasil	6858.91	4	2	2	0
582	MG62	Morro do Pilar	Brasil	12828.87	5	9	9	0

KBA	COD	Name	Country	Area (hectar)	Langhamer concept		Number of Rare Plants	Number of Rare Fish
					Vulnerable Species	Irreplaceable Species		
583	MG105	Rio Picão	Brasil	32849.81	6	7	7	0
584	MG84	PE Serra do Intendente	Brasil	20957.53	11	5	5	0
585	MG69	Parauninha	Brasil	16396.48	3	0	0	0
586	MG13	Bom Jesus do Amparo	Brasil	6419.45	0	1	1	0
587	MS10	Ivinheima	Brasil	638789.26	1	0	0	0
588	MS11	Nova Alvorada do Sul	Brasil	670436.25	0	3	3	0
589	MS33	Terra Indígena Jatayvari	Brasil	923802.25	6	1	1	0
590	MS20	Rio Brilhante	Brasil	428223.63	1	0	0	0
591	SP36	Laranja Doce	Brasil	115885.66	1	0	0	0
592	PR8	RPPN Fazenda Monte Alegre	Brasil	1132734.29	3	0	0	0
593	PR4	PE do Guartela	Brasil	301801.94	8	1	1	0
594	PR1	APA da Escarpa Devoniana	Brasil	165010.98	7	1	1	0
595	SP39	Paraguaçu Paulista	Brasil	342102.51	4	0	0	0
596	PR9	Ventania	Brasil	329193.59	1	0	0	0
597	PR7	RPPN Fazenda do Tigre	Brasil	216010.98	12	0	0	0
598	SP16	EE de Assis	Brasil	92597.49	4	0	0	0
599	SP12	Campos Novos Paulista	Brasil	107567.60	1	0	0	0
600	SP1	Alambari	Brasil	426391.05	5	0	0	0
601	SP22	EE Santa Barbara	Brasil	148101.61	4	1	1	0
602	SP17	EE de Avaré	Brasil	97069.61	1	0	0	0
603	SP26	FE Santa Bárbara	Brasil	11147.01	2	0	0	0
604	SP13	Claro	Brasil	94700.88	3	1	1	0
605	SP48	Ribeirão das Pedras	Brasil	19934.55	0	1	1	0
606	SP11	Botucatu	Brasil	55928.61	5	1	1	0
607	SP30	Itaporanga	Brasil	204923.63	20	5	5	0
608	PR6	Pescaria	Brasil	61438.12	1	0	0	0
609	PR5	PE Vale do Codo	Brasil	159363.08	43	6	5	1
610	PR3	Jaguaricatu	Brasil	77922.34	14	2	2	0
611	PR2	Itararé	Brasil	88511.73	13	1	1	0
612	SP40	Paranapanema	Brasil	152323.56	1	0	0	0
613	SP18	EE de Itabera	Brasil	450705.83	6	2	2	0
614	SP21	EE Paranapanema	Brasil	123932.04	5	0	0	0
615	SP27	FN de Capão Bonito	Brasil	281472.99	2	0	0	0
616	SP29	Itapetininga	Brasil	262097.91	12	4	4	0
617	MS8	Inhanduí	Brasil	1346930.61	13	6	5	1
618	MS13	Pardo	Brasil	865219.75	0	1	1	0
619	MS7	Botas	Brasil	31906.75	1	0	0	0
620	MS12	Paraná	Brasil	45697.44	0	1	1	0
621	MS37	Verde	Brasil	243020.57	2	0	0	0
622	MS27	São Domingos	Brasil	25600.41	0	1	0	1
623	MS28	Sucuriu	Brasil	724212.32	6	3	1	2

KBA	COD	Name	Country	Area (hectar)	Langhamer concept		Number of Rare Plants	Number of Rare Fish
					Vulnerable Species	Irreplaceable Species		
624	SP4	APA Rio Batalha	Brasil	239452.10	4	0	0	0
625	SP52	Sao Lourenço	Brasil	115526.07	3	0	0	0
626	SP3	APA Ibitinga	Brasil	15971.91	1	0	0	0
627	SP31	Itaqueré	Brasil	42612.81	2	0	0	0
628	SP32	Jacaré-Guacu	Brasil	58103.87	1	0	0	0
629	SP6	Araraquara	Brasil	47362.78	6	1	1	0
630	SP20	EE Itirapina	Brasil	142248.46	10	4	4	0
631	SP33	Jacaré-Pepira	Brasil	261427.32	5	0	0	0
632	SP7	Arealva	Brasil	105479.30	3	0	0	0
633	SP25	FE Pederneiras	Brasil	56369.28	4	0	0	0
634	SP37	Macatuba	Brasil	107831.92	1	0	0	0
635	SP5	Araquá	Brasil	87572.52	1	0	0	0
636	SP2	APA Corumbataí-Botucatu-Tejupa	Brasil	188651.84	14	1	0	1
637	SP14	Corumbataí	Brasil	163963.72	19	6	5	1
638	SP44	Piracicaba	Brasil	186079.96	2	0	0	0
639	SP9	Atibaia	Brasil	293119.35	2	0	0	0
640	SP8	ARIE Matão de Cosmópolis	Brasil	48859.81	2	0	0	0
641	SP45	Pirapitingui	Brasil	42869.24	1	0	0	0
642	SP34	Jaguari	Brasil	15006.39	1	0	0	0
643	SP55	Vitória	Brasil	42347.78	4	1	1	0
644	SP49	Rio Alambari	Brasil	31319.10	1	0	0	0
645	SP15	EE Barreiro Rico	Brasil	32097.08	2	0	0	0
646	SP43	Peixe	Brasil	115001.18	2	0	0	0
647	SP51	São José dos Dourados	Brasil	231142.97	3	0	0	0
648	MS9	Inocência	Brasil	10278.14	0	1	1	0
649	SP41	Parisi	Brasil	133079.62	1	0	0	0
650	SP38	Mirassolândia	Brasil	300855.82	1	0	0	0
651	MG140	Verde ou Feio	Brasil	278177.37	2	1	1	0
652	MG118	São Mateus	Brasil	380500.61	1	1	1	0
653	SP24	FE de Bebedouro	Brasil	518064.48	4	1	0	1
654	SP23	FE Cajuru	Brasil	1272296.91	16	8	4	4
655	SP46	RB de Sertãozinho	Brasil	129316.88	2	0	0	0
656	SP19	EE de Jataí	Brasil	105491.84	1	0	0	0
657	SP42	PE de Vassununga	Brasil	609999.22	17	4	3	1
658	SP35	Jaguari-Mirim	Brasil	210186.33	1	0	0	0
659	SP47	RB e EE Mogi-Guaçu	Brasil	359072.05	13	1	1	0
660	MG129	Uberaba	Brasil	269121.56	3	3	3	0
661	SP53	Sapucai	Brasil	300475.03	4	0	0	0
662	SP10	Batatais	Brasil	35900.45	2	0	0	0
663	SP28	Franca	Brasil	13028.25	1	0	0	0
664	SP50	Santa Bárbara	Brasil	94891.62	1	0	0	0

KBA	COD	Name	Country	Area (hectar)	Langhamer concept		Number of Rare Plants	Number of Rare Fish
					Vulnerable Species	Irreplaceable Species		
665	MG97	RB Sao Sebastiao do Paraiso	Brasil	53741.09	2	1	1	0
666	MG126	Tomba-Perna	Brasil	111519.93	2	1	1	0
667	SP54	Solapão	Brasil	130194.75	2	0	0	0
668	MG75	PE das Furnas do Bom Jesus	Brasil	403475.42	10	3	3	0
669	MG114	Sacramento	Brasil	72306.86	0	1	0	1
670	MG90	PN da Serra da Canastra	Brasil	64170.90	16	18	17	1
671	MG23	Cássia	Brasil	50072.47	5	2	2	0
672	MG2	Alpinópolis	Brasil	304434.46	27	17	16	1
673	MG82	PE Serra da Boa Esperança	Brasil	288828.16	0	1	1	0
674	MG42	Guapé	Brasil	157168.41	1	1	1	0
675	MG36	Formiga	Brasil	223501.99	2	0	0	0
676	G0112	Rio da Prata	Brasil	696539.03	2	0	0	0
677	G093	PN das Emas	Brasil	732349.03	28	4	3	1
678	G0136	Serranópolis	Brasil	1176832.28	12	3	2	1
679	G061	Jataí	Brasil	1368429.45	11	10	9	1
680	MG48	Ituiutaba	Brasil	591229.68	10	3	3	0
681	MG124	Tijuco	Brasil	227150.47	3	2	2	0
682	MG60	Monte Alegre de Minas	Brasil	76231.84	0	1	1	0
683	MG28	Douradinho	Brasil	96685.46	7	7	7	0
684	G087	PE de Paraúna	Brasil	1280393.99	3	5	5	0
685	G0145	Turvo	Brasil	811849.32	0	1	1	0
686	G09	APA Serra da Jibóia	Brasil	208479.37	0	1	1	0
687	G028	Campanha	Brasil	143579.56	2	1	1	0
688	G08	APA João Leite	Brasil	1241045.41	9	8	7	1
689	G092	Piracanjuba	Brasil	457257.63	1	1	1	0
690	G085	PE da Serra de Caldas Novas	Brasil	381097.87	4	7	6	1
691	G020	Bois	Brasil	330565.73	1	0	0	0
692	G054	FN de Silvânia	Brasil	440992.78	1	4	4	0
693	G039	Corumbá	Brasil	195930.42	0	1	1	0
694	G048	EE do Jardim Botânico	Brasil	535582.26	74	59	52	7
695	G097	RB e PE do Descoberto	Brasil	905371.53	21	32	32	0
696	MG130	Uberabinha	Brasil	204845.96	2	3	3	0
697	MG80	PE Pau Furado	Brasil	389669.93	6	1	1	0
698	MG8	Araguari	Brasil	462663.80	9	2	0	2
699	MG111	RPPN Galheiros	Brasil	330681.88	12	3	3	0
700	MG21	Capivara	Brasil	133423.85	5	0	0	0
701	MG59	Misericórdia	Brasil	298195.08	2	1	1	0
702	MG18	Campos Altos	Brasil	143420.48	0	2	2	0
703	G0147	Veríssimo	Brasil	451851.69	2	1	1	0
704	MG22	Cascalho Rico	Brasil	480611.13	6	2	2	0
705	MG61	Monte Carmelo	Brasil	130623.31	1	1	1	0

KBA	COD	Name	Country	Area (hectar)	Langhamer concept		Number of Rare Plants	Number of Rare Fish
					Vulnerable Species	Irreplaceable Species		
706	MG29	Dourados	Brasil	234986.91	2	0	0	0
707	MG68	Paranaíba	Brasil	1052785.93	5	2	2	0
708	G0130	São Marcos	Brasil	1195052.39	21	16	15	1
709	MS3	Apa	Brasil	169622.85	5	0	0	0
710	MS22	Rio Perdido	Brasil	328133.80	4	1	1	0
711	MS35	Terra Indígena Nande Ru Marangatu	Brasil	135116.05	1	0	0	0
712	MS18	Progresso	Brasil	144260.37	1	0	0	0
713	MS31	Tarumã	Brasil	255330.23	4	0	0	0
714	MS19	Rio Branco	Brasil	264320.28	5	1	1	0
715	MS34	Terra Indígena Kadiweu	Brasil	347362.13	0	1	1	0
716	MS26	RPPN Tupaciara	Brasil	789120.97	1	0	0	0
717	MS17	PN da Serra da Bodoquena	Brasil	2008714.06	22	8	5	3
718	MS24	RPPN Estância Caiman	Brasil	206695.82	3	0	0	0
719	MS6	Aquidauana	Brasil	159267.13	4	1	1	0
720	MS30	Taquaruçu	Brasil	242048.48	0	1	1	0
721	MS4	APA Estadual Estrada-Parque Piraputanga	Brasil	264593.92	3	1	1	0
722	MS32	Terra Indígena Buriti	Brasil	305354.27	2	2	2	0
723	MS25	RPPN Fazenda Lageado	Brasil	772628.09	2	0	0	0
724	MS36	TQ Furnas da Boa Sorte	Brasil	350564.84	2	0	0	0
725	MS21	Rio Negro	Brasil	327655.98	2	0	0	0
726	MS2	Anhuma	Brasil	366568.47	5	2	2	0
727	MS29	Taquari	Brasil	196867.77	5	1	0	1
728	MS14	PE das Nascentes do Rio Taquari	Brasil	1176513.93	9	4	3	1
729	MS23	Rio Verde de Mato Grosso	Brasil	143760.33	0	2	2	0
730	MS5	APA Estadual Rio Cênico Rotas Moncoeirás-Rio Coxim	Brasil	735614.44	1	0	0	0
731	MT50	Itiquira	Brasil	1038157.94	3	2	1	1
732	MS16	Piquiri	Brasil	447788.18	2	0	0	0
733	MT51	Jaciara	Brasil	753507.46	5	1	1	0
734	MT72	PE Dom Osório Stoffel	Brasil	94982.13	2	2	2	0
735	MT111	Terra Indígena Tadarimana	Brasil	252433.56	1	0	0	0
736	MT105	Terra Indígena Jarudoré	Brasil	613692.75	1	0	0	0
737	MT93	Santo Antônio do Leverger	Brasil	35286.19	2	0	0	0
738	MT16	Arica-Açu	Brasil	169275.31	8	9	9	0
739	MT78	PN da Chapada dos Guimarães	Brasil	576667.35	11	13	10	3
740	MT37	Cuiabá	Brasil	134196.81	2	1	0	1
741	MT73	PE Gruta da Lagoa Azul	Brasil	56300.36	1	0	0	0
742	MT88	Rosário Oeste	Brasil	83835.28	0	1	0	1
743	MT59	Marzagão	Brasil	59503.57	1	1	0	1

KBA	COD	Name	Country	Area (hectar)	Langhamer concept		Number of Rare Plants	Number of Rare Fish
					Vulnerable Species	Irreplaceable Species		
744	MT4	Água Fina	Brasil	48197.38	1	0	0	0
745	MT70	PE Águas de Cuiabá	Brasil	31382.91	1	0	0	0
746	MT38	Cuiabá do Bonito	Brasil	43330.73	1	0	0	0
747	MT56	Manso	Brasil	142520.29	6	0	0	0
748	MT63	Nova Brasilândia	Brasil	417384.47	2	1	1	0
749	MT11	APA Estadual da Chapada dos Guimarães	Brasil	166913.93	19	14	14	0
750	MT27	Casca	Brasil	115965.82	1	0	0	0
751	MT52	Jangada	Brasil	62248.63	0	1	1	0
752	MT29	Chapada dos Guimarães	Brasil	86793.21	1	0	0	0
753	MT114	TQ Mata Cavalo	Brasil	521067.24	1	0	0	0
754	MT61	Mata Grande	Brasil	111828.60	1	0	0	0
755	MT90	Sangradouro	Brasil	227833.06	2	0	0	0
756	MT104	Terra Indígena Figueiras	Brasil	420511.40	0	1	1	0
757	MT21	Cabaçal	Brasil	57422.19	0	1	0	1
758	MT99	Tangará da Serra	Brasil	61661.56	0	1	1	0
759	MT41	EE Serra das Araras	Brasil	410257.03	4	0	0	0
760	MT112	Terra Indígena Umutina	Brasil	16753.22	0	1	1	0
761	MT14	APA Nascentes do Rio Paraguai	Brasil	373149.65	3	0	0	0
762	BO020	Noel Kempff Mercado	Bolívia	2251080.00	7	0	0	0
763	PY013	Cerrados de Concepción	Paraguai	129805.00	7	0	0	0
764	PY012	Estancia Estrella	Paraguai	10954.00	1	0	0	0
765	PY014	Arroyo Tagatiya	Paraguai	31566.00	5	0	0	0

Table 2.2. Terrestrial KBA Raw Data for Threatened Fauna.

KBA	COD	Name	Threatened Fauna #					
			National Brazil List- MMA			IUCN		
			Vulnerable	Endangered	Critically Endangered	Vulnerable	Endangered	Critically Endangered
1	T032	Goiatins	0	0	0	0	0	0
2	MA56	Três Barras	0	0	0	0	0	0
3	BA1	Águas do Paulista	0	0	0	0	0	0
4	MT65	Nova Nazaré	0	0	0	0	0	0
5	MG63	Natalândia	0	0	0	0	0	0
6	MG132	Unai de Minas	0	0	0	0	0	0
7	G029	Campinaçu	0	0	0	0	0	0
8	G044	Delgado	0	0	0	0	0	0
9	MT26	Canarana	0	0	0	0	0	0
10	MS1	Aldeia	0	0	0	0	0	0
11	MS15	PE Serra de Sonora	0	0	0	0	0	0
12	MT3	Água Clara	0	0	0	0	0	0
13	MT68	Paranatinga	0	0	0	0	0	0
14	T084	São Felipe	0	0	0	0	0	0
15	MT55	Man-Azde	0	0	0	0	0	0
16	T010	Araguaia	0	0	0	0	0	0
17	T085	São Valério	0	0	0	0	0	0
18	G038	Corriola	0	0	1	0	0	0
19	G0131	São Patrício	0	0	0	0	0	0
20	T041	Lajeado	1	0	0	0	0	0
21	PA2	Santana do Araguaia	0	0	0	0	0	0
22	T039	Lagoa da Confusão	1	0	0	0	0	0
23	T037	Javaés	0	0	0	0	0	0
24	T091	Terra Indígena Krahô-Kanela	0	0	0	0	0	0
25	MT92	Santa Terezinha	0	0	0	0	0	0
26	MT6	Aldeia Carajá	2	0	0	1	0	0
27	MT84	Rio das Mortes	1	0	0	0	0	0
28	MT75	Piabanha	0	0	0	0	0	0
29	MT85	Rio dos Patos	1	0	0	0	0	0
30	MT117	Zacarias	1	0	0	1	0	0
31	MT49	Insula	0	0	0	0	0	0
32	MT66	Nova Xavantina	4	1	0	1	1	0
33	MT98	Suspiro	0	0	0	0	0	0
34	MT74	Perdidos	0	0	0	0	0	0
35	MT13	APA Meandros do Rio Araguaia	0	0	0	0	0	0
36	G0107	Ribeirão São Domingos	0	0	0	0	0	0
37	MT32	Corixo do Cascavel	1	0	0	0	0	0
38	MT80	Registro do Araguaia	1	0	0	1	1	1

KBA	COD	Name	Threatened Fauna #					
			National Brazil List- MMA			IUCN		
			Vulnerable	Endangered	Critically Endangered	Vulnerable	Endangered	Critically Endangered
39	GO108	Rio Bonito	0	0	0	0	0	0
40	MG52	João Pinheiro	0	1	0	0	0	0
41	MG53	Josenópolis	0	0	0	0	0	0
42	MG71	Parque Estadual Grão Mogol	0	0	0	1	0	0
43	MT58	Mariana	0	0	0	0	0	0
44	MT97	Suiazinho	0	0	0	0	0	0
45	MT81	Ribeirão Água Limpa	0	0	0	0	1	0
46	MT79	Queimada	0	0	0	0	0	0
47	MT96	Sete de Setembro	0	0	0	1	0	0
48	MT39	Culuene	0	0	0	0	0	0
49	MT34	Couto de Magalhães	1	0	0	0	0	0
50	MT87	Rio Verde	0	0	0	0	0	0
51	MT9	APA do Salto Magessi	0	0	0	0	0	0
52	MT76	Piabas	0	0	0	0	0	0
53	MT100	Tapurah	0	0	0	0	0	0
54	MT57	Marape	0	0	0	0	0	0
55	MT23	Caju Doce	0	0	0	0	0	0
56	MT5	Água Verde	0	0	0	0	0	0
57	MT64	Nova Mutum	0	0	0	0	0	0
58	MT115	Três Lagoas	0	0	0	0	0	0
59	MT86	Rio Preto	0	0	0	0	0	0
60	MT17	Arinos	0	0	0	0	0	0
61	MT35	Cravari	0	0	0	0	0	0
62	MT24	Campo Novo do Parecis	0	0	0	0	0	0
63	MT113	Terra Indígena Utiariti	0	0	0	0	0	0
64	MT103	Terra Indígena Enawene-Nawé	1	0	0	0	0	0
65	MT44	Estacao Ecológica de Ique	0	1	0	0	0	0
66	MT109	Terra Indígena Pirineus de Souza	0	0	0	0	0	0
67	MT43	Estação do Juruena	0	1	0	0	0	0
68	MT54	Juruena	0	0	0	0	0	0
69	MT25	Campos de Júlio	0	0	0	0	0	0
70	MT107	Terra Indígena Parque do Aripuanã	0	0	0	0	0	0
71	MA32	RESEX Extremo Norte do Estado do Tocantins	0	0	0	0	0	0
72	T015	Cachoeira Santana	1	0	0	0	0	0
73	T0100	Xupe	1	0	0	0	0	0
74	MA13	Farinha	0	1	0	1	0	0
75	MA8	Cancela	0	0	0	0	0	0

KBA	COD	Name	Threatened Fauna #					
			National Brazil List- MMA			IUCN		
			Vulnerable	Endangered	Critically Endangered	Vulnerable	Endangered	Critically Endangered
76	MA28	Parque Nacional Chapada das Mesas	1	0	0	0	0	0
77	T017	Carolina	1	0	0	0	0	0
78	T097	Urupuchote	0	0	0	1	0	0
79	MA38	Rio Itapicuru	0	0	0	1	1	0
80	T079	Salobro	0	0	0	1	0	0
81	MA36	Ribeirão do Maranhão	1	0	0	0	0	0
82	MA42	Santa Filomena	0	0	0	0	0	0
83	MA12	Estevão	0	0	0	0	0	0
84	T069	Ribeirão Tabocas	0	0	0	1	0	0
85	T070	Rio Bonito do Tocantins	0	0	0	0	0	0
86	T047	Monumento Natural das Árvores Fossilizadas	0	0	0	1	0	0
87	T016	Cana-brava	1	0	0	0	0	0
88	T082	Santarosa	1	0	0	0	0	0
89	T050	Nova Olinda	1	0	0	0	0	0
90	T045	Mato Grande	0	0	0	0	0	0
91	T053	Panela de Ferro	0	0	0	0	0	0
92	T01	Água Fria	0	0	0	0	0	0
93	T094	Tranqueira	0	0	0	0	0	0
94	T061	Perdida	1	1	0	0	0	0
95	T065	Ponte Alta	0	0	0	0	1	0
96	T062	Pindorama do Tocantins	0	0	0	0	0	0
97	T03	Almas	0	0	0	1	0	0
98	T087	Soninho	0	1	0	2	0	0
99	T04	APA do Jalapão	0	0	0	0	0	0
100	T054	Parque Estadual do Jalapão	3	2	1	1	0	0
101	T013	Brejo do Jalapão	0	1	1	1	1	0
102	T023	Desabuso	0	0	1	0	0	0
103	T075	Rio Novo	0	0	1	0	0	0
104	T028	Frito Gado	0	1	1	0	1	0
105	T021	Cortapena	0	0	0	0	0	0
106	T093	Toca	0	2	1	2	1	0
107	T026	Esteneu	3	0	1	1	1	0
108	T038	Jorge	0	0	0	0	0	0
109	T098	Verde do Tocantins	0	0	0	0	0	0
110	T072	Rio da Volta	0	0	0	1	1	0
111	T044	Mateiros	0	0	1	0	1	0
112	T059	Pedra de Amolar	0	0	1	1	1	0
113	T019	Come Assado	0	0	0	0	0	0
114	T031	Galhão	0	0	0	0	0	0

KBA	COD	Name	Threatened Fauna #					
			National Brazil List- MMA			IUCN		
			Vulnerable	Endangered	Critically Endangered	Vulnerable	Endangered	Critically Endangered
115	T055	Parque Estadual do Lajeado	0	0	0	0	0	0
116	T081	Santa Luzia	0	0	0	0	0	0
117	T090	Taquaraçu	4	1	0	2	1	0
118	T07	APA Lago de Palmas	0	0	0	0	0	0
119	T066	Porto Nacional	0	1	0	2	1	0
120	T076	Rio Tocantins	1	0	0	0	0	0
121	T014	Brejinho de Nazaré	1	0	0	0	0	0
122	T02	Aliança do Tocantins	0	0	0	1	0	0
123	T088	Surubim	0	0	0	0	0	0
124	T09	Apinagé	0	0	0	1	0	0
125	T060	Pedras	0	0	0	0	0	0
126	T078	Rocinha	0	0	0	0	0	0
127	T049	Natividade	0	0	0	0	0	0
128	T024	Dianópolis	0	0	0	0	0	0
129	T036	Itaboca	0	0	0	0	0	0
130	T043	Manuel Alves	0	0	0	0	1	0
131	T083	Santo Antônio do Tocantins	0	0	0	0	0	0
132	T089	Taipoca	0	0	0	0	0	0
133	G0140	Talismã	0	0	0	0	0	0
134	G0124	Santa Teresa	0	1	0	0	0	0
135	G0113	Rio do Ouro	0	0	0	0	0	0
136	T05	APA Foz do Rio Santa Tereza	1	0	0	1	0	0
137	T073	Rio das Almas	0	0	0	0	0	0
138	T052	Palma	0	0	0	0	0	0
139	T012	Arraias	0	0	0	1	0	0
140	T057	Pau d'Arco	0	0	0	0	0	0
141	T051	Novo Jardim	1	0	0	0	0	0
142	T020	Corcunda	0	0	0	0	0	0
143	T086	Sobrado	1	0	0	1	0	0
144	T042	Lavandeira	1	0	0	0	0	0
145	T067	Quebra-Coco	1	0	0	0	0	0
146	G0144	TQ Kalungas	0	0	0	1	0	0
147	T046	Montes Claros	0	0	0	0	0	0
148	G067	Maquiné	0	0	0	0	1	0
149	G0139	Sucuri	1	0	0	0	0	0
150	G0125	São Bartolomeu	0	0	1	0	0	0
151	G053	Floresta Nacional da Mata Grande	0	0	0	0	0	0
152	G027	Calheiros	2	0	1	1	1	0

KBA	COD	Name	Threatened Fauna #					
			National Brazil List- MMA			IUCN		
			Vulnerable	Endangered	Critically Endangered	Vulnerable	Endangered	Critically Endangered
153	G046	Divinópolis de Goiás	0	0	0	0	0	0
154	G076	Nova Roma	0	0	2	0	0	0
155	G071	Morro Alto	1	0	0	0	0	0
156	G081	Parque Estadual de Terra Ronca	0	0	1	0	1	0
157	G056	Guatacaba	0	0	1	0	0	0
158	G066	Macacão	0	1	2	0	1	0
159	G0121	Santa Maria	0	0	0	0	0	0
160	G015	Baco Pari	0	0	1	0	0	0
161	G0110	Rio Corrente	0	0	0	0	0	0
162	G024	Buriti	1	0	0	0	0	0
163	G06	APA das Nascentes do Rio Vermelho	0	0	0	0	0	0
164	G0137	Sítio da Abadia	0	0	0	1	0	0
165	G0115	Rio dos Macacos	0	0	0	0	0	0
166	G052	Flores de Goiás	1	0	0	0	0	0
167	G051	Extrema	0	0	0	0	0	0
168	G0117	Rio Paraim	0	0	0	0	0	0
169	G0128	São João d'Aliança	0	0	0	0	0	0
170	G041	Crixás	0	0	0	0	0	0
171	G050	Entorno de Brasília	0	0	0	0	0	0
172	T08	APA Lago de Peixe-Angical	0	0	0	0	0	0
173	G030	Cana-brava de Minaçu	1	0	0	0	0	0
174	G032	Cavalcante	0	0	0	0	0	0
175	G0101	Ribeirão Bonito	0	0	0	1	0	0
176	G069	Minaçu	0	0	0	0	0	0
177	G0127	São Félix	0	1	0	0	0	0
178	G064	Laranjal	0	0	0	0	1	0
179	G095	Preto	0	0	0	0	0	0
180	G0135	Serra do Tombador	0	0	0	0	0	0
181	G0126	São Bento	0	0	0	0	0	0
182	G082	Parque Nacional da Chapada dos Veadeiros	2	4	1	4	2	0
183	G035	Córrego Areia	0	0	0	0	0	0
184	G074	Muquém	0	0	0	0	0	0
185	G0106	Ribeirão Santana	5	3	1	2	2	0
186	G0109	Rio Claro	0	0	0	0	0	0
187	G0143	Tocantzinho	0	0	1	1	0	0
188	G040	Couros	0	0	1	0	0	0
189	G072	Morro Tira-Chapéu	0	0	0	0	0	0
190	G025	Cachoeirinha	0	0	0	0	0	0

KBA	COD	Name	Threatened Fauna #					
			National Brazil List- MMA			IUCN		
			Vulnerable	Endangered	Critically Endangered	Vulnerable	Endangered	Critically Endangered
191	G089	Piçarrão	0	0	0	0	0	0
192	G0119	RPPN Fazenda Branca Terra dos Anões	0	0	0	0	1	0
193	G037	Córrego Roncador	2	0	0	0	1	0
194	G094	Prata Grande	0	0	0	0	0	0
195	G075	Niquelândia	0	0	0	0	0	0
196	G014	Bacalhau	0	0	0	1	0	0
197	G0122	Santa Rita	0	0	0	0	0	0
198	G0102	Ribeirão Conceição	0	0	0	0	0	0
199	G0134	Serra do Passanove	0	0	0	0	0	0
200	G0116	Rio Palmeira	0	0	0	0	0	0
201	G019	Bilhagua	0	0	0	0	0	0
202	G0111	Rio da Mula	0	0	0	0	0	0
203	G083	Passa-Três	0	0	0	1	0	0
204	G026	Café	0	0	0	1	0	0
205	G0105	Ribeirão Ponte Alta	0	0	0	0	0	0
206	G0104	Ribeirão da Laguna	0	0	0	0	0	0
207	G034	Cocal	0	0	0	0	0	0
208	G084	Patos	0	0	0	0	0	0
209	G055	Forquilha	0	0	0	0	0	0
210	G088	Pensão Sao Miguel	0	0	0	0	0	0
211	G058	Jacaré	0	0	0	0	0	0
212	G0132	Sardinha	0	1	0	0	0	0
213	G062	João Alves	0	0	0	0	0	0
214	G0120	RPPN Fazenda Cachoeirinha	0	1	0	0	0	0
215	G077	Padre Bernardo	0	0	0	0	0	0
216	G0114	Rio dos Bois	0	0	0	0	0	0
217	G073	Mucungo	0	0	0	0	0	0
218	G011	Arraial Velho	0	0	0	0	0	0
219	G07	APA de Cafuringa	0	1	0	0	0	0
220	G036	Córrego Fundo	0	0	0	0	0	0
221	DF2	Monumento Natural do Conjunto Espeleológico do Morro da Pedreira	0	1	0	0	0	0
222	G098	Reserva Biológica da Contagem	3	4	0	2	2	0
223	G065	Lavrinha	0	0	0	1	0	0
224	G063	Lajes	0	1	0	1	0	0
225	G0100	Rialma	0	0	0	0	0	0
226	G057	Irmãos	0	0	0	0	0	0
227	G0133	Serra do Cocalzinho	0	0	0	0	0	0

KBA	COD	Name	Threatened Fauna #					
			National Brazil List- MMA			IUCN		
			Vulnerable	Endangered	Critically Endangered	Vulnerable	Endangered	Critically Endangered
228	G031	Canastra	0	0	0	0	0	0
229	G0146	Uru	0	0	1	0	0	0
230	G060	Jaraguá	0	0	0	0	0	0
231	G080	Parque Estadual da Serra de Jaraguá	0	0	0	0	1	0
232	G04	APA da Serra dos Pireneus	0	0	0	0	0	0
233	G078	Padre Souza	0	0	0	0	0	0
234	T063	Piranhas	1	0	0	0	0	0
235	T040	Lagoa Preta	0	0	0	0	0	0
236	PA1	Jenipapo	1	0	0	0	0	0
237	T06	APA Ilha do Bananal-Cantão	0	0	0	1	0	0
238	T071	Rio Caiapó	1	0	0	0	0	0
239	T033	Grotão	1	0	0	0	1	0
240	T068	Ribeirão Grande	4	0	0	0	0	0
241	T030	Furo do Coco	1	0	0	0	0	0
242	T048	Murici	1	0	0	0	0	0
243	T074	Rio do Coco	2	0	0	0	0	0
244	T029	Furo da Gameleira	7	0	2	1	0	0
245	T018	Cicice	2	0	0	0	0	0
246	T056	Parque Nacional do Araguaia	7	1	0	2	0	0
247	T011	Ariari	1	0	0	0	0	0
248	T064	Pium	1	0	0	0	0	0
249	T092	Terra Indígena Parque do Araguaia	1	0	0	0	0	0
250	T035	Ipuca do Riozinho	1	0	0	0	0	0
251	T034	Ilha de Santa Anna	0	0	0	0	0	0
252	T077	Riozinho	2	0	0	0	0	0
253	T022	Cristalândia	0	0	0	0	0	0
254	T095	Urubu	1	0	0	0	0	0
255	T080	Sandolândia	0	0	0	0	0	0
256	G016	Baião	0	0	0	0	0	0
257	T096	Urubu Grande	1	0	0	0	0	0
258	T099	Xavante	1	0	0	0	0	0
259	T025	Escuro	0	0	0	0	0	0
260	MT116	Xavantinho	0	0	0	0	0	0
261	MT106	Terra Indígena Maraiwatsede	0	0	0	0	0	0
262	MT102	Terra Indígena Cacique Fontoura	0	0	0	0	0	0
263	MT91	Santa Izabel do Morro	0	0	0	1	0	0
264	MT67	Novo Santo Antônio	0	0	0	0	0	0

KBA	COD	Name	Threatened Fauna #					
			National Brazil List- MMA			IUCN		
			Vulnerable	Endangered	Critically Endangered	Vulnerable	Endangered	Critically Endangered
265	MT95	São João Grande	1	0	0	0	0	0
266	MT82	Ribeirão Cascalheira	1	0	0	0	0	0
267	MT108	Terra Indígena Pimentel Barbosa	0	0	0	1	0	0
268	MT89	RVS Quelônios do Araguaia	1	0	0	0	0	0
269	MT31	Cocalinho	4	0	0	0	0	0
270	MT8	Angico	0	0	0	0	0	0
271	MT101	Terra Indígena Areões	0	0	0	0	0	0
272	MT77	Pindaíba	1	0	0	0	0	0
273	MT19	Barra do Garças	0	0	0	0	0	0
274	MT45	Galheiro	0	0	0	0	0	0
275	MT28	Cava Funda	0	0	0	0	0	0
276	MT71	PE da Serra Azul	0	0	0	0	0	0
277	MT33	Corrente	0	0	0	0	0	0
278	MT22	Cachoeira	1	0	0	0	0	0
279	MT53	Jaú	1	0	0	0	0	0
280	MT2	Água Boa	0	0	0	0	0	0
281	MT15	Areão	0	0	0	0	0	0
282	MT40	Dom Bosco	0	0	0	0	0	0
283	MT110	Terra Indígena Sao Marcos	0	0	0	0	0	0
284	MT69	Paredão Grande	0	0	0	0	0	0
285	MT46	General Carneiro	1	0	0	0	0	0
286	MT42	Engano	0	0	0	0	0	0
287	MT1	Água Azul	0	0	0	0	0	0
288	TO58	PE do Araguaia	1	0	0	0	0	0
289	TO27	Formoso do Araguaia	1	0	0	0	0	0
290	MT10	APA dos Meandros do Rio Araguaia	1	0	0	0	0	0
291	MT30	Chapéu	1	0	0	0	0	0
292	MT36	Cristalino	1	0	0	0	0	0
293	MT60	Mata do Inferno	1	0	0	0	0	0
294	G043	Crixás-Mirim	0	0	0	1	0	0
295	G091	Pintado	0	0	0	0	0	0
296	G022	Bonópolis	2	0	0	0	0	0
297	G017	Barreiro	0	0	0	0	0	0
298	G0103	Ribeirão d'Anta	0	0	0	1	0	0
299	G042	Crixás-Açu	0	0	0	0	0	0
300	G0142	Tesouras	0	0	0	1	0	0
301	G02	Alagado	0	0	0	1	0	0
302	G023	Braço do Mato	0	0	0	0	0	0

KBA	COD	Name	Threatened Fauna #					
			National Brazil List- MMA			IUCN		
			Vulnerable	Endangered	Critically Endangered	Vulnerable	Endangered	Critically Endangered
303	G090	Pinguela	0	0	0	0	0	0
304	G01	Alagadinho	0	0	0	0	0	0
305	G033	Cavalo Queimado	0	0	0	0	0	0
306	G012	Aruanã	1	0	0	0	0	0
307	MT62	Médio Araguaia	1	0	0	0	0	0
308	MT20	Brejão	0	0	0	1	0	0
309	G0141	Terra Indígena Karajá de Aruanã	1	0	0	0	0	0
310	G0118	RPPN Boca da Mata	1	0	0	1	0	0
311	G068	Matrinchã	0	0	0	0	0	0
312	G05	APA da Serra Dourada	1	0	1	2	1	0
313	G086	PE da Serra Dourada	0	0	0	0	0	0
314	G047	Dom Bill	0	0	0	0	0	0
315	G021	Bom Jardim	0	0	0	0	0	0
316	G099	Retiro das Piranhas	0	0	0	0	0	0
317	G079	Pântano	0	0	0	0	0	0
318	G0129	São José	0	0	0	0	0	0
319	MT12	APA Estadual Pé da Serra Azul	1	0	0	0	0	0
320	MT18	Bandeira	0	0	0	0	0	0
321	MT48	Guiratinga	0	0	0	0	0	0
322	MT7	Alto Garças	0	0	0	0	0	0
323	G0138	Sucupira	1	0	0	0	0	0
324	MT94	São João	0	0	0	0	0	0
325	G045	Diamantino	0	0	0	0	0	0
326	G013	Babilônia	0	0	0	0	0	0
327	G049	Empantanado	0	0	0	0	1	0
328	G070	Mineiros	0	0	0	0	0	0
329	G059	Jacu	2	0	0	0	0	0
330	G03	Alto Araguaia	0	1	0	0	1	0
331	MT47	Gordura	0	0	0	0	0	0
332	G0123	Santa Rita do Araguaia	1	0	0	0	1	0
333	MT83	Ribeirão do Sapó	1	0	0	0	0	0
334	G0148	Zeca Nonato	3	0	0	0	1	0
335	G096	Queixada	2	0	0	0	0	0
336	G010	Araguainha	2	0	0	0	0	0
337	MA51	Terra Indígena Geralda Toco Preto	0	0	0	0	0	0
338	MA52	Terra Indígena Krikati	0	0	0	0	0	0
339	MA19	Ipixuna Açu	0	0	0	0	0	0
340	MA41	RPPN Fazenda São Francisco	0	0	0	0	0	0

KBA	COD	Name	Threatened Fauna #					
			National Brazil List- MMA			IUCN		
			Vulnerable	Endangered	Critically Endangered	Vulnerable	Endangered	Critically Endangered
341	MA31	Presidente Dutra	1	0	0	0	0	0
342	MA37	Rio das Flores	0	0	0	0	0	0
343	MA53	Terra Indígena Porquinhos	1	0	0	0	0	0
344	MA50	Terra Indígena Cana Brava/Guajajara	0	0	0	0	0	0
345	MA20	Itapecuru	1	0	0	0	0	0
346	MA55	TQ Santa Joana	1	0	0	0	0	0
347	MA30	PN dos Lençóis Maranhenses	0	0	0	0	1	0
348	MA40	RPPN Fazenda Pantanal	1	0	0	0	0	0
349	MA21	Itapicuru	1	0	0	0	0	0
350	MA7	Cajazeira	1	0	0	0	0	0
351	MA18	Inhumas	0	0	0	0	0	0
352	MA5	Baixão do Bandeira	0	0	0	0	0	0
353	MA15	Fortuna	0	0	0	0	0	0
354	MA25	Mirador	0	0	0	0	0	0
355	MA1	Alpercatinha	0	0	0	0	1	0
356	MA29	PE de Mirador	1	0	0	0	0	0
357	MA3	APA dos Morros Garapenses	0	0	0	0	0	0
358	MA4	APA Upaon-Açu/Miritiba/Alto Preguiças	0	1	0	0	0	0
359	PI24	RPPN Fazenda Centro	0	0	0	0	0	0
360	MA9	Caraíba	0	0	0	0	0	0
361	MA33	Riachão	0	0	0	0	0	0
362	PI10	FN de Palmares	2	0	0	0	0	0
363	MA54	Timon	0	0	0	0	0	0
364	MA45	São Francisco do Maranhão	1	0	0	0	0	0
365	MA46	Sucupira do Riachão	0	0	0	0	0	0
366	PI5	Canindé	1	0	0	0	0	0
367	PI18	PN da Serra das Confusões	2	0	0	0	0	0
368	PI9	Floriano	0	0	0	0	0	0
369	PI7	Coqueiro	1	0	0	0	0	0
370	PI22	Riacho de Sant'Ana	0	0	0	1	0	0
371	PI2	Baliza	0	0	0	0	0	0
372	PI16	Paraim	0	0	0	1	0	0
373	PI15	Matões	0	0	0	0	0	0
374	PI11	Gurgueia	0	0	0	1	0	0
375	PI1	APA do Rangel	0	0	0	0	0	0
376	PI29	Vereda União	0	0	0	0	0	0
377	PI23	Riacho Frio	2	0	0	0	0	0

KBA	COD	Name	Threatened Fauna #					
			National Brazil List- MMA			IUCN		
			Vulnerable	Endangered	Critically Endangered	Vulnerable	Endangered	Critically Endangered
378	PI17	Parnaguá	1	0	0	0	0	0
379	PI14	Malhada da Barra	1	0	0	1	0	0
380	PI25	Sebastião Barros	0	0	0	1	0	0
381	PI6	Cardoso	0	0	0	0	0	0
382	PI20	Prata	0	0	0	1	0	0
383	MA34	Riacho do Belém	1	0	0	0	1	0
384	MA11	Curimatã	0	0	0	0	0	0
385	MA57	Uruçuí	1	0	0	0	0	0
386	MA43	Santa Isabel	0	0	0	0	0	0
387	MA6	Balsas	0	0	0	0	0	0
388	MA17	Gameleira	0	0	0	0	0	0
389	MA35	Riacho dos Picos	1	0	0	0	0	0
390	MA14	Fortaleza dos Nogueiras	0	0	0	0	0	0
391	MA10	Coité	1	0	0	0	0	0
392	MA39	Rio Maravilha	0	0	0	0	0	0
393	MA44	Santo Antônio de Balsas	0	0	0	0	1	0
394	MA16	Gado Bravo	0	0	0	1	0	0
395	MA26	Novo Recreio	0	0	0	0	0	0
396	MA49	Temerante	0	0	0	1	0	0
397	MA27	Parelhas	0	0	0	0	0	0
398	MA48	Tem Medo	0	0	0	0	0	0
399	MA23	Mandacaru	0	0	0	0	0	0
400	MA47	Sul Maranhense	0	0	0	0	0	0
401	PI3	Benedito Leite	0	0	0	0	0	0
402	PI21	Riacho da Estiva	0	0	0	0	0	0
403	PI28	Uruçuí-Preto	1	1	0	1	0	0
404	MA22	Loreto	0	0	0	1	0	0
405	PI27	Tasso Fragoso	0	0	0	1	0	0
406	PI8	EE de Uruçuí-Una	0	0	0	1	0	0
407	PI26	Sucuruju	0	0	0	0	0	0
408	MA24	Medonho	0	0	0	0	0	0
409	MA2	Alto Parnaíba	0	0	0	1	0	0
410	PI4	Cachoeira Pedra de Amolar	0	0	0	1	0	0
411	PI19	PN das Nascentes do Rio Parnaíba	3	0	0	0	0	0
412	PI12	Ilha Grande	1	0	0	1	0	0
413	PI13	Luis Correia	1	0	0	0	0	0
414	BA26	Ilha Mocambo dos Ventos	0	0	0	0	0	0
415	BA4	APA Dunas e Veredas do Baixo e Médio São Francisco	1	0	0	0	0	0

KBA	COD	Name	Threatened Fauna #					
			National Brazil List- MMA			IUCN		
			Vulnerable	Endangered	Critically Endangered	Vulnerable	Endangered	Critically Endangered
416	BA17	Cotegipe	0	0	0	0	0	0
417	BA18	EE Rio Preto	1	0	0	0	1	0
418	BA22	Formosa do Rio Preto	0	0	0	0	0	0
419	BA5	APA Rio Preto	0	0	0	0	0	0
420	BA54	Sapão	0	0	0	0	1	0
421	BA45	Rio Grande	0	0	0	0	0	0
422	BA31	Neves	0	0	0	0	0	0
423	BA42	Rio de Janeiro	1	0	1	1	0	0
424	BA35	Ponta d'Água	1	0	1	0	0	0
425	BA3	APA Bacia do Rio de Janeiro	0	0	0	0	0	0
426	BA19	Extremo Oeste Baiano	0	0	1	0	0	0
427	BA32	Ondas	0	0	0	0	0	0
428	BA11	Cabeceira das Lajes	0	0	0	0	0	0
429	BA57	Tabocas	0	0	0	0	0	0
430	BA12	Cabeceira de Pedras	0	0	1	1	0	0
431	BA10	Bora	0	0	0	0	0	0
432	BA9	Boa Sorte	0	0	0	0	0	0
433	BA21	FN de Cristópolis	0	0	0	0	0	0
434	BA63	Vereda Anastácio	0	0	1	0	0	0
435	BA53	São Desidério	0	0	0	0	0	0
436	BA36	Porcos	0	0	1	0	0	0
437	BA61	Triste e Feio	0	0	0	0	0	0
438	BA25	Ilha da Pica Grande	0	0	0	0	0	0
439	BA64	Vereda da Canoa	0	0	0	0	0	0
440	BA55	Serra Dourada	0	0	0	0	0	0
441	BA24	Ilha da Bananeira	0	0	0	0	0	0
442	BA56	Sítio do Mato	0	1	0	0	0	0
443	BA58	Terra Indígena Vargem Alegre	0	0	0	0	0	0
444	BA33	Pedra Branca	0	0	0	0	0	0
445	BA50	Santana	0	0	1	0	0	0
446	BA15	Coribe	0	0	0	0	0	0
447	BA52	São Félix do Coribe	0	0	1	0	0	0
448	BA44	Rio Formoso	0	0	0	0	0	0
449	BA2	Alegre	1	0	1	0	0	0
450	BA28	Jaborandi	0	1	0	0	0	0
451	BA47	Rodeador	0	0	1	0	0	0
452	BA62	Vau	0	0	1	0	0	0
453	BA37	Pratudão	1	1	1	0	0	0
454	BA48	RVS das Veredas do Oeste Baiano	1	0	1	0	0	0

KBA	COD	Name	Threatened Fauna #					
			National Brazil List- MMA			IUCN		
			Vulnerable	Endangered	Critically Endangered	Vulnerable	Endangered	Critically Endangered
455	BA7	Arrojado	0	0	0	0	0	0
456	BA6	Arrojadinho	2	1	0	0	0	0
457	BA16	Correntina	0	1	1	1	1	0
458	BA49	Santa Maria da Vitória	0	0	0	0	0	0
459	BA23	Guará	0	0	1	1	1	0
460	BA39	Riacho de Pedra	0	0	0	0	0	0
461	BA46	Rio Guará	0	0	0	0	0	0
462	BA51	Santo Antônio	0	0	0	0	0	0
463	BA43	Rio dos Angicos	0	0	0	0	0	0
464	BA40	Riacho do Mato	0	0	0	0	0	0
465	BA59	TQ Lagoa das Piranhas	0	0	0	0	0	0
466	BA60	TQ Nova Batalhinha	0	0	0	0	0	0
467	BA38	Riacho de Mariape	0	0	0	0	0	0
468	BA29	Lagoas	0	0	0	0	0	0
469	BA30	Madrugão	0	0	0	0	0	0
470	BA13	Caririnha	0	0	0	0	0	0
471	MG3	APA Cocha e Gibão	0	0	0	0	0	0
472	BA20	Feira da Mata	0	0	0	0	0	0
473	BA34	PN Grande Sertão Veredas	3	2	0	0	0	0
474	BA14	Cocos	0	0	1	0	0	0
475	BA41	Riacho do Meio	0	0	0	0	0	0
476	BA27	Itaguari	0	0	1	0	0	0
477	MG16	Calindo	1	0	0	0	0	0
478	BA8	Aurélio	0	0	0	0	0	0
479	MG39	Furado Novo	0	1	0	0	0	0
480	MG73	PE Caminho das Gerais	0	0	0	0	0	0
481	MG93	Porteirinha	1	0	0	0	0	0
482	MG41	Gorutuba	0	0	0	0	0	0
483	MG27	Córrego Escuro	0	0	0	0	0	0
484	MG58	Macaúbas	0	0	0	0	0	0
485	MG139	Verde Grande	0	0	0	0	0	0
486	MG96	Quem-quem	0	0	0	0	0	0
487	MG1	Água Limpa	0	0	0	0	0	0
488	MG20	Capitão Éneas	0	0	0	0	0	0
489	MG134	Vacabrava	0	0	0	0	0	0
490	MG54	Juramento	0	0	0	0	0	0
491	MG79	PE Lagoa do Cajueiro	1	0	0	0	0	0
492	MG98	RB Serra Azul	2	1	0	0	0	0
493	MG85	PE Veredas do Peruaçu	2	1	0	0	0	0
494	MG89	PN Cavernas do Peruaçu	1	1	0	1	0	0
495	MG25	Cochos	0	0	0	1	0	0

KBA	COD	Name	Threatened Fauna #					
			National Brazil List- MMA			IUCN		
			Vulnerable	Endangered	Critically Endangered	Vulnerable	Endangered	Critically Endangered
496	MG50	Japonvar	0	0	0	0	0	0
497	MG67	Pandeiros	0	1	0	0	0	0
498	MG5	APA Pandeiros	0	0	0	0	0	0
499	MG113	RVS Rio Pandeiros	0	0	0	0	0	0
500	MG117	São Joaquim	0	1	0	0	0	0
501	MG83	PE Serra das Araras	0	0	0	0	0	0
502	MG24	Chapada Gaúcha	1	0	0	0	0	0
503	MG55	Lagoa da Vaqueta	0	0	0	0	0	0
504	MG116	São Francisco	0	0	0	1	0	0
505	MG87	Pintópolis	0	0	0	0	0	0
506	MG133	Urucuia	0	0	0	0	0	0
507	MG26	Conceição	1	1	0	0	0	0
508	MG101	Ribeirão dos Confins	1	0	0	1	0	0
509	MG33	EE Sagarana	2	1	0	1	1	0
510	MG66	Pacari	1	0	0	1	0	0
511	MG37	Formoso	0	0	0	1	0	0
512	MG120	Serra da Sacada	0	0	0	1	0	0
513	MG119	São Romão	0	0	0	1	0	0
514	MG17	Campo Azul	0	0	0	0	0	0
515	MG40	Garitas	0	0	0	0	0	0
516	MG106	Roncador	0	0	0	0	0	0
517	MG131	Unai	1	0	0	1	1	0
518	GO18	Bezerra	2	0	0	0	0	0
519	DF1	APA do Planalto Central	0	0	0	0	1	0
520	MG141	Vereda Grande	0	0	0	1	0	0
521	MG127	TQ Amaros	0	1	0	0	0	0
522	MG99	Ribeirão Bezerra	0	1	0	0	0	0
523	MG112	RPPN Morro da Cruz das Almas	0	1	0	1	0	0
524	MG94	Presidente Olegário	0	0	0	0	0	0
525	MG102	Ribeirão Santa Catarina	1	0	0	0	1	0
526	MG77	PE de Paracatu	0	0	0	0	0	0
527	MG43	Guarda-Mór	0	0	1	0	0	0
528	MG10	Barro	0	0	0	0	0	0
529	MG51	Jequitai	0	1	0	0	0	0
530	MG38	Francisco Dumont	0	1	0	0	0	0
531	MG9	Areia	0	1	0	0	0	0
532	MG44	Imbalacaia	0	0	0	1	0	0
533	MG92	PN das Sempre-Vivas	1	0	0	0	0	0
534	MG138	Velhas	2	1	0	0	0	0
535	MG12	Bicudo	0	0	0	0	0	0

KBA	COD	Name	Threatened Fauna #					
			National Brazil List- MMA			IUCN		
			Vulnerable	Endangered	Critically Endangered	Vulnerable	Endangered	Critically Endangered
536	MG74	PE da Serra do Cabral	0	0	0	0	0	0
537	MG49	Jabuticaba	0	0	0	0	0	0
538	MG70	Pardo Grande	0	0	0	0	0	0
539	MG115	Santo Hipólito	0	0	0	0	0	0
540	MG91	PN da Serra do Cipó	3	2	0	2	0	0
541	MG4	APA do Carste de Lagoa Santa	5	6	1	1	2	1
542	MG88	Pirapora	3	1	0	3	0	0
543	MG128	Três Marias	0	1	0	0	0	0
544	MG125	Tiros	0	0	0	0	0	0
545	MG109	RPPN Fazenda Lavagem	3	0	0	0	0	0
546	MG14	Borrachudo	0	0	0	1	0	0
547	MG32	EE de Pirapitinga	0	0	0	1	0	0
548	MG45	Indaiá	0	0	0	0	0	0
549	MG107	RPPN Fazenda Barrão	0	0	0	0	0	0
550	MG34	Felixlândia	0	1	0	0	0	0
551	MG35	FN de Paraopeba	0	0	0	0	0	0
552	MG46	Inhaúma	0	1	0	0	0	0
553	MG6	APA Vargem das Flores	0	0	0	0	0	0
554	MG56	Lambari	0	0	0	0	0	0
555	MG104	Rio Pará	0	0	0	0	0	0
556	MG110	RPPN Fazenda Samoinho	0	0	0	0	0	0
557	MG64	Nova Serrana	0	0	0	0	0	0
558	MG100	Ribeirão Boa Vista	0	0	0	0	0	0
559	MG57	Luz	0	0	0	0	0	0
560	MG31	EE Corumbá	0	1	0	0	0	0
561	MG136	Vargem Bonita	1	0	0	1	0	0
562	MG108	RPPN Fazenda do Lobo	3	3	1	1	1	1
563	MG76	PE de Montezuma	0	0	0	0	0	0
564	MG121	Setubal	0	0	0	0	0	0
565	MG11	Berilo	0	0	0	0	0	0
566	MG19	Capelinha	0	0	0	0	0	0
567	MG7	Araçai	0	0	0	0	0	0
568	MG81	PE Rio Preto	1	1	0	0	0	0
569	MG137	Vargem da Lapa	0	0	0	0	0	0
570	MG86	Peixe Bravo	0	0	0	0	0	0
571	MG135	Vacaria	0	0	0	0	0	0
572	MG30	EE Acauã	1	0	0	0	0	0
573	MG47	Itacambira	0	0	0	0	0	0
574	MG122	Tabatinga	0	0	0	0	0	0
575	MG65	Olhos d'Água	0	0	0	0	0	0

KBA	COD	Name	Threatened Fauna #					
			National Brazil List- MMA			IUCN		
			Vulnerable	Endangered	Critically Endangered	Vulnerable	Endangered	Critically Endangered
576	MG15	Caeté-Mirim	0	0	0	0	0	0
577	MG72	PE Biribiri	1	1	0	0	0	0
578	MG123	Tanque	0	0	0	0	0	0
579	MG78	PE do Limoeiro	0	0	0	0	0	0
580	MG103	Rio do Peixe	0	0	0	0	0	0
581	MG95	Preto do Itambé	0	1	0	1	1	0
582	MG62	Morro do Pilar	0	2	0	0	0	0
583	MG105	Rio Picão	0	3	0	0	0	0
584	MG84	PE Serra do Intendente	0	0	0	0	0	0
585	MG69	Parauninha	0	0	0	0	0	0
586	MG13	Bom Jesus do Amparo	0	0	0	0	0	0
587	MS10	Ivinheima	0	0	0	0	0	0
588	MS11	Nova Alvorada do Sul	0	0	0	0	0	0
589	MS33	Terra Indígena Jatayvari	1	0	0	1	0	0
590	MS20	Rio Brilhante	0	1	0	0	0	0
591	SP36	Laranja Doce	0	1	0	0	0	0
592	PR8	RPPN Fazenda Monte Alegre	0	0	0	0	0	0
593	PR4	PE do Guartela	2	0	0	1	1	0
594	PR1	APA da Escarpa Devoniana	0	0	0	0	0	0
595	SP39	Paraguaçu Paulista	0	0	0	0	0	0
596	PR9	Ventania	0	0	0	0	0	0
597	PR7	RPPN Fazenda do Tigre	2	1	0	1	1	0
598	SP16	EE de Assis	0	0	0	0	0	0
599	SP12	Campos Novos Paulista	1	0	0	0	0	0
600	SP1	Alambari	2	1	0	0	0	0
601	SP22	EE Santa Bárbara	1	1	0	0	0	0
602	SP17	EE de Avaré	0	1	0	0	0	0
603	SP26	FE Santa Bárbara	0	1	0	0	0	0
604	SP13	Claro	0	0	0	0	1	0
605	SP48	Ribeirão das Pedras	0	0	0	0	0	0
606	SP11	Botucatu	1	1	0	0	0	0
607	SP30	Itaporanga	0	0	0	0	0	0
608	PR6	Pescaria	0	0	0	0	0	0
609	PR5	PE Vale do Codó	1	1	0	1	1	0
610	PR3	Jaguariatu	0	0	0	0	1	0
611	PR2	Itararé	1	3	1	0	1	1
612	SP40	Paranapanema	0	0	0	0	1	0
613	SP18	EE de Itabera	0	0	0	0	0	0
614	SP21	EE Paranapanema	0	0	0	0	0	0

KBA	COD	Name	Threatened Fauna #					
			National Brazil List- MMA			IUCN		
			Vulnerable	Endangered	Critically Endangered	Vulnerable	Endangered	Critically Endangered
615	SP27	FN de Capão Bonito	0	1	0	0	1	0
616	SP29	Itapetininga	3	3	0	1	0	0
617	MS8	Inhanduí	2	2	1	1	1	0
618	MS13	Pardo	0	0	0	0	0	0
619	MS7	Botas	0	0	0	0	0	0
620	MS12	Paraná	0	0	0	0	0	0
621	MS37	Verde	0	0	0	0	0	0
622	MS27	São Domingos	0	0	0	0	0	0
623	MS28	Sucuriu	1	1	0	1	2	0
624	SP4	APA Rio Batalha	0	0	0	0	0	0
625	SP52	São Lourenço	1	0	0	0	0	0
626	SP3	APA Ibitinga	0	0	0	0	0	0
627	SP31	Itaquaré	0	0	0	0	0	0
628	SP32	Jacaré-Guacu	1	0	0	0	0	0
629	SP6	Araraquara	0	0	0	0	0	0
630	SP20	EE Itirapina	3	3	0	2	0	0
631	SP33	Jacaré-Pepira	0	1	0	0	0	0
632	SP7	Arealva	0	0	0	1	1	0
633	SP25	FE Pederneiras	0	0	0	0	0	0
634	SP37	Macatuba	0	0	0	0	0	0
635	SP5	Araquá	0	0	0	0	0	1
636	SP2	APA Corumbatai-Botucatu-Tejupa	0	1	0	0	0	0
637	SP14	Corumbataí	3	1	0	2	0	0
638	SP44	Piracicaba	0	0	0	0	0	0
639	SP9	Atibaia	0	0	0	0	0	0
640	SP8	ARIE Matão de Cosmópolis	0	0	0	0	0	0
641	SP45	Pirapitingui	0	1	0	0	0	0
642	SP34	Jaguari	0	0	0	0	0	0
643	SP55	Vitória	1	1	0	0	0	1
644	SP49	Rio Alambari	0	0	0	0	0	0
645	SP15	EE Barreiro Rico	0	0	0	0	0	0
646	SP43	Peixe	0	0	0	0	0	0
647	SP51	São José dos Dourados	0	0	0	0	0	0
648	MS9	Inocência	0	0	0	0	0	0
649	SP41	Parisi	0	0	0	0	0	0
650	SP38	Mirassolândia	0	0	0	0	0	0
651	MG140	Verde ou Feio	0	0	0	0	0	0
652	MG118	Sao Mateus	0	0	0	0	0	0
653	SP24	FE de Bebedouro	0	0	0	0	1	0

KBA	COD	Name	Threatened Fauna #					
			National Brazil List- MMA			IUCN		
			Vulnerable	Endangered	Critically Endangered	Vulnerable	Endangered	Critically Endangered
654	SP23	FE Cajuru	2	4	0	0	2	0
655	SP46	RB de Sertãozinho	0	0	0	0	1	0
656	SP19	EE de Jataí	0	0	0	0	0	0
657	SP42	PE de Vassununga	4	1	0	1	1	0
658	SP35	Jaguari-Mirim	0	0	0	0	0	0
659	SP47	RB e EE Mogi-Guaçu	0	3	0	0	1	0
660	MG129	Uberaba	1	0	0	0	0	0
661	SP53	Sapucaí	0	2	0	1	1	0
662	SP10	Batatais	0	1	0	1	0	0
663	SP28	Franca	0	0	0	1	0	0
664	SP50	Santa Bárbara	0	0	0	0	0	0
665	MG97	RB São Sebastião do Paraíso	0	0	0	0	0	0
666	MG126	Tomba-Perna	0	0	0	0	0	0
667	SP54	Solapão	0	0	0	0	0	0
668	MG75	PE das Furnas do Bom Jesus	1	0	1	1	1	1
669	MG114	Sacramento	0	0	0	0	0	0
670	MG90	PN da Serra da Canastra	4	3	1	1	1	0
671	MG23	Cássia	0	0	0	0	0	0
672	MG2	Alpinópolis	2	1	0	0	0	0
673	MG82	PE Serra da Boa Esperança	0	0	0	0	0	0
674	MG42	Guapé	0	0	0	0	0	0
675	MG36	Formiga	0	0	0	0	0	0
676	GO112	Rio da Prata	0	0	0	1	1	0
677	GO93	PN das Emas	13	5	1	4	3	0
678	GO136	Serranópolis	1	3	0	1	3	0
679	GO61	Jataí	1	0	0	0	0	0
680	MG48	Ituiutaba	0	0	0	0	0	0
681	MG124	Tijuco	0	0	0	0	0	0
682	MG60	Monte Alegre de Minas	0	0	0	0	0	0
683	MG28	Douradinho	0	0	0	0	0	0
684	GO87	PE de Paraúna	2	0	1	0	0	0
685	GO145	Turvo	0	0	0	0	0	0
686	GO9	APA Serra da Jibóia	0	0	0	0	0	0
687	GO28	Campanha	0	0	0	0	0	0
688	GO8	APA Joao Leite	1	3	0	1	0	0
689	GO92	Piracanjuba	0	0	0	0	0	0
690	GO85	PE da Serra de Caldas Novas	1	1	0	0	0	0
691	GO20	Bois	0	0	0	0	0	0

KBA	COD	Name	Threatened Fauna #					
			National Brazil List- MMA			IUCN		
			Vulnerable	Endangered	Critically Endangered	Vulnerable	Endangered	Critically Endangered
692	GO54	FN de Silvânia	0	1	0	0	0	0
693	GO39	Corumbá	0	0	0	0	0	0
694	GO48	EE do Jardim Botânico	7	6	1	3	2	0
695	GO97	RB e PE do Descoberto	1	2	0	0	1	0
696	MG130	Uberabinha	0	0	0	1	0	0
697	MG80	PE Pau Furado	0	0	0	1	1	0
698	MG8	Araguari	0	1	0	1	1	0
699	MG111	RPPN Galheiros	1	1	0	2	0	0
700	MG21	Capivara	1	1	0	0	0	0
701	MG59	Misericórdia	0	0	1	1	0	0
702	MG18	Campos Altos	0	0	0	0	0	0
703	GO147	Veríssimo	0	0	0	0	0	0
704	MG22	Cascalho Rico	1	2	0	1	1	0
705	MG61	Monte Carmelo	0	0	0	1	0	0
706	MG29	Dourados	0	1	0	1	0	0
707	MG68	Paranaíba	0	1	0	2	0	0
708	GO130	São Marcos	1	2	0	1	1	0
709	MS3	Apa	5	0	0	0	0	0
710	MS22	Rio Perdido	0	0	0	2	0	0
711	MS35	Terra Indígena Nande Ru Marangatu	0	0	0	0	0	0
712	MS18	Progresso	0	0	0	0	0	0
713	MS31	Tarumã	4	0	0	0	0	0
714	MS19	Rio Branco	0	0	0	1	0	0
715	MS34	Terra Indígena Kadiwéu	0	0	0	0	0	0
716	MS26	RPPN Tupaciara	0	0	0	0	0	0
717	MS17	PN da Serra da Bodoquena	7	3	0	4	0	0
718	MS24	RPPN Estância Caiman	2	0	0	1	0	0
719	MS6	Aquidauana	1	0	0	1	0	0
720	MS30	Taquaruçu	0	0	0	0	0	0
721	MS4	APA Estadual Estrada-Parque Piraputanga	0	0	0	1	0	0
722	MS32	Terra Indígena Buriti	0	1	0	0	0	0
723	MS25	RPPN Fazenda Lageado	0	1	0	0	0	0
724	MS36	TQ Furnas da Boa Sorte	1	0	0	1	0	0
725	MS21	Rio Negro	1	0	0	1	0	0
726	MS2	Anhuma	1	0	0	0	0	0
727	MS29	Taquari	2	1	0	2	0	0
728	MS14	PE das Nascentes do Rio Taquari	3	1	0	1	1	0

KBA	COD	Name	Threatened Fauna #					
			National Brazil List- MMA			IUCN		
			Vulnerable	Endangered	Critically Endangered	Vulnerable	Endangered	Critically Endangered
729	MS23	Rio Verde de Mato Grosso	0	0	0	0	0	0
730	MS5	APA Estadual Rio Cênico Rotas Moncoeirás-Rio Coxim	0	0	0	0	0	0
731	MT50	Itiquira	0	0	0	0	0	0
732	MS16	Piquiri	2	0	0	0	0	0
733	MT51	Jaciara	0	1	0	1	1	0
734	MT72	PE Dom Osório Stoffel	0	0	0	1	0	0
735	MT111	Terra Indígena Tadarimana	1	0	0	0	0	0
736	MT105	Terra Indígena Jarudore	1	0	0	0	0	0
737	MT93	Santo Antônio do Leverger	0	0	0	0	0	0
738	MT16	Arica-açu	2	0	0	0	1	0
739	MT78	PN da Chapada dos Guimarães	3	0	1	0	1	0
740	MT37	Cuiabá	0	1	0	0	0	0
741	MT73	PE Gruta da Lagoa Azul	0	0	0	0	0	0
742	MT88	Rosário Oeste	0	0	0	0	0	0
743	MT59	Marzagão	0	0	0	0	0	0
744	MT4	Água Fina	0	0	0	0	0	0
745	MT70	PE Águas de Cuiabá	0	0	0	0	0	0
746	MT38	Cuiabá do Bonito	0	0	0	0	0	0
747	MT56	Manso	4	0	0	0	0	0
748	MT63	Nova Brasilândia	0	0	0	0	0	0
749	MT11	APA Estadual da Chapada dos Guimarães	4	2	0	2	1	0
750	MT27	Casca	0	0	0	0	0	0
751	MT52	Jangada	0	0	0	0	0	0
752	MT29	Chapada dos Guimarães	0	0	0	0	0	0
753	MT114	TQ Mata Cavalo	0	0	0	1	0	0
754	MT61	Mata Grande	1	0	0	0	0	0
755	MT90	Sangradouro	1	0	0	1	0	0
756	MT104	Terra Indígena Figueiras	0	0	0	0	0	0
757	MT21	Cabaçal	0	0	0	0	0	0
758	MT99	Tangará da Serra	0	0	0	0	0	0
759	MT41	EE Serra das Araras	0	1	1	2	0	0
760	MT112	Terra Indígena Umutina	0	0	0	0	0	0
761	MT14	APA Nascentes do Rio Paraguai	0	0	0	0	0	0
762	BO020	Noel Kempff Mercado	0	0	0	7	0	0
763	PY013	Cerrados de Concepción	0	0	0	5	2	0
764	PY012	Estancia Estrella	0	0	0	1	0	0
765	PY014	Arroyo Tagatiya	0	0	0	4	1	0

Table 2.3. Terrestrial KBA Raw Data for Threatened Flora

KBA	COD	Name	Threatened Flora #					
			National Brazil List- CNC Flora/Jardim Botânico			IUCN		
			Vulnerable	Endangered	Critically Endangered	Vulnerable	Endangered	Critically Endangered
1	TO32	Goiatins	0	0	0	0	0	0
2	MA56	Três Barras	0	0	0	0	0	0
3	BA1	Águas do Paulista	0	0	0	0	0	0
4	MT65	Nova Nazaré	0	0	0	0	0	0
5	MG63	Natalândia	0	0	0	0	0	0
6	MG132	Unai de Minas	0	0	0	0	0	0
7	G029	Campinaçu	0	0	0	0	0	0
8	G044	Delgado	0	0	0	0	0	0
9	MT26	Canarana	0	0	0	0	0	0
10	MS1	Aldeia	0	0	0	0	0	0
11	MS15	PE Serra de Sonora	0	0	0	0	0	0
12	MT3	Água Clara	0	0	0	0	0	0
13	MT68	Paranatinga	0	0	0	0	0	0
14	TO84	São Felipe	0	0	0	0	0	0
15	MT55	Man-Azde	0	0	0	0	0	0
16	TO10	Araguaia	0	0	0	0	0	0
17	TO85	São Valério	0	0	0	0	0	0
18	G038	Corriola	1	0	0	0	0	0
19	G0131	São Patrício	0	0	0	0	0	0
20	TO41	Lajeado	0	0	0	0	0	0
21	PA2	Santana do Araguaia	0	0	0	0	0	0
22	TO39	Lagoa da Confusão	0	0	0	0	0	0
23	TO37	Javaés	0	0	0	0	0	0
24	TO91	Terra Indígena Krahô-Kanela	0	0	0	0	0	0
25	MT92	Santa Terezinha	0	0	0	0	0	0
26	MT6	Aldeia Carajá	1	0	0	0	0	0
27	MT84	Rio das Mortes	0	0	0	0	0	0
28	MT75	Piabanha	1	1	0	0	0	0
29	MT85	Rio dos Patos	0	0	0	0	0	0
30	MT117	Zacarias	4	2	0	0	0	0
31	MT49	Insula	1	1	0	0	0	0
32	MT66	Nova Xavantina	3	2	0	0	0	0
33	MT98	Suspiro	0	0	0	0	0	0
34	MT74	Perdidos	0	0	0	0	0	0
35	MT13	APA Meandros do Rio Araguaia	1	0	0	0	0	0
36	G0107	Ribeirão São Domingos	0	0	0	0	0	0
37	MT32	Corixo do Cascavel	0	0	0	0	0	0

KBA	COD	Name	Threatened Flora #					
			National Brazil List- CNC Flora/Jardim Botânico			IUCN		
			Vulnerable	Endangered	Critically Endangered	Vulnerable	Endangered	Critically Endangered
38	MT80	Registro do Araguaia	0	0	0	0	0	0
39	GO108	Rio Bonito	3	1	0	0	0	0
40	MG52	João Pinheiro	0	0	0	0	1	0
41	MG53	Josenópolis	0	0	0	0	0	0
42	MG71	Parque Estadual Grão Mogol	17	30	10	3	4	0
43	MT58	Mariana	0	0	0	0	0	0
44	MT97	Suiazinho	1	1	0	0	0	0
45	MT81	Ribeirão Água Limpa	0	0	0	0	0	0
46	MT79	Queimada	0	1	0	0	0	0
47	MT96	Sete de Setembro	0	0	0	0	0	0
48	MT39	Culuene	0	0	0	0	0	0
49	MT34	Couto de Magalhães	0	0	0	0	0	0
50	MT87	Rio Verde	0	0	0	0	0	0
51	MT9	APA do Salto Magessi	0	0	0	0	0	0
52	MT76	Piabas	0	1	0	0	0	0
53	MT100	Tapurah	1	0	0	0	0	0
54	MT57	Marapé	1	0	0	0	0	0
55	MT23	Caju Doce	1	0	0	0	0	0
56	MT5	Água Verde	0	1	0	1	0	0
57	MT64	Nova Mutum	0	1	0	0	0	0
58	MT115	Três Lagoas	0	0	0	0	0	0
59	MT86	Rio Preto	0	0	0	0	0	0
60	MT17	Arinos	0	1	0	0	0	0
61	MT35	Cravari	0	0	0	0	0	0
62	MT24	Campo Novo do Parecis	0	0	0	0	0	0
63	MT113	Terra Indígena Utariti	0	0	0	0	0	0
64	MT103	Terra Indígena Enawene-Nawe	0	0	0	0	0	0
65	MT44	Estação Ecológica de Ique	0	0	0	0	0	0
66	MT109	Terra Indígena Pirineus de Souza	0	0	0	0	0	0
67	MT43	Estacça do Juruena	0	0	0	0	0	0
68	MT54	Juruena	1	0	0	0	0	0
69	MT25	Campos de Júlio	0	0	0	0	0	0
70	MT107	Terra Indígena Parque do Aripuana	0	0	0	0	0	0
71	MA32	RESEX Extremo Norte do Estado do Tocantins	0	1	0	0	0	0
72	T015	Cachoeira Santana	0	0	0	0	0	0
73	T0100	Xupe	2	0	0	0	0	0
74	MA13	Farinha	0	0	0	0	0	0

KBA	COD	Name	Threatened Flora #					
			National Brazil List- CNC Flora/Jardim Botânico			IUCN		
			Vulnerable	Endangered	Critically Endangered	Vulnerable	Endangered	Critically Endangered
75	MA8	Cancela	1	1	0	0	0	0
76	MA28	Parque Nacional Chapada das Mesas	0	0	0	0	0	0
77	T017	Carolina	1	0	0	0	0	0
78	T097	Urupuchote	0	0	0	0	0	0
79	MA38	Rio Itapicuru	0	0	0	0	0	0
80	T079	Salobro	0	0	0	0	0	0
81	MA36	Ribeirão do Maranhão	0	0	0	0	0	0
82	MA42	Santa Filomena	0	1	0	0	1	0
83	MA12	Estevão	0	0	0	0	1	0
84	T069	Ribeirão Tabocas	0	0	0	0	0	0
85	T070	Rio Bonito do Tocantins	0	0	0	0	0	0
86	T047	Monumento Natural das Árvores Fossilizadas	0	0	0	0	0	0
87	T016	Cana-Brava	0	0	0	0	0	0
88	T082	Santarosa	0	0	0	0	0	0
89	T050	Nova Olinda	0	0	0	0	0	0
90	T045	Mato Grande	0	0	0	0	0	0
91	T053	Panela de Ferro	0	0	0	0	0	0
92	T01	Água Fria	0	0	0	0	1	0
93	T094	Tranqueira	1	0	0	0	0	0
94	T061	Perdida	0	0	0	0	0	0
95	T065	Ponte Alta	0	1	0	0	0	0
96	T062	Pindorama do Tocantins	1	0	0	0	0	0
97	T03	Almas	1	1	0	0	0	0
98	T087	Soninho	0	0	0	0	0	0
99	T04	APA do Jalapão	0	0	0	0	0	0
100	T054	Parque Estadual do Jalapão	0	0	0	0	0	0
101	T013	Brejão do Jalapão	0	0	0	0	0	0
102	T023	Desabuso	0	0	0	0	0	0
103	T075	Rio Novo	0	0	0	0	0	0
104	T028	Frito Gado	0	0	0	0	0	0
105	T021	Cortapena	0	0	0	0	0	0
106	T093	Toca	0	1	0	0	0	0
107	T026	Esteneu	0	0	0	0	0	0
108	T038	Jorge	0	0	0	0	0	0
109	T098	Verde do Tocantins	1	0	0	0	0	0
110	T072	Rio da Volta	0	0	0	0	0	0
111	T044	Mateiros	0	0	0	0	0	0
112	T059	Pedra de Amolar	0	0	0	0	0	0
113	T019	Come Assado	0	0	0	0	0	0

KBA	COD	Name	Threatened Flora #					
			National Brazil List- CNC Flora/Jardim Botânico			IUCN		
			Vulnerable	Endangered	Critically Endangered	Vulnerable	Endangered	Critically Endangered
114	T031	Galhão	0	0	0	0	0	0
115	T055	Parque Estadual do Lajeado	1	0	0	0	0	0
116	T081	Santa Luzia	1	0	0	0	0	0
117	T090	Taquaraçu	0	0	0	0	0	0
118	T07	APA Lago de Palmas	0	1	0	0	1	0
119	T066	Porto Nacional	0	0	0	0	0	0
120	T076	Rio Tocantins	0	0	0	0	0	0
121	T014	Brejinho de Nazaré	0	0	0	0	0	0
122	T02	Aliança do Tocantins	0	0	0	0	0	0
123	T088	Surubim	0	0	0	0	0	0
124	T09	Apinagé	0	0	0	0	0	0
125	T060	Pedras	1	0	1	0	0	0
126	T078	Rocinha	0	0	0	0	0	0
127	T049	Natividade	0	0	2	0	0	0
128	T024	Dianópolis	0	0	0	0	0	0
129	T036	Itaboca	0	0	0	0	0	0
130	T043	Manuel Alves	0	0	0	0	0	0
131	T083	Santo Antônio do Tocantins	0	0	0	0	0	0
132	T089	Taipoca	0	0	0	0	0	0
133	G0140	Talismã	0	0	0	0	0	0
134	G0124	Santa Teresa	0	0	0	0	0	0
135	G0113	Rio do Ouro	0	1	0	0	0	0
136	T05	APA Foz do Rio Santa Tereza	0	0	0	0	0	0
137	T073	Rio das Almas	0	0	0	0	0	0
138	T052	Palma	0	0	0	0	0	0
139	T012	Arraias	0	0	0	0	0	0
140	T057	Pau d'Arco	0	0	0	0	0	0
141	T051	Novo Jardim	1	0	1	0	0	0
142	T020	Corcunda	0	0	0	0	0	0
143	T086	Sobrado	0	1	0	0	0	0
144	T042	Lavandeira	0	0	0	0	1	0
145	T067	Quebra-Coco	0	0	0	0	0	0
146	G0144	TQ Kalungas	0	0	0	0	0	0
147	T046	Montes Claros	1	1	1	0	0	0
148	G067	Maquiné	4	10	0	0	0	0
149	G0139	Sucuri	0	4	0	0	0	0
150	G0125	São Bartolomeu	0	1	0	0	0	0
151	G053	Floresta Nacional da Mata Grande	0	0	0	0	0	0

KBA	COD	Name	Threatened Flora #					
			National Brazil List- CNC Flora/Jardim Botânico			IUCN		
			Vulnerable	Endangered	Critically Endangered	Vulnerable	Endangered	Critically Endangered
152	G027	Calheiros	0	0	0	0	0	0
153	G046	Divinópolis de Goiás	0	0	0	0	0	0
154	G076	Nova Roma	0	0	0	0	0	0
155	G071	Morro Alto	0	0	0	0	0	0
156	G081	Parque Estadual de Terra Ronca	2	1	1	0	0	0
157	G056	Guatacaba	0	0	0	0	0	0
158	G066	Macacão	6	19	1	0	0	0
159	G0121	Santa Maria	0	1	0	0	0	0
160	G015	Baco Pari	3	0	0	0	0	0
161	G0110	Rio Corrente	0	0	0	0	0	0
162	G024	Buriti	0	0	0	0	1	0
163	G06	APA das Nascentes do Rio Vermelho	1	0	0	0	0	0
164	G0137	Sítio da Abadia	1	0	0	0	0	0
165	G0115	Rio dos Macacos	0	0	0	0	0	0
166	G052	Flores de Goiás	0	0	0	0	0	0
167	G051	Extrema	0	0	0	0	0	0
168	G0117	Rio Paraim	1	0	0	0	0	0
169	G0128	São João d'Alianca	2	5	0	0	0	0
170	G041	Crixás	0	1	1	0	0	0
171	G050	Entorno de Brasília	1	1	1	0	0	0
172	T08	APA Lago de Peixe-Angical	0	0	0	0	0	0
173	G030	Cana-Brava de Minaçu	0	0	0	0	0	0
174	G032	Cavalcante	0	0	0	0	0	0
175	G0101	Ribeirão Bonito	0	0	0	0	0	0
176	G069	Minaçu	0	1	0	0	0	0
177	G0127	São Félix	0	0	0	0	0	0
178	G064	Laranjal	0	0	0	0	0	0
179	G095	Preto	0	0	0	0	0	0
180	G0135	Serra do Tombador	0	0	0	0	0	0
181	G0126	São Bento	1	2	0	0	0	0
182	G082	Parque Nacional da Chapada dos Veadeiros	5	9	1	0	0	0
183	G035	Córrego Areia	2	4	0	0	0	0
184	G074	Muquém	4	5	2	0	0	0
185	G0106	Ribeirão Santana	2	4	0	0	0	0
186	G0109	Rio Claro	5	19	1	0	0	0
187	G0143	Tocantzinho	5	9	2	0	0	0
188	G040	Couros	6	10	0	0	0	0
189	G072	Morro Tira-Chapéu	0	1	0	0	0	0

KBA	COD	Name	Threatened Flora #					
			National Brazil List- CNC Flora/Jardim Botânico			IUCN		
			Vulnerable	Endangered	Critically Endangered	Vulnerable	Endangered	Critically Endangered
190	G025	Cachoeirinha	0	0	0	0	0	0
191	G089	Piçarrão	10	20	3	0	0	0
192	G0119	RPPN Fazenda Branca Terra dos Anões	0	2	0	0	0	0
193	G037	Córrego Roncador	4	4	1	0	0	0
194	G094	Prata Grande	0	0	0	0	0	0
195	G075	Niquelândia	1	1	1	0	0	0
196	G014	Bacalhau	3	5	2	0	0	0
197	G0122	Santa Rita	0	0	0	0	0	0
198	G0102	Ribeirão Conceição	0	1	0	0	0	0
199	G0134	Serra do Passanove	0	0	0	0	0	0
200	G0116	Rio Palmeira	0	0	0	0	0	0
201	G019	Bilhagua	1	3	2	0	0	0
202	G0111	Rio da Mula	2	0	0	0	0	0
203	G083	Passa-Três	0	0	0	0	0	0
204	G026	Café	1	0	0	0	0	0
205	G0105	Ribeirão Ponte Alta	1	0	0	0	0	0
206	G0104	Ribeirão da Laguna	0	0	0	0	0	0
207	G034	Cocal	0	1	0	0	0	0
208	G084	Patos	0	0	0	0	0	0
209	G055	Forquilha	0	0	0	0	1	0
210	G088	Pensão Sao Miguel	0	1	0	0	0	0
211	G058	Jacaré	0	1	0	0	1	0
212	G0132	Sardinha	0	1	0	0	0	0
213	G062	João Alves	0	1	0	0	0	0
214	G0120	RPPN Fazenda Cachoeirinha	1	0	0	0	0	0
215	G077	Padre Bernardo	0	0	0	0	0	0
216	G0114	Rio dos Bois	1	0	0	0	0	0
217	G073	Mucungo	0	1	0	0	0	0
218	G011	Arraial Velho	0	0	0	0	0	0
219	G07	APA de Cafuringa	0	0	0	0	1	0
220	G036	Córrego Fundo	0	3	0	0	0	0
221	DF2	Monumento Natural do Conjunto Espeleológico do Morro da Pedreira	1	5	0	1	0	0
222	G098	Reserva Biológica da Contagem	5	5	0	2	2	0
223	G065	Lavrinha	0	0	0	0	0	0
224	G063	Lajes	0	0	0	0	0	0
225	G0100	Rialma	0	0	0	0	0	0
226	G057	Irmãos	0	0	0	0	0	0

KBA	COD	Name	Threatened Flora #					
			National Brazil List- CNC Flora/Jardim Botânico			IUCN		
			Vulnerable	Endangered	Critically Endangered	Vulnerable	Endangered	Critically Endangered
227	G0133	Serra do Cocalzinho	0	0	0	0	1	0
228	G031	Canastra	0	0	0	0	0	0
229	G0146	Uru	0	0	0	0	0	0
230	G060	Jaraguá	0	0	0	0	0	0
231	G080	Parque Estadual da Serra de Jaraguá	0	0	0	0	0	0
232	G04	APA da Serra dos Pireneus	3	4	0	0	0	0
233	G078	Padre Souza	0	0	0	0	0	0
234	T063	Piranhas	0	0	0	0	0	0
235	T040	Lagoa Preta	0	0	0	0	0	0
236	PA1	Jenipapo	0	0	0	0	0	0
237	T06	APA Ilha do Bananal-Cantão	0	0	0	0	0	0
238	T071	Rio Caiapó	0	0	0	0	0	0
239	T033	Grotão	0	0	0	0	0	0
240	T068	Ribeirão Grande	0	0	0	0	0	0
241	T030	Furo do Coco	0	0	0	0	0	0
242	T048	Murici	0	0	0	0	0	0
243	T074	Rio do Coco	0	0	0	0	0	0
244	T029	Furo da Gameleira	0	0	0	0	0	0
245	T018	Cicice	0	0	0	0	0	0
246	T056	Parque Nacional do Araguaia	0	0	0	0	0	0
247	T011	Ariari	0	0	0	0	0	0
248	T064	Pium	0	0	0	0	0	0
249	T092	Terra Indígena Parque do Araguaia	0	0	0	0	0	0
250	T035	Ipuca do Riozinho	0	0	0	0	0	0
251	T034	Ilha de Santa Anna	0	0	0	0	0	0
252	T077	Riozinho	0	0	0	0	0	0
253	T022	Cristalândia	0	0	0	0	0	0
254	T095	Urubu	1	0	0	0	0	0
255	T080	Sandolândia	0	0	0	0	0	0
256	G016	Baião	1	0	0	0	0	0
257	T096	Urubu Grande	0	0	0	0	0	0
258	T099	Xavante	0	0	0	0	0	0
259	T025	Escuro	0	0	0	0	0	0
260	MT116	Xavantinho	1	0	0	0	0	0
261	MT106	Terra Indígena Maraiwatsede	0	0	0	0	0	0
262	MT102	Terra Indígena Cacique Fontoura	0	0	0	0	0	0
263	MT91	Santa Izabel do Morro	0	0	0	0	0	0

KBA	COD	Name	Threatened Flora #					
			National Brazil List- CNC Flora/Jardim Botânico			IUCN		
			Vulnerable	Endangered	Critically Endangered	Vulnerable	Endangered	Critically Endangered
264	MT67	Novo Santo Antônio	0	0	0	0	0	0
265	MT95	São João Grande	0	0	0	0	0	0
266	MT82	Ribeirão Cascalheira	0	0	0	0	0	0
267	MT108	Terra Indígena Pimentel Barbosa	0	0	0	0	0	0
268	MT89	RVS Quelônios do Araguaia	0	0	0	0	0	0
269	MT31	Cocalinho	0	0	0	0	0	0
270	MT8	Angico	0	0	0	0	0	0
271	MT101	Terra Indígena Areões	0	0	0	0	0	0
272	MT77	Pindaíba	0	0	0	0	0	0
273	MT19	Barra do Garças	0	0	0	0	0	0
274	MT45	Galheiro	1	0	0	0	0	0
275	MT28	Cava Funda	0	1	0	0	0	0
276	MT71	PE da Serra Azul	0	0	0	0	0	0
277	MT33	Corrente	0	0	0	0	0	0
278	MT22	Cachoeira	0	0	0	0	0	0
279	MT53	Jaú	0	0	0	0	0	0
280	MT2	Água Boa	0	0	0	0	0	0
281	MT15	Areão	0	1	0	0	0	0
282	MT40	Dom Bosco	0	0	0	0	0	0
283	MT110	Terra Indígena São Marcos	3	0	0	0	1	0
284	MT69	Paredão Grande	1	1	0	0	0	0
285	MT46	General Carneiro	0	0	0	0	0	0
286	MT42	Engano	1	0	0	0	0	0
287	MT1	Água Azul	0	1	0	0	0	0
288	T058	PE do Araguaia	0	0	0	0	0	0
289	T027	Formoso do Araguaia	0	0	0	0	0	0
290	MT10	APA dos Meandros do Rio Araguaia	0	0	0	0	0	0
291	MT30	Chapéu	0	0	0	0	0	0
292	MT36	Cristalino	0	0	0	0	0	0
293	MT60	Mata do Inferno	0	0	0	0	0	0
294	G043	Crixás-Mirim	0	0	0	0	0	0
295	G091	Pintado	0	0	0	0	0	0
296	G022	Bonópolis	0	0	0	0	0	0
297	G017	Barreiro	0	0	0	0	0	0
298	G0103	Ribeirão d'Anta	0	0	0	0	0	0
299	G042	Crixás-Açu	0	0	0	0	0	0
300	G0142	Tesouras	0	0	0	0	0	0
301	G02	Alagado	0	0	0	0	0	0

KBA	COD	Name	Threatened Flora #					
			National Brazil List- CNC Flora/Jardim Botânico			IUCN		
			Vulnerable	Endangered	Critically Endangered	Vulnerable	Endangered	Critically Endangered
302	G023	Braço do Mato	0	1	0	0	0	0
303	G090	Pinguela	0	0	0	0	0	0
304	G01	Alagadinho	0	0	0	0	0	0
305	G033	Cavalo Queimado	0	0	0	0	0	0
306	G012	Aruanã	0	0	0	0	0	0
307	MT62	Médio Araguaia	0	0	0	0	0	0
308	MT20	Brejão	0	0	0	0	0	0
309	G0141	Terra Indígena Karajá de Aruanã	0	0	0	0	0	0
310	G0118	RPPN Boca da Mata	0	0	0	0	0	0
311	G068	Matrinchã	0	0	0	0	0	0
312	G05	APA da Serra Dourada	0	3	0	0	0	0
313	G086	PE da Serra Dourada	1	5	0	0	0	0
314	G047	Dom Bill	0	0	0	0	0	0
315	G021	Bom Jardim	0	1	0	0	0	0
316	G099	Retiro das Piranhas	1	0	0	0	0	0
317	G079	Pântano	1	0	0	0	0	0
318	G0129	São José	1	0	0	0	0	0
319	MT12	APA Estadual Pé da Serra Azul	4	0	0	0	0	0
320	MT18	Bandeira	0	1	0	0	0	0
321	MT48	Guiratinga	0	0	0	0	0	0
322	MT7	Alto Garças	0	0	0	0	0	0
323	G0138	Sucupira	0	0	0	0	0	0
324	MT94	São João	0	0	0	0	0	0
325	G045	Diamantino	0	0	0	0	0	0
326	G013	Babilônia	0	0	0	0	0	0
327	G049	Empantanado	0	0	0	0	0	0
328	G070	Mineiros	0	0	0	0	1	0
329	G059	Jacu	0	0	0	0	0	0
330	G03	Alto Araguaia	0	0	0	0	0	0
331	MT47	Gordura	1	1	0	0	0	0
332	G0123	Santa Rita do Araguaia	0	0	0	0	0	0
333	MT83	Ribeirão do Sapo	0	0	0	0	0	0
334	G0148	Zeca Nonato	0	0	0	0	0	0
335	G096	Queixada	0	0	0	0	0	0
336	G010	Araguainha	0	0	0	0	0	0
337	MA51	Terra Indígena Geralda Toco Preto	1	0	0	0	0	0
338	MA52	Terra Indígena Krikati	0	0	0	1	0	0
339	MA19	Ipixuna Açu	1	0	0	0	0	0

KBA	COD	Name	Threatened Flora #					
			National Brazil List- CNC Flora/Jardim Botânico			IUCN		
			Vulnerable	Endangered	Critically Endangered	Vulnerable	Endangered	Critically Endangered
340	MA41	RPPN Fazenda São Francisco	0	0	0	0	0	0
341	MA31	Presidente Dutra	0	0	0	0	0	0
342	MA37	Rio das Flores	1	0	0	1	0	0
343	MA53	Terra Indígena Porquinhos	0	0	0	1	0	0
344	MA50	Terra Indígena Cana Brava/Guajajara	1	2	0	0	0	0
345	MA20	Itapecuru	0	0	0	0	0	0
346	MA55	TQ Santa Joana	1	0	0	0	0	0
347	MA30	PN dos Lençóis Maranhenses	0	0	0	0	0	0
348	MA40	RPPN Fazenda Pantanal	0	0	0	0	0	0
349	MA21	Itapicuru	0	0	0	0	0	0
350	MA7	Cajazeira	0	0	0	0	0	0
351	MA18	Inhumas	0	0	0	0	0	0
352	MA5	Baixão do Bandeira	1	0	0	0	0	0
353	MA15	Fortuna	0	0	0	2	0	0
354	MA25	Mirador	0	0	0	1	0	0
355	MA1	Alpercatinha	0	0	0	0	0	0
356	MA29	PE de Mirador	0	0	0	0	0	0
357	MA3	APA dos Morros Garapenses	0	1	0	0	0	0
358	MA4	APA Upaon-Açu/ Miritiba/Alto Preguicas	0	0	0	0	0	0
359	PI24	RPPN Fazenda Centro	0	1	0	0	0	0
360	MA9	Caraíba	0	1	0	0	0	0
361	MA33	Riachão	1	0	0	0	0	0
362	PI10	FN de Palmares	0	0	0	0	0	0
363	MA54	Timon	1	0	0	0	0	0
364	MA45	São Francisco do Maranhão	0	0	0	0	0	0
365	MA46	Sucupira do Riachão	0	0	0	0	0	0
366	PI5	Canindé	0	0	0	0	0	0
367	PI18	PN da Serra das Confusões	0	0	0	0	0	0
368	PI9	Floriano	0	0	0	0	0	0
369	PI7	Coqueiro	0	0	0	0	0	0
370	PI22	Riacho de Sant'Ana	0	0	0	0	0	0
371	PI2	Baliza	1	1	0	1	0	0
372	PI16	Paraim	0	0	0	0	0	0
373	PI15	Matões	2	0	0	1	0	0
374	PI11	Gurgueia	0	0	0	0	0	0
375	PI1	APA do Rangel	1	0	0	0	0	0

KBA	COD	Name	Threatened Flora #					
			National Brazil List- CNC Flora/Jardim Botânico			IUCN		
			Vulnerable	Endangered	Critically Endangered	Vulnerable	Endangered	Critically Endangered
376	PI29	Vereda União	0	1	0	0	0	0
377	PI23	Riacho Frio	0	0	0	0	0	0
378	PI17	Parnaguá	0	0	0	0	0	0
379	PI14	Malhada da Barra	0	0	0	0	0	0
380	PI25	Sebastião Barros	0	0	0	0	0	0
381	PI6	Cardoso	0	0	0	0	1	0
382	PI20	Prata	0	0	0	0	0	0
383	MA34	Riacho do Belém	0	0	0	1	0	0
384	MA11	Curimatã	1	0	0	0	0	0
385	MA57	Uruçui	0	0	0	0	0	0
386	MA43	Santa Isabel	0	0	0	0	0	0
387	MA6	Balsas	0	0	0	0	0	0
388	MA17	Gameleira	0	0	0	0	0	0
389	MA35	Riacho dos Picos	0	0	0	0	0	0
390	MA14	Fortaleza dos Nogueiras	1	0	0	0	0	0
391	MA10	Coité	0	0	0	0	0	0
392	MA39	Rio Maravilha	1	0	0	0	0	0
393	MA44	Santo Antônio de Balsas	0	0	0	0	0	0
394	MA16	Gado Bravo	0	0	0	0	0	0
395	MA26	Novo Recreio	0	1	0	0	0	0
396	MA49	Temerante	0	0	0	0	0	0
397	MA27	Parelhas	0	0	0	0	0	0
398	MA48	Tem Medo	0	0	0	0	0	0
399	MA23	Mandacaru	0	0	0	0	0	0
400	MA47	Sul Maranhense	0	0	0	0	0	0
401	PI3	Benedito Leite	1	0	0	0	0	0
402	PI21	Riacho da Estiva	1	0	0	0	0	0
403	PI28	Uruçui-Preto	0	0	0	0	0	0
404	MA22	Loreto	0	0	0	0	0	0
405	PI27	Tasso Fragoso	0	0	0	0	0	0
406	PI8	EE de Uruçui-Una	0	0	0	0	0	0
407	PI26	Sucuruju	0	0	0	0	0	0
408	MA24	Medonho	0	0	0	0	0	0
409	MA2	Alto Parnaíba	0	0	0	0	0	0
410	PI4	Cachoeira Pedra de Amolar	0	0	0	0	0	0
411	PI19	PN das Nascentes do Rio Parnaíba	0	0	0	0	0	0
412	PI12	Ilha Grande	0	0	0	0	0	0
413	PI13	Luis Correia	0	0	0	0	0	0
414	BA26	Ilha Mocambo dos Ventos	0	0	0	0	0	0

KBA	COD	Name	Threatened Flora #					
			National Brazil List- CNC Flora/Jardim Botânico			IUCN		
			Vulnerable	Endangered	Critically Endangered	Vulnerable	Endangered	Critically Endangered
415	BA4	APA Dunas e Veredas do Baixo e Medio São Francisco	0	0	0	0	0	0
416	BA17	Cotegipe	0	0	0	0	0	0
417	BA18	EE Rio Preto	1	0	0	0	1	0
418	BA22	Formosa do Rio Preto	0	2	0	0	1	0
419	BA5	APA Rio Preto	0	0	0	0	0	0
420	BA54	Sapão	0	0	0	1	0	0
421	BA45	Rio Grande	0	0	0	0	1	0
422	BA31	Neves	0	0	0	0	0	0
423	BA42	Rio de Janeiro	0	0	0	0	0	0
424	BA35	Ponta d'Água	0	0	0	0	0	0
425	BA3	APA Bacia do Rio de Janeiro	1	0	0	0	0	0
426	BA19	Extremo Oeste Baiano	0	0	0	0	0	0
427	BA32	Ondas	1	0	1	0	0	0
428	BA11	Cabeceira das Lajes	2	0	1	1	1	0
429	BA57	Tabocas	1	0	0	0	0	0
430	BA12	Cabeceira de Pedras	0	0	0	0	0	0
431	BA10	Bora	0	0	0	0	0	0
432	BA9	Boa Sorte	2	0	0	0	0	0
433	BA21	FN de Cristópolis	0	0	1	0	1	0
434	BA63	Vereda Anastácio	1	0	0	0	0	0
435	BA53	São Desidério	0	0	0	0	0	0
436	BA36	Porcos	0	0	0	0	0	0
437	BA61	Triste e Feio	1	0	0	0	0	0
438	BA25	Ilha da Pica Grande	0	1	0	0	0	0
439	BA64	Vereda da Canoa	0	0	0	0	0	0
440	BA55	Serra Dourada	1	0	0	0	0	0
441	BA24	Ilha da Bananeira	0	0	0	0	0	0
442	BA56	Sítio do Mato	0	0	0	0	0	0
443	BA58	Terra Indígena Vargem Alegre	0	1	0	0	0	0
444	BA33	Pedra Branca	1	0	0	0	0	0
445	BA50	Santana	1	0	0	0	0	0
446	BA15	Coribe	0	1	0	0	0	0
447	BA52	São Félix do Coribe	0	0	0	0	0	0
448	BA44	Rio Formoso	0	0	0	0	1	0
449	BA2	Alegre	3	0	0	0	0	0
450	BA28	Jaborandi	0	0	0	0	0	0
451	BA47	Rodeador	0	0	0	0	0	0
452	BA62	Vau	0	0	0	0	0	0

KBA	COD	Name	Threatened Flora #					
			National Brazil List- CNC Flora/Jardim Botânico			IUCN		
			Vulnerable	Endangered	Critically Endangered	Vulnerable	Endangered	Critically Endangered
453	BA37	Pratudão	1	0	0	0	0	0
454	BA48	RVS das Veredas do Oeste Baiano	0	0	0	0	0	0
455	BA7	Arrojado	0	0	1	0	0	0
456	BA6	Arrojadinho	0	0	0	0	0	0
457	BA16	Correntina	0	0	0	0	0	0
458	BA49	Santa Maria da Vitória	0	0	0	1	0	0
459	BA23	Guará	0	1	1	0	0	0
460	BA39	Riacho de Pedra	0	0	0	1	0	0
461	BA46	Rio Guará	0	0	0	1	0	0
462	BA51	Santo Antônio	0	0	1	0	1	0
463	BA43	Rio dos Angicos	2	0	0	0	0	0
464	BA40	Riacho do Mato	1	0	0	0	0	0
465	BA59	TQ Lagoa das Piranhas	0	0	0	0	0	0
466	BA60	TQ Nova Batalhinha	0	0	0	0	0	0
467	BA38	Riacho de Mariape	0	1	0	1	0	0
468	BA29	Lagoas	0	1	0	0	0	0
469	BA30	Madrugão	0	0	0	0	1	0
470	BA13	Caririnha	0	0	0	0	0	0
471	MG3	APA Cocha e Gibão	0	1	0	0	0	0
472	BA20	Feira da Mata	0	0	0	0	0	0
473	BA34	PN Grande Sertão Veredas	1	0	0	0	0	0
474	BA14	Cocos	2	0	1	0	0	0
475	BA41	Riacho do Meio	1	0	0	0	0	0
476	BA27	Itaguari	0	1	1	1	1	0
477	MG16	Calindo	1	0	0	0	0	0
478	BA8	Aurélio	0	1	0	0	0	0
479	MG39	Furado Novo	0	0	0	0	0	0
480	MG73	PE Caminho das Gerais	1	0	0	1	1	0
481	MG93	Porteirinha	0	0	0	0	1	0
482	MG41	Gorutuba	0	1	0	0	0	0
483	MG27	Córrego Escuro	0	0	0	0	0	0
484	MG58	Macaúbas	0	0	0	1	1	0
485	MG139	Verde Grande	0	1	0	0	0	0
486	MG96	Quem-Quem	0	3	0	0	0	0
487	MG1	Água Limpa	0	0	0	0	1	0
488	MG20	Capitão Enéas	1	0	0	0	0	0
489	MG134	Vacabrava	2	5	0	0	1	0
490	MG54	Juramento	0	3	0	0	0	0
491	MG79	PE Lagoa do Cajueiro	0	0	0	0	0	0
492	MG98	RB Serra Azul	0	0	0	0	0	0

KBA	COD	Name	Threatened Flora #					
			National Brazil List- CNC Flora/Jardim Botânico			IUCN		
			Vulnerable	Endangered	Critically Endangered	Vulnerable	Endangered	Critically Endangered
493	MG85	PE Veredas do Peruaçu	1	4	0	1	0	0
494	MG89	PN Cavernas do Peruaçu	0	2	0	0	0	0
495	MG25	Cochos	0	0	0	1	0	0
496	MG50	Japonvar	0	0	0	0	1	0
497	MG67	Pandeiros	0	0	0	0	1	0
498	MG5	APA Pandeiros	0	0	0	1	0	0
499	MG113	RVS Rio Pandeiros	1	2	0	2	1	0
500	MG117	São Joaquim	0	0	0	0	0	0
501	MG83	PE Serra das Araras	0	1	0	0	0	0
502	MG24	Chapada Gaúcha	0	0	0	0	0	0
503	MG55	Lagoa da Vaqueta	0	0	0	0	0	0
504	MG116	São Francisco	0	1	0	0	0	0
505	MG87	Pintópolis	0	1	0	0	0	0
506	MG133	Urucuia	1	0	0	0	0	0
507	MG26	Conceição	0	0	0	0	0	0
508	MG101	Ribeirao dos Confins	0	0	0	0	0	0
509	MG33	EE Sagarana	0	0	0	0	0	0
510	MG66	Pacari	1	1	0	1	0	0
511	MG37	Formoso	1	0	0	0	0	0
512	MG120	Serra da Sacada	0	0	0	1	0	0
513	MG119	São Romão	0	0	0	0	0	0
514	MG17	Campo Azul	0	2	0	0	0	0
515	MG40	Garitas	1	0	0	0	0	0
516	MG106	Roncador	1	0	0	0	0	0
517	MG131	Unai	1	0	0	1	1	0
518	GO18	Bezerra	0	0	0	0	0	0
519	DF1	APA do Planalto Central	0	2	0	0	0	0
520	MG141	Vereda Grande	0	0	0	0	0	0
521	MG127	TQ Amaros	0	0	0	0	0	0
522	MG99	Ribeirão Bezerra	0	0	0	0	0	0
523	MG112	RPPN Morro da Cruz das Almas	2	0	0	0	0	0
524	MG94	Presidente Olegário	0	0	0	0	0	0
525	MG102	Ribeirão Santa Catarina	0	0	0	0	0	0
526	MG77	PE de Paracatu	3	1	0	1	0	0
527	MG43	Guarda-Mór	1	0	0	0	0	0
528	MG10	Barro	0	0	0	0	0	0
529	MG51	Jequitaiá	0	0	0	0	0	0
530	MG38	Francisco Dumont	1	2	0	1	0	0
531	MG9	Areia	0	0	0	0	0	0
532	MG44	Imbalacaia	12	12	0	1	0	0

KBA	COD	Name	Threatened Flora #					
			National Brazil List- CNC Flora/Jardim Botânico			IUCN		
			Vulnerable	Endangered	Critically Endangered	Vulnerable	Endangered	Critically Endangered
533	MG92	PN das Sempre-Vivas	2	1	0	0	0	0
534	MG138	Velhas	5	3	0	1	0	0
535	MG12	Bicudo	0	4	0	0	0	0
536	MG74	PE da Serra do Cabral	9	15	0	2	0	0
537	MG49	Jaboticaba	0	0	0	0	0	0
538	MG70	Pardo Grande	15	39	8	2	0	0
539	MG115	Santo Hipólito	0	1	0	0	1	0
540	MG91	PN da Serra do Cipó	40	105	29	2	0	0
541	MG4	APA do Carste de Lagoa Santa	25	40	2	6	2	2
542	MG88	Pirapora	1	0	0	2	0	0
543	MG128	Três Marias	0	1	0	0	0	0
544	MG125	Tiros	2	2	0	0	0	0
545	MG109	RPPN Fazenda Lavagem	0	0	0	0	0	0
546	MG14	Borrachudo	0	0	0	0	0	0
547	MG32	EE de Pirapitinga	0	0	0	0	0	0
548	MG45	Indaiá	0	1	0	0	0	0
549	MG107	RPPN Fazenda Barrão	0	0	0	0	1	0
550	MG34	Felixlândia	0	1	0	0	0	0
551	MG35	FN de Paraopeba	0	4	1	2	1	1
552	MG46	Inhaúma	0	0	0	0	0	0
553	MG6	APA Vargem das Flores	0	1	0	0	0	1
554	MG56	Lambari	1	0	0	0	0	0
555	MG104	Rio Pará	0	0	0	0	0	0
556	MG110	RPPN Fazenda Samoinho	1	0	0	0	0	0
557	MG64	Nova Serrana	1	0	0	0	0	0
558	MG100	Ribeirão Boa Vista	1	0	0	0	0	0
559	MG57	Luz	0	0	0	0	0	0
560	MG31	EE Corumbá	0	1	0	1	0	0
561	MG136	Vargem Bonita	0	3	1	0	0	0
562	MG108	RPPN Fazenda do Lobo	4	2	2	0	0	0
563	MG76	PE de Montezuma	0	2	0	1	1	0
564	MG121	Setúbal	1	0	0	0	0	0
565	MG11	Berilo	1	1	0	0	0	0
566	MG19	Capelinha	0	0	0	0	0	0
567	MG7	Araçai	0	0	0	0	1	0
568	MG81	PE Rio Preto	8	9	2	3	2	1
569	MG137	Vargem da Lapa	0	0	0	2	1	0
570	MG86	Peixe Bravo	0	1	0	0	0	0
571	MG135	Vacaria	0	0	0	0	0	0
572	MG30	EE Acauã	11	14	1	1	2	0

KBA	COD	Name	Threatened Flora #					
			National Brazil List- CNC Flora/Jardim Botânico			IUCN		
			Vulnerable	Endangered	Critically Endangered	Vulnerable	Endangered	Critically Endangered
573	MG47	Itacambira	2	2	1	0	0	0
574	MG122	Tabatinga	1	0	0	0	0	0
575	MG65	Olhos d'Água	0	0	0	0	0	0
576	MG15	Caeté-Mirim	1	7	0	0	1	0
577	MG72	PE Biribiri	36	86	17	1	3	0
578	MG123	Tanque	0	1	1	0	0	0
579	MG78	PE do Limoeiro	0	1	0	0	0	0
580	MG103	Rio do Peixe	1	1	0	0	0	0
581	MG95	Preto do Itambé	0	1	0	0	0	0
582	MG62	Morro do Pilar	1	2	0	0	0	0
583	MG105	Rio Picão	2	1	0	0	0	0
584	MG84	PE Serra do Intendente	6	4	0	1	0	0
585	MG69	Paraúna	0	1	2	0	0	0
586	MG13	Bom Jesus do Amparo	0	0	0	0	0	0
587	MS10	Ivinheima	0	1	0	0	0	0
588	MS11	Nova Alvorada do Sul	0	0	0	0	0	0
589	MS33	Terra Indígena Jatayvari	1	1	2	0	0	0
590	MS20	Rio Brilhante	0	0	0	0	0	0
591	SP36	Laranja Doce	0	0	0	0	0	0
592	PR8	RPPN Fazenda Monte Alegre	1	0	0	0	1	1
593	PR4	PE do Guartela	3	1	0	0	0	0
594	PR1	APA da Escarpa Devoniana	4	2	0	1	0	0
595	SP39	Paraguaçu Paulista	0	1	0	2	1	0
596	PR9	Ventania	0	1	0	0	0	0
597	PR7	RPPN Fazenda do Tigre	3	3	1	0	0	0
598	SP16	EE de Assis	0	1	0	2	1	0
599	SP12	Campos Novos Paulista	0	0	0	0	0	0
600	SP1	Alambari	1	0	0	1	0	0
601	SP22	EE Santa Bárbara	0	2	0	0	0	0
602	SP17	EE de Avaré	0	0	0	0	0	0
603	SP26	FE Santa Bárbara	1	0	0	0	0	0
604	SP13	Claro	1	0	0	1	0	0
605	SP48	Ribeirão das Pedras	0	0	0	0	0	0
606	SP11	Botucatu	0	2	0	0	1	0
607	SP30	Itaporanga	4	10	2	2	1	1
608	PR6	Pescaria	0	0	0	1	0	0
609	PR5	PE Vale do Codo	17	16	2	2	2	0
610	PR3	Jaguaricatu	6	7	0	0	0	0
611	PR2	Itararé	2	2	0	2	0	0
612	SP40	Paranapanema	0	0	0	0	0	0

KBA	COD	Name	Threatened Flora #					
			National Brazil List- CNC Flora/Jardim Botânico			IUCN		
			Vulnerable	Endangered	Critically Endangered	Vulnerable	Endangered	Critically Endangered
613	SP18	EE de Itabela	3	3	0	0	0	0
614	SP21	EE Paranapanema	1	2	1	0	1	0
615	SP27	FN de Capão Bonito	0	0	0	0	0	0
616	SP29	Itapetinga	0	4	0	1	0	0
617	MS8	Inhanduí	0	2	2	1	1	0
618	MS13	Pardo	0	0	0	0	0	0
619	MS7	Botas	1	0	0	0	0	0
620	MS12	Paraná	0	0	0	0	0	0
621	MS37	Verde	0	0	0	1	1	0
622	MS27	São Domingos	0	0	0	0	0	0
623	MS28	Sucuriú	0	1	0	0	0	0
624	SP4	APA Rio Batalha	0	0	0	3	1	0
625	SP52	São Lourenço	0	2	0	0	0	0
626	SP3	APA Ibitinga	0	1	0	0	0	0
627	SP31	Itaquaré	0	0	0	1	1	0
628	SP32	Jacaré-Guacu	0	0	0	0	0	0
629	SP6	Araraquara	4	1	0	0	1	0
630	SP20	EE Itirapina	1	1	0	0	0	0
631	SP33	Jacaré-Pepira	0	2	1	1	0	0
632	SP7	Arealva	1	0	0	0	0	0
633	SP25	FE Pederneiras	1	0	0	2	1	0
634	SP37	Macatuba	0	0	0	1	0	0
635	SP5	Araquá	0	0	0	0	0	0
636	SP2	APA Corumbataí- Botucatu-Tejupa	3	4	0	4	1	1
637	SP14	Corumbataí	4	4	3	1	1	0
638	SP44	Piracicaba	0	2	0	0	0	0
639	SP9	Atibaia	1	1	0	0	0	0
640	SP8	ARIE Matão de Cosmópolis	0	2	0	0	0	0
641	SP45	Pirapitingui	0	0	0	0	0	0
642	SP34	Jaguari	0	1	0	0	0	0
643	SP55	Vitória	0	1	0	0	0	0
644	SP49	Rio Alambari	0	0	0	1	0	0
645	SP15	EE Barreiro Rico	0	1	0	1	0	0
646	SP43	Peixe	1	0	0	0	1	0
647	SP51	São José dos Dourados	2	0	0	1	0	0
648	MS9	Inocência	0	0	0	0	0	0
649	SP41	Parisi	0	0	0	0	1	0
650	SP38	Mirassolândia	0	0	0	0	1	0
651	MG140	Verde ou Feio	0	2	0	0	0	0
652	MG118	São Mateus	0	1	0	0	0	0

KBA	COD	Name	Threatened Flora #					
			National Brazil List- CNC Flora/Jardim Botânico			IUCN		
			Vulnerable	Endangered	Critically Endangered	Vulnerable	Endangered	Critically Endangered
653	SP24	FE de Bebedouro	1	0	0	1	1	0
654	SP23	FE Cajuru	3	2	0	2	1	0
655	SP46	RB de Sertãozinho	0	0	0	0	1	0
656	SP19	EE de Jataí	0	0	0	1	0	0
657	SP42	PE de Vassununga	7	2	0	0	1	0
658	SP35	Jaguari-mirim	1	0	0	0	0	0
659	SP47	RB e EE Mogi-Guaçu	3	4	0	2	0	0
660	MG129	Uberaba	0	2	0	0	0	0
661	SP53	Sapucaí	0	0	0	0	0	0
662	SP10	Batatais	0	0	0	0	0	0
663	SP28	Franca	0	0	0	0	0	0
664	SP50	Santa Bárbara	0	1	0	0	0	0
665	MG97	RB São Sebastião do Paraíso	1	1	0	0	0	0
666	MG126	Tomba-perna	1	1	0	0	0	0
667	SP54	Solapão	1	1	0	0	0	0
668	MG75	PE das Furnas do Bom Jesus	1	3	0	0	1	0
669	MG114	Sacramento	0	0	0	0	0	0
670	MG90	PN da Serra da Canastra	2	4	0	0	0	0
671	MG23	Cássia	3	2	0	0	0	0
672	MG2	Alpinópolis	8	11	5	0	0	0
673	MG82	PE Serra da Boa Esperança	0	0	0	0	0	0
674	MG42	Guapé	0	1	0	0	0	0
675	MG36	Formiga	0	2	0	0	0	0
676	GO112	Rio da Prata	0	0	0	0	0	0
677	GO93	PN das Emas	1	1	0	0	0	0
678	GO136	Serranópolis	1	2	1	0	0	0
679	GO61	Jataí	4	5	0	1	0	0
680	MG48	Ituiutaba	4	2	2	1	1	0
681	MG124	Tijuco	1	2	0	0	0	0
682	MG60	Monte Alegre de Minas	0	0	0	0	0	0
683	MG28	Douradinho	3	3	0	1	0	0
684	GO87	PE de Paraúna	0	0	0	0	0	0
685	GO145	Turvo	0	0	0	0	0	0
686	GO9	APA Serra da Jibóia	0	0	0	0	0	0
687	GO28	Campanha	1	0	1	0	0	0
688	GO8	APA João Leite	2	2	0	0	0	0
689	GO92	Piracanjuba	0	1	0	0	0	0
690	GO85	PE da Serra de Caldas Novas	1	0	0	1	0	0

KBA	COD	Name	Threatened Flora #					
			National Brazil List- CNC Flora/Jardim Botânico			IUCN		
			Vulnerable	Endangered	Critically Endangered	Vulnerable	Endangered	Critically Endangered
691	GO20	Bois	1	0	0	0	0	0
692	GO54	FN de Silvânia	0	0	0	0	0	0
693	GO39	Corumbá	0	0	0	0	0	0
694	GO48	EE do Jardim Botânico	18	26	5	4	2	0
695	GO97	RB e PE do Descoberto	6	8	1	1	1	0
696	MG130	Uberabinha	0	1	0	0	0	0
697	MG80	PE Pau Furado	2	1	0	0	1	0
698	MG8	Araguari	2	1	0	2	1	0
699	MG111	RPPN Galheiros	5	2	0	1	0	0
700	MG21	Capivara	1	1	1	0	0	0
701	MG59	Misericórdia	0	0	0	0	0	0
702	MG18	Campos Altos	0	0	0	0	0	0
703	GO147	Veríssimo	1	1	0	0	0	0
704	MG22	Cascalho Rico	0	1	0	0	0	0
705	MG61	Monte Carmelo	0	0	0	0	0	0
706	MG29	Dourados	0	0	0	0	0	0
707	MG68	Paranaíba	1	1	0	0	0	0
708	GO130	São Marcos	5	7	3	1	0	0
709	MS3	Apa	0	0	0	0	0	0
710	MS22	Rio Perdido	0	2	0	0	0	0
711	MS35	Terra Indígena Nande Ru Marangatu	0	1	0	0	0	0
712	MS18	Progresso	1	0	0	0	0	0
713	MS31	Tarumã	0	0	0	0	0	0
714	MS19	Rio Branco	2	2	0	0	0	0
715	MS34	Terra Indígena Kadiwéu	0	0	0	0	0	0
716	MS26	RPPN Tupaciara	0	1	0	0	0	0
717	MS17	PN da Serra da Bodoquena	5	2	0	0	1	0
718	MS24	RPPN Estância Caiman	0	0	0	0	0	0
719	MS6	Aquidauana	1	1	0	0	0	0
720	MS30	Taquaruçu	0	0	0	0	0	0
721	MS4	APA Estadual Estrada-Parque Piraputanga	1	1	0	0	0	0
722	MS32	Terra Indígena Buriti	1	0	0	0	0	0
723	MS25	RPPN Fazenda Lageado	0	1	0	0	0	0
724	MS36	TQ Furnas da Boa Sorte	0	0	0	0	0	0
725	MS21	Rio Negro	0	0	0	0	0	0
726	MS2	Anhuma	0	3	1	0	0	0
727	MS29	Taquari	0	0	0	0	0	0
728	MS14	PE das Nascentes do Rio Taquari	1	1	1	0	0	0

KBA	COD	Name	Threatened Flora #					
			National Brazil List- CNC Flora/Jardim Botânico			IUCN		
			Vulnerable	Endangered	Critically Endangered	Vulnerable	Endangered	Critically Endangered
729	MS23	Rio Verde de Mato Grosso	0	0	0	0	0	0
730	MS5	APA Estadual Rio Cênico Rotas Monçoeiras-Rio Coxim	0	1	0	0	0	0
731	MT50	Itiquira	1	2	0	0	0	0
732	MS16	Piquiri	0	0	0	0	0	0
733	MT51	Jaciara	1	1	0	0	0	0
734	MT72	PE Dom Osorio Stoffel	0	1	0	0	0	0
735	MT111	Terra Indígena Tadarimana	0	0	0	0	0	0
736	MT105	Terra Indígena Jarudore	0	0	0	0	0	0
737	MT93	Santo Antônio do Leverger	1	1	0	0	0	0
738	MT16	Arica-Açu	2	3	0	0	0	0
739	MT78	PN da Chapada dos Guimarães	2	4	0	0	0	0
740	MT37	Cuiab	0	1	0	0	0	0
741	MT73	PE Gruta da Lagoa Azul	0	1	0	0	0	0
742	MT88	Rosario Oeste	0	0	0	0	0	0
743	MT59	Marzagão	0	1	0	0	0	0
744	MT4	Água Fina	0	1	0	0	0	0
745	MT70	PE Águas de Cuiabá	0	1	0	0	0	0
746	MT38	Cuiabá do Bonito	0	1	0	0	0	0
747	MT56	Manso	2	0	0	0	0	0
748	MT63	Nova Brasilândia	1	1	0	0	0	0
749	MT11	APA Estadual da Chapada dos Guimarães	4	5	0	0	1	0
750	MT27	Casca	0	1	0	0	0	0
751	MT52	Jangada	0	0	0	0	0	0
752	MT29	Chapada dos Guimarães	1	0	0	0	0	0
753	MT114	TQ Mata Cavalo	0	0	0	0	0	0
754	MT61	Mata Grande	0	0	0	0	0	0
755	MT90	Sangradouro	0	0	0	0	0	0
756	MT104	Terra Indígena Figueiras	0	0	0	0	0	0
757	MT21	Cabaçal	0	0	0	0	0	0
758	MT99	Tangará da Serra	0	0	0	0	0	0
759	MT41	EE Serra das Araras	0	0	0	0	0	0
760	MT112	Terra Indígena Umutina	0	0	0	0	0	0
761	MT14	APA Nascentes do Rio Paraguai	0	2	0	1	0	0
762	BO020	Noel Kempff Mercado	0	0	0	0	0	0
763	PY013	Cerrados de Concepción	0	0	0	0	0	0
764	PY012	Estancia Estrella	0	0	0	0	0	0
765	PY014	Arroyo Tagatiya	0	0	0	0	0	0

Table 2.4. Terrestrial KBA Raw Data for irreplaceable species, natural vegetation cover, threat level, civil society capacity, water consumption demand, protected and priority areas

KBA	COD	Irreplaceable Species (occur in only 1 KBA)	Natural Vegetation Cover (%)	Threat Level (IPA index)	Civil Society Capacity	Water Consumption Demand	Protected Areas (hectar)	Protected Areas (%)	Priority Areas (hectar)	Priority Areas (%)
1	TO32	1	99.98	0.5	2	0.0000	20409.68	100.00	20409.68	100.00
2	MA56	1	71.01	0.6	3	0.0039	0.00	0.00	24316.96	100.00
3	BA1	1	22.89	0.4	2	0.0008	0.00	0.00	0.00	0.00
4	MT65	1	58.72	0.5	3	0.0016	989.24	9.78	7720.18	76.30
5	MG63	2	53.55	0.6	5	0.0155	0.00	0.00	25240.90	65.70
6	MG132	1	52.04	0.6	5	0.0437	0.00	0.00	619.14	3.59
7	G029	1	39.16	0.6	3	0.0032	0.00	0.00	22712.94	93.20
8	G044	3	37.98	0.6	3	0.0030	0.00	0.00	22026.18	98.10
9	MT26	1	21.08	0.6	3	0.0037	0.00	0.00	29002.52	95.77
10	MS1	1	28.06	0.5	2	0.0071	0.00	0.00	19206.95	50.66
11	MS15	1	19.96	0.6	2	0.0283	4432.66	3.67	102254.02	84.58
12	MT3	1	53.69	0.6	3	0.0067	0.00	0.00	12386.13	73.78
13	MT68	1	73.67	0.6	3	0.0014	2041.23	3.67	54626.29	98.14
14	TO84	3	69.87	0.5	2	0.0008	0.00	0.00	11218.39	59.56
15	MT55	1	70.73	0.6	3	0.0033	20306.70	62.17	26394.21	80.81
16	TO10	1	50.64	0.5	2	0.0073	4442.24	1.44	264205.60	85.41
17	TO85	1	63.97	0.5	2	0.0071	54179.58	40.31	89085.21	66.29
18	G038	6	79.11	0.5	3	0.0016	1692.91	0.86	4033.14	2.05
19	G0131	1	19.42	0.6	3	0.0190	10571.87	100.00	10571.87	100.00
20	TO41	0	74.85	0.5	2	0.0022	3496.52	33.34	6092.23	58.09
21	PA2	0	22.01	0.5	2	0.0021	0.00	0.00	15686.29	17.21
22	TO39	0	49.77	0.5	3	0.1120	8139.92	45.17	18018.32	100.00
23	TO37	1	73.50	0.4	3	0.0392	3154.60	2.71	57443.71	49.29
24	TO91	1	74.06	0.6	2	0.1687	4884.92	53.88	6116.82	67.47
25	MT92	0	65.49	0.4	3	0.0044	3864.57	43.01	8493.40	94.54
26	MT6	0	71.49	0.4	3	0.0053	0.00	0.00	2524.87	86.41
27	MT84	0	80.82	0.5	5	0.0003	0.00	0.00	75322.69	73.85
28	MT75	2	67.12	0.5	3	0.0027	62860.63	51.85	107756.44	88.89
29	MT85	2	80.67	0.5	3	0.0032	0.00	0.00	79950.33	62.34
30	MT117	1	26.75	0.6	3	0.0080	0.00	0.00	80934.49	98.38
31	MT49	1	34.98	0.6	4	0.0040	11.06	0.01	62817.94	36.49
32	MT66	3	38.28	0.6	3	0.0055	0.00	0.00	6007.36	6.19
33	MT98	1	23.90	0.6	2	0.0384	0.00	0.00	36827.36	96.04
34	MT74	1	15.50	0.6	2	0.0354	102212.15	92.84	98452.86	89.43
35	MT13	1	88.37	0.5	3	0.0150	5.24	0.01	6093.38	16.09
36	G0107	1	25.98	0.6	3	0.0098	0.00	0.00	143826.89	100.00
37	MT32	1	55.46	0.4	3	0.0037	0.00	0.00	17341.96	93.03

KBA	COD	Irreplaceable Species (occur in only 1 KBA)	Natural Vegetation Cover (%)	Threat Level (IPA index)	Civil Society Capacity	Water Consumption Demand	Protected Areas (hectar)	Protected Areas (%)	Priority Areas (hectar)	Priority Areas (%)
38	MT80	2	22.78	0.5	3	0.0050	0.00	0.00	152327.10	77.96
39	G0108	1	42.25	0.8	3	0.0093	0.00	0.00	204665.67	31.59
40	MG52	3	41.42	0.6	5	0.0234	0.00	0.00	0.00	0.00
41	MG53	1	70.77	0.4	5	0.0011	33591.29	6.60	65281.79	12.83
42	MG71	27	51.21	0.4	5	0.0047	0.00	0.00	0.00	0.00
43	MT58	0	8.44	0.6	3	0.0091	0.00	0.00	1086.23	0.31
44	MT97	0	0.97	0.6	3	0.0030	77.85	0.06	10648.68	8.26
45	MT81	0	25.59	0.6	5	0.0034	0.00	0.00	0.00	0.00
46	MT79	0	38.22	0.6	3	0.0067	0.00	0.00	1502.27	3.06
47	MT96	0	20.65	0.6	3	0.0177	0.00	0.00	0.00	0.00
48	MT39	1	18.04	0.5	5	0.0011	21135.61	39.41	51999.74	96.95
49	MT34	0	55.42	0.5	3	0.0049	0.00	0.00	0.00	0.00
50	MT87	0	19.02	0.6	3	0.0071	7845.62	1.26	251811.33	40.31
51	MT9	0	33.58	0.6	3	0.0173	88571.11	59.80	6758.48	4.56
52	MT76	0	55.30	0.4	3	0.0034	0.00	0.00	0.00	0.00
53	MT100	1	37.61	0.6	3	0.0051	0.00	0.00	0.00	0.00
54	MT57	0	33.53	0.6	3	0.0092	0.00	0.00	0.00	0.00
55	MT23	0	28.80	0.6	3	0.0047	0.00	0.00	18054.55	21.41
56	MT5	0	21.09	0.6	3	0.0487	0.00	0.00	17675.26	8.86
57	MT64	0	32.85	0.6	3	0.0230	0.00	0.00	1646.12	3.73
58	MT115	0	34.79	0.6	3	0.0440	0.00	0.00	74770.78	79.47
59	MT86	4	46.29	0.6	3	0.0098	6979.51	7.24	96440.51	100.00
60	MT17	0	50.52	0.6	3	0.0135	0.00	0.00	12660.62	22.22
61	MT35	1	22.52	0.6	3	0.0150	0.00	0.00	819.91	3.47
62	MT24	0	14.43	0.6	3	0.0112	354879.79	80.91	376924.57	85.93
63	MT113	1	85.84	0.6	3	0.0145	26979.11	84.05	26976.33	84.05
64	MT103	0	99.99	0.5	3	0.0002	79261.95	98.35	79261.49	98.35
65	MT44	0	99.42	0.5	3	0.0000	124825.29	92.08	124830.54	92.08
66	MT109	3	79.91	0.6	3	0.0012	188820.46	76.57	188845.94	76.58
67	MT43	0	70.51	0.6	3	0.0072	1100.65	0.42	3679.82	1.41
68	MT54	0	40.80	0.6	3	0.0158	0.00	0.00	0.00	0.00
69	MT25	1	47.58	0.6	3	0.0176	0.00	0.00	23585.47	11.38
70	MT107	0	40.26	0.5	3	0.0008	316044.50	53.86	346550.19	59.06
71	MA32	1	19.43	0.7	3	0.0107	9124.98	1.84	1167.90	0.24
72	T015	0	40.69	0.6	5	0.0022	0.00	0.00	0.00	0.00
73	T0100	2	44.61	0.6	5	0.0036	0.00	0.00	0.00	0.00
74	MA13	0	89.12	0.6	5	0.0019	14720.77	22.24	47394.97	71.59
75	MA8	0	96.86	0.5	5	0.0006	23374.11	65.20	35850.51	100.00
76	MA28	0	92.35	0.6	5	0.0021	37307.25	45.17	37079.53	44.89
77	T017	0	87.65	0.6	5	0.0013	327.49	0.19	176294.03	99.65
78	T097	0	75.05	0.5	5	0.0034	576.65	1.27	45294.26	100.00

KBA	COD	Irreplaceable Species (occur in only 1 KBA)	Natural Vegetation Cover (%)	Threat Level (IPA index)	Civil Society Capacity	Water Consumption Demand	Protected Areas (hectar)	Protected Areas (%)	Priority Areas (hectar)	Priority Areas (%)
79	MA38	0	91.50	0.5	5	0.0004	0.00	0.00	3049.23	99.97
80	T079	0	81.79	0.5	2	0.0004	0.00	0.00	242.77	1.71
81	MA36	0	87.82	0.5	5	0.0010	0.00	0.00	0.00	0.00
82	MA42	0	81.03	0.5	5	0.0009	0.00	0.00	0.00	0.00
83	MA12	0	62.78	0.5	5	0.0008	0.00	0.00	0.00	0.00
84	T069	0	91.44	0.6	2	0.0003	0.00	0.00	982.34	1.36
85	T070	0	95.83	0.5	2	0.0004	0.00	0.00	71740.18	91.32
86	T047	0	80.70	0.6	5	0.0015	13669.84	18.74	48440.73	66.42
87	T016	0	90.49	0.6	5	0.0026	0.00	0.00	0.00	0.00
88	T082	0	80.96	0.5	2	0.0005	0.00	0.00	0.00	0.00
89	T050	0	45.80	0.7	5	0.0157	0.00	0.00	813.36	1.99
90	T045	0	38.08	0.7	5	0.0203	0,00	0,00	0,00	0,00
91	T053	0	70.63	0.6	2	0.0021	0.00	0.00	9907.85	14.70
92	T01	0	60.07	0.6	2	0.0236	0.00	0.00	66237.82	69.59
93	T094	0	58.51	0.6	2	0.0169	0.00	0.00	73490.57	63.84
94	T061	1	95.60	0.4	2	0.0002	0.00	0.00	255417.16	98.01
95	T065	0	97.28	0.4	4	0.0005	134931.62	40.86	330253.98	100.00
96	T062	1	90.73	0.4	2	0.0009	0.00	0.00	166069.71	86.24
97	T03	0	95.13	0.4	2	0.0003	58904.99	57.35	101260.75	98.59
98	T087	0	97.52	0.4	4	0.0006	69840.78	35.20	198297.46	99.93
99	T04	0	98.34	0.4	4	0.0004	45813.18	62.64	55663.27	76.10
100	T054	0	100.00	0.5	4	0.0000	21481.73	100.00	21481.73	100.00
101	T013	0	99.34	0.5	4	0.0002	78780.45	99.76	76188.39	96.48
102	T023	0	99.47	0.5	4	0.0002	8962.28	99.96	8965.92	100.00
103	T075	0	100.00	0.5	4	0.0001	4013.70	99.95	4015.69	100.00
104	T028	0	97.67	0.5	4	0.0003	38650.67	100.00	38644.19	99.98
105	T021	0	99.97	0.5	4	0.0000	22222.16	99.99	22218.93	99.97
106	T093	0	100.00	0.5	4	0.0000	24823.21	99.99	24825.51	100.00
107	T026	0	100.00	0.5	4	0.0001	27075.27	100.00	27075.35	100.00
108	T038	0	100.00	0.5	4	0.0000	36506.77	100.00	36506.77	100.00
109	T098	0	99.99	0.5	4	0.0000	23456.61	100.00	23456.61	100.00
110	T072	0	100.00	0.5	4	0.0003	24229.66	99.97	24151.01	99.64
111	T044	0	98.73	0.5	4	0.0010	11765.86	100.00	1441.53	12.25
112	T059	0	99.78	0.5	4	0.0001	36675.54	100.00	35336.85	96.35
113	T019	0	91.84	0.5	4	0.0005	33173.85	49.05	65766.79	97.25
114	T031	0	94.82	0.5	4	0.0018	1092.22	2.43	44815.71	99.89
115	T055	0	53.44	0.6	2	0.0099	76552.59	35.91	75913.35	35.61
116	T081	0	50.46	0.6	2	0.0148	21198.83	13.87	20213.98	13.22
117	T090	1	51.47	0.7	2	0.0386	55509.75	52.24	55162.74	51.91
118	T07	2	45.26	0.6	2	0.0232	21357.36	7.15	13044.62	4.37
119	T066	1	56.01	0.7	2	0.0333	460.75	0.14	75084.14	23.47

KBA	COD	Irreplaceable Species (occur in only 1 KBA)	Natural Vegetation Cover (%)	Threat Level (IPA index)	Civil Society Capacity	Water Consumption Demand	Protected Areas (hectar)	Protected Areas (%)	Priority Areas (hectar)	Priority Areas (%)
120	T076	0	56.50	0.6	2	0.0726	0.00	0.00	31696.48	44.78
121	T014	2	43.49	0.6	2	0.1036	0.00	0.00	1822.67	11.18
122	T02	0	39.96	0.6	2	0.0120	0.00	0.00	1801.41	2.03
123	T088	0	58.53	0.6	2	0.0157	0.00	0.00	1719.42	77.93
124	T09	0	59.52	0.5	2	0.0019	0.00	0.00	18646.13	16.24
125	T060	1	79.23	0.5	2	0.0048	0.00	0.00	71364.97	35.58
126	T078	0	82.98	0.5	2	0.0008	0.00	0.00	72374.79	93.30
127	T049	3	85.19	0.4	2	0.0018	0.00	0.00	72189.83	30.62
128	T024	0	90.88	0.4	2	0.0006	0.00	0.00	132597.73	47.35
129	T036	2	95.34	0.4	2	0.0064	0.00	0.00	21895.89	11.79
130	T043	0	92.33	0.5	2	0.0075	38126.61	11.96	112543.49	35.31
131	T083	0	44.86	0.6	2	0.0159	0.00	0.00	2529.61	4.19
132	T089	0	32.61	0.6	2	0.0261	0.00	0.00	0.00	0.00
133	G0140	2	29.69	0.6	3	0.0038	0.00	0.00	200214.70	50.17
134	G0124	0	41.38	0.6	3	0.0025	0.00	0.00	0.00	0.00
135	G0113	0	25.38	0.6	3	0.0041	0.00	0.00	0.00	0.00
136	T05	0	39.36	0.6	2	0.0092	12347.77	64.92	18638.58	98.00
137	T073	0	76.49	0.5	2	0.0008	588.71	0.44	1952.63	1.46
138	T052	0	91.29	0.4	2	0.0013	1819.65	0.57	280129.94	88.37
139	T012	0	88.93	0.4	2	0.0026	0.00	0.00	78475.18	51.22
140	T057	0	89.32	0.4	2	0.0017	0.00	0.00	139057.33	89.54
141	T051	3	83.17	0.5	2	0.0067	132.61	0.03	329569.88	77.45
142	T020	0	79.49	0.5	2	0.0027	0.00	0.00	189437.57	81.44
143	T086	1	59.12	0.5	2	0.0026	0.00	0.00	68518.41	61.67
144	T042	0	54.62	0.6	2	0.0036	0.00	0.00	107868.05	48.18
145	T067	0	94.13	0.4	2	0.0020	905.75	0.43	208533.39	100.00
146	G0144	0	95.34	0.4	3	0.0015	123736.13	54.28	194362.43	85.27
147	T046	1	81.47	0.5	2	0.0057	28880.10	14.57	39797.73	20.08
148	G067	2	90.92	0.4	1	0.0019	125085.42	100.00	124972.49	99.91
149	G0139	0	87.17	0.5	3	0.0028	62399.63	36.65	166500.37	97.80
150	G0125	0	96.66	0.5	3	0.0018	61512.89	61.99	81929.94	82.56
151	G053	4	54.53	0.5	3	0.0039	39588.30	38.77	34347.46	33.63
152	G027	0	70.07	0.5	3	0.0033	6569.72	5.21	82349.20	65.27
153	G046	1	68.73	0.6	3	0.0022	0.00	0.00	3704.72	9.86
154	G076	0	25.49	0.6	3	0.0031	0.00	0.00	4634.71	26.92
155	G071	0	29.75	0.6	3	0.0043	0.00	0.00	1555.43	12.61
156	G081	4	54.64	0.5	3	0.0043	58426.32	21.76	140451.06	52.30
157	G056	0	32.74	0.6	3	0.0032	0.00	0.00	6780.19	18.63
158	G066	1	74.65	0.6	3	0.0066	92281.82	57.02	106522.49	65.82
159	G0121	1	63.03	0.6	3	0.0220	0.00	0.00	172208.08	77.38
160	G015	2	37.45	0.6	3	0.0062	3426.44	2.62	125218.15	95.65

KBA	COD	Irreplaceable Species (occur in only 1 KBA)	Natural Vegetation Cover (%)	Threat Level (IPA index)	Civil Society Capacity	Water Consumption Demand	Protected Areas (hectar)	Protected Areas (%)	Priority Areas (hectar)	Priority Areas (%)
161	G0110	1	45.58	0.6	3	0.0087	0.00	0.00	74478.29	97.46
162	G024	0	71.66	0.5	3	0.0029	83033.73	69.70	118771.95	99.70
163	G06	3	70.68	0.5	3	0.0024	72655.21	97.49	74489.58	99.95
164	G0137	0	64.24	0.6	3	0.0015	18667.47	12.03	139908.05	90.14
165	G0115	0	51.51	0.6	3	0.0237	0.00	0.00	6008.44	4.43
166	G052	0	46.77	0.6	3	0.0099	0.00	0.00	93.01	1.25
167	G051	1	49.74	0.7	3	0.0149	0.00	0.00	86139.33	76.64
168	G0117	0	35.04	0.6	3	0.0050	0.00	0.00	35324.04	62.95
169	G0128	0	74.80	0.6	3	0.0035	0.00	0.00	20750.30	100.00
170	G041	0	52.40	0.6	3	0.0051	0.00	0.00	87347.69	64.11
171	G050	3	33.86	0.6	3	0.0072	407.50	0.73	2099.96	3.74
172	T08	0	80.64	0.4	2	0.0005	19651.53	20.55	47203.74	49.35
173	G030	0	36.57	0.6	3	0.0007	0.00	0.00	13104.62	88.58
174	G032	1	85.25	0.5	1	0.0008	13.01	0.07	12937.68	73.05
175	G0101	0	69.33	0.6	3	0.0028	0.00	0.00	15564.86	98.84
176	G069	1	67.04	0.6	3	0.0024	0.00	0.00	23285.30	91.28
177	G0127	0	87.43	0.5	3	0.0010	2.79	0.02	13872.18	100.00
178	G064	1	98.41	0.4	1	0.0010	60571.13	44.32	20574.98	15.05
179	G095	1	71.54	0.4	1	0.0005	10368.09	79.93	11138.79	85.87
180	G0135	0	93.95	0.4	1	0.0006	37140.81	100.00	4858.09	13.08
181	G0126	0	88.64	0.4	3	0.0017	18056.59	100.00	3374.25	18.69
182	G082	1	81.76	0.4	1	0.0006	132516.41	99.99	127684.84	96.35
183	G035	1	96.00	0.4	1	0.0008	21568.74	100.00	19682.76	91.26
184	G074	0	88.66	0.4	1	0.0005	35175.29	100.00	11089.20	31.53
185	G0106	1	94.96	0.4	1	0.0011	37822.39	100.00	36311.92	96.01
186	G0109	0	94.82	0.4	1	0.0022	65747.88	100.00	65660.91	99.87
187	G0143	3	84.84	0.5	3	0.0021	50409.96	46.45	98309.30	90.58
188	G040	2	93.33	0.5	1	0.0004	47832.45	99.99	47835.13	100.00
189	G072	0	71.32	0.6	3	0.0136	0.00	0.00	1941.98	2.06
190	G025	1	96.53	0.5	1	0.0032	15183.01	55.97	25625.27	94.47
191	G089	2	65.75	0.5	1	0.0008	40859.84	100.00	24269.75	59.40
192	G0119	0	55.62	0.6	3	0.0056	34466.02	51.53	8612.05	12.88
193	G037	3	62.39	0.6	3	0.0115	0.00	0.00	96670.29	77.56
194	G094	0	70.92	0.6	3	0.0019	0.00	0.00	15505.69	81.01
195	G075	0	46.87	0.6	3	0.0057	0.00	0.00	58259.67	100.00
196	G014	1	62.30	0.6	3	0.0057	0.00	0.00	61378.63	100.00
197	G0122	0	81.48	0.6	3	0.0052	0.00	0.00	52358.89	81.31
198	G0102	0	88.63	0.6	3	0.0044	0.00	0.00	926.12	1.72
199	G0134	0	87.59	0.6	3	0.0015	0.00	0.00	755.68	1.71
200	G0116	2	60.09	0.6	3	0.0018	0.00	0.00	51746.19	90.89
201	G019	0	52.81	0.6	3	0.0039	0.00	0.00	115093.30	99.36

KBA	COD	Irreplaceable Species (occur in only 1 KBA)	Natural Vegetation Cover (%)	Threat Level (IPA index)	Civil Society Capacity	Water Consumption Demand	Protected Areas (hectar)	Protected Areas (%)	Priority Areas (hectar)	Priority Areas (%)
202	G0111	0	31.68	0.6	3	0.0040	0.00	0.00	39036.54	30.05
203	G083	0	63.98	0.6	3	0.0078	0.00	0.00	54007.05	94.18
204	G026	0	37.46	0.6	3	0.0122	0.00	0.00	9727.91	99.81
205	G0105	0	55.82	0.6	3	0.0024	0.00	0.00	29410.87	69.17
206	G0104	0	46.69	0.6	3	0.0107	0.00	0.00	914.49	4.66
207	G034	0	39.72	0.6	3	0.0035	0.00	0.00	2190.75	13.42
208	G084	1	30.49	0.6	3	0.0030	0.00	0.00	297.55	1.93
209	G055	0	29.23	0.7	3	0.0024	0.00	0.00	2473.07	5.71
210	G088	0	25.66	0.7	3	0.0025	0.00	0.00	4567.78	11.56
211	G058	0	41.62	0.8	3	0.0028	0.00	0.00	34894.85	91.53
212	G0132	0	20.22	0.8	3	0.0035	0.00	0.00	25207.76	98.37
213	G062	0	31.46	0.8	3	0.0037	1222.16	4.29	28227.58	99.12
214	G0120	0	12.55	0.8	3	0.0041	0.00	0.00	12091.96	47.84
215	G077	0	17.42	0.8	3	0.0017	0.00	0.00	2582.03	49.95
216	G0114	0	32.03	0.8	3	0.0017	0.00	0.00	4255.88	81.74
217	G073	0	84.35	0.8	3	0.0100	0.00	0.00	30095.48	93.37
218	G011	0	39.44	0.7	3	0.0202	0.00	0.00	1265.44	3.67
219	G07	0	80.23	0.8	3	0.0158	26957.99	53.58	49970.26	99.32
220	G036	0	72.73	0.8	3	0.0045	17608.15	88.90	17673.43	89.23
221	DF2	0	79.89	0.8	1	0.0299	41409.85	99.94	40551.53	97.87
222	G098	1	62.22	0.8	3	0.0216	75394.08	82.58	79005.45	86.54
223	G065	0	23.65	0.6	3	0.0034	0.00	0.00	588.18	1.55
224	G063	0	36.60	0.7	3	0.0047	0.00	0.00	2660.61	3.49
225	G0100	0	11.56	0.6	3	0.0185	0.00	0.00	0.00	0.00
226	G057	0	63.15	0.8	5	0.0063	46.21	0.24	19390.74	99.18
227	G0133	0	71.18	0.8	5	0.0037	0.00	0.00	16456.20	93.40
228	G031	0	12.29	0.6	3	0.0063	0.00	0.00	0.00	0.00
229	G0146	0	20.21	0.7	3	0.0117	3340.56	4.56	65789.98	89.84
230	G060	0	13.31	0.8	3	0.0033	0.00	0.00	0.00	0.00
231	G080	0	11.74	0.7	3	0.0101	2828.82	2.80	2225.02	2.20
232	G04	1	44.26	0.8	5	0.0055	11624.66	22.79	50350.19	98.70
233	G078	0	24.96	0.7	5	0.0082	345.12	0.33	5283.07	5.07
234	T063	0	50.21	0.5	5	0.0018	89.16	0.05	1961.55	1.09
235	T040	0	66.25	0.5	2	0.0036	0.00	0.00	55757.67	96.99
236	PA1	0	0.00	0.4	2	0.0050	0.00	0.00	560.66	1.32
237	T06	0	70.04	0.4	2	0.0008	5031.33	100.00	5031.33	100.00
238	T071	0	49.00	0.4	3	0.0031	21675.37	100.00	10511.58	48.50
239	T033	0	44.92	0.4	3	0.0043	88635.10	100.00	12121.85	13.68
240	T068	0	33.70	0.5	2	0.0035	64363.23	100.00	214.40	0.33
241	T030	0	55.29	0.4	3	0.0032	13602.38	99.83	13625.26	100.00
242	T048	0	56.97	0.4	3	0.0488	29269.04	100.00	25744.35	87.96

KBA	COD	Irreplaceable Species (occur in only 1 KBA)	Natural Vegetation Cover (%)	Threat Level (IPA index)	Civil Society Capacity	Water Consumption Demand	Protected Areas (hectar)	Protected Areas (%)	Priority Areas (hectar)	Priority Areas (%)
243	T074	0	28.77	0.5	2	0.0264	18522.07	100.00	9054.41	48.88
244	T029	1	93.54	0.4	3	0.0000	9237.25	99.89	9238.48	99.91
245	T018	0	53.06	0.5	3	0.0033	16634.38	59.67	16822.74	60.35
246	T056	0	99.32	0.4	3	0.0000	16212.80	100.00	16212.86	100.00
247	T011	0	98.06	0.4	3	0.0000	35631.83	100.00	35631.83	100.00
248	T064	0	100.00	0.4	3	0.0000	5268.93	100.00	5268.93	100.00
249	T092	0	100.00	0.5	3	0.0000	12356.31	100.00	12356.31	100.00
250	T035	0	99.97	0.5	3	0.0000	22953.18	100.00	22953.18	100.00
251	T034	0	98.82	0.5	3	0.0000	14159.57	100.00	14159.57	100.00
252	T077	0	99.36	0.5	3	0.0000	2003.17	100.00	2003.17	100.00
253	T022	0	68.23	0.5	2	0.0131	0.00	0.00	967.13	14.74
254	T095	0	99.51	0.5	3	0.0000	72097.98	100.00	72097.99	100.00
255	T080	0	64.64	0.5	2	0.0031	794.35	4.47	14951.04	84.13
256	G016	0	21.43	0.6	3	0.0107	0.00	0.00	3250.20	5.46
257	T096	0	39.70	0.5	3	0.1998	0.00	0.00	23051.71	70.68
258	T099	0	46.32	0.5	3	0.1440	0.00	0.00	0.00	0.00
259	T025	0	41.07	0.5	3	0.1427	0.00	0.00	97240.40	38.20
260	MT116	0	82.72	0.4	3	0.0016	12493.48	5.82	21420.80	9.98
261	MT106	0	50.30	0.5	3	0.0021	40675.94	35.62	52085.62	45.62
262	MT102	0	74.70	0.5	5	0.0009	3110.82	49.55	3112.91	49.58
263	MT91	1	71.79	0.5	5	0.0125	10995.88	57.64	19075.18	100.00
264	MT67	0	90.70	0.5	5	0.0015	22.09	0.21	6204.60	59.52
265	MT95	0	66.80	0.5	3	0.0018	0.00	0.00	0.00	0.00
266	MT82	0	71.11	0.4	3	0.0009	7240.08	65.15	11112.42	100.00
267	MT108	0	99.96	0.5	3	0.0000	43647.20	100.00	43647.20	100.00
268	MT89	0	85.06	0.4	3	0.0003	2345.09	45.51	4993.16	96.89
269	MT31	0	74.82	0.4	3	0.0009	2663.76	29.33	8817.24	97.09
270	MT8	0	37.29	0.5	3	0.0037	0.00	0.00	1241.91	4.96
271	MT101	0	93.02	0.5	3	0.0081	9142.35	31.07	27440.86	93.26
272	MT77	0	40.23	0.6	4	0.0102	0.00	0.00	10162.02	65.83
273	MT19	1	25.94	0.6	4	0.0034	0.00	0.00	10315.29	91.49
274	MT45	0	60.14	0.6	4	0.0039	0.00	0.00	39610.69	99.58
275	MT28	0	19.03	0.6	4	0.0067	0.00	0.00	10050.37	100.00
276	MT71	0	49.94	0.6	4	0.0044	4219.40	24.20	17434.43	100.00
277	MT33	1	16.68	0.6	4	0.0030	0.00	0.00	5665.54	100.00
278	MT22	0	32.80	0.6	3	0.0068	0.00	0.00	0.00	0.00
279	MT53	0	50.73	0.6	3	0.0044	0.00	0.00	0.00	0.00
280	MT2	1	21.31	0.6	3	0.0172	0.00	0.00	0.00	0.00
281	MT15	0	35.49	0.6	3	0.0049	0.00	0.00	13120.68	100.00
282	MT40	1	57.21	0.6	3	0.0018	13691.59	35.04	18102.81	46.34
283	MT110	1	100.00	0.6	4	0.0000	7084.43	100.00	7084.43	100.00

KBA	COD	Irreplaceable Species (occur in only 1 KBA)	Natural Vegetation Cover (%)	Threat Level (IPA index)	Civil Society Capacity	Water Consumption Demand	Protected Areas (hectar)	Protected Areas (%)	Priority Areas (hectar)	Priority Areas (%)
284	MT69	0	48.50	0.6	2	0.0016	69.60	0.15	817.69	1.79
285	MT46	0	25.81	0.6	2	0.0016	1.75	0.00	12735.47	9.31
286	MT42	0	14.53	0.6	2	0.0054	0.00	0.00	1831.41	7.75
287	MT1	0	11.23	0.6	2	0.0078	0.00	0.00	375.32	2.87
288	T058	0	91.60	0.5	3	0.0000	27127.18	95.70	28347.53	100.00
289	T027	0	81.08	0.5	3	0.0000	1734.00	99.98	1734.43	100.00
290	MT10	0	86.84	0.4	3	0.0028	52692.03	58.91	89447.90	100.00
291	MT30	0	74.18	0.4	3	0.0285	0.00	0.00	46426.20	26.98
292	MT36	0	78.03	0.4	3	0.0102	0.00	0.00	119565.63	58.55
293	MT60	0	77.92	0.4	3	0.0098	0.00	0.00	135981.24	86.41
294	G043	0	21.14	0.6	3	0.0082	0.00	0.00	0.00	0.00
295	G091	1	23.51	0.6	3	0.0065	0.00	0.00	88274.37	90.33
296	G022	0	16.59	0.6	3	0.0164	0.00	0.00	0.00	0.00
297	G017	0	40.96	0.6	3	0.0026	0.00	0.00	0.00	0.00
298	G0103	0	41.26	0.5	3	0.0040	0.00	0.00	2212.64	2.08
299	G042	0	31.25	0.6	3	0.0024	0.00	0.00	0.00	0.00
300	G0142	0	39.49	0.6	3	0.0211	0.00	0.00	15290.20	94.26
301	G02	0	17.55	0.5	3	0.0153	0.00	0.00	57021.51	74.88
302	G023	0	96.22	0.6	3	0.0045	86.97	0.45	18828.66	96.98
303	G090	4	32.07	0.6	3	0.0093	764.77	1.78	5269.95	12.25
304	G01	0	5.50	0.5	3	0.0038	0.00	0.00	0.00	0.00
305	G033	0	16.43	0.6	3	0.0024	0.00	0.00	445.03	0.64
306	G012	0	74.45	0.5	3	0.0050	0.00	0.00	10847.57	95.20
307	MT62	0	24.60	0.4	3	0.0047	0.00	0.00	15978.43	100.00
308	MT20	0	35.27	0.4	3	0.0068	0.00	0.00	40690.77	100.00
309	G0141	0	53.84	0.5	3	0.0016	821.22	29.83	2653.61	96.39
310	G0118	1	28.84	0.6	3	0.0065	3.94	0.01	23056.17	67.18
311	G068	1	20.85	0.6	3	0.0132	0.00	0.00	60517.24	40.16
312	G05	3	36.15	0.6	3	0.0078	21113.21	27.19	70952.69	91.38
313	G086	1	14.82	0.6	3	0.0074	10388.65	11.85	11224.27	12.80
314	G047	1	13.09	0.6	3	0.0226	0.00	0.00	3694.03	8.02
315	G021	0	43.84	0.6	3	0.0070	0.00	0.00	153012.33	98.77
316	G099	0	30.42	0.6	3	0.0090	0.00	0.00	15972.71	98.82
317	G079	0	42.04	0.7	3	0.0095	0.00	0.00	114823.03	88.96
318	G0129	0	77.19	0.8	3	0.0038	0.00	0.00	27881.49	100.00
319	MT12	0	46.64	0.5	4	0.0071	8167.34	18.01	45359.72	100.00
320	MT18	0	51.25	0.6	2	0.0008	0.00	0.00	0.00	0.00
321	MT48	0	59.30	0.6	2	0.0007	0.00	0.00	0.00	0.00
322	MT7	1	42.00	0.5	2	0.0045	0.00	0.00	0.00	0.00
323	G0138	0	43.08	0.8	3	0.0050	0.00	0.00	123619.23	67.84
324	MT94	0	63.40	0.4	2	0.0009	0.00	0.00	23.83	0.05

KBA	COD	Irreplaceable Species (occur in only 1 KBA)	Natural Vegetation Cover (%)	Threat Level (IPA index)	Civil Society Capacity	Water Consumption Demand	Protected Areas (hectar)	Protected Areas (%)	Priority Areas (hectar)	Priority Areas (%)
325	G045	0	37.59	0.8	3	0.0017	0.00	0.00	0.00	0.00
326	G013	2	23.44	0.8	3	0.0009	0.00	0.00	26556.07	95.17
327	G049	0	36.42	0.8	4	0.0022	0.00	0.00	24708.34	93.11
328	G070	0	31.91	0.8	4	0.0017	0.00	0.00	10681.42	23.59
329	G059	0	46.39	0.8	4	0.0024	0.00	0.00	1523.81	8.39
330	G03	0	7.22	0.7	3	0.0004	0.00	0.00	1896.95	100.00
331	MT47	1	25.87	0.5	2	0.0010	0.00	0.00	27129.84	96.79
332	G0123	3	30.19	0.7	3	0.0029	0.00	0.00	24569.29	99.76
333	MT83	3	25.36	0.4	2	0.0013	0.00	0.00	7212.62	26.66
334	G0148	1	39.78	0.6	4	0.0024	0.00	0.00	54930.42	80.91
335	G096	0	40.29	0.8	4	0.0041	0.00	0.00	17239.27	73.54
336	G010	0	21.01	0.7	4	0.0019	889.65	1.82	30905.72	63.15
337	MA51	0	27.94	0.7	3	0.0031	43109.34	8.27	59517.50	11.42
338	MA52	0	61.83	0.6	3	0.0028	29952.25	8.50	29937.28	8.50
339	MA19	0	33.53	0.8	4	0.0115	0.00	0.00	0.00	0.00
340	MA41	0	22.25	0.8	4	0.0152	0.00	0.00	0.00	0.00
341	MA31	0	43.84	0.7	3	0.0106	0.00	0.00	0.00	0.00
342	MA37	0	76.96	0.7	3	0.0042	0.00	0.00	0.00	0.00
343	MA53	0	93.33	0.5	3	0.0007	30083.75	66.32	45359.60	100.00
344	MA50	0	73.25	0.6	3	0.0018	4369.35	25.55	9417.61	55.07
345	MA20	0	66.95	0.7	3	0.0053	0.00	0.00	0.00	0.00
346	MA55	0	68.87	0.6	3	0.0027	1109.91	0.69	26845.24	16.81
347	MA30	1	69.22	0.5	3	0.0032	21697.29	100.00	6246.46	28.79
348	MA40	0	67.87	0.6	3	0.0148	0.00	0.00	517.98	1.29
349	MA21	0	86.00	0.6	3	0.0127	0.00	0.00	0.00	0.00
350	MA7	0	69.18	0.7	3	0.0067	0.00	0.00	18.07	0.08
351	MA18	0	69.47	0.6	3	0.0013	0.00	0.00	0.00	0.00
352	MA5	0	68.05	0.7	3	0.0135	0.00	0.00	0.00	0.00
353	MA15	0	75.37	0.7	3	0.0036	0.00	0.00	0.00	0.00
354	MA25	0	99.96	0.6	3	0.0000	30144.31	100.00	30144.31	100.00
355	MA1	0	99.77	0.6	3	0.0000	70229.14	99.98	70226.79	99.98
356	MA29	0	87.21	0.6	3	0.0019	141686.06	59.93	200267.94	84.71
357	MA3	0	72.92	0.7	3	0.0094	47567.11	19.93	237619.62	99.53
358	MA4	1	91.81	0.5	3	0.0013	137098.75	100.00	1963.51	1.43
359	PI24	2	13.63	0.7	3	0.0274	0.00	0.00	0.00	0.00
360	MA9	0	77.96	0.6	3	0.0217	0.00	0.00	42674.34	100.00
361	MA33	0	89.66	0.7	3	0.0091	0.00	0.00	1085.79	1.44
362	PI10	4	38.45	0.7	2	0.0830	148.39	0.26	32905.13	57.51
363	MA54	0	42.79	0.7	3	0.0023	0.00	0.00	24659.99	81.45
364	MA45	0	90.98	0.6	3	0.0026	0.00	0.00	0.00	0.00
365	MA46	0	81.57	0.6	3	0.0024	0.00	0.00	0.00	0.00

KBA	COD	Irreplaceable Species (occur in only 1 KBA)	Natural Vegetation Cover (%)	Threat Level (IPA index)	Civil Society Capacity	Water Consumption Demand	Protected Areas (hectar)	Protected Areas (%)	Priority Areas (hectar)	Priority Areas (%)
366	PI5	0	0.92	0.4	2	0.0019	0.00	0.00	0.00	0.00
367	PI18	1	61.56	0.4	2	0.0018	168690.41	67.33	172458.81	68.84
368	PI9	0	98.57	0.4	2	0.0023	0.00	0.00	0.00	0.00
369	PI7	0	78.10	0.4	2	0.0006	0.00	0.00	53645.56	85.77
370	PI22	0	89.10	0.4	2	0.0127	0.00	0.00	45189.85	99.47
371	PI2	0	99.50	0.4	2	0.0008	21392.61	68.43	31216.76	99.86
372	PI16	0	83.13	0.5	2	0.0617	547.06	0.23	85244.00	35.54
373	PI15	0	73.04	0.5	2	0.0788	0.00	0.00	76918.67	71.64
374	PI11	0	96.77	0.4	2	0.0005	34505.59	25.05	36457.72	26.47
375	PI1	0	82.93	0.4	2	0.0003	3955.34	11.38	0.00	0.00
376	PI29	0	71.98	0.4	2	0.0006	0.00	0.00	1231.22	1.35
377	PI23	0	89.46	0.4	2	0.0007	0.00	0.00	0.00	0.00
378	PI17	0	72.83	0.5	2	0.0011	0.00	0.00	227.16	0.14
379	PI14	0	73.78	0.5	2	0.0013	16394.97	21.64	12485.63	16.48
380	PI25	0	69.07	0.5	2	0.0019	18.11	0.01	821.47	0.50
381	PI6	0	93.16	0.4	2	0.0016	0.00	0.00	0.00	0.00
382	PI20	0	70.53	0.4	2	0.0018	0.00	0.00	0.00	0.00
383	MA34	0	71.24	0.6	3	0.0009	0.00	0.00	0.00	0.00
384	MA11	0	99.12	0.4	3	0.0002	0.00	0.00	0.00	0.00
385	MA57	0	68.28	0.5	2	0.0105	0.00	0.00	0.00	0.00
386	MA43	0	82.06	0.5	3	0.0007	0.00	0.00	824.31	3.15
387	MA6	1	87.52	0.5	3	0.0045	0.00	0.00	0.00	0.00
388	MA17	0	97.23	0.5	3	0.0019	0.00	0.00	202.56	0.62
389	MA35	0	89.62	0.5	3	0.0011	0.00	0.00	108.90	0.31
390	MA14	0	75.96	0.6	3	0.0037	0.00	0.00	7599.76	15.27
391	MA10	0	77.94	0.5	3	0.0013	0.00	0.00	8502.86	8.51
392	MA39	0	58.39	0.6	3	0.0064	0.00	0.00	7844.54	3.99
393	MA44	2	68.34	0.6	3	0.0238	0.00	0.00	33767.84	85.79
394	MA16	0	75.39	0.6	3	0.0049	0.00	0.00	35791.88	80.30
395	MA26	0	90.96	0.6	3	0.0048	0.00	0.00	21511.29	93.45
396	MA49	0	66.48	0.6	3	0.0051	0.00	0.00	15455.73	73.63
397	MA27	0	93.73	0.6	3	0.0029	0.00	0.00	19964.99	97.36
398	MA48	0	82.98	0.6	3	0.0112	0.00	0.00	11069.82	90.34
399	MA23	0	24.73	0.6	3	0.0211	0.00	0.00	6407.00	27.67
400	MA47	0	82.95	0.6	3	0.0073	0.00	0.00	38740.73	78.98
401	PI3	0	86.13	0.5	2	0.0002	0.00	0.00	0.00	0.00
402	PI21	0	71.00	0.5	2	0.0008	0.00	0.00	1580.23	0.52
403	PI28	0	80.69	0.5	2	0.0253	64842.40	10.70	109243.23	18.03
404	MA22	0	82.57	0.5	3	0.0013	0.00	0.00	271328.97	82.69
405	PI27	0	78.67	0.6	2	0.0002	0.00	0.00	141500.87	90.90
406	PI8	0	97.96	0.5	2	0.0000	26553.41	100.00	26553.41	100.00

KBA	COD	Irreplaceable Species (occur in only 1 KBA)	Natural Vegetation Cover (%)	Threat Level (IPA index)	Civil Society Capacity	Water Consumption Demand	Protected Areas (hectar)	Protected Areas (%)	Priority Areas (hectar)	Priority Areas (%)
407	PI26	1	85.98	0.5	2	0.0001	0.00	0.00	88438.84	100.00
408	MA24	1	71.12	0.6	2	0.0004	0.00	0.00	33355.82	97.66
409	MA2	0	97.03	0.6	2	0.0001	0.00	0.00	3845.83	6.79
410	PI4	0	90.85	0.5	2	0.0001	10838.39	15.10	71800.78	100.00
411	PI19	3	99.36	0.5	2	0.0000	261980.07	93.85	262787.42	94.14
412	PI12	0	77.62	0.6	3	0.0310	0.00	0.00	0.00	0.00
413	PI13	0	21.01	0.6	3	0.0021	0.00	0.00	0.00	0.00
414	BA26	1	51.99	0.4	2	0.0307	41343.89	97.99	15888.97	37.66
415	BA4	1	30.63	0.4	2	0.0374	66356.16	99.24	276.68	0.41
416	BA17	1	88.27	0.4	2	0.0049	73184.91	16.34	315496.43	70.44
417	BA18	3	74.43	0.5	3	0.0105	290763.53	36.80	615012.07	77.83
418	BA22	1	56.98	0.6	3	0.0330	123660.42	55.45	138233.95	61.98
419	BA5	0	63.65	0.6	3	0.0319	196350.60	58.82	222692.67	66.71
420	BA54	0	65.51	0.6	3	0.0635	416725.87	62.10	419856.03	62.57
421	BA45	0	56.53	0.4	2	0.0088	0.00	0.00	68396.86	28.90
422	BA31	0	52.86	0.6	2	0.0055	0.00	0.00	3546.57	4.82
423	BA42	0	76.99	0.6	4	0.1434	21885.74	95.75	22703.10	99.33
424	BA35	0	42.47	0.7	4	0.2763	60846.89	96.41	5844.47	9.26
425	BA3	0	67.99	0.6	4	0.1918	22921.86	74.99	20810.89	68.09
426	BA19	0	54.38	0.6	4	0.0512	0.00	0.00	257.27	4.61
427	BA32	0	76.15	0.6	4	0.0716	0.00	0.00	26907.98	82.37
428	BA11	1	70.59	0.6	4	0.0942	4279.37	6.75	46444.86	73.22
429	BA57	0	88.19	0.6	4	0.1157	0.00	0.00	18404.35	99.94
430	BA12	0	40.27	0.7	4	0.0408	2314.37	1.26	69160.84	37.66
431	BA10	0	33.24	0.8	4	0.0016	0.00	0.00	305.62	0.35
432	BA9	0	73.28	0.5	2	0.1015	1776.31	0.68	178309.46	68.38
433	BA21	0	77.39	0.6	2	0.0247	22144.47	4.82	150174.77	32.71
434	BA63	0	85.17	0.6	3	0.0908	0.00	0.00	34277.28	37.26
435	BA53	0	77.37	0.6	3	0.0215	0.00	0.00	29646.51	67.43
436	BA36	0	81.58	0.6	3	0.0115	0.00	0.00	3945.00	99.55
437	BA61	0	41.65	0.6	3	0.2318	0.00	0.00	1483.80	0.55
438	BA25	0	34.68	0.4	2	0.0043	0.00	0.00	2079.43	70.02
439	BA64	1	74.22	0.4	2	0.0122	0.00	0.00	1161.33	2.46
440	BA55	0	39.52	0.5	2	0.0232	0.00	0.00	9241.63	5.29
441	BA24	2	35.66	0.4	2	0.0277	0.00	0.00	12958.89	44.51
442	BA56	0	43.92	0.4	2	0.0247	2144.19	10.82	5.63	0.03
443	BA58	0	47.58	0.6	2	0.0230	980.91	0.80	1721.65	1.41
444	BA33	0	67.34	0.5	2	0.0125	0.00	0.00	40802.59	57.67
445	BA50	0	58.68	0.6	2	0.0199	0.00	0.00	18906.35	32.24
446	BA15	0	55.78	0.6	2	0.0252	0.00	0.00	6434.80	13.33
447	BA52	0	26.62	0.6	2	0.0399	0.00	0.00	1055.40	13.61

KBA	COD	Irreplaceable Species (occur in only 1 KBA)	Natural Vegetation Cover (%)	Threat Level (IPA index)	Civil Society Capacity	Water Consumption Demand	Protected Areas (hectar)	Protected Areas (%)	Priority Areas (hectar)	Priority Areas (%)
448	BA44	1	51.20	0.6	2	0.0123	0.00	0.00	58779.15	60.63
449	BA2	0	64.21	0.6	2	0.0081	0.00	0.00	53525.84	82.11
450	BA28	0	83.18	0.5	2	0.0130	18.78	0.01	148242.91	72.47
451	BA47	0	62.49	0.4	2	0.0407	10729.91	4.69	105763.04	46.22
452	BA62	0	60.04	0.5	2	0.1148	17699.23	20.78	31391.99	36.85
453	BA37	0	71.12	0.5	2	0.1569	18024.67	16.47	31125.16	28.43
454	BA48	0	65.48	0.5	2	0.1141	46982.42	41.49	98522.60	87.01
455	BA7	0	68.90	0.5	3	0.0097	0.00	0.00	87197.85	39.74
456	BA6	0	51.70	0.5	2	0.1236	0.00	0.00	78452.05	60.83
457	BA16	0	54.60	0.5	3	0.0383	0.00	0.00	86996.83	58.72
458	BA49	0	67.29	0.6	2	0.0150	0.00	0.00	16218.87	74.61
459	BA23	0	83.20	0.5	3	0.0098	0.00	0.00	119651.67	92.28
460	BA39	0	25.97	0.5	3	0.0098	0.00	0.00	5104.33	28.52
461	BA46	0	11.54	0.6	2	0.0050	0.00	0.00	981.41	16.49
462	BA51	0	78.33	0.5	3	0.0619	0.00	0.00	91349.04	99.27
463	BA43	0	82.48	0.6	2	0.0477	0.00	0.00	17547.61	12.71
464	BA40	0	79.99	0.5	3	0.0087	0.00	0.00	29978.46	100.00
465	BA59	2	19.14	0.4	2	0.0454	7327.15	17.30	2027.74	4.79
466	BA60	1	42.21	0.5	2	0.0170	27891.39	29.96	21898.14	23.53
467	BA38	0	3.15	0.5	2	0.0237	0.00	0.00	3241.00	8.88
468	BA29	0	52.85	0.6	2	0.0246	0.00	0.00	11511.56	10.04
469	BA30	0	66.29	0.6	2	0.0064	0.00	0.00	3426.90	18.72
470	BA13	1	62.04	0.6	2	0.0105	0.00	0.00	65597.68	85.94
471	MG3	1	76.67	0.5	5	0.0095	121664.17	38.57	61760.88	19.58
472	BA20	0	46.50	0.5	2	0.0064	0.00	0.00	16804.42	43.14
473	BA34	0	87.00	0.5	2	0.0031	302952.22	49.54	465510.08	76.12
474	BA14	0	42.26	0.5	2	0.0078	0.00	0.00	26946.60	43.95
475	BA41	0	74.98	0.4	2	0.0042	0.00	0.00	4997.92	4.52
476	BA27	0	84.12	0.4	2	0.0023	58840.97	12.89	362664.41	79.47
477	MG16	0	44.60	0.6	5	0.0503	2154.71	1.16	2226.37	1.20
478	BA8	1	19.65	0.5	2	0.0324	0.00	0.00	19802.03	25.63
479	MG39	0	26.99	0.6	5	0.0706	0.00	0.00	2853.71	1.95
480	MG73	0	18.26	0.6	5	0.0183	46708.75	13.04	179310.64	50.04
481	MG93	0	30.91	0.6	5	0.0381	11142.44	8.81	78648.58	62.20
482	MG41	1	44.53	0.6	5	0.0395	0.00	0.00	68020.99	31.09
483	MG27	1	18.59	0.6	5	0.0553	10950.19	29.39	0.00	0.00
484	MG58	0	21.27	0.6	5	0.0121	25.05	0.04	18863.24	29.82
485	MG139	1	20.91	0.6	5	0.0163	0.00	0.00	5710.81	20.11
486	MG96	1	35.15	0.7	5	0.0018	0.00	0.00	15634.87	57.71
487	MG1	0	44.87	0.6	5	0.0288	0.00	0.00	324.00	0.63
488	MG20	0	34.82	0.7	5	0.0114	0.00	0.00	63391.53	66.47

KBA	COD	Irreplaceable Species (occur in only 1 KBA)	Natural Vegetation Cover (%)	Threat Level (IPA index)	Civil Society Capacity	Water Consumption Demand	Protected Areas (hectar)	Protected Areas (%)	Priority Areas (hectar)	Priority Areas (%)
489	MG134	1	36.98	0.7	1	0.0172	0.00	0.00	28750.51	98.31
490	MG54	1	28.19	0.7	5	0.0075	0.00	0.00	138221.81	92.13
491	MG79	1	39.81	0.6	5	0.0556	87474.64	32.33	110277.31	40.76
492	MG98	0	43.23	0.6	5	0.0467	64624.54	69.99	8575.13	9.29
493	MG85	0	72.34	0.5	5	0.0105	135364.15	97.56	113946.17	82.12
494	MG89	3	52.81	0.5	5	0.0114	39520.39	16.56	51576.04	21.61
495	MG25	0	54.96	0.5	5	0.0134	2447.69	2.62	23597.23	25.28
496	MG50	0	54.14	0.7	5	0.0165	0.00	0.00	97405.03	85.44
497	MG67	0	82.23	0.5	5	0.0138	27083.64	69.76	31297.97	80.62
498	MG5	0	97.16	0.5	5	0.0024	105715.84	97.64	81571.42	75.34
499	MG113	0	73.29	0.5	5	0.0107	7646.27	19.90	32214.06	83.82
500	MG117	0	85.37	0.5	5	0.0087	505.18	3.45	70.73	0.48
501	MG83	0	92.94	0.6	1	0.0021	10147.19	19.20	51162.93	96.79
502	MG24	0	74.39	0.6	1	0.0041	0.00	0.00	13554.28	74.00
503	MG55	1	34.00	0.6	5	0.0051	0.00	0.00	6028.69	33.93
504	MG116	0	38.98	0.6	5	0.0049	0.00	0.00	6418.04	55.90
505	MG87	0	58.63	0.6	5	0.0023	0.00	0.00	18408.50	78.69
506	MG133	0	82.78	0.5	5	0.0032	0.00	0.00	193813.93	67.71
507	MG26	0	67.96	0.5	5	0.0277	0.00	0.00	233446.80	75.87
508	MG101	2	67.47	0.5	5	0.0066	10001.68	2.23	220243.29	49.21
509	MG33	2	46.33	0.6	5	0.0289	2319.07	0.70	135289.06	40.77
510	MG66	0	66.54	0.5	5	0.0028	408.73	0.17	133783.44	54.89
511	MG37	0	68.55	0.5	5	0.0063	16382.36	6.97	200832.48	85.49
512	MG120	0	47.34	0.6	5	0.0079	0.00	0.00	43517.25	13.40
513	MG119	0	50.98	0.5	5	0.0064	0.00	0.00	0.00	0.00
514	MG17	1	47.47	0.7	5	0.0181	0.00	0.00	92104.25	64.18
515	MG40	0	61.20	0.5	5	0.0043	0.00	0.00	54370.01	72.66
516	MG106	0	34.63	0.6	5	0.0322	0.00	0.00	2024.27	2.62
517	MG131	1	45.66	0.6	5	0.0280	12257.60	4.23	122320.47	42.26
518	GO18	0	59.41	0.7	3	0.0105	0.00	0.00	86798.43	62.39
519	DF1	0	26.54	0.7	1	0.0319	123391.46	74.00	73057.82	43.81
520	MG141	0	8.52	0.7	5	0.0513	0.00	0.00	0.00	0.00
521	MG127	0	50.59	0.7	5	0.0182	2880.16	9.94	28058.17	96.81
522	MG99	0	17.48	0.7	5	0.0307	0.00	0.00	6859.20	21.41
523	MG112	0	52.86	0.7	5	0.0351	953.93	1.80	45405.22	85.51
524	MG94	1	58.65	0.6	5	0.0118	0.00	0.00	52732.49	90.44
525	MG102	1	52.13	0.6	5	0.0091	0.00	0.00	118601.96	35.18
526	MG77	0	46.98	0.7	5	0.0338	4765.24	2.33	31899.38	15.60
527	MG43	0	43.57	0.8	5	0.0305	0.00	0.00	76772.12	99.03
528	MG10	1	35.55	0.6	5	0.0094	0.00	0.00	60322.44	65.75
529	MG51	0	39.14	0.5	5	0.0142	0.00	0.00	39171.49	39.31

KBA	COD	Irreplaceable Species (occur in only 1 KBA)	Natural Vegetation Cover (%)	Threat Level (IPA index)	Civil Society Capacity	Water Consumption Demand	Protected Areas (hectar)	Protected Areas (%)	Priority Areas (hectar)	Priority Areas (%)
530	MG38	0	39.72	0.4	5	0.0055	0.00	0.00	66844.82	61.26
531	MG9	0	59.54	0.4	5	0.0052	0.00	0.00	37997.57	100.00
532	MG44	4	50.30	0.5	5	0.0029	6709.50	8.16	70107.59	85.25
533	MG92	0	56.23	0.5	5	0.0007	40799.14	26.92	119444.19	78.82
534	MG138	2	50.59	0.5	5	0.0160	268.09	0.07	316112.19	77.14
535	MG12	1	46.64	0.4	5	0.0019	0.00	0.00	83644.76	38.82
536	MG74	1	56.71	0.5	5	0.0020	38448.39	19.32	129939.62	65.30
537	MG49	0	7.77	0.4	5	0.0046	0.00	0.00	3.00	0.01
538	MG70	11	72.78	0.4	5	0.0013	0.00	0.00	169661.57	83.52
539	MG115	0	15.26	0.5	5	0.0058	0.00	0.00	1176.10	2.33
540	MG91	92	70.20	0.5	5	0.0017	67783.38	15.07	392658.37	87.31
541	MG4	28	37.45	0.6	1	0.0479	60446.29	5.23	530549.58	45.92
542	MG88	1	43.04	0.5	5	0.0202	0.00	0.00	216964.56	58.53
543	MG128	0	45.17	0.4	5	0.0018	0.00	0.00	116196.29	97.05
544	MG125	1	65.92	0.7	5	0.0077	0.00	0.00	315996.22	53.85
545	MG109	0	57.09	0.4	5	0.0115	0.00	0.00	19658.24	50.48
546	MG14	0	75.69	0.6	5	0.0073	0.00	0.00	168893.70	97.98
547	MG32	0	48.39	0.4	5	0.0044	1384.49	1.40	32082.49	32.49
548	MG45	0	68.63	0.6	5	0.0086	0.00	0.00	236516.22	89.40
549	MG107	0	34.75	0.4	5	0.0128	0.00	0.00	34830.61	15.04
550	MG34	0	43.26	0.4	5	0.0031	0.00	0.00	74253.53	40.79
551	MG35	2	31.16	0.6	5	0.0168	203.29	0.09	37138.34	15.57
552	MG46	0	39.19	0.6	5	0.0231	49.75	0.06	75295.49	86.78
553	MG6	1	9.50	0.6	5	0.0379	12065.35	2.22	104525.01	19.25
554	MG56	0	21.89	0.6	5	0.0061	0.00	0.00	65525.20	33.46
555	MG104	0	29.96	0.6	5	0.0063	0.00	0.00	10770.01	23.11
556	MG110	0	6.84	0.6	5	0.0382	0.00	0.00	6634.99	4.28
557	MG64	0	24.18	0.7	5	0.0092	0.00	0.00	59660.53	51.40
558	MG100	0	9.42	0.6	5	0.0173	0.00	0.00	13190.00	6.16
559	MG57	0	16.08	0.6	5	0.0166	0.00	0.00	9444.27	1.98
560	MG31	1	8.87	0.6	5	0.0060	5911.46	1.66	89531.63	25.18
561	MG136	2	32.74	0.5	5	0.0013	27193.78	32.81	27061.46	32.65
562	MG108	3	43.35	0.5	5	0.0015	25968.22	31.88	35995.65	44.19
563	MG76	0	34.36	0.5	5	0.0061	16990.26	2.69	271067.36	42.91
564	MG121	0	11.77	0.5	5	0.0026	0.00	0.00	0.00	0.00
565	MG11	3	59.65	0.5	5	0.0012	0.00	0.00	0.00	0.00
566	MG19	2	49.01	0.5	5	0.0025	0.00	0.00	0.00	0.00
567	MG7	1	54.13	0.5	5	0.0026	4383.38	7.65	4391.84	7.66
568	MG81	7	53.22	0.4	5	0.0007	12527.91	2.70	14558.32	3.13
569	MG137	0	55.47	0.4	5	0.0008	0.00	0.00	0.00	0.00
570	MG86	0	71.91	0.5	5	0.0085	5416.60	10.14	5397.78	10.10

KBA	COD	Irreplaceable Species (occur in only 1 KBA)	Natural Vegetation Cover (%)	Threat Level (IPA index)	Civil Society Capacity	Water Consumption Demand	Protected Areas (hectar)	Protected Areas (%)	Priority Areas (hectar)	Priority Areas (%)
571	MG135	1	61.68	0.5	5	0.0018	1436.59	1.35	2012.64	1.89
572	MG30	0	74.54	0.4	5	0.0076	2071.94	0.62	2063.40	0.61
573	MG47	1	86.65	0.4	5	0.0007	0.00	0.00	664.84	0.63
574	MG122	0	32.05	0.4	5	0.0005	0.00	0.00	1905.09	2.43
575	MG65	0	85.95	0.4	5	0.0004	47121.40	33.70	128254.68	91.72
576	MG15	1	92.04	0.4	5	0.0005	12650.19	30.29	41767.80	100.00
577	MG72	51	72.74	0.4	5	0.0010	18229.71	8.60	164260.73	77.48
578	MG123	1	57.80	0.6	5	0.0016	11301.84	87.62	12250.03	94.97
579	MG78	0	29.90	0.6	5	0.0031	1955.74	13.57	10692.00	74.19
580	MG103	0	56.85	0.4	5	0.0006	8242.56	39.03	17938.92	84.95
581	MG95	0	91.89	0.4	5	0.0008	6649.13	96.94	6858.91	100.00
582	MG62	1	66.38	0.4	5	0.0010	6940.56	54.10	10071.15	78.50
583	MG105	0	33.41	0.4	5	0.0011	4131.97	12.58	18233.67	55.51
584	MG84	1	70.84	0.4	5	0.0005	8841.04	42.19	19051.16	90.90
585	MG69	1	47.45	0.4	5	0.0003	4989.15	30.43	8442.05	51.49
586	MG13	0	40.23	0.8	5	0.0050	0.00	0.00	4638.68	72.26
587	MS10	0	5.01	0.6	2	0.0100	0.00	0.00	21710.77	3.40
588	MS11	0	13.96	0.7	3	0.0159	10.19	0.00	225241.63	33.60
589	MS33	3	6.94	0.8	3	0.0089	8830.20	0.96	43614.58	4.72
590	MS20	0	15.67	0.8	3	0.0307	535.19	0.12	2261.67	0.53
591	SP36	0	8.46	0.6	1	0.0183	0.00	0.00	0.00	0.00
592	PR8	1	0.35	0.6	1	0.0085	1480.12	0.13	3751.03	0.33
593	PR4	0	17.06	0.7	1	0.0070	97847.93	32.42	76576.42	25.37
594	PR1	1	1.62	0.6	1	0.0013	47937.51	29.05	1285.79	0.78
595	SP39	0	4.12	0.6	1	0.0140	293.51	0.09	677.91	0.20
596	PR9	0	0.14	0.6	1	0.0122	0.00	0.00	174.34	0.05
597	PR7	0	10.08	0.6	1	0.0071	45722.74	21.17	37015.45	17.14
598	SP16	0	5.39	0.6	1	0.0055	993.80	1.07	1089.30	1.18
599	SP12	0	5.35	0.6	1	0.0047	0.00	0.00	0.00	0.00
600	SP1	0	6.99	0.7	1	0.0033	1854.08	0.43	90189.03	21.15
601	SP22	0	1.87	0.6	1	0.0334	1267.20	0.86	1593.15	1.08
602	SP17	0	5.36	0.6	1	0.0139	4833.31	4.98	720.09	0.74
603	SP26	0	3.95	0.5	1	0.0021	3122.75	28.01	2108.92	18.92
604	SP13	0	6.57	0.5	1	0.0111	0.00	0.00	1228.41	1.30
605	SP48	0	0.47	0.5	1	0.0185	4348.97	21.82	0.00	0.00
606	SP11	0	7.60	0.5	1	0.0077	8531.57	15.25	133.98	0.24
607	SP30	6	3.58	0.6	1	0.0102	0.00	0.00	173.79	0.08
608	PR6	0	0.74	0.7	1	0.0147	0.00	0.00	0.00	0.00
609	PR5	14	7.56	0.6	1	0.0035	49594.39	31.12	28181.28	17.68
610	PR3	3	9.73	0.6	1	0.0052	28928.41	37.12	1906.86	2.45
611	PR2	2	20.74	0.6	1	0.0046	8558.67	9.67	18318.22	20.70

KBA	COD	Irreplaceable Species (occur in only 1 KBA)	Natural Vegetation Cover (%)	Threat Level (IPA index)	Civil Society Capacity	Water Consumption Demand	Protected Areas (hectar)	Protected Areas (%)	Priority Areas (hectar)	Priority Areas (%)
612	SP40	0	1.60	0.7	1	0.0336	0.00	0.00	0.00	0.00
613	SP18	1	5.67	0.6	1	0.0273	282.56	0.06	611.25	0.14
614	SP21	2	0.98	0.7	1	0.0094	8984.96	7.25	1427.14	1.15
615	SP27	0	0.96	0.6	1	0.0219	3924.61	1.39	0.00	0.00
616	SP29	1	2.13	0.6	1	0.0508	0.00	0.00	755.14	0.29
617	MS8	3	17.08	0.7	5	0.0224	42.97	0.00	254114.02	18.87
618	MS13	0	16.84	0.6	2	0.0053	0.00	0.00	60719.31	7.02
619	MS7	1	13.53	0.6	2	0.0048	0.00	0.00	0.00	0.00
620	MS12	0	1.37	0.6	2	0.0302	403.16	0.88	0.00	0.00
621	MS37	0	17.14	0.6	2	0.0077	478.25	0.20	88661.54	36.48
622	MS27	1	14.26	0.6	2	0.0051	0.00	0.00	23467.64	91.67
623	MS28	2	18.31	0.6	2	0.0088	4962.64	0.69	425862.15	58.80
624	SP4	0	8.06	0.7	1	0.0043	225664.76	94.24	52303.32	21.84
625	SP52	1	6.99	0.5	1	0.0104	9340.13	8.08	337.68	0.29
626	SP3	0	4.66	0.6	1	0.0378	15867.03	99.34	10487.06	65.66
627	SP31	0	8.57	0.5	1	0.0038	0.90	0.00	2920.20	6.85
628	SP32	0	9.36	0.5	1	0.0152	0.00	0.00	37430.08	64.42
629	SP6	2	10.31	0.6	1	0.0539	0.00	0.00	3096.57	6.54
630	SP20	0	14.49	0.5	1	0.0700	48488.94	34.09	44971.61	31.61
631	SP33	2	12.90	0.5	1	0.0076	57028.30	21.81	150351.54	57.51
632	SP7	2	2.89	0.7	1	0.0137	1243.92	1.18	397.58	0.38
633	SP25	0	4.74	0.7	1	0.0493	2280.32	4.05	1194.35	2.12
634	SP37	0	1.65	0.6	1	0.0546	1144.87	1.06	0.00	0.00
635	SP5	1	7.10	0.4	1	0.0270	21934.22	25.05	39562.32	45.18
636	SP2	5	11.00	0.6	1	0.0100	93155.20	49.38	123640.92	65.54
637	SP14	4	8.77	0.6	1	0.0583	110794.70	67.57	47151.71	28.76
638	SP44	0	0.62	0.6	1	0.1355	0.00	0.00	159.09	0.09
639	SP9	0	0.34	0.7	1	0.0855	25.08	0.01	0.00	0.00
640	SP8	0	3.35	0.8	1	0.0277	91.72	0.19	0.00	0.00
641	SP45	0	2.90	0.7	1	0.0191	137.72	0.32	0.00	0.00
642	SP34	0	4.44	0.6	1	0.0673	0.00	0.00	0.00	0.00
643	SP55	1	16.68	0.5	1	0.0138	19879.89	46.94	3513.24	8.30
644	SP49	0	15.98	0.5	1	0.0045	12292.95	39.25	25670.03	81.96
645	SP15	1	10.11	0.5	1	0.0058	278.65	0.87	31064.90	96.78
646	SP43	0	4.18	0.6	1	0.0050	32652.42	28.39	733.42	0.64
647	SP51	1	4.18	0.5	1	0.0055	0.00	0.00	66406.18	28.73
648	MS9	0	12.48	0.5	2	0.0036	0.00	0.00	0.00	0.00
649	SP41	0	0.34	0.5	1	0.0107	0.00	0.00	1860.07	1.40
650	SP38	0	4.11	0.6	1	0.0081	0.00	0.00	64494.56	21.44
651	MG140	0	15.92	0.6	5	0.0037	0.00	0.00	100325.25	36.07
652	MG118	0	5.09	0.6	5	0.0094	0.00	0.00	1942.19	0.51

KBA	COD	Irreplaceable Species (occur in only 1 KBA)	Natural Vegetation Cover (%)	Threat Level (IPA index)	Civil Society Capacity	Water Consumption Demand	Protected Areas (hectar)	Protected Areas (%)	Priority Areas (hectar)	Priority Areas (%)
653	SP24	1	8.08	0.5	1	0.0311	103.05	0.02	114397.86	22.08
654	SP23	5	8.15	0.6	1	0.0601	3196.68	0.25	297734.51	23.40
655	SP46	0	5.86	0.5	1	0.1327	738.81	0.57	37107.34	28.69
656	SP19	0	11.71	0.5	1	0.0342	2266.50	2.15	11660.34	11.05
657	SP42	3	12.58	0.5	1	0.0427	10967.07	1.80	268541.95	44.02
658	SP35	0	6.37	0.6	1	0.0784	0.00	0.00	0.00	0.00
659	SP47	1	5.84	0.6	1	0.0486	5187.32	1.44	1523.19	0.42
660	MG129	0	15.94	0.7	5	0.0135	0.00	0.00	9416.77	3.50
661	SP53	0	5.67	0.5	1	0.0475	0.00	0.00	153822.14	51.19
662	SP10	0	5.05	0.5	1	0.0415	727.22	2.03	3339.72	9.30
663	SP28	0	6.94	0.6	1	0.0098	0.00	0.00	9002.18	69.10
664	SP50	0	11.66	0.6	1	0.0199	0.00	0.00	1783.80	1.88
665	MG97	0	11.59	0.6	5	0.0023	372.77	0.69	3012.39	5.61
666	MG126	1	19.69	0.5	1	0.0069	0.00	0.00	108827.45	97.59
667	SP54	0	5.68	0.5	1	0.0224	14.43	0.01	474.82	0.36
668	MG75	0	16.16	0.6	5	0.0252	2134.07	0.53	74174.39	18.38
669	MG114	1	43.20	0.6	5	0.0038	4095.95	5.66	39029.91	53.98
670	MG90	2	83.56	0.6	5	0.0004	51512.06	80.27	51649.54	80.49
671	MG23	0	21.58	0.6	5	0.0036	6501.22	12.98	6613.43	13.21
672	MG2	7	27.06	0.7	5	0.0053	62198.89	20.43	140911.08	46.29
673	MG82	0	11.88	0.6	5	0.0081	2805.02	0.97	79752.07	27.61
674	MG42	0	21.88	0.6	5	0.0081	0.00	0.00	30032.65	19.11
675	MG36	1	3.85	0.5	5	0.0068	0.00	0.00	1954.54	0.87
676	G0112	0	14.92	0.5	3	0.0176	0.00	0.00	281910.07	40.47
677	G093	3	33.47	0.6	3	0.0122	127033.58	17.35	518987.46	70.87
678	G0136	2	25.32	0.7	3	0.0117	0.00	0.00	700837.01	59.55
679	G061	5	20.19	0.7	3	0.0149	0.00	0.00	493400.89	36.06
680	MG48	1	20.27	0.7	5	0.0043	0.00	0.00	409187.89	69.21
681	MG124	0	14.87	0.7	5	0.0340	0.00	0.00	72017.71	31.70
682	MG60	0	12.40	0.8	5	0.0359	0.00	0.00	1782.44	2.34
683	MG28	1	18.82	0.9	5	0.0200	0.00	0.00	88004.44	91.02
684	G087	1	16.07	0.7	3	0.0404	42197.66	3.30	304070.28	23.75
685	G0145	0	16.07	0.6	3	0.0219	0.00	0.00	243388.78	29.98
686	G09	0	11.15	0.7	3	0.0154	9109.70	4.37	43582.93	20.91
687	G028	0	3.58	0.7	3	0.0109	0.00	0.00	494.85	0.34
688	G08	1	12.27	0.7	3	0.0272	74417.39	6.00	455469.19	36.70
689	G092	0	12.08	0.8	3	0.0177	6419.08	1.40	9348.98	2.04
690	G085	1	23.24	0.8	3	0.0111	5739.96	1.51	100294.75	26.32
691	G020	0	25.77	0.6	3	0.0241	0.00	0.00	107420.75	32.50
692	G054	0	19.69	0.7	3	0.0163	486.37	0.11	105300.11	23.88
693	G039	0	46.68	0.8	3	0.0196	0.00	0.00	156193.79	79.72

KBA	COD	Irreplaceable Species (occur in only 1 KBA)	Natural Vegetation Cover (%)	Threat Level (IPA index)	Civil Society Capacity	Water Consumption Demand	Protected Areas (hectar)	Protected Areas (%)	Priority Areas (hectar)	Priority Areas (%)
694	G048	17	38.23	0.8	1	0.0757	228854.45	42.73	370653.22	69.21
695	G097	0	23.30	0.8	3	0.0219	114359.15	12.63	495943.29	54.78
696	MG130	0	16.34	0.9	5	0.0712	0.00	0.00	90571.50	44.21
697	MG80	1	13.12	0.8	5	0.0388	2181.81	0.56	246424.32	63.24
698	MG8	3	48.56	0.7	5	0.0307	14774.86	3.19	330629.64	71.46
699	MG111	1	20.07	0.7	5	0.0248	0.00	0.00	183763.69	55.57
700	MG21	1	21.50	0.7	5	0.0235	0.00	0.00	109233.24	81.87
701	MG59	1	25.57	0.7	5	0.0397	0.00	0.00	60407.67	20.26
702	MG18	0	26.96	0.7	5	0.0227	0.00	0.00	3720.13	2.59
703	G0147	0	35.78	0.7	3	0.0246	0.00	0.00	306201.08	67.77
704	MG22	1	15.19	0.7	5	0.0706	0.00	0.00	104.52	0.02
705	MG61	0	10.51	0.7	5	0.0496	0.00	0.00	0.00	0.00
706	MG29	0	15.73	0.7	5	0.0263	0.00	0.00	0.00	0.00
707	MG68	1	21.45	0.7	5	0.0215	0.00	0.00	213868.14	20.31
708	G0130	5	34.54	0.7	5	0.0395	8401.69	0.70	290616.49	24.32
709	MS3	0	14.21	0.5	3	0.0030	0.00	0.00	2156.99	1.27
710	MS22	0	41.60	0.5	3	0.0069	30932.35	9.43	250602.40	76.37
711	MS35	1	10.18	0.7	3	0.0083	9322.32	6.90	47931.21	35.47
712	MS18	0	12.57	0.5	3	0.0042	0.00	0.00	7060.10	4.89
713	MS31	0	17.06	0.5	3	0.0034	0.00	0.00	197199.21	77.23
714	MS19	2	32.64	0.5	3	0.0064	998.08	0.38	161709.05	61.18
715	MS34	0	54.45	0.5	3	0.0044	169113.48	48.69	317764.40	91.48
716	MS26	1	6.15	0.6	3	0.0052	0.00	0.00	212735.60	26.96
717	MS17	8	29.92	0.6	5	0.0143	76927.97	3.83	1313714.76	65.40
718	MS24	0	16.58	0.5	3	0.0088	22507.91	10.89	179585.62	86.88
719	MS6	1	9.37	0.5	3	0.0167	3708.52	2.33	98972.48	62.14
720	MS30	0	27.65	0.6	3	0.0119	0.00	0.00	103775.05	42.87
721	MS4	1	26.08	0.5	3	0.0093	11648.35	4.40	63930.17	24.16
722	MS32	2	23.91	0.7	3	0.0129	17177.58	5.63	100221.51	32.82
723	MS25	0	26.47	0.7	3	0.0076	1099.86	0.14	438466.15	56.75
724	MS36	0	28.55	0.5	3	0.0051	1403.84	0.40	260603.40	74.34
725	MS21	0	31.07	0.6	3	0.0059	0.00	0.00	121095.79	36.96
726	MS2	2	10.30	0.6	2	0.0195	0.00	0.00	24360.82	6.65
727	MS29	1	20.63	0.6	2	0.0289	0.00	0.00	133095.06	67.61
728	MS14	3	36.24	0.6	2	0.0062	30362.65	2.58	624645.30	53.09
729	MS23	0	27.09	0.6	2	0.0088	0.00	0.00	83944.44	58.39

KBA	COD	Irreplaceable Species (occur in only 1 KBA)	Natural Vegetation Cover (%)	Threat Level (IPA index)	Civil Society Capacity	Water Consumption Demand	Protected Areas (hectar)	Protected Areas (%)	Priority Areas (hectar)	Priority Areas (%)
730	MS5	0	30.16	0.6	2	0.0074	16786.25	2.28	238744.31	32.46
731	MT50	1	19.27	0.6	2	0.0128	0.00	0.00	315703.22	30.41
732	MS16	0	25.59	0.6	2	0.0151	0.00	0.00	222894.86	49.78
733	MT51	1	32.80	0.7	2	0.0096	0.00	0.00	340194.67	45.15
734	MT72	0	17.13	0.8	2	0.0146	1231.72	1.30	10904.29	11.48
735	MT111	0	33.55	0.7	2	0.0109	4262.65	1.69	64473.59	25.54
736	MT105	0	46.15	0.6	2	0.0151	4769.13	0.78	316871.32	51.63
737	MT93	0	55.58	0.6	4	0.0028	0.00	0.00	29549.98	83.74
738	MT16	1	42.91	0.6	4	0.0065	50056.16	29.57	136712.08	80.76
739	MT78	8	45.32	0.6	4	0.0235	72801.98	12.62	351399.27	60.94
740	MT37	1	56.08	0.5	4	0.0053	9197.60	6.85	101853.83	75.90
741	MT73	0	58.42	0.6	3	0.0088	433.40	0.77	55866.54	99.23
742	MT88	1	65.65	0.5	4	0.0047	94.37	0.11	83741.32	99.89
743	MT59	0	53.82	0.4	4	0.0022	35394.03	59.48	59503.57	100.00
744	MT4	0	84.09	0.4	4	0.0020	48197.38	100.00	48197.38	100.00
745	MT70	0	88.12	0.5	4	0.0044	31382.91	100.00	31382.92	100.00
746	MT38	0	84.80	0.4	4	0.0025	43330.73	100.00	43271.55	99.86
747	MT56	1	77.94	0.5	4	0.0031	352.03	0.25	138190.54	96.96
748	MT63	0	58.01	0.5	3	0.0031	59836.25	14.34	307826.85	73.75
749	MT11	2	47.90	0.7	4	0.0026	95239.68	57.06	119704.02	71.72
750	MT27	1	34.24	0.7	4	0.0096	6375.86	5.50	111024.39	95.74
751	MT52	0	58.33	0.7	4	0.0083	0.00	0.00	49333.35	79.25
752	MT29	0	52.53	0.7	4	0.0110	0.00	0.00	68054.38	78.41
753	MT114	0	11.90	0.5	4	0.0040	14758.84	2.83	491207.04	94.27
754	MT61	0	9.88	0.6	4	0.0044	0.00	0.00	97810.25	87.46
755	MT90	0	47.40	0.6	4	0.0037	0.00	0.00	174890.36	76.76
756	MT104	0	35.52	0.5	4	0.0057	12533.16	2.98	168198.05	40.00
757	MT21	1	56.30	0.4	4	0.0028	0.00	0.00	42115.74	73.34
758	MT99	0	0.00	0.6	4	0.0039	0.00	0.00	0.00	0.00
759	MT41	0	20.24	0.6	4	0.0045	24418.29	5.95	79092.54	19.28
760	MT112	0	85.33	0.6	4	0.0017	7662.29	45.74	16753.22	100.00
761	MT14	0	26.97	0.5	4	0.0054	53512.85	14.34	144490.93	38.72
762	BO020	Desconhecido	Desconhecido	Desconhecido	Desconhecido	Desconhecido	2251080.00	100.00	Desconhecido	Desconhecido
763	PY013	Desconhecido	Desconhecido	Desconhecido	Desconhecido	Desconhecido	103885.00	80.03	Desconhecido	Desconhecido
764	PY012	Desconhecido	Desconhecido	Desconhecido	Desconhecido	Desconhecido	0.00	0.00	Desconhecido	Desconhecido
765	PY014	Desconhecido	Desconhecido	Desconhecido	Desconhecido	Desconhecido	0.00	0.00	Desconhecido	Desconhecido



APPENDIX 3. RANKING KBAS AHP DATA

This appendix is composed by intermediate steps of the KBA prioritization, generated by AHP method. Table 3.1 contains the variables' description, while

the final table is broken down into two tables (3.2 and 3.3) to present the values per KBA. The last column of Table 3.3 is the final result of the prioritization.

Table 3.1. Variables' description

Variable Name	Description
P_P_Ra	Rare Plants
P_Pe_Ra	Rare Fish
Fa_VU	National RedList of Fauna- Vulnerable
Fa_EN	National RedList of Fauna- Endangered
Fa_CR	National RedList of Fauna- Critically Endangered
Fa_I_VU	IUCN RedList of Fauna- Vulnerable
Fa_I_EN	IUCN RedList of Fauna- Endangered
Fa_I_CR	IUCN RedList of Fauna- Critically Endangered
Flo_VU	National RedList of Flora- Vulnerable
Flo_EN	National RedList of Flora- Endangered
Flo_CR	National RedList of Flora- Critically Endangered
Irre_TT	Irrepleaceable Species
Flo_I_VU	IUCN RedList of Flora- Vulnerable
Flo_I_EN	IUCN RedList of Flora- Endangered
Flo_I_CR	IUCN RedList of Flora- Critically Endangered
PC_P_Ra	Weight Rare Plants
PC_Pe_Ra	Weight Rare Fish
PC_Fa_VU	Weight National RedList of Fauna- Vulnerable
PC_Fa_CR	Weight National RedList of Fauna- Endangered
PC_Fa_EN	Weight National RedList of Fauna- Critically Endangered
G_Fa_MMA	Degree of National RedList of Fauna
PC_G_Fa_MM	Weight + Degree of National RedList of Fauna
PC_I_Fa_VU	Weight of IUCN RedList of Fauna- Vulnerable
PC_I_Fa_CR	Weight of IUCN RedList of Fauna- Critically Endangered

Variable Name	Description
PC_I_Fa_EN	Weight of IUCN RedList of Fauna- Endangered
G_Fa_UICN	Degree of IUCN RedList of Fauna
PC_G_Fa_IU	Weight + Degree of IUCN RedList of Fauna
G_Fa_MM_IU	Degree of IUCN and National RedList of Fauna
PC_G_MM_IU	Weight + Degree of IUCN and National RedList of Fauna
PC_FI_VU	Weight National RedList of Flora- Vulnerable
PC_FI_EN	Weight National RedList of Flora- Endangered
PC_FI_CR	Weight National RedList of Flora- Critically Endangered
G_FI_CNC	Degree of National RedList of Flora
PC_G_FI_CN	Weight + Degree of National RedList of Flora
PC_I_FI_VU	Weight IUCN RedList of Flora- Vulnerable
PC_I_FI_EN	Weight IUCN RedList of Flora- Endangered
PC_I_FI_CR	Weight IUCN RedList of Flora- Critically Endangered
G_FI_UICN	Degree of IUCN RedList of Flora
PC_G_FI_IU	Weight + Degree of IUCN RedList of Flora
G_FI_CN_IU	Degree of IUCN and National RedList of Flora
PC_G_CN_IU	Weight + Degree of IUCN and National RedList of Flora
PC_Irre	Weight Irreplaceable Species
Biologico	AHP Biological Criteria
P_Biologic	Weight Biological Criteria
Reman	Percentage of Natural Vegetation Cover
IPA	Threat Level (IPA index)
CSC	Civil Society Capacity
Agua	Consumptive Water demand
PC_Remam	Weight of Natural Vegetation Cover
PC_IPA	Weight Threat Level (IPA index)
PC_CSC	Weight Civil Society Capacity
PC_Agua	Weight Consumptive Water demand
G_Pro_Pri	Degree of Protected Areas and Priority Areas (Alignment with National Policies criteria)
PC_Pro_Pri	Weight + Degree of Protected Areas and Priority Areas (Alignment with National Policies criteria)
Paisagem	AHP Landscape
P_Paisagem	Weight Landscape
G_Bio_Pais	Degree AHP Biological + Landscape
FIM_BIO_PA	5 Final Classes of KBA Prioritization



Table 3.2. Part 1

	COD	Name	P_P_Ra	P_Pe_Ra	Fa_VU	Fa_EN	Fa_CR	Fa_I_VU	Fa_I_EN	Fa_I_CR	Flo_VU	Flo_EN	Flo_CR	Irre_TT	Flo_I_VU	Flo_I_EN	Flo_I_CR	PC_P_Ra	PC_Pe_Ra	PC_Fa_VU	PC_Fa_CR	PC_Fa_EN	G_Fa_MMA	PC_G_Fa_MM	PC_I_Fa_VU	PC_I_Fa_CR	PC_I_Fa_EN	G_Fa_UICN	PC_G_Fa_IU	G_Fa_MM_IU	PC_G_MM_IU
1	TO32	Goiatins	0.00	1.00	0.00	0.00	0.00	0.00	0.00	0.00	0.00	0.00	0.00	1.00	0.00	0.00	0.00	0.03	0.20	0.03	0.05	0.03	0.01	0.03	0.05	0.10	0.05	0.03	0.03	0.02	0.03
2	MA56	Três Barras	0.00	1.00	0.00	0.00	0.00	0.00	0.00	0.00	0.00	0.00	0.00	1.00	0.00	0.00	0.00	0.03	0.20	0.03	0.05	0.03	0.01	0.03	0.05	0.10	0.05	0.03	0.03	0.02	0.03
3	BA1	Águas do Paulista	0.00	1.00	0.00	0.00	0.00	0.00	0.00	0.00	0.00	0.00	0.00	1.00	0.00	0.00	0.00	0.03	0.20	0.03	0.05	0.03	0.01	0.03	0.05	0.10	0.05	0.03	0.03	0.02	0.03
4	MT65	Nova Nazaré	0.00	1.00	0.00	0.00	0.00	0.00	0.00	0.00	0.00	0.00	0.00	1.00	0.00	0.00	0.00	0.03	0.20	0.03	0.05	0.03	0.01	0.03	0.05	0.10	0.05	0.03	0.03	0.02	0.03
5	MG63	Natalândia	0.00	2.00	0.00	0.00	0.00	0.00	0.00	0.00	0.00	0.00	0.00	2.00	0.00	0.00	0.00	0.03	0.30	0.03	0.05	0.03	0.01	0.03	0.05	0.10	0.05	0.03	0.03	0.02	0.03
6	MG132	Unaí de Minas	0.00	1.00	0.00	0.00	0.00	0.00	0.00	0.00	0.00	0.00	0.00	1.00	0.00	0.00	0.00	0.03	0.20	0.03	0.05	0.03	0.01	0.03	0.05	0.10	0.05	0.03	0.03	0.02	0.03
7	G029	Campinaçu	0.00	1.00	0.00	0.00	0.00	0.00	0.00	0.00	0.00	0.00	0.00	1.00	0.00	0.00	0.00	0.03	0.20	0.03	0.05	0.03	0.01	0.03	0.05	0.10	0.05	0.03	0.03	0.02	0.03
8	G044	Delgado	0.00	3.00	0.00	0.00	0.00	0.00	0.00	0.00	0.00	0.00	0.00	3.00	0.00	0.00	0.00	0.03	0.30	0.03	0.05	0.03	0.01	0.03	0.05	0.10	0.05	0.03	0.03	0.02	0.03
9	MT26	Canarana	0.00	1.00	0.00	0.00	0.00	0.00	0.00	0.00	0.00	0.00	0.00	1.00	0.00	0.00	0.00	0.03	0.20	0.03	0.05	0.03	0.01	0.03	0.05	0.10	0.05	0.03	0.03	0.02	0.03
10	MS1	Aldeia	0.00	1.00	0.00	0.00	0.00	0.00	0.00	0.00	0.00	0.00	0.00	1.00	0.00	0.00	0.00	0.03	0.20	0.03	0.05	0.03	0.01	0.03	0.05	0.10	0.05	0.03	0.03	0.02	0.03
11	MS15	PE Serra de Sonora	0.00	1.00	0.00	0.00	0.00	0.00	0.00	0.00	0.00	0.00	0.00	1.00	0.00	0.00	0.00	0.03	0.20	0.03	0.05	0.03	0.01	0.03	0.05	0.10	0.05	0.03	0.03	0.02	0.03
12	MT3	Água Clara	0.00	1.00	0.00	0.00	0.00	0.00	0.00	0.00	0.00	0.00	0.00	1.00	0.00	0.00	0.00	0.03	0.20	0.03	0.05	0.03	0.01	0.03	0.05	0.10	0.05	0.03	0.03	0.02	0.03
13	MT68	Paranatinga	0.00	1.00	0.00	0.00	0.00	0.00	0.00	0.00	0.00	0.00	0.00	1.00	0.00	0.00	0.00	0.03	0.20	0.03	0.05	0.03	0.01	0.03	0.05	0.10	0.05	0.03	0.03	0.02	0.03
14	T084	São Felipe	0.00	3.00	0.00	0.00	0.00	0.00	0.00	0.00	0.00	0.00	0.00	3.00	0.00	0.00	0.00	0.03	0.30	0.03	0.05	0.03	0.01	0.03	0.05	0.10	0.05	0.03	0.03	0.02	0.03
15	MT55	Man-Azde	0.00	1.00	0.00	0.00	0.00	0.00	0.00	0.00	0.00	0.00	0.00	1.00	0.00	0.00	0.00	0.03	0.20	0.03	0.05	0.03	0.01	0.03	0.05	0.10	0.05	0.03	0.03	0.02	0.03
16	TO10	Araguaia	0.00	1.00	0.00	0.00	0.00	0.00	0.00	0.00	0.00	0.00	0.00	1.00	0.00	0.00	0.00	0.03	0.20	0.03	0.05	0.03	0.01	0.03	0.05	0.10	0.05	0.03	0.03	0.02	0.03
17	T085	São Valerio	0.00	1.00	0.00	0.00	0.00	0.00	0.00	0.00	0.00	0.00	0.00	1.00	0.00	0.00	0.00	0.03	0.20	0.03	0.05	0.03	0.01	0.03	0.05	0.10	0.05	0.03	0.03	0.02	0.03
18	G038	Corriola	3.00	6.00	0.00	0.00	1.00	0.00	0.00	0.00	1.00	0.00	0.00	6.00	0.00	0.00	0.00	0.18	0.47	0.03	0.37	0.03	0.08	0.30	0.05	0.10	0.05	0.03	0.03	0.09	0.30
19	G0131	São Patricio	0.00	1.00	0.00	0.00	0.00	0.00	0.00	0.00	0.00	0.00	0.00	1.00	0.00	0.00	0.00	0.03	0.20	0.03	0.05	0.03	0.01	0.03	0.05	0.10	0.05	0.03	0.03	0.02	0.03
20	TO41	Lajeado	0.00	0.00	1.00	0.00	0.00	0.00	0.00	0.00	0.00	0.00	0.00	0.00	0.00	0.00	0.00	0.03	0.04	0.12	0.05	0.03	0.02	0.07	0.05	0.10	0.05	0.03	0.03	0.03	0.07
21	PA2	Santana do Araguaia	1.00	0.00	0.00	0.00	0.00	0.00	0.00	0.00	0.00	0.00	0.00	0.00	0.00	0.00	0.00	0.11	0.04	0.03	0.05	0.03	0.01	0.03	0.05	0.10	0.05	0.03	0.03	0.02	0.03
22	TO39	Lagoa da Confusão	0.00	0.00	1.00	0.00	0.00	0.00	0.00	0.00	0.00	0.00	0.00	0.00	0.00	0.00	0.00	0.03	0.04	0.12	0.05	0.03	0.02	0.07	0.05	0.10	0.05	0.03	0.03	0.03	0.07
23	TO37	Javaés	0.00	1.00	0.00	0.00	0.00	0.00	0.00	0.00	0.00	0.00	0.00	1.00	0.00	0.00	0.00	0.03	0.20	0.03	0.05	0.03	0.01	0.03	0.05	0.10	0.05	0.03	0.03	0.02	0.03
24	TO91	Terra Indígena Krahô-Kanela	0.00	1.00	0.00	0.00	0.00	0.00	0.00	0.00	0.00	0.00	0.00	1.00	0.00	0.00	0.00	0.03	0.20	0.03	0.05	0.03	0.01	0.03	0.05	0.10	0.05	0.03	0.03	0.02	0.03
25	MT92	Santa Terezinha	1.00	0.00	0.00	0.00	0.00	0.00	0.00	0.00	0.00	0.00	0.00	0.00	0.00	0.00	0.00	0.11	0.04	0.03	0.05	0.03	0.01	0.03	0.05	0.10	0.05	0.03	0.03	0.02	0.03
26	MT6	Aldeia Carajá	1.00	0.00	2.00	0.00	0.00	1.00	0.00	0.00	1.00	0.00	0.00	0.00	0.00	0.00	0.00	0.11	0.04	0.17	0.05	0.03	0.02	0.15	0.37	0.10	0.05	0.04	0.07	0.06	0.15
27	MT84	Rio das Mortes	0.00	0.00	1.00	0.00	0.00	0.00	0.00	0.00	0.00	0.00	0.00	0.00	0.00	0.00	0.00	0.03	0.04	0.12	0.05	0.03	0.02	0.07	0.05	0.10	0.05	0.03	0.03	0.03	0.07
28	MT75	Piabanha	5.00	1.00	0.00	0.00	0.00	0.00	0.00	0.00	1.00	1.00	0.00	2.00	0.00	0.00	0.00	0.18	0.20	0.03	0.05	0.03	0.01	0.03	0.05	0.10	0.05	0.03	0.03	0.02	0.03
29	MT85	Rio dos Patos	0.00	2.00	1.00	0.00	0.00	0.00	0.00	0.00	0.00	0.00	0.00	2.00	0.00	0.00	0.00	0.03	0.30	0.12	0.05	0.03	0.02	0.07	0.05	0.10	0.05	0.03	0.03	0.03	0.07
30	MT117	Zacarias	6.00	1.00	1.00	0.00	0.00	1.00	0.00	0.00	4.00	2.00	0.00	1.00	0.00	0.00	0.00	0.27	0.20	0.12	0.05	0.03	0.02	0.07	0.37	0.10	0.05	0.04	0.07	0.03	0.15
31	MT49	Insula	0.00	1.00	0.00	0.00	0.00	0.00	0.00	0.00	1.00	1.00	0.00	1.00	0.00	0.00	0.00	0.03	0.20	0.03	0.05	0.03	0.01	0.03	0.05	0.10	0.05	0.03	0.03	0.02	0.03
32	MT66	Nova Xavantina	4.00	1.00	4.00	1.00	0.00	1.00	1.00	0.00	3.00	2.00	0.00	3.00	0.00	0.00	0.00	0.18	0.20	0.27	0.05	0.12	0.03	0.30	0.37	0.10	0.37	0.07	0.30	0.15	0.46
33	MT98	Suspiro	0.00	1.00	0.00	0.00	0.00	0.00	0.00	0.00	0.00	0.00	0.00	1.00	0.00	0.00	0.00	0.03	0.20	0.03	0.05	0.03	0.01	0.03	0.05	0.10	0.05	0.03	0.03	0.02	0.03
34	MT74	Perdidos	0.00	1.00	0.00	0.00	0.00	0.00	0.00	0.00	0.00	0.00	0.00	1.00	0.00	0.00	0.00	0.03	0.20	0.03	0.05	0.03	0.01	0.03	0.05	0.10	0.05	0.03	0.03	0.02	0.03
35	MT13	APA Meandros do Rio Araguaia	0.00	1.00	0.00	0.00	0.00	0.00	0.00	0.00	1.00	0.00	0.00	1.00	0.00	0.00	0.00	0.03	0.20	0.03	0.05	0.03	0.01	0.03	0.05	0.10	0.05	0.03	0.03	0.02	0.03

	COD	Name	P_P_Ra	P_Pe_Ra	Fa_VU	Fa_EN	Fa_CR	Fa_I_VU	Fa_I_EN	Fa_I_CR	Flo_VU	Flo_EN	Flo_CR	Irre_TT	Flo_I_VU	Flo_I_EN	Flo_I_CR	PC_P_Ra	PC_Pe_Ra	PC_Fa_VU	PC_Fa_CR	PC_Fa_EN	G_Fa_MMA	PC_G_Fa_MM	PC_I_Fa_VU	PC_I_Fa_CR	PC_I_Fa_EN	G_Fa_UICN	PC_G_Fa_IU	G_Fa_MM_IU	PC_G_MM_IU
36	GO107	Ribeirão Sao Domingos	0.00	1.00	0.00	0.00	0.00	0.00	0.00	0.00	0.00	0.00	0.00	1.00	0.00	0.00	0.00	0.03	0.20	0.03	0.05	0.03	0.01	0.03	0.05	0.10	0.05	0.03	0.03	0.02	0.03
37	MT32	Corixo do Cascavel	0.00	1.00	1.00	0.00	0.00	0.00	0.00	0.00	0.00	0.00	0.00	1.00	0.00	0.00	0.00	0.03	0.20	0.12	0.05	0.03	0.02	0.07	0.05	0.10	0.05	0.03	0.03	0.03	0.07
38	MT80	Registro do Araguaia	0.00	1.00	1.00	0.00	0.00	1.00	1.00	1.00	0.00	0.00	0.00	2.00	0.00	0.00	0.00	0.03	0.20	0.12	0.05	0.03	0.02	0.07	0.37	0.90	0.37	0.23	0.46	0.12	0.46
39	GO108	Rio Bonito	8.00	1.00	0.00	0.00	0.00	0.00	0.00	0.00	3.00	1.00	0.00	1.00	0.00	0.00	0.00	0.27	0.20	0.03	0.05	0.03	0.01	0.03	0.05	0.10	0.05	0.03	0.03	0.02	0.03
40	MG52	João Pinheiro	3.00	3.00	0.00	1.00	0.00	0.00	0.00	0.00	0.00	0.00	0.00	3.00	0.00	1.00	0.00	0.18	0.30	0.03	0.05	0.12	0.02	0.15	0.05	0.10	0.05	0.03	0.03	0.05	0.15
41	MG53	Josenópolis	0.00	1.00	0.00	0.00	0.00	0.00	0.00	0.00	0.00	0.00	0.00	1.00	0.00	0.00	0.00	0.03	0.20	0.03	0.05	0.03	0.01	0.03	0.05	0.10	0.05	0.03	0.03	0.02	0.03
42	MG71	Parque Estadual Grão Mogol	28.00	2.00	0.00	0.00	0.00	1.00	0.00	0.00	17.00	30.00	10.00	27.00	3.00	4.00	0.00	0.42	0.30	0.03	0.05	0.03	0.01	0.03	0.37	0.10	0.05	0.04	0.07	0.02	0.07
43	MT58	Mariana	1.00	0.00	0.00	0.00	0.00	0.00	0.00	0.00	0.00	0.00	0.00	0.00	0.00	0.00	0.00	0.11	0.04	0.03	0.05	0.03	0.01	0.03	0.05	0.10	0.05	0.03	0.03	0.02	0.03
44	MT97	Suiazinho	0.00	0.00	0.00	0.00	0.00	0.00	0.00	0.00	1.00	1.00	0.00	0.00	0.00	0.00	0.00	0.03	0.04	0.03	0.05	0.03	0.01	0.03	0.05	0.10	0.05	0.03	0.03	0.02	0.03
45	MT81	Ribeirão Água Limpa	1.00	0.00	0.00	0.00	0.00	0.00	1.00	0.00	0.00	0.00	0.00	0.00	0.00	0.00	0.00	0.11	0.04	0.03	0.05	0.03	0.01	0.03	0.05	0.10	0.37	0.06	0.30	0.07	0.30
46	MT79	Queimada	0.00	0.00	0.00	0.00	0.00	0.00	0.00	0.00	0.00	1.00	0.00	0.00	0.00	0.00	0.00	0.03	0.04	0.03	0.05	0.03	0.01	0.03	0.05	0.10	0.05	0.03	0.03	0.02	0.03
47	MT96	Sete de Setembro	0.00	0.00	0.00	0.00	0.00	1.00	0.00	0.00	0.00	0.00	0.00	0.00	0.00	0.00	0.00	0.03	0.04	0.03	0.05	0.03	0.01	0.03	0.37	0.10	0.05	0.04	0.07	0.02	0.07
48	MT39	Culuene	0.00	1.00	0.00	0.00	0.00	0.00	0.00	0.00	0.00	0.00	0.00	1.00	0.00	0.00	0.00	0.03	0.20	0.03	0.05	0.03	0.01	0.03	0.05	0.10	0.05	0.03	0.03	0.02	0.03
49	MT34	Couto de Magalhães	0.00	0.00	1.00	0.00	0.00	0.00	0.00	0.00	0.00	0.00	0.00	0.00	0.00	0.00	0.00	0.03	0.04	0.12	0.05	0.03	0.02	0.07	0.05	0.10	0.05	0.03	0.03	0.03	0.07
50	MT87	Rio Verde	1.00	0.00	0.00	0.00	0.00	0.00	0.00	0.00	0.00	0.00	0.00	0.00	0.00	0.00	0.00	0.11	0.04	0.03	0.05	0.03	0.01	0.03	0.05	0.10	0.05	0.03	0.03	0.02	0.03
51	MT9	APA do Salto Magessi	1.00	0.00	0.00	0.00	0.00	0.00	0.00	0.00	0.00	0.00	0.00	0.00	0.00	0.00	0.00	0.11	0.04	0.03	0.05	0.03	0.01	0.03	0.05	0.10	0.05	0.03	0.03	0.02	0.03
52	MT76	Piabas	0.00	0.00	0.00	0.00	0.00	0.00	0.00	0.00	0.00	1.00	0.00	0.00	0.00	0.00	0.00	0.03	0.04	0.03	0.05	0.03	0.01	0.03	0.05	0.10	0.05	0.03	0.03	0.02	0.03
53	MT100	Tapurah	0.00	3.00	0.00	0.00	0.00	0.00	0.00	0.00	1.00	0.00	0.00	1.00	0.00	0.00	0.00	0.03	0.30	0.03	0.05	0.03	0.01	0.03	0.05	0.10	0.05	0.03	0.03	0.02	0.03
54	MT57	Marape	0.00	0.00	0.00	0.00	0.00	0.00	0.00	0.00	1.00	0.00	0.00	0.00	0.00	0.00	0.00	0.03	0.04	0.03	0.05	0.03	0.01	0.03	0.05	0.10	0.05	0.03	0.03	0.02	0.03
55	MT23	Caju Doce	0.00	0.00	0.00	0.00	0.00	0.00	0.00	0.00	1.00	0.00	0.00	0.00	0.00	0.00	0.00	0.03	0.04	0.03	0.05	0.03	0.01	0.03	0.05	0.10	0.05	0.03	0.03	0.02	0.03
56	MT5	Água Verde	0.00	0.00	0.00	0.00	0.00	0.00	0.00	0.00	0.00	1.00	0.00	0.00	1.00	0.00	0.00	0.03	0.04	0.03	0.05	0.03	0.01	0.03	0.05	0.10	0.05	0.03	0.03	0.02	0.03
57	MT64	Nova Mutum	0.00	0.00	0.00	0.00	0.00	0.00	0.00	0.00	0.00	1.00	0.00	0.00	0.00	0.00	0.00	0.03	0.04	0.03	0.05	0.03	0.01	0.03	0.05	0.10	0.05	0.03	0.03	0.02	0.03
58	MT115	Três Lagoas	1.00	0.00	0.00	0.00	0.00	0.00	0.00	0.00	0.00	0.00	0.00	0.00	0.00	0.00	0.00	0.11	0.04	0.03	0.05	0.03	0.01	0.03	0.05	0.10	0.05	0.03	0.03	0.02	0.03
59	MT86	Rio Preto	2.00	0.00	0.00	0.00	0.00	0.00	0.00	0.00	0.00	0.00	0.00	4.00	0.00	0.00	0.00	0.11	0.04	0.03	0.05	0.03	0.01	0.03	0.05	0.10	0.05	0.03	0.03	0.02	0.03
60	MT17	Arinos	0.00	0.00	0.00	0.00	0.00	0.00	0.00	0.00	0.00	1.00	0.00	0.00	0.00	0.00	0.00	0.03	0.04	0.03	0.05	0.03	0.01	0.03	0.05	0.10	0.05	0.03	0.03	0.02	0.03
61	MT35	Cravari	0.00	1.00	0.00	0.00	0.00	0.00	0.00	0.00	0.00	0.00	0.00	1.00	0.00	0.00	0.00	0.03	0.20	0.03	0.05	0.03	0.01	0.03	0.05	0.10	0.05	0.03	0.03	0.02	0.03
62	MT24	Campo Novo do Parecis	2.00	0.00	0.00	0.00	0.00	0.00	0.00	0.00	0.00	0.00	0.00	0.00	0.00	0.00	0.00	0.11	0.04	0.03	0.05	0.03	0.01	0.03	0.05	0.10	0.05	0.03	0.03	0.02	0.03
63	MT113	Terra Indígena Utiariti	1.00	1.00	0.00	0.00	0.00	0.00	0.00	0.00	0.00	0.00	0.00	1.00	0.00	0.00	0.00	0.11	0.20	0.03	0.05	0.03	0.01	0.03	0.05	0.10	0.05	0.03	0.03	0.02	0.03
64	MT103	Terra Indígena Enawene-Nawe	0.00	0.00	1.00	0.00	0.00	0.00	0.00	0.00	0.00	0.00	0.00	0.00	0.00	0.00	0.00	0.03	0.04	0.12	0.05	0.03	0.02	0.07	0.05	0.10	0.05	0.03	0.03	0.03	0.07
65	MT44	Estação Ecológica de Ique	0.00	0.00	0.00	1.00	0.00	0.00	0.00	0.00	0.00	0.00	0.00	0.00	0.00	0.00	0.00	0.03	0.04	0.03	0.05	0.12	0.02	0.15	0.05	0.10	0.05	0.03	0.03	0.05	0.15
66	MT109	Terra Indígena Pirineus de Souza	1.00	3.00	0.00	0.00	0.00	0.00	0.00	0.00	0.00	0.00	0.00	3.00	0.00	0.00	0.00	0.11	0.30	0.03	0.05	0.03	0.01	0.03	0.05	0.10	0.05	0.03	0.03	0.02	0.03
67	MT43	Estação do Juruena	1.00	0.00	0.00	1.00	0.00	0.00	0.00	0.00	0.00	0.00	0.00	0.00	0.00	0.00	0.00	0.11	0.04	0.03	0.05	0.12	0.02	0.15	0.05	0.10	0.05	0.03	0.03	0.05	0.15
68	MT54	Juruena	0.00	0.00	0.00	0.00	0.00	0.00	0.00	0.00	1.00	0.00	0.00	0.00	0.00	0.00	0.00	0.03	0.04	0.03	0.05	0.03	0.01	0.03	0.05	0.10	0.05	0.03	0.03	0.02	0.03
69	MT25	Campos de Júlio	0.00	1.00	0.00	0.00	0.00	0.00	0.00	0.00	0.00	0.00	0.00	1.00	0.00	0.00	0.00	0.03	0.20	0.03	0.05	0.03	0.01	0.03	0.05	0.10	0.05	0.03	0.03	0.02	0.03
70	MT107	Terra Indígena Parque do Aripuanã	1.00	0.00	0.00	0.00	0.00	0.00	0.00	0.00	0.00	0.00	0.00	0.00	0.00	0.00	0.00	0.11	0.04	0.03	0.05	0.03	0.01	0.03	0.05	0.10	0.05	0.03	0.03	0.02	0.03

	COD	Name	P_P_Ra	P_Pe_Ra	Fa_VU	Fa_EN	Fa_CR	Fa_I_VU	Fa_I_EN	Fa_I_CR	Flo_VU	Flo_EN	Flo_CR	Irre_TT	Flo_I_VU	Flo_I_EN	Flo_I_CR	PC_P_Ra	PC_Pe_Ra	PC_Fa_VU	PC_Fa_CR	PC_Fa_EN	G_Fa_MMA	PC_G_Fa_MM	PC_I_Fa_VU	PC_I_Fa_CR	PC_I_Fa_EN	G_Fa_UICN	PC_G_Fa_IU	G_Fa_MM_IU	PC_G_MM_IU
71	MA32	RESEX Extremo Norte do Estado do Tocantins	0.00	1.00	0.00	0.00	0.00	0.00	0.00	0.00	0.00	1.00	0.00	1.00	0.00	0.00	0.00	0.03	0.20	0.03	0.05	0.03	0.01	0.03	0.05	0.10	0.05	0.03	0.03	0.02	0.03
72	TO15	Cachoeira Santana	1.00	0.00	1.00	0.00	0.00	0.00	0.00	0.00	0.00	0.00	0.00	0.00	0.00	0.00	0.00	0.11	0.04	0.12	0.05	0.03	0.02	0.07	0.05	0.10	0.05	0.03	0.03	0.03	0.07
73	TO100	Xupe	1.00	0.00	1.00	0.00	0.00	0.00	0.00	0.00	2.00	0.00	0.00	2.00	0.00	0.00	0.00	0.11	0.04	0.12	0.05	0.03	0.02	0.07	0.05	0.10	0.05	0.03	0.03	0.03	0.07
74	MA13	Farinha	0.00	0.00	0.00	1.00	0.00	1.00	0.00	0.00	0.00	0.00	0.00	0.00	0.00	0.00	0.00	0.03	0.04	0.03	0.05	0.12	0.02	0.15	0.37	0.10	0.05	0.04	0.07	0.06	0.15
75	MA8	Cancela	1.00	0.00	0.00	0.00	0.00	0.00	0.00	0.00	1.00	1.00	0.00	0.00	0.00	0.00	0.00	0.11	0.04	0.03	0.05	0.03	0.01	0.03	0.05	0.10	0.05	0.03	0.03	0.02	0.03
76	MA28	Parque Nacional Chapada das Mesas	0.00	0.00	1.00	0.00	0.00	0.00	0.00	0.00	0.00	0.00	0.00	0.00	0.00	0.00	0.00	0.03	0.04	0.12	0.05	0.03	0.02	0.07	0.05	0.10	0.05	0.03	0.03	0.03	0.07
77	TO17	Carolina	2.00	0.00	1.00	0.00	0.00	0.00	0.00	0.00	1.00	0.00	0.00	0.00	0.00	0.00	0.00	0.11	0.04	0.12	0.05	0.03	0.02	0.07	0.05	0.10	0.05	0.03	0.03	0.03	0.07
78	TO97	Urupuchote	0.00	0.00	0.00	0.00	0.00	1.00	0.00	0.00	0.00	0.00	0.00	0.00	0.00	0.00	0.00	0.03	0.04	0.03	0.05	0.03	0.01	0.03	0.37	0.10	0.05	0.04	0.07	0.02	0.07
79	MA38	Rio Itapicuru	0.00	0.00	0.00	0.00	0.00	1.00	1.00	0.00	0.00	0.00	0.00	0.00	0.00	0.00	0.00	0.03	0.04	0.03	0.05	0.03	0.01	0.03	0.37	0.10	0.37	0.07	0.30	0.07	0.30
80	TO79	Salobro	0.00	0.00	0.00	0.00	0.00	1.00	0.00	0.00	0.00	0.00	0.00	0.00	0.00	0.00	0.00	0.03	0.04	0.03	0.05	0.03	0.01	0.03	0.37	0.10	0.05	0.04	0.07	0.02	0.07
81	MA36	Ribeirão do Maranhão	0.00	0.00	1.00	0.00	0.00	0.00	0.00	0.00	0.00	0.00	0.00	0.00	0.00	0.00	0.00	0.03	0.04	0.12	0.05	0.03	0.02	0.07	0.05	0.10	0.05	0.03	0.03	0.03	0.07
82	MA42	Santa Filomena	0.00	0.00	0.00	0.00	0.00	0.00	0.00	0.00	0.00	1.00	0.00	0.00	0.00	1.00	0.00	0.03	0.04	0.03	0.05	0.03	0.01	0.03	0.05	0.10	0.05	0.03	0.03	0.02	0.03
83	MA12	Estevão	0.00	0.00	0.00	0.00	0.00	0.00	0.00	0.00	0.00	0.00	0.00	0.00	0.00	1.00	0.00	0.03	0.04	0.03	0.05	0.03	0.01	0.03	0.05	0.10	0.05	0.03	0.03	0.02	0.03
84	TO69	Ribeirão Tabocas	1.00	0.00	0.00	0.00	0.00	1.00	0.00	0.00	0.00	0.00	0.00	0.00	0.00	0.00	0.00	0.11	0.04	0.03	0.05	0.03	0.01	0.03	0.37	0.10	0.05	0.04	0.07	0.02	0.07
85	TO70	Rio Bonito do Tocantins	1.00	0.00	0.00	0.00	0.00	0.00	0.00	0.00	0.00	0.00	0.00	0.00	0.00	0.00	0.00	0.11	0.04	0.03	0.05	0.03	0.01	0.03	0.05	0.10	0.05	0.03	0.03	0.02	0.03
86	TO47	Monumento Natural das Árvores Fossilizadas	0.00	0.00	0.00	0.00	0.00	1.00	0.00	0.00	0.00	0.00	0.00	0.00	0.00	0.00	0.00	0.03	0.04	0.03	0.05	0.03	0.01	0.03	0.37	0.10	0.05	0.04	0.07	0.02	0.07
87	TO16	Cana-Brava	0.00	0.00	1.00	0.00	0.00	0.00	0.00	0.00	0.00	0.00	0.00	0.00	0.00	0.00	0.00	0.03	0.04	0.12	0.05	0.03	0.02	0.07	0.05	0.10	0.05	0.03	0.03	0.03	0.07
88	TO82	Santarosa	0.00	0.00	1.00	0.00	0.00	0.00	0.00	0.00	0.00	0.00	0.00	0.00	0.00	0.00	0.00	0.03	0.04	0.12	0.05	0.03	0.02	0.07	0.05	0.10	0.05	0.03	0.03	0.03	0.07
89	TO50	Nova Olinda	0.00	0.00	1.00	0.00	0.00	0.00	0.00	0.00	0.00	0.00	0.00	0.00	0.00	0.00	0.00	0.03	0.04	0.12	0.05	0.03	0.02	0.07	0.05	0.10	0.05	0.03	0.03	0.03	0.07
90	TO45	Mato Grande	1.00	0.00	0.00	0.00	0.00	0.00	0.00	0.00	0.00	0.00	0.00	0.00	0.00	0.00	0.00	0.11	0.04	0.03	0.05	0.03	0.01	0.03	0.05	0.10	0.05	0.03	0.03	0.02	0.03
91	TO53	Panela de Ferro	1.00	0.00	0.00	0.00	0.00	0.00	0.00	0.00	0.00	0.00	0.00	0.00	0.00	0.00	0.00	0.11	0.04	0.03	0.05	0.03	0.01	0.03	0.05	0.10	0.05	0.03	0.03	0.02	0.03
92	TO1	Água Fria	0.00	0.00	0.00	0.00	0.00	0.00	0.00	0.00	0.00	0.00	0.00	0.00	0.00	1.00	0.00	0.03	0.04	0.03	0.05	0.03	0.01	0.03	0.05	0.10	0.05	0.03	0.03	0.02	0.03
93	TO94	Tranqueira	1.00	0.00	0.00	0.00	0.00	0.00	0.00	0.00	1.00	0.00	0.00	0.00	0.00	0.00	0.00	0.11	0.04	0.03	0.05	0.03	0.01	0.03	0.05	0.10	0.05	0.03	0.03	0.02	0.03
94	TO61	Perdida	0.00	0.00	1.00	1.00	0.00	0.00	0.00	0.00	0.00	0.00	0.00	1.00	0.00	0.00	0.00	0.03	0.04	0.12	0.05	0.12	0.03	0.30	0.05	0.10	0.05	0.03	0.03	0.09	0.30
95	TO65	Ponte Alta	1.00	0.00	0.00	0.00	0.00	0.00	1.00	0.00	0.00	1.00	0.00	0.00	0.00	0.00	0.00	0.11	0.04	0.03	0.05	0.03	0.01	0.03	0.05	0.10	0.37	0.06	0.30	0.07	0.30
96	TO62	Pindorama do Tocantins	0.00	0.00	0.00	0.00	0.00	0.00	0.00	0.00	1.00	0.00	0.00	1.00	0.00	0.00	0.00	0.03	0.04	0.03	0.05	0.03	0.01	0.03	0.05	0.10	0.05	0.03	0.03	0.02	0.03
97	TO3	Almas	1.00	0.00	0.00	0.00	0.00	1.00	0.00	0.00	1.00	1.00	0.00	0.00	0.00	0.00	0.00	0.11	0.04	0.03	0.05	0.03	0.01	0.03	0.37	0.10	0.05	0.04	0.07	0.02	0.07
98	TO87	Soninho	1.00	0.00	0.00	1.00	0.00	2.00	0.00	0.00	0.00	0.00	0.00	0.00	0.00	0.00	0.00	0.11	0.04	0.03	0.05	0.12	0.02	0.15	0.58	0.10	0.05	0.04	0.15	0.07	0.30
99	TO4	APA do Jalapão	1.00	0.00	0.00	0.00	0.00	0.00	0.00	0.00	0.00	0.00	0.00	0.00	0.00	0.00	0.00	0.11	0.04	0.03	0.05	0.03	0.01	0.03	0.05	0.10	0.05	0.03	0.03	0.02	0.03
100	TO54	Parque Estadual do Jalapão	0.00	0.00	3.00	2.00	1.00	1.00	0.00	0.00	0.00	0.00	0.00	0.00	0.00	0.00	0.00	0.03	0.04	0.17	0.37	0.17	0.10	0.46	0.37	0.10	0.05	0.04	0.07	0.14	0.46
101	TO13	Brejão do Jalapão	1.00	0.00	0.00	1.00	1.00	1.00	1.00	0.00	0.00	0.00	0.00	0.00	0.00	0.00	0.00	0.11	0.04	0.03	0.37	0.12	0.09	0.46	0.37	0.10	0.37	0.07	0.30	0.19	0.46
102	TO23	Desabuso	0.00	0.00	0.00	0.00	1.00	0.00	0.00	0.00	0.00	0.00	0.00	0.00	0.00	0.00	0.00	0.03	0.04	0.03	0.37	0.03	0.08	0.30	0.05	0.10	0.05	0.03	0.03	0.09	0.30
103	TO75	Rio Novo	0.00	0.00	0.00	0.00	1.00	0.00	0.00	0.00	0.00	0.00	0.00	0.00	0.00	0.00	0.00	0.03	0.04	0.03	0.37	0.03	0.08	0.30	0.05	0.10	0.05	0.03	0.03	0.09	0.30
104	TO28	Frito Gado	0.00	0.00	0.00	1.00	1.00	0.00	1.00	0.00	0.00	0.00	0.00	0.00	0.00	0.00	0.00	0.03	0.04	0.03	0.37	0.12	0.09	0.46	0.05	0.10	0.37	0.06	0.30	0.19	0.46
105	TO21	Cortapena	1.00	0.00	0.00	0.00	0.00	0.00	0.00	0.00	0.00	0.00	0.00	0.00	0.00	0.00	0.00	0.11	0.04	0.03	0.05	0.03	0.01	0.03	0.05	0.10	0.05	0.03	0.03	0.02	0.03
106	TO93	Toca	1.00	0.00	0.00	2.00	1.00	2.00	1.00	0.00	0.00	1.00	0.00	0.00	0.00	0.00	0.00	0.11	0.04	0.03	0.37	0.17	0.09	0.46	0.58	0.10	0.37	0.07	0.46	0.23	0.46

	COD	Name	P_P_Ra	P_Pe_Ra	Fa_VU	Fa_EN	Fa_CR	Fa_I_VU	Fa_I_EN	Fa_I_CR	Flo_VU	Flo_EN	Flo_CR	Irre_TT	Flo_I_VU	Flo_I_EN	Flo_I_CR	PC_P_Ra	PC_Pe_Ra	PC_Fa_VU	PC_Fa_CR	PC_Fa_EN	G_Fa_MMA	PC_G_Fa_MM	PC_I_Fa_VU	PC_I_Fa_CR	PC_I_Fa_EN	G_Fa_UICN	PC_G_Fa_IU	G_Fa_MM_IU	PC_G_MM_IU
107	T026	Esteneu	1.00	0.00	3.00	0.00	1.00	1.00	1.00	0.00	0.00	0.00	0.00	0.00	0.00	0.00	0.00	0.11	0.04	0.17	0.37	0.03	0.08	0.46	0.37	0.10	0.37	0.07	0.30	0.19	0.46
108	T038	Jorge	1.00	0.00	0.00	0.00	0.00	0.00	0.00	0.00	0.00	0.00	0.00	0.00	0.00	0.00	0.00	0.11	0.04	0.03	0.05	0.03	0.01	0.03	0.05	0.10	0.05	0.03	0.03	0.02	0.03
109	T098	Verde do Tocantins	0.00	0.00	0.00	0.00	0.00	0.00	0.00	0.00	1.00	0.00	0.00	0.00	0.00	0.00	0.00	0.03	0.04	0.03	0.05	0.03	0.01	0.03	0.05	0.10	0.05	0.03	0.03	0.02	0.03
110	T072	Rio da Volta	1.00	0.00	0.00	0.00	0.00	1.00	1.00	0.00	0.00	0.00	0.00	0.00	0.00	0.00	0.00	0.11	0.04	0.03	0.05	0.03	0.01	0.03	0.37	0.10	0.37	0.07	0.30	0.07	0.30
111	T044	Mateiros	0.00	0.00	0.00	0.00	1.00	0.00	1.00	0.00	0.00	0.00	0.00	0.00	0.00	0.00	0.00	0.03	0.04	0.03	0.37	0.03	0.08	0.30	0.05	0.10	0.37	0.06	0.30	0.15	0.46
112	T059	Pedra de Amolar	1.00	0.00	0.00	0.00	1.00	1.00	1.00	0.00	0.00	0.00	0.00	0.00	0.00	0.00	0.00	0.11	0.04	0.03	0.37	0.03	0.08	0.30	0.37	0.10	0.37	0.07	0.30	0.15	0.46
113	T019	Come Assado	1.00	0.00	0.00	0.00	0.00	0.00	0.00	0.00	0.00	0.00	0.00	0.00	0.00	0.00	0.00	0.11	0.04	0.03	0.05	0.03	0.01	0.03	0.05	0.10	0.05	0.03	0.03	0.02	0.03
114	T031	Galhão	1.00	0.00	0.00	0.00	0.00	0.00	0.00	0.00	0.00	0.00	0.00	0.00	0.00	0.00	0.00	0.11	0.04	0.03	0.05	0.03	0.01	0.03	0.05	0.10	0.05	0.03	0.03	0.02	0.03
115	T055	Parque Estadual do Lajeado	0.00	0.00	0.00	0.00	0.00	0.00	0.00	0.00	1.00	0.00	0.00	0.00	0.00	0.00	0.00	0.03	0.04	0.03	0.05	0.03	0.01	0.03	0.05	0.10	0.05	0.03	0.03	0.02	0.03
116	T081	Santa Luzia	0.00	0.00	0.00	0.00	0.00	0.00	0.00	0.00	1.00	0.00	0.00	0.00	0.00	0.00	0.00	0.03	0.04	0.03	0.05	0.03	0.01	0.03	0.05	0.10	0.05	0.03	0.03	0.02	0.03
117	T090	Taquaraçu	0.00	0.00	4.00	1.00	0.00	2.00	1.00	0.00	0.00	0.00	0.00	1.00	0.00	0.00	0.00	0.03	0.04	0.27	0.05	0.12	0.03	0.30	0.58	0.10	0.37	0.07	0.46	0.18	0.46
118	T07	APA Lago de Palmas	3.00	0.00	0.00	0.00	0.00	0.00	0.00	0.00	0.00	1.00	0.00	2.00	0.00	1.00	0.00	0.18	0.04	0.03	0.05	0.03	0.01	0.03	0.05	0.10	0.05	0.03	0.03	0.02	0.03
119	T066	Porto Nacional	4.00	0.00	0.00	1.00	0.00	2.00	1.00	0.00	0.00	0.00	0.00	1.00	0.00	0.00	0.00	0.18	0.04	0.03	0.05	0.12	0.02	0.15	0.58	0.10	0.37	0.07	0.46	0.14	0.46
120	T076	Rio Tocantins	0.00	0.00	1.00	0.00	0.00	0.00	0.00	0.00	0.00	0.00	0.00	0.00	0.00	0.00	0.00	0.03	0.04	0.12	0.05	0.03	0.02	0.07	0.05	0.10	0.05	0.03	0.03	0.03	0.07
121	T014	Brejinho de Nazaré	0.00	2.00	1.00	0.00	0.00	0.00	0.00	0.00	0.00	0.00	0.00	2.00	0.00	0.00	0.00	0.03	0.30	0.12	0.05	0.03	0.02	0.07	0.05	0.10	0.05	0.03	0.03	0.03	0.07
122	T02	Aliança do Tocantins	0.00	0.00	0.00	0.00	0.00	1.00	0.00	0.00	0.00	0.00	0.00	0.00	0.00	0.00	0.00	0.03	0.04	0.03	0.05	0.03	0.01	0.03	0.37	0.10	0.05	0.04	0.07	0.02	0.07
123	T088	Surubim	2.00	0.00	0.00	0.00	0.00	0.00	0.00	0.00	0.00	0.00	0.00	0.00	0.00	0.00	0.00	0.11	0.04	0.03	0.05	0.03	0.01	0.03	0.05	0.10	0.05	0.03	0.03	0.02	0.03
124	T09	Apinagé	0.00	0.00	0.00	0.00	0.00	1.00	0.00	0.00	0.00	0.00	0.00	0.00	0.00	0.00	0.00	0.03	0.04	0.03	0.05	0.03	0.01	0.03	0.37	0.10	0.05	0.04	0.07	0.02	0.07
125	T060	Pedras	0.00	0.00	0.00	0.00	0.00	0.00	0.00	0.00	1.00	0.00	1.00	1.00	0.00	0.00	0.00	0.03	0.04	0.03	0.05	0.03	0.01	0.03	0.05	0.10	0.05	0.03	0.03	0.02	0.03
126	T078	Rocinha	4.00	0.00	0.00	0.00	0.00	0.00	0.00	0.00	0.00	0.00	0.00	0.00	0.00	0.00	0.00	0.18	0.04	0.03	0.05	0.03	0.01	0.03	0.05	0.10	0.05	0.03	0.03	0.02	0.03
127	T049	Natividade	3.00	0.00	0.00	0.00	0.00	0.00	0.00	0.00	0.00	0.00	2.00	3.00	0.00	0.00	0.00	0.18	0.04	0.03	0.05	0.03	0.01	0.03	0.05	0.10	0.05	0.03	0.03	0.02	0.03
128	T024	Dianópolis	1.00	0.00	0.00	0.00	0.00	0.00	0.00	0.00	0.00	0.00	0.00	0.00	0.00	0.00	0.00	0.11	0.04	0.03	0.05	0.03	0.01	0.03	0.05	0.10	0.05	0.03	0.03	0.02	0.03
129	T036	Itaboca	2.00	0.00	0.00	0.00	0.00	0.00	0.00	0.00	0.00	0.00	0.00	2.00	0.00	0.00	0.00	0.11	0.04	0.03	0.05	0.03	0.01	0.03	0.05	0.10	0.05	0.03	0.03	0.02	0.03
130	T043	Manuel Alves	1.00	0.00	0.00	0.00	0.00	0.00	1.00	0.00	0.00	0.00	0.00	0.00	0.00	0.00	0.00	0.11	0.04	0.03	0.05	0.03	0.01	0.03	0.05	0.10	0.37	0.06	0.30	0.07	0.30
131	T083	Santo Antônio do Tocantins	1.00	0.00	0.00	0.00	0.00	0.00	0.00	0.00	0.00	0.00	0.00	0.00	0.00	0.00	0.00	0.11	0.04	0.03	0.05	0.03	0.01	0.03	0.05	0.10	0.05	0.03	0.03	0.02	0.03
132	T089	Taipoca	1.00	0.00	0.00	0.00	0.00	0.00	0.00	0.00	0.00	0.00	0.00	0.00	0.00	0.00	0.00	0.11	0.04	0.03	0.05	0.03	0.01	0.03	0.05	0.10	0.05	0.03	0.03	0.02	0.03
133	G0140	Talismã	1.00	2.00	0.00	0.00	0.00	0.00	0.00	0.00	0.00	0.00	0.00	2.00	0.00	0.00	0.00	0.11	0.30	0.03	0.05	0.03	0.01	0.03	0.05	0.10	0.05	0.03	0.03	0.02	0.03
134	G0124	Santa Teresa	2.00	0.00	0.00	1.00	0.00	0.00	0.00	0.00	0.00	0.00	0.00	0.00	0.00	0.00	0.00	0.11	0.04	0.03	0.05	0.12	0.02	0.15	0.05	0.10	0.05	0.03	0.03	0.05	0.15
135	G0113	Rio do Ouro	0.00	0.00	0.00	0.00	0.00	0.00	0.00	0.00	0.00	1.00	0.00	0.00	0.00	0.00	0.00	0.03	0.04	0.03	0.05	0.03	0.01	0.03	0.05	0.10	0.05	0.03	0.03	0.02	0.03
136	T05	APA Foz do Rio Santa Tereza	0.00	0.00	1.00	0.00	0.00	1.00	0.00	0.00	0.00	0.00	0.00	0.00	0.00	0.00	0.00	0.03	0.04	0.12	0.05	0.03	0.02	0.07	0.37	0.10	0.05	0.04	0.07	0.03	0.15
137	T073	Rio das Almas	2.00	0.00	0.00	0.00	0.00	0.00	0.00	0.00	0.00	0.00	0.00	0.00	0.00	0.00	0.00	0.11	0.04	0.03	0.05	0.03	0.01	0.03	0.05	0.10	0.05	0.03	0.03	0.02	0.03
138	T052	Palma	1.00	0.00	0.00	0.00	0.00	0.00	0.00	0.00	0.00	0.00	0.00	0.00	0.00	0.00	0.00	0.11	0.04	0.03	0.05	0.03	0.01	0.03	0.05	0.10	0.05	0.03	0.03	0.02	0.03
139	T012	Arraias	3.00	0.00	0.00	0.00	0.00	1.00	0.00	0.00	0.00	0.00	0.00	0.00	0.00	0.00	0.00	0.18	0.04	0.03	0.05	0.03	0.01	0.03	0.37	0.10	0.05	0.04	0.07	0.02	0.07
140	T057	Pau d'Arco	1.00	0.00	0.00	0.00	0.00	0.00	0.00	0.00	0.00	0.00	0.00	0.00	0.00	0.00	0.00	0.11	0.04	0.03	0.05	0.03	0.01	0.03	0.05	0.10	0.05	0.03	0.03	0.02	0.03
141	T051	Novo Jardim	3.00	0.00	1.00	0.00	0.00	0.00	0.00	0.00	1.00	0.00	1.00	3.00	0.00	0.00	0.00	0.18	0.04	0.12	0.05	0.03	0.02	0.07	0.05	0.10	0.05	0.03	0.03	0.03	0.07
142	T020	Corcunda	1.00	0.00	0.00	0.00	0.00	0.00	0.00	0.00	0.00	0.00	0.00	0.00	0.00	0.00	0.00	0.11	0.04	0.03	0.05	0.03	0.01	0.03	0.05	0.10	0.05	0.03	0.03	0.02	0.03

	COD	Name	P_P_Ra	P_Pe_Ra	Fa_VU	Fa_EN	Fa_CR	Fa_I_VU	Fa_I_EN	Fa_I_CR	Flo_VU	Flo_EN	Flo_CR	Irre_TT	Flo_I_VU	Flo_I_EN	Flo_I_CR	PC_P_Ra	PC_Pe_Ra	PC_Fa_VU	PC_Fa_CR	PC_Fa_EN	G_Fa_MMA	PC_G_Fa_MM	PC_I_Fa_VU	PC_I_Fa_CR	PC_I_Fa_EN	G_Fa_UICN	PC_G_Fa_IU	G_Fa_MM_IU	PC_G_MM_IU
143	T086	Sobrado	1.00	0.00	1.00	0.00	0.00	1.00	0.00	0.00	0.00	1.00	0.00	1.00	0.00	0.00	0.00	0.11	0.04	0.12	0.05	0.03	0.02	0.07	0.37	0.10	0.05	0.04	0.07	0.03	0.15
144	T042	Lavandeira	1.00	0.00	1.00	0.00	0.00	0.00	0.00	0.00	0.00	0.00	0.00	0.00	0.00	1.00	0.00	0.11	0.04	0.12	0.05	0.03	0.02	0.07	0.05	0.10	0.05	0.03	0.03	0.03	0.07
145	T067	Quebra-Coco	1.00	0.00	1.00	0.00	0.00	0.00	0.00	0.00	0.00	0.00	0.00	0.00	0.00	0.00	0.00	0.11	0.04	0.12	0.05	0.03	0.02	0.07	0.05	0.10	0.05	0.03	0.03	0.03	0.07
146	G0144	TQ Kalungas	0.00	0.00	0.00	0.00	0.00	1.00	0.00	0.00	0.00	0.00	0.00	0.00	0.00	0.00	0.00	0.03	0.04	0.03	0.05	0.03	0.01	0.03	0.37	0.10	0.05	0.04	0.07	0.02	0.07
147	T046	Montes Claros	6.00	1.00	0.00	0.00	0.00	0.00	0.00	0.00	1.00	1.00	1.00	1.00	0.00	0.00	0.00	0.27	0.20	0.03	0.05	0.03	0.01	0.03	0.05	0.10	0.05	0.03	0.03	0.02	0.03
148	G067	Maquiné	17.00	0.00	0.00	0.00	0.00	0.00	1.00	0.00	4.00	10.00	0.00	2.00	0.00	0.00	0.00	0.42	0.04	0.03	0.05	0.03	0.01	0.03	0.05	0.10	0.37	0.06	0.30	0.07	0.30
149	G0139	Sucuri	12.00	0.00	1.00	0.00	0.00	0.00	0.00	0.00	0.00	4.00	0.00	0.00	0.00	0.00	0.00	0.42	0.04	0.12	0.05	0.03	0.02	0.07	0.05	0.10	0.05	0.03	0.03	0.03	0.07
150	G0125	São Bartolomeu	8.00	0.00	0.00	0.00	1.00	0.00	0.00	0.00	0.00	1.00	0.00	0.00	0.00	0.00	0.00	0.27	0.04	0.03	0.37	0.03	0.08	0.30	0.05	0.10	0.05	0.03	0.03	0.09	0.30
151	G053	Floresta Nacional da Mata Grande	1.00	4.00	0.00	0.00	0.00	0.00	0.00	0.00	0.00	0.00	0.00	4.00	0.00	0.00	0.00	0.11	0.30	0.03	0.05	0.03	0.01	0.03	0.05	0.10	0.05	0.03	0.03	0.02	0.03
152	G027	Calheiros	0.00	0.00	2.00	0.00	1.00	1.00	1.00	0.00	0.00	0.00	0.00	0.00	0.00	0.00	0.00	0.03	0.04	0.17	0.37	0.03	0.08	0.46	0.37	0.10	0.37	0.07	0.30	0.19	0.46
153	G046	Divinópolis de Goiás	1.00	0.00	0.00	0.00	0.00	0.00	0.00	0.00	0.00	0.00	0.00	1.00	0.00	0.00	0.00	0.11	0.04	0.03	0.05	0.03	0.01	0.03	0.05	0.10	0.05	0.03	0.03	0.02	0.03
154	G076	Nova Roma	0.00	0.00	0.00	0.00	2.00	0.00	0.00	0.00	0.00	0.00	0.00	0.00	0.00	0.00	0.00	0.03	0.04	0.03	0.58	0.03	0.12	0.46	0.05	0.10	0.05	0.03	0.03	0.14	0.46
155	G071	Morro Alto	0.00	0.00	1.00	0.00	0.00	0.00	0.00	0.00	0.00	0.00	0.00	0.00	0.00	0.00	0.00	0.03	0.04	0.12	0.05	0.03	0.02	0.07	0.05	0.10	0.05	0.03	0.03	0.03	0.07
156	G081	Parque Estadual de Terra Ronca	3.00	3.00	0.00	0.00	1.00	0.00	1.00	0.00	2.00	1.00	1.00	4.00	0.00	0.00	0.00	0.18	0.30	0.03	0.37	0.03	0.08	0.30	0.05	0.10	0.37	0.06	0.30	0.15	0.46
157	G056	Guatacaba	0.00	0.00	0.00	0.00	1.00	0.00	0.00	0.00	0.00	0.00	0.00	0.00	0.00	0.00	0.00	0.03	0.04	0.03	0.37	0.03	0.08	0.30	0.05	0.10	0.05	0.03	0.03	0.09	0.30
158	G066	Macacão	44.00	0.00	0.00	1.00	2.00	0.00	1.00	0.00	6.00	19.00	1.00	1.00	0.00	0.00	0.00	0.42	0.04	0.03	0.58	0.12	0.13	0.46	0.05	0.10	0.37	0.06	0.30	0.19	0.46
159	G0121	Santa Maria	1.00	1.00	0.00	0.00	0.00	0.00	0.00	0.00	0.00	1.00	0.00	1.00	0.00	0.00	0.00	0.11	0.20	0.03	0.05	0.03	0.01	0.03	0.05	0.10	0.05	0.03	0.03	0.02	0.03
160	G015	Baco Pari	4.00	2.00	0.00	0.00	1.00	0.00	0.00	0.00	3.00	0.00	0.00	2.00	0.00	0.00	0.00	0.18	0.30	0.03	0.37	0.03	0.08	0.30	0.05	0.10	0.05	0.03	0.03	0.09	0.30
161	G0110	Rio Corrente	1.00	0.00	0.00	0.00	0.00	0.00	0.00	0.00	0.00	0.00	0.00	1.00	0.00	0.00	0.00	0.11	0.04	0.03	0.05	0.03	0.01	0.03	0.05	0.10	0.05	0.03	0.03	0.02	0.03
162	G024	Buriti	2.00	0.00	1.00	0.00	0.00	0.00	0.00	0.00	0.00	0.00	0.00	0.00	0.00	1.00	0.00	0.11	0.04	0.12	0.05	0.03	0.02	0.07	0.05	0.10	0.05	0.03	0.03	0.03	0.07
163	G06	APA das Nascentes do Rio Vermelho	0.00	3.00	0.00	0.00	0.00	0.00	0.00	0.00	1.00	0.00	0.00	3.00	0.00	0.00	0.00	0.03	0.30	0.03	0.05	0.03	0.01	0.03	0.05	0.10	0.05	0.03	0.03	0.02	0.03
164	G0137	Sítio da Abadia	0.00	0.00	0.00	0.00	0.00	1.00	0.00	0.00	1.00	0.00	0.00	0.00	0.00	0.00	0.00	0.03	0.04	0.03	0.05	0.03	0.01	0.03	0.37	0.10	0.05	0.04	0.07	0.02	0.07
165	G0115	Rio dos Macacos	1.00	0.00	0.00	0.00	0.00	0.00	0.00	0.00	0.00	0.00	0.00	0.00	0.00	0.00	0.00	0.11	0.04	0.03	0.05	0.03	0.01	0.03	0.05	0.10	0.05	0.03	0.03	0.02	0.03
166	G052	Flores de Goiás	0.00	0.00	1.00	0.00	0.00	0.00	0.00	0.00	0.00	0.00	0.00	0.00	0.00	0.00	0.00	0.03	0.04	0.12	0.05	0.03	0.02	0.07	0.05	0.10	0.05	0.03	0.03	0.03	0.07
167	G051	Extrema	1.00	1.00	0.00	0.00	0.00	0.00	0.00	0.00	0.00	0.00	0.00	1.00	0.00	0.00	0.00	0.11	0.20	0.03	0.05	0.03	0.01	0.03	0.05	0.10	0.05	0.03	0.03	0.02	0.03
168	G0117	Rio Paraim	0.00	0.00	0.00	0.00	0.00	0.00	0.00	0.00	1.00	0.00	0.00	0.00	0.00	0.00	0.00	0.03	0.04	0.03	0.05	0.03	0.01	0.03	0.05	0.10	0.05	0.03	0.03	0.02	0.03
169	G0128	São João d'Alianca	1.00	0.00	0.00	0.00	0.00	0.00	0.00	0.00	2.00	5.00	0.00	0.00	0.00	0.00	0.00	0.11	0.04	0.03	0.05	0.03	0.01	0.03	0.05	0.10	0.05	0.03	0.03	0.02	0.03
170	G041	Crixás	3.00	0.00	0.00	0.00	0.00	0.00	0.00	0.00	0.00	1.00	1.00	0.00	0.00	0.00	0.00	0.18	0.04	0.03	0.05	0.03	0.01	0.03	0.05	0.10	0.05	0.03	0.03	0.02	0.03
171	G050	Entorno de Brasília	4.00	1.00	0.00	0.00	0.00	0.00	0.00	0.00	1.00	1.00	1.00	3.00	0.00	0.00	0.00	0.18	0.20	0.03	0.05	0.03	0.01	0.03	0.05	0.10	0.05	0.03	0.03	0.02	0.03
172	T08	APA Lago de Peixe-Angical	2.00	0.00	0.00	0.00	0.00	0.00	0.00	0.00	0.00	0.00	0.00	0.00	0.00	0.00	0.00	0.11	0.04	0.03	0.05	0.03	0.01	0.03	0.05	0.10	0.05	0.03	0.03	0.02	0.03
173	G030	Cana-Brava de Minaçu	0.00	0.00	1.00	0.00	0.00	0.00	0.00	0.00	0.00	0.00	0.00	0.00	0.00	0.00	0.00	0.03	0.04	0.12	0.05	0.03	0.02	0.07	0.05	0.10	0.05	0.03	0.03	0.03	0.07
174	G032	Cavalcante	0.00	1.00	0.00	0.00	0.00	0.00	0.00	0.00	0.00	0.00	0.00	1.00	0.00	0.00	0.00	0.03	0.20	0.03	0.05	0.03	0.01	0.03	0.05	0.10	0.05	0.03	0.03	0.02	0.03
175	G0101	Ribeirão Bonito	0.00	0.00	0.00	0.00	0.00	1.00	0.00	0.00	0.00	0.00	0.00	0.00	0.00	0.00	0.00	0.03	0.04	0.03	0.05	0.03	0.01	0.03	0.37	0.10	0.05	0.04	0.07	0.02	0.07
176	G069	Minaçu	0.00	1.00	0.00	0.00	0.00	0.00	0.00	0.00	0.00	1.00	0.00	1.00	0.00	0.00	0.00	0.03	0.20	0.03	0.05	0.03	0.01	0.03	0.05	0.10	0.05	0.03	0.03	0.02	0.03
177	G0127	São Félix	1.00	0.00	0.00	1.00	0.00	0.00	0.00	0.00	0.00	0.00	0.00	0.00	0.00	0.00	0.00	0.11	0.04	0.03	0.05	0.12	0.02	0.15	0.05	0.10	0.05	0.03	0.03	0.05	0.15
178	G064	Laranjal	4.00	0.00	0.00	0.00	0.00	0.00	1.00	0.00	0.00	0.00	0.00	1.00	0.00	0.00	0.00	0.18	0.04	0.03	0.05	0.03	0.01	0.03	0.05	0.10	0.37	0.06	0.30	0.07	0.30

	COD	Name	P_P_Ra	P_Pe_Ra	Fa_VU	Fa_EN	Fa_CR	Fa_I_VU	Fa_I_EN	Fa_I_CR	Flo_VU	Flo_EN	Flo_CR	Irre_TT	Flo_I_VU	Flo_I_EN	Flo_I_CR	PC_P_Ra	PC_Pe_Ra	PC_Fa_VU	PC_Fa_CR	PC_Fa_EN	G_Fa_MMA	PC_G_Fa_MM	PC_I_Fa_VU	PC_I_Fa_CR	PC_I_Fa_EN	G_Fa_UICN	PC_G_Fa_IU	G_Fa_MM_IU	PC_G_MM_IU
179	G095	Preto	1.00	0.00	0.00	0.00	0.00	0.00	0.00	0.00	0.00	0.00	0.00	1.00	0.00	0.00	0.00	0.11	0.04	0.03	0.05	0.03	0.01	0.03	0.05	0.10	0.05	0.03	0.03	0.02	0.03
180	G0135	Serra do Tombador	1.00	0.00	0.00	0.00	0.00	0.00	0.00	0.00	0.00	0.00	0.00	0.00	0.00	0.00	0.00	0.11	0.04	0.03	0.05	0.03	0.01	0.03	0.05	0.10	0.05	0.03	0.03	0.02	0.03
181	G0126	São Bento	0.00	0.00	0.00	0.00	0.00	0.00	0.00	0.00	1.00	2.00	0.00	0.00	0.00	0.00	0.00	0.03	0.04	0.03	0.05	0.03	0.01	0.03	0.05	0.10	0.05	0.03	0.03	0.02	0.03
182	G082	Parque Nacional da Chapada dos Veadeiros	28.00	0.00	2.00	4.00	1.00	4.00	2.00	0.00	5.00	9.00	1.00	1.00	0.00	0.00	0.00	0.42	0.04	0.17	0.37	0.41	0.12	0.46	0.58	0.10	0.58	0.09	0.46	0.23	0.46
183	G035	Córrego Areia	9.00	1.00	0.00	0.00	0.00	0.00	0.00	0.00	2.00	4.00	0.00	1.00	0.00	0.00	0.00	0.27	0.20	0.03	0.05	0.03	0.01	0.03	0.05	0.10	0.05	0.03	0.03	0.02	0.03
184	G074	Muquém	17.00	0.00	0.00	0.00	0.00	0.00	0.00	0.00	4.00	5.00	2.00	0.00	0.00	0.00	0.00	0.42	0.04	0.03	0.05	0.03	0.01	0.03	0.05	0.10	0.05	0.03	0.03	0.02	0.03
185	G0106	Ribeirão Santana	7.00	1.00	5.00	3.00	1.00	2.00	2.00	0.00	2.00	4.00	0.00	1.00	0.00	0.00	0.00	0.27	0.20	0.27	0.37	0.27	0.11	0.46	0.58	0.10	0.58	0.09	0.46	0.23	0.46
186	G0109	Rio Claro	39.00	0.00	0.00	0.00	0.00	0.00	0.00	0.00	5.00	19.0	1.00	0.00	0.00	0.00	0.00	0.42	0.04	0.03	0.05	0.03	0.01	0.03	0.05	0.10	0.05	0.03	0.03	0.02	0.03
187	G0143	Tocantinzinho	20.00	1.00	0.00	0.00	1.00	1.00	0.00	0.00	5.00	9.00	2.00	3.00	0.00	0.00	0.00	0.42	0.20	0.03	0.37	0.03	0.08	0.30	0.37	0.10	0.05	0.04	0.07	0.10	0.30
188	G040	Couros	32.00	0.00	0.00	0.00	1.00	0.00	0.00	0.00	6.00	10.0	0.00	2.00	0.00	0.00	0.00	0.42	0.04	0.03	0.37	0.03	0.08	0.30	0.05	0.10	0.05	0.03	0.03	0.09	0.30
189	G072	Morro Tira-chapeu	0.00	0.00	0.00	0.00	0.00	0.00	0.00	0.00	0.00	1.00	0.00	0.00	0.00	0.00	0.00	0.03	0.04	0.03	0.05	0.03	0.01	0.03	0.05	0.10	0.05	0.03	0.03	0.02	0.03
190	G025	Cachoeirinha	0.00	1.00	0.00	0.00	0.00	0.00	0.00	0.00	0.00	0.00	0.00	1.00	0.00	0.00	0.00	0.03	0.20	0.03	0.05	0.03	0.01	0.03	0.05	0.10	0.05	0.03	0.03	0.02	0.03
191	G089	Piçarrão	46.00	0.00	0.00	0.00	0.00	0.00	0.00	0.00	10.0	20.0	3.00	2.00	0.00	0.00	0.00	0.42	0.04	0.03	0.05	0.03	0.01	0.03	0.05	0.10	0.05	0.03	0.03	0.02	0.03
192	G0119	RPPN Fazenda Branca Terra dos Anões	5.00	0.00	0.00	0.00	0.00	0.00	1.00	0.00	0.00	2.00	0.00	0.00	0.00	0.00	0.00	0.18	0.04	0.03	0.05	0.03	0.01	0.03	0.05	0.10	0.37	0.06	0.30	0.07	0.30
193	G037	Córrego Roncador	15.00	1.00	2.00	0.00	0.00	0.00	1.00	0.00	4.00	4.00	1.00	3.00	0.00	0.00	0.00	0.42	0.20	0.17	0.05	0.03	0.02	0.15	0.05	0.10	0.37	0.06	0.30	0.11	0.46
194	G094	Prata Grande	1.00	0.00	0.00	0.00	0.00	0.00	0.00	0.00	0.00	0.00	0.00	0.00	0.00	0.00	0.00	0.11	0.04	0.03	0.05	0.03	0.01	0.03	0.05	0.10	0.05	0.03	0.03	0.02	0.03
195	G075	Niquelândia	3.00	0.00	0.00	0.00	0.00	0.00	0.00	0.00	1.00	1.00	1.00	0.00	0.00	0.00	0.00	0.18	0.04	0.03	0.05	0.03	0.01	0.03	0.05	0.10	0.05	0.03	0.03	0.02	0.03
196	G014	Bacalhau	15.00	0.00	0.00	0.00	0.00	1.00	0.00	0.00	3.00	5.00	2.00	1.00	0.00	0.00	0.00	0.42	0.04	0.03	0.05	0.03	0.01	0.03	0.37	0.10	0.05	0.04	0.07	0.02	0.07
197	G0122	Santa Rita	2.00	0.00	0.00	0.00	0.00	0.00	0.00	0.00	0.00	0.00	0.00	0.00	0.00	0.00	0.00	0.11	0.04	0.03	0.05	0.03	0.01	0.03	0.05	0.10	0.05	0.03	0.03	0.02	0.03
198	G0102	Ribeirão Conceição	0.00	0.00	0.00	0.00	0.00	0.00	0.00	0.00	0.00	1.00	0.00	0.00	0.00	0.00	0.00	0.03	0.04	0.03	0.05	0.03	0.01	0.03	0.05	0.10	0.05	0.03	0.03	0.02	0.03
199	G0134	Serra do Passanove	1.00	0.00	0.00	0.00	0.00	0.00	0.00	0.00	0.00	0.00	0.00	0.00	0.00	0.00	0.00	0.11	0.04	0.03	0.05	0.03	0.01	0.03	0.05	0.10	0.05	0.03	0.03	0.02	0.03
200	G0116	Rio Palmeira	0.00	2.00	0.00	0.00	0.00	0.00	0.00	0.00	0.00	0.00	0.00	2.00	0.00	0.00	0.00	0.03	0.30	0.03	0.05	0.03	0.01	0.03	0.05	0.10	0.05	0.03	0.03	0.02	0.03
201	G019	Bilhagua	11.00	0.00	0.00	0.00	0.00	0.00	0.00	0.00	1.00	3.00	2.00	0.00	0.00	0.00	0.00	0.42	0.04	0.03	0.05	0.03	0.01	0.03	0.05	0.10	0.05	0.03	0.03	0.02	0.03
202	G0111	Rio da Mula	0.00	0.00	0.00	0.00	0.00	0.00	0.00	0.00	2.00	0.00	0.00	0.00	0.00	0.00	0.00	0.03	0.04	0.03	0.05	0.03	0.01	0.03	0.05	0.10	0.05	0.03	0.03	0.02	0.03
203	G083	Passa-Três	1.00	0.00	0.00	0.00	0.00	1.00	0.00	0.00	0.00	0.00	0.00	0.00	0.00	0.00	0.00	0.11	0.04	0.03	0.05	0.03	0.01	0.03	0.37	0.10	0.05	0.04	0.07	0.02	0.07
204	G026	Café	1.00	0.00	0.00	0.00	0.00	1.00	0.00	0.00	1.00	0.00	0.00	0.00	0.00	0.00	0.00	0.11	0.04	0.03	0.05	0.03	0.01	0.03	0.37	0.10	0.05	0.04	0.07	0.02	0.07
205	G0105	Ribeirão Ponte Alta	1.00	0.00	0.00	0.00	0.00	0.00	0.00	0.00	1.00	0.00	0.00	0.00	0.00	0.00	0.00	0.11	0.04	0.03	0.05	0.03	0.01	0.03	0.05	0.10	0.05	0.03	0.03	0.02	0.03
206	G0104	Ribeirão da Laguna	1.00	0.00	0.00	0.00	0.00	0.00	0.00	0.00	0.00	0.00	0.00	0.00	0.00	0.00	0.00	0.11	0.04	0.03	0.05	0.03	0.01	0.03	0.05	0.10	0.05	0.03	0.03	0.02	0.03
207	G034	Cocal	0.00	0.00	0.00	0.00	0.00	0.00	0.00	0.00	0.00	1.00	0.00	0.00	0.00	0.00	0.00	0.03	0.04	0.03	0.05	0.03	0.01	0.03	0.05	0.10	0.05	0.03	0.03	0.02	0.03
208	G084	Patos	0.00	1.00	0.00	0.00	0.00	0.00	0.00	0.00	0.00	0.00	0.00	1.00	0.00	0.00	0.00	0.03	0.20	0.03	0.05	0.03	0.01	0.03	0.05	0.10	0.05	0.03	0.03	0.02	0.03
209	G055	Forquilha	1.00	0.00	0.00	0.00	0.00	0.00	0.00	0.00	0.00	0.00	0.00	0.00	0.00	1.00	0.00	0.11	0.04	0.03	0.05	0.03	0.01	0.03	0.05	0.10	0.05	0.03	0.03	0.02	0.03
210	G088	Pensão São Miguel	1.00	0.00	0.00	0.00	0.00	0.00	0.00	0.00	0.00	1.00	0.00	0.00	0.00	0.00	0.00	0.11	0.04	0.03	0.05	0.03	0.01	0.03	0.05	0.10	0.05	0.03	0.03	0.02	0.03
211	G058	Jacaré	2.00	0.00	0.00	0.00	0.00	0.00	0.00	0.00	0.00	1.00	0.00	0.00	0.00	1.00	0.00	0.11	0.04	0.03	0.05	0.03	0.01	0.03	0.05	0.10	0.05	0.03	0.03	0.02	0.03
212	G0132	Sardinha	6.00	0.00	0.00	1.00	0.00	0.00	0.00	0.00	0.00	1.00	0.00	0.00	0.00	0.00	0.00	0.27	0.04	0.03	0.05	0.12	0.02	0.15	0.05	0.10	0.05	0.03	0.03	0.05	0.15
213	G062	João Alves	2.00	0.00	0.00	0.00	0.00	0.00	0.00	0.00	0.00	1.00	0.00	0.00	0.00	0.00	0.00	0.11	0.04	0.03	0.05	0.03	0.01	0.03	0.05	0.10	0.05	0.03	0.03	0.02	0.03
214	G0120	RPPN Fazenda Cachoeirinha	1.00	0.00	0.00	1.00	0.00	0.00	0.00	0.00	1.00	0.00	0.00	0.00	0.00	0.00	0.00	0.11	0.04	0.03	0.05	0.12	0.02	0.15	0.05	0.10	0.05	0.03	0.03	0.05	0.15

	COD	Name	P_P_Ra	P_Pe_Ra	Fa_VU	Fa_EN	Fa_CR	Fa_I_VU	Fa_I_EN	Fa_I_CR	Flo_VU	Flo_EN	Flo_CR	Irrre_TT	Flo_I_VU	Flo_I_EN	Flo_I_CR	PC_P_Ra	PC_Pe_Ra	PC_Fa_VU	PC_Fa_CR	PC_Fa_EN	G_Fa_MMA	PC_G_Fa_MM	PC_I_Fa_VU	PC_I_Fa_CR	PC_I_Fa_EN	G_Fa_UICN	PC_G_Fa_IU	G_Fa_MM_IU	PC_G_MM_IU
215	G077	Padre Bernardo	1.00	0.00	0.00	0.00	0.00	0.00	0.00	0.00	0.00	0.00	0.00	0.00	0.00	0.00	0.00	0.11	0.04	0.03	0.05	0.03	0.01	0.03	0.05	0.10	0.05	0.03	0.03	0.02	0.03
216	G0114	Rio dos Bois	0.00	0.00	0.00	0.00	0.00	0.00	0.00	0.00	1.00	0.00	0.00	0.00	0.00	0.00	0.00	0.03	0.04	0.03	0.05	0.03	0.01	0.03	0.05	0.10	0.05	0.03	0.03	0.02	0.03
217	G073	Mucungo	0.00	0.00	0.00	0.00	0.00	0.00	0.00	0.00	0.00	1.00	0.00	0.00	0.00	0.00	0.00	0.03	0.04	0.03	0.05	0.03	0.01	0.03	0.05	0.10	0.05	0.03	0.03	0.02	0.03
218	G011	Arraial Velho	3.00	0.00	0.00	0.00	0.00	0.00	0.00	0.00	0.00	0.00	0.00	0.00	0.00	0.00	0.00	0.18	0.04	0.03	0.05	0.03	0.01	0.03	0.05	0.10	0.05	0.03	0.03	0.02	0.03
219	G07	APA de Cafuringa	1.00	0.00	0.00	1.00	0.00	0.00	0.00	0.00	0.00	0.00	0.00	0.00	0.00	1.00	0.00	0.11	0.04	0.03	0.05	0.12	0.02	0.15	0.05	0.10	0.05	0.03	0.03	0.05	0.15
220	G036	Córrego Fundo	6.00	0.00	0.00	0.00	0.00	0.00	0.00	0.00	0.00	3.00	0.00	0.00	0.00	0.00	0.00	0.27	0.04	0.03	0.05	0.03	0.01	0.03	0.05	0.10	0.05	0.03	0.03	0.02	0.03
221	DF2	Monumento Natural do Conjunto Espeleológico do Morro da Pedreira	7.00	0.00	0.00	1.00	0.00	0.00	0.00	0.00	1.00	5.00	0.00	0.00	1.00	0.00	0.00	0.27	0.04	0.03	0.05	0.12	0.02	0.15	0.05	0.10	0.05	0.03	0.03	0.05	0.15
222	G098	Reserva Biológica da Contagem	9.00	0.00	3.00	4.00	0.00	2.00	2.00	0.00	5.00	5.00	0.00	1.00	2.00	2.00	0.00	0.27	0.04	0.17	0.05	0.41	0.06	0.30	0.58	0.10	0.58	0.09	0.46	0.18	0.46
223	G065	Lavrinha	0.00	0.00	0.00	0.00	0.00	1.00	0.00	0.00	0.00	0.00	0.00	0.00	0.00	0.00	0.00	0.03	0.04	0.03	0.05	0.03	0.01	0.03	0.37	0.10	0.05	0.04	0.07	0.02	0.07
224	G063	Lajes	0.00	0.00	0.00	1.00	0.00	1.00	0.00	0.00	0.00	0.00	0.00	0.00	0.00	0.00	0.00	0.03	0.04	0.03	0.05	0.12	0.02	0.15	0.37	0.10	0.05	0.04	0.07	0.06	0.15
225	G0100	Rialma	1.00	0.00	0.00	0.00	0.00	0.00	0.00	0.00	0.00	0.00	0.00	0.00	0.00	0.00	0.00	0.11	0.04	0.03	0.05	0.03	0.01	0.03	0.05	0.10	0.05	0.03	0.03	0.02	0.03
226	G057	Irmãos	1.00	0.00	0.00	0.00	0.00	0.00	0.00	0.00	0.00	0.00	0.00	0.00	0.00	0.00	0.00	0.11	0.04	0.03	0.05	0.03	0.01	0.03	0.05	0.10	0.05	0.03	0.03	0.02	0.03
227	G0133	Serra do Cocalzinho	0.00	0.00	0.00	0.00	0.00	0.00	0.00	0.00	0.00	0.00	0.00	0.00	0.00	1.00	0.00	0.03	0.04	0.03	0.05	0.03	0.01	0.03	0.05	0.10	0.05	0.03	0.03	0.02	0.03
228	G031	Canastra	1.00	0.00	0.00	0.00	0.00	0.00	0.00	0.00	0.00	0.00	0.00	0.00	0.00	0.00	0.00	0.11	0.04	0.03	0.05	0.03	0.01	0.03	0.05	0.10	0.05	0.03	0.03	0.02	0.03
229	G0146	Uru	1.00	0.00	0.00	0.00	1.00	0.00	0.00	0.00	0.00	0.00	0.00	0.00	0.00	0.00	0.00	0.11	0.04	0.03	0.37	0.03	0.08	0.30	0.05	0.10	0.05	0.03	0.03	0.09	0.30
230	G060	Jaraguá	1.00	0.00	0.00	0.00	0.00	0.00	0.00	0.00	0.00	0.00	0.00	0.00	0.00	0.00	0.00	0.11	0.04	0.03	0.05	0.03	0.01	0.03	0.05	0.10	0.05	0.03	0.03	0.02	0.03
231	G080	Parque Estadual da Serra de Jaraguá	0.00	0.00	0.00	0.00	0.00	0.00	1.00	0.00	0.00	0.00	0.00	0.00	0.00	0.00	0.00	0.03	0.04	0.03	0.05	0.03	0.01	0.03	0.05	0.10	0.37	0.06	0.30	0.07	0.30
232	G04	APA da Serra dos Pireneus	20.00	0.00	0.00	0.00	0.00	0.00	0.00	0.00	3.00	4.00	0.00	1.00	0.00	0.00	0.00	0.42	0.04	0.03	0.05	0.03	0.01	0.03	0.05	0.10	0.05	0.03	0.03	0.02	0.03
233	G078	Padre Souza	2.00	0.00	0.00	0.00	0.00	0.00	0.00	0.00	0.00	0.00	0.00	0.00	0.00	0.00	0.00	0.11	0.04	0.03	0.05	0.03	0.01	0.03	0.05	0.10	0.05	0.03	0.03	0.02	0.03
234	T063	Piranhas	0.00	0.00	1.00	0.00	0.00	0.00	0.00	0.00	0.00	0.00	0.00	0.00	0.00	0.00	0.00	0.03	0.04	0.12	0.05	0.03	0.02	0.07	0.05	0.10	0.05	0.03	0.03	0.03	0.07
235	T040	Lagoa Preta	1.00	0.00	0.00	0.00	0.00	0.00	0.00	0.00	0.00	0.00	0.00	0.00	0.00	0.00	0.00	0.11	0.04	0.03	0.05	0.03	0.01	0.03	0.05	0.10	0.05	0.03	0.03	0.02	0.03
236	PA1	Jenipapo	0.00	0.00	1.00	0.00	0.00	0.00	0.00	0.00	0.00	0.00	0.00	0.00	0.00	0.00	0.00	0.03	0.04	0.12	0.05	0.03	0.02	0.07	0.05	0.10	0.05	0.03	0.03	0.03	0.07
237	T06	APA Ilha do Bananal-Cantão	0.00	0.00	0.00	0.00	0.00	1.00	0.00	0.00	0.00	0.00	0.00	0.00	0.00	0.00	0.00	0.03	0.04	0.03	0.05	0.03	0.01	0.03	0.37	0.10	0.05	0.04	0.07	0.02	0.07
238	T071	Rio Caiapó	0.00	0.00	1.00	0.00	0.00	0.00	0.00	0.00	0.00	0.00	0.00	0.00	0.00	0.00	0.00	0.03	0.04	0.12	0.05	0.03	0.02	0.07	0.05	0.10	0.05	0.03	0.03	0.03	0.07
239	T033	Grotão	0.00	0.00	1.00	0.00	0.00	0.00	1.00	0.00	0.00	0.00	0.00	0.00	0.00	0.00	0.00	0.03	0.04	0.12	0.05	0.03	0.02	0.07	0.05	0.10	0.37	0.06	0.30	0.08	0.30
240	T068	Ribeirão Grande	0.00	0.00	4.00	0.00	0.00	0.00	0.00	0.00	0.00	0.00	0.00	0.00	0.00	0.00	0.00	0.03	0.04	0.27	0.05	0.03	0.02	0.15	0.05	0.10	0.05	0.03	0.03	0.05	0.15
241	T030	Furo do Coko	0.00	0.00	1.00	0.00	0.00	0.00	0.00	0.00	0.00	0.00	0.00	0.00	0.00	0.00	0.00	0.03	0.04	0.12	0.05	0.03	0.02	0.07	0.05	0.10	0.05	0.03	0.03	0.03	0.07
242	T048	Murici	0.00	0.00	1.00	0.00	0.00	0.00	0.00	0.00	0.00	0.00	0.00	0.00	0.00	0.00	0.00	0.03	0.04	0.12	0.05	0.03	0.02	0.07	0.05	0.10	0.05	0.03	0.03	0.03	0.07
243	T074	Rio do Coko	0.00	0.00	2.00	0.00	0.00	0.00	0.00	0.00	0.00	0.00	0.00	0.00	0.00	0.00	0.00	0.03	0.04	0.17	0.05	0.03	0.02	0.15	0.05	0.10	0.05	0.03	0.03	0.05	0.15
244	T029	Furo da Gameleira	0.00	0.00	7.00	0.00	2.00	1.00	0.00	0.00	0.00	0.00	0.00	1.00	0.00	0.00	0.00	0.03	0.04	0.27	0.58	0.03	0.13	0.46	0.37	0.10	0.05	0.04	0.07	0.14	0.46
245	T018	Cicice	0.00	0.00	2.00	0.00	0.00	0.00	0.00	0.00	0.00	0.00	0.00	0.00	0.00	0.00	0.00	0.03	0.04	0.17	0.05	0.03	0.02	0.15	0.05	0.10	0.05	0.03	0.03	0.05	0.15
246	T056	Parque Nacional do Araguaia	0.00	0.00	7.00	1.00	0.00	2.00	0.00	0.00	0.00	0.00	0.00	0.00	0.00	0.00	0.00	0.03	0.04	0.27	0.05	0.12	0.03	0.30	0.58	0.10	0.05	0.04	0.15	0.11	0.46
247	T011	Ariari	0.00	0.00	1.00	0.00	0.00	0.00	0.00	0.00	0.00	0.00	0.00	0.00	0.00	0.00	0.00	0.03	0.04	0.12	0.05	0.03	0.02	0.07	0.05	0.10	0.05	0.03	0.03	0.03	0.07
248	T064	Pium	0.00	0.00	1.00	0.00	0.00	0.00	0.00	0.00	0.00	0.00	0.00	0.00	0.00	0.00	0.00	0.03	0.04	0.12	0.05	0.03	0.02	0.07	0.05	0.10	0.05	0.03	0.03	0.03	0.07

	COD	Name	P_P_Ra	P_Pe_Ra	Fa_VU	Fa_EN	Fa_CR	Fa_I_VU	Fa_I_EN	Fa_I_CR	Flo_VU	Flo_EN	Flo_CR	Irre_TT	Flo_I_VU	Flo_I_EN	Flo_I_CR	PC_P_Ra	PC_Pe_Ra	PC_Fa_VU	PC_Fa_CR	PC_Fa_EN	G_Fa_MMA	PC_G_Fa_MM	PC_I_Fa_VU	PC_I_Fa_CR	PC_I_Fa_EN	G_Fa_UICN	PC_G_Fa_IU	G_Fa_MM_IU	PC_G_MM_IU
249	T092	Terra Indígena Parque do Araguaia	0.00	0.00	1.00	0.00	0.00	0.00	0.00	0.00	0.00	0.00	0.00	0.00	0.00	0.00	0.00	0.03	0.04	0.12	0.05	0.03	0.02	0.07	0.05	0.10	0.05	0.03	0.03	0.03	0.07
250	T035	Ipuca do Riozinho	0.00	0.00	1.00	0.00	0.00	0.00	0.00	0.00	0.00	0.00	0.00	0.00	0.00	0.00	0.00	0.03	0.04	0.12	0.05	0.03	0.02	0.07	0.05	0.10	0.05	0.03	0.03	0.03	0.07
251	T034	Ilha de Santa Anna	1.00	0.00	0.00	0.00	0.00	0.00	0.00	0.00	0.00	0.00	0.00	0.00	0.00	0.00	0.00	0.11	0.04	0.03	0.05	0.03	0.01	0.03	0.05	0.10	0.05	0.03	0.03	0.02	0.03
252	T077	Riozinho	0.00	0.00	2.00	0.00	0.00	0.00	0.00	0.00	0.00	0.00	0.00	0.00	0.00	0.00	0.00	0.03	0.04	0.17	0.05	0.03	0.02	0.15	0.05	0.10	0.05	0.03	0.03	0.05	0.15
253	T022	Cristalândia	1.00	0.00	0.00	0.00	0.00	0.00	0.00	0.00	0.00	0.00	0.00	0.00	0.00	0.00	0.00	0.11	0.04	0.03	0.05	0.03	0.01	0.03	0.05	0.10	0.05	0.03	0.03	0.02	0.03
254	T095	Urubu	0.00	0.00	1.00	0.00	0.00	0.00	0.00	0.00	1.00	0.00	0.00	0.00	0.00	0.00	0.00	0.03	0.04	0.12	0.05	0.03	0.02	0.07	0.05	0.10	0.05	0.03	0.03	0.03	0.07
255	T080	Sandolândia	1.00	0.00	0.00	0.00	0.00	0.00	0.00	0.00	0.00	0.00	0.00	0.00	0.00	0.00	0.00	0.11	0.04	0.03	0.05	0.03	0.01	0.03	0.05	0.10	0.05	0.03	0.03	0.02	0.03
256	G016	Baião	0.00	0.00	0.00	0.00	0.00	0.00	0.00	0.00	1.00	0.00	0.00	0.00	0.00	0.00	0.00	0.03	0.04	0.03	0.05	0.03	0.01	0.03	0.05	0.10	0.05	0.03	0.03	0.02	0.03
257	T096	Urubu Grande	0.00	0.00	1.00	0.00	0.00	0.00	0.00	0.00	0.00	0.00	0.00	0.00	0.00	0.00	0.00	0.03	0.04	0.12	0.05	0.03	0.02	0.07	0.05	0.10	0.05	0.03	0.03	0.03	0.07
258	T099	Xavante	0.00	0.00	1.00	0.00	0.00	0.00	0.00	0.00	0.00	0.00	0.00	0.00	0.00	0.00	0.00	0.03	0.04	0.12	0.05	0.03	0.02	0.07	0.05	0.10	0.05	0.03	0.03	0.03	0.07
259	T025	Escuro	0.00	1.00	0.00	0.00	0.00	0.00	0.00	0.00	0.00	0.00	0.00	0.00	0.00	0.00	0.00	0.03	0.20	0.03	0.05	0.03	0.01	0.03	0.05	0.10	0.05	0.03	0.03	0.02	0.03
260	MT116	Xavantinho	0.00	0.00	0.00	0.00	0.00	0.00	0.00	0.00	1.00	0.00	0.00	0.00	0.00	0.00	0.00	0.03	0.04	0.03	0.05	0.03	0.01	0.03	0.05	0.10	0.05	0.03	0.03	0.02	0.03
261	MT106	Terra Indígena Maraiwatsede	3.00	0.00	0.00	0.00	0.00	0.00	0.00	0.00	0.00	0.00	0.00	0.00	0.00	0.00	0.00	0.18	0.04	0.03	0.05	0.03	0.01	0.03	0.05	0.10	0.05	0.03	0.03	0.02	0.03
262	MT102	Terra Indígena Cacique Fontoura	1.00	0.00	0.00	0.00	0.00	0.00	0.00	0.00	0.00	0.00	0.00	0.00	0.00	0.00	0.00	0.11	0.04	0.03	0.05	0.03	0.01	0.03	0.05	0.10	0.05	0.03	0.03	0.02	0.03
263	MT91	Santa Izabel do Morro	2.00	0.00	0.00	0.00	0.00	1.00	0.00	0.00	0.00	0.00	0.00	1.00	0.00	0.00	0.00	0.11	0.04	0.03	0.05	0.03	0.01	0.03	0.37	0.10	0.05	0.04	0.07	0.02	0.07
264	MT67	Novo Santo Antônio	1.00	0.00	0.00	0.00	0.00	0.00	0.00	0.00	0.00	0.00	0.00	0.00	0.00	0.00	0.00	0.11	0.04	0.03	0.05	0.03	0.01	0.03	0.05	0.10	0.05	0.03	0.03	0.02	0.03
265	MT95	São João Grande	0.00	0.00	1.00	0.00	0.00	0.00	0.00	0.00	0.00	0.00	0.00	0.00	0.00	0.00	0.00	0.03	0.04	0.12	0.05	0.03	0.02	0.07	0.05	0.10	0.05	0.03	0.03	0.03	0.07
266	MT82	Ribeirão Cascalheira	0.00	0.00	1.00	0.00	0.00	0.00	0.00	0.00	0.00	0.00	0.00	0.00	0.00	0.00	0.00	0.03	0.04	0.12	0.05	0.03	0.02	0.07	0.05	0.10	0.05	0.03	0.03	0.03	0.07
267	MT108	Terra Indígena Pimentel Barbosa	0.00	0.00	0.00	0.00	0.00	1.00	0.00	0.00	0.00	0.00	0.00	0.00	0.00	0.00	0.00	0.03	0.04	0.03	0.05	0.03	0.01	0.03	0.37	0.10	0.05	0.04	0.07	0.02	0.07
268	MT89	RVS Quelônios do Araguaia	0.00	0.00	1.00	0.00	0.00	0.00	0.00	0.00	0.00	0.00	0.00	0.00	0.00	0.00	0.00	0.03	0.04	0.12	0.05	0.03	0.02	0.07	0.05	0.10	0.05	0.03	0.03	0.03	0.07
269	MT31	Cocalinho	0.00	0.00	4.00	0.00	0.00	0.00	0.00	0.00	0.00	0.00	0.00	0.00	0.00	0.00	0.00	0.03	0.04	0.27	0.05	0.03	0.02	0.15	0.05	0.10	0.05	0.03	0.03	0.05	0.15
270	MT8	Angico	1.00	0.00	0.00	0.00	0.00	0.00	0.00	0.00	0.00	0.00	0.00	0.00	0.00	0.00	0.00	0.11	0.04	0.03	0.05	0.03	0.01	0.03	0.05	0.10	0.05	0.03	0.03	0.02	0.03
271	MT101	Terra Indígena Areões	1.00	0.00	0.00	0.00	0.00	0.00	0.00	0.00	0.00	0.00	0.00	0.00	0.00	0.00	0.00	0.11	0.04	0.03	0.05	0.03	0.01	0.03	0.05	0.10	0.05	0.03	0.03	0.02	0.03
272	MT77	Pindaíba	0.00	0.00	1.00	0.00	0.00	0.00	0.00	0.00	0.00	0.00	0.00	0.00	0.00	0.00	0.00	0.03	0.04	0.12	0.05	0.03	0.02	0.07	0.05	0.10	0.05	0.03	0.03	0.03	0.07
273	MT19	Barra do Garças	0.00	1.00	0.00	0.00	0.00	0.00	0.00	0.00	0.00	0.00	0.00	1.00	0.00	0.00	0.00	0.03	0.20	0.03	0.05	0.03	0.01	0.03	0.05	0.10	0.05	0.03	0.03	0.02	0.03
274	MT45	Galheiro	5.00	0.00	0.00	0.00	0.00	0.00	0.00	0.00	1.00	0.00	0.00	0.00	0.00	0.00	0.00	0.18	0.04	0.03	0.05	0.03	0.01	0.03	0.05	0.10	0.05	0.03	0.03	0.02	0.03
275	MT28	Cava Funda	0.00	0.00	0.00	0.00	0.00	0.00	0.00	0.00	0.00	1.00	0.00	0.00	0.00	0.00	0.00	0.03	0.04	0.03	0.05	0.03	0.01	0.03	0.05	0.10	0.05	0.03	0.03	0.02	0.03
276	MT71	PE da Serra Azul	1.00	0.00	0.00	0.00	0.00	0.00	0.00	0.00	0.00	0.00	0.00	0.00	0.00	0.00	0.00	0.11	0.04	0.03	0.05	0.03	0.01	0.03	0.05	0.10	0.05	0.03	0.03	0.02	0.03
277	MT33	Corrente	0.00	1.00	0.00	0.00	0.00	0.00	0.00	0.00	0.00	0.00	0.00	1.00	0.00	0.00	0.00	0.03	0.20	0.03	0.05	0.03	0.01	0.03	0.05	0.10	0.05	0.03	0.03	0.02	0.03
278	MT22	Cachoeira	0.00	0.00	1.00	0.00	0.00	0.00	0.00	0.00	0.00	0.00	0.00	0.00	0.00	0.00	0.00	0.03	0.04	0.12	0.05	0.03	0.02	0.07	0.05	0.10	0.05	0.03	0.03	0.03	0.07
279	MT53	Jau	0.00	0.00	1.00	0.00	0.00	0.00	0.00	0.00	0.00	0.00	0.00	0.00	0.00	0.00	0.00	0.03	0.04	0.12	0.05	0.03	0.02	0.07	0.05	0.10	0.05	0.03	0.03	0.03	0.07
280	MT2	Água Boa	3.00	0.00	0.00	0.00	0.00	0.00	0.00	0.00	0.00	0.00	0.00	1.00	0.00	0.00	0.00	0.18	0.04	0.03	0.05	0.03	0.01	0.03	0.05	0.10	0.05	0.03	0.03	0.02	0.03
281	MT15	Areão	0.00	0.00	0.00	0.00	0.00	0.00	0.00	0.00	0.00	1.00	0.00	0.00	0.00	0.00	0.00	0.03	0.04	0.03	0.05	0.03	0.01	0.03	0.05	0.10	0.05	0.03	0.03	0.02	0.03
282	MT40	Dom Bosco	0.00	1.00	0.00	0.00	0.00	0.00	0.00	0.00	0.00	0.00	0.00	1.00	0.00	0.00	0.00	0.03	0.20	0.03	0.05	0.03	0.01	0.03	0.05	0.10	0.05	0.03	0.03	0.02	0.03
283	MT110	Terra Indígena São Marcos	1.00	0.00	0.00	0.00	0.00	0.00	0.00	0.00	3.00	0.00	0.00	1.00	0.00	1.00	0.00	0.11	0.04	0.03	0.05	0.03	0.01	0.03	0.05	0.10	0.05	0.03	0.03	0.02	0.03

	COD	Name	P_P_Ra	P_Pe_Ra	Fa_VU	Fa_EN	Fa_CR	Fa_I_VU	Fa_I_EN	Fa_I_CR	Flo_VU	Flo_EN	Flo_CR	Irre_TT	Flo_I_VU	Flo_I_EN	Flo_I_CR	PC_P_Ra	PC_Pe_Ra	PC_Fa_VU	PC_Fa_CR	PC_Fa_EN	G_Fa_MMA	PC_G_Fa_MM	PC_I_Fa_VU	PC_I_Fa_CR	PC_I_Fa_EN	G_Fa_UICN	PC_G_Fa_IU	G_Fa_MM_IU	PC_G_MM_IU
284	MT69	Paredão Grande	0.00	0.00	0.00	0.00	0.00	0.00	0.00	0.00	1.00	1.00	0.00	0.00	0.00	0.00	0.00	0.03	0.04	0.03	0.05	0.03	0.01	0.03	0.05	0.10	0.05	0.03	0.03	0.02	0.03
285	MT46	General Carneiro	0.00	0.00	1.00	0.00	0.00	0.00	0.00	0.00	0.00	0.00	0.00	0.00	0.00	0.00	0.00	0.03	0.04	0.12	0.05	0.03	0.02	0.07	0.05	0.10	0.05	0.03	0.03	0.03	0.07
286	MT42	Engano	0.00	0.00	0.00	0.00	0.00	0.00	0.00	0.00	1.00	0.00	0.00	0.00	0.00	0.00	0.00	0.03	0.04	0.03	0.05	0.03	0.01	0.03	0.05	0.10	0.05	0.03	0.03	0.02	0.03
287	MT1	Água Azul	0.00	0.00	0.00	0.00	0.00	0.00	0.00	0.00	0.00	1.00	0.00	0.00	0.00	0.00	0.00	0.03	0.04	0.03	0.05	0.03	0.01	0.03	0.05	0.10	0.05	0.03	0.03	0.02	0.03
288	TO58	PE do Araguaia	0.00	0.00	1.00	0.00	0.00	0.00	0.00	0.00	0.00	0.00	0.00	0.00	0.00	0.00	0.00	0.03	0.04	0.12	0.05	0.03	0.02	0.07	0.05	0.10	0.05	0.03	0.03	0.03	0.07
289	TO27	Formoso do Araguaia	0.00	0.00	1.00	0.00	0.00	0.00	0.00	0.00	0.00	0.00	0.00	0.00	0.00	0.00	0.00	0.03	0.04	0.12	0.05	0.03	0.02	0.07	0.05	0.10	0.05	0.03	0.03	0.03	0.07
290	MT10	APA dos Meandros do Rio Araguaia	0.00	0.00	1.00	0.00	0.00	0.00	0.00	0.00	0.00	0.00	0.00	0.00	0.00	0.00	0.00	0.03	0.04	0.12	0.05	0.03	0.02	0.07	0.05	0.10	0.05	0.03	0.03	0.03	0.07
291	MT30	Chapéu	0.00	0.00	1.00	0.00	0.00	0.00	0.00	0.00	0.00	0.00	0.00	0.00	0.00	0.00	0.00	0.03	0.04	0.12	0.05	0.03	0.02	0.07	0.05	0.10	0.05	0.03	0.03	0.03	0.07
292	MT36	Cristalino	1.00	0.00	1.00	0.00	0.00	0.00	0.00	0.00	0.00	0.00	0.00	0.00	0.00	0.00	0.00	0.11	0.04	0.12	0.05	0.03	0.02	0.07	0.05	0.10	0.05	0.03	0.03	0.03	0.07
293	MT60	Mata do Inferno	0.00	0.00	1.00	0.00	0.00	0.00	0.00	0.00	0.00	0.00	0.00	0.00	0.00	0.00	0.00	0.03	0.04	0.12	0.05	0.03	0.02	0.07	0.05	0.10	0.05	0.03	0.03	0.03	0.07
294	G043	Crixás-Mirim	0.00	0.00	0.00	0.00	0.00	1.00	0.00	0.00	0.00	0.00	0.00	0.00	0.00	0.00	0.00	0.03	0.04	0.03	0.05	0.03	0.01	0.03	0.37	0.10	0.05	0.04	0.07	0.02	0.07
295	G091	Pintado	0.00	1.00	0.00	0.00	0.00	0.00	0.00	0.00	0.00	0.00	0.00	1.00	0.00	0.00	0.00	0.03	0.20	0.03	0.05	0.03	0.01	0.03	0.05	0.10	0.05	0.03	0.03	0.02	0.03
296	G022	Bonópolis	0.00	0.00	2.00	0.00	0.00	0.00	0.00	0.00	0.00	0.00	0.00	0.00	0.00	0.00	0.00	0.03	0.04	0.17	0.05	0.03	0.02	0.15	0.05	0.10	0.05	0.03	0.03	0.05	0.15
297	G017	Barreiro	1.00	0.00	0.00	0.00	0.00	0.00	0.00	0.00	0.00	0.00	0.00	0.00	0.00	0.00	0.00	0.11	0.04	0.03	0.05	0.03	0.01	0.03	0.05	0.10	0.05	0.03	0.03	0.02	0.03
298	G0103	Ribeirão d'Anta	0.00	0.00	0.00	0.00	0.00	1.00	0.00	0.00	0.00	0.00	0.00	0.00	0.00	0.00	0.00	0.03	0.04	0.03	0.05	0.03	0.01	0.03	0.37	0.10	0.05	0.04	0.07	0.02	0.07
299	G042	Crixás-Açu	1.00	0.00	0.00	0.00	0.00	0.00	0.00	0.00	0.00	0.00	0.00	0.00	0.00	0.00	0.00	0.11	0.04	0.03	0.05	0.03	0.01	0.03	0.05	0.10	0.05	0.03	0.03	0.02	0.03
300	G0142	Tesouras	0.00	0.00	0.00	0.00	0.00	1.00	0.00	0.00	0.00	0.00	0.00	0.00	0.00	0.00	0.00	0.03	0.04	0.03	0.05	0.03	0.01	0.03	0.37	0.10	0.05	0.04	0.07	0.02	0.07
301	G02	Alagado	0.00	0.00	0.00	0.00	0.00	1.00	0.00	0.00	0.00	0.00	0.00	0.00	0.00	0.00	0.00	0.03	0.04	0.03	0.05	0.03	0.01	0.03	0.37	0.10	0.05	0.04	0.07	0.02	0.07
302	G023	Braco do Mato	0.00	0.00	0.00	0.00	0.00	0.00	0.00	0.00	0.00	1.00	0.00	0.00	0.00	0.00	0.00	0.03	0.04	0.03	0.05	0.03	0.01	0.03	0.05	0.10	0.05	0.03	0.03	0.02	0.03
303	G090	Pinguela	0.00	4.00	0.00	0.00	0.00	0.00	0.00	0.00	0.00	0.00	0.00	4.00	0.00	0.00	0.00	0.03	0.30	0.03	0.05	0.03	0.01	0.03	0.05	0.10	0.05	0.03	0.03	0.02	0.03
304	G01	Alagadinho	1.00	0.00	0.00	0.00	0.00	0.00	0.00	0.00	0.00	0.00	0.00	0.00	0.00	0.00	0.00	0.11	0.04	0.03	0.05	0.03	0.01	0.03	0.05	0.10	0.05	0.03	0.03	0.02	0.03
305	G033	Cavalo Queimado	1.00	0.00	0.00	0.00	0.00	0.00	0.00	0.00	0.00	0.00	0.00	0.00	0.00	0.00	0.00	0.11	0.04	0.03	0.05	0.03	0.01	0.03	0.05	0.10	0.05	0.03	0.03	0.02	0.03
306	G012	Aruanã	0.00	0.00	1.00	0.00	0.00	0.00	0.00	0.00	0.00	0.00	0.00	0.00	0.00	0.00	0.00	0.03	0.04	0.12	0.05	0.03	0.02	0.07	0.05	0.10	0.05	0.03	0.03	0.03	0.07
307	MT62	Médio Araguaia	0.00	0.00	1.00	0.00	0.00	0.00	0.00	0.00	0.00	0.00	0.00	0.00	0.00	0.00	0.00	0.03	0.04	0.12	0.05	0.03	0.02	0.07	0.05	0.10	0.05	0.03	0.03	0.03	0.07
308	MT20	Brejão	0.00	0.00	0.00	0.00	0.00	1.00	0.00	0.00	0.00	0.00	0.00	0.00	0.00	0.00	0.00	0.03	0.04	0.03	0.05	0.03	0.01	0.03	0.37	0.10	0.05	0.04	0.07	0.02	0.07
309	G0141	Terra Indígena Karajá de Aruanã	0.00	0.00	1.00	0.00	0.00	0.00	0.00	0.00	0.00	0.00	0.00	0.00	0.00	0.00	0.00	0.03	0.04	0.12	0.05	0.03	0.02	0.07	0.05	0.10	0.05	0.03	0.03	0.03	0.07
310	G0118	RPPN Boca da Mata	0.00	1.00	1.00	0.00	0.00	1.00	0.00	0.00	0.00	0.00	0.00	1.00	0.00	0.00	0.00	0.03	0.20	0.12	0.05	0.03	0.02	0.07	0.37	0.10	0.05	0.04	0.07	0.03	0.15
311	G068	Matrinchã	0.00	1.00	0.00	0.00	0.00	0.00	0.00	0.00	0.00	0.00	0.00	1.00	0.00	0.00	0.00	0.03	0.20	0.03	0.05	0.03	0.01	0.03	0.05	0.10	0.05	0.03	0.03	0.02	0.03
312	G05	APA da Serra Dourada	4.00	3.00	1.00	0.00	1.00	2.00	1.00	0.00	0.00	3.00	0.00	3.00	0.00	0.00	0.00	0.18	0.30	0.12	0.37	0.03	0.08	0.46	0.58	0.10	0.37	0.07	0.46	0.23	0.46
313	G086	PE da Serra Dourada	7.00	0.00	0.00	0.00	0.00	0.00	0.00	0.00	1.00	5.00	0.00	1.00	0.00	0.00	0.00	0.27	0.04	0.03	0.05	0.03	0.01	0.03	0.05	0.10	0.05	0.03	0.03	0.02	0.03
314	G047	Dom Bill	1.00	0.00	0.00	0.00	0.00	0.00	0.00	0.00	0.00	0.00	0.00	1.00	0.00	0.00	0.00	0.11	0.04	0.03	0.05	0.03	0.01	0.03	0.05	0.10	0.05	0.03	0.03	0.02	0.03
315	G021	Bom Jardim	1.00	0.00	0.00	0.00	0.00	0.00	0.00	0.00	0.00	1.00	0.00	0.00	0.00	0.00	0.00	0.11	0.04	0.03	0.05	0.03	0.01	0.03	0.05	0.10	0.05	0.03	0.03	0.02	0.03
316	G099	Retiro das Piranhas	1.00	0.00	0.00	0.00	0.00	0.00	0.00	0.00	1.00	0.00	0.00	0.00	0.00	0.00	0.00	0.11	0.04	0.03	0.05	0.03	0.01	0.03	0.05	0.10	0.05	0.03	0.03	0.02	0.03
317	G079	Pântano	1.00	0.00	0.00	0.00	0.00	0.00	0.00	0.00	1.00	0.00	0.00	0.00	0.00	0.00	0.00	0.11	0.04	0.03	0.05	0.03	0.01	0.03	0.05	0.10	0.05	0.03	0.03	0.02	0.03
318	G0129	São José	0.00	0.00	0.00	0.00	0.00	0.00	0.00	0.00	1.00	0.00	0.00	0.00	0.00	0.00	0.00	0.03	0.04	0.03	0.05	0.03	0.01	0.03	0.05	0.10	0.05	0.03	0.03	0.02	0.03
319	MT12	APA Estadual Pé da Serra Azul	3.00	0.00	1.00	0.00	0.00	0.00	0.00	0.00	4.00	0.00	0.00	0.00	0.00	0.00	0.00	0.18	0.04	0.12	0.05	0.03	0.02	0.07	0.05	0.10	0.05	0.03	0.03	0.03	0.07

	COD	Name	P_P_Ra	P_Pe_Ra	Fa_VU	Fa_EN	Fa_CR	Fa_I_VU	Fa_I_EN	Fa_I_CR	Flo_VU	Flo_EN	Flo_CR	Irre_TT	Flo_I_VU	Flo_I_EN	Flo_I_CR	PC_P_Ra	PC_Pe_Ra	PC_Fa_VU	PC_Fa_CR	PC_Fa_EN	G_Fa_MMA	PC_G_Fa_MM	PC_I_Fa_VU	PC_I_Fa_CR	PC_I_Fa_EN	G_Fa_UICN	PC_G_Fa_IU	G_Fa_MM_IU	PC_G_MM_IU
320	MT18	Bandeira	0.00	0.00	0.00	0.00	0.00	0.00	0.00	0.00	0.00	1.00	0.00	0.00	0.00	0.00	0.00	0.03	0.04	0.03	0.05	0.03	0.01	0.03	0.05	0.10	0.05	0.03	0.03	0.02	0.03
321	MT48	Guiratinga	1.00	0.00	0.00	0.00	0.00	0.00	0.00	0.00	0.00	0.00	0.00	0.00	0.00	0.00	0.00	0.11	0.04	0.03	0.05	0.03	0.01	0.03	0.05	0.10	0.05	0.03	0.03	0.02	0.03
322	MT7	Alto Garças	0.00	1.00	0.00	0.00	0.00	0.00	0.00	0.00	0.00	0.00	0.00	1.00	0.00	0.00	0.00	0.03	0.20	0.03	0.05	0.03	0.01	0.03	0.05	0.10	0.05	0.03	0.03	0.02	0.03
323	G0138	Sucupira	0.00	0.00	1.00	0.00	0.00	0.00	0.00	0.00	0.00	0.00	0.00	0.00	0.00	0.00	0.00	0.03	0.04	0.12	0.05	0.03	0.02	0.07	0.05	0.10	0.05	0.03	0.03	0.03	0.07
324	MT94	São João	1.00	0.00	0.00	0.00	0.00	0.00	0.00	0.00	0.00	0.00	0.00	0.00	0.00	0.00	0.00	0.11	0.04	0.03	0.05	0.03	0.01	0.03	0.05	0.10	0.05	0.03	0.03	0.02	0.03
325	G045	Diamantino	1.00	0.00	0.00	0.00	0.00	0.00	0.00	0.00	0.00	0.00	0.00	0.00	0.00	0.00	0.00	0.11	0.04	0.03	0.05	0.03	0.01	0.03	0.05	0.10	0.05	0.03	0.03	0.02	0.03
326	G013	Babilônia	1.00	2.00	0.00	0.00	0.00	0.00	0.00	0.00	0.00	0.00	0.00	2.00	0.00	0.00	0.00	0.11	0.30	0.03	0.05	0.03	0.01	0.03	0.05	0.10	0.05	0.03	0.03	0.02	0.03
327	G049	Empantanado	0.00	1.00	0.00	0.00	0.00	0.00	1.00	0.00	0.00	0.00	0.00	0.00	0.00	0.00	0.00	0.03	0.20	0.03	0.05	0.03	0.01	0.03	0.05	0.10	0.37	0.06	0.30	0.07	0.30
328	G070	Mineiros	0.00	3.00	0.00	0.00	0.00	0.00	0.00	0.00	0.00	0.00	0.00	0.00	1.00	0.00	0.00	0.03	0.30	0.03	0.05	0.03	0.01	0.03	0.05	0.10	0.05	0.03	0.03	0.02	0.03
329	G059	Jacu	0.00	0.00	2.00	0.00	0.00	0.00	0.00	0.00	0.00	0.00	0.00	0.00	0.00	0.00	0.00	0.03	0.04	0.17	0.05	0.03	0.02	0.15	0.05	0.10	0.05	0.03	0.03	0.05	0.15
330	G03	Alto Araguaia	0.00	0.00	0.00	1.00	0.00	0.00	1.00	0.00	0.00	0.00	0.00	0.00	0.00	0.00	0.00	0.03	0.04	0.03	0.05	0.12	0.02	0.15	0.05	0.10	0.37	0.06	0.30	0.11	0.46
331	MT47	Gordura	0.00	0.00	0.00	0.00	0.00	0.00	0.00	0.00	1.00	1.00	0.00	1.00	0.00	0.00	0.00	0.03	0.04	0.03	0.05	0.03	0.01	0.03	0.05	0.10	0.05	0.03	0.03	0.02	0.03
332	G0123	Santa Rita do Araguaia	0.00	0.00	1.00	0.00	0.00	0.00	1.00	0.00	0.00	0.00	0.00	3.00	0.00	0.00	0.00	0.03	0.04	0.12	0.05	0.03	0.02	0.07	0.05	0.10	0.37	0.06	0.30	0.08	0.30
333	MT83	Ribeirão do Sapo	0.00	3.00	1.00	0.00	0.00	0.00	0.00	0.00	0.00	0.00	0.00	3.00	0.00	0.00	0.00	0.03	0.30	0.12	0.05	0.03	0.02	0.07	0.05	0.10	0.05	0.03	0.03	0.03	0.07
334	G0148	Zeca Nonato	0.00	1.00	3.00	0.00	0.00	0.00	1.00	0.00	0.00	0.00	0.00	1.00	0.00	0.00	0.00	0.03	0.20	0.17	0.05	0.03	0.02	0.15	0.05	0.10	0.37	0.06	0.30	0.11	0.46
335	G096	Queixada	0.00	0.00	2.00	0.00	0.00	0.00	0.00	0.00	0.00	0.00	0.00	0.00	0.00	0.00	0.00	0.03	0.04	0.17	0.05	0.03	0.02	0.15	0.05	0.10	0.05	0.03	0.03	0.05	0.15
336	G010	Araguinha	0.00	0.00	2.00	0.00	0.00	0.00	0.00	0.00	0.00	0.00	0.00	0.00	0.00	0.00	0.00	0.03	0.04	0.17	0.05	0.03	0.02	0.15	0.05	0.10	0.05	0.03	0.03	0.05	0.15
337	MA51	Terra Indígena Geralda Toco Preto	0.00	0.00	0.00	0.00	0.00	0.00	0.00	0.00	1.00	0.00	0.00	0.00	0.00	0.00	0.00	0.03	0.04	0.03	0.05	0.03	0.01	0.03	0.05	0.10	0.05	0.03	0.03	0.02	0.03
338	MA52	Terra Indígena Krikati	0.00	0.00	0.00	0.00	0.00	0.00	0.00	0.00	0.00	0.00	0.00	0.00	1.00	0.00	0.00	0.03	0.04	0.03	0.05	0.03	0.01	0.03	0.05	0.10	0.05	0.03	0.03	0.02	0.03
339	MA19	Ipixuna Açu	0.00	0.00	0.00	0.00	0.00	0.00	0.00	0.00	1.00	0.00	0.00	0.00	0.00	0.00	0.00	0.03	0.04	0.03	0.05	0.03	0.01	0.03	0.05	0.10	0.05	0.03	0.03	0.02	0.03
340	MA41	RPPN Fazenda São Francisco	1.00	0.00	0.00	0.00	0.00	0.00	0.00	0.00	0.00	0.00	0.00	0.00	0.00	0.00	0.00	0.11	0.04	0.03	0.05	0.03	0.01	0.03	0.05	0.10	0.05	0.03	0.03	0.02	0.03
341	MA31	Presidente Dutra	0.00	0.00	1.00	0.00	0.00	0.00	0.00	0.00	0.00	0.00	0.00	0.00	0.00	0.00	0.00	0.03	0.04	0.12	0.05	0.03	0.02	0.07	0.05	0.10	0.05	0.03	0.03	0.03	0.07
342	MA37	Rio das Flores	0.00	0.00	0.00	0.00	0.00	0.00	0.00	0.00	1.00	0.00	0.00	0.00	1.00	0.00	0.00	0.03	0.04	0.03	0.05	0.03	0.01	0.03	0.05	0.10	0.05	0.03	0.03	0.02	0.03
343	MA53	Terra Indígena Porquinhos	0.00	0.00	1.00	0.00	0.00	0.00	0.00	0.00	0.00	0.00	0.00	0.00	1.00	0.00	0.00	0.03	0.04	0.12	0.05	0.03	0.02	0.07	0.05	0.10	0.05	0.03	0.03	0.03	0.07
344	MA50	Terra Indígena Cana Brava/Guajajara	0.00	0.00	0.00	0.00	0.00	0.00	0.00	0.00	1.00	2.00	0.00	0.00	0.00	0.00	0.00	0.03	0.04	0.03	0.05	0.03	0.01	0.03	0.05	0.10	0.05	0.03	0.03	0.02	0.03
345	MA20	Itapecuru	0.00	0.00	1.00	0.00	0.00	0.00	0.00	0.00	0.00	0.00	0.00	0.00	0.00	0.00	0.00	0.03	0.04	0.12	0.05	0.03	0.02	0.07	0.05	0.10	0.05	0.03	0.03	0.03	0.07
346	MA55	TQ Santa Joana	0.00	0.00	1.00	0.00	0.00	0.00	0.00	0.00	1.00	0.00	0.00	0.00	0.00	0.00	0.00	0.03	0.04	0.12	0.05	0.03	0.02	0.07	0.05	0.10	0.05	0.03	0.03	0.03	0.07
347	MA30	PN dos Lençóis Maranhenses	0.00	0.00	0.00	0.00	0.00	0.00	1.00	0.00	0.00	0.00	0.00	1.00	0.00	0.00	0.00	0.03	0.04	0.03	0.05	0.03	0.01	0.03	0.05	0.10	0.37	0.06	0.30	0.07	0.30
348	MA40	RPPN Fazenda Pantanal	0.00	0.00	1.00	0.00	0.00	0.00	0.00	0.00	0.00	0.00	0.00	0.00	0.00	0.00	0.00	0.03	0.04	0.12	0.05	0.03	0.02	0.07	0.05	0.10	0.05	0.03	0.03	0.03	0.07
349	MA21	Itapicuru	0.00	0.00	1.00	0.00	0.00	0.00	0.00	0.00	0.00	0.00	0.00	0.00	0.00	0.00	0.00	0.03	0.04	0.12	0.05	0.03	0.02	0.07	0.05	0.10	0.05	0.03	0.03	0.03	0.07
350	MA7	Cajazeira	0.00	0.00	1.00	0.00	0.00	0.00	0.00	0.00	0.00	0.00	0.00	0.00	0.00	0.00	0.00	0.03	0.04	0.12	0.05	0.03	0.02	0.07	0.05	0.10	0.05	0.03	0.03	0.03	0.07
351	MA18	Inhumas	1.00	0.00	0.00	0.00	0.00	0.00	0.00	0.00	0.00	0.00	0.00	0.00	0.00	0.00	0.00	0.11	0.04	0.03	0.05	0.03	0.01	0.03	0.05	0.10	0.05	0.03	0.03	0.02	0.03
352	MA5	Baixão do Bandeira	0.00	0.00	0.00	0.00	0.00	0.00	0.00	0.00	1.00	0.00	0.00	0.00	0.00	0.00	0.00	0.03	0.04	0.03	0.05	0.03	0.01	0.03	0.05	0.10	0.05	0.03	0.03	0.02	0.03
353	MA15	Fortuna	0.00	0.00	0.00	0.00	0.00	0.00	0.00	0.00	0.00	0.00	0.00	0.00	2.00	0.00	0.00	0.03	0.04	0.03	0.05	0.03	0.01	0.03	0.05	0.10	0.05	0.03	0.03	0.02	0.03
354	MA25	Mirador	0.00	0.00	0.00	0.00	0.00	0.00	0.00	0.00	0.00	0.00	0.00	0.00	1.00	0.00	0.00	0.03	0.04	0.03	0.05	0.03	0.01	0.03	0.05	0.10	0.05	0.03	0.03	0.02	0.03
355	MA1	Alpercatinha	0.00	0.00	0.00	0.00	0.00	0.00	1.00	0.00	0.00	0.00	0.00	0.00	0.00	0.00	0.00	0.03	0.04	0.03	0.05	0.03	0.01	0.03	0.05	0.10	0.37	0.06	0.30	0.07	0.30

	COD	Name	P_P_Ra	P_Pe_Ra	Fa_VU	Fa_EN	Fa_CR	Fa_I_VU	Fa_I_EN	Fa_I_CR	Flo_VU	Flo_EN	Flo_CR	Irre_TT	Flo_I_VU	Flo_I_EN	Flo_I_CR	PC_P_Ra	PC_Pe_Ra	PC_Fa_VU	PC_Fa_CR	PC_Fa_EN	G_Fa_MMA	PC_G_Fa_MM	PC_I_Fa_VU	PC_I_Fa_CR	PC_I_Fa_EN	G_Fa_UICN	PC_G_Fa_IU	G_Fa_MM_IU	PC_G_MM_IU
356	MA29	PE de Mirador	0.00	0.00	1.00	0.00	0.00	0.00	0.00	0.00	0.00	0.00	0.00	0.00	0.00	0.00	0.00	0.03	0.04	0.12	0.05	0.03	0.02	0.07	0.05	0.10	0.05	0.03	0.03	0.03	0.07
357	MA3	APA dos Morros Garapenses	0.00	0.00	0.00	0.00	0.00	0.00	0.00	0.00	0.00	1.00	0.00	0.00	0.00	0.00	0.00	0.03	0.04	0.03	0.05	0.03	0.01	0.03	0.05	0.10	0.05	0.03	0.03	0.02	0.03
358	MA4	APA Upaon-Açu/Miritiba/Alto Preguiças	0.00	0.00	0.00	1.00	0.00	0.00	0.00	0.00	0.00	0.00	0.00	1.00	0.00	0.00	0.00	0.03	0.04	0.03	0.05	0.12	0.02	0.15	0.05	0.10	0.05	0.03	0.03	0.05	0.15
359	PI24	RPPN Fazenda Centro	0.00	1.00	0.00	0.00	0.00	0.00	0.00	0.00	0.00	1.00	0.00	2.00	0.00	0.00	0.00	0.03	0.20	0.03	0.05	0.03	0.01	0.03	0.05	0.10	0.05	0.03	0.03	0.02	0.03
360	MA9	Caraíba	0.00	0.00	0.00	0.00	0.00	0.00	0.00	0.00	0.00	1.00	0.00	0.00	0.00	0.00	0.00	0.03	0.04	0.03	0.05	0.03	0.01	0.03	0.05	0.10	0.05	0.03	0.03	0.02	0.03
361	MA33	Riachão	0.00	0.00	0.00	0.00	0.00	0.00	0.00	0.00	1.00	0.00	0.00	0.00	0.00	0.00	0.00	0.03	0.04	0.03	0.05	0.03	0.01	0.03	0.05	0.10	0.05	0.03	0.03	0.02	0.03
362	PI10	FN de Palmares	0.00	4.00	2.00	0.00	0.00	0.00	0.00	0.00	0.00	0.00	0.00	4.00	0.00	0.00	0.00	0.03	0.30	0.17	0.05	0.03	0.02	0.15	0.05	0.10	0.05	0.03	0.03	0.05	0.15
363	MA54	Timon	0.00	0.00	0.00	0.00	0.00	0.00	0.00	0.00	1.00	0.00	0.00	0.00	0.00	0.00	0.00	0.03	0.04	0.03	0.05	0.03	0.01	0.03	0.05	0.10	0.05	0.03	0.03	0.02	0.03
364	MA45	São Francisco do Maranhão	0.00	0.00	1.00	0.00	0.00	0.00	0.00	0.00	0.00	0.00	0.00	0.00	0.00	0.00	0.00	0.03	0.04	0.12	0.05	0.03	0.02	0.07	0.05	0.10	0.05	0.03	0.03	0.03	0.07
365	MA46	Sucupira do Riachão	1.00	0.00	0.00	0.00	0.00	0.00	0.00	0.00	0.00	0.00	0.00	0.00	0.00	0.00	0.00	0.11	0.04	0.03	0.05	0.03	0.01	0.03	0.05	0.10	0.05	0.03	0.03	0.02	0.03
366	PI5	Canindé	0.00	0.00	1.00	0.00	0.00	0.00	0.00	0.00	0.00	0.00	0.00	0.00	0.00	0.00	0.00	0.03	0.04	0.12	0.05	0.03	0.02	0.07	0.05	0.10	0.05	0.03	0.03	0.03	0.07
367	PI18	PN da Serra das Confusões	2.00	0.00	2.00	0.00	0.00	0.00	0.00	0.00	0.00	0.00	0.00	1.00	0.00	0.00	0.00	0.11	0.04	0.17	0.05	0.03	0.02	0.15	0.05	0.10	0.05	0.03	0.03	0.05	0.15
368	PI9	Floriano	1.00	0.00	0.00	0.00	0.00	0.00	0.00	0.00	0.00	0.00	0.00	0.00	0.00	0.00	0.00	0.11	0.04	0.03	0.05	0.03	0.01	0.03	0.05	0.10	0.05	0.03	0.03	0.02	0.03
369	PI7	Coqueiro	0.00	0.00	1.00	0.00	0.00	0.00	0.00	0.00	0.00	0.00	0.00	0.00	0.00	0.00	0.00	0.03	0.04	0.12	0.05	0.03	0.02	0.07	0.05	0.10	0.05	0.03	0.03	0.03	0.07
370	PI22	Riacho de Sant'Ana	0.00	0.00	0.00	0.00	0.00	1.00	0.00	0.00	0.00	0.00	0.00	0.00	0.00	0.00	0.00	0.03	0.04	0.03	0.05	0.03	0.01	0.03	0.37	0.10	0.05	0.04	0.07	0.02	0.07
371	PI2	Baliza	0.00	0.00	0.00	0.00	0.00	0.00	0.00	0.00	1.00	1.00	0.00	0.00	1.00	0.00	0.00	0.03	0.04	0.03	0.05	0.03	0.01	0.03	0.05	0.10	0.05	0.03	0.03	0.02	0.03
372	PI16	Paraim	0.00	0.00	0.00	0.00	0.00	1.00	0.00	0.00	0.00	0.00	0.00	0.00	0.00	0.00	0.00	0.03	0.04	0.03	0.05	0.03	0.01	0.03	0.37	0.10	0.05	0.04	0.07	0.02	0.07
373	PI15	Matões	0.00	0.00	0.00	0.00	0.00	0.00	0.00	0.00	2.00	0.00	0.00	0.00	1.00	0.00	0.00	0.03	0.04	0.03	0.05	0.03	0.01	0.03	0.05	0.10	0.05	0.03	0.03	0.02	0.03
374	PI11	Gurgueia	0.00	0.00	0.00	0.00	0.00	1.00	0.00	0.00	0.00	0.00	0.00	0.00	0.00	0.00	0.00	0.03	0.04	0.03	0.05	0.03	0.01	0.03	0.37	0.10	0.05	0.04	0.07	0.02	0.07
375	PI1	APA do Rangel	0.00	0.00	0.00	0.00	0.00	0.00	0.00	0.00	1.00	0.00	0.00	0.00	0.00	0.00	0.00	0.03	0.04	0.03	0.05	0.03	0.01	0.03	0.05	0.10	0.05	0.03	0.03	0.02	0.03
376	PI29	Vereda União	0.00	0.00	0.00	0.00	0.00	0.00	0.00	0.00	0.00	1.00	0.00	0.00	0.00	0.00	0.00	0.03	0.04	0.03	0.05	0.03	0.01	0.03	0.05	0.10	0.05	0.03	0.03	0.02	0.03
377	PI23	Riacho Frio	0.00	0.00	2.00	0.00	0.00	0.00	0.00	0.00	0.00	0.00	0.00	0.00	0.00	0.00	0.00	0.03	0.04	0.17	0.05	0.03	0.02	0.15	0.05	0.10	0.05	0.03	0.03	0.05	0.15
378	PI17	Parnaguá	0.00	0.00	1.00	0.00	0.00	0.00	0.00	0.00	0.00	0.00	0.00	0.00	0.00	0.00	0.00	0.03	0.04	0.12	0.05	0.03	0.02	0.07	0.05	0.10	0.05	0.03	0.03	0.03	0.07
379	PI14	Malhada da Barra	0.00	0.00	1.00	0.00	0.00	1.00	0.00	0.00	0.00	0.00	0.00	0.00	0.00	0.00	0.00	0.03	0.04	0.12	0.05	0.03	0.02	0.07	0.37	0.10	0.05	0.04	0.07	0.03	0.15
380	PI25	Sebastião Barros	0.00	0.00	0.00	0.00	0.00	1.00	0.00	0.00	0.00	0.00	0.00	0.00	0.00	0.00	0.00	0.03	0.04	0.03	0.05	0.03	0.01	0.03	0.37	0.10	0.05	0.04	0.07	0.02	0.07
381	PI6	Cardoso	0.00	0.00	0.00	0.00	0.00	0.00	0.00	0.00	0.00	0.00	0.00	0.00	1.00	0.00	0.00	0.03	0.04	0.03	0.05	0.03	0.01	0.03	0.05	0.10	0.05	0.03	0.03	0.02	0.03
382	PI20	Prata	0.00	0.00	0.00	0.00	0.00	1.00	0.00	0.00	0.00	0.00	0.00	0.00	0.00	0.00	0.00	0.03	0.04	0.03	0.05	0.03	0.01	0.03	0.37	0.10	0.05	0.04	0.07	0.02	0.07
383	MA34	Riacho do Belém	0.00	0.00	1.00	0.00	0.00	0.00	1.00	0.00	0.00	0.00	0.00	0.00	1.00	0.00	0.00	0.03	0.04	0.12	0.05	0.03	0.02	0.07	0.05	0.10	0.37	0.06	0.30	0.08	0.30
384	MA11	Curimatã	0.00	0.00	0.00	0.00	0.00	0.00	0.00	0.00	1.00	0.00	0.00	0.00	0.00	0.00	0.00	0.03	0.04	0.03	0.05	0.03	0.01	0.03	0.05	0.10	0.05	0.03	0.03	0.02	0.03
385	MA57	Uruçui	0.00	0.00	1.00	0.00	0.00	0.00	0.00	0.00	0.00	0.00	0.00	0.00	0.00	0.00	0.00	0.03	0.04	0.12	0.05	0.03	0.02	0.07	0.05	0.10	0.05	0.03	0.03	0.03	0.07
386	MA43	Santa Isabel	1.00	0.00	0.00	0.00	0.00	0.00	0.00	0.00	0.00	0.00	0.00	0.00	0.00	0.00	0.00	0.11	0.04	0.03	0.05	0.03	0.01	0.03	0.05	0.10	0.05	0.03	0.03	0.02	0.03
387	MA6	Balsas	1.00	0.00	0.00	0.00	0.00	0.00	0.00	0.00	0.00	0.00	0.00	1.00	0.00	0.00	0.00	0.11	0.04	0.03	0.05	0.03	0.01	0.03	0.05	0.10	0.05	0.03	0.03	0.02	0.03
388	MA17	Gameleira	1.00	0.00	0.00	0.00	0.00	0.00	0.00	0.00	0.00	0.00	0.00	0.00	0.00	0.00	0.00	0.11	0.04	0.03	0.05	0.03	0.01	0.03	0.05	0.10	0.05	0.03	0.03	0.02	0.03
389	MA35	Riacho dos Picos	0.00	0.00	1.00	0.00	0.00	0.00	0.00	0.00	0.00	0.00	0.00	0.00	0.00	0.00	0.00	0.03	0.04	0.12	0.05	0.03	0.02	0.07	0.05	0.10	0.05	0.03	0.03	0.03	0.07
390	MA14	Fortaleza dos Nogueiras	0.00	0.00	0.00	0.00	0.00	0.00	0.00	0.00	1.00	0.00	0.00	0.00	0.00	0.00	0.00	0.03	0.04	0.03	0.05	0.03	0.01	0.03	0.05	0.10	0.05	0.03	0.03	0.02	0.03
391	MA10	Coité	0.00	0.00	1.00	0.00	0.00	0.00	0.00	0.00	0.00	0.00	0.00	0.00	0.00	0.00	0.00	0.03	0.04	0.12	0.05	0.03	0.02	0.07	0.05	0.10	0.05	0.03	0.03	0.03	0.07

	COD	Name	P_P_Ra	P_Pe_Ra	Fa_VU	Fa_EN	Fa_CR	Fa_I_VU	Fa_I_EN	Fa_I_CR	Flo_VU	Flo_EN	Flo_CR	Irre_TT	Flo_I_VU	Flo_I_EN	Flo_I_CR	PC_P_Ra	PC_Pe_Ra	PC_Fa_VU	PC_Fa_CR	PC_Fa_EN	G_Fa_MMA	PC_G_Fa_MM	PC_I_Fa_VU	PC_I_Fa_CR	PC_I_Fa_EN	G_Fa_UICN	PC_G_Fa_IU	G_Fa_MM_IU	PC_G_MM_IU
392	MA39	Rio Maravilha	0.00	0.00	0.00	0.00	0.00	0.00	0.00	0.00	1.00	0.00	0.00	0.00	0.00	0.00	0.00	0.03	0.04	0.03	0.05	0.03	0.01	0.03	0.05	0.10	0.05	0.03	0.03	0.02	0.03
393	MA44	Santo Antônio de Balsas	0.00	2.00	0.00	0.00	0.00	0.00	1.00	0.00	0.00	0.00	0.00	2.00	0.00	0.00	0.00	0.03	0.30	0.03	0.05	0.03	0.01	0.03	0.05	0.10	0.37	0.06	0.30	0.07	0.30
394	MA16	Gado Bravo	0.00	0.00	0.00	0.00	0.00	1.00	0.00	0.00	0.00	0.00	0.00	0.00	0.00	0.00	0.00	0.03	0.04	0.03	0.05	0.03	0.01	0.03	0.37	0.10	0.05	0.04	0.07	0.02	0.07
395	MA26	Novo Recreio	0.00	0.00	0.00	0.00	0.00	0.00	0.00	0.00	0.00	1.00	0.00	0.00	0.00	0.00	0.00	0.03	0.04	0.03	0.05	0.03	0.01	0.03	0.05	0.10	0.05	0.03	0.03	0.02	0.03
396	MA49	Temerante	0.00	0.00	0.00	0.00	0.00	1.00	0.00	0.00	0.00	0.00	0.00	0.00	0.00	0.00	0.00	0.03	0.04	0.03	0.05	0.03	0.01	0.03	0.37	0.10	0.05	0.04	0.07	0.02	0.07
397	MA27	Parellhas	1.00	0.00	0.00	0.00	0.00	0.00	0.00	0.00	0.00	0.00	0.00	0.00	0.00	0.00	0.00	0.11	0.04	0.03	0.05	0.03	0.01	0.03	0.05	0.10	0.05	0.03	0.03	0.02	0.03
398	MA48	Tem Medo	1.00	0.00	0.00	0.00	0.00	0.00	0.00	0.00	0.00	0.00	0.00	0.00	0.00	0.00	0.00	0.11	0.04	0.03	0.05	0.03	0.01	0.03	0.05	0.10	0.05	0.03	0.03	0.02	0.03
399	MA23	Mandacaru	1.00	0.00	0.00	0.00	0.00	0.00	0.00	0.00	0.00	0.00	0.00	0.00	0.00	0.00	0.00	0.11	0.04	0.03	0.05	0.03	0.01	0.03	0.05	0.10	0.05	0.03	0.03	0.02	0.03
400	MA47	Sul Maranhense	1.00	0.00	0.00	0.00	0.00	0.00	0.00	0.00	0.00	0.00	0.00	0.00	0.00	0.00	0.00	0.11	0.04	0.03	0.05	0.03	0.01	0.03	0.05	0.10	0.05	0.03	0.03	0.02	0.03
401	PI3	Benedito Leite	0.00	0.00	0.00	0.00	0.00	0.00	0.00	0.00	1.00	0.00	0.00	0.00	0.00	0.00	0.00	0.03	0.04	0.03	0.05	0.03	0.01	0.03	0.05	0.10	0.05	0.03	0.03	0.02	0.03
402	PI21	Riacho da Estiva	0.00	0.00	0.00	0.00	0.00	0.00	0.00	0.00	1.00	0.00	0.00	0.00	0.00	0.00	0.00	0.03	0.04	0.03	0.05	0.03	0.01	0.03	0.05	0.10	0.05	0.03	0.03	0.02	0.03
403	PI28	Uruçui-Preto	0.00	0.00	1.00	1.00	0.00	1.00	0.00	0.00	0.00	0.00	0.00	0.00	0.00	0.00	0.00	0.03	0.04	0.12	0.05	0.12	0.03	0.30	0.37	0.10	0.05	0.04	0.07	0.10	0.30
404	MA22	Loreto	1.00	0.00	0.00	0.00	0.00	1.00	0.00	0.00	0.00	0.00	0.00	0.00	0.00	0.00	0.00	0.11	0.04	0.03	0.05	0.03	0.01	0.03	0.37	0.10	0.05	0.04	0.07	0.02	0.07
405	PI27	Tasso Fragoso	0.00	0.00	0.00	0.00	0.00	1.00	0.00	0.00	0.00	0.00	0.00	0.00	0.00	0.00	0.00	0.03	0.04	0.03	0.05	0.03	0.01	0.03	0.37	0.10	0.05	0.04	0.07	0.02	0.07
406	PI8	EE de Uruçui-Una	0.00	0.00	0.00	0.00	0.00	1.00	0.00	0.00	0.00	0.00	0.00	0.00	0.00	0.00	0.00	0.03	0.04	0.03	0.05	0.03	0.01	0.03	0.37	0.10	0.05	0.04	0.07	0.02	0.07
407	PI26	Sucuruju	2.00	0.00	0.00	0.00	0.00	0.00	0.00	0.00	0.00	0.00	0.00	1.00	0.00	0.00	0.00	0.11	0.04	0.03	0.05	0.03	0.01	0.03	0.05	0.10	0.05	0.03	0.03	0.02	0.03
408	MA24	Medonho	0.00	1.00	0.00	0.00	0.00	0.00	0.00	0.00	0.00	0.00	0.00	1.00	0.00	0.00	0.00	0.03	0.20	0.03	0.05	0.03	0.01	0.03	0.05	0.10	0.05	0.03	0.03	0.02	0.03
409	MA2	Alto Parnaíba	0.00	0.00	0.00	0.00	0.00	1.00	0.00	0.00	0.00	0.00	0.00	0.00	0.00	0.00	0.00	0.03	0.04	0.03	0.05	0.03	0.01	0.03	0.37	0.10	0.05	0.04	0.07	0.02	0.07
410	PI4	Cachoeira Pedra de Amolar	0.00	0.00	0.00	0.00	0.00	1.00	0.00	0.00	0.00	0.00	0.00	0.00	0.00	0.00	0.00	0.03	0.04	0.03	0.05	0.03	0.01	0.03	0.37	0.10	0.05	0.04	0.07	0.02	0.07
411	PI19	PN das Nascentes do Rio Parnaíba	0.00	3.00	3.00	0.00	0.00	0.00	0.00	0.00	0.00	0.00	0.00	3.00	0.00	0.00	0.00	0.03	0.30	0.17	0.05	0.03	0.02	0.15	0.05	0.10	0.05	0.03	0.03	0.05	0.15
412	PI12	Ilha Grande	0.00	0.00	1.00	0.00	0.00	1.00	0.00	0.00	0.00	0.00	0.00	0.00	0.00	0.00	0.00	0.03	0.04	0.12	0.05	0.03	0.02	0.07	0.37	0.10	0.05	0.04	0.07	0.03	0.15
413	PI13	Luis Correia	0.00	0.00	1.00	0.00	0.00	0.00	0.00	0.00	0.00	0.00	0.00	0.00	0.00	0.00	0.00	0.03	0.04	0.12	0.05	0.03	0.02	0.07	0.05	0.10	0.05	0.03	0.03	0.03	0.07
414	BA26	Ilha Mocambo dos Ventos	0.00	1.00	0.00	0.00	0.00	0.00	0.00	0.00	0.00	0.00	0.00	1.00	0.00	0.00	0.00	0.03	0.20	0.03	0.05	0.03	0.01	0.03	0.05	0.10	0.05	0.03	0.03	0.02	0.03
415	BA4	APA Dunas e Veredas do Baixo e Medio São Francisco	0.00	1.00	1.00	0.00	0.00	0.00	0.00	0.00	0.00	0.00	0.00	1.00	0.00	0.00	0.00	0.03	0.20	0.12	0.05	0.03	0.02	0.07	0.05	0.10	0.05	0.03	0.03	0.03	0.07
416	BA17	Cotegipe	1.00	0.00	0.00	0.00	0.00	0.00	0.00	0.00	0.00	0.00	0.00	1.00	0.00	0.00	0.00	0.11	0.04	0.03	0.05	0.03	0.01	0.03	0.05	0.10	0.05	0.03	0.03	0.02	0.03
417	BA18	EE Rio Preto	0.00	3.00	1.00	0.00	0.00	0.00	1.00	0.00	1.00	0.00	0.00	3.00	0.00	1.00	0.00	0.03	0.30	0.12	0.05	0.03	0.02	0.07	0.05	0.10	0.37	0.06	0.30	0.08	0.30
418	BA22	Formosa do Rio Preto	1.00	0.00	0.00	0.00	0.00	0.00	0.00	0.00	0.00	2.00	0.00	1.00	0.00	1.00	0.00	0.11	0.04	0.03	0.05	0.03	0.01	0.03	0.05	0.10	0.05	0.03	0.03	0.02	0.03
419	BA5	APA Rio Preto	1.00	0.00	0.00	0.00	0.00	0.00	0.00	0.00	0.00	0.00	0.00	0.00	0.00	0.00	0.00	0.11	0.04	0.03	0.05	0.03	0.01	0.03	0.05	0.10	0.05	0.03	0.03	0.02	0.03
420	BA54	Sapão	0.00	0.00	0.00	0.00	0.00	0.00	1.00	0.00	0.00	0.00	0.00	0.00	1.00	0.00	0.00	0.03	0.04	0.03	0.05	0.03	0.01	0.03	0.05	0.10	0.37	0.06	0.30	0.07	0.30
421	BA45	Rio Grande	0.00	0.00	0.00	0.00	0.00	0.00	0.00	0.00	0.00	0.00	0.00	0.00	0.00	1.00	0.00	0.03	0.04	0.03	0.05	0.03	0.01	0.03	0.05	0.10	0.05	0.03	0.03	0.02	0.03
422	BA31	Neves	1.00	0.00	0.00	0.00	0.00	0.00	0.00	0.00	0.00	0.00	0.00	0.00	0.00	0.00	0.00	0.11	0.04	0.03	0.05	0.03	0.01	0.03	0.05	0.10	0.05	0.03	0.03	0.02	0.03
423	BA42	Rio de Janeiro	0.00	0.00	1.00	0.00	1.00	1.00	0.00	0.00	0.00	0.00	0.00	0.00	0.00	0.00	0.00	0.03	0.04	0.12	0.37	0.03	0.08	0.46	0.37	0.10	0.05	0.04	0.07	0.14	0.46
424	BA35	Ponta d'Água	2.00	0.00	1.00	0.00	1.00	0.00	0.00	0.00	0.00	0.00	0.00	0.00	0.00	0.00	0.00	0.11	0.04	0.12	0.37	0.03	0.08	0.46	0.05	0.10	0.05	0.03	0.03	0.14	0.46
425	BA3	APA Bacia do Rio de Janeiro	2.00	0.00	0.00	0.00	0.00	0.00	0.00	0.00	1.00	0.00	0.00	0.00	0.00	0.00	0.00	0.11	0.04	0.03	0.05	0.03	0.01	0.03	0.05	0.10	0.05	0.03	0.03	0.02	0.03
426	BA19	Extremo Oeste Baiano	0.00	0.00	0.00	0.00	1.00	0.00	0.00	0.00	0.00	0.00	0.00	0.00	0.00	0.00	0.00	0.03	0.04	0.03	0.37	0.03	0.08	0.30	0.05	0.10	0.05	0.03	0.03	0.09	0.30
427	BA32	Ondas	3.00	0.00	0.00	0.00	0.00	0.00	0.00	0.00	1.00	0.00	1.00	0.00	0.00	0.00	0.00	0.18	0.04	0.03	0.05	0.03	0.01	0.03	0.05	0.10	0.05	0.03	0.03	0.02	0.03

	COD	Name	P_P_Ra	P_Pe_Ra	Fa_VU	Fa_EN	Fa_CR	Fa_I_VU	Fa_I_EN	Fa_I_CR	Flo_VU	Flo_EN	Flo_CR	Irre_TT	Flo_I_VU	Flo_I_EN	Flo_I_CR	PC_P_Ra	PC_Pe_Ra	PC_Fa_VU	PC_Fa_CR	PC_Fa_EN	G_Fa_MMA	PC_G_Fa_MM	PC_I_Fa_VU	PC_I_Fa_CR	PC_I_Fa_EN	G_Fa_UICN	PC_G_Fa_IU	G_Fa_MM_IU	PC_G_MM_IU
428	BA11	Cabeceira das Lajes	6.00	1.00	0.00	0.00	0.00	0.00	0.00	0.00	2.00	0.00	1.00	1.00	1.00	1.00	0.00	0.27	0.20	0.03	0.05	0.03	0.01	0.03	0.05	0.10	0.05	0.03	0.03	0.02	0.03
429	BA57	Tabocas	0.00	0.00	0.00	0.00	0.00	0.00	0.00	0.00	1.00	0.00	0.00	0.00	0.00	0.00	0.00	0.03	0.04	0.03	0.05	0.03	0.01	0.03	0.05	0.10	0.05	0.03	0.03	0.02	0.03
430	BA12	Cabeceira de Pedras	0.00	0.00	0.00	0.00	1.00	1.00	0.00	0.00	0.00	0.00	0.00	0.00	0.00	0.00	0.00	0.03	0.04	0.03	0.37	0.03	0.08	0.30	0.37	0.10	0.05	0.04	0.07	0.10	0.30
431	BA10	Bora	1.00	0.00	0.00	0.00	0.00	0.00	0.00	0.00	0.00	0.00	0.00	0.00	0.00	0.00	0.00	0.11	0.04	0.03	0.05	0.03	0.01	0.03	0.05	0.10	0.05	0.03	0.03	0.02	0.03
432	BA9	Boa Sorte	3.00	0.00	0.00	0.00	0.00	0.00	0.00	0.00	2.00	0.00	0.00	0.00	0.00	0.00	0.00	0.18	0.04	0.03	0.05	0.03	0.01	0.03	0.05	0.10	0.05	0.03	0.03	0.02	0.03
433	BA21	FN de Cristópolis	1.00	0.00	0.00	0.00	0.00	0.00	0.00	0.00	0.00	0.00	1.00	0.00	0.00	1.00	0.00	0.11	0.04	0.03	0.05	0.03	0.01	0.03	0.05	0.10	0.05	0.03	0.03	0.02	0.03
434	BA63	Vereda Anastácio	0.00	0.00	0.00	0.00	1.00	0.00	0.00	0.00	1.00	0.00	0.00	0.00	0.00	0.00	0.00	0.03	0.04	0.03	0.37	0.03	0.08	0.30	0.05	0.10	0.05	0.03	0.03	0.09	0.30
435	BA53	São Desidério	1.00	0.00	0.00	0.00	0.00	0.00	0.00	0.00	0.00	0.00	0.00	0.00	0.00	0.00	0.00	0.11	0.04	0.03	0.05	0.03	0.01	0.03	0.05	0.10	0.05	0.03	0.03	0.02	0.03
436	BA36	Porcos	0.00	0.00	0.00	0.00	1.00	0.00	0.00	0.00	0.00	0.00	0.00	0.00	0.00	0.00	0.00	0.03	0.04	0.03	0.37	0.03	0.08	0.30	0.05	0.10	0.05	0.03	0.03	0.09	0.30
437	BA61	Triste e Feio	1.00	0.00	0.00	0.00	0.00	0.00	0.00	0.00	1.00	0.00	0.00	0.00	0.00	0.00	0.00	0.11	0.04	0.03	0.05	0.03	0.01	0.03	0.05	0.10	0.05	0.03	0.03	0.02	0.03
438	BA25	Ilha da Pica Grande	0.00	0.00	0.00	0.00	0.00	0.00	0.00	0.00	0.00	1.00	0.00	0.00	0.00	0.00	0.00	0.03	0.04	0.03	0.05	0.03	0.01	0.03	0.05	0.10	0.05	0.03	0.03	0.02	0.03
439	BA64	Vereda da Canoa	0.00	1.00	0.00	0.00	0.00	0.00	0.00	0.00	0.00	0.00	0.00	1.00	0.00	0.00	0.00	0.03	0.20	0.03	0.05	0.03	0.01	0.03	0.05	0.10	0.05	0.03	0.03	0.02	0.03
440	BA55	Serra Dourada	0.00	0.00	0.00	0.00	0.00	0.00	0.00	0.00	1.00	0.00	0.00	0.00	0.00	0.00	0.00	0.03	0.04	0.03	0.05	0.03	0.01	0.03	0.05	0.10	0.05	0.03	0.03	0.02	0.03
441	BA24	Ilha da Bananeira	0.00	2.00	0.00	0.00	0.00	0.00	0.00	0.00	0.00	0.00	0.00	2.00	0.00	0.00	0.00	0.03	0.30	0.03	0.05	0.03	0.01	0.03	0.05	0.10	0.05	0.03	0.03	0.02	0.03
442	BA56	Sítio do Mato	0.00	0.00	0.00	1.00	0.00	0.00	0.00	0.00	0.00	0.00	0.00	0.00	0.00	0.00	0.00	0.03	0.04	0.03	0.05	0.12	0.02	0.15	0.05	0.10	0.05	0.03	0.03	0.05	0.15
443	BA58	Terra Indígena Vargem Alegre	0.00	0.00	0.00	0.00	0.00	0.00	0.00	0.00	0.00	1.00	0.00	0.00	0.00	0.00	0.00	0.03	0.04	0.03	0.05	0.03	0.01	0.03	0.05	0.10	0.05	0.03	0.03	0.02	0.03
444	BA33	Pedra Branca	0.00	0.00	0.00	0.00	0.00	0.00	0.00	0.00	1.00	0.00	0.00	0.00	0.00	0.00	0.00	0.03	0.04	0.03	0.05	0.03	0.01	0.03	0.05	0.10	0.05	0.03	0.03	0.02	0.03
445	BA50	Santana	0.00	0.00	0.00	0.00	1.00	0.00	0.00	0.00	1.00	0.00	0.00	0.00	0.00	0.00	0.00	0.03	0.04	0.03	0.37	0.03	0.08	0.30	0.05	0.10	0.05	0.03	0.03	0.09	0.30
446	BA15	Coribe	0.00	0.00	0.00	0.00	0.00	0.00	0.00	0.00	0.00	1.00	0.00	0.00	0.00	0.00	0.00	0.03	0.04	0.03	0.05	0.03	0.01	0.03	0.05	0.10	0.05	0.03	0.03	0.02	0.03
447	BA52	São Félix do Coribe	1.00	0.00	0.00	0.00	1.00	0.00	0.00	0.00	0.00	0.00	0.00	0.00	0.00	0.00	0.00	0.11	0.04	0.03	0.37	0.03	0.08	0.30	0.05	0.10	0.05	0.03	0.03	0.09	0.30
448	BA44	Rio Formoso	0.00	1.00	0.00	0.00	0.00	0.00	0.00	0.00	0.00	0.00	0.00	1.00	0.00	1.00	0.00	0.03	0.20	0.03	0.05	0.03	0.01	0.03	0.05	0.10	0.05	0.03	0.03	0.02	0.03
449	BA2	Alegre	0.00	0.00	1.00	0.00	1.00	0.00	0.00	0.00	3.00	0.00	0.00	0.00	0.00	0.00	0.00	0.03	0.04	0.12	0.37	0.03	0.08	0.46	0.05	0.10	0.05	0.03	0.03	0.14	0.46
450	BA28	Jaborandi	0.00	0.00	0.00	1.00	0.00	0.00	0.00	0.00	0.00	0.00	0.00	0.00	0.00	0.00	0.00	0.03	0.04	0.03	0.05	0.12	0.02	0.15	0.05	0.10	0.05	0.03	0.03	0.05	0.15
451	BA47	Rodeador	0.00	0.00	0.00	0.00	1.00	0.00	0.00	0.00	0.00	0.00	0.00	0.00	0.00	0.00	0.00	0.03	0.04	0.03	0.37	0.03	0.08	0.30	0.05	0.10	0.05	0.03	0.03	0.09	0.30
452	BA62	Vau	0.00	0.00	0.00	0.00	1.00	0.00	0.00	0.00	0.00	0.00	0.00	0.00	0.00	0.00	0.00	0.03	0.04	0.03	0.37	0.03	0.08	0.30	0.05	0.10	0.05	0.03	0.03	0.09	0.30
453	BA37	Pratudão	0.00	0.00	1.00	1.00	1.00	0.00	0.00	0.00	1.00	0.00	0.00	0.00	0.00	0.00	0.00	0.03	0.04	0.12	0.37	0.12	0.09	0.46	0.05	0.10	0.05	0.03	0.03	0.14	0.46
454	BA48	RVS das Veredas do Oeste Baiano	0.00	0.00	1.00	0.00	1.00	0.00	0.00	0.00	0.00	0.00	0.00	0.00	0.00	0.00	0.00	0.03	0.04	0.12	0.37	0.03	0.08	0.46	0.05	0.10	0.05	0.03	0.03	0.14	0.46
455	BA7	Arrojado	1.00	0.00	0.00	0.00	0.00	0.00	0.00	0.00	0.00	0.00	1.00	0.00	0.00	0.00	0.00	0.11	0.04	0.03	0.05	0.03	0.01	0.03	0.05	0.10	0.05	0.03	0.03	0.02	0.03
456	BA6	Arrojadinho	0.00	0.00	2.00	1.00	0.00	0.00	0.00	0.00	0.00	0.00	0.00	0.00	0.00	0.00	0.00	0.03	0.04	0.17	0.05	0.12	0.03	0.30	0.05	0.10	0.05	0.03	0.03	0.09	0.30
457	BA16	Correntina	3.00	0.00	0.00	1.00	1.00	1.00	1.00	0.00	0.00	0.00	0.00	0.00	0.00	0.00	0.00	0.18	0.04	0.03	0.37	0.12	0.09	0.46	0.37	0.10	0.37	0.07	0.30	0.19	0.46
458	BA49	Santa Maria da Vitória	0.00	0.00	0.00	0.00	0.00	0.00	0.00	0.00	0.00	0.00	0.00	0.00	1.00	0.00	0.00	0.03	0.04	0.03	0.05	0.03	0.01	0.03	0.05	0.10	0.05	0.03	0.03	0.02	0.03
459	BA23	Guará	2.00	0.00	0.00	0.00	1.00	1.00	1.00	0.00	0.00	1.00	1.00	0.00	0.00	0.00	0.00	0.11	0.04	0.03	0.37	0.03	0.08	0.30	0.37	0.10	0.37	0.07	0.30	0.15	0.46
460	BA39	Riacho de Pedra	0.00	0.00	0.00	0.00	0.00	0.00	0.00	0.00	0.00	0.00	0.00	0.00	1.00	0.00	0.00	0.03	0.04	0.03	0.05	0.03	0.01	0.03	0.05	0.10	0.05	0.03	0.03	0.02	0.03
461	BA46	Rio Guará	0.00	0.00	0.00	0.00	0.00	0.00	0.00	0.00	0.00	0.00	0.00	0.00	1.00	0.00	0.00	0.03	0.04	0.03	0.05	0.03	0.01	0.03	0.05	0.10	0.05	0.03	0.03	0.02	0.03
462	BA51	Santo Antônio	1.00	0.00	0.00	0.00	0.00	0.00	0.00	0.00	0.00	0.00	1.00	0.00	0.00	1.00	0.00	0.11	0.04	0.03	0.05	0.03	0.01	0.03	0.05	0.10	0.05	0.03	0.03	0.02	0.03
463	BA43	Rio dos Angicos	0.00	0.00	0.00	0.00	0.00	0.00	0.00	0.00	2.00	0.00	0.00	0.00	0.00	0.00	0.00	0.03	0.04	0.03	0.05	0.03	0.01	0.03	0.05	0.10	0.05	0.03	0.03	0.02	0.03
464	BA40	Riacho do Mato	0.00	0.00	0.00	0.00	0.00	0.00	0.00	0.00	1.00	0.00	0.00	0.00	0.00	0.00	0.00	0.03	0.04	0.03	0.05	0.03	0.01	0.03	0.05	0.10	0.05	0.03	0.03	0.02	0.03

	COD	Name	P_P_Ra	P_Pe_Ra	Fa_VU	Fa_EN	Fa_CR	Fa_I_VU	Fa_I_EN	Fa_I_CR	Flo_VU	Flo_EN	Flo_CR	Irre_TT	Flo_I_VU	Flo_I_EN	Flo_I_CR	PC_P_Ra	PC_Pe_Ra	PC_Fa_VU	PC_Fa_CR	PC_Fa_EN	G_Fa_MMA	PC_G_Fa_MM	PC_I_Fa_VU	PC_I_Fa_CR	PC_I_Fa_EN	G_Fa_UICN	PC_G_Fa_IU	G_Fa_MM_IU	PC_G_MM_IU
465	BA59	TQ Lagoa das Piranhas	0.00	2.00	0.00	0.00	0.00	0.00	0.00	0.00	0.00	0.00	0.00	2.00	0.00	0.00	0.00	0.03	0.30	0.03	0.05	0.03	0.01	0.03	0.05	0.10	0.05	0.03	0.03	0.02	0.03
466	BA60	TQ Nova Batalhinha	0.00	1.00	0.00	0.00	0.00	0.00	0.00	0.00	0.00	0.00	0.00	1.00	0.00	0.00	0.00	0.03	0.20	0.03	0.05	0.03	0.01	0.03	0.05	0.10	0.05	0.03	0.03	0.02	0.03
467	BA38	Riacho de Mariape	0.00	0.00	0.00	0.00	0.00	0.00	0.00	0.00	0.00	1.00	0.00	0.00	1.00	0.00	0.00	0.03	0.04	0.03	0.05	0.03	0.01	0.03	0.05	0.10	0.05	0.03	0.03	0.02	0.03
468	BA29	Lagoas	0.00	0.00	0.00	0.00	0.00	0.00	0.00	0.00	0.00	1.00	0.00	0.00	0.00	0.00	0.00	0.03	0.04	0.03	0.05	0.03	0.01	0.03	0.05	0.10	0.05	0.03	0.03	0.02	0.03
469	BA30	Madrugão	0.00	0.00	0.00	0.00	0.00	0.00	0.00	0.00	0.00	0.00	0.00	0.00	0.00	1.00	0.00	0.03	0.04	0.03	0.05	0.03	0.01	0.03	0.05	0.10	0.05	0.03	0.03	0.02	0.03
470	BA13	Caririnha	1.00	0.00	0.00	0.00	0.00	0.00	0.00	0.00	0.00	0.00	0.00	1.00	0.00	0.00	0.00	0.11	0.04	0.03	0.05	0.03	0.01	0.03	0.05	0.10	0.05	0.03	0.03	0.02	0.03
471	MG3	APA Cocha e Gibão	0.00	0.00	0.00	0.00	0.00	0.00	0.00	0.00	0.00	1.00	0.00	1.00	0.00	0.00	0.00	0.03	0.04	0.03	0.05	0.03	0.01	0.03	0.05	0.10	0.05	0.03	0.03	0.02	0.03
472	BA20	Feira da Mata	1.00	0.00	0.00	0.00	0.00	0.00	0.00	0.00	0.00	0.00	0.00	0.00	0.00	0.00	0.00	0.11	0.04	0.03	0.05	0.03	0.01	0.03	0.05	0.10	0.05	0.03	0.03	0.02	0.03
473	BA34	PN Grande Sertão Veredas	4.00	0.00	3.00	2.00	0.00	0.00	0.00	0.00	1.00	0.00	0.00	0.00	0.00	0.00	0.00	0.18	0.04	0.17	0.05	0.17	0.03	0.30	0.05	0.10	0.05	0.03	0.03	0.09	0.30
474	BA14	Cocos	0.00	0.00	0.00	0.00	1.00	0.00	0.00	0.00	2.00	0.00	1.00	0.00	0.00	0.00	0.00	0.03	0.04	0.03	0.37	0.03	0.08	0.30	0.05	0.10	0.05	0.03	0.03	0.09	0.30
475	BA41	Riacho do Meio	0.00	0.00	0.00	0.00	0.00	0.00	0.00	0.00	1.00	0.00	0.00	0.00	0.00	0.00	0.00	0.03	0.04	0.03	0.05	0.03	0.01	0.03	0.05	0.10	0.05	0.03	0.03	0.02	0.03
476	BA27	Itaguari	0.00	0.00	0.00	0.00	1.00	0.00	0.00	0.00	0.00	1.00	1.00	0.00	1.00	1.00	0.00	0.03	0.04	0.03	0.37	0.03	0.08	0.30	0.05	0.10	0.05	0.03	0.03	0.09	0.30
477	MG16	Calindo	0.00	0.00	1.00	0.00	0.00	0.00	0.00	0.00	1.00	0.00	0.00	0.00	0.00	0.00	0.00	0.03	0.04	0.12	0.05	0.03	0.02	0.07	0.05	0.10	0.05	0.03	0.03	0.03	0.07
478	BA8	Aurélio	0.00	0.00	0.00	0.00	0.00	0.00	0.00	0.00	0.00	1.00	0.00	1.00	0.00	0.00	0.00	0.03	0.04	0.03	0.05	0.03	0.01	0.03	0.05	0.10	0.05	0.03	0.03	0.02	0.03
479	MG39	Furado Novo	0.00	0.00	0.00	1.00	0.00	0.00	0.00	0.00	0.00	0.00	0.00	0.00	0.00	0.00	0.00	0.03	0.04	0.03	0.05	0.12	0.02	0.15	0.05	0.10	0.05	0.03	0.03	0.05	0.15
480	MG73	PE Caminho das Gerais	0.00	0.00	0.00	0.00	0.00	0.00	0.00	0.00	1.00	0.00	0.00	0.00	1.00	1.00	0.00	0.03	0.04	0.03	0.05	0.03	0.01	0.03	0.05	0.10	0.05	0.03	0.03	0.02	0.03
481	MG93	Porteirinha	0.00	0.00	1.00	0.00	0.00	0.00	0.00	0.00	0.00	0.00	0.00	0.00	0.00	1.00	0.00	0.03	0.04	0.12	0.05	0.03	0.02	0.07	0.05	0.10	0.05	0.03	0.03	0.03	0.07
482	MG41	Gorutuba	2.00	1.00	0.00	0.00	0.00	0.00	0.00	0.00	0.00	1.00	0.00	1.00	0.00	0.00	0.00	0.11	0.20	0.03	0.05	0.03	0.01	0.03	0.05	0.10	0.05	0.03	0.03	0.02	0.03
483	MG27	Córrego Escuro	0.00	1.00	0.00	0.00	0.00	0.00	0.00	0.00	0.00	0.00	0.00	1.00	0.00	0.00	0.00	0.03	0.20	0.03	0.05	0.03	0.01	0.03	0.05	0.10	0.05	0.03	0.03	0.02	0.03
484	MG58	Macaúbas	0.00	0.00	0.00	0.00	0.00	0.00	0.00	0.00	0.00	0.00	0.00	0.00	1.00	1.00	0.00	0.03	0.04	0.03	0.05	0.03	0.01	0.03	0.05	0.10	0.05	0.03	0.03	0.02	0.03
485	MG139	Verde Grande	0.00	0.00	0.00	0.00	0.00	0.00	0.00	0.00	0.00	1.00	0.00	1.00	0.00	0.00	0.00	0.03	0.04	0.03	0.05	0.03	0.01	0.03	0.05	0.10	0.05	0.03	0.03	0.02	0.03
486	MG96	Quem-quem	1.00	0.00	0.00	0.00	0.00	0.00	0.00	0.00	0.00	3.00	0.00	1.00	0.00	0.00	0.00	0.11	0.04	0.03	0.05	0.03	0.01	0.03	0.05	0.10	0.05	0.03	0.03	0.02	0.03
487	MG1	Água Limpá	0.00	0.00	0.00	0.00	0.00	0.00	0.00	0.00	0.00	0.00	0.00	0.00	0.00	1.00	0.00	0.03	0.04	0.03	0.05	0.03	0.01	0.03	0.05	0.10	0.05	0.03	0.03	0.02	0.03
488	MG20	Capitão Enéas	0.00	0.00	0.00	0.00	0.00	0.00	0.00	0.00	1.00	0.00	0.00	0.00	0.00	0.00	0.00	0.03	0.04	0.03	0.05	0.03	0.01	0.03	0.05	0.10	0.05	0.03	0.03	0.02	0.03
489	MG134	Vacabrava	1.00	0.00	0.00	0.00	0.00	0.00	0.00	0.00	2.00	5.00	0.00	1.00	0.00	1.00	0.00	0.11	0.04	0.03	0.05	0.03	0.01	0.03	0.05	0.10	0.05	0.03	0.03	0.02	0.03
490	MG54	Juramento	1.00	1.00	0.00	0.00	0.00	0.00	0.00	0.00	0.00	3.00	0.00	1.00	0.00	0.00	0.00	0.11	0.20	0.03	0.05	0.03	0.01	0.03	0.05	0.10	0.05	0.03	0.03	0.02	0.03
491	MG79	PE Lagoa do Cajueiro	0.00	1.00	1.00	0.00	0.00	0.00	0.00	0.00	0.00	0.00	0.00	1.00	0.00	0.00	0.00	0.03	0.20	0.12	0.05	0.03	0.02	0.07	0.05	0.10	0.05	0.03	0.03	0.03	0.07
492	MG98	RB Serra Azul	0.00	0.00	2.00	1.00	0.00	0.00	0.00	0.00	0.00	0.00	0.00	0.00	0.00	0.00	0.00	0.03	0.04	0.17	0.05	0.12	0.03	0.30	0.05	0.10	0.05	0.03	0.03	0.09	0.30
493	MG85	PE Veredas do Peruaçu	1.00	0.00	2.00	1.00	0.00	0.00	0.00	0.00	1.00	4.00	0.00	0.00	1.00	0.00	0.00	0.11	0.04	0.17	0.05	0.12	0.03	0.30	0.05	0.10	0.05	0.03	0.03	0.09	0.30
494	MG89	PN Cavernas do Peruaçu	2.00	0.00	1.00	1.00	0.00	1.00	0.00	0.00	0.00	2.00	0.00	3.00	0.00	0.00	0.00	0.11	0.04	0.12	0.05	0.12	0.03	0.30	0.37	0.10	0.05	0.04	0.07	0.10	0.30
495	MG25	Cochos	0.00	0.00	0.00	0.00	0.00	1.00	0.00	0.00	0.00	0.00	0.00	0.00	1.00	0.00	0.00	0.03	0.04	0.03	0.05	0.03	0.01	0.03	0.37	0.10	0.05	0.04	0.07	0.02	0.07
496	MG50	Japonvar	0.00	0.00	0.00	0.00	0.00	0.00	0.00	0.00	0.00	0.00	0.00	0.00	0.00	1.00	0.00	0.03	0.04	0.03	0.05	0.03	0.01	0.03	0.05	0.10	0.05	0.03	0.03	0.02	0.03
497	MG67	Pandeiros	0.00	0.00	0.00	1.00	0.00	0.00	0.00	0.00	0.00	0.00	0.00	0.00	0.00	1.00	0.00	0.03	0.04	0.03	0.05	0.12	0.02	0.15	0.05	0.10	0.05	0.03	0.03	0.05	0.15
498	MG5	APA Pandeiros	0.00	0.00	0.00	0.00	0.00	0.00	0.00	0.00	0.00	0.00	0.00	0.00	1.00	0.00	0.00	0.03	0.04	0.03	0.05	0.03	0.01	0.03	0.05	0.10	0.05	0.03	0.03	0.02	0.03
499	MG113	RVS Rio Pandeiros	2.00	0.00	0.00	0.00	0.00	0.00	0.00	0.00	1.00	2.00	0.00	0.00	2.00	1.00	0.00	0.11	0.04	0.03	0.05	0.03	0.01	0.03	0.05	0.10	0.05	0.03	0.03	0.02	0.03
500	MG117	São Joaquim	0.00	0.00	0.00	1.00	0.00	0.00	0.00	0.00	0.00	0.00	0.00	0.00	0.00	0.00	0.00	0.03	0.04	0.03	0.05	0.12	0.02	0.15	0.05	0.10	0.05	0.03	0.03	0.05	0.15
501	MG83	PE Serra das Araras	0.00	0.00	0.00	0.00	0.00	0.00	0.00	0.00	0.00	1.00	0.00	0.00	0.00	0.00	0.00	0.03	0.04	0.03	0.05	0.03	0.01	0.03	0.05	0.10	0.05	0.03	0.03	0.02	0.03
502	MG24	Chapada Gaúcha	0.00	0.00	1.00	0.00	0.00	0.00	0.00	0.00	0.00	0.00	0.00	0.00	0.00	0.00	0.00	0.03	0.04	0.12	0.05	0.03	0.02	0.07	0.05	0.10	0.05	0.03	0.03	0.03	0.07
503	MG55	Lagoa da Vaqueta	0.00	1.00	0.00	0.00	0.00	0.00	0.00	0.00	0.00	0.00	0.00	1.00	0.00	0.00	0.00	0.03	0.20	0.03	0.05	0.03	0.01	0.03	0.05	0.10	0.05	0.03	0.03	0.02	0.03

	COD	Name	P_P_Ra	P_Pe_Ra	Fa_VU	Fa_EN	Fa_CR	Fa_I_VU	Fa_I_EN	Fa_I_CR	Flo_VU	Flo_EN	Flo_CR	Irre_TT	Flo_I_VU	Flo_I_EN	Flo_I_CR	PC_P_Ra	PC_Pe_Ra	PC_Fa_VU	PC_Fa_CR	PC_Fa_EN	G_Fa_MMA	PC_G_Fa_MM	PC_I_Fa_VU	PC_I_Fa_CR	PC_I_Fa_EN	G_Fa_UICN	PC_G_Fa_IU	G_Fa_MM_IU	PC_G_MM_IU
504	MG116	São Francisco	0.00	0.00	0.00	0.00	0.00	1.00	0.00	0.00	0.00	1.00	0.00	0.00	0.00	0.00	0.00	0.03	0.04	0.03	0.05	0.03	0.01	0.03	0.37	0.10	0.05	0.04	0.07	0.02	0.07
505	MG87	Pintópolis	0.00	0.00	0.00	0.00	0.00	0.00	0.00	0.00	0.00	1.00	0.00	0.00	0.00	0.00	0.00	0.03	0.04	0.03	0.05	0.03	0.01	0.03	0.05	0.10	0.05	0.03	0.03	0.02	0.03
506	MG133	Uruçuia	0.00	0.00	0.00	0.00	0.00	0.00	0.00	0.00	1.00	0.00	0.00	0.00	0.00	0.00	0.00	0.03	0.04	0.03	0.05	0.03	0.01	0.03	0.05	0.10	0.05	0.03	0.03	0.02	0.03
507	MG26	Conceição	0.00	0.00	1.00	1.00	0.00	0.00	0.00	0.00	0.00	0.00	0.00	0.00	0.00	0.00	0.00	0.03	0.04	0.12	0.05	0.12	0.03	0.30	0.05	0.10	0.05	0.03	0.03	0.09	0.30
508	MG101	Ribeirão dos Confins	1.00	2.00	1.00	0.00	0.00	1.00	0.00	0.00	0.00	0.00	0.00	2.00	0.00	0.00	0.00	0.11	0.30	0.12	0.05	0.03	0.02	0.07	0.37	0.10	0.05	0.04	0.07	0.03	0.15
509	MG33	EE Sagarana	0.00	2.00	2.00	1.00	0.00	1.00	1.00	0.00	0.00	0.00	0.00	2.00	0.00	0.00	0.00	0.03	0.30	0.17	0.05	0.12	0.03	0.30	0.37	0.10	0.37	0.07	0.30	0.15	0.46
510	MG66	Pacari	0.00	0.00	1.00	0.00	0.00	1.00	0.00	0.00	1.00	1.00	0.00	0.00	1.00	0.00	0.00	0.03	0.04	0.12	0.05	0.03	0.02	0.07	0.37	0.10	0.05	0.04	0.07	0.03	0.15
511	MG37	Formoso	0.00	0.00	0.00	0.00	0.00	1.00	0.00	0.00	1.00	0.00	0.00	0.00	0.00	0.00	0.00	0.03	0.04	0.03	0.05	0.03	0.01	0.03	0.37	0.10	0.05	0.04	0.07	0.02	0.07
512	MG120	Serra da Sacada	2.00	0.00	0.00	0.00	0.00	1.00	0.00	0.00	0.00	0.00	0.00	0.00	1.00	0.00	0.00	0.11	0.04	0.03	0.05	0.03	0.01	0.03	0.37	0.10	0.05	0.04	0.07	0.02	0.07
513	MG119	São Romão	0.00	0.00	0.00	0.00	0.00	1.00	0.00	0.00	0.00	0.00	0.00	0.00	0.00	0.00	0.00	0.03	0.04	0.03	0.05	0.03	0.01	0.03	0.37	0.10	0.05	0.04	0.07	0.02	0.07
514	MG17	Campo Azul	1.00	0.00	0.00	0.00	0.00	0.00	0.00	0.00	0.00	2.00	0.00	1.00	0.00	0.00	0.00	0.11	0.04	0.03	0.05	0.03	0.01	0.03	0.05	0.10	0.05	0.03	0.03	0.02	0.03
515	MG40	Garitas	0.00	0.00	0.00	0.00	0.00	0.00	0.00	0.00	1.00	0.00	0.00	0.00	0.00	0.00	0.00	0.03	0.04	0.03	0.05	0.03	0.01	0.03	0.05	0.10	0.05	0.03	0.03	0.02	0.03
516	MG106	Roncador	0.00	0.00	0.00	0.00	0.00	0.00	0.00	0.00	1.00	0.00	0.00	0.00	0.00	0.00	0.00	0.03	0.04	0.03	0.05	0.03	0.01	0.03	0.05	0.10	0.05	0.03	0.03	0.02	0.03
517	MG131	Unai	3.00	0.00	1.00	0.00	0.00	1.00	1.00	0.00	1.00	0.00	0.00	1.00	1.00	1.00	0.00	0.18	0.04	0.12	0.05	0.03	0.02	0.07	0.37	0.10	0.37	0.07	0.30	0.08	0.30
518	GO18	Bezerra	0.00	0.00	2.00	0.00	0.00	0.00	0.00	0.00	0.00	0.00	0.00	0.00	0.00	0.00	0.00	0.03	0.04	0.17	0.05	0.03	0.02	0.15	0.05	0.10	0.05	0.03	0.03	0.05	0.15
519	DF1	APA do Planalto Central	2.00	0.00	0.00	0.00	0.00	0.00	1.00	0.00	0.00	2.00	0.00	0.00	0.00	0.00	0.00	0.11	0.04	0.03	0.05	0.03	0.01	0.03	0.05	0.10	0.37	0.06	0.30	0.07	0.30
520	MG141	Vereda Grande	0.00	0.00	0.00	0.00	0.00	1.00	0.00	0.00	0.00	0.00	0.00	0.00	0.00	0.00	0.00	0.03	0.04	0.03	0.05	0.03	0.01	0.03	0.37	0.10	0.05	0.04	0.07	0.02	0.07
521	MG127	TQ Amaros	0.00	0.00	0.00	1.00	0.00	0.00	0.00	0.00	0.00	0.00	0.00	0.00	0.00	0.00	0.00	0.03	0.04	0.03	0.05	0.12	0.02	0.15	0.05	0.10	0.05	0.03	0.03	0.05	0.15
522	MG99	Ribeirão Bezerra	0.00	0.00	0.00	1.00	0.00	0.00	0.00	0.00	0.00	0.00	0.00	0.00	0.00	0.00	0.00	0.03	0.04	0.03	0.05	0.12	0.02	0.15	0.05	0.10	0.05	0.03	0.03	0.05	0.15
523	MG112	RPPN Morro da Cruz das Almas	3.00	0.00	0.00	1.00	0.00	1.00	0.00	0.00	2.00	0.00	0.00	0.00	0.00	0.00	0.00	0.18	0.04	0.03	0.05	0.12	0.02	0.15	0.37	0.10	0.05	0.04	0.07	0.06	0.15
524	MG94	Presidente Olegário	0.00	1.00	0.00	0.00	0.00	0.00	0.00	0.00	0.00	0.00	0.00	1.00	0.00	0.00	0.00	0.03	0.20	0.03	0.05	0.03	0.01	0.03	0.05	0.10	0.05	0.03	0.03	0.02	0.03
525	MG102	Ribeirão Santa Catarina	2.00	1.00	1.00	0.00	0.00	0.00	1.00	0.00	0.00	0.00	0.00	1.00	0.00	0.00	0.00	0.11	0.20	0.12	0.05	0.03	0.02	0.07	0.05	0.10	0.37	0.06	0.30	0.08	0.30
526	MG77	PE de Paracatu	4.00	0.00	0.00	0.00	0.00	0.00	0.00	0.00	3.00	1.00	0.00	0.00	1.00	0.00	0.00	0.18	0.04	0.03	0.05	0.03	0.01	0.03	0.05	0.10	0.05	0.03	0.03	0.02	0.03
527	MG43	Guarda-Mór	0.00	0.00	0.00	0.00	1.00	0.00	0.00	0.00	1.00	0.00	0.00	0.00	0.00	0.00	0.00	0.03	0.04	0.03	0.37	0.03	0.08	0.30	0.05	0.10	0.05	0.03	0.03	0.09	0.30
528	MG10	Barro	1.00	1.00	0.00	0.00	0.00	0.00	0.00	0.00	0.00	0.00	0.00	1.00	0.00	0.00	0.00	0.11	0.20	0.03	0.05	0.03	0.01	0.03	0.05	0.10	0.05	0.03	0.03	0.02	0.03
529	MG51	Jequitai	0.00	0.00	0.00	1.00	0.00	0.00	0.00	0.00	0.00	0.00	0.00	0.00	0.00	0.00	0.00	0.03	0.04	0.03	0.05	0.12	0.02	0.15	0.05	0.10	0.05	0.03	0.03	0.05	0.15
530	MG38	Francisco Dumont	2.00	0.00	0.00	1.00	0.00	0.00	0.00	0.00	1.00	2.00	0.00	0.00	1.00	0.00	0.00	0.11	0.04	0.03	0.05	0.12	0.02	0.15	0.05	0.10	0.05	0.03	0.03	0.05	0.15
531	MG9	Areia	0.00	0.00	0.00	1.00	0.00	0.00	0.00	0.00	0.00	0.00	0.00	0.00	0.00	0.00	0.00	0.03	0.04	0.03	0.05	0.12	0.02	0.15	0.05	0.10	0.05	0.03	0.03	0.05	0.15
532	MG44	Imbalacaia	15.00	0.00	0.00	0.00	0.00	1.00	0.00	0.00	12.0	12.0	0.00	4.00	1.00	0.00	0.00	0.42	0.04	0.03	0.05	0.03	0.01	0.03	0.37	0.10	0.05	0.04	0.07	0.02	0.07
533	MG92	PN das Sempre-Vivas	2.00	0.00	1.00	0.00	0.00	0.00	0.00	0.00	2.00	1.00	0.00	0.00	0.00	0.00	0.00	0.11	0.04	0.12	0.05	0.03	0.02	0.07	0.05	0.10	0.05	0.03	0.03	0.03	0.07
534	MG138	Velhas	5.00	0.00	2.00	1.00	0.00	0.00	0.00	0.00	5.00	3.00	0.00	2.00	1.00	0.00	0.00	0.18	0.04	0.17	0.05	0.12	0.03	0.30	0.05	0.10	0.05	0.03	0.03	0.09	0.30
535	MG12	Bicudo	2.00	0.00	0.00	0.00	0.00	0.00	0.00	0.00	0.00	4.00	0.00	1.00	0.00	0.00	0.00	0.11	0.04	0.03	0.05	0.03	0.01	0.03	0.05	0.10	0.05	0.03	0.03	0.02	0.03
536	MG74	PE da Serra do Cabral	20.00	0.00	0.00	0.00	0.00	0.00	0.00	0.00	9.00	15.0	0.00	1.00	2.00	0.00	0.00	0.42	0.04	0.03	0.05	0.03	0.01	0.03	0.05	0.10	0.05	0.03	0.03	0.02	0.03
537	MG49	Jabuticaba	3.00	0.00	0.00	0.00	0.00	0.00	0.00	0.00	0.00	0.00	0.00	0.00	0.00	0.00	0.00	0.18	0.04	0.03	0.05	0.03	0.01	0.03	0.05	0.10	0.05	0.03	0.03	0.02	0.03
538	MG70	Pardo Grande	34.00	0.00	0.00	0.00	0.00	0.00	0.00	0.00	15.0	39.0	8.00	11.0	2.00	0.00	0.00	0.42	0.04	0.03	0.05	0.03	0.01	0.03	0.05	0.10	0.05	0.03	0.03	0.02	0.03
539	MG115	Santo Hipólito	3.00	0.00	0.00	0.00	0.00	0.00	0.00	0.00	0.00	1.00	0.00	0.00	0.00	1.00	0.00	0.18	0.04	0.03	0.05	0.03	0.01	0.03	0.05	0.10	0.05	0.03	0.03	0.02	0.03
540	MG91	PN da Serra do Cipó	112.0	0.00	3.00	2.00	0.00	2.00	0.00	0.00	40.0	105	29.0	92.0	2.00	0.00	0.00	0.42	0.04	0.17	0.05	0.17	0.03	0.30	0.58	0.10	0.05	0.04	0.15	0.11	0.46

	COD	Name	P_P_Ra	P_Pe_Ra	Fa_VU	Fa_EN	Fa_CR	Fa_I_VU	Fa_I_EN	Fa_I_CR	Flo_VU	Flo_EN	Flo_CR	Irre_TT	Flo_I_VU	Flo_I_EN	Flo_I_CR	PC_P_Ra	PC_Pe_Ra	PC_Fa_VU	PC_Fa_CR	PC_Fa_EN	G_Fa_MMA	PC_G_Fa_MM	PC_I_Fa_VU	PC_I_Fa_CR	PC_I_Fa_EN	G_Fa_UICN	PC_G_Fa_IU	G_Fa_MM_IU	PC_G_MM_IU
541	MG4	APA do Carste de Lagoa Santa	55.00	10.0	5.00	6.00	1.00	1.00	2.00	1.00	25.0	40.0	2.00	28.0	6.00	2.00	2.00	0.42	0.47	0.27	0.37	0.41	0.12	0.46	0.37	0.90	0.58	0.25	0.46	0.23	0.46
542	MG88	Pirapora	1.00	1.00	3.00	1.00	0.00	3.00	0.00	0.00	1.00	0.00	0.00	1.00	2.00	0.00	0.00	0.11	0.20	0.17	0.05	0.12	0.03	0.30	0.58	0.10	0.05	0.04	0.15	0.11	0.46
543	MG128	Três Marias	0.00	0.00	0.00	1.00	0.00	0.00	0.00	0.00	0.00	1.00	0.00	0.00	0.00	0.00	0.00	0.03	0.04	0.03	0.05	0.12	0.02	0.15	0.05	0.10	0.05	0.03	0.03	0.05	0.15
544	MG125	Tiros	0.00	0.00	0.00	0.00	0.00	0.00	0.00	0.00	2.00	2.00	0.00	1.00	0.00	0.00	0.00	0.03	0.04	0.03	0.05	0.03	0.01	0.03	0.05	0.10	0.05	0.03	0.03	0.02	0.03
545	MG109	RPPN Fazenda Lavagem	0.00	0.00	3.00	0.00	0.00	0.00	0.00	0.00	0.00	0.00	0.00	0.00	0.00	0.00	0.00	0.03	0.04	0.17	0.05	0.03	0.02	0.15	0.05	0.10	0.05	0.03	0.03	0.05	0.15
546	MG14	Borrachudo	0.00	0.00	0.00	0.00	0.00	1.00	0.00	0.00	0.00	0.00	0.00	0.00	0.00	0.00	0.00	0.03	0.04	0.03	0.05	0.03	0.01	0.03	0.37	0.10	0.05	0.04	0.07	0.02	0.07
547	MG32	EE de Pirapitinga	0.00	0.00	0.00	0.00	0.00	1.00	0.00	0.00	0.00	0.00	0.00	0.00	0.00	0.00	0.00	0.03	0.04	0.03	0.05	0.03	0.01	0.03	0.37	0.10	0.05	0.04	0.07	0.02	0.07
548	MG45	Indaiá	0.00	0.00	0.00	0.00	0.00	0.00	0.00	0.00	0.00	1.00	0.00	0.00	0.00	0.00	0.00	0.03	0.04	0.03	0.05	0.03	0.01	0.03	0.05	0.10	0.05	0.03	0.03	0.02	0.03
549	MG107	RPPN Fazenda Barrão	0.00	0.00	0.00	0.00	0.00	0.00	0.00	0.00	0.00	0.00	0.00	0.00	0.00	1.00	0.00	0.03	0.04	0.03	0.05	0.03	0.01	0.03	0.05	0.10	0.05	0.03	0.03	0.02	0.03
550	MG34	Felixlândia	0.00	0.00	0.00	1.00	0.00	0.00	0.00	0.00	0.00	1.00	0.00	0.00	0.00	0.00	0.00	0.03	0.04	0.03	0.05	0.12	0.02	0.15	0.05	0.10	0.05	0.03	0.03	0.05	0.15
551	MG35	FN de Paraopeba	2.00	0.00	0.00	0.00	0.00	0.00	0.00	0.00	0.00	4.00	1.00	2.00	2.00	1.00	1.00	0.11	0.04	0.03	0.05	0.03	0.01	0.03	0.05	0.10	0.05	0.03	0.03	0.02	0.03
552	MG46	Inhaúma	1.00	0.00	0.00	1.00	0.00	0.00	0.00	0.00	0.00	0.00	0.00	0.00	0.00	0.00	0.00	0.11	0.04	0.03	0.05	0.12	0.02	0.15	0.05	0.10	0.05	0.03	0.03	0.05	0.15
553	MG6	APA Vargem das Flores	1.00	0.00	0.00	0.00	0.00	0.00	0.00	0.00	0.00	1.00	0.00	1.00	0.00	0.00	1.00	0.11	0.04	0.03	0.05	0.03	0.01	0.03	0.05	0.10	0.05	0.03	0.03	0.02	0.03
554	MG56	Lambari	0.00	0.00	0.00	0.00	0.00	0.00	0.00	0.00	1.00	0.00	0.00	0.00	0.00	0.00	0.00	0.03	0.04	0.03	0.05	0.03	0.01	0.03	0.05	0.10	0.05	0.03	0.03	0.02	0.03
555	MG104	Rio Pará	1.00	0.00	0.00	0.00	0.00	0.00	0.00	0.00	0.00	0.00	0.00	0.00	0.00	0.00	0.00	0.11	0.04	0.03	0.05	0.03	0.01	0.03	0.05	0.10	0.05	0.03	0.03	0.02	0.03
556	MG110	RPPN Fazenda Samoinho	0.00	0.00	0.00	0.00	0.00	0.00	0.00	0.00	1.00	0.00	0.00	0.00	0.00	0.00	0.00	0.03	0.04	0.03	0.05	0.03	0.01	0.03	0.05	0.10	0.05	0.03	0.03	0.02	0.03
557	MG64	Nova Serrana	0.00	0.00	0.00	0.00	0.00	0.00	0.00	0.00	1.00	0.00	0.00	0.00	0.00	0.00	0.00	0.03	0.04	0.03	0.05	0.03	0.01	0.03	0.05	0.10	0.05	0.03	0.03	0.02	0.03
558	MG100	Ribeirão Boa Vista	0.00	0.00	0.00	0.00	0.00	0.00	0.00	0.00	1.00	0.00	0.00	0.00	0.00	0.00	0.00	0.03	0.04	0.03	0.05	0.03	0.01	0.03	0.05	0.10	0.05	0.03	0.03	0.02	0.03
559	MG57	Luz	1.00	0.00	0.00	0.00	0.00	0.00	0.00	0.00	0.00	0.00	0.00	0.00	0.00	0.00	0.00	0.11	0.04	0.03	0.05	0.03	0.01	0.03	0.05	0.10	0.05	0.03	0.03	0.02	0.03
560	MG31	EE Corumbá	0.00	0.00	0.00	1.00	0.00	0.00	0.00	0.00	0.00	1.00	0.00	1.00	1.00	0.00	0.00	0.03	0.04	0.03	0.05	0.12	0.02	0.15	0.05	0.10	0.05	0.03	0.03	0.05	0.15
561	MG136	Vargem Bonita	2.00	0.00	1.00	0.00	0.00	1.00	0.00	0.00	0.00	3.00	1.00	2.00	0.00	0.00	0.00	0.11	0.04	0.12	0.05	0.03	0.02	0.07	0.37	0.10	0.05	0.04	0.07	0.03	0.15
562	MG108	RPPN Fazenda do Lobo	8.00	0.00	3.00	3.00	1.00	1.00	1.00	1.00	4.00	2.00	2.00	3.00	0.00	0.00	0.00	0.27	0.04	0.17	0.37	0.27	0.11	0.46	0.37	0.90	0.37	0.23	0.46	0.23	0.46
563	MG76	PE de Montezuma	1.00	0.00	0.00	0.00	0.00	0.00	0.00	0.00	0.00	2.00	0.00	0.00	1.00	1.00	0.00	0.11	0.04	0.03	0.05	0.03	0.01	0.03	0.05	0.10	0.05	0.03	0.03	0.02	0.03
564	MG121	Setúbal	0.00	0.00	0.00	0.00	0.00	0.00	0.00	0.00	1.00	0.00	0.00	0.00	0.00	0.00	0.00	0.03	0.04	0.03	0.05	0.03	0.01	0.03	0.05	0.10	0.05	0.03	0.03	0.02	0.03
565	MG11	Berilo	1.00	1.00	0.00	0.00	0.00	0.00	0.00	0.00	1.00	1.00	0.00	3.00	0.00	0.00	0.00	0.11	0.20	0.03	0.05	0.03	0.01	0.03	0.05	0.10	0.05	0.03	0.03	0.02	0.03
566	MG19	Capelinha	1.00	1.00	0.00	0.00	0.00	0.00	0.00	0.00	0.00	0.00	0.00	2.00	0.00	0.00	0.00	0.11	0.20	0.03	0.05	0.03	0.01	0.03	0.05	0.10	0.05	0.03	0.03	0.02	0.03
567	MG7	Araçai	0.00	0.00	0.00	0.00	0.00	0.00	0.00	0.00	0.00	0.00	0.00	1.00	0.00	1.00	0.00	0.03	0.04	0.03	0.05	0.03	0.01	0.03	0.05	0.10	0.05	0.03	0.03	0.02	0.03
568	MG81	PE Rio Preto	12.00	0.00	1.00	1.00	0.00	0.00	0.00	0.00	8.00	9.00	2.00	7.00	3.00	2.00	1.00	0.42	0.04	0.12	0.05	0.12	0.03	0.30	0.05	0.10	0.05	0.03	0.03	0.09	0.30
569	MG137	Vargem da Lapa	0.00	0.00	0.00	0.00	0.00	0.00	0.00	0.00	0.00	0.00	0.00	0.00	2.00	1.00	0.00	0.03	0.04	0.03	0.05	0.03	0.01	0.03	0.05	0.10	0.05	0.03	0.03	0.02	0.03
570	MG86	Peixe Bravo	1.00	0.00	0.00	0.00	0.00	0.00	0.00	0.00	0.00	1.00	0.00	0.00	0.00	0.00	0.00	0.11	0.04	0.03	0.05	0.03	0.01	0.03	0.05	0.10	0.05	0.03	0.03	0.02	0.03
571	MG135	Vacaria	1.00	0.00	0.00	0.00	0.00	0.00	0.00	0.00	0.00	0.00	0.00	1.00	0.00	0.00	0.00	0.11	0.04	0.03	0.05	0.03	0.01	0.03	0.05	0.10	0.05	0.03	0.03	0.02	0.03
572	MG30	EE Acauã	7.00	0.00	1.00	0.00	0.00	0.00	0.00	0.00	11.0	14.0	1.00	0.00	1.00	2.00	0.00	0.27	0.04	0.12	0.05	0.03	0.02	0.07	0.05	0.10	0.05	0.03	0.03	0.03	0.07
573	MG47	Itacambira	0.00	0.00	0.00	0.00	0.00	0.00	0.00	0.00	2.00	2.00	1.00	1.00	0.00	0.00	0.00	0.03	0.04	0.03	0.05	0.03	0.01	0.03	0.05	0.10	0.05	0.03	0.03	0.02	0.03
574	MG122	Tabatinga	1.00	0.00	0.00	0.00	0.00	0.00	0.00	0.00	1.00	0.00	0.00	0.00	0.00	0.00	0.00	0.11	0.04	0.03	0.05	0.03	0.01	0.03	0.05	0.10	0.05	0.03	0.03	0.02	0.03
575	MG65	Olhos d'Água	4.00	0.00	0.00	0.00	0.00	0.00	0.00	0.00	0.00	0.00	0.00	0.00	0.00	0.00	0.00	0.18	0.04	0.03	0.05	0.03	0.01	0.03	0.05	0.10	0.05	0.03	0.03	0.02	0.03
576	MG15	Caeté-Mirim	4.00	0.00	0.00	0.00	0.00	0.00	0.00	0.00	1.00	7.00	0.00	1.00	0.00	1.00	0.00	0.18	0.04	0.03	0.05	0.03	0.01	0.03	0.05	0.10	0.05	0.03	0.03	0.02	0.03
577	MG72	PE Biribiri	86.00	1.00	1.00	1.00	0.00	0.00	0.00	0.00	36.0	86.0	17.0	51.0	1.00	3.00	0.00	0.42	0.20	0.12	0.05	0.12	0.03	0.30	0.05	0.10	0.05	0.03	0.03	0.09	0.30

	COD	Name	P_P_Ra	P_Pe_Ra	Fa_VU	Fa_EN	Fa_CR	Fa_I_VU	Fa_I_EN	Fa_I_CR	Flo_VU	Flo_EN	Flo_CR	Irre_TT	Flo_I_VU	Flo_I_EN	Flo_I_CR	PC_P_Ra	PC_Pe_Ra	PC_Fa_VU	PC_Fa_CR	PC_Fa_EN	G_Fa_MMA	PC_G_Fa_MM	PC_I_Fa_VU	PC_I_Fa_CR	PC_I_Fa_EN	G_Fa_UICN	PC_G_Fa_IU	G_Fa_MM_IU	PC_G_MM_IU
579	MG78	PE do Limoeiro	1.00	0.00	0.00	0.00	0.00	0.00	0.00	0.00	0.00	1.00	0.00	0.00	0.00	0.00	0.00	0.11	0.04	0.03	0.05	0.03	0.01	0.03	0.05	0.10	0.05	0.03	0.03	0.02	0.03
580	MG103	Rio do Peixe	1.00	0.00	0.00	0.00	0.00	0.00	0.00	0.00	1.00	1.00	0.00	0.00	0.00	0.00	0.00	0.11	0.04	0.03	0.05	0.03	0.01	0.03	0.05	0.10	0.05	0.03	0.03	0.02	0.03
581	MG95	Preto do Itambé	2.00	0.00	0.00	1.00	0.00	1.00	1.00	0.00	0.00	1.00	0.00	0.00	0.00	0.00	0.00	0.11	0.04	0.03	0.05	0.12	0.02	0.15	0.37	0.10	0.37	0.07	0.30	0.11	0.46
582	MG62	Morro do Pilar	9.00	0.00	0.00	2.00	0.00	0.00	0.00	0.00	1.00	2.00	0.00	1.00	0.00	0.00	0.00	0.27	0.04	0.03	0.05	0.17	0.03	0.30	0.05	0.10	0.05	0.03	0.03	0.09	0.30
583	MG105	Rio Picão	7.00	0.00	0.00	3.00	0.00	0.00	0.00	0.00	2.00	1.00	0.00	0.00	0.00	0.00	0.00	0.27	0.04	0.03	0.05	0.27	0.04	0.30	0.05	0.10	0.05	0.03	0.03	0.09	0.30
584	MG84	PE Serra do Intendente	5.00	0.00	0.00	0.00	0.00	0.00	0.00	0.00	6.00	4.00	0.00	1.00	1.00	0.00	0.00	0.18	0.04	0.03	0.05	0.03	0.01	0.03	0.05	0.10	0.05	0.03	0.03	0.02	0.03
585	MG69	Paraúnia	0.00	0.00	0.00	0.00	0.00	0.00	0.00	0.00	0.00	1.00	2.00	1.00	0.00	0.00	0.00	0.03	0.04	0.03	0.05	0.03	0.01	0.03	0.05	0.10	0.05	0.03	0.03	0.02	0.03
586	MG13	Bom Jesus do Amparo	1.00	0.00	0.00	0.00	0.00	0.00	0.00	0.00	0.00	0.00	0.00	0.00	0.00	0.00	0.00	0.11	0.04	0.03	0.05	0.03	0.01	0.03	0.05	0.10	0.05	0.03	0.03	0.02	0.03
587	MS10	Ivinheima	0.00	0.00	0.00	0.00	0.00	0.00	0.00	0.00	0.00	1.00	0.00	0.00	0.00	0.00	0.00	0.03	0.04	0.03	0.05	0.03	0.01	0.03	0.05	0.10	0.05	0.03	0.03	0.02	0.03
588	MS11	Nova Alvorada do Sul	3.00	0.00	0.00	0.00	0.00	0.00	0.00	0.00	0.00	0.00	0.00	0.00	0.00	0.00	0.00	0.18	0.04	0.03	0.05	0.03	0.01	0.03	0.05	0.10	0.05	0.03	0.03	0.02	0.03
589	MS33	Terra Indígena Jatayvari	1.00	0.00	1.00	0.00	0.00	1.00	0.00	0.00	1.00	1.00	2.00	3.00	0.00	0.00	0.00	0.11	0.04	0.12	0.05	0.03	0.02	0.07	0.37	0.10	0.05	0.04	0.07	0.03	0.15
590	MS20	Rio Brilhante	0.00	0.00	0.00	1.00	0.00	0.00	0.00	0.00	0.00	0.00	0.00	0.00	0.00	0.00	0.00	0.03	0.04	0.03	0.05	0.12	0.02	0.15	0.05	0.10	0.05	0.03	0.03	0.05	0.15
591	SP36	Laranja Doce	0.00	0.00	0.00	1.00	0.00	0.00	0.00	0.00	0.00	0.00	0.00	0.00	0.00	0.00	0.00	0.03	0.04	0.03	0.05	0.12	0.02	0.15	0.05	0.10	0.05	0.03	0.03	0.05	0.15
592	PR8	RPPN Fazenda Monte Alegre	0.00	0.00	0.00	0.00	0.00	0.00	0.00	0.00	1.00	0.00	0.00	1.00	0.00	1.00	1.00	0.03	0.04	0.03	0.05	0.03	0.01	0.03	0.05	0.10	0.05	0.03	0.03	0.02	0.03
593	PR4	PE do Guartela	1.00	0.00	2.00	0.00	0.00	1.00	1.00	0.00	3.00	1.00	0.00	0.00	0.00	0.00	0.00	0.11	0.04	0.17	0.05	0.03	0.02	0.15	0.37	0.10	0.37	0.07	0.30	0.11	0.46
594	PR1	APA da Escarpa Devoniana	1.00	0.00	0.00	0.00	0.00	0.00	0.00	0.00	4.00	2.00	0.00	1.00	1.00	0.00	0.00	0.11	0.04	0.03	0.05	0.03	0.01	0.03	0.05	0.10	0.05	0.03	0.03	0.02	0.03
595	SP39	Paraguaçu Paulista	0.00	0.00	0.00	0.00	0.00	0.00	0.00	0.00	0.00	1.00	0.00	0.00	2.00	1.00	0.00	0.03	0.04	0.03	0.05	0.03	0.01	0.03	0.05	0.10	0.05	0.03	0.03	0.02	0.03
596	PR9	Ventania	0.00	0.00	0.00	0.00	0.00	0.00	0.00	0.00	0.00	1.00	0.00	0.00	0.00	0.00	0.00	0.03	0.04	0.03	0.05	0.03	0.01	0.03	0.05	0.10	0.05	0.03	0.03	0.02	0.03
597	PR7	RPPN Fazenda do Tigre	0.00	0.00	2.00	1.00	0.00	1.00	1.00	0.00	3.00	3.00	1.00	0.00	0.00	0.00	0.00	0.03	0.04	0.17	0.05	0.12	0.03	0.30	0.37	0.10	0.37	0.07	0.30	0.15	0.46
598	SP16	EE de Assis	0.00	0.00	0.00	0.00	0.00	0.00	0.00	0.00	0.00	1.00	0.00	0.00	2.00	1.00	0.00	0.03	0.04	0.03	0.05	0.03	0.01	0.03	0.05	0.10	0.05	0.03	0.03	0.02	0.03
599	SP12	Campos Novos Paulista	0.00	0.00	1.00	0.00	0.00	0.00	0.00	0.00	0.00	0.00	0.00	0.00	0.00	0.00	0.00	0.03	0.04	0.12	0.05	0.03	0.02	0.07	0.05	0.10	0.05	0.03	0.03	0.03	0.07
600	SP1	Alambari	0.00	0.00	2.00	1.00	0.00	0.00	0.00	0.00	1.00	0.00	0.00	0.00	1.00	0.00	0.00	0.03	0.04	0.17	0.05	0.12	0.03	0.30	0.05	0.10	0.05	0.03	0.03	0.09	0.30
601	SP22	EE Santa Barbara	1.00	0.00	1.00	1.00	0.00	0.00	0.00	0.00	0.00	2.00	0.00	0.00	0.00	0.00	0.00	0.11	0.04	0.12	0.05	0.12	0.03	0.30	0.05	0.10	0.05	0.03	0.03	0.09	0.30
602	SP17	EE de Avare	0.00	0.00	0.00	1.00	0.00	0.00	0.00	0.00	0.00	0.00	0.00	0.00	0.00	0.00	0.00	0.03	0.04	0.03	0.05	0.12	0.02	0.15	0.05	0.10	0.05	0.03	0.03	0.05	0.15
603	SP26	FE Santa Bárbara	0.00	0.00	0.00	1.00	0.00	0.00	0.00	0.00	1.00	0.00	0.00	0.00	0.00	0.00	0.00	0.03	0.04	0.03	0.05	0.12	0.02	0.15	0.05	0.10	0.05	0.03	0.03	0.05	0.15
604	SP13	Claro	1.00	0.00	0.00	0.00	0.00	0.00	1.00	0.00	1.00	0.00	0.00	0.00	1.00	0.00	0.00	0.11	0.04	0.03	0.05	0.03	0.01	0.03	0.05	0.10	0.37	0.06	0.30	0.07	0.30
605	SP48	Ribeirão das Pedras	1.00	0.00	0.00	0.00	0.00	0.00	0.00	0.00	0.00	0.00	0.00	0.00	0.00	0.00	0.00	0.11	0.04	0.03	0.05	0.03	0.01	0.03	0.05	0.10	0.05	0.03	0.03	0.02	0.03
606	SP11	Botucatu	1.00	0.00	1.00	1.00	0.00	0.00	0.00	0.00	0.00	2.00	0.00	0.00	0.00	1.00	0.00	0.11	0.04	0.12	0.05	0.12	0.03	0.30	0.05	0.10	0.05	0.03	0.03	0.09	0.30
607	SP30	Itaporanga	5.00	0.00	0.00	0.00	0.00	0.00	0.00	0.00	4.0	10.0	2.00	6.00	2.00	1.00	1.00	0.18	0.04	0.03	0.05	0.03	0.01	0.03	0.05	0.10	0.05	0.03	0.03	0.02	0.03
608	PR6	Pescaria	0.00	0.00	0.00	0.00	0.00	0.00	0.00	0.00	0.00	0.00	0.00	0.00	1.00	0.00	0.00	0.03	0.04	0.03	0.05	0.03	0.01	0.03	0.05	0.10	0.05	0.03	0.03	0.02	0.03
609	PR5	PE Vale do Codó	5.00	1.00	1.00	1.00	0.00	1.00	1.00	0.00	17.0	16.0	2.00	14.0	2.00	2.00	0.00	0.18	0.20	0.12	0.05	0.12	0.03	0.30	0.37	0.10	0.37	0.07	0.30	0.15	0.46
610	PR3	Jaguaricatu	2.00	0.00	0.00	0.00	0.00	0.00	1.00	0.00	6.00	7.00	0.00	3.00	0.00	0.00	0.00	0.11	0.04	0.03	0.05	0.03	0.01	0.03	0.05	0.10	0.37	0.06	0.30	0.07	0.30
611	PR2	Itararé	1.00	0.00	1.00	3.00	1.00	0.00	1.00	1.00	2.00	2.00	0.00	2.00	2.00	0.00	0.00	0.11	0.04	0.12	0.37	0.27	0.10	0.46	0.05	0.90	0.37	0.22	0.46	0.23	0.46
612	SP40	Parapanema	0.00	0.00	0.00	0.00	0.00	0.00	1.00	0.00	0.00	0.00	0.00	0.00	0.00	0.00	0.00	0.03	0.04	0.03	0.05	0.03	0.01	0.03	0.05	0.10	0.37	0.06	0.30	0.07	0.30
613	SP18	EE de Itaberá	2.00	0.00	0.00	0.00	0.00	0.00	0.00	0.00	3.00	3.00	0.00	1.00	0.00	0.00	0.00	0.11	0.04	0.03	0.05	0.03	0.01	0.03	0.05	0.10	0.05	0.03	0.03	0.02	0.03
614	SP21	EE Parapanema	0.00	0.00	0.00	0.00	0.00	0.00	0.00	0.00	1.00	2.00	1.00	2.00	0.00	1.00	0.00	0.03	0.04	0.03	0.05	0.03	0.01	0.03	0.05	0.10	0.05	0.03	0.03	0.02	0.03
615	SP27	FN de Capão Bonito	0.00	0.00	0.00	1.00	0.00	0.00	1.00	0.00	0.00	0.00	0.00	0.00	0.00	0.00	0.00	0.03	0.04	0.03	0.05	0.12	0.02	0.15	0.05	0.10	0.37	0.06	0.30	0.11	0.46
616	SP29	Itapetininga	4.00	0.00	3.00	3.00	0.00	1.00	0.00	0.00	0.00	4.00	0.00	1.00	1.00	0.00	0.00	0.18	0.04	0.17	0.05	0.27	0.04	0.30	0.37	0.10	0.05	0.04	0.07	0.10	0.30

	COD	Name	P_P_Ra	P_Pe_Ra	Fa_VU	Fa_EN	Fa_CR	Fa_I_VU	Fa_I_EN	Fa_I_CR	Flo_VU	Flo_EN	Flo_CR	Irre_TT	Flo_I_VU	Flo_I_EN	Flo_I_CR	PC_P_Ra	PC_Pe_Ra	PC_Fa_VU	PC_Fa_CR	PC_Fa_EN	G_Fa_MMA	PC_G_Fa_MM	PC_I_Fa_VU	PC_I_Fa_CR	PC_I_Fa_EN	G_Fa_UICN	PC_G_Fa_IU	G_Fa_MM_IU	PC_G_MM_IU
617	MS8	Inhandui	5.00	1.00	2.00	2.00	1.00	1.00	1.00	0.00	0.00	2.00	2.00	3.00	1.00	1.00	0.00	0.18	0.20	0.17	0.37	0.17	0.10	0.46	0.37	0.10	0.37	0.07	0.30	0.19	0.46
618	MS13	Pardo	1.00	0.00	0.00	0.00	0.00	0.00	0.00	0.00	0.00	0.00	0.00	0.00	0.00	0.00	0.00	0.11	0.04	0.03	0.05	0.03	0.01	0.03	0.05	0.10	0.05	0.03	0.03	0.02	0.03
619	MS7	Botas	0.00	0.00	0.00	0.00	0.00	0.00	0.00	0.00	1.00	0.00	0.00	1.00	0.00	0.00	0.00	0.03	0.04	0.03	0.05	0.03	0.01	0.03	0.05	0.10	0.05	0.03	0.03	0.02	0.03
620	MS12	Paraná	1.00	0.00	0.00	0.00	0.00	0.00	0.00	0.00	0.00	0.00	0.00	0.00	0.00	0.00	0.00	0.11	0.04	0.03	0.05	0.03	0.01	0.03	0.05	0.10	0.05	0.03	0.03	0.02	0.03
621	MS37	Verde	0.00	0.00	0.00	0.00	0.00	0.00	0.00	0.00	0.00	0.00	0.00	0.00	1.00	1.00	0.00	0.03	0.04	0.03	0.05	0.03	0.01	0.03	0.05	0.10	0.05	0.03	0.03	0.02	0.03
622	MS27	São Domingos	0.00	1.00	0.00	0.00	0.00	0.00	0.00	0.00	0.00	0.00	0.00	1.00	0.00	0.00	0.00	0.03	0.20	0.03	0.05	0.03	0.01	0.03	0.05	0.10	0.05	0.03	0.03	0.02	0.03
623	MS28	Sucuriu	1.00	2.00	1.00	1.00	0.00	1.00	2.00	0.00	0.00	1.00	0.00	2.00	0.00	0.00	0.00	0.11	0.30	0.12	0.05	0.12	0.03	0.30	0.37	0.10	0.58	0.09	0.46	0.18	0.46
624	SP4	APA Rio Batalha	0.00	0.00	0.00	0.00	0.00	0.00	0.00	0.00	0.00	0.00	0.00	0.00	3.00	1.00	0.00	0.03	0.04	0.03	0.05	0.03	0.01	0.03	0.05	0.10	0.05	0.03	0.03	0.02	0.03
625	SP52	São Lourenço	0.00	0.00	1.00	0.00	0.00	0.00	0.00	0.00	0.00	2.00	0.00	1.00	0.00	0.00	0.00	0.03	0.04	0.12	0.05	0.03	0.02	0.07	0.05	0.10	0.05	0.03	0.03	0.03	0.07
626	SP3	APA Ibitinga	0.00	0.00	0.00	0.00	0.00	0.00	0.00	0.00	0.00	1.00	0.00	0.00	0.00	0.00	0.00	0.03	0.04	0.03	0.05	0.03	0.01	0.03	0.05	0.10	0.05	0.03	0.03	0.02	0.03
627	SP31	Itaquere	0.00	0.00	0.00	0.00	0.00	0.00	0.00	0.00	0.00	0.00	0.00	0.00	1.00	1.00	0.00	0.03	0.04	0.03	0.05	0.03	0.01	0.03	0.05	0.10	0.05	0.03	0.03	0.02	0.03
628	SP32	Jacaré-Guaçu	0.00	0.00	1.00	0.00	0.00	0.00	0.00	0.00	0.00	0.00	0.00	0.00	0.00	0.00	0.00	0.03	0.04	0.12	0.05	0.03	0.02	0.07	0.05	0.10	0.05	0.03	0.03	0.03	0.07
629	SP6	Araraquara	1.00	0.00	0.00	0.00	0.00	0.00	0.00	0.00	4.00	1.00	0.00	2.00	0.00	1.00	0.00	0.11	0.04	0.03	0.05	0.03	0.01	0.03	0.05	0.10	0.05	0.03	0.03	0.02	0.03
630	SP20	EE Itirapina	4.00	0.00	3.00	3.00	0.00	2.00	0.00	0.00	1.00	1.00	0.00	0.00	0.00	0.00	0.00	0.18	0.04	0.17	0.05	0.27	0.04	0.30	0.58	0.10	0.05	0.04	0.15	0.11	0.46
631	SP33	Jacaré-Pepira	0.00	0.00	0.00	1.00	0.00	0.00	0.00	0.00	0.00	2.00	1.00	2.00	1.00	0.00	0.00	0.03	0.04	0.03	0.05	0.12	0.02	0.15	0.05	0.10	0.05	0.03	0.03	0.05	0.15
632	SP7	Arealva	0.00	0.00	0.00	0.00	0.00	1.00	1.00	0.00	1.00	0.00	0.00	2.00	0.00	0.00	0.00	0.03	0.04	0.03	0.05	0.03	0.01	0.03	0.37	0.10	0.37	0.07	0.30	0.07	0.30
633	SP25	FE Pederneiras	0.00	0.00	0.00	0.00	0.00	0.00	0.00	0.00	1.00	0.00	0.00	0.00	2.00	1.00	0.00	0.03	0.04	0.03	0.05	0.03	0.01	0.03	0.05	0.10	0.05	0.03	0.03	0.02	0.03
634	SP37	Macatuba	0.00	0.00	0.00	0.00	0.00	0.00	0.00	0.00	0.00	0.00	0.00	0.00	1.00	0.00	0.00	0.03	0.04	0.03	0.05	0.03	0.01	0.03	0.05	0.10	0.05	0.03	0.03	0.02	0.03
635	SP5	Araquá	0.00	0.00	0.00	0.00	0.00	0.00	0.00	1.00	0.00	0.00	0.00	1.00	0.00	0.00	0.00	0.03	0.04	0.03	0.05	0.03	0.01	0.03	0.05	0.90	0.05	0.19	0.46	0.11	0.46
636	SP2	APA Corumbataí-Botucatu-Tejupa	0.00	1.00	0.00	1.00	0.00	0.00	0.00	0.00	3.00	4.00	0.00	5.00	4.00	1.00	1.00	0.03	0.20	0.03	0.05	0.12	0.02	0.15	0.05	0.10	0.05	0.03	0.03	0.05	0.15
637	SP14	Corumbataí	5.00	1.00	3.00	1.00	0.00	2.00	0.00	0.00	4.00	4.00	3.00	4.00	1.00	1.00	0.00	0.18	0.20	0.17	0.05	0.12	0.03	0.30	0.58	0.10	0.05	0.04	0.15	0.11	0.46
638	SP44	Piracicaba	0.00	0.00	0.00	0.00	0.00	0.00	0.00	0.00	0.00	2.00	0.00	0.00	0.00	0.00	0.00	0.03	0.04	0.03	0.05	0.03	0.01	0.03	0.05	0.10	0.05	0.03	0.03	0.02	0.03
639	SP9	Atibaia	0.00	0.00	0.00	0.00	0.00	0.00	0.00	0.00	1.00	1.00	0.00	0.00	0.00	0.00	0.00	0.03	0.04	0.03	0.05	0.03	0.01	0.03	0.05	0.10	0.05	0.03	0.03	0.02	0.03
640	SP8	ARIE Matão de Cosmópolis	0.00	0.00	0.00	0.00	0.00	0.00	0.00	0.00	0.00	2.00	0.00	0.00	0.00	0.00	0.00	0.03	0.04	0.03	0.05	0.03	0.01	0.03	0.05	0.10	0.05	0.03	0.03	0.02	0.03
641	SP45	Pirapitingui	0.00	0.00	0.00	1.00	0.00	0.00	0.00	0.00	0.00	0.00	0.00	0.00	0.00	0.00	0.00	0.03	0.04	0.03	0.05	0.12	0.02	0.15	0.05	0.10	0.05	0.03	0.03	0.05	0.15
642	SP34	Jaguari	0.00	0.00	0.00	0.00	0.00	0.00	0.00	0.00	0.00	1.00	0.00	0.00	0.00	0.00	0.00	0.03	0.04	0.03	0.05	0.03	0.01	0.03	0.05	0.10	0.05	0.03	0.03	0.02	0.03
643	SP55	Vitória	1.00	0.00	1.00	1.00	0.00	0.00	0.00	1.00	0.00	1.00	0.00	1.00	0.00	0.00	0.00	0.11	0.04	0.12	0.05	0.12	0.03	0.30	0.05	0.90	0.05	0.19	0.46	0.18	0.46
644	SP49	Rio Alambari	0.00	0.00	0.00	0.00	0.00	0.00	0.00	0.00	0.00	0.00	0.00	0.00	1.00	0.00	0.00	0.03	0.04	0.03	0.05	0.03	0.01	0.03	0.05	0.10	0.05	0.03	0.03	0.02	0.03
645	SP15	EE Barreiro Rico	0.00	0.00	0.00	0.00	0.00	0.00	0.00	0.00	0.00	1.00	0.00	1.00	1.00	0.00	0.00	0.03	0.04	0.03	0.05	0.03	0.01	0.03	0.05	0.10	0.05	0.03	0.03	0.02	0.03
646	SP43	Peixe	0.00	0.00	0.00	0.00	0.00	0.00	0.00	0.00	1.00	0.00	0.00	0.00	0.00	1.00	0.00	0.03	0.04	0.03	0.05	0.03	0.01	0.03	0.05	0.10	0.05	0.03	0.03	0.02	0.03
647	SP51	São Jose dos Dourados	0.00	0.00	0.00	0.00	0.00	0.00	0.00	0.00	2.00	0.00	0.00	1.00	1.00	0.00	0.00	0.03	0.04	0.03	0.05	0.03	0.01	0.03	0.05	0.10	0.05	0.03	0.03	0.02	0.03
648	MS9	Inocência	1.00	0.00	0.00	0.00	0.00	0.00	0.00	0.00	0.00	0.00	0.00	0.00	0.00	0.00	0.00	0.11	0.04	0.03	0.05	0.03	0.01	0.03	0.05	0.10	0.05	0.03	0.03	0.02	0.03
649	SP41	Parisi	0.00	0.00	0.00	0.00	0.00	0.00	0.00	0.00	0.00	0.00	0.00	0.00	0.00	1.00	0.00	0.03	0.04	0.03	0.05	0.03	0.01	0.03	0.05	0.10	0.05	0.03	0.03	0.02	0.03
650	SP38	Mirassolândia	0.00	0.00	0.00	0.00	0.00	0.00	0.00	0.00	0.00	0.00	0.00	0.00	0.00	1.00	0.00	0.03	0.04	0.03	0.05	0.03	0.01	0.03	0.05	0.10	0.05	0.03	0.03	0.02	0.03
651	MG140	Verde ou Feio	1.00	0.00	0.00	0.00	0.00	0.00	0.00	0.00	0.00	2.00	0.00	0.00	0.00	0.00	0.00	0.11	0.04	0.03	0.05	0.03	0.01	0.03	0.05	0.10	0.05	0.03	0.03	0.02	0.03
652	MG118	São Mateus	1.00	0.00	0.00	0.00	0.00	0.00	0.00	0.00	0.00	1.00	0.00	0.00	0.00	0.00	0.00	0.11	0.04	0.03	0.05	0.03	0.01	0.03	0.05	0.10	0.05	0.03	0.03	0.02	0.03
653	SP24	FE de Bebedouro	0.00	1.00	0.00	0.00	0.00	0.00	1.00	0.00	1.00	0.00	0.00	1.00	1.00	1.00	0.00	0.03	0.20	0.03	0.05	0.03	0.01	0.03	0.05	0.10	0.37	0.06	0.30	0.07	0.30
654	SP23	FE Cajuru	4.00	4.00	2.00	4.00	0.00	0.00	2.00	0.00	3.00	2.00	0.00	5.00	2.00	1.00	0.00	0.18	0.30	0.17	0.05	0.41	0.06	0.30	0.05	0.10	0.58	0.08	0.46	0.18	0.46

	COD	Name	P_P_Ra	P_Pe_Ra	Fa_VU	Fa_EN	Fa_CR	Fa_I_VU	Fa_I_EN	Fa_I_CR	Flo_VU	Flo_EN	Flo_CR	Irre_TT	Flo_I_VU	Flo_I_EN	Flo_I_CR	PC_P_Ra	PC_Pe_Ra	PC_Fa_VU	PC_Fa_CR	PC_Fa_EN	G_Fa_MMA	PC_G_Fa_MM	PC_I_Fa_VU	PC_I_Fa_CR	PC_I_Fa_EN	G_Fa_UICN	PC_G_Fa_IU	G_Fa_MM_IU	PC_G_MM_IU
655	SP46	RB de Sertãozinho	0.00	0.00	0.00	0.00	0.00	0.00	1.00	0.00	0.00	0.00	0.00	0.00	0.00	1.00	0.00	0.03	0.04	0.03	0.05	0.03	0.01	0.03	0.05	0.10	0.37	0.06	0.30	0.07	0.30
656	SP19	EE de Jataí	0.00	0.00	0.00	0.00	0.00	0.00	0.00	0.00	0.00	0.00	0.00	0.00	1.00	0.00	0.00	0.03	0.04	0.03	0.05	0.03	0.01	0.03	0.05	0.10	0.05	0.03	0.03	0.02	0.03
657	SP42	PE de Vassununga	3.00	1.00	4.00	1.00	0.00	1.00	1.00	0.00	7.00	2.00	0.00	3.00	0.00	1.00	0.00	0.18	0.20	0.27	0.05	0.12	0.03	0.30	0.37	0.10	0.37	0.07	0.30	0.15	0.46
658	SP35	Jaguari-Mirim	0.00	0.00	0.00	0.00	0.00	0.00	0.00	0.00	1.00	0.00	0.00	0.00	0.00	0.00	0.00	0.03	0.04	0.03	0.05	0.03	0.01	0.03	0.05	0.10	0.05	0.03	0.03	0.02	0.03
659	SP47	RB e EE Mogi-Guaçu	1.00	0.00	0.00	3.00	0.00	0.00	1.00	0.00	3.00	4.00	0.00	1.00	2.00	0.00	0.00	0.11	0.04	0.03	0.05	0.27	0.04	0.30	0.05	0.10	0.37	0.06	0.30	0.15	0.46
660	MG129	Uberaba	3.00	0.00	1.00	0.00	0.00	0.00	0.00	0.00	0.00	2.00	0.00	0.00	0.00	0.00	0.00	0.18	0.04	0.12	0.05	0.03	0.02	0.07	0.05	0.10	0.05	0.03	0.03	0.03	0.07
661	SP53	Sapucaí	0.00	0.00	0.00	2.00	0.00	1.00	1.00	0.00	0.00	0.00	0.00	0.00	0.00	0.00	0.00	0.03	0.04	0.03	0.05	0.17	0.03	0.30	0.37	0.10	0.37	0.07	0.30	0.15	0.46
662	SP10	Batatais	0.00	0.00	0.00	1.00	0.00	1.00	0.00	0.00	0.00	0.00	0.00	0.00	0.00	0.00	0.00	0.03	0.04	0.03	0.05	0.12	0.02	0.15	0.37	0.10	0.05	0.04	0.07	0.06	0.15
663	SP28	Franca	0.00	0.00	0.00	0.00	0.00	1.00	0.00	0.00	0.00	0.00	0.00	0.00	0.00	0.00	0.00	0.03	0.04	0.03	0.05	0.03	0.01	0.03	0.37	0.10	0.05	0.04	0.07	0.02	0.07
664	SP50	Santa Bárbara	0.00	0.00	0.00	0.00	0.00	0.00	0.00	0.00	0.00	1.00	0.00	0.00	0.00	0.00	0.00	0.03	0.04	0.03	0.05	0.03	0.01	0.03	0.05	0.10	0.05	0.03	0.03	0.02	0.03
665	MG97	RB São Sebastião do Paraíso	1.00	0.00	0.00	0.00	0.00	0.00	0.00	0.00	1.00	1.00	0.00	0.00	0.00	0.00	0.00	0.11	0.04	0.03	0.05	0.03	0.01	0.03	0.05	0.10	0.05	0.03	0.03	0.02	0.03
666	MG126	Tomba-Perna	1.00	0.00	0.00	0.00	0.00	0.00	0.00	0.00	1.00	1.00	0.00	1.00	0.00	0.00	0.00	0.11	0.04	0.03	0.05	0.03	0.01	0.03	0.05	0.10	0.05	0.03	0.03	0.02	0.03
667	SP54	Solapão	0.00	0.00	0.00	0.00	0.00	0.00	0.00	0.00	1.00	1.00	0.00	0.00	0.00	0.00	0.00	0.03	0.04	0.03	0.05	0.03	0.01	0.03	0.05	0.10	0.05	0.03	0.03	0.02	0.03
668	MG75	PE das Furnas do Bom Jesus	3.00	0.00	1.00	0.00	1.00	1.00	1.00	1.00	1.00	3.00	0.00	0.00	0.00	1.00	0.00	0.18	0.04	0.12	0.37	0.03	0.08	0.46	0.37	0.90	0.37	0.23	0.46	0.23	0.46
669	MG114	Sacramento	0.00	1.00	0.00	0.00	0.00	0.00	0.00	0.00	0.00	0.00	0.00	1.00	0.00	0.00	0.00	0.03	0.20	0.03	0.05	0.03	0.01	0.03	0.05	0.10	0.05	0.03	0.03	0.02	0.03
670	MG90	PN da Serra da Canastra	17.00	1.00	4.00	3.00	1.00	1.00	1.00	0.00	2.00	4.00	0.00	2.00	0.00	0.00	0.00	0.42	0.20	0.27	0.37	0.27	0.11	0.46	0.37	0.10	0.37	0.07	0.30	0.19	0.46
671	MG23	Cássia	2.00	0.00	0.00	0.00	0.00	0.00	0.00	0.00	3.00	2.00	0.00	0.00	0.00	0.00	0.00	0.11	0.04	0.03	0.05	0.03	0.01	0.03	0.05	0.10	0.05	0.03	0.03	0.02	0.03
672	MG2	Alpinópolis	16.00	1.00	2.00	1.00	0.00	0.00	0.00	0.00	8.00	11.0	5.00	7.00	0.00	0.00	0.00	0.42	0.20	0.17	0.05	0.12	0.03	0.30	0.05	0.10	0.05	0.03	0.03	0.09	0.30
673	MG82	PE Serra da Boa Esperança	1.00	0.00	0.00	0.00	0.00	0.00	0.00	0.00	0.00	0.00	0.00	0.00	0.00	0.00	0.00	0.11	0.04	0.03	0.05	0.03	0.01	0.03	0.05	0.10	0.05	0.03	0.03	0.02	0.03
674	MG42	Guapé	1.00	0.00	0.00	0.00	0.00	0.00	0.00	0.00	0.00	1.00	0.00	0.00	0.00	0.00	0.00	0.11	0.04	0.03	0.05	0.03	0.01	0.03	0.05	0.10	0.05	0.03	0.03	0.02	0.03
675	MG36	Formiga	0.00	0.00	0.00	0.00	0.00	0.00	0.00	0.00	0.00	2.00	0.00	1.00	0.00	0.00	0.00	0.03	0.04	0.03	0.05	0.03	0.01	0.03	0.05	0.10	0.05	0.03	0.03	0.02	0.03
676	GO112	Rio da Prata	0.00	0.00	0.00	0.00	0.00	1.00	1.00	0.00	0.00	0.00	0.00	0.00	0.00	0.00	0.00	0.03	0.04	0.03	0.05	0.03	0.01	0.03	0.37	0.10	0.37	0.07	0.30	0.07	0.30
677	G093	PN das Emas	3.00	1.00	13.0	5.00	1.00	4.00	3.00	0.00	1.00	1.00	0.00	3.00	0.00	0.00	0.00	0.18	0.20	0.41	0.37	0.41	0.13	0.46	0.58	0.10	0.58	0.09	0.46	0.23	0.46
678	GO136	Serranópolis	2.00	1.00	1.00	3.00	0.00	1.00	3.00	0.00	1.00	2.00	1.00	2.00	0.00	0.00	0.00	0.11	0.20	0.12	0.05	0.27	0.04	0.30	0.37	0.10	0.58	0.09	0.46	0.18	0.46
679	G061	Jataí	9.00	1.00	1.00	0.00	0.00	0.00	0.00	0.00	4.00	5.00	0.00	5.00	1.00	0.00	0.00	0.27	0.20	0.12	0.05	0.03	0.02	0.07	0.05	0.10	0.05	0.03	0.03	0.03	0.07
680	MG48	Ituiutaba	3.00	0.00	0.00	0.00	0.00	0.00	0.00	0.00	4.00	2.00	2.00	1.00	1.00	1.00	0.00	0.18	0.04	0.03	0.05	0.03	0.01	0.03	0.05	0.10	0.05	0.03	0.03	0.02	0.03
681	MG124	Tijuco	2.00	0.00	0.00	0.00	0.00	0.00	0.00	0.00	1.00	2.00	0.00	0.00	0.00	0.00	0.00	0.11	0.04	0.03	0.05	0.03	0.01	0.03	0.05	0.10	0.05	0.03	0.03	0.02	0.03
682	MG60	Monte Alegre de Minas	1.00	0.00	0.00	0.00	0.00	0.00	0.00	0.00	0.00	0.00	0.00	0.00	0.00	0.00	0.00	0.11	0.04	0.03	0.05	0.03	0.01	0.03	0.05	0.10	0.05	0.03	0.03	0.02	0.03
683	MG28	Douradinho	7.00	0.00	0.00	0.00	0.00	0.00	0.00	0.00	3.00	3.00	0.00	1.00	1.00	0.00	0.00	0.27	0.04	0.03	0.05	0.03	0.01	0.03	0.05	0.10	0.05	0.03	0.03	0.02	0.03
684	G087	PE de Paraúna	5.00	0.00	2.00	0.00	1.00	0.00	0.00	0.00	0.00	0.00	0.00	1.00	0.00	0.00	0.00	0.18	0.04	0.17	0.37	0.03	0.08	0.46	0.05	0.10	0.05	0.03	0.03	0.14	0.46
685	GO145	Turvo	1.00	0.00	0.00	0.00	0.00	0.00	0.00	0.00	0.00	0.00	0.00	0.00	0.00	0.00	0.00	0.11	0.04	0.03	0.05	0.03	0.01	0.03	0.05	0.10	0.05	0.03	0.03	0.02	0.03
686	G09	APA Serra da Jibóia	1.00	0.00	0.00	0.00	0.00	0.00	0.00	0.00	0.00	0.00	0.00	0.00	0.00	0.00	0.00	0.11	0.04	0.03	0.05	0.03	0.01	0.03	0.05	0.10	0.05	0.03	0.03	0.02	0.03
687	G028	Campanha	1.00	0.00	0.00	0.00	0.00	0.00	0.00	0.00	1.00	0.00	1.00	0.00	0.00	0.00	0.00	0.11	0.04	0.03	0.05	0.03	0.01	0.03	0.05	0.10	0.05	0.03	0.03	0.02	0.03
688	G08	APA João Leite	7.00	1.00	1.00	3.00	0.00	1.00	0.00	0.00	2.00	2.00	0.00	1.00	0.00	0.00	0.00	0.27	0.20	0.12	0.05	0.27	0.04	0.30	0.37	0.10	0.05	0.04	0.07	0.10	0.30
689	G092	Piracanjuba	1.00	0.00	0.00	0.00	0.00	0.00	0.00	0.00	0.00	1.00	0.00	0.00	0.00	0.00	0.00	0.11	0.04	0.03	0.05	0.03	0.01	0.03	0.05	0.10	0.05	0.03	0.03	0.02	0.03
690	G085	PE da Serra de Caldas Novas	6.00	1.00	1.00	1.00	0.00	0.00	0.00	0.00	1.00	0.00	0.00	1.00	1.00	0.00	0.00	0.27	0.20	0.12	0.05	0.12	0.03	0.30	0.05	0.10	0.05	0.03	0.03	0.09	0.30

	COD	Name	P_P_Ra	P_Pe_Ra	Fa_VU	Fa_EN	Fa_CR	Fa_I_VU	Fa_I_EN	Fa_I_CR	Flo_VU	Flo_EN	Flo_CR	Irre_TT	Flo_I_VU	Flo_I_EN	Flo_I_CR	PC_P_Ra	PC_Pe_Ra	PC_Fa_VU	PC_Fa_CR	PC_Fa_EN	G_Fa_MMA	PC_G_Fa_MM	PC_I_Fa_VU	PC_I_Fa_CR	PC_I_Fa_EN	G_Fa_UICN	PC_G_Fa_IU	G_Fa_MM_IU	PC_G_MM_IU
691	G020	Bois	0.00	0.00	0.00	0.00	0.00	0.00	0.00	0.00	1.00	0.00	0.00	0.00	0.00	0.00	0.00	0.03	0.04	0.03	0.05	0.03	0.01	0.03	0.05	0.10	0.05	0.03	0.03	0.02	0.03
692	G054	FN de Silvânia	4.00	0.00	0.00	1.00	0.00	0.00	0.00	0.00	0.00	0.00	0.00	0.00	0.00	0.00	0.00	0.18	0.04	0.03	0.05	0.12	0.02	0.15	0.05	0.10	0.05	0.03	0.03	0.05	0.15
693	G039	Corumbá	1.00	0.00	0.00	0.00	0.00	0.00	0.00	0.00	0.00	0.00	0.00	0.00	0.00	0.00	0.00	0.11	0.04	0.03	0.05	0.03	0.01	0.03	0.05	0.10	0.05	0.03	0.03	0.02	0.03
694	G048	EE do Jardim Botânico	52.00	7.00	7.00	6.00	1.00	3.00	2.00	0.00	18.0	26.0	5.00	17.0	4.00	2.00	0.00	0.42	0.47	0.27	0.37	0.41	0.12	0.46	0.58	0.10	0.58	0.09	0.46	0.23	0.46
695	G097	RB e PE do Descoberto	32.00	0.00	1.00	2.00	0.00	0.00	1.00	0.00	6.00	8.00	1.00	0.00	1.00	1.00	0.00	0.42	0.04	0.12	0.05	0.17	0.03	0.30	0.05	0.10	0.37	0.06	0.30	0.15	0.46
696	MG130	Uberabinha	3.00	0.00	0.00	0.00	0.00	1.00	0.00	0.00	0.00	1.00	0.00	0.00	0.00	0.00	0.00	0.18	0.04	0.03	0.05	0.03	0.01	0.03	0.37	0.10	0.05	0.04	0.07	0.02	0.07
697	MG80	PE Pau Furado	1.00	0.00	0.00	0.00	0.00	1.00	1.00	0.00	2.00	1.00	0.00	1.00	0.00	1.00	0.00	0.11	0.04	0.03	0.05	0.03	0.01	0.03	0.37	0.10	0.37	0.07	0.30	0.07	0.30
698	MG8	Araguari	0.00	2.00	0.00	1.00	0.00	1.00	1.00	0.00	2.00	1.00	0.00	3.00	2.00	1.00	0.00	0.03	0.30	0.03	0.05	0.12	0.02	0.15	0.37	0.10	0.37	0.07	0.30	0.11	0.46
699	MG111	RPPN Galheiros	3.00	0.00	1.00	1.00	0.00	2.00	0.00	0.00	5.00	2.00	0.00	1.00	1.00	0.00	0.00	0.18	0.04	0.12	0.05	0.12	0.03	0.30	0.58	0.10	0.05	0.04	0.15	0.11	0.46
700	MG21	Capivara	0.00	0.00	1.00	1.00	0.00	0.00	0.00	0.00	1.00	1.00	1.00	1.00	0.00	0.00	0.00	0.03	0.04	0.12	0.05	0.12	0.03	0.30	0.05	0.10	0.05	0.03	0.03	0.09	0.30
701	MG59	Misericórdia	1.00	0.00	0.00	0.00	1.00	1.00	0.00	0.00	0.00	0.00	0.00	1.00	0.00	0.00	0.00	0.11	0.04	0.03	0.37	0.03	0.08	0.30	0.37	0.10	0.05	0.04	0.07	0.10	0.30
702	MG18	Campos Altos	2.00	0.00	0.00	0.00	0.00	0.00	0.00	0.00	0.00	0.00	0.00	0.00	0.00	0.00	0.00	0.11	0.04	0.03	0.05	0.03	0.01	0.03	0.05	0.10	0.05	0.03	0.03	0.02	0.03
703	G0147	Veríssimo	1.00	0.00	0.00	0.00	0.00	0.00	0.00	0.00	1.00	1.00	0.00	0.00	0.00	0.00	0.00	0.11	0.04	0.03	0.05	0.03	0.01	0.03	0.05	0.10	0.05	0.03	0.03	0.02	0.03
704	MG22	Cascalho Rico	2.00	0.00	1.00	2.00	0.00	1.00	1.00	0.00	0.00	1.00	0.00	1.00	0.00	0.00	0.00	0.11	0.04	0.12	0.05	0.17	0.03	0.30	0.37	0.10	0.37	0.07	0.30	0.15	0.46
705	MG61	Monte Carmelo	1.00	0.00	0.00	0.00	0.00	1.00	0.00	0.00	0.00	0.00	0.00	0.00	0.00	0.00	0.00	0.11	0.04	0.03	0.05	0.03	0.01	0.03	0.37	0.10	0.05	0.04	0.07	0.02	0.07
706	MG29	Dourados	0.00	0.00	0.00	1.00	0.00	1.00	0.00	0.00	0.00	0.00	0.00	0.00	0.00	0.00	0.00	0.03	0.04	0.03	0.05	0.12	0.02	0.15	0.37	0.10	0.05	0.04	0.07	0.06	0.15
707	MG68	Paranaíba	2.00	0.00	0.00	1.00	0.00	2.00	0.00	0.00	1.00	1.00	0.00	1.00	0.00	0.00	0.00	0.11	0.04	0.03	0.05	0.12	0.02	0.15	0.58	0.10	0.05	0.04	0.15	0.07	0.30
708	G0130	São Marcos	15.00	1.00	1.00	2.00	0.00	1.00	1.00	0.00	5.00	7.00	3.00	5.00	1.00	0.00	0.00	0.42	0.20	0.12	0.05	0.17	0.03	0.30	0.37	0.10	0.37	0.07	0.30	0.15	0.46
709	MS3	Apa	0.00	0.00	5.00	0.00	0.00	0.00	0.00	0.00	0.00	0.00	0.00	0.00	0.00	0.00	0.00	0.03	0.04	0.27	0.05	0.03	0.02	0.15	0.05	0.10	0.05	0.03	0.03	0.05	0.15
710	MS22	Rio Perdido	1.00	0.00	0.00	0.00	0.00	2.00	0.00	0.00	0.00	2.00	0.00	0.00	0.00	0.00	0.00	0.11	0.04	0.03	0.05	0.03	0.01	0.03	0.58	0.10	0.05	0.04	0.15	0.04	0.15
711	MS35	Terra Indígena Nande Ru Marangatu	0.00	0.00	0.00	0.00	0.00	0.00	0.00	0.00	0.00	1.00	0.00	1.00	0.00	0.00	0.00	0.03	0.04	0.03	0.05	0.03	0.01	0.03	0.05	0.10	0.05	0.03	0.03	0.02	0.03
712	MS18	Progresso	0.00	0.00	0.00	0.00	0.00	0.00	0.00	0.00	1.00	0.00	0.00	0.00	0.00	0.00	0.00	0.03	0.04	0.03	0.05	0.03	0.01	0.03	0.05	0.10	0.05	0.03	0.03	0.02	0.03
713	MS31	Tarumã	0.00	0.00	4.00	0.00	0.00	0.00	0.00	0.00	0.00	0.00	0.00	0.00	0.00	0.00	0.00	0.03	0.04	0.27	0.05	0.03	0.02	0.15	0.05	0.10	0.05	0.03	0.03	0.05	0.15
714	MS19	Rio Branco	1.00	0.00	0.00	0.00	0.00	1.00	0.00	0.00	2.00	2.00	0.00	2.00	0.00	0.00	0.00	0.11	0.04	0.03	0.05	0.03	0.01	0.03	0.37	0.10	0.05	0.04	0.07	0.02	0.07
715	MS34	Terra Indígena Kadiweu	1.00	0.00	0.00	0.00	0.00	0.00	0.00	0.00	0.00	0.00	0.00	0.00	0.00	0.00	0.00	0.11	0.04	0.03	0.05	0.03	0.01	0.03	0.05	0.10	0.05	0.03	0.03	0.02	0.03
716	MS26	RPPN Tupaciara	0.00	0.00	0.00	0.00	0.00	0.00	0.00	0.00	0.00	1.00	0.00	1.00	0.00	0.00	0.00	0.03	0.04	0.03	0.05	0.03	0.01	0.03	0.05	0.10	0.05	0.03	0.03	0.02	0.03
717	MS17	PN da Serra da Bodoquena	5.00	3.00	7.00	3.00	0.00	4.00	0.00	0.00	5.00	2.00	0.00	8.00	0.00	1.00	0.00	0.18	0.30	0.27	0.05	0.27	0.04	0.30	0.58	0.10	0.05	0.04	0.15	0.11	0.46
718	MS24	RPPN Estância Caiman	0.00	0.00	2.00	0.00	0.00	1.00	0.00	0.00	0.00	0.00	0.00	0.00	0.00	0.00	0.00	0.03	0.04	0.17	0.05	0.03	0.02	0.15	0.37	0.10	0.05	0.04	0.07	0.06	0.15
719	MS6	Aquidauana	1.00	0.00	1.00	0.00	0.00	1.00	0.00	0.00	1.00	1.00	0.00	1.00	0.00	0.00	0.00	0.11	0.04	0.12	0.05	0.03	0.02	0.07	0.37	0.10	0.05	0.04	0.07	0.03	0.15
720	MS30	Taquaruçu	1.00	0.00	0.00	0.00	0.00	0.00	0.00	0.00	0.00	0.00	0.00	0.00	0.00	0.00	0.00	0.11	0.04	0.03	0.05	0.03	0.01	0.03	0.05	0.10	0.05	0.03	0.03	0.02	0.03
721	MS4	APA Estadual Estrada-Parque Piraputanga	1.00	0.00	0.00	0.00	0.00	1.00	0.00	0.00	1.00	1.00	0.00	1.00	0.00	0.00	0.00	0.11	0.04	0.03	0.05	0.03	0.01	0.03	0.37	0.10	0.05	0.04	0.07	0.02	0.07
722	MS32	Terra Indígena Buriti	2.00	0.00	0.00	1.00	0.00	0.00	0.00	0.00	1.00	0.00	0.00	2.00	0.00	0.00	0.00	0.11	0.04	0.03	0.05	0.12	0.02	0.15	0.05	0.10	0.05	0.03	0.03	0.05	0.15
723	MS25	RPPN Fazenda Lageado	0.00	0.00	0.00	1.00	0.00	0.00	0.00	0.00	0.00	1.00	0.00	0.00	0.00	0.00	0.00	0.03	0.04	0.03	0.05	0.12	0.02	0.15	0.05	0.10	0.05	0.03	0.03	0.05	0.15
724	MS36	TQ Furnas da Boa Sorte	0.00	0.00	1.00	0.00	0.00	1.00	0.00	0.00	0.00	0.00	0.00	0.00	0.00	0.00	0.00	0.03	0.04	0.12	0.05	0.03	0.02	0.07	0.37	0.10	0.05	0.04	0.07	0.03	0.15
725	MS21	Rio Negro	0.00	0.00	1.00	0.00	0.00	1.00	0.00	0.00	0.00	0.00	0.00	0.00	0.00	0.00	0.00	0.03	0.04	0.12	0.05	0.03	0.02	0.07	0.37	0.10	0.05	0.04	0.07	0.03	0.15
726	MS2	Anhuma	2.00	0.00	1.00	0.00	0.00	0.00	0.00	0.00	0.00	3.00	1.00	2.00	0.00	0.00	0.00	0.11	0.04	0.12	0.05	0.03	0.02	0.07	0.05	0.10	0.05	0.03	0.03	0.03	0.07
727	MS29	Taquari	0.00	1.00	2.00	1.00	0.00	2.00	0.00	0.00	0.00	0.00	0.00	1.00	0.00	0.00	0.00	0.03	0.20	0.17	0.05	0.12	0.03	0.30	0.58	0.10	0.05	0.04	0.15	0.11	0.46

	COD	Name	P_P_Ra	P_Pe_Ra	Fa_VU	Fa_EN	Fa_CR	Fa_I_VU	Fa_I_EN	Fa_I_CR	Flo_VU	Flo_EN	Flo_CR	Irre_TT	Flo_I_VU	Flo_I_EN	Flo_I_CR	PC_P_Ra	PC_Pe_Ra	PC_Fa_VU	PC_Fa_CR	PC_Fa_EN	G_Fa_MMA	PC_G_Fa_MM	PC_I_Fa_VU	PC_I_Fa_CR	PC_I_Fa_EN	G_Fa_UICN	PC_G_Fa_IU	G_Fa_MM_IU	PC_G_MM_IU
728	MS14	PE das Nascentes do Rio Taquari	3.00	1.00	3.00	1.00	0.00	1.00	1.00	0.00	1.00	1.00	1.00	3.00	0.00	0.00	0.00	0.18	0.20	0.17	0.05	0.12	0.03	0.30	0.37	0.10	0.37	0.07	0.30	0.15	0.46
729	MS23	Rio Verde de Mato Grosso	2.00	0.00	0.00	0.00	0.00	0.00	0.00	0.00	0.00	0.00	0.00	0.00	0.00	0.00	0.00	0.11	0.04	0.03	0.05	0.03	0.01	0.03	0.05	0.10	0.05	0.03	0.03	0.02	0.03
730	MS5	APA Estadual Rio Cênico Rotas Monçoeiras-Rio Coxim	0.00	0.00	0.00	0.00	0.00	0.00	0.00	0.00	0.00	1.00	0.00	0.00	0.00	0.00	0.00	0.03	0.04	0.03	0.05	0.03	0.01	0.03	0.05	0.10	0.05	0.03	0.03	0.02	0.03
731	MT50	Itiquira	1.00	1.00	0.00	0.00	0.00	0.00	0.00	0.00	1.00	2.00	0.00	1.00	0.00	0.00	0.00	0.11	0.20	0.03	0.05	0.03	0.01	0.03	0.05	0.10	0.05	0.03	0.03	0.02	0.03
732	MS16	Piquiri	0.00	0.00	2.00	0.00	0.00	0.00	0.00	0.00	0.00	0.00	0.00	0.00	0.00	0.00	0.00	0.03	0.04	0.17	0.05	0.03	0.02	0.15	0.05	0.10	0.05	0.03	0.03	0.05	0.15
733	MT51	Jaciara	1.00	0.00	0.00	1.00	0.00	1.00	1.00	0.00	1.00	1.00	0.00	1.00	0.00	0.00	0.00	0.11	0.04	0.03	0.05	0.12	0.02	0.15	0.37	0.10	0.37	0.07	0.30	0.11	0.46
734	MT72	PE Dom Osório Stoffel	2.00	0.00	0.00	0.00	0.00	1.00	0.00	0.00	0.00	1.00	0.00	0.00	0.00	0.00	0.00	0.11	0.04	0.03	0.05	0.03	0.01	0.03	0.37	0.10	0.05	0.04	0.07	0.02	0.07
735	MT111	Terra Indígena Tadarimana	0.00	0.00	1.00	0.00	0.00	0.00	0.00	0.00	0.00	0.00	0.00	0.00	0.00	0.00	0.00	0.03	0.04	0.12	0.05	0.03	0.02	0.07	0.05	0.10	0.05	0.03	0.03	0.03	0.07
736	MT105	Terra Indígena Jarudore	0.00	0.00	1.00	0.00	0.00	0.00	0.00	0.00	0.00	0.00	0.00	0.00	0.00	0.00	0.00	0.03	0.04	0.12	0.05	0.03	0.02	0.07	0.05	0.10	0.05	0.03	0.03	0.03	0.07
737	MT93	Santo Antônio do Leverger	0.00	0.00	0.00	0.00	0.00	0.00	0.00	0.00	1.00	1.00	0.00	0.00	0.00	0.00	0.00	0.03	0.04	0.03	0.05	0.03	0.01	0.03	0.05	0.10	0.05	0.03	0.03	0.02	0.03
738	MT16	Arica-Açu	9.00	0.00	2.00	0.00	0.00	0.00	1.00	0.00	2.00	3.00	0.00	1.00	0.00	0.00	0.00	0.27	0.04	0.17	0.05	0.03	0.02	0.15	0.05	0.10	0.37	0.06	0.30	0.11	0.46
739	MT78	PN da Chapada dos Guimarães	10.00	3.00	3.00	0.00	1.00	0.00	1.00	0.00	2.00	4.00	0.00	8.00	0.00	0.00	0.00	0.27	0.30	0.17	0.37	0.03	0.08	0.46	0.05	0.10	0.37	0.06	0.30	0.19	0.46
740	MT37	Cuiabá	0.00	1.00	0.00	1.00	0.00	0.00	0.00	0.00	0.00	1.00	0.00	1.00	0.00	0.00	0.00	0.03	0.20	0.03	0.05	0.12	0.02	0.15	0.05	0.10	0.05	0.03	0.03	0.05	0.15
741	MT73	PE Gruta da Lagoa Azul	0.00	0.00	0.00	0.00	0.00	0.00	0.00	0.00	0.00	1.00	0.00	0.00	0.00	0.00	0.00	0.03	0.04	0.03	0.05	0.03	0.01	0.03	0.05	0.10	0.05	0.03	0.03	0.02	0.03
742	MT88	Rosário Oeste	0.00	1.00	0.00	0.00	0.00	0.00	0.00	0.00	0.00	0.00	0.00	1.00	0.00	0.00	0.00	0.03	0.20	0.03	0.05	0.03	0.01	0.03	0.05	0.10	0.05	0.03	0.03	0.02	0.03
743	MT59	Marzagão	0.00	1.00	0.00	0.00	0.00	0.00	0.00	0.00	0.00	1.00	0.00	0.00	0.00	0.00	0.00	0.03	0.20	0.03	0.05	0.03	0.01	0.03	0.05	0.10	0.05	0.03	0.03	0.02	0.03
744	MT4	Água Fina	0.00	0.00	0.00	0.00	0.00	0.00	0.00	0.00	0.00	1.00	0.00	0.00	0.00	0.00	0.00	0.03	0.04	0.03	0.05	0.03	0.01	0.03	0.05	0.10	0.05	0.03	0.03	0.02	0.03
745	MT70	PE Águas de Cuiabá	0.00	0.00	0.00	0.00	0.00	0.00	0.00	0.00	0.00	1.00	0.00	0.00	0.00	0.00	0.00	0.03	0.04	0.03	0.05	0.03	0.01	0.03	0.05	0.10	0.05	0.03	0.03	0.02	0.03
746	MT38	Cuiabá do Bonito	0.00	0.00	0.00	0.00	0.00	0.00	0.00	0.00	0.00	1.00	0.00	0.00	0.00	0.00	0.00	0.03	0.04	0.03	0.05	0.03	0.01	0.03	0.05	0.10	0.05	0.03	0.03	0.02	0.03
747	MT56	Manso	0.00	0.00	4.00	0.00	0.00	0.00	0.00	0.00	2.00	0.00	0.00	1.00	0.00	0.00	0.00	0.03	0.04	0.27	0.05	0.03	0.02	0.15	0.05	0.10	0.05	0.03	0.03	0.05	0.15
748	MT63	Nova Brasilândia	1.00	0.00	0.00	0.00	0.00	0.00	0.00	0.00	1.00	1.00	0.00	0.00	0.00	0.00	0.00	0.11	0.04	0.03	0.05	0.03	0.01	0.03	0.05	0.10	0.05	0.03	0.03	0.02	0.03
749	MT11	APA Estadual da Chapada dos Guimarães	14.00	0.00	4.00	2.00	0.00	2.00	1.00	0.00	4.00	5.00	0.00	2.00	0.00	1.00	0.00	0.42	0.04	0.27	0.05	0.17	0.04	0.30	0.58	0.10	0.37	0.07	0.46	0.18	0.46
750	MT27	Casca	0.00	0.00	0.00	0.00	0.00	0.00	0.00	0.00	0.00	1.00	0.00	1.00	0.00	0.00	0.00	0.03	0.04	0.03	0.05	0.03	0.01	0.03	0.05	0.10	0.05	0.03	0.03	0.02	0.03
751	MT52	Jangada	1.00	0.00	0.00	0.00	0.00	0.00	0.00	0.00	0.00	0.00	0.00	0.00	0.00	0.00	0.00	0.11	0.04	0.03	0.05	0.03	0.01	0.03	0.05	0.10	0.05	0.03	0.03	0.02	0.03
752	MT29	Chapada dos Guimarães	0.00	0.00	0.00	0.00	0.00	0.00	0.00	0.00	1.00	0.00	0.00	0.00	0.00	0.00	0.00	0.03	0.04	0.03	0.05	0.03	0.01	0.03	0.05	0.10	0.05	0.03	0.03	0.02	0.03
753	MT114	TQ Mata Cavalo	0.00	0.00	0.00	0.00	0.00	1.00	0.00	0.00	0.00	0.00	0.00	0.00	0.00	0.00	0.00	0.03	0.04	0.03	0.05	0.03	0.01	0.03	0.37	0.10	0.05	0.04	0.07	0.02	0.07
754	MT61	Mata Grande	0.00	0.00	1.00	0.00	0.00	0.00	0.00	0.00	0.00	0.00	0.00	0.00	0.00	0.00	0.00	0.03	0.04	0.12	0.05	0.03	0.02	0.07	0.05	0.10	0.05	0.03	0.03	0.03	0.07
755	MT90	Sangradouro	0.00	0.00	1.00	0.00	0.00	1.00	0.00	0.00	0.00	0.00	0.00	0.00	0.00	0.00	0.00	0.03	0.04	0.12	0.05	0.03	0.02	0.07	0.37	0.10	0.05	0.04	0.07	0.03	0.15
756	MT104	Terra Indígena Figueiras	1.00	0.00	0.00	0.00	0.00	0.00	0.00	0.00	0.00	0.00	0.00	0.00	0.00	0.00	0.00	0.11	0.04	0.03	0.05	0.03	0.01	0.03	0.05	0.10	0.05	0.03	0.03	0.02	0.03
757	MT21	Cabaçal	0.00	1.00	0.00	0.00	0.00	0.00	0.00	0.00	0.00	0.00	0.00	1.00	0.00	0.00	0.00	0.03	0.20	0.03	0.05	0.03	0.01	0.03	0.05	0.10	0.05	0.03	0.03	0.02	0.03
758	MT99	Tangará da Serra	1.00	0.00	0.00	0.00	0.00	0.00	0.00	0.00	0.00	0.00	0.00	0.00	0.00	0.00	0.00	0.11	0.04	0.03	0.05	0.03	0.01	0.03	0.05	0.10	0.05	0.03	0.03	0.02	0.03
759	MT41	EE Serra das Araras	0.00	0.00	0.00	1.00	1.00	2.00	0.00	0.00	0.00	0.00	0.00	0.00	0.00	0.00	0.00	0.03	0.04	0.03	0.37	0.12	0.09	0.46	0.58	0.10	0.05	0.04	0.15	0.16	0.46
760	MT112	Terra Indígena Umutina	1.00	0.00	0.00	0.00	0.00	0.00	0.00	0.00	0.00	0.00	0.00	0.00	0.00	0.00	0.00	0.11	0.04	0.03	0.05	0.03	0.01	0.03	0.05	0.10	0.05	0.03	0.03	0.02	0.03
761	MT14	APA Nascentes do Rio Paraguai	0.00	0.00	0.00	0.00	0.00	0.00	0.00	0.00	0.00	2.00	0.00	0.00	1.00	0.00	0.00	0.03	0.04	0.03	0.05	0.03	0.01	0.03	0.05	0.10	0.05	0.03	0.03	0.02	0.03

Table 3.3. Part 2

	COD	Nome	PC_FI_VU	PC_FI_EN	PC_FI_CR	G_FI_CNC	PC_G_FI_CN	PC_I_FI_VU	PC_I_FI_EN	PC_I_FI_CR	G_FI_UICN	PC_G_FI_IU	G_FI_CN_IU	PC_G_CN_IU	PC_Irre	Biologico	P_Biologic	Reman	IPA	CSC	Agua	PC_Remant	PC_IPA	PC_CSC	PC_Agua	G_Pro_Pri	PC_Pro_Pri	Paisagem	P_Paisagem	G_Bio_Pais	FIM_BIO_PA
1	T032	Goiatins	0.03	0.04	0.05	0.01	0.03	0.05	0.05	0.05	0.03	0.03	0.01	0.03	0.11	0.01	0.16	99.98	0.50	2.00	0.00	0.46	0.26	0.03	0.09	0.22	0.44	0.06	0.44	0.14	High
2	MA56	Três Barras	0.03	0.04	0.05	0.01	0.03	0.05	0.05	0.05	0.03	0.03	0.01	0.03	0.11	0.01	0.16	71.01	0.60	3.00	0.00	0.29	0.16	0.27	0.12	0.07	0.17	0.04	0.14	0.08	Lowest
3	BA1	Aguas do Paulista	0.03	0.04	0.05	0.01	0.03	0.05	0.05	0.05	0.03	0.03	0.01	0.03	0.11	0.01	0.16	22.89	0.40	2.00	0.00	0.07	0.42	0.03	0.09	0.01	0.03	0.03	0.10	0.07	Lowest
4	MT65	Nova Nazaré	0.03	0.04	0.05	0.01	0.03	0.05	0.05	0.05	0.03	0.03	0.01	0.03	0.11	0.01	0.16	58.72	0.50	3.00	0.00	0.29	0.26	0.27	0.09	0.09	0.17	0.05	0.29	0.11	Medium
5	MG63	Natalândia	0.03	0.04	0.05	0.01	0.03	0.05	0.05	0.05	0.03	0.03	0.01	0.03	0.18	0.02	0.16	53.55	0.60	5.00	0.02	0.29	0.16	0.35	0.25	0.05	0.06	0.04	0.14	0.08	Lowest
6	MG132	Unai de Minas	0.03	0.04	0.05	0.01	0.03	0.05	0.05	0.05	0.03	0.03	0.01	0.03	0.11	0.01	0.16	52.04	0.60	5.00	0.04	0.29	0.16	0.35	0.36	0.01	0.03	0.04	0.29	0.11	Medium
7	GO29	Campinaçu	0.03	0.04	0.05	0.01	0.03	0.05	0.05	0.05	0.03	0.03	0.01	0.03	0.11	0.01	0.16	39.16	0.60	3.00	0.00	0.14	0.16	0.27	0.12	0.07	0.17	0.03	0.10	0.07	Lowest
8	GO44	Delgado	0.03	0.04	0.05	0.01	0.03	0.05	0.05	0.05	0.03	0.03	0.01	0.03	0.27	0.02	0.30	37.98	0.60	3.00	0.00	0.14	0.16	0.27	0.12	0.07	0.17	0.03	0.10	0.11	Medium
9	MT26	Canarana	0.03	0.04	0.05	0.01	0.03	0.05	0.05	0.05	0.03	0.03	0.01	0.03	0.11	0.01	0.16	21.08	0.60	3.00	0.00	0.07	0.16	0.27	0.12	0.07	0.17	0.03	0.10	0.07	Lowest
10	MS1	Aldeia	0.03	0.04	0.05	0.01	0.03	0.05	0.05	0.05	0.03	0.03	0.01	0.03	0.11	0.01	0.16	28.06	0.52	2.00	0.01	0.14	0.26	0.03	0.18	0.03	0.03	0.03	0.10	0.07	Lowest
11	MS15	PE Serra de Sonora	0.03	0.04	0.05	0.01	0.03	0.05	0.05	0.05	0.03	0.03	0.01	0.03	0.11	0.01	0.16	19.96	0.60	2.00	0.03	0.07	0.16	0.03	0.36	0.09	0.17	0.03	0.10	0.07	Lowest
12	MT3	Água Clara	0.03	0.04	0.05	0.01	0.03	0.05	0.05	0.05	0.03	0.03	0.01	0.03	0.11	0.01	0.16	53.69	0.60	3.00	0.01	0.29	0.16	0.27	0.18	0.05	0.06	0.04	0.14	0.08	Lowest
13	MT68	Paranatinga	0.03	0.04	0.05	0.01	0.03	0.05	0.05	0.05	0.03	0.03	0.01	0.03	0.11	0.01	0.16	73.67	0.60	3.00	0.00	0.29	0.10	0.27	0.09	0.12	0.30	0.04	0.14	0.08	Lowest
14	TO84	São Felipe	0.03	0.04	0.05	0.01	0.03	0.05	0.05	0.05	0.03	0.03	0.01	0.03	0.27	0.02	0.30	69.87	0.50	2.00	0.00	0.29	0.26	0.03	0.09	0.03	0.03	0.04	0.14	0.12	High
15	MT55	Man-Azde	0.03	0.04	0.05	0.01	0.03	0.05	0.05	0.05	0.03	0.03	0.01	0.03	0.11	0.01	0.16	70.73	0.60	3.00	0.00	0.29	0.16	0.27	0.12	0.22	0.44	0.05	0.29	0.11	Medium
16	TO10	Araguaia	0.03	0.04	0.05	0.01	0.03	0.05	0.05	0.05	0.03	0.03	0.01	0.03	0.11	0.01	0.16	50.64	0.47	2.00	0.01	0.29	0.42	0.03	0.18	0.20	0.44	0.06	0.44	0.14	High
17	TO85	São Valerio	0.03	0.04	0.05	0.01	0.03	0.05	0.05	0.05	0.03	0.03	0.01	0.03	0.11	0.01	0.16	63.97	0.54	2.00	0.01	0.29	0.26	0.03	0.18	0.08	0.17	0.04	0.29	0.11	Medium
18	GO38	Corriola	0.12	0.04	0.05	0.02	0.07	0.05	0.05	0.05	0.03	0.03	0.01	0.07	0.42	0.05	0.45	79.11	0.54	3.00	0.00	0.46	0.26	0.27	0.09	0.15	0.30	0.06	0.44	0.22	Very High
19	GO131	São Patricio	0.03	0.04	0.05	0.01	0.03	0.05	0.05	0.05	0.03	0.03	0.01	0.03	0.11	0.01	0.16	19.42	0.59	3.00	0.02	0.07	0.16	0.27	0.25	0.04	0.06	0.03	0.10	0.07	Lowest
20	TO41	Lajeado	0.03	0.04	0.05	0.01	0.03	0.05	0.05	0.05	0.03	0.03	0.01	0.03	0.03	0.01	0.03	74.85	0.50	2.00	0.00	0.29	0.26	0.03	0.12	0.22	0.44	0.05	0.29	0.07	Lowest
21	PA2	Santana do Araguaia	0.03	0.04	0.05	0.01	0.03	0.05	0.05	0.05	0.03	0.03	0.01	0.03	0.03	0.01	0.06	22.01	0.54	2.00	0.00	0.07	0.16	0.03	0.12	0.12	0.30	0.03	0.10	0.04	Lower
22	TO39	Lagoa da Confusão	0.03	0.04	0.05	0.01	0.03	0.05	0.05	0.05	0.03	0.03	0.01	0.03	0.03	0.01	0.03	49.77	0.48	3.00	0.11	0.14	0.42	0.27	0.36	0.02	0.03	0.05	0.29	0.07	Lowest
23	TO37	Javaés	0.03	0.04	0.05	0.01	0.03	0.05	0.05	0.05	0.03	0.03	0.01	0.03	0.11	0.01	0.16	73.50	0.41	3.00	0.04	0.29	0.42	0.27	0.36	0.17	0.44	0.07	0.44	0.14	High
24	TO91	Terra Indígena Krahô-Kanela	0.03	0.04	0.05	0.01	0.03	0.05	0.05	0.05	0.03	0.03	0.01	0.03	0.11	0.01	0.16	74.06	0.56	2.00	0.17	0.29	0.16	0.03	0.36	0.07	0.17	0.04	0.29	0.11	Medium
25	MT92	Santa Terezinha	0.03	0.04	0.05	0.01	0.03	0.05	0.05	0.05	0.03	0.03	0.01	0.03	0.03	0.01	0.06	65.49	0.44	3.00	0.00	0.29	0.42	0.27	0.18	0.15	0.30	0.06	0.44	0.11	High
26	MT6	Aldeia Carajá	0.12	0.04	0.05	0.02	0.07	0.05	0.05	0.05	0.04	0.07	0.01	0.15	0.03	0.02	0.30	71.49	0.45	3.00	0.01	0.29	0.42	0.27	0.18	0.17	0.44	0.07	0.44	0.18	Very High
27	MT84	Rio das Mortes	0.03	0.04	0.05	0.01	0.03	0.05	0.05	0.05	0.03	0.03	0.01	0.03	0.03	0.01	0.03	80.82	0.48	5.00	0.00	0.46	0.42	0.35	0.09	0.07	0.17	0.07	0.44	0.11	Medium
28	MT75	Piabanha	0.12	0.20	0.05	0.03	0.30	0.05	0.05	0.05	0.03	0.03	0.02	0.15	0.18	0.03	0.30	67.12	0.50	3.00	0.00	0.29	0.26	0.27	0.12	0.05	0.06	0.04	0.14	0.12	High
29	MT85	Rio dos Patos	0.03	0.04	0.05	0.01	0.03	0.05	0.05	0.05	0.03	0.03	0.01	0.03	0.18	0.02	0.30	80.67	0.46	3.00	0.00	0.46	0.42	0.27	0.12	0.17	0.44	0.08	0.44	0.18	Very High
30	MT117	Zacarias	0.27	0.30	0.05	0.05	0.30	0.05	0.05	0.05	0.04	0.07	0.02	0.30	0.11	0.04	0.45	26.75	0.60	3.00	0.01	0.14	0.16	0.27	0.18	0.03	0.03	0.03	0.10	0.15	High
31	MT49	Insula	0.12	0.20	0.05	0.03	0.30	0.05	0.05	0.05	0.03	0.03	0.02	0.15	0.11	0.02	0.30	34.98	0.57	4.00	0.00	0.14	0.16	0.31	0.12	0.07	0.17	0.03	0.14	0.12	High
32	MT66	Nova Xavantina	0.17	0.30	0.05	0.04	0.30	0.05	0.05	0.05	0.07	0.30	0.03	0.46	0.27	0.07	0.45	38.28	0.58	3.00	0.01	0.14	0.16	0.27	0.18	0.05	0.06	0.03	0.10	0.15	High
33	MT98	Suspiro	0.03	0.04	0.05	0.01	0.03	0.05	0.05	0.05	0.03	0.03	0.01	0.03	0.11	0.01	0.16	23.90	0.60	2.00	0.04	0.07	0.16	0.03	0.36	0.01	0.03	0.02	0.03	0.05	Lowest
34	MT74	Perdidos	0.03	0.04	0.05	0.01	0.03	0.05	0.05	0.05	0.03	0.03	0.01	0.03	0.11	0.01	0.16	15.50	0.60	2.00	0.04	0.07	0.16	0.03	0.36	0.07	0.17	0.03	0.10	0.07	Lowest
35	MT13	APA Meandros do Rio Araguaia	0.12	0.04	0.05	0.02	0.07	0.05	0.05	0.05	0.03	0.03	0.01	0.07	0.11	0.02	0.16	88.37	0.46	3.00	0.02	0.46	0.42	0.27	0.25	0.22	0.44	0.08	0.44	0.14	High
36	GO107	Ribeirão São Domingos	0.03	0.04	0.05	0.01	0.03	0.05	0.05	0.05	0.03	0.03	0.01	0.03	0.11	0.01	0.16	25.98	0.60	3.00	0.01	0.14	0.16	0.27	0.25	0.05	0.06	0.03	0.10	0.07	Lowest
37	MT32	Corixo do Cascavel	0.03	0.04	0.05	0.01	0.03	0.05	0.05	0.05	0.03	0.03	0.01	0.03	0.11	0.02	0.16	55.46	0.40	3.00	0.00	0.29	0.42	0.27	0.12	0.07	0.17	0.05	0.29	0.11	Medium

	COD	Nome	PC_FL_VU	PC_FL_EN	PC_FL_CR	G_FL_CNC	PC_G_FL_CN	PC_L_FL_VU	PC_L_FL_EN	PC_L_FL_CR	G_FL_UICN	PC_G_FL_IU	G_FL_CN_IU	PC_G_CN_IU	PC_Irre	Biologico	P_Biologic	Reman	IPA	CSC	Agua	PC_Remant	PC_IPA	PC_CSC	PC_Agua	G_Pro_Pri	PC_Pro_Pri	Paisagem	P_Paisagem	G_Bio_Pais	FIM_BIO_PA
38	MT80	Registro do Araguaia	0.03	0.04	0.05	0.01	0.03	0.05	0.05	0.05	0.23	0.46	0.06	0.46	0.18	0.06	0.45	22.78	0.54	3.00	0.00	0.07	0.16	0.27	0.18	0.07	0.17	0.03	0.10	0.15	High
39	GO108	Rio Bonito	0.17	0.20	0.05	0.04	0.30	0.05	0.05	0.05	0.03	0.03	0.02	0.30	0.11	0.04	0.45	42.25	0.79	3.00	0.01	0.14	0.06	0.27	0.25	0.05	0.06	0.03	0.10	0.15	High
40	MG52	João Pinheiro	0.03	0.04	0.05	0.01	0.03	0.05	0.32	0.05	0.03	0.03	0.01	0.03	0.27	0.03	0.30	41.42	0.60	5.00	0.02	0.14	0.16	0.35	0.36	0.02	0.03	0.03	0.14	0.12	High
41	MG53	Josenópolis	0.03	0.04	0.05	0.01	0.03	0.05	0.05	0.05	0.03	0.03	0.01	0.03	0.11	0.01	0.16	70.77	0.42	5.00	0.00	0.29	0.42	0.35	0.09	0.01	0.03	0.05	0.29	0.11	Medium
42	MG71	Parque Estadual Grão Mogol	0.41	0.47	0.58	0.18	0.46	0.63	0.63	0.05	0.04	0.07	0.06	0.46	0.42	0.06	0.45	51.21	0.40	5.00	0.00	0.29	0.42	0.35	0.18	0.05	0.06	0.05	0.29	0.19	Very High
43	MT58	Mariana	0.03	0.04	0.05	0.01	0.03	0.05	0.05	0.05	0.03	0.03	0.01	0.03	0.03	0.01	0.06	8.44	0.60	3.00	0.01	0.04	0.16	0.27	0.25	0.01	0.03	0.02	0.03	0.02	Lower
44	MT97	Suiazinho	0.12	0.20	0.05	0.03	0.30	0.05	0.05	0.05	0.03	0.03	0.02	0.15	0.03	0.01	0.06	0.97	0.56	3.00	0.00	0.04	0.16	0.27	0.12	0.01	0.03	0.02	0.03	0.02	Lower
45	MT81	Ribeirão Água Limpa	0.03	0.04	0.05	0.01	0.03	0.05	0.05	0.05	0.06	0.30	0.02	0.30	0.03	0.04	0.45	25.59	0.60	5.00	0.00	0.14	0.16	0.35	0.12	0.04	0.06	0.03	0.10	0.15	High
46	MT79	Queimada	0.03	0.20	0.05	0.03	0.14	0.05	0.05	0.05	0.03	0.03	0.01	0.15	0.03	0.01	0.06	38.22	0.60	3.00	0.01	0.14	0.16	0.27	0.18	0.01	0.03	0.03	0.10	0.04	Lower
47	MT96	Sete de Setembro	0.03	0.04	0.05	0.01	0.03	0.05	0.05	0.05	0.04	0.07	0.01	0.07	0.03	0.01	0.03	20.65	0.60	3.00	0.02	0.07	0.16	0.27	0.25	0.01	0.03	0.03	0.03	0.01	Lower
48	MT39	Culuene	0.03	0.04	0.05	0.01	0.03	0.05	0.05	0.05	0.03	0.03	0.01	0.03	0.11	0.01	0.16	18.04	0.49	5.00	0.00	0.07	0.26	0.35	0.09	0.01	0.03	0.03	0.10	0.07	Lowest
49	MT34	Couto de Magalhães	0.03	0.04	0.05	0.01	0.03	0.05	0.05	0.05	0.03	0.03	0.01	0.03	0.03	0.01	0.03	55.42	0.54	3.00	0.00	0.29	0.26	0.27	0.18	0.17	0.44	0.06	0.44	0.11	Medium
50	MT87	Rio Verde	0.03	0.04	0.05	0.01	0.03	0.05	0.05	0.05	0.03	0.03	0.01	0.03	0.03	0.01	0.06	19.02	0.60	3.00	0.01	0.07	0.16	0.27	0.18	0.01	0.03	0.02	0.03	0.02	Lower
51	MT9	APA do Salto Magessi	0.03	0.04	0.05	0.01	0.03	0.05	0.05	0.05	0.03	0.03	0.01	0.03	0.03	0.01	0.06	33.58	0.62	3.00	0.02	0.14	0.10	0.27	0.25	0.06	0.06	0.03	0.10	0.04	Lower
52	MT76	Piabas	0.03	0.20	0.05	0.03	0.14	0.05	0.05	0.05	0.03	0.03	0.01	0.15	0.03	0.01	0.06	55.30	0.40	3.00	0.00	0.29	0.42	0.27	0.12	0.11	0.30	0.06	0.44	0.11	High
53	MT100	Tapurah	0.12	0.04	0.05	0.02	0.07	0.05	0.05	0.05	0.03	0.03	0.01	0.07	0.11	0.02	0.30	37.61	0.60	3.00	0.01	0.14	0.16	0.27	0.18	0.01	0.03	0.03	0.10	0.11	Medium
54	MT57	Marape	0.12	0.04	0.05	0.02	0.07	0.05	0.05	0.05	0.03	0.03	0.01	0.07	0.03	0.01	0.03	33.53	0.60	3.00	0.01	0.14	0.16	0.27	0.25	0.01	0.03	0.03	0.10	0.03	Lower
55	MT23	Caju Doce	0.12	0.04	0.05	0.02	0.07	0.05	0.05	0.05	0.03	0.03	0.01	0.07	0.03	0.01	0.03	28.80	0.60	3.00	0.00	0.14	0.16	0.27	0.18	0.01	0.03	0.03	0.10	0.03	Lower
56	MT5	Água Verde	0.03	0.20	0.05	0.03	0.14	0.32	0.05	0.05	0.03	0.03	0.01	0.15	0.03	0.01	0.06	21.09	0.60	3.00	0.05	0.07	0.16	0.27	0.36	0.02	0.03	0.03	0.10	0.04	Lower
57	MT64	Nova Mutum	0.03	0.20	0.05	0.03	0.14	0.05	0.05	0.05	0.03	0.03	0.01	0.15	0.03	0.01	0.06	32.85	0.60	3.00	0.02	0.14	0.16	0.27	0.36	0.01	0.03	0.03	0.10	0.04	Lower
58	MT115	Três Lagoas	0.03	0.04	0.05	0.01	0.03	0.05	0.05	0.05	0.03	0.03	0.01	0.03	0.03	0.01	0.06	34.79	0.60	3.00	0.04	0.14	0.16	0.27	0.36	0.01	0.03	0.03	0.10	0.04	Lower
59	MT86	Rio Preto	0.03	0.04	0.05	0.01	0.03	0.05	0.05	0.05	0.03	0.03	0.01	0.03	0.42	0.01	0.16	46.29	0.60	3.00	0.01	0.14	0.16	0.27	0.25	0.05	0.06	0.03	0.10	0.07	Lowest
60	MT17	Arinos	0.03	0.20	0.05	0.03	0.14	0.05	0.05	0.05	0.03	0.03	0.01	0.15	0.03	0.01	0.06	50.52	0.60	3.00	0.01	0.29	0.16	0.27	0.25	0.12	0.30	0.05	0.29	0.08	Medium
61	MT35	Cravari	0.03	0.04	0.05	0.01	0.03	0.05	0.05	0.05	0.03	0.03	0.01	0.03	0.11	0.01	0.16	22.52	0.60	3.00	0.02	0.07	0.16	0.27	0.25	0.02	0.03	0.03	0.03	0.05	Lowest
62	MT24	Campo Novo do Parecis	0.03	0.04	0.05	0.01	0.03	0.05	0.05	0.05	0.03	0.03	0.01	0.03	0.03	0.01	0.06	14.43	0.60	3.00	0.01	0.07	0.16	0.27	0.25	0.01	0.03	0.03	0.03	0.02	Lower
63	MT113	Terra Indígena Utiariti	0.03	0.04	0.05	0.01	0.03	0.05	0.05	0.05	0.03	0.03	0.01	0.03	0.11	0.02	0.16	85.84	0.60	3.00	0.01	0.46	0.16	0.27	0.25	0.22	0.44	0.07	0.44	0.14	High
64	MT103	Terra Indígena Enawene-Nawe	0.03	0.04	0.05	0.01	0.03	0.05	0.05	0.05	0.03	0.03	0.01	0.03	0.03	0.01	0.03	99.99	0.50	3.00	0.00	0.46	0.26	0.27	0.09	0.20	0.44	0.07	0.44	0.11	Medium
65	MT44	Estação Ecológica de Ique	0.03	0.04	0.05	0.01	0.03	0.05	0.05	0.05	0.03	0.03	0.01	0.03	0.03	0.01	0.06	99.42	0.50	3.00	0.00	0.46	0.26	0.27	0.09	0.22	0.44	0.07	0.44	0.11	High
66	MT109	Terra Indígena Pirineus de Souza	0.03	0.04	0.05	0.01	0.03	0.05	0.05	0.05	0.03	0.03	0.01	0.03	0.27	0.02	0.30	79.91	0.60	3.00	0.00	0.46	0.16	0.27	0.09	0.20	0.44	0.06	0.44	0.18	Very High
67	MT43	Estacao do Juruena	0.03	0.04	0.05	0.01	0.03	0.05	0.05	0.05	0.03	0.03	0.01	0.03	0.03	0.02	0.16	70.51	0.60	3.00	0.01	0.29	0.16	0.27	0.18	0.04	0.06	0.04	0.14	0.08	Lowest
68	MT54	Juruena	0.12	0.04	0.05	0.02	0.07	0.05	0.05	0.05	0.03	0.03	0.01	0.07	0.03	0.01	0.03	40.80	0.60	3.00	0.02	0.14	0.16	0.27	0.25	0.01	0.03	0.03	0.10	0.03	Lower
69	MT25	Campos de Júlio	0.03	0.04	0.05	0.01	0.03	0.05	0.05	0.05	0.03	0.03	0.01	0.03	0.11	0.01	0.16	47.58	0.60	3.00	0.02	0.14	0.16	0.27	0.25	0.01	0.03	0.03	0.10	0.07	Lowest
70	MT107	Terra Indígena Parque do Aripuana	0.03	0.04	0.05	0.01	0.03	0.05	0.05	0.05	0.03	0.03	0.01	0.03	0.03	0.01	0.06	40.26	0.50	3.00	0.00	0.14	0.26	0.27	0.09	0.12	0.30	0.04	0.14	0.05	Lowest
71	MA32	RESEX Extremo Norte do Estado do Tocantins	0.03	0.20	0.05	0.03	0.14	0.05	0.05	0.05	0.03	0.03	0.01	0.15	0.11	0.02	0.30	19.43	0.66	3.00	0.01	0.07	0.10	0.27	0.25	0.05	0.06	0.02	0.03	0.09	Medium
72	TO15	Cachoeira Santana	0.03	0.04	0.05	0.01	0.03	0.05	0.05	0.05	0.03	0.03	0.01	0.03	0.03	0.01	0.06	40.69	0.56	5.00	0.00	0.14	0.16	0.35	0.12	0.01	0.03	0.03	0.10	0.04	Lower
73	TO100	Xupe	0.17	0.04	0.05	0.02	0.14	0.05	0.05	0.05	0.03	0.03	0.01	0.07	0.18	0.01	0.16	44.61	0.60	5.00	0.00	0.14	0.16	0.35	0.12	0.01	0.03	0.03	0.10	0.07	Lowest
74	MA13	Farinha	0.03	0.04	0.05	0.01	0.03	0.05	0.05	0.05	0.04	0.07	0.01	0.07	0.03	0.01	0.16	89.12	0.57	5.00	0.00	0.46	0.16	0.35	0.12	0.15	0.30	0.06	0.44	0.14	High

	COD	Nome	PC_FL_VU	PC_FL_EN	PC_FL_CR	G_FL_CNC	PC_G_FL_CN	PC_L_FL_VU	PC_L_FL_EN	PC_L_FL_CR	G_FL_UICN	PC_G_FL_IU	G_FL_CN_IU	PC_G_CN_IU	PC_Irre	Biologico	P_Biologic	Reman	IPA	CSC	Agua	PC_Remman	PC_IPA	PC_CSC	PC_Agua	G_Pro_Pri	PC_Pro_Pri	Paisagem	P_Paisagem	G_Bio_Pais	FIM_BIO_PA
75	MA8	Cancela	0.12	0.20	0.05	0.03	0.30	0.05	0.05	0.05	0.03	0.03	0.02	0.15	0.03	0.02	0.16	96.86	0.50	5.00	0.00	0.46	0.26	0.35	0.09	0.22	0.44	0.07	0.44	0.14	High
76	MA28	Parque Nacional Chapada das Mesas	0.03	0.04	0.05	0.01	0.03	0.05	0.05	0.05	0.03	0.03	0.01	0.03	0.03	0.01	0.03	92.35	0.55	5.00	0.00	0.46	0.16	0.35	0.12	0.12	0.30	0.06	0.44	0.11	Medium
77	T017	Carolina	0.12	0.04	0.05	0.02	0.07	0.05	0.05	0.05	0.03	0.03	0.01	0.07	0.03	0.01	0.16	87.65	0.56	5.00	0.00	0.46	0.16	0.35	0.09	0.10	0.17	0.05	0.29	0.11	Medium
78	T097	Urupuchote	0.03	0.04	0.05	0.01	0.03	0.05	0.05	0.05	0.04	0.07	0.01	0.07	0.03	0.01	0.03	75.05	0.54	5.00	0.00	0.46	0.16	0.35	0.12	0.10	0.17	0.05	0.29	0.07	Lowest
79	MA38	Rio Itapicuru	0.03	0.04	0.05	0.01	0.03	0.05	0.05	0.05	0.07	0.30	0.02	0.30	0.03	0.03	0.30	91.50	0.50	5.00	0.00	0.46	0.26	0.35	0.09	0.07	0.17	0.06	0.44	0.18	Very High
80	T079	Salobro	0.03	0.04	0.05	0.01	0.03	0.05	0.05	0.05	0.04	0.07	0.01	0.07	0.03	0.01	0.03	81.79	0.53	2.00	0.00	0.46	0.26	0.03	0.09	0.01	0.03	0.05	0.29	0.07	Lowest
81	MA36	Ribeirão do Maranhão	0.03	0.04	0.05	0.01	0.03	0.05	0.05	0.05	0.03	0.03	0.01	0.03	0.03	0.01	0.03	87.82	0.50	5.00	0.00	0.46	0.26	0.35	0.09	0.01	0.03	0.05	0.29	0.07	Lowest
82	MA42	Santa Filomena	0.03	0.20	0.05	0.03	0.14	0.05	0.32	0.05	0.03	0.03	0.01	0.15	0.03	0.01	0.06	81.03	0.50	5.00	0.00	0.46	0.26	0.35	0.09	0.01	0.03	0.05	0.29	0.08	Medium
83	MA12	Estevão	0.03	0.04	0.05	0.01	0.03	0.05	0.32	0.05	0.03	0.03	0.01	0.03	0.03	0.01	0.03	62.78	0.50	5.00	0.00	0.29	0.26	0.35	0.09	0.01	0.03	0.04	0.14	0.04	Lower
84	T069	Ribeirão Tabocas	0.03	0.04	0.05	0.01	0.03	0.05	0.05	0.05	0.04	0.07	0.01	0.07	0.03	0.01	0.16	91.44	0.60	2.00	0.00	0.46	0.16	0.03	0.09	0.01	0.03	0.04	0.14	0.08	Lowest
85	T070	Rio Bonito do Tocantins	0.03	0.04	0.05	0.01	0.03	0.05	0.05	0.05	0.03	0.03	0.01	0.03	0.03	0.01	0.06	95.83	0.47	2.00	0.00	0.46	0.42	0.03	0.09	0.07	0.17	0.06	0.44	0.11	High
86	T047	Monumento Natural das Árvores Fossilizadas	0.03	0.04	0.05	0.01	0.03	0.05	0.05	0.05	0.04	0.07	0.01	0.07	0.03	0.01	0.03	80.70	0.60	5.00	0.00	0.46	0.16	0.35	0.09	0.09	0.17	0.05	0.29	0.07	Lowest
87	T016	Cana-Brava	0.03	0.04	0.05	0.01	0.03	0.05	0.05	0.05	0.03	0.03	0.01	0.03	0.03	0.01	0.03	90.49	0.60	5.00	0.00	0.46	0.10	0.35	0.12	0.01	0.03	0.04	0.29	0.07	Lowest
88	T082	Santarosa	0.03	0.04	0.05	0.01	0.03	0.05	0.05	0.05	0.03	0.03	0.01	0.03	0.03	0.01	0.03	80.96	0.55	2.00	0.00	0.46	0.16	0.03	0.09	0.01	0.03	0.04	0.14	0.04	Lower
89	T050	Nova Olinda	0.03	0.04	0.05	0.01	0.03	0.05	0.05	0.05	0.03	0.03	0.01	0.03	0.03	0.01	0.03	45.80	0.69	5.00	0.02	0.14	0.06	0.35	0.25	0.01	0.03	0.03	0.10	0.03	Lower
90	T045	Mato Grande	0.03	0.04	0.05	0.01	0.03	0.05	0.05	0.05	0.03	0.03	0.01	0.03	0.03	0.01	0.06	38.08	0.68	5.00	0.02	0.14	0.10	0.35	0.36	0.01	0.03	0.03	0.10	0.04	Lower
91	T053	Panela de Ferro	0.03	0.04	0.05	0.01	0.03	0.05	0.05	0.05	0.03	0.03	0.01	0.03	0.03	0.01	0.06	70.63	0.58	2.00	0.00	0.29	0.16	0.03	0.12	0.02	0.03	0.03	0.10	0.04	Lower
92	T01	Água Fria	0.03	0.04	0.05	0.01	0.03	0.05	0.32	0.05	0.03	0.03	0.01	0.03	0.03	0.01	0.03	60.07	0.60	2.00	0.02	0.29	0.16	0.03	0.36	0.05	0.06	0.04	0.14	0.04	Lower
93	T094	Tranqueira	0.12	0.04	0.05	0.02	0.07	0.05	0.05	0.05	0.03	0.03	0.01	0.07	0.03	0.01	0.06	58.51	0.59	2.00	0.02	0.29	0.16	0.03	0.25	0.05	0.06	0.04	0.14	0.05	Lowest
94	T061	Perdida	0.03	0.04	0.05	0.01	0.03	0.05	0.05	0.05	0.03	0.03	0.01	0.03	0.11	0.02	0.30	95.60	0.40	2.00	0.00	0.46	0.42	0.03	0.09	0.07	0.17	0.06	0.44	0.18	Very High
95	T065	Ponte Alta	0.03	0.20	0.05	0.03	0.14	0.05	0.05	0.05	0.06	0.30	0.02	0.30	0.03	0.04	0.45	97.28	0.41	4.00	0.00	0.46	0.42	0.31	0.09	0.17	0.44	0.08	0.44	0.22	Very High
96	T062	Pindorama do Tocantins	0.12	0.04	0.05	0.02	0.07	0.05	0.05	0.05	0.03	0.03	0.01	0.07	0.11	0.01	0.03	90.73	0.40	2.00	0.00	0.46	0.42	0.03	0.09	0.07	0.17	0.06	0.44	0.11	Medium
97	T03	Almas	0.12	0.20	0.05	0.03	0.30	0.05	0.05	0.05	0.04	0.07	0.02	0.30	0.03	0.02	0.30	95.13	0.40	2.00	0.00	0.46	0.42	0.03	0.09	0.17	0.44	0.07	0.44	0.18	Very High
98	T087	Soninho	0.03	0.04	0.05	0.01	0.03	0.05	0.05	0.05	0.04	0.14	0.01	0.15	0.03	0.03	0.30	97.52	0.42	4.00	0.00	0.46	0.42	0.31	0.09	0.17	0.44	0.08	0.44	0.18	Very High
99	T04	APA do Jalapão	0.03	0.04	0.05	0.01	0.03	0.05	0.05	0.05	0.03	0.03	0.01	0.03	0.03	0.01	0.06	98.34	0.41	4.00	0.00	0.46	0.42	0.31	0.09	0.20	0.44	0.08	0.44	0.11	High
100	T054	Parque Estadual do Jalapao	0.03	0.04	0.05	0.01	0.03	0.05	0.05	0.05	0.04	0.07	0.01	0.07	0.03	0.03	0.30	100.00	0.50	4.00	0.00	0.46	0.26	0.31	0.09	0.22	0.44	0.07	0.44	0.18	Very High
101	T013	Brejo do Jalapão	0.03	0.04	0.05	0.01	0.03	0.05	0.05	0.05	0.07	0.30	0.02	0.30	0.03	0.05	0.45	99.34	0.50	4.00	0.00	0.46	0.26	0.31	0.09	0.22	0.44	0.07	0.44	0.22	Very High
102	T023	Desabuso	0.03	0.04	0.05	0.01	0.03	0.05	0.05	0.05	0.03	0.03	0.01	0.03	0.03	0.02	0.30	99.47	0.50	4.00	0.00	0.46	0.26	0.31	0.09	0.22	0.44	0.07	0.44	0.18	Very High
103	T075	Rio Novo	0.03	0.04	0.05	0.01	0.03	0.05	0.05	0.05	0.03	0.03	0.01	0.03	0.03	0.02	0.30	100.00	0.50	4.00	0.00	0.46	0.26	0.31	0.09	0.22	0.44	0.07	0.44	0.18	Very High
104	T028	Frito Gado	0.03	0.04	0.05	0.01	0.03	0.05	0.05	0.05	0.06	0.30	0.02	0.30	0.03	0.04	0.45	97.67	0.50	4.00	0.00	0.46	0.26	0.31	0.09	0.22	0.44	0.07	0.44	0.22	Very High
105	T021	Cortapena	0.03	0.04	0.05	0.01	0.03	0.05	0.05	0.05	0.03	0.03	0.01	0.03	0.03	0.01	0.06	99.97	0.50	4.00	0.00	0.46	0.26	0.31	0.09	0.22	0.44	0.07	0.44	0.11	High
106	T093	Toca	0.03	0.20	0.05	0.03	0.14	0.05	0.05	0.05	0.07	0.46	0.02	0.46	0.03	0.05	0.45	100.00	0.50	4.00	0.00	0.46	0.26	0.31	0.09	0.22	0.44	0.07	0.44	0.22	Very High
107	T026	Esteneu	0.03	0.04	0.05	0.01	0.03	0.05	0.05	0.05	0.07	0.30	0.02	0.30	0.03	0.05	0.45	100.00	0.50	4.00	0.00	0.46	0.26	0.31	0.09	0.22	0.44	0.07	0.44	0.22	Very High
108	T038	Jorge	0.03	0.04	0.05	0.01	0.03	0.05	0.05	0.05	0.03	0.03	0.01	0.03	0.03	0.01	0.06	100.00	0.50	4.00	0.00	0.46	0.26	0.31	0.09	0.22	0.44	0.07	0.44	0.11	High
109	T098	Verde do Tocantins	0.12	0.04	0.05	0.02	0.07	0.05	0.05	0.05	0.03	0.03	0.01	0.07	0.03	0.01	0.03	99.99	0.50	4.00	0.00	0.46	0.26	0.31	0.09	0.22	0.44	0.07	0.44	0.11	Medium
110	T072	Rio da Volta	0.03	0.04	0.05	0.01	0.03	0.05	0.05	0.05	0.07	0.30	0.02	0.30	0.03	0.04	0.45	100.00	0.50	4.00	0.00	0.46	0.26	0.31	0.09	0.22	0.44	0.07	0.44	0.22	Very High
111	T044	Mateiros	0.03	0.04	0.05	0.01	0.03	0.05	0.05	0.05	0.06	0.30	0.02	0.30	0.03	0.04	0.45	98.73	0.50	4.00	0.00	0.46	0.26	0.31	0.09	0.16	0.30	0.06	0.44	0.22	Very High
112	T059	Pedra de Amolar	0.03	0.04	0.05	0.01	0.03	0.05	0.05	0.05	0.07	0.30	0.02	0.30	0.03	0.05	0.45	99.78	0.50	4.00	0.00	0.46	0.26	0.31	0.09	0.22	0.44	0.07	0.44	0.22	Very High
113	T019	Come Assado	0.03	0.04	0.05	0.01	0.03	0.05	0.05	0.05	0.03	0.03	0.01	0.03	0.03	0.01	0.06	91.84	0.50	4.00	0.00	0.46	0.26	0.31	0.09	0.17	0.44	0.07	0.44	0.11	High

	COD	Nome	PC_FL_VU	PC_FL_EN	PC_FL_CR	G_FL_CNC	PC_G_FL_CN	PC_L_FL_VU	PC_L_FL_EN	PC_L_FL_CR	G_FL_UICN	PC_G_FL_IU	G_FL_CN_IU	PC_G_CN_IU	PC_Irre	Biologico	P_Biologic	Reman	IPA	CSC	Agua	PC_Remant	PC_IPA	PC_CSC	PC_Agua	G_Pro_Pri	PC_Pro_Pri	Paisagem	P_Paisagem	G_Bio_Pais	FIM_BIO_PA
114	T031	Galhão	0.03	0.04	0.05	0.01	0.03	0.05	0.05	0.05	0.03	0.03	0.01	0.03	0.03	0.01	0.06	94.82	0.50	4.00	0.00	0.46	0.26	0.31	0.12	0.12	0.30	0.06	0.44	0.11	High
115	T055	Parque Estadual do Lajeado	0.12	0.04	0.05	0.02	0.07	0.05	0.05	0.05	0.03	0.03	0.01	0.07	0.03	0.01	0.03	53.44	0.62	2.00	0.01	0.29	0.10	0.03	0.25	0.12	0.30	0.04	0.14	0.04	Lower
116	T081	Santa Luzia	0.12	0.04	0.05	0.02	0.07	0.05	0.05	0.05	0.03	0.03	0.01	0.07	0.03	0.01	0.03	50.46	0.61	2.00	0.01	0.29	0.10	0.03	0.25	0.05	0.06	0.03	0.10	0.03	Lower
117	T090	Taquaraçu	0.03	0.04	0.05	0.01	0.03	0.05	0.05	0.05	0.07	0.46	0.02	0.30	0.11	0.04	0.45	51.47	0.70	2.00	0.04	0.29	0.06	0.03	0.36	0.12	0.30	0.04	0.29	0.19	Very High
118	T07	APA Lago de Palmas	0.03	0.20	0.05	0.03	0.14	0.05	0.32	0.05	0.03	0.03	0.01	0.15	0.18	0.02	0.30	45.26	0.60	2.00	0.02	0.14	0.16	0.03	0.36	0.05	0.06	0.03	0.10	0.11	Medium
119	T066	Porto Nacional	0.03	0.04	0.05	0.01	0.03	0.05	0.05	0.05	0.07	0.46	0.02	0.30	0.11	0.05	0.45	56.01	0.69	2.00	0.03	0.29	0.06	0.03	0.36	0.05	0.06	0.03	0.14	0.16	Very High
120	T076	Rio Tocantins	0.03	0.04	0.05	0.01	0.03	0.05	0.05	0.05	0.03	0.03	0.01	0.03	0.03	0.01	0.03	56.50	0.62	2.00	0.07	0.29	0.10	0.03	0.36	0.03	0.03	0.03	0.14	0.04	Lower
121	T014	Brejinho de Nazaré	0.03	0.04	0.05	0.01	0.03	0.05	0.05	0.05	0.03	0.03	0.01	0.03	0.18	0.02	0.30	43.49	0.60	2.00	0.10	0.14	0.16	0.03	0.36	0.01	0.03	0.03	0.10	0.11	Medium
122	T02	Aliança do Tocantins	0.03	0.04	0.05	0.01	0.03	0.05	0.05	0.05	0.04	0.07	0.01	0.07	0.03	0.01	0.03	39.96	0.60	2.00	0.01	0.14	0.16	0.03	0.25	0.01	0.03	0.03	0.03	0.01	Lower
123	T088	Surubim	0.03	0.04	0.05	0.01	0.03	0.05	0.05	0.05	0.03	0.03	0.01	0.03	0.03	0.01	0.06	58.53	0.56	2.00	0.02	0.29	0.16	0.03	0.25	0.05	0.06	0.04	0.14	0.05	Lowest
124	T09	Apinagé	0.03	0.04	0.05	0.01	0.03	0.05	0.05	0.05	0.04	0.07	0.01	0.07	0.03	0.01	0.03	59.52	0.50	2.00	0.00	0.29	0.26	0.03	0.12	0.02	0.03	0.04	0.14	0.04	Lower
125	T060	Pedras	0.12	0.04	0.37	0.08	0.46	0.05	0.05	0.05	0.03	0.03	0.03	0.46	0.11	0.03	0.30	79.23	0.47	2.00	0.00	0.46	0.42	0.03	0.18	0.02	0.03	0.06	0.29	0.15	High
126	T078	Rocinha	0.03	0.04	0.05	0.01	0.03	0.05	0.05	0.05	0.03	0.03	0.01	0.03	0.03	0.01	0.16	82.98	0.47	2.00	0.00	0.46	0.42	0.03	0.09	0.07	0.17	0.06	0.44	0.14	High
127	T049	Natividade	0.03	0.04	0.58	0.12	0.46	0.05	0.05	0.05	0.03	0.03	0.04	0.46	0.27	0.04	0.45	85.19	0.42	2.00	0.00	0.46	0.42	0.03	0.12	0.02	0.03	0.05	0.29	0.19	Very High
128	T024	Dianópolis	0.03	0.04	0.05	0.01	0.03	0.05	0.05	0.05	0.03	0.03	0.01	0.03	0.03	0.01	0.06	90.88	0.40	2.00	0.00	0.46	0.42	0.03	0.09	0.03	0.03	0.05	0.29	0.08	Medium
129	T036	Itaboca	0.03	0.04	0.05	0.01	0.03	0.05	0.05	0.05	0.03	0.03	0.01	0.03	0.18	0.01	0.06	95.34	0.42	2.00	0.01	0.46	0.42	0.03	0.18	0.01	0.03	0.06	0.29	0.08	Medium
130	T043	Manuel Alves	0.03	0.04	0.05	0.01	0.03	0.05	0.05	0.05	0.06	0.30	0.02	0.30	0.03	0.04	0.45	92.33	0.46	2.00	0.01	0.46	0.42	0.03	0.18	0.07	0.17	0.06	0.44	0.22	Very High
131	T083	Santo Antônio do Tocantins	0.03	0.04	0.05	0.01	0.03	0.05	0.05	0.05	0.03	0.03	0.01	0.03	0.03	0.01	0.06	44.86	0.60	2.00	0.02	0.14	0.16	0.03	0.25	0.01	0.03	0.03	0.03	0.02	Lower
132	T089	Taipoca	0.03	0.04	0.05	0.01	0.03	0.05	0.05	0.05	0.03	0.03	0.01	0.03	0.03	0.01	0.06	32.61	0.60	2.00	0.03	0.14	0.16	0.03	0.36	0.01	0.03	0.03	0.10	0.04	Lower
133	G0140	Talismã	0.03	0.04	0.05	0.01	0.03	0.05	0.05	0.05	0.03	0.03	0.01	0.03	0.18	0.02	0.30	29.69	0.62	3.00	0.00	0.14	0.10	0.27	0.12	0.03	0.03	0.02	0.03	0.09	Medium
134	G0124	Santa Teresa	0.03	0.04	0.05	0.01	0.03	0.05	0.05	0.05	0.03	0.03	0.01	0.03	0.03	0.02	0.16	41.38	0.59	3.00	0.00	0.14	0.16	0.27	0.12	0.01	0.03	0.03	0.10	0.07	Lowest
135	G0113	Rio do Ouro	0.03	0.20	0.05	0.03	0.14	0.05	0.05	0.05	0.03	0.03	0.01	0.15	0.03	0.01	0.06	25.38	0.59	3.00	0.00	0.14	0.16	0.27	0.12	0.01	0.03	0.03	0.10	0.04	Lower
136	T05	APA Foz do Rio Santa Tereza	0.03	0.04	0.05	0.01	0.03	0.05	0.05	0.05	0.04	0.07	0.01	0.07	0.03	0.01	0.16	39.36	0.60	2.00	0.01	0.14	0.16	0.03	0.25	0.22	0.44	0.04	0.14	0.08	Lowest
137	T073	Rio das Almas	0.03	0.04	0.05	0.01	0.03	0.05	0.05	0.05	0.03	0.03	0.01	0.03	0.03	0.01	0.06	76.49	0.52	2.00	0.00	0.46	0.26	0.03	0.09	0.04	0.06	0.05	0.29	0.08	Medium
138	T052	Palma	0.03	0.04	0.05	0.01	0.03	0.05	0.05	0.05	0.03	0.03	0.01	0.03	0.03	0.01	0.06	91.29	0.40	2.00	0.00	0.46	0.42	0.03	0.09	0.10	0.17	0.06	0.44	0.11	High
139	T012	Arraias	0.03	0.04	0.05	0.01	0.03	0.05	0.05	0.05	0.04	0.07	0.01	0.07	0.03	0.02	0.16	88.93	0.40	2.00	0.00	0.46	0.42	0.03	0.12	0.03	0.03	0.05	0.29	0.11	Medium
140	T057	Pau d'Arco	0.03	0.04	0.05	0.01	0.03	0.05	0.05	0.05	0.03	0.03	0.01	0.03	0.03	0.01	0.06	89.32	0.40	2.00	0.00	0.46	0.42	0.03	0.09	0.07	0.17	0.06	0.44	0.11	High
141	T051	Novo Jardim	0.12	0.04	0.37	0.08	0.46	0.05	0.05	0.05	0.03	0.03	0.03	0.46	0.27	0.04	0.45	83.17	0.46	2.00	0.01	0.46	0.42	0.03	0.18	0.08	0.17	0.06	0.44	0.22	Very High
142	T020	Corcunda	0.03	0.04	0.05	0.01	0.03	0.05	0.05	0.05	0.03	0.03	0.01	0.03	0.03	0.01	0.06	79.49	0.50	2.00	0.00	0.46	0.26	0.03	0.12	0.05	0.06	0.05	0.29	0.08	Medium
143	T086	Sobrado	0.03	0.20	0.05	0.03	0.14	0.05	0.05	0.05	0.04	0.07	0.02	0.30	0.11	0.03	0.30	59.12	0.53	2.00	0.00	0.29	0.26	0.03	0.12	0.03	0.03	0.04	0.14	0.12	High
144	T042	Lavadeira	0.03	0.04	0.05	0.01	0.03	0.05	0.32	0.05	0.03	0.03	0.01	0.03	0.03	0.01	0.06	54.62	0.58	2.00	0.00	0.29	0.16	0.03	0.12	0.03	0.03	0.03	0.10	0.04	Lower
145	T067	Quebra-Coco	0.03	0.04	0.05	0.01	0.03	0.05	0.05	0.05	0.03	0.03	0.01	0.03	0.03	0.01	0.06	94.13	0.40	2.00	0.00	0.46	0.42	0.03	0.12	0.10	0.17	0.06	0.44	0.11	High
146	G0144	TQ Kalungas	0.03	0.04	0.05	0.01	0.03	0.05	0.05	0.05	0.04	0.07	0.01	0.07	0.03	0.01	0.03	95.34	0.40	3.00	0.00	0.46	0.42	0.27	0.09	0.15	0.30	0.07	0.44	0.11	Medium
147	T046	Montes Claros	0.12	0.20	0.37	0.10	0.46	0.05	0.05	0.05	0.03	0.03	0.03	0.46	0.11	0.05	0.45	81.47	0.46	2.00	0.01	0.46	0.42	0.03	0.18	0.07	0.17	0.06	0.44	0.22	Very High
148	G067	Maquiné	0.27	0.47	0.05	0.06	0.46	0.05	0.05	0.05	0.06	0.30	0.03	0.46	0.18	0.06	0.45	90.92	0.41	1.00	0.00	0.46	0.42	0.03	0.12	0.22	0.44	0.07	0.44	0.22	Very High
149	G0139	Sucuri	0.03	0.47	0.05	0.06	0.30	0.05	0.05	0.05	0.03	0.03	0.02	0.30	0.03	0.04	0.45	87.17	0.47	3.00	0.00	0.46	0.42	0.27	0.12	0.17	0.44	0.08	0.44	0.22	Very High
150	G0125	São Bartolomeu	0.03	0.20	0.05	0.03	0.14	0.05	0.05	0.05	0.03	0.03	0.01	0.15	0.03	0.04	0.45	96.66	0.54	3.00	0.00	0.46	0.16	0.27	0.12	0.15	0.30	0.06	0.44	0.22	Very High
151	G053	Floresta Nacional da Mata Grande	0.03	0.04	0.05	0.01	0.03	0.05	0.05	0.05	0.03	0.03	0.01	0.03	0.42	0.02	0.30	54.53	0.50	3.00	0.00	0.29	0.26	0.27	0.12	0.12	0.30	0.05	0.29	0.15	High
152	G027	Calheiros	0.03	0.04	0.05	0.01	0.03	0.05	0.05	0.05	0.07	0.30	0.02	0.30	0.03	0.04	0.45	70.07	0.52	3.00	0.00	0.29	0.26	0.27	0.12	0.09	0.17	0.05	0.29	0.19	Very High

	COD	Nome	PC_FL_VU	PC_FL_EN	PC_FL_CR	G_FL_CNC	PC_G_FL_CN	PC_L_FL_VU	PC_L_FL_EN	PC_L_FL_CR	G_FL_UICN	PC_G_FL_IU	G_FL_CN_IU	PC_G_CN_IU	PC_Irre	Biologico	P_Biologic	Reman	IPA	CSC	Agua	PC_Reman	PC_IPA	PC_CSC	PC_Agua	G_Pro_Pri	PC_Pro_Pri	Paisagem	P_Paisagem	G_Bio_Pais	FIM_BIO_PA
153	G046	Divinópolis de Goiás	0.03	0.04	0.05	0.01	0.03	0.05	0.05	0.05	0.03	0.03	0.01	0.03	0.11	0.01	0.06	68.73	0.56	3.00	0.00	0.29	0.16	0.27	0.12	0.01	0.03	0.04	0.14	0.05	Lowest
154	G076	Nova Roma	0.03	0.04	0.05	0.01	0.03	0.05	0.05	0.05	0.03	0.03	0.01	0.03	0.03	0.03	0.30	25.49	0.55	3.00	0.00	0.14	0.16	0.27	0.12	0.02	0.03	0.03	0.10	0.11	Medium
155	G071	Morro Alto	0.03	0.04	0.05	0.01	0.03	0.05	0.05	0.05	0.03	0.03	0.01	0.03	0.03	0.01	0.03	29.75	0.56	3.00	0.00	0.14	0.16	0.27	0.18	0.01	0.03	0.03	0.10	0.03	Lower
156	G081	Parque Estadual de Terra Ronca	0.17	0.20	0.37	0.10	0.46	0.05	0.05	0.05	0.06	0.30	0.04	0.46	0.42	0.07	0.45	54.64	0.53	3.00	0.00	0.29	0.26	0.27	0.18	0.12	0.30	0.05	0.29	0.19	Very High
157	G056	Guatacaba	0.03	0.04	0.05	0.01	0.03	0.05	0.05	0.05	0.03	0.03	0.01	0.03	0.03	0.02	0.30	32.74	0.60	3.00	0.00	0.14	0.16	0.27	0.12	0.02	0.03	0.03	0.10	0.11	Medium
158	G066	Macacão	0.41	0.47	0.37	0.13	0.46	0.05	0.05	0.05	0.06	0.30	0.05	0.46	0.11	0.07	0.45	74.65	0.56	3.00	0.01	0.29	0.16	0.27	0.18	0.15	0.30	0.05	0.29	0.19	Very High
159	G0121	Santa Maria	0.03	0.20	0.05	0.03	0.14	0.05	0.05	0.05	0.03	0.03	0.01	0.15	0.11	0.02	0.30	63.03	0.60	3.00	0.02	0.29	0.10	0.27	0.36	0.05	0.06	0.04	0.14	0.12	High
160	G015	Baco Pari	0.17	0.04	0.05	0.02	0.14	0.05	0.05	0.05	0.03	0.03	0.01	0.07	0.18	0.04	0.45	37.45	0.60	3.00	0.01	0.14	0.16	0.27	0.18	0.12	0.30	0.04	0.14	0.16	Very High
161	G0110	Rio Corrente	0.03	0.04	0.05	0.01	0.03	0.05	0.05	0.05	0.03	0.03	0.01	0.03	0.11	0.01	0.06	45.58	0.60	3.00	0.01	0.14	0.16	0.27	0.18	0.07	0.17	0.03	0.14	0.05	Lowest
162	G024	Buriti	0.03	0.04	0.05	0.01	0.03	0.05	0.32	0.05	0.03	0.03	0.01	0.03	0.03	0.01	0.06	71.66	0.52	3.00	0.00	0.29	0.26	0.27	0.12	0.22	0.44	0.06	0.44	0.11	High
163	G06	APA das Nascentes do Rio Vermelho	0.12	0.04	0.05	0.02	0.07	0.05	0.05	0.05	0.03	0.03	0.01	0.07	0.27	0.02	0.30	70.68	0.49	3.00	0.00	0.29	0.42	0.27	0.12	0.22	0.44	0.07	0.44	0.18	Very High
164	G0137	Sítio da Abadia	0.12	0.04	0.05	0.02	0.07	0.05	0.05	0.05	0.04	0.07	0.01	0.15	0.03	0.01	0.16	64.24	0.60	3.00	0.00	0.29	0.16	0.27	0.09	0.12	0.30	0.05	0.29	0.11	Medium
165	G0115	Rio dos Macacos	0.03	0.04	0.05	0.01	0.03	0.05	0.05	0.05	0.03	0.03	0.01	0.03	0.03	0.01	0.06	51.51	0.60	3.00	0.02	0.29	0.10	0.27	0.36	0.01	0.03	0.04	0.14	0.05	Lowest
166	G052	Flores de Goiás	0.03	0.04	0.05	0.01	0.03	0.05	0.05	0.05	0.03	0.03	0.01	0.03	0.03	0.01	0.03	46.77	0.60	3.00	0.01	0.14	0.16	0.27	0.25	0.01	0.03	0.03	0.10	0.03	Lower
167	G051	Extrema	0.03	0.04	0.05	0.01	0.03	0.05	0.05	0.05	0.03	0.03	0.01	0.03	0.11	0.02	0.16	49.74	0.67	3.00	0.01	0.14	0.10	0.27	0.25	0.05	0.06	0.03	0.10	0.07	Lowest
168	G0117	Rio Paraim	0.12	0.04	0.05	0.02	0.07	0.05	0.05	0.05	0.03	0.03	0.01	0.07	0.03	0.01	0.03	35.04	0.60	3.00	0.01	0.14	0.10	0.27	0.18	0.05	0.06	0.03	0.03	0.01	Lower
169	G0128	São João d'Aliança	0.17	0.47	0.05	0.06	0.46	0.05	0.05	0.05	0.03	0.03	0.02	0.30	0.03	0.02	0.30	74.80	0.60	3.00	0.00	0.29	0.16	0.27	0.12	0.07	0.17	0.04	0.14	0.12	High
170	G041	Crixás	0.03	0.20	0.37	0.10	0.46	0.05	0.05	0.05	0.03	0.03	0.03	0.46	0.03	0.04	0.30	52.40	0.61	3.00	0.01	0.29	0.10	0.27	0.18	0.05	0.06	0.04	0.14	0.12	High
171	G050	Entorno de Brasília	0.12	0.20	0.37	0.10	0.46	0.05	0.05	0.05	0.03	0.03	0.03	0.46	0.27	0.04	0.45	33.86	0.60	3.00	0.01	0.14	0.10	0.27	0.18	0.04	0.06	0.03	0.03	0.13	High
172	T08	APA Lago de Peixe-Angical	0.03	0.04	0.05	0.01	0.03	0.05	0.05	0.05	0.03	0.03	0.01	0.03	0.03	0.01	0.06	80.64	0.42	2.00	0.00	0.46	0.42	0.03	0.09	0.12	0.30	0.06	0.44	0.11	High
173	G030	Cana-Brava de Minaçu	0.03	0.04	0.05	0.01	0.03	0.05	0.05	0.05	0.03	0.03	0.01	0.03	0.03	0.01	0.03	36.57	0.60	3.00	0.00	0.14	0.16	0.27	0.09	0.07	0.17	0.03	0.10	0.03	Lower
174	G032	Cavalcante	0.03	0.04	0.05	0.01	0.03	0.05	0.05	0.05	0.03	0.03	0.01	0.03	0.11	0.01	0.16	85.25	0.46	1.00	0.00	0.46	0.42	0.03	0.09	0.08	0.17	0.06	0.44	0.14	High
175	G0101	Ribeirão Bonito	0.03	0.04	0.05	0.01	0.03	0.05	0.05	0.05	0.04	0.07	0.01	0.07	0.03	0.01	0.03	69.33	0.55	3.00	0.00	0.29	0.16	0.27	0.12	0.07	0.17	0.04	0.14	0.04	Lower
176	G069	Minaçu	0.03	0.20	0.05	0.03	0.14	0.05	0.05	0.05	0.03	0.03	0.01	0.15	0.11	0.02	0.30	67.04	0.60	3.00	0.00	0.29	0.16	0.27	0.12	0.07	0.17	0.04	0.14	0.12	High
177	G0127	São Félix	0.03	0.04	0.05	0.01	0.03	0.05	0.05	0.05	0.03	0.03	0.01	0.03	0.03	0.02	0.16	87.43	0.52	3.00	0.00	0.46	0.26	0.27	0.09	0.10	0.17	0.06	0.29	0.11	Medium
178	G064	Laranjal	0.03	0.04	0.05	0.01	0.03	0.05	0.05	0.05	0.06	0.30	0.02	0.30	0.11	0.04	0.45	98.41	0.40	1.00	0.00	0.46	0.42	0.03	0.09	0.12	0.30	0.06	0.44	0.22	Very High
179	G095	Preto	0.03	0.04	0.05	0.01	0.03	0.05	0.05	0.05	0.03	0.03	0.01	0.03	0.11	0.01	0.06	71.54	0.43	1.00	0.00	0.29	0.42	0.03	0.09	0.22	0.44	0.06	0.44	0.11	High
180	G0135	Serra do Tombador	0.03	0.04	0.05	0.01	0.03	0.05	0.05	0.05	0.03	0.03	0.01	0.03	0.03	0.01	0.06	93.95	0.40	1.00	0.00	0.46	0.42	0.03	0.09	0.16	0.30	0.06	0.44	0.11	High
181	G0126	Sao Bento	0.12	0.30	0.05	0.04	0.30	0.05	0.05	0.05	0.03	0.03	0.02	0.30	0.03	0.02	0.30	88.64	0.40	3.00	0.00	0.46	0.42	0.27	0.09	0.17	0.44	0.08	0.44	0.18	Very High
182	G082	Parque Nacional da Chapada dos Veadeiros	0.27	0.47	0.37	0.13	0.46	0.05	0.05	0.05	0.09	0.46	0.06	0.46	0.11	0.07	0.45	81.76	0.42	1.00	0.00	0.46	0.42	0.03	0.09	0.22	0.44	0.07	0.44	0.22	Very High
183	G035	Córrego Areia	0.17	0.47	0.05	0.06	0.46	0.05	0.05	0.05	0.03	0.03	0.02	0.30	0.11	0.04	0.45	96.00	0.40	1.00	0.00	0.46	0.42	0.03	0.09	0.22	0.44	0.07	0.44	0.22	Very High
184	G074	Muquém	0.27	0.47	0.58	0.17	0.46	0.05	0.05	0.05	0.03	0.03	0.05	0.46	0.03	0.04	0.45	88.66	0.40	1.00	0.00	0.46	0.42	0.03	0.09	0.17	0.44	0.07	0.44	0.22	Very High
185	G0106	Ribeirão Santana	0.17	0.47	0.05	0.06	0.46	0.05	0.05	0.05	0.09	0.46	0.04	0.46	0.11	0.07	0.45	94.96	0.40	1.00	0.00	0.46	0.42	0.03	0.09	0.22	0.44	0.07	0.44	0.22	Very High
186	G0109	Rio Claro	0.27	0.47	0.37	0.13	0.46	0.05	0.05	0.05	0.03	0.03	0.04	0.46	0.03	0.04	0.45	94.82	0.40	1.00	0.00	0.46	0.42	0.03	0.12	0.22	0.44	0.07	0.44	0.22	Very High
187	G0143	Tocantinzinho	0.27	0.47	0.58	0.17	0.46	0.05	0.05	0.05	0.04	0.07	0.06	0.46	0.27	0.07	0.45	84.84	0.52	3.00	0.00	0.46	0.26	0.27	0.12	0.17	0.44	0.07	0.44	0.22	Very High
188	G040	Couros	0.41	0.47	0.05	0.07	0.46	0.05	0.05	0.05	0.03	0.03	0.03	0.46	0.18	0.06	0.45	93.33	0.50	1.00	0.00	0.46	0.26	0.03	0.09	0.22	0.44	0.06	0.44	0.22	Very High
189	G072	Morro Tira-Chapéu	0.03	0.20	0.05	0.03	0.14	0.05	0.05	0.05	0.03	0.03	0.01	0.15	0.03	0.01	0.06	71.32	0.64	3.00	0.01	0.29	0.10	0.27	0.25	0.01	0.03	0.04	0.14	0.05	Lowest
190	G025	Cachoeirinha	0.03	0.04	0.05	0.01	0.03	0.05	0.05	0.05	0.03	0.03	0.01	0.03	0.11	0.01	0.16	96.53	0.54	1.00	0.00	0.46	0.16	0.03	0.12	0.17	0.44	0.06	0.44	0.14	High

	COD	Nome	PC_FL_VU	PC_FL_EN	PC_FL_CR	G_FL_CNC	PC_G_FL_CN	PC_L_FL_VU	PC_L_FL_EN	PC_L_FL_CR	G_FL_UICN	PC_G_FL_IU	G_FL_CN_IU	PC_G_CN_IU	PC_Irre	Biologico	P_Biologic	Reman	IPA	CSC	Agua	PC_Remam	PC_IPA	PC_CSC	PC_Agua	G_Pro_Pri	PC_Pro_Pri	Paisagem	P_Paisagem	G_Bio_Pais	FIM_BIO_PA
191	G089	Piçarrão	0.41	0.47	0.58	0.18	0.46	0.05	0.05	0.05	0.03	0.03	0.06	0.46	0.18	0.05	0.45	65.75	0.50	1.00	0.00	0.29	0.26	0.03	0.09	0.17	0.44	0.05	0.29	0.19	Very High
192	G0119	RPPN Fazenda Branca Terra dos Anões	0.03	0.30	0.05	0.04	0.30	0.05	0.05	0.05	0.06	0.30	0.02	0.46	0.03	0.05	0.45	55.62	0.56	3.00	0.01	0.29	0.16	0.27	0.18	0.11	0.30	0.05	0.29	0.19	Very High
193	G037	Córrego Roncador	0.27	0.47	0.37	0.13	0.46	0.05	0.05	0.05	0.06	0.30	0.05	0.46	0.27	0.08	0.45	62.39	0.63	3.00	0.01	0.29	0.10	0.27	0.25	0.05	0.06	0.04	0.14	0.16	Very High
194	G094	Prata Grande	0.03	0.04	0.05	0.01	0.03	0.05	0.05	0.05	0.03	0.03	0.01	0.03	0.03	0.01	0.06	70.92	0.60	3.00	0.00	0.29	0.16	0.27	0.12	0.05	0.06	0.04	0.14	0.05	Lowest
195	G075	Niquelândia	0.12	0.20	0.37	0.10	0.46	0.05	0.05	0.05	0.03	0.03	0.03	0.46	0.03	0.04	0.30	46.87	0.60	3.00	0.01	0.14	0.16	0.27	0.18	0.07	0.17	0.03	0.14	0.12	High
196	G014	Bacalhau	0.17	0.47	0.58	0.17	0.46	0.05	0.05	0.05	0.04	0.07	0.06	0.46	0.11	0.05	0.45	62.30	0.60	3.00	0.01	0.29	0.16	0.27	0.18	0.07	0.17	0.04	0.14	0.16	Very High
197	G0122	Santa Rita	0.03	0.04	0.05	0.01	0.03	0.05	0.05	0.05	0.03	0.03	0.01	0.03	0.03	0.01	0.06	81.48	0.60	3.00	0.01	0.46	0.16	0.27	0.18	0.05	0.06	0.05	0.29	0.08	Medium
198	G0102	Ribeirão Conceição	0.03	0.20	0.05	0.03	0.14	0.05	0.05	0.05	0.03	0.03	0.01	0.15	0.03	0.01	0.06	88.63	0.60	3.00	0.00	0.46	0.16	0.27	0.18	0.01	0.03	0.05	0.29	0.08	Medium
199	G0134	Serra do Passanove	0.03	0.04	0.05	0.01	0.03	0.05	0.05	0.05	0.03	0.03	0.01	0.03	0.03	0.01	0.06	87.59	0.61	3.00	0.00	0.46	0.10	0.27	0.09	0.01	0.03	0.04	0.14	0.05	Lowest
200	G0116	Rio Palmeira	0.03	0.04	0.05	0.01	0.03	0.05	0.05	0.05	0.03	0.03	0.01	0.03	0.18	0.02	0.16	60.09	0.60	3.00	0.00	0.29	0.16	0.27	0.12	0.07	0.17	0.04	0.14	0.08	Lowest
201	G019	Bilhagua	0.12	0.30	0.58	0.15	0.46	0.05	0.05	0.05	0.03	0.03	0.05	0.46	0.03	0.04	0.45	52.81	0.60	3.00	0.00	0.29	0.16	0.27	0.12	0.07	0.17	0.04	0.14	0.16	Very High
202	G0111	Rio da Mula	0.17	0.04	0.05	0.02	0.14	0.05	0.05	0.05	0.03	0.03	0.01	0.07	0.03	0.01	0.03	31.68	0.60	3.00	0.00	0.14	0.16	0.27	0.12	0.02	0.03	0.03	0.10	0.03	Lower
203	G083	Passa-Três	0.03	0.04	0.05	0.01	0.03	0.05	0.05	0.05	0.04	0.07	0.01	0.07	0.03	0.01	0.16	63.98	0.60	3.00	0.01	0.29	0.16	0.27	0.18	0.07	0.17	0.04	0.14	0.08	Lowest
204	G026	Café	0.12	0.04	0.05	0.02	0.07	0.05	0.05	0.05	0.04	0.07	0.01	0.15	0.03	0.02	0.16	37.46	0.60	3.00	0.01	0.14	0.10	0.27	0.25	0.07	0.17	0.03	0.10	0.07	Lowest
205	G0105	Ribeirão Ponte Alta	0.12	0.04	0.05	0.02	0.07	0.05	0.05	0.05	0.03	0.03	0.01	0.07	0.03	0.01	0.06	55.82	0.62	3.00	0.00	0.29	0.10	0.27	0.12	0.05	0.06	0.03	0.14	0.05	Lowest
206	G0104	Ribeirão da Laguna	0.03	0.04	0.05	0.01	0.03	0.05	0.05	0.05	0.03	0.03	0.01	0.03	0.03	0.01	0.06	46.69	0.60	3.00	0.01	0.14	0.16	0.27	0.25	0.01	0.03	0.03	0.10	0.04	Lower
207	G034	Cocal	0.03	0.20	0.05	0.03	0.14	0.05	0.05	0.05	0.03	0.03	0.01	0.15	0.03	0.01	0.06	39.72	0.60	3.00	0.00	0.14	0.16	0.27	0.12	0.01	0.03	0.03	0.10	0.04	Lower
208	G084	Patos	0.03	0.04	0.05	0.01	0.03	0.05	0.05	0.05	0.03	0.03	0.01	0.03	0.11	0.01	0.16	30.49	0.64	3.00	0.00	0.14	0.10	0.27	0.12	0.01	0.03	0.02	0.03	0.05	Lowest
209	G055	Forquilha	0.03	0.04	0.05	0.01	0.03	0.05	0.32	0.05	0.03	0.03	0.01	0.03	0.03	0.01	0.06	29.23	0.71	3.00	0.00	0.14	0.06	0.27	0.12	0.01	0.03	0.02	0.03	0.02	Lower
210	G088	Pensão Sao Miguel	0.03	0.20	0.05	0.03	0.14	0.05	0.05	0.05	0.03	0.03	0.01	0.15	0.03	0.02	0.16	25.66	0.71	3.00	0.00	0.14	0.06	0.27	0.12	0.01	0.03	0.02	0.03	0.05	Lowest
211	G058	Jacaré	0.03	0.20	0.05	0.03	0.14	0.05	0.32	0.05	0.03	0.03	0.01	0.15	0.03	0.02	0.16	41.62	0.80	3.00	0.00	0.14	0.06	0.27	0.12	0.07	0.17	0.03	0.10	0.07	Lowest
212	G0132	Sardinha	0.03	0.20	0.05	0.03	0.14	0.05	0.05	0.05	0.03	0.03	0.01	0.15	0.03	0.03	0.30	20.22	0.80	3.00	0.00	0.07	0.06	0.27	0.12	0.07	0.17	0.02	0.03	0.09	Medium
213	G062	João Alves	0.03	0.20	0.05	0.03	0.14	0.05	0.05	0.05	0.03	0.03	0.01	0.15	0.03	0.02	0.16	31.46	0.79	3.00	0.00	0.14	0.06	0.27	0.12	0.12	0.30	0.03	0.10	0.07	Lowest
214	G0120	RPPN Fazenda Cachoeirinha	0.12	0.04	0.05	0.02	0.07	0.05	0.05	0.05	0.03	0.03	0.01	0.07	0.03	0.02	0.16	12.55	0.80	3.00	0.00	0.07	0.06	0.27	0.12	0.03	0.03	0.02	0.03	0.05	Lowest
215	G077	Padre Bernardo	0.03	0.04	0.05	0.01	0.03	0.05	0.05	0.05	0.03	0.03	0.01	0.03	0.03	0.01	0.06	17.42	0.80	3.00	0.00	0.07	0.06	0.27	0.09	0.03	0.03	0.02	0.03	0.02	Lower
216	G0114	Rio dos Bois	0.12	0.04	0.05	0.02	0.07	0.05	0.05	0.05	0.03	0.03	0.01	0.07	0.03	0.01	0.03	32.03	0.80	3.00	0.00	0.14	0.06	0.27	0.09	0.05	0.06	0.02	0.03	0.01	Lower
217	G073	Mucungo	0.03	0.20	0.05	0.03	0.14	0.05	0.05	0.05	0.03	0.03	0.01	0.15	0.03	0.01	0.06	84.35	0.76	3.00	0.01	0.46	0.06	0.27	0.25	0.07	0.17	0.05	0.29	0.08	Medium
218	G011	Arraial Velho	0.03	0.04	0.05	0.01	0.03	0.05	0.05	0.05	0.03	0.03	0.01	0.03	0.03	0.01	0.16	39.44	0.70	3.00	0.02	0.14	0.06	0.27	0.25	0.01	0.03	0.03	0.03	0.05	Lowest
219	G07	APA de Cafuringa	0.03	0.04	0.05	0.01	0.03	0.05	0.32	0.05	0.03	0.03	0.01	0.03	0.03	0.02	0.16	80.23	0.80	3.00	0.02	0.46	0.06	0.27	0.25	0.17	0.44	0.06	0.44	0.14	High
220	G036	Córrego Fundo	0.03	0.30	0.05	0.04	0.30	0.05	0.05	0.05	0.03	0.03	0.02	0.30	0.03	0.03	0.30	72.73	0.80	3.00	0.00	0.29	0.06	0.27	0.18	0.22	0.44	0.05	0.29	0.15	High
221	DF2	Monumento Natural do Conjunto Espeleológico do Morro da Pedreira	0.12	0.47	0.05	0.06	0.46	0.32	0.05	0.05	0.03	0.03	0.02	0.30	0.03	0.04	0.45	79.89	0.80	1.00	0.03	0.46	0.06	0.03	0.36	0.22	0.44	0.06	0.44	0.22	Very High
222	G098	Reserva Biológica da Contagem	0.27	0.47	0.05	0.06	0.46	0.63	0.63	0.05	0.09	0.46	0.04	0.46	0.11	0.06	0.45	62.22	0.80	3.00	0.02	0.29	0.06	0.27	0.36	0.22	0.44	0.05	0.29	0.19	Very High
223	G065	Lavrinha	0.03	0.04	0.05	0.01	0.03	0.05	0.05	0.05	0.04	0.07	0.01	0.07	0.03	0.01	0.03	23.65	0.63	3.00	0.00	0.07	0.10	0.27	0.12	0.01	0.03	0.02	0.03	0.01	Lower
224	G063	Lajes	0.03	0.04	0.05	0.01	0.03	0.05	0.05	0.05	0.04	0.07	0.01	0.07	0.03	0.01	0.16	36.60	0.65	3.00	0.00	0.14	0.10	0.27	0.18	0.01	0.03	0.03	0.03	0.05	Lowest
225	G0100	Rialma	0.03	0.04	0.05	0.01	0.03	0.05	0.05	0.05	0.03	0.03	0.01	0.03	0.03	0.01	0.06	11.56	0.60	3.00	0.02	0.07	0.16	0.27	0.25	0.01	0.03	0.03	0.03	0.02	Lower
226	G057	Irmãos	0.03	0.04	0.05	0.01	0.03	0.05	0.05	0.05	0.03	0.03	0.01	0.03	0.03	0.01	0.06	63.15	0.80	5.00	0.01	0.29	0.06	0.35	0.18	0.10	0.17	0.04	0.14	0.05	Lowest
227	G0133	Serra do Cocalzinho	0.03	0.04	0.05	0.01	0.03	0.05	0.32	0.05	0.03	0.03	0.01	0.03	0.03	0.01	0.03	71.18	0.80	5.00	0.00	0.29	0.06	0.35	0.12	0.07	0.17	0.04	0.14	0.04	Lower

	COD	Nome	PC_FL_VU	PC_FL_EN	PC_FL_CR	G_FL_CNC	PC_G_FL_CN	PC_L_FL_VU	PC_L_FL_EN	PC_L_FL_CR	G_FL_UICN	PC_G_FL_IU	G_FL_CN_IU	PC_G_CN_IU	PC_Irre	Biologico	P_Biologic	Reman	IPA	CSC	Agua	PC_Remman	PC_IPA	PC_CSC	PC_Agua	G_Pro_Pri	PC_Pro_Pri	Paisagem	P_Paisagem	G_Bio_Pais	FIM_BIO_PA
228	G031	Canastra	0.03	0.04	0.05	0.01	0.03	0.05	0.05	0.05	0.03	0.03	0.01	0.03	0.03	0.01	0.06	12.29	0.60	3.00	0.01	0.07	0.10	0.27	0.18	0.01	0.03	0.02	0.03	0.02	Lower
229	G0146	Uru	0.03	0.04	0.05	0.01	0.03	0.05	0.05	0.05	0.03	0.03	0.01	0.03	0.03	0.02	0.30	20.21	0.65	3.00	0.01	0.07	0.10	0.27	0.25	0.12	0.30	0.03	0.14	0.12	High
230	G060	Jaraguá	0.03	0.04	0.05	0.01	0.03	0.05	0.05	0.05	0.03	0.03	0.01	0.03	0.03	0.01	0.06	13.31	0.80	3.00	0.00	0.07	0.06	0.27	0.12	0.01	0.03	0.02	0.03	0.02	Lower
231	G080	Parque Estadual da Serra de Jaraguá	0.03	0.04	0.05	0.01	0.03	0.05	0.05	0.05	0.06	0.30	0.02	0.30	0.03	0.03	0.30	11.74	0.74	3.00	0.01	0.07	0.06	0.27	0.25	0.05	0.06	0.02	0.03	0.09	Medium
232	G04	APA da Serra dos Pireneus	0.17	0.47	0.05	0.06	0.46	0.05	0.05	0.05	0.03	0.03	0.02	0.30	0.11	0.04	0.45	44.26	0.80	5.00	0.01	0.14	0.06	0.35	0.18	0.17	0.44	0.04	0.14	0.16	Very High
233	G078	Padre Souza	0.03	0.04	0.05	0.01	0.03	0.05	0.05	0.05	0.03	0.03	0.01	0.03	0.03	0.01	0.06	24.96	0.74	5.00	0.01	0.07	0.06	0.35	0.18	0.04	0.06	0.02	0.03	0.02	Lower
234	T063	Piranhas	0.03	0.04	0.05	0.01	0.03	0.05	0.05	0.05	0.03	0.03	0.01	0.03	0.03	0.01	0.03	50.21	0.49	5.00	0.00	0.29	0.42	0.35	0.12	0.04	0.06	0.05	0.29	0.07	Lowest
235	T040	Lagoa Preta	0.03	0.04	0.05	0.01	0.03	0.05	0.05	0.05	0.03	0.03	0.01	0.03	0.03	0.01	0.06	66.25	0.51	2.00	0.00	0.29	0.26	0.03	0.12	0.07	0.17	0.04	0.14	0.05	Lowest
236	PA1	Jenipapo	0.03	0.04	0.05	0.01	0.03	0.05	0.05	0.05	0.03	0.03	0.01	0.03	0.03	0.01	0.03	0.00	0.40	2.00	0.01	0.04	0.42	0.03	0.18	0.01	0.03	0.03	0.10	0.03	Lower
237	T06	APA Ilha do Bananal-Cantão	0.03	0.04	0.05	0.01	0.03	0.05	0.05	0.05	0.04	0.07	0.01	0.07	0.03	0.01	0.03	70.04	0.40	2.00	0.00	0.29	0.42	0.03	0.09	0.22	0.44	0.06	0.44	0.11	Medium
238	T071	Rio Caiap	0.03	0.04	0.05	0.01	0.03	0.05	0.05	0.05	0.03	0.03	0.01	0.03	0.03	0.01	0.03	49.00	0.40	3.00	0.00	0.14	0.42	0.27	0.12	0.17	0.44	0.06	0.44	0.11	Medium
239	T033	Grotão	0.03	0.04	0.05	0.01	0.03	0.05	0.05	0.05	0.06	0.30	0.02	0.30	0.03	0.03	0.30	44.92	0.45	3.00	0.00	0.14	0.42	0.27	0.18	0.16	0.30	0.05	0.29	0.15	High
240	T068	Ribeirão Grande	0.03	0.04	0.05	0.01	0.03	0.05	0.05	0.05	0.03	0.03	0.01	0.03	0.03	0.01	0.06	33.70	0.49	2.00	0.00	0.14	0.26	0.03	0.12	0.16	0.30	0.04	0.14	0.05	Lowest
241	T030	Furo do Coco	0.03	0.04	0.05	0.01	0.03	0.05	0.05	0.05	0.03	0.03	0.01	0.03	0.03	0.01	0.03	55.29	0.41	3.00	0.00	0.29	0.42	0.27	0.12	0.22	0.44	0.07	0.44	0.11	Medium
242	T048	Murici	0.03	0.04	0.05	0.01	0.03	0.05	0.05	0.05	0.03	0.03	0.01	0.03	0.03	0.01	0.03	56.97	0.40	3.00	0.05	0.29	0.42	0.27	0.36	0.22	0.44	0.07	0.44	0.11	Medium
243	T074	Rio do Coco	0.03	0.04	0.05	0.01	0.03	0.05	0.05	0.05	0.03	0.03	0.01	0.03	0.03	0.01	0.06	28.77	0.46	2.00	0.03	0.14	0.42	0.03	0.36	0.17	0.44	0.06	0.44	0.11	High
244	T029	Furo da Gameleira	0.03	0.04	0.05	0.01	0.03	0.05	0.05	0.05	0.04	0.07	0.01	0.07	0.11	0.03	0.30	93.54	0.40	3.00	0.00	0.46	0.42	0.27	0.09	0.22	0.44	0.08	0.44	0.18	Very High
245	T018	Cicice	0.03	0.04	0.05	0.01	0.03	0.05	0.05	0.05	0.03	0.03	0.01	0.03	0.03	0.01	0.06	53.06	0.48	3.00	0.00	0.29	0.42	0.27	0.12	0.12	0.30	0.06	0.44	0.11	High
246	T056	Parque Nacional do Araguaia	0.03	0.04	0.05	0.01	0.03	0.05	0.05	0.05	0.04	0.14	0.01	0.15	0.03	0.03	0.30	99.32	0.40	3.00	0.00	0.46	0.42	0.27	0.09	0.22	0.44	0.08	0.44	0.18	Very High
247	T011	Ariari	0.03	0.04	0.05	0.01	0.03	0.05	0.05	0.05	0.03	0.03	0.01	0.03	0.03	0.01	0.03	98.06	0.44	3.00	0.00	0.46	0.42	0.27	0.09	0.22	0.44	0.08	0.44	0.11	Medium
248	T064	Pium	0.03	0.04	0.05	0.01	0.03	0.05	0.05	0.05	0.03	0.03	0.01	0.03	0.03	0.01	0.03	100.00	0.40	3.00	0.00	0.46	0.42	0.27	0.09	0.22	0.44	0.08	0.44	0.11	Medium
249	T092	Terra Indígena Parque do Araguaia	0.03	0.04	0.05	0.01	0.03	0.05	0.05	0.05	0.03	0.03	0.01	0.03	0.03	0.01	0.03	100.00	0.50	3.00	0.00	0.46	0.26	0.27	0.09	0.22	0.44	0.07	0.44	0.11	Medium
250	T035	Ipuca do Riozinho	0.03	0.04	0.05	0.01	0.03	0.05	0.05	0.05	0.03	0.03	0.01	0.03	0.03	0.01	0.03	99.97	0.50	3.00	0.00	0.46	0.26	0.27	0.09	0.22	0.44	0.07	0.44	0.11	Medium
251	T034	Ilha de Santa Anna	0.03	0.04	0.05	0.01	0.03	0.05	0.05	0.05	0.03	0.03	0.01	0.03	0.03	0.01	0.06	98.82	0.50	3.00	0.00	0.46	0.26	0.27	0.09	0.22	0.44	0.07	0.44	0.11	High
252	T077	Riozinho	0.03	0.04	0.05	0.01	0.03	0.05	0.05	0.05	0.03	0.03	0.01	0.03	0.03	0.01	0.06	99.36	0.50	3.00	0.00	0.46	0.26	0.27	0.09	0.22	0.44	0.07	0.44	0.11	High
253	T022	Cristalândia	0.03	0.04	0.05	0.01	0.03	0.05	0.05	0.05	0.03	0.03	0.01	0.03	0.03	0.01	0.06	68.23	0.50	2.00	0.01	0.29	0.26	0.03	0.25	0.02	0.03	0.04	0.14	0.05	Lowest
254	T095	Urubu	0.12	0.04	0.05	0.02	0.07	0.05	0.05	0.05	0.03	0.03	0.01	0.07	0.03	0.01	0.03	99.51	0.50	3.00	0.00	0.46	0.26	0.27	0.09	0.22	0.44	0.07	0.44	0.11	Medium
255	T080	Sandolândia	0.03	0.04	0.05	0.01	0.03	0.05	0.05	0.05	0.03	0.03	0.01	0.03	0.03	0.01	0.06	64.64	0.50	2.00	0.00	0.29	0.26	0.03	0.12	0.09	0.17	0.04	0.14	0.05	Lowest
256	G016	Baião	0.12	0.04	0.05	0.02	0.07	0.05	0.05	0.05	0.03	0.03	0.01	0.07	0.03	0.01	0.03	21.43	0.60	3.00	0.01	0.07	0.16	0.27	0.25	0.01	0.03	0.03	0.03	0.01	Lower
257	T096	Urubu Grande	0.03	0.04	0.05	0.01	0.03	0.05	0.05	0.05	0.03	0.03	0.01	0.03	0.03	0.01	0.03	39.70	0.50	3.00	0.20	0.14	0.26	0.27	0.36	0.05	0.06	0.04	0.14	0.04	Lower
258	T099	Xavante	0.03	0.04	0.05	0.01	0.03	0.05	0.05	0.05	0.03	0.03	0.01	0.03	0.03	0.01	0.03	46.32	0.53	3.00	0.14	0.14	0.26	0.27	0.36	0.01	0.03	0.04	0.14	0.04	Lower
259	T025	Escuro	0.03	0.04	0.05	0.01	0.03	0.05	0.05	0.05	0.03	0.03	0.01	0.03	0.03	0.01	0.16	41.07	0.52	3.00	0.14	0.14	0.26	0.27	0.36	0.02	0.03	0.04	0.14	0.08	Lowest
260	MT116	Xavantinho	0.12	0.04	0.05	0.02	0.07	0.05	0.05	0.05	0.03	0.03	0.01	0.07	0.03	0.01	0.03	82.72	0.41	3.00	0.00	0.46	0.42	0.27	0.09	0.05	0.06	0.06	0.44	0.11	Medium
261	MT106	Terra Indígena Maraiwatsede	0.03	0.04	0.05	0.01	0.03	0.05	0.05	0.05	0.03	0.03	0.01	0.03	0.03	0.01	0.16	50.30	0.50	3.00	0.00	0.29	0.26	0.27	0.12	0.12	0.30	0.05	0.29	0.11	Medium
262	MT102	Terra Indígena Cacique Fontoura	0.03	0.04	0.05	0.01	0.03	0.05	0.05	0.05	0.03	0.03	0.01	0.03	0.03	0.01	0.06	74.70	0.50	5.00	0.00	0.29	0.26	0.35	0.09	0.12	0.30	0.05	0.29	0.08	Medium
263	MT91	Santa Izel do Morro	0.03	0.04	0.05	0.01	0.03	0.05	0.05	0.05	0.04	0.07	0.01	0.07	0.11	0.01	0.16	71.79	0.50	5.00	0.01	0.29	0.26	0.35	0.25	0.17	0.44	0.06	0.44	0.14	High

	COD	Nome	PC_FL_VU	PC_FL_EN	PC_FL_CR	G_FL_CNC	PC_G_FL_CN	PC_L_FL_VU	PC_L_FL_EN	PC_L_FL_CR	G_FL_UICN	PC_G_FL_IU	G_FL_CN_IU	PC_G_CN_IU	PC_Irre	Biologico	P_Biologic	Reman	IPA	CSC	Agua	PC_Remman	PC_IPA	PC_CSC	PC_Agua	G_Pro_Pri	PC_Pro_Pri	Paisagem	P_Paisagem	G_Bio_Pais	FIM_BIO_PA
264	MT67	Novo Santo Antônio	0.03	0.04	0.05	0.01	0.03	0.05	0.05	0.05	0.03	0.03	0.01	0.03	0.03	0.01	0.06	90.70	0.48	5.00	0.00	0.46	0.42	0.35	0.09	0.06	0.06	0.06	0.44	0.11	High
265	MT95	São João Grande	0.03	0.04	0.05	0.01	0.03	0.05	0.05	0.05	0.03	0.03	0.01	0.03	0.03	0.01	0.03	66.80	0.50	3.00	0.00	0.29	0.26	0.27	0.12	0.01	0.03	0.04	0.14	0.04	Lower
266	MT82	Ribeirão Cascalheira	0.03	0.04	0.05	0.01	0.03	0.05	0.05	0.05	0.03	0.03	0.01	0.03	0.03	0.01	0.03	71.11	0.44	3.00	0.00	0.29	0.42	0.27	0.09	0.22	0.44	0.07	0.44	0.11	Medium
267	MT108	Terra Indígena Pimentel Barbosa	0.03	0.04	0.05	0.01	0.03	0.05	0.05	0.05	0.04	0.07	0.01	0.07	0.03	0.01	0.03	99.96	0.50	3.00	0.00	0.46	0.26	0.27	0.09	0.22	0.44	0.07	0.44	0.11	Medium
268	MT89	RVS Quelônios do Araguaia	0.03	0.04	0.05	0.01	0.03	0.05	0.05	0.05	0.03	0.03	0.01	0.03	0.03	0.01	0.03	85.06	0.43	3.00	0.00	0.46	0.42	0.27	0.09	0.17	0.44	0.08	0.44	0.11	Medium
269	MT31	Cocalinho	0.03	0.04	0.05	0.01	0.03	0.05	0.05	0.05	0.03	0.03	0.01	0.03	0.03	0.01	0.06	74.82	0.43	3.00	0.00	0.29	0.42	0.27	0.09	0.17	0.44	0.07	0.44	0.11	High
270	MT8	Angico	0.03	0.04	0.05	0.01	0.03	0.05	0.05	0.05	0.03	0.03	0.01	0.03	0.03	0.01	0.06	37.29	0.54	3.00	0.00	0.14	0.16	0.27	0.12	0.01	0.03	0.03	0.10	0.04	Lower
271	MT101	Terra Indígena Areões	0.03	0.04	0.05	0.01	0.03	0.05	0.05	0.05	0.03	0.03	0.01	0.03	0.03	0.01	0.06	93.02	0.50	3.00	0.01	0.46	0.26	0.27	0.18	0.17	0.44	0.07	0.44	0.11	High
272	MT77	Pindaíba	0.03	0.04	0.05	0.01	0.03	0.05	0.05	0.05	0.03	0.03	0.01	0.03	0.03	0.01	0.03	40.23	0.60	4.00	0.01	0.14	0.16	0.31	0.25	0.05	0.06	0.03	0.10	0.03	Lower
273	MT19	Barra do Garças	0.03	0.04	0.05	0.01	0.03	0.05	0.05	0.05	0.03	0.03	0.01	0.03	0.11	0.01	0.16	25.94	0.60	4.00	0.00	0.14	0.16	0.31	0.12	0.07	0.17	0.03	0.14	0.08	Lowest
274	MT45	Galheiro	0.12	0.04	0.05	0.02	0.07	0.05	0.05	0.05	0.03	0.03	0.01	0.07	0.03	0.01	0.16	60.14	0.60	4.00	0.00	0.29	0.16	0.31	0.12	0.07	0.17	0.04	0.14	0.08	Lowest
275	MT28	Cava Funda	0.03	0.20	0.05	0.03	0.14	0.05	0.05	0.05	0.03	0.03	0.01	0.15	0.03	0.01	0.06	19.03	0.60	4.00	0.01	0.07	0.16	0.31	0.18	0.07	0.17	0.03	0.10	0.04	Lower
276	MT71	PE da Serra Azul	0.03	0.04	0.05	0.01	0.03	0.05	0.05	0.05	0.03	0.03	0.01	0.03	0.03	0.01	0.06	49.94	0.60	4.00	0.00	0.14	0.16	0.31	0.18	0.17	0.44	0.05	0.29	0.08	Medium
277	MT33	Corrente	0.03	0.04	0.05	0.01	0.03	0.05	0.05	0.05	0.03	0.03	0.01	0.03	0.11	0.01	0.16	16.68	0.60	4.00	0.00	0.07	0.16	0.31	0.12	0.07	0.17	0.03	0.10	0.07	Lowest
278	MT22	Cachoeira	0.03	0.04	0.05	0.01	0.03	0.05	0.05	0.05	0.03	0.03	0.01	0.03	0.03	0.01	0.03	32.80	0.57	3.00	0.01	0.14	0.16	0.27	0.18	0.01	0.03	0.03	0.10	0.03	Lower
279	MT53	Jaú	0.03	0.04	0.05	0.01	0.03	0.05	0.05	0.05	0.03	0.03	0.01	0.03	0.03	0.01	0.03	50.73	0.60	3.00	0.00	0.29	0.16	0.27	0.18	0.01	0.03	0.04	0.14	0.04	Lower
280	MT2	Água Boa	0.03	0.04	0.05	0.01	0.03	0.05	0.05	0.05	0.03	0.03	0.01	0.03	0.11	0.01	0.16	21.31	0.60	3.00	0.02	0.07	0.16	0.27	0.25	0.01	0.03	0.03	0.03	0.05	Lowest
281	MT15	Areão	0.03	0.20	0.05	0.03	0.14	0.05	0.05	0.05	0.03	0.03	0.01	0.15	0.03	0.01	0.06	35.49	0.60	3.00	0.00	0.14	0.16	0.27	0.18	0.07	0.17	0.03	0.14	0.05	Lowest
282	MT40	Dom Bosco	0.03	0.04	0.05	0.01	0.03	0.05	0.05	0.05	0.03	0.03	0.01	0.03	0.11	0.01	0.16	57.21	0.60	3.00	0.00	0.29	0.16	0.27	0.12	0.12	0.30	0.05	0.29	0.11	Medium
283	MT110	Terra Indígena Sao Marcos	0.17	0.04	0.05	0.02	0.14	0.05	0.32	0.05	0.03	0.03	0.01	0.07	0.11	0.01	0.06	100.00	0.60	4.00	0.00	0.46	0.16	0.31	0.09	0.22	0.44	0.06	0.44	0.11	High
284	MT69	Paredão Grande	0.12	0.20	0.05	0.03	0.30	0.05	0.05	0.05	0.03	0.03	0.02	0.15	0.03	0.01	0.06	48.50	0.60	2.00	0.00	0.14	0.16	0.03	0.09	0.04	0.06	0.02	0.03	0.02	Lower
285	MT46	General Carneiro	0.03	0.04	0.05	0.01	0.03	0.05	0.05	0.05	0.03	0.03	0.01	0.03	0.03	0.01	0.03	25.81	0.60	2.00	0.00	0.14	0.16	0.03	0.09	0.04	0.06	0.02	0.03	0.01	Lower
286	MT42	Engano	0.12	0.04	0.05	0.02	0.07	0.05	0.05	0.05	0.03	0.03	0.01	0.07	0.03	0.01	0.03	14.53	0.60	2.00	0.01	0.07	0.16	0.03	0.18	0.01	0.03	0.02	0.03	0.01	Lower
287	MT1	Água Azul	0.03	0.20	0.05	0.03	0.14	0.05	0.05	0.05	0.03	0.03	0.01	0.15	0.03	0.01	0.06	11.23	0.60	2.00	0.01	0.07	0.16	0.03	0.18	0.01	0.03	0.02	0.03	0.02	Lower
288	T058	PE do Araguaia	0.03	0.04	0.05	0.01	0.03	0.05	0.05	0.05	0.03	0.03	0.01	0.03	0.03	0.01	0.03	91.60	0.47	3.00	0.00	0.46	0.42	0.27	0.09	0.22	0.44	0.08	0.44	0.11	Medium
289	T027	Formoso do Araguaia	0.03	0.04	0.05	0.01	0.03	0.05	0.05	0.05	0.03	0.03	0.01	0.03	0.03	0.01	0.03	81.08	0.47	3.00	0.00	0.46	0.42	0.27	0.09	0.22	0.44	0.08	0.44	0.11	Medium
290	MT10	APA dos Meandros do Rio Araguaia	0.03	0.04	0.05	0.01	0.03	0.05	0.05	0.05	0.03	0.03	0.01	0.03	0.03	0.01	0.03	86.84	0.40	3.00	0.00	0.46	0.42	0.27	0.12	0.17	0.44	0.08	0.44	0.11	Medium
291	MT30	Chapéu	0.03	0.04	0.05	0.01	0.03	0.05	0.05	0.05	0.03	0.03	0.01	0.03	0.03	0.01	0.03	74.18	0.40	3.00	0.03	0.29	0.42	0.27	0.36	0.02	0.03	0.06	0.29	0.07	Lowest
292	MT36	Cristalino	0.03	0.04	0.05	0.01	0.03	0.05	0.05	0.05	0.03	0.03	0.01	0.03	0.03	0.01	0.06	78.03	0.41	3.00	0.01	0.46	0.42	0.27	0.25	0.03	0.03	0.06	0.44	0.11	High
293	MT60	Mata do Inferno	0.03	0.04	0.05	0.01	0.03	0.05	0.05	0.05	0.03	0.03	0.01	0.03	0.03	0.01	0.03	77.92	0.45	3.00	0.01	0.46	0.42	0.27	0.25	0.07	0.17	0.07	0.44	0.11	Medium
294	G043	Crixás-mirim	0.03	0.04	0.05	0.01	0.03	0.05	0.05	0.05	0.04	0.07	0.01	0.07	0.03	0.01	0.03	21.14	0.60	3.00	0.01	0.07	0.16	0.27	0.18	0.01	0.03	0.02	0.03	0.01	Lower
295	G091	Pintado	0.03	0.04	0.05	0.01	0.03	0.05	0.05	0.05	0.03	0.03	0.01	0.03	0.11	0.01	0.16	23.51	0.60	3.00	0.01	0.07	0.16	0.27	0.18	0.07	0.17	0.03	0.10	0.07	Lowest
296	G022	Bonópolis	0.03	0.04	0.05	0.01	0.03	0.05	0.05	0.05	0.03	0.03	0.01	0.03	0.03	0.01	0.06	16.59	0.60	3.00	0.02	0.07	0.16	0.27	0.25	0.01	0.03	0.03	0.03	0.02	Lower
297	G017	Barreiro	0.03	0.04	0.05	0.01	0.03	0.05	0.05	0.05	0.03	0.03	0.01	0.03	0.03	0.01	0.06	40.96	0.60	3.00	0.00	0.14	0.16	0.27	0.12	0.01	0.03	0.03	0.10	0.04	Lower
298	G0103	Ribeirão d'Anta	0.03	0.04	0.05	0.01	0.03	0.05	0.05	0.05	0.04	0.07	0.01	0.07	0.03	0.01	0.03	41.26	0.53	3.00	0.00	0.14	0.26	0.27	0.12	0.01	0.03	0.03	0.10	0.03	Lower
299	G042	Crixás-Açu	0.03	0.04	0.05	0.01	0.03	0.05	0.05	0.05	0.03	0.03	0.01	0.03	0.03	0.01	0.06	31.25	0.57	3.00	0.00	0.14	0.16	0.27	0.12	0.01	0.03	0.03	0.10	0.04	Lower
300	G0142	Tesouras	0.03	0.04	0.05	0.01	0.03	0.05	0.05	0.05	0.04	0.07	0.01	0.07	0.03	0.01	0.03	39.49	0.56	3.00	0.02	0.14	0.16	0.27	0.36	0.07	0.17	0.04	0.14	0.04	Lower
301	G02	Alagado	0.03	0.04	0.05	0.01	0.03	0.05	0.05	0.05	0.04	0.07	0.01	0.07	0.03	0.01	0.03	17.55	0.55	3.00	0.02	0.07	0.16	0.27	0.25	0.05	0.06	0.03	0.10	0.03	Lower
302	G023	Braço do Mato	0.03	0.20	0.05	0.03	0.14	0.05	0.05	0.05	0.03	0.03	0.01	0.15	0.03	0.01	0.06	96.22	0.55	3.00	0.00	0.46	0.16	0.27	0.18	0.10	0.17	0.05	0.29	0.08	Medium

	COD	Nome	PC_FL_VU	PC_FL_EN	PC_FL_CR	G_FL_CNC	PC_G_FL_CN	PC_L_FL_VU	PC_L_FL_EN	PC_L_FL_CR	G_FL_UICN	PC_G_FL_IU	G_FL_CN_IU	PC_G_CN_IU	PC_Irre	Biologico	P_Biologic	Reman	IPA	CSC	Agua	PC_Remn	PC_IPA	PC_CSC	PC_Agua	G_Pro_Pri	PC_Pro_Pri	Paisagem	P_Paisagem	G_Bio_Pais	FIM_BIO_PA
303	G090	Pinguela	0.03	0.04	0.05	0.01	0.03	0.05	0.05	0.05	0.03	0.03	0.01	0.03	0.42	0.02	0.30	32.07	0.60	3.00	0.01	0.14	0.16	0.27	0.25	0.04	0.06	0.03	0.10	0.11	Medium
304	G01	Alagadinho	0.03	0.04	0.05	0.01	0.03	0.05	0.05	0.05	0.03	0.03	0.01	0.03	0.03	0.01	0.06	5.50	0.50	3.00	0.00	0.04	0.26	0.27	0.12	0.01	0.03	0.03	0.03	0.02	Lower
305	G033	Cavalo Queimado	0.03	0.04	0.05	0.01	0.03	0.05	0.05	0.05	0.03	0.03	0.01	0.03	0.03	0.01	0.06	16.43	0.60	3.00	0.00	0.07	0.16	0.27	0.12	0.01	0.03	0.02	0.03	0.02	Lower
306	G012	Aruanã	0.03	0.04	0.05	0.01	0.03	0.05	0.05	0.05	0.03	0.03	0.01	0.03	0.03	0.01	0.03	74.45	0.49	3.00	0.01	0.29	0.42	0.27	0.18	0.07	0.17	0.06	0.29	0.07	Lowest
307	MT62	Médio Araguaia	0.03	0.04	0.05	0.01	0.03	0.05	0.05	0.05	0.03	0.03	0.01	0.03	0.03	0.01	0.03	24.60	0.40	3.00	0.00	0.07	0.42	0.27	0.18	0.07	0.17	0.04	0.14	0.04	Lower
308	MT20	Brejão	0.03	0.04	0.05	0.01	0.03	0.05	0.05	0.05	0.04	0.07	0.01	0.07	0.03	0.01	0.03	35.27	0.40	3.00	0.01	0.14	0.42	0.27	0.18	0.07	0.17	0.05	0.29	0.07	Lowest
309	G0141	Terra Indígena Karajá de Aruanã	0.03	0.04	0.05	0.01	0.03	0.05	0.05	0.05	0.03	0.03	0.01	0.03	0.03	0.01	0.03	53.84	0.53	3.00	0.00	0.29	0.26	0.27	0.09	0.17	0.44	0.06	0.44	0.11	Medium
310	G0118	RPPN Boca da Mata	0.03	0.04	0.05	0.01	0.03	0.05	0.05	0.05	0.04	0.07	0.01	0.07	0.11	0.02	0.30	28.84	0.60	3.00	0.01	0.14	0.16	0.27	0.18	0.08	0.17	0.03	0.14	0.12	High
311	G068	Matrincha	0.03	0.04	0.05	0.01	0.03	0.05	0.05	0.05	0.03	0.03	0.01	0.03	0.11	0.01	0.16	20.85	0.60	3.00	0.01	0.07	0.16	0.27	0.25	0.03	0.03	0.03	0.03	0.05	Lowest
312	G05	APA da Serra Dourada	0.03	0.30	0.05	0.04	0.30	0.05	0.05	0.05	0.07	0.46	0.03	0.46	0.27	0.07	0.45	36.15	0.60	3.00	0.01	0.14	0.16	0.27	0.18	0.17	0.44	0.05	0.29	0.19	Very High
313	G086	PE da Serra Dourada	0.12	0.47	0.05	0.06	0.46	0.05	0.05	0.05	0.03	0.03	0.02	0.30	0.11	0.03	0.30	14.82	0.60	3.00	0.01	0.07	0.16	0.27	0.18	0.05	0.06	0.02	0.03	0.09	Medium
314	G047	Dom Bill	0.03	0.04	0.05	0.01	0.03	0.05	0.05	0.05	0.03	0.03	0.01	0.03	0.11	0.01	0.06	13.09	0.60	3.00	0.02	0.07	0.16	0.27	0.36	0.01	0.03	0.03	0.10	0.04	Lower
315	G021	Bom Jardim	0.03	0.20	0.05	0.03	0.14	0.05	0.05	0.05	0.03	0.03	0.01	0.15	0.03	0.02	0.16	43.84	0.60	3.00	0.01	0.14	0.10	0.27	0.18	0.07	0.17	0.03	0.10	0.07	Lowest
316	G099	Retiro das Piranhas	0.12	0.04	0.05	0.02	0.07	0.05	0.05	0.05	0.03	0.03	0.01	0.07	0.03	0.01	0.06	30.42	0.60	3.00	0.01	0.14	0.16	0.27	0.25	0.07	0.17	0.04	0.14	0.05	Lowest
317	G079	Pântano	0.12	0.04	0.05	0.02	0.07	0.05	0.05	0.05	0.03	0.03	0.01	0.07	0.03	0.01	0.06	42.04	0.73	3.00	0.01	0.14	0.06	0.27	0.25	0.07	0.17	0.03	0.10	0.04	Lower
318	G0129	São José	0.12	0.04	0.05	0.02	0.07	0.05	0.05	0.05	0.03	0.03	0.01	0.07	0.03	0.01	0.03	77.19	0.80	3.00	0.00	0.46	0.06	0.27	0.12	0.07	0.17	0.05	0.29	0.07	Lowest
319	MT12	APA Estadual Pé da Serra Azul	0.27	0.04	0.05	0.02	0.14	0.05	0.05	0.05	0.03	0.03	0.01	0.07	0.03	0.02	0.16	46.64	0.52	4.00	0.01	0.14	0.26	0.31	0.18	0.12	0.30	0.05	0.29	0.11	Medium
320	MT18	Bandeira	0.03	0.20	0.05	0.03	0.14	0.05	0.05	0.05	0.03	0.03	0.01	0.15	0.03	0.01	0.06	51.25	0.60	2.00	0.00	0.29	0.16	0.03	0.09	0.01	0.03	0.03	0.10	0.04	Lower
321	MT48	Guiratinga	0.03	0.04	0.05	0.01	0.03	0.05	0.05	0.05	0.03	0.03	0.01	0.03	0.03	0.01	0.06	59.30	0.60	2.00	0.00	0.29	0.16	0.03	0.09	0.01	0.03	0.03	0.10	0.04	Lower
322	MT7	Alto Garças	0.03	0.04	0.05	0.01	0.03	0.05	0.05	0.05	0.03	0.03	0.01	0.03	0.11	0.01	0.16	42.00	0.50	2.00	0.00	0.14	0.26	0.03	0.18	0.01	0.03	0.03	0.10	0.07	Lowest
323	G0138	Sucupira	0.03	0.04	0.05	0.01	0.03	0.05	0.05	0.05	0.03	0.03	0.01	0.03	0.03	0.01	0.03	43.08	0.79	3.00	0.01	0.14	0.06	0.27	0.18	0.05	0.06	0.02	0.03	0.01	Lower
324	MT94	São João	0.03	0.04	0.05	0.01	0.03	0.05	0.05	0.05	0.03	0.03	0.01	0.03	0.03	0.01	0.06	63.40	0.45	2.00	0.00	0.29	0.42	0.03	0.09	0.01	0.03	0.04	0.14	0.05	Lowest
325	G045	Diamantino	0.03	0.04	0.05	0.01	0.03	0.05	0.05	0.05	0.03	0.03	0.01	0.03	0.03	0.01	0.06	37.59	0.80	3.00	0.00	0.14	0.06	0.27	0.09	0.01	0.03	0.02	0.03	0.02	Lower
326	G013	Babilônia	0.03	0.04	0.05	0.01	0.03	0.05	0.05	0.05	0.03	0.03	0.01	0.03	0.18	0.02	0.30	23.44	0.80	3.00	0.00	0.07	0.06	0.27	0.09	0.07	0.17	0.02	0.03	0.09	Medium
327	G049	Empantanado	0.03	0.04	0.05	0.01	0.03	0.05	0.05	0.05	0.06	0.30	0.02	0.30	0.03	0.04	0.45	36.42	0.80	4.00	0.00	0.14	0.06	0.31	0.12	0.07	0.17	0.03	0.10	0.15	High
328	G070	Mineiros	0.03	0.04	0.05	0.01	0.03	0.05	0.32	0.05	0.03	0.03	0.01	0.03	0.03	0.02	0.16	31.91	0.80	4.00	0.00	0.14	0.06	0.31	0.09	0.02	0.03	0.02	0.03	0.05	Lowest
329	G059	Jacu	0.03	0.04	0.05	0.01	0.03	0.05	0.05	0.05	0.03	0.03	0.01	0.03	0.03	0.01	0.06	46.39	0.80	4.00	0.00	0.14	0.06	0.31	0.12	0.01	0.03	0.02	0.03	0.02	Lower
330	G03	Alto Araguaia	0.03	0.04	0.05	0.01	0.03	0.05	0.05	0.05	0.06	0.30	0.02	0.30	0.03	0.04	0.45	7.22	0.68	3.00	0.00	0.04	0.06	0.27	0.09	0.07	0.17	0.02	0.03	0.13	High
331	MT47	Gordura	0.12	0.20	0.05	0.03	0.30	0.05	0.05	0.05	0.03	0.03	0.02	0.15	0.11	0.01	0.16	25.87	0.50	2.00	0.00	0.14	0.26	0.03	0.09	0.07	0.17	0.03	0.10	0.07	Lowest
332	G0123	Santa Rita do Araguaia	0.03	0.04	0.05	0.01	0.03	0.05	0.05	0.05	0.06	0.30	0.02	0.30	0.27	0.04	0.45	30.19	0.68	3.00	0.00	0.14	0.06	0.27	0.12	0.07	0.17	0.03	0.10	0.15	High
333	MT83	Ribeirão do Sapo	0.03	0.04	0.05	0.01	0.03	0.05	0.05	0.05	0.03	0.03	0.01	0.03	0.27	0.02	0.30	25.36	0.44	2.00	0.00	0.14	0.42	0.03	0.09	0.02	0.03	0.03	0.14	0.12	High
334	G0148	Zeca Nonato	0.03	0.04	0.05	0.01	0.03	0.05	0.05	0.05	0.06	0.30	0.02	0.30	0.11	0.05	0.45	39.78	0.57	4.00	0.00	0.14	0.16	0.31	0.12	0.05	0.06	0.03	0.10	0.15	High
335	G096	Queixada	0.03	0.04	0.05	0.01	0.03	0.05	0.05	0.05	0.03	0.03	0.01	0.03	0.03	0.01	0.06	40.29	0.80	4.00	0.00	0.14	0.06	0.31	0.12	0.05	0.06	0.02	0.03	0.02	Lower
336	G010	Araguainha	0.03	0.04	0.05	0.01	0.03	0.05	0.05	0.05	0.03	0.03	0.01	0.03	0.03	0.01	0.06	21.01	0.65	4.00	0.00	0.07	0.10	0.31	0.12	0.08	0.17	0.03	0.03	0.02	Lower
337	MA51	Terra Indígena Geralda Toco Preto	0.12	0.04	0.05	0.02	0.07	0.05	0.05	0.05	0.03	0.03	0.01	0.07	0.03	0.01	0.03	27.94	0.65	3.00	0.00	0.14	0.10	0.27	0.12	0.05	0.06	0.02	0.03	0.01	Lower
338	MA52	Terra Indígena Krikati	0.03	0.04	0.05	0.01	0.03	0.32	0.05	0.05	0.03	0.03	0.01	0.03	0.03	0.01	0.03	61.83	0.56	3.00	0.00	0.29	0.16	0.27	0.12	0.05	0.06	0.04	0.14	0.04	Lower
339	MA19	Ipixuna Açú	0.12	0.04	0.05	0.02	0.07	0.05	0.05	0.05	0.03	0.03	0.01	0.07	0.03	0.01	0.03	33.53	0.76	4.00	0.01	0.14	0.06	0.31	0.25	0.01	0.03	0.03	0.03	0.01	Lower

	COD	Nome	PC_FL_VU	PC_FL_EN	PC_FL_CR	G_FL_CNC	PC_G_FL_CN	PC_L_FL_VU	PC_L_FL_EN	PC_L_FL_CR	G_FL_UICN	PC_G_FL_IU	G_FL_CN_IU	PC_G_CN_IU	PC_Irre	Biologico	P_Biologic	Reman	IPA	CSC	Agua	PC_Remam	PC_IPA	PC_CSC	PC_Agua	G_Pro_Pri	PC_Pro_Pri	Paisagem	P_Paisagem	G_Bio_Pais	FIM_BIO_PA			
340	MA41	RPPN Fazenda São Francisco	0.03	0.04	0.05	0.01	0.03	0.05	0.05	0.05	0.03	0.03	0.01	0.03	0.03	0.01	0.06	22.25	0.75	4.00	0.02	0.07	0.06	0.31	0.25	0.01	0.03	0.02	0.03	0.02	0.03	0.02	Lower	
341	MA31	Presidente Dutra	0.03	0.04	0.05	0.01	0.03	0.05	0.05	0.05	0.03	0.03	0.01	0.03	0.03	0.01	0.03	43.84	0.70	3.00	0.01	0.14	0.06	0.27	0.25	0.01	0.03	0.03	0.03	0.03	0.01	0.03	0.03	Lower
342	MA37	Rio das Flores	0.12	0.04	0.05	0.02	0.07	0.32	0.05	0.05	0.03	0.03	0.01	0.07	0.03	0.01	0.03	76.96	0.70	3.00	0.00	0.46	0.06	0.27	0.12	0.01	0.03	0.04	0.14	0.04	0.04	0.04	Lower	
343	MA53	Terra Indígena Porquinhos	0.03	0.04	0.05	0.01	0.03	0.32	0.05	0.05	0.03	0.03	0.01	0.03	0.03	0.01	0.03	93.33	0.53	3.00	0.00	0.46	0.26	0.27	0.09	0.22	0.44	0.07	0.44	0.11	0.11	Medium		
344	MA50	Terra Indígena Cana Brava/ Guajajara	0.12	0.30	0.05	0.04	0.30	0.05	0.05	0.05	0.03	0.03	0.02	0.30	0.03	0.02	0.30	73.25	0.60	3.00	0.00	0.29	0.16	0.27	0.12	0.12	0.30	0.05	0.29	0.15	0.15	High		
345	MA20	Itapecuru	0.03	0.04	0.05	0.01	0.03	0.05	0.05	0.05	0.03	0.03	0.01	0.03	0.03	0.01	0.03	66.95	0.67	3.00	0.01	0.29	0.10	0.27	0.18	0.01	0.03	0.03	0.14	0.04	0.04	Lower		
346	MA55	TQ Santa Joana	0.12	0.04	0.05	0.02	0.07	0.05	0.05	0.05	0.03	0.03	0.01	0.07	0.03	0.01	0.03	68.87	0.60	3.00	0.00	0.29	0.10	0.27	0.12	0.05	0.06	0.03	0.14	0.04	0.04	Lower		
347	MA30	PN dos Lençóis Maranhenses	0.03	0.04	0.05	0.01	0.03	0.05	0.05	0.05	0.06	0.30	0.02	0.30	0.11	0.03	0.30	69.22	0.50	3.00	0.00	0.29	0.26	0.27	0.12	0.17	0.44	0.06	0.44	0.18	0.18	Very High		
348	MA40	RPPN Fazenda Pantanal	0.03	0.04	0.05	0.01	0.03	0.05	0.05	0.05	0.03	0.03	0.01	0.03	0.03	0.01	0.03	67.87	0.60	3.00	0.01	0.29	0.16	0.27	0.25	0.01	0.03	0.04	0.14	0.04	0.04	Lower		
349	MA21	Itapicuru	0.03	0.04	0.05	0.01	0.03	0.05	0.05	0.05	0.03	0.03	0.01	0.03	0.03	0.01	0.03	86.00	0.63	3.00	0.01	0.46	0.10	0.27	0.25	0.01	0.03	0.05	0.29	0.07	0.07	Lowest		
350	MA7	Cajazeira	0.03	0.04	0.05	0.01	0.03	0.05	0.05	0.05	0.03	0.03	0.01	0.03	0.03	0.01	0.03	69.18	0.70	3.00	0.01	0.29	0.06	0.27	0.18	0.01	0.03	0.03	0.10	0.03	0.03	Lower		
351	MA18	Inhumas	0.03	0.04	0.05	0.01	0.03	0.05	0.05	0.05	0.03	0.03	0.01	0.03	0.03	0.01	0.06	69.47	0.61	3.00	0.00	0.29	0.10	0.27	0.09	0.01	0.03	0.03	0.10	0.04	0.04	Lower		
352	MA5	Baixão do Bandeira	0.12	0.04	0.05	0.02	0.07	0.05	0.05	0.05	0.03	0.03	0.01	0.07	0.03	0.01	0.03	68.05	0.70	3.00	0.01	0.29	0.06	0.27	0.25	0.01	0.03	0.03	0.14	0.04	0.04	Lower		
353	MA15	Fortuna	0.03	0.04	0.05	0.01	0.03	0.63	0.05	0.05	0.03	0.03	0.01	0.03	0.03	0.01	0.03	75.37	0.70	3.00	0.00	0.46	0.06	0.27	0.12	0.01	0.03	0.04	0.14	0.04	0.04	Lower		
354	MA25	Mirador	0.03	0.04	0.05	0.01	0.03	0.32	0.05	0.05	0.03	0.03	0.01	0.03	0.03	0.01	0.03	99.96	0.60	3.00	0.00	0.46	0.16	0.27	0.09	0.22	0.44	0.06	0.44	0.11	0.11	Medium		
355	MA1	Alpercatinha	0.03	0.04	0.05	0.01	0.03	0.05	0.05	0.05	0.06	0.30	0.02	0.30	0.03	0.03	0.30	99.77	0.60	3.00	0.00	0.46	0.16	0.27	0.09	0.22	0.44	0.06	0.44	0.18	0.18	Very High		
356	MA29	PE de Mirador	0.03	0.04	0.05	0.01	0.03	0.05	0.05	0.05	0.03	0.03	0.01	0.03	0.03	0.01	0.03	87.21	0.56	3.00	0.00	0.46	0.16	0.27	0.12	0.15	0.30	0.06	0.44	0.11	0.11	Medium		
357	MA3	APA dos Morros Garapenses	0.03	0.20	0.05	0.03	0.14	0.05	0.05	0.05	0.03	0.03	0.01	0.15	0.03	0.01	0.06	72.92	0.68	3.00	0.01	0.29	0.06	0.27	0.25	0.17	0.44	0.05	0.29	0.08	0.08	Medium		
358	MA4	APA Upaon-Açu/ Miritiba/Alto Preguiças	0.03	0.04	0.05	0.01	0.03	0.05	0.05	0.05	0.03	0.03	0.01	0.03	0.11	0.01	0.16	91.81	0.50	3.00	0.00	0.46	0.26	0.27	0.09	0.16	0.30	0.06	0.44	0.14	0.14	High		
359	PI24	RPPN Fazenda Centro	0.03	0.20	0.05	0.03	0.14	0.05	0.05	0.05	0.03	0.03	0.01	0.15	0.18	0.02	0.30	13.63	0.69	3.00	0.03	0.07	0.06	0.27	0.36	0.01	0.03	0.02	0.03	0.09	0.09	Medium		
360	MA9	Caraíba	0.03	0.20	0.05	0.03	0.14	0.05	0.05	0.05	0.03	0.03	0.01	0.15	0.03	0.01	0.06	77.96	0.60	3.00	0.02	0.46	0.10	0.27	0.36	0.07	0.17	0.05	0.29	0.08	0.08	Medium		
361	MA33	Riachão	0.12	0.04	0.05	0.02	0.07	0.05	0.05	0.05	0.03	0.03	0.01	0.07	0.03	0.01	0.03	89.66	0.70	3.00	0.01	0.46	0.06	0.27	0.25	0.01	0.03	0.04	0.29	0.07	0.07	Lowest		
362	PI10	FN de Palmares	0.03	0.04	0.05	0.01	0.03	0.05	0.05	0.05	0.03	0.03	0.01	0.03	0.42	0.03	0.30	38.45	0.69	2.00	0.08	0.14	0.06	0.03	0.36	0.06	0.06	0.02	0.03	0.09	0.09	Medium		
363	MA54	Timon	0.12	0.04	0.05	0.02	0.07	0.05	0.05	0.05	0.03	0.03	0.01	0.07	0.03	0.01	0.03	42.79	0.70	3.00	0.00	0.14	0.06	0.27	0.12	0.05	0.06	0.02	0.03	0.01	0.01	Lower		
364	MA45	São Francisco do Maranhão	0.03	0.04	0.05	0.01	0.03	0.05	0.05	0.05	0.03	0.03	0.01	0.03	0.03	0.01	0.03	90.98	0.58	3.00	0.00	0.46	0.16	0.27	0.12	0.01	0.03	0.05	0.29	0.07	0.07	Lowest		
365	MA46	Sucupira do Riachão	0.03	0.04	0.05	0.01	0.03	0.05	0.05	0.05	0.03	0.03	0.01	0.03	0.03	0.01	0.06	81.57	0.60	3.00	0.00	0.46	0.16	0.27	0.12	0.01	0.03	0.05	0.29	0.08	0.08	Medium		
366	PI5	Canindé	0.03	0.04	0.05	0.01	0.03	0.05	0.05	0.05	0.03	0.03	0.01	0.03	0.03	0.01	0.03	0.92	0.40	2.00	0.00	0.04	0.42	0.03	0.12	0.01	0.03	0.03	0.10	0.03	0.03	Lower		
367	PI18	PN da Serra das Confusoes	0.03	0.04	0.05	0.01	0.03	0.05	0.05	0.05	0.03	0.03	0.01	0.03	0.11	0.02	0.16	61.56	0.44	2.00	0.00	0.29	0.42	0.03	0.12	0.20	0.44	0.06	0.44	0.14	0.14	High		
368	PI9	Floriano	0.03	0.04	0.05	0.01	0.03	0.05	0.05	0.05	0.03	0.03	0.01	0.03	0.03	0.01	0.06	98.57	0.40	2.00	0.00	0.46	0.42	0.03	0.12	0.01	0.03	0.05	0.29	0.08	0.08	Medium		
369	PI7	Coqueiro	0.03	0.04	0.05	0.01	0.03	0.05	0.05	0.05	0.03	0.03	0.01	0.03	0.03	0.01	0.03	78.10	0.40	2.00	0.00	0.46	0.42	0.03	0.09	0.07	0.17	0.06	0.44	0.11	0.11	Medium		
370	PI22	Riacho de Sant'Ana	0.03	0.04	0.05	0.01	0.03	0.05	0.05	0.05	0.04	0.07	0.01	0.07	0.03	0.01	0.03	89.10	0.40	2.00	0.01	0.46	0.42	0.03	0.25	0.07	0.17	0.06	0.44	0.11	0.11	Medium		
371	PI2	Baliza	0.12	0.20	0.05	0.03	0.30	0.32	0.05	0.05	0.03	0.03	0.02	0.15	0.03	0.01	0.06	99.50	0.40	2.00	0.00	0.46	0.42	0.03	0.09	0.22	0.44	0.07	0.44	0.11	0.11	High		
372	PI16	Paraim	0.03	0.04	0.05	0.01	0.03	0.05	0.05	0.05	0.04	0.07	0.01	0.07	0.03	0.01	0.03	83.13	0.50	2.00	0.06	0.46	0.26	0.03	0.36	0.05	0.06	0.05	0.29	0.07	0.07	Lowest		
373	PI15	Matões	0.17	0.04	0.05	0.02	0.14	0.32	0.05	0.05	0.03	0.03	0.01	0.07	0.03	0.01	0.03	73.04	0.50	2.00	0.08	0.29	0.26	0.03	0.36	0.05	0.06	0.04	0.29	0.07	0.07	Lowest		
374	PI11	Gurgueia	0.03	0.04	0.05	0.01	0.03	0.05	0.05	0.05	0.04	0.07	0.01	0.07	0.03	0.01	0.03	96.77	0.44	2.00	0.00	0.46	0.42	0.03	0.09	0.12	0.30	0.06	0.44	0.11	0.11	Medium		
375	PI1	APA do Rangel	0.12	0.04	0.05	0.02	0.07	0.05	0.05	0.05	0.03	0.03	0.01	0.07	0.03	0.01	0.03	82.93	0.40	2.00	0.00	0.46	0.42	0.03	0.09	0.05	0.06	0.05	0.29	0.07	0.07	Lowest		

	COD	Nome	PC_FL_VU	PC_FL_EN	PC_FL_CR	G_FL_CNC	PC_G_FL_CN	PC_L_FL_VU	PC_L_FL_EN	PC_L_FL_CR	G_FL_UICN	PC_G_FL_IU	G_FL_CN_IU	PC_G_CN_IU	PC_Irre	Biologico	P_Biologic	Reman	IPA	CSC	Agua	PC_Remant	PC_IPA	PC_CSC	PC_Agua	G_Pro_Pri	PC_Pro_Pri	Paisagem	P_Paisagem	G_Bio_Pais	FIM_BIO_PA
376	PI29	Vereda União	0.03	0.20	0.05	0.03	0.14	0.05	0.05	0.05	0.03	0.03	0.01	0.15	0.03	0.01	0.06	71.98	0.40	2.00	0.00	0.29	0.42	0.03	0.09	0.01	0.03	0.04	0.14	0.05	Lowest
377	PI23	Riacho Frio	0.03	0.04	0.05	0.01	0.03	0.05	0.05	0.05	0.03	0.03	0.01	0.03	0.03	0.01	0.06	89.46	0.43	2.00	0.00	0.46	0.42	0.03	0.09	0.01	0.03	0.05	0.29	0.08	Medium
378	PI17	Parnaguá	0.03	0.04	0.05	0.01	0.03	0.05	0.05	0.05	0.03	0.03	0.01	0.03	0.03	0.01	0.03	72.83	0.46	2.00	0.00	0.29	0.42	0.03	0.09	0.01	0.03	0.04	0.14	0.04	Lower
379	PI14	Malhada da Barra	0.03	0.04	0.05	0.01	0.03	0.05	0.05	0.05	0.04	0.07	0.01	0.07	0.03	0.01	0.16	73.78	0.50	2.00	0.00	0.29	0.26	0.03	0.09	0.12	0.30	0.05	0.29	0.11	Medium
380	PI25	Sebastião Barros	0.03	0.04	0.05	0.01	0.03	0.05	0.05	0.05	0.04	0.07	0.01	0.07	0.03	0.01	0.03	69.07	0.49	2.00	0.00	0.29	0.42	0.03	0.12	0.04	0.06	0.05	0.29	0.07	Lowest
381	PI6	Cardoso	0.03	0.04	0.05	0.01	0.03	0.05	0.32	0.05	0.03	0.03	0.01	0.03	0.03	0.01	0.03	93.16	0.36	2.00	0.00	0.46	0.42	0.03	0.09	0.01	0.03	0.05	0.29	0.07	Lowest
382	PI20	Prata	0.03	0.04	0.05	0.01	0.03	0.05	0.05	0.05	0.04	0.07	0.01	0.07	0.03	0.01	0.03	70.53	0.42	2.00	0.00	0.29	0.42	0.03	0.12	0.01	0.03	0.04	0.29	0.07	Lowest
383	MA34	Riacho do Belém	0.03	0.04	0.05	0.01	0.03	0.32	0.05	0.05	0.06	0.30	0.02	0.30	0.03	0.03	0.30	71.24	0.57	3.00	0.00	0.29	0.16	0.27	0.09	0.01	0.03	0.03	0.14	0.12	High
384	MA11	Curimatã	0.12	0.04	0.05	0.02	0.07	0.05	0.05	0.05	0.03	0.03	0.01	0.07	0.03	0.01	0.03	99.12	0.45	3.00	0.00	0.46	0.42	0.27	0.09	0.01	0.03	0.06	0.44	0.11	Medium
385	MA57	Uruçui	0.03	0.04	0.05	0.01	0.03	0.05	0.05	0.05	0.03	0.03	0.01	0.03	0.03	0.01	0.03	68.28	0.46	2.00	0.01	0.29	0.42	0.03	0.25	0.01	0.03	0.05	0.29	0.07	Lowest
386	MA43	Santa Isabel	0.03	0.04	0.05	0.01	0.03	0.05	0.05	0.05	0.03	0.03	0.01	0.03	0.03	0.01	0.06	82.06	0.46	3.00	0.00	0.46	0.42	0.27	0.09	0.01	0.03	0.06	0.44	0.11	High
387	MA6	Balsas	0.03	0.04	0.05	0.01	0.03	0.05	0.05	0.05	0.03	0.03	0.01	0.03	0.11	0.01	0.06	87.52	0.50	3.00	0.00	0.46	0.26	0.27	0.18	0.01	0.03	0.05	0.29	0.08	Medium
388	MA17	Gameleira	0.03	0.04	0.05	0.01	0.03	0.05	0.05	0.05	0.03	0.03	0.01	0.03	0.03	0.01	0.06	97.23	0.50	3.00	0.00	0.46	0.26	0.27	0.12	0.01	0.03	0.05	0.29	0.08	Medium
389	MA35	Riacho dos Picos	0.03	0.04	0.05	0.01	0.03	0.05	0.05	0.05	0.03	0.03	0.01	0.03	0.03	0.01	0.03	89.62	0.50	3.00	0.00	0.46	0.26	0.27	0.09	0.01	0.03	0.05	0.29	0.07	Lowest
390	MA14	Fortaleza dos Nogueiras	0.12	0.04	0.05	0.02	0.07	0.05	0.05	0.05	0.03	0.03	0.01	0.07	0.03	0.01	0.03	75.96	0.56	3.00	0.00	0.46	0.16	0.27	0.12	0.02	0.03	0.05	0.29	0.07	Lowest
391	MA10	Coité	0.03	0.04	0.05	0.01	0.03	0.05	0.05	0.05	0.03	0.03	0.01	0.03	0.03	0.01	0.03	77.94	0.50	3.00	0.00	0.46	0.26	0.27	0.09	0.01	0.03	0.05	0.29	0.07	Lowest
392	MA39	Rio Maravilha	0.12	0.04	0.05	0.02	0.07	0.05	0.05	0.05	0.03	0.03	0.01	0.07	0.03	0.01	0.03	58.39	0.60	3.00	0.01	0.29	0.16	0.27	0.18	0.01	0.03	0.04	0.14	0.04	Lower
393	MA44	Santo Antônio de Balsas	0.03	0.04	0.05	0.01	0.03	0.05	0.05	0.05	0.06	0.30	0.02	0.30	0.18	0.05	0.45	68.34	0.60	3.00	0.02	0.29	0.16	0.27	0.36	0.07	0.17	0.05	0.29	0.19	Very High
394	MA16	Gado Bravo	0.03	0.04	0.05	0.01	0.03	0.05	0.05	0.05	0.04	0.07	0.01	0.07	0.03	0.01	0.03	75.39	0.60	3.00	0.00	0.46	0.16	0.27	0.18	0.05	0.06	0.05	0.29	0.07	Lowest
395	MA26	Novo Recreio	0.03	0.20	0.05	0.03	0.14	0.05	0.05	0.05	0.03	0.03	0.01	0.15	0.03	0.01	0.06	90.96	0.60	3.00	0.00	0.46	0.16	0.27	0.18	0.07	0.17	0.05	0.29	0.08	Medium
396	MA49	Temerante	0.03	0.04	0.05	0.01	0.03	0.05	0.05	0.05	0.04	0.07	0.01	0.07	0.03	0.01	0.03	66.48	0.60	3.00	0.01	0.29	0.16	0.27	0.18	0.05	0.06	0.04	0.14	0.04	Lower
397	MA27	Parelhas	0.03	0.04	0.05	0.01	0.03	0.05	0.05	0.05	0.03	0.03	0.01	0.03	0.03	0.01	0.06	93.73	0.60	3.00	0.00	0.46	0.16	0.27	0.12	0.07	0.17	0.05	0.29	0.08	Medium
398	MA48	Tem Medo	0.03	0.04	0.05	0.01	0.03	0.05	0.05	0.05	0.03	0.03	0.01	0.03	0.03	0.01	0.06	82.98	0.60	3.00	0.01	0.46	0.16	0.27	0.25	0.07	0.17	0.06	0.29	0.08	Medium
399	MA23	Mandacaru	0.03	0.04	0.05	0.01	0.03	0.05	0.05	0.05	0.03	0.03	0.01	0.03	0.03	0.01	0.06	24.73	0.60	3.00	0.02	0.07	0.16	0.27	0.36	0.02	0.03	0.03	0.10	0.04	Lower
400	MA47	Sul Maranhense	0.03	0.04	0.05	0.01	0.03	0.05	0.05	0.05	0.03	0.03	0.01	0.03	0.03	0.01	0.06	82.95	0.60	3.00	0.01	0.46	0.16	0.27	0.18	0.05	0.06	0.05	0.29	0.08	Medium
401	PI3	Benedito Leite	0.12	0.04	0.05	0.02	0.07	0.05	0.05	0.05	0.03	0.03	0.01	0.07	0.03	0.01	0.03	86.13	0.48	2.00	0.00	0.46	0.42	0.03	0.09	0.01	0.03	0.05	0.29	0.07	Lowest
402	PI21	Riacho da Estiva	0.12	0.04	0.05	0.02	0.07	0.05	0.05	0.05	0.03	0.03	0.01	0.07	0.03	0.01	0.03	71.00	0.49	2.00	0.00	0.29	0.42	0.03	0.09	0.01	0.03	0.04	0.14	0.04	Lower
403	PI28	Uruçui-Preto	0.03	0.04	0.05	0.01	0.03	0.05	0.05	0.05	0.04	0.07	0.01	0.07	0.03	0.02	0.30	80.69	0.50	2.00	0.03	0.46	0.26	0.03	0.36	0.07	0.17	0.06	0.44	0.18	Very High
404	MA22	Loreto	0.03	0.04	0.05	0.01	0.03	0.05	0.05	0.05	0.04	0.07	0.01	0.07	0.03	0.01	0.16	82.57	0.49	3.00	0.00	0.46	0.42	0.27	0.09	0.05	0.06	0.06	0.44	0.14	High
405	PI27	Tasso Fragoso	0.03	0.04	0.05	0.01	0.03	0.05	0.05	0.05	0.04	0.07	0.01	0.07	0.03	0.01	0.03	78.67	0.55	2.00	0.00	0.46	0.16	0.03	0.09	0.07	0.17	0.05	0.29	0.07	Lowest
406	PI8	EE de Uruçui-Una	0.03	0.04	0.05	0.01	0.03	0.05	0.05	0.05	0.04	0.07	0.01	0.07	0.03	0.01	0.03	97.96	0.50	2.00	0.00	0.46	0.26	0.03	0.09	0.22	0.44	0.06	0.44	0.11	Medium
407	PI26	Sucuruju	0.03	0.04	0.05	0.01	0.03	0.05	0.05	0.05	0.03	0.03	0.01	0.03	0.11	0.01	0.06	85.98	0.50	2.00	0.00	0.46	0.26	0.03	0.09	0.07	0.17	0.05	0.29	0.08	Medium
408	MA24	Medonho	0.03	0.04	0.05	0.01	0.03	0.05	0.05	0.05	0.03	0.03	0.01	0.03	0.11	0.01	0.16	71.12	0.60	2.00	0.00	0.29	0.16	0.03	0.09	0.07	0.17	0.04	0.14	0.08	Lowest
409	MA2	Alto Parnaíba	0.03	0.04	0.05	0.01	0.03	0.05	0.05	0.05	0.04	0.07	0.01	0.07	0.03	0.01	0.03	97.03	0.60	2.00	0.00	0.46	0.16	0.03	0.09	0.01	0.03	0.04	0.14	0.04	Lower
410	PI4	Cachoeira Pedra de Amolar	0.03	0.04	0.05	0.01	0.03	0.05	0.05	0.05	0.04	0.07	0.01	0.07	0.03	0.01	0.03	90.85	0.54	2.00	0.00	0.46	0.26	0.03	0.09	0.12	0.30	0.06	0.29	0.07	Lowest
411	PI19	PN das Nascentes do Rio Parnaíba	0.03	0.04	0.05	0.01	0.03	0.05	0.05	0.05	0.03	0.03	0.01	0.03	0.27	0.03	0.30	99.36	0.45	2.00	0.00	0.46	0.42	0.03	0.09	0.22	0.44	0.07	0.44	0.18	Very High
412	PI12	Ilha Grande	0.03	0.04	0.05	0.01	0.03	0.05	0.05	0.05	0.04	0.07	0.01	0.07	0.03	0.01	0.16	77.62	0.63	3.00	0.03	0.46	0.10	0.27	0.36	0.01	0.03	0.05	0.29	0.11	Medium
413	PI13	Luis Correia	0.03	0.04	0.05	0.01	0.03	0.05	0.05	0.05	0.03	0.03	0.01	0.03	0.03	0.01	0.03	21.01	0.60	3.00	0.00	0.07	0.16	0.27	0.12	0.01	0.03	0.02	0.03	0.01	Lower
414	BA26	Ilha Mocambo dos Ventos	0.03	0.04	0.05	0.01	0.03	0.05	0.05	0.05	0.03	0.03	0.01	0.03	0.11	0.01	0.16	51.99	0.40	2.00	0.03	0.29	0.42	0.03	0.36	0.17	0.44	0.07	0.44	0.14	High

	COD	Nome	PC_FL_VU	PC_FL_EN	PC_FL_CR	G_FL_CNC	PC_G_FL_CN	PC_I_FL_VU	PC_I_FL_EN	PC_I_FL_CR	G_FL_UICN	PC_G_FL_IU	G_FL_CN_IU	PC_G_CN_IU	PC_Irre	Biologico	P_Biologic	Reman	IPA	CSC	Agua	PC_Reman	PC_IPA	PC_CSC	PC_Agua	G_Pro_Pri	PC_Pro_Pri	Paisagem	P_Paisagem	G_Bio_Pais	FIM_BIO_PA
415	BA4	APA Dunas e Veredas do Baixo e Médio São Francisco	0.03	0.04	0.05	0.01	0.03	0.05	0.05	0.05	0.03	0.03	0.01	0.03	0.11	0.02	0.16	30.63	0.40	2.00	0.04	0.14	0.42	0.03	0.36	0.16	0.30	0.05	0.29	0.11	Medium
416	BA17	Cotegipe	0.03	0.04	0.05	0.01	0.03	0.05	0.05	0.05	0.03	0.03	0.01	0.03	0.11	0.01	0.06	88.27	0.42	2.00	0.00	0.46	0.42	0.03	0.18	0.09	0.17	0.06	0.44	0.11	High
417	BA18	EE Rio Preto	0.12	0.04	0.05	0.02	0.07	0.05	0.32	0.05	0.06	0.30	0.02	0.30	0.27	0.05	0.45	74.43	0.50	3.00	0.01	0.29	0.26	0.27	0.25	0.15	0.30	0.06	0.29	0.19	Very High
418	BA22	Formosa do Rio Preto	0.03	0.30	0.05	0.04	0.30	0.05	0.32	0.05	0.03	0.03	0.02	0.30	0.11	0.02	0.30	56.98	0.60	3.00	0.03	0.29	0.16	0.27	0.36	0.12	0.30	0.05	0.29	0.15	High
419	BA5	APA Rio Preto	0.03	0.04	0.05	0.01	0.03	0.05	0.05	0.05	0.03	0.03	0.01	0.03	0.03	0.01	0.06	63.65	0.60	3.00	0.03	0.29	0.16	0.27	0.36	0.15	0.30	0.05	0.29	0.08	Medium
420	BA54	Sapão	0.03	0.04	0.05	0.01	0.03	0.32	0.05	0.05	0.06	0.30	0.02	0.30	0.03	0.03	0.30	65.51	0.60	3.00	0.06	0.29	0.16	0.27	0.36	0.15	0.30	0.05	0.29	0.15	High
421	BA45	Rio Grande	0.03	0.04	0.05	0.01	0.03	0.05	0.32	0.05	0.03	0.03	0.01	0.03	0.03	0.01	0.03	56.53	0.44	2.00	0.01	0.29	0.42	0.03	0.25	0.02	0.03	0.05	0.29	0.07	Lowest
422	BA31	Neves	0.03	0.04	0.05	0.01	0.03	0.05	0.05	0.05	0.03	0.03	0.01	0.03	0.03	0.01	0.06	52.86	0.60	2.00	0.01	0.29	0.16	0.03	0.18	0.01	0.03	0.03	0.10	0.04	Lower
423	BA42	Rio de Janeiro	0.03	0.04	0.05	0.01	0.03	0.05	0.05	0.05	0.04	0.07	0.01	0.07	0.03	0.03	0.30	76.99	0.60	4.00	0.14	0.46	0.16	0.31	0.36	0.22	0.44	0.07	0.44	0.18	Very High
424	BA35	Ponta d'Água	0.03	0.04	0.05	0.01	0.03	0.05	0.05	0.05	0.03	0.03	0.01	0.03	0.03	0.03	0.30	42.47	0.68	4.00	0.28	0.14	0.06	0.31	0.36	0.16	0.30	0.04	0.14	0.12	High
425	BA3	APA Bacia do Rio de Janeiro	0.12	0.04	0.05	0.02	0.07	0.05	0.05	0.05	0.03	0.03	0.01	0.07	0.03	0.01	0.06	67.99	0.60	4.00	0.19	0.29	0.16	0.31	0.36	0.20	0.44	0.06	0.44	0.11	High
426	BA19	Extremo Oeste Baiano	0.03	0.04	0.05	0.01	0.03	0.05	0.05	0.05	0.03	0.03	0.01	0.03	0.03	0.02	0.30	54.38	0.60	4.00	0.05	0.29	0.16	0.31	0.36	0.01	0.03	0.04	0.14	0.12	High
427	BA32	Ondas	0.12	0.04	0.37	0.08	0.46	0.05	0.05	0.05	0.03	0.03	0.03	0.46	0.03	0.04	0.30	76.15	0.60	4.00	0.07	0.46	0.16	0.31	0.36	0.05	0.06	0.05	0.29	0.15	High
428	BA11	Cabeceira das Lajes	0.17	0.04	0.37	0.08	0.46	0.32	0.32	0.05	0.03	0.03	0.03	0.46	0.11	0.05	0.45	70.59	0.60	4.00	0.09	0.29	0.16	0.31	0.36	0.09	0.17	0.05	0.29	0.19	Very High
429	BA57	Tabocas	0.12	0.04	0.05	0.02	0.07	0.05	0.05	0.05	0.03	0.03	0.01	0.07	0.03	0.01	0.03	88.19	0.60	4.00	0.12	0.46	0.16	0.31	0.36	0.07	0.17	0.06	0.44	0.11	Medium
430	BA12	Cabeceira de Pedras	0.03	0.04	0.05	0.01	0.03	0.05	0.05	0.05	0.04	0.07	0.01	0.07	0.03	0.02	0.30	40.27	0.71	4.00	0.04	0.14	0.06	0.31	0.36	0.05	0.06	0.03	0.10	0.11	Medium
431	BA10	Bora	0.03	0.04	0.05	0.01	0.03	0.05	0.05	0.05	0.03	0.03	0.01	0.03	0.03	0.01	0.06	33.24	0.80	4.00	0.00	0.14	0.06	0.31	0.09	0.01	0.03	0.02	0.03	0.02	Lower
432	BA9	Boa Sorte	0.17	0.04	0.05	0.02	0.14	0.05	0.05	0.05	0.03	0.03	0.01	0.07	0.03	0.01	0.16	73.28	0.49	2.00	0.10	0.29	0.26	0.03	0.36	0.08	0.17	0.05	0.29	0.11	Medium
433	BA21	FN de Cristópolis	0.03	0.04	0.37	0.08	0.46	0.05	0.32	0.05	0.03	0.03	0.03	0.46	0.03	0.03	0.30	77.39	0.57	2.00	0.02	0.46	0.16	0.03	0.36	0.07	0.17	0.05	0.29	0.15	High
434	BA63	Vereda Anastácio	0.12	0.04	0.05	0.02	0.07	0.05	0.05	0.05	0.03	0.03	0.01	0.07	0.03	0.02	0.30	85.17	0.60	3.00	0.09	0.46	0.16	0.27	0.36	0.02	0.03	0.05	0.29	0.15	High
435	BA53	São Desidério	0.03	0.04	0.05	0.01	0.03	0.05	0.05	0.05	0.03	0.03	0.01	0.03	0.03	0.01	0.06	77.37	0.60	3.00	0.02	0.46	0.16	0.27	0.36	0.05	0.06	0.05	0.29	0.08	Medium
436	BA36	Porcos	0.03	0.04	0.05	0.01	0.03	0.05	0.05	0.05	0.03	0.03	0.01	0.03	0.03	0.02	0.30	81.58	0.60	3.00	0.01	0.46	0.16	0.27	0.25	0.07	0.17	0.06	0.29	0.15	High
437	BA61	Triste e Feio	0.12	0.04	0.05	0.02	0.07	0.05	0.05	0.05	0.03	0.03	0.01	0.07	0.03	0.01	0.06	41.65	0.60	3.00	0.23	0.14	0.16	0.27	0.36	0.01	0.03	0.03	0.10	0.04	Lower
438	BA25	Ilha da Pica Grande	0.03	0.20	0.05	0.03	0.14	0.05	0.05	0.05	0.03	0.03	0.01	0.15	0.03	0.01	0.06	34.68	0.40	2.00	0.00	0.14	0.42	0.03	0.18	0.05	0.06	0.04	0.14	0.05	Lowest
439	BA64	Vereda da Canoa	0.03	0.04	0.05	0.01	0.03	0.05	0.05	0.05	0.03	0.03	0.01	0.03	0.11	0.01	0.16	74.22	0.40	2.00	0.01	0.29	0.42	0.03	0.25	0.01	0.03	0.05	0.29	0.11	Medium
440	BA55	Serra Dourada	0.12	0.04	0.05	0.02	0.07	0.05	0.05	0.05	0.03	0.03	0.01	0.07	0.03	0.01	0.03	39.52	0.54	2.00	0.02	0.14	0.16	0.03	0.36	0.01	0.03	0.03	0.10	0.03	Lower
441	BA24	Ilha da Bananeira	0.03	0.04	0.05	0.01	0.03	0.05	0.05	0.05	0.03	0.03	0.01	0.03	0.18	0.02	0.16	35.66	0.40	2.00	0.03	0.14	0.42	0.03	0.36	0.03	0.03	0.04	0.14	0.08	Lowest
442	BA56	Sítio do Mato	0.03	0.04	0.05	0.01	0.03	0.05	0.05	0.05	0.03	0.03	0.01	0.03	0.03	0.01	0.06	43.92	0.40	2.00	0.02	0.14	0.42	0.03	0.36	0.05	0.06	0.04	0.14	0.05	Lowest
443	BA58	Terra Indígena Vargem Alegre	0.03	0.20	0.05	0.03	0.14	0.05	0.05	0.05	0.03	0.03	0.01	0.15	0.03	0.01	0.06	47.58	0.56	2.00	0.02	0.14	0.16	0.03	0.36	0.04	0.06	0.03	0.10	0.04	Lower
444	BA33	Pedra Branca	0.12	0.04	0.05	0.02	0.07	0.05	0.05	0.05	0.03	0.03	0.01	0.07	0.03	0.01	0.03	67.34	0.54	2.00	0.01	0.29	0.16	0.03	0.25	0.03	0.03	0.03	0.14	0.04	Lower
445	BA50	Santana	0.12	0.04	0.05	0.02	0.07	0.05	0.05	0.05	0.03	0.03	0.01	0.07	0.03	0.02	0.30	58.68	0.60	2.00	0.02	0.29	0.16	0.03	0.25	0.02	0.03	0.03	0.14	0.12	High
446	BA15	Coribe	0.03	0.20	0.05	0.03	0.14	0.05	0.05	0.05	0.03	0.03	0.01	0.15	0.03	0.01	0.06	55.78	0.60	2.00	0.03	0.29	0.16	0.03	0.36	0.01	0.03	0.04	0.14	0.05	Lowest
447	BA52	Sao Felix do Coribe	0.03	0.04	0.05	0.01	0.03	0.05	0.05	0.05	0.03	0.03	0.01	0.03	0.03	0.02	0.30	26.62	0.60	2.00	0.04	0.14	0.16	0.03	0.36	0.01	0.03	0.03	0.10	0.11	Medium
448	BA44	Rio Formoso	0.03	0.04	0.05	0.01	0.03	0.05	0.32	0.05	0.03	0.03	0.01	0.03	0.11	0.01	0.16	51.20	0.57	2.00	0.01	0.29	0.16	0.03	0.25	0.03	0.03	0.03	0.14	0.08	Lowest
449	BA2	Alegre	0.17	0.04	0.05	0.02	0.14	0.05	0.05	0.05	0.03	0.03	0.01	0.07	0.03	0.03	0.30	64.21	0.60	2.00	0.01	0.29	0.16	0.03	0.18	0.05	0.06	0.03	0.14	0.12	High
450	BA28	Jaborandi	0.03	0.04	0.05	0.01	0.03	0.05	0.05	0.05	0.03	0.03	0.01	0.03	0.03	0.01	0.06	83.18	0.52	2.00	0.01	0.46	0.26	0.03	0.25	0.08	0.17	0.06	0.29	0.08	Medium
451	BA47	Rodeador	0.03	0.04	0.05	0.01	0.03	0.05	0.05	0.05	0.03	0.03	0.01	0.03	0.03	0.02	0.30	62.49	0.44	2.00	0.04	0.29	0.42	0.03	0.36	0.07	0.17	0.06	0.29	0.15	High

	COD	Nome	PC_FL_VU	PC_FL_EN	PC_FL_CR	G_FL_CNC	PC_G_FL_CN	PC_L_FL_VU	PC_L_FL_EN	PC_L_FL_CR	G_FL_UICN	PC_G_FL_IU	G_FL_CN_IU	PC_G_CN_IU	PC_Irre	Biologico	P_Biologic	Reman	IPA	CSC	Agua	PC_Remam	PC_IPA	PC_CSC	PC_Agua	G_Pro_Pri	PC_Pro_Pri	Paisagem	P_Paisagem	G_Bio_Pais	FIM_BIO_PA
452	BA62	Vau	0.03	0.04	0.05	0.01	0.03	0.05	0.05	0.05	0.03	0.03	0.01	0.03	0.03	0.02	0.30	60.04	0.50	2.00	0.11	0.29	0.26	0.03	0.36	0.12	0.30	0.05	0.29	0.15	High
453	BA37	Pratudão	0.12	0.04	0.05	0.02	0.07	0.05	0.05	0.05	0.03	0.03	0.01	0.07	0.03	0.03	0.30	71.12	0.50	2.00	0.16	0.29	0.26	0.03	0.36	0.07	0.17	0.05	0.29	0.15	High
454	BA48	RVS das Veredas do Oeste Baiano	0.03	0.04	0.05	0.01	0.03	0.05	0.05	0.05	0.03	0.03	0.01	0.03	0.03	0.03	0.30	65.48	0.50	2.00	0.11	0.29	0.26	0.03	0.36	0.17	0.44	0.06	0.44	0.18	Very High
455	BA7	Arrojado	0.03	0.04	0.37	0.08	0.46	0.05	0.05	0.05	0.03	0.03	0.03	0.46	0.03	0.03	0.30	68.90	0.50	3.00	0.01	0.29	0.26	0.27	0.25	0.03	0.03	0.04	0.29	0.15	High
456	BA6	Arrojadinho	0.03	0.04	0.05	0.01	0.03	0.05	0.05	0.05	0.03	0.03	0.01	0.03	0.03	0.02	0.30	51.70	0.50	2.00	0.12	0.29	0.26	0.03	0.36	0.03	0.03	0.04	0.14	0.12	High
457	BA16	Correntina	0.03	0.04	0.05	0.01	0.03	0.05	0.05	0.05	0.07	0.30	0.02	0.30	0.03	0.05	0.45	54.60	0.50	3.00	0.04	0.29	0.26	0.27	0.36	0.03	0.03	0.05	0.29	0.19	Very High
458	BA49	Santa Maria da Vitória	0.03	0.04	0.05	0.01	0.03	0.32	0.05	0.05	0.03	0.03	0.01	0.03	0.03	0.01	0.03	67.29	0.60	2.00	0.01	0.29	0.16	0.03	0.25	0.05	0.06	0.04	0.14	0.04	Lower
459	BA23	Guará	0.03	0.20	0.37	0.10	0.46	0.05	0.05	0.05	0.07	0.30	0.04	0.46	0.03	0.05	0.45	83.20	0.50	3.00	0.01	0.46	0.26	0.27	0.25	0.07	0.17	0.06	0.44	0.22	Very High
460	BA39	Riacho de Pedra	0.03	0.04	0.05	0.01	0.03	0.32	0.05	0.05	0.03	0.03	0.01	0.03	0.03	0.01	0.03	25.97	0.54	3.00	0.01	0.14	0.16	0.27	0.25	0.02	0.03	0.03	0.10	0.03	Lower
461	BA46	Rio Guará	0.03	0.04	0.05	0.01	0.03	0.32	0.05	0.05	0.03	0.03	0.01	0.03	0.03	0.01	0.03	11.54	0.57	2.00	0.00	0.07	0.16	0.03	0.18	0.02	0.03	0.02	0.03	0.01	Lower
462	BA51	Santo Antônio	0.03	0.04	0.37	0.08	0.46	0.05	0.32	0.05	0.03	0.03	0.03	0.46	0.03	0.03	0.30	78.33	0.50	3.00	0.06	0.46	0.26	0.27	0.36	0.07	0.17	0.06	0.44	0.18	Very High
463	BA43	Rio dos Angicos	0.17	0.04	0.05	0.02	0.14	0.05	0.05	0.05	0.03	0.03	0.01	0.07	0.03	0.01	0.03	82.48	0.60	2.00	0.05	0.46	0.16	0.03	0.36	0.01	0.03	0.05	0.29	0.07	Lowest
464	BA40	Riacho do Mato	0.12	0.04	0.05	0.02	0.07	0.05	0.05	0.05	0.03	0.03	0.01	0.07	0.03	0.01	0.03	79.99	0.54	3.00	0.01	0.46	0.26	0.27	0.18	0.07	0.17	0.06	0.44	0.11	Medium
465	BA59	TQ Lagoa das Piranhas	0.03	0.04	0.05	0.01	0.03	0.05	0.05	0.05	0.03	0.03	0.01	0.03	0.18	0.02	0.16	19.14	0.45	2.00	0.05	0.07	0.42	0.03	0.36	0.05	0.06	0.04	0.14	0.08	Lowest
466	BA60	TQ Nova Batalhinha	0.03	0.04	0.05	0.01	0.03	0.05	0.05	0.05	0.03	0.03	0.01	0.03	0.11	0.01	0.16	42.21	0.52	2.00	0.02	0.14	0.26	0.03	0.25	0.12	0.30	0.04	0.14	0.08	Lowest
467	BA38	Riacho de Mariape	0.03	0.20	0.05	0.03	0.14	0.32	0.05	0.05	0.03	0.03	0.01	0.15	0.03	0.01	0.06	3.15	0.50	2.00	0.02	0.04	0.26	0.03	0.36	0.01	0.03	0.03	0.10	0.04	Lower
468	BA29	Lagoas	0.03	0.20	0.05	0.03	0.14	0.05	0.05	0.05	0.03	0.03	0.01	0.15	0.03	0.01	0.06	52.85	0.57	2.00	0.02	0.29	0.16	0.03	0.36	0.01	0.03	0.04	0.14	0.05	Lowest
469	BA30	Madrugão	0.03	0.04	0.05	0.01	0.03	0.05	0.32	0.05	0.03	0.03	0.01	0.03	0.03	0.01	0.03	66.29	0.60	2.00	0.01	0.29	0.16	0.03	0.18	0.02	0.03	0.03	0.10	0.03	Lower
470	BA13	Caririnha	0.03	0.04	0.05	0.01	0.03	0.05	0.05	0.05	0.03	0.03	0.01	0.03	0.11	0.01	0.06	62.04	0.55	2.00	0.01	0.29	0.16	0.03	0.25	0.07	0.17	0.04	0.14	0.05	Lowest
471	MG3	APA Cocha e Gibão	0.03	0.20	0.05	0.03	0.14	0.05	0.05	0.05	0.03	0.03	0.01	0.15	0.11	0.01	0.16	76.67	0.55	5.00	0.01	0.46	0.16	0.35	0.25	0.12	0.30	0.06	0.44	0.14	High
472	BA20	Feira da Mata	0.03	0.04	0.05	0.01	0.03	0.05	0.05	0.05	0.03	0.03	0.01	0.03	0.03	0.01	0.06	46.50	0.52	2.00	0.01	0.14	0.26	0.03	0.18	0.03	0.03	0.03	0.10	0.04	Lower
473	BA34	PN Grande Sertao Veredas	0.12	0.04	0.05	0.02	0.07	0.05	0.05	0.05	0.03	0.03	0.01	0.07	0.03	0.03	0.30	87.00	0.48	2.00	0.00	0.46	0.42	0.03	0.12	0.15	0.30	0.07	0.44	0.18	Very High
474	BA14	Cocos	0.17	0.04	0.37	0.08	0.46	0.05	0.05	0.05	0.03	0.03	0.03	0.46	0.03	0.04	0.45	42.26	0.47	2.00	0.01	0.14	0.42	0.03	0.18	0.03	0.03	0.04	0.14	0.16	Very High
475	BA41	Riacho do Meio	0.12	0.04	0.05	0.02	0.07	0.05	0.05	0.05	0.03	0.03	0.01	0.07	0.03	0.01	0.03	74.98	0.40	2.00	0.00	0.29	0.42	0.03	0.18	0.01	0.03	0.05	0.29	0.07	Lowest
476	BA27	Itaguari	0.03	0.20	0.37	0.10	0.46	0.32	0.32	0.05	0.03	0.03	0.03	0.46	0.03	0.04	0.45	84.12	0.40	2.00	0.00	0.46	0.42	0.03	0.12	0.09	0.17	0.06	0.44	0.22	Very High
477	MG16	Calindo	0.12	0.04	0.05	0.02	0.07	0.05	0.05	0.05	0.03	0.03	0.01	0.07	0.03	0.01	0.03	44.60	0.65	5.00	0.05	0.14	0.10	0.35	0.36	0.04	0.06	0.03	0.10	0.03	Lower
478	BA8	Aurélio	0.03	0.20	0.05	0.03	0.14	0.05	0.05	0.05	0.03	0.03	0.01	0.15	0.11	0.01	0.16	19.65	0.51	2.00	0.03	0.07	0.26	0.03	0.36	0.02	0.03	0.03	0.10	0.07	Lowest
479	MG39	Furado Novo	0.03	0.04	0.05	0.01	0.03	0.05	0.05	0.05	0.03	0.03	0.01	0.03	0.03	0.01	0.06	26.99	0.60	5.00	0.07	0.14	0.16	0.35	0.36	0.01	0.03	0.03	0.14	0.05	Lowest
480	MG73	PE Caminho das Gerais	0.12	0.04	0.05	0.02	0.07	0.32	0.32	0.05	0.03	0.03	0.01	0.07	0.03	0.01	0.03	18.26	0.60	5.00	0.02	0.07	0.16	0.35	0.25	0.07	0.17	0.03	0.14	0.04	Lower
481	MG93	Porteirinha	0.03	0.04	0.05	0.01	0.03	0.05	0.32	0.05	0.03	0.03	0.01	0.03	0.03	0.01	0.03	30.91	0.61	5.00	0.04	0.14	0.10	0.35	0.36	0.07	0.17	0.04	0.14	0.04	Lower
482	MG41	Gorutuba	0.03	0.20	0.05	0.03	0.14	0.05	0.05	0.05	0.03	0.03	0.01	0.15	0.11	0.02	0.30	44.53	0.63	5.00	0.04	0.14	0.10	0.35	0.36	0.02	0.03	0.03	0.10	0.11	Medium
483	MG27	Córrego Escuro	0.03	0.04	0.05	0.01	0.03	0.05	0.05	0.05	0.03	0.03	0.01	0.03	0.11	0.01	0.16	18.59	0.60	5.00	0.06	0.07	0.16	0.35	0.36	0.11	0.30	0.04	0.14	0.08	Lowest
484	MG58	Macaúbas	0.03	0.04	0.05	0.01	0.03	0.32	0.32	0.05	0.03	0.03	0.01	0.03	0.03	0.01	0.03	21.27	0.60	5.00	0.01	0.07	0.16	0.35	0.25	0.05	0.06	0.03	0.10	0.03	Lower
485	MG139	Verde Grande	0.03	0.20	0.05	0.03	0.14	0.05	0.05	0.05	0.03	0.03	0.01	0.15	0.11	0.01	0.16	20.91	0.60	5.00	0.02	0.07	0.16	0.35	0.25	0.02	0.03	0.03	0.10	0.07	Lowest
486	MG96	Quem-quem	0.03	0.30	0.05	0.04	0.30	0.05	0.05	0.05	0.03	0.03	0.02	0.30	0.11	0.02	0.30	35.15	0.70	5.00	0.00	0.14	0.06	0.35	0.12	0.03	0.03	0.02	0.03	0.09	Medium
487	MG1	Água Limpa	0.03	0.04	0.05	0.01	0.03	0.05	0.32	0.05	0.03	0.03	0.01	0.03	0.03	0.01	0.03	44.87	0.64	5.00	0.03	0.14	0.10	0.35	0.36	0.01	0.03	0.03	0.10	0.03	Lower
488	MG20	Capitão Enéas	0.12	0.04	0.05	0.02	0.07	0.05	0.05	0.05	0.03	0.03	0.01	0.07	0.03	0.01	0.03	34.82	0.72	5.00	0.01	0.14	0.06	0.35	0.25	0.05	0.06	0.03	0.10	0.03	Lower
489	MG134	Vacabrava	0.17	0.47	0.05	0.06	0.46	0.05	0.32	0.05	0.03	0.03	0.02	0.30	0.11	0.02	0.30	36.98	0.70	1.00	0.02	0.14	0.06	0.03	0.25	0.07	0.17	0.03	0.10	0.11	Medium
490	MG54	Juramento	0.03	0.30	0.05	0.04	0.30	0.05	0.05	0.05	0.03	0.03	0.02	0.30	0.11	0.03	0.30	28.19	0.70	5.00	0.01	0.14	0.06	0.35	0.18	0.07	0.17	0.03	0.10	0.11	Medium
491	MG79	PE Lagoa do Cajueiro	0.03	0.04	0.05	0.01	0.03	0.05	0.05	0.05	0.03	0.03	0.01	0.03	0.11	0.02	0.16	39.81	0.62	5.00	0.06	0.14	0.10	0.35	0.36	0.12	0.30	0.04	0.14	0.08	Lowest

	COD	Nome	PC_FL_VU	PC_FL_EN	PC_FL_CR	G_FL_CNC	PC_G_FL_CN	PC_L_FL_VU	PC_L_FL_EN	PC_L_FL_CR	G_FL_UICN	PC_G_FL_IU	G_FL_CN_IU	PC_G_CN_IU	PC_Irre	Biologico	P_Biologic	Reman	IPA	CSC	Agua	PC_Remman	PC_IPA	PC_CSC	PC_Agua	G_Pro_Pri	PC_Pro_Pri	Paisagem	P_Paisagem	G_Bio_Pais	FIM_BIO_PA
492	MG98	RB Serra Azul	0.03	0.04	0.05	0.01	0.03	0.05	0.05	0.05	0.03	0.03	0.01	0.03	0.03	0.02	0.30	43.23	0.55	5.00	0.05	0.14	0.16	0.35	0.36	0.16	0.30	0.05	0.29	0.15	High
493	MG85	PE Veredas do Peruaçu	0.12	0.47	0.05	0.06	0.46	0.32	0.05	0.05	0.03	0.03	0.02	0.30	0.03	0.04	0.45	72.34	0.50	5.00	0.01	0.29	0.26	0.35	0.25	0.20	0.44	0.06	0.44	0.22	Very High
494	MG89	PN Cavernas do Peruaçu	0.03	0.30	0.05	0.04	0.30	0.05	0.05	0.05	0.04	0.07	0.02	0.30	0.27	0.04	0.45	52.81	0.53	5.00	0.01	0.29	0.26	0.35	0.25	0.07	0.17	0.05	0.29	0.19	Very High
495	MG25	Cochos	0.03	0.04	0.05	0.01	0.03	0.32	0.05	0.05	0.04	0.07	0.01	0.07	0.03	0.01	0.03	54.96	0.53	5.00	0.01	0.29	0.26	0.35	0.25	0.07	0.17	0.05	0.29	0.07	Lowest
496	MG50	Japonvar	0.03	0.04	0.05	0.01	0.03	0.05	0.32	0.05	0.03	0.03	0.01	0.03	0.03	0.01	0.03	54.14	0.67	5.00	0.02	0.29	0.10	0.35	0.25	0.05	0.06	0.04	0.14	0.04	Lower
497	MG67	Pandeiros	0.03	0.04	0.05	0.01	0.03	0.05	0.32	0.05	0.03	0.03	0.01	0.03	0.03	0.01	0.06	82.23	0.50	5.00	0.01	0.46	0.26	0.35	0.25	0.20	0.44	0.07	0.44	0.11	High
498	MG5	APA Pandeiros	0.03	0.04	0.05	0.01	0.03	0.32	0.05	0.05	0.03	0.03	0.01	0.03	0.03	0.01	0.03	97.16	0.50	5.00	0.00	0.46	0.26	0.35	0.12	0.20	0.44	0.07	0.44	0.11	Medium
499	MG113	RVS Rio Pandeiros	0.12	0.30	0.05	0.04	0.30	0.63	0.32	0.05	0.03	0.03	0.02	0.30	0.03	0.02	0.30	73.29	0.50	5.00	0.01	0.29	0.26	0.35	0.25	0.15	0.30	0.06	0.44	0.18	Very High
500	MG117	São Joaquim	0.03	0.04	0.05	0.01	0.03	0.05	0.05	0.05	0.03	0.03	0.01	0.03	0.03	0.01	0.06	85.37	0.50	5.00	0.01	0.46	0.26	0.35	0.18	0.05	0.06	0.06	0.29	0.08	Medium
501	MG83	PE Serra das Araras	0.03	0.20	0.05	0.03	0.14	0.05	0.05	0.05	0.03	0.03	0.01	0.15	0.03	0.01	0.06	92.94	0.55	1.00	0.00	0.46	0.16	0.03	0.12	0.12	0.30	0.05	0.29	0.08	Medium
502	MG24	Chapada Gaúcha	0.03	0.04	0.05	0.01	0.03	0.05	0.05	0.05	0.03	0.03	0.01	0.03	0.03	0.01	0.03	74.39	0.60	1.00	0.00	0.29	0.16	0.03	0.12	0.05	0.06	0.03	0.10	0.03	Lower
503	MG55	Lagoa da Vaqueta	0.03	0.04	0.05	0.01	0.03	0.05	0.05	0.05	0.03	0.03	0.01	0.03	0.11	0.01	0.16	34.00	0.60	5.00	0.01	0.14	0.16	0.35	0.18	0.02	0.03	0.03	0.10	0.07	Lowest
504	MG116	São Francisco	0.03	0.20	0.05	0.03	0.14	0.05	0.05	0.05	0.04	0.07	0.02	0.30	0.03	0.02	0.30	38.98	0.60	5.00	0.00	0.14	0.16	0.35	0.18	0.03	0.03	0.03	0.10	0.11	Medium
505	MG87	Pintópolis	0.03	0.20	0.05	0.03	0.14	0.05	0.05	0.05	0.03	0.03	0.01	0.15	0.03	0.01	0.06	58.63	0.60	5.00	0.00	0.29	0.16	0.35	0.12	0.05	0.06	0.04	0.14	0.05	Lowest
506	MG133	Urucuia	0.12	0.04	0.05	0.02	0.07	0.05	0.05	0.05	0.03	0.03	0.01	0.07	0.03	0.01	0.03	82.78	0.54	5.00	0.00	0.46	0.16	0.35	0.12	0.05	0.06	0.05	0.29	0.07	Lowest
507	MG26	Conceição	0.03	0.04	0.05	0.01	0.03	0.05	0.05	0.05	0.03	0.03	0.01	0.03	0.03	0.02	0.30	67.96	0.54	5.00	0.03	0.29	0.16	0.35	0.36	0.05	0.06	0.04	0.29	0.15	High
508	MG101	Ribeirão dos Confins	0.03	0.04	0.05	0.01	0.03	0.05	0.05	0.05	0.04	0.07	0.01	0.07	0.18	0.03	0.30	67.47	0.54	5.00	0.01	0.29	0.16	0.35	0.18	0.07	0.17	0.04	0.29	0.15	High
509	MG33	EE Sagarana	0.03	0.04	0.05	0.01	0.03	0.05	0.05	0.05	0.07	0.30	0.02	0.30	0.18	0.05	0.45	46.33	0.57	5.00	0.03	0.14	0.16	0.35	0.36	0.06	0.06	0.04	0.14	0.16	Very High
510	MG66	Pacarí	0.12	0.20	0.05	0.03	0.30	0.32	0.05	0.05	0.04	0.07	0.02	0.30	0.03	0.03	0.30	66.54	0.50	5.00	0.00	0.29	0.26	0.35	0.12	0.06	0.06	0.04	0.29	0.15	High
511	MG37	Formoso	0.12	0.04	0.05	0.02	0.07	0.05	0.05	0.05	0.04	0.07	0.01	0.15	0.03	0.01	0.16	68.55	0.50	5.00	0.01	0.29	0.26	0.35	0.18	0.09	0.17	0.05	0.29	0.11	Medium
512	MG120	Serra da Sacada	0.03	0.04	0.05	0.01	0.03	0.32	0.05	0.05	0.04	0.07	0.01	0.07	0.03	0.01	0.16	47.34	0.63	5.00	0.01	0.14	0.10	0.35	0.18	0.01	0.03	0.03	0.10	0.07	Lowest
513	MG119	São Romão	0.03	0.04	0.05	0.01	0.03	0.05	0.05	0.05	0.04	0.07	0.01	0.07	0.03	0.01	0.03	50.98	0.54	5.00	0.01	0.29	0.26	0.35	0.18	0.01	0.03	0.04	0.29	0.07	Lowest
514	MG17	Campo Azul	0.03	0.30	0.05	0.04	0.30	0.05	0.05	0.05	0.03	0.03	0.02	0.30	0.11	0.02	0.30	47.47	0.69	5.00	0.02	0.14	0.06	0.35	0.25	0.05	0.06	0.03	0.10	0.11	Medium
515	MG40	Garitas	0.12	0.04	0.05	0.02	0.07	0.05	0.05	0.05	0.03	0.03	0.01	0.07	0.03	0.01	0.03	61.20	0.50	5.00	0.00	0.29	0.26	0.35	0.18	0.05	0.06	0.05	0.29	0.07	Lowest
516	MG106	Roncador	0.12	0.04	0.05	0.02	0.07	0.05	0.05	0.05	0.03	0.03	0.01	0.07	0.03	0.01	0.03	34.63	0.64	5.00	0.03	0.14	0.10	0.35	0.36	0.01	0.03	0.03	0.10	0.03	Lower
517	MG131	Unai	0.12	0.04	0.05	0.02	0.07	0.32	0.32	0.05	0.07	0.30	0.02	0.30	0.11	0.04	0.45	45.66	0.63	5.00	0.03	0.14	0.10	0.35	0.36	0.07	0.17	0.04	0.14	0.16	Very High
518	GO18	Bezerra	0.03	0.04	0.05	0.01	0.03	0.05	0.05	0.05	0.03	0.03	0.01	0.03	0.03	0.01	0.06	59.41	0.65	3.00	0.01	0.29	0.10	0.27	0.25	0.03	0.03	0.04	0.14	0.05	Lowest
519	DF1	APA do Planalto Central	0.03	0.30	0.05	0.04	0.30	0.05	0.05	0.05	0.06	0.30	0.02	0.46	0.03	0.05	0.45	26.54	0.75	1.00	0.03	0.14	0.06	0.03	0.36	0.17	0.44	0.04	0.14	0.16	Very High
520	MG141	Vereda Grande	0.03	0.04	0.05	0.01	0.03	0.05	0.05	0.05	0.04	0.07	0.01	0.07	0.03	0.01	0.03	8.52	0.70	5.00	0.05	0.04	0.06	0.35	0.36	0.01	0.03	0.02	0.03	0.01	Lower
521	MG127	TQ Amáros	0.03	0.04	0.05	0.01	0.03	0.05	0.05	0.05	0.03	0.03	0.01	0.03	0.03	0.01	0.06	50.59	0.70	5.00	0.02	0.29	0.06	0.35	0.25	0.12	0.30	0.05	0.29	0.08	Medium
522	MG99	Ribeirão Bezerra	0.03	0.04	0.05	0.01	0.03	0.05	0.05	0.05	0.03	0.03	0.01	0.03	0.03	0.01	0.06	17.48	0.68	5.00	0.03	0.07	0.06	0.35	0.36	0.02	0.03	0.03	0.03	0.02	Lower
523	MG112	RPPN Morro da Cruz das Almas	0.17	0.04	0.05	0.02	0.14	0.05	0.05	0.05	0.04	0.07	0.01	0.15	0.03	0.02	0.30	52.86	0.70	5.00	0.04	0.29	0.06	0.35	0.36	0.10	0.17	0.04	0.29	0.15	High
524	MG94	Presidente Olegário	0.03	0.04	0.05	0.01	0.03	0.05	0.05	0.05	0.03	0.03	0.01	0.03	0.11	0.01	0.16	58.65	0.63	5.00	0.01	0.29	0.10	0.35	0.25	0.07	0.17	0.04	0.29	0.11	Medium
525	MG102	Ribeirão Santa Catarina	0.03	0.04	0.05	0.01	0.03	0.05	0.05	0.05	0.06	0.30	0.02	0.30	0.11	0.04	0.45	52.13	0.63	5.00	0.01	0.29	0.10	0.35	0.25	0.02	0.03	0.04	0.14	0.16	Very High
526	MG77	PE de Paracatu	0.17	0.20	0.05	0.04	0.30	0.32	0.05	0.05	0.03	0.03	0.02	0.30	0.03	0.03	0.30	46.98	0.71	5.00	0.03	0.14	0.06	0.35	0.36	0.07	0.17	0.04	0.14	0.12	High
527	MG43	Guarda-Mór	0.12	0.04	0.05	0.02	0.07	0.05	0.05	0.05	0.03	0.03	0.01	0.07	0.03	0.02	0.30	43.57	0.80	5.00	0.03	0.14	0.06	0.35	0.36	0.07	0.17	0.04	0.14	0.12	High
528	MG10	Barro	0.03	0.04	0.05	0.01	0.03	0.05	0.05	0.05	0.03	0.03	0.01	0.03	0.11	0.02	0.16	35.55	0.57	5.00	0.01	0.14	0.16	0.35	0.25	0.05	0.06	0.03	0.10	0.07	Lowest
529	MG51	Jequitai	0.03	0.04	0.05	0.01	0.03	0.05	0.05	0.05	0.03	0.03	0.01	0.03	0.03	0.01	0.06	39.14	0.50	5.00	0.01	0.14	0.26	0.35	0.25	0.03	0.03	0.04	0.14	0.05	Lowest
530	MG38	Francisco Dumont	0.12	0.30	0.05	0.04	0.30	0.32	0.05	0.05	0.03	0.03	0.02	0.30	0.03	0.03	0.30	39.72	0.43	5.00	0.01	0.14	0.42	0.35	0.18	0.03	0.03	0.04	0.14	0.12	High
531	MG9	Areia	0.03	0.04	0.05	0.01	0.03	0.05	0.05	0.05	0.03	0.03	0.01	0.03	0.03	0.01	0.06	59.54	0.43	5.00	0.01	0.29	0.42	0.35	0.18	0.07	0.17	0.06	0.44	0.11	High

	COD	Nome	PC_FL_VU	PC_FL_EN	PC_FL_CR	G_FL_CNC	PC_G_FL_CN	PC_L_FL_VU	PC_L_FL_EN	PC_L_FL_CR	G_FL_UICN	PC_G_FL_IU	G_FL_CN_IU	PC_G_CN_IU	PC_Irre	Biologico	P_Biologic	Reman	IPA	CSC	Agua	PC_Remam	PC_IPA	PC_CSC	PC_Agua	G_Pro_Pri	PC_Pro_Pri	Paisagem	P_Paisagem	G_Bio_Pais	FIM_BIO_PA	
532	MG44	Imbalacaia	0.41	0.47	0.05	0.07	0.46	0.32	0.05	0.05	0.04	0.07	0.03	0.46	0.42	0.05	0.45	50.30	0.47	5.00	0.00	0.29	0.42	0.35	0.12	0.09	0.17	0.06	0.29	0.19	Very High	
533	MG92	PN das Sempre-Vivas	0.17	0.20	0.05	0.04	0.30	0.05	0.05	0.05	0.03	0.03	0.02	0.30	0.03	0.02	0.30	56.23	0.50	5.00	0.00	0.29	0.26	0.35	0.09	0.15	0.30	0.05	0.29	0.15	High	
534	MG138	Velhas	0.27	0.30	0.05	0.05	0.30	0.32	0.05	0.05	0.03	0.03	0.02	0.30	0.18	0.04	0.45	50.59	0.48	5.00	0.02	0.29	0.42	0.35	0.25	0.08	0.17	0.06	0.44	0.22	Very High	
535	MG12	Bicudo	0.03	0.47	0.05	0.06	0.30	0.05	0.05	0.05	0.03	0.03	0.02	0.30	0.11	0.02	0.30	46.64	0.42	5.00	0.00	0.14	0.42	0.35	0.12	0.03	0.03	0.04	0.14	0.12	High	
536	MG74	PE da Serra do Cabral	0.41	0.47	0.05	0.07	0.46	0.63	0.05	0.05	0.03	0.03	0.03	0.46	0.11	0.05	0.45	56.71	0.50	5.00	0.00	0.29	0.26	0.35	0.12	0.15	0.30	0.05	0.29	0.19	Very High	
537	MG49	Jabuticaba	0.03	0.04	0.05	0.01	0.03	0.05	0.05	0.05	0.03	0.03	0.01	0.03	0.03	0.01	0.16	7.77	0.41	5.00	0.00	0.04	0.42	0.35	0.18	0.01	0.03	0.04	0.14	0.08	Lowest	
538	MG70	Pardo Grande	0.41	0.47	0.58	0.18	0.46	0.63	0.05	0.05	0.03	0.03	0.06	0.46	0.42	0.05	0.45	72.78	0.43	5.00	0.00	0.29	0.42	0.35	0.09	0.05	0.06	0.05	0.29	0.19	Very High	
539	MG115	Santo Hipólito	0.03	0.20	0.05	0.03	0.14	0.05	0.32	0.05	0.03	0.03	0.01	0.15	0.03	0.02	0.16	15.26	0.49	5.00	0.01	0.07	0.42	0.35	0.18	0.01	0.03	0.04	0.14	0.08	Lowest	
540	MG91	PN da Serra do Cipó	0.41	0.47	0.58	0.18	0.46	0.63	0.05	0.05	0.04	0.14	0.06	0.46	0.42	0.07	0.45	70.20	0.50	5.00	0.00	0.29	0.26	0.35	0.09	0.12	0.30	0.05	0.29	0.19	Very High	
541	MG4	APA do Carste de Lagoa Santa	0.41	0.47	0.58	0.18	0.46	0.63	0.63	0.63	0.25	0.46	0.11	0.46	0.42	0.09	0.45	37.45	0.58	1.00	0.05	0.14	0.16	0.03	0.36	0.07	0.17	0.03	0.14	0.16	Very High	
542	MG88	Pirapora	0.12	0.04	0.05	0.02	0.07	0.63	0.05	0.05	0.04	0.14	0.01	0.15	0.11	0.05	0.45	43.04	0.49	5.00	0.02	0.14	0.42	0.35	0.36	0.03	0.03	0.05	0.29	0.19	Very High	
543	MG128	Três Marias	0.03	0.20	0.05	0.03	0.14	0.05	0.05	0.05	0.03	0.03	0.01	0.15	0.03	0.02	0.16	45.17	0.40	5.00	0.00	0.14	0.42	0.35	0.12	0.07	0.17	0.05	0.29	0.11	Medium	
544	MG125	Tiros	0.17	0.30	0.05	0.04	0.30	0.05	0.05	0.05	0.03	0.03	0.02	0.30	0.11	0.02	0.30	65.92	0.66	5.00	0.01	0.29	0.10	0.35	0.18	0.03	0.03	0.04	0.14	0.12	High	
545	MG109	RPPN Fazenda Lavagem	0.03	0.04	0.05	0.01	0.03	0.05	0.05	0.05	0.03	0.03	0.01	0.03	0.03	0.01	0.06	57.09	0.44	5.00	0.01	0.29	0.42	0.35	0.25	0.03	0.03	0.05	0.29	0.08	Medium	
546	MG14	Borrachudo	0.03	0.04	0.05	0.01	0.03	0.05	0.05	0.05	0.04	0.07	0.01	0.07	0.03	0.01	0.03	75.69	0.56	5.00	0.01	0.46	0.16	0.35	0.18	0.07	0.17	0.05	0.29	0.07	Lowest	
547	MG32	EE de Pirapitinga	0.03	0.04	0.05	0.01	0.03	0.05	0.05	0.05	0.04	0.07	0.01	0.07	0.03	0.01	0.03	48.39	0.40	5.00	0.00	0.14	0.42	0.35	0.18	0.05	0.06	0.04	0.29	0.07	Lowest	
548	MG45	Indaiá	0.03	0.20	0.05	0.03	0.14	0.05	0.05	0.05	0.03	0.03	0.01	0.15	0.03	0.01	0.06	68.63	0.58	5.00	0.01	0.29	0.16	0.35	0.18	0.07	0.17	0.04	0.29	0.08	Medium	
549	MG107	RPPN Fazenda Barrão	0.03	0.04	0.05	0.01	0.03	0.05	0.32	0.05	0.03	0.03	0.01	0.03	0.03	0.01	0.03	34.75	0.41	5.00	0.01	0.14	0.42	0.35	0.25	0.02	0.03	0.04	0.29	0.07	Lowest	
550	MG34	Felixlândia	0.03	0.20	0.05	0.03	0.14	0.05	0.05	0.05	0.03	0.03	0.01	0.15	0.03	0.02	0.16	43.26	0.44	5.00	0.00	0.14	0.42	0.35	0.12	0.03	0.03	0.04	0.14	0.08	Lowest	
551	MG35	FN de Paraopeba	0.03	0.47	0.37	0.12	0.46	0.63	0.32	0.32	0.03	0.03	0.04	0.46	0.18	0.03	0.30	31.16	0.59	5.00	0.02	0.14	0.16	0.35	0.25	0.05	0.06	0.03	0.10	0.11	Medium	
552	MG46	Inhaúma	0.03	0.04	0.05	0.01	0.03	0.05	0.05	0.05	0.03	0.03	0.01	0.03	0.03	0.02	0.16	39.19	0.61	5.00	0.02	0.14	0.10	0.35	0.36	0.10	0.17	0.04	0.14	0.08	Lowest	
553	MG6	APA Vargem das Flores	0.03	0.20	0.05	0.03	0.14	0.05	0.05	0.32	0.03	0.03	0.01	0.15	0.11	0.02	0.16	9.50	0.57	5.00	0.04	0.04	0.16	0.35	0.36	0.07	0.17	0.03	0.14	0.08	Lowest	
554	MG56	Lambari	0.12	0.04	0.05	0.02	0.07	0.05	0.05	0.05	0.03	0.03	0.01	0.07	0.03	0.01	0.03	21.89	0.57	5.00	0.01	0.07	0.16	0.35	0.18	0.02	0.03	0.03	0.03	0.03	0.01	Lower
555	MG104	Rio Pará	0.03	0.04	0.05	0.01	0.03	0.05	0.05	0.05	0.03	0.03	0.01	0.03	0.03	0.01	0.06	29.96	0.61	5.00	0.01	0.14	0.10	0.35	0.18	0.02	0.03	0.03	0.10	0.04	Lower	
556	MG110	RPPN Fazenda Samoinho	0.12	0.04	0.05	0.02	0.07	0.05	0.05	0.05	0.03	0.03	0.01	0.07	0.03	0.01	0.03	6.84	0.58	5.00	0.04	0.04	0.16	0.35	0.36	0.01	0.03	0.03	0.10	0.03	Lower	
557	MG64	Nova Serrana	0.12	0.04	0.05	0.02	0.07	0.05	0.05	0.05	0.03	0.03	0.01	0.07	0.03	0.01	0.03	24.18	0.67	5.00	0.01	0.07	0.10	0.35	0.25	0.03	0.03	0.02	0.03	0.01	Lower	
558	MG100	Ribeirão Boa Vista	0.12	0.04	0.05	0.02	0.07	0.05	0.05	0.05	0.03	0.03	0.01	0.07	0.03	0.01	0.03	9.42	0.58	5.00	0.02	0.04	0.16	0.35	0.25	0.01	0.03	0.03	0.03	0.01	Lower	
559	MG57	Luz	0.03	0.04	0.05	0.01	0.03	0.05	0.05	0.05	0.03	0.03	0.01	0.03	0.03	0.01	0.06	16.08	0.63	5.00	0.02	0.07	0.10	0.35	0.25	0.01	0.03	0.02	0.03	0.02	Lower	
560	MG31	EE Corumbá	0.03	0.20	0.05	0.03	0.14	0.32	0.05	0.05	0.03	0.03	0.01	0.15	0.11	0.02	0.16	8.87	0.59	5.00	0.01	0.04	0.16	0.35	0.18	0.05	0.06	0.02	0.03	0.05	Lowest	
561	MG136	Vargem Bonita	0.03	0.30	0.37	0.10	0.46	0.05	0.05	0.05	0.04	0.07	0.04	0.46	0.18	0.04	0.45	32.74	0.55	5.00	0.00	0.14	0.16	0.35	0.09	0.12	0.30	0.04	0.14	0.16	Very High	
562	MG108	RPPN Fazenda do Lobo	0.27	0.30	0.58	0.16	0.46	0.05	0.05	0.05	0.23	0.46	0.09	0.46	0.27	0.06	0.45	43.35	0.50	5.00	0.00	0.14	0.26	0.35	0.09	0.12	0.30	0.04	0.29	0.19	Very High	
563	MG76	PE de Montezuma	0.03	0.30	0.05	0.04	0.30	0.32	0.32	0.05	0.03	0.03	0.02	0.30	0.03	0.02	0.30	34.36	0.52	5.00	0.01	0.14	0.26	0.35	0.18	0.07	0.17	0.04	0.14	0.12	High	
564	MG121	Setubal	0.12	0.04	0.05	0.02	0.07	0.05	0.05	0.05	0.03	0.03	0.01	0.07	0.03	0.01	0.03	11.77	0.50	5.00	0.00	0.07	0.26	0.35	0.12	0.01	0.03	0.03	0.10	0.03	Lower	
565	MG11	Berilo	0.12	0.20	0.05	0.03	0.30	0.05	0.05	0.05	0.03	0.03	0.02	0.15	0.27	0.02	0.30	59.65	0.48	5.00	0.00	0.29	0.42	0.35	0.09	0.01	0.03	0.05	0.29	0.15	High	
566	MG19	Capelinha	0.03	0.04	0.05	0.01	0.03	0.05	0.05	0.05	0.03	0.03	0.01	0.03	0.18	0.02	0.16	49.01	0.51	5.00	0.00	0.14	0.26	0.35	0.12	0.01	0.03	0.03	0.14	0.08	Lowest	
567	MG7	Araçai	0.03	0.04	0.05	0.01	0.03	0.05	0.32	0.05	0.03	0.03	0.01	0.03	0.11	0.01	0.03	54.13	0.50	5.00	0.00	0.29	0.26	0.35	0.12	0.05	0.06	0.04	0.29	0.07	Lowest	
568	MG81	PE Rio Preto	0.41	0.47	0.58	0.18	0.46	0.63	0.63	0.32	0.03	0.03	0.06	0.46	0.42	0.06	0.45	53.22	0.44	5.00	0.00	0.29	0.42	0.35	0.09	0.05	0.06	0.05	0.29	0.19	Very High	
569	MG137	Vargem da Lapa	0.03	0.04	0.05	0.01	0.03	0.63	0.32	0.05	0.03	0.03	0.01	0.03	0.03	0.01	0.03	55.47	0.40	5.00	0.00	0.29	0.42	0.35	0.09	0.01	0.03	0.05	0.29	0.07	Lowest	
570	MG86	Peixe Bravo	0.03	0.20	0.05	0.03	0.14	0.05	0.05	0.05	0.03	0.03	0.01	0.15	0.03	0.02	0.16	71.91	0.53	5.00	0.01	0.29	0.26	0.35	0.18	0.05	0.06	0.05	0.29	0.11	Medium	
571	MG135	Vacaria	0.03	0.04	0.05	0.01	0.03	0.05	0.05	0.05	0.03	0.03	0.01	0.03	0.11	0.01	0.06	61.68	0.50	5.00	0.00	0.29	0.26	0.35	0.12	0.04	0.06	0.04	0.29	0.08	Medium	

	COD	Nome	PC_FL_VU	PC_FL_EN	PC_FL_CR	G_FL_CNC	PC_G_FL_CN	PC_L_FL_VU	PC_L_FL_EN	PC_L_FL_CR	G_FL_UICN	PC_G_FL_IU	G_FL_CN_IU	PC_G_CN_IU	PC_Irre	Biologico	P_Biologic	Reman	IPA	CSC	Agua	PC_Reman	PC_IPA	PC_CSC	PC_Agua	G_Pro_Pri	PC_Pro_Pri	Paisagem	P_Paisagem	G_Bio_Pais	FIM_BIO_PA
572	MG30	EE Acauã	0.41	0.47	0.37	0.13	0.46	0.32	0.63	0.05	0.03	0.03	0.04	0.46	0.03	0.04	0.45	74.54	0.44	5.00	0.01	0.29	0.42	0.35	0.18	0.04	0.06	0.05	0.29	0.19	Very High
573	MG47	Itacambira	0.17	0.30	0.37	0.11	0.46	0.05	0.05	0.05	0.03	0.03	0.04	0.46	0.11	0.03	0.30	86.65	0.43	5.00	0.00	0.46	0.42	0.35	0.09	0.01	0.03	0.06	0.44	0.18	Very High
574	MG122	Tabatinga	0.12	0.04	0.05	0.02	0.07	0.05	0.05	0.05	0.03	0.03	0.01	0.07	0.03	0.01	0.06	32.05	0.43	5.00	0.00	0.14	0.42	0.35	0.09	0.01	0.03	0.04	0.14	0.05	Lowest
575	MG65	Olhos d'Água	0.03	0.04	0.05	0.01	0.03	0.05	0.05	0.05	0.03	0.03	0.01	0.03	0.03	0.01	0.16	85.95	0.40	5.00	0.00	0.46	0.42	0.35	0.09	0.17	0.44	0.08	0.44	0.14	High
576	MG15	Caeté-Mirim	0.12	0.47	0.05	0.06	0.46	0.05	0.32	0.05	0.03	0.03	0.02	0.30	0.11	0.03	0.30	92.04	0.40	5.00	0.00	0.46	0.42	0.35	0.09	0.17	0.44	0.08	0.44	0.18	Very High
577	MG72	PE Biribiri	0.41	0.47	0.58	0.18	0.46	0.32	0.63	0.05	0.03	0.03	0.06	0.46	0.42	0.07	0.45	72.74	0.43	5.00	0.00	0.29	0.42	0.35	0.09	0.09	0.17	0.06	0.29	0.19	Very High
578	MG123	Tanque	0.03	0.20	0.37	0.10	0.46	0.05	0.05	0.05	0.03	0.03	0.03	0.46	0.11	0.03	0.30	57.80	0.60	5.00	0.00	0.29	0.16	0.35	0.09	0.22	0.44	0.05	0.29	0.15	High
579	MG78	PE do Limoeiro	0.03	0.20	0.05	0.03	0.14	0.05	0.05	0.05	0.03	0.03	0.01	0.15	0.03	0.02	0.16	29.90	0.60	5.00	0.00	0.14	0.10	0.35	0.12	0.09	0.17	0.03	0.10	0.07	Lowest
580	MG103	Rio do Peixe	0.12	0.20	0.05	0.03	0.30	0.05	0.05	0.05	0.03	0.03	0.02	0.15	0.03	0.02	0.16	56.85	0.42	5.00	0.00	0.29	0.42	0.35	0.09	0.15	0.30	0.06	0.44	0.14	High
581	MG95	Preto do Itambé	0.03	0.20	0.05	0.03	0.14	0.05	0.05	0.05	0.07	0.30	0.02	0.46	0.03	0.05	0.45	91.89	0.44	5.00	0.00	0.46	0.42	0.35	0.09	0.22	0.44	0.08	0.44	0.22	Very High
582	MG62	Morro do Pilar	0.12	0.30	0.05	0.04	0.30	0.05	0.05	0.05	0.03	0.03	0.02	0.30	0.11	0.04	0.45	66.38	0.41	5.00	0.00	0.29	0.42	0.35	0.09	0.15	0.30	0.06	0.44	0.22	Very High
583	MG105	Rio Picão	0.17	0.20	0.05	0.04	0.30	0.05	0.05	0.05	0.03	0.03	0.02	0.30	0.03	0.04	0.45	33.41	0.40	5.00	0.00	0.14	0.42	0.35	0.09	0.07	0.17	0.05	0.29	0.19	Very High
584	MG84	PE Serra do Intendente	0.41	0.47	0.05	0.07	0.46	0.32	0.05	0.05	0.03	0.03	0.03	0.46	0.11	0.04	0.45	70.84	0.41	5.00	0.00	0.29	0.42	0.35	0.09	0.17	0.44	0.07	0.44	0.22	Very High
585	MG69	Parauninha	0.03	0.20	0.58	0.14	0.46	0.05	0.05	0.05	0.03	0.03	0.04	0.46	0.11	0.03	0.30	47.45	0.40	5.00	0.00	0.14	0.42	0.35	0.09	0.12	0.30	0.05	0.29	0.15	High
586	MG13	Bom Jesus do Amparo	0.03	0.04	0.05	0.01	0.03	0.05	0.05	0.05	0.03	0.03	0.01	0.03	0.03	0.01	0.06	40.23	0.77	5.00	0.01	0.14	0.06	0.35	0.18	0.05	0.06	0.03	0.03	0.02	Lower
587	MS10	Ivinheima	0.03	0.20	0.05	0.03	0.14	0.05	0.05	0.05	0.03	0.03	0.01	0.15	0.03	0.01	0.06	5.01	0.56	2.00	0.01	0.04	0.16	0.03	0.25	0.01	0.03	0.02	0.03	0.02	Lower
588	MS11	Nova Alvorada do Sul	0.03	0.04	0.05	0.01	0.03	0.05	0.05	0.05	0.03	0.03	0.01	0.03	0.03	0.01	0.16	13.96	0.74	3.00	0.02	0.07	0.06	0.27	0.25	0.05	0.06	0.02	0.03	0.05	Lowest
589	MS33	Terra Indígena Jatayvari	0.12	0.20	0.58	0.14	0.46	0.05	0.05	0.05	0.04	0.07	0.05	0.46	0.27	0.04	0.45	6.94	0.78	3.00	0.01	0.04	0.06	0.27	0.25	0.04	0.06	0.02	0.03	0.13	High
590	MS20	Rio Brilhante	0.03	0.04	0.05	0.01	0.03	0.05	0.05	0.05	0.03	0.03	0.01	0.03	0.03	0.01	0.06	15.67	0.79	3.00	0.03	0.07	0.06	0.27	0.36	0.04	0.06	0.02	0.03	0.02	Lower
591	SP36	Laranja Doce	0.03	0.04	0.05	0.01	0.03	0.05	0.05	0.05	0.03	0.03	0.01	0.03	0.03	0.01	0.06	8.46	0.61	1.00	0.02	0.04	0.10	0.03	0.25	0.01	0.03	0.02	0.03	0.02	Lower
592	PR8	RPPN Fazenda Monte Alegre	0.12	0.04	0.05	0.02	0.07	0.05	0.32	0.32	0.03	0.03	0.01	0.07	0.11	0.01	0.03	0.35	0.62	1.00	0.01	0.04	0.10	0.03	0.18	0.04	0.06	0.02	0.03	0.01	Lower
593	PR4	PE do Guartela	0.17	0.20	0.05	0.04	0.30	0.05	0.05	0.05	0.07	0.30	0.02	0.46	0.03	0.05	0.45	17.06	0.65	1.00	0.01	0.07	0.10	0.03	0.18	0.12	0.30	0.03	0.10	0.15	High
594	PR1	APA da Escarpa Devoniana	0.27	0.30	0.05	0.05	0.30	0.32	0.05	0.05	0.03	0.03	0.02	0.30	0.11	0.02	0.30	1.62	0.63	1.00	0.00	0.04	0.10	0.03	0.09	0.11	0.30	0.02	0.03	0.09	Medium
595	SP39	Paraguaçu Paulista	0.03	0.20	0.05	0.03	0.14	0.63	0.32	0.05	0.03	0.03	0.01	0.15	0.03	0.01	0.06	4.12	0.62	1.00	0.01	0.04	0.10	0.03	0.25	0.04	0.06	0.02	0.03	0.02	Lower
596	PR9	Ventania	0.03	0.20	0.05	0.03	0.14	0.05	0.05	0.05	0.03	0.03	0.01	0.15	0.03	0.01	0.06	0.14	0.62	1.00	0.01	0.04	0.10	0.03	0.25	0.01	0.03	0.02	0.03	0.02	Lower
597	PR7	RPPN Fazenda do Tigre	0.17	0.30	0.37	0.11	0.46	0.05	0.05	0.05	0.07	0.30	0.05	0.46	0.03	0.05	0.45	10.08	0.61	1.00	0.01	0.07	0.10	0.03	0.18	0.12	0.30	0.03	0.10	0.15	High
598	SP16	EE de Assis	0.03	0.20	0.05	0.03	0.14	0.63	0.32	0.05	0.03	0.03	0.01	0.15	0.03	0.01	0.06	5.39	0.55	1.00	0.01	0.04	0.16	0.03	0.18	0.04	0.06	0.02	0.03	0.02	Lower
599	SP12	Campos Novos Paulista	0.03	0.04	0.05	0.01	0.03	0.05	0.05	0.05	0.03	0.03	0.01	0.03	0.03	0.01	0.03	5.35	0.59	1.00	0.00	0.04	0.16	0.03	0.18	0.01	0.03	0.02	0.03	0.01	Lower
600	SP1	Alambari	0.12	0.04	0.05	0.02	0.07	0.32	0.05	0.05	0.03	0.03	0.01	0.07	0.03	0.02	0.30	6.99	0.66	1.00	0.00	0.04	0.10	0.03	0.12	0.05	0.06	0.01	0.03	0.09	Medium
601	SP22	EE Santa Bárbara	0.03	0.30	0.05	0.04	0.30	0.05	0.05	0.05	0.03	0.03	0.02	0.30	0.03	0.04	0.45	1.87	0.63	1.00	0.03	0.04	0.10	0.03	0.36	0.04	0.06	0.02	0.03	0.13	High
602	SP17	EE de Avaré	0.03	0.04	0.05	0.01	0.03	0.05	0.05	0.05	0.03	0.03	0.01	0.03	0.03	0.01	0.06	5.36	0.58	1.00	0.01	0.04	0.16	0.03	0.25	0.05	0.06	0.02	0.03	0.02	Lower
603	SP26	FE Santa Bárbara	0.12	0.04	0.05	0.02	0.07	0.05	0.05	0.05	0.03	0.03	0.01	0.07	0.03	0.01	0.16	3.95	0.54	1.00	0.00	0.04	0.16	0.03	0.12	0.12	0.30	0.03	0.10	0.07	Lowest
604	SP13	Claro	0.12	0.04	0.05	0.02	0.07	0.32	0.05	0.05	0.06	0.30	0.02	0.30	0.03	0.04	0.45	6.57	0.54	1.00	0.01	0.04	0.16	0.03	0.25	0.01	0.03	0.02	0.03	0.13	High
605	SP48	Ribeirão das Pedras	0.03	0.04	0.05	0.01	0.03	0.05	0.05	0.05	0.03	0.03	0.01	0.03	0.03	0.01	0.06	0.47	0.51	1.00	0.02	0.04	0.26	0.03	0.25	0.11	0.30	0.04	0.14	0.05	Lowest
606	SP11	Botucatu	0.03	0.30	0.05	0.04	0.30	0.05	0.32	0.05	0.03	0.03	0.02	0.30	0.03	0.04	0.45	7.60	0.52	1.00	0.01	0.04	0.26	0.03	0.18	0.05	0.06	0.02	0.03	0.13	High
607	SP30	Itaporanga	0.27	0.47	0.58	0.17	0.46	0.63	0.32	0.32	0.03	0.03	0.05	0.46	0.42	0.04	0.45	3.58	0.60	1.00	0.01	0.04	0.10	0.03	0.25	0.01	0.03	0.02	0.03	0.13	High
608	PR6	Pescaria	0.03	0.04	0.05	0.01	0.03	0.32	0.05	0.05	0.03	0.03	0.01	0.03	0.03	0.01	0.03	0.74	0.66	1.00	0.01	0.04	0.10	0.03	0.25	0.01	0.03	0.02	0.03	0.01	Lower
609	PR5	PE Vale do Codo	0.41	0.47	0.58	0.18	0.46	0.63	0.63	0.05	0.07	0.30	0.06	0.46	0.42	0.07	0.45	7.56	0.60	1.00	0.00	0.04	0.16	0.03	0.12	0.12	0.30	0.03	0.10	0.15	High
610	PR3	Jaguaricatu	0.41	0.47	0.05	0.07	0.46	0.05	0.05	0.05	0.06	0.30	0.03	0.46	0.27	0.05	0.45	9.73	0.60	1.00	0.01	0.04	0.16	0.03	0.18	0.11	0.30	0.03	0.10	0.15	High
611	PR2	Itararé	0.17	0.30	0.05	0.04	0.30	0.63	0.05	0.05	0.22	0.46	0.06	0.46	0.18	0.06	0.45	20.74	0.60	1.00	0.00	0.07	0.16	0.03	0.18	0.07	0.17	0.02	0.03	0.13	High

	COD	Nome	PC_FL_VU	PC_FL_EN	PC_FL_CR	G_FL_CNC	PC_G_FL_CN	PC_I_FL_VU	PC_I_FL_EN	PC_I_FL_CR	G_FL_UICN	PC_G_FL_IU	G_FL_CN_IU	PC_G_CN_IU	PC_Irre	Biologico	P_Biologic	Reman	IPA	CSC	Agua	PC_Remant	PC_IPA	PC_CSC	PC_Agua	G_Pro_Pri	PC_Pro_Pri	Paisagem	P_Paisagem	G_Bio_Pais	FIM_BIO_PA
612	SP40	Paranapanema	0.03	0.04	0.05	0.01	0.03	0.05	0.05	0.05	0.06	0.30	0.02	0.30	0.03	0.03	0.30	1.60	0.67	1.00	0.03	0.04	0.10	0.03	0.36	0.01	0.03	0.02	0.03	0.09	Medium
613	SP18	EE de Itabera	0.17	0.30	0.05	0.04	0.30	0.05	0.05	0.05	0.03	0.03	0.02	0.30	0.11	0.02	0.30	5.67	0.62	1.00	0.03	0.04	0.10	0.03	0.36	0.04	0.06	0.02	0.03	0.09	Medium
614	SP21	EE Paranapanema	0.12	0.30	0.37	0.11	0.46	0.05	0.32	0.05	0.03	0.03	0.04	0.46	0.18	0.03	0.30	0.98	0.73	1.00	0.01	0.04	0.06	0.03	0.25	0.05	0.06	0.02	0.03	0.09	Medium
615	SP27	FN de Capão Bonito	0.03	0.04	0.05	0.01	0.03	0.05	0.05	0.05	0.06	0.30	0.02	0.30	0.03	0.04	0.45	0.96	0.57	1.00	0.02	0.04	0.16	0.03	0.36	0.04	0.06	0.02	0.03	0.13	High
616	SP29	Itapetininga	0.03	0.47	0.05	0.06	0.30	0.32	0.05	0.05	0.04	0.07	0.02	0.46	0.11	0.05	0.45	2.13	0.61	1.00	0.05	0.04	0.10	0.03	0.36	0.01	0.03	0.02	0.03	0.13	High
617	MS8	Inhandui	0.03	0.30	0.58	0.15	0.46	0.32	0.32	0.05	0.07	0.30	0.06	0.46	0.27	0.07	0.45	17.08	0.71	5.00	0.02	0.07	0.06	0.35	0.36	0.05	0.06	0.03	0.10	0.15	High
618	MS13	Pardo	0.03	0.04	0.05	0.01	0.03	0.05	0.05	0.05	0.03	0.03	0.01	0.03	0.03	0.01	0.06	16.84	0.60	2.00	0.01	0.07	0.16	0.03	0.18	0.01	0.03	0.02	0.03	0.02	Lower
619	MS7	Botas	0.12	0.04	0.05	0.02	0.07	0.05	0.05	0.05	0.03	0.03	0.01	0.07	0.11	0.01	0.03	13.53	0.60	2.00	0.00	0.07	0.16	0.03	0.18	0.01	0.03	0.02	0.03	0.01	Lower
620	MS12	Paraná	0.03	0.04	0.05	0.01	0.03	0.05	0.05	0.05	0.03	0.03	0.01	0.03	0.03	0.01	0.06	1.37	0.55	2.00	0.03	0.04	0.16	0.03	0.36	0.04	0.06	0.02	0.03	0.02	Lower
621	MS37	Verde	0.03	0.04	0.05	0.01	0.03	0.32	0.32	0.05	0.03	0.03	0.01	0.03	0.03	0.01	0.03	17.14	0.60	2.00	0.01	0.07	0.16	0.03	0.18	0.05	0.06	0.02	0.03	0.01	Lower
622	MS27	São Domingos	0.03	0.04	0.05	0.01	0.03	0.05	0.05	0.05	0.03	0.03	0.01	0.03	0.11	0.01	0.16	14.26	0.60	2.00	0.01	0.07	0.16	0.03	0.18	0.07	0.17	0.02	0.03	0.05	Lowest
623	MS28	Sucuriu	0.03	0.20	0.05	0.03	0.14	0.05	0.05	0.05	0.09	0.46	0.03	0.46	0.18	0.07	0.45	18.31	0.57	2.00	0.01	0.07	0.16	0.03	0.25	0.06	0.06	0.02	0.03	0.13	High
624	SP4	APA Rio Batalha	0.03	0.04	0.05	0.01	0.03	0.63	0.32	0.05	0.03	0.03	0.01	0.03	0.03	0.01	0.03	8.06	0.69	1.00	0.00	0.04	0.06	0.03	0.18	0.17	0.44	0.03	0.10	0.03	Lower
625	SP52	São Lourenço	0.03	0.30	0.05	0.04	0.30	0.05	0.05	0.05	0.03	0.03	0.02	0.30	0.11	0.02	0.30	6.99	0.51	1.00	0.01	0.04	0.26	0.03	0.25	0.05	0.06	0.03	0.03	0.09	Medium
626	SP3	APA Ibitinga	0.03	0.20	0.05	0.03	0.14	0.05	0.05	0.05	0.03	0.03	0.01	0.15	0.03	0.01	0.06	4.66	0.60	1.00	0.04	0.04	0.16	0.03	0.36	0.20	0.44	0.04	0.14	0.05	Lowest
627	SP31	Itaquere	0.03	0.04	0.05	0.01	0.03	0.32	0.32	0.05	0.03	0.03	0.01	0.03	0.03	0.01	0.03	8.57	0.50	1.00	0.00	0.04	0.26	0.03	0.12	0.04	0.06	0.02	0.03	0.01	Lower
628	SP32	Jacaré-Guaçu	0.03	0.04	0.05	0.01	0.03	0.05	0.05	0.05	0.03	0.03	0.01	0.03	0.03	0.01	0.03	9.36	0.51	1.00	0.02	0.04	0.26	0.03	0.25	0.05	0.06	0.03	0.03	0.01	Lower
629	SP6	Araraquara	0.27	0.20	0.05	0.04	0.30	0.05	0.32	0.05	0.03	0.03	0.02	0.30	0.18	0.02	0.30	10.31	0.60	1.00	0.05	0.07	0.16	0.03	0.36	0.01	0.03	0.02	0.03	0.09	Medium
630	SP20	EE Itirapina	0.12	0.20	0.05	0.03	0.30	0.05	0.05	0.05	0.04	0.14	0.02	0.30	0.03	0.05	0.45	14.49	0.54	1.00	0.07	0.07	0.26	0.03	0.36	0.12	0.30	0.04	0.14	0.16	Very High
631	SP33	Jacaré-Pepira	0.03	0.30	0.37	0.10	0.46	0.32	0.05	0.05	0.03	0.03	0.04	0.46	0.18	0.04	0.45	12.90	0.49	1.00	0.01	0.07	0.42	0.03	0.18	0.12	0.30	0.04	0.29	0.19	Very High
632	SP7	Arealva	0.12	0.04	0.05	0.02	0.07	0.05	0.05	0.05	0.07	0.30	0.02	0.30	0.18	0.04	0.30	2.89	0.65	1.00	0.01	0.04	0.10	0.03	0.25	0.04	0.06	0.02	0.03	0.09	Medium
633	SP25	FE Pederneiras	0.12	0.04	0.05	0.02	0.07	0.63	0.32	0.05	0.03	0.03	0.01	0.07	0.03	0.01	0.03	4.74	0.68	1.00	0.05	0.04	0.10	0.03	0.36	0.05	0.06	0.02	0.03	0.01	Lower
634	SP37	Macatuba	0.03	0.04	0.05	0.01	0.03	0.32	0.05	0.05	0.03	0.03	0.01	0.03	0.03	0.01	0.03	1.65	0.59	1.00	0.05	0.04	0.16	0.03	0.36	0.04	0.06	0.02	0.03	0.01	Lower
635	SP5	Araquá	0.03	0.04	0.05	0.01	0.03	0.05	0.05	0.05	0.19	0.46	0.05	0.46	0.11	0.05	0.45	7.10	0.45	1.00	0.03	0.04	0.42	0.03	0.36	0.12	0.30	0.05	0.29	0.19	Very High
636	SP2	APA Corumbataí-Botucatu-Tejupa	0.17	0.47	0.05	0.06	0.46	0.63	0.32	0.32	0.03	0.03	0.02	0.30	0.42	0.04	0.45	11.00	0.61	1.00	0.01	0.07	0.10	0.03	0.25	0.15	0.30	0.03	0.10	0.15	High
637	SP14	Corumbataí	0.27	0.47	0.58	0.17	0.46	0.32	0.32	0.05	0.04	0.14	0.06	0.46	0.42	0.07	0.45	8.77	0.61	1.00	0.06	0.04	0.10	0.03	0.36	0.17	0.44	0.04	0.14	0.16	Very High
638	SP44	Piracicaba	0.03	0.30	0.05	0.04	0.30	0.05	0.05	0.05	0.03	0.03	0.02	0.30	0.03	0.02	0.30	0.62	0.61	1.00	0.14	0.04	0.10	0.03	0.36	0.01	0.03	0.02	0.03	0.09	Medium
639	SP9	Atibaia	0.12	0.20	0.05	0.03	0.30	0.05	0.05	0.05	0.03	0.03	0.02	0.15	0.03	0.01	0.06	0.34	0.69	1.00	0.09	0.04	0.06	0.03	0.36	0.04	0.06	0.02	0.03	0.02	Lower
640	SP8	ARIE Matão de Cosmópolis	0.03	0.30	0.05	0.04	0.30	0.05	0.05	0.05	0.03	0.03	0.02	0.30	0.03	0.02	0.30	3.35	0.76	1.00	0.03	0.04	0.06	0.03	0.36	0.04	0.06	0.02	0.03	0.09	Medium
641	SP45	Pirapitingui	0.03	0.04	0.05	0.01	0.03	0.05	0.05	0.05	0.03	0.03	0.01	0.03	0.03	0.01	0.06	2.90	0.66	1.00	0.02	0.04	0.10	0.03	0.25	0.04	0.06	0.02	0.03	0.02	Lower
642	SP34	Jaguari	0.03	0.20	0.05	0.03	0.14	0.05	0.05	0.05	0.03	0.03	0.01	0.15	0.03	0.01	0.06	4.44	0.58	1.00	0.07	0.04	0.16	0.03	0.36	0.01	0.03	0.02	0.03	0.02	Lower
643	SP55	Vitória	0.03	0.20	0.05	0.03	0.14	0.05	0.05	0.05	0.19	0.46	0.05	0.46	0.11	0.05	0.45	16.68	0.50	1.00	0.01	0.07	0.26	0.03	0.25	0.11	0.30	0.04	0.14	0.16	Very High
644	SP49	Rio Alambari	0.03	0.04	0.05	0.01	0.03	0.32	0.05	0.05	0.03	0.03	0.01	0.03	0.03	0.01	0.03	15.98	0.51	1.00	0.00	0.07	0.26	0.03	0.18	0.15	0.30	0.04	0.14	0.04	Lower
645	SP15	EE Barreiro Rico	0.03	0.20	0.05	0.03	0.14	0.32	0.05	0.05	0.03	0.03	0.01	0.15	0.11	0.01	0.16	10.11	0.50	1.00	0.01	0.07	0.26	0.03	0.18	0.10	0.17	0.03	0.10	0.07	Lowest
646	SP43	Peixe	0.12	0.04	0.05	0.02	0.07	0.05	0.32	0.05	0.03	0.03	0.01	0.07	0.03	0.01	0.03	4.18	0.62	1.00	0.00	0.04	0.10	0.03	0.18	0.11	0.30	0.03	0.03	0.01	Lower
647	SP51	São José dos Dourados	0.17	0.04	0.05	0.02	0.14	0.32	0.05	0.05	0.03	0.03	0.01	0.07	0.11	0.01	0.03	4.18	0.46	1.00	0.01	0.04	0.42	0.03	0.18	0.02	0.03	0.03	0.10	0.03	Lower
648	MS9	Inocência	0.03	0.04	0.05	0.01	0.03	0.05	0.05	0.05	0.03	0.03	0.01	0.03	0.03	0.01	0.06	12.48	0.50	2.00	0.00	0.07	0.26	0.03	0.12	0.01	0.03	0.02	0.03	0.02	Lower
649	SP41	Parisi	0.03	0.04	0.05	0.01	0.03	0.05	0.32	0.05	0.03	0.03	0.01	0.03	0.03	0.01	0.03	0.34	0.49	1.00	0.01	0.04	0.26	0.03	0.25	0.01	0.03	0.02	0.03	0.01	Lower
650	SP38	Mirassolândia	0.03	0.04	0.05	0.01	0.03	0.05	0.32	0.05	0.03	0.03	0.01	0.03	0.03	0.01	0.03	4.11	0.61	1.00	0.01	0.04	0.10	0.03	0.18	0.02	0.03	0.01	0.03	0.01	Lower
651	MG140	Verde ou Feio	0.03	0.30	0.05	0.04	0.30	0.05	0.05	0.05	0.03	0.03	0.02	0.30	0.03	0.02	0.30	15.92	0.65	5.00	0.00	0.07	0.10	0.35	0.12	0.02	0.03	0.02	0.03	0.09	Medium

	COD	Nome	PC_FL_VU	PC_FL_EN	PC_FL_CR	G_FL_CNC	PC_G_FL_CN	PC_L_FL_VU	PC_L_FL_EN	PC_L_FL_CR	G_FL_UICN	PC_G_FL_IU	G_FL_CN_IU	PC_G_CN_IU	PC_Irre	Biologico	P_Biologic	Reman	IPA	CSC	Agua	PC_Remam	PC_IPA	PC_CSC	PC_Agua	G_Pro_Pri	PC_Pro_Pri	Paisagem	P_Paisagem	G_Bio_Pais	FIM_BIO_PA
652	MG118	São Mateus	0.03	0.20	0.05	0.03	0.14	0.05	0.05	0.05	0.03	0.03	0.01	0.15	0.03	0.02	0.16	5.09	0.61	5.00	0.01	0.04	0.10	0.35	0.25	0.01	0.03	0.02	0.03	0.05	Lowest
653	SP24	FE de Bebedouro	0.12	0.04	0.05	0.02	0.07	0.32	0.32	0.05	0.06	0.30	0.02	0.30	0.11	0.04	0.45	8.08	0.46	1.00	0.03	0.04	0.42	0.03	0.36	0.05	0.06	0.04	0.14	0.16	Very High
654	SP23	FE Cajuru	0.17	0.30	0.05	0.04	0.30	0.63	0.32	0.05	0.08	0.46	0.03	0.46	0.42	0.07	0.45	8.15	0.59	1.00	0.06	0.04	0.16	0.03	0.36	0.05	0.06	0.02	0.03	0.13	High
655	SP46	RB de Sertãozinho	0.03	0.04	0.05	0.01	0.03	0.05	0.32	0.05	0.06	0.30	0.02	0.30	0.03	0.03	0.30	5.86	0.53	1.00	0.13	0.04	0.26	0.03	0.36	0.05	0.06	0.03	0.10	0.11	Medium
656	SP19	EE de Jataí	0.03	0.04	0.05	0.01	0.03	0.32	0.05	0.05	0.03	0.03	0.01	0.03	0.03	0.01	0.03	11.71	0.53	1.00	0.03	0.07	0.26	0.03	0.36	0.05	0.06	0.03	0.10	0.03	Lower
657	SP42	PE de Vassununga	0.41	0.30	0.05	0.05	0.30	0.05	0.32	0.05	0.07	0.30	0.03	0.46	0.27	0.07	0.45	12.58	0.55	1.00	0.04	0.07	0.16	0.03	0.36	0.06	0.06	0.03	0.03	0.13	High
658	SP35	Jaguari-Mirim	0.12	0.04	0.05	0.02	0.07	0.05	0.05	0.05	0.03	0.03	0.01	0.07	0.03	0.01	0.03	6.37	0.61	1.00	0.08	0.04	0.10	0.03	0.36	0.01	0.03	0.02	0.03	0.01	Lower
659	SP47	RB e EE Mogi-Guaçu	0.17	0.47	0.05	0.06	0.46	0.63	0.05	0.05	0.06	0.30	0.03	0.46	0.11	0.05	0.45	5.84	0.59	1.00	0.05	0.04	0.16	0.03	0.36	0.04	0.06	0.02	0.03	0.13	High
660	MG129	Uberaba	0.03	0.30	0.05	0.04	0.30	0.05	0.05	0.05	0.03	0.03	0.02	0.30	0.03	0.03	0.30	15.94	0.66	5.00	0.01	0.07	0.10	0.35	0.25	0.01	0.03	0.02	0.03	0.09	Medium
661	SP53	Sapucaí	0.03	0.04	0.05	0.01	0.03	0.05	0.05	0.05	0.07	0.30	0.02	0.30	0.03	0.04	0.45	5.67	0.52	1.00	0.05	0.04	0.26	0.03	0.36	0.03	0.03	0.03	0.10	0.15	High
662	SP10	Batatais	0.03	0.04	0.05	0.01	0.03	0.05	0.05	0.05	0.04	0.07	0.01	0.07	0.03	0.01	0.16	5.05	0.49	1.00	0.04	0.04	0.42	0.03	0.36	0.05	0.06	0.04	0.14	0.08	Lowest
663	SP28	Franca	0.03	0.04	0.05	0.01	0.03	0.05	0.05	0.05	0.04	0.07	0.01	0.07	0.03	0.01	0.03	6.94	0.60	1.00	0.01	0.04	0.16	0.03	0.25	0.05	0.06	0.02	0.03	0.01	Lower
664	SP50	Santa Bárbara	0.03	0.20	0.05	0.03	0.14	0.05	0.05	0.05	0.03	0.03	0.01	0.15	0.03	0.01	0.06	11.66	0.61	1.00	0.02	0.07	0.10	0.03	0.25	0.01	0.03	0.02	0.03	0.02	Lower
665	MG97	RB Sao Sebastiao do Paraíso	0.12	0.20	0.05	0.03	0.30	0.05	0.05	0.05	0.03	0.03	0.02	0.15	0.03	0.02	0.16	11.59	0.58	5.00	0.00	0.07	0.16	0.35	0.12	0.04	0.06	0.03	0.03	0.05	Lowest
666	MG126	Tomba-Perna	0.12	0.20	0.05	0.03	0.30	0.05	0.05	0.05	0.03	0.03	0.02	0.15	0.11	0.02	0.16	19.69	0.52	1.00	0.01	0.07	0.26	0.03	0.18	0.07	0.17	0.03	0.10	0.07	Lowest
667	SP54	Solapão	0.12	0.20	0.05	0.03	0.30	0.05	0.05	0.05	0.03	0.03	0.02	0.15	0.03	0.01	0.06	5.68	0.51	1.00	0.02	0.04	0.26	0.03	0.36	0.04	0.06	0.03	0.10	0.04	Lower
668	MG75	PE das Furnas do Bom Jesus	0.12	0.30	0.05	0.04	0.30	0.05	0.32	0.05	0.23	0.46	0.06	0.46	0.03	0.06	0.45	16.16	0.60	5.00	0.03	0.07	0.16	0.35	0.36	0.05	0.06	0.03	0.10	0.15	High
669	MG114	Sacramento	0.03	0.04	0.05	0.01	0.03	0.05	0.05	0.05	0.03	0.03	0.01	0.03	0.11	0.01	0.16	43.20	0.62	5.00	0.00	0.14	0.10	0.35	0.12	0.07	0.17	0.03	0.10	0.07	Lowest
670	MG90	PN da Serra da Canastra	0.17	0.47	0.05	0.06	0.46	0.05	0.05	0.05	0.07	0.30	0.03	0.46	0.18	0.08	0.45	83.56	0.55	5.00	0.00	0.46	0.16	0.35	0.09	0.20	0.44	0.06	0.44	0.22	Very High
671	MG23	Cássia	0.17	0.30	0.05	0.04	0.30	0.05	0.05	0.05	0.03	0.03	0.02	0.30	0.03	0.02	0.30	21.58	0.65	5.00	0.00	0.07	0.10	0.35	0.12	0.05	0.06	0.02	0.03	0.09	Medium
672	MG2	Alpinópolis	0.41	0.47	0.58	0.18	0.46	0.05	0.05	0.05	0.03	0.03	0.06	0.46	0.42	0.07	0.45	27.06	0.66	5.00	0.01	0.14	0.10	0.35	0.18	0.12	0.30	0.04	0.14	0.16	Very High
673	MG82	PE Serra da Boa Esperança	0.03	0.04	0.05	0.01	0.03	0.05	0.05	0.05	0.03	0.03	0.01	0.03	0.03	0.01	0.06	11.88	0.63	5.00	0.01	0.07	0.10	0.35	0.18	0.05	0.06	0.02	0.03	0.02	Lower
674	MG42	Guapé	0.03	0.20	0.05	0.03	0.14	0.05	0.05	0.05	0.03	0.03	0.01	0.15	0.03	0.02	0.16	21.88	0.63	5.00	0.01	0.07	0.10	0.35	0.18	0.02	0.03	0.02	0.03	0.05	Lowest
675	MG36	Formiga	0.03	0.30	0.05	0.04	0.30	0.05	0.05	0.05	0.03	0.03	0.02	0.30	0.11	0.02	0.30	3.85	0.52	5.00	0.01	0.04	0.26	0.35	0.18	0.01	0.03	0.03	0.10	0.11	Medium
676	G0112	Rio da Prata	0.03	0.04	0.05	0.01	0.03	0.05	0.05	0.05	0.07	0.30	0.02	0.30	0.03	0.03	0.30	14.92	0.54	3.00	0.02	0.07	0.26	0.27	0.25	0.03	0.03	0.03	0.10	0.11	Medium
677	G093	PN das Emas	0.12	0.20	0.05	0.03	0.30	0.05	0.05	0.05	0.09	0.46	0.03	0.46	0.27	0.07	0.45	33.47	0.61	3.00	0.01	0.14	0.10	0.27	0.25	0.09	0.17	0.03	0.10	0.15	High
678	G0136	Serranópolis	0.12	0.30	0.37	0.11	0.46	0.05	0.05	0.05	0.09	0.46	0.05	0.46	0.18	0.06	0.45	25.32	0.67	3.00	0.01	0.14	0.10	0.27	0.25	0.03	0.03	0.03	0.10	0.15	High
679	G061	Jataí	0.27	0.47	0.05	0.06	0.46	0.32	0.05	0.05	0.03	0.03	0.02	0.46	0.42	0.05	0.45	20.19	0.74	3.00	0.01	0.07	0.06	0.27	0.25	0.02	0.03	0.02	0.03	0.13	High
680	MG48	Ituiutaba	0.27	0.30	0.58	0.16	0.46	0.32	0.32	0.05	0.03	0.03	0.05	0.46	0.11	0.04	0.45	20.27	0.71	5.00	0.00	0.07	0.06	0.35	0.18	0.05	0.06	0.02	0.03	0.13	High
681	MG124	Tijuco	0.12	0.30	0.05	0.04	0.30	0.05	0.05	0.05	0.03	0.03	0.02	0.30	0.03	0.02	0.30	14.87	0.67	5.00	0.03	0.07	0.10	0.35	0.36	0.02	0.03	0.03	0.10	0.11	Medium
682	MG60	Monte Alegre de Minas	0.03	0.04	0.05	0.01	0.03	0.05	0.05	0.05	0.03	0.03	0.01	0.03	0.03	0.01	0.06	12.40	0.83	5.00	0.04	0.07	0.06	0.35	0.36	0.01	0.03	0.03	0.03	0.02	Lower
683	MG28	Douradinho	0.17	0.30	0.05	0.04	0.30	0.32	0.05	0.05	0.03	0.03	0.02	0.30	0.11	0.03	0.30	18.82	0.89	5.00	0.02	0.07	0.06	0.35	0.25	0.07	0.17	0.03	0.10	0.11	Medium
684	G087	PE de Paraúna	0.03	0.04	0.05	0.01	0.03	0.05	0.05	0.05	0.03	0.03	0.01	0.03	0.11	0.04	0.45	16.07	0.74	3.00	0.04	0.07	0.06	0.27	0.36	0.07	0.17	0.03	0.10	0.15	High
685	G0145	Turvo	0.03	0.04	0.05	0.01	0.03	0.05	0.05	0.05	0.03	0.03	0.01	0.03	0.03	0.01	0.06	16.07	0.60	3.00	0.02	0.07	0.16	0.27	0.36	0.02	0.03	0.03	0.10	0.04	Lower
686	G09	APA Serra da Jibóia	0.03	0.04	0.05	0.01	0.03	0.05	0.05	0.05	0.03	0.03	0.01	0.03	0.03	0.01	0.06	11.15	0.70	3.00	0.02	0.07	0.06	0.27	0.25	0.07	0.17	0.03	0.10	0.04	Lower
687	G028	Campanha	0.12	0.04	0.37	0.08	0.46	0.05	0.05	0.05	0.03	0.03	0.03	0.46	0.03	0.03	0.30	3.58	0.65	3.00	0.01	0.04	0.10	0.27	0.25	0.01	0.03	0.02	0.03	0.09	Medium
688	G08	APA João Leite	0.17	0.30	0.05	0.04	0.30	0.05	0.05	0.05	0.04	0.07	0.02	0.30	0.11	0.05	0.45	12.27	0.74	3.00	0.03	0.07	0.06	0.27	0.36	0.07	0.17	0.03	0.10	0.15	High
689	G092	Piracanjuba	0.03	0.20	0.05	0.03	0.14	0.05	0.05	0.05	0.03	0.03	0.01	0.15	0.03	0.02	0.16	12.08	0.79	3.00	0.02	0.07	0.06	0.27	0.25	0.04	0.06	0.02	0.03	0.05	Lowest

	COD	Nome	PC_FL_VU	PC_FL_EN	PC_FL_CR	G_FL_CNC	PC_G_FL_CN	PC_L_FL_VU	PC_L_FL_EN	PC_L_FL_CR	G_FL_UICN	PC_G_FL_IU	G_FL_CN_IU	PC_G_CN_IU	PC_Irre	Biologico	P_Biologic	Reman	IPA	CSC	Agua	PC_Remn	PC_IPA	PC_CSC	PC_Agua	G_Pro_Pri	PC_Pro_Pri	Paisagem	P_Paisagem	G_Bio_Pais	FIM_BIO_PA
690	G085	PE da Serra de Caldas Novas	0.12	0.04	0.05	0.02	0.07	0.32	0.05	0.05	0.03	0.03	0.01	0.07	0.11	0.04	0.45	23.24	0.75	3.00	0.01	0.07	0.06	0.27	0.25	0.05	0.06	0.02	0.03	0.13	High
691	G020	Bois	0.12	0.04	0.05	0.02	0.07	0.05	0.05	0.05	0.03	0.03	0.01	0.07	0.03	0.01	0.03	25.77	0.63	3.00	0.02	0.14	0.10	0.27	0.36	0.02	0.03	0.03	0.10	0.03	Lower
692	G054	FN de Silvânia	0.03	0.04	0.05	0.01	0.03	0.05	0.05	0.05	0.03	0.03	0.01	0.03	0.03	0.02	0.16	19.69	0.66	3.00	0.02	0.07	0.10	0.27	0.25	0.05	0.06	0.02	0.03	0.05	Lowest
693	G039	Corumbá	0.03	0.04	0.05	0.01	0.03	0.05	0.05	0.05	0.03	0.03	0.01	0.03	0.03	0.01	0.06	46.68	0.78	3.00	0.02	0.14	0.06	0.27	0.25	0.05	0.06	0.03	0.10	0.04	Lower
694	G048	EE do Jardim Botânico	0.41	0.47	0.58	0.18	0.46	0.63	0.63	0.05	0.09	0.46	0.07	0.46	0.42	0.09	0.45	38.23	0.80	1.00	0.08	0.14	0.06	0.03	0.36	0.15	0.30	0.03	0.14	0.16	Very High
695	G097	RB e PE do Descoberto	0.41	0.47	0.37	0.13	0.46	0.32	0.32	0.05	0.06	0.30	0.05	0.46	0.03	0.07	0.45	23.30	0.78	3.00	0.02	0.07	0.06	0.27	0.36	0.07	0.17	0.03	0.10	0.15	High
696	MG130	Uberabinha	0.03	0.20	0.05	0.03	0.14	0.05	0.05	0.05	0.04	0.07	0.02	0.30	0.03	0.03	0.30	16.34	0.85	5.00	0.07	0.07	0.06	0.35	0.36	0.03	0.03	0.03	0.03	0.09	Medium
697	MG80	PE Pau Furado	0.17	0.20	0.05	0.04	0.30	0.05	0.32	0.05	0.07	0.30	0.02	0.46	0.11	0.05	0.45	13.12	0.76	5.00	0.04	0.07	0.06	0.35	0.36	0.08	0.17	0.03	0.10	0.15	High
698	MG8	Araguari	0.17	0.20	0.05	0.04	0.30	0.63	0.32	0.05	0.07	0.30	0.02	0.46	0.27	0.06	0.45	48.56	0.65	5.00	0.03	0.14	0.10	0.35	0.36	0.09	0.17	0.04	0.14	0.16	Very High
699	MG111	RPPN Galheiros	0.27	0.30	0.05	0.05	0.30	0.32	0.05	0.05	0.04	0.14	0.02	0.30	0.11	0.05	0.45	20.07	0.75	5.00	0.02	0.07	0.06	0.35	0.36	0.03	0.03	0.03	0.03	0.13	High
700	MG21	Capivara	0.12	0.20	0.37	0.10	0.46	0.05	0.05	0.05	0.03	0.03	0.03	0.46	0.11	0.04	0.45	21.50	0.73	5.00	0.02	0.07	0.06	0.35	0.36	0.05	0.06	0.03	0.10	0.15	High
701	MG59	Misericórdia	0.03	0.04	0.05	0.01	0.03	0.05	0.05	0.05	0.04	0.07	0.01	0.07	0.11	0.03	0.30	25.57	0.71	5.00	0.04	0.14	0.06	0.35	0.36	0.02	0.03	0.03	0.10	0.11	Medium
702	MG18	Campos Altos	0.03	0.04	0.05	0.01	0.03	0.05	0.05	0.05	0.03	0.03	0.01	0.03	0.03	0.01	0.06	26.96	0.66	5.00	0.02	0.14	0.10	0.35	0.36	0.01	0.03	0.03	0.10	0.04	Lower
703	G0147	Veríssimo	0.12	0.20	0.05	0.03	0.30	0.05	0.05	0.05	0.03	0.03	0.02	0.15	0.03	0.02	0.16	35.78	0.73	3.00	0.02	0.14	0.06	0.27	0.36	0.05	0.06	0.03	0.10	0.07	Lowest
704	MG22	Cascalho Rico	0.03	0.20	0.05	0.03	0.14	0.05	0.05	0.05	0.07	0.30	0.02	0.46	0.11	0.05	0.45	15.19	0.73	5.00	0.07	0.07	0.06	0.35	0.36	0.01	0.03	0.03	0.03	0.13	High
705	MG61	Monte Carmelo	0.03	0.04	0.05	0.01	0.03	0.05	0.05	0.05	0.04	0.07	0.01	0.07	0.03	0.01	0.16	10.51	0.68	5.00	0.05	0.07	0.06	0.35	0.36	0.01	0.03	0.03	0.03	0.05	Lowest
706	MG29	Dourados	0.03	0.04	0.05	0.01	0.03	0.05	0.05	0.05	0.04	0.07	0.01	0.07	0.03	0.01	0.16	15.73	0.69	5.00	0.03	0.07	0.06	0.35	0.36	0.01	0.03	0.03	0.03	0.05	Lowest
707	MG68	Paranaíba	0.12	0.20	0.05	0.03	0.30	0.05	0.05	0.05	0.04	0.14	0.02	0.30	0.11	0.04	0.45	21.45	0.71	5.00	0.02	0.07	0.06	0.35	0.36	0.02	0.03	0.03	0.03	0.13	High
708	G0130	São Marcos	0.27	0.47	0.58	0.17	0.46	0.32	0.05	0.05	0.07	0.30	0.06	0.46	0.42	0.08	0.45	34.54	0.73	5.00	0.04	0.14	0.06	0.35	0.36	0.05	0.06	0.03	0.10	0.15	High
709	MS3	Apa	0.03	0.04	0.05	0.01	0.03	0.05	0.05	0.05	0.03	0.03	0.01	0.03	0.03	0.01	0.06	14.21	0.50	3.00	0.00	0.07	0.26	0.27	0.12	0.01	0.03	0.03	0.10	0.04	Lower
710	MS22	Rio Perdido	0.03	0.30	0.05	0.04	0.30	0.05	0.05	0.05	0.04	0.14	0.02	0.30	0.03	0.03	0.30	41.60	0.55	3.00	0.01	0.14	0.16	0.27	0.18	0.09	0.17	0.03	0.14	0.12	High
711	MS35	Terra Indígena Nande Ru Marangatu	0.03	0.20	0.05	0.03	0.14	0.05	0.05	0.05	0.03	0.03	0.01	0.15	0.11	0.01	0.16	10.18	0.72	3.00	0.01	0.07	0.06	0.27	0.18	0.07	0.17	0.02	0.03	0.05	Lowest
712	MS18	Progresso	0.12	0.04	0.05	0.02	0.07	0.05	0.05	0.05	0.03	0.03	0.01	0.07	0.03	0.01	0.03	12.57	0.50	3.00	0.00	0.07	0.26	0.27	0.18	0.01	0.03	0.03	0.10	0.03	Lower
713	MS31	Tarumã	0.03	0.04	0.05	0.01	0.03	0.05	0.05	0.05	0.03	0.03	0.01	0.03	0.03	0.01	0.06	17.06	0.50	3.00	0.00	0.07	0.26	0.27	0.12	0.05	0.06	0.03	0.10	0.04	Lower
714	MS19	Rio Branco	0.17	0.30	0.05	0.04	0.30	0.05	0.05	0.05	0.04	0.07	0.02	0.30	0.18	0.03	0.30	32.64	0.50	3.00	0.01	0.14	0.26	0.27	0.18	0.06	0.06	0.03	0.14	0.12	High
715	MS34	Terra Indígena Kadiweu	0.03	0.04	0.05	0.01	0.03	0.05	0.05	0.05	0.03	0.03	0.01	0.03	0.03	0.01	0.06	54.45	0.50	3.00	0.00	0.29	0.26	0.27	0.18	0.17	0.44	0.06	0.44	0.11	High
716	MS26	RPPN Tupaciara	0.03	0.20	0.05	0.03	0.14	0.05	0.05	0.05	0.03	0.03	0.01	0.15	0.11	0.01	0.16	6.15	0.59	3.00	0.01	0.04	0.16	0.27	0.18	0.02	0.03	0.02	0.03	0.05	Lowest
717	MS17	PN da Serra da Bodoquena	0.27	0.30	0.05	0.05	0.30	0.05	0.32	0.05	0.04	0.14	0.02	0.30	0.42	0.06	0.45	29.92	0.58	5.00	0.01	0.14	0.16	0.35	0.25	0.09	0.17	0.04	0.14	0.16	Very High
718	MS24	RPPN Estância Caiman	0.03	0.04	0.05	0.01	0.03	0.05	0.05	0.05	0.04	0.07	0.01	0.07	0.03	0.01	0.16	16.58	0.50	3.00	0.01	0.07	0.26	0.27	0.25	0.12	0.30	0.04	0.14	0.08	Lowest
719	MS6	Aquidauana	0.12	0.20	0.05	0.03	0.30	0.05	0.05	0.05	0.04	0.07	0.02	0.30	0.11	0.03	0.30	9.37	0.52	3.00	0.02	0.04	0.26	0.27	0.25	0.07	0.17	0.03	0.14	0.12	High
720	MS30	Taquaruçu	0.03	0.04	0.05	0.01	0.03	0.05	0.05	0.05	0.03	0.03	0.01	0.03	0.03	0.01	0.06	27.65	0.64	3.00	0.01	0.14	0.10	0.27	0.25	0.03	0.03	0.03	0.10	0.04	Lower
721	MS4	APA Estadual Estrada-Parque Piraputanga	0.12	0.20	0.05	0.03	0.30	0.05	0.05	0.05	0.04	0.07	0.02	0.30	0.11	0.03	0.30	26.08	0.52	3.00	0.01	0.14	0.26	0.27	0.25	0.07	0.17	0.04	0.14	0.12	High
722	MS32	Terra Indígena Buriti	0.12	0.04	0.05	0.02	0.07	0.05	0.05	0.05	0.03	0.03	0.01	0.07	0.18	0.02	0.16	23.91	0.74	3.00	0.01	0.07	0.06	0.27	0.25	0.07	0.17	0.03	0.10	0.07	Lowest
723	MS25	RPPN Fazenda Lageado	0.03	0.20	0.05	0.03	0.14	0.05	0.05	0.05	0.03	0.03	0.01	0.15	0.03	0.02	0.16	26.47	0.67	3.00	0.01	0.14	0.10	0.27	0.18	0.06	0.06	0.03	0.03	0.05	Lowest
724	MS36	TQ Furnas da Boa Sorte	0.03	0.04	0.05	0.01	0.03	0.05	0.05	0.05	0.04	0.07	0.01	0.07	0.03	0.01	0.16	28.55	0.53	3.00	0.01	0.14	0.26	0.27	0.18	0.08	0.17	0.04	0.14	0.08	Lowest
725	MS21	Rio Negro	0.03	0.04	0.05	0.01	0.03	0.05	0.05	0.05	0.04	0.07	0.01	0.07	0.03	0.01	0.16	31.07	0.59	3.00	0.01	0.14	0.16	0.27	0.18	0.02	0.03	0.03	0.10	0.07	Lowest
726	MS2	Anhuma	0.03	0.30	0.37	0.10	0.46	0.05	0.05	0.05	0.03	0.03	0.04	0.46	0.18	0.04	0.30	10.30	0.60	2.00	0.02	0.07	0.16	0.03	0.25	0.01	0.03	0.02	0.03	0.09	Medium
727	MS29	Taquari	0.03	0.04	0.05	0.01	0.03	0.05	0.05	0.05	0.04	0.14	0.01	0.15	0.11	0.04	0.45	20.63	0.60	2.00	0.03	0.07	0.16	0.03	0.36	0.05	0.06	0.03	0.03	0.13	High

	COD	Nome	PC_FL_VU	PC_FL_EN	PC_FL_CR	G_FL_CNC	PC_G_FL_CN	PC_L_FL_VU	PC_L_FL_EN	PC_L_FL_CR	G_FL_UICN	PC_G_FL_IU	G_FL_CN_IU	PC_G_CN_IU	PC_Irre	Biologico	P_Biologic	Reman	IPA	CSC	Agua	PC_Remman	PC_IPA	PC_CSC	PC_Agua	G_Pro_Pri	PC_Pro_Pri	Paisagem	P_Paisagem	G_Bio_Pais	FIM_BIO_PA
728	MS14	PE das Nascentes do Rio Taquari	0.12	0.20	0.37	0.10	0.46	0.05	0.05	0.05	0.07	0.30	0.04	0.46	0.27	0.07	0.45	36.24	0.56	2.00	0.01	0.14	0.16	0.03	0.18	0.07	0.17	0.03	0.10	0.15	High
729	MS23	Rio Verde de Mato Grosso	0.03	0.04	0.05	0.01	0.03	0.05	0.05	0.05	0.03	0.03	0.01	0.03	0.03	0.01	0.06	27.09	0.60	2.00	0.01	0.14	0.16	0.03	0.25	0.03	0.03	0.03	0.03	0.02	Lower
730	MS5	APA Estadual Rio Cênico Rotas Monçoeiras-Rio Coxim	0.03	0.20	0.05	0.03	0.14	0.05	0.05	0.05	0.03	0.03	0.01	0.15	0.03	0.01	0.06	30.16	0.60	2.00	0.01	0.14	0.10	0.03	0.18	0.07	0.17	0.03	0.03	0.02	Lower
731	MT50	Itiquira	0.12	0.30	0.05	0.04	0.30	0.05	0.05	0.05	0.03	0.03	0.02	0.30	0.11	0.03	0.30	19.27	0.58	2.00	0.01	0.07	0.16	0.03	0.25	0.02	0.03	0.02	0.03	0.09	Medium
732	MS16	Piquiri	0.03	0.04	0.05	0.01	0.03	0.05	0.05	0.05	0.03	0.03	0.01	0.03	0.03	0.01	0.06	25.59	0.60	2.00	0.02	0.14	0.16	0.03	0.25	0.03	0.03	0.03	0.03	0.02	Lower
733	MT51	Jaciara	0.12	0.20	0.05	0.03	0.30	0.05	0.05	0.05	0.07	0.30	0.02	0.46	0.11	0.05	0.45	32.80	0.71	2.00	0.01	0.14	0.06	0.03	0.25	0.03	0.03	0.02	0.03	0.13	High
734	MT72	PE Dom Osório Stoffel	0.03	0.20	0.05	0.03	0.14	0.05	0.05	0.05	0.04	0.07	0.02	0.30	0.03	0.02	0.30	17.13	0.80	2.00	0.01	0.07	0.06	0.03	0.25	0.04	0.06	0.02	0.03	0.09	Medium
735	MT111	Terra Indígena Tadarimana	0.03	0.04	0.05	0.01	0.03	0.05	0.05	0.05	0.03	0.03	0.01	0.03	0.03	0.01	0.03	33.55	0.71	2.00	0.01	0.14	0.06	0.03	0.25	0.05	0.06	0.02	0.03	0.01	Lower
736	MT105	Terra Indígena Jarudore	0.03	0.04	0.05	0.01	0.03	0.05	0.05	0.05	0.03	0.03	0.01	0.03	0.03	0.01	0.03	46.15	0.62	2.00	0.02	0.14	0.10	0.03	0.25	0.06	0.06	0.02	0.03	0.01	Lower
737	MT93	Santo Antônio do Leverger	0.12	0.20	0.05	0.03	0.30	0.05	0.05	0.05	0.03	0.03	0.02	0.15	0.03	0.01	0.06	55.58	0.60	4.00	0.00	0.29	0.16	0.31	0.12	0.05	0.06	0.04	0.14	0.05	Lowest
738	MT16	Arica-Açu	0.17	0.30	0.05	0.04	0.30	0.05	0.05	0.05	0.06	0.30	0.03	0.46	0.11	0.06	0.45	42.91	0.60	4.00	0.01	0.14	0.10	0.31	0.18	0.15	0.30	0.04	0.14	0.16	Very High
739	MT78	PN da Chapada dos Guimarães	0.17	0.47	0.05	0.06	0.46	0.05	0.05	0.05	0.06	0.30	0.03	0.46	0.42	0.08	0.45	45.32	0.58	4.00	0.02	0.14	0.16	0.31	0.36	0.07	0.17	0.04	0.14	0.16	Very High
740	MT37	Cuiabá	0.03	0.20	0.05	0.03	0.14	0.05	0.05	0.05	0.03	0.03	0.01	0.15	0.11	0.03	0.30	56.08	0.48	4.00	0.01	0.29	0.42	0.31	0.18	0.09	0.17	0.06	0.29	0.15	High
741	MT73	PE Gruta da Lagoa Azul	0.03	0.20	0.05	0.03	0.14	0.05	0.05	0.05	0.03	0.03	0.01	0.15	0.03	0.01	0.06	58.42	0.60	3.00	0.01	0.29	0.16	0.27	0.18	0.10	0.17	0.04	0.14	0.05	Lowest
742	MT88	Rosário Oeste	0.03	0.04	0.05	0.01	0.03	0.05	0.05	0.05	0.03	0.03	0.01	0.03	0.11	0.01	0.16	65.65	0.47	4.00	0.00	0.29	0.42	0.31	0.18	0.10	0.17	0.06	0.29	0.11	Medium
743	MT59	Marzagao	0.03	0.20	0.05	0.03	0.14	0.05	0.05	0.05	0.03	0.03	0.01	0.15	0.03	0.02	0.30	53.82	0.41	4.00	0.00	0.29	0.42	0.31	0.12	0.17	0.44	0.07	0.44	0.18	Very High
744	MT4	Água Fina	0.03	0.20	0.05	0.03	0.14	0.05	0.05	0.05	0.03	0.03	0.01	0.15	0.03	0.01	0.06	84.09	0.40	4.00	0.00	0.46	0.42	0.31	0.12	0.22	0.44	0.08	0.44	0.11	High
745	MT70	PE Aguas de Cuiabá	0.03	0.20	0.05	0.03	0.14	0.05	0.05	0.05	0.03	0.03	0.01	0.15	0.03	0.01	0.06	88.12	0.49	4.00	0.00	0.46	0.42	0.31	0.18	0.22	0.44	0.08	0.44	0.11	High
746	MT38	Cuiabá do Bonito	0.03	0.20	0.05	0.03	0.14	0.05	0.05	0.05	0.03	0.03	0.01	0.15	0.03	0.01	0.06	84.80	0.40	4.00	0.00	0.46	0.42	0.31	0.12	0.22	0.44	0.08	0.44	0.11	High
747	MT56	Manso	0.17	0.04	0.05	0.02	0.14	0.05	0.05	0.05	0.03	0.03	0.01	0.07	0.11	0.01	0.16	77.94	0.51	4.00	0.00	0.46	0.26	0.31	0.12	0.10	0.17	0.06	0.44	0.14	High
748	MT63	Nova Brasilândia	0.12	0.20	0.05	0.03	0.30	0.05	0.05	0.05	0.03	0.03	0.02	0.15	0.03	0.02	0.16	58.01	0.49	3.00	0.00	0.29	0.42	0.27	0.12	0.09	0.17	0.05	0.29	0.11	Medium
749	MT11	APA Estadual da Chapada dos Guimarães	0.27	0.47	0.05	0.06	0.46	0.05	0.32	0.05	0.07	0.46	0.03	0.46	0.18	0.07	0.45	47.90	0.70	4.00	0.00	0.14	0.06	0.31	0.12	0.15	0.30	0.03	0.14	0.16	Very High
750	MT27	Casca	0.03	0.20	0.05	0.03	0.14	0.05	0.05	0.05	0.03	0.03	0.01	0.15	0.11	0.01	0.16	34.24	0.67	4.00	0.01	0.14	0.10	0.31	0.25	0.12	0.30	0.04	0.14	0.08	Lowest
751	MT52	Jangada	0.03	0.04	0.05	0.01	0.03	0.05	0.05	0.05	0.03	0.03	0.01	0.03	0.03	0.01	0.06	58.33	0.67	4.00	0.01	0.29	0.10	0.31	0.18	0.05	0.06	0.04	0.14	0.05	Lowest
752	MT29	Chapada dos Guimarães	0.12	0.04	0.05	0.02	0.07	0.05	0.05	0.05	0.03	0.03	0.01	0.07	0.03	0.01	0.03	52.53	0.66	4.00	0.01	0.29	0.10	0.31	0.25	0.05	0.06	0.04	0.14	0.04	Lower
753	MT114	TQ Mata Cavalo	0.03	0.04	0.05	0.01	0.03	0.05	0.05	0.05	0.04	0.07	0.01	0.07	0.03	0.01	0.03	11.90	0.52	4.00	0.00	0.07	0.26	0.31	0.12	0.12	0.30	0.04	0.14	0.04	Lower
754	MT61	Mata Grande	0.03	0.04	0.05	0.01	0.03	0.05	0.05	0.05	0.03	0.03	0.01	0.03	0.03	0.01	0.03	9.88	0.60	4.00	0.00	0.04	0.16	0.31	0.18	0.07	0.17	0.03	0.10	0.03	Lower
755	MT90	Sangradouro	0.03	0.04	0.05	0.01	0.03	0.05	0.05	0.05	0.04	0.07	0.01	0.07	0.03	0.01	0.16	47.40	0.55	4.00	0.00	0.14	0.16	0.31	0.12	0.05	0.06	0.03	0.10	0.07	Lowest
756	MT104	Terra Indígena Figueiras	0.03	0.04	0.05	0.01	0.03	0.05	0.05	0.05	0.03	0.03	0.01	0.03	0.03	0.01	0.06	35.52	0.54	4.00	0.01	0.14	0.16	0.31	0.18	0.07	0.17	0.03	0.14	0.05	Lowest
757	MT21	Cabaçal	0.03	0.04	0.05	0.01	0.03	0.05	0.05	0.05	0.03	0.03	0.01	0.03	0.11	0.01	0.16	56.30	0.42	4.00	0.00	0.29	0.42	0.31	0.12	0.05	0.06	0.05	0.29	0.11	Medium
758	MT99	Tangará da Serra	0.03	0.04	0.05	0.01	0.03	0.05	0.05	0.05	0.03	0.03	0.01	0.03	0.03	0.01	0.06	0.00	0.60	4.00	0.00	0.04	0.16	0.31	0.12	0.01	0.03	0.02	0.03	0.02	Lower
759	MT41	EE Serra das Araras	0.03	0.04	0.05	0.01	0.03	0.05	0.05	0.05	0.04	0.14	0.01	0.15	0.03	0.03	0.30	20.24	0.60	4.00	0.00	0.07	0.16	0.31	0.18	0.07	0.17	0.03	0.10	0.11	Medium
760	MT112	Terra Indígena Umutina	0.03	0.04	0.05	0.01	0.03	0.05	0.05	0.05	0.03	0.03	0.01	0.03	0.03	0.01	0.06	85.33	0.60	4.00	0.00	0.46	0.16	0.31	0.09	0.17	0.44	0.06	0.44	0.11	High
761	MT14	APA Nascentes do Rio Paraguai	0.03	0.30	0.05	0.04	0.30	0.32	0.05	0.05	0.03	0.03	0.02	0.30	0.03	0.02	0.30	26.97	0.52	4.00	0.01	0.14	0.26	0.31	0.18	0.07	0.17	0.04	0.14	0.12	High



APPENDIX 4. KBA Prioritization And Methodology

Criteria description

1- *Biological Priority*: the relative importance of biodiversity in each KBA was determined by two sub criteria according to Langhammer (2007): *irreplaceability*, meaning the presence of restricted range species (plants and fishes- see chapter 5, for species outcomes details), and also the site *irreplaceability*; and *vulnerability*, meaning the presence of threatened species, weighted by the status on the Brazilian National RedList and IUCN Redlist, The final result of all the sub criteria combined is showed in Figure 1.

i. Irreplaceability: restricted range species (geographic area < 10Km²)

- Number of Restricted Range Fishes (Rare Plants species, Giulietti *et al.* 2010; Martinelli *et al.* 2014) in each KBA;

- Number of Restricted Range Plants (Rare Fish species, Nogueira *et al.* 2010) in each KBA;

- Site Irreplaceability: number of species that occur in only one KBA, per each KBA.

ii. Vulnerability: species from de International and National RedLists (IUCN and MMA 2014).

- Number of Threatened Fauna species (in each KBA) (National RedList MMA,2014 and International RedList IUCN - different weights according to the threat level: vulnerable, endangered, critically endangered)

- Number of Threatened Flora species (in each KBA) (National RedList MMA/ CNCFlora 2014 - different weights according to the threat level: vulnerable, endangered, critically endangered).

Figure 1: Final Result of Biological Criteria Prioritization

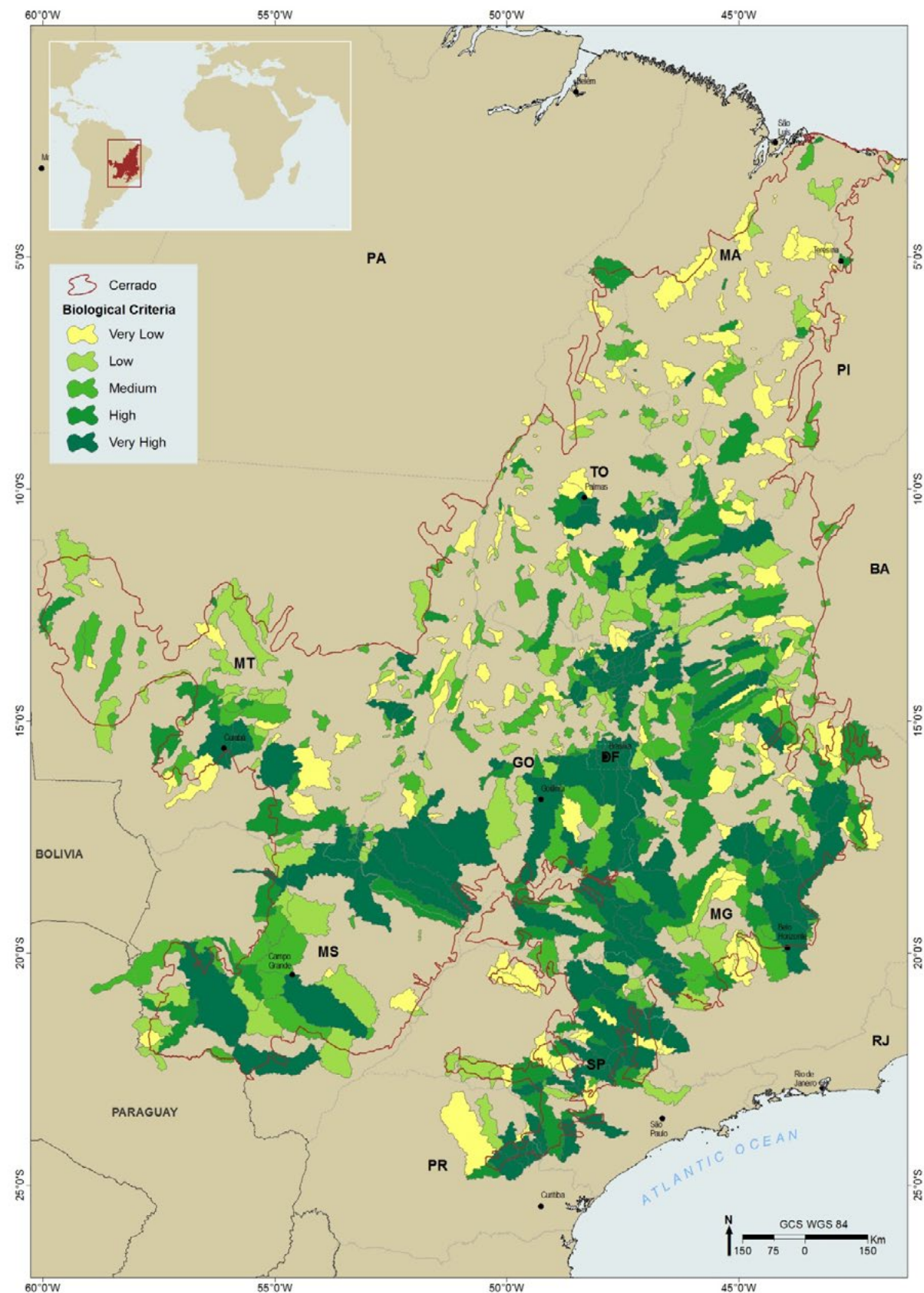

2- *Level of Threat*: it was used IPA- *Índice de Pressão Antrópica* or *Anthropic Pressure Index*. IPA is a synthetic index of economic and demographic pressures under environment. It is a combination between agriculture and pasture pressure, population growth, stock and flow, at municipal level, and then analyzed by each KBA.

Due to lack of recent data on anthropic pressure on the Biome, it was used, as a first approach in the project, the projected deforesting data for the year 2050 (area of each KBA that would be deforested in 2050). This is a model produced by Federal University of Goiás, that synthesizes the pressure for land use (agriculture and pasture) and infrastructure and project the deforestation according to the past pressure data. But the participants from the last workshop criticize the model and suggested another database for it.

So, we worked in an index created by Donald Sawyer: IPA- *Índice de Pressão Antrópica* or *Anthropic Pressure Index*, which encompasses the biggest anthropic pressures in the hotspot: cattle and crops. The index is composed by:

I) Demographic dimension: $PAU + PAR = PAD$ (Pressure index Anthropic Population)

a) Urban areas:

TAU (absolute size of the urban population) + CAU (absolute growth of urban population)

→ PAU (Urban Anthropic Pressure)

b) Rural Areas:

DPR (density of the rural population) + DCR (Growth density of the rural population)

→ PAR (Rural Anthropic Pressure)

II) Economic Dimension: $PAL + PAB = IPAA$ (Economic Pressure index)

a) Crops:

DLA (crops area: corn, rice, beans, soy bean, wheat) + DCL (Growth Density Absolute Crops)

→ PAL (Anthropic Pressure Crops)

b) Livestock:

BOD (Cattle area) + DCB (Bovine Growth Density)

→ PAB (Cattle Anthropic Pressure).

IPA = Arithmetic Average of the PAU / PAR / PAL / PAB values

IPA is expressed in a scale that ranges from 0.2 to 1.0, resulting in the following categories: Low, Medium, High and Very High (Figure 2a). After the data was produced at a municipality level, it was carried out an analysis per each KBA (Figure 2b).

Figure 2a: Threat Level Per Municipality (IPA index)

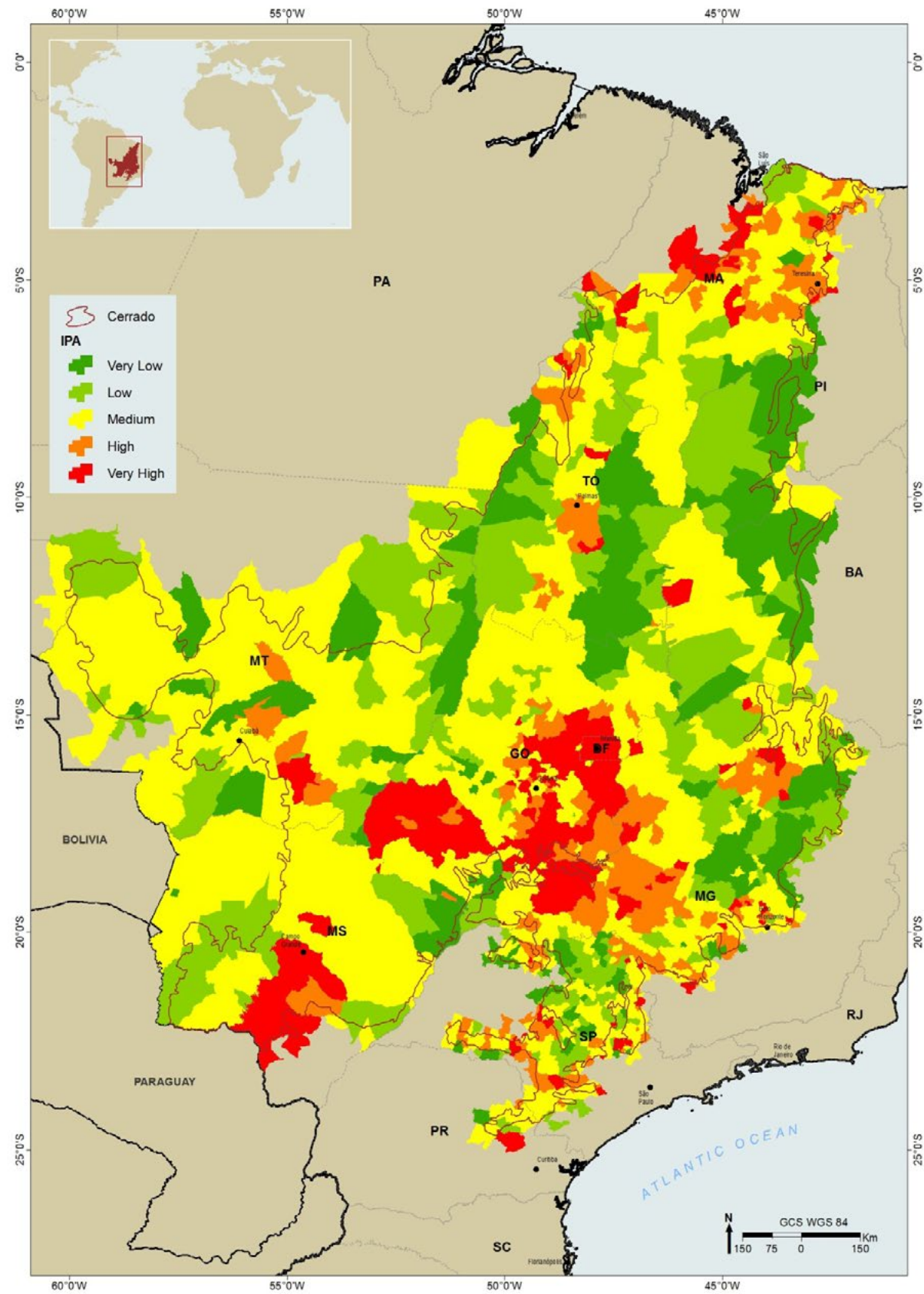

Figure 2b: Threat Level Per Each KBA.

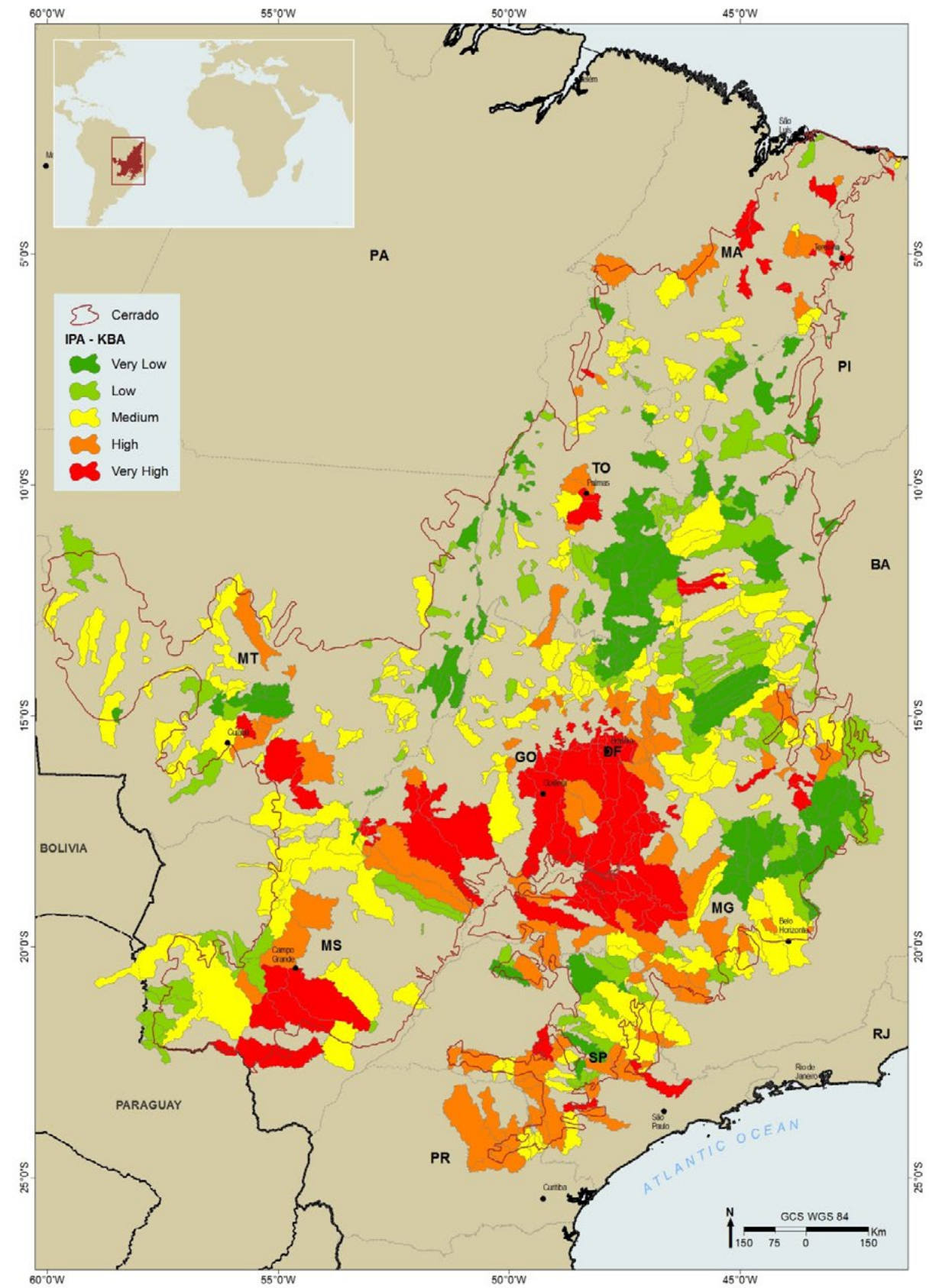

Figure 3a: Protected Areas In The Hotspot

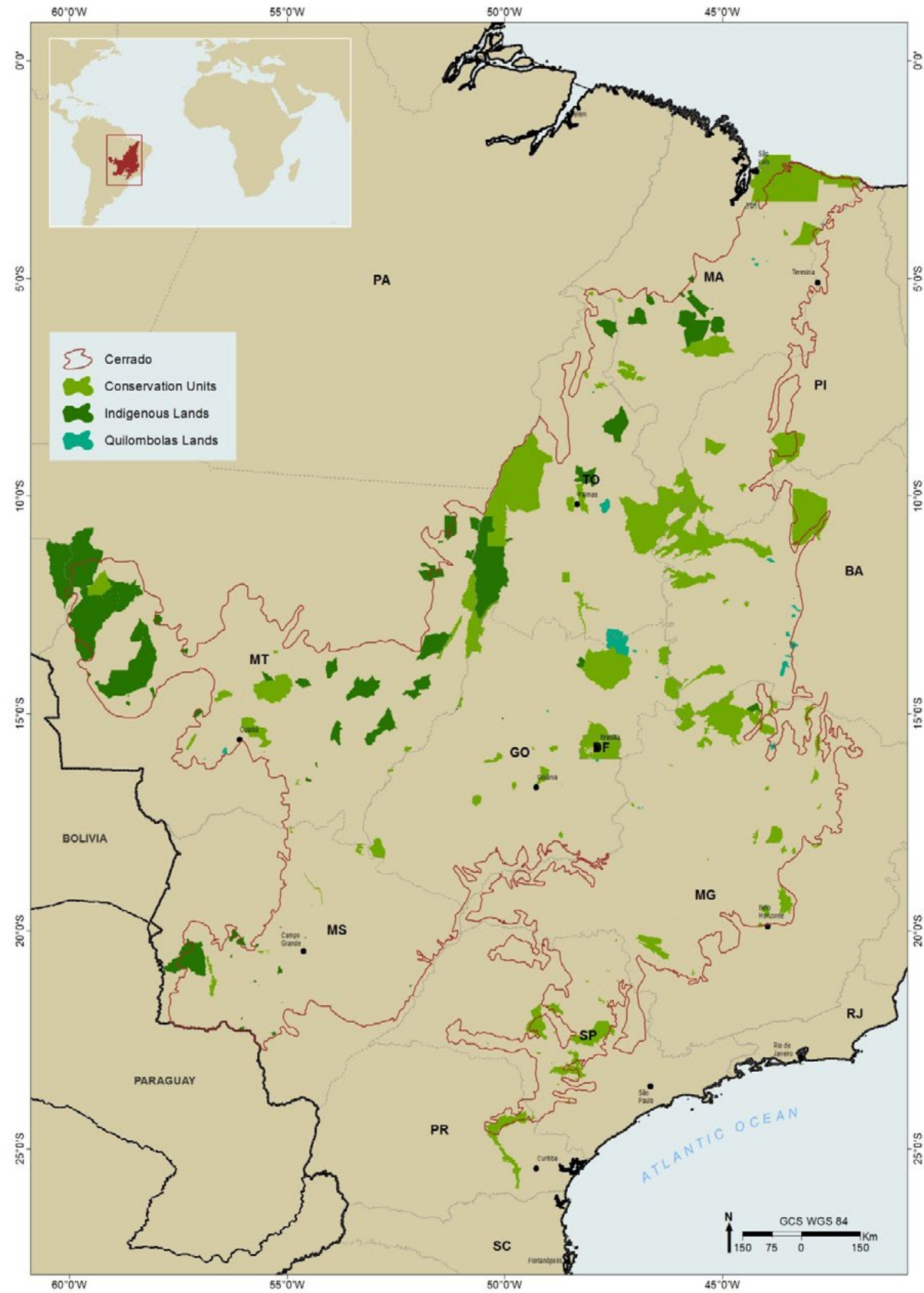
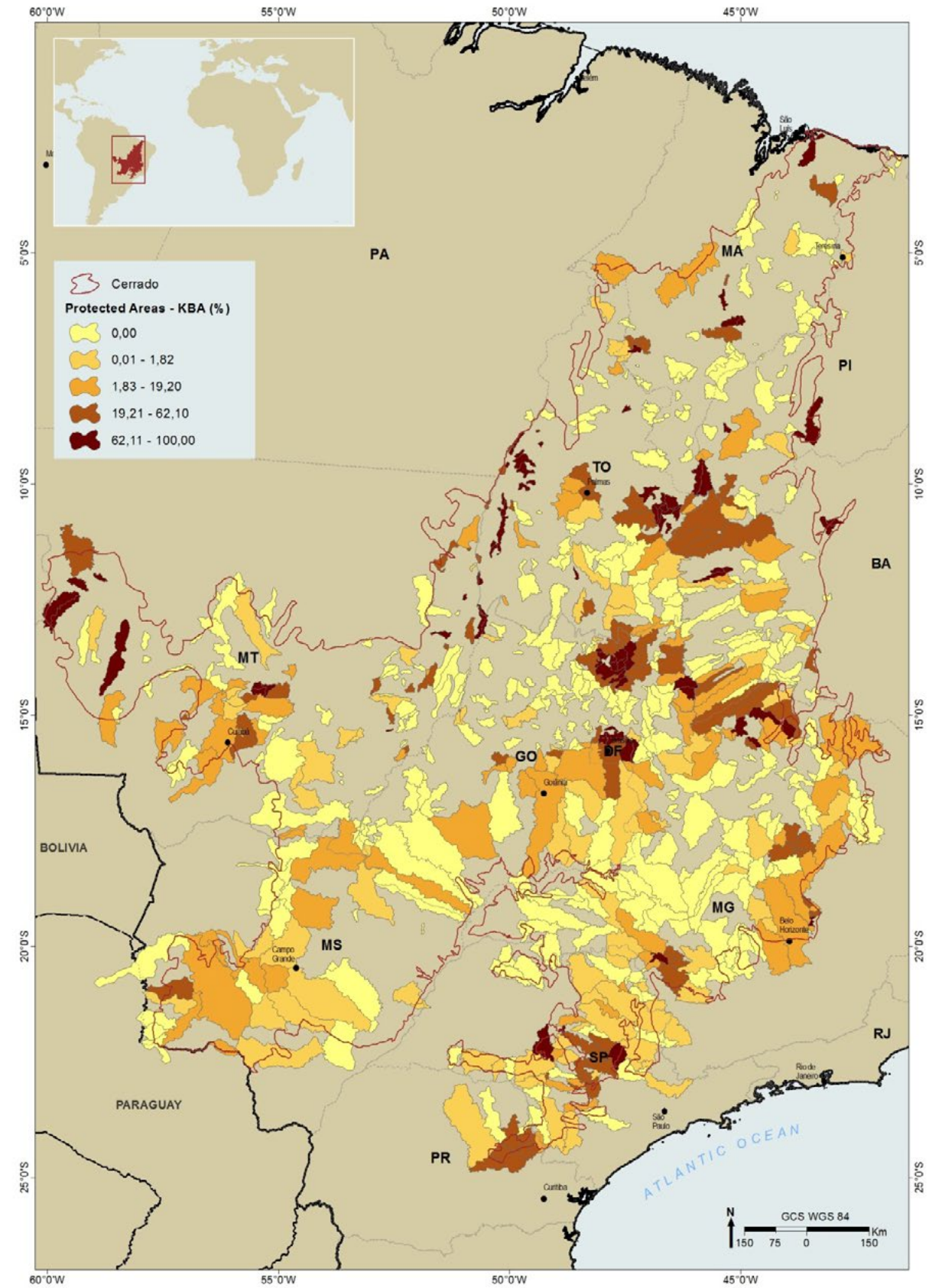

Figure 3b: Percentage Of Protected Areas Per KBA



3- *Alignment with National Priorities*: meaning the potential of that KBA to offer an important opportunity to engage with key public sector stakeholders to sustain, leverage, and/or amplify a CEPF best practice and/or conservation achievement. It was used a combination between official database on protected areas (conservation units, indigenous lands and quilombola lands- afrodescendents from slaves lands) and official priority areas for conservation (both are official through federal government).

It was used different data sources for the Protected Areas database (Figure 3a) and then carried out an analysis per each KBA (Figure 3b), where the superposition were removed and the area of protected areas were then calculated.

- Conservation Units: Observatório de Areas Protegidas- WWF database;
- Indigenous Lands: Fundação Nacional do Índio -FUNAI database;
- Quilombolas Lands: Palmares Foundation database.

The setting of priority areas for conservation has been an official and strategic exercise since 1998, when the federal government assumed this responsibility. The first exercise, developed in 1998, was based on the model of biodiversity workshops to identify

priority areas for conservation actions, especially considering the occurrence and distribution of endemic and endangered species in the Cerrado. Biodiversity workshops were part of the Project for Conservation and Sustainable Use of Brazilian Biological Diversity under the National Biodiversity Program. A number of studies have been conducted in all Brazilian biomes, from the mid-90s to the mid-2000s, for the identification and diagnosis of priority areas and actions for the conservation, in compliance with the country's obligations to the Convention on Biological Diversity biological. The best information and summaries were produced for the Cerrado, with the identification of 87 priority areas for biodiversity conservation, also including areas in the Pantanal (MMA 1999; 2007).

Recently, MMA started the review of priority areas in all Brazilian biomes, one by one. The Cerrado has had its review conducted in conjunction with the Pantanal, under the leadership of WWF, with report issued in 2012. The conservation targets were defined in accordance with scientific researchers, biodiversity specialists and the government for the main taxonomic groups: plants, fishes, reptiles, mammals, birds and invertebrates. GIS specialists modeled the species occurrence for all these groups, and also combined them with other conservation targets as ecosystems, environmental services,

and special environments to establish conservation targets for each one of them. Then it was set a conservation cost based on infrastructure, land cost, deforesting tendency and run out the Gap analysis in the Marxan software, and scenario calculation in C-Plan software. The final result was discussed and validated with scientific researchers, biodiversity specialists and the government.

It was recommended the creation of protected areas in 42 polygons in three different classes of priorities. In addition, the exercise also provides various recommendations of conservation actions (CAR and Good Practice 1- 2- Recovery, 3- Compensation Legal Reserve, 4- Promotion of sustainable use, 5- Corridor Creation or Mosaic) in 48 polygons also in three different priority classes (Figure 4a). The analysis per each KBA was done using by intersecting all these types of recommendations and priority classes with the KBA area (Figure 4b).

4- *Civil Society Capacity*: for the diagnosis of civil society capacity in the Cerrado biome, it was conducted a broad survey of organizations with regional or national presence in each Ecosocial Territory Cerrado (TEC- Territórios Ecosociais). Organizations were initially identified from the database of the Small Ecosocial Grants Program (PPEcos- Programa de Pequenos Projetos Ecosociais), managed by ISPN since 95's, which has a database with more than 200 community-based organizations, NGOs and social movements. From this list, it was selected the organizations that have: regional or national presence (it was excluded associations representing only one community or settlement); working on theme related to the objectives of CEPF and current active. This list of organizations was presented in the three consultation workshops, which was complemented by the participants.

Then the diagnosis was complemented from a survey of the organizations presented in the National Register of Environmental Entities (CNEA- Cadastro Nacional de Entidades Ambientais), verifying those that meeting the criteria for regional or national presence; working on theme related to the objectives of CEPF and current active. To check this information,

all organizations were surveyed on the Internet regarding the presence of sites, social networking profile and recent related news.

For each organization identified, it was described its main actions and place of work. Institution categories were created according to its type ("tipo_instit") and actions ("tipo_ação"), to facilitate further analysis (see annex 5 for the entire list per each TEC and with each category mentioned above).

From the number of environmental organizations and initiatives present, each TEC was classified according to five categories (Figure 5a):

- 1 - Civil society is not organized - few or no civil society organization present.
- 2 - Presence of a few civil society organizations and low project management capacity.
- 3 - Presence of trained civil society organizations, but with little capacity for regional coordination and resource mobilization.
- 4 - Presence of civil society organizations trained and coordinated regionally, but with little resource mobilization capacity.
- 5 - Presence of large number of very qualified civil society organizations already influencing public policies and mobilizing considerable resources.

Subsequently, the KBAs of each TEC occurring in municipalities with the highest number of initiatives and civil society organizations identified were re-categorized in order to improve the map of organized civil society (Figure 5b). For KBA prioritization, the categories 1 and 5 were considered as low priority, assuming that they were not part of the CEPF niche investment.



© Aryanne Amaral

Figure 4a: Priority Areas In The Hotspot

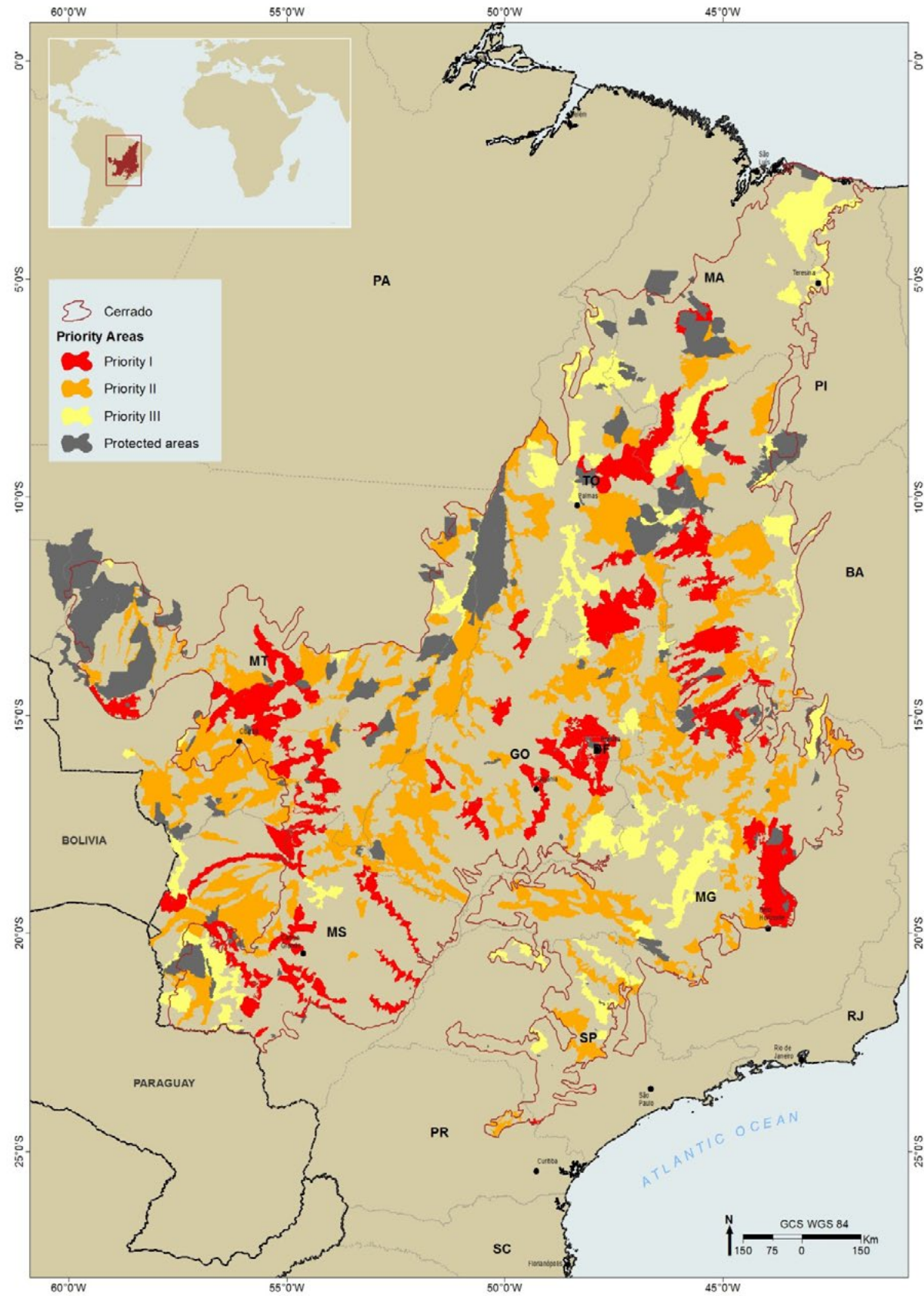

Figure 4b: Percentage Of Priority Areas Per KBA

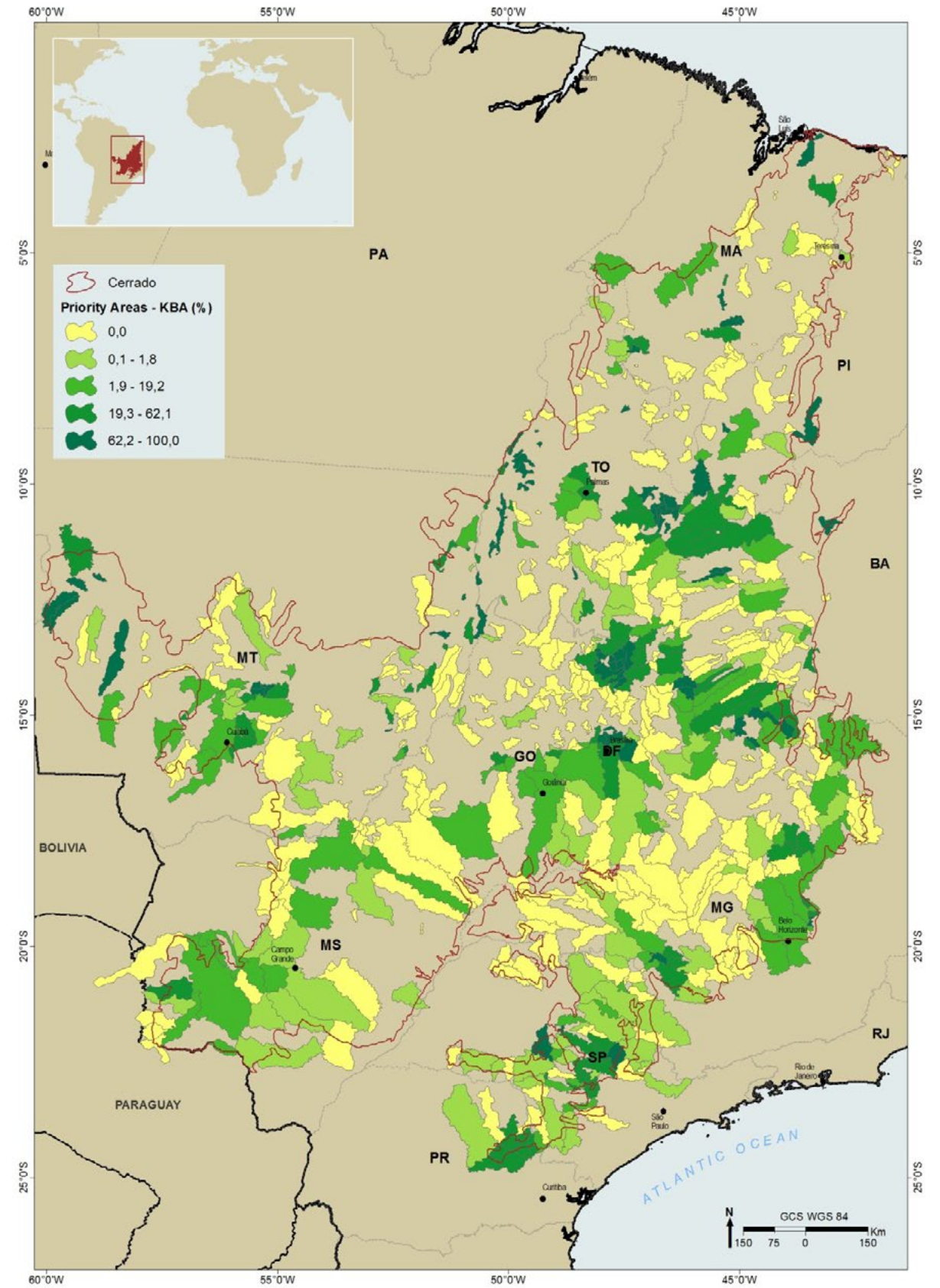

Figure 5a: Civil Society Capacity In The Hotspot

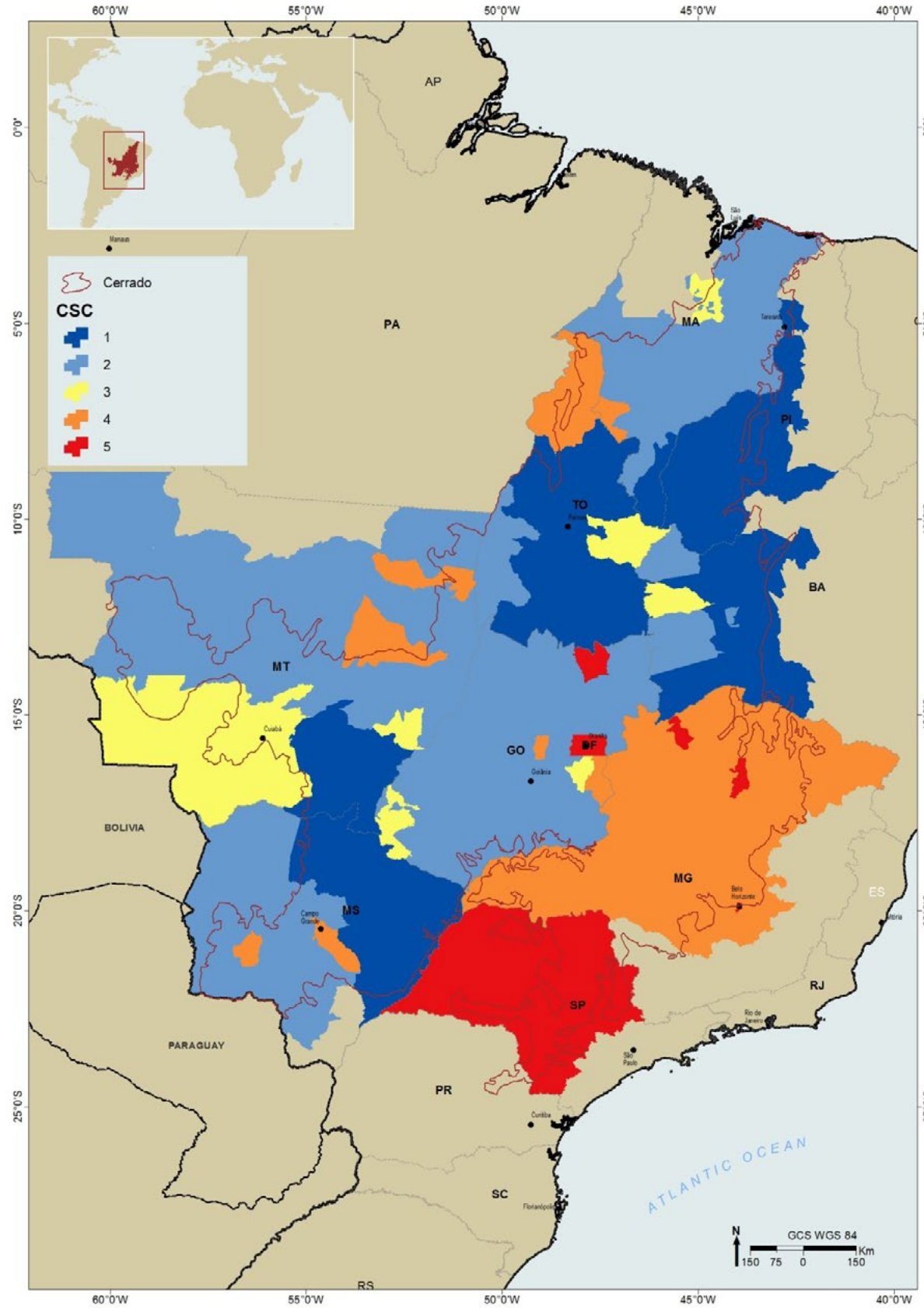
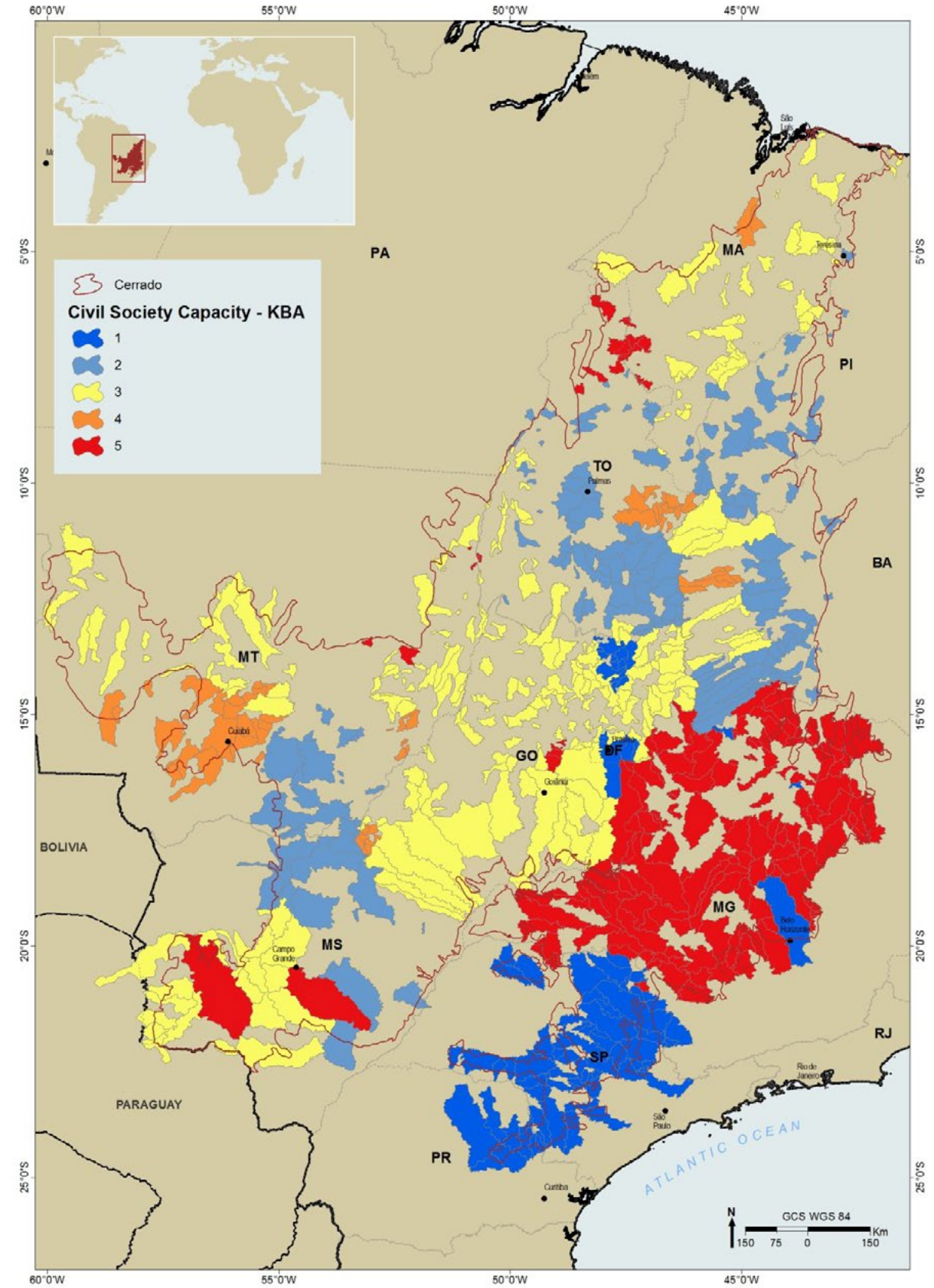

Figure 5b: Civil Society Capacity Per KBA (with the modification for classes 1 and 5)





© Anyanne Amaral

5- *Original vegetation cover*: By recommendation from the workshop, the percentage of KBA cover by original vegetation cover (remnants) should be included as additional criteria of KBA prioritization, to emphasize the need for conservation on the last big vegetation covers on the Cerrado and ensure conservation actions in the most intact and pristine areas.

The database recommended was the last updated and available one (from Federal Government- Probio 2009, see Figure 6a). Unfortunately there is no updated database for it. There is some specific places that have updated this information through image satellite analysis (e.g. Mato Grosso do Sul state and Legal Amazonia region), but mixed these data were mixed with the 2009, it will cause a problem in the analysis standardization. After GIS experts worked in the original image to correct topology problems, it was calculated the percentage of remnants in each KBA.

The remnants were not first used to delineate KBA for two reasons:

1 - The database is not recent, and we decided that this could cause commission and omission errors (according to the biodiversity points of occurrence).

2 - Following this, and adding the information that the database of species occurrence are up to date (points of occurrence with reference with more than 10 years were not considered) we decided that remnants could be used to help in determining the conservation strategy for the KBA (increase restoration or protection, depending on the % of remnants inside the KBA).

Figure 6a: Original Vegetation Cover In The Hotspot (2009)

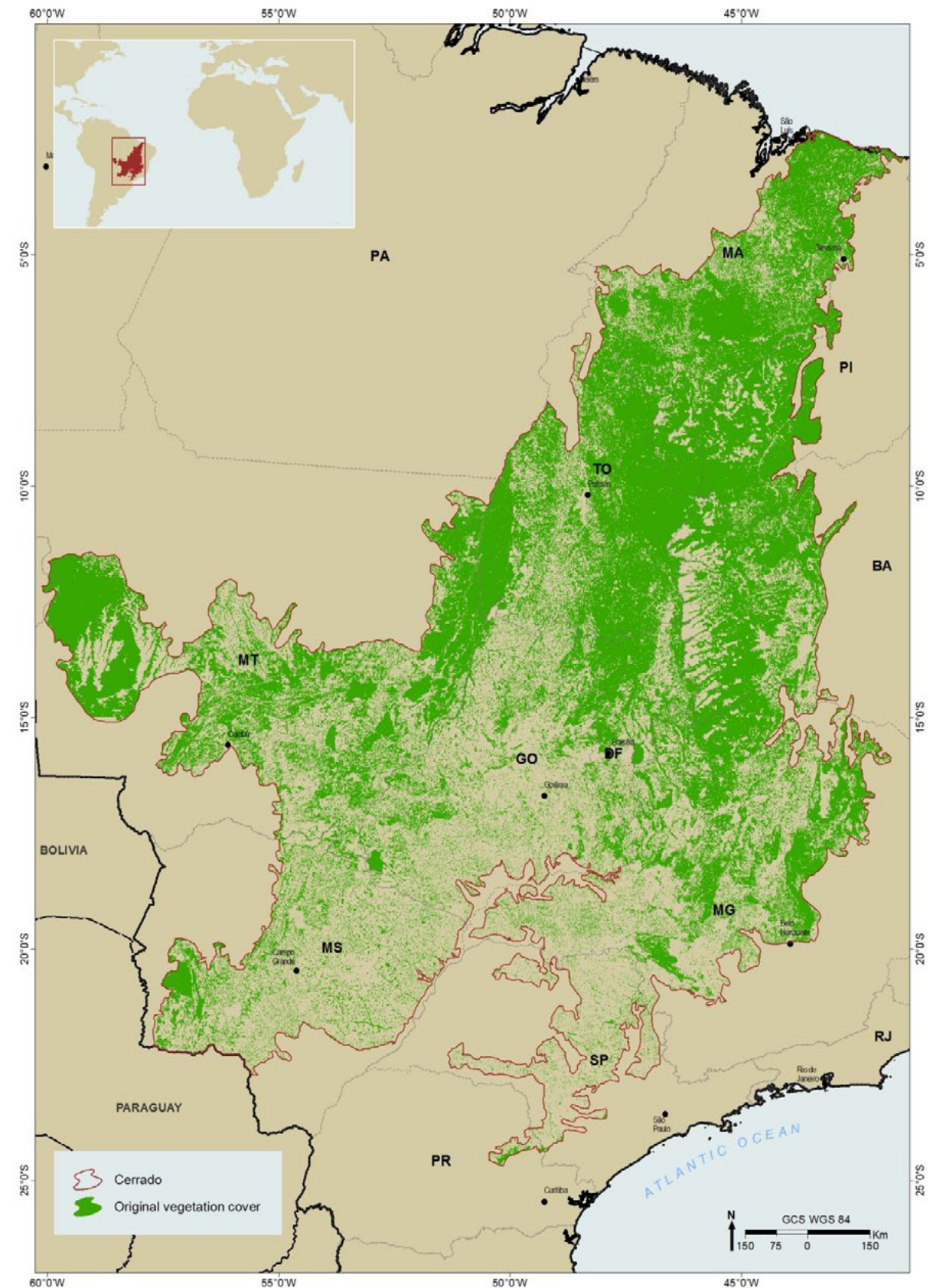
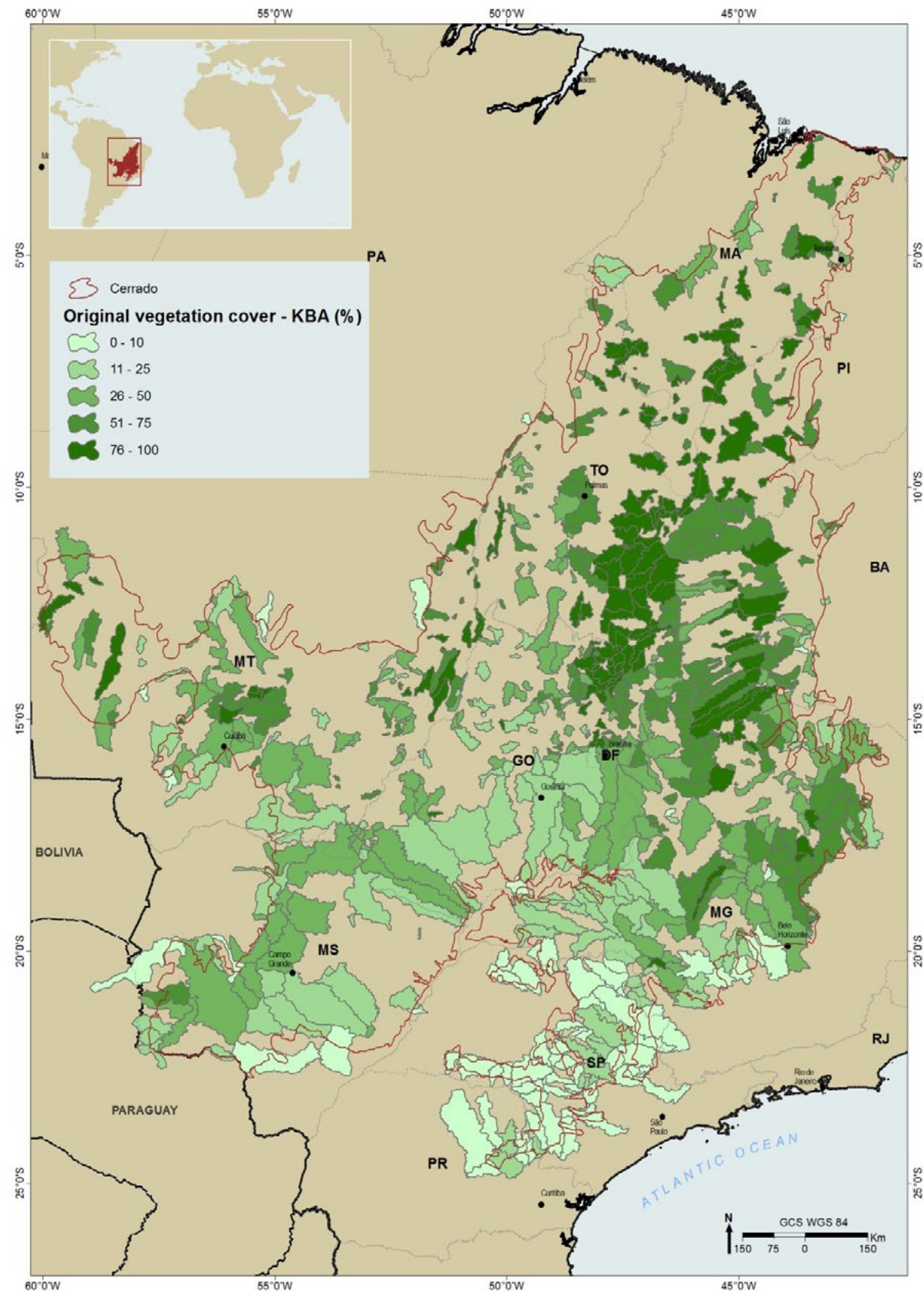

Figure 6b: Percentage Of Original Vegetation Cover Per KBA



6 - *Ecosystem services*: ranking the role that KBAs play on the provision of water services to people.

The understanding of the role that KBAs play on the provision of services that are important to people, particularly to the poor, is named as KBA+. The framework was developed by Conservation International's Betty and Gordon Moore Center for Science and Oceans (MCSO) with the support and partnership of CEPF and CI-Madagascar

The KBA+ methodology includes seven steps, which were followed by CI Brasil and ISPN on this study, including engagement with different stakeholders, a cross-cutting component of this methodology. For the Cerrado ecosystem profile some adjustments to the methodology were performed, and the main one was to focus on specific ecosystem services regarding "water" (especially provision for hydropower generation, irrigation and urban supply). There were some approaches used to determine the KBA+ in Madagascar that we discussed and found that were not applicable to the Cerrado biome (eg. available data sources or surrogates for fisheries, hunting, disasters risk) or had a severe database biased problem, despite as being important ES indicators (eg. food supply, based on non-timber and timber forest products; and tourism).

As in the framework adopted in Madagascar, ecosystem services identified in KBA+ will not be "valued" in economic terms, but ranked as to their relative importance for water supply.

The data were provided by the National Agency of Water and includes demand for water use in five categories: animal, industrial, irrigation, rural and urban use (Figure 7a), all in small basin scale. The analysis were performed for each KBA (average weighted per area) and the result were ranked in five categories (Figure 7b) regarding their relative importance of ecosystem services in terms of providing water for different types of use.

© Ayanne Amaral



Figure 7a: Demand For Water Consumption In The Hotspot

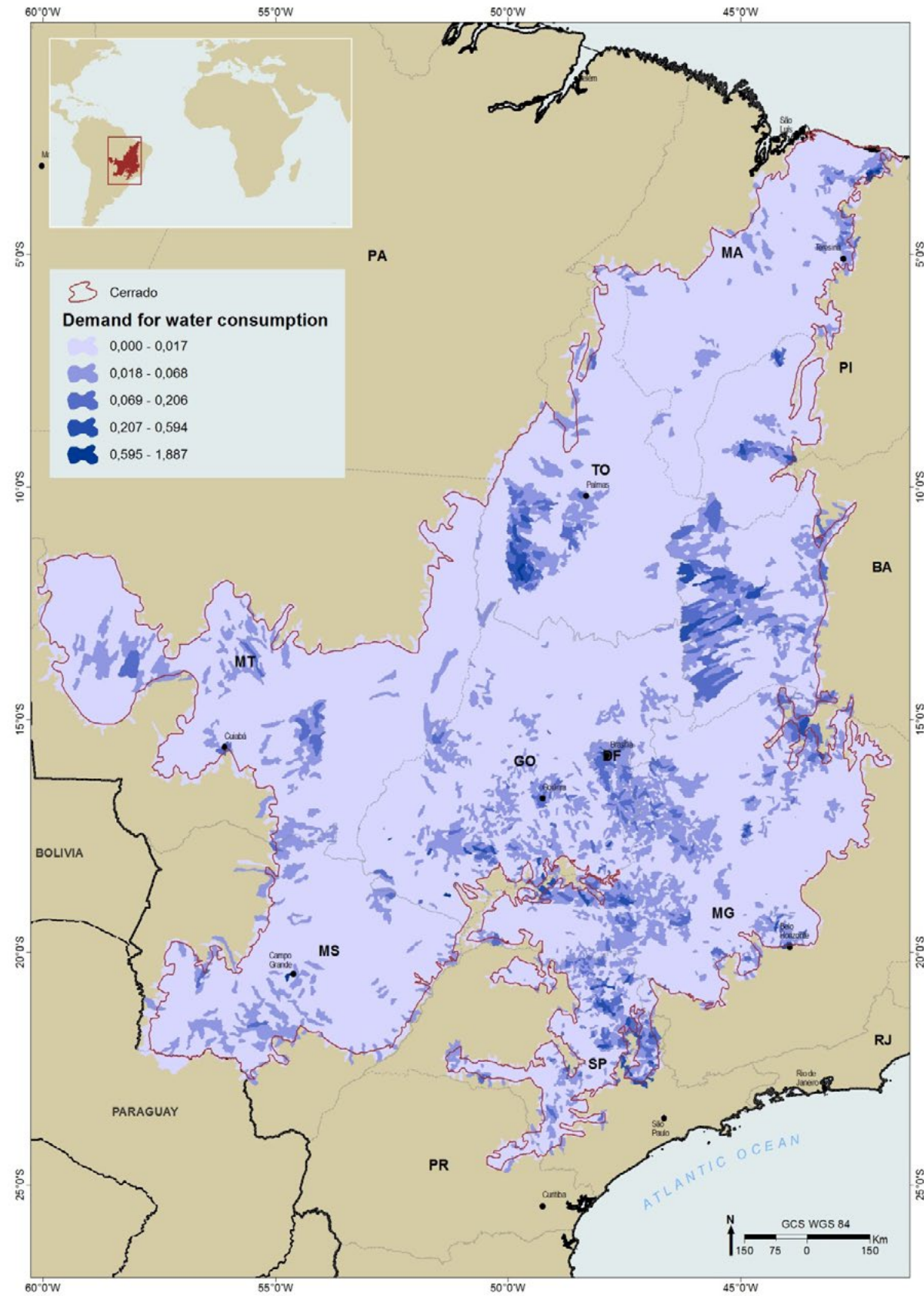
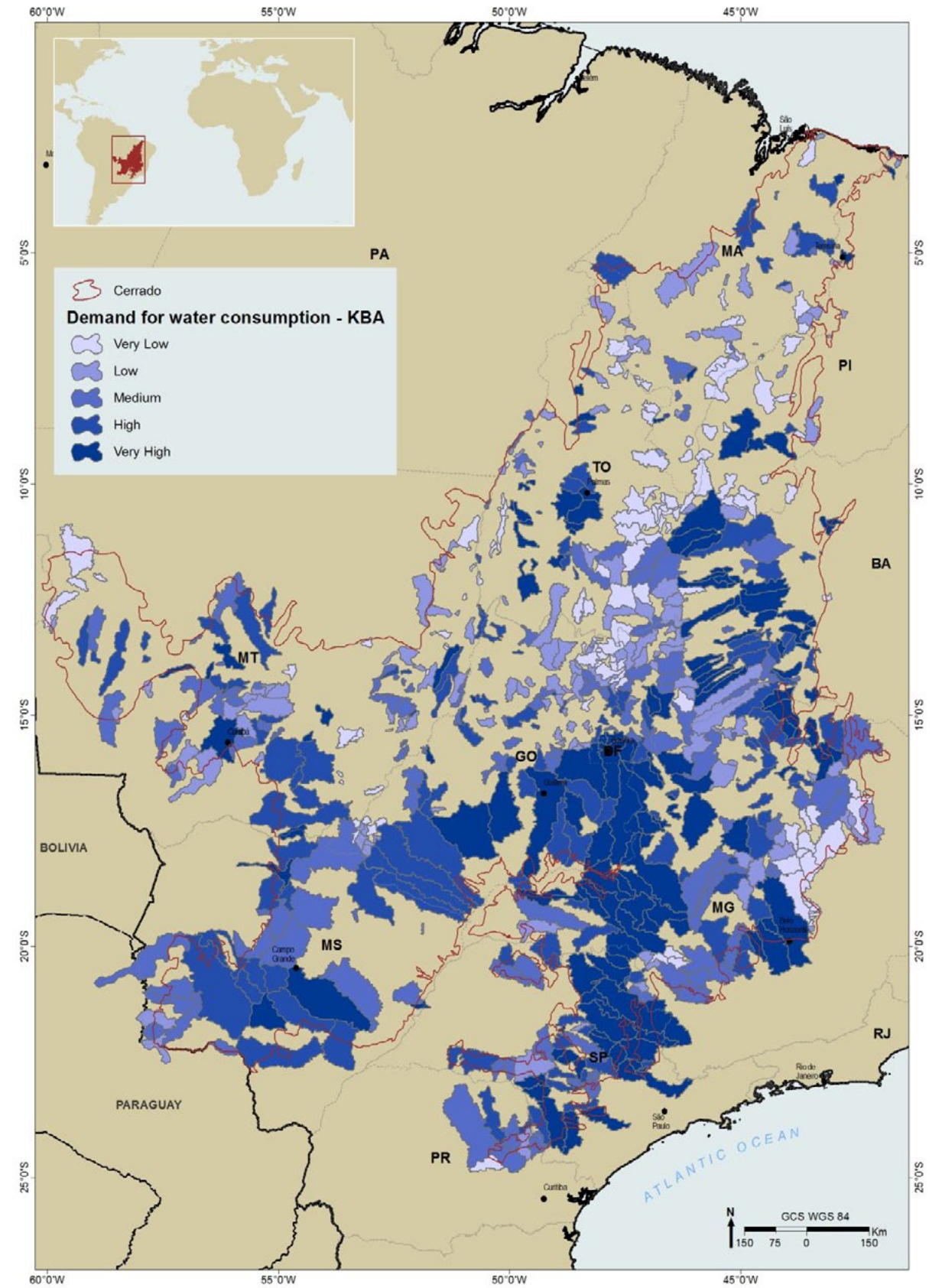

Figure 7b: Average Of Demand For Water Consumption Per KBA



Prioritization methodology

The weight (or set of weight factors) is the relative importance of a relevant category over another. It is noteworthy that the weight term is associated with a concept of importance that is not directly related to the chosen scale. The weighting may be considered the relative importance assigned to each sub criterion of a set to constitute an evaluation criterion. In other words, the weighting is the result of the preferences of the decision maker, based on concrete facts and subjective (not perfectly modeled).

The literature shows a wide variety of weighting methodologies for criteria and is best known methodologies of direct weighting, the simple classification and the AHP.

In the method of successive comparisons, the evaluator classifies criteria and evaluates according to a cardinal scale, systematically comparing the criteria between them. Then, they check the consistency of the cardinal values previously assigned by modifying the values until the weights are consistent.

Among these, a wide application in science, best known for its American nomenclature, Hierarchical Analytical Process (Saaty 1980), based on binary comparisons of the criteria, carried out according to a scale of importance (see Table 1 below) then calculates the dominant own vector matrix assessments of the criteria. And finally, the weights are evaluated on an inconsistency rate.

Table 1: Primary Scale Saaty (adapted from Saaty 1980).

Intensity	Score	Rating
1	Equal importance	Both activities equally contribute to the goal
3	Small importance of one over another's	Experience and judgment favor one activity over another
5	large or vital importance	Experience and judgment strongly favor one activity over another
7	very great importance or demonstrated	One activity is very strongly favored over the other. It could be demonstrated in practice.
9	absolute Importance	Evidence favors one activity over another, with the highest degree of safety.
2, 4, 6, 8	Intermediate values	When looking for a compromise condition between two settings.

For KBA prioritization we decided to use AHP methodology because:

- The large number of KBAs
- The huge variation between the criteria's range (for example, the number of species for one category range from zero to 10, and another from zero to 176)
- In order to normalize the ranges
- For the possibility of using weights to determine the importance between one criteria under another.

The KBA prioritization process was done in three main steps:

1. Combining all the species data to have the *Biological Criteria* done called Biological AHP. The biological criteria was considered the most important during this process, assuming that the basis of the whole prioritization process is to invest in the higher biological importance areas.
2. All the other criteria (civil society capacity, alignment with national priorities, original vegetation cover, ecosystem services, level of threat) were called as *Landscape Criteria* and were combined in the Landscape AHP.
3. The Biological AHP was combined with Landscape AHP to produce the final AHP results.

Weights and AHP process

For the integration of data according to the Analytical Process Method Hierarchy (AHP), it was necessary to reclassify the values of each column by statistical "quantile" generating from three (high, medium, low) to five classes (Very High, High, Medium, low and very low). Then it was given numerical values (weights) for each one of the classes of information according to level of importance. Later, the pair comparisons were carried along by the AHP method. See annex 3 for entire scorecard for each step described below.

1. Biological AHP

Depending on the weights assigned to each class it was obtained:

Rare Plants

# KBA	Class	Interval	Weight
431	Very Low	0	0.027
226	Low	0 - 2	0.106
55	Medium	2 - 5	0.182
22	High	5 - 10	0.270
27	Very High	> 10	0.415

Rare Fishes

# KBA	Class	Interval	Weight
626	Very Low	0	0.035
99	Low	1	0.199
33	Medium	1 - 4	0.296
3	High	4 - 10	0.470

© Ayanne Amaral

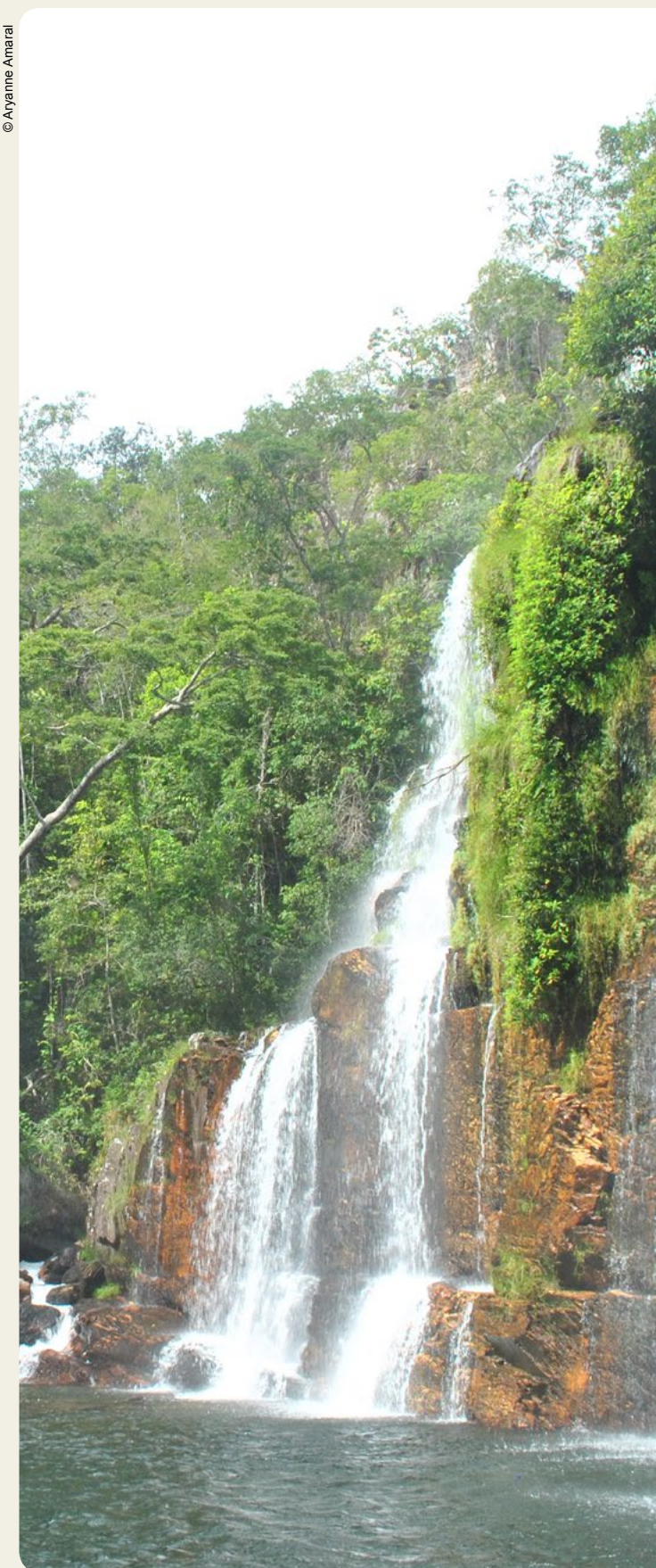

Threatened Fauna (National Redlist)

-National RedList of Fauna- Critically Endangered

# KBA	Class	Interval	Weight
707	Low	0	0.052
51	Medium	1	0.368
3	High	2	0.579

-National RedList of Fauna- Endangered

# KBA	Class	Interval	Weight
649	Very Low	0	0.027
84	Low	1	0.123
11	Medium	2	0.174
11	High	3	0.265
6	Very High	>4	0.411

-National RedList of Fauna- Vulnerable

# KBA	Class	Interval	Weight
562	Very Low	0	0.027
136	Low	1	0.123
46	Medium	3	0.174
16	High	7	0.265
1	Very High	13	0.411

Degree of National RedList of Fauna

Class	Weight
Critically Endangered	0.619
Endangered	0.284
Vulnerable	0.096

Weight + Degree of National RedList of Fauna

# KBA	Classe	Intervalo	Peso
478	Very Low	0.014149	0.034
109	Low	0.017221	0.065
73	Medium	0.023237	0.146
72	High	0.079351	0.295
29	Very High	0.131975	0.460

Threatened Fauna (IUCN Redlist)

-IUCN RedList of Fauna- Critically Endangered

# KBA	Class	Interval	Weight
754	Low	0	0.1
7	High	1	0.9

-IUCN RedList of Fauna- Endangered

# KBA	Class	Interval	Weight
681	Low	0	0.052
71	Medium	1	0.368
9	High	3	0.579

-IUCN RedList of Fauna- Vulnerable

# KBA	Class	Interval	Weight
622	Low	0	0.052
117	Medium	1	0.368
22	High	4	0.579

Degree of IUCN RedList of Fauna

Class	Weight
Critically Endangered	0.619
Endangered	0.284
Vulnerable	0.096

Weight + Degree of IUCN RedList of Fauna

# KBA	Class	Interval	Weight
583	Very Low	0.027220	0.034
84	Low	0.037332	0.065
12	Medium	0.044084	0.146
62	High	0.067247	0.295
20	Very High	0.252288	0.460

Threatened Fauna (National and IUCN RedList)

-National RedList of Fauna

# KBA	Class	Interval	Weight
478	Very Low	0.014647	0.034
109	Low	0.017125	0.065
73	Medium	0.025691	0.146
72	High	0.087327	0.295
29	Muito Alta	0.146901	0.460

-IUCN RedList of Fauna

# KBA	Class	Interval	Weight
583	Very Low	0.028373	0.034
84	Low	0.034588	0.065
12	Medium	0.038738	0.146
62	High	0.061027	0.295
20	Very High	0.262680	0.460

Degree of IUCN and National RedList of Fauna

Class	Weight
National	0.556
IUCN	0.444

Weight + Degree of IUCN and National RedList of Fauna

# KBA	Class	Interval	Weight
400	Very Low	0.017000	0.034
141	Low	0.025618	0.065
76	Medium	0.055018	0.146
73	High	0.096440	0.295
71	Very High	0.230000	0.460

Threatened Flora (National Redlist)

- National RedList of Flora- Critically Endangered

# KBA	Class	Interval	Weight
705	Class	Interval	Weight
33	Médio	1	0.368
23	Alto	29	0.579

- National RedList of Flora- Endangered

# KBA	Class	Interval	Weight
532	Very Low	0	0.035
126	Low	1	0.199
55	Medium	3	0.296
48	High	105	0.470

- National RedList of Flora- Vulnerable

# KBA	Class	Interval	Weight
545	Very Low	0	0.027
133	Low	1	0.123
43	Medium	3	0.174
21	High	5	0.265
19	Very High	40	0.411

Degree of National RedList of Flora

Class	Weight
Critically Endangered	0.619
Endangered	0.284
Vulnerable	0.096

Weight + Degree of National RedList of Flora

# KBA	Class	Interval	Weight
426	Very Low	0.014907	0.034
84	Low	0.017979	0.065
94	Medium	0.030432	0.144
79	High	0.056087	0.295
78	Very High	0.177112	0.460

Threatened Flora (IUCN Redlist)

- IUCN RedList of Flora- Critically Endangered

# KBA	Class	Interval	Weight
754	Low	0	0.052
6	Medium	1	0.316
1	High	2	0.632

- IUCN RedList of Flora- Endangered

# KBA	Class	Interval	Weight
686	Low	0	0.052
67	Medium	1	0.316
8	High	4	0.632

- IUCN RedList of Flora- Vulnerable

# KBA	Class	Interval	Weight
680	Low	0	0.052
57	Medium	1	0.316
24	High	6	0.632

Degree of IUCN
RedList of Flora

Class	Weight
Critically Endangered	0.619
Endangered	0.284
Vulnerable	0.096

Weight + Degree of
IUCN RedList of Flora

# KBA	Class	Interval	Weight
583	Very Low	0.027220	0.034
84	Low	0.037332	0.065
12	Medium	0.044084	0.144
62	High	0.067247	0.295
20	Very High	0.252288	0.460

Threatened Flora (National and IUCN RedList)

-National RedList of Flora

# KBA	Class	Interval	Weight
426	Very Low	0.014907	0.034
84	Low	0.017979	0.065
94	Medium	0.030432	0.146
79	High	0.056087	0.295
78	Muito Alta	0.177112	0.460

-IUCN RedList of Fauna

# KBA	Class	Interval	Weight
583	Very Low	0.027220	0.034
84	Low	0.037332	0.065
12	Medium	0.044084	0.146
62	High	0.067247	0.295
20	Very High	0.252288	0.460

Degree of IUCN
and National
RedList of Flora

Class	Weight
National	0.556
IUCN	0.444

Weight + Degree of IUCN
RedList of Flora

# KBA	Class	Interval	Weight
328	Very Low	0.010187	0.034
145	Low	0.012432	0.065
98	Medium	0.015357	0.146
99	High	0.022943	0.295
91	Very High	0.105245	0.460

Irreplaceable Species

# KBA	Class	Interval	Weight
519	Very Low	0	0.027
155	Low	1	0.106
37	Medium	2	0.182
26	High	3	0.270
24	Very High	92	0.415

To combine all the sub criteria and get the final map of Biological AHP, it was considered the following weights:

Subcriteria	Weight	Final Weight
Rare Plants	0.21	0.42
Rare Fishes	0.21	
Threatened Fauna	0.26	0.52
Threatened Flora	0.26	
Irreplaceable Species	0.06	0.06

2. Landscape AHP

Depending on the weights assigned to each class it was obtained:

- Alignment with national priorities
- Natural Vegetation Cover (MMA 2009)

# KBA	Class	Interval	Weight
74	Very Low	<10	0.036
123	Low	10 – 25	0.069
194	Medium	25 – 50	0.143
191	High	50 – 75	0.292
179	Very High	75 – 100	0.460

- Ecosystem Services: Consumptive Water demand (ANA 2009)

# KBA	Classe	Intervalo	Peso
153	Very Low	0.001742	0.086
152	Low	0.004158	0.123
152	Medium	0.008787	0.177
152	High	0.020170	0.253
152	Very High	0.276296	0.361

- Threat Level (IPA index, IBGE 2000–2010)

# KBA	Class	Interval	Weight
153	Very Low	0.491532	0.416
152	Low	0.538981	0.262
256	Medium	0.600000	0.161
100	High	0.680059	0.099
100	Very High	0.889293	0.062

- Civil Society Capacity (ISPN,2015)

# KBA	Class	Interval	Weight
85	Very Low	1	0.034
157	Low	2	0.034
287	Medium	3	0.270
67	High	4	0.307
165	Very High	5	0.354

To combine all the criteria and get the final map of Landscape AHP, it was considered the following weights:

Criteria	Weight
Original Vegetation cover	0.300
Level of threat	0.255
Alignment with National Priorities	0.212
Ecosystem Services	0.134
Civil Society Capacity	0.099

3. Final AHP: Biological + Landscape

To combine Biological and Landscape AHP the following weights were considered and finally got the final results in five classes (Very Low, Low, Medium, High and Very High), see Figure 8 for more details.

Figure 8. AHP prioritization results in five classes (Very Low, Low, Medium, High and Very High)

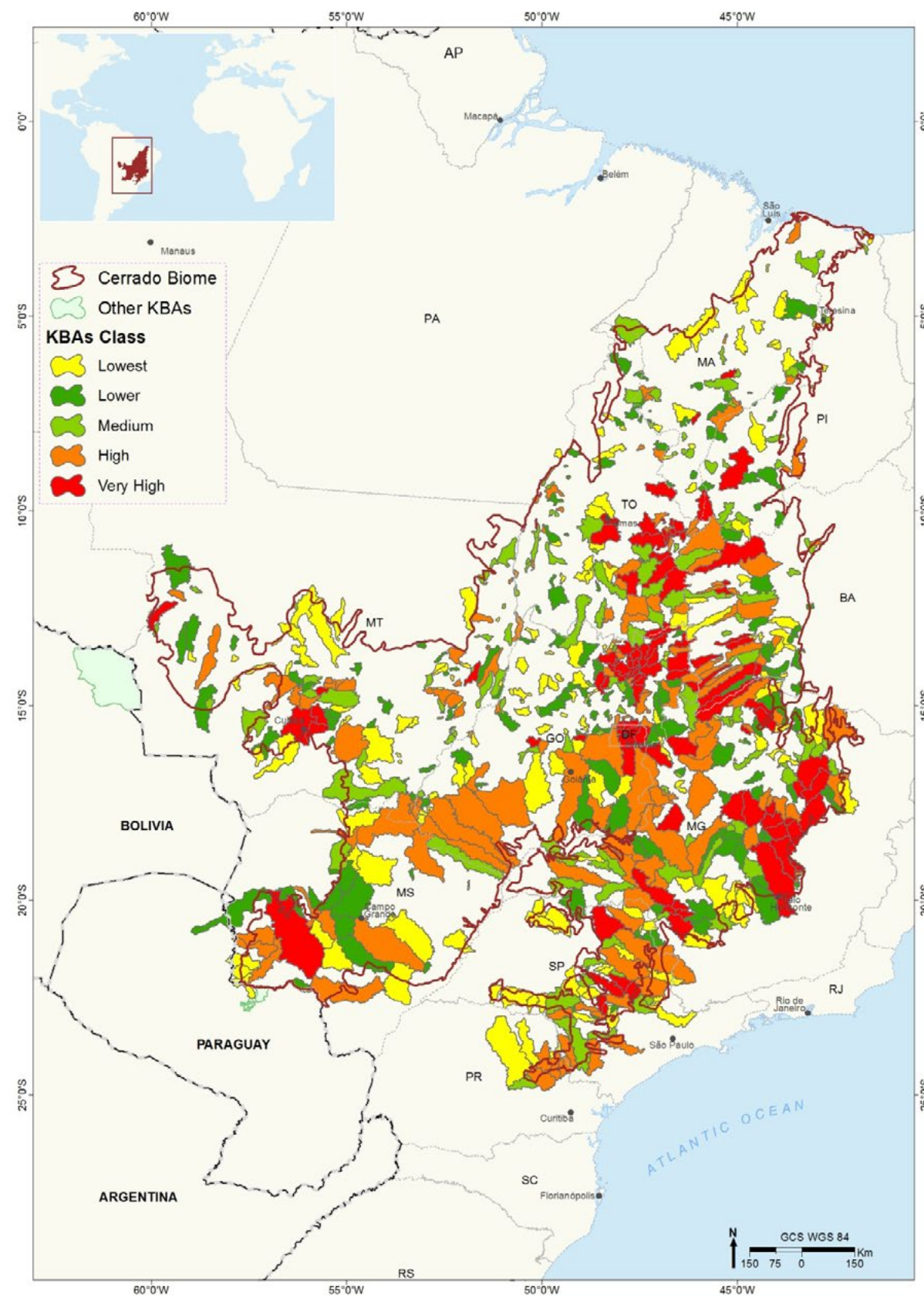



© Ayanne Amaral

APPENDIX 5.

APPENDIX 5. KBAS OF “VERY HIGH” RELATIVE CONSERVATION IMPORTANCE

Code	Name	Status	Corridor	KBA Area (ha)	Inside Protected Area (ha)	% Protected	Priority
BA11	Cabeceira das Lajes	Inside Priority Corridor	Central de Matopiba	63,431.96	4,279.37	6.7	CEPF Priority
BA14	Côcos	Inside Priority Corridor	Sertão Veredas - Peruaçu	61,313.22	0	0	CEPF Priority
BA16	Correntina	Inside Priority Corridor	Sertão Veredas - Peruaçu	148,151.87	0	0	CEPF Priority
BA18	EE Rio Preto	Inside Priority Corridor	Central de Matopiba	790,151.49	290,763.53	36.8	CEPF Priority
BA23	Guará	Inside Priority Corridor	Sertão Veredas - Peruaçu	129,657.93	0	0	CEPF Priority
BA27	Itaguari	Inside Priority Corridor	Sertão Veredas - Peruaçu	456,336.02	58,840.97	12.9	CEPF Priority
BA34	PN Grande Sertão Veredas	Inside Priority Corridor	Sertão Veredas - Peruaçu	611,513.58	302,952.22	49.5	CEPF Priority
BA42	Rio de Janeiro	Inside Priority Corridor	Central de Matopiba	22,856.73	21,885.74	95.8	CEPF Priority
BA48	RVS das Veredas do Oeste Baiano	Inside Priority Corridor	Sertão Veredas - Peruaçu	113,236.25	46,982.42	41.5	CEPF Priority
BA51	Santo Antônio	Inside Priority Corridor	Sertão Veredas - Peruaçu	92,016.74	0	0	CEPF Priority
DF1	APA do Planalto Central	Inside Other Corridors	RIDE DF-Parnaíba-Abaeté	166,754.34	123,391.46	74	
DF2	Monumento Natural do Conjunto Espeleológico do Morro da Pedreira	Inside Other Corridors	RIDE DF-Parnaíba-Abaeté	41,435.98	41,409.85	99.9	
G0106	Ribeirao Santana	Inside Priority Corridor	Veadeiros - Pouso Alto - Kalungas	37,822.39	37,822.39	100	CEPF Priority
G0109	Rio Claro	Inside Priority Corridor	Veadeiros - Pouso Alto - Kalungas	65,747.88	65,747.88	100	CEPF Priority
G0119	RPPN Fazenda Branca Terra dos Anões	Inside Priority Corridor	Veadeiros - Pouso Alto - Kalungas	66,882.06	34,466.02	51.5	CEPF Priority
G0125	São Bartolomeu	Inside Priority Corridor	Veadeiros - Pouso Alto - Kalungas	99,232.14	61,512.89	62	CEPF Priority
G0126	São Bento	Inside Priority Corridor	Veadeiros - Pouso Alto - Kalungas	18,056.59	18,056.59	100	CEPF Priority

Code	Name	Status	Corridor	KBA Area (ha)	Inside Protected Area (ha)	% Protected	Priority
G0139	Sucuri	Inside Priority Corridor	Veadeiros - Pous Alto - Kalungas	170,243.13	62,399.63	36.7	CEPF Priority
G014	Bacalhau	Inside Priority Corridor	Veadeiros - Pous Alto - Kalungas	61,378.63	0	0	CEPF Priority
G0143	Tocantzinho	Inside Priority Corridor	Veadeiros - Pous Alto - Kalungas	108,532.79	50,409.96	46.4	CEPF Priority
G015	Baco Pari	Inside Priority Corridor	Veadeiros - Pous Alto - Kalungas	130,908.96	3,426.44	2.6	CEPF Priority
G019	Bilhagua	Inside Priority Corridor	Veadeiros - Pous Alto - Kalungas	115,838.86	0	0	CEPF Priority
G027	Calheiros	Inside Priority Corridor	Veadeiros - Pous Alto - Kalungas	126,157.55	6,569.72	5.2	CEPF Priority
G035	Córrego Areia	Inside Priority Corridor	Veadeiros - Pous Alto - Kalungas	21,568.74	21,568.74	100	CEPF Priority
G037	Córrego Roncador	Inside Priority Corridor	Veadeiros - Pous Alto - Kalungas	124,638.72	0	0	CEPF Priority
G038	Corriola	Inside Priority Corridor	Veadeiros - Pous Alto - Kalungas	134,394.65	54,179.58	40.3	CEPF Priority
G04	APA da Serra dos Pireneus	Inside Other Corridors	RIDE DF-Parnaíba-Abaeté	51,011.74	11,624.66	22.8	
G040	Couros	Inside Priority Corridor	Veadeiros - Pous Alto - Kalungas	47,835.13	47,832.45	100	CEPF Priority
G048	EE do Jardim Botânico	Inside Other Corridors	RIDE DF-Parnaíba-Abaeté	535,582.26	228,854.45	42.7	
G05	APA da Serra Dourada	Outside Corridor		77,644.62	21,113.21	27.2	
G06	APA das Nascentes do Rio Vermelho	Inside Priority Corridor	Veadeiros - Pous Alto - Kalungas	74,524.00	72,655.21	97.5	CEPF Priority
G064	Laranjal	Inside Priority Corridor	Veadeiros - Pous Alto - Kalungas	136,670.50	60,571.13	44.3	CEPF Priority
G066	Macacão	Inside Priority Corridor	Veadeiros - Pous Alto - Kalungas	161,833.11	92,281.82	57	CEPF Priority
G067	Maquiné	Inside Priority Corridor	Veadeiros - Pous Alto - Kalungas	125,085.42	125,085.42	100	CEPF Priority
G074	Muquém	Inside Priority Corridor	Veadeiros - Pous Alto - Kalungas	35,175.29	35,175.29	100	CEPF Priority
G081	Parque Estadual de Terra Ronca	Inside Priority Corridor	Veadeiros - Pous Alto - Kalungas	268,560.46	58,426.32	21.8	CEPF Priority
G082	Parque Nacional da Chapada dos Veadeiros	Inside Priority Corridor	Veadeiros - Pous Alto - Kalungas	132,526.16	132,516.41	100	CEPF Priority
G089	Piçarrão	Inside Priority Corridor	Veadeiros - Pous Alto - Kalungas	40,859.84	40,859.84	100	CEPF Priority
G098	Reserva Biológica da Contagem	Inside Other Corridors	RIDE DF-Parnaíba-Abaeté	91,298.57	75,394.08	82.6	
MA1	Alpercatinha	Inside Priority Corridor	Mirador-Mesas	70,241.64	70,229.14	100	CEPF Priority

Code	Name	Status	Corridor	KBA Area (ha)	Inside Protected Area (ha)	% Protected	Priority
MA30	PN dos Lençóis Maranhenses	Inside Other Corridors	Lençóis Maranhenses	21,697.29	21,697.29	100	
MA38	Rio Itapicuru	Inside Priority Corridor	Mirador-Mesas	3,049.99	0	0	CEPF Priority
MA44	Santo Antônio de Balsas	Inside Priority Corridor	Mirador-Mesas	39,360.10	0	0	CEPF Priority
MG102	Ribeirão Santa Catarina	Inside Other Corridors	RIDE DF-Parnaíba-Abaeté	337,167.45	0	0	
MG105	Rio Picão	Inside Other Corridors	Serra do Espinhaço	32,849.81	4,131.97	12.6	
MG108	RPPN Fazenda do Lobo	Inside Other Corridors	Serra da Canastra	81,463.37	25,968.22	31.9	
MG113	RVS Rio Pandeiros	Inside Priority Corridor	Sertão Veredas - Peruaçu	38,431.58	7,646.27	19.9	CEPF Priority
MG131	Unai	Inside Other Corridors	RIDE DF-Parnaíba-Abaeté	289,479.47	12,257.60	4.2	
MG136	Vargem Bonita	Inside Other Corridors	Serra da Canastra	82,883.65	27,193.78	32.8	
MG138	Velhas	Inside Other Corridors	Serra do Espinhaço	409,807.79	268.09	0.1	
MG15	Caeté-Mirim	Inside Other Corridors	Serra do Espinhaço	41,767.80	12,650.19	30.3	
MG2	Alpinópolis	Inside Other Corridors	Serra da Canastra	304,434.46	62,198.89	20.4	
MG30	EE Acauã	Inside Other Corridors	Serra do Espinhaço	336,057.41	2,071.94	0.6	
MG33	EE Sagarana	Inside Priority Corridor	Sertão Veredas - Peruaçu	331,829.06	2,319.07	0.7	CEPF Priority
MG4	APA do Carste de Lagoa Santa	Inside Other Corridors	Serra do Espinhaço	1,155,436.39	60,446.29	5.2	
MG44	Imbalacaia	Inside Other Corridors	Serra do Espinhaço	82,238.24	6,709.50	8.2	
MG47	Itacambira	Inside Other Corridors	Serra do Espinhaço	105,003.96	0	0	
MG62	Morro do Pilar	Inside Other Corridors	Serra do Espinhaço	12,828.87	6,940.56	54.1	
MG70	Pardo Grande	Inside Other Corridors	Serra do Espinhaço	203,131.55	0	0	
MG71	Parque Estadual Grão Mogol	Inside Other Corridors	Serra do Espinhaço	508,683.42	33,591.29	6.6	
MG72	PE Biribiri	Inside Other Corridors	Serra do Espinhaço	211,994.54	18,229.71	8.6	
MG74	PE da Serra do Cabral	Inside Other Corridors	Serra do Espinhaço	199,002.96	38,448.39	19.3	
MG8	Araguari	Inside Other Corridors	Serra da Canastra	462,663.80	14,774.86	3.2	

Code	Name	Status	Corridor	KBA Area (ha)	Inside Protected Area (ha)	% Protected	Priority
MG81	PE Rio Preto	Inside Other Corridors	Serra do Espinhaço	464,603.31	12,527.91	2.7	
MG84	PE Serra do Intendente	Inside Other Corridors	Serra do Espinhaço	20,957.53	8,841.04	42.2	
MG85	PE Veredas do Peruaçu	Inside Priority Corridor	Sertão Veredas - Peruaçu	138,748.80	135,364.15	97.6	CEPF Priority
MG88	Pirapora	Inside Other Corridors	Serra do Espinhaço	370,669.54	0	0	
MG89	PN Cavernas do Peruaçu	Inside Priority Corridor	Sertão Veredas - Peruaçu	238,615.50	39,520.39	16.6	CEPF Priority
MG90	PN da Serra da Canastra	Inside Other Corridors	Serra da Canastra	64,170.90	51,512.06	80.3	
MG91	PN da Serra do Cipó	Inside Other Corridors	Serra do Espinhaço	449,751.89	67,783.38	15.1	
MG95	Preto do Itambé	Inside Other Corridors	Serra do Espinhaço	6,858.91	6,649.13	96.9	
MS17	PN da Serra da Bodoquena	Inside Other Corridors	Mirea-Bodoquena	2,008,714.06	76,927.97	3.8	
MT109	Terra Indígena Pirineus de Souza	Inside Other Corridors	Alto Juruena	246,608.11	188,820.46	76.6	
MT11	APA Estadual da Chapada dos Guimarães	Inside Other Corridors	Chapada dos Guimarães	166,913.93	95,239.68	57.1	
MT16	Arica-Açu	Inside Other Corridors	Chapada dos Guimarães	169,275.31	50,056.16	29.6	
MT59	Marzagão	Inside Other Corridors	Chapada dos Guimarães	59,503.57	35,394.03	59.5	
MT6	Aldeia Carajá	Inside Other Corridors	Araguaia	8,984.35	3,864.57	43	
MT78	PN da Chapada dos Guimarães	Inside Other Corridors	Chapada dos Guimarães	576,667.35	72,801.98	12.6	
MT85	Rio dos Patos	Inside Other Corridors	Araguaia	121,226.03	62,860.63	51.9	
PI19	PN das Nascentes do Rio Parnaíba	Inside Priority Corridor	Central de Matopiba	279,146.20	261,980.07	93.9	CEPF Priority
PI28	Uruçuí-Preto	Inside Priority Corridor	Mirador-Mesas	605,948.42	64,842.40	10.7	CEPF Priority
SP14	Corumbataí	Outside Corridor		163,963.72	110,794.70	67.6	
SP20	EE Itirapina	Outside Corridor		142,248.46	48,488.94	34.1	
SP24	FE de Bebedouro	Outside Corridor		518,064.48	103.05	0	
SP33	Jacaré-Pepira	Outside Corridor		261,427.32	57,028.30	21.8	

Code	Name	Status	Corridor	KBA Area (ha)	Inside Protected Area (ha)	% Protected	Priority
SP5	Araquá	Outside Corridor		87,572.52	21,934.22	25	
SP55	Vitória	Outside Corridor		42,347.78	19,879.89	46.9	
T013	Brejão do Jalapão	Inside Priority Corridor	Central de Matopiba	78,969.50	78,780.45	99.8	CEPF Priority
T023	Desabuso	Inside Priority Corridor	Central de Matopiba	8,965.92	8,962.28	100	CEPF Priority
T026	Esteneu	Inside Priority Corridor	Central de Matopiba	27,075.35	27,075.27	100	CEPF Priority
T028	Frito Gado	Inside Priority Corridor	Central de Matopiba	38,650.67	38,650.67	100	CEPF Priority
T029	Furo da Gameleira	Inside Other Corridors	Araguaia	9,247.05	9,237.25	99.9	
T03	Almas	Inside Priority Corridor	Central de Matopiba	102,710.49	58,904.99	57.4	CEPF Priority
T043	Manuel Alves	Inside Priority Corridor	Central de Matopiba	318,737.89	38,126.61	12	CEPF Priority
T044	Mateiros	Inside Priority Corridor	Central de Matopiba	11,765.86	11,765.86	100	CEPF Priority
T046	Montes Claros	Inside Priority Corridor	Veadeiros - Pouso Alto - Kalungas	198,155.27	28,880.10	14.6	CEPF Priority
T049	Natividade	Inside Priority Corridor	Veadeiros - Pouso Alto - Kalungas	235,778.06	0	0	CEPF Priority
T051	Novo Jardim	Inside Priority Corridor	Central de Matopiba	425,536.22	132.61	0	CEPF Priority
T054	Parque Estadual do Jalapão	Inside Priority Corridor	Central de Matopiba	21,481.73	21,481.73	100	CEPF Priority
T056	Parque Nacional do Araguaia	Inside Other Corridors	Araguaia	16,212.80	16,212.80	100	
T059	Pedra de Amolar	Inside Priority Corridor	Central de Matopiba	36,675.54	36,675.54	100	CEPF Priority
T061	Perdida	Inside Priority Corridor	Central de Matopiba	260,603.92	0	0	CEPF Priority
T065	Ponte Alta	Inside Priority Corridor	Central de Matopiba	330,253.92	134,931.62	40.9	CEPF Priority
T066	Porto Nacional	Inside Priority Corridor	Central de Matopiba	319,932.12	460.75	0.1	CEPF Priority
T072	Rio da Volta	Inside Priority Corridor	Central de Matopiba	24,237.76	24,229.66	100	CEPF Priority
T075	Rio Novo	Inside Priority Corridor	Central de Matopiba	4,015.70	4,013.70	100	CEPF Priority
T087	Soninho	Inside Priority Corridor	Central de Matopiba	198,439.09	69,840.78	35.2	CEPF Priority
T090	Taquaraçu	Inside Priority Corridor	Central de Matopiba	106,260.70	55,509.75	52.2	CEPF Priority
T093	Toca	Inside Priority Corridor	Central de Matopiba	24,825.51	24,823.21	100	CEPF Priority



APPENDIX 6. Civil Society Organizations

For the diagnosis of civil society capacity in the Cerrado biome, a broad survey of organizations with regional or national presence in each Ecosocial Territory Cerrado (TEC- Territórios Ecosociais) was conducted. Organizations were initially identified from the database of the Ecosocial Small Grants Program (PPP-ECOS- Programa de Pequenos Projetos Ecosociais), managed by ISPN since 1995, which has a database of more than 200 community-based organizations, NGOs and social movements. From this list, organizations were selected based on the following criteria: regional or national presence (excluding associations representing only one community or settlement); working on themes related to the objectives of CEPF and currently active. This list of organizations was presented in the three consultation workshops, and was complemented by the participants.

Then the diagnosis was complemented by a survey of the organizations presented in the National Register of Environmental Entities (CNEA- Cadastro Nacional de Entidades Ambientais), verifying those that met the criteria for regional or national presence; working on themes related to the objectives of CEPF and being currently active. To check this information, all organizations were surveyed on the Internet regarding the presence of sites, social networking profile and recent related news.

For each organization identified, its main actions and geographical location (including states) were described. Institutional categories were created according to types and actions to facilitate further analysis. The Ecosocial Region associated with each institution is also listed.



INSTITUTION NAME	TYPE	ACTION	MAIN GEOGRAPHICAL LOCATION	State	ECOSOCIAL REGION
A Casa Verde – Cultura e Meio Ambiente	national NGO	productive chains of local products,	Based in DF, action in MT, MS and MG	DF	Distrito Feofral
Agência Brasileira de Meio Ambiente e Tecnologia da Informação – ECODATA	regional NGO	public policy	High Tocantins River Basin and DF	GO, DF	Northeast of Goiás, Distrito Feofral
Alternativas para Pequena Agricultura – APA-TO	regional NGO	Technical assistance and rural extension	Bico do Papagaio, Jalapão	TO	Tocantins north and east
Animação Pastoral e Social no Meio Rural	regional social movement	Agroecology, technical assistance and rural extension	Monte Carmelo, Iturama	MG	Minas Gerais
Articulação Pacari	network	Popular research, technical assistance network and public policies influence	Minas Gerais, Goiás, Tocantins e Maranhão	MG, GO, TO, MA	
Articulação Xingu Araguaia – AXA	network	Valorization of the forest products, social mobilization	Araguaia Xingu, MT	MT	Northeast of Mato Grosso
Associação Agroextrativista dos Pequenos Produtores de Carolina – AAPP	local association	Agroecology, agroextractivism	Carolina, Chapada das Mesas	MA	West of Maranhão
Nome da Instituição	local NGO	Environmental management in indigenous lands	Água Boa	MT	Southeast of Mato Grosso
Associação Aliança dos Povos do Roncador	local NGO	Recovery and environmental protection; environmental education	Marília	SP	Cerrado of São Paulo state
Associação Ambientalista de Marília – ORIGEM	local NGO	Recovery and environmental protection; environmental education	Americana	SP	Cerrado of São Paulo state
Associação Barco Escola da Natureza	local NGO	agroecology, recovery and environmental protection; research, certification	Botucatu	SP	Cerrado of São Paulo state
Associação Brasileira de Agricultura Biodinâmica – Instituto Biodinâmico	regional social movement	Agroecology, technical assistance and rural extension	norwest de Goiás	GO	Norwest of Goiás
Associação Camponesa da Região Noroeste de Goiás – ASCANG	local NGO	Water, environmental education	Ribeirão Preto	SP	Cerrado of São Paulo state
Associação Cultural e Ecológica Pau Brasil – ACEPB	regional NGO	Agroextractivism, environmental education	Araguaia Xingu (4 municípios ao redor de São Felix do Araguaia)	MT	Northeast of Mato Grosso
Associação de Educação e Assistência Social Nossa Senhora da Assunção – ANSA	local NGO	Seedling production, environmental education, recovery of degraded areas	Penápolis e São José do Rio Preto	SP	Cerrado Paulista
Associação de Recuperação Florestal do Médio Tietê – FLORA TIETÊ	local NGO	Seedling production, environmental education, recovery of degraded areas	Tambaú	SP	Cerrado Paulista
Associação de Reposição Florestal do Pardo Grande – Verde Tambaú	regional NGO	Public policy, agroextractivism, traditional communities	Bacia do Rio Grande, west da Bahia (municípios de Barreiras, Formosa do Rio Preto e Santa Rita de Cássia)	BA	West of Bahia
Associação do Desenvolvimento Solidário e Sustentável – ADES – 10envolvimento	local NGO	environmental education	Birigui	SP	Cerrado of São Paulo state
Associação do Grupamento Ambientalista – AGA	regional association	beekeeping, native fruit pulp production	Nova Olinda, Wanderlândia, Araguaína, Palmeirante (TO)	TO	North of Tocantins
Associação dos Apicultores de Nova Olinda – AAPINO	regional NGO	Protected areas	MS	MS	West and east of Mato Grosso do Sul
Associação dos Proprietários de Reservas Particulares do Patrimônio Natural de Mato Grosso do Sul – REPAMS	regional association	beekeeping, agroecology	Vale do Corda (TO)	TO	North of Tocantins
Nome da Instituição	regional NGO	Agroecology and fair trade	18 municipalities of Médio Mearim, region, Maranhão	MA	East of Maranhão
Associação dos Trabalhadores Rurais do Vale da Corda – ATRVC	regional association	environmental management of indigenous territories	Nova Xavantina, Campinápolis	MT	Sudoste of Mato Grosso

INSTITUTION NAME	TYPE	ACTION	MAIN GEOGRAPHICAL LOCATION	State	ECOSOCIAL REGION
Associação em Áreas de Assentamento no Estado do Maranhão - ASSEMA	regional NGO	native beekeeping	Urbano Santos and region, MA	MA	East of Maranhão
Associação Indígena Xavante Norö Tsu'rã	regional social movement	agroecology	Minas Gerais	MG	Minas Gerais
Associação Maranhense para a Conservação da Natureza - AMAVIDA	regional NGO	wild animals conservation, fire management, recovery of degraded areas	Belo Horizonte, Minas Gerais	MG	Minas Gerais
Associação Mineira das Escolas Famílias Agrícolas	local NGO	environmental education, conservation	Triângulo Mineiro (Uberlândia)	MG	West of Minas Gerais
Associação Mineira de Defesa do Ambiente - AMDA	local NGO	Organic agriculture	São Carlos	SP	Cerrado of São Paulo state
Associação para a Gestão Socioambiental do Triângulo Mineiro - ANGÁ	local NGO	wild animals conservation	Assis	SP	Cerrado of São Paulo state
Associação para proteção Ambiental de São Carlos - APASC	regional social movement	agroecology, gender	Bico do Papagaio	TO	North of Tocantins
Associação Protetora dos Animais Silvestres de Assis - APASS	regional association	agroextractivism productive chain	Cáceres e região	MT	Southwest of Mato Grosso
Associação Regional das Mulheres Trabalhadoras Rurais do Bico do Papagaio - ASMUPIB	regional association	native beekeeping	Xingu	MT	Northeast of Mato Grosso
Associação Regional das Produtoras Extrativista do Pantanal - ARPEP	regional social movement	networking among the Timbira people, agroextractivism	south of Maranhão (Carolina) and north of Tocantins	MA, TO	West of Maranhão and north of Tocantins
Associação Terra Indígena Xingu - ATIX	regional NGO	Agroecology, environmental recovery	Porto Alegre do Norte, MT	MT	Northeast of Mato Grosso
Nome da Instituição	national NGO	fair trade, water and land management, agroecology	all Brazil, in Cerrado in MA and MG	MA, MG	East of Maranhão and north of Minas Gerais
Associação Wyty-Catê das Comunidades Timbira do Maranhão e Tocantins	local NGO	Cultural Feast, medicinal plants	Chapada dos Veadeiros, GO	GO	Northeast of Goiás
Associação Terra Viva de Agricultura Alternativa e Educação Ambiental - ATV	cooperative	Promotion and marketing of Cerrado biodiversity products, technical assistance for management and products improvement	35 community based organization of seven states (MA, TO, PA, MG, MS, MT e GO)	MA, TO, PA, MG, MS, MT e GO	
Cáritas Brasileira	regional NGO	Technical assistance and rural extension	39 municipalities of north of Minas Gerais	MG	North of Minas Gerais
Cavaleiro de São Jorge	regional NGO	Water management and access, agroecology and recovery of degraded land	Alto, Médio e Baixo Jequitinhonha (sobretudo Berilo, Chapada do norte, Minas Novas, Turmalina e Veredinha)	MG	North of Minas Gerais
Central do Cerrado	regional NGO	agroecology, agroextractivism	São Domingos, GO	GO	Northeast of Goiás
Centro de Agricultura Alternativa do Norte de Minas - CAA/NM	regional NGO	quilombolas and indigenous peoples rights, territories	Minas Gerais	MG	Centro, north and west of Minas Gerais
Centro de Agricultura Alternativa Vicente Nica - CAV	local NGO	agroextractivism productive chain, medicinal plants	Diorama region, GO	GO	Norwest of Goiás
Centro de Desenvolvimento Agroecológico do Cerrado - CEDAC	national NGO	Integrated land management of indigenous territories of Timbira people, education, agroextractivism	8 Timbira Indigenous Territories (TO, MA)	MA, TO	West of Maranhão and north of Tocantins
Centro de Documentação Eloy Ferreira da Silva	regional NGO	National Action Plan (PAN) for the Espinhaço Meridional species	Espinhaço Meridional - Serra do Cipó - Diamantina	MG	North of Minas Gerais

INSTITUTION NAME	TYPE	ACTION	MAIN GEOGRAPHICAL LOCATION	State	ECOSOCIAL REGION
Centro de Tecnologia Agroecológica de Pequenos Agricultores – AGROTEC	national social movement	Social mobilization for land rights, agroecology	Tocantins, Goiás, Maranhão, Bahia, Mato Grosso (representação regional)	TO, GO, MA, BA, MT	North of Tocantins, Norwest of Goiás, West and East of Maranhão, West of Bahia, Northeast of Mato Grosso
Centro de Trabalho Indigenista – CTI	national social movement	Indigenous technical assistance – land rights, health.	Maranhão, Goiás, Tocantins, Mato Grosso, Mato Gorsso do Sul, Minas Gerais	MA, TO, MT, MG, MS	East of Maranhão, east and west of Tocantins, Southwest of Mato Grosso, Minas Gerais and west of Mato Grosso do Sul
Nome da Instituição	international NGO	promotion of sustainable agriculture landscapes ; ecosystems recovery; support for protected areas management.	Região de Matopiba	BA, TO, PI, MA	West of Bahia
Centro Nacional de Conservação da Flora – CNCFLORA	cooperative	agroecology, agroextractivism	São Raimundo das Mangabeiras, MA	MA	West of Maranhão
Comissão Pastoral da Terra – CPT	regional NGO	agroecology, local seeds	São João da Aliança, Alto Paraíso, Colinas do Sul, Cavalcante, Terezina	GO	Northeast of Goiás
Conselho Indigenista Missionário – CIMI	cooperative	agroecology, marketing	Cristalina, GO and DF surroundings	GO, DF	Northeast of Goiás, Distrito Federal
Conservation International – CI	cooperative	agroextractivism, processing biodiversity fruits and marketing	north of Minas Gerais	MG	North of Minas Gerais
Cooperativa Agroecológica pela Vida – COOPEVIDA	cooperative	agroextractivism productive chain	Poconé	MT	Sudwest of Mato Grosso
Cooperativa Cooperfrutos do Paraíso	cooperative	agroextractivism, processing biodiversity fruits and marketing	Chapada Gaúcha	MG	North of Minas Gerais
Cooperativa dos Agricultores Familiares Ecológicos do Cerrado – Cooperativa Rede Terra	network	Political networking for quilombolas rights in Tocantins state	Tocantins	TO	North, east and west of Tocantins
Cooperativa Grande Sertão	cooperative	Agriculture, fair trade	Arinos, Bonfinópolis de Minas, Buritis, Formoso, Pintópolis, Riachinho, Uruçuaia e Uruana de Minas	MG	West of Minas Gerais
Cooperativa Mista de Agricultores e Agricultoras Rurais de Poconé – COMPRUP	regional NGO	Valorization of the forest products, social mobilization	Corumbá, Miranda e Nioaque	MS	West of Mato Grosso do Sul
Nome da Instituição	local NGO	Recovery and protection of the Paranapanema river	Assis	SP	Cerrado of São Paulo state
Cooperativa Regional de Produtores Agrissilvi-extrativistas Sertão Veredas – SERTÃO VEREDAS	regional social movement	Political networking for quilombolas rights in Minas Gerais state	Minas Gerais	MG	West, north and Centre of Minas Gerais
Coordenação das Comunidades Quilombolas do TO – COEQTO	national NGO	Technical assistance for agroecology and agroextractivism	Sudwest do Mato Grosso e nos municípios da Baixada Cuiabana	MT	Sudwest of Mato Grosso
COPABASE	regional NGO	agroecology, small farmers, population affected by big enterprises	Maranhão, Pará e Tocantins	MA	East of Maranhão
Ecologia e Ação – ECOA	company	Cerrado biodiversity fruits processing and marketing involving small farmers and indigenous	south of Maranhão (Carolina)	MA	West of Maranhão
Entidade Ecológica e Educacional do Vale do Paranapanema – ENVAPA	local NGO	biodiversity conservation, environmental education, protected areas ecotourism	Bonito – MS	MS	West of Mato Grosso do Sul
Federação das Comunidades Quilombolas do Estado de Minas Gerais – N'Golo	regional NGO	Support to reduction of deforestation and forest fires in the Cerrado, agroecology	Chapada dos Veadeiros, GO, Bacia do São Bartolomeu – DF, Mosaico Grande Sertão Veredas Peruaçu – MG	GO, DF, MG	Northeast of Goiás, Distrito Federal, north of Minas Gerais
Federação de Órgãos para Assistência Social e Educacional – FASE	regional NGO	biodiversity conservation and research	Serra do Rola Moça, Serra do Espinhaço	MG	Centro of Minas Gerais

INSTITUTION NAME	TYPE	ACTION	MAIN GEOGRAPHICAL LOCATION	State	ECOSOCIAL REGION
Fórum Carajás	international NGO	biodiversity conservation	Cuiabá	MT	Sudwest of Mato Grosso
FrutaSã	national NGO	Research and management of Reserva Natural Serra do Tombador	Cavalcante, GO	GO	Northeast of Goiás
Fundação Neotrópica do Brasil	local NGO	Cerrado history and culture	Distrito Federal	DF	Distrito Federal
Fundação Pró-Natureza - FUNATURA	regional NGO	environment conservation, water	região de Bauru	SP	Cerrado of São Paulo state
Fundação Biodiversitas para a Conservação da Diversidade Biológica - BIODIVERSITAS	local NGO	biodiversity conservation	west da Bahia	BA	West of Bahia
Nome da Instituição	national NGO	Water, social mobilization, public policy	Northeast de Goiás ; Território da Chapada dos Veadeiros, Vale do Paranã e da Serra da Mesa; Território do Médio Araguaia, north of Goiás, Vale do Rio Vermelho, Vale do São Patrício e Vale do Araguaia; Emas, Estrada de Ferro, Médio Araguaia, Southwest Goiano, Vale do Araguaia	GO	Northeast, Northwest and south of Goiás
Fundação de Apoio a Vida nos Trópicos - ECOTROPICA	regional NGO	Advocacy for deforestation reduction, rural development and forest management	Cotriguaçu, Lucas do Rio Verde e bacia do Alto Paraguai	MT	Northwest and southwest of Mato Grosso
Fundação Grupo Boticário	local NGO	environmental education, water and public policies	Bonito - MS	MS	West of Mato Grosso do Sul
Instituto Bertran Fleury	local NGO	agroecology, permaculture	Pirenópolis, GO	GO	Northeast of Goiás
Instituto Ambiental Vidágua	national NGO	Cerrado Waters Platform: collaborative platform among companies, civil society and government for water conservation	Uberlândia, Indianópolis e Monte Carmelo	MG	West of Minas Gerais
Instituto Bioeste	local NGO	Solid waste management, environmental education	Paraíso e São José do Rio Preto	SP	Cerrado of São Paulo state
Instituto Brasil Central - IBRACE	local NGO	Sustainable development, Environmental education, recovery and water conservation	Velhas River Basin, Ouro Preto	MG	Centro of Minas Gerais
Instituto Centro de Vida - ICV	local NGO	environment education, biodiversity conservation	Luis Eduardo Magalhães	BA	West of Bahia
Instituto das Águas da Serra da Bodoquena - IASB	national NGO	Fair trade, agroecology, agroextractivism	Many locations in Cerrado - GO, MS, DF	MS	West of Mato Grosso do Sul
Instituto de Permacultura e Ecovilas do Cerrado - IPEC	regional NGO	Creation and management of Protected Areas, recovery of degraded areas, agroecology	Alto Paraíso	GO	Northeast of Goiás
Instituto de Pesquisas Ecológicas - IPÊ	national NGO	Research for jaguar conservation	PN Araguaia, PE do Cantão - TO; Parque Nacional das Emas - GO, Estação Ecológica Uruçuí-Una e Parque Nacional Nascentes do Rio Parnaíba	TO, GO	West of Tocantins and south of Goiás
Instituto Gea - Etica e Meio Ambiente	regional NGO	agroecology and agroextractivism chains	Alta Floresta e outros no estado do MT	MT	Northwest of Mato Grosso
Instituto Guaicuy - SOS Rio das Velhas	regional NGO	Culture and agroextractivism	Região do Grande Sertão Veredas	MG	North of Minas Gerais
Instituto Lina Galvani	local NGO	Agroecology, recovery of degraded areas	Distrito Federal	DF	Distrito Federal
Instituto Marista de Solidariedade - IMS	national NGO	Support for small grants (Small Grants Program, SGP) for biodiversity conservation, climate change mitigation and recovery of degraded land. Public policies influence, agroextractivism, agroecology	All Cerrado	MA, PI, TO, BA, MT, GO, DF, MG, MS, SP	Cerrado
Nome da Instituição	national NGO	Xingu Program: support for small farmers and indigenous peoples, recovery of degraded land, water	Mato Grosso (bacia do Xingu)	MT	Northeast of Mato Grosso

INSTITUTION NAME	TYPE	ACTION	MAIN GEOGRAPHICAL LOCATION	State	ECOSOCIAL REGION
Instituto OCA Brasil	regional NGO	biodiversity conservation and research	Belo Horizonte, Serra da Canastra	MG	Centro of Minas Gerais
Instituto Onça Pintada	local NGO	permaculture	Distrito Federal	DF	Distrito Federal
Instituto Ouro Verde	regional NGO	advocacy for Cerrado conservation	Chapada dos Veadeiros, GO	GO	Northeast of Goiás
Instituto Rosa e Sertão	regional NGO	Agroextractivism, environmental education	Parque Estadual do Cantão	TO	West do Tocantins
Instituto Sálvia de Soluções Socioambientais - ISSA	national social movement	Advocacy for Cerrado Indigenous peoples	Todo do Cerrado	MA, PI, TO, BA, MG, MS, MT e GO	
Instituto Sociedade, População e Natureza - ISPN	local NGO	Water resources	Barra Bonita	SP	Cerrado of São Paulo state
Instituto Socioambiental - ISA	national social movement	networking and sensibilization about communities affected by dams	Bacia do Rio Grande, west da Bahia	BA	West of Bahia
Instituto Terra Brasilis de Desenvolvimento Sócioambiental	national NGO	Social mobilization	Difuso Brasil, Cerrado: presença maior no north de MG e Northeast	MG	North of Minas Gerais
IPOEMA	regional social movement	Women Networking for Babaçu Criackers right to access the resource and better productive conditions for the babaçu chain	Região dos Cocais (sede em Esperantina, PI); Bico do Papagaio (sede na cidade São Miguel do Tocantins - TO); Médio Mearim/Cocais (sede na cidade de Pedreiras - MA) e na região Tocantinia (sede na cidade de Imperatriz - MA)	MA, PI, TO,	East and west of Maranhão, west of Piauí, north of Tocantins
Mais Cerrado	regional NGO	Technical assistance in agroecology and Agroforestry Systems	São Paulo, Goiás e DF	GO, DF, SP	
Missão Verde	regional NGO	Network for improvement of the pequi productive chain in Minas Gerais state	north of MG	MG	North of Minas Gerais
Mobilização dos Povos Indígenas do Cerrado – MOPIC	regional NGO	protected areas management and support for local small farmers	Jalapão, Cantão	TO	East and west of Tocantins
Nome da Instituição	local NGO	environmental education about water	Nova Lima, MG	MG	Centro of Minas Gerais
Movimento Amparo Ecológico - MÃE NATUREZA	regional NGO	Support for Indigenous Groups	several regions in Cerrado, but also um the Amazon	MT	Northeast of Mato Grosso
Movimento dos Atingidos por Barragens - MAB	local NGO	Mapping, technical assistance	Mineiros, GO, Parque Estadual das Nascentes do Rio Taquari (PENT) e Parque Nacional das Emas (PNE)	GO	South of Goiás
Movimento dos Trabalhadores do Campo- MTC	local NGO	environmental education about water	Ouro Preto, Três Marias, Sete Lagoas	MG	Centro of Minas Gerais
Movimento Interestadual das Quebradeiras de Coco Babaçu - MIQCB	regional NGO	research for biodiversity management and conservation	Jalapão	TO	East do Tocantins
Mutirão Agroflorestal	local NGO	environmental education about water and recovery of degraded areas	Campo Grande - MS	MS	West of Mato Grosso do Sul
Núcleo do Pequi	regional NGO	Management of Parque da Serra do Mirador; biodiversity research	Parque Estadual da Serra do Mirador (município de Mirador)	PI	West of Piauí

INSTITUTION NAME	TYPE	ACTION	MAIN GEOGRAPHICAL LOCATION	State	ECOSOCIAL REGION
Onça D'Água	national NGO	Protection and research of wild animals	Parque Nacional das Emas, GO	GO	South of Goiás
ONG Verdenovo Rio das Velhas	regional NGO	Social mobilization for conservation in Piauí	Piauí	PI	West of Piauí
Operação Amazônia Nativa - OPAN	network	Advocacy for Cerrado conservation, Cerrado peoples rights	All Cerrado	MA, PI, TO, DF, BA, MG, MS, MT, GO	
Oréades Núcleo de Geoprocessamento	regional NGO	Research for Cerrado plant species, knowledge management, recovery of degraded areas and capacity building	Rio Pardo de Minas/MG, Goiânia, Alto Paraíso de Goiás e Cavalcante/GO e Brasília/DF	GO	Northeast of Goiás
Organização Ponto Terra	local NGO	Support for processing biodiversity products of Jalapão region	São Félix , Mateiros, Novo Acordo	TO	East of Tocantins
Pesquisa e Conservação do Cerrado - PEQUI	regional NGO	Promotion of the use of biodiversity products from local communities in gastronomy	All Cerrado	GO	Northeast of Goiás
Pratiquécolgia	national NGO	Seedling production, environmental education, recovery degraded areas	Americana, Patrocínio Paulista, Gabriel Monteiro, Jaú, Araras	SP	Cerrado of São Paulo state
Pró-Vida Brasil	international NGO	Sustainable production, technical assistance for farmers to comply with environmental legislation, recovery of degraded areas	west da Bahia: São Desidério, Riachão das Neves, Barreiras, Luis Eduardo Magalhães, São Desidério, Correntina, Jaborandi e Cocos. Lucas do Rio Verde - MT; Chapada dos Veadeiros - GO; PSA: Bacia do Ribeirão Pípiripau (DF, divisa com Formosa-GO)	BA, MT, GO, DF	west of Bahia, Norwest of Mato Grosso, Northeast of MT, Northeast of Goiás, Distrito Federal
Nome da Instituição	network	Network for fair trade, cooperation and small farmers support	all the country		
Pró-Carnívoros	international NGO	Sustainable agriculture production to comply with environmental legislation, water, environmental education, support to protected areas management, biodiversity conservation	Mosaico Sertão Veredas Peruaçu (MG), Bacia do São Bartolomeu (GO), Bacia Guaruroba, Campo Grande (MS)	GO	Sul do Goiás
Rede Ambiental do Piauí	GO, DF, MG, MS	Northeast of Goiás, Distrito Federal, north of Minas Gerais, west of Mato Grosso do south	Piauí	PI	Oeste do Piauí
Rede Cerrado	Rede regional	Advocacy para a conservação do Cerrado e direitos dos povos do Cerrado	Todo o Cerrado	MA, PI, TO, DF, BA, MG, MS, MT, GO	
Rede de Sementes do Cerrado	ONG regional	Pesquisa de espécies de plantas do Cerrado, gestão do conhecimento, recuperação de áreas degradadas e capacitação	Rio Pardo de Minas - MG, Goiânia, Alto Paraíso e Cavalcante - GO e Brasília - DF	GO	Nordeste de Goiás
Rede Jalapão de Produtos Artesanais	ONG local	Apoio para processamento de produtos da biodiversidade da região do Jalapão	São Félix, Mateiros, Novo Acordo	TO	Leste do Tocantins
Slow Food Cerrado	ONG regional	Promoção do uso de produtos da biodiversidade das comunidades locais em gastronomia	Todo o Cerrado	GO	Nordeste de Goiás
The Green Initiative - TGI	ONG nacional	Produção de mudas, educação ambiental, recuperação de áreas degradadas	Americana, Patrocínio Paulista, Gabriel Monteiro, Jaú, Araras	SP	Cerrado Paulista
The Nature Conservancy - TNC	ONG internacional	Produção sustentável, assistência técnica para os agricultores cumprirem a legislação ambiental, e recuperação de áreas degradadas	Oeste da Bahia: São Desidério, Riachão das Neves, Barreiras, Luis Eduardo Magalhães, São Desidério, Correntina, Jaborei e Cocos. Lucas do Rio Verde - MT; Chapada dos Veadeiros - GO; PSA: Bacia do Ribeirão Pípiripau (DF, divisa com Formosa - GO)	BA, MT, GO, DF	Oeste da Bahia, Noroeste e Nordeste de Mato Grosso, Nordeste de Goiás, Distrito Federal
União Nacional das Cooperativas da Agricultura Familiar e Economia Solidária - UNICAFES	Rede	Rede para comércio justo, cooperação e apoio aos pequenos agricultores	Todo o país		Diversas
Nome da Instituição	Tipo	Ação	Localização Geográfica Principal	UF	Região Ecosocial
WWF	ONG internacional	Produção agrícola sustentável para cumprir a legislação ambiental, água, educação ambiental, apoio à gestão de áreas protegidas e conservação da biodiversidade	Mosaico Sertão Veredas Peruaçu (MG), Bacia do São Bartolomeu (GO), Bacia Guaruroba, Campo Grande (MS)	GO, DF, MG, MS	Nordeste de Goiás, Distrito Federal, Norte de Minas Gerais, Oeste de Mato Grosso do Sul



© Michael Becker

APPENDIX 7.

Candidate Priority Species

One of the criteria for species prioritization was the existence of National Action Plans for the Conservation of Endangered Species or Speleological Heritage (Planos de Ação Nacional para a Conservação das Espécies Ameaçadas de Extinção ou do Patrimônio Espeleológico – PAN) focused on species, or sites which contain the species. PANs are public policies that identify and guide priority actions against threats to populations of species and natural environments. PANs are developed with researchers and experts in the field, through consultations and workshops that culminate in the publication of a planning matrix with clear objectives, actions, products, deadlines and possible collaborators.

There are 80 additional species considered potential candidates for CEPF priority investments, 63 being plant species (Table 7.1) and 17 fauna species (Table 7.2). They are all endemic to the Cerrado Hotspot, have PAN or are part of one and are listed as critically endangered on the national Red List but not on the international Red List. They could become eligible for CEPF funds should their status be revised to critically endangered on the international Red List.

Three important PANs already exist for these plant species not yet listed on the international Red List as Critically Endangered. Two of those PANs are for the region of Grão Mogol and Serra do Espinhaço Meridional, and the other is for Alto Tocantins Basin. The regions of Grand Mogol State Park and Grão Mogol/Francisco Sá, in central Minas Gerais, and the Serra do Espinhaço are three priority areas for biodiversity conservation (MMA 2007), and are within Serra

do Espinhaço Corridor delimited on this ecosystem profile. There are 12 critically endangered species in the Grão Mogol region and 45 in Serra do Espinhaço (one species is also found in the Alto Tocantins Basin), according to the Red Book of Flora of Brazil (Martinelli and Moraes 2013). These two regions have high species diversity and a high degree of endemism. The Serra do Espinhaço has entire botanical families that are endemic to the region. However, it is seriously threatened by anthropic activities such as mining (mainly diamonds and iron), agriculture, urban expansion and monocrop plantations (mainly Eucalyptus), meaning that conservation actions are urgently needed. The Alto Tocantins Basin is part of two CEPF Cerrado corridors: RIDE DF-Parnaíba-Abate e Veadeiros-Pouso Alto-Kalungas. This basin has high species richness. The Chapada dos Veadeiros National Park is considered the core area of biological diversity and is recognized as an important flora endemism center. However, the river basin covers an area with high economic interest arising mainly from the agricultural sector and mining. This is where the last six of the 63 candidate plant species are found to be listed as critically endangered species, according to the Red Book of Flora of Brazil (Martinelli and Moraes 2013). Therefore, there is an urgent need for conservation actions to reduce the effects of these factors on endangered species.

The 17 fauna species potentially candidate for CEPF investments can be found in four different PANs: Rivulideos, São Francisco Cave, Lepidopteras, São Francisco basin, and have their prior actions listed here (Table 7.2).

Table 7.1: Candidate priority species- Plants

FAMILY	SPECIES	ENDEMIC TO BRAZIL	PAN	BRAZILIAN NATIONAL RED LIST	IUCN- REDLIST	PRIORITY CONSERVATION STRATEGIES
ERIOCAULACEAE	<i>Actinocephalus cipoensis</i>	Yes	Espinhaço Meridional	CR		<p>1- Support direct or indirect actions for the management of populations, species, habitats and landscapes, to promote the conservation of threatened species.</p> <p>2- Develop human and institutional capacities and raise awareness, focused on implementing actions for endangered species conservation.</p> <p>3- Support research that generates knowledge, innovation and technology transfer to implement actions for endangered species conservation.</p> <p>4- Support actions that foster the creation, establishment and implementation of public policies for the conservation of endangered species.</p>
ERIOCAULACEAE	<i>Paepalanthus ater</i>	Yes	Espinhaço Meridional	CR		
OROBANCHACEAE	<i>Agalinis schwackeana</i>	Yes	Espinhaço Meridional	CR		
ASTERACEAE	<i>Aspilia eglerii</i>	Yes	Espinhaço Meridional	CR		
ASTERACEAE	<i>Aspilia jugata</i>	Yes	Espinhaço Meridional	CR		
ASTERACEAE	<i>Aspilia ovalifolia</i>	Yes	Espinhaço Meridional	CR		
VELLOZIACEAE	<i>Barbacenia glutinosa</i>	Yes	Espinhaço Meridional	CR		
VELLOZIACEAE	<i>Barbacenia longiscapa</i>	Yes	Espinhaço Meridional	CR		
VELLOZIACEAE	<i>Barbacenia pungens</i>	Yes	Espinhaço Meridional	CR		
MALPIGHIACEAE	<i>Byrsonima fonsecae</i>	Yes	Espinhaço Meridional	CR		
ASTERACEAE	<i>Calea abbreviata</i>	Yes	Espinhaço Meridional	CR		
FABACEAE	<i>Chamaecrista lagotois</i>	Yes	Espinhaço Meridional	CR		
ORCHIDACEAE	<i>Constantia cipoensis</i>	Yes	Espinhaço Meridional	CR		
LYTHRACEAE	<i>Diplusodon glaziovii</i>	Yes	Espinhaço Meridional	CR		
BROMELIACEAE	<i>Dyckia ursina</i>	Yes	Espinhaço Meridional	CR		
BROMELIACEAE	<i>Encholirium biflorum</i>	Yes	Espinhaço Meridional	CR		
BROMELIACEAE	<i>Encholirium pedicellatum</i>	Yes	Espinhaço Meridional	CR		
BROMELIACEAE	<i>Encholirium vogelii</i>	Yes	Espinhaço Meridional	CR		
ORCHIDACEAE	<i>Grobya cipoensis</i>	Yes	Espinhaço Meridional	CR		
APOCYNACEAE	<i>Hemipogon abietoides</i>	Yes	Espinhaço Meridional	CR		
APOCYNACEAE	<i>Hemipogon hatschbachii</i>	Yes	Espinhaço Meridional	CR		
APOCYNACEAE	<i>Hemipogon piranii</i>	Yes	Espinhaço Meridional	CR		
AQUIFOLIACEAE	<i>Ilex prostrata</i>	Yes	Espinhaço Meridional	CR		
ASTERACEAE	<i>Lychnophora humillima</i>	Yes	Espinhaço Meridional	CR		
ASTERACEAE	<i>Lychnophora souzae</i>	Yes	Espinhaço Meridional	CR		
APOCYNACEAE	<i>Minaria bifurcata</i>	Yes	Espinhaço Meridional	CR		
APOCYNACEAE	<i>Minaria diamantinae</i>	Yes	Espinhaço Meridional	CR		
APOCYNACEAE	<i>Minaria hemipogonoides</i>	Yes	Espinhaço Meridional	CR		
OXALIDACEAE	<i>Oxalis diamantinae</i>	Yes	Espinhaço Meridional	CR		
MALPIGHIACEAE	<i>Peixotoa andersonii</i>	Yes	Espinhaço Meridional	CR		
LYCOPODIACEAE	<i>Phlegmariurus ruber</i>	Yes	Espinhaço Meridional	CR		
ASTERACEAE	<i>Piptolepis leptospermoides</i>	Yes	Espinhaço Meridional	CR		
ORCHIDACEAE	<i>Pseudolaelia cipoensis</i>	Yes	Espinhaço Meridional	CR		
IRIDACEAE	<i>Pseudotrimezia brevistamina</i>	Yes	Espinhaço Meridional	CR		
IRIDACEAE	<i>Pseudotrimezia gracilis</i>	Yes	Espinhaço Meridional	CR		
ASTERACEAE	<i>Richterago caulescens</i>	Yes	Espinhaço Meridional	CR		
LOGANIACEAE	<i>Spigelia cipoensis</i>	Yes	Espinhaço Meridional	CR		
ARECACEAE	<i>Syagrus mendanhensis</i>	Yes	Espinhaço Meridional	CR		
IRIDACEAE	<i>Trimezia fistulosa var. longifolia</i>	Yes	Espinhaço Meridional	CR		
XYRIDACEAE	<i>Xyris dardanoi</i>	Yes	Espinhaço Meridional	CR		
XYRIDACEAE	<i>Xyris hystrix</i>	Yes	Espinhaço Meridional	CR		
XYRIDACEAE	<i>Xyris nigricans</i>	Yes	Espinhaço Meridional	CR		
XYRIDACEAE	<i>Xyris platystachya</i>	Yes	Espinhaço Meridional	CR		
XYRIDACEAE	<i>Xyris sororia</i>	Yes	Espinhaço Meridional	CR		
XYRIDACEAE	<i>Xyris tortilis</i>	Yes	Espinhaço Meridional	CR		

FAMILY	SPECIES	ENDEMIC TO BRAZIL	PAN	BRAZILIAN NATIONAL RED LIST	IUCN- REDLIST	PRIORITY CONSERVATION STRATEGIES
VELLOZIACEAE	<i>Barbacenia riparia</i>	Yes	Grão Mogol	CR		<p>1- Support actions that foster the creation, establishment and implementation of public policies for the conservation of endangered species.</p> <p>2- Develop human and institutional capital, in order to implement conservation actions for endangered species.</p> <p>3- Support research to generate knowledge, innovation and technology transfer to implement actions for endangered species conservation.</p> <p>4- Support direct or indirect actions for the management of populations, species, habitats and landscapes, to promote the conservation of threatened species.</p>
FABACEAE	<i>Chamaecrista ulmea</i>	Yes	Grão Mogol	CR		
LYTHRACEAE	<i>Cuphea rubro-virens</i>	Yes	Grão Mogol	CR		
LYTHRACEAE	<i>Cuphea teleera</i>	Yes	Grão Mogol	CR		
CACTACEAE	<i>Discocactus pseudoinsignis</i>	Yes	Grão Mogol	CR	EN	
CACTACEAE	<i>Discocactus horstii</i>	Yes	Grão Mogol	CR	VU	
APOCYNACEAE	<i>Ditassa auriflora</i>	Yes	Grão Mogol	CR		
BROMELIACEAE	<i>Encholirium irwinii</i>	Yes	Grão Mogol	CR		
LAMIACEAE	<i>Oocephalus piranii</i>	Yes	Grão Mogol	CR		
BROMELIACEAE	<i>Orthophytum humile</i>	Yes	Grão Mogol	CR		
BROMELIACEAE	<i>Pitcairnia bradei</i>	Yes	Grão Mogol	CR		
IRIDACEAE	<i>Pseudotrimezia concava</i>	Yes	Grão Mogol	CR		
POACEAE	<i>Altoparadisium chapadense</i>	Yes	Alto Tocantins	CR		
ORCHIDACEAE	<i>Cyrtopodium linearifolium</i>	Yes	Alto Tocantins	CR		
LYTHRACEAE	<i>Diplusodon ericoides</i>	Yes	Alto Tocantins	CR		** still under major discussion and public consultation process
AMARYLLIDACEAE	<i>Griffinia nocturna</i>	Yes	Alto Tocantins	CR		
LAMIACEAE	<i>Hypenia aristulata</i>	Yes	Alto Tocantins	CR		
PODOCARPACEAE	<i>Podocarpus barretoii</i>	Yes	Alto Tocantins	CR		

Table 7.2: Candidate priority species- Fauna

GROUP	CLASS	ORDER	FAMILY	SPECIE	ENDEMIC TO BRAZIL	PAN	PRIORITY CONSERVATION STRATEGIES
Invertebrados	Arachnida	Amblypygi	CHARINIDAE	<i>Charinus troglobius</i>	yes	PAN Cavernas São Francisco	I- Systematization and dissemination of information on the Speleological Heritage and karstic region. II- Expansion of the knowledge about the Speleological Heritage and karstic region, taking advantage of the sources of financing and fomentation for the research. III- Elaboration of procedures, mechanisms and protocols, based on technical-scientific studies, to define the area of protection and use of the cavities.
Invertebrados	Arachnida	Opiliones	GONYLEPTIDAE	<i>Giupponia chagasi</i>	yes	PAN Cavernas São Francisco	IV- Improvement of the public management for the articulation of actors (governmental and non-governmental) and integration of public policies. V- Improvement, intensification and integration of the actions and organs involved in the inspection of Speleological Heritage. VI- Review and elaboration of territorial planning and management instruments for the management of the use of Speleological Heritage and karst areas.
Invertebrados	Arachnida	Opiliones	GONYLEPTIDAE	<i>landumoema uai</i>	yes	PAN Cavernas São Francisco	VII- Creation and maintenance of protected areas for the conservation of Speleological Heritage. VIII- Strengthening the articulation and integration of efforts between public, private and civil society initiatives to regulate the sustainable use of tourist caves.
Invertebrados	Arachnida	Palpigradi	EUKOENENIIDAE	<i>Eukoenenia maquinensis</i>	yes	PAN Cavernas São Francisco	IX- Elaboration of a draft law for the conservation and sustainable use of Speleological Heritage based on discussions involving public, private and civil society initiatives. X- Review of IN nº 2/2009-MMA, taking into account the socioeconomic aspects. XI- Implementation of strategies for the training of personnel directly involved with the theme Speleology, aiming management, study and sustainable use.
Peixes	Actinopterygii	Siluriformes	TRICHOMYCTERIDAE	<i>Trichomycterus itacarambiensis</i>	yes	PAN Cavernas São Francisco	XII- Creation and expansion of university courses, research and extension activities related to the subject of Speleology. XIII - Awareness raising and mobilization of the public power and society in general (especially the communities located in areas of occurrence of caves) on the importance of the Speleological Patrimony. XIV- Structuring of the tourist use of caves in the São Francisco River basin and surroundings.
Invertebrados	Insecta	Lepidoptera	PAPILIONIDAE	<i>Parides burchellanus</i>	yes	PAN Lepidoptera	The most important is the conservation and recovery of habitats where the species occurs, including watercourses. Basic scientific research on taxonomy, biology and ecology, as well as environmental education, are essential. Fieldwork is also needed to clarify its real geographical distribution.
Invertebrados	Insecta	Lepidoptera	RIODINIDAE	<i>Nirodia belphegor</i>	yes	PAN Lepidoptera	Identification of more localities with occurrence of the species and immediate preservation of the habitats where it occurs.
Peixes	Actinopterygii	Cyprinodontiformes	RIVULIDAE	<i>Cynolebias leptocephalus</i>	yes	PAN Rivulídeos	1. Protect remaining biotopes in the distribution region of the focal rivulid fish species of the PAN, preventing them from being altered or suppressed as a result of agroforestry activities, the implementation of projects (such as dams, dams, highways, wind farms, ports, hotel complexes and others) and urbanization 2. To carry out technical and scientific studies, in situ and ex situ, applied to the conservation of focal species of rivulids and their habitats 3. Disseminate knowledge about the focal species of rivulids, sensitizing society on the importance of wetlands for their conservation 4. Introduce the theme of rivulids in environmental management, subsidizing environmental agencies (federal, state and municipal) to include measures to protect species and their habitats in planning, licensing, monitoring, monitoring and control
Peixes	Actinopterygii	Cyprinodontiformes	RIVULIDAE	<i>Hypsolebias auratus</i>	yes	PAN Rivulídeos	
Peixes	Actinopterygii	Cyprinodontiformes	RIVULIDAE	<i>Hypsolebias fulminantis</i>	yes	PAN Rivulídeos	
Peixes	Actinopterygii	Cyprinodontiformes	RIVULIDAE	<i>Hypsolebias ghisolfii</i>	yes	PAN Rivulídeos	
Peixes	Actinopterygii	Cyprinodontiformes	RIVULIDAE	<i>Hypsolebias marginatus</i>	yes	PAN Rivulídeos	
Peixes	Actinopterygii	Cyprinodontiformes	RIVULIDAE	<i>Hypsolebias multiradiatus</i>	yes	PAN Rivulídeos	
Peixes	Actinopterygii	Cyprinodontiformes	RIVULIDAE	<i>Hypsolebias rufus</i>	yes	PAN Rivulídeos	
Peixes	Actinopterygii	Cyprinodontiformes	RIVULIDAE	<i>Simpsonichthys santanae</i>	yes	PAN Bacia do São Francisco	
Peixes	Actinopterygii	Cyprinodontiformes	RIVULIDAE	<i>Simpsonichthys zonatus</i>	yes	PAN Bacia do São Francisco	Produce, foment and integrate information on fishing and fishing resources for the development of management strategies in the São Francisco river basin. To expand knowledge on the introduction of exotic species and related activities and to ensure compliance with the current legislation on this theme, in the São Francisco river basin. To systematize, make available and seek for the integration of the executive actions of the existing plans, programs and projects on the environmental issues of the São Francisco river basin To avoid further fragmentation in the gutter and tributaries of the São Francisco river basin and to reconcile the dams' defluent flows also with the needs of the aquatic fauna and the reproductive period.
Peixes	Actinopterygii	Cyprinodontiformes	POECILIIDAE	<i>Pamphorichthys pertapeh</i>	yes	PAN Bacia do São Francisco	To control the load of fine sediments originating mainly from mining activities and the contribution of organic matter, nutrients and agrochemicals in the São Francisco river basin. To control the deforestation of riparian vegetation in the São Francisco river basin and ensure its recovery with native species of the region.

CRITICAL ECOSYSTEM
PARTNERSHIP FUND



CONSERVAÇÃO
INTERNACIONAL 
Brasil



9 788593 661143 >