

# CHAROLAIS

JOURNAL

MARCH 2014

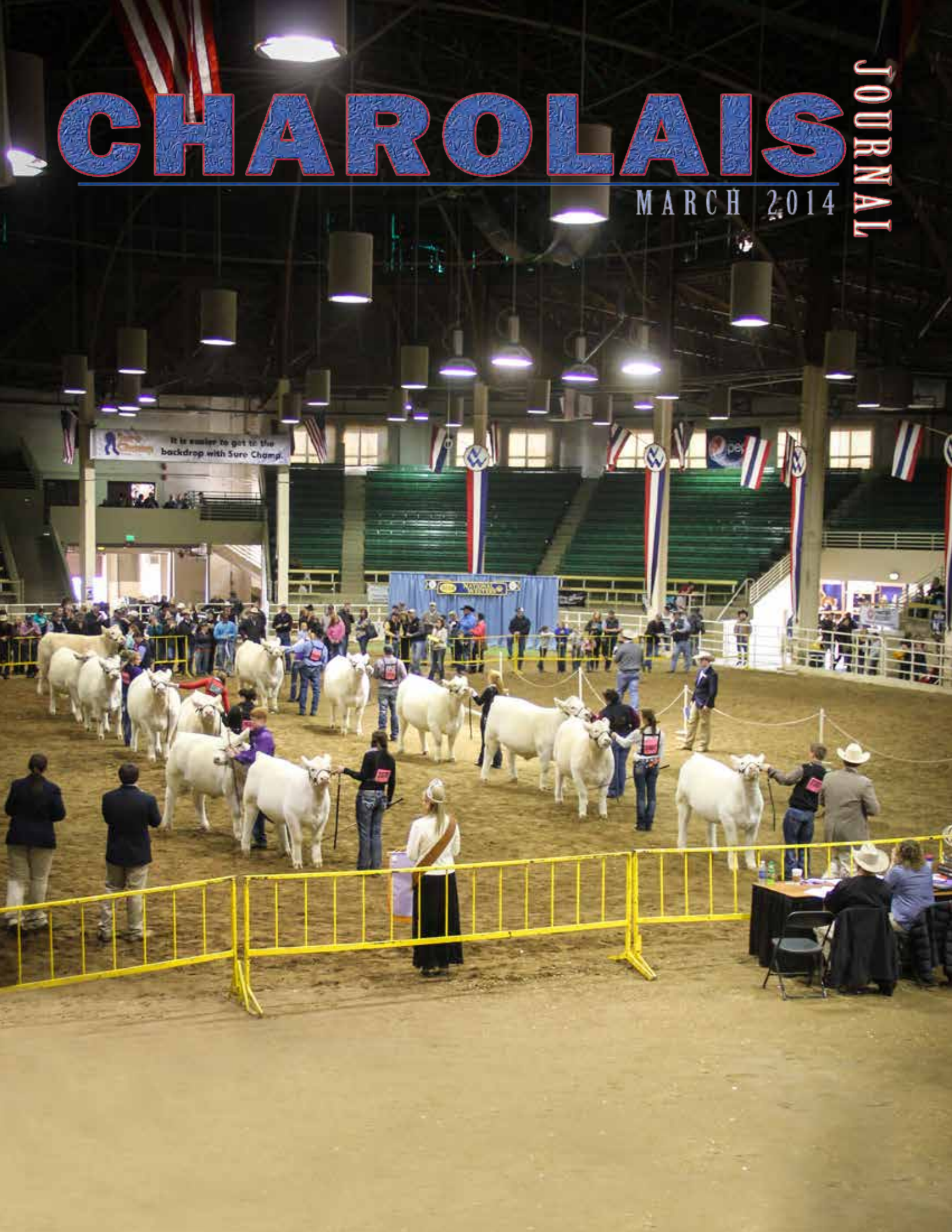

# Thank You

35th National Sale Buyers

Choice of Eaton Females -

Lindskov-Thiel Ranch, Isabel, SD

Austin Story, Altamont, MO

Choice of Eaton Herd Sires -

Lindskov-Thiel Ranch, Isabel, SD

## 119 ETN HERD SIRE PROSPECTS AVERAGES:

CE: 2.0; BW: 0.2; WW: 27; YW: 54; MILK: 14; MCE: 6; TM: 28; SC: 0.7

CW: 11; REA: 0.16; FAT: 0.009; MB: 0.08

Tag #	Sire	BW	CE	BW	WW	YW	M	MCE	TM	CW	REA	Fat	MB
30006	EATONS BIG BUD 10402 POLLED	84	7.3	-1.9	22	56	14	8.3	25				
30015	EATONS ECLIPSE 8072	88	3.8	-1.5	21	45	11	3.8	22	8	0.20	0.020	0.11
30027	LT LEDGER 0332 P	86	4.7	-0.6	33	65	13	6.7	30	21	0.47	0.019	0.18
30032	LT BLUE MOUNTAIN 1041 PLD	86	0.1	0.1	31	61	14	2.4	29	19	0.13	0.010	0.14
30036	LT BLUE BLOOD 1131 PLD	88	2.6	0.1	34	61	9	6.7	26				
30051	LT BLUE BLOOD 1131 PLD	84	7.1	-0.7	32	57	10	10.3	26				
30058	LT BLUE MOUNTAIN 1041 PLD	90	-1.9	0.7	36	67	14	1.3	32	18	0.17	0.013	0.11
30059	EATONS ROYAL DYNASTY 6164	94	0.4	1.1	29	61	20	7.1	34	10	0.29	0.011	-0.01
30071	LT BLUE MOUNTAIN 1041 PLD	74	9.1	-3.3	28	56	13	9	27	23	0.22	0.008	0.14
30081	SCHURRTOP EATON CHOICE K717	88	4.1	-0.6	28	57	9	7.7	23	20	0.58	-0.003	0.05
30082	LT LEDGER 0332 P	86	1.4	0.5	38	75	12	5.4	31	20	0.45	0.029	0.09
30100	EATONS ROYAL DYNASTY 6164	90	4	-0.7	23	54	15	9.3	26	5	0.09	0.012	-0.03
30102	LT BLUE BLOOD 1131 PLD	96	3.6	1.1	34	61	10	7.7	28				
30106	SCHURRTOP EATON CHOICE K717	86	1.4	0.2	29	64	10	7.4	24	23	0.55	0.006	0.01
30130	LT LEDGER 0332 P	90	4.2	0.0	35	74	10	6.3	28	21	0.46	0.028	0.13

Visit our website for a complete list  
of Herd Sire Prospects



Follow Us On Facebook



# ROGERS BAR HR

## “Turn-Out”

### Charolais Bull Sale

Saturday, March 15, 2014  
At the Ranch - Collins, MS

Bulls that will sire calves that will  
make you money!

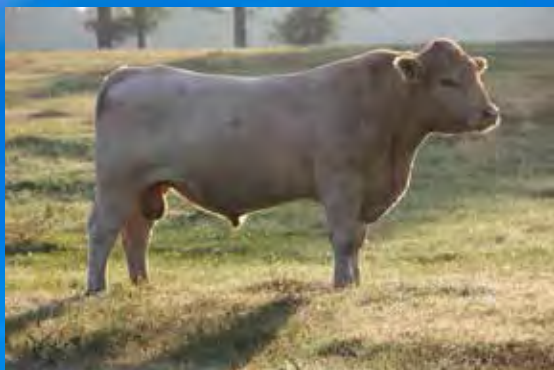

## Selling 70 Charolais Bulls

- 55 Years of Performance Testing
- Average Age - 22 Months
- EPD Information
- All Fertility Tested
- Herd Sire Prospects
- Will Not Fall Apart / Good Condition



## & 175 Commerical Brangus Heifers 100 Bred and 75 Open

- Pelvic Measurements
- Reproductive Tract Examined
- Offering Selected Out of a Large Group
- Heifers Adapted to Southeastern Environment

Sale Catalog Available Upon Request

Join us for our 39th Annual...

## “Cream of the Crop”

### Charolais Female Sale

Saturday, May 10, 2014  
At the Ranch - Collins, MS



## Selling 65 Lots

- Young Polled Herd Sires
- Cow - Calf Pairs
- Bred and Open Heifers



## Cattle Backed by Proven Performance

- 78 Females in the Breed's Top 1% Milk EPD
- 151 Females in the Top 1% TM EPD
- Our Cattle's Pedigrees are Stacked with Trait Leaders
- Our Cow Herd is Run in the Real World on Grass



## Rogers Bar HR

Dorotheann Rogers  
Managing Partner: Doug Rogers  
Cell: 601-765-7751  
P.O. Box 1718 - Collins, MS 39428  
[www.RogersBarHR.com](http://www.RogersBarHR.com)

1-800-343-5051

MARCH 2014 1

Thomas Ranch

# 42ND ANNUAL BULL SALE

## Tuesday, April 8, 2014 • Thomas Ranch Sale Facility

Lunch 11:30 AM

Sale 1:00 PM CST

From Onida: 16 1/2 Miles East

From Harrold: 13 Miles North, 1/2 Mile West

From Jct. Hwy 47 & 26: 8 Miles West (on gravel),  
5 Miles South, 6 1/2 Miles West

This sale will be broadcast live on the internet.

### DVAuction

Broadcasting Real Time Auctions

Real Time Bidding & Proxy Bidding Available

## Selling 80 Charolais Bulls

125 ANGUS BULLS • 50 RED ANGUS BULLS • 50 SIM-ANGUS BULLS

Charolais Sires: TR Firewater 5792R ET, TR PZC Turton 0794 ET, CML Diablo 2X

Gerrard Montezuma 6T, WR Wrangler W601 and LT Ledger 0332 P

## Thomas Ranch Bulls Are:

Semen & Fertility Tested • Ultrasound & Scan Data • Performance Tested



**TR SLA MR DIABLO 353A**

REG#M839594 BW: 75 AWW: 646  
BW: -0.9 WW: 17 YW: 42 MILK: 7 TM: 16



**TR MR WRANGLER 3553A**

REG#M834795 BW: 86 AWW: 773  
BW: 1.7 WW: 57 YW: 83 MILK: 6 TM: 35



**TR MR TURTON 3559A**

REG#M834796 BW: 84 AWW: 567  
BW: 0.6 WW: 28 YW: 49 MILK: 7 TM: 21



**TR MR FIREWATER 3793A ET**

REG#EM834842 BW: 95 AWW: 637  
BW: 1.2 WW: 27 YW: 54 MILK: 10 TM: 23



**TR MR SMOKIN T07 3772 ET**

REG#EM838896 BW: 72 AWW: 550  
BW: -0.4 WW: 28 YW: 52 MILK: 11 TM: 22



**TR PZC BCC MR DIABLO 3766A ET**

REG#EM838100 BW: 92 AWW: 513  
BW: 1.2 WW: 22 YW: 54 MILK: 11 TM: 22



**TR MR KC'S  
FIRE 3773A  
ET**

REG#EM834837  
BW: 90 AWW: 531  
BW: 1.8 WW: 25  
YW: 35 MILK: 10  
TM: 23

## Thomas Ranch Provides:

Volume Discounts on 5 or More Bulls

Free Delivery in SD & Surrounding States

Take Your Bull Home Sale Day & Receive \$50 Cash



## Thomas Ranch

Troy, VeaBea & Cally Thomas

(605) 973-2448

18441 Capri Place, Harrold, SD 57536

thomasranchcattle.com

thomas@venturecomm.net

# LOADED

for the **2014 Sale of Excellence**  
BRINGING SOME OF OUR VERY BEST EVER!



**LC MS CIGAR 4032 P ET**

F1015622 9/5/04

Sire: LHD Cigar E46 Dam: BHD Ms Ali Mark L841 P ET  
(photo is full sib that sold for \$18,000 in Lehman Sale)  
This is the dam of the top selling lot in 2013 Pride of Dixie sale  
at \$5800.00 Due in April to JDJ Wizard S333  
Selling 4-Cigar, 5-President's, a YL06, & 3-Reality females!  
Bill & Raye Arlitt



**BC MS 248 BELLA DUKE Y29 ET**

EF1149767 9/5/11

Sire: LHD Cigar E46 Dam: M6 Ms Duke 009 Pld  
This is a full sib to the great M6 Ms E46's Duke 248!  
(Photo of 248 cow owned by Southern Cattle Co)  
Sells bred to M6 Bells & Whistles 258 P Due in 9/2014  
Also a full sib to 2012 top consignment to Pres & Reality sale  
Gary & Christel Biggs



**BHD MS SILVERLITE P232 (\*)**

F1009931 2/24/04

Sire: MD Lite K1601 Dam's Sire: MD Mr Silverboe D1339  
Our 2013 "Pick of DeBruycker Herd" & Sterling Dam!  
Dam of BHD Chancellor Y3091P, top selling fall bull in  
the 2013 DeBruycker Bull Sale. She has also produced  
BHD Priority W96, (a President son also), for Larry Price, TX;  
and BHD Shobiz S303 for Robert's Inn Farm, MD.  
Selling two Pregnant Recipients and 2-Pairs Embryos  
by P232 and Cigar and CJC President T122  
Heath & Kristi Hyde and Morley Charolais



**JDJ MS DYNASTY L428**

F924892 3/8/02

The influence of our top Donor cow sells!  
A daughter by Commander 260, a recip with Cigar x L428, and  
5-Choices of embryos by L428 and Cigar, Smokester, Duke 914,  
Reality & President!  
Selling Choices of RE Ms Duke 34, another great Donor  
and a half maternal sib to Zsa Zsa! (8698 cow x Hoo Doo)  
Choice of JDJ Equity calves out of full sib to LHD Cigar!  
Rick & Cindy Evans

**A** Bill & Raye Arlitt  
P.O. Box 998 Poteet, TX 78065  
800-772-3604  
barlitt@wildblue.net

**RE EVANS CHAROLAIS**  
Rick & Cindy Evans  
2601 Austin Ave. Brownwood, Texas 76801  
Office: (325) 646-1561 Home: (325) 643-4987  
revans@harrisbb.com

## BUDDY'S CHAROLAIS

Gary and Jimmy Biggs  
9224 CR 915 Godley, TX 76044  
(817) 309-3535  
buddyscharolais@gmail.com

**H** Heath Hyde Cattle Co.  
Heath & Kristi Hyde  
313 Merrell Drive Sulphur Springs, TX 75482  
(214) 356-1000 heathhyde@sbcglobal.net



# CHAROLAIS

JOURNAL

Official Publication of the American-International Charolais Association

MARCH 2014

VOL. 38, NO. 1

## ON THE COVER—

Photo by Molly Schoen,  
National Western Stock Show, Denver, Colo.  
Cover by Molly Schoen



## JOURNAL STAFF

**J. Neil Orth**  
CPI President

**David Hobbs**  
Manager

**Molly Schoen**  
Editor

**Kaitlyn Lewis**  
Advertising Coordinator

**Field Representatives**  
Refer to page 19

## CHAROLAIS JOURNAL

11700 NW Plaza Circle • Kansas City, MO 64153  
phone (816) 464-5977 • fax (816) 464-5759  
[www.charolaisusa.com](http://www.charolaisusa.com)

## FEATURES

### 24 2013 Sale Averages

*Who topped the charts in 2013?*

### 77 45th National Show Results

*Complete coverage from Denver.*

### 116 Beef Cattle Genetic Evaluations

*Who cares and why?*

### 121 Factors Affecting Breeding Ability of Bulls

*By Heather Smith Thomas*



## COLUMNS

### 17 Charolais Viewpoint by J. Neil Orth

*How many ways can we tell our story*

### 23 Genetic Viewpoint by Robert Williams

*50K Database*

### 24 Junior Viewpoint by Chelsea Woodcock

*Get to Know your Director, Jade Runft, At-Large*

## ACTIVITIES & REFERENCE

18 Association Updates

18 New Members

22 Non-Point Show Results

30 AIJCA News Notes

111 Roll of Excellence Show Results

112 AICA News Notes

119 Sales Review

129 Junior National Updates

132 Calendar

134 Advertisers' Index

CHAROLAIS JOURNAL ADVERTISING POLICY: Advertising material for any month's issue must be received in the offices of the *Charolais Journal*, 11700 NW Plaza Circle, Kansas City, MO 64153, by the 25th of the second month preceding the month of publication, i.e., Dec. 25 for the February issue. Full camera-ready advertising copy or full-screened negatives will be accepted until the 1st of the month prior to publication provided notification of copy size, shape, color and other specifications are received by the 25th of the second month prior to the month of publication. If a proof is required, copy must be received by the 20th of the second month prior to publication, i.e., June 20 for the August issue. No copy can be altered or changed, except for typographical error, after the 1st of the month of publication. Any ad copy changes that must be made after the 1st of the month will be assessed a 10% additional space charge. All dates and times are herein applicable at the office of the CHAROLAIS JOURNAL, 11700 NW Plaza Circle, Kansas City, MO 64153. *Charolais Journal* (ISSN 0191-5444) is published monthly, except June and July which are combined issues, by CHAROLAIS PUBLICATIONS INC., 11700 NW Plaza Circle, Kansas City, MO 64153. Subscriptions: U.S. - \$75; U.S. First Class - \$100; Canada - \$125; Foreign - \$125. Single Copies - \$7, including postage. For AICA members, \$20 of annual dues to AICA are applicable to subscriptions for *Charolais Journal*. Periodicals postage paid at Kansas City, MO 64153, and additional mailing offices. Standard postage paid at Jefferson City, Mo. POSTMASTER: Send address changes to: CHAROLAIS JOURNAL, 11700 NW Plaza Circle, Kansas City, MO 64153.



# Where Style...Meets Performance



**Thank you!**

We would like to thank the  
**Bonacker Family, Windy Hill Charolais Farms, Cedar Hill, Mo.**  
for their selection of our "Choice of Heifers from our 2013 Spring Heifer Crop"  
in the 35th National Sale, Denver, Colo.

**We continue to strive for excellence in our female herd.  
Don't hesitate to call and stop by the ranch!**



805 N. 25th • Perry, OK 73077

Kevin Wiley, Ranch Manager  
(580) 572-2555 Barn or Office  
(580) 370-1483 Cell  
mmcharolais@sbcglobal.net  
www.mmcharolais.com

# 45th National Grand Champion Bull



*BJCF Watt Z36*

**DOB:** 7-3-12

**BW:** 85 lbs. **Reg#** M819784

**EPDs:** 8.5 -0.7 15 25 2 6.4 9

**Sire:** HAMM Bramard 12R

**Dam:** Three Trees Wind 0383 x Silver Mark



- ★ 2014 National Western Grand Champion
- ★ 2013 North American Grand Champion
- ★ 2013 American Royal Reserve Grand

Contact us today for more information



**JVS CATTLE CO.**

5593 Choupique Road • Sulphur, LA

Evelyn Gay Duhon  
337-583-2242

337-764-1040 cell

Titou6262@yahoo.com

Rod Smith

337-274-0552 cell

E5rodsmith@yahoo.com

**MOGO** Full French  
**CHAROLAIS**

**Daniel Hammond**

15300 Co. Rd. 2 • Florence, AL 35633

(256) 766-6354

4mogocharolais@earthlink.net

www.mogocharolais.com

**Full French & Purebred Genetics**



P.O. Box 186, Liverpool, Texas 77577

Larry Ludeke (832) 439-4666

Daryl Renfrow (832) 444-5241

E-mail: larryl@qiminc.com

www.barjcharolaisfarm.com





**BJCF Watt Z36** — Grand Champion 2014 Denver  
EPDs: 8.5 -0.7 15 25 2 6.4 9 0.2



**Leachman White Gold P002X**  
EPDs: 8.8 -1.3 39 72 11 7.6 31 0.8



**Big Creek Game Changer 192 PET**  
EPDs: 2.0 -0.4 23 37 1 -0.5 13 0.9



**DCR Mr Solution W13**  
EPDs: 2.0 -0.1 35 74 10 2.5 27 0.6



**EC Iron Man 2027 PLD**  
EPDs: 7.9 -0.8 48 76 8 3.9 32 0.9



**TR Mr Wrangle Up 2502Z**  
EPDs: 7.3 -0.2 44 64 6 6.5 28 1.2



**WCR Kingsbury 116 P**  
EPDs: 6.6 -5.2 45 84 4 4.2 26 1.1



**WC Benelli 2134 P ET**  
EPDs: 0.8 1.5 39 69 16 2.2 35 1.0



**TR PZC Mr Turton 0794 ET**  
EPDs: 1.7 0.2 31 60 7 1.2 23 0.9

# BOVINE ELITE, LLC

## AI/PALPATION CLINIC DATES

April 8-11, 2014

May 13-16, 2014

- AI Consulting
- AI/Palpation Clinics
- Professional Exporting
  - Semen & Embryo Sales
  - AI & ET Equipment Sales
  - Semen & Embryo Warehouse

3300 Longmire Drive  
College Station, Texas 77845  
(979) 693-0388  
(800) 786-4066  
(979) 693-7994 (FAX)

## SEE OUR WEBSITE FOR A COMPLETE LISTING.

4L UNLIMITED YL06 PLD  
ACE-ORR EFFICIENT 972 PLD  
B3R TEXAS DINERO Y029  
BALDRIDGE FASTTRACK 82F PLD  
BHD REALITY T3136 PLD  
BHD ZEN X270 P  
BIG CREEK GAME CHANGER 192 PET  
BJCF WATT Z36  
BJR COPPERHEAD 895 PLD  
BJR EASY EDGE 968 ET PLD  
BJR SUPER SILVER 719 ET PLD  
BR DUKE 261 PLD  
CJC ILLUSION N111 PLD/S  
CJC MR PRESIDENT T122 PLD  
CJC TRADEMARK H45 PLD/S  
CMF 241 RIO BLANCO 378R PLD  
CML DIABLO 2X  
COOLEY ROYCE 1107T39 PLD  
DA CASH 132 PLD ET  
DCR MR SOLUTION W13 PLD  
DOUBLE-H KAHLUA 240M ET PLD  
DOUBLE-H MAHALO 749T ET PLD

DR STEALTH 574  
EATONS CROSS FIRE 10365 POLLED  
EATONS LEADER 2233 PLD  
EATONS ROYAL DYNASTY 6164 PLD  
EC IRON MAN 2027 PLD  
EC NO DOUBT 2022 PLD  
EC RELIABLE 5043 PLD  
FC TURBO 756 PLD  
GERRARD MONTEZUMA 6T PLD  
HBR EQUALIZER 940 PLD ET  
HOOD MADE HOO 357Y  
JDJ RESOURCE 2365 P  
JDJ ROYAL TRADE N134 PLD  
JDJ SMOKESTER J1377 PLD ET  
JDJ SSR SMOKIN JOE J1382 ET PLD  
JDS HE'S MY KING 2038 ET PLD  
JWK IMPRESSIVE D040 ET PLD  
KASS KOJACK S45 PLD  
KEYS 38 SPECIAL 38Y  
KEYS ALL STATE 149X  
KEYS MCHENRY 24M PLD  
KEYS STINGER 261 PLD

## WWW.BOVINE-ELITE.COM

LC MR SOUTHPAW 7090 PLD ET  
LC MR SOUTHPAW 7090 PLD ET (SEXED)  
LC SUSPECT 0109 P ET  
LCOC POLLED VALUE P063S PLD  
LEACHMAN WHITE GOLD P002X  
LHD CIGAR E46  
LT BLUEGRASS 4017 PLD  
LT BLUE VALUE 7903 PLD  
LT BRIDGER 9191 PLD  
LT EASY BLEND 5125 PLD  
LT LEDGER 0332 PLD  
LT LONG DISTANCE 9001 PLD  
LT POLLED VALUE 9089  
LT PREDICTABLE MAC 2059 PLD  
LT RIO BLANCO 1234 PLD  
LT THUNDERING WIND 5200 PLD  
LT UNLIMITED EASE 9108 PLD  
LT WESTERN EDGE 4057 PLD  
M6 COOL REP 8108 ET  
M6 FRESH AIR 8165 PLD ET  
M6 FULL THROTTLE 2138 PLD ET  
M6 FUNCTION 169 PLD ET

M6 GAIN & GRADE 927 PLD  
M6 GRID MAKER 104 PLD ET  
M6 NEW STANDARD 842 PLD ET  
M6 SLEEP EASY 734 PLD  
MT-HLS LEAD ON 197/0  
NWMSU BIG TIME 166 PLD  
NWMSU PLATINUM 4108  
RA BIG CAT 9017 PLD  
RAILE 2250 T077 PLD  
RC DENVER 6026 PLD  
RIVERDALE TOP END H114 ET PLD  
SCHURRTOP HCR RANCHER PLD  
SCR TUFFY 0119  
SKYMONT EASE 2078 PLD  
SPARROWS MADRID 7M PLD  
SR/NC FIELD REP 2158 PLD ET  
THOMAS OAHÉ WIND 0772 ET PLD  
THOMAS REDNECK 2609M PLD  
THREE TREES WIND 2638 ET PLD  
TR MR FIRE WATER 5792R ET PLD  
TR PZC MR TURTON 0794 ET PLD  
TR PZC HOLYWATER 9777 ET PLD

## The Number One Source for Charolais Multiple Trait Leaders!

TR RED SMOKE PLD  
TTR-OHF BEYOND THE GRID PLD  
VCR SIR DUKE 914 PLD  
VFF TIME OUT 172Y  
VPI FREE LUNCH 708 T  
WC BENELLI 2134 P ET  
WC BIG BEN 9036 PLD  
WC-NC CASH FLOW 8015 P  
WC-TNT APOLLO 9027 P  
WCR KINGSBURY 116 P  
WCR PRIME CUT 764 PLD  
WCR SIR DUKE 7340 PLD  
WCR SIR IMPRESSIVE 8191 PLD  
WIA MAN TRACKER 150 PLD  
WINN MANS LANZA 610S PLD  
WM ALLI STAR 250 PLD ET  
WR WRANGLER W601 PLD  
FULL FRENCH GENETICS  
HAMM CHARBONEAU 2N  
HAMM MOGO U23

# Searching for a Herd Sire?

VCR Seedstock stack generations of Balanced Multiple Trait selection - EPDs, Performance, Structure, Carcass, Milk - to provide our customers with predictable results - Profit and Satisfaction.

VCR Herd Sires Stack Time Proven Performance Pedigrees.



## HC Rhinestone 8355 Pld

### The Balanced Outcross

Top 7% Milk • 5% TM • 8% MB

EPDs: BW: 0.9 WW: 31 YW: 59 M: 18 TM: 34

REA: 0.35 MB: 0.18



## Great Breeding Bulls have Great Mothers!

The VCR cowherd is focused on a balance of economically relevant traits including moderate birth weights, high growth potential, adequate milk and fertility.

## Other Herd Sires:

### WCR Sir Vision 4246

Great Daughters!

EPDs: BW: -2.1 WW: 32 YW: 59

M: 6 TM: 22 SC: 1.3

### VCR Sir Silverman 508 P

Silver Edge x Mac 2244 x D040

EPDs: BW: -1.0 WW: 33 YW: 63

M: 3 TM: 20

Contact VCR or Bovine Elite for semen on these and other VCR Herd Sires.

Here's just a sample of the 120+ Profit and Satisfaction oriented Bulls we have on test and available at Private Treaty.

Herd No.	Sire	Dam	AWW/R	BW	EPDs			M	TM	Note
					WW	YW	M			
340 P	Rhinestone	Mac 2244 x Duke 914	682/107	1.5	35	64	15	1.6	Stacked Pedigree	
395 P	Vision 4246	Mac 809 x Duke 914	710/111	-1.1	32	55	9	25	Top 20% BW, WW	
3133P	Cooley Rancher	Mac 2244 x Duke 914	643/101	1.3	28	61	14	29	Top 15% YW, M	
3134P	Rhinestone	Tradition 44 x Tatonka	697/109	1.3	27	45	17	31	Top 4% Milk	
3194P	Mac IV 128	Design x Duke 1155	793/124	1.4	39	62	17	36	Power Numbers	
3195 P	Rhinestone	Duke 914 x Monte Carlo	731/115	-0.4	33	59	19	35	Top 2%M, TM	

Thanks for the interest and the buyers of VCR genetics at the South Dakota Winter Shows & Sales

Stop by the ranch or give us a call!

Give us a call to discuss your Herd Bull and A.I. Sire needs!

## Vedvei Charolais

Alan & Deb Vedvei

44213 204th St. • Lake Preston, South Dakota 57249

(605) 847-4529 • vedveicharolais@gmail.com

2000 AICA Seedstock Producer of the Year

www.vedveicharolais.com



**M6 Rock Star 306 P ET**

EM837756 • 1-8-2013 • BW 86 WW 922/ET YW 1370/ET YREA 16.59 YIMF 3.79  
M6 Fresh Air 8165 P ET x M6 Ms Bravo Grid 844 ET *Flushmate sister to M6 New Standard 842*  
BW -0.9 WW 44 YW 80 Milk 11 TM 33 SC 1.5 CW 30 REA 0.44 Marb 0.03  
**ROCK STAR** eye appeal, performance and pedigree! In addition to his  
awesome feet, big testicles, quiet disposition, and moves like a cat.

# THE ROCK STAR SPRING EVENT

## M6 RANCH

### Bull & Female Sale March 22, 2014

Saturday • 1 p.m.

At the ranch, Alvarado, TX

**200 Head Sell!**

**120 Breeding Age Bulls**

**60 Donors, Pairs, Breds and Heifers**



**M6 Lone Star 2183 P ET**

EM836497 • 10-18-2012 • BW 97 WW 707/ET YW 1320/ET  
YREA 18.11 • YIMF 2.91

M6 Grid Maker 104 PET x M6 Mark 7136 P - *Cool Cow*  
BW 2.2 WW 33 YW 61 Milk 15 TM 31 SC 0.9  
CW 18 REA 0.46 Marb 0.04



**M6 Western Star 2154 P**

EM837757 • 12-13-2012 • BW 84 WW 842 YW 1389  
YREA 17.00 • YIMF 4.22

M6 Cool Rep 8108 ET x M6 Grid Maker 104 PET - *Patsy Cow*  
BW 0.5 WW 42 YW 77 Milk 17 TM 38 SC 1.2  
CW 25 REA 0.46 Marb 0.03



**M6 Country Star 229 P ET**

EM830234 • 11-7-2012 • BW 88 WW 655/ET YW 1357/ET  
YREA 19.46 • YIMF 4.10

TR Mr Fire Water 5792 R ET x TT Wind 0383 x Duke 761 - *Nancy Cow*  
BW 1.1 WW 31 YW 54 Milk 14 TM 29 SC 1.1  
CW 18 REA 0.39 Marb -0.03

**Over 40 Years In The Business!**

Watch  
bull video  
two weeks prior to  
sale at:  
[www.m6ranch.com](http://www.m6ranch.com)

## M6 RANCH

Hereford & Charolais

Call Today For A Sale Booklet  
(817) 822 7109

Kevin & Jessica Moore  
(817) 822-7109

2929 Oak Hill Rd • Alvarado, TX 76009

E-mail: [M6ranch@att.net](mailto:M6ranch@att.net)

Website: [www.M6Ranch.com](http://www.M6Ranch.com)



**M6 Bells & Whistles 258P**

**SALE DAY SPECIAL! 10 unit/10 signing semen packages**  
Popular record selling sire. His service sells and he will be on display!



**M6 Ms Rio Maker 071 P ET**

*Sells with polled bull by M6 Cool Rep 8108 and embryos by M6 Bells & Whistles 258 - recently flushed*

**Donor Alert! Full sib to the \$17,000 M6 Hybrid**  
LT Rio Blanco 1234 x M6 Grid Maker 104 - 540 Cow  
BW 0.5 WW 38 YW 72 Milk 17 TM 36 SC 1.5  
CW 32 REA 0.59 Marb 0.06



**M6 Ms Bravo Grid 844 ET**

*Sells with heifer calf, full sib to Rock Star and bred to M6 Bells & Whistles.*

**Donor Alert! Dam of Rock Star and Flush Mate to New Standard.**  
LT Rio Bravo 3181 P x M6 Grid Maker 248 - Cow  
BW 0.5 WW 38 YW 72 Milk 17 TM 36 SC 1.5 CW 32 REA 0.59 Marb 0.06



**M6 Ms Rock & Roll 359**

Full sister to M6 Rock Star 306.  
8-12-2013 • BW 84  
M6 Fresh Air 8165 P ET x M6 Ms Bravo Grid 844 ET



**M6 Ms 104 Supreme 8110 P**

*Sells with polled heifer by M6 Cool Rep 8108 and bred to M6 Bells & Whistles.*

M6 Grid Maker 104 x Duke 761 - Supreme Cow  
BW 0.7 WW 26 YW 46 Milk 18 TM 31 SC 0.8 CW 16 REA 0.45 Marb 0.06



**M6 Ms Cool Supreme 348 P**

8-9-2013 • BW 87  
M6 Cool Rep 8108 ET x M6 Ms 104 Supreme 8110 P



**M6 Fresh Royce 2108 P ET**

EM830214 • 10/21/2012 • BW 88 WW 714/ET YW 1258/ET  
M6 Fresh Air 8165 P ET x MS Cooleys Duke 1107N60 - Dam of Cooley Royce  
BW 0.1 WW 42 YW 83 Milk 11 TM 32 SC 1.2 CW 28 REA 0.27 Marb 0.08

### Guest Female Consignors

Jack Moore  
Reinhart Charolais  
Link Charolais  
Buddy's Charolais

### Sale Consultants

Clifford Mitchell..... 405-246-6324  
Joe Garcia..... 229-254-8438  
Brett Sayre ..... 573-881-1876  
Bob Morton ..... 931-842-1234  
Matt Weaver ..... 270-816-7534



**M6 Ms 8191 Quality 721 ET (Pld)**

Flush Mate to high seller, M6 Makes It Easy 723 P ET  
 WCR Sir Impressive 8191 P x M6 Grid Maker x Duke 761 Quality Cow  
 BW -0.2 WW 37 YW 72 Milk 10 TM 29 SC 1.3 CW 28 REA 0.36 Marb 0.13



**M6 Ms Cool Quality 371**

8/17/2013 • BW 80  
 M6 Cool Rep 8108 ET x M6 Ms 8191 Quality 721 ET



**M6 Ms Rio Grade 960 P ET**

Donor Alert! LT Rio Blanco 1234 P x M6 Gain & Grade 927  
 BW 1.2 WW 34 YW 63 Milk 14 TM 31 SC 0.8 CW 27 REA 0.12 Marb 0.21



**M6 Super Star 353**

M830071 • 11/6/2012 • BW 81 WW 736 YW 1205 YREA 14.40 YIMF 3.71  
 M6 Cool Rep 8108 ET x M6 Function 169 PET  
 BW -0.4 WW 31 YW 62 Milk 16 TM 31 SC 1.1 CW 17 REA 0.60 Marb -0.02

*Sells with heifer by  
 M6 Cool Rep 8108  
 and bred to  
 M6 Bells & Whistles.*

*Sells with  
 polled heifer by  
 M6 Cool Rep 8108  
 and bred to  
 M6 Cool Rep 8108.*

# THE ROCK STAR SPRING EVENT



## Bull & Female Sale March 22, 2014

Saturday • 1 p.m.

At the ranch, Alvarado, TX

**200 Head Sell!**

120 Breeding Age Bulls

60 Donors, Pairs, Breds and Heifers



**M6 Cool Rep 8108 ET**

#1 Multiple Trait Leader  
 BW 0.5 WW 55 YW 90 Milk 15 TM 42 SC 1.6  
 CW 31 REA 0.93 Marb -0.09

*Sons, daughters and service sell. Maternal brother to  
 Weaning Weight Trait Leader, M6 Fresh Air 8165 PET.*

Call Today For A Sale Booklet  
 (817) 822 7109



Hereford & Charolais

Kevin & Jessica Moore  
 (817) 822-7109  
 2929 Oak Hill Rd • Alvarado, TX 76009  
 E-mail: M6ranch@att.net  
 Website: www.M6Ranch.com



35th Annual  
**Hubert Charolais Ranch**  
*Polled Bull Sale*

**April 1, 2014**

Tuesday at 1 p.m.  
 At the Ranch, Monument, Kansas

*Selling 70 Polled Bulls*



**Lot 24 —HCR Lexus 3084 Pld**, born: 3-9-13  
 LT Ledger x YL06 x Rancher  
 BW: 88 lbs. AWW: 823 lbs. Ratio: 114; AYW:1,351 lbs. Ratio: 108  
 EPD's: 5.8 -0.6 35 62 10 3.8 28 1.5



**Lot 43—HCR Connect 3045 Pld**, born: 2-24-13  
 DCR Solution W13 x Wyoming Wind  
 BW: 90 lbs. AWW: 782 lbs. Ratio: 108; AYW:1,334 lbs. Ratio: 106  
 EPD's: 4.7 -0.1 39 68 5 6.7 25 0.8



**Lot 25 —  
 HCR Jammer 2404 Pld**  
 born: 9-27-12  
 Bluegrass grandson x Rancher  
 BW: 90 lbs.  
 AWW: 712 lbs.  
 EPD's: 8.1 -2.0 19 37 9  
 4.0 18 na



**Lot 1—  
 HCR Ledger 2502 Pld**,  
 born: 9-24-12  
 LT Ledger x Western Edge x  
 Reflection  
 BW: 80 lbs.  
 AWW: 621 lbs.  
 EPD's: 3.5 -0.8 31 60  
 12 5.2 27 1.3



**Lot 68—HCR Equity 3123 Pld**, born: 4-8-13  
 Doc Silver grandson x Rancher x Wyoming Wind  
 BW: 80 lbs. AWW: 786 lbs. Ratio: 123; AYW:1,351 lbs. Ratio:111  
 EPD's: 7.3 -1.2 43 71 9 9.1 30 0.8



**Lot 59—  
 HCR Dazzle 3011 Pld**,  
 born: 2-3-13  
 LT Long Distance x Rancher x  
 Wyoming Wind  
 BW: 89 lbs.  
 AWW: 780 lbs. Ratio: 109;  
 AYW:1,382 lbs. Ratio: 109  
 EPD's: 4.6 -0.1 30 50 16  
 -1.1 31 0.6

**\$400 maximum delivery  
 throughout the US**



**HCR Answer 2042 Pld - \$42,000 2013 Sale Topper!**

Sold to Allison Charolais, New Castle, Kentucky  
 LT Ledger son x Rancher x Unlimited Ease 9108  
 BW: 88 lbs. AWW: 814 lbs. Ratio: 113 AYW: 1,331 lbs. Ratio: 108  
 Yearling Scrotal: 43 cm REA Ratio: 108.8; %IMF Ratio: 109.4  
 EPD's: 7.1 -0.6 34 65 14 4.5 30 1.1  
 Semen \$20/straw; \$35 signing fee  
 24 LT Ledger sons SELL!



**Lot 21—HCR Sunshine 3077 Pld**, born: 3-7-13  
 LT Ledger x Doc Silver x Rancher  
 BW: 80 lbs. AWW: 776 lbs. Ratio: 107; AYW: 1,256 lbs. Ratio: 100  
 EPD's: 6.9 -1.7 37 74 11 5.9 30 1.0

*Selling 20 Special Female Lots*

Six Spring-Calving Heifer Calf Pairs  
 Three Fall Calving Cows (All bred A.I. to LT-WC Templeton 1483)  
 One Fall 2013 Pearl Jam heifer calf  
 Four Spring 2013 Yearling Show Heifer Prospects



**Lot 72— #5784**

2005 Wyoming Wind daughter  
 EPD's: 1.6 1.5 23 44 7 3.8 19 0.7  
 Bred A.I. on December 11, 2013 to  
 LT-WC Templeton 1483



**Lot 75 —Miss HCR Iris 3015 Pld**, born: 2-9-13  
 LT Ledger 0332 x Wyoming Wind x Mac 112  
 EPD's: 5.8 -1.8 28 59 13 4.8 27



**Lot 77—Miss HCR Pearl 3105 Pld**  
 born: 3-23-13  
 WC-HCR Pearl Jam 8050 x Rancher x Tradition 066  
 EPD's: 5.6 -0.7 30 54 5 4.1 20



**Lot 71—#9143**  
 2009 HCR Extra Edge daughter x  
 LT Unlimited Ease 9108  
 EPD's: 4.6 -0.6 21 32 5 5.4 15  
 Bred A.I. on December 11, 2013 to  
 LT-WC Templeton 1483



**Lot 74—Miss HCR Ledger 2506 Pld ET**  
 born: 11-3-12 LT Ledger x Western Edge  
 EPD's: 3.5 -0.8 31 60 12 5.2 27 1.3

For sale catalogs, contact:



510 Maple Ave.  
 Oakley, KS 67748  
 David & Shelby Hubert  
 (785) 672-3528  
 (785) 672-2540 cell

This sale will be broadcast live on the internet.  
**DVAuction**  
 Broadcasting Real-Time Auctions  
 Real time bidding & proxy bidding available.



Sale Manager  
 Greg Hubert  
 P.O. Box 100  
 Oakley, KS 67748  
 785-672-3195 (office)  
 785-672-7449 (cellular)

53 years in the Charolais Business

# DEBRUYCKER CHAROLAIS



**SIMPLY THE BEST BULLS FOR YOUR BOTTOM LINE**



**BROADCAST ON TV**

**SALE DATE:**

**12PM, April 5th, 2014**

**500 Top Bulls to Sell**

[www.debruyckercharolais.com](http://www.debruyckercharolais.com)

**406-476-3427**

"DeBruycker bulls are simply the best bulls for my bottom line! My DeBruycker sired calves increase my weaning weights every year. The calves also have the genetic package to be the BEST feedlot calves. DeBruycker's have done an outstanding job creating thick-butted, wide-back bulls that calve well, have good temperaments, and produce top quality, uniform calves. My 2013 DeBruycker Charolais sired steer calves weaned at 838 lbs; they outweighed my black steer calves by 100 lbs."

- Jim Judisch, Ledger MT







· **NEW  
OUTCROSS  
SIRE**

- Stylish
- Highly Maternal
- Calving Ease
- Top 5% Milk, Canada

**Whitecap Laredo 232T Polled  
M828782**  
MXS Caviar 515R x WHITECAP Cutting Edge 97M



**KCM Generator 2092**  
Sold for \$17,000 in the  
Perrot Martin Dispersal, Canada  
*Laredo x LT Rio Bravo*

**HUDSPETH FARMS**

Greg, Kelley, Tracy & Lindsey Hudspeth  
St. Joe, Arkansas  
Home: (870) 439-2285 • Greg Cell: (870) 365-8969  
Lindsey Cell: (870) 391-6071  
www.hudspethfarms.com

**HALE FARMS**

Rick, Blaine, Nathan & Zack Hale  
Louisburg, Missouri  
417-752-3703 • 417-838-7251 cell

**Performance + Maternal Cowherd**



**CF Lady Cigar 823 Pld  
F1008502**  
Cigar x Budsmypad x Ali Mark  
EPDs: BW: 0.8 WW: 23 YW: 37 M: 10 TM: 22

**CREWS FARMS**  
Billy, Billy C., Barry & Brent  
Chatham, Virginia  
(434) 656-2361  
(434) 656-3771



# WIENK CHAROLAIS

Est. 1958

45th Annual Bull Sale  
**Saturday, April 26th, 2014**

1:00 p.m. • at the ranch, Lake Preston, SD

*Selling 110 Top Cut Yearling Bulls*



**374**

BW: 75  
AWW: 837  
Ratio: 117  
Jan. 10 Wt: 1110 lb

Kingsbury 116 X Tradition 066 • DOB: 3/11/2013

EPD: BW -4.8 WW 38 YW 71 Milk 5 TM 24

%Rank: 1% 6% 4% 70% 30%



**3233**

BW: 97  
AWW: 897  
Ratio: 125  
Jan. 10 Wt: 1175 lb

Polled Prince S602 X Duke 1155 • DOB: 3/23/2013

EPD: BW -2.5 WW 36 YW 64 Milk 27 TM 45

%Rank: 7% 10% 8% 1% 1%



**324**

BW: 82  
AWW: 847  
Ratio: 118  
Jan. 10 Wt: 1200 lb

Big Jim 134 X Firewater 8600 • DOB: 2/11/2013

EPD: BW -1.5 WW 39 YW 71 Milk 11 TM 31

%Rank: 15% 5% 4% 25% 6%



**3132**

BW: 87  
AWW: 809  
Ratio: 113  
Jan. 10 Wt: 1105 lb

Kingsbury 116 X No Question 732 • DOB: 3/9/2013

EPD: BW -0.2 WW 43 YW 82 Milk 11 TM 33

%Rank: 35% 2% 1% 25% 3%

**EXCELLENCE.  
INTEGRITY.  
TRADITION.**



Ryker & his pal

**JEFF & JODY  
ESCHENBAUM & SONS**  
jeff@wienkcharolais.com  
Jeff's Cell: (605) 860-0505

**ARNOLD & CAROL  
WIENK**  
arnold@wienkcharolais.com  
Arnold's Cell: (605) 860-1111

**STERLING & COURTNEY  
ESCHENBAUM**  
sterling@wienkcharolais.com  
Sterling's Cell: (605) 203-0137

**www.WienkCharolais.com**



# CHAROLAIS

VIEWPOINT

J. Neil Orth, Executive Vice President

## How Many Ways Can We Tell Our Story

Immediate Opportunity

Amazing isn't an overly dramatic description of the many communication methods available to us these days. It's easy to drill right down to how it affects AICA communicate with our members.

The Internet has provided one of the most important, cost effective mass communication tools in modern history. The Internet has enabled email, websites, Twitter, Facebook, YouTube, Instagram, as well as a long list of other communication vehicles. Many applications are simple downloads to your smart phone, tablet or computer. A small fee may be attached to others.

Sites such as Skype, GoToMeeting or AnyMeeting are websites offering services to enable audio and video type meetings with anyone anywhere in

Harrold, S.D. and the photo was of the entire Thomas crew. This single post was viewed by 11,508 people! Other posts have been viewed by 1,000 to 5,000 individuals. The cost to AICA was \$0.00—no postage, no paper, and the information was distributed immediately as it occurred.

We are currently using Facebook as an immediate opportunity to report the results of spring sales across the country. It's rather difficult to conceive the fact that between Internet auctions and tools such as Facebook, Twitter and texting, the world can know the results of your sale as soon as the gavel falls on the last head and before the cattle are loaded out!

Another salient point is the fact we can measure the message. We know

*“We can measure the message, we know because we have tracking information to show us the messages that are of greater interest to our viewers.”*

the world and at a price point much less than conventional teleconferencing. Doodle is an Internet based scheduling application that enables anyone to organize a meeting with an unlimited numbers of participants.

The AICA Facebook page “went live” a year ago. At the time, we weren't exactly sure how we would use Facebook. We weren't sure if we could develop our page as a communication tool and take advantage of a service that has more users than the populations of several small countries. A year later we have 844 “followers” and that number changes daily. We have followers with alerts on their devices that let them know about every post immediately

Our Facebook followers are all around the world. In fact, some comment in their native languages! Unlike conventional communication, we know if our message is getting seen. In fact, because of the sharing capabilities of Facebook, the AICA posts are being seen by many more than the 844 followers. For instance, on January 20, we posted a photo of the Premier Breeder and winner of the Challenge Trophy. The award was presented to Thomas Ranch,

because we have tracking information to show us the messages that are of greater interest to our viewers. This information, along with the analytics we gather monthly on our web traffic, enables unprecedented abilities to quantify the value of our media expenditures.

In reality, we are at the very beginning of using all the available electronic tools and devices in a marketing scheme. It's likely many of us, depending upon our age and generation, are simply downright annoyed by most of this stuff! However, it's also likely many registered and commercial producers will log in, register, bid and buy cattle online this spring. It's also likely that prior to logging onto an Internet bidding site, a producer will have watched several videos of the sale offering on a site such as YouTube, sorted data on a breed association website, or viewed an online catalog.

We are at a marketing juncture that is as exciting and has as much promise as the invention of the light bulb. We can communicate in real time to a receptive audience during an unprecedented era in the beef industry. It doesn't get much better than that! 

# ASSOCIATION UPDATES

## AICA and AIJCA NEW MEMBERS

### **Arkansas**

Timothy Jack Arnette ☆  
121 Nip-n-tuck Circle South  
Hope, AR 71801

### **California**

Courtney J Fernandes ☆  
18124 Palm Ave  
Dos Palos, CA 93620

### **Indiana**

Jessica K Janssen ☆  
10312 E 100 N  
Fowler, IN 47944

### **Iowa**

Erik N Darrington ☆  
24329 272nd St  
Underwood, IA 51576

Danny L Dillon ☆  
1676 Tahoe Ave  
Sumner, IA 50674

Justin R Dillon ☆  
1676 Tahoe Ave  
Sumner, IA 50674

Abbi A Pfeifer ☆  
32879 450th St  
Russell, IA 50238

### **Kansas**

Grant P Harder  
5840 NE 20th  
El Dorado, KS 67042

Michael Daren Mc Kinney ☆  
1444 Navajo Road  
Mc Pherson, KS 67460

Katie S Painter ☆  
211 Ash St  
Frontenac, KS 66763

Abby L Painter ☆  
211 Ash Street  
Frontenac, KS 66763

### **Kentucky**

Thomas Charles Hayden ☆  
900 Thomas Lane  
Bloomfield, KY 40008

### **Minnesota**

Kylee R Kohls ☆  
68549 300th St  
Litchfield, MN 55355

### **Mississippi**

Sebe Leggett ☆  
61 Martin Lane  
Collins, MS 39428

### **Missouri**

Rebecca L Mallett  
Rte 1 Box 19  
Baring, MO 63531

Torey C Weston  
1920 Monroe St  
Unionville, MO 63565

### **Nebraska**

Lay-zzzzzz Acres Charolais  
Randy C Sheffield  
40372 Hwy 18  
Farnam, NE 69029

### **Ohio**

Duane J Shawk  
4234 Orewiler Rd  
Bucyrus, OH 44820

### **Oklahoma**

Flying W Cattle  
Kevin M Williams  
Rt 2 Box 281A  
Turpin, OK 73950

Clint W Harrington ☆  
RR 1 Box 434  
Nowata, OK 74048

Corbin D Murray ☆  
67528 Williams Ln  
Smithville, OK 74957

### **Texas**

Macy L Burns ☆  
2751 Co Rd 471  
Thrall, TX 76578

Mason A Leifeste ☆  
1896 CR 255 Loop  
Cameron, TX 76520

Kreese S Milligan ☆  
3940 CR 30  
Vega, TX 79092

### **Wisconsin**

Nate I Rynish ☆  
W 6828 Midway Road  
Hortonville, WI 54944

☆ indicates AIJCA membership

### **Dues Reminder**

2014 dues are now due— \$100 active member, \$25 junior. Online passwords will not work until 2014 dues are paid.

### **Female Inventories in the Mail**

All active and junior members should have received their 2014 Female Inventory in the mail. As in years past, there are 3 different performance programs to enroll females in. The WHR program is \$14 per female and includes a free registration and transfer on the calf born in 2014. EPDs are available on unregistered calves. In the PPR program, females are enrolled at no charge, fees are paid on the calves as they are registered and transferred depending on age. EPDs are not available on unregistered calves. For these programs, enrollment forms must be submitted by April 1st to avoid additional fees. The third program, Registration Only, is for members that want only a registration paper. Performance data will not be entered and EPDs will print on your papers only if they are available.

### **Enroll Females Online**

Enrollment is available online. Click into “my inventory” to get started. Members using the online program do not need to return the paper enrollment forms.

### **2014 Dams of Distinction Announced**

Sterling and Diamond Dams of Distinction for 2014 are listed on our website. Find a link on the homepage. The AICA's dam of distinction program recognizes dams that have consistently weaned calves with above average weaning weights and have been regular producers with 380 days or less calving intervals.

## **American-International Charolais Association**

The AICA is the official registry for Charolais and Charbray cattle in the United States. Charolais cattle were first brought to the U.S. in 1936. In 1957, the American Charolais Breeders Association and the International Charolais Breeders Association merged forming the present AICA. Membership in the AICA is obtainable when the applicant has ownership in at least one animal, and has paid the initial membership fee of \$125. AICA annual dues are \$100.



**Record your 2014 born calves.  
Year letter for 2014 is B.**

Record your 2014 born calves using AICA's online system. Add the data as the calves are born; continue to update the records as you add weaning and yearling data. Register the calves at any time by just adding the name. 2014 year letter is B.

**AI Sires**

AI sires used "out of herd" must be DNA tested before calves can be registered. Check the bull's record to make sure the DNA work has been done before submitting registration papers. AICA rules require signatures on bulls you do not own. Signatures can be submitted on-line, fax, mail or e-mail.

**Dispose of Animals**

Dispose of animals you no longer have by using the online system. The disposal button is at the bottom of the "Quick Look" screen. DO NOT dispose of bulls still being used, regardless of their status. DO NOT dispose of animals you are selling with papers.

**CharolaisUSA.com Advertising and Marketing Opportunities**

The AICA website (www.charolaisusa.com) offers a variety of online advertising opportunities. Banner ads can be linked directly to your website or sale catalog. The ads are \$250 per month or \$200 for two weeks for advertisers in the *Charolais Journal* or *Charolais Edge*. The general banner ad rate is \$400 per month. Normally, the ads will be put on the website within 2 days after submission.

Want to reach your customers directly? E-mail blasts are now offered to drop your advertisement straight into the inbox of thousands! E-mail blasts work great for upcoming sales or any ad that runs in the *Charolais Journal*. E-mail blasts can be linked directly to your website or sale catalog. E-mail blasts are \$250 each for advertisers in the *Charolais Journal* or *Charolais Edge*. The general e-mail blast rate is \$400 each.

CharolaisUSA.com advertising packages are available for those advertising in the *Charolais Journal* or *Charolais Edge*. Promote your sale with a 1 month banner ad and 1 e-mail blast for \$400.

The *Charolais Journal* is now offering more services to sale booklet advertisers. Not only is the *Charolais Journal* an excellent spot to promote your sale, but sale booklets are now online! Easily accessible on the AICA website, check out the sales coming near you.



**AMERICAN-INTERNATIONAL CHAROLAIS ASSOCIATION**

11700 N.W. Plaza Circle ■ Kansas City, MO 64153 ■ Phone: (816) 464-5977  
Fax: (816) 464-5759 ■ E-Mail: info@charolaisusa.com ■ Website: www.charolaisusa.com

**ASSOCIATION STAFF**

**Executive Vice President**  
J. Neil Orth ■ ext. 101  
north@charolaisusa.com

**Recording Secretary**  
Marilou Wegner ■ ext. 400  
mwegner@charolaisusa.com

**Director of Activities**  
David Hobbs ■ ext. 200  
dhobbs@charolaisusa.com

**Director of Breed Improvement & Foreign Marketing**  
Robert Williams ■ ext. 103  
rwilliams@charolaisusa.com

**Youth Activities Coordinator**  
Kaitlyn Lewis ■ ext. 201  
klewis@charolaisusa.com

**Administrative Assistant  
Affiliates Coordinator**  
Judy Clements ■ ext. 102  
jclements@charolaisusa.com

**Controller**  
Lewis Meyer ■ ext. 300  
lmeyer@charolaisusa.com

**To use the extension numbers listed for the above staff, phone (816) 464-2474.**

**FIELD STAFF**

**Southeast Representative**  
Floyd Wampler  
207 Sparger Rd.  
Bristol, TN 37620-8846  
cell - (423) 612-2144  
fwampler@charolaisusa.com

**Southwest Representative**  
Wes Chism  
3700 W 19th Ave, Apt. D 6,  
Stillwater, OK 74074  
cell - (281) 761-5952  
wchism@charolaisusa.com

**North Central Representative**  
Colt Keffer  
7376 N 85th Street  
Omaha, NE 68122  
Cell - (765) 376-8784  
ckeffer@charolaisusa.com

**Other Regions**  
Call the AICA office.  
(816) 464-5977

**AICA OFFICERS**

**President**  
Larry Lehman  
P.O. Box 700  
Tioga, TX 76271  
(940) 437-5900

**Vice President**  
Bill Nottke  
11027 Chateau Chura  
Sunset Hills, MO 63128  
(314) 843-2930

**Secretary**  
John Chism  
1442 Lillie's Ferry Road  
Winchester, KY 40391  
(859) 744-8909

**Treasurer**  
Robb Creasey  
7500 E. 1450th St.  
Macomb, IL 61455  
(309) 254-3223

**Ex-Officio**  
Harlin Hecht  
16732 283rd Ave.  
Paynesville, MN 56362  
(320) 243-4386

**CPI BOARD**

**President**  
J. Neil Orth

**Board of Directors**

Larry Lehman  
Bill Nottke  
John Chism  
Robb Creasey

**AIJCF BOARD OF TRUSTEES**

**Chairman & Trustee**  
Larry Lehman

**Trustees**  
Alan Vedvei  
J. Neil Orth  
Pete Stamer  
Kaitlyn Lewis

**Fundraising  
Chairman**  
Larry Lehman

**AICA COMMITTEE CHAIRMEN & VICE CHAIRMEN**

**Activities  
CHAIRMAN**  
Troy Thomas  
Area 3 Director

**VICE CHAIRMAN**  
Bradley Bracewell  
737 Hill Rd.  
Tioga, TX 76271  
(940) 230-3265

**Advertising/Marketing  
CHAIRMAN**  
Bill Nottke  
Area 8 Director  
**VICE CHAIRMAN**  
J. Robert Tibbs  
Area 14 Director

**Affiliate  
CHAIRMAN**  
Nathan Reinhart  
Area 9 Director

**VICE CHAIRMAN**  
Don Olsen  
17050 Tuttle Creek Blvd.  
Randolph, KS 66554  
(785) 363-2519

**AICA DIRECTORS BY AREA**

**Area 1**  
Bill Romans  
3801 Old Stage Rd  
Harper, OR 97906  
(541) 358-2921  
term expires 2015

**Area 2**  
Jerry Maltby  
Box 760  
Williams, CA 95987  
(530) 473-2830  
term expires 2014

**Area 3**  
Troy Thomas  
18441 Capri Place  
Harrold, SD 57536  
(605) 973-2448  
term expires 2015

**Area 4**  
Dave Hebbert  
62075 Hebbert Ln.  
Hyannis, NE 69350  
(308) 458-2540  
term expires 2014

**Area 5**  
Larry Ludeke  
P.O. Box 186  
Liverpool, TX 77577  
(832) 439-4666  
term expires 2015

**Area 6**  
Sue McCoy  
321 HCR 1201  
Blum, TX 76627  
(254) 874-5573  
term expires 2014

**Area 7**  
Marty Lewis  
9411 W 56th St S  
Monroe, IA 50170  
(515) 250-2362  
term expires 2015

**Area 8**  
Bill Nottke  
11027 Chateau Chura  
Sunset Hills, MO 63128  
(314) 843-2930  
term expires 2014

**Breed Improvement  
CHAIRMAN**  
Randy Perry  
15194 Oak Creek Rd.  
Prather, CA 93651  
(559) 278-4793

**VICE CHAIRMAN**  
John Chism  
Area 11 Director

**Commercial  
CHAIRMAN**  
Bill Pendergrass  
P.O. Box 348  
Gause, TX 77857  
(979) 203-6800

**VICE CHAIRMAN**  
Doug Rogers  
Area 12 Director

**Finance  
CHAIRMAN**  
Pete Stamer  
47 Snover Rd.  
Lafayette, NJ 07848  
(973) 729-9751  
**VICE CHAIRMAN**  
Robb Creasey  
Area 10 Director

**Area 9**  
Nathan Reinhart  
70 Songbird Road  
Pleasant Plains, AR 72566  
(870) 613-3057  
term expires 2015

**Area 10**  
Robb Creasey  
7500 E 1450th St.  
Macomb, IL 61455  
(309) 354-3223  
term expires 2014

**Area 11**  
John Chism  
1442 Lillie's Ferry Road  
Winchester, KY 40391  
(859) 744-8909  
term expires 2015

**Area 12**  
Doug Rogers  
P.O. Box 1718  
Collins, MS 39428  
(601) 765-2983  
term expires 2014

**Area 13**  
Silas Maxwell  
1120 Welcome Grove Rd  
Mosheim, TN 37818  
(423) 422-7234  
term expires 2015

**Area 14**  
J. Robert Tibbs  
3535 Old Level Road  
Havre de Grace, MD 21078  
(410) 734-6873  
term expires 2014

**Area 15**  
Georgeanne Webb  
317 Old Vineland SCh  
Easley, SC 29640  
(864) 246-6203  
term expires 2015

**Junior Council  
CHAIRMAN**  
Jeff Smith  
927 E. 156th St. N.  
Grinnell, Iowa 50112  
(641) 236-7880

**VICE CHAIRMAN**  
VeaBea Thomas  
18441 Capri Place  
Harrold, SD 57536  
(605) 973-2448

**Long Range Planning  
CHAIRMAN**  
Lee Eaton  
HCR 67 Box 96  
Lindsay, MT 59339  
(406) 584-7546

**VICE CHAIRMAN**  
Bill Nottke  
Area 8 Director

**Rules & Ethics  
CHAIRMAN**  
Richard Clark  
P.O. Box 9  
Tazewell, TN 37879  
(423) 626-5892

**VICE CHAIRMAN**  
Bill Romans  
Area 1 Director





# Launch Your Best Offense

32<sup>nd</sup> Annual

## Sonderup Charolais Ranch Inc. Bull Sale

Selling 110 bulls - **April 10, 2014** - Fullerton, NE - 12 noon

### Sonderup Genetics Feature:

- Over 30 years of performance testing
- Over 20 years of ultrasound evaluation to increase ribeye and marbling
- 30 years of linear measurement selection for feed efficiency and reproduction
- Thousands of satisfied customers



**A112** - sired by WC Blue Print 1010P



**3159** - sired by KEYS All State 149X



**A003** - sired by TR PZC Rapid Fire 9775 ET



**3220** - sired by FC Marbler 0358P

Broadcasting sale on:



Watch for catalog and video to be posted online at [www.sonderupcharolaisranch.com](http://www.sonderupcharolaisranch.com)

# SONDERUP

Charolais Ranch, Inc.

Tom Sonderup  
19488 Valley Road  
Fullerton, NE 68638  
(308) 536-2050 ♦ (308) 550-0254 cell

Email: [scrinco@hotmail.com](mailto:scrinco@hotmail.com)



# Double-H Charolais

GENETICS BUILT ON EXCELLENCE!

## We still have Embryos Available

from some of the Breed's Best Donors!



*CJC Ms Legend H124*



*Baldrige Elvira 120M P/S*



*DA Ms Marion 328 P ET*

Qty.	Mating	Est. EPDs
4	CJC Legend H124 x CJC Mr President T122	3.9 35 55 9 26
11	Baldrige Elvira 120M x Keys Ten-Acious 166S	1.4 37 68 -1 17
8	DA Ms Marion 328 P ET x TR Mr Fire Water 5792RET	2.2 30 50 18 35
3	VCR Miss Duchess 151 x Cooley Royce 1107T39	1.6 33 66 17 34
6 <b>SOLD</b>	DMS Ms 225 Supreme 0236 Pld x Cooley Royce 1107T39	1.6 23 49 15 22
3	Double-H Madam President 930W x Cooley Royce 1107T39	3.1 35 69 16 33
16	DA Ms Marion 328 P ET x Cooley Royce 1107T39	1.7 28 61 20 36
14 <b>SOLD</b>	D Ms Clarice 2809 P ET x Cooley Royce 1107T39	1.3 31 71 19 34
3 <b>SOLD</b>	6 Ms 761 Nancy 6100 P ET x Keys Ten-Acious 166S	2.7 41 75 0 20
3 <b>SOLD</b>	Ms 761 Nancy 6100 P ET x Cooley Royce 1107T39	2.5 32 67 19 34
6	RCR Ms Smokin Joe 15N x TR Mr Fire Water 5792RET	2.6 30 46 16 31
6	DA Ms Marion 328 P ET x GDSF Jr Platinum 20K	2.0 35 58 7 27
16 <b>SOLD</b>	RLL Ms Cigar 2244 F220ET x LT Ledger 0332 P	0.7 33 64 11 27
9	Double-H Tipper 026X x Keys All State 149X	0.2 37 61 1 19
7	Double-H Madam President 930W x LT Long Distance 9001 P	0.4 32 49 15 31
5 <b>SOLD</b>	Ms 761 Nancy 6100 P ET x WC Benelli 2134 P ET	2.1 38 68 16 35
11	WM Ms Ag Cigar N15 ET x LT Ledger 0332 P	0.6 37 72 15 34
7	NGC Macy 607S x LT Ledger 0332 P	0.2 37 75 15 34
6 <b>SOLD</b>	M6 Ms 761 Nancy 6100 P ET x LT Ledger 0332 P	0.8 36 71 14 32



*Double-H Madam President 930W*



*RCR Ms Smokin Joe 15N Pld*



*VCR Miss Duchess 151 Pld*

*For more information on  
Flushes and Embryos*

*Contact:*



**Double-H Charolais**

**Harlin & Sue Hecht**

16732 283rd Ave. • Paynesville, MN 56362

(320) 243-4386 • (320) 760-0359 Harlin cell

www.doublehcharolais.com • doubleh@lakedalelink.net

*46 Years of Genetic Excellence*

**10% discount on  
10 or more embryos**

# NON POINT

SHOW RESULTS

## Sioux Empire Sale Show

Sioux Falls, S. D. ■ January 23, 2014

Judge: Jim Krantz, Howard, S.D.

**Champion Heifer:** NGC Bailey 304A, 1-4-13, by KEYS All-State 149X. From Brandon Fischer, Grove City, Minn.

**Reserve Champion Heifer:** BCR Ms Distance 328 Pld, 5-10-13, by LT Distance 050. From Benes Cattle Company, Valparaiso, Neb.

**Champion Bull:** MC Solid Rock 113, 2-2-13, by SVY Avalanche 140Y. From McGunegill Charolais, Jasper, Minn.

**Reserve Champion Bull:** White Rose Piston, 11-14-12, by CML Diablo 2X. From White Rose Charolais, Clearwater, Minn.

## Black Hills Stock Show Sale Show

Rapid City, S.D. ■ February 4, 2014

Judge: Nate Kolterman, Seward, Neb.

**Champion Heifer:** CC Allie 9311, 6-3-13, by TR Mr D040 1710 ET. Kim Coudron, Monticello, Minn.

**Champion Bull:** TR Mr Diablo 2742Z, 8-31-12, by CML Diablo 2X. Thomas Ranch, Harrold, S.D.

**Reserve Champion Bull:** CC Zane 2342 PLD, 5-1-12, by TR Mr Firewater 0776X Pld. Kim Coudron.

## 2014 Dixie National Charolais Show

Jackson, Miss. ■ February 10, 2014

Judge: Barry Wesner, Chambers, Ind.

**Junior Calf Champion and Grand Champion Female:** CCC Zoey 113A ET, 1-13-13, by TR Mr Fire Water 5792RET. Nick Williams, Bremen, Ala.

**Senior Champion and Reserve Grand Champion Female:** WC Aspen 2194 P, 2-15-12, by WC-WCCC Rocketfuel 7109. Nick Williams.

**Intermediate Champion and Grand Champion Bull:** RP Mr Fastime 05, 5-10-12, by RP MS Fastime 016. Bryce Penn, Canton, Miss.

**Junior Champion and Reserve Grand Champion Bull:** WDZ ACES Fireball 208 P, 3-2-12, by TR Mr Fire Water 5792RET. Jordan Sharp, Jonesville, La.

## Watertown Winter Farm Show

Watertown, S.D. ■ February 12, 2014

Judge: Neil Pearson

**Grand Champion Heifer:** Wells High Voltage 3936, 3-12-13, by GDSF Tried and True 58U. Wells Charolais Ranch, Conde, S.D.

**Reserve Grand Champion Heifer:** ODN/JK Ms Wind 163A, 4-17-13, by JK Windy 1Y. Dean Odden, Ree Heights, S.D.

**Grand Champion Bull:** BVD Mr All State 1310, 3-6-13, by Keys All State 149X. Brooks Van Dyke, Elkton, S.D.

**Reserve Grand Champion Bull:** JCR Flash 364P, 3-5-13, by One Penny Blanco Flash 6424. Jensen Charolais Ranch, Lake Preston, S.D. **CJ**

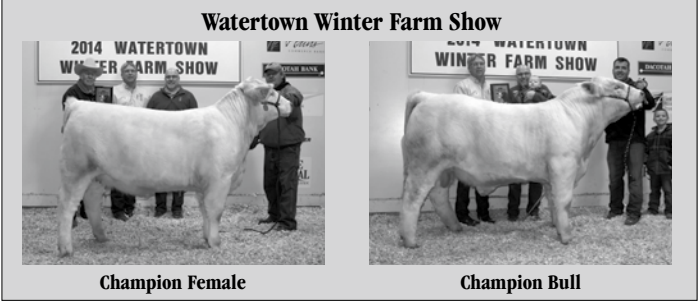
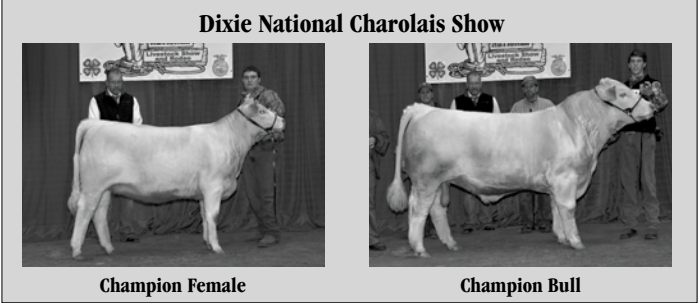

American -International Charolais Association  
www.facebook.com/CharolaisUSA

American International Junior Charolais Association  
www.facebook.com/AIJCA



# GENETIC

VIEWPOINT

Robert Williams,  
Director of Breed Improvement  
Director of Foreign Marketing



## 50K Database

### Work Together!

AICA continues to build a database of 50K genotypes and request breeders submit tissue samples on sires with an accuracy value of .35 for weaning weight and higher. There are many sires which meet these standards and would be useful to this breed wide project but semen may not be available. In these cases hair and/or blood samples would work as well. Keep this in mind this year as you prepare to turn herd bulls out and you have the opportunity to gather these tissue samples.

As we continue to work on genomic enhanced EPD we must remember that genomic accuracies are dependent on EPD accuracies of the training populations. In this case the training population is the Charolais database.

Genomic enhanced EPD will allow for an increase in the accuracy of selection on younger bulls and heifers, thereby increasing the accuracy of selection for those traits where genomic EPD are available. The more complete the AICA performance database, the more accurate our selection will be through the use of these tools.

Performance reporting starts with breeding and calving records. Making sure we have the correct breeding information recorded is important so that the performance of every calf is credited to the correct sire and dam. This is followed with recording of calving and weaning information, including that we make sure we get the pasture codes recorded correctly so that accurate contemporary groups can be formed during the genetic evaluation process.

Perhaps one of the most overlooked opportunities to record performance data is for yearling calves. By recording yearling weights, scrotal measurements and ultrasound data we can greatly increase the accuracy of EPD for those traits in our genetic evaluation.

Improvements in technology will continue to allow for better prediction tools for genetic merit in the future. And as in the past it's a working relationship between breeders, the association, research and science.

CJ

# CHAROLAIS Facts: 30th Annual Sale

500 of the Highest Quality Bulls Sell!

April 5, 2014

Western Livestock Auction, Great Falls, MT

[www.debruyckercharolais.com](http://www.debruyckercharolais.com)

DEBRUYCKER  
CHAROLAIS

1690 6th Lane N.E.  
Dutton, MT 59433

Lloyd & Jane  
Joe & Cathy  
Mark & Belva  
Brett & Kay

(406) 476-3427  
(406) 466-5821  
(406) 469-2371  
(406) 476-3214

## CROSS MOUNTAIN CATTLE CO

"QUEST FOR QUALITY SALE"

Friday, April 18, 2014 1:00 PM

Rockingham County Fairgrounds, Harrisonburg, VA



### CMC SMOKE SIGNAL 812 ET

EM767555

Sire: JDJ Smokester J1377 P ET

Dam by Eatons Leader 2233 P

EPDs 2.1 31 48 13 28 0.8

*Selling the dynamic genetics of this tremendous sire!*

BC Signal Supreme TW

F1173171 Born 3/22/12

Will be bred to

Cooley Royce 1107T39



### Embryos:

*Selling 2-Pairs of Embryos out of  
Desco Wy Wind Wynonna 01 PET!*

*One pair by DA Passport 502 P ET and*

*one pair by LT Ledger 0332! Wynonna is a  
daughter of the \$21,000 JC Maggie 703 and  
Wy Wind.*

### SSF CORKS 5J WHITE SQUALL

AICA Reserve National Champion

A good selection of his powerful influence  
will sell in the Bulls and Females!

### QUEST FOR QUALITY BULL SALE

30+ Bulls will sell from the Quest for Quality Bull test conducted by Cross Mountain Cattle Co. There will be 15 Charolais Bulls, along with Herefords, Red Angus, and Angus bulls. The bulls will start the sale and then we will finish with the extra strong set of Charolais females.

CROSS MOUNTAIN CATTLE CO

ROB FARMER & GERRY SCOTT  
8030 GREENWICH RD  
CATLETT, VA 20119  
540-270-3886

**OUTFRONT**  
Cattle Service  
Professional Charolais Sales Management

Dennis Adams  
P.O. Box 10590 College Station, Tx 77842  
(979) 693-1301 Cell: (979) 229-4472  
email: [outfrontcattle@gmail.com](mailto:outfrontcattle@gmail.com)  
[www.outfrontcattle.com](http://www.outfrontcattle.com)

# 2013 Charolais Bull Sale Averages

January 1 to December 31, 2013  
Based on sales reported in the *Charolais Journal*.

	No. Sold	Total Gross	Total Average
Total 2013 Bull Sales.....	4,415.....	\$18,346,050.....	\$4,155
Total 2012 Bull Sales.....	4,823.....	\$18,998,150.....	\$3,940
Total 2011 Bull Sales.....	4,791.....	\$17,079,065.....	\$3,565
Total 2010 Bull Sales.....	5,041.....	\$13,868,925.....	\$2,805
Total 2009 Bull Sales.....	5,007.....	\$13,310,415.....	\$2,658
Total 2008 Bull Sales.....	5,354.....	\$14,439,123.....	\$2,625
Total 2007 Bull Sales.....	5,078.....	\$13,269,629.....	\$2,615
Total 2006 Bull Sales.....	5,795.....	\$15,444,226.....	\$2,665
Total 2005 Bull Sales.....	5,725.....	\$14,957,646.....	\$2,613
Total 2004 Bull Sales.....	5,912.....	\$13,791,308.....	\$2,333
Total 2003 Bull Sales.....	5,603.....	\$11,056,525.....	\$1,973

## Top 40 Bull Sales, 20 or more lots

Date	Ranch/Sale Name	No. Sold	Average	Gross
4/20/2013	Lindskov-Thiel Ranch 32nd Annual Bull Sale, Isabel, S.D.....	115.....	\$9,913.....	\$1,140,000
10/12/2013	M6 The Bells & Whistles Fall Event Bull Sale/Female Sale, Alvarado, Texas.....	91.25.....	\$6,627.....	\$604,750
3/9/2013	Wright Charolais 6th Annual Bull Sale, Chillicothe, Mo.....	105.3.....	\$5,840.....	\$615,000
11/22/2013	Schurrtop Ranch Bull Sale, McCook, Neb.....	47.....	\$5,404.....	\$253,400
3/23/2013	Valley View Charolais Ranch, Polson, Mont.....	184.....	\$5,290.....	\$973,350
2/16/2013	Effertz Key Ranch 35th Annual Bull Sale, Mandan, N.D.....	64.....	\$5,035.....	\$322,250
2/19/2013	Bina Charolais 18th Annual Powerhouse Bull Sale, Jamestown, N.D.....	29.....	\$4,901.....	\$142,125
2/8/2013	Honeyman Charolais Bull Sale, Bowman, S.D.....	60.....	\$4,846.....	\$290,750
1/19/2013	Severance Diamond Charolais and Angus Bull Sale, Mandan, N.D.....	53.....	\$4,792.....	\$253,975
4/8/2013	Eggleston Charolais "Performance=Profitability" Production Sale, Huron, S.D.....	57.....	\$4,780.....	\$272,450
4/2/2013	Hubert Charolais Ranch Polled Bull Sale, Monument, Kan.....	72.....	\$4,712.....	\$339,275
3/22/2013	Schurrtop Angus & Charolais Bull Sale, McCook, Neb.....	60.....	\$4,688.....	\$281,275
1/29/2013	Black Hills Stock Show Charolais Sale, Rapid City, S.D.....	34.....	\$4,639.....	\$157,725
3/5/2013	Doll Ranch 33rd Annual Production Sale, Mandan, N.D.....	73.....	\$4,572.....	\$333,750
3/3/2013	Smoky Hill Charolais Farm Annual Bull Sale, Hays, Kan.....	22.....	\$4,557.....	\$100,250
3/23/2013	M6 The Spring Event Spring Bull Sale, Alvarado, Texas.....	84.....	\$4,543.....	\$381,600
4/27/2013	Wienk Charolais Ranch 44th Annual Sale, Lake Preston, S.D.....	90.....	\$4,505.....	\$405,450
10/30/2013	Fink Beef Genetics 22nd Annual Bull Sale, Randolph, Kan.....	164.....	\$4,471.....	\$733,250
4/9/2013	Thomas Ranch 41st Annual Bull Sale, Harrold, S.D.....	75.....	\$4,376.....	\$328,200
3/27/2013	Schmidt Cattle Company Annual Bull Sale, Rushville, Neb.....	47.....	\$4,343.....	\$204,125
4/13/2013	Hebbert Charolais 31st Annual Sale, Hyannis, Neb.....	92.....	\$4,270.....	\$392,850
3/1/2013	Sandmeier Charolais 2013 Production Sale, Bowdle, S.D.....	177.....	\$4,230.....	\$748,700
2/4/2013	R Lazy B Ranch Bull Sale, Britton, S.D.....	30.....	\$4,158.....	\$124,750
4/6/2013	Wells Charolais 31st Annual Bull Sale, Aberdeen, S.D.....	51.....	\$4,138.....	\$211,050
4/5/2013	Roster Charolais Bull Sale, Mitchell, S.D.....	61.....	\$4,099.....	\$250,050
12/7/2013	22nd Annual Rancher's Choice Charolais Bull Sale, Nixon, Texas.....	78.....	\$4,060.....	\$316,650
3/25/2013	Weber Charolais Farm Annual Bull Sale, Corsica, S.D.....	34.....	\$4,044.....	\$137,500
4/13/2013	35th Rambur Charolais Bull Sale, Sidney, Mont.....	76.....	\$3,911.....	\$297,250
2/9/2013	6th Annual Stewart & Steffensen Charolais Bull Sale, Madison, S.D.....	49.....	\$3,852.....	\$188,750
4/12/2013	Oakwater Ranch/Rocking Arrow 30th Annual Charolais Bull Sale, Valentine, Neb.....	97.....	\$3,786.....	\$367,250
4/12/2013	Cardinal Charolais Annual Bull Sale, Hill Rose, Colo.....	94.....	\$3,763.....	\$353,725
4/6/2013	DeBruycker Charolais 29th Annual Bull Sale, Great Falls, Mont.....	492.....	\$3,725.....	\$1,832,750
3/12/2013	Romans Ranches Charolais Bull Sale, Vale, Ore.....	103.....	\$3,720.....	\$383,150
2/23/2013	Hang'n A Cattle Company 10th Annual Rancher's Choice Sale, Eltopia, Wash.....	26.....	\$3,694.....	\$96,050
2/27/2013	Larson Ranch 4th Annual Bull Sale, Presho, S.D.....	41.....	\$3,656.....	\$149,900
10/19/2013	Walden Farms-The Fall Sale, Brantley, Ala.....	150.....	\$3,650.....	\$547,500
4/11/2013	Sonderup Charolais Ranch, Inc. Bull Sale, Fullerton, Neb.....	88.5.....	\$3,500.....	\$309,750
1/26/2013	BeefGene Charolais Production Bull Sale-Dennis Charolais and Guest, Sulphur Springs, Texas.....	72.....	\$3,475.....	\$250,200
3/16/2013	Rogers Bar HR "Turn Out" Charolais Bull Sale, Collins, Miss.....	69.....	\$3,432.....	\$236,800
3/23/2013	Aschermann Charolais 16th Edition Goin' Green Charolais Bull Sale, Carthage, Mo.....	47.....	\$3,389.....	\$159,300

# 2013 Charolais Female Sale Averages

January 1 to December 31, 2013  
Based on sales reported in the *Charolais Journal*.

	No. Sold	Total Gross	Total Average
Total 2013 Female Sales.....	1,694.....	\$5,241,900.....	\$3,094
Total 2012 Female Sales.....	2,195.....	\$6,070,450.....	\$2,766
Total 2011 Female Sales.....	2,202.....	\$5,551,745.....	\$2,521
Total 2010 Female Sales.....	2,570.....	\$4,947,653.....	\$2,005
Total 2009 Female Sales.....	2,260.....	\$4,672,600.....	\$2,068
Total 2008 Female Sales.....	3,623.....	\$6,653,012.....	\$2,105
Total 2007 Female Sales.....	3,139.....	\$6,199,525.....	\$1,975
Total 2006 Female Sales.....	3,361.....	\$6,522,888.....	\$1,940
Total 2005 Female Sales.....	3,531.....	\$8,137,773.....	\$2,305
Total 2004 Female Sales.....	3,162.....	\$6,455,715.....	\$2,042
Total 2003 Female Sales.....	4,741.....	\$7,091,762.....	\$1,496

## Top 25 Female Sales, 20 or more lots

Date	Ranch/Sale Name	No. Sold	Average	Gross
10/12/2013	M6 The Bells & Whistles Fall Event Bull Sale/Female Sale, Alvarado, Texas .....	55.....	\$4,807 .....	\$264,400
10/5/2013	2013 Northern Exposure, Hubbard, Iowa .....	38.....	\$4,571 .....	\$173,700
3/23/2013	M6 The Spring Event Spring Charolais Female Sale, Alvarado, Texas.....	71.....	\$4,437 .....	\$315,025
12/14/2013	Ridder Farms 3rd Annual The Showgirls Sale, Hermann, Mo. ....	45.5.....	\$4,170 .....	\$189,750
12/7/2013	Wright Charolais Third Annual Female Sale, Chillicothe, Mo. ....	45.....	\$4,108 .....	\$184,850
10/19/2013	CJC Mr President T122 & BHD Reality T3136 Influence Sale, Sulphur Springs, Texas.....	33.....	\$4,027 .....	\$132,900
5/4/2013	14th Annual Sale of Excellence, College Station, Texas .....	63.....	\$3,717 .....	\$234,150
11/16/2013	South Dakota Charolais Classic, Mitchell, S.D. ....	24.....	\$3,520 .....	\$84,475
2/11/2013	Iowa Beef Expo Charolais Sale, Des Moines, Iowa.....	27.....	\$3,240 .....	\$87,500
11/9/2013	Vedvei Charolais Ranch Dakota Standard II Sale, Lake Preston, S.D. ....	59.....	\$3,147 .....	\$185,675
12/19/2013	Sonderup Charolais Ranch & Friends Smooth Ride Female Sale, Kearney, Neb. ....	61.....	\$3,116 .....	\$190,100
4/27/2013	Missouri Charolais Breeders Association 48th Annual State Sale, Columbia, Mo. ....	33.....	\$3,052 .....	\$100,720
5/11/2013	Rogers Bar HR 38th Annual "Cream of the Crop" Charolais Female Sale, Collins, Miss. ....	58.....	\$2,927 .....	\$169,750
4/6/2013	Satterfield Charolais & Angus Second Annual Bull & Female Sale, Evening Shade, Ark. ....	36.....	\$2,696 .....	\$97,050
10/12/2013	Ray's Charolais Farm Fall Fling & Replacement Sale, Hillsboro, Tenn. ....	36.....	\$2,683 .....	\$96,600
10/26/2013	Southern Connection Sale, Calhoun, Ga. ....	53.....	\$2,654 .....	\$140,675
3/30/2013	Appalachian Classic Sale, Knoxville, Tenn. ....	41.....	\$2,619 .....	\$107,375
9/2/2013	20th Autumn In The Ozarks, Strafford, Mo. ....	58.....	\$2,575 .....	\$149,350
9/28/2013	Cox Charolais & Hayden Farm 8th Annual "Kentucky Bluegrass Country," Campbellsville, Ky. ....	55.....	\$2,535 .....	\$139,450
4/13/2013	The Renaissance XXI Sale, Carthage, Mo. ....	39.....	\$2,507 .....	\$96,150
5/18/2013	2013 CAT Spring Spectacular Sale, Henderson, Texas.....	45.....	\$2,493 .....	\$112,200
11/23/2013	Mississippi Charolais Association The Pride of Dixie Charolais Sale, Raymond, Miss. ....	43.....	\$2,450 .....	\$105,350
4/13/2013	2013 Carolina Sensation Sale, Williamston, S.C. ....	33.....	\$2,385 .....	\$78,700
4/19/2013	2013 Virginia Beef Expo, Harrisonburg, Va. ....	22.....	\$2,382 .....	\$52,400
9/28/2013	Hudspeth Farms The Gathering Sale, Harrison, Ark. ....	69.....	\$2,363 .....	\$163,050

## Top 10 Sales Overall (Including Bull and Female Lots)

Date	Ranch/Sale Name	No. Sold	Average	Gross
2/1/2013	34th National Charolais Sale, Fort Worth, Texas .....	15.....	\$11,650 .....	\$174,750
4/20/2013	Lindskov-Thiel Ranch 32nd Annual Bull Sale, Isabel, S.D. ....	115.....	\$9,913 .....	\$1,140,000
1/20/2013	Charolais In the Rockies, Denver, Colo. ....	20.....	\$7,108 .....	\$142,160
10/12/2013	M6 The Bells & Whistles Fall Event Bull Sale/Female Sale, Alvarado, Texas .....	146.25.....	\$5,945 .....	\$869,150
3/9/2013	Wright Charolais 6th Annual Bull Sale, Chillicothe, Mo. ....	105.3.....	\$5,840 .....	\$615,000
11/22/2013	Schurrtop Ranch Bull Sale, McCook, Neb. ....	47.....	\$5,404 .....	\$253,400
3/23/2013	Valley View Charolais Ranch, Polson, Mont. ....	184.....	\$5,290 .....	\$973,350
2/19/2013	Bina Charolais 18th Annual Powerhouse Bull Sale, Jamestown, N.D. ....	29.....	\$4,901 .....	\$142,125
2/8/2013	Honeyman Charolais Bull Sale, Bowman, S.D. ....	60.....	\$4,846 .....	\$290,750
11/1/2013	Ten Grand Sale, Kansas City, Mo. ....	19.....	\$4,803 .....	\$91,250

# TENNESSEE

CHAROLAIS  
BREEDERS

**VOLUNTEER** ★  
**CHAROLAIS**

**QUALITY plus**  
**PERFORMANCE**

**Richard Clark**

Box 9 • Tazewell, TN 37879  
(423) 626-5892 • volunteer1971@yahoo.com  
Randell Meyers Jr. • (423) 626-6257  
Your Source for Seedstock Since 1971

*"Mid Tenn Charolais where Tenn is  
quality and not quantity for perfection."*



**JDS Profit Maker 037 P**  
EPDs: 0.4 21 39 16 27



**David & Barbara Sullivan**  
123 Sullivan Dr. • Manchester, TN 37355  
(931) 728-5878 • (931) 728-5879 • Fax: (931) 728-5881  
Mobile: (931) 607-1580 • e-mail: jds007@edge.net

## COW POWER



**Bamboo Passport 1327**  
Passport x 914 x D029



**EJ Impressive Smoke 881 P**  
Smokester x D040



**BGC Ms Windy Cigar 832 ET**  
Wind x Cigar x Montana Rocky

### Garrett Charolais

*Bill Garrett*  
5295 Hwy. 70 E • Crossville, TN 38555  
(931)-456-5236 • (931) 265-3151 cell



**Ms Jackie Sue 4065 Pld**

CCR Jackpot 1410K5PET x JWK Chloe E225ET

- A proven donor at M&R Cattle
- 2005 Tennessee State Show  
Grand Champion Female
- Dam of the Grand Champion Female –  
2007 Tennessee State Charolais Show

### M&R CATTLE

1131 Nance Road  
New Market, TN 37820  
Rodney King (865) 850-7016  
Max King (865) 850-4411

## Little W Farm



**LWF Cookie  
Cutter Pld**

EPDs:  
17 32 56 10 25 0.6

**Mike & Connie Watkins**  
**Kellie & Scott Porter and Kristie & Jarrod Buhler**  
Lebanon, TN 37087  
(615) 444-3114 or (615) 642-0976  
Come check out our bulls, females and ET Program!  
Bloodlines from 2244, 914, Cigar, Wyoming Wind and D040  
**Production Sale • April 5**

Performance • Pedigree • Polled

## WELCOME GROVE CHAROLAIS



**CMF 241 Rio Blanco 378R**  
Maternal Brother to Gridiron



**CMF 159 Windy 241**  
Dam of Gridiron



Semen:  
\$20 Straw/  
No Signing

**CMF 241 Gridiron 437W – M788653**  
Grid Maker x Wind

BW WW YW M TM REA MARB  
-1.6 23 46 10 22 0.41 0.07

Silas Maxwell  
1120 Welcome Grove Rd.  
Mosheim, TN 37818  
(423) 422-7234

Lynn Hankins  
16 Larkspur Lane  
Greeneville, TN 37745  
(423) 620-8333

A Quality Program  
Bulls, Semen, Embryos For Sale



**MCF Lady GI Duke 5003 PET (F1022001)**

CE	BW	WW	YW	M	TM
3.0	0.7	33	58	26	43

914 x HBR Lady GI 207 P ET



**M6 Led Weight 609 (M732626)**

CE	BW	WW	YW	M	TM	REA	Marb
6.7	1.2	38	78	7	26	0.59	0.08

M6 Trademark 344 P x M6 Ms Mark 9485  
Semen \$20/ no signing

## REAVES CHAROLAIS

**Kyle Reaves**  
5840 West Allens Bridge  
Greenville, TN 37743  
(423) 237-3042



**Cooley Royce 1107T39 Pld**

M745957 2-19-07 BW: 86 lbs.

Adj. WW/R: 749 lbs./115

Adj. YW/R: 1,395 lbs./120

Adj Yrlg. REA/R: 16.25 sq. in./119.3

CE	BW	WW	YW	M	MCE	TM	SC	CW	REA	F	MB
2.6	1.8	26	69	22	2.4	35	1.2	25	0.32	0.009	0.20

Semen: \$20/Straw; \$30 Signing  
Contact: Bovine Elite, LLC.

**Roy May & Son**

2760 Renfro Rd. • Jefferson City, TN 37760  
(865) 475-8266 • (865) 599-5075 cell

**Production Sale • September 20**

### BRIDGES CHAROLAIS

430 Petty Rd. • Manchester, TN 37355  
(931) 728-6301 • (931) 334-8657 cell

**Your Sources for Cooley Royce Genetics**  
**Progeny Available at Private Treaty**

All bulls have been BVD tested!  
Disposition Guaranteed!

**B**revig  
**Charolais**

[www.BrevigCharolais.com](http://www.BrevigCharolais.com)



Annual Cattlemen's Value Bull Sale

**FRIDAY**

**APRIL 11, 2014**

Lewistown Livestock Auction

View bulls online at [CattleInMotion.com](http://CattleInMotion.com)

Clark & Gail Brevig

676 Quarry View Lane • Lewistown, MT 59457

406/538-5579 • 406/366-5579 • [brevig@3riversdbs.net](mailto:brevig@3riversdbs.net)

Call or Email to get on our  
sale book mailing list.



This group of calves by **TWJ Viagra 64** have been trouble free, seen once a week, in the hills and bluffs around Reelfoot Lake.

### **TWJ Charolais Farm**

Breeding Charolais Since 1963

Tom Jernigan

4415 Lindenwood Rd. • Union City, TN 38261

(731) 885-1586 • Fax (731) 884-2570

[twjcharolais@hotmail.com](mailto:twjcharolais@hotmail.com)

[www.twjcharolais.com](http://www.twjcharolais.com)

# POUNDS PAY.

Science, technology and data are key to discovering sires genetically capable of adding pounds of quality beef to a calf crop. Proving young bulls through rigorous competition quantifies a sire's genotypic and phenotypic capacity to make changes through improved performance.

*The longest running performance bull test in the U.S.*

Visit

[www.KansasBullTest.com](http://www.KansasBullTest.com)  
for videos of sale offering,  
sale book & more!

This sale will be broadcast live on the internet.

**DVAuction**  
Broadcasting Real-Time Auctions

### **KANSAS BULL TEST**

Brian or Megan Hagedorn • Cell: (785) 458-2137 • Home: (785) 456-2636 • [kansasbulls@gmail.com](mailto:kansasbulls@gmail.com) • [www.KansasBullTest.com](http://www.KansasBullTest.com)



## 73<sup>rd</sup> Annual Kansas Bull Test PERFORMANCE TESTED BULL SALE

Wed., April 2, 2014 • 12:30 PM

Mitchell County Fairgrounds • Beloit, Kansas

**Selling the Top 100 Bulls & 15 Heifers  
Selected from 250 Bulls & Heifers on Test**

**BREEDS REPRESENTED:**

Angus • Charolais • Simmental • Hereford • Limousin  
Red Angus/Simi • Shorthorn • Red Angus • Sim-Angus

# WEBER CHAROLAIS & RED ANGUS

## "MEAT & MUSCLE" BULL SALE

MONDAY, MARCH 24, 2014 1:00 PM CST

Corsica Sale Barn, Corsica, SD

**SELLING**

85 Yearling Charolais & Red Angus Bulls

45 Commercial Red Angus Heifers and Pairs

5 Registered Red Angus Bred Heifers



WCF Mr Viewpoint 332

BW: 85 AWW: 753



WCF Mr Breeze 3102

BW: 94 AWW: 724



WCF Mr Kingsbury 314

BW: 92 AWW: 822



WCF Mr Silver Gun 3124

BW: 106 AWW: 781



WCF Mr Viewpoint 353

BW: 98 AWW: 706



WCF Mr Magnum 3101

BW: 82 AWW: 794



Weber Mr Force 369

BW: 80 AWW: 879

### HERD SIRES

M6 **Nice Breeze** 8174 P ET

M6 **Grid Plus** 713 P ET

LT **Viewpoint** 0254 P

WCR **Kingsbury** 116 P

IQCR **Mr Silver Gun** Y31 P

Schurrtop **Power Edge** X792



WCF Mr Power Edge 9169

EPDs: BW: 1.4 WW: 28 YW: 46 M: 6  
Powerful Son of the Great Power Edge  
Calf Crop Coming in our 2015 Bull Sale

Auctioneer: Dan Clark

Sale Broadcast Live at [www.dvauction.com](http://www.dvauction.com)

For a catalog or more information, contact one of these Weber Family members:

Dean: 605-384-3300 or 605-491-0185 Tim: 605-384-5668 or 605-491-0986

Todd: 605-384-3829 or 605-491-0301 Jason: 605-928-7154 or 605-491-3832

39120 192nd Street  
Wagner, South Dakota 57380  
(605) 384-3300, (605) 491-0986

**Corman Charolais**

**Dan Corman**  
**Pomona, Missouri**  
**(417)469-3936**

www.cormancharolais.com

**"Breeding Charolais Since 1958"**

**Upcoming Events**

March 7 Windy Hill Sale, Cedar Hill  
 March 8 Wright Bull Sale, Kearney  
 March 15 Peterson Bull Sale, Mtn. Grove  
 March 22 Aschermann Bull Sale, Carthage  
 April 12 The Renaissance Sale, Stafford  
 April 26 Missouri State Sale, Columbia

Get your **DESIGNER GENES** at the  
 Home of the 34th National Champion Female  
**Big Creek Charolais**

Progeny of Fire Water, Budsmydad, Grid Maker, Slasher,  
 Revelation, Bluegrass, Royce and Wyoming Wind

Jeannine Doughty  
 (816) 616-8838

P.O. Box 523  
 Harrisonville, MO 64701

www.bigcreekcharolais.com

**MBS CHAROLAIS**  
**We Collect Data.**  
**We Sell Bulls.**

Mike & Brian Schumacher (573) 324-2528 home  
 14809 Pike 139 (573) 324-5411 work  
 Bowling Green, MO 63334 fdrsgn@sbcglobal.net

**He Sells March 8!**



**WC Going The Distance 2538**

Long Distance  
 x Rio Bravo

**MEAD FARMS**

**ANGUS & CHAROLAIS**  
**Barnett, MO**



**Brand of Quality**

**Owner:** Alan Mead (573) 216-0210  
**Manager:** David Innes (573) 280-6855  
 meadangus@yahoo.com

www.skally.net/mead

**Put Your Program At Full Speed**



**Full Speed 109 P**

**New Standard x Full Throttle**

**Power Numbers!**

**HALE FARMS**

Rick, Blaine, Nathan & Zack Hale  
 54 Hoster Lane • Louisburg, MO 65685  
 (417) 838-7251



**PETERSON FARMS**  
**CHAROLAIS**



**Bull Sale • March 15, 2014**

Steve & Sandy Peterson • Jeremiah, Andrew & Joey  
 8767 Outer Road, Mtn. Grove, MO 65711  
 (417) 926-5336 • (417) 746-4410

**7th Annual Bull Sale**  
**March 8**  
**NEW LOCATION**  
**Kearney, Missouri**



**Wright Charolais**  
 Darryl & Mary Wright  
 42922 Old Hwy. 10 • Richmond, MO 64085  
 816-776-3512 farm office  
 816-456-3792 cellular  
 dwright@wrightfarms.net  
 Chris Peuster, Managing Partner  
 816-529-2190 cellular

www.wccharolais.com



**REACTOR**

**EPDs: CE: 7.1 BW: 0.3 WW: 30 YW: 55 M: 7 MCE: 8.4 TM: 22 SC: 1.2**



**Stop by and see—**

**SCR BRONCO 9026 Polled**

**Semen Available**



THE DALE RIDDER FAMILY  
 2289 BROWN SHANTY ROAD  
 HERMANN, MO 65041  
 HOME (573) 943-6462  
 DALE (573) 680-4691 CELL  
 DEREK (573) 680-4692 CELL  
 RIDDER-FARMS@HOTMAIL.COM  
 WWW.RIDDERFARMS.COM

**By Cattlemen, For Cattlemen**

**Show Heifers Available**



**Mike, Sara & Connor Kisner**  
 6382 Dulin Creek Road • House Springs, MO 63051  
 (636) 274-9515 • (636) 236-0306 cell  
 thekisners@yahoo.com



L&N REDTHUNDER 212 PLD

**L & N CHAROLAIS**

Larry & Norma Julian  
 Crane, Missouri  
 417-536-6582  
 normasinline@hotmail.com  
 Established 1999



**ASCHERMANN CHAROLAIS**

**Bull Sale • March 22, 2014**

Larry & Peggy Aschermann  
 13467 Dogwood Rd.  
 Carthage, MO 64836  
 (417) 358-7879  
 www.aschermanncharolais.com • e-mail: hayhook@gmail.com

- Easy Calving
- Fast Growing
- Premium Grading

... Breeding Stock

**TIGER COUNTRY CHAROLAIS**

Steve, Kathy, Michael, Emily & Greenley Curtis  
 15101 Hwy D  
 Mexico, MO 65265  
 scurtis@ktis.net  
 573.721.2122 - Steve Cell

**TCC West**  
 Nick, Callie & Stetson Curtis  
 RR 92 Box 324  
 Archie, MO 64725  
 573.999.3887 - Nick Cell

**BANEY CHAROLAIS**



**Hoo Doo 6017-460 ET**  
 Receipt • Embryos • Flushes  
 Show Heifers

Dr. Larry R. Baney  
 Mtn. Grove, MO  
 (417) 259-6161 cell  
 (417) 926-3471  
 lrb697@fidnet.com

**Riverdale Land and Livestock**



Semen:  
 \$40/straw;  
 No Signing Fee  
**#3 Milk Trait Leader**  
**ROE Sire**

JDJ **Smokester** J1377 PlD ET

**Bill & Lora Nottke**  
 Ranch 3287 Lick Creek Road Leasburg, MO 65535  
 Office 11027 Chateau Chura Sunset Hills, MO 63128 (314) 378-3255 cell  
 bill@riverdalecorp.com



Hoodoo Slasher x Cigar x 914

**Show Heifers!**

**5J Charolais**

**The Johansen Family**  
 11218 County Line Road  
 Syracuse, MO 65354  
 (660) 473-2945



**Windy Hill CHAROLAIS FARMS**  
 WWW.WINDYHILLCHAROLAIS.COM

**Stan & Mary Bonacker & Family**  
 Cedar Hill, MO  
 Stan: (314) 550-2554  
 David: (314) 974-5230  
 Stan@windyhillcharolais.com

**17TH ANNUAL SALE**  
**MARCH 7, 2014**

Cell 660-670-4721 Home 660-277-4728



**A.I. & Embryo Transplant**  
**Breeding Stock for Sale**  
 -Honesty & Integrity are a Priority-

**CURTIS PLANK**  
 1410 County Road 2110 • Huntsville, MO 65259  
 aplank@cvalley.net

**BARNARD CHAROLAIS**

Herd Sires:  
*Rancher, HCR Wind, Hams Ranger*  
 Progeny for sale at all times.  
 Bred for carcass values and maternal traits.

— Bob Barnard —

7470 SE Riverside Terrace, St. Joseph, MO 64507  
 (816) 253-9360, asb-reb70@sbcglobal.net

# AIJCA MEMBERSHIP

NEWS NOTES

## Fort Worth Stock Show & Rodeo Junior Heifer Show

Fort Worth, Texas ■ January 27, 2014

*Judge:* Christy Collins, Frederick, Okla.

**Grand Champion:** OBG Elvira 3032, 3-17-2013, by OBG Captain America. Adam Olsen, New Waverly, Texas.

**Reserve Champion:** KBE Miss Bridget 1212Z, 9-27-12, by TR Mr Fire Water 5792RET. Kendra Elder, Blum, Texas.

**Frank Wesson Memorial Showmanship:** Adam Olsen, New Waverly, Texas. Amanda Tinkle, Tomball, Texas. Caitlyn Vickers, Troup, Texas.

## San Antonio Livestock Exposition Junior Show

San Antonio, Texas ■ February 13, 2014

*Charolais Heifer Judge:* Dan Shike, Champaign, Ill.

*ORB Heifer Judge:* Shane Bedwell, Fort Collins, Colo.

*Steer Judge:* Jack Ward, Plattsburg, Mo.

**Champion Charolais Heifer:** TR CC Ms Aubrey 3761A ET, 3-8-13, by TR Smoke On The Water ET. Kaylee Smith, Angleton, Texas.

**Reserve Charolais Heifer:** SC Cool Water 121, 10-4-12, by TR Mr Fire Water 5792RET. Amanda Tinkle, Tomball, Texas.

**Reserve Other Registered Breeds (ORB) Heifer:** SST Ashley 168Z, 10-20-12, out of HVR Ashley 859. Caydi Blaha, El Campo, Texas.

**Grand Champion Steer of Show and Champion AOB Steer:** Braeden Raub, Lampasas, Texas.

**Reserve Grand Champion Steer of Show and Champion Charolais Steer:** Ashley Renee Bradley, Boerne, Texas.

**Reserve Champion Charolais Steer:** Sierra Jade Martin, Mason, Texas.

## Iowa Beef Expo Junior Show

Des Moines, Iowa ■ February 15, 2014

*Breeding Judge:* Greg and Pearl Walthall, Windsor, Mo.

*Market Judge:* Jim Bloomberg, Berwick, Ill.

**Champion Charolais Heifer:** SHF Ms Perfect Fire 1305, 3-5-13, by SHF Fire Power 0080. Makayla Houck, Prescott, Iowa

**Reserve Champion Charolais Heifer:** JAB Dance With Me 35 Pld TW, 5-8-13, by TR Mr Fire Water 5792RET. Bailey Core, Pleasantville, Iowa.

**Champion Percentage Heifer:** Miss Tenley, 3-15-13, out of PZC Cruel Girl 816 P Mallory Bormann, Algona, Iowa.

**Reserve Champion Percentage Heifer:** Chantel 1A, 3-10-13, by TR Mr Fire Water 5792RET. Maddy Udell, Sioux City, Iowa.

**Champion Charolais Steer and Fourth Overall Market Animal:** Clint Jones, Williamsburg, Iowa.

**Reserve Champion Charolais Steer:** Hagen Fouch, Pleasantville, Iowa.

## Sullivan Supply/ Stock Show University Scholarship Deadline March 15th

The Distinguished \$20,000 Sullivan Supply/ Stock Show University Scholarship. Offering 20 Scholarships worth \$1,000 to youth involved in the livestock industry. Application deadline is March 15th and can be found at [www.sullivansupply.com](http://www.sullivansupply.com). Winners will be announced on April 15th!

## AIJCF Scholarship Application Deadline April 30th

The American-International Junior Charolais Foundation (AIJCF) Scholarship deadline is Wednesday, April 30, 2014. Applications can be found at [www.charolaisusa.com](http://www.charolaisusa.com).

AIJCF Scholarships are awarded to current AIJCA members on the basis of scholastic excellence in high school and/or college, demonstrated AIJCA or associated affiliate leadership, interest in the cattle industry and youth leadership activities.

In 2013, AIJCF awarded 29 youth from 12 states, \$30,000 in scholarships.

## 2014 AIJCA Junior National Show & Leadership Conference

The 2014 Junior National will be held in Hutchinson, Kansas, July 6-11. Complete details and entry information will be published in the *Charolais Journal* April issue. Entry forms will be available online at [www.charolaisusa.com](http://www.charolaisusa.com) Early Entry Deadline is May 10. Late Entry/Ownership Deadline is May 20. More information on page 129 of this issue. 

## FWSSR Junior Heifer Show



Champion Heifer



Reserve Champion Heifer

## San Antonio Junior Show



Champion Charolais Heifer



Reserve ORB Heifer



Grand Champion of Show and Champion AOB Steer



Reserve Grand Champion of Show and Champion Charolais Steer

## Iowa Beef Expo Junior Show



Champion Charolais Heifer



Champion Percentage Heifer



Champion Charolais Steer





# Vaughan Family Ranch

## Annual Bull Sale

Charolais & Angus

Tuesday, March 18, 2014 • 12:00 p.m. Noon  
 Farmers and Ranchers Livestock • Salina, Kan.  
 Selling 15 Two-Year-Olds

Polled, moderate birth weight, excellent growth, quiet temperament

— Never over fed to ensure longevity and durability throughout the breeding season

— Cover more cows with Two-Year-Old bulls

— Range ready bulls that are conditioned and ready for service



**HCR Director 5012 Pld** — Sons will sell



**Baldrige Fasttrack 82F Pld** — Grandsons will sell



**HCR Outlook 7086 Pld** — Sons will sell



**ROR Ignition 1023 P**

Our new walking junior herd sire, his first calves are stout and correct, with added thickness and muscle shape. He will be a huge asset in taking our program forward.

**Semen Available:** \$25/Straw; \$25 Signing Fee

HCR Director • HCR Outlook • HCR Reward  
 HTA Tatonka 474D • Baldrige Fasttrack 82F

# VFR

Vaughan Family Ranch

Charolais & Angus

Corey Vaughan - Ranch Manager  
 14630 E. 44th St. S. • Derby, KS 67037  
 (316) 213-5484 • [vfranch@ksu.edu](mailto:vfranch@ksu.edu)  
[www.vaughanfamilyranch.com](http://www.vaughanfamilyranch.com)



# JUNIOR

VIEWPOINT

Jaid Runft, At-Large Director

## Get to Know Your Director!

Interviewed by Chelsea Woodcock, Secretary

**H**ello fellow Charolais members, my name is Jaid Runft and I'm currently an At-Large Director residing in Area 3. I'm a senior at Pike Valley High school, where I'm actively involved with my FFA, currently serving as President, as well as other school organizations. I am a four letterman in volleyball and basketball. I was on the three time state volleyball team. This past year, I was named All League first team and All State second team. My free time is spent in the barn working my calves or at my part-time job.

**Q:** *When was your first Charolais Junior National and what was that experience like?*

**A:** My first Junior National, that I can remember, was in Wichita Falls, Texas in 2000. I was too young to show but you are never too young to go and "help". My first Junior National actually showing was in 2003. I haven't missed a Junior National since! It was humid and hot days in Tupelo, Mississippi and I was the little girl in the ring struggling and fighting with an oversized heifer. I will never forget the feeling of being surrounded by people that share the same passion for the breed and the love of the juniors. Everyone wanted to know who you were and to help you every chance they got.

**Q:** *Can you give some words of advice to our new members about the AIJCA and Charolais Junior Nationals?*

**A:** A word of advice for new members about the AIJCA and Junior Nationals is to not limit yourself! You may know that you're good at one thing, but how do you know you're not great at another? Being adventurous and trying new events at Junior Nationals opens doors to skills you never thought you had before.

**Q:** *You are a multi-sport athlete, how has that prepared you for being on the AIJCA Junior Board?*

**A:** Being a multi-sport athlete has taught me that you can't win by yourself. I'm a team player. I would much rather work in a group than alone. I learned quickly that each member relies on another in some way, shape or form. This has helped me to the highest degree being on the Junior Board. Without one another, we as a team wouldn't be able to accomplish as much as we do throughout the year.

**Q:** *What are five words that come to mind, when you think Charolais?*

**A:** What five words come to mind when thinking of Charolais: performance, power, productive, practical and efficient. Charolais are performance driven and with today's cattle prices there's never been such a premium for fast growing genetics. Power, our great breed has been known as muscle source for commercial cattlemen. Productive, Charolais continue to prove to be a fertile, easy fleshing, good footed source of stock with added longevity. Practical, with input costs at record high it's never been more important to have cattle survive with low inputs and generate higher premiums. Efficient,

commercial cattlemen and feedlot owners are asking for our smoky, butterscotch, and grey baldy calves; knowing the hybrid vigor and efficiency they will benefit from.

**Q:** *Junior Nationals is being held in Hutchinson, Kan. As your home state, what are you looking forward to most?*

**A:** In July, the annual Junior Nationals will be coming to my home state just down the road from me in Hutchinson, Kan. I'm anxious to see what the Midwest can attract, not only from the cattle standpoint but the junior aspect as well. In 2005, the first time it was in Hutchinson, I thought the barn was going to explode (of course I was only 10 years old) with how many people participated not only in the show ring but in all the activities and contests. I can only imagine what it is going to be like 9 years later. I was a young member then enjoying all that was going on. I am now going to be on the other end, not only enjoying it all, but I am part of the team putting this great event on and can't wait to make more memories and friends.

**Q:** *What are some of the lessons that you have learned in the show ring?*

**A:** Everyone has had a bad show day, but there's always a lesson to be learned in the ring. Respect and graciousness are only two of the many characteristics I've grasped in my years of showing. To always be respectful to the other in front and behind me in the line-up. I treat others how I would want to be treated in the ring. Being gracious is keeping composure until I'm completely out of the ring. No matter how far deep I get in class, I don't let it get to me until I reach the stalls. Shaking hands with the judge before I leave the ring and congratulating the class competitors is a routine I've become accustomed to. Inside the ring, it is a competition but once you exit they are still your friends and family; that will always be more important because there is nothing they wouldn't do for you or you for them. Showing cattle is like having another family to me!

**Q:** *You were a mentor at Junrio Nationals, is there anyone that has acted as a mentor for you?*

**A:** The last two years I've been a part of the Mentor/Mentee program at Junior Nationals. It made me realize how much the younger junior members truly do look up to us. The sense of impacting a junior's life in a special way is definitely rewarding as a mentor. Growing up I've always looked up to my older brother Cody. He taught me to work hard because it gets you respect. Whenever I have an unsuccessful show day, he tells me to give it time because my hard work will pay off. These words haven't let me down yet! He believes in me in and outside of the show ring and never gives up on me when I'm at my lowest. Cody has influenced my life in many ways and shaped me into the person I am today. I want to be able to do the same for another junior. **CJ**

## AMERICAN-INTERNATIONAL JUNIOR CHAROLAIS ASSOCIATION



### OFFICERS

**President**  
Matt Loggains  
Violet Hill, AR  
(870) 373-0646  
matthew.loggains@smail.ostate.edu

**Vice President**  
Haley Stalcup  
Prescott, IA  
(641) 344-6692  
hstalcup@iastate.edu

**Secretary**  
Chelsea Woodcock  
Clovis, CA  
(559) 765-1092  
cwoodcock01@gmail.com

**Treasurer**  
Mason Lewis  
Monroe, IA  
(515) 205-9161  
mason\_lewis@hotmail.com

**Ex-Officio**  
Megan Fink  
Randolph, KS  
(785) 410-5559  
meganf1990@outlook.com

### DIRECTORS BY AREA

**Area 1**  
Kade Beck  
Declo, ID  
(208) 650-9462  
kadebeck\_03@hotmail.com

**Area 2**  
Haley Stalcup  
Prescott, IA  
(641) 344-6692  
hstalcup@iastate.edu

**Area 3**  
Kurtis Clawson  
Satanita, KS  
(620) 649-7388  
clawsonk@ksu.edu

**Area 4**  
Macie Wagstaff  
Price, TX  
(903) 646-5220  
macierena@hotmail.com

**Area 5**  
Mason Lewis  
Monroe, IA  
(515) 205-9161  
mason\_lewis@hotmail.com

**Area 6**  
Kate Shaffer  
Carthage, MO  
(417) 793-4315  
kateshaffer@yahoo.com

**Area 7**  
Rachael Hockenberry  
Woodbine, MD  
(301) 802-0050  
mdfarmgrl@hotmail.com

**Area 8**  
Nick Williams  
Bremen, AL  
(256) 339-3870  
nickwilliams712@yahoo.com

**At Large**  
Lauryn Brown  
Strathmore, CA  
(559) 789-7928  
racerchick3@gmail.com

**At Large**  
Megan Johnson  
Beaver, OK  
(580) 552-1915  
meg-28@yaho.com

**At Large**  
Jaid Runft  
Scandia, KS  
(785) 335-3030  
jrunft@yahoo.com

**At Large**  
Chelsea Woodcock  
Clovis, CA  
(559) 765-1092  
cwoodcock01@gmail.com

### COMMITTEE CHAIRMEN

**Fundraising**  
Mason Lewis

**Programs & Activities**  
Haley Stalcup

**Membership**  
Chelsea Woodcock

**Junior National**  
Matt Loggains

### AIJCA MEMBERSHIP

Membership in the nationwide American-International Junior Charolais Association (AIJCA) is open to anyone 21 years of age and under as of January 1 of the present year. The initial membership fee is \$30 and \$25 annual dues thereafter.



# SATTERFIELD

Charolais • Angus

## THIRD ANNUAL BULL & FEMALE SALE



**April 5, 2014**

Saturday at 1 p.m.

At the farm

Evening Shade, Arkansas



# SATTERFIELD

## Charolais • Angus

THIRD ANNUAL BULL & FEMALE SALE

### Sale Hosts

Satterfield Charolais & Angus  
169 Satterfield Farm Road  
Norfolk, AR 72658  
satterfield@centurytel.net  
www.satterfieldcharolais-angus.com

Mark, Nancy,  
Taylor & Justin Satterfield  
Home: (870) 499-5379  
Cell: (501) 944-9274

Loyd & Joanne Satterfield  
Home: (870) 499-7151

### Guest Consignor

J&S Ranch  
Rt. 1, Box 113  
Koshkonong, Mo. 65692  
Mike Jedlicka (417) 331-5139  
Dale Jedlicka (417) 331-5140

Reinhart Charolais  
70 Songbird Rd.  
Pleasant Plains, Ark. 72568  
Nathan Reinhart (870) 613-3057

### Sale Date & Time

Saturday, April 5, 2014 at 1 p.m.

### Sale Location

At the ranch  
Near Evening Shade, Arkansas  
See map below

### Sale Day Telephones

Mark Satterfield 501-944-9274  
Greg Hubert 785-672-7449  
Wes Chism 281-761-5952  
Mike Jedlicka 417-331-5139  
Dale Jedlicka 417-331-5140  
Nathan Reinhart 870-613-3057

### Sale Manager



Greg Hubert  
P.O. Box 100  
Oakley, KS 67748  
785-672-3195 (office)  
785-672-7449 (cellular)

### Charolais Journal Representative:

Wes Chism  
281-761-5952

### Auctioneer:

Tommy Barnes  
Gallion, Alabama  
334-462-4004

Dear Friends,

It is our pleasure to welcome you to the Third Annual Satterfield Charolais & Angus Annual Production Sale. First, we would like to thank the Charolais breeders and commercial cattlemen who attended and selected cattle from us the last two years and welcome new cattlemen to this year's sale. We are excited about the offering we have for you this year and feel that it is the best set of cattle from top to bottom we have ever offered. The cattle offered in this sale are Breed Leading Genetics that can benefit any and all sizes of cattle operations. We have emphasized calving ease, maternal traits, carcass merit, and superior growth and performance.

The Charolais and Angus bulls selling are a powerful, high quality set that cover all the bases. If you are looking for a calving ease, growth, or keep replacement heifers, there is something for everyone. The Charolais female division of the sale is equally impressive. Once again we are completely dispersing our 6-year-old Charolais cows, nothing held back. We feel like they are in their prime and offer many years of production. Most will have progeny in the bull division and will have calves at side. The balance of the female offering consists of proven donor and donor prospects, bred heifers, open heifers and show heifer prospects. In each division we have included some of our top replacement females making this our deepest offering ever!

We would like to invite you to join us, the Jedlickas and Reinharts at the farm in Evening Shade, Arkansas. Come have a complimentary lunch by Corkey's BBQ and look through this exciting offering.

If you would like to view the offering before the sale or we can help in any way, please give us a call.

Thanks  
Mark

### Trucking for Bulls:

Free trucking within 200-mile radius of sale location or \$50 deducted per lot for all bulls picked up sale day.

### Lunch:

A complimentary lunch will be served by Corkey's BBQ sale day starting at 11 a.m.

### Health:

All cattle will sell with proper health certificates for in-state and out-of-state shipment.

### Insurance:

Insurance will be available on sale day at the settlement desk.

### Semen Tests:

All older bulls will have passed a semen test by sale day and all yearling bulls are guaranteed to pass or already have passed.

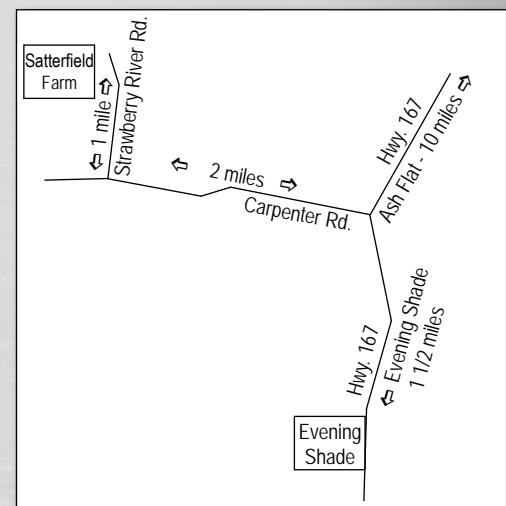



### LT BRIDGER 9191 PLD

03/12/2009 M780188 POLLED

LT EASY BLEND 5125 PLD  
M705113

LT UNLIMITED EASE 9108

LT BRENDA 1014 PLD

M6 GRID MAKER 104 PET

LT CAROL 4105 PLD  
F1003551

LT CAROL 0271

BCR POLLED UNLIMITED 003  
PP MISS SHANDY 214 R194

WCR PRIME CUT 764 PLD  
LT BRENDA'S BREEZE 9207P

WCR SIR TRADITION 066  
VCR MISS MAC IV 317

SPARROWS ALLIANCE 513G  
LT UNLIMITED CAROL 4006P

BW: 89 lbs ADJ.WW: 871 lbs R: 113 ADJ.YW: 1508 lbs R: 119

CE	BW	WW	YW	Milk	MCE	Mtnl	SC
EPDs: 9.0	-0.5	27	58	7	7.5	20	1.0

The Satterfield's purchased Bridger during the 2010 Lindskov-Thiel Bull Sale where he was the high-selling bull at \$21,000. They wanted a bull to take them to the next level and he has more than accomplished that. His performance numbers are outstanding, his dam's performance heritage continues the legacy and he has passed that extra weight on to his offspring. His daughters udders are another positive trait we are excited to see. Bridger's sire LT Easy Blend excels on the AICA Sire Summary as the #22 MCE Trait Leader and the #7 Marbling EPD sire of the breed.



### LT JOURNEYMAN 0123

03/06/2010 M791532 POLLED

LT STAGECOACH 8068 PLD  
M760644

LT WESTERN EDGE 4057 PLD

LT LADY MACBETH 2131 PLD

SPARROWS WISDOM 335K

LT KALI 3017 PLD  
F979451

LT PRAIRIE EASE 9032 PLD

LT WESTERN SPUR 2061 PLD  
LT DUCHESS OF MAC 7076 P

LT WYOMING WIND 4020 PLD  
LT LADY MACBETH 8413 ETP

SPARROWS ADVANTAGE 230H  
SPARROWS ROSA 35G

LT UNLIMITED EASE 9108  
LT PRAIRIE WILLOW 7133 P

BW: 87 lbs ADJ.WW: 750 lbs R: 100 ADJ.YW: 1315 lbs R: 99

CE	BW	WW	YW	Milk	MCE	Mtnl	SC
EPDs: 1.6	0.1	24	52	6	4.0	18	1.2

This is the bull Mark brought back from the 2011 L-T Bull Sale for a purchase price of \$18,000 and he has been the Satterfield's go to pasture sire. There is more positive performance data again, along with some impressive carcass figures that he puts on the table. His Ribeye Area Ratio as a yearling was 110 and his Intermuscular Fat ratio was 106. Journeyman's grand sire LT Western Edge also adds Trait Leader number's being the #19 sire for Maternal Milk and is the #16 Multiple Trait Leader.



### LT LEDGER 0332 P

04/03/2010 M791626 POLLED

LT BLUEGRASS 4017 P  
M686569

LT ASSERTION 1277 P

LT PEARL'S BREEZE 2236 P

LT RIO BRAVO 3181 P

LT BRENDA 6120 PLD  
F1046992

LT BRENDA'S EASE 3055PLD

EATONS ASSERT 9171  
LT ALLI'S CLASS 9140 P

LT WYOMING WIND 4020 PLD  
LT UNLIMITED PEARL 7053P

LT RIO BLANCO 1234 P  
LT 7N OF DUKE 9083 PLD

LT UNLIMITED EASE 9108  
LT BRENDA 1014 PLD

BW: 85 lbs ADJ.WW: 778 lbs R: 104 ADJ.YW: 1392 lbs R: 104

CE	BW	WW	YW	Milk	MCE	Mtnl	SC
EPDs: 7.7	-1.2	35	76	12	5.7	30	1.7

The Satterfield's couldn't quite bring Ledger home from the 2011 Lindskov-Thiel Bull Sale when he went through the ring at \$105,000, but that didn't stop Mark from using some semen to his benefit. This will be the first offering of his progeny in this sale and all in attendance will be impressed. His dam's performance is without doubt again more solid numbers on which to build. He is the most popular sire in the breed today. Ledger is the #14 Multiple Trait Leader and the #24 Weaning Weight Trait Leader of the breed and the youngest sire on the top 25 Trait Leaders!



### LT PRO-LINE 7039 P

02/14/2007 M742169 POLLED

LT EASY PRO 1158 PLD  
M620348

LT UNLIMITED EASE 9108

LT LADY MACBETH 8413 ETP

LT WYOMING WIND 4020 PLD

LT MISS CENTURY 5515 PET  
F1029811

WCR MISS YL06 3435 ET

BCR POLLED UNLIMITED 003  
PP MISS SHANDY 214 R194

WCR SIR FAB MAC 809  
LCR MISS LINDSKOV 7131

SCHURRTOP 5627  
LT CHAP'S LADY 2170P

4-L UNLIMITED YL06 PLD  
WCR MISS CENTURY MAC 126

BW: 89 lbs ADJ.WW: 861 lbs R: 111 ADJ.YW: 1482 lbs R: 111

CE	BW	WW	YW	Milk	MCE	Mtnl	SC
EPDs: 2.5	2.0	37	59	12	1.6	30	0.4

Pro-Line was our first purchase of the famed Lindskov-Thiel genetics and certainly the reason the Satterfield's kept returning to South Dakota to build their program around those elite bloodlines. They brought him home for \$13,000 in 2008 and have never been disappointed with the influence he has had on their herd. He was the start of improving the weaning and yearling performance in the Satterfield herd. His sire LT Easy Pro was born in 2001 and is recognized as one of our breed's solid AICA Trait Leaders; he is the #2 sire of the breed for Marbling EPD and the #5 sire for Milk EPD.



Lot 1

**1 SF JOURNEYMAN 1239 P**

04/08/2012 M816749 POLLED

LT JOURNEYMAN 0123 M791532  
 LT STAGECOACH 8068 PLD  
 LT KALI 3017 PLD  
 LT WESTERN EDGE 4057 PLD  
 SF MISS TANYA 0820 P F1102374  
 SF MISS SENSATION 0621 P  
 LT WESTERN EDGE 4057 PLD  
 LT STAGECOACH 8068 PLD  
 LT LADY MACBETH 2131 PLD  
 SPARROWS WISDOM 335K  
 LT PRAIRIE EASE 9032 PLD  
 LT WESTERN SPUR 2061 PLD  
 LT DUCHESS OF MAC 7076 P  
 HCR SUPER DUTY 4033 PLD  
 SF MISS DUKE 0348 P

BW: 83 lbs ADJ.WW: 724 lbs R: 100 ADJ.YW: 1308 lbs R: 100

CE	BW	WW	YW	Milk	MCE	Mtnl	SC
EPDs: 1.5	-0.3	24	52	10	4.3	22	

There are calves on the ground out of this former show bull for the Satterfield's and J & S Ranch. The Jedlicka's used this powerful son of the senior herd sire at Satterfield's on some heifers with great calving results, ask Mike and Dale about them. They also used this bull on some of their fall calving cows that sell in this sale. He will be Trich tested by sale date. **Selling 2/3 interest and full possession. Consigned by J & S Ranch and Satterfield Charolais.**



Lot 4

**4 SF BRIDGER 1280 P ET**

09/10/2012 EM829069 POLLED

LT BRIDGER 9191 PLD M780188  
 LT EASY BLEND 5125 PLD  
 LT CAROL 4105 PLD  
 VCR SIR DUKE 914 PLD  
 SWAN SWEETHEART M205 ET F974192  
 BALDRIDGE SWEETHEART 53D  
 LT UNLIMITED EASE 9108  
 LT BRENDA 1014 PLD  
 M6 GRID MAKER 104 PET  
 LT CAROL 0271  
 WCR SIR DUKE 761  
 WCR MISS MAC IV 534  
 ASC ELIMINATOR 032  
 JB SWEETHEART 32A

BW: 60 lbs ADJ.WW: 506 lbs R: 100

CE	BW	WW	YW	Milk	MCE	Mtnl	SC
EPDs: 9.2	-0.8	30	52	13	7.4	28	0.8

This bulls three full brothers born in the spring 2012 were heavily bid upon in last year's sale as yearlings selling for \$5,500, \$5,000 and \$4,000. Two more yearling full brothers also sell this year as Lots 24 and 25. He came in a little light at weaning from a recipient dam that didn't milk to well, but has really come on since. He looks to be an easy calving bull with his 60 lbs. birth weight and -0.8 Birth EPD. His full brother's weaning weights last year were 715 lbs., 723 lbs., and 781 lbs., so the performance is there.



Lot 2

**2 SC SIR LEDGER 1223 P**

08/16/2012 EM829054 POLLED

LT LEDGER 0332 P M791626  
 LT BLUEGRASS 4017 P  
 LT BRENDA 6120 PLD  
 LT WESTERN EDGE 4057 PLD  
 SC MISS WESTERN EDGE 0612 P F1071942  
 SC MISS CIGAR 0401 P ET  
 LT ASSERTION 1277 P  
 LT PEARL'S BREEZE 2236 P  
 LT RIO BRAVO 3181 P  
 LT BRENDA'S EASE 3055PLD  
 LT WESTERN SPUR 2061 PLD  
 LT DUCHESS OF MAC 7076 P  
 LHD CIGAR E46  
 MISS EC DUKE 452-D

BW: 81 lbs ADJ.WW: 690 lbs ET

CE	BW	WW	YW	Milk	MCE	Mtnl	SC
EPDs: 2.8	0.4	36	72	16	5.8	34	1.3

A really thick, easy doing son of the \$105,000 LT Ledger. His full sister sells in our "Choice of Bred Heifers" in this sale as Lot 56! His EPD numbers are near the top of the breed; top 2% Maternal, 5% Milk, 10% Weaning and 15% Ribeye Area. A maternal brother sold to Charles Huddleston. This herd sire prospect will get plenty of looks sale day.

**3 SF PRO-LINE 1248 P**

09/08/2012 M824540 POLLED

LT PRO-LINE 7039 P M742169  
 LT EASY PRO 1158 PLD  
 LT MISS CENTURY 5515 PET  
 PF INFINITE JUSTICE 1001 PET  
 SF MISS LADY GI 0702 P F1079266  
 SF MS CIGAR 0225 P ET  
 LT UNLIMITED EASE 9108  
 LT LADY MACBETH 8413 ET P  
 LT WYOMING WIND 4020 PLD  
 WCR MISS YL06 3435 ET  
 PF IMPRESSED 620 P ET  
 VCR MISS DUCHESS 351 PLD  
 LHD CIGAR E46  
 HBR LADY GI 207 P ET

BW: 83 lbs

CE	BW	WW	YW	Milk	MCE	Mtnl	SC
EPDs: 4.7	0.8	27	43	10	5.2	23	

This good Pro-Line son is very gentle and his dam and granddam were extremely heavy milkers. His dam sold in last year's sale to Dicky Smith. His grand dam #0225 was purchased as an embryo in a past National Charolais Sale and goes back to the great donor for Rogers Bar HR in Mississippi HBR Lady GI 207!

**5 SF JOURNEYMAN 1249 P TW**

09/12/2012 M824542 POLLED

LT JOURNEYMAN 0123 M791532  
 LT STAGECOACH 8068 PLD  
 LT KALI 3017 PLD  
 PF INFINITE JUSTICE 1001 PET  
 SF MISS INFINITY 0924 F1105895  
 WCR MISS TRADITION 807 P  
 LT WESTERN EDGE 4057 PLD  
 LT LADY MACBETH 2131 PLD  
 SPARROWS WISDOM 335K  
 LT PRAIRIE EASE 9032 PLD  
 PF IMPRESSED 620 P ET  
 VCR MISS DUCHESS 351 PLD  
 WCR SIR TRADITION 066  
 WCR MISS T 6143

BW: 70 lbs ADJ.WW: 644 lbs R: 100

CE	BW	WW	YW	Milk	MCE	Mtnl	SC
EPDs: 1.4	1.5	25	47	4	4.2	16	



Lot 6

**6** **SC PRO-LINE 1226 P**  
 09/18/2012 M824551 POLLED

LT PRO-LINE 7039 P M742169  
 LT EASY PRO 1158 PLD  
 LT MISS CENTURY 5515 PET  
 HCR COOL BREEZE 4105 PLD  
 SC MISS BARBRA 0714 P F1066170  
 SC MISS INFINITY 0501 P  
 LT UNLIMITED EASE 9108  
 LT LADY MACBETH 8413 ETP  
 LT WYOMING WIND 4020 PLD  
 WCR MISS YL06 3435 ET  
 CCR-HCR TRADEWIND 264 P  
 MISS HCR RANDI 0310  
 PFINFINITEJUSTICE1001PET  
 SWAN BARBRA M084 P ET

BW: 83 lbs ADJ.WW: 759 lbs R: 104

CE	BW	WW	YW	Milk	MCE	Mtnl
EPDs: 3.4	1.8	29	53	8	2.6	23

A smooth made long bodied bull that had a full brother sell to Caleb Plyler last year. His outstanding dam sold to Stewart Charolais in South Dakota. Note he goes back to another outstanding donor Swan Barbra M084!



Lot 7

**7** **SF JOURNEYMAN 1255 P**  
 09/19/2012 M824541 POLLED

LT JOURNEYMAN 0123 M791532  
 LT STAGECOACH 8068 PLD  
 LT KALI 3017 PLD  
 HCR SUPER DUTY 4033 PLD  
 SF MISS SENSATION 0903 P F1105910  
 SF MISS PLAYWRIGHT 0439P  
 LT WESTERN EDGE 4057 PLD  
 LT LADY MACBETH 2131 PLD  
 SPARROWS WISDOM 335K  
 LT PRAIRIE EASE 9032 PLD  
 WCR PRIME TIME 908 P  
 MISS HCR SENSATION0313ET  
 WCR SIR PLAYWRIGHT 0232P  
 BRB NANCY 363

BW: 84 lbs ADJ.WW: 762 lbs R: 104

CE	BW	WW	YW	Milk	MCE	Mtnl
EPDs: 3.0	0.2	28	56	6	3.3	20

You will like this thick made, deep-bodied Journeyman son that is gentle and close to the top with weaning performance.



Lot 9

**9** **SC PRO-LINE 1228 P**  
 09/21/2012 M824550 POLLED

LT PRO-LINE 7039 P M742169  
 LT EASY PRO 1158 PLD  
 LT MISS CENTURY 5515 PET  
 LT WESTERN EDGE 4057 PLD  
 SC MISS WESTERN EDGE 0612 P F1071942  
 SC MISS CIGAR 0401 P ET  
 LT UNLIMITED EASE 9108  
 LT LADY MACBETH 8413 ETP  
 LT WYOMING WIND 4020 PLD  
 WCR MISS YL06 3435 ET  
 LT WESTERN SPUR 2061 PLD  
 LT DUCHESS OF MAC 7076 P  
 LHD CIGAR E46  
 MISS EC DUKE 452-D

BW: 89 lbs ADJ.WW: 785 lbs R: 107

CE	BW	WW	YW	Milk	MCE	Mtnl
EPDs: 0.2	2.0	36	63	16	3.8	34

This bull is from the cow family that is quickly becoming well-known throughout the buyers of quality from the Satterfields. He is a powerhouse bull with almost 800 lbs. of weaning performance. Several brothers and sisters highlight this sale offering. He needs to be used on mature cows. His Milk, Weaning and Yearling EPD's are all in the top 10% of the breed.

**8** **SF JOURNEYMAN 1250 P TW**  
 09/12/2012 M824543 POLLED

LT JOURNEYMAN 0123 M791532  
 LT STAGECOACH 8068 PLD  
 LT KALI 3017 PLD  
 PFINFINITEJUSTICE1001PET  
 SF MISS INFINITY 0924 F1105895  
 WCR MISS TRADITION 807 P  
 LT WESTERN EDGE 4057 PLD  
 LT LADY MACBETH 2131 PLD  
 SPARROWS WISDOM 335K  
 LT PRAIRIE EASE 9032 PLD  
 PF IMPRESSED 620 P ET  
 VCR MISS DUCHESS 351 PLD  
 WCR SIR TRADITION 066  
 WCR MISS T 6143

BW: 69 lbs ADJ.WW: 711 lbs R: 100

CE	BW	WW	YW	Milk	MCE	Mtnl
EPDs: 2.1	1.2	25	47	4	4.5	16

If you're concerned about calving ease, and who isn't; take a good look here.

**10** **SF PRO-LINE 1272 P**  
 10/19/2012 M824547 POLLED

LT PRO-LINE 7039 P M742169  
 LT EASY PRO 1158 PLD  
 LT MISS CENTURY 5515 PET  
 HCR RANCHER 3100 POLLED  
 SF MISS TANYA 0830 P F1105883  
 FC TANYA 683 P  
 LT UNLIMITED EASE 9108  
 LT LADY MACBETH 8413 ETP  
 LT WYOMING WIND 4020 PLD  
 WCR MISS YL06 3435 ET  
 SCHURRTOP HCR RANCHER  
 MISS HCRSENSATION9006 ET  
 ABC JOHN WAYNE 518 P-ET  
 FC MISS 164 POLLED

BW: 95 lbs ADJ.WW: 734 lbs R: 100

CE	BW	WW	YW	Milk	MCE	Mtnl
EPDs: 0.1	2.5	31	52	12	2.1	28



Lot 11

**11** ● **SF JOURNEYMAN 1262 P**  
10/01/2012 M824544 POLLED

LT JOURNEYMAN 0123 M791532  
 LT STAGECOACH 8068 PLD  
 LT KALI 3017 PLD  
 LT PRO-LINE 7039 P  
 SF MISS 452-D 1016 P F1124448  
 SF MS BUDSDUKE 0352 P ET  
 LT WESTERN EDGE 4057 PLD  
 LT LADY MACBETH 2131 PLD  
 SPARROWS WISDOM 335K  
 LT PRAIRIE EASE 9032 PLD  
 LT EASY PRO 1158 PLD  
 LT MISS CENTURY 5515 PET  
 RC BUDSMYDAD 225 POLLED  
 MISS EC DUKE 452-D

BW: 90 lbs ADJ.WW: 708 lbs R: 97

CE	BW	WW	YW	Milk	MCE	Mtnl
EPDs: -2.5	2.7	29	55	10	0.9	25



Lot 12

**12** ● **SF JOURNEYMAN 1263 P**  
10/02/2012 M824552 POLLED

LT JOURNEYMAN 0123 M791532  
 LT STAGECOACH 8068 PLD  
 LT KALI 3017 PLD  
 HCR SUPER DUTY 4033 PLD  
 SF MISS SENSATION 0917 P F1105907  
 JASR LRR INFINITY 29P  
 LT WESTERN EDGE 4057 PLD  
 LT LADY MACBETH 2131 PLD  
 SPARROWS WISDOM 335K  
 LT PRAIRIE EASE 9032 PLD  
 WCR PRIME TIME 908 P  
 MISS HCR SENSATION0313ET  
 PFINFINITEJUSTICE1001PET  
 RC MS MERIT 2119 PLD

BW: 78 lbs ADJ.WW: 698 lbs R: 95

CE	BW	WW	YW	Milk	MCE	Mtnl
EPDs: 4.2	-0.4	21	43	5	4.7	15

He puts it all together, low birth weight, -0.4 Birth EPD, 700 pound weaning, and he is thick, deep and good.

**13** ● **SF JOURNEYMAN 1271 P**  
10/13/2012 M824546 POLLED

LT JOURNEYMAN 0123 M791532  
 LT STAGECOACH 8068 PLD  
 LT KALI 3017 PLD  
 PFINFINITEJUSTICE1001PET  
 SF MISS LADY GI 0927 P F1116192  
 SF MS CIGAR 0225 P ET  
 LT WESTERN EDGE 4057 PLD  
 LT LADY MACBETH 2131 PLD  
 SPARROWS WISDOM 335K  
 LT PRAIRIE EASE 9032 PLD  
 PF IMPRESSED 620 P ET  
 VCR MISS DUCHESS 351 PLD  
 LHD CIGAR E46  
 HBR LADY GI 207 P ET

BW: 70 lbs ADJ.WW: 722 lbs R: 99

CE	BW	WW	YW	Milk	MCE	Mtnl
EPDs: 7.8	-1.8	18	36	7	7.8	16

By now you must realize that these LT Journeyman sons are a quality laden, uniform, sound set of bulls with reasonable birth weights and positive performance weights. This thick topped son goes back to a heavy milking mama cow.



Lot 15

**14** ● **SC JOURNEYMAN 1235 P**  
11/06/2012 M824553 POLLED

LT JOURNEYMAN 0123 M791532  
 LT STAGECOACH 8068 PLD  
 LT KALI 3017 PLD  
 VCR SIR DUKE 914 PLD  
 SC MISS TIARA 0213 P ET F967866  
 EC TABOR 79D PLD  
 LT WESTERN EDGE 4057 PLD  
 LT LADY MACBETH 2131 PLD  
 SPARROWS WISDOM 335K  
 LT PRAIRIE EASE 9032 PLD  
 WCR SIR DUKE 761  
 WCR MISS MAC IV 534  
 DC JUPITER 2061 PLD  
 MS EC MONGOS TIARA 451-D

BW: 80 lbs ADJ.WW: 808 lbs R: 110

CE	BW	WW	YW	Milk	MCE	Mtnl
EPDs: 5.0	0.1	34	66	12	4.8	28

And here is one that goes over the 800 pound weaning mark and is the #1 ranked bull in his contemporary group of 13 bulls for weaning performance. A maternal sister sold to Raintree Charolais.

**15** ● **SF JOURNEYMAN 1265 P**  
10/04/2012 M824545 POLLED

LT JOURNEYMAN 0123 M791532  
 LT STAGECOACH 8068 PLD  
 LT KALI 3017 PLD  
 HCR SUPER DUTY 4033 PLD  
 SF MISS SENSATION 0910 P F1105916  
 JASR INFINITY 5P  
 LT WESTERN EDGE 4057 PLD  
 LT LADY MACBETH 2131 PLD  
 SPARROWS WISDOM 335K  
 LT PRAIRIE EASE 9032 PLD  
 WCR PRIME TIME 908 P  
 MISS HCR SENSATION0313ET  
 PFINFINITEJUSTICE1001PET  
 HC MONTY 1063

BW: 90 lbs ADJ.WW: 689 lbs R: 94

CE	BW	WW	YW	Milk	MCE	Mtnl
EPDs: 2.0	0.7	23	48	6	2.7	17

He is deep made, thick muscled and ready to breed lots of cows this summer.



## 16 JASR PRO CUT 44Z

08/20/2012 M838658 POLLED

ACE MR PRO CUT 987 M781505  
 LT PRO ASSERT 4211 P  
 ACE MS NANCY 9107 987 ET  
 WCR PRIME CUT 764 PLD  
 VCR MISS DUCHESS 9107PLD  
 RC BUDSMYDAD 225 POLLED  
 BALDRIDGE SWEETHEART 53D  
 JASR MS BMD 31W F1159991  
 TO MR BMD 4045 ET  
 HCR BIG TIME 3058 PLD  
 RC MS MAC-A-DUKE 088  
 JASR SHOWTIME 39T

BW: 84 lbs ADJ.WW: 663 lbs R: 101

CE	BW	WW	YW	Milk	MCE	Mtnl
EPDs: 1.4	1.4	26	45	4	2.8	17

Starting on the good J & S Ranch bulls that commercial breeders will like for their soundness and quality.

Consigned by J & S Ranch

## 17 JASR PRO CUT 56Z

09/01/2012 M838657 POLLED

ACE MR PRO CUT 987 M781505  
 LT PRO ASSERT 4211 P  
 ACE MS NANCY 9107 987 ET  
 WCR PRIME CUT 764 PLD  
 VCR MISS DUCHESS 9107PLD  
 ASC ELIMINATOR 032  
 JWK NAOMI D098 ET  
 JASR ELLIE179 P F968490  
 TO ELI 9047 P  
 JASR HUTCH 419  
 CJ SYLVIA 372 POLLED  
 JASR EVETTE 9701

BW: 80 lbs ADJ.WW: 610 lbs R: 93

CE	BW	WW	YW	Milk	MCE	Mtnl
EPDs: 1.7	0.0	16	30	6	3.5	14

Many of these J & S bulls are sired by ACE Mr Pro Cut 987, a bull that goes back to the calving ease line of LT Assertion and WCR Prime Cut.

Consigned by J & S Ranch

## 18 JASR PRO CUT 64Z

09/12/2012 M838659 POLLED

ACE MR PRO CUT 987 M781505  
 LT PRO ASSERT 4211 P  
 ACE MS NANCY 9107 987 ET  
 WCR PRIME CUT 764 PLD  
 VCR MISS DUCHESS 9107PLD  
 EATONS VISIONARY 2044 P  
 WCR MS TRADITION 5358 P  
 JASR MS VISION 28W F1160267  
 COX VISION 1324  
 BALDRIDGE FASTTRACK 82F  
 VCR MISS MAC IV 615 PLD  
 COX MISS FASTTRACK 1303

BW: 84 lbs ADJ.WW: 656 lbs R: 100

CE	BW	WW	YW	Milk	MCE	Mtnl
EPDs: 3.1	0.3	20	38	7	3.8	17

Consigned by J & S Ranch

## 19 JASR MR EXPRESS 58Z

09/15/2012 M838728

JASR POLAR EXPRESS 15V PLD M770754  
 LVB GREAT NORTHERN 7054 PLD  
 JASR FERGIE 47 T PLD  
 RC KOWBOY 0166 P/S  
 JASR FOREVER LUCY 82X F1133101  
 D R FOREVER LUCY 587  
 LT ASSERTION 1277 P  
 LVB MISS ALL THE WAYL055  
 TLC INTEGRITY 5087P ET  
 ACEMSMEGAN ELK09910-70R  
 TO'S RC VIKING 8155 PLD  
 RC MS SHOWGUN 338  
 HOODOO SLASHER 1144  
 DR WC FOREVER LUCY 372ET

BW: 68 lbs

CE	BW	WW	YW	Milk	MCE	Mtnl
EPDs: 2.5	-0.1	22	36	-1	3.7	10

The sire of this bull and Lot 22, JASR Polar Express was the 2010 Missouri State Fair Grand Champion Bull. Polar Express's dam was the powerful heifer calf at the side of her dam when they were named the 2007 AIJCA Junior National Grand Champion Female.

Consigned by J & S Ranch



PF Infinite Justice, sire of Lot 21

## 20 JASR IRONMAN 66Z

09/16/2012 M838663 POLLED

TLC INTEGRITY 5087P ET M718092  
 RC BUDSMYDAD 225 POLLED  
 RACMISSEXPEDITER6024FPLD  
 MEAD GRIDMAKER H739  
 HPF MS IMPRESS 068 F1125422  
 DA BONNIE MAC 207 P ET  
 RC BUD 04 ET  
 MISS SHOWGUN RC 416  
 MR INLAND EXPEDITER 501  
 RAR MISS FRIG 20203 TWIN  
 M6 GRID MAKER 104 PET  
 MF CLARICE D653 P  
 PF IMPRESSED 620 P ET  
 SCF MISS BONNIE MAC

BW: 74 lbs ADJ.WW: 679 lbs R: 103

CE	BW	WW	YW	Milk	MCE	Mtnl
EPDs: 2.8	0.8	32	61	8	3.5	24

Consigned by J & S Ranch

## 21 JASR JUSTICE 62Z

09/16/2012 M838660 POLLED

PF INFINITE JUSTICE 1001PET M613588  
 PF IMPRESSED 620 P ET  
 VCR MISS DUCHESS 351 PLD  
 COX VISION 1324  
 COX MISS ASSERTION 1338  
 JWK IMPRESSIVE D040 ET  
 MISS KC CROCUS 904 POLL  
 VCR SIR DUKE 914 PLD  
 VCR MISS MAC'SPERFECTION  
 EATONS VISIONARY 2044 P  
 WCR MS TRADITION 5358 P  
 LT ASSERTION 1277 P  
 COX BOOTSIIE 558 ET

BW: 82 lbs ADJ.WW: 684 lbs R: 104

CE	BW	WW	YW	Milk	MCE	Mtnl
EPDs: 5.9	0.0	16	26	2	8.4	10

Reasonable birth and the highest adjusted weaning weight in the J & S group of bulls. His sire was the Denver Grand Champion and a senior herd sire for Satterfield Charolais.

Consigned by J & S Ranch

## 22 JASR MR EXPRESS 88Z

11/05/2012 M828481 POLLED

JASR POLAR EXPRESS 15V PLD M770754  
 LVB GREAT NORTHERN 7054 PLD  
 JASR FERGIE 47 T PLD  
 BAR5 MR BUD 2016 PLD  
 JASR MS BUD 12N P F1031631  
 TLC MISS IMMORTAL 1067P  
 LT ASSERTION 1277 P  
 LVB MISS ALL THE WAYL055  
 TLC INTEGRITY 5087P ET  
 ACEMSMEGAN ELK09910-70R  
 RC BUDSMYDAD 225 POLLED  
 BAR5 MS ELIMINATOR D04P  
 TLC DIRECTION 8032P ET  
 TLC MISS MELODY 6028

BW: 70 lbs

CE	BW	WW	YW	Milk	MCE	Mtnl
EPDs: 5.9	-0.7	26	40	1	6.6	14

Consigned by J & S Ranch



Lot 23



SF Sir Bridger  
1202; \$5,500  
full brother to  
Lots 24 & 25

## 23 SF JOURNEYMAN 3013 P

02/25/2013 M833053 POLLED

LT JOURNEYMAN 0123 M791532  
 LT STAGECOACH 8068 PLD  
 LT KALI 3017 PLD  
 SF MISS 452D 0916 P F1105906  
 LT PRO-LINE 7039 P  
 SF MISS INFINITY 0640 P  
 LT WESTERN EDGE 4057 PLD  
 LT LADY MACBETH 2131 PLD  
 SPARROWS WISDOM 335K  
 LT PRAIRIE EASE 9032 PLD  
 LT EASY PRO 1158 PLD  
 LT MISS CENTURY 5515 PET  
 PFINFINITEJUSTICE1001PET  
 SF MS BUDSDUKE 0352 P ET

BW: 80 lbs ADJ.WW: 684 lbs R: 94 ADJ.YW: 1111 lbs R: 88

CE	BW	WW	YW	Milk	MCE	Mtnl
EPDs: 5.5	-0.8	20	34	7	5.2	17

A moderate framed, easy-fleshing, thick made calf.

## 26 SF PRO-LINE 3016 P

02/28/2013 M833055 POLLED

LT PRO-LINE 7039 P M742169  
 LT EASY PRO 1158 PLD  
 LT MISS CENTURY 5515 PET  
 WCR SIR DUKE 0367 ET P  
 FC TANYA 683 P  
 LT UNLIMITED EASE 9108  
 LT LADY MACBETH 8413 ETP  
 LT WYOMING WIND 4020 PLD  
 WCR MISS YL06 3435 ET  
 BR DUKE 261  
 WCR MISS L06 253 ET  
 ABC JOHN WAYNE 518 P-ET  
 FC MISS 164 POLLED

BW: 84 lbs ADJ.WW: 830 lbs R: 115 ADJ.YW: 1254 lbs R: 99

CE	BW	WW	YW	Milk	MCE	Mtnl
EPDs: 5.8	-0.1	37	54	10	4.9	28

Here is a big, powerful, larger framed bull that weaned off at 830 lbs. and was the #1 ranked weaned bull calf. Still with a reasonable birth weight and a -0.1 Birth EPD.

## 24 SF BRIDGER 3101 P ET

02/13/2013 EM833050 POLLED

BW: 75 lbs ADJ.WW: 530 lbs ET ADJ.YW: 1058 lbs ET

## 25 SF BRIDGER 3103 P ET

02/14/2013 EM833051 POLLED

BW: 74 lbs ADJ.WW: 586 lbs ET ADJ.YW: 1216 lbs ET

LT BRIDGER 9191 PLD M780188  
 LT EASY BLEND 5125 PLD  
 LT CAROL 4105 PLD  
 VCR SIR DUKE 914 PLD  
 SWAN SWEETHEART M205 ET F974192  
 BALDRIDGE SWEETHEART 53D  
 LT UNLIMITED EASE 9108  
 LT BRENDA 1014 PLD  
 M6 GRID MAKER 104 PET  
 LT CAROL 0271  
 WCR SIR DUKE 761  
 WCR MISS MAC IV 534  
 ASC ELIMINATOR 032  
 JB SWEETHEART 32A

CE	BW	WW	YW	Milk	MCE	Mtnl	SC
EPDs: 9.2	-0.8	30	52	13	7.4	28	0.8

These two yearling ET's had three full brothers sell in last year's bull sale with an average adjusted weaning weight of 740 lbs. These bulls just didn't get handled properly while on their recipient dams. You know the genetics are there, those three brothers averaged \$4,833 last year. Their dam M205 is a full sister to Baldridge Sweetheart 62H and goes back to the dam of many time Multiple Trait Leader Baldridge Fasttrack 82F. Their maternal sister is the featured open heifer in this sale, Lot 63.



Lot 28

## 27 SC LEDGER 3315 P ET

02/24/2013 EM833068 POLLED

LT LEDGER 0332 P M791265  
 LT BLUEGRASS 4017 P  
 LT BRENDA 6120 PLD  
 LT WESTERN EDGE 4057 PLD  
 SC MISS WESTERN EDGE 0612 P F1071942  
 SC MISS CIGAR 0401 P ET  
 LT ASSERTION 1277 P  
 LT PEARL'S BREEZE 2236 P  
 LT RIO BRAVO 3181 P  
 LT BRENDA'S EASE 3055PLD  
 LT WESTERN SPUR 2061 PLD  
 LT DUCHESS OF MAC 7076 P  
 LHD CIGAR E46  
 MISS EC DUKE 452-D

ADJ.WW: 464 lbs R: 100 ADJ.YW: 1195 lbs R: 100

CE	BW	WW	YW	Milk	MCE	Mtnl	SC
EPDs: 2.8	0.4	36	72	16	5.8	34	1.3

This E.T. calf didn't get a birth weight recorded in the recipient herd he was born in, but look at his older brother Lot 2 and his 81 lbs. birth weight. This bull will keep coming on in the future.

## 28 SF BRIDGER 3015 P

02/28/2013 M833054 POLLED

LT BRIDGER 9191 PLD M780188  
 LT EASY BLEND 5125 PLD  
 LT CAROL 4105 PLD  
 LT WESTERN EDGE 4057 PLD  
 SF MISS TANYA 0820 P F1102374  
 SF MISS SENSATION 0621 P  
 LT UNLIMITED EASE 9108  
 LT BRENDA 1014 PLD  
 M6 GRID MAKER 104 PET  
 LT CAROL 0271  
 LT WESTERN SPUR 2061 PLD  
 LT DUCHESS OF MAC 7076 P  
 HCR SUPER DUTY 4033 PLD  
 SF MISS DUKE 0348 P

BW: 85 lbs ADJ.WW: 778 lbs R: 107 ADJ.YW: 1367 lbs R: 108

CE	BW	WW	YW	Milk	MCE	Mtnl	SC
EPDs: 6.9	-1.2	28	63	10	6.6	24	0.9

A maternal brother to the Lot 1 herd sire that we showed. His negative birth EPD with yet a good solid weaning number of 778 lbs. should add value to your herd. You will like these good, balanced EPD numbered bulls.



Lot 29

**29** ● **SF BRIDGER 3018 P**  
03/01/2013 M833056 POLLED

LT BRIDGER 9191 PLD M780188  
 LT EASY BLEND 5125 PLD  
 LT CAROL 4105 PLD  
 CF DOWNTOWN 320 N  
 MBS MISS DOWNTOWN 602 F1045621  
 MBS MISS T 307 P  
 LT UNLIMITED EASE 9108  
 LT BRENDA 1014 PLD  
 M6 GRID MAKER 104 PET  
 LT CAROL 0271  
 CF FRONTLINE 1241 ET  
 SF SIR T'S 625 POLLED  
 VCR SIR TRADITION 150  
 SCH MISS INTIMIDATOR 608

BW: 89 lbs ADJ.WW: 732 lbs R: 101 ADJ.YW: 1346 lbs R: 107

CE	BW	WW	YW	Milk	MCE	Mtnl	SC
EPDs: 3.5	0.7	26	66	8	5.2	21	0.6

Did anybody not like this picture? Well, you'll like him even more in person. He is a real long bodied bull that has a big butt, and a deep ribbed body structure. He will sire calves that will push the scale down.



Lot 30

**30** ● **SF LEDGER 3020 P**  
03/05/2013 M833057 POLLED

LT LEDGER 0332 P M791626  
 LT BLUEGRASS 4017 P  
 LT BRENDA 6120 PLD  
 LT EASY BLEND 5125 PLD  
 SF MISS BLEND 1026P F1131792  
 SF MISS EDGE 0734 P  
 LT ASSERTION 1277 P  
 LT PEARL'S BREEZE 2236 P  
 LT RIO BRAVO 3181 P  
 LT BRENDA'S EASE 3055PLD  
 LT UNLIMITED EASE 9108  
 LT BRENDA 1014 PLD  
 LT WESTERN EDGE 4057 PLD  
 SF MISS DUCHESS 0537 P

BW: 92 lbs ADJ.WW: 784 lbs R: 106 ADJ.YW: 1395 lbs R: 101

CE	BW	WW	YW	Milk	MCE	Mtnl	SC
EPDs: 2.3	1.5	40	71	7	4.9	28	1.2

These good Ledger sons have lots of meat in them and this one in particular. He has darn near an 800 pound weaning weight. His EPD's put him at the top 4% of the breed for Weaning and Yearling Weight. His calves will make you money across the scales.

**31** ● **SF PRO-LINE 3021 P**  
03/09/2013 M833049 POLLED

LT PRO-LINE 7039 P M742169  
 LT EASY PRO 1158 PLD  
 LT MISS CENTURY 5515 PET  
 JWK IMPRESSIVE D040 ET  
 SF MISS IMPRESSIVE 0203 F958647  
 SF MISS EASE 0033  
 LT UNLIMITED EASE 9108  
 LT LADY MACBETH 8413 ETP  
 LT WYOMING WIND 4020 PLD  
 WCR MISS YL06 3435 ET  
 WCR SIR FA MAC 2244  
 HBR LADY LIZ 721 P  
 WCR SIR EASE 734 P  
 COF MISS RC 76

BW: 87 lbs ADJ.WW: 611 lbs R: 84 ADJ.YW: 1190 lbs R: 94

CE	BW	WW	YW	Milk	MCE	Mtnl	SC
EPDs: 5.7	-0.1	18	43	9	4.5	18	

His full brother topped the 2012 bull sale when he sold for \$7,000 to J & S Ranch.



Lot 33

**32** ● **SC JOURNEYMAN 3208 P**  
02/22/2013 M833066 POLLED

LT JOURNEYMAN 0123 M791532  
 LT STAGECOACH 8068 PLD  
 LT KALI 3017 PLD  
 HCR COOL BREEZE 4105 PLD  
 SC MISS MALINDA 0814 P F1105918  
 SC-TO MS EASE 6009 P ET  
 LT WESTERN EDGE 4057 PLD  
 LT LADY MACBETH 2131 PLD  
 SPARROWS WISDOM 335K  
 LT PRAIRIE EASE 9032 PLD  
 CCR-HCR TRADEWIND 264 P  
 MISS HCR RANDI 0310  
 LT UNLIMITED EASE 9108  
 JWK MALINDA F211 ET

BW: 85 lbs ADJ.WW: 711 lbs R: 98

CE	BW	WW	YW	Milk	MCE	Mtnl	SC
EPDs: 4.8	-0.5	18	37	9	3.6	18	

Minus Birth Weight EPD with an over 700 lbs. weaning weight. His good dam sells as Lot 79 in this sale.

**33** ● **SC JOURNEYMAN 3205 P**  
02/16/2013 M833065 POLLED

LT JOURNEYMAN 0123 M791532  
 LT STAGECOACH 8068 PLD  
 LT KALI 3017 PLD  
 LT PRO-LINE 7039 P  
 SC MISS PRO LINE 0914 P F1120837  
 SC MISS INFINITY 0604 P  
 LT WESTERN EDGE 4057 PLD  
 LT LADY MACBETH 2131 PLD  
 SPARROWS WISDOM 335K  
 LT PRAIRIE EASE 9032 PLD  
 LT EASY PRO 1158 PLD  
 LT MISS CENTURY 5515 PET  
 PFINFINITEJUSTICE1001PET  
 HBH MS EASE 1283

BW: 81 lbs ADJ.WW: 734 lbs R: 101 ADJ.YW: 1201 lbs R: 95

CE	BW	WW	YW	Milk	MCE	Mtnl	SC
EPDs: 2.6	0.6	24	41	5	4.3	16	

This is a long, thick-topped, deep-ribbed bull with a herd sire look already.



Lot 34

**34**

**SC LEDGER 3216 P**

03/11/2013 M833060 POLLED

LT LEDGER 0332 P M79126  
 LT BLUEGRASS 4017 P  
 LT BRENDA 6120 PLD  
 FINK 7706 OF 5651 BY  
 SC MISS TAYLOR 1026 P F1135806  
 FINK MISS 8891 5784 GM P  
 LT ASSERTION 1277 P  
 LT PEARL'S BREEZE 2236 P  
 LT RIO BRAVO 3181 P  
 LT BRENDA'S EASE 3055PLD  
 EATONS BEYOND 7243  
 FINKS MISS 5651 1806 GG  
 M6 GRID MAKER 104 PET  
 FINK MISS 5784 2547 9176

BW: 84 lbs ADJ.WW: 792 lbs R: 107 ADJ.YW: 1320 lbs R: 95

CE	BW	WW	YW	Milk	MCE	Mtnl
EPDs: 4.7	0.0	34	60	15	4.3	32

Here is a smooth made, nice profiling son of the \$105,000 Ledger. Also note that his dam is out of the featured donor in this sale Lot 55. Lots of top percentages with a Milk number in the top 8%, top 15% for both weaning and yearling and top 4% for Maternal.



Lot 36

**36**

**SC BRIDGER 3209 P**

02/23/2013 M833067 POLLED

LT BRIDGER 9191 PLD M780188  
 LT EASY BLEND 5125 PLD  
 LT CAROL 4105 PLD  
 PFINFINITEJUSTICE1001PET  
 SC MISS BARBRA 0820 P F1105922  
 SC MISS INFINITY 0501 P  
 LT UNLIMITED EASE 9108  
 LT BRENDA 1014 PLD  
 M6 GRID MAKER 104 PET  
 LT CAROL 0271  
 PF IMPRESSED 620 P ET  
 VCR MISS DUCHESS 351 PLD  
 PFINFINITEJUSTICE1001PET  
 SWAN BARBRA M084 P ET

BW: 79 lbs ADJ.WW: 735 lbs R: 101 ADJ.YW: 1266 lbs R: 100

CE	BW	WW	YW	Milk	MCE	Mtnl	SC
EPDs: 10.4	-0.6	22	46	4	8.6	15	0.7

This may be the one you were waiting for! This is a top end bull. His full brother topped the sale last year and sold for \$6,500 selling to West Fork Ranch in Nebraska, a purebred herd. He should be a really nice calving ease bull, with good growth. He will be looked at a great deal on sale day and Mark would like to keep a semen breeding interest in him.

**Selling 2/3 interest and full possession.**



Lot 35

**35**

**SC CROSS FIRE 3218 P**

04/08/2013 M833063 POLLED

EATONS CROSS FIRE 10365 POLLED M810562  
 EATONS AMBUSH 6176  
 EATONS FRANZ 6570  
 LT PRO-LINE 7039 P  
 SC MISS PRO-LINE 1017P F1131788  
 SC MISS RANCHER 0611 P  
 EATONS AMBUSH 4009  
 EATONS MISS ELNA 3871  
 EATONS DOMINANT 1315  
 EATONS MISS FRANZ 4966  
 LT EASY PRO 1158 PLD  
 LT MISS CENTURY 5515 PET  
 HCR RANCHER 3100 POLLED  
 SC MISS GRAZER 0010 P ET

BW: 92 lbs ADJ.WW: 807 lbs R: 109 ADJ.YW: 1442 lbs R: 104

CE	BW	WW	YW	Milk	MCE	Mtnl
EPDs: -1.1	2.7	43	74	12	0.2	34

We featured this young bull in many of the ads and posters. He is the first son of our newest herd sire to sell. His weaning and yearling weights are over the top. His EPD's all in the top 6% of the breed including his marbling number. Many breeders will want to stop by this studs display pen sale day. **Selling 2/3 interest and full possession.**



Eatons Cross Fire, Sire of Lot 35

**37**

**SC PRO-LINE 3217 P**

03/28/2013 M833061 POLLED

LT PRO-LINE 7039 P M742169  
 LT EASY PRO 1158 PLD  
 LT MISS CENTURY 5515 PET  
 VCR SIR DUKE 914 PLD  
 DC POMONA ACTRESS C613 P  
 LT UNLIMITED EASE 9108  
 LT LADY MACBETH 8413 ET  
 LT WYOMING WIND 4020 PLD  
 WCR MISS YL06 3435 ET  
 WCR SIR DUKE 761  
 WCR MISS MAC IV 534  
 CCF HARVEY'S ACTOR Y033P  
 DC MS UNLTD PERFORM 201P

BW: 88 lbs ADJ.WW: 789 lbs R: 109 ADJ.YW: 1365 lbs R: 108

CE	BW	WW	YW	Milk	MCE	Mtnl
EPDs: 5.1	0.8	26	41	16	4.1	29

A full brother to this bull was purchased by purebred breeder Pennington Farms in our 2012 bull sale, with a 783 lbs. weaning weight. It's all here again, reasonable birth weight, not quite 800 pound weaning again, 1,365 lbs. yearling weight, balanced EPD's and behind every great bull is a great female and GS Daisy 8042 was one of the most productive cows the Satterfield's ever owned.



Lot 38

**38** **SA Forward 1222** [AMF-CAF-DDF-M1F-NHF]  
 8/4/12 Bull 17398659 1222

Connealy Onward [AMF-CAF-DDF-M1F-NHF] Connealy Lead On [AMF-CAF-DDF-M1F-NHF]  
 Connealy Forward [AMF-CAF-DDF-NHF] Altune of Conanga 6104  
 15491633 Becky Lee of Conanga 74 [AMF] GAR Grid Maker [AMF-CAF-DDF-M1F-NHF]  
 Beckon Lee of Conanga 73  
 SydGen Directive 6994 SAF Directive [AMF-CAF-DDF-M1F-NHF]  
 SA Duchess 1010 [DDF] SydGen Blanche 4405  
 16691106 SydGen Duchess 6192 [AMF-NHF] KCF Bennett Coalition SCC [AMF-CAF-DDF-M1F-NHF]  
 SAF Dutchess 0116

BW: 61 WW/R: 725/96

CED	BW	WW	YW	YH	DOC	HP	CEM	Milk	\$EN
15	-0.4	51	89	NA	21	NA	13	30	-14.99
CW	MB	RE	FAT	\$W	\$F	\$G	\$QG	\$YG	\$B
NA	NA	NA	NA	37.42	33.15	NA	NA	NA	NA

A son of the \$160,000 Connealy Forward. This son is the best calving-ease Angus bull we have ever raised. He is moderate framed, complete and really exciting to look at. With his 61 lbs. birth weight, over 700 weaning, +15 CED and -.4 BW EPD he will definitely be a highlight in not only the Angus lineup, but in the entire offering! **Selling 2/3 interest and full possession.**

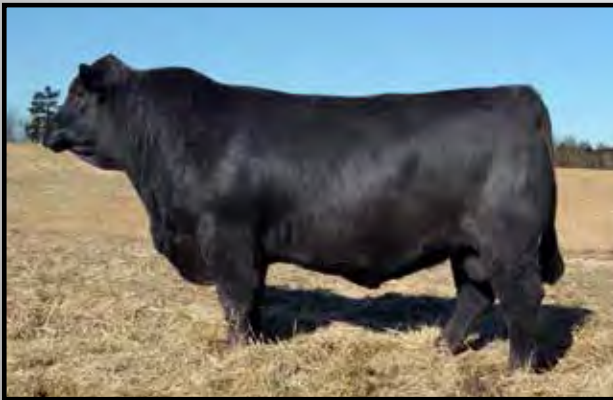

Lot 38

**40** **SF Prediction 1252** [AMF-CAF-DDF-M1F-NHF]  
 9/15/12 Bull 17392586 S1252

GAR Predestined [DDC-AMF-CAF-M1F-NHF] B/R New Design 036 [DDC-AMF-CAF-M1F-NHF]  
 GAR Prediction [AMF-CAF-DDF-M1F-NHF] GAR Ext 4206  
 15283265 GAR Precision 191 [AMC] GAR Precision 1680 [AMC-NHC]  
 GAR Commitment 198  
 SS Objective T510 OT26 [AMF-CAF-DDF-M1F-NHF] SS Traveler 6807 T510 [AMF-CAF-DDF-M1F-NHF]  
 GAR Objective G78 [AMF-DDF] SS Miss Rita R011 7R8 [AMF-NHF]  
 16247285 GAR Retail Product 4604 [NHF] GAR Retail Product [AMF-CAF-DDF-M1F-NHF]  
 GAR 1407 New Design 2702 [AMF-NHF]

BW: 70 WW/R: 797/106

CED	BW	WW	YW	YH	DOC	HP	CEM	Milk	\$EN
I+7	I+2.0	I+53	I+93	I+29	16	I+7.9	I+9	I+29	-6.92
CW	MB	RE	FAT	\$W	\$F	\$G	\$QG	\$YG	\$B
I+21	I+.86	I+.95	I-.011	42.37	37.33	51.57	38.18	13.39	87.82

GAR bred, thick, powerful with lots of muscle. Top 4% RE, 10% Marb, lot 70 lbs. birth weight and almost 800 lbs. weaning.



Lot 39

**39** **SF New Design 1244** [DDC]  
 8/25/12 Bull 17392584 1244

B/R New Design 036 [DDC-AMF-CAF-M1F-NHF] VDAR New Trend 315 [AMF-CAF-DDF-M1F-NHF]  
 GAR New Design 5050 [DDC-AMF-CAF-M1F-NHF] B/R Blackcap Empress 76  
 #+13728513 GAR Precision 706 [NHC-AMF] GAR Precision 1680 [AMC-NHC]  
 GAR Ext 2114  
 B/R New Day 454 [DDC-AMF-CAF-M1F-NHF] Boyd New Day 8005 [AMF-CAF-DDF-M1F-NHF]  
 GAR New Day 1590 [DDC] B/R Ruby 1224 [DDC]  
 16734786 GAR Predestined C48 GAR Predestined [DDC-AMF-CAF-M1F-NHF]  
 GAR Retail Product 755 [AMF-NHF]

BW: 73 WW/R: 806/107

CED	BW	WW	YW	YH	DOC	HP	CEM	Milk	\$EN
8	1.6	58	106	I+.4	31	I+10.4	+9	+34	-27.78
CW	MB	RE	FAT	\$W	\$F	\$G	\$QG	\$YG	\$B
I+30	I+.95	I+1.21	I+.011	35.39	52.16	53.21	40.35	12.86	101.23

GAR bred (Gardiner Angus Ranch), thick, low Birth Weight and over 800 lbs. weaning weight, this bull has a lot of positive things going for him. Top 1% Doc & Re, 2% milk & \$B, 4% YW and 10% WW. If you retain ownership, you need to take a serious look at this bull!



Lot 41

**41** **SF Ingenuity 1261** [DDC]  
 9/15/12 Bull 17394005 1261

GAR New Design 5050 [DDC-AMF-CAF-M1F-NHF] B/R New Design 036 [DDC-AMF-CAF-M1F-NHF]  
 GAR Ingenuity [DDC] GAR Precision 706 [NHC-AMF]  
 16497066 GAR Objective 1067 [AMF-DDF] SS Objective T510 OT26 [AMF-CAF-DDF-M1F-NHF]  
 GAR Retail Product 2195 [DDC-NHF]  
 SS Objective T510 OT26 [AMF-CAF-DDF-M1F-NHF] SS Traveler 6807 T510 [AMF-CAF-DDF-M1F-NHF]  
 GAR Objective R210 [DDF] SS Miss Rita R011 7R8 [AMF-NHF]  
 16932023 GAR Predestined R438 [DDC-NHF] GAR Predestined [DDC-AMF-CAF-M1F-NHF]  
 GAR 1407 New Design R155 [AMF-NHF]

BW: 80 WW/R: 743/99

CED	BW	WW	YW	YH	DOC	HP	CEM	Milk	\$EN
7	2.5	57	97	I+.4	21	I+9.8	7	32	-21.12
CW	MB	RE	FAT	\$W	\$F	\$G	\$QG	\$YG	\$B
I+38	I+1.19	I+1.08	I+.013	35.62	40.55	55.25	45.02	10.23	110.24

Another well made, bull that is smooth. Top 1% (\$B, \$QG, \$G) and 2% Marb. Over \$1.00 Marb & RE and over \$B 100.00 "rare air" in the Angus breed. Another bull if you retain ownership, you need this bull on your list.



Lot 42



Lot 43



Lot 44

**44** **SACC&7 3212**

2/27/13 Bull 17521796 3212

SydGen CC&7 [AMF-CAF-DDF-NHF]  
 SydGen CC &7 0065  
 16604700 Three Trees Jannet 3367 [AMF-CAF]

SAF Connection [AMF-CAF-DDF-M1F-NHF]  
 SydGen Forever Lady 4087 [AMF]  
 GAR Expectation 4915 [AMF-NHF]  
 Basin Greystone Jannet K519

SydGen 1407 Corona 2016 [AMC-CAF-DDF-M1F-NHF] Bon View New Design 1407 [DDC-AMF-CAF-M1F-NHF]  
 SydGen Royal Queen 8842 [AMF] VNAR Perfection 142F 180K [AMC-DDF-NHF]  
 16285411 SydGen Royal Queen 3089 Big Elban of Graham 38425  
 SAF Royal Queen 5084 [CAF]

BW: 61 WW/R: 832/112 YW/R: 1371/104

CED	BW	WW	YW	YH	DOC	HP	CEM	Milk	\$EN
8	0.2	56	97	I+.8	I+.25	I+.13.2	10	32	-21.62
CW	MB	RE	FAT	\$W	\$F	\$G	\$QG	\$YG	\$B
I+.35	I+.53	I+.37	I-.034	38.34	41.07	36.08	28.81	7.27	88.48

A lot birth weight, big, powerful bull. It will be hard to find a stouter Angus bull with this low of a birth weight this spring. Maternal brothers have sold to Melton Cattle Co. & James Witt. His dam has never weaned a calf under 800 lbs. and is headed to the Satterfield donor pen after she calves again.

**42** **SACC&7 3305**

2/13/13 Bull 17610879 3305

BW: 76 WW/R: 638/ET YW/R: 1268/ET

**43** **SACC&7 3304**

2/12/13 Bull 17610878 3304

BW: 83 WW/R: 608/ET YW/R: 1126/ET

SAF Connection [AMF-CAF-DDF-M1F-NHF]  
 SydGen CC&7 [AMF-CAF-DDF-NHF] SVF Gdar 216 LTD  
 #15330743 SydGen Forever Lady 4087 [AMF] SAF Royal Queen 5084 [CAF]  
 SydGen 1407 Corona 2016 [AMC-CAF-DDF-M1F-NHF]  
 SAF Forever Lady 8292  
 GAR Expectation 4915 [AMF-NHF] N Bar Emulation EXT [AMF-CAF-DDF-M1F-NHF]  
 Three Trees Anita 5133 [DDF] GAR Traveler 2421  
 #+14966290 BCC Fix It Anita 14-002 Schoenes Fix It 826 [AMF-CAF-DDF-M1F-NHF]  
 BCC Miss Cheyenne 41-94

CED	BW	WW	YW	YH	DOC	HP	CEM	Milk	\$EN
I+.4	I+.1.7	I+.54	I+.99	I+.9	I+.19	I+.12.9	I+.5	I+.38	-27.49
CW	MB	RE	FAT	\$W	\$F	\$G	\$QG	\$YG	\$B
I+.42	I+.40	I+.66	I-.020	37.40	44.77	31.91	23.81	8.10	91.14

Two maternal brothers to the \$20,000 SydGen Anita 8611! Raised at Utopia Genetics recipient herd, they have done well along with their sisters. These long made bulls look to be "cow makers" purebred herd sire prospects.



CC & 7- sire of Lot 42 & 43 and grand-sire of Lot 44 & 45



Three Trees Anita 5133 - Dam of Lots 42 & 43



SydGen Anita 8611 - \$20,000 maternal sister to Lots 42 & 43

**45** **SA CC &7 3220**

4/12/13 Bull 17527650 3220

SydGen CC&7 [AMF-CAF-DDF-NHF]  
 SydGen CC &7 0065  
 16604700 Three Trees Jannet 3367 [AMF-CAF]

SAF Connection [AMF-CAF-DDF-M1F-NHF]  
 SydGen Forever Lady 4087 [AMF]  
 GAR Expectation 4915 [AMF-NHF]  
 Basin Greystone Jannet K519

SydGen Focus 2088 [AMF-CAF-DDF-M1F-NHF]  
 SydGen Royal Lass 9030  
 16313232 SydGen Royal Lass 4179 [NHF]

SAF Focus of ER [AMF-CAF-DDF-M1F-NHF]  
 Summitcrest Royal Lady OJ02 [CAF]  
 SydGen Malibu 1044 [AMF-NHF]  
 SAF Royal Lass 8034

BW: 76 WW/R: 692/93

CED	BW	WW	YW	YH	DOC	HP	CEM	Milk	\$EN
2	2.6	43	83	I+.7	I+.22	I+.12.0	8	26	-7.54
CW	MB	RE	FAT	\$W	\$F	\$G	\$QG	\$YG	\$B
I+.29	I+.62	I+.45	I-.018	24.99	29.44	39.42	31.71	7.71	84.98



Lot 46



Connealy Forward – Sire of Lots 46 through 53



SydGen Drusilla 6885 – Dam of Lots 46 through 53

**46** ● **SA Forward 3308**  
 2/13/13 Bull 17586592 3308  
 BW: 72 WW/R: 567/ET YW/R: 1273/ET

**47** ● **SA Forward 3309**  
 2/13/13 Bull 17586593 3309  
 BW: 72 WW/R: 490/ET YW/R: 1136/ET

**48** ● **SA Forward 3311**  
 2/15/13 Bull 17586594 3311  
 BW: 82 WW/R: 596/ET YW/R: 1338/ET

**49** ● **SA Forward 3314**  
 2/19/13 Bull 17586597 3314  
 BW: 74 WW/R: 552/ET YW/R: 1264/ET

**50** ● **SA Forward 3317**  
 2/26/13 Bull 17586599 3317  
 WW/R: 699/ET YW/R: 1246/ET

**51** ● **SA Forward 3318**  
 2/28/13 Bull 17586600 3318  
 WW/R: 760/ET YW/R: 1046/ET

**52** ● **SA Forward 3320**  
 3/2/13 Bull 17586602 3320  
 WW/R: 738/ET YW/R: 1304/ET

**53** ● **SA Forward 3101**  
 3/4/13 Bull 17586603 3101  
 WW/R: 700/ET YW/R: 1130/ET

Connealy Onward [AMF-CAF-DDF-M1F-NHF] Connealy Lead On [AMF-CAF-DDF-M1F-NHF]  
 Connealy Forward [AMF-CAF-DDF-NHF] Altune of Conanga 6104  
 15491633 Becky Lee of Conanga 74 [AMF] GAR Grid Maker [AMF-CAF-DDF-M1F-NHF]  
 Beckon Lee of Conanga 73  
 GAR Retail Product [AMF-CAF-DDF-M1F-NHF] GAR Precision 1680 [AMC-NHC]  
 SydGen Drusilla 6885 [AMF-CAF-NHF] GAR Ext 4927  
 15750509 DD Pride 211 5175 [AMC-CAF] SAF 598 Bando 5175 [CAC-AMF-DDF]  
 DD Pride 705 of RT

CED	BW	WW	YW	YH	DOC	HP	CEM	Milk	\$EN
I+8	I+2.7	I+49	I+94	I+6	I+14	I+11.9	I+11	I+28	-4.98
CW	MB	RE	FAT	\$W	\$F	\$G	\$QG	\$YG	\$B
I+28	I+.43	I+.69	I-.002	36.78	40.69	34.16	25.10	9.06	79.17

Eight (8) flush mates from the \$160,000 Connealy Forward and SydGen Drusilla 6885! Drusilla is one of the best uddered cows we have ever owned, and we have some great uddered cows! She is a daughter of the \$48,000 DD Pride 211 5175 and is a maternal sister to the \$52,000 Woodlawn Charge On 14. This is a real opportunity to put some bulls genetically mated the same together. The bulls without birth weights were raised in Dale Whitaker's recipient herd, but buy with confidence in them, the other 4 bulls from the same flush averaged 75 lbs. at birth. The Forward sons have always been popular and these bulls will be no different.

*AM, NH & CA Tested Free or No Carrier Ancestors on all Angus Bulls.*



## 54 WC BLUE DUTCHESS 9029

02/21/2009 EF1106724 POLLED

LT BLUEGRASS 4017 P  
M686569  
LT ASSERTION 1277 P  
EATONS ASSERT 9171  
LT ALLI'S CLASS 9140 P  
LT PEARL'S BREEZE 2236 P  
LT WYOMING WIND 4020 PLD  
LT UNLIMITED PEARL 7053P  
VCR SIR DUKE 914 PLD  
WCR SIR DUKE 761  
WCR MISS MAC IV 534  
VCRMISSDUCHESS9506POLLED  
VCR MISS PERFECT 247 PLD  
VCRSIRMAC'SPERFECTION011  
VCR MISS DUKE II 054 PLD

BW: 76 lbs ADJ.WW: 662 lbs ET

CE	BW	WW	YW	Milk	MCE	Mtnl	SC
EPDs: 7.2	-2.1	24	44	6	1.6	18	1.0

### Due to calve before sale day to LT Journeyman 0123 P

One only needs to gaze at this picture a little bit to get the whole idea! They didn't know if they could get her clipped for pictures because she was almost too wide to fit through the Silencer Chute!

**Selling 1/2 embryo interest or double your bid and take 100% ownership.** If the buyer elects to take all of her, then the Satterfield's will retain one (1) successful flush of at least seven (7) frozen embryos, all at the buyers convenience. This proven donor dam has been flushed three (3) times for an average of 13 quality embryos per flush. These three flushes resulted in this number of embryos each flush; 12, 13, 14!

She is a full sister to the ABS Multi Trait Leader WC Big Ben 9036, a 2014 AICA Sire Summary Trait Leader for Calving Ease, Birth Weight and Multiple Traits! She was the "choice of the sisters" in Wright Charolais' consignment to the 2010 National Charolais Sale. This deep, broody and powerful and still calved before her second birthday on January 8, 2011 with a heifer calf that sold to Rathmourne Charolais in Michigan. Her next calf was on February 7, 2012 a bull calf that sold to Lindskov Ranch in South Dakota and then it was into the embryo program.

Co-owned with Reinhart Charolais, Charles & Nathan Reinhart, Paragould, Ark.



M6 Fresh Air – sire of Lot 54A Choice of ET's



WC Big Ben 9036 – Full brother to Lot 54

## 54A CHOICE OF ET PROGENY

M6 Fresh Air 8165 P ET x WC Blue Duchess 9029

M6 FRESH AIR 8165 P ET  
EM772333  
THREE TREES WIND 0383 ET  
SR LADY EASE 914 ET  
LT BLUEGRASS 4017 P  
WC BLUE DUTCHESS 9029  
EF1106724  
VCRMISSDUCHESS9506POLLED  
LT WYOMING WIND 4020 PLD  
THREE TREES NANCY 8121ET  
VCR SIR DUKE 914 PLD  
CCF LADY GERMAINE 718PET  
LT ASSERTION 1277 P  
LT PEARL'S BREEZE 2236 P  
VCR SIR DUKE 914 PLD  
VCR MISS PERFECT 247 PLD

Est EPDs:	CE	BW	WW	YW	Milk	MCE	Mtnl	SC
	10.2	-2.2	37	66	6	4.2	25	1.3

There are eight (8) of these E.T. calves due to be born in mid-February, 2014, at Utopia Genetics, Grove Springs, Missouri. Selection must be made by August 1, 2014 before weaning time.  
**Presented by Reinhart Charolais, Paragould, Ark.**





**55** **FINK MISS 8891 5784 GM P**

09/26/2008 F1101581 POLLED

M6 GRID MAKER 104 PET  
M633377  
WCR SIR TRADITION 066  
VCR MISS MAC IV 317  
HCR MAC 9176 POLLED  
FINK MISS 5784 2547 9176  
F1040925  
FINKS MISS 25473575BUDET  
WCR SIR TRADITION 4402  
IDEAL 809 45 OF 25  
WCR SIR FA MAC 2244  
VCR MISS DUCHESS 113 PLD  
FZ MIGHTY MAC POLLED 828  
LADY HCR MAC 8063  
RC BUDSMYDAD 225 POLLED  
WCR MISS TRADITION 3575

ADJ.WW: 645 lbs R: 124

CE	BW	WW	YW	Milk	MCE	Mtnl	SC
EPDs: 2.0	2.1	37	67	20	-0.4	39	0.7

**Due to calve before sale day to LT Journeyman 0123 P**

She has worked her way into becoming a donor at Satterfield Charolais as well as the next owner. The opportunity to buy a female of this quality and performance doesn't come around everyday and only because the Satterfield's are selling all of their six year olds does she sell! The Satterfield's will retain one successful flush at the buyer's convenience.

This donor prospect has produced three natural heifer calves, which the last two were the number 2 ranked adjusted weaning weight heifers in the entire calf crop, both at over 700 lbs. each. Two daughters have been retained in the herd to carry on and one was sold to Raintree Charolais. This powerful, good uddered female ranks near the top of the breed for the following EPD's; top 1% for Mtntl, top 2% for Milk, top 4% for REA & Marbling and top 6% for both weaning and yearling weight.

Her pedigree goes back to some of the great maternal cow lines and sires of our breed. Check this powerhouse female out, she is good.



M6 Grid Maker 104 – Sire of Lot 55



SC Taylor 1204 – Daughter of Lot 55



VCR Miss Mac IV 317 – Dam of Grid Maker



Lot 56



Lot 57

56

**SF MISS 452D 1242 P**

08/14/2012 EF1166422 POLLED

LT LEDGER 0332 P M791626  
 LT BLUEGRASS 4017 P  
 LT BRENDA 6120 PLD  
 LT WESTERN EDGE 4057 PLD  
 SC MISS WESTERN EDGE 0612 P F1071942  
 SC MISS CIGAR 0401 P ET  
 LT ASSERTION 1277 P  
 LT PEARL'S BREEZE 2236 P  
 LT RIO BRAVO 3181 P  
 LT BRENDA'S EASE 3055PLD  
 LT WESTERN SPUR 2061 PLD  
 LT DUCHESS OF MAC 7076 P  
 LHD CIGAR E46  
 MISS EC DUKE 452-D

BW: 78 lbs ADJ.WW: 660 lbs ET

CE	BW	WW	YW	Milk	MCE	Mtnl	SC
EPDs: 3.6	0.1	34	70	17	6.0	34	1.3

**Sells bred A.I. on 12-12-13 to M6 Bells & Whistles 258 P and pasture exposed from 12-31-13 to sale date to JASR Marathon 15Y Pld.**

I had to beg to get one of these two heifers in the sale and Mark will only let one or the other leave the ranch. This ET daughter of Ledger is awesome in her make-up and kind. The kind of female everyone wants to produce! Her dam has produced many other ET offspring in this sale offering, including full sibs lots 2 and 27 and maternal sib lot 9.



M6 Bells & Whistles 258 – Service sire to Lots 56, 57 & 95

57

**SF MISS LEDGER 1243 P**

08/19/2012 F1160581 POLLED

LT LEDGER 0332 P M791626  
 LT BLUEGRASS 4017 P  
 LT BRENDA 6120 PLD  
 PF INFINITE JUSTICE 1001 PET  
 SF MISS INFINITY 1017 F1124449  
 SF MS WYOMING DUKE 0315P  
 LT ASSERTION 1277 P  
 LT PEARL'S BREEZE 2236 P  
 LT RIO BRAVO 3181 P  
 LT BRENDA'S EASE 3055PLD  
 PF IMPRESSED 620 P ET  
 VCR MISS DUCHESS 351 PLD  
 LT WYOMING WIND 4020 PLD  
 SF MISS DUKE 0122

BW: 79 lbs ADJ.WW: 701 lbs R: 110

CE	BW	WW	YW	Milk	MCE	Mtnl	SC
EPDs: 6.3	0.6	36	65	8	6.5	26	1.1

**Selling bred A.I. on 12-12-13 to M6 Bells & Whistles 258 P and pasture exposed from 12-31-13 to sale date to JASR Marathon 15Y Pld.**

Another brutally powerful brood cow prospect that will make your decision difficult to decide which heifer you want and which one to leave here. Both sell bred A.I. to M6 Bells & Whistles 258 P, the \$105,000 young bull that captured lots of attention this past fall. Her dam is one to watch in this program, she was born in 2010 and this heifer was her first masterpiece and weaned at a 701 lbs. weight.





Lot 63



Lot 64



Lot 65



Lot 66

63 SF MS SWEETHEART 3105 P

02/25/2013 EF1172860 POLLED

LT LEDGER 0332 P M791626 LT BLUEGRASS 4017 P LT ASSERTION 1277 P LT PEARL'S BREEZE 2236 P
LT BRENDA 6120 PLD LT RIO BRAVO 3181 P LT BRENDA'S EASE 3055PLD WCR SIR DUKE 761 WCR MISS MAC IV 534
SWAN SWEETHEART M205 ET VCR SIR DUKE 914 PLD ASC ELIMINATOR 032 JB SWEETHEART 32A
F974192 BALDRIDGE SWEETHEART 53D

ADJ.WW: 542 lbs R: 100 ADJ.YW: 849 lbs R: 100

Table with 8 columns: CE, BW, WW, YW, Milk, MCE, Mtnl, SC. Values: 8.5, -1.2, 34, 61, 16, 6.5, 32, 1.2

She has been a favorite of many visitors to Satterfield's on phenotype alone, and then when you look at her EPD profile it goes to a whole different level! Sired by the \$105,000 Ledger and out of one of our very top donors M205 that we've written a lot about in this catalog. This ET show heifer slash donor prospect possesses a pedigree that does say, I'm a great one!

64 SF MISS TANYA 3009 P

02/22/2013 F1172853 POLLED

LT BRIDGER 9191 PLD M780188 LT EASY BLEND 5125 PLD LT UNLIMITED EASE 9108 LT BRENDA 1014 PLD
LT CAROL 4105 PLD M6 GRID MAKER 104 PET LT CAROL 0271 SCHURRTOP HCR RANCHER MISS HCRSENSATION9006 ET
SF MISS TANYA 0835 P F1105887 HCR RANCHER 3100 POLLED JWK IMPRESSIVE D040 ET SF MISS EASE 0243
SF MISS IMPRESSIVE 0414P

BW: 74 lbs ADJ.WW: 650 lbs R: 102 ADJ.YW: 784 lbs R: 91

Table with 8 columns: CE, BW, WW, YW, Milk, MCE, Mtnl, SC. Values: 6.9, 0.2, 29, 50, 10, 5.7, 24

These LT Bridger daughters are making some kind of excellent brood cows. This one is extremely deep-ribbed and will make another super mama cow.

65 SC MISS TIARA 3214 P

03/08/2013 F1172864 POLLED

LT LEDGER 0332 P M791626 LT BLUEGRASS 4017 P LT ASSERTION 1277 P LT PEARL'S BREEZE 2236 P
LT BRENDA 6120 PLD LT RIO BRAVO 3181 P LT BRENDA'S EASE 3055PLD LT EASY PRO 1158 PLD LT MISS CENTURY 5515 PET
SC MISS PRO-LINE 1024P F1131789 LT PRO-LINE 7039 P HCR RANCHER 3100 POLLED SC MISS TIARA 0213 P ET
SC MISS TIARA 0709 P

BW: 86 lbs ADJ.WW: 557 lbs R: 90 ADJ.YW: 904 lbs R: 105

Table with 8 columns: CE, BW, WW, YW, Milk, MCE, Mtnl, SC. Values: 1.1, 2.1, 34, 75, 14, 2.0, 31

You have to like what you see every time one of these Ledgers walks at you. Out of our good Tiara cow family you have to admire the cool pattern and depth of rib in her. These females will make top cows in anyone's herd.

66 SF MISS TANYA 3026 P

04/02/2013 F1172859 POLLED

LT BRIDGER 9191 PLD M780188 LT EASY BLEND 5125 PLD LT UNLIMITED EASE 9108 LT BRENDA 1014 PLD
LT CAROL 4105 PLD M6 GRID MAKER 104 PET LT CAROL 0271 WCR PRIME TIME 908 P MISS HCR SENSATION0313ET
SF MISS TANYA 0809 P F1102369 HCR SUPER DUTY 4033 PLD WCR SIR DUKE 0367 ET P FC TANYA 683 P
SF MISS DUKE 0348 P

BW: 74 lbs ADJ.WW: 692 lbs R: 109

Table with 8 columns: CE, BW, WW, YW, Milk, MCE, Mtnl, SC. Values: 7.9, -0.9, 31, 60, 9, 5.8, 24, 0.8

She's another month younger, but don't over look her sale day. She is thick, deep-bodied and since she is a Bridger daughter you know she'll be a good cow.

67 SC MISS DAISY 3219 P

04/09/2013 F1172866 POLLED

EATONS CROSS FIRE 10365 POLLED M810562 EATONS AMBUSH 6176 EATONS AMBUSH 4009 EATONS MISS ELNA 3871
EATONS FRANZ 6570 EATONS MISS FRANZ 4966 EATONS DOMINANT 1315 LT EASY PRO 1158 PLD LT MISS CENTURY 5515 PET
SC MISS DAISY 1014P F1131786 LT PRO-LINE 7039 P HCR RANCHER 3100 POLLED GS DAISY 8042 P
SC MISS DAISY 0702 P

BW: 73 lbs ADJ.WW: 669 lbs R: 107 ADJ.YW: 899 lbs R: 100

Table with 8 columns: CE, BW, WW, YW, Milk, MCE, Mtnl, SC. Values: 2.5, 0.6, 31, 58, 13, 1.6, 29

She's young too and this will be the first chance to buy into this outcross sired bloodline. We added her sire Cross Fire to add the great carcass traits of the Eaton program to our herd. This heifer also goes back to the Daisy cow family, one of the most productive families we have ever owned.

**68 FINK DANTE 011 7770 7706**  
 04/06/2010 F1120128

FINK 7706 OF 5651 BY M762016  
 EATONS BEYOND 7243  
 FINKS MISS 5651 1806 GG  
 EATONS LEADER 2233 P  
 F1084451  
 EATONS CENTURION 3324  
 EATONS MISS FALLS 3639  
 M6 GAIN & GRADE 927 PLD  
 FINKS MISS 1806 3575 FET  
 EATONS CANDIDATE 9177  
 EATONS RHODORA 9506  
 WCR SIR TRADITION 066  
 MISS HCR FLASH 7085 POLL

CE	BW	WW	YW	Milk	MCE	Mtnl
EPDs: 4.7	-1.1	16	33	9	6.6	17

Due to calve before sale day to SF Sir Pro-Line 1006 P, the high-selling bull from the 2012 Satterfield Bull Sale. He had an 82 lbs. birth weight and a weaning ratio of 110 and a yearling ratio of 112. Consigned by J & S Ranch, Koshkonong, Missouri



Lot 70

**69 COX MISS FASTTRACK 1675**  
 04/21/2009 F1111558 POLLED

COX FASTTRACK 1292 M730849  
 BALDRIDGE FASTTRACK 82F  
 JCR MS TRADITION 4112PET  
 WCR PRIME CUT 764 PLD  
 F1000184  
 WAP LANA 901  
 LT UNLIMITED EASE 9108  
 BALDRIDGE SWEETHEART 53D  
 WCR SIR TRADITION 066  
 WCR MISS DUKE 9026  
 JWK IMPRESSIVE D040 ET  
 WCR MISS EASE 4314  
 4-L UNLIMITED YL13POLLED  
 WAP ROBIN 704

BW: 75 lbs

CE	BW	WW	YW	Milk	MCE	Mtnl	SC
EPDs: 8.8	-2.9	18	35	11	3.3	20	0.4

Due to calve before sale day to JASR Polar Express 15V Pld. Polar Express was the 2010 Missouri State Fair Grand Champion Bull. Consigned by J & S Ranch, Koshkonong, Missouri



JASR Polar Express – Sire of Lots 69A through 73A

**70 FINK MISS 9639 3908 GM**  
 08/08/2009 EF1117086 POLLED

M6 GRID MAKER 104 PET M633377  
 WCR SIR TRADITION 066  
 FINKS MISS 3908 1804 EBPF993743  
 WCR SIR TRADITION 4402  
 IDEAL 809 45 OF 25  
 WCR SIR FA MAC 2244  
 VCR MISS DUCHESS 113 PLD  
 EATONS CENTURION 3324  
 EATONS MISS FALLS 3639  
 HCR FLASH 5074 POLLED  
 WCR MISS TRADITION 3575

CE	BW	WW	YW	Milk	MCE	Mtnl	SC
EPDs: 3.0	0.5	24	50	17	4.5	29	0.5

Due to calve before sale day to JASR Polar Express 15V Pld. Study this pedigree; it has many great names spread throughout. Consigned by J & S Ranch, Koshkonong, Missouri

**71 COX MISS VISION 1603**  
 03/16/2009 F1111526 POLLED

COX VISION 1324 M747865  
 EATONS VISIONARY 2044 P  
 COX MISS FASTTRACK 1341 F1076164  
 WCR MS TRADITION 5358 P  
 BALDRIDGE FASTTRACK 82F  
 WCR MS TRADITION 5170 P  
 EATONS VISION 0484  
 EATONS MISS FALLS 3639  
 WCR SIR TRADITION 066  
 WCR MISS PAUL 064P  
 LT UNLIMITED EASE 9108  
 BALDRIDGE SWEETHEART 53D  
 WCR SIR TRADITION 066  
 WCR MISS EASE 9701

BW: 72 lbs

CE	BW	WW	YW	Milk	MCE	Mtnl
EPDs: 6.6	-2.0	14	30	10	5.1	17

Lot 71A-Polled heifer calf, born: 1-20-14, sired by JASR Polar Express 15V Pld. Polar Express is a LVB Great Northern son out of JASR Fergie that we wrote about in Lot 62! Consigned by J & S Ranch, Koshkonong, Missouri

**72 COX MISS TRADITION 1255**  
 06/16/2006 F1056780 POLLED

WCR SIR TRADIT 3352 ET P M666818  
 WCR SIR TRADITION 066  
 WCR PAULETTE 874 ET P  
 KC IMPRESSIVE MAC642XPET  
 COX MISS IMPRESSIVE 671 F911048  
 SKYMONT MISS EASE 1304  
 WCR SIR TRADITION 4402  
 IDEAL 809 45 OF 25  
 PAUL 109/9  
 WCR MISS T 1371  
 JWK IMPRESSIVE D040 ET  
 MISS KC DYNAMAC 217 P  
 LT UNLIMITED EASE 9108  
 APPLESAUSE 804

BW: 80 lbs

CE	BW	WW	YW	Milk	MCE	Mtnl
EPDs: 7.0	-1.9	14	26	4	1.2	11

Due to calve before sale day to JASR Polar Express 15V Pld. Another pedigree just stacked full of great names in the Charolais breed. Consigned by J & S Ranch, Koshkonong, Missouri

**73 PLUCKER WENDY 523 PLD**  
 03/11/2005 F1026121 POLLED

WCR SIR IMPRESSIVE 8191P M477998  
 JWK IMPRESSIVE D040 ET  
 PLUCKER'S DYNASTY296P ET F775062  
 WCR MISS PAUL 8041  
 LHD MR PERFECT Y416  
 MISS PAHL 15-2  
 WCR SIR FA MAC 2244  
 HBR LADY LIZ 721 P  
 WCR MR POLL PAUL 686  
 IDEAL 87 171 OF 82  
 WCR SIR PERFECTION 734  
 LHD MS SHOWME OFF W159  
 REVELL CHAROLAIS FRANK I  
 MISS MB 377

BW: 97 lbs ADJ.WW: 572 lbs R: 109 ADJ.YW: 945 lbs R: 106

CE	BW	WW	YW	Milk	MCE	Mtnl	SC
EPDs: -4.7	0.9	28	50	11	-4.8	25	1.3

Due to calve before sale day to JASR Polar Express 15V Pld. Consigned by J & S Ranch, Koshkonong, Missouri







Lot 88

**88**

**SF MISS TANYA 1112 P**

03/24/2011 F1137440 POLLED

LT BRIDGER 9191 PLD M780188  
 LT EASY BLEND 5125 PLD  
 LT CAROL 4105 PLD  
 HCR RANCHER 3100 POLLED  
 SF MISS TANYA 0830 P F1105883  
 FC TANYA 683 P

LT UNLIMITED EASE 9108  
 LT BRENDA 1014 PLD  
 M6 GRID MAKER 104 PET  
 LT CAROL 0271  
 SCHURRTOP HCR RANCHER  
 MISS HCRSENSATION9006 ET  
 ABC JOHN WAYNE 518 P-ET  
 FC MISS 164 POLLED

BW: 78 lbs ADJ.WW: 620 lbs R: 100

CE	BW	WW	YW	Milk	MCE	Mtnl
EPDs: 3.9	1.0	25	51	10	5.2	23

Pasture exposed from 12-15-13 to sale day to LT Sundance 2251 Pld. Only to show you how good these LT Bridger daughters with their first calves are do we offer them as features of this sale. There is no guess work here, quality conformation, great udder, super production at her side, bred to the breed's hottest young sire and just a darn good female. **Lot 88A-Polled heifer calf #3058, born: 9-27-13, BW: 82 lbs. sired by LT Ledger 0332 P.**



Lot 90

**90**

**SC MISS BARBRA 0812 P**

09/12/2008 F1105917 POLLED

HCR SUPER DUTY 4033 PLD M687365  
 MISS HCR SENSATION0313ET  
 SPARROWS ALLIANCE 513G  
 SWAN BARBRA M084 P ET F974188  
 RC MS BUDSMYDAD458POLLED

WCR PRIME TIME 908 P  
 WCR MISS DAKOTA WIND7158  
 HCR SENATOR 9052 POLLED  
 BURANDT'S MISTIE  
 LT WYOMING WIND 4020 PLD  
 CHARDEL PARADISE 513E  
 RC BUDSMYDAD 225 POLLED  
 RC MS ADVANTAGE 230 P TW

BW: 87 lbs ADJ.WW: 558 lbs R: 95

CE	BW	WW	YW	Milk	MCE	Mtnl	SC
EPDs: 5.6	0.4	24	52	9	0.7	22	0.6

Pasture exposed from 12-2-13 to sale day to LT Journeyman 0123 P. This big, stout female has some kind of production behind her. We have kept two replacement daughters that weaned off with adjusted weights of 729 lbs. ratio 110 and 693 lbs. ratio 109! Her donor dam has been a great one selling sons to Rick Spurlock and 21 Ranch in Oklahoma and daughters have sold to Raintree Charolais and to Teanna Simpson to show. **Lot 90A-Polled heifer calf #3223, born: 8-28-13, BW: 87 lbs. sired by LT Bridger 9191 Pld.**



Lot 89

**89**

**SF MISS TANYA 1122 P**

04/28/2011 F1141140 POLLED

LT PRO-LINE 7039 P M742169  
 LT EASY PRO 1158 PLD  
 LT MISS CENTURY 5515 PET  
 PFFINFINITEJUSTICE1001PET  
 SF MISS INFINITY 0601 P F1044926  
 SF MS FASTTRACK 9913

LT UNLIMITED EASE 9108  
 LT LADY MACBETH 8413 ET P  
 LT WYOMING WIND 4020 PLD  
 WCR MISS YL06 3435 ET  
 PF IMPRESSED 620 P ET  
 VCR MISS DUCHESS 351 PLD  
 BALDRIDGE FASTTRACK 82F  
 FC TANYA 683 P

BW: 70 lbs ADJ.WW: 650 lbs R: 98 ADJ.YW: 960 lbs R: 92

CE	BW	WW	YW	Milk	MCE	Mtnl
EPDs: 8.4	-0.7	23	36	7	5.9	19

Pasture exposed from 12-15-13 to sale day to LT Sundance 2251 Pld. You're going to fall for this one too. She has a really nice profile, great udder and will be a front pasture female for you, as well as her calf at side. This heifer calf is little doll, check her out. **Lot 89A-Polled heifer calf #3038, born: 9-2-13, BW: 78 lbs. sired by LT Long Distance 9001 P.**



#3038, Lot 89A

**91**

**SF MISS TANYA 0832 P**

08/26/2008 F1105886 POLLED

HCR SUPER DUTY 4033 PLD M687365  
 MISS HCR SENSATION0313ET  
 LT WYOMING WIND 4020 PLD  
 SF MISS WIND 0513 P F1022854  
 SF MISS DUKE 0348 P

WCR PRIME TIME 908 P  
 WCR MISS DAKOTA WIND7158  
 HCR SENATOR 9052 POLLED  
 BURANDT'S MISTIE  
 SCHURRTOP 5627  
 LT CHAP'S LADY 2170P  
 WCR SIR DUKE 0367 ET P  
 FC TANYA 683 P

BW: 80 lbs

CE	BW	WW	YW	Milk	MCE	Mtnl	SC
EPDs: 3.3	0.6	29	52	10	2.5	24	0.9

Pasture exposed from 12-2-13 to sale day to LT Journeyman 0123 P. This good cow produced a son that sold in our 2012 bull sale for \$5,100. He had a 108 weaning weight ratio and sold to Pennington Farms, Bee Branch, Ark. **Lot 91A-Polled heifer calf #3066, born: 10-20-13, BW: 78 lbs. sired by LT Journeyman 0123 P.**





Lot 92

**92 SF MISS SWEETHEART 1198 P ET**  
02/23/2011 EF1139099 POLLED

LT BRIDGER 9191 PLD M780188  
 LT EASY BLEND 5125 PLD  
 LT CAROL 4105 PLD  
 LT UNLIMITED EASE 9108  
 SWAN SWEETHEART M118 PET F973720  
 BALDRIDGE SWEETHEART 53D  
 LT UNLIMITED EASE 9108  
 LT BRENDA 1014 PLD  
 M6 GRID MAKER 104 PET LT CAROL 0271  
 BCR POLLED UNLIMITED 003  
 PP MISS SHANDY 214 R194  
 ASC ELIMINATOR 032  
 JB SWEETHEART 32A

BW: 65 lbs ADJ.WW: 537 lbs ET

CE	BW	WW	YW	Milk	MCE	Mtnl	SC
EPDs: 8.4	-0.5	28	49	9	6.2	23	0.7

Pasture exposed from 12-15-13 to LT Sundance 2251 Pld. Here is a pedigree tabulation that will stand up and talk! Her dam just happens to be a full sister to Baldrige Fasttrack 82F! You will really like this cow, moderate framed, complete and an excellent udder. **Lot 92A-Polled heifer calf #3054, born: 9-13-13, BW: 86 lbs. sired by LT Ledger 0332 P.**

**94 JASR MS BMD 90U**  
11/04/2008 F1159990 POLLED

TO MR BMD 4045 ET M691912  
 RC BUDSMYDAD 225 POLLED  
 BALDRIDGE SWEETHEART 53D  
 BC ELIMINATOR B1514  
 MC M103 ELIMINATOR F921039  
 TO MS RAVENS EASE 8105  
 RC BUD 04 ET MISS SHOWGUN RC 416  
 ASC ELIMINATOR 032  
 JB SWEETHEART 32A  
 ROCKET 5003  
 EC LADY CARRIE 29G  
 TO'S JCH MR PERFECTRAVEN  
 SKYMONT MISS EASE 3026

CE	BW	WW	YW	Milk	MCE	Mtnl	SC
EPDs: 3.6	0.8	21	34	8	7.0	18	

Bred A.I. on 1-11-14 to LT Sundance 2251 Pld. We kept this cow's 2012 PF Paratrooper daughter to replace her. **Lot 94A-Polled bull calf, born: 9-30-13, sired by LT Jouneyman 0123 P.** Consigned by J & S Ranch, Koshkonong, Missouri



Eatons Cross Fire – Sire of Lot 96A



LT Sundance- \$82,000 service sire for Lots 88, 89, 92, 93 & 94

**93 JASR MS RANCHER 88U**  
11/04/2008 F1159989 POLLED

HCR RANCHER 2088 POLLED M649960  
 SCHURRTOP HCR RANCHER  
 MISS HCR REFLECTION 9122  
 TLC MISS CAMILLA 5078PET F758200  
 DD MISS CAMILLA 2301  
 SCHURRTOP EASE 8953 PLD  
 SCHURRTOP ML 6056 1184 P  
 LT REFLECTION 7136 PLD  
 MISS HCR NIKE 6047  
 WCR SIR DUKE 783  
 TCC MISS NAOMI 78  
 MR CAMELOT POLLED  
 MISS ACJ DIGBY 126

CE	BW	WW	YW	Milk	MCE	Mtnl	SC
EPDs: -2.3	1.2	18	37	5	0.0	14	0.4

Bred A.I. on 1-10-14 to LT Sundance 2251 Pld. This good cow goes back to DD Miss Camilla 2301, one of the very best Double D cow ever produced in Ohio. **Lot 93A-Polled bull calf, born: 8-13-13, sired by JASR Polar Express 15V Pld.** Consigned by J & S Ranch, Koshkonong, Missouri

**95 JASR COVERGIRL 66V PLD**  
05/13/2009 F1107570 POLLED

HCR COOL BREEZE 4105 PLD M687364  
 CCR-HCR TRADEWIND 264 P  
 MISS HCR RANDI 0310  
 HSV NATASSYA 646 F771437  
 HSV JAYCEE  
 LT WYOMING WIND 4020 PLD  
 CCR SIERRA E102 P  
 SCHURRTOP HCR RANCHER  
 VJ COMETA BD77  
 WCR SIR DUKE 783  
 TCC MISS NAOMI 78  
 HSV EINSTEIN  
 DIXIE

BW: 70 lbs

CE	BW	WW	YW	Milk	MCE	Mtnl	SC
EPDs: -0.9	1.2	12	21	2	2.8	8	0.1

Will be bred AI before sale day to M6 Bells & Whistles 258 P and then pasture exposed after that to M6 I've Earned It 009 P. This young cow was the Reserve Grand Champion Female at the 2010 Arkansas State Fair open show. Her service sire M6 Bells & Whistles sold this past fall for \$105,000. Her calf's sire M6 I've Earned It is a son of Field Rep out of M6 Ms 761 Nancy 6100 and had an 870 lbs. weaning weight. **Lot 95A-Polled bull calf #3N01, born: 11-14-13, sired by M6 I've Earned It 009 P.** Consigned by Reinhart Charolais, Paragould, Ark.

**96 BC MS WIND T80**  
01/06/2007 F1063435 POLLED

BJM COWBOYS WIND 965 P M503106  
 LT WYOMING WIND 4020 PLD  
 MS CCR W WIND 8017H3 P F842777  
 MISS CCR MONTE 8017F ET  
 SCHURRTOP 5627  
 LT CHAP'S LADY 2170P  
 JBJ COWBOY'S 5117E  
 LRS MISS PEPSI 36  
 SCHURRTOP 5627  
 LT CHAP'S LADY 2170P  
 PLEASANT DAWN MONTE 1Z  
 LT UNLIMITED GRACE 8017

BW: 81 lbs

CE	BW	WW	YW	Milk	MCE	Mtnl	SC
EPDs: 6.9	-2.2	13	21	7	6.7	13	0.8

Pasture exposed from 1-15-14 to sale day to SF Journeyman 1239 P. This has been a solid producer for the Jedlicka family. She had calves born in 2009, 2010, 2011, 2012 and 2013. Her 2011 son sold to Oakwater Ranch, Mansfield, Missouri and her 2012 daughter weaned off at 670 lbs. **Lot 96A-Polled bull calf, born: 11-17-13, sired by Eatons Cross Fire 10365 Polled.** Consigned by J & S Ranch, Koshkonong, Missouri



**SATTERFIELD**  
Charolais • Angus

169 Satterfield Farm Road  
Norfolk, AR 72658



# re•li•a•ble

**adjective: reliable**

1. consistently good in quality or performance; able to be trusted.

**synonyms:** *dependable, good, well-founded, authentic, valid, genuine, sound, true*

M658950 FINKS 2250 OF 3575D040ET  
**Sire:** M749278 RAILE 2250 T077  
F973130 RC FRANCESCA 0251

## **EC Reliable 5043 Pld**

M498475 EC NEW TREND 6G  
**Dam:** F1025909 EC TRENDY LADY 5043 P  
F952117 MISSY OF TROJAN T222

**Semen Available From Bovine Elite,  
\$20; \$35 Signing**

Top 3% for WW YW and REA

CE	BW	WW	YW	MILK	MCE	MTNL	SC	CWT	REA	FAT	MARB
2.7	1.5	47	83	10	3.7	33	0.8	35	0.61	-0.001	-0.02

*Owned with:*

## **NIPP CHAROLAIS**

Curtiss & Brenda Nipp  
25140 Oswalt Rd.  
Overbrook, OK 73453  
(580) 668-3332  
(580) 513-3555 cell  
nippcharolais@yahoo.com  
www.nippcharolais.com

## **Bamboo Road Farms LLC**

Stephen Cummings  
Marshallville, GA  
scummings@bambooroadfarms.com  
478.396.5832

## **MW Cattle**

Robert West  
PO Box 417  
Bell buckle TN 37020  
(931) 389-6805

## **Southern Cattle Co.**

John E. Downs, Owner  
Marianna, Florida  
Office: 850-352-2020  
Lamont Ennis, Manager

## **Clear Water Cattle LLC**

Jimmy Ray & Jane Parish  
Prairie, MS  
(662) 312-8372  
jrparish@clearwatercattle.com

# EGGLESTON

29th Annual Bull Sale • April 14, 2014 • 1:00 p.m. (cst)



M834642 SIRE: LT Ledger/No Doubt

**EC High Tech 044 Pld** BW: 82lbs. WW: 743lbs. YW: 1457lbs. ADG: 4.46  
 EPDs: BW: -0.8 WW: 38 YW: 76 MLK: 6 TM: 25 REA: .56  
 Dam is an excellent No Doubt daughter.



M834696 SIRE: Keys All State/RC Scanner

**EC All In 8031 Pld** BW: 95 lbs. WW: 737 lbs. YW: 1524 lbs. ADG: 4.92  
 EPDs: BW: 1.3 WW: 36 YW: 67 MLK: 4 TM: 22 REA: .18  
 Dam is a tremendous milking RC Scanner daughter.



M834784 SIRE: LT Ledger/Grid Maker

**EC Turbo 601 Pld** BW: 95 lbs. WW: 786 lbs. YW: 1468 lbs. ADG: 4.26  
 EPDs: BW: -0.4 WW: 39 YW: 70 MLK: 9 TM: 29 REA: .49  
 Dam's WW ratio is 105 on 6 calves.



M834664 SIRE: Ledger/EC New Trend

**EC Ledger 5042 Pld TW** BW: 73 lbs. WW: 711 lbs. YW: 1452lbs. ADG: 4.63  
 EPDs: BW: 0.7 WW: 31 YW: 60 MLK: 12 TM: 28 REA: .49  
 Dam's WW ratio is 102 on 8 calves.



M834660 SIRE: New Standard

**EC Revelation 5030 Pld** BW: 93lbs. WW: 805 lbs. YW: 1440 lbs. ADG: 3.97  
 EPDs: BW: 0.5 WW: 50 YW: 85 MLK: 7 TM: 31 REA: .76  
 Maternal half brother to our high selling bull in 2011, EC Game Changer.



M834717 SIRE: Bluegrass/Royal Dynasty

**EC True Blue 127 Pld** BW: 80 lbs. WW: 732 lbs. YW: 1479lbs. ADG: 4.67  
 EPDs: BW: -0.4 WW: 30 YW: 60 MLK: 9 TM: 24 REA: .26  
 Half brother to the current Reserve National Champion.

Offering

**65 Top Quality Bulls &  
 13 Fancy  
 Replacement Heifers**

58 | MARCH 2014

Watch Videos of the Bulls  
[www.egglestoncharolais.com](http://www.egglestoncharolais.com)

This sale will be broadcast live on the internet.

**DVAuction**  
 Broadcasting Real-Time Auctions  
 Real-time bidding & proxy bidding available.

# CHAROLAIS

Bales CCC, Huron, S.D. • 65 Top Quality Bulls



SIRE: RAILET077/No Doubt M834692

**EC Rally 8013 Pld** BW: 88 lbs. WW: 746 lbs. YW: 1367 lbs. ADG: 3.88  
EPDs: BW: 0.5 WW: 42 YW: 69 MLK: 8 TM: 28 REA: .51  
Dam is a high maternal No Doubt daughter. Dam's WW ratio is 102 on 4 calves.



SIRE: JS Full Throttle/Eatons Beyond M818465

**EC Done Deal 5052 Pld** BW: 95 lbs. WW: 727 lbs. YW: 1375 lbs. ADG: 4.05  
EPDs: BW: 1.5 WW: 31 YW: 54 MLK: 13 TM: 29  
Dam's WW ratio is 105 on 7 calves.



SIRE: JS Full Throttle/LT Predictable M834667

**EC Full Load 5054 Pld** BW: 90 lbs. WW: 816 lbs. YW: 1477 lbs. ADG: 4.13  
EPDs: BW: 0.7 WW: 39 YW: 69 MLK: 11 TM: 30  
Out of a great lback cow.



SIRE: RAILET077/EC's Asset M834787

**EC Rally 936 Pld** BW: 94 lbs. WW: 722 lbs. YW: 1469 lbs. ADG: 4.67  
EPDs: BW: 2.3 WW: 43 YW: 75 MLK: 4 TM: 25 REA: .24  
Powerful bull with all the right stuff.



SIRE: RAILET077/Precision EM836274

**EC-JAB Rally 302 Polled** BW: 96 lbs. WW: 734 lbs. YW: 1113 lbs. ADG: 2.37  
EPDs: BW: 1.0 WW: 34 YW: 64 MLK: 5 TM: 22 REA: .23  
Embryo transplant out of the great WDZ Skittles.



F1172473 SIRE: M6 New Standard

**EC STELLA 357 PLD** BW: 88 lbs. WW: 650 lbs.  
EPDs: BW: 1.0 WW: 43 YW: 82 MLK: 2 TM: 23 REA: .78  
One of our best 2013 born heifer calves.



**EGGLESTON CHAROLAIS RANCH**  
21130 379th AVE., WESSINGTON, SD 57381

Jamie Eggleston (605) 350-3117 • (605) 883-4602  
Dennis Eggleston (605) 883-4590  
eggbranch@santel.net • www.egglestoncharolais.com

MARCH 2014 59

**THANKS....**

**to all our recent buyers at the  
2014 CAT Cowtown Cattle Drive Sale**

BC Ms Reality Z28 to John Martin, Collinsville, Texas  
RS Ms Zel Mystery 2812 to Dennis Charolais, Saint Jo, Texas  
RS Ms 7302 Minstrel Z11 to IAN Charolais, Roma, Texas  
RS Ms Y533 Reality 3712 to IAN Charolais, Roma, Texas



**MV K1662 PRESIDENT LADY 261**

EF1114490 Born 3/1/09

Sire: LHD Cigar E46 Dam: CJC Ms Daylight K1662

Full sib to CJC Mr President T122, RE Commander 260, & BHD Goddess 888

She joins our herd along with **GODDESS 888** to empower our ET program with some of the greatest Charolais genetics for Milk & Meat!

She topped the 2014 CAT Cowtown Cattle Drive Sale at \$14,750.00  
Thanks to our partner on this purchase, Bill & Raye Arlitt, Poteet, TX  
We're continuing to raise the bar to have one of the most Progressive and Quality Charolais herds in America!

Watch for bulls on the **2014 Connors State Bull Test** at Warner, OK  
**Sale April 10, 2014**

call for details-- *a full sib to the RS Captain Reality sells!*  
(he was the #1 Feed Efficiency and #1 Feedlot Profit index sire on 100 hd all-breed test)



**ROCKING S RANCH, LLC**

Butch & Betty Smith  
32101 West 256th St South, Bristow, OK 74010  
(918) 633-9594

Email: [rockingsranch@cox.net](mailto:rockingsranch@cox.net)  
Website: [rockingscharolais.com](http://rockingscharolais.com)



Extended-Release Injectable Parasiticide  
5% Sterile Solution  
NADA 141-327, Approved by FDA for subcutaneous injection  
For the Treatment and Control of Internal and External  
Parasites of Cattle on Pasture with Persistent Effectiveness

**CAUTION:** Federal law restricts this drug to use by or on the order of a licensed veterinarian.

**INDICATIONS FOR USE**

LONGRANGE, when administered at the recommended dose volume of 1 mL per 110 lb (50 kg) body weight, is effective in the treatment and control of 20 species and stages of internal and external parasites of cattle:

Gastrointestinal Roundworms	Lungworms
<i>Cooperia oncophora</i> – Adults and L <sub>1</sub>	<i>Dictyoaulax viviparus</i> – Adults
<i>Cooperia punctata</i> – Adults and L <sub>1</sub>	
<i>Cooperia sumabada</i> – Adults and L <sub>1</sub>	<b>Grubs</b>
<i>Haemonchus placei</i> – Adults	<i>Hypoderma bovis</i>
<i>Desophagostomum radiatum</i> – Adults	
<i>Ostertagia lyrata</i> – Adults	<b>Mites</b>
<i>Ostertagia ostertagi</i> – Adults, L <sub>1</sub> , and inhibited L <sub>1</sub>	<i>Sarcoptes scabiei</i> var. <i>bovis</i>
<i>Trichostrongylus axei</i> – Adults and L <sub>1</sub>	
<i>Trichostrongylus colubriformis</i> – Adults	

Parasites	Durations of Persistent Effectiveness
<b>Gastrointestinal Roundworms</b>	
<i>Cooperia oncophora</i>	100 days
<i>Cooperia punctata</i>	100 days
<i>Haemonchus placei</i>	120 days
<i>Desophagostomum radiatum</i>	120 days
<i>Ostertagia lyrata</i>	120 days
<i>Ostertagia ostertagi</i>	120 days
<i>Trichostrongylus axei</i>	100 days
<b>Lungworms</b>	
<i>Dictyoaulax viviparus</i>	150 days

**DOSEAGE AND ADMINISTRATION**

LONGRANGE® (eprinomectin) should be given only by subcutaneous injection in front of the shoulder at the recommended dosage level of 1 mg eprinomectin per kg body weight (1 mL per 110 lb body weight).

**WARNINGS AND PRECAUTIONS**

**Withdrawal Periods and Residue Warnings**

Animals intended for human consumption must not be slaughtered within 48 days of the last treatment.

This drug product is not approved for use in female dairy cattle 20 months of age or older, including dry dairy cows. Use in these cattle may cause drug residues in milk and/or in calves born to these cows. A withdrawal period has not been established for pre-ruminating calves. Do not use in calves to be processed for veal.

**Animal Safety Warnings and Precautions**

The product is likely to cause tissue damage at the site of injection, including possible granulomas and necrosis. These reactions have disappeared without treatment. Local tissue reaction may result in trim loss of edible tissue at slaughter.

Observe cattle for injection site reactions. If injection site reactions are suspected, consult your veterinarian. This product is not for intravenous or intramuscular use. Protect product from light. LONGRANGE® (eprinomectin) has been developed specifically for use in cattle only. This product should not be used in other animal species.

**When to Treat Cattle with Grubs**

LONGRANGE effectively controls all stages of cattle grubs. However, proper timing of treatment is important. For the most effective results, cattle should be treated as soon as possible after the end of the heel fly (warble fly) season.

**Environmental Hazards**

Not for use in cattle managed in feedlots or under intensive rotational grazing because the environmental impact has not been evaluated for these scenarios.

**Other Warnings:** Underdosing and/or subtherapeutic concentrations of extended-release anthelmintic products may encourage the development of parasite resistance. It is recommended that parasite resistance be monitored following the use of any anthelmintic with the use of a fecal egg count reduction test program.

**TARGET ANIMAL SAFETY**

Clinical studies have demonstrated the wide margin of safety of LONGRANGE® (eprinomectin). Overdosing at 3 to 5 times the recommended dose resulted in a statistically significant reduction in average weight gain when compared to the group tested at label dose. Treatment-related lesions observed in most cattle administered the product included swelling, hyperemia, or necrosis in the subcutaneous tissue of the skin. The administration of LONGRANGE at 3 times the recommended therapeutic dose had no adverse reproductive effects on beef cows at all stages of breeding or pregnancy or on their calves.

Not for use in bulls, as reproductive safety testing has not been conducted in males intended for breeding or actively breeding. Not for use in calves less than 3 months of age because safety testing has not been conducted in calves less than 3 months of age.

**STORAGE**

Store at 77° F (25° C) with excursions between 59° and 86° F (15° and 30° C). Protect from light.

Made in Canada.

Manufactured for Merial Limited, Duluth, GA, USA.

\*LONGRANGE and the Cattle Head Logo are registered trademarks of Merial.

©2013 Merial. All rights reserved.

1050-2889-02, Rev. 05/2012



# WITH SEASON-LONG CONTROL,

**YOUR CATTLE** *will look so good* **THE NEIGHBORS WILL STARE.**

See the difference with 100 to 150 days of parasite control in one convenient dose.<sup>1</sup>

LONGRANGE® (eprinomectin) is the first extended-release injection that gives you 100 to 150 days of parasite control in a single treatment.<sup>1,2</sup> LONGRANGE takes out even tough-to-kill worms.<sup>3</sup> Unique THERAPHASE™ Technology allows

LONGRANGE to work for an extended period and then quickly leaves the animal's system. The short amount of time at sub-therapeutic concentrations helps ensure LONGRANGE doesn't select for resistance any more than current dewormers, making it an effective and responsible choice.<sup>4,5</sup>

See the difference in your herd's performance this season. **Talk to your veterinarian** about 100 to 150 days of parasite control in a single dose with **prescription LONGRANGE.**<sup>1,2</sup>



Available in 500 mL, 250 mL and 50 mL bottles.  
Administer subcutaneously at 1 mL/110 lbs.



For more information, visit [theLONGRANGElook.com](http://theLONGRANGElook.com)

**IMPORTANT SAFETY INFORMATION:** Do not treat within 48 days of slaughter. Not for use in female dairy cattle 20 months of age or older, including dry dairy cows, or in veal calves. Post-injection site damage (e.g., granulomas, necrosis) can occur. These reactions have disappeared without treatment.



©LONGRANGE and the Cattle Head Logo are registered trademarks, and THERAPHASE is a trademark, of Merial. ©2014 Merial Limited, Duluth, GA. All rights reserved. RUMIELR1213-J (01/14)

<sup>1</sup> Dependent upon parasite species, as referenced in FOI summary and LONGRANGE product label.  
<sup>2</sup> LONGRANGE product label.  
<sup>3</sup> Rehbein S, Barth D, Cramer LG, Soll MD. Efficacy of the IVOMEC SR Bolus against macrocyclic lactone resistant *Cooperia* spp in cattle. *Proceedings of 20th World Buiatrics Congress*. 1998;769:1-2.  
<sup>4</sup> Dobson RJ, Lejambre L, Gill J. Management of anthelmintic resistance: inheritance of resistance and selection with persistent drugs. *Int J Parasitol*. 1996;26(8/9):993-1000.  
<sup>5</sup> Toutain PL, Upson DW, Terhune TN, McKenzie ME. Comparative pharmacokinetics of doramectin and ivermectin in cattle. *Vet Parasitol*. 1997;72:3-8.

# SIGNING DAY

THE RENAISSANCE XXII

Saturday, April 12  
Strafford, Missouri



## TR MR DIABLO 2742Z ET PLD

CML Diablo x Mustang Sally  
2014 Black Hills Stock Show Grand Champion and High-Seller

OFFERING A **LIMITED** NUMBER OF SEMEN PACKAGES —

\$1,500 FOR 25 STRAWS AND 25 SIGNINGS. SEMEN SALES WILL THEN BE CLOSED UNTIL APRIL 1, 2015.



Mike & Sara Kisner

6382 Dulin Creek Road • House Springs, MO 63051  
(636) 274-9515 • (636) 236-0306 cell  
wildindianacres@yahoo.com

Connor & Cannon

OWNED WITH—

Thomas Ranch, Harrold, S.D.  
Mark Rickabaugh, Greely, Kan.  
Foglesong Charolais, Ipava, Ill.

SALE MANAGER:



John: (870) 897-5037  
jsmjr39@live.com  
Clifford: (405) 246-6324  
ccmosu@msn.com



# The Renaissance XXII

22nd Anniversary Edition • 1 p.m. • April 12, 2014  
Chappell's Sales Arena, Strafford, Missouri



Creek Cut Greta 576P - Flush sells! Most productive from the popular Goin Places line. A top daughter stood in the winner's circle and sons have been a favorite of cattlemen in many venues.



ACE-ORR Efficient 972 Pld selling 1/4 interest and spring possession in this proven Grid Maker son who does everything right. One of the highlights of the spring sale season. EPDs: 5 1.5 43 91 17 6 39 1.1

## Selling 55 LOTS

Herd bulls including sons of Cooley Royce, Free Lunch and Duke 9003. Cow-calf pairs. Exciting offering of fall born show prospects including daughters of Revelation, Sanchez and New Standard along with a fancy half sister to one of last year's top selling prospects - halter broke and ready for show season.



Rebred to LT Reward, a top selling son of LT Ledger 0332 with breed leading EPDs.



Calving ease son of LT Long Distance who is in the Top 6% for BW and Top 15% for milk. Combination genetics.

Sale Catalog will be posted online at  
[www.charolaisusa.com](http://www.charolaisusa.com)



For Sale Catalogs & Information:

P.O. Box 308 • Koshkonong, MO 65692  
John (870) 897-5037  
jsmj39@live.com  
Clifford (405)-246-6324  
ccmosu@msn.com

**NEW  
EPD'S**

**#1 WW & YW RATIO BULL IN HIS CONTEMPRARY GROUP**  
**WW 940# / RATIO 119 • YW 1670# / RATIO OF 125**



LT  
 WHY RISK WHEN YOU CAN  
*Reward*  
 2348 PLD \* M820244

\* LT LEDGER 0332 X LT LIBERTY 9293  
**BW 0.9 | WW 49 | YW 106 | MILK 15 | MTLN 40**

**SPARKMAN**  
*cattle co.*  
 214.676.2706

*TM*  
 REGISTERED CHAROLAIS  
 214.202.6722

Lindskov  Thiel  
 RANCH  
 605.466.2392

**LINK**  
 CHAROLAIS  
 936.598.7880



**SEMEN \$ 20 • SIGNINGS \$35 | For Semen Contact Lindskov Thiel (605) 466.2392**

# Your Link to Performance



**These Elite Females Sell —**  
**M6 Spring Female Event,**  
**March 22, Alvarado, TX**



**LINK MS L780 MAKER 433 ET**

3/3/07 EF1082293  
 M6 GRID MAKER 104 PET X VCR MISS DUCHESS 433  

CE	BW	WW	YW	Milk	Mtnl
3.7	1.2	33	64	9	26

**LINK CHAROLAIS**

**CHRIS LINK**  
 (936) 590-2949  
 2234 Hwy 7 East  
 Center, TX 75935  
 chris.link@sbcglobal.net

**LINK MS L814 MAKER 660 P**

9/6/08 F1109639  
 M6 GRID MAKER 104 PET X LT WYOMING WIND 4020 PLD X MD/MCF MARYJANE D287 P  

CE	BW	WW	YW	Milk	Mtnl
2.2	2.3	32	57	14	30

*Backed by the best we have to offer.*  
**OUR REPUTATION.**

*36<sup>th</sup> Annual Bull Sale*

**APRIL 12, 2014**

*Selling* **100 Charolais + 40 Angus**

*Some of the herd sires represented in the sale include:*

**\* RC DENVER 6026**

*Mainstay of their Program*

**\* RC NEBRASKA 367**

*One of the best Smokester sons raised  
by Rambur Charolais*

**\* KCM SANCHEZ 7X**

*Out cross Canadian Pedigree*

**\* HARVIE RATTLER**

*Vinaza-Lanza*

**\* JDJ SMOKESTER**

*Nationally Known Herd Sire*

**\* LHD TRENDSETTER Y1217**

*Our Top Pick to enter  
Rambur Charolais Herd Sires*

**\* KEYS TENACIOUS 87X**

*Another Top Pick to enter  
Rambur Charolais Herd Sires*

**\* LCR SIR SAM 54**

*If you recognize this one your telling  
on your age!*



**Rambur Charolais**

**Howard Rambur: 406-482-3255**

34790 County Road 118 • Sidney, MT 59270

**Marlin Block, • Herd Mgr. • 406-489-3258**

Email: [rc1@middrivers.com](mailto:rc1@middrivers.com)

[www.ramburchar.com](http://www.ramburchar.com)



This sale will be broadcast live on the internet.  
**DVAuction**  
Broadcasting Real-Time Auctions  
Real time bidding & proxy bidding available.

# OUR DENVER PEN SELLS!



## WELLS BOZO "THE CLOWN" 3114 PLD

Tried and True x Oahe Wind (Dam of Distinction)  
M833546 BW: 85 AWW: 865 SC: 41 2-18 wt: 1,403  
Powerful • Full Brother, member of 2013 Denver Pen of 5  
2013 Clay County Fair, Spencer, IA ,Grand Champion

### Lead Bull!

2013 Royal Breeders Bull  
Classic Semi-Finalist

*Rely on Wells Genetics!*

- Consistency
- Muscle
- Productivity
- Endurance

*At the Jan. 4 Hub City  
Livestock Special Feeder  
Calf Sale, 30+ years of bull  
customers sold over 1,500  
Wells sired calves.*



## JUST-IN SELLS BY VIDEO!

SELLING U.S. AND CANADIAN  
RIGHTS AND 1/2 POSSESSION  
IN THE SALE.

SEMEN IS COLLECTED AND  
FROZE AT 10 1/2 MONTHS.  
TOP GRADE, HIGH  
CONSISTENCY!

- LIMITED SEXED SEMEN PACKAGES  
CAN BE ORDERED NOW!

## WELLS MR JUST-IN 3861 PLD

Cracker Jack x Cigar  
QM200583 BW: 65 AWW: 793  
AYW: 1,354 SC: 35 (10 months)  
Heifer Bull Deluxe • -2.3 BW EPD  
Thanks to Travis Worth, New South Wales,  
Australia for buying the Just-In Australian  
Semen Rights!

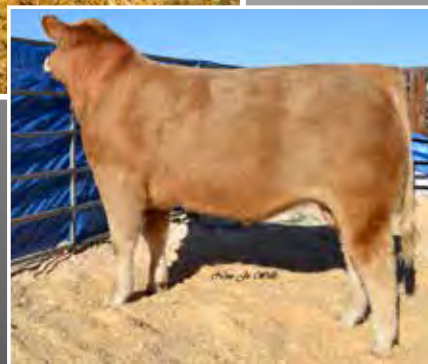

Denver 2014



# 32ND ANNUAL BULL SALE

## SATURDAY, APRIL 5, 2014

1:00 p.m. • Hub City Livestock, Aberdeen, SD

Selling 70 Yearling & 8 Fall Yearling "Power Performance Bulls" • 20 Open Heifers  
Quality Red Factor Genetics

**Full brother in blood to Mustang Sally!**



**WELLS BREATHALYZER 3005 ET PLD**

Fire Water x Platinum x Blizzard  
EM838017 BW: 92 Club Calf Sire Prospect!  
Top 20% Milk • 25% WW • 15% REA

**Denver Pen - Sister 44th National Class Winner**



**WELLS FROST BITE 3842 PLD**

Sparrows Fargo x Platinum x Wind  
M837916 BW: 86 AWW: 881  
2-18 wt.: 1,394 SC: 38  
Top 20% CE, WW, YW

**Full brother "The Rock" 2013 High-Seller**



**WELLS THE LEGEND 3596 PLD**

Tried And True x BHD Amplifie  
M833651 BW: 86 AWW: 920  
2-18 wt.: 1,494 SC: 38  
Top 25% WW, YW

**Maternal Power!**



**2014 NATIONAL WESTERN**

Reserve Grand Pen of Heifers  
Avg. EPDs: 1.7 24 47 9 21 1.0

**Denver Pen**



**WELLS COOLEY 3010 PLD**

Cooley Royce x M6 Big Top x 914  
M837929 BW: 90 Actual WW: 875  
2-18 wt.: 1,312 SC: 38  
Top 3% Milk • 8% TM • 9% MB

**Denver Pen**



**WELLS BLIZZARD WARNING 3711 PLD**

LT Distance x Platinum  
M837915 BW: 90 AWW: 813  
2-18 wt.: 1,306 SC: 37  
Balanced Numbers • Smooth Made

Visit Our Website or Give Us a Call For Sale Catalogs

15446 419th Ave. • Conde, SD 57434

Richard & Heather Wells

(605) 784-3409 • (605) 881-3601

Jason & Nina Jo Wells (605) 784-7824

(605) 881-7824 • (605) 881-5324

wellscharolais@yahoo.com • www.wellscharolaisranch.com

"OFFICIAL HOME OF THE BLIND TAGS"





# Dybdal Charolais

3rd Annual Sale

**Wednesday, April 9, 2014 • 1 p.m.**

Laurel Livestock Sales Company

Laurel, Nebraska

*Selling 83 Lots:*

**43 Bulls**

**40 Charolais Females**

Including 20 Spring Cow-calf pairs  
& 20 Open Yearling Heifers



**LKD Rancher 398 Polled**

BD: 3-21-13 BW: 85 lbs.  
AWW: 792 lbs. AYW: 1,394  
EPDs: BW: -0.2, WW: 31,  
YW: 63, M: 5, Mtnl: 20  
Sire: HCR Rancher 0405 ET;  
Dam's Sire: HCR Institute 5054 Pld



**LKD Miss Vortex 377 P** BD: 3-18-13  
EPDs: BW: 0.5, WW: 25, YW: 49, M: 8, Mtnl: 20  
Sire: TR Mr Independence 9695 (Fire Water x Smokette 6758S)  
Dam's bloodlines: M6 Grid Maker 104



**LKD Miss Independence 378 P** BD: 3-18-13  
EPDs: BW: 2.4, WW: 25, YW: 43, M: 6, Mtnl: 19;  
Sire: TR Mr Independence 9695 (Fire Water x Smokette 6758S);  
Dam's bloodlines: Sparrow's Alliance



**LKD Miss Jazzer 364 P** BD: 3-13-13  
EPDs: BW: -0.9, WW: 26, YW: 51, M: 7, Mtnl: 20  
Sire: TR Mr Independence 9695 (Fire Water x Smokette 6758S)  
Dam's bloodlines: Eatons Bullseye



**LKD Miss Ranchers Addi 3101 P** BD: 3-23-13  
EPDs: BW: 1.9, WW: 28, YW: 54, M: 10, Mtnl: 24  
Sire: HCR Rancher 0412 Pld (Schurrtop HCR Rancher x Wind)  
Dam's bloodlines: M6 Grid Maker 104 x LT Assertion



Larry & Krista Dybdal  
88361 575th Ave • Newcastle, NE 68757  
Home: 402-692-3704 • Cell: 402-841-9784  
email: kldybdal@nntc.net  
www.dybdalcharolais.com

Sale Manager



Greg Hubert  
P.O. Box 100  
Oakley, KS 67748  
785-672-3195 (office)  
785-672-7449 (cellular)

# SCHURRTOP

Experience the Difference—See the Results...



## 200 Angus & Charolais Yearling Bulls

Friday, March 28, 2014 • 1:00 p.m. CST • Tri-State Livestock, McCook, NE

☆ Butterfly Tops • Massive Rear Quarters • Unparalleled Marbling Bred In ☆  
30+ years of Feed Efficiency Testing • 40+ years of Carcass, Gain & Performance Data Utilized ☆

*"Bulls Totally Ultrasounded, Performance, Gain, Fertility and Carcass Tested"*

### Selling Sons of these and other Schurrtop Sires...



**SCHURRTOP EATON CHOICE K717 P** M807695  
Next generation of total performance, calving ease and carcass merit. 20.8 sq. in. Ribeye!

	BW	WW	YW	M	REA
EPD:	2.2	28	78	4	1.00
Perf:	86	748	1,370		20.8



**SCHURRTOP TWENTY ONE P** M729412  
Powerful Muscle, Marbling and Do-Ability  
Tremendous actual kill data.

	BW	WW	YW	M	REA
EPD:	-0.6	31	71	2	1.00
Perf:	89	886	1,468		20.2



**2012 and 2013  
Beef Empire Days**

### Carcass and Live Champions

- Grand Champion Overall Steer
- Grand Champion Overall Heifer
- Reserve Champion Overall Heifer
- Reserve Champion Heifer Carcass

### Also Sired by...

**Schurrtop Ogallala 336R** — Top gain, total performance and marbling genetics.

**Schurrtop Midwest 2829 P** — 18.9 sq. in. REA, 5.0 % IMF. Breed leading combination of Birth (-0.2); Growth (+79 YW); Muscle (+0.65 REA) and Marbling (+0.30 MB).

**Schurrtop SUH 4628 P** — Extra depth, width, muscle and do-ability.

**Schurrtop Fortune K730** — "21" x Rancher, 18.3 sq. in. REA, -2.5 BW EPD plus top growth.

**Proof keeps coming in...  
You can have MUSCLE &  
MARBLING!**

**BULL CUSTOMER DATA**  
2 Loads of 100% Schurrtop  
Sired Charolais-Cross Heifers  
• 100% Choice & Prime

**The Schurrtop Difference — The Value of Visual Appraisal — Correct, shapely and eye appealing.**

**Schurrtop Gestation Length** — Shorter, consequently lighter Birth Weights.

**Schurrtop Muscle AND Marbling** — Choice Grade + Red Meat Yield.

**Schurrtop Management** — Genetically **tame**, naturally **shapely** and bred to **hold up**.

**Schurrtop Efficiency** — Progeny Proven feed **efficiency** leaders = more profit/acre.

Request your sale catalog today or visit —

**www.schurrtop.com**

John Schurr • (308)569-2520  
Marty Schurr • (308) 362-4941 or 4330  
Ryan Schurr • (308) 320-4067  
Jerry Schurr • (308) 569-2476  
E-mail: schurrtop@schurrtop.com



*Sure Performance Cattle*  
40842 Farnam Rd • Farnam, NE 69029

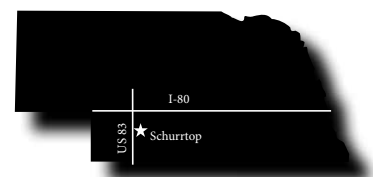

Free Delivery in Nebraska and surrounding states on all purchases ≥ \$3,000 and assistance on all.

# CANNON-DEUTSCH CHAROLAIS

*First Annual Bull Sale*  
**March 29, 2014**  
*Saturday at 1 p.m.*  
*At the farm Newton, Iowa*  
*Selling 45 Charolais Bulls*



**CD Primer 3061 Polled - M835567. Outcross Genetics!**  
EPDs - BW: 0.9; WW: 27; YW: 52; Milk: 6; Mtnl: 20



**CD Amplify 3082 Polled - M835571. Outcross Genetics!**  
EPDs - BW: 0.2; WW: 25; YW: 43; Milk: 10; Mtnl: 22



**CD Accelerator 3072 Polled - M835569.**  
*Outcross Genetics!*  
EPDs - BW: 0.2; WW: 45; YW: 81; Milk: 6; Mtnl: 28



*2014 National Western Stock Show*  
*Reserve Champion*  
*Pen of Five Charolais Bulls*

**Sale Manager:**



Greg Hubert  
P.O. Box 100  
Oakley, KS 67748  
785-672-3195 (office)  
785-672-7449 (cellular)  
greghubert@st-tel.net



Tom & Jen Cannon    Tim & Jeanne Deutsch  
6645 W. 58th St. North    Newton, IA 50208  
Tom Cannon: 641-521-8184 (cell)  
deutsch5@pcpartner.net  
[www.CDcharolais.com](http://www.CDcharolais.com)





# WHERE HAS ALL THE POWER GONE?

The current fad has been to take some of the performance out of the performance breeds. We haven't changed. We have always selected for moderate birth weight, high performance cattle with superior carcass traits, cattle that will make money for you, the cow/calf producer, the feedlot and the beef processor.

**New date  
and location!**

**Effertz Key Ranch  
36th Annual Bull Sale  
Friday, April 18, 2014**

**1 p.m. CDT**

**Kist Livestock, Mandan, ND**

## Offering 160 Bulls

**85 Charolais**

**65 Salers X Angus Optimizers**

### Featuring:

- 30 sons and grandsons of Tenacious, great Leptin and tenderness genetics and perennial crowd favorites
- 18 red factor purebred Charolais bulls, 9 sired by Clyde
- Our first sons of Key's Jaxson and they are awesome - deep and thick and easy doing. 15 top performance, outcross bulls.
- 18 Black and red Charolais sons of our Optimizer cows, lots of power here, could be our best group yet.
- Several top outcross herd sire prospects.



**Key's Masterati 53A** is a powerful son of our new herd sire, Key's Jaxson 200Y, who combines Bronco and Peugeot on his top side and is linebred to the Cagwin Farms Australian based Frontline bull on the bottom side. This free moving February yearling is long bodied, straight topped and extremely attractive.



**Key's Turbine 149A** was our top weaning bull calf out of 128 contemporaries with an adjusted 205 of 890#. This Specialist son is out of a powerful McHenry daughter that goes back to the Lucy cow family that has produced so many good ones. You can't stand to look at some performance bulls - look at Turbine, you'll like him.



Our entire Denver pen sells.



Here's a double red purebred Clyde son out of a Mastercard cow that goes back to Buddy Cobb breeding on the dam's side. He's deep ribbed, big topped with excellent scrotal development and a dog gentle disposition, gaining 4.63 #/day.

**DVAuction** Broadcasting Real-time Auctions

Catalog and video online at  
[www.effertzkeyranch.com](http://www.effertzkeyranch.com)

**EFFERTZ  
KEY RANCH**

Gerald & Loretta Effertz & Family  
P.O. Box 640 • Velva, ND 58790-0640  
[www.effertzkeyranch.com](http://www.effertzkeyranch.com) • [ekrinc@srt.com](mailto:ekrinc@srt.com)

Kevin (701) 338-2980 • Roger (701) 728-6459  
Neil (701) 223-5202 • Bryan Dean (701) 624-5104

# LITTLE W FARM

## 4th Annual Production Sale Saturday, April 5, 2014

1:00 p.m. (CT)

At the Farm • Lebanon, Tennessee

*selling influences of:*



Cooley Royce 1107T39 Pld



M6 Full Speed 109P



JDJ Resource Z365



Cooley Lambeer 1410R Pld



M6 New Standard 842 P

*Little W Sale will be broadcasting live and taking live bids through the internet on April 5th!*

*Sign on to bid and view the sale at [www.bob-morton.com](http://www.bob-morton.com). Prior approval required to bid online.*

**for a catalog e-mail:**

**LWFFARM01@aol.com**

**[www.littlewfarm.com](http://www.littlewfarm.com)**

Mike and Connie Watkins • Kellie, Scott and Clifton Porter,  
Kristie, Jarrod and Brayson Buhler

*For Sale Information Contact:* Mike Watkins (615) 642-0976

Bob Morton — Marketing Agent (931) 842-1234

# LINDSKOV-THIEL BULLS... they're all business

## LT Stagecoach 8068 Pld



BW	WW	YW	MILK	MTNL	SC	REA	MB
-0.4	30	68	12	27	1.5	.30	.00

The time-tested Genex sire. Our commercial bull customers have asked for more sons. The Stagecoach sons are sound, quiet and performance driven - a cattle producer's dream. Semen: \$20/straw; \$35 signing fee



Dam of LT Ledger 3350

**LT NEXT STAGE 3238 PLD** - Eye appeal plus. Big-spread EPDs. Great dam. LT Stagecoach x LT Silver Distance  
 BW: 97 lbs.; AWW: 804 lbs., Ratio: 106  
 BW: 0.9; WW: 36; YW: 70; Milk: 11; SC: 1.0; REA: .14; Marb.: .02



**LT VENTURE 3198 PLD** - LT Stagecoach x LT Easy Pro  
 A maternal brother to LT Sundance, last year's high-selling bull. Use him for all the right reasons - feet, temperament & growth.  
 BW: 84 lbs.; AWW: 788 lbs., Ratio: 104  
 BW: -0.7; WW: 28; YW: 56; Milk: 13; SC: 0.9; REA: .19; Marb.: .07

Dam of LT Venture 3198

## LINDSKOV-THIEL RANCH 33RD ANNUAL BULL SALE APRIL 19, 2014

Saturday at 1 p.m. MT  
 At the ranch  
 Isabel, South Dakota

### SELLING 125 CHAROLAIS & 75 ANGUS BULLS

## LT Ledger 0332 Polled



CE	BW	WW	YW	MILK	MTNL	SC	REA	MB
7.7	-1.2	35	76	12	30	1.7	.64	.22

2014 AICA Yearling & Multiple Trait Leader  
 Across-the-board merit for calving-ease, growth, carcass and quality. The tremendous Brenda cow family backs up his maternal pedigree. Rock-solid, predictable results time after time.  
 Semen: \$25/straw; \$35 signing fee



**LT PREFERRED 3143 PLD** - LT Ledger x Eatons Royal Dynasty. Potential heifer bull. Dam's first two calves averaged 107 weaning ratio. Loaded with carcass quality and a unique pedigree.  
 BW: 78 lbs.; AWW: 792 lbs., Ratio: 105  
 CE: 9.1; BW: -1.9; WW: 32; YW: 69; Milk: 15; SC: 1.3; REA: .54; Marb.: .13



### LT Reserve 3274 Pld -

LT Ledger x Winn Mans Lanza  
 An international wonder. Combines the best of Canadian and U.S. genetics in curve-bending fashion.  
 BW: 88 lbs.; AWW: 897 lbs., Ratio: 119  
 BW: 0.8; WW: 46; YW: 87; Milk: 9; SC: 1.5;  
 REA: .46; Marb.: .06



### LT Ledger 3350 Pld -

LT Ledger x LT Silver Distance  
 Use to improve feet & udders.  
 Smooth. Quiet. Predictable.  
 BW: 89 lbs.; AWW: 789 lbs., Ratio: 104  
 BW: -1.0; WW: 35; YW: 65; Milk: 11;  
 SC: 1.3; REA: .38; Marb.: .15



Dam of LT Ledger 3350

**LINDSKOV-THIEL RANCH 33RD ANNUAL BULL SALE**

**APRIL 19, 2014**

## LT Blue Value 7903 Pld ET



CE	BW	WW	YW	MILK	MTNL	SC	REA	MB
7.2	-0.4	35	62	10	28	0.8	.13	.22

The all-around winner. From high-marbling genetics, calf vigor and milk-plus females, he does the trick.  
Semen: \$20/straw; \$35 signing fee



**LT BLUE RIDGE 3157 PLD** - LT Blue Value x LT Silver Distance  
More stretch. More length. More outcome. The best of Blue Value from the 30-year-old LT Asta cow family. Dam's avg. weaning ratio: 106 on four calves  
BW: 95 lbs.; AWW: 885 lbs., Ratio: 117  
BW: 0.8; WW: 42; YW: 68; Milk: 8; SC: 0.7; REA: .06; Marb.: .14

### LT Blue Moon 3053 Pld -

LT Blue Value x JDJ Smokester

A stockman's friend with plenty of extras.

Extra rib. Extra body.

Extra-good temperament.

Extra maternal with a dam second to none.

BW: 89 lbs.; AWW: 793 lbs., Ratio: 105

EPDs - BW: 0.1; WW: 29; YW: 45; Milk: 18;

SC: 0.9; REA: .22; Marb.: -.01



Dam of LT Blue Moon 3053

### LT BLUE RAY 3316 TW PLD -

LT Blue Value x Dam of LT Long Distance

(an LT Easy Pro daughter)

A calving ease curve bender.

BW: 67 lbs.; AWW: 809 lbs., Ratio: 100 Tw

CE: 9.0; BW: -1.8; WW: 25; YW: 41; Milk: 16;

SC: 0.4; REA: .10; Marb.: .20



# ISABEL, SOUTH DAKOTA

## SELLING 125 CHAROLAIS & 75 ANGUS BULLS

## LT Long Distance 9001 Pld



CE	BW	WW	YW	MILK	MTNL	SC	REA	MB
8.0	-3.7	20	29	21	31	0.1	-0.02	.18

A popular breed leader for calving ease and low birth weight. Loaded with marbling ability, good feet and females to write home about.  
Semen: \$20/straw; \$35 signing fee



**LT LONGNECK 3031 PLD** - LT Long Distance x Duke 041. More muscle and mass with excellent feet and legs. #1 in his contemporary group for weaning weight.  
BW: 89 lbs.; AWW: 906 lbs., Ratio: 115  
BW: -0.5; WW: 35; YW: 53; Milk: 19; SC: 0.6; REA: -.01; Marb.: .13

### LT LONG ISLAND 3051 PLD -

LT Long Distance x LT Wyoming Wind.

A pasture favorite all summer long.

Deep. Thick. Smooth.

BW: 91 lbs.; AWW: 829 lbs., Ratio: 105

BW: 0.1; WW: 30; YW: 44; Milk: 13; SC: 0.6;

REA: .03; Marb.: .09



LT Long Island 3051 with his first-calf heifer dam in the pasture last summer



**LT-JJ LONG DISTANCE 3437 P ET** - One of seven ET and maternal brothers to sell from the LT Brenda 1014 matriarch.  
BW: 97 lbs.; AWW: 693 lbs., Ratio: 100 ET  
BW: -0.6; WW: 32; YW: 56; Milk: 13; SC: 0.8; REA: 08; Marb.: .10



**LT OAKWOOD 3032 PLD** - Out of a LT LONG DISTANCE first-calf heifer. Sire: Oakdale Duke 9003P. Multiple trait leaders & low birth weight trait leaders highlight pedigree.  
BW: 79 lbs.; AWW: 855 lbs., Ratio: 109  
CE: 7.9; BW: -2.9; WW: 31; YW: 57; Milk: 20; SC: 0.7; REA: 14; Marb.: .10

Call to visit about our 2014 herd sire prospects:

Lindskov  Thiel  
RANCH

# 45<sup>th</sup> CHAROLAIS National Show

Great weather and near record crowds welcomed Charolais breeders from across the United States, Canada, Mexico and Australia to the 108th National Western Stock Show for the 45th National Show and 35th National Sale.

The Charolais weekend kicked off on January 18 with a highly competitive National Pen Show that saw entries from 7 states. An active and spirited crowd saw a record setting average for the 35th National Sale on January 19.

A great crowd of Charolais breeders and cattlemen gathered ringside January 20 for the 45th National Show that saw entries from 21 states shown in the historic Stadium Arena.

The success of the National Charolais events truly represented the celebration of western traditions by the National Western Stock Show.



# 45th

# National Show Champions



## Grand Champion Female

TR Ms Allie 3606A  
Spring Calf Champion  
First Late Spring Heifer Calf – Class 102  
Thomas Ranch, Harrold, S.D.



## Reserve Grand Champion Female

KBC SHF Ms Voodoo 6017ET  
Intermediate Champion  
First Summer Yearling Females – Class 108  
Kate Shaffer, Carthage, Mo.



## Grand Champion Bull

BJCF Watt Z36  
Intermediate Champion  
First Late Summer Yearling Bull – Class 207  
Bar J Charolais, Liverpool, Texas



## Reserve Grand Champion Bull

JAB Drink In My Hand 157 Pld  
Reserve Junior Champion  
First Senior Yearling Bulls – Class 211  
West Fork Ranch, Loup City, Neb. and J & A Charolais,  
Sparta, Wisc.



# 45th

# National Show Division Champions



**TR Ms Kay 30A ET**  
Reserve Spring Calf Champion Female  
First Early Spring Heifer Calf - Class 103A  
*Thomas Ranch, Harrold, S.D.*



**Bar S Bomshell 6 Clone**  
Junior Calf Champion Female  
First Junior Heifer Calves - Class 104A  
*Grady Dickerson, Paradise, Kan.*



**RRC-RA Daisy C311**  
Reserve Junior Calf Champion Female  
First Junior Heifer Calf - Class 104B  
*R & R Charolais & Family, Fowler, Ind.*



**BLB-HH Fancy's Frieda Z88 P ET**  
Senior Calf Champion Female  
First Senior Heifer Calf - Class 106  
*Audrey Field, Celina, Texas.*



**Summit Ms Shanna Z205**  
Reserve Senior Calf Champion Female  
Second Senior Heifer Calf - Class 106  
*Summit Farms, Alden, Iowa.*



**TR Cally's White Magic 2559Z**  
Reserve Intermediate Champion Female  
Second Summer Yearling Female - Class 108  
*Kiley Elder, Pella, Iowa.*



**Wal-Mar Caught On Fire 205 P**  
Junior Champion Female  
First Early Spring Yearling Female - Class 110  
*Taylor Goering, McPherson, Kan.*



**CC Carly Rae 2361 Pld**  
Reserve Junior Champion Female  
Second Early Spring Yearling Female - Class 110  
*Blake Sweeter, Worthing, S.D.*



**AML Vanessa 107 ET**  
Senior Champion Female  
First Senior Yearling Female - Class 112  
*AM Livestock, Nixa, Mo.; Hankins Farms, Springfield, Mo.; Big Creek Charolais, Harrisonville, Mo.*



**D R Forever Lucy 1481**  
Reserve Senior Champion Female  
Second Senior Yearling Female - Class 112  
*Whitney Cushman, Loma, Colo.*



**WL Ms Perfect 1070 P**  
Champion Cow-Calf Pair  
First Cow-Calf - Class 301  
*Bailey Hinrichs, Ayr, Neb*



# 45th

# National Show Division Champions



**OCR Magnum A140**  
Spring Calf Champion Bull  
First Early Spring Bull Calf – Class 203B  
*Odden Charolais Ranch, Colome, S.D.*



**Summit Andes A50**  
Reserve Spring Calf Champion Bull  
First Early Spring Bull Calf – Class 203A  
*Summit Farms; Kaitlyn Davlin, El Campo, Texas; Shepherd's Hill Land & Cattle, Mt. Pleasant, Iowa; Bianchi Charolais, Gilroy, Calif.*



**JAB Chief 301 Polled ET**  
Junior Calf Champion Bull  
First Junior Bull Calf – Class 204B  
*J & A Charolais and Silver Spur Ranch, Encampment, Wyo.*



**AF Burn Doctor D61**  
Reserve Junior Calf Champion Bull  
First Junior Bull Calf – Class 204A  
*Foglesong Charolais, Ipava, Ill.*



**AML Ghost Rider 210**  
Senior Calf Champion Bull  
First Senior Bull Calf – Class 206  
*AM Livestock and Oliver Livestock, Union City, Tenn.*



**WGB Wind Fire 06Z P**  
Reserve Senior Calf Champion Bull  
Second Senior Bull Calf – Class 206  
*Will Blankers, London Mills, Ill.*



**BJCF Barwin Z26**  
Reserve Intermediate Champion Bull  
First Summer Yearling Bull – Class 208  
*Standridge Cattle Co, Lindsay, Okla.; Pembroke Cattle Co., Okla.; 74-51 Cattle Co., Okla.; Barwin Syndicate*



**WC I'll Have Another ET**  
Junior Champion Bull  
First Junior Yearling Bull – Class 210  
*Wright Charolais, Richmond, Mo.; JVS Cattle Co., Sulphur, La.; Bar J Charolais*



**TR Mr Diablo 2584Z**  
Reserve Junior Champion Bull  
First Spring Yearling Bull – Class 209  
*Cally Thomas, Harrold, S.D.*



**BJCF Bar J Y66**  
Reserve Senior Champion Bull  
Second Senior Yearling Bull – Class 211  
*Bayne Smith, Sulphur, La.*



**Judge: Kevin Jensen,**  
Courtland, Kan.

# 45th

## National Show Female Classes

### Summer Heifer Calves – Class 101

*Calved July 2, 2013 - 1 shown*

**1. Wal-Mar Ms Turn West 314 Pld**, 7-2-13, by TR PZC Mr Turton 0794 ET. Augusta Marston, Canton, Kan.

### Late Spring Heifer Calves – Class 102

*Calved May 1 to June 3, 2013 - 9 shown*

**1. TR Ms Allie 3606A**, 5-2-13, by TR PZC Mr Turton 0794 ET. Thomas Ranch, Harrold, S.D. **2. WZC CC Katelyn 325 P ET**, 5-2-13, by Sparrows Sanchez 715T. Will Blankers, London Mills, Ill. **3. Bar S Lindsay 3735 TW, 6-3-13**, by CCF Knob Creek 0808 Pld ET. Ethan Dickerson, Paradise, Kan.

### Early Spring Heifer Calves – Class 103A

*Calved April 2 to April 25, 2013 - 8 shown*

**1. TR Ms Kay 30A ET**, 4-10-13, by TR Mr Fire Water 5792RET. Thomas Ranch. **2. Bar S Ms Tradition 3850**, 4-2-13, by TR PZC Rapid Fire 9775 ET. Brooke Blum, Howe, Texas. **3. Bar S Shirley 3713**, 4-10-13, by TR PZC Rapid Fire 9775 ET. Jayce Dickerson, Paradise, Kan.

### Early Spring Heifer Calves – Class 103B

*Calved March 14 to March 30, 2013 - 12 shown*

**1. WGB TR Ms Hot Springs 01A P ET**, 3-23-13, by TR Mr Fire Water 5792RET. Sara Sullivan, Dunlap, Iowa. **2. TR PZC Ms Angela 31A ET**, 3-14-13, by TR Mr Fire Water 5792RET. Thomas Ranch. **3. TR Ms Kate 3531A, 3-14-13**, by TR Mr Firewater 0776X Pld. Tayler Gall, Clarkson, Neb.

### Early Spring Heifer Calves – Class 103C

*Calved March 1 to March 13, 2013 - 11 shown*

**1. TR CC Ms Aubrey 3761A ET**, 3-8-13, by TR Smoke On The Water ET. Kaylee Smith, Angleton, Texas. **2. TR CC Ms Alice 3762A ET**, 3-8-13, by TR Smoke On The Water ET. Austin Henthorn, Fleming, Ohio. **3. D R Lisa 523**, 3-3-13, by D R Revelation 467. Kayden Bradshaw, Blackfoot, Ida.

### Junior Heifer Calves – Class 104A

*Calved February 4 to February 26, 2013 - 9 shown*

**1. Bar S Bomshell 6 Clone**, 2-25-13, by TR Mr Fire Water 5792RET. Grady Dickerson, Paradise, Kan. **2. HF Ms Southern Belle 302**, 2-25-13, by TR PZC Mr Turton 0794 ET. Kristen Roe, Florence, S.D. **3. CCC Bud's Elvira 311 P, 2-25-13**, by WC CCC Bud Heavy 903 Pld ET. Cody Runft, Richmond, Mo.

### Junior Heifer Calves – Class 104B

*Calved January 2 to January 31, 2013 - 10 shown*

**1. RRC-RA Daisy C311**, 1-21-13, by D&D Outlaw. R & R Charolais & Family, Fowler, Ind. **2. Summit Princess A19**, 1-27-13, by Summit HDF Supreme X01. Kaitlyn Davlin, El Campo, Texas. **3. Summit Venali A20**, 1-28-13, by M6 New Standard 842 P ET. Summit Farms, Alden, Iowa.

### Winter Heifer Calves – Class 105

*Calved November 3 to December 28, 2013 - 2 shown*

**1. JASR Ms Kinsley 96Z**, 12-28-12, by Hoodoo Slasher 1144. Teanna Simpson, Thayer, Mo. **2. Bar S Sweet Caroline 2978**, 11-3-12, by CCF Knob Creek 0808 Pld ET. Ethan Dickerson.

### Senior Heifer Calves – Class 106

*Calved September 1 to October 8, 2012 - 6 shown*

**1. BLB-HH Fancy's Frieda Z88 P ET**, 10-8-12, by TR Mr Fire Water 5792RET. Audrey Field, Celina, Texas. **2. Summit Ms Shanna Z205**, 9-5-12, by LT Rio Bravo 3181 P. Summit Farms. **3. Big Creek HF Addi 1233**, 9-3-12, by Hoodoo Slasher 1144. Big Creek Charolais, Harrisonville, Mo.; Emma Hankins, Springfield, Mo.; JVS Cattle Co., Sulphur, La.

### Late Summer Yearling Females – Class 107

*Calved July 8 to August 11, 2012 - 2 shown*

**1. MJ Miss Bellatrix 207P**, 7-8-12, by LT Easy Pro 1158 Pld. Megan Johnson, Beaver, Okla. **2. D R Alexis 1222**, 8-11-12, by Hoodoo Slasher 1144. Forrest Pankey, Arroyo Grande, Calif.

### Summer Yearling Females – Class 108

*Calved May 2 to June 2, 2012 - 6 shown*

**1. KBC SHF Ms Voodoo 6017 ET**, 5-19-12, by TR Mr Fire Water 5792RET. Kate Shaffer, Carthage, Mo. **2. TR Cally's White Magic 2559Z**, 5-2-12, by TR PZC Mr Turton 0794 ET. Kiley Elder, Pella, Iowa. **3. Aces Texas Angel 201**, 5-2-12, by TR Mr Fire Water 5792RET. Aces Wild Ranch, LLC., Weatherford, Texas.

### Late Spring Yearling Females – Class 109

*Calved April 5 to April 10, 2012 - 2 shown*

**1. PZC TR Moonlight 048**, 4-5-12, by TR Mr Fire Water 5792RET. Chesney Effling, Highmore, S.D. **2. UC Miss Crocus 52 P ET**, 4-10-12, by TR Mr Fire Water 5792RET. Jake Smith, Sulphur, La.

### Early Spring Yearling Females – Class 110

*Calved March 1 to March 16, 2012 - 4 shown*

**1. Wal-Mar Caught On Fire 205 P**, 3-16-12, by TR Mr Fire Water 5792RET. Taylor Goering, McPherson, Kan. **2. CC Carly Rae 2361 Pld**, 3-3-12, by TR Mr Fire Water 5792RET. Blake Sweeter, Worthing, S.D. **3. Circle K Juliette, 3-1-12**, by TR Mr Fire Water 5792RET. Bayne Smith, Sulphur, La.

### Junior Yearling Females – Class 111

*Calved February 20, 2012 - 1 shown*

**1. RF Greta 96Z P**, 2-20-12, by TR Mr Fire Water 5792RET. Parker Henley, Eugene, Mo.

# 45th

# National Show Female Classes

## Senior Yearling Females- Class 112

Calved September 20 to October 15, 2011 – 2 shown

**1. AML Vanessa 107 ET**, 10-15-11, by LHD Cigar E46. AM Livestock, Nixa, Mo.; Hankins Farms, Springfield, Mo.; Big Creek Charolais. **2. D R Forever Lucy 1481**, 9-20-11, by ABC Bandido. Whitney Cushman, Loma, Colo.

## Cow-Calf Pairs – Class 301

Calved March 8, 2010 – 1 shown

**1. WL Ms Perfect 1070 P**, 3-8-10, by D R Nighthawk 866. Bull calf, All American 372A, 9-8-13, by Keys All-State 149X. Bailey Hinrichs, Ayr, Neb.



## Additional Female Class Winners



Wal-Mar Ms Turn West 314 Pld  
First Summer Heifer Calf – Class 101  
Augusta Marston, Canton, Kan.



WGB TR Ms Hot Springs 01A P ET  
First Early Spring Heifer Calf – Class 103B  
Sara Sullivan, Dunlap, Iowa



TR CC Ms Aubrey 3761A ET  
First Early Spring Heifer Calf – Class 103C  
Kaylee Smith, Angleton, Texas



JASR Ms Kinsley 96Z  
First Winter Heifer Calf – Class 105  
Teanna Simpson, Thayer, Mo.



MJ Miss Bellatrix 207  
First Late Summer Yearling Female – Class 107  
Megan Johnson, Beaver, Okla.



PZC TR Moonlight 048  
First Late Spring Yearling Female – Class 109  
Chesney Effling, Highmore, S.D.



RF Greta 96Z P  
First Junior Yearling Female – Class 111  
Parker Henley, Eugene, Mo.



# 45th

# National Show Bull Classes

## Late Spring Bull Calves – Class 202

*Calved May 2 to May 15, 2013 – 3 shown*

**1. MCF Bohannon 305A**, 5-2-13, by SCC Time Bandit 290W. Mid Continent Farms, Washington, Kan.; Ridder Farms, Hermann, Mo.; C & H Farms, Eugene, Mo.; Dismukes Ranch, Checotah, Okla. **2. Bar S Commander 3734**, 5-15-13, by CCF Knob Creek 0808 Pld ET. Ethan Dickerson. **3. OCR Magnum A211**, 5-7-13, by Pleasant Dawn Magnum 56T. Odden Charolais Ranch, Colome, S.D.

## Early Spring Bull Calves – Class 203A

*Calved April 26, 2013 – 1 shown*

**1. Summit Andes A50**, 4-26-13, by TR Mr Fire Water 5792RET. Summit Farms; Kaitlyn Davlin; Shepherd's Hill Land & Cattle, Mt. Pleasant, Iowa; Bianchi Charolais, Gilroy, Calif.

## Early Spring Bull Calves – Class 203B

*Calved March 7 to March 28, 2013 – 6 shown*

**1. OCR Magnum A140**, 3-9-13, by Pleasant Dawn Magnum 56T. Odden Charolais Ranch, Colome, S.D. **2. HF Ignite 1310 P ET**, 3-28-13, by B3 Wyoming Cowboy T752. Hankins Farms; Conrad Stipp, Mullica Hill, N.J. **3. TR Mr Wrangler NFR 3526A**, 3-11-13, by WR Wrangler W601. Thomas Ranch; RBM Livestock, Florence, S.D.

## Junior Bull Calves – Class 204A

*Calved February 6 to February 10, 2013 – 2 shown*

**1. AF Burn Doctor D61**, 2-10-13, TR Mr Fire Water 5792RET. Foglesong Charolais, Ipava, Ill. **2. LC True Grit 653**, 2-6-13, by WL Slayer's Valentino U49. Don Cardey, Turlock, Calif.

## Junior Bull Calves – Class 204B

*Calved January 1 to January 20, 2013 – 4 shown*

**1. JAB Chief 301 Polled ET**, 1-2-13, by Raile 2250 T077. J & A Charolais, Sparta, Wisc.; Silver Spur Ranch, Encampment, Wyo. **2. BJCF Aw Naw A262**, 1-3-13, by HAMM Little Man 22S. Bar J Charolais, Liverpool, Texas. **3. SCF Max**, 1-20-13, by Mead-RF X-Factor G584 P. James Sparks, La Monte, Mo.

## Senior Bull Calves – Class 206

*Calved September 2 to October 3, 2012 – 2 shown*

**1. AML Ghost Rider 210**, 9-27-12, by Hoodoo Slasher 1144. AM Livestock; Oliver Livestock, Union City, Tenn. **2. WGB Wind Fire 06Z P**, 9-2-12, by TR Mr Fire Water 5792RET. Will Blankers.

## Late Summer Yearling Bulls – Class 207

*Calved July 3 to August 27, 2012 – 2 shown*

**1. BJCF Watt Z36**, 7-3-12, by HAMM Bramard 12R. Bar J Charolais. **2. D R Desperado 1552**, 8-27-12, by ABC Bandido. Dismukes Ranch.

## Summer Yearling Bulls – Class 208

*Calved May 2, 2012 – 1 shown*

**1. BJCF Barwin Z26**, 5-2-12, by HAMM Bramard 12R. Standridge Cattle Co, Lindsay, Okla.; Pembroke Cattle Co., Okla.; 74-51 Cattle Co., Okla.; Barwin Syndicate.

## Spring Yearling Bulls – Class 209

*Calved March 2 to April 8, 2012 – 4 shown*

**1. TR Mr Diablo 2584Z**, 4-1-12, by CML Diablo 2X. Cally Thomas, Harrold, S.D. **2. MLL Project Fire 281 P ET**, 3-2-12, by TR Mr Fire Water 5792RET. Mason Lewis, Monroe, Iowa; Steve Smith Country Charolais, Springdale, Ark. **3. Keys Progressive 170Z**, 4-1-12, by Keys Charles Bronson 2U. Effertz Key Ranch, Velva, N.D.

## Junior Yearling Bulls – Class 210

*Calved January 23 to February 21, 2012 – 3 shown*

**1. WC I'll Have Another ET**, 2-14-12, by JDJ Smokester J1377 P ET. Wright Charolais; Evelyn Gay Lawton Duhon; Bar J Charolais. **2. TR Mr Wrangle Up 2502Z**, 2-21-12, by WR Wrangler W601. Wrangle Up Syndicate; Thomas Ranch; Bovine Elite, College Station, Texas; Dennis Charolais Farms, Saint Jo, Texas; Cody & Ashlie White, Rush Springs, Okla. **3. WH Triple Play 201 Pld**, 1-23-12, by L&N Sport 507. David & Annette Bonacker, Cedar Hill, Mo.

## Senior Yearling Bulls – Class 211

*Calved September 9 to December 7, 2011 – 3 shown*

**1. JAB Drink In My Hand 157 Pld**, 12-7-11, by LT Bluegrass 4017 P. West Fork Ranch, Loup City, Neb.; J & A Charolais, Sparta, Wisc. **2. BJCF Bar J Y66**, 9-9-11, by M6 7M Madrid 701. Bayne Smith. **3. BJCF Better Man Y150**, 12-5-11, by HAMM Little Man 22S. Bar J Charolais.

## Two-Year Old Bulls – Class 213

*Calved March 16, 2011 – 1 shown*

**1. KASS/CJB Quite Riot ET**, 3-16-11, by KASS Jaxson WT38ET. B3 Livestock, Carpenter, Wyo.; Will Blankers; Chance Bauman, Falcon, Mo.; Utopia Genetics, Grovespring, Mo.

## Additional Bull Class Winners



MCF Bohannon 305A  
First Late Spring Bull Calf – Class 202  
Mid Continent Farms, Washington, Kan.; Ridder Farms, Hermann, Mo.; C & H Farms, Eugene, Mo.; Dismukes Ranch, Checotah, Okla.



KASS/CJB Quite Riot ET  
First Two-Year Old Bulls – Class 213  
B3 Livestock, Carpenter, Wyo.; Will Blankers; Chance Bauman, Falcon, Mo.; Utopia Genetics, Grovespring, Mo.

# 45th

# National Show Group Classes

## Group Class Winners

Produce of Dam • 2 Shown

1. **Thomas Ms Impressive 0641**, Thomas Ranch. 2. **ALC Kate T07K**, Thomas Ranch.

Junior Get-Of-Sire • 1 Shown

1. **TR Mr Fire Water 5792RET**, Thomas Ranch.

Get-Of-Sire • 1 Shown

1. **TR Mr Fire Water 5792RET**, Thomas Ranch.

Breeder's Herd • 1 Shown

1. Thomas Ranch.

Group of Five Head • 1 Shown

1. Thomas Ranch.



First Produce of Dam  
Thomas Ranch



First Junior Get-Of-Sire  
Thomas Ranch



First Get-Of-Sire  
Thomas Ranch



First Breeder's Herd  
Thomas Ranch



First Group of Five Head  
Thomas Ranch



## Challenge Trophy

Thomas Ranch,  
Harrold, S.D.



# 45th

## National Show Dedicatee: Stan Cross, Cameron, Texas



Back row, from left: Larry Lehman, AICA President; Stan Cross, Larry Ludeke; David Dickerson; J. Neil Orth, AICA Executive Vice President. Front row, from left: Grandsons, Mason and Shawn Leifeste.



In October of 1949 my dad and I, at 9 years old, loaded my Hereford steer in a boxcar in Waynoka, Oklahoma. We got into the caboose and headed to the American Royal in Kansas City and well, the rest is history.

After high school, I went to Oklahoma A&M (now Oklahoma State) and worked and lived in the sheep barn and made 25 cents an hour. My heart was never really into school and I just wanted to show cattle. Soon after, I left school in 1960 and went to work at Northwood Shorthorn Farms near Chicago, Illinois. I remember the day I left Northwood. I stopped to get gas outside of Chicago. While filling up, a man told me President Kennedy had just been shot.

After coming home in 1964, I married Mary Joyce. Mary Joyce and I moved to Douglass, Kansas, and went to work as herdsman for Lauright Charolais. At that time, I had never seen a Charolais up close. We traveled and showed a lot that first year. We had Grand Champion female at Chicago at the International Show. After Lauright's dispersed, I went to work for Jim Price in Oklahoma. In 1970, I decided to branch out on my own and I started a fitting service. In 1972, I went into partnership with Buford Cloyd. We showed in over 20 states. In 1973, Buford and I were awarded Co-Herdsman of the Year. We continued with our fitting service and had lots of success.

Mary Joyce and I had three children, Shannon, Shawn and Samantha who loved to show and loved the Charolais breed just as much as I did. All three children exhibited champions at Oklahoma City, and Tulsa State Fair multiple times. My youngest, Samantha, is married to Alan Leifeste, owner of Leifeste Cattle Service, and both are very active in showing Charolais and other breeds. Mary Joyce and I are blessed with

3 grandchildren. Mason, 8; Shawn, 5; and Landree, 1 year. The kiddos are slowly growing their purebred herd and also have a heavily influenced Charolais club calf herd as well.

The breed has come a long way from when I first started a long time ago. People used to ask me all the time what exactly is a Charolais? And now, you better have some Charolais in the show steer if you want to win a major steer show these days.

In the forty-seven years I've been associated with Charolais, they have become a dominant breed. Thanks to the foresight of great breeders, commercial cattlemen, the association and all those working hard to make it so.

The last six years before retiring in September of 2012, I worked as herdsman for Bar J Charolais in Liverpool, Texas. I've enjoyed watching them become successful in the show ring and proud for all they have accomplished with the help of my son-in-law and daughter as they exhibit the Bar J cattle. (Bar J won the coveted AICA Challenge Trophy at the 44th National Show in Ft. Worth.)

It's a great bred and I've been proud to be a small part of it. If the good Lord is willing and I'm still vertical, I'm looking forward to taking my oldest grandson, Mason, to his first Charolais Junior National in Hutchinson, Kansas next summer.

You can always look back and think about what you might have done different...but I know one thing, I wouldn't trade my Charolais experience for anything. Thank you for this great honor. I consider it one of my highest achievements.

*Editor's Note — as told by Stan Cross*

# National ROE Pen Show

Performance information listed: average days of age; average weight; average weight per day of age; average scrotal circumference (bulls)



## Grand Champion Pen of Heifers

Sire: TR PZC Rapid Fire 9775 ET - (291; 817; 2.81)

First Class 136

Bar S Ranch, Paradise, Kan.



## Reserve Grand Champion Pen of Heifers

Sires: SCH Cowboy Cut 1052 Pld; TR Mr Fire Water 5792RET - (310; 871; 2.81)

Second Class 136

Wells Charolais, Conde, S.D.



## Grand Champion Pen of Five Bulls

Sires: LT Blue Mountain 1041 Pld; LT Long Distance 9001 Pld; LT-WC Templeton 1483 Pld ET; WC Up The Limit 1128 P ET - (334; 1,178; 3.53; 35.8)

First Class 131B

Wright Charolais, Richmond, Mo.



## Reserve Grand Champion Pen of Five Bulls

Sires: WCCC Insight 8071; WCCC Zeal 0162; WCCC Zig 0188 - (291; 911; 3.13; 30.8)

First Class 131A

Cannon-Deutsch Charolais, Newton, Iowa



## Grand Champion Pen of Three Bulls

Sires: LT-WC Templeton 1483 Pld ET; WC CCC Bud Heavy 903 Pld ET; WC Up The Limit 1128 P ET - (351; 1,260; 3.59; 39.8)

First Class 133C

Wright Charolais



## Reserve Grand Champion Pen of Three Bulls

Sire: Keys All State 149X - (313; 1,109; 3.54; 35.5)

First Class 133B

Suttles Charolais Farms, Murrayville, Ill.



# National ROE Pen Show

## Additional Class Placings

### Pens of Five Bulls– Class 131B

**2. Wells Charolais.** Sires: Cooley Royce 1107T39; GDSF Tried and True 58U; LT Distance 0048 P; Sparrows Fargo 811U. (315; 1,123; 3.57; 35.0)

### Pens of Three Bulls – Class 133A

**1. Summit Farms, Alden, Iowa.** Sires: Summit HDF Supreme X01; TR Mr Fire Water 5792RET. (270; 1,032; 3.82; 30.7)

### Pens of Three Bulls – Class 133B

**2. Odden Charolais Ranch, Colome, S.D.** Sires: KBK White King 4Y; Pleasant Dawn Magnum 56T. (328; 1,213; 3.7; 37.7) **3. Effertz Key Ranch, Velva, N.D.** Sires: Keys Specialist 18U; Keys Jaxson 200Y ET. (317; 1,176; 3.71; 33.5)

### Pens of Three Bulls – Class 133C

**2. McGunegill Charolais, Jasper, Minn.** Sires: Keys All State 149X; SVY Avalanche Pld 140Y. (347; 1,158; 3.34; 36.2) **3. Schrader Ranch, Wells, Kan.** Sires: D R Revelation 467; LT Ledger 0332 P. (341; 1,161; 3.40; 37.0)

### Pens of Three Bulls – Class 134

**1. Wright Charolais.** Sires: LT Long Distance 9001 Pld; WC Big Ben 9036 P. (478; 1,602; 3.35; 40.0)



**Judge: Jeff Gooden,  
Iberia, Mo.**



# Junior Heifer Show



## Grand Champion Heifer

KBC SHF Ms Voodoo 6017 ET  
5-19-12 • by TR Mr Fire Water 5792RET  
Intermediate Champion  
*Kate Shaffer, Carthage, Mo.*



## Reserve Grand Champion Heifer

WGB TR Ms Hot Springs 01A P ET  
3-23-13 • by TR Mr Fire Water 5792RET  
Junior Heifer Calf Champion  
*Sara Sullivan, Dunlap, Iowa*

## Division Winners

Reserve Junior Calf Champion

HF Ms Southern Belle 302, 2-25-13, by TR PZC Mr Turton 0794 ET. *Kristen Roe, Florence, S.D.*

Senior Calf Champion

TR Ms Sally 2741Z ET, 9-1-12, by CML Diablo 2X. *Paislie Carlson, Canton, S.D.*

Reserve Senior Calf Champion

BLB-HH Fancy's Frieda Z88 P ET, 10-8-12, by TR Mr Fire Water 5792RET. *Audrey Field, Celina, Texas.*

Reserve Intermediate Champion

TR Ms Wrangler 2573Z, 5-2-12, by WR Wrangler W601. *Cagney Effling, Highmore, S.D.*

Junior Champion

Wal-Mar Caught On Fire 205 P, 3-16-12, by TR Mr Fire Water 5792RET. *Taylor Goering, McPherson, Kan.*

Reserve Junior Champion

PZC TR Moonlight 048, 4-5-12, by TR Mr Fire Water 5792RET. *Chesney Effling, Highmore, S.D.*



Judge: Mark Hoge,  
Good Hope, Ill.



## Grand Champion Percentage Heifer

HL Ellie 2CM  
5-12-12 • out of KASS Envy R20  
*Austin Reitzenstein, Kersey, Colo.*



## Reserve Grand Percentage Heifer

SSST Ashley 200Z  
9-20-12 • out of HVR Ashley 859  
*Rex Standridge, Lindsay, Okla.*

## Herdsman of the Year



Derek Ridder (center) with previous herdsman Jason Hankins and Jeannine Doughty.

## 2014 American-International Charolais Association names Ridder as Herdsman of the Year **Derek Ridder, Hermann, Mo.**

The 45th National Charolais Show Herdsman of the Year, Derek Ridder, Hermann, Mo., knows the value of hard work, much of which attributes to his time in the Charolais business.

“Several years ago when my father Dale was making more time to farm and teach school, I jumped in to start expanding our Charolais herd,” Ridder said. “Charolais cattle were something we both enjoyed, and it was as good of a time as any to expand our herd.”

Starting from the ground up, he grew Ridder Farms Charolais into a well-respected, and admired set of cattle in the industry. An evolution Ridder has enjoyed as he watches his own cattle improve year after year, and also watches similar industry-wide herd improvements.

“Charolais cattle have changed as much or more for the better as any breed going,” Ridder continued. “We’re currently concentrating on our embryo transplant program and focusing on bettering the top end of our genetics. In terms of numbers, we’d like to stay around 100 purebred cows and work on growing our commercial herd even more.”

By putting the right genetics to work with his cattle, Ridder hopes to continue to do his part to be a progressive member of the Charolais breed.

“We want to develop a moderate framed, sound and functional female herd with eye appeal that can be put to work for anyone,” Ridder said. “Of course, we are always excited when our cattle excel in the showing, but we are growing cattle

to be most productive in the pasture.”

Ridder’s wisdom and enthusiasm for the breed, was recognized in Denver, Colo., when his name was announced over the loud speaker as the 2014 Herdsman for the Year.

“We were getting packed up to head home at the end of the bull show when we decided to go watch the championship drive,” Ridder said. “It was surprising to hear them call my name for the Herdsman Award. It was a really gratifying experience for your peers and people that you work with every day to vote you for something like this.”

With too many industry mentors to list, Ridder knows that he has been fortunate to work with some of the best in the business.

“The custom fitting business taught me a lot of about the purebred show world,” Ridder said. “Not only that, I was able to work with and befriend so many great cattlemen that I still look up to today. Having some of the same people that have taken the time to help me learn and improve to vote me as Herdsman of the Year made this year’s National Western Stock Show a pretty unforgettable experience.”

The American-International Charolais Association (AICA) congratulates Derek Ridder on his achievement as the 2014 AICA Herdsman of the Year.

## Neighbors HELPING Neighbors

*When the times get tough, the tough get going*



*Brent & Nancy Thiel, Lindskov-Thiel Ranch, Isabel, S.D.*

When the forecast for the Atlas Blizzard was predicted to roar through western South Dakota last October, Brent Thiel of Lindskov-Thiel Ranch, considered himself one of the lucky ones.

“We had a bad feeling when they were talking about rain followed by heavy snow so early in the season,” Thiel said. “Fortunately, we were able to move all of our cattle to winter pastures before the storm hit.”

Even though the worst of the storm was further west of the ranch, neighbors and fellow ranchers in close proximity were devastated by the weather. In just three days, the storm took an unimaginable financial and emotional toll on ranching families and animals across the region. A toll that would not easily be forgotten, and even worse, not easily rebuilt.

Just days before the storm, entries were closing for the National Charolais sale in Denver, Colo. As with any other year, Thiel selected one of their best heifers to put in the sale.

“At the time, it was no different than picking a female like we would any other year,” Thiel said. “We wanted a female with merit that was representative of our genetics to put in the National Sale and for that reason we chose LT Brenda’s Hope 3019.”

Excellent genetics is something the Lindskov-Thiel Ranch has come to be recognized for in the Charolais business, and it was of no surprise to many that she would come to be one of the highest selling females in the sale.

“LT Brenda’s Hope 3019 is one of the best heifers that we have ever offered in the National Sale,” Thiel said.

LT Brenda’s Hope 3019 comes from a long line of maternal power in the well-established Brenda cow family. Lindskov-Thiel’s confidence in this cow-family is rooted in the 32 females presently in their herd that each go back to the original “Brenda.”

“Her dam is a two year old with a bright future,” Thiel continued. “She has the highest udder score in her age group with a baby-doll temperament and pedigree of lasting worth.”

LT Brenda’s Hope 3019 not only looked the part for carrying on a future similar to her mother’s, she acted the part as well. What’s more, the Thiel family decided to donate the proceeds from her sale to the Rancher’s Relief Fund to shed light on the future for someone else affected by the storm.

### The Ranchers Relief Fund

The South Dakota Rancher Relief Fund (RRF) was established on Oct. 8, 2013 by the S.D. Stockgrowers Association, S.D. Cattlemen’s Association and S.D. Sheepgrowers Association. The fund provided support and relief assistance to those in the agriculture industry impacted by the blizzard.

“With approximately 600 applicants reporting losses of roughly 43,000 head of cattle, sheep and horses, we recognize the financial assistance from the Rancher Relief Fund will not come close to fully reimbursing the ranchers that suffered devastating losses. However, we know every little bit helps in the wake of the historic storm,” said Bob Fortune, S.D. Stockgrowers Association President. Once learning of the Rancher Relief Fund, developed to aid in the cleanup and rebuilding efforts of area ranches, the Thiel family was certain that LT Brenda’s Hope was one way they could help the state rebuild from the winter lashing of winter storm Atlas. Their 2014 National Sale entry was just one way they could continue the South Dakota time-honored tradition of neighbors helping neighbors, he said.

“Over the years, there are countless neighbors, cattlemen and ranchers that have stepped up to help us whenever they could and we wanted to repay the favor,” Thiel said. “It may be a big state, but in the grand scheme of things it is a really small community of ranchers.”

When sale day rolled around and LT Brenda’s Hope walked into the sale ring, it was only fitting that a fellow South Dakota would be the high bidder, with all proceeds going directly to the Rancher’s Relief Fund.

“John Proehl from Parkston, South Dakota bought the heifer,” Thiel said. “It was exciting to see a progressive breeder like John take her home, and at the same time, exciting to be donating back to such a good cause.”

To date, the Rancher’s Relief Fund is approaching the \$3.5 million dollar mark and growing. Donations continue to pour in from all 50 states and multiple foreign countries. And while all losses from the storm may never be recovered, the storm tells an amazing story of neighbors helping neighbors.

For answers to frequently asked questions or for more information on the Rancher Relief Fund, please visit [www.ranchersrelief.org](http://www.ranchersrelief.org).

# 35th

# National Sale Results

Charolais breeders and cattlemen from coast to coast, Canada and Mexico filled the National Western Beef Palace Auction Arena for the record breaking 35th National Charolais Sale.

Twenty seven buyers from 14 states made selections and established a record National Sale average and gross.

Hubert Cattle Sales, Greg and Brenda Hubert, Oakley, Kan., managed the sale. The auctioneer was Rob Nord, Clinton, Ill. The 35th National Sale Committee was chaired by Lee Eaton, Lindsay, Mont. Committee members were Derry Wright, Richmond, Mo.; John Chism, Winchester, Ky.; Larry Ludeke, Liverpool, Texas; and Bob Tibbs, Havre de Grace, Md.

## 35th National Charolais Sale Averages

10 One-half Interest Bulls.....	\$17,000
6 Cows.....	\$9,917
4 Bred Heifers.....	\$10,875
5 Open Heifers.....	\$17,450
1 Pregnant Recipient.....	\$15,000
<b>26 Lots.....</b>	<b>\$14,433</b>

### Not included in above averages:

5 Flushes .....	\$5,300
-----------------	---------

**Total Sale Gross \$401,750**

*(Refer to sale booklet, December 2013 Charolais Journal)*

## High-Selling Lots:

**Lot 4 - \$30,000 - Bull.** BJCF Barwin Z26, 5-2-12, by HAMM Bramard 12R. From 74-51 Cattle Company, Marshall, Okla., Standridge Cattle Company, Lindsay, Okla., and Pembroke Cattle Company, Fairview, Okla. To Silver Spur Ranches, Encampment, Wyo., Bear Mountain Ranch, Palisade, Neb., Summit Farms, Alden, Iowa, and Thomas Ranch, Harrold, S.D. *(One-half interest, full possession)*

**Lot 11 - \$30,000 - Open Heifer.** LT Brenda's Hope 3019 Pld, 2-15-13, by Oakdale Duke 9003P. From Lindskov-Thiel Ranch, Isabel, S.D. To J&J Trust, Parkston, S.D. *(All proceeds from this heifer went to the Rancher's Relief Fund aiding producers who sustained losses in the Atlas Blizzard.)*

**Lot 1 - \$20,000 - Bull.** TR Mr Wrangler NFR 3526A, 3-11-13, by WR Wrangler W601. From Thomas Ranch and Hansen Charolais, Turton, S.D. To RBM Livestock, Florence, S.D. *(One-half interest, full possession)*

**Lot 2 - \$20,000 - Bull.** Summit Andes A50, 4-26-13, by TR Mr Fire Water 5792RET. From Summit Farms. To Kaitlyn Davlin, El Campo, Texas, Shepherd's Hill Land & Cattle, Mt. Pleasant, Iowa, Silver Spur Ranches and Bianchi Charolais, Gilroy, Calif. *(One half interest, full possession)*

**Lot 9 - \$20,000 - Open Heifer.** WC CCC Temptress 3447 P ET, 2-26-13, by LT-WC Templeton 1483 Pld ET. From Wright Charolais, Richmond, Mo., and Cody Cattle Company, Richmond, Mo. To J&J Trust.

**Lot 10 - \$20,000 - Open Heifer.** Wells Ms Mustang Bella 3002 ET, 4-2-13, by TR Mr Fire Water 5792RET. From Wells Charolais, Conde, S.D. To Dynamic Z Charolais, Lake Park, Iowa.

**Lot 7C - \$19,000 - Bull.** NS SCF All The Time 1316 ET, 3-9-13, by Keys All State 149X. From Suttles Charolais Farms, Morton, Ill. To Clift Livestock, Ellensburg, Wash. *(One-half interest, full possession)*

**Lot 7A - \$18,500 - Bull.** NS SCF All American 1310 ET, 3-22-13, by Keys All State 149X. From Suttles Charolais Farms. To Riverdale Land & Livestock, Sunset Hills, Mo. *(One-half interest, full possession)*

**Lot 5D - \$18,000 - Bull.** Choice of National Western Pen Bulls. Sired by CML Encore 4Y. From Silver Spur Ranches. To Bianchi Charolais. *(One-half interest, full possession)*

**Lot 13 - \$17,000 - Bred Heifer.** TR Ms Wrangler 2573Z, 5-2-12, by WR Wrangler W601. Bred to CML Diablo 2X. From Cagney Effling, Highmore, S.D. To Ben Bengston, Ogden, Iowa.

**Lot 5A - \$15,000 - Bull.** Choice of National Western Pen Bulls. Sired by CML Encore 4Y. From Silver Spur Ranches. To DeBruycker Charolais, Dutton, Mont. *(One-half interest, full possession)*

**Lot 18 - \$15,000 - Donor Cow.** MV 934 Vanessa 280 ET, sired by WCR Sir Fa Mac 2244. Bred to MV 5571 Stone Mountain 303. From Mountain View Charolais, Clarkesville, Ga. To Southern Cattle Company, Marianna, Fla.

**Lot 27 - \$15,000 - Heifer Calf Pregnancy.** TR Mr Fire Water 5792RET X Thomas Ms Impressive 0641. Due April 10, 2014. From Polzin Cattle Company, Darwin, Minn. To Whispering Pine, Kimball, Minn.

**Lot 21A - \$11,000 - Choice of Females.** From Eaton Charolais, Lindsay, Mont. To Lindskov-Thiel Ranch.

**Lot 21B - \$10,500 - Choice of Females.** From Eaton Charolais. To Austin Story, Altamont, Mo.

**Lot 8 - \$10,500 - Bull.** Choice of Herd Sires. From Eaton Charolais. To Lindskov-Thiel Ranch.

**Lot 12 - \$10,250 - Open Heifer.** DC-WIA Hales Angel 287 ET, 12-5-12, by Keys All State 149X. From A&L Davis Charolais, DeSoto, Mo., and Wild Indian Acres, House Springs, Mo. To Hale Farms, Louisburg, Mo., and Ron Grass, Bonne Terre, Mo.

**Lot 3 - \$10,000 - Bull.** MLL Project Fire 281 P ET, 3-2-12, by TR Mr Fire Water 5792RET. From Mason Lewis, Monroe, Iowa, and ML Lewis Charolais, Monroe, Iowa. To Steve Smith Country Charolais, Springdale, Ark. *(One-half interest, full possession)*

**Lot 14 - \$10,000 - Bred Heifer.** JASR Angels My Mom 632 PET, 9-16-12, by RC Budsmudad 225 Polled. Bred to LT Sundance 2251 Pld. From J&S Ranch, Koshkonong, Mo. To JVS Cattle Company, Sulphur, La.

# Thank You —



Bar J Charolais, Liverpool, Texas  
Bar S Ranch, Paradise, Kan.  
Bovine Elite, College Station, Texas  
Brevig Charolais, Lewistown, Mont.  
Cannon-Deutsch Charolais, Newton, Iowa  
DeBruycker Charolais, Dutton, Mont.  
Double-H Charolais, Paynesville, Minn.  
Eaton Charolais, Lindsay, Mont.  
Hang'n A Cattle Co., Pasco, Wash.  
Hebbert Charolais, Hyannis, Neb.  
Hubert Cattle Sales, Oakley, Kan.  
JVS Cattle Co., Sulphur, La.  
King Charolais, Stanley, N.M.  
M&M Charolais, Perry, Okla.  
Macy Meadows, Street, Md.  
Metzger Marketing, Whitman, Neb.  
MOGO Charolais, Florence, Ala.  
Polzin Cattle/Embryo Center, Darwin, Minn.  
Riverdale Land & Livestock, Sunset Hills, Mo.  
Satterfield Charolais, Norfolk, Ark.  
Silver Spur Ranches, Encampment, Wyo.  
Summit Farms, Alden, Iowa  
Suttles Charolais Farm, Murrayville, Ill.  
Thomas Ranch, Harrold, S.D.  
Wells Charolais Ranch, Conde, S.D.  
Western Video Auction, Cottonwood Falls, Calif.  
Wienk Charolais Ranch, Lake Preston, S.D.  
Wright Charolais, Richmond, Mo.

*National Sale Hospitality Sponsored by:*



# JAB Drink In My Hand 157 Pld

## 45th National Reserve Grand Champion



M816822

Sire: LT Bluegrass 4017 P

Dam: Fire Water x Whitehot

EPDs: CE: 2.4 BW: 1.2

WW: 30 YW: 56 M: 8

MCE: 5.6 TM: 23 SC: 0.9 CW 9

REA: 0.28 F: 0.013 MB: 0.10

### Semen:

\$25/straw

\$35/Signing

**BOVINE**  
ELITE, LLC

(979) 693-0388 • (800) 786-4066  
(979) 693-7994 (FAX)

**J&A Charolais**

Jeff, Angela, Shade & Breeze-Bunker  
13080 Janus Ave. • Sparta, WI 54656  
(608) 269-0008 • (608) 633-5334 cell  
jacharolais@gmail.com

**West Fork Ranch**

Roseann Wilson  
78939 Hwy 10 • Loup City, NE 68853  
(308) 750-8708 cell  
rosie@westforkranch.com  
[www.westforkranch.com](http://www.westforkranch.com)

MARCH 2014 | 93

**The LOOK with an Outcross Pedigree**

**Your starting place for show heifers • Top Quality Performance Bulls**

# RRC-RA **DAISY** C311



F1167437 BW: 84 WW: 640 YW: 1,110 D&D Outlaw x RRC Ms Storm  
45th National Class Winner & Reserve Junior Calf  
2013 Hoosier Beef Congress Grand

*She created a  
"Storm" on the Hill!*

**Call for —**

- Full sib embryos
- Flushes on Dam
- Daisy Flushes
- Outlaw Semen  
Limited Availability

## R&R Charolais & Family

Fowler, Indiana  
Russell & Roger Clark  
(574) 910-9898  
rcharolais@yahoo.com

## Rolling Acre Farms

Richard Parker  
Walkerton, Indiana  
(574) 292-0298

# HEBBERT Charolais Bulls

32nd Annual  
Bull Sale  
April 12, 2014

Selling 100  
Registered Charolais Bulls

**Featuring Sons of**

**LT-HC Blue Rock 0368**  
3/4 Brother to the \$105,000 LT Ledger

**M6 Grid Maker 104**

**WC Rocket 0021**

**HC Long Range 1395**

**LT Long Distance 9001**  
2013 Calving Ease & Birth Weight Trait Leader

For more information  
call, write or visit our website

**(308) 458-2540**

David Hebbert  
62075 Hebbert Lane  
Hyannis, NE 69350



Mose Hebbert  
Box 292  
Hyannis, NE 69350

[www.HebbertRanch.com](http://www.HebbertRanch.com)





**FLASH!**

Iowa Beef Expo Junior  
Charolais Heifer Show  
Grand sired by  
**FIRE POWER!**

# SHF **FIRE POWER**

**M798884**

**Polled**

**BW:** 80 lbs. **AWW:** 670 lbs. **AYW:** 1,321 lbs.

**EPDs:** BW: 1.0 WW: 29 YW: 48 M: 13 TM: 28

**Sire:** Fire Water Milk Trait Leader • ROE Sire

**Dam:** SCR Frenchy x Morrison 717

Outcross Pedigree • Lifetime WW: 109.8

In our cow herd, his  
first calves averaged 79 lbs. —  
with solid performance and the right  
look. Pictured February 2014 working in  
the pasture. Possession available.

**QUALITY SEMEN:**

**\$20/ straw; \$25/signing**

**BOVINE  
ELITE, LLC**

(979) 693-0388 • (800) 786-4066  
(979) 693-7994 (FAX)

**SHAFER CATTLE CO.**

**Doug, Judy, Kate & Will Shaffer**

9668 St. Hwy. 96, Carthage, Mo. 64836

Doug's Cell: (417) 825-4252

Judy's Cell: (417) 825-4067

[judyshaffer@aim.com](mailto:judyshaffer@aim.com)

## Your A.I. Choice For Calving Ease!



NWMSU **Big Time** 166 Pld

American Royal National ROE — 2011 Grand Champion • 2012 Reserve Grand

M801182 BW: 84 lbs. AWW: 757 lbs. AYW: 1,275 lbs.

EPDs: CE: 14.9 BW: -5.6 WW: 28 YW: 50 M: 4 MCE: 5.2

TM: 18 SC: 1.2 CW: 12 REA: 0.04 F: -0.001 MB: 0.07

Sire: WC Big Ben 9036 P Dam: Ease 9108 x D040 x 066

### Proven Dam

Top 1% CE • 3% BW • 9% MB

Lifetime Indexes: WW: 102.1 YW: 102

### Solid Growth & Carcass

Solid individual performance while maintaining EPDs above breed average for Growth and Carcass.

**-5.6 BW EPD**

Top 2%

**+14.9 CE EPD**

Top 1%

First 33 calves —

Avg. BW: 79.4 lbs.

Avg. WWI: 102.4

Many out of first calf heifers!

At the 2014 Iowa Beef Expo —



**NWMSU Christine 766-376**

This Big Time daughter sold for \$5,800 to Pesek Charolais, Nebraska

**Quality Semen: \$25/Straw; \$35 Signing Fee**



Department of Agriculture Sciences  
800 University Drive  
Maryville, MO 64468-6001  
Office: (660) 562-1155  
Jim Husz: (660) 582-9151  
jhusz@nwmissouri.edu

Your visit or call is always welcome.

### Clear Creek Farm

Maggie Gibson John Gibson Family  
18371 County Road 1210 • St. James, MO 65559  
(573) 265-8687 • Cell: (573) 263-4259  
[john.gibson@centurylink.net](mailto:john.gibson@centurylink.net)



(979) 693-0388  
(800) 786-4066  
[www.bovine-elite.com](http://www.bovine-elite.com)

# A Great Denver!



KEYS ALL STATE 149X PLD



NATIONAL RESERVE GRAND CHAMPION PEN OF 3

## The ALL STATE Firegirl Sons



TR PZC FIREGIRL 9745W ET  
42nd National Champion

*Save The Date!*

March 17, 2014 • SCF Online Sale

- ALL STATE Sons: Top Herd Bull Prospects
- Firegirl Embryos: Sired by All State and Monopoly



Watch for our button on the AICA Website

Thanks For The Interest In  
Our National Sale Choice Of Pen Bulls!



Riverdale Land & Livestock, Missouri  
Selected 1/2 interest in All American fo \$18,500.



Clift Livestock, Washington  
Selected 1/2 intrest in All The Time fo \$19,000.

GUEST CONSIGNOR:  
Grove Charolais  
Clint Grove  
309-222-0287

# SUTTLES

## CHAROLAIS FARMS

NATE SUTTLES 217-473-4850  
STEVE SUTTLES 217-248-3717  
2052 MIDWAY RD  
MURRAYVILLE, IL 62668

# NOTHING BUT THE BEST FROM GENEX

1CH00945 EC **NO DOUBT** 2022 P



**Reg. No. M685500**

Sire: M6 Grid Maker 104 PET MGS: VCR Sir Duke 914 PLD

CE	BW	WW	YW	MILK	TM	SCR	CW	REA	FAT	MARB
6.3	0.4	35	69	6	22.9	0.00	23	0.51	0.005	0.15
.80	.92	.89	.84	.66		.69	.38	.37	.34	.33
25%		20%	15%				15%	5%		15%

Homozygous Polled

- Like his sire, he is proven to excel for every economically relevant trait of beef production, but in a more attractive, stouter package.
- Unmatched growth and muscle in this proven total performance sire with acceptable calving ease.

1CH00959 TR MR **FIRE WATER** 5792RET



**Reg. No. M704588**

Sire: Thomas Oahe Wind 0772ET P MGS: LHD Cigar E46

CE	BW	WW	YW	MILK	TM	SCR	CW	REA	FAT	MARB
-12.7	2.8	29	47	18	32.8	1.40	18	0.60	0.014	-0.10
.64	.92	.86	.81	.63	7%	.70	.36	.34	.32	.30
				7%	7%	3%		3%		

Smooth, Double Polled

- Progeny and grand-progeny are at the top of every Charolais show and sale in the nation.
- Think of the smokeys he could sire.

1CH00962 KEYS **ALL STATE** 149X



**Reg. No. M792787**

Sire: Keys Specialist 18U MGS: Keys Chumley 8R

CE	BW	WW	YW	MILK	TM	SCR	CW	REA	FAT	MARB
7	-1.2	37	65	-2	16.4	1.20	36	0.59	-0.005	-0.04
.50	.73	.60	.44	.17		.13	.13	.11	.06	.05
25%		20%	15%	15%		7%	2%	3%		

Heterozygous Polled

- He's catching on big time. All State progeny are making their way into winner's circles across the country.
- All State offers unique mating flexibility and his progeny are outstanding; use with confidence.

Contact your local Genex representative or purchase online at [profitshop.crinet.com](http://profitshop.crinet.com)



your **Profit** partner™

**Genex Cooperative, Inc.**

A subsidiary of Cooperative Resources International  
USA 888.333.1783 800.927.2855 CAN 888.354.4622 [www.crinet.com](http://www.crinet.com)



**Come join us for the Nation's Largest  
Charolais Consignment Auction!**

**130+ Live Lots**

40 consignors from 12 states

**100 Females**

including the  
Coleman Charolais  
Reduction Sale

**30 Bulls**

Herd Sire Prospects

# Central Kentucky 9th Annual Charolais Classic

**Saturday, April 19 • 1 p.m.  
Producers Livestock  
Bowling Green, Kentucky**

*Catalog available April 1 at*  
[www.kentuckycharolais.com](http://www.kentuckycharolais.com)

**Sale will be streamed live on the internet.**



**Cattle are displayed and available for  
your inspection on Friday.**



**Family dinner at 6 p.m. on Friday April 18  
at the sale facility.**



**Ample vehicle and trailer parking.  
Convenient load-out sale day.**



**Join Charolais  
breeders and  
cattlemen  
from across  
the country!**

**Sale Chairman:**

**Frankie Anthony**  
(270) 257-8861  
[anothyreality@bellsouth.com](mailto:anothyreality@bellsouth.com)

**Sale Headquarters:**

**Country Inn & Suites**  
(270) 781-7200

**Additional Rooms:**

**Candlewood Suites**



**For Sale Catalogs, contact:**

**Sale Manager:**

**BOB MORTON**  
MARKETING AGENT

522 Higgins Road

Wartrace, TN 37183

Home: (931) 389-6865 • Cell: (931) 842-1234

[bob@bob-morton.com](mailto:bob@bob-morton.com)

[www.bob-morton.com](http://www.bob-morton.com)



**CATTLE  
Visions**

# Create Excitement With Your Next Calf Crop

Call for a free Sire Directory or view online



**LT Ledger 0332 Pld**  
2014 Multiple Trait Leader  
Add Value to your Calf Crop!



**TR PZC Turton 0794 ET**  
43rd National Grand Champion  
Sound and Complete



**ZKCC Game On 266Z**  
Awesome Look!  
Turton x McHenry



**SCR Bronco 9026**  
The Outcross!  
Proven Cow Families



**Sparrows Sanchez 715T Pld**  
Proven Outcross  
Outstanding Daughters



**OBG Captain America**  
Power Packed!  
Nancy Cow Family

[www.cattlevisions.com](http://www.cattlevisions.com)

**1 (866) 356-4565**

## 2014 Annual Membership Meeting, Committee Meetings and Spring Board of Directors Meeting

*Argosy Casino- Hotel & Spa*

777 NW Argosy Parkway • Riverside, MO 64150  
(816) 746-3100

### Sunday, March 23

- 2:00 p.m. Board of Directors Workshop
- 4:00 p.m. CPI Committee Meeting
- 4:30 p.m. Executive Committee Meeting
- 5:00 p.m. Breed Improvement Committee Meeting

### Monday, March 24

- 8:00 a.m. Breakfast, Annual Membership Meeting & Awards
- 9:30 a.m. Advertising/Marketing Committee Meeting
- 9:30 a.m. AIJCF Board of Trustees Committee Meeting
- 10:30 a.m. Rules and Ethics Committee Meeting
- 10:30 a.m. Junior Council Committee Meeting
- 11:30 a.m. Affiliate Committee Meeting
- 11:30 a.m. Commercial Committee Meeting
- 12:30 p.m. Charolais Dees USA Meeting
- 12:30 p.m. Finance Committee Meeting
- 2:00 p.m. AICA Spring Board of Directors Meeting

### *Argosy Hotel Reservations*

Call 1-800-270-7711

Refer to: American-International Charolais Association

Rate: \$109.00 plus tax

### Annual Membership Meeting RSVP to:

AICA, ATTN: Judy Clements,  
11700 NW Plaza Circle, Kansas City, MO 64153

FAX: (816) 464-5759

EMAIL: [jclements@charolaisusa.com](mailto:jclements@charolaisusa.com)

*Make checks payable to AICA or pay by*

*MasterCard or Visa:* Visa \_\_\_\_\_ MasterCard \_\_\_\_\_

Card No.: \_\_\_\_\_ Expires: \_\_\_\_/\_\_\_\_/\_\_\_\_

Security Code: \_\_\_\_\_

Signature: \_\_\_\_\_

Number of Buffet tickets: \_\_\_\_\_ @ \$20 each

Total Remittance: \$ \_\_\_\_\_



# 31st Annual Bull Sale

Tuesday, April 8, 2014 • 1 p.m. (cst)

Valentine Livestock • Valentine, Nebraska

**Selling 95 Yearling Charolais Bulls**

*Calving Ease Genetics Built to Perform, Developed to Last*

ALL BULLS PERFORMANCE and FERTILITY TESTED

FIRST BREEDING SEASON GUARANTEE • FREE DELIVERY 250 MILES

**PERFORMANCE DATA YOU CAN GO TO THE BANK WITH**

*Here is a sample of the bulls in the 2014 Bull Sale*

Tag #	BW	AWW/R	BW	WW	YW	Milk	TM	NOTES
3021	66	735/113	-6.3	31	47	8	23	Top 1%BW; 25%WW
3035	62	829/128	-5.6	32	47	11	27	Top 1%BW; 20%WW
3044	76	739/114	-3.2	34	48	9	26	Top 4%BW; 15%WW
3068	90	764/118	1.4	36	55	16	34	Top 6% Milk; 9%WW; 25%YW
3075	86	780/120	-0.3	39	64	11	31	Top 5%WW; 8% YW
3107	82	714/110	1.3	33	57	13	30	Top 20% WW,YW
3215	88	700/108	1.3	33	58	12	29	Top 20% WW,YW,Milk
3236	80	767/118	-0.9	39	66	9	29	Top 5% WW; 7% YW
3242	85	748/115	-1.0	43	70	6	28	Top 2%WW; 4%YW; 20%BW
3515	90	783/ET	0.8	29	46	18	30	Top 3% Milk; 30%WW



**3508**

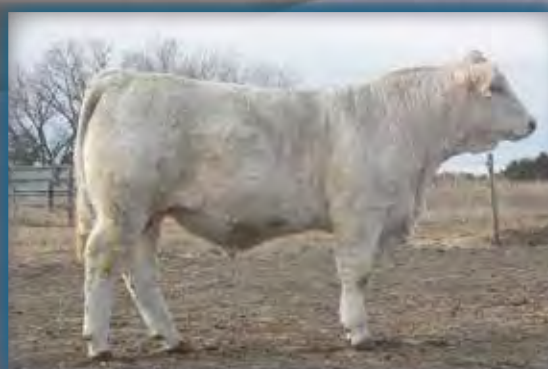

**3035**

**Contact  
us  
today!**

**Dean Churchill**  
Commercial Marketing Director  
Valentine, NE  
(402) 376-2314  
(402) 376-6386 cell  
deanchurch1@gmail.com

**Oakwater Ranch**  
Headquarters  
Mansfield, MO

**Butch Alsup**  
Production Manager  
Mansfield, MO  
(417) 926-8416 cell



# WITH THE RIGHT TOOLS, ANYTHING IS POSSIBLE

IN VITRO FERTILIZATION • EMBRYO TRANSFER • SEXED SEMEN  
RECIPIENT OPTIONS • VIAGEN CLONING TECHNOLOGY  
FRESH SHIP PROGRAM • LIVE CALF PROGRAM

When you equip yourself with tools from Trans Ova Genetics' industry-leading reproductive toolbox, the possibilities to multiply your success are endless. Tailor our services to your needs and you'll understand why multiplying the success of your herd only requires the right tools.

## HEADQUARTERS

Sioux Center, Iowa  
800.999.3586

Chillicothe, Missouri  
800.372.3586

Centerville, Texas  
866.924.4586

Boonsboro, Maryland  
866.774.3162

## SATELLITE CENTERS

Arkansas • California • Illinois • Indiana • Iowa • Kentucky  
Nebraska • New York • Ohio • Oklahoma • South Dakota • Wisconsin

multiply success®

[www.transova.com](http://www.transova.com)

**TRANS**   
**genetics**



# A 2014 APPALACHIAN CLASSIC SALE

SATURDAY, MARCH 29, 2014 1:00 PM  
KNOXVILLE LIVESTOCK MARKET KNOXVILLE, TN



## RHC PEARL 705 ET

EF1081912 Born 10/13/07 Polled BW 83  
Sire: BR Duke 261  
Dam: JCR Miss Playwright 8226P  
EPDs 1.6 27 41 13 26 0.5  
Sells with JDJ Smokester J1377 bull calf  
and rebred to Cooley Royce 1107T39

## JWK GALLICURCI G072 ET

One of the most prolific cows in the industry. Her offspring have been outstanding producers as well.

**Selling two daughters:**

KTR Miss Galli K 202 EF1064821 by Wy Wind and bred to M6 Led Weight (due around sale time)

KTR Ms Galli Function Pld EF1094343 by M6 Function 169. (Due around sale time to JDJ All Command W1760 PET) Also selling a 4/30/12 daughter by Galli Function and All Command)



## LHD GUARANTEE P632

M695820 Born 2/15/04 Polled  
Sire: LHD Mr Perfect Y416  
Featured herd sire at Spring Ridge and now at Thomas Turner, TN. Selling a special feature of 8 daughters of LHD Guarantee!! (A Guarantee daughter topped a Sale of Excellence at \$10,000) These heifers are especially nice, feminine, long-bodied, correct, with lots of style!

**10 EXCITING HERDSIRE PROSPECTS** sired by M6 Led Weight, WCR Sir Tradition 8073, Cooley Royce 1107T39, CMF 241 Gridiron 437W, KTR Mr Smokester 260 ET, and SRC Bluegrass T09.

**SEVERAL TOP COWS SELL**, sired by Duke 261, Wyoming Wind, M6 Function 169, JDJ Smokester J1377 P ET, DA Passport 502 and more...



**OUTFRONT**  
*Cattle Service*  
Professional Charolais Sales Management

Dennis Adams  
P.O. Box 10590 College Station, Tx 77842  
(979) 693-1301 Cell: (979) 229-4472  
outfrontcattle@gmail.com www.outfrontcattle.com

**MOUNTAIN EMPIRE  
CHAROLAIS ASSOCIATION**  
Silas Maxwell, President  
(423) 422-7234

# Bulls that Fit!

SELL

Wednesday, 1:00 P.M. MST

## March 26, 2014

All Segments of the Industry

- ◆ Seedstock
- ◆ Commercial
- ◆ Feeder
- ◆ In the Box

Featuring

## 70 Charolais Yearling Bulls



**SCC Crossfire 53A Pld**

Sire: TR PZC NC Crossfire 1763 ET MGS: LT Easy Pro 1158 Pld  
BW +0.3 WW +35 YW +62 Milk +9  
BW 92 lbs., Adj. 205 726 lbs. Ratio 112



**SCC Cadillac 37A Pld**

Sire: PVF Cad 0731 Pld  
MGS: LT Brave Wind  
BW -0.5 WW +42 YW +73 Milk +3  
BW 90 lbs.; Adj. 205 751 lbs. Ratio 116



**SCC HCB 206A Pld**

Sire: HC Blend 9237 MGS: SCC 055 145R Pld  
BW +0.8 WW +36 YW +56 Milk -5  
BW 93 lbs.; Adj. 205 750 lbs. Ratio 112



**SCC Superman 57A Pld**

Sire: CCR RC Superman 0767 0658 MGS: SCC Impressive 44M Pld  
BW +1.4 WW +30 YW +52 Milk +6  
BW 91 lbs.; Adj. 205 653 lbs. Ratio 101

All Sires Include -  
Silver Distance  
Long Distance  
Blue Value

## Rushville, NE

Sheridan Livestock Auction Co.  
Sale Day Phone 308/327-2406

- ◆ Fertility Tested
- ◆ First Breeding Season Guarantee
- ◆ Current Weights
- ◆ Scrotal Measurements
- ◆ Primarily Polled

Let our 52 years of breeding for Profitability and  
Carcass Quality Work For You!

# Schmidt Cattle Company

Randy Schmidt  
7094 State Hwy. 27  
Gordon, NE 69343

308/282-1350  
308/360-1197  
rschmidt1@gpcom.net

"52 Years of Producing Quality Charolais Genetics"

# 72 BULLS

◆ 41 Charolais

◆ 23 Red Angus

Including 4 Two-Year-Olds

◆ 8 Range Fire Hybrids

### Charolais sires include:

Finks 2250 of 3575 D040 ET

Fink 8823 of 0644 FM

Raile Sovereign J827 Y064

Raile Blugrass X195; LT Ledger 0332 — AI Sire

# RAILE CHAROLAIS

Join Us 25th Annual

## Raile Charolais Production Sale March 17, 2014 1:00 p.m. CST

St. Francis Auction Market, St. Francis, KS

### Quality RAILE CHAROLAIS FEMALES Sell!

◆ 8 TOP END Charolais

◆ 8 Red Angus

◆ 5 Top Quality Char x Red Angus



◆ A119 - Lot 1



◆ A085 - Lot 2



◆ A013 - Lot 5



◆ A030 - Lot 7



◆ A014 - Lot 16



◆ A181 - Lot 77



◆ A139 - Lot 73

BULLS

	CE	BW	WW	YW	MILK	TM	SC	REA	MB	AWW / RATIO	AYW / RATIO
--	----	----	----	----	------	----	----	-----	----	-------------	-------------

<b>A119</b>	9	-1.7	29	59	17	31	1.0	0.40	0.13	713/100	1334/100
LT Ledger 0332 X 2250 T074(F1077559)											

<b>A085</b>	9	-1.7	29	59	17	31	1.0	0.40	0.13	629/100	1205/100
LT Ledger 0332 X 2250 T074(F1077559)											

<b>A013</b>	9	-1.7	29	59	17	31	1.0	0.40	0.13	685/100	1336/100
LT Ledger 0332 X 2250 T074(F1077559)											

<b>A030</b>	8	-0.3	35	70	8	26	0.8	0.23	0.06	713/109	1340/108
Finks 8823(M772254) X 2250 U151(F1128079)											

<b>A014</b>	8	-1.7	24	45	11	23	0.8	0.11	0.08	647/99	1249/100
Schurtop J827(M839265) X Just Alta 0634(F1049852)											

<b>A139</b>	7	-2.1	19	35	19	28		0.40	0.04	627/99	944/99
Raile Y064(M808527) X Nichole 0449(F1013086)											

<b>A181</b>	5	2.3	33	66	8	25		0.19	0.07	635/100	947/99
Finks 8823(M772254) X Just Alta V031(F1131492)											

Females

This sale will be broadcast live on the internet.

**DVAuction**  
Broadcasting Real-Time Auctions  
Real time bidding & proxy bidding available.

# Raile Charolais

1965 Rd. 7 • St. Francis, KS 67756

Cliff: 785-332-2794 • 785-332-6084 cell

craille@wildblue.net

For more information or a sale catalog  
give us a call or visit our website!

[www.RaileBeef.com](http://www.RaileBeef.com)

# EARLY SPRING HEADLINERS

## 29CH0206 **BIG BEN**



WC **BIG BEN** 9036 P AICA EM 775980  
LT BLUEGRASS 4017 P x VCR SIR DUKE 914 PLD

### Set Your Watch to Reliable Calving Ease

- ✓ His pedigree stacks proven calving ease, maternal ability and convenience traits
- ✓ Super moderate with flawless phenotype and structure, backed by a powerful cow family that has a proven track record
- ✓ Ranks in the top 2% of the breed for BW and top 5% of the breed for Calving Ease
- ✓ Sired the Grand Champion Bull at the American Royal National ROE Charolais Show in his first calf crop
- ✓ AICA Multiple Trait Leader and an ideal mating for GRID MAKER daughters

CED	BW	WW	YW	SC	MILK	DIP	CEM	TM	CW	REA	FAT	MARB	C Pg	U Pg/Grp
+11.0	-4.3	+31	+54	+1.7	+9	5	+6.7	+25	+13	+0.05	-.002	-.01	0	54
.70	.83	.75	.68	.56	.29		.27		.30	.29	.26	.22		12

SPRING 2014 TOP 35%



BIG BEN x WC-WCCC Rocketfuel 7109, WC Best Western 2004 P, WC Charolais, MO & Mel Trust, KS



BIG BEN x WCR Sir Tradition 9403 P, WCR Sir Big Ben 134 P, Wienk Charolais, SD



BIG BEN x UNLIMITED EASE, NWMSU Big Time 166, N W Foundation NWMSU, MO

## 29CH0209 **WHITE GOLD**



### Catch Gold Fever

LEACHMAN **WHITE GOLD** P002X AICA M 796550  
NWMSU DOC SILVER 362 PLD x LT RIO BRAVO 3181 P

CED	BW	WW	YW	SC	MILK	DIP	CEM	TM	CW	REA	FAT	MARB	C Pg	U Pg/Grp
+8.8	-1.3	+39	+72	+0.8	+11	0	+7.6	+31	+22	+1.9	+0.035	+0.18	0	1
.31	.46	.35	.29	PE	.20		.17		.20	.21	.19	.18		1

SPRING 2014 TOP 35%

## 29CH0205 **SOLUTION**



### Problem Solved

DCR MR **SOLUTION** W13 AICA M 780258  
EC NO DOUBT 2022 P x BEM BULLDOZER 51M

CED	BW	WW	YW	SC	MILK	DIP	CEM	TM	CW	REA	FAT	MARB	C Pg	U Pg/Grp
+2.0	-0.1	+35	+74	+0.6	+10	3	+2.5	+27	+27	+0.40	-.007	+0.09	0	36
.65	.83	.71	.56	.34	.25		.22		.29	.28	.25	.22		4

SPRING 2014 TOP 35%

Reliable, breed-leading genetics with added look and substance. Look to these sires for added value to your calf crop. To order contact your local ABS Representative or call **1.800.ABS.STUD**



**2014  
CAROLINA  
SENSATIONS  
SALE**

**APRIL 12, 2014  
Upstate Livestock Exchange  
Williamston, South Carolina  
50 Super Lots Sell!  
(Including 20 Bulls)**



**OHF MISS DUCHESS K906 F1131193**

BW 75 WWt 664 Ratio 109% EPDs 0.5 39 65 17 37 1.0  
Sire: VCR Sir Duke 914 Dam's Sire: Beyond the Grid  
Sells bred on 12/14/13 to JDJ Smokester J1377 P ET



**BF MISS GRIDMAKER 19.P F1152048**

BW 79 WWt 650 Ratio 102% EPDs 0.2 30 61 12 27 0.7  
Sire: M6 Grid Maker 104 PET Dam: Tee Jay Janie 325  
Sells with Bull calf born 12/20/13 by JBC Function 814 Pld  
First calf heifer doing a tremendous job!



**BFM BANJO Z11 M826609**

Born: 9/23/12 BW 67 EPDs 0.6 29 56 11 25  
Sire: LT Bluegrass 4017 P  
Dam: HHP Miss America 2020 Pld  
Stout, easy-calving bull ready for service!



**BR BUDSMYDAD 43 P M829832**

Born: 11/12/12 BW 84 WW 685  
EPDs 1.8 23 44 8 20 0.6  
Sire: RC Budsmydad 225 Polled  
Dam: LOF Vesta Fennel 65W  
Tremendous eye-appeal, thickness, plenty of  
growth and size!

**Selling 20 Breeding-Age Bulls!**

- \* 2-stout sons of TLD Mr Cigar 628P, one a son of JWC Rich Lady 117 ET!
- \* 2-sons of WZ Luscious Lady 4008PET, one by Double-H Big Money.
- \* A super stout CJC Trademark H45 sells!
- \* 4-outstanding sons of the proven BHD Sly Illusion T3132!
- \* An own son of RC Budsmydad 225 Polled, thick and muscular!
- \* A BJR Boundless son, (dam of Boundless is dam of LT Polled Value)
- \* Semen sells: LT Wyoming Wind, LT Unlimited Ease 9108, RC Budsmydad, BR Duke 261, Cooley Royce 1107T39, and more...

**A great set of females sell!**

- \* A Double-H Mahalo 749ET Daughter due to Double-H Bodacious!
- \* A Gerald Montezuma daughter that will have calf by Cooley Royce 1107T39
- \* Extra fancy LT Bluegrass daughter with super CJC Mr President heifer calf!
- \* One of the first CJC CEO X620 daughters to Sell in the S.E.!
- \* Super set of 3-BHD Sly Illusion daughters sell!
- \* M6 Function 169 heifer sells, bred to CMF 241 Gridiron 437W.
- \* A Boundless daughter safe in calf to LT Ledger 0332!

**Tremendous Embryos:**

- \* Full sibs mating to Three Trees Wind 0383!! Others by Cigar, Duke 914, Wyoming Wind, JWC Rich Lady 117, VCR Miss Mac IV 9122, and more..

**OUTFRONT**  
*Cattle Service*  
Professional Charolais Sales Management

Dennis Adams  
P.O. Box 10590 College Station, Tx 77842  
(979)693-1301 Cell: (979)229-4472  
email:outfrontcattle@gmail.com www.outfrontcattle.com

**South Carolina, Georgia, and Florida  
Charolais Associations**

Georgianne Webb, Sec 864-640-7756  
317 Old Vineland Sch Rd. Easley, SC 29640  
Scott Tipton, Pres. Georgia Association  
706-200-6655  
David Webb, Pres. South Carolina Association

# 2014

## Rennert Ranch/ Vision Cattle

Charolais Bull Sale

**Sunday March 30, 2014**

Hosted by:

Caldwell-Willoughby Cattle Sales  
Sale Closes—7 p.m. CST



Join us at Rennert Ranch south of Elm Creek,  
NE for an open house and viewing of the bulls  
from 1:00-6:00 p.m., March 30th.



Tag# 3139



Rennert Ranch  
Kristian G. Rennert  
Elm Creek, NE  
308-440-9463



Vision Cattle  
Dustin Stull  
Inman, KS  
785-614-1529

For more information, updated photos  
and videos go to  
[www.cwcattlesales.com](http://www.cwcattlesales.com)



Or follow us on Facebook at  
Rennert Ranch & Marketing  
Services or Vision Cattle.



## Want to be an AIJCA Board of Director?

*Areas 1, 3, 5 and 7 and Four At-Large Positions are up for election.*

**Submit completed application by May 10, 2014.**

*Must be at least 16 years old as of January 1, 2014 to apply.*



## Buy with Confidence!

Annual Production Sale ♦ March 25, 2014 ♦ 5:30 p.m.  
Napoleon Livestock, Napoleon, N.D.

- Selling* **50** Yearling and Coming Two-Year Old Bulls  
**5** Purebred Fancy Open Heifers  
**30** Red Angus Cross First-Calf Heifers  
*with Charolais sired calves at side*

*Featuring the service of -*  
**JAB Top Shelf 690 Polled**

*Online catalog available at:*  
[www.cowcampcatalogs.com](http://www.cowcampcatalogs.com)

*These super thick Top Shelf sons are an example of our offering...*



*This is a sampling of the small but powerful female offering...*



This super fancy heifer by Top Shelf is going to be the herd building kind!



Very attractive Outlaw daughter that is flawless in her type.

## C-B CHAROLAIS

Curtis, Laurie, Troy & Heather Brown

5211 76th Ave. SE • Montpelier, ND 58472  
701-489-3425 • 701-320-9398 (cell)  
[curtislb@daktel.com](mailto:curtislb@daktel.com)

# Not Just Another Pretty Face All Pampered and Groomed.



## LT Gold Blend 0315 P

M791619 • DOB: 03/31/2010  
 BW: 89 lbs. AWW/R: 896 lbs./119 AYW/R: 1,430 lbs./107  
 EPDs: BW -0.3 WW 27 YW 37 M 5 TM 19 SC 0.8 REA 0.07 MARB 0.09

**Sired by the heavily used LT Easy Blend 5125 Polled and out of the AICA Dam of Distinction, LT Marla 4904 Polled who offers a +23 Milk EPD.**

LT Gold Blend is a working herd sire producing cattle that will work for our customers. Sure he's got good hair but more importantly he's a meatwagon. Gold Blend's performance matches his EPDs. He's easy calving - Ryan Honeyman has used him on his heifers with great results. Gold Blend's bull calves have bred-in growability! His calves are topping the performance charts. We are especially excited about Gold Blend's ability to pass down some pretty impressive carcass numbers, indexing 160 for IMF. And Gold Blend's daughters are now coming into production showing a shorter gestation and like Gold Blend's dam (LT Marla 490) they are well-equipped to raise top calves. Gold Blend passes on his tremendous smoothness and calving ease to his offspring, while adding performance, conformation and gentle disposition.

Order your GOLD BLEND semen today! \$25/straw; \$35 signing



First GOLD BLEND daughter to calve. Subzero weather, no assistance, excellent milk - Good set of milking equipment!

## His Sons Perform...



REA ranked #4 out of 60



Long, straight, deep, stout!



AWW: 745 lbs. Index: 110



AWW: 750 lbs. Index: 113

# HONEYMAN CHAROLAIS

Ryan & Rhonda Honeyman and Family  
 1006 11th Street NW • Reeder, ND 58649  
 (701) 853-2870 • honeymancharolais@hotmail.com

# RATHMOURNE CHAROLAIS

Brian Ingram  
 4877 Moeller Rd • Port Hope, MI 48468  
 (989) 553-1091 • bjisri@yahoo.com

# WC WHITE CHAROLAIS

G. Patrick & Cheryl White  
 3362 113th Ave. • Allegan, MI 49010  
 (269) 673-2329/1634 • whitecowsusa@gmail.com

# GOLD BLEND Gestation Table

**BASED ON 283 DAYS**

Date of Service	Calf Due	Date of Service	Calf Due	Date of Service	Calf Due	Date of Service	Calf Due	Date of Service	Calf Due	Date of Service	Calf Due
<b>Jan 1</b>	<b>Oct 10</b>	<b>Mar 1</b>	<b>Dec 8</b>	<b>May 1</b>	<b>Feb 7</b>	<b>Jul 1</b>	<b>Apr 9</b>	<b>Sep 1</b>	<b>Jun 10</b>	<b>Nov 1</b>	<b>Aug 10</b>
Jan 2	Oct 11	Mar 2	Dec 9	May 2	Feb 8	Jul 2	Apr 10	Sep 2	Jun 11	Nov 2	Aug 11
Jan 3	Oct 12	Mar 3	Dec 10	May 3	Feb 9	Jul 3	Apr 11	Sep 3	Jun 12	Nov 3	Aug 12
Jan 4	Oct 13	Mar 4	Dec 11	May 4	Feb 10	Jul 4	Apr 12	Sep 4	Jun 13	Nov 4	Aug 13
Jan 5	Oct 14	Mar 5	Dec 12	May 5	Feb 11	Jul 5	Apr 13	Sep 5	Jun 14	Nov 5	Aug 14
Jan 6	Oct 15	Mar 6	Dec 13	May 6	Feb 12	Jul 6	Apr 14	Sep 6	Jun 15	Nov 6	Aug 15
Jan 7	Oct 16	Mar 7	Dec 14	May 7	Feb 13	Jul 7	Apr 15	Sep 7	Jun 16	Nov 7	Aug 16
Jan 8	Oct 17	Mar 8	Dec 15	May 8	Feb 14	Jul 8	Apr 16	Sep 8	Jun 17	Nov 8	Aug 17
Jan 9	Oct 18	Mar 9	Dec 16	May 9	Feb 15	Jul 9	Apr 17	Sep 9	Jun 18	Nov 9	Aug 18
Jan 10	Oct 19	Mar 10	Dec 17	May 10	Feb 16	Jul 10	Apr 18	Sep 10	Jun 19	Nov 10	Aug 19
Jan 11	Oct 20	Mar 11	Dec 18	May 11	Feb 17	Jul 11	Apr 19	Sep 11	Jun 20	Nov 11	Aug 20
Jan 12	Oct 21	Mar 12	Dec 19	May 12	Feb 18	Jul 12	Apr 20	Sep 12	Jun 21	Nov 12	Aug 21
Jan 13	Oct 22	Mar 13	Dec 20	May 13	Feb 19	Jul 13	Apr 21	Sep 13	Jun 22	Nov 13	Aug 22
Jan 14	Oct 23	Mar 14	Dec 21	May 14	Feb 20	Jul 14	Apr 22	Sep 14	Jun 23	Nov 14	Aug 23
Jan 15	Oct 24	Mar 15	Dec 22	May 15	Feb 21	Jul 15	Apr 23	Sep 15	Jun 24	Nov 15	Aug 24
Jan 16	Oct 25	Mar 16	Dec 23	May 16	Feb 22	Jul 16	Apr 24	Sep 16	Jun 25	Nov 16	Aug 25
Jan 17	Oct 26	Mar 17	Dec 24	May 17	Feb 23	Jul 17	Apr 25	Sep 17	Jun 26	Nov 17	Aug 26
Jan 18	Oct 27	Mar 18	Dec 25	May 18	Feb 24	Jul 18	Apr 26	Sep 18	Jun 27	Nov 18	Aug 27
Jan 19	Oct 28	Mar 19	Dec 26	May 19	Feb 25	Jul 19	Apr 27	Sep 19	Jun 28	Nov 19	Aug 28
Jan 20	Oct 29	Mar 20	Dec 27	May 20	Feb 26	Jul 20	Apr 28	Sep 20	Jun 29	Nov 20	Aug 29
Jan 21	Oct 30	Mar 21	Dec 28	May 21	Feb 27	Jul 21	Apr 29	Sep 21	Jun 30	Nov 21	Aug 30
Jan 22	Oct 31	Mar 22	Dec 29	May 22	Feb 28	Jul 22	Apr 30	Sep 22	Jul 1	Nov 22	Aug 31
Jan 23	Nov 1	Mar 23	Dec 30	May 23	Mar 1	Jul 23	May 1	Sep 23	Jul 2	Nov 23	Sep 1
Jan 24	Nov 2	Mar 24	Dec 31	May 24	Mar 2	Jul 24	May 2	Sep 24	Jul 3	Nov 24	Sep 2
Jan 25	Nov 3	Mar 25	Jan 1	May 25	Mar 3	Jul 25	May 3	Sep 25	Jul 4	Nov 25	Sep 3
Jan 26	Nov 4	Mar 26	Jan 2	May 26	Mar 4	Jul 26	May 4	Sep 26	Jul 5	Nov 26	Sep 4
Jan 27	Nov 5	Mar 27	Jan 3	May 27	Mar 5	Jul 27	May 5	Sep 27	Jul 6	Nov 27	Sep 5
Jan 28	Nov 6	Mar 28	Jan 4	May 28	Mar 6	Jul 28	May 6	Sep 28	Jul 7	Nov 28	Sep 6
Jan 29	Nov 7	Mar 29	Jan 5	May 29	Mar 7	Jul 29	May 7	Sep 29	Jul 8	Nov 29	Sep 7
Jan 30	Nov 8	Mar 30	Jan 6	May 30	Mar 8	Jul 30	May 8	Sep 30	Jul 9	Nov 30	Sep 8
Jan 31	Nov 9	Mar 31	Jan 7	May 31	Mar 9	Jul 31	May 9				
<b>Feb 1</b>	<b>Nov 10</b>	<b>Apr 1</b>	<b>Jan 8</b>	<b>Jun 1</b>	<b>Mar 10</b>	<b>Aug 1</b>	<b>May 10</b>	<b>Oct 1</b>	<b>Jul 10</b>	<b>Dec 1</b>	<b>Sep 9</b>
Feb 2	Nov 11	Apr 2	Jan 9	Jun 2	Mar 11	Aug 2	May 11	Oct 2	Jul 11	Dec 2	Sep 10
Feb 3	Nov 12	Apr 3	Jan 10	Jun 3	Mar 12	Aug 3	May 12	Oct 3	Jul 12	Dec 3	Sep 11
Feb 4	Nov 13	Apr 4	Jan 11	Jun 4	Mar 13	Aug 4	May 13	Oct 4	Jul 13	Dec 4	Sep 12
Feb 5	Nov 14	Apr 5	Jan 12	Jun 5	Mar 14	Aug 5	May 14	Oct 5	Jul 14	Dec 5	Sep 13
Feb 6	Nov 15	Apr 6	Jan 13	Jun 6	Mar 15	Aug 6	May 15	Oct 6	Jul 15	Dec 6	Sep 14
Feb 7	Nov 16	Apr 7	Jan 14	Jun 7	Mar 16	Aug 7	May 16	Oct 7	Jul 16	Dec 7	Sep 15
Feb 8	Nov 17	Apr 8	Jan 15	Jun 8	Mar 17	Aug 8	May 17	Oct 8	Jul 17	Dec 8	Sep 16
Feb 9	Nov 18	Apr 9	Jan 16	Jun 9	Mar 18	Aug 9	May 18	Oct 9	Jul 18	Dec 9	Sep 17
Feb 10	Nov 19	Apr 10	Jan 17	Jun 10	Mar 19	Aug 10	May 19	Oct 10	Jul 19	Dec 10	Sep 18
Feb 11	Nov 20	Apr 11	Jan 18	Jun 11	Mar 20	Aug 11	May 20	Oct 11	Jul 20	Dec 11	Sep 19
Feb 12	Nov 21	Apr 12	Jan 19	Jun 12	Mar 21	Aug 12	May 21	Oct 12	Jul 21	Dec 12	Sep 20
Feb 13	Nov 22	Apr 13	Jan 20	Jun 13	Mar 22	Aug 13	May 22	Oct 13	Jul 22	Dec 13	Sep 21
Feb 14	Nov 23	Apr 14	Jan 21	Jun 14	Mar 23	Aug 14	May 23	Oct 14	Jul 23	Dec 14	Sep 22
Feb 15	Nov 24	Apr 15	Jan 22	Jun 15	Mar 24	Aug 15	May 24	Oct 15	Jul 24	Dec 15	Sep 23
Feb 16	Nov 25	Apr 16	Jan 23	Jun 16	Mar 25	Aug 16	May 25	Oct 16	Jul 25	Dec 16	Sep 24
Feb 17	Nov 26	Apr 17	Jan 24	Jun 17	Mar 26	Aug 17	May 26	Oct 17	Jul 26	Dec 17	Sep 25
Feb 18	Nov 27	Apr 18	Jan 25	Jun 18	Mar 27	Aug 18	May 27	Oct 18	Jul 27	Dec 18	Sep 26
Feb 19	Nov 28	Apr 19	Jan 26	Jun 19	Mar 28	Aug 19	May 28	Oct 19	Jul 28	Dec 19	Sep 27
Feb 20	Nov 29	Apr 20	Jan 27	Jun 20	Mar 29	Aug 20	May 29	Oct 20	Jul 29	Dec 20	Sep 28
Feb 21	Nov 30	Apr 21	Jan 28	Jun 21	Mar 30	Aug 21	May 30	Oct 21	Jul 30	Dec 21	Sep 29
Feb 22	Dec 1	Apr 22	Jan 29	Jun 22	Mar 31	Aug 22	May 31	Oct 22	Jul 31	Dec 22	Sep 30
Feb 23	Dec 2	Apr 23	Jan 30	Jun 23	Apr 1	Aug 23	Jun 1	Oct 23	Aug 1	Dec 23	Oct 1
Feb 24	Dec 3	Apr 24	Jan 31	Jun 24	Apr 2	Aug 24	Jun 2	Oct 24	Aug 2	Dec 24	Oct 2
Feb 25	Dec 4	Apr 25	Feb 1	Jun 25	Apr 3	Aug 25	Jun 3	Oct 25	Aug 3	Dec 25	Oct 3
Feb 26	Dec 5	Apr 26	Feb 2	Jun 26	Apr 4	Aug 26	Jun 4	Oct 26	Aug 4	Dec 26	Oct 4
Feb 27	Dec 6	Apr 27	Feb 3	Jun 27	Apr 5	Aug 27	Jun 5	Oct 27	Aug 5	Dec 27	Oct 5
Feb 28	Dec 7	Apr 28	Feb 4	Jun 28	Apr 6	Aug 28	Jun 6	Oct 28	Aug 6	Dec 28	Oct 6
		Apr 29	Feb 5	Jun 29	Apr 7	Aug 29	Jun 7	Oct 29	Aug 7	Dec 29	Oct 7
		Apr 30	Feb 6	Jun 30	Apr 8	Aug 30	Jun 8	Oct 30	Aug 8	Dec 30	Oct 8
						Aug 31	Jun 9	Oct 31	Aug 9	Dec 31	Oct 9

**Order your LT GOLD BLEND 0315 Polled semen today from one of these breeders!**

**HONEYMAN CHAROLAIS**  
 Ryan & Rhonda Honeyman and Family  
 1006 11th Street NW • Reeder, ND 58649  
 (701) 853-2870 • honeymancharolais@hotmail.com

**RATHMOURNE CHAROLAIS**  
 Brian Ingram  
 4877 Moeller Rd • Port Hope, MI 48468  
 (989) 553-1091 • bjinri@yahoo.com

**WC WHITE CHAROLAIS**  
 G. Patrick & Cheryl White  
 3362 113th Ave. • Allegan, MI 49010  
 (269) 673-2329/1634 • whitecowsusa@gmail.com





# AICA MEMBERSHIP

NEWS NOTES

## **Odden Charolais Ranch, Colome, S.D. awarded 2014 AICA Seedstock Producer of the Year**

The American-International Charolais Association recognized Odden Charolais Ranch, Brian Odden and Family Colome, South Dakota as the 2014 AICA Seedstock Producer of the Year at the 45th National Charolais Show, Denver, Colo. on January 20, 2014.

The Oddens have spent a lifetime building their Charolais operation to provide bulls that meet the demand of the backbone of the beef cattle industry, the progressive cattleman. Natives of Lake Preston, South Dakota, the Oddens made a difficult decision in 2008 to move to Colome after continuously struggling with flooding on over half of their ranch. With the move, they continued toward their goal of learning how to manage the operation according to what Mother Nature provides by raising easier fleshing cattle and adjusting stocking rates.

Odden contributes their best measurement of success to their returning customers. One of his customers has bought nearly 1,000 bulls from Odden Charolais Ranch over the last 24 years, sight unseen. The Odden family contributes this success towards their collection of performance data and customer service. By collecting 100 day gains and utilizing rigorous culling practices, customers are provided the best performance and quality in a uniform group that will compliment their cow herd.

The Odden family has shown cattle on the Hill and in the Yards in Denver since 1970. In 2006, Odden Charolais Ranch was recognized as the National Western Stock Show's longest continuous Charolais exhibitor. The Oddens have exhibited cattle in Louisville, Kansas City, Houston, Billings, Canada and across South Dakota. Brian shares, "Our long term goal is to simply expand our business and ranch size so that both our boys, Adam and Andrew, can come home full-time and add another generation to our Charolais history."



**2014 AICA Seedstock Producer of the Year- Odden Charolais Ranch**  
(l to r) Miss Charolais USA Taylor Husz, AICA President Larry Lehman, Brian Odden, Janna Odden, Andrew Odden, Adam Odden, AICA Executive Vice President J. Neil Orth

## **Dean Odden & Sons, Ree Heights, S.D. named 2014 AICA Environmental Stewardship Award Recipient**

The American-International Charolais Association presented Dean Odden & Sons the 2014 AICA Environmental Stewardship Award at the 45th National Charolais Pen Show in the Yards, Denver, Colo. on January 18, 2014.

Dean's father believed in rotational grazing and taught him the importance of taking care of the land. He has carried this philosophy with him and observed other practices to make the best use of natural resources. Dean says, "It has become evident that an increase in productivity and protecting the resources go hand in hand."

After college while living in Lake Preston, South Dakota on the family ranch, Dean was instrumental in planning, installing and operating a rotational grazing system that received the Excellence in Grazing Management award from the Society for Range Management. With ranch struggles caused by nearby Lake Thompson, Dean and his wife Susi relocated their family to Ree Heights.

Since at Ree Heights, Dean has developed water and fencing to help manage the grazing to enhance the resources. These practices earned the ranch the Soil and Water Stewardship award from the Hand County Conservation District.

The Odden family has designed and built a conservation plan specifically for the better management of livestock and resources on the ranch. Dean states, "Improved fences and watering systems have made us a better neighbor. Many neighbors have observed our system and implement similar practices on their farms or ranches." Dean and Susi's three sons, Matthew, Joseph and Christopher have all gained Dean's respect of the land and continue to implement new practices to enhance their environment.



**2014 AICA Environmental Stewardship Award Recipient - Dean Odden & Sons**  
(l to r) AICA President Larry Lehman, Dean Odden, Susi Odden, Matthew Odden, Noah Odden, Miss Charolais USA Taylor Husz, AICA Executive Vice President J. Neil Orth

# Z EISLER CHAROLAIS

26th Annual Sale

## March 21, 2014

Friday at 1:00 p.m. CST • At the ranch • Butte, Nebraska

Seven Miles west of Butte on Hwy. 12 then 1 1/2 miles north

**Proven Genetics.  
Proven Herd Sires.  
No Creep Feed!!!**

*50 Stout Bulls can be seen anytime at the ranch*

**SIRES INCLUDE:**

WCR SIR GOSSIP 612, EATONS FIRECRACKER 9198 P, IQCR THUNDER RIDER X96,  
RZ SIR BLUEGRASS, RZ MONTANA SILVER R12



**RZ SIR FIRE CRACKER A80**

2/27/13 BW:85 • ADG: 4.89

EPDs: CE: 4.3 BW: 0.0 WW: 27 YW: 53 Milk: 13

MCW: 5.5 TM: 26



**RZ THUNDER RIDER A75**

2/25/13 BW:96 • ADG: 5.44

EPDs: CE: 1.0 BW: 2.4 WW: 44 YW: 77 Milk: 5

MCE: 2.3 TM: 27

**Richard Zeisler**

90455 476th Ave • Butte, NE 68722

402-775-2569 • 402-336-8881

**Mark Zeisler**  
402-340-1032

**Jesse Zeisler**  
402-340-6029

**Jon Zeisler**  
402-340-6824

# MYRON RUNFT CHAROLAIS

ANNUAL

## Bull Sale

March 24, 2014

Videos online  
runftcharolais.com  
after March 10

Belleville 81 Livestock Auction, Belleville, KS  
Lunch: 11:30 a.m. • Sale: 12:30 p.m.

### 40 Yearling Charolais Bulls



Sire:  
RCR Inxs Gossip W568  
MGS:  
RCR Impressive K061

Consigned by Terrill & Sarah Strnad, Formoso, Kansas  
(785) 794-2471



Sire:  
Bud Heavy  
MGS:  
RCR Impressive K061

Consigned by Myron Runft, Belleville, Kansas  
(785) 527-5047



Sire:  
Oakdale Duke  
MGS:  
Finks 8718 of 248 T Wind

Consigned by Russ & Darla Lewis, Leoti, Kansas  
(620) 375-2876



Sire:  
FC Harvester 814P  
MGS:  
RCR Impressive K061

Consigned by Troy & Julia Strnad, Wellington, Kansas  
(620) 863-2471

Semen Tested • Ultrasounded • Complete Performance Data • Current EPDs

Herd Sires: RCR Inxs Gossip W568 • CCC Covina X119P  
FC Harvester 814 • CCC 7913 Kojo 051

AI Sires: BHD Reality • Bud Heavy • Oakdale Duke • LT Long Distance

# MYRON RUNFT CHAROLAIS

58 Years of Charolais Production

1460 Penn Road • Belleville, KS 66935

Home (785) 527-5047 • Cell (785) 527-1269  
runftmc@nckcn.com • www.runftcharolais.com

## 24th Annual Charolais Sale

### West Virginia Beef Expo

Jackson Mills, Weston, West Virginia

April 10-12, 2014

Anna Mouser  
304-892-3991

**BULLS – BRED HEIFERS – OPEN HEIFERS  
COW CALF PAIRS**  
Call For Complete Listing

Guy Freed  
304-481-8829  
guyfreed304@gmail.com



#### FC Winchester Pld

Sire: FC Dancer ET  
Easy Blend x Duke 914  
Dam: Faraway Magic Doll 27U Pld  
Grid Maker x Ease 9108  
EPDs: 2.3 2.1 37 61 8 1.3 26



#### JIM Miss Bens Grid Y21J Pld

Sire: WC Big Ben 9036 P  
Dam: Leader x Grid Maker  
EPDs: 10.2 -2.8 29 53 9 6.8 23



#### L&W Ms Cooley 5172 Pld

Sire: Cooley Royce 1107T39  
Dam: Cigar x Duke 914  
EPDs: 4.6 0.7 28 62 16 3.9 30

Live Internet Bidding: [www.cowbuyers.com](http://www.cowbuyers.com)

Looking to gain

# EXTRA EXPOSURE?

Try the **June/July** issue!

This Annual AICA Directory issue is kept year-round!

**CONTACT YOUR AREA FIELDMAN  
FOR ADVERTISING OPPORTUNITIES**

CharolaisUSA.com advertising available. Contact the AICA office or  
your field representative for details.



**SOUTH CENTRAL INDIANA  
LIVESTOCK MARKETING CORP.**

## **CHAROLAIS SALE**

**SATURDAY, MARCH 29, 2014  
MILLTOWN, INDIANA**

Milltown Feeder Auction • 1 p.m.  
Sale Day Phone: (812) 633-4885

Only 28 miles west of Louisville, Ky.  
on Indiana 64 (parallel to I-64)

### **SELLING 70 LOTS**

- Cow-Calf Pairs
- Open & Bred Heifers
- Select Breeding Age Bulls

**Auctioneer:**  
Roger Robinson

*Trucking Available*

### **SALE HEADQUARTERS:**

**Hampton Inn  
Corydon, Ind.  
(812) 738-6688**

### **PLAN TO ATTEND!**

**Friday, March 28, 7:30 p.m.**

Re-organization meeting of the  
Indiana Charolais Association at the  
Hampton Inn

**For information and sale booklets, contact:**

Jr. Sullivan..... (812) 967-4036  
Jim Kaiser ..... (812) 685-2231  
Richard Harmon..... (812) 738-4437

**For Sale Booklets, email:**

cjkaiser@netsurfusa.net or rwnharmon@peoplepc.com

## **American International Junior Charolais Foundation's Scholarship Program**

The two mechanisms in place today to increase the Foundation, are as follows:

- (a) A minimum donation of \$1,000 to the American International Junior Charolais Foundation will allow the donor to name a scholarship to be awarded at the next Junior National;
- (b) A minimum donation of \$20,000 to the American International Junior Charolais Foundation will allow the donor to name a scholarship which will become endowed after a period of one year.

***Donations of any size  
are encouraged at all  
times.***

***Please send donations to:***

AIJCF  
11700 NW Plaza Circle  
Kansas City, MO 64153

***AIJCF Scholarship  
Application Deadline is  
April 30, 2014!***

# Beef Cattle Genetic Evaluations



NCERA-199 leadership, coordination, research, and outreach have helped maximize adoption and minimize costs of innovative tools and strategies for beef cattle genetic evaluations and breeding.

**T**he North Central Regional Association (NCRA) of Agricultural Experiment Station Directors is one of four regional associations with responsibility for facilitating cooperation of regional and national research. The research is supported in part by the Multistate Research Fund (MRF), which is a federal appropriation authorized by the Hatch Act. Additional support comes from other federal programs as well as state and private sources. The research program focuses on regional priorities that are identified and developed jointly by State Agricultural Experiment Station (SAES) Directors, Departmental Chairs and participating scientists.

The NCERA-199 is a committee under the NCRA represented by researchers and industry which is specifically focused on issues regarding the Implementation and Strategies for National Beef Cattle Genetic Evaluation.

## **Who cares and why?**

The production of high quality, healthy, and affordable beef begins by identifying the best animals for breeding. Improving cattle genetics through selective breeding can lead to animals that gain weight faster, produce more desirable meat, and are more tolerant of pests, diseases, and stressful environmental conditions. Breeders and producers need ways to evaluate the genetic merits of cattle and predict the traits and performance of their offspring. In the U.S., National Cattle Evaluation (NCE) programs are the main avenue for collecting, analyzing, and distributing genetic information. However, many breed associations find it difficult to fund NCE programs. Furthermore, when genetic evaluations are done through specific breed associations and independent breeders, it is difficult to establish broadly accepted breeding goals or adopt new approaches and technologies industry-wide. The research supporting these programs also tends to be disjointed, leading to overlapping studies and research gaps. All of these limitations make it difficult to adapt breeding practices to changes in beef production and marketing practices. Uncoordinated, inefficient NCE programs could reduce the economic viability, international competitiveness, and sustainability of U.S. beef cattle producers, leaving consumers without the affordable beef products they desire.



*NCERA-199 has provided the beef industry with predictions of the heritability of certain traits and diseases in cattle. This information has influenced the selection of bulls for breeding and increased the competitiveness and marketing opportunities for bulls, semen, and embryos with certain genetic traits.*

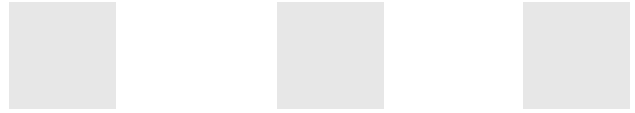

## **What has the project done so far?**

NCERA-199 has facilitated research and exchange of information about National Cattle Evaluation programs. A major focus of NCERA-199 research has been improving methods for evaluating beef cattle genetics and selecting animals for breeding. Scientists have identified economically important traits and have developed tools for predicting whether the offspring of a certain animal will be below or above average for a certain trait. In addition, researchers have designed and distributed software that enables producers to compare bulls from different breeds and crossbred bulls to each other. NCERA-199 scientists have also developed new statistical methods and computing techniques and have helped standardize how results from genetic evaluations are presented to the beef cattle industry. Moreover, they have found new ways to quickly and easily disseminate this information, including a free web-based platform for analyzing genomic data. NCERA-199 researchers and Extension professionals have served as leaders and speakers at workshops and symposiums for breed as the National Cattlemen's Beef Association and Beef Improvement Federation. Other outreach efforts such as the "Brown Bagger Series: Beef Genetics from Molecular to Management" have been delivered online and via teleconferences. NCERA-199 has also contributed to online curriculum for graduate programs, offering students at universities across the U.S. the opportunity to engage in cattle genetics and breeding coursework.

## **What research is still needed?**

Researchers must continue to develop genetic predictions for a wide portfolio of economically important traits. In particular, research efforts must include methods for combining genomic information, pedigree, and performance data for multiple trait, multiple breed evaluations. Future research must also attempt to expand NCE methods to incorporate data from a greater variety of breeds, production systems, and marketing strategies.

## **Want to know more?**

Administrative Advisor:

Maynard Hogberg (hogberg@iastate.edu)

*This project was supported, in part, through USDA's National Institute of Food and Agriculture by the Multistate Research Fund (MRF) established in 1998 by the Agricultural Research, Extension, and Education Reform Act (an amendment to the Hatch Act of 1888) to encourage and enhance multistate, multidisciplinary research on critical issues that have a national or regional priority. Additional funds were provided by contracts and grants to participating scientists. For more information, visit <http://ncra.info/>.*

*Based on article compiled by Sara Delheimer*

# Impact Statements

*By enabling beef cattle genetics research and coordinating the spread of and access to new data, tools, and techniques, NCERA-199 has:*

- Given breeders a wider portfolio of evaluated traits to consider, providing more ways to improve herd genetics.
- Made it possible to do genetic evaluations more often, helping ensure that breeding selections are informed and successful.
- Increased adoption of breeding strategies that produce cattle that are hardier in certain environments and production systems and more valuable in certain marketing systems.
- Increased global competitiveness and marketing opportunities for producers of cattle, cattle semen, and embryos.
- Improved training and education in the area of beef cattle genetics across the U.S.
- Advanced statistical methods that can be used in genetics research avenues outside the beef cattle industry.



Visit the web site - [www.sdcharolais.com](http://www.sdcharolais.com)  
**Your Source  
for Performance  
Charolais Genetics**

**Contact these seedstock breeders for herd  
sire prospects and herd building females.**

**Mark Your Calendar!**

March 7	Sandmeier Bull Sale, Bowdle
March 9	RBM Livestock Bull Sale, Florence
March 24	Weber Bull Sale, Corisca
April 4	Roster Bull Sale, Mitchell
April 5	Wells Charolais Bull Sale, Aberdeen
April 8	Thomas Bull Sale, Harrold
April 10	Reich Bull Sale, Belle Fourche
April 12	Prairie Valley Bull Sale, Platte
April 14	Eggleston Bull Sale, Huron
April 19	Linskov-Thiel Bull Sale, Isabel
April 26	Wienk Bull Sale, Lake Preston



**EGGLESTON'S CHAROLAIS RANCH**  
21130 379th Ave. Wessington, SD 57361

Bull Sale • April 14  
**JAMIE EGGLESTON**  
21130 379th Ave. • Wessington, SD 57381  
(605) 883-4602 • Fax: (605) 883-4924  
egg1char@santel.net • www.egglestoncharolais.com

**PRAIRIE VALLEY FARM  
CHAROLAIS**

Selling  
Sons of  
LT Ledger  
Platte, South Dakota  
BULL SALE • APRIL 12

DAVID MASON  
Phone & Fax: (605) 337-2521  
Cell: (605) 680-0780

CLARENCE E. MASON  
Phone: (605) 337-3545  
www.pvcharolais.com

**Space Available**  
Contact Colt Keffner  
765-376-8784

**Space Available**  
Contact Colt Keffner  
765-376-8784



**PF EI Duke 9021 P ET**  
*Impressed 620 x Duchess 351*  
EPDs: 8.0 -1.2 21 26 2 1.3 13 0.5  
Semen: \$15/straw; \$25 signing fee

S.D. Charolais Breeders Association  
2008 Outstanding Seedstock Producer  
**KEPPEN CHAROLAIS**  
Steve - Myrna - Greg - BJ  
405 Samara Ave. • Volga, SD 57071 • (605) 627-5229  
keppencharolais@mchsi.com • www.keppencharolais.com

Selling Bulls & Females Private Treaty



**Steffensen  
Charolais**

Travis & Deb Steffensen & Family  
21269 US Hwy, 81  
Arlington, S.D. 57212  
Home: (605) 983-5497

*JS Sir Platinum 6204*

**Space Available**  
Contact Colt Keffner  
765-376-8784

**Reich Ranch Charolais**  
Bull Sale • April 10  
Range-Raised  
Performance Tested Since 1957  
Quality Females For Sale Private Treaty  
**Tim and Ree Reich**  
1007 Kingsbury  
Belle Fourche, SD 57717 (605) 892-4366



Featuring-  
M6 Grid Plus 713 Pld

	BW	WW	YW	TM	REA	MB
EPDs	1.2	27	42	20	0.59	-0.01

**Bull Sale • Mar. 24**  
**Weber Charolais Farm**  
39120 192nd Street  
Wagner, South Dakota 57380  
(605) 384-3300, (605) 491-0986



Scott & Kim Jensen  
20379 441st Avenue • Lake Preston, SD 57249  
(605) 847-4755  
E-Mail: jcr.ranch@hotmail.com

**Space Available**  
Contact Colt Keffner  
765-376-8784

**Space Available**  
Contact Colt Keffner  
765-376-8784



If you are looking for polled performance cattle, call:  
**Odden Charolais Ranch**  
Colome, SD 57528  
(200 miles Southwest of Lake Preston)  
Brian & Janna  
Adam, Ethanie & Andrew  
(605) 842-1185 - Home  
(605) 203-1228 - Brian cell  
(605) 203-1229 - Adam cell

**Vedvei  
Charolais**

Herd Sire Prospects  
& Embryos for Sale  
Private Treaty

"2000 AICA Seedstock  
Producer of the Year"

44213 204th St.  
Lake Preston, SD 57249  
(605) 847-4529

Alan & Deb Vedvei  
www.vedveicharolais.com  
E-mail: vedveicharolais@gmail.com

**SANDMEIER  
Charolais**

Bull Sale • March 7

Calvin Sandmeier  
(605) 285-6179

Gary Sandmeier  
(605) 285-6766

13123 322nd Ave. • Bowdle, SD 57428  
www.sandmeiercharolais.com



Bull Sale  
April 5, 2014

Wells Charolais Ranch  
15446 419th Ave • Conde, SD 57434  
Richard & Heather Wells (605) 784-3409  
Jason & Nina Jo Wells (605) 784-7824  
www.wellscharolaisranch.com

SVY Rush 715 T Pld



**BJ  
HANSEN  
FARMS**

BJ Hansen  
39804 163rd St. • Turton, SD 57477  
(605) 635-6346 • (605) 228-6199

**STEWART'S  
CHAROLAIS**

JEFF & LINDA STEWART  
44399 207th St. • Lake Preston, S.D. 57249  
Phone or Fax: (605) 847-4836  
E-mail [stewartfarms@dtgn.net](mailto:stewartfarms@dtgn.net)







# Factors Affecting Breeding Ability of Bulls

By Heather Smith Thomas



**T**here are many factors that play a role in fertility and breeding ability in bulls, including semen quality, soundness, desire to breed cows, etc. Many producers make sure that every bull passes a breeding soundness examination before putting him out with cows. Dr. Mike Sanderson, Professor of Epidemiology in Beef Production, Kansas State University says that these examinations are a great way to assess a bull's fertility and breeding soundness.

"We need to assess physical soundness, checking for lameness, and also assess his ability to mount a cow. Generally we don't assess mounting during the exam, but I always advise clients to make sure they watch the bulls, to know that they can indeed mount the cows," he says. If the bull has a structural problem, arthritis or any kind of lameness that makes it uncomfortable for him to mount, he may not breed.

"The bull could have perfectly good semen but won't breed very many cows. If a bull is very lame he may lie down a lot and fail to thermo-regulate the testes very well, and then the semen starts to show a change. But if it's not a serious lameness, the semen may be fine and the bull may simply not be very aggressive about breeding," he says.

"During the breeding soundness exam we palpate the testicles and make sure there is nothing wrong with them—that they feel normal and can freely move in the scrotum. We palpate the internal reproductive organs and make sure they seem to be ok. We also make sure the penis extends and that there is nothing wrong with it," says Sanderson. You want to be sure there are no adhesions from old injuries.

"We palpate to make sure there are no hematomas, which can sometimes cause enough adhesion that the bull cannot

extend the penis. If the injury has completely healed and the penis is able to extend and everything seems fine, we don't worry about an old injury, but we want to make sure that it can extend far enough that we know the bull can breed," he says.

"We not only check feet and legs for soundness, but also the eyes. Vision is a very important part of the bull's being able to identify sexually active groupings, of cattle," says Sanderson. Mounting activity can be seen from a distance, and the bull must be able to see this.

"If you have a valuable bull with a vision problem you could use him in a much smaller pasture with a few cows, but he would not do well out in a large pasture like on the range," says Sanderson.

"We also assess body condition score during our examination. Maintaining good fertility is a year-round process. Some people bring the bulls in 3 or 4 weeks before breeding season and get a breeding soundness exam, and then at the end of the breeding season they turn the bulls out and forget them. A lot can happen to them during that time; they can get too fat, or too thin, or develop lameness issues you won't notice if you are not watching them. It doesn't take a lot of management, but you need to make sure they have adequate nutrition and are in a good location during the winter. You want some shelter, even if it's just a windbreak or some willows where they can get out of a storm," he says.

If you are checking the bulls periodically you would know if any of them got sick, or developed a lameness problem or foot rot. This could be a factor for future fertility if the bull had a fever. "It helps to know these things, when the bull comes up for his breeding soundness exam. If there is something wrong,

*History of the bull and past records can be very helpful when assessing him for the next breeding season.*

and we have a good enough history we might know when the bull had a fever. We can then do a lot better job of predicting when the bull might be fertile again. These things can be very helpful, not just for the veterinarian to know what kind of prognosis to give, but for the producer to know if the bull will recover by breeding season or if they need to find another bull.” The sooner that decision can be made, the better.

“We measure scrotal circumference, because this is an important indication of how much sperm the bull will produce, and this may determine how many cows he can potentially breed. We can’t say that if he is a certain size we can put him on x number of cows, but the bigger the factory, the more potential he has. Research has also shown that scrotal circumference is also related to age of puberty in the bull’s daughters. Bulls with large scrotal circumference tend to have daughters that reach puberty sooner,” says Sanderson.

“If it’s a bull that we’ve tested multiple years for a producer, then we can also look back and see if the scrotal size has stayed the same. We can know when it starts to decline—when he may start to go downhill in fertility. Size can be influenced by how fat the bull is, but if we’ve kept all those records we can look back and say he is a little smaller this year, but his body condition score is a little bit lower, so if his semen still looks good, he’s probably ok. We need to weigh all the factors,” he says.

“We also look at semen motility and how well the sperm swim—and the percentage of sperm cells that are normal. We also need to know what kind of abnormalities we see. These can be difficult to interpret but sometimes they’ll give us clues about what might have happened in the past if this bull has a problem, and how likely he is to get over it—versus how likely it might be the beginning of the end for him, if his fertility is beginning to really drop,” says Sanderson.

History of the bull and past records can be very helpful when assessing him for the next breeding season. “All of those things, more than just the semen check, are very important. There are limitations to the breeding soundness exam and semen check because what we see is what the bull is producing today and that doesn’t tell us anything about what the bull will be producing tomorrow or next week,” he explains.

These exams have proven helpful and effective, however. “We are able to identify bulls that will not do well this breeding season and we can replace them, but it doesn’t guarantee that the bull who is in wonderful shape today will be fertile by the time breeding season starts or two weeks into it. Usually, however, if the bulls are ok today and you are watching them and pay attention, and nothing bad happens, they are probably going to be ok through the breeding season, but you have to monitor them,” he says.

“There is no substitute for watching the bulls and making sure they are breeding, that they can mount well and are actually doing their job. You also have to make sure a dominant bull is not keeping the younger ones from breeding cows. That can be a disaster if the dominant bull is also the one that is not very fertile,” says Sanderson.

“The bull may be sub-fertile—not as fertile as he needs to be, to be a productive and useful bull.” He’s not paying his way if he only sires a few calves—especially if he’s keeping the more timid bulls from breeding.

To make sure that bulls can do their best job, producers need to keep them in the right kind of shape and watch them closely to know what’s going on. “Bull management is not that expensive nor time consuming. It pays to spend a little time keeping track of the bulls to make sure they remain fertile as long as possible,” says Sanderson.

It’s also important to monitor what’s happening in the breeding pastures to know if bulls are actually doing their job. “Yearling bulls need fewer cows assigned to them because they may not be able to handle as many cows as an older bull. I’ve worked with producers and other veterinarians looking at herd infertility problems in which this is all it turned out to be. They had some pastures where they had too many cows with yearling bulls and these young bulls just couldn’t get it done,” he says.

“We rarely do libido tests on bulls. They are difficult to do and difficult to interpret. They are very time consuming and expensive, so we generally don’t do them,” he says. It’s up to the producer to make good initial decisions regarding how many cows should be put with each bull, and then to watch the bulls and know what’s going on, and make changes if necessary. There is no substitute for watching your cattle.

# CHAROLAIS

ALSO REFER TO STATE BREEDER PAGES

## A L A B A M A

### Akin Charolais

Jim Akin  
6700 County Road 71, Lexington, AL 35648  
(256) 229-5395 Res.  
(256) 710-4897 Cell

Home of the Super Grazer 168

### BJR Summerford Charolais

### BJR Summerford Charolais

Robert A. Summerford II  
4087 Hwy. 31 SW  
Falkville, AL 35622

Located 12 miles north of Cullman  
(256) 784-5275 Bus.  
(256) 784-5888 Res.

Alan Summerford • (256) 758-0652  
E-Mail: bjrsummerford@charter.net  
www.bjrsummerford.com



BJR Easy Edge 968 ET P

Quality and Performance Charolais in North Alabama  
Your Herd Bull Source

### COMPTON CHAROLAIS

A.W. "Buck" Compton  
Box 160  
Nanafalia, AL 36764  
home: (334) 736-4349  
office: (334) 736-4221

### McCary & Son Charolais Farm

Levi & Brian McCary

334-872-9060  
334-505-6338  
334-419-0538

635 Valleyview Drive  
Valley Grande, AL 36701

### MOGO Full French CHAROLAIS

Daniel Hammond  
15300 Co. Rd. 2 • Florence, AL 35633  
(256) 766-6354 • 4mogocharolais@earthlink.net

## C A L I F O R N I A

### BROKEN BOX RANCH FEEDLOT CHAROLAIS

JERRY & SHERRY MALTBY  
P.O. Box 760 Williams, CA 95987 e-mail: bbr@citlink.net  
Mobile: (530) 681-5046 Office: (530) 473-2830 Fax: (530) 473-3278  
www.brokenboxranch.com

### JORGENSEN CHAROLAIS

"Optimum Performance Cattle"

FRED and TONI JORGENSEN  
25884 Moller Avenue  
Orland, CA 95963

(530)865-7102 (home)  
(209)602-8130 (cell)



## C O L O R A D O

### Cardinal Charolais

15493 Co. Rd. 57 Hillrose, CO 80733

Bred For  
Performance~Carcass Quality~Disposition  
Bull Sale • April 11  
Pat Gebauer & Luan August  
(970) 847-3345 prewitranch@gmail.com



## G E O R G I A



WCR Sir Duke 7340 P

### Bamboo

Road Farms LLC  
Stephen Cummings  
2509 Old Perry Road  
Marshfield, GA 31057  
bambooroadfarms@gmail.com  
(478) 396-5832



Home of JWK Vanessa D029 ET  
Donor: 2244 x 934

### OakHill Farm

"Focus on the Family"

### OakHill Farm

Home of Bennett Charolais  
Wayne & Lois Bennett  
Barn: (770) 893-3446  
Home: (770) 893-2674  
Cell: (770) 826-9551  
1779 Holcomb Road  
Dawsonville, Ga 30534  
oakhillfarmga@tds.net  
www.oakhillfarmga.com

Cattle For Sale Private Treaty



MV Limestone



### Mountain View Charolais

Scott Tipton  
1001 Preacher Campbell Rd.  
Clarksville, GA 30523  
Phone: (706) 754-8462  
Cell: (706) 200-6655

## I L L I N O I S

### CC Curfman Farms

Rt. 2, Griggsville, IL 62340

56 years of quality  
seedstock production

Rick Curfman  
(217) 285-5213

rick@curfmancharolais.com

Roger Curfman  
(217) 236-5761

Ryan Curfman  
(217) 248-7711

### AF BURN DOCTOR D61



### Foglesong Charolais

Andrew & Rebecca Foglesong  
10830 N. Camp Ellis Road, Ipava, Illinois 61441  
309.221.1439 andrewfoglesong00@hotmail.com

1864 2014

# La Fraise farms

**"Charolais Since 1960"**  
Producing quality breeding stock  
for 54 years.

**Paul Bertsche & Sons**  
4540 E. 1700 N. Rd. • Flanagan, IL 61740

Dale (815) 796-2950 cell (815) 674-4419  
Steve (815) 796-4440 cell (815) 674-2395  
Larry (815) 842-1849 cell (815) 674-2397

*"We don't keep our cows, they keep us."*



## KEITH FARMS

Marion Keith  
6719 State Rt. 154, Tamaroa, IL 62888  
(618) 967-0291 • (618) 201-6261  
keithinsurance@gmail.com



#1 Milk Trait Leader

**Oakdale Duke 9003 Pld**  
Duke 135 x Mac 2244 x Tradition 066  
EPDs: 7.3 -3.7 28 61 27 5.4 41 1.1

### NORD FARMS

Raising Charolais Since 1962

Ron & Diane Nord & Family  
2104 Charolais Lane  
Bloomington, IL 61704  
(309) 828-1448 or  
(309) 827-0457  
(309) 275-0409 Ron cell

# I N D I A N A

**D&D INXS Pld**  
National Grand Champion  
Semen: \$20/straw; \$35 signing





Joe, Marlene & Andrew Doub  
8614 W. 100 N. • Danville, IN 46122  
(317) 539-6718 home • (317) 440-0525 cell  
ajcharolais40@aol.com

# I O W A

...building a program  
around proven genetics



*Private treaty bull sale  
middle of march*

# BC

Brett, Tina and Madison Beavers  
28378 710th Ave • Collins, IA 50055  
515-460-3074  
www.beaverscharolais.com

## ML LEWIS CHAROLAIS

*Bulls and Females For Sale Private Treaty*

Marty, Joyce, Kaitlyn & Mason Lewis  
9411 W. 56th St. S. • Monroe, IA 50170  
Marty (515) 250-2362 • Mason (515) 205-9161  
mjlewis@wildblue.net



### Stalcup Farms Charolais

*"Quality Polled Charolais"*

Thomas Redneck 2609M  
36th National Champion

Jim Stalcup  
1407 Poplar Avenue  
Prescott, Iowa 50859 (641) 340-1128 cell  
(641) 335-2351

Craig Stalcup  
(641) 322-4946

# K A N S A S

## IN BAR S Ranch

*Innovative Beef Production*  
Since 1945

bars@gorhamtel.com  
Paradise, Kansas 67658

David Dickerson  
(785) 998-4386

Bull Sale  
March 14

Ken Stielow  
(785) 998-4335

## Fancy Creek Charolais

*Purebred Charolais Since 1968*

**Don & Charlotte Olsen and family**

17050 Tuttle Creek Blvd. • Randolph, KS 66554  
Home: 785-363-2519 • Cell: 785-313-2099  
fancycreek@kansas.net  
www.fancycreekcharolais.com



Megan, Lori & Galen Fink  
15523 Tuttle Creek Blvd.  
Randolph, Ks 66554  
Phone/Fax: (785) 293-5106  
finkbull1@twinvalley.net  
www.finkbeefgenetics.com  
Bull Sale • October 29



## Hubert Charolais Ranch

Bull Sale  
April 1, 2014

510 Maple Ave.  
Oakley, KS 67748  
David & Shelby Hubert  
(785) 672-3528

## VFR

### VAUGHAN FAMILY RANCH

PUREBRED CHAROLAIS - ANGUS

Corey Vaughan, Ranch Mgr.  
14630 E. 44th St. S. Derby, KS 67037  
(316) 213-5484  
vfranch@ksu.edu  
vaughanfamilyranch.com

Bull Sale  
March 18



## LAUE CHAROLAIS RANCH

Hanover, Kansas 66945 [www.laueranch.com](http://www.laueranch.com)  
Lester Laue (785) 337-2600  
Brant Laue (913) 541-8982

## McNickle Charolais Ranch

Larry & Barbara McNickle  
Cherryvale, KS  
620-336-2048  
cell 620-252-8476

Home of  
MCR Elvira 019P  
Grid Maker x Duke 914

**Bulls & Females Available  
by Private Treaty**

## MYRON RUNFT CHAROLAIS



*Breeding Charolais since 1956*

1460 Penn Road  
Belleville, KS 66935  
Home (785) 527-5047 Cell (785) 527-1269

Bull Sale • March 24

## RAILE CHAROLAIS FARM

Rt. 1, Box 389  
St. Francis, KS 67756

Cliff (785) 332-2794  
William (785) 332-2498

cdr@railecharolais.com  
www.railebeef.com

**FEMALES FOR SALE PRIVATE TREATY**



Spencer & Laci Schrader  
Weston & Josi  
2118 Oxbow Rd., Wells, KS 67467  
(785) 488-2135 home  
(785) 488-7204 Spencer cell  
(785) 488-7227 Laci cell  
schrader@twinvalley.net

Females and bulls for sale private treaty  
www.schraderanch.com

# K E N T U C K Y



1194 Smith Ridge Rd.  
Campbellsville, KY 42718  
Mitchel Cox - Owner/Gen. Mgr.  
(270) 465-7584

**COMMITTED TO BREED IMPROVEMENT**



**Hayden ET23**  
43rd National  
Reserve Senior  
Calf Champion  
Heifer

**Hayden Farm**

**James, Cathy and  
Brooke Hayden**  
4430 Bloomfield Road  
Bardstown, KY 40004  
(502) 349-0005

**ENDSLEY'S CHAROLAIS FARMS**

Michigan's First  
Charolais Breeder



5590 E State Rd,  
Hastings, MI 49058  
269-945-5531 or  
endsleycharolaisfarms.com

ENDSLEY'S DUKE STONE 257

M641625

AICA Multiple Trait Leader

Semen: \$20/ Straw;  
\$20 Signing Fee

**NEBRASKA**



*The Complete Bull*

**FC Turbo 756 P**  
EPDs: 0.8 42 52 0 21 0.5

Semen: \$25/straw; \$30 signing fee

Bull Sale • April 9

**Dybdal  
Charolais**

Larry & Krista Dybdal

88361 575th Ave • Newcastle, NE 68757  
Home: 402-692-3704 • Cell: 402-841-9784  
kldybdal@nmtc.net

**LOUISIANA**



- Performance Tested Charolais
- For Sale - Bulls, Heifers, Cows, Pairs
- Great Pedigree, EPDs, Disposition
- A.I. with Best Sires in Breed

**Cordell & Linda Darteiz**  
8533 Cordell Road  
Abbeville, LA 70510

Office: (337) 898-1616  
Ranch: (337) 893-7593  
cpdlbd@bellsouth.net



**Roy Charolais**

Bruce Roy  
PO Box 191 • Mansura, LA 71350  
Cell: (318) 359-1548 • Home: (318) 964-5129

**MINNESOTA**

*Breeding Quality Charolais Seedstock  
Since 1962*

*1/2 Owner of Baldrige Fasttrack*

**Wakefield Farms**

Larry, Kyle & Dan Wakefield  
20701 150th St. • New Richland, MN 56072  
(507) 317-3086 • (507) 475-1749

**MONTANA**

**Franz Ranch**

41 Years in the Purebred Charolais Business  
Ray, Jon, & David Franz

13221 CR 339 • Sidney, Montana 59270  
Ray (406) 798-3675 Jon (406) 798-7740

**HEBBERT**  
*Charolais Ranch*

62075 Hebbert Ln • Hyannis, NE 69350

*Bull Sale • April 12*  
Dave Hebbert (308) 458-2540  
Mose Hebbert (308) 458-2329  
**www.HebbertRanch.com**  
*Visitors always welcome*

**MARYLAND**

*Shadow Springs Farm*

*Home of White Squall*

Bob & Judy Tibbs 3545 Old Level Road  
(410) 734-6873 Havre de Grace, MD 21078  
shadowspringsfarm@comcast.net

**Brevig Charolais** **CLARK & GAIL BREVIG**

Bull Sale • April 11

676 Quarry View Lane • Lewistown, MT 59457  
(406) 538-5579 phone • (406) 538-6479 fax  
brevig@3riversdbs.net • www.brevigcharolais.com

**IBACH**  
Quarter Circle Ranch

Karen Ibach  
46060 Rd. 793 • Anselv, NE 68814  
(308) 732-3370

**MICHIGAN**

**MICHIGAN CHAROLAIS BREEDERS**

Pat Endsley Sec./Treas.  
5590 E State Road  
Hastings, MI 49058-9456

269-945-5531 or endsleycharolais@itwif.net

**Rambur Charolais** **RC FEEDLOT \* RC CATTLE**

Howard Rambur \* 406-489-3255 (cell)

Production Sale 2nd Saturday in April

34790 CR 118 • Sidney, MT 59270  
Phone: 406-482-3255 • Fax: 406-482-3802  
Email: rc1@midrivers.com  
website: www.ramburchar.com

Dean Churchill *Bull Sale April 8*  
HC 37, Box 54  
Valentine, NE 69201  
(402) 376-2314  
deanchurch1@gmail.com

Headquarters Ranch  
Mansfield, Missouri  
Butch Alsop • (417) 926-8416

Oakwater Ranch



**SCHURRTOP**  
ANGUS & CHAROLAIS

*Sure Performance Cattle*  
**www.schurrtop.com**

**Schurrtop Angus & Charolais**  
*Bull Sale • March 28*  
40842 Farnam Road  
Farnam, NE 69029  
John (308) 569-2520  
Ryan (308) 320-4067  
Marty (308) 362-4941

## Wagonhammer Ranches

Box 548  
Albion, NE 68620  
(402) 395-2178 or 395-6962  
*The Total Performance Brand*  
[www.wagonhammer.com](http://www.wagonhammer.com)



## NORTH CAROLINA



**New Hope Farm**  
John Headen  
P.O. Box 66  
Siler City, NC 27344  
headen@centurylink.net  
Farm phone: 919.742.4745  
Cell phone: 919.200-3549  
John Will and Tisha Headen

NEW LOOK  
NEW VISION  
NEW HOPE FARM

## Castleberry's Hilltop C Polled Charolais

Pasture Proven Charolais Since 1962

### Kirk & Peggy Castleberry

Rt. 2, Box 8 (405) 224-1116  
Ninnekah, OK 73067 Cell (405) 574-2685

## Wagon Wheel Charolais

### Ray D. Winz & Sons

72354 Q Rd. • Holdrege, NE 68949  
Ray (308) 995-5515, Doug (308) 991-6941  
Steve (308) 567-2286

Contact us for Semen on our Trait Leading Sires.

## West Fork Ranch

Roseann Wilson (308) 745-1764  
RR 1, Box 19 • Loup City, NE 68853

[www.westforkranch.com](http://www.westforkranch.com)

## Zeisler Charolais

Bull Sale • March 21

### Richard L. Zeisler

90445 47th Ave. • Butte, NE 68722  
(402) 775-2569

## NORTH DAKOTA



Breeding Registered Charolais Since 1959  
Bull Sale • April 18, 2014

Gerald and Loretta Effertz and Family  
PO Box 640 • Velva, ND 58790-0640

(701) 720-1156 Roger Neil (701) 223-5202  
(701) 720-1363 Kevin Bryan (701) 624-5104  
(701) 338-2980 Office ekrinc@srt.com



Kevin Wiley  
Ranch Manager  
Perry, OK  
(580) 336-9241  
(580) 572-2555

DR Stealth 574



## NEW JERSEY



Introducing—  
HCR Solution 1107 Pld  
Solution x Western Edge  
EPDs: 5.4 -1.7 32 64 13  
4.7 29 0.8

"46 years of Breeding Charolais"

# S V F

SLEEPY VALLEY FARM  
CHAROLAIS

Peter Stamer, owner (973) 729-9751  
47 Snover Road, Lafayette, NJ 07848

## O H I O



**R. David White**  
4690 Darlington Road  
Zanesville, OH 43701  
740-453-8908

Docile cattle with meat,  
EPDs & Do-Ability!

## PENNSYLVANIA



### DAREN STATLER, DVM

6651 Valley Camp Rd.  
Greencastle, PA 17225  
(717) 729-6453

darenstatler@centurylink.net  
[www.descocharolaisfarm.com](http://www.descocharolaisfarm.com)

## NEW MEXICO



LT Easy Ride 1153 Pld

**Bill B. King** • Box 5, Stanley, NM 87056  
Day (505) 220-9909 • Home (505) 832-4330



## O K L A H O M A



**Rick & Lisa Wilson Hart**  
Box 865  
Chickasha, OK 73023  
Office (405) 224-0645  
Home (405) 224-0694

## SOUTH CAROLINA

**BMR**  
CHAROLAIS

### Black Mingo Ranch

"Registered Polled Charolais Since 1969"

**M.E. & Sandra Clemons**  
15211 Browns Ferry Road • Georgetown, SC 29440  
(843) 448-3031 • (843) 527-4336  
[www.blackmingoranch.com](http://www.blackmingoranch.com)



## Nubbin Ridge Farm

Mike King, Farm Manager

Quality Seedstock available with a focus on 914 and Cigar genetics!

Home of:

**NRF Sir Duke 538 P** M799771-914 x L02

**TLD Mr Cigar 628 P** M719706 - Cigar x 8121

155 Nubbin Ridge Circle

(864) 972-9203 home

Westminster, SC 29693

(864) 958-1343 cell



BRADLEY, LACI  
RVLI & BRODY  
BRACEWELL  
737 HILL ROAD  
TIOGA, TX 76271  
BRACEWELLCATTLE@AOL.COM  
WWW.BRACEWELLCATTLE.COM  
940-230-3265

PUREBRED & CROSSBRED SHOW HEIFERS,  
BULLS, AND REPLACEMENT FEMALES

# DOUBLE R DEES CHAROLAIS

Roy R. & Sammye L. Dees

1168 CR 236,  
Nacogdoches, Texas 75961  
(936) 560-0794

Houston Offices:  
(713) 724-9574  
(281) 443-3074



**WC Lady GaGa 031P** - F1120982  
Sired by BHD Sly Illusion T3132 Pld



David & Georganne Webb  
David Webb Jr.  
317 Old Vinland School Road  
Easley, SC 29640  
H: (864) 246-6203  
C: (864) 640-7756

Visitors Welcome

Email: webbcharolais@gmail.com

## Full French & Purebred Genetics



**BJCF Watt Z36**

35th National Denver  
Grand Champion



Liverpool, Texas  
Larry Ludeke (832) 439-4666  
E-mail: larryl@qiminc.com  
www.barjcharolaisfarm.com

## HANN FAMILY SPRING VALLEY RANCHES

9995 CR 353 Gause, TX 77857

Roy W. Hann Jr., Owner  
(979) 255-5709

Bryce Renfro, Manager  
(512) 466-4009

## K&K Charolais Ranch

Quality Charolais Raised in the Rocks  
at Cherokee, San Saba County, Texas

Kenneth Kuykendall

(325) 622-4227 • FAX (325) 622-4673

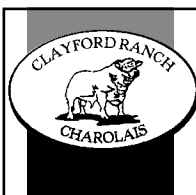

Herd Sires

Bamboo Passport 147 ET  
LT Distance 2054 Pld

Tommy & Sherrille Wilks  
P.O. Box 118  
Patrick, SC 29584  
(843) 307-0323

## Bruner Polled Charolais

Focused on Genetics

E.E. "Gene" & Glenda Bruner  
4 miles east of Grandview  
12320 FM 916  
Grandview, TX 76050  
Home: (817) 866-2839  
Cell: (817) 202-7680

Brian Bruner  
Austin, Texas  
Cell: (512) 797-3711  
brian.bruner@viagen.com

## STURGESS DOUBLE S



Registered Charolais & Hay Farms

Jerry & Gwynette Sturgess  
11160 FM 2588 - LaRue, Texas 75770  
Mob. 903-343-9009  
Jay Sturgess - 903-286-3316

email: gsturgess@centurylink.net

Ranch located 12 miles Southwest of Athens, Texas on  
US Hwy 175, then 1 mile South on FM 2588

Larry and Robbie Lehman  
PO Box 700 Tioga, TX 76271  
LehmanCharolais@aol.com  
940-437-5900  
2009 Seedstock Producer of the Year  
WWW.LEHMANCHAROLAIS.COM

## T E X A S



C.A.T

TXCharolais@aol.com  
737 Hill Road  
Tioga, TX 76271  
(940) 297-7018  
Annual Dues: \$50

Come join our Charolais breeder network! Offering members only sales, advertising, & networking opportunities; call for more info or visit our website!

President- Bradley Bracewell Office Manager- Laci Bracewell



**Dennis Charolais**

...easy calving...  
...explosive growth...  
DCF Pure Gold 802 P  
EPDs: 1.4 31 53 15 31 0.9

Eric Dennis  
170 Rock Bluff Road  
Saint Jo, TX 76265 • (940) 995-2161

40th National Reserve  
Grand Champion Female



**Clay Boscamp**

1360 CR 460  
Waelder, TX 78959  
(830) 857-5130  
clayboscamp@wildblue.net

## Double O Charolais



525 Daniels Road • Marshall, TX 75670  
David & Linda Oney • (903) 930-0236  
www.doubleocharolais.com

## Marti Charolais

67 Years of Selective Breeding  
Full French Charolais

Wes Marti  
1701 CR 310  
Cleburne, Texas 76031  
Ranch (817) 645-0239  
Cell (817) 517-4196  
www.marticharolais.com

**Patman**  
**PC** Charolais



Steve Patman  
453 FM 55  
Waxahachie, TX 75165  
(972) 937-5628  
www.PatmanCharolais.com

PC Mr Stonecold P862

**THOMAS CHAROLAIS INC.**  
"Since 1936"

P.O. Box 595 • Raymondville, TX 78580  
(956) 689-5162 • Fax (956) 689-3693  
E-mail: thomasra@gte.net  
Web: www.thomascharolais.com

Claudette.....(956) 689-5162  
Mitch & Linda.....(956) 689-6379  
Mitch Mobile.....(956) 535-0936

**Wyoming**

**HLB Charolais**

**Harold L. Brethour  
Shirley A. Brethour**

111 West 22nd Ave. • P.O. Box Y  
Torrington, Wyoming 82240  
Home (307) 532-3604  
Office (307) 532-2110  
Fax (307) 532-2106  
E-mail: hbrethour@aol.com

**RAMRO, LLC**

Open Charolais Heifers For Sale  
Ready for bull. Hand raised and well handled.  
Cuero/Victoria, Texas area  
(361) 318-8638 ramro@comcast.net

**U t a h**



Dean Barton  
Manti, Utah  
(435) 835-7263  
(435) 340-1396  
Don Barton AICA Hall of Fame

**C a n a d a**

**CIRCLE CEE CHAROLAIS**  
Lamont, Alberta

Frank and Ely Cholak      Stephen and Deb Cholak  
P/Fax 780-796-2108      Cell 780-485-7865  
fcholak@telusplanet.net      sscholak@shaw.ca  
www.circlecee.com



Rafael Ortega • Owner  
Bill Pendergrass • Manager

39606 FM 1736 West  
Hempstead, TX 77445  
(979) 203-6800  
billpendergrass@lmmm.net

**W a s h i n g t o n**



"The Brand You Can Count On"  
Registered Breeder Since 1969  
Alan & Leslie Alexander  
5412 Birch Road • Pasco, Wash. 99301 • (509) 545-8816  
hangna@owt.com • www.hangnacattle.com

**SKEANS CATTLE CO.**  
Registered Charolais  
Larry Skeans • David Skeans • Katie Skeans  
985-870-4113  
1138 C.R.162 Gainesville, TX 76240  
David\_Skeans@hotmail.com  
www.skeanscattle.com

**A. SPARROW FARMS LTD.** Box 504  
Vanscoy, SK S0L 3J0  
www.asparrowfarms.com      asparrowfarms@yourlink.ca

Cam Sparrow      Morley Sparrow  
(306) 668-4218      (306) 668-4508  
Vern Sparrow      Alan Sparrow  
(306) 934-1621      (306) 668-2825



Don & Mary Jane Schill  
465 FCR 781  
Donie, TX 75838  
(254) 359-4387

Kyle & Shay Schill  
(254) 230-5527  
Steve & Debby Smith  
(281) 351-1500

**TC Cattle Company**  
A Complete Source for Quality



Myles and Lisa Tellefson  
20427 Rd 1 SE  
Warden, WA 98857  
(509) 750-4384 • (509) 760-6651  
e-mail: tccattlecompany@gmail.com

**W i s c o n s i n**

**TRINITY VALLEY COMMUNITY COLLEGE RANCH**  
REGISTERED CHAROLAIS CATTLE

100 Cardinal Drive • Athens, TX 75751  
Marc Robinson 903.675.6285 www.tvcc.edu/agriculture

**WRIGHT CHAROLAIS FARM**  
Stop by and visit.  
Richard & Jo Ann Wright  
205 29th Street  
New Auburn, WI 54757  
(715) 237-2880  
Fax: (715) 237-2887

Quality Polled Performance  
Since 1973

**Reach Potential Customers**

Advertise your breeding program in the Charolais Breeders section each month!

1 inch - 11x rate: \$30/issue  
Prepaid 1 year (11 issues): \$330

2 inch - 11x rate: \$60/issue  
Prepaid 1 year (11 issues): \$627

- Each additional inch: \$30/issue
- 5% discount for 1 year (11 issues) prepaid ads



2014 Charolais Junior National  
**JULY 6-11**  
Hutchinson, Kansas

## 2014 AIJCA Junior National Show and Leadership Conference

**Entries Available Online – April 1**

**Entry Deadline – May 10**

**Late Entry/Ownership Deadline – May 20**

Complete Event and Registration Information coming soon on the  
website and in the April issue of *the Charolais Journal*

Visit [www.charolaisusa.com](http://www.charolaisusa.com)

### NEW THIS YEAR!

#### **New Graphic Design Contest for Intermediate and Senior Exhibitors**

*(replacing Intermediate and Senior Division Poster Contest)*

#### **New Show Day Schedule —**

*Wednesday: Showmanship*

*Thursday: Bred & Owned Heifer, Bull, Steer and Percentage Heifer Shows*

*Friday: Owned Heifer Show*

#### **Spectator Meal Ticket**

*for Breeders, Family and Friends joining us  
Wednesday-Friday. More information coming soon.*

#### **More Mentor/Mentee Program Activities!**

#### **Sponsorship Opportunities Still Available!**

*Contact: Spencer Schrader, Fundraising Chair  
(785) 488-7204*

**Look for updates at [www.charolaisusa.com](http://www.charolaisusa.com) &  
on the AIJCA Facebook page!**

Junior exhibitors, 8 years of age or older on May 20, are eligible to show  
heifers and steers at Junior National.

Bred & Owned Bull Show exhibitors must be 12 years of age by May 20.

If you are an AIJCA member as of January 1 of the Junior National year and  
turn 22 years old before May 20, you are still eligible to compete in  
all contests and shows.

#### **Hotel Headquarters—**

Ramada Conference Center

\$73/night + tax

1400 N. Lorraine

620-669-9311

Cutoff: 6/21/2014

#### **Additional Hotel Blocks—**

Fairfield Inn & Suites

\$99/night + tax King or Double Queen

\$109/night + tax – Suites

1111 N. Lorraine

620-259-8787

Cutoff: 6/14/2014

Hampton Inn

\$99.99/night + tax

1401 1/2 East 11th

620-665-9800

Cutoff: 6/21/2014

Comfort Inn & Suites

\$89.99/night + tax

1601 Super Plaza

620-669-5200

Cutoff: 6/21/2014

Super 8

\$79.99/night + tax

1621 Super Plaza

620-663-7822

Cutoff: 6/21/2014



**Contact —**

**Kaitlyn Lewis**

AICA Director of Junior Activities

(816) 464-2474 ext. 201

[kewis@charolaisusa.com](mailto:kewis@charolaisusa.com)

# SERVICES

MARKETPLACE



**Doak Lambert**  
AUCTIONEER

120 Shadylane  
Coppell, Texas 75019  
(972) 471-1233 • Mobile (972) 839-6485

**GREG CLIFTON**  
Auctioneer



**eme** 817/313-5250

2701 Fox Glenn Ct.  
Hurst, TX 76054

**BOVINE ELITE, LLC**

- Semen & Embryo Sales
- A.I. & ET Equipment Sales
- MVE & Taylor Wharton Tanks
- A.I./Palpation Clinics
- TruTest Scales
- Professional Exporting & Importing
- Semen & Embryo Warehousing
- A.I. Consultation

**Bovine Elite, LLC**

3300 Longmire Drive • College Station, Texas 77845  
800-786-4066 • 979-693-0388 • 979-693-7994 Fax  
carl@bovine-elite.com • www.bovine-elite.com



**ROBERT T. NORD**  
AUCTIONEER

**Nord Livestock Sales**  
9515 Texas Church Rd, Clinton, IL 61727  
(217) 935-3245 or (217) 519-0375



**Tommy Barnes**  
Auctioneer

189 River Road  
Lowndesboro, AL 36752  
Mobile (334) 462-4004

**SULLIVAN SUPPLY**

**Livestock Grooming Products**

**Sullivan Supply South**  
Hillsboro, TX 76645  
Phone: (800) 588-7096  
FAX: (254) 582-7114

**Sullivan Supply Inc.**  
Dunlap, IA 51529  
Phone: (800) 475-5902  
FAX: (712) 643-5154

www.sullivanupply.com

**CALL TODAY FOR FREE MAIL ORDER CATALOG**



**AL CONOVER**  
Auctioneer & Sale Management

Box 9 • Baxter, Iowa 50028  
Office: (641) 227-3537  
Home: (641) 227-3686  
Cell: (515) 491-8078  
Email: conover@pcpartner.net



**CattleMax**  
cattle management software

Organize your herd at home and in the pasture while saving hours of time!

Medical • Breeding • Expenses • Weights • Photos

Includes AICA Interface  
AICA members will appreciate the ease in exchanging information with AICA including herd inventories, EPDs, performance data, and registrations.

Sign up for your free trial at:  
**CattleMax.com/charolais**  
1-800-641-2343

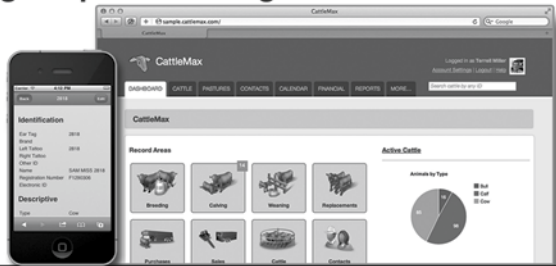

*“Bringing more to your sale”*

**Auctioneer**  
Rick Curfman  
RR. 2, Pittsfield, IL 62363 (217) 285-5213  
rick@curfmancharolais.com

**GALLAGHER**

ELECTRIC FENCING • MIRACO WATERERS • WEIGHING & EID  
Offering System Solutions for Charolais Producers  
www.gallagherusa.com 1-800-531-5908

**Matt Crutcher**

Video Production & Editing  
Photography Editing

Fair Grove, Missouri • (417) 766-3278 • crutcherattleco@gmail.com



**JAMES M. BIRDWELL**  
AUCTIONEER

Box 521, Fletcher, OK 73541  
(580) 549-6636

**Ben Meriwether**  
Livestock Photography

www.meriwetherphoto.com

Professional Livestock Photography

**Browarny**  
Photographics Inc.

Toll Free: 1-866-844-2295

Order online at www.browarny.com



**METZGER MARKETING**  
“Your sale matters”

Livestock Broker

**DENNIS**  
205 E. Hill • Whitman, NE 69366  
816-519-8208

WYM Rep.  
**AUCTIONEER**

The National CUP Lab™ & Technology Center

For the best ultrasound data contact...

P.O. Box 627 • Ames, IA 50010  
(515) 232-9442

cuplab@cuplab.com  
www.cuplab.com

Ultrasound Equipment Sales & Service



Photography & Design

**Pearls Pies**

Photography Custom Design & Advertising Video

www.pearlspics.com

Pearl Walthall, Owner  
660-525-9922, 660-525-9921  
pearlspics@wildblue.net  
1051 NE 500 Windsor, MO 65360

Beverly Englert  
beverly@pearlspics.com  
Tawnia Miesmer  
tawnia@pearlspics.com

# The Cattleman

will give you insight into the total cattle industry - all the breeds, issues, ideas and innovations. The Cattleman will tell you where the industry has been and where it is going so you won't be left behind!

**SUBSCRIBE TODAY!**  
\$25 per year (\$40 foreign)

# The Cattleman

1301 W. Seventh St.  
Fort Worth, TX 76102-2660  
(817) 332-7155  
Ask for Circulation Dept.

## Have you planned your advertising?

May 2014

Deadline: March 25

June/July 2014

AICA Directory Issue

Deadline: May 10

Contact Your Area Field Representative

Wes Chism  
(281) 761-5952

Floyd Wampler  
(423) 612-2144

Colt Keffer  
(765) 376-8784

Charolais Journal office  
(816) 464-2474 ext. 104

# CHAROLAIS



Keep pace with the Canadian Charolais scene... subscribe to the informative and up-to date **Charolais Banner**.

U.S. Rates \$65 -1 year; \$170 - 3 years

Subscribe online at:  
[www.charolaisbanner.com](http://www.charolaisbanner.com)

or send to:

**Charolais Banner**  
124 Shannon Road, Regina, SK S4S 5B1

\*A subscription to the Banner entitles you to a FREE subscription to the Charolais Connection, our commercially-oriented Charolais publication.



Greg & Brenda Hubert  
P.O. Box 100 • Oakley, Kansas 67748 • (785) 672-3195  
FAX: (785) 672-4902 • [greghubert@st-tel.net](mailto:greghubert@st-tel.net)

**Professional Charolais Sales Management**

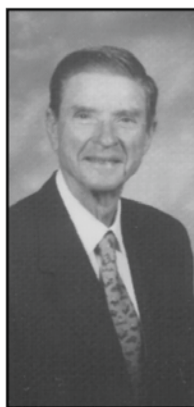

### JERRY GAY LIVESTOCK INSURANCE

American Live Stock, a division of Market Service, Incorporated. Featuring livestock mortality insurance covering death from accident or disease.

Contact for rates.  
1910 Madison Ave., #530  
Memphis, TN 38104  
(901) 276-2855 office  
(901) 276-0758 fax  
(901) 458-2880 residence



### BOB MORTON MARKETING AGENT

CATTLE SALES - Registered and Commercial Auctions, consultations and semen sales

FARM SALES - Land and equipment

ORDER BUYING - "If you need it, I'll find it"

Home: 522 Higgins Road Cell:  
(931) 389-6865 Wartrace, TN 37183 (931) 842-1234  
E-mail: [bob@bob-morton.com](mailto:bob@bob-morton.com)



• Cattle Marketing •  
• Sale Management •  
573-881-1876  
[brettpsayre@gmail.com](mailto:brettpsayre@gmail.com)  
23450 Hardin Road  
Purdin, MO • 64674

*A familiar face,  
a trusted name.*



### James F Bessler Inc LIVESTOCK MORTALITY INSURANCE

JIM BESSLER  
[Jim@JamesFBessler.com](mailto:Jim@JamesFBessler.com)

Office: 630.945.3483 Cell: 815.762.2641 Fax: 630.945.3584  
321 Brownstone Dr., St. Charles, IL 60174-2843

[www.JamesFBessler.com](http://www.JamesFBessler.com)



"Over 40 years of proven, practical experience"

Koshkonong, MO  
John: (870) 897-5037  
[jsmj39@live.com](mailto:jsmj39@live.com)  
Clifford: (405) 246-6324  
[ccmosu@msn.com](mailto:ccmosu@msn.com)

## OUTFRONT Cattle Service

Professional Charolais Sales Management

Dennis Adams

P.O. Box 10590 College Station, Tx 77842  
(979) 693-1301 Cell: (979) 229-4472

email: [outfrontcattle@gmail.com](mailto:outfrontcattle@gmail.com) [www.outfrontcattle.com](http://www.outfrontcattle.com)

### Call or Write for Sale Catalogs or Information on these Sales:

March 7 Windy Hill Gateway-Getaway Sale.....Cedar Hill, Mo.  
March 29 Appalachian Classic Sale.....Knoxville, Tenn.  
April 5 DeBruycker Charolais Bull Sale.....Great Falls, Mont.  
April 12 Carolina Sensation Sale.....Williamston, S.C.  
April 18 Cross Mountain Quest For Quality Sale.....Harrisonburg, Va.  
*Ask how we can help with your breeding program and sales.*









# W Wright Charolais

## Online Embryo Sale



**TR Ms Kay 30A ET**  
 2014 National Show Reserve Spring Calf Champion  
 3-Full sib embryos to this \$115,000 Hartman Sale top seller!  
 Fire Water x KC Miss Impressed 5145

**Thursday, April 10, 2014**  
 Bidding begins at 9 a.m.(CST) and begins to close at 7 p.m. (CST)

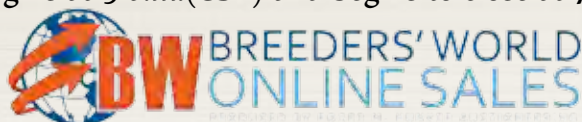

**Selling 110 Embryos and 6 Units of Passport semen!**  
 Most embryos sell in packages of 3, with 1 guaranteed pregnancy per 3 embryos.



**Baldrige Sweetheart 7M**  
 3 embryos full sibs to WC CCC Devil's Cut!  
 9 more embryos sired by LT Royal Blend, Blue Mountain & Rapid Fire



6 embryos sired by the bull of the buyers choice and out of any Wright Charolais, Cody Cattle Company or jointly owned donor!



**DA Passport 502 P ET**  
 RARE: 6 units of semen (2 lots of 3 units each)  
 6 embryos that are full sibs to DA Passport  
 3 embryos New Standard x Passports dam



**JWK Clarice J139 ET**  
 3 embryos sired by WC Doubletree (\$23,000 LT Long Distance son)



**WCCC Miss Alliance 428**  
 Our great Alliance daughter out of SCC Lady Mac 118.  
 6 embryos sired by Rapid Fire & LT Blue Value



**SCC Miss 3027 ET**  
 The dam of Rocketfuel and WC Up The Limit!  
 2 embryos sired by Passport & 3 sired by LT Ledger



**WCCC Ms Impressed 6510**  
 2010 Denver Grand Champion Cow-calf Pair  
 12 embryos sired by Rapid Fire, Guns & Roses, Bud Heavy and LT Blue Mountain



**LT Ease's Pearl 9034 Pld**  
 Dam of \$77,000 LT Thundering Wind 5200  
 14 embryos sell sired by Rio Bravo, Blue Value, Rocketfuel & PF Impressed



**WC Praise 0058 P**  
 Her son WC Doubletree sold for \$23,000 in last year's sale  
 3 full sib embryos to Doubletree sell

For more information, call

Sale Manager



Greg Hubert  
 P.O. Box 100  
 Oakley, KS 67748  
 785-672-3195 (office)  
 785-672-7449 (cellular)

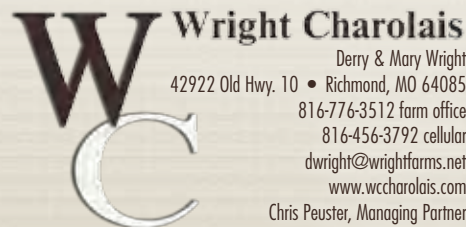

Derry & Mary Wright  
 42922 Old Hwy. 10 • Richmond, MO 64085  
 816-776-3512 farm office  
 816-456-3792 cellular  
 dwright@wrightfarms.net  
 www.wccharolais.com  
 Chris Peuster, Managing Partner  
 816-529-2190 cellular



**CODY CATTLE COMPANY**  
 Cody Runft

608 Crispin Street • Richmond, MO 64085  
 316.640.0733 • c\_runft@hotmail.com  
 www.codycattlecompany.com



# LINDSKOV-THIEL BULLS...

*meeting industry demands head on*

When searching for your next herd bull, your selection criteria will not doubt include the traits that your commercial bull customers demand. Our focus on calf vigor, carcass merit and temperament translate into keeping your bull customers smiling. Consider what these and other Lindskov-Thiel herd sire prospects have to offer your future. More than just numbers and another pretty face, these bulls meet today's demands.

**PLEASE SEE PAGES 73 TO 76 IN THIS ISSUE FOR PHOTOS & MORE INFORMATION**

Tattoo	Sire	Dam	BW	AWW	Ratio	BW	WW	YW	Milk	SC	REA	MB	
3026	Oakdale Duke	Bluegrass	77	831	106	-2.9	26	52	20	0.8	.14	.12	
3031	Long Distance	Duke 041	89	906	115	-0.5	35	53	19	0.6	-.01	.13	Photo on pg. 76
3032	Oakdale Duke	Long Distance	79	855	109	-2.9	31	57	20	0.7	.14	.10	Photo on pg. 76
3198	Stagecoach	Easy Pro	84	788	104	-0.7	28	56	13	0.9	.31	.07	Photo on pg. 73
3215	Ledger	Gain & Grade	87	848	112	-1.1	38	70	6	1.4	.28	.18	
3273	Ledger	Ryl Dynasty	87	836	111	0.1	39	77	13	1.2	.46	.12	
3347	Blue Value	Grid Maker	90	790	105	-0.1	31	58	12	0.9	.36	.12	
3274	Ledger	Lanza	88	897	119	0.8	46	87	9	1.5	.46	.06	Photo on pg. 74
3350	Ledger	Silver Distance	89	789	104	-1.0	35	65	11	1.3	.38	.15	Photo on pg. 74
3349	Blue Value	Rio Bravo	96	917	121	1.1	44	77	12	1.0	.14	.18	
3041	Long Distance	Lanza	84	849	108	-0.5	32	55	15	0.5	.09	.08	
3020	Oakdale Duke	Long Distance	80	783	99	-2.6	21	43	23	0.8	.13	.15	
3117	Easy Pro	Mont Silv	98	877	116	2.7	38	61	15	0.2	.16	.16	
3280	Lanza	Rio Bravo	96	802	106	2.2	39	70	7	1.4	.28	-.02	
3218	Ledger	Silver Distance	87	825	109	-1.6	36	69	13	1.1	.31	.12	
3355	Stagecoach	Rio Bravo	98	781	103	1.3	32	70	18	1.4	.34	.07	
3143	Ledger	Ryl Dynasty	78	792	105	-1.9	32	69	15	1.3	.54	.13	Photo on pg. 74
3157	Blue Value	Silver Distance	95	885	117	0.8	42	68	8	0.7	.06	.14	Photo on pg. 75
3014	Long Distance	Lanza	83	776	99	-1.9	26	45	13	0.6	.15	.06	
3238	Stagecoach	Silver Distance	97	804	106	0.9	36	70	11	1.0	.14	.02	Photo on pg. 73
3614	Blue Mountain	Wy Wind	90	836	111	1.8	43	73	11	-	.18	.11	

## LINDSKOV-THIEL RANCH 33RD ANNUAL BULL SALE

# APRIL 19, 2014

*Selling 125 Charolais & 75 Angus Bulls*

*Call to visit about our 2014 herd sire prospects:*

Lindskov  Thiel  
RANCH

P.O. Box 37 • Isabel, SD 57633  
Office: 605-466-2392 • Brent Thiel: 605-848-1840  
ltranch@lakotanetwork.com • www.ltranch.com

