

CHECKLIST

Scientific Name	Locality	Date
Family Podocnemididae		
<input type="checkbox"/> <i>Erymnochelys madagascariensis</i>		
Family Pelomedusidae		
<input type="checkbox"/> <i>Pelomedusa subrufa</i>		
<input type="checkbox"/> <i>Pelusios castanoides</i>		
<input type="checkbox"/> <i>Pelusios subniger</i>		
<input type="checkbox"/> <i>Pelusios seychellensis</i>		
Family Testudinidae		
<input type="checkbox"/> <i>Pyxis arachnoides</i>		
<input type="checkbox"/> <i>Pyxis planicauda</i>		
<input type="checkbox"/> <i>Astrochelys radiata</i>		
<input type="checkbox"/> <i>Astrochelys yniphora</i>		
<input type="checkbox"/> <i>Kinixys belliana</i>		
<input type="checkbox"/> <i>Dipsoschelys dussumieri</i>		
<input type="checkbox"/> <i>Dipsoschelys hololissa</i>		
<input type="checkbox"/> <i>Dipsoschelys arnoldi</i>		
Family Cheloniidae		
<input type="checkbox"/> <i>Eretmochelys imbricata</i>		
<input type="checkbox"/> <i>Chelonia mydas</i>		
<input type="checkbox"/> <i>Caretta caretta</i>		
<input type="checkbox"/> <i>Lepidochelys olivacea</i>		
Family Dermochelyidae		
<input type="checkbox"/> <i>Dermochelys coriacea</i>		

ISBN 978-1-934151-15-0

5 0 7 9 5

9 781934 151150

CONSERVATION INTERNATIONAL
TROPICAL POCKET GUIDE SERIES

Turtles and Tortoises

of Madagascar and Adjacent Indian Ocean Islands

Pocket Identification Guide



Thomas E. Leuteritz, Justin Gerlach,
Russell A. Mittermeier, Anders G.J. Rhodin,
Peter Paul van Dijk, Richard Lewis,
Herilala Randriamahazo

Series Editors
Russell A. Mittermeier & Anthony Rylands

Illustrated by
Stephen D. Nash & César Landazábal

Layout by
Doan Nguyen

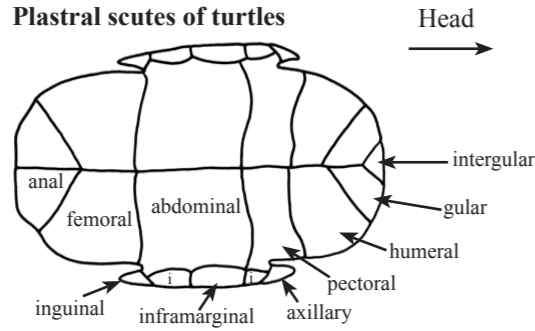
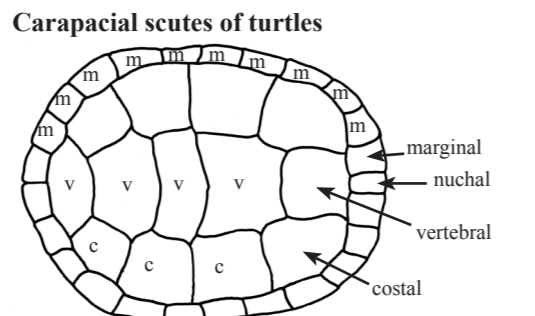

Freshwater Turtles

Madagascar Big-headed Turtle
Erymnochelys madagascariensis

1 chin barbel
Very large head

The largest freshwater turtle

4 claws

Helmeted Turtle
Pelomedusa subrufa

2 chin barbels

No plastral hinge

Yellow-bellied Mud Turtle
Pelusios castanoides

2 chin barbels (All *Pelusios*)
Large yellow scales
Plastron is pale yellow
Slight serration
5 claws

Plastral hinge for all *Pelusios*

East African Black Mud Turtle
Pelusios subniger

Small gray scales
Plastron is dark with pale yellow marking
5 claws

No plastral hinge

Seychelles Mud Turtle
Pelusios seychellensis

Unlikely to be seen

8-10 large transversally widened scales
Plastron is dark with pale yellow marking
5 claws

No plastral hinge

Small Tortoises

Spider Tortoise
Pyxis arachnoides (3 subsps)

Plastral hinge (mobility varies by subspecies). See text.

Pattern on plastron varies by subspecies

Flat-tailed Tortoise
Pyxis planicauda

No plastral hinge

Large/ Medium Tortoises

Radiated Tortoise
Astrochelys radiata

Ploughshare Tortoise
Astrochelys yniphora

Extended gular

Bell's Hinge-back Tortoise
Kinixys belliana

Carapace hinge

Giant Tortoises

Aldabra Giant Tortoise
Dipsoschelys dussumieri
[or *Aldabrachelys gigantea*]

Most common of the Giant Tortoises

Seychelles Giant Tortoise
Dipsoschelys hololissa
[or *Aldabrachelys hololissa*]

Arnold's Giant Tortoise
Dipsoschelys arnoldi
[or *Aldabrachelys arnoldi*]

Sea Turtles

Green Turtle
Chelonia mydas

One pair of pre-frontal head scales

Hawksbill Turtle
Eretmochelys imbricata

5 or more costals

Leatherback Turtle
Dermochelys coriacea

No scutes on carapace

Two pairs of pre-frontal head scales

Loggerhead Turtle
Caretta caretta

Large

Reddish-brown

5 costals

Olive Ridley Turtle
Lepidochelys olivacea

Small

Greenish-grey

Leatherback Turtle
Dermochelys coriacea

7 longitudinal ridges

CONSERVATION INTERNATIONAL
Turtles and Tortoises of Madagascar and Adjacent Indian Ocean Islands
Pocket Identification Guide
CONSERVATION INTERNATIONAL

