City of Rock Hill Building Inspection Zones

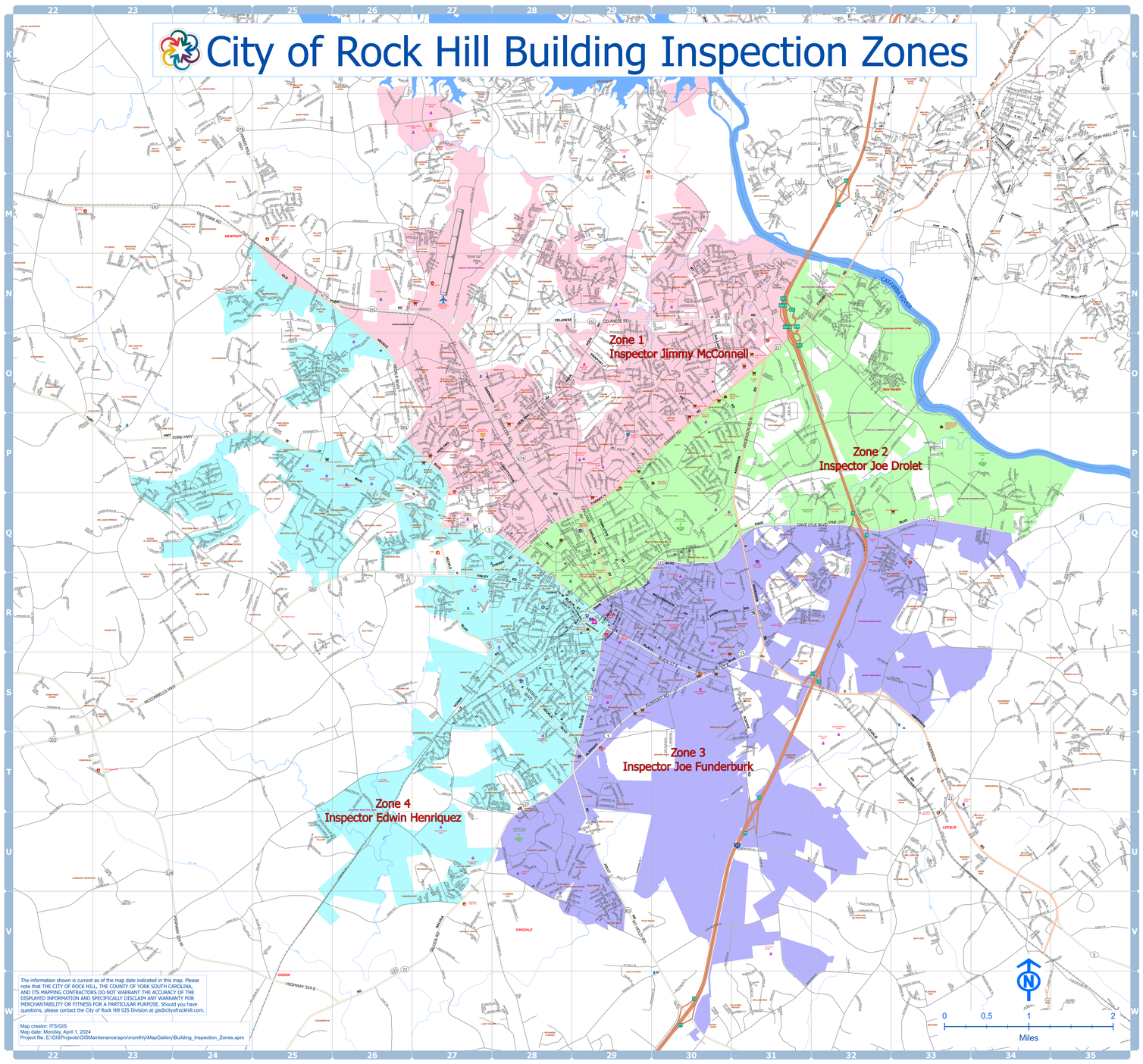

The information shown is current as of the map date indicated in this map. Please note that THE CITY OF ROCK HILL, THE COUNTY OF YORK SOUTH CAROLINA AND ITS MAPPING CONTRACTORS DO NOT WARRANT THE ACCURACY OF THE DISPLAYED INFORMATION AND SPECIFICALLY DISCLAIM ANY WARRANTY FOR MERCHANTABILITY OR FITNESS FOR A PARTICULAR PURPOSE. Should you have questions, please contact the City of Rock Hill GIS Division at gis@cityofrockhill.com.

Map creator: ITS/GIS
Map date: Monday, April 1, 2024
Project file: E:\GISProjects\GISMaintenance\aprx\monthly\MapGallery\Building_Inspection_Zones.aprx

Street Index

AARON AV ... T27
ABBEY LN ... L22
ABBY LN ... L21
ABELIA LN ... K31-L31
ABERDEEN CT ... L22
ABIGAIL CT ... L22
ABINGDON WAY ... M35
ABLEWOOD RD ... V31 W30 W31
ACADEMY ST ... M34
ACE LN ... L22
ACORN CT ... G29
ACRE CT ... N23 O23
ADAMS ST ... L22 M22
ADDISON AV ... L22
ADDISON RD ... G22
ADELAIDE LN ... L22
ADERA ST ... N23 O23
ADKINS RD ... T23
ADKINS RIDGE RD ... T23
ADKINS ST ... L22
ADMIN CHURCH RD ... O23 O24 P23
ADMIRAL LN ... P23
ADMIRAL HILL CT ... N24
ADRIAN ST ... O22
AERIE DR ... P22
AERIE LN ... P22
AIKEN AVE ... P29
AIKEN WALKER CT ... R29
AIRPORT RD ... N27 N27
AJAX DR ... L22
ADAM DR ... L22
ALABAMA CT ... G29
ALAMO CT ... L22
ALAN CT ... L22
ALBERT ST ... S26
ALBERT ST ... T26
ALBIGANT RD ... T28 T29 T30
ALDEN CT ... L25
ALDER CT ... L22
ALDERGATE RD ... N28 O28
ALEXANDER ST ... M22 M23 N22 N23
ALEXANDER ST ... M34
ALEXANDER ST ... N23
ALFORD AV ... L22
ALLEN ST ... R28
ALLEN WOODS DR ... P24 P25
ALLIGATOR RD ... L29 L30 M29
ALLISON BLUFF TR ... L28 L29
ALLISON CIR ... K24 K25 L24 L25
ALLISON CREEK RD ... K25 L25 K27
ALLISON ST ... M34
ALLISON WAY ... M35
ALMA DR ... N21
ALTIE LN ... F27
ALTON ST ... L22
AMANDA LN ... K29
AMARANTH DR ... K31
AMARILLO CT ... L22
AMAZON CT ... M30
AMBERGATE CT ... L22
AMBERSIDE CT ... L22
AME LN ... G30
AMELIA CT ... L22
AMERICA ST ... T28
AMERICA ST ... T28
AMHERST CT ... L22 M22
AMY LEE LN ... R29
ANDERSON ST ... M22
ANDERSON WOODS DR ... M30
ANDERSON RD N ... O31 P31 Q31
ANDERSON RD S ... M30 N30
S32 T32 T33 U33 U34 V35
ANDERSON ST ... L22
ANDORA DR ... O33
ANGELA CT ... L22
ANGELICA CT ... L25
ANGELINA CT ... L22
ANGLEWOOD RD ... M23
ANGLEWOOD RD ... N23
ANN CARSON CT ... L22
ANN SHAW AV ... L22
ANNA MARIE LN ... L22
ANNABELLE DR ... L22
ANNETTO WAY ... K31
ANNIE ST ... L22
ANNIE TAYLOR RD ... L22
ANNIE LN ... R29
ANSLEY CT ... L22
ANTHONY DR ... L27 L28
APEX DR ... O24
APPLE VALLEY RD ... L22
APPLEDALE CT ... P31
APPLEWOOD DR ... O25 U26
AQUINAS WAY ... L22
ARAGON BEACH RD ... K26 L26
ARBOR CT ... L22
ARBOR VIEW DR ... O27
ARCADIA LAKE DR ... L22
ARCADIA RD ... L22
ARCADE ST ... R28
ARCADIA ST ... L22
ARCH DR ... S29
ARCHER ST ... L22
ARCHER ST ... M34
ARCHIVE ST ... T28
ARDEN CT ... L22
ARDEN LN ... L22
ARDEN MILL DR ... L22
ARDEN WOODS DR ... M23
ARGYLE DR ... L22
ARIA WAY ... Q24
ARLLON DR ... L22
ARLINGTON AV ... S29 T29
ARMADALE CT ... L22
ARMOUR ST ... L22
ARNICA CT ... K31
ARNOLD ST ... L22
ARONHAVEN DR ... P31
ARONWOOD LN ... K29
ARTHUR ST ... L22
ASCOT ST ... L22
ASCOT ROAD RD ... Q29 Q30
ASH FOREST DR ... L24
ASHBROOK DR ... L25 M25
ASHCRAFT ST ... L22
ASHLAND CIRCLE ... M35
ASHLEIGH CT ... L25
ASHLEY ST ... L22
ASHLEY PARK DR ... L22
ASHLEY WOODS DR ... V35
ASHMORE ST ... L22
ASHRIDGE RD ... L22
ASHTON GATE CT ... M25
ASHWORTH ... L22
ASPEN DR ... L22
ASPEN RIDGE DR ... O24 O27
ASSEMBLY DR ... K32
ASTER CT ... L22
ATHERTON WAY ... L22
ATWOOD ST ... N22
AUBURN ST ... L22
AUBURNDALE LN ... L22
AUDUBON DR ... G29
AUGUSTA ST ... L22
AURELIA ST ... L22
AURORA PKWY ... L31
AUTUMN CREEK CT ... M31
AUTUMN LAKE DR ... L22
AVERY ST ... L22
AVERY JONES LN ... L22
AVIGNON DR ... L22
AVOCET DR ... L22
AVOCET LN ... N30
AVON ST ... L22
AVONDALE ST ... R22 R24 S24
B J JACKSON ... M24
BACKARDS DR ... T28
BADGER CT ... L22
BAILEY ALLEY ... M27 P28
BAILEYS RUN DR ... M25
BAILEY ST ... L22
BAIN STREET ... L22
BALDWIN CT ... R26
BALDWIN ST ... L22
BALLARD CT ... L22
BALLINTOY LN ... R22
BALMORAL ST ... L22
BANBURY LN ... L22
BANDERA CT ... L22
BANDERSNATCH DR ... L22
BANKS RD ... M24 N24 O24 O24
BANKS ST ... L22
BANKS RIDGE RD ... P29
BANNER ST ... L22
BARBARA ST ... L22
BARCLAY RD ... K29
BARDSLEY ST ... L22
BARGE ST ... L22
BARKLEY ST ... L22
BARNETT WOODS DRIVE ... K32
BARRINGER CT ... L22
BARRINGER RD ... L22
BARRINGER RD ... W31 W32
BARRON CT ... L22
BARRON POINT RD ... L22
BARROWOOD RD ... K24 K25
BARTON ST ... L22
BARTON ST ... R30
BASEL CT ... L22
BASIL ST ... K30 K31
BASILDON CT ... L22
BASS CT ... L22
BASS ST ... L22
BATCH ST ... L22
BAYNARD ST ... L22
BAYWOOD CT ... L22
BEACH ST ... L22
BECKHAM DR ... L22
BEDFORD CT ... L22
BEDFORD DR ... L22
BEE BALM TR ... M30
BEECHWATER DR ... N26
BEECHWOOD ST ... L22
BELAIRE DR ... L22
BELDEN DR ... N34
BELGRADE ST ... L22
BELGRAVE ST ... L22
BELINDA ST ... L30
BELLAMY ST ... L22
BELLAMY WOODS DR ... V30 V30
BELL FIELD DR ... L22
BELL RIDGE CT ... L22
K23 K24
BELLSWOOD DR ... S30 S31
BELLWOOD DR ... T28 U28
BELLRIDGE ROAD ... P29 P30
BENCHMARK DR ... N27 O27
BENJAMIN LATRONE CIR ... K32
BENNETT ST ... L22
BENSON RD ... L22
BENTON LN ... N29
BERDINE ST ... L22
BERGAMOT ST ... L30
BERKLEY ST ... L22
BERKSHIRE ST ... L22
BERRY ST ... P30
BERRYHILL ST ... L22
BERRYMAN ST ... L22
BERWICK DR ... M27
BESSIE ST ... L22
BETHEL CT ... L22
BETHEL ST ... L22
BEVERLY DR ... Q29 Q29
BEVERLY LN ... L22
BEVERLY PL ... T29
BEVERLY ST ... L22
BEVERLY WOODS DR ... L22
BIBLE CT ... L22
BIBLE LN ... L22
BIBLE ST ... L22
BIBLE WAY ... L22
BIGELOW ST ... L22
BIGGERSTAFF ST ... L22
BIGGINS ST ... L22
BIGGS ST ... L22
BIGHAM ST ... L22
BIGSBY ST ... L22
BILLY ALLEN ... L22
BIRCH HAVEN DR ... M28 N28
BIRCHWOOD DR ... L22
BIRDIE LN ... L22
BIRMINGHAM ST ... L22
BISHOP ST ... L22
BISTER BROOK CT ... L30
BLACK ACRE CT ... L22
BLACK ALDER CT ... L22
BLACK ST W ... K28 K29
BLACKBERRY ST ... L22
BLACKBURN ST ... L22
BLACKHAWK DR ... O34
BLAIR ST ... T28 T29
BLAKELEY WALK ... N22
BLAKE ST ... L22 L23 Q28 R29
BLAKE ST ... L22
BLANCHE CIR ... T27
BLANCHE CT ... L22
BLANNEY DR ... R32 R33
BLANTON ST ... L22
BLAYTON RD ... L22
BLEAKLEY ST ... L22
BLEAKLEY WOODS DR ... L22
BLOOMFIELD DR ... L22
BLUE AND BLACK BLVD ... P33
BLUE ASH CT ... L22
BLUE JEAN CT ... R28
BLUE JOHN CT ... L22
BLUE MOUNTAIN DR ... L22
BLUE SAPPHIRE CT ... L22
BLUE SKY CT ... L22
BLUEBELL WAY ... K30
BLUEBERRY LN ... L22
BLUEGRASS DR ... L22
BLUFF CT ... L22
BLUFF LOOP RD ... O33
BLY ST ... R28
BOARDWALK ... L22
BOB ADAMS DR ... L22
BOBBIE LN ... F24
BOBBY ST ... L22
BOCAGE ST ... L22
BOLLIN ST ... L22 M23
BOLTON ST ... L22
BONAPARTE LN ... L22
BONES LN ... M34
BONNIE LN ... L22
BONNYBROOK ST ... L22
BOOKER ST ... L22
BOOKER WASHINGTON ST ... T27
BOOKS LN ... H28 M28
BORDEIN AV ... L24
BORDEN ST ... L22
BOSS APPLE DR ... O24
BOSWELL DR ... P25
BOTANY ST ... L22
BOTTOM ST ... L22
BOW ST ... L24 M24
BOWDEN ST ... K25 K26 L25
BOWSER ST ... S28
BOYCE ST ... L22
BRADDOCK WAY ... O24 P24
BRADFORD ST ... L22
BRADLEY PARK ST ... L22
BRADLEY ST ... P30 Q30
BRAMBLE WOOD DR ... L22
BRAMPTON TRAIL ... L22
BRANDTFIELD DR ... L22
BRANDY WOODS DR ... L22
BRANCH ST ... L22
BRANCH ST ... M34
BRANDYWOOD CT ... L22
BRANDYWILL DR ... Q27 Q28
BRANDYWINE CT ... L22
BRANDYWINE DR ... L22
BRECKENRIDGE PL ... M25
BRECKENRIDGE RD ... L22
BREEN CIR ... O30 O31
BREEZE CT ... L22
BRENDAN CT ... L22
BRENTFIELD DR ... Q27
BRENTWOOD DR ... L22
BRETT TAYLOR RD ... L22
BRIAR CIR ... R29
BRIARCLIFF CT ... L22
BRIARCREEK DR ... L22
BRIARWOOD DR ... Q28 P27 P28
BRICE ST ... L22
BRICKYARD RD ... M23 N23 N24
BRIDGE ST ... L22
BRIDGE ST S ... L22
BRIDGES DR ... L22 L24
BRIDGEWATER ... L22
BRIDGEWATER DR ... S29 T29 U29 U29
BRIDGEWOOD DR ... L22
BRIERCREEK DR ... L22
BRIERLEY ... L22
BRIERNA BEACH WAY ... M22
BRIER KNOB DR ... O34 P34
BRIGHTON CT ... K23
BRIGHTON DR ... L22
BRIGHT WAY ... N28 O30
BRITTANY LN ... L22
BROADCASTER ... L22
BROAD ST ... L22
BROADCLOTH ST ... K23
BROADLEAF ... L22
BROADVIEW ST ... L22
BROCK CT ... L22
BROCKWOOD CT ... L22
BROCKWOOD DR ... L22
BROCKWOOD LN ... L22
BROOKFIELD LN ... L22
BROOKFIELD RD ... L22
BROOKRIDGE DR ... N29 N30
BROOKS LN ... L22
BROOKSTONE WAY ... O30 P30
BROOKSTONE DR ... L22
BROOKWOOD ... L22
BROOKWOOD LN ... P27
BROOKWOOD ST ... L22
BROWN ST ... L22
BROWN ST ... L34 L35 R30
BRUCE WOODS DR ... L22
BRUNSWICK ... L22
BRUSH CREEK RD ... Q27
BRYAN ST ... L22
BRYANT BLVD ... N27 N28 O27
BUCHANAN ST ... L22 M22
BUCKAWAY DR ... O29 P29
BUILDING BRIDGE DR ... K25
BULLOCH ST ... L22
BUNKER HILL ... L22
BUCKBERRY CT ... O34 P34
BUCKEYE ... L22
BUCKS QUARRY CT ... M31
BUCKS QUARRY ... L22
BULLS ST ... L22
BULLOCH DR ... L22
BUNGALOW DR ... L22
BUNKER TRC ... T28
BURDETTE ST ... L22
BURGESS ST ... L22
BURKE ST ... L22
BURNS ST ... L22
BURNSIDE ST ... L22
BURTON COMMONS DR ... O31
BURTON ST ... L22
BUSHMILL DR ... L22
BUTLER PL ... L22
BUTT ST ... L22
BYNUM AV ... L22
BYRD ST ... L22
C ... L22
CALDWELL DR ... L29
CALDWELL ST ... L22
CALEB LN ... L22
CALFEE CT ... L22
CALHOUN ST ... L22
CALVARY CT ... L22
CALLEWOOD DR ... L22
CAMBRIDGE ST ... L22
CAMBER WOODS DR ... L22
CAMBRIDGE ST ... L22
CAMBRIDGE DR ... L22
CAMBRIDGE CT ... K28
CAMELLIA ST ... L22
CAMELLIA CT ... O27
CAMELLIA LN ... L22
CAMERON ST ... L22
CAMERON RIDGE WAY ... V32
CAMPBELL ST ... L22
CAMP CHISLOCK CT ... O22 O23
CAMPBELL ST ... L22
CAMPBELL ST ... P30 Q30
CAMPGROUND RD ... L22
CANDLEWOOD DR ... L22
CANDLEWOOD LN ... S30
CANDY ST ... L22
CANNON DR ... L25
CANOE CT ... L22
CANTERBURY GLEN LN ... Q22 Q22
CANTON ST ... L22
CANYON TR ... L24
CAPE COD DR ... L22
CAPE CT ... K22
CAPE FEAR ST ... O35
CAPE ST ... L22
CAPSTONE CT ... L22
CAPSHAW CT ... L29
CARA CT ... L22
CARAMAN DR ... O34
CARAWAY DR ... L22
CARDINAL HILL DR ... L22
CAROLINA POINTE DR ... Q27 R27
CARDIN ST ... L22
CARDY DR ... L22
CARHART CIR ... L22
CARLA ST ... L22
CARL AND WATSON DR ... V30
CARLY LN ... Q24
CARMEL ST ... L22
CARMEL CT ... L22
CARNAT CIR ... L22
CARNEGIE ST ... L22
CARNEGIE WAY ... L22
CAROLINA ... L22
CAROLINA AVENUE ST ... S29
CAROLINA ... L22
CAROLINA BELLE ... K23
CAROLINA PL ... K23
CAROLINA ST ... L22
CAROLINA ST ... L22
CARROLL ST ... L28
CARROLLWOOD LN ... L29
CARTER ST ... L22
CARTER ST ... L22
CASCADE AV ... L22
CASEY ST ... L22
CASHAW WAY ... L22
CASPAR WAY ... K32
CASTLE ST ... L22
CAST IRON ST ... L22
CASTLE FORD RD ... L22
CASTLE ST ... L22
CASTLEWOOD DR ... S27 T27
CASTLEWOOD CIR ... T30 T31
CASWELL ST ... L22
CATAWBA CIR ... K22
CATAWBA RIVER ... L22 L23
CATAWBA RIVER TR ... K22 K23
CATAWBA RIVER TR ... K22 M23
CATCHPOINT DR ... L22
CATHERINE DR ... L22
CATHERINE DR ... T33 U33
CATHERINE WOODS DR ... L22
CATOCTIN ST ... L22
CATOCTIN RD ... M29
CATOCTIN ST ... L22
CAVANDISH CT ... Q29
CAYCE CLUB CIR ... N32
CAYCE CLUB DR ... N32
CEDAR GAR CIR ... L22
CEDAR POINT LN ... L22
CEDAR ST ... L22
CEDARVILLE ... L22
CEDARVIEW CT ... O31
CEDARVILLA DR ... R31
CELADVER RD ... O31 O32 P32
CELANESE ... L22
CELANESE RD ... G27 G28 G29 H29
CENTENNIAL DR ... L22
CENTER ST ... S29
CENTRAL AV ... L22
CEO MESSER RD ... L22
CHADBOURNE DR ... L29
CHALLIS CT ... M22
CHAMBERS ... L22
CHAMBERLAIN ... L22
CHAMBERS RD ... K22 L22 L23
CHAMPION HILLS DR ... L22
CHAMPION RD ... L22 L22 M22
CHANDLER DR ... P29 P30
CHANDLER WOODS DR ... L22
CHANTICLEER CT ... L22
CHANTING BIRD DR ... P28
CHAPEL GATE DR ... L22
CHARLES ... L22
CHARLESTON TRB ... Q27 Q28
CHARLOTTE ST ... L22
CHARLOTTE ... L22
CHARLTON RD ... N35
CHARMAN ... L22
CHASE BROOK DR ... L22
CHATHAM AV ... L29
CHELSEA CT ... L22
CHELSEA DAR CIR ... K29 K29
CHERAW ST ... L22
CHERICOKE AV ... L22
CHERRY HILLS PL ... L24
CHERRY HILL RD ... L22
CHERRY ... N22 Q22 Q23 P23
P23 Q28 Q29 Q29
CHERRY ST ... L22 R27 R28
CHERRY ST ... L22
CHERRY LAUREL LN ... K28
CHESHIRE ... L22
CHESHIRGLEN RD ... P24 P25
CHESTERFIELD ... L22
CHESTNUT ST ... L22
CHESTWOOD CT ... N30
CHICKASAW ... L22
CHIMNEY ... L22
CHIPOLA ... P29
CHIPOTLE TURN ... L29
CHOATE ST ... L22
CHORUS RD ... L22
CHRIS CT ... L25
CHRISTOPHER ... Q25 P25
CHRISTOPHER DR ... L22
CHRISTOPHER ... L22
CHRISTOPHER ... L22
CHRONICLE PL ... L22
CHURCH ST ... L22 M22
CHURCHILL RD ... L22
CHURCH ST ... L22 M22
CINDA ST ... M22 P22
CINEMA DR ... Q22
CINNAMON ... L22 W33
CIRCLE ST ... L22
CLARE LN ... L25
CLARMONT ... L22
CLARA ST ... L31
CLARENDON AV ... L22
CLARENDON ... L22
CLARENDON PL ... F28
CLARENDON ST ... L22
CLARENDON ST ... L29 L29
CLARK ELLIOTT ST ... L22
CLARKE ST ... L22
CLARKSON ST ... N29 N29
CLAYTON DR ... N29 O29
CLAYTON ST ... L22
CLEAR ST ... L22
CLEAR ST ... L22
CLEMENS ST ... L22
CLEVERHILL ... L22
CLIFF ST ... L22
CLIFTON ... L22
CLIFTON ... L22
CLOVER ST ... L22
CLOVER ... L22
CLOVERHILL ... L22
CLUB ... L22
CLUBHOUSE RD ... L24
COACH ... L22
COACH HOUSE ... L22
COATSWORTH LN ... Q26 R26
COBBLED WAY ... L22
COBBS GLEN CT ... N29
COBURN ... L22
COFFEE TREE DR ... L24
COG HILL CT ... L24
COG HILL ... L22
COLE AV ... L22
COLEBROOK DR ... N29 O29
COLEMAN ST ... L22
COLEMAN ST ... L22
COLEMAN DOVE PL ... T33
COLINA RD ... L22
COLLEGE AV ... Q29 R29
COLLEGE ... L22 L22
COLLEGE PL ... L22
COLLETON CT ... P28
COLLIER ... L22
COLONEL DR ... L22
COLONIAL DR ... R30
COLONY ... L22
COLONY ... L22
COLUMBIA AV N ... R28
COMBS ... L22
COMBS RD ... K27
COMMERCE ... P32 P33 Q32
COMMERCE ... L22
COMMONS CT ... L22
COMMONS ... L22
COMPLEMENTS ... L22
CONFEDERATE AV N ... R29 R30
CONFEDERATE ST ... R29
CONFEDERATE ST ... R29
CONGRESS ... L22
CONSTITUTION ... L22
CONTEMPORARY ... P28 Q28
CONTEMPORARY ... P28 Q28
CONTEMPORARY ... P28 Q28
COOLIDGE ST ... L28
COOPER ... L22
COPELAND ST ... L22
COPPER ... L22
COPPER CREEK CT ... L22
COPPER LEAF DR ... L24
COPPER LYNN DR ... L24
CORALBELL WAY ... K29 K31
CORDOVA RD ... Q32 Q33
CORNELIA ST ... L22
CORNELIUS ... L22
CORNELIUS DR ... T27 T28
CORNER ... L22
CORNER ST ... L22
CORNERSTONE RD ... M26
CORONET CIR ... L22
CORONET CT ... T28
CORPORATE CENTER ... L22
CORSICA ... L22
CORWIN DR ... R28
COTTAGE ... L22
COTTAGE ROSE LN ... M29
COTTON ... L22 L22
COTTON FIELD DR ... L22
COTTON ROSE PL ... R31
COUNTRY CLUB DR ... M24 V28
COUNTRY ... L22
COUNTRY ... L22
COUNTRY HAVEN LN ... M32
COUNTRY LANE DR ... L22
COUNTRY PLACE ... L22
COUNTRY PRIDE LN ... L22
COUNTRY SQUIRE ... L22
COUNTRY ... L22
COVE LN ... K29
COVENANT CHURCH DR ... L30
COVENANT ... L22
COVENTRY ... L22
COVENTRY LN ... O27 O28
COVINGTON ... L22
COVINGTON ... Q28
COWAN ST ... L22
COWBOYS CIR ... L24
COWARD ... L22
CRAFT DR ... L22
CRAFT ST ... L22
CRAMORD ST ... O30 P30 P31
CRANBERRY ... L22
CRANDALL ... L22
CRAVEN HILL DR ... R32
CRAWFORD ... L22
CREEK BLUFF RD ... M27
CREEK BLVD ... L22
CREEKSIDE ... L22
CREEKSIDE ... L22
CREEKSIDE ... L22
CREEKVIEW ... L22
CREEKWOOD ... L22
CRESCENT ... L22
CRESTHILL LN ... L22
CRESTMONT ... L22
CRESTVIEW ... L22
CRESTWOOD ... L22
CRICKET ... L22
CRIMSON ... L22
CRIPPEN ... L22
CROCKER ... L22
CROFT ... L22
CROOK FOOT CT ... L22
CROSBY ... L22
CROSS ... L22
CROSS ... L22
CROSS