

#289

August 2023
#15289

THE **A** COMPONENT MANUFACTURING ADVERTISER

SERVING THE STRUCTURAL BUILDING COMPONENTS INDUSTRY





Where Businesses Come for Solutions



THE -AUTOMATION- RACE IS ON. ARE YOU READY?

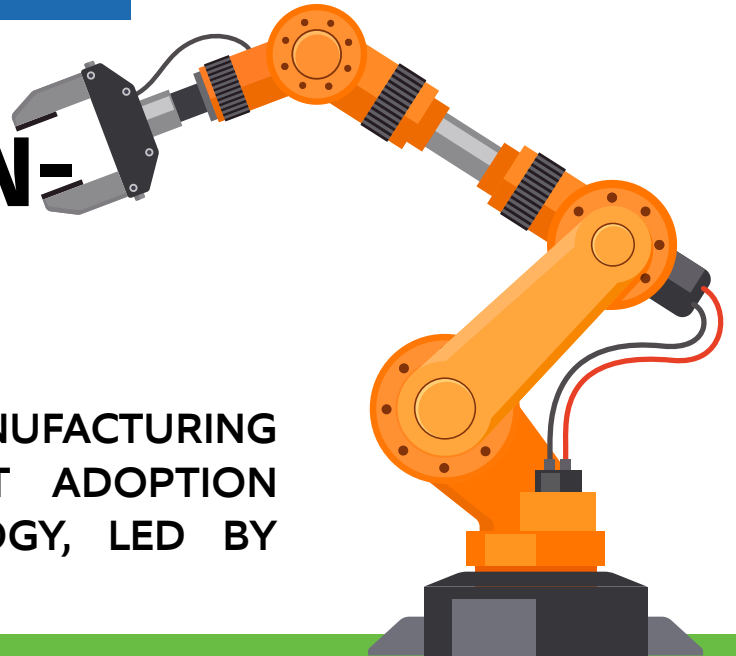

EMBRACE THE FUTURE OF MANUFACTURING WITH SWIFT AND EFFICIENT ADOPTION OF THE NEWEST TECHNOLOGY, LED BY THE INDUSTRY EXPERTS!

BOOK YOUR 4WARD AUTOMATION ASSESSMENT TODAY.

CONNECT WITH OUR EXPERTS

4WARDSOLUTIONSGROUP.COM

Mike Ruede Jr.
Automation & Robotics
Specialist

mike@4wardconsult.com
951.297.0085



Tomasz Cwik
Automation & Robotics
Specialist

tomasz@4wardconsult.com
313.513.1630



**VISIT US AT
BCMC & IWBC!**



Articles

- 6 Anna Stamm – Advertiser Forum:**
Three Types of People
- 10 Joe Kannapell:**
Floor Truss Technology, Part III:
Floor Design Intricacies
- 17 Wendy Boyd – Spida Machinery:**
Planning for BCMC and Our Featured
Machinery
- 25 Todd Drummond Consulting, LLC:**
Sacrificing Your Family
Relationships for Bad Company
Employment Practices
- 35 Glenn Traylor:**
Why is the Gaps Limitation So
Important to Truss Fabrication?
- 46 Edmond Lim, P.Eng. –
LimTek Solutions:**
Feed Any Component Saw with a
Lumber PickLine
- 54 Eide Machinery Sales Team:**
Inbound to Indianapolis with Eide
- 60 Thomas Griffin – Moducore:**
Unlock Your Factory’s Potential with
Moducore’s Bill of Materials
- 66 Carl Vilella – Acceptance Leasing:**
Why Use a Broker?
- 72 Lesko Financial Services Team:**
Economic Resilience Despite Lingering
Recession Fears
- 78 Thomas McAnally – The JobLine:**
Building Your Own Home – Part VI
Exteriors and Planning
- 84 Geordie Secord – Design Connections:**
At the Intersection of Reality
and the Codes
- 90 Jay P. Jones – TPI:**
ANSI/TPI 1: The National Design
Standard for Metal Plate Connected Wood
Truss Construction
- 96 MiTek Staff:**
Flat Top Chord Bracing
- 102 Diego Polanco – Alpine:**
Simplify Your Wall Panel Production
Process with the Panel Stacker
- 108 Paul McEntee – Simpson Strong-Tie:**
Why Fire-Rated Hangers Are Required
in Type III Wood-Frame Buildings
- 136 Joe Kannapell – The Last Word**
Two Titans: Denig and Toombs

THE **NEWEST PANEL** **DESIGN PLATFORM** AVAILABLE



TRUEBUILD® LAYOUT WITH PANEL DESIGN FUNCTIONALITY
WAS WRITTEN FROM THE GROUND UP TO DELIVER COMPLETE
MODEL CONTROL TO PANEL DESIGNERS.

Learn More About Our Wall Panel Functionality at [EagleMetal.com](https://www.EagleMetal.com)

#TIMETOBUILD

EMPOWERING GREAT COMPONENT MANUFACTURERS

New & Used Equipment	
Saws	7
Truss Equipment	59
Panel Equipment	70
Trucks & Trailers	93
Misc. Equipment	95
Modular Manufacturing	103
Door Stair Window Equipment	104
Giggles	105
Safety First	107
Calendar of Events	112
Industry News	120
Directory	132
Hiring Zone	134

4Ward Solutions Group	2,60,113
Acceptance Leasing & Financing	13,51,66
Acer, Inc	42,87
All Points Technical	31,99
Alpine	19,80,102
Clark Industries, Inc.	8,62
Eagle Metal Products	4,56
Eide Integrated Systems, LLC ProCut, LLC	22,54,64
EstiFrame Technologies	38,116
Fitzgerald Group	59,75
G-Joist	41,104
HOLTEC USA	21,68
Hundegger USA	9,33,89,104
LimTek Solutions	30,46,50
MiTek	12,96,135
Panels Plus	20,83
ROGworx Automation	44,45
Simpson Strong-Tie	14,58,108,124,125
Spida USA	16,17,52,82,88
The Hain Company	9,39,63,89
TheJobLine	13,63,67,73,78,84,117
Timber Products Inspection	34,106
Todd Drummond Consulting, LLC	24,25
Triad RUVO Merrick Machine	76,92,114,138
Vekta Automation	28,98
Wasserman & Associates	7,13,15,43,59,63,65,67,70, 71,83,86,93,94,100,105,115
Wolf X Machina	59
Wood Tech Systems	15,23,27,29,31,32,33,40,41,53, 55,57,61,71,74,75,77,81,83,105,115

Publisher

Thomas McAnally
twm@componentadvertiser.org

Editor

Anna L. Stamm
800-289-5627 x 3
anna@componentadvertiser.org

Distributed FREE

Via e-mail subscription

Download PDF or

Read on line at

www.componentadvertiser.com

News of Interest and Advertising inquiries can be submitted to:

anna@componentadvertiser.org
An Open Forum for many sources.

Deadline 20th of each month.
Articles, Trade Names, and Logos are the property of their respective owner or creator unless otherwise noted

Disclaimer: We reserve the right to refuse any advertisement or material that we deem not in the interest of the industry or the Advertiser. Permission to use content is the responsibility of the contributor including permissions to use any likeness of persons.

The Advertiser is provided "As Is" including typographical errors, omissions, and mistakes both intentional and unintentional.

Believe it at your own risk!

Copyright 2008-2023

Component Manufacturing Advertiser

The Advertiser

7586 Becks Grove Road
Freetown, Indiana 47235

NO REPRODUCTION IN WHOLE OR IN PART WITHOUT PERMISSION FROM THE COMPONENT MANUFACTURING ADVERTISER

Archive Copies Availabl On Line
www.componentadvertiser.com



ADVERTISER FORUM

Three Types of People

Anna L. Stamm

Director of Communications and Marketing
Component Manufacturing Advertiser.

We tend to think in terms of black and white, good and bad, but reality is seldom that straightforward. For example, take the case of needing to ask someone for help. In my experience, that leads to three kinds of people.

Who Hears Your Dilemma

Most of us are slow to ask for help. Perhaps our attitude is to “go it alone” or we don’t want to “burden” someone else. But sometimes, we may find ourselves in a situation that’s beyond our limits. In those cases where we definitely need some help, I think we’ll be faced with three kinds of people.

Type one is, of course, the person who will provide you with the help you need. Regardless of if they are glad or reluctant to help, they’ll offer some contribution. It may be easy or it may be awkward, but at least to some extent the other person will lessen your load.

Type two is the person who will not be of help. And you already know that. You already know they are not interested for whatever reason and they will provide whatever excuse they need to make sure the situation remains “your problem not theirs.” That’s fine, and we can all be honest about it.

Type three, however, is the person who has conned you into thinking that they would be willing to help. This is the person who is calculating “what’s in it for them” first. This is the person who has extended offers to you in the past, but now you can see how your past interactions always provided the other person with some expectation of benefitting. This person will respond to your request with anger and/or dismay. Now, besides needing help, you’ll have to create a rift. You will be berated for trying to ask for help when that would be such an imposition. Your situation no longer matters because now you have created a problem for them.

People in Disguise

Recently, I had an interaction with a “type three” person. I hadn’t realized that things were supposed to be tit-for-tat, so I was stunned by the anger directed toward me at a time when I was struggling. It would have been easier if he was a “type two,” but I was fooled into thinking otherwise. Next time, I’ll try not to be so naïve.





WASSERMAN & ASSOCIATES, INC.

NEW SAWS!



NEW!

Monet DeSaw FWA 500 Floor Web Cutter

- Push Button Powered Blade Angulations
- Single Push Button Setting for 2 Blades per Side
- Electronic Digital Readouts
- Backup Mechanical Indicators
- Cuts 4 Angle Webs, Cantilever Webs (2 piece webs) & Square Blocks
- Magazine Lumber Feed for 3x2, 4x2 and 6x2 Lumber 12 1/2" to 48 1/2" Length Capacity (7" Minimum on Square Blocks)
- 60 Pieces per Minute
- (4) Internal 16" Blades & (1) External 16" Cut-Off Blade
- Pneumatic Blade Brake on External Blade
- Dust Hoods
- Belt Waste Conveyor (under saw)
- Add \$4,200 for 12' Incline Waste Conveyor (adjacent to saw)
- Add \$1,900 for Extra Set of Blades
- 480 Volt / 3 Phase

**FOBMO
Call For Pricing**



NEW!

Monet DeSaw DeRobo Linear Saw

- Automated (Truss Design Software Download) or Semi-Automated (Touch Screen Entry) Operation
- All Movements are Computer & PLC Controlled
- Comprehensive Setup Screens Display Each Piece with Setup Data
- 22" x 40 Tooth Blade on PAE Cut 1 or 2 Boards up to 20' (2 Second Plunge Cut)
- Cut Chords, Webs, Rafters, Wedges & Stair Stringers
- Cut Long Scarfs by Multi-Plunging
- Servo Positioning on Infeed, Angle & Outfeed Pusher
- Over Travel Protection
- Ink Jet Printer
- Lumber Optimization Program
- Belt Waste Conveyor
- 480 Volt / 3 Phase / 60 Amp
- Includes 5 Day Onsite Installation & Training
- Optional Monet DeSaw Live Deck, Bunk Feeder & Incline Belt Waste Conveyor

**FOB MO
Call For Pricing**



NEW!

Monet DeSaw DeSawyer 2000 Automated Saw

- Touch Screen User Interface with Backup Mechanical Controls
- 3 Operating Modes: Auto, Semi-Auto & Manual
- All 20 Axes of Movements are Computer & PLC Controlled
- Comprehensive Setup Screens Display Each Piece with Setup Data
- Anti-Collision & Optimizing Programming
- Auto Calibration Productivity & Time Tracking
- Maintenance Diagnostics
- Variable Speed Conveyor (0-50 Flights per Minute) with Powered Hold Downs
- (1) 30" x 80 Tooth Blade (27 3/4" Scarf on PAE)
- (4) 16" x 40 Tooth Blades (13 1/2" Scarf on Centerline)
- Pneumatic Blade Brakes on all 5 Blades
- 16 1/2" to 20' Length Capacity (11" Minimum on Square End Blocks)
- Vibrating Waste Conveyor Under Saw
- 480 Volt / 3 Phase
- Includes 4 Day Onsite Installation & Training
- Add \$2,900 for Extra Set of Blades
- Optional Live Deck, Label Printer, Ink Jet Printer, Catcher Display & Incline Belt Waste Conveyor.

Call For Pricing FOB MO

Buy Factory Direct From Wasserman & Associates at the same price as the Manufacturer, and get the added support and care you need to be up and running FAST!

WE'LL EVEN HELP SELL YOUR USED EQUIPMENT TOO!

800-382-0329 | www.wasserman-associates.com

CONSIDERING EQUIPMENT? CONSIDER CLARK.

EZ-SET AUTO JIGGING EXCLUSIVE & PATENTED DESIGN

Automatic Truss Jigging System to drastically reduce setup times. Allows for 100% embedment on the table, with top & bottom chord pucks in the same slot. TopSider or standard configurations available for conventional kick-leg, walk-thru, or our new trackless 8' and 10' continuous table systems. Systems for other roller & hydraulic gantries are coming soon. Available in new machine installations or for retro-fitting your existing table. The TopSider is exclusively applicable for "kick or flip leg" style truss presses such as the Tri-Axis & Lumbermater®

Lumbermater® is a registered trademark of Illinois Tool Works, Inc., or ITW.

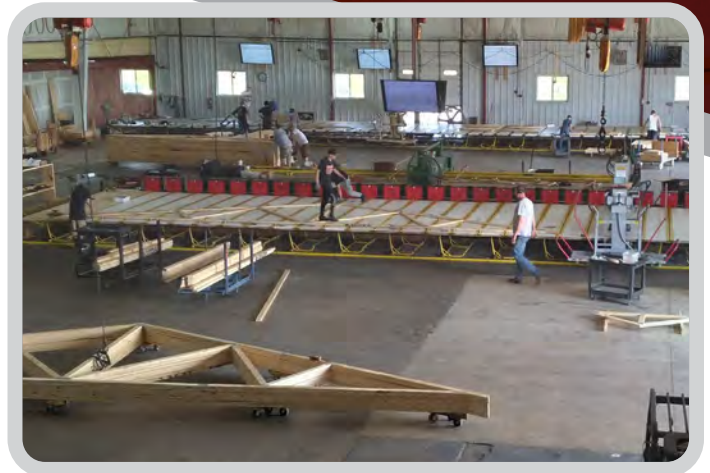

FEATURES / APPLICATIONS

- Capable of 100% On-Table Nail Plate Embedment
- Two Pucks Per Slot
- 24", 26", and/or 30" Spacing
- Compatible with all current major design software
- Multiple Simultaneous Layouts



LOCAL 417-235-7182 • US TOLL FREE 800-743-9737

WWW.CLARK-IND.COM / GENERAL@CLARK-IND.COM

EQUIPMENT FOR TRUSS & COMPONENT MANUFACTURERS



Work Smarter

2 Seconds

That's all the time it takes

to drill studs for running Romex or other electrical wire in the wall panels



Motor: Heavy Duty 5 HP - 3 phase - 220v or 440 v (Please specify when ordering)
 Motor carriage bearing and spindle assembly mounted on Blanchard ground steel plate
 Lineal motion is hardened and ground V bearings and rails
Block Sizes: 2 x 4 through 2 x 12 infinite height setting to center
Air Supply: 100 psi 10 CFM
Drills: 2 wing 3/4" Carbide Tipped can accommodate smaller or larger
Spindles: Alloy Steel polished and ground precision shafting
Frame: 2" Steel With Powder Coat Finish
Covers: 10 Gauge (1/8" Thick) Aluminum removable
Dimensions: Height - 60 inches, Width - 33 inches, Depth - 33 inches
Shipping weight: 750 lbs. - (Including crate)
MADE IN AMERICA BY AMERICANS

See the Stud Driller in action!
 Go to <https://youtu.be/AnODX5vPesE>
 for a demonstration



916-508-3558 • www.thehaincompany.com

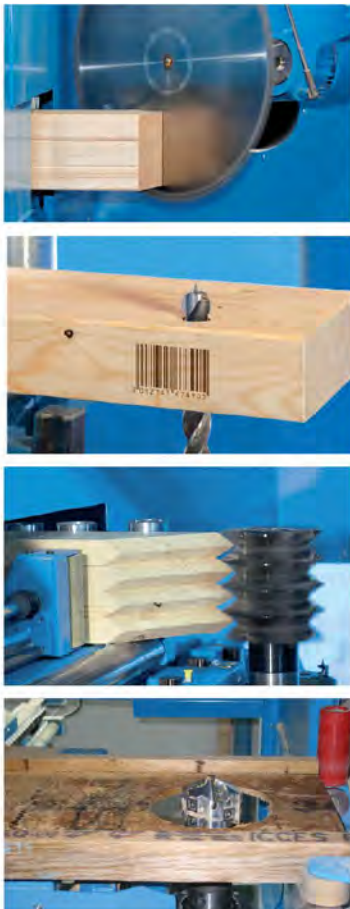

CUT
CUT + STACK
CUT + STACK + PRINT
CUT + STACK + PRINT + MILL

HUNDEGGER

Innovationen für den Holzbau



#TheCNCsaw

TURBO-Drive II

GAME CHANGER



Hundegger USA LC www.hundegger.com 435-654-3028



Floor Truss Technology, Part III: Floor Design Intricacies

By Joe Kannapell

The advent of floor trusses gave us new insights that continue to be refined today. They also gave us a peek into whole house design with the promise of a fully componentized house. For the first time, they challenged us to build something that people could live on top of, rather than just underneath. And this human factor gave us new design responsibilities that sometimes smacked us in the face in the early days. Fortunately, our TPI codes have developed the tools over the years that we've needed to properly design floor trusses, and there are even more in *ANSI/TPI 1-2022*.

The idea is hard to grasp: that any shallow parallel chord truss has much higher forces than a triangular roof truss of the same span. That was why the framer on the Jiffy Lube we supplied couldn't believe that his 32 ft. flat roof trusses required much more lateral bracing than common 6/12 pitched house trusses. And, as floor trusses are much skinnier than flat roof trusses, the forces are proportionally higher, requiring upgraded lumber and plates. Then there are special conditions, like extended top chord bearings and duct chases, which amplified stresses, but especially deflection. Gradually, beginning with PCT-77, the initial Parallel Chord Truss criteria, design requirements began to account for these conditions. And today, *ANSI/TPI 1-2022* section 7.6.2.3 includes enhanced deflection checks for floor trusses.

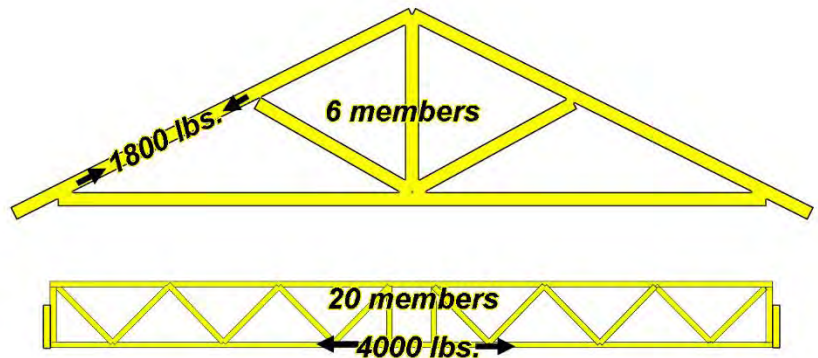

Relative Stiffness (resistance to deflection)

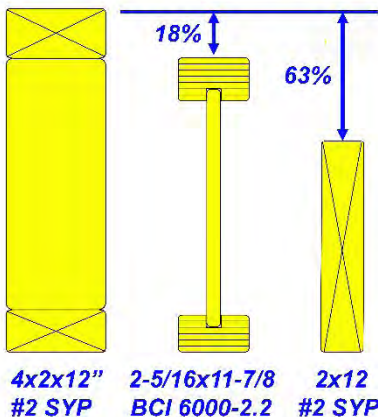

Of primary importance is that occupants be satisfied with floor performance. This led to rafts of physical testing, with careful monitoring of deflection. Since early software could only handle fully triangulated trusses, a diagonal web had to be inserted across the duct chase, and an additional time-consuming iteration of the analysis had to be performed. This prompted TPI to allow use of the simple beam deflection formula for clear span floor trusses, which was backed up by physical testing. This formulation also underscored the 63% greater stiffness of floor trusses over solid joists, its main competitor at the time, but also an 18% advantage over one of the highest grades of today's I-joists. However, this formula was limited to simple spans with centerline chases, which proved too limiting.

Continued next page

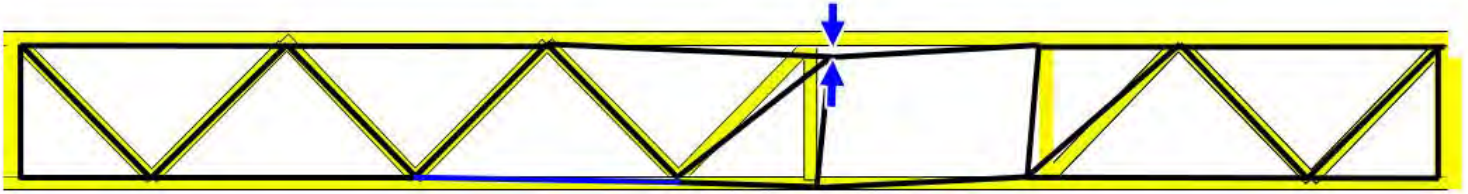

Try as we may, we couldn't discourage CMs from off-center duct chases, and fortunately we had recently picked up a copy of the newly released PPSA program in 1972. Yet the input was overwhelming, and we had to pour over the tabular output and limit the deflection in the chase, to guard against the possibility of dips in the floor. To simplify the analysis, TPI added another approximation formula, to account for the increased stress and deflection, if the chase was not too close to a bearing.

As top chord bearing floor trusses became increasingly popular, reaction limits were added to TPI, which were based on a maximum of 1/2" gap between the bearing and the adjacent web member. However, field conditions often resulted in a larger gap, which magnified stresses and local deflection, but is difficult to model with software. The amount of deflection may seem negligible, but not when a top bearing truss is adjacent to a bottom bearing truss. In the floor section shown, the F5s have extended top chords bearing upon headers over a doorway, while F4s bottom chord bear. An excessive gap between the header and the F5 webbing will exacerbate bending of the extended top chords, while the adjacent bottom bearing trusses will have little or no deflection in the same area, leading to a dip in the floor deck.

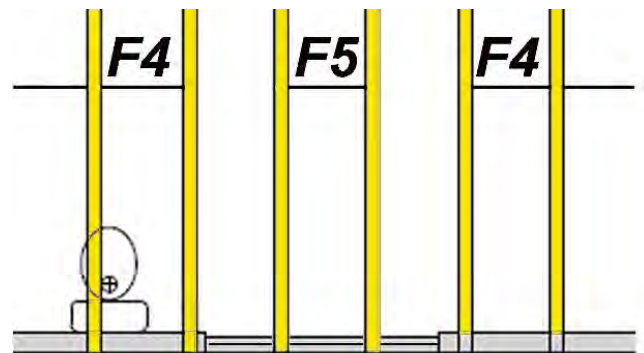

Although **ANSI/TPI 1-2022** will not be effective until the 2024 International Building Codes (IBC and IRC) are adopted, the refinements summarized here are important enhancements in the 50 year evolution of floor truss design and add to the versatility of the product.



Next Month: Floor Machines Adapt

Since 1970, [Joe Kannapell](#) has worked as programmer, Chief Engineer, Marketing Manager, and Sales VP for MiTek, plus 7 years at truss plants, retiring at the end of 2020.



Helping Builders Save Time + Reduce Costs

Increase the value of the advanced component package you provide to builder customers with open web floor trusses.

Builders who partner with their component manufacturer to design their builds using floor trusses can gain efficiencies in shorter cycle times and reduced waste compared to I-Joists.

Are you ready to help builders design for floor trusses from the start?

Talk to a MiTek Representative to get started.

[MII.COM/FLOOR-TRUSS](https://www.mitek.com/floor-truss)

MiTek®



SAWS

THE **JOBLINE.COM, INC.**
800-289-JOBS



Time To Hire?

We're here when you need help!

visit: www.thejobline.com

email: mail@thejobline.com

STRICTLY CONFIDENTIAL!

NEW!



Safety Speed Manufacturing Model 7400 XL Panel Saw

Safety Speed Manufacturing, model 7400 XL*, vertical panel saw, 3 HP induction motor, 64 inch crosscut, 2 1/8" maximum thickness, accuracy within 0.005 inches, 13 foot long welded steel frame with integrated stand and linear V-guides, enclosed counterweight system, adjustable vertical and horizontal rules. Quick changes from vertical to horizontal cutting. Includes machined aluminum material rollers, hold down bar, wheels, quick stop gauges and material hold downs. Dust collection ready. Options available include digital readouts for vertical cuts, automated length measuring, laser guide, stop bar, vacuum and midway fence. 208-230/460 volt, 3 phase electrical (208-230 single phase, 2 HP power optional +\$100.00).

\$13,149 Base, FOB MN.

Wood Tech Systems

765-751-9990

www.woodtechsystems.com



Acceptance

LEASING & FINANCING SERVICE, INC.



SBCA

"Serving the Component Industry Since 1996"

Now offering short term Working Capital Loans

**Start smarter...
Grow faster...
Achieve more...**

Keep More of Your CASH
Eliminate Yearly Financial
Reporting

Low Fees
Fixed Payment Programs
No Additional Collateral

cvillella@acceptlease.com | www.acceptlease.com

894 Beaver Grade Road, Suite #304 - Moon Township, PA. 15108

Phone: 412-262-3225 Fax: 412-262-1154

THE COMPONENT MANUFACTURING ADVERTISER
SERVING THE STRUCTURAL BUILDING COMPONENTS INDUSTRY



WASSERMAN & ASSOCIATES, INC.

2007 Alpine 286 Linear Saw



- Servo Controlled Linear Saw
- Touch Screen Computer
- Automated Infeed Deck
- Outfeed Roller Table
- Ink Jet Printer
- Waste Conveyor including Incline Conveyor
- 230 Volt / 3 Phase
- Video available upon request
- Price is in US Dollars

\$79,000

FOB Alberta

www.wasserman-associates.com

800-382-0329



New ways to equip you for success.

The business of construction has never been more challenging. That's why Simpson Strong-Tie keeps working to develop new solutions. Focused on customers, we're constantly exploring innovative ways to support component manufacturers. Our truss connectors have become the industry standard. Our design and management software streamlines operations. And now, with advanced, automated cutting equipment, we're bringing even more powerful tools to sharpen your edge. From ultra-precise component machines by **Hundegger** to brilliantly simple cutting and marking technology with **EasyFrame**, we're fully equipped to keep you moving ahead.

To find out more about our entire line of innovative solutions, stop by our booth at BCMC, September 18–22.



SIMPSON
Strong-Tie

Integrated Component Solutions | Products, Software and Service for Smarter Building



WASSERMAN & ASSOCIATES, INC.

EQUIPMENT WANTED!

Saws

- Automated Component & Linear Saws (2010 & Newer)
- Monet DeSaw or TimberMill Manual Component Saws
- Floor Web Saws
- Spida (Apollo) Saws with Truss Automation
- Bunk Cutters

Trucks & Trailers

- Stretch Roll-Off Trailers
- Gooseneck Roll-Off Trailers

Modular Equipment

- Pacific Automation or MiTek Mobile Home Press

Truss Equipment

- Roller Gantry & Hydraulic Press Systems
- Finish Rollers
- Truss Stackers
- Floor Truss Machines
- Lumber Splicers
- Jack Tables
- C-Clamp Presses

Contact Wasserman & Associates for a Fair Market Value Assessment of your **Used Equipment**

Operational, Needs Work, and Parts Only equipment will be considered!

800-382-0329 | www.wasserman-associates.com

SAWS



1988 Clary Master 5-Blade Component Saw
1988 Clary Master, 5-blade component saw, rebuilt by seller in 2013. Cuts dimensional lumber from 1'-6" at 90/90, to 20 ft lengths, 2x2" through 2x12". Includes analog displays for angles and length, powered angulation and length, shaker pan under-saw waste conveyor, (1) 32" blade, (1) 22" blade & (2) 18" blades & (1) 16" blade. Cuts 4-angle floor webs at 3'-0" minimum. In working order when decommissioned in October of 2022. Includes belt incline, schematic drawing and all available spare blades. 480 volt, 3 phase electrical required.

\$8,497 FOB ID

Wood Tech Systems
765-751-9990

www.woodtechsystems.com



Whirlwind Model 1000 Cut-Off Saw

- 5 HP Motor with 14" Blade
- 2 3/16" x 8 1/4" Capacity
- Pneumatic Blade Guard/Lumber Clamp
- Foot Pedal Control
- Dust Collection Outlet
- 460 Volt / 3 Phase
- 1 Left Hand & 1 Right Hand Model Available

\$3,500 Each FOB NC

Wasserman & Associates
800-382-0329

www.wasserman-associates.com

Wood Tech Systems

MANUFACTURERS' REPRESENTATIVES



Terminailer XP

Price: \$224,000

FOB: MN



Don't just do it, nail it. It's a brand new day in wall-panel production, with a whole new way of doing things better.

Terminailer®, a revolutionary, event-driven, nailing machine that completely defies any preconceived notions about sub-component assembly.

Terminailer all but shatters the stereotypical myth that sub-component equipment is essentially peripheral – unimportant. And it does so by quickly and accurately driving far more framing nails in your wall panel jobs than ever before. Whether in your shop or in the field, one operator sets the pace for production and quality. And that reduces labor costs and other aspects of overhead.

Terminailer is an event-driven, sub-component assembler that will quickly and accurately drive 30% to 70% of the framing nails in any wall panel job. In your shop or in the field, one operator sets the pace for production and quality. The Terminailer functions independent of design software, requires zero set-up time when switching between any configuration, and requires no special operator training.

The Terminailer is easy to move around the shop so it's location can evolve as your shop evolves. With all of the nailing occurring in the closed main chamber, nail injuries and nail location miss-fires are eliminated, making your plant that much safer.

With nearly ten years of development from people that know machinery it is assembled to exacting standards, well supported, and it is easily maintained with shelf-item parts. Terminailer: vetted, tested, and ready to drive maximum productivity for you. Be sure to check out our videos below for a quick review of this revolutionary machine!

765-751-9990

www.woodtechsystems.com



SPIDA M A C H I N E R Y

Cutting Solutions for Every Type of Plant

PieceMaker

The PieceMaker is an automated Linear Saw that will cut, print and handle the timber you need for your truss, wall and floor manufacturing requirements. It can cut your standard and custom mitres, birdsmouths, raking plates and studs, low angles, long cuts, large timber sections and all your normal standard cutting.



Tornado M500

The M500 is an Automated linear saw for fast & accurate cutting of frame components. (excluding Mitres and Birdsmouth cuts)



Sprint M600

The Sprint M600 is designed to provide an automated and accurate method of measuring, cutting and marking timber components.



Apollo Saw

The Manual Apollo Saw is a radial arm saw designed to accurately cut any angle between 9° - 171° on timber components.



Snip Saw

The SnipSaw 600 is designed to provide a pneumatically operated clamping and cutting cycle, which docks to length and removes the operator's hands from the cutting area.



Planning for BCMC and Our Featured Machinery

By Wendy Boyd
Chief Customer Officer
Machinery Group
Spida Machinery

When I am planning for the BCMC event, I know that our fabricators in the US like to touch and feel the new Spida Machinery and talk all things innovation.

As a dedicated machinery company, we don't have to think of how to make a new nail plate or what is the next best thing in ancillary items, we are dedicated machinery specialists bringing cutting, pressing, and frame manufacture to new levels.



For the 2023 Building Component Manufacturers Conference in Indianapolis next month, we are bringing a couple of new things to the show floor that we haven't shown at BCMC before. I want to tell you what they are, but you'll have to wait one more month until we reveal the surprise. Let me just say we are going to showcase a new product that is a bit of "game changer" and will allow your wall framing factory to be less complicated and less labor-intensive.

That's not to say that we are leaving all those interested in new hi-tech truss pressing or cutting out in the cold either, but more about that next month.



Let's just say events like BCMC allow companies like Spida to showcase their latest products and innovations. Visiting our Spida booth will allow you to discover cutting edge equipment and technologies that can improve your construction processes and projects.



At the Spida booth, you will see live demonstrations of our products, get to experience the equipment in action, and talk to the guys that sell or service these machines to understand, ask questions, and learn the best of our machinery from the experts. You can gain valuable insights and knowledge by attending one of the live sessions or talking with our team.



Take advantage of our booth and the availability of representatives from around the world who can answer your specific questions on products and give you personalized advice including how we can meet your specific machinery wants and needs.

Keep an eye on our editorial next month, so I can tell you more about our surprises in the booth and what we have in store...





“For 40+ years we have trusted the Alpine name. Strong technical support, powerful software, and reliable equipment—our family has confidence in Alpine!”

— Chase Barineau
Vice-President
Seminole Trusses, Inc.

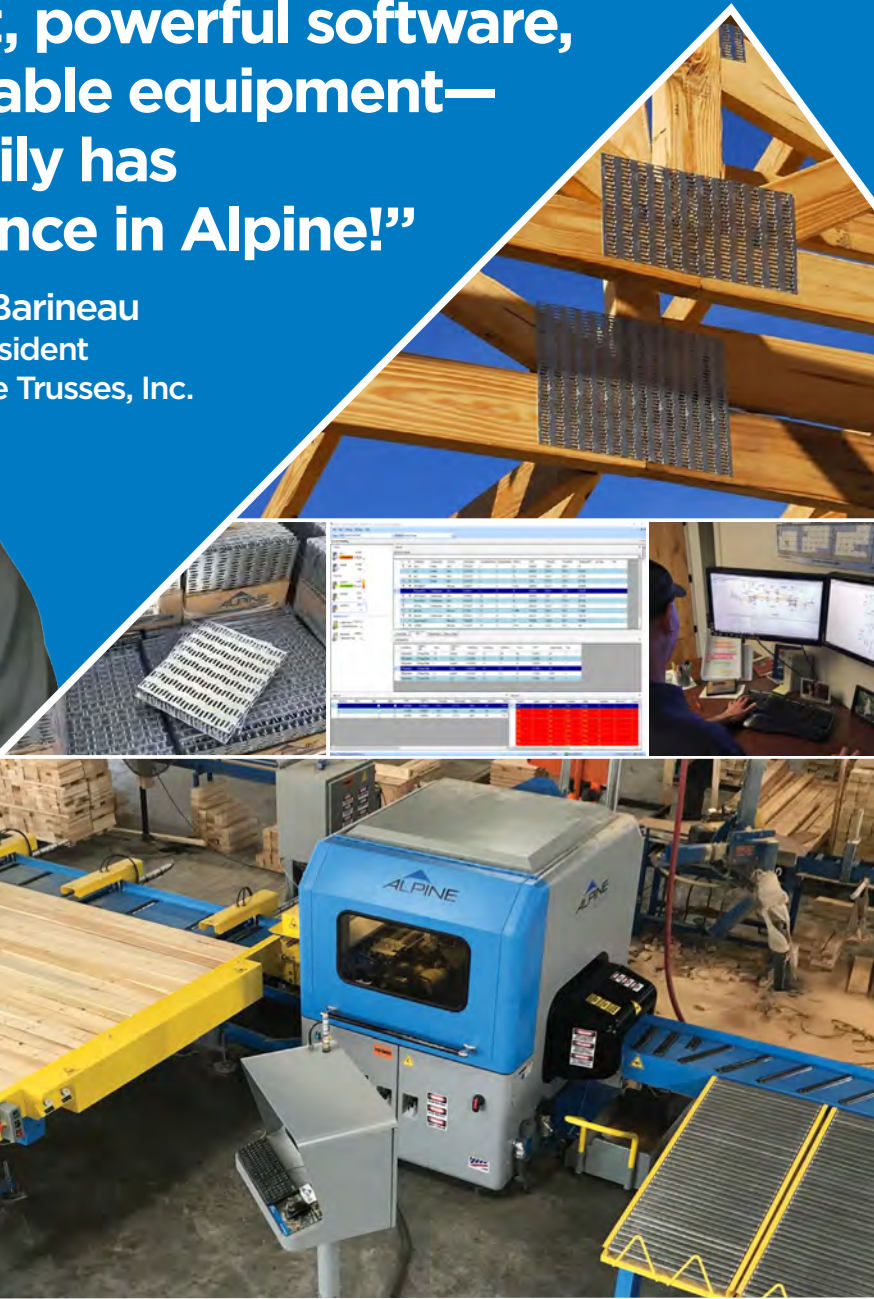

Alpine has it all—the right equipment, user-friendly software and dependable hardware to improve your teams efficiency. Alpine delivers the complete package for success—including comprehensive support and service that sets us apart within our industry.

Ask those who know. They'll tell you about the people at Alpine who make a difference.

BUILD MORE.

alpineITW.com | 800.521.9790





IMPROVE CONSISTENCY INCREASE EFFICIENCY

The Industry-Leading Manufacturer of Panelized Wall Panel & Floor Cassette Equipment.



PLATINUM SERIES AUTOMATED SHEATHING STATION

The Platinum Series Automated Sheathing Station is the most automated sheathing station that Panels Plus offers and reduces the amount of time an operator needs to be hands-on during the sheathing process. This sheathing station is driven using **MiTek Software** and completely fastens sheathing to studs, blocking, headers, and sill plates to ensure quality panels every time. This model can be a stand-alone unit, or integrated into a larger system. Various sizes and configurations are available.



 [LEARN MORE](#)

DON'T MISS OUT ON BCMC 2023, WE'LL SEE YOU THERE!



FRAMER SUMMIT

SEPTEMBER 18 - 22



WWW.PANPLUS.COM
1-866-726-7587

Cut Your Own Path to HIGHER PROFITS

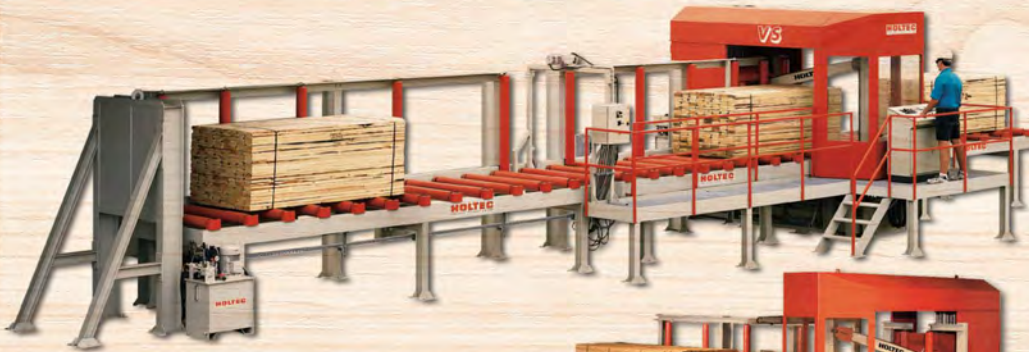

MAXIMUS®
High-Volume Precision Crosscutting
with Integrated Package Aligner
and Loop Banders

AUTOCUT®
High-Volume Automated Crosscutting
with programmable PLC Controls



SELECUT®
High-Volume PET and
Market Premium Length Crosscutting
with Integrated Power Package Squeeze

TRANSCUT® II SERIES



Portable Saws priced from \$7,990*



Stationary Systems priced from \$29,999*

HOLTEC® **V**
PRECISION CROSSCUT SYSTEMS
holtecusa.com

Designed to cut whole bunks of lumber to length in less than 60 seconds with an accuracy of +/-1mm (.040") and leave a planer finish.*

It's that simple.

*Specifications and prices are subject to changes without notice and results are based on HOLTEC installed V-Series systems using Scratcher® chain technology. Proper maintenance is essential for accuracy and longevity of cutting components and your results may vary. Photographs may show systems with optional accessories. All trademarks are the property of their respective owners. ©2021 HOLTEC USA Corporation. All rights reserved.

PROCUT™

UC LINEAR SAW SERIES



PERFECT
Heels, Angles,
& Lengths

Safe, accurate cutting of any component with the ProCut™ UC Linear Saw Series

Roof, Floor, and Wall components: Webs, Chords, Sliders and Wedges – up to 4-boards high! The ProCut™ Linear Saw Series is configurable to any assembly line – providing a safe, accurate way to cut your lumber, while keeping your materials moving on your line.

Maximize your output with ProCut™ Material Handling Systems

Feed the ProCut™ with bulk lumber staged around the Linear Infeed Conveyors. Materials are picked and placed in the order which it is to be processed. Lumber is fed to the ProDeck™ Lumber Infeed - where it accumulates and is dispensed to the sawyer.

From the ProCut™, the cut material is conveyed to an accumulator where it is grouped and placed together with all components for the job. The material is conveyed to the staging area at each truss assembly workstation. The staging areas at the table provide an uninterrupted supply of perfectly cut and organized material.

Eliminate the carts and congested staging areas in your plant. The ProCut™ saw, when used in combination with the ProDeck™ and our Custom Material Handling Systems, can be configured to improve the flow of perfectly cut parts and materials directly to your assembly stations.

The ProCut™ UC Linear Saw Series offers many variations to suit your plant and assembly line. Let us design a system for you.



ProCut™ UC-4 shown with optional ProDeck™



PROCUT™

UC LINEAR SAW SERIES



SAWS



2006 Alpine AutoMill SC Automated Component Saw

- Model 348B
- Automated Setup via Download or Semi-Automated Setup via Touch Screen Input
- 23 Axes of Automation
- Sets up in 2 to 15 Seconds
- Five Blades cut 2x3 thru 2x12 up to 20'
- Waste Conveyor (under saw)
- Excludes Incline Waste Conveyor (adjacent to saw) and Live Deck (in front of saw)
- 480 Volt / 3 Phase
- Video available upon request

~~\$38,900~~ **NOW \$34,900** FOB TX
Wasserman & Associates

800-382-0329

www.wasserman-associates.com



2001 Alpine AutoMill RS Component Saw

2001 Alpine AutoMill RS component saw, model 343H. Computer controlled saw sets up in 2 to 19 seconds and downloads from a network or by using a touch screen for ease of operation. Windows 98 operating system. Five-head automated component saw works in both automated (downloading files) and semi-automated control via touch-screen input. It has [23] axes of automated movement, enhanced diagnostics, auto management reporting. Cuts from 13" to 20' long material in size range from 2x3" through 2x12". Includes [3] 18", [1] 22" and [1] 32" blades with air brakes and belt under-saw scrap conveyor. 480v/60Hz/3Ph power.

\$28,997 FOB FL

Wood Tech Systems

765-751-9990

www.woodtechsystems.com

Wood Tech Systems

MANUFACTURERS' REPRESENTATIVES



Safety Speed Cut Model 7000 Panel Saw

Safety Speed Manufacturing model 7000, vertical panel saw, 3 HP induction motor, 64 inch crosscut, 2 inch maximum thickness, accuracy within 1/64th of an inch, 10 foot welded steel frame with integrated stand and linear V-guides, enclosed counterweight system, adjustable vertical and horizontal rules. Quick changes from vertical to horizontal cutting. Includes machined aluminum material rollers, hold down bar, wheels, quick stop gauges and material hold downs. Dust collection ready. Options available include lower frame extensions, digital readouts, laser guide, stop bar, vacuum and midway fence. 208-230/460 volt, 3 phase electrical (208-230 single phase, 2 HP power optional +\$100.00). \$10,099 Base, FOB MN.

765-751-9990

www.woodtechsystems.com

Wood Tech Systems

MANUFACTURERS' REPRESENTATIVES

New L-M Equipment

Verticut 2000 PET / Bunk Saw Station

The L-M Verticut 2000 is a true Precision End Trim (PET) saw that is capable of holding a 1/16th accuracy all day long. Made in the USA, the V2k comes equipped with a 15 HP 460/230 volt High-E three phase TEFC motor driving a Double ended Premium "Stellite" inlaid saw bar with a spring loaded chain tensioner and an automatic oiler to lubricate the .404 pitch custom profile semi chisel saw chain.

Rather than a single pivot-point, the saw assembly is mounted on a mandrel box that is guided by cam followers on a steel frame that is raised and lowered by a hydraulic cylinder. A console with the saw controls moves with the saw assembly along a track positioned using a manual "V" wheel geared drive or optional Hydraulic drive

The V2k is unlike other imported systems that are basically a Portable Yard Saw on a cutting rack with a best cutting accuracy of +/- 1/8" (meaning up to 1/4" accuracy variance between units of lumber). The V2k from L-M provides +/- 40 thousands, assuring consistent PET precision from unit to unit.

Another advantage L-M has over the competition is their commitment to personal service with unlimited phone assistance and technical help. Their team has traveled the country working on crosscut saws for many years and they know their equipment inside and out. L-M is a family-owned business that prides themselves in doing the job right and building long term relationship that is vital to their business: "Built to last as long as our customers since 1946".

Price based on configuration

FOB OR

765-751-9990

www.woodtechsystems.com





Todd Drummond Consulting

All Things Being Equal, a Gain of Three Net Profit Points is a Low Bar for TDC. A Gain of Only One Point Would Easily be 10x the TDC Investment for Most Companies



All Departments - Sales, Design, Manufacturing, and Admin

- ✓ Proven and Practical Process Improvement with Lean Manufacturing based on Refined Industrial Engineering.
- ✓ Increase Overall Productivity in all Departments. *Not Just the Manufacturing Area.*
- ✓ Achieve Real Labor Reduction Costs Per Sales Dollar.
- ✓ Reduce Mistakes and Improve Quality.



Simplified and Tailored Best Practices for Your Company

Equipment and Building Design Recommendations

- ✓ Material flow, Equipment, and Building Design.
- ✓ Unbiased with Absolutely No Referral Fees.
- ✓ Too Many Vendors have Suggested Costly Facilities and Equipment Choices with Significant Constraints that Could have been Avoided with TDC.



Time Standards Development

- ✓ Productivity Scheduling, Efficiencies Measurement, Productivity Incentive Programs, and Labor Cost Estimations.
- ✓ Units based on Work Minutes, R.E., or S.U.
- ✓ See Article: [A-1 Industries – Leader in Wood Truss Industries](#)



Proper Productivity Incentive Programs for All Departments

- ✓ Based on Proven Industrial Engineering Practices

Referrals for Well Established Expert Services



Expert Recruiting Services for Mid to Executive-Level Personnel



Quote Roof, Floor or Panels 10x Faster than Using the Design Programs



Lumber Purchasing Streamlined and Simplified



AppWright—Seamless Project Communications For Every Department



Brad Emmert—President
Brazil, IN

"... Todd's services included plant efficiency, design efficiency, better organization, man minutes per truss type, and more. Just implementing a few of Todd's suggestions will more than pay for his services in a short amount of time. ..."



Shane Soule—President
Bremen, IN

"...It was an investment well spent because I not only learned a completely different way to view labor metrics, but I came out of it with a completely different mindset on pricing, scheduling, and staffing."

[Read Dozens of Client Testimonials \(Link\)](#)



Todd Drummond

Sacrificing Your Family Relationships for Bad Company Employment Practices

If you knew now that a promotion or career move would eventually lead to divorce and ruin your relationship with your children, would you think it was worth the sacrifice? When I'm doing a consultation and ask this during my employee best practices training, everyone thinks this question is quite naive and maybe literally insulting their intelligence. Yet that is happening every day in many companies right now. The drive to meet company goals and achieve career goals drives many to sacrifice family relationships. And, of course, each of us thinks this never will happen to us, until it does.



Competition to achieve promotion and greater wages will never end, and this is by far the biggest driver to push individuals to work longer hours. But at some point, we have to admit that healthy work habits and an honest day's work are expected and should be part of every successful company's practices for their employees.

Statically, men are more willing to sacrifice time devoted to work than women. Simply put, women generally have different priorities than men, which is oriented toward family being the number one priority, especially in the younger years with young children. Women typically have a much better understanding of the importance of a good work-life balance. However, most women do not understand the true competitive nature of men to compete for promotions and wage increases. To better understand the differences between women and men in the workforce, please see ["Labor Shortage in the Construction Industry is Partially a Self-Inflicted Wound."](#)

Whether accepted or not, one fact cannot be disputed. And that is that women initiate divorce more often than men on average. Numerous studies have shown this. In fact, depending on which study you review, nearly 70 to 90 percent of divorces are initiated by women. What is the primary driver of this? In a word, neglect. So often stated is that "he does not give me his time, and he does not spend enough time with the kids." Go ahead and lie to yourself that you are working ridiculously long hours for the sake of your family. Of course, there are exceptions to every rule and outliers to statistics that may pertain to your particular circumstances. Still, when it comes to all the other issues of infidelity, spousal abuse, and other emotional negligence, it usually all starts with neglect. If you are wondering what length of time is neglectful of your family, work that continuously exceeds 50 hours per 5-day work week should be a red flag.



Continued next page



Among executives such as Fortune 500 companies, multiple marriages and infidelity statistics are abysmal. To sacrifice one's family relationships for more money and a title should be viewed as a serious flaw, not an achievement to be praised. Few understand the personal sacrifices one must make to achieve this type of so-called career success.

Now what about the company demands and culture regarding the "needed" work hours devoted to one's position within a company? Sometimes one needs to sacrifice a ridiculous amount of hours for a particular need, such as equipment installation, but that needs to be the exception not the rule. If any company requires employees to work well beyond the 45-hour work week every month, your policies should be reviewed. And to answer the next question from younger readers, yes, a standard 5-day work week of 45 hours is not unreasonable. Just make sure to arrive earlier in the morning and leave a practical time to have dinner with the family. And unless you are the primary home provider raising the children, a 32-hour work week is not full-time.

To the employer, the lack of the number of employees for vacant positions and other internal company issues such as labor costs are not an acceptable excuse for poor employee practices. I highly recommend reading two of my previous important articles about employee labor and practices.

- [Labor Shortages Worse Than Most Understand and Automation is Not Going to Be the Cure-All Solution](#)
- [Here is What Happens When Continuous Improvement is More than a Slogan](#)



One final statement that each reader should understand involves your role as an employee. At every job, one should either learn or earn. Either is fine. Both are best. But if neither, then leave on good terms. Your reputation as a worthy employee will follow you to your next opportunity. No company or title should be more valuable to you than the relationship between you, your spouse, and your children. We should always keep in mind that family is and always should be the number one priority.



Simplified and Tailored Best Practices for Your Company

If you and your team wish to achieve more in less time, then there is no one better at providing your team with proven results for process improvement of employee practices, pricing, truss labor estimation, and so many other best-in-class practices. TDC's tailored solutions are for the client's specific needs. Go beyond the typical software and equipment vendor recommendations for your operations and do what many have dared to do. Embrace the Drummond Method, and your company can experience cost savings, and net profit gains that usually take months or years can be accomplished in weeks or months, resulting in an average of 3 to 6-point net profit gains for CMs. All areas are addressed, not just the manufacturing. Please do not

take my word for TDC's services, though. Read the public testimonials many current and past clients with decades of expertise and experience have been willing to give: <https://todd-drummond.com/testimonials/>.

Website: www.todd-drummond.com • Phone (USA): 603-748-1051

E-mail: todd@todd-drummond.com • Copyrights © 2023



Wood Tech Systems

MANUFACTURERS'  REPRESENTATIVES

New Monet DeSawyer 2000 Component Saw



NEW!
Call for Pricing
Condition: New
Location: MO



New, Monet DeSawyer 2000, computerized, five-bladed component saw, sets up in 15 to 17 seconds, can run in manual mode, downloads projects from a network or manually using display screen controls. Features all powered movements, cuts from 15" 90/90 cuts to 20 foot length, 2 x 3" to 2 x 12" lumber depths and internal brakes are standard. Options include enhanced servo controls featuring auto-calibration, catcher's display and either shaker or belt scrap conveyor and incline. 440 volt, 3 phase electrical.

765-751-9990

www.woodtechsystems.com



VEKTA PACKFEEDER

The ultimate automatic infeed system - speed, compact size, customizable and it completely eliminates picking errors.

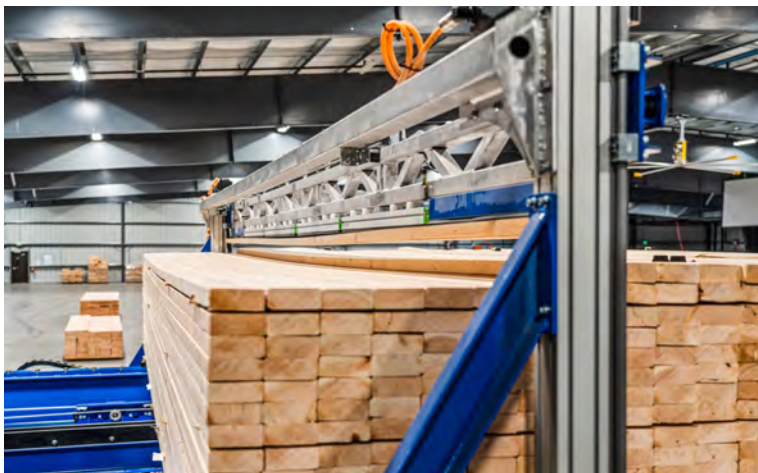

VEKTA PACKFEEDER

The most common cause of downtime for an automated saw is a lack of lumber on the infeed conveyors.

Feeding a linear saw can be a very labor-intensive process. Operators will fatigue and naturally slow down over the day and loading mistakes can cost a plant significantly in lost productivity. Vekta's Packfeeder solution addresses these issues in an extremely compact, clever manner - making it a viable option for both new and existing plants.

Packs of lumber are loaded onto light-weight racks. Racks with longer lumber are loaded on an upper row while those with shorter lumber are loaded on a lower row. A vacuum head gantry then scans the location of each rack and the profiles of the timber in those racks. When called, a piece of lumber of the correct length and grade is picked up with the vacuum head and delivered to the saw. **Vekta Packfeeder requires 75% less space than any other system.**

VEKTA USA

9555 James Ave S, Suite 203 Bloomington MN 55431

P: +1 763 566 0781 | E: info@vektausa.com



IT'S ONE THING IN

LIFE TO MAKE THE CUT.

IT'S ANOTHER TO

MAKE IT BETTER.



Wood Tech Systems

MANUFACTURERS' REPRESENTATIVES

Designed for high-volume floor truss web output with even greater safety, the Monet DeSaw FWA-500 AC (for "automated controls") offers the very latest in operator-friendly saw technology. Perfect for manufacturers running floor trusses in large volumes with variable web design, the 500 AC features automation for all blades, including the fixed cut-off blade for minimal waste. And without any need to open the saw motor cabinets, except for periodic service, you'll benefit from enhanced safety as well. You might say that with the fully automated FWA-500 AC, Monet DeSaw has set a new standard. Again. Contact us today to discuss how this exceptional machine can positively impact your production goals.

765-751-9990 www.woodtechsystems.com

Comtech's Double PickLine

160ft of shared Lumber Bunks on both sides of a Double PickLine Trough

60ft Live Deck to Saw1

40ft Live Deck to Saw2



One month after installing a Double Lumber PickLine to feed two TCT Linear Saws:

"We are getting 3,000 to 5,000 bdft more each saw, than we were getting before the install.

We have shut down one Cybersaw and one TCT chord saw.

This equals about 3 less people 10 hours, and 2 less forklifts 10 hours.

Overall, it is a major improvement to our operation. We hope to have the chance to run it two shifts to further accelerate the payback."

Tom Hollinshed, Owner



Reduce expensive forklift lumber picking
Reclaim saw idle time
Build more trusses!



LimTek Solutions Inc.

6021 Yonge St., Unit 1019

Toronto, ON M2M 3W2

Tel: (416) 888-4457

Edmond.Lim@LimTekSolutions.com

LIMTEK
SOLUTIONS

LimTekSolutions.com



**The COMPONENT MANUFACTURING
ADVERTISER**
SERVING THE STRUCTURAL BUILDING COMPONENTS INDUSTRY

Hiring Zone

Building Component Industry
Job Board

Employer to Candidate

Direct Hiring
No Recruiting
Fees!

*Post your Opportunity...
Candidates respond directly to you!*

For Additional Information

Contact: twm@componentadvertiser.org

or Call: 800-289-5627 x1

For Rates and Posting, visit our website:

www.componentadvertiser.com/Hiring-Zone



Your Solution for Lack of Technical Staff

- PlanSwift Lumber and Building Material Takeoffs
- Truss and Wall Panel Design Experienced Staff
- EWP Layouts and much more!

*Eliminate your lack of technical resources to grow sales
and increase the clock speed of your company*

Dave.AllPoints@gmail.com • www.AllPoints.Tech

The **Gold Standard** in Technical Support Teams



Wood Tech Systems

MANUFACTURERS' REPRESENTATIVES



NEW!

www.woodtrussystems.com

New Monet DeRobo Linear Saw

New, DeRobo linear saw by Monet organizes "fill" boards to increase optimization of each board, can produce unlimited scarf cuts, cuts 1 or 2 boards at a time and cuts webs, chords, wedges, rafters and open-stair stringers. Works with all major connector plate manufacturer's software. Features include 22 inch blade, left-to-right feed direction standard, lumber push and pull grippers for more accuracy, ink marking on the 1 1/2" face of the incoming boards and small piece capture and delivery to the front of the saw for easy access. Infeed deck and bunk feed are shown as options only. 480 volt, 3phase. Call for pricing, FOB MO.

765-751-9990

www.woodtechsystems.com

IF ONLY YOU COULD

NAIL EVERYTHING

IN LIFE THIS EASILY.

With a Terminailer XP, it takes only **one person to drive between 30% and 70% of the framing nails in any given job.** And all this nailing is done within a secure enclosure, so your people are protected from costly nailing injuries while eliminating literally millions of repetitive motions (**4,001,398 repetitive motions to be exact,** judging from the total nail count tallied recently on a two year-old Terminailer XP).

That's a lot of nails successfully installed to be sure, and a lot of debilitating repetition your workers' hands are spared, without any complicated training, software or lengthy setup time required.



Developed by people who know wall panel production, Terminailer XP boasts multiple repeat buyers, 20-plus machines performing exceptionally in the field and tens of millions of nails installed. Thoroughly field-proven, Terminailer is ready to drive greater productivity for you. Contact us today for more information.

Wood Tech Systems

MANUFACTURERS'  REPRESENTATIVES

765-751-9990 www.woodtechsystems.com



SAWS



2000 Automill 5-Blade Component Saw
2000 Timbermill model 343H, five (5) blade component saw cuts lumber from 2" x 3" through 2" x 12", lengths from 18 inches to 20 feet, including 4" x 2" four-angle floor webs from 18 inches. All powered movements, includes computer controls, (1) 30", (1) 20" and (3) 14" blades, analog scales, shaker scrap conveyor, scrap incline and extra set of blades. 480 volt, 3 phase electrical required. 90 PSI air required.

\$24,997 FOB ON
Wood Tech Systems
765-751-9990

www.woodtechsystems.com

Used Hain Quick Rafter Cutter

- Reconditioned in December 2020
- Board Sizes: 2x4 and 2x6
- Motors: Two 1 HP / 220 Volt or 440 Volt / 3 Phase
- Saw Blades: 7 1/4" Carbide Tipped (set at 45 degrees)
- Angle Adjustment: Manual Rotation with Air Brake
- Air Supply: 90 PSI
- Carriage: Steel Rails with Steel Dual V Rollers
- Pedestal: 3/16" Formed Steel
- Saw Housing: 1/2" Billet Aluminum
- Covers: 10 Gauge (1/8" thick) Steel
- Fully Enclosed for Safety

\$12,500 FOB AZ

Wasserman & Associates
800-382-0329

www.wasserman-associates.com

Wood Tech Systems

MANUFACTURERS' REPRESENTATIVES

NEW!



Monet FWA 500 Floor Web Saw

New, Monet five-head, floor truss web saw, cuts 4-angle, 4x2 floor truss webs from 16 inches and 90-90 blocks from 12 inches to four foot long maximum length. Features 10-board magazine feed, powered, fixed-quadrant angulation, manual carriage standard, shaker-pan scrap conveyor with short incline conveyor and cut-off blade. Option for longer carriage length, single-sided setup (shown in pictures, but not standard), dust hood and horizontal scrap conveyor. 480 volt, 3 phase. Call for pricing, FOB MO.

765-751-9990

www.woodtechsystems.com



CUT
CUT + STACK
CUT + STACK + PRINT
CUT + STACK + PRINT + MILL



HUNDEGGER

Innovationen für den Holzbau



#TheCNCsaw

TURBO-Drive II

GAME CHANGER

Hundegger USA LC www.hundegger.com 435-654-3028

Timber Products



TIMBER PRODUCTS
We Deliver Confidence. ®

We Deliver Confidence.

The truss industry relies on 3rd party quality assurance services to provide random visits to review the plants Quality Assurance program along with their operations. If your plant needs to comply with the IRC, IBC and to those who depend on solid, experienced QA expertise, we ask you to consider selecting Timber Products Inspection, Inc. (TP) as your choice for 3rd party inspections.

Proudly serving the forest products industry for over 50 years, TP brings the expertise you need to ensure your business is successful. As a responsible partner, TP delivers to clients, employees, and the industries we serve the confidence to drive value through the effective use of our diverse professional team.

TP would like to welcome the following authorized agents to our inspection team, each of whom have many years of experience in the truss industry!

- Al Coffman
- Jean Hart
- Curt Holler
- Chuck Ray
- Glenn Traylor
- Elliot Wilson



If you have questions about how you can make this selection, please contact your authorized agent above or Glenn Traylor at 919-280-5905 or trusguy@gmail.com.



<https://www.tpinspection.com/>
<https://www.tpinspection.com/auditing-services/truss>



By Glenn Traylor

Why is the Gaps Limitation So Important to Truss Fabrication?

ANSI/TPI 1 is a practical guide to manufacturing metal plate connected wood truss. It considers rational expectations and reasonable manufacturing capabilities that help ensure a sound product. Due to the nature of wood, cutting equipment and processes gaps do occur. These gaps can cause deflection. This can occur over time. Due to labor cost and waste involved, eliminating all gaps can be expensive and not cost effective.

So, which gaps are permissible, or not? Shown is an excerpt from the ANSI/TPI 1 standard, Figure 3.7-4 Wood Member to Wood Member Gaps.

In this diagram, the areas denoted in red illustrate allowable gaps.

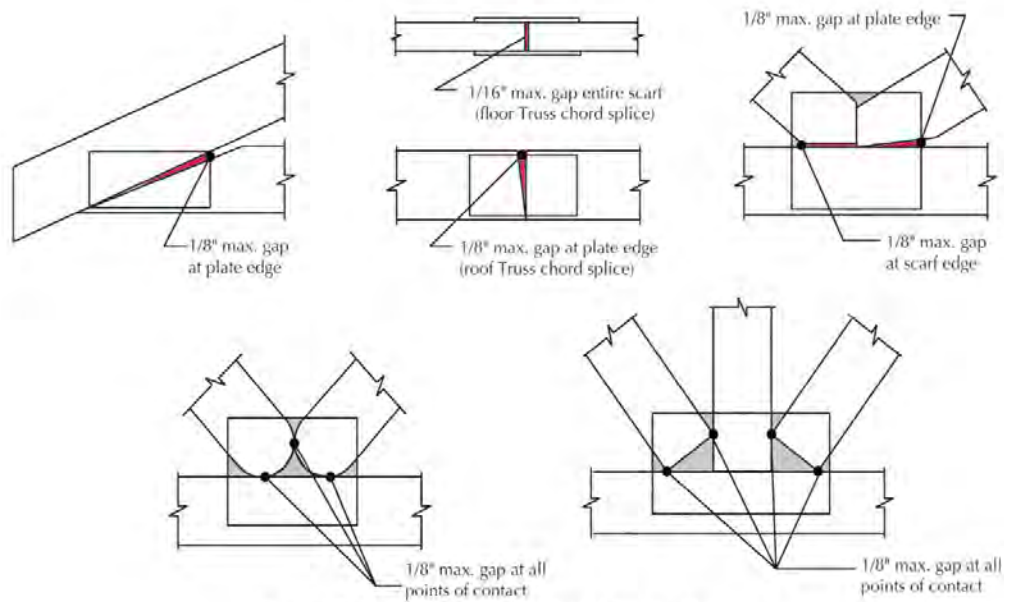
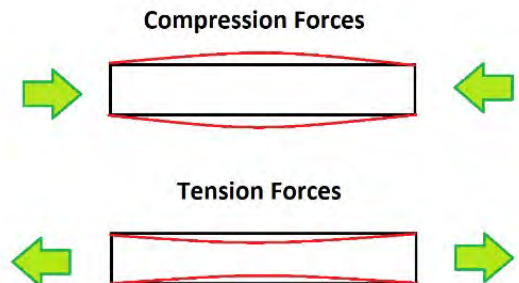

Figure 3.7-4 Wood Member-to-Wood Member Gaps.

Assumptions

Determining if a gap is acceptable relies on a few assumptions:

1. The design software assumes that joints are in contact with each other.
2. Connectors are not designed to prevent buckling when presented with a compressive force.
3. Forces in tension are not subject to buckling but the forces can reverse due to variations in load cases. An example of force reversal would be wind uplift on a normal gravity load.



Continued next page



4. When gaps exist, even allowable gaps, eventually over time, the truss will settle, reducing the gap by compressing existing contact area.
5. When building floor trusses, consider using a tension design rather than a compressive design (see configuration in the diagram).
6. Floating chases help eliminate gaps in floors (see my August 2022 article, [What is the Value of a Floating Chase?](#)).

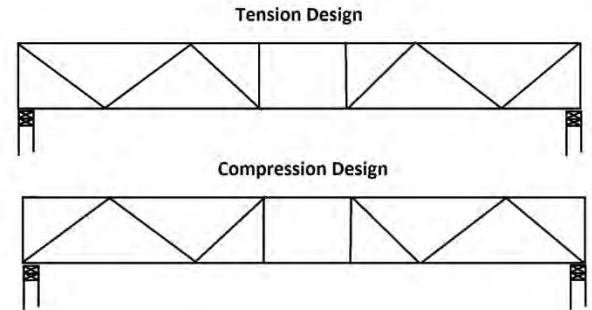

Reality

What if I have a gap? What can I do about it?

If during fabrication a gap larger than allowed per Section 3.7.6.3 occurs, then a metal shim can be installed to fill the gap. This galvanized shim must be installed with a suitable and approved fastener to prevent accidental removal. Coated metal banding makes a great shim, or truss manufacturers can cut their own shims from galvanized materials.

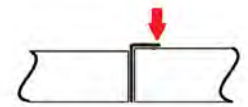
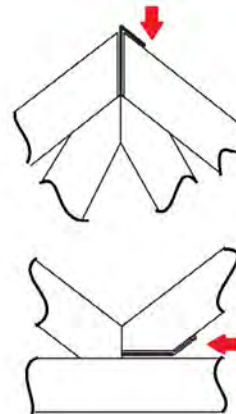

Heavy black line shows metal shim, at least 3/4" wide and held in place with a suitable keeper
Red arrow indicates location of keeper

Importantly, wood cannot be used to fill gaps because the material compacts and has very little compression strength. The photo shows an example of wood shims used to fill gaps – this is **not** allowed per the standard.



Mind Your Gaps

Gaps can occur, but careful manufacturing procedures can almost eliminate the problem. When they do occur, you don't have to take the truss apart. Follow the standard and install a metal shim. It's an approved option that will preserve the strength and integrity of your trusses.

An ANSI/TPI 1 3rd Party Quality Assurance Authorized Agent covering the Southeastern United States, Glenn Traylor is an independent consultant with almost four decades of experience in the structural building components industry. Glenn serves as a trainer-evaluator-auditor covering sales, design, PM, QA, customer service, and production elements of the truss industry. He also provides project management specifically pertaining to structural building components, including on-site inspections and ANSI/TPI 1 compliance assessments. Glenn provides new plant and retrofit designs, equipment evaluations, ROI, capacity analysis, and CPM analysis.

Glenn Traylor
Structural Building Components Industry Consultant
<http://www.linkedin.com/in/glenntaylor>

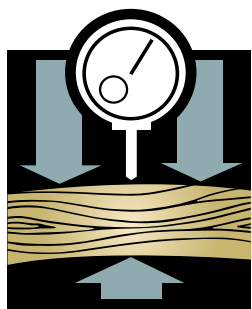

MSR

LUMBER PRODUCERS COUNCIL

Valuable WEBSITE Resources

Visit msrlumber.org to find:

- Sources for MSR Lumber**
 Filter by species, grade and dimension to locate products from MSRLPC members.
- Educational Resources**
 Find helpful information for current and potential MSR lumber users.
- NEW! Design Values Comparison Tool**
 Compare MSR lumber reference design values with visually graded dimensional lumber by species.

Design Values Comparison

Thank for visiting the MSRLPC Design Values Comparison Tool. Please select a species using the form below to compare machine stress rated lumber reference design values with visually graded dimensional lumber.

Choose a Species:

Comparison Results Clear Selected Results

Name	Bending (F _b)	Tension Parallel (F _t)	Shear Parallel (F _v)	Compression Perpendicular (F _{c⊥})	Compression Parallel (F _{c∥})	Modulus of Elasticity (E)	Modulus of Elasticity (E _{min})	Specific Gravity	Actions
SYP MSR 2400F-2.0E ¹	2400	1925	190	805	1975	2,000,000	1,020,000	0.57	[B]
DFL No. 1 & 2R 2x4 ⁴	1800	1200	180	625	1785	1,800,000	860,000	0.5	[B]
SPL MSR 1650F-1.5E ¹	1650	1020	135	425	1700	1,500,000	760,000	0.42	[B]
SYP No. 1 2x4 ²	1500	1000	175	585	1680	1,600,000	880,000	0.55	[B]
SPL No. 1 2x4 ³	1315	675	135	425	1325	1,400,000	510,000	0.42	[B]

Comparison results are revised from strongest to weakest.

Sources
 Design value source data is listed below and indicated by superscript in the comparison results table above:

- MSRLPC
- Southern Pine Inspection Bureau (SPIB)
- National Lumber Grades Authority (NLGA)
- Pacific Lumber Inspection Bureau (PLIB)

Footnotes

A. Values pertain to MSR lumber graded using rules authorized by NELMA. For lumber graded using rules authorized by WWPA, F_b = 160 psi, F_{t∥} = 555 psi and G = 0.48.
 B. Values pertain to MSR lumber graded using rules authorized by WWPA. For lumber graded using rules authorized by WCLIB, F_b = 170 psi.
 C. Values pertain to MSR lumber graded using rules authorized by WWPA. For lumber graded using rules authorized by WCLIB, F_b = 140 psi.

Disclaimers
 MSRLPC believes that the info provided by these calculations are accurate and matches the design standards that are referenced by U.S. building codes. No responsibility is assumed by MSRLPC or any of its members for a particular design prepared from this comparison. The user of this comparison tool assumes all liability and holds MSRLPC harmless from its use.



“Lumber buyers don’t often have access to truss design software to easily determine the allowable substitutions that may inform their purchasing decisions in a meaningful way. This tool helps with that and provides valuable information about species substitution, which is becoming more common in today’s market. It’s a one-stop shop.” —George Hamilton, MSRLPC Board & Website Committee Member

LEARN MORE AT: msrlumber.org



PROPRIETARY SOFTWARE
OPTIMIZES AND TRACKS PROGRESS.

CUSTOMIZABLE & MODULAR
BUILD IT OUT FOR YOUR PROJECT.

HIGH-RESOLUTION MARKINGS
NO MORE GUESSING.

MOBILE DESIGN
GOES WHEREVER THE JOB IS.

EASYFRAME

AUTOMATED MARKING SYSTEM

Find out more at EasyFrameSaw.com
or email us at Sales@EasyFrameSaw.com



SAWS



2021 Oliver Upcut Saw with 16' TigerStop

- Oliver Model 5025.002 Upcut Saw
- 7.5 HP / 230 Volt - 3 Phase
- 18" Blade (4" x 9", 2" x 12" Capacity)
- Foot Pedal Control
- Open Interface to TigerStop (SET)
- 16' TigerStop (TS16) with 18' Roller Table (TABR16)
- Saw Attachment Plate (SAP)

\$19,900 FOB TX

Wasserman & Associates

800-382-0329

www.wasserman-associates.com



2008 Alpine PF90 Wall Panel Saw

2008 Alpine PF 90 wall panel cutting and marking system. 3.5" x 12" maximum cutting profile, Inkjet option, cuts to 16 ft long. From the OEM's literature, "Effortlessly handles two of the most critical and difficult processes in any wall panel operation – plate cutting and panel layout. At the rate of 1,000 linear feet per hour or more, uses data from the design software and accurately marks stud, cripple and jack locations, job and panel number, sub-component and window/door locations, and even sheathing locations on both top and bottom plates simultaneously with ink-jet printing.

\$8,499 FOB NY

Wood Tech Systems

765-751-9990

www.woodtechsystems.com



Hiring Zone

Building Component Industry's Job Board

Employer to Candidate

Direct Hiring

No Recruiting Fees!

Post your Opportunity...

Candidates respond directly to you!

For Additional Information

Contact: twm@componentadvertiser.org

or Call: 800-289-5627 x1

Visit our website:

www.componentadvertiser.com/Hiring-Zone



*"No matter what you cut, or cut with...
You can't cut it faster than you can
with this proven system!"*



MEA Measuring System



Electrical Supply:	110 VAC
Motor:	1/4 HP, 110 VAC, Linear Actuator
Highly Accurate:	+/- .010 Inches
Stop Rail:	2 x 4 x 1/4 Aluminum Extrusion
Stops:	Jig Bored Steel
Stop Blocks:	Machine Billet Aluminum
Internal Components:	Hardened, Ground and Polished Steel and Billet Aluminum
Dimensions:	Length: 5 feet (60") to 60 feet (720")
	Height: 12 inches
	Depth: 12 inches

If you are looking for the fastest, most consistent way to measure and cut your product, then the Hain Measuring System (MEA) is your answer. The MEA changes from one length to any length instantly, up to 60', without changing the operator's position on the line. It is also highly accurate (+/- .010) and quickly moves from one length to the next in seconds. The MEA is designed for quick and easy setup and is simple to use. Even a first time user will be productive with little or no training required. It can adapt to any saw and can be mounted to any surface so that you can integrate the MEA with your existing setup. The MEA is versatile allowing "left" or "right" handed operation and measurement in "feet and inches" or "inches" depending on your preference. The MEA is also available in a "Skid Mounted" version.

theHAINCOMPANY
6125 Enterprise Drive, Unit 9 | Diamond Springs, CA 95619
530.295.8068 | sales@thehaincompany.com

4,001,398

That's the total trigger count from all six nail guns combined on an installed Terminailer.® For a machine that was a little over two years old, that is a big number; a real tribute to the durability of the machine's components and engineering.

Yes, that number represents a pretty darn impressive mechanical milestone to be sure, **but what is really impressive is that human hands were saved from millions of repetitive motions and potentially costly nailing accidents.**



With just a sole operator, Terminailer drives a whole lot of improvement in efficiency and output. This amazing sub-component assembler quickly and precisely drives 30% to 70% of the framing nails in any wall panel job—be it batch, or just-in-time production. All with no complicated training, software or set-up time required when switching configurations. Add increased safety and easy maintenance with off-the-shelf parts, and you can see why Terminailer should be driving greater productivity in your plant.

Terminailer® and Terminailer XP
Put things together like never before.

www.TERMINAILER.com | 765-751-9990

TERMINAILER®



Wood Tech Systems

MANUFACTURERS'  REPRESENTATIVES

NEW!



Wood Tech Systems
MANUFACTURERS'  REPRESENTATIVES
WoodTechSystems.com

New Monet FWA-500 AC Automated Floor Web Saw

**Call For Pricing
FOB MO**

[Additional Information Here](#)

765-751-9990

www.woodtechsystems.com

Wood Tech Systems

MANUFACTURERS'  REPRESENTATIVES

NEW!



Safety Speed Manufacturing Model 6400 Panel Saw

Safety Speed Manufacturing model 6400 vertical panel saw, 3 HP worm drive motor, 64 inch crosscut, 1 3/4" inch maximum thickness, accuracy within 1/64th of an inch, 10 foot welded steel frame with integrated stand and linear V-guides, enclosed counterweight system, adjustable vertical and horizontal rules. Quick changes from vertical to horizontal cutting. Includes machined aluminum material rollers, hold down bar, wheels, quick stop gauges and material hold downs. Dust collection ready. Options available include lower frame extensions, digital readouts, laser guide, stop bar, vacuum and midway fence. 120 volt. Starting at \$5,599 FOB MN.

765-751-9990

www.woodtechsystems.com



European Glued Truss - Joist Licensees, Partnerships, or Investment Opportunity

U.S. & Globally protected product and process

This first-of-its-kind G-Joist offers unique parallel chord options

- Manufacture as a custom joist, chase opening, and support or
- manufacture as fixed length, arbitrary cut, and support
- No hanger required when top chord support
- No proof loading required

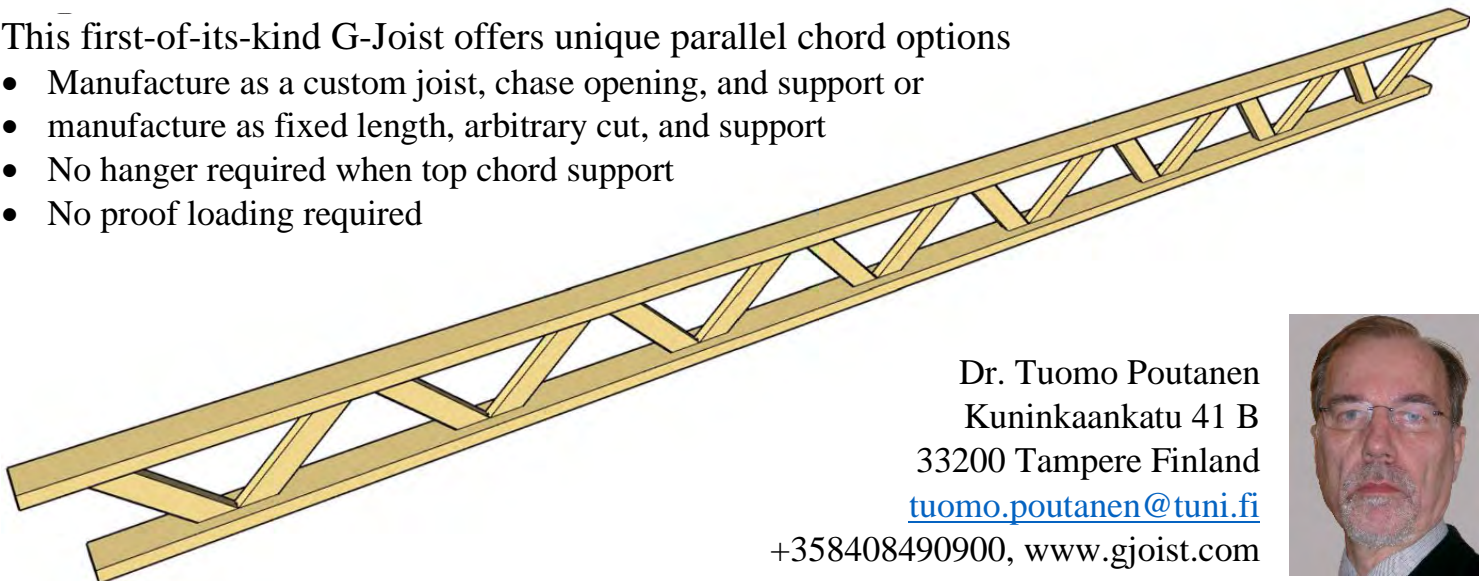

Dr. Tuomo Poutanen
Kuninkaankatu 41 B
33200 Tampere Finland

tuomo.poutanen@tuni.fi

+358408490900, www.gjoist.com



Adaptable Efficiency With the Ranger Retrieval System

- Compatible with linear saws from Alpine, Hundegger, MiTek, Monet Desauw, and Vekta.
- Flexible saw and infeed deck orientation.
- Built-to-order in lengths from 30-130 feet to suit your space.
- Single or double picking heads available to deliver 1 or 2 boards at once.



**An automated saw deserves an
automated feed system.**

**The Ranger helps you wring maximum
production from your saw investment.**

RANGER RS

Acer Inc.
301 Industrial Drive
Rushford, MN 55971

507-864-2220 www.acerinc.com

RANGER RS is a trademark of ACER INC. The RANGER RS system is protected under U.S. Patent #8,960,244 and other patents.



WASSERMAN & ASSOCIATES, INC.

800-382-0329

www.wasserman-associates.com

2013 Monet DeSauw Finger Jointing Line



- **Monet DeSauw Cut-Off/Shaper Unit**
- **Rook Metering Equipment Glue Machine**
(\$22,900 New in 2021)
- **Monet DeSauw Finger Joint Press**
- **Excludes Dust Collection System**

~~\$52,900~~ **NOW \$44,900**

FOB MO

How much wood can
our woodchuck chuck?

**ONE BOARD
PER SECOND**



Watch the Woodchuck in action:
www.ROGworx.com
or scan the QR code below





**NEW
PRODUCT**

THE WOODCHUCK PARTS SAW



Chews through wall panel parts and floor truss chords with ease.



**Manual entry is quick and easy.
Good for working off of a printed list**

CSV list download is excellent for pre-planning your cutting ahead of time

Full back-end daily management production reporting from both list and manual cutting

Simple and robust machine with low maintenance costs

Blend of automation and simplicity has broad appeal up and down your organization

Fastest, most accurate ($\pm 1/32"$) and easiest to use system on the market for 90/90 parts cutting

Quickly set up and run most of your parts – such as floor chords, studs, jacks, headers, trimmers, blocks, cripples, etc.

Fast automated setup, precision trim ends, and quick run times

Give us a call. We like talking shop. (707) 333-4507

ROGworx Automation, LLC 1100 Rogers Street Columbia, MO 65201 Sales@ROGworx.com



Edmond Lim, P.Eng.
LimTek Solutions Inc.

Feed Any Component Saw with a Lumber PickLine

Did you know that *any* existing automated saws output can now be boosted by switching from a forklift lumber picking process to that of a Lumber PickLine? That's right, we have proven that a Lumber PickLine will boost the cutting output of all the major automated linear saws out there, simply by recapturing saw idle time.

In fact, my previous articles have highlighted plants with the vast assortment of saw brands that will benefit from the use of a Lumber PickLine. For example, the plant featured in January 2022 has a MiTek Blade, "[Optimize Your Saw with a Lumber Pick Line](#)"; July 2022 involves the TCT XL, "[ROI with No 'Space' Fear Factor](#)"; September 2022 has the Monet DeRobo, "[Incremental CapEx ROI and Plant Tours](#)"; and the May 2023 article is based on an Alpine ALS, "[Incremental CapEx and Accelerated ROI](#)." Automated component saws are notorious for lost saw idle time, and that is why we can put Lumber PickLines in to feed automated component saws including [MiTek CyberSaw/EasySet series](#), [Alpine AutoMill](#), [Monet Desaw](#), [Auto Omni](#), and others to boost cutting output.

All automated component saws can setup within 6 to 14 seconds, and most can easily cut lumber at the rate of 10 boards per minute. On paper, this is more cutting output than a linear saw. However, most truss plants feeding their component saws by forklift will not send a quantity of 3 or less of the same truss to the component saw. But with a Lumber PickLine, a component saw can be turned into a "cut-by-truss" saw *and* a batch cutting saw – the best of both sawing output worlds, and a result you cannot achieve with a linear saw.

With a Lumber PickLine, more trusses can be grouped in a batch to collate and maximize truss table



output. "No more mini batches," which all started with the lumber stretching and/or lumber optimizing capabilities of linear saws which increased cut-piece throughput and simplified the feeding of lumber to linear saws by just stocking long lengths in front of the linear saw. The "lazy" lumber picking was at the expense of truss production as "lumber-optimized pieces" results in unorganized lumber at the tables.

Continued next page

Here is a process analysis and qualitative ROI of an automated component saw with approximately 30% idle time, which is a constraint of their current forklift lumber picking process that cannot get lumber consistently quicker to the saw.

The savings will begin to accumulate even before entering the manufacturing plant!

Valuable yard space is used up with forklift lumber picking, as shown in the first photo. Here, a wide forklift path is needed to transport lumber from the dense lumber storage to the saw.

As shown in the second photo, yard space is further “wasted” as the space is reserved for the forklift to maneuver and drop the picked lumber onto the side-feed conveyor.

Whether it’s snowing or not, this is a lot of space commitment for forklift tires!

Next, let’s talk about what happens as the lumber enters the plant.

At the component saw, the sawyer has to grab the board, lift it up onto the red in-feed arms and feed it into the saw. With longer lengths and larger lumber widths, this is hard on the sawyer. Furthermore, bad lumber is inefficiently culled at the saw and as such extra pieces are knowingly picked by the forklift picker. The extra pieces and culled lumber end up in the building and need to be dealt with before pulling in the next load of lumber to cut, further slowing down the sawyer.





Instead of the forklift running lumber up to the saw, lumber is dropped into the Lumber PickLine trough (shown on the left in the photo) and the #50-2 roller chain carries each piece of lumber up to the exterior conveyors. Bunks of picking lumber will be placed alongside the lumber trough and the entire yard can be used to manage the daily picking lumber. The forklift will simply replenish the daily picking lumber, resulting in at least an 80% reduction in forklift usage.



As the lumber passes from the lumber trough into the steel lumber incline, there are sensors that will check the lumber picked against the lumber picker's tablet picklist for width of lumber, length of lumber, and quantity of pieces. If there is a discrepancy, the lumber trough will stop and the light will flash red along with an error message on the picker's tablet describing the error detected – wrong board width/wrong board length/wrong quantity. The picker makes the correction and re-starts the lumber trough chain from the tablet and continues picking lumber.



The lumber will progress up the sloping lumber incline up the flat conveyors and bring perfectly collated lumber into the saw building, as shown through the opened overhead door in the photo.



The front sawyer's deck will re-fill automatically up to the raised lumber stops as the saw cuts the lumber. The sawyer is the second line of lumber quality check, and will have the last look of crowning the lumber. If and when a bad board makes it to the front of the conveyor, the sawyer can easily replace the board that the picker "missed" by going out to the PickLine to replace the board and have a teaching moment with the picker.



It is easy to see how the wear and tear on the sawyer is significantly reduced. The sawyer can simply transfer boards from the PickLine front deck into the saw in feed arms by hand or by foot pedal or a semi-automated combination of both. This is a major ergonomic improvement, along with no culled lumber to deal with inside the building. Consistent quality lumber getting to the truss tables will also boost truss production as the number of "piece re-cuts" will be reduced significantly using a Lumber PickLine.



When you're ready to Feed Your Beast and see these efficient and effective systems for yourself, let us know! Inside and out, LimTek Process Organization Technology will help you squeeze out more truss production and deliver quality trusses with shorter lead times to better service your customers by organizing your truss fabrication processes to maximize your investment in automation. <https://limteksolutions.com/#solutions>



The Amazing RetroC



- Simplified Re-Design
- Robust low maintenance
- No upper hold downs
- Electronic braking
- Auto feeding lumber
- Holds calibration
- Out cuts any linear saw
- Cut-by-Truss or Batch cut

Auto Feeding is Standard



SpeedCatch Auto-Fill Carts Optional



Lumber PickLine is Optional.



6021 Yonge St., Unit 1019
Toronto, ON M2M 3W2
Tel: (416) 888-4457
Edmond.Lim@LimTekSolutions.com

LimTekSolutions.com



SAWS



EKSTROM-CARLSON MODEL E STRAIGHT LINE RIP SAW

- 10 HP Arbor Motor
- 3 HP Variable Speed Feed
- 4" Maximum Thickness (when using 18" Blade)
- 48" Throat
- Adjustable Rip Fence
- Overhead Holddown
- Automatic Chain Oiler
- Dust Outlets

\$10,500 FOB MI
Wasserman & Associates
800-382-0329
www.wasserman-associates.com



DANCO GANG-RIP SAW

- 3 3/8" Maximum Thickness
- 13 1/2" Maximum Distance from Rip Fence to Outer Saw
- 100 HP Arbor Motor
- 2 HP Feed Motor
- 7 1/2 HP Dust Collector
- 480 Volt / 3 Phase
- Waste Conveyor with Short Incline

\$35,000 NOW \$27,900
FOB MN
Wasserman & Associates
800-382-0329
www.wasserman-associates.com



2005 PCS / MiTek Twin Axis Sheathing Saw

2005 PCS/MiTek Twin Axis sheathing saw: Cuts X and Y axis simultaneously in one pass through the saw. Cuts up to 1" thick, wood sheathing material, minimum width 3". Fully enclosed to reduce noise, dust, and improve operator safety; automated via downloaded sheathing cutting files from wall design software. Includes 8 foot long idler infeed conveyor and outfeed conveyor with pop-up skate wheels, (1) spare blade and all available spare parts. 220v/440v, 3phase electrical saw, 120v, 1 phase electrical PC. 100 PSI at 14 CFM air required.

\$17,991 FOB VA
Wood Tech Systems
765-751-9990
www.woodtechsystems.com



Used Spida Automated Truss Saw

- Automated Stop & Automated Saw Rotation as directed by Truss Software
- Generation 1 - Windows 98 (highly recommend Spida \$32,000 Upgrade)
- 5.5 HP Motor (3 Phase) with 17.7" Blade
- Computer with Enclosure
- Outfeed Table with Automated Stop
- Infeed Roller Conveyor

\$15,900 FOB KY
Wasserman & Associates
800-382-0329
www.wasserman-associates.com



2019 Mitek Auto Deck (for Mitek Blade Saw)

Five Chain Auto Deck (for Mitek Blade Saw)

\$18,900 FOB WI
Wasserman & Associates
800-382-0329
www.wasserman-associates.com

Acceptance
LEASING & FINANCING SERVICE, INC.

SBCA

"Serving the Component Industry Since 1996"

Now offering short term Working Capital Loans

**Start smarter...
Grow faster...
Achieve more...**

Keep More of Your CASH
Eliminate Yearly Financial Reporting

Low Fees
Fixed Payment Programs
No Additional Collateral

evillella@acceptlease.com | www.acceptlease.com
894 Beaver Grade Road, Suite #304 - Moon Township, PA. 15108
Phone: 412-262-3225 Fax: 412-262-1154

SAWS



2020 Spida Apollo Pull Arm Saw

2020 Spida manual Apollo pull arm saw featuring stroke limiter and locking turntable for setting angles. Cuts angles from 10 to 160 degrees, cross-cut maximum depth of up to 6 inches, with scarf cuts of up to 26 inches long. Saw features a 7.5 HP, 3 phase electric motor, with direct drive of its 17-inch diameter blade. Saw frame is tubular steel construction. Includes (2) 16-inch wide x 10-ft long conveyor & cowling for dust extraction. Decommissioned in January of 2023. 230 volt, 3 phase electric required.

\$16,897 FOB CO
Wood Tech Systems
765-751-9990
www.woodtechsystems.com



**Like Money in the Bank.
Service you can count on!**





Machinery built to suit your needs

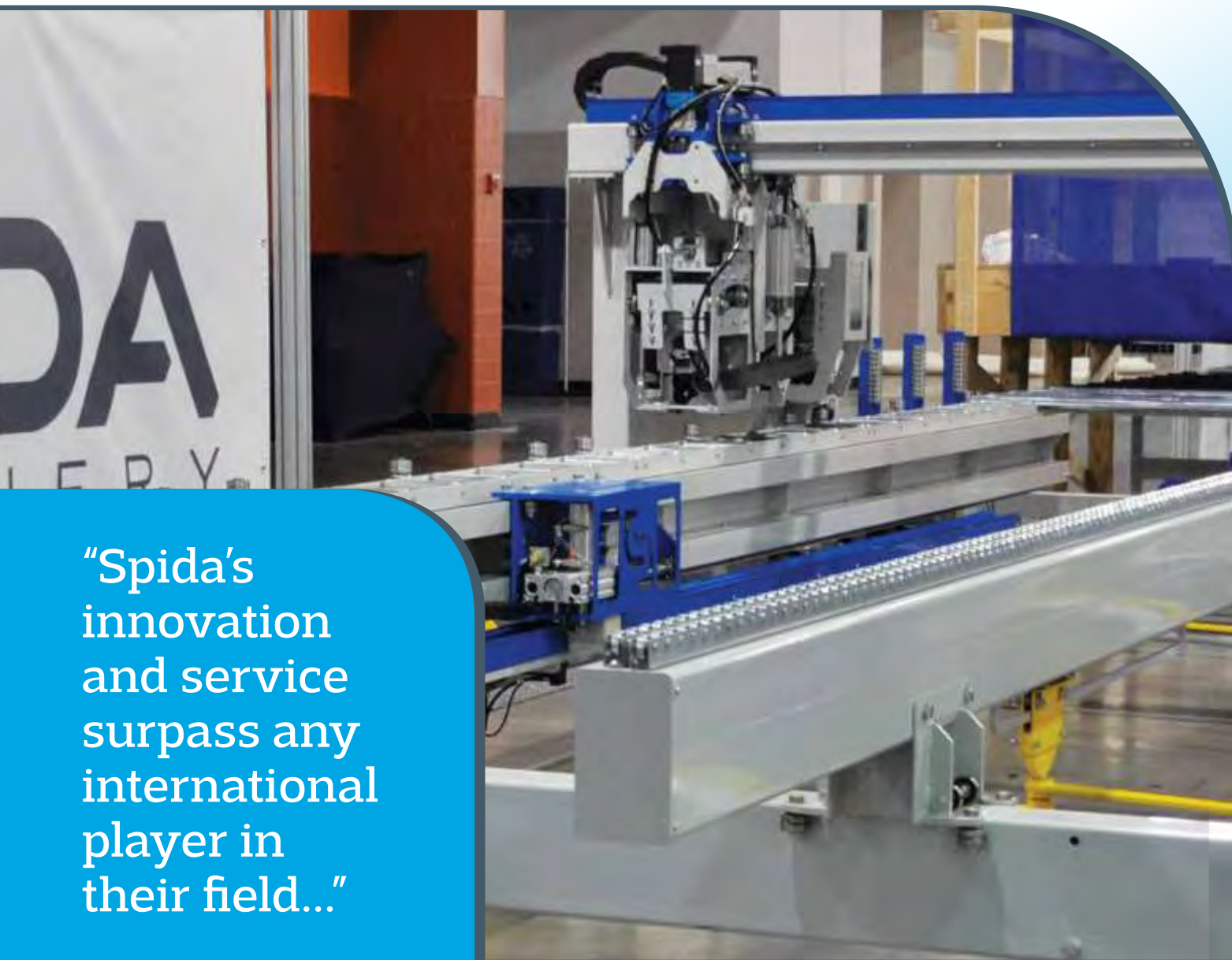

“Spida’s innovation and service surpass any international player in their field..”

Alan Westwood
National Operations
Manager Carters





Wood Tech Systems

MANUFACTURERS' REPRESENTATIVES



~~\$124,990.00~~
NOW \$69,990
FOB SD
Available March 2022



www.WoodTechSystems.com

2006 Koskovich Omni Miser WFA with WoodRunner Lumber Retrieval

Servo controlled angulation axis of movement for cutting and making wall frame (square & angle cut) components. , "D" Print option (both faces, one edge). Includes 5 HP, 3450 RPM, arbor motor, computer monitor, console, 220/440v 3 Ph, spare blade. The WoodRunner Air Pick automated lumber retrieval system includes a single picking head with 10 bunks and 2 magazines. Includes manuals, all available spare parts and spare servo cards, and WoodRunner software source code. Available March 2022.



www.WoodTechSystems.com

www.WoodTechSystems.com

765-751-9990

www.woodtechsystems.com



Inbound to Indianapolis with Eide

By the Eide Machinery Sales Team

With BCMC 2023 rapidly approaching, we can feel the excitement growing! We hope you'll stop by to see what we have to offer in Indy.

As shown in these photos from BCMC 2022, we're proud to show off our WizardPDS®. This automated perimeter definition system is what gives our tables their speed, accuracy, and setup efficiency.



Add as much or as little WizardPDS® automation as you need. It can be used for the entire table line or a 40' section to capture the bulk of your schedule. New table installations and/or retrofit table systems for existing lines are available.

And, of course, we'll have the ProCut™, our linear saw series that's configurable to any assembly line and provides a safe, accurate way to cut your lumber – while our new Material Delivery Systems can be configured to improve the flow of perfectly cut parts and materials directly to your assembly stations.



In business since 1927, we've learned many things about what our customers want and need.

Come see us in Indianapolis in September so we can discuss what we can bring to your plant to improve your material handling, cutting, jigging, and more!





SAWS



Custom 3-Arm Infeed Decks

Two custom-built powered infeed decks, 3-arms each, 12' x 12' footprint each, touchpad controls and chain conveyors. One deck has a 5 HP drive and the other has a 10 HP drive. 480 volt, 3-phase electrical required.

10 HP price is \$7,993 & the 5 HP price is \$6,993.

Wood Tech Systems
765-751-9990

www.woodtechsystems.com



2005 Alpine Speed Cut Saw with Speed Cut Express

- Alpine Metra-Cut Saw (5 HP-3 Phase) with 16" Blade
- Speed Cut Express Automation with Touch Screen Computer
- Automated Stop and Automated Saw Angulation as Directed by Truss Design Software
- Infeed/Outfeed Roller Conveyor with Stands
- Saw Barrier Guard

~~\$19,900~~ **NOW \$17,900** FOB ND

Wasserman & Associates
800-382-0329

www.wasserman-associates.com



*Like Money in the Bank.
Service you can count on!*

Wood Tech Systems

MANUFACTURERS' REPRESENTATIVES

NEW!

**\$14,099 Base
FOB MN**



Safety Speed Manufacturing Model 7400 XL Panel Saw

Safety Speed Manufacturing, model 7400 XL*, vertical panel saw, 3 HP induction motor, 64 inch crosscut, 2 1/8" maximum thickness, accuracy within 0.005 inches, 13 foot long welded steel frame with integrated stand and linear V-guides, enclosed counterweight system, adjustable vertical and horizontal rules. Quick changes from vertical to horizontal cutting. Includes machined aluminum material rollers, hold down bar, wheels, quick stop gauges and material hold downs. Dust collection ready. Options available include digital readouts for vertical cuts, automated length measuring, laser guide, stop bar, vacuum and midway fence. 208-230/460 volt, 3 phase electrical (208-230 single phase, 2 HP power optional +\$100.00).

765-751-9990

www.woodtechsystems.com

Wood Tech Systems

MANUFACTURERS' REPRESENTATIVES



2006 MiTek Cyber A/T Component Saw

2006 MiTek Cyber A/T Component Saw. Frame #521, Fully automated five-blade component saw, cutting performed by 2-16" x 7 HP, 2-20" x 7 HP, 1-32" x 13 HP. Windows 7 PC in enclosure for fully automated or manual part input, all powered movements, cuts 2x3 thru 2x12 plus 4x2 lumber. Lengths cut from 14" to 20 feet. Minimum 4-angle cut 22" (17" in manual mode) Belt scrap conveyor included with short incline (approx 4'). Includes skate wheel outfield conveyor and optional "Catcher Display". Includes all available spare blades, spare parts, and manual with schematics. 2480v, 3ph power required.

\$89,990 FOB VA

765-751-9990

www.woodtechsystems.com

Wood Tech Systems

MANUFACTURERS' REPRESENTATIVES



NEW!

New Monet DeWall Saw

Monet DeWall 90/90 wall panel marking saw is a computer numeric controlled wall panel saw with touch screen user interface. Cuts and marks up to 2 boards at a time using 2x4 through 2x8 or cuts and marks one board at a time. Call for pricing, FOB MO

765-751-9990

www.woodtechsystems.com

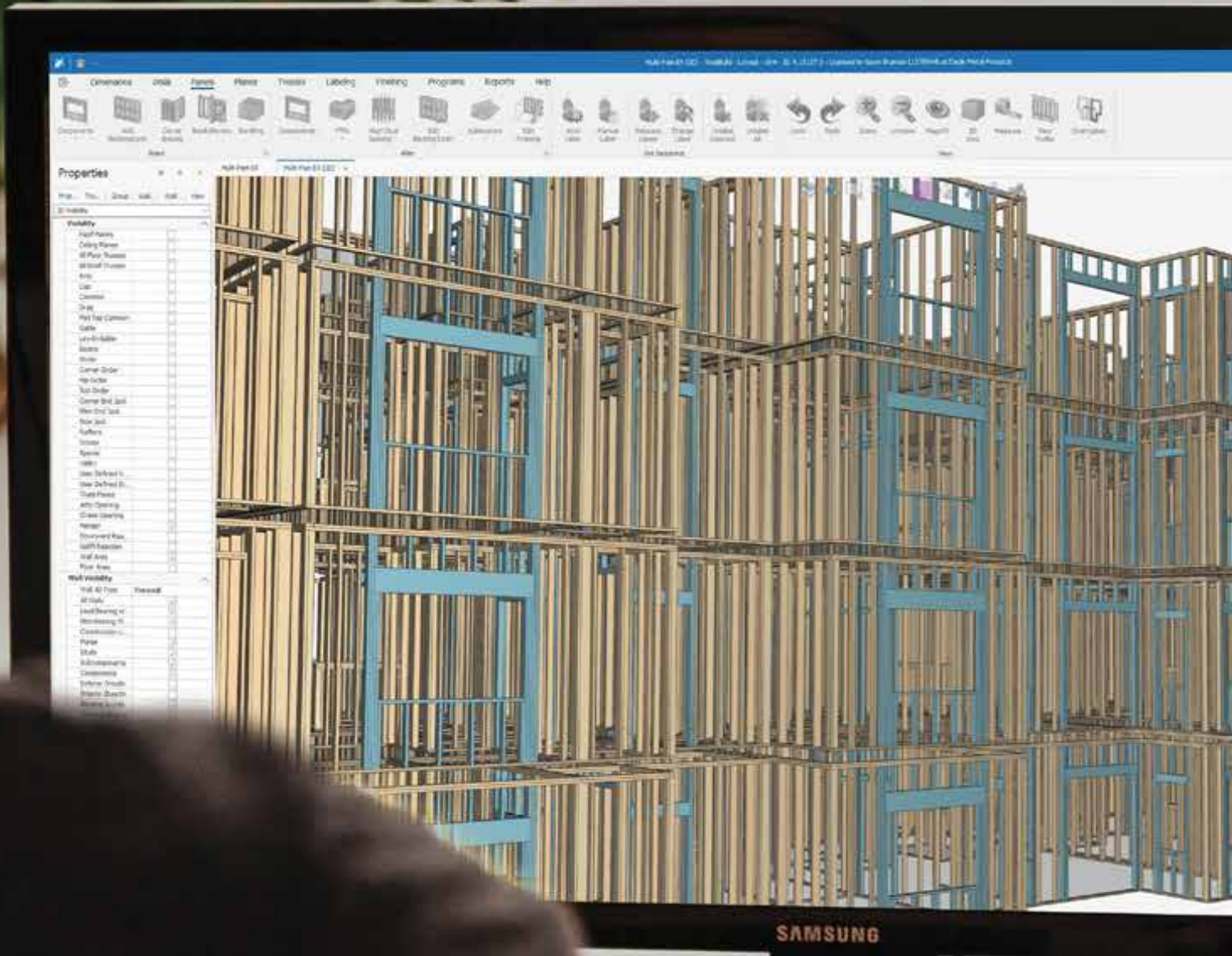

Learn more at EagleMetal.com



Design and build faster than ever.

From plans, to walls, to panels, and everything above. Introducing a new level of design tools, built from the ground up.



Wood Tech Systems

MANUFACTURERS'  REPRESENTATIVES

NEW!



New Monet DeSawyer ESC (Servo Controlled) Component Saw

Monet DeSaw model Desawyer ESC enhanced servo-controlled (ESC) component saw with touch screen user interface with backup mechanical controls. Includes three operating modes: Auto (download setups from LAN or USB), Semi-auto (touch screen setup entry), and Manual (backup push-button switches for powering all movements). Includes over-travel protection, comprehensive setup screens, auto sequencing, auto-calibration and pneumatic brakes on all five (5) blades. One (1) 30" blade and four (4) 16" blades. Manual cut limits are 18" min., 11" min. square edge blocks, 20' max cut. Belt under-saw waste conveyor. Voltage: 480 volt/3 phase/60 Amp. Air: 50 PSI at 5 CFM. One-year warranty included. Can be paired with a model PD-6 lumber feed system at an additional cost. Heavy duty 80 RIV chain feed system. 16' wide x 20' long x 36" deck height. Transfers 3' to 20' lumber. Includes auto-feed control, foot pedal override, forward & reverse, variable speed control with HD double-bearing construction. Other additional-cost options include, inkjet marking, label printing, backside screen display, spare blades and incline scrap conveyor.

\$349,900 FOB MO

765-751-9990

www.woodtechsystems.com



Your software. Your data. Your decisions.

Modern business relies on actionable data to drive decisions. That's why truss component manufacturers rely on Simpson Strong-Tie. As a partner to the construction industry, we're continuing to invest more resources in solutions built just for you. Our open-platform software can be integrated with your existing systems and equipment for smoother collaboration inside and outside the company. At the same time, it provides secure access to proprietary data, so customized reports can be created with greater ease and control. Use your data, your way, and drive business results.

Get the software you need to manufacture business success. To learn more, visit our website at go.strongtie.com/componentolutions or call (800) 999-5099.



Simpson Strong-Tie® Building Technology

| Software and Service for Smarter Business



THE COMPONENT MANUFACTURING ADVERTISER
SERVING THE STRUCTURAL BUILDING COMPONENTS INDUSTRY

Hiring Zone

Building Component Industry's Job Board

Employer to Candidate

Direct Hiring

No Recruiting Fees!

Post your Opportunity...

Candidates respond directly to you!

For Additional Information

Contact: twm@componentadvertiser.org

or Call: 800-289-5627 x1

Visit our website:

www.componentadvertiser.com/Hiring-Zone



wolf x machina

We create transformative website and app experiences

Since 2006, we've been helping businesses of all kinds build their online presence. We make websites and software for the construction industry to empower companies to reach a wider customer base and engage their audiences. Companies all around the world work with us to make websites and apps that people actually want to use. Reach out to Wolf X Machina if you're a business and you want a website that actually drives results.

WOLF X MACHINA

www.wolfxmachina.com

info@wolfxmachina.com



WASSERMAN & ASSOCIATES, INC.



Reconditioned Klaisler 16' Finish Roller

- 16' Long x 24" Diameter Rollers (1" Wall Thickness)
- 10 HP Motor and Gearbox
- New Electrical Controls including ABB Soft Start
- New Sprocket & Chains
- New Limit Switches & Safety Bars
- Machined & Trued Up Roller Shafts
- Exterior Grease Fittings
- 480 Volt / 3 Phase

\$45,900 FOB AZ

800-382-0329 | www.wasserman-associates.com

Fitzgerald Group, LLC

*a blending of excellent services and products,
with answers that work...!®*

Not producing the results you need or want – getting conflicting info about what to do and the equipment and the systems you may need?

Before you Buy - Ask yourself – do I need a salesman or a guide?

If you want an Independent Guide that has your bottom-line results as the #1 priority, Call Me. If the salesman will do - we'll talk later...

Also, don't let Financing Deals influence your best solution. FitzGroup can arrange – Zero down & No payments for 90 Days!

Please be assured that your investment with any of our selected partners will not cost one penny more with the Fitzgerald Group as your purchasing contact. In addition, you will receive the full advantage of our Partner Relationships and Services NOT offered elsewhere.

RFitzgerald@FitzGroup.com

719.528.5445

www.FitzGroup.com



Unlock Your Factory's Potential with Moducore's Bill of Materials

By Thomas Griffin
Product Manager

At Moducore, a Bill of Materials (BOM) is more than just a simple list of materials and parts. It is the backbone of your production process, and harnessing its true potential requires an advanced and interconnected system.

Our BOM solution lies at the heart of our software, but its real brilliance shines through its seamless integration with our Item Master Data, Materials Resource Planner (MRP), Purchasing Module, Perpetual Inventory, and Manufacturing systems.

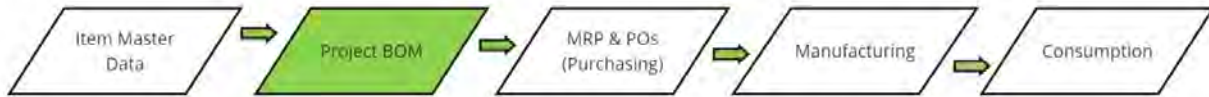

This interconnectivity is crucial. While each system can be effective on its own, combining them unlocks the invaluable capability of automatically consolidating vital data. When you create a BOM in Moducore, every unit or sub-assembly is accurately quantified. Items and Material Kits are seamlessly added to each unit, all while the production process is scheduled. Behind the scenes, we strategically compare the manufacturing schedule with materials and their lead times, presenting the information to the purchasing team. As manufacturing nears completion and items are installed, your production floor can report what has been used, providing real-time inventory and WIP data!

Efficient communication, comprehensive information, and effective management are key to success. Moducore's BOM, when used in conjunction with manufacturing and purchasing, empowers you with various management tools. These tools are designed to identify and address issues, eliminate silos, and swiftly deliver vital information. Moducore informs you through timely notifications, emails, and activity streams showcasing updates and changes. Gain deeper insights with Tables and KPIs, such as the Project BOM Table, which offers a comprehensive view of material information for items included in a unit or project's BOM. This table includes fulfillment and on-hand metrics, PO information, critical dates, and more.

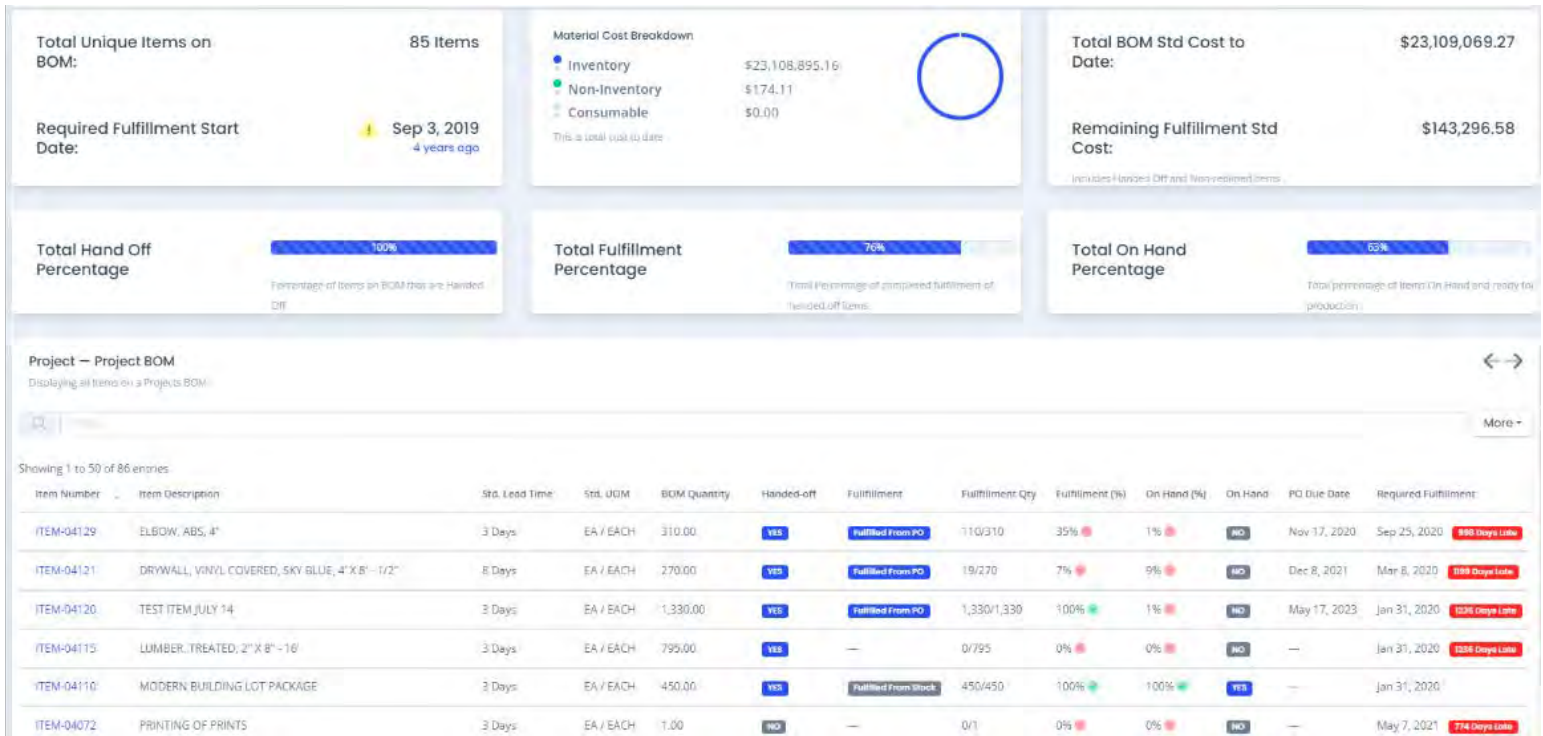

These systems truly shine when interconnected, and the secret to unlocking their full potential lies in mastering the creation of your BOM.

By utilizing Moducore to build your BOM, backed by up-to-date Item Master Data, and leveraging the power of our systems to drive procurement and material management, you will unlock the true potential of Moducore’s BOM solution. Maximize efficiencies, streamline your project execution, and achieve resounding success.

We hope you allow us the opportunity to show you how [Moducore](#) can unlock your factory’s potential.

Moducore LLC is part of the 4Ward Solutions Group of Companies. Founded by Jordie Puchinger and Bill Oliver in 2019, Moducore is the industry-leading cloud-based ERP software platform.

Moducore website: <https://moducore.com/>
4Ward website: <https://4wardconsult.com/moducore/>



Equipment for Truss & Component Manufacturers



For over 45 years, Clark Industries, Inc. has produced quality component manufacturing equipment. We take great pride in the equipment we manufacture, the service we provide, and the relationships that we have maintained throughout the years. We look forward to working with you to provide the heavy-duty, high quality equipment with continuous support that you deserve.

**CONSIDERING EQUIPMENT?
CONSIDER CLARK.**

Featured Equipment:

- Auto Jigging Systems
- Roof Truss Presses
- Floor Truss Machines
- Horizontal Stackers
- Peak Up Stackers
- Column & Post Machines
- And More... (please inquire)

Call
Toll Free
800-743-9727



With a complete full-time machining, stamping, welding, and fabrication facility, our equipment is built in-house, proudly in the USA.



**ASSEMBLY EQUIPMENT
HANDLING EQUIPMENT
STACKING EQUIPMENT**



THE JOBLINE.COM, INC.
800-289-JOBS



Time To Hire?

We're here when you need help!

visit: www.thejobline.com

email: twm@thejobline.com

STRICTLY CONFIDENTIAL!



WASSERMAN & ASSOCIATES, INC.



Alpine "Mighty Mite" Press

- 5' x 27' Table with Hydraulic Press
- Hydraulic System has been Rebuilt
- Unistrut Jigging with Plastic Top
- Joystick Press Travel
- 2 Push Buttons to Activate Press Cycle
- 480 Volt / 3 Phase
- Price in US Dollars **\$42,900 NOW \$38,500**

FOB QC

800-382-0329 | www.wasserman-associates.com

HSF
Hain Systems Framer



the HAINCOMPANY
www.thehaincompany.com

The Hain Systems Framer (HSF) will help you build square and accurate wall panels for residential or commercial construction applications. It will help you cut building costs by saving time and improving your quality. It's a reliable, efficient and proven system that features a ruggedly simple design. The HSF is based on a proven design with over 20 years of actual production use and maintenance experience. It comes fully assembled and is designed for portable job site framing or in-plant permanent installation. The table has many optional attachments and will support Mylar Tape wall layout or any other type of layout. The optional gun rails can also be retro-fit to any table.

Details:

- Table Construction:** Thick-wall Structural Steel Tubing, Jig Welded for Accuracy
- Air Supply:** 90 psi (10 CFM Air Flow Recommended)
- Electrical Supply:** 120 VAC
- Powder Coat:** Industrial Gray
- Dimensions:** Height: 43"
Length: 16' or 20'
Width: Adjustable 8' to 10' or 8' to 12'
- Shipping Weight:** 3000 lbs



theHAINCOMPANY

6125 Enterprise Drive, Unit 9 | Diamond Springs, CA 95619
530.295.8068 | sales@thehaincompany.com

“Do I have to automate the whole table?”



Manual Set Up Table



Set Up With WizardPDS® in under 20 seconds

Nope. Just enough to fit your business!

In fact, many plants start with 50' of WizardPDS® Channels® 100% automated jigging. The automated portion of your table handles anything thrown at it; standard trusses, complicated trusses, short runs - all the time consuming variables that significantly impact your time and schedule. With the time-intensive setups dedicated to the WizardPDS®, the manual end is now free to maximize its potential with longer runs and basic truss geometry. And when you decide to further automate, the WizardPDS® Channels® table is fully expandable - simply add more Channels® at any time.

WizardPDS®. Your table, automated.

WizardPDS®
Automated Perimeter Definition System



We bring the best together!



TRUSS EQUIPMENT



2018 Clark Mini Barn Press

2018 Clark Mini Barn Press, builds rigid frames for sheds from 8 foot to 14 foot spans, to 3'-6" height. Builds mansard and rafter shapes. Includes (5) track mounted heads with 8" x 10" platens, material clamps, 10 HP hydraulic power unit with manifold for air and fluid, ball valve controls, mounting track and all available jiggling. 460 volt, 3 phase electrical required.

\$19,997 FOB TX

Wood Tech Systems

765-751-9990

www.woodtechsystems.com



2007 Clark Industries Horizontal Truss Stacker

Model HVS, Two Unit, 2-Zone, 14' Horizontal Stacking System. Two lifting units (one master and one slave) with integral electric. A truss sensing system consisting of adjustable laser sensors mounted on slide rails. One indoor electric control enclosure & panel w/PLC and manual controls. A stacker-conveyor interface package comprised of (1) mounted 3-push button enclosure and (1) remotely mounted 2-push button enclosure (pause/emergency stop). Hand-held Wampfler Remote Control System. 8 stacking rails and 4 stripping posts. Stack 1 5/8" thick x 14' tall trusses up to 30 high. Stack a truss in approximately 40 seconds (cycle time). Stack up to 55' or longer trusses on each side of the conveyor with minor assistance for truss sag, shorter lengths can be stacked unassisted. Excludes 77' Walk Through Conveyor System. Two systems available at \$25,000 **NOW \$19,900** Each. FOB NE.

Wasserman & Associates

800-382-0329

www.wasserman-associates.com



*Like Money in the Bank.
Service you can count on!*



EMSI Field Repair Press

EMSI 10 Ton Field Repair Truss Press System. Complete with: 1/2 HP, 115 Volt, 50/60 Cycle Universal Motor – Operates at voltage as low as 60 volts. 10,000 PSI Portable Power Pack with Two Speed Operation – 200 cu in/min @ 0–200 psi, 20 cu in/min @ 200–10,000 psi and Externally Adjustable Relief Valve (unit weight 55 lbs.). C-Clamp Assembly with 8" Maximum Reach, 4" x 5" Pressing Platen (optional platen available for 4" x 2"). Independent 10 Ton Hydraulic Cylinder. 10' Hydraulic Hose Assembly with Quick Disconnect Coupling. Handle with 24 Volt Remote Electrical Pendant.

Call for Price

Eide Machinery Sales, Inc.

612-521-9193

www.eidemachinery.com



Pacific Peak Up Stacker

Used-as-is Pacific Automation 60' peak up stacker / (4) lift arms with indexing heads / Adjustable pop-up platform / Target for triggering stacking cycle / Powered truss conveyor as shown / Center rolls can be moved to unload from top chord side / Control panel with auto and manual stacking mode.

\$13,950

Eide Machinery Sales, Inc.

612-521-9193

www.eidemachinery.com



WESCANA FLOOR TRUSS MACHINE

- 7' x 40' Table with 3/4" Steel Table Top
- Two 5' Park Sections
- Truss Depths from 12" to 26"
- Truss Flip-Over Arms
- Side or End Ejectors
- Built-In Camber for Clamping on Both Sides
- Air Cylinders Under Table
- 2 Control Valves for Clamping
- 1 Control Valve for Flip-Over Arms
- 1 Control Valve for Ejectors
- 24" Diameter x 1" Wall Thickness Roller
- 10 HP / 3 Phase Gear Motor
- Front & Rear Emergency Shut-Off Bars
- Joystick Control
- 2' per Second Travel Speed

800-382-0329 | www.wasserman-associates.com



**NEW IDLE & POWERED
14' TRUSS CONVEYOR (AZ)**

- 14' Long x 4" or 5" (Inside Diameter) Schedule 40 Pipe
- Tube Steel Stands (7" Height Adjustment - Height to be Specified)
- 4 Bolt Flange Bearings
- Idle and Motorized Rollers
- 1/4 HP Motors (240/480 Volt-3 Phase) with Controls
- 1" and 1 1/4" Cold Rolled 24" Shafts Baffled
- 6 to 8 Week Delivery

800-382-0329 | www.wasserman-associates.com



Carl Vilella, CLFP
President, Acceptance Leasing
& Financing Service



Why Use a Broker?

For many, the first thought that comes to mind when they hear the word “broker” is “middle man,” and extrapolating that into thinking that by using a middle man, the funding costs will be more expensive. It’s a false assumption.

And it goes deeper than that. Some equipment, by its very nature, does not fit into the cookie-cutter mold that a lot of banks are used to dealing with. The bank may end up requiring additional collateral, or assign it as a higher risk, adding additional expense to your financing. In fact, some banks refer some customers to us when they cannot help them.

The fact is that the broker looks at a number of funding sources that “fit” the deal, and finds the lowest rate in the marketplace. The broker earns nothing unless a deal funds, and he/she knows that the deal will never be funded unless he/she can get the lowest rate possible.

On the topic of banks, they are required by U.S. Code to maintain a legal lending limit with each borrower. You should leave your loans and credit lines open for emergencies, and finance equipment through a broker, so you don’t reach a limit with your bank. With Acceptance Leasing and Financing Service, the only collateral is the equipment you’re financing. There are no defined limits.

It’s important that the broker know the industry, the equipment, the vendors. Funders are aware that we are experienced and that our connections to the vendors go back years, sometimes decades. It provides a comfort level that can’t be ignored.

We’re also flexible. We finance new equipment, old equipment. Under certain conditions, we can finance purchases from independent third parties.

Let’s not forget the ease and personal attention you receive with working with us. Our application is one page, and can be obtained online. We guide you each step of the way. Once an application is in good order, we can obtain an approval within a day.

Lastly, you’ll want to work with a company where honesty and integrity play a key role. That’s us. We’ve been around for over 30 years. It’s because of the way we deal with people.

We invite you to contact us at 412 262-3225 to learn more about financing any new or used equipment you are considering for your business.

We are Acceptance Leasing and Financing Service, located near Pittsburgh, PA. We’re in our 31st year of business. Established in 1992, we pride ourselves on our Certified Leasing and Financing Professional designation. A member of SBCA and a frequent attendee of the BCMC tradeshow, Acceptance Leasing and Financing Service, Inc. knows the equipment of the component manufacturing industry and is ready to assist you with your financing needs.

**DON'T LOOK FOR THESE
IN THE TOY DEPARTMENT.
YOU DEFINITELY WON'T
FIND THEM THERE.**

For equipment that's even tougher than the material you cut, count on the unwavering performance and reliability of Safety Speed Manufacturing. Take their VGC-515 Vertical Gypsum Cutter, for example.



VGC-515 VERTICAL GYPSUM CUTTER

It virtually eliminates dust, noise and risk of injury while scoring gypsum material with remarkable speed and precision. It comes with two quick-change cartridges for seamless operation. And it features a breaker bar at the end of the machine for a clean break on crosscuts, a 5-foot Quick Stop system for accurate cutting, and works great with inexpensive off-the-shelf blades.

Or consider Safety Speed's 7400XL Panel Saw. Designed for durably withstanding long hours of accurate cutting, the 7400XL accommodates material of up to 12 feet, with quiet three-phase power, laser guide, quick-change horizontal to vertical cutting and optional measuring automation by Tiger Stop. Both of these machines are serious, commercial grade gear built to work as hard as you do. Contact us to learn more.



SAFETY SPEED'S 7400XL PANEL SAW

Wood Tech Systems
MANUFACTURERS' REPRESENTATIVES



765-751-9990 www.woodtechsystems.com

Cut Your Own Path to HIGHER PROFITS

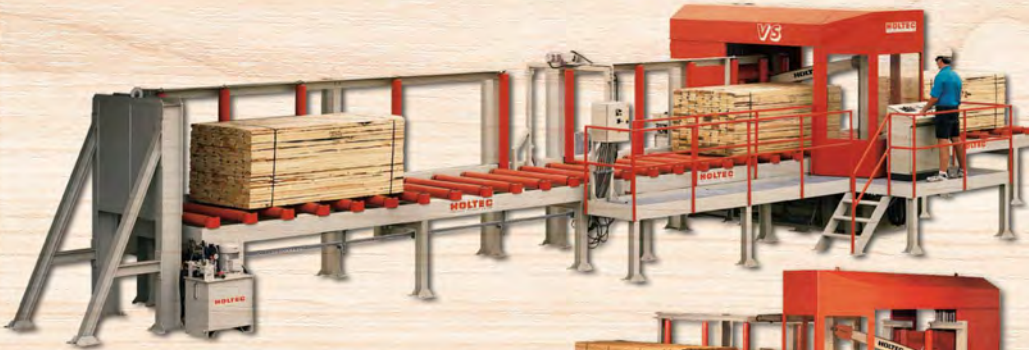

MAXIMUS®
High-Volume Precision Crosscutting
with Integrated Package Aligner
and Loop Banders

AUTOCUT®
High-Volume Automated Crosscutting
with programmable PLC Controls



SELECUT®
High-Volume PET and
Market Premium Length Crosscutting
with Integrated Power Package Squeeze

TRANSCUT® II SERIES



Portable Saws priced from \$7,990*

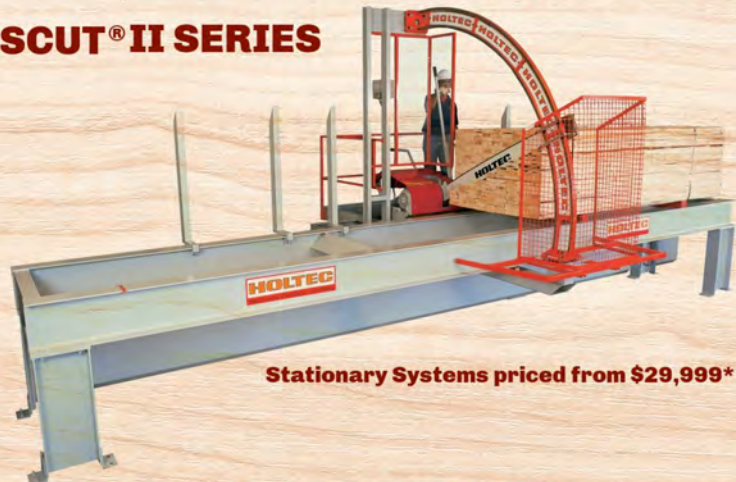

Stationary Systems priced from \$29,999*

HOLTEC® **V**
PRECISION CROSSCUT SYSTEMS
holtecusa.com

Designed to cut whole bunks of lumber to length in less than 60 seconds with an accuracy of +/-1mm (.040") and leave a planer finish.*

It's that simple.

*Specifications and prices are subject to changes without notice and results are based on HOLTEC installed V-Series systems using Scratcher® chain technology. Proper maintenance is essential for accuracy and longevity of cutting components and your results may vary. Photographs may show systems with optional accessories. All trademarks are the property of their respective owners. ©2021 HOLTEC USA Corporation. All rights reserved.



WASSERMAN & ASSOCIATES, INC.



Wescana Vertical Truss Stacker

- 4 Lifting Arms Stack Trusses from 20' to 60' Spans (2 HP / 3 Phase)
- Stacking Capacity of 30 Trusses with Indexing for Each Truss Stacked
- 28 Second Cycle Time
- Automatic Truss Sensors to Activate Lifting Arms
- PLC Controlled
- 7" Touch Screen User Interface
- Dual, Manual & Automated Electric Controls
- 70' Powered Outside Conveyor (1 HP / 3 Phase)

Call for Price - FOB Alberta

800-382-0329 | www.wasserman-associates.com

TRUSS EQUIPMENT

THE JOBLINE.COM, INC.
800-289-JOBS



Time To Hire?

We're here when you need help!

visit: www.thejobline.com

email: twm@thejobline.com

STRICTLY CONFIDENTIAL!



Used Idle, Powered & Transfer Rollers

- 14' Long x 4 1/2" Diameter, Non-Powered, 30" Fixed Height - 10 Available at \$800 Each
- 14' Long x 4 1/2" Diameter with 1/4 HP Motors, 30" Fixed Height - 7 Available at \$1,250 Each
- 54' Long (3-18' Rollers Connected) x 6 1/2" Diameter with 1 1/2 HP Motor, 36" Height - \$5,000

Wasserman & Associates

800-382-0329

www.wasserman-associates.com

THE COMPONENT MANUFACTURING ADVERTISER
SERVING THE STRUCTURAL BUILDING COMPONENTS INDUSTRY

WASSERMAN & ASSOCIATES, INC.



WESCANA TRACKLESS ROLLER GANTRY SYSTEM

- Trackless Roller Gantry System
- 24" Diameter x 1" Wall x 14' Long Gantry Roller
- 7.5 HP / 3 Phase Gear Motor with Safety Brake
- Controlled Motor Drive System for Start & Stop
- Safety Barrier & Electric Eyes
- Joystick Operation Control
- Ride-On Platform at Table Height
- 2' per Second Travel Speed
- Continuous 3/4" Steel Slotted Top Table
- Manual Roof Jig Hardware
- Ejectors for Side or End Eject
- 2 Park Sections
- Optional Wizard Ready Tables, Transfer Rollers, Exiting Conveyor, Finish Roller & Outside Conveyor

800-382-0329 | www.wasserman-associates.com

WASSERMAN & ASSOCIATES, INC.



- (2) 24" Diameter x 14' Long Rollers
- 3 1/2" Diameter Shafts with Baffles
- Dual 5 HP / 3 Phase Gear Motors
- Front & Rear Emergency Shut Off Bar
- Safety Barriers & Electric Eyes
- Controlled Motor Drive System for Start & Stop
- Running Amber Beacon
- Reversing Red Beacon & Buzzer
- Emergency Stop Control Module
- Taper-Lock Sprockets
- Sealed Flanged Roller Bearings
- Reversing Magnetic Starter
- 2' per Second Travel Speed

800-382-0329 | www.wasserman-associates.com

New
Equipment

Wasserman & Associates Wall Panel Line Accessories

New
Equipment

"Your Trusted Component Equipment Supplier"

Wall Panel Lift

- * 8' - 12' Wall Height
- * 1,000 LB Capacity
- * Easy Adjustment
- * Hoist and Crane Sold Separate



\$1,950.00

Handle Bar Router

- * 8' - 12' Wall Height
- * 2 Person Operation
- * 3 1/4 hp Production Router
- * 120 Volt / 1 Phase / 15 Amp



\$3,000.00

Lay-Up Tables

- * 10' x 10' Working Area
- * Lift & Extend Rollers
- * Squaring Lip
- * Gun Holster And Nail Tray



\$12,500.00

Skate Rollers

- * 15' Standard Length
- * Adjustable Height
- * Sturdy Stands
- * Custom Lengths Available



\$3,000.00



WASSERMAN & ASSOCIATES, INC.



~~\$37,900~~
NOW \$29,900
FOB Ontario

2014 TRIAD RAKE WALL TABLE

- Wall Lengths to 12'
- Wall Heights to 40'
- Powered Height Adjustment
- Manually Adjustable Rake Side (0 to 12/12 pitch)
- Adjustable Squaring Stop
- Pop-Up Skatewheel Conveyors
- Stud Locators at 16" and 24" Centers
- Center Support Bar with Stud Locators
- Excludes Tool Dollies
- Price is in US Dollars

800-382-0329 | www.wasserman-associates.com

Wood Tech Systems

MANUFACTURERS' REPRESENTATIVES



\$40,997 FOB CA

Used Triad G2 Wall Assembly Equipment

Used Triad wall assembly equipment includes 16 ft x 12'-3" max height framing station, model G2, with (2) two-tool dollies, squaring/sheathing combo table, model G2 SH-SQ, with multi-tool mount nailing bridge and separate manual-drive router bridge, quantity of (6) 10 ft long x 2 ft wide idler roller conveyors with (4) legs, and Triad model FTCN component nailing station with four Hitachi NR83A nail tools.

Framer includes 16" and 24" color-coded stud locators, pop-up skate wheel conveyors, tool dollies have two tool mounts each (no tools) and powered height adjustment. Sheathing bridge includes joy-stick controls, tool offset, tool tilt, laser guide, power return and mounts for up to (23) Hitachi nail tools. Router and all available spare parts included. 120 volt, 1 phase, 30 Amp electrical required. 100 PSI air required.

765-751-9990

www.woodtechsystems.com

WASSERMAN & ASSOCIATES, INC.

2022 Triad 24' Framing Table with 12' Trident Panel/Router Bridge



~~\$229,500~~
NOW \$199,500
FOB WA

TRIAD GENERATION 3 FRAMING TABLE

- Lengths to 24'
- Powered Height Adjustment (6'-9" to 12'-3" wall heights)
- Stud Locators at 16" and 24" Centers
- Pop-up Skatewheel Conveyor
- Trident Tool Dollies with Senco Nail Guns

TRIAD TRIDENT 12' PANEL/ROUTER BRIDGE

- Touch Screen Programmable Fastener Spacing
- Joystick Control
- Bridge Auto Return
- Single Laser Pointer
- Tilt Tool Bar (for Sheathing Seams)
- Auto Sizing Plate Fire (for Top & Bottom Plate)
- Senco Nail Guns
- Router Motor & Extra Router Bits

ADDITIONAL EQUIPMENT

- 3 Custom Skatewheel Conveyor Tables (10' x 10', 8' x 10' and 6' x 10')
- Triad Wall Panel Lift
- 2 Triad Material Carts
- 2 Triad Tree Carts
- Extra Senco Nail Guns & Parts

Shipping, Installation & Training is available at additional cost.

800-382-0329 | www.wasserman-associates.com



Economic Resilience Despite Lingering Recession Fears

By The Lesko Financial Services Team

The U.S. economy started the second half of 2023 with a sense of resilience and more optimism than last year at this time. Inflation has been trending downward since its peak in June of 2022; the Federal Reserve hit the ‘pause’ button on interest rate hikes; the job market has been surging; and unemployment remains low.

Adding to recent positive news was the relatively calm resolution of the U.S. debt ceiling extension and a lack of any lingering significant contagion from the regional bank failures earlier in the year. Also, GDP figures from the First Quarter have been revised upward to 2% annual growth. Better-than-expected consumer spending was a major factor in driving that final revision higher than first thought.

The markets are still volatile and overly sensitive to the latest economic headlines. But the S&P 500 ended the second quarter and first half of 2023 at a 14-month high and most major stock indices logged solid gains in the second quarter. This was helped along by the pause in the Fed’s rate hikes and stronger-than-expected corporate earnings.

But many economic indicators have been sending mixed signals which could be interpreted as glass-half-full or half-empty. This is leading many forecasters to voice concerns and to remain cautious going into Quarter 3.

Expectations as we move beyond the mid-point of the year

Inflation – Year-over-year inflation declined to 3% in June, the lowest it’s been since March of 2021. Prices have been trending downward since a high of 9.1% in June of last year. Consumers are paying less for some food items and prices at the gas pump have remained relatively steady. If downward trends continue, the next quarter could begin to ease fears that inflation remains too sticky.

Jobs – The U.S. employment market has continued to be strong, adding an average of 63,000 jobs per month. The total number of job openings has ticked slightly downward to 9.8 million but there are still more openings than qualified candidates to fill them. In addition, the unemployment rate declined to 3.6% in May. And wages ticked up an unexpected 4.4%.

Key Points:

- **Continued resilience in Q2**
- **Inflation cooled to 3% in June**
- **Fed paused rate hikes in June**
- **More rate hikes likely**
- **Jobs picture remains strong**
- **Some still fear a recession**



Economic Growth – There are lingering recession fears even as predictions about a hard landing for the economy are beginning to recede from some forecasts or are being pushed into the 4th Q of this year or Q1 of 2024. Many who still see a recession on the horizon have, at the very least, softened their predictions to be milder than they were earlier in the year. The more optimistic forecasters are predicting second-quarter growth between 0.6 and 1%.

Consumer Confidence – Despite the challenges of higher interest rates, and some real wage gains being eroded by inflation, consumers are still benefitting from the surplus in savings—over two trillion dollars—that households accumulated during the pandemic. But higher rates are starting to impact the household budget, especially with jumps in credit card interest. Also, student loan forbearance is ending in Q3, and tighter lending standards may also have an impact. So far, however, consumers still seem eager to continue to spend on vacations and other leisure activities.



Stocks – The outlook for stocks and bonds is mostly positive but many analysts believe stock valuations are still too high and expectations too optimistic. Some venture capitalists and stock traders have been exuberant about anything relating to artificial intelligence, while others are comparing AI to the ‘90s dot-com frenzy. The markets remain overly attuned to the latest buzz and will likely remain volatile in the next quarter.

Interest Rates – After 10 successive interest rate increases, the Fed paused its hikes in June but has indicated that more could be forthcoming, depending on inflation and other indicators. The Fed is especially troubled by the hot job market, seeing it as a possible sign the economy isn’t cooling off enough to bring inflation down. The Fed meets again in late July to assess the data and make a decision on interest rates.



Looking ahead

Analysts who forecast a further slowing of the economy point out that we have yet to feel the full impact of the Fed’s aggressive rate hikes and that historically these measures have taken far longer than many expect to impact economic growth.

Those weighing in on the side of optimism maintain that ‘resilience’ is still the word that best describes what has taken place this year—especially in the second quarter—and they see that continuing. Tempered optimism seems a prudent way to approach the coming months. So far, avoiding sudden moves and quick decisions while taking advantage of opportunities that have emerged have served investors well.

It may be a good time to talk with your advisor to make sure your portfolio is balanced, look at exposure to risk, and revisit allocations in light of your near- and far-term goals. Our advisors are ready and available to review your situation to help you stay on track over the next six months and beyond. Please let us know how we can ease any concerns you have and, meanwhile, enjoy the warmer weather and the summer weeks ahead. www.leskofinancial.com



Wood Tech Systems

MANUFACTURERS' REPRESENTATIVES

New PROSTACK II WALL PANEL STACKER



Call for Price

Developed for commercial wall panel production facilities this is the remarkable ProStack, fully automated wall panel stacker. The ProStack II relieves your build team from creating a stack of wall panels and keeps them building walls instead. Stacks 2x4 through 2x8 walls up to 20' in length and up to 12 feet in height. The ProStack automatically centers each layer including multiple wall segments on the same layer, and the ability to "create" fork lift pockets for ease of loading in your yard or on the build site. It can stack left, right or center-justified. Designed without any overhead frame or apparatus, so no crane inspections are required. The ProStack is "event driven", so there is no need to read a file. 208 volt, 3 phase, 45.3 full Amp load electrical required. No air required. Footprint is 26'-5"L x 19'-3"W. ProStack II can operate with you existing powered conveyors or select optional matching conveyors:

ProStack Wall Panel Tilt In-Feed Conveyor:

System can tilt wall panels (12'W x 16'L) to approx. 75° for working access to install blocking, windows, or inspection/repair of "shiners" on sheathed wall segments. System utilizes hydraulic power from an existing ProStack wall panel auto-stack system.

Powered In Feed

conveyor section, Chain drive under top and bottom plate for access to inspect sheathing fasteners – 12'W x 16'L, adjustable working height from 28" to 34".

Powered Out-Feed

conveyor section, full-width, HD roll-top for easy access to banding operation. 12'W x 16'L, adjustable working height from 28" to 34".

Here are some of the features of the ProStack Wall Panel Stacker:

- Wall Length Max – 16'
- Wall Height Range – 8' to 12'
- Material 2x4" through 2x8"
- Total Weight capacity – 6,000 lbs.
- Total stack Height Max – 6'
- This unit stacks on-center
- System is able to stack on-center layers that have multiple wall segments
- Siemens® HMI touch-screen controls
- Full manual override controls via HMI
- Speed – 45-60 seconds per wall layer
- NO overhead components = no overhead hazards or annual inspections

765-751-9990

www.woodtechsystems.com

Wood Tech Systems

MANUFACTURERS' REPRESENTATIVES



\$49,991 FOB TN

www.woodtechsystems.com

2007 Panels Plus Combo Table with Multi-tool Bridge

2007 Panels Plus Combination Table, allows you to frame, square and sheath wood wall panels on one, 16 foot long table x 12 foot framer for wall heights from 6'-9" to 12'-4". Builds both 2x4 and 2x6 walls. Clamps wall prior to nailing. Table

includes push button controls, color-coded stud locators at 16 inches & 24 inches o.c. spacing, squaring stops, motorized telescoping arms, skatewheel ejectors and powered tool bridge. Sheathing nailing bridge includes powered travel, joy-stick & key pad controls, air manifold, manual fine tuning, tilt and seam nailing. No tools or mounts included. 30 CFM at 120 psi air required, and 120 volt, 1-phase electrical required.

765-751-9990

www.woodtechsystems.com

Wood Tech Systems

MANUFACTURERS' REPRESENTATIVES



\$61,597 FOB NV

2021 Panels Plus Wall Panel Assembly Equipment

Panels Plus Framing station, one station without tool carriages, for assembling wood wall panels up to 16'-0" in length, 4'-0" to 12'-4" in height, includes stud locators, air clamping, sub-air tank, skate wheel ejectors and optional swing gates. Consists of a framing table with squaring edge, stud locators, pop-up rollers, foot switch, push-button controls- stationary side, and a motorized telescoping side.

Includes optional UL certification. 10 CFM at 120 PSI air required. 110 volt, 1 phase electrical required.

Panels Plus Sub-component tables, one pair, one fixed and one adjustable table, each table 12 ft x 3'-6" footprint with squaring edges on one long and one short side of one table with skate wheel ejectors, for sub-components up to 12' long, 3'-6" to 14'-0" in height. The tables are for building rough opening sections. They feature pop-up rollers, a squaring edge, and a manual telescoping side to easily adjust and set the wall height. The pop-up rollers make it easy to move product down the production line. 5 CFM at 120 PSI air required.

Panels Plus conveyors, three pairs of In-feed 10 ft long skate wheel conveyors with stands.

765-751-9990

www.woodtechsystems.com



PANEL EQUIPMENT



New Component Table with Skatewheel Conveyors

Lift & Extend Skatewheel Conveyors. 10' x 10' Work Area with Squaring Lip. Gun Holster & Nail Tray.

\$12,500 FOB NE

Wasserman & Associates

800-382-0329

www.wasserman-associates.com



Viking/ADT Fastrac 10' Portable Sheathing Bridge

[Details Here](#)

\$8,250 FOB TX

Wasserman & Associates

800-382-0329

www.wasserman-associates.com



Carlson Mobile Framing Table

- Wall Lengths to 16'
- Manual Height Adjustment (7'-0" to 9'-3" wall heights)
- Tool Dollies with Senco Nail Guns
- Stud Locators
- Pop-Up Skatewheel Conveyor
- 1" Stroke Air Clamps
- Tool Box

\$14,900 FOB VA

Wasserman & Associates

800-382-0329

www.wasserman-associates.com

Wood Tech Systems

MANUFACTURERS' REPRESENTATIVES



NEW!

CLICK HERE for more information



New Panels Plus Wall Panel Framing Equipment

Consider Panels Plus wall panel assembly equipment for manufacturers of wood or steel wall panels, floor-panels, and related framing components. Panels Plus is an employee owned, ISO certified, manufacturing company that builds state-of-the-art equipment featuring durable construction, with fit and finish second to none in the structural building component industry. The referenced base framing table allows you to assemble from 7-12 foot wall heights, at industry standard 16 foot lengths, at a working height of 29 to 32 inches. This framer design includes controls at each end of table, squaring stops and pneumatic clamping for consistent wall panel quality. Frames 2x4 or 2 x 6 walls, with color-coded, steel stud locators at 16 and 24 inches O.C. spacing. Includes pop-up skate wheels for easy transfer of completed wall frame. Framing table can be configured to receive wall framing light bars, other options include custom buildable wall heights, lengths and auto-indexing of optional 2 or 3 tool carriages.

Additionally from Panels Plus are sheathing tables with features that include foot pedal control at squaring end of table, with squaring stops, roller conveyors at both sides, single pendant controls for bridge, tool spacing at 6 inch centers with 3 inch bridge shift for offset nailing. Tool bridges can accommodate from 2 x 4 to 2 x 8 walls, with seam tilt being standard equipment. Panels Plus Tool Bridges are available with single beam or dual beam design for two different tool mounts on one bridge.

Squaring stations, sub-component tables, conveyors and panel lifts are also available to complete the configuration of the wall panel assembly line. Price includes factory installation and training. 50 CFM at 120 psi air. 120 or 230 volt, 1 phase electrical.

765-751-9990

www.woodtechsystems.com

THE **JOBLINE.COM, INC.**
800-289-JOBS



Time To Hire?

We're here when you need help!

visit: www.thejobline.com

email: twm@thejobline.com

STRICTLY CONFIDENTIAL!

Fitzgerald Group, LLC

*a blending of excellent services and products,
with answers that work...!*

Not producing the results you need or want – getting conflicting info about what to do and the equipment and the systems you may need?

Before you Buy - Ask yourself – do I need a salesman or a guide?

If you want an Independent Guide that has your bottom-line results as the #1 priority, Call Me. If the salesman will do - we'll talk later...

Also, don't let Financing Deals influence your best solution. FitzGroup can arrange – Zero down & No payments for 90 Days!

Please be assured that your investment with any of our selected partners will not cost one penny more with the Fitzgerald Group as your purchasing contact. In addition, you will receive the full advantage of our Partner Relationships and Services NOT offered elsewhere.

R Fitzgerald@FitzGroup.com

719.528.5445

www.FitzGroup.com

In-Plant Production:



Is THIS the fastest sheathing bridge that you have ever seen?

 YouTube

See the 2 min video ->



What owners are saying:

The Profusion Bridge is (by far) the fastest wall sheathing bridge on the market today. It can nail a twelve-foot panel in two minutes, regardless of the openings. It can be programmed to nail OSB, EXP, as well as R9 ZIP sheathing to your own specifications. It is our goal to make sure the Profusion Bridge never stops nailing a panel. Triad has been a great company to work with. Responsive, attentive to our specific needs and on time.

Jared Powell, Vice President of Operations
Component Manufacturing & Reaves Buildings



Autonomous Nailing!

- Multi-tool - Twin Gantry - Servo Controlled
- Accommodates 6 high-capacity pneumatic nailers
- Auto-Sizing, Configurable Spacing Plate Fire
- Auto-nailing of window openings, top & bottom
- LIVE Video Assist Locating Technology
- 278% more air tank capacity
- Nails an 12' stud in approximately 2-4 seconds
- Automatic tilting of nail guns (for example on seams)
- Auto-positioning nailers, at 16" & 24" OC
- Easily set "rules" for your nailing profile(s)
- Vertical axis servo control, for wall thicknesses
- Laser sensors for material detection (won't fire nails over openings)
- Network compatible



We've been helping professional builders take control of their operations for over 60 years. Put our experience to work for you! Give us a call or check out our NEW web site:



PANEL EQUIPMENT



2007 VIKING 16' X 12' SQUARING TABLE

WITH SHEATHING BRIDGE

- 16' x 12' Squaring Table with Powered Width Adjustment & Powered Chain Conveyor
- Wall Panel Lengths up to 16', Wall Panel Heights from 4'-0" to 12'-2"
- Swing Gates at Both Ends of Squaring Table
- Automated Field & Edge Nailing Driving by Panel Pro Event Software & Your Programmed Nailing Patterns
- Simple Touchscreen Controls
- 2 Tool Carriages for Sheathing Nailing with Tilt Function for Seams
- 2 Paslode Nail Guns with High Load Coil Tray
- Auto Sheathing Bridge Return
- Includes 4 Pallets of Magnum Coil Nails (2 3/8 x .113)
- 480 Volt / 3 Phase

\$29,900 FOB KS.

Wasserman & Associates
800-382-0329

www.wasserman-associates.com



Generation 3, Used 2018 Triad Framing Table

The Generation 3 Framing Table has adjustable 20' long walls. With just a push of a button, the width adjustment clamp is activated to clamp and square all components. The Generation 3 Framing Table features a wider table top, designed with the framer in mind. Our new Anti-Slip Surface allows the operator to work on a comfortable and safe surface.

Call for Price
Eide Machinery Sales, Inc.
612-521-9193
www.eidemachinery.com



2021 Triad Router Bridge & Portion of V-Track

2021 Triad Routing Bridge with approximately (20) feet of v-track. Fits over tables that build up to 12' nominal height wall panels. Includes powered automatic bridge return, powered vertical router movement, manual fine adjustment wheel, manual vertical router travel with chain drive and (1) Milwaukee router, catalog #5625-20 120 volt, 1 phase, 15 Amp electrical required. No table included.

\$28,970 NOW \$5,000 FOB BC

Wood Tech Systems
765-751-9990
www.woodtechsystems.com



IBS Tool Bridge & Router Bridge

IBS multi-tool bridge with (24) tool stations. Bridge features auto-return, button controls and laser guide mount. Fits up to 12' nominal rail centers. IBS router bridge features (1) router, laser guide mount and lever-switch button controls. Fits up to 12' nominal rail centers. Sold as a pair. Includes all available floor mounted, v-rail. Both bridges missing laser sub-assembly. 120vac, 120psi air.

\$15,975 NOW \$5,995 FOB UT

Wood Tech Systems
765-751-9990
www.woodtechsystems.com



New Wall Panel Lift

- 8' to 12' Wall Heights
- 1,000 Lb Capacity
- Weight: 120 Lbs
- Excludes: Electric Hoist & Freestanding Bridge Crane

\$1,950 FOB NE

Wasserman & Associates
800-382-0329
www.wasserman-associates.com

Wood Tech Systems

MANUFACTURERS' REPRESENTATIVES

NEW!



New Panels Plus Floor Cassette Framing Station

Price: \$Call for pricing

FOB: MN

New Panels Plus floor framing machine, supports the structural members creating floor sections from 2" x 6" LVL through 2" x 10" to 2" x 12" dimensional lumber, 20" deep wood floor trusses or engineered wood / I-joists. Standard footprint of floor panels (cassettes) up to 12' wide x 45' long. Table consists of a fixed section and a track-guided, moveable section controlled by either a foot switch or push-buttons.

Includes a series of color-coded locator pins at 16", 19.2 and 24" on-center spacing and clamping with squaring feature including foot pedal control. The locators individually flip down if a joist comes out on top of them. After the floor is complete and unclamped, the floor section can be raised up on skate-wheel conveyors and rolled out or lifted off the table using an overhead crane. Table height is 24.5", OAL 45.5 ft, OAW 14.5 ft. 120 volt, 1 phase, 15 Amp electrical required. 90 to 120 PSIG at 15 CFM air required.

765-751-9990

www.woodtechsystems.com



By *Thomas McAnally*
TheJobLine.com

Building Your Own Home – Part VI Exteriors and (Almost) Utilities

Last month, I thought we would be completely dried in with utilities run by the end of July, but instead we are almost dried in and utilities remain on the to-do list. We had some issues matching the metal siding and roofing colors with the stone color, which necessitated having a hands-on look at multiple samples and a two-week delay in getting the siding.

The siding was delivered July 24, but the team wasn't available to begin work again until July 31, pushing utilities out as they needed the siding before running the electrical supply to the house. We didn't want the utility crew working around the house while Graber installed siding. On the bright side though, these two weeks were put to good use, with drywall and insulation subs coming out to confirm their bids and identify potential issues, savings, and methods. Several good ideas and best practices were learned during these visits, as were some well-received price reductions.



Our insulation contractor identified areas to save money and timing issues for foam insulation and drywall. Insulation is usually installed before drywall, but a few areas will need pre-drywall to provide a backer to spray on. When you consider that some exterior walls are inaccessible or will have two sides that get drywall, one side has to be in place to insulate. This is something the drywall contractor said is normal and not an issue.



One major accomplishment was getting doors and windows installed. The system they use with Typar tape corners at window openings looks leakproof. The 12' sliding glass door in the living room opens onto a 15' x 45' covered back porch, providing lots of shade to protect from the sun, and blowing rain protection. The garage door crew installed the garage door in a few hours. That means we are secure, as secure as lock sets can provide.

Other items needing attention are pre-wiring areas covered by siding, eve closure, and porch ceilings. That includes can lights, ceiling fans, flood lights, POE cameras, and speaker wiring. I am personally doing the low-voltage part, and have discovered muscles I haven't used in years, crawling through trusses, and climbing ladders. With wireless being prevalent in most homes, I still want CAT6 wire to all TVs, POE security cameras, all over the office for equipment, and 300' to the power center for a WiFi tower to reach anywhere on the property. We are lucky to have fiber here,

so I want to take advantage of the speed it brings. That is best accomplished using CAT6 cables and a central rack mount hub for equipment and WiFi routers.

In August, we will have the exterior done. Electrical, plumbing, and HVAC contractors will start their rough-in phases. Then, we will run utilities to the house from the central power center. Because everything is ready to extend from the power center, it will be done in one day. The excavator, who has become a great friend,



wants to trench water 6' deep using a 2" pipe, providing lots of nice cold water to the house. Power, fiber, plus CAT6 back to the power center, and propane will be run with sleeves at driveway crossings as required. Septic will come later.

It's not as exciting as watching the house go up, but now the real work starts.

Next month: Managing expectations and next steps



Shony

IntelliVIEW Suite

Manage. Design. Build.

The industry's most powerful integrated component design, engineering, and management software for steel and wood-framed structures.

iCommand

Manage projects, customers, materials, pricing & inventory

iModel

Design truss layout & profiles

iDesign

Optimize material usage & engineer trusses

iPanel

Design wall layouts, panelize, bundle, break & stack

eShop

Maximize crew productivity & improve manufacturing efficiency



The IntelliVIEW Suite is a fully integrated software solution for the layout and design of a building's rough framing elements—including roof and floor trusses, wall panels, solid sawn, EWP, sheathing and various ancillaries.

The IntelliVIEW Suite provides the industry's most complete analysis of the design, cost information and bill of materials—promoting increased profits by reducing plate and lumber use.

Ask those who know. They'll tell you about the people at Alpine who make a difference.

BUILD MORE.

alpineITW.com | 800.521.9790





Wood Tech Systems

MANUFACTURERS' REPRESENTATIVES



New Panels Plus Combination Table
Price: \$Call for pricing

FOB: MN

765-751-9990

www.woodtechsystems.com

Wood Tech Systems

MANUFACTURERS' REPRESENTATIVES



2007 Panels Plus Steel Wall
Panel Sheathing Station

~~\$74,970~~ **NOW \$68,997** FOB MN

765-751-9990

www.woodtechsystems.com

Wood Tech Systems

MANUFACTURERS' REPRESENTATIVES



Triad 12 ft Gen II Sheathing
Bridge & Track

Triad Generation II nail tool bridge with 60 ft of v-track, refurbished by Triad in 2021. Maximum panel height clearance 12'-3". Includes locations for (3) tool mounts along the middle beam, top & bottom plate tool mounts, tilt-tool option, joy-stick controls, power bridge return, e-stop button, all available Paslode tool mounts, manual and all available spare parts. 120 volt, 1 phase electrical required. 100 PSI air required.

~~\$75,971~~ **NOW \$25,000** FOB CO

765-751-9990

www.woodtechsystems.com



Frame Line System

The Combinations are Endless

Spida can make a Frame Line that suits your business
Add a saw, add more conveyors,
the choice is yours.

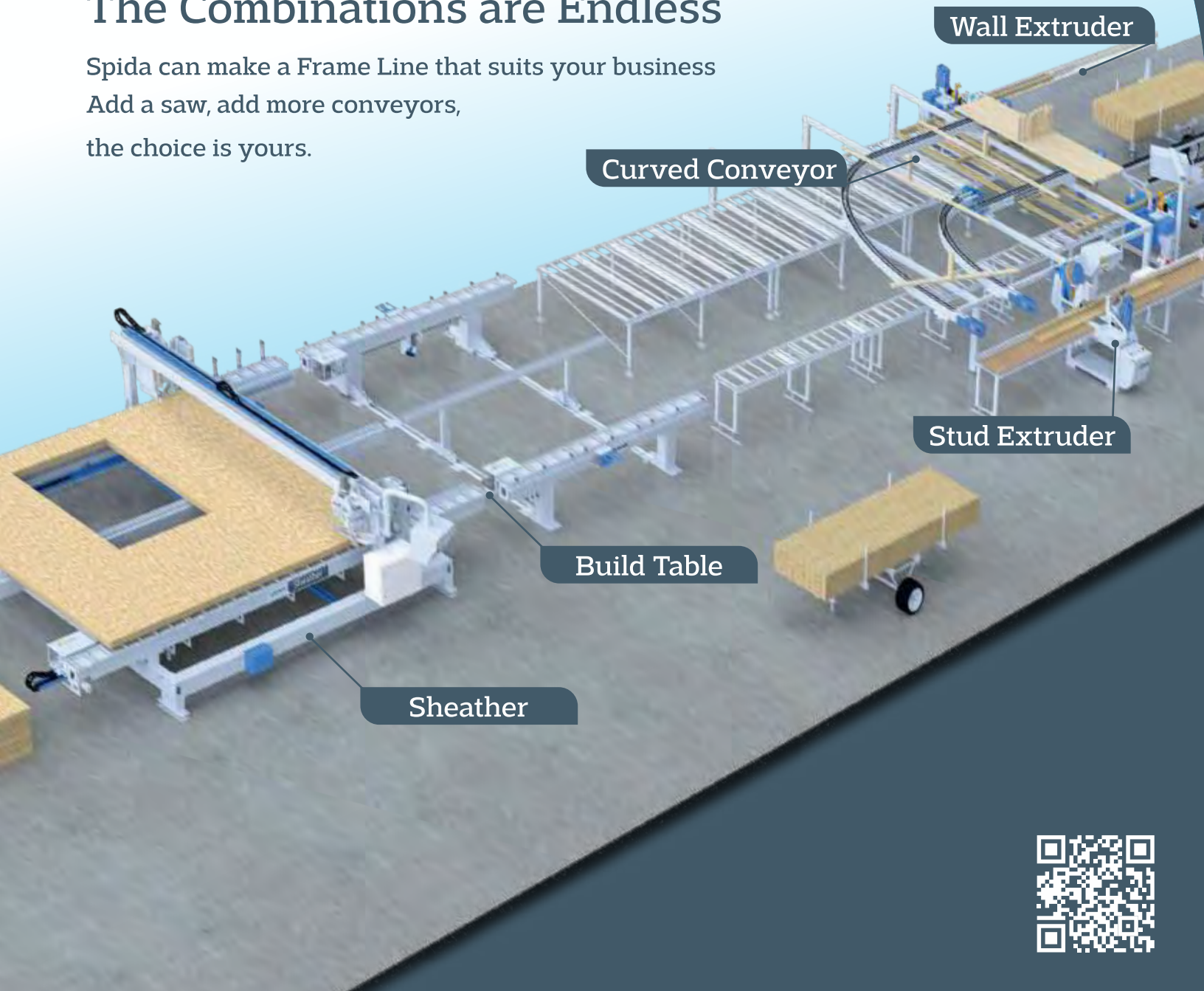



PANELS PLUS®
We Nailed It



LEARN MORE

SQUARING STATION & ROUTING STATION

The Squaring and Routing Station incorporates a manual X-Y router bridge with the Panels Plus Squaring Station. This model consists of a squaring table designed to hold wall panels square while sheathing is tacked in place and rough openings are routed out, ensuring quality panels every time.

BENEFITS

- Ergonomic working height
- Single person operation
- Flexibility with fastener spacing
- Fastens consistently and accurately
- Improved employee safety

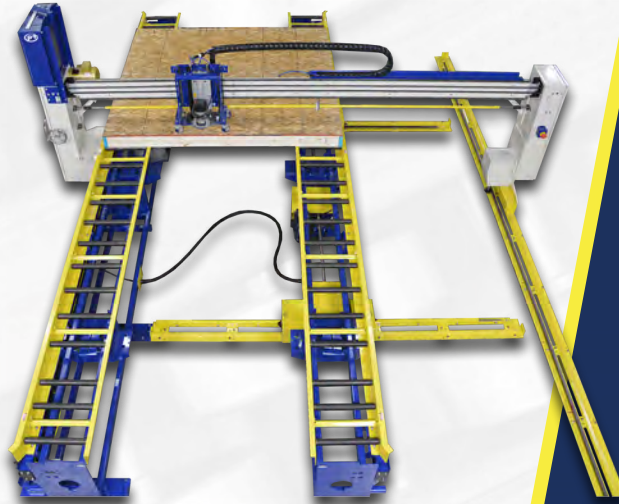

WWW.PANPLUS.COM
1-866-726-7587



Wood Tech Systems

MANUFACTURERS' REPRESENTATIVES



Triad / Viking Wall Equipment

Triad squaring table with two bridges and one Viking power conveyor. Either bridge fits on the squaring table. Builds from 6'-9" to 12'-3" tall wall panels to 16'-0" long. Triad squaring table, model G2SHSQ, has powered clamp / unclamp controls on either end of the fixed side of table. Triad nailing bridge, model PSTT, has (24) tool mount locations with Paslode tool mounts, auto return and

~~\$26,977~~

NOW \$14,997

FOB MD

bottom plate laser sight mount. Changed by owner from staple tools to nail tools. Router bridge is manual travel. Viking powered conveyor 23 ft long with support platforms alongside both chains. Forward powered drive only. Foot pedal controls for drive motors. 120 volt, 1 phase electrical required. 100 PSI air required.

765-751-9990

www.woodtechsystems.com

WASSERMAN & ASSOCIATES, INC.



NEW 12' X 16' FRAMING TABLE

- Pop-up Skatewheel Conveyor
- Powered Height Adjustment (6'-11" to 12'-5" wall heights)
- Fixed Squaring Stops
- Excludes Tool Dollies
- 110 Volt / 20 Amps
- Add \$6,000 for Stud Locators at 16" & 24" O.C.
- Add \$2,750 for 1 Pair of 15' Skatewheel Conveyor with Stands
- Add \$11,900 for Sub-Component Layup Tables with Pop-up Skatewheel Conveyors
- EQUIPMENT FINANCING available from SLS Financial Services

\$38,000 FOB NE

800-382-0329 | www.wasserman-associates.com



DESIGN CONNECTIONS

At the Intersection of Reality and the Codes

Geordie Secord, Senior Recruiter
TheJobLine.com – Canada

As I approach four decades in this industry (!), the list of building code and design requirements that seem odd to me continues to grow. I am the first to acknowledge that the primary goal in designing a home is, and should be, occupant safety. But there are some requirements and inconsistencies that have me shaking my head. I am addressing this primarily from my Canadian background, but I am sure those of you working in the U.S. or elsewhere can find similar oddities in your codes and engineering approaches.

- Snow will always fall onto single family house roofs in a nice, uniform blanket – at least that is what the Canadian building code presumes. Of course, this is not really the case, because snow from the windward side of any peaked roof will tend to accumulate to a greater extent on the leeward side, creating an unbalanced loading condition. If exactly the same roof configuration occurred on a commercial building, we would need to address that possibility, but not when it happens on a house.
- Similarly, the depth of that snow blanket is typically assumed to be ~33% greater on the commercial building than the residential one.
- And further, with rare exceptions, wind is not considered to be a design consideration for roofs in Canada. Two years ago, a small but still significant tornado went through my hometown, destroying several homes and severely damaging others. Would designing for wind, and including hurricane clips to secure the trusses to the walls, have prevented all the damage? Of course not, but it would be foolish to think that it wouldn't have helped. Decades of research on the effect of wind on houses has shown that keeping the roof intact is a key component of maintaining the integrity of the building and preventing a domino effect of damage. A study completed in Canada over 40 years ago, following a tornado event that resulted in many homes and cottages being lifted clean off their foundations, resulted in increased requirements to anchor the house to the foundation. However, there was a conscious decision *not* to address anchorage of the roof to the framing. Why not? Basically just the couple hundred extra dollars it would have added to the construction cost.



- When designing trusses, especially girders or long span trusses, bearing contact area is often a limiting factor. Essentially, we consider that under very high loading conditions the wood of either the truss bottom chord, the wall top plate, or both may be crushed somewhat. Here is my take on this – if a truss or beam member fails in bending strength, the roof could fail and people could be hurt; if that same member fails in shear strength, the roof could fail and people could be hurt; if that same member deflects too much, we could see or feel unacceptable amounts of deflection and undesirable performance. If the top plate or bottom chord get crushed a bit, it is highly unlikely that anyone will ever know. If you don't believe me, take a piece of 2x4 framing lumber and put it in a vice. Tighten the vice until it is snug, then continue tightening. It is likely that after the wood is compressed (crushed) about 1/8" you will find it very difficult to tighten the vice further. This is essentially the concern when limiting bearing capacity.
- With apologies to my friends who work at the various truss connector companies, scissor slider brackets are a waste of time in most residential conditions. I understand that there is a need to limit the amount of horizontal movement that will theoretically occur in cathedral ceiling arrangements, especially high pitch scissor trusses, parallel chord scissors, etc. This limit is generally ~1" under total load. Brackets are available, and commonly required, to allow one end of the truss to move laterally, while simultaneously keeping the truss secured to the wall. But here is my thought. These brackets have been in common use to my knowledge for something like 35 years. In that time, literally thousands of them have been installed in roofs supplied by the various companies where I've worked. Now, look up at the ceiling at the outside wall of your house, and imagine that the roof and ceiling were to move outwards 1" while the wall stays where it is. What are you likely to see? Well, I would guess that you would soon see a tear in the taped joint at the ceiling. This would then soon result in an angry call from the homeowner to the builder and then on to the truss supplier. For most of my years in the industry, those calls would have almost always been directed to me. But in 35 or so years, I have yet to get one call or hear about a single case where the drywall joint failed because of horizontal movement. What that tells me is that sliding doesn't really happen on light frame roofs in the real world.



So, those are some of the situations I have encountered at the intersection where reality and the codes meet. Are there things in your building code that seem unusual, inconsistent, or just plain silly? I'd love to hear them! Likewise, if you have any other tips to share that help with installation and bracing, please pass them along.

If you want help finding that next perfect component designer or design job in Canada, please contact me. If your work is in the mass timber world anywhere in North America, I'd love to talk to you about connecting you to that next great job or candidate. You can reach me at secord@thejobline.com, or 800-289-5627 ext. 2. I'm also happy to engage at: [LinkedIn.com/in/geordiesecord](https://www.linkedin.com/in/geordiesecord). www.thejobline.com



Wasserman & Associates

Framing Table With Panel Bridge

Additional Information
[Here](#)

- 
- Laser Pointer
 - Bridge Auto Return
 - Bridge Tilt at Sheathing Seams
 - Programmable Fastener Patterns
 - Pop-Up Skatewheel Conveyors
 - 6'-11" to 12'-5" Wall Heights
 - Fixed Squaring Stops
 - No Floor Rails

One Table System \$93,500

Wasserman & Associates
2341 Shepard Rd
Milford NE 68405

Phone: 800-382-0329

Web: www.wasserman-associates.com

**Includes Installation Support in
the United States & Canada*

Always Innovating

The Universal Infeed Deck from Acer

- Dual elevators receive 2 boards at once from dual-head Rangers
- Improved design increases throughput
- Auto crown scanning and board flipping is standard
- Smooth stacking mechanism for stacking saws



The Ranger Retrieval System is compatible with linear saws from Alpine, Hundegger, MiTek, Monet Desauw, and Vekta.

The Universal deck is available to suit each of these saws, with appropriate height and saw feed mechanism, as well as stacking and non-stacking variants.

RANGER RS

Acer Inc.
301 Industrial Drive
Rushford, MN 55971

507-864-2220 www.acerinc.com



Frame Assembly made easy.
One man operation. Pre-cut
components, pick, place, clamp,
fire... Repeat.

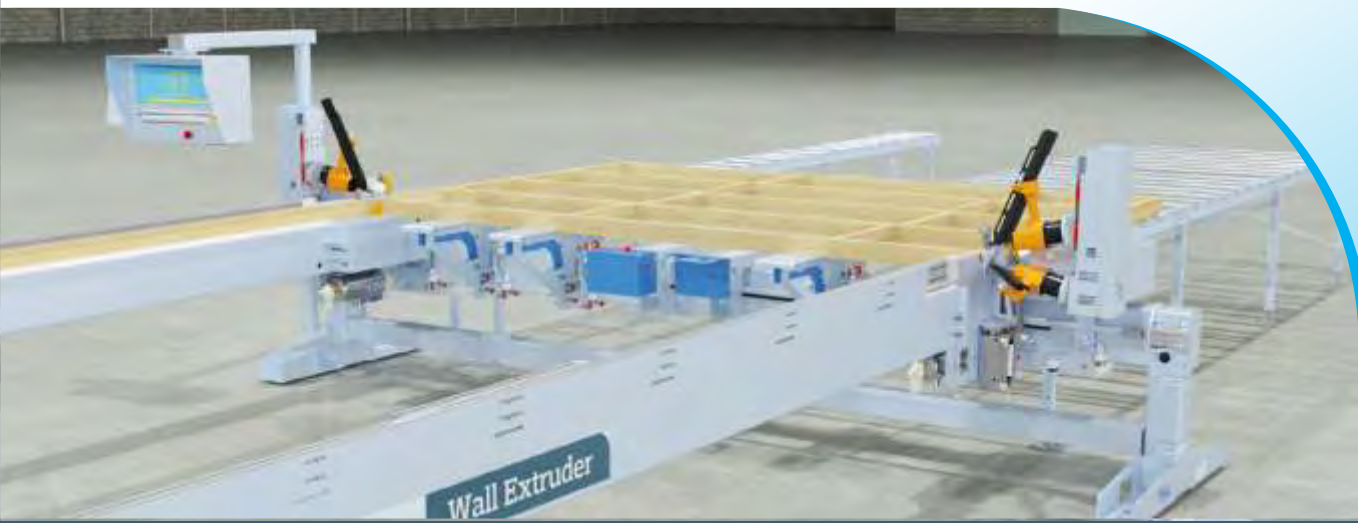

Wall Extruder

- Automatically locates next stud placement
- Adjustable Wall Height from 6 - 12 feet
- Nailing Cycle time - 3 seconds
- Two handed safety operation safety circuit



HSF Hain Systems Framer



The Hain Systems Framer (HSF) will help you build square and accurate wall panels for residential or commercial construction applications. It will help you cut building costs by saving time and improving your quality. It's a reliable, efficient and proven system that features a ruggedly simple design. The HSF is based on a proven design with over 20 years of actual production use and maintenance experience. It comes fully assembled and is designed for portable job site framing or in-plant permanent installation. The table has many optional attachments and will support Mylar Tape wall layout or any other type of layout. The optional gun rails can also be retro-fit to any table.

Details:

- Table Construction:** Thick-wall Structural Steel Tubing, Jig Welded for Accuracy
- Air Supply:** 90 psi (10 CFM Air Flow Recommended)
- Electrical Supply:** 120 VAC
- Powder Coat:** Industrial Gray
- Dimensions:**
 - Height: 43"
 - Length: 16' or 20'
 - Width: Adjustable 8' to 10' or 8' to 12'
- Shipping Weight:** 3000 lbs



the**HAINCOMPANY**
6125 Enterprise Drive, Unit 9 | Diamond Springs, CA 95619
530.295.8068 | sales@thehaincompany.com

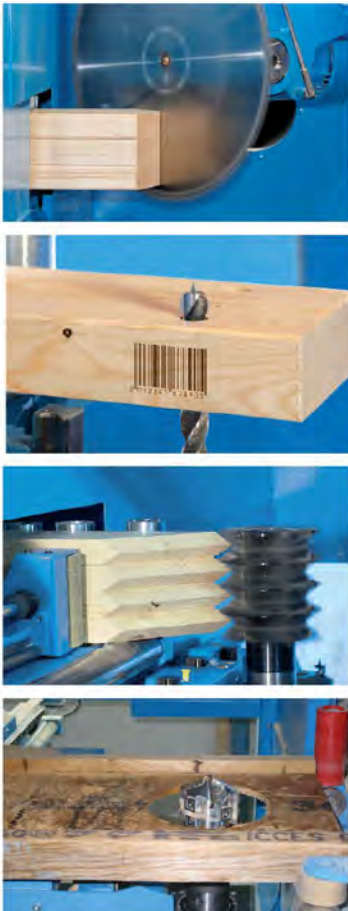

CUT
CUT + STACK
CUT + STACK + PRINT
CUT + STACK + PRINT + MILL

HUNDEGGER

Innovationen für den Holzbau



#TheCNCsaw

TURBO-Drive II

GAME CHANGER



Hundegger USA LC www.hundegger.com 435-654-3028



ANSI/TPI 1: The National Design Standard for Metal Plate Connected Wood Truss Construction

By Jay P. Jones, P.E.
Executive Director, TPI

After more than three years in development, I'm pleased to announce the publication of ANSI/TPI 1–2022 *National Design Standard for Metal Plate Connected Wood Truss Construction*. Including a Commentary & Appendices, this standard is available for purchase in print and downloadable digital versions from the Truss Plate Institute at www.tpinst.org.

We all know that it's important to review our standards on a regular basis, so that we can update and improve them over time. Businesses evolve, technology evolves, and so too should our definition of best practices. Most importantly, our fundamental standard, ANSI/TPI 1, is developed through a consensus process that allows all interested parties to participate in the creation of the final product.

The Truss Plate Institute began the process of revising the prior version, ANSI/TPI 1–2014, in December 2019 with the formation of a Project Committee representing a cross-section of the industry. In May 2022, TPI officially opened the Public Review & Comment period for the draft BSR/TPI 1–2022 (revision to ANSI/TPI 1–2014) *National Design Standard for Metal Plate Connected Wood Truss Construction*. The new standard is the culmination of this process.

The ANSI/TPI 1 standard establishes minimum requirements for designing and

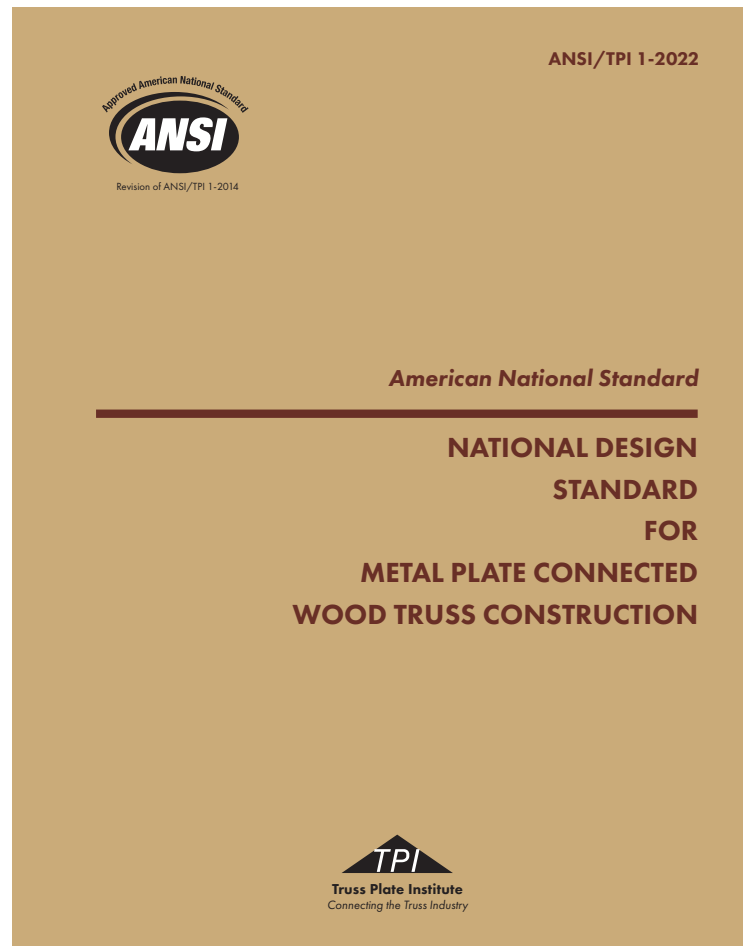



constructing metal-plate-connected wood trusses. It describes the materials used in a truss, both lumber and steel, and design procedures for truss members and joints. Methods for evaluating the metal connector plates, manufacturing quality assurance, and responsibilities in the design process involving metal-plate-connected wood trusses are also contained in the standard. The industry has used the standard in earlier versions since the early 1960s. Updates and revisions have regularly occurred to keep pace with the industry's ever-changing needs and innovations.

New in the 2022 edition are provisions for top-chord-bearing trusses and a methodology for analyzing reinforced web members, and additional updates have been included to reflect the latest industry knowledge and expertise.

Furthermore, ANSI/TPI 1–2022 will be referenced in the 2024 International Building Codes. This will enable all jurisdictions adopting the 2024 *International Building Code (IBC)* and 2024 *International Residential Code (IRC)* access to the current guidelines for our industry.

By having a national standard, we demonstrate our commitment, as an industry, to maintaining an expected level of quality in our products. Please join me in thanking everyone who participated in this process to ensure our national standard is reflective of the best practices of our industry.

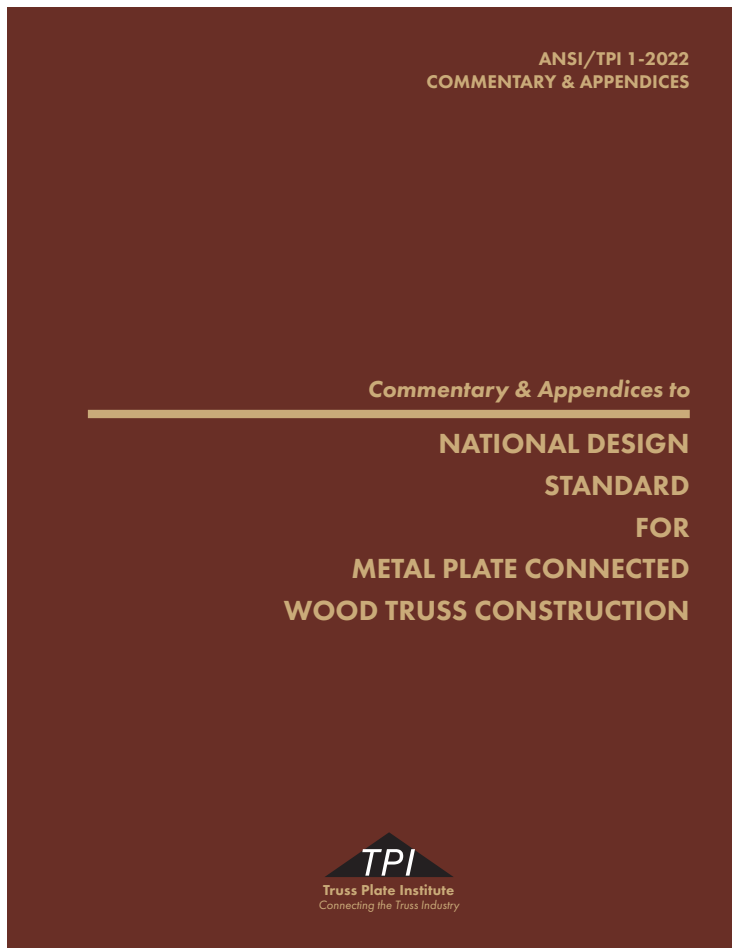



FAIR WARNING:
If you wear them
to the **TRIAD** booth at
the BCMC Show this year...

PREPARE TO HAVE YOUR

Socks
KNOCKED
OFF!

Triad's proprietary (Patent Pending) Ai means:

- Your operator **doesn't waste time** telling the machine *what kind* of subcomponent is being built,
- **OR** *what size* dimensional lumber is being used,
- **OR** *what nail pattern* to switch to or tool guns to use.
- You can *switch* from building one type of subcomponent to another **instantly!**
- **Just-in-time** subcomponents are now a reality - **OR** **batch build** subcomponents -- *your choice!*

Triad's unique outfeed conveyor:

- Can send finished subcomponents in any one of **three directions:** Left, Right, or Down the line.
- Now you can **sort & feed:** To your component table, framing table, AND material handling carts, if desired!



**Subcomponent
Assembler**

PATENT PENDING

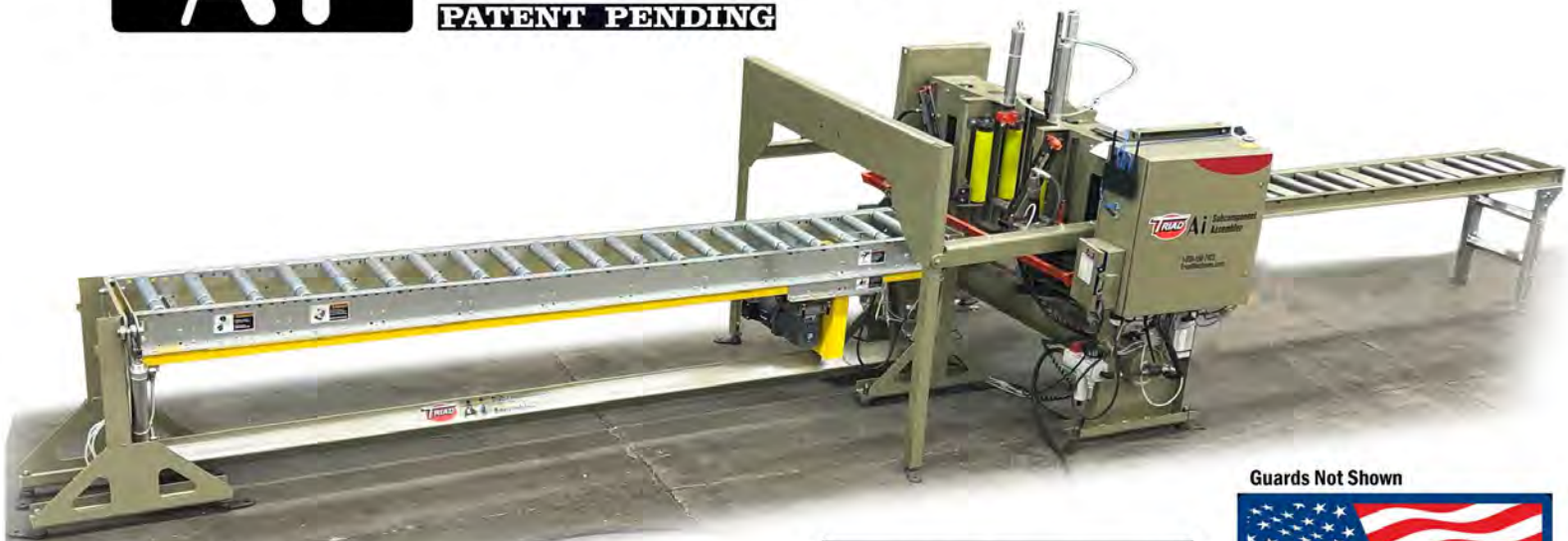

Guards Not Shown

SEE IT LIVE at the **TRIAD** booth:



Put our 60+ years of experience to work for you!



Triad Machines

800-568-7423 ext. 133
www.TriadMachines.com



TRUCKS & TRAILERS



2003 JDH TRUSSMASTER SIDE-OFFLOADING TRUSS TRAILER
10,000 Lb Tandem Axles (Dual Wheels). 26,000 GVWR. Deliver Trusses Vertically. Stretch from 18' to 38'. Raise Loads Hydraulically. Air Brakes.

\$6,900 FOB CA

Wasserman & Associates

800-382-0329

www.wasserman-associates.com



1995 Pines 45' Chip Trailer

- Modified by LMI TENN
- 8" Floor Cross Members
- Reinforced Roof
- 22.5 Tubeless Tires
- Sliding Tandem Axle (for weight distribution)

(FOB PA) \$9,900

Wasserman & Associates

800-382-0329

www.wasserman-associates.com



2007 Freightliner Truck with Hiab Knuckle Boom Crane

- 2007 Freightliner M2 Flatbed Truck (168,000 Miles)
- New Tires in 2022 (\$12,000 Value)
- Hiab 322E-7 Hipro Crane

(FOB WA) ~~\$89,000~~ NOW \$75,000

800-382-0329 | www.wasserman-associates.com



*Like Money in the Bank.
Service you can count on!*



1987 Barnes Pole Trailer

1987 Barnes pole trailer, model RTY. Carries trusses peak down, with spans from 28'6" to 46'-0". Includes bolster arms for shorter trusses, center chains and split support tubes. Has current Pennsylvania DOT inspection valid through March of 2023.

~~\$8,129~~ NOW \$6,909 FOB PA

Wood Tech Systems

765-751-9990

www.woodtechsystems.com



(IN) \$36,500

Toyota Model T2300D Forklift

- 21,700 Lb Capacity
 - 15' Mast with 182" Lifting Height
 - 4' Forks with Side Shift & Fork Positioner
 - Heated Cab
 - 3,800 Hours
 - Rebuilt Engine in Late 2022
- (New Perkins Longblock, Compressor, Compressor Gear & Water Pump)
- Used less than 200 hours since engine rebuild
 - Was used to load 70'+ long truss packs and post frame building packages

800-382-0329 | www.wasserman-associates.com



2001 Moffett M5500 Forklift

2001 Moffett M5500 forklift features 48" forks with side shift, 12' maximum lift height, 5,500 lb lift capacity and has 2,440 hours on it. Kubota 4 cylinder Diesel engine and Hydrostatic transmission.

\$24,990 NOW \$19,890 FOB OH

Wood Tech Systems

765-751-9990

www.woodtechsystems.com



2006 Stoll 36' Gooseneck Roll-Off Trailer

- Model 36DR (36' Bed Length)
- Tandem 10,000 Lb Axles with Dual Wheels
- Electric over Hydraulic Brakes
- Hydraulic Bed Tilt
- Locking Rollers
- Extra Rollers on Gooseneck (for longer than 36' loads)
- Diamond Plate Floor
- Winches & Straps

\$24,500 FOB ME

Wasserman & Associates

800-382-0329

www.wasserman-associates.com





WASSERMAN & ASSOCIATES, INC.

800-382-0329

2015 JLG G10-55A Telehandler Lift



- 10,000 LB Capacity
- 55' Lift Height
- 4 Wheel Drive
- 3 Way Steer
- 72" Fork Carriage
- 60" Pallet Forks
- Foam Filled Tires
- Cummins QSB 4.5 Turbo Diesel
- 4,350 Hours

\$69,900 FOB CA

Buy Factory Direct From Wasserman & Associates at the same price as the Manufacturer, and get the added support and care you need to be up and running *FAST!*

WE'LL EVEN HELP SELL YOUR USED EQUIPMENT TOO!

www.wasserman-associates.com



TRUCKS & TRAILERS



**2007 Precision Equipment 46'-64'
Stretch Roll-Off Trailer**

- Self-Contained Hydraulic Lift
- Sliding Tandems
- Air Pin Roller Locks
- Roller Brakes
- Headache Rack (not seen in photos)
- Air Ride Suspension
- 6 Tires are 50%+, 2 Tires are 25%-
- The battery box and control box are rusted & need replaced along with some sheet metal between rollers

\$24,900 FOB WI

Wasserman & Associates

800-382-0329

www.wasserman-associates.com

MISC.



Used Steel Material Carts

Total quantity of (54) steel material carts feature C-channel construction, with 4 caster wheels each: 2-fixed, 2-swivel allowing for maneuvering. Quantity of each size: (21) 3'x5', (10) 3'x5' heavier duty, (10) 3'x6', (8) 3'x7', (4) 4'x4', & (1) 4'x7'. Configuration of frame and wheel size may vary.

\$300 ea. FOB OH

Wood Tech Systems

765-751-9990

www.woodtechsystems.com



EMSI Teeter Cart

Width - 46" / Length - 73" / Load Capacity - 2850 pounds / Pneumatic tires - 14.5 inch / Maximum utility in truss plants, panel plants, and lumber yards / Quick Assembly by bolting parts together / All hardware is supplied / Upright 2 x 4's not supplied / Medium duty tires rated at 1500 lbs each are included.

Call for Price

Eide Machinery Sales, Inc.

612-521-9193

www.eidemachinery.com

PHONE: 800-289-5627

MISC.



**New Hain Company Micro Mini
Measuring System**

[Video Here](#)

\$3,499 FOB CA

Wood Tech Systems

765-751-9990

www.woodtechsystems.com



**2005 Koorsen Connector Detector
(For Repair or Parts)**

6 detection zones to locate missing plates. Horn & zone lights indicate missing plates. 12" to 60" adjustable height from floor. 110 Volt / 1 Phase. New control panel switches & lights in 2014. Needs circuit board repair or replacement and new tower light. Includes 4 extra detection zone boxes.

\$2,500 NOW \$1,500 FOB NE

Wasserman & Associates

800-382-0329

www.wasserman-associates.com



**2022 Powermatic Dual-Bag
Dust Collector**

2022 Powermatic Dual Bag Dust Collector. Industrial dust collector, dual-bag, 1800 CFM with 6" port. Includes supply of 6" flex hose. System has 10 Cu. Ft. capacity. 3HP, 3Ph, 5 amp, 460V with onboard starter.

\$5,497 FOB VA

Wood Tech Systems

765-751-9990

www.woodtechsystems.com



**NEW GALVANIZED
STEEL STRAPPING**

1 1/4" wide x .035 thick. \$159 per coil. \$2,950 per skid (21 coils). FOB PA.

Wasserman & Associates

800-382-0329

www.wasserman-associates.com



AMI Industrial Floor Carts

AMI's industrial floor trucks (material carts) are designed of hardwood construction, fitted with space-age phenolic, roller-bearing wheels, and ball bearing swivel casters for strength and durability. AMI's phenolic wheels resist shock without chipping. They are non-sparking, non-marking, and can be operated continuously between -50°F and 260°F. They are unaffected by grease, oil or debris on your shop floor.

Series "B" AMI Industrial Floor Truck

Our swivel casters are precision built with perfectly aligned raceways. All cold-form parts are made to exacting tolerances from heavy-gauge steel, and are hardened for severe service and long wear. Series B-4 carts include four casters, one at each corner, to prevent "tri-cycling" of long lumber loads.

**Standard Models Available
Max Load Weight (lbs.)**

2748	27" x 48"	Series "B" & "C"	2500
3248	32" x 48"	Series "B" & "C"	2500
3260	32" x 60"	Series "B" & "C"	2800
3660	36" x 60"	Series "B" & "C"	2800
3672	36" x 72"	Series "B"	4000
4072	40" x 72"	Series "B"	4000
3696	36" x 96"	Series "B"	4000
4896	48" x 96"	Series "B"	4000

*Other models and sizes are available on request. FOB NC.

Wood Tech Systems

765-751-9990

www.woodtechsystems.com



Hain 20' Powered Measuring System

Adapts to Any Saw. Left or Right Hand Operation. Feet & Inches System (Stops at 12" Centers) or Inches System (Stops at 10" Centers). Motor: 1/4 HP Linear Actuator (110 Volt). Stop Rail: 2 x 4 x 1/4" Aluminum Extrusion. Stops: Jig Bored Steel. Stop Blocks: Machine Billet Aluminum. Optional Lengths from 5' to 60'. Optional Gang Stop. Add \$890 per 10' Section of Heavy Duty Roller Conveyor with Stands

\$7,890

Wasserman & Associates

800-382-0329

www.wasserman-associates.com



**Sweed Scrap (Band) Chopper
with Stand**

1/2 HP Motor (115/208-230 Volt)

\$1,900 NOW \$1,750 FOB NE.

Wasserman & Associates

800-382-0329

www.wasserman-associates.com



Used Teeter Carts

Steel teeter carts, quantity of (16), for moving bulk material for production staging, can be used to deliver full units to sawyer or long cut material to an assembly area at a convenient working height. Size 72" long x 46" wide x 32" high, 2,500 lb. load capacity. Feature (2) pneumatic tires/steel wheel, and (2) swivel casters. Units shown without large tires: quantity of (3) at \$500 each.

Wood Tech Systems

765-751-9990

www.woodtechsystems.com



MiTek[®]

Flat Top Chord Bracing

By MiTek Staff

Top chords are usually braced by roof sheathing. Roof sheathing provides effective lateral bracing when nailed directly to the top chord. In cases where roof sheathing cannot be directly applied to the top chord, purlins are used to prevent lateral buckling of truss top chords. The Truss Designer must take this into consideration when choosing the size and properties of the members during the design process.

One such case is the flat area of the top chord on a piggyback base truss. Piggyback base trusses have a flat section where a smaller piggyback or cap truss will set on it. You can either have a flat section of top chord of piggyback base truss flush with the piggyback bottom chord as shown in Figure 1 or raise the bottom chord of the piggyback 1-1/2" as shown in Figure 2.

For the scenario in Figure 1, the cap truss sets directly on the base truss so that the connection between the cap and base can be made directly. To prevent lateral buckling of the top chord of the base truss, the purlins must be installed below the top chord. For Figure 2, the purlins are installed on the top of the top chord of the base truss and the cap sits on the purlins. In each scenario, if continuous sheathing is run on the top chord of the base truss there is no way to connect the trusses together due to the sheathing being in the way. Also, by sheathing the interior chord of the base truss, ventilation would be limited between the base and cap section of the truss.

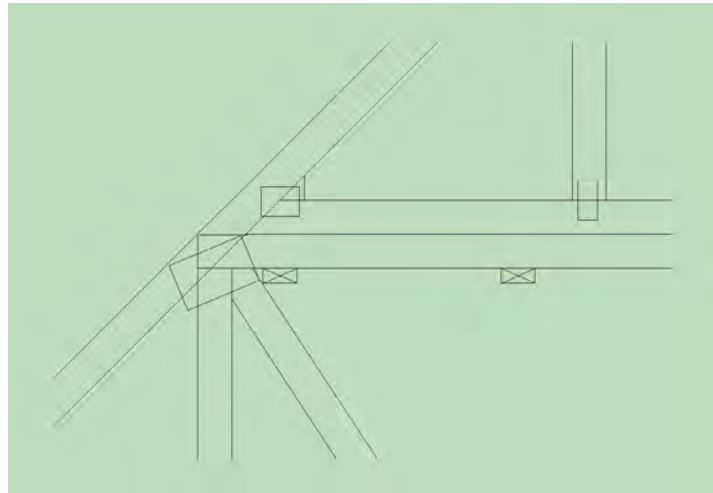

Figure 1

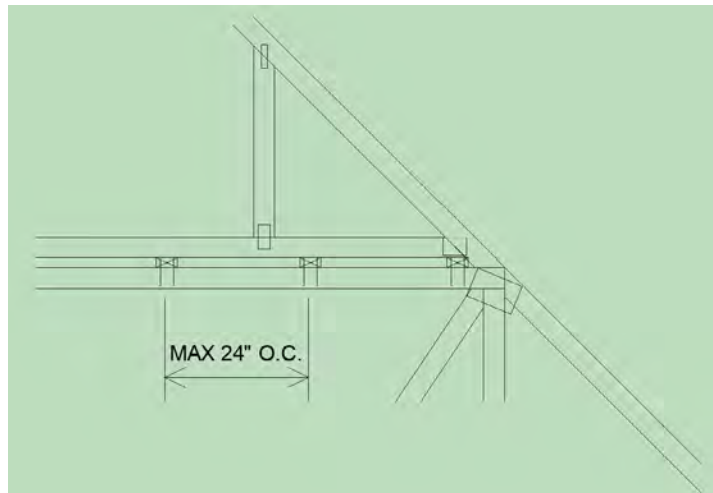

Figure 2



Another case is trusses with a dropped flat top chord. Flat top chord is usually dropped specifically for purlins and must be run that way in the engineering program. Figure 3 shows how the top chord lumber could fail if designed as sheathed and then checked with purlins instead of sheathing.

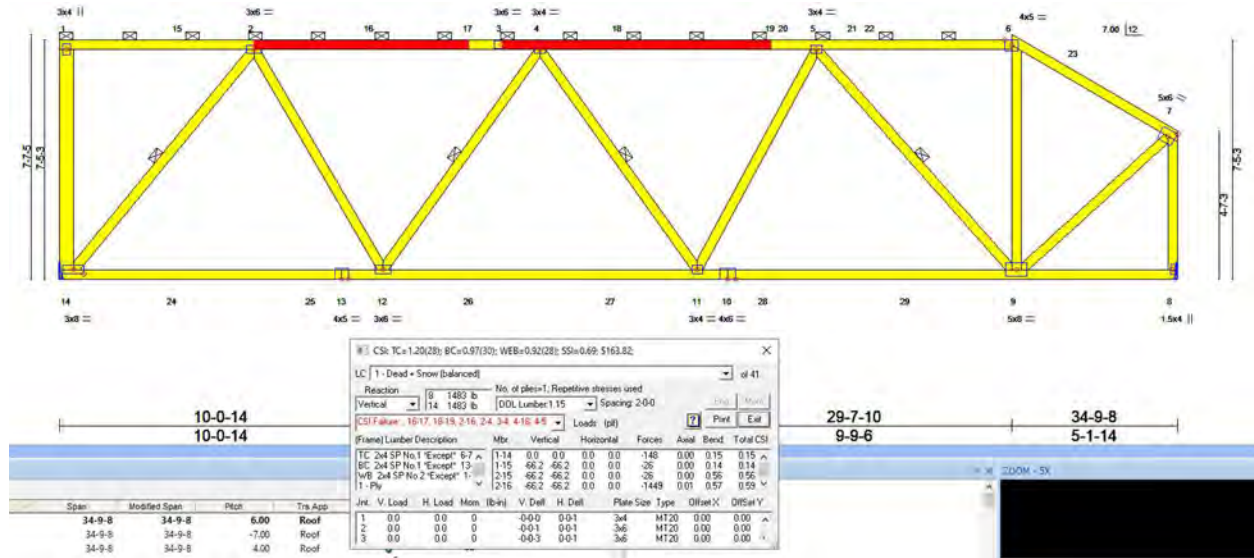

Figure 3

To switch from sheathing to purlins in MiTek 20/20 Engineering, see Figure 4.

To switch from sheathing to purlins in Structure with Truss Design, see Figure 5.

Note that when switching to purlins, always start with a maximum of 2' o.c. spacing. When running the cap trusses as continuous bearing, it is required that the purlins below are spaced at no greater than 2' o.c. for it to be considered continuous bearing. With purlins spaced greater than 24 inches on center the cap trusses must be analyzed with bearings where the purlins are. Along with the cap trusses being analyzed without continuous bearing the base trusses would need to be analyzed with point loads from the cap bearing locations instead of the uniform load from the caps. Therefore, we recommend limiting the purlin spacing to 2' o.c.

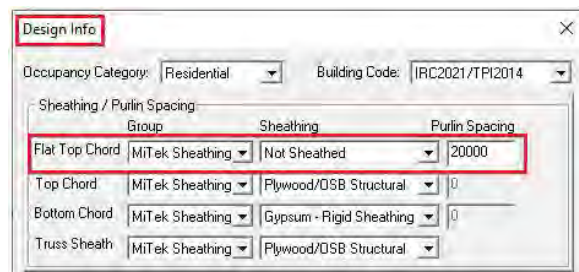

Figure 4

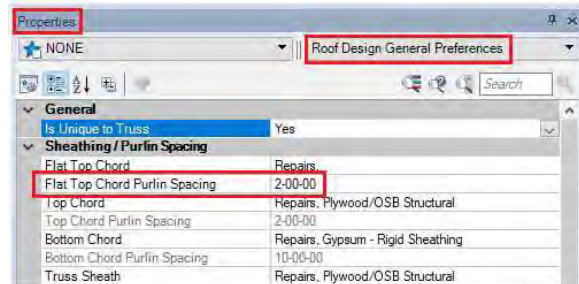

Figure 5

For additional information, or if you have questions, please contact the MiTek Engineering department.



RAZER V5 & S5

The Vekta Razer linear saw is your ideal cutting solution.



VEKTA RAZER^{V5}

The Vekta Razer V5 integrates with a combination of manual or automated material handling systems, dust extraction and extended waste conveyors allowing the saw to be fully customized to meet your exact budget, layout and operational needs.

Vekta provides you with maximum safety, improved production, greater accuracy and the flexibility to suit your space requirements, the Vekta Razer is your ideal cutting solution.

Be it the Vekta Razer V5 or the Razer S5, no other linear saw offers you a cutting solution that can be completely customized to suit your factory, processes, achieve your objectives and is within your budget.

The Razer V5 is the full-featured version of the Razer saw, designed to have maximum flexibility and capability. The V5 can perform trench cuts, drilling, miter cuts at various angles, courtesy cuts (shallow cuts on the underside of wall bottom plates on either side of door openings) zero-overcut birdsmouth cuts and several other functions.

VEKTA USA

9555 James Ave S, Suite 203 Bloomington MN 55431

P: +1 763 566 0781 | E: info@vektausa.com





MISC.



Scrap Incline

20' belt scrap conveyor with 8' incline, 2' wide. 240v, 30 amp power.

\$22,490 - FOB CA

Wood Tech Systems

765-751-9990

www.woodtechsystems.com



New SL Laser Projection System

New, laser projection system from SL Laser. Projects roof truss, floor truss and wall panel design images accurately onto building surface, for faster setup and fabrication times. Each laser head provides 21' projection length (@15 foot ceiling heights). Includes system computer, cables, mounting hardware for attachment to customer's structure, factory installation, training and choice of green or red laser. Works with each connector plate manufacturer's design software. Modular nature of the laser heads allows for easy, future expansion of system length. 120 volt, 1 phase. FOB NC

Wood Tech Systems

765-751-9990

www.woodtechsystems.com



2002 Atlas Copco Rotary Screw Air Compressor

- Model GX11FF
 - 15 HP Rotary Screw Air Compressor (230/460 Volt - 3 Phase)
 - 13,443 Hours
 - 51.7 CFM at 128 PSI
 - 80 Gallon Tank
 - Built-in Air Dryer does not work
 - Includes separate 2012 Pneumatech AD-50 Air Dryer (1 Phase)
- \$4,250 FOB TX**

Wasserman & Associates

800-382-0329

www.wasserman-associates.com



New Handle Bar Router

Porter Cable Model 7519 Production Router Motor with Soft Start. Steel Handle Bar Frame with Makita Switches. 120 Volt / 1 Phase / 15 Amp / 21,000 RPM. Includes 2 Router Bits. \$3,000 FOB NE.

Wasserman & Associates

800-382-0329

www.wasserman-associates.com



2003 Thermwood C53DT CNC Router

- 18 HP Spindle with 5 Position Typewriter Tool Changer
 - X, Y and Z Servo Axis
 - Q-CORE Controller (THM Version 8.73 - Windows7)
 - Reads NC Files via Network or USB Flash Drive
 - 5' x 20' Fixed Table
 - Roller Hold Down
 - Program Side Fence
 - Auto Tool Length
 - Auto Lubrication
 - Excludes Dust Collector
 - The seller was cutting OSB Sheathing and 1 1/4" TimberStand Stair Stringers
 - **Video available upon request**
- \$29,500 FOB MN**

Wasserman & Associates

800-382-0329

www.wasserman-associates.com



Your Solution for Lack of Technical Staff

- PlanSwift Lumber and Building Material Takeoffs
- Truss and Wall Panel Design Experienced Staff
- EWP Layouts and much more!

Eliminate your lack of technical resources to grow sales and increase the clock speed of your company

Dave.AllPoints@gmail.com • www.AllPoints.Tech

The **Gold Standard** in Technical Support Teams

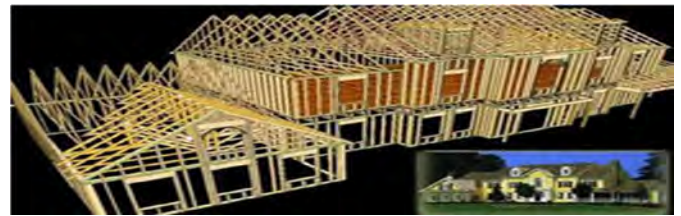

THE COMPONENT MANUFACTURING ADVERTISER
SERVING THE STRUCTURAL BUILDING COMPONENTS INDUSTRY

Hiring Zone

Building Component Industry's Job Board

Employer to Candidate

Direct Hiring

No Recruiting Fees!

Post your Opportunity...

Candidates respond directly to you!

For Additional Information

Contact: twm@componentadvertiser.org

or Call: 800-289-5627 x1

Visit our website:

www.componentadvertiser.com/Hiring-Zone



WASSERMAN & ASSOCIATES, INC.

800-382-0329

2021 Triad Floor Cassette System

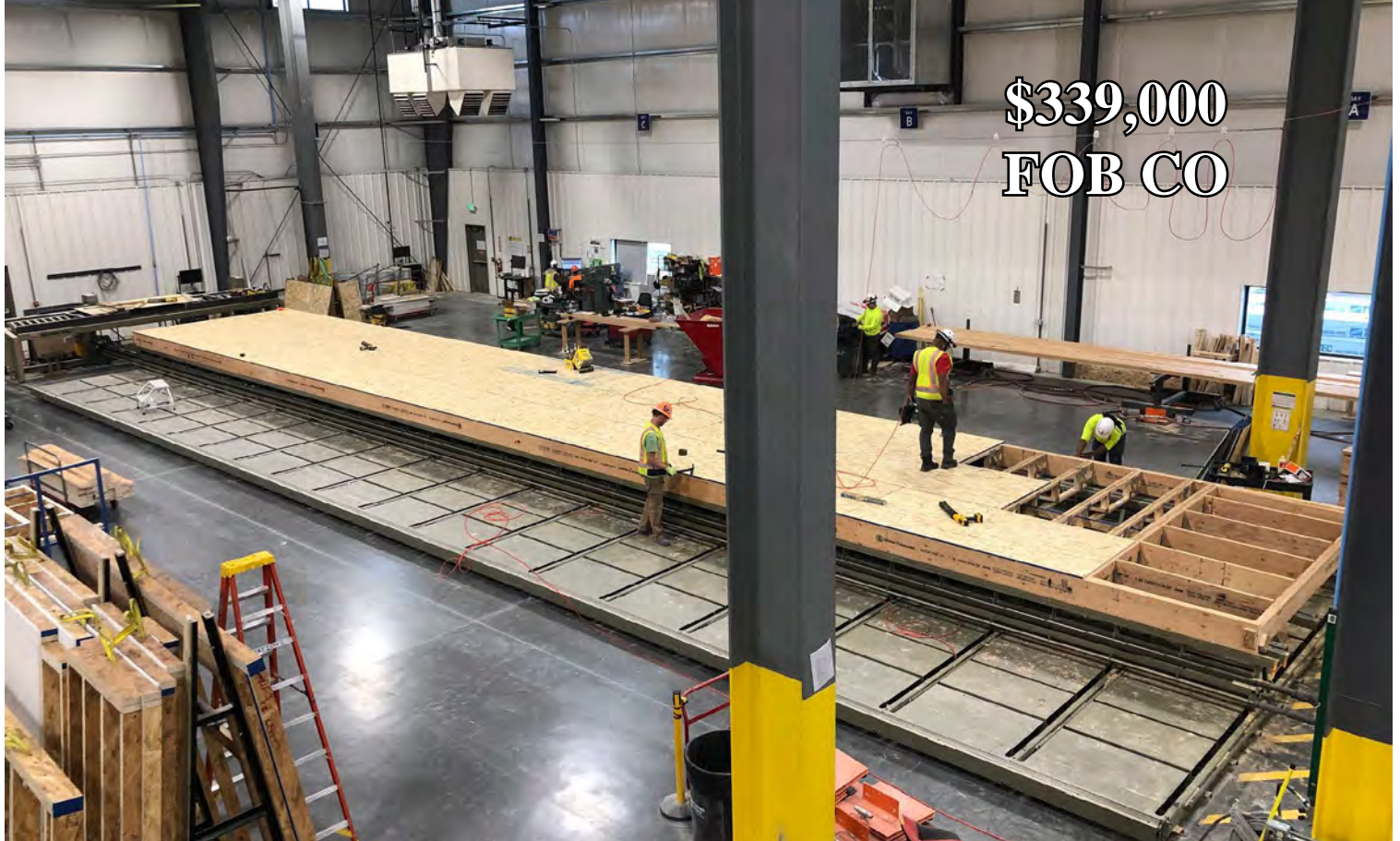

\$339,000
FOB CO

TRIAD GENERATION 3 FRAMING TABLE

Lengths to 76'
Powered Width Adjustment (6'-9" to 18'-3")
Joist Locators at 16", 24" and 19.2" Centers
Accommodates 2x8 through 2x12 Lumber, LVL,
I-Joists & Open Web Floor Trusses

TRIAD STUD STITCHER WITH MATERIAL BRIDGE

Programmable Touch Screen
3 Tool Mounts on Each Side (Excludes Nail Guns)
Bridge Auto Return
4,000 Lb Capacity Material Bridge (joists, studs or
drywall)

TRIAD TRIDENT NAIL BRIDGE WITH ROUTER

Programmable Touch Screen
3 Tool Mounts with Tilt Capacity (Excludes Nail Guns)
Router Mount (Excludes Router Motor)
Auto Sizing Plate Fire
Bridge Auto Return
Accommodates Horizontal & Vertical Decking
Needs replacement sensors

208 Volt / 3 Phase
New price was \$481,488
Installation is available at additional expense

**Buy Factory Direct From Wasserman & Associates at the same price as the Manufacturer,
and get the added support and care you need to be up and running FAST!**

WE'LL EVEN HELP SELL YOUR USED EQUIPMENT TOO!

www.wasserman-associates.com



MISC.



Generation 3, Used 2018 Triad Framing Table

The Generation 3 Framing Table has adjustable 20' long walls, with wall heights from 6'9" to 14'3". Studs are placed between color-coded stud locators. With just a push of a button, the width adjustment clamp is activated to clamp and square all components. The Generation 3 Framer features a wider table top, designed with the framer in mind. Our new Anti-Slip Surface that allows the operator to work on a comfortable and safe surface.

Call for Price

Eide Integrated Systems, LLC
612-521-9193

www.eidemachinery.com

2021 Gorbelt crane frame with 1,000 lb electric chain hoist

Purchased but never installed. Manual (x, y) movements, powered vertical movement. 15-ft wide bridge x 23 ft long x 14 ft height. Hoist moves at 16 feet per minute, includes pendant control, chain container and centering strap to minimize the need to reach for the control pendant. Last 3 photos show current condition & status. Other photos are of matching crane frame with hoist in place. 115 volt, 1 phase electrical required.

\$16,690 FOB NV

Wood Tech Systems
765-751-9990

www.woodtechsystems.com



MODULAR EQUIPMENT



Hilman Model BSP-6P Rollers

- 6 Ton Capacity.
- Polyurethane Wheels.
- Swivel Padded Top.
- 54 48 Available

~~\$290~~ NOW \$220 each FOB NE

Wasserman & Associates

800-382-0329

www.wasserman-associates.com

WASSERMAN & ASSOCIATES, INC.



Jenkins Model 195 Double End Machining Center

- Refurbished in 2019
- Please reference attached proposal for specifications

[Additional Details](#)

\$115,000 FOB IA

800-382-0329 | www.wasserman-associates.com

WASSERMAN & ASSOCIATES, INC.



New Sub-Component Nailer

- Assembles Trimmers, Jacks, L's, Channels & Headers
- 2x4 and 2x6 Capacity
- Remote Fire & 3-Way Clamping
- Staggered or Straight Line Nail Pattern
- Squaring Stop
- Foot Pedal Control
- Reserve Air Tank
- 5' Infeed & Outfeed Roller Conveyor

\$24,000 FOB NE

800-382-0329 | www.wasserman-associates.com



By Diego Polanco
Product Owner
at Alpine

Simplify Your Wall Panel Production Process with the Panel Stacker

Component manufacturers are continually improving production environments to optimize performance in order to maintain market position. Planning and organizational tools are essential for streamlining the production workflow. Wall panel projects in particular require careful planning in order to ensure optimal efficiencies in manufacturing and installing.

When manufacturing a wall panel project, all production panels must be organized into bundles for cutting, assembly, delivery, and installation. Proper panel bundling is as important for manufacturing as it is for installation crews. An error in the bundling results in issues within the production line, materials, shipping, storage, and an overall poor installation experience onsite. Organizing the wall panels into bundles is a tedious, cumbersome process for panel designers—often taking hours. In a recent IntelliVIEW® Suite (22.01) release, a new tool was introduced in iPanel that improves panel manufacturing and installation—the Panel Stacker.

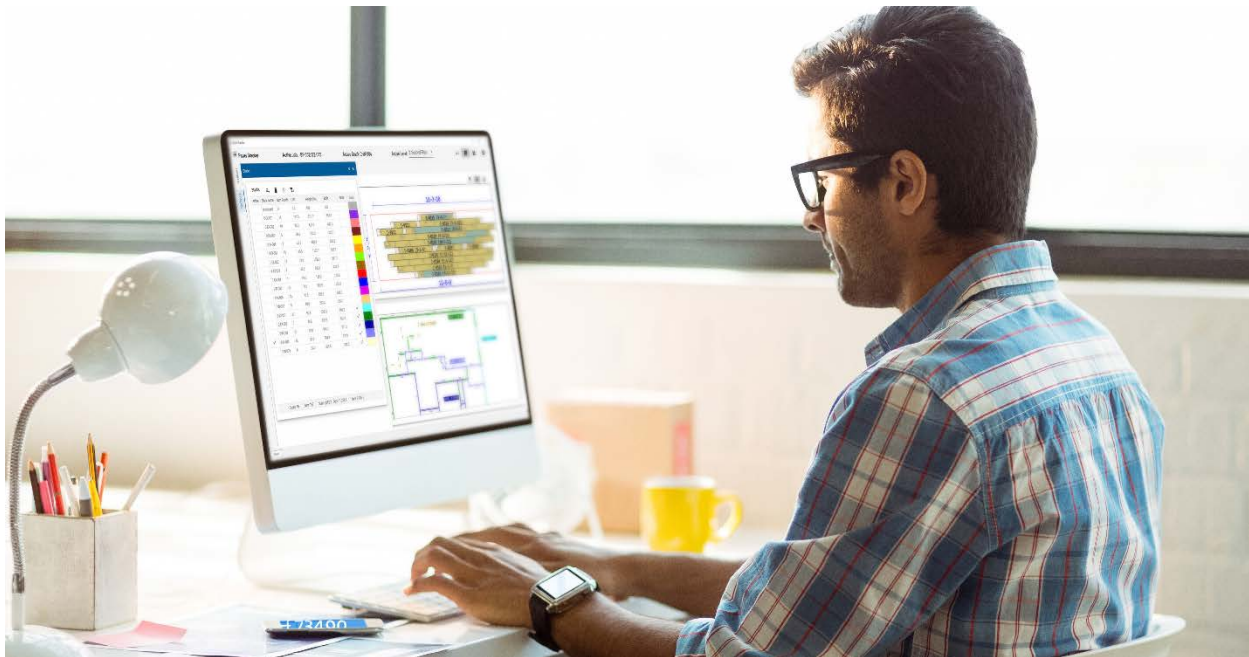

Easily organize, bundle, and stack wall panels with the Panel Stacker.



The Panel Stacker

The Panel Stacker introduces a set of tools and workflows for panel designers to easily organize, bundle, and stack wall panels and beams automatically, semiautomatically, or manually—ultimately allowing designers to sequence panels and automate bundling in the required order for onsite installation.

Layout View and Stacking Tools

The new interface effortlessly creates bundles automatically with one simple click per level. Each bundle or group created follows a smart sequence identifying exterior and interior production lines. Designers are afforded the ultimate flexibility with the manual, semi, and automatic aids. The Layout View and Stack Grid utilize colors for bundles and panels to help designers quickly identify elements during pre-production audit. The Stack Grid control will also provide the needed information for proper load balancing for shipping. The Stack Location Notes feature marks the ultimate location of the stack for onsite installation.

Stack View and Panel Tools

The Stack Elevation View will show all the panels within a stack and provide important information for the designer (e.g., panel label, length, openings, sheathing, angle cut, and framing details). Panels will be highlighted with colors to quickly identify problems, variation of the most common height, rotated panels, among others. The Stack View is a visual representation of the stack, allowing designers to move panels with ease to a precise position within a stack, from stack to stack, top to bottom or bottom to top, left to right, rotate the panels and/or beams, or add forklift blocks—the flexibility is yours. Lastly, designers will be able to apply global modifications to panel labels to improve sequencing. Panel Stacker simplifies the bundling and stacking process—saving time panel designers spend on creating bundles and stacking while minimizing the potential issues executing the project. Contact your local Alpine® Sales Representative about how to leverage these tools to improve your business today.

[Watch our video](#) to see how the Panel Stacker can automatically visualize and stack panels for seamless production and shipping.



CUT
CUT + STACK
CUT + STACK + PRINT
CUT + STACK + PRINT + MILL

HUNDEGGER

Innovationen für den Holzbau



#TheCNCsaw

TURBO-Drive II

GAME CHANGER



Hundegger USA LC www.hundegger.com 435-654-3028



European Glued Truss - Joist
Licensees, Partnerships, or Investment Opportunity
U.S. & Globally protected product and process

This first-of-its-kind G-Joist offers unique parallel chord options

- Manufacture as a custom joist, chase opening, and support or
- manufacture as fixed length, arbitrary cut, and support
- No hanger required when top chord support
- No proof loading required

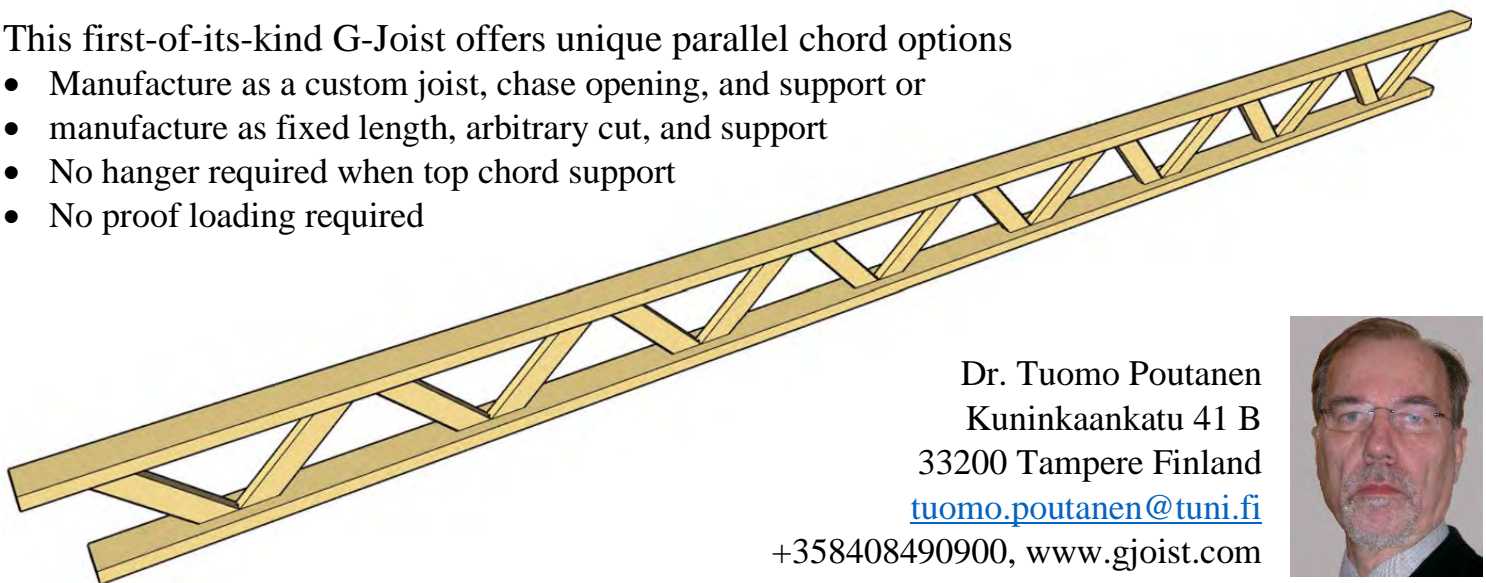

Dr. Tuomo Poutanen
Kuninkaankatu 41 B
33200 Tampere Finland
tuomo.poutanen@tuni.fi
+358408490900, www.gjoist.com





WASSERMAN & ASSOCIATES, INC.



Wescana Jack Press & Table

35 Ton Hydraulic Press with 14" Wide Platen
Press Roof or Floor Truss (4" Maximum Opening)
Steel Frame Table with 1/4" Steel & 1" Plastic Top
Slotted Jigging at 12" Centers | Joystick Control
7.5 HP / 3 Phase (208/230/460/575 Volt)
6' x 25' Table & 8' x 25' Table Available

800-382-0329 | www.wasserman-associates.com

GIGGLES

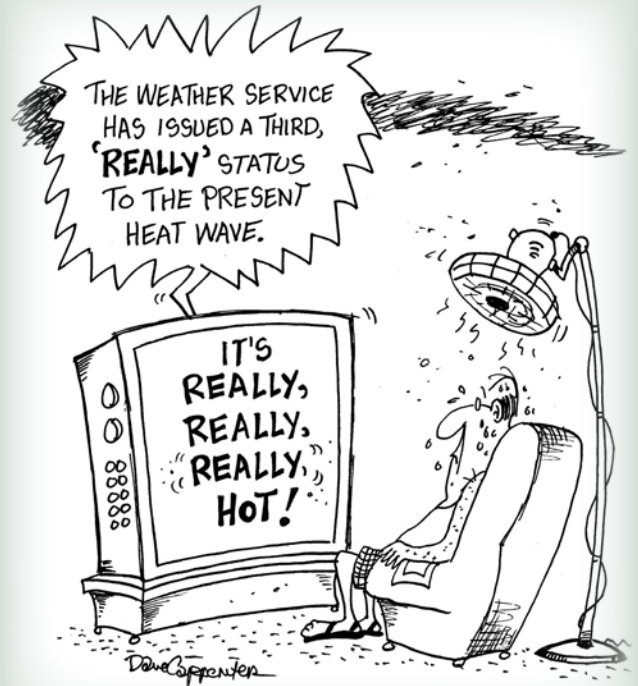

CartoonStock.com

DOOR | STAIR | WINDOW MACHINES



BAM "Ovation"

Door Machining Center (DMC)

New Builders Automation Machinery "Ovation" series, door machining center (DMC). Fully programmable, two-stage door machine featuring (27) axes of operation. Can be specified with either two or four front machining heads. Machine is side-eject, direct-drive with helical gear racks and gear protection from dust. The door loader is driven by an absolute encoder; no stepping motors, belts or exposed ball screws are used.

More information [Click Here](#)
Price based on configuration
Wood Tech Systems
765-751-9990
www.woodtechsystems.com



RUVO MODEL 1300 DOUBLE END DOOR TRIM SAW

\$4,250 FOB PA

Wasserman & Associates
800-382-0329

www.wasserman-associates.com



Dotul Door Stop Stitcher

[Click Here](#) for details

\$4,900 NOW \$3,600 FOB GA

Wasserman & Associates
800-382-0329

www.wasserman-associates.com

Wood Tech Systems

MANUFACTURERS' REPRESENTATIVES



BAM Door Loader, Model 2001

Builders Automation Machinery (BAM) door loader, model 2001. Allows you to stack door slabs horizontally and feeds them into a horizontal door machine like the BAM model 996E-TS. Mechanically adjusts door stack height vertically as slabs are fed into machine. Clamp automatically adjusts to type and size of door slab: steel, solid-core or hollow-

core, from 6-ft to 8-ft heights. Electronic, programmed controller manages the loading process. Loader positions the door stacks adjacent to the door machine infeed to save effort of the operator. Pneumatic motor and heavy-duty drive train provide dependable continuous use. Cycle time approximately (30) seconds per loaded door slab.

Footprint approx. 10' x 10' x 11'. Weight 2,000 lbs. 120 volt, 1 phase, 15 Amp electrical required. 120 PSI at 20 CFM (1/2" ID line min.) air required.

Price Based on Configuration

765-751-9990

www.woodtechsystems.com

Timber Products

We Deliver Confidence.



The truss industry relies on 3rd party quality assurance services to provide random visits to review the plants Quality Assurance program along with their operations. If your plant needs to comply with the IRC, IBC and to those who depend on solid, experienced QA expertise, we ask you to consider selecting Timber Products Inspection, Inc. (TP) as your choice for 3rd party inspections.

Proudly serving the forest products industry for over 50 years, TP brings the expertise you need to ensure your business is successful. As a responsible partner, TP delivers to clients, employees, and the industries we serve the confidence to drive value through the effective use of our diverse professional team.

TP would like to welcome the following authorized agents to our inspection team, each of whom have many years of experience in the truss industry!

- Al Coffman
- Jean Hart
- Curt Holler
- Chuck Ray
- Glenn Traylor
- Elliot Wilson

If you have questions about how you can make this selection, please contact your authorized agent above or Glenn Traylor at 919-280-5905 or trusguy@gmail.com.



<https://www.tpinspection.com/>
<https://www.tpinspection.com/auditing-services/truss>



Safety First!

Safety Meeting Topics

From State Fund CA.

Take Care With Compressed Air

Compressed air tools are commonly used in many workplaces. Many workers take them for granted, ignoring the hazards involved in their use. Compressed air is not "just air." Its a focused stream of air driven at a high velocity, which can cause serious injury or death to its operator or persons in the immediate area.

fooling around with compressed air can be lethal. In one case, a blast of air playfully directed behind a worker startled him and caused him to fall against a moving piece of machinery. A misdirected blast of compressed air can "pop" an eyeball from its socket, rupture an eardrum or cause a brain hemorrhage. Directed at the mouth, it can rupture the lungs and intestines. If used to blow dust or dirt off clothing or body parts, it can cause bubbles of air to enter the blood stream, even through a layer of clothing, and inflate and rupture body organs.

To prevent accidental injury when working with compressed air, here are several precautions to follow:

- A compressed-air tool operator must wear eye protection and other appropriate personal protective equipment.
- Before operating an air hose, examine all connections to make sure they are tight and will not come loose under pressure. A loose air hose can make a dangerous bullwhip.
- Check the air hose carefully to make sure it is in good condition before opening the valve to let air into the hose; when the job is finished, turn off the valves on both the tool and the air line.
- Hold the nozzle when turning the air on or off.
- Before turning on the air pressure, make sure that dirt from machinery will not be blown onto other workers.
- Don't kink the hose to stop the airflow; always turn off the air and the control valve.
- Continuously check the condition of a compressed air tool and the air hose for damage or signs of failure.
- Never point a compressed air hose nozzle at any part of your body or another person.
- Never use compressed air for a practical joke.
- Never look into the "business end" of a compressed air tool.
- Never use compressed air for cleaning work clothes or machinery.
- Keep air hoses out of aisle ways where they can be damaged by traffic or be a tripping hazard.

Compressed air tools are safe and reliable when properly and sensibly used.



Sea Precavido con el aire comprimido

Las herramientas de aire comprimido se utilizan comunmente en muchos lugares de trabajo. Muchos trabajadores no les prestan suficiente atención y hacen caso omiso de los riesgos que conlleva su uso. El aire comprimido no es "solamente aire". Es una corriente concentrada de aire impulsada a alta velocidad, la cual puede causar serias lesiones o la muerte a su operador o a las personas que se encuentran en las inmediaciones.

Jugar con el aire comprimido puede resultar mortal. En una ocasión, un chorro de aire dirigido en broma a espaldas de un trabajador, lo sobresaltó de tal modo que le hizo caer contra una parte en movimiento de una máquina. Un chorro de aire comprimido lanzado en dirección equivocada puede sacar un globo ocular de su órbita, romper los tímpanos o causar una hemorragia cerebral. Dirigido a la boca, puede desgarrar los pulmones y los intestinos. Si se usa para quitar polvo o suciedad de la ropa o del cuerpo, puede hacer que penetren en la sangre burbujas de aire, por encima incluso de la ropa, e inflar y desgarrar órganos del cuerpo. Para prevenir lesiones accidentales cuando trabaje con aire comprimido, observe las siguientes precauciones:

- Los operadores de herramientas de aire comprimido deben llevar puesta protección ocular y otros equipos de seguridad personal adecuados.
- Antes de usar una manguera de aire, examine todas las conexiones para asegurarse de que estén bien apretadas y que no se aflojaran con la presión. Las mangueras de aire flojas pueden dar latigazos peligrosos.
- Revise la manguera de aire con detenimiento para asegurarse de que esté en buenas condiciones antes de abrir la válvula y dejar entrar aire en la manguera; al terminar el trabajo, cierre las válvulas de la herramienta y del tubo de aire.
- Sujete la boquilla al abrir y cerrar el aire.
- Antes de abrir el aire comprimido, asegúrese de que la suciedad depositada en las máquinas no saldrá despedida en dirección a otros trabajadores.
- No retuerza la manguera para interrumpir la corriente de aire; cierre siempre el aire en la válvula de control.
- Revise continuamente la condición de la herramienta de aire comprimido y de la manguera de aire por si tuviera daños o diera muestras de fallos.
- Nunca apunte la boquilla de una manguera de aire comprimido en dirección a su cuerpo o a otra persona.
- Nunca use aire comprimido para bromas pesadas.
- Nunca mire en el interior del extremo de la herramienta de aire comprimido por donde sale el aire.
- Nunca use aire comprimido para limpiar su uniforme de trabajo ni ninguna máquina.
- No deje mangueras de aire en pasillos, ya que puedan ser dañadas si se pisan o ser causa de tropiezos.

Las herramientas de aire comprimido son seguras y fiables cuando san de modo adecuado y sensato.

**SIMPSON****Strong-Tie**

By Paul McEntee

Why Fire-Rated Hangers Are Required in Type III Wood-Frame Buildings

One of the first mixed-use designs I worked on as a consulting structural engineer was a four-story wood-frame building over two levels of parking. Designing the main lateral-force-resisting system with plywood shearwalls was a challenge for this project that required new details to meet the high design loads. The high overturning forces were resisted using the [Simpson Strong-Tie® Strong-Rod™ anchor tiedown system](#), which incorporates high-strength rods, bearing plates, and shrinkage compensation devices.

At the time, these construction details using Strong-Rod systems and high-load shearwall diaphragms were new, innovative concepts. However, this method of construction rapidly became commonplace as intense demand for housing fueled the trend toward denser, mixed-use developments in downtown areas. I discussed the trend toward taller, denser developments in [this post](#).

A more recent trend in wood-frame construction has been the shift to Type III wood-frame construction, which allows designs up to five stories. To help educate designers on some of the nuances of Type III wood-frame construction and provide guidance on meeting the associated code requirements, we reached out to Bruce Lindsey, the South Atlantic Regional Director for WoodWorks. Bruce wrote a two-part article entitled *Fire Protection Considerations with Five-Story Wood-Frame Buildings – Part 1 and Part 2*. This article will go into more detail on connecting the floor system to the two-hour fire-rated exterior walls and discuss our new DGT series joist hangers that are specially designed for this application.

As a consulting engineer, I was aware of fire requirements because I needed to account for the weight of fire sprinklers, added layers of gypsum board, fire-proofing on steel, or concrete slab thickness in my design. While the increased loads affect the vertical- and lateral-force-resisting systems, I seldom needed to change the details and connections in my designs.

The exterior walls in Type III wood-frame construction require [fire-retardant-treated \(FRT\)](#) lumber with two layers of gypsum board to provide a two-hour fire rating. There are many established fire-rated floor and wall assemblies available. The challenge, as discussed in [Part 2](#) of Mr. Lindsey's post, is detailing the intersections between the floor and wall systems. Connecting the floor framing to the exterior walls in Type III construction requires careful detailing to transfer the vertical loads without compromising the two-hour fire rating of the wall assembly.



The following is a summary of some of the possible fire wall connections as discussed in Mr. Lindsey's previous posts.

A solid header on top of the wall that has adequate thickness to provide a two-hour rating through its charring capability. The cost and availability of solid rim board material should be considered.

A continuous 2x ledger or blocking to provide one hour of fire resistance. The second hour of resistance is provided by ceiling gypsum board. Some jurisdictions object to this detail over concerns about a fire starting within the floor cavity.

Some jurisdictions interpret the two-hour exterior wall requirement as applying only to the wall and not the floor. In such jurisdictions, designers can sometimes use standard platform framing in Type III construction.

A variation where the ledger can be installed over two layers of gypsum board. Simpson Strong-Tie has tested and published values for ledger connections over gypsum board using our SDWH and SDWC fasteners. The testing of these fasteners was discussed in our [Spanning the Gap](#) post.

In this detail, one hour of fire resistance is provided by a single layer of gypsum board running the full height of the wall with a hanger installed over the gypsum board. Similar to the continuous ledger detail, the second hour of resistance is provided by the ceiling gypsum board. We publish allowable loads for many popular hangers installed over drywall in our technical bulletin [T-C-TFWALL](#). The advantage of this detail is in the use of standard top-flange hangers, which reduce cost.

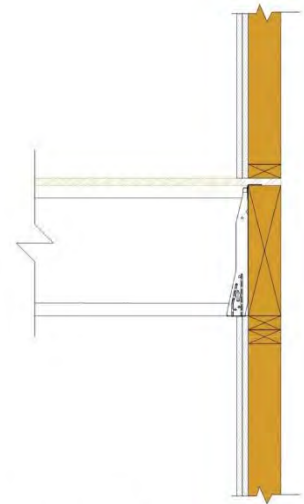

Solid Rim Board

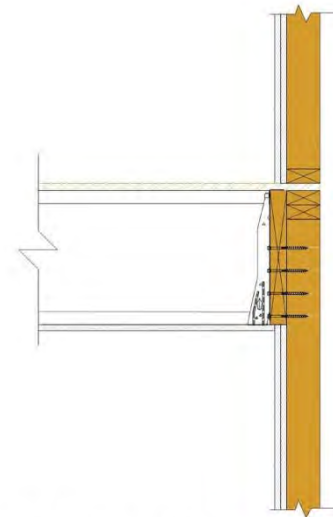

Continuous Ledger

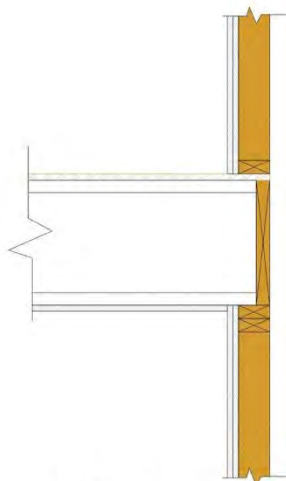

Platform Framing

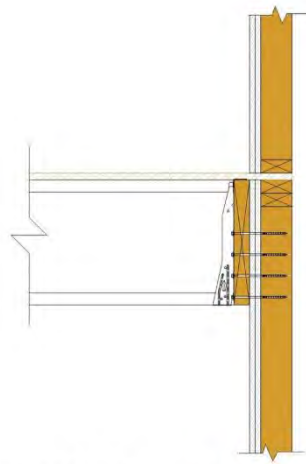

Ledger Over Gypsum Board

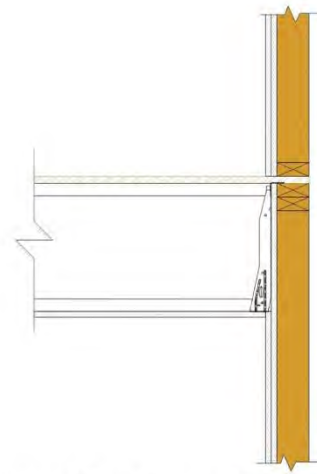

Hanger Over Gypsum Board



DGT Fire Wall Hanger with Truss



DGT Fire Wall Hanger with Gypsum Board

A variation of this detail is our DU/DHU series of drywall hangers that are installed over two layers of gypsum board. These were addressed in [this post](#).

Designs using hangers or ledgers installed over gypsum board can create construction sequencing challenges. Since the gypsum board needs to be installed before the framing, the contractor will need to coordinate between the trades.

A solution that eliminates sequencing issues for Type III construction is our DGT series of firewall hangers. DGT hangers are designed to easily install on a two-hour wood stud fire wall. These top-flange hangers feature enough space to allow two layers of 5/8" gypsum wall board to be slipped into place after the framing is complete.



DGT Firewall Hanger Test Failure

These new fire wall hangers were tested in accordance with ICC-ES AC13 and ASTM D7147, which I discussed in [How We Test – Part I: Wood Connectors](#). These standards do not explicitly detail how to test a hanger installed on a wood stud wall, so we collaborated closely with ICC Evaluation Services to develop a test setup that meets the intent of the standards.



The DGT hangers have been tested according to ASTM E814 and received F (flame) and T (temperature) ratings for use on one or both sides of the fire wall. These ratings verify that the DGT hangers do not reduce the two-hour fire wall assembly rating.

Our testing and load tables address installation of 2×4 or 2×6 stud walls constructed of Douglas fir (DF), southern pine (SP), spruce-pine-fir (SPF) or hem-fir (HF) lumber.



DGT Firewall Hanger Test Setup

Allowable Loads on 2x4 or 2x6 Wall

Model	Ga.	Joist Depth (in.)	Fasteners (in.)			DF/SP				SPF/HF			Code Reference	
			Top	Face	Joist	Uplift (160)	Download (100/125)			Uplift (160)	Download (100/125)			
							Stud Wall	2x, 3x Nailer	(2) 2x, 4x Nailer		Stud Wall	2x, 3x Nailer		(2) 2x, 4x Nailer
DGT	12	7¼ to 11¼	(6) 0.148 x 1½	(2) 0.148 x 1½	(6) 0.148 x 1½	500	1,650	1,650	1,650	450	1,270	1,270	1,270	IBC, FL, LA
			(6) 0.148 x 2½	(4) 0.148 x 2½	(6) 0.148 x 1½	640	1,860	—	1,860	555	1,430	—	1,430	
DGT	12	11⅝ to 24	(6) 0.148 x 1½	(2) 0.148 x 1½	(6) 0.148 x 1½	500	1,620	1,620	1,620	450	1,370	1,370	1,370	
			(6) 0.148 x 2½	(4) 0.148 x 2½	(6) 0.148 x 1½	640	1,725	—	1,725	555	1,455	—	1,455	
DGHT	10	9½ to 24	(6) 0.148 x 1½	(2) 0.148 x 1½	(6) 0.148 x 1½	660	1,995	1,995	1,995	570	1,535	1,535	1,535	
			(6) 0.148 x 2½	(4) 0.148 x 2½	(6) 0.148 x 1½	830	2,350	—	2,350	725	1,805	—	1,805	
DGHT (over studs) ⁴	10	9½ to 24	(6) 0.148 x 2½	(4) 0.148 x 2½	(6) 0.148 x 1½	830	2,485	—	—	725	1,920	—	—	
DGHT (over studs with SDWC) ⁴			(6) 0.148 x 2½	(4) 0.148 x 2½	(6) 0.148 x 1½	830	2,740	—	—	725	2,065	—	—	

If you are designing a Type III wood-frame construction project, check out our [Fire Wall Solutions page](#), which has product profiles with links to further information about the new DGT hanger series, as well as our [DU/DHU series](#) of drywall hangers and fire wall fastener solutions using [Strong-Drive® SDWS Timber screws](#).

The article, [Why Fire-Rated Hangers Are Required in Type III Wood-Frame Buildings](#), appeared first on Simpson Strong-Tie Structural Engineering Blog. To sign-up to receive the Engineering Blog in your inbox, go to seblog.strongtie.com/subscribe.

Copyright © 2023 Simpson Strong-Tie Company Inc. All Rights Reserved



CALENDAR OF EVENTS

AUGUST 2023		
August 3 – 5	<u>American Institute of Building Design (AIBD) Design & Build Conference</u>	Nashville, TN
August 10	<u>Midwest Building Suppliers Assoc. (MBSA) 2023 Sycamore Scramble Golf Tournament</u>	Anderson, IN
August 16	<u>SBCA Minnesota Chapter Meeting and Minnesota Twins Game</u>	Minneapolis, MN
August 22	<u>National Assoc. of Home Builders (NAHB) Association Management Conference</u>	Cincinnati, OH
August 23 – 25	<u>Southern Forest Products Assoc. (SFPA) 2023 Forest Products Machinery & Equipment Expo</u>	Nashville, TN
August 24	<u>Zonda's Multifamily Market Update</u>	online
August 31	<u>Midwest Building Suppliers Assoc. (MBSA) 2023 White Pine Classic Golf Tournament</u>	Stanwood, MI
SEPTEMBER 2023		
September 6	<u>Zonda's National Housing Market Update</u>	online
September 8 – 11	<u>Do it Best Fall Market</u>	Indianapolis, IN
September 11 – 12	<u>Timber Off-Site Construction Conference</u>	Melbourne, VIC, Australia
September 11 – 14	<u>North American Wholesale Lumber Assoc. (NAWLA) Fall Wood Basics</u>	Peachtree, GA
September 14	<u>Offsite Construction Expo—Denver</u>	Denver, CO
September 18 – 20	<u>Lumbermens Assoc. of Texas (LAT) 137th Annual Convention & Expo</u>	Arlington, TX
September 18 – 22	<u>Building Component Manufacturers Conference and Framers Summit (BCMC FS)</u>	Indianapolis, IN
September 19	<u>Structural Building Components Assoc. (SBCA) 40th Anniversary Celebration Dinner</u>	Indianapolis, IN
September 19 – 21	<u>National Assoc. of Home Builders (NAHB) 2023 Fall Leadership Conference</u>	Palm Springs, CA
September 19 – 21	<u>Southeastern Lumber Manufacturers Assoc. (SLMA) 2023 D.C. Summit</u>	Washington, D.C.
September 19 – 22	<u>Lumbermens Merchandising Corp. (LMC) 2023 Leadership Summit</u>	Columbus, OH
September 20 – 22	<u>Northeastern Lumber Manufacturers Assoc. (NELMA) 90th Annual Meeting</u>	Rockland, ME
September 22	<u>Structural Building Components Assoc. (SBCA) Board Meeting</u>	Indianapolis, IN
September 26	<u>Forest Economic Advisors (FEA) Forest Products Forum</u>	Portland, OR
September 26 – 28	<u>Multifamily Executive (MFE) Conference</u>	Dallas, TX
September 27 – 28	<u>Forest Economic Advisors (FEA) Industrialized Wood-Based Construction (IWBC) Conference at Greenbuild</u>	Washington, D.C.
September 27 – 29	<u>Florida Building Material Alliance (FBMA) 2023 Trade Show & Convention</u>	Orlando, FL
September 28	<u>Midwest Building Suppliers Assoc. MBSA CONNECT</u>	Fort Wayne, IN
OCTOBER 2023		
October 8 – 10	<u>International Code Council (ICC) 2023 Annual Conference and Expo</u>	St. Louis, MO
October 9 – 10	<u>Future Place 2023</u>	Tampa, FL
October 11 – 13	<u>LBM Strategies 2023 Conference</u>	Charlotte, NC
October 12	<u>Mid-America Lumbermens Assoc. (MLA) Sunflower Shootout</u>	Manhattan, KS
October 16 – 18	<u>Builder Connections 2023</u>	Arlington, TX
October 18	<u>Offsite Construction Expo—Berkeley</u>	Berkeley, CA
October 18 – 20	<u>METALCON 2023</u>	Las Vegas, NV
October 23 – 25	<u>LBM Advantage Fall Planning Conference</u>	Boston, MA



CALENDAR OF EVENTS

October 24	Zonda's Q4 Housing Market Forecast	online
NOVEMBER 2023		
November 6 – 8	Lumbermens Merchandising Corp. (LMC) 2023 Expo	Philadelphia, PA
November 8 – 10	North American Wholesale Lumber Assoc. (NAWLA) Traders Market	Columbus, OH
November 10	Mountain States Lumber & Building Material Dealers Assoc. (MSLBMDA) Brew Fest	Denver, CO
November 13 – 15	Affordable Housing Finance (AHF) Live Summit	Chicago, IL
November 13 – 15	University of Texas Building Professional Institute (BPI) of Texas—Central Texas	Austin, TX
November 15	Offsite Construction Expo—Atlanta	Atlanta, GA
November 15 – 17	RESNET 2023 Building Performance Conference	San Diego, CA
November 16	Zonda's National Housing Market Update	online
FEBRUARY 2024		
February 20 – 22	LBM Advantage 2024 Annual Buying Show	Orlando, FL
February 27 – 29	National Association of Home Builders (NAHB) International Builders Show (IBS) 2024	Las Vegas, NV

Don't see your event? Increase attendance and participation by listing your industry focused events here!

E-mail details and event web-link to Anna@componentadvertiser.org. We can't guarantee space for all events, but all industry related events will be added on a space available and interest to our reader priority.



#1 CLOUD SOFTWARE FOR OFFSITE MANUFACTURING

**VISIT US AT
BCMC & IWBC!**



- BIM Management & Viewer
- Project Management
- Perpetual Inventory Management
- Procurement / MRP
- Warehouse & Fulfillment
- Supply Chain Management
- Production Management
- Timesheet Management
- Client Relations Management

moducore.com



Capable of cutting a stack of **four** open stringers at a time, the Triad Open Stringer Saw is a proven workhorse in pro stair production all across North America.



TRIAD Open Stringer Saw

Check out our full line of Pro Stair Machines



Triad Stair Boss



Triad Template Stair Router



Triad Bullnose Saw



Triad Handrail Machine



Triad Staircase Assembly Clamp



Triad Wedge Cutter



Triad XSL Stair Lift



Heavy Duty Stringer Cart



Experience you can trust.

www.TriadMachines.com | P.O. Box 130 Alda, NE 68810 | 800-568-7423 Ext. 133



Wood Tech Systems

MANUFACTURERS' REPRESENTATIVES



BAM Stair Wedge Saw

Builders Automation Machinery (BAM) model 2220, stair wedge saw station automatically produces wood wedges used to lock stair treads and risers into slots cut into the stair stringers...

Price based on configuration
FOB FL

765-751-9990

www.woodtechsystems.com

WASSERMAN & ASSOCIATES, INC.



Builders Automation Stair Stringer Router

More information here: <http://goo.gl/mSsxyY>

800-382-0329 | www.wasserman-associates.com

Wood Tech Systems

MANUFACTURERS' REPRESENTATIVES



BAM Pre-Hung Door Machine Titan Series

Builders Automation Machinery (BAM) Titan series pre-hung door machine. Designed to produce between 150 and

250 doors per day. Multi-function door machine capable of doors 1'-6" to 4'-0" in width, and both 6'-8" or 8'-0" door heights. Processes both 1 3/8" and 1 3/4" thick door slabs. Machines the door, hinge jamb and strike jamb all at the same time. Capable hinge sizes include 3 1/2" x 3 1/2", 4" x 4", 4 1/2" x 4 1/2" with 5/8" radius. Cycle time with flush hinge routing is 45 seconds. 10' long x 7'-6" wide footprint. Shipping weight 4,000 lbs.

More information [Click Here](#)

Price based on configuration

765-751-9990

www.woodtechsystems.com

Wood Tech Systems

MANUFACTURERS' REPRESENTATIVES

NEW!

BAM Staircase Assembly Clamp

Builders Automation Machinery (BAM) staircase assembly clamp, model 2210, accommodates up to 20 foot long stringers with a maximum width of 54"...



Price based on configuration
FOB FL

765-751-9990

www.woodtechsystems.com

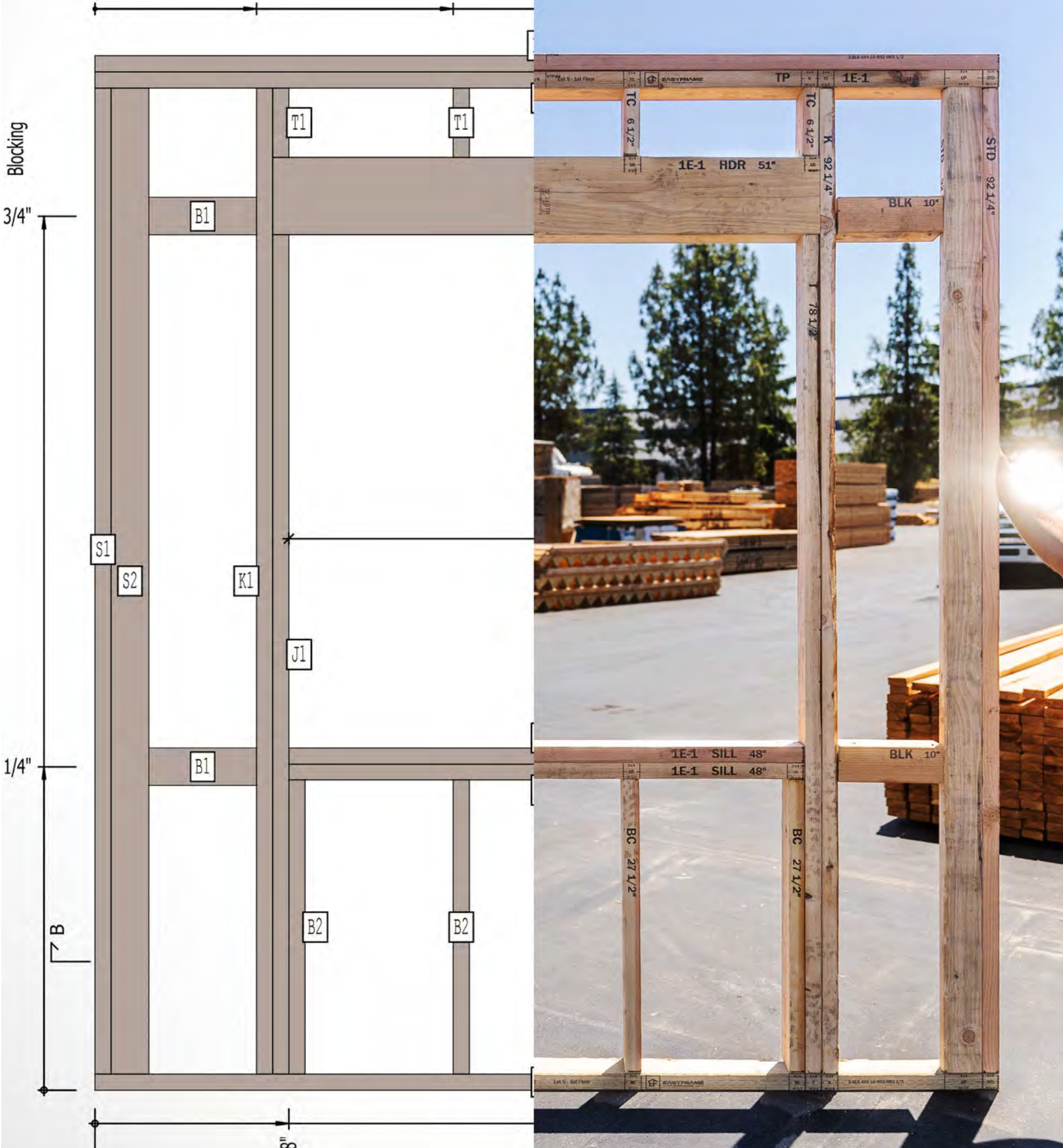

MAKE WALL PANELS EASY

The easiest way to speed up wall panel production, on-site or off-site. With the cleanest, clearest layout markings in the Industry, and proprietary software keeping track of your projects, make wall panels easy with EasyFrame.

FIND OUT MORE AT EASYFRAMESAW.COM

The background of the advertisement is a photograph of a construction site. In the foreground, there are several large, rectangular frames made of light-colored wood, likely for formwork or scaffolding. In the middle ground, two workers wearing white hard hats and safety gear are visible. One worker is on the left, and another is on the right, both appearing to be working with the wooden structures. The ground is a mix of dirt and concrete. In the background, there is a chain-link fence and a line of green trees under a clear blue sky.

THE **JOBLINE**.COM
SINCE 1992

**Careers in the Truss, Wall Panel
and Engineered Wood Components Industry**

Job Opportunities

Available Candidates

Services & Products

800-289-5627

www.thejobline.com

JOB OPPORTUNITIES AVAILABLE



THE JOBLINE.COM

**Big Sky Living
in Montana!**

Truss Designer. MiTek software. Experience required: 2+ years. Components include: floor trusses, roof trusses and wall panel experience is a plus. Markets include lumber yards, single family, single family custom, and light commercial. Work Schedule: average 40-45 hours a week or more if interested.

Compensation hourly, plus overtime, and base pay from \$22 to \$28hr+-. (\$45k-70's) Yr.+-) depending upon experience, monthly bonus based on production output/errors. Benefits include: Medical, Dental, Vision, retirement programs, and ESOP (Employee Stock Ownership Plan). Relocation is open to negotiation. Low cost of living. EOE (Equal Opportunity Employer). [J15235](#)

Not a remote job but who wants to work remote when the office is in Montana?

See what we can do for YOU!

visit: www.thejobline.com

email: mail@thejobline.com

STRICTLY CONFIDENTIAL!



**THE JOBLINE.COM
HIRING NOW!**

**Remote Truss Designer
MiTek - [J15228](#)**

Our client in Florida is looking for Remote Truss Designer NOW, before the end of the year! Work remote, or in an office location in Florida. They need ONE Basic or Intermediate level Remote Truss Designer. Fantastic benefits, compensation is very competitive, and they use MiTek software. Remote is an option if you have a home office and remote experience, or you can work in office. They may consider someone without remote experience, just depends on the skill level. Fantastic benefits, compensation is very competitive, and they use MiTek software. I can't say more about this opportunity here.

Compensation can be estimated based on your experience and skill 45 hours per week average.

Overtime hours are usually available. Call/email for details

See what we can do for YOU!

visit: www.thejobline.com

email: mail@thejobline.com

STRICTLY CONFIDENTIAL!

- Remote Truss Designer [J14203](#)
Indiana

- Remote Truss Designer - MiTek [J15303](#)
Florida or remote

- Truss & Wall Panel Designer [J15226](#)
Northeast

- Remote Truss Designer - Mega-Multifamily [J15302](#)
Central time zone

- Hybrid Remote Truss Designer - Single Family [J14212](#)
Remote or in office (IN)

- Senior Mega-Multifamily Designer [J15301](#)
Northern California

- Remote Truss Designer - MiTek [J15228](#)
Florida

- Truss Sales & Design - Truss/Framing Packages [J15245](#)
Texas, Louisiana, Oklahoma

- Residential Order Tech [J15232](#)
South

- Truss Designer [J15250](#)
South

- Truss Designer [J15251](#)
South

- Truss Designer [J15285](#)
New England

- Truss Designer [J15286](#)
Indiana

- Truss Designer [J15290](#)
Ohio or Hybrid Remote

- Truss Designer [J14136](#)
South

- Truss Designer [J10629](#)
MO

- Remote Wall Panel Designer - Production Builder Market [J14107](#)
Remote Indiana

- Truss Designer [J14165](#)
Carolinas

- Truss Designer-[J15300](#)
Eastern Ontario

- Truss Designer-[J15299](#)
Eastern Ontario

- Roof & Floor Truss Designer - Alpine [J15297](#)
Colorado

- Director of Operations - Truss/Panel [J15298](#)
Georgia

- Truss Designer - MiTek [J15296](#)
Northern California or Northern Nevada

- Inside Sales [J15289](#)
Northern California or Northern Nevada

- Agricultural & Commercial Truss Specialist-[J15292](#)
Southern Alberta

- Design Manager - [J15295](#)
Western Ontario

- Senior Truss Designer - [J15294](#)
Western Ontario

- Truss Designer-[J15293](#)
Western Ontario

- Regional Mega-Multifamily Truss Designer [J15287](#)
Southeast

- Commercial/Mega-Multifamily Truss Designer [J15277](#)
Nashville, TN

- Wall Designer-[J15284](#)
Eastern Ontario

- EWP Designer-[J15283](#)
Eastern Ontario

- Truss Designer-[J15282](#)
Eastern Ontario

- Lead Designer-[J15281](#)
Central Alberta

- CFS Truss Designer [J15269](#)
Remote or in the Midwest

- Truss Sales & Design - Truss/Framing Packages [J15279](#)
TN

- Senior Project Manager - Mass Timber [J15276](#)
B.C.

- Project Superintendent U.S. - Mass Timber [J15273](#)
U.S.

- Project Superintendent Roaming - Mass Timber [J15274](#)
North America

- Chief Estimator/Precon Manager - Mass Timber [J15271](#)
BC

- Project Coordinator [J15272](#)
TN

- Truss Designer - MiTek/Multifamily [J14173](#)
Texas

- Remote Senior Truss Designer - Truss [J15266](#)
South

- Senior Truss Designer - Truss [J15218](#)
South

- Truss Designer [J15235](#)
Montana

- Mega-Multifamily Project Manager [J15229](#)
South/Southeast

**Get Current
Job Opportunities**
[Here](#)

AVAILABLE CANDIDATES

ID: [C11370](#)
General | Plant Manager/Operations - Truss/Panel/Framing Package
Relocation: Texas, Arizona

20 years' experience. Started in production, advanced to Saw Supervisor, Production Manager, Plant Manager, now General Manager. As General Manager operated a \$125M truss plant. Tripled output and reduced errors and labor cost. Developed and implemented standards and procedures to manage quality and costs. As Plant Manager (4 years), manage all the operation of the manufacturing plant, such as Productivity, logistics, efficiencies, costs. As Production Manager (12 years), manage all the areas of the manufacturing across the plant. Safety, quality control, efficiencies, HR, etc... Software: MiTek, Word, Excel, OptiFrame. Products: R & F Truss, Panel, Framing package. Markets: Single Family, Multifamily, Custom Homes. Bilingual English/Spanish spoken and written. Degree in Industrial Engineering.

Compensation: \$90's+ bonus (\$100k min)

ID: [C13437](#)
Remote Truss Designer | In Office Truss Designer | Design Manager
Relocation: Ohio

If it is big, bad, ugly, or worse, I can handle it. I've done layout and profile work in autocad w/ some home brewed scripting, and ArchiCAD. Custom residential, a few track builders that had 3 base models and many options to track, some multi-family, and large commercial projects. Software: MiTek, AutoCAD, ArchiCAD, Truswal, Simpson, Eagle and others. Quick to pick up new software.

ID: [C10853](#)
Remote Design Manager | Remote Offshore Design Project Manager
Relocation: Texas, Georgia, USA - South

Top level Engineering/Design Management candidate, 14+ years experience Truss, 4+ Panel experience. Has experience building and integrating offshore design resources with internal design departments and training design managers to better utilize offshore capabilities. Large volume manufacturer experience. MiTek Sapphire design/layout proficient. Too confidential to go into more detail.

Compensation: \$120k+

ID: [C18565](#)
Designer: Truss/Panel, Wood/Steel, BIM
Relocation: North Carolina
Material take-offs, proposals, job-site meetings, Submittal Tracking, Excellent Problem-solving Skills, Material Ordering, Field Measuring, 3-D Modeling Program (3-D and 4-D BIM in-house), Generated

material take-offs from the BIM model, Coordinated RFI's thru the BIM model, Clash detection between wood trusses, structural steel and LVL's. 3-D Scan's of job-sites. Scheduled / Distributed work to 6 designers Cross-trained all designers in roof floor and wall panels for whole-house design.

ID: [C18370](#)
Plant | Location | General Manager - Truss/Panel

Relocation: California, Nevada
Highly experienced (20+ years) roof and floor truss, and wall panel manufacturing manager. Started in the plant as builder, then sawyer, supervisor, truck driver, maintenance manager, designer, outside sales, plant manager, operations manager, and general manager. OSHA trained, developed and implemented safety programs. Successful turn around experience, hands on ability to work with departments to combine individual strengths into one team effort, lower costs, and meet quality and volume expectations. Past experience negotiating better vendor programs to lower costs and improve inventory turns.

ID: [C10507](#)
Senior Management - Truss/Panel/Lumber/Installed Services
Relocation: USA - Western

I am a Diverse driven individual seeking a position in the fast paced construction component industry where my professionalism in sales, business and leadership skills along with a strong proven background in, General Management, Operations, Sales Management, strategic alliances, business development, team building, P&L experience and Customer Satisfaction will play an integral part in growing new business, nurturing existing business or developing company operations to meet the highest level of efficiencies, standards and safety while having fun doing it!

ID: [C11929](#)
Location/General Manager - Truss/I-Joist/Beams/EWP
Relocation: USA - ALL States

Schedule all production. Schedule all deliveries. Purchasing. Set company pricing. Invoicing. Receiving. Developed a system for outside sales staff to turn in truss orders. Designer. Primary duties: design, layout, and cutting/production documents. Secondary duties: checking others work, scheduling, customer service, inside sales, and training. Software used: Non-MiTek, AutoCAD, and CAD - Other. Component experience includes floor trusses, roof trusses, I-Joists, EWP, and hardware. Market experience includes tract, single family, single family custom, multi-family, light commercial, and agriculture. My

volume is \$150k+- a month. Designed 1.25 million in 2012 for production. This total doesn't include quotes and is considerably less than my capability considering all other job duties.

ID: [C18454](#)
Remote Designer | Mega-Multifamily | Single Family Custom
Relocation: Minnesota

12 Years' experience. Create Estimating models for bids. Study blueprints for inconsistencies, collaborate with Design Manager and Sales to determine if more information is needed, design and engineer trusses, create a detailed truss layout to set trusses in the field, and provide support until project is successfully completed. Mega-Multifamily, Multifamily, Single Family Custom. MiTek Sapphire and CAD. Tested low end of Senior Designer range.

ID: [C11834](#)
General/Regional Manager - Truss/Panel
Relocation: Maine, Massachusetts, New Hampshire, Ontario, Vermont

As District Manager: Responsible for the financial performance of three wood truss and wall panel plants, two Millwork and door assembly facilities and one installed labor location in multiple states. Group revenues increased from \$50 million/year in to \$70 million per year. Devised a "buy versus make" purchasing protocol in to ensure that internal truss and Millwork plants were operating at capacity before using outside vendors that supplied similar products. Spearheaded a "hub and spoke" organizational structure for three truss plants. This plan optimized scarce design talent, reduced clerical expenses, and synchronized output at each plant. Restructured the installed labor division to include material estimators, lumber salespeople and cost accounting methods in 2005. The changes resulted in a 400k gain in profits. Drafted corporate training material for fall protection and new hire safety orientation.

As General Manager: Won "Gold Store" award for exceeding company goals in profits, sales growth, and ROA. Served on a corporate manufacturing audit and operating performance team that made recommendations to under performing truss plants. Two of the facilities audited became "Gold Stores" the following year. When the sales of three district stores were allocated to the truss plant, the lost business (\$1.5 million/year) was made up and organic sales grew by over 10%. Sales volume grew from \$11 million per year to over \$15 million per year.

ID: [C18459](#)
Remote Wall Panel Designer | Wall Panel Designer

THE **JOBLINE.COM, INC.**
800-289-JOBS



Time To Hire?

We're here when you need help!
visit: www.thejobline.com
email: mail@thejobline.com
or call Thomas McAnally
for Personalized Service

STRICTLY CONFIDENTIAL!

AVAILABLE CANDIDATES

Relocation: Alberta, British Columbia, Ontario
8 Years' experience as a wall panel designer. Uses HSB CAD, AutoCAD, Autodesk Revit. Everything from Single family custom to multifamily and modular.

ID: [C18468](#)
Truss Designer | Wall Panel Designer
Relocation: Arizona, California, Nevada, Utah

Designer, truss and wall panel, MiTek, AutoCAD, iLevel, almost considered a senior designer. In addition to design, was responsible for training new designers. Also has iLevel, Open Joist 2000 experience. Wall panel design experience is in AutoCAD and later in Sapphire. Started in the industry in sales, then wall panel design, added truss, and I-Joist. 7 years' experience in truss design, 3 in wall panel, 10 in I-Joist design. Will consider relocation to indicated areas only. Will consider remote.

\$26-28 hr.

Current Candidates

www.thejobline.com



New OSHA Rules on Injury Recordkeeping and Reporting Go Into Effect Jan. 1

*Posted July 27, 2023 on [NAHB Now | The News Blog of the National Association of Home Builders](#)
Reprinted with permission.*

OSHA last week published a final rule amending its workplace injury and illness recordkeeping regulation to require certain employers to electronically submit additional injury and illness information annually.

The main change is the requirement that companies with more than 100 employees in certain industries submit information from OSHA Form 300, Log of Work-Related Injuries and Illnesses, and Form 301, Injury and Illness Incident Report, to OSHA on an annual basis.

The requirement does not cover all of construction but does include some sectors that home builders rely on, like foundation, structure, and building exterior contractors, and manufacturers of many building materials.

These new requirements will go into effect Jan. 1, 2024, and the required data from the previous year must be submitted to OSHA by March 2.

Companies with 20 to 249 employees in certain industries, including construction, will continue to be required to electronically submit information from their OSHA Form 300A, Summary of Work-Related Injuries and Illnesses, to the agency once a year.

In addition to the new reporting requirements, OSHA intends to post some of the data from these annual electronic submissions on a public website.

NAHB and other construction trade associations strongly opposed the plan to publish the workplace illness and injury data. NAHB noted in comments during the rulemaking process that “the publication of establishment-specific injury and illness data would lead to misuse of confidential information by the public and special interest groups.” The Associated General Contractors of America also noted in its comments that the plan, “could result in the potential mischaracterization of a contractor’s safety and health program in the absence of proper context.”



Is Inflation Cooling? Building Material Prices Indicate Yes



Posted July 17, 2023 on [NAHB Now | The News Blog of the National Association of Home Builders](#)
Reprinted with permission.

Continuing a [trend of slowing price growth that began in 2022](#), overall prices of building materials were unchanged in June, according to the latest Producer Price Index (PPI) report. The index has gained 0.5% year to date and has not increased 1% or greater in any month since March 2022.

The PPI for all final demand goods was unchanged in June following a 1.6% decline in May (seasonally adjusted). The index has declined 0.2% from a year ago, while the PPI for final demand goods less food and energy has increased 2% (not seasonally adjusted).

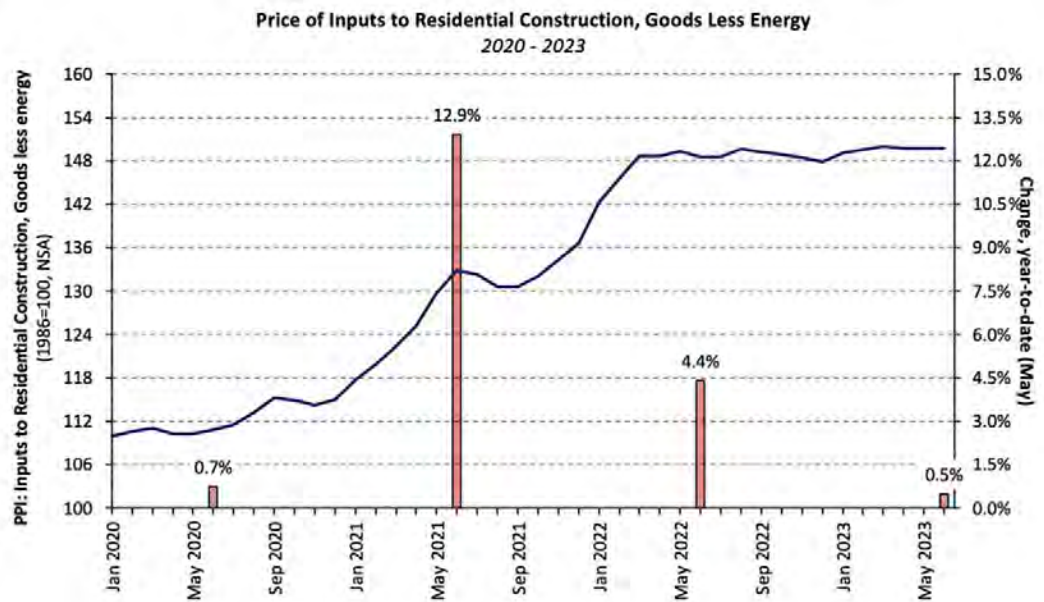

Gypsum Building Materials:

- PPI fell 0.3% in June after declining 1.1% in both April and May.

Steel Mill Products:

- Steel mill product prices were spared in June, declining 0.6% after a four-month period during which prices climbed 12.4%.

Softwood Lumber:

- PPI for softwood lumber (seasonally adjusted) increased 3.9% in June – the second increase over the past three months.

Ready-Mix Concrete:

- Prices increased 0.5% in June.
- The PPI has risen each of the last 15 months, 27 of the last 30, and has climbed 12.3% over the past year. However, price growth slowed 0.8 percentage point over the month.
- The average monthly increase declined from 1% in 2022 to 0.7% in 2023.

Freight Prices:

- The price of truck and rail transportation of freight decreased 2.1% and 0.4% respectively in June while the PPI for deep sea (i.e., ocean) freight increased 0.4%.
- Trucking freight prices declined 13.7% over the past year with both long-distance (-15.1%) and local (-9.2%) motor carrying prices falling 92% and 4.1%, respectively.

David Logan, NAHB director of tax and trade policy analysis, provides more in this [Eye on Housing](#) post.



New HBI Report Shines Spotlight on Labor Shortages

Posted July 21, 2023 on [NAHB Now | The News Blog of the National Association of Home Builders](#)
Reprinted with permission.

The lack of skilled construction labor is a key limiting factor to expanding home construction and improving housing inventory and affordability. The latest Construction Labor Market Report from the Home Builders Institute (HBI), provides an outlook for residential construction employment and includes state-level employment data.

Key findings in the report include:

- The construction industry currently needs approximately 723,000 new construction workers each year to meet demand (residential construction represents 3.2 million of the construction payroll employment of 7.9 million).
- The number of open construction sector jobs currently averages between 300,000 to 400,000 every month.
- At least 90 percent of single-family builders responding to a survey reported a shortage of carpenters, and 80 to 85 percent reported a shortage of subcontractors in six other trades
- More than 80 percent of remodelers reported a shortage of subcontractors in 11 of the 16 trades.
- The share of construction workers aged 25 to 54 dropped by six percent over the past seven years.



According to Ed Brady, HBI president and CEO, the facts show the construction industry today must focus on three urgent priorities:

1. Promote training and jobs in the trades to those people who have not yet considered a career in construction;
2. Support immigration reform designed to produce the next generation of new Americans seeking opportunity in the United States; and
3. Advocate for housing affordability by demonstrating the direct link between the nation's housing shortage and its construction labor shortage.

To learn more about the current state of the nation's construction labor market [view the full report](#).

New Home Sales Cool in June on Higher Mortgage Rates



Posted July 26, 2023 on [NAHB Now | The News Blog of the National Association of Home Builders](#)
Reprinted with permission.



Rising mortgage rates and elevated construction costs put a damper on new home sales last month.

Sales of newly built, single-family homes in June fell 2.5% to 697,000 seasonally adjusted annual rate from a downwardly revised reading in May, according to newly released data by the U.S. Department of Housing and Urban Development and the U.S. Census Bureau. However, new home sales are up 23.8% from a year ago.

“Rising mortgage rates in June, coupled with elevated construction costs and supply chain issues for electrical transformers, acted as headwinds on the new home sales market,” said Alicia Huey, chairman of the National Association of Home Builders (NAHB) and a custom home builder and developer from Birmingham, Ala.

“Demand for new homes cooled in June primarily due to a more than quarter-point rise in mortgage rates over the previous month,” said Danushka Nanayakkara-Skillington, NAHB’s assistant vice president for forecasting and analysis. “However, the lack of existing inventory and the Federal Reserve nearing the end of its rate hikes signal that demand for new homes may rise in the coming quarters.”

A new home sale occurs when a sales contract is signed or a deposit is accepted. The home can be in any stage of construction: not yet started, under construction or completed. In addition to adjusting for seasonal effects, the June reading of 697,000 units is the number of homes that would sell if this pace continued for the next 12 months.

New single-family home inventory in June was 432,000, down 3.6% compared to a year ago. This represents a 7.4 months’ supply at the current building pace. A measure near a 6 months’ supply is considered balanced. Of that total inventory, 67,000 were completed, ready-to-occupy homes, up 91.4% from a year ago; however, that inventory type remains just 15% of total inventory.

The median new home sale price in June was \$415,400, down roughly 4% compared to a year ago.

Regionally, on a year-to-date basis, new home sales are up 4.7% in the Northeast and 3.2% in the South. New home sales are down 7.6% in the Midwest and 16.5% in the affordability-challenged West.



Simpson Strong-Tie Building It Forward Photo Campaign on Social Media Supports Habitat for Humanity

July 25, 2023--Pleasanton, Calif. — Starting today, Simpson Strong-Tie, the leader in engineered structural connectors and building solutions, is asking its customers and social media followers to participate in the Building It Forward campaign. The six-week campaign will support the work of Habitat for Humanity in building safe, strong and affordable housing.



**Strong-Tie
Gives**

Building it forward

For every project photo submitted on Instagram using Simpson Strong-Tie products, the company will donate \$250 to Habitat for Humanity International, to a total of \$25,000. Photos must clearly show the company's products and include the hashtag #strongtiegives. There is a limit of one submission per person, and photos are due by September 5, 2023.



**Habitat
for Humanity®**

Simpson Strong-Tie and Habitat for Humanity International have a decades-long relationship, with the company keeping its annual sponsorship continuously for several years. Every year, the company donates the equivalent of \$500,000 or more to Habitat and local Habitat for Humanity affiliates in money, products and volunteer time.

“Give Back is one of our company's core values, so we're incredibly proud of our longstanding partnership with Habitat and local Habitat affiliates,” says Simpson Strong-Tie President and CEO Mike Olosky. “This campaign is another opportunity to bring visibility to the work they do and how Simpson Strong-Tie products help in their mission to build homes that are resilient and affordable.”

“We're excited to have the support of Simpson Strong-Tie in their Building It Forward fundraising campaign,” said Tolli Love, chief development officer at Habitat for Humanity International. “We are grateful for their continued partnership and for the many ways in which they've shown support for our vision to create a world where everyone has a decent place to live.”

For more information about the campaign, go to strongtie.com/resources/building-it-forward-habitat.

About Simpson Strong-Tie Company Inc.

Simpson Strong-Tie is the world leader in structural solutions — products and technology that help people design and build safer, stronger homes, buildings, and communities. As a pioneer in the building industry, we have an unmatched passion for problem solving through skillful engineering and thoughtful innovation. Our structural systems research and rigorous testing enable us to design code-listed, value-engineered solutions for a multitude of applications in wood, steel, and concrete structures. Our dedication to pursuing ever-better construction products and technology and to surrounding our customers with exceptional service and support has been core to our mission since 1956. For more information, visit strongtie.com and follow us on Facebook, Twitter, YouTube and LinkedIn.

Simpson Strong-Tie Introduces New AT-3G Hybrid Acrylic Anchoring Adhesive Designed for Faster Curing Times in Extreme Environments



July 12, 2023--Simpson Strong-Tie, the leader in engineered structural connectors and building solutions, has introduced AT-3G, a new, all-weather hybrid-acrylic anchoring adhesive engineered to deliver a faster-curing, high-strength bond for cracked and uncracked concrete and post-installed rebar connections.

Designed for high performance in extreme environments, AT-3G adhesive dispenses easily, cures quickly, and can be specified for both dry and damp conditions when in-service temperatures range from below freezing (as low as -40°F) all the way up to 320°F.

Offered in single coaxial and side-by-side cartridges for use with standard manual, pneumatic, and battery-powered tools from Simpson Strong-Tie, AT-3G is easy to prep and apply and has passed the demanding ICC-ES AC308 adverse-condition tests pertaining to reduced and elevated temperatures and long-term sustained loads.

“AT-3G adhesive is a tested, proven, and versatile way to provide high anchoring strength in cold-weather and adverse conditions where a fast cure is required,” says Simpson Strong-Tie product manager Shea Roche. “With superior sustained load performance and easy application in both dry and damp environments, this new anchoring adhesive provides contractors with a flexible solution for achieving high levels of bond strength across a wide range of jobsite conditions.”

Code listed for cracked and uncracked concrete and post-installed rebar connections, AT-3G is NSF approved, IBC compliant, and meets the requirements of Type I/IV, Grade 3, Classes A, B and C under ASTM C881 / AASHTO M235. The 10:1 ratio, two-component adhesive dispenses easily and cures quickly with minimal prep and no power-brushing required for hole-cleaning. To learn more, visit go.strongtie.com/AT3G.

Press Release
July 17, 2023
FOR IMMEDIATE RELEASE



The Truss Plate Institute announces the publication of ANSI/TPI 1-2022, *National Design Standard for Metal Plate Connected Wood Truss Construction.*

Waldorf, MD.-- On July 17, 2023, the Truss Plate Institute (TPI), the leading provider of truss engineering information for the construction industry, released the ANSI/TPI 1-2022 *National Design Standard for Metal Plate Connected Wood Truss Construction*. This publication is an update to the ANSI/TPI 1-2014 and is now available for purchase online from the Truss Plate Institute at www.tpinst.org. This standard is available in hard copy or in a downloadable electronic form and comes with a Commentary & Appendices.

The TPI 1 standard establishes minimum requirements for designing and constructing metal-plate-connected wood trusses. It describes the materials used in a truss, both lumber and steel, and design procedures for truss members and joints. Methods for evaluating the metal connector plates, manufacturing quality assurance, and responsibilities in the design process involving metal-plate-connected wood trusses are also contained in the standard. The industry has used the standard in earlier versions since the early 1960s. Updates and revisions have regularly occurred to keep pace with the industry's ever-changing needs and innovations. New in the 2022 edition are provisions for top-chord-bearing trusses, a methodology for analyzing reinforced web members, and more. The ANSI/TPI 1-2022 will be referenced in the 2024 International Building Codes.

The process for revising the TPI 1 standard followed TPI's ANSI-approved procedures as outlined in the *Project Committee Method for Achieving Consensus* (PCMAC). A balanced Project Committee was formed in 2019, consisting of Users, Producers, and General Interest members tasked with updating the 2014 edition of the standard. The ANSI/TPI 1-2022 is the product of the Project Committee's efforts.

###

About TPI

TPI is a trade association with the mission to maintain the wood truss industry on a sound engineering basis. TPI establishes design and construction methods for wood trusses following the American National Standards Institute's accredited consensus procedures. TPI's Technical Advisory Committee (TAC) and staff provide technical assistance to the wood truss industry, conduct research, and coordinate activities with other industry organizations. For more information, visit www.tpinst.org or call (240) 587-5582.

Contact:
Jay P. Jones, P.E.
Executive Director, TPI
(240) 587-5582
jpjones@tpinst.org

Perficient Architects Microsoft Azure Cloud Modernization Solutions for Builders FirstSource

Solution Earns Perficient a 2023 Microsoft U.S. Partner of the Year Finalist Award Out of 4,200 Nominations



SAINT LOUIS--(BUSINESS WIRE)--Perficient, Inc. (Nasdaq: PRFT) (“Perficient”), the leading global digital consultancy transforming the world’s largest enterprises and biggest brands, today announced that it successfully partnered with Builders FirstSource (NYSE: BLDR), the largest U.S. supplier of structural building products and services to the professional market for residential and multi-family construction, to develop a new, cloud-native application for roof and floor truss manufacturing. The unified cloud platform implementation allows Builders FirstSource to better scale future operations and fully integrate new acquisitions across all operating plants.

As a Microsoft Azure partner, Perficient guided Builders FirstSource in developing a new, cloud-native system that would unify manufacturing execution system (MES) processes across the enterprise and their physical truss manufacturing locations. With a standard tool enforcing best practices, capturing job analytics, and automating integrations with raw material databases, Builders FirstSource has increased visibility into material availability and improved production and purchasing scheduling, resulting in a faster turnaround for their customers.

“We needed a more agile and unified manufacturing organization. Efficiency is key in this business, so the more efficient we can run across our factories, the more profitable our business can be,” said Mike McCranie, CIO, Builders FirstSource. “With an infinitely scalable cloud solution we can now move our other on-premises technologies in the manufacturing space to the cloud, thereby streamlining our processes.”

Perficient was recognized as a 2023 Microsoft U.S. Partner of the Year finalist for its cloud native app development work with Builders FirstSource from a set of more than 4,200 submitted nominations. The Microsoft U.S. Partner of the Year Awards recognize Microsoft partners that have developed and delivered outstanding Microsoft-based applications, services, and devices during the past year. The award recognizes Perficient for having a track record of building new cloud-native apps and providing outstanding solutions and services in Cloud Native App Development.

“We’re honored to be recognized by Microsoft as a 2023 U.S. Partner of the Year finalist,” said John Jenkins, vice president, Perficient. “Our Microsoft partnership and expertise enables us to build leading-edge, strategy-driven, cloud-native solutions that are transforming the manufacturing industry. Our commitment to Builders FirstSource and other clients makes Perficient a trusted partner to imagine and execute holistic visions for Microsoft Azure cloud services.”

Perficient is an award-winning Microsoft Solutions Partner with more than 20 years of experience delivering strategic solutions across the Microsoft Cloud. For more information about Perficient’s Microsoft expertise, follow us on Twitter and LinkedIn.

About Perficient

Perficient is the leading global digital consultancy. We imagine, create, engineer, and run digital transformation solutions that help our clients exceed customers’ expectations, outpace competition, and grow their business. With unparalleled strategy, creative, and technology capabilities, we bring big thinking and innovative ideas, along with a practical approach to help the world’s largest enterprises and biggest brands succeed. Traded on the Nasdaq Global Select Market, Perficient is a member of the Russell 2000 index and the S&P SmallCap 600 index. For more information, visit www.perficient.com.

METALCON Announces Show Highlights & Educational Programming for Vegas

(Newton, Mass., – July 19, 2023) — METALCON announces its program line-up for this year’s annual conference and tradeshow scheduled from Wednesday, Oct. 18 to Friday, Oct. 20 at the Las Vegas Convention Center.

From intensive pre-show workshops beginning on Tuesday, Oct. 16 to 35+ free educational sessions conveniently located inside the exhibit hall to inspiring keynotes, top industry experts will share their knowledge with attendees who are eligible to earn nearly a year’s worth of continuing education credits (CEUs), including AIA learning units among others.



Keynote speakers for this year’s show include contractor and Denver business owner Rico León, HGTV host of “Rico to the Rescue”, presenting “HGTV’s Rico to the Rescue: Real Life Scenarios – From Nightmares to Dreams Come True” on Wednesday, October 18 at 10:00 a.m. He will share some of his most unforgettable experiences and lessons learned from residential construction projects gone wrong and then turned around.

Then, on the following day at the same time, Ken Simonson, chief economist of the Associated General Contractors (AGC) of America with 40+ years of experience analyzing, advocating and communicating about economic and tax issues, will explore the current state and outlook for construction in his keynote, “Construction Outlook for 2024: Forbidding or Reason for Cheer?”

A variety of special focus areas are planned, including:

The Architect’s Experience

Back for a third consecutive year and brought to you by PPG Industries, this “show-within-a-show” over two days is focused on the use of metal as a design and construction component, specifically to help architects, designers, specifiers and engineers solve tough architectural, structural, environmental and building performance challenges.

Offering exclusive education sessions specific to design professionals, attendees will hear from respected thought leaders, award-winning architects and industry experts, including featured keynote morning kick-off sessions. On Wednesday, Oct. 18 beginning at 8.30 a.m., Christopher Sotiropoulos, vice president of stadium operations joins Gary Edgar, manager of architectural specifications and industrial coatings of PPG to present “Designing for Las Vegas: A Full House of Finishes for Allegiant Stadium to Enhance, Protect & Cool.” Sotiropoulos will share what it took to build – and maintain – this \$1.9 billion stadium as well as its ongoing sustainability initiatives.

Then, the next day at the same time, architect and author Stefan Al, will delve into the world of architectural innovation and its profound impact on skylines worldwide in his keynote, “Steel and Skylines.” Drawing from his acclaimed book “Supertall,” Al will share insights from the realm of skyscrapers, shedding light on the emergence of a new generation of towering structures that defy conventional limits in terms of height and design. Additionally, he will highlight the unceasing evolution of Las Vegas Boulevard as he explores the developments of resort design contributing to the city’s distinctive character. Based on his book “The Strip: Las Vegas and the Architecture of the

American Dream,” he uncovers the dynamic changes that have shaped this iconic destination while contemplating the importance of sustainability in its ever-evolving architectural landscape. Registrants of the Architect’s Experience can stop by the pavilion lounge area.

METALCON Training Zone (Booth #6071)

New this year and sponsored by Sherwin-Williams, the METALCON Training Zone provides a hands-on demonstration and training area for contractors, remodelers and others who want to sharpen their skills and deliver their best, most efficient and cleanest work when installing various metal roof offerings and systems. Featuring a variety of mock-ups and materials including aluminum, copper, painted steel zinc and even some exotic materials, training will focus on proper detailing and utilization of the right tools (offered in both English and Spanish).

Women of Metal Construction!

Also new this year, women of metal construction are welcome to join their peers before the show kicks off on Wednesday for a morning filled with the perfect blend of breakfast, networking and discussion at the ENVY at the Renaissance Hotel. Gather alongside fellow inspiring women and listen and learn from peers who are shaping the industry. “Metal and Mimosas” is sponsored by ATAS International, CIDAN Machinery, MetalCoffeeShop, the MRA (Metal Roofing Alliance) and METALCON.

Metl-Span Las Vegas Plant Tour

Metl-Span, a Nucor® company, invites general contractors, installers and architects to an exclusive plant tour at its Las Vegas facility. Learn from this leading North American manufacturer of insulated metal panels (IMP)s just how they are made on Thursday, Oct. 19 from 8:00-10:30 a.m. (transportation provided). This exclusive experience includes breakfast, networking, a plant tour and an education session “Designing with Commercial/Industrial Insulated Metal Wall Panels” presented by industry expert Kira Rogatnik (earn 1 AIA HSW credit). Register at <https://metalcon.com/exclusive-plant-tour>

The IMP Alliance Education Center (Booth #1115)

The MCA IMP Alliance (leading manufacturers, material suppliers, and resellers) presents a special seminar, “Insulated Metal Panels – Installation and Handling Best Practices,” on best practices and common mistakes made during the unloading, staging and storage of bundles.

NRCA ProCertification® Demo (Booth #7077)

NRCA’s engaging demo will introduce what metal panel and metal shingle roof system hands-on assessments look like in its NRCA’s national certification initiative, which certifies experienced installers in specific roof system installations. For more information, visit <https://nrca.net/procertification/mc>.

Learning Centers

Check out METALCON’s FREE education sessions! These 60-minute sessions from 11:15 a.m. to 5:00 p.m. on Wednesday and Thursday are organized into three centers on the show floor: **Best Practices**, **Technical Know-How** and **Sustainability**. Attendees can earn up to 12 hours of CEUs. Additionally, METALCON continues to offer in-depth workshops this year on the Tuesday, Wednesday and Thursday of the show to provide cutting-edge education and training, which cannot be found elsewhere.



**BUILDING INDUSTRY
PARTNERS**

West Coast Lumber Names Jason Walsh Vice President of Component Manufacturing

Addition of seasoned industry leader positions company for expansion into new category

SAN DIEGO--(BUSINESS WIRE)--West Coast Lumber (“WCL”), the regional lumber and building materials supplier launched by Building Industry Partners in 2022, announces the addition of Jason Walsh to its leadership team. Walsh will serve as the company’s Vice President of Component Manufacturing and will be responsible for leading its strategy in the category. WCL currently serves customers throughout Southern California via four locations in Agoura Hills, Bakersfield, Camarillo, and San Diego.



Walsh brings more than two decades of experience in the component manufacturing industry. His career began as a truss designer at CompuTrus, Inc., which was acquired by MiTek, Inc. in 2009. Over time, he assumed more cross-functional roles at Home Building Components (a HnR Framing Systems, Inc. company) and Universal Truss Fontana.

Most recently, Walsh worked with California TrusFrame (“CTF”), which was acquired by Builders FirstSource (NYSE: BLDR) in 2021. Throughout his tenure at CTF, Jason was promoted repeatedly and ultimately served on the Executive Team as Vice President of Sales, Marketing and Design. He helped grow CTF to become the leader in component manufacturing in California.

“Jason’s instant credibility with customers, his comprehensive knowledge and experience, as well as his deep network of trusted relationships, make him the ideal leader to guide and execute our expansion into component manufacturing,” said Joe Lawrence, Chief Executive Officer of WCL.

“Jason combines a unique balance of strategic insight and operational know-how that stems from his years of experience from the ground level up,” said Maged Diab, Director at WCL. “He will help us drive growth while maintaining a keen focus on providing our customers with the most innovative and economical solutions.”

Walsh is the latest addition to an experienced leadership team at WCL. The company recently announced that Paul Dodge has joined Diab and Lonnie Schield on its Board of Directors.

Walsh’s people-centered management philosophy aligns with that of WCL. “I have experienced first-hand the benefits that come from working with people-centric leaders,” said Walsh. “I am fortunate to have crossed paths with many talented individuals who mentored me and invested in my professional development. I look forward to working with our leadership team to help make WCL the employer of choice in all of our markets.”

ABOUT WEST COAST LUMBER

West Coast Lumber is a regional lumber and building materials supplier formed in 2022 by Building Industry Partners, the leading private equity firm in the U.S. building supply industry. Its four locations serve customers throughout Southern California. For more information, visit westcoastlumber.com and follow West Coast Lumber on LinkedIn.



Mead Lumber Announces Rebranding Initiative

Omaha, Nebraska, July 3, 2023 -- Mead Lumber, a leading supplier of building materials and services, announced today the launch of its rebranding initiative. The rebranding initiative is aimed at updating the company's look and creating consistency across its business units, both with employees and customers.

As part of the rebranding initiative, Mead Lumber will unveil a new and modern logo, an all-new website, and a new web address, which is www.meadlumber.com, among many other initiatives. Some of its locations will also be changing their name to Mead Lumber, while others will keep their name but will follow the new logo and design scheme.

"Our team has been working tirelessly to develop a fresh look for our brand that better represents the quality, reliability, and innovation that our customers have come to expect from us," said Dave Anderson, CEO of Mead Lumber. "This new branding highlights our commitment to providing top-notch service and support for all of our customers."

At the heart of the rebrand is Mead Lumber's brand promise: "To Make You Feel at Home, From Design to Finish®". This promise has always been the cornerstone of their business, and they are committed to continuing to deliver on it in everything they do. Mead Lumber believes that this promise sets them apart from their competitors and is the reason why their customers keep coming back.

Mead Lumber will continue to offer the best products and services in the building supply industry. The company remains committed to providing its customers with top-quality materials and services, and to building long-lasting relationships with them and the communities we serve together.

"We're proud of our history and where we've come from, but we're also excited about where we're going," said Barry Kriha, Director of Marketing at Mead Lumber. "This rebrand is an exciting time for us as we aim to strengthen the connection that our customers have with us. We believe this fresh approach will help us stand out in a highly competitive industry and attract new customers and employee-owners as well."

To celebrate the rebranding initiative, many of Mead Lumber's locations will be holding celebration activities on the day of the rebranding, and will be incorporating the announcement into their upcoming events. A video was also produced to introduce the rebrand. That can be viewed [online](#).

About Mead Lumber

Mead Lumber is a 100% Employee Owned company that has become one of the leaders in the building materials industry, ranking in the top 12 nationally for companies serving Professional Builders. Mead Lumber now has 52 operating locations in Colorado, Kansas, Iowa, Missouri, Montana, Nebraska, Oklahoma, South Dakota, and Wyoming, including five truss and wall panel manufacturing plants and a countertop manufacturing facility. Mead Lumber specializes in providing a complete line of materials to builders and homeowners including lumber, building materials, trusses & wall panels, millwork, kitchen cabinets and countertops, siding, decking, windows, doors and hardware. For more information on Mead Lumber, visit www.meadlumber.com.



4Ward Solutions Group
www.4wardconsult.com
 623-512-6770
ben@4wardconsult.com



EstiFrame Technologies, Inc.
www.estiframe.com
 209-576-5000
cgifford@estiframe.com



Acceptance Leasing & Financing Service, Inc.
www.acceptlease.com
 412-262-3225
cvillella@acceptlease.com



Fitzgerald Group, LLC
www.fitzgroup.com
 719-528-5445
rfitzgerald@fitzgroup.com



Acer Inc.
www.acerinc.com
 507-864-2220
sales@acerinc.com



G-Joist
www.gjoist.com
 +358408490900
tuomo.poutanen@tuni.fi



All Points Technical
www.AllPoints.Tech
 941-713-4395
Dave.AllPoints@gmail.com



HOLTEC USA Corporation
www.holtecusa.com
 813-754-1665
info@holtecusa.com



Alpine
www.alpineitw.com
 800-521-9790
mschwitter@alpineitw.com



Hundegger USA
www.hundeggerusa.com
 435-654-3028
steve@hundeggerusa.com



Clark Industries, Inc.
www.clark-ind.com
 800-743-9727
general@clark-ind.com



LimTek Solutions
limteksolutions.com
 416-888-4457
edmond.lim@limteksolutions.com



Eagle Metal
www.eaglemetal.com
 800-521-3245
connect@eaglemetal.com



MiTek USA
www.mitek-us.com
 800-325-8075
customerservice@mii.com



Eide Integrated Systems
eideintegratedsystems.com
 612-521-9193 ext 204
tom@eidemachinery.com



Panels Plus
www.panplus.com
 866-726-7587
tkaasa@panplus.com



ROGworx Automation
www.ROGworx.com
 707-333-4507
sales@ROGworx.com



Vekta USA
www.vektausa.com
 907-230-8276
info@vektausa.com



Simpson Strong-Tie
www.strongtie.com
 800-999-5099
web@strongtie.com



Wasserman & Associates
www.wasserman-associates.com
 800-382-0329
sales@wasserman-associates.com



Spida Machinery USA
www.spida.com
 866-647-7771
sales@spida.com



Wolf X Machina
www.wolfxmachina.com
info@wolfxmachina.com



The Hain Company
www.thehaincompany.com
 530-295-8068
sales@thehaincompany.com



Wood Tech Systems, Inc.
www.woodtechsystems.com
 765-751-9990
info@woodtechsystems.com



TheJobLine.com
www.thejobline.com
 800-289-5627
mail@thejobline.com



Timber Products Inspection
www.tpinspection.com
 770-922-8000



Todd Drummond Consulting, LLC.
www.todd-drummond.com
 603-748-1051
todd@todd-drummond.com



Triad | Merrick Machine
www.triadmachines.com
 800-568-7423 ext 133
mmcsales@merrickmachine.com

Your Company can be Listed in
THE ADVERTISER

Contact Anna Stamm
 Anna@componentadvertiser.org 800-289-5627 x3

Contact our Advertisers for manufacturing and handling equipment, saws, plates and connectors, software, business management, financing, third-party inspections, employment services, transportation equipment, and much more!

JOB OPPORTUNITIES AVAILABLE

For Information on Any of these Job Opportunities

Visit: [The Hiring Zone](#)

Truss Designer 23-0901-1

Posted on Monday, January 09, 2023
Employer: Simple Homes

Simple Homes is looking for a detail oriented designer to develop truss and floor designs from architectural and structural drawings. The ideal candidate for this position enjoys hyper-focused work, sweats the small stuff, is a clear communicator and strong team player, and is excited about working for a rapidly growing company.

Remote Truss Designer J15228

Posted on Wednesday, June 07, 2023
Employer: Client Confidential

Details: Our client in the Southeast is looking for Remote Truss Designer. Work remote, or in an office location. They need senior level Remote Truss Designers and Intermediate level may be considered. Fantastic benefits, compensation is very competitive, and they use MiTek software. Remote is an option if you have a home office and remote experience, or you can work in one of their offices. They may consider someone without remote experience, just depends on the skill level. Must be in the Southeast

Remote Truss & Panel Designer J15290

Posted on Wednesday, June 07, 2023
Employer: Client Confidential

Truss Designer for Single Family Custom and Production Builder projects. Products include floor and roof trusses, I-Joists, wall panels, MiTek. Panel experience is a plus! JobLine Senior Designer rating is preferred. Remote or hybrid remote may be available, depending upon skills and experience.

Hybrid Remote Truss Designer - Single Family J14212

Posted on Wednesday, June 07, 2023
Employer: Client Confidential

If you are a mid to senior level Truss designer, able to design for mostly single family custom and production builder type projects, able to design in savings and create packages that work in the plant and on site, this is a job you should consider. The company uses MiTek but will consider other truss design software experience. This job requires someone who is used to working with repetitive tasks, but also finding savings and minimizing errors.

Outside Sales Representative 23-0307-1

Employer: Dutchcraft Truss & Component Inc.

Dutchcraft Truss & Component Inc. is seeking a seasoned motivated and hard-working individual to fill the position of Outside Sales Representative. The Outside Sales Representative would be responsible for building relationships, calling on customers, quoting, taking orders, and ensuring the customer is satisfied from start to finish. Dutchcraft Truss & Component Inc. will supply everything this person needs to be successful, car, gas, phone, and computer. This is a great opportunity for a hard-working individual to make a very good living.

Truss Designer J15286

Employer: Client Confidential

Products include floor and roof trusses, I-Joists, wall panels, MiTek. Panel experience is a plus! JobLine Senior Designer rating is preferred. This is an In-Office position only. No remote, but part time remote may be available, depending upon skills and experience.

Thom's Notes: One of my "A" list employers, great benefits, competitive compensation plus very competitive bonus program. When I place someone there, they stick! Very tight specifications for this employer. Relocation assistance is available.

Regional Mega-Multifamily Truss Designer

Mega-Multifamily Estimator/Designer needed to support multiple plants. Duties include modeling for estimating and full designs of multifamily projects. Intermediate or advanced skill level will be considered using JobLine's Truss Design Skills Evaluation. This job is local, remote (Eastern Time Zone), or hybrid. Relocation assistance is negotiable if you plan to work in the office. Please inquire for additional details and to be considered for this position.

Compensation: \$33-43hr based on skills and ability. average 45 hours a week. Can interview onsite or remotely.

Remote Mega-Multifamily Estimator J15227

Employer: Client Confidential
Remote Mega-Multifamily Truss Estimator opportunity. Qualified candidates will already know the general duties and skills needed for this position and additional details can be obtained prior to approving presentation.



Hiring Zone Building Component Industry Job Board

Employer to Candidate
Direct Hiring
No Recruiting Fees!

*Post your Opportunity...
Candidates respond directly to you!*

For Additional Information

Contact:
twm@
componentadvertiser.org
or Call
800-289-5627 x1

**For Rates and Posting,
visit our website:**
www.componentadvertiser.com/Hiring-Zone

Employer will consider 3+ years single family design experience. Training and position is remote. Expert level Remote MMF Estimators are afforded top consideration but the employer is very willing to train experienced single family designers wishing to become MMF Designers. This position is a stepping stone to a MMF Design job if you are interested.

Truss Designer - MiTek/Multifamily J14173

Posted on Monday, November 28, 2022
Employer: Client Confidential

JobLine Senior Designer ranking and MiTek software experience (Sapphire preferred) is highly desirable for this position. Prefer someone with commercial and multifamily experience but strong Single Family Custom will be considered. Bring your friends! In-office position. Remote is not an option.

Lead Designer 22-0811-2

Employer: ProTec Panel & Truss

ProTec Panel & Truss is looking to add a Lead Designer to our team. The designer will be responsible for the production of detailed shop drawings for component manufacturing using Mitek Software. They will contribute to the Design Team's success by working with team members to check accuracy and assist entry level designers.

Remote Designer - Truss/Panel J14179
Posted on Friday, January 21, 2022

Employer: Client Confidential

This opportunity is for senior remote designers with truss and/or wall panel experience. Only highly capable designers with solid remote experience will be considered.

MiTek software experience preferred. The ideal candidate will have multifamily and single family experience. This advanced level designers only. Please inquire for additional information.



Maximize production with integrated off-site technologies

Increase the productivity of your component manufacturing operation with the latest off-site solutions and prefabrication technology. From software that manages many aspects of your business to machinery that maximizes your output, MiTek is committed to the growth of your business and the industry. Together, we're unlocking the power of off-site construction. Together, we are innovating to meet the needs of an evolving market.

Are you ready to maximize productivity of your operation?

Talk to a MiTek Representative to get started.

[MII.COM/CM](https://www.mitek.com/cm)

MiTek[®]



The Last Word



Joe Kannapell, P.E.

Two Titans: Denig and Toombs

With the recent passing of Tom Denig, which was not long after Gene Toombs', we should take a moment to reflect on their stunning success, gained while working separately and together. They both took over highly technical companies in the early 1990s, Denig at Trus Joist and Toombs at MiTek, transformed them into world class businesses, folded them into top flight corporations, and then joined together to create winning software.

Both of their companies arose in the 1960s, capitalizing on their innovations in wood structures – Trus Joist in commercial, tubular-webbed trusses, and MiTek's predecessors in residential wood-webbed roof trusses. Their businesses began overlapping in the 1970s as pioneering component manufacturers, led by Frank Novak's Truss Span, went head-to-head with Trus Joist in the Northwest. Other CMs followed across the country, taking advantage of their local sales and manufacturing. Trus Joist had to ship from plants in the West until 1973 when they opened a plant north of Columbus, Ohio to service the East, and that year they became a public company. The same year, Gang-Nail also went public. And they became ardent competitors.

Trus Joist's sales accelerated through the rest of the 1970s and 1980s, spurred on by its breakthrough LVL technology. Yet in its dizzying quest to reach \$500 million in sales, it squandered its capital and energies on unwise acquisitions. In 1991, it suffered its first-ever loss. During this same period MiTek, without any comparable innovations, struggled as an also-ran in the plate business. Yet that would soon change.



Gene Toombs

In 1991, Gene Toombs took over MiTek and quickly transformed it into a software powerhouse. Capitalizing on his recent acquisition of a 3D layout software, he marshalled all MiTek resources to develop whole house software, releasing his own breakthrough product, MiTek 2000, in 1993. The following year, Tom Denig took over Trus Joist and rapidly expanded its manufacturing and sales. By the end of the 1990s, both Denig and Toombs had doubled their sales. Yet that was not enough for either of them.



Denig was the first to act in 1999, parlaying his company into the Weyerhaeuser Company, one of the world's largest forestry businesses, for a thirty percent premium. In 2001, Toombs followed suit, selling his company to Berkshire Hathaway, one of the world's largest investors. Now both were armed with the capital they needed for unbridled expansion. Yet that was still not enough. Denig realized that he needed a software tool that would enable him to put all of Weyerhaeuser's full array of products into a single platform.

Toombs realized that his component manufacturer customers needed the same thing, many of which were building supply firms, now known as LBMs. And it was their like-minded, entrepreneurial spirit that brought two competitors together to form the OptiFrame software joint venture in 2001, which shook the industry.

This became a very controversial move, igniting rivalries between the two companies, and upsetting customers who bought from Weyerhaeuser's competitors. In addition, the OptiFrame developers realized that they'd have to discard their existing software and start from scratch, doubling the development time. Customer-facing associates of both partners became frustrated as the time frame to its launch stretched out even further. By the first software release in 2007, both businesses were in the depths of recession, and yet OptiFrame was far from ready for primetime. By 2008, the partners were at irreconcilable odds, and the joint venture had to be dissolved. Both companies faced the task of taking on more developers, at the very bottom of the recession. Yet Denig and Toombs never wavered in their commitment to investing in the promise of technology, pouring even more money into getting their respective programs across the finish line. And by having the courage to bite the bullet and invest during tough times, they increased the distance between themselves and competitors.

Denig and Toombs were cut from the same middle-class cloth. They attended mid-tier colleges, and served their country in the military, Denig in Vietnam. As implied by their pictures, Toombs would be at ease communing in a boardroom, while Denig would prefer entertaining on his boat. Yet both earned their way to the top, through the sheer force of their intelligence and personality. Beyond this day, Tom Denig and Gene Toombs will likely remain the foremost captains of this industry, separately and together.



Warren Buffett and Gene Toombs



Tom Denig



FAIR WARNING:
If you wear them
to the **TRIAD** booth at
the BCMC Show this year...

PREPARE TO HAVE YOUR

Socks
KNOCKED
OFF!

Triad's proprietary (Patent Pending) Ai means:

- Your operator **doesn't waste time** telling the machine *what kind* of subcomponent is being built,
- **OR** *what size* dimensional lumber is being used,
- **OR** *what nail pattern* to switch to or tool guns to use.
- You can *switch* from building one type of subcomponent to another **instantly!**
- **Just-in-time** subcomponents are now a reality - **OR** **batch build** subcomponents -- *your choice!*

Triad's unique outfeed conveyor:

- Can send finished subcomponents in any one of **three directions:** Left, Right, or Down the line.
- Now you can **sort & feed:** To your component table, framing table, AND material handling carts, if desired!



Subcomponent Assembler

PATENT PENDING

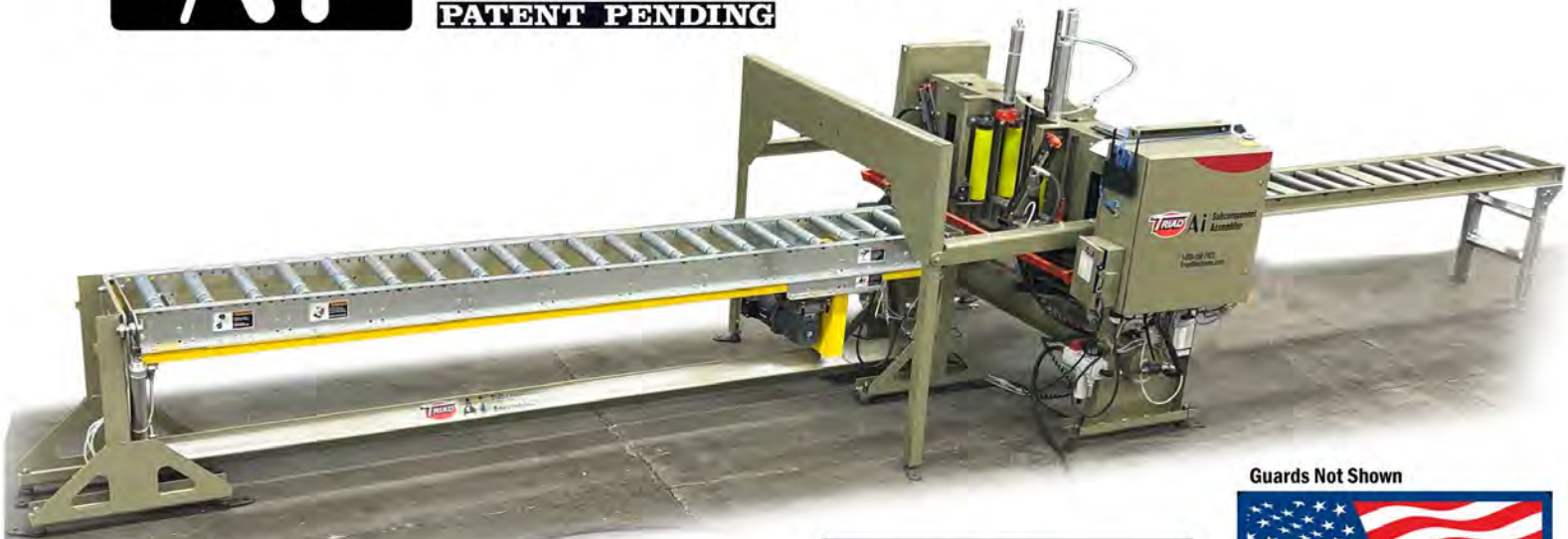

Guards Not Shown

SEE IT LIVE at the **TRIAD** booth:



Put our 60+ years of experience to work for you!



Triad Machines

800-568-7423 ext. 133
www.TriadMachines.com