



Injection Workbook for **Movement Disorders**

Patient Assessment, Advanced Anatomy, and Injection Considerations for Cervical Dystonia

Treatment Considerations for Blepharospasm

Indications

Cervical Dystonia

BOTOX[®] for injection is indicated for the treatment of adults with Cervical Dystonia to reduce the severity of abnormal head position and neck pain associated with Cervical Dystonia.

Blepharospasm and Strabismus

BOTOX[®] is indicated for the treatment of Strabismus and Blepharospasm associated with dystonia, including benign essential blepharospasm or VII nerve disorders in patients 12 years of age and older.

IMPORTANT SAFETY INFORMATION, INCLUDING BOXED WARNING

WARNING: DISTANT SPREAD OF TOXIN EFFECT

Postmarketing reports indicate that the effects of BOTOX[®] and all botulinum toxin products may spread from the area of injection to produce symptoms consistent with botulinum toxin effects. These may include asthenia, generalized muscle weakness, diplopia, ptosis, dysphagia, dysphonia, dysarthria, urinary incontinence, and breathing difficulties. These symptoms have been reported hours to weeks after injection. Swallowing and breathing difficulties can be life threatening, and there have been reports of death. The risk of symptoms is probably greatest in children treated for spasticity, but symptoms can also occur in adults treated for spasticity and other conditions, particularly in those patients who have an underlying condition that would predispose them to these symptoms. In unapproved uses and in approved indications, cases of spread of effect have been reported at doses comparable to those used to treat Cervical Dystonia and spasticity and at lower doses.

Please see additional Indications and Important Safety Information about BOTOX[®] inside.

Introduction

This workbook is designed to help advance your skill set for identifying Cervical Dystonia (CD) and Blepharospasm patients and implementing BOTOX® treatment. What you will learn today can have a tremendous impact on the patients you treat. Refer to this workbook often and use it as a resource for your practice.

Table of contents

Advanced diagnosis of Cervical Dystonia

Background	4
Clinical features	5
Screening techniques	6
Sample screening guide	7

BOTOX® Treatment Framework for Cervical Dystonia

Overview	8
The right goals	10
The right muscles/dose	12
The right plan	14

Injecting BOTOX® patients for Cervical Dystonia

Affected anatomy	17
BOTOX® dosing and administration considerations	30

Additional resources

Sample BOTOX® Treatment Framework documentation . . .	66
Dilution and reconstitution	70
Office preparations	72
Guidance techniques	73
Continuing professional education	74
Resources and support.	76

BOTOX® treatment for Blepharospasm.	78
--	-----------

IMPORTANT SAFETY INFORMATION (continued)

CONTRAINDICATIONS

BOTOX® is contraindicated in the presence of infection at the proposed injection site(s) and in patients who are hypersensitive to any botulinum toxin product or to any of the components in the formulation.

WARNINGS AND PRECAUTIONS

Spread of Toxin Effect

See Boxed Warning.

No definitive serious adverse event reports of distant spread of toxin effect associated with BOTOX® for Blepharospasm at the recommended dose (30 Units and below) or Strabismus at the labeled dose have been reported.

Lack of Interchangeability Between Botulinum Toxin Products

The potency Units of BOTOX® are specific to the preparation and assay method utilized. They are not interchangeable with other preparations of botulinum toxin products and, therefore, Units of biological activity of BOTOX® cannot be compared to nor converted into Units of any other botulinum toxin products assessed with any other specific assay method.

Please see additional Important Safety Information about BOTOX® on following pages.

Common postures involved in Cervical Dystonia

According to a study of 300 patients¹:

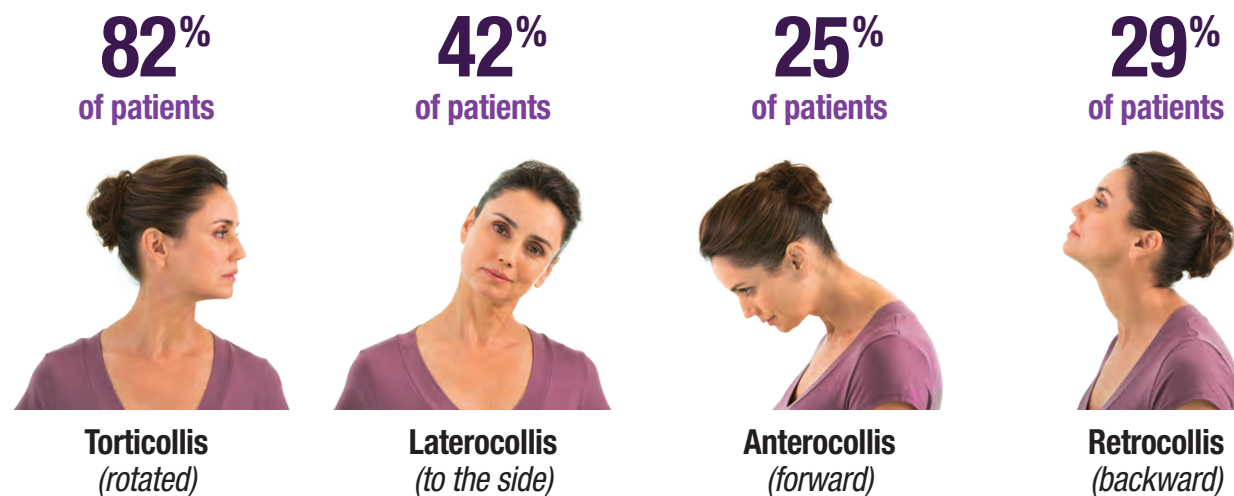

66% of Cervical Dystonia patients present with a combination of postures¹

Complex clinical features may lead to delayed diagnosis and treatment^{2,3}

Cervical Dystonia can be difficult to identify

- Patients can linger outside of specialists' care (eg, diagnosis by PCP as muscle strain)⁴
 - Misdiagnosed as other conditions, such as cervical spondylosis, myofascial pain syndrome, or Parkinson disease⁵
- Symptoms may still persist when treated with oral medications (eg, antispasmodic, pain) and physical therapy

According to the largest observational study of Cervical Dystonia patients (N = 1037)³:

5 years

Time from Cervical Dystonia onset to diagnosis (mean)³

1.2 years

Time from Cervical Dystonia diagnosis to any treatment (mean)³

Look for subtle features of Cervical Dystonia

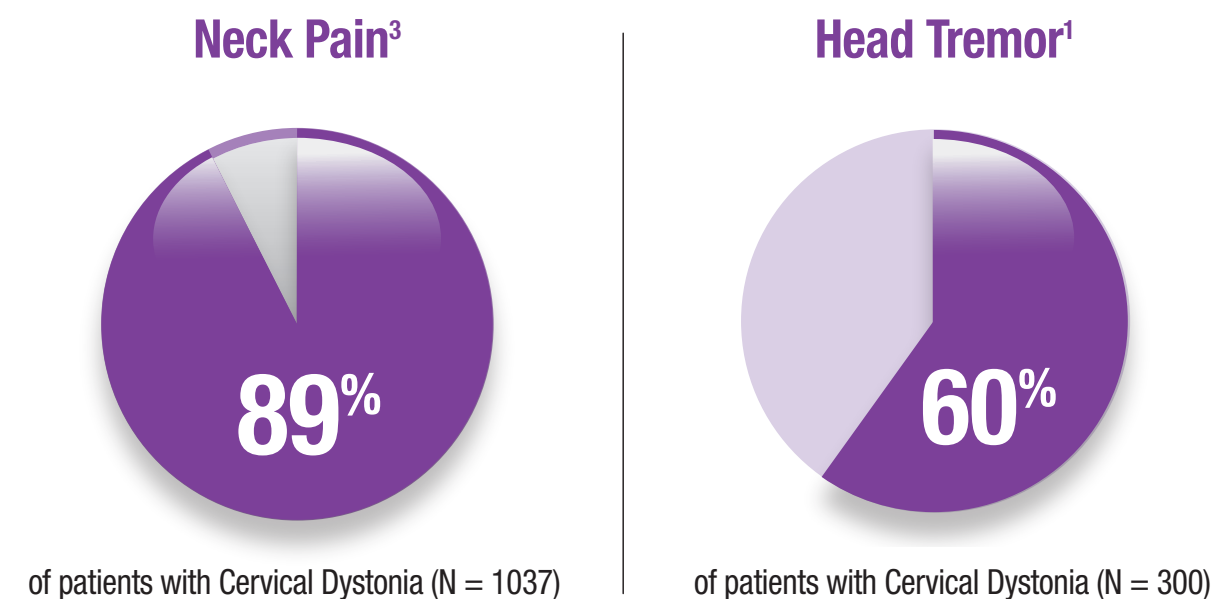

Consider symptoms beyond neck pain and tremor

- Sensory tricks^{6,7}
- Morning benefit (symptoms are milder in the morning)⁶
- Tenderness on palpation⁶
- Exacerbating factors—may be frequent and prominent⁶
 - Fatigue, stress, motor tasks (eg, driving, walking, or writing)

IMPORTANT SAFETY INFORMATION (continued)

WARNINGS AND PRECAUTIONS (continued)

Serious Adverse Reactions With Unapproved Use

Serious adverse reactions, including excessive weakness, dysphagia, and aspiration pneumonia, with some adverse reactions associated with fatal outcomes, have been reported in patients who received BOTOX[®] injections for unapproved uses. In these cases, the adverse reactions were not necessarily related to distant spread of toxin, but may have resulted from the administration of BOTOX[®] to the site of injection and/or adjacent structures. In several of the cases, patients had pre-existing dysphagia or other significant disabilities. There is insufficient information to identify factors associated with an increased risk for adverse reactions associated with the unapproved uses of BOTOX[®]. The safety and effectiveness of BOTOX[®] for unapproved uses have not been established.

Please see additional Important Safety Information about BOTOX[®] on following pages.

Use screening techniques to help identify Cervical Dystonia

Ask the patient if they've been experiencing neck pain⁶
 Look for patient's use of sensory tricks, or *gestes antagonistes*⁶

Distinguish between Cervical Dystonia tremor and other tremors, such as Parkinson disease^{2,6}

Instruct patient to move upper extremities in a repetitive and alternating pattern (or other exacerbating maneuver) and observe the full expression of the abnormal movement and posture⁶

Observe head position during patient's gait⁶

Consult TWSTRS* to help establish baseline postures/head position, assess neck pain, and identify the impact of CD

*TWSTRS = Toronto Western Spasmodic Torticollis Rating Scale.

IMPORTANT SAFETY INFORMATION (continued)

WARNINGS AND PRECAUTIONS (continued)

Hypersensitivity Reactions

Serious and/or immediate hypersensitivity reactions have been reported. These reactions include anaphylaxis, serum sickness, urticaria, soft-tissue edema, and dyspnea. If such a reaction occurs, further injection of BOTOX[®] should be discontinued and appropriate medical therapy immediately instituted. One fatal case of anaphylaxis has been reported in which lidocaine was used as the diluent, and consequently the causal agent cannot be reliably determined.

Please see additional Important Safety Information about BOTOX[®] on following pages.

Cervical Dystonia screening guide*

Patient's name _____

In addition to traditional methods of patient assessment, these 5 pivotal questions can aid in Cervical Dystonia screening⁸

1. Does your patient find his/her head turning, tilting, or shifting in any direction?
2. Does your patient's head shake or jerk?
3. Do your patient's shoulders lift or pull up or down without his/her control?
4. Have other people told your patient that he/she has head tremor?
5. Does your patient have any pain or stiffness in his/her neck most of the time?

Further screening may proceed as follows⁶

Does the patient have...

1. Clinical features of Cervical Dystonia in addition to head deviations:

- | | | |
|---|--|--|
| <input type="checkbox"/> Sensory tricks | <input type="checkbox"/> Morning benefit | <input type="checkbox"/> Neck pain |
| <input type="checkbox"/> Common exacerbating factors | | <input type="checkbox"/> Tremor |
| – Fatigue; stress; motor tasks such as driving, walking, or writing | | <input type="checkbox"/> Tenderness on palpation |

2. Other neurological deficits:

- | | |
|--|---|
| <input type="checkbox"/> Dysphagia | <input type="checkbox"/> Cervical vertebral degeneration impinging on neural structures |
| – Delayed swallowing reflex and/or residue at the back of the tongue | |

3. A disability:

- | | | | |
|--|-----------------------------------|---------------------------------|--|
| <input type="checkbox"/> Mild | <input type="checkbox"/> Moderate | <input type="checkbox"/> Severe | Patient's perception of disability associated with Cervical Dystonia |
| <input type="checkbox"/> Compensatory strategies _____ | | | <input type="checkbox"/> Mild |
| _____ | | | <input type="checkbox"/> Moderate |
| | | | <input type="checkbox"/> Severe |

Perform differential diagnosis⁶

1. Etiology:

- | | |
|--------------------------------------|--|
| <input type="checkbox"/> Idiopathic | <input type="checkbox"/> Neck or head trauma |
| <input type="checkbox"/> Other _____ | |

2. Rule out nondystonic causes such as:

- | | |
|---|---|
| <input type="checkbox"/> Orthopedic | <input type="checkbox"/> Neuro-ophthalmologic |
| <input type="checkbox"/> Neurological | <input type="checkbox"/> Infectious |
| <input type="checkbox"/> Congenital abnormalities | |

3. Rule out other hyperkinetic movement disorders such as:

- | | |
|--|---|
| <input type="checkbox"/> Motor tics | <input type="checkbox"/> Choreic movements |
| <input type="checkbox"/> Myoclonic dystonia vs myoclonic jerks | <input type="checkbox"/> Postural (vs dystonic) head tremor |

*Does not constitute all of the screening criteria or clinical observations required for appropriate diagnosis of Cervical Dystonia.

Overview of the BOTOX[®] Treatment Framework



IMPORTANT SAFETY INFORMATION (continued)

WARNINGS AND PRECAUTIONS (continued)

Increased Risk of Clinically Significant Effects With Pre-existing Neuromuscular Disorders

Individuals with peripheral motor neuropathic diseases, amyotrophic lateral sclerosis (ALS), or neuromuscular junction disorders (eg, myasthenia gravis or Lambert-Eaton syndrome) should be monitored when given botulinum toxin. Patients with known or unrecognized neuromuscular disorders or neuromuscular junction disorders may be at increased risk of clinically significant effects including generalized muscle weakness, diplopia, ptosis, dysphonia, dysarthria, severe dysphagia, and respiratory compromise from therapeutic doses of BOTOX[®] (see *Warnings and Precautions*).

Please see additional Important Safety Information about BOTOX[®] on following pages.

Consider bringing the framework into your BOTOX[®] treatment strategy



The right goals

Establish specific and realistic goals to help guide the course of care

- **Common goals** of BOTOX[®] treatment are often to **improve the severity of head deviation and reduce neck pain** associated with Cervical Dystonia
- When using BOTOX[®], it's important to **set expectations** to help ensure the patient follows the treatment plan



The right muscles/dose

Use patient goals and presenting postures/symptoms to help optimize muscle selection and select the appropriate BOTOX[®] dose

- **Identify muscles** contributing to the posture(s) and symptoms
- Select the right muscles and adequate dose to **get a response that the patient will notice**
 - Determine which posture(s) or symptom(s) (eg, neck pain) to initially target



The right plan

Establish a plan to re-evaluate the performance of BOTOX[®] over initial and subsequent treatment sessions

- **Every patient is different** and will respond to treatment differently
- Goals as well as muscles/dose selection **should be evaluated at each treatment**, since the patient's condition may change over time
- Based on patient treatment goals and response to previous treatment, an **adjustment in BOTOX[®] dose or injected muscles may be needed**

Discuss specific and realistic goals with each patient

Goal-setting considerations:

- ✓ Common goals often include improving the severity of head deviation and reducing neck pain associated with Cervical Dystonia
- ✓ Effect of condition on patient (eg, discomfort while driving) and exacerbating factors
- ✓ Patient's response to treatment
- ✓ Time frame within which the patient hopes to achieve his/her goals
- ✓ Goals should be agreed upon by you and the patient

IMPORTANT SAFETY INFORMATION (continued)

WARNINGS AND PRECAUTIONS (continued)

Dysphagia and Breathing Difficulties

Treatment with BOTOX[®] and other botulinum toxin products can result in swallowing or breathing difficulties. Patients with pre-existing swallowing or breathing difficulties may be more susceptible to these complications. In most cases, this is a consequence of weakening of muscles in the area of injection that are involved in breathing or oropharyngeal muscles that control swallowing or breathing (see *Boxed Warning*).

Corneal Exposure and Ulceration in Patients Treated With BOTOX[®] for Blepharospasm

Reduced blinking from BOTOX[®] injection of the orbicularis muscle can lead to corneal exposure, persistent epithelial defect, and corneal ulceration, especially in patients with VII nerve disorders.

Retrobulbar Hemorrhages in Patients Treated With BOTOX[®] for Strabismus

During the administration of BOTOX[®] for the treatment of Strabismus, retrobulbar hemorrhages sufficient to compromise retinal circulation have occurred. It is recommended that appropriate instruments to decompress the orbit be accessible.

Please see additional Important Safety Information about BOTOX[®] on following pages.

Manage patient expectations for BOTOX[®] treatment



- BOTOX[®] is **not a cure**; it helps reduce the severity of abnormal head position and neck pain associated with Cervical Dystonia
- **Fine needles** are used during injections
- **Subsequent injection** sessions may be needed
- Patient should **return for a 2- to 6-week follow-up evaluation**
- Review insurance plans to **determine out-of-pocket costs**
 - Patients may be able to **save on treatment costs** (see page 76)

Steps to use when targeting muscles for injection

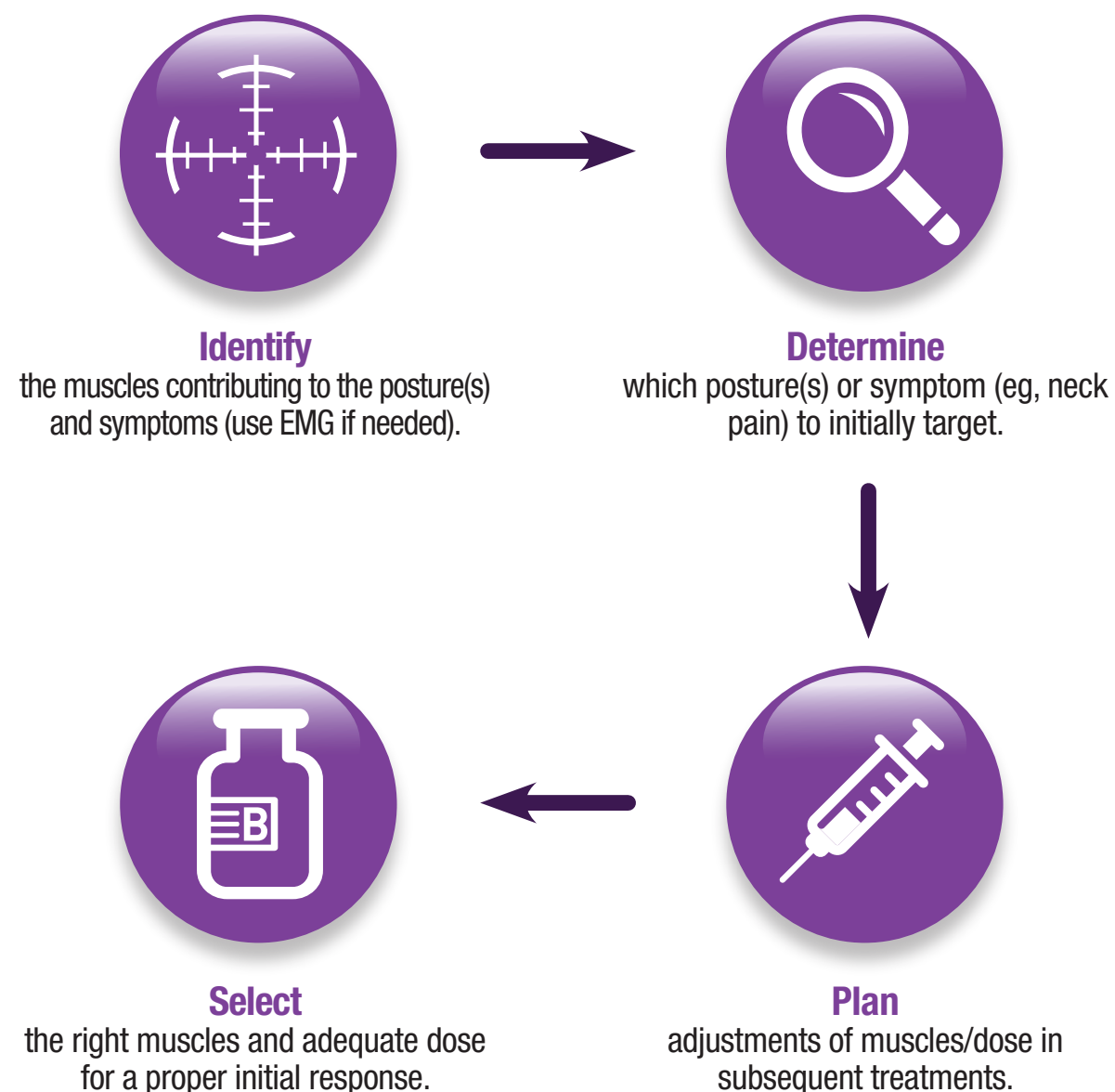

A low starting dose across multiple muscles may not elicit a response after the initial injection. Select a starting dose within the approved dose range

Cervical Dystonia dosing information

- BOTOX[®] dosing in initial and sequential treatment sessions should be tailored to each individual patient based on his or her head and neck position, localization of pain, muscle hypertrophy, patient response, and adverse event history. The initial dose for a patient without prior use of BOTOX[®] should be at a lower dose, with subsequent dosing adjusted based on individual response⁹
- The recommended dilution is 200 Units/2 mL, 200 Units/4 mL, 100 Units/1 mL, or 100 Units/2 mL with preservative-free 0.9% sodium chloride injection, USP. Limiting the total dose injected into the sternocleidomastoid muscle to 100 Units or less may decrease the occurrence of dysphagia. In general, no more than 50 Units per site should be administered. Localization of the involved muscles with electromyographic guidance may be useful⁹
- In treating adult patients for 1 or more indications, the maximum cumulative dose should not exceed 400 Units in a 3-month interval⁹
- An understanding of standard electromyographic techniques may be useful for the treatment of Cervical Dystonia. Physicians administering BOTOX[®] must understand the relevant neuromuscular and structural anatomy of the area involved and any alterations to the anatomy due to prior surgical procedures and disease, especially when injecting near the lungs⁹
- Clinical improvement generally begins within the first 2 weeks after injection, with maximum clinical benefit at approximately 6 weeks post injection. In clinical studies, most subjects were observed to have returned to pretreatment status by 3 months post treatment⁹

IMPORTANT SAFETY INFORMATION (continued)

WARNINGS AND PRECAUTIONS (continued)

Human Albumin and Transmission of Viral Diseases

This product contains albumin, a derivative of human blood. Based on effective donor screening and product manufacturing processes, it carries an extremely remote risk for transmission of viral diseases and variant Creutzfeldt-Jakob disease (vCJD). There is a theoretical risk for transmission of Creutzfeldt-Jakob disease (CJD), but if that risk actually exists, the risk of transmission would also be considered extremely remote. No cases of transmission of viral diseases, CJD, or vCJD have ever been identified for licensed albumin or albumin contained in other licensed products.

Please see additional Important Safety Information about BOTOX[®] on following pages.

Key principles to setting up an effective treatment plan

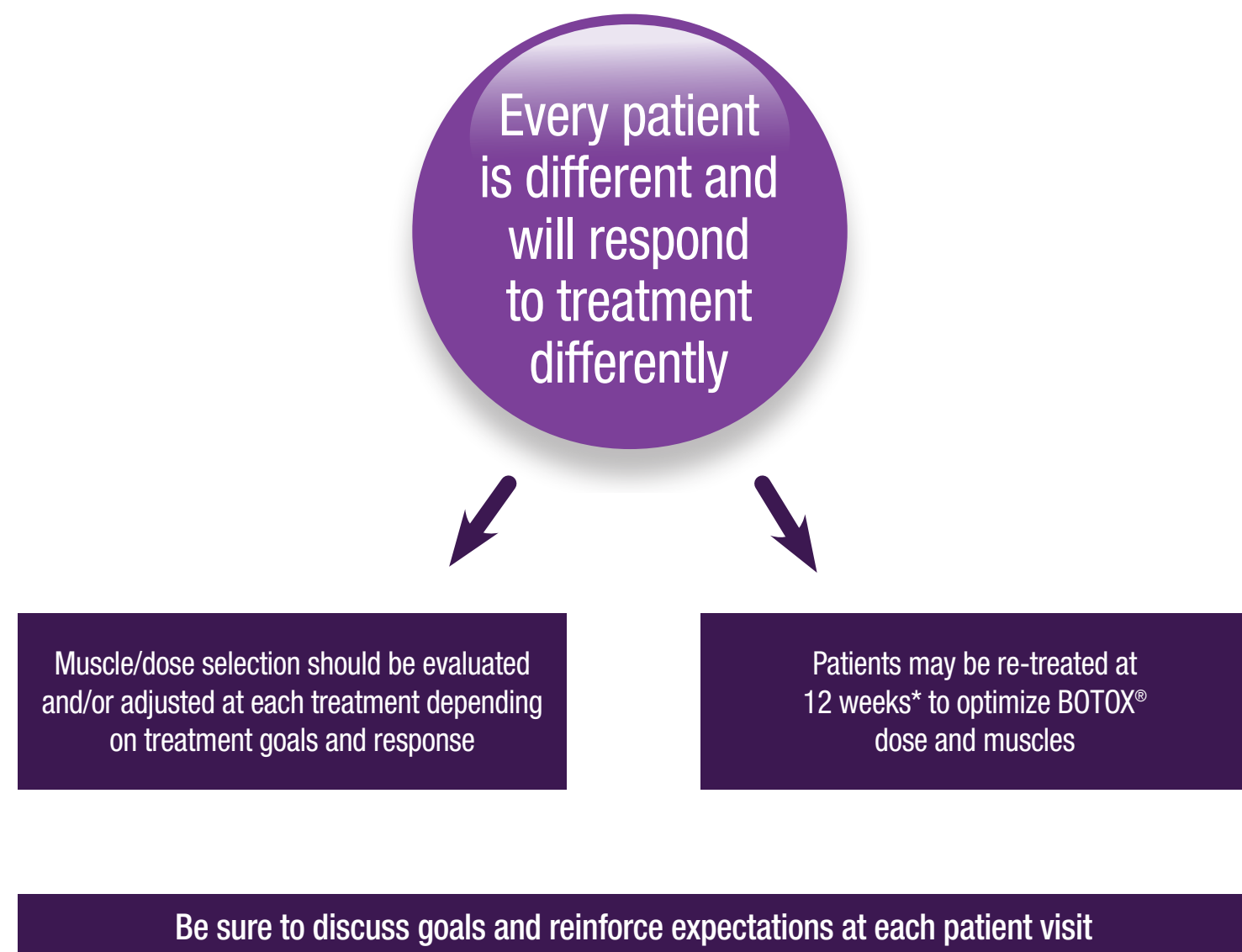

*Patients should be considered for reinjection when the clinical effect of the previous injection has diminished but no sooner than 12 weeks from the previous injection.

IMPORTANT SAFETY INFORMATION (continued)

ADVERSE REACTIONS

Adverse reactions to BOTOX[®] for injection are discussed in greater detail in the following sections: *Boxed Warning*, *Contraindications*, and *Warnings and Precautions*.

Cervical Dystonia

The most frequently reported adverse reactions following injection of BOTOX[®] for Cervical Dystonia include dysphagia (19%), upper respiratory infection (12%), neck pain (11%), and headache (11%).

Please see additional Important Safety Information about BOTOX[®] on following pages.

Monitor goals and treatment response across multiple BOTOX[®] sessions

Treatment-planning considerations

- Each patient will respond to treatment differently
- Re-evaluate goals and muscle/dose selection at each treatment
- Adjustments to dose and muscle selection may be needed



Treatment 1

- Check on goal status and set expectations with the patient
- For the initial injection, determine the right muscles and dose needed for a proper initial response
- For subsequent treatment sessions, determine if adjustments in muscles/dose are needed
- At the end of the treatment session, have the patient schedule a 2- to 6-week follow-up as well as their regular visit for treatment



2- to 6-week follow-up

- Discuss response to treatment and point out improvements (eg, degree of head deviation, neck pain)
- Based on response, discuss re-treatment and plan for potential muscle/dose adjustment for subsequent treatment



Future treatments

- Check on goals and determine if adjustments are needed

Help patients understand that their plan may include multiple BOTOX[®] treatments

Notes

IMPORTANT SAFETY INFORMATION (continued)

ADVERSE REACTIONS (continued)

Blepharospasm

The most frequently reported adverse reactions following injection of BOTOX[®] for Blepharospasm include ptosis (21%), superficial punctate keratitis (6%), and eye dryness (6%).

Strabismus

The most frequently reported adverse events following injection of BOTOX[®] for Strabismus include ptosis (15.7%) and vertical deviation (16.9%).

Please see additional Important Safety Information about BOTOX[®] on following pages.

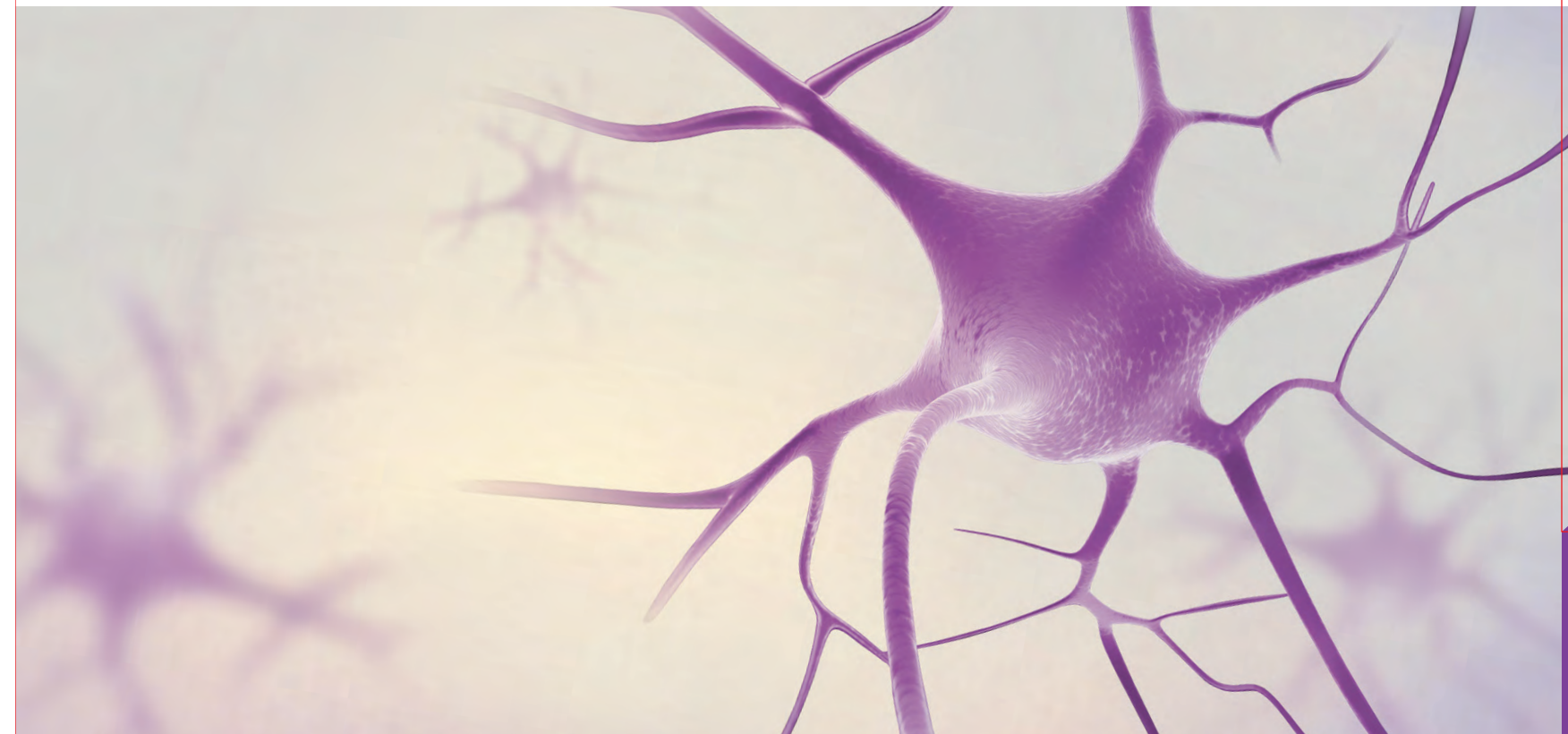

Affected anatomy in Cervical Dystonia

- The affected anatomy content provided in this section was developed in coordination with medical professionals
- It is meant to serve as an educational resource for muscle identification and selection in Cervical Dystonia
- Combination postures shown in this section reflect those commonly seen in clinical practice
- A midline has been provided where appropriate to help establish a clinical baseline for head/neck positions
- For some single postures, affected anatomy has been omitted in a few images to help enhance visualization of posture progression
- For some combination postures, a single presentation has been shown from 3 different angles (anterior, lateral, posterior) to help visualize clinical impact
- Muscles cited have been identified as contributors to the specific posture:
 - **Bold purple labels = Primary contributor to specified posture and approved for BOTOX[®]**
 - **Standard purple labels = Secondary contributor to specified posture and approved for BOTOX[®]**
 - **Black labels = Contributor to specified posture and not approved for BOTOX[®]; for anatomical reference only**

Clinical presentation of Cervical Dystonia

Torticollis (rotation)

Contralateral

Sternocleidomastoid

Trapezius (upper)

Anterior scalene

Semispinalis cervicis*

Multifidus*

Rotatores muscles*

Ipsilateral

Splenius capitis/cervicis

Levator scapulae

Longissimus (capitis/cervicis)

Rectus capitis posterior major*

Obliquus capitis inferior*

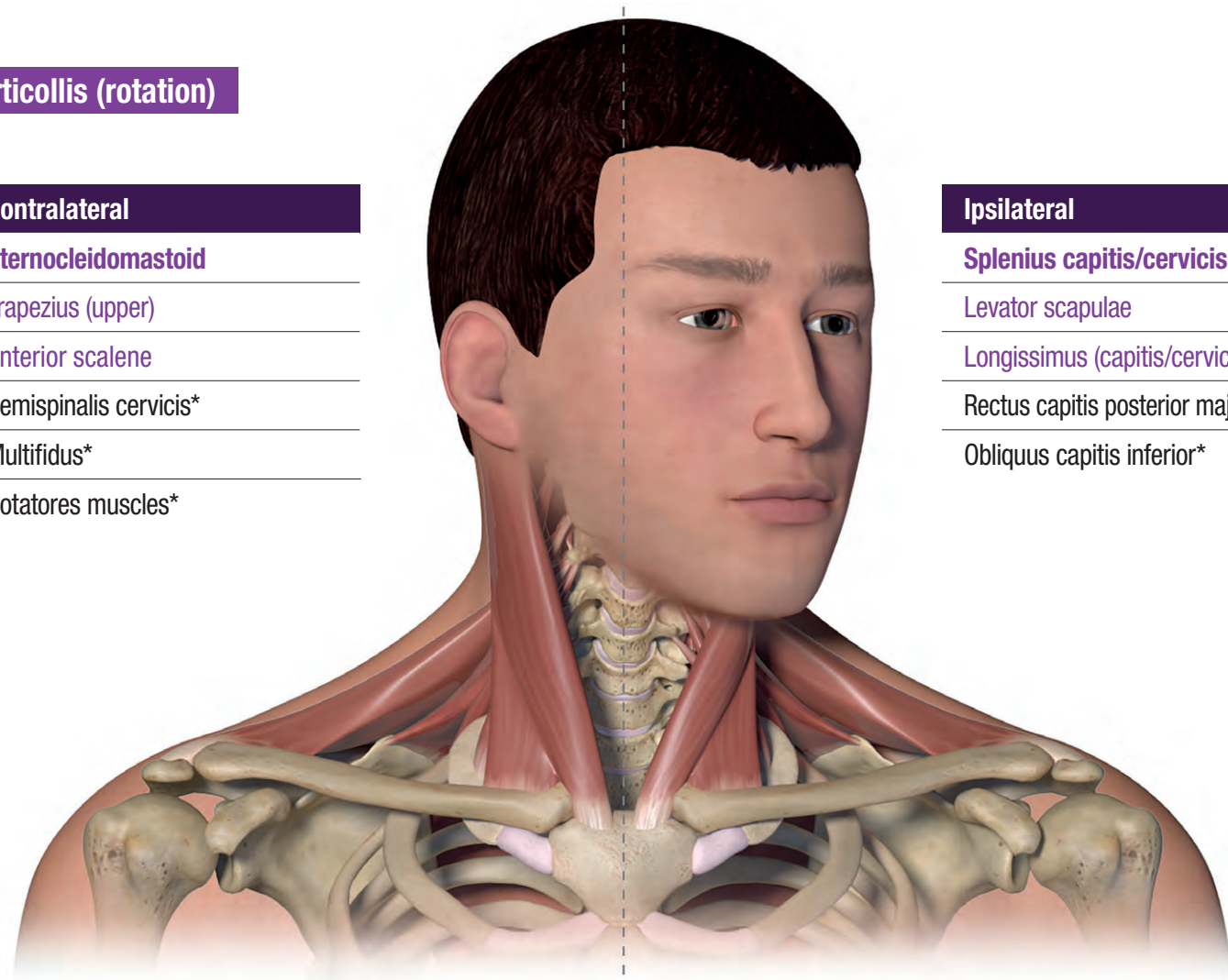

*For anatomical reference only.

IMPORTANT SAFETY INFORMATION (continued)

ADVERSE REACTIONS (continued)

Postmarketing Experience

Adverse reactions that have been identified during postapproval use of BOTOX® are discussed in greater detail in Postmarketing Experience (Section 6.3 of the Prescribing Information).

Please see additional Important Safety Information about BOTOX® on following pages.

Clinical presentation of Cervical Dystonia (continued)

Laterocollis (tilt)

Ipsilateral

Scalene complex

Sternocleidomastoid

Splenius capitis/cervicis

Levator scapulae

Trapezius (upper)

Longissimus (capitis/cervicis)

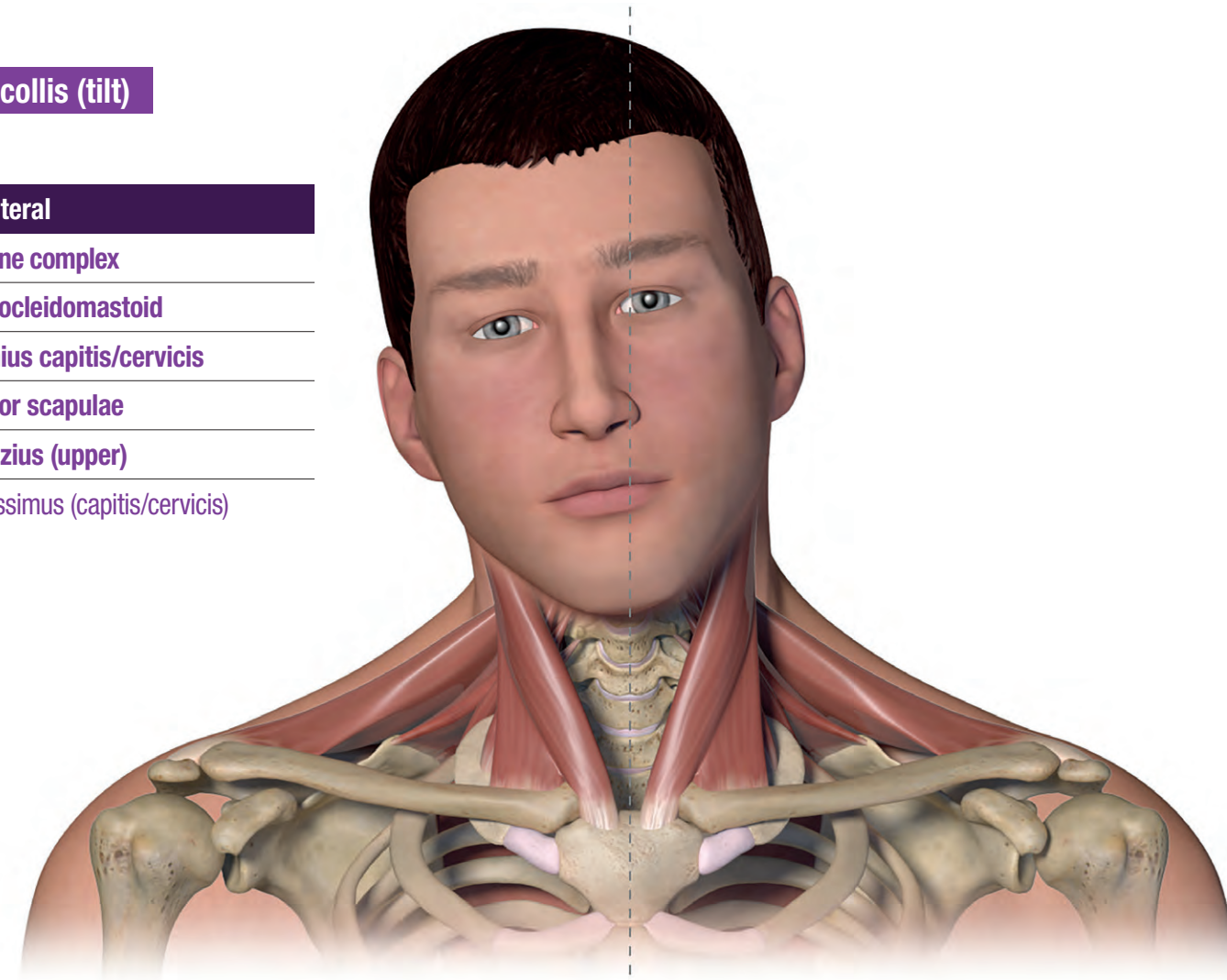

Note presence/absence of shoulder elevation to determine full range of involved muscles

Clinical presentation of Cervical Dystonia (continued)

Anterocollis (flexion)

Bilateral

Anterior/middle scalene

Longus capitis/colli*

Rectus capitis anterior*

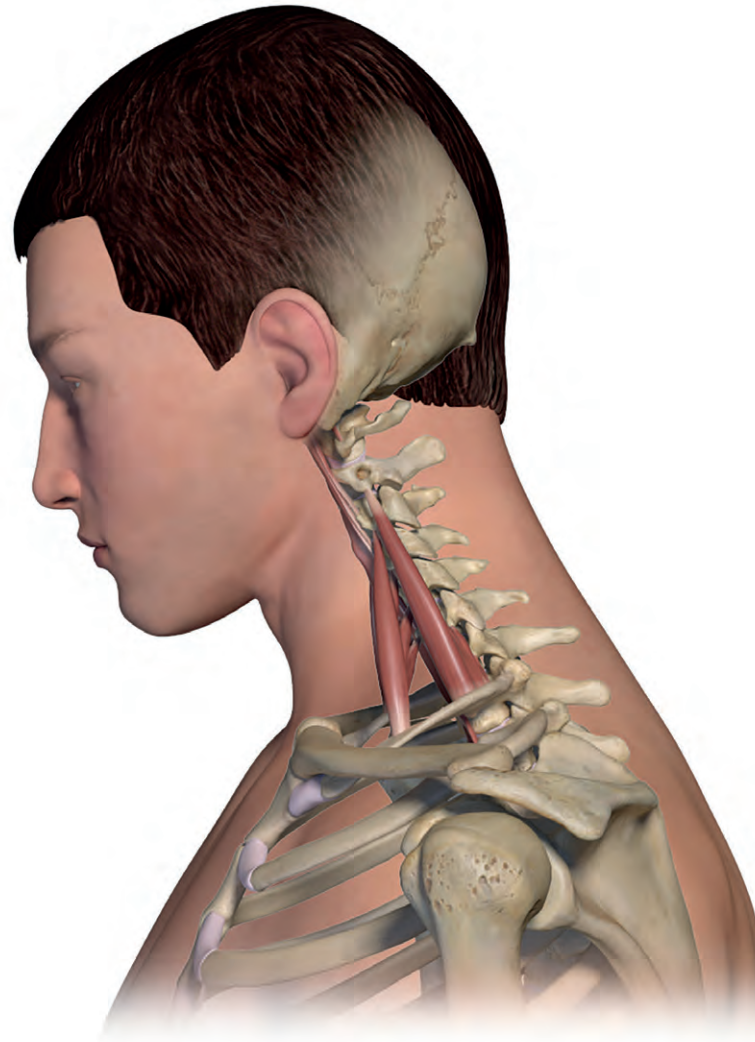

*For anatomical reference only.

IMPORTANT SAFETY INFORMATION (continued)

ADVERSE REACTIONS (continued)

Postmarketing Experience (continued)

There have been spontaneous reports of death, sometimes associated with dysphagia, pneumonia, and/or other significant debility or anaphylaxis, after treatment with botulinum toxin.

Please see additional Important Safety Information about BOTOX[®] on following pages.

Clinical presentation of Cervical Dystonia (continued)

Retrocollis (extension)

Bilateral

Semispinalis capitis

Splenius capitis/cervicis

Longissimus (capitis/cervicis)

Trapezius (upper)

Levator scapulae

Semispinalis cervicis*

Rectus capitis posterior major/minor*

Obliquus capitis superior*

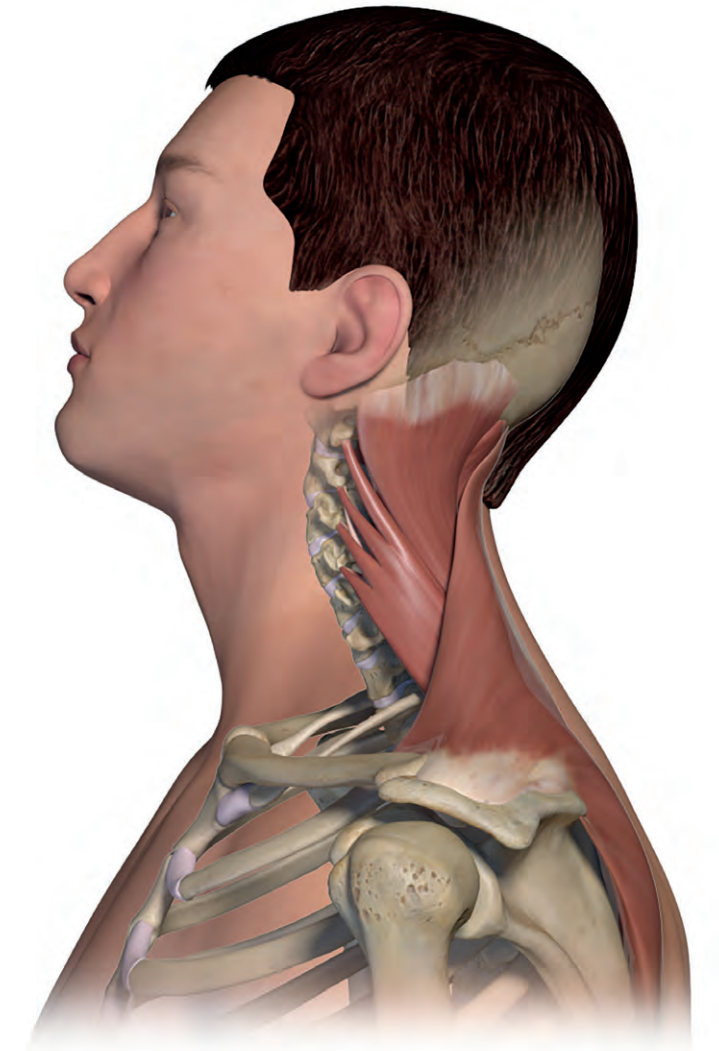

*For anatomical reference only.

Clinical presentation of Cervical Dystonia (continued)

Lateral shift

Contralateral

Sternocleidomastoid

Splenius capitis

Ipsilateral

Scalene complex

Levator scapulae



Lateral shift of head.

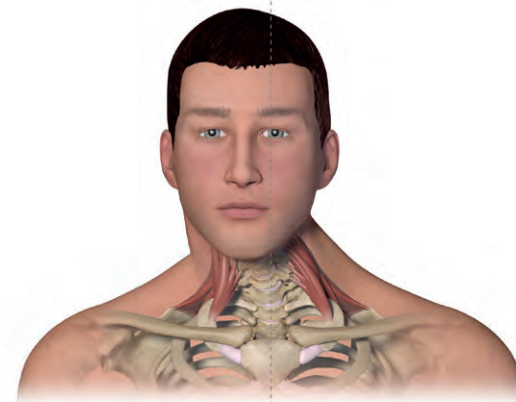

Lateral shift of neck.

Clinical presentation of Cervical Dystonia (continued)

Sagittal shift

Bilateral

Sternocleidomastoid

Rectus capitis posterior major/minor*

Obliquus capitis superior*



*For anatomical reference only.

IMPORTANT SAFETY INFORMATION (continued)

ADVERSE REACTIONS (continued)

Postmarketing Experience (continued)

There have also been reports of adverse events involving the cardiovascular system, including arrhythmia and myocardial infarction, some with fatal outcomes. Some of these patients had risk factors including cardiovascular disease. The exact relationship of these events to the botulinum toxin injection has not been established.

DRUG INTERACTIONS

Co-administration of BOTOX[®] and other agents interfering with neuromuscular transmission (eg, aminoglycosides, curare-like compounds) should only be performed with caution as the effect of the toxin may be potentiated. Use of anticholinergic drugs after administration of BOTOX[®] may potentiate systemic anticholinergic effects. The effect of administering different botulinum neurotoxin products at the same time or within several months of each other is unknown. Excessive neuromuscular weakness may be exacerbated by administration of another botulinum toxin prior to the resolution of the effects of a previously administered botulinum toxin. Excessive weakness may also be exaggerated by administration of a muscle relaxant before or after administration of BOTOX[®].

Please see accompanying full Prescribing Information including Boxed Warning and Medication Guide.

Clinical presentation of Cervical Dystonia (continued)

Combination posture: Right torticollis, left laterocollis, shoulder elevation

Contralateral

Sternocleidomastoid
Scalene complex

Ipsilateral

Splenius capitis/cervicis
Trapezius (upper)
Levator scapulae

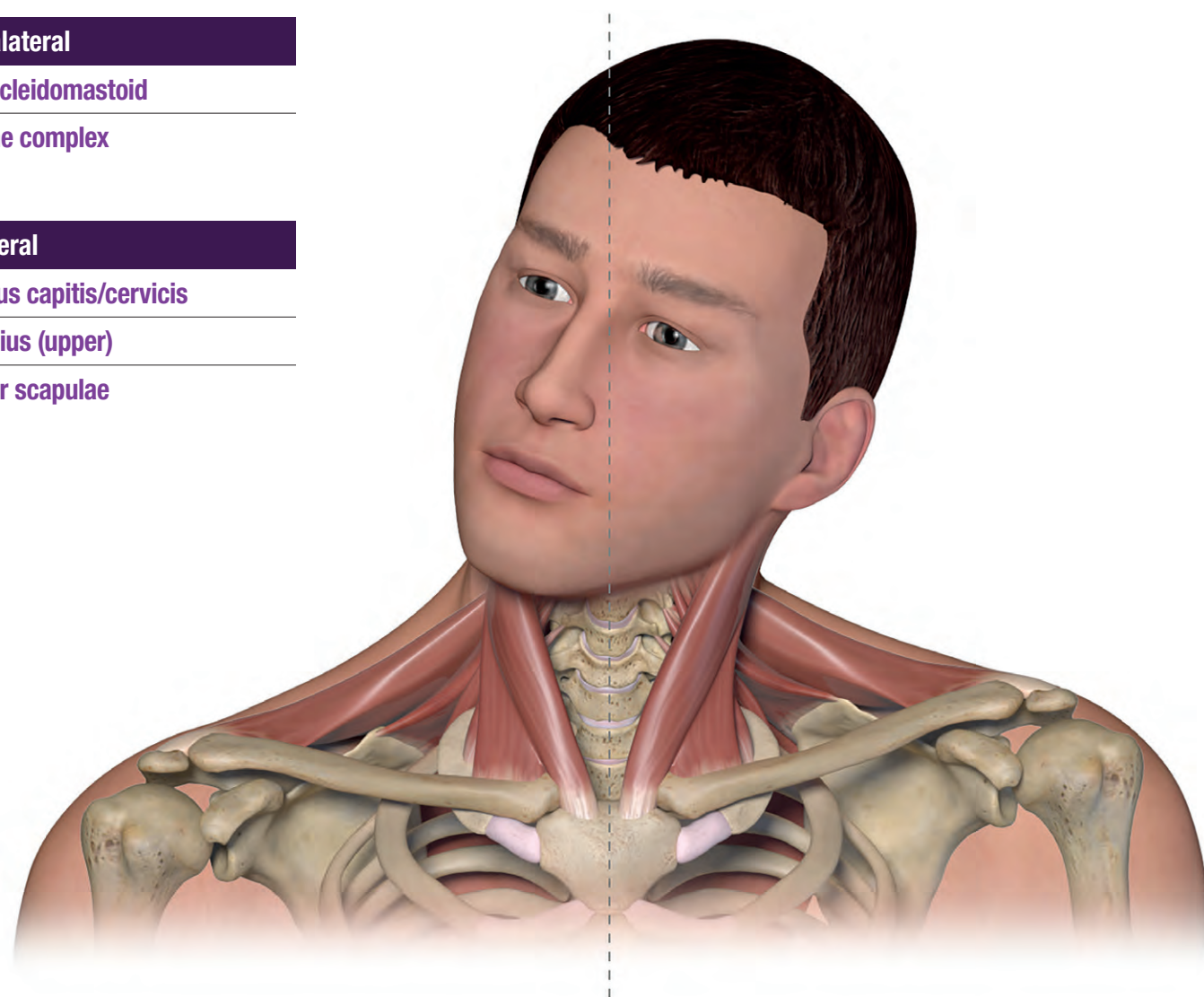

Clinical presentation of Cervical Dystonia (continued)

Combination posture: Left torticollis, left laterocollis

Contralateral

Sternocleidomastoid
Trapezius (upper)

Ipsilateral

Splenius capitis/cervicis
Scalene complex
Levator scapulae

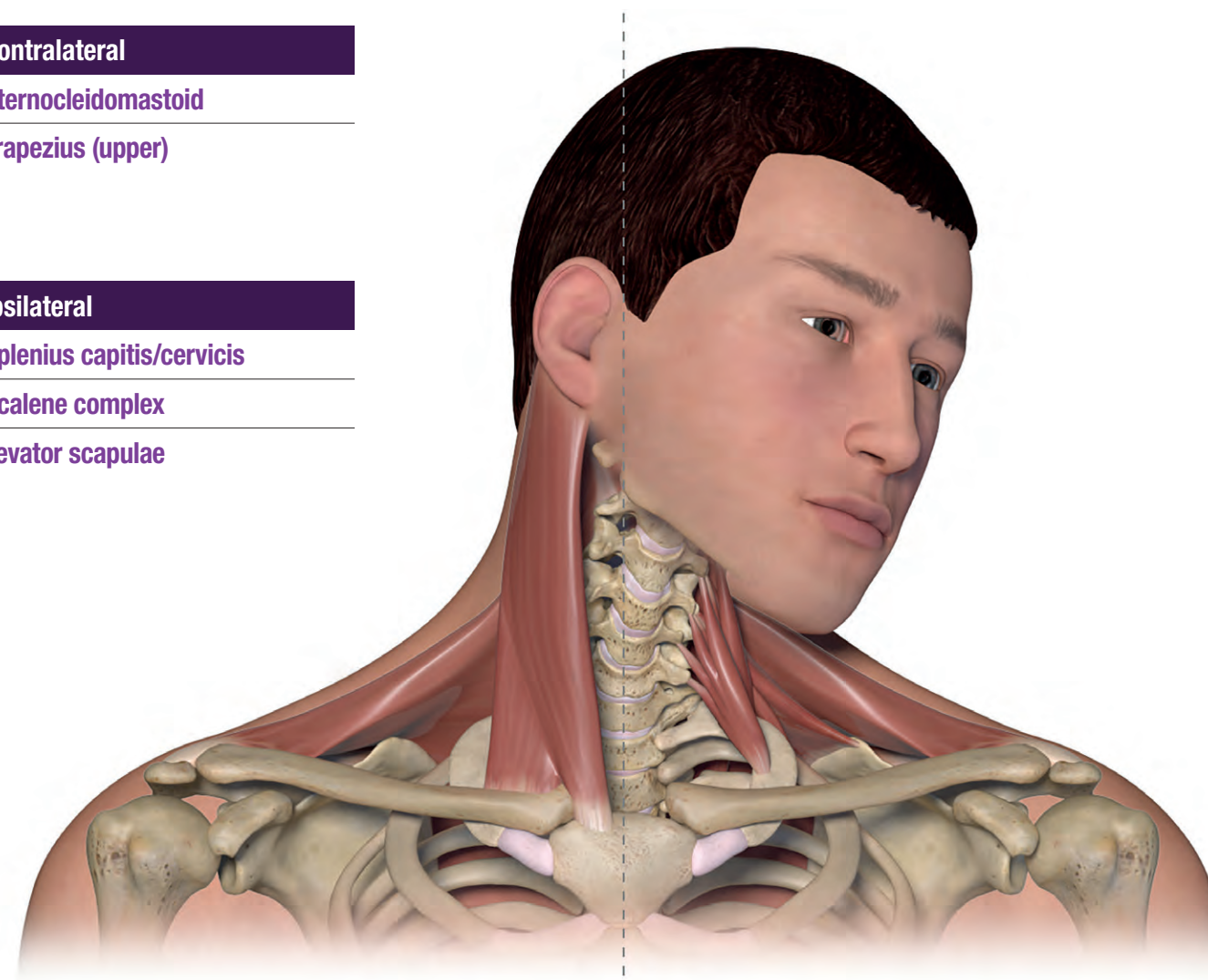

Anterior view.



Lateral view.



Posterior view.

IMPORTANT SAFETY INFORMATION (continued)

CONTRAINDICATIONS

BOTOX[®] is contraindicated in the presence of infection at the proposed injection site(s) and in patients who are hypersensitive to any botulinum toxin product or to any of the components in the formulation.

Please see additional Important Safety Information about BOTOX[®] on following pages.

Clinical presentation of Cervical Dystonia (continued)

Combination posture: Right torticollis, retrocollis

Contralateral

Sternocleidomastoid

Bilateral

Trapezius (upper)

Semispinalis capitis

Pain

Longissimus (capitis/cervicis)



Anterior view.

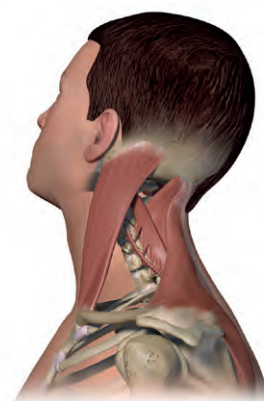

Lateral view.



Posterior view.

Clinical presentation of Cervical Dystonia (continued)

Combination posture: Right laterocollis, tremor

Ipsilateral

Scalene complex

Sternocleidomastoid

Trapezius (upper)

Obliquus capitis inferior*

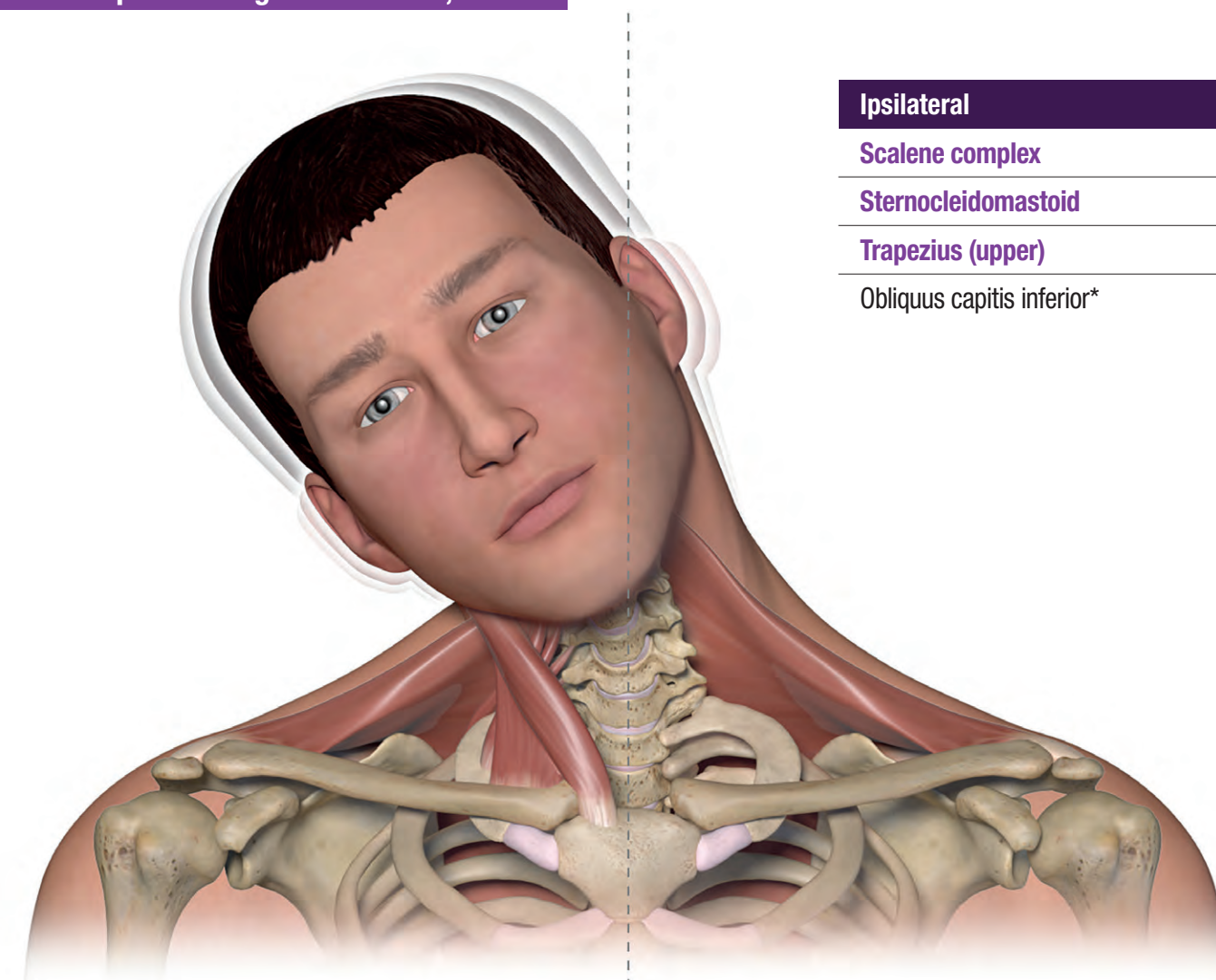

*For anatomical reference only.

IMPORTANT SAFETY INFORMATION (continued)

WARNINGS AND PRECAUTIONS

Spread of Toxin Effect

See Boxed Warning.

No definitive serious adverse event reports of distant spread of toxin effect associated with BOTOX[®] for Blepharospasm at the recommended dose (30 Units and below) or Strabismus at the labeled dose have been reported.

Please see additional Important Safety Information about BOTOX[®] on following pages.

Muscles by posture in Cervical Dystonia

Posture	Muscles		
Single			
Torticollis	Contralateral	<ul style="list-style-type: none"> • Sternocleidomastoid • Anterior scalene • Multifidus* 	<ul style="list-style-type: none"> • Trapezius (upper) • Semispinalis cervicis* • Rotatores muscles*
	Ipsilateral	<ul style="list-style-type: none"> • Splenius capitis/cervicis • Longissimus (capitis/cervicis) • Obliquus capitis inferior* 	<ul style="list-style-type: none"> • Levator scapulae • Rectus capitis posterior major*
Laterocollis	Ipsilateral	<ul style="list-style-type: none"> • Scalene complex • Splenius capitis/cervicis • Trapezius (upper) 	<ul style="list-style-type: none"> • Sternocleidomastoid • Levator scapulae • Longissimus (capitis/cervicis)
Anterocollis	Bilateral	<ul style="list-style-type: none"> • Anterior/middle scalenes • Rectus capitis anterior* 	<ul style="list-style-type: none"> • Longus capitis/colli*
Retrocollis	Bilateral	<ul style="list-style-type: none"> • Semispinalis capitis • Longissimus (capitis/cervicis) • Trapezius (upper) • Rectus capitis posterior major/minor* 	<ul style="list-style-type: none"> • Splenius capitis/cervicis • Levator scapulae • Semispinalis cervicis* • Obliquus capitis superior*
Lateral shift	Contralateral	<ul style="list-style-type: none"> • Sternocleidomastoid 	<ul style="list-style-type: none"> • Splenius capitis
	Ipsilateral	<ul style="list-style-type: none"> • Scalene complex 	<ul style="list-style-type: none"> • Levator scapulae
Sagittal shift	Bilateral	<ul style="list-style-type: none"> • Sternocleidomastoid • Obliquus capitis superior* 	<ul style="list-style-type: none"> • Rectus capitis posterior major/minor*
Combination			
Right torticollis, left laterocollis, shoulder elevation	Contralateral	<ul style="list-style-type: none"> • Sternocleidomastoid 	<ul style="list-style-type: none"> • Scalene complex
	Ipsilateral	<ul style="list-style-type: none"> • Splenius capitis/cervicis • Levator scapulae 	<ul style="list-style-type: none"> • Trapezius (upper)
Left torticollis, left laterocollis	Contralateral	<ul style="list-style-type: none"> • Sternocleidomastoid 	<ul style="list-style-type: none"> • Trapezius (upper)
	Ipsilateral	<ul style="list-style-type: none"> • Splenius capitis/cervicis • Levator scapulae 	<ul style="list-style-type: none"> • Scalene complex
Right torticollis, retrocollis	Contralateral	<ul style="list-style-type: none"> • Sternocleidomastoid 	
	Bilateral	<ul style="list-style-type: none"> • Trapezius (upper) 	<ul style="list-style-type: none"> • Semispinalis capitis
	Pain	<ul style="list-style-type: none"> • Longissimus (capitis/cervicis) 	
Right laterocollis, tremor	Ipsilateral	<ul style="list-style-type: none"> • Scalene complex • Sternocleidomastoid 	<ul style="list-style-type: none"> • Trapezius (upper) • Obliquus capitis inferior*

*For anatomical reference only.

Notes

IMPORTANT SAFETY INFORMATION (continued)
WARNINGS AND PRECAUTIONS (continued)

Lack of Interchangeability Between Botulinum Toxin Products

The potency Units of BOTOX® are specific to the preparation and assay method utilized. They are not interchangeable with other preparations of botulinum toxin products and, therefore, Units of biological activity of BOTOX® cannot be compared to nor converted into Units of any other botulinum toxin products assessed with any other specific assay method.

Please see additional Important Safety Information about BOTOX® on following pages.

Main muscles involved in Cervical Dystonia

Muscles listed in purple are those approved for BOTOX[®] injection⁹

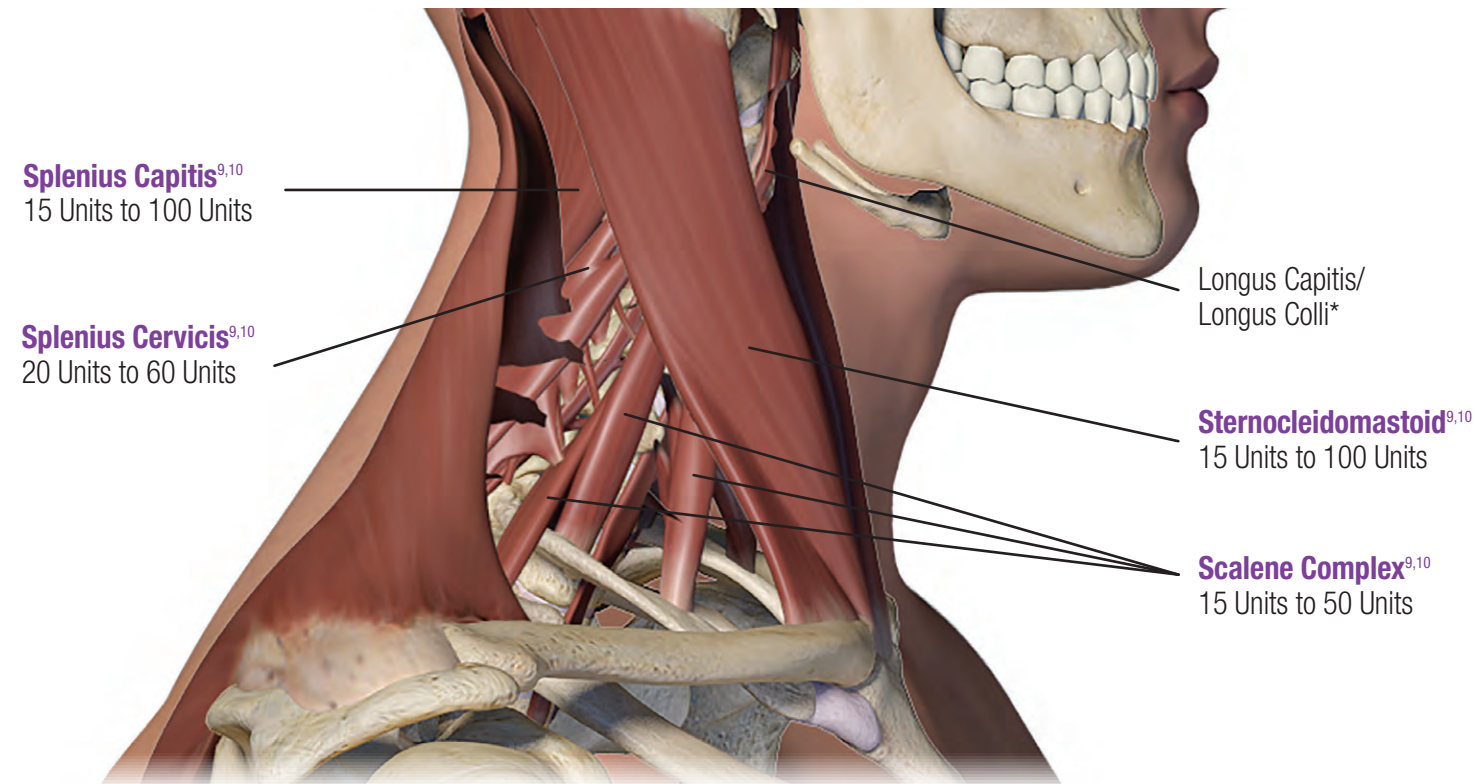

*For anatomical reference only.
Lines indicate muscle location, and do not point out sites for injection.

Main muscles involved in Cervical Dystonia (continued)

Muscles listed in purple are those approved for BOTOX[®] injection⁹

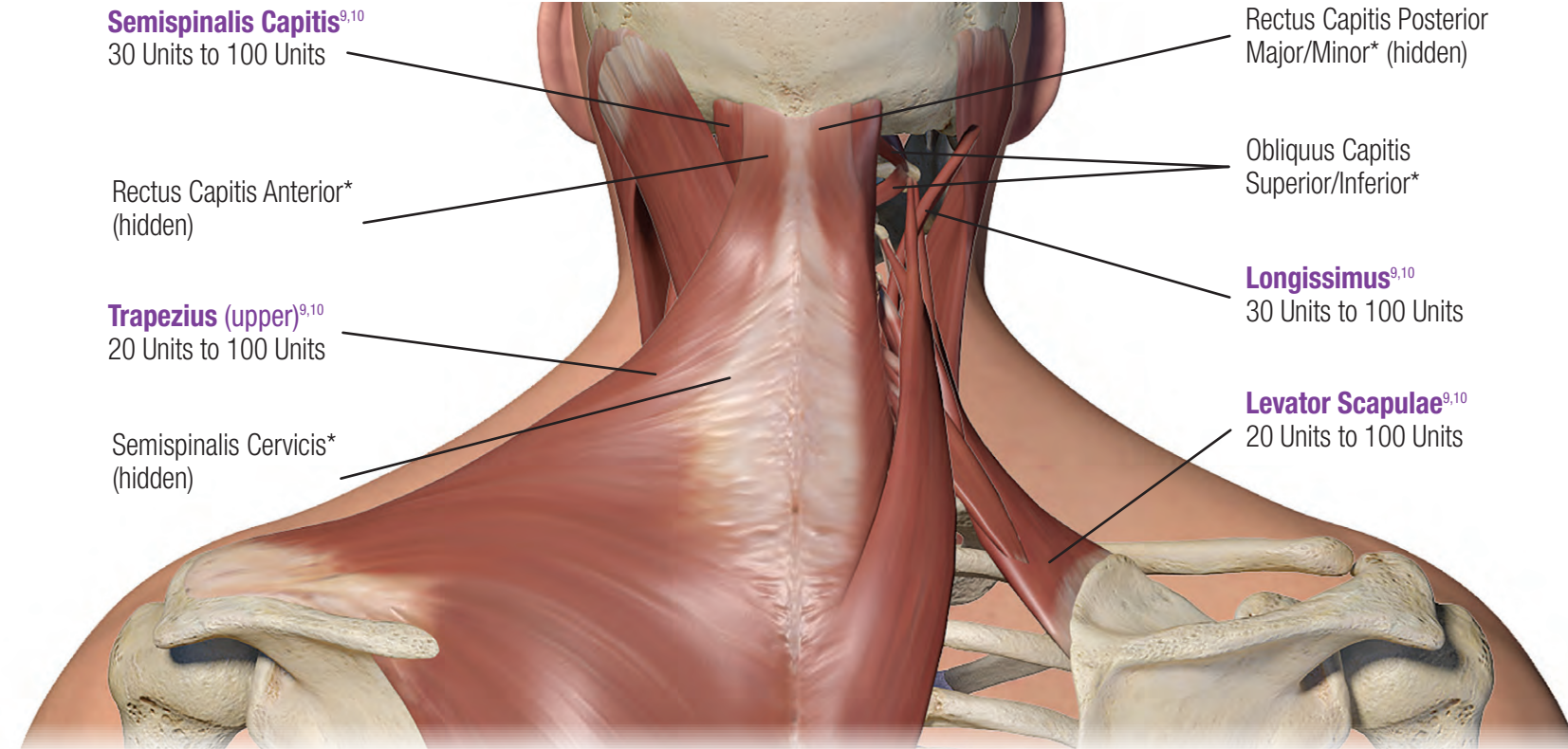

*For anatomical reference only.
Lines indicate muscle location, and do not point out sites for injection.

IMPORTANT SAFETY INFORMATION (continued)

WARNINGS AND PRECAUTIONS (continued)

Serious Adverse Reactions With Unapproved Use

Serious adverse reactions, including excessive weakness, dysphagia, and aspiration pneumonia, with some adverse reactions associated with fatal outcomes, have been reported in patients who received BOTOX[®] injections for unapproved uses. In these cases, the adverse reactions were not necessarily related to distant spread of toxin, but may have resulted from the administration of BOTOX[®] to the site of injection and/or adjacent structures. In several of the cases, patients had pre-existing dysphagia or other significant disabilities. There is insufficient information to identify factors associated with an increased risk for adverse reactions associated with the unapproved uses of BOTOX[®]. The safety and effectiveness of BOTOX[®] for unapproved uses have not been established.

Please see additional Important Safety Information about BOTOX[®] on following pages.

Sternocleidomastoid

▶ BOTOX[®] dose: 15 Units to 100 Units

Muscle action¹¹

Unilaterally tilts the head to the same side and rotates the head to the opposite side. Bilaterally extends the head, then pulls the neck forward

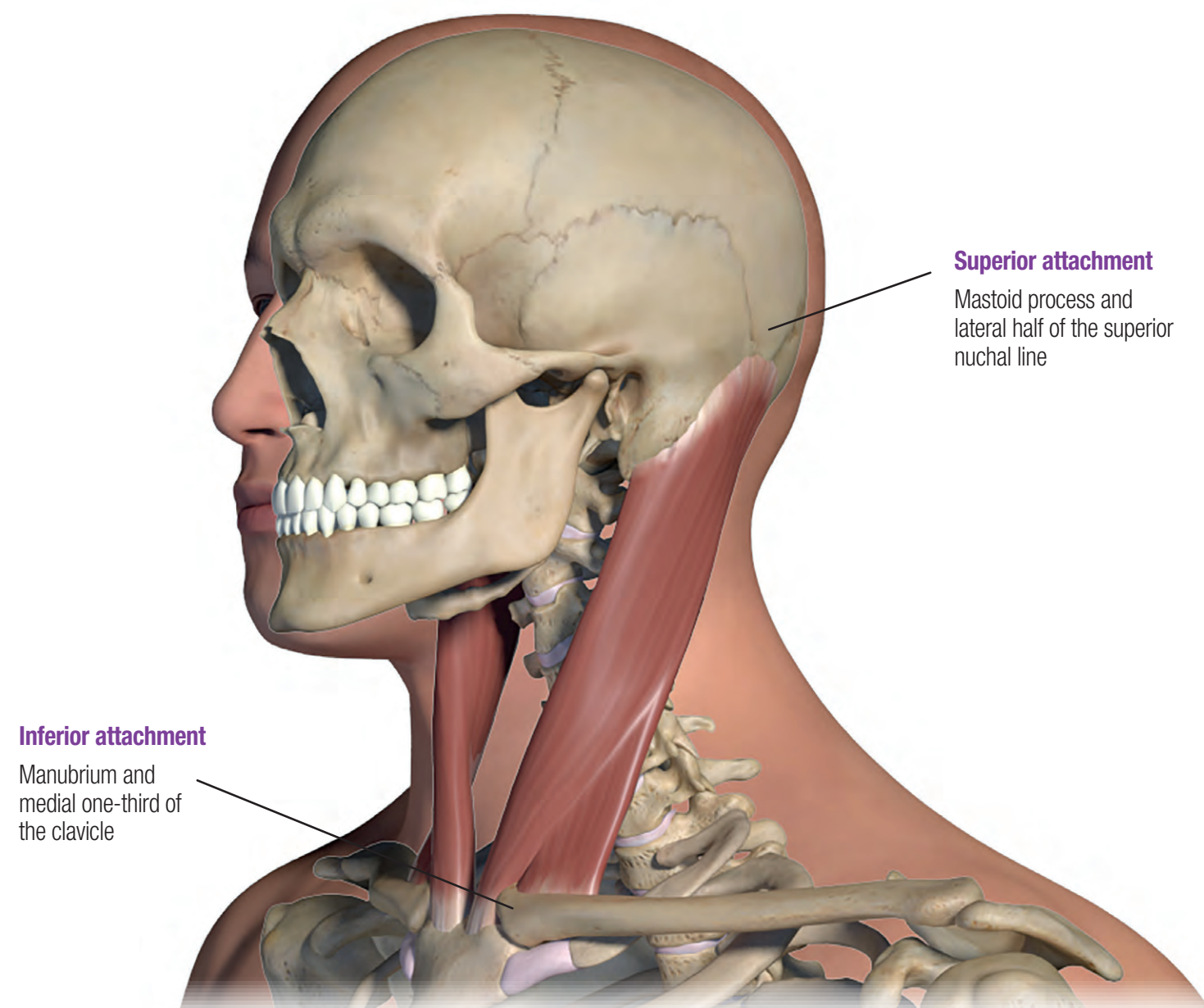

Involved postures¹²

- Torticollis
- Laterocollis
- Lateral shift
- Sagittal shift
- Left torticollis, left laterocollis
- Right torticollis, retrocollis
- Right laterocollis, tremor
- Right torticollis, left laterocollis, shoulder elevation

Sternocleidomastoid (continued)

Localization¹²

Readily localized with contralateral rotation of the head (may be hypertrophied in contralateral torticollis); providing resistance may accentuate it further



IMPORTANT SAFETY INFORMATION (continued)

WARNINGS AND PRECAUTIONS (continued)

Hypersensitivity Reactions

Serious and/or immediate hypersensitivity reactions have been reported. These reactions include anaphylaxis, serum sickness, urticaria, soft-tissue edema, and dyspnea. If such a reaction occurs, further injection of BOTOX[®] should be discontinued and appropriate medical therapy immediately instituted. One fatal case of anaphylaxis has been reported in which lidocaine was used as the diluent, and consequently the causal agent cannot be reliably determined.

Please see additional Important Safety Information about BOTOX[®] on following pages.

Sternocleidomastoid (continued)

Injection considerations

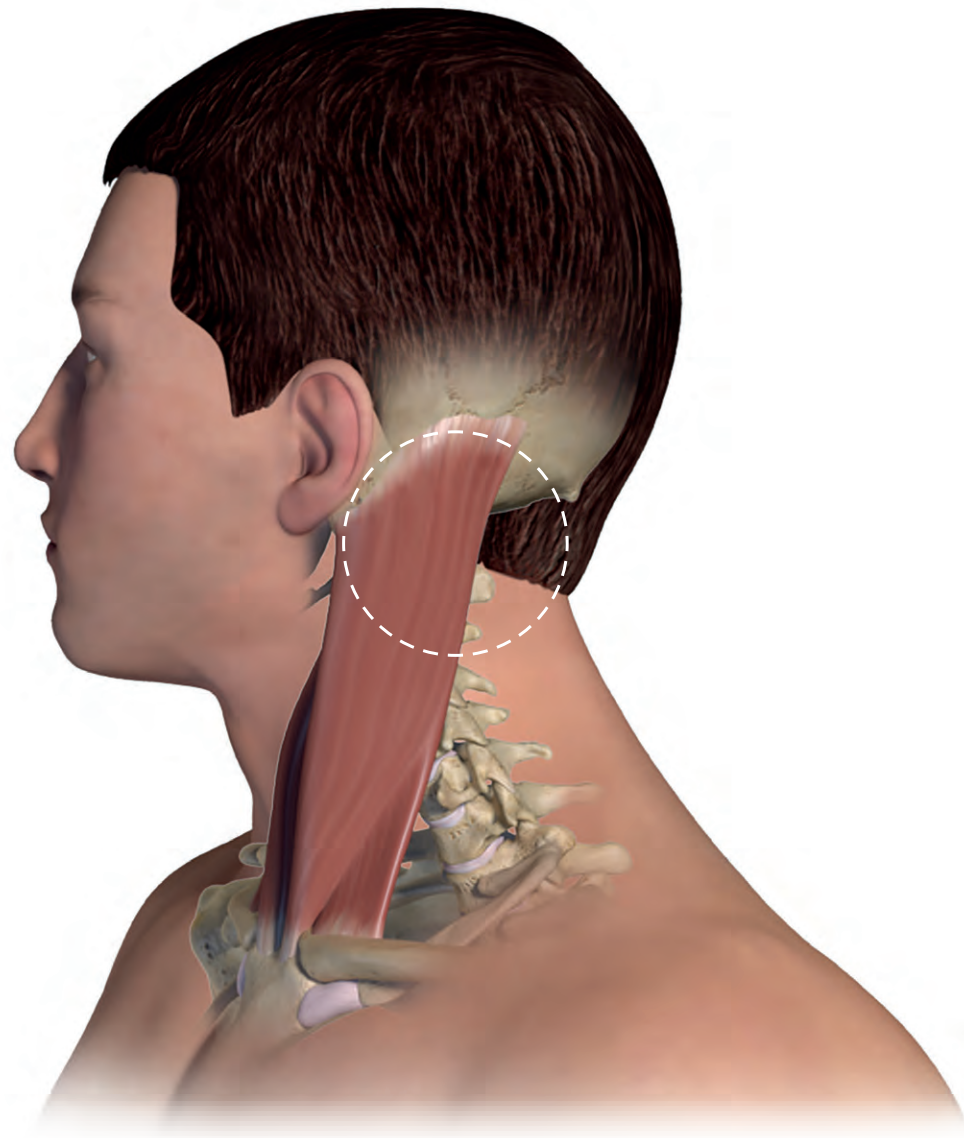

- Consider a starting dose at the lower end of the approved dosing range and split total dose evenly for bilateral injections
- Grasping the muscle between the index finger and thumb may facilitate injection
- Injecting outside the posterior and superior portions of the muscle may inadvertently increase the risk of dysphagia
- This muscle may become thin after repeat injections, so consider a longitudinal approach due to proximity to the neurovascular bundle
- Have patient activate muscle to facilitate localization

Notes

IMPORTANT SAFETY INFORMATION (continued)

WARNINGS AND PRECAUTIONS (continued)

Increased Risk of Clinically Significant Effects With Pre-existing Neuromuscular Disorders

Individuals with peripheral motor neuropathic diseases, amyotrophic lateral sclerosis (ALS), or neuromuscular junction disorders (eg, myasthenia gravis or Lambert-Eaton syndrome) should be monitored when given botulinum toxin. Patients with known or unrecognized neuromuscular disorders or neuromuscular junction disorders may be at increased risk of clinically significant effects including generalized muscle weakness, diplopia, ptosis, dysphonia, dysarthria, severe dysphagia, and respiratory compromise from therapeutic doses of BOTOX[®] (see *Warnings and Precautions*).

Please see additional Important Safety Information about BOTOX[®] on following pages.

Trapezius (upper)

▶ BOTOX[®] dose: 20 Units to 100 Units

Muscle action^{11,12}

Unilaterally rotates the head to the opposite side and bends it to the same side. Bilaterally extends the head

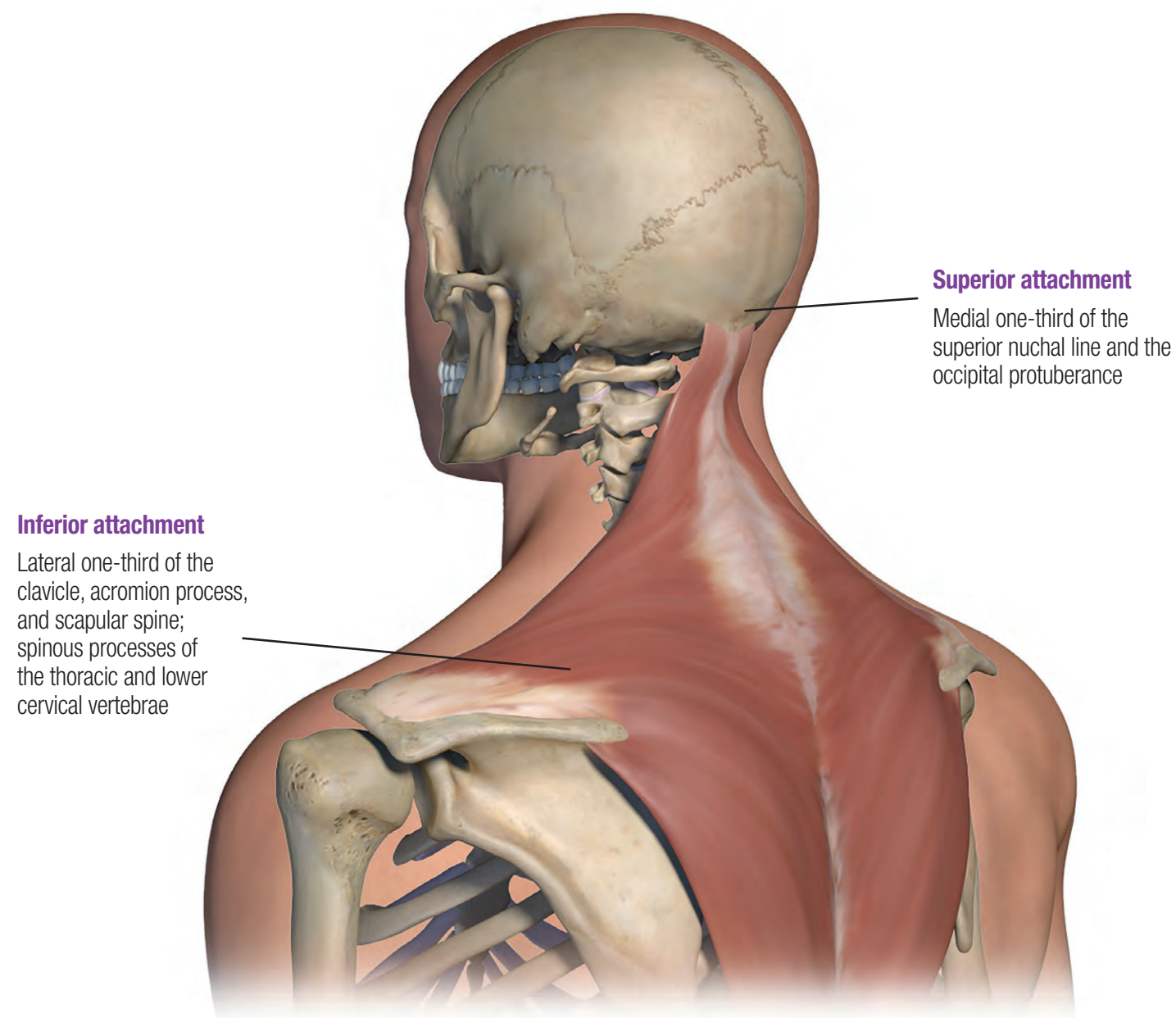

Involved postures¹²

- Torticollis
- Laterocollis
- Retrocollis
- Right torticollis, left laterocollis, shoulder elevation
- Left torticollis, left laterocollis
- Right torticollis, retrocollis
- Right laterocollis, tremor

Trapezius (upper) (continued)

Localization¹²

Two fingerbreadths below the nuchal line at a depth of 1 cm. However, fibers come together superior to C6

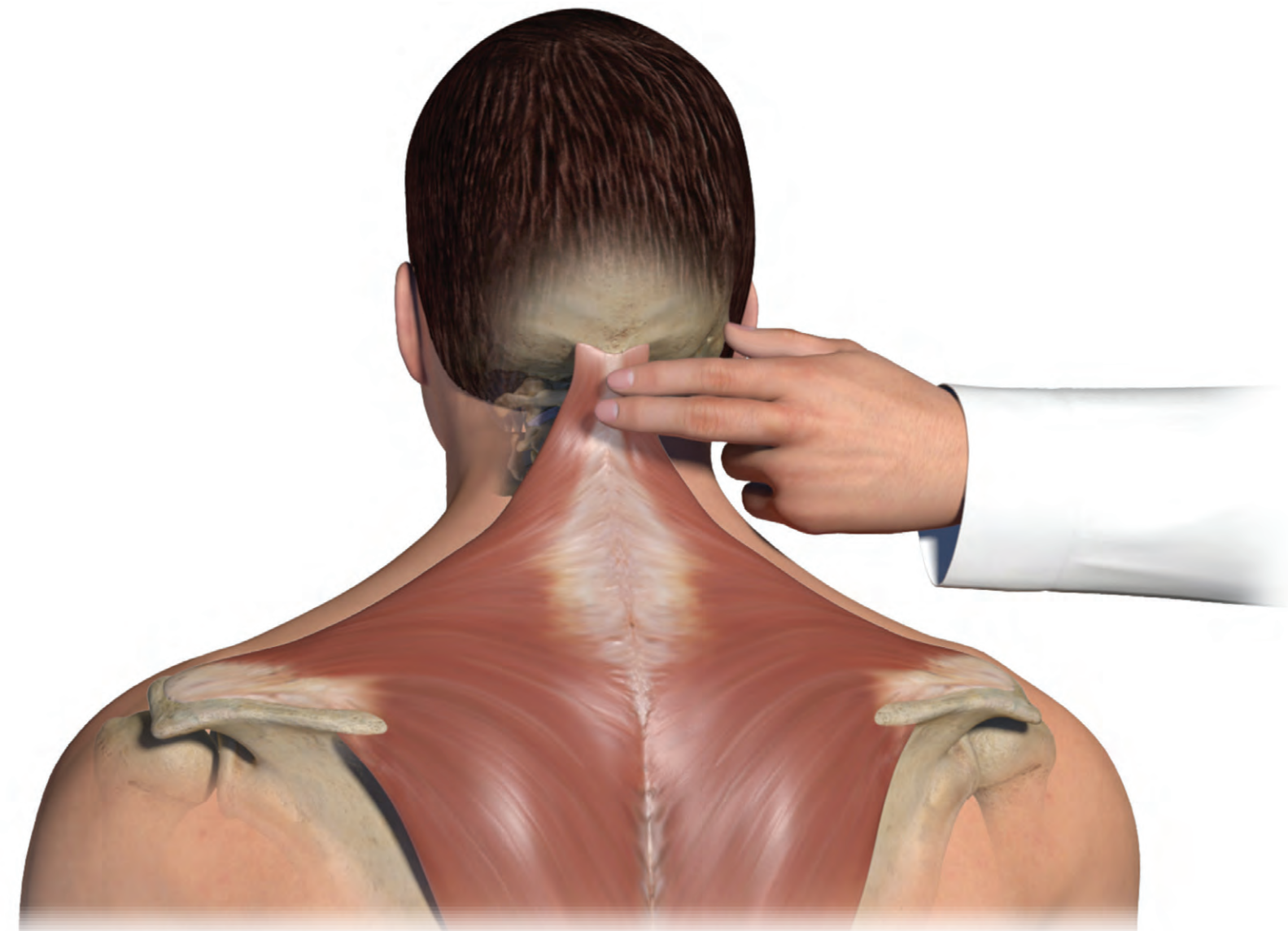

IMPORTANT SAFETY INFORMATION (continued)

WARNINGS AND PRECAUTIONS (continued)

Dysphagia and Breathing Difficulties

Treatment with BOTOX[®] and other botulinum toxin products can result in swallowing or breathing difficulties. Patients with pre-existing swallowing or breathing difficulties may be more susceptible to these complications. In most cases, this is a consequence of weakening of muscles in the area of injection that are involved in breathing or oropharyngeal muscles that control swallowing or breathing (see *Boxed Warning*).

Please see additional Important Safety Information about BOTOX[®] on following pages.

Trapezius (upper) (continued)

Injection considerations



- Target this muscle in the presence of contralateral rotation and/or shoulder elevation
- Given the size of this muscle, multiple injection sites may be useful (keeping total dose within approved range)
- Injecting outside the upper/lower portions of this muscle and/or with too high a dose may inadvertently cause muscle weakness and head drop
- Consider positioning needle perpendicular to muscle when injecting
- Avoid injecting too deep as this is a very superficial muscle

Notes

IMPORTANT SAFETY INFORMATION (continued) **WARNINGS AND PRECAUTIONS (continued)**

Corneal Exposure and Ulceration in Patients Treated With BOTOX[®] for Blepharospasm

Reduced blinking from BOTOX[®] injection of the orbicularis muscle can lead to corneal exposure, persistent epithelial defect, and corneal ulceration, especially in patients with VII nerve disorders.

Please see additional Important Safety Information about BOTOX[®] on following pages.

Scalene complex

► BOTOX[®] dose: 15 Units to 50 Units

Muscle action^{11,12}

Anterior scalene = Unilaterally bends the neck to the same side. Bilaterally flexes the neck

Middle scalene = Unilaterally bends the neck to the same side. Bilaterally flexes the neck

Posterior scalene = Unilaterally bends the neck to the same side

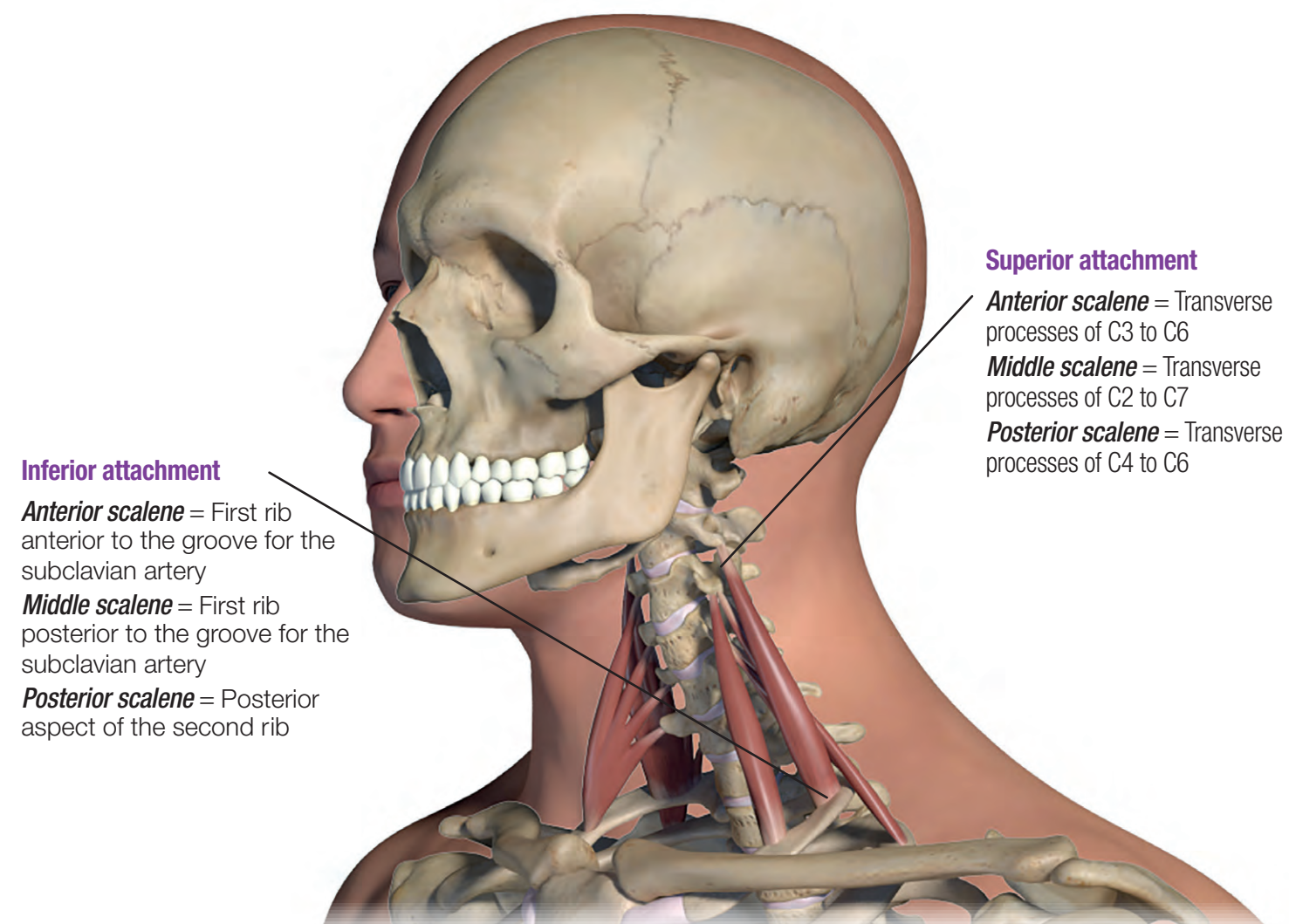

Superior attachment

Anterior scalene = Transverse processes of C3 to C6

Middle scalene = Transverse processes of C2 to C7

Posterior scalene = Transverse processes of C4 to C6

Inferior attachment

Anterior scalene = First rib anterior to the groove for the subclavian artery

Middle scalene = First rib posterior to the groove for the subclavian artery

Posterior scalene = Posterior aspect of the second rib

Involved postures¹²

Anterior scalene:

- Torticollis
- Laterocollis
- Anterocollis
- Lateral shift
- Left torticollis, left laterocollis
- Right laterocollis, tremor
- Right torticollis, left laterocollis, shoulder elevation

Middle scalene:

- Laterocollis
- Anterocollis
- Lateral shift
- Right torticollis, left laterocollis, shoulder elevation
- Left torticollis, left laterocollis
- Right laterocollis, tremor

Posterior scalene:

- Laterocollis
- Lateral shift
- Right torticollis, left laterocollis, shoulder elevation
- Left torticollis, left laterocollis
- Right laterocollis, tremor

Scalene complex (continued)

Localization¹²

Two fingerbreadths anterior to the edge of the trapezius. Staying approximately 2 fingerbreadths above the clavicle may lessen the odds of hitting the brachial plexus

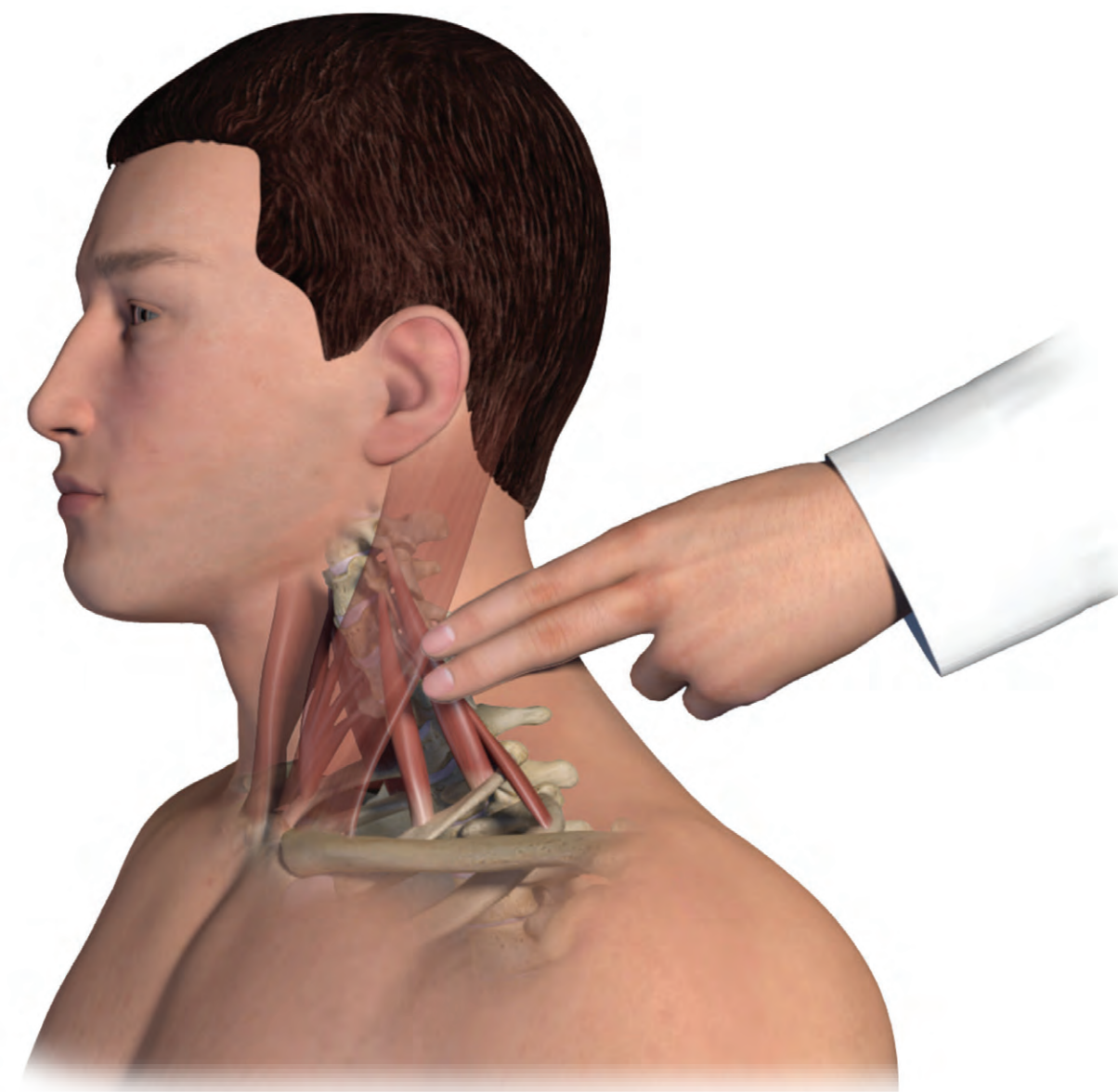

IMPORTANT SAFETY INFORMATION (continued) WARNINGS AND PRECAUTIONS (continued)

Retrobulbar Hemorrhages in Patients Treated With BOTOX[®] for Strabismus

During the administration of BOTOX[®] for the treatment of Strabismus, retrobulbar hemorrhages sufficient to compromise retinal circulation have occurred. It is recommended that appropriate instruments to decompress the orbit be accessible.

Please see additional Important Safety Information about BOTOX[®] on following pages.

Scalene complex (continued)

Injection considerations

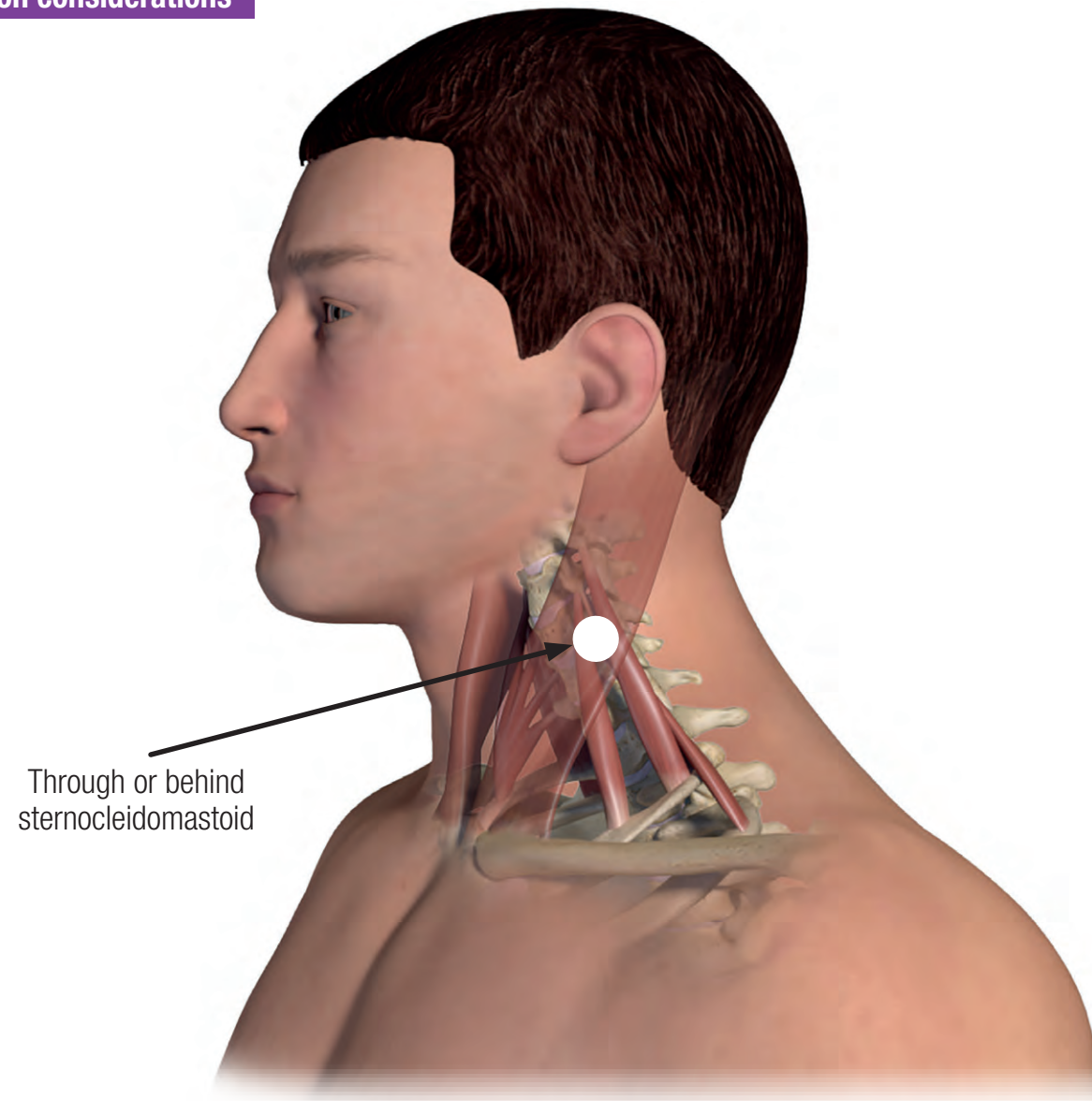

- Consider targeting the anterior scalene in the presence of anterocollis:
 - The clavicular head of the sternocleidomastoid (SCM) can act as an anatomical landmark for localization
 - Injection may be accomplished by going through the SCM or moving the SCM and going behind it
- Consider positioning needle perpendicular to muscle with thumb and index fingers palpating the levator scapulae and SCM to frame your approach
- Use small, careful movements when injecting this muscle group due to proximity of vital structures (eg, brachial plexus, vasculature, apex of lung)
- Consider a starting dose at the lower end of the approved range and titrate in 5-Unit increments

Notes

IMPORTANT SAFETY INFORMATION (continued)
WARNINGS AND PRECAUTIONS (continued)

Human Albumin and Transmission of Viral Diseases
This product contains albumin, a derivative of human blood. Based on effective donor screening and product manufacturing processes, it carries an extremely remote risk for transmission of viral diseases and variant Creutzfeldt-Jakob disease (vCJD). There is a theoretical risk for transmission of Creutzfeldt-Jakob disease (CJD), but if that risk actually exists, the risk of transmission would also be considered extremely remote. No cases of transmission of viral diseases, CJD, or vCJD have ever been identified for licensed albumin or albumin contained in other licensed products.

Please see additional Important Safety Information about BOTOX[®] on following pages.

Splenius capitis

▶ BOTOX[®] dose: 15 Units to 100 Units

Muscle action¹¹

Unilaterally rotates the head to the same side and bends it to the same side. Bilaterally extends the head

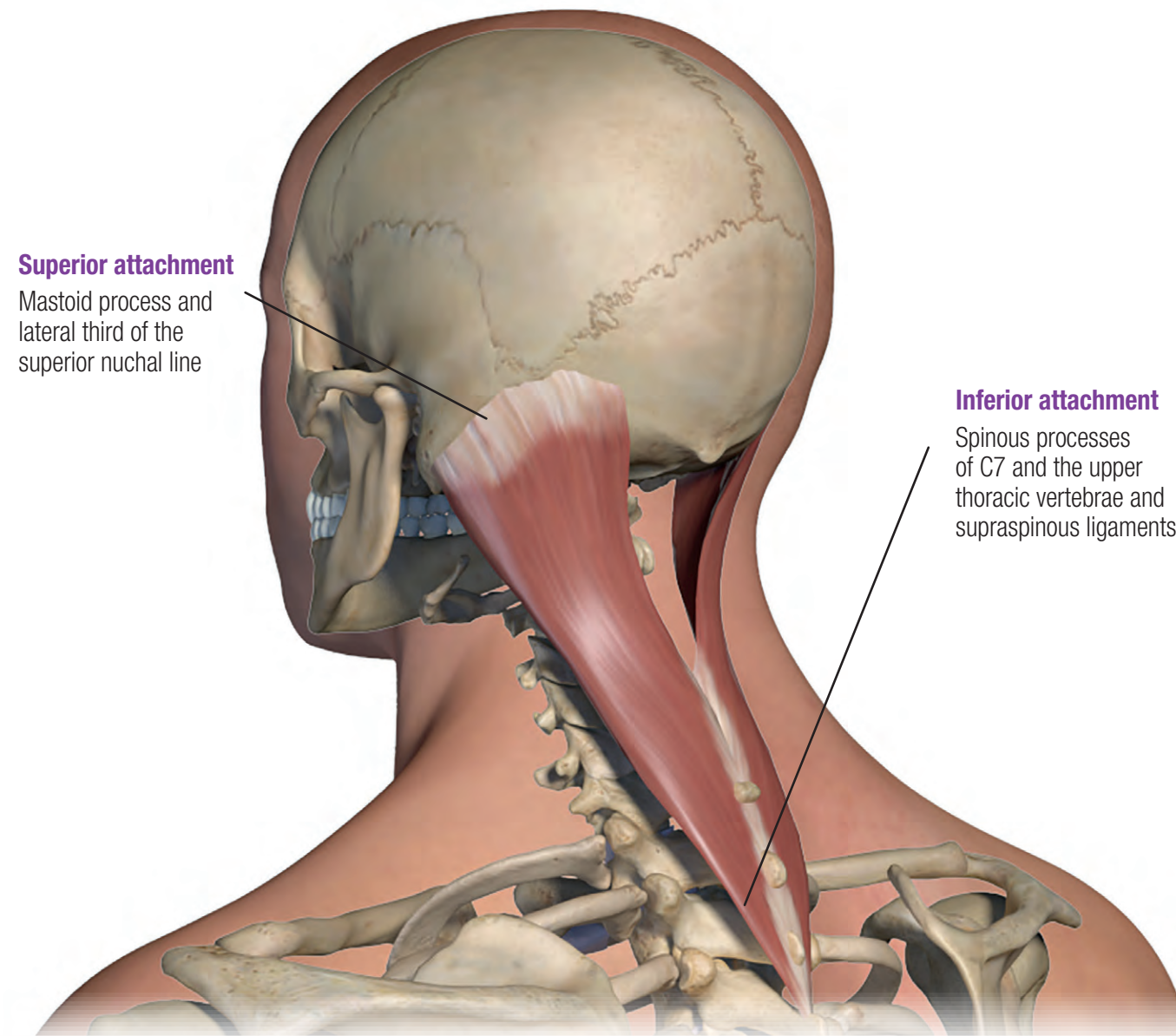

Involved postures¹²

- Torticollis
- Laterocollis
- Retrocollis
- Lateral shift
- Right torticollis, left laterocollis, shoulder elevation
- Left torticollis, left laterocollis

Splenius capitis (continued)

Localization¹²

Anterior to the trapezius and posterior to the sternocleidomastoid in the superior portion of the posterior triangle



IMPORTANT SAFETY INFORMATION (continued)

ADVERSE REACTIONS

Adverse reactions to BOTOX[®] for injection are discussed in greater detail in the following sections: *Boxed Warning*, *Contraindications*, and *Warnings and Precautions*.

Cervical Dystonia

The most frequently reported adverse reactions following injection of BOTOX[®] for Cervical Dystonia include dysphagia (19%), upper respiratory infection (12%), neck pain (11%), and headache (11%).

Please see additional Important Safety Information about BOTOX[®] on following pages.

Splenius capitis (continued)

Injection considerations

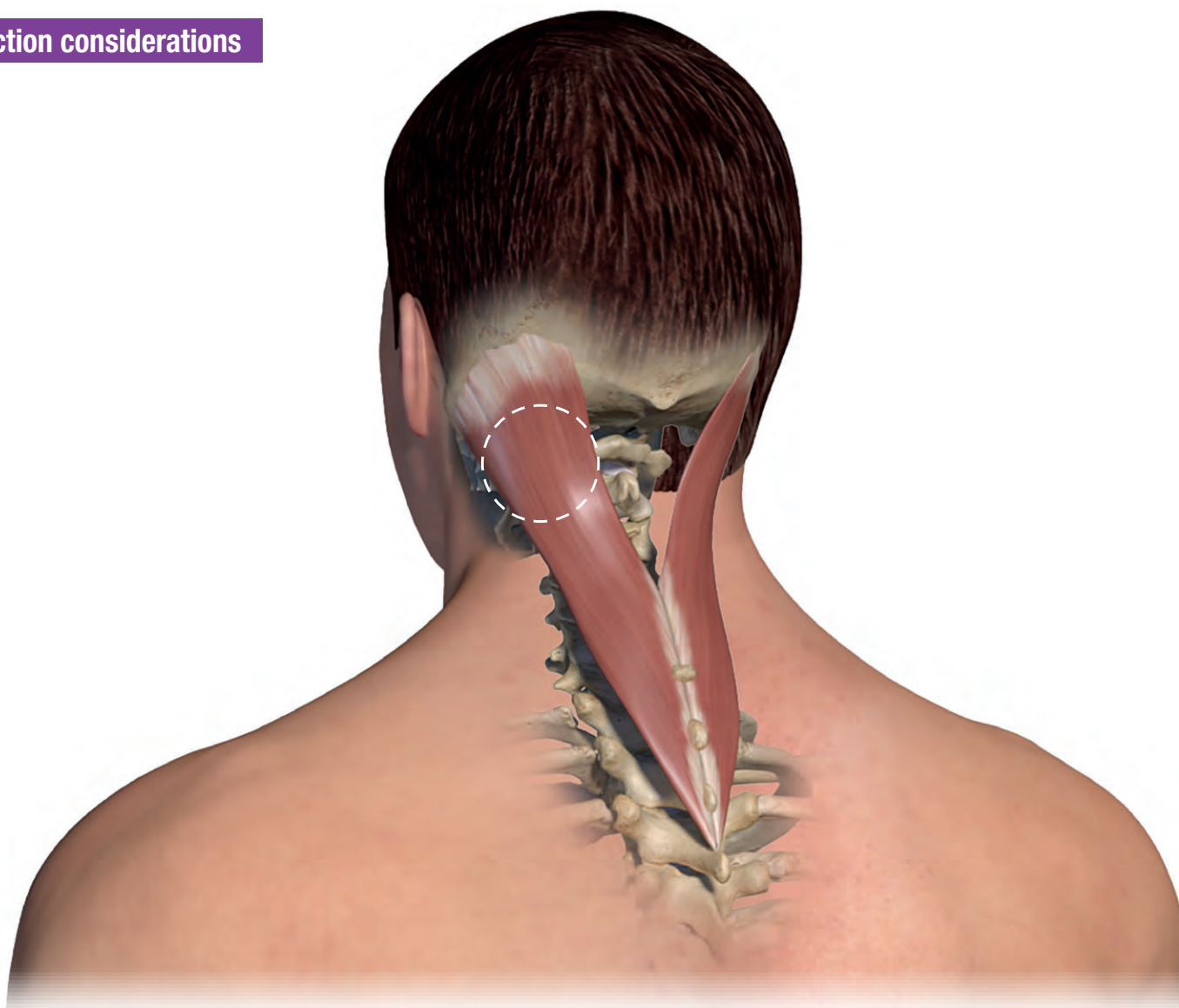

- A common target in CD, the splenius capitis and cervicis are considered together as a single functional group and usually require multiple injections
- When treating retrocollis, consider approaching the splenius group bilaterally
- Use caution when injecting the splenius capitis as it is a flat and thin muscle:
 - Consider approaching more laterally and closer to occiput
 - This is often a painful injection, so consider advising patient accordingly
- An aggressive starting dose may inadvertently cause head drop, especially in patients with limited rotation or extension
 - Consider starting in the lower end of approved dosing range and titrate in 5-Unit increments
- Position patient's head in a neutral position during injection, if possible

Notes

IMPORTANT SAFETY INFORMATION (continued) **ADVERSE REACTIONS (continued)**

Blepharospasm

The most frequently reported adverse reactions following injection of BOTOX[®] for Blepharospasm include ptosis (21%), superficial punctate keratitis (6%), and eye dryness (6%).

Please see additional Important Safety Information about BOTOX[®] on following pages.

Splenius cervicis

▶ BOTOX[®] dose: 20 Units to 60 Units

Muscle action^{11,12}

Unilaterally rotates the upper neck and bends it to the same side. Bilaterally extends the upper cervical spine

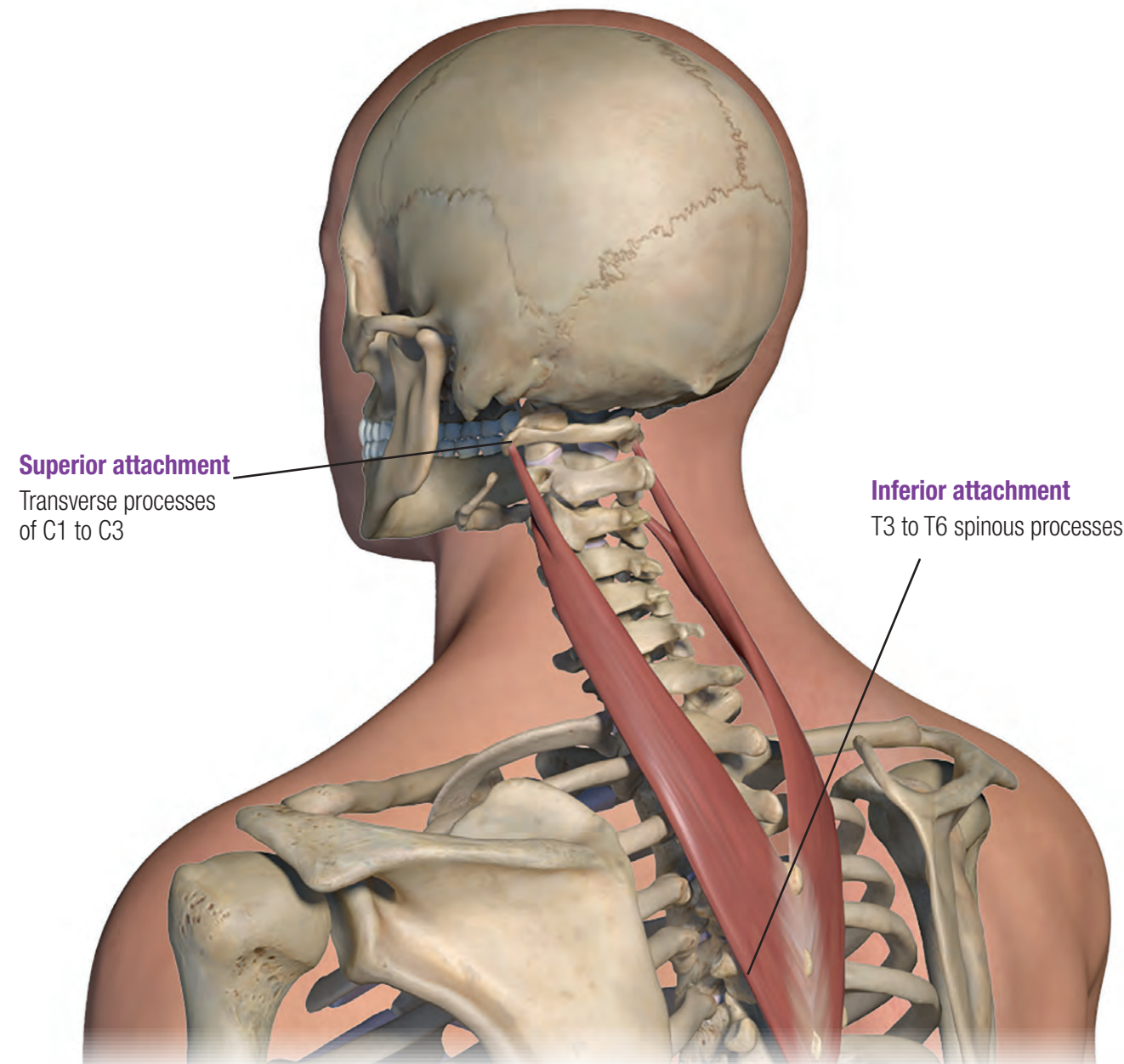

Involved postures¹²

- Torticollis
- Laterocollis
- Retrocollis
- Right torticollis, left laterocollis, shoulder elevation
- Left torticollis, left laterocollis

Splenius cervicis (continued)

Localization¹²

Anterior to the trapezius, inferior and parallel to the splenius capitis, medial to the levator scapulae

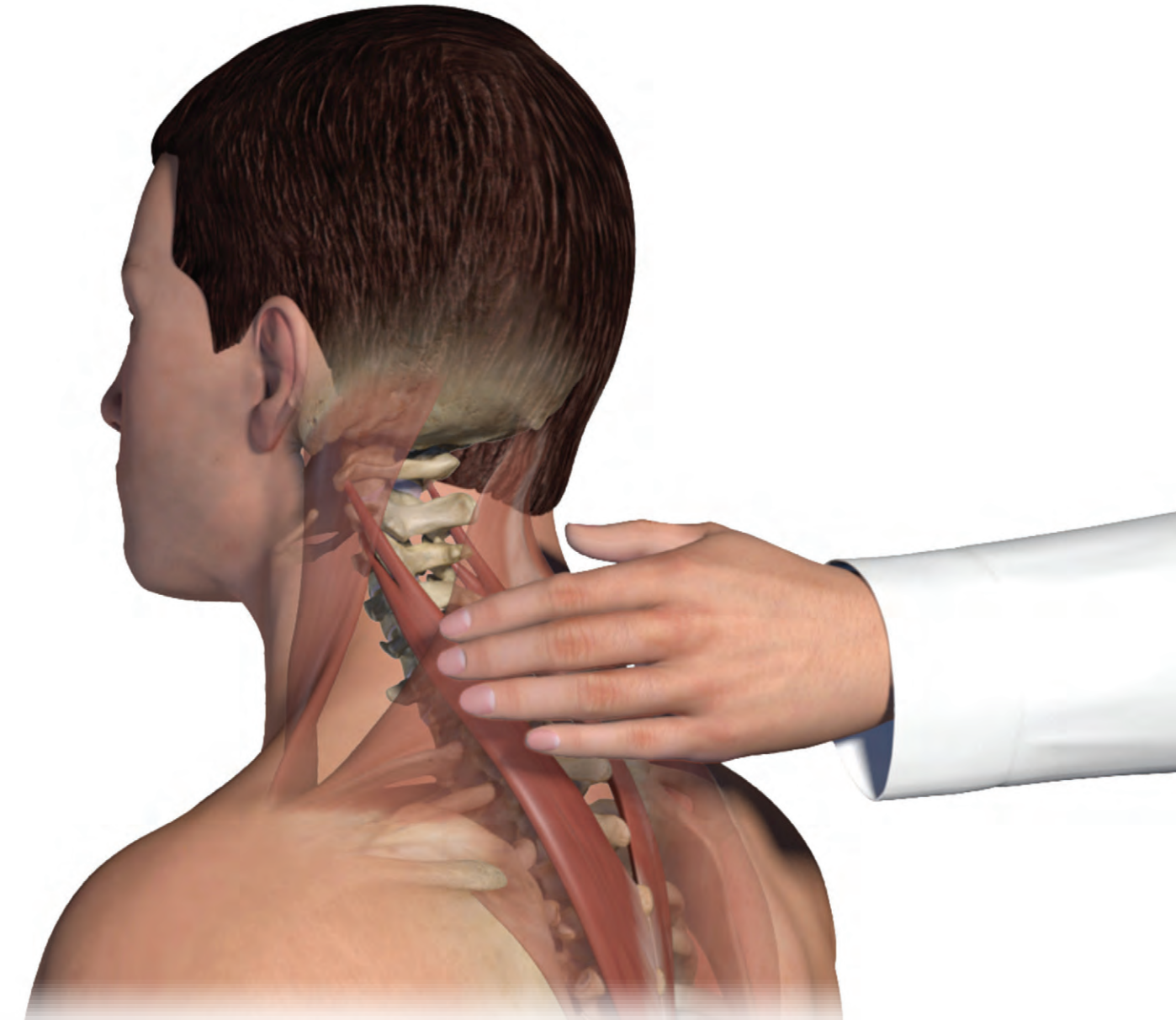

IMPORTANT SAFETY INFORMATION (continued)

ADVERSE REACTIONS (continued)

Strabismus

The most frequently reported adverse events following injection of BOTOX[®] for Strabismus include ptosis (15.7%) and vertical deviation (16.9%).

Please see additional Important Safety Information about BOTOX[®] on following pages.

Levator scapulae

▶ BOTOX[®] dose: 20 Units to 100 Units

Muscle action^{11,12}

Unilaterally rotates the neck to the same side and bends it to the same side. Bilaterally extends the neck

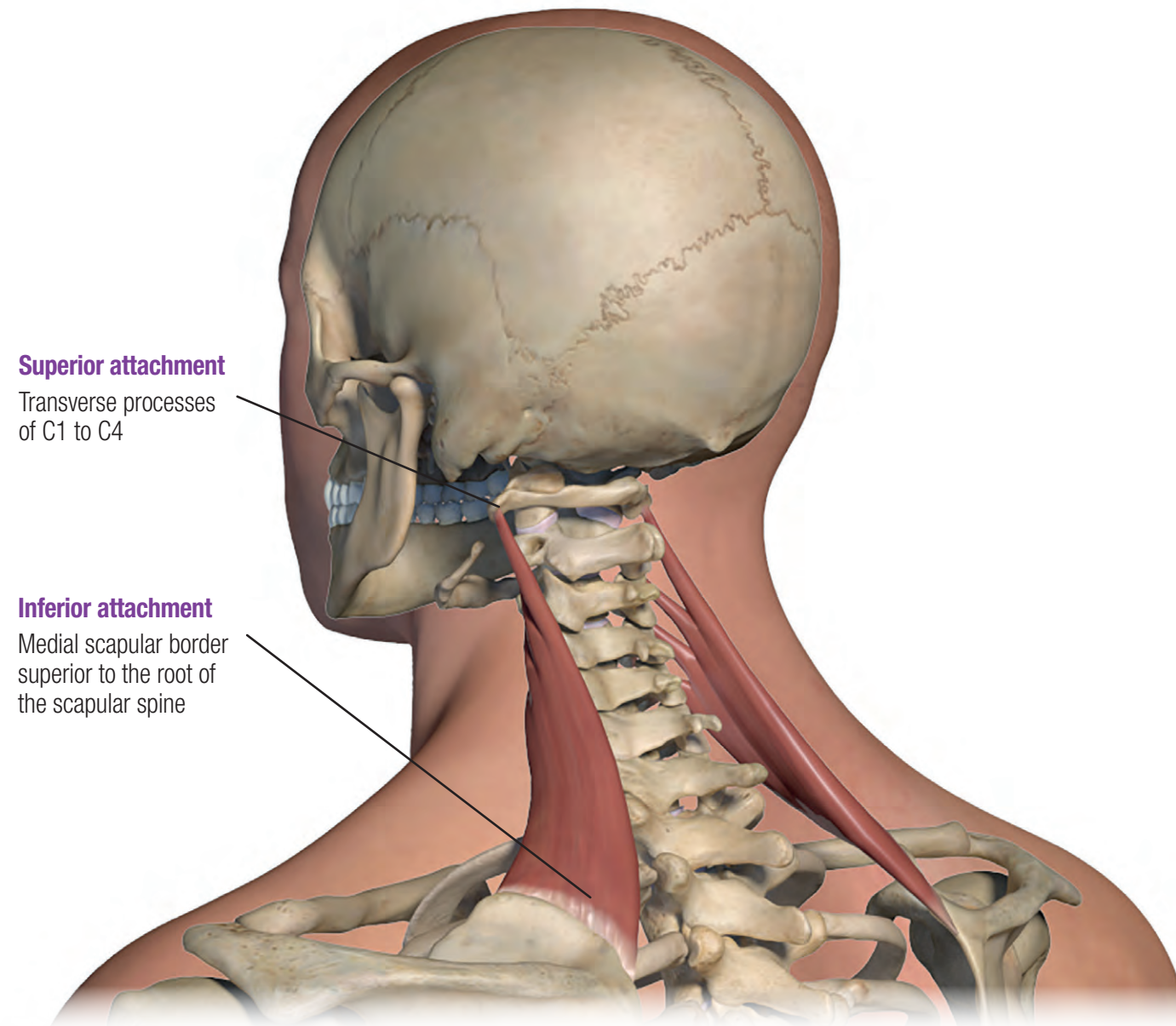

Involved postures¹²

- Torticollis
- Laterocollis
- Retrocollis
- Lateral shift
- Right torticollis, left laterocollis, shoulder elevation
- Left torticollis, left laterocollis

Levator scapulae (continued)

Localization¹²

May be palpated immediately anterior to the anterior edge of the trapezius, at the angle of the neck. Although a superficial muscle, the electrically active parts may be at some depth, occasionally up to 3 cm

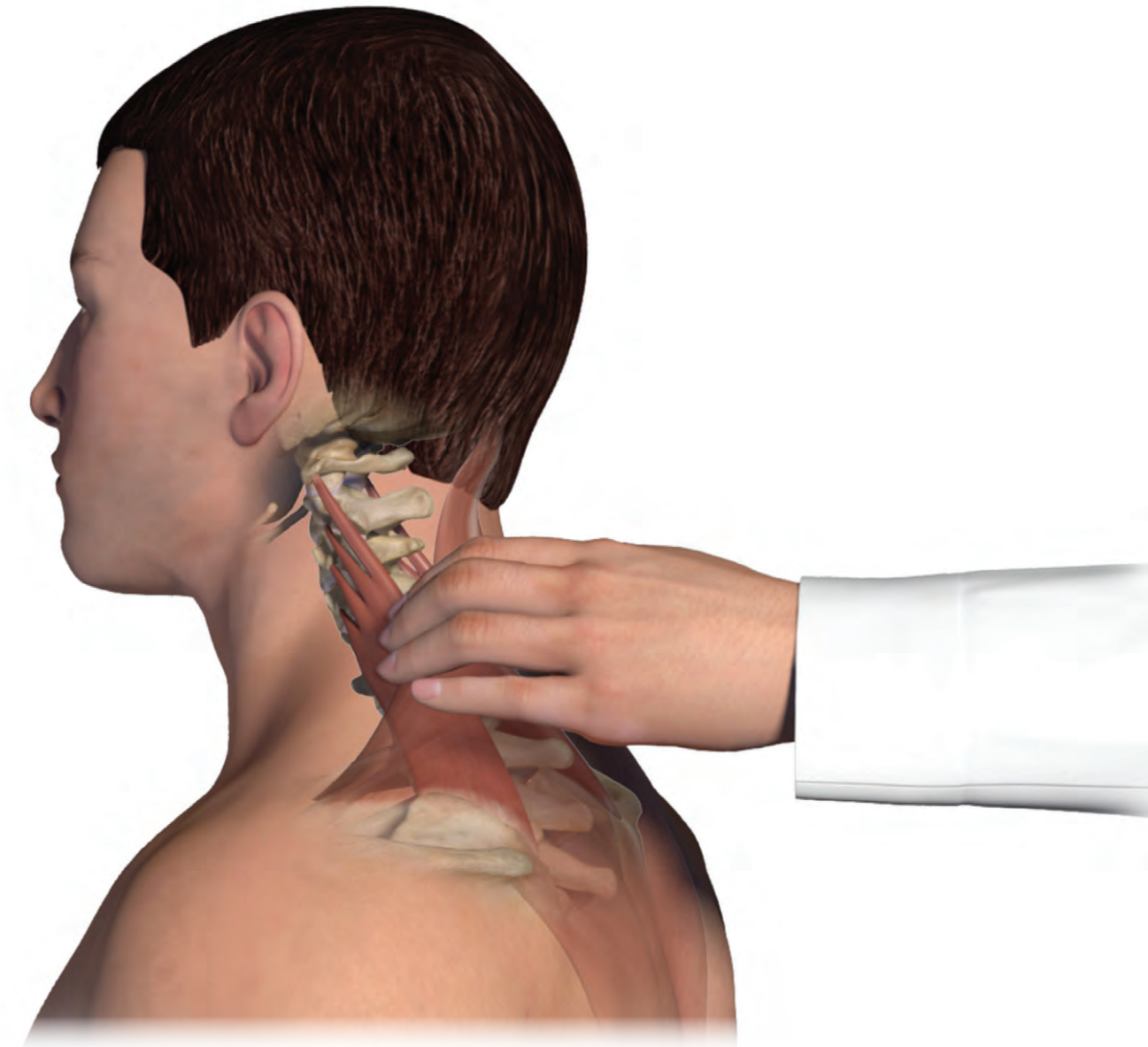

IMPORTANT SAFETY INFORMATION (continued)

DRUG INTERACTIONS

Co-administration of BOTOX[®] and other agents interfering with neuromuscular transmission (eg, aminoglycosides, curare-like compounds) should only be performed with caution as the effect of the toxin may be potentiated. Use of anticholinergic drugs after administration of BOTOX[®] may potentiate systemic anticholinergic effects. The effect of administering different botulinum neurotoxin products at the same time or within several months of each other is unknown. Excessive neuromuscular weakness may be exacerbated by administration of another botulinum toxin prior to the resolution of the effects of a previously administered botulinum toxin. Excessive weakness may also be exaggerated by administration of a muscle relaxant before or after administration of BOTOX[®].

Please see accompanying full Prescribing Information including Boxed Warning and Medication Guide.

Longissimus (capitis/cervicis)

▶ BOTOX[®] dose: 30 Units to 100 Units

Muscle action^{11,12}

Unilaterally rotates the head and neck to the same side and bends them to the same side. Bilaterally extends the head and neck

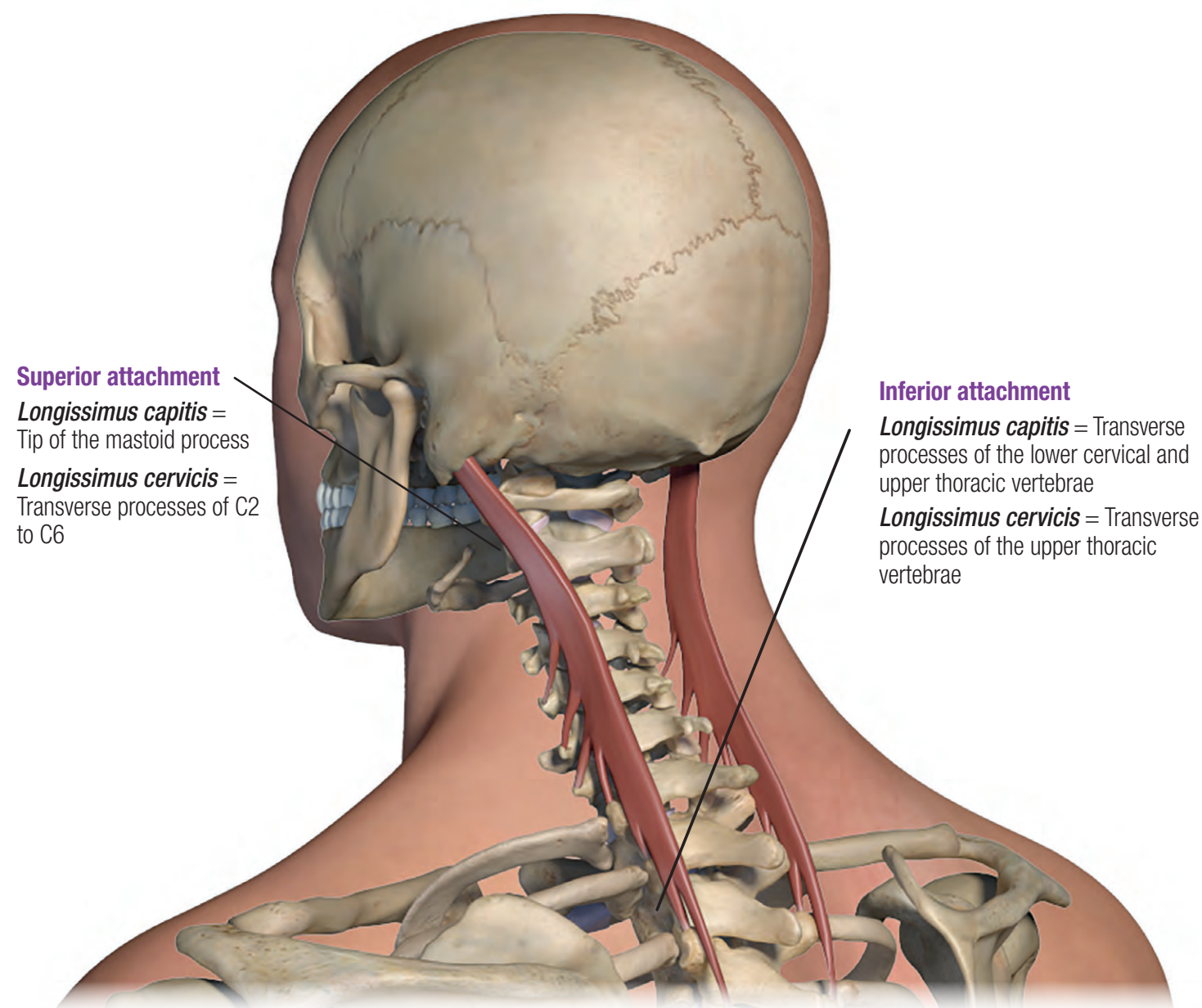

Involved postures¹²

- Torticollis
- Laterocollis
- Retrocollis
- Right torticollis, retrocollis (for pain)

Longissimus (capitis/cervicis) (continued)

Localization¹²

Two fingerbreadths below the lower palpable border of the skull, and 3 fingerbreadths lateral to midline at a depth of 2 cm



IMPORTANT SAFETY INFORMATION (continued)

WARNINGS AND PRECAUTIONS

Spread of Toxin Effect

See Boxed Warning.

No definitive serious adverse event reports of distant spread of toxin effect associated with BOTOX[®] for Blepharospasm at the recommended dose (30 Units and below) or Strabismus at the labeled dose have been reported.

Please see additional Important Safety Information about BOTOX[®] on following pages.

Semispinalis capitis

▶ BOTOX[®] dose: 30 Units to 100 Units

Muscle action¹¹

Extends the head

Superior attachment
Between the superior and inferior nuchal lines

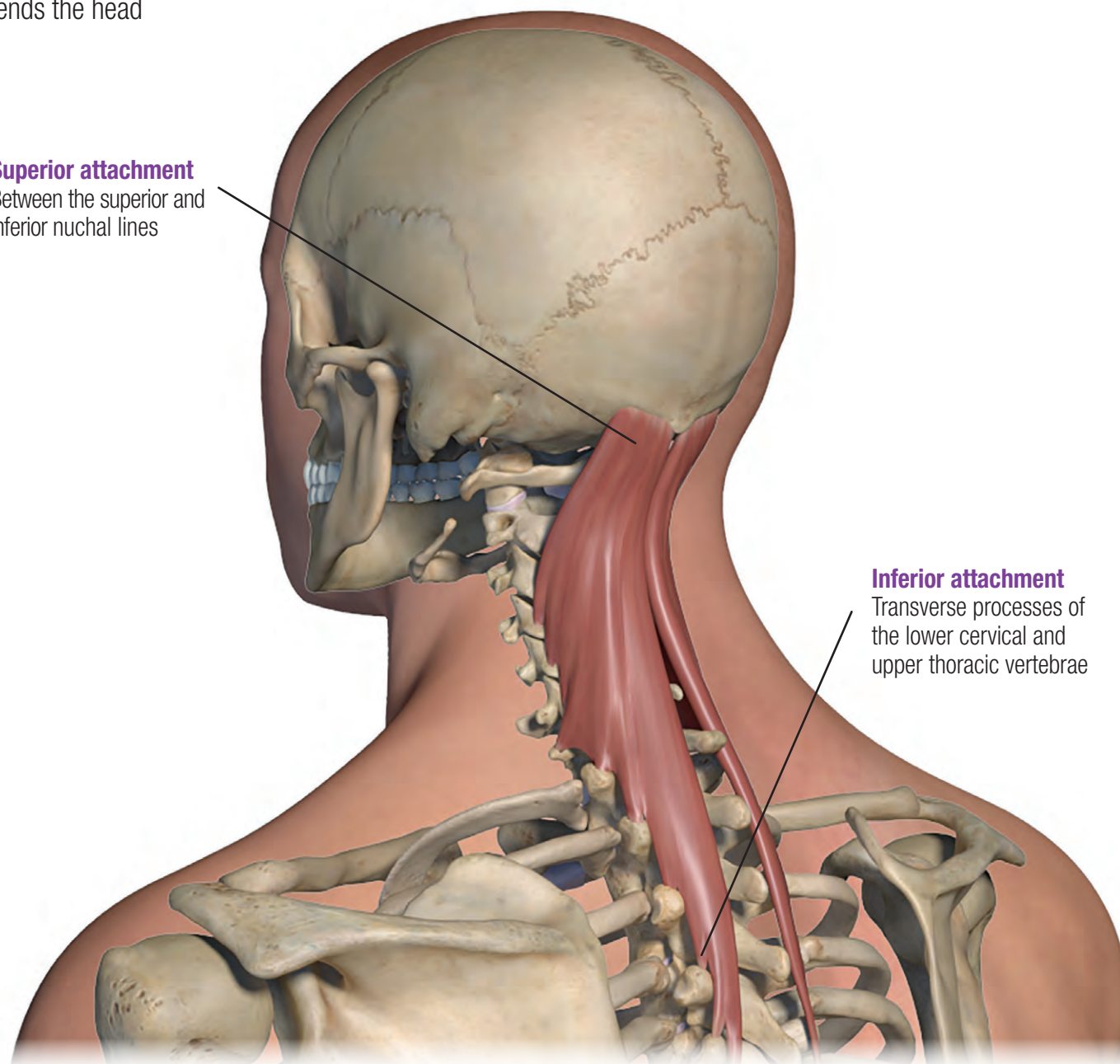

Inferior attachment
Transverse processes of the lower cervical and upper thoracic vertebrae

Involved postures¹²

- Retrocollis
- Right torticollis, retrocollis

Semispinalis capitis (continued)

Localization¹²

Two fingerbreadths lateral to the midline, approximately 2 fingerbreadths below the occipital protuberance (posterior to the atlas-C2) at a depth of 3 cm to 4 cm

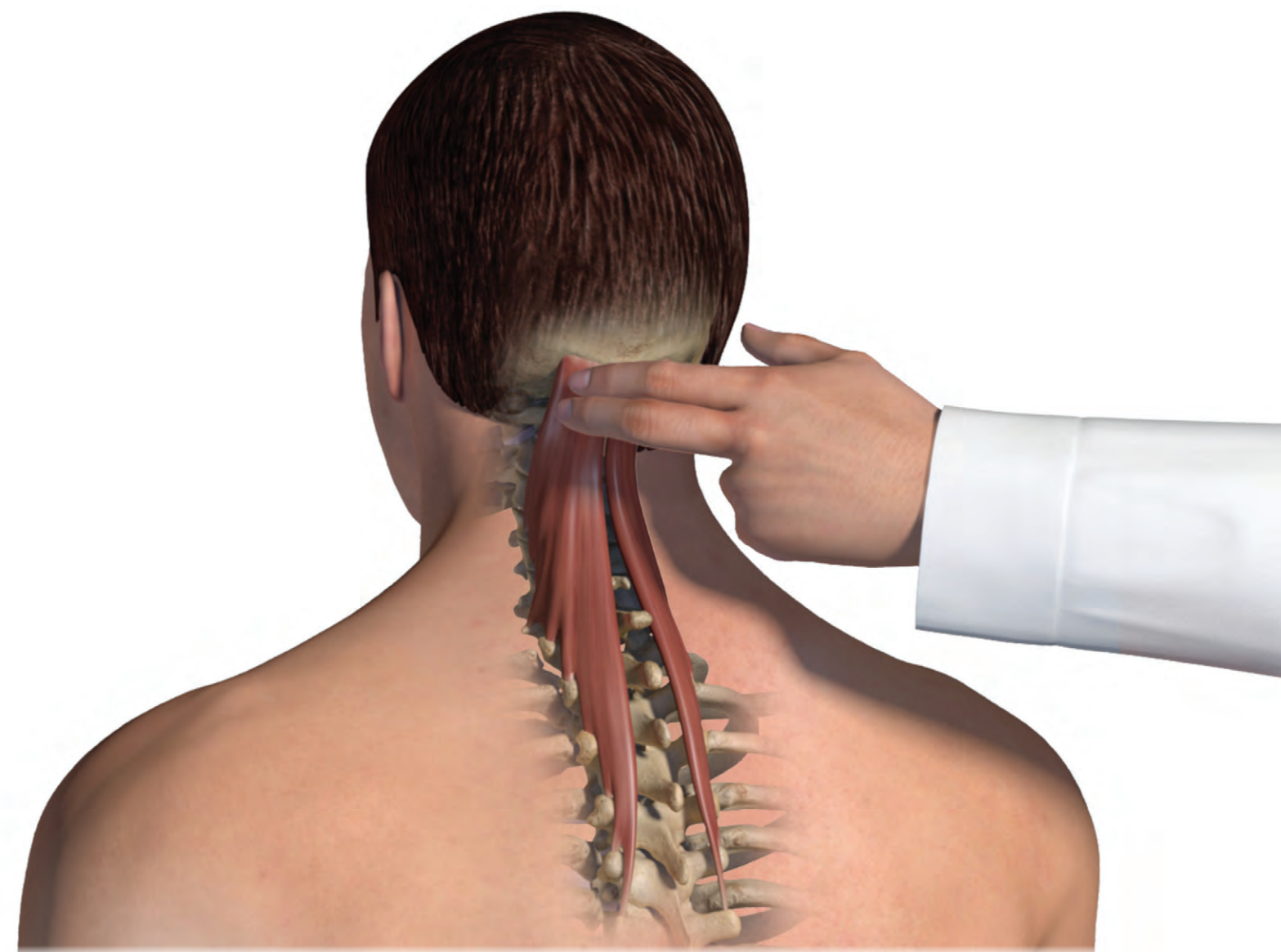

IMPORTANT SAFETY INFORMATION (continued)

WARNINGS AND PRECAUTIONS (continued)

Serious Adverse Reactions With Unapproved Use

Serious adverse reactions, including excessive weakness, dysphagia, and aspiration pneumonia, with some adverse reactions associated with fatal outcomes, have been reported in patients who received BOTOX[®] injections for unapproved uses. In these cases, the adverse reactions were not necessarily related to distant spread of toxin, but may have resulted from the administration of BOTOX[®] to the site of injection and/or adjacent structures. In several of the cases, patients had pre-existing dysphagia or other significant disabilities. There is insufficient information to identify factors associated with an increased risk for adverse reactions associated with the unapproved uses of BOTOX[®]. The safety and effectiveness of BOTOX[®] for unapproved uses have not been established.

Please see additional Important Safety Information about BOTOX[®] on following pages.

Injection insights and considerations

General considerations

- The recommended dilution rate is 2:1 or 1:1:
 - For 2:1, put 4 mL of saline into a 200-Unit vial or 2 mL into a 100-Unit vial
 - For 1:1, put 2 mL of saline into a 200-Unit vial or 1 mL into a 100-Unit vial
- Evaluate the anatomy, including relevant function and the effects of treatment on these muscles, when considering muscle and dose selection
- Recognize the impact of dystonia on the anatomy, as no two patients are alike; muscles may be hypertrophied or atrophied, so thorough assessment of the impacted muscles is critical at each injection cycle
- Utilize EMG and/or E-Stim guidance to help ensure proper needle placement
 - Accurate needle guidance is necessary to ensure proper muscle selection
- Talk patients through the injection session step-by-step, explaining what they may experience (see, hear, and/or feel)
 - For example: “You are going to feel pressure,” “Now a stick and a little burning,” “Okay, now we are going to move on to the next injection site,” etc.

Before injection

- Examine the patient to identify the muscles contributing to the posture(s) (ie, head and neck position) and neck pain
 - Isolate the involved muscles using a clinical exam as well as EMG and/or E-Stim guidance
- Verify the needle is securely fastened to the injection syringe
- Consider the type of needle/syringe to minimize the chance of the needle popping out during the injection
- Consider using *Luer-Lok*[™] syringes to prevent the leakage of BOTOX[®] during the injection
- Consider lining up the bevel of the needle with the gradations on the syringe so the bevel is facing upward; this will help you read the syringe when injecting
- Consider discussing the option of cold spray to numb the injection site(s)
- Explain that some injection sites may be more sensitive than others so the pain level can vary with each injection

Injection insights and considerations (continued)

During injection

- An assistant may be helpful to position the patient’s head/neck and maintain stability during the injection
- Hold the skin at the injection site taut, if possible. Loose skin is more difficult to puncture
- It may be helpful to hold the hub of the needle with one hand like a pencil to ensure better control of the syringe
- Aspirate to ensure no blood return
- Consider performing all injections perpendicular to the skin, if possible, to most readily access the involved muscles
 - To optimally target the muscle, consider angulation of the injection needle and patient’s head/neck position
- Insert the needle into the targeted muscle with consistent pressure to reduce pain at the injection site

This information provides suggestions and considerations for injection training but does not constitute professional medical advice.

IMPORTANT SAFETY INFORMATION (continued)

WARNINGS AND PRECAUTIONS (continued)

Increased Risk of Clinically Significant Effects With Pre-existing Neuromuscular Disorders

Individuals with peripheral motor neuropathic diseases, amyotrophic lateral sclerosis (ALS), or neuromuscular junction disorders (eg, myasthenia gravis or Lambert-Eaton syndrome) should be monitored when given botulinum toxin. Patients with known or unrecognized neuromuscular disorders or neuromuscular junction disorders may be at increased risk of clinically significant effects including generalized muscle weakness, diplopia, ptosis, dysphonia, dysarthria, severe dysphagia, and respiratory compromise from therapeutic doses of BOTOX[®] (see *Warnings and Precautions*).

Please see additional Important Safety Information about BOTOX[®] on following pages.

BOTOX[®] Treatment Framework documentation

Utilize the BOTOX[®] Treatment Framework when evaluating your next Cervical Dystonia patient



The right goals

Patient name: _____

Posture(s): Torticollis Laterocollis Anterocollis Retrocollis Lateral shift Sagittal shift
 Right torticollis, left laterocollis, shoulder elevation Left torticollis, left laterocollis
 Right torticollis, retrocollis Right laterocollis, tremor

- Consider taking photos to document baseline severity

Symptoms: _____

Goals: _____

Repeat goals back to patient

Expectations:

- BOTOX[®] is not a cure nor a substitute for usual standard of care
- Fine needles are used during injections
- Muscles/dose may need to be adjusted during subsequent injection sessions
- Patient should return for a 2- to 6-week follow-up evaluation
- Review insurance plans to determine out-of-pocket costs and use of potential savings programs

Neck pain evaluation:

- LOOK** at the patient as they enter the room, when they're relaxing, and during distraction
- FEEL** the patient's muscles to assess tenderness, tone, hypertrophy, and range of motion restrictions
- LISTEN** to patient's story, if/how neck pain changes during the day, and EMG feedback

BOTOX[®] Treatment Framework documentation (continued)

Injection 1: Muscles injected/BOTOX[®] dose



The right muscles/dose

Injected	Approved Muscle ^{9,10}	BOTOX [®] Dose
	Levator scapulae (20 Units to 100 Units)	
	Longissimus (30 Units to 100 Units)	
	Scalene complex (15 Units to 50 Units)	
	Semispinalis capitis (30 Units to 100 Units)	
	Splenius capitis (15 Units to 100 Units)	
	Splenius cervicis (20 Units to 60 Units)	
	Sternocleidomastoid (15 Units to 100 Units)	
	Trapezius (20 Units to 100 Units)	

IMPORTANT SAFETY INFORMATION (continued)

WARNINGS AND PRECAUTIONS (continued)

Dysphagia and Breathing Difficulties

Treatment with BOTOX[®] and other botulinum toxin products can result in swallowing or breathing difficulties. Patients with pre-existing swallowing or breathing difficulties may be more susceptible to these complications. In most cases, this is a consequence of weakening of muscles in the area of injection that are involved in breathing or oropharyngeal muscles that control swallowing or breathing (see *Boxed Warning*).

Corneal Exposure and Ulceration in Patients Treated With BOTOX[®] for Blepharospasm

Reduced blinking from BOTOX[®] injection of the orbicularis muscle can lead to corneal exposure, persistent epithelial defect, and corneal ulceration, especially in patients with VII nerve disorders.

Retrobulbar Hemorrhages in Patients Treated With BOTOX[®] for Strabismus

During the administration of BOTOX[®] for the treatment of Strabismus, retrobulbar hemorrhages sufficient to compromise retinal circulation have occurred. It is recommended that appropriate instruments to decompress the orbit be accessible.

Please see additional Important Safety Information about BOTOX[®] on following pages.

BOTOX[®] Treatment Framework documentation (continued)

2- to 6-week follow-up



The right plan

Percentage of goals achieved:

Improvements in head position and neck pain:

Reassess neck pain (**LOOK, FEEL, LISTEN**) as necessary:

Patient comments:

Potential adjustments in muscles/BOTOX[®] dose:

Patient scheduled for next treatment session

BOTOX[®] Treatment Framework documentation (continued)

Injection 2: Muscles injected/BOTOX[®] dose



The right muscles/dose

Injected	Approved Muscle ^{9,10}	BOTOX [®] Dose
	Levator scapulae (20 Units to 100 Units)	
	Longissimus (30 Units to 100 Units)	
	Scalene complex (15 Units to 50 Units)	
	Semispinalis capitis (30 Units to 100 Units)	
	Splenius capitis (15 Units to 100 Units)	
	Splenius cervicis (20 Units to 60 Units)	
	Sternocleidomastoid (15 Units to 100 Units)	
	Trapezius (20 Units to 100 Units)	

IMPORTANT SAFETY INFORMATION (continued)

WARNINGS AND PRECAUTIONS (continued)

Human Albumin and Transmission of Viral Diseases

This product contains albumin, a derivative of human blood. Based on effective donor screening and product manufacturing processes, it carries an extremely remote risk for transmission of viral diseases and variant Creutzfeldt-Jakob disease (vCJD). There is a theoretical risk for transmission of Creutzfeldt-Jakob disease (CJD), but if that risk actually exists, the risk of transmission would also be considered extremely remote. No cases of transmission of viral diseases, CJD, or vCJD have ever been identified for licensed albumin or albumin contained in other licensed products.

ADVERSE REACTIONS

Adverse reactions to BOTOX[®] for injection are discussed in greater detail in the following sections: *Boxed Warning*, *Contraindications*, and *Warnings and Precautions*.

Cervical Dystonia

The most frequently reported adverse reactions following injection of BOTOX[®] for Cervical Dystonia include dysphagia (19%), upper respiratory infection (12%), neck pain (11%), and headache (11%).

Please see additional Important Safety Information about BOTOX[®] on following pages.

Dilution and reconstitution

Follow general dilution instructions for BOTOX[®] vials (100 Units and 200 Units)¹

100-Unit BOTOX [®] Vial		
0.9% Sodium Chloride* per vial	Dose per 1 mL syringe	Dose per 0.1 mL
1 mL	100 Units	10 Units
2 mL	50 Units	5 Units
4 mL	25 Units	2.5 Units
8 mL	12.5 Units	1.25 Units
10 mL	10 Units	1 Unit

200-Unit BOTOX [®] Vial		
0.9% Sodium Chloride* per vial	Dose per 1 mL syringe	Dose per 0.1 mL
1 mL	200 Units	20 Units
2 mL	100 Units	10 Units
4 mL	50 Units	5 Units
8 mL	25 Units	2.5 Units
16 mL	12.5 Units	1.25 Units
20 mL	10 Units	1 Unit

*Preservative-free 0.9% Sodium Chloride Injection, USP only.

- The recommended dilution is 200 Units/2 mL, 200 Units/4 mL, 100 Units/1 mL, or 100 Units/2 mL with preservative-free 0.9% Sodium Chloride Injection, USP (see tables above)
- Administer the 200-Unit vial or 100-Unit vial of BOTOX[®] within 24 hours after reconstitution in the vial
- Unused reconstituted BOTOX[®] should be stored in the refrigerator (2°C to 8°C) for up to 24 hours until time of use
- BOTOX[®] vials are for single-dose only. Discard any unused portion
- Unopened vials of BOTOX[®] should be stored in a refrigerator (between 2°C to 8°C or 36°F to 46°F)

Reconstitution procedures



Using the reconstitution needle, draw up the proper amount of saline (see Dilution Table) in the appropriately sized sterile syringe. A 21-gauge, 2-inch needle is recommended for reconstitution. Reconstituted BOTOX[®] should be clear, colorless, and free of particulate matter.



Insert the needle straight into the vial, then tilt the vial at a 45° angle. Slowly inject the saline into the BOTOX[®] neurotoxin vial. Vacuum is present in the vial, which demonstrates that the sterility of the vial is intact. Do not use the vial if the vacuum does not pull the saline into the vial.



Release the vacuum by disconnecting the syringe from the needle and allowing air to flow into the vial. Gently mix BOTOX[®] with the saline by moving the vial side to side or rotating the vial.



Draw the fluid into the injection syringe by placing the needle into the bottom corner of the vial for full extraction.



Disconnect the injection syringe from the vial and attach an appropriate needle for injection. A 25- to 30-gauge needle may be used for superficial muscles, and a longer 22-gauge needle may be used for deeper musculature.

IMPORTANT SAFETY INFORMATION (continued)

ADVERSE REACTIONS (continued)

Blepharospasm

The most frequently reported adverse reactions following injection of BOTOX[®] for Blepharospasm include ptosis (21%), superficial punctate keratitis (6%), and eye dryness (6%).

Strabismus

The most frequently reported adverse events following injection of BOTOX[®] for Strabismus include ptosis (15.7%) and vertical deviation (16.9%).

Please see additional Important Safety Information about BOTOX[®] on following pages.

Ensure your office is ready for your first BOTOX[®] injections

- Set up an Allergan[®] account for BOTOX[®] ordering (1-800-811-4148)
- Ensure there is a refrigerator to store BOTOX[®] vials
- Make sure materials have been ordered:
 - 100- and/or 200-Unit BOTOX[®] vials
 - 25- to 30-gauge needles for superficial muscles
 - 22-gauge needles for deeper muscles
 - 21-gauge, 2-inch needles for reconstitution
 - 1-mL syringes for injections
 - Appropriately sized syringes for reconstitution
 - Single-use vials of preservative-free, 0.9% sodium chloride, USP (saline)
 - Alcohol swabs for cleaning the rubber stoppers on the saline and BOTOX[®] vials
 - Adhesive bandages
 - Electromyographic (EMG) or nerve stimulation equipment, if needed
- Review the BOTOX[®] reconstitution process
- Confirm insurance plan requirements for scheduled patients to ensure appropriate chart-documentation and prior-authorization steps are met (if required)
- Call to remind patients of their scheduled injections

Consider using EMG/E-Stim for BOTOX[®] injections

- Can be used to help identify individual muscles contributing to the patient's condition¹³
- Assists in localizing approved muscles and ensuring accurate placement of BOTOX^{®13}
- Allows the injector to direct BOTOX[®] into more susceptible parts of the fascicle¹³



IMPORTANT SAFETY INFORMATION (continued)

ADVERSE REACTIONS (continued)

Postmarketing Experience

Adverse reactions that have been identified during postapproval use of BOTOX[®] are discussed in greater detail in Postmarketing Experience (Section 6.3 of the Prescribing Information).

There have been spontaneous reports of death, sometimes associated with dysphagia, pneumonia, and/or other significant debility or anaphylaxis, after treatment with botulinum toxin. There have also been reports of adverse events involving the cardiovascular system, including arrhythmia and myocardial infarction, some with fatal outcomes. Some of these patients had risk factors including cardiovascular disease. The exact relationship of these events to the botulinum toxin injection has not been established.

Please see additional Important Safety Information about BOTOX[®] on following pages.

Extensive learning opportunities

A broad range of BOTOX[®] injection training opportunities is available to help you hone your skills



- Several different peer-to-peer programs are available for BOTOX[®] injection training
 - Expert-On-Demand is a 30- to 45-minute teleconference with an experienced BOTOX[®] injector who can address specific training needs
- Offers the ability to directly learn from a peer expert
- Many feature live patient injections and case studies

Talk to your Allergan[®] Representative if you're interested in participating in one of these programs

Injection simulation



- Allows you to simulate hands-on BOTOX[®] injections
- ELVIS (Electronic Virtual Injection Simulator) is a lifelike, anatomically correct model of the head, neck, and shoulders in adults
- Offers the ability to practice localizing and injecting muscles for Cervical Dystonia treatment using electronic guidance

Talk to your Allergan[®] Representative if you're interested in practicing with one in your office

BOTOX ACADEMY[®]

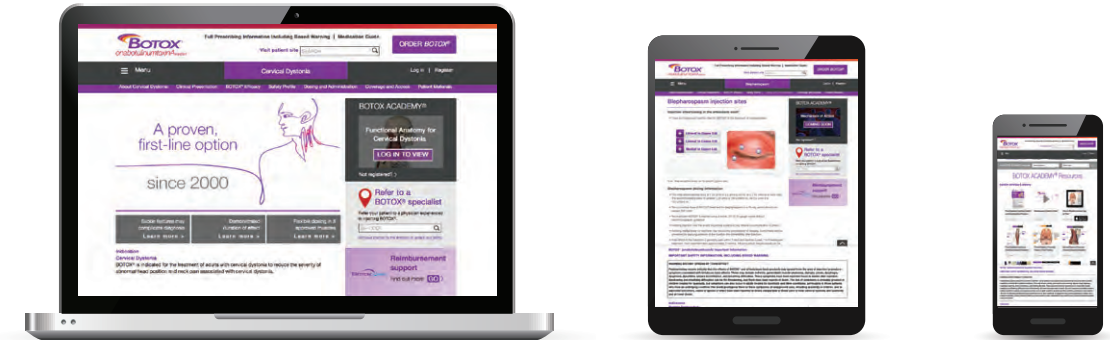

Robust online educational resource that provides:

- Overview of BOTOX[®] and injection procedures
- Videos and e-lectures on:
 - Injection technique
 - Functional anatomy
 - Muscle localization
 - Reconstitution
- Downloadable patient education and office materials

Register at BOTOXAcademy.com

IMPORTANT SAFETY INFORMATION (continued) DRUG INTERACTIONS

Co-administration of BOTOX[®] and other agents interfering with neuromuscular transmission (eg, aminoglycosides, curare-like compounds) should only be performed with caution as the effect of the toxin may be potentiated. Use of anticholinergic drugs after administration of BOTOX[®] may potentiate systemic anticholinergic effects. The effect of administering different botulinum neurotoxin products at the same time or within several months of each other is unknown. Excessive neuromuscular weakness may be exacerbated by administration of another botulinum toxin prior to the resolution of the effects of a previously administered botulinum toxin. Excessive weakness may also be exaggerated by administration of a muscle relaxant before or after administration of BOTOX[®].

Please see additional Important Safety Information about BOTOX[®] on following pages.

Resources and support

Reimbursement Business Advisor (RBA)

- Works with practices to identify and focus on operational needs (including reimbursement support) that can facilitate the safe and effective use of BOTOX® treatment
- Provides in-person insights regarding BOTOX® office processes from the time the patient is first identified through retreatment

Ask your Allergan® Representative how an RBA can help

BOTOX® Savings Program

Eligible patients may

PAY \$0

for BOTOX® treatments

as little as



Here's how:

- Most insurance plans cover the majority of BOTOX® costs. However some commercially insured patients may still owe a co-pay*
- On average, the out-of-pocket cost for BOTOX® is between \$101 and \$178 (depending on the indication). There may be additional costs for the procedure, which will vary by healthcare provider and insurance*
- The BOTOX® Savings Program can reimburse eligible patients to help with these remaining costs*

Patients can text[†] SAVE to 27747

or visit BOTOXSavingsProgram.com to get started.

*Restrictions and maximum savings limits apply. Patient out-of-pocket expense may vary. Offer not valid for patients enrolled in Medicare, Medicaid, or other federal or state healthcare programs. Please see full terms and conditions at BOTOXSavingsProgram.com.

†See Privacy & Terms: BOTOXSavingsProgram.com/eligibility. Message & data rates may apply. Message frequency may vary. Text HELP for help, STOP to end.

IMPORTANT SAFETY INFORMATION (continued) CONTRAINDICATIONS

BOTOX® is contraindicated in the presence of infection at the proposed injection site(s) and in patients who are hypersensitive to any botulinum toxin product or to any of the components in the formulation.

Please see additional Important Safety Information about BOTOX® on following pages.

Resources and support (continued)

Patient education and office materials

Cervical Dystonia

BOTOXCervicalDystonia.com

Treatment reference sheet

Patient brochure

Patient flipchart

Blepharospasm

BOTOXBlepharospasm.com

Patient injection video

Patient brochure

Materials for practices to help identify and educate patients.

Ask your Allergan® Representative how to get resources for your practice

Find a BOTOX® Specialist tool

Help patients seeking treatment find your practice with this physician locator service.



Injectors can customize their profile with multiple options (eg, name and photo, specialty).

Register at BOTOXMedical.com

Understanding BOTOX[®] treatment for Blepharospasm

A proven first-line option for treating Blepharospasm since 1989

Approved injection sites/dosing⁹

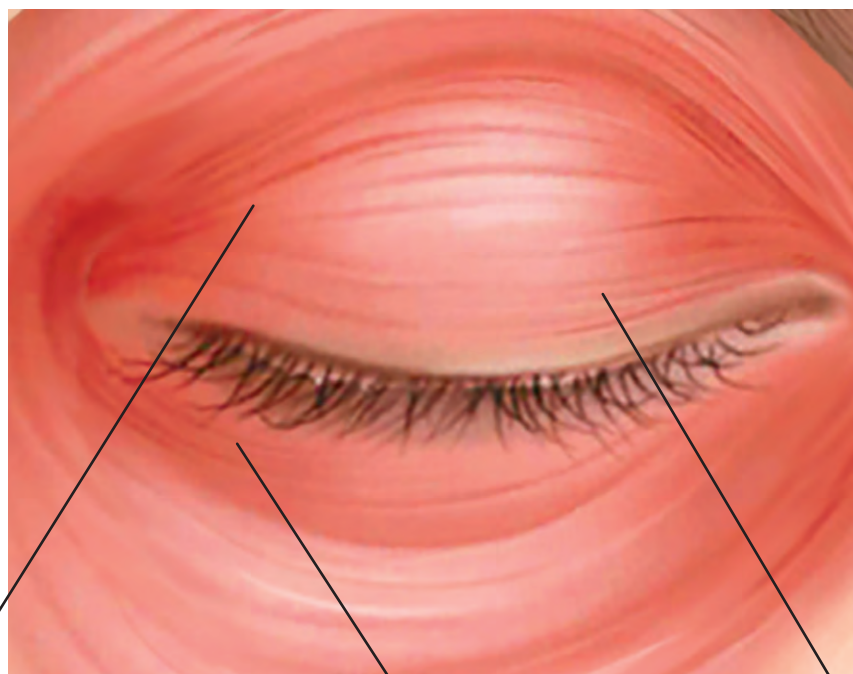

Lateral pretarsal orbicularis oculi (upper lid)

1.25 Units to 2.5 Units

Lateral pretarsal orbicularis oculi (lower lid)

1.25 Units to 2.5 Units

Medial pretarsal orbicularis oculi (upper lid)

1.25 Units to 2.5 Units

Note: These are general areas, not the specific injection sites.

Orbicularis oculi

Muscle action

Closes eyelids; palpebral part closes lids gently; orbital part closes lids tightly¹¹



Insertion

Orbital part: Skin and subcutaneous tissue of the eyebrow, adjacent muscles (levator labii superioris alaeque nasi, levator labii superioris, and zygomaticus minor), and the temporal extension of the epicranial aponeurosis

Palpebral part: Lateral palpebral raphe

Lacrimal part: Fascia of the nasolacrimal sac, tarsi of the eyelids, and the lateral palpebral raphe

Localization

Follow the circumference of the orbit as the muscle spreads into the adjacent regions of the eyelids, anterior temporal region, infraorbital cheek, and superciliary region

Origin

Orbital part: Nasal component of the frontal bone, the frontal process of the maxilla, and from the medial palpebral ligament

Palpebral part: Medial palpebral ligament

Lacrimal part: Upper part of the lacrimal bone

IMPORTANT SAFETY INFORMATION (continued)

WARNINGS AND PRECAUTIONS

Spread of Toxin Effect

See Boxed Warning.

No definitive serious adverse event reports of distant spread of toxin effect associated with BOTOX[®] for Blepharospasm at the recommended dose (30 Units and below) or Strabismus at the labeled dose have been reported.

Please see additional Important Safety Information about BOTOX[®] on following pages.

Blepharospasm dosing guidelines

- The initial recommended dose is 1.25 Units to 2.5 Units (0.05 mL to 0.1 mL volume at each site). The recommended dilution to achieve 1.25 Units is 100 Units/8 mL; for 2.5 Units it is 100 Units/4 mL⁹
- The cumulative dose of BOTOX[®] treatment for Blepharospasm in a 30-day period should not exceed 200 Units⁹
- Reconstituted BOTOX[®] is injected using a sterile, 27- to 30-gauge needle without electromyographic guidance⁹
- Avoiding injection near the levator palpebrae superioris may reduce the complication of ptosis⁹
- Avoiding medial lower lid injections may reduce the complication of diplopia. Ecchymosis can be prevented by applying pressure at the injection site immediately after injection⁹
- Initial effect of the injections is generally seen within 3 days and reaches a peak 1 to 2 weeks post treatment. Each treatment lasts approximately 3 months, following which the procedure can be repeated⁹
- At repeat treatment sessions, the dose may be increased up to twofold if the response from the initial treatment is considered insufficient, usually defined as an effect that does not last longer than 2 months. However, there appears to be little benefit obtainable from injecting more than 5 Units per site. Some tolerance may be found when BOTOX[®] is used in treating Blepharospasm if treatments are given any more frequently than every 3 months, and it is rare to have the effect be permanent⁹

IMPORTANT SAFETY INFORMATION (continued)

WARNINGS AND PRECAUTIONS (continued)

Lack of Interchangeability Between Botulinum Toxin Products

The potency Units of BOTOX[®] are specific to the preparation and assay method utilized. They are not interchangeable with other preparations of botulinum toxin products and, therefore, Units of biological activity of BOTOX[®] cannot be compared to nor converted into Units of any other botulinum toxin products assessed with any other specific assay method.

Serious Adverse Reactions With Unapproved Use

Serious adverse reactions, including excessive weakness, dysphagia, and aspiration pneumonia, with some adverse reactions associated with fatal outcomes, have been reported in patients who received BOTOX[®] injections for unapproved uses. In these cases, the adverse reactions were not necessarily related to distant spread of toxin, but may have resulted from the administration of BOTOX[®] to the site of injection and/or adjacent structures. In several of the cases, patients had pre-existing dysphagia or other significant disabilities. There is insufficient information to identify factors associated with an increased risk for adverse reactions associated with the unapproved uses of BOTOX[®]. The safety and effectiveness of BOTOX[®] for unapproved uses have not been established.

Please see accompanying full Prescribing Information including Boxed Warning and Medication Guide.

BOTOX[®] Savings Program Terms and Conditions

Program Terms, Conditions, and Eligibility Criteria: **1.** This offer is good for use only with a valid prescription for BOTOX[®] (onabotulinumtoxinA). **2.** Based on insurance coverage, each patient can be reimbursed up to \$1000 per treatment with a maximum savings limit of \$4000 per year. Patient out-of-pocket expense may vary. **3.** This offer is not valid for use by patients enrolled in Medicare, Medicaid, or other federal or state programs (including any state pharmaceutical assistance programs), or private indemnity or HMO insurance plans that reimburse you for the entire cost of your prescription drugs. Patients may not use this offer if they are Medicare-eligible and enrolled in an employer-sponsored health plan or prescription drug benefit program for retirees. This offer is not valid for cash-paying patients. **4.** This offer is valid for up to 4 treatments over a 12-month period. **5.** Offer is valid only for BOTOX[®] and BOTOX[®] treatment-related costs not covered by insurance. **6.** A BOTOX[®] Savings Program check will be provided upon approval of a claim. The claim must be submitted with treatment details from an Explanation of Benefits (EOB) or a Specialty Pharmacy (SP) receipt. (If the BOTOX[®] prescription was filled by a Specialty Pharmacy, both EOB and SP details must be provided.) All claims must be submitted within 120 days of treatment date. You may be required to provide a copy of your EOB or SP receipt for your claim to be approved. **7.** A BOTOX[®] Savings Program check may be sent either directly to you or to your selected healthcare provider who provided treatment. For payment to be made directly to your healthcare provider, you must authorize an assignment of benefit during each claim submission. You are not obligated to assign your BOTOX[®] Savings Program benefit to your healthcare provider to participate in the program. **8.** Allergan[®] reserves the right to rescind, revoke, or amend this offer without notice. **9.** Offer good only in the USA, including Puerto Rico, at participating retail locations. **10.** Void where prohibited by law, taxed, or restricted. **11.** This offer is not health insurance. **12. By participating in the BOTOX[®] Savings Program, you acknowledge that you are an eligible patient and that you understand and agree to comply with the terms and conditions of this offer.**

For questions about this program, please call 1-800-44-BOTOX.

References: **1.** Jankovic J, Leder S, Warner D, Schwartz K. Cervical dystonia: clinical findings and associated movement disorders. *Neurology*. 1991;41(7):1088-1091. **2.** Stacy M. Epidemiology, clinical presentation, and diagnosis of cervical dystonia. *Neurol Clin*. 2008;26(suppl 1):23-42. **3.** Charles PD, Adler CH, Stacy M, et al. Cervical dystonia and pain: characteristics and treatment patterns from CD PROBE. *J Neurol*. 2014;261(7):1309-1319. **4.** Tiderington E, Goodman EM, Rosen AR, et al. How long does it take to diagnose cervical dystonia? *J Neurol Sci*. 2013;335 (1-2):72-74. **5.** Bhidayasiri R, Kaewwilai L, Wannachai N, Brenden N, Truong DD, Devahastin R. Prevalence and diagnostic challenge of dystonia in Thailand: a service-based study in a tertiary university referral centre. *Parkinsonism Relat Disord*. 2011;17(suppl 1):S15-S19. **6.** Consky ES, Lang AE. Clinical assessments of patients with cervical dystonia. In: Jankovic J, Hallett M, eds. *Therapy With Botulinum Toxin*. New York, NY: Marcel Dekker, Inc; 1994:211-237. **7.** Jankovic J. Treatment of cervical dystonia. In: Brin MF, Comella CL, Jankovic J, eds. *Dystonia: Etiology, Clinical Features, and Treatment*. Philadelphia, PA: Lippincott Williams & Wilkins; 2004:159-166. **8.** Saunders-Pullman R, Soto-Valencia J, Costan-Toth C, et al. A new screening tool for cervical dystonia. *Neurology*. 2005;64(12):2046-2049. **9.** BOTOX[®] Prescribing Information, October 2019. **10.** Charles D, Gill CE. Neurotoxin injection for movement disorders. *Continuum Lifelong Learning Neurol*. 2010;16(1):131-157. **11.** Standring S, ed. *Gray's Anatomy: The Anatomical Basis of Clinical Practice*. 40th ed. London, England: Churchill Livingstone; 2008. **12.** Stacy M. Anatomic principles for botulinum toxin injection. In: Stacy M, ed. *Handbook of Dystonia*. New York, NY: Informa Healthcare USA, Inc; 2007:317-342. **13.** Benecke R, Moore P, Dressler D, Naumann M. Cervical and axial dystonia. In: Moore P, Naumann M, eds. *Handbook of Botulinum Toxin Treatment*. 2nd ed. Malden, MA: Blackwell Science; 2003:158-191.



Helpful phone numbers and websites



ORDERING

AllerganDirect.com or call 1-800-44-BOTOX (1-800-442-6869)

CUSTOMER SERVICE

1-800-44-BOTOX (1-800-442-6869)

ALLERGAN MEDICAL INFORMATION LINE

1-800-433-8871

PATIENT FINANCIAL ASSISTANCE

For commercially insured patients: BOTOXSavingsProgram.com

PROFESSIONAL EDUCATION & RESOURCES

For injection training opportunities: Contact your Allergan Representative

For Reimbursement Business Advisors: Contact your Allergan Representative

For injection and reconstitution videos, plus downloadable patient education and more: BOTOXAcademy.com

Please see Important Safety Information, including Boxed Warning, inside.

HIGHLIGHTS OF PRESCRIBING INFORMATION

These highlights do not include all the information needed to use BOTOX® safely and effectively. See full prescribing information for BOTOX.

BOTOX (onabotulinumtoxinA) for injection, for intramuscular, intradetrusor, or intradermal use

Initial U.S. Approval: 1989

WARNING: DISTANT SPREAD OF TOXIN EFFECT

See full prescribing information for complete boxed warning. The effects of BOTOX and all botulinum toxin products may spread from the area of injection to produce symptoms consistent with botulinum toxin effects. These symptoms have been reported hours to weeks after injection. Swallowing and breathing difficulties can be life threatening and there have been reports of death. The risk of symptoms is probably greatest in children treated for spasticity but symptoms can also occur in adults, particularly in those patients who have an underlying condition that would predispose them to these symptoms. (5.1)

RECENT MAJOR CHANGES

Indications and Usage, Pediatric Spasticity (1.4)	10/2019
Dosage and Administration, Instructions for Safe Use (2.1)	10/2019
Dosage and Administration, Pediatric Spasticity (2.6)	10/2019
Warnings and Precautions, Bronchitis and Upper Respiratory Tract Infections in Patients Treated for Spasticity (5.10)	10/2019

INDICATIONS AND USAGE

BOTOX is an acetylcholine release inhibitor and a neuromuscular blocking agent indicated for:

- Treatment of overactive bladder (OAB) with symptoms of urge urinary incontinence, urgency, and frequency, in adults who have an inadequate response to or are intolerant of an anticholinergic medication (1.1)
- Treatment of urinary incontinence due to detrusor overactivity associated with a neurologic condition [e.g., spinal cord injury (SCI), multiple sclerosis (MS)] in adults who have an inadequate response to or are intolerant of an anticholinergic medication (1.1)
- Prophylaxis of headaches in adult patients with chronic migraine (≥15 days per month with headache lasting 4 hours a day or longer) (1.2)
- Treatment of upper and lower limb spasticity in adult patients (1.3)
- Treatment of upper limb spasticity in pediatric patients 2 to 17 years of age (1.4)
- Treatment of lower limb spasticity in pediatric patients 2 to 17 years of age, excluding spasticity caused by cerebral palsy (1.4).
- Treatment of cervical dystonia in adult patients, to reduce the severity of abnormal head position and neck pain (1.5)
- Treatment of severe axillary hyperhidrosis that is inadequately managed by topical agents in adult patients (1.6)
- Treatment of blepharospasm associated with dystonia in patients 12 years of age and older (1.7)
- Treatment of strabismus in patients 12 years of age and older (1.7)

Important Limitations: Safety and effectiveness of BOTOX have not been established for:

- Prophylaxis of episodic migraine (14 headache days or fewer per month) (1.2)
- Treatment of hyperhidrosis in body areas other than axillary (1.6)

DOSAGE AND ADMINISTRATION

- Follow indication-specific dosage and administration recommendations. In a 3 month interval, do not exceed a total dose of:
 - Adults: 400 Units
 - Pediatrics: the lesser of 10 Units/kg or 340 Units (2.1)
- See Preparation and Dilution Technique for instructions on BOTOX reconstitution, storage, and preparation before injection (2.2)
- Overactive Bladder: Recommended total dose 100 Units, as 0.5 mL (5 Units) injections across 20 sites into the detrusor (2.3)
- Detrusor Overactivity associated with a Neurologic Condition: Recommended total dose 200 Units, as 1 mL (~6.7 Units) injections across 30 sites into the detrusor (2.3)
- Chronic Migraine: Recommended total dose 155 Units, as 0.1 mL (5 Units) injections per each site divided across 7 head/neck muscles (2.4)
- Adult Upper Limb Spasticity: Select dose based on muscles affected, severity of muscle activity, prior response to treatment, and adverse event history; Electromyographic guidance recommended (2.5)
- Adult Lower Limb Spasticity: Recommended total dose 300 Units to 400 Units divided across ankle and toe muscles (2.5)

- Pediatric Upper Limb Spasticity: Recommended total dose 3 Units/kg to 6 Units/kg (maximum 200 Units) divided among affected muscles (2.6)
- Pediatric Lower Limb Spasticity, excluding spasticity caused by cerebral palsy: Recommended total dose 4 Units/kg to 8 Units/kg (maximum 300 Units) divided among affected muscles (2.6)
- Cervical Dystonia: Base dosing on the patient's head and neck position, localization of pain, muscle hypertrophy, patient response, and adverse event history; use lower initial dose in botulinum toxin naïve patients (2.7)
- Axillary Hyperhidrosis: 50 Units per axilla (2.8)
- Blepharospasm: 1.25 Units-2.5 Units into each of 3 sites per affected eye (2.9)
- Strabismus: The dose is based on prism diopter correction or previous response to treatment with BOTOX (2.10)

DOSAGE FORMS AND STRENGTHS

For Injection: 100 Units or 200 Units vacuum-dried powder in a single-dose vial (3)

CONTRAINDICATIONS

- Hypersensitivity to any botulinum toxin preparation or to any of the components in the formulation (4, 5.4, 6)
- Infection at the proposed injection site (4)
- Intradetrusor Injections: Urinary tract infection or urinary retention (4)

WARNINGS AND PRECAUTIONS

- Spread of toxin effects; swallowing and breathing difficulties can lead to death. Seek immediate medical attention if respiratory, speech or swallowing difficulties occur (5.1, 5.6)
- Potency Units of BOTOX are not interchangeable with other preparations of botulinum toxin products (5.2, 11)
- Potential serious adverse reactions after BOTOX injections for unapproved uses (5.3)
- Concomitant neuromuscular disorder may exacerbate clinical effects of treatment (5.5)
- Use with caution in patients with compromised respiratory function (5.6, 5.7, 5.10)
- Corneal exposure and ulceration due to reduced blinking may occur with BOTOX treatment of blepharospasm (5.8)
- Retrobulbar hemorrhages and compromised retinal circulation may occur with BOTOX treatment of strabismus (5.9)
- Bronchitis and upper respiratory tract infections in patients treated for spasticity (5.10)
- Urinary tract infections in patients treated for OAB (5.12)
- Urinary retention: Post-void residual urine volume should be monitored in patients treated for OAB or detrusor overactivity associated with a neurologic condition who do not catheterize routinely, particularly patients with multiple sclerosis or diabetes mellitus. (5.13)

ADVERSE REACTIONS

The most common adverse reactions (≥5% and >placebo) are (6.1):

- OAB: urinary tract infection, dysuria, urinary retention
- Detrusor Overactivity associated with a neurologic condition: urinary tract infection, urinary retention
- Chronic Migraine: neck pain, headache
- Adult Spasticity: pain in extremity
- Pediatric Spasticity: upper respiratory tract infection
- Cervical Dystonia: dysphagia, upper respiratory infection, neck pain, headache, increased cough, flu syndrome, back pain, rhinitis
- Axillary Hyperhidrosis: injection site pain and hemorrhage, non-axillary sweating, pharyngitis, flu syndrome

To report SUSPECTED ADVERSE REACTIONS, contact Allergan at 1-800-678-1605 or FDA at 1-800-FDA-1088 or www.fda.gov/medwatch.

DRUG INTERACTIONS

Patients receiving concomitant treatment of BOTOX and aminoglycosides or other agents interfering with neuromuscular transmission (e.g., curare-like agents), or muscle relaxants, should be observed closely because the effect of BOTOX may be potentiated (7.1, 7.4)

USE IN SPECIFIC POPULATIONS

- Pregnancy: Based on animal data, may cause fetal harm. (8.1)

See 17 for PATIENT COUNSELING INFORMATION and Medication Guide.

Revised: 10/2019

FULL PRESCRIBING INFORMATION

WARNING: DISTANT SPREAD OF TOXIN EFFECT

1 INDICATIONS AND USAGE

- 1.1 Bladder Dysfunction
- 1.2 Chronic Migraine
- 1.3 Adult Spasticity
- 1.4 Pediatric Spasticity
- 1.5 Cervical Dystonia
- 1.6 Primary Axillary Hyperhidrosis
- 1.7 Blepharospasm and Strabismus

2 DOSAGE AND ADMINISTRATION

- 2.1 Instructions for Safe Use
- 2.2 Preparation and Dilution Technique
- 2.3 Bladder Dysfunction
- 2.4 Chronic Migraine
- 2.5 Adult Spasticity
- 2.6 Pediatric Spasticity
- 2.7 Cervical Dystonia
- 2.8 Primary Axillary Hyperhidrosis
- 2.9 Blepharospasm
- 2.10 Strabismus

3 DOSAGE FORMS AND STRENGTHS

4 CONTRAINDICATIONS

5 WARNINGS AND PRECAUTIONS

- 5.1 Spread of Toxin Effect
- 5.2 Lack of Interchangeability between Botulinum Toxin Products
- 5.3 Serious Adverse Reactions with Unapproved Use
- 5.4 Hypersensitivity Reactions
- 5.5 Increased Risk of Clinically Significant Effects with Pre-Existing Neuromuscular Disorders
- 5.6 Dysphagia and Breathing Difficulties
- 5.7 Pulmonary Effects of BOTOX in Patients with Compromised Respiratory Status Treated for Spasticity or for Detrusor Overactivity Associated with a Neurologic Condition
- 5.8 Corneal Exposure and Ulceration in Patients Treated with BOTOX for Blepharospasm
- 5.9 Retrobulbar Hemorrhages in Patients Treated with BOTOX for Strabismus
- 5.10 Bronchitis and Upper Respiratory Tract Infections in Patients Treated for Spasticity
- 5.11 Autonomic Dysreflexia in Patients Treated for Detrusor Overactivity Associated with a Neurologic Condition
- 5.12 Urinary Tract Infections in Patients with Overactive Bladder
- 5.13 Urinary Retention in Patients Treated for Bladder Dysfunction
- 5.14 Human Albumin and Transmission of Viral Diseases

6 ADVERSE REACTIONS

- 6.1 Clinical Trials Experience
- 6.2 Immunogenicity
- 6.3 Postmarketing Experience

7 DRUG INTERACTIONS

- 7.1 Aminoglycosides and Other Agents Interfering with Neuromuscular Transmission
- 7.2 Anticholinergic Drugs
- 7.3 Other Botulinum Neurotoxin Products
- 7.4 Muscle Relaxants

8 USE IN SPECIFIC POPULATIONS

- 8.1 Pregnancy
- 8.2 Lactation
- 8.4 Pediatric Use
- 8.5 Geriatric Use

10 OVERDOSAGE

11 DESCRIPTION

12 CLINICAL PHARMACOLOGY

- 12.1 Mechanism of Action
- 12.3 Pharmacokinetics

13 NONCLINICAL TOXICOLOGY

- 13.1 Carcinogenesis, Mutagenesis, Impairment of Fertility
- 13.2 Animal Toxicology and/or Pharmacology

14 CLINICAL STUDIES

- 14.1 Overactive Bladder (OAB)
- 14.2 Detrusor Overactivity Associated with a Neurologic Condition
- 14.3 Chronic Migraine
- 14.4 Adult Spasticity
- 14.5 Pediatric Spasticity
- 14.6 Cervical Dystonia
- 14.7 Primary Axillary Hyperhidrosis
- 14.8 Blepharospasm
- 14.9 Strabismus

16 HOW SUPPLIED/STORAGE AND HANDLING

- 16.1 How Supplied
- 16.2 Storage and Handling

17 PATIENT COUNSELING INFORMATION

* Sections or subsections omitted from the full prescribing information are not listed.

FULL PRESCRIBING INFORMATION

WARNING: DISTANT SPREAD OF TOXIN EFFECT

Postmarketing reports indicate that the effects of BOTOX and all botulinum toxin products may spread from the area of injection to produce symptoms consistent with botulinum toxin effects. These may include asthenia, generalized muscle weakness, diplopia, ptosis, dysphagia, dysphonia, dysarthria, urinary incontinence and breathing difficulties. These symptoms have been reported hours to weeks after injection. Swallowing and breathing difficulties can be life threatening and there have been reports of death. The risk of symptoms is probably greatest in children treated for spasticity but symptoms can also occur in adults treated for spasticity and other conditions, particularly in those patients who have an underlying condition that would predispose them to these symptoms. In unapproved uses and in approved indications, cases of spread of effect have been reported at doses comparable to those used to treat cervical dystonia and spasticity and at lower doses [see *Warnings and Precautions (5.1)*].

1 INDICATIONS AND USAGE

1.1 Bladder Dysfunction

Overactive Bladder

BOTOX (onabotulinumtoxinA) for injection is indicated for the treatment of overactive bladder with symptoms of urge urinary incontinence, urgency, and frequency, in adults who have an inadequate response to or are intolerant of an anticholinergic medication.

Detrusor Overactivity associated with a Neurologic Condition

BOTOX is indicated for the treatment of urinary incontinence due to detrusor overactivity associated with a neurologic condition (e.g., SCI, MS) in adults who have an inadequate response to or are intolerant of an anticholinergic medication.

1.2 Chronic Migraine

BOTOX is indicated for the prophylaxis of headaches in adult patients with chronic migraine (≥ 15 days per month with headache lasting 4 hours a day or longer).

Limitations of Use

Safety and effectiveness have not been established for the prophylaxis of episodic migraine (14 headache days or fewer per month) in seven placebo-controlled studies.

1.3 Adult Spasticity

Adult Upper Limb Spasticity

BOTOX is indicated for the treatment of upper limb spasticity in adult patients, to decrease the severity of increased muscle tone in elbow flexors (biceps), wrist flexors (flexor carpi radialis and flexor carpi ulnaris), finger flexors (flexor digitorum profundus and flexor digitorum sublimis), and thumb flexors (adductor pollicis and flexor pollicis longus).

Adult Lower Limb Spasticity

BOTOX is indicated for the treatment of lower limb spasticity in adult patients to decrease the severity of increased muscle tone in ankle and toe flexors (gastrocnemius, soleus, tibialis posterior, flexor hallucis longus, and flexor digitorum longus).

Limitations of Use

Safety and effectiveness of BOTOX have not been established for the treatment of other upper or lower limb muscle groups. BOTOX has not been shown to improve upper extremity functional abilities, or range of motion at a joint affected by a fixed contracture.

1.4 Pediatric Spasticity

Pediatric Upper Limb Spasticity

BOTOX is indicated for the treatment of upper limb spasticity in pediatric patients 2 to 17 years of age.

Pediatric Lower Limb Spasticity, Excluding Spasticity Caused by Cerebral Palsy

BOTOX is indicated for the treatment of lower limb spasticity in pediatric patients 2 to 17 years of age, excluding spasticity caused by cerebral palsy.

1.5 Cervical Dystonia

BOTOX is indicated for the treatment of adults with cervical dystonia, to reduce the severity of abnormal head position and neck pain associated with cervical dystonia.

1.6 Primary Axillary Hyperhidrosis

BOTOX is indicated for the treatment of severe primary axillary hyperhidrosis that is inadequately managed with topical agents.

Limitations of Use

The safety and effectiveness of BOTOX for hyperhidrosis in other body areas have not been established. Weakness of hand muscles and blepharoptosis may occur in patients who receive BOTOX for palmar hyperhidrosis and facial hyperhidrosis, respectively. Patients should be evaluated for potential causes of secondary hyperhidrosis (e.g., hyperthyroidism) to avoid symptomatic treatment of hyperhidrosis without the diagnosis and/or treatment of the underlying disease.

Safety and effectiveness of BOTOX have not been established for the treatment of axillary hyperhidrosis in pediatric patients under age 18.

1.7 Blepharospasm and Strabismus

BOTOX is indicated for the treatment of strabismus and blepharospasm associated with dystonia, including benign essential blepharospasm or VII nerve disorders in patients 12 years of age and older.

2 DOSAGE AND ADMINISTRATION

2.1 Instructions for Safe Use

The potency Units of BOTOX (onabotulinumtoxinA) for injection are specific to the preparation and assay method utilized. They are not interchangeable with other preparations of botulinum toxin products and, therefore, units of biological activity of BOTOX cannot be compared to nor converted into units of any other botulinum toxin products assessed with any other specific assay method [*see Warnings and Precautions (5.2) and Description (11)*].

Indication specific dosage and administration recommendations should be followed. When initiating treatment, the lowest recommended dose should be used. In treating adult patients for one or more indications, the maximum cumulative dose should not exceed 400 Units, in a 3-month interval. In pediatric patients, the total dose should not exceed the lower of 10 Units/kg body weight or 340 Units, in a 3-month interval [*see Dosage and Administration (2.6)*].

The safe and effective use of BOTOX depends upon proper storage of the product, selection of the correct dose, and proper reconstitution and administration techniques. An understanding of standard electromyographic techniques is also required for treatment of strabismus, upper or lower limb spasticity, and may be useful for the treatment of cervical dystonia. Physicians administering BOTOX must understand the relevant neuromuscular and structural anatomy of the area involved and any alterations to the anatomy due to prior surgical procedures and disease, especially when injecting near the lungs.

Do not use BOTOX and contact Allergan (1-800-890-4345) if:

- the carton labeling does not contain an intact seal with a translucent silver Allergan logo (on both ends of the carton) or the seal has a black circle with a diagonal line through it (i.e., prohibition sign),
- the vial label does not contain a holographic film containing the name “Allergan” within rainbow colored horizontal lines, or
- the U.S. License number 1145 is not present on the vial label and carton labeling [*see How Supplied/Storage and Handling (16)*].

2.2 Preparation and Dilution Technique

Prior to injection, reconstitute each vacuum-dried vial of BOTOX with only sterile, preservative-free 0.9% Sodium Chloride Injection, USP. Draw up the proper amount of diluent in the appropriate size syringe (see Table 1, or for specific instructions for detrusor overactivity associated with a neurologic condition, see Section 2.3), and slowly inject the diluent into the vial. Discard the vial if a vacuum does not pull the diluent into the vial. Gently mix BOTOX with the diluent by rotating the vial. Record the date and time of reconstitution on the space on the label. BOTOX should be administered within 24 hours after reconstitution. During this time period, unused reconstituted BOTOX should be stored in a refrigerator (2° to 8°C) for up to 24 hours until time of use. BOTOX vials are for single-dose only. Discard any unused portion.

Table 1: Dilution Instructions for BOTOX Vials (100 Units and 200 Units)**

Diluent* Added to 100 Unit Vial	Resulting Dose Units per 0.1 mL	Diluent* Added to 200 Unit Vial	Resulting Dose Units per 0.1 mL
1 mL	10 Units	1 mL	20 Units
2 mL	5 Units	2 mL	10 Units
4 mL	2.5 Units	4 mL	5 Units
8 mL	1.25 Units	8 mL	2.5 Units
10 mL	1 Unit	10 mL	2 Units

*Preservative-free 0.9% Sodium Chloride Injection, USP Only

**For Detrusor Overactivity associated with a Neurologic Condition Dilution, see Section 2.3

Note: These dilutions are calculated for an injection volume of 0.1 mL. A decrease or increase in the BOTOX dose is also possible by administering a smaller or larger injection volume - from 0.05 mL (50% decrease in dose) to 0.15 mL (50% increase in dose).

An injection of BOTOX is prepared by drawing into an appropriately sized sterile syringe an amount of the properly reconstituted toxin slightly greater than the intended dose. Air bubbles in the syringe barrel are expelled and the syringe is attached to an appropriate injection needle. Patency of the needle should be confirmed. A new, sterile needle and syringe should be used to enter the vial on each occasion for removal of BOTOX.

Reconstituted BOTOX should be clear, colorless, and free of particulate matter. Parenteral drug products should be inspected visually for particulate matter and discoloration prior to administration and whenever the solution and the container permit.

2.3 Bladder Dysfunction

General

Patients must not have a urinary tract infection (UTI) at the time of treatment. Prophylactic antibiotics, except aminoglycosides, [see *Drug Interactions (7.1)*] should be administered 1-3 days pre-treatment, on the treatment day, and 1-3 days post-treatment to reduce the likelihood of procedure-related UTI.

Patients should discontinue anti-platelet therapy at least 3 days before the injection procedure. Patients on anti-coagulant therapy need to be managed appropriately to decrease the risk of bleeding.

Appropriate caution should be exercised when performing a cystoscopy.

Overactive Bladder

An intravesical instillation of diluted local anesthetic with or without sedation may be used prior to injection, per local site practice. If a local anesthetic instillation is performed, the bladder should be drained and irrigated with sterile saline before injection.

The recommended dose is 100 Units of BOTOX, and is the maximum recommended dose. The recommended dilution is 100 Units/10 mL with preservative-free 0.9% Sodium Chloride Injection, USP (see Table 1). Dispose of any unused saline.

Reconstituted BOTOX (100 Units/10 mL) is injected into the detrusor muscle via a flexible or rigid cystoscope, avoiding the trigone. The bladder should be instilled with enough saline to achieve adequate visualization for the injections, but over-distension should be avoided.

The injection needle should be filled (primed) with approximately 1 mL of reconstituted BOTOX prior to the start of injections (depending on the needle length) to remove any air.

The needle should be inserted approximately 2 mm into the detrusor, and 20 injections of 0.5 mL each (total volume of 10 mL) should be spaced approximately 1 cm apart (see Figure 1). For the final injection, approximately 1 mL of sterile normal saline should be injected so that the remaining BOTOX in the needle is delivered to the bladder. After the injections are given, patients should demonstrate their ability to void prior to leaving the clinic. The patient should be observed for at least 30 minutes post-injection and until a spontaneous void has occurred.

Patients should be considered for reinjection when the clinical effect of the previous injection has diminished (median time until patients qualified for the second treatment of BOTOX in double-blind, placebo-controlled clinical studies was 169 days [~24 weeks]), but no sooner than 12 weeks from the prior bladder injection.

Figure 1: Injection Pattern for Intravesicular Injections for Treatment of Overactive Bladder and Detrusor Overactivity Associated with a Neurologic Condition

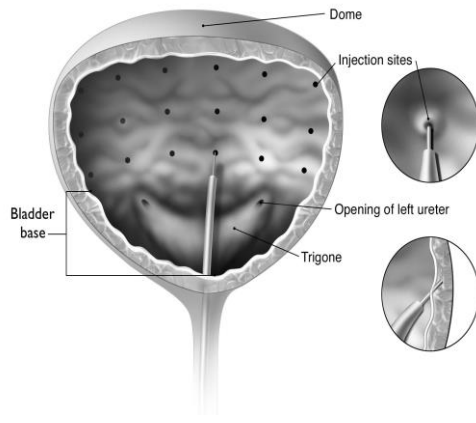

Detrusor Overactivity associated with a Neurologic Condition

An intravesical instillation of diluted local anesthetic with or without sedation, or general anesthesia may be used prior to injection, per local site practice. If a local anesthetic instillation is performed, the bladder should be drained and irrigated with sterile saline before injection.

The recommended dose is 200 Units of BOTOX per treatment, and should not be exceeded.

200 Unit Vial of BOTOX

- Reconstitute a 200 Unit vial of BOTOX with 6 mL of preservative-free 0.9% Sodium Chloride Injection, USP and mix the vial gently.
- Draw 2 mL from the vial into each of three 10 mL syringes.
- Complete the reconstitution by adding 8 mL of preservative-free 0.9% Sodium Chloride Injection, USP into each of the 10 mL syringes, and mix gently. This will result in three 10 mL syringes each containing 10 mL (~67 Units in each), for a total of 200 Units of reconstituted BOTOX.
- Use immediately after reconstitution in the syringe. Dispose of any unused saline.

100 Unit Vial of BOTOX

- Reconstitute two 100 Unit vials of BOTOX, each with 6 mL of preservative-free 0.9% Sodium Chloride Injection, USP and mix the vials gently.
- Draw 4 mL from each vial into each of two 10 mL syringes. Draw the remaining 2 mL from each vial into a third 10 mL syringe for a total of 4 mL in each syringe.
- Complete the reconstitution by adding 6 mL of preservative-free 0.9% Sodium Chloride Injection, USP into each of the 10 mL syringes, and mix gently. This will result in three 10 mL syringes each containing 10 mL (~67 Units in each), for a total of 200 Units of reconstituted BOTOX.
- Use immediately after reconstitution in the syringe. Dispose of any unused saline.

Reconstituted BOTOX (200 Units/30 mL) is injected into the detrusor muscle via a flexible or rigid cystoscope, avoiding the trigone. The bladder should be instilled with enough saline to achieve adequate visualization for the injections, but over-distension should be avoided.

The injection needle should be filled (primed) with approximately 1 mL of reconstituted BOTOX prior to the start of injections (depending on the needle length) to remove any air.

The needle should be inserted approximately 2 mm into the detrusor, and 30 injections of 1 mL (~6.7 Units) each (total volume of 30 mL) should be spaced approximately 1 cm apart (see Figure 1). For the final injection, approximately 1 mL of sterile normal saline should be injected so that the remaining BOTOX in the needle is delivered to the bladder. After the injections are given, the saline used for bladder wall visualization should be drained. The patient should be observed for at least 30 minutes post-injection.

Patients should be considered for re-injection when the clinical effect of the previous injection diminishes (median time to qualification for re-treatment in the double-blind, placebo-controlled clinical studies was 295-337 days [42-48 weeks] for BOTOX 200 Units), but no sooner than 12 weeks from the prior bladder injection.

2.4 Chronic Migraine

The recommended dilution is 200 Units/4 mL or 100 Units/2 mL, with a final concentration of 5 Units per 0.1 mL (see Table 1). The recommended dose for treating chronic migraine is 155 Units administered intramuscularly using a sterile 30-gauge, 0.5 inch needle as 0.1 mL (5 Units) injections per each site. Injections should be divided across 7 specific head/neck muscle areas as specified in the diagrams and Table 2 below. A one inch needle may be needed in the neck region for patients with thick neck muscles. With the exception of the procerus muscle, which should be injected at one site (midline), all muscles should be injected bilaterally with half the number of injection sites administered to the left, and half to the right side of the head and neck. The recommended re-treatment schedule is every 12 weeks.

Diagrams 1-4: Recommended Injection Sites (A through G) for Chronic Migraine

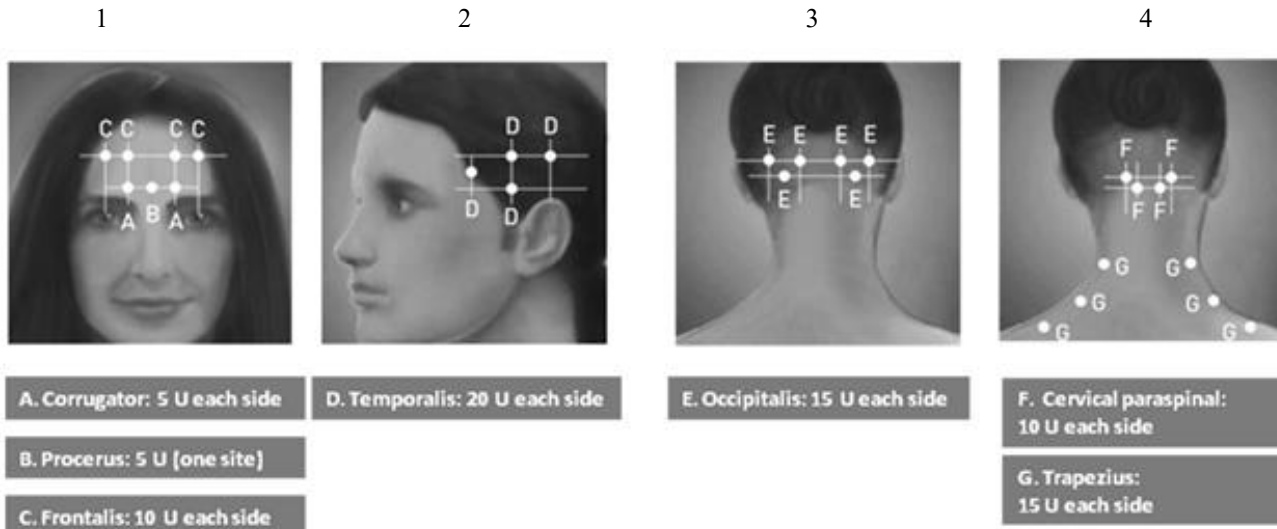

Table 2: BOTOX Dosing by Muscle for Chronic Migraine

Head/Neck Area	Recommended Dose (Number of Sites ^a)
Frontalis ^b	20 Units divided in 4 sites
Corrugator ^b	10 Units divided in 2 sites
Procerus	5 Units in 1 site
Occipitalis ^b	30 Units divided in 6 sites
Temporalis ^b	40 Units divided in 8 sites
Trapezius ^b	30 Units divided in 6 sites
Cervical Paraspinal Muscle Group ^b	20 Units divided in 4 sites
Total Dose:	155 Units divided in 31 sites

^a Each IM injection site = 0.1 mL = 5 Units BOTOX

^b Dose distributed bilaterally

2.5 Adult Spasticity

General

Dosing in initial and sequential treatment sessions should be tailored to the individual based on the size, number and location of muscles involved, severity of spasticity, the presence of local muscle weakness, the patient's response to previous treatment, or adverse event history with BOTOX.

The recommended dilution is 200 Units/4 mL or 100 Units/2 mL with preservative-free 0.9% Sodium Chloride Injection, USP (see Table 1). The lowest recommended starting dose should be used, and no more than 50 Units per site should generally be administered. An appropriately sized needle (e.g., 25-30 gauge) may be used for superficial muscles, and a longer 22 gauge needle may be used for deeper musculature. Localization of the involved muscles with techniques such as needle electromyographic guidance or nerve stimulation is recommended.

Repeat BOTOX treatment may be administered when the effect of a previous injection has diminished, but generally no sooner than 12 weeks after the previous injection. The degree and pattern of muscle spasticity at the time of re-injection may necessitate alterations in the dose of BOTOX and muscles to be injected.

Adult Upper Limb Spasticity

In clinical trials, doses ranging from 75 Units to 400 Units were divided among selected muscles (see Table 3 and Figure 2) at a given treatment session.

Table 3: BOTOX Dosing by Muscle for Adult Upper Limb Spasticity

Muscle	Recommended Dose Total Dosage (Number of Sites)
Biceps Brachii	100 Units-200 Units divided in 4 sites
Flexor Carpi Radialis	12.5 Units-50 Units in 1 site
Flexor Carpi Ulnaris	12.5 Units-50 Units in 1 site
Flexor Digitorum Profundus	30 Units-50 Units in 1 site
Flexor Digitorum Sublimis	30 Units-50 Units in 1 site
Adductor Pollicis	20 Units in 1 site
Flexor Pollicis Longus	20 Units in 1 site

Figure 2: Injection Sites for Adult Upper Limb Spasticity



Adult Lower Limb Spasticity

The recommended dose for treating adult lower limb spasticity is 300 Units to 400 Units divided among 5 muscles (gastrocnemius, soleus, tibialis posterior, flexor hallucis longus and flexor digitorum longus) (see Table 4 and Figure 3).

Table 4: BOTOX Dosing by Muscle for Adult Lower Limb Spasticity

Muscle	Recommended Dose Total Dosage (Number of Sites)
Gastrocnemius medial head	75 Units divided in 3 sites
Gastrocnemius lateral head	75 Units divided in 3 sites
Soleus	75 Units divided in 3 sites
Tibialis Posterior	75 Units divided in 3 sites
Flexor hallucis longus	50 Units divided in 2 sites
Flexor digitorum longus	50 Units divided in 2 sites

Figure 3: Injection Sites for Adult Lower Limb Spasticity

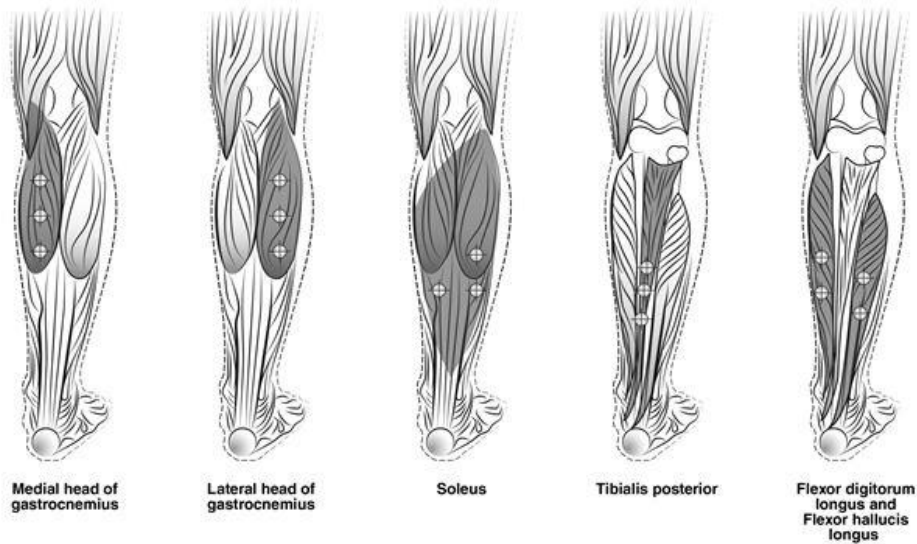

2.6 Pediatric Spasticity

General

Localization of the involved muscles with techniques such as needle electromyographic guidance, nerve stimulation, or ultrasound is recommended. When treating both lower limbs or the upper and lower limbs in combination, the total dose should not exceed the lower of 10 Units/kg body weight or 340 Units, in a 3-month interval [see *Boxed Warning and Warnings and Precautions (5.1, 5.6)*]. Additional *general* adult spasticity dosing information is also applicable to pediatric spasticity patients [see *Dosage and Administration (2.5)*].

Pediatric Upper Limb Spasticity

The recommended dose for treating pediatric upper limb spasticity is 3 Units/kg to 6 Units/kg divided among the affected muscles (see Table 5 and Figure 4). The total dose of BOTOX administered per treatment session in the upper limb should not exceed 6 Units/kg or 200 Units, whichever is lower.

Table 5: BOTOX Dosing by Muscle for Pediatric Upper Limb Spasticity

Muscle	Recommended Dose and Number of Sites
Biceps Brachii	1.5 Units/kg to 3 Units/kg divided in 4 sites
Brachialis	1 Unit/kg to 2 Units/kg divided in 2 sites
Brachioradialis	0.5 Units/kg to 1 Unit/kg divided in 2 sites
Flexor Carpi Radialis	1 Unit/kg to 2 Units/kg divided in 2 sites
Flexor Carpi Ulnaris	1 Unit/kg to 2 Units/kg divided in 2 sites
Flexor Digitorum Profundus	0.5 Units/kg to 1 Unit/kg divided in 2 sites
Flexor Digitorum Sublimis	0.5 Units/kg to 1 Unit/kg divided in 2 sites

Figure 4: Injection Sites for Pediatric Upper Limb Spasticity

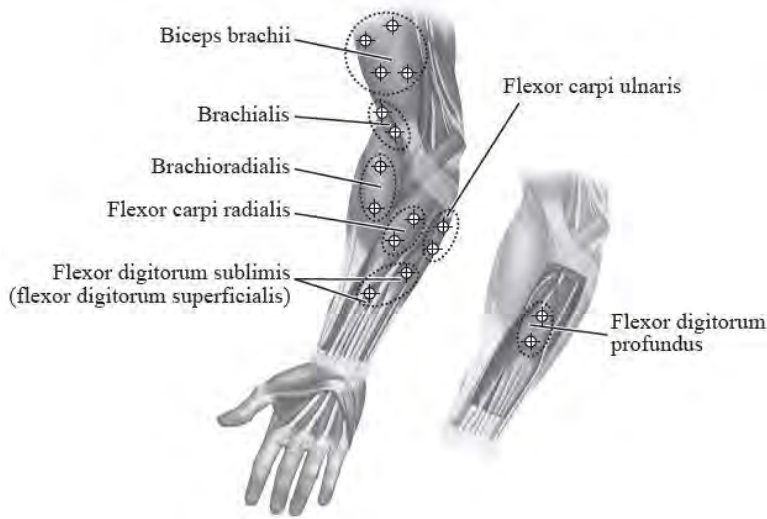

Pediatric Lower Limb Spasticity, Excluding Spasticity Caused by Cerebral Palsy

The recommended dose for treating pediatric lower limb spasticity is 4 Units/kg to 8 Units/kg divided among the affected muscles (see Table 6 and Figure 5). The total dose of BOTOX administered per treatment session in the lower limb should not exceed 8 Units/kg or 300 Units, whichever is lower.

Table 6: BOTOX Dosing by Muscle for Pediatric Lower Limb Spasticity, Excluding Spasticity Caused by Cerebral Palsy

Muscle	Recommended Dose Total Dosage (Number of Sites)
Gastrocnemius medial head	1 Unit/kg to 2 Units/kg divided in 2 sites
Gastrocnemius lateral head	1 Unit/kg to 2 Units/kg divided in 2 sites
Soleus	1 Unit/kg to 2 Units/kg divided in 2 sites
Tibialis Posterior	1 Unit/kg to 2 Units/kg divided in 2 sites

Figure 5: Injection Sites for Pediatric Lower Limb Spasticity

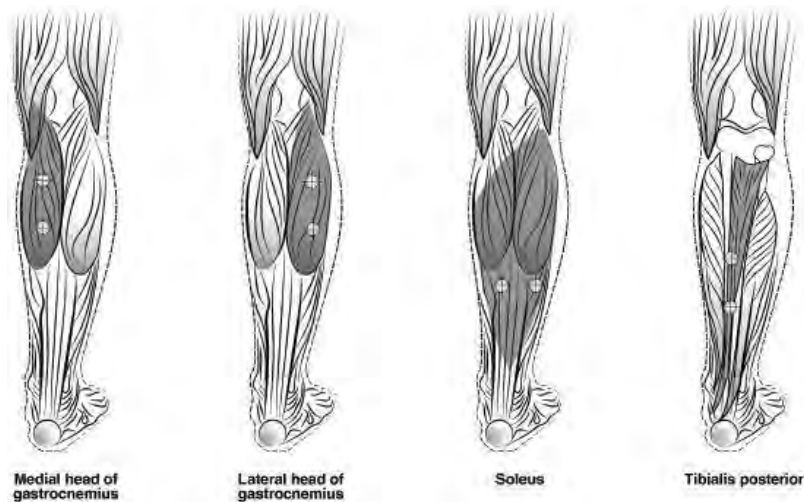

2.7 Cervical Dystonia

A double-blind, placebo-controlled study enrolled patients who had extended histories of receiving and tolerating BOTOX injections, with prior individualized adjustment of dose. The mean BOTOX dose administered to patients in this study was 236 Units (25th to 75th percentile range of 198 Units to 300 Units). The BOTOX dose was divided among the affected muscles [see *Clinical Studies (14.6)*].

Dosing in initial and sequential treatment sessions should be tailored to the individual patient based on the patient's head and neck position, localization of pain, muscle hypertrophy, patient response, and adverse event history. The initial dose for a patient without prior use of BOTOX should be at a lower dose, with subsequent dosing adjusted based on individual response. Limiting the total dose injected into the sternocleidomastoid muscle to 100 Units or less may decrease the occurrence of dysphagia [see *Warnings and Precautions (5.1, 5.5, 5.6)*].

The recommended dilution is 200 Units/2 mL, 200 Units/4 mL, 100 Units/1 mL, or 100 Units/2 mL with preservative-free 0.9% Sodium Chloride Injection, USP, depending on volume and number of injection sites desired to achieve treatment objectives (see Table 1). In general, no more than 50 Units per site should be administered using a sterile needle (e.g., 25-30 gauge) of an appropriate length. Localization of the involved muscles with electromyographic guidance may be useful.

Clinical improvement generally begins within the first two weeks after injection with maximum clinical benefit at approximately six weeks post-injection. In the double-blind, placebo-controlled study most subjects were observed to have returned to pre-treatment status by 3 months post-treatment.

2.8 Primary Axillary Hyperhidrosis

The recommended dose is 50 Units per axilla. The hyperhidrotic area to be injected should be defined using standard staining techniques, e.g., Minor's Iodine-Starch Test. The recommended dilution is 100 Units/4 mL with preservative-free 0.9% Sodium Chloride Injection, USP (see Table 1). Using a sterile 30 gauge needle, 50 Units of BOTOX (2 mL) is injected intradermally in 0.1 to 0.2 mL aliquots to each axilla evenly distributed in multiple sites (10-15) approximately 1-2 cm apart.

Repeat injections for hyperhidrosis should be administered when the clinical effect of a previous injection diminishes.

Instructions for the Minor's Iodine-Starch Test Procedure:

Patients should shave underarms and abstain from use of over-the-counter deodorants or antiperspirants for 24 hours prior to the test. Patient should be resting comfortably without exercise or hot drinks for approximately 30 minutes prior to the test. Dry the underarm area and then immediately paint it with iodine solution. Allow the area to dry, then lightly sprinkle the area with starch powder. Gently blow off any excess starch powder. The hyperhidrotic area will develop a deep blue-black color over approximately 10 minutes.

Each injection site has a ring of effect of up to approximately 2 cm in diameter. To minimize the area of no effect, the injection sites should be evenly spaced as shown in Figure 6.

Figure 6: Injection Pattern for Primary Axillary Hyperhidrosis

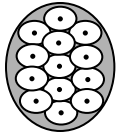

Each dose is injected to a depth of approximately 2 mm and at a 45° angle to the skin surface, with the bevel side up to minimize leakage and to ensure the injections remain intradermal. If injection sites are marked in ink, do not inject BOTOX directly through the ink mark to avoid a permanent tattoo effect.

2.9 Blepharospasm

For blepharospasm, reconstituted BOTOX is injected using a sterile, 27-30 gauge needle without electromyographic guidance. The initial recommended dose is 1.25 Units-2.5 Units (0.05 mL to 0.1 mL volume at each site) injected into the medial and lateral pre-tarsal orbicularis oculi of the upper lid and into the lateral pre-tarsal orbicularis oculi of the lower lid. Avoiding injection near the levator palpebrae superioris may reduce the complication of ptosis. Avoiding medial lower lid injections, and thereby reducing diffusion into the inferior oblique, may reduce the complication of diplopia. Ecchymosis occurs easily in the soft eyelid tissues. This can be prevented by applying pressure at the injection site immediately after the injection.

The recommended dilution to achieve 1.25 Units is 100 Units/8 mL; for 2.5 Units it is 100 Units/4 mL (see Table 1).

In general, the initial effect of the injections is seen within three days and reaches a peak at one to two weeks post-treatment. Each treatment lasts approximately three months, following which the procedure can be repeated. At repeat treatment sessions, the dose may be increased up to two-fold if the response from the initial treatment is considered insufficient, usually defined as an effect that does not last longer than two months. However, there appears to be little benefit obtainable from injecting more than 5 Units per site. Some tolerance may be found when BOTOX is used in treating blepharospasm if treatments are given any more frequently than every three months, and is rare to have the effect be permanent.

The cumulative dose of BOTOX treatment for blepharospasm in a 30-day period should not exceed 200 Units.

2.10 Strabismus

BOTOX is intended for injection into extraocular muscles utilizing the electrical activity recorded from the tip of the injection needle as a guide to placement within the target muscle. Injection without surgical exposure or electromyographic guidance should not be attempted. Physicians should be familiar with electromyographic technique.

To prepare the eye for BOTOX injection, it is recommended that several drops of a local anesthetic and an ocular decongestant be given several minutes prior to injection.

The volume of BOTOX injected for treatment of strabismus should be between 0.05-0.15 mL per muscle.

The initial listed doses of the reconstituted BOTOX [see *Dosage and Administration (2.2)*] typically create paralysis of the injected muscles beginning one to two days after injection and increasing in intensity during the first week. The paralysis lasts for 2-6 weeks and gradually resolves over a similar time period. Overcorrections lasting over six months have been rare. About one half of patients will require subsequent doses because of inadequate paralytic response of the muscle to the initial dose, or because of mechanical factors such as large deviations or restrictions, or because of the lack of binocular motor fusion to stabilize the alignment.

Initial Doses in Units

Use the lower listed doses for treatment of small deviations. Use the larger doses only for large deviations.

- For vertical muscles, and for horizontal strabismus of less than 20 prism diopters: 1.25 Units-2.5 Units in any one muscle.
- For horizontal strabismus of 20 prism diopters to 50 prism diopters: 2.5 Units-5 Units in any one muscle.
- For persistent VI nerve palsy of one month or longer duration: 1.25 Units-2.5 Units in the medial rectus muscle.

Subsequent Doses for Residual or Recurrent Strabismus

- It is recommended that patients be re-examined 7-14 days after each injection to assess the effect of that dose.
- Patients experiencing adequate paralysis of the target muscle that require subsequent injections should receive a dose comparable to the initial dose.
- Subsequent doses for patients experiencing incomplete paralysis of the target muscle may be increased up to two-fold compared to the previously administered dose.
- Subsequent injections should not be administered until the effects of the previous dose have dissipated as evidenced by substantial function in the injected and adjacent muscles.

- The maximum recommended dose as a single injection for any one muscle is 25 Units.

The recommended dilution to achieve 1.25 Units is 100 Units/8 mL; for 2.5 Units it is 100 Units/4 mL (see Table 1).

3 DOSAGE FORMS AND STRENGTHS

For Injection: sterile 100 Units or 200 Units vacuum-dried powder in single-dose vials for reconstitution only with sterile, preservative-free 0.9% Sodium Chloride Injection, USP prior to injection.

4 CONTRAINDICATIONS

BOTOX is contraindicated:

- In patients who are hypersensitive to any botulinum toxin product or to any of the components in the formulation [see *Warnings and Precautions (5.4)*].
- In the presence of infection at the proposed injection site(s).
- For intradetrusor injection in patients with a urinary tract infection; or in patients with urinary retention or post-void residual (PVR) urine volume >200 mL who are not routinely performing clean intermittent self-catheterization (CIC) [see *Warnings and Precautions (5.12, 5.13)*].

5 WARNINGS AND PRECAUTIONS

5.1 Spread of Toxin Effect

Postmarketing safety data from BOTOX and other approved botulinum toxins suggest that botulinum toxin effects may, in some cases, be observed beyond the site of local injection. The symptoms are consistent with the mechanism of action of botulinum toxin and may include asthenia, generalized muscle weakness, diplopia, ptosis, dysphagia, dysphonia, dysarthria, urinary incontinence, and breathing difficulties. These symptoms have been reported hours to weeks after injection. Swallowing and breathing difficulties can be life threatening and there have been reports of death related to spread of toxin effects. The risk of symptoms is probably greatest in children treated for spasticity but symptoms can also occur in adults treated for spasticity and other conditions, and particularly in those patients who have an underlying condition that would predispose them to these symptoms. In unapproved uses and in approved indications, symptoms consistent with spread of toxin effect have been reported at doses comparable to or lower than doses used to treat cervical dystonia and spasticity. Patients or caregivers should be advised to seek immediate medical care if swallowing, speech or respiratory disorders occur.

No definitive serious adverse event reports of distant spread of toxin effect associated with BOTOX for blepharospasm at the recommended dose (30 Units and below), severe primary axillary hyperhidrosis at the recommended dose (100 Units), strabismus, or for chronic migraine at the labeled doses have been reported.

5.2 Lack of Interchangeability between Botulinum Toxin Products

The potency Units of BOTOX are specific to the preparation and assay method utilized. They are not interchangeable with other preparations of botulinum toxin products and, therefore, units of biological activity of BOTOX cannot be compared to nor converted into units of any other botulinum toxin products assessed with any other specific assay method [see *Description (11)*].

5.3 Serious Adverse Reactions with Unapproved Use

Serious adverse reactions, including excessive weakness, dysphagia, and aspiration pneumonia, with some adverse reactions associated with fatal outcomes, have been reported in patients who received BOTOX injections for unapproved uses. In these cases, the adverse reactions were not necessarily related to distant spread of toxin, but may have resulted from the administration of BOTOX to the site of injection and/or adjacent structures. In several of the cases, patients had pre-existing dysphagia or other significant disabilities. There is insufficient information to identify factors associated with an increased risk for adverse reactions associated with the unapproved uses of BOTOX. The safety and effectiveness of BOTOX for unapproved uses have not been established.

5.4 Hypersensitivity Reactions

Serious and/or immediate hypersensitivity reactions have been reported. These reactions include anaphylaxis, serum sickness, urticaria, soft tissue edema, and dyspnea. If such a reaction occurs, further injection of BOTOX should be discontinued and appropriate medical therapy immediately instituted. One fatal case of anaphylaxis has been reported in which lidocaine was used as the diluent, and consequently the causal agent cannot be reliably determined.

5.5 Increased Risk of Clinically Significant Effects with Pre-Existing Neuromuscular Disorders

Individuals with peripheral motor neuropathic diseases, amyotrophic lateral sclerosis or neuromuscular junction disorders (e.g., myasthenia gravis or Lambert-Eaton syndrome) should be monitored when given botulinum toxin. Patients with known or

unrecognized neuromuscular disorders or neuromuscular junction disorders may be at increased risk of clinically significant effects including generalized muscle weakness, diplopia, ptosis, dysphonia, dysarthria, severe dysphagia and respiratory compromise from therapeutic doses of BOTOX [see *Warnings and Precautions (5.1, 5.6)*].

5.6 Dysphagia and Breathing Difficulties

Treatment with BOTOX and other botulinum toxin products can result in swallowing or breathing difficulties. Patients with pre-existing swallowing or breathing difficulties may be more susceptible to these complications. In most cases, this is a consequence of weakening of muscles in the area of injection that are involved in breathing or oropharyngeal muscles that control swallowing or breathing [see *Warnings and Precautions (5.1)*].

Deaths as a complication of severe dysphagia have been reported after treatment with botulinum toxin. Dysphagia may persist for several months, and require use of a feeding tube to maintain adequate nutrition and hydration. Aspiration may result from severe dysphagia and is a particular risk when treating patients in whom swallowing or respiratory function is already compromised.

Treatment with botulinum toxins may weaken neck muscles that serve as accessory muscles of ventilation. This may result in a critical loss of breathing capacity in patients with respiratory disorders who may have become dependent upon these accessory muscles. There have been postmarketing reports of serious breathing difficulties, including respiratory failure.

Patients with smaller neck muscle mass and patients who require bilateral injections into the sternocleidomastoid muscle for the treatment of cervical dystonia have been reported to be at greater risk for dysphagia. Limiting the dose injected into the sternocleidomastoid muscle may reduce the occurrence of dysphagia. Injections into the levator scapulae may be associated with an increased risk of upper respiratory infection and dysphagia.

Patients treated with botulinum toxin may require immediate medical attention should they develop problems with swallowing, speech or respiratory disorders. These reactions can occur within hours to weeks after injection with botulinum toxin [see *Warnings and Precautions (5.1)*].

5.7 Pulmonary Effects of BOTOX in Patients with Compromised Respiratory Status Treated for Spasticity or for Detrusor Overactivity Associated with a Neurologic Condition

Patients with compromised respiratory status treated with BOTOX for spasticity should be monitored closely. In a double-blind, placebo-controlled, parallel group study in adult patients treated for upper limb spasticity with stable reduced pulmonary function (defined as FEV₁ 40-80% of predicted value and FEV₁/FVC ≤ 0.75), the event rate in change of Forced Vital Capacity (FVC) ≥15% or ≥20% was generally greater in patients treated with BOTOX than in patients treated with placebo (see Table 7).

Table 7: Event Rate Per Patient Treatment Cycle Among Adult Upper Limb Spasticity Patients with Reduced Lung Function Who Experienced at Least a 15% or 20% Decrease in FVC From Baseline at Week 1, 6, 12 Post-injection with Up to Two Treatment Cycles with BOTOX or Placebo

	BOTOX 360 Units		BOTOX 240 Units		Placebo	
	≥15%	≥20%	≥15%	≥20%	≥15%	≥20%
Week 1	4%	0%	3%	0%	7%	3%
Week 6	7%	4%	4%	2%	2%	2%
Week 12	10%	5%	2%	1%	4%	1%

Differences from placebo were not statistically significant

In adult spasticity patients with reduced lung function, upper respiratory tract infections were also reported more frequently as adverse reactions in patients treated with BOTOX than in patients treated with placebo [see *Warnings and Precautions (5.10)*].

In a double-blind, placebo-controlled, parallel group study in adult patients with detrusor overactivity associated with a neurologic condition and restrictive lung disease of neuromuscular etiology [defined as FVC 50-80% of predicted value in patients with spinal cord injury between C5 and C8, or MS] the event rate in change of Forced Vital Capacity ≥15% or ≥20% was generally greater in patients treated with BOTOX than in patients treated with placebo (see Table 8).

Table 8: Number and Percent of Patients Experiencing at Least a 15% or 20% Decrease in FVC From Baseline at Week 2, 6, 12 Post-Injection with BOTOX or Placebo

	BOTOX 200 Units		Placebo	
	$\geq 15\%$	$\geq 20\%$	$\geq 15\%$	$\geq 20\%$
Week 2	0/15 (0%)	0/15 (0%)	1/11 (9%)	0/11 (0%)
Week 6	2/13 (15%)	1/13 (8%)	0/12 (0%)	0/12 (0%)
Week 12	0/12(0%)	0/12 (0%)	0/7 (0%)	0/7 (0%)

5.8 Corneal Exposure and Ulceration in Patients Treated with BOTOX for Blepharospasm

Reduced blinking from BOTOX injection of the orbicularis muscle can lead to corneal exposure, persistent epithelial defect, and corneal ulceration, especially in patients with VII nerve disorders. Vigorous treatment of any epithelial defect should be employed. This may require protective drops, ointment, therapeutic soft contact lenses, or closure of the eye by patching or other means.

5.9 Retrobulbar Hemorrhages in Patients Treated with BOTOX for Strabismus

During the administration of BOTOX for the treatment of strabismus, retrobulbar hemorrhages sufficient to compromise retinal circulation have occurred. It is recommended that appropriate instruments to decompress the orbit be accessible.

5.10 Bronchitis and Upper Respiratory Tract Infections in Patients Treated for Spasticity

Bronchitis was reported more frequently as an adverse reaction in adult patients treated for upper limb spasticity with BOTOX (3% at 251 Units-360 Units total dose), compared to placebo (1%). In adult patients with reduced lung function treated for upper limb spasticity, upper respiratory tract infections were also reported more frequently as adverse reactions in patients treated with BOTOX (11% at 360 Units total dose; 8% at 240 Units total dose) compared to placebo (6%). In adult patients treated for lower limb spasticity, upper respiratory tract infections were reported more frequently as an adverse reaction in patients treated with BOTOX (2% at 300 Units to 400 Units total dose) compared to placebo (1%). In pediatric patients treated for upper limb spasticity, upper respiratory tract infections were reported more frequently as an adverse reaction in patients treated with BOTOX (17% at 6 Units/kg and 10% at 3 Units/kg) compared to placebo (9%). In pediatric patients treated for lower limb spasticity, upper respiratory tract infection was not reported with an incidence greater than placebo.

5.11 Autonomic Dysreflexia in Patients Treated for Detrusor Overactivity Associated with a Neurologic Condition

Autonomic dysreflexia associated with intradetrusor injections of BOTOX could occur in patients treated for detrusor overactivity associated with a neurologic condition and may require prompt medical therapy. In clinical trials, the incidence of autonomic dysreflexia was greater in patients treated with BOTOX 200 Units compared with placebo (1.5% versus 0.4%, respectively).

5.12 Urinary Tract Infections in Patients with Overactive Bladder

BOTOX increases the incidence of urinary tract infection [see *Adverse Reactions (6.1)*]. Clinical trials for overactive bladder excluded patients with more than 2 UTIs in the past 6 months and those taking antibiotics chronically due to recurrent UTIs. Use of BOTOX for the treatment of overactive bladder in such patients and in patients with multiple recurrent UTIs during treatment should only be considered when the benefit is likely to outweigh the potential risk.

5.13 Urinary Retention in Patients Treated for Bladder Dysfunction

Due to the risk of urinary retention, treat only patients who are willing and able to initiate catheterization post-treatment, if required, for urinary retention.

In patients who are not catheterizing, post-void residual (PVR) urine volume should be assessed within 2 weeks post-treatment and periodically as medically appropriate up to 12 weeks, particularly in patients with multiple sclerosis or diabetes mellitus. Depending on patient symptoms, institute catheterization if PVR urine volume exceeds 200 mL and continue until PVR falls below 200 mL. Instruct patients to contact their physician if they experience difficulty in voiding as catheterization may be required.

The incidence and duration of urinary retention is described below for patients with overactive bladder and detrusor overactivity associated with a neurologic condition who received BOTOX or placebo injections.

Overactive Bladder

In double-blind, placebo-controlled trials in patients with OAB, the proportion of subjects who initiated clean intermittent catheterization (CIC) for urinary retention following treatment with BOTOX or placebo is shown in Table 9. The duration of post-injection catheterization for those who developed urinary retention is also shown.

Table 9: Proportion of Patients Catheterizing for Urinary Retention and Duration of Catheterization Following an Injection in Double-Blind, Placebo-Controlled Clinical Trials in OAB

Timepoint	BOTOX 100 Units (N=552)	Placebo (N=542)
Proportion of Patients Catheterizing for Urinary Retention		
At any time during complete treatment cycle	6.5% (n=36)	0.4% (n=2)
Duration of Catheterization for Urinary Retention (Days)		
Median	63	11
Min, Max	1, 214	3, 18

Patients with diabetes mellitus treated with BOTOX were more likely to develop urinary retention than those without diabetes, as shown in Table 10.

Table 10: Proportion of Patients Experiencing Urinary Retention Following an Injection in Double-Blind, Placebo-Controlled Clinical Trials in OAB According to History of Diabetes Mellitus

	Patients with Diabetes		Patients without Diabetes	
	BOTOX 100 Units (N=81)	Placebo (N=69)	BOTOX 100 Units (N=526)	Placebo (N=516)
Urinary retention	12.3% (n=10)	0	6.3% (n=33)	0.6% (n=3)

Detrusor Overactivity associated with a Neurologic Condition

In two double-blind, placebo-controlled trials in patients with detrusor overactivity associated with a neurologic condition (NDO-1 and NDO-2), the proportion of subjects who were not using clean intermittent catheterization (CIC) prior to injection and who subsequently required catheterization for urinary retention following treatment with BOTOX 200 Units or placebo is shown in Table 11. The duration of post-injection catheterization for those who developed urinary retention is also shown.

Table 11: Proportion of Patients Not Using CIC at Baseline and then Catheterizing for Urinary Retention and Duration of Catheterization Following an Injection in Double-Blind, Placebo-Controlled Clinical Trials

Timepoint	BOTOX 200 Units (N=108)	Placebo (N=104)
Proportion of Patients Catheterizing for Urinary Retention		
At any time during complete treatment cycle	30.6% (n=33)	6.7% (n=7)
Duration of Catheterization for Urinary Retention (Days)		
Median	289	358
Min, Max	1, 530	2, 379

Among patients not using CIC at baseline, those with Multiple Sclerosis (MS) were more likely to require CIC post-injection than those with Spinal Cord Injury (SCI) (see Table 12).

Table 12: Proportion of Patients by Etiology (MS and SCI) Not Using CIC at Baseline and then Catheterizing for Urinary Retention Following an Injection in Double-Blind, Placebo-Controlled Clinical Trials

Timepoint	MS		SCI	
	BOTOX 200 Units (N=86)	Placebo (N=88)	BOTOX 200 Units (N=22)	Placebo (N=16)
At any time during complete treatment cycle	31% (n=27)	5% (n=4)	27% (n=6)	19% (n=3)

A placebo-controlled, double-blind post-approval 52 week study with BOTOX 100 Units (Study NDO-3) was conducted in non-catheterizing MS patients with urinary incontinence due to detrusor overactivity associated with a neurologic condition. Catheterization for urinary retention was initiated in 15.2% (10/66) of patients following treatment with BOTOX 100 Units versus 2.6% (2/78) on placebo at any time during the complete treatment cycle. The median duration of post-injection catheterization for those who developed urinary retention was 64 days for BOTOX 100 Units and 2 days for placebo.

5.14 Human Albumin and Transmission of Viral Diseases

This product contains albumin, a derivative of human blood. Based on effective donor screening and product manufacturing processes, it carries an extremely remote risk for transmission of viral diseases and variant Creutzfeldt-Jakob disease (vCJD). There is a theoretical risk for transmission of Creutzfeldt-Jakob disease (CJD), but if that risk actually exists, the risk of transmission would also be considered extremely remote. No cases of transmission of viral diseases, CJD or vCJD have ever been identified for licensed albumin or albumin contained in other licensed products.

6 ADVERSE REACTIONS

The following adverse reactions to BOTOX (onabotulinumtoxinA) for injection are discussed in greater detail in other sections of the labeling:

- Spread of Toxin Effects [see *Warnings and Precautions (5.1)*]
- Serious Adverse Reactions with Unapproved Use [see *Warnings and Precautions (5.3)*]
- Hypersensitivity Reactions [see *Contraindications (4)* and *Warnings and Precautions (5.4)*]
- Increased Risk of Clinically Significant Effects with Pre-Existing Neuromuscular Disorders [see *Warnings and Precautions (5.5)*]
- Dysphagia and Breathing Difficulties [see *Warnings and Precautions (5.6)*]
- Pulmonary Effects of BOTOX in Patients with Compromised Respiratory Status Treated for Spasticity or for Detrusor Overactivity Associated with a Neurologic Condition [see *Warnings and Precautions (5.7)*]
- Corneal Exposure and Ulceration in Patients Treated with BOTOX for Blepharospasm [see *Warnings and Precautions (5.8)*]
- Retrobulbar Hemorrhages in Patients Treated with BOTOX for Strabismus [see *Warnings and Precautions (5.9)*]
- Bronchitis and Upper Respiratory Tract Infections in Patients Treated for Spasticity [see *Warnings and Precautions (5.10)*]
- Autonomic Dysreflexia in Patients Treated for Detrusor Overactivity Associated with a Neurologic Condition [see *Warnings and Precautions (5.11)*]
- Urinary Tract Infections in Patients with Overactive Bladder [see *Warnings and Precautions (5.12)*]
- Urinary Retention in Patients Treated for Bladder Dysfunction [see *Warnings and Precautions (5.13)*]

6.1 Clinical Trials Experience

Because clinical trials are conducted under widely varying conditions, the adverse reaction rates observed in the clinical trials of a drug cannot be directly compared to rates in the clinical trials of another drug and may not reflect the rates observed in clinical practice.

BOTOX and BOTOX Cosmetic contain the same active ingredient in the same formulation, but with different labeled Indications and Usage. Therefore, adverse reactions observed with the use of BOTOX Cosmetic also have the potential to be observed with the use of BOTOX.

In general, adverse reactions occur within the first week following injection of BOTOX and, while generally transient, may have a duration of several months or longer. Localized pain, infection, inflammation, tenderness, swelling, erythema, and/or bleeding/bruising may be associated with the injection. Symptoms associated with flu-like symptoms (e.g., nausea, fever, myalgia) have been reported after treatment. Needle-related pain and/or anxiety may result in vasovagal responses (including syncope, hypotension), which may require appropriate medical therapy.

Local weakness of the injected muscle(s) represents the expected pharmacological action of botulinum toxin. However, weakness of nearby muscles may also occur due to spread of toxin [see *Warnings and Precautions (5.1)*].

Overactive Bladder

Table 13 presents the most frequently reported adverse reactions in double-blind, placebo-controlled clinical trials for overactive bladder occurring within 12 weeks of the first BOTOX treatment.

Table 13: Adverse Reactions Reported by $\geq 2\%$ of BOTOX Treated Patients and More Often than in Placebo-Treated Patients Within the First 12 Weeks after Intradetrusor Injection, in Double-Blind, Placebo-Controlled Clinical Trials in Patients with OAB

Adverse Reactions	BOTOX 100 Units (N=552) %	Placebo (N=542) %
Urinary tract infection	18	6
Dysuria	9	7
Urinary retention	6	0
Bacteriuria	4	2
Residual urine volume*	3	0

*Elevated PVR not requiring catheterization. Catheterization was required for PVR ≥ 350 mL regardless of symptoms, and for PVR ≥ 200 mL to < 350 mL with symptoms (e.g., voiding difficulty).

A higher incidence of urinary tract infection was observed in patients with diabetes mellitus treated with BOTOX 100 Units and placebo than in patients without diabetes, as shown in Table 14.

Table 14: Proportion of Patients Experiencing Urinary Tract Infection following an Injection in Double-Blind, Placebo-Controlled Clinical Trials in OAB According to History of Diabetes Mellitus

	Patients with Diabetes		Patients without Diabetes	
	BOTOX 100 Units (N=81) %	Placebo (N=69) %	BOTOX 100 Units (N=526) %	Placebo (N=516) %
Urinary tract infection (UTI)	31	12	26	10

The incidence of UTI increased in patients who experienced a maximum post-void residual (PVR) urine volume ≥ 200 mL following BOTOX injection compared to those with a maximum PVR < 200 mL following BOTOX injection, 44% versus 23%, respectively. No change was observed in the overall safety profile with repeat dosing during an open-label, uncontrolled extension trial.

Detrusor Overactivity associated with a Neurologic Condition

Table 15 presents the most frequently reported adverse reactions in the double-blind, placebo-controlled studies within 12 weeks of injection for patients with detrusor overactivity associated with a neurologic condition treated with BOTOX 200 Units.

Table 15: Adverse Reactions Reported by $\geq 2\%$ of BOTOX-Treated Patients and More Frequent than in Placebo-Treated Patients Within the First 12 Weeks after Intradetrusor Injection in Double-Blind, Placebo-Controlled Clinical Trials

Adverse Reactions	BOTOX 200 Units (N=262) %	Placebo (N=272) %
Urinary tract infection	24	17
Urinary retention	17	3
Hematuria	4	3

The following adverse reactions with BOTOX 200 Units were reported at any time following initial injection and prior to re-injection or study exit (median duration of exposure was 44 weeks): urinary tract infections (49%), urinary retention (17%), constipation (4%), muscular weakness (4%), dysuria (4%), fall (3%), gait disturbance (3%), and muscle spasm (2%).

In the Multiple Sclerosis (MS) patients enrolled in the double-blind, placebo-controlled trials, the MS exacerbation annualized rate (i.e., number of MS exacerbation events per patient-year) was 0.23 for BOTOX and 0.20 for placebo.

No change was observed in the overall safety profile with repeat dosing.

Table 16 presents the most frequently reported adverse reactions in a placebo-controlled, double-blind post-approval 52 week study with BOTOX 100 Units (Study NDO-3) conducted in MS patients with urinary incontinence due to detrusor overactivity associated with a neurologic condition. These patients were not adequately managed with at least one anticholinergic agent and not catheterized at

baseline. The table below presents the most frequently reported adverse reactions within 12 weeks of injection.

Table 16: Adverse Reactions Reported in a Post Approval Study (NDO-3) by >2% of BOTOX Treated Patients and More Frequent than in Placebo-Treated Patients Within the First 12 Weeks after Intradetrusor Injection

Adverse Reactions	BOTOX 100 Units (N=66) %	Placebo (N=78) %
Urinary tract infection	26	6
Bacteriuria	9	5
Urinary retention	15	1
Dysuria	5	1
Residual urine volume*	17	1

* Elevated PVR not requiring catheterization. Catheterization was required for PVR \geq 350 mL regardless of symptoms, and for PVR \geq 200 mL to <350 mL with symptoms (e.g., voiding difficulty).

The following adverse events with BOTOX 100 Units were reported at any time following initial injection and prior to re-injection or study exit (median duration of exposure was 51 weeks): urinary tract infections (39%), bacteriuria (18%), urinary retention (17%), residual urine volume* (17%), dysuria (9%), and hematuria (5%).

No difference in the MS exacerbation annualized rate (i.e., number of MS exacerbating events per patient-year) was observed (BOTOX =0, placebo =0.07).

Chronic Migraine

In double-blind, placebo-controlled chronic migraine efficacy trials (Study 1 and Study 2), the discontinuation rate was 12% in the BOTOX treated group and 10% in the placebo-treated group. Discontinuations due to an adverse event were 4% in the BOTOX group and 1% in the placebo group. The most frequent adverse events leading to discontinuation in the BOTOX group were neck pain, headache, worsening migraine, muscular weakness and eyelid ptosis.

The most frequently reported adverse reactions following injection of BOTOX for chronic migraine appear in Table 17.

Table 17: Adverse Reactions Reported by \geq 2% of BOTOX Treated Patients and More Frequent than in Placebo-Treated Patients in Two Chronic Migraine Double-blind, Placebo-Controlled Clinical Trials

Adverse Reactions	BOTOX 155 Units-195 Units (N=687) %	Placebo (N=692) %
Nervous system disorders		
Headache	5	3
Migraine	4	3
Facial paresis	2	0
Eye disorders		
Eyelid ptosis	4	<1
Infections and Infestations		
Bronchitis	3	2
Musculoskeletal and connective tissue disorders		
Neck pain	9	3
Musculoskeletal stiffness	4	1
Muscular weakness	4	<1
Myalgia	3	1
Musculoskeletal pain	3	1
Muscle spasms	2	1
General disorders and administration site conditions		
Injection site pain	3	2
Vascular Disorders		
Hypertension	2	1

Other adverse reactions that occurred more frequently in the BOTOX group compared to the placebo group at a frequency less than 1% and potentially BOTOX related include: vertigo, dry eye, eyelid edema, dysphagia, eye infection, and jaw pain. Severe worsening of migraine requiring hospitalization occurred in approximately 1% of BOTOX treated patients in Study 1 and Study 2, usually within the first week after treatment, compared to 0.3% of placebo-treated patients.

Adult Upper Limb Spasticity

The most frequently reported adverse reactions following injection of BOTOX for adult upper limb spasticity appear in Table 18.

Table 18: Adverse Reactions Reported by $\geq 2\%$ of BOTOX Treated Patients and More Frequent than in Placebo-Treated Patients in Adult Upper Limb Spasticity Double-Blind, Placebo-Controlled Clinical Trials

Adverse Reactions	BOTOX 251 Units - 360 Units (N=115) %	BOTOX 150 Units - 250 Units (N=188) %	BOTOX <150 Units (N=54) %	Placebo (N=182) %
Gastrointestinal disorder Nausea	3	2	2	1
General disorders and administration site conditions Fatigue	3	2	2	0
Infections and infestations Bronchitis	3	2	0	1
Musculoskeletal and connective tissue disorders Pain in extremity Muscular weakness	6 0	5 4	9 2	4 1

Twenty-two adult patients, enrolled in double-blind placebo controlled studies, received 400 Units or higher of BOTOX for treatment of upper limb spasticity. In addition, 44 adults received 400 Units of BOTOX or higher for four consecutive treatments over approximately one year for treatment of upper limb spasticity. The type and frequency of adverse reactions observed in patients treated with 400 Units of BOTOX were similar to those reported in patients treated for upper limb spasticity with 360 Units of BOTOX.

Adult Lower Limb Spasticity

The most frequently reported adverse reactions following injection of BOTOX for adult lower limb spasticity appear in Table 19. Two hundred thirty-one patients enrolled in a double-blind placebo controlled study (Study 6) received 300 Units to 400 Units of BOTOX, and were compared with 233 patients who received placebo. Patients were followed for an average of 91 days after injection.

Table 19: Adverse Reactions Reported by $\geq 2\%$ of BOTOX Treated Patients and More Frequent than in Placebo-Treated Patients in Adult Lower Limb Spasticity Double-blind, Placebo-Controlled Clinical Trial (Study 6)

Adverse Reactions	BOTOX (N=231) %	Placebo (N=233) %
Musculoskeletal and connective tissue disorders Arthralgia Back pain Myalgia	3 3 2	1 2 1
Infections and infestations Upper respiratory tract infection	2	1
General disorders and administration site conditions Injection site pain	2	1

Pediatric Upper Limb Spasticity

The most frequently reported adverse reactions following injection of BOTOX in pediatric patients 2 to 17 years of age with upper limb spasticity appear in Table 20. In a double-blind, placebo-controlled trial (Study 1), 78 patients were treated with 3 Units/kg of BOTOX, and 77 patients received 6 Units/kg to a maximum dose of 200 Units of BOTOX, and were compared to 79 patients who received placebo [see *Clinical Studies (14.5)*]. Patients were followed for an average of 91 days after injection.

Table 20: Adverse Reactions Reported by $\geq 2\%$ of BOTOX 6 Units/kg Treated Patients and More Frequent than in Placebo-Treated Patients in Pediatric Upper Limb Spasticity Double-Blind, Placebo-Controlled Clinical Trial (Study 1)

Adverse Reactions	BOTOX 6 Units/kg (N=77) %	BOTOX 3 Units/kg (N=78) %	Placebo (N=79) %
Infections and infestations Upper respiratory tract infection*	17	10	9
General disorders and administration site conditions Injection site pain	4	3	1
Gastrointestinal disorders Nausea Constipation	4 3	0 0	0 1
Respiratory, thoracic and mediastinal disorders Rhinorrhea Nasal congestion	4 3	0 0	1 1
Nervous system disorders Seizure**	5	1	0

*Includes upper respiratory tract infection and viral upper respiratory tract infection

**Includes seizure and partial seizure

Pediatric Lower Limb Spasticity

The most frequently reported adverse reactions following injection of BOTOX in pediatric patients 2 to 17 years of age with lower limb spasticity appear in Table 21. In a double-blind, placebo-controlled trial (Study 2), 126 patients were treated with 4 Units/kg of BOTOX, and 128 patients received 8 Units/kg to a maximum dose of 300 Units of BOTOX, and were compared to 128 patients who received placebo [see *Clinical Studies (14.5)*]. Patients were followed for an average of 89 days after injection.

Table 21: Adverse Reactions Reported by $\geq 2\%$ of BOTOX 8 Units/kg Treated Patients and More Frequent than in Placebo-Treated Patients in Pediatric Lower Limb Spasticity Double-Blind, Placebo-Controlled Clinical Trial (Study 2)

Adverse Reactions	BOTOX 8 Units/kg (N=128) %	BOTOX 4 Units/kg (N=126) %	Placebo (N=128) %
General disorders and administration site conditions Injection site erythema Injection site pain	2 2	0 2	0 0
Respiratory, thoracic and mediastinal disorders Oropharyngeal pain	2	0	1
Injury, poisoning and procedural complications Ligament sprain Skin abrasion	2 2	1 0	0 0
Metabolism and nutrition disorders Decreased appetite	2	0	0

Cervical Dystonia

In cervical dystonia patients evaluated for safety in double-blind and open-label studies following injection of BOTOX, the most frequently reported adverse reactions were dysphagia (19%), upper respiratory infection (12%), neck pain (11%), and headache (11%).

Other events reported in 2-10% of patients in any one study in decreasing order of incidence include: increased cough, flu syndrome, back pain, rhinitis, dizziness, hypertonia, soreness at injection site, asthenia, oral dryness, speech disorder, fever, nausea, and drowsiness. Stiffness, numbness, diplopia, ptosis, and dyspnea have been reported.

Dysphagia and symptomatic general weakness may be attributable to an extension of the pharmacology of BOTOX resulting from the spread of the toxin outside the injected muscles [see *Warnings and Precautions (5.1, 5.6)*].

The most common severe adverse reaction associated with the use of BOTOX injection in patients with cervical dystonia is dysphagia with about 20% of these cases also reporting dyspnea [see *Warnings and Precautions (5.1, 5.6)*]. Most dysphagia is reported as mild or moderate in severity. However, it may be associated with more severe signs and symptoms [see *Warnings and Precautions (5.6)*].

Additionally, reports in the literature include a case of a female patient who developed brachial plexopathy two days after injection of 120 Units of BOTOX for the treatment of cervical dystonia, and reports of dysphonia in patients who have been treated for cervical dystonia.

Primary Axillary Hyperhidrosis

The most frequently reported adverse reactions (3-10% of adult patients) following injection of BOTOX in double-blind studies included injection site pain and hemorrhage, non-axillary sweating, infection, pharyngitis, flu syndrome, headache, fever, neck or back pain, pruritus, and anxiety.

The data reflect 346 patients exposed to BOTOX 50 Units and 110 patients exposed to BOTOX 75 Units in each axilla.

Blepharospasm

In a study of blepharospasm patients who received an average dose per eye of 33 Units (injected at 3 to 5 sites) of the currently manufactured BOTOX, the most frequently reported adverse reactions were ptosis (21%), superficial punctate keratitis (6%), and eye dryness (6%).

Other events reported in prior clinical studies in decreasing order of incidence include: irritation, tearing, lagophthalmos, photophobia, ectropion, keratitis, diplopia, entropion, diffuse skin rash, and local swelling of the eyelid skin lasting for several days following eyelid injection.

In two cases of VII nerve disorder, reduced blinking from BOTOX injection of the orbicularis muscle led to serious corneal exposure, persistent epithelial defect, corneal ulceration and a case of corneal perforation. Focal facial paralysis, syncope, and exacerbation of myasthenia gravis have also been reported after treatment of blepharospasm.

Strabismus

Extraocular muscles adjacent to the injection site can be affected, causing vertical deviation, especially with higher doses of BOTOX. The incidence rates of these adverse effects in 2058 adults who received a total of 3650 injections for horizontal strabismus was 17%.

The incidence of ptosis has been reported to be dependent on the location of the injected muscles, 1% after inferior rectus injections, 16% after horizontal rectus injections and 38% after superior rectus injections.

In a series of 5587 injections, retrobulbar hemorrhage occurred in 0.3% of cases.

6.2 Immunogenicity

As with all therapeutic proteins, there is a potential for immunogenicity. The detection of antibody formation is highly dependent on the sensitivity and specificity of the assay. Additionally, the observed incidence of antibody (including neutralizing antibody) positivity in an assay may be influenced by several factors including assay methodology, sample handling, timing of sample collection, concomitant medications, and underlying disease. For these reasons, comparison of the incidence of antibodies to onabotulinumtoxinA in the studies described below with the incidence of antibodies in other studies or to other products may be misleading.

In a long term, open-label study evaluating 326 cervical dystonia patients treated for an average of 9 treatment sessions with the current formulation of BOTOX, 4 (1.2%) patients had positive antibody tests. All 4 of these patients responded to BOTOX therapy at the time of the positive antibody test. However, 3 of these patients developed clinical resistance after subsequent treatment, while the fourth patient continued to respond to BOTOX therapy for the remainder of the study.

One patient among the 445 hyperhidrosis patients (0.2%), two patients among the 380 adult upper limb spasticity patients (0.5%), and no patients among 406 migraine patients with analyzed specimens developed the presence of neutralizing antibodies.

In one Phase 3 study and the open-label extension study in patients with pediatric lower limb spasticity, neutralizing antibodies developed in 2 of 264 patients (0.8%) treated with BOTOX for up to 5 treatment cycles. Both patients continued to experience clinical benefit following subsequent BOTOX treatments.

In overactive bladder patients with analyzed specimens from the two phase 3 studies and the open-label extension study, neutralizing antibodies developed in 0 of 954 patients (0.0%) while receiving BOTOX 100 Unit doses and 3 of 260 patients (1.2%) after

subsequently receiving at least one 150 Unit dose. Response to subsequent BOTOX treatment was not different following seroconversion in these three patients.

In detrusor overactivity associated with neurologic condition patients with analyzed specimens in the drug development program (including the open-label extension study), neutralizing antibodies developed in 3 of 300 patients (1.0%) after receiving only BOTOX 200 Unit doses and 5 of 258 patients (1.9%) after receiving at least one 300 Unit dose. Following development of neutralizing antibodies in these 8 patients, 4 continued to experience clinical benefit, 2 did not experience clinical benefit, and the effect on the response to BOTOX in the remaining 2 patients is not known.

The data reflect the patients whose test results were considered positive for neutralizing activity to BOTOX in a mouse protection assay or negative based on a screening ELISA assay or mouse protection assay.

Formation of neutralizing antibodies to botulinum toxin type A may reduce the effectiveness of BOTOX treatment by inactivating the biological activity of the toxin. The critical factors for neutralizing antibody formation have not been well characterized. The results from some studies suggest that BOTOX injections at more frequent intervals or at higher doses may lead to greater incidence of antibody formation. The potential for antibody formation may be minimized by injecting with the lowest effective dose given at the longest feasible intervals between injections.

6.3 Postmarketing Experience

The following adverse reactions have been identified during post-approval use of BOTOX. Because these reactions are reported voluntarily from a population of uncertain size, it is not always possible to reliably estimate their frequency or establish a causal relationship to drug exposure. These reactions include: abdominal pain; alopecia, including madarosis; anorexia; brachial plexopathy; denervation/muscle atrophy; diarrhea; dry eye; hyperhidrosis; hypoacusis; hypoaesthesia; localized muscle twitching; malaise; paresthesia; peripheral neuropathy; radiculopathy; erythema multiforme, dermatitis psoriasiform, and psoriasiform eruption; strabismus; tinnitus; and visual disturbances.

There have been spontaneous reports of death, sometimes associated with dysphagia, pneumonia, and/or other significant debility or anaphylaxis, after treatment with botulinum toxin [*see Warnings and Precautions (5.4, 5.6)*].

There have also been reports of adverse events involving the cardiovascular system, including arrhythmia and myocardial infarction, some with fatal outcomes. Some of these patients had risk factors including cardiovascular disease. The exact relationship of these events to the botulinum toxin injection has not been established.

New onset or recurrent seizures have also been reported, typically in patients who are predisposed to experiencing these events. The exact relationship of these events to the botulinum toxin injection has not been established.

7 DRUG INTERACTIONS

7.1 Aminoglycosides and Other Agents Interfering with Neuromuscular Transmission

Co-administration of BOTOX and aminoglycosides or other agents interfering with neuromuscular transmission (e.g., curare-like compounds) should only be performed with caution as the effect of the toxin may be potentiated.

7.2 Anticholinergic Drugs

Use of anticholinergic drugs after administration of BOTOX may potentiate systemic anticholinergic effects.

7.3 Other Botulinum Neurotoxin Products

The effect of administering different botulinum neurotoxin products at the same time or within several months of each other is unknown. Excessive neuromuscular weakness may be exacerbated by administration of another botulinum toxin prior to the resolution of the effects of a previously administered botulinum toxin.

7.4 Muscle Relaxants

Excessive weakness may also be exaggerated by administration of a muscle relaxant before or after administration of BOTOX.

8 USE IN SPECIFIC POPULATIONS

8.1 Pregnancy

Risk Summary

There are no studies or adequate data from postmarketing surveillance on the developmental risk associated with use of BOTOX in pregnant women. In animal studies, administration of BOTOX during pregnancy resulted in adverse effects on fetal growth (decreased fetal weight and skeletal ossification) at clinically relevant doses, which were associated with maternal toxicity [see Data].

In the U.S. general population, the estimated background risk of major birth defects and miscarriages in clinically recognized pregnancies is 2-4% and 15-20%, respectively. The background risk of major birth defects and miscarriage for the indicated populations is unknown.

Data

Animal Data

When BOTOX (4, 8, or 16 Units/kg) was administered intramuscularly to pregnant mice or rats two times during the period of organogenesis (on gestation days 5 and 13), reductions in fetal body weight and decreased fetal skeletal ossification were observed at the two highest doses. The no-effect dose for developmental toxicity in these studies (4 Units/kg) is approximately equal to the human dose of 400 Units, on a body weight basis (Units/kg).

When BOTOX was administered intramuscularly to pregnant rats (0.125, 0.25, 0.5, 1, 4, or 8 Units/kg) or rabbits (0.063, 0.125, 0.25, or 0.5 Units/kg) daily during the period of organogenesis (total of 12 doses in rats, 13 doses in rabbits), reduced fetal body weights and decreased fetal skeletal ossification were observed at the two highest doses in rats and at the highest dose in rabbits. These doses were also associated with significant maternal toxicity, including abortions, early deliveries, and maternal death. The developmental no-effect doses in these studies of 1 Unit/kg in rats and 0.25 Units/kg in rabbits are less than the human dose of 400 Units, based on Units/kg.

When pregnant rats received single intramuscular injections (1, 4, or 16 Units/kg) at three different periods of development (prior to implantation, implantation, or organogenesis), no adverse effects on fetal development were observed. The developmental no-effect level for a single maternal dose in rats (16 Units/kg) is approximately 2 times the human dose of 400 Units, based on Units/kg.

8.2 Lactation

Risk Summary

There are no data on the presence of BOTOX in human or animal milk, the effects on the breastfed infant, or the effects on milk production. The developmental and health benefits of breastfeeding should be considered along with the mother's clinical need for BOTOX and any potential adverse effects on the breastfed infant from BOTOX or from the underlying maternal conditions.

8.4 Pediatric Use

Bladder Dysfunction

Safety and effectiveness in patients below the age of 18 years have not been established.

Prophylaxis of Headaches in Chronic Migraine

Safety and effectiveness in patients below the age of 18 years have not been established.

In a 12-week, multicenter, double-blind, placebo-controlled clinical trial, 123 adolescent patients (ages 12 to below 18 years) with chronic migraine were randomized to receive BOTOX 74 Units, BOTOX 155 Units, or placebo, for one injection cycle. This trial did not establish the efficacy of BOTOX, compared with placebo, for the prophylaxis of headaches in adolescents with chronic migraine.

Spasticity

Upper Limb Spasticity

Safety and effectiveness have been established in pediatric patients 2 to 17 years of age [see Warnings and Precautions (5.1), Adverse Reactions (6.1), and Clinical Studies (14.5)]. The safety and effectiveness of BOTOX have been established by evidence from adequate and well-controlled studies of BOTOX in patients 2 to 17 years of age with upper limb spasticity.

Safety and effectiveness in pediatric patients below the age of 2 years have not been established [see Boxed Warning and Warnings and Precautions (5.1)].

Lower Limb Spasticity, Excluding Spasticity Caused by Cerebral Palsy

Safety and effectiveness have been established in pediatric patients 2 to 17 years of age [see Warnings and Precautions (5.1), Adverse Reactions (6.1), and Clinical Studies (14.5)]. The safety and effectiveness of BOTOX have been established by evidence from adequate and well-controlled studies of BOTOX in patients 2 to 17 years of age with lower limb spasticity. A pediatric assessment for

BOTOX demonstrates that BOTOX is safe and effective in another pediatric population. However, BOTOX is not approved for such patient population due to marketing exclusivity for another botulinum toxin.

Safety and effectiveness in pediatric patients below the age of 2 years have not been established [see *Boxed Warning and Warnings and Precautions (5.1)*].

Juvenile Animal Data

In a study in which juvenile rats received intramuscular injection of BOTOX (0, 8, 16, or 24 Units/kg) every other week from postnatal day 21 for 12 weeks, changes in bone size/geometry associated with decreased bone density and bone mass were observed at all doses, in association with limb disuse, decreased muscle contraction, and decreased body weight gain. Impairment of fertility and male reproductive organ histopathology (degeneration of seminiferous tubules of the testis) were observed at the mid and high doses. Bone and male reproductive organ effects showed evidence of reversibility after dosing cessation. The no-effect dose for adverse developmental effects in juvenile animals (8 Units/kg) is similar to the human dose (400 Units) on a body weight (kg) basis.

Axillary Hyperhidrosis

Safety and effectiveness in patients below the age of 18 years have not been established.

Cervical Dystonia

Safety and effectiveness in pediatric patients below the age of 16 years have not been established.

Blepharospasm and Strabismus

Safety and effectiveness in pediatric patients below the age of 12 years have not been established.

8.5 Geriatric Use

Of the 2145 adult patients in placebo-controlled clinical studies of BOTOX for the treatment of spasticity, 33.5% were 65 or older, and 7.7% were 75 years of age or older. No overall differences in safety were observed between elderly patients and adult patients younger than 65 years of age.

In clinical studies of BOTOX across other indications, no overall differences in safety were observed between elderly patients and younger adult patients, with the exception of Overactive Bladder (see below). Other reported clinical experience has not identified differences in responses between the elderly and younger adult patients, but greater sensitivity of some older individuals cannot be ruled out.

Overactive Bladder

Of 1242 overactive bladder patients in placebo-controlled clinical studies of BOTOX, 41.4% were 65 years of age or older, and 14.7% were 75 years of age or older. Adverse reactions of UTI and urinary retention were more common in patients 65 years of age or older in both placebo and BOTOX groups compared to younger patients (see Table 22). Otherwise, there were no overall differences in the safety profile following BOTOX treatment between patients aged 65 years and older compared to adult patients younger than 65 years of age in these studies.

Table 22: Incidence of Urinary Tract Infection and Urinary Retention according to Age Group during First Placebo-Controlled Treatment, Placebo-Controlled Clinical Trials in Patients with OAB

Adverse Reactions	<65 Years		65 to 74 Years		≥75 Years	
	BOTOX 100 Units (N=344) %	Placebo (N=348) %	BOTOX 100 Units (N=169) %	Placebo (N=151) %	BOTOX 100 Units (N=94) %	Placebo (N=86) %
Urinary tract infection	21	7	30	13	38	19
Urinary retention	6	0.6	8	0	9	1

Observed effectiveness was comparable between these age groups in placebo-controlled clinical studies.

10 OVERDOSAGE

Excessive doses of BOTOX (onabotulinumtoxinA) for injection may be expected to produce neuromuscular weakness with a variety of symptoms.

Symptoms of overdose are likely not to be present immediately following injection. Should accidental injection or oral ingestion occur or overdose be suspected, the person should be medically supervised for several weeks for signs and symptoms of systemic muscular

weakness which could be local, or distant from the site of injection [see *Boxed Warning and Warnings and Precautions (5.1, 5.6)*]. These patients should be considered for further medical evaluation and appropriate medical therapy immediately instituted, which may include hospitalization.

If the musculature of the oropharynx and esophagus are affected, aspiration may occur which may lead to development of aspiration pneumonia. If the respiratory muscles become paralyzed or sufficiently weakened, intubation and assisted respiration may be necessary until recovery takes place. Supportive care could involve the need for a tracheostomy and/or prolonged mechanical ventilation, in addition to other general supportive care.

In the event of overdose, antitoxin raised against botulinum toxin is available from the Centers for Disease Control and Prevention (CDC) in Atlanta, GA. However, the antitoxin will not reverse any botulinum toxin-induced effects already apparent by the time of antitoxin administration. In the event of suspected or actual cases of botulinum toxin poisoning, please contact your local or state Health Department to process a request for antitoxin through the CDC. If you do not receive a response within 30 minutes, please contact the CDC directly at 1-770-488-7100. More information can be obtained at <http://www.cdc.gov/mmwr/preview/mmwrhtml/mm5232a8.htm>.

11 DESCRIPTION

OnabotulinumtoxinA is a sterile, vacuum-dried purified botulinum toxin type A, produced from fermentation of Hall strain *Clostridium botulinum* type A, and intended for intramuscular, intradetrusor and intradermal use. It is purified from the culture solution by dialysis and a series of acid precipitations to a complex consisting of the neurotoxin, and several accessory proteins. The complex is dissolved in sterile sodium chloride solution containing Albumin Human and is sterile filtered (0.2 microns) prior to filling and vacuum-drying.

The primary release procedure for BOTOX uses a cell-based potency assay to determine the potency relative to a reference standard. The assay is specific to Allergan's products BOTOX and BOTOX Cosmetic. One Unit of BOTOX corresponds to the calculated median intraperitoneal lethal dose (LD₅₀) in mice. Due to specific details of this assay such as the vehicle, dilution scheme, and laboratory protocols, Units of biological activity of BOTOX cannot be compared to nor converted into Units of any other botulinum toxin or any toxin assessed with any other specific assay method. The specific activity of BOTOX is approximately 20 Units/nanogram of neurotoxin protein complex.

Each vial of BOTOX (onabotulinumtoxinA) for injection contains either 100 Units of *Clostridium botulinum* type A neurotoxin complex, 0.5 mg of Albumin Human, and 0.9 mg of sodium chloride; or 200 Units of *Clostridium botulinum* type A neurotoxin complex, 1 mg of Albumin Human, and 1.8 mg of sodium chloride in a sterile, vacuum-dried form without a preservative.

12 CLINICAL PHARMACOLOGY

12.1 Mechanism of Action

BOTOX blocks neuromuscular transmission by binding to acceptor sites on motor or autonomic nerve terminals, entering the nerve terminals, and inhibiting the release of acetylcholine. This inhibition occurs as the neurotoxin cleaves SNAP-25, a protein integral to the successful docking and release of acetylcholine from vesicles situated within nerve endings. When injected intramuscularly at therapeutic doses, BOTOX produces partial chemical denervation of the muscle resulting in a localized reduction in muscle activity. In addition, the muscle may atrophy, axonal sprouting may occur, and extrajunctional acetylcholine receptors may develop. There is evidence that reinnervation of the muscle may occur, thus slowly reversing muscle denervation produced by BOTOX.

When injected intradermally, BOTOX produces temporary chemical denervation of the sweat gland resulting in local reduction in sweating.

Following intradetrusor injection, BOTOX affects the efferent pathways of detrusor activity via inhibition of acetylcholine release.

12.3 Pharmacokinetics

Using currently available analytical technology, it is not possible to detect BOTOX in the peripheral blood following intramuscular injection at the recommended doses.

13 NONCLINICAL TOXICOLOGY

13.1 Carcinogenesis, Mutagenesis, Impairment of Fertility

Carcinogenesis

Long term studies in animals have not been performed to evaluate the carcinogenic potential of BOTOX.

Mutagenesis

BOTOX was negative in a battery of in vitro (microbial reverse mutation assay, mammalian cell mutation assay, and chromosomal aberration assay) and in vivo (micronucleus assay) genetic toxicology assays.

Impairment of Fertility

In fertility studies of BOTOX (4, 8, or 16 Units/kg) in which either male or female rats were injected intramuscularly prior to mating and on the day of mating (3 doses, 2 weeks apart for males; 2 doses, 2 weeks apart for females) to untreated animals, reduced fertility was observed in males at the intermediate and high doses and in females at the high dose. The no-effect doses for reproductive toxicity (4 Units/kg in males, 8 Units/kg in females) are approximately equal to the human dose of 400 Units, on a body weight basis (Units/kg).

13.2 Animal Toxicology and/or Pharmacology

In a study to evaluate inadvertent peribladder administration, bladder stones were observed in 1 of 4 male monkeys that were injected with a total of 6.8 Units/kg divided into the prostatic urethra and proximal rectum (single administration). No bladder stones were observed in male or female monkeys following injection of up to 36 Units/kg (~12X the highest human bladder dose) directly to the bladder as either single or 4 repeat dose injections or in female rats for single injections up to 100 Units/kg (~33X the highest human bladder dose [200 Units], based on Units/kg).

14 CLINICAL STUDIES

14.1 Overactive Bladder (OAB)

Two double-blind, placebo-controlled, randomized, multi-center, 24-week clinical studies were conducted in patients with OAB with symptoms of urge urinary incontinence, urgency, and frequency (Studies OAB-1 and OAB-2). Patients needed to have at least 3 urinary urgency incontinence episodes and at least 24 micturitions in 3 days to enter the studies. A total of 1105 patients, whose symptoms had not been adequately managed with anticholinergic therapy (inadequate response or intolerable side effects), were randomized to receive either 100 Units of BOTOX (n=557), or placebo (n=548). Patients received 20 injections of study drug (5 Units of BOTOX or placebo) spaced approximately 1 cm apart into the detrusor muscle.

In both studies, significant improvements compared to placebo in the primary efficacy variable of change from baseline in daily frequency of urinary incontinence episodes were observed for BOTOX 100 Units at the primary time point of week 12. Significant improvements compared to placebo were also observed for the secondary efficacy variables of daily frequency of micturition episodes and volume voided per micturition. These primary and secondary variables are shown in Table 23 and Table 24, and Figure 7 and Figure 8.

Table 23: Baseline and Change from Baseline in Urinary Incontinence Episode Frequency, Micturition Episode Frequency and Volume Voided Per Micturition, Study OAB-1

	BOTOX 100 Units (N=278)	Placebo (N=272)	Treatment Difference	p-value
Daily Frequency of Urinary Incontinence Episodes^a				
Mean Baseline	5.5	5.1		
Mean Change* at Week 2	-2.6	-1.0	-1.6	
Mean Change* at Week 6	-2.8	-1.0	-1.8	
Mean Change* at Week 12**	-2.5	-0.9	-1.6 (-2.1, -1.2)	<0.001
Daily Frequency of Micturition Episodes^b				
Mean Baseline	12.0	11.2		
Mean Change† at Week 12**	-1.9	-0.9	-1.0 (-1.5, -0.6)	<0.001
Volume Voided per Micturition^b (mL)				
Mean Baseline	156	161		
Mean Change† at Week 12**	38	8	30 (17, 43)	<0.001

* Least squares (LS) mean change, treatment difference and p-value are based on an ANCOVA model with baseline value as covariate and treatment group and investigator as factors. Last observation carried forward (LOCF) values were used to analyze the primary efficacy variable.

† LS mean change, treatment difference and p-value are based on an ANCOVA model with baseline value as covariate and stratification factor, treatment group and investigator as factors.

** Primary timepoint

^a Primary variable

^b Secondary variable

Table 24: Baseline and Change from Baseline in Urinary Incontinence Episode Frequency, Micturition Episode Frequency and Volume Voided Per Micturition, Study OAB-2

	BOTOX 100 Units (N=275)	Placebo (N=269)	Treatment Difference	p-value
Daily Frequency of Urinary Incontinence Episodes^a				
Mean Baseline	5.5	5.7		
Mean Change* at Week 2	-2.7	-1.1	-1.6	
Mean Change* at Week 6	-3.1	-1.3	-1.8	
Mean Change* at Week 12**	-3.0	-1.1	-1.9 (-2.5, -1.4)	<0.001
Daily Frequency of Micturition Episodes^b				
Mean Baseline	12.0	11.8		
Mean Change† at Week 12**	-2.3	-0.6	-1.7 (-2.2, -1.3)	<0.001
Volume Voided per Micturition^b (mL)				
Mean Baseline	144	153		
Mean Change† at Week 12**	40	10	31 (20, 41)	<0.001

* LS mean change, treatment difference and p-value are based on an ANCOVA model with baseline value as covariate and treatment group and investigator as factors. LOCF values were used to analyze the primary efficacy variable.

† LS mean change, treatment difference and p-value are based on an ANCOVA model with baseline value as covariate and stratification factor, treatment group and investigator as factors.

** Primary timepoint

^a Primary variable

^b Secondary variable

Figure 7: Mean Change from Baseline in Daily Frequency of Urinary Incontinence Episodes following intradetrusor injection in Study OAB-1

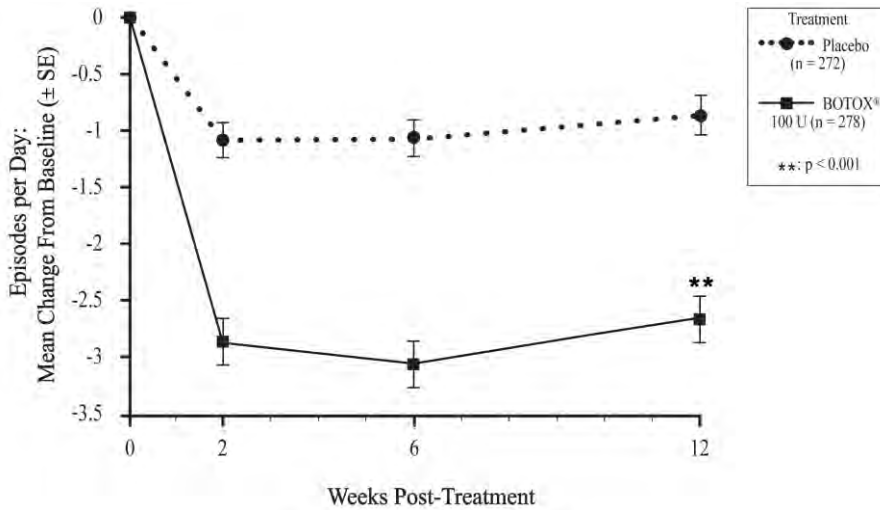
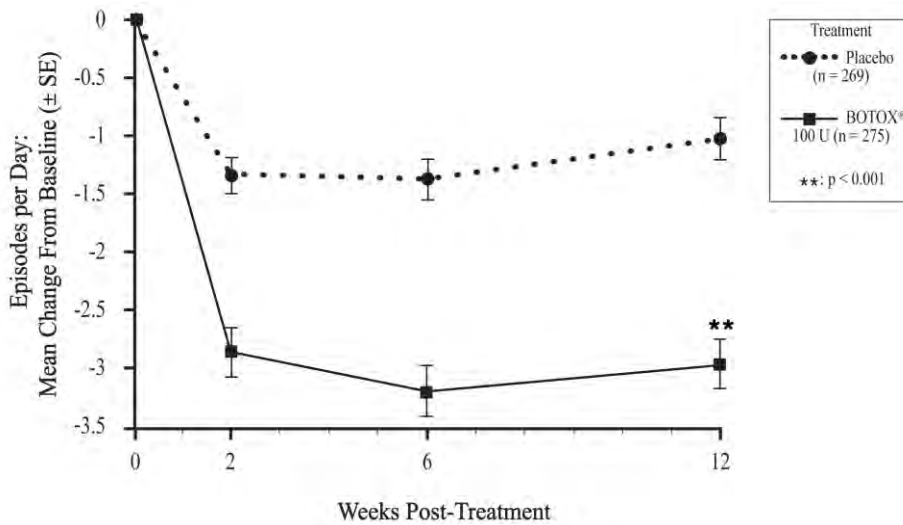

Figure 8: Mean Change from Baseline in Daily Frequency of Urinary Incontinence Episodes following intradetrusor injection in Study OAB-2



The median duration of response in Study OAB-1 and OAB-2, based on patient qualification for re-treatment, was 19-24 weeks for the BOTOX 100 Unit dose group compared to 13 weeks for placebo. To qualify for re-treatment, at least 12 weeks must have passed since the prior treatment, post-void residual urine volume must have been less than 200 mL and patients must have reported at least 2 urinary incontinence episodes over 3 days.

14.2 Detrusor Overactivity Associated with a Neurologic Condition

Two double-blind, placebo-controlled, randomized, multi-center clinical studies were conducted in patients with urinary incontinence due to detrusor overactivity associated with a neurologic condition who were either spontaneously voiding or using catheterization (Studies NDO-1 and NDO-2). A total of 691 spinal cord injury (T1 or below) or multiple sclerosis patients, who had an inadequate response to or were intolerant of at least one anticholinergic medication, were enrolled. These patients were randomized to receive either 200 Units of BOTOX (n=227), 300 Units of BOTOX (n=223), or placebo (n=241).

In both studies, significant improvements compared to placebo in the primary efficacy variable of change from baseline in weekly frequency of incontinence episodes were observed for BOTOX (200 Units) at the primary efficacy time point at week 6. Increases in maximum cystometric capacity and reductions in maximum detrusor pressure during the first involuntary detrusor contraction were also observed. These primary and secondary endpoints are shown in Table 25 and Table 26, and Figure 9 and Figure 10.

No additional benefit of BOTOX 300 Units over 200 Units was demonstrated.

Table 25: Baseline and Change from Baseline in Weekly Urinary Incontinence Episode Frequency, Maximum Cystometric Capacity and Maximum Detrusor Pressure during First Involuntary Detrusor Contraction (cmH₂O) Study NDO-1

	BOTOX 200 Units	Placebo	Treatment Difference*	p-value*
Weekly Frequency of Urinary Incontinence Episodes^a				
N	134	146		
Mean Baseline	32.3	28.3		
Mean Change* at Week 2	-15.3	-10.0	-5.3	—
Mean Change* at Week 6**	-19.9	-10.6	-9.2	p<0.001
Mean Change* at Week 12	-19.8	-8.8	(-13.1, -5.3) -11.0	—
Maximum Cystometric Capacity^b (mL)				
N	123	129		
Mean Baseline	253.8	259.1		
Mean Change* at Week 6**	135.9	12.1	123.9 (89.1, 158.7)	p<0.001
Maximum Detrusor Pressure during First Involuntary Detrusor Contraction^b (cmH₂O)				
N	41	103		
Mean Baseline	63.1	57.4		
Mean Change* at Week 6**	-28.1	-3.7	-24.4	—

* LS mean change, treatment difference and p-value are based on an analysis using an ANCOVA model with baseline weekly endpoint as covariate and treatment group, etiology at study entry (spinal cord injury or multiple sclerosis), concurrent anticholinergic therapy at screening, and investigator as factors. LOCF values were used to analyze the primary efficacy variable.

** Primary timepoint

^a Primary endpoint

^b Secondary endpoint

Table 26: Baseline and Change from Baseline in Weekly Urinary Incontinence Episode Frequency, Maximum Cystometric Capacity and Maximum Detrusor Pressure during First Involuntary Detrusor Contraction (cmH₂O) in Study NDO-2

	BOTOX 200 Units	Placebo	Treatment Difference*	p-value*
Weekly Frequency of Urinary Incontinence Episodes^a				
N	91	91		
Mean Baseline	32.7	36.8		
Mean Change* at Week 2	-18.0	-7.9	-10.1	—
Mean Change* at Week 6**	-19.6	-10.8	-8.8	p=0.003
Mean Change* at Week 12	-19.6	-10.7	-8.9	—
Maximum Cystometric Capacity^b (mL)				
N	88	85		
Mean Baseline	239.6	253.8		
Mean Change* at Week 6**	150.8	2.8	148.0	p<0.001
Maximum Detrusor Pressure during First Involuntary Detrusor Contraction^b (cmH₂O)				
N	29	68		
Mean Baseline	65.6	43.7		
Mean Change* at Week 6**	-28.7	2.1	-30.7	—

* LS mean change, treatment difference and p-value are based on an analysis using an ANCOVA model with baseline weekly endpoint as covariate and treatment group, etiology at study entry (spinal cord injury or multiple sclerosis), concurrent anticholinergic therapy at screening, and investigator as factors. LOCF values were used to analyze the primary efficacy variable.

** Primary timepoint

^a Primary endpoint

^b Secondary endpoint

Figure 9: Mean Change from Baseline in Weekly Frequency of Urinary Incontinence Episodes During Treatment Cycle 1 in Study NDO-1

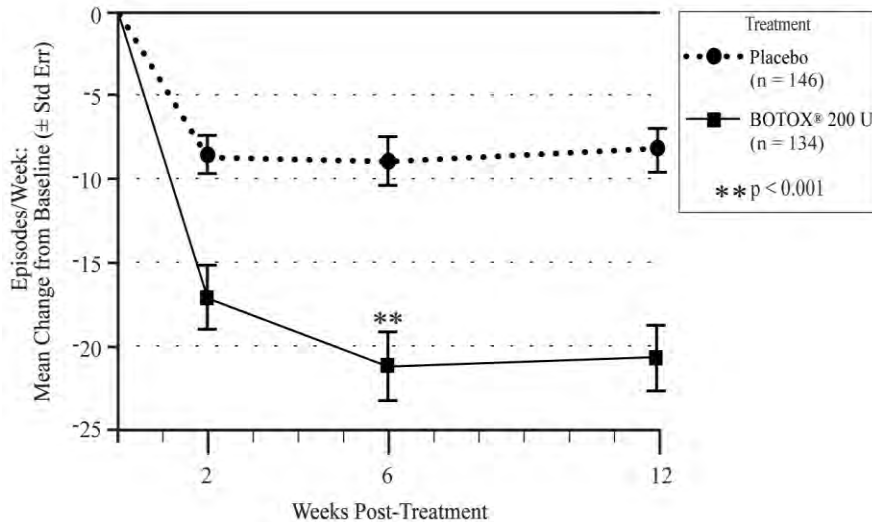
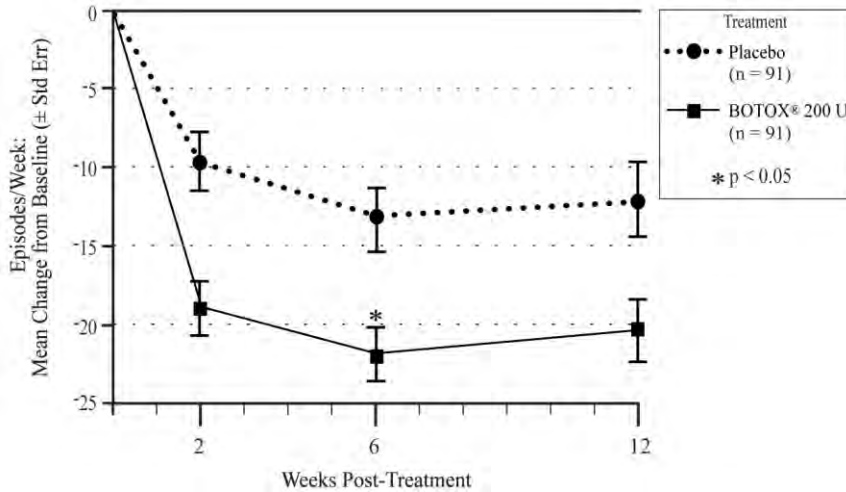

Figure 10: Mean Change from Baseline in Weekly Frequency of Urinary Incontinence Episodes During Treatment Cycle 1 in Study NDO-2



The median duration of response in study NDO-1 and NDO-2, based on patient qualification for re-treatment was 295-337 days (42-48 weeks) for the 200 Units dose group compared to 96-127 days (13-18 weeks) for placebo. Re-treatment was based on loss of effect on incontinence episode frequency (50% of effect in Study NDO-1; 70% of effect in Study NDO-2).

A placebo-controlled, double-blind randomized post-approval 52 week study (Study NDO-3) was conducted in MS patients with urinary incontinence due to neurogenic detrusor overactivity who were not adequately managed with at least one anticholinergic agent and not catheterizing at baseline. These patients were randomized to receive either 100 Units of BOTOX (n=66) or placebo (n=78).

Significant improvements compared to placebo in the primary efficacy variable of change from baseline in daily frequency of incontinence episodes were observed for BOTOX (100 Units) at the primary efficacy time point at week 6. Increases in maximum cystometric capacity and reductions in maximum detrusor pressure during the first involuntary detrusor contraction were also observed. These primary and secondary endpoints are shown in Table 27.

Table 27: Baseline and Change from Baseline in Daily Urinary Incontinence Episode Frequency, Maximum Cystometric Capacity and Maximum Detrusor Pressure during First Involuntary Detrusor Contraction (cmH₂O) in Study NDO-3

	BOTOX 100 Units	Placebo	Treatment Difference*	p-value*
Daily Frequency of Urinary Incontinence Episodes^a				
N	66	78		
Mean Baseline	4.2	4.3		
Mean Change* at Week 2	-2.9	-1.2	-1.7	—
Mean Change* at Week 6**	-3.4	-1.1	-2.3 (-3.0, -1.7)	p<0.001
Mean Change* at Week 12	-2.7	-1.0	-1.8	—
Maximum Cystometric Capacity^b (mL)				
N	62	72		
Mean Baseline	248.9	245.5		
Mean Change* at Week 6**	134.4	3.5	130.9 (94.8, 167.0)	p<0.001
Maximum Detrusor Pressure during First Involuntary Detrusor Contraction^b (cmH₂O)				
N	25	51		
Mean Baseline	42.4	39.0		
Mean Change* at Week 6**	-19.2	2.7	-21.9 (-37.5, -6.3)	

* LS mean change, treatment difference and p-value are based on an analysis using an ANCOVA model with baseline daily endpoint as covariate and treatment group and propensity score stratification as factors. LOCF values were used to analyze the primary efficacy variable.

** Primary timepoint

^a Primary endpoint

^b Secondary endpoint

The median duration of response in study NDO-3, based on patient qualification for re-treatment was 362 days (52 weeks) for the BOTOX 100 Units dose group compared to 88 days (13 weeks) for placebo. To qualify for re-treatment, at least 12 weeks must have passed since the prior treatment, post-void residual urine volume must have been less than 200 mL and patients must have reported at least 2 urinary incontinence episodes over 3 days with no more than 1 incontinence-free day.

14.3 Chronic Migraine

BOTOX was evaluated in two randomized, multi-center, 24-week, 2 injection cycle, placebo-controlled double-blind studies. Study 1 and Study 2 included chronic migraine adults who were not using any concurrent headache prophylaxis, and during a 28-day baseline period had ≥15 headache days lasting 4 hours or more, with ≥50% being migraine/probable migraine. In both studies, patients were randomized to receive placebo or 155 Units to 195 Units BOTOX injections every 12 weeks for the 2-cycle, double-blind phase. Patients were allowed to use acute headache treatments during the study. BOTOX treatment demonstrated statistically significant and clinically meaningful improvements from baseline compared to placebo for key efficacy variables (see Table 28).

Table 28: Week 24 Key Efficacy Variables for Study 1 and Study 2

Efficacy per 28 days	Study 1		Study 2	
	BOTOX (N=341)	Placebo (N=338)	BOTOX (N=347)	Placebo (N=358)
Change from baseline in frequency of headache days	-7.8*	-6.4	-9.2*	-6.9
Change from baseline in total cumulative hours of headache on headache days	-107*	-70	-134*	-95

* Significantly different from placebo (p≤0.05)

Patients treated with BOTOX had a significantly greater mean decrease from baseline in the frequency of headache days at most timepoints from Week 4 to Week 24 in Study 1 (Figure 11), and all timepoints from Week 4 to Week 24 in Study 2 (Figure 12), compared to placebo-treated patients.

Figure 11: Mean Change from Baseline in Number of Headache Days for Study 1

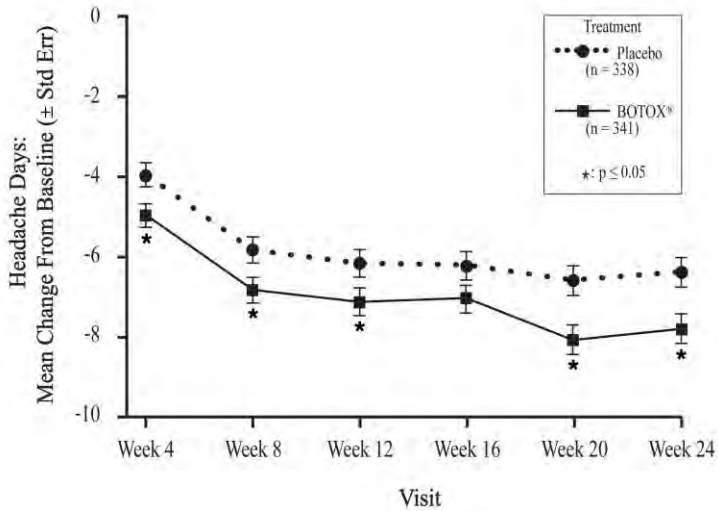
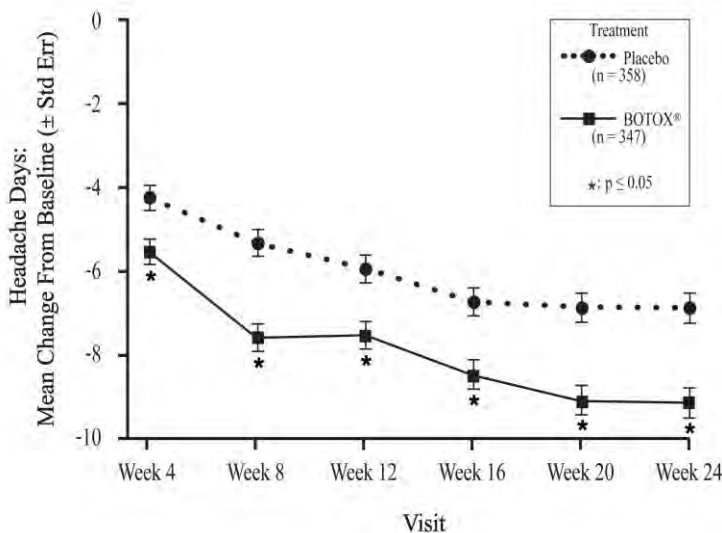

Figure 12: Mean Change from Baseline in Number of Headache Days for Study 2



14.4 Adult Spasticity

Adult Upper Limb Spasticity

The efficacy of BOTOX for the treatment of adult upper limb spasticity was evaluated in three randomized, multi-center, double-blind, placebo-controlled studies (Studies 1, 2, and 3). Two additional randomized, multi-center, double-blind, placebo-controlled studies for upper limb spasticity in adults also included the evaluation of the efficacy of BOTOX for the treatment of thumb spasticity (Studies 4 and 5).

Study 1 included 126 adult patients (64 BOTOX and 62 placebo) with upper limb spasticity (Ashworth score of at least 3 for wrist flexor tone and at least 2 for finger flexor tone) who were at least 6 months post-stroke. BOTOX (a total dose of 200 Units to 240 Units) and placebo were injected intramuscularly (IM) into the flexor digitorum profundus, flexor digitorum sublimis, flexor carpi radialis, flexor carpi ulnaris, and if necessary into the adductor pollicis and flexor pollicis longus (see Table 29). Use of an EMG/nerve stimulator was recommended to assist in proper muscle localization for injection. Patients were followed for 12 weeks.

Table 29: BOTOX Dose and Injection Sites in Study 1

Muscles Injected	Volume (mL)	BOTOX (Units)	Number of Injection Sites
Wrist			
Flexor Carpi Radialis	1	50	1
Flexor Carpi Ulnaris	1	50	1
Finger			
Flexor Digitorum Profundus	1	50	1
Flexor Digitorum Sublimis	1	50	1
Thumb			
Adductor Pollicis ^a	0.4	20	1
Flexor Pollicis Longus ^a	0.4	20	1

^a Injected only if spasticity is present in this muscle

The primary efficacy variable was wrist flexors muscle tone at week 6, as measured by the Ashworth score. The Ashworth Scale is a 5-point scale with grades of 0 [no increase in muscle tone] to 4 [limb rigid in flexion or extension]. It is a clinical measure of the force required to move an extremity around a joint, with a reduction in score clinically representing a reduction in the force needed to move a joint (i.e., improvement in spasticity).

Key secondary endpoints included Physician Global Assessment, finger flexors muscle tone, and thumb flexors tone at Week 6. The Physician Global Assessment evaluated the response to treatment in terms of how the patient was doing in his/her life using a scale from -4 = very marked worsening to +4 = very marked improvement. Study 1 results on the primary endpoint and the key secondary endpoints are shown in Table 30.

Table 30: Primary and Key Secondary Endpoints by Muscle Group at Week 6 in Study 1

	BOTOX (N=64)	Placebo (N=62)
Median Change from Baseline in Wrist Flexor Muscle Tone on the Ashworth Scale^{†a}	-2.0*	0.0
Median Change from Baseline in Finger Flexor Muscle Tone on the Ashworth Scale^{††b}	-1.0*	0.0
Median Change from Baseline in Thumb Flexor Muscle Tone on the Ashworth Scale^{††c}	-1.0	-1.0
Median Physician Global Assessment of Response to Treatment^{††}	2.0*	0.0

[†] Primary endpoint at Week 6

^{††} Secondary endpoints at Week 6

* Significantly different from placebo ($p \leq 0.05$)

^a BOTOX injected into both the flexor carpi radialis and ulnaris muscles

^b BOTOX injected into the flexor digitorum profundus and flexor digitorum sublimis muscles

^c BOTOX injected into the adductor pollicis and flexor pollicis longus muscles

Study 2 compared 3 doses of BOTOX with placebo and included 91 adult patients [BOTOX 360 Units (N=21), BOTOX 180 Units (N=23), BOTOX 90 Units (N=21), and placebo (N=26)] with upper limb spasticity (expanded Ashworth score of at least 2 for elbow flexor tone and at least 3 for wrist flexor tone) who were at least 6 weeks post-stroke. BOTOX and placebo were injected with EMG guidance into the flexor digitorum profundus, flexor digitorum sublimis, flexor carpi radialis, flexor carpi ulnaris, and biceps brachii (see Table 31).

Table 31: BOTOX Dose and Injection Sites in Study 2 and Study 3

Muscles Injected	Total Dose			Volume (mL) per site	Injection Sites (n)
	BOTOX low dose (90 Units)	BOTOX mid dose (180 Units)	BOTOX high dose (360 Units)		
Wrist					
Flexor Carpi Ulnaris	10 Units	20 Units	40 Units	0.4	1
Flexor Carpi Radialis	15 Units	30 Units	60 Units	0.6	1
Finger					
Flexor Digitorum Profundus	7.5 Units	15 Units	30 Units	0.3	1
Flexor Digitorum Sublimis	7.5 Units	15 Units	30 Units	0.3	1
Elbow					
Biceps Brachii	50 Units	100 Units	200 Units	0.5	4

The primary efficacy variable in Study 2 was the wrist flexor tone at Week 6 as measured by the expanded Ashworth Scale. The expanded Ashworth Scale uses the same scoring system as the Ashworth Scale, but allows for half-point increments.

Key secondary endpoints in Study 2 included Physician Global Assessment, finger flexors muscle tone, and elbow flexors muscle tone at Week 6. Study 2 results on the primary endpoint and the key secondary endpoints at Week 6 are shown in Table 32.

Table 32: Primary and Key Secondary Endpoints by Muscle Group and BOTOX Dose at Week 6 in Study 2

	BOTOX low dose (90 Units) (N=21)	BOTOX mid dose (180 Units) (N=23)	BOTOX high dose (360 Units) (N=21)	Placebo (N=26)
Median Change from Baseline in Wrist Flexor Muscle Tone on the Ashworth Scale^{†b}	-1.5*	-1.0*	-1.5*	-1.0
Median Change from Baseline in Finger Flexor Muscle Tone on the Ashworth Scale^{††c}	-0.5	-0.5	-1.0	-0.5
Median Change from Baseline in Elbow Flexor Muscle Tone on the Ashworth Scale^{††d}	-0.5	-1.0*	-0.5 ^a	-0.5
Median Physician Global Assessment of Response to Treatment	1.0*	1.0*	1.0*	0.0

[†] Primary endpoint at Week 6

^{††} Secondary endpoints at Week 6

* Significantly different from placebo ($p \leq 0.05$)

^a $p=0.053$

^b Total dose of BOTOX injected into both the flexor carpi radialis and ulnaris muscles

^c Total dose of BOTOX injected into the flexor digitorum profundus and flexor digitorum sublimis muscles

^d Dose of BOTOX injected into biceps brachii muscle

Study 3 compared 3 doses of BOTOX with placebo and enrolled 88 adult patients [BOTOX 360 Units (N=23), BOTOX 180 Units (N=23), BOTOX 90 Units (N=23), and placebo (N=19)] with upper limb spasticity (expanded Ashworth score of at least 2 for elbow flexor tone and at least 3 for wrist flexor tone and/or finger flexor tone) who were at least 6 weeks post-stroke. BOTOX and placebo were injected with EMG guidance into the flexor digitorum profundus, flexor digitorum sublimis, flexor carpi radialis, flexor carpi ulnaris, and biceps brachii (see Table 31).

The primary efficacy variable in Study 3 was wrist and elbow flexor tone as measured by the expanded Ashworth score. A key secondary endpoint was assessment of finger flexors muscle tone. Study 3 results on the primary endpoint at Week 4 are shown in Table 33.

Table 33: Primary and Key Secondary Endpoints by Muscle Group and BOTOX Dose at Week 4 in Study 3

	BOTOX low dose (90 Units) (N=23)	BOTOX mid dose (180 Units) (N=21)	BOTOX high dose (360 Units) (N=22)	Placebo (N=19)
Median Change from Baseline in Wrist Flexor Muscle Tone on the Ashworth Scale^{†b}	-1.0	-1.0	-1.5*	-0.5
Median Change from Baseline in Finger Flexor Muscle Tone on the Ashworth Scale^{††c}	-1.0	-1.0	-1.0*	-0.5
Median Change from Baseline in Elbow Flexor Muscle Tone on the Ashworth Scale^{†d}	-0.5	-0.5	-1.0*	-0.5

† Primary endpoint at Week 4

†† Secondary endpoints at Week 4

* Significantly different from placebo ($p \leq 0.05$)

^b Total dose of BOTOX injected into both the flexor carpi radialis and ulnaris muscles

^c Total dose of BOTOX injected into the flexor digitorum profundus and flexor digitorum sublimis muscles

^d Dose of BOTOX injected into biceps brachii muscle

Study 4 included 170 adult patients (87 BOTOX and 83 placebo) with upper limb spasticity who were at least 6 months post-stroke. In Study 4, patients received 20 Units of BOTOX into the adductor pollicis and flexor pollicis longus (total BOTOX dose = 40 Units in thumb muscles) or placebo (see Table 34). Study 5 included 109 patients with upper limb spasticity who were at least 6 months post-stroke. In Study 5, adult patients received 15 Units (low dose) or 20 Units (high dose) of BOTOX into the adductor pollicis and flexor pollicis longus under EMG guidance (total BOTOX low dose = 30 Units, total BOTOX high dose = 40 Units), or placebo (see Table 34). The duration of follow-up in Study 4 and Study 5 was 12 weeks.

Table 34: BOTOX Dose and Injection Sites in Studies 4 and 5

Muscles Injected	Study 4		Study 5				Number of Injection Sites for Studies 4 and 5
	BOTOX (Units)	Volume (mL)	BOTOX low dose (Units)	BOTOX high dose (Units)	Volume low dose (mL)	Volume high dose (mL)	
Thumb							
Adductor Pollicis	20	0.4	15	20	0.3	0.4	1
Flexor Pollicis Longus	20	0.4	15	20	0.3	0.4	1

The results of Study 4 for the change from Baseline to Week 6 in thumb flexor tone measured by modified Ashworth Scale (MAS) and overall treatment response by Physician Global Assessment at week 6 are presented in Table 35. The MAS uses a similar scoring system as the Ashworth Scale.

Table 35: Efficacy Endpoints for Thumb Flexors at Week 6 in Study 4

	BOTOX (N=66)	Placebo (N=57)
Median Change from Baseline in Thumb Flexor Muscle Tone on the modified Ashworth Scale^{††a}	-1.0*	0.0
Median Physician Global Assessment of Response to Treatment^{††}	2.0*	0.0

†† Secondary endpoints at Week 6

* Significantly different from placebo ($p \leq 0.001$)

^a BOTOX injected into the adductor pollicis and flexor pollicis longus muscles

In Study 5, the results of the change from Baseline to Week 6 in thumb flexor tone measured by modified Ashworth Scale and Clinical Global Impression (CGI) of functional assessment scale assessed by the physician using an 11-point Numeric Rating Scale [-5 worst possible function to +5 best possible function] are presented in Table 36.

Table 36: Efficacy Endpoints for Thumb Flexors at Week 6 in Study 5

	BOTOX low dose (30 Units) (N=14)	Placebo low dose (N=9)	BOTOX high dose (40 Units) (N=43)	Placebo high dose (N=23)
Median Change from Baseline in Thumb Flexor Muscle Tone on the modified Ashworth Scale^{†††a}	-1.0	-1.0	-0.5*	0.0
Median Change from Baseline in Clinical Global Impression Score by Physician^{††}	1.0	0.0	2.0*	0.0

^{††} Secondary endpoint at Week 6

^{†††} Other endpoint at Week 6

* Significantly different from placebo ($p \leq 0.010$)

^a BOTOX injected into the adductor pollicis and flexor pollicis longus muscles

Adult Lower Limb Spasticity

The efficacy and safety of BOTOX for the treatment of adult lower limb spasticity was evaluated in Study 6, a randomized, multi-center, double-blind, placebo-controlled study. Study 6 included 468 post-stroke adult patients (233 BOTOX and 235 placebo) with ankle spasticity (modified Ashworth Scale ankle score of at least 3) who were at least 3 months post-stroke. A total dose of 300 Units of BOTOX or placebo were injected intramuscularly and divided between the gastrocnemius, soleus, and tibialis posterior, with optional injection into the flexor hallucis longus, flexor digitorum longus, flexor digitorum brevis, extensor hallucis, and rectus femoris (see Table 37) with up to an additional 100 Units (400 Units total dose). The use of electromyographic guidance or nerve stimulation was required to assist in proper muscle localization for injections. Patients were followed for 12 weeks.

Table 37: BOTOX Dose and Injection Sites in Study 6

Muscles Injected	BOTOX (Units)	Number of Injection Sites
Mandatory Ankle Muscles		
Gastrocnemius (medial head)	75	3
Gastrocnemius (lateral head)	75	3
Soleus	75	3
Tibialis Posterior	75	3
Optional Muscles		
Flexor Hallucis Longus	50	2
Flexor Digitorum Longus	50	2
Flexor Digitorum Brevis	25	1
Extensor Hallucis	25	1
Rectus Femoris	100	4

The co-primary endpoints were the average of the change from baseline in modified Ashworth Scale (MAS) ankle score at Week 4 and Week 6, and the average of the Physician Global Assessment of Response (CGI) at Week 4 and Week 6. The CGI evaluated the response to treatment in terms of how the patient was doing in his/her life using a 9-point scale from -4=very marked worsening to +4=very marked improvement.

Statistically significant between-group differences for BOTOX over placebo were demonstrated for the co-primary efficacy measures of MAS and CGI (see Table 38).

Table 38: Co-Primary Efficacy Endpoints Results in Study 6 (Intent-To-Treat Population)

	BOTOX 300 to 400 Units (N=233)	Placebo (N=235)
Mean Change from Baseline in Ankle Plantar Flexors on the modified Ashworth Scale		
Week 4 and 6 Average	-0.8*	-0.6
Mean Clinical Global Impression Score by Investigator		
Week 4 and 6 Average	0.9*	0.7

* Significantly different from placebo (p<0.05)

Compared to placebo, significant improvements in MAS change from baseline for ankle plantar flexors (see Figure 13) and CGI (see Figure 14) were observed at Week 2, Week 4, and Week 6 for patients treated with BOTOX.

Figure 13: Modified Ashworth Scale Ankle Score for Study 6 – Mean Change from Baseline by Visit

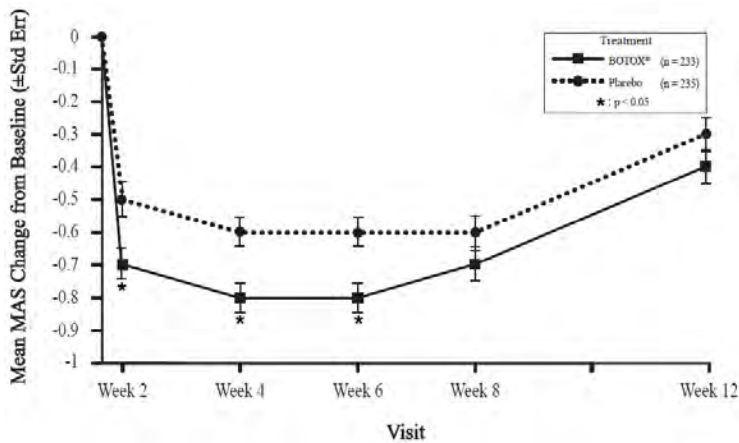
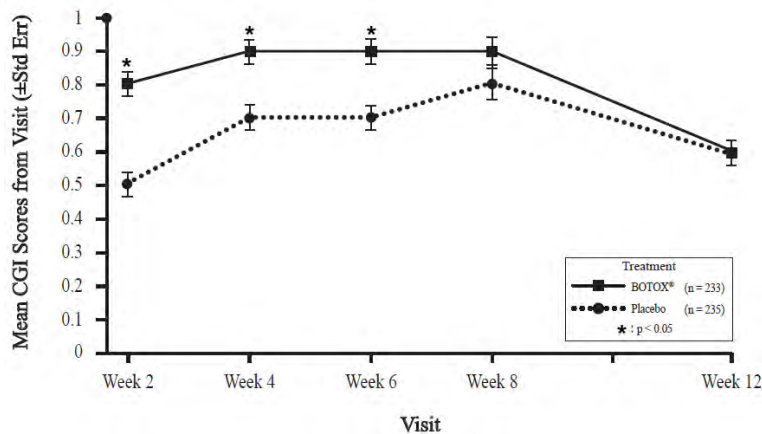

Figure 14: Clinical Global Impression by Physician for Study 6 – Mean Scores by Visit



14.5 Pediatric Spasticity

Pediatric Upper Limb Spasticity

The efficacy and safety of BOTOX for the treatment of upper limb spasticity in pediatric patients 2 to 17 years of age was evaluated in Study 1 (NCT01603602), a randomized, multi-center, double-blind, placebo-controlled study. Study 1 included 234 pediatric patients (78 BOTOX 3 Units/kg, 77 BOTOX 6 Units/kg, and 79 placebo) with upper limb spasticity (modified Ashworth Scale elbow or wrist score of at least 2) because of cerebral palsy or stroke. A total dose of 3 Units/kg BOTOX (maximum 100 Units), 6 Units/kg BOTOX (maximum 200 Units), or placebo was injected intramuscularly and divided between the elbow or wrist and finger muscles (see Table 39). Electromyographic guidance, nerve stimulation, or ultrasound techniques were used to assist in muscle localization for injections. Patients were followed for 12 weeks after injection.

Table 39: BOTOX Dose and Injection Sites in Study 1

Muscles Injected	BOTOX 3 Units/kg* (maximum Units per muscle)	BOTOX 6 Units/kg** (maximum Units per muscle)	Number of Injection Sites
Elbow Flexor Muscles			
Biceps	1.5 Units/kg (50 Units)	3 Units/kg (100 Units)	4
Brachialis	1 Unit/kg (30 Units)	2 Units/kg (60 Units)	2
Brachioradialis	0.5 Units/kg (20 Units)	1 Unit/kg (40 Units)	2
Wrist and Finger Muscles			
Flexor carpi radialis	1 Unit/kg (25 Units)	2 Units/kg (50 Units)	2
Flexor carpi ulnaris	1 Unit/kg (25 Units)	2 Units/kg (50 Units)	2
Flexor digitorum profundus	0.5 Units/kg (25 Units)	1 Unit/kg (50 Units)	2
Flexor digitorum sublimis	0.5 Units/kg (25 Units)	1 Unit/kg (50 Units)	2

* Did not exceed a total dose of 100 Units

** Did not exceed a total dose of 200 Units

The co-primary endpoints were the average of the change from baseline in modified Ashworth Scale (MAS) principal muscle group score (elbow or wrist) at Week 4 and Week 6, and the average of the Clinical Global Impression of Overall Change by Physician (CGI) at Week 4 and Week 6. The CGI evaluated the response to treatment in terms of how the patient was doing in his/her life using a 9-point scale (-4=very marked worsening to +4=very marked improvement).

Compared to placebo, significant improvements in MAS change from baseline were observed at all timepoints for BOTOX-treated patients (see Table 40, Figure 15 and Figure 16). Although CGI scores numerically favored BOTOX over placebo, the difference was not statistically significant.

Table 40: Co-Primary Efficacy Endpoints Results in Study 1 (Pediatric Upper Limb Spasticity, Modified Intent-To-Treat Population)

	BOTOX 3 Units/kg (N=78)	BOTOX 6 Units/kg (N=77)	Placebo (N=79)
Mean Change from Baseline in Principal Muscle Group (Elbow or Wrist) on the modified Ashworth Scale			
Week 4 and 6 Average	-1.92*	-1.87*	-1.21
Mean Clinical Global Impression Score			
Week 4 and 6 Average	1.88	1.87	1.66

*Nominal p value <0.05

Figure 15: Modified Ashworth Scale Score for Study 1 (Pediatric Upper Limb Spasticity, Modified Intent-To-Treat Population) – Mean Change from Baseline by Visit

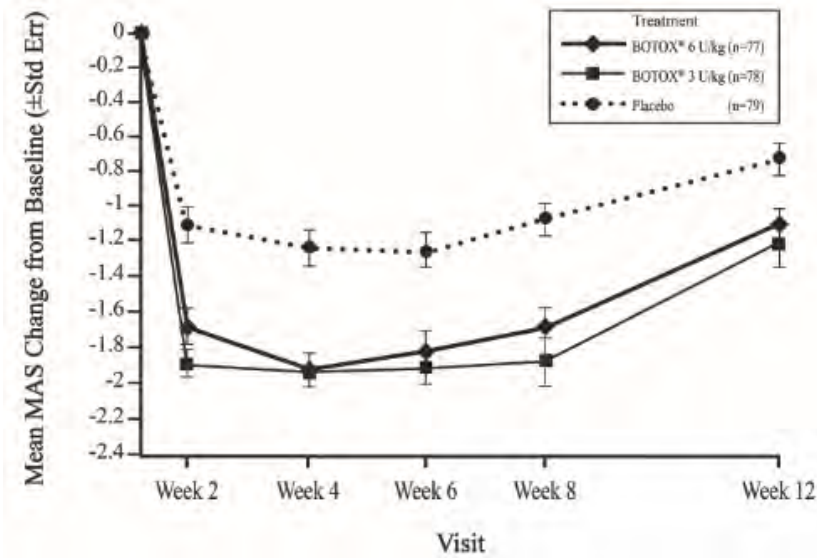
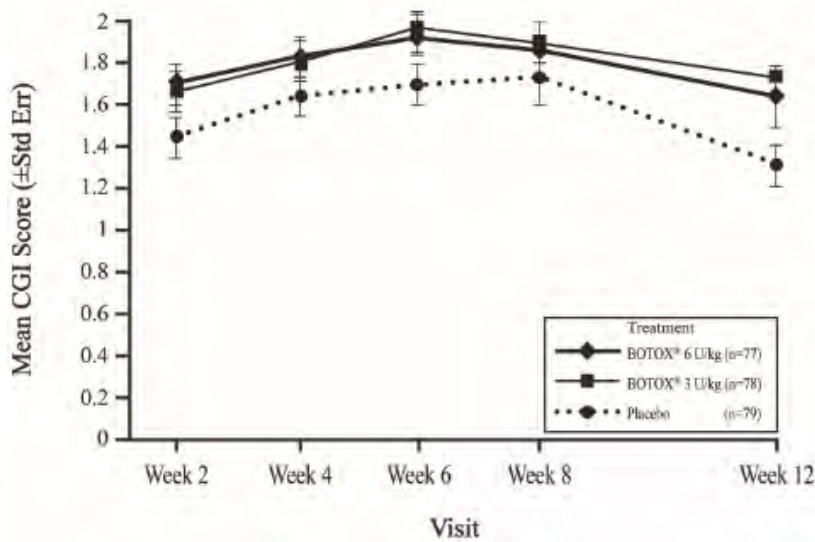

Figure 16: Clinical Global Impression of Overall Change for Study 1 (Pediatric Upper Limb Spasticity, Modified Intent-To-Treat Population) – Mean Scores by Visit



Pediatric Lower Limb Spasticity

The efficacy and safety of BOTOX for the treatment of lower limb spasticity in pediatric patients 2 to 17 years of age was evaluated in Study 2 (NCT01603628), a randomized, multi-center, double-blind, placebo-controlled study. Study 2 included 381 pediatric patients (125 BOTOX 4 Units/kg, 127 BOTOX 8 Units/kg, and 129 placebo) with lower limb spasticity (modified Ashworth Scale ankle score of at least 2). A total dose of 4 Units/kg BOTOX (maximum 150 Units), 8 Units/kg BOTOX (maximum 300 Units), or placebo was injected intramuscularly and divided between the gastrocnemius, soleus, and tibialis posterior (see Table 41). Electromyographic guidance, nerve stimulation, or ultrasound techniques were used to assist in muscle localization for injections. Patients were followed for 12 weeks after injection.

Table 41: BOTOX Dose and Injection Sites in Study 2

Muscles Injected	BOTOX 4 Units/kg* (maximum Units per muscle)	BOTOX 8 Units/kg** (maximum Units per muscle)	Number of Injection Sites
Mandatory Ankle Muscles			
Gastrocnemius medial head	1 Unit/kg (37.5 Units)	2 Units/kg (75 Units)	2
Gastrocnemius lateral head	1 Unit/kg (37.5 Units)	2 Units/kg (75 Units)	2
Soleus	1 Unit/kg (37.5 Units)	2 Units/kg (75 Units)	2
Tibialis Posterior	1 Unit/kg (37.5 Units)	2 Units/kg (75 Units)	2

* did not exceed a total dose of 150 Units

** did not exceed a total dose of 300 Units

The co-primary endpoints were the average of the change from baseline in modified Ashworth Scale (MAS) ankle score at Week 4 and Week 6, and the average of the Clinical Global Impression of Overall Change by Physician (CGI) at Week 4 and Week 6. The CGI evaluated the response to treatment in terms of how the patient was doing in his/her life using a 9-point scale (-4=very marked worsening to +4=very marked improvement).

Statistically significant differences between BOTOX and placebo were demonstrated for the MAS and CGI for the 8 Units/kg dose only (see Table 42).

Table 42: Co-Primary Efficacy Endpoints Results in Study 2 (Pediatric Lower Limb Spasticity, Modified Intent-To-Treat Population)

	BOTOX 4 Units/kg (N = 125)	BOTOX 8 Units/kg (N=127)	Placebo (N=129)
Mean Change from Baseline in Plantar Flexors on the modified Ashworth Scale			
Week 4 and 6 Average	-1.01**	-1.06*	-0.80
Mean Clinical Global Impression Score			
Week 4 and 6 Average	1.49	1.65*	1.36

* Significantly different from placebo (p<0.05)

** Nominal p value <0.05

Compared to placebo, improvements in mean change from baseline for the MAS, and mean CGI score for lower limb spasticity were observed at timepoints up to Week 12 for BOTOX-treated patients (see Figure 17 and Figure 18).

Figure 17: Modified Ashworth Scale Ankle Score for Study 2 (Pediatric Lower Limb Spasticity, Modified Intent-To-Treat Population) – Mean Change from Baseline by Visit

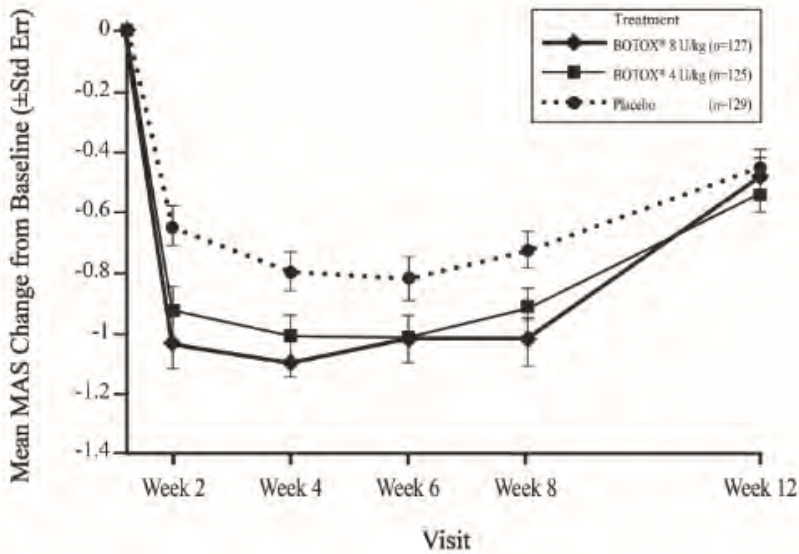
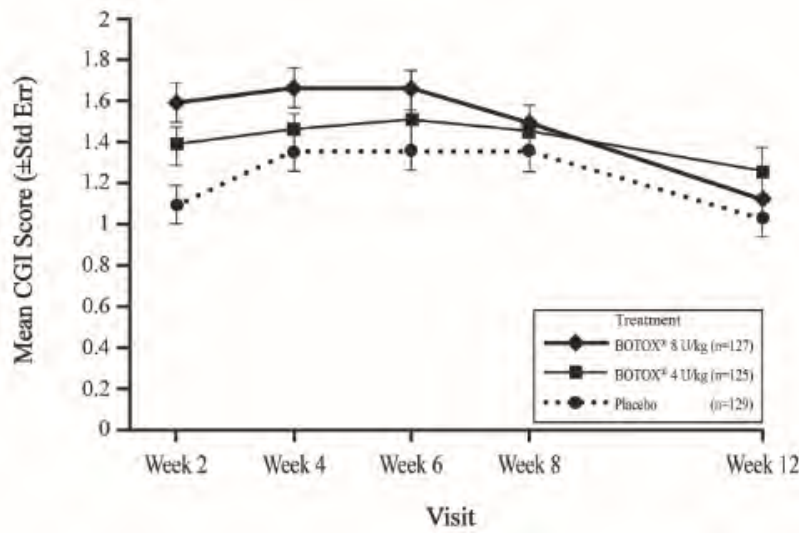

Figure 18: Clinical Global Impression of Overall Change for Study 2 (Pediatric Lower Limb Spasticity, Modified Intent-To-Treat Population) – Mean Scores by Visit



14.6 Cervical Dystonia

A randomized, multi-center, double-blind, placebo-controlled study of the treatment of cervical dystonia was conducted. This study enrolled adult patients with cervical dystonia and a history of having received BOTOX in an open label manner with perceived good response and tolerable side effects. Patients were excluded if they had previously received surgical or other denervation treatment for their symptoms or had a known history of neuromuscular disorder. Subjects participated in an open label enrichment period where they received their previously employed dose of BOTOX. Only patients who were again perceived as showing a response were advanced to the randomized evaluation period. The muscles in which the blinded study agent injections were to be administered were determined on an individual patient basis.

There were 214 subjects evaluated for the open label period, of which 170 progressed into the randomized, blinded treatment period (88 in the BOTOX group, 82 in the placebo group). Patient evaluations continued for at least 10 weeks post-injection. The primary outcome for the study was a dual endpoint, requiring evidence of both a change in the Cervical Dystonia Severity Scale (CDSS) and an increase in the percentage of patients showing any improvement on the Physician Global Assessment Scale at 6 weeks after the injection session. The CDSS quantifies the severity of abnormal head positioning and was newly devised for this study. CDSS allots 1 point for each 5 degrees (or part thereof) of head deviation in each of the three planes of head movement (range of scores up to theoretical maximum of 54). The Physician Global Assessment Scale is a 9 category scale scoring the physician's evaluation of the

patients' status compared to baseline, ranging from -4 to +4 (very marked worsening to complete improvement), with 0 indicating no change from baseline and +1 slight improvement. Pain is also an important symptom of cervical dystonia and was evaluated by separate assessments of pain frequency and severity on scales of 0 (no pain) to 4 (constant in frequency or extremely severe in intensity). Study results on the primary endpoints and the pain-related secondary endpoints are shown in Table 43.

Table 43: Efficacy Outcomes of the Phase 3 Cervical Dystonia Study (Group Means)

	Placebo (N=82)	BOTOX (N=88)	95% CI on Difference
Baseline CDSS	9.3	9.2	
Change in CDSS at Week 6	-0.3	-1.3	(-2.3, 0.3) ^[a,b]
% Patients with Any Improvement on Physician Global Assessment	31%	51%	(5%, 34%) ^[a]
Pain Intensity Baseline	1.8	1.8	
Change in Pain Intensity at Week 6	-0.1	-0.4	(-0.7, -0.2) ^[c]
Pain Frequency Baseline	1.9	1.8	
Change in Pain Frequency at Week 6	-0.0	-0.3	(-0.5, -0.0) ^[c]

^[a] Confidence intervals are constructed from the analysis of covariance table with treatment and investigational site as main effects, and baseline CDSS as a covariate.

^[b] These values represent the prospectively planned method for missing data imputation and statistical test. Sensitivity analyses indicated that the 95% confidence interval excluded the value of no difference between groups and the p-value was less than 0.05. These analyses included several alternative missing data imputation methods and non-parametric statistical tests.

^[c] Confidence intervals are based on the t-distribution.

Exploratory analyses of this study suggested that the majority of patients who had shown a beneficial response by week 6 had returned to their baseline status by 3 months after treatment. Exploratory analyses of subsets by patient sex and age suggest that both sexes receive benefit, although female patients may receive somewhat greater amounts than male patients. There is a consistent treatment-associated effect between subsets greater than and less than age 65. There were too few non-Caucasian patients enrolled to draw any conclusions regarding relative efficacy in racial subsets.

In this study the median total BOTOX dose in patients randomized to receive BOTOX (N=88) was 236 Units, with 25th to 75th percentile ranges of 198 Units to 300 Units. Of these 88 patients, most received injections to 3 or 4 muscles; 38 received injections to 3 muscles, 28 to 4 muscles, 5 to 5 muscles, and 5 to 2 muscles. The dose was divided amongst the affected muscles in quantities shown in Table 44. The total dose and muscles selected were tailored to meet individual patient needs.

Table 44: Number of Patients Treated per Muscle and Fraction of Total Dose Injected into Involved Muscles

Muscle	Number of Patients Treated in this Muscle (N=88)	Mean % Dose per Muscle	Mid-Range of % Dose per Muscle*
Splenius capitis/cervicis	83	38	25-50
Sternocleidomastoid	77	25	17-31
Levator scapulae	52	20	16-25
Trapezius	49	29	18-33
Semispinalis	16	21	13-25
Scalene	15	15	6-21
Longissimus	8	29	17-41

* The mid-range of dose is calculated as the 25th to 75th percentiles.

There were several randomized studies conducted prior to the double-blind, placebo-controlled study, which were supportive but not adequately designed to assess or quantitatively estimate the efficacy of BOTOX.

14.7 Primary Axillary Hyperhidrosis

The efficacy and safety of BOTOX for the treatment of primary axillary hyperhidrosis were evaluated in two randomized, multi-center, double-blind, placebo-controlled studies. Study 1 included adult patients with persistent primary axillary hyperhidrosis who

scored 3 or 4 on a Hyperhidrosis Disease Severity Scale (HDSS) and who produced at least 50 mg of sweat in each axilla at rest over 5 minutes. HDSS is a 4-point scale with 1 = “underarm sweating is never noticeable and never interferes with my daily activities”; to 4 = “underarm sweating is intolerable and always interferes with my daily activities”. A total of 322 patients were randomized in a 1:1:1 ratio to treatment in both axillae with either 50 Units of BOTOX, 75 Units of BOTOX, or placebo. Patients were evaluated at 4-week intervals. Patients who responded to the first injection were re-injected when they reported a re-increase in HDSS score to 3 or 4 and produced at least 50 mg sweat in each axilla by gravimetric measurement, but no sooner than 8 weeks after the initial injection.

Study responders were defined as patients who showed at least a 2-grade improvement from baseline value on the HDSS 4 weeks after both of the first two treatment sessions or had a sustained response after their first treatment session and did not receive re-treatment during the study. Spontaneous resting axillary sweat production was assessed by weighing a filter paper held in the axilla over a period of 5 minutes (gravimetric measurement). Sweat production responders were those patients who demonstrated a reduction in axillary sweating from baseline of at least 50% at week 4.

In the three study groups the percentage of patients with baseline HDSS score of 3 ranged from 50% to 54% and from 46% to 50% for a score of 4. The median amount of sweat production (averaged for each axilla) was 102 mg, 123 mg, and 114 mg for the placebo, 50 Units and 75 Units groups respectively.

The percentage of responders based on at least a 2-grade decrease from baseline in HDSS or based on a >50% decrease from baseline in axillary sweat production was greater in both BOTOX groups than in the placebo group (p<0.001), but was not significantly different between the two BOTOX doses (see Table 45).

Duration of response was calculated as the number of days between injection and the date of the first visit at which patients returned to 3 or 4 on the HDSS scale. The median duration of response following the first treatment in BOTOX treated patients with either dose was 201 days. Among those who received a second BOTOX injection, the median duration of response was similar to that observed after the first treatment.

In study 2, 320 adults with bilateral axillary primary hyperhidrosis were randomized to receive either 50 Units of BOTOX (n=242) or placebo (n=78). Treatment responders were defined as subjects showing at least a 50% reduction from baseline in axillary sweating measured by gravimetric measurement at 4 weeks. At week 4 post-injection, the percentages of responders were 91% (219/242) in the BOTOX group and 36% (28/78) in the placebo group, p<0.001. The difference in percentage of responders between BOTOX and placebo was 55% (95% CI=43.3, 65.9).

Table 45: Study 1 - Study Outcomes

Treatment Response	BOTOX 50 Units (N=104)	BOTOX 75 Units (N=110)	Placebo (N=108)	BOTOX 50-placebo (95% CI)	BOTOX 75-placebo (95% CI)
HDSS Score change ≥ 2 (n)^a	55% (57)	49% (54)	6% (6)	49.3% (38.8, 59.7)	43% (33.2, 53.8)
>50% decrease in axillary sweat production % (n)	81% (84)	86% (94)	41% (44)	40% (28.1, 52.0)	45% (33.3, 56.1)

^a Patients who showed at least a 2-grade improvement from baseline value on the HDSS 4 weeks after both of the first two treatment sessions or had a sustained response after their first treatment session and did not receive re-treatment during the study.

14.8 Blepharospasm

Botulinum toxin has been investigated for use in patients with blepharospasm in several studies. In an open label, historically controlled study, 27 patients with essential blepharospasm were injected with 2 Units of BOTOX at each of six sites on each side. Twenty-five of the 27 patients treated with botulinum toxin reported improvement within 48 hours. One patient was controlled with a higher dosage at 13 weeks post initial injection and one patient reported mild improvement but remained functionally impaired.

In another study, 12 patients with blepharospasm were evaluated in a double-blind, placebo-controlled study. Patients receiving botulinum toxin (n=8) improved compared with the placebo group (n=4). The effects of the treatment lasted a mean of 12 weeks.

One thousand six hundred eighty-four patients with blepharospasm who were evaluated in an open label trial showed clinical improvement as evaluated by measured eyelid force and clinically observed intensity of lid spasm, lasting an average of 12 weeks prior to the need for re-treatment.

14.9 Strabismus

Six hundred seventy-seven patients with strabismus treated with one or more injections of BOTOX were evaluated in an open label trial. Fifty-five percent of these patients improved to an alignment of 10 prism diopters or less when evaluated six months or more following injection.

16 HOW SUPPLIED/STORAGE AND HANDLING

16.1 How Supplied

BOTOX (onabotulinumtoxinA) for injection is a sterile, vacuum-dried powder supplied in a single-dose vial in the following sizes:
100 Units NDC 0023-1145-01
200 Units NDC 0023-3921-02

The top and bottom flaps of the BOTOX cartons have a tamper-evident seal that contains a translucent silver Allergan logo and the BOTOX vial labels have a holographic film that contains the name “Allergan” within rainbow colored horizontal lines (rotate the vial back and forth between your fingers under a desk lamp or fluorescent light source to see the hologram). (Note: the holographic film on the label is absent in the date/lot area.) Each BOTOX vial label and carton also contains the U.S. License number: 1145 [see *Dosage and Administration (2.1)*].

Do not use the product and contact Allergan for additional information at 1-800-890-4345 from 7:00 AM to 3:00 PM Pacific Time if the labeling is not described as above.

16.2 Storage and Handling

Unopened vials of BOTOX should be stored in a refrigerator between 2° to 8°C (36° to 46°F) for up to 36 months. Do not use after the expiration date on the vial. Reconstituted BOTOX may be stored in a refrigerator (2° to 8°C) for up to 24 hours until time of use [see *Dosage and Administration (2.2)*].

17 PATIENT COUNSELING INFORMATION

Advise the patient or caretaker to read the FDA-approved patient labeling (Medication Guide).

Swallowing, Speaking or Breathing Difficulties, or Other Unusual Symptoms

Advise patients or their caretaker(s) to inform their doctor or pharmacist if they develop any unusual symptoms (including difficulty with swallowing, speaking, or breathing), or if any existing symptom worsens [see *Boxed Warning and Warnings and Precautions (5.1, 5.6)*].

Ability to Operate Machinery or Vehicles

Advise patients or their caretaker(s) that if loss of strength, muscle weakness, blurred vision, dizziness, or drooping eyelids occur, they should avoid driving a car or engaging in other potentially hazardous activities.

Voiding Symptoms after Bladder Injections

After bladder injections for urinary incontinence, advise patients to contact their physician if they experience difficulties in voiding or burning sensation upon voiding.

Manufactured by: Allergan Pharmaceuticals Ireland
a subsidiary of: Allergan, Inc.
U.S. License Number 1145

Distributed by: Allergan USA, Inc.
Madison, NJ 07940

© 2019 Allergan. All rights reserved.
All trademarks are the property of their respective owners.
Patented. See: www.allergan.com/patents



v4.0USPI1145

MEDICATION GUIDE
BOTOX®
BOTOX® Cosmetic
(Boe-tox)
(onabotulinumtoxinA)
for Injection

What is the most important information I should know about BOTOX and BOTOX Cosmetic?
BOTOX and BOTOX Cosmetic may cause serious side effects that can be life threatening, including:

- **Problems breathing or swallowing**
- **Spread of toxin effects**

These problems can happen hours, days, to weeks after an injection of BOTOX or BOTOX Cosmetic. Call your doctor or get medical help right away if you have any of these problems after treatment with BOTOX or BOTOX Cosmetic:

- **Problems swallowing, speaking, or breathing. These problems can happen hours, days, to weeks after an injection of BOTOX or BOTOX Cosmetic** usually because the muscles that you use to breathe and swallow can become weak after the injection. Death can happen as a complication if you have severe problems with swallowing or breathing after treatment with **BOTOX or BOTOX Cosmetic**.
 - People with certain breathing problems may need to use muscles in their neck to help them breathe. These people may be at greater risk for serious breathing problems with **BOTOX or BOTOX Cosmetic**.
 - Swallowing problems may last for several months. People who cannot swallow well may need a feeding tube to receive food and water. If swallowing problems are severe, food or liquids may go into your lungs. People who already have swallowing or breathing problems before receiving **BOTOX or BOTOX Cosmetic** have the highest risk of getting these problems.
- **Spread of toxin effects.** In some cases, the effect of botulinum toxin may affect areas of the body away from the injection site and cause symptoms of a serious condition called botulism. The symptoms of botulism include:
 - loss of strength and muscle weakness all over the body
 - double vision, blurred vision and drooping eyelids
 - hoarseness or change or loss of voice (dysphonia)
 - trouble saying words clearly (dysarthria)
 - loss of bladder control
 - trouble breathing
 - trouble swallowing

These symptoms can happen hours, days, to weeks after you receive an injection of **BOTOX or BOTOX Cosmetic**.

These problems could make it unsafe for you to drive a car or do other dangerous activities. See "What should I avoid while receiving **BOTOX or BOTOX Cosmetic**?"

There has not been a confirmed serious case of spread of toxin effect away from the injection site when **BOTOX** has been used at the recommended dose to treat chronic migraine, severe underarm sweating, blepharospasm, or strabismus, or when **BOTOX Cosmetic** has been used at the recommended dose to treat frown lines, crow's feet lines, and/or forehead lines.

What are BOTOX and BOTOX Cosmetic?

BOTOX is a prescription medicine that is injected into muscles and used:

- to treat overactive bladder symptoms such as a strong need to urinate with leaking or wetting accidents (urge urinary incontinence), a strong need to urinate right away (urgency), and urinating often (frequency) in adults when another type of medicine (anticholinergic) does not work well enough or cannot be taken.
- to treat leakage of urine (incontinence) in adults with overactive bladder due to neurologic disease when another type of medicine (anticholinergic) does not work well enough or cannot be taken.
- to prevent headaches in adults with chronic migraine who have 15 or more days each month with headache lasting 4 or more hours each day.
- to treat increased muscle stiffness in elbow, wrist, and finger muscles in adults with upper limb spasticity.
- to treat increased muscle stiffness in ankle and toe muscles in adults with lower limb spasticity.
- to treat increased muscle stiffness in children 2 to 17 years of age with upper limb spasticity.
- to treat increased muscle stiffness in children 2 to 17 years of age with lower limb spasticity, excluding spasticity caused by cerebral palsy.
- to treat the abnormal head position and neck pain that happens with cervical dystonia (CD) in adults.
- to treat certain types of eye muscle problems (strabismus) or abnormal spasm of the eyelids (blepharospasm) in people 12 years and older.

BOTOX is also injected into the skin to treat the symptoms of severe underarm sweating (severe primary axillary hyperhidrosis) when medicines used on the skin (topical) do not work well enough.

BOTOX Cosmetic is a prescription medicine for adults that is injected into muscles and used for a short period of time (temporary) to improve the look of:

- moderate to severe frown lines between the eyebrows (glabellar lines)
- moderate to severe crow's feet lines
- moderate to severe forehead lines

You may receive treatment for frown lines, crow's feet lines, and forehead lines at the same time.

It is not known whether **BOTOX** is safe or effective in people younger than:

- 18 years of age for treatment of urinary incontinence
- 18 years of age for treatment of chronic migraine
- 16 years of age for treatment of cervical dystonia
- 18 years of age for treatment of hyperhidrosis
- 12 years of age for treatment of strabismus or blepharospasm
- 2 years of age for treatment of spasticity

BOTOX Cosmetic is not recommended for use in children younger than 18 years of age.

It is not known whether **BOTOX** and **BOTOX Cosmetic** are safe or effective to prevent headaches in people with migraine who have 14 or fewer headache days each month (episodic migraine).

It is not known whether **BOTOX** and **BOTOX Cosmetic** are safe or effective for other types of muscle spasms or for severe sweating anywhere other than your armpits.

It is not known if **BOTOX Cosmetic** is safe and effective for use more than 1 time every 3 months.

Who should not receive BOTOX or BOTOX Cosmetic?

Do not receive **BOTOX** or **BOTOX Cosmetic** if you:

- are allergic to any of the ingredients in **BOTOX** or **BOTOX Cosmetic**. See the end of this Medication Guide for a list of ingredients in **BOTOX** and **BOTOX Cosmetic**.
- had an allergic reaction to any other botulinum toxin product such as *Myobloc*[®], *Dysport*[®], or *Xeomin*[®]
- have a skin infection at the planned injection site
- are being treated for urinary incontinence and have a urinary tract infection (UTI)
- are being treated for urinary incontinence and find that you cannot empty your bladder on your own (only applies to people who are not routinely catheterizing)

What should I tell my doctor before receiving BOTOX or BOTOX Cosmetic?

Tell your doctor about all your medical conditions, including if you:

- have a disease that affects your muscles and nerves (such as amyotrophic lateral sclerosis [ALS or Lou Gehrig's disease], myasthenia gravis or Lambert-Eaton syndrome). See "What is the most important information I should know about **BOTOX** and **BOTOX Cosmetic**?"
- have allergies to any botulinum toxin product
- had any side effect from any botulinum toxin product in the past
- have or have had a breathing problem, such as asthma or emphysema
- have or have had swallowing problems
- have or have had bleeding problems
- have plans to have surgery
- had surgery on your face
- have weakness of your forehead muscles, such as trouble raising your eyebrows
- have drooping eyelids
- have any other change in the way your face normally looks
- have symptoms of a urinary tract infection (UTI) and are being treated for urinary incontinence. Symptoms of a urinary tract infection may include pain or burning with urination, frequent urination, or fever.
- have problems emptying your bladder on your own and are being treated for urinary incontinence
- are pregnant or plan to become pregnant. It is not known if **BOTOX** or **BOTOX Cosmetic** can harm your unborn baby.
- are breastfeeding or plan to breastfeed. It is not known if **BOTOX** or **BOTOX Cosmetic** passes into breast milk.

Tell your doctor about all the medicines you take, including prescription and over-the-counter medicines, vitamins and herbal supplements. Using **BOTOX** or **BOTOX Cosmetic** with certain other medicines may cause serious side effects. **Do not start any new medicines until you have told your doctor that you have received BOTOX or BOTOX Cosmetic in the past.**

Especially tell your doctor if you:

- have received any other botulinum toxin product in the last four months
- have received injections of botulinum toxin, such as *Myobloc*[®] (rimabotulinumtoxinB), *Dysport*[®] (abobotulinumtoxinA), or *Xeomin*[®] (incobotulinumtoxinA) in the past. Be sure your doctor knows exactly which product you received.
- have recently received an antibiotic by injection
- take muscle relaxants
- take an allergy or cold medicine
- take a sleep medicine
- take anti-platelets (aspirin-like products) and/or anti-coagulants (blood thinners)

Ask your doctor if you are not sure if your medicine is one that is listed above.

Know the medicines you take. Keep a list of your medicines with you to show your doctor and pharmacist each time you get a new medicine.

How will I receive BOTOX or BOTOX Cosmetic?

- **BOTOX** or **BOTOX Cosmetic** is an injection that your doctor will give you.
- **BOTOX** is injected into your affected muscles, skin, or bladder.
- **BOTOX Cosmetic** is injected into your affected muscles.
- Your doctor may change your dose of **BOTOX** or **BOTOX Cosmetic**, until you and your doctor find the best dose for you.
- **Your doctor will tell you how often you will receive your dose of BOTOX or BOTOX Cosmetic injections.**

What should I avoid while receiving BOTOX or BOTOX Cosmetic?

BOTOX and **BOTOX Cosmetic** may cause loss of strength or general muscle weakness, vision problems, or dizziness within hours to weeks of taking **BOTOX** or **BOTOX Cosmetic**. **If this happens, do not drive a car, operate machinery, or do other dangerous activities.** See "What is the most important information I should know about **BOTOX** and **BOTOX Cosmetic**?"

What are the possible side effects of BOTOX and BOTOX Cosmetic?

BOTOX and BOTOX Cosmetic can cause serious side effects. See "What is the most important information I should know about **BOTOX** and **BOTOX Cosmetic**?"

Other side effects of BOTOX and BOTOX Cosmetic include:

- dry mouth
- discomfort or pain at the injection site
- tiredness
- headache
- neck pain
- eye problems: double vision, blurred vision, decreased eyesight, drooping eyelids, swelling of your eyelids, and dry eyes.
- drooping eyebrows
- urinary tract infection in people being treated for urinary incontinence
- painful urination in people being treated for urinary incontinence
- inability to empty your bladder on your own and are being treated for urinary incontinence. If you have difficulty fully emptying your bladder after getting **BOTOX**, you may need to use disposable self-catheters to empty your bladder up to a few times each day until your bladder is able to start emptying again.
- allergic reactions. Symptoms of an allergic reaction to **BOTOX** or **BOTOX Cosmetic** may include: itching, rash, red itchy welts, wheezing, asthma symptoms, or dizziness or feeling faint. Tell your doctor or get medical help right away if you are wheezing or have asthma symptoms, or if you become dizzy or faint.
- upper respiratory tract infection

Tell your doctor if you have any side effect that bothers you or that does not go away.

These are not all the possible side effects of **BOTOX** and **BOTOX Cosmetic**. For more information, ask your doctor or pharmacist.

Call your doctor for medical advice about side effects. You may report side effects to FDA at 1-800-FDA-1088.

General information about BOTOX and BOTOX Cosmetic:

Medicines are sometimes prescribed for purposes other than those listed in a Medication Guide.

This Medication Guide summarizes the most important information about **BOTOX** and **BOTOX Cosmetic**. If you would like more information, talk with your doctor. You can ask your doctor or pharmacist for information about **BOTOX** and **BOTOX Cosmetic** that is written for healthcare professionals.

What are the ingredients in BOTOX and BOTOX Cosmetic?

Active ingredient: onabotulinumtoxin A

Inactive ingredients: human albumin and sodium chloride

Manufactured by: Allergan Pharmaceuticals Ireland a subsidiary of: Allergan, Inc.

U.S. License Number 1145

Distributed by: Allergan USA, Inc. Madison, NJ 07940

©2019 Allergan. All rights reserved. All trademarks are the property of their respective owners.

Patented. See: www.allergan.com/patents



v3.0MG1145

This Medication Guide has been approved by the U.S. Food and Drug Administration.

Revised: 10/2019