

4th

International Congress of Breast Disease Centers

2014

February 5 - 7, 2014 • PARIS

THE BREAST CENTER:

A MODEL TO IMPROVE PATIENT CARE

Location: Pavillon Dauphine

Place du Maréchal de Lattre de Tassigny - 75116 Paris - France

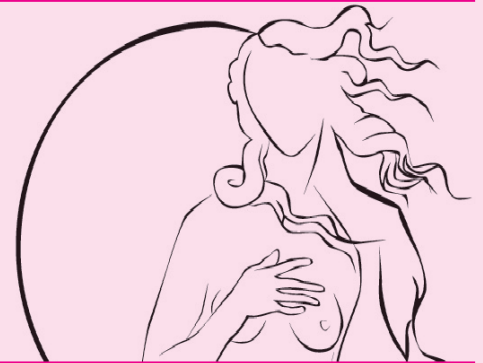

EXECUTIVE COMMITTEE: CAROL-ANN BENN (SOUTH AFRICA), EDWIGE BOURSTYN (FRANCE), MARC ESPIE (FRANCE), CARLOS GARCIA-ETIENNE (ITALY), MARKUS HAHN (GERMANY), HANS JUNKERMANN (GERMANY), SERGE KEBABTCHIEFF (FRANCE), ALEXANDER MUNDINGER (GERMANY), RUBEN ORDA (ISRAEL), TADEUSZ PIENKOWSKI (POLAND), CORRADO TINTERRI (ITALY), DIDIER VERHOEVEN (BELGIUM)

SCIENTIFIC DIRECTION: Dr Marc ESPIE, Saint Louis Hospital, 75010 Paris-France, marc.espie@sls.aphp.fr

Communications in English

Congress Speakers and Founding Members

ALBANIA Dr Nikita MANOKU (Tirana) FM	Dr Virginie FOURCHOTTE* (Paris) Dr René FRYDMAN* (Suresnes) Dr Sylvie GIACCHETTI* (Paris)	Dr Ralph Paul KUNER (Wiesbaden) Prof Alexander MUNDINGER (Osnabrück) Prof Christof SOHN (Heidelberg) FM	POLAND Mr Krzysztof MARUSZEWSKI (Wroclaw) Prof Tadeusz PIENKOWSKI (Otwock) FM
AUSTRIA Dr Christian WEISMANN (Salzburg) Dr Christoph ZIELINSKI (Vienna)	Dr Laurence GLADIEFF* (Toulouse) Dr Noémie GRELLIER* (Paris) Dr David GROHEUX* (Paris)	Prof Diethelm WALLWIENER (Tübingen) FM Prof Rüdiger SCHULZ-WENDTLAND (Erlangen) Prof Ingrid SCHREER (Kiel)	PORTUGAL Dr Luzia TRADAVO (Lisbon)
BELGIUM Prof Philippe AFTIMOS (Brussels) Dr Caroline CHARLIER (Brussels) Mrs Patricia CLAESSENS (Gent) Mrs Kate MEIER (Antwerp) Prof Elke VAN HOOFF (Brussels) Dr Didier VERHOEVEN (Brasschaat) FM	Dr Michaël GRYNBERG* (Paris) Dr Sophie GUILLERM* (Paris) Dr Anne-Sophie HAMY (Paris) Dr Julien JACOB* (Paris) Dr Christophe HENNEQUIN* (Paris) Dr Youlia KIROVA* (Paris)	GREECE Dr Stephanos ZERVOUDIS (Athens) FM	SPAIN Dr Edelmiro IGLESIAS MARTINEZ (Lerida) FM
BRAZIL Dr Ezio NOVAIS DIAS (Bahia) FM Dr Mauricio MAGALHAES COSTA (Rio de Janeiro)	Dr Michèle LACHOWSKY (Paris) Dr Dominique LE GULUDEC* (Paris) Dr Céleste LEBBE* (Paris) Prof Fabrice LECURU* (Paris) Dr Yves LETERME (Paris) Dr Carole MAITRE* (Paris) Dr Bob MARTINS (Paris) Prof Michel MARTY* (Paris) Prof Carole MATHELIN* (Strasbourg) Dr Victor PERNIN* (Paris) Dr Eric PUJADE-LAURAIN* (Paris) Dr Isabelle RAY-COQUARD* (Lyon) Dr Sophia RIVERA* (Paris) Pr Patrice TAUREL (Montpellier) Dr Luis TEIXEIRA* (Paris) Dr Isabelle THOMASSIN (Paris) Dr Philippe VIELH (Paris) Dr Stéphane VIGNES* (Paris) Dr Anne VINCENT-SALOMON (Paris) Dr Jean-Philippe VUILLEZ* (Grenoble)	ISRAEL Dr Einat EVEN-SAPIR WEIZER (Tel Aviv) Mrs Livia KISLEV (Tel Aviv) Prof Ruben ORDA (Kiryat Ono) FM Dr Miri SKLAIR (Jerusalem) Dr Ady YOSEPOVICH (Tel-Hashomer)	SWITZERLAND Dr Patrice MATHEVET* (Lausanne)
BULGARIA Dr Nikolay KATEV (Sofia) FM	GERMANY Prof Werner AUDRETSCH (Düsseldorf) FM Dr Mahmoud DANAEI (Aachen) FM Dr Peter FASCHING (Wien) Mrs Gerda GORRESSEN (Aachen) Dr Markus HAHN (Tübingen) Dr Hans JUNKERMANN (Heidelberg)	ITALY Dr Alberto COSTA (Pavia) FM Dr Fiorenza DE ROSE (Milan) Prof Enzo DURANTE (Ferrara) Dr Carlos GARCIA-ETIENNE (Milan) FM Prof Marco KLINGER (Milan) Dr Daniela TERRIBILE (Roma) Dr Corrado TINTERRI (Milan) FM Mr Stefano TERZONI (Milan) Prof Luca DI TOMMASO (Milan)	SOUTH AFRICA Dr Carol-Ann BENN (Johannesburg) FM
CROATIA Prof Ivan DRINKOVIC (Zagreb)		NETHERLANDS Mr Adri VOOGD (Maastricht)	UKRAINE Prof Stephan KHMIL (Ternopil) FM
FRANCE Dr Elodie ADDA-HERZOG* (Paris) Prof Jean-Louis ALBERINI* (Paris) Dr Alexandra ATHANASIOU (Paris) Dr Corinne BALLEYGUIER (Villejuif) Dr Cédric de BAZELAIRE (Paris) Dr Yazid BELKACEMI* (Paris) Mr Jean-Emmanuel BIBAULT* (Lille) Dr Edwige BOURSTYN (Paris) FM Mrs Agnès BUZYN (Paris) Mrs Françoise CHARNAY-SONNEK (Paris) Dr Alexandre COCHET* (Dijon) Dr Pierre COMBE* (Paris) Dr Caroline CUVIER* (Paris) Dr Hady EL HACHEM* (Paris) Dr Marc ESPIE* (Paris) FM Mrs Natacha ESPIE (Paris) Dr Suzette DELALOGUE (Paris) Dr Clarisse DROMAIN (Paris)		URUGUAY Dr Carlos GARBINO (Montevideo) FM	UNITED KINGDOM Dr Jeff BAMBER (Sutton) Mrs Karen BURNET (Cambridge) Mrs Victoria HARMER (London) Mrs Maureen ROYSTON-LEE (London) Prof Jayant S. VAIDYA (London) Mrs Nicola WEST (Cardiff)
		NORWAY Dr Per SKAANE (Oslo)	USA Dr Shahla MASOOD (Jacksonville) FM Prof Cary KAUFMAN (Bellingham) Dr Jane KAKKIS (Fountain Valley)
		PARAGUAY Dr Ricardo ABED (Asuncion)	URUGUAY Dr Carlos GARBINO (Montevideo) FM

FM: Founding Members

* Speakers at the Female Cancer Congress 2014

February 5, 2014: IBDC Workshops & Women Cancers (1 day joint congress)

Under the Auspices of:



FOR ANY ENQUIRIES PLEASE CONTACT:

Centre de Formation des Editions Eska (CFEE) - International Conferences
12, rue du 4 septembre - 75002 Paris - France - Phone: +33 1 42 86 55 79 - Fax: +33 1 42 60 45 35 - e-mail: congres@eska.fr
Contact: Serge KEBABTCHIEFF (General Director) - Flora DENIAU, Emilie BERTRAND (Project Managers)

OPENING HOURS

Wednesday, February 5 - 10:30 a.m. - 6:00 p.m.

Thursday, February 6 - 8:15 a.m. - 5:45 p.m.

Friday, February 7 - 8:00 a.m. - 5:30 p.m.

EXHIBITION HOURS

Wednesday, February 5 - 10:30 a.m. - 4:30 p.m.

Thursday, February 6 - 9:15 a.m. - 4:30 p.m.

Friday, February 7 - 9:15 a.m. - 4:30 p.m.

Scientific Direction

Dr Marc ESPIE
Saint Louis Hospital
1, avenue Claude Vellefaux
75014 Paris

Tel : +33(0)1.42.49.92.93
Mail : marc.espie@sls.aphp.fr

General Secretary of the Congress
Serge KEBABTCHIEFF
12, rue du Quatre Septembre
75002 Paris
+33(1) 42 86 55 66
serge.kebachtchieff@eska.fr

ORGANIZATION

Emilie BERTRAND
Flora DENIAU
congres@eska.fr

CFEE
12, rue du Quatre Septembre
75002 Paris, France
Tel : +33 1 42 86 55 69
Fax : +33 1 42 60 45 35
congres@eska.fr
serge.kebachtchieff@eska.fr

Wednesday, February 5 &
Thursday, February 6 &
Friday, February 7, 2014

**4th International Congress
of Breast Disease Centers 2014**

Pavillon Dauphine
Place du Maréchal de Lattre de Tassigny
75116 Paris - France



TABLE OF CONTENTS

Letter of welcome
General Information
Presidents and Congress faculty
Program Structure
Scientific Information
Ours sponsors
Information for speakers
Wednesday, February 5: Overview of the workshops
Thursday, February 6: Overview of the sessions
Friday, February 7: Overview of the sessions
4th Female Cancers Congress



IBDC
International Breast Disease Centers

4th International Congress of Breast Disease Centers 2014

5 - 6 - 7 February 2014

THE BREAST CENTER : A MODEL TO IMPROVE PATIENT CARE

Pavillon Dauphine - Place du Maréchal de Lattre de Tassigny - 75116 Paris - France

Letter of Welcome

Dear Colleagues,

We are very happy to welcome you at the Fourth International Congress of Breast Disease Centers in Paris.

This event will gather a lot of clinicians coming from the major centers involved in the detection, prevention and treatment of breast diseases and be supported by major national and international societies or centers of oncology, gynecology, mastology, and radiology.

We have enlarged the Board of Directors of Breast Disease Centers associated with this Fourth International Congress. A preparatory meeting of this board was held in Paris on April 19, 2013 and June 28, 2013 to prepare the 2014 congress and it was decided to structure the congress around workshops and sessions.

We have to thank the executive committee and the speakers that built this nice program having in view to produce original and useful multidisciplinary workshops and sessions.

The key medical specialists of these disciplines have been invited and they warmly support this project.

The response from national delegations has already been extremely positive throughout Europe and other continents and we are expecting a strong level of international participation.

We want to thank the European Society for Medical Oncology, the Senologic International Society, the Federation Latinoamericana de Mastologia, the Breast Centres Network, the Union for International Cancer Control, and all the other societies, that brought us their precious support.

We look forward to your active participation in this innovative event and to welcoming you in Paris next February.

Yours sincerely,

Dr. Marc ESPIE
President of the congress
Breast Disease Center
Saint Louis Hospital
Paris - France
Tel. +33 (0)1 42 49 92 93
Fax. +33 (0)1 42 49 44 73
marc.espie@sls.aphp.fr

Organizing Committee CFEE :

Emilie BERTRAND, Flora DENIAU – congres@eska.fr - Serge KEBABTCHIEFF serge.kebabtchieff@eska.fr
CFEE, 12, rue du Quatre Septembre, Paris FRANCE - Tel : +33 1 42 86 55 79 - Fax : +33 1 42 60 45 35

4th International Congress of Breast Disease Centers 2014

5 - 6 - 7 February 2014

THE BREAST CENTER : A MODEL TO IMPROVE PATIENT CARE

Pavillon Dauphine - Place du Maréchal de Lattre de Tassigny - 75116 Paris - France

GENERAL INFORMATION

DATE AND VENUE

Wednesday 5 (workshops) - Thursday 6

Friday 7 February 2014

Pavillon Dauphine - Place du Maréchal de
Lattre de Tassigny 75116 Paris France

REGISTRATION FEES

Members of Associated Societies and Centers	400 €
Members of non-associated Societies	600 €
Nurses, interns, students	125 €
Congress dinner (February, 6 2014)	80 €
Lunches	40 €

*Including the subscription of the International Journal
of Breast Disease Centers*

The registration fees cover the cost of the following
items:

- scientific program
- coffee
- abstract volume
- delegates' congress bags and documentation.

BADGES

All participants are required to wear their badges at all
times throughout the Congress and during the Congress
social events.

CERTIFICATE OF ATTENDANCE

A certificate of attendance will be given to all
participants upon departure.

TRADE EXHIBITION

The trade exhibition is located in the Room Dauphine.
Please plan to visit the exhibits regularly, as they repre-
sent companies and organizations which have provided
substantial support for the scientific events of this confe-
rence. The exhibition is open during the whole confe-
rence.

OPENING HOURS

The exhibition will start on Wednesday, February 5
2014 from 10:30 a.m. and closes on Friday,
February 7 2014 to 4:30 p.m.

CONGRESS INFORMATION AND ORGANISATION

12, rue du Quatre-Septembre 75002 Paris, France

Emilie Bertrand

Flora Deniau

Serge Kebabtchieff

Tel : + 33 1 42 86 55 79

Fax : + 33 1 42 60 45 35

congres@eska.fr

serge.kebabtchieff@eska.fr

COFFEE BREAKS AND LUNCHES

During the breaks, coffee and soft drinks will be
available. You will find the vouchers in your
congress bags. Invited people may buy lunch vou-
chers at the Congress desk.

TAXIS

The Congress desk can arrange taxis for you.

OFFICIAL LANGUAGE

English



IBDC
International Breast Disease Centers

4th International Congress of Breast Disease Centers 2014

5 - 6 - 7 February 2014

THE BREAST CENTER : A MODEL TO IMPROVE PATIENT CARE

Pavillon Dauphine - Place du Maréchal de Lattre de Tassigny - 75116 Paris - France

EXECUTIVE COMMITTEE OF THE 4th CONGRESS

CAROL-ANN BENN (SOUTH AFRICA)

EDWIGE BOURSTYN (FRANCE)

MARC ESPIE (FRANCE)

CARLOS GARCIA-ETIENNE (ITALY)

MARKUS HAHN (GERMANY)

HANS JUNKERMANN (GERMANY)

SERGE KEBABTCHIEFF (FRANCE)

ALEXANDER MUNDINGER (GERMANY)

RUBEN ORDA (ISRAEL)

TADEUSZ PIENKOWSKI (POLAND)

CORRADO TINTERRI (ITALY)

DIDIER VERHOEVEN (BELGIUM)

CONGRESS FACULTY AND FOUNDING MEMBERS

ALBANIA

Dr Nikita MANOKU (Tirana) FM

AUSTRIA

Dr Christian WEISMANN (Salzburg)

Dr Christoph ZIELINSKI (Vienna)

BELGIUM

Prof Philippe AFTIMOS (Brussels)

Dr Caroline CHARLIER (Brussels)

Mrs Patricia CLAESSENS (Gent)

Mrs Kate MEIER (Antwerp)

Prof Elke VAN HOOF (Brussels)

Dr Didier VERHOEVEN (Brasschaat) FM

BRAZIL

Dr Ezio NOVAIS DIAS (Bahia) FM

Dr Mauricio MAGALHAES COSTA (Rio de Janeiro)

BULGARIA

Dr Nikolay KATEV (Sofia) FM

CROATIA

Prof Ivan DRINKOVIC (Zagreb)

FRANCE

Dr Elodie ADDA-HERZOG* (Paris)

Prof Jean-Louis ALBERINI* (Paris)

Dr Alexandra ATHANASIOU (Paris)

Dr Corinne BALLEYGUIER (Villejuif)

Dr Cédric de BAZELAIRE (Paris)

Dr Yazid BELKACEMI* (Paris)

Mr Jean-Emmanuel BIBAULT* (Lille)

Dr Edwige BOURSTYN (Paris) FM

Mrs Agnès BUZYN (Paris)

Mrs Françoise CHARNAY-SONNEK (Paris)

Dr Alexandre COCHET* (Dijon)

Dr Pierre COMBE* (Paris)

Dr Caroline CUVIER* (Paris)

Dr Hady EL HACHEM* (Paris)

Dr Marc ESPIE* (Paris) FM

Mrs Natacha ESPIE (Paris)

Dr Suzette DELALOGE (Paris)

Dr Clarisse DROMAIN (Paris)

Dr Virginie FOURCHOTTE* (Paris)

Dr René FRYDMAN* (Suresnes)

Dr Sylvie GIACCHETTI* (Paris)

Dr Laurence GLADIEFF* (Toulouse)

Dr Noémie GRELLIER* (Paris)

Dr David GROHEUX* (Paris)

Dr Michaël GRYNBERG* (Paris)

Dr Sophie GUILLERM* (Paris)

Dr Anne-Sophie HAMY (Paris)

Dr Julien JACOB* (Paris)

Dr Christophe HENNEQUIN* (Paris)

Dr Youlia KIROVA* (Paris)

Dr Michèle LACHOWSKY (Paris)

Dr Dominique LE GULUDEC* (Paris)

Dr Céleste LEBBE* (Paris)

Prof Fabrice LECURU* (Paris)

Dr Yves LETERME (Paris)

Dr Carole MAITRE* (Paris)

Dr Bob MARTINS (Paris)

Prof Michel MARTY* (Paris)

Prof Carole MATHÉLIN* (Strasbourg)

Dr Victor PERNIN* (Paris)

Dr Eric PUJADE-LAURAIN* (Paris)

Dr Isabelle RAY-COQUARD* (Lyon)

Dr Sophia RIVERA* (Paris)

Pr Patrice TAOUREL (Montpellier)

Dr Luis TEIXEIRA* (Paris)

Dr Isabelle THOMASSIN (Paris)

Dr Philippe VIELH (Paris)

Dr Stéphane VIGNES* (Paris)

Dr Anne VINCENT-SALOMON (Paris)

Dr Jean-Philippe VUILLEZ* (Grenoble)

GERMANY

Prof Werner AUDRETSCH (Düsseldorf) FM

Dr Mahmoud DANAEI (Aachen) FM

Dr Peter FASCHING (Wien)

Mrs Gerda GORRESSEN (Aachen)

Dr Markus HAHN (Tübingen)

Dr Hans JUNKERMANN (Heidelberg)

Dr Ralph Paul KUNER (Wiesbaden)

Prof Alexander MUNDINGER (Osnabrück)

Prof Christof SOHN (Heidelberg) FM

Prof Diethelm WALLWIENER (Tübingen) FM

Prof Rüdiger SCHULZ-WENDTLAND (Erlangen)

Prof Ingrid SCHREER (Kiel)

GREECE

Dr Stephanos ZERVOUDIS (Athens) FM

ISRAEL

Dr Einat EVEN-SAPIR WEIZER (Tel Aviv)

Mrs Livia KISLEV (Tel Aviv)

Prof Ruben ORDA (Kiryat Ono) FM

Dr Miri SKLAIR (Jerusalem)

Dr Ady YOSEPOVICH (Tel-Hashomer)

ITALY

Dr Alberto COSTA (Pavia) FM

Dr Fiorenza DE ROSE (Milan)

Prof Enzo DURANTE (Ferrara)

Dr Carlos GARCIA-ETIENNE (Milan) FM

Prof Marco KLINGER (Milan)

Dr Daniela TERRIBILE (Roma)

Dr Corrado TINTERRI (Milan) FM

Mr Stefano TERZONI (Milan)

Prof Luca DI TOMMASO (Milan)

NETHERLANDS

Mr Adri VOOGD (Maastricht)

NIGERIA

Prof Stanley ANYANWU (Nnewi) FM

NORWAY

Dr Per SKAANE (Oslo)

PARAGUAY

Dr Ricardo ABED (Asuncion)

POLAND

Mr Krzysztof MARUSZEWSKI (Wroclaw)

Prof Tadeusz PIENKOWSKI (Otwock) FM

PORTUGAL

Dr Luzia TRADAVO (Lisbon)

SWITZERLAND

Dr Patrice MATHEVET* (Lausanne)

SOUTH AFRICA

Dr Carol-Ann BENN (Johannesburg) FM

SPAIN

Dr Edelmiro IGLESIAS MARTINEZ (Lerida) FM

SWEDEN

Prof Laszlo TABAR (Kopparberg)

UKRAINE

Prof Stephan KHMIL (Ternopil) FM

UNITED KINGDOM

Dr Jeff BAMBER (Sutton)

Mrs Karen BURNET (Cambridge)

Mrs Victoria HARMER (London)

Mrs Maureen ROYSTON-LEE (London)

Prof Jayant S. VAIDYA (London)

Mrs Nicola WEST (Cardiff)

URUGUAY

Dr Carlos GARBINO (Montevideo) FM

USA

Dr Shahla MASOOD (Jacksonville) FM

Prof Cary KAUFMAN (Bellingham)

Dr Jane KAKKIS (Fountain Valley)

FM: Founding Members

* Speakers at the Female Cancer Congress 2014



IBDC
International Breast Disease Centers

4th International Congress of Breast Disease Centers 2014

5 - 6 - 7 February 2014

THE BREAST CENTER : A MODEL TO IMPROVE PATIENT CARE

Pavillon Dauphine - Place du Maréchal de Lattre de Tassigny - 75116 Paris - France

PROGRAM STRUCTURE

TARGET AUDIENCE

The Conference is a forum for physicians and health professionals with special expertise or interest in Surgery, Gynecology, Oncology, Radiotherapy, and Radiology. Advances in those fields will be highlighted through the presentation of scientific research and clinical applications, daily practice and management experience.

Within each theme, the program committee has identified several important issues in the area.

WORKSHOPS

This year we have organized several pre-congress workshops that enable to better cover the multidisciplinary of the congress.

SCIENTIFIC SESSIONS

The scientific sessions will begin with introductory notes by the session chairs, followed by presentations by invited speakers or selected abstracts for oral delivery. The sessions will include a keynote address, summary presentations, review talks, emerging research, presentations and new data on various topics which will provide broad coverage of the scientific spectrum and ensure that everyone will find topics of interest. The overall program includes 13 scientific sessions.

CALL FOR FREE PAPERS

Abstracts for oral and poster communications should be sent only by e-mail : congres@eska.fr

Mandatory deadline for receipt of abstracts :

January 17, 2014.

Please follow the frame available on :

www.congres.eska.fr

For any information please contact us by e-mail.

Only the abstracts received on time will be considered.

Proposals for contributed papers are subject to approval by the Scientific Committee.

Abstracts of free papers will be published in the next issue of the International Journal of Breast Disease Centers.



IBDC

International Breast Disease Centers



4th International Congress of Breast Disease Centers 2014

5 - 6 - 7 February 2014

THE BREAST CENTER : A MODEL TO IMPROVE PATIENT CARE

Pavillon Dauphine - Place du Maréchal de Lattre de Tassigny - 75116 Paris - France

OURS PARTNERS

GE Healthcare



HOLOGIC[®]
Every life is extraordinary

Mammotome
by GE DEVIDOR Medical Systems Inc.

 **MSD**
Vivre mieux

 **NOVARTIS**
ONCOLOGIE

PAJUNK[®]

oncologie

TEVA
laboratoires



IBDC
International Breast Disease Centers

4th International Congress of Breast Disease Centers 2014

5 - 6 - 7 February 2014

THE BREAST CENTER : A MODEL TO IMPROVE PATIENT CARE

Pavillon Dauphine - Place du Maréchal de Lattre de Tassigny - 75116 Paris - France

INFORMATION FOR SPEAKERS

IF YOU ARE A CHAIRPERSON

You should be in your session hall within 15 minutes of the beginning of the session.

We remind you that:

- The room must be cleared at the indicated time.
- Speakers should strictly observe timing
- A 15 minute question and answer period is scheduled and included at the end of each session. Those speaking should first clearly state their names, Institutions and countries of origin. Participants should speak preferably with permission of the Chairperson.
- Time allotted for each presentation does not include discussion.

IF YOU ARE A SPEAKER

Please locate your session hall as soon as possible.

Speakers must go to the preview room and turn in their slides or computer assisted presentation. You should be in your conference room 10 minutes before the beginning of the sessions and meet with the Chairperson. Please follow the instructions of the Chairperson strictly, especially with regard to the time allotted to your presentation (15 minutes).

FORMAT PRESENTATION

Only presentations for PCs (Windows 2003 and further configurations) will be accepted (No MAC, no UNYX).

Please prepare your presentation using PowerPoint Version 2003 or further. If you have pictures, they must only be in the following format: "jpg" or "gif".

If you have video files attached to your PowerPoint Presentation, please check beforehand that they can be presented.

DEPOSITING OF FILES

Your computer file must be handed over to the personnel in the Preview Room either as a CD, or a Usb Key, as far in advance as possible and two hours before the beginning of each session at the latest (the presentation for an early morning session should be handed over the evening before). Sessions are tightly scheduled and it is important that the allotted time be respected.

ABSTRACT

The abstracts must comprise 1 to 3 pages in Word format and will include a bibliography.

They will be placed in a book of abstracts, which will be distributed during the congress.

ARTICLES

The articles of the unabridged versions of the work presented will be published in order to make their content accessible to a wider audience. All publications including the abstracts will be in English.

Mandatory deadline for receipt of abstracts and articles: **January 17, 2014.**

The articles will be published in the International Journal of Breast Disease Centers, its release is scheduled during the congress.

For more information: www.eska.fr



Un laboratoire nouveau pour une nouvelle santé

Pour lutter contre le cancer, Teva Laboratoires met à la disposition des établissements de soin des biomédicaments, des médicaments génériques et des médicaments princeps et permet ainsi d'améliorer l'accès des patients à des solutions thérapeutiques majeures.

oncologie

TEVA
laboratoires



4th International Congress of Breast Disease Centers 2014

WEDNESDAY, FEBRUARY 5 — WORKSHOP 1 WORKSHOPS TO IMPROVE PATIENT CARE

10:30 - 11:00

REGISTRATION

11:00 - 12:30
(Longchamp)

WORKSHOP 1: WORKSHOP FOR NURSES AND SUPPORT TEAMS: MULTIPROFESSIONALITY IN BREAST CENTERS (PART 1)

**WITH THE SUPPORT OF EONS (European Oncology Nurse Society) www.cancernurse.eu,
Rudi Briké, eons.secretariat@cancernurse.eu, Brussels, Belgium**

**Chairs: K. BURNET (UK), F. CHARNAY-SONNEK (France), E. VAN HOOFF (Belgium)
Coordination : D. VERHOEVEN (Belgium)**

- Introduction to the program and presentation of participants **D. VERHOEVEN (Belgium)**
- Oncology education for breast nurses (BANABA: Bachelor after Bachelor)
- Speakers panel: K. MEIER (Artesis Plantijn University College, Antwerp, Belgium),
F. CHARNAY-SONNEK (Education Head EFEC, Paris, France),
G. GORRESSEN (Mariënhospital, Aachen, Germany),
L. KISLEV (Israel Cancer Association, Israel),
S. TERZONI (School of Nursing, Piacenza, Italy)**
- Discussion

12:30 - 13:30

LUNCH

13:30 - 16:00

WORKSHOP 1: WORKSHOP FOR NURSES AND SUPPORT TEAMS: SPECIAL TOPICS (PART 2)

- Role of the psycho-oncologist on the team: when and why are they needed? **N. ESPIE (France)**
- Importance of developing research nurses and integrating research and service to offer patients all treatment options **K. BURNET (UK)**
- Information-communication with breast cancer patients **N. WEST (UK)**
- Problems with the end of life **P. CLAESSENS (Belgium)**
- Relocating care into the community and the implications on carer and community **V. HARMER (UK)**
- Coping with sexual problems **M. LACHOWSKY (France)**
 - Point of view of a gynaecologist
 - Remarks of a psychologist **M. ROYSTON-LEE (UK)**
- General Discussion

CALL FOR POSTER PRESENTATION : all registered participants are invited to submit an abstract for poster presentation. The best abstract will be selected for oral presentation. Abstracts should be sent to congres@eska.fr and didier.verhoeven@klina.be. Mandatory deadline for abstract reception: **24/01/2014**.

17:15 - 18:00
(Longchamp)

GENERAL ASSEMBLY OF ASSOCIATION FOR THE DEVELOPMENT OF BREAST DISEASE CENTERS: M. ESPIE (France)



4th International Congress of Breast Disease Centers 2014

WEDNESDAY, FEBRUARY 5 — WORKSHOP 2 WORKSHOPS TO IMPROVE PATIENT CARE

11:00 - 16:45
(Dauphin 1)

WORKSHOP 2: SPECIAL WORKSHOP ON IMAGING GUIDED BREAST INTERVENTIONS

A workshop presented by the International Breast Ultrasound School (IBUS) and The Women's Imaging Society - Soci t  d'Imagerie de la Femme (SIFEM)
In cooperation with Senologic International Society, SIS-International School of Senology and Institut Curie, Paris

Workshop Conveners: A. MUNDINGER (Osnabr ck, Germany),
P. TAOUREL (Montpellier, France), C. DE BAZELAIRE (Paris, France)

11:00 - 12:30

IBUS INTERNATIONAL BREAST ULTRASOUND ADVANCED COURSE ON ULTRASOUND GUIDED BREAST INTERVENTIONS *WITH THE SUPPORT OF GE HEALTHCARE*

Chairs: A. MUNDINGER (Germany), E. DURANTE (Italy)

- Ultrasound anatomy, technical and scanning pitfalls
- Principles of minimal invasive biopsy
- Intra-operative imaging of breast lesions
- Does elastography change the indication to biopsy?
- Second look ultrasound and biopsy of primary MRI lesions
- New biopsy tools - online presentation

A. MUNDINGER (Germany)
C. WEISMANN (Austria)
E. DURANTE (Italy)
A. ATHANASIOU (France)
C. DE BAZELAIRE (France)
FACULTY

12:30 - 13:30

PLENARY LUNCHEON SESSION

WITH THE SUPPORT OF GE HEALTHCARE

- 3D automated breast ultrasound combined with digital mammography: the proven multimodality approach to examine women with dense breast tissue

L. TABAR (Sweden)

13:45 - 15:15

IBUS INTERNATIONAL BREAST ULTRASOUND ADVANCED COURSE ON ULTRASOUND GUIDED BREAST INTERVENTIONS *WITH THE SUPPORT OF GE HEALTHCARE*

Personal hands-on training by the international and local faculty in English and French

Chairs: R. SCHULZ-WENDTLAND (Germany), C. WEISMANN (Austria)

- Modern ultrasound systems for ultrasound-guided breast interventions using phantoms
- Vacuum-assisted biopsy, large-core-needle-biopsy, fine-needle aspiration, clip placement
- Elastographic assessment, adjustment of technical parameters
- Breast digital tomosynthesis workstation (*with the support of Hologic*)

15:15 - 15:45

BREAK

15:45 - 16:45

INNOVATIONS IN MAMMOGRAPHY AND MRI GUIDED BREAST INTERVENTIONS

Women's Imaging Society of France

Chairs: C. DE BAZELAIRE (France), M. HAHN (Germany)

- Macrobiopsy under X-ray guidance
- Macrobiopsy in breast MRI
- Cryotherapy in breast
- Tomosynthesis and tomo-guided biopsy

C. BALLEYGUIER (France)
I. THOMASSIN (France)
C. DE BAZELAIRE (France)
B. MARTINS (France)

17:15 - 18:00
(Longchamp)

GENERAL ASSEMBLY OF ASSOCIATION FOR THE DEVELOPMENT OF BREAST DISEASE CENTERS: M. ESPIE (France)



4th International Congress of Breast Disease Centers 2014

THURSDAY, FEBRUARY 6 — MORNING

THE BREAST CENTER: A MODEL TO IMPROVE PATIENT CARE

8:15 - 8:45
(Dauphin 1)

REGISTRATION

8:45 - 9:15

WELCOME GREETINGS

M. ESPIE (France), **K. MARUSZEWSKI** (Director European Commission JRC),
Y. LETERME (Deputy-Secretary General OECD)

9:15 - 10:00

SESSION 1: GLOBAL COLLABORATION IN THE ACCREDITATION PROCESS FOR BREAST CENTERS/UNITS

Chairs: **T. PIENKOWSKI** (Poland), **K. MARUSZEWSKI** (European Commission),
C. KAUFMAN (USA)
Coordinator : **R. ORDA** (Israel)

- The global alliance for accreditation of breast centers (SIS/ISS) **R. ORDA** (Israel)
- The USA and the global alliance (NAPBC) **C. KAUFMAN** (USA)
- The EU vision **K. MARUSZEWSKI** (Director European Commission JRC)

10:00 - 10:15

PLENARY LECTURE: MANAGEMENT OF BREAST CANCER IN FRANCE

A. BUZYN (President of French National Cancer Institute - France)

10:15 - 10:45

BREAK

10:45 - 11:45

SESSION 2: UPDATE ON ADVANCED BREAST IMAGING TECHNOLOGY - *IBUS IN COOPERATION WITH SIS/ISS*

Chairs: **A. MUNDINGER** (Germany), **C. DE BAZELAIRE** (France)

- Advanced digital mammography **R. SCHULZ WENDTLAND** (Germany)
- Advanced breast ultrasound and 3T MRI **A. MUNDINGER** (Germany)
- Advanced breast molecular imaging (MBI) and PET **E. EVEN-SAPIR WEIZER** (Israel)
- Future technologies - work in progress **J. BAMBER** (UK)

11:45 - 12:45

SYMPOSIUM IMAGING

WITH THE SUPPORT OF GE HEALTHCARE

Chair: **C. BALLEYGUIER** (France)

- The implementation of a One Stop Clinic: results of an 8 year study of an integrated breast care service at Gustave Roussy **C. BALLEYGUIER** (France)
- New frontiers of advanced breast ultrasound **A. MUNDINGER** (Germany)
- Breast imaging using an advanced Molecular Breast Imaging device (MBI) Illustration of cases **E. EVEN-SAPIR WEIZER** (Israel)

12:45 - 13:30

LUNCH



4th International Congress of Breast Disease Centers 2014

THURSDAY, FEBRUARY 6 — AFTERNOON

THE BREAST CENTER: A MODEL TO IMPROVE PATIENT CARE

13:30 - 14:30
(Dauphin 1)

SESSION 3: DEVELOPMENT IN BREAST CANCER SCREENING

Chairs: H. JUNKERMANN (Germany), C. DROMAIN (France)

- The impact of tomosynthesis on breast cancer screening
- Ultrasound in an organized screening program
- Individualized screening based on genetics - future prospects
- The results of the German experience in high risk breast cancer screening

P. SKAANE (Norway)
C. WEISMANN (Austria)
P. FASCHING (Germany)
I. SCHREER (Germany)

14:30 - 15:45

SESSION 4: SURGICAL MANAGEMENT

Chairs: C. GARCIA-ETIENNE (Italy), E. BOURSTYN (France), D. TERRIBILE (Italy)

- Management of the axilla after Z0011, 23-01, AMAROS, SENTINA and Z1071 trials
- Surgical treatment of DCIS depending on women's age
- Surgical strategies in breast deformities
- The value of intraoperative ultrasound
- Innovative reconstructive strategies in breast cancer surgery

C. GARCIA-ETIENNE (Italy)
M. DANAEI (Germany)
RP. KUNER (Germany)
M. HAHN (Germany)
J. KAKKIS (USA)

15:45 - 16:15

BREAK

16:15 - 17:30

SESSION 5: QUALITY MANAGEMENT OF THE BREAST CENTERS

Chairs: M. HAHN (Germany), C. KAUFMAN (USA)

- Role of the cancer registration and data bank in quality control of breast centers
- Quality management of breast cancer patient: a comparison between different countries
- Quality indicators for the radiologist: the best choices
- Quality indicators for the surgeon: the best choices
- The status of practice of breast pathology across the globe: a critical need for improvement

A. VOOGD (Netherlands)
D. VERHOEVEN (Belgium)
H. JUNKERMANN (Germany)
E. BOURSTYN (France)
S. MASOOD (USA)

CONFERENCE EVENT - THURSDAY, FEBRUARY 6



4th International Congress of Breast Disease Centers 2014

FRIDAY, FEBRUARY 7 — MORNING

**THE BREAST CENTER:
A MODEL TO IMPROVE PATIENT CARE**

8:00 - 8:15
(Dauphin 1)

REGISTRATION

8:15 - 9:00

SESSION 6: PATHOLOGY: WITHIN A MULTIDISCIPLINARY APPROACH

- Breast cancer prognosis assessment, today and in the near future **A. VINCENT-SALOMON (France)**
- Sentinel lymph node examination with three different approaches **L. DI TOMMASO (Italy)**
- Assessment of surgical margins in lumpectomy samples: geography versus biology **S. MASOOD (USA)**

9:00 - 9:45

SESSION 7: RADIOTHERAPY: WITHIN A MULTIDISCIPLINARY APPROACH

- Single institution experience with hypofractionated simultaneous integrated boost using volumetric modulated arc therapy and extending its indications for DCIS **F. DE ROSE (Italy)**
- Hypofractionation in breast cancer: where are we? **S. GUILLERM (France)**
- The result of the TARGIT-A randomised trial **JS. VAIDYA (UK)**

9:45 - 10:45

SESSION 8: A RADIOLOGICAL-PATHOLOGICAL CORRELATIVE APPROACH TO BREAST LESIONS

Chair: Y. BELKACEMI (France)

- Breast imaging **M. SKLAIR (Israel)**
- Breast pathology **A. YOSEPOVITCH (Israel)**

10:45 - 11:15

BREAK

11:15 - 12:15

SESSION 9: TARGETED THERAPIES

Chairs: M. ESPIE (France), P. AFTIMOS (Belgium)

- Recent advances in hormone therapy **S. DELALOGUE (France)**
- Targeted therapy in HER2 metastatic breast cancer **M. ESPIE (France)**
- Optimal use of M-TOR inhibitors **P. AFTIMOS (Belgium)**
- PARP inhibitor: 2014 focus

12:15 - 13:15

SESSION 10: ADVANCED BREAST CANCER

Chairs: S. GIACCHETTI (France), T. PIENKOWSKI (Poland)

- Applied molecular biology in metastatic breast cancer **C. ZIELINSKI (Austria)**
- Relationship between therapy and outcome **M. MARTY (France)**
- Reconstruction in locally advanced breast cancers **CA. BENN (South Africa)**
- The right time to stop anti-cancer therapy **T. PIENKOWSKI (Poland)**

13:15 - 14:00

LUNCH



4th International Congress of Breast Disease Centers 2014

FRIDAY, FEBRUARY 7 — AFTERNOON

THE BREAST CENTER: A MODEL TO IMPROVE PATIENT CARE

14:00 - 15:15
(Dauphin 1)

SESSION 11: LEARNING FROM BREAST CARE EXPERIENCES AROUND THE WORLD

Chairs: CA. BENN (South Africa), I. DRINKOVIC (Croatia)

- Implementation of the breast units in the health system
- The Croatian experience
- The Brazilian experience
- The African experience
- The Tunisian experience

A. COSTA (Italy)
I. DRINKOVIC (Croatia)
E. NOVAIS (Brazil)
CA. BENN (South Africa)
N. MNIF* (Tunisia)

15:15 - 16:30

SESSION 12: SURVIVORSHIP

Chairs: E. VAN HOOFF (Belgium), AS. HAMY (France)

- Understanding physical activity in breast cancer patients
- Multicenter trial to improve quality of life in breast cancer patients using physical activity and psychosocial support
- Psychosocial support in Europe for cancer patients, results from EUROCHIP-3 and EPAAC
- Fertility after breast cancer
- Discussion

C. CHARLIER (Belgium)
E. VAN HOOFF (Belgium)
L. TRAVADO (Portugal)
M. GRYNBERG (France)

16:30 - 17:15

SESSION 13: RECONSTRUCTIVE SURGERY

ROUND TABLE AND DISCUSSION WITH THE ROOM

M. MAGALHAES COSTA (Brazil), M. KLINGER (Italy), M. HAHN (Germany),
J. KAKKIS (USA), R. ABED (Paraguay)

- Breast reconstruction (**Panel Discussion**)

17:15 - 17:30

CONCLUSION

M. ESPIE (France), D. VERHOEVEN (Belgium), CA. BENN (South Africa),
C. GARCIA-ETIENNE (Italy), M. HAHN (Germany), H. JUNKERMANN (Germany),
R. ORDA (Israel), T. PIENKOWSKI (Poland), A. MUNDINGER (Germany)

END OF THE CONFERENCE - 17:30



ÉDITIONS ESKA
CANCER DRUGS
 A practical approach to drugs available to us
Jean TRÉDANIEL

What do doxorubicin and adriamycin have in common? Why can the indications for platinum compounds vary so much? Have monoclonal antibodies ousted cytotoxic drugs? What is an anticancer antibiotic?

The aim of this book is to answer these questions, and all those that arise from being in contact with cancer drugs. To do this, we first need to classify each one in relation to the others. Each product is then described, detailing its official indications, as validated by its marketing license, then its dose, its mode of administration and the precautions that need to be taken when using it, any eventual resistance it may generate, and finally, the side effects it may cause.

Although cancer treatments evolve more or less on a daily basis, this book hopes to enable the public, specialised or not, to navigate more easily through the maze of the various drug classes.

Jean Trédaniel is a Professor of Oncology at Paris-Descartes University. He leads the thoracic cancerology unit of the Paris Saint-Joseph Hospital Group. He is member of the Scientific Advisory Group – Oncology, of the European Medicines Agency, a body which examines the authorisation requests for all new drugs used in cancerology.

ORDER FORM

I want to receive..... book example(s): « **CANCER DRUGS** », by **Jean Trédaniel**

Code EAN 978-2-7472-2044-6

Price: 35,00 € + 6,00 € shipping cost, either € x example(s) = €

I join my payment by:

Check

Credit Card n° Expiration date:

Bank Transfer

BNP PARISBAS – n° de compte : 30004 00804 00010139858 36

IBAN : FR76 3000 4008 0400 0101 3985 836 BIC BNPAFRPPCE

Signature:

Society / Last name, first name

Adresse :

Zip code : **City**: **Country**:

Phone : **Fax** : **E-mail** :

Please return the order form with the payment to following address:

EDITIONS ESKA – Contact : adv@eska.fr

12, rue du Quatre Septembre – 75002 Paris - France - Phone : 01 42 86 55 92 - Fax : 01 42 60 45 35

Subscription form 2014

Please select the appropriate link /or rate from the table below to subscribe / renew.

How to Subscribe

select the appropriate price from the table. This will generate an order form. As our web site is secure, you can use this form to pay by credit card.

2014

Annual Subscription	Outside Europe \$	Europe €	France €	ESKA 9 Medical journals +access to ESKA Congresses 2014 €
Institutional: Online Only	\$276	€211	€122	€1075
Institutional: Print + Online	\$412	€ 317	€184	€1348
Personal: Online Only	\$276	€211	€122	€1075
Personal: Print + Online	\$412	€317	€184	€1348
Members of Society for Breast Disease Member: Print + Online	\$66	€ 51	€51	€674
US Breast Centers Member: Online	\$66	€ 51	€51	€674
Senologic International Society Member: Online	\$66	€ 51	€51	€674
Student: Online	\$66	€ 51	€51	€306

The Journal of Breast Disease Centers is the multidisciplinary journal of the Medical staff involved in Breast disease.



4th International Congress of Breast Disease Centers 2014
February 5 - 7, 2014 - PARIS
THE BREAST CENTER: A MODEL TO IMPROVE PATIENT CARE
Location: Pavillon Dauphine
Place du Marché de la Fosse - 75116 Paris-France

Communications in French and in English - Simultaneous translation

Congress Speakers and Founding Members

February 5, 2014: IBDC Workshops & Women Cancers (1 day joint congress)



INTERNATIONAL JOURNAL OF BREAST DISEASE CENTERS
N° 1 - Vol. 20 - FEBRUARY 2014

FIRST PART OF THE ISSUE
ORIGINAL ARTICLES

- Is the quality of cancer treatment better in clinical trials?
- Encounters with Breast Cancer patients
- Reconstructive surgery in breast cancer
- The surgery requirements for a certified Breast Center
- The Experience of a Breast Center in Mexico City
- From scalp to pills?

SECOND PART OF THE ISSUE
BOOK OF ABSTRACTS

4th International Congress of Breast Disease Centers 2014

INTERNATIONAL BREAST DISEASE CENTERS
ESKA Publishing

Under the Auspices of:



Thank to our partners:



4th

Women Cancers Congress

2014

Pavillon Dauphine - Place du Maréchal de Lattre de Tassigny - 75116 Paris - France

Wednesday, February 5, 2014 • PARIS

8:15 - 13:30

“THE EVENTS OF THE YEAR”
ON WOMEN CANCERS

Communications in French



8:00 - 8:15

(Passy)

8:15 - 9:00

REGISTRATION

SESSION 1: FEMALE CANCERS, GLOBAL AND MULTIDISCIPLINARY ASPECTS

Chairs: M. ESPIE (Paris, France), C. MATHELIN (Strasbourg, France), F. LECURU (Paris, France)

- Female cancers in France and Europe **C. MATHELIN** (Strasbourg, France)
- What is the future for medication in oncology? **M. MARTY** (Paris, France)
- Management of targeted therapy in female cancers (breast excluded) **P. COMBE** (Paris, France)

9:00 - 9:45

SESSION 2: SPORT AND GYNECOLOGY CANCERS

Head of the session: C. CUVIER (Paris, France)

- Sport and prevention of gynecological cancers, action' mechanisms **C. MAITRE** (Paris, France)
- Sport, fatigue, quality of life and breast cancer treatment **C. CUVIER** (Paris, France)
- Physical activity and upper limb after surgery for breast cancer **S. VIGNES** (Paris, France)

9:45 - 10:30

SESSION 3: UPDATE ON MEDICAL TREATMENTS OF BREAST CANCERS

Head of the session: M. ESPIE (Paris, France)

- Anti-HER2 treatments **M. ESPIE** (Paris, France)
- M-TOR inhibitors and hormonotherapy **L. TEIXEIRA** (Paris, France)
- Update on neo-adjuvant treatments **S. GIACCHETTI** (Paris, France)

10:30 - 11:00

BREAK

11:00 - 11:45

SESSION 4: RADIOTHERAPY AND FEMALE CANCERS - Radiotherapy of lymph nodes areas

Chairs: Y. BELKACEMI (Paris, France), C. HENNEQUIN (Paris, France), JM. BIBAULT (Lille, France)

- Radiotherapy of lymph nodes areas
 - in favor: **V. PERNIN, Y. KIROVA** (Paris, France)
 - against: **C. HENNEQUIN** (Paris, France)
- Cardiac toxicity and lymph nodes irradiation: how to decrease it? **N. GRELLIER, Y. BELKACEMI** (Paris, France)

11:45 - 12:30

SESSION 5: NUCLEAR MEDICINE AND FEMALE CANCERS

Head of the session: D. GROHEUX (Paris, France)

Moderators : D. LE GULUDEC (Paris, France), JP. VUILLEZ (Grenoble, France)

- Role of ¹⁸F-FDG PET/CT in the initial staging of breast cancer **D. GROHEUX** (Paris, France)
- Role of PET/CT in the early assessment of response to neoadjuvant chemotherapy for breast cancer **A. COCHET** (Dijon, France)
- Role of ¹⁸F-FDG PET/CT in patients with metastatic breast cancer **JL. ALBERINI** (Paris, France)

12:30 - 13:30

PLENARY LUNCHEON SESSION**

- 3D automated breast ultrasound combined with digital mammography: the proven multimodality approach to examine women with dense breast tissue **L. TABAR** (Stockholm, Sweden)

** Communication in English

4th Women Cancers Congress 2014

Pavillon Dauphine - Place du Maréchal de Lattre de Tassigny - 75116 Paris - France

Wednesday, February 5, 2014 • PARIS
13:30 - 17:15

**“THE EVENTS OF THE YEAR”
 ON WOMEN CANCERS**

Communications in French

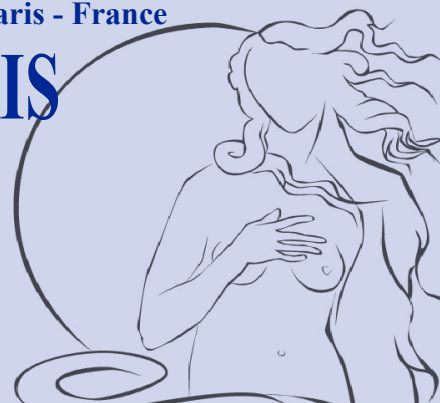

13:30 - 13:45 (Passy)	PLENARY LECTURE <ul style="list-style-type: none"> Prospective evaluation of trastuzumab administered concurrently with locoregional breast radiotherapy <p style="text-align: right;">J. JACOB (Paris, France)</p>
13:45 - 14:30	SESSION 6: TREATMENT OF OVARIAN CANCERS <p style="text-align: center;">Head of the session: E. PUJADE-LAURAIN (Paris, France) Under the auspices of the French group GINECO and the “Centre Cancer de la Femme et Recherche Clinique” (Paris Descartes, APHP) Moderator: I. RAY-COQUARD (Lyon, France)</p> <ul style="list-style-type: none"> Is it necessary to do more neoadjuvant chemotherapy? F. LECURU (Paris, France) How manage in France the rare ovarian tumors, which are however common? I. RAY-COQUARD (Lyon, France) Advances in biologic therapies: anti-angiogenic, anti-PARP, folate antireceptor? L. GLADIEFF (Toulouse, France) Conclusion I. RAY-COQUARD (Lyon, France)
14:30 - 15:15	SESSION 7: TREATMENT OF UTERINE CANCERS <p style="text-align: center;">Head of the session: F. LECURU (Paris, France)</p> <ul style="list-style-type: none"> Pelvectomy: what are the results in 2014? P. MATHEVET (Lausanne, Switzerland) Sentinel nodes in uterine cancer: toward a new standard? P. MATHEVET (Lausanne, Switzerland) Fertility preservation in uterine cancers E. ADDA-HERZOG (Paris, France)
15:15 - 15:45	BREAK
15:45 - 16:15	PLENARY LECTURE <ul style="list-style-type: none"> The blockage of the interaction PD1/PDL1 in metastatic melanoma C. LEBBE (Paris, France)
16:15 - 17:00	SESSION 8: FERTILITY AND CANCERS <p style="text-align: center;">Heads of the session: M. GRYNBERG (Paris, France), R. FRYDMAN (Suresnes, France)</p> <ul style="list-style-type: none"> Fertility in women treated for cancer during childhood H. EL HACHEM (Paris, France) Fertility and radiotherapy S. RIVERA (Paris, France) Fertility and ovarian tumors V. FOURCHOTTE (Paris, France)
17:00 - 17:15	CONCLUSION



The Power to Improve Lives This is what we're here for

Expand the possibilities.

The **Selenia® Dimensions®** 3D system was just the beginning — we've expanded on the technology to include a total solution for tomosynthesis delivering:

- Faster and lower dose 3D mammography made possible with **C-View™** software, which reconstructs 2D images from the 3D data sets and eliminates the need for 2D exposures, while offering superior clinical performance to 2D alone.*
- Fewer procedure steps and exposures compared to stereotactic procedures with the **Affirm™** 3D biopsy option and the **Eviva®** biopsy system. This 3D biopsy option enables a faster and lower dose minimally invasive biopsy procedure.

To learn more visit us at ECR, exhibit 316 Expo C or contact us at info@hologic.com.



*Data on file with Hologic, Inc.

ADS-00934 (11/13) US/International ©Hologic 2014. All rights reserved. Specifications are subject to change without prior notice. Hologic, Affirm, C-View, Dimensions, Eviva, Selenia, and associated logos are trademarks and/or registered trademarks of Hologic, Inc., and/or its subsidiaries in the United States and/or other countries. This information is intended for medical professionals in the U.S. and other markets and is not intended as a product solicitation or promotion where such activities are prohibited. Because Hologic materials are distributed through websites, eBroadcasts and tradeshows, it is not always possible to control where such materials appear. For specific information on what products are available for sale in a particular country, please contact your local Hologic representative or write to womenshealth@hologic.com.

HOLOGIC®
Specializing in extraordinary