

MACY JOHN SCOTT 74 CLA
MPL MNNEAPOLIS

MADDEN ARTHUR JOHN 3RD 71 CLA
311 MACKUBIN STP
MADDEN FRANK JEROME GRAD
1925 GARFIELD ST MPL MNNEAPOLIS

MADDEN GERALD FRANCES 73 PHARM
5122 EMERSON AVE NO BRP DULTH
MADDEN JOAN EILEEN 73 MED 331-1419
528 ONTARIO SE MPL MNNEAPOLIS

MADDEN JULIE ANN 74 CLA
COMSTOCK HALL MPL MNNEAPOLIS

MADDEN KATHLEEN LOUISE 73 DULTH

MADDEN MICHAEL LOUIS 73 DULTH

MADDEN RICHARD PAUL 73 IT
2051 107TH AVE NW CNR COGN RAPIDS

MADDEN SUSAN MARIE 73 CLA
311 MACKUBIN STP ST PAUL

MADDEN THOMAS FRANCIS 74 DENT
300 13TH AVE NE MPL MNNEAPOLIS

MADDEN TIMOTHY FRANCIS 74 CLA
120 AMHERST STP ST PAUL

MADDERN SHARON LOUISE 71 DULTH

MADER CAROL SEBALD RUT GRAD 756-7400
RT 2 B1010 WYOMING

MADERA THOMAS FRANCIS 72 PHARM
5456 GIRARD N MPL MNNEAPOLIS

MADIA CHERYL ANN 73 CLA 633-1567
1477 W BROOKS AVE ROV ROSEVILLE

MADIGAN DAVID KENNETH 74 IT
132 GRANT AVE

MADIGAN MARYJO 72 CLA
517 8TH ST SE MPL FARIBAULT

MADISON DUANE MARVIN P 73 DULTH

MADISON GARY ADDISON 73 CLA
1318 7TH ST SE HOWARD LAKE

MADISON JAMES DOUGLAS 73 MED 378-1178
801 14TH AVE SE MPL INT FALLS

MADISON KATHY LOUISE 73 CLA
5713 AYRS HIRE BLVD MPL MNNEAPOLIS

MADISON MARY MARGARET 71 ED
914 11TH AVE S E MPL

MADISON WILLIAM EDWARD 71 MORRS
U M M DONNELLY

MADONO MASAKI GRAD 338-4280
424 5TH ST SE MPL

MADRO FRANK JOHN 71 PH 637-0558
615 ONTARIO ST SE MPL CHICAGO IL

MADSEN DOUGLAS ROY 73 CLA 925-1127
4545 VALLEY VIEW RD EDN

MADSEN GLENN WAYNE 72 VET M 645-7694
1626 EUSTIS STP ARCO

MADSEN JUDITH LOUISE 73 DULTH

MADSEN LINDA FAYE 73 CLA
PIONEER COURT MPL MORGAN

MADSEN MARK ARNOLD 73 CLA
7005 LEE VALLEY CIRCLE MPL MNNEAPOLIS

MADSEN MAX LUCAS 74 CLA
162 MINUTEMAN RD

MADSEN MURRAY DEAN 72 IT
RR ARCO

MADSEN SALLY ANN 71 AGFHE 735-3108
453 TOWER ST STP ST PAUL

MADSEN STEVEN LEE 74 DULTH

MADSEN WILLIAM LAVERN GRAD
3800 VERA CRUZ AVE N ROB ROBBINSDALE

MADSON BRIAN ANDREW 73 CLA 926-8116
2740 EWING AVE S MPL MNNEAPOLIS

MADSON DAVID BERTRAND AS BUS
WSP SPRING VALLE WI

MADSON DAVID GLENN 74 CLA 926-8116
2740 EWING AV S MPL MNNEAPOLIS

MADSON ERIC ROLFE 73 CLA
1406 7TH ST SE MPL MONTARA CA

MADSON MICHAEL EUGENE 71 CLA 644-2768
2231 KNAPP ST STP ST PAUL

MADSON MICHELLE AUDREY 74 CLA
SANFORD HALL MPL CASSEL

MADSON NOLAN DEAN 72 CLA 378-0158
600 UNIVERSITY AVE SE MPL MANKATO

MADSON PEGGY ANNETTE 71 AGFHE 935-7807
209 SHADY OAK RD HDP HOPKINS

MADYCH WOLODYMYR ROMAN GRAD 825-6622
3509 EMERSON S MPL

MAEBERRY COSETTA ELAIN 73 DULTH

MAECKELBERGH JOAN MARI 73 DULTH

MAEDER DAVE JOSEPH 71 DULTH

MAEDER KAREN KNUDSON M 72 DULTH

MAEGLEY WENDEL JOSEPH GRAD 646-1660
1279 FIFIELD PL STP

MAEKAWA MAMORU GRAD 484-5080
2450 N DUNLAP STP ICHIKAWA

MAERTZ JAMES MARK 72 DULTH

MAESER THOMAS CARLTON 71 ED 824-2765
2747 STEVENS AVE S MPL MNNEAPOLIS

MAESTAS ROSANDA 72 GC
160 DUKE ST STP ST PAUL

MAGAJNA WILLIAM ALBERT 72 DULTH

MAGAJNA WILLIAM ALBERT 74 DENT
816 ESSEX MPL HIBBING

MAGDANZ EMILIA ANN VEN GRAD 425-2664
216 W CASCADE RVE

MAGDZIARZ JOANNE MARIE 73 DULTH

MAGEE CHARLES GRAD

MAGES STEPHEN JOHN 71 BUS 866-4310
6513 CEDAR AVE RHF MORTON

MAGGI THOMAS ROBERT 73 CLA
2096 MAGNOLIA STP ST PAUL

MAGHRAK ANNETTE LORRAI 73 CLA 827-2255
3743 PILLSBURY S MPL MNNEAPOLIS

MAGHRAK MARY THERESE 72 ED 827-1177
3745 PILLSBURY AVE S MPL MNNEAPOLIS

MAGILL LILLY FINLAN AN 73 DULTH

MAGILL THOMAS SANFORD GRAD 535-3755
6551 67TH AVE N MPL MNNEAPOLIS

MAGIT JAYSON CLIFFORD GRAD 331-9263
720 6TH AVE SE MPL JACKSON HTS NY

MAGLICH MICHAEL GERARD 74 CLA 646-4944
1315 DRAPER AVE ROV ROSEVILLE

MAGNAN PATRICIA MARIE 71 GC 378-0492
615 15TH AVE SE MPL FORT RIPLEY

MAGNAR JERI LYNN 71 AGFHE

MAGNON THOMAS LEO 71 CLA 881-5063
9409 BLAISDELL AVE BLT BLOOMINGTON

MAGNUS DAVID LAURITZ 73 DULTH

MAGNUSON ETTA HERNESMA 74 CLA 544-1858
1512 BOONE AVE N GOV

MAGNUSON ARNE SCOTT 73 CLA
3088 SHOREWOOD LN STP FULLERTON CA

MAGNUSON BEVERLEY JEAN 73 CLA 646-0696
1810 HOLTON STP ST PAUL

MAGNUSON BRUCE EDWARD 72 IT 788-0674
3727 FOSS RD NE MPL MNNEAPOLIS

MAGNUSON BRUCE LOUIS 73 CLA 771-6237
1395 FOREST ST STP ST PAUL

MAGNUSON DAVID EARL 73 CLA 866-4786
5737 2ND AVE SO MPL MNNEAPOLIS

MAGNUSON DIANE LEIGH 71 GC
612 LINCOLN STP MNNEAPOLIS

MAGNUSON DOUGLAS CHARL 73 IT 429-0635
1503 WEBBER ST NNB NEW BRIGHTON

MAGNUSON ERIC JOHN 73 CLA 561-2813
3221 POE RD BRC BROOKLYN CNTR

MAGNUSON FREDERIC CHAR 73 CLA 439-7406
RR 2 BOX 251 STW STILLWATER

MAGNUSON GILBERT ANTHO 72 DULTH

MAGNUSON JAMES MERRILL 72 IT 938-4342
14015 ORCHARD RD MTV MINNETONKA

MAGNUSON JANET LYNCH 72 ED
920 S 6TH ST ROV

MAGNUSON JEFFRY CHRIS 72 IT 561-1715
5907 COLFAX AVE N BRC BROOKLYN CNTR

MAGNUSON JENNIFER MAE 72 DULTH

MAGNUSON JON MATTHEW 74 AGFHE 777-5385
1938 BARCLAY MPW MAPLEWOOD

MAGNUSON LAURIE ANN 73 AGFHE 331-7466
718 UNIV AVE SE MPL SCANDIA

MAGNUSON MARTLYN SUE 72 CLA 938-4342
14015 ORCHARD RD MTV MINNETONKA

MAGNUSON MARK HAROLD 73 IT 674-4562
RR 2 BOX 77 NORTH BRANCH

MAGNUSON MARSHA RUTH 74 AGFHE 788-0674
3727 FOSS RD STA ST ANTHONY

MAGNUSON MICHAEL ALLEN 72 GC 823-0256
3021 PARK AVE S MPL MNNEAPOLIS

MAGNUSON NANCY JO 73 AGFHE 560-5762
4740 6TH ST NE CLH COLUMBIA HTS

MAGNUSON PATRICIA ANN GRAD 561-2813
3221 POE RD MPL

MAGNUSON PAUL WILLMAR 71 GC
1906 HOLTON AVE ROV ROSEVILLE

MAGNUSON POLLY ANN 72 DULTH

MAGNUSON RICK ALIVER 71 DULTH

MAGNUSON RUTH ELLEN 73 DULTH

MAGNUSON SUSAN MARJORI 72 MORRS

MAGNUSON THOMAS RUSSEL 73 CLA 537-6142
7860 44TH AVE N NNB NEW HOPE

MAGNUSON THOMAS WILLIA 72 AGFHE
2200 HOBSON ST

MAGNUSSON DALE ARTHUR 73 AGFHE 646-3196
1505 CLEVELAND AVE N STP BLOOMING PR

MAGNUSSON MICHAEL BJOR 74 IT
BOX 85 R 1 ROSEAU

MAGSAM GLENN A JEAN 72 DULTH

MAGUIRE CHARLES JOHN GRAD 339-1530
408 4TH ST SE MPL

MAGUIRE JEAN MARIE 74 DULTH

MAGUIRE MARY FRANCES 73 CLA 227-4826
1058 SUMMIT AVE STP ST PAUL

MAGUIRE MICHAEL DEAN 74 DULTH

MAGUIRE VERNEY VIMALA AS IT 339-1530
408 4TH ST SE MPL

MAH KENNETH BING 73 IT 545-6957
2655B KIRKWOOD LN N MPL CALGARY

MAHAFFEY MARY LARSON A AS CLA 823-6630
17 ELMWOOD PL E MPL MNNEAPOLIS

MAHAN JAMES WILLIAM 74 MED 331-1319
325 HARVARD ST SE MPL YANKTON SD

MAHAN WAYNE ALAN 73 CLA 645-6154
1486 SHELDON STP

MAHE LOUIS A PASCAL GRAD
STP FRANCE

MAHER ARTHUR ANTHONY AS PH

MAHER BETTYLOU CARLEY AS ED 454-4596
646 MARIE AVE W STP ST PAUL

MAHER DANIEL LAWRENCE 72 MORRS
U M M MNNEAPOLIS

MAHER GERARD WILLIAM 71 GC 474-4774
RT7 BOX 825 A EXC

MAHER KATHLEEN MARIE AS IT 822-2379
2700 3RD AVE S MPL ST LOUIS MO

MAHER MARICE ELIZABETH 74 MORRS 589-4693
SPOONER HALL BEARDSLEY

MAHER MARY MARGARET 72 AGFHE
1930 MARY ANN DR BIGFORK

MAHER MICHAEL JOHN GRAD 339-2093
915 20TH AVE S MPL MNNEAPOLIS

MAHER ROGER LEE 73 DULTH

MAHER THOMAS DONALD GRAD 722-3902
2923 46TH AVE S MPL

MAHER TIM JAMES 74 CLA
1419 2ND ST S MPL ELK RIVER

MAHESH J K GRAD 373-4528
1312 4TH ST SE MPL BANGALORE 3

MAHTIGEL ELIAS SAMUEL GRAD
212 WALNUT ST SE MPL

MAHLBERG CRAIG OONAVON 73 IT 376-4202
RR 2 WORTHINGTON

MAHLBERG RAYE MARIE 74 DULTH

MAHLBERG SALLY ANN 74 DULTH

MAHLE CHRISANN 72 CLA 377-7365
1901 IRVING SO MPL MNNEAPOLIS

MAHLE DANNY BRUCE 71 DULTH

MAHLE LINDA LOUISE 72 IT 331-1457
607 ERIE ST SE MPL SOUTH ST PAUL

MAHLE NANCY JOYCE 73 CLA 474-6843
ROUTE 4 BOX 388 EXC EXCELSIOR

MAHLE SUSAN KAY GRAD 698-7785
1101 DAVERN ST STP ST PAUL

MAHLER JOHN HERBERT GRAD 726-9310
75 B RAMSEY MPL FRANKLIN

MAHLER STEVEN KENT 72 DENT 722-1494
3312 MINNEHAHA AVE SO MPL FRANKLIN

MAHLUM CAROL ANN 72 CLA 888-8155
8821 PENN LK CIR BLT BLOOMINGTON

MAHLUM JOHN MILTON JR 73 CLA 888-8155
8821 PENN LK CR BLT BLOOMINGTON

MAHLUM MARY LOUISE 73 CLA 888-8155
8821 PENN LAKE CIRCLE BLT BLOOMINGTON

MAHMUD KHALID GRAD 725-6767
V A HOSPITAL MPL

MAHNKE ALLAN WAYNE GRAD
717 FRY STP

MAHON BRUCE GLENN 73 CLA 884-7610
8320 FREMONT AVE S BLT RICHFIELD

MAHON CAROL ANITA GRAD
2329 9TH ST HOP HOPKINS

MAHONEN JOUKO ILMARI 73 DULTH

MAHONEY ANN MARIE 74 DULTH

MAHONEY FRANCIS JOSEPH 72 CLA 776-7646
1151 BREEN ST STP ST PAUL

MAHONEY JULIE LOUISE 74 CLA 722-7458
4256 39TH AVE S MPL MNNEAPOLIS

MAHONEY LEE MICHAEL 71 CLA 544-3057
5545 LORING LN GOV GOLDEN VALLEY

MAHONEY MARY THERESE 73 CLA 823-7689
5448 HARRIET S MPL MNNEAPOLIS

MAHONEY MICHAEL CHARLE 72 LAW

MAHONEY PATRICIA ANN 73 CLA
1004 18TH AVE SE MPL MNNEAPOLIS

MAHONEY THOMAS WILLIAM 72 MORRS
HENDERSON

MAHOWALD CAROL ANN 72 GC 489-2424
1033 HUBBARD AVE STP ST PAUL

MAHOWALD ROBERT THOMAS 72 IT 724-2837
3108 39TH AVE S MPL NORTHFIELD

MAHOWALD ROYD JOHN 74 MED 331-2114
626 ERIE ST SE MPL MNNEAPOLIS

MAHRE GARY ROBERT 74 CLA 774-8828
804 JENKS AVE STP ST PAUL

MAHTO DEWITT JOSEPH 73 IT

MAHTO TONI MARIE 74 CLA
3023 HARRIET AV S MPL PLYMOUTH

MAIDA SAMUEL NICOLA 74 DULTH

MAIER JEROME ALLEN 71 CLA
1313 FRANKLIN AVE SE MPL BIRD ISLAND

MAIER JOHN RICHARD GRAD
CENTENNIAL HALL MPL TOTOWA BORO NJ

MAIER JUDITH ZAHNISR 72 ED 338-5929
1313 FRANKLIN SE MPL

MAIER MARJORY EDWARDS GRAD
7919 CEDAR LK RD SLP ST LOUIS PARK

MAIER MICHAEL SCOTT 72 CLA
2050 14TH ST NW NNB

MAIER THOMAS JAMES 1987 WHEELER ST MAIER THOMAS RAYMOND BAILEY HALL MAIERS COLLEEN MARY 5436 GRAND AV S MAIETTA JEANNE MARIE 609 E WHELOCK PKWY MAIETTA ROBERT JOSEPH 448 F NEBRASKA ST MAILANDT PETER 407 4TH ST SE MAILHOT WILFRED ISAAC 1910 FERONIA AVE MAIN STEWART WILLIAM	73 CLA 644-8373 ROV ROSEVILLE 74 AGFHE STP 73 CLA 823-0523 MPL MINNEAPOLIS 74 CLA 776-3445 STP ST PAUL 71 GC 774-9293 STP STP MPL AS BUS 646-8779 STP 73 MORRS FARIBAULT	MAKI GARY STEPHEN 73 DULTH MAKI JAMES ALLAN 320 MONK AVE MAKI JOHN RAYMOND 71 DULTH MAKI KAREN ANN 1631 CARL ST MAKI KAREN LEE STIMMLE 2309-31ST AVE SO MAKI KATHERINE JO 9035 7TH ST NE MAKI LESLIE W 1 RIVER TERRACE CT MAKI MARLA SUSAN	73 DULTH AS IT 935-5354 HDP HIBBING 71 DULTH 71 CLA 645-8995 STP MINNETONKA 72 GC MPL 73 CLA 784-8020 BLA BLAINE GRAD 335-4406 MPL MOUNTAIN IRON 72 DULTH	MALKERSON BRUCE DAVID 4850 LAKE HARRIET BLV W MPL MINNEAPOLIS MALKOVICH MICHAEL WILL 74 DULTH MALKOVICH PETER MICHAEL GRAD MALKOVICH RICHARD LEE 72 DULTH MALKOVICH ROBERT CURT 71 DULTH MALLANDER MARK WARREN 71 GC MPL MINNEAPOLIS MALLINGER JAMES A 72 BUS 5849 73RD AVE N BFP MINNEAPOLIS MALLON FRANCES IRENE 74 DULTH	73 LAW 922-1800 MPL 74 DULTH GRAD 72 DULTH 72 CLA 488-4340 STP ST PAUL 74 CLA MPL AUSTIN 74 CLA 484-4016 ROV ROSEVILLE 71 DULTH GRAD 922-7553 MPL MINNEAPOLIS 72 DULTH 72 CLA MPL ALEXANDRIA 72 MED 866-1148 MPL MINNEAPOLIS 72 ED 521-1295 73 CLA MPL EDEN PRAIRIE 73 CLA GOV GOLDEN VALLEY 73 DULTH GRAD 644-9010 STP ST PAUL 73 VET W 644-1084 STP EGGLEND ND AS IT 454-2722 PETERSON 74 IT 165 2ND ST N COKATO 71 DULTH				
MAINELLA JAMES ANTHONY 74 DULTH MAINELLA JOHN FRANCIS 72 DULTH MAINELLA LAURIE ANNE 74 DULTH MAINERICH LINDA TERESE 72 DULTH MAINI VISHVESH KUMAR 810 8TH ST SE MAINQUIST LINNEA CHARL RR 2 MAINS SHELDON WILLIAM 3520 L'INGFELLOW AVE S MAINWARRING GLYNOWP THO 5320 37TH AV S MAINZ DENNIS CARL 132 GRANT AVE MAINZ MICHAEL JOHN RT 1 MAIOLA TERESA ANN 519 10TH AVE SE MAIR BRUCE EDWARD PIONEER HALL MAIR WILLIAM HAROLD 919 27TH AVE SE MAISH LYNN J 2219 1/2 KNAPP ST MAITRA AMIT KUMAR 3211 MINNEHAWA AV S MAITREJEAN THOMAS EDWA 2151 CARROLL AVE MAIWURM RAY ALLEN 3600 CANTERBURY DR MAIWURM ROY ARTHUR 3600 CANTERBURY DR MAJCHRAK RONALD JOHN	74 DULTH 72 DULTH 74 DULTH 72 DULTH GRAD MPL LUDHIANA 73 CLA BUFFALO 71 IT MPL MINNEAPOLIS GRAD 721-3719 MPL MINNEAPOLIS 73 AGFHE HST HASTINGS 72 AGFHE HST HASTINGS 73 CLA 331-5890 MPL PRESCOTT WI 71 ED MPL WASECA GRAD 331-7838 MPL WASECA GRAD STP ST PAUL GRAD MPL 73 CLA 644-2927 STP ST PAUL 73 DENT BLT BLOOMINGTON 71 BUS 888-3006 BLT BLOOMINGTON 71 DULTH	MAKI PATRICIA W 74 DULTH MAKI PETER WALDEN 74 DULTH MAKI ROBERT ARTHUR 615 15TH AVE SE MAKI ROBERT CARL 300 FULLER MAKI ROGER ALBERT 71 DULTH MAKI RONALD RICHARD 124 GROVELAND MAKI WILLIAM THOMAS AS DULTH MAKINEN RUTH HELENA 55 MELBOURNE AVE SE MAKKYLA CAROL ANN 628 4TH ST NE MAKRPDES SAVVAS CHRIST 74 DULTH MAKSOUDIAN YEBAPRAS LE 622 B COUPER DR MAKSYMOWICZ ZYGMUNT AN 2255 N SNELLING MALACH JAMES RALPH	74 CLA 537-4375 ROB ROBBINSDALE 73 DULTH AS DULTH 74 DULTH 71 AGFHE STP CROMWELL 71 LAW STP DULUTH 71 DULTH 71 ED 338-4809 MPL COOK AS DULTH GRAD MPL GRAD MPL 74 DULTH GRAD 71 PH 633-0244 RCV PROVIDENCE RI AS DULTH GRAD GRAD 722-3687 MPL MINNEAPOLIS 74 DENT 333-3853 MPL MINNEAPOLIS 72 ED 825-4953 MPL MINNEAPOLIS 73 CLA 489-9459 STP ST PAUL 71 BIOSC	MALAN DAVID U OF NEW BRUNSWICK MALAND MARIE ELLA 3508 15TH AVE S MALAND ROBERT MICHAEL 1337 MONROE ST NE MALARKEY DENISE MARY 3714 PLEASANT AVE S MALASKE KATHLEEN VAIER 555 RYAN MALASKO DANIEL WILLIAM	74 CLA HST HASTINGS 71 ED 437-5534 HST HASTINGS 72 GC 698-5760 STP ST PAUL 71 MORRS 589-4444 LAKEFIELD 74 CLA 869-7797 RHF RICHFIELD 74 CLA OSD OSSEO 74 MORRS 589-4792 ANOKA 71 IT RHF LONSDALE 74 AGFHE STP FARMINGTON 72 AGFHE 331-5708 NORTHFIELD 74 DULTH 73 CLA 788-4323 CLM COLUMBIA HTS 74 CLA 224-3283 STP ST PAUL AS ED 698-0019 STP ST PAUL GRAD MPL 71 CLA MPL MINNEAPOLIS 74 VET W STP GENOA WI 74 CLA 769-6610 1625 EMMONS AVE MALINDOWSKI DONALD EDWA 72 IT 425 UNIVERSITY AVE SE MALINDOWSKI SVJATOSLAW 71 GC 781-2956 3518 JOHNSON ST NE MALINSKI JULIE CATHERI 72 DENNY 109 1/2 LINCOLN NEW PRAGUE MALINSKI LOUISE STUMPF 71 CLA 338-1165 744 MADISON ST NE MPL MALINSKI MARY ELIZABET 74 CLA PIONEER HALL MPL NEW PRAGUE 71 PHARM	MALBAN DAVID JOHN 1988 NININGER MALBAN KATHERINE CREED 1988 NININGER RD MALCHOW CATHERINE JANE 292 MACALESTER ST MALCHOW JAMES ERNST 300 W 8TH MALCHOW JAMES HENRY 6832 BLAISDELL AVE MALCHOW LAWRENCE THOMA RR 2 BOX 77 MALCHOW RAYMOND FREDRI GAY HALL MALECHA MARVIN JOHN 6520 OLIVER S MALECHA MICHAEL FRANCI 1875 LARPENITEUR MALECHA WILLIAM ROBERT 1002 12TH AVE S E MALEK AUDREY ANNE	74 CLA HST HASTINGS 71 ED 437-5534 HST HASTINGS 72 GC 698-5760 STP ST PAUL 71 MORRS 589-4444 LAKEFIELD 74 CLA 869-7797 RHF RICHFIELD 74 CLA OSD OSSEO 74 MORRS 589-4792 ANOKA 71 IT RHF LONSDALE 74 AGFHE STP FARMINGTON 72 AGFHE 331-5708 NORTHFIELD 74 DULTH 73 CLA 788-4323 CLM COLUMBIA HTS 74 CLA 224-3283 STP ST PAUL AS ED 698-0019 STP ST PAUL GRAD MPL 71 CLA MPL MINNEAPOLIS 74 VET W STP GENOA WI 74 CLA 769-6610 1625 EMMONS AVE MALINDOWSKI DONALD EDWA 72 IT 425 UNIVERSITY AVE SE MALINDOWSKI SVJATOSLAW 71 GC 781-2956 3518 JOHNSON ST NE MALINSKI JULIE CATHERI 72 DENNY 109 1/2 LINCOLN NEW PRAGUE MALINSKI LOUISE STUMPF 71 CLA 338-1165 744 MADISON ST NE MPL MALINSKI MARY ELIZABET 74 CLA PIONEER HALL MPL NEW PRAGUE 71 PHARM	MALM JOHN WILLIAM 5104 ZENITH S MALM LINDA ANN MALM REBECCA LOUISE 1419 2ND ST S MALM THOMAS MICHAEL 5928 ELLIOT AV SO MALMANGER ELIZABETH WE 4554 VINCENT AVE N MALMBERG DONALD JAMES 510 50 8TH ST MALMBERG JUDY CAROL MALMBERG PAUL THEODORE MALMBERG RICKARD HERMA 2026 BREWSTER MALMEDAL SHELDON GARY 2041 KNAPP AVE MALMIN LARRY CURTIS BOX 87A MALMQUIST JEROME AVERY 165 2ND ST N MALMROSE CATHRYN JILL	GRAD 922-7553 MPL MINNEAPOLIS 72 DULTH 72 CLA MPL ALEXANDRIA 72 MED 866-1148 MPL MINNEAPOLIS 72 ED 521-1295 73 CLA MPL EDEN PRAIRIE 73 CLA GOV GOLDEN VALLEY 73 DULTH GRAD 644-9010 STP ST PAUL 73 VET W 644-1084 STP EGGLEND ND AS IT 454-2722 PETERSON 74 IT 165 2ND ST N COKATO 71 DULTH GRAD 75 B RAMSEY MPL GRAD 3312 MINNEHAWA AVE SO MPL BABYLON NY 73 CLA 429-9030 MTB WHITE BR LK 72 DULTH 74 DULTH 73 DENT 645-7940 STP GRAND RAPIDS 74 DULTH GRAD 71 CRCKS MADENA 73 CLA 588-1070 GOV GOLDEN VALLEY 74 CLA STP ST PAUL 73 CLA 224-3212 WSP WEST ST PAUL 72 CLA MPL WABASHA 71 GC EDN EDINA 73 CLA 926-7237 MPL MINNEAPOLIS 72 GC 922-2637 EDN EDINA 71 GC MPL GREEN BAY WI 74 CLA 890-5712 13637 E WELLINGTON CRES MALONEY JOHN FREDERICK 71 CLA 926-3419 4344 DREW AVE SO MPL MINNEAPOLIS 72 CLA 336-1915 MPL ST PAUL 74 DULTH 72 DULTH IRON JUNCTION 73 LAW STP ST PAUL GRAD 71 CL MPL 71 CLA 331-2922 511 UNIV AVE SE MPL EAGLE LAKE 74 DULTH 73 DULTH 72 CLA 866-8802 RHF 73 CLA 825-1773 MPL MINNEAPOLIS GRAD 338-2847 MPL HONG KONG
MAI-MAN									

MANAHAN DAVID EDWARD 73 IT
RT 3 CHATFIELD

MANAHAN JOHN MATTHEW 73 LAW 633-7507
3085 OLD HWY 8 ROV ROCHESTER

MANAHAN KATHLEEN FAIN 73 CLS 633-7507
3085 OLD HWY 8 GRAD

MANAHAN MARGARET ANN 73 NURS
315 E MAIN MADELIA

MANAHAN TIMOTHY JOHN 72 CLA 227-4434
1155 OSCEOLA AVE STP ST PAUL

MANCINO KATHRYN JEAN 74 CLA 724-5543
4216 27TH AVE S MPL MINNEAPOLIS

MANDEL GARY JOHN 71 GC 698-4538
1222 JEFFERSON AVE STP ST PAUL

MANDELBAUM SARA RACHAE 72 CLA 226-3739
995 GOODRICH AVE STP ST PAUL

MANDERFELD JOHN SAMUEL 72 CLA 869-1642
7509 LYNDAL AVE S MPL MANKATO

MANDERS CATHERINE MARI 73 CLA 489-9239
128 DOWNS AVE MPW MAPLEWOOD

MANDERSCHIED RONALD RA 71 GC
2505 16TH AVE S MPL

MANDICH ROBERT MICHAEL 71 DULTH

MANDIK LIINA REET 73 CLA 735-3126
2111 MARGARET ST STP ST PAUL

MANDT DAVID CHARLES 73 LAW 338-6659
428 4TH ST SE MPL THF RIVR FLS

MANDT DAVID RANDALL 73 MORRS 589-4792
GAY HALL PERHAM

MANDYBUR BOBBY WALTER 72 CLA 336-6903
743 WASHINGTON ST MPL MINNEAPOLIS

MANENO PETER FRANCIS 73 CLA 920-6430
5021 INDIANOLA AVE EDN

MANEY THOMAS JOSEPH 73 GRAD 386-2925
703 13TH ST S HDN THREE LAKES WI

MANFRED MARYA 72 CLA 377-4847
1937 BRYANT AVE S MPL LUVERNE

MANGAN GREGORY LOWELL 71 IT
400 6TH AVE SE MPL CLOQUET

MANGAN JOHN THOMAS 73 CLA
1829 UNIV AV SE MPL

MANGAN KEVIN ARTHUR 73 DULTH

MANGELSDORF RONALD C 73 GRAD 823-1226
3954 STEVENS S MPL MINNEAPOLIS

MANGELSEN JEAN MARLENE 74 DULTH

MANGEN DAVID JOSEPH 73 CLA 935-4018
6900 MEADOWBROOK BLVD MPL SLEEPY EYE

MANGINE MARJORIE ELLYN 73 CLA 771-2412
1022 E MARYLAND STP ST PAUL

MANGOLO SUSAN KAY 72 CLA 339-4183
214 WARWICK ST SE MPL WARWICK RI

MANGUM N KATHLEEN 74 AGFHE
140 27TH AVE SE MPL WELLS

MANIACI JO ANGELA 71 CLA 373-7170
COMSTOCK HALL MPL GLADSTONE MI

MANIKOWSKI JOSEPH ANOR 73 CLA
608 ERIE ST S E MPL MINNEAPOLIS

MANION CAROLYN MAE 71 GC 226-7226
1121 LAUREL STP ST PAUL

MANION JOHN CHAMPLIN 73 GRAD 330-3966
GENERAL HOSPITAL MPL

MANION KATHLEEN MARY 74 DULTH

MANION MICHAEL CARL 73 DULTH

MANION THOMAS MICHAEL 74 MORRS
INDEPENDANCE HALL BALATON

MANKA GARY LEO 73 DULTH

MANKE KENNETH MARVIN 73 IT 944-2953
8113 ENSIGN CURVE BLT BLOOMINGTON

MANKE ROBERT LINCOLN 72 BUS 489-9386
1145 AUTUMN STP ST PAUL

MANKE SUSAN LESLIE 71 ED 774-3115
2124 GREENBRIER MPW MAPLEWOOD

MANKE WILLIAM BRUCE 71 CLA 698-6895
2191 WELLESLEY AV STP ST PAUL

MANKIN HILLARY REED 72 CLA
1415 5TH ST SE MPL ROCHESTER

MANKO KRISTOFER PAUL 72 GC 922-3630
5433 CUMBERLAND RD MPL MINNEAPOLIS

MANKOFF LAURIE SUSAN 72 GC 929-2374
3334 ZARTHAN AVE SLP ST LOUIS PARK

MANKOFF LINDA JOY 73 CLA 929-8759
2635 GEORGIA AVE SO MPL MINNEAPOLIS

MANKOWSKI CANDACE LEE 74 DULTH

MANLEY COLLEEN KATHERI 73 CLA
3018 THOMAS AVE N MPL MINNEAPOLIS

MANLEY DALE HANFORD 73 GRAD 781-4920
3039 CALIFORNIA ST NE MPL

MANLEY JANICE FAYE 71 MEDTC 331-3795
520 12TH AVE SE MPL WHITE BR LK

MANLEY THERESA ANN 74 CLA 339-3593
409 UNIVERSITY AVE SE MPL MINNEAPOLIS

MANLOVE MARY KRISTINE 74 CLA 561-0962
7756 UNITY AVE N BRP LAREDO AFB TX

MANLY JOHN ROBERT 71 CLA 781-9460
2516 29TH AVE NE MPL MINNEAPOLIS

MANLY ROXANNE SHARON 71 GC 335-8695
128 E 18TH ST MPL MINNEAPOLIS

MANN GARY LYLE 74 DULTH

MANN GINA LAURIN 71 ED 866-8863
6340 HUMBOLDT AVE S RHF RICHFIELD

MANN LLOYD ROBERT 72 CLA 336-8730
79 BEDFORD ST S E MPL MINNEAPOLIS

MANN MARGARET MORRELL 73 AGFHE
BAILEY HALL STP FERGUS FALLS

MANN MARGO GRACE 73 CLA 488-8176
1505 WESTERN AVE NO STP ST PAUL

MANN RICHARD JOHN 73 CLA 484-2210
364 NO OWASSO BLVD STP ST PAUL

MANN RONALD WAYNE 71 ED 645-2227
234 NO MISS BLVD STP MINNEAPOLIS

MANN STEPHAN TURNER 73 CLA 225-0786
671 FULLER AVE STP ST PAUL

MANN STEVEN PATRICK 74 IT
1000 PETERS PL CLH MINNEAPOLIS

MANN WILLIAM EDWARD 73 GRAD 645-9243
ST OLAF COLLEGE MIP NEAPOLIS

MANNARINO MARK ALBERT 71 IT
STP ST PAUL

MANNELIN EUGENE RAY 72 AGFHE

MANNELIN LINDA KAY 74 DULTH

MANNI GLENN CHARLES 71 IT 378-0619
840 18TH AVE SE MPL ELY

MANNIKKO JOSEPH LOUIS 71 LAW 646-5336
1740 LARPEPTEUR W FLH ST CLOUD

MANNILLO PAULA MCKIBBI 73 GRAD
1847 FAIRMOUNT STP

MANNING BRIAN BRUNS 74 AGFHE
300 FULLER FAIRMONT

MANNING DANIEL AMBROSE 73 CLA 588-3985
5200 35TH AVE N CYT HOPKINS

MANNING EDWARD WILLIAM 72 GC 544-1729
3608 GETTYSBURG NWH NEW HOPE

MANNING IVORY C 73 GRAD
MIDDLEBROOK HALL MPL JACKSON MS

MANNING JOHN LLOYD 71 CLA
310 19TH ST SW ROCHESTER

MANNING MARY ELLEN 74 CLA 529-9483
3300 LOGAN AVE N MPL MINNEAPOLIS

MANNING ROBERT PARKINS 73 CLA 823-3968
4917 1ST AVE S MPL MINNEAPOLIS

MANNY MARY ELLEN 73 CLA
PIONEER CT MPL BUFFALO

MANSAGER RICHARD GAYLE 73 AGFHE
2255 N SMELLING STP

MANSFIELD BARBARA LEON 72 CLA
979 CHARLES AVE STP ST PAUL

MANSFIELD GREGORY RICH 73 GRAD 633-4262
674 MCCALLUM DR NWB NEW BRIGHTON

MANSFIELD RICHARD MELV 71 IT 866-4196
715 E 78TH ST BOX 40 BLT

MANSILLA ENRIQUE 73 GRAD
1337 MONROE ST NE MPL LIMA

MANSKE LAURA DIANE 73 CLA 426-2574
706 BIRCHWOOD AVE WTB WHITE BR LK

MANSKE THOMAS ALLEN 74 DULTH

MANTALICA PATRICK JOHN 73 CLA 489-7460
988 ROMA STP ST PAUL

MANTEL TEDD KERRY 73 CLA 825-5055
1422 W LAKE ST MPL MINNEAPOLIS

MANTHE JAMES MARTIN 74 CLA 501-4497
9013 W RIVER RD N MPL MINNEAPOLIS

MANTHE MICHELE DENICE 74 MORRS 589-2345
PEMBERTON

MANTHEI JOSEPH CHARLES 71 CLA 484-1044
952 LOVELL AVE STP MORA

MANTHEI SANDRA LEE 72 GC
2101 21ST AV S MPL DASSEL

MANTHEY JOHN NICHOLAS 72 CLA 776-8009
1870 MARYLAND STP ST PAUL

MANTIS KATINA MARGUERI 72 CLA 644-1156
2352 BUFORD STP ST PAUL

MANTIS MARY ANN 73 AS AGFHE
2352 BUFORD AVE STP ST PAUL

MANTON JEAN ELIZABETH 73 GRAD
2069 N LEXINGTON ROV ROSEVILLE

MANTOR WILLIAM JOSEPH 71 GC 771-1556
400 EARL STP ST PAUL

MANTRIPRAGADA KRISHNA 73 GRAD 335-5857
1807 WASHINGTON AV S MPL

MANTY GARY DARREL 71 DULTH

MANUEL KAY ISABELLA 73 CLA
2305 23RD AVE S MPL STANTON

MANUEL ROBERT LOUIS 71 CLA 338-8148
2910 E FRANKLIN MPL MINNEAPOLIS

MANUELL JAMES LEE 73 GRAD 533-2643
4510 W BROADWAY ROB CANTON IL

MANWILLER CLIFFORD JAM 73 GRAD 561-9348
5809 73RD AVE N BRP CLEARWATER FL

MANWILLER JOHN RICHARD 74 DULTH

MANYPENNY MARVIN JAMES 71 GC 772-1245
873 1/2 NEWCOMB STP WHITE EARTH

MANZ CARL WALTON 73 GRAD 884-2849
8943 1ST AVE S BLT BLOOMINGTON

MAPLE BARBARA KATHERIN 73 CLA 474-4514
RT 3 BOX 399 EXC EXCELSIOR

MAR MARGARET ANN 72 CLA 474-6917
PO BOX 148 26 MANOR RD EXC EXCELSIOR

MARA KATHERINE ANN 74 CLA
MIDDLEBROOK HALL MPL

MARA MARGORIE LEA 72 DULTH

MARAH EUGENE ROBERT 72 CLA 488-4104
699 JESSIMANE STP ST PAUL

MARANO ELIZABETH ANN 71 GC 827-1217
4142 3RD AVE S MPL MINNEAPOLIS

MARASCO RICHARD ANTHON 71 IT 781-0873
601 19TH AV NE MPL NEW HOPE

MARAVELAS ANNA MARIA 72 ED 378-1235
615 6TH ST SE MPL EXCELSIOR

MARBURY FRANCIS ROSS C 73 GRAD
209 MAIN ENGINEERING MPL WINCHESTER MA

MARCACCINI STEVEN JOSE 73 IT
MONRCE HOUSE MPL EVELETH

MARCH BARBARA ANN ADA 74 CLA 722-3608
5601 WOODLAWN BLVD SO MPL MINNEAPOLIS

MARCH GREGORY TAYLOR 73 AS MORRS
20 EKLUUD BLVD

MARCH JAMES THOMAS 73 GRAD
630 4TH AVE SE MPL ANCHORAGE AK

MARCH LAUREL ANN 72 LAW 484-1619
16 BUFFALO RD NOA NORTH OAKS

MARCH LENORE WOLFE EVE 73 AS CLA

MARCH WILLIAM JEFFREY 74 MORRS 589-2593
501 1/2 ATLANTIC AVE

MARCHAND MICHAEL JAMES 73 LAW 378-0575
875 23RD AVE SE MPL RICE

MARCHANT HELEN LOUISE 71 CLA
CENTENNIAL HALL MPL ST PAUL

MARCHEL PATRICIA JEAN 73 CLA 335-6089
1807 WASHINGTON AVE SO MPL BRAINERO

MARCHESSAULT THERESE I 72 AGFHE
5104 ZENITH S BLT

MARCHETTI DENNIS JAMES 73 DULTH

MARCHIAFAVA DAVID JOSE 74 CLA
1419 2ND ST S MPL MINNEAPOLIS

MARCIA MARCIA ALOI 72 GC
SANFORD HALL MPL BLOOMINGTON

MARCIL WAYNE LEO 71 DULTH

MARCINIAK STEVEN EDWAR 74 CLA 560-6803
601 58TH AVE NE FRD FRIDLEY

MARCOE SUZANNE PENNY 72 ED
1026 SE 5TH ST MPL MINNEAPOLIS

MARCONETT JEAN ANN 72 DULTH

MARCOTTE JANE MARIE 71 AGFHE 644-1238
1404 RAYMOND AVE STP MARSHALL

MARCOTTE LINDA ANN 73 CLA 545-5176
1518 ARCHWOOD RD MTV MINNETONKA

MARCROFT ROBERT JOHN 73 GRAD
1372 HIGHLAND DR

MARCUM TERRY LYNN 72 MEDTC 739-1247
2410 E 7TH ST STP ST PAUL

MARCUS ELIOT TIM 74 CLA
MARCUS LAWRENCE R 74 CLA
75 B RAMSEY SLP ST LOUIS PARK

MARCUS LEE MELVYN 73 GRAD 636-0397
3085 OLD HWY 8 ROV BALA CYNHYD PA

MARCUS SHARRE BETH 72 GC 545-0906
9101 W 24 LN SLP ST LOUIS PARK

MARDELL MICHAEL CHARLE 72 DENT
MPL ROSEMOUNT

MARDELL SARAH CURRIE S 71 CLA
MPL

MARDEN MICHAEL RICHARD 73 DULTH

MARDEN STEVEN KENNETH 74 DULTH

MARDIAN GERTRUDE LOUIS 73 CLA
103 9TH AVE SO PRINCETON

MAREK LYNNE ZEMPEL EDG 72 BUS 941-2714
5156 DANENS DRIVE EDN EDINA

MARENGO THOMAS EUGENE 71 CLA
3401 YOSEMITE AV SLP ST LOUIS PARK

MARENTIC JAMES JOHN 72 CLA
1106 OTTAWA MPL ST PAUL

MARES KAREN ANN 74 CLA
COMSTOCK HALL MPL MINNEAPOLIS

MARES LINDA JOAN 73 AGFHE 699-8870
855 S LEXINGTON PKWY STP ST PAUL

MARESCA MICHAEL JOSEPH 71 CRCKS 757-0322
1318 RADISSON RD N PLAINFIELD NJ

MARFATIA ANIL CHAMPACK 73 GRAD

MARFELL FREDERICK LEE 73 CLA 929-3635
3141 GEORGIA AVE SLP ST LOUIS PARK

MARGELLOS HELEN J 73 AS ED 645-4190
763 N SMELLING AVE STP ROCHESTER

MARGITAN MARIE ELIZABE 71 NURS

MARGITAN PETER STEVE 73 CLA
59 EDISON ARBORVITAE WI

MARGOLES ALAN DAVID 73 CLA 698-2393
1589 SAUNDERS STP ST PAUL

MARGOLIN J LYNN 74 IT
18807 ROYAL RD

MARGOLIS BRUCE HOWARD 73 CLA 377-2350
816 SUMMIT AVE SLP ST LOUIS PARK

MARGOLIS JILL SALOWAY 71 CLA
1984 E MARYLAND STP

MARGOLIS RANDY STEPHEN 73 CLA 377-2350
816 SUMMIT AV MPL MINNEAPOLIS

MARHOUN WILLIAM EDWARD 74 CLA 455-8126
1940 OAKDALE AVE WSP SOUTH ST PAUL

MARIANA MICHAEL DAVID 73 DULTH

MARIANI TONI NINETTA 73 GRAD
301 ST ANTHONY AVE SE MPL

MARIENAU CATHERINE ANN 71 CLA
1829 16TH AVE S MPL MONTEVIDEO

MARIER GREGORY JOSEPH 74 IT 429-5270
105 1ST AVE HUG HUGO

MARIETTE DAVID CHARLES 72 BUS 935-2282
6000 EDEN PRAIRIE RO MTV

MARIETTE LAWRENCE JOHN 71 ED 3005 GARFIELD ST NE

MARTHART CAROLYN MARIE 72 MORRS 589-4693 SPOONER HALL

MARTHART DAVID JOHN 72 CRCKS STEPHENS HALL

MARINAN TERENCE WILLIAM 72 CLA 1928 EMERSON AVE S

MARTINELLO BRIAN FRANK 72 AGFHE 484-1356 728 HEINEL DR

MARTING WALTER ARNOLD 74 AGFHE RT 3

MARTINO JOANN MALVINA 74 CLA 6902 CASTLE LN

MARTINO JOSEPH ANTHONY 73 CLA 1129 UNIVERSITY AVE SE

MARINOVICH KAREN JEAN 74 CLA 7509 LYNDALE AVE S

MARIOTTI YVONNE NEWMAN 71 CLC 3611 LANCASTER LN

MARK GREGORY CARL 71 GC 3275 BLACKSTONE

MARK MARY LOUISE 73 DULTH

MARK RICHARD GARY 71 LAW 4330 MINNETONKA BLVD

MARKER MARGARET ANN 72 CLA 530 10TH AVE

MARKER STEPHEN CLARENCE 71 ED GAY HALL

MARKET GARY HAROLD 72 LAW TERRITORIAL HALL

MARKHAM KEVIN THOMAS 72 GC 5021 INDIANOLA AVE

MARKIE PATRICK GREGORY 71 ED 29 WARREN ST

MARKING GEORGE HENRY 2 71 MED 1937 BRYANT AVE SO

MARKLEY GORDON LEE 71 IT 100 CENTENNIAL HALL

MARKLUND DAVID RICHARD 73 DULTH

MARKMAN MICHAEL DON 72 CLA 1112 6TH ST SE

MARKO RICHARD JAMES 74 IT 1730 SNELLING DR

MARKOFF ROXANNE KLEYMA 71 CLC 500 HARVARD ST S E

MARQUIS LAURA MARIE 74 CLA 229 W RUSTIC LODGE

MARKOVICH SHAWN MARIE 74 CLA 8300 5TH AVE SO

MARKS ALAN JOSEPH 71 GC 5444 33RD AVE S

MARKS GAIL ELLEN 73 DULTH

MARKE HELEN PATEK 71 CLC

MARKS JOSEPH LAPPIN 71 CLC 626 7TH ST SE

MARKS MARGARET BROWN M 71 AGFHE 1121 LAUREL

MARKS MARJORIE LISS JE 71 CLC

MARKS MICHAEL EUGENE 73 CLA 2639 YOSEMITE AVE S

MARKS ROBERT WILLIAM 73 AGFHE

MARKSON DAVID WILLIAM 73 CLA

MARKSTROM JEAN KAY 71 ED 8444 FIRST AVE S

MARKUS SHARON JOAN 73 CLA 3403 2ND AVE SE

MARKUSEN ERIC ROY 71 CLC 69 REOFORD ST SE

MARZWALDER TERRY ELLEN 74 CLA 2509 W 66TH ST

MARZWALDER WINSTON ERN 71 CLC 2509 W 66TH ST

MARLAND GREGG HINTON 71 ED 49 JUDITH LN

MARLETT JUDITH ANN 71 CLC 960 GOODRICH AVE

MARLIN MARK ALLAN 71 CLC 2300 FRANKLIN E

MARLOW TIMOTHY GEORGE 71 GC 226 N GREELEY ST

MARLOWE KATHY GENE 72 GC 3911 LAKE DR

MARNICH NED JOHN 74 DULTH

MARO PAUL STEPHEN 71 CLC DEPT OF GEOG

MAROFKY LAWRENCE PAUL 71 LAW 8005 36TH AVE N

MAROHN MICHAEL DOUGLAS 72 IT CENTENNIAL HALL

MAROLT GREG ALAN 72 PHARM 413 DAK ST SE

MAROLT MONNA JEAN 72 PHARM 1316 7TH ST SE

MARONEY TIMOTHY JOHN 71 CRCKS MCCALL HALL

MAROD NANCY KATHERINE 74 CLA PIONEER HALL

MAROTZKE JAMES DALPRA 74 DENT 5433 MORGAN AV SO

MARPE KATHLEEN ANNETTE 71 ED 3125 3RD AVE SO

MARPE WAYNE RICHARD 73 DENT 1100 39TH AVE NE

MARQUARD SUSAN JULIA 73 NURS 3427 N SNELLING

MARQUARDT JAMES MICHAEL 73 IT 6213 CONCORD AVE S

MARQUARDT LYNN ANNIETT 74 AGFHE 1313 6TH ST SE

MARQUARDT MARK JOHN 74 MED 627 ONTARIO ST SE

MARQUARDT MARY RUTH 425 ERIE SE

MARQUARDT MICHAEL STAN 71 GC 6608 74 1/2 AVE N

MARQUARDT WILLIAM GECR 74 DULTH

MARQUESEN JOHN LARUE 73 CLA 1717 UNIVERSITY AVE SE

MARQUETTE WESLEY GLY 74 IT

MARQUIS DAVID EDMUND 72 CLA 6441 XERXES SO

MARQUIT CARL 74 IT 3813 ELLIOT AVE SO

MARQUIT DORIS GRIESER 71 CLC 3512 W 22ND ST

MARR CANDICE 300 FULLER

MARR LYNN WILLIAM 74 DENT 6176 GOLDEN VALLEY RD

MARRPEN PATRICK JOSEPH 73 CLA 874 19TH AV SE

MARRINAN BURNACE MITCHE 1485 LONE DAK RD

MARRINAN MARGARET MARY 72 LAW 310 19TH ST SW

MARRINAN MICHAEL JOS 72 CLA 1219 10TH ST NW

MARRINAN PATRICIA MARY 74 CLA 2191 CARTER

MARRINAN SUSAN 73 LAW PIONEER CT

MARRINSON DAVID STEPHEN 1396 SCHEFFER AVE

MARRIOTT DWIGHT RICHARD 74 CLA 2164 BIRCH ST

MARRIOTT ADRIENNE LOUISE 73 CLA 2214 FAIRMOUNT AVE

MARRON PHILIP 72 LAW 3838 20TH AVE S

MARRONE THERESA LYNN 72 GC 1744 PROSPERITY

MARROW MATTI LIFSON PA 73 CLA 307 4TH ST SE

MARSA JOHN MICHAEL 72 DULTH

MARSCHALK SUSAN ANN 72 DULTH

MARSHALL SUSAN LOUISE 72 ED 1026 5TH ST SE

MARSCHINKE JAMES WALTER 74 CLA 712 5TH AVE SO

MARSCHINKE SUSAN MARY 74 CLA 333 17TH AVE N

MARSCHKE PAUL OTTO 71 CLC 1239 CARROLL AVE

MARSDEN LINDA LOU 71 CLC 315 5TH ST SE

MARSELLA WILLIAM KENNE 72 CLA TERRITORIAL HALL

MARSEN JOHN THOMAS 71 DULTH

MARSH BARBARA ANN 71 CLC

MARSH CATHY JOY 72 CLA 727 15TH AVE SE

MARSH CYNTHIA JOHNSON 71 CLC 6501 IRVING S

MARSH EDWARD ROY 71 CLC 5220 YORK AVE S

MARSH ROBERT JAMES 72 MED 1015 ESSEX ST

MARSHALL BRIAN PATRICK 73 DULTH

MARSHALL CHARLEE ANN 71 DULTH

MARSHALL JAMES WESTLY 71 CLA 146 27TH AV SE

MARSHALL JAMES WINSLOW 71 GC 9425 CEDAR LK RD S

MARSHALL JOANNE CLAIRE 73 DULTH

MARSHALL JOHN FREDERIC 72 CLA 305 CEDAR AVE S

MARSHALL MICHAEL JOSEPH 73 CLA 1774 HUBBARD AVE

MARSHALL MONA SHARON 72 GC 1210 QUEEN N

MARSHALL OWEN 71 CLC 137 BEDFORD ST SE

MARSHALL ROBERT CRAIG 73 CLA 115 E 59TH ST

MARSHALL ROSANNA 73 CLA 4112 NAWADABA BLVD

MARSHALL STANLEY EDWARD 72 MORRS

MARSHALL STEVEN LLOYD 71 BUS 8600 CLINTON AVE SO

MARSHALL TARA ANN 74 AGFHE 1293 HEWITT AVE

MARSHALL THOMAS SCOTT 71 GC 1847 RANDOLPH

MARSHALL VICKI ANN 73 CLA 2096 LINCOLN

MARSHIK JOEL MICHAEL 71 IT 110 11TH AVE S

MARSOLEK DAVID JEROME 73 DULTH

MARSTON ELIZABETH VARR 74 IT 7471 OSSEO RD

MARTELLE DOUGLAS P 72 CRCKS 18 S CALIFORNIA

MARTELLE MARY BURRICH 74 MORRS 18 S CALIFORNIA

MARTENS DANIEL CLARENCE 74 MORRS BEARDSLEY

MARTENS DEBORAH KAY 72 AGFHE 501 1/2 ATLANTIC AVE

MARTENS MARILYN RUTH 71 ED 3023 PLEASANT AVE S

MARTENS RICHARD HENRY 73 CLA 925 S WILDER

MARTENS SUSAN BEECH 72 CLA 2612 29TH AVE S

MARTENS THOMAS CARL 71 PHARM 716 6TH ST

MARTENS VICTORIA LYNN 73 DULTH

MARTENS WENDY LEE 74 CLA R R 1

MARTENSON SANDRA KAY 74 DULTH

MARTH ROBERT WILLIAM 73 CLA 8134 33RD PL N

MARTHALER CHERYL MARIE 73 CRCKS SPOONER HALL

MARTHALER MARY ANN 71 MORRS 5111 1/2 E 8TH

MARTHALER RICHARD BERN 74 AGFHE RT 1 BOX 207

MARTHALER TIMOTHY LEE 74 MORRS GAY HALL

MARTI CHARLES JAY 73 IT PIONEER HALL

MARTI DIANNE LOUISE 73 CLA 3085 MILDRED DR

MARTICHUSKI KAREN JEAN 73 DULTH

MARTIG RICHARD DONALD 71 IT 1501 4TH ST SE

MARTIN ARTHUR JERROLD 73 DULTH

MARTIN BRENT LEONARD 72 CLA 2402 JOHNSON ST NE

MARTIN BRUCE EDWARD 73 LAW 1626 25TH ST W

MARTIN BRUCE MICHAEL 71 CLC 1305 GIBBS AVE

MARTIN CHARLENE LEE 71 IT 45 MINOR

MARTIN CHERYL YVONNE 72 GC 1310 QUEEN AVE NO

MARTIN CHRISTIAN LONGE 74 CLA FRONTIER HALL

MARTIN CHRISTINE LOUIS 74 AGFHE 3035 BRUNSWICK S

MARTIN DAVID CRAIG 71 CLC 4457 42ND AVE S

MARTIN DAVID GEORGE 71 LAW 1126 5TH ST SE

MARTIN DAVID GRIFFITHS 71 IT 1106 OTTAWA

MARTIN DAVID RODNEY 73 CLA 5413 49TH AVE N

MARTIN DEAN RICHARD 73 CLA 315 UNIVERSITY AVE SE

MARTIN DENNIS CRAIG 72 CRCKS 1506 STEPHENS DR

MARTIN DONALD MELVIN 73 CLA MPL HOPKINS

MARTIN DONALD WILLIAM 71 CLC 3227 91ST CURVE NE

MARTIN DOUGLAS JAMES 72 ED 214 MERTIGAN ST NW

MARTIN ERNEST EASTBURN 72 DENT CENTENNIAL HALL

MARTIN FRANKLIN HAMMON 71 CLC 2186 SCUDDER

MARTIN FREDERICK BEATT 71 DULTH

MARTIN GENELL ALICE 72 ED 7332 CHICAGO AVE

MARTIN GEORGE GABRIEL 73 DULTH

MARTIN GERALD RHOODEY 71 CLC 615 15TH AVE SE

MARTIN GLENN ANDREW 2 72 IT 4717 WILFORD WAY

MARTIN JAMES EARLE 71 PHARM 1721 UNIVERSITY AVE SE

MARTIN JAMES ELLSWORTH 71 BUS 3525 OWASSO ST

MARTIN JEANNIE MARIE 71 ED 5652 WOODCREST DR

MARTIN JEFFREY GORDON 72 IT 3416 AQUILA AVE

MARTIN JOANNE HENRIETT 71 AGFHE 534 PELHAM BLVD

MARTIN JOEL LEONARD 71 CLC

MARSHALL THOMAS SCOTT 71 GC 698-3145 STP HAVANA FL

MARSHALL VICKI ANN 73 CLA 698-7868 STP ST PAUL

MARSHIK JOEL MICHAEL 71 IT 933-1138 HOP

MARSOLEK DAVID JEROME 73 DULTH

MARSTON ELIZABETH VARR 74 IT 7471 OSSEO RD

MARTELLE DOUGLAS P 72 CRCKS 18 S CALIFORNIA

MARTELLE MARY BURRICH 74 MORRS 18 S CALIFORNIA

MARTENS DANIEL CLARENCE 74 MORRS BEARDSLEY

MARTENS DEBORAH KAY 72 AGFHE 501 1/2 ATLANTIC AVE

MARTENS MARILYN RUTH 71 ED 3023 PLEASANT AVE S

MARTENS RICHARD HENRY 73 CLA 925 S WILDER

MARTENS SUSAN BEECH 72 CLA 2612 29TH AVE S

MARTENS THOMAS CARL 71 PHARM 716 6TH ST

MARTENS VICTORIA LYNN 73 DULTH

MARTENS WENDY LEE 74 CLA R R 1

MARTENSON SANDRA KAY 74 DULTH

MARTH ROBERT WILLIAM 73 CLA 8134 33RD PL N

MARTHALER CHERYL MARIE 73 CRCKS SPOONER HALL

MARTHALER MARY ANN 71 MORRS 5111 1/2 E 8TH

MARTHALER RICHARD BERN 74 AGFHE RT 1 BOX 207

MARTHALER TIMOTHY LEE 74 MORRS GAY HALL

MARTI CHARLES JAY 73 IT PIONEER HALL

MARTI DIANNE LOUISE 73 CLA 3085 MILDRED DR

MARTICHUSKI KAREN JEAN 73 DULTH

MARTIG RICHARD DONALD 71 IT 1501 4TH ST SE

MARTIN ARTHUR JERROLD 73 DULTH

MARTIN BRENT LEONARD 72 CLA 2402 JOHNSON ST NE

MARTIN BRUCE EDWARD 73 LAW 1626 25TH ST W

MARTIN BRUCE MICHAEL 71 CLC 1305 GIBBS AVE

MARTIN CHARLENE LEE 71 IT 45 MINOR

MARTIN CHERYL YVONNE 72 GC 1310 QUEEN AVE NO

MARTIN CHRISTIAN LONGE 74 CLA FRONTIER HALL

MARTIN CHRISTINE LOUIS 74 AGFHE 3035 BRUNSWICK S

MARTIN DAVID CRAIG 71 CLC 4457 42ND AVE S

MARTIN DAVID GEORGE 71 LAW 1126 5TH ST SE

MARTIN DAVID GRIFFITHS 71 IT 1106 OTTAWA

MARTIN DAVID RODNEY 73 CLA 5413 49TH AVE N

MARTIN DEAN RICHARD 73 CLA 315 UNIVERSITY AVE SE

MARTIN DENNIS CRAIG 72 CRCKS 1506 STEPHENS DR

MARTIN DONALD MELVIN 73 CLA MPL HOPKINS

MARTIN DONALD WILLIAM 71 CLC 3227 91ST CURVE NE

MARTIN DOUGLAS JAMES 72 ED 214 MERTIGAN ST NW

MARTIN ERNEST EASTBURN 72 DENT CENTENNIAL HALL

MARTIN FRANKLIN HAMMON 71 CLC 2186 SCUDDER

MARTIN FREDERICK BEATT 71 DULTH

MARTIN GENELL ALICE 72 ED 7332 CHICAGO AVE

MARTIN GEORGE GABRIEL 73 DULTH

MARTIN GERALD RHOODEY 71 CLC 615 15TH AVE SE

MARTIN GLENN ANDREW 2 72 IT 4717 WILFORD WAY

MARTIN JAMES EARLE 71 PHARM 1721 UNIVERSITY AVE SE

MARTIN JAMES ELLSWORTH 71 BUS 3525 OWASSO ST

MARTIN JEANNIE MARIE 71 ED 5652 WOODCREST DR

MARTIN JEFFREY GORDON 72 IT 3416 AQUILA AVE

MARTIN JOANNE HENRIETT 71 AGFHE 534 PELHAM BLVD

MARTIN JOEL LEONARD 71 CLC

MATZKE PATTI ANN 150 ORLIN AVE SE MAUCH DEBORAH KAY 217 UNIV APT MAUDAL GAIL ROSE 806 6TH ST SE MAUGER BARBARA LOVETT 1395 BREDÁ MAUGER PAUL ALLAN 1395 BREDÁ MAUN LAWRENCE JOSEPH 1840 STANFORD AVE MAUNSELL SHARON LINDEL 5701 KNOX S MAUNU GERALD FRITZ 1807 WASHINGTON AVE MAUNU JAMES VERNON	74 AGFHE STP LAMBERTON 72 MORRS BENSON GRAD 331-5765 MPL GRAD 644-2402 STP GRAD 644-2402 STP 73 CLA 698-9228 STP ST PAUL 71 ED 922-3160 MPL 71 PT MPL CLOQUET 73 DULTH	MAY JOHN ROBERT MAY LEO L 1115 THOMAS N MAY MARSHA ELLEN 110 W THOMPSON MAY ROBERT BRUCE 3431 DUPONT S MAY TERRY ALAN MAY THOMAS LAWRENCE MAY TOM PHILIP 2108 25TH AVE S MAYBARDUK GARY HAROLD 1000 W CO RD D MAYBERG JEREMY PHILLIP 6726 10TH AVE S MAYBERG JOYCE LYNNE 1217 9TH ST S MAYBERG STEPHEN WRIGHT 4313 NICOLLET SO MAYBERG SUSAN MARGARET 401 11TH AVE SE MAYBERRY JACKLYN MAE 1540 ARUNDEL MAYEDA CYNTHIA JOY 311 10TH AVE SE MAYER ARNOLD HERBERT MAYER BARBARA HODGE LY 10121 HWY 55 MAYER BARRY LEE 1623 CARL ST MAYER CATHERINE MAY BOX 7 MAYER DANIEL WILLIAM 112 WILDWOOD AVE MAYER DUANE STEVEN MAYER JOHN ALBERT 4215 STINSON BLVD MAYER LYLE THEODORE 10121 HWY 55 MAYER RICHARD CHARLES 3025 30TH AVE S MAYER STEPHEN AMES 30 ARTHUR AVE SE MAYER STEVEN ERNEST 412 RIDGEWOOD AVE MAYER STEVEN JAMES 1506 GRAND AVE MAYER THOMAS JAMES 540 FRANKLIN SE MAYER TIMOTHY JAMES MAYERHOFER ANTHONY RIC 1208 4TH ST SE MAYERLE JOHN PAUL 2401 GILBERT LANE MAYERLE MARY CAROL CENTENNIAL HALL MAYERLE THOMAS MICHAEL 720 6TH AVE SE MAYERON DENNIS 1249 TILLER LN MAYERON JANIE SUE 1770 BEECHWOOD AVE MAYERON ROBERT CHARLES 2649 JOPPA MAYFIELD ANN MARIE 302 16TH ST S MAYFIELD CURTIS WAYNE 325 8TH AVE SE MAYFIELD LAURENCE SAMU 8600 S INDIANA MAYHEW ANN ELIZABETH MAYNARD KEVIN EUGENE 1705 W ROSELANN MAYNARD STARK JOHN 2910 FRANKLIN AVE E MAYNE CYNTHIA LOUISE 2750 LOUISIANA MAYNE JOSEPH CHARLES FRONTIER HALL MAYNE ROBERT ALLEN MAYO JANINE MARIE MAYO RICHARD ANTHONY 809 ESSEX SE MAYOR ADRIENNE FRANCES P O BOX 611 MAYRAND PETER 571 ADINE MAYRY JAMES ALAN 3044 E 50TH ST MAYRY MARILYN JEAN CCMSTOCK HALL MAYS DALE GENE MAYS MURIEL ANN 6309 IRVING AVE S MAYS RITA ANN MAZAR DALE SCOTT 991 SUMMIT AVE N MAZAR KEITH NICHOLAS 991 SUMMIT AVE	72 DULTH 72 CLA 521-0253 MPL MINNEAPOLIS 71 CLA MPL MINNEAPOLIS 71 CLA 925-3284 MPL ST CLOUD 74 MED 71 MORRS 73 CLA MPL STOUX FALLS SO GRAD 636-2293 NWB ORLANDO FL 71 IT MPL ST LOUIS PARK 73 CLA MPL MINNEAPOLIS GRAD MPL MINNEAPOLIS 71 ED 331-3307 MPL EDINA 72 UCOL 488-6946 STP ST PAUL 73 CLA 331-7907 MPL MINNEAPOLIS 72 IT MPL FORT PIERRE SD 71 ED 544-8194 71 IT 646-7759 STP FARGO ND 72 GC 445-3710 SHK SHAKOPEE 71 GC 426-3122 MTB WHITE BR LK 73 MORRS ST PAUL GRAD MPL BISMARCK ND 72 IT 544-8194 MPL ROCHESTER 74 CLA MPL STILLWATER 73 CLA MPL GRAD MPL 73 CLA 690-2598 STP STILLWATER 72 LAW MPL SAUK CENTRE 71 IT 72 CLA MPL BLOOMINGTON 72 BUS 451-2433 SSP SOUTH ST PAUL GRAD 373-0493 MPL 73 LAW 331-7715 MPL BOVEY AS CLA STP ST PAUL 73 CLA 690-2049 STP ST PAUL 72 IT 926-4885 SLP ST LOUIS PARK 73 CLA BLT BLOOMINGTON 72 UCOL MPL MEMPHIS TN 71 CLA 483-7935 74 IT 73 ED ROV ROSEVILLE 73 CLA MPL 73 CLA 929-3039 SLP ST LOUIS PARK 72 MORSC MPL DEER CREEK IL 73 DULTH 73 MORRS 589-2345 SHERBURN AS CLA MPL EDINA 73 CLA MPL MINNETONKA 73 LAW 645-5640 STP HIBBING GRAD MPL 72 ED MPL CHISHOLM 73 IT GLENWOOD 71 CLA 866-9820 MPL SALT LAKE CY UT 71 AGFHE 72 IT 451-7940 SSP SOUTH ST PAUL 71 BUS 451-7940 SSP SOUTH ST PAUL	MAZOROL PATRICK ALLEN 71 IT 331-5027 1623 UNIVERSITY AVE SE MPL BLOOMINGTON MAZOROL RAYMOND MICHAEL 73 IT MAZURKIEWICZ FRANK JER 71 GC 5105 XERXES AVE SO STP ST PAUL MAZURKIEWICZ JIM T 72 CLA 774-8192 842 JENKS STP ST PAUL MAZURS ELMAR HENRY 72 AGFHE 529-1488 1414 IRVING AVE N MPL MINNEAPOLIS MAZZOLA LANA BARBARA 71 GC 721-2540 5525 26TH AVE S MPL MINNEAPOLIS MAZZOLA LARS CHARLES GRAD 335-2925 FORD HALL MPL MC CORISON FRANK MICHA 71 AGFHE 1161 WESTMINSTER STP MC KEE CIANE ELLEN 72 DULTH MCDAMAS ROBERT ALAN 73 DULTH MCALILEY LAUREL HUGH 72 IT 2450 24TH ST W MPL FARIBAULT MCALLISTER CATHRYN LYN 74 DULTH MCALLISTER DENNIS KEIT 74 CLA 722-9928 5537 43RD AVE SO MPL MINNEAPOLIS MCALLISTER JOHN REYNOL GRAD 525-3535 4330 ONEIDA ST DULUTH MCALLISTER ROBERT CHAR 74 CLA FRONTIER HALL MPL MINNEAPOLIS MCALPINE DONALD EUGENE 72 CLA 644-9739 1623 CARL ST STP PRINCETON MCANALLY DAVID KULS 71 UCOL 784-1730 1986 LONGVIEW DR NWB MCANDREWS ANN MARIE 73 PHARM 1740 W LARPEURIE STP ROSEMOUNT MCANDREWS JOSEPH PATR 74 IT 423-1415 1995 145 ST E ROS ROSEMOUNT MCANDREWS JOSEPH PATRI 74 AGFHE 566-2875 740 66TH AV N BRC MCANDREWS KATHLEEN FRE GRAD 6300 YORK AVE SO EDON MCANDREWS MICHAEL THOM 71 GC 869-3988 6435 MORGAN AVE S MPL MINNEAPOLIS MCANDREWS PATRICK JOSE 73 CLA 926-2750 3725 W 76TH ST MPL MINNEAPOLIS MCARDELL CAROL ANN 73 CLA 2548 CLINTON AVE S MPL WEST ST PAUL MCARDELL NICHOLAS JAME 73 CLA MCARDLE JEFFRY ALAN 74 AGFHE 633-4698 2060 12TH ST NW NWB NEW BRIGHTON MCARDLE MARIANNE 73 CLA 4815 CEDAR LAKE RD S ANK ANOKA MCARTHUR WILLIAM WESLE 71 CLA 484-5147 2428 VIRGINIA CIR ROV ROSEVILLE MCAULIFFE TERRY TIMOTH 74 CLA 484-5500 1038 W CO RD D ROV ROSEVILLE MCAVEY MAUREEN LORETTA GRAD 338-0066 720 20TH AVE S MPL CLEVELAND OH MCAVOY DALE FREDERICK 72 BUS 824-3730 5162 ELLIOT AVE S MPL MINNEAPOLIS MCBAIN DENNIS MICHAEL 74 CLA 612 DELAWARE ST SE STP ST PAUL MCBAIN DOUGLAS JOHN 71 CLA 921 ESSEX S E STP ST PAUL MCBEATH DORIAN MARIE GRAD 3910 CLOVER WTB MCBEE JERRY FRANKLIN 73 MORRS THE HOUSE PIPESTONE MCBRIDE CARL EUGENE JR GRAD CENTENNIAL HALL MPL MCBRIDE FRANCES C AS ED 1407 ALASKA AVE MEN MCBRIDE JAMES EDWARD GRAD 339-6540 2300 E FRANKLIN MPL MCBRIDE JUSTIN HENRY 73 LAW 224-4109 1044 GALVIN AVE WSP WEST ST PAUL MCBRIDE MARK STUART GRAD 394 DEWEY ST STP MCBRIDE MELISSA 74 DULTH MCBRIDE SUSAN JEAN 71 DULTH MCBROOM LINDA DIANE 74 MORRS 589-2345 PRINCETON MCCABE CHARLES RICHARD GRAD 644-7874 2510 BEATTY ST VIRGINIA MCCABE DEANNA PERKINS 71 GC 374-3539 1617 THOMAS PL N MPL MCCABE DENNIS WAYNE 74 IT 869-5207 5600 STEVENS AVE S MPL MINNEAPOLIS MCCABE DONNA LYNN 72 MEDTC 545-8937 533 CLOVER LN GOV GOLDEN VALLEY MCCABE JOHN CLIFFORD J 72 CLA 426-2682 1125 SUMMIT AVE MAH MCCABE KATHLEEN ANN 74 CLA 724-6487 5700 26TH AVE S MPL MINNEAPOLIS MCCABE MICHAEL C AS GC 484-5647 2322 AVERBACH ROV ROSEVILLE MCCABE PAMELA ANN 71 CLA 339-2379 750 MADISON ST NE MPL MINNEAPOLIS MCCABE PATRICK JOHN 74 IT 533 CLOVER LN GOV GOLDEN VALLEY MCCABE STEVEN THOMAS 71 MED 331-3023 629 OAK ST SE MPL MINNEAPOLIS MCCAFFERTY LEO JOSEPH 74 IT 789-9512 2614 MADISON ST NE MPL MINNEAPOLIS MCCAFFREY JEANNE WEITZ 71 CLA 332-5629 525 19TH AVE S MPL
---	--	---	--	---

MCCAFFREY STEPHEN JOHN	71 BIOSC	MCCARTHY PATRICK CLARE	72 CLA	MCCLEUNG MAVIS EILEEN	72 ED
409 7TH ST SE	MPL MINNEAPOLIS	CFNTEENNIAL HALL	MPL ALBANY	1623 UNIVERSITY AVE SE	MONTEVIDEO
MCCALL JERRY ALLEN	71 IT	MCCARTHY PATRICK WILLI	71 DULTH	MCCLORE MICHAEL RORY	73 CLA
217 UNIV APT	MPL MINNEAPOLIS	MCCARTHY PETER CARNEY	71 IT	EXC EXCELSIOR	
MCCALL JOHN CLYDE	71 CLA	PO BOX 14183 UNIV STA	MPL DULUTH	MCCLORE MICHAEL STANLE	71 GC
2568 UPTON S	MPL MINNEAPOLIS	MCCARTHY REBECCA JEAN	74 CLA	104 E 25TH ST	MPL WEST ST PAUL
MCCALL JOHN EDWARD	71 IT	4242 SCOTT TERRACE	EDN EDINA	MCCLORE PATRICIA HARPE	AS ED
1395 BREDA	STP ST PAUL	MCCARTHY RICHARD JCN	71 IT	505 HUMBOLDT AVE N	MPL MINNEAPOLIS
MCCALL JOHN TEMPLE	73 CLA	2713 DELAWARE ST SE	MPL	MCCLORE PAUL ALAN	72 GC
2015 LENWOOD DR	ROCHESTER	MCCARTHY RONALD JOSEPH	73 AGFHE	4620 LK HARRIET BLVD W	MPL MINNEAPOLIS
MCCALL MARIAN DIPPOLD	71 DULTH	1900 HAMPSHIRE LN	GOV GOLDEN VALLEY	MCCLURG JOHN ANDREW	73 LAW
		MCCARTHY SHANNON LEE	74 DULTH	5525 26TH AVE S	MPL ST PAUL
				MCCCLUSKEY KATHLEEN ANN	71 CLA
MCCALL PATRICIA H	73 AGFHE			5728 11TH AVE S	MPL MINNEAPOLIS
2300 FLAG AVE SO	SLP ST LOUIS PARK	MCCARTHY SUSAN CAROL	71 CLA	MCCOLGIN MARIAN JOYCE	71 OT
MCCALL PETER JOSEPH	73 CLA	5801 73RD AVE N	BRP ST LOUIS PARK	2426 27TH AVE S	MPL OMAHA NB
1374 FAIRMOUNT	STP ST PAUL	MCCARTHY SUSAN KATHLEE	74 CLA	MCCOLLICP BRIAN EDWIN	72 IT
MCCALL TIMOTHY FRANCIS	73 DULTH	4716 OXBORD LN	BLT BLOOMINGTON	3225 AMHERST LN	MND MOUND
		MCCARTHY THOMAS MICHAEL	74 CLA	MCCOLLOR DONALD PATRIC	74 MORRS
		956 ST PAUL AVE	STP WEST ST PAUL	104 E 9TH ST	589-2859
		MCCARTNEY MICHAEL JERR	74 DULTH	MCCOLLOR SYLVIA ANN	HOFFMAN
				4005 17TH AVE SO	GRAD
		MCCARTNEY PHILIP WAYNE	71 IT	MCCOLLOW JAMES HAROLD	74 CLA
		7700 WASHINGTON AVE	EDP EDEN PRAIRIE		MPL MINNEAPOLIS
		MCCARTNEY WILLIAM HOUG	73 CLA	MCCOLLUM DAVID GRANT	74 MED
		RT 2 BOX 1082	WAY WAYZATA	627 ONTARIO ST SE	331-1744
		MCCARTY ALVIN BERNARD	GRAD	MCCOLLUM MICHAEL DEAN	MPL CRYSTAL
		1500 LA SALLE AVE	335-2420	669 HUGO ST NE	784-3012
		MCCARTY CLARENCE ANTHO	74 DENT	MCCOLLUM PATRICIA ANN	MPL MINNEAPOLIS
		2055 KNAPP AV	STP MINNEAPOLIS	506 W 24TH ST	336-4195
		MCCARTY COLLEEN JOY	74 CLA	MCCOLLUM ROBERT LOWELL	MPL MAHONOMEN
		6350 MONROE	FRD FRIDLEY		73 CLA
		MCCARTY DENNIS JAMES	73 DULTH		
				MCCOMB CAROL JEAN	AS CLA
		MCCARTY JEFFREY JOHN	73 LAW	1829 25 1/2 ST E	MPL WISHEK ND
		4021 PENROD LN	ST ANTHONY	MCCOMB STEPHEN BRUCE	71 GC
		MCCARTY KAREN MARIE	GRAD	8700 JAMES AVE SO	881-0379
		4823 LAKELAND AVE N	MPL MINNEAPOLIS	MCCOMBS VERNETTE ELLEN	BLT BLOOMINGTON
		MCCARTY KENNETH DANIEL	AS ED	1816 COLORADO S	71 GC
		1842 ST CLAIR	STP AURORA CO	MCCONAHEY ORA SCHNEIDE	SLP ST LOUIS PARK
		MCCARTY LARRY DAVID	73 CLA	1823 14TH AV S	GRAD
		5029 YVONNE TERRACE	EDN EDINA	MCCONAHEY WILLIAM MCCO	MPL MINNEAPOLIS
		MCCARTY LAWRENCE FREDE	74 ED	1823 14TH AVE S	71 MED
		4422 YATES AVE N	ROB ROBBINSDALE	MCCONNELL GLENNDON RAY	74 MORRS
		MCCARTY MARGARET IRENE	73 CLA	BLAKELY	FAIRMONT
		145 SO LEXINGTON PKWY	STP ST PAUL	MCCONNELL HUGH	GRAD
		MCCARTY MARK WILLIAM	73 DULTH	4200 ZENITH AVE S	922-3588
				MCCONNELL LAURIE ELLEN	72 GC
		MCCARTY MARY KAY	73 CLA	2156 SUMMIT	STP ST PAUL
		504 UNIVERSITY AVE SE	MPL MORA	MCCONNELL LESLIE MARIE	72 CLA
		MCCARVEL MICHAEL FRANC	73 AGFHE	2156 SUMMIT AV	STP ST PAUL
		PIONEER HALL	MPL BREWSTER	MCCONNELL MARY PATRICI	74 CLA
		MCCARVILLE JAMES WILLI	GRAD	2308 HARDING NE	MPL MINNEAPOLIS
		RRI	433-3399	MCCONNELL PATRICK EDWA	74 DULTH
		MCCASHIN JOHN DENNIS	71 BUS		
		4360 TOLEDD AVE N	533-8125	MCCONNOCHIE DEAN ALLEN	72 CLA
		MCCASLIN BOBBY DUANE	ROB ROBBINSDALE	R R 3	CHATFIELD
		1330 GIBBS	GRAD	MCCONNOUGHIE LAWRENCE D	72 GC
		MCCAUGHNIN CRAIG WILLI	STP ST PAUL	1038 W CO RD D	MPL MINNEAPOLIS
		3812 15TH AVE S	GRAD	MCCONVILLE COLLEEN MAE	74 CLA
		MCCAULEY BERNARD JOHN	MPL MINNEAPOLIS	2909 HILLDALE AVE NE	STA ST ANTHONY
		106 27TH AVE SE	73 CLA	MCCONVILLE DAVID RAYMO	GRAD
		MCCAULEY CHARLES PATRI	74 CLA	154 CLOVERLEAF PK	MURDOCK
		700 UNIVERSITY SE	MPL HIBBING	MCCONVILLE THOMAS MICH	74 CLA
		MCCAULEY DENNIS MICHAEL	73 CLA	5442 MAYVEIIV RD	938-8824
		6817 MCCAULEY TRAIL	EDN EDINA	MCCOOL JOHN BARRY	71 GC
		MCCAULEY EARL HUNT	GRAD	216 RIDGEWOOD AVE	336-7059
		1770 BEECHWOOD AVE	STP ST PAUL	MCCORMACK NANCY LUCIL	74 CLA
		MCCAULEY JACQUELINE MC	73 CLA	PIONEER HALL	MPL STILLWATER
		106 27TH AVE SE	MPL CHISHOLM	MCCORMICK DANIEL JOSEF	72 GC
		MCCAULEY MICHAEL JOHN	72 CLA	5636 BRYANT	MPL MINNEAPOLIS
		302 16TH ST S	ROB ROBBINSDALE	MCCORMICK FRANK GRADY	GRAD
		MCCAULEY SHARON MARIE	71 ED	834 THORNTON SE	MPL ARLINGTON TX
		411 S SARATOGA	699-4335	MCCORMICK GERALD WILLI	74 DULTH
		MCCHESENY MICHAEL PAUL	AS ED		
		1481 VAN BUREN	STP	MCCORMICK JAMES HARRY	GRAD
		MCCCLAIN DANIEL HARRIS	73 CLA	1828 PARK AVE S	338-7292
		229 MEGHAN	NWB NEW BRIGHTON	MCCORMICK JON JAY	71 GC
		MCCCLAIN HARRY C JR	71 PH	1911 13TH AVE S	MPL MINNEAPOLIS
		2615 107TH LA NW	CNR HUNTSVILLE AL	MCCORMICK LELAND CLIFT	GRAD
		MCCCLAY VICKI JO	73 CLA	5240 DREW AVE N	88C
		928 23RD AVE SO	MPL MINNEAPOLIS	MCCORMICK RICHARD JAME	71 CLA
		MCCLEERY MARTIN RAY	71 IT	5516 COLUMBUS AV S	MPL MINNEAPOLIS
		1918 AUTUMN	FLH WASECA	MCCORMICK TIMOTHY EDWA	71 CLA
		MCCLELLAN KATHLEEN LOI	73 DULTH	406 8TH AVE SE	MPL ANOKA
				MCCORQUODALE MICHAEL A	73 MORRS
		MCCLELLAN MICHAEL PAUL	73 CLA	104 S CAL	589-4513
		1005 DWANE ST	SSP SOUTH ST PAUL	MCCOY BARBARA ANN	72 CLA
		MCCLELLAN MOLLY JEAN	74 CLA	4611 BOONE AVE NO	NWH NEW HOPE
		48 W WENTWORTH CT	866-4336	MCCOY CHARLES EDMUND	71 CLA
		MCCLELLAN PATRICK MICH	MPL MINNEAPOLIS	2605 7TH ST SO	MPL MINNEAPOLIS
		809 ESSEX SE	71 CLA	MCCOY FRANK ALAN	71 CLA
		MCCLELLAN STEPHEN THOM	73 CLA	1091 DEAUVILLE DR	STP
		1825 SECOND ST S	MPL MOUND	MCCOY JAMES WILLIAM	71 GC
		MCCLELLAN TIMOTHY WARD	71 CLA	6861 MEADOWBROOK BLVD	SLP MINNEAPOLIS
		1127 4TH ST SE	MPL MINNEAPOLIS	MCCOY MARK	74 MORRS
		MCCLELLAND ROBERT RUGH	GRAD		HASTINGS
		3310 HUMBOLDT S	MPL		
		MCCLEINTIC WANDA MURRAY	74 DULTH		HASTINGS
				MCCOY PATRICK JAY	72 CLA
		MCCLEINTIC THOMAS GUY	73 PHARM	1227 4TH ST SE	331-3757
		2216 FLORANCE LN	SSP SOUTH ST PAUL	MCCOY PATRICK JOHN	MPL MINNEAPOLIS
		MCCLEISH HOWARD WAYNE	71 GC	TERRITORIAL HALL	74 CLA
		5111 CORVALLIS AVE N	CYT CRYSTAL	MCCOY RONALD JOHN	MPL EDINA
		MCCLOUGHAN ROBERT RAY	74 CLA	6815 BLAISDELL AVE S	RH LA RICHFIELD
		3624 WELCOME AVE N	ROB ROBBINSDALE	MCCOY SHIRLEE LDOCKHART	AS ED
		MCCLONG JOHN BROOK	GRAD	4031 ADAIR AV N	537-1588
		4326 N SNELLING AVE	STP ST PAUL	MCCOY THOMAS JAMES	72 IT
		MCCLONG JOHN MONTGOMER	GRAD		
		1166 FIFIELD	STP	MCCOY TIMOTHY JAMES	71 LAW
				2515 9TH ST S	338-4800
					MPL RICHFIELD

MCCOY TIMOTHY RAY 71 IT 312 16TH SE MPL MINNEAPOLIS

MCCRACKEN JAMES ETTER 73 CLA 5513 INTERLACHEN BLVD EDN EDINA

MCCRACKEN WILLIAM D 72 GC 2223 PLEASANT MPL MINNEAPOLIS

MCCRADY PATRICK MERED 71 GC 856 COMO AV STP PERHAM

MCCRAY FRANK JR 73 CLA 2130 MILLER TRUNK GRAD 727-1778

MCCULLAGH STEVEN PARKE AS B10SC 4164 CHOWEN AVE N RCB ROBBINSDALE

MCCULLEN GERALD LAWREN 74 IT 741R 1ST AVE S RHF RICHFIELD

MCCULLEY MARK DOUGLAS 74 AGFHE 741R 1ST AVE S STP MAPLE PLAIN

MCCULLEY WENDY LYNN 73 CLA BATTLE HALL

MCCULLOCH CHERYL CHRIS 74 AGFHE 2718 N GRIGGS ROV ROSEVILLE

MCCULLOCH JAMES FREDER 73 CULTH

MCCULLOUGH CAROLYN JO 74 CULTH

MCCULLOUGH JEFFREY FRE 71 CLA 1111 4TH ST SE MPL EDINA

MCCULLOUGH MARGARET E 73 CLA 6121/2 ATLANTIC AVE EDN EDINA

MCCULLOUGH MARK CHARLE 72 CLA 2715 NATHAN LN N PLY PLYMOUTH

MCCULLOUGH PATRICIA AN 73 CLA 3013 ALDRICH S GRAD

MCCULLOUGH THOMAS PATR 72 BUS 4516 DREXEL AVE S STP ST PAUL

MCCUNE HEATHER MAY 73 CLA 1415 5TH ST SE MPL HOUSTON

MCCUNE MARY ALLEN 72 MORRS

MCCUNE ROBERT PARKER 72 CLA 106 24TH ST E MPL ST LOUIS PARK

MCCURDY DONALD JAMES 74 CLA 1622 E HWY 96 HTR WHITE BR LK

MCCURDY ROSS FARQUHARS AS PH 1712 E 24TH ST MPL HALIFAX

MCCUPOY THOMAS ODIN 72 CLA 620 CLEVELAND AVE N NWB NEW BRIGHTON

MCCURRY JANET KATHRYN 73 CLA 401 11TH AVE SE MPL MINNETONKA

MCCUTCHAN ALDEN TEMPLE 73 CLA 250 MAPLE ST GRAD 426-2645

MCCUTCHEON MICHAEL E 73 CLA 3244 16TH AV S MAH

MCDANIEL AINA H 73 CLA 1317 JULIET AVE GRAD

MCDANIEL PATRICIA ANN 73 CLA 3821 26 1/2 AVE NO STP ST PAUL

MCDANIEL ROBERT JAMES 72 BUS 433 MURPHY ST W RCS ROSEMOUNT

MCDANIEL SCOTT FARRELL 71 GC 5720 70TH ST EDN EDINA

MCDANIELS TIMOTHY LEE 71 CLA 8435 LADDIE RD SPRING LAKE

MCDERMID CLAIRE ANN 74 CLA COMSTOCK HALL MPL MINNEAPOLIS

MCDERMID DONALD GALEN 72 CLA 11418 GALTIER PL

MCDERMID MALCOLM WILLI 71 DULTH

MCDERMOTT JOHN JOSEPH 71 GC 2777 N LAKEVIEW ROV

MCDERMOTT JOSEPH GEORG 72 GC 1783 CARROLL STP ST PAUL

MCDERMOTT KATHRYN ANN 71 CLA 6101 ASHCROFT AVE EDN EDINA

MCDERMOTT MARY LYNN 74 CLA 6101 ASHCROFT AV EDN EDINA

MCDERMOTT PATRICIA LOU 73 CLA 1312 7TH ST SE MPL

MCDONALD ALAN ROBERT 73 CLA 1105 23RD AVE SE MPL HOPKINS

MCDONALD BARBARA STARK 72 NURS 1230 ROSE VISTA CT ROV ANBOY

MCDONALD COLLEEN CLAIR 72 DULTH

MCDONALD DARRELL ROBER 74 DULTH

MCDONALD DONALD LAWREN 72 CLA 861 24TH AVE SE MPL HOPKINS

MCDONALD DUANE FRANKLI 74 DENT 1172 FIFIELD S-4 STP DULUTH

MCDONALD GARY THOMAS 73 CLA 3696 MILLER TRK HWY DULUTH

MCDONALD GAYLE CLARICE 72 AGFHE 1404 RAYMOND AVE STP RUSH CITY

MCDONALD GUY FOSTER 74 MORRS PINE HALL HOPKINS

MCDONALD JAMES KENNETH 72 CRCKS 801 7TH ST SE LOCKHART

MCDONALD JAMES LOUIS 72 CRCKS MCCALL HALL

MCDONALD JEAN A 73 CLA COMSTOCK HALL

MCDONALD JEANINE 73 CLA 4057 VALENTINE CT ANH ARDEN HILLS

MCDONALD JOHN ANTHONY 73 CLA 1312 S SECOND ST STW STILLWATER

MCDONALD JUDITH ANN 74 CLA 6016 ELLIOT AVE S MPL MINNEAPOLIS

MCDONALD KAREN ANN 71 GC RR 2 BOX 770 E MND MOUND

MCDONALD KENNETH EUGEN 72 IT 2843 17TH ST N W NWB NEW BRIGHTON

MCDONALD KEVIN THOMAS 74 IT TERRITORIAL HALL MPL LAS VEGAS NV

MCDONALD LINDA DIANE 71 ED 401 11TH AVE SE MPL RUSH CITY

MCDONALD MARY ELIZABET 74 CLA 205 7TH ST SO HOP HOPKINS

MCDONALD MARY LOUISE 73 NURS 1095 LINWOOD AVE STP ST PAUL

MCDONALD MAUREEN LOUIS 73 CLA 4901 31ST AVE S MPL MINNEAPOLIS

MCDONALD MICHAEL THOMA 73 CLA 205 7TH ST S HOP HOPKINS

MCDONALD PATRICK CLAIR 72 IT PR 2 BOX 339 STW STILLWATER

MCDONALD RICHARD LEE 71 GC 4716 OXBORO LN MPL

MCDONALD ROBERT JAMES 74 DENT 7610 PENN AVE S RHF

MCDONALD ROBERT MICHAEL 71 CLA 1095 LINWOOD AVE STP ST PAUL

MCDONALD SHEILA RAF 73 CLA 729 8TH AVE SE MPL RUSH CITY

MCDONALD STEVE W 72 IT 1623 CARL ST STP CLAREMONT

MCDONALD STEVEN SCOTT 71 DULTH

MCDONALD SUSAN JANE 74 CLA SANFORD HALL MPL AUSTIN

MCDONNELL JANE MARGARE 71 OT 3428 EMERSON AVE S MPL LA CROSSE WI

MCDONNELL JEAN ANN 74 CLA RHF RICHFIELD

MCDONNELL JUDITH HELEN 73 NURS COMSTOCK

MCDONNELL LAUREL MAE 72 ED 1784 PHALEN PLACE MPW MAPLEWOOD

MCDONNELL LYNDA MARIE 72 CLA CENTENNIAL HALL MPL BIRMINGHAM MI

MCDONOUGH BECKY PEW AN 73 CLA 146 EMERALD SE GRAD 336-0094

MCDONOUGH DENNIS JOHN 71 ED 563 DESNOYER STP ST PAUL

MCDONOUGH JAMES JOSEPH 74 DENT 146 EMERALD AVE SE GRAD

MCDONOUGH JAMES KEVIN 74 CLA 784 COMO AVENUE STP ST PAUL

MCDONOUGH JANICE MARIE 74 CLA 3615 LYNDALD N MPL

MCDONOUGH LENORA HAY S 72 ED 2018 CARROLL STP WEST ST PAUL

MCDONOUGH MICHAEL JAME 71 CLA 915 20TH AVE S MPL

MCDONOUGH PATRICK DENN 73 CLA 4000 RESERVOIR BLVD CLH EVELETH

MCDONOUGH STEPHEN LYLE 73 CLA 8821 WOODLAND RD BLT BLOOMINGTON

MCDUGALL ROBIN LYNN 74 CLA 3021 TYLER ST NE MPL MINNEAPOLIS

MCDUGALL ROGER CHARLES 71 CLA 1720 NORFOLK STP ST PAUL

MCDUGALL JANE KATHLEE 74 CLA MIDDLEBROOK HALL MPL MINNEAPOLIS

MCDUGALL KEVIN MICHAEL 74 IT 1717 S PARK RED WING

MCDUGALL MARY ELIZABE 74 DULTH

MCDUGALL PAMELA ANN 73 CLA 2000 HERSHEY RDV ROSEVILLE

MCDUGALL PAUL MANSFIE 73 CLA 601 W CTY RD B ROV ROSEVILLE

MCDUGALL RICHARD COMY 73 MED 631 OAK ST MPL

MCDOWELL GEORGIA KAY 73 AGFHE 3261 OWESO HEIGHTS RD SHV SHOREVIEW

MCDOWELL JULIE ANNE 74 AGFHE 229 MICHIGAN STP ST PAUL

MCDUNN ANTHONY LEWIS 73 MORRS 6709 SHERIDAN S HOP RICHFIELD

MCELROY DAVID DONALD 72 GC 7001 CEDAR LK RD SLP ST LOUIS PARK

MCELWAIN JOHN BIRD 71 CLA 300 VALLEY HIGH RD

MENARY JOHN WALTER 74 CLA 5417 LOGAN AVE SO MPL MINNEAPOLIS

MCENTIRE RICHARD WILLI 74 DENT 630 4TH AVE SE MPL PORTSMOUTH RI

MCENTIRE ROBIN LADD DI 74 DENT 630 4TH AVE SE MPL

MCEVERS NANCY JEAN 73 AGFHE 6401 WASHBURN AVE RHF RICHFIELD

MCEVOY KATHLEEN MARGAR 73 CLA 1025 43RD AVE NO MPL ST PAUL

MCEVOY LAWRENCE RICHAR 73 CLA 3913 TURQUOISE PT GRAD 454-5663

MCEVOY RICHARD DENNIS 72 CLA 1115 5TH ST SE MPL WHITE BR LK

MCEVOY ROBERT CHARLES 74 MED 591 W WHEELLOCK PKWY STP ST PAUL

MCEVOY TERENCE JOHN 71 CLA 591 W WHEELLOCK PARK STP ST PAUL

MCEVOY THOMAS JOHN 71 IT 1068 S SMITH AVE WSP WEST ST PAUL

MCEWEN ALEXANDER GRANT 73 DULTH

MCEWEN ALICE MAUDE 71 DULTH

MCEWEN CLAUDIA ALIX 71 MED 2321 DUPONT AV SO MPL DULUTH

MCEWEN LAURENE ANNE 74 CLA 4213 VERA CRUZ AVE N ROB ROBBINSDALE

MCEWEN MARY LYNN 73 DULTH

MCEWEN ROYCE ALLAN 73 CLA LAKEROAD ORTONVILLE

MCFADDEN DAVID REVERE 73 CLA 1316 4TH ST SE MPL RIDGEWAY IA

MCFARLAND JAMES MARTIN 72 GC 255 WESTVIEW DR WSP SOUTH ST PAUL

MCFARLAND PAULA LYNN 71 CLA 6801 10TH AVE SO RHF RICHFIELD

MCFARLANE ALVIN ALANZO 71 CLA 2426 27TH AVE S STP WORTHINGTON

MCFARLANE CHERYL CRANN 71 CLA 6461 ZANE AV N BRP MINNEAPOLIS

MCFARLANE ROGER ELWOOD 71 AGFHE 8260 W RIVER RD BRP OSSEO

MCFARLANE RUSSELL JAME 74 CLA 4005 17TH AVE SO OSO OSSEO

MCFARLANE WAYNE ANTONY 72 GC STP ST PAUL

MCFARLIN SUSANNE CAROL 73 CLA MIDDLEBROOK HALL MPL ROCHESTER

MCFFETERS CONSTANCE CRA 71 ED 838 21ST AVE SE MPL

MCFFETERS JOHN JAY 73 IT 2554 ORIOLE LN NWB NEW BRIGHTON

MCFFETERS LINDA HELENE 74 CLA SANFORD HALL ANK ANOKA

MCGARRY STEPHEN JOSEPH 71 CLA 5989 WISCONSIN AVE N MPL MINNEAPOLIS

MCGARY HOWARD JR 73 CLA 1108 8TH ST SE GRAD

MCGATH PATRICIA STEFFE 72 DULTH MPL LOS ANGELES CA

MCGAUGHEY LARRY MICHA 71 IT 6508 ZANE AVE N BRP MINNEAPOLIS

MCGEARY RICHARD JAMES 71 IT DANVERS

MCGEE ANNE GIBSON 73 CLA COMSTOCK HALL MPL EXCELSIOR

MCGEE JAMES ROY 73 CLA 1900 3RD AVE SO MPL CRESCO IA

MCGEE MICHAEL BOYD 74 MED 632 ONTARIO ST SE 331-1369

MCGEE MICHAEL JAMES 74 CLA 1704 E IOWA AVE MPL KIESTER

MCGEE PATRICK MICHAEL 71 CLA 1409 5TH ST SE STP ST PAUL

MCGEE PAUL BRADLEY 72 GC SLP ST LOUIS PARK

MCGEE RICHARD JR 71 B10SC 2026 BREWSTER STP ROSEVILLE

MCGEE RODNEY ELLIOT 73 CLA 2640 2ND AVE S GRAD

MCGEE TIMOTHY JOHN 72 GC 5039 30TH AV SO 722-9997

MCGEE VED 3 72 GC MPL MINNEAPOLIS

MCGIBBON MARY PATRICIA 74 CLA 1237 ASHLAND AVE STP ST PAUL

MCGIBBON MICHAEL JOSEPH 73 CLA 1130 SUMMIT AVE 426-2312

MCGIE WILLIAM ROBERT 74 CLA 4150 ZENITH SO MAH MAHOMETE

MCGILL JAMES WINTIN 71 ED 4119 QUEEN N MPL MINNEAPOLIS

MCGINLEY PAUL JAMES 73 CLA 1044 MARY ST MPL MAPLEWOOD

MCGINN JAMES WILLIAM 72 CLA 310 8TH ST SE MPL MINNEAPOLIS

MCGINN MICHAEL GREGORY 73 CLA 581 PORTLAND STP

MCGINNIS CAROLYN SUE 73 CLA 2616 GARFIELD AVE S GRAD

MCGINNIS JOHN MICHAEL 72 BUS 7305 1ST AVE SO MPL ROCHESTER

MCGINTY KEVIN JAMES 72 GC RHF FARGO ND

MCGINTY PAULINE LOUISE 74 CLA 406 12TH AVE N HOP HOPKINS

MCGINTY ROBERT JOHN 73 CLA 9243 W 23RD ST SLP ST LOUIS PARK

MCGIRL RICHARD KEVIN 71 GC 1568 CHARLTON STP ST PAUL

MCGIRL THOMAS GERARD 74 DULTH

MCGIVERN MARK FREDERIC 73 DULTH

MCGLAUCHLIN DOROTHY MA 73 DULTH 941-3983

MCGLENEN GARY STEVEN 74 IT 6232 RUSSELL AVE S STP ST PAUL

MCGLENEN JAMES HOWARD 74 IT 6232 RUSSELL S RHF RICHFIELD

MCGLYNN ROBERT ALLEN 72 CLA 1227 4TH ST SE MPL MINNEAPOLIS

MCGOLDRICH JULIA KENNO 72 BUS 4901 GARFIELD AVE S 825-8053

MCGONAGLE MICHAEL DAVI 74 CLA 8 E 14TH ST MPL MINNEAPOLIS

MCGOUGH DEBORAH MARY 71 OT 1858 SUMMIT STP ST PAUL

MCGOUGH KATHLEEN ANN 74 CLA 1858 SUMMIT AVE STP ST PAUL

MCGOUGH MARGARET GERAR 74 CLA 1243 ELDRIDGE AVE W 645-2415

McGOUGH MARY ELLEN 72 AGFHE 645-2415
1243 FLORIDGE AVE W ROV ROSEVILLE
McGOUGH THERESA ANNA 73 CLA

McGOUGH WILLIAM JAMES GRAD
2103 S PLEASANT MPL DETROIT MI
McGOVERN BETTIE BEATRI 72 GC 922-9394
4237 VINCENT AVE SO MPL MINNEAPOLIS
McGOVERN KAREN JOHNSON 71 FD 929-5369
3149 GEORGIA SLP
McGOVERN KATHLEEN MARY 74 CLA 884-4586
9900 KERXES CURVE BLT BLOOMINGTON
McGOVERN KATHRYN RITA AS CLA 331-2667
723 13TH AVE SE MPL MINNEAPOLIS
McGOVERN LOIS MARYANNE GRAD 333-8834
76 BEDFORD ST SE MPL
McGOVERN SHERILYN ANN 73 CLA
1827 11TH AVE S MPL MINNEAPOLIS
McGOWAN JAMES MICHAEL GRAD 777-3137
1477 E VIKING DR STP ST PAUL
McGOWAN JAMES PATRICK 72 CLA 881-6673
9232 5TH AVE S BLT BLOOMINGTON
McGOWAN KEVIN FRANCIS 73 IT 645-7313
1437 FRANKSON AVE STP ST PAUL
McGOWAN LINDA LORRAINE 71 GC
1111 4TH ST SE MPL MINNEAPOLIS
McGOWAN MARY MARGARET 73 CLA
COMSTOCK HALL MPL WHITE BR LK
McGOWAN PETER DOUGLAS 72 MORRS
504 W 5TH ST APO NEW YORK
McGOWAN STEPHEN MICHAEL 73 CLA 881-6673
8232 5TH AVE S BLT BLOOMINGTON
McGOWN EVELYN LOUTSE GRAD 646-5078
1707 LINDIG ST STP COUNCIL ID
McGRAIL RAYMOND EDWARD 71 IT 866-6127
7324 DUPONT ST RHF RICHFIELD
McGRANE PATRICIA LYNN 72 GC 488-8700
1501 ALAMEDA STP ST PAUL
McGRATH CARLENE 71 MORRS
511 1/2 E 8TH ST MOUND
McGRATH HARRIET SERUM GRAD 935-3286
5025 RIDGE RD EDN EDINA
McGRATH JOSEPH VINCENT 71 MED 645-2858
1476 LAUREL STP
McGRATH MARK ALAN 74 MORRS
PINE HALL WAYZATA
McGRATH MARK ANTHONY 71 GC 226-1586
113 N FARRINGTON STP ST PAUL
McGRATH MARY PATRICIA 73 CLA
CENTENNIAL HALL MPL WELCH
McGRATH MICHAEL JAMES GRAD 373-2686
5780 E RIVER RD FRD FOUNTAIN VAL CA
McGRATH MICHAEL SHANNO 74 CLA 429-5415
2617 STACKER BLVD WTB WHITE BR LK
McGRATH MONICA ANNE 73 CLA 827-1222
5344 FREMONT S MPL MINNEAPOLIS
McGRATH PATRICK JAMES 72 GC
433 MURPHY ST W
McGRATH PAUL MICHAEL 73 LAW
MIDDLEBROOK HALL MPL WAYZATA
McGRATH PEGGY MURPHY 72 ED 881-8592
9825 COLUMBUS AVE S BLT
McGRATH RICHARD CHARLE 74 CLA 331-3432
1115 FIFTH ST SE MPL FAIRMONT
McGRATH ROBERT JOSEPH 74 CLA
1115 FIFTH ST SE MPL FAIRMONT
McGRATH STEPHEN ALLAN GRAD 376-6263
612 DELAWARE SE MPL CARBONDALE IL
McGRATH TIMOTHY EDWARD 74 CLA 827-1222
5344 FREMONT S MPL MINNEAPOLIS
McGRAW JAMES BRUCE 72 GC 373-6248
PIONEER HALL MPL SCHAUMBURG IL
McGRAW JEROME DANIEL 71 VET M 645-3545
1206 FIFIELD STP MINNEAPOLIS
McGRAW KEVIN PATRICK 73 CLA 941-5454
5349 WHITING AVE EDN EDINA
McGRAW MARY SHANNON 74 AGFHE

McGREGOR GLORIA SHEPAR GRAD
4109 W 102ND ST MPL MINNEAPOLIS
McGREGOR LAURA LYN 71 ED 729-4684
3105 41 AVE SO MPL MINNEAPOLIS
McGREGOR LINDA LEE 71 ED 729-4684
3105 41ST AVE S MPL MINNEAPOLIS
McGREGOR MICHAEL JAMES 71 DULTH

McGRIFF BARRY MICHAEL 72 BUS 647-0452
1219 GIRBS STP SAN DIEGO CA
McGUIGAN HUGH EUGENE GRAD 339-4022
323 7TH ST SE MPL
McGUIRE ANNE CLAIRE 73 CLA 439-7498
414 S HARRIET STW STILLWATER
McGUIRE DENNIS JOHN 71 DENT 724-0833
3640 23RD AVE S
McGUIRE EDWARD DANIEL 72 IT 455-4557
259 20TH AVE S SSP SOUTH ST PAUL
McGUIRE JOANN MARIE 72 CLA 927-7680
6021 ABBOTT AV S EDN EDINA
McGUIRE MARTHA JANE 71 DULTH

McGUIRE PATRICIA ANNE 72 ED 645-7459
2149 SELBY AVE STP ST PAUL
McHATTIE DIANE LYNN 74 CLA
COMSTOCK HALL MPL ST PAUL
McHATTIE PEDER EUGENE 71 IT
TERRITORIAL HALL MPL ROSEVILLE
McHUGH CHARLES RUSSELL GRAD 378-0602
1012 8TH ST SE MPL
McHUGH CHRISTOPHER THO 73 DULTH

McHUGH MARK ROBIN 74 CLA 724-9163
4241 27TH AVE S MPL MINNEAPOLIS
McILWAIN ANN MARIE 72 GC 339-4367
607 20TH AVE SO MPL MINNEAPOLIS
McINERNEY SHERYL JOAN 74 CLA
401 11TH AVE SE TWO HARBORS
McINERNEY STEVEN JAMES 71 GC 321-2867
1100 COMO AVE SE MPL TWO HARBORS
McIVERN THOMAS PATRIC 74 CLA
1095 LINWOOD AVE MTV MINNETONKA
McIVERY STEPHEN JOHN 71 CLA 729-5844
4524 31ST AVE SO MPL MINNEAPOLIS
McINNES JEANETTE FFFREN GRAD 374-2688
2119 OLIVER AVE S MPL MEXICO CITY
McINTIRE GLENNA JEAN 73 DULTH

McINTIRE MARCIE EILEEN 74 CLA
1420 6TH ST SE MPL GRAND PORTAGE
McINTOSH ANDREW CHARLE 71 GC 825-3328
5404 WENTWORTH MPL MINNEAPOLIS
McINTOSH BETTE JFAN 71 DULTH

McINTOSH BRUCE GREAVES 73 CLA 331-1114
1617 UNIV AV SE MPL EDINA
McINTOSH ELIZABETH JAN 71 CLA 825-3328
5404 WENTWORTH AVE S MPL MINNEAPOLIS
McINTOSH VERA BERGSTRO 71 DULTH

McINTYRE BONNIE LUCILL 71 CLA 777-3354
2479 GERMAIN ST STP
McINTYRE BRIAN MICHAEL 73 CLA 338-2368
301 3RD AV SE MPL
McINTYRE JAMES GARY 73 CLA 331-3432
1115 5TH ST SE MPL WHITE BR LK
McINTYRE JAMES SAWYER 73 CLA 822-3240
3801 GARFIELD AV S MPL
McINTYRE JUDITH WATLAN GRAD
1794 PHALEN PLACE BLT BLOOMINGTON
McINTYRE MICHAEL CHARL GRAD 333-7636
1412 3RD ST S MPL WENHAM MA
McINTYRE SHARON LEE 73 DULTH

McINTYRE SR JANET MARI 74 CLA 455-8595
724 19TH AVE N STP ST PAUL
McINTYRE VICTORIA ELIZ AS CLA 335-7474
1826 5TH ST S MPL MINNEAPOLIS
McIVER BARBARA JEAN 72 AGFHE
254 MAPLE HILL RD HOP HOPKINS
McIVOR VERNON DAVID AS BUS 479-2739
RT 1 BOX 5AA MPP BELLINGHAM WA
McJAMES KATHLEEN ANNE 74 AGFHE 464-5318
CA 79 WOODLUND PARK FOL FOREST LAKE
McKANE STEPHEN CHARLES 74 CLA 771-7752
1319 DESOTO ST STP ST PAUL
McKANE WILLIAM ARTHUR 72 MORRS
303 E 5TH ST HASTINGS
McKASY MAUREEN ELLEN 74 CLA 699-5443
1900 SAUNDERS AVE STP ST PAUL
McKASY MICHAEL JOSEPH 71 ED 935-9054
6308 INTERLACHEN BLVD EDN EDINA
McKAY ANNE CEBULLA MAR 71 MEDIC
1720 NORFOLK TV
McKAY ANNE MARIE 73 AGFHE 631-1650
1913 PLEASANT ST LRD LAUDERDALE
McKAY CAROL VINFETTE HO 71 ED 771-4946
661 E JESSAMINE STP
McKAY GARY JAMES 73 IT 338-3345
416 6TH ST SE MPL PINE ISLAND
McKAY GERALD ROBERT 72 LAW 729-0790
2537 35TH AVE SO MPL
McKAY JAMES CLARENCE 72 DULTH

McKAY JANE TERESA 71 AGFHE 866-0926
5690 CLINTON AVE S MPL MINNEAPOLIS
McKAY JANET IRENE 71 GC 926-1363
6920 HILLCREST LANE EDN EDINA
McKAY MALCOLM MONTGOME GRAD 289-0094
2124 ORCHARD COURT
McKAY MICHAEL CAMERON 71 IT 373-6264
PIONEER HALL MPL MINNEAPOLIS
McKAY WALLACE JAMES GRAD
6709 SHERIDAN S EXC EXCELSIOR
McKEAG ROBERT ARTHUR GRAD
704 BAUMAN ST
McKEAN MARY LEDERLE AS ED 920-7782
3808 FRANCE MPL
McKECHNEY RONALD GARFI GRAD
23 RESEARCH CENTRE ROS
McKEE BRUCE GOROOD 74 IT
PO BOX 68 EXC EXCELSIOR
McKEE DAVID PAUL 71 PH
391 OLD HWY 8 NWB
McKEE EILEEN ANNE GRAD 483-1856
4134 LEXINGTON AVE N SHV NEW BRIGHTON
McKEE EILEENE BARRY 71 CLA
1621 SIOUX BLVD NWB
McKEE JAMES PATRICK 71 BUS 376-6064
CENTENNIAL HALL MPL MINNEAPOLIS
McKEE KATHLEEN MARY 71 GC
682 KENNETH ST STP ST PAUL
McKEE TERESA MAUREEN 74 CLA 633-1780
1621 SIOUX BLVD NWB NEW BRIGHTON
McKEE TERRENCE ROY 74 DULTH

McKEE WANDA WELDON 72 AGFHE 377-4398
1317 DOUGLAS AVE S MPL MINNEAPOLIS
McKEN CHARLES DALE 71 IT 537-5959
7659 49TH AVE N MPL MINNEAPOLIS
McKEN JOANN LEMPKIE M 73 CLA
1324 SARGENT STP ST PAUL

MCKEAN JOHN EDWIN 71 IT 224-0815
911 GODDRICH STP ST PAUL
MCKEEN LESLIE AMES 74 DULTH

MCKEEN REBECCA JANE KE 71 ED
382 N WHEELER STP
MCKEEVER EMMETT THOMAS 72 DULTH

MCKEVEER PATRICIA ANN 72 DULTH

MCKEEVER RONALD LEE GRAD 888-1403
9150 ALDRICH AVE S BLT
MCKEEVER TIMOTHY PATRI 72 BUS 735-2824
2060 NORTONIA STP ST PAUL
McKELLAR BONNIE LYNN 71 CLA
2426 27TH AVE S MPL MINNEAPOLIS
McKELLIP JOHN BRADLEY 71 GC 474-7959
RT 5 BOX 122W EXC EXCELSIOR
McKELLIPS MICHAEL ROY 71 ED
1370 ROCKY LANE STP ST PAUL
McKELVEY JANET BADENOC AS ED
4301 GLENCAST RD MPL
McKENNA BRIAN JOHN 74 CLA 741-7379
TERRITORIAL HALL MPL VIRGINIA
McKENNA JAMES JOSEPH 73 IT 484-0979
2927 LABORE RD STP ST PAUL
McKENNA KEVIN PAUL 73 DULTH

McKENNA PATRICIA LOIS GRAD 690-4217
1330 ST PAUL AVE STP ST PAUL
McKENNA PETER JAMES 73 MED 331-1744
627 ONTARIO ST SE MPL DULUTH
McKENNA ROBERT WILSON GRAD
6544 NEWTON AVE SO MPL WILMOT SD
McKENNA SUSAN KAY 74 CLA 776-2412
2078 ARLINGTON AV STP ST PAUL
McKENNY KATHLEEN ANN 72 GC 646-6246
1307 W SKILLMAN ROV ROSEVILLE
McKENZIE ALLAN IRVING GRAD 378-1392
1015 12TH AVE SE MPL
McKENZIE BRUCE ALAN 73 CLA
STP ST PAUL

McKENZIE CHARLES JOSEPH 71 GC 227-1195
972 LAUREL STP ST PAUL
McKENZIE DAVID CAMPBELL 73 CLA
2315 11TH AVE S MPL LAKE CITY
McKENZIE DAVID MICHAEL 74 IT
1115 5TH ST SE MPL ST PAUL
McKENZIE JAMES STEWART GRAD 646-1425
2044 BREWSTER STP ST PAUL
McKENZIE LEO NEIL AS PH 644-7658
1988 BREWSTER ST STP
McKENZIE MARILYN JEAN 72 DULTH

McKENZIE SR ELIZABETH GRAD 331-1032
705 12TH AVE SE MPL ROCHESTER
McKENZIE STEPHEN THOMA 73 CLA 331-3432
1115 5TH ST SE MPL ST PAUL
McKENZIE TAUN LEF 74 CLA 777-4542
2930 N HELEN ST NSP NORTH ST PAUL
MCKEON ALISON M STILL AS DULTH

MCKEON JOHN STEPHEN GRAD 378-0189
702 4TH ST SE MPL MINNEAPOLIS
MCKIBBON DARRELL ERNES 74 DULTH

MCKIE CAROL RAE 72 BIOSC
4150 ZENITH SO MPL CHISHOLM
McKIERAN BRENDAN COLM 74 VET M 645-9717
965 BAYLESS AVE STP ST PAUL
MCKILLOP DEBRA KAY 74 DULTH

MCKINLEY PENNY JAN 72 GC
1819 S SHORE DR
MCKINNEY CAROL ANN 71 CLA 869-8752
1412 W 61ST ST MPL MINNEAPOLIS
MCKINNEY JOHN CHARLES 74 DULTH

MCKINNEY LENORA DAVIS GRAD
1236 RUSSELL N MPL MINNEAPOLIS
MCKINNEY PAMELA ANN 71 CLA
4133 KENTUCKY CT CVT CRYSTAL
MCKINNEY SALLY HAY LYN 72 CLA 335-3383
627 6TH ST SO MPL SACRAMENTO CA
MCKINNEY SUSAN JEAN 74 CLA
9243 W 23RD ST WAY WAYZATA
MCKINNIS RANDALL KENT 73 CLA
1568 CHARLTON MPL
MCKINNON CAROLYN JUNE 74 ED 774-3217
1618 REANEY AVE STP ST PAUL
MCKINSEY ELEANOR ANNE 71 CLA
MIDDLEBROOK HALL MPL EDINA
MCKINSTRY ROBERT ALLEN 71 BUS
173 MCKNIGHT RD STP ST PAUL
MCKNIGHT JANI LYNN 74 CLA 445-2637
COMSTOCK HALL MPL SHAKOPEE
MCKOSKEY MARK JAMES 73 IT 645-4840
1298 W RYAN AVE STP ST PAUL
MCKOWN WILLIAM DEAN GRAD 822-8727
3524 GIRARD AVE S MPL MINNEAPOLIS
MCKUNE PATRICK WILLIAM 71 DULTH

McLAIN GARY JOHN 74 DULTH

McLAIN LINDA SUSAN 71 DULTH

McLANE ROBERT C AS IT
5146 KNOX AVE S MPL WESTERN SPGS IL
McLAREN JOHN ALEXANDER GRAD 335-1705
19 S 1ST ST MPL WILMETTE IL

MCLAUGHLIN COLLEEN ANN 74 DULTH

MCLAUGHLIN BARBARA JEA 74 CLA 226-1454
360 MARSHALL AVE
STP ST PAUL

MCLAUGHLIN CLAUDE WARR 71 GC 722-5740
4448 41 AVE S
MPL MINNEAPOLIS

MCLAUGHLIN JEFFREY BRI 71 CLA
1822 LA SALLE SO
MPL

MCLAUGHLIN JOHN ROBERT 74 CLA
5717 35TH AVE SO
MPL MINNEAPOLIS

MCLAUGHLIN JOHN WILSON 71 CLA 927-4840
4213 CEDAR LK RD S
MPL MINNEAPOLIS

MCLAUGHLIN MARIE ANNE 74 GRAD
2310 PORTLAND AVE S
MPL

MCLAUGHLIN RANDY W 73 VET M 645-4025
412 PIERCE ST
STP

MCLAUGHLIN RONALD STEV 72 DULTH

MCLAUGHLIN TIMOTHY LEE 72 BUS 533-2693
4657 ENSIGN AVE NO
NWH NEW HOPE

MCLAUGHLIN TIMOTHY SEA 71 CLA
RT 4 BOX 948
FXC EXCELSIOR

MCLAUGHLIN WILLIAM ALL 72 CLA 645-4085
1495 SHELDON ST
STP CROSBY

MCLEAN BRUCE BRAINARD 73 CLA
938 EVAN
MPW MAPLEWOOD

MCLEAN EVERETT JOE 71 GC 226-2288
767 CHARLES AVE
STP ST PAUL

MCLEAN KATHLEEN ANN 73 CLA 455-5313
1005 16TH AVE N
STP ST PAUL

MCLEAN LURANNE 72 CLA
307 15TH ST W
MPL DULUTH

MCLEAN ROBERT HOPKINS 74 GRAD
5039 BRYANT AV S
MPL MINNEAPOLIS

MCLEISTER JULIE MARGUE 71 NURS 331-6869
425 ERIE SE
MPL EDINA

MCLELLAN JUDITH ANN 71 ED 735-3292
1883 LA CROSSE AVE
STP ST PAUL

MCLELLAN ROBERT WESLEY 74 GRAD 724-6664
2213 27TH AVE S
MPL

MCLENNAN MARK STUART 73 DULTH

MCLENNAN MAUREEN LOUIS 73 CLA 544-6593
8216 40TH AVE N
NWH NEW HOPE

MCLENNAN SUZANNE DEE 71 ED 781-1237
3413 WILSHIRE PL NE
MPL MINNEAPOLIS

MCLEOD DAN FERGUSSON 74 IT

MCLEOD MARY JANE 74 MORRS 888-0657
BLOOMINGTON
GRAD

MCLEOD PENNY GAIL 74 GRAD
COMSTOCK HALL
MPL SIOUX FALLS SD

MCLEOD PHILIP DONALD 73 CLA
2617 STACKER BLVD
MPL MINNEAPOLIS

MCLEOD ROBERT JEFFREY 72 LAW 339-6105
2515 S 9TH ST
MPL MINNEAPOLIS

MCLEOD THOMAS DUDLEY 73 CLA 941-1607
5737 SUSAN AVE
EDN EDINA

MCLEOD WENDY LEE 72 GC 722-2909
4341 MOKOMIS AVE
MPL MINNEAPOLIS

MCLESTER RONALD LEE 72 GC 869-2230
3812 NO CO LINE RD
GRAD

MCLTMANS ROGER KENNETH 74 GRAD 728-3546
1712 E 2ND
MPL

MCLINN JAMES A 74 GRAD 331-1213
15 MALCOLM
MPL CAYTON OH

MCLISH BARBARA GRIFFIN 74 DULTH

MCLISH MICHAEL BRUCE 73 DULTH

MCLUEN DALE ANN 71 CLA
514 5TH AVE SE
MPL STILLWATER

MCMAHON ANDREW KNIGHT 74 GRAD 331-9732
727 15TH AVE SE
MPL GREAT FALLS VA

MCMAHON CONSTANCE ANNE 74 DULTH

MCMAHON KEVIN M 73 IT
2003 BERKELEY AVE
STP ST PAUL

MCMAHON MARY KATHLEEN 71 AS CLA 822-0665
5509 14TH AVE S
MPL MINNEAPOLIS

MCMAHON PATRICIA LYNN 74 DULTH

MCMAHON RITA MAY 73 CLA 455-3578
310 WESTVIEW DR
STP ST PAUL

MCMAHON SANDRA JEAN 74 CLA 489-3667
1048 N OXFORD ST
STP ST PAUL

MCMAHON SR DAVID 74 GRAD
C/O ST MARYS HOSPITAL
MPL

MCMAHON THOMAS PATRICK 74 ED 729-9588
5304 29TH AVE
MPL MINNEAPOLIS

MCMAHON SR MARY FRAN 74 GRAD 282-4425
ST MARYS HOSPITAL
ROCHESTER

MCMAHON DAVID CHARLES 71 CLA 699-1903
338 S CLEVELAND
STP ST PAUL

MCMAHON DENNIS PATRICK 72 GC
259 20TH AVE S
CYT CRYSTAL

MCMAHON MARGARET SCHEL 74 GRAD
6021 ABBOTT AV S
STP

MCMAHON THOMAS PATRICK 72 LAW
STP ST PAUL

MCHEWEN JOHN EDMOND 72 IT 825-8606
3233 3RD AVE SO
MPL LITCHFIELD

MCHEWEN JOHN RICH 74 AGFHE

MCILLAN KATHLEEN MARI 73 CLA 336-8028
2017 GARFIELD AV S
MPL BLOOMINGTON

MCILLAN RICHARD JR 72 LAW 690-3370
2016 PRINCETON AVE
STP ST PAUL

MCILLAN MAUREEN CECIL 71 CLA 822-0795
4445 BRYANT AVE S
MPL MINNEAPOLIS

MCILLIN BARBARA LEE 71 FD 776-0456
1777 EDGERTON
MPW MAPLEWOOD

MCILLIN JOHN MICHAEL 74 GRAD
2612 10TH AVE S
MPL MINNEAPOLIS

MCILLIN LINDA LORRAIN 73 CLA 776-0456
1777 EDGERTON
MPW MAPLEWOOD

MCJONAGLE DOUGLAS EUG 71 AS GC
1100 COMO AVE SE
MPL MINNEAPOLIS

MCJONAGLE MICHAEL PATR 72 CLA 588-8477
2420 DRESDEN LN
GOV GOLDEN VALLEY

MCJONAGLE KATHLEEN ANN 74 CLA 488-3680
787 W WHEELLOCK
STP ST PAUL

MCJONAGLE SHARON ANNE 72 GC 226-6086
955 PORTLAND AVE
STP ST PAUL

MCJONAGLE SCOTT MICHAEL 73 CLA
MPL

MCJONAGLE CHERYL KAY 72 AGFHE 646-5477
1403 N CLEVELAND
STP SOUTH ST PAUL

MCJONAGLE PATRICK JOHN 71 CLA

MCJONAGLE DARCY BELLE 74 CLA 532-3386
SANDFORD HALL
MPL ONAMIA

MCJONAGLE MAX MALCOLM 72 DENT 935-6223
16440 S SHORE LN
EOP EDEN PRAIRIE

MCJONAGLE PATRICK DANIE 72 DULTH 331-7568
1120 7TH ST SE
MPL ONAMIA

MCJONAGLE PAULA MAUREEN 73 DULTH

MCJONAGLE JACK PRESCOTT 73 IT
FRONTIER HALL
MPL BLOOMINGTON

MCJONAGLE GEORGE MARION 74 GRAD 560-3982
5555 HUMBOLDT N
MPL MINNEAPOLIS

MCJONAGLE WILLIAM ALFRED 73 MORRS 589-2372
KEY ROW APTS
SLAYTON

MCJONAGLE MICHAEL WILLIAM 71 CLA
MCJONAGLE PIONEER HALL
MPL OMAHA NB

MCJONAGLE NANCY WINIFR 71 CLA 922-8214
5040 VINCENT AVE S
MPL MINNEAPOLIS

MCJONAGLE ANNIE MAE 74 GRAD
127 FOLWELL S
DULTH

MCJONAGLE JOEL VICTOR 72 DULTH

MCJONAGLE NANCY LEE 72 UCOL 926-7416
3813 THOMAS SO
MPL MINNEAPOLIS

MCJONAGLE THOMAS CLEMENT 73 CLA 881-0323
9037 18TH AVE S
MPL AUSTIN

MCJONAGLE WILLIAM MILES 71 CLA 246-4475
BOX 93

MCNAMARA BARBARA MARIE 72 DULTH

MCNAMARA DENNIS KEITH 74 CLA 722-0358
2925 31 AVE S
MPL MINNEAPOLIS

MCNAMARA DENNIS MICHAEL 74 DULTH

MCNAMARA GAYLE SWANSON 74 CLA 722-0358
2925 31ST AVE S
MPL MINNEAPOLIS

MCNAMARA JOHN BERNARD 72 IT 631-0319
2201 ALBERT
ROV ROSEVILLE

MCNAMARA KATHLEEN ALIC 73 CLA 729-4902
4144 20TH AVE S
MPL MINNEAPOLIS

MCNAMARA THOMAS JOHN 74 CLA
812 4 ST SE
MPL WAYZATA

MCNARY PATRICK MICHAEL 73 CLA 784-6597
2474 CO RD H2
MOV

MCNARY WILLIAM SCOTT 74 MORRS
661 E JESSAMINE
ROCHESTER

MCNATTIN STEVEN ROBERT 72 IT 331-7527
700 UNIVERSITY AVE SE
MPL URBANA IL

MCNAUGHTON KATHLEEN MA 72 CLA 774-3552
4816 PORTLAND AVE SO
MPL ST PAUL

MCNEAL EVELYN ALEXANDR 74 AS GC 338-0814
2209 11TH AVE S
MPL

MCNEAL JANICE KAY 74 ED 781-2958
3500 ULYSSES ST NE
MPL MINNEAPOLIS

MCNEAL MARY PATRICIA 73 CLA
6920 HILLCREST LANE
MPL STILLWATER

MCNEAL NORMAN ARLO 74 GRAD 373-6256
PIONEER HALL
MPL

MCNEAL SHERRY RAE 72 CLA 781-2958
3500 ULYSSES ST NE
MPL MINNEAPOLIS

MCNEELY GREGORY 71 GC
1815 UNIVERSITY AVE SE
MPL WHITE BR LK

MCNEIL CAROLYN LOUISE 74 CLA
704 BAUMAN ST
SLP ST LOUIS PARK

MCNEIL RICHARD DANA 74 CLA 343-3703
2126 5TH AVE

MCNEILL SR JERALDINE 72 NURS 455-8595
724 19TH AVE N
SSP SOUTH ST PAUL

MCNEILL DARLENE SUSAN 73 DULTH

MCNEILL DERRY KEVIN 73 CLA 646-0215
1454 W SKILLMAN
STP ST PAUL

MCNEILL MARK ROBERT 74 CLA 825-8260
5409 ELLIOT AVE SO
MPL MINNEAPOLIS

MCNEILL MICHAEL STEVEN 72 GC
3676 LAKEVIEW PL
HOP HOPKINS

MCNEILL STEVEN HOWARD 74 IT 373-6407
TERRITORIAL HALL
MPL DES PERES MO

MCNEILL TIMOTHY DANIEL 71 GC 935-2734
3676 LAKEVIEW PL
HOP HOPKINS

MCNEILL DALE FRANCIS 71 GC 864-3242
310 W 8TH ST
GLENCOE

MCNEILL KATHLEEN ANNE 74 CLA 222-4843
454 HOLLY AVE
STP ST PAUL

MCNELLY ARTHUR JOHN 73 CLA 633-3706
1433 10TH ST NW
NWB

MCNELLY DANA ELEANOR 71 GC 377-7735
2019 FREMONT S
MPL MINNEAPOLIS

MCNELLY LINDA KAY 74 AS DULTH

MCNICHOLS LARRY ARTHUR 74 GRAD

MCNIECE EDWARD THOMAS 71 CLA 863-3376
6001 GIRARD SO
MPL MINNEAPOLIS

MCNIEL NATHANIEL DEWEY 74 GRAD
1316 4TH ST SE
MPL

MCNIFF THOMAS RAYMOND 71 CLA 929-9073
5624 W 39TH ST
SLP HASTINGS

MCNITT JAMES LESLIE 73 DULTH

MCNULTY JOHN CRAIG 3 73 DULTH

MCNULTY KATHLEEN CLARE 73 CLA 489-5570
1186 BURKE AVE W
ROV ROSEVILLE

MCNULTY MAUREEN ELIZAB 74 CLA 489-5570
1186 BURKE AVE
ROV ROSEVILLE

MCNURLEN MARION 71 CLA
SANFORD HALL
MPL MINNEAPOLIS

MCNURLIN AUDREY THELEN 71 PT 537-4834
7508 59TH AVE N
CYT

MCPARTLAN DONALD JAMES 73 CLA
TERRITORIAL HALL
MPL WILLISTON PK NY

MCPARTLIN MARGJORY RUTH 72 CLA 631-2293
1634 W ELDRIDGE
ROV ST PAUL

MCPARTLIN ROBERT JOSEPH 71 IT 227-1646
312 GOODRICH
STP NAPLES FL

MCPHAIL RONALD CRAIG 71 MED
MPL CROSBY ND
GRAD 644-4759

MCPHEARSON JESSE LEWIS 74 STP
1631 CARL ST
STP

MCPHETERS SUE ELLEN 74 DULTH

MCPHERSON CAROL WENDY 71 CLA 377-0068
559 GIRARD TERR
MPL

MCPHERSON JAMES LESLIE 71 CLA 374-4708
2429 EMERSON AVE S
MPL

MCPHERSON LUCY JOAN 74 DULTH

MCPHERSON MARLYS PARKE 74 GRAD 929-0810
5417 BENTON AVE S
EDN MINNEAPOLIS

MCPHERSON SCOTT JAMES 72 ED 447-3546
RT 1
PRIOR LAKE

MCPHERSON SCOTT TIMOTHY 72 GC 437-3397
1602 RAMSEY ST
HST HASTINGS

MCPHERSON SUSAN FAYE 71 GC
4627 ELLERDALE RD
HOP HOPKINS

MCPHILLIPS LAURA JANE 74 GRAD 727-5710
310 1/2 E 6TH
MPL

MCQUEEN JOHN M 74 CLA 698-8085
1909 SARGENT
STP ST PAUL

MCQUEEN THOMAS PATRICK 71 GC
1909 SARGENT
STP ST PAUL

MCQUILLAN DEBORAH ANNE 73 CLA 331-2618
330 11TH AVE SE
MPL EDINA

MCQUILLAN JEANNIE MARI 74 CLA 645-5975
1664 PORTLAND
STP ST PAUL

MCQUILLAN MICHAEL JOHN 72 GC 645-4818
1421 W MINNEHAWA
STP ST PAUL

MCRAE JAMES ANDREW JR 71 CLA
2841 MARION ST
ROV ROSEVILLE

MCRAITH MARGARET ANN 71 PT 926-0572
4316 BROWNDALE AVE S
SLP ST LOUIS PARK

MCRAVEN DONALD BRUCE 74 GRAD 721-6819
2404 25TH AVE S
MPL

MCRORBERTS GERALD WALTER 73 MORRS

MCRORBERTS STELLA MAY 74 MORRS
HERMAN

MCROSTIE LAURIE ANNE 74 CLA
MIDDLEBROOK HALL
MPL HOPKINS

MCSHANE ANN FRITZ 72 DULTH

MCSHANE MARK CORRIE 74 DULTH

MCSHANE MARY KATHERINE 73 AGFHE 425-3929
RFD 5
OSO OSSEO

MCSHANE THOMAS PATRICK 72 GC 788-8533
819 50 1/2 AVE NE
CLH COLUMBIA HTS

MCSHANNOCK THOMAS JEFF 72 CLA 777-4522
1954 PROSPERITY RD
STP ST PAUL

MCSHERRY ALICE LOUISE 74 CLA 484-5744
355 DEMONT AVE E
LTC LITTLE CANADA

MCSHERRY THOMAS LYLE 74 GRAD 484-5744
355 DEMONT AVE E
LTC LITTLE CANADA

MCSHERRY THOMAS MICHAEL 74 GRAD 484-5744
355 DEMONT AVE E
STP

MCSWIGGEN JOHN PAUL 73 CLA 646-3877
463 DESNOYER AVE
STP HOPKINS

MCSWIGGEN MICHAEL JOSE 74 CLA 646-3877
463 DESNOYER
STP MINNETONKA

MCTEAGUE TERRANCE RICH 71 CLA
MIDDLEBROOK HALL
STP ST PAUL

MCTIGUE JEAN PATRICIA 73 NURS
MIDDLEBROOK HALL
MPL MANKATO

MCVAY STEPHEN SATHE 72 CLA 777-6045
2838 CHIPPEWA AVE
NSP NORTH ST PAUL

MCVAY TIMOTHY WILLIAM 73 CLA
715 W 2ND ST
MPL

MCVEY ANN ARNETTA 74 CLA 633-7613
1784 BRUCE AVE
ROV ROSEVILLE

MCWATERS BRIAN RICHARD 72 IT
200 48TH ST W
MPL MINNEAPOLIS

MCWATERS ROGER WARREN 74 GRAD 546-7527
315 CENTRAL AVE SW
MPL

MCWHITE WILLIAM BRYAN 72 GC
4242 FRANCE AVE S
EDN EDINA

MCWILLIAMS DEAN RAY 74 GRAD
CENTENNIAL HALL
MPL

MCWILLIAMS EARL REYNOLD 74 GRAD
FRONTIER HALL
MPL WOONSOCKET RI

MCWILLIAMS PHILLIP LEE 73 CLA MPL
 MCWILLIAMS TERENCE JOH 71 BUS 3537 NICOLLET
 3537 NICOLLET
 MEAD CHARLES REGINALD 74 CLA MPL REOWOOD FALLS
 TERRITORIAL HALL
 MEADE CHARLES JOSEPH 71 CLA 338-4062
 201 W 15TH ST
 MEADE MARILYN ANN 73 CLA 869-7477
 6621 2ND AVE S
 MEADEN THOMAS JOHN 73 CLA 866-4608
 7538 PARK AVE S
 MEADOWS ALLAN WAYNE 72 BIOSC 741-1973
 1051/2 81/2 ST S
 MEAGHER DARBY PATRICK 74 DULTH

MEAGHER MARGARET MARY 74 CLA 920-2832
 4012 VINCENT S
 MEALEY JAMES CAREY 73 CLA 774-3348
 1640 E 7TH ST
 MEALEY JANICE L 73 CLA
 SANFORD HALL
 MEALEY MARY LOUISE 72 CLA
 3446 STINSON BLVD
 MEALEY PATRICIA RUTH AS GC 774-3348
 1640 E 7TH ST
 MEARS ALLEN ELWOOD 74 DULTH

MEARS DONALD WHITFIELD 74 IT 226-2346
 666 LINCOLN AVE
 MEBUST BRUCE LYNN 71 MORRS
 109 W 9TH
 MECHELKE KATHY JO 72 GC
 2850 N MCKNIGHT RD
 MECHELKE RICHARD LEE 71 GC
 611 4TH AVE SE
 MECHLER TERESA JEAN 71 ED 331-9067
 605 OAK ST SE
 MEDAL SAMUEL ALLAN 71 GC 377-9636
 1605 QUENTIN AVE
 MEDCALF LINDA KAY 71 CLA 869-9530
 6933 OLIVER AVE S
 MEDCALF THOMAS WILLIAM GRAD 338-2350
 1521 11TH AVE S
 MEDCRAFT GLEN JAMES 74 MORRS 589-4792
 GAY HALL
 MEDIN GARY RUSSELL 71 CLA
 521 DIAMOND LAKE LN
 MEDIN JANET KAY 74 DULTH

MEDIN MARK ANDREW 73 IT 689-1608
 RT 1 BOX 233
 MEDLEY MICHAEL ALLEN 72 GC 926-1190
 4620 YORK AVE SO
 MEDLIN TIMOTHY MALONE 74 DULTH

MEDLIN W MICHAEL 71 DULTH

MEDRED CRAIG MARTIN 74 DULTH

MEDVED MARK DENNIS 74 CLA
 3812 NO CO LINE RD
 MEEHAN EDWARD JOSEPH J 72 CLA
 1580 NORTHROP
 MEEHAN JAMES MICHAEL 74 CLA 645-2980
 1580 NORTHROP
 MEEHL GERALDINE JANE 74 CLA 522-7795
 5030 EMERSON N
 MEEHL KAREN ENID 74 CLA 331-5075
 505 15TH AVE SE
 MEEHL ROBERT WILLIAM 71 GC
 5030 EMERSON NO
 MEEK ROBERT RALPH 74 CLA 488-9833
 727 15TH AVE SE
 MEEK SUSAN ANN HELEN GRAD
 718 W GRANDVIEW AVE
 MEEK WILLIAM EDWARD 72 CLA 488-9833
 1070 BURGESS ST
 MEEKER JANET LEE 72 DULTH

MEERS MICHAEL TIMOTHY 73 CLA 473-6892
 RT 2 BOX 320
 MEESE KATHRYN ANN 73 DULTH

MEESTER ERIC JUDD 73 AGFHE 929-6588
 6105 CRESCENT DR
 MEESTER MARK LEWIS 71 IT 929-6588
 6105 CRESCENT DR
 MEGARRY DAVID ROBERT 72 CLA

MEGARRY KATHLEEN GAYLE 74 CLA
 ST MARYS HOSPITAL
 MEGARRY PATRICIA ALEXA 73 CLA
 338 S CLEVELAND
 MEGEE RALPH DAVIDSON 3 GRAD 627-7597
 MEMORIAL CT
 MEGER ANN MARIE 72 DULTH

MEGER EUGENE PAUL 74 CLA 887-3785
 R 1 BOX 36
 MEGER JANET MARIE 74 DULTH

MEGER WALTER JAMES JR 74 IT
 197 HWY 61 E
 MELGICH PATRICIA ANN 71 DULTH

MELHOUSE MARY ALICE 71 ED
 OLIVIA

MELR DOUGLAS LEE 71 CRCKS 281-1160
 MCCALL HALL

MEHR MICHAEL MARTIN 73 CLA 633-1513
 121 THIRD AVE SE
 MEHR THOMAS FRANK 73 ED 776-4026
 1165 BUSH AVE
 MEHRA YASH PAL GRAD 378-1328
 721 15TH AVE SE
 MEHRKENS JOSEPH ROY 71 AGFHE
 1622 CARL ST
 MEHRKENS RANDALL JOHN 72 GC
 CENTENNIAL HALL
 MEHTA ASHOK UMANGAL 73 CLA 331-9760
 701 15TH AVE SE
 MEHTA BEJAN NADER GRAD
 BOX 22
 MEICHSNER SUSAN LOIS 73 MORRS

MEIER BARBARA JEAN 73 CLA 378-0386
 1801 UNIVERSITY AVE SE
 MEIER LAWRENCE DONALD 73 MORRS
 SAUK CENTRE
 MEIER MICHELE SUE 73 CLA 489-8664
 1117 CUMBERLAND ST
 MEIER RICHARD ALVIN 73 DULTH

MEIER THOMAS JOSEPH 72 BIOSC
 603 5TH ST SE
 MEIER WAYNE MICHAEL 74 IT 226-7346
 115 E COOK
 MEIERDING KAREL ANNE 73 CLA 335-4516
 1508 PARK AVE S
 MEIERHOFF WILLIAM GEOR 71 DULTH

MEIERS VIVIAN NELSON 72 MORRS 234-5592
 STANLEY ND

MEILL FRITZ ALBERT 71 CLA
 4252 DREW AVE SO
 MEILKE KARL DEAN GRAD 633-7412
 700 10TH ST NW
 MEIN RUSSELL GORDON NWB LIND WA
 404 N MISS RIVER BLVD GRAD 644-2725
 MEINEKE DAVID GEORGE GRAD 377-8044
 4237 DLSON HWY
 MEINERS GERALD WAYNE 73 AGFHE 724-2434
 1098 12TH AVE SF
 MEINERT JEANNE ELLEN 73 CLA 373-7210
 COMSTOCK HALL
 MEINKE CHARLES JAMES 74 CLA
 805 FAIRVIEW
 MEINTS LOIS RUTH 74 DULTH

MEISCH LOIS ELAINE 73 CLA 927-4865
 5528 YORK AVE S
 MEISS RICHARD DEAN 72 MORRS 342-5532
 MORRIS

MEISSNER DAVID LEE 72 ED 338-0807
 323 7TH ST SE
 MEISSNER EDITH ANN GRAD 927-9397
 3102 CALHOUN W
 MEISSNER JAMES PHILLIP 71 ED 771-4084
 1131 MARGARET ST
 MEISSNER WALTER ROBERT GRAD 425-5734
 9262 YUCCA LN N
 MEISTER KENNETH RUSSEL 71 IT 439-3986
 1019 5TH ST S
 MEISTER ROBERT WALTER 73 CLA
 1515 UNIVERSITY AVE SE
 MEISTER TIMOTHY JOHN 74 CLA
 1515 UNIVERSITY SE
 MEITZ GARY MICHAEL GRAD 922-1539
 5305 IRVING SO
 MEIUM THOMAS ANDREW 71 AGFHE 646-3196
 1505 N CLEVELAND AVE
 MEIKELL JUDITH LEA 74 CLA 935-8937
 5367 KIMBERLY RD
 MEITZ ROGER EDWARD 74 IT
 6920 HILLCREST LANE
 MEKKELSEN BRIDGET MARY 74 AGFHE
 PIONEER HALL
 MEKURIA SALEM AS CLA 224-2547
 MACALESTER COLLEGE
 MELAND BARBARA NILES J GRAD
 2730 N DALE
 MELAND JAMES ALAN GRAD
 2730 N DALE
 MELAND KRISTINE ANN 74 CLA
 2126 5TH AVE
 MELANDER DANIEL WAYNE 74 MORRS 589-3203
 PINE HALL
 MELANDER DENNIS ALLEN 72 IT 373-9700
 1425 UNIV AVE SE
 MELANDER LAURA BETH 73 DULTH

MELANDER LINDA RUTH 72 PT 771-4147
 760 E NEVADA AVE
 MELBERG DAVID ROBERT 73 IT 844-2337
 HECTOR

MELBO MARY MARGARET 72 CLA
 COMSTOCK HALL
 MELBY CHARLES JOHN 72 CRCKS
 STEPHENS HALL
 MELBY DARLENE GAIL 71 GC 688-7997
 3930 BASSETT CRK DR
 MELBY DIANE LYNN 73 DULTH

MELBY ELAINE MICKELSON GRAD 724-0946
 1612 E 5TH ST
 MELBY GAYLEN DEAN 71 IT 735-0880
 851 LAKE ST
 MELBY JAMES CLARENCE 72 GC 644-9597
 1627 SHIELDS AVE

MELBY JAMES LORRIN 71 GC 589-3174
 613 14TH AVE SO
 MELCHER JAMES ALVIN 74 DULTH

MELCHER KATHLEEN ANNE 73 CLA
 SANFORD HALL
 MELCHER MICHAEL GERALD 71 IT 373-6626
 TERRITORIAL HALL
 MELCHER NORWOOD BOWERS 71 AGFHE 922-0724
 16009 ABBOTT AVE S
 MELCHIOR JUDINE JOANN 73 CLA 869-4953
 7300 PARK AVE S
 MELCHISEDECH KAY FRANC 71 CLA
 7620 49TH AVE NO
 MELCOCH JOHN FRANCIS GRAD 777-4080
 2629 E 17TH AVE
 MELDAHL DORIS MARIE 71 DULTH

MELDAHL STEVEN FINLEY 73 CLA 546-4997
 7412 W 22ND ST
 MELDE BETTY LEE 73 DULTH

MELEMED MINDY FAYE 73 CLA 699-7779
 629 S SARATOGA
 MELENA STEVEN JOHN 74 IT
 TERRITORIAL HALL
 MELICH MICHAEL JULIAN 71 CLA 533-4647
 5550 QUAIL AVE N
 MELIN JOHN ARTHUR AS CLA 690-3337
 1380 E MAYNARD DR
 MELIN MICHAEL CLIFFORD 72 DULTH

MELIN RICHARD CURTIS 71 PT 735-5369
 235 S MCKNIGHT
 MELINAT RONNIE JON 71 BUS 472-2843
 RT 2 BOX 656
 MELINE ANN ELIZABETH 73 CLA 786-1299
 58 E GOLDEN LK RD
 MELIUS THOMAS GARY 73 CLA 647-5852
 410 NO HENNEPIN
 MELL DAVID GORDON GRAD

MELL RANDALL GORDON 73 AGFHE
 3029 PORTLAND AVE
 MELLBERG MARNA LEE GRAD
 6736 GLENWOOD AVE NO
 MELLBERG TERRY LOU 71 ED
 6736 GLENWOOD AVE
 MELLE WENDY SUSAN 73 CLA
 5744 36 AVE SO
 MELLEMA AGNES CAROLYN 72 NURS
 COMSTOCK HALL
 MELLEMA BURNELL JOHN 72 MED 333-4695
 314 E 25TH ST
 MELLEMA ELISABETH MING GRAD
 314 E 25TH ST
 MELLEMA JAMES PETER 71 IT

MELLEN DAVID GREGG 74 CLA 473-5815
 RT 2 BOX 606
 MELLESMOEN GERALD WAYN 73 DULTH

MELLEGREN ALEXANDER CAM 74 DULTH

MELLEGREN EDMUND MAGNUS 71 IT
 2017 IGLEHART
 MELLEGREN LARRY LLOYD 73 AGFHE 466-3382
 RR 2
 MELLEGREN NANCY BERG CH 71 ED
 2017 IGLEHART AVE
 MELLEGREN WILLIAM F 72 CLA 336-6440
 310 8TH ST SE
 MELLIN THOMAS SCOTT 74 DULTH

MELLING CARL MICHAEL 72 CLA 521-0025
 5022 WASHBURN AVE N
 MELLINGER ELIZABETH AN 72 CLA
 5710 BOSSEN TERR
 MELLINGER KIRBY 71 PH -376-6012
 CENTENNIAL HALL
 MELLO RENATO SILVEIRA 73 CLA 331-1168
 15 MALCOM AVE SE
 MELLOW CAROL GYNNNE 71 CLA 335-5700
 625 19TH AVE SO
 MELLOW LERALD EUGENE 72 GC 776-5847
 94 MARIA AVE
 MELLOW PETER DONALD 73 AGFHE 776-5847
 94 MARIA
 MELLON CAROL ASHFORD A 72 ED 781-9164
 3546 MCKINLEY NE
 MELLON HEREDITH 72 DENT 338-1394
 2515 SO 9TH ST
 MELLUM BRUCE LELAND 74 CLA 373-6352
 TERRITORIAL HALL
 MELLUM ROBERT JOHN 73 IT
 PIONEER HALL
 MELNICK SHARON SIMONSO 71 CLA 822-7029
 21 W 33RD ST
 MELOCHE STEPHEN G 72 GC 474-4343
 RT 3 BOX 330
 MELOFF KEITH LYON GRAD 927-9055
 2804 ROBBINS ST
 MELOFF PHYLLIS RUTH 73 IT 927-9055
 2804 ROBBINS S
 MELOM TERRY ALLEN 71 MORRS 589-3422
 107 N 9TH ST
 MELQUIST DARYL DAVID 74 CLA
 FRONTIER HALL
 MELQUIST GEORGE OLIVER 72 GC 529-3482
 3624 WASHBURN AVE N
 MPL LA MESA CA

MELQUIST SUE ELLEN 73 CLA 941-2598
8705 MITCHELL RD EDP EDEN PRAIRIE
MELROSE AUDREY DARLENE 73 AGFHE

MELSON RICHARD THOMAS GRAD 336-5983
2910 E FRANKLIN MPL
MELTON DONNA JEAN 74 CLA 560-3137
980 MISSISSIPPI ST NE FRD FRIDLEY
MELTON NEIL WAYLAND 73 IT 763-3327
RT 1 ALEXANDRIA

MELTON RUSSELL DEAN 73 IT
700 UNIV AV SE MPL ALEXANDRIA
MELTON SHARON DIANNE 72 ED 822-9666
4226 BLAISDELL AVE SO MPL MINNEAPOLIS
MELTZER LARRY HOWARD 74 CLA 698-9237
1636 WATSON AVE STP ST PAUL
MELTZER MAUREEN SUE 73 CLA
1636 WATSON AVE STP ST PAUL
MELTZER ROBERT CHARLES GRAD
1640 E 7TH ST STP ST PAUL
MELTZER SARA SHERRICK GRAD
SANFORD HALL STP ST PAUL
MELUIS DIAN LORRAINE 73 AGFHE

MELZER RONALD ALLEN 74 MORRS 589-4792
GAY HALL LUVERNE
MELINK GARRIT JOHAN 73 AGFHE 646-2000
2060 CARTER STP HOLLAND
MEMMOTT ALBERT JAMES GRAD
723 7TH ST SE MPL
MENARD MARY KAY 71 CLA 224-1463
256 W MORTON ST STP ST PAUL
MENART DEBORAH JEANE 71 DULTH

MENCKE MICHAEL GEOFFRE 71 ED 226-0670
1021 ELEANOR AVE STP ST PAUL
MENCKE PAUL BRIAN 73 AGFHE 226-0670
1021 ELEANOR AV STP ST PAUL
MENDEL MARION BERNADET 73 CLA 724-0698
2921 30TH AVE S MPL NORTHFIELD
MENDENHALL CALE ROBERT 71 CLA 888-7304
2440 PERRY AVE N GDV GOLDEN VALLEY
MENDENHALL DAVE PATRIC 74 CLA 588-7304
2440 PERRY AVE N GDV GOLDEN VALLEY
MENDENHALL JEAN LILLIA 71 ED 335-4419
2019 21ST AVE S MPL MINNEAPOLIS
MENDENHALL JEAN MARY 73 AGFHE
MIDDLEBROOK HALL MPL GARDEN CITY
MENDENHALL JILL CHRIST 72 GC 941-1643
SANFORD HALL MPL MINNEAPOLIS
MENDEZ MARI ALICEE 72 CRCKS

MENDOZA JEANNE DOTY GRAD 728-3480
401 MINNEAPOLIS AVE
MENDOZA MARSHA KAY 73 DULTH

MENENDEZBRAGA AMPARO G 73 CLA
2910 FRANKLIN AVE E MPL
MENG JENEAL MARIE 72 ED
2666 EDGERTON STP ST PAUL
MENG MARGARET KATHLEE 72 CLA 941-1127
13400 RESEARCH RD EDP EDEN PRAIRIE
MENG SUSAN KAY 71 MEDTC 633-4680
34 15TH AVE SW NWB NEW BRIGHTON
MENGELKOCH JOHN RALPH 72 ED 560-7659
6511 HUMBOLDT NO BRC MINNEAPOLIS
MENGELKOCH SUSAN MARY 73 CLA 869-4346
6812 HARRIET AVE SO RHF RICHFIELD
MENIER KAREN BERGGREN 71 ED 771-1656
1302 EARL ST STP ST PAUL
MENK RONALD KENNETH 73 MED
255 WESTVIEW WSP SPRINGFIELD
MENKE CYNTHIA S 73 AGFHE
727 15TH AVE SE FAR FARMINGTON
MENKE HENRY JOSEPH GRAD 888-0267
4801 NORMANDALE HIGHLAN MPL
MENKE JANE ELLEN 74 CLA
SANFORD HALL MPL MINNEAPOLIS
MENKE JOHN MICHAEL 74 CLA 631-0617
210 EMERALD NWB NEW BRIGHTON
MENKEN DANIEL LEE 73 CLA 488-6807
2065 HAND ROV ROSEVILLE
MENNE JAMES MICHAEL 72 GC

MENNE LAUREL MARIE 73 AGFHE 645-8725
1495 CLEVELAND AVE STP RED WING
MENDON KEZHEKAPAT P S GRAD 339-5209
508 2ND ST NE MPL KERALA
MENS JANETTE GLORIA J 72 ED
1407 THOMAS N MPL
MENS LARRY WILLIAMS 71 CLA
1829 RIVERSIDE AVE MPL MINNEAPOLIS
MENS TIMOTHY JON 71 CLA 222-3436
41 IMPERIAL DR STP ST PAUL
MENSER DANIEL H 72 DENT 822-2455
5037 BELMONT AVE MPL MINNEAPOLIS
MENSING CANDACE ANNETT 74 DENT
COMSTOCK HALL MPL ROCHESTER
MENSING CRAIG ARTHUR 73 CLA
416 6TH ST SE MPL PINE ISLAND
MENSSEN MERLE DEWAYNE GRAD
RT 4 BOX 302 STW STILLWATER
MENSSEN SANDRA LEE 73 CLA 857-2975
305 CHARLES ST HUTCHINSON
MENTER JOHN MICHAEL 73 IT 373-6414
TERRITORIAL HALL MPL WILLERNIE
MENTH JOSEPH RICHARD 73 CLA
147 CHESNEY WAY MPL MINNEAPOLIS
MENTH MICHAEL JOHN 73 CLA 537-6318
4711 QUAIL AVE NO ROB ROBBINSDALE

MENTJES MARVIN JOHN 71 IT

MENTZ JAMES VINCENT 71 BUS
2019 7TH AVE NE AUSTIN
MENZ JOSEPH ALFRED 73 IT 489-3408
2206 N LEXINGTON ROV BRAINERD
MENZ KENNETH MILTON GRAD
BAILEY HALL STP
MENZ RICHARD WAYNE JR 73 DULTH

MENZE CONSTANCE LOUISE GRAD 645-7334
2222 FOLWELL ST STP ST PAUL
MENZEL JACK JAMES 74 CLA
MIDDLEBROOK HALL MPL ARLINGTON
MENZEL MICHAEL MAURICE 71 CLA 331-2792
1125 5TH ST SE MPL ARLINGTON
MENZIES DOUGLAS WILLIA GRAD 338-4286
604 4TH AVE SE MPL HINSDALE IL
MENZIES JEAN ELIZABETH 74 CLA 489-3553
879 W IDAHO STP ST PAUL
MERCADO ROSEMARY 71 ED 489-9468
1142 ARUNDEL STP ST PAUL
MERCER PAUL THOMAS 72 GC
919 CHICAGO AVE S MPL LA CROSSE WI
MERCHANT SUZANNE KAY 74 CLA
SANFORD HALL MPL WESTBROOK
MERCIER LAURENCE MICHA GRAD 376-6305
TICKET OFFICE SCOTT HAL MPL BAYSIDE NY
MERCZ ARZETTA MARLENE 74 DULTH

MERDINK JULIE GRACE 71 PT
COMSTOCK HALL MPL STEPHEN
MEREDITH ANN LOUISE 74 DULTH

MEREDITH ROBERT DONALD 73 IT 881-2249
8633 KELL AVE S BLT
MERICKE BARBARA SUE 74 AGFHE
PIONEER HALL MPL WADENA
MERICKE JOSEPH HARRY GRAD
GENERAL HOSPITAL MPL
MERRINO GIORGIO ENRICO GRAD
19 27TH AVE SE MPL
MERRIWETHER SCOTT DANA 72 BUS 474-7815
RT 6 BOX 307 EXC EXCELSIOR
MERKEL BEVERLY EDNA 73 MORRS

MERLIN AMANDA MARIE 74 CLA
1120 OAKVIEW LA N PLY PLYMOUTH
MERO THOMAS EDWARD 73 AGFHE
STP ST PAUL
MERONUCK RICHARD ALLEN GRAD 788-2063
3721 PIERCE ST NE CLH MAX ND
MERRIAM MARY JANE 71 GC 336-2032
317 4TH ST SE MPL MINNEAPOLIS
MERRIAM TIMOTHY FRANCI 72 BUS 331-3432
1115 5TH ST SE MPL MINNEAPOLIS
MERRICK JUDY 74 MORRS 589-4693
SPOONER HALL KENT
MERRICK KAREN DIANE 74 AGFHE 488-6574
1060 W HOYT FLH FALCON HTS
MERRICK KATHY RAE 74 CLA 896-3284
96 4TH AVE NW HUTCHINSON
MERRIFIELD ARTHUR EARL 71 GC 432-7802
7137 W 168TH ST ROS GRAND RAPIDS
MERRING DOUGLAS ALLEN 72 CLA 588-1803
5250 LYNDALE AVE N MPL MINNEAPOLIS
MERRILL DANIEL CHARLES GRAD
1808 ULYSSES AVE NE MPL MINNEAPOLIS
MERRILL DONN ROBERT 74 CLA 544-8125
3830 ORLEANS LN PLY PLYMOUTH
MERRILL JOHN LOECHLER 73 CLA
408 8TH ST SE MPL HOPKINS
MERRILL MARY ELLEN 71 CLA 336-6763
2309 5TH AVE S MPL MINNEAPOLIS
MERRILL RICHARD FOSTER 71 IT 883-3705
408 8TH ST SE MPL HOPKINS
MERRILL SCOTT WAYNE 71 BUS
3830 ORLEANS LN PLY PLYMOUTH
MERRILL STEVE HALL 74 MORRS 589-4792
GAY HALL I LONG PRAIRIE
MERRILL STEVEN WALTON 74 CLA 472-1634
3359 WARNER LN MND MOUND
MERRILL SUSAN LEE GRAD 336-5289
2219 GARFIELD AVE S MPL BRONX NY
MERRIMAN LYLE DEAN GRAD
2126 5TH AVE LKL HOWARD SD
MERRIMAN RONALD LYNN GRAD
PINE HALL MPL MINNEAPOLIS
MERRIMAN SUE BROS BAKE AS ED
5 MILL RD HOP HOPKINS
MERRIMAN WILLIAM HERBE 73 CLA 822-5783
4825 EMERSON S MPL MINNEAPOLIS
MERRITT GARY LYNN 72 BUS 338-1897
2910 FRANKLIN AVE E MPL MABEL
MERRITT GLORIA ULANE E GRAD 373-7347
COMSTOCK HALL MPL HAMMONTON NJ
MERRITT LINDA JEAN 72 CLA 822-4964
3130 PILLSBURY S MPL HINCKLEY
MERRITT ROBERT ALBIN 71 GC 566-2929
6819 HUMBOLDT AVE N BRC ROBBINSDALE
MERRITT ROBERT GORDON 71 DULTH

MERRY BENJAMIN HERBERT 74 IT 633-3515
2590 W COUNTY RD E NWB NEW BRIGHTON
MERRY DAVID WILLIAM 74 VET M
1612 E 5TH ST STP SUN PRAIRIE WI
MERRY JOYCE ANN 71 CLA
212 WALNUT ST SE MPL ST PAUL
MERRY RICHARD PAUL 73 IT

MERSCH JAMES MATTHEW 71 GC
613 14TH AVE SO STP ST PAUL
MERSHON ANN SODERLIND 71 ED 378-1730
1072 18TH AVE SE MPL MINNETONKA
MERSY GARY JOHN 73 MORRS 589-4792
GAY HALL WINGER
MERTEN MICHAEL ANTHONY 74 IT

MERTEN MICHAEL JOHN 74 CLA 699-9205
646 SO SNELLING STP ST PAUL
MERTEN ROSEMARY BARBAR 73 CLA
519 10TH AVE SE MPL SAUK CENTRE
MERTES STEVEN JAY 73 CLA
4100 4TH ST NE CLH COON RAPIDS
MERTESDORF DIANE CAROL 72 CLA 861-5895
5608 HARRIET AVE SO MPL MINNEAPOLIS
MERTESDORF RALPH ALAN 71 IT 861-5895
5608 HARRIET AVE S MPL MINNEAPOLIS
MERTH JEROME JOSEPH 71 IT 690-2153
1438 ELEANOR AVE STP
MERTHAN JAMES LAWRENCE 73 CLA 771-1410
441 WHITE BEAR AVE STP ST PAUL
MERTHAN JOHN MICHAEL 74 CLA
44 WHITE BEAR STP ST PAUL
MERTZ CRAIG MICHAEL 73 LAM 633-5027
808 6TH AVE NW STP SIOUX FALLS SD
MERTZ MAIA PANK GRAD
3425 BLAISDELL AV S MPL MINNEAPOLIS
MERTZ MARTHA GAIL 72 CLA 774-8822
501 BIRMINGHAM STP ST PAUL
MERWIN GERALD EUGENE 74 MED 781-0712
2216 MONROE ST NE MPL SANTA ROSA CA
MERWIN WILLIAM DONALD 71 CLA 698-9150
1437 HARTFORD AVE STP ST PAUL
MERYHEW NANCY LEE 74 MED 772-1164
1651 E 7TH ST STP ST PAUL
MERZ MARY NMN 74 DULTH

MERZ VALDEAN MARTHA 73 CLA
1405 5TH ST SE MPL FERGUS FALLS
MESCHKE SANDRA LEE 72 ED 331-3124
818 LINCOLN OWATONNA
MESENBURG JEROME EDWA 73 DULTH

MESENBURG JOHN STEVEN 74 CLA 226-2727
684 LINCOLN AVE STP ST PAUL
MESHBESHER JERI ANN 73 CLA 545-7663
8247 WESTWOOD HILLS CRV SLP ST LOUIS PARK
MESHTIGAUD CLARENCE JOS 72 GC
5744 36 AVE SO MPL MINNEAPOLIS
MESICH THOMAS RAMON 73 IT
3209 2ND AVE E HIBBING
MESKILL BRUCE ROBERT 74 AGFHE
BAILEY HALL STP ANOKA
MESKILL JOHN HOWARD 73 IT
FRONTIER HALL MPL ANOKA
MESSER DONALD PAUL 71 IT 331-3267
1015 ESSEX ST SE MPL WADENA
MESSER HAROLD HENRY GRAD

MESSER RICHARD GARST 71 DULTH

MESSER SUZANNE SCHMIDT AS DULTH

MESSER VERNELLE EVELYN GRAD
2604 N WHEELER ROV ROSEVILLE
MESSER WILLIAM ALAN 72 BUS 784-7295
130 TALMADGE WAY FRD FRIDLEY
MESSERICH JEFFREY JOSE 74 CLA
2017 IGLEHART AVE WSP WEST ST PAUL
MESSERICH MICHAEL JERO 71 ED 451-8624
138 5TH AVE S SPP WEST ST PAUL
MESSERLI ALLEN LEE GRAD
1930 WALDEN PL NE MPL MINNEAPOLIS
MESSERLI DAVID MURL 71 PHARM

MESSICK NEIL ROSS 71 BUS 338-5310
227 OAK GROVE ST MPL EXCELSIOR
MESTNIK MONTGOMERY 74 CLA 771-8194
1728 EDWARD STP ST PAUL
METCALF JULIENNE LILA 73 CLA
2245 FREMONT AVE STP ST PAUL
METCALF MICHAEL DALE 71 MED
2910 E FRANKLIN MPL PRINCETON
METCALF ROBERT JOHN GRAD
727 15TH AVE SE MPL MINNEAPOLIS
METCALF TERRANCE MICHA 71 CRCKS
515 N 4TH ST E GRAND FORKS
METCALF TIMOTHY PETER AS AGFHE 645-1414
1657 TAYLOR AVE STP PRINCETON
METHVEN KEITH ROGER 74 DULTH

METKOWSKI CLAIRE MARIE 72 BIOSC 373-6005
PIONEER COURT MPL HUTCHINSON
METRAUS NANCY ELLEN 72 AGFHE 771-4895
1523 OLD HUDSON RD STP ST PAUL
METSALA KENNETH ALDEN GRAD
2712 64TH AVE N MPL MINNEAPOLIS
METT NORMAN ROBERT 74 IT
RR 1 BOX 52 BUTTERFIELD
METTENBERG DALE HENRY 72 MORRS 589-4444
300 W 8TH ST CLOUD
METTNER DANIEL LEE 74 DULTH

METZ BARBARA KAPP ANN 71 ED
107 W 9TH ST MPL
METZ CHARLES EDWARD 71 GC 459-4064
8199 GRANADA AVE S CTG COTTAGE GROVE
METZ GERALD M GRAD
2215 GRAND AVE S MPL

MICKELSON ANGELA GAY 8705 MITCHELL RD MICKELSON DIANE RENE 2517 OREGON AVE S MICKELSON JAMES WELDON	72 AGFHE STP GOODRIDGE 74 CLA 545-7852 SLP ST LOUIS PARK 71 DULTH	MIMM JOHN ANDREWS 400 6TH AVE SE MIKACEVICH GARY FRANCIS 717 UNIVERSITY AVE S E MIKAMI MASAHIRO 600 UNIVERSITY AVE SE MIKAN EDWARD TERRY 5520 KNOLL DR MIKAN JOSEPH PATRICK 5520 KNOLL DR MIKE JOHN JOSEPH 2040 KNAPP AVE MIKEL DAVID LAWRENCE EVANS HOUSE MIKEL DOUGLAS PETER 3634 ELLIOT AVE MIKELSON TOMMY ALAN 1100 11TH AVE MIKELSONS VELTA HELENA 1787 S LEXINGTON AV MIKESELL NEIL BENNETT 3546 RUSTIC PL MIKESH JAMES JOSEPH 1473 W 7TH ST MIKESH LAURENE FRANCES 1473 W 7TH ST MIKEWORTH MICHAEL M 1644 CO RD H2 MIKHAIL EZZAT AYAD 2921 30TH AVE S MIKKELSEN NANCY ELIZAB 766 UPPER COLONIAL DR MIKKELSON ANN VANNEST 4735 THOMAS AVE S MIKKELSON COLETTE SUE 1583 VINCENT ST MIKKELSON GORDON HOWAR 750 4TH ST SW MIKKELSON GREGORY MAUR 10354 GRAND AVE S MIKKELSON HUGH EDWARD 2101 SQUIRE LN MIKKELSON JUDITH MARLE 8161 DULUTH ST MIKKELSON KATHLEEN ANN 6606 FRANCE AVE N MIKKELSON ROBERT JOHN	72 GRAD MPL 73 CLA SSP SOUTH ST PAUL GRAD MPL SAPPORO 73 CLA 938-6946 EDN EDINA 72 GC 938-6946 EDN EDINA 71 IT STP MORRIS 74 IT 488-3975 MPL ST PAUL 73 CLA MPL MARSHALL 74 CLA 564-3216 GRANITE FALLS GRAD 452-1619 73 CLA 484-9026 STP ST PAUL 71 ED STP ST PAUL 73 CLA 226-9573 STP ST PAUL 73 CLA 429-9345 WTB WHITE BR LK 72 PHARM MPL 72 CLA 222-3595 NEV MIESVILLE 73 CLA MPL MINNEAPOLIS 73 CLA EXC EXCELSIOR 73 CLA 845-0697 73 CLA 881-1938 BLT BLOOMINGTON 72 MORSC NWB 74 CLA 544-7393 GDV GOLDEN VALLEY 74 CLA 561-2545 BRC BROOKLYN CNTR 74 MORRS 342-8835 MORRIS 73 CLA STP ST PAUL 74 ED STP ST PAUL 71 LAW 926-4794 EDN EDINA 72 VET M 484-0359 STP 73 IT 935-1812 HOP HOPKINS 72 CLA 869-4029 RHF RICHFIELD 71 CLA 822-8977 MPL MINNEAPOLIS 71 IT MPL VIRGINIA 71 CLA MPL ABERDEEN SD 71 DULTH	MILILLO MARIA DONATA 96 BEDFORD ST SE MILKOWSKI JOE ANTHONY 1101 25TH AVE SE MILLA KAREN ANN 1495 OLD HUDSON RD MILLAM ELAINE R LARSEN 6409 20TH AVE S MILLAM JAMES ROBERT 301 3RD AVE SE MILLAN JOHN GREGORY 3812 ABBOTT N MILLARD MICHAEL WAYNE 511 5TH AVE SE MILLER ALAN DALE MILLER ALAN MARSHALL 1875 FORD PKWY MILLER ANNE LOUISE 2640 16TH AVE S MILLER AUDREE ROMAIN A 3417 HOLMES AVE SO MILLER BARBARA ANN 5008 WENTWORTH AVE S MILLER BARBARA JEAN 1105 HALL AVE MILLER BARRY DENNIS 601 LINCOLN MILLER BERYLE MARGARET 404 HUMBOLDT AVE N MILLER BRUCE ALAN 1405 6TH ST SE MILLER BRUCE ALLEN 107 E 7TH MILLER BRUCE EVERETT MILLER BRUCE GEORGE 1126 5TH ST SE MILLER BRUCE MITCHELL MILLER BYRON KENNETH 284 W ARLINGTON MILLER CAROL ANN 1108 4TH ST SE MILLER CATHERINE MARY 608 ERIE ST SE MILLER CATHY ANN 1014 FULTON ST SE MILLER CHARLES JOHN 4239 BROWDALE AVE MILLER CHARLES ROBERT CENTENNIAL HALL MILLER CHRISTINE ANN 1547 E RIVER TERRACE MILLER CONNIE LEANN 612 1/2 ATLANTIC AVE MILLER CONNIE MAE 1276 RAYMOND AVE MILLER CORRINE DEE 615 6TH ST SE MILLER CRAIG MARK 5015 YORK AVE S MILLER CRAIG RANDALL 567 LINCOLN AVE MILLER CRAIG STEPHEN MILLER DACE KLASSENS 627 N LEXINGTON MILLER DALE PAUL 1485 CLEVELAND AVE N MILLER DANIEL ADAM JR 1815 UNIV AVE SE MILLER DANNY LEON 606 JEFFERSON NE MILLER DAVID BRIAN 2932 34TH AVE S MILLER DAVID BROOKS 1024 4TH ST SE MILLER DAVID GEORGE 356 W EMERSON AVE MILLER DAVID JOSEPH 325 SUNNYRIDGE LN MILLER DAVID LESLIE TERRITORIAL HALL MILLER DAVID MICHAEL 1717 UNIVERSITY SD MILLER DAVID STUART 1921 32ND E MILLER DEBRA JEANNE 1216 DOUGLAS AVE MILLER DEBRA LYNN MILLER DENNIS ALLAN CENTENNIAL HALL MILLER DENNIS EUGENE 904 W ARLINGTON AVE MILLER DENNIS JOSEPH 1094 ARGYLE MILLER DENNIS QUIRINO MILLER DIANE JOSEPHINE 140 1/2 W MAIN MILLER DOLORES JEAN 18 ARTHUR AVE SE MILLER DONALD JOHN 140 1/2 W MAIN ST MILLER DUANE EVERETT MILLER EILEEN MARIE 720 12TH AVE SE	GRAD 333-8834 MPL HAMILTON OH 71 BUS MPL BUHL 74 CLA 771-8343 STP ST PAUL 71 ED 869-3577 RHF 73 CLA 339-2884 MPL BOCK 74 CLA STP ST PAUL 72 ED STP MINNETONKA 74 MORRS PRINCETON 73 CLA 699-9886 STP ST PAUL 72 CLA 729-1290 MPL MAPLE PLAIN 73 CLA MPL 74 CLA MPL MINNEAPOLIS 73 CLA 224-7728 WSP WEST ST PAUL 73 CLA 225-8277 STP ST PAUL 72 GC 374-4566 MPL HARMONY GRAD 331-5899 MPL SOLOON OH 72 MORRS BROOKTON 74 DULTH 71 LAW 331-1575 MPL ST CLAIR 74 DULTH 71 BUS 489-4228 STP MONTEVIDEO 71 CLA 378-0885 MPL ST PAUL 72 CLA 378-1949 MPL ST PAUL 73 CLA 331-6898 MPL MINNEAPOLIS 72 CLA 922-8312 SLP ST LOUIS PARK 74 CLA MPL BRAINERD 73 CLA 335-8496 MPL ST PAUL 72 MORRS JOHNSON 73 AGFHE 646-6563 STP BALATON 71 CLA MPL MINNEAPOLIS 72 CLA MPL NEWPORT 74 CLA 225-2373 STP ST PAUL 74 DULTH 71 ED 388-2210 STP RED WING 72 AGFHE STP MORRISTOWN 72 UCOL 378-1292 MPL SOUTH ST PAUL GRAD 335-1483 MPL ROBINSON IL 73 CLA 729-2632 MPL MINNEAPOLIS 73 PHARM MPL RED WING 74 CLA 224-3414 STP ST PAUL GRAD MPL MINNEAPOLIS 72 GC MPL REDWOOD FALLS 71 CLA MPL AUSTIN GRAD 722-5248 MPL 73 CLA MPL ROCHESTER 74 MORRS 72 DENT MPL ARLINGTON HT IL 73 CLA 488-4518 STP DALLAS TX 73 CLA 489-9047 STP ST PAUL 71 AGFHE 74 CLA 442-2780 WAC WACONIA GRAD 331-5638 MPL 73 ED WAC WACONIA 74 AGFHE																		
MICKELSON RICHARD CAVI RT 1 MICKELSON ROBERT MALCO 2101 KNAPP MICKELSON STEPHEN HARO 10143 FREMONT AVE S MICKELSON SUSAN MARIE 7025 EMERSON NO MICKELSON THOMAS HARTI 380B ADAIR AVE N MICKETTS JAMES PAUL	72 BUS 983-6278 MILACA 74 AGFHE STP DALLAS WI 72 AGFHE 888-3044 BLT BLOOMINGTON 72 CLA 561-3003 BRC BROOKLYN CNTR 71 CLA 533-8788 ROB ROBBINSDALE 71 DULTH	MICKLUS WILLIAM ANDREW 5736 40TH AV S MICKMAN JOHN STEVEN 1631 66 1/2 AVE NE MICKOLAJAK SHARON D BA 71 DULTH	73 CLA 729-4560 MPL MINNEAPOLIS 73 CLA 784-8636 FRD FRIDLEY 71 DULTH 73 DULTH 72 GC 289-2060 ROCHESTER 73 CLA MPL WATKINS 71 DENHY WAY WAYZATA 74 DULTH	MIDDLECAMP MARY BARBAR 204 N 11TH AVE MIDDLETON GARNEY MARK 2735 RICE ST MIDDLETON JOHN KEVEN	73 CLA 451-2567 SSP SOUTH ST PAUL 72 DENT 483-1122 STP 72 DULTH	MIDHA ASHOK 358 MECHANICAL ENGG MIDTHUN JEAN JOHNSON R 5317 WOODLAWN BLVD MIDTHUN KATHLEEN ANN 3414 POLK ST NE MIELIMONKA DIETER	GRAD 333-8806 MPL AMHERST NY AS ED 722-5456 MPL 71 GC 789-4733 MPL MINNEAPOLIS 72 DULTH	MIELKE BARBARA ELLEN 601 NO 27 AVE E MIELKE CAROL LEE 4351 FREMONT AVE NO MIELKE DANIEL WILLIAM GAY HALL MIELKE KATHLEEN MARY	72 CLA DULUTH 71 ED 529-7616 MPL MINNEAPOLIS 74 MORRS -4792 SWANVILLE 74 DULTH	MIELKE KENNETH LARRY GAY HALL MIELKE MARY JO 2023 MEMORY LN MIELKE RAYMOND WALTER	74 MORRS -4792 BLOOMINGTON 74 CLA 777-6998 NSP NORTH ST PAUL 71 MORRS DILWORTH	MIELOCH SUZANNE KAY 465 HATCH MIELS NICHELE DOROTHY 3745 LYNDALE AVE S MIENKE MARY EMILIE 1404 RAYMOND AVE MIER DONALD KEITH 1505 CLEVELAND MIERAU KATHLEEN LYN PIONEER COURT MIEREK KAREN LEE 4717 CHICAGO AVE S MIERNICKI MICHAEL STEP	72 GC 489-1938 STP ST PAUL 74 CLA STP ST PAUL 71 ED 644-1238 STP FENTON IA 71 AGFHE STP LAKE PARK IA 73 CLA MPL RUSHFORD 73 CLA 822-9059 MPL MINNEAPOLIS 71 DULTH	MIES CLIFFORD ALEX 44 W ARLINGTON MIESBAUER JAMES ANTHON	AS BUS 488-7447 STP WATKINS 72 DULTH	MIESBAUER JAN MARY 1140 50TH AVE NE MIESBAUER JEAN MARGARE 1140 50TH AVE NE MIESEN CHRISTY KAY	71 ED 788-1133 MPL MINNEAPOLIS 74 CLA 788-1133 CLH COLUMBIA HTS 74 CLA STP ST PAUL 74 DULTH	MIESEN JANE ANN	71 DULTH	MIGGLER DONNA RAE 1619 EUCLID MIGUEL JESSE S 13942 PEYTON DR MIHALOW ROSEMARY ANN 628 36 1/2 AVE NE	73 CLA 776-6498 STP ST PAUL GRAD 239-0979 TEMPLE TX 74 CLA 781-8795 MPL MINNEAPOLIS	MILICH GARY DENNIS	72 DULTH

MILLER FLDON BRUCE 72 PT 451-0275
 1687 N FRYE STP WEST ST PAUL
 MILLER ELLEN DUBOQUE C 71 CLA 331-6513
 516 UNIVERSITY AVE SE MPL CROOKSTON
 MILLER ELLIOT LEWIS 73 LAW 922-5790
 2510 MONTEREY AVE S SLP ST LOUIS PARK
 MILLER ERIC DORIN 73 CLA 451-0275
 295 WESTVIEW WSP WEST ST PAUL
 MILLER ERROL FRANK 72 CRCKS 253-9925
 115 EUCLID AVE
 MILLER ESTHER JANE GRAD 266-4224
 17 MAPLE ST YORK HAVEN PA
 MILLER EUGENE MORTON 74 DULTH

MILLER FLORENCE JANE W AS ED 644-4613
 1880 MARSHALL AV STP
 MILLER FLOYD JOHN GRAD
 163 ELM ST
 MILLER FREDERIC MICHAEL 72 MORRS
 302 E 1ST ST SEBEKA
 MILLER GARRET PATRICK 72 IT
 RR 2 OWATONNA
 MILLER GARY FREDERICK 72 IT 699-8026
 1875 JEFFERSON STP ST PAUL
 MILLER GARY JOHN GRAD 332-1814
 1028 MAXWELL LN HINCKLEY
 MILLER GARY LAYNE 73 IT 373-6610
 TERRITORIAL HALL MPL FAIRMONT
 MILLER GARY LEE 72 GC 926-8814
 3900 XERXES SO MPL
 MILLER GARY THOMAS 72 CLA
 TERRITORIAL HALL MPL PLATO
 MILLER GEORGE ALLEN 72 DULTH

MILLER GEORGE ERNEST 71 MED 522-4680
 1715 THOMAS AVE N MPL
 MILLER GERALD MICHAEL 72 GC 226-0082
 771 RANDOLPH STP ST PAUL
 MILLER GERALD WARREN 72 GC 544-8300
 2020 DOUGLAS DR MPL MINNEAPOLIS
 MILLER GLEN RAYMOND 72 DULTH

MILLER GLENN CLIFFORD 74 IT

MILLER GLORIA ELLEN AS CLA 825-1217
 2730 DUPONT AVE S MPL CLEAR LAKE IA
 MILLER GLORIA MAE GRAD
 2329 9TH S MPL
 MILLER GORDON MELVIN 73 CLA
 4116 PLEASANT AVE S MPL
 MILLER GREGORY DONALD 72 GC 739-8893
 70 MCCLELLAND BLVD STP ST PAUL
 MILLER IRA CAVID GRAD
 3021 ENSIGN AVE S SLP ST LOUIS PARK
 MILLER JAMES ANDERS 71 DULTH

MILLER JAMES DALE GRAD
 2811 EDGEWOOD DR
 MILLER JAMES GRANT 71 DULTH
 3512 HOPKINS CROSS RD HOP HOPKIAS
 MILLER JAMES JULES 72 GC
 STP ST PAUL
 MILLER JAMES ROBERT 73 CLA 789-3125
 2539 4TH ST NE MPL MINNEAPOLIS
 MILLER JANET MARIE 72 GC

MILLER JANICE ANN 74 DULTH

MILLER JANICE DIANE 71 CLA
 BLT BLOOMINGTON
 MILLER JEFFREY ALAN 72 GC 224-0412
 258 W BUTLER WSP WEST ST PAUL
 MILLER JEFFREY HAROLD 72 DENT 699-9795
 2161 UPPER ST DENNIS STP ST PAUL
 MILLER JEFFREY MICHAEL 73 CLA 636-4755
 1925 WALNUT ST STP ANNANDALE
 MILLER JOAN KATHRYN 74 DULTH

MILLER JOAN MAY PATRIC 73 CLA

MILLER JOANNE CARLSON GRAD 331-9468
 716 13TH AVE SE MPL
 MILLER JOHANNA BUNGE GRAD
 2732 W RIVER RD MPL MINNEAPOLIS
 MILLER JOHN ALLEN 71 IT 884-6204
 8917 WENTWORTH AVE S BLT KASSON
 MILLER JOHN FREDERICK 71 CLA 338-5940
 2400 12TH AVE S MPL
 MILLER JOHN GRAHAM 71 DULTH

MILLER JOHN HAROLD 72 MORRS 589-1296
 WADENA
 MILLER JOHN JOSEPH JR GRAD 788-5280
 3605 37TH AV NE MPL FLINT MI
 MILLER JOHN MICHAEL 73 CLA 331-6208
 715 10TH AVE SE MPL DAWSON
 MILLER JOHN MILTON 71 GC
 1901 ELLIOT AVE SO MPL WELLS
 MILLER JOHN ROBERT 72 AGFHE

MILLER JOHN STEVEN 72 AGFHE 352-2688
 R 2 SAUK CENTRE
 MILLER JON HERBERT 73 IT 636-2836
 1040 ROBIN CT STP ST PAUL
 MILLER JOSEPH ARTHUR GRAD 288-6960
 131 BRIARCLIFF RD MINNEAPOLIS
 MILLER JOSEPH BRIAN 74 CLA 929-4919
 3937 XENWOOD AVE SLP ST LOUIS PARK
 MILLER JOSEPH FRANCIS 72 IT 331-7374
 600 UNIVERSITY AVE SE MPL NEW RICHLAND

MILLER JOSEPH GEORGE 72 CLA 451-2798
 214 E MACARTHUR ST SSP SOUTH ST PAUL
 MILLER JOYCE ANN 71 GC
 2515 FRANKLIN AVE MPL STACY
 MILLER JOYCE RUTH GRAD 225-1495
 834 CHEROKEE AVE STP ST PAUL
 MILLER JUDITH MARY 71 GC 699-8756
 1964 SUMMIT AVE STP ST PAUL
 MILLER JULIE ANN 71 PHARM 331-3387
 401 11TH AVE SE MPL
 MILLER KAREN HOLLIS GRAD 378-1487
 1215 S E FOURTH ST MPL PITTSBURGH PA
 MILLER KATHERINE RAY 71 ED 926-0313
 1109 5TH ST SE MPL EDINA
 MILLER KATHLEEN ANN 71 MEDTC 699-9123
 1872 GRAND AVE STP ST PAUL
 MILLER KATHLEEN ANN 74 CLA 722-7882
 5105 43 AVE S MPL MINNEAPOLIS
 MILLER KATHLEEN ANNE 74 CLA 926-0532
 4850 W 64TH ST EDN EDINA
 MILLER KATHRYN JOY 74 DULTH

MILLER KEITH JOHN 74 IT

MILLER KENNETH RAY 71 CLA 771-9969
 1151 KENNARD ST STP ST PAUL
 MILLER KENT DAVID JR 71 BUS 690-1656
 1039 S HOWELL ST STP ST PAUL
 MILLER KEVIN WRIGHT GRAD
 601 RIDGEWOOD AVE MPL ANACORTES WA
 MILLER KIRBY LEWIS 73 AGFHE 827-5062
 4547 PLEASANT S MPL MINNEAPOLIS
 MILLER KITTY 71 CLA 378-0678
 326 6TH AVE SE MPL FERGUS FALLS
 MILLER LAIRD LEE GRAD 331-9468
 716-13TH AVE SE MPL MINNEAPOLIS
 MILLER LE ANNE 72 ED
 COMSTOCK HALL MPL MDDRHEAD
 MILLER LEONE ROSE 74 CLA
 PIONEER COURT MPL LITTLE FALLS
 MILLER LESLIE ARDEN 74 AGFHE 890-1589
 2404 W 140TH ST 74 DULTH

MILLER LINDA JOHANNA 74 DULTH

MILLER LINDA LEE 73 CLA 222-2193
 470 GOODRICH AVE STP ST PAUL
 MILLER LINDA MARIE 74 AGFHE
 BAILEY HALL STP RED WING
 MILLER LOREN RUSSELL 73 IT 429-7170
 4696 UPPER 126TH ST N MTB WHITE BR LK
 MILLER LORRAINE MCCONV 71 ED 941-1538
 6305 LOCH MOOR DR EDN EDINA
 MILLER LOWELL DAVID 74 AGFHE 645-4955
 927 20TH AVE STP NORTHFIELD
 MILLER LYNN DALE 73 CLA
 RR 3 OWATONNA
 MILLER LYNN MARIE 71 PHARM 225-2626
 932 FAIRMOUNT AVE STP ST PAUL
 MILLER LYNN MARIE 72 ED
 6920 LOGAN AVE S STP ST PAUL
 MILLER MARCIA ANN 73 CLA
 PIONEER COURT MPL
 MILLER MARCIA KATHRYN 73 DULTH

MILLER MARIDEE KAY 74 CLA 226-8076
 1081 FAIRMOUNT STP ST PAUL
 MILLER MARILYN JEAN 72 CLA
 MPL
 MILLER MARILYN LEA 72 CLA
 1023 UNIVERSITY AVE SE BLT BLOOMINGTON
 MILLER MARILYNN COLLIN GRAD 922-4475
 3932 DREW AVE S MPL
 MILLER MARJI ANNE 74 IT
 PIONEER COURT MPL BACKUS
 MILLER MARK GEORGE 73 CLA 473-7245
 RT 2 BOX 15 MPP MAPLE PLAIN
 MILLER MARK JOSEPH 73 CLA 866-9809
 2956 WASHBURN CIR RHF RICHFIELD
 MILLER MARK JOSEPH 72 GC 729-6158
 1608 E 34TH ST MPL MINNEAPOLIS
 MILLER MARK L 74 MORRS
 ST PAUL

MILLER MARK RUDNICK 71 CLA 927-7406
 6025 FRANCE AVE S EDN EDINA
 MILLER MARK STEPHEN 73 CLA
 CMSTOCK HALL MPL WASECA
 MILLER MARK WING 74 DULTH

MILLER MARVIN ADRIAN 71 ED 566-1772
 5801 73RD AVE N BRP MINNEAPOLIS
 MILLER MARY BETH 72 DULTH

MILLER MARY CATHERINE 71 ED 545-9012
 5720 LAUREL AVE GDV GOLDEN VALLEY
 MILLER MARY ELIZABETH 71 ED 483-1508
 3515 OWASSO STP COLUMBIA
 MILLER MARY ELLEN 73 NURS 825-1445
 5157 OAKLAND AVE S MPL MINNEAPOLIS
 MILLER MARY JANE 73 CLA 472-1153
 6324 BAY RIDGE RD MND MOUND
 MILLER MARY JO 74 AGFHE
 PIONEER HALL MPL RUSHFORD
 MILLER MARY KATHERINE 73 AGFHE
 ROBERTSON HALL NEWFOLDEN
 MILLER MARY KATHLEEN 72 CRCKS

MILLER MARY KATHLEEN 73 CLA
 421 6TH ST SE MPL NEW ULM
 MILLER MARY LOUISE 73 CLA 926-8606
 5208 ABBOTT AVE S MPL MINNEAPOLIS

MILLER MICHAEL BOERNER 71 LAW 698-2335
 1849 PINEHURST AVE STP ST PAUL
 MILLER MICHAEL CHARLES 72 BUS 869-2749
 7301 THOMAS AVE S RHF RICHFIELD
 MILLER MICHAEL FRANCIS 73 DULTH

MILLER MICHAEL JAMES 73 CLA 373-6970
 FRONTIER HALL MPL RUSHFORD
 MILLER MICHAEL JOHN 73 IT 545-9012
 5720 LAUREL AVE GDV GOLDEN VALLEY
 MILLER MICHAEL RAY 71 GC
 1407 LOGAN AVE N MPL MINNEAPOLIS
 MILLER MICHAEL REGINAL GRAD 822-7473
 4544 PARK AVE S MPL MINNEAPOLIS
 MILLER MICHAEL ROBERT 72 BUS
 5406 NEWTON AVE S MPL MINNEAPOLIS
 MILLER MICHAEL ROBERT 73 CLA
 2019 21ST AVE S MPL ROCHESTER
 MILLER MILDRED ERICSON AS ED
 1031 WOODLYNN ROV ROSEVILLE
 MILLER MORRIE MITCHELL GRAD
 3417 HOLMES AVE SO MPL WINDNA
 MILLER NANCY ANN 74 CLA 881-0166
 10243 YORK LN BLT BLOOMINGTON
 MILLER NANCY ENID 73 CLA 235-2093
 1412 VISTA LN WILLMAR
 MILLER NANCY JANE 73 NURS 373-7184
 COMSTOCK HALL MPL GRANITE FALLS
 MILLER NANCY LYNNE 74 MORRS 589-2345
 JOHNSON

MILLER NANCY SUE 73 CLA
 1405 6TH ST SE MPL MINNEAPOLIS
 MILLER NORMAN ERNEST 71 IT
 107 E 7TH MPL PINE ISLAND
 MILLER PATRICE ANN 74 DULTH

MILLER PATRICIA ANN 72 PT

MILLER PATRICIA ANN 73 CLA 922-1009
 5204 BEARD AVE S MPL MINNEAPOLIS
 MILLER PATRICIA ANN 73 CLA 633-4330
 2937 N FAIRVIEW ROV ROSEVILLE
 MILLER PATRICK LEE AS CLA
 145 NINA STP OWATONNA
 MILLER PAUL ALAN 73 IT 920-8397
 1501 S EDGEWOOD ST BURNT HILLS NY
 MILLER PAUL CHARLES 72 IT 429-9219
 1591 E CO RD H 2 WTB WHITE BR LK
 MILLER PAUL LEONARD 72 MORRS
 ST PAUL

MILLER PAUL MICHAEL 73 AGFHE
 1410 N RAYMOND STP WASECA
 MILLER PAUL WILLIAM 74 DULTH

MILLER PETER FRANCIS GRAD

MILLER PETER PHILLIP 74 AGFHE
 RR 1 LESUEUR
 MILLER PHILIP EVERETT 73 IT

MILLER PHILIP HARWOOD 71 AGFHE 484-8833
 2442 RICE ST STP MINNEAPOLIS
 MILLER PHILLIP CAVANES 71 CLA
 501 15 AVE SE MPL
 MILLER PHYLLIS ANDERSO GRAD 721-7669
 2616 W RIVER RD MPL
 MILLER PRESTON JOEL GRAD 546-2018
 7316 W 22ND ST SLP ST PAUL
 MILLER RANDALL SCOTT 73 CLA 338-5202
 2102 27TH AVE S MPL ROCHESTER
 MILLER RANDY WAYNE GRAD 644-8856
 287 PELHAM BLVD STP WINNIPEG
 MILLER RICHARD EDWARD 71 CLA 774-5487
 1669 OLD HUDSON RD STP ST PAUL
 MILLER RICHARD GASTON 71 DENT 331-1324
 814 ESSEX SE MPL
 MILLER RICHARD JAMES 72 BUS 227-9085
 149 S ST ALBANS STP ST PAUL
 MILLER RICHARD LEROY GRAD 335-5578
 5 ORLIN AVE SE MPL
 MILLER RICHARD LYNN GRAD 631-1033
 630 CLEVELAND AVE SW NMB STEVENS PT WI
 MILLER RICHARD MICHAEL 72 AGFHE 825-1445
 5157 OAKLAND AVE SO MPL MINNEAPOLIS
 MILLER ROBERT GRAD
 5357 4TH ST NE
 MILLER ROBERT FRANCIS 71 GC 698-8535
 1897 DOROTHEA STP ST PAUL
 MILLER ROBERT NEIL 72 BUS 724-5115
 4340 46TH AVE S MPL
 MILLER ROBERT PENN 72 MED
 MPL MINNEAPOLIS
 GRAD

MILLER ROBERTA BALSTAD GRAD
 2314 ROOSEVELT ST NE MPL MINNEAPOLIS
 MILLER RONALD JAMES 73 IT 374-3340
 325 SUNNYRIDGE LN GDV GOLDEN VALLEY
 MILLER ROSALIE JUSSILA 73 AGFHE
 821 SW 6TH ST WADENA
 MILLER SAMUEL ERNEST GRAD
 1248 GIBBS AV STP ST PAUL
 MILLER SANDRA LESLIE AS BUS 521-0940
 2019 QUEEN AVE N MPL
 MILLER SANDRA MARIE 74 MORRS
 ST PAUL

MILLER SCOTT ANTHONY GRAD
 1843 LAKE LILA DR LEE MA
 MILLER SHELLEY MARIE 73 DULTH

MILLER SHEROD LEE GRAD 721-7669
 2616 RIVER RD W MPL

MILLER STANLEY DILLON AS CLA
1687 N FRYE WTB WHITE BR LK
MILLER STEVEN EARL 73 IT 735-4868
1816 SIMS AVE STP ST PAUL
MILLER STEVEN ELWOOD 71 BUS 922-1149
5240 HUMBOLDT S MPL MINNEAPOLIS
MILLER STEVEN LEADY 71 BUS 644-7382
1630 EUSTIS ST STP ELLENDALE
MILLER STEVEN WARREN 71 AGFHE 645-4172
1642 EUSTIS ST STP GROVE CITY
MILLER STEWART ROYSTO 73 DULTH

MILLER SUERILLA MILDRE 71 PT
10910 DAKOTA CT
MILLER SUSAN ANN 74 DULTH

MILLER SUSAN CHRISTINE 71 ED 869-8278
7633 EMERSON AVE S MPL MINNEAPOLIS
MILLER SUSAN ELIZABETH 71 CLA 644-1248
1189 LAUREL AVE STP ST PAUL
MILLER SUSAN ELIZABETH 72 AGFHE 644-3417
1502 RAYMOND AVE STP GLENCOE
MILLER SUSAN LUVERN 74 CLA 374-4295
2115 2 D AVE N MPL MINNEAPOLIS
MILLER THOMAS BRADLEY 74 CLA 698-6306
250 STONEBRIDGE BLVD STP ST PAUL
MILLER THOMAS CRAIG 72 IT 224-3414
356 W EMERSON AVE WSP WEST ST PAUL
MILLER THOMAS EDWIN 71 GC 338-6522
2020 S PILLSBURY
MILLER THOMAS JAMES 74 IT 545-9012
5720 LAUREL AVE GOV GOLDEN VALLEY
MILLER THOMAS SCOTT 74 CLA 644-4550
2458 COMO STP ST PAUL
MILLER THOMAS WARD 74 MORRS
INDEPENDENCE WASECA
MILLER THOMAS WILLIAM 71 ED
814 8TH ST SE MPL
MILLER THOMAS WILLIAM GRAD

MILLER TIMOTHY EARL GRAD 644-1135
2045 KNAPP AVE STP ST PAUL
MILLER TIMOTHY JOSEPH 72 CLA 929-8323
4548 OXFORD AVE EDN EDINA
MILLER TIMOTHY RUSSELL 71 AGFHE 646-2000
2060 CARTER AVE STP LESUEUR
MILLER TODD CHARLES GRAD 377-9956
2215 PENN AVE S MPL
MILLER TODD HOWARD 74 IT 375-3425
BOX 164 ST JAMES
MILLER VIOLET BROWN NA 74 CLA 473-1058
16700 HILLSIDE TERR MW MINNETONKA
MILLER VIRGINIA LEA 71 BIOSC
1100 5TH ST SE MPL DEERWOOD
MILLER WALTER EWALD 72 AGFHE 352-3293
R R 2 BOX 79 SAUK CENTRE
MILLER WILLIAM ALVIN GRAD 473-2725
2005 XANTHUS LN WAY
MILLER WILLIAM CHARLES GRAD
528 20TH AVE S MPL
MILLER WILLIAM DAVID 72 CLA 331-9996
PO BOX 14084 UNIV STA MPL SCOTTSDALE AZ
MILLER WILLIAM LEONARD 71 IT 929-3624
6201 TRACY EDN EDINA
MILLERBERND MARY ANN 72 MORRS
STARBUCK
MILLERS KARL 71 PHARRS 331-2693
630 7TH ST SE MPL
MILLES DAVID BRUCE GRAD
2055 E HWY 36 NSP NORTH ST PAUL
MILLETTE MICHELLE JEAN 71 DULTH

MILLIER LINDA LEE 72 CLA
CENTENNIAL HALL MPL VIRGINIA
MILLIKAN CLARK WILLIAM 71 CLA 332-0935
410 GROVELAND AVE MPL ROCHESTER
MILLIKAN EVELYN PANKRA 71 CLA
2525 15TH AVE SO MPL ROCHESTER
MILLIKAN JEFFREY BRENT 74 CLA 332-0935
410 GROVELAND AVE MPL MINNEAPOLIS
MILLIMAN CHARMELE BAK 71 ED

MILLINAN MICHAEL PATRI 71 CLA
2732 W RIVER RD MPL MINNEAPOLIS
MILLIMAN ROSEMARY CATH 74 CLA 922-3852
2903 W 43RD ST MPL MINNEAPOLIS
MILLIN SUSAN ELIZABETH 73 CLA 227-5129
1069 LOMBARD AV STP ST PAUL
MILLINGTON HERBERT LEE GRAD
STP

MILLMAN VIRGINIA ANN 73 CLA 781-1663
676 LOWRY AVE NE MPL MINNEAPOLIS
MILLOY PAUL T GRAD

MILLS ANITA PAULINE GRAD 342-4096
18 CAMEO DR CONCORD CA
MILLS ARTHUR FREDERICK 73 CLA 735-0838
35 S LUELLA STP ST PAUL
MILLS DAVID BRUCE 71 CRCKS

MILLS DOUGLAS JEROME AS CLA 338-0392
2108 25TH AV S MPL GEORGETOWN
MILLS JANET 73 CLA
518 CARLTON AVE CLOQUET
MILLS JOANN FRANCES 73 AGFHE

MILLS PAMELA JOANNE 72 CLA 729-1396
3101 16TH AVE S MPL LAKE CITY
MILLS PATRICIA ANN 71 CLA 336-4537
735 QUINCY ST NE MPL MINNEAPOLIS

MILLS PATRICK JOHN 72 GC
2040 WOODLAND AVE DULUTH
MILLS PERRY ALTON 74 IT 682-1578
FRONTIER HALL MPL
MILLS RANDY MARVIN 73 CLA
834 CHEROKEE AVE MPL MINNEAPOLIS
MILLS SARA ROSAMOND 74 CLA 896-2372
936 DSGOOD AVE HUTCHINSON
MILLS SUSAN WENDY 73 VET M
114 E CHAPMAN ELY
MILLS THOMAS EDWARD 71 DULTH

MILLS WALTER MIDSON 71 CLA 545-9052
6835 GLENWOOD AVE GOV GOLDEN VALLEY
MILNAR SANDRA JEAN AS ED
1872 GRAND AVE MEV MIESVILLE
MILNE DAVID COURTNEY GRAD
2392 LARPENPEUR STP SASKATOON
MILNE DAVID FOWIN 71 IT 331-9864
1011 4TH SE MPL LACROSSE WI
MILNE GREGORY JAMES 74 MED 561-5625
7609 DALEVIEW DR BRP BROOKLYN PARK
MILNE PAULA DENISE 71 ED 338-2249
2515 9TH ST S MPL MINNEAPOLIS
MILNER MARTIAN LOUISE 71 CLA

MILOSOVICH YELENA 72 GC
140 W ELMWOOD PL S MPL MINNEAPOLIS
MILOSTAN CATHERINE MAR 72 UCOL 866-6468
840 65TH ST W RHF RICHFIELD
MILUTZYK CAROLE JEAN 71 DULTH

MILOWSKI RAYMOND STEPH GRAD 751-4344
1523 BIXBY AV
MILROY MARY JEANNINE 74 CLA
3950 WHITE BEAR AVE NWP NEWPORT
MILSTEIN JERROLD MARSH GRAD 938-4570
378 VAN BUREN N HOP HOPKINS
MILSTEIN JO ELLEN 72 ED 545-4103
1805 NEVADA SLP ST LOUIS PARK
MILSTEN MAURICE SAMUEL 71 ED 378-0313
515 5TH ST SE MPL MIDDLE RIVER
MILSTON STEVEN ALLAN 71 CLA 338-5273
600 W FRANKLIN MPL HOPKINS
MILTON JAMES MEL 71 CLA 788-8045
4324 ARTHUR ST NE CLH COLUMBIA HTS
MILTON JERRY ARTHUR 71 IT

MILTON MARDELLA MARIE 73 CLA 522-6720
1420 WASHBURN AVE N MPL MINNEAPOLIS
MILUM CAM JOSEPH GRAD
901 E 7TH ST MPL MINNEAPOLIS
MIMBACH MARK JOHN 73 AGFHE
1355 EUSTIS STP ST CLOUD
MIMICK GERALD CHARLES GRAD 566-2778
5251 WASHINGTON ST NE CLH
MIN HONG SHICK GRAD 373-5197
1015 ESSEX ST SE MPL
MINAHAN JOSEPH ALOYSIU GRAD
13 JORRITS RD

MINDAY RICHARD MICHAEL GRAD 338-0227
500 BROADWAY NE MPL CHARLOTTE NC
MINDER WILLIAM RICHARD 74 CLA 433-2804
RT 1 BOX 11 MSC MRNE ST CROIX
MINEAR BEVERLY NELL GRAD
2329 9TH ST S MPL
MINEAR DIANE MARIE 72 AGFHE
1174 FIFIELD STP GLENVILLE
MINEAR LOREN FORREST 72 VET M
GLENVILLE

MINEAR PETER QUENTIN 74 CLA
3932 DREW AVE S CNR COON RAPIDS
MINELL CHARLES DENNIS 74 CLA
PIONEER COURT MPL MINNEAPOLIS
MINELL MARY ISABEL 72 ED
RT 2 BOX 15 MPL MINNEAPOLIS
MINER GARY WALLACE 72 IT 588-9066
4790 DRAKE RD ROB ROBBINSDALE
MINER JAMES FRANKLIN 73 CLA 544-1126
3732 GETTYSBURG NO NWH NEW HOPE
MINER LINDA ANN GRAD 644-9905
1224 ROSE VISTA CT ROV LAWRENCE KS
MINERICH GREG MATHEW 73 CLA 537-5830
5501 MARYLAND AVE N CYT GRAND RAPIDS
MINERICH JON THOMAS 73 CLA
1703 ASHLAND AVE STP BIGFORK
MINGES RONALD DEAN AS AGFHE

MINICHILLI DEBRA JEAN 74 CLA 929-0102
5600 BERNARD PL EDN EDINA
MINICLIER MARY JANE 71 CLA 644-5027
1467 HEWITT AVE STP ST PAUL
MINIKUS DAVID JOHN 72 GC
6530 INDIANA AVE NO BRC BROOKLYN CNTR
MINISH MARVEEN ALLEN E GRAD
331 PEARSON WAY NE MPL MINNEAPOLIS
MINKE DAVID JOEL 71 CLA 331-5478
1214 4TH ST SE MPL SPICER
MINKE STEVEN PAUL 71 CLA
1214 4TH ST SE 73 IT
MINNKINEN GEORGE TERRA KETTLE RIVER
RTE 1 BOX 127A 73 IT 331-7858
MINKKINEN JAMES ALLEN 1711 UNIV AVE SE MPL CLOQUET
MINKKINEN KAREN MARIE 74 CLA 273-4786
RT 1 BOX 127A KETTLE RIVER

MINNEHAN WILLIAM JAMES 73 IT
244 17TH AVE NO HOP
MINNEHAN WILLIAM PATRI 71 AGFHE 645-9970
2232 HILLSIDE AVE STP COTTONWOOD

MINNICK PAUL EDWARD 74 CLA
600 UNIVERSITY MPL HOPKINS
MINNIE LOUIS CHARLES 74 DULTH

MINOR THOMAS ROLLIN 72 BUS 545-8423
1917 GETTYSBURG ST GOV GOLDEN VALLEY
MINOR WILLIAM WINSTON 71 CLA
MIDDLEBROOK HALL MPL JOLIET IL
MINTEN DENNIS PAUL 72 CRCKS
STEPHENS HALL NEW YORK MLS
MINTER DAVID ELLIS 72 GC 938-7126
8630 W 29TH ST SLP ST LOUIS PARK
MINTON JOHN EDWIN GRAD 429-1163
1918 CEDAR AV WTB
MINTON PATTI PAVEK LU 71 CLA

MINTZ BERNARD SOL 73 LAW 929-8329
5636 W 25 1/2 ST SLP ST LOUIS PARK
MINTZ HELEN MAY 74 CLA 929-8329
5636 W 25 1/2 ST SLP ST LOUIS PARK
MINTZ MICHAEL ROGER 71 BUS 699-8667
1241 EDCUMBE RD STP ST PAUL
MINTZ NANCY CAROL 73 CLA

MINTZ SUSAN HARRIET 74 CLA
1241 EDCUMBE STP ST PAUL
MINUS ARTHUR WILLIAM T 72 BIOSC
1015 WASHBURN AVE MPL BAHAMA ISLAND
MINWALLA HOME J 71 IT
708 UNIV AV SE MPL MULTAN PUNJIA
MIRAGLIOTTA SR MARIA 71 PH

MIRANDA MARTHA JEAN AS CLA
616 6TH AVE SE MPL GRIMSBY ONT
MIRANOWSKI ELMER N 71 CRCKS 643-5087
MCCALL HALL KENT
MIRISOLA EMILIO GRAD

MIRKIN PHYLLIS K AS ED 374-1646
1500 MT CURVE AVE MPL
MIROCHA JOHN WILLIAM 73 CLA 781-8578
2805 SILVER LK RD STA ST ANTHONY
MISCH MARGARET JOAN GRAD 226-8406
612 LINCOLN AVE STP DOWNS IL
MISCHKE STEPHEN LEE 74 IT 788-2339
3513 37TH AVE NE STA SPRINGFIELD VA
MISCHNICK JOHN WAYNE GRAD 282-9345
2315 11TH AV NW ROCHESTER
MISCOLL DANIEL JOHN GRAD 920-6340
3124 CALHOUN W MPL WIS RAPIDS WI
MISH FREDERICK CRITTEN GRAD 331-5239
721 7TH ST SE MPL HAGERSTOWN MD
MISHCHENKO MARIA 73 CLA 729-1279
3445 32ND AVE S MPL MINNEAPOLIS
MISHEK MARGARET MARY 74 CLA
WTB WHITE BR LK

MISHEK MARK GREGORY 73 CLA
RR 1 WTB WHITE BR LK
MISHLER WILLIAM EDWARD GRAD 333-4672
146 CECIL SE MPL
MISHOU MICHAEL THOMPSON AS BUS
2116 43RD ST E MPL MINNEAPOLIS
MISHRA ANANTA GRAD 646-4157
1629 N CLEVELAND AV STP ST PAUL
MISHRA VISHVA NATH GRAD

MISIEWICZ THOMAS WALTER 72 DULTH

MISKE CAROL ANN 71 MORRS 589-1492
105 ATLANTIC MINNEAPOLIS
MISKE JUDITH PODLASEK 71 ED 698-1098
1612 BAYARD STP
MISKIN KOY ELDRIDGE GRAD 644-7415
1847 EUSTIS ST STP ST PAUL
MISKONIC WADE ALLEN 74 AGFHE 427-2957
2950 119TH AVE NW CNR COON RAPIDS
MISKOWICZ JOHN FRANK 72 VET M 781-0550
1850 QUINCY ST NE MPL COLUMBIA HTS
MISKOWICZ NORMAN LEE 73 CLA 335-4833
722 27TH AVE S MPL MINNEAPOLIS
MISKOWICZ ROBERT ADAM 74 CLA
4003 STINSON BLVD CLH COLUMBIA HTS
MISKOWICZ ROBERT RAYMO 71 GC 781-4189
2615 RANDOLPH ST NE MPL MINNEAPOLIS
MISRA PRASANTA KUMAR GRAD 376-6326
CENTENNIAL HALL MPL
MISSELL LAVON ANNETTE 74 AGFHE
BAILEY HALL STP HOUSTON

MISZKIEWICZ LUCY ANTOI 71 CLA 339-5494
2444 OAKLAND AVE S MPL MINNEAPOLIS
MITAL DANIEL ANDREW 71 CLA 866-4319
7226 NEWTON AV S RHF RICHFIELD
MITAU LEE RONALD 72 LAW 699-1434
1787 BOHLAND STP ST PAUL
MITCHELL ALAN LEE 71 DULTH

MITCHELL BETTY ENGEL M 72 DULTH

MITCHELL BILLY THOMAS 73 CLA 933-2848
4100 MEADBROOK LN SLP ST PAUL
MITCHELL BRUCE JOHN AS PH 429-2123
2085 DOTTE DR WTB
MITCHELL CHARLES KENNE AS PH 698-4124
1887 LINCOLN STP AUSTIN
MITCHELL CRAIG GERALD 72 GC
1843 LAKE LILA DR FRD FRIDLEY
MITCHELL DANIEL LEE 74 CLA 698-0092
139 AMHERST STP ST PAUL
MITCHELL DEBORAH KAY 72 DULTH

MITCHELL DOUGLAS CRAIG 74 IT 938-1706
 1423 E LAKE ST HOP HOPKINS
 MITCHELL GREGORY JON 71 IT 824-8012
 3333 3RD AVE S MPL MINNEAPOLIS
 MITCHELL JAMFS ELLIS 74 DULTH

MITCHELL JAMES HAROLD 73 CLA
 425 ERIE ST SE MPL WAYZATA
 MITCHELL JAMES LLOYD 74 MORRS

MITCHELL JAMES RONALD 71 GC

MITCHELL JEANETTE ROBI
 1139 MONROE ST NE MPL MINNEAPOLIS
 MITCHELL JOHN PATRICK
 2042 KNAPP GRAD 644-7832
 STP
 MITCHELL KIM WARD 72 GC 545-2306
 12309 12TH AVE N MPL MINNEAPOLIS

MITCHELL LORIE CATHERI 73 CLA 777-5852
 1708 KENNARD STP ST PAUL
 MITCHELL MARTHA AS CLA 545-5258
 1929 OAKLAND RD MTV MINNETONKA
 MITCHELL PAMELA ANN 74 CLA
 MIDDLEBROOK HALL MPL ALBERT LEA
 MITCHELL PAUL D JR GRAD 339-5708
 74 MELBOURNE AVE SE MPL PEORIA IL
 MITCHELL TERRY LEONARD 74 CLA 941-2719
 5228 W 70TH ST EDN EDINA
 MITCHELL TIMOTHY JAMES 74 CLA 784-6623
 2280 KNOLL DR NWB NEW BRIGHTON
 MITCHELL TRACY EUGENE 74 MORRS
 PINE HALL NORTHFIELD
 MITCHELL WILLIAM CARL 73 VET 421-5122
 12132 N MISS DR OSO OSSEO
 MITCHELL WILLIAM CHAR 74 IT 535-0012
 4578 58TH AVE N MPL ST PAUL
 MITLYNG LOUISE ANDREA 71 CLA

MITSCH DIANE ELIZABETH 72 CLA 484-1806
 10 SUNSET LN NOA NORTH OAKS
 MITSCH JAMES RICHARD 73 AGFHE
 2045 KNAPP AVE LTC LITTLE CANADA
 MITSCH LAWRENCE JOSEPH 71 BUS 646-4127
 1396 CANFIELD AVE STP
 MITSUTAMA TADAHIKO GRAD
 2915 9TH ST S MPL
 MITTAL RAM KUMAR GRAD 333-2977
 358 MECHANICAL ENGINEER MPL INDIA

MITTECG JOE MICHAEL 72 GC 331-5583
 1060 26TH AVE SE MPL MINNEAPOLIS
 MITTELMACK LEWIS ALLEN 74 IT 922-4776
 3551 HUNTINGTON AVE S SLP ST LOUIS PARK
 MITTELSTADT DERALD JAM 72 GC 822-0154
 3230 NICOLLET AVE MPL COLFAK WI
 MITTELSTADT RUDOLPH BU 72 BUS 331-1195
 877 23RD AVE SE MPL
 MITTELSTAEDT KAREN MAR 73 CLA 881-6422
 8825 COLFAK AVE S BLT BLOOMINGTON
 MITTELSTAEDT JANE MARI 73 CLA 338-9088
 323 7TH ST SE MPL RHINELANDER WI
 MITTENORFF ROYAL 74 CLA
 FRONTIER HALL MPL ST LOUIS PARK
 MITTENESS GARY ORRILL 73 AGFHE
 2001 BREWSTER STP BENSON
 MITTENESS LINDA SUSAN 73 CLA
 1108 8TH ST SE MPL BENSON

MITZ FREDERICK LEWIS 73 CLA 331-5009
 1000 UNIV AV SE MPL MILWAUKEE WI
 MITZ ROBIN LEE 72 GC
 MIDDLEBROOK HALL MPL MILWAUKEE WI
 MITZO WILLIAM JOHN 71 BUS 941-3037
 6504 CHEROKEE TRAIL EDN EDINA
 MIXER TODD HARRY 73 CLA 374-2503
 166 ARDMORE DR GDV GOLDEN VALLEY
 MIYASHIRO GEORGETTE D 71 GC 488-9659
 913 HARIEN STP ST PAUL
 MIYAZAKI HIROMICHI GRAD 376-6278
 CENTENNIAL HALL MPL TOKYO
 MIZE GREGORY KIM 71 DULTH

MIZE MARY DUNCAN 74 DULTH

MIZUNO NANCY KEI 74 IT
 COMSTOCK HALL MPL AUSTIN
 MJOEN ROBERT LLOYD 71 CRCKS 281-2049
 RT 1

MJOLSNES ERIC LEFFLER GRAD
 5320 AYRSHIRE BLVD EDN EDINA
 MJOLSNES MARTHA LOUISE 72 ED 331-3387
 5320 AYRSHIRE BLVD EDN EDINA
 MJOS PETER OLIVER 72 MED 331-8237
 631 OAK SE MPL WILLMAR
 MJOS TIMOTHY ARTHUR AS BIOC 566-7909
 7801 ZANE AVE N BRG
 MLADEK CAROL ANN 73 CLA 364-7663
 MONTGOMERY

MLAKAR ANNA STELLA 72 GC 781-6797
 1401 36TH AVE NE MPL MINNEAPOLIS
 MLEKODAY HENRY JOSEPH 71 BIOSC
 1721 UNIVERSITY AVE SE MPL MINNEAPOLIS
 MLINAR JEANETTE MARIE 72 GC 781-4919
 2809 NE LINCOLN MPL
 MLINER THOMAS PAUL 72 BUS 789-6733
 2803 33RD AVE NE STA ST ANTHONY
 MLSNA JAMES PAUL 73 VET 644-0924
 1389 GRANTHAM ST STP CASHTON WI
 MLYNARCZYK MARY JO MIL 72 GC
 467 ASHLAND STP ST PAUL
 MOAREFI KEIAN 73 CLA
 1012 25TH ST SE MPL

MOAWAD ELI THOMAS JR GRAD 920-0456
 3602 LYNN MPL
 MOBERG DONALD LEE 72 AGFHE 484-2912
 2599 N LEXINGTON AVE ROV
 MOBERG KRISTIN ELIZABETH 73 CLA
 917 22ND AVE S MPL MINNEAPOLIS
 MOBERG MARK THOMAS 71 MED

MOBERG PAUL THOMAS 73 CLA
 2425 RIVERSIDE AV S MPL MINNEAPOLIS
 MOBERG PETER NELSON 73 MORRS
 LONG PRAIRIE

MOBERG THOMAS DONALD 72 IT
 3829 E 3RD AVE HIBBING
 MOCK PETER LAWRENCE 73 DULTH

MODEAN GLENN ERNST 74 DULTH

MODEL JEREMIAH BARUCH GRAD
 1011 4TH SE MPL MINNEAPOLIS
 MODEL VELDA OLDREIK GRAD
 3327 HOLMES AV S MPL MINNEAPOLIS
 MODELEVSKY JOSEPH LOUI 74 CLA 454-1199
 2078 PATRICIA ST STP ST PAUL
 MODEL PAUL MARVIN AS ED 929-7708
 3024 QUEBEC AVE S SLP
 MODEN DAVID KNOWLTON 71 GC 926-9778
 5812 NEWTON S MPL MINNEAPOLIS
 MODENE MARK F 73 ED 861-5342
 735 77TH ST E MPL AUSTIN
 MODI RAJENDRA KUMAR GRAD
 708 UNIVERSITY AVE SE MPL STROIT
 MODLER SIV MARY CHRIST AS IT 331-5670
 1000 8TH ST SE MPL
 MODROW COLLEEN BERNADE 74 DULTH

MOE ALDEN JOHN GRAD 786-3773
 367 MAPLE AV NE SKP
 MOE CONSTANCE KAYE AS CRCKS

MOE DALE JOHN 71 CLA 827-2754
 4928 PARK AVE S MPL MINNEAPOLIS
 MOE DENNIS JOHN 73 DULTH

MOE ELIZABETH ANN 71 ED 336-6714
 915 20TH AVE S MPL MINNEAPOLIS
 MOE ELYSE FERN 73 CLA 545-7162
 1117 PENNSYLVANIA AVE N GDV GOLDEN VALLEY
 MOE JOHN WARREN JR 73 ED 866-3515
 7215 GRAND AVE S RHF
 MOE KATHRYN EILEEN 71 CLA 439-1679
 419 W STILLWATER AV STW STILLWATER
 MOE LAURENCE DALTON 73 CLA 827-1387
 4733 13TH AVE S MPL MINNEAPOLIS
 MOE MARNE KATHRYN 73 CLA 336-3757
 114 ORLIN AVE SE MPL MINNEAPOLIS
 MOE MICHAEL SIDNEY 71 BUS 777-2570
 3994 STILLWATER RD LKE SOMERSET WI
 MOE NANCY LOW 74 CLA
 6915 18TH AVE SO RHF RICHFIELD
 MOE PAMELA DIANE 74 CLA 326-5346
 SANFORD HALL MPL GRAND RAPIDS
 MOE PETER EDWARD 74 CLA 827-2754
 4928 PARK AVE MPL MINNEAPOLIS
 MOE ROBERT SCOTT 72 DULTH

MOE STEPHEN DONALD 72 GC 869-0195
 6915 18TH AVE S RHF RICHFIELD
 MOE STEVEN ROGER 73 CLA 537-0194
 3901 56TH AVE N MPL MINNEAPOLIS
 MOE SUSAN JEAN 73 DULTH

MOE WALTER WYATT GRAD 926-8849
 4113 SHERIDAN MPL
 MOECKEL JEAN LOUISE 71 NURS 722-1977
 5737 SANDER DRIVE SO MPL
 MOEDE JEAN M 71 ED 227-4763
 749 FAIRMOUNT STP ST PAUL
 MOEDE JOHN MARLOWE GRAD
 749 FAIRMOUNT AVE STP FORT DODGE IA
 MOEGLE ELLEN CONNOR LU 71 PHARM 336-0762
 2018 4TH AVE S MPL KEEMATIN
 MOEGLEIN RICHARD MICHA AS CLA 774-7188
 1527 WESTMINSTER ST STP
 MOEHRING CARL JOHN 72 MED 881-5367
 8949 CEDAR AVE BLT HUTCHINSON
 MOELLENHOFF ALANNA MAR 73 CLA
 320 S E 4TH ST MPL BLUE EARTH
 MOELLER KRISTINE HELEN 72 DULTH

MOELLER MARILYN FAYE 72 ED 861-2590
 202 W 62ND ST MPL RICHFIELD
 MOELLER PAMELA JEAN 71 GC
 912 22ND AVE S MPL HASTINGS
 MOELLER ROBERT JOHN 74 CLA 437-3852
 1920 RAMSEY ST HST HASTINGS
 MOELLER STEPHEN CRAIG 71 DULTH

MOELLER STEVEN HERBERT 72 DULTH

MOEN BARBARA JEANNE 72 GC 560-1732
 24 66 1/2 WAY FRD FRIDLEY
 MOEN CLINTON TETRICK 73 MED 331-8237
 631 OAK ST SE MPL SILVER BAY
 MOEN DEBRA KAE 73 CLA
 3223 49TH AVE N BRG BROOKLYN CNTR
 MOEN DIANE LEE 74 AGFHE
 244 17TH AVE NO STP SEDAN
 MOEN ELAINE LITTON MAR GRAD 378-0069
 612 7TH ST SE MPL MASON CITY IA

MOEN FERN CAROL 71 CRCKS 945-3065
 BOX 384 FISHER
 MOEN JANICE KAY 72 NURS 560-4968
 5239 NE 4TH ST CLH COLUMBIA HTS
 MOEN KENNETH ELMO 72 ED 489-4172
 1736 WOODBRIDGE CT ROV MINNEAPOLIS
 MOEN MARCIA ANN 74 CLA
 SANFORD HALL MPL ONATONNA
 MOEN ORRIS MELVIN CRCKS 945-3065
 BOX 384
 MOEN RICHARD ALLEN 72 DULTH

MOEN RICHARD KEITH 71 PHARM 699-3034
 232 1/2 S SNELLING AVE STP CUMBERLAND WI
 MOEN RICKY TERRY 72 CRCKS
 CLIMAX

MOEN ROBERT ERVIN 72 DULTH

MOEN SELMER ORLEAN GRAD 544-3466
 11335 12TH AVE N MPL
 MOEN SHARON JOY 72 DULTH

MOEN STEPHEN GENE 71 GC 935-4105
 4924 GRN VLY RD MTV MINNETONKA
 MOEN SUSAN MARIE 74 AGFHE 521-9930
 5201 EMERSON NO MPL MINNEAPOLIS
 MOEN WILLIAM EUGENE 73 CLA 374-2898
 1928 EMERSON S MPL ALBERT LEA
 MOENCH LARRY JAMES 73 CLA 332-3625
 1807 2ND AVE S MPL COON RAPIDS
 MOENCH MEL MURRAY 72 IT
 2108 E MAIN CMR COON RAPIDS
 MOENING VERNON ANTHONY 72 AGFHE 252-3159
 622 WILSON AVE SE SAUK CENTRE
 MOERKE BETSY JEAN 74 CLA 633-2937
 1556 W ARDEN PL STP ST PAUL
 MOERKE FREDERICK ALLAN 73 MORRS 589-3155
 309 W 9TH MORRIS
 MOERKE NANCY JANE 73 CLA 633-2937
 1556 W ARDEN PL ANH ARDEN HILLS
 MOES JAMES BERNARD 73 DULTH

MOESSNER HAROLD FREDER 71 MED 729-0313
 5541 43RD AVE S MPL LINCOLN NB
 MOFFAT MICHAEL JOHN 71 CLA 941-1345
 5720 BROOK DR EDN EDINA
 MOGA DANIEL I AS CLA 331-3437
 1701 UNIVERSITY AVE SE MPL ST PAUL
 MOGA RONALD PAUL 74 IT 777-3627
 2624 BITTERSWEET LA STP ST PAUL
 MOGELSON STUART ALLEN 72 LAM 929-0555
 3152 FLORIDA AVE SO SLP ST LOUIS PARK
 MOGEN MICHAEL JOHN 72 ED
 3445 32ND AVE S BRG BROOKLYN CNTR
 MOGOL JUDITH HOPE 72 GC 699-4558
 2169 EDCUMBE RD STP ST PAUL
 MOGOL MARC ALAN 71 GC 698-9122
 740 RIVER DRIVE STP ST PAUL
 MOGREN BRUCE MICHAEL 72 CLA 777-5047
 2855 FREDRICK ST MPW MAPLEWOOD
 MOGUSH JOHN JEFFREY 72 CLA
 1717 UNIV AVE SE MPL MINNETONKA
 MOHAMED DOMINIC AKEIG GRAD 378-0475
 623 13TH AVE SE MPL GOGRIAL
 MOHANDAS ANAVANKOT GRAD
 BOX 457 MAYO MPL
 MOHAR MICHAEL ANTHONY 72 IT
 1120 17TH ST S VIRGINIA
 MOHN DAVID EUGENE 71 BUS
 744 POLK ST NE MPL
 MOHN ROBERT FRANCH AS DULTH

MOHN RUSSELL ARNOLD 72 ED 489-7269
 455 GLENWOOD AVE ROV ROSEVILLE
 MOHR GEORGE MICHAEL 72 ED 263-3260
 620 W STATE ST CANNON FALLS
 MOHR GORDON GEOFFREY 73 IT 881-9520
 10225 ZENITH LN BLT BLOOMINGTON
 MOHR KATHY AHRENS SUE 72 ED 636-3337
 2400 ORCHARD PL NWB
 MOHR LINDA LEE 71 CLA 336-4247
 1826 WASHINGTON S MPL MINNEAPOLIS
 MOHR SCOTT LEWIS 73 IT
 2615 RANDOLPH ST NE STW STILLWATER
 MOHR TIMOTHY GLEN 73 CLA 544-1449
 12826 MARCH CIRCLE MTV MINNETONKA
 MOHRBACHER DAWN JOANN 72 GC 384-6427
 BOX 33 HINCKLEY
 MOHRING ALLAN ARTHUR 73 IT
 BOX 172 MONTROSE
 MOHLANT TIMOTHY LEE 74 IT 777-6323
 1776 BIRMINGHAM ST NPW MAPLEWOOD
 MOHRMAN MARY PAULINE 74 CLA 927-6407
 SANFORD HALL MPL EDINA
 MOHS JAMES ALLEN 72 MED 331-1319
 325 HARVARD ST SE MPL BELGRADE
 MOHS MICHAEL JOSEPH 72 CLA
 3521 PARK AVE S MPL WEBSTER SO
 MOHS ROBERT JAMES 71 CLA 451-3948
 131 21ST AVE N SSP SOUTH ST PAUL
 MOHMINKEL SCOTT WILLIA 74 CLA 735-2056
 148 WHITE BEAR AVE STP ST PAUL
 MOIR BILLIE DWIGHT 71 GC 866-3898
 7238 BLAISDELL AV SO RHF RICHFIELD
 MOIR BRUCE RICHARD 74 CLA 881-9643
 9046 NICOLLET BLT BLOOMINGTON
 MOJE STEVEN HENRY 72 CLA 721-3744
 2536 30TH AVE SO MPL
 MOKE DAVID FREDERICK GRAD
 3861 HILLSBORO AV N MPL MINNEAPOLIS

MOKKELBOST PER BIRGER 2950 98TH AVE S MOKROS HARTMUT BODO EC 2936 DREW AVE S MOKROS JANICE RALLES M 2936 DREW AVE S MOKROS KAREN LARSON 114 CHESTER PARKWAY MOKRZYCKI EDMUND JEROM 341 E MARYLAND AVE MOLAMPHY MARILYN JOAN 8109 PORTLAND AVE SO MOLAND DEAN NORMAN	GRAD 729-8793 MPL NORWAY 71 CLA MPL MINNEAPOLIS GRAD 925-1115 MPL GRAD 724-1315 71 BUS 776-0179 STP ST PAUL 71 GC 881-4950 BLT BLOOMINGTON 71 DULTH	MOMMSEN BARRY WOOD 989 WATSON AVE MOMOT ANDREW MICHAEL 3017 YORK AVE N MOMSEN BEVERLY MARIE 401 11TH AVE SE MOMSEN WILLIAM ELI 521 12TH AVE SE MONAHAN DAVID FOSTER 999 W NEBRASKA AVE MONAHAN DONALD RAYMOND 9803 MORGAN AV S MONAHAN EDWARD JOSEPH 4215 LONGFELLOW AVE S MONAHAN GARY DAVID	73 CLA 225-8339 STP HYATTSVILLE MD 73 CLA 588-1217 ROB ROBBINSDALE 73 CLA 331-3387 MPL 71 IT 331-7950 MPL ST PAUL 71 CLA 489-3268 STP ST PAUL 71 IT 881-8865 BLT RICHFIELD GRAD MPL MINNEAPOLIS 73 DULTH	MONSON JAMES ALLAN 71 BUS MONSON JERALD LEE 1527 SELBY MONSON JOHN FREDERICK 74 DULTH MONSON JUDITH BERNICE 5220 KNOX AVE S MONSON KEITH LOWELL 844 MOUND ST MONSON PATRICIA INGA 804 THORNTON ST SE MONSON RICHARD TIMOTHY 2515 9TH ST S MONSON SHARON VIOLA 73 DULTH	71 BUS 73 CLA STP ST PAUL 74 DULTH GRAD 927-7232 MPL DES MOINES IA 73 IT 776-0698 STP ST PAUL 71 CLA 335-4652 STP 71 BUS 339-3348 MPL LESUEUR 73 DULTH
MOLAND JAMES LESTER 71 DULTH MOLBERG JAMES TIMOTHY FRONTIER HALL MOLDE DOUGLAS LUTHARD 316 4TH ST SE MOLDE JEFFREY CLYDE 1929 OAKLAND RD MOLDENHAUER DANIEL EAR 6727 LAKEVIEW AVE MOLDENHAUER LARRY ALLE 2760 LOUISIANA CT SO MOLDENHAUER RUTH ANN 1268 BEECH ST MOLDESTAD JEAN ELLEN 301 ST ANTHONY AVE SE MOLDESTAD SUSAN LYNN 800 UNIVERSITY AVE S E MOLDESTAD WILLIAM HARO RR 2 MOLENAAR DONALD MICHEA 1550 W HWY 96 MOLENAAR STEVE LESTER 1255 W 17TH ST MOLIN JOHN EDWARD 671 W CALIFORNIA MOLIN ROGER PAUL RT 2 BOX 38 MOLINA TIRSO DE PAULA DEPT OF PATHOLOGY MOLINARO JANET MARIE	74 CLA 388-5088 MPL RED WING 71 LAW 336-0269 MPL MONTEVIDEO 71 UCOL 73 IT 869-2024 RHF RICHFIELD 74 CLA 929-8490 MPL MINNEAPOLIS 71 ED 774-5000 STP ST PAUL 71 CLA 336-5924 MPL GRAND RAPIDS 71 ED 331-2997 MPL REDWOOD FALLS 71 IT 72 CLA 633-4359 AM ARDEN HILLS 73 IT 235-2874 WILLMAR 72 IT 489-7219 STP ST PAUL 73 IT 679-1718 MORA GRAD STP 72 DULTH	MONAHAN JAMES LESLIE 7301 ELLIOT AVE MONAHAN MICHAEL JEROME TERRITORIAL HALL MONAHAN PAUL PHILIP 2020 22ND AVE SO MONAHAN ROBERT HUGH R 73 DULTH MONASCH DAVID MAX 804 THORNTON ST SE MONAT JONATHAN S CALIF STATE COLLEGE MONCADA CORINNA RITA 3716 HARRIET AVE S MONDALE SUSAN KAY 2139 JEFFERSON AVE MONDEEL DAVID ANDREW 72 IT MONDOR VALERIE VICTORI 3909 HOMEWOOD AVE MONOT GORDON EUGENE 3137 36TH AV S MONEGAR MONA LEE 1115 14TH AVE SE MONETTE LAWRENCE GERAL 74 DULTH	71 CLA 869-9097 RHF RICHFIELD 74 CLA MPL ROCHESTER 74 MED 929-6992 MPL EDINA 73 DULTH 72 CLA 335-4652 MPL EVANSTON IL GRAD 538-8000 N HOLLYWOOD CA GRAD 825-1172 MPL CUERNAVACA 73 CLA 699-1962 STP ST PAUL 72 IT HOLLANDALE 74 CLA 429-6340 MTB WHITE BR LK 74 CLA 722-4005 MPL MINNEAPOLIS 71 GC 331-2088 MPL WILLARD WI 74 DULTH 73 CLA 455-3026 WSP WEST ST PAUL 73 CLA MPL 73 VET M 646-3082 STP GRAD 633-9097 NWB TULSA OK 71 CLA 777-7867 MPW MAPLEWOOD 74 CLA MPL ST PAUL 71 CLA 489-5852 STP GRAD 332-5980 MPL GRAD 332-5980 MPL 71 CLA MPL MINNEAPOLIS 73 CLA GOV GOLDEN VALLEY 74 CLA 776-5054 STP ST PAUL 72 BUS 224-8686 WSP WEST ST PAUL 71 IT 445-3857 SHK SHAKOPEE 73 DULTH	MONSON STEVEN JOHN 71 IT MUNSON TERENCE CRAIG 11335 12TH AVE N MUNSON TERRY DEAN DEPT OF ECONOMIC MUNSON THOMAS LYLE 5216 N 76TH PL MUNSON TODD ALLYN 940 FRANKLIN TERR S MUNSON MELANE JUDITH 945 FRONT AVE MUNSRUD ARLYN PAUL 74 CLA MONSSEN LARRY VIGGO 3015 28TH AVE SO MONTAG THOMAS WILLIAM 2516 33RD AVE SO MONTAGUE JAMES L 1506 IRVING AVE NO MONTAGUE PAMELA ANNE 2109 HOPKINS CROSSROAD MONTAIN KAREN HELEN 520 WASHINGTON AVE SE MONTANO JEANNE CAROL 3328 CHIPPEWA RD MONTEEN A PAUL 303 3RD ST SE MONTEN LINDA CLAIRE 6605 TRACY AVE MONTEN MICHAEL MELVIN 5916 SUNRISE DR MONTGOMERY CORALIE JEA 1477 GOODRICH AVE MONTGOMERY DANIEL DEAN RR 1 MONTGOMERY DEBORAH GIL 1016 W CENTRAL AVE MONTGOMERY JEAN ANN 1916 COLUMBUS AVE S MONTGOMERY JOHN EDWARD 2039 KNAPP MONTGOMERY JUDITH KAY 425 ERIE ST SE MONTGOMERY MERYL JAN 5209 CHANTREY RD MONTGOMERY MICHAEL STE 6120 WESTRIDGE BLVD MONTGOMERY PAMELA KAY 9107 TENTH AVE S MONTGOMERY ROBERT JAME 2136 FRY ST MONTGOMERY ROBERT PEEL 71 DULTH	71 IT MUNSON TERENCE CRAIG 71 DENT MUNSON TERRY DEAN GRAD MPL 73 CLA 561-2160 BRP GRANITE FALLS 71 CLA MPL GRANITE FALLS 73 AGFHE 489-9204 STP ST PAUL 74 CLA BADGER 71 BUS 724-2406 MPL 72 CLA 724-8630 BLT MANKATO 73 CLA 529-1866 MPL MINNEAPOLIS 71 CLA 546-3825 MTV MINNETONKA 71 ED MPL MINNEAPOLIS 71 ED 938-2805 HOP HOPKINS 72 AGFHE 72 AGFHE 941-1544 EDN EDINA 72 CLA 922-6149 MPL MINNEAPOLIS 71 CLA 698-1705 STP 74 CLA WYKOFF GRAD 645-5408 STP ST PAUL GRAD 71 PH STP CHICAGO IL 73 CLA 331-4590 MPL MINNEAPOLIS 74 CLA 929-7183 EDN EDINA 72 IT 929-8355 EDN EDINA 71 CLA 888-2052 BLT BLOOMINGTON 71 BIOSC 636-0249 ROV 71 DULTH GRAD 636-0249 STP ST PAUL 72 IT MPL WYKOFF 73 CLA 339-3748 MPL MINNEAPOLIS 74 IT MPL WEST CONCORD GRAD 71 CLA 698-6235 STP ST PAUL GRAD 631-2792 ROV 74 CLA 433-6820 MPL AUSTIN 74 CLA 545-9653 MPL MINNEAPOLIS 71 CLA RHF RICHFIELD 73 MORRS BARRON WI 73 CLA CENTER CITY AS ED 866-8919 RHF ELNWOOD WI GRAD 74 MORRS PRINCETON 72 IT 789-5115 CNR COON RAPIDS GRAD 824-9407 MPL GRAD PARK RAPIDS 71 CLA ROB ROBBINSDALE 73 DULTH
MOLL THOMAS OLNEY PIIONEER HALL MOLLERS MARCELLA NELSO 4975 BASSETT CR DR MOLLISON RODERICK FRED 850 22ND AVE SE MOLNAR LOU ANN MARIE PIIONEER COURT MOLNAU DALE DWIGHT 6910 MEADOWBROOK BLVD MOLSTAD BRIAN ROLF 2652 MARSHALL NE MOLSTAD ROBERT JOHN 301 5TH ST SE MOLTYMYR STEVEN LEE 2250 BENJAMIN ST NE MOLTYMYR TERRY LEON 1139 W MINNEHAHA MOLTZ ALLEN CHARLES 416 8TH AVE SE MOLUNBY DAVID WILLIAM 4528 WASHBURN AVE S MOLVIK DAVID LAWRENCE 1547 MARION ST MOLYNEAUX JOHN KENNEDY 5500 HAYVIEW RD MOMCHILOVICH BARRY THE 3209 EDGEEMERE AV NE	71 IT 373-6157 MPL 73 CLA GOV 72 LAW 331-6096 MPL HOMEWOOD IL 73 CLA MPL CHISAGO CITY 72 AGFHE 938-7905 SLP CHASKA 71 MED 781-4182 MPL MINNEAPOLIS 72 LAW 339-1749 MPL LA CROSSE WI 73 CLA MPL WOLVERTON 74 IT 644-0200 STP ST PAUL 71 BUS 378-1937 MPL 72 BUS 926-6659 MPL AS CLA 488-6408 STP TWIN LAKES 73 ED 938-6904 CLN EDINA 73 CLA 789-4133 STA ST ANTHONY	MONROE DEBORAH ANNE 327 BELMONT MONROE IRENE CROOM 310 W 5TH MONROE IRIS YVONNE 2957 TEXATONKA AVE MONROE LORETTA JANE CONSTOCK HALL MONROE RICHARD ALLEN 73 DULTH MONROE RUTH ELLA 519 7TH AVE SE MONSAAZ JEFFREY JOHN 74 DULTH MONSAAZ KATHRYN JO 74 DULTH MONSON CARL J 5809 73RD AVE N MONSON CHARLES FRANK 1901 E RIVER TERR MONSON CHARLES NORMAN 73 DULTH MONSON CRAIG ALLEN FRONTIER HALL MONSON DANIEL ROGER RT 1 MONSON DAVID JON 2680 QUAIL AVE N MONSON DEAN CHARLES STEPHEN HALL	73 CLA 388-4303 MANKATO AS MORRS 72 CLA 938-1370 SLP ST LOUIS PARK 72 GC MPL 71 CLA MPL MINNEAPOLIS GRAD MPL 74 DULTH 72 CLA 566-1229 BRP MOORHEAD 73 CLA 339-2245 MPL MINNEAPOLIS 73 DULTH 72 GC 564-3275 MPL 74 DENT SPICER 74 CLA 588-4359 GOV GOLDEN VALLEY 72 CRCKS CHOKIO	MONSON STEVEN JOHN 71 IT MONTAG THOMAS WILLIAM 2516 33RD AVE SO MONTAGUE JAMES L 1506 IRVING AVE NO MONTAGUE PAMELA ANNE 2109 HOPKINS CROSSROAD MONTAIN KAREN HELEN 520 WASHINGTON AVE SE MONTANO JEANNE CAROL 3328 CHIPPEWA RD MONTEEN A PAUL 303 3RD ST SE MONTEN LINDA CLAIRE 6605 TRACY AVE MONTEN MICHAEL MELVIN 5916 SUNRISE DR MONTGOMERY CORALIE JEA 1477 GOODRICH AVE MONTGOMERY DANIEL DEAN RR 1 MONTGOMERY DEBORAH GIL 1016 W CENTRAL AVE MONTGOMERY JEAN ANN 1916 COLUMBUS AVE S MONTGOMERY JOHN EDWARD 2039 KNAPP MONTGOMERY JUDITH KAY 425 ERIE ST SE MONTGOMERY MERYL JAN 5209 CHANTREY RD MONTGOMERY MICHAEL STE 6120 WESTRIDGE BLVD MONTGOMERY PAMELA KAY 9107 TENTH AVE S MONTGOMERY ROBERT JAME 2136 FRY ST MONTGOMERY ROBERT PEEL 71 DULTH	MONSON STEVEN JOHN 71 IT MUNSON TERENCE CRAIG 71 DENT MUNSON TERRY DEAN GRAD MPL 73 CLA 561-2160 BRP GRANITE FALLS 71 CLA MPL GRANITE FALLS 73 AGFHE 489-9204 STP ST PAUL 74 CLA BADGER 71 BUS 724-2406 MPL 72 CLA 724-8630 BLT MANKATO 73 CLA 529-1866 MPL MINNEAPOLIS 71 CLA 546-3825 MTV MINNETONKA 71 ED MPL MINNEAPOLIS 71 ED 938-2805 HOP HOPKINS 72 AGFHE 72 AGFHE 941-1544 EDN EDINA 72 CLA 922-6149 MPL MINNEAPOLIS 71 CLA 698-1705 STP 74 CLA WYKOFF GRAD 645-5408 STP ST PAUL GRAD 71 PH STP CHICAGO IL 73 CLA 331-4590 MPL MINNEAPOLIS 74 CLA 929-7183 EDN EDINA 72 IT 929-8355 EDN EDINA 71 CLA 888-2052 BLT BLOOMINGTON 71 BIOSC 636-0249 ROV 71 DULTH GRAD 636-0249 STP ST PAUL 72 IT MPL WYKOFF 73 CLA 339-3748 MPL MINNEAPOLIS 74 IT MPL WEST CONCORD GRAD 71 CLA 698-6235 STP ST PAUL GRAD 631-2792 ROV 74 CLA 433-6820 MPL AUSTIN 74 CLA 545-9653 MPL MINNEAPOLIS 71 CLA RHF RICHFIELD 73 MORRS BARRON WI 73 CLA CENTER CITY AS ED 866-8919 RHF ELNWOOD WI GRAD 74 MORRS PRINCETON 72 IT 789-5115 CNR COON RAPIDS GRAD 824-9407 MPL GRAD PARK RAPIDS 71 CLA ROB ROBBINSDALE 73 DULTH

MOON JAE DUCK 3432 BRYANT AV S MOON JAMES DONALD 18 KNOWLES AVE MOON JOHN CALVIN 915 20TH AVE S MOON JOHN WARREN 2027 SHERIDAN AVE N MOON LAURA ADELE 1029 LAURFL AVE MOON LINCA BERDENE RT 1 MOONEY BRIAN JOHN MOONEY CAROL JOHNSON H R 2 BOX 193 MOONEY DEBRA VICK DIAN 1005 12TH AVE SE MOONEY JEFFREY BRUCE 824 N CENTURY MOONEY KATHERINE STRIN 401 4TH ST SE MOONEY KATHLEEN MCNULT 427 4TH ST SE MOONEY KATHRYN AGNES 89 MOORE ST MOONEY MARY PATRICIA MOONEY RICHARD D 401 4TH ST SE MOONEY RUTH ELIZABETH MOONEY STEVEN DONALD 719 UNIVERSITY SE MOONEY TIMOTHY THOMAS 89 MOORE ST MOOR MARIAN YOS ELIZAB 716 13TH AVE N MOORE ALAN ARTHUR 9363 6TH ST NE MOORE ALFRFD CLAY 7429 W LAKE ST MOORE ALLEN LUTHER 1700 WESTVICH DR MOORE ANN MARIE 124 CEDAR MOORE BARBARA JEAN 517 20TH AVE S MOORE BONNIE LEE 1497 KLAINERT MOORE BRUCE VAUGHAN 5517 HIGHWOOD DR MOORE DANIEL JOSEPH 721 MEMORIAL PKWY MOORE DAVID LOWRY MOORE DEBRA ROXANNE 5833 TENNISON ST MOORE DOUGLAS CLIFTON 7950 RED OAK DR MOORE DOUGLAS ROBERT 6410 11 AVE MOORE ERLE PATRICK 1231 8TH ST SE MOORE GARY JAMES MOORE GLORIA DIANNE 948 MOORE GRACE LUTHARD MA 2620 PILLSBURY AVE S MOORE HUGH LESLIE 8 CROCUS HILL MOORE JACK CALVIN 425 ERIE ST SE MOORE JAMES FREDERICK 1794 ASBURY MOORE JAMES GREGORY MOORE JAMES PAUL 3252 GIRARD AVE S MOORE JAMES STUART JR 5104 BRYANT AVE S MOORE JANET ANN RT 6 BOX 704 MOORE JOHN GREGORY 2800 XERXES AVE SO MOORE JOHN WESLY 850 22ND AVE SE MOORE JURAN DUANE MOORE KRISTEN PETERSEN 2297 HILLSIDE MOORE LAURIE ANN 615 ONTARIO ST SE MOORE LILENE ELIZABETH 915 PENN AVE N MOORE MAE C 4721 5TH AVE S MOORE MARGARET MARY 1911 SHERIDAN AVE MOORE MARILYN HELEN MOORE MARILYN KAYE 948 W SHERRFN ST MOORE MARILYN MARGARET MOORE MARILYN YVONNE MOORE MARY TROYER THOR 1503 OAK PARK N	71 IT 924-5967 MPL MINNEAPOLIS GRAD 71 CLA 335-2789 MPL MINNEAPOLIS 71 ED 521-7509 MPL MINNEAPOLIS 71 GC 226-4169 STP ST PAUL 71 ED BYRON 72 CLA STP ST PAUL AS ED 479-2263 MPP GRAD 331-7420 MPL 71 GC STP ST PAUL GRAD 332-1750 MPL 73 CLA MPL 73 AGFHE 644-2977 STP ST PAUL 74 MORRS WILLMAR GRAD MPL 74 DULTH 74 CLA 981-6780 MPL BLOOMINGTON 73 CLA 644-2987 STP ST PAUL 72 CLA 455-4293 SSP SOUTH ST PAUL GRAD 784-8703 MPL WICHITA KS 71 CLA SLP ST LOUIS PARK 74 IT 437-6529 HST HASTINGS 73 CLA 426-3005 WTB CHENANGO FKS NY AS GC MPL 72 GC 488-4919 STP ST PAUL 71 GC 929-2454 EDN EDINA 72 CLA ROCHESTER GRAD 72 GC FRD FRIDLEY 72 CLA 784-4365 MOV MOUNDS VIEW 71 IT 866-0539 RHF RICHFIELD AS CLA MPL 72 MORRS ST PAUL 74 DULTH 73 CLA 822-7709 MPL GRAD 225-4747 STP ST PAUL 73 CLA 331-8797 MPL DES MOINES IA 74 AGFHE 645-4496 FLH FALCON HTS 72 MORRS 71 CLA PERHAM GRAD 527-1170 MPL 73 CLA 474-7738 EXC EXCELSIOR 72 CLA 920-1498 MPL MINNEAPOLIS 72 BUS MPL MINNEAPOLIS 73 DULTH 72 ED 644-1413 STP ST PAUL 71 CLA MPL COLDEN NY 72 GC MPL MINNEAPOLIS 71 GC 822-4979 MPL MINNEAPOLIS 73 CLA 698-2873 STP ST PAUL 72 CLA 73 CLA 499-6589 STP ST PAUL 74 DULTH 74 DULTH 71 ED 377-1179 MPL	MOORE NAN ELIZABETH 999 WATSON AVE MOORE PATRICIA ANN 2380 ORCHARD PL MOORE PATRICIA SUZANNE 5833 TENNISON DR NE MOORE PETER JAMES 1785 MCKNIGHT RD MOORE RAYMOND ALLEN 429 EDMUND AVE MOORE RICHARD ALBERT MOORE RICHARD HOWARD 978 RAMSEY MOORE RICKFEE LEF 2 SOUTH CT MOORE ROBERT EARL JR MOORE RONALD RAY TERRITORIAL HALL MOORE SHANNON LAURENCE 1657 SELBY MOORE SHARON MORRIS AN MOORE SHIRLEY PERLMUTT 6816 VALLEY VIEW RD MOORE SUE ELLEN CALIF STATE COLLEGE MOORE SUSAN MARIE 4629 1ST AVE SO MOORE TERRY LYNN PIONEER HALL MOORE THOMAS JOHN 136 17TH AVE N MOORE THOMAS OWEN 1911 SHERIDAN AVE MOORE THOMAS WILLIAM 7934 51ST AV N MOORE WILLIAM CUSHING 2800 XERXES AVE MOORE WILLIAM DENNIS MOORE WILLIAM EDWARD J GENERAL HOSPITAL MOORE WILLIAM ROBERT 210 SOUTH ST MOORHEAD CAROL FLAINE 404 2ND AVE SE MOOS BARBARA S 707 5TH ST SE MOOS MARTHA FRANCES 619 4TH ST SE MOOS VIRGINIA KATHLEEN 212 WALNUT ST SE MOOSBRUGGER JANET EITR 1752 ST CLAIR MORAD ABDELREHIM MOMAM 1983 KNAPP AVE MORALES DANIF DEHOYOS 1517 4TH ST S MORALES MANUEL GARCIA 1517 4TH ST S MORALESZUNIGA ALFONSO GENERAL HOSPITAL MORAN DONALD MARTIN 301 ST ANTHONY AVE SE MORAN GERALD MICHAEL MORAN JANE KATHLEEN SANFORD HALL MORAN JOHN ALBERT 2297 STANDISH ST MORAN JOSE RENE 2642 QUEN AVE N MORAN LEWIS TERRILL 1055 GOODRICH AVE MORAN MARY ELLEN 1507 LOWRY AVE NE MORAN MICHAEL JAMES MORAN ROBERT THOMAS 327 BELMONT MORAN SALVADOR LOUIS 897 OHIO ST MORAN STEPHEN MICHAEL 522 8TH ST SE MORANCEY JOSEPH SEVERE COMSTOCK HALL MORAST RICHARD WAYNE 121 W 59TH ST MORAVEC ROBERT CATES 2600 WILSHIRE BLVD MORAVETZ JOEL MICHAEL 7609 10TH AVE S MORD THOMAS CARL NORTHRIDGE CR MORDAUNT JOHN HARDY 1521 11TH AVE S MORDORSKI RAYMOND ANTH 1150 DESOTO ST MORDORSKI SHARON ANN MORF RODNEY LAURENCE 1770 ADOLPHUS ST MOREHEAD MICHAEL ROBE 945 FLANDRAU ST MOREHEAD RICHARD THOMA 198 JACKSON HALL MOREHOUSE DIANE LYNN 1026 5TH ST SE	71 CLA MPL ROCHESTER AS CLA 633-9237 NWB LAVOYR WY 73 CLA 788-2266 FRD FRIDLEY 71 CLA 777-6430 MPW MAPLEWOOD 71 GC 225-6146 STP ST PAUL 72 LAW GRAD 726-9258 STP 72 MORRS 589-1277 BROOKLYN CNTR 71 DULTH GRAD STP 73 LAW 647-0572 STP SPOKANE WA 73 DULTH AS ED 941-2512 EDN EDINA 74 CLA EDN EDINA 73 CLA 822-6840 MPL HOPKINS 74 CLA MPL SIOUX CITY IA 71 CLA 938-7803 HOP HOPKINS 71 GC 698-2873 STP ST PAUL 71 IT 535-1077 NWH WINSTED 72 GC MPL 74 DULTH GRAD MPL 73 MORRS ST PAUL GRAD MPL 71 CLA 331-4788 MPL WAYZATA 73 CLA MPL ST CLOUD 71 CLA 331-5365 MPL WAYZATA GRAD 698-1919 STP WINNEBAGO GRAD 644-7198 72 GC MPL UVALDE TX 72 GC MPL MISSION TX GRAD MPL GRAD 338-5368 MPL DELAND 74 DULTH 72 ED MPL WAYZATA 72 MED 646-8430 STP DEVILS LAKE ND GRAD 521-7254 MPL SAN SALVADOR 74 CLA 227-1633 STP ST PAUL 74 CLA 789-1122 MPL MINNEAPOLIS CRCKS 687-4195 ERSKINE GRAD STP ISLINGTON ON 74 CLA 224-0002 WSP 73 CLA 331-6599 MPL ROCHESTER AS GC WTB WHITE BR LK 73 CLA 861-2794 MPL EDINA 73 CLA 472-3403 MND MOUND GRAD 866-4760 RHF RICHFIELD 73 MORRS WHEATON 73 LAW 338-2405 MPL EDINA 73 IT 774-2372 STP ST PAUL 73 IT MPL ST PAUL 72 CLA 489-3139 STP CAMBRIDGE 73 CLA 771-6932 STP ST PAUL GRAD 566-2964 MPL 71 CLA MPL ALBERT LEA	MOREIRA MARY BARNES VI 3200 5TH AV S MOREK CLIFF EDWARD 1106 WASHINGTON ST MORELAN ROBERT JOHN JR 71 CRCKS MORELAND HATTIE WOODS 1100 57TH AVE N MOREM BRUCE DEAN 844 MOUND ST MOREN DANIEL JOSEPH 1006 6TH ST S MOREN DIANNA SUE 5324 HOLLYWOOD RD MOREN JACQUELINE RAE 2416 32ND AVE SO MOREN JOANNE JOHNSTONE MOREN MARYANNE MARGARE COMSTOCK HALL MOREN STANLEY JOSEPH CENTENNIAL HALL MORENO MANUEL 1740 W LARPENTEUR MORENO MICHAEL STEVEN 2003 SHERIDAN AVE MOREY BARBARA NOWAK E 3615 37TH AVE NE MOREY DOUGLAS LEE 5918 35TH ST W MOREY JANEEN RAE MOREY SHARYN MARIA MORFORD ALLEN LEE 8601 12TH AVE S MORGAN ANN MAUREEN 4940 HARRIET AV S MORGAN COLLEEN EVELYN 520 WASHINGTON AVE SE MORGAN DAVID JEROME 1223 1/2 S MAIN MORGAN DAVID MICHAEL 5258 OLIVER N MORGAN DENNIS KENNETH MORGAN GARY STEVEN 320 7TH ST SE MORGAN HEBE JANE 421 CEDAR S MORGAN JOSEPH KENNETH MORGAN LINDA KAY 212 WALNUT ST SE MORGAN MARGARET ELIZAB 3945 WHITE BEAR AVE MORGAN MICHAEL JAMES 1606 4TH ST NE MORGAN ROBERT LOUIS 6518 37TH AVE N MORGAN STEVEN ALAN MORGAN THOMAS ASHTON J 2340 ORKLA DR MORGAN THOMAS SACHS 3921 BASSWOOD RD S MORGAN THOMAS WALLACE MORGAN WILLIAM LESLIE 1760 E CLEAR AVE MORGAN WILLIAM TOWNER 215 FOREST PARK AVE MORGANTINI KAREN MARY 1147 E GERANIUM MORGART CHRISTOPHER DA 906 23RD AVE S MORTARITY JEFFREY JAME 624 4TH AVE SE MORTARITY JOSEPH MICHA 5929 11TH AVE S MORTARITY RICHARD EUGE 2245 MAPLEVIEW AVE MORTARTY JOHN EDWARD 1943 BAYARD ST MORTARTY TIMOTHY JOSEPH 5310 GIRARD AVE SO MORIGUCHI JANICE LEE 5949 HOLIDAY RD MORIN CYNTHIA JOYCE COMSTOCK HALL MORIN CAVID GENE 3622 46 1/2 AVE N MORIN KATHRYN LEIGH 1084 N LEXINGTON PKWY MORIN RICHARD GEORGE 4607 WASHINGTON ST NE MORIN ROBB MICHAEL 530 E 4TH MORINE PETER JOHN MORINE ROGER KENNETH 8392 KNOX AVE S MORINVILLE BERNADETTE MORIO JOAN LUCILLE 3616 COLUMBUS AVE SO MORIS MARY JEAN 1562 E HOYT MORIS WILLIAM EDWARD 223 BELLWOOD AVE	GRAD 823-6765 MPL MINNEAPOLIS 71 GC 338-4175 MPL MINNEAPOLIS 71 CRCKS GRAD MPL 73 IT HARMONY 72 GC 336-1948 MPL GRAND RIVER IA 71 ED 929-5924 EDN EDINA 73 CLA 721-2385 MPL MINNEAPOLIS GRAD MPL 74 MED 373-7297 MPL GILBERT 73 IT 741-1406 MPL GILBERT GRAD STP 73 CLA 698-8643 STP ST PAUL 72 ED MPL NEW RICHMOND WI 72 GC 925-1814 SLP BUFFALO 74 AGFHE DEFR CREEK 71 MORRS TRACY 71 GC BLT KIMBALL 73 CLA 824-5226 MPL MINNEAPOLIS 71 UCOL LKE LAKE ELMO 71 CRCKS 281-6685 CROOKSTON 72 GC MPL MINNEAPOLIS 73 DULTH 72 BUS 332-3038 MPL AUSTIN 73 CLA 333-7384 MPL ST PAUL 72 IT 71 CLA 331-5365 MPL MINNEAPOLIS 74 CLA 429-3200 WTB WHITE BR LK 74 CLA 789-2059 MPL MINNEAPOLIS 73 CLA 533-8162 CYT CRYSTAL GRAD GOV GOLDEN VALLEY 73 CLA 922-1864 MPL MINNEAPOLIS 72 CLA 72 IT 771-3923 STP ST PAUL GRAD 72 CLA 771-1479 STP ST PAUL 74 IT 339-5483 MPL 71 IT 339-3552 MPL GILBERT 71 ED 866-2994 MPL MINNEAPOLIS 72 UCOL 777-2613 MPH MAPLEWOOD 71 IT 699-9249 STP ST PAUL 72 CLA 822-8124 MPL MINNEAPOLIS 73 CLA MTV MINNETONKA 74 CLA 537-7220 MPL MINNEAPOLIS 74 CLA MPL MINNEAPOLIS 73 CLA 488-0720 STP ST PAUL 72 BUS 560-7584 MLR COLUMBIA HTS 72 MORRS 589-4032 MINNEAPOLIS 74 DULTH 72 BUS 881-4024 BLT BLOOMINGTON 73 DULTH 71 PH 823-3714 MPL MINNEAPOLIS 74 CLA 771-8790 STP ST PAUL 71 BUS 489-8683 ROY LAKE ELMO
---	--	--	---	--	--

MORISHIMA AKIRA 616 12TH AV SE GRAD MPL 378-0848 MORISHIMA YOSHIKO 616 12TH AVE SE GRAD KYOTO 473-6527 MORISON LUCIA TEARSE R 1540 FOX ST GRAD 789-0444 MORISSET RICHARD A 1214 CIRCLE TER GRAD 729-0649 MORITZ TERESA ANN 4023 17TH AVE SO MPL MINNEAPOLIS 71 CLA 729-0649 MORK CATHERINE LOUISE 318 8TH ST MPL ANOKA 74 IT 225-2523 MORK DENNIS RICHARD 897 CHARLES STP ST PAUL 71 ED 338-2749 MORK JEFFREY JOHN 2010 25TH AVE S MPL MINNEAPOLIS 74 PHARM MPL WORTHINGTON MORKROD CAROL HAWLEY D 3120 IRVING S AS ED 825-7775 MORKRID WILLIAM RT 1 BOX 84 71 CLA 972-2622 MORLAN DANIEL JAY 215 LINCOLN 71 CRKS 281-1638 MORLEY ELLEN JOANN 74 DULTH MORLEY KAREN PATRICIA 5401 TOLEDO AVE 74 CLA 533-9364 MORLOCK FREDERICK BOWL 1455 GRANTHAM STP ST PAUL 73 DENT MORNES RUEAN MARTE 74 DULTH MOROJFE GERTRUDE MAKH AS DULTH MOROZ SVIETLANA TATYAN 714 SPRING ST NE 73 CLA 339-0296 MORPHEW CAROL ANN 792 W ARLINGTON AVENUE 74 CLA 488-9740 MORREAU LAMNY E 701 E 138TH GRAD MORREIM PAUL GERHARD CENTENNIAL HALL 72 LAW MPL AUSTIN MORREIM RONALD LARRY R R 1 71 AGFME 644-3267 MORRELL DEWAYNE ROBERT 4212 RESERVOIR BLVD 71 CLA 788-6370 MORRILL DAVID LEROY 355 E 14TH ST CLH COLUMBIA HTS 72 IT MORRILL STEVEN DALE 211 E THOMPSON 71 BICSC 227-6262 MORRIS ADALAIDE KIRBY 144 W PARK DRIVE GRAD 295-3348 MORRIS ALAN DOUGLAS CENTENNIAL HALL 73 CLA MPL INT FALLS MORRIS BERNICE HELEN R 1408 7TH ST SE GRAD 378-1589 MORRIS BEVERLY JEAN 2718 OAKLAND SO 72 DENHY 824-2135 MORRIS CHARLES ALAN 4650 DECATUR AVE N 74 CLA 533-8847 MORRIS CHERYLE GOTTLIE 2900 DOUGLAS DR N 71 ED 545-2263 MORRIS DAVID B 366 MT CURVE 71 CLA 698-6195 MORRIS DAVID LYNN CHILD DEVELOPMENT GRAD MPL MORRIS GERALD JAMES 1000 8TH ST SE 73 LAW MPL SILVER BAY MORRIS JOHN ANDREW AS MORRS 71 DULTH MORRIS JOSEPH FRANK 2511 LYNN AVE SO 73 CLA 926-8165 MORRIS JULIA MARIE 314 10TH AVE SE 73 NURS MPL CHATONNA MORRIS KATHLEEN ACATR 1794 ASBURY 71 CLA STP WHEATON IL MORRIS LEIGH EDWARD 4200 PARKLAWN AVE 71 PH 925-2209 MORRIS MARGARET MARY 314 10TH ST SE 73 CLA MPL MINNEAPOLIS MORRIS MARILYN SUE 4112 POPLAR DR 71 ED 377-1247 MORRIS MARK ARTHUR 6801 DAKOTA TR 72 BUS EDN EDINA MORRIS MARK RICHARD 2800 XERXES AVE SO AS AGFME MPL MAPLETON MORRIS MARY ELIZABETH 71 DULTH MORRIS MICHAEL TERENCE 74 CLA STP ST PAUL MORRIS NORMAN GEORGE 5915 ALDRICH AV NO 71 CLA 561-4946 MORRIS OUIDA FAE 2800 N HAMLIN STP GRAD 633-5499 MORRIS PATRICIA ANN 209 5TH ST SE 73 CLA MPL WHITE BR LK MORRIS PATRICIA KAY 8304 ZANE AVE N 71 ED 560-9878 MORRIS RICHARD LEE 71 DULTH BRP PRESCOTT WI MORRIS ROBERT ALLEN 5708 STANDISH AV S 74 CLA 722-1260 MORRIS ROBERT EDWARD 73 DULTH MPL MINNEAPOLIS MORRIS ROBERT HOWARD 1587 BURTON ST 71 CLA 644-4740 MORRIS RODNEY BRYCE 13209 HUMBOLDT AVE S 73 CLA 890-1216 MORRIS RONALD ALBERT 4801 BRYANT AVE S 71 CLA MPL BAYTOWN TX MORRIS SANDRA HAPRIET 71 DULTH MORRIS SPENCER EUGENE 324R 10TH AVE S 72 GC 824-9960 MORRIS SR LILLIAN 407 THE FFNWAY GRAD 277-9340 MORRIS STEPHEN JOHN 2831 PARK AVE 72 DENT 824-1232 MORRISON ALAN LEE 761C PENN AVE S 72 BUS RHF EDINA MORRISON CAROL SUSAN W 4013 PILLSBURY AVE 71 GC 824-3379 MORRISON CATHERINE ELI 1025 6TH ST SE 72 CLA 831-1863 MORRISON CHERYL ANN 3817 HARRIET AV S 71 GC 825-2615 MORRISON CHERYL CHRIST 5871 W MOORE LK DR 73 CLA 560-6073 MORRISON CURTIS GOULD 1122 COMO AVE S E 73 CLA MPL HIBBING MORRISON DAN DOUGLAS 2528 ALBION AVE 74 IT 235-9407 MORRISON DAVID GORDON RTE 2 BOX 193 73 CLA 433-3716 MORRISON DOUGLAS CLYDE 6816 VALLEY VIEW RD 73 IT NWH NEW HOPE MORRISON GARY LFE FRONTIER HALL 74 CLA MPL RED WING MORRISON JAMES ASHLEY 2016 LAUREL 73 LAW 644-6328 MORRISON JAMES W 803 HURON ST SE MPL SANFRANCISCO CA MORRISON JULIA WASHOUR 645 GRAND AVE GRAD 227-3875 MORRISON MARCIA IRENE 2942 14TH ST GRAD 352-6699 MORRISON MARK ROBERT 1129 UNIVERSITY AVE SE 71 CLA MPL EXCELSIOR MORRISON RICHARD CUANE 1202 CALIFORNIA DR GRAD 488-0197 MORRISON RICHARD ROBER 2330 E 1ST ST 71 CLA OULUTH MORRISON RUTH COMEAU 73 DULTH MORRISON STEPHEN DAVID TERR HALL 73 IT 373-6422 MORRISEY JAMES GEORGE 71 DULTH MORRISEY MARY CECILIA 352 N CRETIN AVE 72 CLA 645-3778 MORRISEY MICHAEL PATR 74 DULTH MORRISEY MICHELE HARR 975 OSCEOLA AVE 73 CLA 225-3282 MORRISEY RICHARD LEE 925 W HIGHWAY 36 72 GC 483-2066 MORRISEY TIMOTHY JOSE 1296 MAYWOOD ST 74 CLA STP ST PAUL MORRISEY WILLIAM HARR 975 OSCEOLA 71 AGFHE STP ST PAUL MORROW DIANE DAY CATHE 1122 COMO AVE SE 71 ED 331-7418 MORROW JAMES ALFRED MIDDLEBROOK HALL 73 LAW 376-6736 MORROW JAMES DAVID 1500 24TH ST E 72 BUS 721-4532 MORROW KATHRYN ANNE 4276 ABBOTT AVF S 71 ED 922-7816 MORROW LINDA ANDERSON 2340 DECATUR AVE N AS AGFHE 544-3860 MORROW MARILYN B COMSTOCK HALL 73 CLA MPL HIBBING MORROW PHILIP T COFFEY HALL AS AGFHE 373-0748 MORROW ROBERT WALTER 2340 DECATUR AVE N GRAD 544-3860 MORSE ANDY ELLSWORTH 1131 W RIVER RD 74 CLA 421-4452 MORSE BARBARA JANSON J 8900 E BUSH LK RD 72 DULTH CHM CHAMPLIN MORSE CHARLOTTE PAINTE 8900 E BUSH LK RD AS ED 944-2232 MORSE EDDIE LYNN 3304 W BROOKVIEW DR 73 CLA 890-4687 MORSE GAYLE SUSAN 71 DULTH MORSE JACK WILSON 7201 40 AVE NO GRAD 537-8026 MORSE KEVIN MICHAEL 7201 40TH AVE N 73 CLA 537-8026 MORSETH BRIAN MICHAEL 72 MORRS HENDRICKS MORSTAD CARMEN JOYCE 319 OAKLAND PL 72 PHARM 373-6082 MORSTAD JOHN THEODORE 3155 OLD HWY 8 NE MPL FERUGS FALLS MORTALONI RONALD STEVE 3155 OLD HWY 8 NE 71 CLA FERGUS FALLS MORTEL RICHARD THOMAS 1126 E MAGNOLIA AVE GRAD 633-0134 MORTENSEN GORDON LOUIS 1414 LAUREL AVE MPL VIRGINIA MORTENSEN JAY ALLAN 7479 OSSEO RD 74 CLA 776-2695 MORTENSEN REID FRANCIS CENTENNIAL HALL 72 ED 566-1988 MORTENSEN RONALD RAY 1026 5TH ST SE 73 IT BRP EDINA COSMOS MORTENSON GREGORY SCOT 12909 COUNTY RD 5 72 BUS 890-3386 MORTENSON RITA ALANE 427 4TH ST SE MINNEAPOLIS MORTENSON THOMAS GLENN 2010 E FRANKLIN GRAD 338-2609 MORTIMORE WILLIAM CHAR 222 W CHERRY MPL AFTON MORTON ALICE ELIZABETH 72 DULTH MORTON AUDREY JEAN 1006 6TH ST S 73 CLA MPL BATTLE LAKE MORTON MARY LANGORD BE 5704 SHERIDAN AVE SO GRAD 926-1269 MORTON RICHARD PIERCE MPL GRAND FORKS ND 74 DULTH MOSACK LINDA MARY 71 DULTH MOSBERGER JANICE MARIE 59 W CURTICE 73 CLA STP ST PAUL MOSCOE EVA LYNN 3234 CAVELL LANE 74 CLA SLP ST LOUIS PARK MOSCOE SANDRA LYNN 3335 FLAG 72 GC 935-7883 MOSSELLE SHIRLEY ANN 414 N 7TH AVE 73 CLA COLD SPRING MOSER CHARLES HOLLAND 3200 29TH ME 72 CLA STA HILLS MOSER DAVID HENRY 7527 14TH AVE S 72 CLA 866-5946 MOSER MARTHA ELAM ANN 4700 COLFAV AVE S 72 NURS 825-4324 MOSER MARY ELIZABETH 2011 PIONFER COURT MPL MINNEAPOLIS PIONFER COURT MPL WILLMOT MOSER MICHAEL ERVIN 1720 W 58TH ST 72 ED 926-4642 MOSER MICHAEL JOSEPH 222R RIVERWOOD PL 73 CLA 645-7487 MOSES BILL LOUIS 520 WASHINGTON AVE SE 72 BUS RUSH CITY MOSES CHARLES ROBERT 7326 14TH AVE SO 74 CLA 869-9139 MOSES FRANCIS EDITH 2724 HUNTINGTON AVE RHF RICHFIELD 73 CLA 926-7885 MOSES KENT JEROME 2001 EASTMAN DR MPL MINNEAPOLIS MOSES RICHARD NEIL 2001 EASTMAN DR NE 72 CLA 784-3127 MOSES TERRANCE JOSEPH 3600 MC KINLEY ST NE MPL MINNEAPOLIS MOSES TERRY DALE JOSEP 71 GC 358-4878 MOSHER DAVID CLAYTON 3432 CHICAGO AVE S 73 IT 822-9366 MOSHER DONALD WAYNE 3945 WHITE BEAR AVE MPL LACRESCENT MOSHER KEVIN WILLIAM 3050 OLD HWY B 71 CLA 636-4150 MOSHER LEE WARREN MIDDLEBROOK HALL ROV RICHFIELD 71 CLA 373-6344 MOSHER VICKIE LYNN 1108 4TH ST SE MPL FERUGS FALLS MOSHER WILLIAM DENNIS 5239 15TH AVE S 73 AGFHE 331-7510 MOSHU JANICE ELIZARET 2735 RICE ST 73 CLA 825-1424 MOSIMAN NANETTE GLASBR R 2 BOX 115 K 5 71 GC 484-9064 MOSKAL ANDREW GENE 3322 HUMBOLDT N GRAD 474-3472 MOSKE ROBERT STEPHEN 905 DOUGLAS AVE EXC 74 AGFME 527-8896 MOSKO PARK STEPHEN 629 E FRANKLIN MPL MINNEAPOLIS MOSKOWITZ KAREN LEE 3055 VIRGINIA 71 GC MPL LONG BEACH CA MOSLETH MICHAEL BERTRU 3055 VIRGINIA 73 IT MPL LONG PRAIRIE MOSLEY FREDERICK JOHN 1101 25TH AVE SE 71 CLA 331-8934 MOSS BRUCE ALAN 3329 CRYSTAL BAY RD MPL LAKEFIELD MOSS CHARLES JOHN 8201 46TH AVE N GRAD 471-8374 MOSS JOHN MICHAEL 5705 WESTBROOK RD 73 IT WAY WAYZATA MOSS LOUISE MARK LANA 2609 QUENTIN AVE S 73 CLA 927-9558 MOSS DALE EDWARD 2900 DOUGLAS DR N 73 LAW 546-5727 MOSS JAMES FRANCIS 3005 ULYSSES ST NE 71 UCOL MPL MOSSEY SUZAN LINDA 2810 YOSEMITE AVE 71 ED 929-6489 MOSSMAN PHILIP LLEWELL 5051 FREMONT AV S SLP ST LOUIS PARK MOSSMAN VIRGINIA ANN 769 COMO AVE GRAD 827-4138 MOSSOTTI CECIL HAY 1269 N CLEVELAND AVE MPL MINNEAPOLIS MOSSUTO JAMES PHILLIP 502 N MISS RIV BLVD 74 CLA 488-7494 MOSVICK DIANE LOUISE 72 ED STP ST PAUL MOVICK LINDA JEAN 1851 RYAN AVE W 74 CLA 633-1392 MOTAMED SAID ESMAL 73 MORRS ROV ROSEVILLE

MOTER KAREN E 3049 WINNETKA N MOTOWILO STEPHAN JOSE 4137 UPTON AVE S MOTSAY GEORGE JOSEPH 514 HURON SE MOTSCHENBACHER JUDY AN 1438 JULIET AVE MOTT JAMES THOMAS 301 UNIVERSITY AVE MOTTAZ CLIFFORD JAMES 542 SKILLMAN MOTTINGER JILL ANN 947 SPENCER MOTTL CHARLES THOMAS 81 N GRIGGS ST MOTYL DANIEL JOSEPH CENTENNIAL HALL MOTTL LAWRENCE ARTHUR 1208 SELBY AVE MOTTL WILLIAM JOHN 1285 SELBY MOTTONEN RICHARD JOHN 2P75 IRVING AVE S MOTTPAM MICHAEL GREGOR	AS CLA CVT GRAD MPL SUDBURY GRAD MPL 72 CLA STP ST PAUL 72 CLA MPL ALBERT LEA GRAD STP ST PAUL 73 CLA SHK SHAKOPEE 71 LAW STP ST PAUL 73 IT STP 73 CLA STP ST PAUL 71 GC STP 73 CLA MPL BOVEY 73 CLA STP ST PAUL GRAD STP 71 CLA STP ST PAUL 74 CLA MPL DELANO 73 CLA RCV ROSEVILLE 72 ED HOP HOPKINS 72 ED HOP HOPKINS 73 CLA STP ST PAUL 72 ED NMB 71 IT WINDOM GRAD MPL 71 ED MPL CORONADO CA 72 CULTH	545-1340 920-9773 920-9773 920-9773 698-1605 698-1605 445-1203 445-1203 644-6543 644-6543 645-4269 646-4776 827-4238 938-3345 938-3345 454-4413 636-2338 335-4634 335-4634 537-6847 545-2177 331-1153 373-9815 ALEXANDRIA 644-2560 781-7307 72 ED 71 ED STW STILLWATER 73 CLA MPL MINNEAPOLIS 71 ED STW STILLWATER 73 CLA MPL MINNEAPOLIS 72 BUS MPL LAKE CITY 71 ED MPL DULUTH 74 IT MPL DULUTH 73 CLA MPL MINNEAPOLIS 72 DULTH GRAD EXC EXCELSIOR 71 ED STP GRAD MPL MINNEAPOLIS 72 GC MPL MINNEAPOLIS GRAD MPL 74 CLA ROS ROSEMOUNT 73 IT ROS ROSEMOUNT 74 DULTH GRAD MPL MINNEAPOLIS GRAD MPL GRAD 929-0176 SLP HOPKINS 925-1290	MOTZIS BYRON GEORGE 6832 QUEEN AVE SO MRAZ HARRIET PAINE SUZ 3404 LOGAN N MRAZEK JEROME JOHN 74 DULTH 71 MORRS 589-4444 GLENWOOD MROCEK DAVID LEE 7610 PENN AVE S MRODCZYNSKI KATHLEEN MA 323 6TH AVE SE MROSAK CHRISTINE MARIE PIONEER COURT MROSLA EDWARD JUDE 72 IT ROYALTON 73 CLA 776-0495 STP ST PAUL 71 CLA 331-5844 MPL LITTLE FALLS 73 CLA 227-5290 STP ST PAUL 72 CLA STP ST PAUL 1661 ATLANTIC ST MUCHA JOSEPH ROBERT 2009 GARFIELD AVE S MUCHA WALTER JOSEPH 500 UNIVERSITY AVE NE MUCHOW DAVID CRAIG RT 2 MUCK CRAIG RICHARD 73 AGFHE 72 LAW 376-6559 MPL BLISSFIELD MI 74 CLA MPL NEW YORK MLS 71 DULTH 72 CLA 378-0946 MPL NEW YORK MLS 72 CLA STP ST PAUL GRAD 922-2328 MPL MINNEAPOLIS GRAD 484-9147 73 IT 72 BUS 336-7166 MPL MINNEAPOLIS GRAD 784-4314 NWB 73 CLA STP GRAD 2092 COMO AVE MUEDEKING LYNN LOUISE 4829 11TH AVE S MUEHLEGGER JOAN ANN 74 DULTH	71 CC 866-6459 RHF RICHFIELD 73 CLA 522-7113 MPL 74 DULTH 71 MORRS 589-4444 GLENWOOD GRAD BRC MINNEAPOLIS 73 CLA 331-3302 MPL PULASKI WI 72 CLA 588-9614 MPL GOLDEN VALLEY 72 IT ROYALTON 73 CLA 776-0495 STP ST PAUL 71 CLA 331-5844 MPL LITTLE FALLS 73 CLA 227-5290 STP ST PAUL 72 CLA STP ST PAUL 1661 ATLANTIC ST MUCHA JOSEPH ROBERT 2009 GARFIELD AVE S MUCHA WALTER JOSEPH 500 UNIVERSITY AVE NE MUCHOW DAVID CRAIG RT 2 MUCK CRAIG RICHARD 73 AGFHE 72 LAW 376-6559 MPL BLISSFIELD MI 74 CLA MPL NEW YORK MLS 71 DULTH 72 CLA 378-0946 MPL NEW YORK MLS 72 CLA STP ST PAUL GRAD 922-2328 MPL MINNEAPOLIS GRAD 484-9147 73 IT 72 BUS 336-7166 MPL MINNEAPOLIS GRAD 784-4314 NWB 73 CLA STP GRAD 2092 COMO AVE MUEDEKING LYNN LOUISE 4829 11TH AVE S MUEHLEGGER JOAN ANN 74 DULTH	866-6459 522-7113 589-4444 331-3302 588-9614 776-0495 331-5844 227-5290 378-0946 378-0946 484-9147 336-7166 784-4314 447-9098 447-3365 331-7859 338-2368 646-3948 447-3365 331-7859 338-0430 339-2972 631-1294 589-3980 338-7390 589-3203 373-0600 335-4558 777-9155	MUELLER SIGRID ANNE 148 HORIZON CIR MUELLER STEVE CHARLES 71 IT 722-9625 MPL MINNEAPOLIS 72 GC EDN EDINA 71 ED 776-4546 STP 74 PHARM MPL WASECA 73 CLA 788-6030 MPL MINNEAPOLIS 74 AGFHE STP ST PAUL 72 CLA 644-2138 STP 72 MED 646-5146 ROV ROSEVILLE 73 CLA 646-5146 ROV ROSEVILLE 72 GC 3335 FLAG MUENZER STEVEN ALEXAND 221 C 8TH AVE SE MUGAAS ROBERT JOSEPH 3539 RHODE ISLAND AVE MUGGLI FRANCIS 1710 COLFAX AVE S MUHL LOUISE WILLIAMS 1735 MARION ST MUHLHAUSEN EMIL C 3344 40TH AVE SO MUHVIC THOMAS EDWARD 1209Y2 E 3RD ST MUILENBERG GARY EDWARD 2228 RIVERWOOD PL MUILENBURG DIANE BENSO 520 WASHINGTON AVE SE MUIR ROBERT WHELOCK 2652 BRYANT AVE S MUIR TERESA ANN SANFORD HALL MUIRHEAD DOUGLAS JAMES 73 CLA	71 CLA 560-5486 FRD FRIDLEY 73 CLA 455-1526 WTT WATERTOWN 71 IT 722-9625 MPL MINNEAPOLIS 72 GC EDN EDINA 71 ED 776-4546 STP 74 PHARM MPL WASECA 73 CLA 788-6030 MPL MINNEAPOLIS 74 AGFHE STP ST PAUL 72 CLA 644-2138 STP 72 MED 646-5146 ROV ROSEVILLE 73 CLA 646-5146 ROV ROSEVILLE 72 GC 3335 FLAG MUENZER STEVEN ALEXAND 221 C 8TH AVE SE MUGAAS ROBERT JOSEPH 3539 RHODE ISLAND AVE MUGGLI FRANCIS 1710 COLFAX AVE S MUHL LOUISE WILLIAMS 1735 MARION ST MUHLHAUSEN EMIL C 3344 40TH AVE SO MUHVIC THOMAS EDWARD 1209Y2 E 3RD ST MUILENBERG GARY EDWARD 2228 RIVERWOOD PL MUILENBURG DIANE BENSO 520 WASHINGTON AVE SE MUIR ROBERT WHELOCK 2652 BRYANT AVE S MUIR TERESA ANN SANFORD HALL MUIRHEAD DOUGLAS JAMES 73 CLA	922-5040 MPL MINNEAPOLIS 72 CLA 700 UNIVERSITY AVE SE MUIZNIKS RAIMOND 1347 SUMMIT AVE MUKERJI ASHISH KUMAR 3432 CHICAGO AVE S MUKHOPADHYAY SUDHIN KU THATCHER HALL MULALLY MARY HELEN 144 AMHERST ST MULALLY PHILIP CHARLES 144 AMHERST ST MULALLY STEPHEN JUDD 1205 W COMO BLVD MULARIE WILLIAM MACK 1704 COMO AVE SE MULARONI MICHAEL GERAL 8272 85TH ST S MULCAHEY MARY ALICE RT 1 MULDER JAMES ANTHONY 73 MORRS RENVILLE 74 MORRS RAYMOND 71 CRKS 757-0714 74 AGFHE 864-5374 GLENCOE 72 GC 922-8285 MPL MINNEAPOLIS 73 AGFHE MPL SPENCERVILLE OH 71 CLA ROS ROSEMOUNT 72 CLA MPL HUTCHINSON 73 CLA 729-0083 MPL MINNEAPOLIS 74 AGFHE 326-7619 GREEN ISLE AS ED 735-5413 STP 71 AGFHE 2048 KNAPP 73 CLA 331-2313 1625 UNIVERSITY AVE SE MULLEN TERRENCE JEROME 72 IT CENTENNIAL HALL MULLEN THOMAS PATRICK 1720 19TH AVE NE MULLENMEISTER KATHLEEN 300 SE 6TH ST MULLER DAVID MARK 5936 DUPONT AVE S MULLER JOHN ALFRED 2618 E SWAN AVE MULLER LAWRENCE DEAN 605 RIDGEWOOD MULLER LEO GUSTAV 3374 LILAC DR MULLER MARYLYN OZMON J 4504 DREW AVE S	71 CLA 560-5486 455-1526 722-9625 71 IT 722-9625 72 GC EDN EDINA 71 ED 776-4546 74 PHARM MPL WASECA 73 CLA 788-6030 MPL MINNEAPOLIS 74 AGFHE STP ST PAUL 72 CLA 644-2138 72 MED 646-5146 ROV ROSEVILLE 73 CLA 646-5146 ROV ROSEVILLE 72 GC 3335 FLAG 73 LAW 378-1998 MPL MINNEAPOLIS 74 AGFHE 938-4752 SLP ST LOUIS PARK 73 VET M 377-1433 MPL COLD SPRING GRAD 488-8188 ROV CHARDON OH 71 ED 274-8416 MPL GRAD 728-5485 73 CLA MPL MINNEAPOLIS 72 ED MPL MINNEAPOLIS 73 LAW MPL BRUNSWICK GA 74 CLA MPL JACKSON 73 CLA 73 CLA 922-5040 MPL MINNEAPOLIS 72 CLA 700 UNIVERSITY AVE SE MPL BEMIDJI 73 CLA STP ST PAUL GRAD MPL NEW DELHI GRAD 645-7349 STP 73 CLA STP 72 GC 698-9124 STP ST PAUL 72 GC 489-7438 STP ST PAUL GRAD 331-1293 MPL 338-1392 CTG COTTAGE GROVE 71 ED 331-6673 JAMESVILLE 73 MORRS RENVILLE 74 MORRS RAYMOND 71 CRKS 757-0714 74 AGFHE 864-5374 GLENCOE 72 GC 922-8285 MPL MINNEAPOLIS 73 AGFHE MPL SPENCERVILLE OH 71 CLA ROS ROSEMOUNT 72 CLA MPL HUTCHINSON 73 CLA 729-0083 MPL MINNEAPOLIS 74 AGFHE 326-7619 GREEN ISLE AS ED 735-5413 STP 71 AGFHE 2048 KNAPP 73 CLA 331-2313 1625 UNIVERSITY AVE SE 72 IT CENTENNIAL HALL MPL GREEN ISLE GRAD MPL 72 NURS MPL FARIBAULT 73 CLA 861-6128 MPL MINNEAPOLIS 71 BUS 777-9487 NSP NORTH ST PAUL 71 CLA MPL ORANGE CA 74 CLA 588-6876 GOV GOLDEN VALLEY AS CLA 927-9306 MPL
--	---	--	--	--	--	---	--	--	---

MULLER NANCY FERN 71 ED 777-9487
2618 E SWAN AVE NSP NORTH ST PAUL
MULLER ROBERT ALAN 71 ED 425-2435
4056 ALABAMA AVE GRAD
MULLER ROBERT EUGENE 71 ED 425-2435
2548 E 13TH AVE SLP
MULLER THOMAS DAVID 71 GC 941-3098
5424 CREEK VIEW LN GRAD
MULLERY JOSEPH JOHN 71 LAW 941-3098
4101 VINCENT N EDN EDINA
MULLETT KEITH RAY 71 MPL 336-5117
2241 MINNEAPOLIS AVE GRAD
MULLIGAN GERALD MICHAEL 73 MORRS 589-4792
DETROIT LAKES

MULLIGAN JAMES EDWARD 74 CLA 338-6669
FRONTIER HALL MPL PLAINVIEW
MULLIGAN JOHN HENRY 74 CLA 338-6669
537 WARWICK STP ST PAUL
MULLIGAN KATHLEEN ANN 73 CLA 338-6669
2433 LYNDALE SO MPL RED WING
MULLIGAN KEVIN EDWARD 72 GC 698-1157
537 SO WARWICK ST STP ST PAUL
MULLIGAN TERRANCE ALBE 72 BUS 825-7764
BOX 8373 LAKE ST STATO MPL MINNEAPOLIS
MULLIKIN CHRISTINE HAR 72 GRAD
7921 LYNDALE AVE S
MULLIKIN THOMAS KEVIN 72 GC 920-6310
4134 BEARU AVE S MPL EDINA
MULLIN BARRY CHARLES 72 AGFHE
2219 PLEASANT MPL EXCELSIOR
MULLIN GREGORY JAMES 73 CLA 645-5912
1520 CHELMSFORD STP ST PAUL
MULLIN JAMES PATRICK 74 CLA 927-5766
3029 TOLEDO AVE S SLP ST LOUIS PARK
MULLIN THOMAS ANDREW 72 ED
PIONEER HALL MPL SIOUX CITY IA
MULLINIX LINDA ALLFORD 71 ED 724-8459
2115 E 24TH ST MPL MELBA ID
MULLINS THOMAS GERARD 71 DULTH

MULLOY APRIL WALL AVE 71 GRAD
1075 13TH AVE SE MPL
MULLOY JOHN WILLIAM JR 73 CLA 823-8317
5223 HUMBOLDT SO MPL
MULLVAIN MARY MILLER A 71 OT 861-2553
6745 CEDAR AVE SO RH ST PAUL
MULROONEY JOHN GARRETT 71 GRAD 330-3966
GENERAL HOSPITAL MPL
MULSO THOMAS FRANCIS 72 GC
TERRITORIAL HALL MPL SHERRBURN
MULVEY DENNIS LOUIS 74 IT 545-6913
7700 VIEWCREST LN NWH NEW HOPE
MULVEY MAUREEN ELIZABE 71 IT 545-6913
7700 VIEWCREST LN NWH NEW HOPE
MULVIHILL NANCY KAY 72 AGFHE
1631 CARL ST STP STACY
MUMERT PHYLLIS NANETTE 71 AGFHE
3216 SKIROFT DR NE MPL
MUMFORD CHARLES EDWARD 72 CLA 722-8184
2728 26TH ST E MPL RED WING
MUMFORD JOYCE ANN 71 AGFHE 535-3183
7214 BASS LAKE RD CYT EDINA
MUMM CATHERINE POULIOT 71 GRAD 673-2514
ALBERTVILLE

MUMMERT ANNE DEBORAH D 73 CLA
MIDDLEBROOK HALL MPL MINNEAPOLIS
MUNCH LYNN LOUISE 74 DULTH

MUND JEFFREY N 73 CLA 421-6356
2731 121 LN NW CNR COON RAPIDS
MUND VICKIE LYNN 73 DULTH

MUNDAHL JOHN THOMAS 73 CLA 646-4384
175C PORTLAND STP ST PAUL
MUNDALE CHARLES IRVING 71 GRAD
428 HOLLY LN MANKATO
MUNDEROVSKI WALDO HARO 71 GRAD
2724 17TH AV S MPL OMATONNA
MUNDLE SUBHASH PAJARAM 71 GRAD
704 UNIVERSITY AVE STP NAGPUR
MUNDSTOCK EDWIN JAMES 71 GRAD
2019 21ST AVE S MPL BARNESVILLE
MUNGAVAN FRANCES LAWRE 71 GRAD 729-0708
5760 33RD AVE S MPL MINNEAPOLIS
MUNGER DENISE MARIE 73 CLA 771-2025
1629 E MONTANA AVE STP ST PAUL
MUNN PATRICK DARRELL 71 CRCKS
515 ELM ST CROCKSTON
MUNN RAYMOND HOWARD 71 AS GC 561-8849
7815 SHINGLE CREEK DR BRP OSSEO
MUNNICH ROBERTA LEE 71 CLA
525 SHERIDAN AVE N MPL MINNEAPOLIS
MUNOZ HORACE JR 72 ED 222-7910
405 E ROBE ST STP ST PAUL
MUNOZ NANCY MARIE 72 GC
100 E BELVIDERE STP ST PAUL
MUNOZ PHYLLIS MOYER 71 AS DULTH

MUNRO MALCOLM CARLYLE 71 GRAD 646-4212
1618 EUSTIS ST BRD KINDERSLEY
MUNSCH JARVIS LEE 73 CLA 373-6923
FRONTIER HALL MPL WOOD LAKE
MUNSELL JOHN JAY 71 GC 866-4454
7620 LOGAN AVE SO MPL DETROIT MI
MUNSEY SANDRA ELIZABET 73 CLA 941-2644
7913 EDEN CT EDP EDEN PRAIRIE
MUNSEY WAYNE PAUL 73 AGFHE 941-2644
7913 EDEN CT EDP EDEN PRAIRIE
MUNSINGER RICHARD ALAN 71 DULTH

MUNSINGER WILLIAM MICH 71 ED 824-4896
3156 10TH AVE S MPL MINNEAPOLIS
MUNSON CARL HARRY 71 GC 675-2910
TERRITORIAL HALL MPL SHERRBURN
MUNSON DONALD JOHN JR 71 GC 884-3605
2213 W 82ND ST BLT BLT OMINGTON
MUNSON GARY THOMAS 74 DULTH

MUNSON HEIDI ELIZABETH 74 CLA 695-2910
SHERBURN
MUNSON JUDITH MURIEL 72 AGFHE 588-6498
3542 BEARD N ROB ROBBINSDALE
MUNSON JUDY ANN 74 CLA 771-4927
1142 JESSIE ST STP ST PAUL
MUNSON NEVA SWENSON AN 74 ED

MUNSON STEPHEN GLENN 72 CLA 439-7515
47 FAHLSTRUM RD STW STILLWATER
MUNSON SUSAN ELIZABETH 74 MORRS 589-3203
NORTH ST PAUL

MUNSTERMAN JANFT EVELY 73 MORRS

MUNTER JOHN MICHAEL 72 DULTH

MUNTER PATRICK DAVID 71 IT 644-6750
2039 KNAPP AVE STP HUHL
MUNTER SHELLEY ANN 74 DULTH

MUNZENRIEDER GEORGE LE 72 AGFHE 774-8369
1488 BARCLAY STP ST PAUL
MURA WILLIAM RAYMOND 71 GRAD
MPL PITTSBURGH PA

MURAKAMI TAKAO THOMAS 72 CLA
1911 LAUREL AVE STP RICHMOND IN
MURALI DEBORAH LYNN 74 CLA 869-7622
6901 CHICAGO AVE S RHF RICHFIELD
MURCHIE DIANE ELIZABET 72 GC 861-4773
BOX 226 RT 1 STACY
MURDOCK LINDA ETZELL A 72 CLA 633-5196
660 OLD HIGHWAY 8 NWR
MURDOCK SALLY MAUREEN 73 CLA 331-7907
311 10TH AVE SE RHF RICHFIELD
MURDOCK THOMAS LEE 71 GRAD 633-5196
660 OLD HWY 8 NWH NEW BRIGHTON
MURFIN WALTER NEWELL 71 AGFHE
2101 KNAPP STP LAKE PARK
MURILLO PAUL 73 IT 331-3004
1829 UNIV AV SE MPL
MURN MARY MICHELE 73 NURS
SANFORD HALL MPL ST CLOUD
MURN MELANIE CLARE 72 BUS

MURNAN THOMAS LYLE 71 BUS
10440 NESBITT AV BLT FAIRFAX
MURNAE KATHLEEN ANN 74 CLA 777-6384
1785 FLANDRAU STP ST PAUL
MUROTA TAKESHI 71 GRAD 376-6723
MIDDLEBROOK HALL MPL ASHIKAGA-SHI
MURPHY BARBARA ELAINE 74 DULTH

MURPHY BARTON BRYCE 72 IT 866-1739
5936 COLUMBUS AVE MPL MINNEAPOLIS
MURPHY BRIAN JOHN 72 CLA 875-2342

MURPHY CHERYL ANNE 72 GC
RR2 BOX 352 ROV ROSEVILLE
MURPHY CREIGHTEN BERNA 72 CLA 869-5453
7209 NICOLLET RHF RICHFIELD
MURPHY DANIEL EDWARD 74 IT 866-6805
733P GIRARD AVE S RHF RICHFIELD
MURPHY DAVID LEO 73 CLA 938-7244
4010 MEADOWBROOK LN SLP
MURPHY DENIS BART 72 GC 757-3398
10351 FOLEY BLVD CNR COON RAPIDS
MURPHY DOUGLAS BRIAN 71 CLA
WAY WAYZATA
MURPHY JAMES GEORGE 73 IT 739-1146
270C E GERANIUM STP
MURPHY JEROME MICHAEL 71 AS AGFHE 645-3163
2270 PRISCILLA STP
MURPHY JOANNE ARLENE 73 CLA
2408 PORTLAND AVE S MPL EXCELSIOR
MURPHY JOHN DENNIS 3 73 CLA 922-7375
4817 ASPASIA LN EDN EDINA
MURPHY JOHN RICHARD 73 CLA
2240 DELLWOOD ROV ROSEVILLE
MURPHY JON KEVIN 71 LAW
212 WALNUT ST SE STP ST PAUL
MURPHY KATHLEEN RYE 74 CLA 378-0135
1076 15TH AVE SE MPL MINNEAPOLIS
MURPHY KATHLEEN MARIE 74 CLA 588-4213
2905 EWING AVE NO ROB ROBBINSDALE
MURPHY KATHLEEN THOMPS 71 ED 645-3163
2270 PRISCILLA STP ST PAUL
MURPHY KEVIN CLIFFORD 71 GRAD
575 BERKSHIRE DRIVE
MURPHY LAUREL MARY 73 CLA
407 7TH ST SE MPL ST PAUL
MURPHY LOIS ERICKSON 71 GRAD 724-5727
2720 E 7TH

MURPHY MARY FILEEN 74 CLA
SANFORD HALL MPL HOPKINS
MURPHY MARY ELLEN LYDI 72 ED 378-0649
1117 7TH ST SE MPL ST CLOUD
MURPHY MARY HELEN 74 CLA 884-6342
1411 W 106TH ST BLT BLT OMINGTON
MURPHY MARY JOY 71 ED 451-6067
1714 SOUTHWIEW SSP SOUTH ST PAUL
MURPHY MARYJO 72 GC 429-7544
4171 MCKNIGHT RD WTB WHITE BR LK

MURPHY MICHAEL JAMES 74 CLA 560-2477
608 RICE CREEK TERRACE FRD FRIDLEY
MURPHY MILES WATKINS 71 GRAD
14326 GARLAND AVE ROS
MURPHY PATRICIA ANN 73 CLA 226-2528
1046 SUMMIT AVE STP ST PAUL
MURPHY PATRICIA ANN 74 MORRS 589-3203
PINE HALL MURDOCK

MURPHY PATRICIA ELIZAB 73 CLA
MIDDLEBROOK HALL MPL GLENCOE
MURPHY PAUL BERNARD 74 CLA 489-0764
360 W COTTAGE STP MINNEAPOLIS
MURPHY RICHARD TENNER 74 IT
2102 FAIRWAY DR STP ST PAUL
MURPHY ROBERT CUANE 73 CLA 331-3433
1115 5TH ST SE MPL HOPKINS
MURPHY ROBERT LINDELL 72 ED 373-6278
952 ST MARKS AVE

MURPHY SANDRA KAY 71 DULTH

MURPHY THOMAS ALAN 71 CLA 483-2242
3585 OWASSO ST STP
MURPHY THOMAS GREGORY 71 CLA 336-3478
708 26TH AVE S MPL BENEDICT
MURPHY THOMAS JOHN 71 ED 331-6806
725 5TH ST SE MPL BUFFALO
MURPHY THOMAS ROGER 73 LAW
3539 RHODE ISLAND AVE MPL BLUE EARTH
MURPHY TIM CLIFFORD 74 AGFHE
1900 SKYHIGH DR NWB NEW BRIGHTON
MURPHY TIMOTHY JAMES 71 GC
813 UNIVERSITY AVE SE MPL
MURPHY WILLIAM RAMON 71 GRAD
310 E 22ND ST MPL MINNEAPOLIS
MURR MICHAEL WILLIAM 71 GRAD
857 9TH AVE SO SSP SOUTH ST PAUL
MURRAY ALAN LEE 71 IT
2644 BOONE AVE S SLP ST LOUIS PARK
MURRAY BLAINE 71 PH
5528 37TH AVE S MPL
MURRAY BRAIN KEVIN 73 CLA 488-0949
1630 MARION STP ST PAUL
MURRAY CANCACE KAIINE 72 DULTH

MURRAY CHARLES ALVIN 71 GRAD
4633 GETTYSBURG AV N MPL MINNEAPOLIS
MURRAY CHARLES LAWRENC 72 DULTH

MURRAY DANA ELIZABETH 72 GC 938-7458
629 W PARK VLY DR HOP HOPKINS
MURRAY DAVID KENT 71 AGFHE 645-3806
2101 KNAPP ST STP BLUE EARTH
MURRAY ELAINE DEBELE E 71 AS DULTH

MURRAY HELEN ELISABETH 74 AGFHE
THATCHER HALL STP ST PAUL
MURRAY HOWARD BRYANT 71 GRAD
DEPT OF PSYCH MSC

MURRAY JAMES LEO 72 GC 926-8059
5109 ZENITH S MPL MINNEAPOLIS
MURRAY JEAN MARIE 73 CLA 771-6976
895 ARKWRIGHT STP ST PAUL
MURRAY JEFFREY CHRIST 73 DULTH

MURRAY JESSICA LOUISE 71 GC 920-3218
4805 DREW AVE S MPL MINNEAPOLIS
MURRAY JOHNNY PATRICK 74 DULTH

MURRAY KAREN OLSON LOU 71 GRAD 690-2912
1314 LINCOLN AVE STP ST PAUL
MURRAY KATHERINE ANNE 73 CLA
GDV GOLDEN VALLEY

MURRAY KATHLEEN SUSAN 73 CLA
327 14TH AVE SE MPL ST PAUL
MURRAY LAURIE SUSAN 73 CLA 544-5566
2360 BROOKRIDGE AVE GDV GOLDEN VALLEY
MURRAY MARGUERITE E 71 GRAD 345-3130
2384 W LARPEURTE AV STP
MURRAY MAXEEN LAVERE 73 CLA 545-4227
2644 BOONE AVE SLP ST LOUIS PARK
MURRAY PAUL COLUMBUS 73 CLA 824-8219
4829 COLFAX SO MPL MINNEAPOLIS
MURRAY PAUL R 71 AS DULTH

MURRAY RANDALL L 71 GRAD 644-1230
2022 KNAPP STP GREENSBURG PA
MURRAY ROBERT DON 73 CLA 373-6433
TERRITORIAL HALL MPL DONALDSON
MURRAY ROSALIE GREGSON 72 DULTH

MURRAY STEVEN JEROME 72 CLA
2305 23RD AVE SO MPL RICHFIELD
MURRAY TERENCE MICHAEL 71 CLA 644-5416
1618 HAGUE AVE STP ST PAUL
MURRAY THOMAS ARTHUR 71 GRAD 484-7639
420 CENTENNIAL DR ROV
MURRAY THOMAS PAUL 74 IT
FRONTIER HALL MPL FRIDLEY
MURRAY WENDY J 71 ED 474-6545
PO BOX 184 EXC
MURRAY WILLIAM JAMES 74 CLA
5936 DUPONT AVE S GDV GOLDEN VALLEY
MURTAUGH MARY LOUISE 71 ED 789-8990
2250 NE WILSON ST MPL MINNEAPOLIS
MURTHA KATHLEEN ANN 71 GC 735-2716
2150 REANEY STP ST PAUL
MURTHA THOMAS PHILIP 73 CLA
1706 9TH AVE SE ST CLOUD
MURTY ANNARAPU SHIVR 71 GRAD 378-1514
1015 ESSEX ST SE MPL

MUSBACH FRANCIS ARNOLD 72 CLA
512 F 17TH ST
MUSCALA ROBERT MICHAEL 73 CLA
4000 26TH AVE SO MPL MINNEAPOLIS
MUSCHAMP GEORGE MORRIS GRAD 922-2627
3017 PUALET CIR LARGO FL
MUSCHAMP JANF ANN GRAD 926-3510
2622 SALEM AVE SLP ST LOUIS PARK
MUSCOPLAT RICHARD DENN 74 CLA 699-3137
2197 HIGHLAND PKWY STP ST PAUL
MUSGADES LAURA KATHER 71 ED
201 LAKE AVE FAIRMONT
MUSGADES LINDA RAE 73 CLA 238-2502
201 LAKE AVE FAIRMONT
MUSGADES PAUL FLMER 71 MORRS
FRONTIER HALL FARIBAULT
MUSFNBRICK WAYNE EDWAR 72 BUS 488-0826
1048 VAN SLYKE AVE STP ST PAUL
MUSICH JOHN RAYMOND 72 MED 521-5987
3510 MORGAN AVE N FLY
MUSTCH RONALD STEPHEN 71 DULTH

MUSIL ANTHONY CRAIG 74 DULTH
MUSIL PAMELA KAY 73 CULTH

MUSKA BARBARA JOAN AS DENHY
1174 13TH AVE SE MPL ST PAUL
MUSKE JAMES GREGORY 72 CLA 699-5505
587 S PASCAL STP ST PAUL
MUSKE JOHN LOUIS 72 IT 777-3088
2368 E 13TH AVE NSP NORTH ST PAUL
MUSKE MAUREEN ANN 74 CLA 927-4792
7205 MONARD LN EDN EDINA
MUSSATTI FRANCIS GEORG GRAD 633-4687
1273 10TH ST NW NWB BESSEMER MI
MUSSFLL MARY JAYNE 71 CLA 378-0267
626 UNIVERSITY AVE SE MPL WARASHA
MUSSEN ERIC GARNES GRAD
2030 BREWSTER ST STP
MUSSER BENJAMIN JOHN 73 IT
30 S 9TH ST MPL MANKATO
MUSSER JILL MARIE 71 CLA
MIDDLEBROOK HALL MPL FAIRMONT
MUSSMAN ELISA JOY 74 CLA
6745 CEDAR AVE SO SLP ST LOUIS PARK
MUSTAFA FAROUK ABDEL W GRAD

MUSTONEN DAVID EDWARD 72 CRCKS
STEPHENS HALL MINNEAPOLIS

MUSTY MICHAEL OWEN 72 MED
7700 VIEWCREST LN MPL ST PAUL
MUTCH JOHN STERLING 72 CLA 699-9385
1670 BAYARD STP ST PAUL
MUTCHLER DAVID GEORGE GRAD 484-8872
3496 NANCY PL SHV ST PAUL
MUTH KENNETH MAXWELL GRAD 644-6340
908 CHARLOTTE ST STP ST PAUL
MUTTON DAVID JOHN 73 CLA
5809 73RD AVE N BRP BROCKLYN PARK
MUTZNER FATINA FAY 71 PH 374-3406
1229 CEDAR LAKE RD S MPL
MYCHAJLONKA IRENE 73 CLA 771-9316
1311 CLARENCE STP ST PAUL
MYERS ALLYN MARIE 73 DULTH 935-1682
121 BLAKE RD HCP HOPKINS
MYERS BARBARA CHARLENE 72 DULTH

MYERS DANNY KENNETH GRAD
3239 92ND AV NE BLA BLATNE
MYERS DARRYL DAVID 71 CLA
315 16TH AV SE MPL GAYS MILLS WI
MYERS DAVID ALLAN 73 DULTH

MYERS DEAN ARTHUR 74 CLA 448-4353
511 CEDAR ST CHK CHASKA
MYERS DEBORAH JEAN 72 AGFHE 926-3524
2900 W 60TH ST MPL MINNEAPOLIS
MYERS DEBORAH MAE 74 CLA 377-4779
MIDDLEBROOK HALL MPL GOLDEN VALLEY
MYERS DIANE JANE 72 MORRS 589-1725
20 S ORFGON HANCOCK
MYERS DONALD LEROY 71 BUS 929-8633
3332 WEBSTER AVE MPL MINNEAPOLIS
MYERS GARY HARRIS GRAD
7710 36TH AVE N MPL
MYERS GEORGIA HOOPER GRAD
515 ELM ST MPL EVANSTON IL
MYERS HOWARD JAMES JR 71 ED 633-2118
1412 W CO RD E COURTLAND
MYERS JOHN KENT GRAD 331-8588
BOX 14094 UNIV STA MPL MINNEAPOLIS
MYERS LEO EVERETT AS IT 522-1326
2700 GIRARD AVE N MPL ANOKA
MYERS LESLIE KAY 73 CLA 333-1612
70 ORLIN AVE SE MPL MINNEAPOLIS
MYERS LINDA CHRISTINE 71 ED
MYERS MAJOR JOSEPH 73 CLA 825-1310
411 33RD ST W MPL
MYERS MARJORIE EMMA GRAD
2700 GIRARD AVE N MPL
MYERS MARY BETH 74 CLA 332-1632
2219 5TH AV S MPL BRITT
MYERS MARY EVANGELINE 74 CLA
SANFORD HALL MPL MOORHEAD
MYERS MARYMARGARET 74 CLA
COMSTOCK HALL MPL ST CLOUD
MYERS MAX HENRY GRAD 496-6365
NAT INST OF HEALTH LYNCHBURG VA

MYERS PAUL APTHUR 74 CLA
2829 WEBSTER AVF SLP ST LOUIS PARK
MYERS PAUL ROBERT 74 MORRS
U M M DEERWOOD
MYERS ROBERT FRANKLIN 71 PH 560-0868
6717 HUMBOLOTT AVE N BR/ GLEN HAVEN MI
MYERS ROBERT JAY 74 IT

MYERS RUSSELL WILLIAM 72 CLA 339-2257
220 E 19ST MPL GOLDSBORO NC
MYERS VICTORIA ANN 72 NURS
5918 W 35TH ST MPL
MYERS WILLIAM PATRICK 71 MED 331-6817
1320 5TH ST SE MPL WINTER PARK FL
MYHR CATH ELIZABETH 74 AGFHE 869-0106
6113 4TH AVE SO MPL MINNEAPOLIS
MYHRA CHARLES WILLER 74 MORRS
U M M PIPESTONE
MYHRA THOMAS J GRAD 560-2433
6360 ABLE ST NE FRD
MYHRE GRANT DEAN 73 IT
PT 2 DOODGE CENTER
MYHRE KEITH HARLAN 72 IT 378-1594
1112 8TH ST SE MPL EITZEN
MYHRE LYNITA MARIE 72 DULTH

MYHRE PETER GILBERT 71 LAW 338-1226
19 1ST ST S MPL
MYHRE STEVEN DOUGLAS 73 CLA 454-4798
2876 SO LEXINGTON STP ST PAUL
MYHRE WAYNE MELLOY AS GC
337 W GEORGE STP ST PAUL
MYHRMAN RICHARD BERT 74 DULTH
GRAD 652-7524

MYINT KYAW GRAD
4314 ROSEDALE AVE
MYKKANEN ARTHUR F 73 AGFHE 339-4287
2432 GRAND AVE MPL PINE RIVER
MYKLFBYE SUSAN GWEN 73 CLA 866-5672
5736 PILLSBURY AVE S MPL MINNEAPOLIS
MYKLETUN JUSTEIN GRAD 331-6963
813 WEEKS AV SE MPL NORWAY
MYKULAK NICHOLAS GRAD 339-6184
1905 STEVENS AV S MPL
MYLER JOHN ANDREW 72 LAW 331-1575
1126 5TH ST SF MPL ST PAUL
MYLES SALLY THOMPSON 71 DULTH

MYLLY KENNETH ARNE 71 DULTH

MYNTTI STEPHEN JOHN 71 CLA
5674 EMERSON AVE S MPL FLY
MYRE NICHOLAS GEORGE 71 CLA 869-7455
2853 W 71 1/2 ST RHF RICHFIELD
MYRE STEVEN ALAN 72 PHARM 331-3004
1829 UNIVERSITY AVE SE MPL ALBERT LEA
MYRLAND KAREN MARIE 72 ED
MIDDLEBROOK HALL MPL AUSTIN
MYRMEL KURT HAROLD 72 BIOSC 336-7612
2515 9TH ST S MPL
MYRMEL SUZANNE KAYF 71 AGFHE
2515 9 ST SO MPL MINNEAPOLIS
MYRVIK DONALD ARTHUR GRAD
4804 OAKLAND AVE SO MPL MINNEAPOLIS
MYSLAJEK MARY VICTORIA 73 CLA 633-5192
1820 LONG LAKE RD NWB NEW BRIGHTON
MYSLINSKI WILLIAM CHES GRAD
CENTENNIAL HALL MPL
MYTTY EDWIN JOHN 72 IT 721-7806
3915 16TH AV SO MPL
NAAS RUTH ELAINE 73 CLA
RR 2 MENTOR
NAAS SUZANNE LINDA 74 CLA 926-9680
4400 DUNHAM DR EDN EDINA
NAATJES DALE MICHAEL 71 IT 489-0830
1007 ARUNDEL STP ST PAUL
NABBEN ANDREA MARIE GRAD 722-8195
3521 46TH AVE S MPL MINNEAPOLIS
NABER CAROL BENSEN ANN 71 PT 339-1136
2910 FRANKLIN E MPL GOLDEN VALLEY
NACE SUSAN KATHLEEN 73 DULTH

NACHBOR RONALD KEITH 71 CLA
1407 7TH ST SE MPL HERMAN
NACHT FERN GAIL 74 CLA 929-4402
3045 JERSEY S SLP ST LOUIS PARK
NACHTSHEIM DOUGLAS EDG 73 CLA 522-2006
2646 HUMBOLOTT NO MPL MINNEAPOLIS
NACHTSHEIM JOANNE MARG 72 AGFHE 522-2006
2646 HUMBOLOTT NO MPL MINNEAPOLIS
NACHTWEY ANITA JANE 72 CLA 331-2536
1219 4TH T SE MPL MINNEAPOLIS
NACHTWEY FLOYD E 73 CLA
1316 4TH ST SE MPL
NADDO LINDA MARIE 71 CT 888-9788
9459 PORTLAND AVE SO BLT BLOMINGTON
NADEAU GILLES GUY GRAD
UNIV OF MONCTON NEW BRUNSWCK
NADEAU NIKKI JOAN 71 CLA 331-2930
820 FULTON SE MPL
NADEAU STEVEN PAUL 72 DENT 521-6739
3230 CHOWEN AVE N ROB
NADLER BONNI LOIS 72 GC 926-2265
3847 YORK AVE SO STP ST PAUL
NADLER CHARLES ELDCN 73 LAW 922-7962
6403 BARRIF RD EDN HOPKINS
NADLER RICHARD MONISS 72 IT
MIDDLEBROOK HALL MPL TRENTON NJ
NAEFKE DAVID ALLAN 73 CLA 824-4998
P O BOX 16056 SLP ST LOUIS PARK

NAEFKE ROBERT LEROY JR 71 BUS 929-3495
3742 DAKOTA SLP ST LOUIS PARK
NAEGELE ILONA JEAN 74 CLA
14326 GARLAND AVE SLP ST LOUIS PARK
NAEGELE REBECCA LYNN 72 AGFHE 645-8462
1361 N CLEVELAND AVE STP MINNEAPOLIS
NAEGELI DAVID GORDON 72 CLA
TERRITORIAL HALL MPL ST CLOUD
NAEGELI THOMAS JAMES 71 CLA 331-5467
1515 UNIVERSITY AVE SE MPL EDINA
NAESETH JOAN SUZANNE 73 IT 869-6315
100 WEST 59TH ST MPL MINNEAPOLIS
NAFIE CORAL MORTON JEA 73 DULTH
NAFIE ROBERT WILLIAM AS, DULTH

NAG PRAMTOSH GRAD
SCHOOL CRAFT COLLEGE CALCUTTA
NAGAN DENNIS ANDREW 73 IT 822-9978
3643 PARK AVE MPL
NAGAN MARGARET MARY 72 ED
3585 OWASSO ST MPL MINNEAPOLIS
NAGEL CHARLES RICHARD 71 GC 698-6674
1716 RACE ST STP ST PAUL
NAGEL GARY CHARLES 72 AGFHE
RR 1 STP ST PAUL
NAGEL JENNIFER ANN 74 MORRS 589-4693
BOYD

NAGEL MICHAEL JOSEPH 72 IT
519 WESTERN ANK
NAGEL PAUL RICHARD GRAD 834-3784
722 E FILLMORE ST ECL
NAGHAWAY JANETTE ABDEL GRAD
310 E 22ND ST MPL MINNEAPOLIS
NAGLE BARBARA CHRISTIN 74 DULTH

NAGLE DOUGLAS ALAN 74 IT 935-1277
2918 HILLSBORO AVE SO SLP ST LOUIS PARK
NAGLE LAURA 71 CLA
MIDDLEBROOK HALL MPL MINNEAPOLIS
NAGLE THOMAS EDWARD GRAD
1801 LASALLE AVE S MPL FARIBAULT
NAGOBADS SYLVIA DAGMAR 74 CLA 941-2162
5180 CIRCLE DR EDN EDINA
NAGURSKI DEBORAH KAY 73 CLA 222-7633
90 WIMFRED W STP ST PAUL
NAGY DANIEL ANDREW 72 CLA 488-2548
1771 NO KENT ST STP BRONX NY
NAGY SR MARTHA MARGARE 73 CLA 455-8595
724 19TH AVE N SSP SOUTH ST PAUL
NAGY STEPHEN GEORGE 72 DENT
1622 CARL ST STP ROCHESTER
NAHAS ABBAS D GRAD
MPL

NAIDITCH BARBARA KROVI 71 CLA 699-4773
1892 GRAND AVE STP DULUTH
NAIMAN EUDICE ARLENE 71 CLA 227-1610
704 HOLLY AVE STP ST PAUL
NAKAGAKI RODNEY CHARLE 74 MORRS 589-4792
GAY HALL BATTLE LAKE
NAKAGAWA NGRIMOTO GRAD 646-0970
2238 DAYTON AVE STP TOKYO
NAKAMURA KATSUYOSHI YA GRAD
MPL TOKYO

NAKANISHI JOE ALAN 73 IT 429-3670
2221 BRCH WTB WHITE BR LK
NAKANISHI MANUEL GRAD 224-5034
570 LINCOLN AVE STP
NAKATANI GAIL CHIYOMI 71 CLA
COMSTOCK HALL MPL PEPECKCO HI
NAKAYACHARA VEERA GRAD
CENTENNIAL HALL MPL CUBA
NAKAYAMA KUNIAKI GRAD
411 7TH AVE SE MPL OBIHRO
NALEPKA GERALD LEON 73 CLA 789-8298
2638 CALIFORNIA ST NE MPL MINNEAPOLIS
NALEY LOWELL BRUCE GRAD
2727 RHODE ISLE SLP STAPLES
NALEY ROLF KEITH 74 MED 338-2948
2311 RIVERSIDE AVE MPL STAPLES
NALLICK MICHAEL ROBERT 71 ED 521-7776
3115 VISTA DR GOV GOLDEN VALLEY
NAM CHONG HYUN GRAD
MIDDLEBROOK HALL MPL
NAMIE DAVID JOHN GRAD
2611 ARTHUR ST NE MPL MINNEAPOLIS
NANDI RANJIT KUMAR GRAD
TERRITORIAL HALL MPL
NANNE HENRY WILLIAM GRAD 488-8488
DEPT OF ENTOMOLOGY STP COSTA RICA
NANNY JUDITH VIPOND K 74 DULTH

NAPIER LINDA SUE 73 CLA 484-2883
1002 EDGEWATER AV SHV SHOREVIEW
NAPIER PATRICIA ANN 72 ED 454-3796
988 BLUE GENTIAN RD STP ST PAUL
NAPLIN ROBIN LEE 72 AGFHE 771-0757
1326 E 3RD ST STP RED LAKE FLS
NAPPER MICHAEL DUANE 73 CLA 423-1759
RR 2 BOX 146 ROS ROSEMOUNT
NARANJO CARLOS JULIO AS AGFHE 755-4784
13925 HWY NO 65 NE ANK
NARANJO MARIA MARTIN R AS AGFHE 755-4784
13925 HWY 65 NE ANK
NARASIMHAN RAMACHANDRA GRAD
418 7TH ST SE MPL BOMBAY
NARAYANAMURTHY KALAYYA GRAD 378-0844
1312 4TH ST SE MPL
NARCISSE APRIL LYNN 74 CLA 451-0025
2008 EVA LN S STP ST PAUL

NARDECCHIA VERONICA 910 ARBOR AVE NARDI RICHARD JOSEPH 4000 26TH AVE SO NARVAEZ LEON ORLAN 2200 HENDON AVE NASBY JAMES ALLEN 2622 SALEM AVE NASH CHARLES CRAWFORD 1257 ROSE VISTA CT NASH DAVID LOWELL TERRITORIAL HALL NASH DONOVAN KELLEY 2141 MT VIEW AVE NASH FLORE BENTLEY 1710 RHODE ISLAND AVE NASH GARY MICHAEL 1048 VAN SLYKE AVE NASH GRETE EEG 1032 6TH ST SE NASH RONALD G 751 W CENTRAL NASH THOMAS KENT	73 CLA 426-3560 MAH MAHTOMEDI 73 DENT MPL DULUTH GRAD 644-5937 STP ST PAUL GRAD STP GRAD 645-5176 ROV ROSEVILLE 74 CLA MPL 71 GC 377-4887 MPL ST LOUIS PARK GRAD 544-1292 MPL *MINNEAPOLIS 71 ED STP ST PAUL AS CLA 378-0202 MPL 73 CLA 224-6185 STP ST PAUL 73 CLA MPL LORETTO GRAD 645-5176 ROV ROSEVILLE 74 DULTH	NASH VIRGINIA GIACOPAS 1257 ROSE VISTA CT NASLUND BRUCE LYNN 74 DULTH 72 DULTH 73 AGFHE 789-6885 MPL MINNEAPOLIS 71 CLA 646-5569 STP ST PAUL 73 CLA 646-5569 STP ST PAUL 72 ED 938-8517 MTV MINNETONKA 73 CLA 781-8528 MPL MINNEAPOLIS 71 CLA 227-6479 WSP WEST ST PAUL 73 AGFHE 227-6129 WSP WEST ST PAUL AS PH 376-6014 MPL IZATNAGAR GRAD 331-1489 MPL EAST VILLAGE 73 CLA WINNIPEG MAN GRAD 631-2242 NWB MASSAPEQUA NY 73 CLA 376-6646 MPL LOUISVILLE KY 74 DULTH	NEATON PATRICK JOSEPH 2829 WEBSTER AVE NEAVIN CATHLEEN JOAN 1662 SHERWOOD NEBEZAHLL ELLIOTT CALIFORNIA ST COLLEGE NECHAK MARCIA ANN 73 DULTH NECHVILLE GAIL SUSAN 5201 61ST ST W NEDEGAARD JANET LOU 72 DULTH NEEDHAM ROBERT NORMAN 2422 42ND ST SW NEEFLEY JOHN OWEN 2931 TAYLOR ST NE NEELY DEAN PHILIP DEPART OF VET MED NEFS PATRICIA GFAN 2117 WINDSOR WAY NEES ROY ALAN 4221 ISLEMOUNT PL NEESE FLEEN MARIE 272 DAYTON AVE NEFF BARBARA ANN 74 DULTH NEFF JONATHAN GORDON	72 CLA WTT WATER TOWN 73 CLA 771-9279 STP ST PAUL GRAD BROOKLYN NY 73 DULTH 73 NURS 929-6253 FDN EDINA 72 DULTH 71 CLA MPL MINNEAPOLIS 72 MEDIC 534-2698 PLAINVIEW 73 MORRS 72 MFD 926-7836 MPL ROCHESTER 73 IT 789-6992 MPL MINNEAPOLIS GRAD 479-2788 STP EMLENTON PA 72 ED 588-6686 GOV GOLDEN VALLEY 71 GC 537-9015 ROB BROOKLYN GRAD 226-4656 STP CLIFFORD MD 74 DULTH 72 GC SLP ST LOUIS PARK 74 CLA 922-4520 SLP ST LOUIS PARK 71 CLA SLP ST LOUIS PARK GRAD HENDRICKS GRAD MPL ST LOUIS MO 73 IT 282-0058 ROCHESTER 74 CLA 780-1603 FRD HIBBING 73 CLA WADENA 73 IT 926-7752 MPL MINNEAPOLIS 72 CLA 786-3537 FRD FRIDLEY 74 CLA MPL GOODHUE 74 PHARM 331-8670 MPL CHISAGO CITY 74 CLA MPL WASECA 72 MED 226-6183 WSP ST PAUL 74 VET M 645-6002 STP HUTCHINSON GRAD 227-6947 STP 73 CLA 336-6736 MPL ST PAUL 73 DULTH 72 ED MPL WORTHINGTON 74 MFD MPL SAUK RAPIDS 72 LAW 646-8949 STP 74 CLA MPL ST PETER 72 LAW 633-5480 MPL ST CLOUD 73 DULTH	NEITZKE DENNIS GEORGE FRONTIER HALL NEITZKE JOHN PETER 1201 10TH ST NW NEITZKE RONALD JOSEPH 71 CLA 74 MED MPL DETROIT LAKES 74 CLA MPL ROCHESTER 71 MED MPL WILLMAR 71 GC 333-6028 MPL GRAD MPL HILLARD NO 71 GC 722-7102 MPL MINNEAPOLIS 73 IT 282-2672 ROCHESTER 71 GC MPL 72 ED MPL MINNEAPOLIS GRAD 646-5788 STP 74 CLA MPL MINNEAPOLIS AS ED MPL GRAD 646-5994 STP ST PAUL 73 DULTH	NEITZKE THOMAS ROBERT 632 CNTARIO ST SE NELMS WILLIAM FRANK JR FRONTIER HALL NELSEN LAWRENCE TAFT 632 CNTARIO ST SE NELSEN LEN 110 E 25TH ST NELSEN LEO WILLIAM JR CENTENNIAL HALL NELSEN PATTI JUNE 3721 36 AVE S NELSEN RICHARD CRAIG 114 12TH ST NE NELSEN ROGER ARVID 4245 CEDAR AVE S NELSEN SCOTT VERNON 2776 XERSE AVE SO NELSESTUEN GARY LEE 1845 W LARPENTEUR NELSESTUEN JOANNE YVON 74 CLA MPL MINNEAPOLIS	NELSON ALICE GENEVIEVE 1510 27TH AVE NE NELSON ALLAN O P 2365 VALENTINE AVE NELSON ALLEN WILLIAM 73 DULTH 72 AGFHE 335-8053 MPL MINNEAPOLIS 73 CLA MPL MINNEAPOLIS 74 CLA MPL MINNEAPOLIS 74 IT 633-6029 NELSON ANGIE GUGGENBER GRAD 822-7204 MPL ST CLOUD 74 CLA 488-8022 STP ST PAUL AS PH 927-5315 MPL 74 CLA 633-1665 NWB STURGEON BAY WI 71 CLA MPL AS DULTH	NELSON AUREY KRAGENBR 4209 MORNINGSIDE RD NELSON BARBARA ANDERSO 2060 WILSON NELSON BARBARA ANN GAY HALL NELSON BARBARA ANN AS ED 636-2400 ROV 72 CLA 789-3217 MPL MINNEAPOLIS 74 CLA 488-6969 STP ST PAUL GRAD 439-5117 STW STILLWATER 72 IT 339-2968 MPL RUSH CITY 74 CLA MPL MINNEAPOLIS 73 CLA MPL WILLMAR 72 DULTH	NELSON BRADLEY RYAN BETA SIGMA PSI NELSON BRENDA GAIL 525 10TH AVE SE NELSON BRENDA JEAN 612 1/2 ATLANTIC AVE NELSON BRENT ALLEN 73 MORRS WILLMAR 71 ED 721-5195 MPL MINNEAPOLIS 72 MORSC STP ALEXANDRIA 71 CLA 421-3958 ANK ANOKA 71 CLA 824-8646 MPL MINNEAPOLIS 71 IT 331-6280 MPL WELCH 73 CLA MPL 71 ED MPL MINNEAPOLIS 72 CLA 866-7417 MPL MINNEAPOLIS 71 CLA EDN EDINA 71 IT 484-7978 SHV ST PAUL
---	--	--	---	---	---	--	---	--	---

NELSON BRUCE WENDELL 3611 LANCASTER LN N NELSON BRYAN MAYNARD 6904 CORNELIA DR NELSON CARLA JEAN 3135 HAYES ST NE NELSON CAROL ANN 1179 SEXTANT AVE NELSON CAROL ANNE 2731 PILLSBURY S NELSON CAROL BETH 2805 SCOTT AVE N NELSON CAROL JEANNETTE	73 CLA 546-2697 MPL LITCHFIELD 71 CLA 926-8066 EDN EDINA 73 ED 781-8707 MPL MINNEAPOLIS 74 CLA 484-1203 STP ST PAUL 73 CLA MPL WORTHINGTON 74 AGFHE 588-0C86 GDV GOLDEN VALLEY 72 DULTH	NELSON DAVID WALLACE 5426 CREEK VIEW LA NELSON DAVID WILLIAM 515 W ROSELAWN AVE NELSON DAWN LEY 702 4TH ST SE NELSON DEAN CHAUNCEY 7320 MONROE ST NE NELSON DEAN RAYMOND 791R GROVELAND RD NELSON DEANNA CHRISTIN RP 2 NELSON DEBORAH LOUISE 1727 LARPEUR W NELSON DENNIS BRUCE 5512 VINCENT AVE S NELSON DENNIS CHARLES 5827 46TH AVE S NELSON DENNIS GENE 2965 W OWASSO BLVD NELSON DENNIS IRVIN DEPART OF VET MED NELSON DENNIS LEE 1731 CARVER AVE NELSON DENNIS LEROY 3912 24TH AVE S NELSON DIANE JANE	GRAD EDN EDINA 74 CLA 488-9644 ROV ROSEVILLE 73 AGFHE 331-8599 MPL LEONIA NJ AS ED 789-2984 MPL FERGUS FALLS 72 GC MDV MOUNDS VIEW 73 CLA MPL MINNEAPOLIS 71 CRCKS 773-2188 E GRAND FORKS GRAD 645-6296 STP ST PAUL 74 CLA 927-5544 MPL MINNEAPOLIS 72 GC 724-1043 MPL MINNEAPOLIS 74 CLA 484-1723 ROV ST PAUL 72 VET M ROV ALEXANDRIA GRAD 728-2348 71 IT 729-9188 MPL ROSEAU 73 DULTH	NELSON GREGG RICHARD MIDDLEBROOK HALL NELSON GREGORY ALLEN 4925 OLIVER AVE S NELSON GREGORY EINAR 74 DENT MANKATO 74 DULTH NELSON GREGORY THANE 406 8TH AVE SE NELSON HAROLD MARVIN 116 E 25TH ST NELSON HARRY ANNEUS 1212 8TH ST S NELSON HUBERT MILTON J 346 HATCHEZ AVF NELSON ILA MAE 709 DOUGLAS AVE SO NELSON IRENE VANANTHER 73 DULTH NELSON JACK ELLIOT 113 CHEVY CHASE DR NELSON JAKE CARL 1408 5TH ST SE NELSON JAMES ALLEN CENTENNIAL HALL NELSON JAMES ALLEN INDEPENDENCE HALL NELSON JAMES CARL 53 RICE CREEK WAY NELSON JAMES DANIEL 6118 DUPONT S NELSON JAMES EARLE	73 CLA MPL FARIBAULT 73 CLA 926-3396 MPL MINNEAPOLIS 71 DULTH 74 DENT MANKATO 74 DULTH 71 CLA 378-1723 MPL ANOKA GRAD ROS TWO HARBORS 71 BUS 222-3589 MIDDLE RIVER 71 ED 339-6556 MPL ODFREY IL 71 CLA 377-5647 GDV GOLDEN VALLEY 73 CLA 377-0972 MPL HENDRICKS 73 IT 473-3773 WAY WAYZATA 72 GC 331-4992 MPL DODGE CENTER 71 AGFHE 73 CLA MPL WASECA 74 MORRS LAKE LILLIAN 73 IT 560-4334 FRD FRIDLEY 72 ED NOA NORTH OAKS AS BUS 72 CLA 378-1004 MPL 72 LAW 339-3817 MPL BRECKENRIDGE 73 CLA MPL MINNEAPOLIS 74 CLA 729-3935 MPL MINNEAPOLIS 71 CLA STP ST PAUL 72 IT 74 CLA 789-5044 MPL MINNEAPOLIS 71 PT 71 CLA MPL COTTONWOOD GRAD 338-1252 MPL 73 IT 451-2738 SSP SOUTH ST PAUL 73 AGFHE 331-6115 MPL 72 LAW 331-1575 MPL LAMESA CA 74 CLA 699-3556 STP ST PAUL 71 MORRS CROOKSTON 73 CLA 833-6213 MNB NEW BRITAIN 71 CLA 224-9275 WSP WEST ST PAUL 72 BIOSC 331-4273 MPL MAHTOMEDI 71 MED 331-2017 MPL ST PAUL 74 DULTH AS BUS STP RENVILLE 74 CLA MPL MINNEAPOLIS 74 DULTH 74 MORRS 589-3203 COTTAGE GROVE 73 ED ST JAMES GRAD 488-1929 STP 72 DULTH GRAD 881-3445 BLT GRAD STP 72 CLA 771-1416 STP ST PAUL 72 IT EDN EDINA 72 CLA 378-0742 MPL MONTROSE AS GC 522-2159 MPL MINNEAPOLIS 73 CLA 929-9473 SLP ST LOUIS PARK 72 IT LAKE LILLIAN																																
NELSON CAROL LEONA 175 MALCOLM AVE SE NELSON CAROLE MARIE 414 ERIE ST SE NELSON CAROLYN LEE	73 CLA 335-8053 MPL MINNEAPOLIS 71 ED 331-6798 MPL MINNEAPOLIS 73 DULTH	NELSON CAROLYN SUE 123 SUMMIT AVE NELSON CARYN JACOBSON 1914 E 22 D ST NELSON CATHY ANN	71 CLA 226-1903 STP ST PAUL 73 CLA 333-7835 MPL MINNEAPOLIS 74 DULTH	NELSON CHARLES ALFRED 2599 N LEXINGTON AV NELSON CHARLES ARTHUR 1186 DULUTH ST NELSON CHARLES HARRY 4314 OLIVER AVE N NELSON CHARLES WINFRED 623 E 32ND ST NELSON CHERYL JEANNE 8530 JULIANNE TER NELSON CLAUDIA LYNNF	GRAD 484-9723 ROV WESTRABOOK 71 IT 776-0302 STP ST PAUL 72 GC 521-4946 MPL MINNEAPOLIS GRAD 822-7204 MPL WAINKEAN IL 74 CLA 544-1054 GDV GOLDEN VALLEY 71 DULTH	NELSON CLEO FAYE 6509 SHERIDAN AVE S NELSON CLIFTON RAY 814 8TH ST SE NELSON COLIN TERRY 1921 UNIVERSITY AV SE NELSON COLLEEN MAE 1485 CHELMSFORD NELSON CONSTANCE MAY 516 UNIVERSITY AVE SE NELSON CRAIG MAURICE	AS AGFHE 866-5117 RHF RICHFIELD 73 CLA 331-4259 MPL 72 CLA 331-5887 MPL LESUEUR 73 AGFHE 644-6033 STP ST PAUL 73 CLA 331-6538 MPL OKABENA 73 MORRS 589-4070 ADA 74 DULTH	NELSON CRAIG ROBERT	74 CLA MPL MAHTOMEDI 71 ED RHF RICHFIELD 74 CLA LTC LITTLE CANADA 73 MORRS ROV ROSEVILLE 73 CLA 522-2403 MPL MINNEAPOLIS 72 CRCKS	NELSON CRAIG THOMAS FRONTIER HALL NELSON CURTIS EUGENE	74 CLA MPL MAHTOMEDI 71 ED RHF RICHFIELD 74 CLA LTC LITTLE CANADA 73 MORRS ROV ROSEVILLE 73 CLA 522-2403 MPL MINNEAPOLIS 72 CRCKS	NELSON CYNTHIA JANE INDEPENDENCE HALL NELSON CYNTHIA JEAN 2008 N WHEELER NELSON CYNTHIA MARIE 5272 DUPONT RD NELSON DALE HARRIS STEPHENS HALL NELSON DALE LAWRENCE 4823 WOODLAWN BLVD NELSON DAN KARL 1695 STILLWATER AVE NELSON DANA RUSSELL 3444 ALDRICH S NELSON DANIEL LEROY 616 11TH AVE SO NELSON DARYL LEE 301 WALNUT SE NELSON DAVID ALLEN 3437 CHICAGO AVE SO NELSON DAVID CURTIS 3301 BLOMINGTON AVE NELSON DAVID CURTIS 5711 35TH AV S NELSON DAVID EMERY	74 CLA MPL MAHTOMEDI 71 ED RHF RICHFIELD 74 CLA LTC LITTLE CANADA 73 MORRS ROV ROSEVILLE 73 CLA 522-2403 MPL MINNEAPOLIS 72 CRCKS	NELSON DAVID GEORGE 1216 DOUGLAS AVE NELSON DAVID GILMORE 2235 N SNELLING NELSON DAVID JENSEN 1140 GRAND NELSON DAVID JOHN JR 1640 BOHLAND AVE NELSON DAVID KENNETH 7655 WOODLAWN DR NE NELSON DAVID KENT 3729 SNELLING AV NELSON DAVID LEE 5301 CHICAGO AVE NELSON DAVID LUTHER	GRAD MPL MINNEAPOLIS 71 CLA 222-6443 STP ST PAUL 71 CLA 823-3038 MPL MINNEAPOLIS 72 IT 375-4510 ST JAMES 72 LAW 331-2059 MPL WILLMAR 71 AGFHE 822-7219 MPL NORTHFIELD 71 AGFHE MPL WILLMAR 73 CLA 724-6082 MPL MINNEAPOLIS 71 DULTH	NELSON DAVID GEORGE 1216 DOUGLAS AVE NELSON DAVID GILMORE 2235 N SNELLING NELSON DAVID JENSEN 1140 GRAND NELSON DAVID JOHN JR 1640 BOHLAND AVE NELSON DAVID KENNETH 7655 WOODLAWN DR NE NELSON DAVID KENT 3729 SNELLING AV NELSON DAVID LEE 5301 CHICAGO AVE NELSON DAVID LUTHER	72 GC 377-4735 MPL MINNEAPOLIS GRAD STP GRAD STP ST PAUL 72 CLA 699-7003 STP ST PAUL 72 AGFHE MPL AITKIN 71 CLA 721-1406 MPL MINNEAPOLIS 72 AGFHE 825-3692 MPL 72 DULTH	NELSON DAVID MICHAEL 1501 8TH ST SE NELSON DAVID NILES 1962 GRAND AVE NELSON DAVID OLIVER 3215 34TH AVE S NELSON DAVID PAUL 440 11TH AVE SE NELSON DAVID ROBERT 2104 4TH AVE NE NELSON DAVID VICTOR 212 WALNUT SE	71 CLA 378-0153 MPL RICHFIELD 73 CLA 690-2603 STP STANCHFIELD GRAD 729-1164 MPL MINNEAPOLIS 72 DENT MPL MINNEAPOLIS 71 IT AUSTIN 73 CLA STP ST PAUL	NELSON DAVID WALLACE 5426 CREEK VIEW LA NELSON DAVID WILLIAM 515 W ROSELAWN AVE NELSON DAWN LEY 702 4TH ST SE NELSON DEAN CHAUNCEY 7320 MONROE ST NE NELSON DEAN RAYMOND 791R GROVELAND RD NELSON DEANNA CHRISTIN RP 2 NELSON DEBORAH LOUISE 1727 LARPEUR W NELSON DENNIS BRUCE 5512 VINCENT AVE S NELSON DENNIS CHARLES 5827 46TH AVE S NELSON DENNIS GENE 2965 W OWASSO BLVD NELSON DENNIS IRVIN DEPART OF VET MED NELSON DENNIS LEE 1731 CARVER AVE NELSON DENNIS LEROY 3912 24TH AVE S NELSON DIANE JANE	GRAD EDN EDINA 74 CLA 488-9644 ROV ROSEVILLE 73 AGFHE 331-8599 MPL LEONIA NJ AS ED 789-2984 MPL FERGUS FALLS 72 GC MDV MOUNDS VIEW 73 CLA MPL MINNEAPOLIS 71 CRCKS 773-2188 E GRAND FORKS GRAD 645-6296 STP ST PAUL 74 CLA 927-5544 MPL MINNEAPOLIS 72 GC 724-1043 MPL MINNEAPOLIS 74 CLA 484-1723 ROV ST PAUL 72 VET M ROV ALEXANDRIA GRAD 728-2348 71 IT 729-9188 MPL ROSEAU 73 DULTH	NELSON DIANE LYNN 520 12TH AVE SE NELSON DONALD CHRIS 1912 CLINTON AVE S NELSON DONALD EUGENE 4005 WASHBURN CIR NELSON DONALD JAMES 4435 MINNEHAMA AVE S NELSON DONALD OWEN 1174 FIFIELD NELSON DONN EUGENE 9220 45TH AVE N NELSON DONNA BILLEAUX 6057 CENTRAL AV NE NELSON DOUGLAS B 9225 16TH AVE S NELSON DOUGLAS GEORGE 3329MC NAIR DR NELSON DOUGLAS JAMES	73 DULTH 72 CLA 331-3795 MPL RANDALL 71 IT 338-6389 MPL 73 CLA BLT GRAD 729-5330 MPL KASSON 71 PHARM 646-8533 STP COON RAPIDS 73 CLA 533-3868 NWH NEW HOPE GRAD FRD ROCK FALLS IL 72 CLA 881-9494 BLT BLOMINGTON 71 CLA 588-6253 ROB ROBBINSDALE 74 DULTH	NELSON DOUGLAS JAMES	71 MORRS	NELSON DOUGLAS LLOYD 5316 3RD AVE S NELSON DOUGLAS PAUL 33 12TH AVE NO NELSON DOUGLAS RICHARD 2264 COMMONWEALTH NELSON DOUGLAS RICHARD 1355 EUSTIS NELSON DUANE STANLEY 11964 ZION AVE NELSON DUANE THOMAS 9055 TYLER ST NE NELSON ELDON DARREL	72 BIOSC 825-6112 MPL MINNEAPOLIS 72 CLA 938-7706 HOP HOPKINS 71 BIOSC STP FAIRMONT 74 AGFHE SHV SHOREVIEW 71 BUS CNR 71 CLA 784-2215 MPL MINNEAPOLIS AS BUS MPL 72 CLA 938-6563 MTV MINNETONKA 72 GC 339-2686 MPL PINE CITY 74 CLA MPL NEW RICHMOND WI GRAD 74 CLA 929-1189 SLP ST LOUIS PARK 73 DULTH	NELSON ERIC STUART 14200 SPRING LAKE RD NELSON EUGENE PALMER 315 UNIVERSITY AVE SE NELSON F HOWARD TERRITORIAL HALL NELSON FREDERICK JAMES 1203 FIFIELD ST NELSON GARY ALAN 7208 HAMPSHIRE AVE S NELSON GARY DAVID	NELSON GARY DEAN 1002 12TH AVE SE NELSON GARY LEE	NELSON GARY LEROY	NELSON GARY WADE	74 MORRS GLENWOOD GRAD 378-0175 MPL 72 CLA 331-2017 MPL 71 CLA 729-5914 MPL 72 IT 71 BUS 331-1507 MPL WACONIA GRAD STP ST PAUL 72 AGFHE 724-0256 MPL MINNEAPOLIS 73 CLA 489-0614 STP ST PAUL 72 ED MPL LITCHFIELD 72 DULTH	NELSON GAYLE LAVERNE 651 TAYLOR NE NELSON GAYNELL SCHANDE 520 WASH AVE SE NELSON GENE ARLEN 1410 E 32 ST NELSON GENE PETER	NELSON GEOFFREY LLOYD 1103 5TH ST SE NELSON GERALD OWEN 273 W EMERSON NELSON GERALYN LOIS 3929 30 AVE S NELSON GLENN MYRON 1035 W CALIFORNIA NELSON GLENN ORVILLE 2740 HUMBOLDT AVE S NELSON GLORIAN ANDERSON	71 IT 376-6182 MPL LITTLE FALLS	NELSON GORDON LEROY CENTENNIAL HALL	71 IT

NELSON JOYCE PROZINSKI 71 DULTH
 NELSON JUDY LYNETTE 73 CLA
 COMSTOCK HALL
 NELSON JUDY MAE 71 PT 633-3798
 1828 BECKMAN AVE
 NELSON KAREN ANN 71 GC 823-7772
 4932 OAKLAND
 NELSON KAREN ANNE
 WALTER LIBRARY 109
 NELSON KAREN SUF 73 MORRS
 MINNEAPOLIS
 NELSON KARL MARTIN 71 IT 722-5985
 3528 45TH AVE SO
 NELSON KATHERINE ARLEN 72 CLA 861-5987
 900 E 78TH ST
 NELSON KATHERINE GAIL 73 CLA
 2652 MARSHALL N
 NELSON KATHLEEN ANNE 73 CLA
 525 UNIVERSITY AVE SE
 NELSON KATHLEEN LOUISE 72 DULTH
 NELSON KATHRYN AS AGFHE
 3770 FOSS RD NE
 NELSON KATHRYN LOUISE 73 CLA
 MPL MINNEAPOLIS
 NELSON KAY LOUISE 73 CLA 333-5637
 2206 1/2 RIVERSIDE AVE
 NELSON KAY MYRTLE 71 MEDTC 331-5890
 519 10TH AVE SE
 NELSON KEITH LOWELL 72 BUS 544-1153
 2731 ZANE N
 NELSON KEITH W AS ED 633-0248
 2261 WALNUT CT S
 NELSON KENNETH CARL 73 CLA 631-1450
 1947 W FLORIDGE
 NELSON KENNETH ELWOOD 72 DULTH
 NELSON KENNETH FRANK 74 ED 544-1153
 2731 ZANE AVE N
 NELSON KERRY JEAN 72 DULTH
 NELSON KEVIN CHARLES 73 CLA
 1609 UNIV AVE SE
 NELSON KIRK WILLIAM 72 BUS 631-1453
 1947 W ELDRIDGE
 NELSON KRIS BERNADETTE 72 ED 699-1435
 1132 BOWDOIN
 NELSON KRIS WALDO 71 IT
 NELSON KRISTIN ANN 74 DULTH
 NELSON KRISTINE ANN 74 DULTH
 NELSON KRISTINE JANET 74 CLA 869-6593
 6118 DUPONT AVE S
 NELSON KURT OLOF 74 AGFHE
 SHAFER
 NELSON LANNA DENIGER J 71 ED 338-2674
 513 19TH AVE S
 NELSON LARRY CRAIG 73 CLA 724-7887
 5536 29TH AVE S
 NELSON LARRY DEAN 74 AGFHE
 BAILLEY HALL
 NELSON LARRY JAMES 71 GC 561-2723
 3706 VIOLET AVE N
 NELSON LARRY MATTHEW 72 GC 339-1079
 319 8TH ST SE
 NELSON LAWRENCE CURTIS 71 CRCKS 784-4744
 RT 1
 NELSON LEILA RAE 71 OT
 616 11TH AVE SO
 NELSON LEONORA WIMMER 71 GC 922-0208
 4117 UPTON SO
 NELSON LINDA ANN 72 GC 545-3667
 120 IDAHO AVE N
 NELSON LINDA CHRISTINE 71 CLA
 CENTENNIAL HALL
 NELSON LINDA JOAN 71 CLA
 3706 VIOLET N
 NELSON LINDA MARIE 73 CLA 373-6040
 BOX 23
 NELSON LINDA YVONNE 71 ED 724-6082
 5711 35TH AVE S
 NELSON LOIS JUANITA 72 AGFHE 788-7167
 4036 NE ARTHUR ST
 NELSON LOIS MURIEL 71 GRAD 566-2209
 5809 73RD AVE N
 NELSON LONNIE DEAN 72 CRCKS 695-3597
 SUNNY REST
 NELSON LOWELL DAVID 74 MORRS 881-8849
 INDEPENDENCE HALL
 NELSON Loyal DEAN 71 CLA 331-5407
 808 4TH ST SE
 NELSON LUTHER ALFRED 71 BUS
 3311 92ND CURVE NE
 NELSON LYLE DAVID 71 GRAD 776-1859
 1432 E HOYT AVE
 NELSON LYNDON PAUL 72 DULTH
 NELSON LYNN ANN 73 CLA 922-8367
 4243 ALDEN DR
 NELSON M WAYNE 71 CLA
 2305 15TH AVE S
 NELSON MARGARET ANN 73 CLA 338-0033
 2138 ELLIOT AVE S
 NELSON MARIANN LOUISE 71 CLA 545-7835
 1104 WINNETKA AVE N
 NELSON MARK C 74 DULTH
 NELSON MARK JORDAN 71 CLA
 NELSON MARK LAWRENCE 73 CLA 474-9335
 P 3 BOX 380
 NELSON MARK LOGE 73 DULTH
 NELSON MARK RICHARD 73 CLA 333-8008
 917 24TH AVE SO
 NELSON MARK ROBERT 72 VET M 644-5426
 1630 EUSTIS
 NELSON MARY JO 73 AGFHE 545-4226
 8209 WESTBEND ROAD
 NELSON MARY KATHRYN 74 AGFHE
 COMSTOCK HALL
 NELSON MARY LOUISE 73 CLA
 1720 LARPENTEUR W
 NELSON MARY SUSSEX BEA 71 GRAD
 2707 KNAPP ST
 NELSON MELANIE ANN 73 AGFHE 920-2273
 6455 YORK AVE S
 NELSON MEREDITH ANN 71 GRAD 331-6098
 414 ERIF ST SE
 NELSON MEREDITH ANN 71 CLA 825-3492
 2727 PILLSBURY AVE S
 NELSON MERLIN NOREL 71 AGFHE 772-2125
 667 F 4TH ST
 NELSON MERRILL JOHN 72 IT 941-2569
 8009 SCHOOL RD
 NELSON MICHAEL DUANE 73 CLA 588-2457
 2240 LEGEND DR N
 NELSON MICHAEL EDWARD 73 AGFHE 459-3480
 8646 IDEAL AVE S
 NELSON MICHAEL EUGENE 71 GC 786-6798
 2224 KINGSWAY LANE
 NELSON MICHEL WYMAN 73 CLA 286-5835
 50 LAKEVIEW DR
 NELSON MURIEL ANNE 73 CLA
 8005 WASHBURN CIR
 NELSON MURRAY STEPHEN 74 CLA
 4435 MINNEAPOLIS AVE S
 NELSON MYRON HENRY 71 GRAD
 2024 COMMONWEALTH
 NELSON NANCY HELEN 71 CLA 378-0288
 212 WALNUT ST SE
 NELSON NANCY SUE 73 NURS 429-0018
 2269 CEDAR AVE
 NELSON NANCY THAYER 72 DULTH
 NELSON NEIL RUSSELL AS PH
 NELSON NOREN JUDY 73 AGFHE 454-3268
 3690 BLACKHAWK RD
 NELSON NORENE YEDA 74 ED
 COMSTOCK HALL
 NELSON ORDELL KRUGEL A 71 CLA 729-5914
 1410 E 32ND ST
 NELSON OWEN TINUS 72 MORRS' 589-4792
 HOFFMAN
 NELSON PAMELA RAE 71 ED 377-7494
 1429 S TYROL TRAIL
 NELSON PATRICIA ANNE 74 DULTH
 NELSON PATRICIA MARIE 72 AGFHE 560-4665
 445 67TH AVE NE
 NELSON PATRICIA NAVE G 71 CLA
 2264 COMMONWEALTH
 NELSON PAUL ALLEN 71 BUS 474-9335
 RT 3 BOX 380
 NELSON PAUL ARTHUR 71 UCOL 546-2134
 7720 36TH AVE NO
 NELSON PAUL DOUGLAS 73 DULTH
 NELSON PAUL FREDERICK 71 PHARM 331-4599
 1024 4TH ST SE
 NELSON PAUL JOHNATHAN 71 GRAD
 965 W HWY 36
 NELSON PAUL RICHARD 72 GC 824-0938
 4520 COLUMBUS AVE SO
 NELSON PAULA MARIE 74 CLA 437-5593
 SANFORD HALL
 NELSON PHILIP LEWIS 72 VET M
 1400 DOUGLAS DR N
 NELSON PHILIP STEPHEN 74 PHARM 822-8102
 NELSON POLLY JEAN 74 CLA
 MPL MRNE ST CROIX
 NELSON RALPH ERICK JR 71 STP
 1360 ST PAUL AVE
 NELSON RANDALL ARTHUR 73 CLA 881-7123
 7710 PENN AVE SO
 NELSON RANDALL CHRISTI 73 IT
 520 WASH AVE SE
 NELSON RANDALL CURTIS 71 MORSC
 1442 S RIVER RD
 NELSON RANDALL WAYNE 74 MORRS
 11 E 9TH ST
 NELSON RANDOLPH RAYMOND 73 AGFHE
 1103 5TH ST SE
 NELSON RANDY ROSS 74 CLA 888-6233
 1501 W 100TH ST
 NELSON RAYMOND LESLIE 73 DULTH
 NELSON REBECCA ANN 73 DULTH
 NELSON RICHARD ALAN 72 BUS 376-6409
 MIDDLEBROOK HALL
 NELSON RICHARD ALEXAND 71 DULTH
 NELSON RICHARD ALTON 71 BUS 644-8178
 887 RAYMOND AVE
 NELSON RICHARD ANDREW 71 CLA 753-4350
 17 CHURCH ST BOX 356
 NELSON RICHARD DAYNE 71 DENT 338-2674
 513 19TH AV S
 NELSON RICHARD ELDON 71 CLA
 1405 COMO AVE SE
 NELSON RICHARD EMMANUE 73 CLA 789-6726
 2942 LINCOLN ST NE
 NELSON RICHARD GARY 74 CLA 777-5874
 1767 MARYKNOLL
 NELSON RICHARD HAROLD 71 CLA 935-7270
 3628 STEELE ST
 NELSON RICHARD LOUIS 71 IT 881-8027
 7900 3RD AV S
 NELSON RICHARD MYLES 72 AGFHE 637-3250
 RT 1
 NELSON RICHARD RAY 71 GRAD 339-1120
 2416 BLAISDELL
 NELSON RICHARD ROY 71 DULTH
 NELSON RICHARD WILLIAM 72 BUS 922-2957
 5925 HALIFAX AVE S
 NELSON RILEY BRIAN 72 CLA
 NELSON RITA CASEY ANNE 73 CLA 920-5155
 5316 ZENITH SO
 NELSON ROBERT KEVIN 73 DULTH
 NELSON ROBERT LAWRENCE 71 GRAD 646-0836
 10 MID OAKS LN
 NELSON ROBERT RAMON 71 GRAD 644-7088
 2176 CAYTON AVE
 NELSON ROBERT WILLIAM 72 CRCKS
 NELSON ROBIN WOOD MAE 72 CLA 588-5145
 3429 MAJOR AVE N
 NELSON ROBYN LOUISA 74 CLA 377-8516
 1222 DOUGLAS AVE S
 NELSON RODGER ALLAN 71 GRAD 784-7936
 2109 LAPORT DR NE
 NELSON ROGER LEE 71 VET M 644-9638
 2177 KNAPP ST
 NELSON ROGER LINCOLN 71 IT 633-6802
 1393 COLONIAL DR
 NELSON RONALD BRADLEY 72 BUS 881-5395
 105 E 91ST ST
 NELSON RONALD GENE 71 GRAD
 2112 S GARFIELD
 NELSON RONALD GEORGE 71 IT
 1005 12TH AVE S E
 NELSON RONALD LEE 74 DULTH
 NELSON RONALD LEE 74 AGFHE
 3250 TAYLOR ST NE
 NELSON RONALD MILFORD 73 CLA
 3011 GRAIRN N
 NELSON RONALD WAYNE 72 ED 389-2809
 RT 1
 NELSON ROSALIND MARIE 74 MORRS 589-3203
 WHITE BR LK
 NELSON RUSSELL HAROLD 74 CLA 588-1604
 2519 MERIDIAN DR
 NELSON RUTH ELAINE 71 CLA 529-4855
 5009 CAMDEN AVE N
 NELSON SALLY LAVONNE 73 CLA
 COMSTOCK HALL
 NELSON SANDRA KAYE 72 CLA 378-0634
 814 11TH AVE SE
 NELSON SANDRA LEE 71 DULTH
 NELSON SANDRA MARIE 73 CLA
 610 SILVER LK RD
 NELSON SARA LOUISE 72 CLA
 PIONEER COURT
 NELSON SARAH LOUISE 73 ED 537-8548
 4849 BOONE CIR
 NELSON SCOTT DALLAS 73 IT
 CENTENNIAL HALL
 NELSON SCOTT ROBERT 72 CLA 735-4089
 1051 S MC KNIGHT RD
 NELSON SHEILA SUE 71 DULTH
 NELSON SHERRY ANN 71 GC
 BOX 695
 NELSON SIDNEY B 71 HECTOR
 ROUTE 1 BOX 58
 NELSON STEFANIE JEAN 74 DULTH
 NELSON STEPHEN CRAIG 71 AGFHE
 1288 E COMO BLVD
 NELSON STEPHEN EUGENE 71 IT
 1171 N DALE
 NELSON STEPHEN FREDRIC 71 GRAD 561-0824
 1300 67TH AVE N
 NELSON STEPHEN JOSEPH 73 AGFHE 637-3364
 R R 1
 NELSON STEPHEN LAURENC 72 LAW
 665 N SNELLING
 NELSON STEPHEN WILLIAM 74 DULTH
 NELSON STEVEN ARNOLD 72 LAW 488-8304
 853 W SANDHURST DR
 NELSON STEVEN JOHN 73 DULTH
 NELSON STEVEN LEE 73 DENT 338-1252
 610 FRANKLIN W
 NELSON STEVEN LYLE 73 IT
 700 10TH AVE SE
 NELSON STEVEN MARK 74 MORRS
 BAYPORT

NELSON STEVEN MICHAEL TERRITORIAL HALL	73 IT MPL FOSSTON	373-6628	NENOVICH ROBERT MILO 71 BUS	NESS STANLEY EDWIN	74 DULTH
NELSON STEVEN RUDDOLPH RFD 3	71 IT LAKE LILLIAN		NENTL JANIS ANN 2064 E ORANGE	NESS VALOREE JEAN 1193 RALEIGH	73 IT 644-4134 FLH FALCON HTS
NELSON STEVEN RUSSELL 1809 2ND ST SO	73 IT MPL		NEPERUD JANNA MILDRED R 1	NESS MARK J 312 16TH AVE SE	72 CLA 331-9738 MPL AUSTIN
NELSON SUSAN AGNES 1921 7TH ST S	72 LAW MPL	333-8672	NEPPER GAYLE PATRICIA 74 DULTH	NETSET MICHAEL PAUL 936 15TH AVE SE	GRAD 378-1785 MPL
NELSON SUSAN BETH	72 DULTH		NEQUETTE MERRITT CHARL 1630 FUSTIS	NETSETH ELAINE CHRISTI 1767 MARYKNOLL	74 AGFHE STP WINDOM
NELSON SUSAN ELIZABETH 24 NELSON ST	74 CLA STP ST PAUL	735-1263	NERRURN GERARD MICHAEL 533 4TH AVE NE	NETSETH JACKET LEE 2186 SCUDDER ST	71 AGFHE 646-5503 STP WINDOM
NELSON SUSAN JEAN 2203 MITCHELL	72 GC STP ST PAUL	735-5409	NERDAHL RODNFY MELVIN CC*STOCK HALL	NETSETH SUSAN KAY	73 AGFHE NORTHOME
NELSON SUSAN KAY 6016 1ST AVE S	71 CLA MPL MINNEAPOLIS	866-6965	NERFEM KRISTI ANNE 2440 HARRIET AVE S	NESTAVAL MARK GREGORY 1552 CHARLES	72 CLA STP ST PAUL
NELSON SUSAN MALENE 4705 UPLAND CREST	73 NURS CLH COLUMBIA HTS	788-5024	NERPEM RICHARD LYLE 2029 BREWSTER ST	NESTEBY GEORGIA ESTHER 3318_MINNEHAHA AVE S	72 GC 722-9244 MPL
NELSON SUSAN MARFETTE 2805 SCOTT AVE N	73 CLA MPL MINNEAPOLIS	588-0086	NEREN MICHAEL IAN 2900 24TH ST SE	NESTEGARD ELAINE AMAND	71 ED
NELSON SUSAN MARIE 1706 N EDGE MONT	73 AGFHE MPW MAPLEWOOD	774-9860	NEREN RONNA ANN 2910 E FRANKLIN	NESTON DAVID PETRUS 10840 FLORA ST	71 IT 421-1076 CNR MINNEAPOLIS
NELSON SUZAN RAE 3720 FOSS RD NE	74 CLA EDN EDINA		NERESON GARY LAMONT 1843 POLK ST NE	NESTOR LINDA LOUISE 2139 E MAGNOLIA	73 CLA 735-0833 STP ST PAUL
NELSON TERESA DEBRA 5337 44TH AVE S	72 GC MPL MINNEAPOLIS	721-5865	NERHAUGEN JACKI LEA 73 DULTH	NESTRUD GAYLE ORVIN 1001 LAUREL	72 GC 459-2877 SPP AITKIN
NELSON TERRY JOHN	72 CLA COKATO		NERHEIM LINDA MARGARET 678 3RD AVE NW	NESTVIG SANDRA LEVEROOS 2056 SAUNDERS	71 ED 690-2672 STP
NELSON TERRY LEE 315 5TH ST SE	72 CLA 338-3229 MPL PARKERS PR		NERHUS ANDREW STEVEN 105 SPRUCE PL	NESVOLD JUDITH TESCH 35 RIDGE RD	71 MORRS 589-1367 HENDERSON
NELSON THEODORE DONALD	72 DULTH		NERISON BETH CALDWELL 8646 IDEAL AVE S	NESVOLD STEVEN JOHN INDEPENDENCE HALL	72 MORRS PIPESTONE
NELSON THOMAS CARL 520 HURON ST SE	72 LAW 378-0468 MPL ST LOUIS PARK		NERNOE PERRY JAY 921 27TH AV SE	NETHERCUT ROBERT E GRAD	
NELSON THOMAS CURTIS 2203 MITCHELL	72 GC 735-5409 STP ST PAUL		NERMYR JAMES D 215 E EXCELSIOR	NETKA MICHAEL WILLIAM MIDDLEBROOK HALL	74 CLA 373-9818 MPL MOUND
NELSON THOMAS DALE 6512 46TH PL N	71 ED 537-7733 CYT CRYSTAL		NEROTHIN DAVID D 4005 TRENTON LN	NETKO DANIEL ANTHONY 725 BOTH AVE NE	72 IT 784-2588 SKP SPRING LK PK
NELSON THOMAS EDWARD 2120 7TH AVE NG	71 CLA 421-1503 ANK ANOKA		NEROTHIN PAUL WARD 4005 TRENTON LANE	NETLAND ROBIN DALE 72 DULTH	
NELSON THOMAS JAMES	73 DULTH		NERUD ANTHONY FRANCIS TERRITORIAL HALL	NETTEKOVEN CHRISTINE M 754 SIMON AVE	72 CLA 489-7316 STP ST PAUL
NELSON TIMOTHY JON CENTENNIAL HALL	73 IT MPL		NESSBITT CAROLYN FAE 2919 45TH AVE S	NETTEKOVEN CYNTHIA KAY 754 SIMON AV	74 AGFHE 489-7316 STP ST PAUL
NELSON TIMOTHY PAUL 2419 35TH AVE S	73 DULTH MPL MINNEAPOLIS		NESETH LAVAINIE BRUCE 3122 23RD AVE S	NETTERLUND CAROL JEAN 1642 EUSTIS	73 AGFHE 644-6705 STP KARLSTAD
NELSON TIMOTHY ROBERT 4436 RUSSELL AVE N	72 BIDSC 522-1472 MPL MINNEAPOLIS		NESSGODA MICHAEL FRANCE 73 DULTH	NETZEL JOHN PATRICK 74 DULTH	
NELSON TODD ALAN 6120 CLINTON AVE	73 CLA 869-2263 MPL MINNEAPOLIS		NESHFIM JUDITH ELLEN 707 N 5TH ST	NETZEL MICHAEL LEE 2225 W 24 ST	74 DULTH
NELSON TODD ROBERT 2780 KEXES S	72 GC 926-4690 MPL RESTON VA		NESTUS DAVID ANDREW TERRITORIAL HALL	NETZEL STEVEN C 74 DULTH	72 IT 727-2568 DULUTH
NELSON TRACEY ANN 540 W FRANGE AVE	72 CLA 489-9694 STP ST PAUL		NETSLUND JOHN LLOYD BOX 181 N ROUTE 1	NETZINGER BARBARA ANN 3329 REGENT AV N	73 CLA 588-2070 GDV GOLDEN VALLEY
NELSON TRACEY LEE 2300 FRANKLIN E	73 CLA 338-7925 MPL GRAND RAPIDS		NETSLUND SARAH MARY 4241 TRIN DAK LANE	NETZINGER MARK ANTHONY 3329 REGENT N	72 GC 588-2070 GDV GOLDEN VALLEY
NELSON VERNON OLIVER	74 MORRS 589-4792 ULEN		NESS BROWN OAK BAILEY HALL	NEU CLYDE WILLIAM 1660 CUMBERLAND ST	GRAD STP
NELSON VIVIAN GAYLE	71 DULTH		NESS CHARLES DAVID 74 CLA	NEUBAUER GARY DONALD 410 6TH ST S E	74 CLA MPL BIRD ISLAND
NELSON VONNE THERESA	74 DULTH		NESS CHRISTINE ALISON 74 DULTH	NEUBECK RALPH JOSEPH 126 MELBOURNE AVE SE	GRAD 338-3355 MPL
NELSON WALLACE ORVAL RAILEY HALL	GRAD MPL		NESS DAIRLYN MARIE 74 DULTH	NEUBERGER ROBERT CRAIG 552 MT CURVE BLVD	72 GC 699-6352 STP ST PAUL
NELSON WARD LAWRENCE 5925 HALIFAX SO	72 GC 922-2957 EDN EDINA		NESS DALLAS MARLIN 665 FRY ST	NEUDAM HERBERT KENNET 5164 MEAD RD	GRAD 426-2078 STP ST PAUL
NELSON WAYNE ALAN 1120 E 36TH ST	71 CLA 722-3992 MPL		NESS DARWIN DELBERT 1193 RALEIGH	NEUENDORF ANN LOUISE 71 ED	MPL MINNEAPOLIS
NELSON WENDA LOUISE 612 10TH AVE SE	73 CLA 331-1673 MPL		NESS DAVID ALLEN 7455 OSSEO RD	NEUFENDORF ROBERT HAROL 18800 LYNDALE AVE S	71 IT 435-2445 LKV
NELSON WILBURN O B 1229 ROSE VISTA CT	GRAD 644-2364 STP		NESS DAVID ALLEN 3128 EDGEWOOD AVE SO	NEUFELD DIANE ADELE 74 DULTH	
NELSON WILLIAM ALAN 3429 MAJOR AVE N	73 CLA 588-5145 CYT CRYSTAL		NESS G ELAINE 5791 VINE HILL RD	NEUJAHN WILLIAM FRANK 1526 MAYWOOD ST	72 ED 489-7855 STP ST PAUL
NELSON WILLIAM ALAN	72 DULTH		NESS JAMES ALAN 2633 N 3RD ST	NEUMAN ALLAN WILLIAM 14 WESTERN TER	71 GC 544-1110 GDV GOLDEN VALLEY
NELSON WILLIAM BRYANT 1961 SUMMIT	73 CLA 645-7016 STP ST PAUL		NESS JOHN GREGORY 2633 N 3RD ST	NEUMAN BILL EUGENE 1006 23RD AV SE	GRAD 331-7882 MPL
NELSON WILLIAM EDGAR 5309 W 61ST ST	73 CLA 929-1485 EDN EDINA		NESS JOHN PHILIP 1725 UNIVERSITY AVE SE	NEUMAN BRUCE JAN 4017 ELLIOT AVE S	72 CLA 824-7763 MPL MINNEAPOLIS
NELSON WILLIAM EDWIN	74 DULTH		NESS LOIS ELAINE COMSTOCK HALL	NEUMAN KIRK V J 12705 GERDINE CT	74 IT 432-4858 ROS ST JOSEPH MO
NELSON WILLIAM JOSEPH 512 E 9TH ST	73 MORRS BRAINERD		NESS LUCIA ARLENE MIDDLEBROOK HALL	NEUMAN LINDA KAY 1501 RICE CREEK RD	73 CLA 784-8115 FRD FRIDLEY
MEMANIC JOHN TODD FRONTIER HALL	GRAD MPL GILBERT		NESS MANDA ANN 71 DULTH	NEUMAN MARY LOUISE 7500 5TH AVE S	71 CLA 378-1949 RHF RICHFIELD
MEMANIC KATHLEEN HEITZ	71 DULTH		NESS MARK RUSSELL 72 DULTH	NEUMAN YVONNE MARIE 2746 HAYES ST NE	74 CLA 789-8762 MPL MINNEAPOLIS
MEMEC NANCY NELSON LOU 326 6TH AVE SE	73 CLA 331-7139 MPL ZUMBROTA		NESS MICHAEL ARNEY 521 4TH ST SE	NEUMANN CYNTHIA JEAN PIONEER HALL	74 CLA 941-2519 MPL EDINA
MEMER ANN WELTZ L 1678 JAMES RD	AS CLA 454-1850 STP ST PAUL		NESS MICHAEL JOHN 405 GRAND	NEUMANN DALE RICHARD 1511 WESTMINSTER	72 CLA 771-4824 STP ST PAUL
MEMER JUDY ELLEN 1383 ELEANOR AV	73 CLA 699-0348 STP ST PAUL		NESS MICHAEL RALPH	NEUMANN DAVID LEROY 212 23RD AVE N	73 CLA 526-6046 MPL MINNEAPOLIS
MEMER NANCY JANE 2151 DAYTON AVE	73 CLA 645-6018 STP ST PAUL		NESS NANCY JANE 3309 OUTER DR	NEUMANN DONNA KAY 1443 E MARYLAND	73 CLA STP ST PAUL
MEMER VICTORIA LAYNE MIDDLEBROOK HALL	72 GC MPL ST PAUL		NESS PATRICIA ANN 3551 HUNTINGTON AV	NEUMANN FRANK CLARE 1478 MACKUBIN ST	GRAD STP ST PAUL
MEMET EVELYN SOPHIA 5423 GLENWOOD AVE	74 CLA 546-4898 GDV GOLDEN VALLEY		NESS PHILIP ALLEN	NEUMANN HOLM WOLFRAM 853 W SANDHURST DR	74 IT STP BLOOMINGTON IN
MEMET LILLIAN DORIS 5423 GLENWOOD AVE	74 CLA 546-4898 GDV GOLDEN VALLEY		NESS RANDOLPH ANTHONY 73 DULTH	NEUMANN JAMES GEORGE 988 HAGUE	74 IT STP SILVER LAKE
MEMETH ROBERT BLASE 221 OWRE HALL	GRAD - 55		NESS RICHARD ALLEN 3716 REGENT AVE N	NEUMANN RICHARD CARL 3529 W 54TH ST	72 GC 922-7870 EDN EDINA
MEMGAR TONY JOSEPH 1013 JEFFERSON ST	72 IT EYFLETH		NESS RODGER KERMIT RT J INDIAN TRAILS	NEUMANN ROLAND F 813 UNIVERSITY AVE SE	72 CLA MPL EDINA
MEMMERS PATRICE MARIE	73 DULTH		NESS RONALD KEITH 407 17TH ST S	NEUMANN SUELLEN KAY 6701 CAHILL	71 CLA EDN EDINA
MEMZEK THOMAS LLOYD 6705 VINCENT S	GRAD RHF RICHFIELD		NESS SANDRA LEE 3128 EDGEWOOD AVE SO		

NEUMEIER MARY ALICE 71 ED
TERRITORIAL HALL
NEUPERT MICHAEL ALLEN 71 GC 784-6413
5494 ERICKSON RD
NEURAUTER GARY DEAN 74 CLA 436-7570
722 E ORANGE
NEURAUTER MARK ALAN 71 ED
1420 BIRMINGHAM
NEVALA GERALD WILLIAM 73 AGFHE 788-8210
1035 PETERS PL NE
NEVALATINEN DAVID ERIC
HIBBING AREA TECH INST
NEVE CHARLES RAY 71 BIOSC 822-0406
5137 12TH AVE S
NEVE LUCY ALICE 71 ED 338-5470
715 19TH AVE S
NEVEAU JEFFERY SCOTT 73 DULTH

NEVERS MARY ELIZABETH 74 CLA
MIDDLEBROOK HALL
NEVIN DONALD JOSEPH 71 GRAD
2300 E FRANKLIN
NEVIN JOHN THOMAS 73 CLA
TOWER

NEVIN KATHLEEN JOANNE 73 AGFHE 521-3700
1736 QUEEN AVE N
NEVIN MICHAEL STEPHEN 73 CLA 753-3975
TOWER

NEVINS PATRICIA ANNE 71 CLA
2101 BLAISDELL S
NEVINS THOMAS ERNEST 71 GRAD
STP ST PAUL

NEVOLO GARY JAMES 72 LAW
1901 MINNEHAMA
NEW GRETCHEN ELIZABETH 73 CLA 331-7147
1117 7TH ST SE
NEUBAUER DANIEL PAUL 74 CLA 227-1073
677 CANTON ST
NEUBERG GARY WAYNE 72 AGFHE
RT 1
NEUBERG RANDALL DOUGLA 72 IT 331-3729
315 19TH AVE SE
NEUBERG ROGER DALE 72 DULTH

NEUBOLD FRED RUSSELL 71 GRAD 722-1303
2873 CEDAR AVE S
NEUBY KIM ELIZABETH 74 DULTH

NEUCOMB DANIEL ROBERT 73 IT 755-3143
550 MAIN ST NW
NEUCOMB GERALD JOHN 71 BUS 339-3182
916 25TH AVE S
NEUCOMB JANET EVELYN 72 NURS 331-6737
227A 8TH AVE SE
NEUCOMB LESTER TODD 73 CLA 331-3259
117 7TH ST SE
NEWELL ANDREA JANE 72 MORRS
ST PAUL

NEWELL JACLYNN ALENE 74 MORRS
MINNEAPOLIS

NEWELL KATHLEEN JANE 71 UCCL

NEWELL KATHLEEN MARY 73 CLA 331-5670
400 6TH AVE SE
NEWELL LOUELLA EDWARDS 71 GRAD 823-5829
3139 GIRARD S
NEWELL RICHARD GRAYDON 71 GRAD 633-5773
1691 TICCA BLVD
NEWELL RICHARD JAMES 71 NWB NEW BRIGHTON
1398 ST PAUL AVE
NEWHALL NORMAN LESLIE 71 LAW 374-5407
1904 JAMES AVE S
NEWHOUSE EMILY ANNE 73 MORRS
ROSEMOUNT

NEWHOUSE ROBERT CLAREN 72 CLA 537-7997
5849 MARYLAND AVE N
NEWHOUSE ROSEMARY WAL 71 CYT CRYSTAL
COMSTOCK HALL
NEWLAND PETER SOLOMON 74 DULTH

NEWMAN COURTLAND EDWAR 71 PH 331-7579
1007 FULTON ST SE
NEWMAN DAVID PAUL 73 IT 560-3088
375 RICE CREEK TERR
NEWMAN GARY ALAN 73 CLA 771-3936
1666 VAN DYKE
NEWMAN GARY HIRRAAN 71 VET M
95 LANGFORD PK
NEWMAN JAMES ARTHUR 71 ED 869-1692
2812 W 74TH ST
NEWMAN JERRY MARTIN 72 GRAD
2133 BUCKINGHAM
NEWMAN JOAN NATHANSON 72 GC
1383 ELEANOR AV
NEWMAN MICHAEL PATRICK 73 DULTH

NEWMAN PATTI KAISER 72 CLA
MIDDLEBROOK HALL
NEWMAN PAUL EDWARD 71 BUS
5423 GLENWOOD AVE
NEWMAN PAUL STANLEY 72 ED
5423 GLENWOOD AVE
NEWMAN REX LEE 71 IT 920-1484
4360 MACKAY AV
NEWMAN RICHARD ELLIOTT 74 CLA 698-5788
1605 EGGCUMBE
NEWMAN ROBERT LEWIS 73 IT 427-2127
11441 HEATHER ST
NEWMAN ROGER HERBERT 74 VET M
STP WISC RAPIDS WI

NEWMAN TERRANCE LFI 72 GC
2710 74TH AVE N
NEWMAN TERRY LYNN 72 AGFHE 825-9234
3614 HARRIET AVE SO
NEWMAN THOMAS EMANUEL 71 IT
RT 1 BOX 105
NEWMAN THOMAS WILLIAM 72 GC 560-4550
7493 BROOKLYN BLVD
NEWMAN WILLIAM VINCENT 72 BUS 698-5788
1605 EGGCUMBE RD
NEWMASTER MARGARET LY 71 GRAD 770-1948
2165 ELDORADO AVE E
NEWQUIST RONALD EDWARD 71 GC 781-2152
3150 HAYFS NE
NEWSON OGDEN JEROME 71 LAW 923-0776
4814 PORTLAND AVE S
NEWSTRAND JOHN KARL 73 CLA 644-2102
164R SHEPBURNE AVE
NEWSTRON GORDON KEITH 72 DULTH

NEWSTROM JOHN WALDENAR 71 GRAD
38 6TH AVE SO
NEWSTROM LUPELLAMAE KIM 71 ED 881-5464
4301 OVERLOOK DR
NEWTON ARTHUR LEE JR 72 IT 784-1923
9918 UNIVERSITY AVE
NEWTON BRUCE JAMES 74 CLA 784-1923
9918 UNIVERSITY AVE NW
NEWTON JOHN MARSHALL 73 CLA 331-7585
802 4TH ST SE
NEWTON MARIANNE FLIZAR 74 CLA 537-9137
6618 46TH PL N
NEWTON PEGGY D 71 GRAD 331-6608
1033 24TH AVE SE
NEWTON SCOT THOMAS 74 CLA 784-5286
8319 GROVELAND RD
NEWTSON GREGORY RONALD 74 CLA

NEY ARTHUR LELAND 73 IT 377-4936
1925 PENN AVE S
NEY JOHN JAMES 71 GRAD 776-3473
2024 DESOTO AVE
NEY NORBERT BENEDICT 71 GRAD 645-5339
1188 GIBBS AVE
NEYENDORF JAMES ALAN 71 GRAD 522-6687
3419 BRYANT AVE N
NEZZER MILDPED DOERING 71 GRAD
4530 38TH ST W
NG ALICE LUN NGAI HA 73 IT 331-5374
2427 E FRANKLIN AVE
NG GIN SHING 71 MPL HONG KONG
329 OAK ST SE
NG NORMAN YEN TAK 71 GRAD
1825 1/2 RIVERSIDE AVE
NG RONALD HOH HO 71 BIOSC 331-7916
1601 UNIV AVE SE
NG THERESA WAI ON 74 CLA
1318 7TH ST SE
NG TSUN KET 71 GRAD 786-5787
7631 GREENFIELD AVE
NG WAI KUN 72 ED 935-9974
6316 WATERMAN AVE
NG WYHAM JOSEPH 74 CLA
TERRITORIAL HALL
NG YEAN KIAT 73 IT 331-8962
415 ERIE ST
NGAN HOWARD HO WAH 72 IT 376-6208
CENTENNIAL HALL
NGUYEN DUC TRUNG 74 MORRS
U M M
NGUYEN LE QUAN 74 MORRS
SAIGON
NGUYEN THUY SON 74 MORRS

NIBBF CRAIG STANTON 72 IT 331-1507
1025 W 3RD STREET
NIBRE SHARON MARIE 73 NURS
SANFORD HALL
NICE BERNARD CHARLES 71 GRAD 224-3672
1297 WINSLOW AVE
NICE DEBORAH LEE 74 DULTH

NICE PAMELA MICHELE 71 CLA 331-1766
1119 6TH ST SE
NICHOL JAMES EDWARD 71 DULTH

NICHOLAS GEORGE WALLAC 71 AS ED 926-8438
6905 SOUTHWALK RD
NICHOLAS HARRY D 74 CLA 888-8935
1330 F 82ND
NICHOLAS KARL RAY KELL 71 GRAD 282-0117
507 17TH ST SW
NICHOLL CATHERINE CHRI 71 GRAD
2840 44TH AVE S
NICHOLLS BARBARA ANN 74 CLA
2130 WELLESLEY AVE
NICHOLLS TIM HUBERT 74 DULTH

NICHOLS ANNE KANE 74 CLA 935-3745
SANFORD HALL
NICHOLS ARLENE ERICKSO 73 CLA 786-5872
5731 QUINCY ST
NICHOLS CHARLES FREDRI 73 ED
3716 REGENT AVE N
NICHOLS CYNTHIA JOY 72 ED 788-4134
5200 NE LINCOLN ST
NICHOLS DONALD HAROLD 71 LAW 336-4484
2217 RIVERSIDE AVE
NICHOLS DOUGLAS ALLAN 73 AGFHE
3128 EDGEWOOD AVE SO

NICHOLS EDWIN THOMAS 73 CLA
1068 PLUMMER LN
NICHOLS JAMES ROBERT 74 CLA
7524 17 AVE S
NICHOLS JEREMY SCOT 73 IT 861-5920
5921 GIRARD AVE S
NICHOLS JO ANN 74 CLA 544-1147
267 PENINSULA RD
NICHOLS JOHN ROBERT 73 DULTH

NICHOLS KATHLEEN SHIEL 73 CLA
2515 9TH ST S
NICHOLS LYNDA VIRGINIA 73 ED
2603 S 7TH ST
NICHOLS MARK ERIC 72 ED 338-8339
419 ADAMS ST NE
NICHOLS MARK JERRY 74 CLA
4456 45 AVE S
NICHOLS MARY EILEEN 71 ED
1000 5TH ST SE
NICHOLS PAUL LESLIE 71 GRAD 333-5693
1818 14TH AVE S
NICHOLS SANDRA LEE 71 CLA 825-4049
4423 PLEASANT
NICHOLS SHIRLEY MARIE 74 CLA 339-3593
409 UNIVERSITY AVE SE
NICHOLS TERRANCE THOMA 71 IT
FORESTVIEW
NICHOLS WAYNE WESLEY 72 DULTH

NICHOLS WILLIAM KENNET 71 GRAD 331-2775
316 ONTARIO SE
NICHOLS WILLIAM ROBERT 73 CLA 825-4049
4423 PLEASANT
NICHOLSON DARREL GENE 71 ED 377-4337
2638 BRYANT AV S
NICHOLSON JOHN RICHARD 74 AGFHE
725 80TH AVE NE
NICHOLSON JON HOWARD 72 CLA 869-3572
6344 KNOX AVE S
NICHOLSON MARK DAVID 74 CLA 421-7292
2827 WINGFIELD AVE
NICHOLSON MICHAEL BREN 71 CLA 777-6678
1676 E SANDHURST DR
NICHOLSON ROBERT BERNA 71 CLA
IL 2421 E 8TH AVE
NICHOLSON ROBERT MANSF 71 IT 869-8574
6105 NICOLLET AVE
NICHOLSON ROBERT WILLI 73 CLA 426-3149
127 WILDWOOD AVE
NICHOLSON SHIRLEY JANE 73 CLA 722-7123
3115 11TH AVE SO
NICK GARY VERNER 73 DULTH

NICKABCINE AURELIUS JA 72 GC 338-2692
429 1/2 JEFFERSON ST NE
NICKEL JAMES IVAN 72 AGFHE 646-5142
1002 12TH AVE SE
NICKEL PENNY SUSANNE 73 AGFHE
BAILEY HALL
NICKEL ROBERT HENRY 71 BUS
CENTENNIAL HALL
NICKEL WALTER RICHARD 71 GRAD 336-2850
SIOUX FALLS COLLEGE
NICKELS CAMERON CHARLE 71 GRAD
552 MT CURVE BLVD
NICKELSON KEVIN ROGER 72 BIOSC 433-3610
MSC MRNE ST CROIX
NICKELSON SHIRLYN JOAN 71 DULTH

NICKOLAY LAWRENCE RAY 71 CLA
1800C LYNDALE AVE S
NICKOLAY MARGARET JOEL 74 CLA
WSP WEST ST PAUL
WSP WEST ST PAUL

NICOL KEVIN CHRISTOPHE 73 CLA 824-6040
3435 PLEASANT AVE S
NICOL SUSAN ELIZABETH 71 GRAD 331-1656
701 5TH ST SE
NICOLAI RONALD W 71 GC 722-1864
3121 34 AVE S
NICOLI LINDA JANSEN KA 71 PT
P O BOX 1
NICOLSON JOHN ALEXANDE 71 GRAD 560-8478
7475 OSSEO RD N
NIDELKOFF JEAN MARIE 73 DULTH

NIDES ANNE ROBERTA 73 CLA
MIDDLEBROOK HALL
NIDES JANE MARTHA 74 CLA
SANFORD HALL
NIEBUHR FREDERICK WILL 72 IT
1125 5TH ST SE
NIEBUHR MARY MARGARET 71 GRAD
2308 HUMBOLDT AVE S
NIECE LINDA MARIE 74 CLA 724-0424
5745 27TH AVE S
NIEDERE MARLENE ELIZAB 73 CLA 378-0049
817 12TH AVE S E
NIEDERMEIER JANICE MAR 73 VET M
1740 W LARPEUR AVE
NIEDORF HARRIET JOY 72 GC 699-1104
1652 ROME AVE
NIEDORF SHERYL JO 72 GC
988 HAGUE
NIEDORF VIDA JOY 71 STP ST PAUL
1614 HILLCREST AV
NIEHUS WAYNE CHARLES 74 MORRS
INDEPENDENCE HALL
NIEKEN DONALD JOHN 72 IT 251-7607
1116 10TH AVE SE
ST CLOUD

NIELAND DAVID HENRY 73 CLA 964-2444
 RTE 1 ARLINGTON
 NIELAND DAVID LOUIS 74 CLA
 TERRITORIAL HALL MPL ARLINGTON
 NIELAND JEANNE KOEPEK 7201 SHANNON DR AS ED 941-3985
 EDN FOINA
 NIELSEN BARBARA KAY 72 GC
 2306 17TH AVE S MPL MINNEAPOLIS
 NIELSEN BERTIL CONRAD 71 ED
 5004 MORGAN AVE SO MPL MINNEAPOLIS
 NIELSEN BRUCE VICTOR 71 IT 373-7054
 FRONTIER HALL MPL CRLEANS
 NIELSEN CAROL TESSMAN 71 CLA 529-0206
 3557 PENN NO MPL MINNEAPOLIS
 NIELSEN CYNTHIA JEANNE 71 MEDTC 226-9533
 423 SHERBURNE AVE STP ST PAUL
 NIELSEN DALE STANLEY 71 AGFHE 771-1780
 592 E NEVADA AVE STP ST PAUL
 NIELSEN DAVID WILLIAM 73 IT
 PIONEER HALL MPL ST CLOUD
 NIELSEN DENNIS BRIAN 73 CLA 488-0384
 1184 MACKUBIN STP
 NIELSEN DONALD CHRISTI 73 CLA 729-5546
 2545 32ND AVE S MPL MINNEAPOLIS
 NIELSEN GARY REGINALD 72 CLA 869-0628
 7506 EMERSON AVE S RHF RICHFIELD
 NIELSEN JANE HIGHT 71 ED 474-8126
 RT 6 BOX 521 EXC EXCELSIOR
 NIELSEN JANICE LUELETT 72 AGFHE
 2101 BLAISDELL S STP ST PAUL
 NIELSEN JEFFREY ALAN 72 CLA 699-0170
 1730 RACE ST STP ST PAUL
 NIELSEN JOHN WARREN 71 GC 774-9094
 698 E SIXTH ST STP ST PAUL
 NIELSEN JON SCOTT 72 CLA 332-3044
 224 4TH ST SE MPL EDINA
 NIELSEN JONELL HARRIET 73 AGFHE 644-3753
 2289 PISCILLA ST STP ST PAUL
 NIELSEN KEITH GILBERT 71 AGFHE 544-4789
 11645 28TH AVE MPL AITKIN
 NIELSEN LINDA MARY 73 CLA 922-2372
 4600 ABBOTT SO MPL MINNEAPOLIS
 NIELSEN MICHAEL JOHN 72 DENT 378-0959
 520 HURON ST SE MPL BIGFORK
 NIELSEN MILO ALFRED GRAD
 2873 CEDAR AVE S ROV MADELIA
 NIELSEN REBECCA JEAN 72 GC 224-1405
 517 E ANNAPOLIS STP ST PAUL
 NIELSEN RICHARD HENRY 73 CLA 636-4374
 900 PIPER DR ANK NEW BRIGHTON
 NIELSEN ROBERT WAYNE 71 CLA
 3049 LINCOLN NE MPL
 NIELSEN RONNE JAMES 72 CLA 377-1856
 1009 W 26TH ST MPL RED WING
 NIELSEN STEPHANIE BLAI 74 CLA 331-9994
 1908 COMO AVE SE MPL MINNEAPOLIS
 NIELSEN STEPHEN GERALD 72 AGFHE
 3557 PENN NO MPL MINNEAPOLIS
 NIELSEN STEVEN JEROME 71 DENT 331-4968
 826 FULTON SE MPL MINNEAPOLIS
 NIELSEN STEVEN WERNER 71 CLA 824-4646
 3634 ELLIOT AVE SO MPL MARSHALL
 NIELSEN STUART ALLEN 71 CLA 338-8166
 2428 CHICAGO AVE S MPL MINNEAPOLIS
 NIELSON BRENT RAY 72 MORRS
 WHEATON
 NIELSON JOHN KERMIT 73 AGFHE 644-7942
 1164 FIFIELD STP ST PAUL
 NIELSON LORRAINE ESTHE 74 CLA
 1075 E HAWTHORNE STP ST PAUL
 NIEMACK DIANE MARY 72 ED 869-7742
 6839 BLAISDELL AVE CDR CORCORAN
 NIEMANN ROBERT STEPHEN 73 CLA
 MPL MINNEAPOLIS
 NIEMCZYK JUDITH STRUB 71 CLA 645-5473
 22 RAYMOND PL STP ST PAUL
 NIEMELA DIANE LOUISE 72 CLA
 ELYSIAN
 NIEMELA MARTHA BATTEY GRAD 739-7297
 193 N MCKNIGHT RD STP CHARLES CITY
 NIEMELA PATRICIA ANN 71 DULTH
 NIEMEYER TRENTON ARNOLD GRAD
 1364 SUMMIT STP ST PAUL
 NIEMI BARBARA ELLEN 73 CLA 721-3206
 3309 19TH AVE S MPL MINNEAPOLIS
 NIEMI BARBARA JOY 72 DULTH
 NIEMI BYRON DOUGLAS 73 CLA 788-1554
 3242 OLD HWY 8 MPL HIBBING
 NIEMI DARYL LLOYD 72 DULTH
 NIEMI DONALD LEE 74 CLA 331-5780
 1315 7TH ST SE MPL STAPLES
 NIEMI ERROL MATTHEW 73 DULTH
 NIEMI JEAN ELIZABETH GRAD 644-2824
 636 SHERBURNE AVE STP EVELETH
 NIEMI LOIS JEAN 73 AGFHE
 416 7TH AVE S VIRGINIA
 NIEMI MARTHA JEAN 71 DENHY
 PIONEER CT MPL HIBBING
 NIEMI SHARON ANN 71 DULTH
 NIEMINEN THOMAS TOIVO 72 BUS 331-6740
 729 EIGHTH AVE S E MPL CLYQUET
 NIENABER KAREN ELIZABETH 72 CLA 378-1874
 524 ONTARIO ST SE MPL MINNEAPOLIS
 NIENHAUS JACQUELINE LE 72 NURS

NYLUND SHARON JEAN BOX 191 NYLUND THOMAS WINN 1634 EUSTIS ST NYMAN BARBARA JANE	72 ED NISSWA 71 CLA STP ST PAUL 73 CLA	NYMAN DEBRA JOY 74 DULTH	NYMAN LYNN IRENE 74 CLA MPL MINNEAPOLIS	NYMAN MARK CLARENCE 73 CLA STP ST PAUL	NYMAN BEVERLY BURFORD 71 DENNY 781-9274 3412 RONSEVELT ST NE STA ST ANTHONY	NYQUIST BARBARA ANN 74 AGFHE 700 5TH AVE NE CANUBE	NYQUIST BARBARA JANE 72 DULTH	NYQUIST CAROLE ANN 72 CLA 335-0368 1922 4TH ST S MPL MORRIS	NYQUIST CHRISTINE ANNE 73 DULTH	NYQUIST CLARICE ELAINE 73 DULTH	NYQUIST STEVEN BRUCE 73 CLA RT 4 BOX 799H MPL MILACA	NYQUIST WENDY JEANNE 71 ED 331-2086 1203 TALMAGE SE MPL MILACA	NYSTEDT BRIAN HARRY 73 CLA 339-6583 1901 STEVENS AVE MPL BLOOMINGTON	NYSTROM CHARLES LEONAR 73 IT 376-3255 RT 3 WORTHINGTON	NYSTROM JOHN EDWARD 74 IT	NYSTROM KENNETH EARL 71 LAW 920-8532 4515 W 361/2 ST SLP LESUEUR	NYSTROM LESLEY SEEKINS 71 ED 561-0756 6550 E RIVER RD FRD JAMESTOWN ND	NYSTROM MARILOU IRENE 74 AGFHE 226-8104 940 ROGERS STP ST PAUL	NYSTUEN JOHN MARCUS 71 IT 776-5469 617 E ROSE STP ST PAUL	OAKES JACK STANLEY 71 CLA 445-4445 RT 1 BOX 119 SHK SHAKOPEF	OAKES RODNEY EDWARD 71 BUS PIONEER HALL MPL DETROIT LAKES	OAKMAN KENNETH LARS 71 DULTH	OAKS EDWIN H 3 71 GC 781-2873 2501 LOWRY AVE NE STA	OAKS ELIZABETH ANN 73 CLA 699-8530 2012 WELLESLEY STP ST PAUL	OAKS PETER EUGENE 71 BICSC 318 RTH AVE SE MPL ORMSBY	OAS DANIEL ARTHUR 71 IT 938-6670 5317 WOODLAND RD MTV MINNETONKA	OAS DEBORAH ANN MARIE 73 CLA 645-8462 1361 N CLEVELAND STP WAYZATA	OAS MARK ABBOTT 71 BUS	OAS THOMAS WILLIAM 71 PH 776-8209 319 E LARPEUR MPH KENOSHA WI	OASHEIM GREGORY SCOTT 73 DULTH	OATES GREGORY ALAN 73 DULTH	OATES RAY HARRISON 74 PHARM 2900 BRYANT AVE S MPL MOUNTAIN IRON	OBANNON PATRICIA ROSE 71 ED 331-3072 1000 UNIV AVE SE MPL MINNEAPOLIS	OBBER ROY ARNOLD 72 AGFHE 645-1929 1469 NO CLEVELAND STP BARNUM	OBBER STEPHEN HENRY 72 CLA 2301 FRANKLIN AVE MPL LAKE CRYSTAL	OBBERDECK LOUIS MARK AS ED 644-8044 2124 COMO AVE STP MOJND	OBBERFELD STEVEN JAMES 74 MORRS INDEPENDENCE HALL ISLE	OBBERG CARLA JOY 72 DULTH	OBBERG CHARLES NICHOLAS 74 CLA 789-9520 1810 JACKSON ST NE MPL MOUND	OBBERG JAMES ROBERT 74 CLA 866-3816 800 W 65TH ST RHF DETROIT LAKES	OBBERG JANE ELLEN 71 ED 866-3816 800 W 65TH RHF DETROIT LAKES	OBBERG JOANN ELEANOR 74 CLA 866-6854 7014 LOGAN AVE S RHF RICHFIELD	OBBERG JOANNE KAY 73 AGFHE 941-2785 5701 MC GUIRE RD EDN EDINA	OBBERG LARRY JOHN 72 IT BIWABIK	OBBERG MARK LAWRENCE 74 CLA 699-9960 1396 BAYARD AV STP ST PAUL	OBBERG PAUL CHANCY 73 CLA UNIV BAPTIST CHURCH MPL WASECA	OBBERG PEGGY LYNN 72 GC 722-9696 3616 17TH AVE SO MPL MINNEAPOLIS	OBBERG RUSSELL ALAN 74 IT 722-6527 3616 17TH AVE SO MPL MINNEAPOLIS	OBBERG SUSAN GAIL 73 DULTH	OBBERG THOMAS GEORGE 73 CLA 781-9115 1621 ADAMS ST N E MPL MINNEAPOLIS	OBBERLANDER MARK EDWARD 74 CLA 722-7192 4113 NOKOMIS AVE S MPL MINNEAPOLIS	OBBERLANDER ROBERTA 71 AGFHE 560-7353 6111 STAR LN FRD FRIDLEY	OBBERLIN ALIDA DOROTHY 72 DT 333-1967 417 2ND AVE SE MPL ARLINGTON VA	OBBERMEIER JOHN LEE 71 IT	OBBERMEYER MARK GEORGE 72 AGFHE WALTERS	OBBERMEYER PETER EARLF 72 GRAD 698-8093 707 MT CURVE BLVD STP ROCHESTER	OBBERMILLER GARY JOHN 71 IT 4267 46TH AV N MPL ST CLOUD	OBBERMILLER LFE DOUGLAS 73 IT 1405 5TH ST SE MPL ST CLOUD	OBBERPRILLER DANIEL EUG 71 CLA 2328 E 3RD AVE MPL MINNEAPOLIS	OBBERPRILLER DEAN RICH 71 CLA 722-4944 4052 MINNEHAHA AVE S MPL MINNEAPOLIS	OBBERPRILLER JANFT SUSAN 74 DULTH	OBBERSCHULTE JUDITH ANN 71 FD 646-8058 2119 COMO AVE STP CHULA VISTA CA	OBBERSTE LAWRENCE ADELB 71 BUS STP ROSEMOUNT	OBBERT GERALDINE KAREN 72 CLA 338-2204 8 MELBOURNE SE MPL MINNEAPOLIS	OBBERT MICHAEL JOSEPH 73 CLA 789-4296 3130 HAYES NE MPL	OBBERG ANNA BLEVINS LOU 71 GRAD 929-8630 2480 S HWY 100 MPL MINNEAPOLIS	OBBERADOVICH NICHOLAS 72 DULTH	OBBERESKY BARBARA LECKAD 74 CLA 336-8713 1200 3RD ST NE MPL MINNEAPOLIS	OBBERIEN AYO HOSMER 73 CLA COMSTOCK HALL MPL MINNEAPOLIS	OBBERIEN ANDREW CRAIG 74 CLA 698-1116 1173 DAVERN STP ST PAUL	OBBERIEN ANNE ELIZABETH 71 AGFHE 712 7TH ST SE STP	OBBERIEN CATHERINE TOSKA 71 ED 331-4204 815 13 AVE S E MPL MINNEAPOLIS	OBBERIEN COLLEEN ANN 71 GRAD 318 HARVARD SE MPL	OBBERIEN DANIEL PATRICK 71 CLA 225-3207 597 VIRGINIA STP ST PAUL	OBBERIEN DONALD LINCOLN 71 GRAD 634 GOODRICH AVE STP	OBBERIEN EILEEN MARIE 72 CLA 938-7729 5304 WEST MILL RD MTV MINNETONKA	OBBERIEN IRENE MARIE 73 CLA 824-0862 310 W MINNEHAHA PKWY MPL MINNEAPOLIS	OBBERIEN JAMES JEFFERY 71 ED 104 RUETER MPL	OBBERIEN JOHN DOUGLAS JR 71 GRAD 473-9253 445 BLACK OAKS LA N WAY WAYZATA	OBBERIEN JOSEPH THOMAS 72 GC 429-3248 3745 ST REGIS DR WTR WHITE BR LK	OBBERIEN KATHLEEN JEAN 71 GC 735-0132 2010 BUSH STP ST PAUL	OBBERIEN KATHLEEN ROSE 72 GC 222-5360 960 GOODRICH AVE STP ST PAUL	OBBERIEN KEITH JAMES 72 AGFHE 648 RICHLAND AVE ST CHARLES	OBBERIEN KEVIN MICHAEL 74 CLA 869-0004 5949 2ND AVE S MPL MINNEAPOLIS	OBBERIEN MARCIA JO 71 DULTH	OBBERIEN MARTIN JOSEPH 74 CLA 339-3446 1321 FRANKLIN AVE SE MPL MINNEAPOLIS	OBBERIEN MARY ANN AS CLA 331-1435 MPL LINCOLN NB	OBBERIEN MARY LOUISE 72 CLA 645-5267 2138 MARSHALL AVE STP ST PAUL	OBBERIEN MAUREEN CATHERINE 71 CLA 698-0658 2120 JUND AVE STP ST PAUL	OBBERIEN MAUREEN MARTIN 73 CLA 825-8744 4748 BRYANT AVE S MPL MINNEAPOLIS	OBBERIEN MICHAEL DILLON 73 CLA 645-4454 2152 CARROLL AVE STP ST PAUL	OBBERIEN MICHAEL EUGEN 74 MORRS WINONA	OBBERIEN MICHAEL JAMES 74 CLA 3315 PARK AVE S MPL	OBBERIEN MICHAELA MARIE 73 CLA 616 20TH AVE S STP ST PAUL	OBBERIEN PATRICK WILLIAM AS BUS 777-4586 2759 HAZELWOOD AVE STP	OBBERIEN PAUL DILLON 71 DENT 331-8830 429 OAK ST SE MPL MARBLE	OBBERIEN RICHARD CHRISTOPHER 71 GRAD P O BOX 103 ST PETER	OBBERIEN SALLY JANE 71 AGFHE 776-4876 715 E MONTANA STP MILACA	OBBERIEN SHARON ANNE 73 CLA 1224 HUBBARD AVE MPL MINNEAPOLIS	OBBERIEN STEPHEN MICHAEL 74 AGFHE 451-8370 154 19TH AVE SO SSP SOUTH ST PAUL	OBBERIEN STEPHEN ROBERT 73 CLA 869-0064 5949 2ND AVE S MPL MINNEAPOLIS	OBBERIEN SUZANNE TRIGG 71 AGFHE 429-1683 10657 HOLLYWOOD BLVD CNP	OBBERIEN THOMAS GREGORY 73 CLA 2711 GRAND AVE S MPL BRFCKENRIDGE	OBBERIEN THOMAS JOSEPH 73 CLA 459-3349 8676 INMAN CTG COTTAGE GROVE	OBBERIEN TIMOTHY EDWARD 73 CLA 633-4994 730 15TH ST NW NWB NEW BRIGHTON	OBBERIEN TIMOTHY JAY 71 GRAD GENERAL HOSPITAL MPL	OBBERIEN WILLIAM JOHN 74 MED 627 ONTARIO SE MPL MINNEAPOLIS	OBBERIEN WILLIAM PATRICK 72 DENT 826 FULTON ST SF MPL ST PETER	OBBERZUT DAVID FRANCIS 72 ED MPL MINNEAPOLIS	OBBERZUT MARY KAY 74 CLA 5609 GATE PK RD STP ST PAUL	OBBERZUT JANET MARIE 74 DULTH	OBBERZUT MATIAS LEROY 71 GC 724-0658 5237 BLOOMINGTON MPL MINNEAPOLIS	OBBERZUT ANNE LOUISE 73 CLA 335-0835 1904 RIVERSIDE AVE MPL	OBBERZUT LINDA SUSAN 73 CLA 881-9500 10417 YORK AVE S BLT BLOOMINGTON	OBBERZUT MICHAEL JOHN 73 CLA 415 ST CPOIX ST	OBBERZUT KERRY DEAN 74 MORRS U M M CANBY	OBBERZUT KEITH M 74 CLA 201 S REDWOOD MANKATO	OBBERZUT MARY ELIZABETH 72 AGFHE 644-6030 1532 W IDAHO STP ST PAUL	OBBERZUT PAUL EDWARD 74 DULTH	OBBERZUT SALLY JOANNE 73 DULTH	OBBERZUT DANIEL JOHN 74 DENT 2111 13TH AVE S MPL CHIPPEWA FLS WI	OBBERZUT GEORGE EDWARD 71 GRAD 336-6419 2910 FRANKLIN E MPL	OBBERZUT JAMES PATRICK 72 LAW 437-4083 716 W 2ND HST HASTINGS	OBBERZUT JAMES STEVEN 71 GRAD	OBBERZUT JOHN CHARLES 72 MED 488-0650 936 BLAIR AVE STP HASTINGS	OBBERZUT JOHN WILLIAM 74 IT 633-8408 1581 3RD ST NW NWB NEW BRIGHTON	OBBERZUT KATHLEEN ANN 72 CLA 881-7402 8418 2ND AVE BLT BLOOMINGTON	OBBERZUT LAWRENCE MICH 71 GC 774-1798 1381 E IVY STP ST PAUL	OBBERZUT LINDA VALLEY 72 DENNY 2111 13TH AVE S MPL CHIPPEWA FLS WI	OBBERZUT MARGARET JOHAN 73 CLA 771-6888 1588 MARGARET ST STP ST PAUL	OBBERZUT MARY JACQUELI 73 CLA 633-8408 1581 3RD ST NW NWB NEW BRIGHTON	OBBERZUT MICHAEL JOHN 71 GRAD 938-7423 901 11TH AVE S HOP	OBBERZUT PATRICIA ANN 73 CLA 781-2127 3012 ARMOUR TERR STA ST ANTHONY	OBBERZUT PATRICIA MARI 72 ED 789-3818 3201 BELL LANE MPL MINNEAPOLIS	OBBERZUT THOMAS JAME 74 MORRS INDEPENDENCE HALL PIPESTONE	OBBERZUT THOMAS RICHARD 71 CLA 938-1367 1517 PRESTON LA HOP HOPKINS	OBBERZUT ALEC FITZGERALD AS MED	OBBERZUT BARBARA JEANN 74 DULTH	OBBERZUT CAROL LOUISE 73 CLA PIONEER CT MPL FARIBAULT	OBBERZUT DAVID EDWARD 71 GRAD 10049 IRWIN RD STP ST PAUL	OBBERZUT JOAN KATHLEEN 73 AGFHE 544-2343 2385 ZEALAND N GDV GOLDEN VALLEY	OBBERZUT JOHN MICHAEL 72 CLA 633-4775 1921 JERROLD AVE STP ST PAUL	OBBERZUT JUDITH LINDENF 74 NURS 222 LOGAN AVE N MPL MONTICELLO	OBBERZUT MAUREEN KAY 73 DULTH	OBBERZUT MICHAEL DONALD 74 MORRS 589-3203	OBBERZUT MICHAEL JOHN 73 CLA 378-0278 618 7TH ST SE MPL ST LOUIS PARK	OBBERZUT MICHAEL TIMOTHY 71 CLA 377-3547 222 LOGAN AVE N MPL ST PAUL	OBBERZUT RITA MARGARET 74 CLA 646-0079 1170 CHARLES AVE STP ST PAUL	OBBERZUT ROBERT MICHAEL 71 IT	OBBERZUT ROY FRANCIS 73 CLA 935-4752 408 JOHN ST HOP HOPKINS	OBBERZUT SARAH LENINGTO 71 GRAD 920-7110 3717 VINCENT AVE S MPL MINNEAPOLIS	OBBERZUT SHIRLEY LOUISE 73 CLA 869-0095 6239 IRVING S RHF RICHFIELD	OBBERZUT SUSAN MARY 71 GRAD COMSTOCK HALL MPL	OBBERZUT TERRANCE MICHAEL 71 GC 774-3015 1554 NEVADA E STP ST PAUL	OBBERZUT THOMAS JAMES 73 CLA 331-9818 1319 7TH ST S E MPL WACONIA	OBBERZUT THOMAS RAY 72 GC 254-9748 2648 W BROADWAY MPL BRATTLEBORO VT	OBBERZUT BRIAN FAUBION 71 GC 331-8877 812 4TH ST SE MPL GOLDEN VALLEY	OBBERZUT PATRICK KEVIN 73 CLA 331-8877 812 4TH ST SE MPL	OBBERZUT AKIMI 71 GRAD 501 5TH ST SE MPL OKAYAMA-KEN	OBBERZUT LYNN DAVID 71 GC 877 W CALIFORNIA MPL ALBERT LEA	OBBERZUT MARY JUERGENS 73 MORRS 589-3788 408 E 2ND ST MORRIS	OBBERZUT ELIZABETH ANN 72 ED 646-1228 1515 ASBURY STP ST PAUL	OBBERZUT JAMES RICHARD 71 MORRS PINE HALL BENSON
---	--	-----------------------------	---	--	--	---	----------------------------------	--	------------------------------------	------------------------------------	---	---	---	---	------------------------------	---	---	---	--	---	--	---------------------------------	--	--	---	---	---	---------------------------	---	-----------------------------------	--------------------------------	--	--	--	--	--	---	------------------------------	---	--	--	--	---	---------------------------------------	--	---	--	--	-------------------------------	---	---	---	--	------------------------------	---	--	--	--	--	--	--------------------------------------	--	--	--	--	--	-----------------------------------	--	---	--	---	---	--	---	---	---	--	--	--	---	--	---	--	--	--------------------------------	--	--	---	---	--	---	--	--	--	--	---	--	---	---	---	---	--	---	--	--	--	--	---	--	---	----------------------------------	--	--	--	--	---	--	---	----------------------------------	-----------------------------------	---	--	--	----------------------------------	---	---	---	---	---	---	---	--	--	---	--	--	------------------------------------	------------------------------------	--	---	--	---	---	----------------------------------	--	--	---	--	----------------------------------	---	--	--	--	---	--	--	--	---	---	--	---	--	---

ODDEN JEFFREY DONALD 73 DULTH
ODDEN ROBERT JAMES 72 IT 331-7969
521 17TH AVE SE MPL MOUND
ODDEN TERESA ANN 71 CLA
4387 WILSHIRE BLVD MND MOUND
ODDO CHARLOTTE MARIE 72 DULTH
ODE WAYNE PAUL 71 VET M
800 UNIVERSITY AVE SE STP LANESBORO
ODEA ROBERT FRANCIS 72 ED 772-1028
1122 BARCLAY STP ST PAUL
ODEAN TERRANCE THOMAS 72 CLA 429-0020
3756 DENNIS LA WTB WHITE BR LK
ODEGAARD BRUCE HAROLD 71 DULTH
ODEGAARD CHARLES IRWIN 72 IT 645-2099
1171-RALEIGH STP HAWLEY
ODEGAARD DANIEL OWEN 72 DENT 529-3700
3311 VINCENT AVE N MPL MINNEAPOLIS
ODEGAARD DAVID LARRY 73 IT 724-2590
4637 29TH AVE S MPL MINNEAPOLIS
ODEGAARD JEAN MARIE 71 DULTH
ODEGARD GRANT CLARENCE 74 DULTH
ODEGARD KAREN ANN 73 CLA 884-1673
8121 BRYANT AVE S BLT BLOOMINGTON
ODEGARD KAREN ANN 74 CLA 331-7288
500 ERIE ST SE MPL SACRED HEART
ODEGARD KEVIN KERRICK 73 CLA 331-2067
1515 UNIVERSITY AVE S E MPL WAYZATA
ODEGARD NOELLE KAY 72 AGFHE 646-5477
1403 CLEVELAND AVE N STP BLOOMING PR
ODEGARD STEVEN WADE 74 CLA
RT 1 PINE CITY
ODEGARD SUSAN CAROL 71 ED
334 MARGARET CIR WAY WAYZATA
ODEGARDEN JEAN LOUISE 71 CLA
2200 17TH AV S MPL CHATFIELD
ODELL DALE SYLVESTER 73 MED 331-1369
632 ONTARIO ST SE MPL CHASKA
ODELL ELLEN DIANNE 74 DULTH
ODELL MICHAEL JOHN 71 CLA
1802 10TH AVE S ANK ANOKA
ODELL THOMAS TURNER 74 CLA 929-1835
5801 NORTHWOOD DR GRAD EDINA
ODELL WILLIAM EDWARD AS IT
50 HILLUPE DR
ODEN CHESTER WAYNE JR GRAD
RT1 LKE LAKE ELMO
ODERMANN GERALD ALAN 73 CLA
133 2ND ST NE PLAINVIEW
ODIO FERNANDO 71 CLA 884-6610
8338 ZENITH AVE SO BLT BLOOMINGTON
ODIO MARIA C 72 GC 884-6610
8308 ZENITH AVE S BLT BLOOMINGTON
ODMARK JAMES STUART 71 IT 331-2216
414 ERIE ST SE MPL LUTSEN
ODONNELL BRIAN JOHN 74 CLA 699-7517
1958 JEFFERSON STP ST PAUL
ODONNELL KATHLEEN ANN 73 AGFHE
BAILEY HALL STP
ODONNELL MICHAEL FRANC 71 ED 338-2749
2010 25TH AVE S MPL MINNEAPOLIS
ODONNELL MICHAEL PERDU 71 ED 781-7592
1938 WALDEN PL GRAD
ODONNELL MICHAEL THOMA 71 IT
1000 UNIV AVE SE MPL MINNEAPOLIS
ODONNELL MICHAEL WILLI 72 CLA
256 DAYTON AVE STP MINNEAPOLIS
ODONNELL TERRY ALLEN GRAD
1823 ULYSSES NE MPL REDFIELD SD
ODOUGHERY MARGARET MA 72 CLA 825-7612
5015 GLADSTONE AVE SO MPL MINNEAPOLIS
ODOUGHERY PATRICK AOU GRAD 825-7612
5015 GLADSTONE AVE S MPL
OEHLER BENJAMIN SCANDR 71 CLA 222-2294
921 GODDRICH AVE STP ST PAUL
OEHLKE KENNETH VINCENT 72 CRCKS 281-3972
906 LOWELL ST PAUL
OEHRLE NANCY WATSON EL 71 ED 338-0804
320 7TH ST SE MPL
OELFKE RICHARD HAROLD 71 CLA 331-1507
1103 5TH ST SE MPL GLENCOE
OELFKE RUSSELL HARLAN 74 IT
FRONTIER HALL MPL GLENCOE
OELJEN RICHARD JOHN 72 MED 331-9423
915 FULTON ST SE WASECA
OELKE ROBERT J 73 AGFHE
1365 SHELTON STP ST PAUL
OELS HELEN CLAIRE GRAD 848-4912
3347 INDIAN QUEEN LN GRAD
OELSCHLAEGER DUANE ROY EDN
UNIV BAPTIST CHURCH
OEMCKE KENNETH WERNER 73 IT 537-8297
5332 LAKESIDE AVE N CYT CRYSTAL
OENICHER MARK WILLIAM 73 MORRS
BENSON
OEN JULIF BETH 73 AGFHE 774-7845
1032 DULUTH ST STP THF RIVR FLS
OERTEL RICHARD REINHAR 71 IT 929-7210
5904 BERNARD PLACE EDN EDINA
OESTEMER GREGORIO ADAN GRAD 645-2135
2239 GORDON AVE STP CHILE
OESTERREICH ANDREA 74 CLA 537-3384
7940 60 1/2 AVE N NW NEW HOPE
OESTERREICH JOSEPH LEE 73 DULTH
CESTREICH DENNIS JOHN 71 GC 941-6345
RR78 FRANCO RD EDP EDEN PRAIRIE
OESTREICH KATHRYN LEF 74 CLA 227-4965
1456 ARLLOWS WSP WEST ST PAUL
OESTREICH MARK JOSEPH 71 GC 866-6157
7115 CHICAGO AVE S RHF RICHFIELD
OETJEN REBFCCA LOU 74 CLA
MIDDLEBROOK HALL MPL ALBERT LEA
OFFERMAN JAMES MICHAEL 72 CLA 426-2790
53 GLENEDGE RD WTB WHITE BR LK
OFFERMAN SCOTT JOSEPH 72 GC 588-5044
2220 LEGEND DR GOV GOLDEN VALLEY
OFFICER MAXINE LOUISE 72 GC 521-5616
1627 OLIVER AVE N MPL MINNEAPOLIS
OFFRE PANDALL JOSEPH 74 CLA 262-3368
1613 14TH AVE E HIRRING
OFFT DEBORAH A 72 GC 777-6806
SANFORD HALL STP ST PAUL
OFOMA BENJAMIN NWABUFO 73 CLA
STP BIAFRA
OFOMA ESTHER OLI CHINY GRAD
8 MELBOURNE SE STP ST PAUL
OFSTAD EDWARD NORMAN J 71 DULTH
OFSTAD KRIEG ALLEN 73 MORRS 589-4090
704 E 7TH ST MINNEAPOLIS
OFSTAD SUSAN ANNETTE 71 CLA 869-4206
7520 COL AVE S RHF RICHFIELD
OFSTHAGE JOHN CHARLES 73 CLA
2915 MINNEHAWA PKWY E MPL MINNEAPOLIS
OFSTHUM DENISE FLAINE 74 DULTH
OFTEDAHL VALERIE AAN 73 MORRS
SPONNER HALL EAGLE BEND
OFFDAL THOMAS ALBERT 74 IT 869-8058
7124 JAMES AVF SO RHF RICHFIELD
OFTLEIE ROBERT STANLEY 72 ED
316 1ST AVE SW GRAND RAPIDS
OGARA THOMAS JOSEPH 72 CLA 739-9675
400 LAKEVIEW AVE STP ERIE
OGARD MORRIS LESLIE 73 DULTH
OGDEN KURT EDWIN 72 CRCKS 773-0423
426 20TH AVE N E GRAND FORKS
OGDEN LYNN VERL GRAD 646-3943
1365 EUSTIS ST STP ST PAUL
OGG CLAYTON WALLACE GRAD
1129 8TH ST SE MPL
OGG DEAN CHARLES 74 MORRS
104 RUEYER NORCROSS
OGG V KATHLEEN 72 CLA
4630 CENTRAL NE CLH NORCROSS
OGLVIE DARRELL DUANE 72 AGFHE
3745 ST REGIS DR MPL BLUE EARTH
OGLESBY ARTHUR GENE 71 ED 373-6227
PIONEER HALL MPL APPLETON
OGNJFNWOTIC VIDIA GRAD 373-5735
MPL
OGORMAN MAY ELIZARETH 73 CLA 335-2506
2329 9TH ST S MPL CAMBRIDGE
OGORMAN PATRICIA ANN 71 LAW 645-2060
2044 BREWSTER ST STP CANNON FALLS
OGRADY BARBARA VINSON GRAD
5130 EMERSON AVE S MPL
OGRADY DANIEL GEORGE 73 CLA
4839 3RD AVE S MPL MINNEAPOLIS
OGRADY SHARON LOUISE 74 CLA 698-7060
1800 S MISS BLVD STP ST PAUL
OGREN ELIZABETH MAREN 72 DENHY 929-4247
5912 SUN ROAD EDN EDINA
OGREN GARY THOMAS 74 CLA 771-8062
1977 EARL ST STP ST PAUL
OGREN MARK STEVEN 72 CLA
3200 FRANKLIN AVE E MPL MOORHEAD
OGREN NANCY MAY 73 MORRS 589-1497
BELLINGHAM
OGREN PAUL STEPHEN 71 GC
5600 BROOKVIEW EDN EDINA
OGREN RAYMOND JOSEPH 71 GC 771-8062
1077 EARL ST STP ST PAUL
OGREN ROBERT SIGURD 71 IT
2918 W 84TH ST BLT BLOOMINGTON
OGREN SUZANNE MARIE 71 CLA 560-6259
6407 CAMDEN AVE N BRG WEST ST PAUL
OGREN TIMOTHY JOSEPH 72 CLA 331-7078
1157 14TH AVE SE MPL ROCHESTER
OGURA WILLIAM KYOSUKE 73 CLA 777-4715
24 SCARLET DAK E NSP ST PAUL
OH KIE PYUNG GRAD 333-6655
1905 1ST AVE S MPL
OH SEAWHA GRAD
1224 HUBBARD AVE MPL
OH SOO HWANG GRAD 729-9560
5757 SANDER DR - MPL
OH YOUNGJA PARK GRAD 333-6655
1905 1ST AVE N MPL
OHALLORAN JOYCE NMI 74 IT
PIONEER CT MPL COEUR DALENE
OHARA EDWARD MICHAEL 73 CLA 331-1247
2278 8TH AVE SE MPL OMAHA NB
OHARA GARY JAMES 72 GC
217 OKA GROVE STP ST PAUL
OHARA LEWIS EVAN JR 73 IT 881-4786
9416 CHICAGO AVE N BLT BLOOMINGTON
OHARA SR JACQUELINE AN GRAD
520 S WARWICK STP
OHARA TIMOTHY NEIL 72 BUS
OHEARN CYNTHIA WHITNEY 71 ED 822-0258
3441 HUMBOLDT S MPL

OKOCHA LAWRENCE AS PH
SCHOOL OF PUB HEALTH MPL AGBOR
OKORN MARILYN JEANNE 72 MFDTC
PIONEER HALL MPL EVELETH
OKORD NGWU GRAD 331-9490
414 ERIE ST SE MPL
OKORONKO MARI CAMP ME 72 CLA 335-1056
1081 17TH AVE SE MPL
OKRENT FRANCES ALICE 74 CLA 938-5014
3807 WOODLAND DR SLP ST LOUIS PARK
OKRENT MAURICE MICHAEL 72 IT 938-5018
3807 WOODLAND DR SLP ST LOUIS PARK
OKSANEN CHARLES JOHN 71 DULTH

OLAFSON CHRISTINE MARI 73 DULTH

OLAFSON NORMAN JAY 71 CLA 938-6695
402 SWEET BRIAR LN HOP
OLAND GEORGE ALLEN 71 CLA 729-7124
3232 20TH AV SO MPL MINNEAPOLIS
OLANDER CAROLYN JOY 74 CLA 489-3514
1206 W LAURIE RD ROV ROSEVILLE
OLANDER HARLEY TIMOTHY 72 CLA 489-3514
1206 LAURIE RD W RCV ROSEVILLE
OLANDER JOHN DOUGLAS 73 CLA
1255 NW 10TH ST STP CAMBRIDGE
OLANDER MARK ROBERT 72 CLA 331-2792
1125 5TH ST SE MPL DULUTH
OLANDER RICHARD CURTIS GRAD
1805 13TH AVE S MPL MINNEAPOLIS
OLANDER ROBERT EDWIN 74 DULTH

OLANDER ROBERT THOMAS 73 CLA 545-5993
6931 W 24 ST SLP ST LOUIS PARK
OLANDER ROBERTA FREEMA GRAD 777-4336
2532 ORCHARD LN WTB WHITE BR LK
OLAUGHLIN LUCY KATHLEE 73 CLA 825-3156
4629 COLFAX S MPL MINNEAPOLIS
OLAUGHLIN MICHAEL THOMAS 74 CLA 825-3756
4629 COLFAX S MPL MINNEAPOLIS
OLAUSON PAULA JUNE 73 CLA 529-6734
4216 NEWTON AVE N MPL MINNEAPOLIS
OLBERDING MARY LOUISE 73 CLA
MPL MINNEAPOLIS

OLCHEFSKI LINDA MAE 73 CLA 888-1893
9430 10TH AVE S BLT BLOOMINGTON
OLCOZVERDUN PEDRO V GRAD 926-0192
6333 RYAN AVE EDN EDINA
OLD TIMOTHY 73 IT 439-3279
522 N EVERETT STW STILLWATER
OLD TOBY MARTIN 71 DENT 331-8454
824 ESSEX SE MPL STILLWATER
OLDAKER BRUCE GORDON 72 IT
PIONEER HALL MPL ARVACA CO
OLOFFENDT GARY LEE 74 IT

OLSEP NANCY ANN 71 DULTH

OLDHAM THOMAS JEFFREY 72 BUS
4813 W SUNNYSLOPE RD EDN EDINA
OLDS DAVID PENROSE GRAD 644-9446
2038 KNAPP STP
OLDS GLEN VERNON 73 CLA
113 CECIL ST SE MPL BAUDETTE
OLDS GRANT PAUL 74 CLA 533-7018
6355 ZANE AVE NW MPL MINNEAPOLIS
OLDS WALTER RAYMOND 71 IT 336-2742
113 CECIL ST SE MPL BAUDETTE
OLEAN DANIEL EVERETT 71 DULTH

OLEARY CATHERINE ANN 73 CLA 452-1595
80X 778 MEN MENOTTA
OLEARY DANIEL ALOYSIUS 73 DULTH

OLEARY DANIEL BRIAN 73 CLA 929-8150
2949 VERNON AVE SO SLP MINNEAPOLIS
OLEARY DANIEL EDWARD 74 CLA
RR 2 ALBERT LEA
OLEARY JAMES JOSEPH GRAD
632 ONTARIO ST SE MPL MINNETONKA
OLEARY JAMES WILLIAM 71 DULTH

OLEARY LAURIE BETH 74 DULTH

OLEARY LESLEY C 74 CLA 825-7957
4926 DUPONT AVE S MPL MINNEAPOLIS
OLEARY MARGARET ANN 72 AGFHE 537-6080
3932 OREGON AVE N NW NEW HOPE
OLEARY MARK DAVID 72 DULTH

OLEARY NEIL CHARLES 73 CLA 699-5884
1910 SAUNDERS STP ST PAUL
OLEARY PATRICK ROBERT 71 CLA 335-7304
303 CEDAR AVE S MPL ALBERT LEA
OLEARY TERRANCE PATRIC GRAD
2280 PRISCILLA ST STP STALEY IA
OLEARY THEODORE HOLMES 71 CLA 927-6239
5432 BROOKVIEW AVE EDN EDINA
OLEARY THOMAS EDWARD 72 BUS
6916 IDAHO AV N CHM CHAMPLIN
OLECKNA JOSEPH RAYMOND GRAD
CENTENNIAL HALL MPL
OLEIN CHARLOTTE SIMS A 71 CLA 484-9184
3515 OWASSO ST SHV ROSEVILLE
OLEIN WILLIAM EUGENE 72 ED 484-9184
3515 OWASSO ST SHV ST PAUL
OLEISKY ANNA RAE 74 CLA 698-2207
1997 FIELD AVE STP ST PAUL
OLEN MARILYN ELNA 74 DULTH

OLEN ROBERT MARLOWE 72 DULTH

OLENICK LEON REYNOLDS 71 PH
256 BIRMINGHAM STP SIOUX FALLS SD
OLER WILLIAM HENRY 3 AS PH

OLESEN SHELDOON ARNOLD 74 DENT
PIONEER HALL MPL HUTCHINSON
OLESEN SHIRLEY ANNE 73 CLA 825-1864
1727 LAGOON AVE W MPL HUTCHINSON
OLESTAK BONNIE JEANNE 74 DULTH

OLESON CATHY JEAN 73 DULTH

OLESON DEBORAH KAY 74 DULTH

OLESON GARY JOHN 72 MORRS
ST PAUL

OLESON MARY JO 72 DULTH

OLHOFF WAYNE LEE 74 AGFHE 645-5125
1410 RAYMOND STP ELBOW LAKE

OLIAI FIROUZEH 73 CLA
PIONEER HALL MPL TRAN
OLJANSKY MAXINE DIANE GRAD 373-7280
COMSTOCK HALL MPL BROOKLYN NY
OLIGER LEOPOLDO SALVAT GRAD
2090 W CO RD E NWB NEW BRIGHTON
OLIN ANDRE THOMAS 71 GC 633-7056
3538 SIEMS CT STP ST PAUL
OLIN DAVID MICHAEL 72 LAW 788-0484
2309 BUCHANAN ST NE MPL LOCKHART
OLIN LINDA ANN 74 DULTH

OLIN RICHARD REYNOLD J 74 CLA 922-4692
6133 VINCENT AVE SO MPL MINNEAPOLIS
OLIN SANDRA LEE 73 DULTH

OLING CHARLES ABLERT 73 DULTH

OLINGER EUGENE JAMES GRAD
1534 TROLLHAGEN DR NE MPL MINNEAPOLIS
OLINGER JOHN JOSEPH 71 GC 825-1849
2878 HOLMES AV S MPL MINNEAPOLIS
OLINGER PAUL BASIL GRAD 331-9172
1724 ROLLINS AV SE MPL COLUMBIA WTS
OLINK MARTIN ANTHONY 72 CLA
CENTENNIAL HALL MPL ST CLOUD
OLINYK GEOFFREY JAMES 72 ED 788-3677
4255 MAIN ST CLH
OLIVE CHRISTOPHER MARK 74 CLA 282-8093
2024 13TH AVE NW ROCHESTER
OLIVE JOHN THOMAS 3 73 CLA
1214 4TH ST SE MPL
OLIVE MARY ELIZABETH 73 CLA
SANFORD HALL MPL
OLIVE SUSAN MARIE 73 CLA 561-5598
2253 E SKILLMAN BRC BROOKLYN CNTR
OLIVE SUZETTE MARIE 72 GC 926-3146
4626 DUPONT AVE N MPL MINNEAPOLIS
OLIVER BRUCE RICHARD 71 GC 699-1580
1779 STANFORD AVE STP ST PAUL
OLIVER DONALD MARCEL 73 IT 429-9194
1970 GARDEN LN WTB WHITE BR LK
OLIVER JOEL LINDOLPH 71 GC 866-3217
6301 PLEASANT AV S RHF RICHFIELD
OLIVER KENT ALLEN 73 DULTH

OLIVER LEILANI SUSAN 73 CLA 561-5598
1118 62ND AVE N BRC BROOKLYN CNTR
OLIVER LINDA MARLENE 73 CLA 926-3146
4820 VINCENT AVE S MPL MINNEAPOLIS
OLIVER LYNN SHELDOON 71 CLA 335-0208
1907 6TH ST S MPL MINNEAPOLIS
OLIVER MATHERIA PATRIC 71 GC 225-2334
775 SHERBURN STP
OLIVER PATRICK PHILLIP 73 LAW
2639 HARRIET S MPL VANDERBILT MI
OLIVER ROLF LEONARD 71 IT
1845 LARPENTEUR AVE W FLH EDINA
OLKON NANCY HANSEN KAT 71 CLA 920-4665
3515 ZENITH S
OLLANKETO DAVID LEE 74 CLA 533-9954
5807 JUNE AVE N BRC BROOKLYN CNTR
OLLANKETO STEPHEN JOHN 73 CLA 533-9954
5807 JUNE AVE N BRC BROOKLYN CNTR
OLLENBURGER AUDREY LOU 74 DULTH

OLLENBURGER MAELON BAC GRAD 525-2359
2613 JEAN DULUTH RD
OLLIE KEITH ALLAN 74 DULTH

OLLIE PAULETTE ELAINE 72 MORRS
407 1/2 E 1ST NEW YORK MLS
OLLIE STEVEN BRUNO 73 MED 331-1744
627 ONTARIO ST SE MPL WADENA
OLLIG WILLIAM MICHAEL 73 CLA 227-2407
931 ARMSTRONG AVE STP ST PAUL
OLLILA BETTY LOUISE 71 PT 338-6805
209 5TH ST SE MPL GRANDY
OLLILA CLIFTON ELWOOD GRAD 336-6506
1591 11TH AVE S MPL VIRGINIA
OLLILA STEVEN FORD 74 CLA 484-9268
604 ARNER AVE SHV SHOREVIEW
OLMANSON JULIE HELEN 71 AGFHE 545-9685
1870 WINNETKA HTS DR GOV GOLDEN VALLEY
OLMSCHFNK DANIEL JOHN 73 DULTH

OLMSTEAD BERNADETTE MI AS CLA 529-5857
3951 EMERSON N MPL

OLMSTEAD PATRICIA LEE 74 CLA 722-0300
3634 16TH AVE S MPL MINNEAPOLIS
OLMSTED RICHARD NILES 73 CLA 338-1944
606 20TH AVE S MPL
OLMSTED STEPHEN WINTER GRAD
SHADY RIDGE R 3 HUTCHINSON
OLNESS ALAN EARL GRAD 924-6824
1303 N 6TH ST
OLNESS JOYCE DIANE 73 MORRS
366 1/2 E 3RD ST WHALAN
CLOUGHLIN JOHN ALLEN 72 CLA
409 UNIVERSITY SE MPL ROCHESTER
CLOUGHLIN MARY MARGARE 73 CLA
PICNEER HALL MPL
OLSEN ALAN ROBERT 73 DULTH

OLSEN ARLEE LOUISE 72 CLA 331-8969
2701 DELAWARE ST SE MPL ST PAUL
OLSEN BARBARA RAE 74 CLA 884-5474
8308 HARRIET AVE BLT BLOOMINGTON
OLSEN BRENDA KAE 74 CLA 884-5474
8308 HARRIET AVE S BLT BLOOMINGTON
OLSEN BRIAN MARSHALL 73 CLA 373-6574
TERPITORIAL HALL MPL MOUND
OLSEN BRUCE ARTHUR 73 CLA 633-5959
818 22ND AVE NW NNB NEW BRIGHTON
OLSEN BRUCE PAUL 71 IT 378-0023
3111 SE 4TH ST MPL ALBERT LEA
OLSEN BRUCE WAYNE 73 DULTH

OLSEN CELESTE MARIE 71 GC 866-6589
6408 THOMAS S RHF RICHFIELD
OLSEN CHRISTINE ANN 71 DULTH

OLSEN CHRISTINE ANN 72 GC 698-1803
1855 ROME AVE STP ST PAUL
OLSEN CHRISTINE ELIZAB 73 CLA 646-1779
1639 PORTLAND STP ST PAUL
OLSEN COLLINN LARMOUS 71 GC
3227 92ND CURVE BLA MINNETONKA
OLSEN DAVID ERIC GRAD 719-5134
400 LAKEVIEW AVE STP MINNEAPOLIS
OLSEN DAVID KARL 72 MORRS
MONTEVIDEO

OLSEN DEBORAH JEAN 71 CLA 771-4532
486 E ARLINGTON AVF STP ST PAUL
OLSEN DEBORAH LEE 74 CLA
COMSTOCK HALL MPL BLOOMINGTON
OLSEN DIANE KAY 71 ED 729-6083
4124 26 AVE SO MPL MINNEAPOLIS
OLSEN FRANCINE LOIS 73 CLA 789-9566
2406 PIERCE ST NE MPL BRANDON
OLSEN FREDERICK ERNEST 73 ED 788-5228
4311 MONROE ST NE MPL
OLSEN GARY DALE 71 DULTH

OLSEN GARY DALE 71 GC 588-5029
4256 ABBOTT NO ROB ROBBINSDALE
OLSEN GERALD DENNIS 71/BUS 722-5247
2718 18TH AVE S MPL AITKIN
OLSEN GLEN JOHN 71 BUS
5649 PENN SO MPL MINNEAPOLIS
OLSEN GREGORY PAUL 71 BUS 331-5758
1116 5TH ST SE MPL COON RAPIDS
OLSEN JAMES CHARLES 73 DULTH

OLSEN JAN MARIE 74 ED 533-0878
6804 63RD AVE N BRP BROOKLYN PARK
OLSEN JANET GEORGIA 71 MORRS 246-3480
DONNELLY

OLSEN JANET L 73 CLA 331-7879
707 UNIVERSITY AVE SE MPL DULUTH
OLSEN JEAN ANN 72 ED 869-7733
819 61ST ST W MPL MINNEAPOLIS
OLSEN JEFFREY ALAN 73 CLA 922-9798
4242 ALDEN DR EDN EDINA
OLSEN JOHN THURSTON 72 ED 433-2730
BOX 81 SCN
OLSEN KAREN ANN GRAD 722-2776
1527 39TH ST E MPL PELICAN LAKE WI
OLSEN KATHRYN MARIE 73 CLA
821 ESSEX SE MPL NICOLLET
OLSEN LINDA RUTH 71 CLA
1418 THOMAS AVE STP BASOM NY
OLSEN LYNNE MARIE 72 GC 926-4158
4201 WOODDALE AVE SLP ST LOUIS PARK
OLSEN MARGHERITA CAPON AS ED
1885 SCOTT LN NSP
OLSEN MARIE DRAKE MILD 72 ED 938-3279
15729 S WOODGATE RD HOP ST PAUL
OLSEN MARILYN RING LUC 71 CLA 378-0033
3111 4TH ST SE STP OWATONNA
OLSEN MARSHA JEANNE 73 CLA 774-3556
2024 E ORANGE STP ST PAUL
OLSEN MARYANN PARKER GRAD 927-9380
6328 BARRIE RD EDN MINNEAPOLIS
OLSEN MERRIE ROBYN 72 DULTH

OLSEN MIA PAUL 73 CLA 824-0386
5409 3RD AVE SO MPL MINNEAPOLIS
OLSEN MURIEL ANN 73 CLA 533-0878
6804 63RD AVE N BRP BROOKLYN PARK
OLSEN PAMELA JOANNE 71 ED
2938 BENJAMIN ST MPL MINNEAPOLIS
OLSEN RICHARD DALE 71 MED 331-1608
640 ONTARIO ST SE MPL MONTEVIDEO
OLSEN RICHARD JAMES 71 CLA 368-2254
BOX 50
OLSEN RICHARD THOMAS 74 MORRS 589-4792
GAY HALL 1 DONNELLY

OLSEN ROBERT DOUGAL 73 CLA SCHOOL OF PUB HEALTH
 OLSEN ROBERT EARL 73 CLA MRL MINNEAPOLIS GRAD
 2716 PASQUA ST
 OLSEN RONALD SIGURD 72 BUS 529-5248
 4122 UPTON AVE N
 OLSEN RONDO FRANCIS 71 CLA 374-4186
 1819 EMERSON AVE SO
 OLSEN RUTHANN MARIE 72 MFDTC 535-2216
 4633 WINNETKA AVE N
 OLSEN SCOTT ANTHONY 71 CLA NWH NEW HOPE
 MIDDLEBROOK HALL
 OLSEN SHARON ANN 73 DULTH
 OLSEN STEPHANIE J 74 CLA 646-1779
 1639 PORTLAND AVE
 OLSEN STEPHEN BRADLEY 71 CLA 588-8593
 4533 BEARD AVE N
 OLSEN STEPHEN CHARLES 71 MORRS WANTEVIDEO
 BETA SIGMA PSI
 OLSEN STEPHEN TAU 74 CLA
 155 HOLLISTER AVE
 OLSEN WILLIAM GEORGE 72 DULTH

OLSGARD EDWARD CHARLES 72 MED
 1255 NW 10TH ST
 OLSGARD MARGARET S 71 CLA 724-0228
 7321 E 22ND ST
 OLSON A JOHN 71 IT
 1855 13TH AVE S
 OLSON ABBY ROSS JANE 71 CLA 378-1449
 403 7TH AVE SE
 OLSON ADRIAN OLEAN 71 CLA 533-6816
 7201 VALLEY PL
 OLSON ALICE BEATTA 74 CLA 869-5045
 7119 AUGSBURG
 OLSON ALLAN GERAE 71 ED 823-2115
 4004 14 AV S
 OLSON ALLEN JOHN 72 IT 729-6076
 4424 30TH AV SO
 OLSON ALLEN RUSSEL 71 CLA 331-6887
 1039 19TH AVE SE
 OLSON ANDREW KENT 71 MORRS 589-4444
 300 W 8TH
 OLSON ANN CAROL 72 ED 378-1737
 713 15TH AV SE
 OLSON ANN MARIE 73 CLA 698-1853
 2007 RAMLOW PL
 OLSON ANNETTE JOSEPHIN 73 CLA 824-7333
 3628 CHICAGO AVE SO
 OLSON ARDIS LEE 72 MED 373-6069
 PIONEER HALL
 OLSON ARLENE JOYCE 72 AGFHE 675-3484
 RTE 1 BOX 24
 OLSON ARVID LOREN 71 ED
 412 ARTHUR ST SE
 OLSON AUDREY JEAN 71 MORRS
 106 E 3RD ST
 OLSON BARBARA JEAN 71 ED
 COMSTOCK HALL
 OLSON BARBARA JEAN 74 CLA 784-8916
 6425 DELLWOOD DR
 OLSON BARBARA JEAN 74 CLA 644-8855
 1507 W IOWA AVE
 OLSON BARBARA LOUISE H 72 GC 533-4169
 5331 KENTUCKY
 OLSON BEVERLY ARDITH R 71 AGFHE 544-2318
 12522 HOLLOWAY RD
 OLSON BEVERLY JEAN 72 CLA 722-1818
 2220-27TH AVE SO
 OLSON BEVERLY KAY 71 DULTH
 OLSON BEVERLY MARIE 74 DULTH

OLSON BONNIE LOU 73 CLA 537-1653
 5036 EWING AVE N
 OLSON BRADLEY KENT 72 MED 338-8262
 156 BEDFORD ST SE
 OLSON BRUCE ALAN 73 CLA
 632 ONTARIO ST SE
 OLSON BRUCE ROGER 72 IT 824-4224
 5016 13TH AVE S
 OLSON BRUCE TODD 72 MORRS 795-2264
 CYRUS HALL
 OLSON BRUCE WILLIAM 71 BUS 771-2847
 804 SHERWOOD
 OLSON BRYAN LEE 73 CLA 724-1384
 4728 17TH AVE S
 OLSON BURTON KARL 73 CLA 729-2514
 2225 30TH AVE S
 OLSON BYRON DONALD 74 MORRS
 GAY HALL 2
 OLSON BYRON D 71 CRCKS

OLSON CARLA LEE 73 CLA 537-6315
 5007 49TH AVE N
 OLSON CARLEEN RAE 71 ED
 3327 HUNTINGTON
 OLSON CARMEN LOUISE LA 71 ED 869-9109
 1233 ROSE VISTA CT
 OLSON CAROL JEAN 72 CLA 776-1419
 7127 LOGAN AVE SO
 OLSON CAROL JEAN 72 CLA 776-1419
 1159 LANE PL
 OLSON CATHERINE LYNN 73 LAW 378-1585
 801 4TH ST SE
 OLSON CATHELEEN ANN 73 DULTH

OLSON CHARLENE LINAE 74 CLA 888-4329
 8114 PARK AVE S

OLSON CHARLES LOUIS 71 IT
 OLSON CHARLES RICHARD 71 IT 537-9664
 6350 67TH AVE N
 OLSON CHARLES RUSSELL 71 DULTH
 OLSON CHARLES WARREN 71 GC 869-7852
 7221 CLINTON AVE S
 OLSON CHARLOTTE MARY 71 ED 378-1196
 1026 5TH ST SE
 OLSON CHERYL LYNN 74 DULTH
 OLSON CHRIS LEWALLEN 73 DULTH
 1501 HIGHWAY 10
 OLSON CHRISTOPHER GEOP 74 IT 644-7374
 1780 SNELLING DR
 OLSON CLARE EMMA 72 CRCKS
 ROBERTSON HALL
 OLSON CLARENCE CALVIN 74 IT 644-7374
 537 TOSTAD GLEN
 OLSON CLAUDIA JEAN 71 DULTH
 OLSON CLIFFORD MATTHEW 72 CLA
 6220 BELMORE LANE
 OLSON CLYDE RICHARD 73 CLA
 5701 12TH AV S
 OLSON CONSTANCE MARIE 73 CLA
 353A SIEMS CT
 OLSON CORRINE CLAIRE 74 AGFHE
 425 UNIVERSITY AVE SE
 OLSON CRAIG ALLEN 73 CLA
 402 N DOUGLAS AVE
 OLSON CRAIG EVERETT 73 IT 521-0592
 4923 NEWTON N
 OLSON CRAIG RICHARD 71 ED
 403 7TH AVE SE
 OLSON CYNTHIA 71 ED
 OLSON CYNTHIA HELEN 74 DULTH
 OLSON CYNTHIA JOANNE 72 CLA 789-2854
 3613 COOLIDGE ST
 OLSON DALE PATRICK 72 LAW 938-7303
 5409 MIRACLE LN
 OLSON DALE VICTOR 73 DENT 588-2435
 3405 MCNAIR DR
 OLSON DALLAS GENE 71 IT
 OLSON DAN NEIL 74 MED

OLSON DANIEL CLIFFORD 72 ED
 3263 ONASSO HEIGHTS DR
 OLSON DANIEL LEE 74 IT 869-1259
 7214 10 AVE SO
 OLSON DARRYL WAYNE 71 CLA 338-8008
 519 3RD AVE SE
 OLSON DARRYL EMMETT 73 AGFHE
 DEPT OF HORTICULTURE
 OLSON DARRYLL LYNN 71 GC
 1779 STANFORD AVE
 OLSON DARWIN DEE 71 MEDC
 2634 14TH AVE SO
 OLSON DARYL ALLEN 71 DULTH
 OLSON DARYL EDWARD 73 CLA 488-8412
 1623 MATILDA
 OLSON DAVID ALLAN 73 LAW 824-3857
 2790 HUMBOLDT AVE S
 OLSON DAVID CHARLES 73 LAW
 4820 VINCENT AVE S
 OLSON DAVID CLIFFORD 71 IT 729-0313
 1907 6TH ST S
 OLSON DAVID EDWIN 71 MED
 5541 43RD AVE SO
 OLSON DAVID EDWIN 73 CLA
 RO RD VILLAGE
 OLSON DAVID EILER 72 CLA 788-7212
 1735 INNSBRUCK PKWY W
 OLSON DAVID GEORGE 74 CLA 473-2068
 RT 2 BOX 306
 OLSON DAVID GRANT 71 MED 335-0037
 2910 E FRANKLIN AVE
 OLSON DAVID GREGORY 71 ED 521-4518
 2701 GOLDEN VALLEY RD
 OLSON DAVID HAROLD 71 IT 429-9640
 3771 DENNIS LANE
 OLSON DAVID JAMES 73 AGFHE 483-1135
 2755 N RICE
 OLSON DAVID JOHN 71 BUS 786-2420
 2081 SQUIRE LN
 OLSON DAVID JOHN 72 AGFHE 869-1259
 7214 10TH AVE S
 OLSON DAVID LAWRENCE 72 LAW
 515 5TH ST SE
 OLSON DAVID LEONARD 73 CLA 881-0687
 11031 XERXES SO
 OLSON DAVID LESLIE 72 DULTH
 OLSON DAVID MICHAEL 71 CLA 633-1229
 572 23RD AVE NW
 OLSON DAVID NORMAN 74 CLA 823-7264
 2730 HENNEPIN E
 OLSON DENNIS ROBERT 73 DULTH

OLSON DEAN ELVIN 71 CRCKS
 STEPHENS HALL
 OLSON DEBORAH ELIZABET 71 DULTH
 OLSON DELMAR GENE 74 IT 437-4542
 1921 OAK ST
 OLSON DENITA CHRISTINE 74 CLA 789-9352
 3628 ROOSEVELT ST NE
 OLSON DENNIS ARNOLD 71 DULTH
 OLSON DENNIS DALE 74 DULTH
 1303 N 6TH ST
 OLSON DENNIS ROBERT 74 DULTH
 OLSON DIANE CHRISTENSE 71 GC 827-1469
 2901 KNOX AVE S
 OLSON DIANE VIGER GLAD 71 GC
 PIONEER HALL
 OLSON DIANE VIRGINIA 73 CLA 722-1746
 2923 F 34 ST
 OLSON DIANNE MARIE 74 CLA 922-9145
 5645 LOGAN AVE SO
 OLSON DIRK RICHARD 73 CLA 781-3579
 3413 CROFT DR
 OLSON DONALD HERBERT 72 BUS
 3542 EMERSON S
 OLSON DONALD WAYNE 72 IT 679-3799
 RTE 1
 OLSON DONNA SUE 73 DULTH

OLSON DOREEN ELIZABETH 72 DULTH
 OLSON DORIS ANN OLSEN 72 ED 484-9628
 2941 NORTHVIEW ST
 OLSON DOUGLAS GENE 72 CRCKS
 STEPHENS HALL
 OLSON DOUGLAS GOTTFRED 73 CLA 926-8386
 5636 HUMBOLDT AVE SO
 OLSON DOUGLAS JOHN 71 GC
 4347 UNIVERSITY NE
 OLSON DOUGLAS JOHN 73 CLA 755-1877
 1171 KUMQUAT
 OLSON DOUGLAS JON 74 CLA 869-9108
 7127 LOGAN AVE S
 OLSON EARL ELMER 71 BUS
 1626 EUSTIS ST
 OLSON EDITH LORRAINE 71 GC 823-7059
 3124 10TH AVE SO
 OLSON EDMUND DAVID 71 GC 646-0842
 1855 W LARPEUR
 OLSON EDWARD LAWRENCE 73 DENT 489-9533
 1811 ALTA VISTA DR
 OLSON ERIC LIE TEXTEN 71 BUS
 CENTENNIAL HALL
 OLSON ERIC MARK 71 CRCKS
 STEPHENS HALL
 OLSON FLORENCE GOLOD 71 ED
 4311 MONROE ST NE
 OLSON FREDERICK CLAREN 71 IT 633-6324
 769 11TH AVE NW
 OLSON GARY ALLEN 72 CLA 633-2202
 2781 DELLWOOD
 OLSON GARY DOUGLAS 71 DULTH
 OLSON GARY JAMES 71 CLA 770-1632
 2363 10TH AVE
 OLSON GARY LOUIS 72 CLA 336-2863
 155 BEDFORD ST
 OLSON GARY PAUL 71 AGFHE 781-3063
 3527 SILVER LK RD
 OLSON GARY STEVEN 71 IT 474-6309
 6821 OAKLAND AVE SO
 OLSON GARY WINTON 71 IT 331-5135
 RT 3 BOX 273K
 OLSON GAYLE KATHLEEN 71 IT 474-6309
 1409 5TH ST SE
 OLSON GENE CRAIG 73 LAW 546-1782
 2907 HILLSBORO AVE NO
 OLSON GENE HENRY 71 IT 729-7973
 1541 ATLANTIC ST
 OLSON GEOFFREY WILLIAM 71 CLA
 825 W MONTANA AV
 OLSON GEORGEANNE ELIZAB 71 ED 537-0295
 5459 OSSEO RD
 OLSON GEORGE ALFRED 72 DULTH

OLSON GEORGE RICHARD 72 CLA 377-1332
 4450 TYROL CREST
 OLSON GEORGIANNE JEAN 72 CLA
 609 ONTARIO SE
 OLSON GERALD ALLEN 71 GC
 1885 SCOTT LN
 OLSON GERALD CHARLES 71 GC 338-7205
 323 4TH ST SE
 OLSON GILBERT FREDRICK 71 CLA
 3111 4TH ST SE
 OLSON GORDON LEE 73 IT 325-4686
 RR 1 BOX 93
 OLSON GORDON W 72 CRCKS
 GRACEVILLE

OLSON GORDON WAYNE 74 CLA
 STEVENS HALL
 OLSON GREGORY CHARLES 73 CLA
 100 4TH AVE SE
 OLSON GREGORY DALE 72 DULTH
 OLSON GREGORY WILLIAM 73 CLA 257-7928
 CENTER CITY
 OLSON HOLLY JOY 74 DULTH
 OLSON HOWARD ALVIN 73 DULTH
 OLSON JAMES ANDREW 74 CLA 895-2514
 421 3RD ST NO
 LACRESCENT

OLSON JAMES DOUGLAS 808 12TH AV SE OLSON JAMES LYLE	73 CLA MPL ALEXANDRIA AS BIOSC	OLSON KRIS MICHAEL	74 DULTH	OLSON MILES STEPHEN 108 E BEECH OLSON MURIEL MURPHY 441 SO CRETIN AVE OLSON MYRALAH GAY 822 7TH ST SE OLSON NANCY ANN 2615 14 AVE SO OLSON NANCY LOUISE 115 MERRIAM AVE N OLSON NEIL CHESTER	71 IT FERGUS FALLS GRAD 699-2600 STP 73 CLA 331-5334 MPL CLINTON 71 ED 722-7139 MPL MINNEAPOLIS 73 AGFHE THF RIVR FLS 73 AGFHE
OLSON JAMES ODIN TERRITORIAL HALL OLSON JAMES PATRICK 1819 EMERSON AVE SO OLSON JAMES ROBERT	74 CLA 938-8725 MPL HOPKINS 71 IT FRD MOUND 72 DULTH	OLSON LARRY DEAN 7815 YATES AVE N OLSON LARRY EUGENE ENT FISHERIES & WILDLF OLSON LARRY MAURICE 6015 GARDENA CIRCLE OLSON LARRY ORVILLE 1440 ALBANY AVE OLSON LARRY WAYNE	71 AGFHE 561-1706 BRP LAKE LILLIAN AS AGFHE STP PERHAM 74 CLA 788-7323 FRD FRIDLEY 73 AGFHE 644-4152 STP AMBOY 74 MORRS 589-2345 ASHBY 74 DULTH	OLSON OMAR DALE 3745 46TH AVE S OLSON PANELA JOAN 3044 TYLER ST OLSON PATRICIA ANN COMSTOCK HALL OLSON PATRICIA ANN 3565 COON RAPIDS BLVD OLSON PATRICIA ANN 5921 11TH AV S OLSON PATRICIA JEAN W 571 GIRARD TERR OLSON PATRICIA LYNN 311 10TH AVE SE OLSON PATRICIA M RT 4 BOX 369 OLSON PATRICIA MARY 711 8TH AVE SE OLSON PATRICIA RUTH 7609 PORTLAND AVE SO OLSON PAUL ALLEN 2024 COMMONWEALTH AVE OLSON PAUL ERNEST 2320 ORCHARD PL OLSON PAUL RICHARD 2427 SO 9TH ST OLSON PAUL THEODORE 7127 LOGAN AVE S OLSON PAULA JANE 6928 IRVING AVE S OLSON PAULA JEAN	72 ED 721-4628 MPL 74 CLA 789-7084 MPL MINNEAPOLIS 73 AGFHE MPL DULTH 72 CLA 421-9618 ANK ANOKA 73 IT 866-1013 MPL MINNEAPOLIS 73 CLA 374-5158 MPL DULTH 73 CLA 331-7907 MPL ST LOUIS PARK 72 ED 439-7495 STW 72 CLA 331-9124 MPL MINNEAPOLIS 71 MEDTC 866-5708 RHF RICHFELD GRAD 646-0179 STP BECKER GRAD 633-0318 NWB BRAZIL 71 CLA 339-3472 MPL MONTEVIDEO 74 AGFHE CANNON FALLS 73 CLA 866-7645 RHF RICHFELD 74 DULTH
OLSON JAY EARL	73 DULTH	OLSON LAWRENCE DEFORES 1237 GIBBS OLSON LEE DAVID	71 ED STP ST PAUL 73 DULTH	OLSON PATRICIA JEAN W 571 GIRARD TERR OLSON PATRICIA LYNN 311 10TH AVE SE OLSON PATRICIA M RT 4 BOX 369 OLSON PATRICIA MARY 711 8TH AVE SE OLSON PATRICIA RUTH 7609 PORTLAND AVE SO OLSON PAUL ALLEN 2024 COMMONWEALTH AVE OLSON PAUL ERNEST 2320 ORCHARD PL OLSON PAUL RICHARD 2427 SO 9TH ST OLSON PAUL THEODORE 7127 LOGAN AVE S OLSON PAULA JANE 6928 IRVING AVE S OLSON PAULA JEAN	73 CLA 331-9990 MPL MILACA 74 MORRS 589-2345 GLENWOOD AS ED 729-6076 MPL MINNEAPOLIS 73 IT 560-5769 FRD FRIDLEY 74 AGFHE 423-1304 ROS ROSEMCUNT 74 DULTH
OLSON JEFFRY MARK 2416 HARRIET S OLSON JOAN RAE 1108 7TH ST SE OLSON JOANNE ELLEN 6333 CLINTON AVE OLSON JOANNE FLORENCE	71 ED MPL GRAD 378-1209 MPL IRONWOOD MI 73 AGFHE 866-9540 RHF RICHFELD 74 DULTH	OLSON LEE DAVID RT 2 BOX 80 OLSON LEE THEODORE 1627 CARL ST OLSON LEONARD THORSTEN 1706 66TH ST W OLSON LEROY DELMAR 240 MINNEHAHA AVE OLSON LEROY EUGENE 3204 BRUNSWICK AVE S OLSON LEROY HAROLD 1400 VALLEY HIGH DR OLSON LESLIE CHARLES 3040 DUPONT AVE S OLSON LINDA ANN RT 2 BOX 43 OLSON LINDA ARLENE 156 WESTCHESTER OLSON LINDA JEAN 799 E NEBRASKA AVE OLSON LINDA JEAN 440 THOMAS AVE S OLSON LINDA MARIE 5131 PARK AVE SO OLSON LLOYD VERNER 2414 W 65 1/2 OLSON LOIS HELENE COMSTOCK HALL OLSON LONNIE JAMES 919 JAMES AVE SF OLSON LOREN KERMIT	71 AGFHE 396-2239 STANCHFIELD 72 PHARM 645-9802 STP ST PAUL 72 BUS 866-4852 MPL MINNEAPOLIS GRAD FTS 71 BUS 929-4214 SLP GRAD 888-4562 BLT BLOOMINGTON 72 CLA 822-8989 MPL 73 NURS 427-3479 ANK ANOKA 71 MEDTC 225-7606 WSP WEST ST PAUL 71 ED 771-0838 STP ST PAUL 72 CLA 377-7016 MPL MINNEAPOLIS 73 CLA 823-4105 MPL MINNEAPOLIS 74 CLA MPL MINNEAPOLIS 73 CLA MPL THF RIVR FLS 73 CLA E GRAND FORKS 71 IT	OLSON PAULETTE MARIE ROUTE 1 OLSON PEGGY JEAN OLSON PETER CARLTON 1122 6TH ST SO OLSON PETER RALPH 4725 30TH AV S OLSON PHILIP RUSSELL	74 CLA 258-4222 WELCH 73 DULTH 71 IT 336-4519 MPL MINNEAPOLIS GRAD MPL MINNEAPOLIS GRAD 73 DULTH
OLSON JOHN GILMAN 227 S MCKNIGHT OLSON JOHN ALLEN 3151 CLEVELAND ST NE OLSON JOHN HENRY 10234 FILLMORE PL NE OLSON JOHN KARL	71 PT 735-4798 STP PARSHALL ND 71 IT 281-9678 MPL MINNEAPOLIS 73 CLA 786-4672 BLA NEW BRIGHTON 72 DULTH	OLSON LOWELL MARIUS 833 7TH AVE NW OLSON LYLE DUANE STEPHENS HALL OLSON LYLE WAYNE	72 ED 633-0352 NWB 71 CRCKS 874-2165 NEWFOLDEN 71 DULTH	OLSON PHYLIS ANNETTE OLSON RANDALL MILES OLSON RANDALL ROY 6408 W BROADWAY OLSON RAYMOND ANTHONY OLSON RAYMOND CHASE 620 19TH AVE S OLSON RAYMOND E 4729 BEARD AVE S OLSON REED DOUGLAS 123 W 39TH ST OLSON RICHARD A 4446 HARMONY OLSON RICHARD ALAN 7609 PORTLAND AVE SO OLSON RICHARD ALEC 805 7TH ST S OLSON RICHARD DAVID 8006 HORNELL AVE S OLSON RICHARD DEAN RR 1 OLSON RICHARD DEAN 7044 1ST AVE S OLSON RICHARD DUANE 1631 MAIN ST NE OLSON RICHARD HOWARD OLSON RICHARD JOHN 1619 CARL ST OLSON RICHARD NEIL 1733 SELBY AVE OLSON RICHARD VERNON 5633 10TH AVE S OLSON RICK LYNN 4541-46TH AVE SO OLSON RITA MAE 5617 32ND AVE S OLSON ROBERT ARTHUR 2050 DELEWARE OLSON ROBERT EDWARD 10498 CHACE DR OLSON ROBERT H 12920 MAYWOOD LN OLSON ROBERT HENRY P O BOX 344 OLSON ROBERT JAMES 325 HARVARD ST SE OLSON ROBERT MICHAEL 3009 SILVER LAKE ROAD OLSON ROBERT MORRIS 605 W 6TH ST	74 CLA 722-9812 MPL GRAD MPL 73 CLA 439-2727 STW STILLWATER 73 CLA 331-3649 MPL OSSEO 74 MORRS RICHFELD 71 DULTH 71 ED 721-6935 MPL MINNEAPOLIS 71 CLA SLP ST LOUIS PARK 73 DULTH 71 GC MPL PENSACOLA FL 73 CLA 927-9694 MPL MINNEAPOLIS 73 NURS 929-6648 EDN EDINA 74 CLA MPL BLOOMINGTON 72 CLA 71 ED FRD LINDSTROM 73 AGFHE MPL ST PAUL 71 ED MPL MINNEAPOLIS 74 CLA MPL BETHEL 74 CLA STP ST PAUL GRAD 71 ED 722-5922 MPL COKATO 72 GC MPL MINNEAPOLIS 73 IT 774-4770 STP ST PAUL 72 IT 633-4519 ROY ROSEVILLE 72 DULTH
OLSON JOHN OTTO 2740 30TH AVE SO OLSON JOHN OTTO BOX 127 CHEM U OF M OLSON JOHN PHILLIP RT 3 BOX 68 OLSON JOHN RICHARD 712 14TH AVE S E OLSON JOHN RICHARD	72 CLA MPL GRAD MPL 73 CLA 439-2727 STW STILLWATER 73 CLA 331-3649 MPL OSSEO 74 MORRS RICHFELD	OLSON LYNETTE HILDA 8434 CHICAGO AVE SO OLSON LYNNE KIRLEY OLSON MAGNE BERNARD 266 ASH OLSON MANLEY ELMER 1974 W SUMMER OLSON MARCIA ANN OLSON MARCIA LYNN 407 7TH ST SE OLSON MAREEN LYNN RT 2 OLSON MARGARET BECKER OLSON MARILYNN JEAN 4828 HARRIET AVE S OLSON MARJORIE FERK 4815 29 AVE S OLSON MARK GREGORY RR 1 OLSON MARK JERCME 802 W 5TH ST OLSON MARK STEVEN 3771 DENNIS LANE OLSON MARY CATHY HAUCK MAR 13400 CEDAR AVE OLSON MARY CATHERINE CENTENNIAL HALL OLSON MARY ELISE 7214 10TH AVE S OLSON MARY ELLEN 2020 22ND AVE SO OLSON MARY JO 65 N CRETIN OLSON MARY LOU 3611 MAJOR AVE N OLSON MARY LYN	74 CLA 881-4279 BLT BLOOMINGTON 73 DULTH GRAD 748-8594 GRAD 644-2848 STP 74 MORRS 589-2345 HOFFMAN 73 CLA MPL BEMIDJI 74 CLA 71 ED 72 CLA 823-1422 MPL MINNEAPOLIS 72 GC 724-0C86 MPL WINDOM 73 IT 358-4898 RUSH CITY 73 MORRS MORRIS 74 CLA BENSON 73 CLA 454-6247 ROS WILTON ND 72 IT 353-0566 MPL JACKSONVILLE NC 73 CLA MPL DETROIT LAKES GRAD 333-1984 MPL ONALASKA MI 74 CLA 645-6313 STP ST PAUL 71 ED 588-3006 ROB ROBBINSDALE 74 DULTH	OLSON RAYMOND CHASE 620 19TH AVE S OLSON RAYMOND E 4729 BEARD AVE S OLSON REED DOUGLAS 123 W 39TH ST OLSON RICHARD A 4446 HARMONY OLSON RICHARD ALAN 7609 PORTLAND AVE SO OLSON RICHARD ALEC 805 7TH ST S OLSON RICHARD DAVID 8006 HORNELL AVE S OLSON RICHARD DEAN RR 1 OLSON RICHARD DEAN 7044 1ST AVE S OLSON RICHARD DUANE 1631 MAIN ST NE OLSON RICHARD HOWARD OLSON RICHARD JOHN 1619 CARL ST OLSON RICHARD NEIL 1733 SELBY AVE OLSON RICHARD VERNON 5633 10TH AVE S OLSON RICK LYNN 4541-46TH AVE SO OLSON RITA MAE 5617 32ND AVE S OLSON ROBERT ARTHUR 2050 DELEWARE OLSON ROBERT EDWARD 10498 CHACE DR OLSON ROBERT H 12920 MAYWOOD LN OLSON ROBERT HENRY P O BOX 344 OLSON ROBERT JAMES 325 HARVARD ST SE OLSON ROBERT MICHAEL 3009 SILVER LAKE ROAD OLSON ROBERT MORRIS 605 W 6TH ST	71 CLA MPL MINNEAPOLIS AS ED 922-6584 MPL 72 ED 825-5185 MPL MINNEAPOLIS 74 CLA 426-2646 MAH MAHTOMEDI 71 IT 866-5708 RHF RICHFELD 71 AGFHE 741-1667 VIRGINIA GRAD CTG COTTAGE GROVE 73 AGFHE 71 ED 645-9972 STP 72 CLA 646-0132 STP NORTH ST PAUL 73 CLA MPL MINNEAPOLIS 74 IT 721-4644 MPL MINNEAPOLIS 72 GC 724-6102 MPL MINNEAPOLIS 73 LAW 455-8727 WSP ALBERT CITY IA GRAD 732-3098 HECTOR 73 IT 938-3907 HOP HOPKINS 72 IT 524-3609 MPW MAPLEWOOD 72 IT
OLSON JOHN THOMAS OLSON JOHN TIMOTHY 2311 24TH AVE S OLSON JUDITH ANN 12522 HILLOWAY RD OLSON JUDY ANN OLSON JUDY ANN OLSON JUDY MARIE 5806 SHERIDAN AVE S OLSON KAREN SUE 5210 GRANDVIEW LN OLSON KARIN LYNN SANFORD HALL OLSON KATHLEEN ANN OLSON KATHLEEN ANN ELI 5016 13TH AVE S OLSON KATHLEEN LINDA 1015 12TH AVE SE OLSON KATHLEEN MARIE 4928 HARRIET AVE SO OLSON KATHLEEN MARIE COMSTOCK HALL OLSON KATHRYN JANE 1931 ASHLAND OLSON KATHRYN WELLINGT BOX 127 CHEM U OF M OLSON KATHY RUTH 4401 32ND AVE SO OLSON KEARY ALLAN 5007 4TH AVE N OLSON KETH EDWARD 680 DULTH ST OLSON KENNETH ALLAN 1755 MILLWOOD W OLSON KENNETH ARTHUR J	71 DULTH 71 ED 721-6935 MPL MINNEAPOLIS 71 CLA SLP ST LOUIS PARK 73 DULTH 71 GC MPL PENSACOLA FL 73 CLA 927-9694 MPL MINNEAPOLIS 73 NURS 929-6648 EDN EDINA 74 CLA MPL BLOOMINGTON 72 CLA 71 ED FRD LINDSTROM 73 AGFHE MPL ST PAUL 71 ED MPL MINNEAPOLIS 74 CLA MPL BETHEL 74 CLA STP ST PAUL GRAD 71 ED 722-5922 MPL COKATO 72 GC MPL MINNEAPOLIS 73 IT 774-4770 STP ST PAUL 72 IT 633-4519 ROY ROSEVILLE 72 DULTH	OLSON KENNETH BERNARD 1810 BRYANT AVE N OLSON KENNETH ELMER 2101 BELMONT DR OLSON KENNETH HAROLD 1724 HAGUE OLSON KENNETH MICHAEL CENTENNIAL HALL	74 CLA 529-2006 MPL MINNEAPOLIS GRAD 647-7792 74 CLA 646-3949 STP ST PAUL 74 DENT MPL MORRIS	OLSON MATTHEW SANDER OLSON MAVIS CAROL OLSON MELVIN B OLSON MICHAEL JEROME MCCALL HALL	74 DULTH 73 NURS GRAD 71 CRCKS GARY
OLSON KENNETH ARTHUR J	72 DULTH	OLSON MICHAEL JEROME MCCALL HALL	71 CRCKS GARY	OLSON ROBERT JAMES 325 HARVARD ST SE OLSON ROBERT MICHAEL 3009 SILVER LAKE ROAD OLSON ROBERT MORRIS 605 W 6TH ST	73 MED 331-1319 MPL OSTRANDER 72 MED 781-4515 STA ST ANTHONY 72 MORRS 589-3499 BAPRETT

OLSON ROBERT WAYNE 5874 COLFAX S	74 DENT 339-1510 MPL MINNEAPOLIS	OLSON VICTOR WOODROW 927 THOMAS AVE N	72 CLA 522-1260 MPL	ONFAL LYMAN HENRY 2024 COMMONWEALTH	GRAD STP ST PAUL
OLSON ROBERT WILLIAM 1832 HOME AVE	72 GC 699-9917 STP ST PAUL	OLSON WADE STEVEN 3920 24TH AVE	73 CLA 729-2252 MPL MINNEAPOLIS	ONEIL JOHN JOSEPH 6217 SUNNYLANE	74 CLA 537-5620 RRP BROOKLYN PARK
OLSON ROBERTA LYNN 2542 HARRIET AV S	73 CLA 735-2738 STP ST PAUL	OLSON WARREN FREDERICK 6720 CLOVERDALE AVE N	71 IT CYT CRYSTAL	ONEILL KATHLEEN ANN	74 DULTH
OLSON RODNEY KEITH 2219 TILSEN AVE	74 CLA 522-7096 MPL MINNEAPOLIS	OLSON WARRFN LEF 4101 QUEEN AVE	71 BUS MPL MINNEAPOLIS	ONEIL MELINDA MARIE 5216 W 110TH ST	73 CLA 88A-1054 BLT BLOOMINGTON
OLSON ROGER HARRY 2710 COLFAX AVE N	74 IT	OLSON WAYNE FREMONT 1371 6TH ST SE	72 AGFHE 331-7134 MPL BRAHAM	ONEIL STEPHEN ROBERT 1269 GIBBS	72 LAW 645-9672 STP
OLSON ROLF ROBERT	71 DENT 724-0978 MPL	OLSON WENDY GALE 2004 RIVER HILLS CR	71 AGFHE 890-1109	ONEILL BARBARA ELLEN 861 RICE CREEK TERR	73 CLA FRD FRIDLEY
OLSON RONALD JAMES	74 DULTH	OLSON WENDY KAREN 1755 MILLWOOD AVE W	74 CLA 633-4519 ROV ROSEVILLE	ONEILL DANIEL PATRICK 315 9TH ST SE	AS CLA 332-0618 MPL
OLSON RONALD LEE 5540 LOGAN AVE SO	71 GC 926-1992 MPL MINNEAPOLIS	OLSON WESLEY EDWARD	72 MORAS MORRIS	ONEILL EDWARD JOHN RT3	74 IT MPL MINNEAPOLIS
OLSON RONALD THEODORE 1983 SELBY AVE	73 CLA 644-1652 STP ST PAUL	OLSON WILLIAM THOMAS	74 DULTH	ONEILL EDWARD JOSEPH COMSTOCK HALL	73 IT ROV ROSEVILLE
OLSON SARA LESLIE 5600 HIGHLAND RD	72 AGFHE 929-5324 EDN EDINA	OLSSON KARL ALAN 1259 MAYWOOD	72 IT 488-5730 STP ST PAUL	ONFILL ELLEN JUDY 4030 VERA CRUZ AVE NO	72 CLA 537-7206 ROB ROBBINSDALE
OLSON SELVES JOHN R 2 BOX 858	71 IT 445-4957 SHK SHAKOPEE	OLSSON NILS GREGER 2642 BURNHAM RD S	72 CLA 920-1009 MPL MINNEAPOLIS	ONEILL JOHN HIGBEE 2297 STANDISH ST	GRAD 645-4409 STP
OLSON SHARON GAIL 5617 32ND AVE S	73 CLA MPL MINNEAPOLIS	OLSTAD DONALD ALLEN	74 MORRS MAPLE PLAIN	ONEILL JOHN JOSEPH 3856 COLUMBUS AVE SO	74 CLA 825-6294 MPL MINNEAPOLIS
OLSON SHEILA ANNE	73 DULTH	OLSTAD MARY ELIZABETH SPDNER	72 MORRS MAPLE PLAIN	ONEILL ROBERT THOMAS 3448 COLFAX S	71 CLA 823-9245 MPL MINNEAPOLIS
OLSON SHEILA EVANGELIN 4701 HARRIET AVE S	73 CLA 825-5367 MPL	OLSTAD RICHARD PETER 6835 10TH AVE S	71 BUS 869-4637 RHF RICHFIELD	ONEILL THOMAS JAMES 410 W CO RD B	74 IT 488-6326 ROV ROSEVILLE
OLSON SHERYL RENAY 5361 HORIZON DR NE	72 ED	OLSZEWSKI EDWARD JOHN	GRAD 333-6906 MPL	ONER NECLA PALAMUTLU 2031 KNAPP AVE	GRAD 644-9320 STP
OLSON SHIRLEY MAGG GRA 1398 COMO AVE	73 AGFHE 646-5678 STP	OLSZEWski PAUL GERARD 3519 TAYLOR ST NE	71 GC 781-4084 MPL MINNEAPOLIS	ONER YALCIN 2031 KNAPP AVE	GRAD STP
OLSON STEPHEN A 5001 WINCHESTER LN	73 AGFHE MRC BROOKLYN CNTR	OLTENACU PASCAL ANTON 2099 CORVER AV	GRAD STP ST PAUL	ONGIRI DAVID ONYANGO R 6 BOX 196	GRAD 474-3458 EXC UYOMA
OLSON STEPHEN CHRISTOP 102 ARTHUR AVE SE	GRAD 335-0785 MPL MINNEAPOLIS	OLTMANN BEVERLY KAY 1415 5TH ST SE	73 AGFHE MPL EXCLSIOR	ONGIRI GEORGE OTIENO 2601 5TH AVE S	72 UCOL 336-9945 MPL MINNEAPOLIS
OLSON STEPHEN DONALD	73 DULTH	OLTMANS DAVID MICHAEL 3040 DUPONT AVE S	71 DENT MPL MINNEAPOLIS	ONGSTAD PETER WILLIAM	71 AGFHE
OLSON STEPHEN EDWARD 1755 MILLWOOD AVE W	GRAD ROV ROSEVILLE	OLTMANS EUGENE ROY 2804 FILLMORE NE	72 CLA 789-3326 MPL WORTHINGTON	ONION ANNE HARRIS WILM 505 UNIVERSITY AVE SE	GRAD 331-9372 MPL
OLSON STEPHEN LYLE 8100 ZONE AVE	73 IT BRC HELENA MT	OLTVEDT CARL THOMPSON 156 WESTCHESTER	74 CLA MPL MINNEAPOLIS	ONION PERRY WALTER 505 UNIV AV SE	GRAC 331-9372 MPL
OLSON STEPHEN MARK 227 S MCKNIGHT	73 CLA BLT BLOOMINGTON	OLTVEDT GREGORY THOR 799 E NEBRASKA AVE	72 IT MPL MINNEAPOLIS	ONKEN JILL DIANNE COMSTOCK HALL	74 CLA MPL
OLSON STEPHEN TODD 1805 EMERSON SO	73 IT 377-8279 MPL MINNEAPOLIS	OLUFSON SANDRA ANNETTE 4554 VINCENT AVE S	73 AGFHE 922-6304 MPL MINNEAPOLIS	ONKEN STEVEN PAUL GAY HALL 2	74 MORRS 589-4792 MARIETTA
OLSON STEVEN JOHN	73 DULTH	OLWIG KAREN FOG PEDERS 5131 PARK AVE SO	GRAD MPL MINNEAPOLIS	ONKEN DANIEL CHARLES MIDDLEBROOK HALL	74 PHARM MPL FARIBAULT
OLSON STEVEN JOSEPH 2022 LAUREL	74 CLA 644-2088 STP ST PAUL	OLWIG KENNETH ROBERT 2414 W 65 1/2	GRAD MPL MINNEAPOLIS	OND BUNICHTRO 1520 HYTTE	GRAD STP
OLSON STEVEN WAYNE 5645 37TH AVE SO	74 CLA 722-5866 MPL MINNEAPOLIS	OMALLEY ANN SYRDAL KRI 1224 GIBBS AVF	GRAD STP	ONOMIYA DAVID LEE 7716 W 13 1/2 ST	74 CLA 545-8265 SLP ST LOUIS PARK
OLSON SUSAN ADELE 615 E VIKING DR	74 CLA 484-2834 LTC LITTLE CANADA	OMALLEY PATRICIA JEAN 1431 ALBANY AVE	73 CLA 645-3793 STP ST PAUL	ONSRUO CHARLES ROBERT 1022 20TH AVE NE	AS GC 781-8485 MPL MINNEAPOLIS
OLSON SUSAN KAY 1805 EMERSON AVE S	73 CLA 377-3747 MPL MINNEAPOLIS	OMALLEY SUSAN MARY 1960 SUMMIT AVE	73 AGFHE 698-8255 STP ST PAUL	ONSTAD HAROLD WARNER	73 MORRS STILLWATER
OLSON SUSAN MARIE 9030 13 AVE SO	74 CLA 881-3834 BLT BLOOMINGTON	OMALLEY TERRENCE JOHN CENTENNIAL HALL	GRAD MPL	ONSTAD KEITH ALAN 710 7TH AVE SE	73 CLA MPL SPRING GROVE
OLSON SUSAN MAY 6104 JEFFREY LN	71 ED 935-6586 ECN EDINA	OMALLEY WILLIAM DAVID 2403 W 42ND ST	71 IT 920-5467 MPL MINNEAPOLIS	ONSTAD KURT OTTO 710 7TH AVE SE	74 IT MPL SPRING GROVE
OLSON SUSAN RAE 106 E 3RD	71 MORRS KILLIHER	OMAN GORDON JOHN	74 DULTH	ONSTINE QUENTIN DAVID 631 OAK ST SE	74 MED MPL NEW ULM
OLSON SUSAN RAE 7401 PORTLAND AVE S	73 CLA 866-7434 RHF RICHFIELD	OMAN GREGORY MILTON 8434 CHICAGO AVE SO	74 CLA MPL MINNEAPOLIS	ONSTOTT JACK LEE 2515 9TH ST S	71 BUS MPL
OLSON SUSAN RAWLINGS 3301 KNOX N	71 CLA 522-8794 MPL MINNEAPOLIS	OMAN JAMES KEITH 4100 PILLSBURY AVE SO	73 CLA 824-2520 MPL	OOKA JERI JEAN 2195 CARTER AVE	GRAD STP
OLSON SUSANNE MARIE 1122 COMO AVE SE	71 CLA 378-0409 MPL MINNEAPOLIS	OMAN JAMES MARK 8025 RED OAK DR	72 IT 786-6359 MPW MAPLEWOOD	OOSTERHUIS JAMES EARL 2023 TODD DR	72 VET M 636-0174 ANH OGILVIE
OLSON SYDNEY JAYNE 516 12TH AVE SE	73 CLA MPL MINNEAPOLIS	OMAN LADONNE SUE	74 DULTH	OOTHOUQT MARGARET ANN 910 DELAWARE ST SE	71 NURS 331-4962 MPL MINNEBAGO
OLSON TERRANCE LEE 1717 TYLER ST NE	73 CLA 789-3240 MPL MINNEAPOLIS	OMAN LEON BERNELL 229 GAY HALL I	72 MORRS MINNEAPOLIS	COTHOUT MICHAEL ALLEN 624 4TH AV SE	GRAD MPL
OLSON TERRENCE ROBERT 2022 LAUREL	73 CLA 644-2037 STP ST PAUL	OMAN SHEILA ANN 908 ESSEX S F	72 NURS 331-5622 MPL MINNEAPOLIS	OPACICH STEPHAN 105 FIRST ST	74 IT 262-1894 KELLY LAKE
OLSON TERRY GENE SAYFORD HALL	GRAD FRD	OMANS CAROLE LYNNE 6510 S CORTLAWN CIR	71 NURS 554-0692 GDV GOLDEN VALLEY	OPACK DAVID JOSEPH	73 DULTH
OLSON THEODORE JOHN DE BOX 1641	71 PH	OMARK STEVEN WILLIAM 4838 DUPONT AVE N	73 CLA 522-9437 MPL MINNEAPOLIS	OPATZ JOSEPH PAUL TERRITORIAL HALL	74 CLA MPL ST CLOUD
OLSON THERESA JEANNE 1112 8TH ST SE	73 CLA 331-7037 MPL ADDISON IL	OMELIA TIMOTHY JOHN	74 DULTH	OPDAHL ELAINE RUTH 626 ATLANTIC AVE	71 MORRS STARBUCK
OLSON THOMAS BURNHAM 4816 HARRIET SO	73 CLA 822-7833 MPL MINNEAPOLIS	OMER DAVID LYAL 1000 18TH AVE SE	71 AGFHE 331-4959 MPL DEER RIVER	OPENE CAROLINE ADAOBI 1127 16TH AVE SE	GRAD MPL
OLSON THOMAS CHARLES 2324 E OLD SHAKOPEE RD	71 CLA 888-1378 BLT HOPKINS	OMESTAD ALLEN BRUCE 4335 EWING AVE N	73 CLA 588-2958 ROB ROBBINSDALE	OPHAUG JUDY ANN BOX 264	71 MORRS 239-2368 MORRIS
OLSON THOMAS CRAIG	73 DULTH	OMLAND JOYCE OLEA 101 S OREGON	72 MORRS 589-2965 ALEXANDRIA	OPHAUG ROBERT HENRY 1280 RAYMOND AVE	GRAD STP
OLSON THOMAS DEAN 629 OAK ST	73 CLA MPL FARIBAULT	OMLAND MARGARET MARION PIONEER CT	73 NURS 373-6086 MPL COMMERCE CTY	OPHEIM DENNIS JOHN CO 301 RAVDOX	GRAD STP
OLSON THOMAS DUANE 647 E CO RD B	72 IT 774-6692 MPW WESTBROOK	OMLTIE LYNNE JOHNSON PIONEER HALL	74 CLA MPL WAYZATA	OPHEIM JEAN FRANCIS 5820 PORTLAND AVE S	73 CLA 866-2109 MPL MINNEAPOLIS
OLSON THOMAS GEORGE 5725 FAIRFAX	71 BUS 926-0036 EDN EDINA	OMLTIE MARK REQUE PIONEER HALL	74 DENT MPL WAYZATA	OPHEIM RODNEY RUSSEL 4541-46TH AVE SO	72 BUS MPL MINNEAPOLIS
OLSON THOMAS LYLE RT 3	GRAD 645-8945	OMMEN RONALD ALLEN 1601 LINDALE S	71 BUS 869-8335 FULDA	OPHELAN MOONEYEN PATRI 2800 W RIVER RD	73 CLA 721-1972 MPL MINNEAPOLIS
OLSON THOMAS PHILIP 1115 5TH ST SE	71 ED 331-3432 MPL RED WING	OMTVEDT CRAIG PALMER	71 DULTH	OPHOVEN BEVERLY HELEN 527 7TH AVE SO	72 CLA 935-4367 HOP HOPKINS
OLSON THOMAS WAYNE 1755 MILLWOOD W	72 CLA BLA BLAINE	OMURA GARY KEN	71 MORRS	OPHOVEN JANICE PARHAM 10498 CHAGE DR	71 MED MPL ST PAUL
OLSON THOMAS WILLIAM 3565 COON RAPIDS BLVD	74 CLA 421-9618 ANK ANOKA	ONDELL ROCHELLE STARK 3611 MAJOR AVE N	72 BUS MPL LA CROSSE WI	OPHOVEN THOMAS ALPHONS 12920 MAYWOOD LN	71 MED MPL HOPKINS
OLSON TIMOTHY MARTIN 2901 KNOX AVE SO	GRAD 827-1469 MPL MINNEAPOLIS	ONDIK LAURIE JO 5721 MAJOR AVE N	71 IT 533-8108 BRC BROOKLYN CNTR	OPTIE JOSEPH CHARLES	72 GC
OLSON TIMOTHY PAUL 6420 VINCENT AV S	74 CLA 869-0353 RHF RICHFIELD	ONDIK JAMES PAUL 5120 XERXES AVE S	71 CLA 922-0443 MPL MINNEAPOLIS	OPTEN CAROLYN ANN	73 DULTH
OLSON TIMOTHY ROSS 705 15TH AVE SE	72 CLA MPL HIBBING	ONEAL ELLEN A 3834 PORTLAND AVE SO	GRAD MPL	OPITZ CHRISTINE MARIE 5241 VINCENT AVE N	72 GC 521-6262 MPL MINNEAPOLIS
OLSON VICKI BRAKEL LYN 3328 OWASSA HTS DR	71 ED ROV HALSTAD	ONEAL LINDA KAY	71 AGFHE STP WHITE BR LK	OPITZ PATRICIA ANN 5241 VINCENT N	71 GC 521-6262 MPL MINNEAPOLIS
		ONEAL LLOYD GORDON 1076 FULLER AVE	72 GC STP ST PAUL	OPLAND JANE CATHERINE 3129 EDWARDS ST NE	73 CLA 781-7539 MPL MINNEAPOLIS

OPLAND ROBERT EDWARD 74 DULTH

OPP CHARLES WARREN 72 BICSC 459-6166
6786 90TH ST S
CTG COTTAGE GROVE

OPP ROGER ALFRED 73 AGFHE
1505 N CLEVELAND
STP APPLETON

OPPFARD KATHLEEN MARY 71 CLA 891-3370
3206 W 88TH ST
BLT BLOOMINGTON

OPPERUD ALLAN RAY 72 CRCKS
593 N CENTRAL
CRECKSTON

OPRAY DENIS MICHAEL 72 GRAD
672 SUMMIT AV
STP ST PAUL

OPSAHL BRITT KATHRINE 72 GRAD 822-9273
4845 GARFIELD AVE S
MPL MINNEAPOLIS

OPSAHL DAVID GEORGE 72 MED 789-4225
2501 LOWRY AVE
STA

OPSAHL DENNIS CRAIG 72 GC 861-6585
5718 BRYANT AVE SO
MPL MINNEAPOLIS

OPSTAD WARREN MERLE 72 GC 789-6325
2927 POLK ST
MPL MINNEAPOLIS

OR SAT CHAK 74 IT
411 ONTARIO ST SE
MPL CHCNG KONG

ORAHOOD RICHARD CUSHMA 72 GRAD
5628 14TH AVE S
MPL MINNEAPOLIS

ORANDI ALI 74 MORRS
502 MONTANA AVE
FERGUS FALLS

ORANDI MOHAMMADHASSAN 72 MORRS
502 MONTANA AVE
FERGUS FALLS

ORANDI VALI 74 MORRS 236-3182
507 MONTANA AVE
FERGUS FALLS

ORAVETS JOHN DAVID 72 MORRS
3545 COLFAX AVE S
MPL MINNEAPOLIS

ORBACH HAROLD LEONARD 72 GRAD 532-6194
DEPT OF SOCIOLOGY

ORBIN PATRICK GAYLE 73 CLA 933-1028
1125 HIWATHA
MPL MINNETONKA

ORCUTT JAMES DOUGLAS 72 GRAD
102 ARTHUR AVE SE
STP DES MOINES IA

ORDNER JOSEPH WILLIAM 74 CLA
80X 445
RUSH CITY

ORDNER MARY ELIZABETH 72 GC
RUSH CITY

OREGAN PATRICK EUGENE 71 BICSC
1095 13TH AVE SE
MPL MONTGOMERY

OREILLY ELIZABETH JOAN 73 CLA 588-6367
2620 KULE AVE N
CDV GOLDEN VALLEY

OREILLY JOHN MICHAEL 73 CLA 891-4424
9343 RIVERVIEW AVE
BLT BLOOMINGTON

OREN GLENN EVERETT 71 PT 522-1195
1614 EMERSON AVE N
MPL MINNEAPOLIS

ORENSTEIN BRUCE DAVID 72 BICSC 698-0053
1385 HIGHLAND PKWY
STP ST PAUL

ORENSTEIN CINDY GAY 73 CLA 377-3599
609 QUEEN SO
MPL MINNEAPOLIS

ORENSTEIN DAVID ROBERT 72 BUS
2801 AQUILA AVE
SLP ST LOUIS PARK

ORENSTEIN JAMES LOWELL 73 CLA 377-3599
609 QUEEN SO
MPL MINNEAPOLIS

ORENSTEIN NANCY JANE 72 GC 699-2216
1156 COLETTE PL
STP ST PAUL

ORENSTEN EDWARD DAVIS 74 DULTH

ORESCANIN ROBERT JAMES 73 CLA 929-0703
4525 VANDERVOEK AV S
EDN EDINA

OREST RICHARD LELAND 73 CLA 822-2844
4040 15TH AVE S
MPL MINNEAPOLIS

ORF ERNEST HENRY 71 GC 488-0075
1460 N HANLINE
STP ST PAUL

ORFOLD ANNE WILSON LEE 72 GRAD
10600 30TH AV N
MPL MINNEAPOLIS

ORFF DEBORAH JO 71 ED 439-6272
324 W MAPLE
STH STILLWATER

ORFIELD WALLACE WALTON 74 IT
1717 TYLER ST NE
MPL MINNEAPOLIS

ORJALA NANCY HELEN 73 CLA 721-3160
5115 16TH AVE S
MPL MCGREGOR

ORJALA PATRICIA VIVIAN 71 DULTH

ORKE DENNIS JOHN 74 CLA 282-9098
820 11 1/2 ST SW
ROCHESTER

ORKE JOAN MARIE 71 CLA 331-4616
801 11TH AV SE
MPL ROCHESTER

ORLETT SR M JACOB 72 GRAD
COLLEGE OF ST TERESA

ORLICH DIANE LEIGH 74 CLA
2324 E OLD SHAKOPEE RD
MPL CLOQUET

ORLICH DOUGLAS MILTON 71 BICSC
RT 3

ORNISTON STEPHEN CHAD 74 CLA 373-0665
CENTENNIAL HALL
MPL JACKSONVILLE

ORMOND LINDA ANN 71 ED 869-9160
6538 PARK AVE SO
RHF RICHFIELD

ORMSBY JAMES EDWIN 73 DULTH

ORNSETH THOMAS CHRISTI 74 IT
TERRITORIAL HALL
MPL

ORNELL THOMAS SCOTT 72 DULTH

ORNER LAURIE JOANNE 73 CLA 869-0773
7739 VINCENT AVE S
RHF RICHFIELD

ORNING GEORGE WILLIAM 72 GRAD 633-9444
114 WINDSOR LN
NWB MINNEAPOLIS

OROURKE ANN MARIE 72 GRAD
344 E FRANKLIN AVE
MPL

OROURKE RARRY MOORE 73 CLA 926-0665
3149 SALEM AVE
SLP ST LOUIS PARK

OROURKE BRIAN VINCENT 72 ED
1509 LAFOND
STP ST PAUL

OROURKE DENNIS MICHAEL 73 CLA 698-7957
1397 JULIET
STP ST PAUL

OROURKE JAMES BRADLEY 72 BUS
927 THOMAS AVE NO
MPL

OROURKE JULIE ANN 74 CLA
1623 REECH ST
STP ST PAUL

OROURKE KEVIN JOHN 73 CLA 533-3193
4031 ORCHARD AVE
ROR ROBBINSDALE

OROURKE MARY ELIZABETH 73 CLA 698-8990
1270 RANDOLPH
STP ST PAUL

OROURKE MICHAEL HENRY 71 BUS 721-7804
4218 28TH AVE S
MPL MINNEAPOLIS

OROURKE MICHAEL JAMES 74 CLA 869-1533
7515 CHICAGO AVE
RHF PITCHFIELD

OROURKE THOMAS JOSEPH 71 GC
1755 MILLWOOD AVE W
STP ST PAUL

OROURKE WILLIAM JAMES 73 CLA
STA ST ANTHONY
GRAD

OROZCO SR LUZ MARIA 72 CLA 788-7375
14 MORHAM GARDENS
DAVENPORT IA

ORR FLOYD RAYMOND 72 CLA 788-7375
1170 LYNCH DR NE
FRD

ORR JOHN RICHARD 72 GRAD
518 4TH ST NE
MPL

ORR PETER ALLEN 71 AGFHE 645-7312
1231 RAYMOND AVE
STP HOUSTON

ORREN DANIEL BRUCE 71 GC
5POONER
STP ST PAUL

ORREN DAVID EDWARD 73 IT 331-2792
1125 S ST SF
MPL ST CLOUD

ORREN DEBORAH FAYE 71 ED
3718 ABBOT
MPL MINNEAPOLIS

ORREN LOWELL HARRIS 72 GRAD
1414 26TH ST SW
MPL

ORREN TYNA THALL 72 GRAD 377-2375
1414 26TH ST W
MPL MINNEAPOLIS

ORRILL JOHN DAVID 72 BUS 331-4720
913 WEEKS AVE SE
MPL

ORRIS DARYL JOSEPH 72 GC 537-1990
6400 67TH AVE N
BRP BROOKLYN PARK

ORSEN BARRY LEONARD 71 CLA 729-9433
5709 20TH AVE S
MPL MINNEAPOLIS

ORSON ROGER ELLWOOD 71 MED 226-3055
1445 RIDGELL
WSP FARGO ND

ORTBERG ELLA JEAN 73 DULTH

ORTEGA RITA JANE 72 GC 224-6756
633 OAKDALE
STP ST PAUL

ORTH CHRISTINE MARY 74 AGFHE 739-7996
3500 UPPER AFTON RD
NWP NEWPORT

ORTH THOMAS VINCENT 71 CLA 935-3667
16502 TEMPLE DR S
MPL MINNETONKA

ORTIZ SUAREZ HUMBERTO J 72 GRAD 888-6463
8148 BLOOMINGTON AV S
BLT

ORTLIP RONALD HENRY 73 LAW 331-7882
1006 23RD AVE SE
MPL WACONIA

ORTLIP STEPHEN ALLISON 73 CLA 331-5887
5132 HOLIDAY RD
MPL MINNETONKA

ORTLOFF DENNIS EARL 73 IT 788-5766
4643 POLK ST NE
CLH

ORTMAN JUDITH ANN 74 DULTH

ORTMAN NANCY ELAINE 74 CLA 722-7683
3832 45 AVE S
MPL MINNEAPOLIS

ORTMANN RICHARD JOSEPH 72 BUS
CENTENNIAL HALL
MPL ROCHESTER

ORTON DAVID GREGORY 72 CLA 521-5235
3635 LYNDALE AVE NO
MPL MINNEAPOLIS

ORTT GAYLE M 73 CLA 698-3669
459 S CRETIN
STP ST PAUL

ORVOLD DAVID NOEL 74 IT 690-2142
1854 GRAND AV
STP MADISON WI

OSBAKKEN KATHI JO 74 DULTH

OSBERG BRIAN JOHN 73 CLA 822-0854
4732 OAKLAND N
MPL MINNEAPOLIS

OSBERG JERRY CARL 74 CLA 881-7015
9030 CHICAGO AVE S
BLT BLOOMINGTON

OSBERG JOHN STEVEN 74 IT
ELVORF

OSBERG MARGERY GALE 74 IT 881-7015
9030 CHICAGO AVE SO
BLT BLOOMINGTON

OSBORN JAMES PAUL 74 DULTH

OSBORN KENT MELVIN 72 CLA
109 S 6TH ST
LESUEUR

OSBORNE LYNNE MARIE 72 GRAD 378-1404
709 10TH AVE SE
MPL

OSBORNE SCOTT CHARLES 73 DENT 336-7306
1500 10TH AVE S
MPL LESUEUR

OSBORN STEVEN ALDRON 71 GC
5816 WOOD DR N
EDN EDINA

OSBORNE ALAN LIVINGSTON 71 CLA 378-0587
225 7TH AVE SE
MPL DOVER NJ

OSBORNE BARBARA GALE 73 DULTH

OSBORNE CAROLE OCHMAN 71 ED 714-4935
2715 MINNEHAHA PKWY E
MPL

OSBORNE MARY JO 73 AGFHE 644-9989
2006 CARROLL AVE
STP ST PAUL

OSBORNE PATRICIA LEE C 73 CLA 338-1334
702 23RD AVE SO
MPL MINNEAPOLIS

OSCARSON DENNIS WAYNE 72 GC
FRONTIER HALL
MPL

OSCARSON JAMES MONROE 72 CLA 338-5238
2100 GARFIELD AV S
MPL MINNEAPOLIS

OSCHWALD MARK STEPHEN 73 IT 926-1449
5136 NEWTON S
MPL MINNEAPOLIS

OSE IVFN LUTHER 72 AGFHE 332-7078
218 EMERALD ST SE
MPL THF RIVR FLS

OSELL STEVEN ELMER 73 CLA 646-1690
1010 LAFOND AVE
STP ST PAUL

OSFNDOORF DANIEL DONALD 74 CLA 222-2063
955 FELIX
WSP WEST ST PAUL

OSGOOD JOAN PETERSON C 72 ED 789-5630
2236 PIERCE ST NE
MPL

OSHEA DANIEL PATRICK 73 CLA 869-6678
650A EMERSON SO
RHF RICHFIELD

OSHEA JAMES BARTON 73 CLA 884-3947
8080 12TH AVE S
BLT BLOOMINGTON

OSHIMA KRISTIE MARIE 73 DULTH

OSIPENKO IRENE 74 CLA 781-1633
3417 EDWARDS ST NE
STA ST ANTHONY

OSKEY WARREN AL AS BUS

OSLUND CARL FRIC 72 CLA
603 5TH SE
MPL ALBERT LEA

OSLUND CLAYTON RICHARD 72 GRAD 373-1024
DEPT OF HORTICULTURE
STP

OSLUND PATRICIA CLARE 72 CLA 537-2885
6000 N EWING
BRC BROOKLYN CNTR

OSLUND RICHARD ALLEN 71 BUS
4407 XENIA AV
CYT CRYSTAL

OSMAN MOSTAFA HANY 71 ED 926-5876
512 DELAWARE ST SE
MPL

OSMAN SUSAN EVE 71 ED 926-5876
5101 JAMES AVE
MPL MINNEAPOLIS

OSMONSON DANIEL THOMAS 72 GC 474-4254
RT 2 BOX 149H
EXC EXCELSIOR

OSMUNDSON LEAETTA JEAN 72 ED 454-2129
2810 BEAM LN
WSP

OSMUNDSON MARY HELEN 74 MORRS 589-2345
GAY HALL
ADAMS

OSMUNDSON MICHAEL HENR 74 IT 522-6356
2221 LEGEND DR
GOV ORANGE CA

OSOJNICKI ANN MARIE 73 CLA
2601 5TH AVE S
ROV ROSEVILLE

OSOJNICKI WILLIAM JAME 71 DULTH

OSS THOMAS CALVIN 74 CLA
4428 ABBOTT SO
MPL MINNEAPOLIS

OSSANNA OLIVER ALEXAND 71 GRAD

OSSOWSKI ERIC MARIAN 74 DULTH

OST ROBERT ALLEN 73 CLA 929-6238
2709 WEBSTER AV S
SLP ST LOUIS PARK

OST WAYNE ALVIN 72 GRAD 333-8733
328 4TH ST SE
MPL

OSTAPENKO NICHOLAS 74 CLA 546-1140
3131 VERA CRAWF AVE N
CYT CRYSTAL

OSTAPENKO OLGA 71 ED

OSTAZESKI SUSAN JEAN 74 DULTH

OSTBERG GARY WILLIAM 72 IT 941-3740
6344 WILRYAN AV S
EDN EDINA

OSTBY OTIS LLOYD 2 GRAD 825-3660
5139 BELMONT AVE S
MPL MEMPHIS TN

OSTBY SHERYL CORRIENNE 72 CLA 721-4234
3646 19TH AVE S
MPL MINNEAPOLIS

OSTEBO ROBIN DANIEL 73 CLA 771-5498
623 E IOWA
STP ST PAUL

OSTENDORF LARRY ALLEN 74 MORRS 589-3449
403 E 5TH ST
LONG PRAIRIE

OSTENSO SANDRA CHRISTI 74 CLA 339-3248
628 E FRANKLIN
MPL MONTEVIDEO

OSTENSO ZED ERIC 72 CLA 373-6320
PIONEER HALL
MPL EAU CLAIRE WI

OSTENSO JERALD DAVID 73 CLA
801 UNIVERSITY SE
MPL GRANITE FALLS

OSTERBAUER PATRICIA MA 74 CLA
814 1/2 WASHINGTON AVE
MPL KERKHOVEN

OSTERBAUER TERRY THOMA 72 IT 464-3803
1612 W PINE STREET
STH STILLWATER

OSTERBERG JOHN PATRICK 74 IT
MPL PEARL RV NY

OSTERBERG LAUREL GAY 71 ED 529-0023
4915 EMERSON N
MPL MINNEAPOLIS

OSTERBERG RICHARD TIMM 71 ED
626 ATLANTIC AVE
MPL ARLINGTON HT IL

OSTERBERG SPENCER KING 72 CLA 331-4013
927 SE FULTON
MPL MINNEAPOLIS

OSTERDYK RICHARD MARVI 74 IT 272-4877
R R 2
OGILVIE

OSTERGAARD PAUL DENNIS 72 BUS 645-1209
1811 TATUM ST
FLM FALCON HTS

OSTERGREN PAULA ANN 72 CLA
320 7TH ST SE
MPL SPRINGFIELD OH

OSTERGREN ROBERT CLIFF 72 GRAD
MIDDLE EASTERN LANGUAGE
MPL

OSTFRKAMP MARSHA LOUIS 71 ED

OSTERMAN DIANE HINTZ A 71 ED 771-8746
1301 ETNA ST
STP

OSTERMANN DAVID KENNETH 71 CRCKS

OSTERTAG DONALD EUGENE 72 CLA 777-9755
2542 BUNNY
NSP ST PAUL

OSTHUS CYNTHIA DEE 74 AGFHE 729-1429
5321 NOKOMIS AVE SO
MPL MINNEAPOLIS

OSTLIE STEVEN RAY 71 GC 224-0745
5661 LONGFELLOW AVE S
MPL MINNEAPOLIS

OSTLUND CAROL MARIE 73 CLA 339-3558
912 22ND AV S
MPL DULUTH

OSTLUND DORIS ELIZABETH 74 CLA 633-5977
1124 HIGHVIEW DR
NWB NEW BRIGHTON

OSTLUND ELIZABETH ANN 72 ED 522-0793
5214 IRVING NO
MPL MINNEAPOLIS

OSTLUND JOHN EDWARD 73 DULTH

OSTLUND JOHN PHILIP 73 IT 938-4159
3723 SUMNER AVE
MPL MINNEAPOLIS

OSTLUND MARK LEONARD 74 IT 522-0793
5214 IRVING N
MPL MINNEAPOLIS

OSTMAN CLARICE MARLENE 72 CLA 929-3559
5917 OLINGER RD
EDN EDINA

OSTMAN GLENN MARTIN 72 AGFHE
BOX 990
INT FALLS

OSTMAN LINDA KAY 74 DULTH

OSTMAN LINDA SUSAN 73 AGFHE 377-7767
1223 MT CURVE
MPL EDEN PRAIRIE

OSTMAN RAYMOND ALAN 72 DULTH

OSTMAN RONALD ELROY 72 IT 489-5364
1270 MARION ST
STP INT FALLS

OSTMAN THOMAS FRANK 72 GC 484-4742
1250 JUNCTION AVE
MPW MAPLEWOOD

OSTORFRIJZZETTI LINA MA 72 IT 645-9684
1538 GRANTHAM
STP ROS ERIES

OSTREIM DAVID MELVIN 71 IT
2871 IRVING AV S
MPL PINE RIVER

OSTREM MARK STEPHAN 72 CLA

OSTREM THEODORE LYNN 71 DENT
3932 14 AVE S
MPL MOORHEAD

OSTROKA BEVERLY WHITE 71 GRAD 922-0969
4344 XERXES AVE S
MPL

OSTROM DAVID BRIAN 74 DULTH

OSTROM ELEANORE SELAND 72 GRAD 774-6482
549 E CALIFORNIA
STP

OSTROM MARILYN DEAN 72 CLA 824-4067
4638 GARFIELD AV S
MPL MINNEAPOLIS

OSTROM RICHARD MARVIN 73 CLA
1 KENNEDY DR
NEW ULM

OSTROM SCOTT RICHARD 74 IT
102 ARTHUR AVE SE
CYT CRYSTAL

OSTROM STEVEN MICHAEL 71 IT
BOX 445
CYT CRYSTAL

OSTROM JAMES RAE 74 DULTH

OSTROOT JAMES ROGER 73 AGFHE 588-2800
4536 ZENITH N
ROB ROBBINSDALE

OSTROV MARK JEROME 72 DULTH

OSTROW RONALD STEVEN 71 IT 588-2650
4901 ST CROIX AVE
GOV GOLDEN VALLEY

OSTROWSKI CHARLES PAUL 74 DULTH

OSTROWSKI GREGORY ROBE 73 CLA 646-1017
1823 LAUREL AVE
STP ST PAUL

OSTROWSKI KAREN MARIE 71 CT 646-1017
1823 LAUREL
STP NEW BRIGHTON

OSTRY MICHAEL EDWARD 71 AGFHE 331-1472
846 19TH AVE SE
MPL MINNEAPOLIS

OSTWALD COLLEEN GRAY 72 AGFHE
457 HOLLY AVE
STP HANKINSON ND

OSUFSEN SANDRA LEE 73 DULTH

OSULLIVAN AIDAN 72 GRAD 432-4404
894 MC INTOSH DR
ROS

OSULLIVAN JOHN MICHAEL 72 CLA 377-2267
2507 BURNHAM RD
MPL MINNEAPOLIS

OSVOLD BRUCE ALLEN 74 DULTH

OSVOLD CHRISTINE JOY 73 DULTH

OSWALD ELIZABETH LOU 71 DULTH

OSWALD JAMES PETER 72 DULTH

OSWALD JERILYN LEE 72 MORRS
101 E 4TH ST
CLOQUET

OSWELL SUSAN KAY 71 AGFHE

OTTIENO DAVID OCHIENG 73 IT
505 UNIVERSITY AVE SE
MPL NAIROBI

OTIS LEE BRADLEY 71 GC
6628 PARKWOOD RD
EDN EDINA

OTIS NANCY JANE 71 BUS
801 11TH AV SE
ROV ROSEVILLE

OTTIGRE SAMUEL DRD 71 AS CLA
1316 5TH ST SE
MPL NIGERIA

OTTOLE PHYLLIS MARY 71 GRAD 690-3720
1425 GRAND AV
STP ST PAUL

OTTOLE THOMAS ELMER 71 GRAD
1034 16TH AVE SE
MPL

OTT HARLAN WILLIAM 73 MORRS
LUVERNE

OTT VIRGINIA RAE 74 CLA
MIDDLEBROOK
MPL HALLOCK

OTTE CAROLE IRENE 71 MEDTC 338-3632
2119 5TH ST S
MPL NEW BRIGHTON

OTTEN BETTIE INGE 72 CLA 331-2406
516 5TH ST SE
MPL OTEGO NY

OTTEN RONALD STANLEY 72 DULTH

OTTERNESS DALE HOWARD 71 IT

OTTERNESS LINDA ANN 73 IT 869-2936
6836 HARRIET
RHF RICHFIELD

OTTERNESS STEVEN ROGER 73 AGFHE 454-3580
1057 KENNETH ST
WSP WEST ST PAUL

OTTERTSON DEAN STEVEN 71 DULTH

OTTERTSON JOHN LEE 74 DULTH

OTTERTSON JANICE MARGARE 74 DULTH

OTTING DAVID EDWIN 73 CLA 331-8477
812 7TH ST S F
MPL GAYLORD

OTTINGER ANN MARGARET 71 CLA
227 G ST SW
WASHINGTON DC

OTTO BRUCE R 71 GC 227-6196
568 THOMAS
STP ST PAUL

OTTO C GREGORY 72 AGFHE 331-5467
1515 UNIV AVF SE
MPL

OTTO CHRISTOPHER CHARL 71 CLA 395-2196
LESTER PR

OTTO DANIEL MARK 73 CLA
LESTER PR

OTTO DAVID MAXFIELD 73 CLA
225 7TH AVE SW
ROCHESTER

OTTO DENNIS JOSEPH 72 CLA 529-2276
1825 EMERSON N
MPL MINNEAPOLIS

OTTO DWIGHT GEORGE 74 CLA
FRONTIER HALL
MPL DELANO

OTTO JANICE LYNN 73 CLA 378-0730
516 UNIV SE
MPL DAWSON

OTTO JEFFREY STEWART 71 IT 331-7969
521 12TH AVE SE
MPL

OTTO JOHN RUPERT 71 ED
1231 RAYMOND AVE
MPL MINNEAPOLIS

OTTO JOHN TIMOTHY 74 IT 827-3050
3441 DUPONT AVE S
MPL MINNEAPOLIS

OTTO KIRK WILLIAM JR 73 DULTH

OTTO MARY STACEY 72 GC 227-3992
855 ST CLAIR AVF
STP ST PAUL

OTTO MICHAEL FRANCIS 74 CLA 395-2196
LESTER PR

OTTO ROBERT MICHAEL 72 CRCKS
6333 NEWTON AVE S
RHF RICHFIELD

OTTO THOMAS NOEL 74 CLA 485-2220
WINSTED

OTTOSON KEITH ERNEST 72 CLA 781-8526
3135 MCKINLEY ST NE
MPL MINNEAPOLIS

OTTOSON RONALD EUGENE 72 GC 866-9302
135 59TH ST E
MPL MINNEAPOLIS

OTTOM KENT STEVEN 74 CLA 935-1590
16826 SCENIC LN
MTV MINNETONKA

OU SHINGI 72 GRAD 373-5344
ELECTRICAL ENGINEERING
STP TSOYING

OULDAL KEITH BROOKS 73 CLA 825-8904
2614 1ST AVE S
MPL MINNEAPOLIS

OUELLETTE CLAIRE HELEN 72 GC
237 VERNON ST
STP ST PAUL

OUELLETTE FRANCES GENE 71 AGFHE 699-1937
237 VERNON ST
STP ST PAUL

OUELLETTE WILLIAM FRAN 72 GC 339-2237
1115 5TH ST NE
MPL

OUELLETTE WILLIAM ROBE 74 CLA 561-1115
7451 OSSEO RD
BRP MINNEAPOLIS

OUIFFETTE MICHAEL VICTO 74 DULTH

OULMAN MICHAEL EDWARD 74 AGFHE
1960 LINCOLN AVE
STP

OUREN DALLAS VICTOR LI 71 GRAD 331-7325
325 8TH AV SE
MPL

OURSAND DONNA JOANNE 72 ED
1320 7TH ST SE
MPL SIOUX FALLS SD

OUSE DAVID JOHN 71 DULTH

OUSKA KATHLEEN MARY 73 ED 698-5073
2152 PALACE AVE
STP ST PAUL

OUTCAIT KENNETH WAYNE 72 AGFHE

OUTWATER RICHARD ALLAN 71 GRAD
6242 FRICKLES RD
FAR FARMINGTON

OVERBEE DIANNE MARIE 71 AGFHE 331-5614
RT 1 BOX 4C
MPL MADISON

OVERBY CHARLES EDWARD 72 MFJ
4732 OAKLAND S
MPL

OVERBY MARGARET PETERS 72 CLA
9030 CHICAGO AVE S
MPL EDINA

OVERBY NEIL GORDON 71 GRAD 786-4148
1317-105TH AVE NE
BLA BLAINE

OVERBY ROBERT LEE 71 CLA 735-1005
2051 NOKOMOS AVE
STP ST PAUL

OVERCASH MICHAEL RAY 71 GRAD
630 4TH AV SE
MPL MEDIA PA

OVERCAST PATRICK PORTE 71 GRAD
4921 3RD ST NE
FRD QUINCY WA

OVEREND SUSAN JANET 71 AS CLA 645-3799
1502 HYTHE
STP ST PAUL

OVERGAARD STANLEY BOND 72 AGFHE
1500 10TH AVE S
DALTON

OVERGARD JEAN ELAINE 71 CLA 644-8862
2382 BOURNE AVE
STP ST PAUL

OVERGARD JOAN CONSTANC 73 CLA 644-8862
2382 BOURNE AVE
STP ST PAUL

OVERHOLT JAMES LEE 73 CLA 545-7826
9206 W 28TH ST
SLP ST LOUIS PARK

OVERHOLT MARK FRANKLIN 73 CLA 938-7857
15601 S EDEN DR
HOP HOPKINS

OVERHOLT SANDRA FAY 74 CLA 545-7826
9206 W 28TH ST
SLP ST LOUIS PARK

OVERLAND HAROLD C 71 CRCKS 945-2388
FERTILE

OVERLAND LOLA MAE RENN 74 DULTH

OVERLAND MARK ALAN 71 DULTH

OVERLEE JANE ANNE 71 AS ED 331-9324
1010 15TH AVE SE
MPL FARIABAULT

OVERLEF MARY LOUISE 72 ED
218 EMERALD ST SE
MPL FARIABAULT

OVERLIE WARREN CLYDE 71 GRAD 447-3153
BOX 240 ROUTE 2
PRL

OVERMYER RICK HANLEY 73 IT
314 HAYNES
MANKATO

OVEROM STEVEN CLARK 73 DULTH

OVEROM TIMOTHY SCOTT 73 DULTH

OVERSKEI KAY ANNETTE 72 ED 484-5346
814 11TH AVE SE
MPL MINNEAPOLIS

OVERSTAD GARY LEE 73 CLA 331-1507
1103 5TH ST SE
MPL GLENWOOD

OVERSTAD SCOTT BRIAN 74 CLA 268-3246
RT 3
GLENWOOD

OVERTON LYNDA LOUISE 71 GC

OVESON LAWRENCE OVE 71 DULTH

OVICK BARBARA ANNE 74 AGFHE
BAILEY HALL
STP PINE CITY

OVICK NORMAN LESTER 71 IT 741-7352
1014 6TH AVE SO
VIRGINIA

OVITT THERON WRIGHT 71 GRAD 994-5867
9917 BROOKSIDE CIR
MPL

OVREFO ROBERT GALE 74 VET M 645-3806
2101 KNAPP
STP WELLS

OWEN CHARLES FRANCIS 71 GRAD
3144 COLUMBUS AVE S
MPL OBERLIN OH

OWEN DIANE MARY 74 CLA 861-6195
3428 NE COOLIDGE
STA ST ANTHONY

OWEN DORIS LEE 71 GRAD 825-9765
3144 COLUMBUS AVE S
MPL

OWEN MARY MARGARET 71 CLA
726 LAUREL AVE
STP ROCHESTER

OWEN PATRICIA LYNN 74 CLA 866-7643
6439 JAMES S
MPL MINNEAPOLIS

OWENS BARBARA KAY 74 CLA
2601 5TH AVE S
STP ST PAUL

OWENS BONNIE BROOKS 71 NURS
STP ST PAUL

OWENS COLDDIA 72 BIOSC

OWENS DALE ROBERT 71 BUS 331-3004
1829 UNIVERSITY AVE SE
MPL MAYZATA

OWENS JANE MARIA 74 CLA 338-2802
2104 22ND AVE SO
MPL ST PAUL

OWENS MARY KAY 74 CLA 926-1788
4023 ZENITH AVE S
MPL MINNEAPOLIS

OWENS NAOMI LOEFLER RUT 71 AS CLA 331-9106
861 19TH AVE SE
MPL

OWENS PATRICIA JOAN 74 CLA 929-4736
2709 HAMPSHIRE AVE SO
SLP ST LOUIS PARK

OWENS PAUL RICHARD 73 CLA
1998 LAUREL AVE
STP ST PAUL

OWENS RICHARD THOMAS 72 DULTH

OWENS STANLEY JAMES JR 72 GC 926-1788
4023 ZENITH AVE S
MPL MINNEAPOLIS

OWENS SUSAN JAYNE 71 MORRS
SPOONER HALL
OSAKIS

OWENS WILLIAM RALPH 72 IT 781-0664
4516 TAYLOR ST NE
MPL MINNEAPOLIS

OWINGS RICHARD KENNETH 71 CLA
1415 LOGAN AV N
MPL ST PAUL

OXBERRY OWEN CAVANAUGH 71 UCOL
403 E 5TH ST
OSO OSSEO

OXMAN GARY LYLE 74 CLA 920-1487
3730 GLENHURST AVE S
MPL MINNEAPOLIS

OXMAN KAREN ANN 71 ED 332-1922
600 UNIVERSITY SE
MPL ST LOUIS PARK

OXMAN SUSAN 72 CLA 929-7640
6605 MINNETONKA BLVD
SLP ST LOUIS PARK

OXMAN SUSAN LEE 72 GC
SANFORD HALL
MPL HIBBING

OYANAGI AKIMI UYEOKA 71 ED
GRAD 771-6326

OYANAGI KENJI 71 STP
2067 E HYACINTH

OYE RITA ANN 73 AGFHE
BAILEY HALL
STP HARDWICK

OYEN DUANE PAUL 74 CLA
626 ATLANTIC AVE
MPL MINNEAPOLIS

OYEN ORDEAN JAMES 71 GRAD
2112 27TH AVE S
MPL MINNEAPOLIS

OYLER WILLIAM ELLSWORT 71 GRAD 225-5894
231 DAYTON AVE
STP

OZANICH CARLEEN JOANN 71 DULTH

OZARK TIMOTHY KEVIN 71 BUS
616 10TH AVE SE
MPL MINNEAPOLIS

OZIMEK JANIS SUSAN 71 GRAD 373-0482
CENTENNIAL HALL
MPL NORTHPORT NY

OZOLINS DINA RUTH 74 CLA 722-7970
3420 EDMUND BLVD S
MPL MINNEAPOLIS

PAAJANEN GEORGE ELMER 71 CLA 784-2399
8911 TYLER ST NE
MPL MINNEAPOLIS

PAAJANEN SANDRA LOUISE 74 ED 784-2399
8911 TYLER ST NE
BLA BLAINE

PAANANEN ALLAN DALE 71 GRAD 735-5623
175 N MCKNIGHT RD
STP ISHPEMING MI

PAANANEN DAVID WILLIAM 74 IT
5321 NOKOMIS AVE SO
MPL MINNEAPOLIS

PAASCH JEFFREY ALLEN 74 IT
RR
SABIN

PAASCH BARBARA JEAN 74 MORRS 589-4693
SPOONER HALL
GRAND RAPIDS MI

PAATALC DELORES JEANNE 71 ED
1124 HIGHVIEW DR
STP

PAEVERUD STEVEN KARL 73 CLA 781-1598
2630 JACKSON ST NE
MPL MINNEAPOLIS

PABST ARTHUR FYTTON 71 GRAD 560-6407
7724 MAJOR AVE N
BRP

PABST TIMOTHY JOHN 980 WAGON WHEEL TRAIL PACE MARVIN M 1772 PLEASANT PACIOTTI PAMELA PORTIA 1622 W 25TH ST PACKARD ROBERT GEORGE 7710 PENN AV S PACKARD THOMAS JAY RT 3 BOX 214 PACKEE EDMOND CHARLES RT 2 PACKERT SHARON MAE 1150 SHERBURNE PACKFILA LEROY CURTIS 3804 HIGHCREST RD N E PACKWOOD WILLIAM THEODORE 2007 BANCROFT DR PACOVSKY JOSEPH CASPER RHX 242 PACYGA ROBERT EDWARD 3619 CLEVELAND ST NE PADDEN NANCY J 5567 FAIRVIEW AVE PADDEN PATRICK THOMAS 5567 FAIRVIEW PADDEN VIRGINIA MARY 323 6TH AVE SE PADDOCK JAMES ORVILLE PADELFORD HAROLD EDWARD 616 COLLEGEWOOD DR PADIS MARJORIE CLINE A 5909 2ND AVE S PADUANO GERALD RICHARD 223 OAK GROVE PL PADUANO LINDA MARY 1373 ST CLAIR PADULA STEPHEN RAND BOX 445 PAETZNIK HARLAN RICHARD 120 E 69TH ST PAFFRATH MELINDA LOUIS 148 HOBART PAFIOLIS MARK PETER PAGAN KATHLEEN KLANDE 1010 15TH AVE SE PAGE ALAN GREGORY FRONTIER HALL PAGE CAMILLE DAMBROSE 1075 13TH AVE SE PAGE DANIEL CHARLES 6951 1ST AVE S PAGE DARLENE LOUISE PAGE DENNIS LEE 3113-28TH AVE SO PAGE DOUGLAS ROBERT 1410 3RD AV S PAGE DOUGLAS WALTER 884 MC INTOSH DR PAGE EMILY 1535 BRANSTON ST PAGE GARY JOSEPH PAGE GRAYDON THOMAS 815 13TH AVE S PAGE JUDITH LUCILLE 3689 BELLAIRE AVE PAGE KEITH FRANCIS 1847 WOODCREST DR PAGE KENNETH GARY PAGE KENNETH WOODRUFF 3221 HOLMES AVE S PAGE MARK LEONARD 1075 13TH AV SE PAGE MICHELLE MARY 4052 GARFIELD AVE SO PAGE NORA 1000 UNIVERSITY AVE SE PAGE RICHARD ALLEN 3689 BELLAIRE AVE PAGE RICHARD MOE 2711 BUCHANAN NE PAGE ROBERT JOHN MIDDLEBROOK HALL PAGE ROBERT LYLE 3213 68TH AVE NO PAGE RONALD CLIFFORD 315 19TH AVE SE PAGE THOMAS JOSEPH 5232 DUGGAN PLAZA PAGEL DAVID ERNEST 30 W 78TH ST PAGEL DOUGLAS E RT 2 PAGEL JACKIE LEROY 120 W IOWA PAGELKOPF DAVID FREDRIK 1242 VALLEY ST PAGENKOPF FRED WILLIAM 1026 15TH AVE SE PAHL DANIEL ROGER 2326 TOWER VIEW CIR PAHL ELLEN QUIRK PATRI 130 POHL RD PAHL KEITH MICHAEL 8900 GIRARD AVE S	74 CLA MEN MENDOTA GRAD 645-7669 STP COALVILLE UT GRAD MPL GRAD 861-6317 MPL MINNEAPOLIS 73 CLA MILACA GRAD 754-9997 S MILWAUKEE WI 73 CLA STP ST PAUL 72 IT 789-4436 MPL MENAUGA GRAD 338-2745 7. IT 338-7164 73 CLA 781-8369 MPL MINNEAPOLIS 74 CLA 784-3736 NWB NEW BRIGHTON 72 IT 784-3736 NWB NEW BRIGHTON 71 CLA MPL WAVERLY 72 GC EXC EXCELSIOR GRAD AS ED 869-1578 MPL 72 GC STP ST PAUL 74 CLA 699-0465 STP ST PAUL 74 CLA MPL MINNEAPOLIS GRAD 866-1744 RHF SAUK RAPIDS 74 CLA 451-1989 CWATONNA 74 CLA RHF RICHFIELD 71 CLA 331-3962 MPL PINE CITY 71 BUS 373-6889 MPL EDINA 71 ED 331-3477 73 CLA 866-9817 RHF RICHFIELD 73 DULTH 73 CLA 729-1838 MPL MINNEAPOLIS 72 AGFHE 421-4007 ANK ANOKA 71 CLA STP MINNEAPOLIS 73 CLA 645-3316 STP MINNEAPOLIS 72 DULTH 72 CLA MPL HOPKINS 71 ED 429-3650 WTR WHITE BR LK 73 CLA 735-5128 STP ST PAUL 73 DULTH 72 ED 822-6196 MPL MINNEAPOLIS 73 CLA 331-3477 MPL 74 CLA 825-9768 MPL MINNEAPOLIS 73 CLA 331-4768 MPL MINNEAPOLIS 74 IT WTR WHITE BR LK 72 DENT MPL MERRILL WI 73 CLA MPL MERRILL WI AS BIOSC 560-1714 BRC GRAD 331-2534 MPL MINNEAPOLIS 71 UCOL 941-2212 MPL MINNEAPOLIS 71 GC 866-7986 MPL 72 AGFHE 974-8793 ATWATER GRAD 488-1962 STP DESMLER NB 73 CLA 448-4108 CHK CHASKA 72 IT MPL MEDINA 73 CLA 888-2722 BLT BLOOMINGTON GRAD 388-5393 71 ED 881-8192 BLT BLOOMINGTON	PAHL RICHARD CHARLES 831 LAFOND AVE PAHL VERNICE MARGARET 2129 S 9TH ST PAHUJA SHAM LAL 1312 4TH ST SE PAHULA ANTHONY JAMES 1625 UNIVERSITY AVE SE PAIK PHELOPP FLORA 923 FULTON ST SE PAIK SUNG KU 2507 1ST AVE SO PAIN CHARLES ESMOND 6095 DAKOTA TR PAIN RICHARD RAYMOND PAINSCHAB NANCY LEE 409 UNIVERSITY SE PAINTER DONALD MERLAND 2141 CAVELL AVE S PAISLEY LARRY GRANT 1630 FUSTIS PAJAK ROBERT ANTHONY 5401 JACKSON PAJARI RONALD GEORGE 8822 POLK ST NE PAKALINS ANTRA JANSONS PAKARINEN RODNEY DONALD 2006 6TH ST S PALADINO MARC PALAMANOS LUCINDA MARI 19 S 1ST ST PALAN PAUL LAURENCE 2916 ROOSEVELT PALAZZARI MARGARET STEF 1372 COMD AVE PALAZZARI STEPHEN RICHARD 713 GRANT AVE PALAZZI EUGENE F MCCALL HALL PALAZZOTTO MICHAEL COS 2917 31ST AVE S PALIN CAROL JFAN PALIN PERRY JAMES PALIN WILLIAM JOSEPH 630 CLEVELAND AVE SW PALKERT PHILIP EDWARD 4518 6TH ST NE PALKIE JAMES SAHLMAN PALKOWSKI GERALD THOMAS 3358 STINSON BLVD PALLAS ALBERT JOHN 2222 ACORN LN PALM AUGUSTA JANF 144 MINNEHAHA PKWY W PALM KATHLEEN DEANNE SANFORD HALL PALM KEITH RICHARD 1473 EDGERTON PALM LORA LEE 92 15TH AVE SW PALM MARIE LOUISE 5625 MELODY LAKE DR PALM RANDI JO 2634 MONROE ST PALM RISA KAHN ILEEN 2675 PERRY AVE N PALWA HERMAN A 514 14 AVE SE PALMA JACQUELINE LEE 519 10TH AVE SE PALMBACH LARRY GENE 1317-105TH AVE NE PALMEN ELIZABETH JANF 423 MAIN ST PALMEN GRETCHEN MARY 637 ERIE ST SE PALMEN JOHN HARRISON 323 7TH ST SE PALMEN MICHAEL ALLEN 25 SEYMOUR AVE SE PALMER ANN VICTORIA 1535 GOODRICH AVE PALMER BARBARA PERLOWS 2617 3RD AVE S PALMER CAROL ANN 1921 LAUREL AVF PALMER DAVID HADLEY 1424 W 33RD ST PALMER DAVID LAWRENCE 5229 28TH AVE S PALMER DAWN DEANNA 2729 N GREGGS PALMER DOUGLAS KEITH PALMER GARY BRADFORD 317 N LINCOLN PALMER JAMES FRANK PALMER JOHN WILLIAM 205 S FERNDALE PALMER JUDITH ANN 109 CECIL SE PALMER JUDY KAY 427 4TH ST SE	73 CLA 226-2854 STP ST PAUL 74 CLA PINE ISLAND GRAD MPL HISSAN 71 ED MPL GRAD 378-0194 MPL 71 IT MPL S MOUNTAIN PA AS CLA EDN EDINA 74 MCRRS EDINA 74 CLA MPL WAVERLY 73 CLA 544-7887 MPL MAPLE PLAIN GRAD LRD BARR MT GRAD 786-5113 MCV MOUNDS VIEW 73 CLA 784-2765 BLA BLAINE 72 ED MPL MINNEAPOLIS 71 GC MPL IRONTON 74 DULTH AS ED 332-2975 MPL 72 GC 789-5585 STA ST ANTHONY 71 ED 645-6752 STP FERGUS FALLS 72 PHARM EVELFTH 71 CPCKS 281-9972 MIDDLESEX NJ GRAD 721-2308 MPL SAN LORENZO CA 73 DULTH 71 DULTH GRAD NWB NEW BRIGHTON 73 CLA 560-7135 MPL MINNEAPOLIS 73 DULTH 71 IT 781-4255 MPL MINNEAPOLIS 71 GC 451-0728 SSP SOUTH ST PAUL 71 CLA 827-3985 MPL MINNEAPOLIS 71 CLA MPL KANDIYOHHT 74 CLA 771-8029 STP ST PAUL 73 CLA 633-3246 NWB NEW BRIGHTON 74 CLA 929-4712 FON EDINA 73 CLA MPL MINNEAPOLIS GRAD 588-6245 GDV GOLDEN VALLEY 71 AGFHE MPL PASIG RIZAL 71 ED 331-2239 MPL BUHL 73 AGFHE 74 CLA WABASHA 71 ED MPL WABASHA 72 CLA 332-1618 MPL AS CLA 331-6227 MPL WABASHA 72 CLA 698-2513 STP ST PAUL 71 CLA 336-6982 MPL HOLLY HILL FL 74 CLA 644-5274 STP ST PAUL 71 MED 825-5867 MPL BLACKDUCK 72 ED 724-4674 MPL MINNEAPOLIS 74 CLA 484-3869 ROV ROSEVILLE 71 CLA MPL ST LOUIS PARK GRAD ST LOUIS PARK GRAD MPL ARLINGTON HI 72 IT 473-6483 WAY WAYZATA 71 CLA 335-0650 MPL ST CHARLES 73 CLA MPL SHAKOPEE	PALMER KATHLEEN MARIE 2122 E SHERWOOD AVE PALMER LINCA CHRISTINE 4920 BARBARA DR PALMER MARGARET SUSAN PALMER MARY PATRICIA 4141 HARRIET S PALMER NANCY JANE 1103 5TH ST SE PALMER RALPH SHERIDAN RT 3 PALMER ROBERT IRVING J 10P CECIL ST SE PALMER ROLAND EARL 1901 MINNEHAHA PALMER SCOTT DOUGLAS 1424 W 33RD ST PALMER STEPHEN JEFFREY PALMER STEVEN WAYNE 2304 11TH AVE SO PALMER THEODORE TRACY 1921 LAUREL AVE PALMER TIMOTHY TROW NAMRU 3 FIELD FACILITY PALMERSTEN LOUIS MCKEE 5716 ELLIOT AVE S PALMERSTEN MICHAEL JOHN 3144 COLUMBUS AVE S PALMGREN CHARLES LYNN 6033 PENN AVE SO PALMQUIST CLARE MAYNAR BOX 469 PALMQUIST DAVID JOHN 3137 LINCOLN ST PALMQUIST MARY CHRISTI 3358 ULYSSES ST NE PALMQUIST NEIL THOMAS 3247 MCKINLEY ST NE PALMQUIST ROGER FRED PALMQUIST ROGER KENNETH 901 E RIVER RD PALMQUIST STEVEN LAWRENCE CENTENNIAL HALL PALMSTEIN FRANK JAMES PALMSTEIN MARY SUE PALO DALE EUGENE 3712 BOARDMAN ST S PALOVAARA FLORENCE GLO PALTA JIWAN PAUL DEPT SOIL SCIENCE PALUBICKI GARY DONN 1012 RAYMOND AVE PALUBICKI STEPHEN JOHN HAECKER HALL PALUSKY LAVONNE CAROL PALZER GORDON ALFRED 866 ARMSTRONG AVE PAMP DOUGLAS EVANS 2060 CARTER AVE PAN JIACHING 1406 7TH ST SE PANASUK STEVEN CARL PANCHYSHYN KARI JEROME 1015 18TH AVE SE PANDE BADRI DEV PANFIL THOMAS CHARLES 1024 4TH ST SE PANG SHYHJANE NANCY 720 6TH AV SE PANGER MARIE KOHAGEN H 837 LINWOOD PANGER WILLIAM JOSEPH PANGERL DALE MICHAEL RT 2 BOX 153 PANGERL RUSSELL CHARLES TERRITORIAL HALL PANIAN JOHN MICHAEL 502 11TH ST S PANKAKE JON ALAN CENTENNIAL HALL PANKAKE MARCIA JEAN LA 3420 EDMUND BLVD S PANKAKE PAMELA JO 1901 COLFAX AVE PANKOW DERRILL MARTIN 3525 44TH AVE S PANNEN DONALD EARL 175 N MCKNIGHT RD PANNING JOHN EARL RT 3 PANOWITZSCH HENRY ROOUL 2036 KNAPP AVE PANSCH JAMES ROBERT IL RR 2 BOX 270A PANTKE HEIDEMARIE CHAR 1124 HIGHVIEW DR PANTKE OLAF ARMIN 2630 JACKSON ST NE PANY KURT JOSEPH 3115 4TH ST SE	74 CLA 776-8382 STP ST PAUL 71 GC 938-4616 MTV MINNETONKA 72 DULTH 73 CLA MPL MINNEAPOLIS 73 CLA MPL MINNEAPOLIS 73 CLA FLH FALCON HTS 71 CLA 335-0650 MPL BLACKDUCK 71 PH 339-5683 MPL ROCKFORD IL 72 IT 825-5867 MPL BLACKDUCK 73 CLA 336-1404 MPL BLOOMINGTON 72 GC 644-5274 STP ST PAUL GRAD 71 GC 824-1823 MPL MINNEAPOLIS 72 ED STP ST PAUL 71 IT MPL MADISON 72 IT 955-1985 WTT HOUSTON 74 CLA 781-4028 MPL MINNEAPOLIS 74 CLA 789-2298 MPL MINNEAPOLIS 72 CLA 781-0086 72 DULTH 73 DENT MPL RED WING 74 CLA MPL HURRICANE WV 73 DULTH 71 DULTH 74 IT MPL CRANE LAKE 72 DULTH GRAD 373-1066 STP LUDHIANA 72 VET M STP CUDAHY WI GRAD STP 71 DULTH GRAD 226-3250 STP ST PAUL 73 AGFHE 646-1738 STP ST PAUL GRAD MPL 71 IT 74 CLA 331-6380 MPL MINNEAPOLIS 73 DULTH 72 PHARM 331-4594 MPL VIRGINIA GRAD MPL MINNEAPOLIS AS CLA 227-2420 STP 73 DULTH 74 IT PINE CITY 74 IT MPL HASTINGS GRAD 741-7497 VIRGINIA GRAD MPL DASSEL GRAD MPL MINNEAPOLIS 72 CLA 378-1210 MPL DASSEL GRAD 711-5678 MPL GRAD MPL VICTORIA TX 73 CLA 223-5327 CANBY GRAD STP 71 ED EXC CORRELL MPL GRAD MPL GRAD MPL
---	---	---	--	--	--

PAULSON LINDA LEE 73 CLA 776-6935
 1635 CHAMBER ST
 STP ST PAUL
 PAULSON MARK ALEXANDER
 GRAD
 1300 5TH ST SE
 MPL MINNEAPOLIS
 PAULSON MARVIN ENARD 72 DULTH

 PAULSON MERLYN JAMES 72 AGFHE 644-6794
 1488 BREWSTER
 STP GENEVA
 PAULSON NANCY LYNN 73 CLA 338-406R
 621 4TH ST NE
 MPL MINNEAPOLIS
 PAULSON PAUL FREDERICK 71 BICSC 331-443R
 625 15TH AVE SE
 MPL ANOKA
 PAULSON PHILIP DEAN AS ED
 SAUK CENTRE
 PAULSON PHILLIP OREN 71 GC 335-0654
 1118 HARMON PL
 MPL GRASSTON
 PAULSON ROBERT 74 CLA 336-3453
 1916 STEVENS AVE S
 MPL GRASSTON
 PAULSON ROBERT JOE 71 DULTH

 PAULSON RONALD FREDERI GRAD 378-0379
 1005 15TH AVE SE
 MPL JACKSON
 PAULSON SANDRA PIKE JA 73 CLA
 MAYO BOX 406
 PAULSON STEVEN DOUGLAS 73 CLA 331-77R3
 600 UNIVERSITY AVE SE
 MPL ST LOUIS PARK
 PAULSON VICKI LEA AS CLA
 6111 DELAWARE S E
 MPL AITKIN
 PAULSON WAYNE ARDEN 71 AGFHE 646-8128
 1303 GIBBS AVE
 PAULU ROYD ROBERT 72 IT 488-7505
 1431 N AVON ST
 STP ST PAUL
 PAULUS BRAD OWEN 74 CLA
 SSP
 108 21ST AVE NO
 PAULUS DAVID CLARK 74 CLA 637-0795
 2217 DELLWOOD AVE
 ROV ROSEVILLE
 PAULUS GLENN ALLEN 73 ED 489-0879
 1238 N GROTTO ST
 STP ST PAUL
 PAULUS PATRICIA ANN 73 CLA 822-2044
 4926 PLEASANT AVE S
 MPL MINNEAPOLIS
 PAULUS STEPHEN HARRISO 71 CLA
 2217 DELLWOOD AVE
 ROV ROSEVILLE
 PAULUS TODD EUGENE B 72 CLA
 1771 BRUCE AVE
 BLT FAIRMONT
 PAULY CHARLES WILLIAM 73 CLA
 MIDDLEBROOK HALL
 MPL MINNEAPOLIS
 PAULY DAVID RAYMOND AS AGFHE 436-727R
 RT 4 BOX 236
 STW
 PAULY GARY CARL 73 MORRS
 SAUK CENTRE
 INDEPENDENCE HALL
 PAULY JAMES ISADORE 73 IT 445-3760
 RT 2 BOX 110
 SHK SHAKOPEE
 PAULY RICHARD JOSEPH 72 BUS 722-7362
 4605 28TH AVE S
 MPL JORDAN
 PAURUS JEFFREY JAMES 74 IT

 PAURUS RENEE LYNETTE 72 GC 529-8169
 3534 OLIVER N
 MPL MINNEAPOLIS
 PAURUS SUSAN MARIE 71 ED 521-6219
 5138 KERKES AVE N
 MPL MINNEAPOLIS
 PAVEK RICHARD JOSEPH 72 AGFHE 334-400R
 R5
 FARIBAULT
 PAVICH NANCY MARIE 71 DULTH

 PAVLAK REGINALD ROBERT 72 GC 722-5433
 2909 32ND AVE SO
 MPL MINNEAPOLIS
 PAVLIK ANNA MARIE 74 DULTH

 PAVLIK JAMES DONALD 73 CLA
 401 13TH AVE SO
 MPL MINNEAPOLIS
 PAVLISH WILLIAM EDWIN 73 AGFHE 867-3609
 233 DIVISION
 CHATFIELD
 PAVLOVICH WERNER 71 CLA
 MPL
 1523 E 18TH ST
 PAWLWSKI PAUL WALTER 71 GC 729-325R
 2908 37 AVE SO
 MPL MINNEAPOLIS
 PAWLWSKI WILLIAM JAME 72 MORRS
 PERHAM

 PAYFTE GERARD PAUL 73 IT
 MIDDLEBROOK HALL
 MPL VIRGINIA
 PAYFER JOANN KAY 72 AGFHE 869-7833
 6900 16TH AVE S
 RHF RICHFIELD
 PAYFER LINDA LOUISE 73 CLA 869-7833
 CENTENNIAL HALL
 MPL RICHFIELD
 PAYFER SUSAN LYNN 72 ED 378-028R
 212 WALNUT ST S E
 MPL COLERAINE
 PAYMAR FRIEDA FINEGOLD 73 DULTH

 PAYMAR JAMES EDWARD 71 GC 377-6253
 2550 BRYANT AVE S
 MPL DULUTH
 PAYMAR WENDIE ANNE 71 ED 699-099C
 1975 BAYARD AVE
 STP ST PAUL
 PAYMENT JOANN VIRGINE 71 DULTH

 PAYNE ALLAN JOHN 72 GC
 11411 JOHNSON CIR
 MPL CHICAGO IL
 PAYNE CHARLES ALVIN 73 AGFHE 822-1463
 5045 BRYANT AVE S
 MPL MINNEAPOLIS
 PAYNE CHARLES WESLEY 71 CLA 339-2924
 2601 OAKLAND AVE S
 MPL
 PAYNE DEBORAH ANN 74 CLA
 MIDDLEBROCK HALL
 MPL
 PAYNE DENNIS FRANK 72 CLA 436-775R
 LKL LAKELAND
 PAYNE DOUGLAS CLARK 71 CLA 861-3130
 7700 PENN AVE S
 MPL
 PAYNE ELISE ANNETTE 74 AGFHE

 PAYNE ELIZABETH ELEAND GRAD 644-0959
 1720 W LARPEUR
 STP

PEDERSEN SUSAN MARIE 511 15TH AVE SE PEDERSON BONNIE JEAN COMSTOCK HALL PEDERSON BRUCE MARLIN 1197 ARONA PEDERSON CAROL ANN 1276 RAYMOND AVE PEDERSON CONNIE JEAN	71 ED 331-4138 MPL RED WING 74 CLA MPL AMROY 74 MED 644-0822 STP BENSENVILLE IL 71 AGFHE 645-6563 STP AMROY 73 DULTH	PEHLING CYNTHIA SUE 5231 7TH ST NE PEICKERT KEVIN ORVAL RT 2 PEIFFER PATRICIA ELDER 1864 PRINCETON AVE PEIFFER ROBERT JAMES 2515 4TH ST N PEIFFER ROBERT LOUIS 2077 COMMONWEALTH PEIK BRUCE ALLEN 2112 DUPONT AVE SO PEIK RANDALL STUART	71 ED 560-4772 MPL MINNEAPOLIS 72 IT 447-3844 PRL PRIOR LAKE 72 ED 699-9674 STP ST PAUL 72 GC STP ST PAUL 71 VET M 929-8817 STP FOINA 71 BUS BRC WAYZATA 72 CLA 328-5507 BROWNTON	PELTO SUZANE JEAN 73 CLA	PETLONIERI CARL WALLAC GRAND HOTEL PETLONIERI ERIC BAIN	74 MORRS WADENA 73 MORRS WADENA	PETLZ PAUL MARK 3024 DAKOTA AVE S PETLZER LINDA VAE 225 A 8TH ST SE PELUSO ANDREA IRENE 2204 GARFIELD N E PEMBERTON CAROL KURTZ 907 W FRANKLIN PENA BENJAMIN RAMIREZ 3608 1ST AVE S PENAZ ANN MARIE 114 19TH AVE SO PENCE JACKIEANN A 34 NE 105TH AVE PFENCE JAMES FRANKLIN 2506 2ND AVE S PENCE THOMAS VICTOR 509 SE 6TH ST PENCOOK ROBERTA KAREN 5632 BLOOMINGTON PENDERGRAST JOE DEAN 301 W 9TH ST PENDERGRAST JON STEVEN 301 W 9TH ST PENDLETCH BRIAN FRANKL	74 MORRS WADENA 73 MORRS WADENA 72 GC 920-3624 SLP ST LOUIS PARK 72 CLA MPL ST PAUL 71 CLA 789-2756 MPL MINNEAPOLIS GRAD MPL MINNEAPOLIS 74 CLA MPL MINNEAPOLIS 72 ED 938-6687 HOP HOPKINS 72 CLA 757-2718 MPL MINNEAPOLIS 71 LAW EDP EDEN PRAIRIE 74 MED MPL SEATTLE WA 74 CLA GOV GOLDEN VALLEY 74 MORRS 589-2665 MORRIS 74 MORRS 589-2665 MORRIS 72 DULTH	PENG JAMES LEE 1360 SELBY AVE PENG PHILLY LINMOO	GRAD 373-9977 STP HONG KONG GRAD	PENG WUTEN 2120 MINNEHAHA AVE S PENGELLY RITA SANDRA 137 BURTON HALL PENK WILLIAM ALAN 1998 BREWSTER PENKE ALAN LEROY RT 1 BOX 750A PENN JAMES MICHAEL 2110 PENN N PENNA THOMAS ROBERT 3955 PERRY AVE PENNALA EDWARD ROBERT 2111 21ST AVE SO PENNAR PATRICIA MARGAR 407 7TH ST SE PFENNAZ JAMES 3935 QUEEN AVE N PENNE KEVIN JAMES 515 5TH ST SE PENNEL ALFRED GARDNER 80X 284 PENNEL WILLIAM TODD 8901 DANIA DR PENNER BARBARA HANSON 2652 MARSHALL ST NE PENNERTZ PATRICIA OLSD	GRAD 339-4719 MPL HUKOU HSINCH GRAD MPL 71 IT 644-6284 STP SPRINGFIELD 72 CLA 474-5696 EXC EXCELSIOR 72 GC 529-2167 MPL MINNEAPOLIS 72 IT 637-4306 ROB ROBBINSDALE 72 CLA MPL BABBITT 73 NURS MPL ALEXANDRIA 72 IT 521-3787 MPL MINNEAPOLIS 72 GC STP ST PAUL GRAD LOL LONG LAKE GRAD 71 PT 781-2465 MPL BOZEMAN MT 72 MORRS	PENNIE DANIEL RICHARD 209 W 15TH ST PENNIE VERNON MURTON 717 W OLIVE ST PENNINGTON ROBERT RIME 3326 26TH ST E PENNINGTON JERRY GRANV 5227 MINNETONKA BLVD PENROD NANCY LORRAINE 4100 W 100TH ST PENTELOVITCH MARK STEV 1241 ST PAUL AVE PENTELOVITCH WILLIAM Z 1241 ST PAUL AVE PENTTILA JERRALEE ANN	72 LAW 339-3710 MPL EDEN PRAIRIE AS ED 439-3043 STW VILLARD 71 IT MPL MINNEAPOLIS GRAD 922-8150 MPL 74 CLA 881-5758 BLT BLOOMINGTON 74 CLA 699-9873 STP ST PAUL 71 CLA 699-9813 STP ST PAUL GRAD	PENTZ RONALD LEE 105 WOODCREST DR PEOPLES KURT EDWARD	74 IT 890-2016 71 GC	PEPER CLAIRE EMMA 6996 VALLEY VIEW RD PEPER PAMELA ELIZABETH	71 CLA 941-1404 EDN 72 MORRS	PEPIN MARY ANN 3312 PIONEER TRAIL PEPIN STEVEN MARK 2675 STILLWATER RD PEPLIN ROBERT JEROME 1031 23RD ST SE PEPLINSKI MARIN JOSEPH 1277 GIBBS PEPLINSKI MARY ELIZABE	74 CLA 478-6787 HAM HAMEL 73 CLA 739-0280 MPW MAPLEWOOD 72 CLA MPL EDINA GRAD 645-2579 STP ST PAUL 71 DULTH	PEPPARD DAVID GORDON 3600 13TH AVE S PEPPER COLLEEN ANNE SANFORD HALL PEPPER JOAN JORDET 9 BIRCH LN PEPPE JOHN FREDERICK 6105 XERXES S PERBIX DAVID BENSLE 1600 MOUNT CURVE AVE PERBIX LUCIA ADELE	73 CLA 724-5198 MPL ST LOUIS PARK 72 GC MPL OWATONNA AS ED EDN 73 IT 926-1125 MPL MINNEAPOLIS 73 CLA 377-4755 MPL EDINA 71 CLA EDN EDINA
---	--	--	--	-----------------------------	---	--	--	--	--	--	---	---	---	--	---	-------------------------	--	------------------------------------	--	---	--	---

PERBIX PAMELA JANE GRAD 938-7513
309 14TH AVE N HOP HOPKINS
PERCANSKY CANDACE EDNA 72 GC 544-0030
9601 W 16TH ST SLP ST LOUIS PARK
PERCIVAL PATRICIA MARI GRAD 561-0285
5809 73RD AV N MPL SEREKA
PEREIRA CESAR GERMAN GRAD 722-1705
3110 BLOOMINGTON AVE S MPL BOLIVIA
PERFILL JOHN ANTHONY 74 DENT
CENTENNIAL HALL MPL HIBBING
PERLSTEIN ELIZABETH A 71 ED
1086 COMD PL STP ST PAUL
PEREZ BERNARD LEE 73 CLA 896-3126
801 KENMORE AVE
PERFETTI MICHAEL WILLI 72 ED 781-7668
1370 36 1/2 AVE NE MPL MINNEAPOLIS
PERTINO THOMAS ANTHONY 72 IT 333-8495
19 1ST ST S MPL ALEXANDRIA
PERKINS CHARLES LAWREN 73 IT 846-2794
RT 1 BOX 482 ALEXANDRIA
PERKINS ERIC LANCE 72 AGFHE 226-8147
480 ARCADIA DR MEV MIESVILLE
PERKINS GREGG ALAN 73 AGFHE 226-8143
680 ARCADIA DR STP ST PAUL
PERKINS HAROLD ERWIN 74 AGFHE 777-8868
2794 N HELEN ST MSP NORTH ST PAUL
PERKINS JOAN MARIE 74 CLA
225 B 9TH AVE SE MPL ST PAUL
PERKINS KATHLEEN MARIE GRAD
1408 7TH ST SE MPL CFNTERVILLE OH
PERKINS WACED 72 GC 374-1793
819 LOGAN AVE NO MPL MINNEAPOLIS
PERKINS PATSY ANN 74 CLA 331-3076
305 WALNUT ST SE MPL HOPKINS
PERKINS PAUL ROBERT 74 IT
1431 W CONSTANCE DR MPL MINNEAPOLIS
PERKINS RANDALL WILLIA 72 LAW 694-0304
2333 PRISCILLA ST STP
PERKINS REBECCA JEAN 71 ED 331-3076
305 WALNUT ST S MPL HOPKINS
PERKINS THOMAS RAYMOND 71 IT 388-2182
RR 2 RED WING
PERKINS WILLIAM DAVID 74 IT 541-3052
6501 SCANDIA EDN EDINA
PERKS RUTH WILLS ELIZA AS BUS 884-7035
8057 14TH AVE S MPL
PERL ROBBIE NAN 71 ED 926-4188
2240 DREW AVE S MPL MINNEAPOLIS
PERLBACHS VICTOR BERNA 73 IT 331-6918
1059 17TH AVE SE MPL MINNEAPOLIS
PERLICH JAMES ROBERT GRAD 489-5802
1038 W MONTANA AVE STP ST PAUL
PERLICH JOHN RUSSELL 73 CLA 494-8329
RT 1 BOX 572P EXC EXCELSIOR
PERLMAN ALAN JOSEPH 71 GC 927-8504
3625 LYNN S SLP ST LOUIS PARK
PERLMAN ANDREA JAYE 73 CLA 926-3044
5136 JAMES SO MPL MINNEAPOLIS
PERLMAN JAMES MICHAEL 73 CLA 336-0450
1922 4TH ST S MPL MINNEAPOLIS
PERLMAN MICHAEL LOUIS 73 CLA 926-2975
5100 W 28TH ST SLP ST LOUIS PARK
PERMALOFF ANNE CHRISTI GRAD
3019 COLUMBUS AV S MPL
PERMAN DALE WILLIAM 71 BTOCC 856-4295
RT 1 ZIMMERMAN
PERMUTH STEVEN BARRY GRAD
7601 ZANE AVE N MPL ST PAUL
PERNG FAINAN GRAD
UNIVERSITY APT MPL
PERNULA JUDITH RENELL 71 ED 545-6750
2549 CEDAR CROWN DR HOP HOPKINS
PEROLA RICHARD WALTER 71 DULTH
PEROZINO JOAN FRANCES 72 GC 225-2226
845 TUSCARORA STP ST PAUL
PERPICH FRANCES ANN 73 CLA 262-1205
314 10TH AVE SE MPL HIBBING
PERPICH JOHN GEORGE 74 CLA
FRONTIER HALL MPL HIBBING
PERPICH MARIBETH ANN 72 DULTH
PERPICH MARY MARGARET 71 DULTH
PERRA ELAINE MARIE 71 GC
2920 113TH LN WAVERLY
PERRAULT MARY ROSE 74 DULTH
PERRAULT MICHAEL ROBER 74 CLA 926-0380
6212 PFACEDALE EDN EDINA
PERRAULT SANDRA KAY 74 MORRS 589-2445
MORRIS
PERRIER KATHLEEN RUTH 73 CLA
SANFORD HALL MPL ST CLOUD
PERRIER RONALD G GRAD
PERRIN BARBARA SUSAN 73 CLA 758-3576
R 2 BOX 172 B JOR JORDAN
PERRIN JEANNE BRIGHAM 72 CLA 770-1950
2634 SHORE DRIVE NSP
PERRIN JOANNE CLAIRE AS ED
3748 HOWARD AVENUE MPL
PERRIN NELLJEAN GRAD
2300 E FRANKLIN MPL MUNICE IN
PERRIN RANDY WILLIAM 74 CLA 758-3576
RR 2 BOX 172 B JOR JORDAN
PERRINE CHARLES JOHN 73 CLA 926-8318
5929 PENN AVE S MPL MINNEAPOLIS
PERRIS NICOLAS STAMATI 72 CLA
MPL

PERRIZO PATRICK MICHAEL 72 IT
1623 CARL ST LRD LAUDERDALE
PERRIZO WILLIAM KNUTE GRAD 938-4313
7622 EDGEROOK DR S MPL NORWOOD
PERRON JOYCE MARILYN 71 ED 429-5093
5590 CENTERVILLE RD WTB
PERRROS JOHN DENO 72 DULTH
PERROZZI GAIL SUSAN 71 CLA
2077 COMMONWEALTH RD RO ROBINSDALE
PERRY CHRISTINE MARIE 74 CLA 724-5717
3229 30TH AVE S MPL MINNEAPOLIS
PERRY DANIEL MARK 73 CLA 488-1203
1250 W HOYT AVE STP ST PAUL
PERRY DANIEL MURRAY 74 CLA 825-0802
3533 BRYANT AVE S MPL MINNEAPOLIS
PERRY DAVID OGARD 73 IT 698-8642
1674 STANFORD AVE STP ST PAUL
PERRY DOUGLAS DUANE 71 CLA 521-1087
2826 GIRARD AV N MPL
PERRY EARL ARTHUR 71 DULTH
PERRY ELAINE KRISTEN 73 CLA 698-8642
1674 STANFORD AVF STP ST PAUL
PERRY JAMES SCOTT 71 DENT
519 3RD AVE SE SHK
PERRY JOHN ALBERT 74 CLA
FRONTIER HALL MPL ROCHESTER
PERRY JOHN LAVON 73 IT 827-2706
3110 4TH AVE S MPL MONROE LA
PERRY LAURIE LOMMIS AS CLA 484-7682
2455 EDGERTON STP ST PAUL
PERRY LONNIE JR 72 GC
1900 RIVERSIDE AVE MPL MINNEAPOLIS
PERRY MARK JOSEPH 71 CLA
1659 HERON LANF MND MOUND
PERRY MARY MARTHA 71 NURS 331-2046
1410 5TH ST SE MPL
PERRY MICHAEL RAYMOND 72 IT 724-5717
3229 30 AVE SO MPL MINNEAPOLIS
PERRY MICHAEL RAYMOND 73 CLA
6125 OLSON HWY MPL PORTLAND OR
PERRY SUSAN JOAN 73 AGFHE 225-2093
873 GOODRICH AVE STP ST PAUL
PERSELLIN SCOTT TYLER 74 CLA 699-5125
1312 E MAYNARD DR STP TUCSON AZ
PERSET RENE LUCIEN GRAD
501 15TH AV SE MPL FRANCE
PERSGARD RHONDA LEE 74 DULTH
PERSIAN JON FREDERIC 74 DULTH
PERSINGER DENNIS LEE 72 MORRS
PO 347 EDINA
PERSON BILLIE LFE GRAD 335-5882
2300 E FRANKLIN AV MPL E LIVERPOOL OH
PERSON BRUCE ALEXANDER 71 GC 827-1302
3828 S PARK AVE MPL MINNFAPOLIS
PERSON FRANCES SILVA A 73 AGFHE 435-6325
RT 3 BOX 248 LKV MINNFAPOLIS
PERSON JUDSON WALLACE 71 CLA 331-7623
320 17TH AVE SE MPL MINNEAPOLIS
PERSON LILA LOUGEJE LEE 71 ED 644-6954
2054 BREWSTER ST STP ST PAUL
PERSON LYNN LANAY 72 MORRS
PERSON PEGGY LYNN 72 ED
PERSON PETER ERICK 73 MORRS
5321 SHOREVIEW AVE S MORRIS
PERSON RONALD WILLIAM 71 ED
30 22ND AVE N E MPL MINNFAPOLIS
PEPSONS GARY CURTIS 72 IT
BOX 240 RT 2 ST CHARLES
PEPSONS ROBERT KIMBALL 74 CLA
218 3RD AVE SE MPL BRAINERD
PEPSONS SHIRLEY JEANNE GRAD
437 E 14TH ST ST CHARLES
PEPSONS VICKI LYNN 73 CLA
2409 1ST AVE S RHF RICHFIELD
PERSZYK DUANE JAMES 73 DULTH
PERTEET DUANE IVAN 71 CLA 425-2995
1908 96TH AVE N MPL
PERTEET KARON KATHLEEN 72 GC
817 W CENTRAL STP
PERTEKEL SANDPA MARIE GRAD 331-2800
1414 6TH ST SE MPL HIGHLAND HTS OH
PERUSHEK JOHN ROBERT J 71 DULTH
PERUSHEK LUDWIG JOHN 71 DULTH
PERZEL ROBERT JOHN 73 CLA
3425 E 50TH ST MPL
PESCHEL ROSANNE MARY 73 AGFHE
9 1/2 S 4TH AVE E MELROSE
PESCHEL STEVEN G 71 CLA 333-0993
407 7TH ST SE MPL MELROSE
PESCHIUTTA DAVID RICH 73 IT 722-0690
4011 BOARDMAN ST S MPL MINNEAPOLIS
PESKEK FRANK JOSEPH AS ED 922-2685
HENN CO HOME SCHOOL MTV
PESHECK CAROLYN COMSTO GRAD 644-8813
2026 BREWSTER STP
PESHECK PAUL EDWARD 73 DULTH
PESKAY JOEL GRAD
2024 UPTON AVE N MPL
PESOLA ANTHONY AUGUST 72 DENT 645-2955
1186 GIBBS STP

PESOLA LOIS THMING CAR 73 AGFHE 645-2955
1186 GIBBS AVE N STP
PESOLA PHYLLIS PAULINE 71 ED 331-6815
505 8TH ST SE MPL NEW YORK MLS
PESONEN JANE CHRISTINE 72 ED 339-3397
407 7TH SE MPL MINNEAPOLIS
PESONEN RALPH EINO GRAD
7327 OAKLAND AVE S MPL
PESSEK ROBERT JOSEPH 72 CLA
RR2 BOX 176 HUTCHINSON
PESTA NANCY BEATRICE 73 AGFHE
1399 NO CLEVELAND STP WINNEBAGO
PETE GAIL ADENA 71 DULTH
PETEFISH RICHARD DARWI 71 AGFHE
1505 N CLEVELAND STP
PETEK MICHAEL PAUL 71 DULTH
PETER CARROLL EUGENE GRAD
806 ROSE PL ROV
PETER LYNN LUCILLE 72 ED 537-8128
5208 BERNARD AVE N CYT CRYSTAL
PETER ROBERT DEVOE 72 GC
PETER THOMAS WUNDER 73 CLA 729-5778
5845 28TH AVE S MPL MINNEAPOLIS
PETERBURS LOREN JOSEPH GRAD
7743 TYLER ST NE MPL MINNEAPOLIS
PETERKA JUDITH LOUISE 71 PH
519 3RD AVE MPL SHAKER HTS OH
PETERKA RICHARD EMIL 71 AGFHE 646-3196
1505 N CLEVELAND STP MONTGOMERY
PETERMAN ANDREW PAUL 73 IT 373-6618
TERRITORIAL HALL MPL MINNEAPOLIS
PETERMAN JOHN MICHAEL 72 DULTH
PETERMAN PATRICIA DEGR 73 CLA 822-3313
5400 STEVENS AVE S MPL MINNEAPOLIS
PETERS ANDREW PAUL 72 GC
10 15TH ST E MPL DULUTH
PETERS ANGELO EDWARD 73 DULTH
PETERS BARBARA JEAN 72 CLA 451-3860
1156 7TH AVE S SSP SOUTH ST PAUL
PETERS CARL EASTMAN 73 CLA 927-5274
U945 DREW AVE S MPL MINNEAPOLIS
PETERS CARL H 74 MED
415 ERIE ST SE MPL CLEAR LAKE
PETERS CARLTON WESLEY 74 IT
700 UNIVERSITY AVE SE MPL ROSIGNOL
PETERS CAROL SHAN 72 ED 484-9320
5555 HODGSON RD STP ST PAUL
PETERS CATHY SUSAN 71 DENNY 545-8735
2725 BROOKRIDGE AVE MPL MINNEAPOLIS
PETERS COLEEN CLARICE 73 MORRS
LITCHFIELD
PETERS CRAIG WILLIAM 73 CLA 545-8735
2725 BROOKRIDGE AVE CYT CRYSTAL
PETERS DONALD LEE 74 DULTH
PETERS GERALD GUY 71 CLA 644-4614
2021 KNAPP STP HASTINGS
PETERS JACK RONALD 72 GC 781-1906
1834 PIERCE ST NE MPL MINNEAPOLIS
PETERS JACQUELYN MARY 74 CLA 529-3332
2900 VICTORY MEM DR MPL MINNEAPOLIS
PETERS JOEL RAY 73 DULTH
PETERS JOSEPH EDWARD 71 ED 560-7659
6511 HUMBOLDT AVE NO MPL MINNEAPOLIS
PETERS JOYCE ANN 72 ED 224-6180
862 SUMMIT AVE STP ST PAUL
PETERS JUDITH DEFOSSE 72 ED 636-3244
3050 OLD HWY B ROV ROCHESTER
PETERS JUSTIN RANDOLPH GRAD
1459 HOLTAN STP
PETERS KURT WILLIAM 73 IT 464-5002
511 5TH AVE SE MPL FOREST LAKE
PETERS LINDA JEAN 73 CLA 331-5263
653 ERIE ST S E MPL MINNEAPOLIS
PETERS MARK STEPHEN 73 CLA
6720 CEDAR AVE S MPL MINNEAPOLIS
PETERS MARY PATRICIA 74 DULTH
PETERS ROBERT GRAD 646-5659
1031 CROMWELL AV N STP MADEIRA
PETERS ROBERT JULIUS 73 IT
PIONEER HALL MPL ANCHORAGE AR
PETERS SCOTT THOMAS 74 IT 739-7705
2681 MAYER LN STP ST PAUL
PETERS STEVEN PAUL 73 CLA
2675 STILLWATER RD MPL MINNEAPOLIS
PETERS TERENCE LEE 73 DULTH
PETERS THOMAS ANTHONY 72 IT 633-5366
617 MC CALLUM DR NWB MINNEAPOLIS
PETERS WAYNE FRANCIS 73 IT
CENTENNIAL HALL MPL PLAINVIEW
PETERS WILLIAM FRANK 71 MORRS
WILLMAR
PETERS WILLIAM LEE 73 CLA
SANFORD HALL MPL HASTINGS
PETERS WILLIAM PAUL 73 CLA 926-8140
5412 KNOX AVE S MPL MINNEAPOLIS
PETERSBURG JOHN DUANE 74 CLA
TERRITORIAL HALL MPL CLAREMONT
PETERSBURG JOHN HAYES 74 CLA 545-9626
8925 WALLY DR GOV GOLDEN VALLEY
PETERSEN ALLAN ANDREW AS CLA

PETERSEN ALLAN DONALD 73 CLA 822-0774
5038 COLFAX S MPL MINNEAPOLIS
PETERSEN ANN PAULETTE 74 DULTH

PETERSEN BEVERLY ANNE 74 CLA 884-7016
10548 SHERIDAN AV S RT BLOOMINGTON
PETERSEN BRADLEY ABRAH 73 DULTH

PETERSEN BRIAN WILLIAM 74 DULTH

PETERSEN CARLENE ANN 71 DULTH

PETERSEN CHERYL MAUREE 71 PT 488-5703
1780 ADOLPHUS ROV ROSEVILLE
PETERSEN CHRISTINE ANN 74 CLA 771-9277
1464 MARGARET ST STP ST PAUL
PETERSEN CHRISTINE ELL 74 CLA 729-2078
3537 36TH AVE S MPL MINNEAPOLIS
PETERSEN CONSTANCE DIA 71 ED 454-1053
137 N SURREY TRAIL RCS ROSEMOUNT
PETERSEN ERIC JOHN 73 CLA
2871 HIGHVIEW TERR STP ST PAUL
PETERSEN FREDA DALE 73 DULTH

PETERSEN GARY GREGORY 71 GC 331-7093
1067 12TH AVE SE MPL MINNEAPOLIS
PETERSEN GEORGE RICHAR 71 BUS
2111 21ST AVE S MPL
PETERSEN JACK GERALD 72 IT 827-3997
5437 HARRIST SO MPL
PETERSEN JAMES HENRY GRAD
582 REDWOOD LN NW8 NEW BRIGHTON
PETERSEN JAN FAREL ILL 71 DULTH

PETERSEN JAY BYRON 74 DULTH

PETERSEN JEAN MARIE 71 DULTH

PETERSEN JEANNE HELEN 73 CLA 822-0774
5038 COLFAX S MPL MINNEAPOLIS
PETERSEN JENNIE MARIE 71 GC
3305 MONDAMIN ST MPL
PETERSEN JERRY ROBERT 71 MED 331-2626
837 21RD AV SE MPL MINNEAPOLIS
PETERSEN JOAN PEARSON GRAD
928 RUSSELL AVE N MPL MINNEAPOLIS
PETERSEN KATHLEEN JO 73 CLA
1556 CIRCLE LN
PETERSEN KATHY ANN 73 DULTH

PETERSEN KEN MICHAEL 74 AGFHE
N CLEVELAND IMC STP ALBERT LEA
PETERSEN KYLE ROBERT 74 CLA
RT 1 BOX 572P ROV ROSEVILLE
PETERSEN LELAND ROBERT 71 CLA 869-4085
6636 VINCENT AVE SO RHF
PETERSEN LYNNE JOANNE 74 DULTH

PETERSEN MARK R 73 CLA 735-4839
2224 E 5TH ST STP ST PAUL
PETERSEN MARLA JEAN A 71 CRCKS

PETERSEN MARVIN LOREN 73 MORRS 589-4792
GAY HALL HARDWICK
PETERSEN MORRIS EUGENE CRAD

PETERSEN NANCY ELIZABE 71 ED 646-0656
1665 DAYTON AVE STP ST PAUL
PETERSEN NANCY LEIGH 73 CLA
2719 18TH AVE S MPL BLOOMINGTON
PETERSEN PETER ERIK 73 CLA 784-9195
BOX 1 CPP CIRCLE PINES
PETERSEN RICHARD ALAN 74 IT
2101 KNAPP ST STP
PETERSEN RONALD CARL GRAD
2309 ORCHARD PL NWB
PETERSEN SCOTT CHARLES 73 CLA 225-7792
1094 ST CLAIR STP ST PAUL
PETERSEN SHARON LORELL 72 ED 786-6872
7581 ABLE ST NE MPL MINNEAPOLIS
PETERSEN STEPHANIE BEL 71 ED 724-8242
2730 CEDAR AVE SO MPL MINNEAPOLIS
PETERSEN STEPHEN KEITH 74 CLA 774-6914
5 LINDER CT STP ST PAUL
PETERSEN STEVEN PAUL 72 CLA
4544 PORTLAND AVE SO MPL WATERLOO IA
PETERSEN VERNON BERT AS ED 484-6337
2857 VANDERBIE RD STP SAN JOSE CA
PETERSEN VICTORIA SUSA 73 DULTH

PETERSEN WESLEY PAUL GRAD
MPL BOZEMAN MT

PETERSEN WILLIAM THEOD 73 CLA 521-4034
1315 17TH AVE N MPL MINNEAPOLIS
PETERSEN ABBON ALDEN 72 IT 983-364C
RT 2 MILACA

PETERSEN ALAN LEE 73 MED 339-2246
2910 E FRANKLIN AVE SO MPL DULUTH
PETERSEN ALAN STEWART 71 IT
1004 18TH AVE SE MPL LINDSTROM
PETERSEN ALLAN CARL GRAD 646-8102
1867 W LARPEUTURE AVE STP
PETERSEN AMY CHRISTINE 73 CLA
315 10TH ST SE MPL WALKER
PETERSEN ANDREW HAROLD AS AGFHE 927-9113
6129 PARNELL AVE S MPL MINNEAPOLIS
PETERSEN ANITA BORCHER GRAD
5929 PENN AVE S
PETERSEN ANNE MARY 74 AGFHE
STP MINNEAPOLIS

PETERSON ARTHUR JOHN 73 CLA 823-3573
3317 NICOLLET AVE S MPL
PETERSON ARTHUR RICHAR 72 CLA 825-0834
4933 1ST AVE S MPL MINNEAPOLIS
PETERSON BAIRD DAVID GRAD 338-7404
15 BARTON ST MPL
PETERSON BARBARA ANN 72 DULTH

PETERSON BARBARA JEAN 71 AGFHE 722-2124
3512 46TH AVE S MPL MINNEAPOLIS
PETERSON BARBARA JEANN 73 CLA 464-2869
160 BRYANT LANE WYOMING
PETERSON BARBARA LEE 72 ED 922-2870
5844 KELLOGG AV EDN EDINA
PETERSON BARBARA PEARS 71 DULTH

PETERSON BARRY DONALD 72 GC 881-0269
10637 JAMES CIR BLT BLOOMINGTON
PETERSON BARRY GEORGE 74 IT
4774 DECATUR AVE N NW8 NEW HOPE
PETERSON BARRY JAY 73 CLA
BROWNS VALLEY

PETERSON BARRY JOSEPH 71 CLA
3136 10TH AV S MPL MINNEAPOLIS
PETERSON BENJAMIN CLIF GRAD 489-5113
194 N MCCARRONS BLVD ROV WENTWORTH WI
PETERSON BERNARD ALEX 73 CLA
2934 CHICAGO AVE S MPL KILKENNY
PETERSON BEVERLY ANN 74 DULTH

PETERSON BRADLEY CHARL 71 CLA
1527 F RIVER TERRACE MPL MINNEAPOLIS
PETERSON BRADLEY MICHA 74 IT

PETERSON BRIAN ARTHUR 73 CLA
4024 UPTON S MPL MINNEAPOLIS
PETERSON BRIAN JEREMY GRAD
631 OAK ST SE MPL MINNEAPOLIS
PETERSON BRIEN SHERMAN 71 CLA 426-2845
73 WILLOWOOD BEACH RD MAH MAHOMETI
PETERSON BRUCE ATTREE 71 MED 331-2865
1018 16TH AVE SE MPL WARREN
PETERSON BRUCE CLARK 72 BUS
873 GOODRICH AVE MPL CRYSTAL
PETERSON BRUCE DENNIS 71 DULTH

PETERSON CARL EDWARD 74 IT 926-4732
6637 BRITTANY RD EDN EDINA
PETERSON CARLA WENDY 73 ED 331-8048
710 13TH AVE SE MPL HINCKLEY
PETERSON CAROL ANN 74 AGFHE 869-5337
6501 KNOX AV S RHF RICHFIELD
PETERSON CAROL C 71 DULTH

PETERSON CAROL JEAN 72 DULTH

PETERSON CAROL JEAN 72 ED
CENTENNIAL HALL MPL CROOKSTON
PETERSON CAROL MARIE 73 MORRS
306 1/2 E 3RD ST LANESBORO
PETERSON CAROLE MENIG GRAD

PETERSON CAROLINE CLAR 74 CLA 454-3164
8580 ALVERNO AVE STP ST PAUL
PETERSON CAROLYN LEE 73 CLA
319 HARVARD ST SE MPL VIRGINIA
PETERSON CAROLYN LOUIS 71 DULTH

PETERSON CATHERINE VAL AS ED 781-1993
2545 FILLMORE ST NE MPL MINNEAPOLIS
PETERSON CATHY JEAN 73 CLA 789-9240
2535 QUINCY ST NE MPL MINNEAPOLIS
PETERSON CHARLENE MARY 73 CLA
BOX 240 RT 2 MPL MINNEAPOLIS
PETERSON CHARLES ANDRE 72 GC
5911 OXFORD ST SLP ST LOUIS PARK
PETERSON CHARLES CYRIL 71 CLA 729-7253
2444 17TH AVE S MPL AUSTIN
PETERSON CHARLES RAYMO 71 ED 473-2734
659 ROSWOOD LN WAY
PETERSON CHERYL ANN 73 CLA 588-6770
2925 NOBLE AVE W GDV GOLDEN VALLEY
PETERSON CHRISTINE LU 74 CLA
WALKER

PETERSON CHRISTINE MAR 74 DULTH

PETERSON CLARK ALAN 74 IT

PETERSON CLAYTON ROBER AS PH 781-9116
3400 SKYCRAFT DR NE STA
PETERSON CLIFFORD ALLE 74 DULTH

PETERSON CONNIE FAYE 72 DULTH

PETERSON CONSTANCE LEE 73 CLA 484-6417
3441 CHATSWORTH ST STP ST PAUL
PETERSON CONSUELO CRAV GRAD
4011 WASHBURN S MPL
PETERSON CURTIS EDWARD 71 CLA 646-3196
1505 CLEVELAND FLH ALMELUND
PETERSON CURTIS RAYMON GRAD 888-9266
10019 MORRIS PD BLT BLOOMINGTON
PETERSON DALE HOWARD 73 MED 335-7242
1907 10TH AVE SO MPL MORA
PETERSON DALE WILLIAM GRAD
MPL

PETERSON DAMARIS EDITH AS ED 521-8409
3403 LOGAN N MPL
PETERSON DANIEL BERTRU 72 DULTH

PETERSON DANIEL EVAN GRAD 646-1092
1285 CLEVELAND AV N STP WASECA
PETERSON DARCY LYNN 73 NURS
2012 21ST AVE S MPL CULBERTSON MT
PETERSON DARLENE ANNA 71 DULTH

PETERSON DARYL FRANCIS 73 DULTH

PETERSON DAVID ALLEN 72 CLA
9575 FRANK RD EDP EDFN PRAIRIE
PETERSON DAVID CHARLES 71 AGFHE
1399 NO CLEVELAND MPL MINNEAPOLIS
PETERSON DAVID CLIFFOR 72 GC
RT 3 BOX 17 EXC EXCELSIOR
PETERSON DAVID EUGENE 74 DULTH

PETERSON DAVID HAROLD AS BUS 866-1387
6029 PARK AVE S MPL
PETERSON DAVID JEROME 74 CLA 824-2515
4958 DUPONT AVE S MPL MINNEAPOLIS
PETERSON DAVID JOHN 71 BUS
6121 CODE AVE MPL MINNEAPOLIS
PETERSON DAVID JOHN 71 IT

PETERSON DAVID JOHN 74 IT 764-6265
RRI SLFFPY EYE

PETERSON DAVID LOWELL 72 CLA
610 W MINNEHAHA PKWY MPL MINNEAPOLIS
PETERSON DAVID ORIAN 72 CLA 544-5857
3425 GETTYSBURG AVE NO NW8 NEW HOPE
PETERSON DAVID PAUL 72 IT
1505 N CLEVELAND MPL MINNEAPOLIS
PETERSON DAVID PAUL 73 CLA 926-2086
4525 EWING AVE S MPL MINNEAPOLIS
PETERSON DAVID SCOTT 71 IT

PETERSON DAVID STANLEY 72 DULTH

PETERSON DAVID THOMAS 71 LAW
6521 HUMBOLDT AVE N BRC MANKATO
PETERSON DAVID WARREN 73 CLA
1513 W CALIFORNIA FLH FALCON HTS
PETERSON DEAN EDWARD 74 VET M
2054 BREWSTER ST STP ANGUS
PETERSON DEBORAH HOVAN 72 CLA 378-1686
1415 5TH ST SE MPL HOPKINS
PETERSON DEBORAH LOU 73 CLA 331-6395
621 15TH AVE S E MPL ST LOUIS PARK
PETERSON DELANE MINER GRAD 633-0909
373 OLD HIGHWAY 8 NWB ELK POINT SD
PETERSON DENNIS JOHN 73 CLA 922-5784
4605 BEARD AV S MPL MINNEAPOLIS
PETERSON DENNIS LEE 72 CLA 722-7918
2537 28TH AVE S MPL
PETERSON DENNIS LOWELL 72 CLA
1900 SO FERRY ST ANK ANOKA
PETERSON DIANE LEE 74 CLA 926-9687
2401 W 60TH ST MPL MINNEAPOLIS
PETERSON DIANE LINDA 73 CLA 451-1177
540 10TH AVE NO SSP SOUTH ST PAUL
PETERSON DIANE LYNN 73 MORRS
CLARISSA

PETERSON DIANE MARIE 72 ED 771-9233
1951 W KENWOOD DR MPW MAPLEWOOD
PETERSON DIANE SHARON 71 DULTH

PETERSON DIANE YVONNE 72 DENHY 929-9617
2812 JERSEY AVE S SLP ST LOUIS PARK
PETERSON DIANNE EDYTHE 71 CLA 336-3066
2201 9TH ST S MPL WHITE BR LK
PETERSON DIANNE MULKEY 71 ED 823-0797
4756 ALDRICH AVE SO MPL ST PAUL
PETERSON DIRK COCHRAN 73 CLA 331-9904
1815 UNIVERSITY AVE SE MPL EDINA
PETERSON DONALD JAMES 73 CLA 776-7752
1454 HCAFFEE ST STP ST PAUL
PETERSON DONALD JOHN 72 VET M 429-6137
TWIN PINE TRLR CT HUG CUMBERLAND WI
PETERSON DUNLOPA KATHL 73 DULTH

PETERSON DONN NEAL GRAD 588-8549
5144 DUPONT AVE N MPL
PETERSON DONNA PAULSON 71 CLA 722-7918
2537 28TH AVE S MPL
PETERSON DOROTHY HENIO 71 DULTH

PETERSON DOUGLAS ARTHU GRAD
309 SE 6TH ST SE MPL
PETERSON DOUGLAS JOHN 71 AGFHE 644-2363
1891 DELLWOOD STP ST PAUL
PETERSON DREW HAROLD 72 LAW
6129 PARNELL AVE S MPL MINNEAPOLIS
PETERSON DUANE MARVIN 74 DULTH

PETERSON DWIGHT HAROLD GRAD 336-3146
1414 3RD ST S MPL LITCHFIELD
PETERSON ELISABETH MAR 73 CLA 546-3164
7700 36TH AVE N MPL MINNEAPOLIS
PETERSON ERLING JOEL 71 IT

PETERSON FERN ELIZABET 74 CLA 784-8423
151 GLEN CREEK RD MPL MINNEAPOLIS
PETERSON FRANCISCA EST GRAD
5412 KNOX AVE S MPL
PETERSON FRITZ ERIC 73 AGFHE 227-4315
48 IMPERIAL DR E STP ST PAUL
PETERSON GARRY FREEMAN GRAD
2338 DOSWELL AV STP
PETERSON GARY EDWARD 73 CLA 742-5059
ROUTE 1 ISANTI

PETERSON GARY EUGENE 2009 28TH AVE S PETERSON GARY JOHN	73 CLA MPL ST CLOUD 73 CLA	PETERSON JOANNE TOBERG 3595 OWASSO ST PETERSON JOEL ROBERT	71 BUS SHV 72 MORRS WILLMAR	PETERSON MARGIE ANN 1386 W RYAN AVE PETERSON MARGIE LEE 4014 SHERIDAN S PETERSON MARGARET LES FL 806 4TH ST SE	73 CLA STP ST PAUL 74 CLA MPL MINNEAPOLIS 71 CLA MPL WINONA 74 CLA MPL MINNEAPOLIS 73 MORRS MONTEVIDEO
PETERSON GARY LEROY	74 DULTH	PETERSON JOHN ALLEN 2009 28TH AVE SO PETERSON JOHN CHARLES 1415 5TH ST SE PETERSON JOHN CHARLES CENTENNIAL HALL	72 BUS MPL FT LAUDERDAL 71 IT 378-1686 MPL MINNEAPOLIS 73 CLA MPL MANKATO	PETERSON MARK ALAN 518 N PARK AVE PETERSON MARK ALLAN 1814 15TH AVE S PETERSON MARK ALLEN U M M PETERSON MARK ALVIN 2427 9TH ST S PETERSON MARK DAVIS R R I PETERSON MARK DENNIS 909 46 1/2 AVE NE PETERSON MARK EARL BAILLY HALL PETERSON MARK GEORGE	73 CLA 245-2197 SANDSTONE 72 CLA 338-7438 MPL MINNEAPOLIS 74 MORRS 589-3203 COTTAGE GROVE 71 IT 339-3492 MPL MONTEVIDEO 73 AGFHE KERKHOVEN 73 IT HLT SCOTSDALE AZ 74 AGFHE STP HECTOR 72 MORRS ORTONVILLE
PETERSON GENE HOWARD 1749 THOMAS AVE PETERSON GEORGE WALTER	GRAD STP ST PAUL 74 DULTH	PETERSON JOHN DAVID 2224 MONROE ST NE PETERSON JOHN EDWARD 6217 14TH AVE S PETERSON JOHN MITCHELL 409 13TH AVE SE PETERSON JOHN WESTLEY 6291 BRYANT AVE N PETERSON JOHN WILLIAM 2197 RADATZ AVE PETERSON JONATHAN GLEN TERRITORIAL HALL PETERSON JOSEPH CARL 3136 10TH AV S PETERSON JOY ARIENE U M M	71 GC 789-6678 MPL MINNEAPOLIS 72 IT 869-8310 RHF RICHFIELD 72 CLA MPL HILL CITY 71 CLA 561-5548 MPL MINNEAPOLIS AS CLA 777-7724 STP ST PAUL 72 IT MPL HOUSTON 71 AGFHE MPL ST JAMES 74 MORRS WAYNARD	PETERSON MARK DEANIS 909 46 1/2 AVE NE PETERSON MARK EARL BAILLY HALL PETERSON MARK GEORGE PETERSON MARK PAUL 3408 WHITE BEAR AVE PETERSON MARK ROBERTS 4537 ZENITH AVE SO PETERSON MARK STEPHEN 3459 LK JOHANNA BLVD PETERSON MARK WALLACE 2065 HAND AVE PETERSON MARK WAPPEN 1126 5TH ST SE PETERSON MARLENE RAE PETERSON MARY ANN	73 CLA 698-4124 STP ST PAUL 71 ED MPL 72 GC 545-9074 SLP ST LOUIS PARK 72 IT 788-8429 FRD FRIDLEY 73 CLA 561-0953 MPL MINNEAPOLIS 73 CLA MPL LINDSTROM 72 AGFHE 421-3630 CNR COON RAPIDS 73 DULTH
PETERSON GERALD EDWARD 1848 ST CLAIR PETERSON GERALD HERBER 137 N SURREY TRAIL PETERSON GERALD JOHN 1816 COLORADO AVE PETERSON GERALD MARVIN 1183 REGIS LA	73 CLA 698-4124 STP ST PAUL 71 ED MPL 72 GC 545-9074 SLP ST LOUIS PARK 72 IT 788-8429 FRD FRIDLEY	PETERSON JOY LYNN 6048 KNOX AVE S PETERSON JOYCE MARIE 403 19TH AVE S PETERSON JULIANNE BERG 4410 40 AVE SO PETERSON JULIE ANN 4014 SHERIDAN AVE S PETERSON JULIE ANN CLA 4140 IRVING AVE N PETERSON KAREN LEA 1547 F MONTANA PETERSON KAREN LEE 7516 FREMONT AVE S PETERSON KATHLEEN JD PIONEER HALL PETERSON KATHLEEN MARI 2203 SARGENT AVE PETERSON KATHLEEN MDE 3636 COLUMBUS S PETERSON KEITH ALLEN	71 GC 866-4275 MPL MINNEAPOLIS 71 ED 333-5992 MPL GIBBON 71 CLA 722-8502 MPL 72 ED 926-9082 MPL MINNEAPOLIS 71 GC 529-5755 MPL MINNEAPOLIS 71 GC 771-2084 STP ST PAUL 74 CLA 861-1149 RHF RICHFIELD 74 CLA MPL MCKINLEY 73 CLA 698-2973 STP ST PAUL 73 CLA 823-1449 MPL 73 DULTH	PETERSON MARK STEPHEN 3459 LK JOHANNA BLVD PETERSON MARK WALLACE 2065 HAND AVE PETERSON MARK WAPPEN 1126 5TH ST SE PETERSON MARLENE RAE PETERSON MARY ANN PETERSON MARY CYNTHIA 1954 PINEHURST PETERSON MARY ELLEN 10407 LYNDALE AVE PETERSON MARY JEANNE 5400 W HIGHWOOD DR PETERSON MARY JOHANNA 815 13TH AVE SE PETERSON MARY LUCIA	73 CLA 698-4124 STP ST PAUL 71 ED MPL 72 GC 545-9074 SLP ST LOUIS PARK 72 IT 788-8429 FRD FRIDLEY 73 CLA 561-0953 MPL MINNEAPOLIS 73 CLA MPL LINDSTROM 72 AGFHE 421-3630 CNR COON RAPIDS 73 DULTH
PETERSON GRANT ALAN 6826 4TH AVE S PETERSON GREG ARTHUR 3058 GARFIELD ST NE PETERSON GREGORY DAVID 5337 14TH AV S PETERSON GREGORY DEAN 6826 4TH AVE S PETERSON GREGORY JAMES 856 72ND AVE N PETERSON GREGORY MCDON 1830 HILLSBORO AVE S PETERSON GREGORY MICHE 5100 LINCOLN DR PETERSON GUY DENNIS 1176C JUNIPER ST PETERSON HELEN TESKE A 2604 PAHL AVE NE PETERSON HOLGER IVAR 8934 2ND AVE SO PETERSON HOWARD ALFRED 3575 OWASSO ST PETERSON HOWARD JOHN 1518 UNIVERSITY SE PETERSON JACQUELINE K PIONEER HALL PETERSON JAMES CHARLES 914 21ST AVE SO PETERSON JAMES DONALD 2305 CHICAGO AVE S PETERSON JAMES HAROLD TERRITORIAL HALL PETERSON JAMES LEONARD 3620 W 32ND ST PETERSON JAMES LOUIS 3216 MOBLE AVE N PETERSON JAMES LOWELL 118 ORCHARD ST S PETERSON JAMES MICHAEL	72 IT 869-5530 RHF RICHFIELD 71 GC 789-1885 MPL MINNEAPOLIS 71 IT 822-8662 MPL MINNEAPOLIS 71 GC 869-5530 RHF RICHFIELD 73 DULTH 451-7253 SSP SOUTH ST PAUL 71 GC 545-6979 SLP ST LOUIS PARK 73 CLA EDN EDINA 71 CLA 755-3684 CNR COON RAPIDS 72 CLA 789-8683 MPL 73 CLA BLT BLOOMINGTON 71 CLA 484-7455 SHV 73 CLA MPL OWATONNA 74 CLA MPL LAKE ELMO 72 CLA 288-5145 MPL MINNEAPOLIS 73 CLA 339-4707 MPL MINNEAPOLIS 74 CLA MPL WINONA 73 DENT 925-2665 MPL MINNEAPOLIS 74 CLA 588-6673 EDV GOLDEN VALLEY AS CLA 645-8556 KENYON 73 MORRS	PETERSON KENNETH JOHN 710 13TH AVE SE PETERSON KENT ALLEN 6830 KNOX AVE SO PETERSON KERRY WAYNE 1329 DRAPER AVE PETERSON KIM JOHNATHAN 6048 KNOX AVE S PETERSON KRISTINE ANN 4616 36 AVE S PETERSON KRISTINE JOYCE 923 E FULTON ST PETERSON KURT RICHARD 3405 HOLMES AVE S PETERSON LANCE ROBERT 4290 MINNEHAHA AVE S PETERSON LARRY JAMES 759 FILLMORE N E PETERSON LARRY RICHARD 1170 FIFIELD PETERSON LAURA LEE 4700 VIRGINIA LN PETERSON LAUREL MARGAR 573 GREENLEAF DR S PETERSON LAWRENCE ORLT 1974 E ORANGE PETERSON LAWRENCE PETE 5800 42ND AVE N PETERSON LEE CHARLES	72 MORSC STP HUTCHINSON 74 CLA 869-0262 RHF RICHFIELD 73 CLA 644-9493 ROV ROSEVILLE 74 CLA 866-4275 MPL MINNEAPOLIS 71 ED 724-0527 MPL MINNEAPOLIS 73 CLA 331-8305 MPL MCKINLEY 74 CLA 823-3274 MPL MINNEAPOLIS 72 MED 724-7974 MPL MINNEAPOLIS 71 CLA 331-8575 MPL ANGUS GRAD 644-8610 STP FARGO ND 71 MEDTC 922-2509 EDN EDINA 74 CLA 454-2342 ROS ROSEMOUNT 72 BUS 776-9888 STP ST PAUL 71 MED 335-2104 ROB MINNEAPOLIS 74 AGFHE	PETERSON MARY ANN PETERSON MARY CYNTHIA 1954 PINEHURST PETERSON MARY ELLEN 10407 LYNDALE AVE PETERSON MARY JEANNE 5400 W HIGHWOOD DR PETERSON MARY JOHANNA 815 13TH AVE SE PETERSON MARY LUCIA PETERSON MARY MADELINE PETERSON MARY MARTHA CENTENNIAL HALL PETERSON MAX EDWARD STAFF HOUSE 16 PETERSON MELVIN LLOYD 1282 CLARENCE ST PETERSON MERLIN EVERAL 1485 N CLEVELAND PETERSON MICHAEL BRIAN PETERSON MICHAEL DAVID 1449 WYNNE PETERSON MICHAEL JOHN PETERSON MICHAEL JOHN PETERSON MICHAEL K 2201 9TH ST S PETERSON MICHAEL LAVER 2910 FRANKLIN E PETERSON MICHAEL RICHAR 6120 WENTWORTH PETERSON MICHAEL ROBER 3524 MINIKAHDA CT PETERSON MICHAEL WILLI PIONEER HALL PETERSON MILES ALBERT 510 12TH AVE SE PETERSON NANCY JOAN PETERSON NANCY KATHLE 16517 LAKELAND DR PETERSON NANCY LOUISE 128 BIGLOW H PETERSON NANCY LOUISE 1264 4TH AVE PETERSON NORMA 10501 XYLITE ST PETERSON NORMA ARVIDSO PETERSON NORMAN GENE 11057 FOLEY BLVD NW PETERSON OLIVA JEANETT 2186 SCUDDER PETERSON ORVILLE FORSE 1137 HYACINTH PETERSON P PHILIP 805 E RIVER RD PETERSON PAMELA JAY 2949 115TH AVE NW PETERSON PAMELA JOYCE 526 E PARK VALLEY DR PETERSON PAMELA KAE 1421 CLEVELAND AVE PETERSON PAMELLA KRIST PETERSON PATRICIA ANN	71 DULTH 71 CLA STP ST PAUL 74 CLA 888-3304 BLT BLOOMINGTON 74 CLA EDN EDINA 71 AGFHE MPL ALEXANDRIA 73 DULTH 71 DULTH GRAD 373-0407 MPL GREENSBURG PA GRAD ROS 74 CLA 776-1046 STP ST PAUL 71 AGFHE 645-8787 STP LINDSTROM 73 DULTH 71 ED 645-6298 STP ST PAUL 71 DULTH 74 CLA 71 CLA MPL MINNEAPOLIS 71 CLA 332-5045 MPL ST PAUL 71 GC 869-6306 MPL MINNEAPOLIS 71 LAW 926-1084 SLP ST LOUIS PARK 73 CLA MPL SIOUX FALLS SD 73 CLA MPL RUSHFORD 72 DULTH 73 CLA 935-5794 MTV MINNETONKA 71 ED 489-4342 STP ST PAUL 72 GC WINDOW 72 AGFHE 784-4902 MPL MINNEAPOLIS GRAD CNR COON RAPIDS 71 AGFHE STP BIGFORK GRAD STP ST PAUL 72 LAW MPL COMSTOCK WI 71 ED 421-3630 CNR COON RAPIDS 71 ED 938-6427 HOP HOPKINS 72 AGFHE 645-6064 STP BELVIEW 72 DULTH 74 DULTH
PETERSON JERALD WAYNE 1043 SHERREN ST W PETERSON JOAN MARY 3313 ROOSEVELT CT NE PETERSON JOAN SPALDING 1750 MARION ST PETERSON JOANNA MARIE	71 IT 489-5317 ROV ROSEVILLE 74 CLA 789-5978 STA ST ANTHONY 74 CLA 489-5592 ROV 72 DULTH	PETERSON LINDA RENEE PETERSON LINNEA JOY 2223 STINSON BLVD PETERSON LOANN LIUKONE 4200 MINNEHAHA AVE S PETERSON LOREN JON 1525 CLEVELAND PETERSON LYNETTE MARIE 10019 MORRIS RD PETERSON LYNN ARLEN 3429 53RD AV N PETERSON LYNNE MARIE 3141 COLFAX S PETERSON MAE LORRAINE 1586 SEXTANT AVE E PETERSON MALCOLM HAROL ANDKA STATE HOSPITAL	71 DULTH 74 AGFHE 789-5166 MPL MINNEAPOLIS 71 MED 724-7974 MPL CAMBRIDGE 71 CLA MPL 74 CLA MPL 71 ED 533-9764 BRC BROOKLYN CNTR 72 CLA 825-5884 MPL MINNEAPOLIS AS ED 770-1320 MPH MAPLEWOOD 74 CLA ANK MINNEAPOLIS	PETERSON PATRICIA ANN	74 DULTH

PETERSON PATRICIA ANN 2009 28TH AVE S PETERSON PATRICIA GAIL	71 ED NWH NEW HOPE 71 DULTH	PETERSON SHERYLL JOY 2413 GIRARD AVE SO PETERSON STEVEN MILO 1750 MARION ST PETERSON STUART BRADLE 615 5TH AV SE PETERSON SUSAN JEAN 1913 W CALIFORNIA AVE PETERSON SUSAN JFAN CENTENNIAL HALL PETERSON SUSAN LEWIS 1749 THOMAS AVE PETERSON SUSAN LORRAIN 1029 RAYMOND AVE PETERSON SUSAN MARTE 519 10TH AVE SF PETERSON SUSAN MYLANDE	GRAD MPL 71 CLA 489-5592 ROV ROSEVILLE GRAD MPL MINNEAPOLIS 71 ED 644-2064 STP ST PAUL 74 AGFHE STP ST PAUL GRAD 644-2907 STP ST PAUL 71 GC 646-5326 STP ST PAUL 71 CLA 378-0338 MPL HIBBING 73 DULTH	PETRICH KIRSTEN LEE 74 DULTH	PETRICH MICHAEL PHILLI 4041 WASHBURN AVE S PETRICH RICHARD BARTLE 907 SW 8TH ST PETRICKA THOMAS A	71 CLA 926-9695 MPL MINNEAPOLIS 71 ED FOL RED WING 73 DULTH	PETRO CHRISTOPHER ROBI 2133 TERRACE DR PETROS GEORGE CONSTANT 8830 NICOLLET AVE SO PETROS NICHOLAS GUS 8830 NICOLLET AV PETROSKY CHARLES EDWAR 10613 W CRESTRIDGE DR PETROVIC FLORENCE MARI	73 AGFHE 784-5254 MDV MOUNDS VIEW 73 CLA 74 AGFHE 888-6996 BLT BLOOMINGTON BLT BLOOMINGTON GRAD 545-8039 MTV MINNETONKA 71 DULTH	PETROVIC JOHN EDWARD PETRY CHARLES EDWARD PETRY LESTER LORAN PO BOX 172 PETRY ROGER WESLEY 1609 W 75TH ST PETSCHEN SHERYL KAY 825 HOLLY AVE PETSCHER ERNEST JAMES 4609 33RD AV S PETTINARI JOHN LENO 2121 MINNEHAHA AV S PETTIS JOHN HENRY TERRITORIAL HALL PETTIT SHERRY KAY 708 UNIVERSITY SE PETTY MARK RICHARD 6936 CORNELIA DR PETTY MICHAEL GLENN 1000 WILDHURST TR PETZ BRUCE RALPH 1635 EDGEWOOD RD PETZEL ROBERT ANDREW 5737 33RD AVE SO PETZSCHKE NANCY CAROLE 5612 34TH AV S PEULEN JUDY ANN R R 1 BOX 291 PEURA SUSAN KAY 2357 ELM DR PEXA ALLEN JAMES 309 N CENTRAL PEXA CHARLES EDWARD 632 ONTARIO ST SE PEYREBRUNE HENRY LOUIS 38 PINEVIEW AVE PEYTON WHITNEY EASTMAN 2240 W LAKE ISLES PEZALLA PAUL DOUGLAS 1485 N CLEVELAND PFAFF DANIEL WAYNE 1472 W LARPEURTEUR AVE PFAFF GAIL ANN 36 SUZANNE AVE PFANN JEANNINE LYNN 4914 EMERSON AV N PFEFFER DAVID WILLIAM 2910 E FRANKLIN PFEIFER BRIAN CHAUNCEY	AS IT 73 DULTH 74 IT 71 CLA 861-3926 RHF RICHFIELD 72 GC 226-8380 STP ST PAUL 74 MED 721-4770 MPL MASSILLON OH 71 CLA MPL MINNEAPOLIS 74 IT MPL FARMINGTON 73 CLA MPL GOLDEN VALLEY 74 CLA 926-9928 EDN EDINA 72 CLA MND MOUND 73 IT 452-9297 WINONA GRAD 729-8480 MPL COLOMA MI 72 ED 729-4055 MPL BRECKSVILLE OH 72 AGFHE 439-3687 5TH STILLWATER 73 CLA 777-1025 WFB WHITE BR LK 74 AGFHE NEW PRAGUE 73 MED 331-1372 MPL LONSDALE GRAD 439-7133 LARGO FL 74 IT 377-2628 MPL MINNEAPOLIS GRAD MPL GRAD FLH FALCON HTS 73 CLA 484-1154 VADNAIS HGHTS 74 CLA 521-5365 MPL MINNEAPOLIS 72 MED 338-4833 MPL DULUTH 71 DULTH	PETERSON RICHARD BRUCE 5100 LINCOLN DR PETERSON RICHARD D 2209 BRYANT AVE S PETERSON RICHARD EDWAR PETERSON RICHARD FRED 213 16 ST SO PETERSON RICHARD GREGO PETERSON RICHARD HAROL PETERSON RICHARD JOHN PETERSON RICHARD LEIGH 1409 6TH ST SE PETERSON RICHARD LOCKM PO BOX 1197 PETERSON RICHARD ROSS TERRITORIAL HALL PETERSON ROBERT KIRK PETERSON ROBERT STEWAR PETERSON ROCILLE ANN RT 1 PETERSON ROGER ALAN 502 NORMA LN PETERSON ROGER CURTIS 310 8TH ST SE PETERSON ROGER THOMAS 4921 3RD ST NE PETERSON ROGER WALTER 1605 W MINNEHAHA AVE PETERSON ROGER WILLIAM 5615 GRAND AVE S PETERSON RONALD B 2000 SHARON AVE SE PETERSON RONALD LEE PETERSON RONALD LEE 155 W 96TH ST PETERSON RONALD LEN 1128 UPTON AVE N PETERSON RONALD MARK 1505 16TH AVE S PETERSON ROXIE RAE INDEPENDENCE HALL PETERSON ROY LEONARD PETERSON SALLY LOUISE PETERSON SANDRA NOVAK 249 99TH AV NE PETERSON SANDRA RAE PETERSON SANDRA RENAE 2740 HUMBOLT S PETERSON SHARON ANN LA 1043 SHERREN ST W PETERSON SHARON ELAINE 5540 24TH AVE S PETERSON SHELDON TRENT TERRITORIAL HALL PETERSON SHERRY JEAN 3226 TAYLOR ST NE	71 LAW STP DES MOINES IA GRAD MPL COLFAX IA 74 DULTH 73 CLA 893-3663 BENSON GRAD AS PH 72 BUS 71 CLA MPL ORTONVILLE GRAD 287-3720 74 CLA MPL MINNEAPOLIS 73 DULTH 71 BUS 72 CLA LINDSTROM 72 IT 225-0492 STP ST PAUL 71 BUS 333-7997 MPL MORA 72 ED 566-2856 MPL 73 CLA 644-2016 STP 72 GC 435-5806 MPL MINNEAPOLIS 73 LAW 339-4388 MPL JACKSON 74 DULTH AS EG 884-9324 MPL ANNANDALE 71 BUS 522-0047 MPL OGILVIE 74 DENT MOORHEAD 73 MORRS ORTONVILLE 72 DULTH 74 DULTH 71 DT 784-7059 BLA MINNEAPOLIS 73 DULTH 72 GC 823-0285 MPL HOYT LAKES 72 ED AS ED 722-1202 MPL MINNEAPOLIS 74 CLA 926-8395 MPL EDINA 74 AGFHE 781-8425 MPL MINNEAPOLIS	PETERSON STEVEN MILO 1750 MARION ST PETERSON STUART BRADLE 615 5TH AV SE PETERSON SUSAN JEAN 1913 W CALIFORNIA AVE PETERSON SUSAN JFAN CENTENNIAL HALL PETERSON SUSAN LEWIS 1749 THOMAS AVE PETERSON SUSAN LORRAIN 1029 RAYMOND AVE PETERSON SUSAN MARTE 519 10TH AVE SF PETERSON SUSAN MYLANDE PETERSON SUZANNE CAROL PIONEER COURT PETERSON SUZANNE ELAIN TERRITORIAL HALL PETERSON TED DAVID PETERSON TERENCE ALAN 2317 HARRIET AVE SO PETERSON TERRANCE GEOR PETERSON THOMAS ARTHUR 4616 36TH AVE SO PETERSON THOMAS EDWARD 2555 MORRISON AVE PETERSON THOMAS EDWARD FRONTIER HALL PETERSON THOMAS JAMES PETERSON THOMAS LEONAR 4035 STANDISH PETERSON THOMAS LOUIS 1909 FRANKLIN SE PETERSON THOMAS MERLIN 749 ORANGE PETERSON THOMAS SCOTT 907 2ND AVE N PETERSON THOMAS WILLIA 416 14TH AVE NE PETERSON TIM G 2613 RORTLAND AVE PETERSON TIMOTHY ARNOL 1622 CARL ST PETERSON TODD ALLAN 779 E NEVADA PETERSON VAL EVERETT 5953 FREMONT AVE S PETERSON VALERIE JEAN 815 13TH AVE SE PETERSON VELURA KAY PETERSON VERNE HAROLD 4615 OAKLAND AVE S PETERSON VICKIE KAY BAILEY HALL PETERSON VIRGINIA HOUS 6341 VIRGINIA N PETERSON WARD ALAN TERRITORIAL HALL PETERSON WAYNE EDWARD RR 3 PETERSON WAYNE GLENN 1999 JACKSON ST PETERSON WESLEY LEWIS PETERSON WILLIAM ALAN 1700 4TH AVE SW PETERSON WILLIAM CHARL BOX 482 PETERSON WILLIAM DAVID 3417 53RD AVE N PETERSON WILLIAM GREGO PETERSON WILLIAM MURRA 320 CEDAR AVE S PETERSON WILLIAM ROY BOX 223 PETH PETER ROBERT 2300 ORCHARD PL PETIL EDUARDO ARENAS 5712 38TH AVE S PETIT BARRY VICTOR 5541 WOODLAWN BLVD PETKE DANIEL FERNHARD PETRAFFSO PAUL RONALD 2700 RHODE ISLAND AVE PETRE LLOYD MARTIN 452 TERRACE DR PETRELLIS LOUISA STRIP 631 HIBBING AV PETRI DARLENE MAE 2634 LONGFELLOW AVE S PETRI KAREN SUE COMSTOCK HALL PETRI LANE LOUISE 2307 BYRD AVE NO PETPI SUSAN LYNN 3141 COLFAX S PETRICH GREGORY JAMES 3012 19TH AVE S PETRICH JOHN EDWARD GOMARVILLE CASTLE	GRAD MPL 71 CLA 489-5592 ROV ROSEVILLE GRAD MPL MINNEAPOLIS 71 ED 644-2064 STP ST PAUL 74 AGFHE STP ST PAUL GRAD 644-2907 STP ST PAUL 71 GC 646-5326 STP ST PAUL 71 CLA 378-0338 MPL HIBBING 73 DULTH 74 CLA MPL CENTER CITY 72 ED GOV GOLDEN VALLEY 71 DULTH 73 IT 335-2427 MPL WAYZATA 72 DULTH 72 AGFHE 724-0527 MPL MINNEAPOLIS 71 BUS 484-3034 STP ST PAUL 74 CLA MPL EDINA 74 MORRS 589-3946 MORRS 73 CLA 724-8717 MPL MINNEAPOLIS 71 CLA 338-2710 MPL 72 ED STP ST PAUL 71 IT BPT BAYPORT 72 IT 289-5097 ROCHESTER 73 CLA MPL MINNEAPOLIS 73 DENT 645-2268 STP ST PAUL 73 IT 776-6394 STP ST PAUL 74 IT 861-5090 MPL MINNEAPOLIS 73 CLA 331-3168 MPL ALBERT LEA 73 DULTH 73 CLA 824-7792 MPL HAWLEY 74 AGFHE STP OWATONNA GRAD 537-5728 BRP 71 BUS MPL 73 AGFHE 645-8615 NORTHFIELD 74 IT 489-2672 MPW MAPLEWOOD 72 BIOSC AUSTIN 71 IT 583-2939 BLOOMING PR 71 GC 535-3036 GOV GOLDEN VALLEY 71 DULTH 71 ED 338-3677 MPL MINNEAPOLIS 71 MORRS GRAD NWB SEATTLE WA 73 IT MPL MINNEAPOLIS 73 IT 722-5602 MPL MINNEAPOLIS 74 CLA STP WINONA GRAD 925-1674 SLP ARVODA CO 74 IT 484-5326 ROV ROSEVILLE GRAD 739-8544 STP ST PAUL 71 ED 722-9348 MPL MINNEAPOLIS 73 CLA 258-3403 MPL MINNEAPOLIS 72 OT 588-9038 GOV GOLDEN VALLEY 74 CLA SLP ST LOUIS PARK 71 GC MPL ENON VALLEY PA 72 MORRS NORTH ST PAUL	PETRICH KIRSTEN LEE 74 DULTH	PETRICH MICHAEL PHILLI 4041 WASHBURN AVE S PETRICH RICHARD BARTLE 907 SW 8TH ST PETRICKA THOMAS A PETRO CHRISTOPHER ROBI 2133 TERRACE DR PETROS GEORGE CONSTANT 8830 NICOLLET AVE SO PETROS NICHOLAS GUS 8830 NICOLLET AV PETROSKY CHARLES EDWAR 10613 W CRESTRIDGE DR PETROVIC FLORENCE MARI PETROVIC JOHN EDWARD PETRY CHARLES EDWARD PETRY LESTER LORAN PO BOX 172 PETRY ROGER WESLEY 1609 W 75TH ST PETSCHEN SHERYL KAY 825 HOLLY AVE PETSCHER ERNEST JAMES 4609 33RD AV S PETTINARI JOHN LENO 2121 MINNEHAHA AV S PETTIS JOHN HENRY TERRITORIAL HALL PETTIT SHERRY KAY 708 UNIVERSITY SE PETTY MARK RICHARD 6936 CORNELIA DR PETTY MICHAEL GLENN 1000 WILDHURST TR PETZ BRUCE RALPH 1635 EDGEWOOD RD PETZEL ROBERT ANDREW 5737 33RD AVE SO PETZSCHKE NANCY CAROLE 5612 34TH AV S PEULEN JUDY ANN R R 1 BOX 291 PEURA SUSAN KAY 2357 ELM DR PEXA ALLEN JAMES 309 N CENTRAL PEXA CHARLES EDWARD 632 ONTARIO ST SE PEYREBRUNE HENRY LOUIS 38 PINEVIEW AVE PEYTON WHITNEY EASTMAN 2240 W LAKE ISLES PEZALLA PAUL DOUGLAS 1485 N CLEVELAND PFAFF DANIEL WAYNE 1472 W LARPEURTEUR AVE PFAFF GAIL ANN 36 SUZANNE AVE PFANN JEANNINE LYNN 4914 EMERSON AV N PFEFFER DAVID WILLIAM 2910 E FRANKLIN PFEIFER BRIAN CHAUNCEY PFEIFER BRUCE EDWARD 2515 S 9TH ST PFEIFER KATHLEEN MARIE ROBERTSON HALL PFEIFER PATRICIA ANITA 2067 CARTER AVE PFEIFFER BARBARA BERG COMSTOCK HALL PFEIFFER CRAIG NELSON 265 RAVOUX PFEIFFER RAYMOND ROBER PFEIFFER WILLIAM JOHN PFINGSTEN ALVIN WAYNE 2130 COMO AVE PFINGSTEN ROBERT THOMA 221 W LARPEURTEUR PFISTER MARK LEE 10501 XYLITE ST PFLAGER RANDY KEVIN PFLAUM ANN MITCHELL SH RT 2 BOX 272 PFLIDERER CAROL JEAN 1911 INDEPENDENCE SO PFLEPSEN PHILIP LEE 5611 SCENIC HTS DR PFLIPSEN DONALD EUGENE 2113 ALAMEDA PFLUEGER RANDOLPH JOHN 2105 SCUDDER ST PFOHL KENNETH EDMUND 812 4TH ST SE PFOSER DAVID HENRY 1033 HALL AVE PFUND JOHN HERMAN 1301 FAIRMOUNT AVE PFUND PHILIP ARTHUR	74 DULTH 71 CLA 926-9695 MPL MINNEAPOLIS 71 ED FOL RED WING 73 DULTH 73 AGFHE 784-5254 MDV MOUNDS VIEW 73 CLA 74 AGFHE 888-6996 BLT BLOOMINGTON BLT BLOOMINGTON GRAD 545-8039 MTV MINNETONKA 71 DULTH AS IT 73 DULTH 74 IT 71 CLA 861-3926 RHF RICHFIELD 72 GC 226-8380 STP ST PAUL 74 MED 721-4770 MPL MASSILLON OH 71 CLA MPL MINNEAPOLIS 74 IT MPL FARMINGTON 73 CLA MPL GOLDEN VALLEY 74 CLA 926-9928 EDN EDINA 72 CLA MND MOUND 73 IT 452-9297 WINONA GRAD 729-8480 MPL COLOMA MI 72 ED 729-4055 MPL BRECKSVILLE OH 72 AGFHE 439-3687 5TH STILLWATER 73 CLA 777-1025 WFB WHITE BR LK 74 AGFHE NEW PRAGUE 73 MED 331-1372 MPL LONSDALE GRAD 439-7133 LARGO FL 74 IT 377-2628 MPL MINNEAPOLIS GRAD MPL GRAD FLH FALCON HTS 73 CLA 484-1154 VADNAIS HGHTS 74 CLA 521-5365 MPL MINNEAPOLIS 72 MED 338-4833 MPL DULUTH 71 DULTH 71 BUS 339-1220 MPL 71 CRACKS 281-2769 ELY 71 AGFHE 646-3970 FLH LAKE ITASCA 74 CLA 938-8159 MPL HOPKINS 72 MED 226-4786 STP OLIVIA GRAD 71 BUS 73 AGFHE 644-9135 STP GROVE CITY 73 AGFHE 489-4162 RCV GROVE CITY 73 CLA MPL EDINA 74 IT GRAD LOL WAYZATA AS ED 545-4322 SLP ST LOUIS PARK 73 CLA 938-2152 MTV MINNETONKA 73 CLA 489-1288 STP ST PAUL GRAD 644-9264 STP LOS ANGELES CA 74 CLA MPL MINNETONKA 74 CLA 222-4072 WSP WEST ST PAUL GRAD 699-2628 STP ST PAUL GRAD MPL MADISON WI
--	-----------------------------------	---	---	---------------------------------	---	---	---	--	---	--	---	--	--	--	---------------------------------	--	--

PFUNDSTEIN PATRICIA GO GRAC 699-3378
1815 WELLESLEY STP ST PAUL

PHATHRAYANG POONSAK 72 GC 339-6422
2910 E FRANKLIN AV MPL MINNEAPOLIS

PHAT YIN SOG GRAD

PHIL CARL GIOVANNI GRAD

PHELPS BARBARA MARY 74 AGFHE 926-9152
5701 OLIVER AVE S MPL MINNEAPOLIS

PHELPS BETTY JEAN GRAD
2101 KNAPP ST MPL ST PAUL

PHELPS DEBORAH LYNN 73 CLA 698-3672
1961 JEFFERSON AVE STP ST PAUL

PHELPS HAROLD FREDERIC 73 CLA 926-9152
5701 OLIVER AVE S MPL MINNEAPOLIS

PHELPS JAMES ODIN GRAD 331-6168
516 ONTARIO AVE SE MPL ST PAUL

PHELPS JAMES READ 71 DULTH

PHELPS JAMIE VINCENT 73 IT 926-7576
4144 OTTAWA AVE SLP ST LOUIS PARK

PHELPS MARK ALLEN 72 CRCKS
MCCALL HALL ROCHESTER

PHELPS MICHELE LOU 71 ED 588-6054
3000 PERRY AVE N GDV GOLDEN VALLEY

PHELPS PATTY JEAN 71 ED 926-9152
5701 OLIVER AVE S MPL MINNEAPOLIS

PHELPS RICHARD ALAN 74 MORRS 589-3203
ESKO

PHENIX CHARLES LEE GRAD
604 27TH AVE S MPL MINNEAPOLIS

PHERSON CARL LENNIS GRAD 444-9402
1449 HYTHE ST STP KASOTA

PHIFER BARBARA ANN 72 ED 869-5247
6901 BLAISDELL AVE SO ROV ROSEVILLE

PHIFER KEITH RICHARD GRAD 544-6516
9406 16TH ST W SLP MINNEAPOLIS

PHILANDER DENNIS ALAN GRAD 489-3575
BOX 353 MAYO MEM BLDG MPL

PHILIPH DENNIS LEE 71 MORRS
U M M MONTEVIDEO

PHILIPPE LEO ISIDORE GRAD
PO BOX 637

PHILLIPICH EDITH ANNE GRAD 724-0756
424 ARROWHEAD RD DULUTH

PHILLIPICH THOMAS LEON 72 DULTH

PHILLIPPI DAVID PAUL 74 CLA
6227 CLINTON AVE RHF RICHFIELD

PHILLIPPI DONALD LAWRE 74 IT 421-7308
11236 CROCUS CNR COON RAPIDS

PHILLIPPI JEROME ROBER 71 GC

PHILLIPPI PAUL STEVEN 73 CLA 489-2909
1878 N OXFORD ST ROV

PHILLIPPS REBECCA JO 73 CLA 881-1809
9713 OAKLAND AVE S BLT BLOOMINGTON

PHILLIPPS ANN CHILDERS 72 CLA 776-5796
1759 LOUISE ST STP

PHILLIPS CAROL JEAN 72 GC
PO BOX 1197 CDV GOLDEN VALLEY

PHILLIPS DAVID ALAN 71 IT 336-2578
2103 PLEASANT AVE S MPL COON RAPIDS

PHILLIPS DIANE GRETRUD 74 DULTH

PHILLIPS EDWARD JAY 73 LAW 332-3018
19 1ST ST S MPL ST PAUL

PHILLIPS JAMES HOWARD 74 DULTH

PHILLIPS JAMES HOWARD 72 DULTH

PHILLIPS JAMES JUDSON 73 CLA 699-8173
1414 BERKELEY STP ST PAUL

PHILLIPS JOHN CARROLL 71 GC

PHILLIPS KATHERINE ANN 73 CLA 331-1207
718 13TH AVE S E MPL MINNEAPOLIS

PHILLIPS NEDRA M AS CLA 822-5878
5924 GRAND S MPL MINNEAPOLIS

PHILLIPS PATRICK JOSEPH 71 DULTH

PHILLIPS PAUL HARVEY 71 BUS 426-0287
6320 BARRIE RD EDN EDINA

PHILLIPS PHILLIP DAVID GRAD 378-0762
690 UNIVERSITY AVE SE MPL

PHILLIPS REBECCA ROSE 73 CLA
COMSTOCK HALL MPL MINNEAPOLIS

PHILLIPS RITA FRIESZ M 72 ED 633-6679
1252 HIGHVIEW DR NWB

PHILLIPS ROBERT EDWARD 73 DULTH

PHILLIPS ROBERT GARY 73 CLA 771-9082
1665 WESTMINSTER ST STP ST PAUL

PHILLIPS RONALD DAVID AS PH

PHILLIPS SR KATHLEEN AS CLA
1431 MIDWAY PKWY STP ST PAUL

PHILLIPS SUZANNE 72 CLA

PHILLIPS THEA ELISE 74 AGFHE
2740 HUMBOLT S STP FARMINGTON

PHILLIPS THERESA LEE 73 CLA 484-4352
1131 TRANSIT ROV ROSEVILLE

PHILLIPS THOMAS A 73 IT
MIDDLEBROOK HALL MPL NOVATO CA

PHILLIPS TIMOTHY BOYD 71 IT 378-1279
600 UNIVERSITY AVE SE MPL

PHILLIPS TIMOTHY WARRE 73 CLA
PIONEER HALL MPL EXCELSTOR

PHILLIPS WILLIAM CALVI GRAD 447-3887
RT 3 BOX 180 PRL PRIOR LAKE

PHILO MARCELLA ANNE 72 CLA
2211 7TH ST S MPL ROCHESTER

PHINNEY DOUGLAS LEROY GRAD 331-2498
882 20TH AV SE MPL QUARRYVILLE PA

PHIPPUS GREG GLENN 74 IT
6938 10TH AVE S RHF RICHFIELD

PHIRI DICKSON JAMES GRAD
2039 KNAPP AVE STP SALISBURY

PHOENIX JAMES A AS PH
1749 THOMAS AVE BLA

PHYLE BRUCE HAROLD 71 GC
2611 PLEASANT S MPL MINNEAPOLIS

PHYD INCML GRAD
1707 N FRY ST STP SEOUL

PIASECKI EDWARD FELIX 71 DULTH

PIASECKI GEORGE JOSEPH 73 DULTH

PIAZZA DAVID CHARLES 71 CLA
113 PARKVIEW TERR GDV GOLDEN VALLEY

PIAZZA STEVEN JAMES 74 IT
CYT CRYSTAL

PICARD JEFFREY SCOTT 71 IT
1009 S 4TH ST STW STILLWATER

PICARD JILL MARILYN 73 CLA
PIONEER COURT MPL STILLWATER

PICARD SR ANNE MARIE GRAD 331-1032
705 12TH AVE S MPL ST PAUL

PICCOLI ANNA MARIE 73 CLA 776-2170
397 MAPLE STREET STP ST PAUL

PICCONATTO ALVIN HENRY 71 DULTH

PICHA SUSAN JANE 72 AGFHE 521-5949
4227 QUEEN AVE N MPL MINNEAPOLIS

PICHA THOMAS GREGORY 72 GC 633-8347
3941 ROLLING HILLS RD COURTFLAND

PICHA WAYNE DENNIS 72 GC 331-9995
317 18TH AVE S MPL

PICHETTE MARTHA MARY GRAD 429-6474
2243 BIRCH ST WTB MUSKOGEE MI

PICHNER JAMES RICHARD 71 BUS 335-5070
615 E 18TH ST MPL OWATONNA

PICHNER JIMMY 73 AGFHE 451-2608
R R 1 CLAREMONT

PICK PETER WILLIAM GRAD 373-4873
227 HILLARD HALL MPL MILWAUKEE WI

PICK STEVEN ANGUS 71 CLA
1622 CARL ST MPL

PICKELL WILLIAM DOWDEN 71 BUS
770 E NEVADA SLP ST LOUIS PARK

PICKENPACK MARK ROBERT 73 DULTH

PICKERING DENNIS RALPH 71 IT 788-5406
3915 RESERVOIR BLVD

PICKERING JEAN MARGARE 73 CLA 781-7288
3555 LINGOLN ST NE MPL MINNEAPOLIS

PICKERING JUDITH ARLEN 73 CLA 788-5406
3915 RESERVOIR BLVD NE CLH COLUMBIA HTS

PICKERING ROGER GORDON 72 IT

PICKETT PATRICIA WYNNE GRAD
409 UNIVERSITY SE MPL JOPLIN MO

PICKETT ROBERT ALAN 71 AGFHE
1991 KNAPP STP PRESTON

PICKFORD DAVID ARLYN 74 CLA 545-4234
11939 W HOLLOWAY RD MTV MINNETONKA

PICKFORD STEVEN MICHAEL 72 IT 545-4234
11939 W HOLLOWAY RD MTV MINNETONKA

PICKRELL NATASHA GRAD
2129 W HOYT STP

PICOKENS HENRI J AS BIOSC

PICONE RUTH ELIZABETH 73 CLA
1414 3RD ST SO MPL MADISON WI

PICULELL RICHARD FREDE 71 CLA 869-6525
342 APPLE LN RHF RICHFIELD

PIEH CAROL ANN 73 CLA 729-6700
3821 24 AVE S MPL MINNEAPOLIS

PIEH KENNETH ERNEST 73 CLA 729-6700
3821 24TH AVE S MPL MINNEAPOLIS

PIFHL JOHN WILLIAM 74 AGFHE
FRONTIER HALL MPL BRAINERD

PIEHL THOMAS ALLEN 72 AGFHE
2330 ORCHARD PL STP HECTOR

PIENOWSKI MARGARET ANN 74 DULTH

PIFKARSKI MICHAEL LEO 71 CLA 789-9410
2846 GRAND ST NE MPL MINNEAPOLIS

PIEKARSKI ROSEMARY MAU 72 CLA 454-1718
RT 1 STP ST PAUL

PIELEMEIER GARY LEE GRAD
2751 NO OXFORD ROV ROSEVILLE

PIEPENBRINK DIANA DAVI GRAD 339-3479
301 5TH ST SE MPL

PIEPER DOUGLAS WARD 73 CLA
RX 345 HALLOCK

PIEPER FEROLD RAY 73 AGFHE 583-2653
RR 2 HEANNING

PIEPER LINDA SUE 72 CLA
1301 7TH ST SE MPL SOUTH ST PAUL

PIEPER RAYMOND CLEM 71 IT
2307 BYRD AVE N STP JORDAN

PIEPKORN MICHAEL WILLI 74 MED 331-1319
325 HARVARD ST MPL MOUND

PIFR TED REED 74 MED
631 OAK ST SE MPL AVON SD

PIERCE BARBARA PAULINE 73 CLA
BOX 173 PINE RIVER

PIERCE BONITA HELEN 74 AGFHE 926-9967
5400 UPTON SO MPL MINNEAPOLIS

PIERCE BRUCE EDWARD 71 CLA 331-7858
1711 UNIV AVE SE MPL ARLINGTON

PIERCE BRUCE WAYNE 73 VET M
907 SW 8TH ST STP PELICAN RPDS

PIERCE CHRISTINE MCKAY 74 CLA 433-2102
SCN SCANDIA

PIERCE CLAUDIA EVA MAR 73 CLA 861-5723
5615 DUPONT AVE S MPL MINNEAPOLIS

PIERCE CRAIG HARRISON 73 AGFHE 331-7858
1711 UNIVERSITY AVE SE MPL ARLINGTON

PIERCE DEWAYNE MARTIN 71 GC 464-5080
219 3RD SW FOL FOREST LAKE

PIERCE DONALD ELBERT J GRAD
BOX 173 PINE RIVER

PIERCE ELIZABETH ANN 74 DULTH

PIERCE ELIZABETH MARY 71 ED 433-2102
SCN SCANDIA

PIERCE JAMES DEWARD 73 DULTH

PIERCE KAREN LYNN 71 DULTH

PIERCE MICHELE IONE 72 CLA 633-4539
3316 NEW BRIGHTON RD ANH ARDEN HILLS

PIERCE ROBERT FRANCIS 72 CLA 724-9356
3511 39TH AVE S MPL

PIERCE ROBERT GENE GRAD
3125 62ND AVE N MPL

PIERCE RONALD EDWARD 74 MORRS
COLLEGE APTS ST PAUL

PIERCE ROSEMARY ANN 71 GC
421 E 104TH ST MPL MINNEAPOLIS

PIERING DEBRA ANN 73 DULTH

PIERMANTIER EDWARD ALL 71 BUS 631-0789
1340 W BELMONT LA ROV ROSEVILLE

PIERRE ELMER LAWRENCE GRAD 529-9684
1723 BRYANT AVE NO MPL

PIERRO ANN MARIE 73 CLA
245 ASHLEY RD MPL MINNEAPOLIS

PIERRO KATHARYN MARY 74 CLA 935-6552
245 ASHLEY RD HOP HOPKINS

PIERSDORF MARILYN LIND AS ED 454-3810
2834 N CRIGGS ST ROV

PIERSON DAVID ALAN 73 DULTH

PIERSON DAVID ARNOLD 71 IT 378-1282
516 5TH AV SE MPL LITTLE FALLS

PIERSON GEORGIA RAE 73 CLA 484-2088
16 E PLEASANT LAKE RD NOA NORTH OAKS

PIERSON MARY CAROL 72 GC 437-3339
RTE 1 PINE BEND RD SSSP

PIERSON SUSAN LORRAINE 73 CLA 722-8077
5437 NOKOMIS AVE S MPL MINNEAPOLIS

PIETIG JEANNE MARIE GRAD
1918 ELLICOT SO MPL

PIETRASZEWSKI TERENCE 71 CLA
1485 N CLEVELAND MPW MAPLEWOOD

PIETRICK DONALD JOSEPH 73 CLA 584-5648
BOX 146 ROYALTON

PIETRS ROBERT ANTHONY 73 DULTH

PIETRUSZEWSKI GORDON J AS BUS 455-6802
1920 OAKDALE WSP WEST ST PAUL

PIETRUSZEWSKI JOHN EDW 74 IT 789-8964
3323 CLEVELAND ST NE MPL MINNEAPOLIS

PIETTE JOSEPH LEROY 72 DULTH

PIETZ DIANE FAYE 72 IT 545-7908
1611 QUEBEC AVE NO GDV GOLDEN VALLEY

PIETZ RICHARD IRWIN GRAD 488-7457
594 W LAWSON AVE STP

PIETZSCH PAUL MARVIN AS PH 631-1449
650 OLD HWY 8 NWB

PIGNATELLO JOSEPH JOHN 71 CLA 789-8645
3201 BENJAMIN ST NE MPL MINNEAPOLIS

PIHLAJA STEVEN ARTHUR 74 DULTH

PIIPARINEN LAURI ILMAR GRAD
STP CLEVELAND OH

PIISPANEN JOYCE CAROLY 72 DULTH

PIKALA PATRICIA ANNE 71 ED 926-0889
4001 LINDEN HILLS BLVD MPL MINNEAPOLIS

PIKE JUDITH PARRY GRAD 333-5874
2910 E FRANKLIN AVE MPL ELMIRA NY

PIKE RICHARD LEON 71 AGFHE
R R 4 ROCHESTER

PIKOP DONN ROBERT 72 AGFHE 644-1289
1393 N CLEVELAND STP ELBOW LAKE

PIKOP JEROME ODELL 71 IT 378-0152
516 5TH ST SE STP ELBOW LAKE

PIKOVSKY MICHAEL HUGH 72 GC
4300 W 25TH ST SLP ST LOUIS PARK

PIKUS THERESA MARIE 74 CLA 560-5468
5224 6TH ST NE CLH COLUMBIA HTS

PILACINSKI WILLIAM PET 72 BIOSC 522-6852
2715 PENN AVE NO MPL MINNEAPOLIS

PILGRIM DAVID ROBERT AS CLA

PILGRIM LESLIE ELIZABE 73 CLA 729-2917
2903 31ST AVE S MPL MINNEAPOLIS

PILGRIM PAULA JEAN 74 CLA
2006 MORGAN AVE STP

PILKINGTON ROBERT EARL 73 CLA 474-9763
RT 4 BOX 887 EXC EXCELSTOR

PILLA ANTHONY D 72 ED
STP ST PAUL

PILLSBURY CHARLES W JR 73 DULTH
PILLSBURY JOHN WILLIAM 73 DULTH
PILLSBURY MARK JOSEPH 73 DULTH
PILNEY JOHN PATRICK 71 GRAD 690-1025
1620 SCHEFFER AVE STP
PILON CHRISTOPHER JOHN 73 IT 535-4115
4836 QUAIL CVT CRYSTAL
PILORGET MICHEL JEAN 71 GRAD
DEPT OF PLANT PATHOLOGY STP FRANCE
PIMENTEL ALICE CERUMA 71 GRAD 636-2933
1420 CENTENNIAL DR STP ST PAUL
PINC COURTNEY JAMES AS IT 454-6464
1020 WAGON WHEEL TRAIL STP
PINCHOT JANE JOYCE 71 UCOL 824-5193
2701 FIRST AVE SO MPL MINNEAPOLIS
PINCK BELINDA DENISE 73 CLA 824-6046
4805 LYNDALF AVE S MPL MINNEAPOLIS
PINCK CURTIS MICHAEL 72 CLA
2408 PORTLAND AV S MPL MINNEAPOLIS
PINCKAERS JILL ANN 72 ACFHE 926-3749
6301 EWING AVE S MPL MINNEAPOLIS
PINCKAERS MITZI ROGERS 71 CLA 926-3749
6301 EWING AVE S FON
PINCKNEY PATRICIA SUSAN 71 GRAD
327 14TH AV SE MPL LITTLE FALLS
PINCUS AMY FRANCES 72 GC 352-4814
1821 E FOX LN
PINDER CRAIG CHARLES 71 GRAD 336-5558
1916 STEVENS AVE S MPL VANCOUVER
PINEAULT ANN MARIE 72 AGFHE 784-8697
6620 MCKINLEY ST NE FRD FRIDLEY
PINES PATRICIA LEE 71 GRAD
COMMERCE ST ROV YORK PA
PINGATORE JOSEPH JOHN 74 CLA
9406 16TH ST W MPL MINNEAPOLIS
PINK JOHN EDWARD 72 GC 588-2416
3400 27TH AVE N ROB ROBBINSDALE
PINK LYNN LAURIE 71 GC
2420 GETTYSBURG SO SLP ST LOUIS PARK
PINK MICHAEL MELVIN 71 IT
3418 GARFIELD AVE S MPL MINNEAPOLIS
PINKERT TED CHARLES 74 MED 335-5057
126 WARWICK ST SE MPL SIOUX FALLS
PINKERTON THOMAS ALLEN 74 IT
PINKHAM JAMES DAVID MI 72 GC 922-7672
4545 VINCENT AVE S MPL MINNEAPOLIS
PINKOWSKI IRENE 73 CLA 588-2239
3544 KYLE AVE MPL MINNEAPOLIS
PINKOWSKI PAULINE LILA 72 GC 588-2239
3544 KYLE AVE CVT CRYSTAL
PINKSTAFF ROBERT LEE 72 DULTH
PINKSTON DIANA LYNN 71 CLA
25 LOWER HILLSIDE LN ROCHESTER
PINOLA JOHN MATTHEW 74 IT 690-3909
1752 BOHLAND AVE STP ST PAUL
PINSKE DEBORAH LYNN 72 GC 888-2109
10118 PLEASANT AVF BLT BLOOMINGTON
PINSKE REUBEN KENNETH 72 CLA 522-1394
2949 FREMONT NO MPL MINNEAPOLIS
PINSKI FRANCIS JOHN 72 IT 484-9138
659 W CO RD B-2 ROV ROSEVILLE
PINSONNEAULT MARY BETH 72 AGFHE
COMSTOCK HALL MPL WABASHA
PINT VIRGIL MICHAEL 73 IT 758-3553
RT 1 NEW PRAGUE
PINTADO MARIA REBECA 72 UCOL 645-6167
491 EUSTIS ST STP ST PAUL
PINTO MARCOS HENRIQUES 71 GRAD
1425 TERRACE DR STP
PINTOA RODRIGO ADOLFO 73 CLA 378-0930
1057 15TH AVE SE MPL
PIONKE ROBERT RICHARD 71 GRAD 425-6376
404 S FALLS RVF PLAINFIELD WI
PIDTRASCHE DEBORAH JE 74 AGFHE
644 1ST AVE STP ST PAUL
PIPPERT STEPHEN LYLE 73 MORRS
109 W 8TH ST NASSAU
PIRIUS RODGER PAUL 73 CLA
1828 PARK AV MPL RED WING
PIRKAL JOHN ANTHONY 71 IT 771-3628
2019 CLEAR AVE STP ST PAUL
PIRKAL KEN ARTHUR 73 CLA 690-1876
638 SO SNELLING STP
PIRKOLA THOMAS OLIVER 72 DULTH
PIRNAT JOHN ANTHONY 71 GRAD
615 5TH AVE SE MPL EUCLID OH
PIRSCH MICHAEL JON 73 CLA
1428 WASH S MPL WILLMAR
PISA ROBERTA JEWSON RU 71 GRAD 788-2139
4515 FILLMORE NE MPL MINNEAPOLIS
PISHARODY RAGHAVAN KON 71 GRAD 378-1735
DEPT CHEMISTRY MPL KONDAYOOR
PISHNEY SHIRLEY SCHILL 71 ED 546-1037
2524 MEDICINE LK DR W PLY MAPLE PLAIN
PISTO CHERYL DIANE 72 DULTH
PISTULKA ROBERTA RAE 74 CLA
SANFORD HALL MPL SEAFORTH
PITBLADO JUDY ANN 71 CLA 331-1330
1105 5TH ST SE MPL ST PAUL
PITCHER JULIE ROBERTA 73 NURS
4733 QUAIL AVE CVT CRYSTAL
PITCHER STEVEN MCCOY 74 CLA
PIONEER HALL MPL ST JAMES
PITMAN JAN MARSHALL 73 CLA 771-6409
757 NEBRASKA EAST STP ST PAUL
PITMAN LAURIE LEIGH 72 ED 459-5804
1433 3RD AVE NWP NEWPORT
PITMAN LYNNE ELLEN 74 CLA 459-5804
1433 3RD AVE NWP NEWPORT
PITMAN MARY ANNE 71 GRAD 645-4824
1765 W MINNEHAHA STP
PITMON NANCY LYNNE 73 AGFHE
2039 KNAPP AVE STP ST PETER
PITT ERIC STEPHEN 73 CLA 331-9865
1011 4TH ST SE MPL WHITE BR LK
PITT RONALD EDWIN 73 IT
SUNSET POINT RESORT LAPORTE
PITTEL KENNETH CHARLES 71 GC
P O BOX 112 EXC EXCELSIOR
PITTEL MELVIN AS GC
PITTEL STEVEN JAY 72 GC
P O BOX 112 EXC EXCELSIOR
PITTELKOW SUSAN JANE 71 CLA 774-1719
284 MOUNDS BLVD STP ST PAUL
PITTINGER JOHN BRUCE 71 GRAD
1408 5TH ST SE MPL
PITTMAN WILLIAM LEE 72 CLA 927-9810
5613 DALRYMPLE RD FON EOINA
PITTS TERENCE LEE 72 CLA 464-4074
RT 3 FOL FOREST LAKE
PITZ CATHERINE MARY 73 CLA 922-3959
6828 CRESTON RD EDN EDINA
PITZ MARJORIE FLAINE 74 AGFHE 369-7979
318 GOLF AVE
PITZL GERALD ARTHUR 74 IT 646-6446
1173 VAN BUREN AVE STP ST PAUL
PITZL GERALD RUOLPH 71 GRAD
PO BOX 3333 STP PRIOR LAKE
PITZL MICHAEL JOSEPH 72 PHARM 646-6446
1173 VAN BUREN STP ST PAUL
PITZRICK GERALD ALLEN 73 IT
317 18TH AVE SE BLT BLOOMINGTON
PIVEK STEVEN PATRICK 72 CLA 926-3667
2821 W 45TH ST MPL MINNEAPOLIS
PIVONKA KIM STUART 74 IT 927-8396
5241 CHOWEN AVE SO MPL MINNEAPOLIS
PIVORUM EDWARD BRONI 71 GRAD
608 7TH ST SE MPL
PIWOSCHUK MARY BETH 73 DULTH
PIZINGER RONALD JOSEPH 71 GRAD 861-6588
5637 HARRIET AVE S MPL
PLACE DANA ALEXANDER 74 IT
FRONTIER HALL MPL OWATONNA
PLACHECKI LYNNE ANN 73 DULTH
PLADSEN CAROL SYLVIA 72 CLA
17 HOMEDALE RD HOP HOPKINS
PLADSEN GLENN WARREN 74 IT 429-7377
2195 RANDY AVE WTB WHITE BR LK
PLADSON MARIAN SWENSON AS MORRS 634-4600
RT 2
PLAMAN CHARLES ROBERT 72 GC 336-9514
2445 LYNDALF AVE SO MPL MINNEAPOLIS
PLANT TIMOTHY DANIEL 73 CLA 823-0786
3607 GARFIELD AVE S MPL MINNEAPOLIS
PLANTE DAVID ALLEN 74 CLA 222-2138
122C CHEROKEE WSP WEST ST PAUL
PLANTE DAVID DOUGLAS 74 MORRS 589-3203
LITTLE FALLS
PLANTE DIANE MARIE 73 CLA 459-2546
8496 GROSPPOINT AVE SO CTG COTTAGE GROVE
PLANTE STEPHEN EDWARD 73 CLA 222-2138
1220 CHEROKEE WSP WEST ST PAUL
PLASHA DOROTHY JEAN 72 GC 784-2384
837 84TH LN NW CNP COON RAPIDS
PLASTER EDWARD JOHN 71 IT
2600 COLFAX AV S MPL
PLATH DAVID ROBERT 72 AGFHE 646-2000
2060 CARTER AVE STP SHERBURN
PLATH SUSAN MARIE 72 DULTH
PLATINE NANCY JACOBSEN 71 CLA
2600 PARK AVE MPL MINNEAPOLIS
PLATT CORT GEORGE 71 PH
5504 BEARD AVE S EDN
PLATT DALLAS VAUGHN 73 CLA 459-9164
1361 CHICAGO SPP ST PAUL PARK
PLATT EDNA MAE 73 NURS 336-1379
2219 GARFIELD AVE SO MPL ADA
PLATT KATHERINE HARRIE 72 CLA 226-7753
842 SUMMIT AVE STP ST PAUL
PLATT LAURA WINTER DEA 71 GRAD
842 SUMMIT AVE STP ST PAUL
PLATT LAWRENCE AS CLA 226-7753
842 SUMMIT STP
PLATT SHERRY RANDLE RA 72 ED
8145 14TH AVE SO BLT BLOOMINGTON
PLATT SUZANNE CORR 71 GRAD
2001 21ST ST W MPL
PLATTO PATRICIA JANE 72 PT
637 ERIE ST S E MPL ALEXANDRIA
PLATTO WILLIAM JOHN 74 CLA
TERRITORIAL HALL MPL
PLAUDA DANIEL DWIGHT 71 LAW 735-6667
2306 LONDON LN STP MINNEAPOLIS
PLAUTZ FRANCIS GENE 73 MORRS
WADENA
PLAYTER STEPHAN TURNER 71 IT 227-4255
315 MACLUBAN ST STP EAU CLAIRE WI
PLAZA MELANIE SANTOS 71 GRAD 866-5206
7301 UPTON AVE S RHF
PLENKAER MICHAEL JOHN 74 IT
TERRITORIAL HALL MPL WARREN
PLESHA NANCY ANN 73 CLA 771-7376
1726 E IOWA AVE STP ST PAUL
PLESHA ROBERT ALLEN 72 IT 771-7376
1726 E IOWA AVE STP ST PAUL
PLESSEL LEANNE MARY 73 CLA 331-3954
622 SE 8TH ST MPL MINNEAPOLIS
PLESUMS RITA JANSEVICS 73 CLA 866-7253
6701 VINCENT AV SO RHF
PLETS JAMES HOMER GRAD
CENTENNIAL HALL MPL
PLEYSCHER DAVID GLENN 73 CLA 633-2816
3251 OLD HWY 8 NWB NEW BRIGHTON
PLEYSCHER STEVEN ROBER 73 CLA 633-2798
3263 HWY 8 NWB NEW BRIGHTON
PLETT JUDITH ANNE 74 MED 331-1419
528 CNTRARIO SE MPL BUTTE MT
PLEWACKI CAMILLE ELAIN 72 MEDIC 373-0575
CENTENNIAL HALL MPL DULUTH
PLEWACKI MARIAN BENSL 71 DULTH
PLIENIS SHAROLYN RAE 73 CLA
MPL SIOUX FALLS SO
PLINTE VERONICA THERES 74 CLA
PLISKIN ROBERT VICTOR 71 PH
PLOCHER DAVID WAYNE 71 CLA 331-5368
410 ONTARIO SE MPL MANKATO
PLOCCHER MICHAEL HOWARD 71 GC 426-4527
1821 CEDAR WTB
PLOCHER STEVEN LEE 73 CLA 537-6067
3624 BRUNSWICK NO CVT CRYSTAL
PLOCIENTK JAMES EDWARD 73 IT 631-2980
2422 ORCHARD PL NWB MINNEAPOLIS
PLOEGER RONALD A 72 GC 888-4560
8949 CEDAR AVE BLT PROCTOR
PLOETZ JUDITH HARDING 73 CLA 338-0146
1616 5TH ST SO MPL WILLMAR
PLOOF PATRICIA ANN 71 DENHY 454-0734
1425 KILMER AVE SLP ST LOUIS PARK
PLOOG BARBARA MARY 74 AGFHE 926-1126
5153 WASHBURN AVE SO MPL MINNEAPOLIS
PLOOG BERNICE ELIZABET 72 GC 824-7002
3157 ELLIOT AVE SO MPL
PLOSS CRAIG RICHARD 71 CLA 331-4273
400 10TH AV SE MPL WEST ST PAUL
PLOUMEN PEGGY KAY 74 CLA
MIDDLEBROOK HALL MPL
PLOURDE FRANK JOSEPH 71 IT
PO BOX 173 A MPL
PLOURDE RITA MARIE 73 DULTH
PLUHM ELLEN ZEH 71 OT 544-7506
9730 37TH PL PLY BALLSTON LK NY
PLUMB DEBRAH ANDREA 71 ED 373-6120
PIONEER CT MPL LAKEVILLE
PLUMB DIANE SUSAN 74 DULTH
PLUMB GERALD MORSCH GRAD 724-9449
1221 E 10TH ST
PLUMBO PHILIP STEPHEN 72 CLA 698-8907
250 S SYNDICATE ST STP ST PAUL
PLUMMER SUSAN FREDERIC GRAD 374-5425
516 JANALYN CIR GOV
PLUNKETT JANICE AILEEN 74 DULTH
PLUNKETT JOHN JEROME 73 MED 226-7960
63 NO MILTON ST STP ST PAUL
PLUNKETT MARGARET MARY 73 CLA 699-1877
1466 LINCOLN AVE STP ST PAUL
PLUNKETT PAMELA JANE 73 CLA 373-6726
SANFORD HALL MPL ROCHESTER
PLUNKETT PATRICK JAMES 73 LAW 699-1879
1466 LINCOLN STP ST PAUL
PLUNKETT ROBERT WILLIA 74 CLA 645-5672
2238 RIVERWOOD ST STP ST PAUL
PLUNKETT SHEILA MARIE 73 CLA
2238 RIVERWOOD PL STP ST PAUL
PLUWAK PETER IGOR 72 CLA 781-6796
1602 CALIFORNIA ST MPL MINNEAPOLIS
PLYS RICHARD JOSEPH 74 DULTH
POBIG BARBARA M GERTRU 74 MORRS 589-4693
MINNEAPOLIS
POBLETE RUDOLPH GERARD 72 IT
CENTENNIAL HALL MPL ROCHESTER
POCRNICH JANE M 74 CLA
PIONEER HALL MPL HIBBING
POCRNICH PATRICIA JO 72 DULTH
PODEMSKI MICHAEL ARTHU 73 DULTH
PODOBINSKI JOHN PAUL 73 CLA 774-8946
1593 E IOWA STP ST PAUL
PODPESKAR LEE CHARLES 71 BUS 331-5027
1623 UNIV AVE SE MPL VIRGINIA
PODRATZ JAMES RUSSELL 73 CLA
2715 PENN AVE NO MPL PINE ISLAND
POEHLER JEFFREY CHARLE 71 DENT 645-7018
1765 N ALBERT FLH FALCON HTS
POELZER CLARK EDWARD 71 GC
1966 JERROLD COURTLAND
POESCHL STEVEN JOHN 72 DENT 331-1324
814 ESSEX ST SE MPL URBANA IL
POFERL JEANNE M 74 CLA 451-8620
2105 S VIEW BLVD SPP SOUTH ST PAUL
POGALZ JOHN GRAHAM 71 CLA 699-0005
907 ST PAUL AV STP ST PAUL

POGANSKI PAULA JEAN 71 CLA 373-0416
CENTENNIAL HALL
MPL ST CLOUD
POGATYCHNIK DAVID PEYER 72 PHARM
1015 ESSEX ST SE
MPL ALBANY
POGEMILLER CHARLES EDW 73 MED 331-1369
632 ONTARIO ST SE
MPL MINNEAPOLIS
POGEMILLER LAWRENCE JO 73 IT

POGEMILLER THOMAS ALLE 73 IT 781-7836
3426 2 1/2 ST NE
MPL MINNEAPOLIS
POGIN LOIS JEANETTE RO 72 CLA 645-5453
897 RAYMOND AVE
STP
POGIN RICHARD KURT 72 BUS 645-5453
897 RAYMOND
STP
POGORELC JAMES C 71 DULTH

POGORELEC MICHAEL JOHN 74 DULTH

POGUE GARY RICHARD 73 CLA
28 N ST ALBANS
STP
POHJOLA ELIZABETH ALLI 73 DULTH

POHJOLA RONALD PAUL 71 IT
1711 UNIVERSITY AVE SE
MPL ANGORA
POHLING THOMAS JOSEPH 71 GC 331-5459
1015 8TH ST SE
MPL MAHWAH NJ
POHLMAN GLENN LESTER 71 GRAD 644-9203
1267 FIFIELD PL
STP
POINDXTER DONALD ROBE 71 GRAD
1821 E FOX LN
MPL
POINTS STEVEN ANSEL 72 IT
RR 2 STANCHFIELD
POIRE BARBARA KLATT MA 73 CLA 378-0136
319 6TH AVE SE
MPL WHITE BR LK
POIRIER RICHARD PHILLI 73 DULTH

POISSON PHILIPPE LUCIE 71 GRAD 791-6078
53 MORNINGSIDE RD
NEW BEDFORD MA
POLJAR MICHAEL GREGORY 72 IT 774-5046
2191 MCMEHNEY RD
LTC LITTLE CANADA
POLJAR PAUL EDWARD 71 IT 774-5046
2191 MCMEHNEY RD
LTC LITTLE CANADA
POKELA ELIZABETH JANE 74 CLA
SANFORD HALL
MPL ST CLOUD
POKELA JULIANNE 72 CLA 331-3229
1315 8TH ST SE
MPL ST CLOUD
POKORNEY JOAN ELIZABET 71 DENHY 378-1542
629 UNIVERSITY SE
MPL HIBBING
POKORNEY STEVEN HAGERT 73 DULTH

POLADIAN JANICE MARIE 74 CLA 336-2458
2015 CLINTON AVE S
MPL MINNEAPOLIS
POLANSKI CATHERINE 72 ED
751 KOOKUK LANE
STP ST PAUL
POLANSKY ARLENE 73 CLA 333-5916
1800 14TH AVE S
MPL ST PAUL
POLANSKY BONNIE MAE 71 LAW
2057 JULIET AVE
STP ST PAUL
POLASIK JOHN LOUIS 73 CLA 786-5034
7435 BAKER AVE NE
FRD
POLASIK THOMAS JAMES 73 AGFHE 786-5034
7435 BAKER AVE NE
MPL BRATNERD
POLASKI ROBERT MICHAEL 73 CLA 771-7820
1617 E ARLINGTON AVE
STP ST PAUL
POLDOSKI JOHN EDWARD 71 GRAD 728-5759
1721 E 3RD ST
POLEK ALEXANDER 71 IT 781-8204
2747 PIERCE ST NE
MPL
POLEWCZAK JOHN ALLEN 73 DULTH

POLGA PETER JOSEPH 71 PT 739-8675
400 LAKEVIEW AVE
STP CLOQUET
POLGLASE JOAN FOX 73 CLA 935-0290
19 5TH AVE SO
HOP AUBURN IN
POLICH GREGORY S 72 DULTH

POLICH LINDA JEANNE 71 DULTH

POLICKA JEANNE MARIE 74 DULTH

POLICKA THEODORE LUCAS 71 DULTH

POLIFKA JOHN CLIFFORD 72 MORRS 373-5393
303 W 8TH ST
CAMPBELL
POLIQUIN SHIRLEY LORRA 74 CLA
3617 BOARDMAN ST SO
MPL MINNEAPOLIS
POLIVKA PHILIP PETER 74 CLA 544-6470
1428 LOUISIANA SO
SLP ST LOUIS PARK
POLJACK STUART JAMES 71 MED
MPL WINONA
POLKEY FREDERICK WAYNE 73 CLA 789-5018
1710 4TH ST NE
MPL MINNEAPOLIS
POLKINGHORNE RALPH ROY 73 IT 724-1348
3604 40TH AVE S
MPL MINNEAPOLIS
POLLA PATRICE LYNN 74 DULTH

POLLACK ALYNE JOY 73 CLA 938-1617
417 HOLLYHOCK LN
HOP HOPKINS
POLLACK GARY LEWIS 74 CLA
2110 HIGHLAND PKWY
STP ST PAUL
POLLACK GORDON LYLE 74 CLA 698-2616
2110 HIGHLAND PKWY
STP ST PAUL
POLLAK JOHN CHARLES 71 GRAD 827-2359
912 E 28TH ST
MPL
POLLAK MARY KATHERINE 73 DULTH

POLLAK PETER KARL 71 GRAD 645-1165
1855 W LARPENTEUR AVE
STP AUSTRIA
POLLAND ROBERT LEIGHTO 71 CLA
1405 6TH ST SE
MPL MINNEAPOLIS

POLLARD LAURA JEANNE 73 CLA 374-5405
637 S CEDAR LK RD
MPL MINNEAPOLIS
POLLARD LINDA JEAN 71 DULTH

POLLARD TIMOTHY JOHN 74 MORRS 342-5332
GLENWOOD

POLLARI CALVIN THEODOR 71 DULTH

POLLARI JOAN CAROLYN 74 CLA 378-0883
70 ST MARYS AVE SE
MPL MINNEAPOLIS
POLLEY DOUGLAS EUGENE 71 GRAD 336-4784
1615 11TH AVE S
MPL
POLLEY LINDA ANN 73 ED 529-3497
3445 LYNDALE AVE N
MPL MINNEAPOLIS
POLLEY LOLA MARIE 73 CLA

POLLEY RITA JEAN 74 DULTH

POLLNOW WILLIAM ORVILL 72 IT 226-9329
1094 ST CLAIR
STP ST PAUL
POLLOCK BRUCE VANBAALE 71 CLA
2318 25TH AVE S
STP
POLLOCK CHERYL SUSAN 73 CLA 484-9595
397 W HWY 36
ROV ROSEVILLE
POLLOCK DIANE ANNETTE 71 DULTH

POLLOCK DONALD KERR 72 CLA
3119 LANCER PLACE
MPL
POLLOCK KATHERINE LOUI 74 CLA 926-2543
4602 DREXFL AVE
EDN EDINA
POLLOCK MARK ALLEN 74 CLA
318 GALE AVE
ROS ROSEMOUNT
POLLOCK MICHAEL C 73 IT 545-9237
1464 IDAHO AVE
SLP ST LOUIS PARK
POLLOCK REBEKAH DEBORA 73 CLA 225-7054
119R LINCOLN AVE
STP ST PAUL
POLLOCK STEVEN MILES 71 GRAD
DEPT OF PERIODONTOLOGY
MPL
POLLOCK WILLIAM GUY 71 GRAD
317 18TH AVE SE
MPL ST CLOUD
POLMAN BERTUS FREDERIC 71 GRAD 378-0449
600 UNIVERSITY AVE SE
MPL
POLMAN DEBORAH JEAN 73 CLA 336-4597
629 E FRANKLIN
MPL WADENA
POLMNY CYNTHIA LEE 74 CLA 533-9439
6112 LEE AVE N
BRC BROOKLYN CNTR
POLSBY DANIEL DAVID 71 LAW 636-0102
122 WINDSOR LN
STP ENGLAND
POLSFUSS MARK EDWARD 74 CLA 927-6948
4741 HIBISCUS
EDN EDINA
POLSKI GREGORY S 71 GC

POLSKI HOWARD JAY 73 CLA 296-3359
4200 W 25TH ST
MPL MINNEAPOLIS
POLSKI ROBERT JOSEPH 73 CLA 698-6308
1068 S PRIOR AVE
STP ST PAUL
POLSKI STEVEN LEE 72 CLA 922-0509
4606 CEDARWOOD RD
MPL MINNEAPOLIS
POLSON KATHLEEN LYLIA 71 UCOL 332-2949
1817 3RD ST SO
MPL BRATNERD
POLSON PAUL DOUGLAS 73 CLA 645-2979
1466 BROMPTON ST
STP ST PAUL
POLSTER CHRISTOPHER JO 73 CLA
1124 BOWDOIN
STP ST PAUL
POLSTER JEFF ALAN 71 GC 699-0085
1124 BOWDOIN
STP ST PAUL
POLTA ANN MARIE 72 PT
511 5TH N
NEW PRAGUE
POLTA CAROLINE ANN 72 ED 866-2920
7214 MORGAN AVE SO
RMF RICHFIELD
POLTA CLAUDIA MARIE 71 GRAD
409 RIVERSIDE TER SE
MPL MINNEAPOLIS
POLTA THOMAS ALFRED 71 MED

POLTEROCK ESTHER EDYTH 73 CLA 926-5444
2650 RALEIGH AVE SO
SLP ST LOUIS PARK
POLUNG JOSEPH ANTHONY 74 CLA 722-0813
5900 27 AVE S
MPL MINNEAPOLIS
POLZIN GARY LEE 72 AGFHE
1627 CARL ST
STP GLENCOE
POLZIN JAMES EDWARD 73 DULTH

POMERANTZ EVAN PHILLIP 73 CLA 922-5343
2531 MONTEREY AVE
SLP ST LOUIS PARK
POMERANTZ LOUIS 71 GRAD 373-0612
CENTENNIAL HALL
MPL LEVITOWN NY
POMERENKE DUWAYNE JOHN 72 CLA
203 E 19TH ST
MPL MILTONA
POMERENKE KENNETH DALE 71 PHARM 331-4595
1024 4TH ST SE
MPL LAKEFIELD
POMERLEAU ALLEN MARK 74 CLA 522-7128
3447 NEWTON N
MPL MINNEAPOLIS
POMERLEAU GARY EVERETT 71 UCOL

POMEROY FRANK MCMILLAN 73 CLA 331-1679
1321 6TH ST SE
MPL MINNEAPOLIS
POMEROY FRED WILLIS 74 VET M 455-5620
2219 CAROLINE LANE
STP ST PAUL
POMEROY JOHN CHARLES 72 GC 561-7679
5849 73RD AV N
MPL MINNEAPOLIS
POMEROY KEM ALAN 71 GRAD
1065 DESOTO ST
STP ST PAUL
POMEROY SHERWOOD ROBER 71 GRAD 488-3169
2010 GIESMANN
STP ST PAUL
POMMER DENISE GRACE 74 CLA 926-5827
5332 LOGAN AVE S
MPL MINNEAPOLIS
POMMER STEVEN MARTIN 73 CLA 729-9479
5258 47TH AVE S
MPL MINNEAPOLIS
POMMERENING LOWELL ROB 74 IT 459-2968
TERRITORIAL HALL
MPL ST PAUL PARK

POMMERENKE JAMES WARRE 71 AS ED 822-9778
5620 13TH AVE S
MPL BELGRADE
POMMIER HELEN LOUISE 72 GC 789-5699
3330 PIERCE NE
MPL MINNEAPOLIS
POMMIER WARREN DEAN 74 MORRS
CLARISSA
POMPLUN DAVID JOHN 71 BIOSC 222-6960
1243 OAKDALE AVE
WSP WEST ST PAUL
POMKANTZ BRENDA JOY 72 CLA 546-5233
7318 W 22ND ST
SLP MARSHALL
POMROY DEBORAH CAROL 72 OT 776-3182
206 KENWOOD DR E
STP ST PAUL
POMROY JON FREDERICK 71 IT
1862 EUSTIS
STP ST PAUL
POMROY KATHLEEN LUCILL 74 CLA 776-3182
206 E KENWOOD DR
STP ST PAUL
POMROY SUSAN JILL 73 CLA 561-2107
3307 LAWRENCE RD N
MPL MINNEAPOLIS
PONATH JULIE SUSAN 71 CLA 521-6542
4035 QUEEN AVE NO
MPL MINNEAPOLIS
PONCIN LINDA ALICE 73 AGFHE 869-9074
7221 GRAND AVE S
RMF RICHFIELD
POND EDWARD AUGUSTINE 71 GRAD 832-6936
3565 PATTON ST
PEQUOT LAKES
POND RICKEY WARREN 72 DULTH

PONDICHERY MAHESH CHA 71 GRAD
1312 4TH ST SE
MPL
PONESSA NANCY KATHLEEN 73 CLA 788-6098
1315 HILLCREST DR
FRD FRIDLEY
PONICKI CHRISTINE ANNE 74 ED 537-1177
4632 MARYLAND AVE N
CYT CRYSTAL
PONICKI ERNEST M 71 GRAD
1533 18TH ST E
MPL
PONS JEANNE MARIE 73 DULTH

PONSFORD JAMES WENDELL 74 MORRS
ANNANDALE
PONSOR YVONNE HELEN 71 CLA
1616 5TH ST SC
MPL
PONTRIO JOHN JAMES 71 DENT 699-5985
385 MT CURVE BLVD
STP SHAKOPEE
PONTAN STEVEN HAROLD 71 BUS

PONTIOUS SHARON MYRON 71 GRAD
3125 VIRGINIA AVE
SLP
PONTIUS MICHAEL ALLEN 74 CLA
400 10TH AV SE
MPL MINNEAPOLIS
PONTO RICHARD ALLEN 71 GRAD 633-5243
2001 12TH ST NW
STP
PONTUS STEPHEN PETER J 71 GRAD 645-6002
1355 EUSTIS ST
STP TROY NY
POOCH ALLAN CURTIS 74 AGFHE 631-2326
3445 CLEVELAND AVE
STP LAMBERTON
POOCH STEVEN LARRY 72 AGFHE 645-8787
1485 CLEVELAND AVE N
STP LAMBERTON
POOLE DONALD LEE 73 IT 334-3108
1208 E DIV ST
FARIBAULT
POOLE THOMAS GORDON 71 CLA 560-2448
2924 NORTHWAY DR
BRC
POOLEY BREYNT WAYNE 73 AGFHE 645-1576
1410 RAYMOND
STP ST PAUL
POON CHIEWAN 72 IT 331-8567
616 10TH AVE S E
MPL MINNEAPOLIS
POON KOONYUJ 71 GRAD 331-4078
729 8TH AVE SE
MPL
POORE WANDA JEAN 71 ED
1810 FLANDRAU
MPW
POPE BRANT LAW 74 CLA 922-3598
2912 OTTAWA AVE
SLP BLOOMINGTON
POPE CARLEEN HARPER 72 ED
1466 LINCOLN AVE
MPL CHAMBLEE GA
POPE JOHN BRUCE 74 DULTH

POPE JON ROBERT 72 IT
1706 ELDRIDGE
STP
POPE MARK WILLIAM 73 CLA 631-0743
1706 ELDRIDGE
RCV ROSEVILLE
POPE PRISCILLA GAIL 74 CLA 935-0474
10 14TH AVE N
HOP HOPKINS
POPE SUSAN MARY 73 CLA 935-1712
8800 W 35TH ST
MPL MINNEAPOLIS
POPEHN JAN KATHLEEN 74 CLA 825-6423
4729 CLINTON AVE SO
MPL MINNEAPOLIS
POPEHN RALPH TERRANCE 71 CLA 722-0627
2905 E 22ND ST
MPL
POPEK JULIE ANN 72 GC 224-2943
142 WESTCHESTER DR
STP ST PAUL
POPELKA PAUL RAYMOND 71 CLA 699-9013
346 S SARATOGA
STP ST PAUL
POPKO THOMAS PAUL 72 GC 823-3815
5536 13TH AVE S
MPL MINNEAPOLIS
POPLAU JANICE JOY 71 GRAD
CCMSTOCK HALL
MPL ARLINGTON
POPLINSKI JUDITH ELLEN 72 CLA
2311 COMO AVE SE
MPL MINNEAPOLIS
POPOV BORIS 71 CLA 489-8300
240 N MCCARRON BLVD
STP ST PAUL
POPOVICH CAROL SUE 73 CLA
612 10TH AVE SE
MPL
POPOVICH GORDON LOUIS 71 DULTH

POPOVICH RICHARD JOHN 71 DULTH

POPOWSKI PATRICK KEVIN 74 MORRS
UNIVERSITY APTS
BALATON
POPPE BARBARA JOAN 73 AGFHE
BREWSTER ST
STP PRESTON
POPPE ELIZABETH J 73 AGFHE 890-1982
11412 CHRISTENSEN CT

POPPE GREGORY LEE 73 AGFHE 221-3615
4129 37TH AVE S MPL MONTEVIDEO

POPPE JAMES ROBERT 73 CLA 489-9226
908 PARKVIEW STP ST PAUL

POPPELE MEREDITH BLOOG 71 ED 238-4305
97 ARTHUR AV SE MPL MINNEAPOLIS

POPPITZ RICHARD ORWIN 71 GC
1625 UNIV AVE SE MPL CHASKA

POPPLER PATRICIA MCCAF 71 CLA 225-1778
770 LAUREL STP

PORISCH BRUCE ADOLPHE 71 AGFHE 331-7999
315 16TH AVE SE MPL GIBSON

PORISCH RUTH ANN 71 GRAD 825-1864
1727 LAGOON MPL

PORKKONEN STEVEN PAUL 73 DULTH

POROYE MALLON OMOTAYO 72 CLA 226-7402
590 HOLLY AV STP LAGOS DC

PORRAZZO JOSEPH MICHAEL 72 BUS 521-7910
1927 WASHBURN N MPL MINNEAPOLIS

PORRAZZO JULIE ANNE 72 GC 588-2939
2711 GOLDEN VALLEY RD N MPL MINNEAPOLIS

PORROVECCHIO MARIE LOU 71 CLA 246-1514
76 HILLCREST AVE

PORT CAROLYN YVONNE 74 DULTH

PORTEDUS JAMES RALPH 71 IT
STAR RT 4 BOX 321 HIBBING

PORTER BARBARA RUTH 73 CLA 824-5770
4409 2ND AVE S MPL MINNEAPOLIS

PORTER BERNITA MARDELL 74 CLA 771-7377
847 COOK AVE STP STILLWATER

PORTER CYNTHIA LEE 74 DULTH

PORTER DARRELL DEAN 71 GRAD
1117 CRANE DR

PORTER DUNCAN WORDSWOR 74 CLA 784-6514
687C CHANNEL RD FRD FRIDLEY

PORTER ELVERA COLLEEN 71 CLA 338-3019
412 MADISON NE MPL MINNEAPOLIS

PORTER GEORGE COBY 71 GRAD 226-4952
716 OSCOLA AVE STP ST PAUL

PORTER GILBERT STEWART 73 DULTH

PORTER GLENN ALLEN 73 IT
FRONTIER HALL MPL BROOKFIELD IL

PORTER MARCIA LYNN 73 CLA 824-9898
4409 SFCOND AVE SO MPL MINNEAPOLIS

PORTER MICHAEL ARTHUR 74 IT 545-6308
9255 W 23RD SLP ST LOUIS PARK

PORTER SANDRA LEE 72 ED 545-3882
1470 KENTUCKY SLP

PORTER WILLIAM WHITCOM 73 CLA 926-7492
5029 THOMAS MPL MINNEAPOLIS

PORTNER JOYCE ANN 72 AGFHE 331-1738
801 UNIVERSITY AVE SE MPL SLEEPY EYE

PORTNER MAVIS KATHLEEN 74 AGFHE
BAILEY HALL STP SLEEPY EYE

PORTNOY BARBARA MAE 71 CLA 339-5343
401 9TH ST SE MPL OMAHA NB

PORTZ JUDITH DIANE 71 OT 545-7233
2223 LOUISIANA AVE SLP ST LOUIS PARK

PORUPSKY JEFFREY ERNES 73 CLA 929-2874
3145 GEORGIA AVE SLP

PORVAZNIK PETER JOHN 74 CLA
1609 ASHLAND STREET HST HASTINGS

POSER SEVERIN RAYMOND 73 MORRS
401 7TH E ST PIERZ

POSIVIO KATHRYN 73 MORRS 589-1752
306 S ST BLOOMINGTON

POSNER BRUCE ANTHONY 72 GC
2318 6TH ST NE MPL MINNEAPOLIS

POSNICK CAROL FRANCES 72 GC 920-8130
2601 PRINCETON AVE S SLP ST LOUIS PARK

POSNICK JEFFREY CRAIG 74 CLA 335-7039
1915 2ND ST S MPL MINNEAPOLIS

POSNICK MICHAEL ALLEN 71 LAW 920-8027
2601 PRINCETON AVE S SLP ST LOUIS PARK

POSNICK STEVEN MARK 72 CLA 926-9022
4740 W 27TH ST SLP ST LOUIS PARK

POSNICK WILLIAM ROSS 71 DENT 335-7039
1915 5TH ST S MPL MINNEAPOLIS

POSORSKE ROBERT PHILIP 71 AS CLA 869-5005
6400 MORGAN AVE S RHF RICHFIELD

POSS THOMAS JAMES 71 GRAD
3617 BOARDMAN ST SO MPL MINNEAPOLIS

POSSEHL CHRISTOPHER L 74 CLA 445-1848
BOX 63 CHK CHASKA

POSSIS BARBARA JEAN 73 CLA 483-2123
895 W HWY 36 STP ST PAUL

POST CORNELL THOMAS 72 DENT 888-7567
9525 RUSSELL AVE S BLT BLOOMINGTON

POST DENNIS WAYNE 74 CLA 774-1835
1293 ETHA STP ST PAUL

POST HARVEY WAYNE 71 MORRS

POST JANET KAE 73 AGFHE
417 HOLLYHOCK LN STW STILLWATER

POST JEFFREY JOHN 73 CLA 331-9190
621 11TH AVE SE MPL HOUSTON

POST PAULA MARIE 74 CLA
12500 EXCELSIOR BLVD HOP HOPKINS

POST SUSAN DIANE 73 CLA
SANFORD HALL MPL RUSHFORD

POSTELS RAYMOND CHARLE 73 IT
BRP

POSTHUMA RACHEL LYNN 71 MEOTC 373-6079
PIONEER COURT MPL ANOKA

POSTHUMUS CLIFFORD JAY 72 CLA 786-6648
7434 OAKLEY ST NE FRD OSSEO

POSTIER SUSAN KAY 71 NURS 645-2325
1623 CARL ST STP ROCHESTER

POSTLEWAIT THOMAS ELWOOD 71 GRAD

POSTMA EUNICE PHILLIPS 71 GRAD

POTAS ROBERTA JENSEN J 72 OT 471-7034
2032 SHADYWOOD RD WAY SEATTLE WA

POTASEK GREGORY DAVID 71 AS IT 560-1259
310 62ND WAY FRD FRIDLEY

POTASNAK BETTY LOU MOH 73 AGFHE 823-5808
112 W 48TH MPL MINNEAPOLIS

POTHEN STEVEN THOMAS 73 CLA 646-0976
1294 W SKILLMAN RDV ROSEVILLE

POTOCNIK BURTON JAY 72 CLA 488-5193
1745 MARION ST RDV OWEN WI

POTOCNIK JAMES JOHN 72 CLA
TERRITORIAL HALL MPL AURORA

POTOCNIK SUSAN CAROL 71 AGFHE 488-5193
1745 MARION STP OWEN WI

POTSWALD ROBERT JOHN 71 DULTH

POTTER ANNE HUNTER 71 GRAD 373-7285
COMSTOCK HALL MPL LEXINGTON MA

POTTER GAIL HELEN BERG 74 DULTH

POTTER JAMES VERNON 73 CLA 723-5620
221 PAFFRATH SPRINGFIELD

POTTER JOAN ELIZABETH 71 ED

POTTER JOHN LESLIE 71 AS PH 331-5895
1005 12TH AV SE MPL

POTTER JOHN THOMAS 73 CLA 473-9804
BOX 398 LOL LONG LAKE

POTTER LARRY WAYNE 73 VET M 459-4163
3322 BAILEY RD NWP FREDERIC WI

POTTER LINDA ANN 71 GRAD
DEPT OF PERIODONTOLOGY MPL

POTTER SCOTT MCKINELY 72 BUS 331-2125
708 13TH AVE SE MPL ST PAUL PARK

POTTER STEPHEN MONCALE 74 IT 459-5206
8329 85TH ST SO SPP ST PAUL PARK

POTTER SUSAN TERRY 72 ED 331-5350
315 10TH AV SE MPL

POTTER TERRI LYNN 71 PH 331-5028
924 17TH AVE SE MPL BELMONT CA

POTTER THOMAS JOHN 73 CLA 735-2589
175 N MCKNIGHT STP ST PAUL

POTTHOFF CLAYTON ELDON 73 CLA
808 4TH ST SE MPL ST PAUL

POTTHOFF ROGER HENRY 73 CLA
808 4TH ST S E MPL ST PAUL

POTTORFF JERRY WILSON 72 AGFHE 724-2845
4309-44TH AVE S MPL MINNEAPOLIS

POTTS LAWRENCE WALTER 71 GRAD 823-0593
2620 PILLSBURY AVE S MPL

POTTS REBECCA JO 73 CLA 866-8674
6301 STEVENS AVE S RHF RICHFIELD

POTVIEN ROBERT MAURICE 73 DULTH

POTVIN JOANN MARY 71 DENHY 373-7080
COMSTOCK HALL MPL BRAINERD

POUGIALES MARY ELIZABE 71 CLA 331-3032
406 1/2 14TH AVE SE MPL ROCHESTER

POULIOT STEVEN JOSEPH 72 GC 588-3566
2705 PARKVIEW BLVD ROB ROBBINSDALE

POULTER JOHN CHARLES 73 AGFHE 645-9560
1989 KNAPP AVE STP CLAYTON WI

POULTER ROBERT ALLAN 74 DULTH

POUPLARD CLAUDE BIRCH 71 AS CLA
412 CEDAR AVE S MPL

POUPLARD JEANPIERRE 71 GRAD
423 CEDAR AVE S MPL FRANCE

POVICH JAMES THOMAS 71 IT 376-6144
CENTENNIAL HALL MPL HIBBING

POVLACS JOYCE THERESA 71 GRAD
1252 ILLINOIS AVF SW MPL

POVLITZKI GLORIA JEAN 72 GC 777-6412
2242 RIPLEY MPW MAPLEWOOD

POVROZNIK STEPHEN J 72 IT
415 FRIE ST S E MPL EVELETH

POW EDWIN CHI HO 72 IT
CENTENNIAL HALL MPL

POWELL ARLENE CYNTHIA 73 CLA 825-6187
3447 COLFAX AVE S MPL WINNIPEG

POWELL DANIEL CRAIG 72 CLA 439-5268
219 BIRCHWOOD DR STW STILLWATER

POWELL DEBORAH ELIZABE 73 CLA 699-4424
1595 PINEHURST AVE STP ST PAUL

POWELL DONALD LEE 71 IT
3447 NEWTON N FRD FRIDLEY

POWELL DOUG ALAN 71 CLA
505 6TH AVE S E MPL ST PAUL

POWELL JUDITH NORA 71 GRAD
COMSTOCK HALL MPL

POWELL KENNETH GERARD 73 IT 588-5910
4516 DREW NO ROB ROBBINSDALE

POWELL LYNN ELIZABETH 73 AGFHE
5949 73RD AV N WAY WAZATA

POWELL ROBERT ARNOLD 71 GC 588-5910
4516 DREW AVE NO ROB ROBBINSDALE

POWELL STEVEN JAMES 72 IT
2010 GIESMANN MPL AUSTIN

POWELL VIOLA KURZWEG L 71 GRAD 237-3670
BOX 547 MOORHEAD

POWER ANDREW MARTIN 71 IT 429-0673
5326 E BALD EAGLE BLVD WTB WHITE BR LK

POWER SALLY JO 71 GRAD
209 5TH ST SE MPL

POWERS ALAN WILLIAM 71 GRAD 338-2167
29 MELBOURNE SE MPL

POWERS ALOIS MARIE 73 CLA
792 AURORA AVE STP ST PAUL

POWERS FLIZABETH ANN 73 CLA 332-1964
2429 E FRANKLIN MPL FRIDLEY

POWERS GERALD LEONARD 71 GRAD 729-0292
4551 SNEILING AV S MPL RANDALL

POWERS HAROLD PHILLIP 71 DULTH

POWERS JOHN MICHAEL 72 CLA 323-5930
5024 HARRIET S MPL MINNEAPOLIS

POWERS JOHN WILLIAM 72 DULTH

POWERS LUCILLE DAHL 73 CLA 825-6372
3315 HOLMES AVE SO MPL

POWERS PAMELA ANN 71 ED
3307 LAWRENCE RD N MPL MINNEAPOLIS

POWERS RANDI BROOKS 74 CLA
629 E FRANKLIN AVE MPL FRIDLEY

POWERS ROGER MARTIN 72 IT
1000 8TH ST SE MPL DEXTER

POWERS WILLIAM HARRIS 73 CLA 926-8470
2709 DREW AVE SO MPL MINNEAPOLIS

POWLESS ROBERT ELOYD 71 GRAD
PO BOX 560 PRS

POWSNER DANIEL JOSEPH 74 MED 331-1369
632 ONTARIO ST SE MPL MASSAPEQUA P N

POYE GREGORY JAMES 72 GC
2308 RONALD ST STP ST PAUL

POYLIO PATRICIA JEAN 72 ED 690-3407
1372 ST PAUL AVE STP ST PAUL

POZEL PAUL EDWARD 72 CLA
1745 MARION RDV ARNOLD PA

POZNAVOVIC THOMAS EDWA 71 DULTH

POZNIAK TERESA BERNICE 73 CLA 781-2503
1327 JEFFERSON ST NE MPL MINNEAPOLIS

POZO ACALIA 71 CLA
615 ONTARIO ST SE MPL DOVER NY

PRACHAR BRUCE MICHAEL 72 ED
TERRITORIAL HALL MPL WILLOW RIVER

PRADA ELSA PARRA 71 GRAD 331-9308
1213 7TH ST SE MPL COLUMBIA

PRAHL KAREN ANN 71 PT 378-0026
1112 8TH ST SE MPL SEARLES

PRAIRIE LOREN HILAIRE 71 MORRS
114 ATLANTIC AVE MARSHALL

PRAKOBPOL APHAI 71 GRAD
CENTENNIAL HALL MPL WASHINGTON DC

PRAMANN MARGUERITE LOU 71 AS ED
3654 GLENHURST AVE MPL

PRANKE PATRICK ARTHUR 74 CLA 464-3892
RT 1 BOX 926 FOL FOREST LAKE

PRANTNER MELVIN MARTIN 71 BIOC 226-6187
514 VIEW ST STP ST PAUL

PRASAD ATLURI SIVARAM 71 GRAD 378-0257
419 ERIE ST SE MPL HYDERABAD

PRASSINOS GEORGE NIKIT 71 GRAD
CENTENNIAL HALL MPL LEBANON

PRATHER BRUCE RENAY 71 AS IT
410 11TH AV SE MPL

PRATT CYNTHIA ANNE 74 CLA
616 10TH AVE S E STP ST PAUL

PRATT DEAN BYRON 71 GRAD
GENERAL HOSPITAL MPL

PRATT EDWARD KENNETH 71 IT
875 23RD AV SE MPL CONCORD NB

PRATT GREGORY CHARLES 74 CLA 789-5159
1942 ARTHUR ST NE MPL MINNEAPOLIS

PRATT JAMES WARD 71 GRAD 931-2245
405 N 4TH ST SIoux FALLS SD

PRATT JOHN ALAN 73 CLA 938-1708
FRONTIER HALL MPL MINNETONKA

PRATT KATHLEEN MARY 71 ED 929-2382
5241 RICHWOOD DR EDN EDINA

PRATT LARRY CHARLES 72 BUS 561-6413
8132 XENIA AVE N MPL MINNEAPOLIS

PRATT LEONARD WALLACE 72 ED 331-2576
1202 4TH ST SE MPL DASSEL

PRATT LOWELL HARVEY 73 CLA 275-1880
DASSEL

PRATT MARY JOANNE 72 AGFHE
4729 CLINTON AVE SO FRD FRIDLEY

PRATT RICHARD LAWRENCE 71 CLA 544-9716
1505 JERSEY AVE N GOV FRIDLEY

PRATT ROBERT JAMES 71 UCOL 561-6413
8132 XENIA AV N MPL MINNEAPOLIS

PRATT SALLY BOURGOIS A 71 GRAD
1676 MT VERNON AVE

PRATT VIRGINIA ANNE 71 GRAD
RD 3 VALLEY VIEW DR

PRATTER MARK LOREN 74 CLA
95 DELHAM AVE

PRAWAT DOROTHY MARGARE 71 AS CLA 772-7586
1222 WESTMINSTER STP

PRAWER STEVEN EARL 71 GRAD 546-5292
3455 YUKON AVE N NHW ST PAUL

PRAYFROCK EDWIN RAYMON 73 CLA 489-7856
1083 N OXFORD ST STP ST PAUL

PRAZICH GEORGE DANIEL 71 GRAD
1217 W 6TH ST WTB

PRAZICH MICHAEL NICK 71 DENT 331-8830
429 OAK ST SE MPL COLERAIN

PRAZMA LOUIS LEE 71 GRAD 784-4537
375 83RD AVE NE SKP SHERIDAN WI

PREBLE PATRICIA JOAN 74 CLA
PIONEER COURT MPL MONTGOMERY

PREBLICH CAROL JORGENS 73 DULTH

PRECIAO MANUEL CARLOS 4915 NO HUMBOLDT AVE PREESE FRANK ANTHONY 2900 30TH AVE NE PREMESBERGER KENNETH 1423 E 80TH ST PREMESBERGER MICHAEL 6300 BOONE AVE PREINER VALLI KAY 1865 FREDEN RD PRELGO WILLIAM EDWARD 1361 CONWAY ST PREM DAVID CHARLES 4544 W 36 1/2 ST PREMACK BUDD ALBERT LO 3833 YORK AVE SO PREMACK JOSEPH MARTIN 3833 YORKS PREMO STEVE EDWARD 603 14TH ST S PREMO TERRY LEE	GRAD 566-2708 BRC GRAD MPL MINNEAPOLIS GRAD BLT PIERZ 73 IT 535-4359 BRP BROOKLYN PARK 71 ED 633-6419 NWB NEW BRIGHTON GRAD 771-0409 STP ST PAUL GRAD SLP ST LOUIS PARK 73 LAW 920-1569 MPL MINNEAPOLIS 71 GC 920-1569 BLT BLOOMINGTON 72 GC MPL MINNEAPOLIS 72 DULTH	PRIRYL DOUGLAS WAYNE 729 JUUL RD PRIBYL JANET ANN 401 11TH AVE SE PRIRYL MARGARET MARY 910 DELAWARE ST SE PRIBYL MARIF THERESA 910 DELAWARE ST SE PRIBYL THOMAS EDWARD FRONTIER HALL PRICE CARMEN FAY 5204 37TH AVE S PRICE CHERYL BURTON YV 1911 7TH ST SO PRICE CHRISTIANE DUCHE 6016 CO RD 4 PRICE DANIEL JAMES	71 CLA HUTCHINSON 72 ED 331-3387 MPL HERON LAKE 73 CLA 331-4962 MPL MAPLE LAKE 71 ED 331-4962 MPL MAPLE LAKE 74 CLA MPL HERON LAKE 74 CLA 722-8292 MPL MINNEAPOLIS 71 CLA 339-4715 MPL 73 CLA 935-9805 MTV MINNETONKA 72 DULTH	PRIOR GERALD KEITH 4819 AZELTA AVE N PRITCHARD DAVID JOHN	72 GC 566-1914 BRC MINNEAPOLIS GRAD	PRITCHARD GAYLE WAYNE RT 5 BOX 18 PRITCHARD JOY DIANN 5256 28TH AVE S PRITCHARD LEONARD HERB 1549 NO HAZEL PRITCHARD MARIANNE MAR 5152 16TH AVE S PRIVETT KAY PUTH	74 CLA 439-4904 STW STILLWATER 73 CLA 729-0286 MPL MINNEAPOLIS AS B10SC 774-1730 STP 72 AGFHE 729-0517 MPL MINNEAPOLIS 74 DULTH	PRIVETT RAY CLEVE 400 6TH AVE SE PROBST DOROTHY ANDERSON 114 AMHERST PROBST NANCY ANNE PROBST TIMOTHY PAUL	72 IT MPL DULUTH GRAD STP ST PAUL 74 DULTH 72 AGFHE	PROBSTFIELD JEFFREY LY 8150 W RIVER RD PROCAT LINDA MARIANNE 4435 JOSEPHINE LN PROCHASKA CHERYL HELEN 4509 HARRIET AVE S PROCHASKA DARLENE LOUI 705 36 1/2 AVE NE PROCK WILLIAM R 1372 ST PAUL AVE PROCCOPIO MARK JOSEPH 1343 5TH AVE SE PROCTOR DANIEL JAMES 4637 CHURCH LN PRODANIUK IHOR SWIATOS 1327 JEFFERSON ST NE PRODY CATHERINE ANN 803 BIRCH ST PROEBSTER JACK TERRITORIAL HALL PROERSTLE ROBERT	GRAD BRP 71 GC 537-2112 ROB ROBBINSDALE 73 NURS 824-4470 MPL MINNEAPOLIS 71 ED 781-6285 MPL MINNEAPOLIS GRAD MPL CLEVELAND OH 73 CLA 288-7535 ROCHESTER 74 IT 935-1933 HOP HOPKINS GRAD 73 CLA 421-8835 ANK ANOKA 71 GC MPL EDINA 71 BUS	PROEHL BARBARA JUNE RR 2 PRCENZA CAROL LEE 69 ARTHUR AVE SE PROENZA LUIS MARIANO 69 ARTHUR ST SE PROESCH DANIEL STANLEY 736 BARTELMY PROESCH GREYCHEN MARY PIONEER CT PROESCHEL DAN MICHAEL FRONTIER HALL PROESCHEL MARK FRANKLI 1022 15TH AVE SE PROFTZ EDWARD HENRY CENTENNIAL HALL PROFIT AMY LYNN PIONEER HALL PROIS KARYN JAMMA SUZA 5402 53RD AVE N PROIS RODGER CARL GENERAL HOSPITAL PROKOP PHILLIP JEAN 2983 N HOWARD PROKOPOV KATHERINE 1900 RIVERSIDE S PROKOPOV VICTOR BORRIS 63 E PLEASANT LK RD PROKOSCH MICHAEL JOSEPH 1272 E CO RD D PRCM RENE MARLENE BAILEY HALL PROMAN JAMES BARRY 1770 BRYANT AVE SO PRONG LINDA ANNE 1135 RAYMOND AVE PRONGER GILLIAN MARY	72 PT WINTHROP GRAD 335-3537 MPL GRAD 335-3537 MPL 74 IT 739-8758 MPW MAPLEWOOD 73 CLA 373-6135 MPL STILLWATER 73 DENT 373-6836 MPL BROWNSDALE 71 CLA 331-6159 MPL WILLMAR 74 IT STP ST PAUL 74 CLA MPL CLOVERTON 72 ED 533-9582 CYT 74 CLA MPL BLAINE AS ED 777-3455 STP ST PAUL 73 CLA MPL ST PAUL 73 CLA 484-2109 NOA NORTH OAKS 71 IT 484-2839 MTB WHITE BR LK 74 AGFHE STP WINTHROP 73 LAW 377-7880 MPL MINNEAPOLIS GRAD 72 AGFHE STP JAMICA 74 IT 781-2393 MPL MINNEAPOLIS GRAD 645-9904 STP 71 LAW MPL NEW HYDE PK NY 73 CLA 789-7057 MPL MINNEAPOLIS 72 CLA 722-8889 MPL MINNEAPOLIS 72 ED MPL MINNEAPOLIS 72 CRCKS HALMA 73 CLA MTV MINNETONKA 72 CLA MPL HIBBING 72 MORRS MORRIS 73 CLA CYT CRYSTAL 74 CLA 333-2742 MPL STORM LAKE IA GRAD 674-7142 74 CLA MPL MELROSE
PREMSRIRUT ROPCHAI 76 HILLCREST AVE PRENFVOST PATRICIA SUS COMSTOCK HALL PRENEVOST STEPHEN EDWA 2938 ULYSSES ST NE PRENFVOST RICHARD JOSE 2630 STINSON BLVD PRENTICE CHARLOTTE JOA 2089 CARROLL AVE PRENTICE LYNN MARIE 3531 HALIFAX NO PRENTICE RONALD L 3531 HALIFAX N PRESCOTT DONALD ROBERT 802 WOODCREST RD PRESCOTT JEAN PORTA 17 KAUTILYA MARG PRESCOTT LEONARD LOUIS 764 LIGHTNER PRESCOTT LINDA ANN 2300 HARRIET AVE S PRESCOTT PUANGPEN 13407 MC GINTY RD PRESHER DAVID FRED 5909 6TH ST NE PRESHINER ROSEMARY JEA 530 E JAMES ST PRESLEY RAYMOND ODEETE 1321 RUSSFLL AVE NO RESLEY SHARON RAE 1321 RUSSELL AVE NO PRESLEY VIRGINIA JUNE	GRAD MPL BANGKCK 74 CLA MPL SHAKOPEE 73 AGFHE 781-9652 MPL MINNEAPOLIS 73 CLA 789-6806 MPL MINNEAPOLIS 71 ED 646-3709 STP ST PAUL 72 GC 588-1652 ROB ROBBINSDALE 71 IT 588-1652 ROB ROBBINSDALE GRAD MTB WHITE BR LK GRAD 72 GC 724-7110 STP ST PAUL GRAD MPL GRAD MTV 72 CLA FRD FRIDLEY 72 B10SC 365-4916 ELY 72 CLA 529-5983 MPL ST PAUL 71 GC 529-5983 MPL MINNEAPOLIS 72 GC	PRICE DONALD JAY 3245 89TH DR NE PRICE FERRIS THOMAS 6016 CTY RD 4 PRICE FRED LEON 640 AURORA AVE PRICE JAMES CALVIN 828 N 11TH AVE E PRICE JAMES LECHMERE 5109 EMERSON S PRICE JAMES WENDELL 1905 1ST AVE S PRICE JERI LYNN 5339 40TH AVE S PRICE JOSEPH MICHAEL 1272 ELEANOR PRICE KIMBERLY ANN PIONEER HALL PRICE KRYS KLAUS KATHL 1988 BREWSTER PRICE MARY LYDIA 470 DAYTON AV PRICE MARYJO CELESTE 8561 ZENITH RD PRICE MICHAEL JAMES 3663 ROBINWOOD TER PRICE MICHELE ANN	71 ED 786-3492 BLA HASTINGS 73 IT 935-9805 MTV 71 GC 225-1062 STP ST PAUL GRAD 724-1370 72 AGFHE 824-8087 MPL MINNEAPOLIS 71 CLA 335-1793 MPL CLOUETT 72 CLA 724-8217 MPL FT MORGAN CO 72 LAW 699-8346 STP ST PAUL 73 CLA MPL 72 ED STP ST PAUL PARK GRAD 225-8289 STP BALTIMORE MD 72 IT BLT BLOOMINGTON 71 LAW 339-1874 HOP HOPKINS 73 DULTH	PRICE ROBERT HOWE 6016 CO RD 4 PRICE TODD DARR 77 75TH WAY NE PRICHARD JOHN MARK 809 4TH ST S E PRIEBE CAROL AGNES 7005 BLOOMINGTON AVE S PRIEBE DARWIN DWIGHT 2818 KING AVE PRIEDKALNS JURIS 2024 COMMONWEALTH AVE PRIEM ALVIN FREDRICK 4755 UPTON AV PRIEM RANDIE LEA	GRAD 935-9805 MTV 74 CLA 784-7775 FRD FRIDLEY GRAD MPL DALLAS TX 72 ED 869-4875 RHF RICHFIELD 71 AGFHE 836-6592 SLAYTON 71 MED 644-2783 STP PASCOE VALE 72 GC 420-1552 MPL WEYERHAUSER WI 74 IT	PRIESNITZ MICHAEL FRAN 1560 HOLTEN ST PRIESTER STEPHEN JOSEPH 1419 THOMAS AVE PRIEWERT EDWIN ALLEN 1317 6TH ST S E PRIGGE CRAIG HENRY 45 RIVER VIEW AVE PRIJATEL MICHAEL GEORG 3024 PILLSBURY AVE S PRILEY RICHARD JOSEPH	72 AGFHE 644-0808 STP ST PAUL 71 CLA 646-7067 STP ST PAUL 72 CLA MPL MINNEAPOLIS 72 CLA WINDOW 71 IT 822-2607 MPL ELY 71 DULTH	PRIMM FANNIE MARSHALL 4544 5TH AVE S PRIMUS BRENT WILLIAM 4535 E LK HARRIET BLVD PRIMUS DENNIS TED STEPHENS HALL PRINCE CHRISTINE MARIE	71 GC MPL MINNEAPOLIS 73 LAW 317-2402 MPL MINNEAPOLIS 72 CRCKS SAUK CENTRE 74 DULTH	PRINCE KATHLEEN MARY 6030 BLAISDELL S PRINOLE DAVID CHARLES 1229 ROSE VISTA CT PRINDLE PATRICIA ANN 3233 GRAND AVE SO PRINGLE CATHERINE ANN 3437 HOLMES AVE S PRINGLE JAMES TUCKER R R 6 BOX 260 PRINGLE MARK ROY 3351 DUPONT AVE S PRINS MICHAEL 2264 OVERLOOK DR PRINSEN DAVID SCOTT 3716 46 1/2 AVE NO PRINTON DANIEL ROBERT 1234 JESSIE ST PRINTY JAMES CHARLES 5290 3RD ST NE PRINTY JOHN ROBERT 859 SHERBURNE AVE PRINZING MARY HELEN 330 5TH AV SW PRIOLO RICHARD LAWRENC	71 CLA 866-5287 MPL MINNEAPOLIS GRAD 645-6106 ROV BLOOMINGTON 71 ED 823-0540 MPL MINNEAPOLIS 74 CLA 823-9294 MPL MINNEAPOLIS 71 CLA 436-7035 STW STILLWATER 71 GC 822-7104 MPL 73 CLA 881-6430 BLT BLOOMINGTON 74 AGFHE 588-0074 ROB ROBBINSDALE 74 CLA 774-3954 STP ST PAUL 72 ED 560-8745 FRD GRAD 222-6796 STP 74 CLA 334-3210 FARIBAULT 72 DULTH	PRIOR CAROL JEAN	72 DULTH

PROVINZINO JOHN CHARLE 319 N 4TH AVE E PROVO MARY CAROL 3559 EMERSON AVE NO PROW KENNETH WILLIAM 644 STRYKER PROW ROBERT PAUL 661 W ORANGE PRUDEN MICHAEL DOUGLAS 667 SHERBURNE PRUDHOMME DAVID LOUIS 1115 SE 5TH ST PRUDHON MARSHALL JACKS 6019 MAIN ST NE PRUDEHL JANE MARIE 105 F HARRY ST PRUETER SCOTT DOUGLAS 1415 TOLEDO AVE N PRUETER STEVEN JOHN 1415 TOLEDO AVE NO PRUGH JAMES WILMOT 7641 GREENFIELD AV PRUITT KEITH EUGENE 3250 PLEASANT AVE S PRUNTY PATRICK THOMAS 1405 FAIRMONT PRUSE MARK ALBERT	72 LAW 256-3514 MELROSE 72 GC 539-3578 MPL MINNEAPOLIS 71 GC 224-2742 STP ST PAUL 72 GC 488-5189 STP 74 CLA 225-4765 STP ST PAUL 73 CLA MPL ST PAUL 73 IT 560-5926 FRD FRIDLEY 72 CLA RUSHFCRD 74 CLA 588-2994 GDV GOLDEN VALLEY 74 DENT 588-2994 MPL MINNEAPOLIS AS BIOSC 73 CLA 825-8209 MPL MINNEAPOLIS 74 CLA STP ANDOVER SD 71 DULTH	PULLIAM FLOYD WILLIAM 3915 GIRARD AVE N PULLMANN RALPH WESLEY 1915 BRANCH PUNCOCHAR JOEL ROBERT 7067 CAREY LN PUNDARIKANTHAN NAGALAP 1309 GIBBS AVE PUNZALAN DIONISIO RODI DEPT OF HORT PUOTINEN RONALD EDWARD	72 GC MPL 73 IT 421-0712 ANK BROOMFIELD CO 73 IT 425-4614 OSO OSSED GRAD STP GRAD 373-1664 STP 72 DULTH	PUPPF RANDALL LEE 1103 5TH ST SE PURCELL ROGER RIXBY 2354 106TH AVE NW PURCELL TERRY JEAN R00TF 1 BOX 207A PURDY BRUCE HERRERT 3301 SCOTT AVE N PURDY PAULA JOAN 3301 SCOTT AVE N PURDY RONALD CHARLES 923 PIONEER HALL PURHAR HARBAJAN SINGH 1009 UNIVERSITY AVE SE PURINTON PAUL THOMAS 5109 EMERSON S PURINTUN JOANNE 2829 JERSEY AVE S PURKAT GARY MARTIN 5339 40TH AVE S PURNELL SANDRA ELIZABE 2896 JAMES AV S PURSLEY CHARLES FREDER 366 MAPLE AVE NE PURTELL ALLISON ELAINE 1344 ST PAUL AVE PURTILO DAVID THEODORF 2308 COMMONWEALTH PURVES CLAUDIA JEAN COMSTOCK HALL PURVEY ANTHONY CHARLES 3926 CLEARY AVE PURVIS JOHN ROY 554 N LEXINGTON PKWY PUSUSTA CATHERINE CECI 409 UNIVERSITY AVE SE PUSUSTA DONNA JEAN 77 75TH WAY NE PUTNAM CHARLES ROBERT 1875 DAYTON AVE PUTNAM DEBORAH BARRY 4520 47TH AVE S PUTNAM KRISTI NOEL 6015 DULUTH LANE PUTNAM LARRY HERBERT 1832 19 A ST PUTNAM RICHARD AJUSTIN 794 SUMMIT AVE PUTNAM ROBERT DENIS 5255 5TH ST NE PUTRAH DALE PHILLIP 315 16TH AVE SE PUTTOMEN DIANE KAY	72 GC MPL MINNEAPOLIS 71 CLA 421-8459 CNR SARASOTA FL 71 CLA 447-2548 PRL PRIOR LAKE 71 CLA 588-6258 MPL MINNEAPOLIS 73 CLA 588-6258 GDV GOLDEN VALLEY 71 GC 373-6162 MPL DFER RIVER GRAD MPL DELHI GRAD NWB NEW BRIGHTON 72 GC 929-6577 SLP ST LOUIS PARK 72 BUS KEEWATIN GRAD 822-6574 MPL LEBANON TN GRAD 784-7790 SKP 73 CLA 699-3207 STP ST PAUL GRAD STP 73 CLA MPL ROCHESTER 72 GC 471-9800 MND MOUND AS GC 646-0837 STP ST PAUL 72 GC MPL WAVERLY 72 ED MPL WAVERLY GRAD STP ST PAUL 73 CLA 722-4562 MPL MINNEAPOLIS 74 CLA 545-8176 GDV GOLDEN VALLEY 72 CLA 633-2094 NWB NEW BRIGHTON 71 CLA 227-4595 STP ST LOUIS PARK GRAD CLM CARRINGTON ND 72 CLA MPL FARIBAULT 71 DULTH	GRAD MPL 73 CLA 472-2060 MND MOUND 71 MED 338-1678 MPL WHITE BR LK 71 BUS 336-5467 MPL 71 GC 222-0866 STP HUGO 71 GC 724-2035 MPL RANDALL 73 AGFHE STP MOUND 72 CLA 776-7372 MPW MAPLEWOOD AS DULTH	71 IT 566-7634 MPL CHISHOLM 73 DULTH	71 IT MPL 71 IT	71 IT 566-7634 MPL CHISHOLM 73 DULTH	71 IT MPL 71 IT	74 CLA 539-2883 MPL MINNEAPOLIS 71 CLA 332-7909 MPL MENAHA 72 STP STP 74 CLA MPL NEW PRAGUE 73 LAW 537-2300 BRC MINNEAPOLIS GRAD 645-7859 STP	PULLMAN RALPH WESLEY 1915 BRANCH PUNCOCHAR JOEL ROBERT 7067 CAREY LN PUNDARIKANTHAN NAGALAP 1309 GIBBS AVE PUNZALAN DIONISIO RODI DEPT OF HORT PUOTINEN RONALD EDWARD PUPPF RANDALL LEE 1103 5TH ST SE PURCELL ROGER RIXBY 2354 106TH AVE NW PURCELL TERRY JEAN R00TF 1 BOX 207A PURDY BRUCE HERRERT 3301 SCOTT AVE N PURDY PAULA JOAN 3301 SCOTT AVE N PURDY RONALD CHARLES 923 PIONEER HALL PURHAR HARBAJAN SINGH 1009 UNIVERSITY AVE SE PURINTON PAUL THOMAS 5109 EMERSON S PURINTUN JOANNE 2829 JERSEY AVE S PURKAT GARY MARTIN 5339 40TH AVE S PURNELL SANDRA ELIZABE 2896 JAMES AV S PURSLEY CHARLES FREDER 366 MAPLE AVE NE PURTELL ALLISON ELAINE 1344 ST PAUL AVE PURTILO DAVID THEODORF 2308 COMMONWEALTH PURVES CLAUDIA JEAN COMSTOCK HALL PURVEY ANTHONY CHARLES 3926 CLEARY AVE PURVIS JOHN ROY 554 N LEXINGTON PKWY PUSUSTA CATHERINE CECI 409 UNIVERSITY AVE SE PUSUSTA DONNA JEAN 77 75TH WAY NE PUTNAM CHARLES ROBERT 1875 DAYTON AVE PUTNAM DEBORAH BARRY 4520 47TH AVE S PUTNAM KRISTI NOEL 6015 DULUTH LANE PUTNAM LARRY HERBERT 1832 19 A ST PUTNAM RICHARD AJUSTIN 794 SUMMIT AVE PUTNAM ROBERT DENIS 5255 5TH ST NE PUTRAH DALE PHILLIP 315 16TH AVE SE PUTTOMEN DIANE KAY PYCLIK HANS PETER 34 ND 5TH W PYCLIK JUDITH ROBINSON 34 N 5TH W PYE WENDY FLIZABETH 4101 RESFRVOIR BLVD PYLE DEBORAH TORGUSON 4109 ALDRICH AVE SO PYLE GERALD GORDON 4109 ALDRICH AVE S PYLE MURIEL FAITH PYLE RICHARD ERNEST 1626 EUSTIS PYLES DAVID AARON 2910 FRANKLIN E PYLKA BRUCE RUDDOLPH PYLKAS GAIL MARIE 742 20TH AVE N PYLKAS GRANT ARNOLD 742 20TH AVE NO PYLKKANEN DONALD W 1924 MINNESOTA AVE PYRLIK JUDITH ANN QUACKENBUSH MARGARET D 74 MORRS 589-4693 CHOKIO QUADE CYNTHIA LOUISE 525 UNIVERSITY AVE SE QUADE DEBORAH KAY QUADE JAMES LAURENCE QUADE LORETTA CATHERIN 612 DELAWARE S E QUADE VERNON JAMES 1222 COMD QUATFE JOHN THOMAS QUAINTANCE ROY ALAN RT 1 BOX 488 QUALE FRANK RANDALL 307 3RD AVE SE	72 GC MPL 73 IT 421-0712 ANK BROOMFIELD CO 73 IT 425-4614 OSO OSSED GRAD STP GRAD 373-1664 STP 72 DULTH 74 CLA 922-9335 MPL MINNEAPOLIS 71 CLA 421-8459 CNR SARASOTA FL 71 CLA 447-2548 PRL PRIOR LAKE 71 CLA 588-6258 MPL MINNEAPOLIS 73 CLA 588-6258 GDV GOLDEN VALLEY 71 GC 373-6162 MPL DFER RIVER GRAD MPL DELHI GRAD NWB NEW BRIGHTON 72 GC 929-6577 SLP ST LOUIS PARK 72 BUS KEEWATIN GRAD 822-6574 MPL LEBANON TN GRAD 784-7790 SKP 73 CLA 699-3207 STP ST PAUL GRAD STP 73 CLA MPL ROCHESTER 72 GC 471-9800 MND MOUND AS GC 646-0837 STP ST PAUL 72 GC MPL WAVERLY 72 ED MPL WAVERLY GRAD STP ST PAUL 73 CLA 722-4562 MPL MINNEAPOLIS 74 CLA 545-8176 GDV GOLDEN VALLEY 72 CLA 633-2094 NWB NEW BRIGHTON 71 CLA 227-4595 STP ST LOUIS PARK GRAD CLM CARRINGTON ND 72 CLA MPL FARIBAULT 71 DULTH GRAD GRAD 74 CLA 788-2319 CLM COLUMBIA HTS 73 CLA MPL FT COLLINS CO 72 AGFHE MPL CASSELTON ND 74 DULTH GRAD STP 71 LAW 339-1332 MPL MINNEAPOLIS 73 DULTH 73 CLA 455-9403 SSP SOUTH ST PAUL 73 CLA 455-9403 SSP SOUTH ST PAUL GRAD 727-4169 74 DULTH 74 MORRS 589-4693 CHOKIO 71 CLA 331-8049 MPL FAIRMONT 73 DULTH 71 AGFHE 71 CLA MPL MINNETONKA 72 AGFHE 553-3052 MPL MINNEAPOLIS 71 DULTH 71 BUS 474-4900 EXC EXCELSIOR GRAD 339-6500 MPL ST PAUL	73 CLA 339-6500 MPL 73 CLA 645-1135 STP ST PAUL 73 CLA 374-5508 MPL 73 IT 724-1369 MPL MINNEAPOLIS 71 CLA MPL ROCHESTER 73 CLA 537-1349 BRC BROOKLYN CNTR 74 CLA 339-2349 73 CLA 73 CLA MPL MINNEAPOLIS 73 CLA MPL ST LOUIS PARK 72 CLA 926-1064 MPL MINNEAPOLIS 74 AGFHE	71 CLA 226-6680 WSP WEST ST PAUL 74 CLA 922-8405 EDN EDINA 72 CLA 881-3030 BLT BLOOMINGTON 72 IT 784-9526 FRD FRIDLEY 71 IT 331-8432 MPL CLARKFIELD 72 GC MPL STARBUCK 71 CLA 922-9500 MPL BLOOMINGTON 73 CLA MPL 73 CLA 789-8139 MPL MINNEAPOLIS GRAD 645-4730 STP 73 CLA 636-0676 ROV ROSEVILLE 72 CLA 354-2434 NEW LONDON 73 IT 777-4520 LKE LAKE ELMO 71 CLA STP ST PAUL GRAD STP ST PAUL AS CLA STP GRAD 331-3500 MPL 72 BIOSC 644-2578 STP ST PAUL GRAD 646-0100 STP 74 CLA MPL OWATONNA 73 CLA 644-2578 STP ST PAUL AS MEDTC 331-6439 MPL MINNEAPOLIS 71 CLA MPL MENNO SD 71 DULTH	71 CLA 644-5836 STP ST PAUL GRAD 335-0019 MPL 73 IT 701 LAKWOOD DR GRAD 938-1109 MTV 74 CLA 938-1109 HOP HOPKINS 71 IT 378-0604 MPL CANBY 73 CLA 484-3675 ROV ROSEVILLE 72 LAW 331-3964 MPL EXCELSIOR 73 CLA 474-7188 EXC EXCELSIOR 74 IT	73 AGFHE 73 CLA MPW MAPLEWOOD 71 GC 226-0353 STP ST PAUL 71 GC 226-0353 STP ST PAUL 71 ED STP ST PAUL 73 CLA 938-9065 HOP HOPKINS 73 CLA 925-8083 MPL FAIRMONT 73 IT 825-8924 MPL MINNEAPOLIS 74 CLA 331-8427 MPL ST PAUL 73 MORRS
--	--	--	---	---	--	---	--	-----------------------	--	-----------------------	--	---	---	---	---	---	---

QUIGLEY TIMOTHY ALAN 5637 21ST AVE S	73 CLA MPL MINNEAPOLIS	RACER MICHAEL GEORGE 2944 N SIMPSON	74 IT ROV ROSEVILLE	633-3803	RADULOVICH NICHOLAS 4345 MADISON AVE NE	72 MORSC CLH DULUTH	788-1986
QUILL LINKA MARY 312 HARVARD ST SE	71 NURS MPL SHEBOYGAN WI	RACHEL DENNIS CLARENCE	73 MORRS		RADUNZ CHARLES KENNETH 21 MELBOURNE AVE SE	73 CLA MPL HUTCHINSON	
QUINLAN CHARLENE MICHE 2800 W 71 1/2 ST	73 CLA RHF RICHFIELD	RACHEL DIANNE KAY 517 8TH ST SE	71 CLA MPL EXCELSIOR	378-0740	RAEKER ELLEN JUNE 3234 DUPONT AV N	71 CLA MPL MINNEAPOLIS	521-8144
QUINLAN DENNIS LEROY R2 BOX 763	71 DENT SHK RICHFIELD	RACHIE ELISABETH DORTH COMSTOCK HALL	AS ED MPL APPLETON WI	222-3523	RAEMER ROBERT STEPHEN 1926 XERKES AVE NO	71 IT MPL MINNEAPOLIS	522-4737
QUINLAN THOMAS JEROME 1016 TUSCARORA AVE	74 CLA STP ST PAUL	RACHLIN MICHAEL D 95 N LEXINGTON	GRAD STP ELM GROVE WI	222-3523	RAFTH GARY LEE RT 2	73 AGFHE WINTHROP	647-5433
QUINLIVAN PAUL 7916 ASTER DR	74 CLA MPL MINNEAPOLIS	RACINE ROBERT CHARLES 6365 ZANE N	71 GC BRP CRYSTAL	535-2486	RAFFERTY EDSON HOWARD RT 1 BOX 479	AS IT EXC	474-4238
QUINN COLLEEN MARIE 74 IT	74 IT	RACINE SALLY ANN RR 3 WOODLAND HGTS	71 ED WDL WOODLAND		RAFFERTY JOSEPH PETER 1883 NORFOLK AVE	73 CLA STP ST PAUL	690-4042
QUINN DONALD ARTHUR 2751 QUEEN AV N	74 DENT MPL MINNEAPOLIS	RACITI MARY JEAN 802 SE 4TH	73 CLA MPL WINONA	331-4568	RAFFERTY PEGGY ANN 101 E 4TH ST	73 MORRS ST PAUL	
QUINN-KENNETH BRIAN STANFORD HALL	71 GC MPL YORBA LINDA CA	RACITI TERESE LYNN INDEPENDENCE HALL	73 MORRS WINONA		RAFOWITZ KENNETH MICHA 1604 ROME	74 CLA STP ST PAUL	698-8932
QUINN LAURA POTTER LOU 789 CURFEW ST	GRAD STP	RACKNER CHERYL RAE 1471 TOLEDO AVE NO	71 CLA GOV GOLDEN VALLEY	588-9537	RAGAN BRUCE GODDARD 5932 BRYANT AVE S	AS IT MPL	861-6222
QUINN LINDA SUE 612 10TH AVE SE	73 CLA MPL	RACKNER JUDY FAE 1471 TOLEDO AVE N	74 CLA GOV GOLDEN VALLEY	588-9537	RAGAN GARY MICHAEL 900 2ND ST	GRAD FAR FARMINGTON	
QUINN MICHAEL PATRICK 2813 BRUNSWICK	71 CLA SLP ST LOUIS PARK	RAD PHILLIP JOHN 2470 WHITE BEAR AVE	73 CLA STP ST PAUL		RAGAN YVONNE MARIE 74 DULTH	74 DULTH	
QUINN MICHAEL ROBERT 1088 24TH AVE SE	71 GC MPL	RADA JAMES EDWARD 1666 CARSON AVE	73 IT STP ST PAUL	777-5130	RAGATZ STEPHEN LENARD 37 KIPLING	72 CLA STP ST PAUL	735-3374
QUINN PATRICK JOSEPH 1622 CONWAY ST	73 CLA STP ST PAUL	RADA RICHARD CHARLES 1666 CARSON AVE	72 IT STP ST PAUL	777-5130	RAGO LOUIS PATRICK 4125 OVERLOOK DR	72 LAW MPL MORRISTOWN NJ	
QUINN PAUL ALLAN 1548 ARLINGTON	73 CLA STP ST PAUL	RADDE PAULA F BOX 7	GRAD WTT WATERTOWN	955-1997	RAGUSE PATRICIA ANN WHEATON	72 MORRS GRAD	646-6850
QUINN TERENCE JEROME 11 SUNSET LN	74 CLA NOA NORTH OAKS	RADEBACH JOYCELYN EDMO 5339 40TH AVE S	72 ED BLT BLOOMINGTON		RAHEEL MASTURA 35 LANGFORD PK	72 GC STP LAHORE	699-4432
QUINN TIMOTHY RALPH 11 SUNSET LN	72 IT STP ST PAUL	RADECK HERMAN PETER 411 E CO RD B	73 CLA MPW		RAHILLY DANIEL JAMES 1475 SCHEFFER AVE	72 GC STP ST PAUL	
QUINNELL MICHAEL KEITH ROUTE 1	71 CLA LKV LAKEVILLE	RADEL DAVID JOSEPH P D BOX 1C81	71 BUS MPL		RAHKOLA JORMA TUOMAS 74 DULTH	74 DULTH	
QUINT ROGER DEAN 1977 MARSHALL	73 CLA STP BLUE EARTH	RADEL GARY DONALD 1100 COMO AVE SE	73 NURS BRP BROOKLYN PARK	537-2607	RAHM WILLIAM 1823 E 5TH ST	AS ED STP	735-2635
QUIRING JAMES LEE 74 MORRS	74 MORRS MOUNTAIN LAKE	RADENACHER BARBARA JEA 7709 64TH AVE N	71 IT MPL FREEPORT	331-1507	RAHMAN ROBERT DEAN 1098 12TH AVE SE	71 AGFHE MPL PLAINVIEW	
QUIRING KATHRYN RAE 1119 NEWTON AVE NO	71 CLA STP ST PAUL	RADFMACHER JAMES NORBE 519 3RD AVE SE	71 IT MPL FREEPORT	331-8873	RAHMAN SHAHLA NAZ 74 DULTH	74 DULTH	
QUISLING MARY LYNN COMSTOCK HALL	72 ED MPL HANLONTOWN IA	RADFMACHER JEROME HARO 400 6TH AVE SE	71 CLA MPL BRAINERD	331-8873	RAHMAN TURHAN FAZLUR 73 DULTH	73 DULTH	
QUIST LINDA ROSE 1706 3RD ST NE	73 CLA MPL MINNEAPOLIS	RADFMACHER LESLEY KAY 309 5TH ST SE	AS CLA MPL LAKEFIELD	338-4595	RAHN FRANK CLEMENS JR 3254 XERKES N	AS CLA MPL MINNEAPOLIS	524-8410
QUIST MARK ELLIOTT 3005 VERNDALE AVE	71 CLA ANK ELK RIVER	RADFMACHER MAUREEN BER 1812 OAKDALE	71 GC STP ST PAUL	455-3714	RAHN JENNIFER KAY 736 BARTELMY	74 AGFHE MPL BLOOMINGTON	
QUIST MICHAEL CHARLES 400 10TH AVE SE	73 CLA MPL ALEXANDRIA	RADFMACHER MICHAEL ANT 77 75TH WAY NE	73 IT FAR FARMINGTON		RAHN MICHAEL F 105 12TH AVE NO	74 AGFHE HOP HOPKINS	938-6945
QUIST PAMELA BENSON A 1627 CARL ST	71 CLA STP	RADFMACHER RUTH MARY 1875 DAYTON AVE	GRAD ROB		RAHNE JAMES ANTHONY 74 DULTH	74 DULTH	
QUIST RAYMOND WILLARD RD 2	GRAD MINNEAPOLIS	RADER VICKI JO 2303 3RD ST NW	73 AGFHE NWB LEIPSIC OH	633-5012	RAHNE LISA VICTORIA COMSTOCK HALL	74 CLA MPL EVELETH	
QUIST ROBERT J 5545 14TH AVE S	AS CLA MPL	RADERMACHER DONALD NOR 2731 PILLSBURY S	73 AGFHE MPL MINNEAPOLIS	925-2298	RAHNE WAREENA HELENE 71 DULTH	71 DULTH	
QUISTAD CHARLES PAUL 2491 E 19TH AVE N	72 GC STP ST PAUL	RADERMACHER JOSEPH BAR 74 IT	74 IT		RAICHE GENE ANTHONY TFRRITORIAL HALL	74 CLA MPL	
QUISUMBING ALBERTO RIC DEPT HORT SCIENCE	GRAD STP DE ORO CITY	RADFORD JOAN LOUISE 71 AGFHE	71 AGFHE		RAICHE RICHARD LLOYD 4037 COLFAX SO	72 GC MPL ST CLOUD	
QVALE JACK ARTHUR 1229 7TH ST SE	72 IT MPL	RADFORD MARY JEAN 689 E SKILLMAN	74 CLA STP ST PAUL	774-7743	RAICHERT JOHN DAVID 415 ERIE ST SE	71 GC MPL MINNEAPOLIS	
RAAB ADRIENNE ELISE 3348 PROSPECT TERR SE	74 CLA MPL MINNEAPOLIS	RADFORD SANDRA AILEEN 1246 90TH ST	73 CLA SSP SOUTH ST PAUL	454-6664	RAIHILL DANIEL ALVIN 71 DULTH	74 CLA MPL	
RAAB LINDA CHRISTINE AS DULTH	AS DULTH	RADICE ANTOINETTE 72 DULTH	72 DULTH		RAIMO STEVE WILLIAM 73 DULTH	73 DULTH	
RAAB MARIAN WHITNEY NA 3348 PROSPECT TERR SE	73 CLA MPL	RADICH MICHAEL 73 DULTH	73 DULTH		RAINALDI FRANKLIN DELA 2177 CAPE COD PL	GRAD MTV	544-1224
RAAB NEIL BRANDON 3348 PROSPECT TERR SE	73 CLA MPL MINNEAPOLIS	RADICH NICK AS DULTH	AS DULTH		RAINBOW DONALD CHARLES 1480 N SNELLING	GRAD STP ANOKA	636-0012
RAAK RANDAL CHARLES 1491 WILLOW ST S	73 CLA WSP WEST ST PAUL	RADINTZ HENRY CHARLES RR 5	72 IT OSD OSSED	425-2587	RATNEY FRANK CAMPBELL 3311 HUMBOLDT AVE SO	72 CLA MPL DENVER CO	
RAAS EDMUND FERDINAND 2910 FRANKLIN E	72 CLA MPL	RADINTZ RAYMOND ALFRED 4109 ALDRICH AVE SO	72 CLA MPL OSSED		RATNEY RONALD ISAAC 2115 BLAISDELL AVE S	GRAD MPL	335-5616
RAASCH DONALD LEE 401 WASHINGTON AVE	74 MORRS MORRIS	RADIO MARGARET ANN 74 MORRS	74 MORRS ROCHESTER	589-2345	RATNEY SUSAN ELIZABETH 3321 W 102 ST	74 ED BLT BLOOMINGTON	888-1460
RAASCH RONALD JOHN FRONTIER HALL	74 CLA MPL	RADKE GERTRUDE ELIZABA 960 LOVELL AVE	74 CLA STP	484-3728	RATNEY THOMAS JOSEPH RR 1	73 VET M CHK CHASKA	445-1218
RAASCH RONALD LEE 401 WASH AVE	73 MORRS MORRIS	RADKE JAMES CARL 3403 17TH AVE S	72 CLA MPL BRAINERD		RATNFORD ROBIN JEAN 1065 BEATRICE ST	74 CLA STP ST PAUL	
RAATIKKA LUTHER MATTHE 4508 WASHBURN AVE S	73 MORRS MORRIS	RADL MICHAEL BOYD RADL MICHAEL BOYD	74 MORRS SLEEPY EYE	589-3203	RATNS MICHAEL JOHN 71 CRCKS	71 CRCKS STP ST PAUL	926-3067
RAATIKKA PETER RICHARD 4508 WASHBURN AVE S	73 IT MPL SEBEKA	RADLOFF ELDA ELAINE 506 N MISS RV BLVD	GRAD STP LYLE	644-4469	RATNS PATRICK WILLIAM 5548 HARRIET AVE SO	74 CLA MPL MINNEAPOLIS	825-7507
RAATZ ROBERT RICHARD 8240 SCOTT AVE N	71 IT MPL SEBEKA	RADMAN ELIZABETH ANN 742 20TH AVE N	72 AGFHE NWP NEWPORT		RATNS SHARON ANE 3141 ELLIOT AVE S	74 CLA MPL MINNEAPOLIS	827-2372
RAAUM MICHAEL JON 30 ARTHUR AVE SE	72 BUS BRP BROOKLYN PARK	RADMAN SHARON LYNNE 72 DULTH	72 AGFHE 72 DULTH		RATSANEN JAMES ERIC 18TH AVE SE	72 CLA MPL CLOQUET	
RABE DENNIS WAYNE 3625 BODNE CIR	74 CLA MPL JAMESTOWN ND	RADMER JANICE CULP LYN 2701 BRUNSWICK AVE N	GRAD CYT DAYTON OH	546-3989	RATSANEN KATHRYN LEE 74 DULTH	74 DULTH	
RABE GREGG LEE 601 SO 9TH ST	GRAD NWM NEW HAMPTON IA	RADMSKI JAMES VINCENT 4028 GRIMES AVE N	73 IT ROB ROBINSDALE	537-5689	RAITER JEROME EDWARD 1234 PORTLAND AVE	71 GC STP ST PAUL	645-5668
RABE MICHAEL DAN 1920 S 4TH ST	71 CLA STP MINNEAPOLIS	RADOSSEVICH STANLEY PET 71 DULTH	71 DULTH		RATVO DIANE MILDRED 124 MAPLE LANE	73 CLA MORA	679-3155
RABE SUSAN KAY 1920 S 4TH ST	GRAD MPL ALLAHABAD	RADOW NANCY SUE 1796 HAMPSHIRE	74 CLA STP ST PAUL	698-1232	RAJAGOPALAN BALASUBRAM 2024 COMMONWEALTH AVE	GRAD STP	645-7867
RABEHL GEORGE JAMES 1241 N HAMLIN AVE	72 GC MPL ROCHESTER	RADSON BARBARA JEANNE 2192 WELLESLEY AVE	73 CLA STP ST PAUL	699-2002	RAJALA GAIL ANN 115 DIAMOND LK RD W	74 CLA MPL COON RAPIDS	
RABENBERG CURT ALLEN 2531 GRAND NE	73 CLA MPL MORRIS	RADTKE BARBARA JEAN 2187 E 5TH ST	73 CLA STP ST PAUL		RAJENCER NALINI 74 DULTH	74 DULTH	
RABENORT RICHARD RAY 4109 15TH AV	72 ED MPL MINNEAPOLIS	RADTKE DAVID DOUGLAS 77 1ST AVE N	72 IT LESTER PR				
RABIDEAU SR GRACE ANN 1998 BREWSTER	GRAD MPL	RADTKE DENISE HELEN 343 9TH AVE S	73 CLA SSP SOUTH ST PAUL	451-2113			
RABINOWITZ MICHAEL MEY 1824 OREGON AVE S	71 GC SLP ST LOUIS PARK	RADTKY NANCY JEAN 73 DULTH	73 DULTH				
RABUS RALPH WILLIAM 17705 D 11TH AV N	71 IT WAY WAYZATA	RADUENZ SHERRY JO 609 ONTARIO SE	73 LAW MPL VESTA	331-4652			
RACEK JOHN ROGER 1116 5TH ST SE	72 BUS MPL CWATONNA	RADULOVICH MYLAN 4345 MADISON ST NE	72 BUS MPL MINNEAPOLIS				

RAJKOWSKI MARY PATRICI ROUTE 2 ST CLOUD	74 CLA	251-4590	RANADE DIGAMBAR GOPAL RCD UNIV AV SE	GRAD MPL	RAPACZ CAROL JEAN 525 UNIVERSITY S E	71 ED	331-2634
RAJPUT JENNY HOFFMAN L 312 HARVARD ST SE	GRAD		RANALLO GLORIA JEAN 1000 24TH AVE NE	74 AGFHE	RAPACZ ROBERT FRANK 21 MELBOURNE AVE SE	72 GC	
RAJPUT MOHAMMAD AKRAM 201 W 5TH ST	GRAD		PANALLO RICHELLE	74 MORRS	RAPACZ RONALD JOSEPH 3427 VINCENT N	71 GC	
RAKICH PAULINE MARGARE 235 4TH AVE S	74 CLA	451-7797	RANALLO SAVINO JOSEPH 1000 24TH AVE NE	72 GC	RAPATICH GEORGE EDWIN	74 DULTH	
RAKSTAD DONALD STEVEN 6429 46TH PL	72 AGFHE	537-9010	RANCZKA GREGORY JON 1100 62ND AVE N	73 CLA	RAPATCH JAMES WESLEY 3906 S VALLEY VIEW DR	73 IT	454-4194
RALEIGH HELEN JEANETTE 3655 STILLWATER RD	73 CLA	777-2784	RANCZKA JAE SUZANNE 1100 62ND AVE N	74 CLA	RAPAICH JOEL HOWARD 3434 GRAND AVE S	72 IT	824-4168
RALEIGH KATHLEEN GAYLE 74 CLA			RAND ARLYMAE RR 3 WOODLAND HGTS	73 CLA	RAPATZ ALLEN JOHN 1328 2ND ST NE	73 CLA	335-1944
RALIDAK ROBERTA MARIE 72 DULTH			RAND CHEREEAN KAY GAY HALL	74 MORRS	RAPOPORT EDWARD STANLE 1692 HIGHLAND PKWY	73 CLA	698-5048
RALIDAK THOMAS BERNARD 71 DULTH			RAND GRANT TRAFALGAR 883 W MINNEHAMA AVE	72 GC	RAPP MICHAEL GERALD 2008 BREWSTER	STP ST PAUL	
RALKE MICHAEL EDWARD 513 15TH AV S	74 CLA	336-7589	RAND PETER ANDERS 3617 11TH AVE S	71 IT	RAPP STEVEN DANIEL 6137 VINCENT AVE S	72 IT	922-4873
RALLES JOHN CHARLES 1642 UTAH DR	72 GC	545-9648	RAND RENATE MARIE 224 1/2 4TH AVE NE	74 CLA	RAPPANA KATHLEEN GALE 72 DULTH		
RALLES PETER ALAN 1642 UTAH DR	71 GC	545-9648	RAND ROBERTA JEAN 611 DELAWARE SE	72 CLA	RAPPAPORT JON DAVID 2317 GIRARD AVE S	73 CLA	
RALLS TERESA LEE 615 6TH ST SE	72 CLA	378-1235	RANDA PATRICIA LARUE 101 E FOURTH ST	73 MORRS	RAPPAPORT MARSHALL ALA 2608 PRINCETON AVE	73 CLA	926-2170
RALSTON MICHAEL PETER 625 1/2 ERIE ST SE	74 CLA		RANDALL BOYD CLYDE 1634 W CO RD J		RARIG PATRICIA REILLY 4125 OVERLOOK DR	SLP ST LOUIS PARK	
RALSTON ROGER ALAN 675 1/2 ERIE ST SE	73 MED	331-1744	RANDALL CAROL JO 814 11TH AVE SE	GRAD	RASCH MICHAEL THEODORE 74 DULTH	GRAD	
RALSTON ROSS FRANK TERRITORIAL HALL	74 CLA		RANDALL COLLEEN MARIE 1100 UNIVERSITY AVE SE	73 CLA	RASCHIO RALPH MICHAEL	GRAD	
RALSTON WALTER J 116 MELBOURNE AVE SE	GRAD	336-4940	RANDALL PATRICIA ANN 3839 HART BLVD NE	74 CLA	RASCHIO PAMELA LORENE 2552 ALDRICH AVE S	73 CLA	
RAM SATISH KUMAR POWELL HALL	GRAD	373-8839	RANDALL ROBERT CHARLES 2523 STANBRIDGE AVE	GRAD	RASCHIO RICHARD ALLAN 2775 XERXES AVE S	73 CLA	
RAMAKER MARY JANE 875 S WILDER	73 CLA		RANDALL TODD MICHAEL PIONEER HALL	74 IT	RASCHKA NANCY ELLEN 5400 NEWTON S	74 CLA	927-9653
RAMAKRISHNAN SESHAAIYA 418 7TH ST SE	GRAD	338-3359	RANDELIN DALE RUSSELL 72 DULTH	72 DULTH	RASCHKE KENNETH EDWARD 4313 OREGON AVE	MPL MINNEAPOLIS	
RAMASUBRAMANIAN P VISW 1067 17TH AVE S	GRAD	331-6878	RANOKLEV JULIE ANN 74 DULTH	74 DULTH	RASCHKE VERNON JOSEPH 25 W ISLAND	71 LAW	535-4440
RAMBERG KRISTINE LOUIS 5906 GOODRICH AVE	72 CLA	929-6010	RANDOLFE LAVERN PHILL STEPHENS HALL	71 CRCKS	RASINSKI VICKI LYNN 3642 6TH ST N	MPL MINNEAPOLIS	
RAMBERG LOUISE HARRIS 5906 GOODRICH AVE	GRAD		RANDOLE GLADYS MARIE 1116 IRVING AVE N	73 CLA	RASK ANTHONY STEVEN 5311 15TH AVE	71 CLA	823-2259
RAMBERG RODNEY GEHARD 3514 W 60TH ST	71 CLA	922-6728	RANDLE GLORIA THOMAS J 180 W LARPENTEUR	MPL MINNEAPOLIS	RASK DAVID GIRARD 5311 15TH AVE S	74 CLA	823-2259
RAMBO DENNIS RAYMOND FRONTIER HALL	72 GC	674-2793	RANDLE ROBERT GEORGE 180 LAPPENTEUR	GRAD	RASK DAVID LYLE 3254 XERXES N	MPL MINNEAPOLIS	
RAMBO STEVEN RONALD 323 7TH ST SE	72 ED	332-1869	RANIERI EUGENE JAMES 407 7TH ST SE	73 CLA	RASK DEAN ROYAL 5721 NEWTON AV S	71 GC	
RAMBOSEK MARY MARCELLI 2002 LEE ST	74 CLA	771-9055	RANK BENJAMIN HARVEY 1721 BROOK AVE SE	GRAD	RASK PAMELA ANN 215 5TH AVE SE	MPL MINNEAPOLIS	
RAMERTH MICHAEL JAMES 3812 40TH AVE SO	74 IT		RANK BRIAN HARVEY 1721 BROOK AVE SE	MPL	RASK RODNEY BREWER 1005 15TH AVE SE	71 CLA	
RAMES BARRARA WEIR 4513 WASHBURN AVE S	GRAD	922-1405	RANK ELLIOT LOUIS 3241 WELCOME AVE N	MPL MINNEAPOLIS	RASK STEVEN DONALD 5311 15TH AVE S	GRAD	
RAMIREZ JEROME JOSEPH 51 W ROBBIE	71 GC	227-1138	RANKIN LEE NELSON TERRITORIAL HALL	GRAD	RASKAS EVE HASSEE 611 MT CURVE BLVD	74 IT	823-2259
RAMIREZ TERESITA BENIT 3555 HUMBOLDT AVE N	71 GC	227-1138	RANNEY DAVID JOHN 1609 UNIVERSITY AVE SE	73 CLA	RASKAS EVE HASSEE 611 MT CURVE BLVD	72 GC	690-1827
RAMISCH JEANNE MARIE 1322 VAN BUREN AVE	AS ED		RANNIKAR DEBRA KAY CCMSTOCK HALL	MPL	RASKIN DEBRA KAYE 616 WARMICK	STP ST PAUL	
RAMISCH KATHLEEN MARY 1322 VAN BUREN	74 CLA	645-8824	RANS DENNIS PAUL FRONTIER HALL	74 CLA	RASKOB LORILEE ANN 4037 COLFAV SD	74 CLA	698-1588
RAMLFR JEANNE COLEMAN 13709 WENTWORTH AVE S	73 CLA	645-8824	RANSOM DAVID CHRISTOPH 74 DULTH	MPL MINNEAPOLIS	RASMUSSEN ARLEN MARK 74 DULTH	73 AGFHE	373-6320
RAMLER LAVERNE GREGOR RT 1 BOX 20R 43	71 CLA	890-7138	RANTA ARNOLD MARVIN 72 DULTH	74 DULTH	RASMUSSEN CYNTHIA LOU PIONEER HALL	MPL ROTHSAV	
RAMLOR MARY ELIZABETH 520 HURON ST SE	GRAD	443-2039	RANTA CATHERINE ANN CCMSTOCK HALL	72 DULTH	RASMUSSEN DAVID PAUL 960 COBB RD	71 CLA	484-3022
RAMLO VIRGINIA ANN PIONEER HALL	73 ED	331-4247	RANTA DIANE LOUISE 3201 GIRARD AVE S	73 CLA	RASMUSSEN DENNIS DAVID 73 DULTH	73 DULTH	
RAMOS MARCUS ULYSSES 4130 LEXINGTON PKWY NO	74 PHARM		RANTA GARY 2223 29TH AVE S	AS GC	RASMUSSEN DONALD JAMES MONRE HOUSES RIVERSIDE	72 IT	433-5072
RAMOS MARIA LUISA 1272 RAYMOND AVE	MPL AUSTIN		RANTALA JEFFRY SCOTT 3222 OUTER DR	MPL	RASMUSSEN FRANK HAROLD 74 DULTH	74 DULTH	
RAMOS VIRGINIA BOGOBO 435 N GRANT ST	GRAD	483-1743	RANTALA JILL ANNETTE 3336 SCOTT AVE N	73 CLA	RASMUSSEN JAMES ROBERT 3321 W 102 ST	73 IT	
RAMOUIST JAMES ALLEN 71 DULTH	GRAD	743-8323	RANTALA MICHAEL WILLIA 74 DULTH	74 DULTH	RASMUSSEN JAMES STANLE 699 E HAWTHORNE AVE	73 CLA	771-6017
RAMSAY EUGENE BERNARD 64 RIVER TERR	71 DULTH		RANTALA SALLY STALFY F 71 DULTH	71 DULTH	RASMUSSEN JUDITH MARIE 3218 42ND AVE SO	74 CLA	722-5422
RAMSAY JAMES STUART 621 W 8TH	AS GC	295-2165	RANTALA THOMAS JOHN 607 COLE AVE	74 CLA	RASMUSSEN KARL FREDERI 3800 56TH AVE NO	72 IT	537-9120
RAMSAY ROBERT CARLSON 2418 INGLEWOOD AVE S	72 MORRS		RANTEN BRADLEY DEVERE 72 CRCKS	74 CLA	RASMUSSEN KEVIN C 1208 22ND ST E	71 GC	336-0773
RAMSEY CHARLES WAYNE 1162 AUTUMN ST	GRAD	377-2616	RANUM DEBORAH JOY 6314 UPTON AVE SO	72 CRCKS	RASMUSSEN LEE CHARLES 5528 13TH AVE S	MPL MINNEAPOLIS	
RAMSEY DONNA M 1961 PORTLAND AVE	72 ED	488-7964	RANUM MELISSA LEF 74 DULTH	74 AGFHE	RASMUSSEN LOWELL MERTO 611 SW 2ND	71 GC	827-1284
RAMSEY PAMELA ELAINE 300 3RD ST	72 CLA	645-5242	RANUM RICHARD ALLEN 6314 UPTON AVE SO	74 DULTH	RASMUSSEN MARILYN KAY 74 CLA		
RAMSEY STEVEN ERWIN 73 DULTH	72 CLA	627-3075	RANWEILER HELENE MARIE MIDDLEBROOK HALL	72 CLA	RASMUSSEN MICHAEL ALAN 2300 FRANKLIN AVE E	MPL MINNEAPOLIS	
RAMSTAD BRODKE STEPHAN 3 FIVE OAKS LANE	72 CLA	426-3944	RANWEILER JOAN MARGARE 2046 DAYTON AVE	74 CLA	RASMUSSEN MILO CHARLES 2103 DOSWELL	71 CLA	
RAMSTAD DARLENE KAY 72 CRCKS	72 CRCKS		RANZENBERGER JANENE YV 700 UNIVERSITY SE	74 CLA	RASMUSSEN PHILIP JOEL 3317 XENWOOD AVE S	72 AGFHE	645-8732
RAMSTAD DEIRDRE KYLE 1108 8TH ST SE	71 CLA	331-3643	RAO DILEEP RAGHURAM 405 13TH AVE SE	71 CLA	RASMUSSEN RICHARD WILL 3025 30TH AVE SO	72 GC	929-7674
RAMSTAD ERIC PAUL 230 RIDGEWOOD AVE S	71 CLA	338-2828	RAO EVE CONNER ANNETTE 343 9TH AVE S	GRAD	RASMUSSEN ROBERT GILES 3652 MCKNIGHT RD	SLP ST LOUIS PARK	
RAMSTAD MARIT BUFF 4509 ZENITH S	72 CLA		RAO MADHUKURI SRVK 727 15TH AVE SE	MPL MINNEAPOLIS	RASMUSSEN SUSAN KAY 71 MORRS	72 GC	429-2987
RAMSTAD MONICA LEE 1335 GOODRICH AVE	71 GC	699-7468	RAO POUVANDUR PRABHAKA 609 ONTARIO SE	GRAD	RASMUSSEN THOMAS PAUL 444 LAMPLIGHT DR	71 MORRS	325-4673
RAMSTAD STEPHANIE ANN 3 FIVE OAKS LN	73 CLA	426-3944	RAO VARANASI MALLIKHAR 1015 ESSEX HOUSE SE	GRAD		74 DULTH	

RASMUSSEN THUE OLE 3351 46 AVE S	GRAD MPL	724-4579	RAUSCHENFELS DAVID WAL 73 DULTH	REALDSEN CAROL JEAN 74 MORRS	246-3274 MORRIS
RASMUSSEN UTTARA ATTHA 3351 46TH AV S	GRAD MPL	724-4579	RAUSCHKE RONALD F 74 IT	REAMER BARBARA ANN 73 CLA	755 SIMON AVE STP ST PAUL
RASMUSSEN VIRGIL ALLEN	GRAD		RAUSTADT DEAN W 1261 LONG LAKE RD	REAMER GARY DONAVAN 73 CLA	755 SIMON STP ST PAUL
RASMUSSEN WARD CARL 2832 IRVING AVE S	71 IT MPL	825-9498 MINNEAPOLIS	RAUTIO PAMELA SUE 3351 FILLMORE NE	REAMER JOANN MARIE 72 NURS	1015 ESSEX ST SE MPL BROWNSVILLE
RASMUSSEN WAYNE LEWIS 2164 BEAM AVE	72 IT STP		RAVELING PATRICIA PETE 73 AGFHF	REAR ROBERT EUGENE 74 CLA	8145 NICOLLET BLT BLOOMINGTON
PASMUSSON MICHAEL GORD CENTENNIAL HALL	71 IT MPL		RAVENHOPST JERILEE NIE 1793 2ND AVE SO	REARDON TIMOTHY EDWARD 72 BUS	1662 BAYARD STP ST PAUL
RASMUSON PATRICIA I 2112 FOLWELL	74 AGFHE FLH	644-9309 FALCON HTS	RAWENSCROFT KEITH NORM 765 ROSE PLACE	REASBECK MARY KATHLEEN 72 CLA	526 11TH AVE SE MPL ST CLOUD
RASPANTI SR CELESTE RI	GRAD MPL		RAVER FRIEDA LYNNE 1024 N 12 AVE E	REAVES JAMES MORRIS GRAD	1122 14TH AVE SE MPL MCLEAN VA
RASTER THOMAS EDWARD 3850 WHITE BEAR AV	GRAD MTB	WHITE BR LK	RAVERTY MICHAEL FRANCI 1239 HERBERT	REAVILL RICHARD BLENDO 71 DULTH	
RASTETTER CURTIS JAMES 3376 HUDSON RD	71 ED LKE	739-8517 LAKE ELMO	RAVERTY THOMAS DONALD 3612 11TH AVE S	REAY GEORGIA JEAN 72 GC	822-7102
RASTOGI RAJENDRA KUMAR	GRAD		RAVIFY DIANE JANE 1712 UPPER AFTON RD	REAY ROBERT MERIWETHER GRAD	635-2137 EKO FLKO
RASTOGI SUBHASH CHANDR 1321 7TH ST SE	GRAD MPL		RAVINE CHARLES SEWELL 1807 WASHINGTON S	REBANE JOHN TIT 73 LAW	
RATACZAK DAVID PAUL 3613 CLARK ST	72 BUS		RAVINSKI LORNA MARIAN 1301 7TH ST SE	REBMAN DAVID RAYMOND MPL MINNEAPOLIS	
RATCLIFFE GARY ARTHUR 8200 SCOTT AVE N	GRAD BRP	BROOKLYN PARK	RAVNICK JOHN S RFD 3 BOX 1	REBMAN MICHAEL T GRAD	
RATCLIFFE MARGARET MAR 71 CLA			RAW JOHN MARSHALL 1218 E DIVISION	REBNEY SCOTT LEWIS 74 CLA	
RATH JOEL DEAN	77 DULTH		RAWAY KENNETH ARNOLD CROCUS VLY FARM RR 1	REBROVICH JOHN PETER GRAD	533-5976
RATH KATHLEEN SCHMUGGE 2443 W LARPENTEUR	GRAD STP	ST PAUL	RAWSON JOHN MICHAEL 3920 HOFFMAN RD	RECH MARILYN CARLSON L 71 ED	
RATH MARY LEE 1601 PARK AVE	73 CLA MPL	335-4524 MINNEAPOLIS	RAY BIBEKANANDA 2024 COMMONWEALTH AVE	RECHSTEINER NORMAN HAN 74 CLA	256-3875 MELROSE
RATH MICHAEL JOHN POINT RD	GRAD BPT	646-4277 RAYPORT	RAY CHERYL ANN 1729 HAGUE	RECK MARGARET ANN 71 GC	
RATHBUN ALAN EBERT 3218 LAWRENCE RD	73 IT BRC	561-1665 BROOKLYN CNTR	RAY DOUGLAS E 2019 21ST AVE S	RECK NEWTON S MPL MINNEAPOLIS	
RATHE JOHN CHARLES 810 5TH AVE S	72 IT ST	CLOUD	RAY ELAINE E	RECK PAMELA JEAN 71 ED	
RATHJEN ROBERT ALLEN 1112 S McDONALD	GRAD		RAY JUDITH ANN 1349 E MARYLAND	RECKS PETER WALTER 73 IT	
RATHMAN DARLENE MARJOR 1327 7TH ST SE	72 GC MPL	OLIVIA	RAY LANI LOUISE 2290 39TH AVE NE	TERRITORIAL HALL GRAD	646-8058
RATHMAN MICHELLE ANN 1642 EUSTIS ST	73 AGFHE STP	645-7894 COMFREY	RAY LUCY ELLEN RAMEY 621 ONTARIO ST SE	RECTO AIDA EGUTA STP	645-3074
RATHMANNFR CHARLES CLE GAY HALL 1	74 MORRS WINSTED	589-4792	RAY NORMA JEAN 73 CLA	RECTOR ALAN LESLIE 72 MED	331-6608
RATHMANNFR JOANN KATHR BOX 112	73 NURS WINSTED		RAY PURNIMA 2024 COMMONWEALTH	REDALEN GARY ROBERT 71 AGFHE	
RATKAY CHRISTINE ELIZA 5616 JOHNSON DR	72 GC EDN	929-4769 EDINA	RAY RICHARD ALLEN 73 CLA	REDDICK BRADFORD WELLS 72 GC	941-1458
RATLIFF PAUL HENRY JR 4645 CLINTON AVE SO	73 CLA MPL	645-3074	RAY RICHARD SHELTON 443 E MAIN ST	REDDICK ROBERT JOHN GRAD	825-6556
RATNAMMAL LAKSHMINARAY 2024 COMMONWEALTH	GRAD STP		RAY STEVEN PETER 71 MORRS	REDDING JEAN ELIZABETH 72 NURS	
RATTE JEAN MARIE GEORG 940 FRANKLIN TERR	GRAD MPL	MINNEAPOLIS	RAY THOMAS CHARLES 2434 BEVERLY RD	REDDING MARGOLM BYRD 71 PH	
RATTE JUDITH ANNE	GRAD		RAYTOR ROBIN DOUGLAS 1812 4TH ST S	REDDY NELLURI LAKSHMIN 71 ED	338-5265
RATTET SCOTT ANTHONY 712 20TH AVE S	74 CLA MPL	338-8153 ST LOUIS PARK	RAYMOND ALAN DEAN 4241 FRANCE SO	REDEY PULIHAMIDI RAMAK 71 ED	338-5265
RATWIK CAROL JANET 680 MACALESTER ST	73 CLA STP	825-6775	RAYMOND FREDRICK ALAN 72 AGFHF	REDEL JANELL CHERIE 71 ED	338-5265
RATZKE CHARLES JOHN 3306 HUMBOLDT SO	73 CLA MPL	MINNEAPOLIS	RAYMOND JULIANNE 71 UNIVERSITY AVE SE	REDEY MARGARET ELLEN 74 CLA	235-5088
RATZLAFF HARVEY WALTER RT 1 BOX 208 43	73 CLA BLT	BLOOMINGTON	RAYMOND LOYDE DONALD 1623 UNIVERSITY AV SE	REDFEARN KENNETH RAYMO GRAD	338-6626
RATZLAFF WILLIAM THOMA 3005 KNOX AVE SO	73 CLA MPL	MINNEAPOLIS	RAYMOND ROBERT L 714 LYNDALE	REDHEAD RUTH WILLARD GRAD	
RAU BARBARA ANN CENTENNIAL HALL	71 ED MPL	SEVERNA PK MD	RAYNIE BYRON LLOYD 2223 29TH AVE S	REDIEUS ROBERT ERNEST GRAD	333-8494
RAU BELINDA CAROL 4133 PARK AVE S	72 GC MPL	MINNEAPOLIS	RAYNOR PATRICIA ANN 3222 OUTER DR	REDIG PATRICK THOMAS 74 VET M	
RAU DANIEL MERLIN 4133 PARK AVE S	71 CLA MPL	332-2843 MINNEAPOLIS	RAYSIDE JOHN STUART SCHOOL OF PHYSICS	REDIGER NORMAN KEITH AS ED	636-2246
RAUCH RENEE SUSAN 1221 8TH ST SE	73 CLA MPL	331-5062 MINNEAPOLIS	RAZIDLO FRANCIS THOMAS 1443 BERKELEY AVE	REDING MONNA MARIE AS ED	888-5622
RAUCHER STANLEY 1212 5TH ST SE	GRAD MPL	378-1233 ST PAUL	RAZIDLO LINDA MULLNER 1443 BERKELEY AVE	REDINGTON TERRELL JAME 73 CLA	488-4037
RAUDENBUSH CHRISTOPHER 4637 EMERSON SO	72 CLA MPL	713-0820 MINNEAPOLIS	RAZSKAZOFF DONALD PAUL 2195 DOOSWELL	REDJEB MOHAMED SALAH AS CLA	
RAUENHORST JOHN MOIR 1721 W MINNEHAHA	GRAD STP	645-9919	READ RALPH LEWIS 4301 FREMONT S	REDLAND NATHAN ROY 71 CRCKS	456-2289 HALSTAD
RAUENHORST KATHLEEN KI 11721 W MINNEHAHA	74 CLA STP	645-9919 ST PAUL	READ SUSAN GOTTLIEB 2930 N SNEILING AVE	REDMAN DONALD R AS BUS	560-5558
RAUENHORST MARY HOPE 1026 5TH ST SE	72 CLA MPL	339-4184 SLAYTON	READER DOUGLAS WILLIAM 5015 CORVALLIS AVE	REDMAN GEORGE LOWELL GRAD	636-2319
RAUENHORST PATRICIA IR 1421 NO CLEVELAND	72 AGFHE STP	645-6064 STEWARTVILLE	READY ANNA DOLORES 628 4TH ST SE	REDMAN TERRACE DR ROV MANKATO	
RAUK LINDA MARIE 3619 COMMODORE DR	71 ED BRC	537-5300 BROOKLYN CNTR	READY MARY HUGHES CATH 5701 CHICAGO AVE S	REDMAN RUSSELL ARTHUR 71 CLA	227-4555
RAUK NICHELE ARLETTE 3619 COMMODORE DR	72 CLA BRC	537-5300 BROOKLYN CNTR	REAGAN BERNADINE KAY CONSTOCK HALL	REDMANN GARY LEE 71 BUS	331-8923
RAUMER FRED MICHAEL 6525 WILLOW LA NO	73 CLA BRC	561-6357 ARLINGTON VA	REAGAN BRYAN THOMAS 4253 LAKE LAND	REDMANN JANIS SHORE LY 73 CLA	522-2457
RAUN CHERYL MAUREEN	71 DULTH		REAGAN GARY LELAND 730 LAUREL AVE	REDMANN THOMAS GEORGE 71 GC	522-2457
RAUN WENDYLEE INDEPENDENCE HALL	74 MORRS MINNEAPOLIS		REAGAN MARTIN PATRICK RR 1	REDMOND JACK DARRYL 74 IT	721-1044
RAUNER JAMES GREGORY 3008 41ST AVE S	72 GC MPL	724-5786 MINNEAPOLIS	REAGAN PATRICK LEE 4253 LAKE LAND AVE N	REDMOND JUDITH KAY 73 CLA	881-6642
RAUSCH CAROL MARIE CONSTOCK HALL	71 CLA MPL	HOWARD LAKE	REAGOR JACKLYN RAE 325 6TH AVE SE	REE WILHELA NICHELLE AVE 74 CLA	
RAUSCHENDORFER JOSEPH 3785 TOGO RD	72 CLA WAY	WAYZATA	REALANDER GEORGE LAWRE 424 5TH ST SE	REECE JAMES ALLEN 72 GC	888-6813
RAUSCHENDORFER MARY LO 216 W 1ST	71 CLA MAC	442-2349 WACONIA		REECE JAMES STEWARD 72 CLA	925-1094 EDN EDINA

REED CONSTANCE ELAINE 72 ED
 4725 BOONE AVE N MPL
 REED CURTIS ALAN 74 DULTH
 REED DANIEL WILLIAM 71 DULTH
 REED ELIZABETH SUSAN 71 CLA 374-3573
 1935 PENN AVE S MPL MINNEAPOLIS
 REED FRED LEON 72 CLA 227-2973
 1520 CHARLTON WSP
 REED GEORGE FISHER 73 CLA 336-3058
 401 9TH ST SE MPL BALTIMORE MD
 REED HUBERT 73 CLA
 3005 KNOX AVE S MPL MINNEAPOLIS
 REED JEFFREY ALAN 74 AGFHE 926-8455
 5030 DRFW AV S MPL MINNEAPOLIS
 REED KATHERINE MARY 73 CLA 374-5503
 2637 GIRARD AVE S MPL MINNEAPOLIS
 REED LINDA JEAN 74 CLA 489-3206
 1541 WESTERN AVE N STP ST PAUL
 REED MARGARET A 73 CLA
 4900 1ST AVE S MPL
 REED NORMAN KEITH 74 CLA 537-4679
 4848 GEORGIA AVE N CYT CRYSTAL
 REED PHEOBE EVA 73 CLA 331-4844
 511 UNIVERSITY AVE SE MPL ROZEMAN MT
 REED RICHARD DANA 73 CLA
 1305 RIXBY AVE BENIDJI
 REED ROBERT LOVELL 73 CLA 636-0156
 2726 MERRILL ST ROV
 REED ROBERT STAFFORD 73 CLA
 1038 TILLER LN SHV SHOREVIEW
 REED RONALD LINDSAY 72 GC 645-1049
 996 FULLER STP ST PAUL
 REED SHARON KAY 74 CLA 786-5014
 2750 CO RD I MPL
 REED STEVEN ALAN 73 IT 644-2893
 1419 VAN BUREN AVE STP ST PAUL
 REED SUSAN MARIE 73 DULTH
 REED THOMAS DALE 73 CLA 373-2902
 ROOM 1 WILSON LIBRARY MPL MONTEVIDEO
 REED THOMAS NELSON 71 GC 781-4477
 2223 4TH ST NE MPL
 REED WALTER MICHAEL 71 GC 645-1049
 996 FULLER AVE STP ST PAUL
 REED WILLIAM BRADY 3 AS DULTH
 REEDER RICHARD FRANCIS 73 CLA
 7424 BLOOMINGTON S MPL RAPID CITY SD
 REEDY DARWIN ROBERT 72 CLA 484-3058
 5 SWALLOW LANE STP ST PAUL
 REEDY ELIZABETH MARY 74 CLA
 5 SWALLOW LN STP ST PAUL
 REEDY SUZANNE MARIE 71 CLA 645-2997
 1799 LAUREL STP ST PAUL
 REES JAMES LYLE 73 CLA
 2024 COMMONWEALTH MPL MINNEAPOLIS
 REESE ALYCE LYNN 71 CLA
 637 ERIE ST SE MPL KENSINGTON
 REESE CAROL ANNE 73 CLA
 605 OAK ST SE MPL
 REESE CRAIG DOUGLAS 73 CLA
 PIONEER HALL MPL BIRD ISLAND
 REESE EUGENE PRICE JR 72 GC 330-3966
 GENERAL HOSPITAL GRAD
 REESE JUDITH ANN 72 ED 881-6455
 8108 COLFAX S BLT BLOOMINGTON
 REESE MARSHA LEE 72 ED
 SANFORD HALL MPL GREELEY CO
 REESE MONA LYN 73 MORRS
 MORRIS
 REESE THOMAS EDWARD 73 CLA 690-2620
 847 E 3RD ST STP ST PAUL
 REETZ CYNTHIA ANN 74 MORRS 589-4693
 ST PAUL
 REETZ MARY ELLEN 73 CLA 722-1124
 3412 BLOOMINGTON AVE S MPL LANGDON ND
 REEVE DAVID ALLEN 71 GC
 2092 BUSH AV STP ST PAUL
 REEVE DELORES ANN 71 ED 735-0025
 2092 BUSH AVE STP ST PAUL
 REEVES CAROLINE ALMA 71 CLA 941-1396
 7029 VALLEY VIEW RD EDN EDINA
 REEVES CHRISTOPHER PAU 71 CLA 633-1290
 3014 SIMPSON ROV ROSEVILLE
 REEVES DANNY JOSEPH 72 GC
 1212 BROADWAY NE MPL MINNEAPOLIS
 REEVES ELIZABETH JANET 73 CLA
 1026 5TH ST SE MPL MINNEAPOLIS
 REEVES GLENN TRAEER 74 CLA 473-9115
 1065 EDGEWOOD HILLS RD WAY WAYZATA
 REEVES JAMES THOMAS 72 GC
 3619 COMMODORE DR MPL MINNEAPOLIS
 REEVES MARY ELIZABETH 71 GC 633-1290
 3014 SIMPSON AVE N RCV ROSEVILLE
 REFSAL KENT ROSWELL 73 AGFHE 866-7512
 7045 16TH AVE S RHF RICHFIELD
 REFSLAND BRADLEY ARDEN 74 MED 488-0824
 1086 COMO PL STP DANUBE
 REGAL MARY KATHLEEN 73 CLA
 INDEPENDENCE HALL AS CLA
 REGAN ANNE MARIE 74 CLA 825-7676
 4524 GARFIELD AVE SO MPL MINNEAPOLIS
 REGAN FREDERICK SCOTT 73 CLA 884-7722
 8951 GOODRICH AV S BLT
 REGAN KEVIN MICHAEL 72 CLA 473-6165
 15805 HOLDERIDGE WAY WAYZATA
 REGAN PATRICK DONALD 74 CLA
 TERRITORIAL HALL MPL DEGRAF
 REGAS DESPINA GEORGE 71 DULTH
 REGFT BETH ANN 71 GC 331-2453
 915 UNIV AV SE MPL EDINA
 REGNIER DANIEL JOSEPH 74 AGFHE 428-4172
 RT 2 MARSHALL
 REGNIER WILLIAM JAMES 72 CLA 224-6038
 356 W THOMPSON WSP WEST ST PAUL
 REHA PHYLLIS ANN 72 LAW
 315 11TH AVE SE MPL SANDSTONE
 REHA ROSE KRIVITSKY 73 CLA 245-2327
 BOX 19R GRAD
 REHREN RANDY LEE 73 CLA 331-1102
 1018 16TH AVE SE MPL RACINE WI
 REHDER DOUGLAS EARL 72 DULTH
 REHER GORDON MICHAEL 73 IT
 REHER JEANNE HADD 73 CLA 484-9392
 5036 E TURTLE LN SHV
 REHKAMP GREGORY STEVEN 71 IT
 REHMAN THOMAS LEON 74 CLA 929-6178
 3925 BRUNSWICK S SLP ST LOUIS PARK
 REHMANN VICTORIA MAYON 73 CLA 890-2113
 13633 OAKWOOD CURVE
 REHN CAROLYN CHRISTINE 72 CLA 822-5565
 5440 CLINTON AVE S MPL MINNEAPOLIS
 REHNBERG JOHN ALBIN JR 72 ED 722-7867
 3304 WEENONAH PL S MPL MINNEAPOLIS
 REHNBERG SUSAN LYNN 74 CLA
 CROCUS VLY FARM RR 1 STP ST PAUL
 REHNMALL GEOFFREY ERIC 72 CLA 227-5223
 472 PORTLAND AVE STP ST PAUL
 REHS RICHARD EMMETT 73 CLA 645-9782
 1166 HEWITT STP
 REHWALDT BEVERLY ACKER 73 CLA 429-7964
 2632 N RIVIERA DR MTB
 REHWALDT MARY EDLUND 73 CLA 484-4390
 657 N BIRCH LN AS BIOSC
 REHWALDT REYNOLD JOHN 73 CLA 484-4390
 657 N BIRCH LN SHV SHOREVIEW
 REIBER JACOB ISAC 74 CLA
 MIDDLEBROOK HALL MPL STEWARTVILLE
 REIBER ROBERT GAIL 73 IT
 FRONTIER HALL MPL
 REICE BRIAN JOSEPH 72 CRCKS
 REICH BRUCE THEODORE 71 PH 786-6130
 7770 UNIVERSITY AVE NE MPL
 REICH DEE ANN 72 CLA 544-3973
 8410 CEDAR LK RD SLP ST LOUIS PARK
 REICH GUY VAN 72 PHARM 331-4594
 1024 4TH ST SE MPL FERGUS FALLS
 REICH LARRY 72 ED 544-3973
 8410 CEDAR LK RD MPL MINNEAPOLIS
 REICH LYNN JON 71 DULTH
 REICH NANCY MILLER ELA 73 MORRS
 REICHEL DAVID LOWELL 73 MORRS
 224 E 2ND ST NORTH ST PAUL
 REICHEL PHILIP THOMAS 71 GC 888-5187
 8637 HARRISON RD BLT BLOOMINGTON
 REICHEL RICHARD RAYMON 71 GC 771-8312
 1619 PAYNE AVE STP ST PAUL
 REICHELSON STONEY 73 CLA
 U OF M DEPT OF ENGLISH MPL
 REICHENBACH ROBERT GEO 73 DULTH
 REICHENBERGER RONALD M 73 IT 788-3548
 1208 43RD AVE NE CLH COLUMBIA HTS
 REICHERT DOUGLAS DALE 74 IT 561-5688
 8601 W RIVER RD N MPL MINNEAPOLIS
 REICHERT JOHN ALBERT 73 AGFHE
 BOX 395 MAYD BLDG GRAD
 REICHERT JOHN JOSEPH 73 AGFHE
 3222 OUTER DR STP
 REICHMANN THEODORE CLA 72 VET M
 RT 1 GLENWOOD
 REICHMUTH ROLAND JOSEPH 73 AGFHE 473-8220
 1443 BERKELEY AVE MPL MINNEAPOLIS
 REICHDON CRAIG ALLEN 72 AGFHE 699-3095
 459 MT CURVE BLVD STP ST PAUL
 REICHDON DEANE ALAN 73 CLA 757-3815
 201 103RD AVE NW CNR COON RAPIDS
 REICHSSTADT KENNETH ROB 71 CLA 488-0447
 307 W COTTAGE AVE STP SOUTH ST PAUL
 REICHTER GREGORY LAWRE 73 CLA 331-5887
 1821 U AVE SE MPL GOLDFIELD IA
 REID CHARLES BRADLEY 72 PHARM
 REID CHERYL LYNN 73 AGFHE 473-8220
 520 C KINGSVIEW LN N MPL MINNEAPOLIS
 REID ELAINE HAMMOND 73 CLA 484-3024
 735 E CO RD B2 LTC LITTLE CANADA
 REID GREGORY JENSEN 71 BUS 739-1829
 2613 CONWAY MPW WEST ST PAUL
 REID JAMES EDGAR 71 CLA
 REID JEFFREY CLINTON 71 DULTH
 REID JOSEPH M 73 CLA
 2116 DAYTON GRAD
 REID KAREN LENORE 73 ED 331-3429
 625 8TH AVE SE MPL REGINA
 REID LINDSAY ANNE 73 DULTH
 REID MICHAEL JAMES 74 CLA
 5417 VERACRUZ AVE N CYT CRYSTAL
 REID MOLLY ANN 72 GC
 6613 HUMBOLDT AVE S MPL MINNEAPOLIS
 REID RICHARD JAMES 73 CLA
 1752 JULIET AVE STP ST PAUL
 REID ROBIN SUSAN 73 CLA
 16 E 15TH ST GRAD
 REID SUSAN ELIZABETH 73 CLA
 400 6TH AVE SE MPL AKRON OH
 REID SUSAN ELIZABETH 73 LAW 331-8659
 414 ERIE ST SE MPL LAKE CITY
 REID THOMAS JOHN 72 BUS 484-3024
 735 E CO RD B2 ROV ROSEVILLE
 REID VICTORIA BLANCHARD 71 MORRS 589-2176
 REIDELL MARK LAWRENCE 72 CLA 644-9488
 1878 ROBLYN AVE STP ST PAUL
 REIDER JOHN LISK 71 BUS
 2020 22ND AVE S MPL COON RAPIDS
 REIDER SHARON JOAN 71 CLA
 MIDDLEBROOK TOWERS MPL MARSHALLTOWN IA
 REIDER SHIRLEY ANN 71 CLA 225-4329
 322 ERIE ST STP ST PAUL
 REIDY JAMES 71 IT
 REIERSON GARY BRUCE 74 CLA
 2120 PARK AVE MPL NEW BRIGHTON
 REIERSON RICHARD NICHOL 71 VET M 644-0134
 1408 HYPHE STP
 REIFF NANCY AILLEEN 74 CLA 726-9245
 151A LEAVENWORTH ST STP ST PAUL
 REIFF THOMAS EDWARD 73 CLA 645-3815
 1970 ARGON ROV ROSEVILLE
 REIGSTAD GORDON HANLEY 73 CLA
 2552 ALDRICH AVE S MPL MINNEAPOLIS
 REIGSTAD JUDY ANN 73 CLA 378-0477
 524 HURON ST SE MPL SUNBERG
 REIGSTAD MARNA HOLMBER 71 ED
 1740 W LARPEUTEUR AVE STP PENKOCC
 REIHE ROBERT LESTER 71 GC 455-7706
 1930 OAKDALE TERRACE HSP WATERTOWN SD
 REILAND DAVID ARTHUR 74 MORRS
 TERRITORIAL HALL ROCHESTER
 REILAND DAVID CHARLES 74 IT
 REILAND DAVID JOHN 71 IT 646-4239
 2384 W LARPEUTEUR AVE STP
 REILAND DENNIS JAMES 73 CLA 633-1400
 2437 HOLTON AVE ROV ROSEVILLE
 REILING ROBERT JAMES 71 CLA 788-0869
 1942 STINSON BLVD NE MPL MINNEAPOLIS
 REILLY COLLEEN C 74 CLA 521-1015
 4046 DUPONT N MPL MINNEAPOLIS
 REILLY JOHN WILLIAM JR 73 CLA 377-8315
 2400 GIRARD AVE MPL MINNEAPOLIS
 REIM JAMES EDMUND 72 AGFHE 646-8006
 1198 FIEELD STP
 REIMAN DANIEL BERNARD 74 MORRS 589-1569
 411 E 4TH BENSON
 REIMAN GARY LEE 74 CLA
 1825 1/2 LAKE ST E MPL HOPKINS
 REIMER KERRY DEAN 73 IT 429-9554
 2186 S GARDENETTE DR WTB WHITE BR LK
 REIMER ROBERT LEWIS 71 BUS 866-2144
 7600 PENN AVE S RHF
 REIMLER CHARLES RAY JR 74 CLA
 45 S LEXINGTON PKY STP BROOKLYN CNTR
 REIN DIANNE RUTH 71 CLA 698-1290
 1723 HIGHLAND PKWY STP ST PAUL
 REIN GARY EDWARD 73 CLA
 3729 SNELLING AVE S GRAD
 REIN THOMAS THEODORE 73 CLA 935-0005
 1253 ASHLAND AS ED 645-3839
 REINARTY MICHAEL J 73 IT 473-2584
 16215-8TH AVE N GRAD
 REINARTZ DANIEL JAMES 73 IT
 CENTENNIAL HALL WAY
 REINARTZ RANDALL PAUL 73 CLA 935-0005
 11308 N OAKVALE RD HOP HOPKINS
 REINDL NICOLAS JOHN 72 BIOSC 373-7628
 627 E 7TH ST ALBERT LEA
 REINDL WILHELM JOSEPH 73 CLA
 897 LAUREL AVE STP
 REINECK DENNIS LAURENC 71 BUS 926-8518
 5824 OAKLAWN AVE S EDN EDINA
 REINECKE GARY ALAN 73 CLA 784-0235
 7373 KNOLLWOOD DR NE MPL MINNEAPOLIS
 REINEKE ROBERT ARTHUR 73 CLA 334-3149
 828 LINCOLN AVE FARIBAULT
 REINER TIMOTHY THOMAS 73 CLA 781-8888
 2600 30TH AVE NE STA ST ANTHONY
 REINERS JOHN JOSEPH JR 71 BIOSC 489-3042
 1401 SCHLETTI ST STP ST PAUL
 REINERT WAYNE MICHAEL 74 MORRS
 INDEPENDENCE HALL ST PAUL
 REINERTSON MARK CHRIST 73 CLA
 4409 JOSEPHINE LA ROV
 REINHARDT DUANE JOSEPH 71 AGFHE
 1657 E 7TH ST STP ST PAUL
 REINHARDT EUGENE JOSEPH 71 IT
 3123 1/2 NICOLLET AVE S STP ST PAUL
 REINHARDT JAMES WILLIA 72 IT 333-8008
 917 24TH AVE S MPL OWATONNA
 REINHARDT JOHN ROBERT 74 IT 488-1542
 1463 COHANSEY ST STP ST PAUL
 REINHARDT LAUREL ANN 72 CLA 545-1832
 1421 INDEPENDENCE S MPL MINNEAPOLIS
 REINHARDT RICHARD ROBE 73 CLA 847-6932
 STAR RT AS ED
 REINHARDT WAYNE JOSEPH 71 CLA 869-4953
 7300 PARK AVE SO MPL ST PAUL

PEINHART RONALD ALLEN 571 ALDINE ST REINHOLSON LINDA JOYC 5040 MADISON ST NE REINI KATHRYN ANN 3413 HUMBOLDT AVE S REININGER JAMES LEE 1620 WELCOME AVE N REINKE DIANE MARIE 5849 73RD REINKE DONOVAN BLAKE 2606 IRVING AVE S REINKE JANIS ANN	71 BUS 646-3208 STP ST PAUL 74 CLA 560-7127 MPL MINNEAPOLIS 73 CLA 823-2720 MPL WADENA 72 CLA 545-4970 COV GOLDEN VALLEY AS ED 561-3542 BRC MINNEAPOLIS GRAD MPL 73 DULTH	REINKE SANDRA JOY 73 DULTH	REINKE STEVEN CRAIG 3543 15TH AVE S REINKE THOMAS ROBERT 3941 GEORGIA N REINKEN JAMES RALPH 901 E RIVER RD SE REINMUTH DIANE MARIE	72 GC MPL MINNEAPOLIS 73 IT 533-5825 CVT CRYSTAL 73 CLA MPL MOUND 74 DULTH	REINSMA GERALD DALE 135 ROLLSTONE AVE REIOUX PATRICIA BERYL 1305 BIXBY AVE REISCH SR HELEN ANN 705 12TH AVE SE REISCHEL RICHARD WILLI 1711 FREMONT AVE REISORFER JAMES RUSSE TERRITORIAL HALL REISER SHEILA JANE 2750 CO RD I REISHUS ERIC GENE 3900 MINNEHAHA AVE S REISING KENNETH LEON 403 17TH AVE N REISINGER JOHN ROBERT 3711 W BROADWAY REISINGER PATRICIA GAI	72 IT 71 ED WSP WEST ST PAUL 71 PH 331-1032 MPL SPRINGFIELD IL 74 CLA 774-3693 STP ST PAUL 73 IT 373-6593 MPL WORTHINGTON AS CLA MPL NASHUA NH 72 CLA 729-4278 MPL MINNEAPOLIS 71 CLA 451-7452 SSP SOUTH ST PAUL 72 MED ROB MAHOMEDI 73 AGFHE	REISMAN HOWARD JOSEPH 4713 E COVENTRY RD REISNER GERALD A 2521 PILLSBURY AV REISS LINDA HELENE 8643 BAYARD ST REISTAD HOLLY ANNE 4318 MORGAN A REITAN JOHN ALAN 4120 4TH ST NE REITAND PATRICIA JEAN 2097 BAYARD AVE REITMEIER CHERYLL ANN	74 CLA 938-1603 HOP HOPKINS GRAD 822-9322 MPL 71 ED 71 ED MPL MINNEAPOLIS 74 CLA 788-4736 CLH COLUMBIA HTS 74 CLA 699-2585 STP ST PAUL 73 DULTH	REITMEIER JOHN WILLARD PR I REITSMIA MICHAEL JAMES 71 ED REITZ EMILY DOHERTY 71 DULTH	REITZ LARRY GENE 3215 37TH AVE REITZ MARCIA LYNN 2914 DUPONT AVE N REITZEL PAUL LAWRENCE 1753 AMES PL REITZEL ROSA MARIA MOR 1500 SHERBURNE DR REJTO MARGARET ANN 1539 E RIVER TERR REKEDAL MARY ANTOINEN 1010 12TH AVE SE REKEDAL STEVEN ALAN 1010 12TH AV SE REKOMEN ROSEMARY ARLEN	71 IT 721-5470 MPL SHENANDOAH IA 73 CLA 522-8657 MPL 74 IT GRAD 252-5638 GRAD 339-1232 MPL GRAD MPL MINNEAPOLIS GRAD 331-1059 MPL 74 DULTH	REKOWSKI LINDA JOY 14320 ORCHARD ROAD REKUCKI MARK ALAN 2424 5TH ST NE RELF GREGORY JOHN	74 CLA 938-9214 HOP HOPKINS 72 GC 781-9173 MPL MINNEAPOLIS 71 GC	RELF JANET LYNN 2887 N ALBERT RELLER CARL EDWARD	71 ED ROV ROSEVILLE 71 IT	RELLER CARL RAYMOND JR 400 GROVELAND RELLER DONALD JOHN 1659B GELENA RELLER KEVIN EUGENE 1115 5TH ST SE REMBOLD DAVID CLYDE 8705 3RD AVE S REMER BERNARD DAVID 8015 36TH AVE N REMER STEPHEN CHARLES	GRAD MPL GRAD ROS 73 IT 331-3432 MPL WEST ST PAUL 71 IT 881-0414 BLT BLOOMINGTON 72 BUS 546-4904 NWH MORA 73 DULTH	REMICKE ALISON JEAN 73 DULTH	REMICKE MARY KAY RT I REMIENE WALTER JAMES MIDDLEBROOK HALL REMINGTON CHARLES JOSE TERRITORIAL HALL	73 AGFHE 253-4415 RED LAKE FLS 74 IT 376-6442 MPL ROCHESTER 73 ED FARIBAULT	REMINGTON LAWRENCE JOH 919 COLLEGE AVE REMINGTON MARY KAY AS DULTH REMINGTON ROBERT JAMES 73 DULTH REMINGTON STEPHEN DAVI 2622 88TH ST W REMPELE GARY MURL 72 CLA REMPELE JOHN EUGENE 71 ACFHE REMPELE ROBERT DEAN 74 CLA ECHO GRAD 459-5918 REMPER HENRY DAVID 351 UNIVERSITY AVF REMPER RICHARD BARRIE 1424 W BELMONT LA REMPER TERRI LEA COMSTOCK HALL RENAISSANCE CANDACE MAGCA 1033 VIRGINIA ST RENDAAHL STEPHEN EARL 1622 CARL ST RENE ALICE DUNLAP M 2020 22ND AVE S RENFEAU JEFFREY KIMBALL 2117 KNAPP ST RENEAU VIRGINIA PARKER 2117 KNAPP ST RENGEL EYONNE MARIE 2717 BLAISDELL SO RENGERS DEBRA DANIELLE 74 DULTH RENGO BRUCE ANDRE 74 DULTH RENIFR DEBBIE LOUISE 73 DULTH RENIER JAMES RICHARD 74 DULTH RENIER JILL CHRISTINE 73 DULTH RENIFR THOMAS SCOTT 71 DULTH RENNAN ELISARETH FALCH 73 DULTH	71 IT 888-1776 BLT BLOOMINGTON 72 CLA 71 ACFHE 74 CLA GRAD 73 CLA 631-1509 ROV ROSEVILLE 73 AGFHE MPL SPRINGFIELD 73 CLA 489-7994 STP ST PAUL GRAD 644-3350 STP GRAD MPL GRAD STP GRAD 645-3530 STP AS ED MPL 74 DULTH 74 DULTH 73 DULTH 74 DULTH 73 DULTH 71 DULTH 73 DULTH 74 CLA 926-3948 EDN EDINA 72 DENT 869-8709 RHF RICHFIELD 72 BUS 869-8709 RHF RICHFIELD 71 CLA 869-8709 RHF RICHFIELD 71 AGFHE 74 CLA MPL LESUEUR 73 CLA 335-2418 MPL RICHARDTON MO 71 CLA MPL SPRINGFIELD 73 CLA 723-5339 SPRINGFIELD 73 IT 74 DULTH 73 CLA MPL 71 CLA STP 73 CLA 331-1335 MPL BINGHAM LAKE AS MORRS 734-4467 MILAN 74 MORRS 589-4693 DAWSON 71 IT 339-3373 MPL DAWSON 71 CLA 774-4550 STP ST PAUL GRAD 439-2982 STW CALEDONIA 73 CLA MPL MINNEAPOLIS 71 CLA 374-1470 MPL MINNEAPOLIS 74 DULTH 71 MORRS DONNELLY 71 ED SKP 71 IT MPL MINNEAPOLIS 73 DULTH 71 DULTH 71 AGFHE MPL MINNEAPOLIS 71 MED 336-6219 MPL OSHKOSH WI 71 ED MPL MINNEAPOLIS 74 CLA 927-7505 EDN EDINA GRAD 338-6563 MPL	RES ZANNIS GEORGE 34 RIVER TERRACE CT RESCH DAVID JOHN 1505 N CLEVELAND AVE RESCH FRANK JOSEPH 1318 SPRING VLY RD RESCH GLENN ALLAN 71 DULTH RESCH JAMES MICHAEL BAILEY HALL RESCH RICHARD HENRY 738 CHARLES AVE RESCH THOMAS JOHN 738 CHARLES RESCH WILLIAM ROBERT 738 CHARLES RESCIGNO FEDERICO 19 SO 1ST ST RESLER CHRISTIAN ROBER 2713 2ND AVE S RESLER JOAN MARIE 400 6TH AVE SE RESMAN MICHAEL HENRY 1176 LONG LAKE RD RESMAN STEPHEN JOHN 1176 LONG LAKE RD RESNER KATHERINE SUE 3714 3RD ST NW RESNICK JEFFREY BRUCE 105 COTTAGE DOWNS RESONG MARK WILLIAM 1888 N MYRTLE ST RESS BONNIE KAY 3125 DUPONT AVE S RESSEN RALEIGH EVDONNE 928 5TH ST SE RESSEN ROBERTA A 3017 ELLIOT SO RESSLER PATRICIA ANN 320 7TH ST SE RESSLER RICHARD ALAN	GRAD 338-6563 MPL 73 AGFHE 646-3196 STP SPIRIT LAKE IA 74 DENT 588-3950 GOV GOLDEN VALLEY 71 DULTH 74 AGFHE STP SPIRIT LAKE IA 74 CLA 227-4239 STP ST PAUL 72 BUS STP ST PAUL 74 CLA 227-4239 STP ST PAUL 72 CLA 335-6145 MPL MINNEAPOLIS 71 GC 822-9353 MPL MINNEAPOLIS 74 CLA MPL 72 OT 633-5413 NWB NEW BRIGHTON 73 CLA 633-5413 NWB NEW BRIGHTON 72 ED 288-2382 ROCHESTER 73 CLA 938-1294 HOP HOPKINS 73 IT 777-5680 STP ST PAUL 74 CLA 824-1980 MPL MINNEAPOLIS 72 ED 333-0297 MPL MINNEAPOLIS 72 OT 823-4112 MPL MINNEAPOLIS 73 CLA MPL MINNEAPOLIS 74 DULTH 72 IT 890-5039 73 CLA 890-5039 GRAD MPL CLIFTON TX 72 DULTH 72 IT 944-1776 BLT BLOOMINGTON 71 CLA 339-3889 MPL MINNEAPOLIS 74 IT AS IT 920-5998 SLP LE CENTER 71 ED 451-3263 STP ST PAUL GRAD 645-3360 STP LE CENTER 73 CLA MPL LE CENTER 72 ED 757-4399 CHR COON RAPIDS GRAD 336-3802 STP 73 MORRS 72 DULTH 74 CLA MPL HOPKINS 72 MORRS MORRIS 73 IT 827-2744 MPL ST LOUIS PARK 74 IT 722-3214 MPL MINNEAPOLIS 73 ED 488-4313 ROV ROSEVILLE 72 AGFHE 489-3227 ROV ROSEVILLE 74 CLA 788-0123 CLH COLUMBIA HTS 71 ED 335-3354 MPL ST PAUL 73 CLA STP ST PAUL 74 IT 566-1934 MPL SEDAN 74 DULTH 73 CLA ROB ROBBINSDALE 73 IT SSP SOUTH ST PAUL 74 IT EXC EXCELSIOR 73 DULTH 72 GC 824-5682 MPL KENNETH 71 IT MPL BEMIDJI 73 CLA MPL ST LOUIS PARK 71 ED 823-7927 MPL BLOOMINGTON	RETHMILL MICHAEL ALAN 74 IT RETKA DANIEL GERARD 4124 COLRADO AV S RETKA DANIEL THEODORE 238 E MAC ARTHUR ST RETKA EUGENE JOSEPH 1730 W LARPEUR AVE RETKA SUZANNE MARY 720 12TH AVE SE RETOUNOTES GEORGE 9847 E RIVER BLVD RETTIG HARALD 2910 E FRANKLIN RETTMAN GARY DAVID 73 MORRS RETTMAN ROGER DALE 72 DULTH RETTHER CRAIG STEVEN TERRITORIAL HALL RETZLAFF WARREN JAMES U M M MORRIS REULAND JOHN RICHARD 2871 IRVING S REULAND WILLIAM JAY 3948 27TH AVE S REULE JUDITH ANN 343 W BURKE REULE SHEILA MAE 2085 FARRINGTON REUPER HERRILY MAY 4464 STINSON BLVD NE REUSCH MARGARET ELLEN 1600 11TH AV S REUSCH RICHARD HAROLD 2007 PRINCETON REUSS DUMAYNE DALE 5501 BROOKDALE DR REUTER BERNICE MARY 74 DULTH REUTER DENNIS DALE 4748 VIRGINIA AVE N REUTER GARY STEPHEN 1657 E 7TH ST REUTER JAMES THOMAS RT 1 BOX 445 REUTER JANICE MARIE	AS IT 920-5998 SLP LE CENTER 71 ED 451-3263 STP ST PAUL GRAD 645-3360 STP LE CENTER 73 CLA MPL LE CENTER 72 ED 757-4399 CHR COON RAPIDS GRAD 336-3802 STP 73 MORRS 72 DULTH 74 CLA MPL HOPKINS 72 MORRS MORRIS 73 IT 827-2744 MPL ST LOUIS PARK 74 IT 722-3214 MPL MINNEAPOLIS 73 ED 488-4313 ROV ROSEVILLE 72 AGFHE 489-3227 ROV ROSEVILLE 74 CLA 788-0123 CLH COLUMBIA HTS 71 ED 335-3354 MPL ST PAUL 73 CLA STP ST PAUL 74 IT 566-1934 MPL SEDAN 74 DULTH 73 CLA ROB ROBBINSDALE 73 IT SSP SOUTH ST PAUL 74 IT EXC EXCELSIOR 73 DULTH 72 GC 824-5682 MPL KENNETH 71 IT MPL BEMIDJI 73 CLA MPL ST LOUIS PARK 71 ED 823-7927 MPL BLOOMINGTON
--	---	-------------------------------	--	--	---	--	--	--	--	---	--	--	--	--	---------------------------------	--	--	---------------------------------	--	--	--	---	--	--	--	--

REUTER ROGER EDWARD 71 AGFHE
REUTER THOMAS EUGENE 72 IT
530 5TH AVE SE
REUTER THOMAS GARY 73 MORRS 437-4796
HASTINGS
RFUTIMAN LYNN MARIE 73 CLA 373-6005
PIONEER CT
REUTIMAN PETER LEROY 74 CLA 474-9057
ROUTE 7 BOX 166
REVAK DEBRA JEAN 74 AGFHE 929-3120
3221 KENTUCKY AVE
REVANE BARBARA JANE 71 ED
MPL MINNETONKA
REXEISEN BONNIE DIANE 74 CLA 488-8957
776 W LAKEVIEW
REXEISEN RICHARD J 74 IT
630 N CLEVELAND
RFKILIUS BARBARA GOFF 71 PH
517 8TH AVE SE
RFKILIUS EUGENE HEEMAN 71 PH
REYES VICTORIA ELAINE 72 GC 722-7035
3540 17TH AV S
REYNOLDS ARTHUR 74 CLA 488-8957
DEPT OF POLIT SCIENCE
REYNOLDS COLLEEN MARIE 74 CLA
318 HARVARD ST SE
REYNOLDS DOLORIS MARIE 71 DULTH
REYNOLDS DOUGLAS LEE 73 CLA
701 UNIVERSITY AVE SE
REYNOLDS HENRY ARTHUR 71 CLA 421-2359
647 BUCHANAN
REYNOLDS JOAN IRENE 71 CLA
CENTENNIAL HALL
REYNOLDS KATHY LOU 74 CLA 633-4298
315 S SHOREWOOD DR
REYNOLDS LEE ANN OSBUN 71 ED
2737 HAMPSHIRE AVE S
REYNOLDS MARY KAY 71 ED 331-7443
1042 15TH AV SE
REYNOLDS NORMAN CLARK 73 MED
MPL BRISTOL CT
REYNOLDS ROGER EFFLEN 71 GC
4713 E COVENTRY RD
REYNOLDS ROSS RICHARD 73 CLA 335-8352
2100 14TH AVE S
REYNOLDS TERRY EILEEN 71 ED
COMSTOCK HALL
REYNOLDS THERESA JEAN 71 ED
4318 MORGAN N
REYNOLDS THOMAS VERNON 71 DULTH
REZAC ROSELYN ANN 73 CLA
2097 BAYARD AVE
REZACHEK DAVID ALLEN 72 IT
MIDDLEBROOK HALL
REZBA CHARLIEN ANN 74 CLA
REZBA CLIFFORD A 72 GC
RHEE SEON JA 71 ED 331-7289
507 4TH ST SE
RHEE YOON YOUNG 71 ED 646-5078
1707 LINDIG ST
RHEIN GARY DAVID 73 CLA 739-6398
822 N CENTURY
RHEINBERGER FRANCIS JO 73 CLA 439-4199
818 W OLIVE
RHEINBERGER MARGARET D 73 CLA 439-4199
818 W OLIVE ST
RHEINGANS BRUCE LEON 73 MORRS 289-1584
APPLETON
RHEINGANS TERRY LEE 73 MORRS
PO 505
RHOADES JOHN DAVID 71 ED 445-4876
908 WESTPORT DR
RHOADES RUSSELL FRANKL 71 ED 644-9940
1730 W LARPEUR
RHODE KATHLEEN ANN 72 MEDTC
RT 1
RHODES BRADLEY CHARLES 74 AGFHE 645-7342
2101 KNAPP ST
RHODES CAROLYN LOIS 73 AGFHE 827-2752
3515 5TH AV S
RHODES CHERYL LOU 74 CLA 545-0349
7430 OLSON HWY
RHODES JODELL LIN 74 AGFHE
RHODES MAURICE JAMES 72 CLA
68 WILLIAMS AVE SE
RHODES SANDRA REARDON 71 CLA 647-0535
2053 KNAPP AVE
RHODES STEPHEN ROBERTS 71 CLA
RHODES SUSAN LEIGH 72 BIOSC 331-1179
514 8TH AVE SE
RHODES WILLIAM MICHAEL 71 ED
2053 KNAPP AVE
RHOLL DAVID LEON 73 IT
3647 ALDRICH RD
RHOLL STEPHEN ARTHUR 71 IT 926-4216
4236 VINCENT AV S
RHOLL VERNON OWEN JR 73 AGFHE 926-4216
4236 VINCENT AV SO
RIAD MOHAMED MAHMOUD 71 ED 644-7220
DEPT ELECTRICAL ENG
RIBAR KRISTINE LEE 74 CLA 454-3014
1460 SOUTHRIDGE AVE
RIBBLE AMY THERESE 73 AGFHE 824-2506
3752 LYNDAL AVE S
RICCARDI TONI LEE 71 DULTH
1414 S 3RD ST
RICCI DAVID JOSEPH 73 CLA 771-0984
245 EAPL ST
RICCIO DAVID WILLIAM 71 DULTH
RICCIO MARIA EUGENIA 71 AGFHE 644-9349
2330 HILLSIDE AV
RICCOMBONO ANTHONY THOMAS 71 AGFHE
1319 7TH ST SE
RICE ARLYN WAYNE 72 CRCKS
MCCALL HALL
RICE CAROL ADAMS JEAN 71 AGFHE 690-3584
1339 W MAYNARD DR
RICE CHARLES EDWARD 71 ED 644-0880
1222 FIFIELD ST
RICE CHARLES NORMAN 72 CLA
14204 WOODHAVEN
RICE DOUGLAS ROLAND 71 ED 521-8118
5052 THOMAS N
RICE GUY RAYMOND 72 GC
RICE JAMES ARTHUR 71 ED 522-1686
4151 EMERSON AV N
RICE JOHN DILLARD 71 ED
A684 MAYO HOSP
RICE JUANITA LEAH 74 CLA 788-4862
950 40TH AVE NE
RICE JUDY KAY 72 ED 561-5795
6907 MORGAN N
RICE LILLIAN WILSON BE 71 AGFHE 561-5795
6907 MORGAN N
RICE MARGARET MATHILDE 74 CLA
1846 ASBURY AVE
RICE MARK FREDERICK 71 CLA
1100 COMO SE
RICE PAUL WILLIAM 71 BIOSC 869-3055
7412 XERXES S
RICE PHILIP BENJAMIN 73 CLA 474-6016
RT 6 BOX 234
RICE SAMUEL TED 71 ED
2229 GLENPIEDGE AVE
RICE SHEILA MARY 71 ED 471-8372
RT 2 BOX 278
RICE STEVEN WILLIAM DAVID 72 CLA 881-6678
8700 PARK AVE S
RICE THOMAS CRAIG 73 DULTH
RICE TIMOTHY STEPHEN 74 MORRS 589-4792
GAY HALL 1
RICE WILLIAM FORRESTER 71 BIOSC 374-1338
2404 SHERIDAN AVE S
RICH ANTHONY VINCENT 73 DULTH
RICH BEVERLY ANN 71 ED
COMSTOCK HALL
RICH CATHERINE ELIZABE 74 AGFHE 690-1606
951 S WILDER
RICH JACK IRA 71 ED
1498 NW HILLCREST DR
RICH JORDAN 71 ED
410R W 31ST ST
RICH ROBERT ADAM 71 ED 724-4510
5511 REDRUTH ST
RICH SHOSHANA MERMELST 71 ED 925-2370
4108 31ST ST W
RICH SUSAN 72 CLA
PIONEER CT
RICHARD ELAINE EMILIE 71 ED
COMSTOCK HALL
RICHARD GARY ALLEN 71 CRCKS 281-1160
BOX D15122
RICHARD KENNETH ALLEN 71 BUS
10833 STANLEY AVE S
RICHARD THERESA JOAN 74 CLA
2458 FARRINGTON CIRCLE
RICHARDS BRIAN JAMES 71 ED 823-4838
212 W 37TH ST
RICHARDS BRYCE ALVIN 71 ED 454-6510
3953 VALLEY VIEW DR
RICHARDS CATHERINE JOAN 71 DULTH
RICHARDS CHERYL MARIE 74 DULTH
RICHARDS CLARE DRUSILL 73 CLA
315 5TH ST SE
RICHARDS DARRELL ELWIN 72 AGFHE
RICHARDS DAVID CARL 72 CLA
404 E SIXTH ST
RICHARDS DAVID HOWARD 71 CLA
407 5TH AVE N
RICHARDS DAVID OWEN 72 DULTH
RICHARDS DOYLE LLOYD 71 AGFHE 832-0385
2121 RUDOLPH RD
RICHARDS DUANE LEE 74 MORRS
ISLE
RICHARDS JANE ANN 74 DULTH
RICHARDS LEO P 72 GC
1026 HAMMERLING AVE
RICHARDS LINDA DIANE 72 AGFHE 537-5255
4504 ZANE AVE N
RICHARDS MICHAEL EDWARD 73 CLA
16510 27TH AVE N
RICHARDS MICHELE MARIE 72 ED
36 RIVER TERRACE CT
RICHARDS PATRICIA WIEG 71 AGFHE 646-1464
1415 N CLEVELAND AVE
RICHARDS ROBERT MARK 71 AGFHE 646-3196
1505 CLEVELAND AVE
RICHARDS RODGER ALAN 71 DULTH
RICHARDS WAYNE MAURICE 74 IT
FRONTIER HALL
RICHARDSON ANN CATHERINE 74 CLA
BAILEY HALL
RICHARDSON BARBARA ELLIEN 71 GC
2900 BRYANT AVE SO
RICHARDSON CHARLES ANTHONY 74 CLA 484-5362
317 S OWASSO BLVD
RICHARDSON CHRISTINE A 74 CLA 735-0393
33 BATTLE CREEK PL
RICHARDSON CRAIG DELOS 73 CLA 722-3760
4601 45TH AVE S
RICHARDSON DARYL GARNE 71 ED 631-2317
2182 S ROSEWOOD LN
RICHARDSON DIANE MARIE 73 CLA 938-4585
5533 SCENIC HTS DR
RICHARDSON GERALDINE E 71 ED 824-4322
2908 BRYANT AVE S
RICHARDSON GLORIA DEAN 71 GC 823-1068
2900 BRYANT AVE S
RICHARDSON JACKIE 72 GC
656 ASHLAND AVE
RICHARDSON JACQUELINE 71 ED 488-7838
700 W MARYLAND
RICHARDSON JAMES PATRI 73 CLA 644-9072
226 N LEXINGTON PKWY
RICHARDSON JAMES PAUL 74 IT 938-7702
409 BLAKE RD
RICHARDSON JOHN CHRISTOPHER 74 CLA 644-9072
226 N LEXINGTON
RICHARDSON JOSEPH 73 CLA 644-9072
226 N LEXINGTON PKWY
RICHARDSON MARK REUBEN 74 MORRS 589-3203
PINE HALL
RICHARDSON NANCY ANN 71 BIOSC 823-1308
4349 COLFAX AVE SO
RICHARDSON ROBERT DEAN 71 AGFHE 644-2633
1730 W LARPEUR AVE
RICHARDSON ROBERT LYNN 71 ED
11501 RIVER HILLS DR
RICHARDSON RONALD LEE 73 MED 331-1369
255 WESTVIEW DRIVE
RICHARDSON SCOTT WALLA 72 CLA
312 HARVARD ST SE
RICHARDSON THOMAS EDWARD 71 ED 774-6350
1056 BEECH ST
RICHARDSON WILLIAM TERRY 74 CLA
MIDDLEBROOK HALL
RICHERT MARK K 73 CLA 339-1574
1823 6TH ST S
RICHERT RODNEY WILLIAM 74 CLA
MIDDLEBROOK HALL
RICHERT SANDRA LEA 71 AGFHE 777-5100
2075 LAKE JANE DR
RICHERT SUSAN JEANNE 71 ED
PIONEER HALL
RICHS JOHN WILLIAM 73 LAW 338-2940
1800 PARK AVE S
RICHEY DANIEL JOSEPH 73 CLA 336-2926
430 8TH ST SE
RICHEY JON STEVEN 73 DULTH
RICHEY KENT EUGENE 73 LAW 338-6634
2020 PILLSBURY AVE
RICHEY SUSAN ELIZABETH 74 CLA 941-4060
MIDDLEBROOK HALL
RICHE SHARON ANN 74 CLA
1129 DESOTO ST
RICHMANN ALLEN MARTIN 71 ED
BOX 6000 SFA STA
RICHMANN BARRY JAY 73 CLA
RICHMANN NATHAN 71 ED 789-8512
1412 THIRD ST S
RICHMANN STEVEN IRA 72 GC 544-5313
9108 23RD ST W
RICHMOND ALBERT SYLVES 71 GC
2148 LOWELL AVE
RICHMOND HARVEY SHELDON 71 MED 869-3603
7720 PENN
RICHMOND MARK DOUGLAS 71 DULTH
RICHMOND SHERYL ANN 72 ED 789-8512
3422 NE TAYLOR ST
RICHMOND TERRY ROBERT 73 CLA 339-1709
2713 8TH ST S
RICHTER ALLEN HOWARD 71 IT 644-1909
1998 BREWSTER ST
RICHTER ALLEN LEE 74 CLA
4600 W 29TH ST
RICHTER CAROL ANN 73 CLA 927-7244
3914 XERXES AVE S
RICHTER CYNTHIA LOU 72 NURS 331-2516
414 ERIE ST SE
RICHTER DAWN LOUISE 71 ED
64 BEDFORD SE
RICHTER GEORGE BROWNEL 71 ED 644-4762
2016 MERRIAM LN
RICHTER JAMES WILLARD 73 ED
5109 VALLEY VIEW RD
RICHTER JEAN DELORES 72 CLA
803 PENN AVE N
RICHTER KATHY JOYCE 73 NURS 888-1522
MIDDLEBROOK HALL

RICHTER KURT BROWNELL 74 CLA 426-2596
 1229 MAHTOMEDI AVE MAH MAHTOMEDI
 RICHTER LAUREL ANN 73 ED 927-9275
 5100 RUSSELL AVE S MPL
 RICHTER MARTHA ROSSMAN AS ED 922-9496
 4814 RUSSELL AVE S MPL
 RICHTER MILDRED PAULA 72 CLA 927-9275
 5100 RUSSELL SO MPL MINNEAPOLIS
 RICHTER PAUL GEORGE 73 CLA
 ROUTE 7 BOX 166 MPL WADENA
 RICHTER PHILIP JOHN 71 CLA 338-1998
 1506 E 23RD ST MPL WADENA
 RICHTER SHEILA BURNS M 72 CLA 922-0847
 5501 YORK AVE S EDN EDINA
 RICHTER STEPHEN JOEL 71 BUS 544-1963
 2509 RHODE AUSTIN AVE S SLP ST LOUIS PARK
 RICHTER STEVEN WAYNE 72 IT 777-9682
 2598 FLANDRAU ST MPW MAPLEWOOD
 RICK BRIAN FLIOT 73 DULTH
 RICK ELIZABETH MICHELE 72 IT 228-3964
 2328 WOODLAND AVE DULUTH
 RICK GREGORY LAWRENCE 73 CLA 429-4249
 3734 AUGER MTB WHITE BR LK
 RICK JOANNE MARIE 72 VET M 644-5566
 2113 COMO AVE STP CRYSTAL
 RICK MARGARET WRIGHT E 72 GRAD 483-1609
 925 W HWY 36 STP
 RICK THOMAS BURTON 72 AGFHE 533-4306
 5755 TWIN LK TERR CYT CRYSTAL
 RICKBAUGH DOUGLAS JOE 74 CLA 881-3975
 8722 JAMES AVE S BLT BLOOMINGTON
 RICKARD PAULETTE JOAN 72 CLA
 RICKMAN NORMAN FREDER 71 CLA HUTCHINSON
 RT 4
 RICKERT BLANDINE MARES 73 ED
 2340 S HIGH GRAD
 RICKERT JANINE MARIE 73 CLA 588-2168
 2660 FRANCE AVE N ROB ROBBINSDALE
 RICKERT LEWIS JOSEPH 71 GC
 FRONTIER HALL MPL DULUTH
 RICKERT ROBERT RANDALL 72 CLA 522-7890
 3822 DUPONT N MPL S BEND IN
 RICKETT NANCY ANN 73 DULTH
 RICKETTS SHIRLEY AS CLA 825-1717
 3416 IRVING AV S MPL
 RICO RONALD JAMES 74 DULTH
 RIDER JACK A 72 GRAD 770-1124
 2061 MCKNIGHT RD NSP
 RIDER TOM DUNCAN 72 GRAD
 RIDGE REBECCA MARY 73 CLA 789-4570
 2300 ROOSEVELT ST NE MPL MINNEAPOLIS
 RIDINGER TERENCE JOSEPH 73 DULTH
 RIDLEY JANET NATALIE 73 CLA
 517 8TH ST SE MPL FRASER
 RIDLEY WILLIAM PILLOW 72 GRAD
 2026 BREWSTER ST SLP COLUMBIA TN
 RIECK WILLIAM PAUL JR 72 GC 724-8472
 2709 CEDAR AVE SO MPL
 RIEDEL CLAUDE ARTHUR 72 CLA 644-3146
 454 FRONTENAC PL STP ST PAUL
 RIEDEL LINDA JANE 74 CLA
 822 N CENTURY STP DEER CREEK
 RIEDEL ROBERT JOHN 72 GC 724-4933
 3952 44TH AVE S MPL MINNEAPOLIS
 RIEDER WALTER GRAD 451-7849
 159 W PARK SSP SOUTH ST PAUL
 RIEDESEL CATHERINE JEA 74 DULTH
 RIEGEL ROBERT HUNT 72 GRAD
 RIEGER HANS PETER 72 CLA 588-5620
 3905 ABBOTT AVE N ROB
 RIEGER MARK GANNON AS GC
 RIEGLER LEE DAVID 72 ED 288-3564
 1321 SALEM RD ROCHESTER
 RIEHLE MARIE BERNADETT 71 CLA 226-2315
 661 DELAWARE AV STP ST PAUL
 RIEHLE MARTHA ANN 73 CLA 226-2315
 661 DELAWARE STP ST PAUL
 RIEHLE RICHARD MATTHIA 73 GRAD
 7430 OLSON HWY MPL MENOMONEE FL
 RIEKE CLARK G 73 LAW 338-3285
 AUGESBURG COLLEGE MPL FAIRMONT
 RIEKE JOHN MARK 71 LAW 427-2566
 1235 7TH AVE S ANK SEATTLE WA
 RIEKE MARY MARGUERITE 72 GRAD 336-1803
 726 NE SECOND ST MPL WATERVILLE
 RIEKKI SANDRA JEAN AS CLA 338-3127
 520 2ND AVE SE MPL MINNEAPOLIS
 RIEL ALLAN JOEL 74 MORRS 589-4792
 GAY HALL GLENWOOD
 RIEMAN DIANE MARIE 74 CLA 784-2738
 9044 PIERCE ST NE MPL MINNEAPOLIS
 RIEMASCHNEIDER DON EA 72 AGFHE 225-2282
 331 ARLINGTON HOYT LAKES
 RIEMER BRUCE RAYMOND 71 CLA
 RIEMER RICHARD ALAN 73 CLA
 1829 UNIV AVE SE MPL
 RIENEAU THEODORE JOSE 71 CRCKS 281-4807
 RT 2 CROOKSTON
 RIES KEVIN MICHAEL 71 BUS 331-1326
 1725 UNIVERSITY AVE SE MPL
 RIFS MARY KAE 72 GC 644-0745
 1007 CROMMELL AVE STP ST PAUL
 RIES PATRICIA ANN GRAD 339-2049
 14 E FRANKLIN MPL WINONA
 RIES PAUL ANTHONY 71 GC
 597 CLIFFORD ST STP
 RIES STEPHEN JEFFREY 73 CLA
 EDN EDINA
 RIES WILLIAM ANDREW 71 GC
 1011 CHIPPEWA STP ST PAUL
 RIFSBERG KENNETH DAVID GRAD 881-7798
 9196 VINCENT S MPL
 RIESE JANE MARIE 73 CLA 331-9816
 1121 UNIVERSITY AVE SE MPL WADENA
 RIESE JOHN BARRY 74 IT 282-2296
 TERRITORIAL HALL MPL ROCHESTER
 RIESER JAMES WALLACE 74 VET M
 1222 FIFIELD ST STP RACINE WI
 RIESLAND NICHOLAS JOHN 71 GC 338-7138
 223 CEDAR S MPL DULUTH
 RIESS BETTY JEAN 72 CLA 331-4619
 1117 7TH ST SE MPL
 RIESS LESLIE EUGENE 74 MED
 STP ORONOCCO
 RIESS RHONDA KAY 73 AGFHE 282-5782
 ORONOCCO
 RIESS ROBERT EUGENE 71 IT 333-7819
 1414 3RD ST S MPL ROCHESTER
 RIESS SALLY RASMUSSEN 72 GC 483-1507
 315 BANKERS DR
 RIESTER FLOYD CHARLES 73 AGFHE 866-3517
 1306 E 78TH RHF WARASHA
 RIETHMILLER MARK REESE 74 IT
 FRONTIER HALL MPL BUFFALO
 RIETMAN THOMAS RICHARD GRAD
 329 QAK ST SE MPL
 RIETZ DEAN KENNETH 71 LAW 339-5448
 912 22ND AVE S MPL OWATONNA
 RIETZ GAYLE ANN 72 ED
 801 UNIVERSITY SE MPL OWATONNA
 RIETZ PAULA KAY 73 CLA
 MIDDLEBROOK HALL MPL SLAYTON
 RIFKIN ROSS NORMAN 73 CLA 690-1969
 740 RIVER DR STP ST PAUL
 RIGATUSO JOSEPH LEO 73 MED 646-6269
 1947 PORTLAND AVE STP OMAHA NB
 RIGBY RONALD KAY GRAD 573-2999
 3323 WEBLEY CT
 RIGER LAURIE ADRIENNE 71 GC 927-4718
 4450 MINNETONKA BLVD SLP ST LOUIS PARK
 RIGG RICHARD JAMES GRAD
 8316 34TH AV N MPL MINNEAPOLIS
 RIGGI KHOSRON GRAD
 1268 CI885 AVE STP ST PAUL
 RIGGI SUZANNE GRAY GRA GRAD 644-5586
 1268 CI885 AVE STP
 RIGGLE FRANK ROBERT 72 AGFHE 645-8462
 1361 N CLEVELAND AVE STP
 RIGGS DANA JEAN 71 AGFHE
 RIGGS HOWARD NORMAN GRAD 788-3567
 3721 FOSS RD NE STA
 RIGGS JAMES ROBERT 3 73 IT 226-5008
 1061 LOMBARD AVE STP ST PAUL
 RIGGS ROBERT MACDONALD 73 CLA
 5511 REDRUTH ST GOV GOLDEN VALLEY
 RIGO ELIZABETH LOUISE 71 CLA
 2603 7TH ST S MPL MENND SD
 RIHM MARK ANTHONY 71 GC 698-2765
 1672 BOHLMAN STP ST PAUL
 RIHILUOMA CLAYTON WAL 73 DULTH
 RIIPPA ALAN JEROME 74 IT 869-9288
 6715 COLUMBUS RHF RICHFIELD
 RIIS JOHN RICHARD GRAD 646-0598
 2115 ROBLYN AV STP ST PAUL
 RIIS LINDA CARNEY LEE 71 GC 633-0977
 2115 ROBLYN STP
 RIIS RONALD CHARLES 71 VET M 484-1810
 2807 GALTIER ST ROV
 RIKALA JOHN ARNOLD 71 CLA 338-2772
 2216 PLEASANT AVE S MPL DULUTH
 RIKHUS RAINELLE MAE 73 DULTH
 RIKKERS ROBERT HENRY GRAD
 104 CATALINA DR
 RILES THOMAS WILLIAM 73 CLA 588-4917
 3245 DREW AVE N
 RILEY ANDREW ANTHONY 71 DULTH
 RILEY DALE THOMAS 71 BUS 869-9288
 4500 ANDOVER RD EDN EDINA
 RILEY DARLENE LOUISE 74 CLA 445-4486
 RR 1 BOX 711 SHK SHAKOPEE
 RILEY DIXIE LEE 72 IT 425-4703
 ROUTE 5 BOX 53 OSO OSSEO
 RILEY ELLEN F 74 IT
 RILEY JUDY CLIFFORD 73 CLA 722-0110
 3429 25TH AVE S MPL MINNEAPOLIS
 RILEY JUSTIE RILEY KAY GRAD 473-5829
 245 GLENMOOR DR LOL
 RILEY MATTHEW MERRICK 71 GC
 620 N CLARK DR
 RILEY MICHAEL FLOYD 72 CLA 690-2970
 1330 ST PAUL AVE S STP ST PAUL
 RILEY PAMELA CHRISTINE 72 GC 224-0467
 837 SO SMITH AVE STP ST PAUL
 RILEY PATRICIA 74 CLA 890-5754
 12809 WOODVIEW CT

RISDALL WILLIAM THOMAS 16 EVERGREEN LN RISH KEVIN BRUCE	74 CLA STP ST PAUL 73 DULTH	484-3662	RIVET STEPHANIE LYNN 1373 SCHEFFER RIVKIN STEVEN ELLIOT 3725 GLENHURST AVE S RIX JANET MARIE	74 CLA STP ST PAUL 72 GC SLP ST LOUIS PARK 72 MCRRS	373-0605 MPL BEDFORD NH 73 CLA 1771 S DEMETER DR 73 CLA 378-0886
RISK PAUL EDWIN P81 W. MOORE LK DR RISLIV ANN ELIZABETH 17 SEYMOUR SE RISSER DANIEL ALDEN 632 ONTARIO ST SE RISSI DAVID JOHN 3130 WINNETKA N RIST BOYO CLIFTON 7610 PENN AV S RIST DANIEL VICTOR 5820 ELLIOT S RIST DAVID WALTER 5820 ELLIOT AVE S RISTAU KEVIN CARL 813 UNIV AVE SE RISTE SANDRA ELAINE 1219 22ND AVE NE RISTENIN TERRY LEE 704 E 7TH ST RISTOW SANDRA SEIF SUE	74 IT FRD FRIDLEY 72 GC MPL MINNEAPOLIS 72 MED MPL STEWARTVILLE 72 CLA MPL FERDALE MI GRAD RHF RICHFIELD 71 CLA MPL MINNEAPOLIS 73 CLA MPL MINNEAPOLIS 73 CLA MPL ELMORE 72 CLA MPL MINNEAPOLIS 71 MCRRS GRAD		ROAN CHERYL JEAN	74 CLA	
RISTOW SHARON FAYE	71 DULTH		ROARK BRADFORD JOSEPH 8813 MONROE NE ROBACK RICHARD J 2301 GARFIELD ST NW ROBACK STACY ARI 2728 MONTEREY ROBAN IRENE ELIZABETH 315 BANKERS DR ROBAROS LOUIS KERON 1306 E 78TH ROBB DENNIS MICHAEL 8527 CHRISTIANA AVE ROBB JOHN MAURGRIDGE 329 OAK ST SE ROBB PAMELA WHITMAN	73 IT BLA BLAINE 73 AGFHE MPL MINNEAPOLIS GRAD SLP ST LOUIS PARK 71 ED MPL MINNEAPOLIS 73 LAW MPL LOUISVILLE KY GRAD 73 CLA MPL MINNEAPOLIS 72 DULTH	374-5303 MPL ROCKFORD 74 CLA 724-9292 MPL MINNEAPOLIS 72 GC 282-4973 ROCHESTER 73 CLA 866-1958 MPL MINNEAPOLIS 71 BUS NEW ULM 73 CLA FARIBAULT 73 CLA 338-3746 MPL FARIBAULT 73 CLA 699-6282 STP ST PAUL GRAD 822-1657 MPL 73 DULTH
RISTVEDT RAYMOND EARL 940 FRANKLIN TERR RITARI IRVING NEIL	71 CLA MPL WADENA AS DULTH	332-4915	ROBB TERESA GAIL 801 UNIVERSITY SE ROBBINS JANET LINDA 501 5TH ST SE ROBBINS JEPOLD LEWIS 1048 ST PAUL AVE ROBBINS KARYN JOHNSON	71 ED MPL MINNEAPOLIS 73 LAW MPL LOUISVILLE KY GRAD 73 CLA MPL MINNEAPOLIS 72 DULTH	
PITCHIE BRUCE RICHARD	72 DULTH		ROBBINS MARIN KAY 9541 16TH AVE S ROBBINS STEPHEN EARLE 2405 AQUILA N ROBENSON RONALD LEE 4412 3RD AVE S ROBEROS DEANNA LYNN RE 1816 15TH AV S ROBERSON CASSANDRA KAY 1268 GIBBS AVE ROBERSON JOYCE KAYE 4424 5TH AVE S ROBERSON LITA T 15 DANA ST ROBERSON SARA SELLS 4920 STEVENS AVE S ROBERTS ADELE ELIZABET	71 ED MPL MINNEAPOLIS 73 CLA MPL MINNEAPOLIS 71 GC MPL MINNEAPOLIS 71 GC MPL MINNEAPOLIS GRAD AS ED MPL	
RITCHEE CLYDE HOWARD	71 CULTH		ROBERTS ARTHUR JOHN 223 CEDAR AVE ROBERTS BENJAMIN FRANK 1667 GRAND AVE ROBERTS BETTY JANE	73 CLA MPL FARIBAULT GRAD STP 74 DULTH	
RITCHEE GLEN MURRAY BOX 83	73 AGFHE		ROBERTS BRADFORD CRAIG	73 CLA MPL	
RITCHEE JAMES SERL BOX 682 FEDERAL BLDG RITCHEE RALPH CHARLES	GRAD SUPERIOR WI 73 DULTH	398-5060	ROBERTS CAROL ANGELA COMSTOCK HALL ROBERTS CAROL TIENTER 7600 61 AVE N ROBERTS CAROLE ANN 4808 WOODHILL WAY ROBERTS BAROLYN SUE	74 AGFHE MPL 71 ED NMH 73 CLA EDN EDINA 71 DULTH	
RITCHEE WALLACE PARKS 1113 FALLSMEAD WAY RITER JAMES HAROLD 765 RANDY AVE RITER MARY ANN 765 RANDY RITER RICHARD ROBERT 765 RANDY AVE RITMAN ERIC LEJ 899F HOPIFSTEAD VILLAGE RITTEL DANIEL FRED 1301 5TH AVE S RITTENHOUSE STEPHEN W 108 MEADOW LN RITTENHOUSE TERRY LEE RT 1 RITTER CHARLEEN LAURA	GRAD 73 CLA SHV SHOREVIEW 72 MEOTC SHV SHOREVIEW GRAD SHV SHOREVIEW GRAD MALVERN EAST 71 ED ANK ANOKA 73 MCRRS BRECKENRIDGE 72 IT LKV LAKEVILLE 72 DULTH	762-5982	ROBERTS CECIL EARL JR PIONEER CT ROBERTS CHRISTY JEAN SANFORD HALL ROBERTS COLLEEN LOUISE 5632 BRUNSWICK W ROBERTS CONNIE MARIE 3411 MILTON ST ROBERTS DIANE MAXINE 3236 LYNDALE S ROBERTS DONALD DEPT OF ECONOMICS ROBERTS DONALD LINNE	73 CLA MPL 74 CLA CYT CRYSTAL AS CLA STP STAPLES 73 CLA MPL MINNEAPOLIS GRAD 71 DULTH	
RITTER CLARE LOUISE 3140 W CALHOUN BLVD RITTER DOROTHY ANN 1053 15TH AVE SE RITTER GAIL 2021 STEVENS S RITTER JANET EILEEN	GRAD MPL MINNEAPOLIS GRAD MPL 74 CLA MPL CONN RAPIDS 73 DULTH	922-2822 331-4430	ROBERTS FREDERICK HENR 2337 E BURKE AV ROBERTS GARY GUNNAR LA 3521 OAKLAND AVE ROBERTS GEORGE WILLIAM 7044 4TH AVE S ROBERTS GLADYS REDLA 3123 18TH AVE SO ROBERTS HARRY RAY	73 CLA MPL FORT SNELLING 74 CLA 74 CLA AS CLA 73 CLA MPL MINNEAPOLIS GRAD 71 DULTH	
RITTER JOANNE CAROL 2534 OREGON AVE S RITTER KENNETH INST OF CHILO DEVEL RITTER MARGARET MARY 159B HAGUE RITTER MARK STEVEN 3905 ABBOTT AVE N RITTER MARY CATHERINE 1409 COMD AVE SE RITTER NANCY MALINCA 6401 JACKSON ST NE RITTER RONALD VIRGIL 610 IDAHO AVE RITTMILLER ROY STEPHENS HALL RITZINGER JOHN BURDICK 910 W EDGEWATER AVE RIVARD ALLEN JAMES 1000 8TH ST SE RIVARD ANN MARGARET 7426 ELLIOT AVE RIVARD ELIZABETH LOUIS 28 OAK KNOLL DR RIVARD KATHLEEN MARIE 507 S BROADWAY RIVAS ALVARO PIO BERNU CHEMICAL ENG BLDG RIVERA ALBERTO MIGUEL	71 ED MPL MINNEAPOLIS GRAD MPL PHILADELPHIA PA 72 CLA STP ST PAUL 72 IT MORRIS GRAD MPL JOLIET IL 72 ED FRD FRIDLEY 73 MCRRS ALBANY 72 CRCKS MPL MINNEAPOLIS 71 GC SHV SHOREVIEW 71 IT MPL ARGYLE 71 CLA RHF RICHFIELD 71 ED WTB WHITE BR LK 72 CLA STW WHITE BR LK GRAD MPL COLUMBIA 71 CLA	545-4367	ROBERTS GARY WILLIAM 7044 4TH AVE S ROBERTS GLADYS REDLA 3123 18TH AVE SO ROBERTS HARRY RAY	73 CLA MPL 74 CLA AS CLA 73 CLA MPL MINNEAPOLIS GRAD 71 DULTH	
RIVERA MARGARITA VBALL 3756 10 AVE S RIVERA SR GLORIA COMSTOCK HALL RIVERS CAROL LEA 3437 FREMONT S RIVERS JANIS KAY 1060 ESTHER LN RIVET GARY LEO 1120 HAGUE ST	72 GC MPL CRYSTAL TX GRAD MPL 74 CLA MPL 74 CLA MEV MIESVILLE 72 CLA STP MIAMI BCH FL	823-6357	ROBERTS JANE FRANCIS CENTENNIAL HALL ROBERTS JEFFREY SCOTT 1719 W 90TH ST ROBERTS KATHRYN RAY 991 COTTAGE PL	GRAD STP NEW BRIGHTON 71 GC MPL 72 LAW RHF RICHFIELD 73 CLA MPL MINNEAPOLIS 73 MCRRS FORESTON GRAD MPL LOMBARD IL 72 CLA BLT BLOOMINGTON 73 CLA	777-8454 823-2732 869-8597 724-9292 589-4792
			ROBERTS KATHRYN RAY 991 COTTAGE PL	74 CLA 484-6126 SHV SHOREVIEW	
			ROBERTS KENNETH GEORGE CENTENNIAL HALL ROBERTS LAWRENCE PAUL 1771 S DEMETER DR ROBERTS MARILYNNE KAY 840 18TH AVE SE ROBERTS MICHAEL HOWARD 50 WILLIAMS SE ROBERTS MYRNA MORRISON 2237 FAIRMOUNT AVE ROBERTS NANCY GAY	73 AGFHE MPL BEDFORD NH 73 CLA 73 CLA 74 CLA 74 CLA 74 MORRS WAYZATA	373-0605 MPL BEDFORD NH 73 CLA 378-0886 74 CLA WAYZATA GRAD STP ST PAUL 74 MORRS WAYZATA
			ROBERTS PAUL A 10554 WENTWORTH ROBERTS RICHARD DEAN 5515 W BALD EAGLE BLVD ROBERTS RICHARD KOHLER 4809 PLEASANT AVE S ROBERTS ROANNE FAITH 410 E 102ND ST ROBERTS ROBERT CLAYTON	73 CLA BRC BROOKLYN CNTR GRAD MPL SEQUOIA 71 DULTH	73 CLA 71 CLA 73 CLA 74 CLA 73 DULTH
			ROBERTS SHARYL JEAN 1929 HENN AVE ROBERTS STANLEY HARDIN 3123 18TH AVE S ROBERTS STEVE ALAN RT 3 BOX 5A ROBERTS STEVEN SMITH 5861 PORTLAND AVE S ROBERTS WILLIAM KEITH RR 2 ROBERTSHAW ANNETTE MAR 329 7TH ST NW ROBERTSHAW CAROL MARY 1628 ELLIOT AVE S ROBERTSON ANN MARIE 1147 ST PAUL AVE ROBERTSON CHARLES DURR 2732 2ND AVE S ROBERTSON CHERYL JEAN	73 IT MPL 74 CLA GRAD 72 GC MPL GRAD MPL 71 GC MPL 72 GC MPL 73 CLA MPL 71 GC MPL AS ED MPL 73 CLA MPL 74 DULTH	374-5303 MPL ROCKFORD 74 CLA 724-9292 MPL MINNEAPOLIS 72 GC 282-4973 ROCHESTER 73 CLA 866-1958 MPL MINNEAPOLIS 71 BUS NEW ULM 73 CLA FARIBAULT 73 CLA 338-3746 MPL FARIBAULT 73 CLA 699-6282 STP ST PAUL GRAD 822-1657 MPL 73 DULTH
			ROBERTSON DALE ALAN 1406 LINCOLN TERRACE N ROBERTSON DOUGLAS FRED 2611 CENTRAL AVE NE ROBERTSON EDDIE BERT 1912 SHARON AVE SE ROBERTSON GREGORY JOHN	72 BUS MPL MINNEAPOLIS GRAD MPL GRAD MPL 73 AGFHE	788-5127 MPL MINNEAPOLIS GRAD MPL GRAD 338-2707 MPL 73 AGFHE
			ROBERTSON JAMES CARL BOX 81 ROBERTSON KATHLEEN MAR 320 7TH ST SE ROBERTSON KAY ROBERTA 101 2ND ST SW ROBERTSON KENNETH BLAK 3204 LYNN AVE S ROBERTSON KYLE DENISE 341 PARK LANE ROBERTSON LINDA MAE 613 ERIE SE ROBERTSON MARGARET JUV 729 8TH AV SE ROBERTSON PARK EUGENE 2187 MARGARET ROBERTSON NANCY LEE	GRAD MARSHALL 73 CLA MPL CHANHASSEN 72 ED ROSEAU GRAD SLP KEENE NH 72 ED 71 NURS MPL MINNEAPOLIS GRAD MPL 73 DULTH	455-4569 SSP SOUTH ST PAUL 331-5878 MPL MINNEAPOLIS GRAD MPL STP ST PAUL 73 DULTH
			ROBERTSON NANCY LYNN 48 27TH AVE SE ROBERTSON RICHARD G	74 CLA MPL BIGELOW 74 DULTH	333-0626 MPL BIGELOW 74 DULTH
			ROBERTSON ROBERT EDWAR 9820 W 16TH ST ROBERTSON SHERILYN JON 315 10TH AVE SE ROBERTSON SUE ELIZABET 3175 S CREWENWOOD DR ROBERTSON SUSAN JANE D 2121 HENNEPIN AVE SO ROBERTSON SUSAN MAY MIDDLEBROOK HALL ROBERTSON SYLVIA RUTLE 1912 SHARON AVE SE ROBERTSON THOMAS MEUSE 729 8TH AVE SE ROBESON ANITA GAYLE 522 12TH AVE SE ROBICHAUD OMER DONALD 342 MACLAUGHLIN DR ROBILLARD JANICE JEAN 524 ONTARIO ST SE ROBILLARD NANCY ELIZAB 1007 ORKLA DR ROBILLARD PAULETTE YVO	AS GC 71 ED MPL ST PAUL 73 AGFHE STP ST PAUL 74 CLA MPL 74 CLA GRAD MPL ASHLAND OH 73 CLA MPL SOUTH ST PAUL GRAD 73 CLA MPL MINNEAPOLIS 71 CLA GOV GOLDEN VALLEY 72 DULTH	474-4210 MPL MINNEAPOLIS 331-9152 MPL ST PAUL 636-1982 STP ST PAUL 377-1718 MPL 938-7149 MPL MINNETONKA GRAD MPL GROSSE PT PK MI GRAD 331-3346 MPL ASHLAND OH 73 CLA MPL SOUTH ST PAUL GRAD 73 CLA 378-1874 MPL MINNEAPOLIS 71 CLA 339-6677 GOV GOLDEN VALLEY 72 DULTH
			ROBIN SANDRA CATHERINE 3431 MORGAN AV N ROBIN SHERRY LEE 928 5TH ST SE ROBINETTE LINDA ANN 700 UNIV AVE SE ROBINS BAIBA ZANE 11 LUDLOW AVE ROBINS BRUCE ALAN 2130 GRAND AVE ROBINS LEONARD SHERWIN 4421 MINNETONKA BLVD ROBINS MICHAEL HARRY 1820 5TH ST S	AS CLA 73 CLA MPL WATERLOO IA 71 ED MPL SHAKOPEE 73 CLA STP ST PAUL 72 GC STP GRAD SLP ST LOUIS PARK AS CLA MPL TOMAH WI	521-9363 MPL MINNEAPOLIS 333-0297 MPL WATERLOO IA 71 ED MPL SHAKOPEE 73 CLA 646-1980 STP ST PAUL 72 GC 690-3424 STP GRAD 922-3668 SLP ST LOUIS PARK AS CLA MPL TOMAH WI

ROBINS RICHARD JAY 73 CLA 225-4234
823 LAUREL STP TOMAH WI
ROBINSON ARLENE WEPPLD 72 CLA 377-5428
507 HUMBOLDT AVE N MPL MNNEAPOLIS
ROBINSON BARBARA MEYER 72 GRAD 644-6436
1223 GIBBS STP
ROBINSON BEVERLY JOAN 72 AGFHE
2235 ROSEWOOD ROV ROSEVILLE
ROBINSON ELIZABETH ANN 73 CLA 331-5373
329 10TH AV SE MPL
ROBINSON FREDERICK BRU 73 GRAD 644-6436
1223 GIBBS AVE STP ST PAUL
ROBINSON GLADYS 71 GC 646-3383
1151 DAYTON STP
ROBINSON JAMES EDWARD 71 CLA 473-6497
16500 TONKA WAY MTV MINNETONKA
ROBINSON JAMES L 72 AGFHE
502 S CROCKER AV THF RIVR FLS
ROBINSON JAMES LOUIS 74 DULTH 281-2512
1318 RADISSON RD CROCKSTON
ROBINSON JAMES RAY 71 CLA 488-2117
993 W DRAPER AVE ROV
ROBINSON JAMES REED 71 CRCKS
ROBINSON JEFFREY ALLEN 72 LAW
MPL MNNEAPOLIS
ROBINSON JO ANN 73 CLA
209 E 19TH ST MPL JOINER AR
ROBINSON JUDY LYNN 72 GC 377-3326
852 EMERSON AVE N MPL MNNEAPOLIS
ROBINSON JULIA WILLIAM 71 IT 722-5843
2317 30TH AVE S MPL
ROBINSON KAREN ELAINE 71 GRAD 252-2895
213 3RD ST S RUSH CITY
ROBINSON KIM LESLIE 72 CLA
SLP ST LOUIS PARK
ROBINSON LAURIE ELIZAB 72 ED 781-8919
3839 HART BLVD CLM COLUMBIA HTS
ROBINSON LAWRENCE G 71 ED 529-1006
1614 PENN AVE N MPL
ROBINSON LEE DAVID 74 IT 935-3903
12812 WAYWOOD LANE HTV MINNETONKA
ROBINSON LESLIE 73 CLA 374-1367
1711 EMERSON AVE SO MPL MNNEAPOLIS
ROBINSON LOREN EUGENE 71 CLA
2020 22ND AVE SO MPL MAHTOMEDI
RR 1 BOX 157 GRAD 425-6352
ROBINSON PHILLIP ERIC 72 ED 869-7369
7309 JAMES AVE S MPL MNNEAPOLIS
ROBINSON RICKI MICHAEL 74 CLA 465-3324
NEW RICHLAND
ROBINSON ROBERT ASHLEY 71 PH 645-2062
1470 SHFLDON ST STP NEW ZEALAND
ROBINSON SCOTT FREDERIC 71 AGFHE 429-1098
2336 MAYFAIR HTB WHITE BR LK
ROBINSON SHELLEY KAYE 72 DULTH
ROBINSON SHELLEY ROSE 73 DULTH
ROBINSON STEPHEN WILLIAM 71 GRAD
2701 BRUNSWICK AVE S MPL
ROBINSON SUSAN PETRIE 73 CLA 722-4253
4219 LONGFELLOW AVE SO MPL MNNEAPOLIS
ROBINSON SUSAN SMITH 74 CLA 331-8508
2315 TALMADGE AVE SE MPL
ROBINSON UNA BEE 71 GRAD
525 10TH AVE SE MPL
ROBINSON WILLIAM SCOTT 72 CLA
1631 UNIVERSITY AVE SE MPL SIDOUX CITY IA
ROBITZ MARK KENNETH 73 IT 929-2954
5901 W 25 1/2 ST SLP ST LOUIS PARK
ROBL MARGIT VOSS 73 CLA
2500 QUEENSLAND LN WAY WAYZATA
ROBLE KEITH OWEN 73 IT
ROBLE MARK DUANE 72 IT
RR 2 SPRING GROVE
ROBNIK BRUCE RONALD 71 DULTH
ROCCIO CHARLES ANGELO AS DULTH
ROCCIO JACQUELINE ANN AS DULTH
ROCCO RAYMOND ANTHONY 71 GRAD 645-4425
2024 COMMONWEALTH STP
ROCKER JOANN GLADYS 72 CLA 377-1173
2447 ALDRICH AVE S MPL WASECA
ROCH THOMAS FRANCIS 72 CLA 920-1746
4441 CLAREMORE DR EDN EDINA
ROCHAT THOMAS RONALD AS ED 545-4568
2501 YUKON AVE S MPL MNNEAPOLIS
ROCHE BARBARA JEAN 74 CLA 561-4462
816 69TH AVE N MPL MNNEAPOLIS
ROCHE DONALD LOUDON 71 CLA 824-2466
5007 FREMONT SO MPL MNNEAPOLIS
ROCHE MICHELE SUZANNE 73 CLA 373-6037
PIONEER CT MPL MNNEAPOLIS
ROCHEFORD RITA MARY 71 GC
EDN EDINA
ROCHELEAU RAINER GRELL 71 MED 644-4165
1186 GIBBS AVE STP DULUTH
ROCHELEAU ROSEMARY ANN 74 DULTH
ROCHLIN MELVIN GRAD
ROCK JEFF ROBERT 73 CLA
854 RIVER LN ANK ANOKA
ROCK RICHARD FRANKLIN 74 CLA 588-4716
5218 ST CROIX AVE GOV GOLDEN VALLEY
ROCK SARA ELIZABETH AS ED 866-5644
901 E 77TH ST RHF KIEL WI
ROCKFERS THOMAS H 71 PH 484-6229
2365 N DALE ROV AUSTIN
ROCKLER BARRY MICHAEL 73 CLA 929-8290
2751 JERSEY S SLP ST LOUIS PARK
ROCKLEP KENNETH MARK 72 CLA
516 CLOVER LEAF DR GOV GOLDEN VALLEY
ROCKLER ROBERT HAROLD 72 IT 545-4540
510 CLOVER LEAF DR MPL MNNEAPOLIS
ROCKLITZ GARY JOHN 72 IT 633-3785
2445 N PASCAL ROV ROSEVILLE
ROCKMAN RLYNN CRAIG AS CLA 788-5423
831 40TH AVE NE CLH
ROCKNE MARY ELLEN 71 CLA 331-9152
315 10TH AVE SE MPL HOPKINS
ROCKSTROM ROBERT JOHN 74 CLA 771-1154
718 F 6TH ST STP ST PAUL
ROCKSWOLD GAYLAN LEE 71 GRAD 331-2742
825 22ND AV SE MPL MADISON
ROCKVAM LELAND NORMAN 71 IT 335-5013
13 27TH AVE SE MPL ROCHESTER
ROCKWELL DAVID RAYMOND 71 GC
415 20TH ST W MPL MNNEAPOLIS
ROCKWELL ELIZABETH KAY 73 CLA 445-1962
629 E 8TH AVE SHK SHAKOPEE
ROCKWELL GEORGE DAVID 71 ED 445-1962
620 E 8TH AVE SHK SHAKOPEE
ROCKWELL JO LYNN 74 CLA 861-5443
5638 FREMONT AV S MPL MNNEAPOLIS
ROCKWOOD JEFFREY ENGLI 73 IT 473-1037
17535 26TH AVE N WAY WAYZATA
RODRY CRAIG ROBERT 71 CLA 537-7157
5709 TWIN LAKE TERR CYT CRYSTAL
RODD RANDALL ALLEN 74 DULTH
RODE JOHN EDWARD 72 LAW 776-4953
291 BIRMINGHAM STP
RODERBERG EVAN TORIUS 73 CLA
801 UNIVERSITY SE MPL MONTEVIDEO
RODECK WILLIAM BERNARD 72 GC
501 5TH ST SE MPL MNNEAPOLIS
RODEKUMR JUDITH MAE 73 CLA
8316 ZANE BRP
RODEL DONNA MARIE 73 CLA 331-6395
621 15TH AVE SE MPL BIRD ISLAND
RODELL CHARLES FRANKLI 71 GRAD 645-4489
2348 BUFORD AV STP LA CROSSE WI
RODELL SUZANNE KAY 73 CLA
2348 BUFORD AVE STP ONALASKA WI
RODENBORG MURIEL K 72 CLA 452-1097
2311 HWY 55 MEV
RODENKIRCHEN JANE MARI 71 GRAD 699-9074
229JA HIGHLAND PKWY STP ST PAUL
RODENZ DANFIELD EUGENE 71 GRAD
CENTENNIAL HALL
RODGER JAMES MICHAEL 72 GC 789-1318
1028 24TH AVE NE MPL MNNEAPOLIS
RODGERS CHARLES STEWAR GRAD
RODGERS DAVID LOUIS 72 CLA 929-4328
3355 XENWOOD AVE S SLP ST LOUIS PARK
RODGERS JAMES HENRY 71 BUS
RODGERS LABAN JACKSON GRAD 376-6534
MIDDLEBROCK HALL MPL SAN ANTONIO TX
RODGERS ROBERT WILLIAM 71 DULTH
RODI LUANN JANE 73 CLA 771-3723
1307 BIRMINGHAM STP ST PAUL
RODICH MICHAEL EVAN 74 CLA
2330 RHODE ISLAND SLP ST LOUIS PARK
RODIE DOROTHY MARCELLA GRAD
RODIN GARY WILLIAM 73 CLA 729-3214
5656 22ND AVE S MPL MNNEAPOLIS
RODIN JAMES ALLEN 73 LAW 331-5997
1717 UNIVERSITY SE MPL MNNEAPOLIS
RODMAN DEAN RICHARD 71 BUS 771-7592
1335 CLARENCE STP ST PAUL
RODNE KJELL JOHN 71 DULTH
RODNER CAROLE JEAN GRAD 645-8190
ST OLAF COLLEGE
RODRIGUE FLOYDEEN LITS GRAD
5632 BRUNSWICK W MTV
RODRIGUEZ CHARLES PAUL 74 IT 224-0502
14 W GEORGE STP ST PAUL
RODUM DAVID LORENTZ 71 CLA 473-9378
17009 GRAYS BAY BLVD WAY WAYZATA
RODVOLD JEFFREY WALLAC 74 DULTH
ROE ELSA JOAN GRAD 545-1802
3621 LANCASTER LN N MPL MNNEAPOLIS
ROE GERALD BRUCE GRAD 537-3742
4100 LAKE BREEZE N MPL
ROE MAHLON MICHAEL 74 DULTH
ROE ROGER R JR 73 LAW
209 5TH ST SE MPL WAYZATA
ROE VICKI CORINNE 73 CLA 335-2904
606 20TH AVE SO STP ST PAUL
ROEBKE JAMES STUART 73 AGFHE 844-3985
HECTOR
ROEBKE KENNETH G 73 DULTH
ROEGERS JEAN CLAUDE GRAD 644-8092
2257 PRISCILLA ST STP BELGIUM
ROEHL ARLENE THERESE 74 CLA
RT 2 BOX 155A HPP MAPLE PLAIN
ROEHL CANDICE ANN 72 CLA 333-7339
917 15TH AVE SO MPL MNNEAPOLIS
ROEHL KAREN LOUISE GRAD 825-1570
4017 14TH AV S MPL EAST DETROIT MI
ROEHL STEPHEN GAYLORD 73 CLA 573-9326
4401 VERA CRUZ CYT CRYSTAL
ROEHNING ELMYRA FINK M AS ED 633-3414
2976 PATTON RD STP ST PAUL
ROEHRENBACH JAMES ROBE 73 CLA
2237 FAIRMOUNT AVE STP ST PAUL
ROELIKE MARTLYN ELIZAB 72 ED 373-5193
JOHNSTON HALL MPL BELGRADE
ROELIKE TIMOTHY PETER 74 IT 256-3297
217 E 1ST ST N MELROSE
ROELL DONALD F 74 IT 373-8065
1431 TODD AVE ALBERT LEA
ROELLER RAYMOND ROBERT 71 GC
1807 STILLWATER AVE STP ST PAUL
ROELOFS GERALD LEE 73 CLA
ROEMER DONALD JOSEPH 73 AGFHE 739-1916
3008 BIRCHWOOD RD STP ST PAUL
ROEMER MARGARET LOUISE 71 CLA 331-8305
923 FULTON ST SE MPL WINONA
ROEN PAUL MICHAEL 71 DULTH
ROENFELDT GAYLORD BERN 73 CLA 784-3155
1337 NE 105TH LN BLA
ROEPKE JAMES WILLARD 73 CLA 690-2048
1481 LINCOLN AVE STP ST PAUL
ROEPICK SHARON LOUISE 73 MORRS
U M M ALBANY
ROERS JAMES PHILLIP 72 CRCKS
STEPHENS HALL PARKERS PR
ROERS ROLLAND HUBERT 73 LAW 336-4710
2020 22ND AVE S MPL PARKERS PR
ROES GEORGE DAVID 73 CLA
TERRITORIAL HALL MPL WADENA
ROESKE LAURA JOYCE 73 MORRS
ST PAUL
ROETHLER EPIC JOSEPH 71 DULTH
ROETHLISBERGER FRED AD GRAD 644-6544
1221 FIFIELD STP MEMPHOSEE FL WI
ROFF JAMES DAVID GRAD
709 8TH AVE SE MPL MNNEAPOLIS
ROFF LINDA MARIE 71 ED
1912 SHARON AVE SE BLT
ROFF MARY PATRICIA 73 CLA
10025 GIRARD AVE S BLT BLOOMINGTON
ROFORTH MICHAEL VERNON 72 CRCKS
STEPHENS HALL FRAZEE
ROGGE CHARLENE CLAIRE 73 CLA
PIONEER HALL MPL FERGUS FALLS
ROGER FRANCIS HENRI GRAD 644-5052
1131 HAMLIN AVE N STP BELGIUM
ROGERS ANN EDLAM GRAD 777-4412
1610 E SANDHURST DR MPW
ROGERS ARTHUR JR 71 GC
ROGERS BEVERLY JANE AS AGFHE
1280 GIBBS AVE STP
ROGERS BRUCE JOHN 71 IT 721-7009
2209 E 33RD ST MPL MNNEAPOLIS
ROGERS BRUCE LUNNON 71 DULTH
ROGERS CHARLES JOSEPH GRAD
STP
ROGERS CHERYL RENEE 73 CLA 544-5323
9016 34TH AVE N NWB NEW HOPE
ROGERS CLARISSA MAE 72 CLA 824-0989
3740 3RD AVE S MPL
ROGERS CONSTANCE LYNN 73 DULTH
ROGERS DANIEL LESTER AS CLA 772-1279
660 CLEAR STP STILLWATER
ROGERS DANNY CLAY 74 DULTH
ROGERS DARYL THOMAS 74 CLA 724-3368
2600 17TH AVE SO MPL MNNEAPOLIS
ROGERS DAVID EDWARD GRAD 633-7716
1390 NW 7TH ST NWB NEW BRIGHTON
ROGERS DENNIS FREDERIC 73 CLA 739-8885
1000 LAKEWOOD DR MPW MAPLEWOOD
ROGERS EVAN DAVID GRAD
1815 DUNCAN LN
ROGERS FAITH MELISSA 73 CLA 331-3199
143 ORLIN AVE SE MPL MNNEAPOLIS
ROGERS GLENN ALAN 74 IT 777-5336
1414 SOPHIA MPW MAPLEWOOD
ROGERS HARRY MOORE GRAD 823-6562
5609 11TH AV S MPL
ROGERS JACQUELYN EMMA 73 CLA
334 MOUNDS BLVD STP CENTURIA MI
ROGERS JAMES RUSSELL GRAD 645-3202
1733 SELBY AVE STP ST PAUL
ROGERS JULIE NOVARIA A 72 CLA 377-2653
2212 GIRARD AVE S MPL MINNETONKA
ROGERS KATHELEN DIANE 71 CLA 771-3885
602 E IVY AVE STP ST PAUL
ROGERS LARRY WALTER 72 ED 869-3696
6637 PORTLAND AVE S RHF RICHFIELD
ROGERS LYNN LEROY GRAD
1909 3RD ST NE MPL GRAND RAPIDS MI
ROGERS MARGARET ELLEN 73 CLA 699-0674
1740 HIGHLAND PKWY STP ST PAUL
ROGERS MARTIN DAVID 74 DULTH
ROGERS NEAL STERLING GRAD
RT BOX 32

ROSS ELLEN JEAN 1376 8TH ST SE ROSS FAITH SARAH 1888 GRAND ROSS FLOYD BURTON 1218 W 53 ST ROSS GARY GENE	73 CLA 331-9988 MPL WAYZATA AS ED 699-5085 71 GP 823-4439 74 DULTH	ROSSMAN JOAN KATHERINE 5732 10TH AVE S ROSSMAN WILLIAM ALLEN 514 SE HURON ROSSMANN JEFFREY ALLAN 7710 PENN AVE S ROSSOFF LAWRENCE PAUL 1395 SARGENT AVE ROSSOX ROXANNE LOUISE 857 RICE ST ROSTAD ANN MARIE S RIVER OAKS ROSTAD ROLAND VALLNEY 2714 GRAND AVE S ROSTAD THOMAS JAMES RR 2 ROSTAL RICHARD JOHN 5030 PENNINE PASS ROSTBERG JOHN LANGDON	72 PHARM 823-6359 MPL MINNEAPOLIS 73 CLA 331-1769 MPL BIGFORK 72 DENT 866-3243 RHF ST PAUL 71 CLA 699-0874 STP ST PAUL 73 CLA 488-8957 STP ST PAUL 73 CLA 233-3846 MOORHEAD 74 CLA MPL MINNEAPOLIS 71 CLA MOORHEAD GPAD 788-8098 CLM MERRILL WI 72 DULTH	ROTHSCHILD LILY ERNA 72 CLA ROTHSTEIN MARC LEWIS 1730 W LARPENUTE ROTHSTEIN MINA RAE 5930 CAMDEN N ROTHMFLER THERESA CAV 8707 GROSPPOINT AVE S ROTLEWICZ MARK STEVEN 1406 HILLSBORO AVE SO ROTNEM DIANE LOUISE 904 21ST AVE S ROTRAMEL TOM J 6943 DREW AVE N ROTTA JAMES ROBERT 3085 OLD HIGHWAY ROTTER FRANCIS JOSEPH 3395 GARFIELD ST NE ROTTLER MARY LOUISE CE 2910 BLOOMINGTON AVE S ROTTSCHAEPER WILLIAM F 516 UNIVERSITY AVE SE ROTZIEN MARK ARNOLD RTE 1 ROUEN JOHN THOMAS 3220 GIRARD AVE SO ROUES KENNETH JOSEPH 120 LAKE AVE S ROUFES RICHARD THOMAS 129 FAIRLAWN AVE ROUGH PAMELA JEAN	71 VET M 644-4383 FLH MINNEAPOLIS 71 CLA MPL MINNEAPOLIS GRAD 459-6275 CTG 73 CLA 545-7030 SLP ST LOUIS PARK 73 CLA 339-6615 MPL ST CLOUD 71 CLA 561-3582 BRD BROOKLYN CNTY GRAD ROV GRAD 781-4463 MPL MILWAUKEE WI 73 CLA 722-4439 MPL LAWRENCE MA 71 IT MPL MINNEAPOLIS 73 CLA HUTCHINSON 71 GC 824-0923 GRAD 485-2186 WINSTED 71 ED WINSTED 71 AGFHE		
ROSS JEFFREY ALLAN 310 8TH ST SE ROSS JESSIE HOPE	GRAD MPL MINNEAPOLIS 72 DULTH	ROSS JOHN EDWIN MIDDLEBROOK HALL ROSS JUDITH KATHERINE 1428 6TH ST ROSS KURT KUHN 1998 BREWSTER ROSS LINDA MACK 2061 UTAH S ROSS MABEL SCOTT 31 BOUNDARY AVE ROSS MARVEL LYNN 957 DODD RD ROSS MARVIN JONATHAN 1888 GRAND AVE ROSS MARY KATHRYN 1900 RIVERSIDE SO ROSS MARY PHILMENA 116 SE WALCOLM ROSS MICHAEL KEVIN 1869 ASHLAND AVE ROSS MICHAEL NEIL MIDDLEBROOK HALL ROSS MICHELE ANN 2305 DODD RD ROSS NANCY JO 1692 E NEBRASKA ROSS PATRICIA ANN MIDDLEBROOK HALL ROSS PATRICIA FLAINE COMSTOCK HALL ROSS PATRICK JOSEPH 1888 GRAND AVE ROSS REBECCA ELIZABETH 1108 4TH ST S E ROSS RICHARD MCCLAIN 410A 25TH AVE S ROSS RICHARD ROY 1973 ELDRIDGE AVE ROSS ROBERT JAMES 12811 LONE OAK DR ROSS ROBERT STEVEN 2310 ALDRICH AV S ROSS RONALD DEAN	73 LAW MPL NEW CANAAN CT 71 ED 331-3639 MPL ST PAUL 71 AGFHE 645-8214 STP ALBERTA 71 CLA 546-1459 SLP GRAD 624-3836 GRAD WSP WEST ST PAUL 73 CLA STP ST PAUL 74 CLA 338-8179 MPL HIBBING 73 NURS 338-3432 MPL LITCHFIELD 74 CLA STP ST PAUL 74 CLA MPL SKOKIE IL 71 GC 454-1483 MEN MENDOTA 73 CLA 776-4327 STP ST PAUL 71 GC MPL INT FALLS 73 CLA MPL MEMPHIS TN 73 CLA 699-5085 STP ST PAUL 73 CLA 378-1407 MPL BLOOMINGTON 73 CLA 724-7819 MPL 73 CLA 631-0087 ROV ROSEVILLE 71 ED HOP 74 MED 377-8882 MPL ORTONVILLE 71 DULTH	ROSTFR MARY ROSALIND, 7515 EDGEBROOK DR ROSTER VALERIE ANN 7515 EDGEBROOK DR ROSTOCK JAMES LEELAND CENTENNIAL HALL ROSTON MARGARET ROSE 2129 15TH AVF S ROSVOLD VICKIE JOY ROSWICK WAYNE ALAN 630 CLEVELAND AV SW ROSZELL BYRON LYNN 2125 E RIVER TERR ROTAR ROBERT ANTON 434 PIERCE ST NE ROTE BARRY ALAN ROTH ALVIN R RT 1 ROTH ANITA LOUISE COMSTOCK HALL ROTH BRUCE EVAN 6516 GEORGIA AVE ND ROTH CRAIG DONALD 6901 GLEASON RD ROTH GENE FRANCIS ROTH JAMES MICHAEL 7338 CHICAGO AVE S ROTH JAY FRANKLIN 1698 17TH AVE NW ROTH JOHN DREW 1306 67TH AVE N ROTH JOHN MARK RT 7 BOX 26 ROTH JOHN PAUL 8132 YORK AVE S ROTH MAREN K ELIZABETH RT 7 BOX 26 ROTH NANCY ANN 2727 PILLSBURY AVE S ROTH PETER CHARLES 4425 RHODE ISLAND ROTH RITA MARIE 4820 PLEASANT AV S ROTH TERRY ROBERT 1703 ASHLAND ROTH THOMAS HALE 500 53 ST W ROTH VICTORIA ANN 4320 W 44TH ST ROTH WILLIAM BRUCE	72 AGFHE 935-1406 SLP ST LOUIS PARK 74 CLA 935-1406 SLP ST LOUIS PARK 71 GC MPL LONG PRAIRIE 73 CLA MPL MINNEAPOLIS 74 DULTH 72 BUS 631-1167 NWB GRAND FORKS ND GRAD 538-1713 MPL PEORIA IL 72 GC 331-9952 MPL MINNEAPOLIS 73 DULTH 71 ED 433-2962 MPL 73 AGFHE 972-2263 DELANO 72 IT 537-8645 BRP BROOKLYN PARK 73 CLA 941-6038 EDN EDINA 72 DULTH 71 CLA 866-4198 RHF RICHFIELD AS IT MPL YOUNGSTOWN OH GRAD 561-7473 BRC MANAWA WI 74 CLA 473-3117 WAY WAYZATA 74 CLA 881-7067 BLT BLOOMINGTON 72 ED 473-3117 WAY WAYZATA 71 CLA MPL MANKATO 71 DENT 585-2950 MPL HOPKINS 74 AGFHE 824-1166 MPL MINNEAPOLIS GRAD STP 71 BUS 824-3502 MPL MINNEAPOLIS 74 CLA 920-0684 SLP ST LOUIS PARK 72 CLA	ROUHIANEN JUHANI MIDDLEBROOK HALL ROUNDS GEORGE EDWARD 320 7TH ST SE ROUNDS JAMES BARRY JR STUDENT LIFE STUDIES ROUNDS PEGGY LEE 10700 27TH AVE S ROUNDS RUTH MCPADDEN 3000 W 78TH ST ROUNSVILLE JACK CLIFTO 4965 ROMAN RD NE ROUSE GEORGE JOHN 1739 ST CLAIR ROUSE GLEN PAUL 1505 N CLEVELAND ROUSE SUZANNE ELANDER	GRAD 376-6514 MPL FINLAND 73 MED MPL RICHFIELD GRAD 373-4862 MPL ST LOUIS PARK 73 CLA 890-4289 AS CLA RHF 72 CLA 560-4876 FRD ANOKA 72 BUS 690-2840 STP ST PAUL 72 VET M 646-3196 STA OLIVIA 72 DULTH
ROSS SANDRA	73 CLA STP ST PAUL	ROTHAMEL PATRICK MICHA 305 W COTTAGE ROTHRAUER DONALD LOUIS 1750 HASTINGS AVE ROTHBAUER SHERREN JUNE 1124 SUMMER ST ROTHE RONNIE RAE	71 CLA 866-4198 RHF RICHFIELD AS IT MPL YOUNGSTOWN OH GRAD 561-7473 BRC MANAWA WI 74 CLA 473-3117 WAY WAYZATA 74 CLA 881-7067 BLT BLOOMINGTON 72 ED 473-3117 WAY WAYZATA 71 CLA MPL MANKATO 71 DENT 585-2950 MPL HOPKINS 74 AGFHE 824-1166 MPL MINNEAPOLIS GRAD STP 71 BUS 824-3502 MPL MINNEAPOLIS 74 CLA 920-0684 SLP ST LOUIS PARK 72 CLA	ROUSHAR THOMAS ALBERT 643 7TH AVE S ROUSSEAU BARBARA LEIGH 2186 SCUDDER AVE ROUSSEAU JOSEPH GILBER MIDDLEBROOK HALL ROUSSOPOULOS GARY LEE 1010 CHEROKEE AVE ROUSU JEANNE KATHERINE 1131 HAMLINE AVE N ROUTH ALLAN GLEN RR 2 ROUTH MARK LEE BAILEY HALL ROVANG CYNTHIA 2415 CARTER AV ROVERUD BRIAN DEAN 125 2ND AVE SW ROVERUD SUSAN GAYE 1912 3RD AVE S ROVICK ARNE MARVIN 5775 WESTBROOK RD ROWAN BRUCE JOHN	71 IT 938-8525 HOP HOPKINS 72 AGFHE 645-4378 STP GREENBUSH GRAD MPL ANNANDALE 73 AGFHE 222-3583 STP ST PAUL 73 AGFHE 644-7722 STP OGEWA 72 AGFHE NEW RICHLAND 74 AGFHE STP NEW RICHLAND 71 CLA 644-4739 STP SPRING GROVE 71 CLA MPL 72 LAW 544-5688 GDV GOLDEN VALLEY 73 MORRS		
ROSS STEPHANIE LEHRMAN 6146 ARCTIC WAY ROSS STEVEN S PO BOX 135 ROSS WILLIAM EDWARD 1218 53RD ST W ROSSA GREGORY WARREN 722 27TH ST S ROSSA RONALD DUANE 2915 31ST AVE NE ROSSRACH JAMES JOSEPH 1549 N DALE ROSSBACH JOHN FRANK 1349 N DALE ROSSBERG JANICE LEE 4823 WESTGATE RD ROSSBERG MICHAEL ALLEN 1029 LIVINGSTON AVE ROSSI BARBARA JOANNE	71 GC 933-2597 RHF 756-6443 WYOMING 73 CLA 823-4439 MPL MINNEAPOLIS 73 CLA 335-4833 MPL MINNEAPOLIS 71 CLA 781-9347 MPL MINNEAPOLIS 73 CLA 489-2855 STP ST PAUL 71 CLA 489-2855 STP ST PAUL 73 CLA 935-1288 MTV MINNETONKA 72 CLA 224-4056 WSP WEST ST PAUL 73 DULTH	ROTHAMER PATRICK MICHA 305 W COTTAGE ROTHRAUER DONALD LOUIS 1750 HASTINGS AVE ROTHBAUER SHERREN JUNE 1124 SUMMER ST ROTHE RONNIE RAE ROTHE RICHARD ROBERT ROTHEN WOLFGANG 1816 C 5TH ST S ROTHER CARLA EARTHART PO BOX 3 ROTHER KENNETH ERNEST 1728 3RD AVE SO ROTHFEDER DIANE DUBOW 5635 MYKA BLVD ROTHFEDER ROBERT KEITH 2833 YOSEMITE ROTHFUSZ LOIS LICHTSIN 2576 FISK ST ROTHMAN ELAINE LONDON 2823 DELAWARE SE ROTHMAN JANE ELIZABETH 2046 KNAPP AVE ROTHMAN MARTHA MIDDLET 409 ADAMS NE ROTHMAN MICHAEL DAVID 2011 3RD AV S ROTHMAN ROBERTA ARLENE 2737 SALEM AVE S ROTHMAN TERI SUSANNE	GRAD 489-6202 STP 72 VET M 459-9663 NWP BLCOMER WI 74 CLA 489-8668 ROV ROSEVILLE 74 DULTH 72 DULTH 71 IT 339-3263 MPL PRIOR LAKE 74 CLA 437-9273 HPT 71 CLA 336-0839 MPL WINONA 73 CLA MPL 74 MED MPL LIVINGSTON NJ AS ED 484-9428 ROV 71 ED 331-7294 MPL 74 IT STP ST PAUL AS CLA 336-2937 MPL COLTON CA GRAD 338-4259 MPL MINNEAPOLIS 73 CLA 922-6286 SLP ST LOUIS PARK 74 DULTH GRAD 336-2937 MPL BELMONT MA	ROWE FRANK DONALD 2893 KNOX AVE S ROWE GEORGE ERIC TERRITORIAL HALL ROWE NEAL HAROLD 6644 16TH AVE S ROWE THOMAS GAYLORD 2105 SCUDDER ROWE WILLIAM MICHAEL 331 MAPLE IS RD ROWE WILLIAM RICHARDS 4040 BELLAIRE AVE ROWELL BYRON GEORGE JR TERRITORIAL HALL ROWLAND GARY STURE	72 CLA MPL MINNEAPOLIS 73 CLA MPL MINNETONKA 73 CLA RHF RICHFIELD 73 LAW 644-9264 STP WADENA 72 GC 435-7770 331 MAPLE IS RD 73 CLA 429-3604 MTB WHITE BR LK 73 CLA MPL VIRGINIA 74 DULTH		
ROSSING DAVID ARNOLD 3116 LONGFELLOW AV S ROSSING LEROY ANTHONY BOX 171 ROSSING MICHAEL JOHN 5962 SQUIRE LN ROSSING REBECCA LYNN 3856 1ST AVE S ROSSINI JAMES DOMINIC 1221 DANFORTH ST ROSSINI LAWRENCE JAMES 1370 EDMUND ROSSINI MARK ANTHONY 1221 DANFORTH ROSSINI RAYMOND DOMIN 1829 UNIVERSITY SE ROSSKOPF STEVEN HARRY 1150 E MARYLAND AVE	71 GC 724-5183 MPL 73 AGFHE HST DEER PARK WI 72 IT 786-5105 NWB NEW BRIGHTON 73 CLA 825-7723 MPL MINNEAPOLIS 71 MED 489-1819 STP ST PAUL 71 BUS 644-9965 STP ST PAUL 73 CLA 489-1819 STP ST PAUL 73 LAW 331-3004 MPL ST PAUL 71 CLA 776-4366 STP ST PAUL	ROTHMAN WILLIAM C 409 ADAMS ST	GRAD 336-2937 MPL BELMONT MA	ROWLAND MICHAEL THOMAS 135 MINN ST ROWLAND PATRICIA ELAIN INDEPENDENCE HALL ROWLES MARY CATHERINE 2927 RUSSELL NO ROWLES MATTHEW LAWREN 2927 RUSSELL N ROWLETTE ROGER LEE 1107 13TH AVE SE ROWSE JOHN GARRY	72 GC 439-1212 BPT BAYPORT 74 MORRS BLOOMINGTON 73 CLA 522-1823 MPL MINNEAPOLIS 74 CLA 522-1823 MPL 72 GC 331-5394 MPL MINNEAPOLIS GRAD MPL MANITOBA		

ROWSON RICHARD 71 DULTH
 ROXBURY JAMES WILLIAM 72 DULTH
 ROY CRAIG STEVEN 71 BUS 478-6679
 1952 CHIPPEWA
 ROY DAVID DINGWALL 73 DULTH
 ROY DENNIS PATRICK 72 BUS 333-8002
 2000 SEABURY AVE
 ROY EMERY BERNARD 71 DULTH
 ROY JOSEPH JOHN AS CLA 781-5114
 1230 CIRCLE TERR BLV NE
 ROY MICHAEL JOHN 74 CLA 377-4978
 2659 DUPONT S
 ROY RICHARD ALLAN 71 MORRS 589-2715
 104 S CALIFORNIA
 ROY SHANE ALLEN 72 GC
 ROY SR M PIERRE GRAD 425-2048
 ST VINCENT CONVENT
 ROY THOMAS ANTON 74 CLA
 1108 4TH SE
 ROY THOMAS ROBERT 71 DULTH
 ROYAL CATHY BUCHANAN J 71 DULTH
 ROYBAL GLORIA STRAND J 71 CLA
 3107 4TH AVE S
 ROYBAL RAYMOND ANSELM 73 CLA
 3107 4TH AVE SO
 ROYCE GARY STEPHEN 71 CLA 927-5489
 2517 HUNTINGTON
 ROYCE JUDY LYNN 73 CLA 927-5489
 SANFORD HALL
 ROYCE LINDA SHARPE GAI GRAD 938-7589
 402 KNOXWOOD TOWERS W
 ROYER ANN HAAKINSON AS DULTH
 ROYLE BRANDT THOMAS 72 IT 724-8987
 5752 23RD AVE S
 ROYLE STEPHEN DALE 74 IT
 ROZEK JEAN HELEN 72 GC 789-5536
 2319 WILSON ST NE
 ROZEK RICHARD PHILLIP GRAD
 2319 WILSON ST
 ROZENBERG DAVID LEO 73 CLA 929-4767
 2632 IDAHO AVE S
 ROZEWICZ THOMAS FRANC GRAD 225-7620
 197 W ROBIE
 ROZMAN KATHERINE ANN 74 MORRS
 INDEPENDENCE HALL
 ROZMADOMSKI ROMAN TOMI GRAD 633-7574
 792 FOREST DALE RD
 ROZYCKI WILLIAM VINCEN 71 CLA 825-0127
 5332 10TH AVE S
 RUANE TERRANCE TIMOTHY 74 CLA 335-1623
 1915 2ND AVE S
 RUARK LEWIS CLARENCE 72 LAW 533-8823
 6500 ZANE AVE N
 RUBALD MARILYN JEANETT GRAD
 131 N MCKNIGHT RD
 RUBBELKE THOMAS EDWARD 73 ED
 1218 53RD ST W
 RUBBERT TIMOTHY LEONAR 73 CLA 735-2997
 2231 CARDINAL PL
 RUBENSTEIN DAVID CHARL 71 BUS
 RUBENSTEIN DIANE LEE 71 GC 926-9435
 3515 W 29TH ST
 RUBENSTEIN DONNA LOU 71 GC 926-9435
 3515 W 29TH ST
 RUBENSTEIN KENNETH LOU 71 BUS
 1901 UNIV AVE SE
 RUBENSTEIN SANDRA LEE 73 CLA
 1029 LIVINGSTON AVE
 RUBEY ROBERT HENRY 72 DENT 338-6697
 1818 14TH AVE SO
 RUBIN MARCIA S 74 CLA 454-4165
 742 CHEYENNE LN
 RUBIN MARVIN JOEL 71 GC 522-4016
 1111 JAMES AVE N
 RUBIN SCOTT ALLAN 72 GC 377-2857
 4620 GLENWOOD AVE
 RUBIN SHARON GOLDMAN GRAD 336-2180
 211 CECIL ST SE
 RUBIN STEVEN EARL 71 CLA 922-8336
 2815 HUNTINGTON AVE
 RUBINGER STEVEN LESTER 72 UCOL
 2549 BOONE AVE S
 RUBINSTEIN ALBERTO USC GRAD
 1983 KNAPP
 RUBINSTEIN EUGENIA MUC GRAD
 1983 KNAPP
 RUBINSTEIN G EDWARD 72 CLA
 FRONTIER HALL
 RUBINSTEIN MITCHELL ED GRAD 376-6052
 CENTENNIAL HALL
 RUBIS LAURA LEIGHTY 72 MORRS
 1221 DANFORTH ST
 RUBLE JERRED DAVID 72 IT
 RR 1
 RUBOW KENNETH LEE 73 IT
 1221 DANFORTH
 RUCH DAVID ALAN 71 CLA 823-6472
 5033 HARRIET S
 RUCHIE JANICE CLAIR 73 CLA
 CENTENNIAL HALL

RYAN KATHLEEN ANNE 2079 IGLEHART AVE RYAN KATHLEEN ELIZABET 2818 GIRARD N RYAN LAWRENCE STEVEN 2208 18TH AVE S RYAN LINCA MULHOLLAND 2701 52ND ST W RYAN MARK EDWARD 1881 ELEANOR AVE RYAN MARK PATRICK 301 S FERNDALE RD RYAN MARK RUSSELL 1538 CHICAGO AVE S RYAN MARK STEVEN 3643 3RD ST NE RYAN MARY FRANCES 326 6TH AVE SE RYAN MARY JOSEPHINE 114 20TH AVE N RYAN MELISSA ANN 936 LINCOLN RYAN MICHAEL JOSEPH 1089 PORTLAND RYAN PATRIC MASON 2020 FREMONT AVE N RYAN PATRICIA ANN 2433 LYNDALE S RYAN PATRICIA ELLEN 741 PELHAM BLVD RYAN PATRICK JAMES 112 26TH ST W RYAN PATRICK WILLIAM 1938 ROSELAWN AVE W RYAN RICHARD DENNIS 2118 MARSHALL RYAN RICHARD JOHN 6-339 FRONTIER RYAN RICHARD MARTIN 2329 9TH ST S RYAN RITA SUSAN 3321 36TH AVE NE RYAN ROBERT BREWER 2021 GLENPAUL RYAN ROBERT JAMES NEWT	73 CLA STP ST PAUL 72 CLA MPL GRAD MPL 72 ED MPL MINNEAPOLIS 73 CLA STP ST PAUL 74 CLA WAY WAYZATA 73 AGFHE MPL 74 CLA MPL MINNEAPOLIS 71 CLA MPL ST PAUL 73 AGFHE HOP HOPKINS 72 GC STP ST PAUL 74 CLA STP ST PAUL 74 CLA MPL MINNEAPOLIS 72 CLA MPL MINNEAPOLIS 71 GC STP MINNEAPOLIS 71 GC 824-0684 MPL WHITE BR LK 74 CLA STP ST PAUL 71 CLA MPL HECTOR GRAD MPL BROOKLYN NY 73 CLA STA ST ANTHONY 74 IT 633-3076 NH ARDEN HILLS 71 CLA	646-1569 522-3564 722-0313 922-8285 698-6225 473-6825 338-1737 789-7957 378-0020 935-4068 225-9050 529-8556 338-2634 781-6294 645-5627 646-3312 373-6936 335-7385 781-6294 633-3076 926-5070 331-1863 MPL LITTLE FALLS 825-6263 674-4226 FINLAYSON 861-3536 RHF RICHFIELD 73 DULTH 781-6294 STA ST ANTHONY 74 CLA MPL CNTL VALLEY NY STP ST PAUL 72 VET M 442-2552 STP WACONIA GRAD MPL STAMFORD CT 71 CLA 537-0009 BRC BROOKLYN CNTR 73 CLA 561-4167 BRP MINNEAPOLIS 73 AGFHE NORTHFIELD GRAD 252-3676 74 DULTH 72 CLA STP ST PAUL 73 AGFHE STW STILLWATER 74 AGFHE STP CLEARBROOK 72 AGFHE 439-1624 MSC MRNE ST CROIX 73 CLA 533-4373 BRC BROOKLYN CNTR 71 UCOL	RYF SUSAN MARIE RT 1 BOX 63F RYG EUGENE ROGER RYGG LISA MARNEL 2104 SCUDDER ST RYGWALSKI LINDA MARIE RYKKFN DIANE LOUISE RYKKFN JOHN G 1401 N AVON RYKKFN JUDITH SCHMIDT 6301 WENTWORTH AVE S RYLANDER LYNDA JEAN 1032 E JESSAMINE AVE RYLANDER MARTHA LOU 261C PARKVIEW BLVD RYNKIEWICH LINDA JEAN 5909 CONCORD AVE RYNKIEWICH MICHAEL ALL DEPT OF ANTHROPOLOGY RYPKEMA CRAIG WALLACE 6416 STANDISH RYPKEMA PAMELA KAY 6416 STANDISH AVE S RYSAVY DONALD EVAN 1901 MINNEHAHA RYSGAARD THOMAS ALLEN 3947 POLLING HILLS RYSMAN RICHARD JOHN RYSS MICHAEL ALBERT 1601 DARLENE ST RYTHER DONALD RAY 5240 LOGAN AVE S RYTTI PHYLLIS ANN 2712 13TH AVE S RYU JAI PDONG 1899 F WILSHIRE AVE RZEPECKI JEFFREY ALAN RZEPECKI MICHAEL EDWAR 6213 BALDER LANE SAAF CLAUDIJA KAREN	74 CLA MND MOUND 73 AGFHE 74 CLA 646-2492 STP ST PAUL 72 AGFHE 71 ED MPL WILLMAR 71 GC 489-6283 STP ST PAUL 71 ED 869-9235 RHF 73 CLA 771-8559 STP ST PAUL 73 CLA ROB ROBBINSDALE 71 CLA MPL MINNEAPOLIS GRAD MPL MT VERNON IN 71 CLA 869-6673 RHF RICHFIELD 73 CLA 869-6673 RHF RICHFIELD 73 LAW MPL OWATONNA 73 CLA 633-6914 NH ARDEN HILLS 73 DULTH 71 BUS STP ST PAUL 74 MORRS ANOKA 71 GC 822-2412 MPL GRAD 525-3670 73 DULTH 73 CLA 941-4520 EDN EDINA 71 DULTH GRAD 377-3080 MPL MINNEAPOLIS 72 IT MPL CHETEK WI GRAD MPL OSAKIS 71 DULTH 74 CLA 331-9966 MPL DULUTH GRAD 331-6806 MPL DULUTH 71 GC 537-9212 CYT ANNANDALE 71 ED EDN EDINA 73 CLA 861-5632 RHF ROSEMOUNT GRAD 71 DULTH 71 IT 588-3677 MPL MINNEAPOLIS 74 DULTH 71 VET M 633-0942 NWR HIBBING GRAD 588-3677 GOV GOLDEN VALLEY 72 DULTH 71 IT 588-5998 ROB HIBBING 72 CLA 338-7925 MPL FLOODWOOD 73 DULTH 73 CLA EDN EDINA 72 CLA EMBARRASS 73 CLA 588-7608 ROB 71 PHARM 338-8117 MPL ST CHARLES 71 GC STP ST PAUL 74 MED 331-1319 MPL NEW ORLEANS LA 72 CLA 560-1218 FRO FRIDLEY 73 CLA 822-4300 MPL 73 CLA 435-6088 LKV LAKEVILLE 74 CLA MPL MINNEAPOLIS 72 GC 544-4003 STA ST ANTHONY GRAD 822-6064 MPL BOCA RATON FL 71 GC 722-6397 MPL MINNEAPOLIS	SABIN GEORGE A 72 DULTH SABO BRIAN BERNARD GRAD 221-6299 MPL SABOE JAMES OLAV AS CLA SABOE MARY HOLMQUIST E GRAD 421-1034 500 1/2 TAYLOR ANK SABOE SHERI ANN 74 AGFHE 422-3483 BAILEY HALL STP W UNION IA SABOL JOHN JAY 73 CLA 789-7808 2501 5TH ST NE MPL MINNEAPOLIS SABOLIK MAYHE WEFEL 71 MORRS SABOURY SAID 74 IT SABOW JOHN DAVID GRAD 881-8728 100 W 96TH ST BLT BLOOMINGTON SABOYA FRANCISCO EDUAR GRAD SABOYA FRANCISCO EDUAR STP ST PAUL 2020 KNAPP AVE SACCHETTI GRACE MARIE 71 DULTH SACCO JEANNINE MARIE 73 CLA 484-5270 132 SOUTHWOOD DR VAONAI5 HGHTS SACCO VIRGINIA ANN 72 GC 645-1523 1984 N SNELLING ROV ROSEVILLE SACHS DENNIS ELMER 72 IT 459-2774 1104 3RD ST SPP ST PAUL PARK SACHS HERBERT BRUCE AS CLA 869-4325 512 E 73RD ST RHF INVER GROVE SACHS JULIANNE ALICE 73 AGFHE STP ST PAUL SACHS SANDRA GAIL 74 DULTH SACHS SHARON DOROTHY 71 CLA 454-4014 9861 RICH VALLEY BLVD ING INVER GROVE SACK RONALD HERBERT GRAD 331-6502 638 POLK ST NE MPL MINNEAPOLIS SACKETT JAMES EARL 71 AGFHE DODGE CENTER SACKETT SANDRA KAY 73 MED 645-2297 1495 W LARPEUTEUR FLH FALCON HTS SACKMAN DEENA LYNN GRAD 331-3793 1208 7TH ST SE MPL RIVERTON WY SACKMEISTER JOHN MICHA 73 DULTH SACKMEISTER JUDITH ANN 74 DULTH SACKS SHERMAN DANIEL AS CLA 535 ASBURY STP LOS ANGELES CA SACZAWA MATTHEW PHILLI 73 LAW 636-3943 2100 W CO RD E MNB WETHERSFIELD CT SADACCA MARK ELLIOT GRAD 2329 9TH ST S MPL SADIK WALID SAID AS IT 376-6628 MIDDLEBROOK HALL MPL LEBANON SADLO JAMES LEO 73 IT 373-6209 PIONEER HALL MPL SADOFF ELIZABETH LEVIT 71 CLA 331-5858 3141 4TH ST SE MPL SADOFF JERALD CHARLES GRAD 331-5858 3141 SE 4TH ST MPL GOLDEN VALLEY SADOMSKY GARY HOWARD 73 CLA 824 W LARPEUTEUR STP ST PAUL SAEGER CLAIR THEODORE 73 CLA 781-2962 1019 23RD AVE NE MPL MINNEAPOLIS SAEGER ROBERT DEAN 72 DENT 331-1324 814 ESSEX ST SE MPL BEMIDJI SAETHRE THOMAS DEAN 74 MORRS 589-2345 GAY HALL 2 COMSTOCK SAEVIG BRIAN PAUL 73 CLA 377-9083 2412 HUMBOLDT AVE S MPL RICHFIELD SAFFELL LEE WILLIAM GRAD 935-5274 3200 VIRGINIA AVE S MPL MINNEAPOLIS SAFFRON JANET HOPE 73 DULTH	SAFRATOWICH CAROL ELAI 71 DENNY 373-0579 CENTENNIAL HALL MPL PARK RAPIDS SAFRATOWICH DONALD L 73 VET M 1019 19TH AVE SE MPL PARK RAPIDS SAGAT JOHN ANTHONY 71 IT PIONEER HALL MPL RACINE WI SAGE JAMES ALBERT 72 DULTH SAGE SAMUEL HENRY GRAD 111 LAFAYETTE RD SAGEDAHL DEBORAH KAY 72 MEDTC CONSTOCK HALL MPL BROOTEN SAGEN LARRY LESTER 73 CLA MPL EVELETH SAGER PENNY JEANNE 74 CLA BLT BLOOMINGTON SAGISSOR GEORGE WILLIA 71 MORRS MORRIS SAGNESS RONALD DEAN GRAD 1989 KNAPP AVE STP GLENCOE SAGSTETTER BARBARA ANN 74 CLA 776-7434 1696 E 3RD ST STP ST PAUL SAGSTUEN WARREN RICHAR 72 LAW 373-6166 PIONEER HALL MPL NEWFOLDEN SAGVOLD COLLEEN KAYE 74 CLA 866-4188 7429 17TH AVE S RHF RICHFIELD SAGVOLD PAMELA GAYLE 73 CLA 866-4188 7429 17TH AV S RHF RICHFIELD SAHIR ABUL HASAN GRAD DEPT OF GEOGRAPHY NEW DELIA SAHL JULIA DEVINE KATH 72 CLA 698-0239 563 S CLEVELAND AVE STP SAHL LYNN S 71 CLA MPL MINNEAPOLIS
---	---	---	--	--	---	---

SAHLBERG JOHN FREDERIC	71 DULTH	SALMINEN KATHLEEN WHAL	71 DULTH	SAMPSON THOMAS JOHN	74 CLA MPL ESSIG
SAHLI GREGORY JOEL	73 CLA 373-3692 ALBERT LEA	SALMINEN ROBERT CRAIG	71 CLA MPL ST PAUL	SAMPSON VICKY FRANCES	71 DENHY 922-5648 MPL MINNEAPOLIS
SAHLIN GLEN LEROY	73 CLA MPL FOREST LAKE	SALMINEN WILLIAM VEIKO	71 DULTH	SAMSEL KEVIN DALE	71 GC 869-5386 RHF RICHFIELD
SAMHAUNT JOSEPH HURLEY	GRAD STW	SALO DAVID STEVEN	74 IT 741-5755 VIRGINIA	SAMSTAD LAVONNE CARROL	GRAD
SAMME LILLY LEONTINE	74 CLA MPL SEATTLE WA	SALO DIANE ROSALIE	71 ED 741-5755 VIRGINIA	SAMUEL CLARENCE WALTER	74 VET M 645-8947 STP
SAHNE SYLVESTER GORDON	AS GC MPL WARM SPRINGS	SALO DIANE ROSALIE	71 ED 741-5755 VIRGINIA	SAMUELS ANDREW JACKSON	71 GC MPL
SAIDE ISADORE JOSEPH	73 CLA 698-9127 STP ST PAUL	SALO JAMES RAYMOND	74 DULTH	SAMUELSON ALICE TEMPLI	71 AGFHE 421-3520 CNR
SAILER NANCY LEE	73 CLA 935-2962 HOP VALLEY CITY ND	SALO MAF EVELYN	73 DULTH	SAMUELSON BRUCE ALLEN	72 GC EXC EXCELSIOR
SAILOR RANDY LEE	72 CLA 771-7644 STP ST PAUL	SALO NANCY KAY	71 ED MPL SEATTLE WA	SAMUELSON DIANE ELIZAB	72 MORRS 589-2965 STARBUCK
SAIMA CHERYL ANN	74 CLA 757-1696 CNR COON RAPIDS	SALO ROBERT EINO	71 CT 488-5873 STP NEW IPSWICH NH	SAMUELSON DONALD ALLEN	73 MORRS STARBUCK
SALAZAR DIEGO HENAO	GRAD 645-9849 LRO MOMBASA	SALO TIMOTHY JOEL	74 IT MPL MINNEAPOLIS	SAMUELSON DUANE MARVIN	72 CRCKS KENSINGTON
SALAZAR JERRY LOPEZ	AS CLA STP ST PAUL	SALOKA SUSAN JEAN	72 ED WSP WEST ST PAUL	SAMUELSON JOANNE JUOIT	GRAD 938-5607 HOP HOPKINS
SALBERG MARSHA LYNN	GRAD 644-9218 STP BANGKOK	SALOMONE PETEP FRANCIS	72 ED 890-5192 GRAD	SAMUELSON JOHN COLLIN	GRAD MPL
SALCEDORARCE EDUARDO	71 ED 338-4809 MPL ALIQUIPPA PA	SALOMONSON JANET KRIST	72 IT 777-5345 MPW MAPLEWOOD	SAMUELSON LAURAYNE MA	71 CLA 331-3718 MPL
SALEHI A MEHDI	71 CLA CLH FRIDLEY	SALONE DOROTHY JACK JE	71 GC 522-6168 MPL TAYLOR AR	SAMUELSON LINDA MARIE	71 AGFHE 645-6563 STP MILACA
SALEM MOHAMED NAGI HUS	73 CLA 226-4182 STP CRYSTAL	SALONE MAC ARTHUR	72 GC 374-4117 MPL CHICAGO IL	SAMUELSON MICHAEL LERO	73 CLA STP
SALEVOURIS MICHAEL JCH	74 DULTH	SALONEN RAIMO SEPPA KA	71 DULTH	SAMUELSON VICKIE DIANE	74 DULTH
SALESKI RUBY MARIE GR	73 AGFHE 537-5114 CYT CRYSTAL	SALOSCHIN LISBETH	GRAD 377-6462 MPL	SAMUELSON WAYNE JOHN A	72 AGFHE NWH UPSALA
SALIE SHARON KAY	73 CLA MPL MINNEAPOLIS	SALOWAY ROBERT LAURENC	GRAD 922-8072 MPL MINNEAPOLIS	SAMWAYS MARSHA KAY	71 CLA 331-1179 MPL ROCHESTER
SALIN DIANE LYNN	71 CLA 722-5568 MPL ELOY AZ	SALPER BARBARA ANN	71 CLA 699-5892 STP ST PAUL	SANBORN GEORGE CLIFFOR	AS ED 636-2642 ROV MERCER IS WA
SALINE GENE DUANE	GRAD WTB WHITE BR LK	SALPER WILLIAM EDWARD	74 CLA 699-5892 STP ST PAUL	SANBORN RONALD LEE	73 MORRS FARIBAULT
SALINE RODNEY LINDON	72 MORRS ROSEMOUNT	SALSA JANICE LOUISE	74 CLA MPL ARGENTINA	SANBORN TERENCE LEE	73 CLA MPL BRECKENRIDGE
SALINE STEVEN WAYNE	73 IT	SALSAN DAVID JOHN	72 CLA MPL NEW PRAGUE	SANCHELLI KATHLEEN MAR	73 CLA 771-5310 STP ST PAUL
SALISBURY BETTY JEAN	73 CLA 646-0114 STP NORTHFIELD	SALTER JANE LAVENDFR	AS CLA NWB SANDUSKY OH	SANCHELLI NANCY JOAN	71 CLA 771-5310 STP ST PAUL
SALISBURY LYNN BRUCE	72 ED 560-6352 CLM ALEXANDRIA	SALTER ROBERT MAURICE	72 IT 920-8275 MPL CHATFIELD	SANCHEZ RAMON	71 DULTH
SALITERMAN MARK ALAN	71 IT MPL MINNEAPOLIS	4924 ABBOTT AVE SO	GRAD 631-2553 NWB	SAND HAROLD LEROY	71 IT
SALITERMAN STEVEN SAMU	73 CLA SLP ST LOUIS PARK	SALTER STEPHEN JOHN	72 IT 786-6875 BLA BLAINE	SAND PAUL DANIEL	73 IT MPL MINNEAPOLIS
SALL MARYDITH ELLEN	73 DULTH	SALTSMAN MICHAEL RAY	GRAD 789-8447 MPL	SAND SHEILA MARIE	73 AGFHE 789-9636 MPL MINNEAPOLIS
SALLBERG GARY KENNETH	71 UCOL 545-5389 CYT CRYSTAL	SALTYVEIT MIKAL ENDRE	71 ED 869-8248 RHF RICHFIELD	SAND SHEILAMARIE	73 CLA 690-1096 STP ST PAUL
SALLERSON SAMUEL IRA	72 CLA MPL MINNEAPOLIS	SALTVOLO INGRID ELAINE	73 CLA 471-9568 WAY WAYZATA	SAND STEPHEN FRANK	72 IT AUSTIN
SALLMAN DAVID HARRIS	73 CLA MPL MINNEAPOLIS	SALTZMAN DAVID MAX	72 GC 929-4474 SLP ST LOUIS PARK	SANDTAGER ELIZABETH ELL	71 CLA HILLS
SALLMAN KENNETH LEROY	71 ED MPL MINNEAPOLIS	RT 1 BOX 284	73 AGFHE 825-1767 MPL MINNEAPOLIS	SANDAGER ROBERT CHARLE	72 IT STP HILLS
SALLOWAY JUDITH WYNN	71 GC 374-3540 GOV GOLDEN VALLEY	SALTZMAN HILLARY DAWN	GRAD MPL	SANDAHL GAYLE MARIE	73 CLA 866-7352 MPL MINNEAPOLIS
SALMELA LINDA JOANNE	71 AGFHE 338-6805 MPL SEBEKA	2558 VERNON S	73 AGFHE 881-7177 BLT BLOOMINGTON	SANDAHL GREGORY CARL	71 CRCKS 281-1040 LAKE BRONSON
SALMELA LOIS JEAN	72 AGFHE 644-5813 STP DULUTH	SALTZMAN NEIL DAVID	73 PHARM MPL GILBERT	SANDAHL HEATHER BERESF	71 CLA 729-3647 MPL EDINA
SALMELA MILLI MARLANE	74 DULTH	3547 HUMBOLDT S	72 CLA 331-7147 MPL PRIOR LAKE	SANDAHL PHILLIP LEROY	71 CLA 729-3647 MPL RICHFIELD
SALMELA THERON MICHAEL	73 IT 644-0324 STP WADENA	SALVATORE ANTHONY PAUL	GRAD MPL	SANDAHL ROBERT GEORGE	72 IT 864-4068 GLENCOE
SALMELA WARREN LEE	74 DULTH	2016 DAKLAND AVE S	71 GC 777-5878 MPW MAPLEWOOD	SANDBERG DAVID EVERETT	74 DULTH
SALMEN JUDITH PECK	71 NURS 699-6285 STP ST PAUL	SALWASSER MARK DENNIS	71 GC 777-5878 MPW MAPLEWOOD	SANDBERG GREGORY PAUL	73 MORRS
SALMEN LARRY JAMES	GRAD 335-6383 MPL	SALZMAN JILL BEAUDETTE	71 CLA MPL MINNEAPOLIS	SANDBERG IRVING LEE	73 CLA MPL ST JAMES
SALMEN THOMAS JAY	73 LAW 699-2848 STP ST PAUL	SAMAROO CARL KEITH	71 BICSC MPL	SANDBERG JON DAVID	73 CLA 774-2520 STP ST PAUL
SALMI GREGORY HAROLD	72 MED 339-2602 MPL EVELETH	1017 PARK AVE	73 DULTH	SANDBERG JON EDWARD	71 MORRS 589-4817 UNDERWOOD
SALMI JAMES ARNOLD	73 DULTH	SAMARZIA CAROL ANN	AS IT 644-1632 STP ST PAUL	SANDBERG KAREN BAROUSO	72 MORRS
SALMI LOUISE MICHELE	73 CLA MPL HIBBING	SAMAYOA WILLIAM FREDER	72 ED 698-8670 STP	SANDBERG LARRY MARTIN	74 IT 938-9449 MPL MINNEAPOLIS
SALMI MELVIN PAUL	72 IT 331-8604 MPL CLOQUET	2057 SELBY	73 AGFHE 881-7177 BLT BLOOMINGTON	SANDBERG LYNN KATHRYN	72 CLA MPL WILLMAR
SALMINEN DOUGALD CLYDE	74 DULTH	SAMEC GREGORY ARTHUR	73 PHARM MPL GILBERT	SANDBERG MICHAEL JAMES	72 CRCKS 281-3230 CROOKSTON
		1346 GRAND AVE	72 CLA 331-7147 MPL PRIOR LAKE	SANDBERG PENNY LOU	74 AGFHE 338-8334 MPL MINNEAPOLIS
		SAMES WAYNE MAURICE	GRAD MPL HASTINGS	SANDBERG RICHARD JOHN	71 IT 722-8139 MPL MINNEAPOLIS
		9800 EMERSON AVE	71 GC 869-4003 MPL MINNEAPOLIS	SANDBERG RICHARD LEWIS	72 MORRS GRANITE FALLS
		SAMICH PAULA MARIE	72 GC 869-4003 RHF RICHFIELD	SANDBERG ROGER LEE	71 MORRS CLINTON
		MIDDLEBROOK HALL	71 CLA 784-0035 ANK ANOKA	SANDBERG SALLY JANE	73 CLA BRAINERD
		SAMMIS LINDA JEANNE	71 AGFHE	SANDBERG SANDRA NIEMI	71 CLA 789-6697 MPL MINNEAPOLIS
		1117 7TH ST SE	AS PH 439-2323 STW	SANDBERG SIMONE MARIE	74 MORRS 589-4693 AITKIN
		SAMPLE THOMAS C	71 CULTH	SANDBERG STEVEN MAYNAR	73 CLA MPL MINNEAPOLIS
		RT 1 BOX 102	74 CLA MPL ANOKA		
		SAMPLES FRANK ARTHUR	GRAD 472-3385 MND		
		7001 SHERIDAN AVE S	AUSTIN		
		SAMPLES MARGARET	71 IT 225-2393 WSP GRAND RAPIDS		
		7001 SHERIDAN AVE S	72 BIOSC 960-4025 BRP HIBBING		
		SAMPSON DARLENE IVA			
		RT 4			
		SAMPSON DENNIS RANDAL			
		SAMPSON ELOISE BENSON			
		P O BOX 202			
		SAMPSON JOHN MARK			
		SAMPSON MELINDA JOYCE			
		CCMSTOCK HALL			
		SAMPSON MERLE ARLEN			
		4371 WILSHIRE			
		SAMPSON PATRICIA HELEN			
		102 3RD AVE SW			
		SAMPSON RONALD GENE			
		85 W THOMPSON			
		SAMPSON ROSEMARY NANCY			
		5600 83RD AVE N			

SANDBERG THOMAS MARTIN 72 CLA 333-8008
917 24TH AVE S MPL OMATONNA

SANDBERG THOMAS MICHAEL 73 CLA
317 CLIFTON AVE S MPL MINNEAPOLIS

SANDE DOUGLAS ALAN 74 CLA 334-4273
FRONTIER HALL MPL FARIBAULT

SANDE GAIL ROSALYN 74 AGFHE
1203 N OWENS STP THF RIVR FLS

SANDE LYNNELL MARIE 71 AGFHE 645-1835
1399 CLEVELAND AVE N STP THF RIVR FLS

SANDEEN FLORENCE MAE 72 GC 225-0569
424 EDMUND AVE STP ST PAUL

SANDELIN ROGER KENT 72 DULTH

SANDELL CONNIE RUTH 71 ED
6908 MTKA BLVD SLP ST LOUIS PARK

SANDELL DAVID CARLETON 74 MEO 331-1369
632 ONTARIO ST SE MPL AUSTIN

SANDELL KARIN LOUISE 71 ED 421-0697
10580 CROOKED LK BLVD CNR COON RAPIDS

SANDELL SANDRA DIANNE 71 ED 331-5842
813 UNIVERSITY AVE SE MPL

SANDELL STEVEN HOWARD 71 ED 931-2939
217 S MINNESOTA AVE NEW YORK NY

SANDEMO RONALD GORDON 71 DENT
DEPT OF SOIL SCIENCE STP DULUTH

SANDER JAMES KENNETH 72 CLA 938-8493
9421 FREDERICK AVE SLP ST LOUIS PARK

SANDER MARIANNE BAERWA 72 DULTH
741 PELHAM BLVD SHV

SANDER THEODORE CLARK 73 CLA 282-8022
1010 FOLWELL DR SW ROCHESTER

SANDER WILLIAM ARTHUR 74 CLA 938-8493
9421 FREDERICK SLP ST LOUIS PARK

SANDERS BRUCE CLYDE 72 DULTH

SANDERS DANIEL SELVARA 71 GC 336-9804
2028 6TH ST S MPL

SANDERS DENNIS RICHARD 71 GC
5915 COLFAX AVE SO ROS MINNEAPOLIS

SANDERS EDNA DANFORD 71 GC 722-4180
4012 BOARDMAN SO MPL

SANDERS FRANK BONN 72 ED 739-9563
3203 E WINEHAWA STP ST PAUL

SANDERS GORDON DEAN 71 AGFHE 786-8227
8941 N SYNDICATE AVE LEX ST PAUL

SANDERS HOMER BENNETT 73 CLA 522-0090
1324 SHERIDAN AVE N MPL MINNEAPOLIS

SANDERS JACQUELINE BRO 71 CLA 646-3000
1408 HYTHE ST STP

SANDERS JAMES JOSEPH 71 DULTH

SANDERS JOHN CHARLES 73 LAW 378-0654
1005 12TH AVE SE MPL BLOOMING PR

SANDERS JOHN HOUSTON 71 GC
1408 HYTHE STP

SANDERS JULIE ANN 72 DULTH

SANDERS LOUIS PERCY 72 GC
STP

SANDERS HARBA LOU 72 MEDC
2500 30TH AVE N E STP ST PAUL

SANDERS MARCIA ANN 73 MORRS 589-1899
101 E 4TH ST SUNBERG

SANDERS MARY ELIZABETH 73 CLA 331-3423
612 10TH AVE SE MPL EDINA

SANDERS OTIS LEE 71 GC
PIONEER HALL MPL MIAMI FL

SANDERS PAMELA KAY 73 DULTH

SANDERS PAUL RICHARD 71 GC 331-8982
809 6TH ST SE MPL MCKEESPORT PA

SANDERS RICHARD RALPH 73 MORRS 278-3289
MORRIS

SANDERS SANDRA KAY 71 CLA 645-2568
4 RAYMOND PL STP ST JAMES

SANDERS SHARREN MAKI L 72 DULTH

SANDERS SHEILA DARLENE 72 DULTH

SANDERS STUART CHARLES 74 CLA 698-1314
2136 PINEHURST AVE STP ST PAUL

SANDERSON CAROL ELLEN 71 GC
COMSTOCK HALL MPL HAWTHORNE NY

SANDERSON DAROLD BURKE 72 IT 331-7184
836 19TH AVE S E MPL MINNEAPOLIS

SANDERSON DAVID JOHN 73 MED 331-1319
325 HARVARD ST SE MPL FERGUS FALLS

SANDERSON DAVID LESLIE 72 ED 861-1878
408 CHESTER MPL MINNEAPOLIS

SANDERSON DOROTHEA MAR 71 GC 822-1172
3037 FINDLEY PL S MPL HOPKINS

SANDERSON GERALD BLAKE 72 IT
836 19TH AVE SE MPL MINNEAPOLIS

SANDERSON MARGARET KIL 73 AGFHE

SANDERSON MARY JANE 72 ED 378-0020
326 6TH AV SE MPL FERGUS FALLS

SANDERSON STEVEN 74 CLA
FRONTIER HALL MPL FERGUS FALLS

SANDGREN CRAIG 73 CLA

SANDGREN JOHN JAY 71 CLA 331-2792
1125 5TH ST SE MPL ROBBINSDALE

SANDGREN JOHN JEFFREY 71 AGFHE 644-4938
1623 CARL ST STP HECTOR

SANDGREN MARGARET KRIS 74 AGFHE

SANDHOEFNER JOHN RUSSE 71 BUS 922-1767
3458 LOGAN AVE N MPL MINNEAPOLIS

SANDHOEFNER LINDA AGNE 71 CLA 335-1444
327 UNIVERSITY AVE SE MPL MINNEAPOLIS

SANDHOFER DARLA BERG H 71 GRAD 377-8037
4815 S CEDAR LK RD SLP

SANDHOFER RICHARD GEOR 71 IT
2441 BLOOMINGTON AVE S BLT MINNEAPOLIS

SANDHOFF KAREN EILEEN 71 ED
4343 COLORADO N ROB ROBBINSDALE

SANDHOFF SHIRLEY ANN 73 CLA 537-5617
4343 COLORADO AV N ROB ROBBINSDALE

SANDON SYLVIA ADELE 71 GRAD
5229 29TH AV S MPL MINNEAPOLIS

SANDISON ROBERT SCOTT 73 CLA
PIONEER HALL MPL SOUTH ST PAUL

SANDKAMP JOHN DAVID 71 IT 459-3120
9962 GREY CLOUD TR CTG COTTAGE GROVE

SANDLAND DONNA RAE 72 DULTH

SANDLER ELIZABETH EBIN 71 CLA
10311 CEDAR LAKE RD MTV

SANDLER REID GREGORY 73 CLA
3842 EWING AVE MPL MINNEAPOLIS

SANDMANN DENNIS EDWARD 73 AGFHE 646-3196
1505 CLEVELAND AVE STP LAMBERTON

SANDMANN DOUGLAS ALBER 73 AGFHE 646-3196
1505 CLEVELAND AVE N STP LAMBERTON

SANDMANN MICHAEL EDWAR 73 CLA 484-3872
2895 GALTIER ROV ROSEVILLE

SANDMANN MICHAEL JAMES 71 MORRS
5 BROOK ST SLEEPY EYE

SANDMANN SUSAN JOY 74 CLA 794-7605
509 E SUMMIT SLEEPY EYE

SANDNESS ALLEN LORNE 71 DULTH

SANDNESS GLEN PAUL 73 CLA 724-4569
4915 16TH AVE S MPL MINNEAPOLIS

SANDNESS LYNN BRADFORD 74 DULTH

SANDO PATRICIA FAYE 72 CLA 373-6095
PIONEER COURT MPL OGILVIE

SANDO SHARLENE FAYE 71 GC 722-9967
3222 15TH AVE S MPL

SANDOWAL EDDIE 72 GC 333-3666
410 6TH ST SE MPL

SANDQUIST DAVID THEODO 71 AGFHE 455-5753
632 6TH AVE SO STP

SANDQUIST MARK ALLEN 72 GC 644-7909
1179 LAFOND AVE STP ST PAUL

SANDQUIST MARY ANNE MA 71 GC 455-5753
632 6TH AV S STP

SANDQUIST RENE LOUISE 73 CLA 869-5723
6825 13TH AVE S RHF RICHFIELD

SANDRY PATRICIA MARIE 73 CLA 776-6198
727 JENKS STP ST PAUL

SANDS ELIZABETH NAN 74 DULTH

SANDS FRANK ERVIN 73 CLA 336-5233
2019 21ST AVE S MPL NEW ULM

SANDS GREGORY JOSEPH 72 CLA 699-9770
1728 JEFFERSON AVE STP ST PAUL

SANDS KAREN MAE 74 CLA 646-3984
1510 HYTHE STP ST PAUL

SANDS LEONARD LYLE 74 IT

SANDS LOIS MAE 74 DULTH

SANDS STEPHEN HAROLD 71 DENT
327 ONTARIO ST SE MPL KENYON

SANDSTAD KENNETH DONAL 71 LAW
2948 WYOMING S SLP GOLDEN VALLEY

SANDSTEDT THOMAS EDWIN 71 DULTH

SANDSTROM BARBARA JEAN 71 ED 560-6038
4856 NE 3RD ST FRD FRIDLEY

SANDSTROM BRUCE DAVID 72 AGFHE
1438 EDMUND ST STP BRAINERD

SANDSTROM CAROL JEAN 72 DULTH

SANDSTROM DOUGLAS NORV 72 CRCKS

SANDSTROM JILL MARIE 73 CLA
5625 45TH AVE N CYT CRYSTAL

SANDSTROM KARIN LYNNE 74 CLA
615 15TH AVE SE MPL FOREST LAKE

SANDSTROM MARY PATRICI 72 DULTH

SANDSTROM ROGER SCOTT 74 CLA 881-9125
3200 CANTERBURY DR BLT BLOOMINGTON

SANDSTROM RUSSELL LEE 72 CLA 699-0678
1751 JAMES AVE STP ST PAUL

SANDSTROM SHERYL MARY 72 DULTH

SANDSTROM STEVEN LLOYD 71 DULTH

SANDUSADI MANSILP 71 IT 922-5810
3720 W 32 ST MPL BANGKOK

SANDVE MARY GORMAN LOU 72 CLA
P O BOX 202 MPL

SANDVICK DIANNE TSCHEM 71 GC 941-6638
14780 STRATFORD RD EDP

SANDVICK ROGER WAYNE 71 GC 941-6638
14280 STRATFORD EDP

SANDVIG DENNIS H 73 MORRS
BROOTEN

SANDVIG JEFFREY SCOTT 73 CLA 825-7634
3213 ALDRICH SO MPL MINNEAPOLIS

SANDVIG MARY ANNE 72 DULTH

SANDVIG ROXANNE LEIGH 73 ED 825-7634
3213 ALDRICH AVE S MPL MINNEAPOLIS

SANDVIK DARLA KAY 71 DULTH

SANDVIK GLENN NORMAN 73 DULTH

SANDVIK KENNETH ALFRED 73 LAW 376-6295
CENTENNIAL HALL MPL TWO HARBORS

SANDVIK THOMAS ROBERT 72 GC
2832 EDGEWOOD DR

SANDWICK WILLIAM HARVE 73 DULTH

SANDY RITA JO 72 CLA
814 11 AVE SE MPL FOLEY

SANFILLIPPO EDNA LUCY 72 CLA 922-3304
6637 SOUTHCREST DR EDN EDINA

SANFORD CONNIE HAACK K 71 PHARM 331-1176
859 24TH AVE SE MPL

SANFORD DARLENE ELIZAB 74 CLA
1801 14TH AVE S MPL STAPLES

SANFORD DENNIS KINGSLE 71 BUS

SANFORD DIANNE GWYNNE 72 ED
6215 S PENN RHF

SANFORD GENE HOWARD 73 AGFHE

SANFORD GEORGE DOUGLAS 74 IT 389-2938
RT 4 BOX 35 PRINCETON

SANFORD JOHN CHRISTOPH 73 CLA 929-4729
5320 W 62ND ST EDN EDINA

SANFORD JOSEPH BECK 71 GC 484-6698
3575 OWASSO ST SHV VALPARAISO FL

SANFORD LINDA SUE 72 GRAD

SANFORD MARGARET CLARE 72 ED 929-4729
5320 W 62 ST EDN EDINA

SANFORD MICHAEL DON 74 CLA 888-1769
8731 HARRISON CIR BLT BLOOMINGTON

SANFORD ROY LEON 71 GC 645-9617
1618 EUSTIS STP

SANFORD STEVEN KINGSLE 72 AGFHE

SANFT BARBARA JEAN 74 CLA 226-7993
442 CHARLES STP ST PAUL

SANGER JOHN FRANCIS 72 IT 633-5996
2010 TODD DR NWB BIRD ISLAND

SANGSLAND JOELLYN 71 CLA 644-9712
1894 ROBLYN AV STP GREENDALE WI

SANJABI SAED BAKHTIAR 74 IT
MIDDLE BROOK HALL MPL CHICO CA

SANKER JOAN RUTH 73 DULTH

SANKOVITZ JOHN PATRICK 71 GC 690-2093
2260 SUMMIT STP

SANNER THOMAS EARL 73 CLA 332-3780
4622 CEDAR AVE S MPL MINNEAPOLIS

SANNY LINDA LOUISE 73 CLA 771-8088
1123 BURNQUIST STP ST PAUL

SANNY THOMAS LEE 72 IT 771-8088
1123 BURNQUIST STP ST PAUL

SANSBY SCOTT HARRIS 73 CLA 690-1448
2004 EDCUMBE RD STP ST PAUL

SANSBY SUSAN DEBRA 74 CLA 698-0250
2004 EDCUMBE STP ST PAUL

SANSOME CONSTANCE JEFF 71 GC 484-8759
3515 OWASSO ST GRAD

SANSOME KENNETH NEIL 72 MED 484-8759
3515 OWASSO ST STP ST PAUL

SANTA MARCIA LYNN 73 DULTH

SANTEE GARY LEE 71 GC 780-1592
3208 DIAMOND B TERR MPL ADRIAN MI

SANTI MICHAEL JAY 71 DULTH

SANTINI LINDA ELLEN 73 DULTH

SANTORI NANCY ELAINE 71 ED
1000 LOVELL ROV ST CLAIR SHR MI

SANTOS DAVID BRUCE 74 CLA 729-1349
2808 32ND AVE S MPL MINNEAPOLIS

SANTOS STEPHEN WAYNE 71 CLA 729-1349
2808 32ND AV S MPL MINNEAPOLIS

SANTRIZOS CATHERINE AN 74 CLA 941-2069
5900 W 78TH ST EDN EDINA

SANTROCK JOHN WYNNE 71 GC 861-3645
1759 W 75TH ST GRAD

SANVIG SEMI ALLEN 71 MORRS

SANVILLE MICHAEL THOMA 71 CLA
3517 W 54TH ST EDN EDINA

SAPAKIE SIDNEY FREIDIN 71 GC
2522 HWY 100 S GRAD

SAPHIR MICHAEL F J 72 IT
315 11TH AVE SE MPL EDMONTON

SAPPINGTON GARY REED 71 DULTH

SAPRASA ANSIS GUNARS 71 IT

SARAFOLEAN MICHAEL JOS 71 GC 224-2662
756 HALL AVE STP SOUTH ST PAUL

SARAPH JAYANT VASANT 71 GRAD

SARAT DOUGLAS ALDEN 73 CLA
335 LONGVIEW TERR S MPL MINNEAPOLIS

SARAT RONALD JAMES 72 GC 825-3705
335 LONGVIEW TERR S MPL MINNEAPOLIS

SARATHAIN DAVID HARRY 74 CLA 729-4674
3955 CEDAR AVE SO MPL MINNEAPOLIS

SARAYA DHIDA 71 GC 339-4152
421 CEDAR AVE S GRAD

SARAZIN PHILIP RAYMOND 71 DULTH

SARBERG MARCELLA MAKI 71 DULTH

SARDAROV LINDA MAE GRAD
517 15TH AVE SE MPL
SARDUY CLARA MAYRA 73 CLA
2533 GARFIELD AV S MPL MINNEAPOLIS
SARENPA DENNIS EDWARD GRAD 387-1227
311 W 6TH ST COKATO
SARENPA MARK BURNS 71 CLA 377-1123
700 PENH AVE S MPL MINNEAPOLIS
SARFETTE WILLIAM EDWARD 74 IT 879-7314
326 2ND ST CLOQUET
SARETZKY MARLENE ANTOI 74 DULTH

SARFF HELEN MARIE 71 GC
6908 MTKA BLVD MPL
SARGENT JAMES KENNETH 71 MORSC

SARGENT JOHN CHARLES S 73 CLA 926-6689
2621 44TH ST S MPL MINNEAPOLIS
SARGENT KENNETH WILLIA 71 PH 335-1603
508 5TH ST NE MPL ENUNCLAM WA
SARGENT WILLIAM LONGHW 72 CLA 881-0684
8630 DUPONT AVE S RLT WABASHA
SARGENT WILLIAM WINSTO GRAD 373-8835
POWELL HALL MPL
SARICO LYNN ANN 73 CLA 331-6490
1042 12TH AVE SE MPL MINNEAPOLIS
SARKAR HUSAIN GRAD 331-4515
509 15TH AV SE MPL SURAT
SARKELA THOMAS HENRY GRAD 879-3785
BOX 32
SARLETTE SUZANNE KLEON 72 MORRS 589-3925
MORRIS

SARNER CRAIG BRIAN 71 CLA
1129 UNIV AVE SE MPL NORTH ST PAUL
SARNOFF GARY ROBERT 73 CLA 544-5803
2055 UTAH S SLP ST LOUIS PARK
SAROS NANCY WAGNER TER AS CLA 331-7209
600 UNIV AVE SE MPL MINNEAPOLIS
SAROS SANDOR GRAD 331-7209
600 UNIVERSITY AVE SE MPL
SARSET CATRYNN BRANDT 74 CLA 920-9494
5800 BEARD AVE SO EDN EDINA
SARTELL CHARLES JOHN 71 AGFHE
3327 NE 89 CURVE BLA
SARTIN ROBERT VAN 72 GC 333-5263
1710 VINCENT AVE N MPL MINNEAPOLIS
SARTORI LINDA SUZANNE 72 CLA
729 8TH AVE SE MPL CHISHCLM
SARTORIUS JOHANNA MARI 73 CLA
PD BOX 186 WINDOW
SASH RODNEY RAY 71 AGFHE 567-2152
STP ST PAUL

SASS DAVID VERNON 72 CLA 455-5690
1924 3RD ST N SSP SOUTH ST PAUL
SASS LESLIE NORMAN 73 DULTH

SASSE STEVEN BRUCE 71 BUS 825-7479
2813 12TH AVE S MPL OVERLAND PK KS
SASSEVILLE KATHERINE E 73 LAW 881-9626
10619 JAMES RD BLT
SASSOR JOHN EDWARD 74 DULTH

SASTRY KUCHIBHOTLA VEN GRAD
612 10TH AVE SE MPL GUDIVADA
SASTRY MUDIGONDA NAGAM GRAD
425 ERIE ST SE MPL
SATAK ELIZABETH JEANN 73 CLA
8018 HOMESTEAD S CTG COTTAGE GROVE
SATER ROBERT ALLAN 71 MORRS
ST PAUL

SATERBAK DAVID CRAIG 73 MORRS
MONTEVIDEO

SATERDALEN THOMAS GENE GRAD 869-5654
6904 MORGAN S RHF ROCHESTER
SATEREN SALLY PHILLIPS 71 AGFHE
2316 BUTLER PL S MPL
SATHER ALLEN HEED 71 DULTH

SATHER ANDREA CLARE 72 ED
403 3RD ST NE FOSSTON
SATHER ANTON MARTIN 71 AGFHE 636-3680
206 N W MHEIGAN ST NWB MILROY
SATHER IRVING LOREN 71 IT
912 25TH AVE S MPL GLENVILLE
SATHER KAREN MARGARET 73 DULTH

SATHER LARRY LEROY 74 CLA 331-5520
317 18TH AVE SE MPL
SATHER NANCY PUTNAM GRAD
814 8TH ST SE MPL FOSSTON
SATHER RICHARD EDWARD 71 BUS 824-7749
2621 PILLSBURY AVE S MPL MINNEAPOLIS
SATHER ROBERT PAUL 71 CLA
5131 DUPONT AVE N MPL MINNEAPOLIS
SATHER STEVEN CLARENCE 72 MORRS
FRANKLIN

SATHER WAYNE ALMON 74 MORRS
U M M GLENVILLE
SATHER WAYNE LYNN 71 CLA
CENTENNIAL HALL MPL MINNEAPOLIS
SATHERS LAUREN SPENCER 72 DULTH

SATHIANARAYANAN SUNDAR GRAD
419 ERIE ST SE MPL
SATHRE DAVID WILLIAM 73 CLA 537-6503
4506 64TH AVE N MPL MINNEAPOLIS
SATHRE EUGENE FREDERIC GRAD 729-7444
3030 E 50TH ST MPL MINNEAPOLIS

SATHRE RICHARD WILSON 74 IT 546-4874
1357 PENNSYLVANIA SO SLP GOLDEN VALLEY
SATHRE THOMAS GEORGE 72 ED 869-9506
7710 PENN SO RHF MINNEAPOLIS
SATO DENNIS SADAD GRAD
MIDDLEBROOK HALL MPL HONOLULU HI
SATO STEVE SHIGEO 73 IT 489-6797
2061 FARRINGTON ROV ROSEVILLE
SATRE CORDELL BERTRAM 71 AGFHE 644-9273
2298 DOSWELL ST STP FALCON HTS
SATRE RANDY HARRIS 71 CLA 927-5718
2905 DEAN BLVD MPL ST LOUIS PARK
SATREN MICHAEL PAUL 72 CLA
PIONEER HALL MPL WANAMINGTO
SATROM THOMAS LYNN 72 LAW
9962 GREY CLOUD TR MPL GRAND FORKS MO
SATTERSTROM VALORIE AN 72 AGFHE 546-3004
3511 INDEPENDENCE AVE N NWH MINNEAPOLIS
SAUBER JEROME JOSEPH 71 AGFHE

SAUER CARMEN OPPEGARD 73 CLA 433-2273
SCN SCANDIA
SAUER DARYL JOHN GRAD
766 WHEATON AVE STP
SAUER GREGORY VERN 74 DULTH

SAUER SHARON MARIE 74 AGFHE 866-6294
6926 HARRIET AVE S RHF RICHFIELD
SAUEP WILLIAM JOHN GRAD 331-3826
859 22ND AVE SE MPL
SAUFFERER KATHERINE AD 73 CLA
SANFORD HALL MPL FARIBAULT
SAUKKO RICHARD LEE 73 DULTH

SAUL MARTHA REMMELE 73 CLA 631-1394
1677 RIDGEWOOD LN N STP ST PAUL
SAULITIS ERIK EGLL 72 IT 926-5288
5625 VINCENT AVE S MPL MINNEAPOLIS
SAULON HOLLY MARIE 72 CLA 474-8212
5024 HWY 101 MTV MINNETONKA
SAULON RUSSELL JOSEPH 73 CLA 474-8212
5024 HWY 101 MTV MINNETONKA
SAULT DIANE KATHLEEN 73 CLA
410 6TH ST SE MTV MINNETONKA
SAUMWEBER LYNDA LOUISE 71 NURS 331-7288
500 ERIE SE MPL ST PAUL
SAUNDERS BRUCE ALLEN 71 CLA 699-7076
864 ST PAUL AVE STP ST PAUL
SAUNDERS CAROLYN MARIE 71 ED 545-4926
3812 BOONE AVE N NWH NEW HOPE
SAUNDERS DONALD ANDREW GRAD 331-5830
727 15TH AVE SE MPL BELTON MO
SAUNDERS ERIC PAUL 73 CLA 560-1937
500 63RD AVE NE MPL MINNEAPOLIS
SAUNDERS JAMES RICHARD GRAD

SAUNDERS JOANNE MARGAR 74 CLA 374-4784
4501 CHATELAIN TERR GOV GOLDEN VALLEY
SAUNDERS KENT DONALD 71 CLA 926-9465
5017 WASHBURN S MPL MINNEAPOLIS
SAUNDERS LUTHER EVERET GRAD 866-4328
6536 22ND AVE S RHF
SAUNDERS PATRICK JOSEF 72 CRCKS 429-2550
STEPHENS HALL HUGO
SAUNDERS RHONDA BROOKE 72 ED
1719 MORGAN AVE N MPL MINNEAPOLIS
SAUNDERS ROSE MARY 72 GC 935-6520
232 JACKSON AVE N HOP HOPKINS
SAUNDERS STEPHEN LAWRE 74 DULTH

SAUNDERS THOMAS FRANK AS BIOSC 225-1850
827 ASHLAND STP BIRD ISLAND
SAUR LARRY JAMES 72 DULTH

SAURO KAREN OLSON MARI 72 GC

SAURO NANCY LEE 71 BIOSC 646-2032
2280 PRISCILLA ST STP WEST ST PAUL
SAURO SUSAN MARIE 74 IT 224-9728
295 W ORME WSP WEST ST PAUL
SAURO WILLIAM JOSEPH 71 BUS 646-2032
2280 PRISCILLA STP WEST ST PAUL
SAUSE CAROLYN ADAMS GRAD 473-6398
RT 7 BOX 186 WAY
SAUSEN JOHN JOSEPH 73 CLA 699-7579
1883 BEECHWOOD STP ST PAUL
SAUSEN LEO ARTHUR JR 74 DULTH

SAUSEN MARY THERESA 74 CLA 699-5330
1883 BEECHWOOD STP ST PAUL
SAUSEN PETER GEORGE GRAD
2648 HUMBOLDT S MPL MINNEAPOLIS
SAUSEN ROBERT FRANCIS 73 CLA
1883 BEECHWOOD STP ST PAUL
SAUSSER PATRICIA ANN 73 CLA 788-5410
4054 STINSON BLVD N MPL MINNEAPOLIS
SAUTER BETTY ANN 72 MORRS
MORRIS

SAUTER CLAUDIA KAYE 74 MORRS 589-2345
ST PAUL

SAUTER EUGENE EDWARD 71 DULTH

SAUTER REBECCA MARIE 73 DULTH

SAUTER DAVID ASHLEY 71 BIOSC
3213 ALDRICH SO STP ST PAUL
SAUVAGEAU DAVID RONALD GRAD 339-6267
432 4TH ST SE MPL
SAUVAGEAU DONALD EDWAR 73 CLA
3213 ALDRICH AVE S STP ST PAUL

SAUVE MICHAEL ROSS 72 DULTH

SAVAGE ANNE MARTHA 71 ED
912 21ST AVE S MPL
SAVAGE DEBORAH ANN 73 CLA 451-0806
256 1ST AVE S SSP BELLE PLAINE
SAVAGE DEBORAH MARIE 74 AGFHE
BAILEY HALL STP LESUEUR
SAVAGE ERNEST LEE 72 GC
2600 PORTLAND AVE S MPL
SAVAGE JEFFREY ALAN 73 DULTH

SAVAGE JUDITH ANN GRAD
707 5TH ST SE MPL
SAVAGE MICHAEL JOSEPH 72 CLA 332-4078
2416 BLAISDELL AVE S MPL
SAVAGE PATRICK JOHN 71 AGFHE
1801 14TH AVE S MPL MINNEAPOLIS
SAVAGE WENDY MARIE 74 DULTH

SAVAGEAU JOSEPH DANIEL 73 CLA
430 N MISS BLVD STP
SAVARD MICHAEL DAVID 71 CLA 225-9223
546 MARSHALL STP RED LAKE FLS
SAVARYN OSCAR BRIAN 73 IT
RT 1 WAC WACONIA
SAVELA GARY ALLAN 72 MORRS

SAVELA GARY JAMES 71 MORRS 589-2654
1116 PARK SEBEKA
SAVELA KATHLEEN GRAY 71 MORRS 589-2654
1116 PARK ST PAUL
SAVELA THEA KRISTINE GRAD 331-2347
1005 15TH AVE SE STP ST PAUL
SAVER DANIEL JOSEPH 73 DULTH

SAVINO NONA MARY 72 MORRS

SAVITT STEVEN LEE 71 IT 339-3842
2717 DREW AVE SO MPL MINNEAPOLIS
SAVITT SUE HELEN 73 CLA 922-8729
2922 GLENHURST SLP ST LOUIS PARK
SAVORD ERVIN GEORGE GRAD 644-2506
1090 THOMAS STP ST PAUL
SAWATSKY WALTER WILLIA GRAD 332-0909
2910 FRANKLIN AVE E MPL STEINBACH
SAWICKI ELLEN KAY 71 CLA 336-7485
309 6TH ST SE MPL MOUND
SAWICKI ROBERT B 72 AGFHE 636-0252
1371 PIPER DR NWB MINNEAPOLIS
SAWICKI SALLY LYNN 73 CLA 331-1863
1025 6TH ST SE MPL ROCHELLE IL
SAWIN DOUGLAS BRUCE GRAD
1818 KENWOOD PARKWAY MPL MINNEAPOLIS
SAWIN LINDA L AS CLA 377-3586
1818 KENWOOD PKWY S MPL
SAWINSKI ROBERT ALLEN 74 AGFHE 289-8033
BAILEY HALL STP ROCHESTER
SAWKINS ANELISE RONTVE 72 ED
1417 RIVER RD E MPL
SAWTELL BETH LOUISE 74 CLA 331-3307
612 5TH ST SE MPL ROCHESTER
SAWYER ARDIS CAROL AS ED 522-9389
4311 EMERSON AVE N MPL
SAWYER DONALD MORGAN GRAD 692-2677
70 WINTER ST WILLIAMSVILLE NY
SAWYER GREGORY JAMES 73 CLA
STP HUDSON WI
73 CLA JACKSON

SAWYER JAMES RUSSELL 133 S SUERDRUP AVE
SAWYER JEAN ANN 74 CLA
MIDDLEBROOK HALL MPL WINONA
SAWYER JEFFREY RALPH 71 CLA 378-0054
925 ESSEX ST SE MPL CHICAGO IL
SAWYER LAWRENCE HOWARD GRAD
818 8TH ST SE MPL
SAWYER PAUL NORMAN 71 GC 881-2237
9834 EMERSON S BLT BLOOMINGTON
SAWYER SALLY SUSAN 74 CLA 774-6854
531 FOREST STP ST PAUL
SAWYER SCOTT STEPHAN 73 CLA 776-2898
1845 NEBRASKA STP ST PAUL
SAWYER SUSAN HARRIET 73 CLA
PIONEER HALL MPL
SAWYER SUSAN STEPHANIE 74 CLA
1845 E NEBRASKA STP ST PAUL
SAWYER WILLIAM LYNDON 74 CLA 434-6707
BOX 367 WYOMING

SAX MICHAEL JAY 74 IT

SAXE ELEANOR MARIE 72 CLA 941-3693
6761 BEACH RD EDP EDEN PRAIRIE
SAXE MARY ANN ELIZABET GRAD 941-3693
6761 BEACH RD EDP EDEN PRAIRIE
SAXTON BARBARA LYNN 74 CLA 938-4429
3221 TEXAS AVE SLP ST LOUIS PARK
SAXTON CHARLES LYLE 72 CLA
106 W 5TH ST WINTHROP
SAXTON JEFFERY CHARLES 73 CLA 483-1114
2271 N ATLANTIC ST STP COON RAPIDS
SAXTON WILLIAM HERBERT 73 CLA
TERRITORIAL HALL MPL
SAXTON WILLIAM MANNING 74 DULTH

SAYAD JUDY 74 CLA 248-2018
2744 N LINCOLN
SAYED YOUSRY ABDELREHI GRAD
CHEMISTRY U OF M MPL UNITED ARAB REP
SAYLER RODNEY DELL 72 AGFHE

SAYLOR STANLEY GENE 1405 5TH ST SE SAYTHER EILEEN ELIZABE	71 CLA - MPL WALKER 71 DULTH	SCHADEWALD ROBERT JAMF RP 1 BOX 129 SCHAEFFER BARBARA RAE 7710 PENN SO SCHAEFFER BETTY JANE HA 915 SHERWOOD AVE SCHAEFFER CHARLES OTTC 3345 PARK AVE S SCHAEFFER DENNIS FRANK 1133 5TH ST SE SCHAEFFER DIANE OFALLCN 615 5TH AVE SE SCHAEFFER DIANNE I KOO 3145 COLFAX AVE S SCHAEFFER ELISABETH ROS PIONEER HALL SCHAEFFER HAROLD JOHN TERRITORIAL HALL SCHAEFFER JAMES HAROLD	71 UCOL 293-8232 ROG ROGERS 71 CLA DULUTH 71 AGFHE STP 73 CLA 825-8547 MPL HANCOCK 72 CLA 331-1507 MPL SIOUX CITY IA 71 CLA 338-4102 MPL HILL CITY 71 GC MPL 71 ED MPL MINNEAPOLIS 74 IT MPL MINNEAPOLIS 73 LAW MPL HUTCHINSON 73 IT 935-6273 MTV MINNETONKA 71 CLA MPL BRAINERD 74 CLA MPL EDINA 74 DULTH	SCHAITBERGER HOWARD CH RT 1 SCHAKE DERRYL DEWAYNE	71 GC 445-4036 CHK CHASKA 71 DULTH	SCHALIN ERKKI ILMARI 1550 BRANSTON SCHALLBERG LLOYD HAROL 5419 JAMES AVE N SCHALLENKAMP DONALD HE 2600 PORTLAND AVE S SCHALLER CAROL JEAN MIDDLEBROOK HALL SCHALLER GORDON ALAN 1618 EUSTIS ST SCHALLER ROBIN E 13265 HUMBOLDT AVE S SCHAMBER KATHLEEN JO	73 CLA 646-3732 STP FINLAND 71 CLA 560-3958 MPL ELK RIVER 72 ED WSP WEST ST PAUL 74 CLA MPL ST PAUL 73 LAW 647-0569 LRD FORT DODGE IA GRAD 890-6955 73 MORRS 589-1492 ELK RIVER	SCHAMBER NANCY LOUISE 7421 PENN AVE SO SCHAMBER SCOTT ALAN	AS NURS 861-3945 RHF ST CLOUD 72 CLA	SCHAMS DAVID ALAN RR 1 SCHANDER RAOUL ELIAN RT 1 SCHANDLE THOMAS MICHAEL	71 AGFHE 643-6213 72 UCOL MPL 74 MORRS 589-3203	SCHANFIELD NORMA HARRI 246 LAKE ST W SCHANFIELD PAUL MORRIS 1116 PARK SCHANFIELD SANDRA IREN 1005 15TH AVE SE SCHANZENBACH DOUGLAS	72 CLA 474-8859 EXC 72 MED SLP ST LOUIS PARK 73 CLA SLP ST LOUIS PARK 72 IT	SCHAPER JOHN HENRY 2360 ZANE AVE N SCHAPIRO IRENE KAY 327 6TH AVE SE SCHAPIRO NANCY SUE 519 3RD AVE SE SCHARBER THOMAS E MCCALL HALL SCHARDIN DANIEL LOUIS 1811 28TH ST E SCHARMACK DAVID KENDAL 309 6TH ST SE SCHARMER LOIS MARIE 1014 FULTON ST SE SCHARPING SALLY ANN 514 14TH AVE SE SCHARRER JODY KAY 4505 GILFORD DRIVE SCHATZ JAMES EDWARD 1860 ST CLAIR AVE SCHATZLEIN DALE THOMAS 1621 W 31ST ST SCHATZLEIN JANET MARIE 1417 RIVER RD E SCHATZLEIN KATHLEEN MA 612 5TH ST SE SCHATZLEIN KRISTINE MA 4311 EMERSON AVE N SCHATZLEIN LYNN MARIE 6012 ELLIOT AVE S SCHAUB CYNTHIA SUE 4837 FRANCE AVE SO SCHAUB GREGORY CYRIL 1002-13TH AVE SE SCHAUB JAMES DOUGLAS MIDDLEBROOK HALL SCHAUBACH KEITH JOSEPH 4304 46TH AVE S SCHAUBACH TERESA KAYLO 4304 46TH AVE S SCHAUBLE WAYNE LLOYD 1103 5TH ST S E SCHAUER LINDA KAY SANFORD HALL SCHAUER NANCY JEAN	72 CLA 545-5310 GDV GOLDEN VALLEY 71 CLA 331-5650 MPL ST PAUL 71 ED 338-9094 MPL ST PAUL 71 CRCKS ROGERS 71 GC 724-8810 MPL MINNEAPOLIS GRAD FRD 71 CLA 331-6898 MPL WINONA 72 ED MPL 73 CLA EDN EDINA 72 LAW 698-0416 STP PENFIELD NY 71 BUS MPL MINNEAPOLIS 73 AGFHE NWB MINNEAPOLIS 73 CLA MPL MINNEAPOLIS 73 CLA MPL MINNEAPOLIS 71 GC 866-8220 MPL MINNEAPOLIS 72 CLA 926-8594 MPL MINNEAPOLIS 74 MED 331-6326 MPL ANOKA 74 IT MPL AUSTIN 74 CLA 729-6880 MPL MINNEAPOLIS 72 OT 729-6880 MPL MINNEAPOLIS 72 CLA MPL MINNEAPOLIS 74 CLA 941-1475 MPL EDINA 73 DULTH	SCHAUER PAMELA MARIE 922 CLARK ST SCHAUER SUSAN VIRGINIA 1707 LINDIG ST SCHAUER WARREN BAKER 795 W HEINER DR SCHAUERHAMER BETH L 5100 BRYANT N SCHAUERHAMER ROBERT AL 5100 BRYANT AVE NO SCHAUFF GREGORY JOHN 3041 34TH AVE S SCHAUFFERT CRAIG FREDR 2410 E HENNEPIN SCHAUFLEER RICHARD ALFR	74 CLA 774-7838 STP ST PAUL GRAD 646-5078 FLM FALL CREEK WI GRAD 484-5730 ROV ROSEVILLE AS BIOCSC 521-0022 MPL MINNEAPOLIS 73 CLA 521-0022 MPL MINNEAPOLIS 74 CLA 724-8128 MPL MINNEAPOLIS 72 BUS MPL PEQUOT LAKES 71 AGFHE STEWART	SCHAUINGER KATHERINE E 1671 BERKELEY AVE SCHAUL MICHAEL DOUGLAS	71 CLA 699-1839 STP ST PAUL 73 DULTH	SCHAUMBURG RICHARD JOH RT 2 SCHAUWECKER DAVID KARL PIONEER HALL SCHAVE MARY ANN 1708 GRAND AVE SCHAVE WARREN LEE	73 IT MAHONEN 71 IT 373-6289 MPL DOWNERS GRV IL 73 CLA STP MINNEAPOLIS 73 AGFHE 226-1789 STP ST PAUL
---	------------------------------------	---	--	---	--	---	---	--	--	--	--	--	---	--	---	--	--	---	--	--	---

SCHNEIDER BETTY WITCHE 72 CLA 373-2755
 BOX 131 UNIV HOSP MPL
 SCHNEIDER CHARLENE MAR 73 CLA
 519 3RD AVE SE MPL WAHCON
 SCHNEIDER CYNTHIA 72 ED 331-3387
 401 11TH AVE SE MPL EDINA
 SCHNEIDER DALE LOUIS 72 CRCKS 643-6595
 MCCALL HALL BRECKENRIDGE
 SCHNEIDER DANIEL DOUGL 71 GC 522-7847
 5024 QUEEN N MPL MINNEAPOLIS
 SCHNEIDER DANIEL JAY 72 GC 272-7722
 1122 WILLOW LANE
 SCHNEIDER DAVID FRANCI 71 CLA
 RUSH CITY
 SCHNEIDER DAVID WALLAC 74 IT
 11425 JONQUIL ST CNR COON RAPIDS
 SCHNEIDER DEBORAH GREE 71 ED
 8928 3RD AVE S MPL MINNEAPOLIS
 SCHNEIDER FRANK JOSEPH 71 CLA 445-1572
 835 S SCOTT ST SHK
 SCHNEIDER GARY STEWART 71 PHARM 699-6067
 1645 SAUNDERS STP ST PAUL
 SCHNEIDER GREGG ROBERT 71 DULTH
 SCHNEIDER GREGORY PAUL AS GC 699-8078
 273 S HAMLINE STP ST PAUL
 SCHNEIDER HELEN AGNES 71 MORRS
 SCHNEIDER JAMES LEONAR 71 ED 454-3312
 757 W 7TH ST WINONA
 SCHNEIDER JANE MEIER A 71 ED
 409 W BROADWAY WINONA
 SCHNEIDER JOHN CHARLES 71 ED
 3912 ALABAMA MPL
 SCHNEIDER KATHLEEN MAR 73 CLA
 708 SUMMER ST HDN HUDSON
 SCHNEIDER KENNETH CYRI 71 ED
 425 8TH AVE SE MPL WAITE PARK
 SCHNEIDER LAWRENCE SIG AS PH 888-0968
 8112 BLOOMINGTON AV BLT REGINA
 SCHNEIDER LOUIS PETER 71 CLA 777-9382
 990 LAKE ELMO RD LKE STILLWATER
 SCHNEIDER MARGARET SUS 71 ED 335-3524
 425 UNIVERSITY AVE SE MPL INT FALLS
 SCHNEIDER MARK ALLAN 73 CLA 789-8063
 2517 GARFIELD ST NE MPL MINNEAPOLIS
 SCHNEIDER MICHAEL JOSE AS IT
 SCHNEIDER PATRICIA ANN 73 CLA
 PIONEER COURT MPL CHANHASSEN
 SCHNEIDER PAUL RAPHAEL 74 CLA 222-6495
 1343 CHARLTON ST WSP WEST ST PAUL
 SCHNEIDER RICHARD LEE 71 DENT 331-8830
 429 OAK ST SE MPL BAYPORT
 SCHNEIDER ROBERT ARTHU 71 GC 331-2426
 64 CLARENCE AVE SE MPL MINNEAPOLIS
 SCHNEIDER ROBERT EARL 71 ED 335-5962
 200 MALCOLM AVE SE MPL HOWARD SD
 SCHNEIDER ROBERT PAUL 74 IT 784-2267
 52 E RD CRP CIRCLE PINES
 SCHNEIDER SALLY IONE 71 ED 459-1540
 RR 4 HST HASTINGS
 SCHNEIDER SANDRA SUSAN 71 ED
 312 HARVARD SE MPL
 SCHNEIDER SHARON ELAIN 71 GC 724-5819
 5552 32ND AVE S MPL MINNEAPOLIS
 SCHNEIDER SHARON LEONA 72 ED 222-5173
 194 ALTMAN CT WSP WEST ST PAUL
 SCHNEIDER STANLEY JOES 73 AGFHE
 SCHNEIDER TERESA MONIC 74 CLA 378-0466
 1027 18TH AVE SE MPL MINNEAPOLIS
 SCHNEIDER WARREN BIRTL 72 IT
 SCHNEIDERMAN DALE L 71 ED
 1005 KALMIA LKE LAKE ELMO
 SCHNEIDERMAN LARRY ALA 72 DULTH
 SCHNEIDWIND PAMELA EL 74 CLA
 STP LONG LAKE
 SCHNEL JACQUELINE CAR 73 CLA 378-1894
 1122 4TH ST SE MPL MILWAUKEE WI
 SCHNELL JOELLYN RUTH 74 MORRS
 TYLER
 SCHNELL JOHN RICHARD 73 IT 595-1745
 3830 PILGRIM LN N MPL MINNEAPOLIS
 SCHNELL ROBERT LEON 74 MORRS 589-4792
 TYLER
 SCHNELL WILLIAM ALFRED 73 IT 822-1883
 3112 OAKLAND MPL TYLER
 SCHNEUER MICHAEL JOSEF 72 DULTH
 SCHNEUER NANCY MAE 72 DULTH
 SCHNICKEL ROBERT GREGO 71 GC 377-0606
 621 CEDAR LK RD S MPL MINNEAPOLIS
 SCHNICKELS JENNIFER JA AS AGFHE 560-7313
 7920 ZANE AVE N BRP PERHAM
 SCHNIETZ ROBERT JAMES 71 ED 944-1270
 5425 MT NORMANDELA CUR BLT ST LOUIS MO
 SCHNIRRING PATTI JO 73 MORRS
 WALTHAM
 SCHNOBRICH NANCY LEE 73 CLA 926-2304
 4825 WASHBURN S MPL MINNEAPOLIS
 SCHMUR ANN ELIZABETH 74 CLA 474-6073
 SANFORD HALL MPL EXCELSIOR
 SCHMURR ALLEN JOSEPH 71 DULTH
 SCHOBBER SUSAN JANE 71 DULTH
 SCHUCH BARBARA DORICE 74 CLA
 4953 DUPONT AVE N MPL MINNEAPOLIS
 SCHUCH STEPHEN GLENN 71 GC 521-0653
 4953 DUPONT N MPL MINNEAPOLIS
 SCHUCHET BARBARA VIVIA 73 CLA
 MPL MINNEAPOLIS
 SCHUCHOW MARY ANN 72 CLA
 3553 46TH AVE SO MPL VIRGINIA
 SCHUCHOW ROBERT JOHN 74 DULTH
 SCHUFREN MARK STEVEN 72 ED 529-6602
 3946 GIRARD AVE N MPL BUFFALO
 SCHUEBEPL BERNARD WILL 71 AGFHE
 SCHUEBEPL JUDITH KAY 71 ED 633-9694
 3050 OLD HWY 8 STP RUSH CITY
 SCHUEN AILEEN PUTNAM L 71 AGFHE 459-1890
 8715 70TH ST S NWP
 SCHUEN CHARLES ALAN 73 CLA
 MURDOCK
 SCHUEN ELKE 73 CLA 331-7278
 315 11TH AVE SE MPL
 SCHUEN JAMES PAUL 74 AGFHE
 1410 RAYMOND STP WELLS
 SCHUENBERG JAMES PETER 74 IT
 RT 3 BELGRADE
 SCHUENBERG ROBERT BRUC 74 DULTH
 SCHUENBERGER MICHAEL A 74 CLA 935-1143
 9000 MINNEHAMA CIR S SLP ST LOUIS PARK
 SCHUENBERGER ANNE MAR 71 ED
 815 13TH AVE S E MPL PERHAM
 SCHUENECKER CRAIG VIRG 74 CLA
 252 W WYOMING BLT BLOOMINGTON
 SCHUENECKER LISA MARY 74 CLA 824-4537
 1208 MINNEHAMA PKWY W MPL MINNEAPOLIS
 SCHUENECKER MARY LOUIS 74 CLA
 MIDDLEBROOK HALL MPL HOPKINS
 SCHUENECKER MICHAEL AR 74 MORRS 589-4792
 GAY HALL PAYNESVILLE
 SCHUENER GEORGE ERIC 72 IT
 2910 E FRANKLIN AVE MPL MARINETTE WI
 SCHUENER WILLIAM CASPE 72 GC
 STP ST PAUL
 SCHUENGART PETER ANTHO 71 BUS
 6433 CLINTON SO RHF RICHFIELD
 SCHUENHERR CAROL LYN 74 CLA
 1746 ALBERT ST MPL MINNEAPOLIS
 SCHUENHOFEN ROBERT HAR 71 CLA 781-0553
 3839 HART BLVD CLH COLUMBIA HTS
 SCHUENING ALLAN MAX 72 MORRS
 1746 N ALBERT
 SCHUENING ELAINE AMIDO AS MORRS
 150 S BEHL ST
 SCHUEPF CHARLES RICHA 72 DULTH
 SCHUEPF THOMAS JOSEPH 74 DULTH
 SCHUEPPNER GARY HENRY 71 ED 788-1767
 3808 MACALASTER DR MPL
 SCHUETTLER JAMES ARTHU 71 IT 698-5066
 1906 ELEANOR AVE STP ST PAUL
 SCHUEFFELD BARBARA ANN 73 PHARM
 PIONEER COURT MPL AUSTIN
 SCHULAND SR DOROTHY JE 72 PT 333-7517
 1501 16TH ST MPL REYNOLDS ND
 SCHULER CLAUDET LABONN AS ED 429-0362
 710 STEWART WTB
 SCHOLDS ANNE KARNER 71 GC 377-4812
 2095 EMERSON S MPL
 SCHOLL CARLANN FOX 71 ED
 2767 CREST AVE MPL MINNEAPOLIS
 SCHOLL JEFFREY MICHAEL 71 CLA
 4051 UPTON AVE N MPL MINNEAPOLIS
 SCHOLL LARRY ALLAN 74 IT
 FRONTIER HALL MPL BURNT HILLS NY
 SCHOLLA GARY NICKOLAS 71 ED 434-5129
 323 FLAMINGO TERR ANK HECTOR
 SCHOLZ DAVID CARL 71 AGFHE
 617 UNIVERSITY SE WWP NEWPORT
 SCHOLZ LARRY WAYNE 71 MORRS
 SCHOMAKER ELIN GRILL A 71 ED 484-6169
 436 JUDITH AVE GRAD ROV
 SCHOMAKER LOREN JOSEPH 71 GC 222-6983
 174 W DELOS STP ST PAUL
 SCHOMAKER THOMAS ALAN 71 BUS
 SCHOMBURG JOHN STEVEN 73 LAW 331-1575
 1126 5TH ST SE MPL SPENCER IA
 SCHOMMER FRANK XAVIER 71 GC 690-2862
 2355 EDGUMBE RD STP ST PAUL
 SCHOMMER NANCY ANN 73 CLA 545-7615
 11107 6 CO RD 15 PLY PLYMOUTH
 SCHOMMER THOMAS EDWARD 73 CLA
 1900 24TH AVE N MPL MINNEAPOLIS
 SCHONES GREG EDWARD 71 CLA 339-5305
 2414 CLINTON AVE MPL ST PAUL
 SCHONES SHARON KAY 72 CLA 881-6906
 8001 12 AVE SO BLT ROCHESTER
 SCHONHARDT GERY HAROLD 72 CRCKS
 WAUBUN
 SCHONNING LINDA JANE 74 CLA 522-7950
 1634 THOMAS AVE NO MPL MINNEAPOLIS
 SCHONROCK JANICE LINDA 72 CRCKS
 ROBERTSON HALL MAPLETON
 SCHONS PAUL JON 73 IT 364-5180
 RRI MONTGOMERY
 SCHONTEICH KIM ENOCK 72 BUS 869-1275
 1312 E 78TH ST RHF
 SCHOONOVER GARY ARLO 73 AGFHE 633-1348
 2257 ORIOLE AVE NNB NEW BRIGHTON
 SCHOONOVER JOHN HEWITT 72 LAW
 RR 2 MPL EDINA
 SCHOPPE WILLIAM CHAPLE 71 GC
 2165 FAIRMOUNT AVE MPL MINNEAPOLIS
 SCHOPPERT WILLIAM ALLE 71 ED 560-0257
 5406 PENN AVE N BRC BROOKLYN CNTR
 SCHORER ANNA ELIZABETH 73 CLA
 COMSTOCK HALL MPL MINNEAPOLIS
 SCHORN ELIZABETH JO 73 CLA 373-7183
 COMSTOCK HALL MPL RAYMOND
 SCHORN JAMES ANTHONY 72 DENT 645-6570
 1642 EUSTIS ST STP JORDAN
 SCHORY WILLIAM HENRY 71 ED 884-2778
 8110 12TH AVE S BLT HARTVILLE OH
 SCHOTSKO CHARLES PATRI 74 MED 772-1893
 2056 DESOTO ST STP SPRINGFIELD
 SCHOTT JEFFREY HOWARD 71 ED 339-6967
 832 30TH AVE S MPL MINNEAPOLIS
 SCHOTT PATRICIA ANN 72 AGFHE 339-6967
 832 30TH AVE SO MPL MINNEAPOLIS
 SCHOTT THOMAS EUGENE 73 CLA 823-5013
 5501 BRYANT AVE SO MPL MINNEAPOLIS
 SCHOTTLEER DENISE DOLLI 71 DULTH
 SCHOUVELLER ROBERT JOH 71 GC 774-3634
 1224 E 3RD STP ST PAUL
 SCHOUWEILER STEVEN HAR 71 CLA 222-4975
 187 E THOMPSON ST WSP
 SCHOVANEC RUDDLPH JOSE 72 CLA 226-2314
 1069 W 7TH STP ST PAUL
 SCHRABER DAVID SIDNEY 72 DULTH
 SCHRABER DEBORAH FAYE 72 GC
 SANFORD HALL MPL DULUTH
 SCHRADER PATRICIA A 72 AGFHE 644-8644
 1404 RAYMOND AVE STP HINCKLEY
 SCHRADER JANET ANDERSON 71 ED
 95 LANGFORD PK GRAD
 SCHRADER WILLIAM PATRI 71 ED 646-3614
 95 LANGFORD PK STP
 SCHRADER WILLIAM WALTE 71 ED 777-1198
 2104 N 1ST ST WSP NORTH ST PAUL
 SCHRAGE HAROLD FLOYD 71 ED
 1721 JAMES NE GRAD
 SCHRAM SPENCER LEE 73 CLA
 2805 XERXES AVE MPL DETROIT LAKES
 SCHRAMEK JAMES RICHARD 71 AGFHE
 7208 OAKLAND AVE S RHF RICHFIELD
 SCHRAMM SHERRIE LOU 71 AGFHE 537-7327
 6015 BROODWAY W NWH HEREFORD AZ
 SCHRAMSKI SUSAN COLLEE 74 DULTH
 SCHRANTZ JUDY ANN 72 CLA
 MIDDLEBROOK HALL MPL SAUK CENTRE
 SCHRAUT KATHLEEN MARY 71 ED 331-5210
 815 13TH AVE SE MPL ST PAUL
 SCHRAUTH GEORGE MICHAEL 73 CLA 561-5823
 9110 W RIVER RD BRP BROOKLYN PARK
 SCHREAPER THOMAS EDWAR 73 CLA 729-1762
 3341 46TH AVE S MPL MINNEAPOLIS
 SCHREIBER JANE MARIE 73 DULTH
 SCHREIBER MARLENE ANN 71 ED 588-9048
 2900 LEE GDV OMAHA NB
 SCHREIBER MICHAEL THOM 71 CLA 824-0864
 3349 2ND AVE S MPL
 SCHREIBER STEPHEN RICH 71 GC
 RR 1 MPL MINNEAPOLIS
 SCHREIBER SUSAN MARIE 72 CLA
 17089 RAVENNA TRAIL MPL MINNEAPOLIS
 SCHREIBER THOMAS MICHA 73 CLA 699-1734
 446 BRIMHALL ST STP ST PAUL
 SCHREIER NANCY HELEN 74 CLA 735-4049
 435 RUTH ST STP ST PAUL
 SCHREIER ROBERT JOHN 72 ED
 5641 21ST AVE S MPL MINNEAPOLIS
 SCHREIFELS JAMES MATTH 71 AGFHE 645-6044
 1707 N FRY STP ROCKVILLE
 SCHREIFELS LUCILLE FRA 73 CLA 522-1692
 4339 PENN AVE N MPL MINNEAPOLIS
 SCHREINER DALE MICHAEL 71 IT 331-6088
 817 12TH AVE SE MPL BUFFALO LAKE
 SCHREMP LINDA KAY 73 MORRS
 VICTORIA
 SCHREMP NANCY TYCZYNS 71 GC 338-5522
 651 SUMMER ST NE MPL MINNEAPOLIS
 SCHREKKER JANET FERNAL 73 MORRS
 INDEPENDENCE HALL ST PAUL
 SCHREPPLE DAVID BRUCE 71 BUS 920-4323
 4448 VINCENT AVE S MPL ATLANTA GA
 SCHRIFFE KATHLEEN ANN 72 DENNY 784-2354
 7750 JACKSON ST NE SKP SPRING LK PK
 SCHROEDER CRAIG STEVEN 71 CLA 378-0184
 1072 24TH AVE SE MPL SEATTLE WA
 SCHROEDER DAVID JOHN 71 ED 645-7340
 1160 RAYMOND AVE GRAD
 SCHROEDER BERYL PEYTON 73 DULTH
 SCHROEDER BRADFORD LEE 74 CLA 489-3095
 685 ROMA AVE ROV ROSEVILLE
 SCHROEDER BRIGITTE ROS 72 ED 721-1410
 3600 23RD AVE S MPL MINNEAPOLIS
 SCHROEDER CAROL JEAN 73 MORRS
 CLARA CITY
 SCHROEDER DALE RICHARD 73 DULTH
 SCHROEDER DAVID HERBER 71 BUS 646-8974
 1627 CARL ST STP

SCHPOEDER DAVID LAWREN 72 IT 331-7916
1671 UNIVERSITY AVE NE MPL ST PAUL

SCHROEDER DEAN MANNING 72 IT 529-4233
1607 NEWTON AVE NO MPL MINNEAPOLIS

SCHROEDER ERWIN AUGUST GRAD 378-6696
4207 MELLWOOD LN PORTLAND OR

SCHROEDER GERTRUDE CLA 71 CLA 484-8094
2040 RICE ST MPW MAPLEWOOD

SCHROEDER GLORIA LYNN 72 CLA 451-1533
7007 BURMA LN SSP SOUTH ST PAUL

SCHROEDER HAROLD F 71 AGFHE
BOX 189 MONTICELLO

SCHROEDER HELEN KALLIO GRAD 464-2169
RT 3 BOX 87-A FOL

SCHROEDER JAMES GLEMEN 74 AGFHE
RAILEY HALL STP OWATONNA

SCHROEDER JANE MARY 73 CLA 645-2317
2386 CARTER AVE STP ST PAUL

SCHROEDER JOHN GRAHAM 73 CLA 471-8276
RT 2 BOX 271 FXC EXCELSIOR

SCHROEDER JOHN HENRY 71 IT 376-6060
CENTENNIAL HALL MPL HUTCHINSON

SCHROEDER KIM WILLIAM 73 IT 847-3480
FRONTIER HALL MPL CLARA CITY

SCHROEDER LINDA LOUISE 71 CLA 338-0884
710 8TH ST SE MPL CARROLL IA

SCHROEDER MARIAN ETHEL GRAD 373-7359
COMSTOCK HALL MPL FOREST LAKE

SCHROEDER MARILYN RUTH 71 IT 227-5478
1023 LINWOOD AVE STP GRANADA

SCHROEDER MARK ALLEN 72 IT 373-2778
115 WILLAMOR RD ALBERT LEA

SCHROEDER MARY CAROLIN 74 MORRS
209 S ST MORRIS

SCHPOEDER MICHAEL EDMU 72 MORRS
MORRIS

SCHROEDER MICHAEL FRED 74 CLA
3819 57TH AVE N MPL MINNEAPOLIS

SCHROEDER PAUL ERWIN GRAD 786-1780
7521 GREENFIELD AVE MPW FT LAUDERDAL FL

SCHROEDER PAULA JEAN 74 CLA 935-0294
9041 W 31ST ST SLP ST LOUIS PARK

SCHROEDER PHILIP EUGE 74 CLA 823-5624
5036 11 AVE S MPL MINNEAPOLIS

SCHROEDER REED MELVIN 74 IT 529-4233
1607 NEWTON AVE N MPL MINNEAPOLIS

SCHROEDER RHODA MAE 73 IT 377-8567
4815 CEDAR LK RD MPL MINNEAPOLIS

SCHROEDER RICHARD DENN 73 CLA
TERRITORIAL HALL MPL HINCKLEY

SCHROEDER ROBERT JAMES 74 DULTH

SCHROEDER ROBERTA ALID 74 AGFHE
429 OAK ST SE STP CLOQUET

SCHROEDER RODGER KIRK 74 DULTH

SCHROEDER RUTH ANN 72 CLA 724-3029
3439 15 AVE S MPL ST HILAIRE

SCHROEDER SUSAN REIF GRAD 729-5162
4207 MELLWOOD LN MINNEAPOLIS

SCHROEDER TERRY LEE 72 CLA 421-6757
11614 ZEA LN ANK ANOKA

SCHROEDER TRISHA LYNN 72 DENHY 421-6757
11614 ZEA LANE ANK ANOKA

SCHROEPFER MARY CATHER GRAD 824-1943
5345 CLINTON AVE S MPL MINNEAPOLIS

SCHRUPP ALLEN FRANK 71 IT
961 GOULD AVE NE MPL

SCHRUPP DAVID HARLAN 72 BUS
SLP ST LOUIS PARK

SCHRUPP EARL HERBERT 72 CLA
BOX 11 RT 632 MND

SCHRUPP JERTLYNN JOYCE 71 ED 861-6580
5643 GARFIELD AVE S MPL MINNEAPOLIS

SCHRUPP ROBERT LOUIS 71 CLA 335-6187
2601 3RD AVE S MPL WOOD LAKE

SCHUBA JANET ANN 72 CLA 698-3664
1451 LINCOLN STP ST PAUL

SCHUBERT DEAN MICHAEL 72 GC 722-8775
4801 FOLWELL DR S MPL MINNEAPOLIS

SCHUBERT RICHARD LAWRE 72 CLA 729-9013
2223 29TH AVE S MPL MINNEAPOLIS

SCHUBERT ROBERT CHARLE 71 MED

SCHUBERT VIRGINIA ANN GRAD 699-3815
2030 STANFORD AVE STP ST PAUL

SCHURKEGEL STEPHEN MIC 74 IT 788-3748
2012 43RD AVE NE CLH COLUMBIA HTS

SCHUCK HOLLY GRAY 73 CLA
3112 OAKLAND MPL

SCHUCK JOSEPH WILLIAM GRAD
1419 ARUNDEL ST STP ST PAUL

SCHUEHLE JAMES ARMYLE 74 IT

SCHUELER BARBARA HENJU 71 DULTH

SCHUELKE DONALD ALBERT 72 IT 769-2610
R F D 2 BOYD

SCHUELKE MARTHA ANN 71 MORRS 589-4374
NASSAU

SCHUELLER JAMES EDWARD 74 MORRS 589-3126
BLAKLEY HALL DAWSON

SCHUELLER MARK ADRIAN 71 IT 699-8954
2027 STANFORD STP

SCHUENKE MARY KAYE 71 PT 881-2917
3710 OVERLOOK DR BLT BLOOMINGTON

SCHUEREN NANCY KAY 73 CLA
PIONEER CT MPL CHANHASSEN

SCHUEREN SANDRA JEAN 74 CLA
800 UNIV AVE SE MPL CHANHASSEN

SCHURMAN DENAY 73 CLA 631-0619
2245 N SNELLING ROV ROSEVILLE

SCHUESSLER WENDY RCLAY 73 DULTH

SCHUETT CRAIG AUGLST 71 CLA 451-7894
603 13TH AVE N SSP SOUTH ST PAUL

SCHUETT DONALD RICHARD 73 CLA 739-0012
2585 CONWAY MPW ST PAUL

SCHUETT ANNETTE MARIE GRAD 588-0098
4304 ARNOTT AVE N ROB ROBBINSDALE

SCHUETZLER DIANE KATHL 72 AGFHE 588-4242
4264 FWING N POB ROBBINSDALE

SCHUG JAMES ROBERT 71 CLA 724-3502
2400 24TH AVE S MPL CHASKA

SCHUG JOHN LAWRENCE 74 CLA 774-3502
2400 24TH AVE SO MPL CHASKA

SCHUGG STEPHEN LESLIE 71 BUS 560-8357
5801 73RD AVE N BRP GOLDEN VALLEY

SCHUHF KATHY JEAN 73 DULTH

SCHULARICK MARTIN WILL 74 IT
315 11TH AVE SE LOL LONG LAKE

SCHULARICK WILLARD JAM 74 CLA
1410 RAYMOND ORO ORO

SCHULDT CHARLES EDMUND 73 CLA 488-7619
180 W LARPENITEUR STP FARIBAULT

SCHULDT WILLIAM JACK 73 CLA

SCHULENBERG ROBERT N GRAD 789-7326
3721 FOSS RD STA

SCHULER PATRICIA ANN 74 CLA
COMSTOCK HALL MPL MUNICH ND

SCHULKE ANDREA J 72 CLA 771-2279
1402 MCAFFEY STP ST PAUL

SCHULKE RONNIE MAE 73 CLA
708 UNIVERSITY AVE SE MPL ST PAUL

SCHULLER CHARLES R 74 CLA
8508 63RD AVE N BRP BROOKLYN PARK

SCHULLER RAYMOND LEONA 73 CLA 884-1255
8807 18TH AVE S BLT BLOOMINGTON

SCHULLO PATRICIA ANNE 71 GC 825-2200
4715 12TH AVE S MPL MINNEAPOLIS

SCHULMAN JOANNE JOY AS AGFHE

SCHULMAN RANDY SUE 72 CLA 941-5675
6915 ROSEMARY RD EDP EDEN PRAIRIE

SCHULT LESLIE HAROLD 72 IT 455-5814
305 17TH AVE N SSP SOUTH ST PAUL

SCHULTA MICHAEL A 72 MORSC
615 5TH AVE SE MPL ROTHSCHILD WI

SCHULTE ALLAN HENRY 73 LAW
CENTENNIAL HALL MPL MINNEAPOLIS

SCHULTE DANIEL ALFRED 72 MED 338-8064
414 7TH ST SE MPL ST PAUL

SCHULTE GERARD KENNETH 72 BUS 455-9397
740 24TH AVE N SSP SOUTH ST PAUL

SCHULTE JAMES JEROME GRAD 644-3865
2024 IGLEHART STP ST PAUL

SCHULTE JANICE KATHERI 72 NURS
COMSTOCK HALL MPL CALEDONIA

SCHULTE MARK STEPHEN 73 DULTH

SCHULTE ROBERT CHARLES 71 DENT 822-2086
2508 PILLSBURY AVE S MPL MINNEOTA

SCHULTENOVER MARK ALLE 74 MORRS
1501 16TH ST STAPLES

SCHULTENOVER STEPHEN J 72 MED 560-8185
5809 73RD AVE N MPL SAUK RAPIDS

SCHULTZ BONNIE JEANETT 72 AGFHE 777-1547
2115 N 1ST ST NSP NORTH ST PAUL

SCHULTZ CLIFFORD WILLI GRAD
RT 1 BOX 614 E EXC EXCELSIOR

SCHULTZ CRAIG WILLIAM 72 BIOSC 633-6738
2034 RIG CREEK RD NWB NEW BRIGHTON

SCHULTZ DALE EDWARD 73 IT 378-1329
725 8TH AVE SE MPL DELANO

SCHULTZ DANIEL RAYMOND 73 LAW 881-3242
10409 ZENITH AV S BLT BLOOMINGTON

SCHULTZ DEBRA MARY 73 CLA
PIONEER HALL MPL HUTCHINSON

SCHULTZ DENNIS ALBIN 71 BUS
4419 GEORGIA MPL

SCHULTZ DENNIS CHARLES GRAD 521-7087
5259 LOGAN AVE N MPL MINNEAPOLIS

SCHULTZ DIANE MARIE 72 DENHY

SCHULTZ DONNA LEE 73 MORRS 589-3337
316 1/2 ATLANTIC BELGRADE

SCHULTZ DOUGLAS FRED 72 CRCKS
STEPHENS HALL LITCHFIELD

SCHULTZ ELIZABETH ANN 73 CLA 331-4237
315 13TH AVE SE MPL MINNEAPOLIS

SCHULTZ GARY FLOYD 73 IT 537-3138
3904 46TH AVE NO ROB ROBBINSDALE

SCHULTZ GARY RICHARD 73 CLA 935-9067
15580 WING LK DR MTV MINNETONKA

SCHULTZ GORDON A 73 ED 488-9043
1052 W CO RD B ROV ROSEVILLE

SCHULTZ HAROLD FRANK 71 CLA
8001 12 AVE SO MPL

SCHULTZ JANET DALE 73 DULTH

SCHULTZ JOYCE ANN 71 CLA 373-0512
CENTENNIAL HALL MPL PILLAGER

SCHULTZ JUNE WILLIAMS 72 ED 484-5718
287 DE MAR AVE STP

SCHULTZ KENNETH DAVID 73 CLA 537-2025
4708 NEVADA NO CYT CRYSTAL

SCHULTZ KEVIN MICHAEL 73 IT 421-8550
10621 VERDIN ST NW CNR COON RAPIDS

SCHULTZ LARRY ALLAN 74 CLA 473-8958
1145 C KINGSVIEW LN WAY WAYZATA

SCHULTZ LEONARD STEWAR GRAD
8300 W 30 1/2 ST SLP ST LOUIS PARK

SCHULTZ LONNA MAE 72 ED
1501 11TH AVE E MPL MINNEAPOLIS

SCHULTZ MARY FRANCES 73 AGFHE 378-1196
1026 5TH ST S MPL BLOOMINGTON

SCHULTZ MICHAEL WILLIA 71 DULTH

SCHULTZ NANCY JO 73 CLA 736-2607
717 E CHERRY FERGUS FALLS

SCHULTZ PAUL WESLEY 72 CLA
954 13TH AVE NE ROCHESTER

SCHULTZ PEGGY RAE 74 CLA
COMSTOCK HALL MPL FAIRMONT

SCHULTZ RICHARD AS ED
925 6TH ST SE MPL MINNEAPOLIS

SCHULTZ RICHARD BENEDI 73 CLA
4606 ALDRICH AV N MPL MINNEAPOLIS

SCHULTZ RONALD FREDRIC 74 IT
1006 7TH AVE E ALEXANDRIA

SCHULTZ RONALD KEITH 73 DULTH

SCHULTZ RUSSEL MELVIN 73 IT 484-4817
2442 RICE ST ROV ROSEVILLE

SCHULTZ SANDRA MAVIS 74 AGFHE
1224 E 3RD STP LONG PRAIRIE

SCHULTZ SANDY KAY 74 MORRS 589-4693
HERMAN

SCHULTZ SHARON MINZMAN AS ED 780-1645
1819 BUCHANAN ST MPL WHITE BR LK

SCHULTZ SHEILA RENEE 74 CLA 788-8720
3740 2 1/2 ST NE MPL

SCHULTZ STEPHEN RICHAR 73 CLA 646-2170
1630 HOLLYWOOD CT FLH FALCON HTS

SCHULTZ SUSAN ELIZABET 72 CLA 484-3450
3092 N OXFORD STP ST PAUL

SCHULTZ SUSAN PECK ELI 71 ED 645-6022
1630 EUSTIS STP HERMAN

SCHULTZ WILLIAM JOHN 71 CLA
95 LANGFORD PK MPL MINNEAPOLIS

SCHULTZ WILLIAM KENNET 71 CLA 645-6022
1630 EUSTIS LRD LAUDERDALE

SCHULTZE STEVEN JEROME 71 CLA
5604 YORK AVE S MPL MINNEAPOLIS

SCHULTZE TIMOTHY EDWAR 71 GC 824-9736
3701 PLEASANT S MPL MOUND

SCHULZ ARTHUR JOHN GRAD
7208 OAKLAND AVE S NEW ULM

SCHULZ DALE VALDYN 73 CLA 935-0562
17012 CHILTERN HILLS DR MTV MINNETONKA

SCHULZ DANIEL HERMAN 71 IT 338-3509
2020 22ND AVE SO MPL WINTON

SCHULZ DONALD ARTHUR 72 AGFHE

SCHULZ GAIL MARIE 74 MORRS 589-2272
MADISON LAKE ALEXANDRIA

SCHULZ HOWARD CRAIG 73 MORRS 589-3979
402 W 10TH ST TRUMAN

SCHULZ KAREN LOUISE 73 CLA 926-8283
5244 JAMES AVE S MPL MINNEAPOLIS

SCHULZ LEE ALLAN 71 CLA
1072 24TH AVE SE MPL ZUMBROTA

SCHULZ MARLO WILLIAM 73 IT
RR 2 WINTHROP

SCHULZ ROLF NORMAN 71 IT 926-8283
5244 JAMES AVE SO MPL MINNEAPOLIS

SCHULZ RUSSELL CLARENC 74 IT
FRONTIER HALL MPL LAKEFIELD

SCHULZ SUSAN LEE 71 GC
622 S SWIFT LITCHFIELD

SCHULZ TIMOTHY WILLIAM 74 AGFHE
446 BRIMHALL STP FERGUS FALLS

SCHULZE BETH GUSTAFSON 73 AGFHE 644-5698
332 N LEXINGTON PKMY STP

SCHULZE EDWARD WILLIAM 73 IT
80 WALDEN

SCHULZE LINDA MARIE 72 GC 224-2978
163 MAINZER ST WSP WEST ST PAUL

SCHULZETENBERG JAMES U 73 CLA 331-1528
1227 4TH ST SE MPL MELROSE

SCHUMACHER DAVID JOHN 72 GC 374-2303
243 ARDMORE DR GOV GOLDEN VALLEY

SCHUMACHER JAMES M 72 IT
R 1 SPRING VALLEY

SCHUMACHER LOWELL KENN 72 GC 777-2003
2402 E 15TH AVE NSP NORTH ST PAUL

SCHUMACHER MARK H 74 MORRS
U M M WADENA

SCHUMACHER MARK RICHAR 74 AGFHE 972-3187
TERRITORIAL HALL MPL DELANO

SCHUMACHER NANCY LEE 71 CLA

SCHUMACHER TERRY WAYNE 71 CRCKS

SCHUMAN LYNNE ROBERTA 72 CLA 338-7410
2421 PILLSBURY S MPL MARSEILLES IL

SCHUMAN ROY FREDERICK 71 DULTH

SCHUMANN DAVID JOSEPH AS GC
2975 HWY 36 E NSP HUGO

SCHUMEISTER JAMES IAN 73 CLA
1600 BOHLAND STP ST PAUL

SCHUMEISTER STEVEN ALA 72 CLA
1763 ROME STP ST PAUL

SCHUMI JOSEPH ROBERT GRAD 331-1424
982 15TH AV SE MPL ST PAUL

SCHUMI WINIFRED ETTESV GRAD

SEIERSTAD TERRY LEE 2530 1ST AVE S SEIFERT CARL ANNE 3126 OAKLAND S SEIFERT ELIZABETH ANN 2607 COLUMBUS AVE S SEIFERT MARYELEONORE 614 GRAND AVE SEIFERT MICHAELNE BEE 3915 HARRIET S SEIFERT RICHARD VINCENT 614 GRAND AVE SEIFERT ROBERT JOHN RR 2 SEIGLE JACK CLIFFORD 4626 DAVENPORT ST NW SEILER GARY RAY 2755 FILLMORE ST NE SEILER JOHN MICHAEL 2604 EDGERTON SEILMEIER ALLEN VAN 1106 N LEXINGTON PKWY SEIM CRAIG INDEPENDENCE HALL SEIM GARY THOMAS	AS BUS 823-3944 MPL JACKSON 73 CLA 339-3755 MPL WELLS 74 CLA MPL WAVERLY GRAD STP GRAD 882-6498 MPL GRAD 225-6069 STP WHITE BR LK 73 CLA 675-4804 NEW ULM GRAD 73 CLA STP ST PAUL 72 GC 484-8397 STP ST PAUL GRAD 73 MORRS 935-3105 HOPKINS 74 IT 73 CLA 929-8122 SLP COLUMBIA HTS 72 ED 331-8573 MPL REDWOOD FALLS 74 AGFHE 645-4964 STP ST PAUL GRAD 73 DULTH 71 ED 646-3856 STP MINNEAPOLIS AS ED GRAD MPL 74 DULTH 73 CLA 931-3992 ST PETER 73 CLA 225-6302 STP ST PAUL 71 CLA 377-5938 MPL ST CLOUD 71 CLA MPL MINNEAPOLIS 73 CLA SLP ST LOUIS PARK 71 CLA SLP ST LOUIS PARK 74 CLA 926-3097 SLP ST LOUIS PARK GRAD 331-8834 MPL NEW DELHI 71 CLA STP ST PAUL 71 ED 373-6337 MPL STILLWATER 74 CLA MPL MINNEAPOLIS 71 GC 71 GC 439-4890 ST CLOUD 74 CLA 439-4890 MPL STILLWATER 71 DULTH 74 CLA 777-4930 MPW MAPLEWOOD 72 GC NTV WHITE BR LK AS ED 822-6273 MPL 71 GC STP ST PAUL 71 LAW 546-3988 MPL EDINA 72 GC 922-4639 MPL MINNEAPOLIS 73 ED AS ED STP GRAD 644-5623 STP UNITED ARAB REP 73 DULTH 73 CLA 545-4883 GOV GOLDEN VALLEY 71 DULTH 71 ED STP STANCHFIELD MORA 73 CLA 869-5473 RHF RICHFIELD 73 CLA 484-1017 ROV ROSEVILLE 71 CLA 788-0742 MPL MINNEAPOLIS 73 CLA 789-2267 MPL MINNEAPOLIS	SELL DAVID PETER 1801 UNIV AVE SE SELLA SANDRA ANN 329 10TH AVE SE SELLATI GEORGE MICHAEL SELLBERG JAMES ALLEN 735 HOLLY AVE SELLERS BRUCE ALAN 105 18TH ST NW SELLMAN DAVID CRAIG 1505 N CLEVELAND AVE SELLMAN SUSAN DONNA 1301 22ND AVE NE SELLNER BRUCE ARTHUR CENTENNIAL HALL SELLNER GEORGE CHRISTI SELLNER JAMES JOHN JR 2219 27TH AVE S SELLNER LYNN LAURA HAN RT 1 BOX 273 SELLNOW ROGER DALE 2258 HILLVIEW RD SELLNOW STEVEN LLOYD STEPHENS HALL SELLS JANE R SELLS MATTHEW CHARLES RR 1 SELLS NANCY NESSETH AN 559 E MINNEHABA AVE SELLY JAMES LEE R 2 SELLY ROGER MICHAEL 3418 26TH AVE S SELNESS DAVID BRUCE CENTENNIAL HALL SELNICK ROBERTA SUSAN 600 RIDGEWOOD AVE SELBACK MARILEE JOY 5220 30TH AVE S SELSTAD RONALD WAYNE 2116 22ND ST E SELTZ CONSTANCE JANE SELTZ JOEL AVRON 1817 7TH ST SD SELTZ LEWIS HOWARD 2630 YOSEMITT AVE SELVIG JAN DAVID 13705 E WELLINGTON CRES SELVIG LINDA LAUREEN 605 DAK ST SE SELYA ROGER MARK DEPT OF GEOLOGY & GEOG SELZ PATRICIA G 1340 N GROTTO SEM DIANE GESSNER LYNN SEMANKO GLEN FRANK 605 19TH AVE NE SEMBLA JON VINCENT 4705 COLFAX AVE SO SEME JR FRANK LOUIS 232 E BOUNDARY SEMEJA MICHAEL JOHN 1160 MAC ARTHUR SEMELIS LIGA DZINTRA 2100 29TH AVE S SEMERAU PHILIP EDWARD SEMILIAN JULIAN ANDREI 3349 UNIV AVE SE SEMELAK STEVEN MARLOW 473 VAN BUREN NE SEMNER PHILLIP GEORGE 10934 LITTLE AVE SEMPF THOMAS EDWARD 3525 OWASSO ST SEMSECH KATHLEEN ANN RT 1 BOX 592 SENANDER JOHN D 2718 XENWOOD AVE S SENAR JOHN RICHARD 929 SELBY SENARIGHTI JEFFREY LEE SENCHUK DENNIS MICHAEL SENECAL HARVEY RAY SENECHAL MARLENE EDITH 4505 W 36 1/2 ST SENICH STEPHEN JOHN SENKLER RICHARD WILLIA SENKLER ROBERT LEO SENN CHRISTINE KAY 817 12TH AVE SE SENN COLIN WARD SENN JAMES ALAN 305 WAYSIDE RD SENN MARK OBRITEN 1115 5TH ST SE SENN SUSAN LOUISE 209 BEDFORD ST SE	GRAD 378-0386 MPL DELANO 71 CLA MPL HIRATING 72 CLA 72 CRCKS CROOKSTON 72 PT AUSTIN 72 AGFHE 646-3196 STP CENTER CITY 72 MORRS MINNEAPOLIS 73 CLA MPL FARIBAULT 72 AGFHF 73 LAW MPL DECATUR IL 71 ED 479-2722 MPP 73 AGFHE MOV MOUNDS VIEW 72 CRCKS VERNDALE 74 CLA 448-4688 CAR CARVER 71 CLA 448-4396 CAR CARVER 71 CLA STP MINNEAPOLIS 74 CLA LE CENTER 72 CLA 722-8450 MPL LE CENTER 71 CLA MPL EDINA 71 GC MPL MINNEAPOLIS 71 GC 724-9435 MPL MINNEAPOLIS GRAD 338-3167 MPL BLOOMING PR 74 DULTH 71 LAW 339-1874 MPL MINNEAPOLIS 73 CLA 929-7794 SLP ST LOUIS PARK 73 IT 898-3668 71 ED 331-9067 MPL MORA GRAD MPL 73 CLA 488-4207 STP ST PAUL 71 DULTH 71 ED 789-7657 MPL MINNEAPOLIS 71 CLA MPL NASHVILLE TN GRAD ELY 71 CLA WSP WEST ST PAUL 73 CLA 335-5018 MPL MINNEAPOLIS 71 DULTH 73 CLA MPL 73 CLA 488-2662 STP ST PAUL 72 GC 881-4653 BLT BLOOMINGTON 73 CLA 483-1833 SHV WHITE BR LK 72 GC 473-5666 LOL LONG LAKE AS GC 929-5978 SLP ST LOUIS PARK AS GC STP 73 DULTH GRAD CHICAGO IL 73 MORRS INVER GROVE 73 CLA 920-8368 SLP DRAKE ND 72 DULTH 73 DULTH 74 DULTH 73 CLA 331-3440 MPL OWATONNA 74 DULTH GRAD 935-4314 HOP HOPKINS 71 CLA 331-3432 MPL MINNETONKA GRAD 335-3090 MPL	SENNESS PAUL ROBERT 707 UNIVERSITY AVE SE SENIRICK PATRICIA ANN 1124 HAWTHORNE SENSION DONALD BRUCE R 3 BOX 742B SENSKE MARLO ORLYN 1110 8TH ST SO SENST RANDOLPH H BOX 184 SENSTAD KAREN JO 4330 19TH AVE S SENSTAD LOUISE MARIT SENTA MICHAEL ROSS 3020 CROFT DR SENTA THERESE ANN 1868 CEDAR AVE SENTI KRISTINE ALICE SENTYRZ FRANK EUGENE 4131 N GIRARD AV SENTYRZ HUBERT ALAN 2204 LINCOLN ST SENUM JOAN ROCHELLE 2816 GIRARD AVE S SENYK WALDEMAR BOHDAN 874 E 5TH ST SEPPA DAVID A 2059 KNAPP ST SEPPANEN LYNNE 605 DAK ST SE SEPPANEN MARVIN STEVEN 1131 HAMLINE AVE N SEPPI CAROL HELEN SERAPHINE GREGORY PATR 1707 VALDERS AVE N SERBER LAURIE CASILLE 3315 FLAG AVE S SERBER STEPHEN LESLIE 2485 PERRY AVE N SERBYN WILLIAM DANIEL 2509 IRVING AVE S SEREMA LEGOODIE ERNEST 1238 ROSE VISTA CT SERFASS ROBERT CARL STAFF HOUSE 14 SERGEANT DAVID JOSEPH SERGEANT THOMAS RAWSTH SERIE PATRICIA JANE GAY HALL SERIGSTAD MARY ELEANOR 1012 5TH ST SE SERPOSS ALAN DENNIS 527 5TH AVE SE SERRA ENRIQUE SECUNDIN DEPT OF SPANISH SERRANO ALFONSO SPOERE 1245 FIFIELD SERRANO ALFREDO QUINTE 200 3RD ST SW SERRANO CLARA BEATRIZ 1845 OLD HUDSON RD SERRANO LEONARDO VALDE SERRE BARBARA ANN SERRE JEANNE MARIE SERRE JOHN ADELORE SERREYNN DONALD LEE SERSEN ANN LOUISE 1919 S VICTORIA RD SERSHON MICHAEL KEVIN SERSHTHIN VIROCHANA 2 MELBOURNE AVE SE SERTICH GREGORY STEVEN SERTICH MARGARET SERTICH PATRICIA ANN SERVATY JOHN ARNOLD 443 1ST AV NW SERVINE JOHN WILLIAM 2107 ELEANOR AVE SERVOLD BRYCE ELLIOT 6238 WASHBURN S SESHADRI RAJAGOPAL VEL 2310 ALDRICH S SESSIONS LINDSAY MAURE 915 6TH ST SE SESTER WILLIAM JOSEPH 401 JACKSON S SETALA JON K SETCAVAGE PATRICIA JEA 1178 GIBBS AVE SETCAVAGE THOMAS MICHA 1055 MAYO RD SETHER LISA JANE 408 ERIE ST SE SETHI SURENDRA 125 W COLLEGE AV	74 IT MPL MINNEAPOLIS 72 DENHY 451-4082 OWATONNA GRAD 474-3577 EXC DENVER CO 71 PH NWB PERHAM 71 CRCKS 281-1160 ST CHARLES 73 ED GOV GOLDEN VALLEY 71 AGFHE MPL MINNEAPOLIS 73 MED MPL WHITE BR LK 73 CLA 429-0489 MTB WHITE BR LK 71 DULTH 71 CLA 521-8435 MPL MINNEAPOLIS AS CLA 781-7533 MPL MINNEAPOLIS GRAD 825-7140 MPL MINNEAPOLIS 74 CLA 771-3076 STP ST PAUL 74 CLA STP CLOQUET 71 CLA 331-6626 MPL GRAD 645-6878 STP 71 DULTH 73 CLA 824-5759 GOV HIBBING 72 GC 935-2276 SLP ST LOUIS PARK 73 IT 588-5962 GOV GOLDEN VALLEY GRAD 377-7156 MPL SAN JOSE CA 72 AGFHE 644-1418 ROV GABERONG GRAD 423-1628 ROV NAZARETH PA 71 DULTH 74 MORRS 589-2345 MILTONA 71 ED MPL MINNEAPOLIS 71 MED 336-6032 MPL ROCHESTER GRAD MPL GRAD 644-8216 STP ST PAUL GRAD STP ST PAUL 71 GC MPL MINNEAPOLIS AS CLA HPL 74 DULTH 71 DULTH 71 DULTH GRAD 74 CLA STP ST PAUL 73 DULTH GRAD STP BANGKOK 73 DULTH 74 DULTH 71 DULTH 71 CLA 464-3959 FOL HOYT LAKES GRAD 698-3159 STP 72 GC 869-6397 RHF RICHFIELD GRAD MPL 73 CLA 331-9969 MPL AUSTIN 72 GC HOP HOPKINS GRAD 71 ED 645-1275 STP GRAD 645-1275 MPL 73 CLA 331-4123 MPL ALBERT LEA GRAD 455-5204 STP NEW DELHI 8
--	--	---	--	---	--

SETHRE JOHN A 72 BIOSC CARLISLE SEYMOUR LAWRENCE DALE AS IT 890-3903 SHANNON MICHAEL BRIAN 71 CRCKS
12316 PARKWOOD OREGON WI TECH HOUSE CLINTON
SETNESS PETER ADRIAN 71 MED 644-7620 SHANNON OLIVER 71 CLA
1619 CARL ST STP GRAFTON ND SHANNON PATRICIA ANN 72 GC 938-8283
SETSOLD ROBERT ERLAND 71 GC 699-1044 14929 LLOYDS DR MTV MINNETONKA
1282 JULIET AVE STP ST PAUL SHANNON PATRICK GEORGE GRAD 825-2014
SETTER GERALD LEONARD GRAD 645-6550 1411 W 32ND ST MPL MINNEAPOLIS
SETTERGREN DONALD JAME 73 AGFHE STP DRESSER WI SHANNON PERRY LEE 72 CLA 338-1386
2415-12TH AVE S MPL MINNEAPOLIS
SETTERHJLM DAVID BRUCE 74 DULTH SHANNON TERI LCLLEEN 74 CLA 774-6717
666 E CO RD B MPW MAPLEWOOD
SETTERLUND BERNDT OLOF AS PH SHANNON TERRANCE MICHA 73 CLA 588-1924
122 E 73RD ST 3424 HALIFAX AVE N ROB ROBBINSDALE
SETTERLUND JACK EDWARD 72 LAW 331-3079 SHANOFF JACK ARTHUR JR 74 DULTH
1122 COMO AVE SE MPL DULUTH
SETTERLUND LINDA KAY AS CLA SHANTOS DONALD WAYNE GRAD
4415 NORTH SHORE DR MND MOUND 2778 N GRIGGS STP
SETTERLUND NANCY JEAN 73 CLA SHAPIRO ALAN MOREINO 71 CLA 922-6775
316 12TH AVE SE *MPL SLP ST LOUIS PARK
SETTERQUIST TIMOTHY KA 73 FD SHAPIRO ELYANNE HALPERN GRAD 338-4173
802 CARLTON AVE CLOQUET SHAPIRO HOLLY GOODMAN AS CLA
SETTERSTROM KEITH GERA 72 IT SHAPIRO JACK E 72 GC 699-1634
1901 MINNEHAHA MPL LITTLE FALLS 1507 ST PAUL AVE STP ST PAUL
SETTEVIG RUSSELL LORAN 71 CLA 224-6510 SHAPIRO LEE RAE 73 AGFHE
342 W CURTICE ST STP SHAPIRO LEWIS HAROLD GRAD
SFTZLER ARNOLD FRANKL 71 AGFHE 425-3418 SHAPIRO PHYLLIS SCHMIT 71 CLA 544-8069
216 1ST AVE NE OSO 1410 COLORADO S SLP ST LOUIS PARK
SEVALD EMILY 74 CLA MPL ROYAL OAK MO SHAPIRO RANDI SUE 73 CLA 935-8152
2830 AQUILA AVE S SLP ST LOUIS PARK
SEVERNAK RONALD ALAN GRAD SHAPIRO RICHARD JOEL 73 CLA 927-8779
3200 30TH AVE S MPL CHASSELL MI SLP ST LOUIS PARK
SEVERSON BRUCE JAMES 71 IT 339-3152 SHAPIRO ROBERT WILLIAM 72 IT 544-2779
2508 22ND ST E MPL CAMERON WI GOV
SEVERSON DAVID ALAN 73 CLA 926-0549 SHAPIRO STEPHEN GEOFFR 73 CLA
4509 LAGUNA DR EDN EDINA 3315 FLAG AVE S CYT CRYSTAL
SEVERSON DAVID ARTHUR 73 DULTH SHAPIRO STEVEN JON 72 CLA 338-2760
1807 WASHINGTON AVE SO MPL ST LOUIS PARK
SEVERSON DAVID ERLING 72 GC 483-1029 SHARDLOW JOHN WINFIELD 73 CLA
159 SKYLINE DR 452 E NEBRASKA STP ST PAUL
SEVERSON DAVID WILLIAM 72 BIOSC 724-1415 SHARGEY JOANNE 73 CLA
3311 41ST AVE S MPL HAYFIELD SANFORD HALL MPL MINONA
SEVERSON DOUGLAS ALLEN 73 CLA SHARMA HARBANS LAL GRAD
2731 HILLSBORO AVE N NWH ERAHAM PHYSICS BLDG MPL DHARAMKOL
SEVERSON ELIZABETH PER 73 CLA 339-3152 SHARMA SHIBA NATHA AS IT 332-7712
2508 22ND ST E MPL 413 CEDAR AV S MPL KATHMANDU
SEVERSON ELLA MAE 73 CLA SHARON FARRISH MUNSON 71 NURS 646-5384
NWB NEW BRIGHTON SLP
SEVERSON EUGENE LEROY 71 CLA SHARON MARK WILLIAM 74 MED 646-5384
1082 16TH AVE SE MPL CAMBRIDGE STP ARLINGTON HT IL
SEVERSON JANET KAY 71 ED 331-3687 SHAROOD FREDERIC CRITT 73 CLA 431-3163
520 12TH AVE SE MPL 110 W WENTWORTH WSP WEST ST PAUL
SEVERSON JOHN ALBERT 72 IT 454-4157 SHARP AMY LOU 72 DULTH
717 PONTIAC PL STP ST PAUL
SEVERSON JULIE ANNE 71 VET M 484-8747 SHARP CAROLYN GWEN 73 MED
2442 RICE ST STP ALBERT LEA 528 CNTARIO SE MPL MAPLETON
SEVERSON LAUREL JEAN 71 AGFHE 645-7512 SHARP GEORGE LESTER 72 MORRS 589-3754
1626 EUSTIS STP 4 CIRCLE PINES WASECA
SEVERSON MARJANE WAM 71 ED 338-0188 SHARP JOHN EDWARD GRAD 522-7536
2405 HARRIET AVE SO MPL ST CLOUD 2131 EMERSON AVE N MPL MINNEAPOLIS
SEVERSON MARY ALICE 72 CLA 331-9115 SHARP MARY MANOSKY 71 DULTH
1000 5TH ST SE MPL CANBY
SEVERSON RICHARD LYMAN 74 IT 890-4662 SHARP MICHAEL ERNEST 73 CLA
3200 W HWY 13 FRAZEE
SEVERSON ROBERT EDWARD 71 ED 881-3676 SHARP SUSAN K 72 CLA 488-7015
10141 ELLIOT AVE S BLT BLOOMINGTON STP ST PAUL
SEVERSON ROLAND ORVILL AS MORRS 589-4554 SHARP TIMOTHY KEE 71 GC
408 E 4TH ST BLANCHARDVIL WI MPL COLLINSVILLE MS
SEVERSON RONALD CHARLE GRAD 644-0996 SHARPE CAROL ANN 73 CLA 789-1635
1618 EUSTIS ST STP WALNUT GROVE MPL MINNEAPOLIS
SEVERSON RUSSELL KENNE 71 AGFHE SHARPE GEORGIANA 72 ED 929-0217
1800 W LARPENTEUR STP
SHANEDLING SANDRA MARL 72 ED
SEVERSON SCOTT JEFFREY 71 CLA 338-0408 SHANK BARBARA WENSTROM GRAD 647-0597
2321 PLEASANT S MPL 115 N FAIRVIEW AVE STP ELY
SEVERSON STEVEN ORLAN 72 CRCKS HOFFMAN SHANK JOHN BYRON 71 CLA
STEPHENS HALL SHANK RICHARD DONALD 74 MED 647-0597
SEVERSON WILLIAM JAMES 71 DULTH SHANKS JACQUELINE TERE 74 CLA
115 NO FAIRVIEW AVE STP DULUTH
SEVERUD TODD MICHAEL 71 CLA SHANKS JAMES ROBERT 74 GRAD 644-1109
2900 DOUGLAS DR STP CHATFIELD 1880 MARSHALL AVE STP
SEVICK DELROSE ANN 74 CLA 451-2727 SHANLEY CONSTANCE JOAN 74 CLA 484-1848
548 7TH AVE S *SSP SOUTH ST PAUL STP ST PAUL
SEVIG CAROL ANN 71 GC SHANLEY HODGSON RD 4208 HODGSON RD STP ST PAUL
MPL MINDT ND SHANLEY JEFFREY JOHN 74 CLA 227-2472
112 W STEVENS ST STP ST PAUL
SEVLIE BARBARA LAURA 73 AGFHE 724-6379 SHANNON BRIAN EDWARD 72 DULTH
3110 WEENONAH PL MPL MINNEAPOLIS SHANNON COLLEEN ANN 74 CLA 373-3644
SEVRE SANDRA K MARIE AS ED MIDDLEBROOK HALL MPL WAYZATA
SHANNON GAIL ELLEN 71 GC
MPL MINNEAPOLIS
SEWELL DAN ARDREY GRAD 483-2365 SHANNON GARY LEE 72 DULTH
2716 VIRGINIA AV ROV ROSEVILLE SHANNON HARRIET LAVERN 71 GC
SEWELL JAMES GRANVIL 73 CLA BRP BROOKLYN PARK SHANNON JAMES THOMAS 73 CLA 822-8056
1900 MENDELSSOHN RD 4340 ALDRICH S MPL MINNEAPOLIS
SEWICH FRANK BERNDT 71 CLA 935-4363 SHANNON JOHN TIMOTHY 73 AGFHE
4656 CARIBOU DR MTV MINNETONKA 1529 UNIVERSITY AVE SE MPL ARLINGTON HT IL
SEXTER ROGER ANTONY 71 IT 545-6428 SHANNON JOSEPH WESLEY 71 DULTH
2937 IDAHO N CYT CRYSTAL
SEXTON JEAN ELLEN 73 CLA 537-2118 SHANNON MAUREEN MAUD 72 CLA 729-4933
3824 58TH AVE N BRC BROOKLYN CNTR MPL MINNEAPOLIS
SEXTON MARY CARROLL 73 DULTH
SEYDEL DERORAH KAY 73 AGFHE 545-5412
6515 ELIOTVIEW RD SLP ST LOUIS PARK
SEYDEL SUZANNE MICHELL 72 ED 545-5412
6515 ELIOT VIEW SLP ST LOUIS PARK
SEYMOUR CYNTHIA JO 74 CLA
3704 39TH AVE S MPL MINNEAPOLIS

SLEAD GARY LYNN 74 CLA
 TERRITORIAL HALL MPL TOWER
 SLEDOZ MARY FRANCES 71 GC 789-2658
 2712 29TH AVE NE STA ST ANTHONY
 SLEEZER JAMES HAROLD AS ED 772-1242
 858 E CLEAR STP ST JOSEPH MO
 SLEITER CLIFTON JAY 71 IT 488-7082
 1199 RYAN AVE W RGV ROSEVILLE
 SLEITER LEON CURTIS 72 GC 488-7082
 1199 RYAN AVE W ROV ROSEVILLE
 SLEPICA JAMES PATRICK 73 CLA
 PIONEER COURT ROB ROBBINSDALE
 SLEPITZA RONALD ANTON 74 DULTH

 SLESNICK FRANK LOUIS GRAD
 510 S HAMILTON RD
 SLETTEHAUGH MARY LEE 72 CLA 824-9857
 3732 12TH AVE SO MPL MINNEAPOLIS
 SLETTEN KAREN ANNE 74 CLA 929-8308
 6117 RIDGEWAY RD EDN EDINA
 SLETTEN LOLA ELLEN 72 CLA 724-7664
 3210 29TH AVE MPL ST LOUIS PARK
 SLETTEN RICHARD GEORGE 73 CLA 926-1162
 4014 QUENTIN SLP ST LOUIS PARK
 SLETTO LILLIAN ULSAGER AS MORRS 524-3567
 U 4 M
 SLETTON JOHN BYRON 72 AGFHE 645-3550
 2298 PRISCILLA STP ST PAUL
 SLIBECK EDWARD WALTER 71 CLA 331-9823
 1625 UNIV AVE SE MPL
 SLICE ANNE MARY 73 CLA 922-1327
 2936 CHOWEN S MPL MINNEAPOLIS
 SLICK BRENDA MARIE 73 DULTH

 SLICK BRENT OREN 72 DULTH

 SLICK KAY LOUISE 72 DULTH

 SLICK RAYMOND 74 CLA
 TERRITORIAL HALL MPL TAMA IA
 SLIFE PATRICIA L AS BIOSC 333-8293
 6610 42ND AVE N CYT ALBERT LEA
 SLINDE MICHAEL LEROY 74 AGFHE
 RT 2 BOX 618
 SLINDEE ERIC JOHN GRAD 377-0166
 509 GIRARD TERR S MPL
 SLININGER MARGARET ANN 73 CLA 560-7246
 4429 3RD ST NE CLH COLUMBIA HTS
 SLININGER ORVAL MILFRE 74 CLA 463-8033
 TERRITORIAL HALL MPL FARMINGTON
 SLINKARD MICHAEL SYLVE 74 AGFHE

 SLIPKA BRADLEY DONALD 72 GC 920-4128
 2480 S HWY 100 SLP MINNETONKA
 SLITTS KATHLEEN TERESE 74 CLA 922-9566
 6051 SHERIDAN AVE S MPL MINNEAPOLIS
 SLOAN HARRY STEPHEN 72 DULTH

 SLOAN JAMES EDWARD 73 CLA 829-4589
 5151 RUSSELL N MPL MINNEAPOLIS
 SLOAN SALLY ANN 71 ED
 30 E PLEASANT LK RD NOA
 SLOANE BRANDON AVERY 74 CLA 926-3707
 2661 INGLEWOOD SLP ST LOUIS PARK
 SLOANE CAROLE BONITA 71 CLA 373-0414
 CENTENNIAL HALL MPL ST PAUL
 SLOANE DEBRA ANN 74 CLA 699-1557
 1078 SO CLEVELAND STP ST PAUL
 SLOAT GREGORY KENNETH 73 CLA
 4750 CENTRAL AVE NE CLH COLUMBIA HTS
 SLOCUM GENE LATTI MARI GRAD 429-0323
 1426 S BIRCH LK BLVD WTB WHITE BR LK
 SLOCUM STEPHEN ALAN 73 DULTH

 SLOCUM WARREN WAYNE 71 ED
 2519 E 22 ST MPL
 SLOKA ZIGRIDA OLITA GRAD 822-4183
 3315 MENNEN AVE MPL MINNEAPOLIS
 SLOMINSKI MARY LOU 73 AGFHE
 3619 RUSSELL AVE NO MPL MINNEAPOLIS
 SLONEKER DAVID HERRILL 73 MORRS 342-5435
 MORRIS

 SLONEKER WILLIAM LEE 71 IT 645-5546
 2030 BREWSTER ST STP CYRUS
 SLOMIM ALAN CHARLES 72 DULTH

 SLONSKI ROBERT STAN 74 CLA
 6920 RUSSELL S RHF RICHFIELD
 SLOSS MARY 71 ED 561-5645
 8001 ZANE AVE N BRP LANCASTER OH
 SLOSS RICHARD LAWRENCE 73 CLA
 FRD FRIDLEY
 SLUCIS AIVARS 72 MED 331-1839
 317 UNION ST SE MPL MOLINE IL
 SLUCTER DAVID LESLIE 73 LAW
 700 UNIV AVE SE MPL FARMINGTON MI
 SLY DAYLE ANN GRAD 482-9695
 9 CARLSONS CT W DUNDEE IL
 SLY ELIZABETH ORESCHNI 71 GC
 230 CRAIGBROOK WAY MPL MINNEAPOLIS
 SLY MICHAEL ALLEN 71 IT
 BOX 325 FAR FARMINGTON
 SMABY JAN INGRID 72 CLA 336-7434
 1531 E RIVER RD MPL MINNEAPOLIS
 SMACIARZ MARY ANN 74 CLA
 2406 CALIF ST NE PPL MINNEAPOLIS
 SMALL KATHRYN 72 CLA 335-6607
 171 ARTHUR SE MPL MINNEAPOLIS
 SMALL MARGARET CHRISTI 73 CLA 537-2636
 6624 QUEBEC AVE N BRP BROOKLYN PARK

SORENSEN BRAD LEE 409 6TH AVE SE SORENSEN BRUCE VANCE	72 GC 331-6823 MPL 71 CRCKS	SOUTHERTON REGINOLD BU 71 DULTH	SPAVIN CHARLES HENRY 2232 SIBLEY LN SPAWN LORETTA JOY	74 CLA 452-1578 MEV MIESVILLE 74 DULTH	
SORENSEN CAROL FERN 300 LAKE BLVD SORENSEN CHRISTINE MAR 2052 SHERIDAN AV SO SORENSEN COLLEEN KAY 344 E GARDNER ST SORENSEN DOROTHY AUSTI 1571 BRANSTON SORENSEN GAYE LOIS 1370 JEFFERSON SORENSEN GLEN NORTON RT 2 SORENSEN KENNETH ALFRE 8070 12TH AVE S SORENSEN LINDA LEE 1066 16TH AVE SE SORENSEN LOUISE HELEN 514 HURON ST SE SORENSEN MARK JOHN 391 UNIVERSITY AVE SE SORENSEN NANCY LANE 2310 ALDRICH AVE S SORENSEN STANLEY DUANE 3540 46TH AVE S SORG GARY LYNN RR 2 SORGERT VIRGINIA CAROL 1433 N CLEVELAND SORIANO LEODEGARIO DEV 1176 FIFIELD SORICH LORRAINE ANDREA 5304 RUSSELL S SORKIN ELLIOT ASHER 9315 31ST AVE N SORLIE BRUCE MICHAEL 2336 ROTH PL SORLIE MARK PETER 4025 23RD AVE S SORMAN DAVID JOHN 7101 NEWTON S SORNBERGER LARRY ALLEN	74 CLA BUFFALO 73 CLA 72 GC 473-5755 WAY WAYZATA GRAD STP 73 DULTH 698-3323 STP ST PAUL 74 CLA WTB WHITE BR LK GRAD 881-5405 BLT MORGAN 74 CLA MPL MINNEAPOLIS 72 UCOL 331-4566 MPL MINNETONKA 71 CLA 336-2815 MPL ALTAMONTE SP 71 CLA 377-3597 MPL PERLEY GRAD 721-1489 MPL 74 AGFHE 437-3235 HST HASTINGS 73 AGFHE 646-5477 STP STANCHFIELD GRAD 645-7688 STP ST PAUL 71 AGFHE MPL RICHFIELD 73 CLA 544-8383 NHW NEW HOPE 73 IT 429-5410 WTB WHITE BR LK 72 GC 722-6587 MPL MINNEAPOLIS 72 CLA MPL MINNEAPOLIS 73 DULTH	SOUTHWARD DENNIS WAYNE 1710 WASHINGTON ST NE SOUTHWELL BRIAN COCK 9 JACKSON AVE SO SOUTHWORTH DAVID HENRY 700 10TH AVE SE SOUTHWORTH DOROTHEA EL 915 UNIV AV SE SOUTHWORTH GAYLE MAURE 1053 15TH AVE SE SOUTTER CHRISTINE JOAN 2703 N SHELDON SOUSA JOHN PHILIP 4925 17TH AVE SO SOVIA CHRISTINE HULT L 1720 W LARPEUR AV SOVIA RENE DAVIS SOVIK ELISABETH ANNA COMSTOCK HALL SOVIK KATHERINE MARIE COMSTOCK HALL SOVIS MICHAEL VANN 7610 PENN AVE SO SOWADA DAVID FLORIAN 3201 CLEVELAND N SOWADA DOROTHEA POLLOC 644 E COUNTY ROAD B SOWADA MICHAEL ANTHONY 225 R 8TH AVE SE SOWADA PATRICK BERNARD 714 2ND AVE SE SOWER GEHRY DRAKE 325 HARVARD ST SE SOWERS JAMES EARL 1520 CESSNA DR SOWERS JULIE ANN 1276 RAYMOND AVE SOWL BARBARA JOAN SCWL ROBERT ALLEN SPACKMAN RODNEY BRUCE 3221 COLFAX AVE S SPADACCINI CATHY JO 2020 22ND AVE SO SPALLA LEOTA SHIRLEY 3227 GIRARD AVE N SPANDE LON ELLIOTT 1915 E OLD SHAKOPEE RD SPANGBERG RODNEY DUANE 1062 11TH AVE SE SPANGLER CARL DAVID CENTENNIAL HALL SPANGLER JAMES JOHN 4417 BLOOMINGTON AV S SPANGLER KENNETH RALPH SPANGLER MAURICE WILLI 4010 WASATCH LANE N SPANGRUD LINDA LORRAIN 1821 13 AVE S SPANGRUD PETER MICHAEL 2052 CARROLL AVE SPANIOL TONI MARIE 700 UNIV AVE SE SPANISH FRANK LEROY SPANJERS STEVE LEO SPANOS PANAVIOTIS KOST 2030 W CO RD E SPARBY LINDA LARSON SPARKS CONSTANCE BURNE 2300 PORTLAND SPARKS DENNIS MICHAEL 1409 JEFFERSON SPARKS DUANE DEAN 2927 CALIFORNIA ST NE SPARKS JUDITH ELAINE 2703 PENN N SPARKS RUSSELL WILLIAM 1988 BREWSTER ST SPARKS TAMARA LYNN 3149 34TH AVE S SPARLIN SCOTT EMERSON 2505 ELIDA DR SPARNINS ILONA GUNTA 3220 RANKIN RD SPARROW CELIA KAY 1015 ESSEX ST SE SPARROW SHELLEY ELISE 622 5TH ST SE SPARTZ DAVID CONRAD 2612 CHICAGO AVE SPARTZ LIONEL JOHN BOX 14194 UNIVERSITY SPARTZ MARY JO 2909 SOUTHBROOK DR SPARTZ SHERYLE LOUISE SANFORD HALL SPATAFORE CRAIG ALAN 445 W MORTON ST SPAULDING CHRISTINE M SPAULDING DEBRA MARIE 4317 LAKE DR	72 CLA 789-8229 MPL ALEXANDRIA 73 LAW 71 CLA 331-1225 MPL PAYNESVILLE 72 CLA 331-2112 MPL 74 MED 331-4430 MPL DULUTH 73 CLA 633-3543 ROV ROSEVILLE 73 CLA 724-6249 MPL MINNEAPOLIS 71 B10SC STP FOREST LAKE 71 CLA FOL FOREST LAKE GRAD MPL NORTHFIELD GRAD 373-7306 MPL NORTHFIELD 72 CLA 861-1549 MPL MINNEAPOLIS 73 CLA 633-0502 NWB NEW BRIGHTON 73 MED 771-9535 MPW GRAD 331-2287 MPL 74 IT LITTLE FALLS 72 MED 331-1319 MPL ST PAUL GRAD 633-8194 NWB VERNON CENTER 71 AGFHE 645-6563 STP VERNON CENTER 74 DULTH 72 DULTH GRAD 825-1047 MPL 74 MED 336-4750 MPL KEEWATIN 71 BUS 529-7253 MPL MINNEAPOLIS 71 ED BLT BLOOMINGTON 71 GC 331-3650 MPL MORA GRAD 376-6262 72 ED 721-5940 MPL MINNEAPOLIS 72 MORSC 72 MED STP GRAND IS NB 73 CLA BLT BLOOMINGTON AS CLA MPL RICHFIELD 71 PT 378-1080 MPL ROCHESTER 73 DULTH 73 DULTH GRAD STP ST PAUL 71 MORRS 73 CLA MPL MINNEAPOLIS 74 CLA 699-1534 STP ST PAUL 71 BUS 781-7322 MPL 72 GC 522-4094 MPL MINNEAPOLIS GRAD 646-0586 STP ST ANTHONY GRAD 724-7175 MPL 72 CRCKS BIGFORK 72 CLA MPL MINNEAPOLIS 72 CLA MPL ORTONVILLE 73 CLA MPL 72 IT 336-2722 MPL MINNEAPOLIS 72 CLA 338-6553 MPL WILLMOT 74 CLA MPL WILLMOT 72 BUS 373-6765 MPL SLAYTON 72 ED 224-0048 STP ST PAUL 71 MORRS 73 AGFHE 533-9887 ROB ROBBINSDALE	SPEAK KARL DENNIS 2455 N 2ND ST SPEAK MARJORIE ANNE 2901 FURNESS ST SPEAKMAN HADDON GEORGE CENTENNIAL HALL SPEAKMAN STEPHANIE MAR 17831 STERLING TER SPEAR CARSON ALLEN JR 3152 36TH AVE S SPEAR COLETTE MARIE 908 ASHLAND AVE SPEAR JEFFREY LEE 513 4TH ST SE SPEAR MARK CLAYTON 2001 WHEELER SPEAR ROSE MARY 4 MAYWOOD PL SPEAR STEPHEN JOHN 5037 RICHMOND DR SPEARS PAUL AUSTIN 5780 E RIVER RD SPECHT JAMES JOSEPH 2321 30TH AVE S SPECKER JUDITH ANN 3541 ELLIOTT AVE S SPECKIEN HAROLD JEROME 2301 DUPONT AV S SPECKMAN JERRY MICHAEL 627 ONTARIO ST SE SPECTOR TERI BETH 409 S CLEVELAND SPECTOR BEATRICE DIANE 309 8TH ST SE SPECTOR DANIEL REED 2076 JAMES AVE SPECTOR JOSEPH MARVIN 1704 VICKI LN SPECTOR ROBERT MARKS 301 5TH ST SE SPECTOR TERRY LOUIS 920 E 19TH AVE SPEER JUSTINE GABRIELL 2358 MCKINLEY ST NE SPEER MARK DUANE 425 ERIE ST SE SPEERS JAMES JOSEPH 2222 GIRARD S SPEESE BRIAN EDWARD 109 W 8TH SPEETER CHERYL TERESE SPEETER PATRICE MARIE RT 4 BOX 310 SPEHAR ANNE LOUISE SPEHAR JOSEPH RICHARD 429 W IDAHO SPEHAR MICHAEL GENE SPEHAR ROBERT LOUIS SPEHAR STEVEN GEORGE 115 1/2 CHESTNUT ST SPEHAR WILLIAM LAURENCE SPEIER SUSAN ELIZABETH 2719 18TH AVE S SPEIKER CHARLES ARTHUR 1630 CONCORDIA SPELBRINK DOUGLAS PAUL 1157 FIFIELD ST SPELIOPOULOS NICHOLAS SPELIOS JILL ANN 1821 LOWRY AV NE SPELIOTIS NICKOLAOS EL 2420 ORCHARD PL SPELTZ MARTIN ANDREW 4544 COLUMBUS AVE S SPENCE DAVID WARREN 410 CLIFTON AVE S SPENCE GAY JAMES W213 N10220 BEECH DR SPENCE MAELENE COMSTOCK HALL SPENCE MICHAEL LEONARD TERRITORIAL HALL SPENCER CARL ARTHUR 133 3RD AVE S E SPENCER CRAIG GORDON 3040 E 49TH SPENCER EBEN SELDEN JR SPENCER JAMES MERLE 2280 PRISCILLA SPENCER JOSEPH FRANK 5038 EMERSON S SPENCER LYNN CAROL SPENCER MICHAEL JAMES 121 CECIL ST SE SPENCER RICHARD DONALD 1800 WELLESLEY SPENCER SALLY ANN 1361 N CLEVELAND	73 CLA NSP NORTH ST PAUL 73 CLA 777-3614 NSP NORTH ST PAUL GRAD MPL 74 CLA EDP EDEN PRAIRIE 73 IT MPL MINNEAPOLIS 72 CLA 225-6319 STP ST PAUL GRAD MPL 71 IT 644-2164 ROV ROSEVILLE 74 CLA 489-0464 STP ST PAUL 72 CLA 929-2090 EDN EDINA GRAD 560-8917 MPL 72 ED MPL DULUTH 74 CLA STP ST PAUL 72 MORSC 377-2203 MPL EAU CLAIRE WI 71 CLA 331-1744 MPL DARWIN 72 GC 699-1214 STP ST PAUL 71 CLA MPL CHISHOLM 74 CLA 699-7543 STP ST PAUL 72 CLA 454-4595 STP ST PAUL 71 LAW 338-1180 MPL CHISHOLM 73 CLA MPL ST LOUIS PARK GRAD 781-2959 MPL MINNEAPOLIS 73 IT MPL LEHARS IA 72 CLA 377-2049 MPL WAYZATA 73 MORRS ST PAUL 73 CLA HOP HOPKINS 74 CLA HOP HOPKINS 73 DULTH 71 AGFHE STP MOUNTAIN IRON 72 DULTH 71 DULTH 73 IT VIRGINIA 72 DULTH 72 CLA 724-1857 MPL WAYZATA GRAD 645-6755 STP ST PAUL 73 CLA STP NEW ULM 72 BUS 73 CLA MEV MIESVILLE GRAD 636-0626 NWB 73 CLA 823-5396 MPL MINNEAPOLIS GRAD 335-2353 MPL VAIL CO 73 AGFHE 251-1719 72 CLA 373-7369 MPL MARYSVILLE CA 74 IT 71 IT 425-3575 OSO OSSEO 74 CLA 729-1067 MPL MINNEAPOLIS 73 DULTH 71 VET H STP BARABOO WI GRAD 824-7935 MPL 74 DULTH 72 DENT 338-8280 MPL MINNEAPOLIS 74 CLA 699-0393 STP ST PAUL 73 AGFHE 645-8462 BRP BROOKLYN PARK

STAHN RUGGLES MONROE 73 MEC 323 7TH ST SE MPL ST CLOUD
STAHNKE ALICE MARGARET 1166 BURNS AVE S GRAD 776-4627
STALCKE JAMES WILLIAM 68 TRAMBY AVE DELAND
STALKE STEPHEN DWAIN 1627 CARL ST MPL DELAND
STALMANN JOHN FRANCIS 455 E PAGE STP ST PAUL
STALMANN KATHRYN DOLO 1926 E HAWTHORNE STP ST PAUL
STALMANN MARY ANN 1926 HAWTHORNE E STP ST PAUL
STAMMER WARD RAYMOND CENTENIAL HALL 72 CL
STAHN ELENORA S AS MORRS 589-2487 MORRIS
STALCH RICHARD MARK 2028 SEABURY AVE S MPL WELLS
STALWICK LINDA JEAN 5136 CEDAR AVE S MPL MINNEAPOLIS
STAMM CATHERINE DOUGLA 6379 BARRIE RD EDN
STAMNES CONNIE LYNN 1988 BREWSTER ST SLP HALMA
STAMSON JOHN GEORGE 1230 GIBBS AVE STP
STANAWAY JOYCE GALE 71 DULTH
STANBERRY GLEN RAYMOND RT 2 BOX 43 COLUMBIA HTS
STANCHFIELD GREGORY RO 2 BELL ST EXC EXCELSIOR
STANCHFIELD PAMELA ANN 2 BELL ST EXC EXCELSIOR
STANEK JOHN MICHAEL 85 FOREST DALE RD MPL MINNEAPOLIS
STANEK MARY JEAN BAILEY HALL STP AUSTIN
STANEK PETER MICHAEL 2515 4TH ST NE MPL MINNEAPOLIS
STANFORD LINDA DORIS 2104 22ND AVE S MPL ST PAUL
STANG CHERYL LYNN 5401 PLEASANT AVE S MPL MINNEAPOLIS
STANG TIMOTHY LEE 5401 PLEASANT AVE S MPL MINNEAPOLIS
STANGELAND DAVID ARLAN PO 451 BARNESVILLE
STANGER MARILYN NELSON 549 ARNER AVE S STP
STANGL GORDON LOUIS 1678 CONWAY STP ST PAUL
STANGL JOAN ANN 503 15TH AVE SE MPL PIERZ
STANGL JOHN JEROME 1678 CONWAY ST STP ST PAUL
STANOPE STEPHEN LEE 4741 OREGON N MPL MINNEAPOLIS
STANICH ROBERT DALE 72 DULTH
STANISLAW JAMES LOUIS 1225 8TH SE STP ST PAUL
STANISLAW JOSEPH LAWRE 73 DULTH
STANIUS JEAN LOUISE 5711 36TH AVE N MPL MINNEAPOLIS
STANKE JERRY WAYNE 74 MED
STANKIEWICZ ALEXANDRA 1125 5TH ST SE CLA STP ST PAUL
STANKO JEFFREY BRUCE 5852 RUSSELL S MPL MINNEAPOLIS
STANKO TIMOTHY MICHAEL 5852 RUSSELL SO MPL
STANKUS JOSEPH CONRAD 510 E 24TH ST GRAD
STANLEY ANNA ELIZABETH 814 ITH AVE SE MPL
STANLEY BARBARA VANA 1807 WASHINGTON AVE S MPL
STANLEY CHARLES EDWARD 5601 45TH AVE S 73 CLA CRP CIRCLE PINES
STANLEY JOHN CHARLES 9251 GREENBRIAR RD 74 CLA
STANLEY LYNETTE THOMPS 2635 13 AV S 73 CLA
STANLEY MICHAEL MERTON 239 N BIRCH MPL
STANLEY SUSAN GAY 5236 LOGAN AVE SO 74 CLA
STANLEY THOMAS CLYDE 1807 WASHINGTON AVE S 73 CLA
STANLEY WILLIAM ALLAN 73 CLA
STANLEY WILLIAM FRED 329 10TH AVE SE 71 MED
STANSBURY JOHN ASHTON DEPT OF DERMATOLOGY GRAD
STANTHONY JANE JOSEPHI 3717 COLFAX AV S 71 CLA
STANTHONY RONALD JOSEPH 708 27TH AVE SO GRAD
STANTON ANN MARIE 329 10TH AVE SE 71 CLA
STANTON BRUCE 5504 15TH AVE S 72 AGFHE
STANTON CAROL ANN 1569 EDGEWATER AVE 73 CLA
STANTON CHRISTOPHER PA 1569 EDGEWATER AVE 73 CLA
STANTON JAMES RICHARD 781 W IOWA AVE STP ST PAUL
STANTON JEANNE MARIE 1872 GRAHAM AVE STP ST PAUL
STANTON JUDY ANN 2061 SHEPARD RD 71 MORSC
STANTON PHILIP JAY 720 6TH AVE SE MPL
STANYSLAVIV OKSANA LUB 815 13TH AVE SE 71 CLA
STAPEL DEBORAH LYNN PIONEER COURT 71 ED
STAPP JOSEPH LESTER 800 UNIVERSITY AVE SE 72 IT
STAPLES BRUCE W 3801 CO RD J 71 CLA
STAPLES DONNA MARIE 5344 GIRARD AVE S 74 CLA
STAPLES HAROLD THOMAS 1940 OAKDALE S WSP WFSST ST PAUL
STAPLES JANET LYNN 507 1/2 ATLANTIC MORRIS
STAPLES KELLY EDWARD 1821 13 AVE S 74 DULTH
STAPLES MICHAEL JOSEPH 5344 GIRARD SO 74 CLA
STAPLES ROBERT EUGENE 3400 S MAIN ST GRAD
STAPLES ROBIN LYNN 2020 ORKLA DR 72 GC
STAPLES SANDRA KAREN 1821 13 AVE S 73 CLA
STAPP HOWE JOHN 3219 BLAISDELL AVE SO GRAD
STAR JACQUELYN CLAIRE 1505 N CLEVELAND GRAD
STARASINICH EDWARD FRA 2713 ABBOTT AVE N 73 DULTH
STAREKOW ROBERT BRUCE HOP SUN CITY AZ 71 CLA
STARICH PATRICIA ANN 2120 E 4TH ST 72 DULTH
STARICHA ANNETTE MARIE R 1 BOX 150 BRANDON 73 AGFHE
STARKE BARBARA JEAN 241 MONROE AVE EXC EXCELSIOR 71 GC
STARK CHARLEEN ALAINE COMSTOCK HALL 74 CLA
STARK CYNTHIA JANE 71 MORRS
STARK DALE ANTHONY 7009 3RD AVE S 71 CLA
STARK DONNA MARGARET 910 ELLIOT AVE S RHF
STARK DOUGLAS CHARLES 10809 STANLEY AV S 73 IT
STARK ELIZABETH THORNE BLT BLOOMINGTON AS DULTH
STARK JAMES RATCLIFFE 2000 W 68TH ST RHF RICHFIELD 74 CLA
STARK JAMES ROLAND 205 COFFMAN MEM UN 73 DULTH
STARK KRISTINE MARY STP ST PAUL 72 ED
STARK LINDA LEE MPL MINNEAPOLIS 74 DULTH
STARK MAUREEN A 3720 F 55TH ST 74 AGFHE
STARK NANCY JANETTE 2265 SNELLING AVE N MPL
STARK PATRICIA DIANE 1707 GLENWOOD AVE N GRAD
STARK PAUL DAVID 1120 WASHBURN AVE N MPL
STARK ROGER DEAN 5924 WALNUT DR AS CLA
STARK TOM MORDEN 205 COFFMAN MEM UN 71 ED
STARKES WILLIAM JACOB 618 ERIE ST SE 71 CLA
STARKEE WAGRA MARIE 1408 W 136TH ST MPL
STARKEY THOMAS MCCUE NORTHWOOD IA 72 DULTH
STARKMAN NEAL 501 4TH ST SE 71 CLA
STARKOVICH JOERNESTA MPL W PALM BEACH FL 72 DULTH
STARKOVICH PAUL LEE 73 DULTH
STARKE DANIEL RICHARD ROUTE 3 OWATONNA 72 IT
STARKE TOM K 3519 3RD ST NO 73 CLA
STARKWEATHER HELEN MAR 630 ELWOOD NO MPL
STARLEAF SUSAN BETH 74 MORRS
STARNER DAVID ALAN CRYSTAL 72 AGFHE
STARNER JOANNE CHRISTI GAY HALL 73 MORRS
STARNS RANDAL DARWIN COMSTOCK HALL HOFFMAN 73 CLA
STARNS GORDON ALLEN COLLEGEVIEW APTS ST LOUIS PARK 74 MORRS
STARNS GREGORY JOHN ST PAUL 71 MORRS
STARNS LYNN GRIZZELL H 311 KENWOOD PKWY 71 ED
STARR DAVID ALLEN 917 24TH AVE S MPL
STARR EDWARD GEORGE WI 6327 ALBERTA ST GRAD
STARR MARGERY MAY 71 DULTH
STARRETT JOYCE CONSTIN 71 MED
STARZ GERALD KIETH 1623 CARL ST 72 AGFHE
STARZ JUDY ANN 2030 BREWSTER ST STP ZUMBROTA 74 VET M
STARZ ROBERT C STP ZUMBROTA 72 AGFHE
STARZ SALLY JO RR 1 ZUMBRO FALLS 73 AGFHE
STARZINSKI DONALD TIMO STP HARMONY 73 CLA
STARZINSKI RONALD THOM 1198 E MAGNOLIA AVE STP ST PAUL 73 CLA
STARZINSKI RONALD THOM 1198 E MAGNOLIA AVE STP ST PAUL 73 CLA
STASIAK RICHARD HENRY GRAD 776-4795
STASIAK RICHARD HENRY 3210 LYNDALE AVE N STP ST PAUL 73 CLA
STASIK JAMES STEPHEN 3233 MCKINLEY ST NE MPL MINNEAPOLIS 73 CLA
STASIK KATHLEEN MARIE 229 22ND AVE NE MPL MINNEAPOLIS 73 CLA
STATE DALE ALLEN 285 STURGIS ST 72 ED
STATELY MICHAEL FRANCI 1415 N LOGAN STP ST PAUL 72 GC
STATEMA FREDERICK JERO 706 13TH AVE SE MPL MINNEAPOLIS 74 PHARM
STATTINE JOSEPH EDWARD 706 13TH AVE SE ST CLOUD 73 CLA
STATZ ALBERT AVE N MPL MINNEAPOLIS 73 CLA
STATZ ELDRD EDMUND 1505 N CLEVELAND STP FOLEY 72 AGFHE
STAUB RICHARD RALPH 72 BUS 72 AGFHE
STAUBER ANNE ELIZABETH 73 DULTH
STAUBLY ALAN MACLEAN J 4940 COLFAX AVE S 73 CLA
STAUFENBERG LOUISE ANN 2615 14TH AVE S MPL
STAUFF EVERETT ALBERT 2120 E 4TH ST STP ST PAUL 72 IT
STAUFF JAMES ARTHUR 2835 N PASCAL 72 GC
STAUFFER JOHN HAMILTON 2326 COACHWOOD RD ROV ROSEVILLE 72 IT
STAUFFER MICHAEL BREND CENTENNIAL HALL STP ST PAUL 72 AGFHE
STAUM MICHAEL KIM 74 DULTH
STAUPÉ PATRICIA LEA 912 22ND AVE S 71 ED
STAVEN LOUISE ANN RT 1 BOX 146 MPL PRESTON 72 ED
STAVEN VALORIE KAY 501 E 4TH ST MORRS 73 MORRS
STAVENGER THOMAS ALLEN 808 4TH ST SE 72 PHARM
STAVIG JOAN EVERHART 7211 WILLOW LN N MPL PIPESTONE 72 AGFHE
STAVROS THOMAS GEORGE 1780 ADOLPHUS ST GRAD 561-6173
STAVROU SOTERIOS G 2701 PARK AVE SO STP ST PAUL 72 AGFHE
STAWSKI RONALD JAMES 4813 JEFFERSON ST NE GRAD
STCLAIR NANCY ELLEN 121 CECIL ST SE 73 IT
STCLAIR RONALD JEROME 121 CECIL ST SE CLM COLUMBIA HTS 73 CLA
STCLAIR STEVEN STANLEY 2218 13TH AVE S CLOQUET 74 CLA
STCLAIR STEVEN STANLEY 1842 ST CLAIR AVE MPL NEW YORK HLS 71 GC
MPL MINNEAPOLIS

STEVENS ROGER DAVID 72 BUS
2017 IGLEHART AVE STP BINGHAM LAKE
STEVENS SANDRA FAYE AR 45 ED 920-3608
4141 PARKLAWN MPL
STEVENS SANDRA LEE 74 CLA
COMSTOCK MPL ST JAMES
STEVENS WAYNE ALLAN 74 CLA 869-0188
6432 2ND AVE S RHF RICHFIELD
STEVENS WILLIAM HOWARD 72 CLA 789-5627
1835 TAYLOR ST NE MPL BLUE EARTH
STEVENS ALAN BRUCE 72 BUS
5330 DELIVER SO MPL MINNEAPOLIS
STEVENS BERNADINE LO GRAD

STEVENS JAMES EDWIN GRAD 330-3966
DEPT OF MED HENN CO GEN MPL
STEVENS KATHLEEN MAR 74 CLA 251-3636
1106 RIVERSIDE DR SE ST CLOUD
STEVENS KYLA LOUISE 71 ED 941-3187
6336 MILDRED AVE EDN EDINA
STEVENS LARRY ARNOLD 74 MORRS

STEVENS MARCIA FETT 72 DULTH

STEVENS MARCY GAYLE 74 CLA 941-3187
SANFORD HALL MPL MINNEAPOLIS
STEVENS MARY BETH 73 CLA 454-2859
1345 RED CEDAR RD STP ST PAUL
STEVENS MARY PATTERS GRAD
2112 PLEASANT AVE S MPL
STEVENS MICHAEL J GRAD 769-8285
3570 DEXTER RD DURAND MI
STEVENS NANCY JANE 71 ED 927-8900
5330 OLIVER AVE SO MPL MINNEAPOLIS
STEVENS PATRICIA ADA 73 CLA
5201 WASHBURN S MPL MINNEAPOLIS
STEVENS WAYNE LESLIE GRAD
2112 PLEASANT AVE SO MPL
STEVENS WILLIAM SEAN 71 DULTH

STEVE JOHN BALL GRAD 331-5506
1018 6TH ST SE MPL MOORHEAD
STEWART GALE ANN 74 AGFHE 484-1404
4888 NOTTINGHAM PL SHV SHOREVIEW
STEWART RODERICK MARK 73 CLA 644-4278
1349 MIDWAY PKWY STP COKATO
STEWART RUBY MARIE 72 GC 227-1467
972 ASHLAND STP ST PAUL
STEWART CHARLES KENDAL 71 IT 544-1688
8012 W FRANKLIN SLP ST LOUIS PARK
STEWART CLEONE GARNETT 71 GC 825-0778
4245 PARK AVE SO MPL MINNEAPOLIS
STEWART DAGMAR SCHOLLE GRAD 691-3352
1401 NW 103RD ST WINONA
STEWART DAVID PHILIP 72 CLA 373-4624
114 N SHORE ALBERT LEA
STEWART ELIZABETH 73 CLA
COMSTOCK HALL MPL FT WAYNE IN
STEWART JAMES CHARLES 74 CLA 866-7835
7012 1ST AVE S RHF RICHFIELD
STEWART JAMES FREDERIC 71 IT 560-3252
5820 E RIVER RD FRD
STEWART JAMES IRVING AS AGFHE 339-6448
2025 26 AVE S MPL MORRIS
STEWART JEFFREY OMAN AS CLA 822-2256
2734 HUMBOLDT S MPL EDINA
STEWART JOHN ARTHUR 73 CLA
5052 SHERIDAN AVE S MPL MINNEAPOLIS
STEWART JOHN PATRICK 71 BUS 645-6043
1017 RAYMOND AVE STP NEW ULM
STEWART KATHLEEN ANN 71 AGFHE 644-8598
1131 RAYMOND AV STP MINNEAPOLIS
STEWART LESLIE JEAN 74 AGFHE
1695 N FRY STP ST PAUL
STEWART LINDA THERESA 71 GC 226-4800
784 LAUREL AVE STP ST PAUL
STEWART MARGARET MARY AS AGFHE 825-8226
5026 ALDRICH S MPL
STEWART MARGARET MARY 74 CLA
137 50TH ST W MPL MINNEAPOLIS
STEWART MARGO JEANNE 72 CLA
800 W PARKVIEW STP ST PAUL
STEWART MARK CARROLL 72 LAW 376-6268
CENTENNIAL HALL MPL BELLEFONTAIN OH
STEWART MARY HOKANSON 71 ED
5504 PARK PL EDN MINNEAPOLIS
STEWART MICHAEL EUGENE 72 AGFHE
391 OLD HWY 8 NWB FULDA
STEWART NORA SHULTZ EL 72 AGFHE 338-7950
2212 GRAND AVE MPL MINNETONKA
STEWART RICHARD DONOVA GRAD 698-5604
1827 WELLESLEY AVE STP ST PAUL
STEWART RICHARD MICHAEL 71 ED 724-6218
2908 30TH AVE S MPL MINNEAPOLIS
STEWART SHIRLEY JUNE GRAD 867-7205
1183 SOUTHWORTH
STEWART STEPHEN DIXON 72 ED 529-1727
3659 GIRARD AVE NO MPL MINNEAPOLIS
STEWART WILLIAM CHARLE 72 CLA
1829 14TH AVE S MPL DETROIT MI
STEAERT FRANCIS CHARL GRAD
603 MT CURVE BLVD MPL MARSHALL
STGEORGE NELL LAVONNE 71 DULTH

STGERMAIN ROCHELLE ELI 74 CLA 225-9112
848 LAFOND AVE STP ST PAUL
STILAIRE ARTHUR OMER GRAD
197 AERO ENG BLOG MPL LEWISTON ME
STICH SR ELIZABETH GRAD 331-1032
705 12TH AVE SE MPL

STICHMAN ROBERT WAYNE 71 AGFHE
8120 RIVER RD W BRP CHARLOTTE NC
STICK DENNIS DALE GRAD
ANH LEBANON PA
STICKA GARY LEWIS 72 CLA 866-4179
7700 PENN AVE S RHF RICHFIELD
STIFBLING MICHAEL EDWA 73 IT
3619 EMERSON AVE N MPL MINNEAPOLIS
STIEFFEL MARSHALL EDWAR 71 CLA 376-6498
MIDDLEBROOK HALL MPL CHICAGO IL
STIEGEL KATHRYN MARY 74 CLA 777-5025
2274 E 16TH AVE NSP NORTH ST PAUL
STIEGER CONSTANCE JEAN 72 BTOSC 646-4476
1327 BLAIR AVE STP ST PAUL
STIEGER WILLIAM JOSEPH 72 CC 454-1126
723 CHEYENNE LN STP ST PAUL
STIELOW JULIE ANN 73 CLA 777-2229
2509 E 16TH AVE NSP NORTH ST PAUL
STIENE MARGARET MARY 72 CLA
813 UNIVERSITY AVE SE MPL MINNEAPOLIS
STIENESSEN CHARLOTTE M 72 PHARM
923 21ST AVE S MPL PLAINVIEW
STIER MELISSA MARY 74 CLA 346-2020
SPRING VALLEY
STIERNA PATRICIA BUELL GRAD
2104 24TH AVE SO MPL MINNEAPOLIS
STIERMAGLE STEVEN EUGE 73 AGFHE 646-3196
1805 CLEVELAND N STP WASECA
STIFF MARY LEE 72 CLA 227-1152
279 W SIDNEY STP ST PAUL
STIFF RUSSELL CHARLES 71 DULTH

STIFTER KATHLEEN MARY 73 CLA 338-6392
69 BEDFORD SE MPL
STILES GERALD WILLIAM GRAD 442-8156
411 QUINBY RD EDINA
STILES PAMELA RAE 72 PHARM 866-9248
7326 HARRIET AVE S RHF RICHFIELD
STILES RAY MICHAEL 71 CLA 331-1326
144 E ARION ST STP HOYT LAKES
STILINOVICH PAMELA ANN 72 DULTH

STILL BERNADINE ELIZAB 71 CLA 335-6176
2403 SO 9TH ST MPL ST PAUL
STILLDAY LEONARD FRANK 72 GC

STILLMAN GENE ERNEST 71 IT 376-6405
MIDDLEBROOK HALL MPL LIBERTYVILLE IL
STILLMAN JAMES NEWLAN 71 DULTH

STILLPASS BETSY LOU 72 GC 935-7223
8217 W 30 1/2 ST SLP ST LOUIS PARK
STILLWELL HOLLY LYNN 74 CLA 938-6580
COMSTOCK HALL MPL MINNETONKA
STIMAC MILES MARK 72 CLA 336-2742
113 CECIL ST SE MPL MOUNTAIN IRON
STIMAC SANDRA ROSNELL 71 DULTH

STIMART DENNIS JOSEPH 71 AGFHE 331-9275
1024 24TH AVE SE MPL MINNEAPOLIS
STIMMLER GERALD JAMES 72 CLA
COMSTOCK HALL MPL MINNEAPOLIS
STIMMLER RANDALL PAUL 72 GC 698-8747
1925 BERKELEY STP ST PAUL
STIMMLER RICHARD ANTHO 71 CLA
3523 32ND AVE S MPL MINNEAPOLIS
STIMMLER WILLIAM HAROLD 74 IT 698-6788
2050 THURE STP ST PAUL
STINCHFIELD JOSEPH HEN GRAD
1931 SELBY STP ST PAUL
STINE DIANNE SORLIE 71 ED

STINGL TERRY MARSHALL 71 DULTH

STINGL WENDY ROBERTSON 71 DULTH

STINN ALLAN JOHN AS IT
1410 SUMMIT SLP PANAMA IA
STINNES MANFRED HERBER GRAD 331-8798
1097 13TH AVE SE MPL GERMANY
STINSON RANDALL PHILIP 72 DULTH

STINSON SAMUEL BERNARD GRAD
2835 KYLE AVE N CTG
STINSON SANDRA KATHERI 73 CLA 926-0347
4628 ARDEN AVE EDN EDINA
STINSON THOMAS FRANKLI GRAD 788-8744
800 50 1/2 AVE NE MPL PUYALLUP WA
STIPE LINDA FRANCES 71 ED
1939 E CO RD F WTB WHITE BR LK
STIRENS MICHAEL WAGNER GRAD 721-4687
2828 28TH AV S MPL MINNEAPOLIS
STIRRAT CRAIG ROWSE 74 MED 331-8924
1041 15TH AVE SE MPL EDINA
STIRRAT RONALD PAUL 73 IT 349-0174
11 JAMAICA AVE
STIRRATT JOHN PHILIP 71 CLA 922-9466
4012 DREW AVE S MPL MINNEAPOLIS
STITT GAIL KATHRYN 72 MEDIC 922-6997
2044 BREWSTER ST STP EDINA
STJERNSTROM JAMES EDWA GRAD 784-7612
128 E GOLDEN LK LN CRP
STJOHN LYNNE MARIE 71 CLA 331-6637
509 8TH AVE SE MPL HAYZATA
STJULIEN RENE GRAD 376-6619
MIDDLEBROOK HALL MPL
STLAURENCE LARRY L 73 CLA 362-4253
208 N 17TH PL
STLOUIS KENNETH OLIVER GRAD
309 6TH ST SE MPL STEAMBOAT SP CO

STRUSINSKI ROBERT PATR GRAD 824-4918
3624 BRYANT AVE S MPL ST PAUL
STRUTHERS ALAN MORRIS GRAD
STRUTHERS LORI JEAN 73 MORRS EDINA
STRUTZ MARY RIEHLE 72 AGFHE 776-1069
694 E MONTANA STP ST PAUL
STRUTZENBERG HENRY DOU 72 CLA 888-7848
8925 PORTLAND AV S BLT BLOOMINGTON
STRUVE GREGORY PAUL 74 IT 698-6535
1676 SCHEFFER AVE STP ST PAUL
STRUVE ROGER L 71 IT 336-3817
1727 LASALLE AVE S MPL
STRUVE WILLIAM ALLEN 72 DENT 331-4103
621 10TH AVE SE MPL ROCHESTER
STRUYK HENDRIK CORNELI 71 IT 331-7895
629 15TH AVE SE MPL HOLLANDALE
STS AUVER CHARLES LOUIS 71 IT 429-1582
RT 1025 WTB WHITE BR LK
STS AUVER CLAIRE LEAH 74 CLA 224-9173
119 E ISABEL STP ST PAUL
STS AUVER ROBERT MICHAEL 72 GC 735-6459
820 N HAZEL STP ST PAUL
STUART DAVID DIXON GRAD 330-3966
GENERAL HOSPITAL MPL
STUART DAVID GORDON 74 IT EDN EDINA
4431 GARRISON LA GRAD
STUART THADDEUS JAMES MPL
1107 SE 4TH ST MPL
STUART THOMAS LEE AS IT 331-4916
509 7TH AVE SE MPL MILNOR ND
STUBBS DAVID ROGER 72 CLA
1109 7TH ST SE MPL MONTICELLO
STUBBS LUCIA MAY 74 CLA 473-5785
3020 WATERTOWN RD LOL LONG LAKE
STUBBS MARCIA BEVERLY 71 MEDTC 473-5785
RT 1 BOX 503 LOL LONG LAKE
STUBBS STARRETT ROBERT 74 MORRS 589-3203
PINE HALL BENSON
STUBBS VALERIE JUNE 73 DULTH
STUBENVOLL NANCY ANN 72 DULTH
STUBER DONALD LAWRENCE 71 GC 941-6184
7820 82ND ST W BLT
STUBSON DUANE ALLAN GRAD 289-7452
908 N BROADWAY ROCHESTER
STUBSTAD SANDRA ANN 71 MEDTC 331-9115
1000 5TH ST SE MPL
STUCHER HEINRICH UWE GRAD
2258 SCUDDER ST STP ST PAUL
STUCKER CAROL ELAINE 72 CLA 489-9887
1146 SUMMER ST ROV
STUCKI DANIEL DALE 71 PHARM 331-2372
1100 26TH AVE SE MPL RED WING
STUCKI MAYNARD FRANCIS 73 CLA 922-1889
5201 ZENITH S MPL MINNEAPOLIS
STUCKMAN JANICE LYNN 74 DULTH
STUCKMAYER CHERYL ANN 73 AGFHE 645-7894
1642 EUSTIS STP OLIVIA
STUCKY JAN LOUISE 74 DULTH
STUDEBAKER CAROL VANCA 72 CLA 473-8609
ROUTE 4 BOX 479 WAY
STUDENSKI ELAINE IRENE 72 CLA 935-2305
5725 CEDAR LN MTV MINNETONKA
STUDER DAVID EDWARD 73 CLA 331-9823
1625 UNIV AVE SE MPL FARIABAULT
STUDER ELIZABETH JANE GRAD 822-1644
5120 ALDRICH AVE S MPL FARIABAULT
STUDER LORRAINE A 72 ED 822-9542
2825 PILLSBURY S MPL
STUDER RICHARD JULIAN 71 ED 644-3824
1747 DAYTON AVE STP
STUDER WILLIAM PETER 71 LAW 633-6403
2390 ORCHARD PL NHB ST CLOUD
STUDLEY JANET RUTH 73 CLA
1121 5TH ST SE MPL LITTLE FALLS
STUDT ALICE MAE GRAD 499-4176
97 W ARLINGTON STP
STUEBER GRETCHEN MARY 74 CLA 335-4776
400 GROVELAND AVE MPL MINNEAPOLIS
STUECHER DOROTHEA DIVE GRAD 645-4766
2258 SCUDDER ST STP
STUEDENMANN AUDREY JEAN 71 CLA
1423 E 15TH ST GLENCOE
STUEDENMANN LINDA JUNE 73 CLA 776-8642
1142 BUSH AVE STP ST PAUL
STUEDENMANN LOIS ANN 74 CLA
CENTENNIAL HALL MPL GLENCOE
STUEHRENBERG DANIEL MA 72 MORRS 589-3742
17 RIDGE RD KENT
STUELAND H LORRAINE 72 AGFHE
1472 W LARPEUR AVE STP GRANITE FALLS
STUEMKE CHARLES RICHARD 71 ED 429-4376
5440 E BALD EAGLE BLVD WTB WHITE BR LK
STUEVE MICHAEL JAMES 72 GC 789-4620
2642 QUINCY N E MPL MINNEAPOLIS
STUEVEN RONALD RAY 71 MORRS PIPESTONE
STUHLFAUT MARK WILSON 71 CLA
815 13TH AVE SE MPL WAYZATA
STUHLMAN PATRICIA JEAN 73 CLA 224-7733
MIDDLEBROOK HALL MPL ST PAUL
STUKEL ROSEANNE CATHERI 74 DULTH
STULBERG STEVEN BRUCE 73 CLA 927-8223
3936 NATCHEZ AVE S SLP ST LOUIS PARK
STULMAN DAVID ALAN GRAD
CENTENNIAL HALL MPL
STULPIN EDWARD MICHAEL 71 GC 336-4088
2210 GARFIELD AVE S MPL ELIZABETH PA
STULTZ ROBERT DYER 73 CLA 388-6430
1262 W 6TH ST RED WING
STUMBO DONALD ARTHUR GRAD 561-9059
5373 6TH ST NE FRD
STUMM SUSAN JANE 72 MORRS 246-3445
MARSHALL
STUPCA KATHY JEAN 71 GC 633-4072
1776 OAKCREST AVE ROV ROSEVILLE
STUPNITSKY LUDMILA GRAD
2701 15TH AVE S MPL
STURDEVANT SALLY NADIN 74 CLA
SANFORD HALL MPL PIPESTONE
STURGEON DEBORAH LOU 73 AGFHE 537-9123
3825 HUBBARD AVE N ROB ROBINSdale
STURGES JIM KEITH 71 CRCKS 682-1382
BUFFALO
STURGIS BEVERLY ANN 72 DULTH
STURGIS ROBERT WILLIAM AS BUS 338-5543
404 2ND AVE SE MPL ALTURA
STURM ALBERT JOSEPH JR 73 IT
PIONEER HALL MPL ST JAMES
STURM CHARLES B 74 AGFHE
BAILEY HALL STP ST JAMES
STURM JACQUELYN AIKEN 71 ED 633-4993
41 17TH AVE SW NNB
STURM MARY PATRICIA 71 GC 335-4587
2127 RIVERSIDE AVE S MPL MINNEAPOLIS
STURM REBECCA ANN 74 AGFHE 373-7080
COMSTOCK HALL MPL ST JAMES
STURM TERRENCE DEAN 71 AGFHE 645-1929
1469 N CLEVELAND AV STP ST JAMES
STURM THOMAS PAUL GRAD 777-6009
1759 WHITE BEAR AVE STP ST PAUL
STURZENEGGER TERRY DEAN 73 DULTH
STUSSE ROGER ALVIN 73 CLA 935-1137
322 19TH AVE N HOP HOPKINS
STUSSY LONA JEAN AS ED 823-2120
3648 3RD AVE S MPL STILLWATER
STUTELBERG GREGORY LEE 71 BUS 869-5058
7720 PENN S RHF BLOOMINGTON
STUTZ INGRID ANNETTE 73 CLA 588-4910
2148 ORCHARD AVE N GOV GOLDEN VALLEY
STUTZER WAYNE FREDERIC 73 CLA 935-3167
8906 N MINNEHaha SLP ST LOUIS PARK
STUTZMAN PATRICIA ANN 72 ED 331-9115
1000 5TH ST SE MPL RICHFIELD
STUVERUD JACQUELIN ALI 73 MORRS 685-4638
MORRIS
GRAD 282-4700
STYCZINSKI DAVID A 74 CLA
3716 NW 2ND ST
STYDONICKI MARY MARGARE 74 CLA
MIDDLEBROOK MPL NORTHFIELD
STYLE ANN MARIE 74 IT 972-2735
REVIERVIEW APTS DELANO
STYLINSKI CINDY LOUISE 72 AGFHE
209 5TH ST SE MPL CHICAGO IL
STYNSAERG MARK ALAN 72 DULTH
STYRLUND REBECCA MAE 73 AGFHE
PIONEER HALL MPL ST CLOUD
STYRLUND THOMAS FREDER 72 DENT 338-6645
20 GROVELAND AVE MPL ST CLOUD
SU GRACE KWEI LEE GRAD 331-3859
525 UNIVERSITY AVE SE MPL KAOHSUNG
SUAREZ ERNESTO 73 CLA
1959 MONTREAL MPL MIAMI FL
SUBACK HELEN NATALIE 73 CLA 869-3877
108 E 69TH ST RHF RICHFIELD
SUBBARAMAN PADMANABHAN GRAD 781-0275
1616 JOHNSON ST NE MPL MINNEAPOLIS
SUBBARAO ARMANDA VENK GRAD
413 CEDAR AVE MPL ANDHRA PRADE
SUBBY ROBERT CRAIG 73 CLA 929-9203
21 COOPER CIR EDN EDINA
SUBIALKA PAUL MICHAEL 72 GC
3022 OLIVER N MPL MINNEAPOLIS
SUBRA JOHN EDWARD 73 CLA
3318 6TH ST NO STP ST PAUL
SUBRAMANIAN GANESAN GRAD 331-6645
CHEMISTRY ENGINEERING MPL METTUPALAYAM
SUBY DAVID PAUL 72 CLA 724-1772
2348 SEABURY AVE SO MPL FARGO ND
SUCHDEV LAKHBIR SINGH GRAD 331-1442
701 15TH AVE SE MPL POONA
SUCHY KATHLEEN MARY 74 CLA 488-8019
1115 ARPLYE STP ST PAUL
SUCIK DENNIS RUSSEL 72 GC 560-4038
5240 5TH ST NE CLM COLUMBIA HTS
SUCKER DOUGLAS ROY 73 MORRS
SLEEPY EYE
SUCKOW DALAH AGNES 72 ED 929-5012
3021 EDGEWOOD AVE S SLP ST LOUIS PARK
SUCKOW GARLAND GENE 71 CRCKS 281-1253
RR 1 HOLLOWAY
SUCKSTORFF JOANNE MARI 72 MORRS 589-3696
109 E 5TH ST BROTON
SUCKSTORFF MARY OLSON 71 MORRS 634-3845
R R 2 STARBUCK
SUDEITH JEFFREY EDWARD 74 IT
TERRITORIAL HALL MPL WEST ST PAUL
SUDIT JAY ALLEN 73 CLA 929-8117
2931 XENWOOD SLP ST LOUIS PARK
SUDDR JOAN COLLEEN 73 AGFHE
MIDDLEBROOK HALL MPL ROCHESTER

SZUREK BARBARA LYNN 3430 BENJAMIN ST NE SZUTZ JOSEPH JOHN 3320 WENONAH PL SZYMAITIS DENNIS WILLI	74 CLA MPL MINNEAPOLIS GRAD MPL MINNEAPOLIS GRAD	781-8847	TALLEN CONSTANCE VANEK 2910 E FRANKLIN AVE TALLEN DAVID CHARLES 2755 RICE ST TALLEN PAULA SUZANNE MIDDLEBROOK HALL TALLEN STEVEN MARK 2910 FRANKLIN AVE E TALLENT MARION BEVERLY 315 UNIVERSITY AVE SE TALLEY MARILYN LORRAIN 801 OLIVER N TAM BRUCE EDWARD 7800 EWALD TERRACE TAM GRACE LEE 3909 61ST AVE S TAM RONALD MIDDLEBROOK HALL TAM THERESA LYNN SANFORD HALL TAMASY STEPHEN JULIUS	72 CLA MPL ST PAUL 72 LAW 483-1230 ROW ROSEVILLE 74 CLA MPL WEST ST PAUL 71 CLA 336-3189 MPL ROSEVILLE GRAD 71 GC 522-5805 MPL 71 IT 544-4084 GOV GOLDEN VALLEY 73 CLA MPL MINNEAPOLIS 73 CLA MPL MINNEAPOLIS 71 DENHY MPL GOLDEN VALLEY 71 DULTH	336-3188 MPL ST PAUL 483-1230 ROW ROSEVILLE MPL WEST ST PAUL 336-3189 MPL ROSEVILLE GRAD 522-5805 544-4084 GOV GOLDEN VALLEY MPL MINNEAPOLIS MPL MINNEAPOLIS MPL GOLDEN VALLEY DULTH	TANNER DANNY KENNETH 71 DULTH TANNER DONALD RAY 8243 THOMAS AVE S TANNER GORDON MICHAEL 2816 GARFIELD AV TANNER JOHN ROY TANNER RICHARD WAYNE 1530 E 22ND ST TANNER SALLY BETH 132 MARION LN TANNIEHILL AGNES DIANN 235 TRANSIT AVE W TANPHACITR NONGNUJ	GRAD MPL MINNEAPOLIS 72 GC MPL IRVIN CA 74 DULTH GRAD 336-0209 MPL MINNEAPOLIS 72 ED MANKATO 71 GC ROV ROSEVILLE 71 BIOSC	TANSEL AYSIT CENTENNIAL HALL TANTARATANA THASASO CENTENNIAL HALL TANTTARI AMY RACHEL	GRAD MPL 71 IT MPL WASHINGTON DC 72 DULTH	TAPIO DANIEL WILLIAM 826 DELAWARE ST SE TAPLETT WILLIAM PERRY	73 IT 331-2084 MPL COKATO 73 DULTH	TAPLEY GEORGE M 241 BEDFORD ST SE TAPP LILLIE M	GRAD 335-2377 MPL HAVERHILL MA 72 GC	TAPPEINER KATHLEEN AIL	74 DULTH	TAPPER JANE ANITA 5805 45TH AVE S TAPPER WILLIAM DAVID 705 JUUL RD TARAGOS DONALD 1900 W 49 ST TARALDSON BONNIE JOY PIONEER CT TARALDSON CHRISTINE MA 717 UNIV SE TARAN DALE MARTIN	GRAD 489-3622 STP CENTRAL CITY PA 73 MORRS 589-1585 ROCHESTER 72 CLA 333-1866 MPL ST PAUL 73 CLA 777-6260 STP ST PAUL 74 CLA 789-1269 MPL MINNEAPOLIS 71 CLA 781-7940 3242 MCKINLEY ST NE TARASAR PETER GREGORY 3242 MCKINLEY ST NE TARASCZUK WOJODYMYRA A 2742 CLEVELAND ST NE TARBELL MARTA COLE 1628 ELLIOTT AV S TARBOX BRIAN CHRISTOPH 1815 UNIVERSITY AVE SE TARBOX THOMAS ROBERT 5008 BRUCE AVE TARDIFF MICHELLE ANNE 1379 N BIRCH LK BLVD TARMAN REBECCA ANN 117 13TH AVE SO TARMANN LINDA LOUISE 524 E 8TH TARMINA DAVID FRANCIS STAFF HOUSE TARMINA MARY MECHLER 410 NARCISUSS LA TARNOWSKI BARBARA JUNE	GRAD 489-3622 STP CENTRAL CITY PA 73 MORRS 589-1585 ROCHESTER 72 CLA 333-1866 MPL ST PAUL 73 CLA 777-6260 STP ST PAUL 74 CLA 789-1269 MPL MINNEAPOLIS 71 CLA 781-7940 3242 MCKINLEY ST NE TARASAR PETER GREGORY 3242 MCKINLEY ST NE TARASCZUK WOJODYMYRA A 2742 CLEVELAND ST NE TARBELL MARTA COLE 1628 ELLIOTT AV S TARBOX BRIAN CHRISTOPH 1815 UNIVERSITY AVE SE TARBOX THOMAS ROBERT 5008 BRUCE AVE TARDIFF MICHELLE ANNE 1379 N BIRCH LK BLVD TARMAN REBECCA ANN 117 13TH AVE SO TARMANN LINDA LOUISE 524 E 8TH TARMINA DAVID FRANCIS STAFF HOUSE TARMINA MARY MECHLER 410 NARCISUSS LA TARNOWSKI BARBARA JUNE	GRAD 489-3622 STP CENTRAL CITY PA 73 MORRS 589-1585 ROCHESTER 72 CLA 333-1866 MPL ST PAUL 73 CLA 777-6260 STP ST PAUL 74 CLA 789-1269 MPL MINNEAPOLIS 71 CLA 781-7940 3242 MCKINLEY ST NE TARASAR PETER GREGORY 3242 MCKINLEY ST NE TARASCZUK WOJODYMYRA A 2742 CLEVELAND ST NE TARBELL MARTA COLE 1628 ELLIOTT AV S TARBOX BRIAN CHRISTOPH 1815 UNIVERSITY AVE SE TARBOX THOMAS ROBERT 5008 BRUCE AVE TARDIFF MICHELLE ANNE 1379 N BIRCH LK BLVD TARMAN REBECCA ANN 117 13TH AVE SO TARMANN LINDA LOUISE 524 E 8TH TARMINA DAVID FRANCIS STAFF HOUSE TARMINA MARY MECHLER 410 NARCISUSS LA TARNOWSKI BARBARA JUNE	73 DULTH	TARAPCHAK STEPHEN JOHN 1263 W COMO BLVD TARARA ELIZABETH ANN 3 HIGHLAND TRAILER CT TARARA MARY JO 90 MALCOLM SE TARARA STEPHANIE JOAN 1766 RUTH ST TARASAR ANTHONY JOHN 2107 3RD ST NE TARASAR PETER GREGORY 3242 MCKINLEY ST NE TARASCZUK WOJODYMYRA A 2742 CLEVELAND ST NE TARBELL MARTA COLE 1628 ELLIOTT AV S TARBOX BRIAN CHRISTOPH 1815 UNIVERSITY AVE SE TARBOX THOMAS ROBERT 5008 BRUCE AVE TARDIFF MICHELLE ANNE 1379 N BIRCH LK BLVD TARMAN REBECCA ANN 117 13TH AVE SO TARMANN LINDA LOUISE 524 E 8TH TARMINA DAVID FRANCIS STAFF HOUSE TARMINA MARY MECHLER 410 NARCISUSS LA TARNOWSKI BARBARA JUNE	GRAD 489-3622 STP CENTRAL CITY PA 73 MORRS 589-1585 ROCHESTER 72 CLA 333-1866 MPL ST PAUL 73 CLA 777-6260 STP ST PAUL 74 CLA 789-1269 MPL MINNEAPOLIS 71 CLA 781-7940 3242 MCKINLEY ST NE TARASAR PETER GREGORY 3242 MCKINLEY ST NE TARASCZUK WOJODYMYRA A 2742 CLEVELAND ST NE TARBELL MARTA COLE 1628 ELLIOTT AV S TARBOX BRIAN CHRISTOPH 1815 UNIVERSITY AVE SE TARBOX THOMAS ROBERT 5008 BRUCE AVE TARDIFF MICHELLE ANNE 1379 N BIRCH LK BLVD TARMAN REBECCA ANN 117 13TH AVE SO TARMANN LINDA LOUISE 524 E 8TH TARMINA DAVID FRANCIS STAFF HOUSE TARMINA MARY MECHLER 410 NARCISUSS LA TARNOWSKI BARBARA JUNE	73 DULTH	TARNOWSKI ROSEMARY HEL	73 DULTH	TARNOWSKI THOMAS LYNN 6813 HUMBOLDT AVE N TARSHISH ELAINE SANDRA 2150 BRUNSWICH N TARSHISH SULLY MARK 2150 BRUNSWICH N TASA KATHLEEN ELIZABET 5932 CLINTON S TASCHE HENRY REINHARDT AKY 5TH ST SE TASHJIAN JOSEPH HARRY 53 SKYLINE DR TASKY JANET HELEN 2431 RIVERSIDE SO TAST CATHLEEN MARIE	72 CLA 561-9074 BRC BROOKLYN CNTR 71 UCOL 544-5994 GOV GOLDEN VALLEY 72 GC 544-6455 GOV GOLDEN VALLEY GRAD 866-3864 MPL MINNEAPOLIS 71 CLA MPL ELK GROVE IL 73 CLA ROCHESTER 72 AGFHE 332-4752 MPL DULUTH 73 DULTH	TATE DOUGLAS YORK 1185 IYV HILL DR TATE MICHAEL DEAN TATE MICHAEL GEORGE TATE SUSAN JANE SANFORD HALL TATENO TADAD 2910 E FRANKLIN TATEOSIAN HAZELANN MAR 18 S PT DOUGLAS RD TATGE PAUL DUANE 702 11TH ST N	GRAD STP ST PAUL 71 MORRS 72 DULTH 74 CLA MPL MINNETONKA GRAD 338-4422 MPL GRAD 771-8635 STP 73 CLA 843-2447 BENSON
--	--	----------	--	--	--	---	---	--	---	---	---	---	---	------------------------	----------	---	--	--	--	----------	---	--	----------	------------------------	----------	---	---	--	---

TOKAR ROBERT DANIEL JR 71 CLA 2529 MURRAY AVE TOKARCZYK GFORGE WALTE 72 ED 8117 MY CURVE BLVD RT 2 OSO TOKARCZYK ROBERT JOSEF 73 DULTH	TOLKINEN JUDITH MARY 72 CLA 3620 32ND ST W TOLKINEN KRISTEN JEAN 71 GC 1229 MAYWOOD TOLLARD BERT LEROY AS DULTH	TOLLEFSON DALE FRANCIS 74 CLA 2125 BROADWAY W TOLLEFSON DAVID CHESTE 72 OT 1249 ONONDAGA WAY TOLLEFSON GARY DENNIS 73 CLA 142 22ND AVE S W TOLLEFSON IONE SYLVEST 71 ED 3900 WASHBURN S TOLLEFSON PAMELA JEAN 74 CLA 2603 CEDAR CREST RD W TOLLEFSON PAUL HOWARD 71 GC FRONTIER HALL TOLLEFSON RICHARD EDWA 74 CLA 917 19TH AVE SE TOLLEFSON RICHARD JOHN 74 CLA 4609 YORK S TOLLEFSON TERRY WILLIA 71 CLA 1006 21ST AVE SE TOLLEFSRUD CAROL MARIE 73 CLA 3145 JERSEY AVE S TOLLEFSRUD GREGORY JOH 72 BUS 7190 SILVER LAKE RD TOLLEFSRUD JOHN DOUGLA 72 GC 560R CHOWEN AVE TOLLIN ANTHONY GALE 74 CLA 5925 ADMIRAL LN TOLLUND LESLIE RICHARD 73 CLA 3309 31ST AVE NE TOLMIE JEROME EVAN 71 GC 2218 8TH AVE SE TOLMIE RANDOLPH MCNUTT 72 BUS MIDDLEBROOK HALL TOLD KENNETH WILLIAM GRAD 1760 PLEASANT ST TOLOSA EDUARDO SARRO GRAD 515 DELAWARE SE TOLOSKY BERNARD JACOB 74 DULTH	TOMLINSON BRUCE JOHN 73 CLA 5045 VINCENT S TOMLINSON DENNIS NEAL 71 IT 1236 HAZELWOOD TOMLINSON JAMES LEROY 72 VET M 1495 CLEVELAND AVE N TOMLINSON NANCY LOUISE 73 CLA MIDDLEBROOK HALL TOMLINSON VICKI LEE 72 GC 5269 JEFFERY DR TOMLANOVICH CAROL LYN 72 DULTH	TOMMERAAS RANDI JANE 72 CLA 815 13TH AVE SE TOMMERDAL DAVID HJALM 73 PHARM 2280 PRISCILLA AVE TOMPKINS TERRENCE JERO GRAD 7609 PENN AVE S TOMPKINS WILLIAM ROBER 73 CLA 1364 5TH SMITH AVE TOMPT PEGGY ELAINE 71 ED 527 5TH ST SE TOMS JOHN PHILIP 73 IT CENTENNIAL HALL TOMSCHIE JOSEPH JOHN AS AGFHE 1219 PIERCE NE TOMSCHIN MICHAEL RICHA 72 AGFHE RT 2 BOX 235 TOMSEVICS ILZE 71 AGFHE 2211 COLE AVE SE TOMSHACK ROBERT CHARLE 72 DULTH	TOMSHACK RONALD JOSEPH 74 DULTH	TOMSICH KAREN MARIE 72 DULTH	TOMSICH PETER MICHAEL GRAD 4612 4TH AV S TONER DAVID THOMAS 73 CLA FRONTIER HALL TONER MICHAEL ANTHONY 71 AGFHE 721 15TH AVE SE TONER PAMELA MARY 74 DULTH	TONER TIMOTHY ALLEN 74 CLA FRONTIER HALL TONG YUEQUEN ROBBINS GRAD MIDDLEBROOK HALL TONGEN WILLIAM OLE 73 CLA 1391 EGGCUMBE RD TONKIN GARY WAYNE 74 DULTH	TONKIN JANICE LYNN 73 DULTH	TONKIN JEFFREY SCOTT 74 IT 1661 STANBRIDGE TONKIN KAREN MARIE 74 DULTH	TONKO MARY LYNN 71 DULTH	TONNESON VICKY L 73 CLA COMSTOCK HALL TONOLLI COLLEEN KAY 74 CLA 1128 6TH ST SE TONOLLI ROBERT JOHN GRAD 400 UNIQUE DR TONSETIC CECILIA GRAD CENTENNIAL HALL TONSKEMPER GLORIA JEAN 71 ED 5808 10TH AVE S TONSKEMPER PAULA JOAN 72 AGFHE 5808 10TH AVE SO TOOKENAY VINCENT FAVIA 74 MED 2910 FRANKLIN E TOOL JAMES WAYNE GRAD 1401 15TH ST NW TOOMER JOHN DANIEL GRAD 2813 CEDAR AVE SO TOONEN PATRICE ANN 71 GC 2841 LAKE ISLES BLVD E TOPKA JEANNE ELAINE 71 ED 10909 62ND ST TOPOR MICHAEL GRANT GRAD CENTENNIAL HALL TOPP LEE E GRAD 1310 FLORIDA AVE N TORBENSON RENEE MARIE 72 AGFHE 2067 CARTER ST TORBERG RICHARD LEE 74 CLA HOP HOPKINS TORBERG STEVEN MICHAEL 72 BUS 2077 COMMONWEALTH TORBETT DAVID S GRAD 1700 NEWPORT TORBLAA MARK DEAN 72 MORRS ROCKFORD	TORREAND JOHN AUGUST GRAD 709 ZUMBRO DRIVE TORREAND MARIE HELEN 71 CLA 1014 4TH ST SE TORRENCE JUDITH LYNN GRAD 2599 N LEXINGTON TORRES LUIS GRAD 504 VALLEY DR TORRES ROBERT FRIAS 72 GC 221 CONCORD TORRISON SHARON JOHNSO GRAD 135 E LYONS TORSTENSON DOROTHEA HA GRAD 581 DESNOYER TORSTENSON ORDEAN LLOY GRAD 581 DESNOYER TORSTENSON ROGER WILLI 71 DULTH	TORVICK CAROLYN CHRIST 71 DULTH	TORVIK JAMES ALFRED 71 CLA 912 22ND AVE S TOSCANO ROSEMARY PATRI AS CLA 219 MACALESTER ST TOSEL DRU NATHAN 72 CRCKS MCCALL HALL TOSEL GARY LYNN 73 IT 500 E 73RD TOSICK WILLIAM PAUL 72 IT 2033 MONTREAL AVE TOSKAS DENNIS 71 ED 1415 1/2 11TH AVE S TOSO GERALD BRUCE 74 CLA 5820 73RD AVE NO TOSTENRUD DIANA MARIE GRAD 4551 7TH ST NE TOT CONSTANCE BERQUIIS GRAD 1105 6TH ST SE TOT GLORIA ANDERSON 74 DULTH	TOREN JAMES RICHARD 72 BUS	TOREN JOHN HOWARD 74 CLA MINERAL RESO RESEARCH MAH MAHTOMEDI TOREN RICHARD PAUL 72 UCOL 182 SEYMOUR AVE SE MAH MAHTOMEDI TORFIN GRANT ALLEN 74 CLA FRONTIER HALL MPL VILLARD TORGENSEN DANIEL LEIGH GRAD 4700 BIRCH LK BLVD 429-0647 TORGENSEN DAVID GEORGE 72 DULTH WTB WHITE BR LK	TORGENSEN JANICE BOYD 71 DULTH	TORGERSON BRIAN CHARLE 72 IT 800 UNIV AVE SE MPL ADAMS TORGERSON CHARLES EDWA 72 MORSC 2301 DUPONT AV S MPL BLACK RVR FL WI TORGERSON DALE OSCAR 73 DULTH	TORGERSON GORDON DUANE 73 CLA 3448 COLFAX AVE SO MPL TWIN VALLEY TORGERSON JOHN ALFRED 72 CLA 7479 OSSED RD 561-0542 TORGERSON LORETTA LYNN 72 AGFHE 5020 WELCOME AVE N 533-0178 TORGERSON-PHILIP ERVIN 71 DULTH	TORGERSON STUART ALAN 74 MED 627 ONTARIO ST SE MPL ADAMS TORGESON SCOTT ERIC 74 MORRS TWO HARBORS 589-3203 TORGUSEN RICHARD CHARL AS MORRS U M M 589-7857 BRANDON	TORI JORGE ALFONSO GRAD 1324 E 78TH ST MPL TORRELSON CAROLYN JOYC 72 CLA 333 S MCKINLEY WARREN	TORLAND PETER JOHN 74 IT 12911 PORTLAND AVE S	TORLINE LYNN MARIE 74 CLA 1350 QUEEN AVE N MPL MINNEAPOLIS TORMANEN CALVIN OUGLA GRAD RT 2 BOX 185 COKATO TORMONDSEN CATHY SUE 73 DULTH	TORMONDSEN DALE GENE 71 DULTH	TORNES ROGER DAWSON 72 GC 4124 28TH AVE S TORNES MARY ANN 72 CLA MIDDLEBROOK HALL TORNING DEBORAH ANNE 74 MORRS WHITE BR LK	TORNING WALTER ROBERT 73 CLA 417 HERSCHEL TORNOW WALTER WILLIAM STP 8217 30 1/2 ST W ST PAUL TORQUIST KAREN BETH GRAD 73 DULTH 935-8925	TORRANCE BARBARA JEAN 73 DULTH	TORRANCE BILLIE DALE 74 IT 913 8TH AVE SE E GRAND FORKS TORRANCE KATHRYN FLJZA 71 CLA 1910 E 86TH ST 888-9918 GOV MINNEAPOLIS	TORRANCE PATRICIA MAY 71 DULTH	TORREANO JOHN AUGUST GRAD 709 ZUMBRO DRIVE TORREANO MARIE HELEN 71 CLA 1014 4TH ST SE TORRENCE JUDITH LYNN GRAD 2599 N LEXINGTON TORRES LUIS GRAD 504 VALLEY DR TORRES ROBERT FRIAS 72 GC 221 CONCORD TORRISON SHARON JOHNSO GRAD 135 E LYONS	TORSTENSON DOROTHEA HA GRAD 581 DESNOYER TORSTENSON ORDEAN LLOY GRAD 581 DESNOYER TORSTENSON ROGER WILLI 71 DULTH	TORVICK DIANE KATHLEEN 72 DULTH	TORVIK JAMES ALFRED 71 CLA 912 22ND AVE S TOSCANO ROSEMARY PATRI AS CLA 219 MACALESTER ST TOSEL DRU NATHAN 72 CRCKS MCCALL HALL TOSEL GARY LYNN 73 IT 500 E 73RD TOSICK WILLIAM PAUL 72 IT 2033 MONTREAL AVE TOSKAS DENNIS 71 ED 1415 1/2 11TH AVE S TOSO GERALD BRUCE 74 CLA 5820 73RD AVE NO TOSTENRUD DIANA MARIE GRAD 4551 7TH ST NE TOT CONSTANCE BERQUIIS GRAD 1105 6TH ST SE TOT GLORIA ANDERSON 74 DULTH
--	---	--	---	---	---------------------------------	------------------------------	--	---	-----------------------------	--	--------------------------	---	---	---------------------------------	--	----------------------------	--	--------------------------------	---	--	---	---	--	---	-------------------------------	--	--	--------------------------------	---	--------------------------------	--	---	---------------------------------	--

TUNGSETH DENIS CLARKE 3923 CHICAGO AVE S TUNGSETH KAREN ANN 1122 COMO AVE SE TUOHY JOHN PATRICK 3585 OWASSO ST TUOMALA BRIAN MATT	72 MED 822-1068 MPL DRAYTON MD 71 CLA MPL ROCHESTER GRAD STP 72 DULTH	TURNER LOIS LEE	72 DULTH	TWITE LINDA CAROLYN 5524 OKLAHAW AVE TWITE TERRANCE MICHAEL	71 ED EDM EDINA 74 MORRS
TUOMELA CARNITA MARIA	71 DULTH	TURNER MICHAEL ALLEN 2321 PLEASANT AV S TURNER NEIL FRANCIS BOX 66 TURNER NORBERT GALE	72 GC 338-2366 MPL NORTHFIELD 71 IT 646-2316 SHAFFER 73 DULTH	TWOMEY DAVID WALTER 212 THOMAS AVE SO TWOMEY JOHN ARTHUR 6469 WESTCHESTER CR TWOMEY WILLIAM PAUL 6469 WESTCHESTER CIR TWUMAST DANIEL YAW 140 GORTNER LAB TYACKE STEVEN WARREN	GRAD 374-1753 MPL MINNEAPOLIS 74 MED 545-2307 MPL MINNEAPOLIS 71 CLA 545-2307 GOV GOLDEN VALLEY GRAD 644-5828 MPL KUMASI 73 DULTH
TUOMI RODNEY CHARLES 1122 COMO AVE SE TUOMINEN JEWELLED WILL 209 29TH AVE N TUOMISTO RANDOLPH JOHN 5650 ZEALAND AVE N TUOMISTO ROGER MARK 2715 ZENITH AVE N TUPPER DANIEL GERALD 5437 BRYANT S TUPPER DELVIN LEE 121 HOYT AVE W TUPPER JANF VILENE COMSTOCK HILL TUPPER KENNETH DALE 5647 MINNETONKA BLVD S TUPPER MARLYS JOAN 2952 TYLER ST NE TUPPER SUZANNE MARIE 423 21ST AVE SO TURBES ELIZABETH MAGDA 2207 SELBY AVE TURBES LARRY MARK 317 MAPLE ST S W TURCH DONALD JOSEPH 2805 37TH AVE SO TURCHI CAROL JEAN	73 IT MPL HIBBING 73 CLA 522-5867 MPL FLOODWOOD 73 CLA 533-1746 NMH MINNEAPOLIS 71 GC 588-1063 ROB ROBBINSDALE 72 CLA 71 AGFHE STP 73 CLA MPL MINNEAPOLIS 71 GC 929-5780 MPL MINNEAPOLIS 72 ED 789-9445 MPL MINNEAPOLIS 72 PHARM 338-4022 MPL ROCHESTER 73 CLA 644-3493 STP ST PAUL 72 IT SLEEPY EYE 71 ED STP ST PAUL 71 DULTH	TURNER RICHARD HARRY 719 UNIVERSITY AVE SE TURNER SUZAN AMY 6932 16TH AVE S TURNER VICKI CLAIRE	GRAD 331-1272 MPL 73 CLA 866-8903 RHF RICHFIELD 71 DULTH	TYAN SHIRLEY CHAO HO 318 HARVARD ST SE TYAN YUAN SHENG 318 HARVARD ST SE TYBERG JAMES RUSSELL 1315 MADISON ST NE TYGER JOHN D 2212 ALDRICH AVE S TYHURST ADELE WESEMAN 10727 32ND AVE N TYHURST JAMES GARLAND 10727 32ND AVE N TYKESON GARY NEIL	GRAD 331-5594 MPL GRAD 331-5594 MPL 71 CLA 781-3917 MPL MINNEAPOLIS GRAD MPL DUBOIS PA 72 CLA 545-2064 PLY 72 CLA 545-2064 MPL AS BUS
TURCHICK CHARLES LARRY 8200 W 31ST ST TURCK DONALD CHARLES 106 E 2ND ST TURESON FRED THEADORE 523 ERIE ST SE TURGEON GREGORY RAOUL 907 21ST AV S TURGEON MICHELE MARIE 3728 REGENT AVE NO TURGEON PAUL HENRI 3728 REGENT AVE NO TURI KATHLEEN ANN 1461 SHELTON TURK EDWARD ROY	73 LAW 938-8720 SLP ST LOUIS PARK 74 MORRS LITCHFIELD 71 AGFHE 378-0839 MPL HALLOCK 73 CLA 339-1175 MPL MINNEAPOLIS 73 CLA 588-0042 ROB ROBBINSDALE 74 IT 588-0042 ROB ROBBINSDALE 74 CLA 644-0644 STP ST PAUL 72 DULTH	TURK LOUIS ROBERT 3127 HWY 100 S TURK ROBERT ANDREW 990 JAMESON ST TURKIA KALEVI MATTI 2072 MISSISSIPPI ST TURMAN NICHOLAS WARREN	GRAD 920-7155 SLP HIBBING AS ED 488-7178 STP GRAD 776-0174 MPW 71 DULTH	TYMOSZEWICZ NIKOLAS 1811 2ND ST SO TYNJALA PAUL LOUIS	71 ED 332-7829 MPL ST CATHARINE 74 DULTH 74 DULTH
TURNAU GARY V 7712 W 13 1/2 ST TURNBERG MARCIA ANN 6114 WENTWORTH S TURNBLADH WILL CY RR4 BOX 77 TURNBLDM MARY LOUISE 3130 ARTHUR ST NE TURNBULL DOUGLAS ANDRE	74 CLA SLP ST LOUIS PARK 73 CLA 822-0006 MPL MINNEAPOLIS 74 CLA 439-2145	TUSHIE DAVID ROBERT 2460 GRITTSBURG AVE S TUSHIE JOHN WILLIAM	73 IT 545-4130 SLP ST LOUIS PARK 73 CLA	TYO VICKIE ANN	74 DULTH
TURNBULL JOHN DAVID 1717 UNIV AVE SE TURNBULL KATHLEEN MARI 2820 32ND AVE NE TURNBULL MICHAEL REID 7304 WOODALE AVE SO TURNBULL NANCY KAYE 4808 CLINTON AVE S TURNBULL ROBERT WILLIA TERRITORIAL HALL TURNBULL TIMOTHY JOHN 820 WASHINGTON AVE SE TURNER BARRY JAMES	72 MORSC EDN MONMOUTH IL 73 AGFHE 781-2522 STA ST ANTHONY 74 CLA 925-2347 EDN EDINA 72 GC 822-0116 MPL MINNEAPOLIS 72 GC MPL MINNEAPOLIS 71 CLA 378-0150 MPL EDINA 73 DULTH	TUSTION DEBRA ANNE 2507 BLAISDELL AVE S TUSTION THOMAS ALLFN 2500 34TH AVE S TUTCH DIANE ELIZABETH 6509 STANDISH AVE SO TUTELMAN CARY JAY 4752 ZENITH S TUTKO WILLIAM JOHN 4404 33RD AVE S TUTT LYLIA MARIAN 668 19TH AVE NW TUTTLE GREGORY WILLIAM BOX 247 R 2 TUTTLE PATRICK LEE	GRAD 537-2864 CYT 73 DULTH 73 IT 545-4130 SLP ST LOUIS PARK 73 CLA 72 GC 822-3489 MPL MINNEAPOLIS 73 LAW 724-6726 MPL MINNEAPOLIS 72 CLA 866-0149 RHF RICHFIELD 74 CLA 926-3858 MPL MINNEAPOLIS 72 BUS 724-8268 MPL MINNEAPOLIS AS ED 633-5216 NWB JENKINS 74 IT JOR JORDAN 73 DULTH	TYRRELL DENNIS HOWARD RT 3 TYSK ELIZABETH ROSE 722 SHERBURNE AVE TYSK MARY MATHILDA 722 SHERBURNE AVE TYSON DONALD ROBERT 3101 LOUISIANA AVE TYSON TIM RICHARD 2333 PRISCILLA TYYNELA BRUCE DEAN	71 GC 331-3819 MPL MCKEESPORT PA 72 AGFHE 894-2808 BROWERVILLE 71 GC 225-8840 STP ST PAUL 72 CLA 225-8840 STP ST PAUL 71 BUS 929-3474 SLP ST LOUIS PARK 71 GC 645-5002 STP ST PAUL 71 DULTH
TURNER BERLENE 1127 IRVING AVE N TURNER CAROL MARIE BOX 66 TURNER DAVID JAMES FRONTIER HALL TURNER DEAN ALLEN 1415 KELLY DR NO TURNER DOROTHY MARY	71 GC 521-8186 MPL 74 ED SHAFFER 73 IT MPL REDWOOD FALLS 71 GC 545-7644 GOV GOLDEN VALLEY 73 CLA	TUTTLE RALPH HOIE 1593 LAUREL AVE TUTTLE WILLIAM PAUL TERRITORIAL HALL TUTTON BETTY JANE 220 N SATURN TUURA RANDALL WILLIAM	73 IT 645-6978 STP ST PAUL 74 CLA 545-1774 MPL ST LOUIS PARK GRAD 442-8213 74 DULTH	UBEL CHRISTINE JULIA 2117 COMO AVE UBEL RICHARD JOHN 4100 4TH ST NE UBER JULIE DEONE 1115 5TH ST SE UBL CATHERINE ROSE 5545 HUMBOLDT S UBL JOHN ALAN 5545 HUMBOLDT AV S UCHIYAMA NAOPYUKI 419 ERIE ST SE UDAGER LYNDIA KAY 1320 7TH ST SE UDE JAMES ARTHUR 1010 CHIPPEWA AV UDEN DONALD LAWRENCE 10211 SYCAMORE ST NW UDEZE CLEMENT OKAFOR CALIFORNIA STATE COLLEG UDOVICH JAMES MICHAEL	71 ED 644-6214 STP ST PAUL 71 GC MPL MINNEAPOLIS 73 CLA MPL OWATONNA 72 CLA 377-0804 MPL MINNEAPOLIS 73 IT MPL MINNEAPOLIS GRAD 331-8534 MPL TOKYO 73 CLA MPL MINNEAPOLIS 72 DENT 224-8059 STP ST PAUL 74 CLA 757-1137 MPL MINNEAPOLIS GRAD AS DULTH
TURNER HARVEY MERRITT 1913 N ALBERT TURNER JAMES PAUL 1415 KELLY DR N TURNER JANICE LEE 1368 LINCOLN AV TURNER JEREL WYANNE TERRITORIAL HALL TURNER JON ROBERT FRONTIER HALL TURNER JOYCE BECK EVEL	GRAD 644-1247 STP 71 IT 545-7644 GOV GOLDEN VALLEY 72 GC SLP ST LOUIS PARK 73 IT 373-6432 MPL LANSDALE PA 74 IT MPL INGLEWOOD CA 73 DULTH	TWEEDY KATHRYN ANN 717 UNIVERSITY AVE SE TWEETON DARYL RAY 425 ERIE ST SE TWEETON JACQUELINE LEN 425 ERIE ST SE TWEET ROSEMARY AUBRECH 929 11TH AVE S TWEET ARTHUR DALE	GRAD 728-2932 72 CRCKS ST VINCENT 71 AGFHE MPL MINNEAPOLIS 74 DULTH 71 CLA MPL WINONA GRAD MPL PELICAN RPDS GRAD MPL 73 CLA 935-8528 HOP 71 DULTH	UDSETH CRAIG WILLIAM 1829 UNIVERSITY AVE SE UDSETH HAROLD ROBERT CENTENNIAL HALL UDSETH WILLIAM THOMAS 9832 PILLSBURY AVE UDSTUEN DUANE HERVIE 8392 INGBERG TRAIL UDSTUEN ROBERT ARLO 681 MT CURVE BLVD UDVIG JOSEPH DESMOND 856 WOODY LN UEBEL ROSANNE LOUISE 1755 W MINNEHAHA AVE UEBELACKER ROBERT CHAR 2622 W 6TH ST UEBELE ROBERT MICHAEL 846 CRESTVIEW DR UECKER ROGER RUSSELL 9730 37TH PLACE UECKER WARREN WILLIAM 616 11TH AVE SE UEJIMA ARLENE SUYOKO 250 MORGAN N UELAND ANDREAS WARD 700 UNIVERSITY AVE SE UFFMAN BARBARA ELIZABE 1490 W MINNEHAHA UGBOAJAH FRANCIS OKHWA 1022 15TH AVE SE	71 IT MPL VIRGINIA GRAD MPL 71 IT 881-0742 BLT BLOOMINGTON GRAD 459-3309 CTG DODGE CENTER 72 GC 690-2726 STP ST PAUL 73 CLA 755-2440 CNR COON RAPIDS 71 GC 644-3772 STP ST PAUL 71 IT DULUTH 71 CLA 334-4212 71 OT 544-7506 PLY LYLE 74 CLA 331-9252 MPL ADA GRAD 374-3675 MPL MINNEAPOLIS 74 CLA MPL MANKATO GRAD 644-6534 STP CINCINNATI OH GRAD 331-4906 MPL E-CENT STATE
TURNER KENNETH ORLANDO 995 CARROLL AVE	71 GC 645-3237 STP ST PAUL	TWITCHELL MARY JENSEN BOX 547 TWITE DONALD KEITH 1300 5TH ST SE	71 ED 674-7470 NORTH BRANCH 73 CLA 378-0224 MPL DAWSON		

VANWINKLE STEVEN ALAN 313 WILLAMOR RD VANWINKLE SUZANNE PIONEER HALL VANVY PAULINE JANET 364 GOODHUE VANZANDT LINDA KAHN 1146 ST CLAIR AVE VANZELE LINDA JEAN 1601 E 40TH ST VANZOMEREN KAY DTANE 511 1/2 E 8TH VANZOMEFFN LOUIS F GAY HALL VARADACHARI VUGRANAM C 808 13TH AVE SE VARANT WILLIAM BERNARD 1234 WELLESLEY AVE VARCO MARJORIE JEAN 430 LINWOOD AVE VARDA JOAN GIOVANINI	73 IT ALBERT LEA 74 CLA MPL MINNEAPOLIS 73 ED 224-1596 STP ST PAUL 71 ED 226-3585 STP GRAD 881-7767 BLT MOLINE IL 72 MORRS 589-1394 DONNELLY 73 MORRS 589-2345 DONNELLY GRAD 331-5403 MPL NEW DELHI 71 MED MPL GRAND RAPIDS 74 CLA 226-2876 STP STILLWATER 71 DULTH	VAURIO C EDWARD JR GENERAL HOSPITAL VAVOULIS ANTHONY DREW 703 LINWOOD VAVOULIS GEORGE ANDREW 1741 SIMPSON VAVRA ROBERT DEAN 1355 N FARRINGTON VAVRICK DANIEL JAMES 3525 OWASSO ST VAVRICK THOMAS PHILIP 6404 MTKA BLVD VAYDICH MARCELLA ANN	GRAD 330-3966 MPL 74 CLA 226-9306 STP ST PAUL 73 CLA 646-5054 FLH FALCON HTS GRAD 488-0863 STP ELY IA GRAD MPL ST LOUIS PARK 71 BUS 929-8954 SLP ST LOUIS PARK 71 DULTH	VEA ELYMAR VEA 1504 FULHAM ST VEBLEN SUSAN BEAVER AL 4858 IRVING AVE SO VECHES DOUGLAS JOHN 3914 PILLSBURY AVE S VEDDER WAYNE DENNIS 1801 4TH ST NE VEEDER JAMES RALPH 2605 E CONWAY VEEK JODY ELIT GAY HALL VEENCAMP CAROLE GROOTE	GRAD 644-9803 STP GRAD 926-8627 MPL MINNEAPOLIS 72 GC 924-3905 MPL MINNEAPOLIS 72 PHARM 437-1733 AUSTIN 73 IT STP 74 MORRS RED WING GRAD	VEFENENDAAL RODGER DEAN 5905 BEARD AVE SO VEESENMEYER LINDA MARY 1010 EDGERTON VEGGE DONALD ROY U H M VEGSUND SUSAN JANE 5629 43RD AVE S VEIGEL THOMAS STANLEY FRONTIER HALL VEILLEUX JOHN FREDRICK 1016 24 AV SE VEILLEUX ROBERT JOHN 1016 24TH AVE SE VEIMAN CHARLES STEWART 13646 CROOKED LK BLVD VEIRE KATHLEEN ANN COMSTOCK HALL VEIT EUGENE EDWARD 600 UNIVERSITY AV SE VEITH GEORGE HENRY 3 1805 LAUREL AVE VEITH TERESA MARIE	71 CLA 926-5169 MPL MINNEAPOLIS AS CLA 822-2790 MPL MINNEAPOLIS AS IT 888-9332 BLT 74 CLA 739-5033 STP GRAD MPL 72 CRCKS CROOKSTON 71 DFNHY MPL GRAD 338-3359 MPL LUCKNOW U P 73 CLA 537-5648 BRP BROCKLYN PARK 74 IT 891-7666 BLT BLOOMINGTON 72 LAW 378-1238 MPL BURLINGTON IA 72 CLA 338-2590 MPL 71 CLA 331-4273 MPL ROBBINSDALE 74 IT 881-7666 BLT BLOOMINGTON 73 ED BUFFALO 74 DULTH	VEITS JACQUELINE ANN 1414 6TH ST SE VEITS JOAN ALICE 1414 6TH ST SE VELANDER JOAN CATHERIN 6640 14TH AVE S VELASCO GENE WAYNE 3812 58TH AVE N VELASQUEZ DIANE MARIE 1233 EDLIN PL VELOE NANCY DARLENE CENTENNIAL HALL VELDMAN PATRICIA LYNN 2447 W CO RD B VELDMAN ROBERT WILLIAM 1717 UNIVERSITY AV SE VELEBR JOHN EMTL 9847 NENTWORTH VELENCHENKO DAVID JOHN 3015 19TH AVE S VELICH KATHY ANN 3602 PORTLAND AVE S VELIE JOAN ELIZABETH 4912 HARRIET AVE S VELIN KAREN LISA 318 COOK AVE VELKY MARGARET MACKENZ 3699 SUN TERR VELO DALE EDDIE FRONTIER HALL VELO JOANN LAVERNE COMSTOCK HALL VELZKE MARVIN CARL BOX 361 VEN HUIZEN GREGORY LEE	72 NURS 331-1588 MPL MINNEAPOLIS 73 MED 331-1588 MPL MINNEAPOLIS 72 ED 869-7475 RHF RICHFIELD 74 IT 537-7034 BRC BROOKLYN CNTR 72 GC 377-9942 MPL MINNEAPOLIS 71 ED MPL MONTEVIDEO GRAD STP 73 FD 331-5997 MPL HOLLOWAY 73 CLA 888-9715 BLT BLOOMINGTON 72 GC MPL MINNEAPOLIS 73 CLA 823-0060 MPL MINNETONKA 72 CLA BLT BLOOMINGTON 74 CLA 429-9249 MTB WHITE BR LK 73 CLA 429-1879 MTB 71 AGFHE MPL ROTHSAV AS CLA 373-7393 MPL ROTHSAV 72 AGFHE WATERVILLE	VENABLE KATHERINE ANN MIDDLEBROOK HALL VENABLE SUSAN ELIZABET MIDDLEBROOK HALL VENABLES DAVID JOSEPH PIONEER HALL VENEGAS ERNESTO CUSTOD 2118 COMO AV VENEGAS PLACIDA LEGASP 2118 COMO AVE VENER LINDA KATHYREN 1544 E MINNEHAHA VENERO IVAN RAMON 1231 ROSE VISTA CT VENEZIANO LAURA LEE VENIER ROBERT MICHAEL	74 CLA 74 CLA 545-3205 MPL MINNETONKA 74 CLA MPL MINNETONKA 71 CLA MPL GRAD STP AS IT 644-7247 STP BATANGAS 71 GC 774-2563 STP ST PAUL AS PH 646-4349 STP 72 DULTH 73 DULTH	VENKATASETTY RADHARANI 8119 VIRGINIA CIR N VENKATESAN THANDALAI R 810 8TH ST SE	74 CLA 545-6795 MPL MINNEAPOLIS GRAD MPL MADRAIS	VENKATESWARLU JASTI 708 UNIVERSITY AVE SE VENNE CALE LESLIE	GRAD MPL LAKSHMIPURAI 71 DULTH	VENSAS RICHARD JAMES 901 WASHINGTON SE VENSAS ROBERT JOHN RT 8 VENTURA LISA KATHRYN 5124 ALDRICH S VER HEY JAMES MATTHEW 2515 9TH ST S VERANT PATRICIA LYNN COMSTOCK HALL VERBOOM GILLES MARIE L 826 DELAWARE SE VERBODY RONNI LOOKER S 826 DELAWARE SE VERBOUT DENNIS R MCCALL HALL VERCILLO JANICE CATHER 20 REGENT DR VERDOORN RICHARD LEE FRONTIER HALL VERDOORN THOMAS CRAIG	72 IT 331-2133 MPL ANOKA 71 IT ANK ANOKA 74 CLA 824-8085 MPL MINNEAPOLIS 72 IT 335-4752 MPL HOYT LAKES 73 CLA 881-4825 MPL BLOOMINGTON GRAD 378-0370 MPL 72 CLA 378-0370 MPL LINCOLN NB 72 CRCKS GRYGLA 73 CLA 654-0872	VERGO RONALD LEE 1622 CARL VERHAAGH DENNIS JOHN 1540 CARDINAL LN VERHAVERT LUDD 1801 UNIV AVE SE VERHEL EUGENE RENE	GRAD 378-0386 MPL 73 DULTH	VERHEY SUSAN KNAPP KAT 2515 S 9TH ST VERHULST GLENN ALVIN 4736 PARK AVE VERITY DENNIS HAROLD 335 9TH ST SE VERKENNES ROBERT JOHN	73 CLA 335-4752 MPL MINNEAPOLIS 71 ED 824-3002 MPL MINNEAPOLIS GRAD 338-5387 MPL ROSEMONT NJ 71 GC	VERKOVICH MARY JILL	72 DULTH	VERLINDE JUDY LORAYNE COMSTOCK HALL VERLY MARGIE ROSE MIDDLEBROOK HALL VERMA KAMELA 1439 RAYMOND VERMELAND JUDITH HAMME 2205 OLIVER AVE S VERMILYA JAMES IRVIN	73 AGFHE MPL TRACY 72 DENHY MPL MARSHALL 74 AGFHE 645-8964 STP BATTLE LAKE GRAD 74 MORRS 589-4792	VERMILYEA GENEEN RUTH MIDDLEBROOK HALL VERNESS DAVID DUANE 1036 16TH AVE SE VERNON LATRO EARL CENTENNIAL HALL VERPLAETSE MARK CLAYTO	72 ED MPL ROCHESTER 71 IT 331-7696 MPL ST PAUL 72 CLA MPL EVANSTON IL 74 DULTH	VERRALL FRANK WHITAKER 4304 W O SR VERRANT JOHN ALLEN FRONTIER HALL VERRETT SUSAN WOODY M 3530 29TH ST W VERSHHEY THEODORE LAVER 1631 CARL ST VERSTRAETE CARL THOMAS 360 E HASKELL ST VERSTRAETE JAMES THOMA 2015 SUMMIT VERTACHNIK LUZETTE ANN 315 FRANKLIN AVE W VERTELNEY SAMUEL AARON	73 CLA BLT BLOOMINGTON 74 IT MPL MINNEAPOLIS AS AGFHE MPL MINNEAPOLIS 73 AGFHE 644-9408 LRD 73 CLA 222-4929 WSP WEST ST PAUL 72 CLA 644-4013 STP ST PAUL 72 NURS 336-0905 MPL GILBERT 73 DULTH	VERTNIK BERNARD JOSEPH 6833 MARKWOOD DR VERVAIS RICHARD THOMAS 7209 STEVENS VERVILLE ROBERT DALE	74 CLA 537-5303 CYT CRYSTAL 73 CLA 866-6130 RHF RICHFIELD 73 DULTH	VESALL DAVID JOHN 71R UNIVERSITY AVE SE VESCHUSIO JAMES ANTHON RT 2 BOX 215A VESELY THOMAS LLOYD 225 CAMPBELL DR VESSELS RODNEY JAY PIONEER HALL VESSEY PATRICIA LEANN 4354 CHICAGO AVE S VESSEY RONALD RICHARD 1355 N FARRINGTON VESSEY THOMAS MOORMAN 5124 CLEAR SPRINGS CT VEST JEFFREY KEITH 1209 W 53RD ST VEST STEVEN LEE 631 OAK ST SE VESTAL MICHAEL STEVEN 5031 38TH AVE S VESTIN THOMAS CRAIG	71 BIOSC 331-5874 MPL STILLWATER 71 ED 454-5919 ROS ROSEMOUNT 72 IT 938-8322 HOP HOPKINS 73 CLA MPL MINNETONKA AS GC 822-4994 MPL MINNEAPOLIS 72 MED 489-5084 STP ROCHESTER GRAD MTV MINNETONKA 72 BUS 823-4629 MPL MINNEAPOLIS 74 MED 331-8237 MPL MINNEAPOLIS 73 IT MPL MINNEAPOLIS 72 DULTH	VESTRUM HARLEY ALAN 704 E 7 ST VETSCHER PAUL MATTHEW 2015 GIRARD AVE N	73 MORRS 589-4090 HOFFMAN 71 ED 529-0208 MPL MINNEAPOLIS
---	---	---	---	---	--	---	--	---	---	--	---	--	---	---	--------------------------------------	---	---	---	----------------------------------	--	--	---------------------	----------	--	--	--	--	---	--	--	--	---	--	---	---

VEYER ANN CAROL 72 CLA 331-3057
 6913 OLIVER AVE N MPL MINNEAPOLIS
 VETTER DAVID ARMIN 73 CLA 489-9155
 926 MARION STP ST PAUL
 VETTER MARY KATHRYN 74 CLA
 MIDDLEBROOK HALL MPL NEW ULM
 VETTER RUTH WRIGHT ELA 73 CLA 454-6295
 3910 VALLEY VIEW GRAD
 VETTER THOMAS GREG 72 BIOSC
 8940 NALL AVE STP
 VETTER THOMAS JOSEPH 71 GC
 8841 BLOOMINGTON AVE BLT BLOOMINGTON
 VEUM CEDRIC ALLEN 73 VET M 644-0924
 1389 GRANTHAM ST STP WESTBY WI
 VEUM PAUL LOUIS 71 VET M 646-1963
 1389 GRANTHAM ST STP WESTBY WI
 VEUM ROGER LAWRENCE 72 MORRS 589-4090
 704 E 7TH CYRUS
 VEZNER MICHAEL CARL 71 CLA 825-3826
 3521 PARK AV S MPL
 VICE CHRISTINE SUZANNE 73 CLA
 1100 UNIVERSITY AVE SE MPL OWATONNA
 VICK CHERYL NORINE 74 AGFHE 866-8987
 6921 11 AVE S RHF RICHFIELD
 VICK CRAIG SHELDOON 72 CLA 966-8987
 6921 11TH AVE RHF RICHFIELD
 VICK DAVID ALLEN 73 CLA 535-0807
 4560 58TH AV N GRAD
 VICK DEBRA ANN 72 MORRS 788-4983
 1414 44TH AVE NE CLH COLUMBIA HTS
 VICK GARY ALAN 73 CLA 521-8680
 4323 QUEEN AVE N MPL MINNEAPOLIS
 VICK KARL ARRON 74 CLA
 1734 IRVING AVE S MPL MINNEAPOLIS
 VICK KATHLEEN LOUISE 72 DULTH
 VICK NICHOLE JEAN 73 CLA 521-8680
 4323 QUEEN AVE N GRAD
 VICK VICKI JANE FULLER 74 CLA 377-8666
 1734 IRVING AVE S MPL
 VICKERMAN VALERIE ANN 74 DULTH
 VICKERS DENISE MARIE 73 CLA 224-8207
 176 E HASKELL WSP WEST ST PAUL
 VICKERS DOUGLAS THAYER 71 GC 644-7702
 1400 SIMPSON ST STP ST PAUL
 VICKERY RAYMOND LEE 73 CLA
 400 10TH AVE SE BRC BROOKLYN CNTR
 VICTOR BARBARA BETH 71 GC 922-4084
 3917 W 24TH ST SLP ST LOUIS PARK
 VICTOR JOANNA RARIG 73 CLA
 RT 2 BOX 229 GRAD
 VICTOR LAURENCE JOSEPH 73 CLA 722-0989
 1829 E 25 1/2 ST MPL SCOTIA NY
 VICTOR TED CURTIS 72 BUS
 VICTORSON CLAYTON ALLA 74 IT
 1380 BURR ST STP ST PAUL
 VIDAS SUSAN ANN 73 CLA 869-5713
 7225 GIRARD AVE SO RHF RICHFIELD
 VIDEEN BETTE DONELLA 71 ED 646-3970
 2767 CARTER AVE STP FOREST LAKE
 VIDEEN CONSTANCE PATRI 73 CLA
 1717 W 59TH ST STP FOREST LAKE
 VIDEEN KAREN SUE 73 DULTH
 VIDMAR DONALD JOSEPH 72 DENR 757-4894
 10230 QUINCE ST NW CNR CHISHOLM
 VIDMAR MICHAEL ROBERT 71 DULTH
 VIE SHELDOEN MANUEL 72 LAW 822-1387
 2976 HUMROLDT SO MPL
 VIEBAHN GARY GEORGE 74 DULTH
 VIEN JOHN STEPHEN 71 AGFHE
 3701 S 96TH ST
 VIEN MARK K 71 CLA 521-1255
 3314 XERXES AVE N MPL REDWOOD FALLS
 VIENE THOMAS ROMAN 72 LAW
 RRI FREEPORT
 VIEREGGE GREGG WILLIAM 74 MORRS
 GAY HALL LONG LAKE
 VIERGUTZ WILBERT J 73 CLA 478-6598
 RRI HAM
 VIERLING PHILIP EUGENE 73 BUS 488-0330
 807 COMO AVE STP
 VIEROW JOHN EVANS 72 AGFHE
 VIESSELMAN DIAN STROBE 73 CLA 561-9387
 2928 NORTHWAY DR BRC VIRGINIA BEA VA
 VIETOR NANCY LEE 72 AGFHE 439-4159
 RT 2 BOX 321 STW STILLWATER
 VIGELAND DAVID HAROLD 73 LAW
 202 W 9TH ST
 VIGLIATURO ROBERT JAME 71 DULTH
 VIGNERI JOSEPH MICHAEL 73 CLA 941-4465
 6328 WARREN AVE SO EDN
 VIGNES CALVIN MONROE 73 IT
 NIELSVILLE
 VIGNES COLLEEN JO 72 CRCKS
 ROBERTSON HALL NIELSVILLE
 VIGNESS ERVIN RAY 72 CRCKS
 RR 1 NIELSVILLE
 VIGNESS TIMOTHY EDWARD 74 CLA
 6125 CLOVERDALE AVE N CYT CRYSTAL
 VIGUE GERALD THOMAS 73 CLA 861-1027
 800 W 65TH ST RHF MILWAUKEE WI
 VIGUM CAROLYN JEAN 71 ED 331-5229
 700 10TH AVE SE MPL CSTRANDER
 VIHUS JONELLE CLARE 71 ED 881-7230
 10113 LYNDALE BLT BLOOMINGTON
 VIK DENISE ELLEN 74 CLA
 703 LINWOOD NWB NEW BRIGHTON
 VIK SUSAN RAE 73 CLA 784-9754
 8984 7TH ST NE BLA BLAINE
 VIKEN JAMES PRESTON 73 CLA 331-8295
 612 14TH AVE SE GRAD
 VIKLA MARVIN GARY 73 IT 423-1298
 2655 124TH ST W ROS ROSEMOUNT
 VIKLA TERRANCE LEE 74 AGFHE 423-1288
 2655 124TH ST W ROS ROSEMOUNT
 VIKSE SUSAN ANTOINETTE 71 CLA 331-6718
 806 4TH ST SE MPL MINNEAPOLIS
 VIKSTROM CAROL JEAN 73 CLA 545-9162
 3126 JERSEY AVE N MPL MINNEAPOLIS
 VILAND DARYL LEE 72 AGFHE
 VILAND MICHAEL GORDON 73 IT 373-6612
 TERRITORIAL HALL MPL ST JAMES
 VILGINS RITA MAIGA 74 DULTH
 VILLAFANI MARIO FELIPE 73 CLA 766-8254
 1122 BARCLAY STP ST PAUL
 VILLARD KATHLEEN FRAN 73 CLA 451-0217
 907 9TH AVE S SSS SOUTH ST PAUL
 VILLARS MELODY BARNETT 73 CLA
 5801 73RD AVE NO BRP MINNEAPOLIS
 VILLARS ROBERT DOUGLAS 72 IT
 5901 73RD AVE N BRP MINNEAPOLIS
 VILLAUME ALFRED CHARLE 71 IT 226-7790
 172 PROSPECT TERR STP ST PAUL
 VILLELLA BEVERLY JEAN 74 CLA
 U M M STA ST ANTHONY
 VILLELLI JOSEPH THOMAS 71 GC 454-4504
 4765 PILOT KNOB ROS ROSEMOUNT
 VILLIESTE JAMES ROBERT 74 IT
 FRONTIER HALL MPL GREEN BAY WI
 VILLNOV VANDON HAROLD 73 AGFHE
 1016 24 AV SE MILACA
 VILLWOCK PETER JONATHA 73 DULTH
 VINCELLI PATRICK THOMA 73 CLA 777-6628
 1899 BIRMINGHAM ST GRAD
 VINCENT DAVID LOUIS 72 GC
 COMSTOCK HALL MPW MAPLEWOOD
 VINCENT EDZIER CEASER 71 GC 823-1595
 2616 GARFIELD MPL MINNEAPOLIS
 VINCENT KATHLEEN LUCY 73 DULTH
 VINCENT KELLY BAIN 71 GC
 MPL ST PAUL
 VINCENT ROGER PHILLIPS 71 GC 732-5477
 3513 LONGFELLOW AVE GRAD
 VINCENT SANDRA ATWOOD 72 CLA
 223 RIDGEWOOD MPL SEWICKLEY PA
 VINELLA JOANN MARIE 72 AGFHE 869-2889
 6732 PILLSBURY AVE SO RHF RICHFIELD
 VINER JOHN MICHAEL 71 ED 724-8188
 3131 18TH AVE S MPL MINNEAPOLIS
 VINER VIRGINIA SUSAN 72 CLA 724-8188
 3131 18TH AVE SO MPL MINNEAPOLIS
 VINES LARRY GENE 73 CLA 786-3288
 3216 93RD AVE N E BLA
 VINING DAVID CHARLES 73 CLA 373-6908
 FRONTIER HALL GRAD
 VINING PHYLLIS ANNE 72 CLA
 1045 GORMAN AVE HSP WEST ST PAUL
 VINITSKY HOWARD JOEL 73 CLA 454-3245
 1016 JAMES CT MEV MIESVILLE
 VINITSKY SUSAN MARLYS 73 CLA 699-0474
 1949 SAUNDERS AVE STP ST PAUL
 VINLESS MARK STEPHEN 71 CLA
 CENTENNIAL HALL MPL AUSTIN
 VINNES EILEEN WINTHER 71 NURS
 2163 E MOHAWK RD NSP NORTH ST PAUL
 VINNES NORMAN MAGNE 73 CLA 777-7609
 2163 MOHAWK RD GRAD
 VINDKOUR MARCEE LYNN 73 CLA
 8300 W 31ST ST SLP ST LOUIS PARK
 VINSAND ROBERT LOWELL 73 CLA 288-3507
 3315 19TH AVE NW GRAD
 VINSON KEITH MICHAEL 71 GC 938-3676
 8800 W 36TH ST SLP
 VINTON PAMELA HAYES 74 DULTH
 VIOLET TIMOTHY CARL 73 CLA 724-9193
 5420 46TH AVE S MPL MINNEAPOLIS
 VIOLET WILLIAM JAMES 71 CLA 724-9193
 5420 46TH AVE S MPL MINNEAPOLIS
 VIOLETTE GREGORY A 72 DULTH
 VIOLETTE RICHARD DUDLE 73 CLA 881-6427
 8832 HUMBOLDT AVE SO BLT BLOOMINGTON
 VIPOND JUNE SJOQUIST 71 MORRS
 VIPOND VICTORIA LOUISE 71 AGFHE
 1544 E MINNEHAMA STP ST PAUL
 VIRDEN DENNIS DALE 73 CLA
 520 CANAL GRAND RAPIDS
 VIRGIN KURT BRUCE 72 GC
 1615 DEERWOOD DR SSS SOUTH ST PAUL
 VIRNALA SHARON RAE 71 MORRS 589-2086
 107 1/2 W 6TH
 VIRNIG NORMAN LEO 73 CLA 373-8114
 BOX 332 MAYO GRAD
 VIRSEN SHERRY LORRAINE 74 CLA 929-5960
 2704 LOUISIANA CT SLP ROGERS

VOIGT LYNN DIANE RT 1 71 CLA WELLS

VOIGT MARGARET ELIZABE 72 GC 698-6095
2026 NORFOLK AVE
VOIGT RHMNDA JEAN 72 CLA 378-0963
261R ESSEX ST SE
VOIGT SHARON ANN 72 MORRS 389-4693
DENT

VOIGT VIRGIL CARL 73 VET M 644-4113
2054 BREWSTER ST
VOITS IVARS 71 GRAD
1049 E 6TH ST
VOJACEK CHARLENE ANN 71 DULTH

VOLJE DANIEL WILLIAM 72 IT
1389 GRANTHAM ST
VOLAVKA THOMAS JARED 74 IT

VOLD DAVID JONATHAN GRAD 645-8229
2392 W LARPENITEUR
VOLDEN MARISETH ANN 72 CLA

VOLNESS BARBARA 74 CLA
MIDDLEBROOK HALL
VOLIGNY PATRICK EDWARD 71 GC 439-6646
50 LAKESIDE DR
VOLK DONALD MICHAEL GRAD 222-5693
972 BIDWELL ST
VOLK JUDY JEAN 74 CLA
1756 N HOWARD
VOLK MIRIAM LEE GRAD 927-6264
4625 W 28TH ST
VOLK RHODA ANN 73 CLA
2170 RANDOLPH
VOLK SCOTT EARL 74 IT
NMH NEW HOPE

VOLK WAYNE EDWARD 73 IT NEW PRAGUE

VOLKART BRUCE RAY 71 IT
PIONEER HALL
VOLKERDING GREG CLIFFO 72 MORRS
704 E 7TH ST
VOLKERT PAMELA KAY 74 AGFHE 645-4947
MIDDLEBROOK HALL
VOLKMAN GAIL JEAN 71 PHARM
2102 CARTER AVE
VOLKMAN RICHARD JAMES 74 ED
FRONTIER HALL
VOLKMAN CLARK PETER 73 CLA 722-8184
2728 26TH ST E
VOLLNERS LLOYD MILTON 71 IT
718 UNIV AVE SE
VOLLRATH ROBERT ALLEN 73 IT 634-4430
217 3RD AVE SE
VOLLUM BRIAN BERNARD 71 CLA 824-0869
3349 2ND AVE S
VOLP KATHLEEN ANN 74 CLA 588-4449
3702 ABBOTT N
VOLP PATRICIA MARIE 72 CLA 588-4449
3702 ABBOTT AVE N
VOLPE GIOVANNI ANTONIO 72 IT 331-2676
1229 7TH ST SE
VOLPE JOHN STEVEN 73 CLA 489-9412
1618 HAMLIN
VOLPE THOMAS ALLEN 72 GC 489-9412
1618 HAMLIN AVE
VOLTIN GARY MICHAEL 72 IT
10230 QUINCE ST NW
VDLZ JOAN L 71 IT 646-2109
2217 RIVERSIDE
VDLZ MARCUS DEAN 71 IT 646-2109
1618 EUSTIS STA
VOMACHKA JONATHAN FRAN 71 DULTH

VOMHOF CARROLL GENE GRAD 546-4048
3041 GETTYSBURG AVE NO
VON RUEDEN BONITA JANE 74 DULTH NMH NEW HOPE

VONARX JAMES ANTHONY 73 CLA 545-9368
8148 W WOOD HILLS DR
VONBANK JAMES LEROY 71 IT 673-2955
ROUTE 1 ST MICHAEL

VONBOKERN GREGORY JOHN 73 IT
FRONTIER HALL
VONBORSTEL FEDERICO 73 CLA 377-7769
2308 BRYANT AVE S
VONDELINDE JAMES DALE 73 CLA
1511 REANEY AVE
VONDRASEK PAUL 72 CLA
PIONEER HALL
VONDRASHEK ELLEN ANN 72 ED
RT 2 BOX 321
VONESH ROBERT SILVERIU 71 GC 646-7129
2200 17TH AVE S
VONG JOHN STEVEN 71 GC 646-7129
1821 EUSTIS ST
VONHESSERT CHRISTIAN M 71 GRAD
3615 27TH AVE S
VONHOLTUM MARY THERESA 74 CLA
COMSTOCK HALL
VONKUSTER THOMAS WILSO 74 GRAD 825-0066
4255 E LAKE HARRIET BLV
VONLEHE JANET MARIE 74 MORRS 589-3203
HENDERSON

VONLEHE ROBERT BRUCE AS AGFHE 771-4833
1505 WESTMINSTER
VONLEHE SUSAN IRENE 71 MORRS
HENDERSON

VONMEYER SUSAN JANE 71 GC

VONRABENAU CECILIA GRAD 728-2222
1219 ARROWHEAD RD
VONRUEDEN LINDA JANE 72 DULTH

VONRUEDEN NORENE KAY 73 CLA 331-9360
416 ERIE ST SE
VONRUEDEN PAULA JEAN 74 CLA 645-3296
1293 DRAPER AVE
VONRUEDEN ROBERT PAUL 71 AGFHE

VONRUEDEN THOMAS JOHN 71 CLA 645-3296
1293 DRAPER AVE
VONSEGGERN CHRISTINA A GRAD 465-6906
3914 HAWTHORNE RD
VONVETT PETER WILLIAM 72 GC 560-9678
4901 3RD ST NE
VOORHEES WAYNE CARROL 74 DULTH

VOOSEN ROBERT CHARLES 71 CLA 735-1248
2078 LACROSSE
VOREL VICKY A 74 DULTH

VORGERT DENNIS MATTHIA GRAD
1122 BARCLAY
VORRATH JANE MONROE 73 CLA
907 9TH AVE S
VOS DAVID L AS ED 774-7463
469 BEAUMONT
VOS GLENN JOSEPH 72 AGFHE 845-2808
R 2 ALBANY

VOS KENNETH EUGENE GRAD
172 PROSPECT TERR
VOS KURT JOHN 73 CLA 333-7643
624 4TH ST NE
VOS MARGARET ELLEN 73 AGFHE
2616 DUPONT AVE S
VOS PATRICIA WALETZKO 71 BIDSC 455-3683
1930 OAKDALE S
VOSICK DAVID JOHN 73 CLA 544-4896
3890 ORLEANS LN
VOSIKA CONNIE SMITH 71 GC 521-0820
1701 IRVING AV
VOSIKA DARRELL DAVID 72 PHARM 789-3496
1431 5TH ST NE
VOSIKA GERALD JOSEPH GRAD 588-2175
3413 27TH AVE N
VOSKUIL MARK WARREN 74 IT 289-8330
224 15TH AVE SW
VOSS CAROLYN ROBERTA 71 AGFHE 774-6515
1342 E 6TH ST
VOSS CATHERINE ANN 72 DULTH

VOSS DANIEL R 71 PH 474-4459
RT 4 BOX 468
VOSS DONALD FREDRICK 72 ED 774-6515
1342 E 6TH ST
VOSS JAMES FREDRICK 73 CLA 646-1475
1453 W CALIFORNIA AVE
VOSS JOELLE GRAD 333-3737
520 2ND AVE SE
VOSS MICHAEL JOHN 72 CRCKS

VOSS PALMA AILEEN 72 DULTH

VOSS PATRICIA JEAN 73 DULTH

VOSSBERG LORNA JEAN 72 CLA 823-1032
5151 ELLIOT AVE S
VOSSBERG STEPHEN MICHA 72 IT 645-6285
1800 PLEASANT ST
VOSSEN CRAIG STEVEN 71 CLA 890-3855
1815 UNIVERSITY AVE SE
VOSSEN DENNIS LEO 72 CLA 373-6273
PIONEER HALL
VOSSEN JAMES ANTHONY 74 CLA 823-3898
4604 PLEASANT AVE S
VOSSEN JOSEPH FRANCIS 71 GRAD
5890 73RD AV N
VOSSEN PATRICIA ANNE 71 CLA 920-2790
2826 W 60TH ST
VOSSEN THOMAS HERMAN 71 CLA 336-7277
2423 8TH ST S
VOTH DEAN ARNOLD 72 AGFHE
2245 NO SNELLING
VOTH DONALD JAMES 73 CLA 331-3432
1115 5TH ST SE
VOTH ELINOR LORRAINE 74 IT
5420 46TH AVE S
VOTH KATHRYN ANN 73 CLA 378-1618
815 ESSEX ST SE
VOTH MARTIN PAUL 71 AGFHE

VOUK ALOYS JOHN 71 CRCKS 281-1622
UMC ST STEPHEN

VOVES BRAD ALLEN 74 CLA
FRONTIER HALL
VOXLAND GREGG MURRAY 72 DULTH

VOXLAND PHILIP MARTIN GRAD 338-4050
921 24TH AVE S
VOYATZIS ALEXANDRA 73 IT 824-4869
2500 BLAISDELL AVE SO
VOYATZIS GEORGE NICOLA 74 IT 824-4869
2500 BLAISDELL AVE S
VRANISH ROBERT LOUIS 72 DULTH

VRASPIR ALAN DAVID 73 CLA 376-6132
CENTENNIAL HALL
VRIESMAN DAR WYNN 71 PH
6313 IRVING AVE SO RHF

VRIEZE RONALD JAY GRAD 222-1394
941 CHARLTON ST
VRIEZE SARAH JANE WSP WEST ST PAUL
1109 SE 5TH ST 73 CLA 331-1339
VRONDOS PAULINE HOBBS GRAD
318 8TH AVE SE MPL
VRY JULIE KAY 74 DULTH

VUCENICH MONCHILO 71 DULTH

VUCINOVICH ANN 73 DULTH

VUJOVICH JOHN MARK 73 CLA 455-9158
125 20TH AVE N
VUJOVICH PETER OBRAD 74 CLA 451-3102
S ROBERT RD RT 10
VUKELICH THOMAS VERNER 73 DULTH

VUKODINOVICH BARBARA J 72 DULTH

VUKODINOVICH ROBIN JAM 73 DULTH

VUKONICH CHARLES RAYMO 73 DULTH

VUKONICH RICHARD EDWAR 71 AGFHE 644-1869
1355 EUSTIS ST
VUKSON DEBORAH ANNE STP DULUTH
3614 W 109TH ST 73 CLA 445-8510

WAAGE DAVID ALTON 71 BUS 336-0048
2124 GARFIELD AVE S
WAAGE ROGER KEITH 72 MORRS 589-3449
403 E 5TH ST MORRIS

WAAGE STEVEN EDWARD 72 MORRS
GAY HALL 1
WAATAJA KEITH BRENT 71 GC 471-9143
2641 GIRARD AVE S
WABBE JEANNE LYNETTE 72 CLA 331-5532
526 11TH AVE S E
WACHENDORF LESLEY JO 72 CLA 427-5012
1408 WALNUT ST
WACHOB DOUGLAS GLENN HST HASTINGS
WACHOB DOUGLAS GLENN 74 MORRS 589-4792
PIPESTONE

WACHS BRUCE EDWIN 72 IT 644-1927
1988 BREWSTER
WACHS JEFFREY THEODORE 72 IT 338-0068
1901 MINNEHAMA S
WACHTER MERRILL HAROLD AS AGFHE
1623 CARL STREET
WACHTER STEVEN LEE 72 AGFHE 333-5917
332 9TH ST SE
WACHTER SUSAN ALICE 73 CLA 646-3786
1502 RAYMOND
WACHTLER DIANE IRMA 71 CLA
1863 ELEANOR AVE
WACHUTKA BRUCE ARTHUR 74 CLA 938-9447
3436 YUKON AVE S
WACIAC ROMUALD MATTHIA GRAD 376-6023
CENTENNIAL HALL
WACKER LARRY LEE 72 AGFHE 881-3616
9946 QUEEN CIR
WACKER WILLIAM CHARLES 73 MORRS

WADDELL JENNIFER ELLEN 74 CLA 888-9318
8737 QUEEN AVE S
WADDICK WILLIAM PATRIC 71 CLA 521-6204
2954 DUPONT AVE N
WADE DIANA LEE 73 MORRS

WADE JAMES JOSEPH GRAD 333-3850
407 7TH ST SE
WADE JAMES RAY 71 PH 488-7962
190 W LARPENITEUR
WADE JON CHARLES STP WENOKA OK
7899 UNIVERSITY AVE WENDAK 784-6494
WADE TERRY LEE 74 DULTH

WADE WILLIAM WINDSOR GRAD 644-7970
1312 GIBBS
WADEKAMPER JULIUS JAME STP
2231 HILLSIDE AV WEST ST PAUL
WADENA SYLVIA JEAN 71 GC
3805 COLUMBUS SO
WADLE LOUIS JAMES AS CLA 336-3755
1801 2ND AVE S
WADLUND CECILIA LOUISE 72 ED 825-5922
4533 COLFA AVE S
WADNAL ROGER EDWARD 73 CLA
2853 37TH AVE S
WADSWORTH CHARLES L AS IT

WADWANAY AMIT BHAGWAN 74 IT
1300 5TH ST SE
WAFLER JAMES SHERMAN GRAD
628 1ST ST SE FARIBAULT
WAGENBACH KATHLEEN KAY 71 DULTH

WAGENHALS SUSAN LOUISE 72 AGFHE 644-4222
1387 CLEVELAND AVE
WAGENKNECHT DON AUSTIN 71 CLA 722-5976
3908 43RD AVE SO
WAGENKNECHT KATHLEEN C 71 ED 729-3635
2504 17TH AVE S
WAGENKNECHT MARSHA ION 74 CLA 454-1680
2341 DODD RD
WAGENKNECHT TERENCE CA 72 IT 454-1680
2341 DODD RD
WAGNER AGNES MILDRED 74 MORRS 589-4693
SPOONER HALL BRANDON
WAGNER ALLAN GREGORY 73 DULTH

WALKUP JOHN TIMOTHY 73 CLA 824-1969
1199 MINNEHAWA PKWY E
WALL DENNIS KEITH
2720 N DALE
WALL GARY DEAN
440 RIDGEWOOD
WALL JOHN DUDLEY
6516 CREEK DR
WALL KENT DELL
R14 11TH AV SE
WALL RANDY JAY
3050 OLD HWY 8
WALL SUZANNE MCNALL AD
6950 WASHINGTON ST NE
WALLACE ANNE ELIZABETH
4936 XERXES AVE S
WALLACE BARBARA LEE
705 5TH AVF SE
WALLACE BONNIE ANN
3922 STEVENS AVE S
WALLACE CHARLES MARTIN
2353 DOWELL AVE
WALLACE EDWIN MAYNARD
4265 46TH AVE N
WALLACE JAMES BRUCE
1822 SOUTHVIEW BLVD
WALLACE JOYCE LUVON
1638 UPTON AVE NO
WALLACE LAWRENCE ROY

WALLACE MARK WAYNE
WALLACE MARK WILLIAM
1260 MAYO MEMORIAL BLDG
WALLACE MONICA KAY
MIDDLEBROOK HALL
WALLACE PATRICIA ANNE

WALLACE RUBY M
1366 CUMMINGS LN
WALLACE SCOTT NELSON
WALLACE WILLIAM MEDLEY
1035 17TH AVE SE
WALLACH HELENE W
5624 W 251/2 ST
WALLAT SCOTT CHARLES
2011 2ND AVE S
WALLEK MICHAEL JOHN
1572 E COTTAGE AVE
WALLEN CLAIRE JEAN

WALLEN DIANE KATHLEEN
SANFORD HALL
WALLEN DUANE THEODORE
516 UNIVERSITY SE
WALLEN RICHARD ALEX

WALLEN SUSAN STIMAC JO
516 UNIV AVE SE
WALLENFELS NITA JEAN
2183 EDGEBROOK
WALLENTINE CHERYL LYNN
207 VICTORIA DR
WALLENTINY MARY JO
2364 COMMONWEALTH AV
WALLER BRUCE FRANK
2125 E RIVER TERRACE
WALLER KATHLEEN ANN
122 64TH WAY NE
WALLER PATRICIA HELEN

WALLETT DENNIS LEE
4130 LEXINGTON
WALLFRED STEPHEN PAUL
4554 WENTWORTH
WALLGREN GREGORY WILHE

WALLI DIANNE MILNER
WALLI GLORIA JEAN

WALLIN CRAIG ARTHUR
FRONTIER HALL
WALLIN DALE CHARLES
FRONTIER HALL
WALLIN GREGORY STEVEN
595 SUMMIT
WALLIN JOAN ELLEN
8301 W 31ST ST
WALLIN JOAN HOFFMANN C
6237 PLEASANT AVE SO
WALLIN KAREN LEE
4013 SALEM AVE SO
WALLIN LYNN MARIE
5516 RICHMOND CURVE
WALLIN MARY LEE
5516 RICHMOND CURVE
WALLIN PATRICK EDWIN
BOX 184
WALLIN RICHARD ALBERT
33 GARDEN
WALLIN SUE BARBARA

WALLIN THOMAS ERNEST
313 MACKUBIN
WALLIN TIMOTHY JOHN
2715 E MINNEHAWA PKWY
WALLINDER JANET MARIE

WALLING MARY ETHEL
1105 MARK CT
WALLING STEVEN GREGORY
1335 WISC AVE N
WALLING WRIGHT SCOTT
GAY HALL I
WALLMAN DANIEL EDWARD
4017 ZENITH AVE S
WALLNER JENNIFER JUNE
1499 SCHLETTI ST
WALLNER MARY ANNE
1376 ALAMEDA
WALLRICH DEBORAH ANN
3353 N DUNLAP
WALLS SALLY ANN
6833 THOMAS S
WALLS SANDRA LEE

WALLSKOG LOUISE ELAINE
210 E 26TH ST
WALLSMITH LYNDA LEE
PIONEER HALL
WALMSLEY GINGER JONES
2409 1ST AVE S
WALSER DONALD HENRY
3249 49TH AVE SO
WALSETH BRUCE BARLOW
1515 E MAGNOLIA
WALSETH DANIEL GEORGE
2515 SO 9TH ST
WALSETH JONATHAN THOMAS
TERRITORIAL HALL
WALSETH TIMOTHY FRANCIS
1144 MARSHALL AVE
WALSH CYNTHIA ANNE
4609 W WOODLAND RD
WALSH DANIEL JAMES

WALSH DAVID ALBERT
515 5TH AV SE
WALSH DAVID ALLEN
2926 45TH AVE S
WALSH DOROTHY ANN
1976 DAYTON AVF
WALSH EDWARD PATRICK
1791 LINCOLN
WALSH ELLEN STOLL
515 5TH AVE SE
WALSH JAMES FRANCIS
2309 FRANKLIN W
WALSH JANEL MARIE
CENTENNIAL HALL
WALSH JOHN WILLIAM
FRONTIER HALL
WALSH KATHLEEN JOYCE
204 BOULDER DR
WALSH LORNA LANDOWSKI
8815 WENTWORTH AVE
WALSH MARK JOSEPH
8735 PORTLAND AVE S
WALSH MARK SHANE
1817 3RD ST S
WALSH MARK STEPHEN
7121 NEWTON
WALSH MICHAEL JOSEPH
424 VAN BUREN AVE
WALSH MICHELE ANN
1401 FOREST LANE
WALSH PEGGY JEAN
1502 RAYMOND AVE
WALSH ROSE KARR PATRIC
2926 45TH AVE S
WALSH SR GERTRUDE MARY
1718 E 8TH
WALSH STEVEN JAMES

WALSH THOMAS MICHAEL
8431 BLAISDELL
WALSH TIMOTHY JOHN
991 PAYNE
WALSH TIMOTHY JOHN

WALSOVICH VICTOR
1400 ADAMS ST NE
WALSTEAD STEPHEN JOSEPH
2651 ZENITH AVE N
WALSTEAD THOMAS ANDREW
4249 MORGAN N
WALSTROM JON LYMAN
915 20TH AVE S
WALSTROM THOMAS CRAIG
7129 17TH AVE S
WALSTROM THOMAS DONALD
3112 MINNEHAWA AVE S
WALSTROM WAYNE WALTER
3037 30TH AVE S
WALT MICHAEL JOHN
3316 BAUFFLIP PL
WALTA DOUGLAS CRAIG
1372 ST PAUL AVE
WALTER BERT
1645 SCHEFFER
WALTER BRIAN DOUGLAS
1552 E IDAHO AVE
WALTER COLLEEN ELIZABE

WALTER JACOB
2012 RAMLOW PL
WALTER JAMES RICHARD
6644 3RD AVE SO

WALTER AGFHE 459-5608
NMP REDWOOD FALLS
72 UCCL 545-0747
GOV GOLDEN VALLEY
72 LAW
MPL MINNEAPOLIS
72 BUS 926-2059
MPL SPRINGFIELD IL
73 CLA 489-2739
STP ST PAUL
74 CLA
STP ST PAUL
73 AGFHE 633-6650
ANH ARDEN HILLS
74 CLA 869-3922
RHF RICHFIELD
74 DULTH
72 CLA 335-4879
MPL NEW RICHLAND
74 CLA 331-1766
MPL MADISON
GRAD 338-1186
MPL PAYETTE ID
72 LAW 729-4678
MPL MINNESOTA LK
72 BUS
STP NORTH ST PAUL
72 LAW 333-0643
MPL MINNEAPOLIS
73 IT
MPL ST PAUL PARK
73 CLA 459-2669
SPP ST PAUL PARK
72 ED 922-0778
EDN EDINA
71 MORRS 589-1112
SHAKOPEE
GRAD 338-1153
MPL
GRAD 729-5734
MPL
GRAD 644-1506
STP
73 CLA 699-8450
STP ST PAUL
AS CLA 338-1153
MPL BALTIMORE MD
72 GC 335-4910
MPL ST PAUL
71 CLA
MPL AUSTIN
71 CLA 373-7000
MPL CHICAGO IL
71 CLA
CLOQUET
72 CLA
BLT
73 CLA 888-1825
BLT MURDOCK
71 CLA
MPL WILLMAR
72 GC 869-5993
MPL MINNEAPOLIS
74 CLA 935-6472
HOP HOPKINS
GRAD
STP ST PAUL
72 AGFHE 646-3786
STP ATWATER
GRAD 729-5734
MPL
GRAD 724-2297
DULUTH
71 DULTH
GRAD 888-5415
BLT
71 CLA 771-2549
STP
72 GC
ROSEMOUNT
71 BUS
MPL MINNEAPOLIS
74 CLA 588-6435
ROB ROBBINSDALE
71 ED 522-2825
MPL MINNEAPOLIS
GRAD
MPL
73 CLA 866-8376
RHF RICHFIELD
71 IT 724-7910
MPL MINNEAPOLIS
71 GC 724-3114
MPL MINNEAPOLIS
73 IT 888-2693
BLT BLOOMINGTON
GRAD 690-2797
STP
GRAD 699-6873
STP
73 IT
FLH FALCON HTS
73 CLA
LAFAYETTE
72 IT
STP ISRAEL
74 CLA
BLT BLOOMINGTON

WALTER LEE
1645 SCHEFFER
WALTER PAUL BRUCE
1775 LINDY
WALTER SUSAN YVONNE
6305 HAMPSHIRE PL
WALTERS BARBARA LORRAI
WALTERS CHARLES KENT
WALTERS CHARLES LEONAR
3234 HAYES ST NE
WALTERS DARREL ELMER
4305 JUNEAU LN
WALTERS DAVID CLETUS
2001 WEST 90TH ST
WALTERS DEEANN MARIE
COMSTOCK HALL
WALTERS DIANA DEE
840 18TH AVE SE
WALTERS EDWARD CHARLES
WALTERS ELIZABETH JANE
2815 SO 25TH
WALTERS GLORIA CAROL
WALTERS JANICE MARIE
218 3RD AVE SE
WALTERS STEVEN PAUL
3234 HAYES ST NE
WALTERS SUZANNE MARIE
PIONEER HALL
WALTERS WAYNE LUTHER
2249 OVERLOOK DR
WALTERS WILLIAM ALDRIC
827 MOUND ST
WALTERS YVONNE BARBARA
3234 HAYES ST NE
WALTHER JEROME JOHN
WALTHER SUSAN FAY LOUI

WALTON CHRISTINE MARIE
WALTON ELLEN GRACE SHE
4040 WASATCH LN
WALTON JAMES LOWELL
1609 4TH ST NE
WALTON JEFFREY HART
TERRITORIAL HALL
WALTON JOHN W
5509 SUMTER AVE N
WALTON JUDY MAY
6215 W 34TH ST
WALTON MARK LOUIS
1521 11TH AVE S
WALTON MICHAEL HAROLD
1405 COMO AVE SE
WALTON NANCY KAY
4741 DUPONT AVE S
WALTON ROBERT DENNIS
2408 COLFAX AVE S
WALTON ROBERT PIERCE
WALTON STEVEN THOMAS
3203 51ST E
WALTON WESLEY DAVID
1828 PARK AVE
WALTZ SANDRA LYNN
974 DODD RD
WALUKJEVICZ SUSAN KAY
2280 PRISCILLA ST
WALUS JAMES L
1907 UNIVERSITY AVE NE
WALUS MICHAEL DAVID
1907 UNIVERSITY AVE NE
WALWICK STEVEN GERALD
INDEPENDENCE HALL
WALZ GARY ALLEN
1091 WILSON
WALZ JAMES ALFRED
209 5TH ST SE
WALZ LINDA MARGARET
505 HIBBING AVE
WALZ RICHARD HENRY
FRONTIER HALL
WALZ RICHARD STEVEN
2112 1/2 MILWAUKEE S
WALZ RODNEY JEROME
1055 VIEW LN
WALZER ARTHUR EUGENE
1095 12TH AVE SE
WALZER RICHARD LEE

WAMBACH CATHERINE ANN
115 W MILL ST
WAMBACH FRANK ROBERT
WAMBACH PAUL FRANCIS
TERRITORIAL HALL
WAMSLEY KRISANDRA KAE
1201 OTONKA TRAIL
WANCHENA MICHAEL ANTHO
7653 W 14TH ST
WANDELL JAMES ARVID
320 7TH ST S E
WANDERSEE DONNA EILEEN
3223 25TH ST E
WANDKSHIRE JAMES LEDNA
1935 YORKSHIRE AVE

W72 CLA 699-6873
STP ST PAUL
72 GC
STP MINNEAPOLIS
74 CLA 545-9612
GOV GOLDEN VALLEY
72 AGFHE
71 DULTH
71 GC 781-1234
MPL MINNEAPOLIS
71 GC
HAM HAMEL
72 ED 988-6727
BLT BLOOMINGTON
72 CLA 829-9715
MPL BRAINERD
73 CLA
MPL
72 DULTH
72 CLA
2815 SO 25TH
74 DULTH
74 CLA
MPL BRAINERD
74 CLA 781-1234
MPL MINNEAPOLIS
72 AGFHE
MPL
GRAD 888-0303
BLT
71 CLA
STP MINNEAPOLIS
72 ED 781-1234
MPL MINNEAPOLIS
73 DULTH
71 AGFHE
74 DULTH
GRAD
GOV GOLDEN VALLEY
73 DENT 789-9037
MPL ST CLOUD
72 IT 373-6598
MPL WAYZATA
AS BUS 533-3910
MPL SPRING PARK
73 ED 929-6636
SLP ST LOUIS PARK
GRAD
MPL MINNEAPOLIS
73 MED 378-0753
MPL ST CLAIR
GRAD 825-0279
MPL MINNEAPOLIS
72 VET M 644-8939
MPL MINNEAPOLIS
72 DULTH
71 GC 724-9572
MPL MINNEAPOLIS
74 AGFHE 471-9308
MPL WAYZATA
71 ED 225-6210
WSP WEST ST PAUL
71 CLA
MPL HALLOCK
72 IT 781-8656
MPL MINNEAPOLIS
74 CLA 781-8656
MPL MINNEAPOLIS
73 MORRS
ELBOW LAKE
71 BUS 771-3922
STP ST PAUL
73 DENT
MPL ALEXANDRIA
74 CLA
STP ST PAUL
73 CLA 373-6969
MPL CHICAGO IL
73 CLA 333-1867
MPL ST PAUL
71 IT
GRANDY
GRAD
MPL
73 LAW
71 CLA
BENSON
71 CLA
74 CLA
MPL BENSON
72 ED
74 CLA 545-5946
SLP ST LOUIS PARK
72 CLA 335-3972
MPL PINE CITY
71 ED
MPL MINNEAPOLIS
GRAD 698-4469
STP

WANDMAKER RICHARD CRAI 74 DULTH
WANDREY SANDRA GAIL 73 MORRS
WANDSCHNEIDER JEROME F 72 GC 698-2356
1988 LINCOLN AVE
WANECKE JOHN GROVER 72 GC 941-3614
6805 DAKOTA TRAIL
WANG ALBERT TSONING 72 GC 335-7320
DEPT OF MATH
WANG DEAN DONALD 71 AGFHE 566-2655
2838 NORTHWAY DR
WANG FRANCIS CHENGPING 72 GC 338-6246
6850 WASHINGTON ST NE
WANG FRANCIS CHIENHUA 71 AGFHE 886-8278
15 ARTHUR AVE SE
WANG ISHOU 72 IT 339-5758
19010 BRYANT ST
WANG JINGJU 72 IT 339-5758
923 21ST AVE S
WANG JOSEPH HOWJYH 72 IT 338-6246
MILLARD HALL
WANG KUO YU 71 CLA 926-6374
FRONTIER HALL
WANG LINNEA MARIE 72 IT 338-6246
6013 ST JOHNS AVE
WANG MILI CHANG 72 IT 378-0840
2924 COMMONWEALTH
WANG SHING CHI 71 CLA 926-6374
815 13TH AVE S E
WANG SUCHANG 71 CLA 926-6374
1260 MAYO MEMORIAL BLDG
WANG TAI 72 IT 378-0840
707 15TH AVE SE
WANG TINGCHUNG 72 IT 378-0840
2924 COMMONWEALTH AVE
WANG VICTOR KAIKUD 71 AGFHE 352-2156
1090 8TH ST SE
WANGEN BONNIE JOY 72 DULTH
WANGEN LAURIE ANN 72 DULTH
WANGENSTEEN OWEN CHARL 74 CLA 222-1413
1504 44TH AVE N
WANGER BARBARA ANN 73 CLM 222-1413
695 HALL AVE
WANGER DAVID JOSEPH 73 CLM 222-1413
695 HALL AVE
WANGER MARY KAY 71 AGFHE 352-2156
55 PARK ST
WANGSNES DAVID JOSEPH 72 DULTH
WANGSNES JOHN ARNOLD 72 DULTH
1540 CONCORDIA
WANGSDORN ACHARA PANI 71 CLM 222-1413
STP ST PAUL
WAYN PAUL HENDERSON 3 71 CLM 222-1413
327 14TH AVE SE
WAYN RUSSELL JAMES 72 DULTH
2250 SPRUCE PL
WAYNAMAKER JOHN SAMUEL 71 AGFHE 352-2156
207 VICTORIA DR
WAYNARKA NORMA JEAN 72 CLM 222-1413
SANFORD HALL
WAYNEBO FRITHJOF RODNE 71 CLM 222-1413
KATERSLAUTERN AM H S
WAYNER FRANK THOMAS 71 DULTH
WAYNER ROBERT WILLIAM 72 CLM 222-1413
516 BEAUMONT
WAYNER WILLIAM MICHAEL 73 CLM 822-0140
3149 CHICAGO AVE S
WAYNIGMAN THOMAS CRAIG 73 CLM 333-3666
410 6TH ST SE
WANSCHURA LUCILLE ANNE 71 CLM 699-6440
1997 GOODRICH AVE
WANVIG STEPHEN MORGAN 73 CLM 644-6459
1439 THOMAS
WANZONG THEODORE ANTHO 71 CLM 890-4213
PIONEER DRIVE
WAPPEL PATRICIA JOANNE 74 CLM 222-1413
2240 SOUTHWOOD DR
WARD ALLAN HUGH 71 CLM 890-4213
5915 HAINES RD
WARD ALLEN 72 DULTH
2305 25TH ST E
WARD BARBARA CLOUD JAN 71 DULTH
WARD BARBARA M 72 ED 890-4213
4013 SALEM AVE SO
WARD BETTYE 71 CLM 644-6459
712 WASHINGTON AVE SE
WARD BONITA ANN 73 CLM 521-4694
4919 RUSSELL N
WARD CHARLES SHANDREW 74 IT 890-4213
800 S 6TH ST
WARD CLARK ARTHUR 73 IT 521-4694
10843 HAYES DR
WARD DALLAS RONALD 73 CLM 484-1817
4919 RUSSELL AVE N
WARD DAVID CHARLES 71 GC 331-1277
319 CAPITOL VIEW DR
WARD DOROTHY IRENE 72 BUS
1112 8TH ST SE
WARD DWIGHT ROBERT 73 CLM 644-6459
STP ST PAUL
WARD EDITH MARION 73 CLM 644-6459
1105 MARK CT
WARD FRFD SAMUEL 72 MED 331-7498
814 RIVER LANE
WARD GARY ALLEN 72 DULTH
517 DELAWARE ST SE
WARD GEORGE MERRITT 71 CLM 644-6459
581 S PASCAL
WARD JAMES STEVEN 72 CLM 699-4546
WARD JEFFREY ALAN 73 CLM 784-3165
1762 SAUNDERS
WARD JOEL THOMAS 74 IT 378-0840
5849 73RD AVE N
WARD JOHN EDWARD 72 DULTH
4901 104TH LANE NE
WARD JOHN EDWARD JR 71 CLM 376-6334
CENTENNIAL HALL
WARD LESLIE PATRICIA 73 CLM 493-5668
PIONEER HALL
WARD LARRY FRED 71 ED 866-6345
PIONEER HALL
WARD MARGA LYNN 73 CLM 493-5668
PIONEER HALL
WARD MARY ALICE 73 CLM 493-5668
WARD PATRICIA ANN 71 ED 866-6345
7144 IRVING AVE S
WARD RANDALL DAVID 73 CLM 493-5668
WARD ROBERT TALBOT 73 CLM 493-5668
3601 BLOOMINGTON AVE
WARD ROBERTA KATHLEEN 71 CLM 493-5668
SANFORD HALL
WARD SCOTT NORMAN 74 CLM 929-3222
1762 SAUNDERS
WARDELL BARBARA ANN 71 CLM 647-0474
5917 BERNARD PL
WARDELL JANE KIMMES MA 71 ED 698-5750
1622 CARL ST
WARDELL JOYCE CAROL 73 CLM 439-1288
1490 SCHEFFER AVE
WARDELL PAUL MARK 73 CLM 439-1288
5917 BERNARD PL
WARDEN JOSEPH TALLMAN 73 CLM 484-1733
291 WINDEMERE RD
WARDROP ANDREW JAMES 73 CLM 484-1733
3294 OWASSO HTS RD
WARE CAPOLINE MEADER 73 CLM 484-1733
501 5TH ST SE
WARE VALERIE JO 73 MORRS
WARFIELD WILLIAM KEITH 71 DENT
WARFORD JOHN HOWARD JR 71 DENHY 331-3387
429 OAK ST SE
WARFORD SUZANNE MARIE 74 CLM 533-0007
401 11TH AVE SE
WARGIN ROBERT HAROLD 72 PHARM 788-5454
5536 PERRY AVE N
WARGIN WILLIAM ANTHONY 74 CLM 788-5454
5536 PERRY RD
WARHOL JAMES ALAN 73 CLM 866-5559
4441 CENTRAL AVE NE
WARHOL ROBERT WILLIAM 73 CLM 788-5454
7321 JAMES AVE S
WARHOL RONALD JOHN 71 CLM 724-0990
4441 CENTRAL AVE NE
WARHOL WALLACE WILLIAM 72 ED 521-1710
4920 40TH AVE S
WARHOL YVONNE JUNE 74 CLM 698-6405
2803 BRYANT AVE N
WARING WILLIAM PATRICK 73 DULTH
1925 PALACE AVE
WARK STEVEN JAMES 73 MORRS
WARKENTHIEN VERNON LEE 74 MED 698-6405
ALEXANDRIA
WARKENTHIEN PHYLLIS IREN 71 GC 377-5002
991 PAYNE
WARLING GERALD ROY 71 GC 377-5002
WARLING KATHLEEN MARGA 71 CLM 331-8252
2107 ALDRICH AVE S
WARLING LOIS MARIE 72 CLM 774-3253
614 HURON ST SE
WARLING THOMAS LLOYD 71 IT 929-9762
907 BURR ST
WARMACK WILLIAM DAVIES 73 CLM 378-1883
4356 BROOKSIDE CT
WARMANEN JUDITH JOANNE 73 CLM 929-1972
1515 NO ST ALBANS
WARMANEN RICHARD DUANE 73 CLM 929-1972
509 ERIE SE
WARMELIN LAUREN MARIE 73 CLM 929-1972
3999 COLORADO AVE S
WARMELIN LYNN MARIAN 73 CLM 929-1972
3999 COLORADO AVE S
WARN KATHY SCHEIDECKER 72 BUS 869-4332
3541 13TH AVE S
WARNBERG GARY THOMAS 73 IT 644-6623
7344 2ND AVE S
WARNEKE OWEN WELLS 71 GC 644-6623
1115 5TH ST SE
WARNER BEVERLY ANN 73 CLM 644-6623
1440 LAUREL AVE
WARNER BONNIE JEAN 73 CLM 644-6623
589 OTIS
WARNER GLENN STANLEY 73 CLM 644-6623
424 5TH AVE SE
WASCHER JOHN TIM 71 GC 588-8618
1830 MAJOR DR
WASHA ROBERT ROY 72 IT 588-8618
PIONEER HALL
WARNER GLORIA PELEAUX 73 CLM 644-6623
589 OTIS AVE
WARNER KERSTIN PEDERSE 73 CLM 222-9847
939 18TH AVE SE
WARNER LINDA LEE 74 CLM 560-C384
5444 KNOX N
WARNER LINDA MINNA 71 MORRS
ELKTON SD
WARNER RICHARD DONALD 72 CLM 644-6623
589 OTIS AVE
WARNER SHARON GAY 73 CLM 222-9847
286 MARSHALL AVE
WARNER SUSAN GRAFF KAY 71 ED 644-0798
1360 BROMPTON ST
WARNER TED E 73 CLM 929-8418
5 MERILANE
WARNERT GLENN ANDREW 71 GC 789-5780
3112 EDWARD ST
WARNING DENNIS PAUL 73 IT 429-4705
5408 WILLIAMS ST
WARNKE THOMAS WILLIAM 74 AGFHE
BAILEY HALL
WARRNEN MARK GERARD 71 MED 646-8083
1241 FIFIELD
WARNYGORA MARY LOU 71 DULTH
WAROBI GERALD KANYAGIA 74 CLM 354-3406
1605 OAKWOOD
WARRP DIANA LOIS 71 MED
WARPEHA MARY DAVIS MAR 73 CLM 489-2962
1012 ENGLEWOOD AVE
WARPEHA PAUL RAYMOND 71 CLM
1019 16TH AVE SE
WARPEHA SR M STANISLAS 72 DENT 373-7127
COMSTOCK HALL
WARPEHA WALTER STANLEY 71 DENT
WARREN BECKY LYNN 72 ED
BLT BLOOMINGTON
WARREN CECILIA MARIE 74 CLM
3944 DREW AVE SO
WARREN CHRISTINE MELIS 74 CLM
BATEMAN CIRCLE RD
WARREN DONALD MICHAEL 73 DULTH
3356 SUMNER AVE S
WARREN GENE MICHAEL 72 DULTH
WARREN GREGORY THOMAS 73 CLM
PIONEER HALL
WARREN JEANNE SWANSON 72 CLM 884-1038
505 E OLD SHAKOPEE RD
WARREN JOANNA SUE 71 CLM 339-4069
2608 7TH ST S
WARREN JOHN ANTHONY 71 CLM 331-1688
817 ESSEX ST SE
WARREN LAURIE ANN 74 CLM 698-5123
2203 EGGCUMBE RD
WARREN MARK ALLEN 72 IT 544-3266
9001 NORTHWOOD CIR
WARREN MARK GUY 71 CLM
3203 51ST E
WARREN RICHARD DAVID 72 GC
2221 EGGCUMBE RD
WARREN ROBERT SAMUEL 71 CLM 699-1567
766 S SYNDICATE ST
WARREN SCOTT ALLEN 74 CLM 881-4506
9108 5TH AVE S
WARREN STEPHEN EDWARD 71 ED 926-3340
4242 ABBOTT AVE SO
WARREN STEVEN BRADLEY 72 CLM 331-9362
1027 18TH AVE SE
WARREN SUE CAROLE 72 CLM 698-7284
2041 GRAND AVE
WARREN SUZANNE SHIRLEY 73 AGFHE 869-1394
6539 GRAND AVE S
WARREN TIMOTHY CHARLES 71 CLM 488-5792
2210 N DALE ST
WARREN VERA DELORES W 72 GC 226-9789
599 W CENTRAL AVE
WARREN WALTER KENT 74 CLM 823-5704
3014 OAKLAND AV S
WARRICK JO ELLEN 74 DULTH
WARRICK RICHARD JOHN 71 IT 336-2578
2103 PLEASANT AVE S
WARRINER SARA FRENCH J 71 AGFHE 768-8884
BOX 291
WARRINGS GREGORY BERNA 74 AGFHE 739-7740
812 MARY ST
WARSETT DUANE ELLIOT 74 CLM
8031 W 18TH ST
WARTHESEN JOSEPH JOHN 71 ED
1475 N CLEVELAND AV
WARTHAN THOMAS BRUCE 73 CLM 474-9444
1006 23RD AVE SE
WARTHICK HENRIETTA ORLA 71 ED 336-9156
1952 E RIVER TERR
WARWOOD NETTIE MAE CON 71 MEDTC 631-2076
1987 PLEASANT ST
WASBOTTEN RICHARD GLEN 74 DULTH
WASCHER JOHN TIM 71 GC 588-8618
1830 MAJOR DR
WASHA ROBERT ROY 72 IT 588-8618
PIONEER HALL

WEBER KRISTINE MARIE 1390 N PASCAL WEBER LYNDA DANETTE 2515 9TH ST S WEBER LYNNE NELSON	73 CLA STP ST PAUL GRAD 338-6145 MPL KILLEEN TX GRAD	WEE ELIZABETH LIU 863 23RD AVE SE WEE VIVIAN CCMSTOCK HALL WEED MICHAEL ALLEN 909 21ST AVE S WEEDER FRIC BRUCE	GRAD MPL SAN JUAN 71 CLA 573-7338 MPL SINGAPORE GRAD MPL 74 DULTH	WEIDNER STEPHEN FRANCI 72 DULTH	WEIDT DAVID LAWRENCE 74 DULTH	WEIER ROBERT HENRY 811 6TH N NEW ULM	73 CLA 354-6667	WEIGEL DEAN ALDEN 1527 6TH ST NE WEIGEL ROBERT RUSSELL 824 ESSEX ST SE WEIGENANT NANCY LUCILL 2326 E SKILLMAN AVE WEIGHTER JULIE ANN 2610 FREMONT AVE S WEIHE JEFFREY GEORGE 1814 HALVERN ST WEIKLENGET JOAN LANEN 5246 GIRARD AVE S WEIL JOYCE ANDREWS 3601 LANCASTER LN WEILAND KATHLEEN EVEL 2545 COLFAX AVE S WEILAND RICHARD JOHN 477 WESTDALE WEILER GREGORY MICHAEL 1128 MILSCHEVE AV WEILER RALPH KENNETH 2157 KNAPP ST WEILER SR M CASHEL	72 CLA MPL MINNEAPOLIS 71 DENT MPL MINNEAPOLIS 74 CLA 777-3443 NSP NORTH ST PAUL 71 CLA MPL MINNEAPOLIS 74 CLA 646-2336 STP ST PAUL 73 CLA 822-7605 MPL MINNEAPOLIS AS ED 544-9608 PLY 72 CLA 374-1345 MPL WASECA GRAD 456-3967 GRAD AS PH 646-3695 STP MILDHAY 71 PH	WEIMAR JUDITH RUTH 5719 TWIN LK TERR WEINELT CATHERINE MARY 815 6TH ST SE WEINELT ELIZABETH MARY 1811 ARONA ST WEINELT MARGARET M RT 7 BOX 334 WEINER CATHERINE ANN 987 ARMSTRONG AVE WEINER GEORGE WILLIAM 1589 W 7TH ST WEIMERSKIRCH CAROL ANN	73 AGFHE 537-6390 CYT CRYSTAL 72 CLA 378-0006 MPL LAKEVILLE 74 CLA MPL LAKEVILLE 71 CLA 473-3685 WAY WAYZATA 73 CLA 225-0934 STP ST PAUL 71 BUS 227-4949 STP ST PAUL 71 AGFHE	WEINBECK WANDA LOUISE COMSTOCK HALL WEINBERG DANIEL ERWIN	74 CLA MPL MINNEAPOLIS GRAD	WEINBERG DAVID MARK 1661 HILLCREST WEINBERG JAMES AUGUST 266 SO WARWICK WEINBERG L JOAN 4811 LAKE VIEW WEINBERG LAWRENCE JOSE 1661 HILLCREST WEINBERG MARJORIE ELL 1876 BERKELEY WEINBERG NOLAN LOUIS 501 CNTRIO SE WEINBERG RANDY STEVEN 3661 HUNTINGTON AVE WEINBERGER VERA FAYE 4107 UPTON AVE N WEINER ABBIE SUE 2300 E FRANKLIN WEINER BARBARA ANN 1121 UNIVERSITY AVE WEINER CAROL JEANNE 1501 HIGHLAND PKWY WEINER JOANNE WOLF 5224 SCHAEFER RD WEINER WILLIAM JERROLD 3100 VIRGINIA AV S WEINERT JOSEPH HERMAN 1757 THOMAS AVE WEINGARDEN CARLA RAE 2701 15TH AVE SO WEINGARDEN PAUL ALAN 1697 FORD PARKWAY WEINGARTEN STEPHEN MIC 1895 YORKSHIRE AVE WEINHANDL GEORGE 818 WAGON WHEEL TRAIL WEINHANDL MARGARET BAR 818 WAGON WHEEL TR WEINHEIMER CAROLYN POL 2176 SCUDDER WEINHOLD JONATHAN CURT 926 OAKDALE DR WEINHOLD LEE L 10640 6TH ST NE WEINKE CHARLES DAVID 328 4TH ST SE WEINKE DIANE JOY 3820 BOARDMAN ST WEINMEYER LINDA LOUISE 601 OAK ST SE WEINRAUCH JOHN GEORGE 591 LAFOND AVE WEINREIS CAROL LESLIE	71 ED 698-6434 STP ST PAUL 74 CLA 698-6395 STP ST PAUL 72 ED BRC 74 CLA 698-6439 STP ST PAUL 72 ED 699-5476 STP ST PAUL 74 MED 331-7149 MPL OAK PARK MI 71 IT 922-8642 SLP ST LOUIS PARK 73 CLA 522-0372 MPL MINNEAPOLIS 71 GC MPL MINNEAPOLIS 73 CLA 331-7935 MPL SIOUX CITY IA 74 CLA STP ST PAUL 71 CLA MPL MINNEAPOLIS GRAD 933-1339 SLP 71 IT 644-7284 STP GETTYSBURG SD 71 GC 721-2646 MPL ST PAUL 71 CLA STP ST PAUL 74 CLA 699-6219 STP ST PAUL 72 IT 454-1857 MEN MENDOTA 74 CLA 454-1857 STP ST PAUL 72 CLA 645-1352 STP ST PAUL 71 GC STP ST PAUL 73 DENT BLA ANOKA 72 CLA 338-5564 MPL MINNEAPOLIS 71 GC 722-0608 MPL MINNEAPOLIS 71 GC 331-3299 MPL MINNEAPOLIS 71 CLA 227-6254 STP ST PAUL 74 DULTH	WEINSTEIN ELLIOT STEVE 1848 HAMPSHIRE AVE WEINSTEIN ISABEL TALES 2162 S ROSEWOOD LN WEINTRAUB WILLIAM HENR 1658 VIRGINIA AVE S WEINTZ BETTY JEAN 1403 CLARMAR LN	72 BUS 698-1983 STP ST PAUL 72 BIOSC STP ST PAUL GRAD MPL MINNEAPOLIS 71 ED 633-6817 ROV ROSEVILLE
---	--	--	---	------------------------------------	----------------------------------	--	-----------------	--	---	--	---	---	-----------------------------------	--	---	---	---

WEINZELT LAWRENCE MART 749 W IVY AVE WEINZIERL JAMES ARTHUR 901 E RIVER RD WEIR JAMES BRIAN 5909 29TH AV N WEIR MARK CHRISTOPHER 5 WOOD DR WEIRRS RICHARD WILLIAM 2041 KNAPP AVE WEIS DONALD CLAIR 2101 KNAPP ST WEIS FRANCES JOANNE	71 IT STP ST PAUL GRAD MPL 71 GC MPL MINNEAPOLIS 73 CLA VIRGINIA GRAD 647-0552 STP 73 AGFHE 645-3806 STP 71 DULTH	WEITZMAN DEBRA SUE 1691 BECHWOOD WEITZMAN LOUIS MURRAY 1932 BAYARD WEIUM CHERYLL BEACHEM 3112 COLFAK AVE S WEIZENEGGER PETER B 1746 ENGLWOOD WELANDER DIANE ELAINE 6024 ZENITH AVE S WELANDER JAYNE MARIE	73 CLA 699-3765 STP ST PAUL 71 IT 699-1209 STP ST PAUL 73 CLA 822-8674 MPL ORTONVILLE 71 CLA 644-6417 STP 73 CLA 927-9667 FON WASECA 72 DULTH	WELLS MICHAEL ROBERT 896 S CLEVELAND WELLS MONICA MARIE 2515 9TH ST S WELLS NANCY JUNE 4347 LONGFELLOW AVE S WELLS NORMAN CHARLES 614 HURON S E WELLS PATRICK CUSHMAN 1910 PEONY LANE WELLS REBECCA JANE COMSTOCK HALL WELLS ROBERT WILLIAM 404 16TH AV S WELLS SR MARGARET NOLA 2414 7TH ST S WELLS TERESA LOUISE 411 12TH AVE SE WELLS WARD TOM 110 E CHISHOLM WELLVANG JAMES KENT 413 5TH ST SE WELLVANG JOHN MICHAEL FRONTIER HALL WELLVANG STEVEN ALLEN 301 ST ANTHONY AVE SE WELNA JOHN MARVIN	71 CLA 690-4244 STP ST PAUL 72 GC 335-8079 MPL MINNEAPOLIS 72 ED 724-7246 MPL MINNEAPOLIS 71 IT 331-6835 MPL GRAD 473-5650 WAY WAYZATA 74 CLA MPL DE PERE WI GRAD 336-6208 MPL GRAD 332-7678 71 GC' 331-3037 MPL ST PAUL 71 DULTH 724-0492	WELSCH EDWARD ANTHONY 11571 N HGHTS DR WELSCH RICHARD DAVID 1996 BANYAN ST WELSCHINGER MARLYS RUT 4729 14TH AVE S WELSH DOUGLAS EUGENE 12135 45TH AVE N WELSH FRANCES IRENE WELSH JAMES LOWELL 1605 E 4TH ST WELSH MARY KATHRYN MIDDLEBROOK HALL WELSH MICHAEL PATRICK WELSH RAYMOND HAROLD	74 CLA 421-0365 CMR COON RAPIDS 71 AGFHE 631-0916 NWB SHEBOYGAN WI 72 GC 824-4055 MPL MINNEAPOLIS 72 GC 537-7977 PLY PLYMOUTH 74 DULTH GRAD 74 CLA 74 CLA MPL 73 DULTH 73 DULTH	WELSHINGER MARK ALLEN 772 GRAMISE RD WELSHONS JOHN ROBERT FRONTIER HALL WELTE DEBORAH JEAN 1587 WELLESLEY AVE WELTER JANICE LORRAINE 3252 GIRARD AVE SD WELTER JEFFRY FRANK 1661 HILLCREST WELTER JOAN MARIE 9944 HARRIET AVE WELTER LYNN MARIE 7620 NICOLLET AVE WELTER NANCY JEAN 1777 LINCOLN AVE WELTER RUTH ANN 9944 HARRIET AVE S WELTER VINCENT ANTHONY 7620 NICOLLET WELTERS DAVID RAYMOND 317 CLINTON AVE SO WELTON BETTY L	74 IT 484-5267 SHV SHOREVIEW 74 CLA MPL MINNEAPOLIS 72 GC 699-1769 STP ST PAUL AS MEDTC 827-3295 71 CLA STP BLOOMINGTON 74 CLA 881-8114 BLT BLOOMINGTON 72 ED 869-6335 RHF RICHFIELD 72 AGFHE 699-0345 STP ST PAUL 73 CLA 881-8114 BLT BLOOMINGTON 74 CLA 869-6335 RHF RICHFIELD 72 CLA MPL INVER GROVE 71 GC	WELTON GARY MICHAEL 515 5TH ST SE WELTON STEVEN JOHN 628 ERIE ST SE WELTY ROBERT ORRICK 7941 EASTWOOD DR WEMPE WILLIAM JAMES 1401 3RD AVE SW WENPNER ROBERT LYNN 1995 OLD SHAKOPEE RD S WENDA WALTER THOMAS 1895 YORKSHIRE AVE WENDE SCOTT MCWATERS 901 11TH AVE S WENDEL JOSEPH HENRY 2 2437 ELLIOT S WENDEL JULIA CLAIRE 1415 5TH ST SE WENDEL JULIE DENISE 1272 CIRCLE TERR WENDELL CAROLYN MARIE 8344 RIVERVIEW LN N WENDLAND CHERYL KAY 524 HURON ST SE WENDLAND CRAIG WALTER 708 27TH AVE S WENDLING DONALD WAYNE WENDLING MICHAEL JAMES	73 CLA 74 MED MPL FARGO ND GRAD MDV MOUNDS VIEW 73 CLA AUSTIN GRAD MPL MINNEAPOLIS 74 CLA SSP SOUTH ST PAUL 72 IT HOP HOPKINS 74 CLA 336-2559 MPL MINNEAPOLIS 73 CLA MPL MINNEAPOLIS 74 CLA CLH COLUMBIA HTS 72 CLA 561-3257 FLH FALCON HTS 72 NURS 378-0477 MPL BELLINGHAM 72 CLA MPL ROCHESTER 72 DULTH 71 DULTH	WENDLING ORINNE EVELYN 1110 W 53RD ST SW WENDORFF LOLA WANDA BAILEY HALL WENDORFF TERRY HERMAN 965 JORGENSEN ST WENDSCHUH RONALD WAYNE 432 4TH ST SE WENDT ALYCIA NELSON GI 2100 PORTLAND S	72 ED 822-0527 MPL MINNEAPOLIS 74 AGFHE 898-9227 STP HUTCHINSON 73 IT 879-6787 HUTCHINSON GRAD 336-0568 73 CLA MPL GLENWOOD
--	---	---	---	--	---	---	---	--	--	---	--	--	---

WENDT BARBARA MARY 1331 SO PRIOR WENDT JOHN THOMAS PIONEER HALL WENDT JUDY ALICE 2054 BREWSTER WENDT KAREN ANN 2054 BREWSTER WENDT KAREN HARRIET 6545 MONROE ST WENDT MARTHA LINGER AN 1533 PORTLAND AV WENDT PATRICK RAE 2100 PORTLAND AVE S WENDT RICHARD WILLIAM 421 CEDAR AVE S WENDT ROBERT CHARLES 1734 OLIVER AVE N WENDT RONALD DAVID 4426 QUINCY ST N E WENELL DAVID BRIAN	74 CLA 698-2628 STP ST PAUL 73 CLA MPL RIVER FOREST 73 CLA 646-0650 STP ST CLOUD 73 CLA 646-0650 STP 74 CLA 560-3223 FRD FRIDLEY 71 UCOL 647-0346 STP 74 CLA MPL ALEXANDRIA 72 IT 338-2389 MPL HUTCHINSON 73 CLA MPL MINNEAPOLIS 73 IT CLH COLUMBIA HTS 74 DULTH	WERMAGER KRISTI RUTH 4529 ABBOTT AVE N WERNECKE DONNA MARIE 3443 YUKON AVE N WERNEKE GLEN JOSEPH 581 S CRETIN AVE WERNER CYNTHIA LINNEA 3406 VINCENT NO WERNER EVELYN RUTH CCMSTOCK HALL WERNER JEAN B 3384 EBBA ST WERNER JEANNINE JO-ANN 3406 VINCENT AVE N WERNER MARK GERALD 410 8TH ST SE WERNER RICHARD STANTON 3736 ZENITH AVE SO WERNER ROBERT LEWIS RT 3 WERNESS BRUCE ANTHONY 3112 GIZMO LN WERNICK MARK STEVEN 606 20TH AVE S WERRE EDWARD JAMES 303-485 OLD HWY 8 WERT GARY HOWARD 1700 COMO AVE S E WERTH LARRY JAMES 6540 E RIVER RD WESCOTT JEROME LEE 801 14TH AVE SE WESCOTT STEVEN DWIGHT 1866 STERLING WESELY FREDERICK BRIAN 2554 BENJAMIN WESENBERG CLARENCE R 1316 KESTON ST WESENBERG RICHARD PAUL 3141 EDGEWOOD AVE N WESLEY DAVID ALLEN CENTENNIAL HALL WESLEY JOANNE MARY	72 CLA 588-7238 ROB ROBBINSDALE GRAD 545-0727 NWH NEW HOPE 72 CLA STP ST PAUL 73 CLA MPL MINNEAPOLIS 73 CLA 373-7275 MPL WINDOM 72 DENHY 777-1462 WTB 74 CLA 529-8536 MPL MINNEAPOLIS 74 AGFHE STP DUNDAS 74 MED 920-1543 MPL MINNEAPOLIS GRAD 629-2922 74 IT 938-7897 HOP HOPKINS 73 CLA 338-1944 MPL ST LOUIS PARK 74 DENT NWB WAHPETON ND 72 CLA 378-0526 MPL MINNEAPOLIS 71 IT 560-5003 FRD GLENCOE 71 ED 378-0939 MPL MINNEAPOLIS 73 CLA SLP ST LOUIS PARK 71 GC 781-4149 MPL MINNEAPOLIS GRAD 644-7580 74 IT 545-1247 CYT CRYSTAL GRAD MPL 74 DULTH	WESTBY GERALD LEE ROUTE 1 WESTBY RICHARD HENRY 2915 24TH ST E WESTBY RONALD KEITH 4028 38TH AVE S WESTBY ROXANN KAY 3309 22 D AVE SO WESTBY SOLVEIG ALSAKER 6320 WATERMAN AVE WESTCOTT JAMES SCHALKE 4015 38TH AVE S WESTCOTT JEFFREY JAMES 5236 BEARD AVE S WESTCOTT RALPH HENRY 4015 38TH AVE S WESTCOTT STEPHANIE JO 511 5TH AVE SE WESTENDORF MARY FEEHAN 110 E CHISHOLM WESTENFIELD JOE BRUCE	GRAD 685-3557 AS CLA 722-2853 71 CLA 729-4753 MPL MINNEAPOLIS 71 ED 722-3863 MPL MINNEAPOLIS 71 ED 938-9463 74 CLA 729-5612 MPL MINNEAPOLIS 74 CLA 922-3518 MPL MINNEAPOLIS 73 CLA 729-5612 MPL MINNEAPOLIS 71 CLA MPL ROCHESTER GRAD BRP GRAD 74 CLA 331-1897 626 PIERCE ST NE MPL MINNEAPOLIS 71 GC 781-0577 4650 JOHNSON ST NE HLT WESTER MARILYN WILKINS 71 DULTH	WESTER BONNIE LYNN 626 PIERCE ST NE WESTER JOHN PHILIP 4650 JOHNSON ST NE WESTER MARILYN WILKINS 71 DULTH WESTER NANCY CARPENTER 79 91ST AVE NW WESTERBERG ANNE LOUISE 4126 GARFIELD AVE S WESTERBERG CLAUDIA JEA 6233 PARNELL WESTERBERG ROGER KARL 2037 E MAGNOLIA AVE WESTERFELD JCAN COLETT 1103 LAKE ST WESTERGREEN JUDITH HIG 8326 COLFAX S WESTERLUND JUDY LYNN 1925 GLEN HILL RD WESTERMANN MARK GORDEN 3148 MARYLAND AVE WESTERMEYER RACHEL MAR 1935 SUMMIT AV WESTERMEYER ROBERT LOU	GRAD 633-5552 NWB 73 CLA 822-6198 MPL MINNEAPOLIS 71 ED 922-8026 EDN EDINA 73 IT 735-1158 STP ST PAUL 73 ED ALEXANDRIA 71 ED 888-6664 BLT 73 CLA 633-5257 ANH ARDEN HILLS 74 AGFHE 929-7510 SLP ST LOUIS PARK GRAD 644-3770 STP 74 DULTH	WESTERN RICHARD DANIEL 1263 ROSE VISTA WESTFALL GLENN ROBERT 9317 FOREST RD WESTHOFF NORMAN PAUL 316 ONTARIO SE WESTHOLM FRED CURTIS 73 DULTH 73 NURS 331-9165 STP BROOKINGS SD 72 BUS 474-5534 EXC 71 GC 774-2463 STP ST PAUL GRAD 866-8730 ST JOSEPH MI 73 AGFHE MPL WHITE BR LK GRAD 866-8730 WEST COXSACK KY 74 CLA MPL LITTLE FALLS 74 MORRS ANOKA 72 CLA HENDERSON	WESTLUND DANIEL STEWAR 1781 N HAMLIN WESTLUND JOHN ALBERT WESTLUND ROBERT ERNEST 26 CATO WESTLUND SUSAN MARIE PO BOX 331 WESTMAN CHARLES WALTER 83 W ARLINGTON WESTMAN JAMES FREDERIC 2245 N SNELLING WESTMAN LORIN LEE BAILEY HALL WESTMAN SANDRA ANN WESTMAN THOMAS SCOTT INDEPENDENCE HALL WESTMARK STEPHEN HAROLD MIDDLEBROOK HALL WESTMORELAND MARY JO 708 27TH AVE S WESTON DAVID MAX 2860 W RIVER RD WESTON JOHN KELLEY 306 7TH ST SO WESTON ROBERT JOHN 315 19TH AVE SE WESTPHAL DIANNE LEE 1776 SIMPSON WESTPHAL LINDA LOU	73 IT 645-6230 FLH FALCON HTS 73 DULTH 71 IT DULUTH 73 CLA 358-4917 RUSH CITY 73 VET M 488-0122 STP ST PAUL 74 DENT ROV DULUTH 74 AGFHE STP ST JAMES 74 DULTH 74 MORRS WHITE BR LK 71 BUS 376-6716 MPL MINNETONKA 71 CLA MPL AUSTIN GRAD 721-7742 MPL MINNEAPOLIS 72 ED HOP CORONADO CA 71 IT 331-9532 MPL KALKASKA MI 74 CLA FLH FALCON HTS 72 CRCKS	WESTPHAL WILLIAM PAUL 3212 BRYANT AVE S WESTRA BRADLEY DEAN 714 14TH ST NE	71 CLA 823-7593 MPL MINNEAPOLIS 71 BIOSC 437-1837 AUSTIN
---	--	---	---	--	--	--	--	---	---	---	---	---

WHITE WENDY LYNN 320 WOODHILL RD WHITE WILLIAM WALLACE 1787 GRAND AVE WHITEAKER ROBERT BARRY 4201 BEARD AVE S WHITEBREDA DAVID ANTHO 2755 RICE ST WHITED EDWARD THURMAN	73 CLA 473-6622 WAY WAYZATA 71 BUS MPL ST PAUL GRAD MPL MINNEAPOLIS 73 CLA 483-1824 STP ST PAUL AS DULTH	WHITTEN TIMOTHY MARK 239 SUMMIT AVE WHITWORTH MARC ALLEN 16609 DEVON DR WHORF WILLIAM FAXON 911 22ND AVE S WHYATT NELSON THOMAS 925 23RD AVE S WHYTE LINDA POGGENBURG 1009 8TH ST SE WHYTE NITA HALVORSON L 2069 MARION ST WHYTE ROBERT ALDEN 1009 8TH ST SE WIBERG ANN LUCILLE 4376 COTTAGE PARK RD WIBERG BURT LEE	72 IT MPL BLOOMINGTON 71 GC 938-8887 MTV MINNETONKA 71 CLA 333-1942 MPL GRAD 236-9540 ST PAUL GRAD 378-0676 MPL 71 AGFHE 488-0162 RDV GRAD 378-0676 MPL 72 DENHY 429-4342 WTB WHITE BR LK 74 AGFHE	WICKSTROM DEAN KEVIN 4528 PARKSIDE LN WICKSTROM DIANE EVELYN 2707 GIRARD S WICKSTROM DOUGLAS ALLE 74 CLA CYT CRYSTAL 73 MORRS WILLMAR 72 DULTH	74 CLA EDN EDINA 72 CLA 823-8625 MPL MINNEAPOLIS 74 CLA CYT CRYSTAL 73 MORRS WILLMAR 72 DULTH	WICKSTROM PER HENRIK GENERAL HOSPITAL WICKSTROM THOMAS MARK 72 DULTH	WICZEK ELIZABETH ANN 554 EUSTIS WIDDES DIANA CAPLAN 71 CLA MPL MINONA 71 DULTH	WIDDES ESTHER RAE 73 DULTH	WIDELL RONALD RAYMOND 4127 ZENITH AVE S WIDELL SANDRA LEE 2303 E 7TH AVE WIDHOLM MARK ROBERT 3301 QUAIL AVE N WIDICK CAROLE COUR ANN 901 27TH AVE SE WIDICK PAUL EUGENE 901 27TH AVE SE WIDMAN KAREN LEE 3845 GRAND AVE S WIDMAN SEVERANCE JAMES 1231 LONG LAKE RD WIDMER EUGENE HERBERT 3931 JACKSON ST NE WIDMER JOHN VERNON R R 1 WIDMOYER WILLIAM FRED 4141 PARKLAWN AVE WIDSETH EDWIN GEORGE 2919 ARTHUR NE WIDSETH GREGORY DAVID	74 CLA 920-7248 MPL NORTH BRANCH 74 CLA 777-4003 NSP NORTH ST PAUL 73 IT 588-5923 MPL MINNEAPOLIS GRAD 331-2989 MPL GRAD 331-2989 MPL AS BIOSC 825-7698 MPL EASTON 72 GC 633-3923 NWB NEW BRIGHTON 71 CLA 788-8273 MPL NEW BRIGHTON 73 AGFHE 758-4743 NEW PRAGUE GRAD EDN EDINA 71 CLA 789-8522 MPL MINNEAPOLIS 71 MORRS MINNEAPOLIS	74 CLA MPL ALEXANDRIA GRAD 484-0915 RDV GRAD 822-4244 MPL AS CLA 378-1766 MPL SANTA BARBARA CA 74 DULTH	AS CLA 521-3843 MPL MINNEAPOLIS AS ED 473-4389 LOL LONG LAKE 71 MORRS 589-1394 SAUK CENTRE GRAD 698-6102 STP 71 DULTH	74 AGFHE 822-8855 MPL MINNEAPOLIS AS BIOSC 776-7079 STP 71 BUS LDF LANDFALL GRAD 644-0933 STP 71 CLA 451-6174 SSP SOUTH ST PAUL 73 CLA 377-7196 GOV GOLDEN VALLEY 71 CLA 377-7156 GOV GOLDEN VALLEY 71 CLA 721-7878 MPL GRAND RAPIDS 73 CLA 735-2940 STP ST PAUL 71 CLA MPL COLUMBIA HTS GRAD MPL 74 IT 560-0937 BRC BROOKLYN CNTR 71 ED 454-2532 MEN MENDOTA 73 CLA 735-6907 STP 73 DULTH	72 DULTH	71 NURS MPL PUEBLO CO 73 CLA 339-3889 MPL 73 CLA STP ST PAUL 71 IT	71 NURS MPL PUEBLO CO 73 CLA 339-3889 MPL 73 CLA STP ST PAUL 71 IT	71 CLA 336-0885 MPL 74 CLA 286-5758 MPL COKATO 71 ED 560-6308 MPL MINNEAPOLIS 73 CLA 331-1339 MPL FERGUS FALLS 73 CLA MPL MINNEAPOLIS 74 CLA 774-9373 STP ST PAUL 74 AGFHE 545-2097 MTV MINNETONKA 72 CLA	71 CLA 336-0885 MPL 74 CLA 286-5758 MPL COKATO 71 ED 560-6308 MPL MINNEAPOLIS 73 CLA 331-1339 MPL FERGUS FALLS 73 CLA MPL MINNEAPOLIS 74 CLA 774-9373 STP ST PAUL 74 AGFHE 545-2097 MTV MINNETONKA 72 CLA	71 IT MPL WAYZATA 72 ED STP DUMAGUETE CY GRAD 644-1706 STP DUMAGUETE CY 71 GC 922-2703 EDN EDINA 72 OT CAMBRIDGE	71 IT MPL WAYZATA 72 ED STP DUMAGUETE CY GRAD 644-1706 STP DUMAGUETE CY 71 GC 922-2703 EDN EDINA 72 OT CAMBRIDGE	71 GC 644-1705 FLH FALCON HTS 73 CLA 333-2908 MPL ISANTI 72 DULTH	71 GC 644-1705 FLH FALCON HTS 73 CLA 333-2908 MPL ISANTI 72 DULTH	71 CLA 824-5845 MPL 72 GC 721-4749 MPL MINNEAPOLIS GRAD 373-0589 MPL CLEMSON SC 71 GC 825-0197 MPL MINNEAPOLIS 74 DULTH	71 CLA 824-5845 MPL 72 GC 721-4749 MPL MINNEAPOLIS GRAD 373-0589 MPL CLEMSON SC 71 GC 825-0197 MPL MINNEAPOLIS 74 DULTH	74 CLA MPL GRAND RAPIDS 72 CLA MPL MINNEAPOLIS 74 CLA MPL HOPKINS 72 GC 378-1430 MPL MINNEAPOLIS GRAD	74 CLA MPL GRAND RAPIDS 72 CLA MPL MINNEAPOLIS 74 CLA MPL HOPKINS 72 GC 378-1430 MPL MINNEAPOLIS GRAD	71 DULTH	71 DULTH	AS PH 123 S MINNETONKA AVE WHITTAKER GWENDOLYN M 3970 VAN BUREN ST NE WHITTAKER KATHLEEN ANN	AS PH WAY 71 ED 788-5903 MPL MINNEAPOLIS 72 DULTH	WICKLAND MARY MARGARET COMSTOCK HALL WICKLUND PAUL EUGENE 4418 NAWADABA BLVD S WICKMAN MARK WALTER 416 8TH AVE SE WICKS DANIEL ROBERT TERRITORIAL HALL WICKS JOHN WILLARD 3432 44TH AVE S WICKS REBECCA RUTH 3432 44TH AVE S WICKSTROM DAVID KENNET 406 GRANT	74 CLA MPL KENNEDY GRAD MPL MINNEAPOLIS 73 CLA MPL MINNEAPOLIS 71 ED MPL WATERTOWN SD 71 CLA 724-1952 MPL MINNEAPOLIS 73 CLA 724-1952 MPL MINNEAPOLIS GRAD MPL	74 CLA MPL KENNEDY GRAD MPL MINNEAPOLIS 73 CLA MPL MINNEAPOLIS 71 ED MPL WATERTOWN SD 71 CLA 724-1952 MPL MINNEAPOLIS 73 CLA 724-1952 MPL MINNEAPOLIS GRAD MPL	WICKSTROM DEAN KEVIN 4528 PARKSIDE LN WICKSTROM DIANE EVELYN 2707 GIRARD S WICKSTROM DOUGLAS ALLE 74 CLA CYT CRYSTAL 73 MORRS WILLMAR 72 DULTH	WICKSTROM PER HENRIK GENERAL HOSPITAL WICKSTROM THOMAS MARK 72 DULTH	WICZEK ELIZABETH ANN 554 EUSTIS WIDDES DIANA CAPLAN 71 CLA MPL MINONA 71 DULTH	WIDDES ESTHER RAE 73 DULTH	WIDELL RONALD RAYMOND 4127 ZENITH AVE S WIDELL SANDRA LEE 2303 E 7TH AVE WIDHOLM MARK ROBERT 3301 QUAIL AVE N WIDICK CAROLE COUR ANN 901 27TH AVE SE WIDICK PAUL EUGENE 901 27TH AVE SE WIDMAN KAREN LEE 3845 GRAND AVE S WIDMAN SEVERANCE JAMES 1231 LONG LAKE RD WIDMER EUGENE HERBERT 3931 JACKSON ST NE WIDMER JOHN VERNON R R 1 WIDMOYER WILLIAM FRED 4141 PARKLAWN AVE WIDSETH EDWIN GEORGE 2919 ARTHUR NE WIDSETH GREGORY DAVID	74 CLA 920-7248 MPL NORTH BRANCH 74 CLA 777-4003 NSP NORTH ST PAUL 73 IT 588-5923 MPL MINNEAPOLIS GRAD 331-2989 MPL GRAD 331-2989 MPL AS BIOSC 825-7698 MPL EASTON 72 GC 633-3923 NWB NEW BRIGHTON 71 CLA 788-8273 MPL NEW BRIGHTON 73 AGFHE 758-4743 NEW PRAGUE GRAD EDN EDINA 71 CLA 789-8522 MPL MINNEAPOLIS 71 MORRS MINNEAPOLIS	74 CLA MPL ALEXANDRIA GRAD 484-0915 RDV GRAD 822-4244 MPL AS CLA 378-1766 MPL SANTA BARBARA CA 74 DULTH	AS CLA 521-3843 MPL MINNEAPOLIS AS ED 473-4389 LOL LONG LAKE 71 MORRS 589-1394 SAUK CENTRE GRAD 698-6102 STP 71 DULTH	74 AGFHE 822-8855 MPL MINNEAPOLIS AS BIOSC 776-7079 STP 71 BUS LDF LANDFALL GRAD 644-0933 STP 71 CLA 451-6174 SSP SOUTH ST PAUL 73 CLA 377-7196 GOV GOLDEN VALLEY 71 CLA 377-7156 GOV GOLDEN VALLEY 71 CLA 721-7878 MPL GRAND RAPIDS 73 CLA 735-2940 STP ST PAUL 71 CLA MPL COLUMBIA HTS GRAD MPL 74 IT 560-0937 BRC BROOKLYN CNTR 71 ED 454-2532 MEN MENDOTA 73 CLA 735-6907 STP 73 DULTH	72 DULTH	71 NURS MPL PUEBLO CO 73 CLA 339-3889 MPL 73 CLA STP ST PAUL 71 IT	71 NURS MPL PUEBLO CO 73 CLA 339-3889 MPL 73 CLA STP ST PAUL 71 IT	71 CLA 336-0885 MPL 74 CLA 286-5758 MPL COKATO 71 ED 560-6308 MPL MINNEAPOLIS 73 CLA 331-1339 MPL FERGUS FALLS 73 CLA MPL MINNEAPOLIS 74 CLA 774-9373 STP ST PAUL 74 AGFHE 545-2097 MTV MINNETONKA 72 CLA	71 CLA 336-0885 MPL 74 CLA 286-5758 MPL COKATO 71 ED 560-6308 MPL MINNEAPOLIS 73 CLA 331-1339 MPL FERGUS FALLS 73 CLA MPL MINNEAPOLIS 74 CLA 774-9373 STP ST PAUL 74 AGFHE 545-2097 MTV MINNETONKA 72 CLA	71 IT MPL WAYZATA 72 ED STP DUMAGUETE CY GRAD 644-1706 STP DUMAGUETE CY 71 GC 922-2703 EDN EDINA 72 OT CAMBRIDGE	71 IT MPL WAYZATA 72 ED STP DUMAGUETE CY GRAD 644-1706 STP DUMAGUETE CY 71 GC 922-2703 EDN EDINA 72 OT CAMBRIDGE	71 GC 644-1705 FLH FALCON HTS 73 CLA 333-2908 MPL ISANTI 72 DULTH	71 GC 644-1705 FLH FALCON HTS 73 CLA 333-2908 MPL ISANTI 72 DULTH	71 CLA 824-5845 MPL 72 GC 721-4749 MPL MINNEAPOLIS GRAD 373-0589 MPL CLEMSON SC 71 GC 825-0197 MPL MINNEAPOLIS 74 DULTH	71 CLA 824-5845 MPL 72 GC 721-4749 MPL MINNEAPOLIS GRAD 373-0589 MPL CLEMSON SC 71 GC 825-0197 MPL MINNEAPOLIS 74 DULTH	74 CLA MPL GRAND RAPIDS 72 CLA MPL MINNEAPOLIS 74 CLA MPL HOPKINS 72 GC 378-1430 MPL MINNEAPOLIS GRAD	74 CLA MPL GRAND RAPIDS 72 CLA MPL MINNEAPOLIS 74 CLA MPL HOPKINS 72 GC 378-1430 MPL MINNEAPOLIS GRAD	71 DULTH	71 DULTH	AS PH 123 S MINNETONKA AVE WHITTAKER GWENDOLYN M 3970 VAN BUREN ST NE WHITTAKER KATHLEEN ANN	AS PH WAY 71 ED 788-5903 MPL MINNEAPOLIS 72 DULTH
---	--	--	--	---	---	---	---	-------------------------------	--	---	---	---	--	----------	--	--	---	---	---	---	---	---	---	---	---	---	----------	----------	--	---	--	---	---	---	---	---	-------------------------------	--	---	---	---	--	----------	--	--	---	---	---	---	---	---	---	---	---	---	----------	----------	--	---

WIELENBERG PEGGY REINK GRAD 5660 POLK ST NE
WIELER RICHARD DAVID 74 CLA 1123 LAUREL AVE
WIFMAN MARGARET LYNNE 72 GC 2531 BRENNER ST
WIEHART ANITA HILTCNEN 71 DULTH
WIEN KRISTI ANN 71 CLA 5940 FAIRFAX S
WIENCKE DAVID BERING AS CLA 1512 E 19 ST
WIENCKE GRETCHEN LOUIS 71 CLA 3724 20TH AVE S
WIENEKE AUDREY ANNE 73 CLA 315 UNIVERSITY AVE SE
WIENER DONALD REED 73 CLA 424 E 73RD ST
WIENER RICHARD JOHN 73 CLA 6359 WARE RD
WIENER SARA RUTH 72 CLA 750 CROMMELL AV
WIENER WILLA KAY 71 DULTH
WIENERS JOSEPH FRANCIS 72 LAW 1115 RAMSEY ST
WIENKE KARIYA E 71 ED 1100 N GROTTO
WIENRANK DWAYNE RICHAR 72 AGFHE 1002 12TH AVE SE
WIENS CORNELIUS WALTER 12 BIRNAMWOOD DR
WIENS EUGENE NYLE 73 CLA 2810 PORTLAND
WIERSMA JAMES ARTHUR 71 CLA 3537 PARK AV S
WIERSMA RICHARD LEE 73 DULTH 315 19TH AV SE
WIERSMA LESLIE KAY 74 DULTH
WIERSMA JACQUELYN KAY AS CLA 301 3RD AV SE
WIERSMA JOHN VAN AGRONOMY BLDG
WIERTZEMA MARVIN D 72 CRCKS 849 8TH AVE SE
WIESE CAROLYN RUTH 72 PHARM 923 21ST AVE S
WIESE DANIEL KEITH R 4
WIESE JAMES CARL 71 CRCKS 126 W GRANT ST
WIESE NANCY JANE 74 MORRS 74 MORRS 342-5334
WIESEN DONALD ELVIN 71 DULTH
WIESEN THERESA TEICH M 71 DULTH
WIESER JEAN ANN 73 MORRS 524 E 5TH ST
WIESER KATHLEEN MARY 73 MORRS 524 E 5TH ST
WIESER RICHARD GREGG 72 GC
WIESNER LAWRENCE DUDLE 74 CLA 4219 GRIMES AVE S
WIESNER PATRICIA KNIGH AS ED 1918 BERKELEY AVE
WIESSNER BRIAN RICHARD 73 CLA 145 AMHERST ST
WIESSNER BRUCE WINKLEY 73 CLA 1815 UNIVERSITY SE
WIESSNER GLENN ROBERT 73 CLA 1815 UNIVERSITY SE
WIESSNER KURT JEFFREY 74 CLA 5456 E TWIN LN BLVD
WIESSNER PAUL FREDERIC 74 CLA 1694 BERKELEY
WIESSNER TODD WILLIAM 74 CLA 145 AMHERST
WIEST DAVID ARTHUR 72 GC 7713 EDGEBROOK DR
WIEST DONALD JAMES 72 AGFHE RT 2 BOX 34
WIETECKI KEITH HENRY 71 CLA 1115 5TH ST SE
WIETING STEPHEN GEORGE GRAD 3808 MACALASTER NE
WIFALL SUSAN KAY 73 CLA 1664 BEECH ST
WIGAND TERESE CECILE 74 DULTH
WIGDAHL DAVID WILLIAM 72 BUS 1445 W LARPEUR AVE
WIGDAHL WILLIAM LOWELL 74 CLA 3007 NASH RD N
WIGEN MARYJANE 71 ED 1067 N AVON
WIGFIELD THOMAS MICHAEL 73 CLA 271 SELBY AVE
WIGGEN NORMA JEANNE 72 CLA 1709 39TH AV NE
WIGGEN STEPHEN CHARLES 74 CLA 824 LEWIS ST
WIGGIN DENNIS MICHAEL 72 CLA 1176 ASHLAND
WIGHT CHARLES RAYMOND GRAD 3509 WINNETKA AVE N
WIGHT JOHN DAVID 187 CAROL LN
WIGHTMAN PAUL DAVID 10700 HUMBOLDT AVE
WIGNES STANLEY ALLEN 5724 CAMBRIDGE ST
WIGREN CHRISTY ANN 4827 NORTHROP DRIVE
WIGREN PEGGY JO 4827 NORTHROP DR
WIG JANET HOLM KAY 1301 HWY 7
WIINANEN JAMES HOWARD 71 DULTH
WIINKAINEN KATHLEEN M 74 CLA 4376 COTTAGE PARK RD
WIISANEN RONALD EVERT 74 CLA FRONTIER HALL
WIITA JOHN EARL GRAD 1703 32ND ST NW
WIITA THOMAS WAYNE 445 OAK ST
WIKELIUS CHARLES IRVIN 73 LAW CENTENNIAL HALL
WIKELIUS NORMAN JOHN 73 PHARM 373-2352 LINDSTROM
WIKEN PENNY LEE 71 CLA 2425 ALDRICH AVE S
WIKLUND DAVID EUGENE 74 IT 5817 JAMES AVE S
WIKLUND TIM FRED 72 DULTH
WIKMAN ANNE PIERCE 5127 SKYLINE DR
WIKMAN MICHAEL RAYMOND 73 CLA 6711 CANTERBURY LN
WIKNER KARIN LORRAINE 72 ED 5309 26TH AVE S
WIKOFF MARY ELLEN MIDDLE BROOK HALL
WIKSTROM JAMES DONALD 72 ED 1123 TRANSIT AVE W
WIKSTROM MATTHEW THEODOOR GRAD 4633 LOUISIANA
WILBANKS SUSAN LUCILLE 73 CLA 718 HYACINTH AVE
WILBERT ALAINE JOSEPH GRAD 2310 ALDRICH AVE S
WILBERT ANNE CHRISTINE 72 GC 612 27TH AVE S
WILBUR CHRISTINE JOHNS RHF RICHFIELD
WILCOX BETTY KRISTINE GRAD 311 FOUNTAIN ST
WILCOX BRUCE DAVID 72 CLA 311 FOUNTAIN ST
WILCOX CHARLES DOUGLAS 72 CLA 2329 S 9TH ST
WILCOX DONALD LEE 72 CLA 401 4TH ST SE
WILCOX JANET FAYE 74 CLA 7815 EASTWOOD RD NE
WILCOX JAY ALAN 71 DENT 3252 GIRARD AVE S
WILCOX JONATHAN DAVID RT 1
WILCOX LEE RICHARD 73 CLA 3306 KNOX AVE N
WILCOX LURA M WEBERT GRAD 5027 BRUCE PL S
WILCOX MARCIA ANN 74 CLA 3398 SCOTT AVE NO
WILCOX MARGARET SUZANN 71 DULTH
WILCOX MICHAEL ARTHUR 74 CLA 2043 E 3RD ST
WILCOX MICHAEL ROBERT 72 MED 325 HARVARD ST SE
WILCOX SCOTT ROBERT 71 DENT 517 4TH AVE SE
WILCOX SHIRLEY ANN 72 GC 36 WILLIAMS SE
WILCOX STEVEN JOHN 73 VET M 2209 DUDLEY
WILCOX THOMAS LON 72 DULTH
WILCOX WENDY LEE 71 NURS 520 WASH AVE SE
WILCZEK MARY RICHARDO GRAD 2208 GRAND AVE S
WILCZEK THEODORE JR GRAD CENTENNIAL HALL
WILD JOHN OVID 73 CLA 883 23RD AVE SE
WILD JOSEPH RICHARD 71 DULTH
WILD JUDITH ANN 73 CLA 425 UNIVERSITY AVE S E
WILD MICHAEL ROBERT 73 CLA 2820 WEBSTER AVE
WILD RICHARD ALBERT 71 CLA 1165 FIFIELD
WILDASIN BARBARA ANN 72 GC 46 N HAMLIN
WILDASIN MARY PENELOPE 73 CLA PIONEER CT
WILDBERG VIRGINIA ROSA 71 MORRS 307 E 3RD ST
WILDE MARK THOMAS 74 CLA 3720 19TH AVE S
WILDENAUER KATHLEEN JO 71 DULTH
WILDENAUER STEVEN ALAN 71 GC 1045 KENNETH ST
WILDERSON IDALORRAINE GRAD
WILDERSON THADDEUS WIL GRAD 1756 PRINCETON AVE
WILDES EVA SCHURMANN 71 DULTH
WILDFANG KARL CRAIG 74 CLA 1316 E MAYNARD DR
WILDMAN DAVID MICHAEL 73 CLA 1051 12TH AVE SE
WILDOUNG DAVID KEITH GRAD BOX 460 RR 1
WILENSKY MARJORIE LOU 71 GC 4009 SUNSET BLVD
WILENSKY ROSALYN SHARO 71 AGFHE 3000 HWY 100 S
WILES JEFFREY LYNN 71 AGFHE 3022 GIZNO LN
WILES LYNN JENNIFER 72 CLA 2303 E 7TH AVE
WILES VIRGINIA ANN 73 CLA 1642 N GROTTO
WILEY DENNIS RAY 73 CLA 720 6TH AV SE
WILEY DJANE MICHELE 72 CLA 901 27TH AVE SE
WILEY NYE F 74 CLA 3208 E MINNEHAWA PKWY
WILEY PATTI LORRAINE 71 CLA 133 W CROSS
WILEY ROSEMARY LOIS GRAD 2101 21ST AVE S
WILEY WESTON LEE 73 CLA 532 S SNELLING
WILFAHRT ALAN ROBERT 72 CLA 4141 PARKLAWN AVE
WILFAHRT JAY MICHAEL 71 GC 587 DAYTON AVE
WILFORD EDWARD FRANCIS 71 GC 1216 E MAGNOLIA
WILFORD LAWRENCE AXEL 73 CLA 10 N RUTH ST
WILHELM BRIAN WAYNE AS GC 5709 HARRIET SO
WILHELM DAVID GERALD 73 LAW 801 E RIVER RD
WILHELM DONNA JEANNE 73 MORRS 6063 JAMES AVE SO
WILHELM GERVASE LEE AS MEDTC
WILHELM JAMES JOHN 71 ED 3440 PORTLAND AVE S
WILHELM SUZANNE MARIE 73 CLA 8530 ROSE MANOR
WILHELM TIMOTHY FREDRI 72 AGFHE 1393 CLEVELAND AVE NO
WILHIRE MARGARET ELIZA 73 NURS 1390 SUMMIT
WILJANEN DALE LEE 73 DULTH
WILKE CLAUDIA DORA 74 CLA 1369 BRADLEY
WILKE KURT LANCE 71 CLA 2205 HILLSDALE AVE
WILKE MICHAEL ORLYN 73 MORRS 1449 B ST PAUL
WILKEN CRAIG THOMAS 73 CLA 1199 RALEIGH
WILKEN CRESCENTHIA ANN 73 CLA 7866 EASTWOOD DR
WILKEN JAMES ALBERT 73 CLA 632 WARWICK S
WILKEN KENNETH CHARLES 73 CLA 525 UNIVERSITY AVE SE
WILKENS DONNA BERNICE 74 CLA 1623 CARL ST
WILKENS JO LYNN 73 NURS COMSTOCK HALL
WILKENS RODNEY PORTER 71 BUS 7601 KNOX AV S
WILKENS SHIRLEY MARIE 72 AGFHE 1623 CARL ST
WILKES CLYDE HAWTHORNE 72 MED
WILKES DENNIS PAUL 71 GC
WILKIE BARBARA JEANNE 73 CLA 1387 ASHLAND
WILKIE DAVID ROBERT GRAD 203 COOKE HALL
WILKIE JACK LEONARD 73 CLA 828 17TH AVE S
WILKIE NANCY CLAUSEN A GRAD 6445 BARRIE RD
WILKIN JAMES JEFFREY 73 DULTH
WILKINS BETTY THARPE AS DULTH
WILKINS GERALD PHILIP 71 LAW 818 8TH ST SE
WILKINS HARRY JAMES 73 AGFHE FRONTIER HALL
WILKINS JEFFREY RAYMOND 72 BUS 1176 ASHLAND
WILKINS LAWRENCE ALLAN 72 IT 3818 CHICAGO AVE S

WINGERT BRUCE MEREDITH 73 CL
6440 TINGDALE AVE
WINGERT CAROLYN ANN 73 CL
14159 CROSTOWN BLVD
WINGERT DEBORAH ANN 71 ED 941-4280
6440 TINGDALE AVE
WINGERT RITA PATRICIA 72 CL
1112 8TH ST SE
WINGERT TERENCE DUANE 71 CL
10314 MORRIS RD S
WINGREN JANICE ANN 73 CL
BOX 342
WINHOLTZ LINDA CHRISTI 73 CL
1110 5TH ST SE
WINIKAITIS MARY MONTG 71 CL
2617-3RD AVE S
WINIKOFF ARLAN JAY 74 CL
2748 QUENTIN S
WINJUM JAMES MARLOW 71 BICSC

WINJUM PAULINE RUTH 71 NURS
PIONEER HALL
WINKEL DEBRA LEA 74 CL
6901 E RIVER RD
WINKEL MATTHEW PAUL 74 CL
1514 LINGCLN
WINKELMAN ELLEN JEAN 73 AGFHE
1623 CARL ST
WINKELMANN LINDA LEANN 71 ED
CENTENNIAL HALL
WINKELS CHARLES WILLIA 74 AGFHE

WINKELS THOMAS ANTHONY 71 BUS
4003 KIPLING AVE
WINKER DANIEL EMMETT 71 CL
2000 E 121ST ST
WINKLE NFIN CRAIG 73 CL
3216 EMERSON AVE S
WINKLER GREGORY NIEL 72 DULTH

WINKLER MARY ELIZABETH 73 CL
1724 FLANDRAU ST
WINKLER PAUL DONALD 72 CRCKS
HENNING
WINKLER RALPH PHILIP 74 AGFHE
MIDDLEBROOK HALL
WINKLER RICHARD ALBERT 71 DULTH

WINKLOW PAMELA ANN 74 AGFHE
MIDDLEBROOK HALL
WINN JOHN LAVERN 73 IT
5116 HUMBOLDT AV N
WINN THOMAS FRANKLIN 73 MORRS
MARSHALL

WINNE MICHAEL DEAN 73 CL
771 NORTHDAL E BLVD
WINNER LARRY LEROY 72 IT
16800 VALLEY DR
WINNICK ANDREA ROSE 72 CL
1795 BEECHWOOD
WINNICK DIANNE 72 CC
1795 BEECHWOOD AVE
WINNICK STEVEN MICHAEL 72 CC
209 HILLCREST AVE
WINNICK JUDY LYNN 71 CC
928 SE 5TH ST
WINOUIST VICTOR GEORGE 73 DULTH
19 ROBERT CT
WINSHIP BRUCE DOUGLAS 73 DULTH

WINSHIP GRETHE LAMB JO 73 DULTH
11456 QUINCE ST
WINSLOW BRUCE CARNI 71 CL
1700 SHORELINE DR
WINSLOW JAMES RALPH 73 IT
1112 8TH ST SE
WINSLOW JERRY CARROLL 73 IT
1018 16TH AVE S E
WINSLOW VICTORIA CREFAR 71 CL
1700 SHORELINE DR
WINSLOW WAYNE ALLEN 71 GC
5404 BRYANT AVE S
WINSTON BARRY LEE 73 CL
1457 TEXAS AVE
WINSTON DFWAY ROBERT 71 GC
2123 25TH AV S
WINSTON HARVEY GERALD 72 CC
1239 SHERIDAN N
WINSTON MARTIN ALLEN 73 CL
1298 E MAYNARD DR
WINSTON NINA STURGIS 71 GC
2502 W 22ND ST
WINTER DANIEL GENE 74 IT
TERRITORIAL HALL
WINTER ELVIRA CHRISTA 71 GC
18 ARTHUR AVE SE
WINTER GEORGE WILLIAM 73 CL
1016 LAUREL AVE
WINTER GILBERT FREDERI 73 IT

WINTER JIMMY DALE 73 CL
1319 1/2 COMO AVE SE
WINTER JOHN CHARLES 71 AGFHE

WINTER JOSEPH B 73 CL
1640 FAIRWAY DR NE
WINTER KATHLEEN LOUISE 74 MORRS
SPOONER HALL
WINTER LOREN VICTOR 73 CL
1408 WINCHELL

WINTER NANCY ANN 73 DULTH

WINTER PAUL CHARLES 74 CL
872 83RD AVE NE
WINTERER THOMAS GREGOR 74 IT
965 ASHLAND AVE
WINTERHALTER SHELLEY D 71 GC
6925 FLORIDA AVE
WINTERHALTER SUSAN ANN 73 CL
2175 JUND
WINTERLE BRADLEY THOMA 73 IT
169A KENNARD
WINTERMUTE JOHN STEVEN 71 ED
4273 46TH AVE N
WINTERMUTE LINDA LIVIN 71 ED
4273 46TH AVE N
WINTERS CAROLYN KAY 71 ED
1109 5TH ST SE
WINTERS EDWARD JOHN 72 CC
964 PACIFIC ST
WINTERS JACK ESTEN 72 IT
2140 14TH ST NW
WINTERS ROBERT F 71 GC
1400 CENTENNIAL DR
WINTERSTEIN THOMAS ALA 71 CL
5134 OTTER LAKE RD
WINTFSTEIN WILLIAM GE 72 IT
CENTENNIAL HALL
WINTERVOLD BRUCE LEE 71 CL
601 RIDGEWOOD
WINTHER KARLA JO 74 CL
144A TOLEDO AVE N
WINTHERS OORSAY LEFOY 72 EDV
74 WILLIAMS SE
WINTHROP EDWARD CHARLE 74 CL
3052 NEVADA AVE
WINTHROP KAREN KAY 71 DULTH

WINTROL MARY K 72 CL
3113 HUMBOLDT SO
WINZIG JEROME FRANK 71 GC
268 W ROBIE
WINZIG MARGARET MARY 71 PT
424 E BUTLER
WIPF DEBRA JEAN 73 CL

WIPLINGER RICHARD DEAN 71 GC
685 WILSON
WIPPL JOSEPH WILLIAM 71 GC
3756 N 85TH ST
WIPSON MARYLAINE DAVIS 71 AGFHE
4048 COLFAX S
WIRGAU OTTO RICHARD 71 GC
1311 GIBBS
WIRRRER BARBARA JEAN 71 FT
1381 ALMOND AVE
WIRRRER KATHLEEN MARIE 72 CC
1381 ALMOND AVE
WIRT ELLEN JANE 71 CL
2329 9TH ST S
WIRT JOHN CHARLES 73 IT
1510 TYLER
WIRTANEN KATHRYN DIANE 71 DULTH

WIRTANEN MICHAEL DAVID 71 IT
1619 CARL ST
WIRTH BILLIE NEIMAN 71 CL
748 TATUM
WIRTH CECILIA ANNE 71 CL
403 19 AVE S
WIRTH CHRISTI ANNE 72 CL
1120 INGERSON RD
WIRTH JESSICA REDWAY W 71 GC
2150 JEFFERSON AVE
WIRTH JOHN STEPHEN 71 GC
1057 25TH AV SE
WIRTH ROBERT GEORGE 71 GC
3431 COLFAX AVE N
WIRTH SUSAN MARIE 71 GC
615 ONTARIO ST SE
WIRTH TIMOTHY JAMES 71 CL
135 BELLWOOD AVE
WIRZ J HARRY 74 IT
TERRITORIAL HALL
WISDORF JOSEPH MARTIN 72 CRCKS
STEVENS HALL
WISE ERIC ASHLEY 72 CL
11517 RIVER HILLS DR
WISE GEORGE EDWARD JR 71 PHARM
1619 CARL ST
WISE LESLIE MICHAEL 71 DULTH

WISE MARY ELIZABETH 71 MEDTC
610 5TH ST SE
WISE RICHARD ALBERT 71 GC
2123 BRYANT AVE S
WISE RILLA RAE 73 CL
3209 DREW AVE N
WISE ROBIN ELLA 74 CL
COMSTOCK HALL
WISE THOMAS JEROME 74 DULTH

WISEMAN SHERIDA LYN 71 CL
6701 LIMERICK LN
WISER THOMAS HENRY 71 PHARM
1301 HWY 7
WISK DENNIS LEON 72 CRCKS
BOX 84A
WISMER STEPHEN DOUGLAS 72 CL
4001 LONGFELLOW

WISNEWSKI HENRY PETER 71 AGFHE
1222 COMO AVE SE
WISNIEWSKI CHRISTINE A 72 ED
862 BAYARD AVE
WISOCKI PETER MICHAEL 73 LAW
FRONTIER HALL
WISSER JAMES LEE 71 MORRS
BLOOMINGTON
WISTE DENNIS KAY 73 CL
1157 14TH AVE SE
WISTE JAN MORRISON 73 CL
5716 DREW AVE
WISTE MEREDITH JO 73 CL
5716 DREW S
WISTE SHIRLEY HAHN INE 73 CL
5716 DREW S
WISTE WILLIAM DAVID 71 AGFHE
5701 15TH AVE SO
WISTRAND EDWIN MELAND 73 LAW
1126 5TH ST SE
WISTRICLL LEONARD JOHN 71 AGFHE
716 W MINNEHAMA
WISTROM BRADLEY ANDREW 72 CL
3829 37TH AVE S
WISTROM GARY MICHAEL 71 DULTH

WITBSKY STEPHEN MICHA 73 CL
436 N WESTWOOD DR
WITK THOMAS EUGENE 71 GC
1709 TYLER ST NE
WITH CHRISTINA 74 CL
4500 BEARD N
WITHAM WALLACE FERNALD 71 GC
2832 PARK AVE SO
WITHERILL DELIA ROSE 71 ED
821 CURFEW
WITHERILL SHEILA STEUS 71 GC
WITHEROW PATRICK MORRI 71 BUS

WITHIAM WILLIAM WALLAC 71 GC
3401 26TH AVE N
WITHOFF MARTHA HALVOR 71 DULTH

WITHROW STEPHEN JOHN 72 VET M
859 WEEKS
WITIKKO DAVID HARLAN 74 IT
1718 YORKSHIRE AVE
WITIKKO LONNIE KEITH 73 MORRS

WITIKKO ROBERT LELAND 73 PHARM
1051 12TH AVE SE
WITKE JOHN LEROY 71 GC
1261 GIBBS AVE
WITKOP FLORENCE MARABL 73 CL
RT 3 BOX 185
WITKOWSKI THOMAS ED 71 AGFHE
533 4TH AVE NW
WITSTINE JOHN DELAUS 71 GC
3254 ALABAMA AVE
WITT CHARLES RAY 71 GC
1510 81XBY AVE
WITT CORWIN H 73 AGFHE
2400 W LARPEUR
WITT DONALD EDWARD 71 GC
BOX 169 CHEMISTRY BLDG
WITT DUNAYNE HARVIN 72 ED
R R 2
WITT KENNETH WAYNE 73 CL
3244 10TH AVE S
WITT LINDA DEBRA 73 CL
1012 5TH ST SE
WITT NORMAN WAYNE 73 MORRS
HENNING

WITT SHELLEY SYBIL 71 CL
3229 HUMBOLDT AVE SO
WITT STEPHEN WAYNE 72 CL
3856 38TH AVE S
WITT WARREN TEELE JR 72 BUS
3026 LAKE ST W
WITTBRODT ROBERT JOSEP 71 IT
209 E 25TH ST
WITTE GENE WILLIAM 71 CRCKS
MCCALL HALL
WITTE GERHARD 72 CL
112A RAMSEY
WITTE JEFFREY PAUL 71 BUS
1977 PRICE AVE
WITTE KURT ALLEN 72 CL
2840 12TH AVE SO
WITTE PATRICIA KELLY A 72 CL
4905 PRESCOTT CIR
WITTE RANDI JOHNSON EL 73 CL
2840 12TH AVE S
WITTE RICHARD FRANCIS 74 CL
4905 PRESCOTT CIR
WITTELS HOWARD BERNARD 72 CL
2724 XENWOOD AVE SO
WITTENBERG CAROL JEANE 74 DULTH

WITTENBERG RONALD EDWA 71 AGFHE
554 E CALIFORNIA
WITTER JOHN ALLEN 71 GC
1017 RAYMOND AVE
WITTER KEITH ALLEN 73 LAW
190 W LARPEUR AVE
WITTER ROBERT WILLIAM 74 IT
800 KING AVE
WITTGENSTEIN MARY KAY 73 CL
66 FLANDRAU PLACE

WOLTERSTORFF DAVID GEO 73 IT 459-1330
3597 MILITARY ROAD NWP NEWMPT
WOLTJEN JOHN ANTHONY GRAD 535-7973
4267 46TH AV N RCB ST LOUIS MO
WOLTJER KATHERINE KLIM 71 MORRS
121 WILDWOOD
WOLVERTON MARK BRIAN 73 MED 378-1586
982 15TH AVE SE MPL MANKATO
WONDRA GLENN AMBROSE 74 IT
FRONTIER HALL MPL MONTGOMERY
WONDRA MARY LYNN 74 AGFHE
5300 NW AVE STP NEW PRAGUE
WONG ARNOLD KNOCK 72 GC 729-2943
2952 45TH AVE S MPL MINNEAPOLIS
WONG BEN JOE 72 GC
1901 MINNEHAHA S MPL ROCHESTER
WONG BING SUM 72 GC 646-3587
2091 DUDLEY AVE STP ST PAUL
WONG DENNIS YEN 72 IT
8391 HEFNER AVE S MPL ROCHESTER
WONG DORIS 73 CLA 331-3387
401 11TH AVE SE MPL MINNEAPOLIS
WONG DORIS SAUWAI 74 CLA 373-7137
COMSTOCK HALL MPL HONG KONG
WONG GARY LEE 74 CLA
1514 LINCOLN STP ST PAUL
WONG HERBERT Y 71 IT 884-3115
9324 GARFIELD AVE S BLT BLOOMINGTON
WONG HOWARD HOW GRAD 884-6077
5024 W 99TH ST BLT MINNEAPOLIS
WONG JACQUELINE SUSAN 74 CLA 546-2094
1210 VIALDERS AVE GOV GOLDEN VALLEY
WONG JEANNIE MAY 73 CLA
5617 HUMBOLDT AVE S MPL MINNEAPOLIS
WONG JOSEPH WAICHUNG GRAD 699-8822
BAILEY HALL STP MONGKOK
WONG JUDY MARILYN 71 ED 929-5746
3108 JERSEY AVE SLP ST LOUIS PARK
WONG JULIET GRAD
1416 7TH ST SE MPL HONG KONG
WONG KAREN S AS CLA 647-6562
MACALESTER COL STP MINNEAPOLIS
WONG KENNETH ODIN 72 GC 471-9130
1415 CHERRY PL MND MOUND
WONG LENORA YIN 73 NURS
988 SO CLEVELAND AV STP ST PAUL
WONG LINDA MARLENE 74 CLA 484-7008
341 CAPITAL VIEW ROV ROSEVILLE
WONG LYNN CHEW 73 CLA 884-3115
9324 GARFIELD AVE SO BLT BLOOMINGTON
WONG MIEW CHENG GRAD
CENTENNIAL HALL MPL
WONG PATRICIA ANN 71 AGFHE 788-7042
3216 DIAMOND A TER STA MINNEAPOLIS
WONG PHILLIP SAMUEL 74 IT
TERRITORIAL HALL MPL ALBERT LEA
WONG RAYMOND CHO KEE 74 IT 373-6897
FRONTIER HALL MPL HONG KONG
WONG STEVEN RYAN 74 CLA
1901 MINNEHAHA AVE S MPL ROCHESTER
WONG SUSAN LORRAINE 73 CLA
118 12TH AVE SE ROCHESTER
WONG TSENG CHIANG 73 IT
WONG YUICHUEN ENOCH AS CLA
928 SE 5TH ST STP KOWLOON
WONSavage ROBERT LEE 72 MED 722-8219
3129 19TH AVE SO MPL MINNEAPOLIS
WOOD ELLYN WAN 71 GC 988-7149
8108 NICOLLET AVE S BLT BLOOMINGTON
WOOD KYU WHAN GRAD
815 13TH AVE SE MPL
WOOD TERRY YUM TAN WONG 73 AGFHE 824-2503
3040 EMERSON AVE S MPL MINNEAPOLIS
WOOD ALAN RICHARD 73 AGFHE 560-6536
5006 MONROE ST NE CLH COLUMBIA HTS
WOOD BARRY LAMONT 73 IT 724-8669
2218 28TH AVE S MPL MINNEAPOLIS
WOOD BRADLEY RICHARD 74 CLA
4521 OXFORD AVE EDN EDINA
WOOD CARLA JEAN 72 CLA 459-5218
7824 PT DOUGLAS DR CTG COTTAGE GROVE
WOOD CHARLES BRENT 71 ED
3410 BUCHANAN ST NE ROV ROSEVILLE
WOOD CHARLES JACOB 73 CLA
948 IGELHART AVE STP ST PAUL
WOOD DONALD LAVERNE GRAD
1610 FORD PARKWAY STP ST PAUL
WOOD DONALD MICHAEL 71 IT 336-9298
1828 PARK AVE S MPL INT FALLS
WOOD EILEEN DAWN 74 MORRS 589-2345
BROWNSDALE
WOOD ERIC LAURENCE 73 CLA 645-7426
944 IGELHART AVE STP ST PAUL
WOOD GEORGE MIRAM 72 BUS 825-2663
5344 CHICAGO AVE S MPL MINNEAPOLIS
WOOD GUY HARLAND 71 DULTH
WOOD JOHN CRAIG 73 CLA 378-0737
814 11TH AVE SE MPL ROBBINSDALE
WOOD JOHN W 72 LAW
9610 37TH PL N PLY EDINA
WOOD JOSEPH CARL 72 AGFHE 227-2394
399 S OSCOLA AVE STP ST PAUL
WOOD KAREN KNUDSON JEA GRAD 827-5279
2885 JAMES S MPL MINNEAPOLIS
WOOD KIMBERLEY KAY 73 CLA 822-8105
1430 47TH ST W CENTENNIAL HALL
WOOD LARRY ROGER 74 ED
TERRITORIAL HALL MPL AUSTIN
WOOD LINDA DIANE 73 ED
WOOD MARK GOFF 73 MED 331-1369
255 WESTVIEW DR WSP ROCHESTER
WOOD MARK SCOTT 73 AGFHE 927-5330
4015 XERXES AVE S MPL MINNEAPOLIS
WOOD MARY ROBERTA 73 NURS 333-7892
2012 21ST AV S MPL FAIRMONT
WOOD MICHAEL WESLEY 73 CLA
WOOD NANCY CHRISTINE 71 CLA
1430 GRAND AVE STP ST PAUL
WOOD NANCY JEAN 71 GC 771-5650
1548 E IDAHO STP ST PAUL
WOOD PAULA MARY 71 ED 335-2559
1842 FRANKLIN SE MPL MONROSE
WOOD RAY WILLIAM 71 MED 333-8964
2910 E FRANKLIN AVE MPL GRANADA
WOOD REX EVANS 74 MORRS 589-3203
PINE HALL NEW BRIGHTON
WOOD SIDNEY 72 CLA 926-4245
4305 MIKA BLVD SLP ST LOUIS PARK
WOOD TEDDY 73 IT
WOOD VIRGINIA JOANNE AS ED 784-4015
1958 CEDAR DR NWB NEW BRIGHTON
WOOD WILLIAM MICHAEL 72 GC 568-7545
3323 MCNAIR DR ROB ROBBINSDALE
WOODARD GERALD MYRON 72 BUS
2817 POPLAND AVE S MPL MINNEAPOLIS
WOODBURY CHARLES FRED 72 AGFHE 263-3012
138 LEE ST ST PAUL
WOODBURY RICHARD DEAN 74 CLA 645-6322
1293 HEWITT AVE STP ST PAUL
WOODCOCK MARJORIE LORR 72 CLA 644-0676
1622 CARL ST LRD
WOODCOCK RICHARD DUNLO GRAD
1741 MILLWOOD AVE ROV ROSEVILLE
WOODCOCK RUTH MEYER AN GRAD
1741 MILLWOOD AVE ROV
WOODERS MYRNA HOLTZ GRAD 644-6546
1183 RALEIGH AVE STP
WOODFILL JANEL LOUISA 73 CLA 788-6066
1821 40TH AVE NE CLH COLUMBIA HTS
WOODFILL LEANNE MARIE 73 CLA 331-1863
1025 6TH ST SE MPL COLUMBIA HTS
WOODFORD DIANNA LYNNE GRAD
1700 W 76TH 3G RHF RICHFIELD
WOODFORD EILEEN CALDWE 71 DULTH
WOODFORD MARY EMMA LOU 74 DULTH
WOODROFFE PHILLIP DENN 73 CLA
3246 DOUGLAS DR MPL VINCENTOWN NJ
WOODRUFF ELLA KRIEL IRE 71 ED 439-1793
80X 229 R 2 STW STILLWATER
WOODRUFF JAMES FLETCHER AS IT 824-5373
124 PROSPECT AVE MPL ROCHESTER
WOODRUFF MARY LORRAINE 74 CLA
716 14TH ST SW ROCHESTER
WOODRUFF SUSAN BERNICE AS CLA 331-4996
1000 ESSEX ST SE MPL VIRGINIA
WOODRUFF WHITNEY JR 72 CLA 331-4996
1000 ESSEX ST SE MPL
WOODS CAROL JEAN GRAD 827-3470
2500 LYNDAL AVE S MPL CEDAR RAPIDS IA
WOODS CHARLES BRENCAN 73 VET M
2231 KNAPP AVE STP GRAFTON WI
WOODS CHARLES EDWARD AS IT
9201 10TH AV S BLT BLOOMINGTON
WOODS CYNTHIA LEE 72 GC 926-4497
5817 NEWTON AVE S MPL MINNEAPOLIS
WOODS DANIEL READ 71 GC 926-5600
14062 UNIVERSITY STA MPL MINNEAPOLIS
WOODS GERALD MANLEY 73 DULTH
WOODS JAMES PATRICK 74 DULTH
WOODS LINDA KAY 73 CLA 722-5812
5731 35TH AVE S MPL MINNEAPOLIS
WOODS MANUEL T GRAD 822-9853
4908 OAKLAND MPL KANSAS CITY KS
WOODS MARCIA LYNNE 71 ED 926-4497
5817 NEWTON AVE SO MPL MINNEAPOLIS
WOODS MYRA JEAN 73 AGFHE 784-6206
10343 FILLMORE ST NE BLA BLATNE
WOODS THERESA ANN 73 CLA 926-8007
4808 JAMES AVE S MPL MINNEAPOLIS
WOODS THOMAS ALLAN 73 CLA 378-0870
701 UNIVERSITY AVE SE MPL WINTHROP
WOODSIDE JOSEPH HOLT GRAD
DEPT ANTHROPOLOGY MPL ARLINGTON VA
WOODWARD ANGELA COSSET 73 CLA
CENTENNIAL HALL MPL ALEXANDRIA
WOODWARD CYNTHIA LOUIS 74 CLA 763-5294
PIONEER COURT MPL ALEXANDRIA
WOODWARD HARRY LOONIS GRAD
1815 UNIVERSITY AVE SE MPL MINNEAPOLIS
WOODWARD MARTHA LOUISE 74 CLA 472-2144
2117 FERN LN MND MOUND
WOODWARD ROBERT WILLIA 71 GC 225-4626
1186 LINCOLN STP ST PAUL
WOOLEY SHELLEY ANN 73 CLA 631-1162
1455 W BURKE AVE ROV ROSEVILLE
WOOLLEY FERGUS RUMEL GRAD 724-7544
3121 38TH AVE SO MPL
WOOLLISCROFT JAMES DWE 73 CLA
CENTENNIAL HALL MPL ALEXANDRIA
WOOLSEY FRANK LEO 3 71 GC 825-7490
4649 CLINTON AVE S MPL MINNEAPOLIS
WOOLSON SHARON ANN GRAD
WOOLVERTON VICKI LYNN 72 AGFHE
MIDDLEBROOK HALL MPL COOK
WORDEN CAROL LEE 71 CLA 378-1675
605 6TH ST SE MPL LITCHFIELD
WORDEN NANCY LEE 73 DULTH
WORKKUFF DIERDREA MARY 74 CLA 724-1503
3839 SNELLING AVE S MPL MINNEAPOLIS
WORKMAN CURTIS LYNN AS CLA
2053 KNAPP RHF MINNEAPOLIS
WORKMAN KATHLEEN RUTH 73 CLA 776-6728
1533 CONWAY STP ST PAUL
WORKMAN RONALD DEAN 72 MED 331-7785
526 11TH AVE SE MPL BORUP
WORLEIN PAUL STEPHEN AS BIOSC
CENTENNIAL HALL MPL AUSTIN
WORLEY BRUCE EDWIN 73 CLA 922-0486
6240 BROCKVIEW AVE EDN DUMEDIN FL
WORLEY DAN PETER JAUN 71 CLA 331-1654
715 BUCHANAN ST NE MPL MAPLE LAKE
WORM CRAIG JOSEPH 74 CLA 522-8324
2302 MCNAIR AVE NO MPL MINNEAPOLIS
WORM ROGER EDWIN 74 IT 448-4174
RR2 BOX 76 CHK CHASKA
WORMLEY JILL SUSAN 72 CLA
419 ERIE ST SE MPL WEST ALLIS WI
WORMWOOD MARY BEAUDETT 73 CLA 890-2086
11232 RADISSON DR SAV
WORMWOOD WILLIAM ALAN 71 BUS 435-7873
350 MAPLE ISLAND RD BUR BURNSVILLE
WORNER KATHLEEN BETTY 74 MORRS
BRECKENRIDGE
WORNER THERESA MARIE 74 MED
1100 5TH ST SE MPL BRECKENRIDGE
WORNER WENDY LOU 73 NURS 472-3416
2586 AVON DR MND MOUND
WORREL BONNIE JEAN GRAD
4932 FCND DU LAC TR MPL ST PAUL
WORRELL DAVID MANDEVIL 73 CLA 721-3635
4252 16TH AVE S MPL MINNEAPOLIS
WORTH JAMES RICHARD 72 CLA
6305 WENTWORTH AV S RHF RICHFIELD
WORTHINGTON JANET JEANNE 72 DULTH
WORTHINGTON JOHN WALTE 74 IT
WORTHINGTON PATRICK HO 74 CLA 920-8648
3413 ZARTHAN AVE SLP ST LOUIS PARK
WORTHMAN TERENCE RAY 72 AGFHE 278-6655
RR 1 LITTLEFORK
WORWA CHRISTINE ROBERT 73 NURS 881-5962
1906 W 84TH ST BLT BLOOMINGTON
WORWA KENNETH JOSEPH 71 GC 645-1426
1846 HEWITT AVE STP ST PAUL
WOSTREL WILLIAM JOSEPH 74 CLA 331-7710
1409 COMO AVE SE MPL
WOTHE STEVEN LEE 71 IT 935-4256
110 VAN BUREN AVE S HOP HOPKINS
WOTRUBA PATRICK ROY 74 DULTH
WOUGHTER KIM MARIA 74 DULTH
WOVCHA JAMES KENNETH GRAD 646-3550
IA 2059 KNAPP STP ST PAUL
WONK ANNA MARIE 73 CLA 827-1877
5715 11TH AVE S MPL MINNEAPOLIS
WONK VICTOR ALEXANDER 74 CLA 827-1877
5715 11TH AVE S MPL MINNEAPOLIS
WOYKE JUSTIN ALDEN GRAD
418 3RD ST NE
WOZNIAK JOHN FRANCIS 71 ED
TERRITORIAL HALL MPL OGENA
WOZNIAK PAUL JAMES 74 IT
RR 1 OGENA
WOZNIAK VICTORIA ANN 71 GC
1423 WASHINGTON AVE S MPL ST PAUL
WRAY DANIEL WARREN 74 CLA 922-2987
4211 ALDEN DR EDN EDINA
WRAY DONALD ROBERT 72 CLA 336-6114
1721 FRANKLIN AVE SE MPL MINNEAPOLIS
WRAY REGINA LEAH 71 UOCL
1848 ASHLAND MPL IOLA KS
WRAY RITA MANGERUGA GRAD 941-3423
6234 BRAEBURN CIR MPL MINNEAPOLIS
WRAYGE SUSAN JEANNE 71 GC 721-3055
3545 20TH AVE S MPL MINNEAPOLIS
WRBSKY PENNY MARIE 73 CLA 227-3590
571 SHERBURNE AVE STP ST PAUL
WREDE JENNIFER LEE 74 CLA 698-7613
1037 S FINN STP ST PAUL
WREIGARD EVA JANE GRAD 776-6025
1644 CHAMBER STP ST PAUL
WRESSELL JAMES MICHAEL 73 CLA 781-9623
2928 ROOSEVELT ST MPL MINNEAPOLIS
WRIGHT ADRIANNE LEE 74 CLA
COMSTOCK HALL SHV SHOREVIEW
WRIGHT ALEXANDRA TKACH GRAD
1815 26TH AVE N GOV MINNEAPOLIS
WRIGHT BARBARA ADELE 73 DULTH
WRIGHT BEVERLY JEAN 72 CLA
1916 PENN AVE S MPL
WRIGHT BOYD ANDERSON 74 DENT
CYT CRYSTAL
WRIGHT BRUCE NORMAN 72 IT 633-1452
2435 ARONA ROV DETROIT MI
WRIGHT BURKE ARTHUR 73 CLA 699-9592
1421 WELLESLEY AVE STP ST PAUL

YEE CHARLOTTE MAY 3145 29TH AVE S YEE CHUNG KI 5837 LOGAN AVE S YEE EVA MAY 3145 29TH AVE S YEE EVONNE MAY 3145 29TH AVE SO YEE PAK CHI 5437 LOGAN AVE SO YEH HSUCHI 2024 COMMONWEALTH AVE YEKNIK MILES MATTHEW 5335 NICOLLET AVE VELL MITCHELL LOUIS 7224 MAJOR AVE VELLAND ROBERT CHARLES	74 CLA 722-2368 MPL MINNEAPOLIS 73 IT 926-5750 MPL MINNEAPOLIS 72 CLA 722-2368 MPL MINNEAPOLIS 71 GC 722-2368 MPL MINNEAPOLIS 73 IT 926-5750 MPL MINNEAPOLIS GRAD 646-2404 STP TAIWAN GRAD 825-3910 MPL MINNEAPOLIS 73 ED 561-3805 BRC BROOKLYN CNTR GRAD	YORK STEVEN OWEN 1818 14TH AVE S YORK TERENCE OWEN 1172 FIFIELD YORKS PATRICIA EMPANGE 2825 CASCO PT RD YOSHIKAWA JOY PEARL 5517 DUPONT AVE SO YOSHIOKA MINAKO 1300 ST ANTHONY BLVD YOST GLENDA SCHOLTA C YOST JANET LOUISE 3537 NE VALLEY ST YOST MICHAEL FRANK YOST MICHAEL WILLIAM 515 5TH ST SE YOTTER LEONARD LEE YOUKER KATHLEEN ANN 2114 LYNDALE N YOULA AROUBACAR YOUNESS BEVERLY ANN 682R 10TH AVE SO YOUNESS LYNNETTE MARIE 100 W STEVENS YOUNESS THOMAS JOHN 100 W STEVENS YOUNG ALAN WILLIAM YOUNG ALWIN CHANG HSIN 4948 YORK AVE S YOUNG ARCHIE TIMOTHY YOUNG ARLENE MAY 1422 WOODBRIDGE ST YOUNG BONNIE JEAN YOUNG BRADLEY EDWARD MIDDLESBROOK HALL YOUNG BRUCE ALAN YOUNG CAROLYN LUTTRELL 6515 JAMES AV S YOUNG CATHERINE BROWN 1240 THOMAS AVE N YOUNG CHARLES RICHARD YOUNG DONALD EUGENE 1259 WHITE BEAR AVE YOUNG ELWOOD JOHN 2800 PARK AVE S YOUNG EVELYN BERGQUIST 136 BEDFORD SE YOUNG FREDERICK GORDON 1435 CLEVELAND AVE NO YOUNG GARY ARTHUR 1343 LAFOND AVE YOUNG HOWARD JEROME 1343 LAFOND YOUNG JAMES ALEXANDER 1524 PORTLAND YOUNG JAMES MAXWELL 1948 ULYSSES ST NE YOUNG JAMES TIMOTHY YOUNG JARIE LANE YOUNG JAY CRANDALL 836 W CALIFORNIA YOUNG JEFFREY JAMES YOUNG JOHN BURTON 1896 E SHORE DR YOUNG JOHN HOWARD 624 16TH AVE E YOUNG JULIE ANN YOUNG KATHLEEN 461 W ARLINGTON YOUNG KEITH ALAN PIONEER HALL YOUNG KRISTIN CYNTHIA 17925 26TH AVE N YOUNG LISA KATHRYN 729 13TH AVE SE YOUNG MAN MING 406 11TH AVE SE YOUNG MARY KAY 3221 WOODBRIDGE ST YOUNG MICHAEL AALAND 1712 31ST ST W YOUNG MICHAEL VINCENT 2622 OLIVER AVE N YOUNG PAMELA JEAN 2030 BREWSTER YOUNG PATRICIA MARIE YOUNG PAULINE HELLER YOUNG REX HENRY LECLAI MIDDLEBROOK HALL YOUNG RICHARD HELMER 920 S BIRCH YOUNG RITA MARIE 610 LAUREL YOUNG ROBERT LOUIS 18800 LYNDALE AVE S	73 LAW 339-5259 MPL WACONIA 72 IT 646-3084 STP 73 AGFHE 471-7148 WAY WAYZATA 72 MEDTC 378-0532 MPL MINNEAPOLIS GRAD MPL 71 DULTH 71 ED 781-8242 MPL MINNEAPOLIS 72 DULTH 73 AGFHE MPL MURDOCK 72 GC 434-5496 CED 74 CLA 521-9734 MPL MINNEAPOLIS GRAD 72 ED 869-3624 RMF RICHFIELD 73 CLA 227-6756 STP ST PAUL 71 GC 227-6756 STP ST PAUL 73 DULTH GRAD MPL TAIWAN 71 DULTH 74 CLA STP ST PAUL 71 DULTH 74 CLA MPL MINNETONKA 73 MORRS AS ED 866-7613 MPL GRAD 521-9613 MPL AS DULTH 73 IT STP ST PAUL GRAD MTV 72 ED 338-7397 MPL GRAD 644-3584 STP 71 GC STP ST PAUL 72 GC 644-9082 STP ST PAUL 72 CLA 644-7967 STP MINNEAPOLIS 73 CLA 781-3278 MPL MINNEAPOLIS 72 MED 71 DULTH 74 AGFHE 488-8273 STP ST PAUL 74 DULTH GRAD 771-6042 STP 72 CLA DULUTH 73 DULTH 72 GC 488-0328 STP ST PAUL 72 GC MPL COLUMBUS OH 73 CLA 473-4949 WAY WAYZATA 74 CLA MPL MINNEAPOLIS 74 CLA MPL NEW YORK CTY NY 72 CLA 484-2184 SHV SHOREVIEW 73 LAW 822-9589 MPL WAYZATA 73 CLA 521-4486 MPL MINNEAPOLIS 72 AGFHE 645-2904 STP 74 CLA CNR COON RAPIDS AS DULTH 74 CLA MPL BALTIMORE MD GRAD CAMBRIDGE 73 CLA 227-2376 STP ST PAUL 73 CLA 435-7072 LKV MINNEAPOLIS	YOUNG ROGER ALAN 401 CO RD 3 YOUNG SALLY REEVES YOUNG STEPHANIE SNOW M 1712 31ST ST W YOUNG STEPHEN JOSEPH 711 3RD ST SE YOUNG STEVEN JOHN 1538 DIETER ST YOUNG SUSAN ELAINE YOUNG TIMOTHY JAMES YOUNG WILLIAM IRVING 3425 JOHANNA BLVD YOUNG WILLIAM WARD 8331 THOMAS AV S YOUNG WILLIE EMANUEL 985 FULLER AVE YOUNGBAUER DANIEL LEE 2046 FAIRMOUNT AVE YOUNGBERG BARRY ALLEN BOX 45 YOUNGBERG BONNIE RAE YOUNGBERG JOHN FRED 918 CDMO AVE YOUNGBERG THOMAS ANTHO 2087 MC MENEMY YOUNGBLOM GARY HAYNARD 1523 BRANSTON YOUNGDAHL DARLENE FRAN YOUNGDAHL DIANNE DONAM 1410 NE MADISON ST YOUNGDALE JAMES MARTIN 157 WILLIAMS SE YOUNGE SOPHIE JANE 1424 FREMONT AV NO YOUNGER BRIAN ELIOT 1815 UNIVERSITY AVE SE YOUNGGREN LYNN MARIE 1013 UNIV AVE SE YOUNGHANS JANE THERESA 4750 33RD AVE NO YOUNGHANS ROBERT MAROL YOUNGPAN RONALD CRAIG 1387 FOREST ST YOUNGNER CAROL ILENE 997 BAYLESS AVE YOUNGQUIST PAUL ERWIN 323 4TH ST SE YOUNGQUIST PAUL ROBERT 5200 14TH AVE S YOUNGQUIST RICHARD LER 901 WASHINGTON AVE S E YOUNGREN KATHLEEN ANN 549 BRIMHALL YOUNGREN MARILYN ELLEN 533 CENTURY AV N YOUNGREN RONALD GENE 6013 W 34TH ST YOUNGREN THOMAS RUSSEL 2151 BERKELEY YOUNGREN WENQY KAY GAY HALL YOUNGS JOHN NELSON 8242 UPTON AVE SO YOUNGSM A GALEN L 520 E 81ST YOUNGSM A ROSANN G 1642 EUSTIS YOUNGSTROM JEFFREY ROL 108 E 32ND ST YOUNGSTROM STEVEN JOHN 2732 2ND AVE S YOUNK DOROTHY HELEN YOUNOSZAI BARBARA B 1449 MINNEHAHA AVE YOUNOSZAI RAFI 1449 W MINNEHAHA YOUSSEF FATMI SALAAMA 3434 BLOOMINGTON AVE S YOUSO DOROTHY AMELIA YOUSSEF ABDELFAHATTAH AN NY 4300 7TH ST NE YOUSSEF NAIMA E 1251 GIBBS AVE YOUSSEF NASSIF ANGLY 1807 WASHINGTON AV S YU AYEYOUNG HONG 1985 KNAPP AVE YU ANITA MINGCHI YU CHARLES CHUNG WAH FRONTIER HALL YU HONGJEN 815 13TH AVE SE YU JINGPEI 2721 DELAWARE ST SE YU SEONG JAE 1985 KNAPP AVE YU SHIU TSENG EMILY 1318 7TH ST SE YU SHU CHENG 1846 WALNUT ST	AS IT 935-6489 HOP 71 DULTH 73 LAW 822-9589 MPL WAYZATA 73 CLA 884-8782 WADENA 73 IT STP ST PAUL 71 DULTH 73 CLA GRAD STP ST PAUL 71 MED 881-3566 BLT FARMINGTON 74 CLA STP OKLA CITY OK 74 IT 699-0118 STP ST PAUL 72 CLA 372-3436 WILLOW RIVER 74 MORRS 589-2345 HOFFMAN 71 VET M 488-0740 STP MILACA 74 CLA 774-5248 MPW MAPLEWOOD 74 AGFHE STP LAFAYETTE 73 DULTH 71 AGFHE 789-7765 MPL GRAD 339-2088 MPL 72 GC 521-6609 MPL 71 CLA 331-5986 MPL LONG LAKE 74 CLA BLT BLOOMINGTON 71 ED ROB ROBBINSDALE 73 DULTH 74 CLA 771-6722 STP ST PAUL 73 CLA 644-4457 STP ST PAUL 73 MED 333-6725 MPL CROOKSTON 73 IT MPL MINNEAPOLIS 73 IT MPL NORTH BRANCH 72 GC 699-0490 STP 71 GC 739-9088 MPW MAPLEWOOD 73 CLA 929-5869 SLP ST LOUIS PARK 74 MED 699-7454 STP ST PAUL 74 MORRS 589-2345 PENNOCK GRAD 888-1286 BLT GRAD BLT CHANDLER 71 AGFHE 646-8919 STP CHANDLER 74 CLA MPL DULUTH 74 CLA MPL MINNETONKA 74 MORRS 589-4693 ROYALTON GRAD 645-1747 STP GRAD STP ST PAUL GRAD 721-3297 MPL MINNEAPOLIS 72 MORRS 589-2345 FOLEY GRAD STP AS AGFHE STP AS CLA 338-4289 MPL UNITED ARAB REP GRAD 646-4174 STP 73 IT 74 CLA MPL HONG KONG GRAD STP GRAD 331-8592 MPL TAIPEI GRAD 646-4174 STP 74 CLA MPL HONG KONG GRAD LRD
---	---	---	---	---	--

YU SYLVIA HSI NAR GRAD 645-6124 ZAKARIASEN KENNETH LER GRAD 698-4123 ZAVERL SHARON KAY 72 DULTH
2314 HILLSIDE AVE STP TAIPEI 1897 ST CLAIR AVE STP HOPKINS
YUI PETER KEM CHU 71 IT 331-9869 ZAKARIASEN LINDA RUTH 71 CLA 331-8630 ZAVITKOVSKI JAROSLAW 73 IT
1300 5TH ST SE MPL HONG KONG 1706 CONO SE 72 AGFHE 644-2648 ZAVORAL JAMES HENRY GRAD
YUILL GRENVILLE KENNET GRAD 269-3500 ZAKARIASEN MARCIA JAN 1988 BREWSTER SO MPL HOPKINS
34 MCMASTERS RD WMINNIPEG 72 AGFHE 861-3959 ZAWACKI KATHERINE ANN 73 DULTH
YUMIBE EILEEN KAY GRAD
225 7TH AVE SE MPL
YUN CHANGKOO GRAD 331-1138 7421 PORTLAND AVE SO RHF BLOMINGTON
415 ERIE ST SE MPL
YUN DAVID DUCKHYUN AS BUS 73 CLA 789-6053 ZAWACKI RICHARD EDMUND 71 IT 455-5744
2024 COMMONWEALTH AVE CLH FOSTER CITY CA 3305 MCKINLEY ST N E MPL MINNEAPOLIS
YUNG WAIKWAN 71 BOSC 331-5073 ZAKULEA GEORGE 74 DULTH
728 6TH ST SE MPL KOWLOON 73 IT
YUNGEN JOHN CARL 71 GC ZALESKY FRANK RICHARD 74 DULTH
WASECA
YUNIK MAURICE GRAD ZALLAR ROBERT JAMES 72 DULTH
MPL
YUNKER DONALD CHARLES 71 CLA 545-7523 ZALTZ RONALD GEORGE 73 CLA 938-7825
391 TURNPIKE RD GOV GOLDEN VALLEY
YUNKER JAMES PATRICK 72 CLA 926-8926 321 11TH AVE N HOP HOPKINS
4074 W 42ND ST EDN EDINA 71 IT 938-4502
YURCZYK LEE EDWARD 72 IT 338-6659 3541 PENNSYLVANIA AVE SLP ST LOUIS PARK
428 4TH ST SE MPL ST JOSEPH 1965 MONTREAL AVE 73 CLA 699-0058
YURICK LORETTA ANNE 74 CLA 529-4230 ZAMANSKY CHARLENE KAY 72 LAW 699-1057
2218 PENN AVE N MPL MINNEAPOLIS STP ST PAUL
YURICK RICHARD PAUL 74 DENT ZAMANSKY RONALD ALLEN 74 DULTH
425 ERIE SE MPL MINNEAPOLIS ZAMBORY RICHARD KENNET 73 DULTH
YURIK RONALD LEROY 73 CLA 711-2739 ZAMJAHN DAVID BOYD 73 DULTH
3113 E 24TH ST MPL MINNEAPOLIS GRAD 576-0138
YURISTA DANIEL HARRY 74 AGFHE 633-1053 ZAMONJASKA DANUTA BARBAR 716 SIERRA VISTA
3390 SILVER LAKE RD NMB NEW BRIGHTON ZANDER BETTY JACKSON J GRAD 789-6549
YURISTA PETER MICHAEL 71 IT 633-1053 3004 CRESTVIEW DR MPL
3390 SILVER LK RD NMB NEW BRIGHTON ZANDER DAVID ALLEN 72 IT 824-3117
YUSSEN STEVEN R GRAD 2624 LYNDALE S MPL ROCHESTER
1341 E MARYLAND AV STP ST PAUL
ZABAWSKI CHARLENE JANI 73 CLA 690-2286 ZANDER GERALD LAWRENCE AS IT
1273 SCHEFFER STP
ZABEL RICHARD ALLAN 73 CLA 699-7038 ZANDER KAY LOUISE 71 CLA 331-4652
1811 ROME STP ST PAUL MPL RICHFIELD
ZABEL RICHARD LEONARD 71 BUS ZANOLO JAMES ANTHONY 74 IT
745 W BRDWH PLATINVIEW 2523 4TH ST NE MPL MINNEAPOLIS
ZABEL WESLEY CRAIG 73 CLA 739-0052 ZANGEL CLARENCE RICHAR 71 GC
2693 E 5TH ST STP ST PAUL
ZABINSKI EUGENE W GRAD
STAR ROUTE 1 BOX 314 ZANICK DAVID CHARLES GRAD
ZABINSKI JO ANN 74 CLA 560-1698 1822 FAIRMONT AVE STP ST PAUL
6161 SUNRISE DR FRD FRIDLEY 71 DULTH
ZABINSKI ROGER ALPHONS 72 CLA
636 LINCOLN AVE STP HIBBING
ZARRANSKY VACLAV PETR GRAD
1922 SHARON AVE SE MPL CZECHOSLOVAKIA
ZABROCKI HARRY FRANCIS AS DULTH
ZACHAR MICHAEL ALLEN 74 IT 459-5998 ZANMILLER JAMES JORDAN 71 CLA 333-3800
8011 INGLETSIDE AVE S CTG COTTAGE GROVE MPL MINNEAPOLIS
ZACHARIAS PHYLLIS JEAN 72 NURS 331-5367 1903 6TH ST S 74 CLA 423-1224
312 HARVARD SE MPL WADENA RDS ROSEMOUNT
ZACHARY DORIS E AS ED 73 MED 544-7579
4924 OAKLAND S MPL MINNEAPOLIS SLP ST LOUIS PARK
ZACHER LESLIE FRANCES 71 AGFHE 646-5055 ZANON RICHARD JOHN JR GRAD 376-6015
2054 BREWSTER ST STP CARLTON MPL CAZENOVIA WI
ZACHER SHELLEY RAYE 74 CLA 384-4459 ZANOTTA LUIS ENRIQUE 74 IT 225-7368
BOX 275 CARLTON STP ST PAUL
ZACHER VERNON MICHAEL 71 DULTH ZAPPAL JOHN MICHAEL 71 MEDIC
STP ST PAUL
ZACHMAN HARVEY JOHN 71 AGFHE 529-8274 ZAPPETILLO DAVID BRUCE 73 AGFHE 645-3829
3411 KNOX AVE N MPL ALBERTVILLE STP ST PAUL
ZACHMAN JAMES PHILIP GRAD 1717 N FRY AV STP ST PAUL
8420 IRVING AVE SE MPL MINNEAPOLIS 73 CLA 698-2338
ZACK JAY ABRAM 72 ED 644-1477 2129 LINCOLN AVE STP ST PAUL
340 N CLEVELAND ZAPPIA THOMAS MICHAEL 73 CLA
ZADRA JEFFERY DEAN 73 CULTH 73 CLA 938-4049
3510 RHODE ISLAND SLP ST LOUIS PARK
ZAGALSKY NELSON RAY GRAD 544-4518 ZAREMBO TERESA HELEN 73 CLA 938-4049
8509 28TH AVE N NWH 3510 RHODE ISLAND SLP ST LOUIS PARK
ZAGARIA CHRISTINE 72 AGFHE 484-9363 ZARKIN DAVID ALLEN GRAD
2514 KELLER PKWY MPW MAPLEWOOD 73 CLA 938-4049
ZAGARIA MARK CHRISTOPH GRAD 735-1616 ZARLING CAROL QUIST FL AS ED 484-5710
1824 BUSH AVE STP ST PAUL 4 FALCON LN STP
ZAGARIA PAUL ANTHONY 72 CLA 733-1616 ZARLING CYNTHIA LOUISE 71 CLA
624 16TH AVE E MPL EDINA
1824 BUSH AV STP ST PAUL 71 PHARM 644-8059
ZAHMOS ELAINE ANTONIA 71 ED 788-1250 ZARNOTT WAYNE ARTHUR STP WINTHROP
2919 SILVER LAKE CT STA ST ANTHONY 2384 W LARPEUTEUR 74 CLA 633-8878
ZAHMOS JAMES GEORGE 73 CLA 789-4457 ZARNS CHARLES ALBERT NWB NEW BRIGHTON
3100 ARMOUR TER STA ST ANTHONY 1058 PIKE LK DR 72 BUS 633-8878
ZAHN NANCY LEE 71 CLA 929-1566 ZARRINEAFSAR HAMID NWB NEW BRIGHTON
5604 COUNTRYSIDE RD EDN EDINA GRAD 644-5586
ZAHN STEPHEN DONALD 74 DULTH 1268 GIBBS AV STP ST PAUL
2008 BREWSTER ST 74 DULTH
ZASKE DARWIN ERHARD 72 PHARM 644-3140
2008 BREWSTER ST STP DEER CREEK
ZASKE WELDON JAMES 73 CLA
306 8TH ST SE MPL REDWOOD FALLS
ZASLOFSKY MICHAEL AS ED
423 18 AV N MPL MINNEAPOLIS
ZASPEL EDWARD KIRK 72 CLA 777-1556
3528 LONG LAKE RD NSP NORTH ST PAUL
ZASTERS ANITA 72 CLA 869-4344
6939 WASHBURN AVE S RHF RICHFIELD
ZASTROW JAMES GEORGE 72 GC
CENTENNIAL HALL MPL
ZATOCHILL DONALD LEE 73 MED 373-6210
PIONEER HALL MPL GRAND RAPIDS
ZAUDTKE GARY ARNOLD 71 DULTH
ZAUHAR MARK LEE 71 IT 546-6347
CROSBY
ZAUHAR ROBERT EDWARD 72 CLA
610 LAUREL MPL W SACTO CA
ZAVADIL LARRY ALLEN 71 CLA
2313 26TH AVE SO MPL GLENWOOD

ZEMBAL GERALD LEE 2726 CALIFORNIA ST NE ZEMJANIS HELENE WITULI 2080 ROSEWOOD LANE ZEMJANIS JOHN PAUL 2080 ROSEWOOD LN ZEMPEL ARNOLD DEAN ROUTE 3 ZEMPEL LENN ARLO 203 EUREKA AVE ZEMPEL SOLVEIG TWEET P 301 5TH ST SE ZEMSKA GENE BOVEE 728 6TH ST SE ZEMYAN MARY LOUISE 10599 JEFFERSON ST NE ZENDER JAMES JOSEPH 3710 MINNEHABA ZENDER RICHARD STANLEY 1516 10TH AVE S ZENK DARRELL WILLIAM 4004 W 42ND ST ZENK DAVID ALAN 3550 FREMONT AVE S ZENK WAYNE ROBERT 19 S 7TH AVE E ZENK WILLIAM HAROLD 6000 OSSEO ROAD ZENKER PAULA MARIE 1591 SPOKANE AVE ZENNER CAROL ANN CHAMP ZENNER GUY GEOFFREY 3390 SILVER LK RD ZENNER KAREN ANN 535 6TH ST W ZENNER MARK STEPHEN 1273 SCHEFFER ZENNER PAMELA MARIE 708 6TH ST SO ZENS SARA JEAN 5640 1ST AVE SO ZERA LYNDA MARIE INDEPENDENCE HALL ZFRULL SUSAN MARIE ZERVAS JFFREY PAUL ZETTERVAL LAWRENCE ROL 3027 WASH AVE N ZEUG DENIS JAMES 2076 SQUIRE LN ZEVGOLIS EMMANUEL CENTENNIAL HALL ZEVEN ANITA KOZAN LORR 8011 INGLESIDE AVE S ZEYEN RICHARD JOHN 312 HARVARD SE ZGODA PHYLLIS JEAN 6500 20TH AVE S ZGONC LOU ANN ZGUTOWICZ EUGENE JOHN 1402 VAN BUREN ZIASKAS CHRISTOPHER G 1512 28TH ST W ZICK CHERYL LOUISE 6825 LOGAN S ZICUS MICHAEL CHESTER TERRITORIAL HALL ZIEBARTH GORDON JAMES 5150 BONA RD ZIEBARTH PAUL ALAN 17430 CNTH RD 24 ZIEGWEID JUDITH ANNE 3701 UPTON AVE N ZIEGLER ALAN RAY ZIEGLER ANTOINETTE RUT 414 ERIE ST SE ZIEGLER BARRY ALAN 1129 UNIVERSITY S E ZIEGLER JACQUELINE CAR 2919 SILVER LAKE CT ZIEGLER MICHAEL JAMES 5460 7TH ST NE ZIEGLER RAYMOND JOHN 173 E THOMPSON AVE ZIEGLER ROBERT EDWARD PINE HALL ZIELGER GREGORY G FRONTIER HALL ZIEMAN JON FRANK 1471 B LORCH LANE ZIEMAN ROXANN 1471 LARCH LN ZIEMER CHERYL LUANN ZIEMER JAMES RUSSELL 2118 PILLSBURY S ZIEMER JOSEPH DARRELL ZIEMER MARTHA CORAN ZIEMER PAUL FREDRICK 632 ONTARIO SE ZIENSKI WILLIAM MICHAEL ZIERDEN ANN LOUISE MIDDLEBROOK HALL	73 CLA 789-1449 MPL MINNEAPOLIS 72 CLA 631-0646 STP 73 MED 631-0646 RCV ROSEVILLE 72 IT 269-8003 MONTEVIDEO 74 CLA 269-7758 MONTEVIDEO GRAD MPL 71 IT BRP BROOKLYN PARK GRAD 757-3323 BLA BLAINE 72 CLA MPL ST JAMES 73 CLA 339-3989 MPL ST JAMES GRAD STP SOUTH ST PAUL 72 IT 824-0959 MPL FAIRMONT 72 CLA 256-3689 MELROSE 71 MORSC 561-2340 BRG TRUMAN 73 AGFHE 777-5039 STP ST PAUL 72 DULTH 74 MORRS COLD SPRING 74 CLA WABASHA 73 MORRS COLD SPRING GRAD 332-5939 MPL ST CLOUD 72 CLA MPL MINNEAPOLIS 74 MORRS EDINA 72 DULTH 73 DULTH 73 CLA MPL COON RAPIDS 71 IT 784-4049 MDV MOUNDS VIEW GRAD 376-6327 MPL GREECE GRAD STP GRAD STP 74 PHARM 869-6515 RHF RICHFIELD 72 DULTH 71 CLA 644-9495 STP 73 CLA 823-3082 MPL MINNEAPOLIS 72 CLA 866-9822 RHF RICHFIELD GRAD 373-6372 MPL ROCKVILLE CT GRAD 784-7506 NWB CARLTON GRAD PLY PLYMOUTH 72 GC MPL MINNEAPOLIS 73 MORRS PERHAM AS CLA 331-6798 MPL SELZ ND 73 IT 331-2352 MPL EDINA 72 CLA PLY 71 BUS 566-2259 FRD FRIDLEY AS GC 224-6477 MSP SUPERIOR WI 74 MORRS 589-3203 BENSON 74 IT MPL 71 GC 544-4008 PLY PLYMOUTH 71 CLA 544-4008 PLY PLYMOUTH 73 MORRS MORRIS 72 CLA 339-6912 MPL FAIRMONT 74 MORRS -4792 SAUX CENTRE AS MEDTC 74 MED 331-1369 MPL MINNEAPOLIS 73 DULTH 73 CLA STP ST PAUL	ZIERDEN KARL FREDERICK 1533 WOODBRIDGE ZIEROT LINDA JEAN 5613 ALDRICH AVE S ZIERMUT PETER RANDALL 7504 LOGAN AVE SO ZIESKA KENNETH WAYNE 4417 LOUISIANA AVE N ZIESKE IRENE MARY 1225 HAMTHORNE AVE ZIESKE WILLIAM FREDERICK AS GC ZIETLOW JAMES ELDON 2112 COMO AV SE ZIETLOW LYNN MARIE 3060 OAKDALE DR ZIEVE FRANKLIN JOSEPH ZIFF MARTHA ELLEN CENTENNIAL HALL ZIGAN WILLIAM HAROLD 6324 FREMONT AVE N ZIGICH DANIEL KELSEY ZIGMUND FLORENCE HELEN ZILBERSTEIN TOVA CHARL 4001 31ST ST W ZILISCH JEAN MILLER 144 CECIL ST ZILKA DOUGLAS JAMES 716 SIERRA VISTA ZILLINGER MICHAEL FRONTIER HALL ZILLIOX JOANNE MARIE 513 ERIE ST SE ZILLY DAVID PAUL 190 JAMES AV N ZILMER LESLIE WALTER BOX 196 ZILVERBERG PATRICK DAV 14852 TIMBERHILL RD ZIMAN BARBARA SUSAN 315 10TH AVE SE ZIMANSKY JAMES ELMER ZIMBRICK ROBERT LEIGH STEPHENS HALL ZIMBOLD CAROLF RUTH ZIMDARS STEVEN FRED 4825 LK HARRIET BLVD E ZIMMEL MICHELE MARIE MIDDLEBROOK HALL ZIMMER DAVID LENARD 9237 W 23RD ST ZIMMER DEANNA RUST MAR CENTENNIAL HALL ZIMMER JOHN WILLIAM 495 PORTLAND AV ZIMMER RONALD CALVIN RT 1 BOX 217 ZIMMER WILLIAM KARL 1749 LOTS DRIVE ZIMMERMAN ALAN RICHARD MIDDLEBROOK HALL ZIMMERMAN ARTHUR JOSEPH ZIMMERMAN CHARLES ROY JOHNSON ZIMMERMAN CHARLES SELG 3430 LIST PL ZIMMERMAN CHARYL ANN 3233 1ST AVE SO ZIMMERMAN COLLETTE M ZIMMERMAN DAVID ROBERT 11001 JOHNSON AVE S ZIMMERMAN DEBORAH LEE 2384 W LARPENTEUR ZIMMERMAN GORDON IRVEN 2700 OXFORD N ZIMMERMAN GRANT PALMER ZIMMERMAN JACQUELINE M 1268 GIBBS AV ZIMMERMAN JAMES EDWARD MIDDLEBROOK HALL ZIMMERMAN JOHN MICHAEL RT 2 ZIMMERMAN JOHN THOMAS 3326 EDWARDST NE ZIMMERMAN KEITH GAY STEVENS HALL ZIMMERMAN MARY KAYE 319 OAK ST SE ZIMMERMAN MICHAEL REED 3843 GLENHURST AVE ZIMMERMAN PATRICIA ANN ZIMMERMAN PERRY DENNIS ZIMMERMAN RICHARD STEP 708 UNIVERSITY SE ZIMMERMAN ROBERT JOHN 6321 LOCHMOOR DR ZIMMERMAN ROGER MICHAEL 418 7TH ST SE ZIMMERMAN SHELLY ANN 1082 S PRIOR AVE	73 CLA STP ST PAUL 72 CLA 861-6234 MPL MINNEAPOLIS 71 CLA 869-0800 RHF RICHFIELD 73 CLA 537-3373 CYT CRYSTAL 71 CLA 339-0805 MPL AS GC MPL EDINA GRAD MPL 71 OT 777-5724 NSP NORTH ST PAUL 71 MED 73 CLA MPL 72 CLA 561-4947 BRG BROOKLYN CNTR 74 DULTH AS DULTH 73 CLA 926-3890 SLP ST LOUIS PARK GRAD 335-2025 MPL 73 CLA RHF RICHFIELD 73 CLA MPL WHITE BR LK 71 CLA 331-7334 MPL ST PAUL 71 BIOSC 377-4830 MPL AURORA IL 74 AGFHE 676-8633 ISLE 73 CLA MTV MINNETONKA 71 ED 331-9152 MPL MINNEAPOLIS 74 DULTH 71 CRCKS 281-1160 BEARDSLEY 73 CLA MPL 73 CLA 926-9283 MPL MINNEAPOLIS 74 AGFHE 737-3393 MPL BROWERVILLE 72 GC STP ST PAUL AS ED MPL ST PAUL AS ED MPL E GRAND FORKS 71 IT 434-5576 CED CEDAR 71 CLA 784-5439 NWB NEW BRIGHTON GRAD MPL EAU CLAIRE WI 71 GC GRAD 324-3693 JOHNSON 72 LAW 922-1066 MPL MINNEAPOLIS 73 CLA 825-8903 MPL GARY SD 73 MORRS 589-2345 JOHNSON 74 CLA 884-3420 BLT BLOOMINGTON 74 CLA ROV ROSEVILLE GRAD STP 71 BUS GRAD MPL MINNEAPOLIS 72 BUS MPL EDINA 72 VET M 449-4072 CHK CHASKA 72 VET M 781-9698 MPL MINNEAPOLIS 72 CRCKS CHOKIO GRAD 331-4973 MPL 73 CLA MPL MINNEAPOLIS 74 CLA 833-5574 BUFFALO 71 DULTH 71 CLA 331-3436 MPL STILLWATER 71 IT 941-2550 EDN EDINA GRAD MPL 72 GC 698-3188 STP ST PAUL	ZIMMERMAN STEVEN EARL 71 DULTH ZIMMERMAN STEVEN OLIVE 3311 93RD CURVE NE ZIMMERMAN SUSAN JEAN 717 UNIVERSITY AVE SE ZIMMERMAN TERRANCE LEE 6646 14TH AVE SO ZIMMERMAN TERRELL G ZIMMERMAN TIMOTHY THEO ZIMMERMAN VIRGINIA ELE 3311 93 CURVE NE ZIMMERMANN PAULA LOUIS 314 W 50TH ST ZIMMERMANN STEPHEN ART 5533 FRANCE AVE NO ZIMMS VIRGINIA LILLIAN 510 SE ONTARIO ST ZIMPEL BARBARA JEAN ZIMPEL SHARON RAYENE PIONEER CT ZIMPFER LARRY GARWOOD 10424 EWING RD ZINGALE PAUL 628 CHICAGO AVE S ZINGSHEIM JOHN JOSEPH 2669 E 18TH AVE ZINK MARY LAURENE 523 ONTARIO SE ZINK ROBERT ALLEN 23 PARK DR ZINKAN LOUIS WILLIAM 917 LINCOLN ZINS GWENDOLYN ANN 915 6TH ST SE ZINS SHARON KATHLEEN ZINS THOMAS JOHN 751 1ST AVE NW ZINTEP CRAIG WILLIAM RR 3 BOX 106 ZIPF DANIEL CLIFFORD 7815 W 78TH ST ZIPF STEPHEN JAMES 7815 W 78TH ST ZIPOY NANCY LYNN 5537 NEWTON AVE S ZIPPA MICHAEL WAYNE 3617 DUPONT AVE S ZIPPA PATRICIA ANNE 315 10TH AVE SE ZIPPEL PATRICIA ANN ZIRGLIS WILMA JEANNE 1623 CARL ST ZIRKEL PAUL ROBERT 11940 TERRACE RD ZIRNHELT JEAN ANNE ZIRNHELT KATHLEEN LOUI 801 UNIVERSITY AVE SE ZISHKA WILLIAM CARL ZISKE JANELLE ANNE 1000 5TH ST SE ZISSQS NICHOLAS THOMAS ZITNAK DENNIS GENE 1306 21ST ST SW ZITON EDWARD MOSES ZITTELMAN GLENDA KATHL 4632 NE 6TH ST ZITZOW RONALD CARL RFD ZLONIS MICHAEL SCOTT 325 HARVARD ST SE ZLOTNICK LINDA LEA 2515 STEVENS SO ZLOTNIK ANTOINETTE VIC ZMISTOWSKI VINCENT WIL 119 CECIL ST SE ZMUDA MICHAEL JOSEPH J 2020 PILLSBURY AVE S ZNAMEROSKI KATHERINE A SANFORD HALL ZNAMEROSKI MICHAEL JOH 204 10TH ST S ZNAMEROSKI STEPHEN JOH 1122 8TH ST SE ZOBEL DALE RAYMOND 1101 DEPAULVILLE DR ZOCCOLA BRIAN ANN 10 BUFFALO RD ZOBISCH CAROL JEAN 2905 29TH AVE S ZOELLE WILLIAM JOSEPH 2329 9TH ST S ZOERB DONALD WILLIAM 3043 LINCOLN ST NE ZOFF KATHRYN FERN 227 8TH AVE SE ZOFF SHARON KAY 225 8TH AVE SE ZOLLARS BETSY ANN 6909 CRESTON RD	71 DULTH 71 CLA 786-4062 BLA EDINA 73 CLA 331-7012 MPL MINNEAPOLIS 73 CLA 869-1338 RHF RICHFIELD 71 DULTH 71 DULTH 72 CLA 786-4062 BLA 74 CLA 827-1536 MPL MINNEAPOLIS 74 CLA 537-3896 BRG BROOKLYN CNTR 71 CLA MPL MINNEAPOLIS 73 AGFHE 71 ED STP DEER RIVER 71 GC 888-2692 BLT BLOOMINGTON GRAD MPL 74 CLA 777-3630 NSP NORTH ST PAUL 73 AGFHE 378-0223 MPL OWATONNA GRAD 784-1758 CRP CIRCLE PINES 72 GC 227-4827 STP WASHINGTON IN 71 CLA 331-9969 MPL COSMOS 72 DULTH AS GC 631-1690 NWB FULDA 71 AGFHE CANBY 71 GC 941-2607 BLT BLOOMINGTON 71 GC 741-2607 BLT BLOOMINGTON 74 CLA 926-1342 MPL MINNEAPOLIS 71 IT 822-8765 STP ARGYLE 73 CLA 331-9152 MPL ARGYLE 73 MORRS MCGUIRE AFB NJ 71 AGFHE 645-2325 STP SANOSTONE GRAD BLA BLAINE 72 PHARM 73 CLA MPL RED WING 74 DULTH 71 CLA 331-2556 MPL AITKIN 74 DULTH 72 PHARM 433-2948 AUSTIN 74 DULTH 71 NURS 560-7625 CLH COLUMBIA HTS 71 AGFHE 932-4825 DOVER 73 MED 331-1319 MPL DULUTH 71 CLA MPL MINNEAPOLIS 71 AGFHE 71 IT 332-5747 MPL GRAD 336-1592 MPL 74 CLA MPL VIRGINIA 72 BUS VIRGINIA 72 IT 331-4960 MPL VIRGINIA 72 BUS 484-1688 MPW ST PAUL 73 CLA 484-9674 NOA NORTH OAKS 73 ED 729-1362 MPL MINNEAPOLIS 72 IT MPL NORTH HANKATO 74 AGFHE MPL MINNEAPOLIS 72 CLA 331-6737 MPL ST PAUL 74 CLA 222-6124 MPL ST PAUL 74 CLA 922-8793 EDN EDINA
--	--	---	---	--	---

ZOLLER JEFFREY ALLEN 703 W OAK ST	74 IT STW STILLWATER	ZWIASKA DALE ALBERT 72 BUS	
ZOLOTH BARBARA SUSAN 625 S CLEVELAND AVE	GRAD 699-1277	ZWIRN HERBERT ALBERT 1795 CHATHAM TERR	73 CLA 636-1973
ZONTELLI BONNIE JOY	STP MIAMI BEACH FL 71 DULTH	ZYGMANSKI MARY ANGELA 21 N 4TH AVE E	MWB NEW BRIGHTON 71 DULTH 727-1052
ZOOK CHERYL FAYE 1326 SKYWOOD LN	73 CLA 788-3587 FRD FRIDLEY	ZYGMANSKI ROSE MARINEL	AS DULTH
ZOPFI DAVID JAMES 1910 WASHINGTON AVE S	71 IT MPL	ZYGMUNT RONALD JAMES 1501 LASALLE AVE S	GRAD MPL MINNEAPOLIS
ZORZI EDWARD SILVIO 1006 W CTY RD D	GRAD 631-0885 NWB HAMPDEN MA	ZYLMAN ERIC PAUL 717 UNIV AVE SE	73 IT MPL HOPKINS
ZOSEL ROBERT SAUNBY 215 BRYANT	74 CLA WADENA	ZYTKOVICZ THOMAS HENRY 601 CLIFFORD ST	GRAD 645-5669 STP OSSEO
ZOSS BARRY DAVID 692 DRILLANE	71 PHARM 933-1910 HCP HOPKINS		
ZOSS HELENE LOIS 602 DRILLANE	71 GC 933-1910 HAN HANJVER		
ZOSS ROBERT ALAN	GRAD		
ZOUZULAS GARY J 2931 COLUMBUS AVE S	GRAD 823-9177 MPL DEMAREST NJ		
ZROKA NANCY LEE 6435 ASHTON AVE	74 CLA 560-8488 FRD FRIDLEY		
ZRUST DAN EDWIN 757 S LEXINGTON	74 ED STP ST PAUL		
ZSCHOKKE LAWRENCE LEE 1707 N FRY	71 UCCL 645-6028 FLH		
ZUAGAZADEORTIZ CONCHIT 8148 BLOOMINGTON AVE S	GRAD 888-6463 BLT COROZAL PR		
ZUBER JUDY MCCALLA COL 380 RAMSEY	73 CLA 227-4975 STP		
ZUBRZYCKI BARBARA ANN 2808 MURRAY AVE NE	73 CLA 781-8629 STA ST ANTHONY		
ZUBRZYCKI RITA MARIE	74 DULTH		
ZUBULAKE HARRY JAMES 317 18TH AVE SE	71 CLA 331-9995 MPL ANOKA		
ZUCCO JOHN WILLIAM 2520 PILLSBURY AVE S	71 CLA 824-6342 MPL		
ZUCCO WILLIAM CHARLES 2515 S 9TH ST	71 LAW MPL		
ZUCKER ARTHUR BRUCE 2637 HUMBLOT AVE S	GRAD 374-2979 MPL		
ZUCKMAN HARVEY HOWARD 2669 JOPPA AVE	73 CLA 922-4557 SLP ST LOUIS PARK		
ZUCKMAN MARLEEN BETH	74 CLA SLP ST LOUIS PARK		
ZUELKE DARYL EUGENE 414 ERIF ST SE	71 IT 331-7480 MPL ALBERT LEA		
ZUFALL CHARLOTTE MARIE 108 WARWICK AV SE	71 CLA 333-4012 MPL ELMORE		
ZUGER WILLIAM PETER 2527 COMO AVE SE	72 LAW 331-2408 MPL BISMARCK ND		
ZUIDEMA PHILLIP HENRY 1230 HWY 100 N E	73 CLA 788-1898 MPL MINNEAPOLIS		
ZUK BORIS 809 6TH ST SE	GRAD MPL		
ZUKOWSKI MARILYN JEAN 6500 20TH AVE S	74 CLA MPL MINNEAPOLIS		
ZUMPANO RONALD 7521 LYNDAL AVE S	71 GC 969-6320 MPL		
ZUPETZ JOHN HENRY	72 DULTH		
ZUPFER CORY DOUGLAS 2012 N SNEILING DR	74 CLA 645-6387 ROV ROSEVILLE		
ZUPONCIC CARL JOHN	73 CLA		
ZUPONCIC CORA JOHANNA 2116 COMO AV SE	73 CLA 331-8954 MPL AURORA		
ZUPONICH JO ANNA 698 13TH AVE SE	73 AGFHE 331-9256 MPL VIRGINIA		
ZURBAY CYNTHIA ANNE 4221 NEWTON AVE N	72 ED 522-4138 MPL MINNEAPOLIS		
ZURBRIGGEN EDWARD MICH	71 DULTH		
ZURBUCHEN SUSAN JANE MIDDLEBROOK HALL	GRAD MPL		
ZUREK FRANCIS ANTHONY 414 ERIF ST SE	72 ED STP ST PAUL		
ZUREK MICHAEL ALLEN 326 HARVARD SE	74 MED 433-7237 MPL LAKEVILLE		
ZUREK RICHARD JAMES 3556 IDAM AVE N	GRAD 533-1097 CYT CRYSTAL		
ZUSMAN JAIME 415 ERIF ST SE	GRAD 331-1167 MPL LIMA		
ZUSTIAK JOHN ANDREW 19131 ELLIOT AVE SO	73 ED 801-1978 BLT BLOOMINGTON		
ZUSTIAK ROBERT ANDREW PINE HALL	74 PHARM MPL MINNEAPOLIS		
ZUZARTE PAMELA KATHLEE 1603 NORTHRUP ST	74 CLA 646-0386 STP ST PAUL		
ZWACH EUGENE DANIAL JR 309 ONEIDA ST	74 AGFHE 224-8975 STP ST PAUL		
ZWAGERMAN JAY ALLYN 1725 HILLWOOD AVE	GRAD 631-1565 ROV ZEELAND MI		
ZWART WILLIAM JOHN 1413 9TH ST NE	72 CLA ROCHESTER		
ZWEBER CAROL BEA 2836 27TH AVE S	73 CLA 722-5268 MPL HASTINGS		
ZWEBER PATRICK IRWIN 1024 4TH ST SE	71 PHARM 331-4595 MPL LAKEVILLE		
ZWEIFEL LINDA KAY 1760 FERNWOOD	71 ED ROV JAMESVILLE MI		
ZWEIGBAUM CONNIE MAE 6910 23RD ST W	71 GC 545-3113 MPL MINNEAPOLIS		
ZWEMER JUDITH ANN 3755 COLORADO S	GRAD SLP ST LOUIS PARK		
ZWEMKE FAITH NANCY 713 15TH AVE SE	71 ED 378-1737 MPL		

MAYO GRADUATE SCHOOL OF MEDICINE REGISTRANTS

Aas, Johannes
Aas, Martha Andrea
Abello, Fortunato Banzon
Adams, Robert William
Adkins, William Conrad
Adler, Bernard Paul
Akwar, Onye Egesi
Allan, Christopher John
Allen, Arthur Austin II
Anderson, James Allen
Anderson, Lorraine Fae
Anderson, Lowell Kay
Anderson, Michael Douglas
Anderson, Richard Dennis
Anthony, Richard Robin
Appelstein, Bruce
Araujo, Joao Candido
Arbon, Douglas Howard
Arena, Paul Joseph
Arms, Richard Arnold
Arnaud, Sara Bond
Arnold, Joseph Byrd
Arrigoni, Marco Giuseppe
Assad-Morell, Jose Luis
Atwater, John Spencer
Auger, Raymond George
Ayyar, D Ramaswami
Babbitt, William Ralph
Bacon, James LeRoy
Bahar, Hadi
Bajunemi, Lee Edward
Balfour, Donald Church III
Ballard, Roy
Baumer, Robert John
Bean, William Joseph
Beckenbaugh, Robert Don
Beckley, James Miles
Beckler, Donald Charles
Bendfeldt, Fernando
Bennett, Alva James
Benson, Gail Max
Benson, Ralph Criswell, Jr
Berliner, William Phillip
Berman, Stanley Zissman
Bernstein, Sidney Steman
Bert, Jeffrey Kent
Besson, Augustin
Beuret, Lawrence John
Beyerlein, Charles Robert
Birkmeyer, Eugene Joseph
Bizarro, Raul Oliveira
Blanco-Benavides, Roberto
Bleil, Bruce Thompson
Bluth, Oscar Daniel
Bomberg, Robert Bryan
Bond, Robert Edward
Bonfils-Roberts, Enrique Augusto
Boren, Gregory Greene
Borkowski, John James
Bouchard, Henri-Louis
Boyer, Andrew Gabor
Boyer, Stanley Wade
Braun, Lutz Otto
Brevivis, James Stanley
Brinkman, James Frederick
Brinton, Edward Holmes
Brodney, Morris Irvin
Brokken, William Kent
Brooksby, Gerald A
Brown, Alan Paul
Brown, Larry Randolph
Brown, Robert Savage
Brown, Stephen Robinson
Brownfield, James Allen
Bruner, Kenneth William
Bryan, James Wesley
Buckley, John Prendergast
Bunch, Thomas Willard
Buntain, William LeRoy
Burgess, John Nigel
Burns, Jess Robert
Buscemi, Michael Frank
Bush, David James
Buza, Robert Charles
Buzanowski, Krystyna
Buzanowski, Zygmunt Zbigniew
Byrd, LeRoy James
Cabanela, Miguel Enrique
Camacho, Luis Guillermo
Campa, Hernan Koke
Campbell, John Keith
Campbell, John Thomas
Campbell, Ruth Jean
Cangemi, Francis Edward
Canning, Brendan St John
Cannon, Patrick James
Carder, George Arthur
Caroza, Francisco
Carey, Mary Anne
Carlo, Oscar August
Carmichael, Francis Abbott III
Cassan, Stanley Morris
Cerniak, Gerard Dennis
Cesarman, Jaime Silva
Cheng, Vincent Sau-Tak
Chesebro, James Herbert
Chiavetta, Stephen Victor, Jr
Chidlow, Judd Hendrick
Chiles, Jay Lee
Ching, Ernesto
Chong, Guan Chock
Christensen, Robert Dempsey
Christiana, Richard Lee
Chumbley, Lee Coulter
Chychota, Norman Ned
Cioherty, Martin Gerard
Cody, Michael Cameron
Coleman, Robert Lehn
Colon, Angel Rafael, Jr
Colville, David Seaman
Connell, James Vincent, Jr
Connell, Patricia Fenwick
Connor, Ann Smith
Cooley, David Allen
Cooper, Herbert Asel
Cooperman, Avram Michael
Cortese, Denis Alighiero
Coulam, Carolyn Bedke
Coulam, Curtis Richard
Crowder, David Frank
Crowe, John Kenyon
Csir, Floyd Marcus
Cucchiaro, Roy Francis
Cullen, John William
Cullen, Joseph Michael
Daikoku, Norman Hiromi
Dalzen, Lauren Dean
Daniel, William Walter, Jr
Dankmyer, Frederick Loftus
Datnow, Boris
Daube, Jasper Ralph
David, Eduardo
De Souza e Silva, Nelson Albuquerque
Deal, Jon Leslie
Decker, Joseph Franklin
Deffner, Norman Fred
Diaz-Buxo, Jose Antonio
Dimagno, Eugene Pasquale
Dipasquale, Joseph Anthony
Djalilian, Mohsen
Dobes, William Lamar, Jr
Dobmeier, Lawrence John
Dolan, Robert Vincent
Donoghue, Edmund Roche, Jr
Doris, Peter Edward
Downey, Gale Thomas
Dozois, Roger Robert
Driscoll, Thomas Paul
Duboff, Stuart Michael
Dubois, David Drake
Dueland, Rudolf
Dulaney, David Donald
Duncan, Douglas Malcolm
Dunham, Charles Kenneth
Dunham, Tom Robert
Dupree, Emmett Lee, Jr
Durie, Brian George Martin
Eckstein, John David
Edis, Anthony John
Egan, Ernest Laurence
El Shahawy, Mahfouz Abd El Halim
Ellerby, Richard Allen
Elliott, Philip Davis
Ellison, Gerald Lynn
Elstrom, John Alden
Emmons, Patricia Ruth
Emmons, William Frank
Engelberg, Jerry
Enriquez, Pablo
Errico, James Melton
Erwin, Donald Tilson
Etheridge, James, Jr
Ettinger, David Seymour
Ezell, Paul Steven
Evans, Titus Carr, Jr
Failoni, Daniel Davis
Farrell, Kenneth Hays
Farrell, Michael James, Jr
Fehrenbaker, Lawrence Gene
Feinberg, Jack Heyman
Feintuch, Theodore Ard
Feliciano, David Vincent
Fellows, Joe Frank
Felsted, Thomas Russell
Ferguson, David Roy
Field, Brenton Holbrook, Jr
Fink, Richard Alan
Finkelstein, Joel
Fitz, Frederick William
Fitzgerald, Michael Anthony
Fitzgerald, Robert Hannon, Jr
Fitzpatrick, Patrick Joseph
Fleisher, Joel Barry
Fleming, Charlie Richard
Fleming, Martin Patrick
Flick, William Fredrick
Foster, Thomas Newton
Fraker, Keith Edward
Frantzis, Theodosios George
Freedman, Harvey Morton
Freeman, Richard Emery
Freemesser, George Frederick
Friedell, Peter Emil
Friesen, Clifford David
Frytak, Stephen
Fuller, Edwin Bertram
Garrison, Charles Owen
Gattiker, Harry Fred
Gharib, Hossein
Ghosh, Manas Kumar
Gilbert, Barry Kent
Gildersleeve, John William
Ginsberg, Arthur Henry
Goellner, John Rees
Goldberg, Gerald Sanford
Goodwin, Henry North
Gould, Barry Kenneth
Gould, Ranauld Jay
Grannis, Frederic W
Green, Thomas Justin
Greenleaf, James Fowler
Greer, James Alfred, Jr
Gregory, John Michael
Gresen, Arthur Alan
Gribble, Robert Nelson
Grier, Michael William
Grill, Karl Peter
Grosh, Paul Roebuck
Grubbs, Larry Taylor
Gudmundsson, Kristinn
Gullickson, Donald Albert
Gunderson, David Harold
Haakenstad, Alan Otto
Hable, Kathleen Anne
Haddad, Nickie Joe
Haddad, Paul George
Hammargren, Lonnie Lee
Hammett, John David
Hanash, Kamal Antoine
Hanson, Ernest Jerome, Jr
Hanson, Norman Peter
Harbold, Norris Brown, Jr
Harder, Edward J
Hardman, John Barnett
Harkness, Joseph Craig
Harris, Ashby Thomas
Harry, Erling Osborne
Harvey, David Bennett
Haven, James Jay
Hawe, Anthony
Hayashi, Melvin Mitsuo Koon Wei
Heffelfinger, Marjorie Joan
Heinberg, Charles Eugene
Heinze, Everett George, Jr
Hendricks, John Lee
Herman, Peter Simon
Hermann, Robert Charles, Jr
Hermann, Donald William
Hilgers, Thomas William
Hill, Wayne Allen
Hiller, Erhard
Hirsche, Blayne Lynn
Hfrz, Dale Lee
Hodgson, Stephen Frederick
Hoehn, James Gurney
Holcomb, Gerald Robert
Holm, Jan
Holtermuller, Karl-Hans
Horton, Vern Hicks
Houste, Roy Franklin, Jr
Howard, John Dean
Hudson, Albert William
Huebner, Gene Robert
Huerta, Enrique
Hume, David Harold
Humpherys, Stephen Rich
Huse, Diane Marie
Hynes, Kieran Michael
Hyslop, Thomas
Ireland, Damian Christopher Roch
Jackson, Charles Bradford
James, Reese Epperson
Jander, Hartwig Peter
Jamin, Pierre Marie
Jensen, James Waldemar
Jitek, Dennis David
Johnson, Charles Loren
Johnson, Kenneth Allen
Johnson, Robert Melvin
Johnson, Sally Faye
Johnson, Warren Laverne, Jr
Johnston, David Prince, Jr
Jones, Albert Connor
Jones, Harvey Royden, Jr
Jordan, James Joseph
Jordan, Stephen Marlon
Joseph, Ronald Bert
Juncos, Luis Isafas
Juttner, Hans-Udo
Kantack, Paul Wayne
Karsell, Phillip Read
Kauderer, John George
Kearney, Rochford Wynn, Jr
Keenan, Thomas Phillip
Kelly, Darlene
Kelman, Donald Brian
Killeen, James Edward
Kim, Hyun-Hahk
Kipfer, Robert Earl
Kirchner, Arthur Burnett
Kissel, Gary Lee
Kobayashi, Shigeaki
Kohler, Burkhard Friedrich
Kojak, George, Jr
Kopp, James Emidio
Koppers, Lawrence Eugene
Korten, Klaus Wilhelm
Koski, Charles Gust
Kranz, Henryk
Krenicky, Peter Thomas
Kronh, John Ramon, Jr
Krongrad, Ehud
Kruse, Robert Leland
Kuers, Peter Friedrich Werner
Kuge, Mark Toyokazu
Kuglitsch, John Francis
Kullman, George Leo
Kunert, Raoul Thomas
Kurtz, Stephen Burns
Kuster, Gustavo
Lafamme, Georges-Henri
Lake, Thomas Phillip
Lambert, Phillip Wayne
Landherr, Edwin John II
Landry, Madeleine
Langloh, Nikolaus Dieter
Lanier, James Frederick
Lantz, James Phillip
Larusso, Nicholas Francis
Laster, Charles Edward
Laster, Martin
Laufenberg, Henry Joseph, Jr
Lauper, Nikolaus Thomas
Laventman, Jaime
Lawrence, Jesse Alvah
Lawrence, Robert Don

Lazarchick, John
 Leach, Gary Russell
 Lee, Ching Yung
 Legge, David Anthony
 Lesser, Ronald Peter
 Levy, Jonathan Michael
 Lie, Jauw Tjen
 Lippman, Harry Herman
 Litwak, Oscar
 Logan, William Sumner
 Longstreth, George Field
 Lund, Richard Elwood
 MacArthur, Arthur Creig
 MacCarthy, Charles Francis
 MacDonald, Charles James
 MacDonald, Vance Douglas
 Maduska, Albert Lowell
 Magnant, Henry Anthony
 Mair, Douglas Dean
 Maish, George Orville, Jr
 Malec, Thomas Anthony
 Maloney, James Driscoll
 Manson, Roberto Ramon
 Margie, Robert Paul
 Mariano, Manuel Javier
 Marik, Francis
 Marion, Dennis Frederick
 Markowitz, Sheldon Leonard
 Marlett, Judith Ann
 Marsh, Harold Michael
 Martimbeau, Pierre
 Martyn, David Thomas
 Masella, Roger Paul
 Mason, Bruce Douglas
 Masseurman, Richard Lee
 Mathes, Peter Bernhard
 Mathison, Mark A
 Mathison, Robert Dale
 Mayfield, Samuel Bowen
 McBurney, Paul Louis
 McCann, William Dean
 McCully, James Greig
 McDermott, Kathleen Mary
 McDonald, Thomas Joseph
 McDuffie, Richard W, Jr
 McElfresh, Edward Clarence
 McGee, Hugh Edward, Jr
 McGraw, William Elmer
 McIlroy, Gary Thomas
 McIntyre, Donald Gordon
 McKinne, Richard Alan
 McNamara, Frances Mary Angela
 McQuitty, John Crocker
 McRoberts, Robert Leslie
 Meloche, Jacques
 Merrick, David Kent
 Mertens, Benny Frank
 Mess, Charles Francis
 Meyer, William Campbell
 Miles, Robert Milton
 Miller, Joe Irvin, Jr
 Mitchell, John Charles III
 Mokri, Bahram
 Moore, Barry Brooks
 Morimoto, Allen Masashi
 Morrison, James Dunn
 Mouchon, Ward Paul
 Mulholland, Douglas John
 Murphy, Denis Michael
 Murray, James Hamilton, Jr
 Myers, Robert Perry
 Nauman, James Church
 Navert, Henri
 Neel, Harry Bryan III
 Neinas, Frederick William
 Nelson, Audrey May
 Nectroun, Lewis Fairbanks
 Newberg, Arthur Henry
 Newman, Donald Richard
 Nichols, Charles Patrick
 Nichols, John William
 Nichols, Victoria Raye
 Nolan, Declan Richard
 Nomanbhoy, Yunus Tyeb
 Noyes, Tom Enderby
 Nuss, Donald
 Offer, Robert Charles
 Okane, Hugh Oliver
 Olive, John Thomas, Jr
 O'loughlin, Sean
 Olsen, Terrill Carlyle
 Olson, John David
 O'grande, John Donald
 Orounke, Dermot Anthony
 Osland, George Lincoln
 Oxman, Herbert Arthur
 Paarlberg, Donald
 Patrolero, Peter Charles
 Paradis, Gaston Robert
 Park, Joon Myung
 Park, Moon Soo
 Parks, Dean Leslie
 Parks, Ronald R
 Parry, Rodney Russell
 Patrick, Donald Lee
 Patterson, Charles Stephen
 Pederson, Gary Theodore
 Pelletier, Louis Conrad
 Pena, German
 Perry, Michael Clinton
 Person, Donald Ames
 Petersburg, Sandra Jane
 Peterson, Charles Alfred
 Peterson, Dale Thomas
 Peterson, David Frederick
 Peterson, Gerald Chester
 Petrie, Clarence Rolland
 Petroff, Peter Alex
 Petty, Roy William
 Picardi, James Louis
 Pien, Francis D
 Piegras, David George
 Pies, Gary George
 Pikler, George Morris
 Pineda Fuentes, Alvaro Antonio
 Pintado, Tomas
 Plummer, Alan Lane
 Plummer, Leo John
 Podurgiel, Bernard J
 Poore, Thomas Elliott
 Port, Friedrich K
 Powell, David Franklin
 Prachuabmoh, Chadsri
 Prentice, Linda Gilbert
 Pritchard, Douglas Jack
 Puga, Francisco Javi
 Rahimi, Abbas
 Raimundo, Hugo Sa
 Ranahan, Michael Patrick
 Rapkin, Leslie Ira
 Reckles, Lawrence Norman
 Reed, Robert Lewis
 Regan, James Joseph
 Reick, Robert Raymond
 Reimer, Marvin S
 Reynolds, Clayton
 Rick, Gregory George, Jr
 Ritman, Erik Leo
 Robertson, James Davis
 Robertson, Robert Clio
 Robins, Patrick Ralph
 Rodarte, Joseph Robert
 Roedler, Dietlind
 Roman, Theodore Presley
 Rorie, Duane Keith
 Rose, John Friedrich
 Rosen, William Clayton
 Rosenbaum, Alan Howard
 Rosenbaum, Robert Alan
 Rosenbaum, Thomas Walter
 Rosenbek, John Clyde
 Rosi, Tomlin Capps
 Roth, George Ryan, Jr
 Roubinian, Jirayr Rouben
 Rubin, Joseph
 Rue, David Seung-Ie
 Russell, Rex Daniel
 Russell, Robert Claude
 Ryan, Thomas Michael
 Ryan, William Edward
 Rydell, Ralph Edward
 Rymearson, Edward King
 Sabio-Rivas, Herman
 Sack, Dieter Wilhelm
 Saed, Farhad
 Salanga, Virgilio Dizon
 Salazar, Armando Evangelista
 Salvador, Antonio Henrique Mota
 Samayoa, Eduardo Alfredo
 Sampson, Richard Joseph
 Samuel, Visuvasam Nathaniel
 Sanchez-Casis, Germa
 Sanfelippo, Peter M
 Sanjabi, Parviz Bakhtiar
 Satava, Richard Martin, Jr
 Scanlan, Edward Scott
 Schellinger, Dieter
 Schnur, Paul Leo
 Schoenberg, Bruce Stuart
 Schoengarth, Lowell Don
 Schroeder, James Gordon
 Schuen, Ronald Leonard
 Schulze, Tom Walton, Jr
 Schwab, Peter McIntosh
 Schwartz, Charles Curtis
 Scott, Wylie Tidball, Jr
 Scotti, Angelo Thomas
 Segal, Anthony
 Segura, Joseph Weston
 Seibel, John Arthur
 Sharellis, William Charles
 Shea, John Andrew
 Shearin, Robert Patrick Noel
 Sheehan, William Charles
 Shen, Fu-Hsiung
 Shih, Cheh San
 Sidell, Peter Marquis
 Sidner, Robert Dunbar
 Siebert, Richard Carl
 Sigurbergsson, Karl
 Simon, Norman Morris
 Sinaki, Mehrsheed
 Sinclair, Richard H
 Singleton, Alice Faye
 Sippe, Joseph Lawrence
 Siqueira Filho, Aristarco Goncalves
 Sisco, William Theodore
 Sisemore, Daniel Carlton
 Sittipong, Rungson
 Sizemore, Glen W
 Skaggs, Harold, Jr
 Slind, Robert Ole
 Slocum, James Laishley, Jr
 Smith, James Michael
 Snider, James Howard
 Snodsmith, John Mitchell
 Soderstrom, Carl William
 Solana-Revuelta, Jaime
 Soloway, Roger David
 Somerville, Gordon Wallace
 Sondag, Glenn Eugene
 Speirs, Harvey Raymond
 Spil, Samuel
 Squarcia, Umberto
 St Onge, Geraldine Theresa
 Stafford, Edward Gregory
 Stammes, Connie Lynn
 Stanson, Anthony Wayne
 Steffee, William Pierce
 Stein, Paul
 Steiner, Terrence Roy
 Steinfeld, Carroll Morris
 Stenseth, Jon H
 Stephens, James Harry
 Stetzler, William Harold, Jr
 Stevens, John Clarke
 Stewart, John Wells
 Stine, Harold Emerson
 Stocker, Michael Aubrey
 Stoffer, Sheldon Saul
 Stone, Dwain Lee
 Stonnington, Henry Herbert
 Stote, Robert Michael
 Stubbs, Samuel Edward
 Su, Philo Shien-Chan
 Suchor, Raymond John
 Sun, Nora Chi-Jun
 Sung, David Tze Wai
 Suros, Juan
 Svoboda, William Bancroft
 Swenson, Helmer Edward, Jr
 Tacker, Willis Arnold, Jr
 Tajik, Abdul Jamil
 Takahashi, Raymond Masayori
 Tangedahl, Tim Noel
 Tapia, Hugh Ricardo
 Teem, Martin Van
 Teunis, Bernard Scott
 Thoen, Charles Orel
 Thomas, William Francis III
 Thompson, Rodney Lee
 Thorsteinsson, Viglundur Thor
 Tiede, James John
 Timmons, John William, Jr
 Tindel, Jerry Ray
 Tinkler, Michael Raymond
 Tipton, George Bledsoe
 Torgerson, Robert Burton
 Townsend, Gary Luther
 Tressler, Hubert Allen
 Triplett, Joseph Nimrod, Jr
 Tschetter, Loren Keith
 Tuck, Michael L
 Tucker, Glen McFarlane
 Turner, Richard Haggerty
 Uceda, Jorge Enrique
 Underwood, Richard Dennis
 Unni, Kolathur Krishnan
 Van Blarcom, Clifford Winters
 Van Ness, Noel Thomas
 Vanasek, Richard James
 Vap, Donald Ray
 Varano, Vincent James
 Vargas-Cortes, Fernando
 Velosa, Jorge A
 Vesser, Hubert Howard, Jr
 Villanueva, Javier Perez
 Vitas, Ovidio Elias
 Vittands, Ingvars Janis
 Vlahakis, Emmanuel
 Von Bernuth, Gotz Friedrich Karl
 Von Daniels, Herbert
 Von Lachner, Karin
 Vosik, William Michael
 Waller, Robert Rex
 Walser, Adolf Herman
 Warren, Michael Mark
 Webel, Max Lynn
 Weber, William Robert
 Weddige, Richard Lavern
 Wegener, Lee Thom
 Welborn, William Ralph
 Wellck, Mark A
 Wells, James Opie
 Welsch, John Aloysius
 Welsh, George Franklin
 Wenger, Marlin Esbenschade
 Wenhe, Fritz Pracial
 Werth, Claude James
 Wertz, Robert Terrence
 Westmoreland, Barbara Fenn
 Whicker, James Hubert
 White, Alan Vincent McTear
 White, Roger Dean
 Wilbur, Bruce George
 Williams, Ackerman Claude, Jr
 Williams, Thomas Hugh
 Williams, Woodrow Byron
 Williams, Kenneth Ray
 Willis, Robert Thomas
 Willson, Donald MacLean, Jr
 Willson, Richard Atwood
 Wilmot, Thomas McKay
 Wilson, Charles Stephen
 Winch, Thomas Riggs
 Winders, Robert Evans
 Winegardner, Galen Edward
 Wolbrink, Adrian James
 Wong, Freeman Edward
 Wong, Terry Chen Yi
 Wood, Michael Bruce
 Wood, Robert Clark
 Woodward, Anthony Harvey
 Wotycha, Edward Bernard
 Wurtele, Lester Herbert
 Yackel, Douglass B
 Yake, Ronald Favorite
 Ydrach, Arturo Andres
 Yipintsof, Tada
 Youman, J Dudley
 Young, Louis Lacy
 Young, Sherwood Fred
 Yu, Mario Kafent
 Yunginger, John Wallace
 Zack, John Phillip
 Zalla, James Albert
 Zambarano, Thomas John
 Zeran, Theodore Russell
 Zincke, Horst Paul
 Zujko, Richard David

STUDENT ORGANIZATIONS

GOVERNING BOARDS AND INTERGROUP COUNCILS

All University Judiciary Council, 302 EdH, 373-4066
 Board in Control of Student Publications, 9 TNM, 373-4158
 Business Board, 203 BA, 373-2226
 College of Education Student Board
 College of Liberal Arts Student Intermediary Board, 101 JohH, 373-3821
 Commonwealth Terrace Council, 1295 Gibbs, St Paul, 646-7526
 Council of Student Religious Organizations, 319 WaLib, 373-4076
 General College Board
 Home Economics Board, 200 McNH, 373-0934
 Honors Student Council, 115 JohH, 373-5556
 Inter-Dental Fraternity Council, 136 Owre
 Inter-Dorm Council
 Inter-Fraternity Council, 348 CMU, 373-2435
 Inter-Hall Residents Association
 International Student Council, 203 CMU, 373-5247
 Inter-Sorority Council
 Law School Council, FraH, 373-0181
 Medical Student Council, 1305 Mayo
 Medical Technology Student Council
 Minnesota Student Association, 213 CMU, 373-2414
 Mortuary Science Student Association, 112 VH, 373-3870
 Nursing Student Council, 125 Owre, 373-3462
 Panhellenic Council, 348 CMU, 373-2435
 Pharmacy College Student Representative Board, AH, 373-2186
 St Paul Campus Student Council, 242 NorH
 St Paul Campus Student-Faculty Intermediary Board
 Social Service Council, 114 TNM, 373-4160
 Student Project for Amity Among Nations (SPAN), 133 Clays, 373-3677
 Technical Commission, 320 TNCE, 373-3677
 Technolog Board, 2 ME, 373-3298
 White Dragon Society
 Women's Intramural Program, 202 NGW, 373-3218

UNION BOARDS

Student Center Board of Governors, 2 StCen, 373-1051
 Union Board of Governors, 204 CMU, 373-2455
 West Bank Union Board of Governors, 110 AndH, 373-4658

STUDENT PUBLICATIONS

Daily, Minnesota, 10 MurH, 373-3381
 Gopher, Minnesota (Inactive)
 Gopher Peavey
 Technolog, Minnesota, 2 ME, 373-3298

ACADEMIC FRATERNITIES

Acacia, 1206 5th St SE, 331-5941
 Alpha Delta Phi, 1725 University Ave SE, 331-1326
 Alpha Epsilon Pi, 514 11th Ave SE, 331-7567
 Alpha Phi Alpha (Inactive)
 Alpha Tau Omega, 1821 University Ave SE, 331-5887
 Beta Sigma Psi, 1103 5th St SE, 331-1507
 Beta Theta Pi, 1625 University Ave SE, 331-9823
 Chi Phi, 315 19th Ave SE, 332-9297
 Chi Psi, 1515 University Ave SE, 331-5467
 Delta Chi, 1601 University Ave SE, 331-7916
 Delta Kappa Epsilon, 1711 University Ave SE, 331-7858
 Delta Sigma Phi
 Delta Tau Delta, 1717 University Ave SE, 331-5997
 Delta Upsilon, 112 6th St SE, 331-5117
 Evans Scholars, 1115 5th St SE, 331-3432
 Kappa Alpha Psi
 Kappa Sigma, 1125 5th St SE, 331-2792
 Omega Psi Phi
 Phi Delta Theta, 1011 4th St SE, 331-9865
 Phi Epsilon Pi, 1901 University Ave SE
 Phi Gamma Delta, 1129 University Ave SE, 331-2352
 Phi Kappa Psi, 1609 University Ave SE, 331-1335
 Phi Kappa Theta (Inactive)
 Phi Sigma Kappa, 317 18th Ave SE, 331-9995
 Psi Upsilon, 1617 University Ave SE, 331-1114
 Sigma Alpha Epsilon, 1815 University Ave SE, 331-5986
 Sigma Alpha Mu, 311 11th Ave SE, 331-8976
 Sigma Chi, 1623 University Ave SE, 331-5027
 Sigma Nu, 307 16th Ave SE, 331-2631
 Tau Delta Phi (Inactive)
 Tau Kappa Epsilon (Inactive)
 Theta Chi, 315 16th Ave SE, 331-7929
 Theta Delta Chi, 400 10th Ave SE, 331-1113
 Theta Xi (Inactive)
 Zeta Psi, 1829 University Ave SE, 331-3004

ACADEMIC SORORITIES

Alpha Chi Omega, 915 University Ave SE, 331-2453
 Alpha Delta Pi, 1000 5th St SE, 331-9115
 Alpha Epsilon Phi, 928 5th St SE, 333-0297
 Alpha Gamma Delta, 401 11th Ave SE, 331-3387
 Alpha Omicron Pi, 1121 5th St SE, 331-1381
 Alpha Phi, 323 10th Ave SE, 331-3331
 Chi Omega, 315 10th Ave SE, 331-9152
 Clovia, 1502 Raymond Ave, StP, 646-3786
 Delta Delta Delta, 314 10th Ave SE, 331-3281
 Delta Gamma, 1026 5th St SE, 378-1196
 Gamma Phi Beta, 311 10th Ave SE, 331-7907
 Gamma Omicron Beta, 2067 Carter, StP, 646-3970
 Kappa Alpha Theta, 1012 5th St SE, 331-4504
 Kappa Delta, 1025 6th St SE, 331-1863
 Kappa Kappa Gamma, 329 10th Ave SE, 331-5373
 Lambda Delta Phi, 1276 Raymond Ave, StP, 645-1828
 Pi Beta Phi, 1109 5th St SE, 331-1339
 Sigma Delta Tau, 1121 University Ave SE, 331-7935
 Sigma Delta Rho

PROFESSIONAL FRATERNITIES (Graduate)

Alpha Delta Sigma (Advertising), 4052 12th Ave SE
 Alpha Gamma Rho (Agriculture), 2060 Carter, StP, 646-7738
 Alpha Kappa Kappa (Medicine), 627 Ontario St SE, 331-1744
 Alpha Mu Sigma (Applied Mortuary Science), 114 VH, 373-3870
 Alpha Omega (Dentistry)
 Alpha Psi (Veterinary Medicine), 239c Vets
 Alpha Tau Alpha (Agricultural Education), 210 Hr
 Anchor and Chain (NROTC)
 Delta Sigma Delta (Dentistry), 814 Essex St SE, 331-1324
 Delta Sigma Pi (Business), 225 BA
 Delta Theta Phi (Law), FraH
 Delta Theta Sigma (Agriculture), 1485 Cleveland Ave N, StP, 645-8787
 Farm House (Agriculture), 1505 Cleveland Ave N, StP, 646-3196
 Gamma Eta Gamma (Law), 1126 5th St SE, 331-1575
 Iota Rho Chi (Industrial Relations), 560 BA
 Kappa Psi (Pharmacy), 115 AH
 Mu Beta Chi (Business)
 Mu Iota Epsilon (Industrial Education), 125 PeikH, 373-3641
 Nu Sigma Nu (Medicine), 631 Oak St SE
 Phi Beta Pi (Medicine), 632 Ontario St SE, 331-7149
 Phi Chi (Medicine), 325 Harvard St SE, 331-1319
 Phi Delta Epsilon (Medicine), 501 Ontario St SE, 331-7149
 Phi Delta Phi (Law)
 Phi Epsilon Kappa (Physical Education) (Inactive)
 Phi Mu Alpha (Music), 107 Sch
 Phi Rho Sigma (Medicine), 628 Erie St SE, 331-1839
 Pi Sigma Epsilon (Sales-Business)
 Psi Omega (Dentistry), 901 E River Rd, 331-1801
 Sigma Alpha Sigma (Engineering)
 Sigma Delta Chi (Journalism), 108 MurH, 373-3176
 Xi Psi Phi (Dentistry), 1004 7th St SE, 331-7933

PROFESSIONAL FRATERNITIES (Undergraduate)

Alpha Chi Sigma (Chemistry), 613 Oak St SE, 331-5951
 Alpha Kappa Psi (Business), 116 5th St SE
 Alpha Rho Chi (Architecture), 605 Ontario St SE, 331-7961
 Kappa Eta Kappa (Engineering), 901 Washington Ave SE, 331-2133
 Phi Delta Chi (Pharmacy), 1024 4th St SE, 331-4594
 Theta Tau (Engineering), 515 10th Ave SE, 331-7931
 Triangle (Engineering), 521 12th Ave SE, 331-7969

PROFESSIONAL SORORITIES

Alpha Delta Theta (Medical Technology)
 Alpha Epsilon Iota (Medicine), 528 Ontario St SE, 331-1419
 Alpha Kappa Gamma (Dental Hygiene)
 Alpha Tau Delta (Nursing), 119 MH
 Kappa Epsilon (Pharmacy)
 Phi Beta (Music and Speech), MacPhC
 Phi Delta (Business)
 Phi Upsilon Omicron (Home Economics), 153 McNH, 373-0964
 Sigma Alpha Iota (Music), Sch
 Tau Beta Sigma (Band), 14 NMA
 Theta Sigma Phi (Journalism), 219 MurH, 373-3165

RESIDENTIAL ORGANIZATIONS

Bailey Hall, 645-9241
 Centennial Hall, 339-6337
 Commonwealth Terrace, 646-7526
 Comstock Hall, 373-7080
 Frontier Hall, 373-6333
 Middlebrook Hall, 373-9818
 Pioneer Hall, 373-6320
 Sanford Hall, 373-6644
 Territorial Hall Residents Association, 373-6631

COOPERATIVE ORGANIZATIONS

Chateau Cooperative, 425 13th Ave SE
 Fraternity Purchasing Association, 334 WaLib, 373-3865
 Independent Men's Cooperative, 1469 N Cleveland, StP, 645-1929
 Minnesota Graduate Club, 2089 Carter Ave, StP, 644-6453
 Student Child Care Coop, 301 WaLib, 373-3850
 Student's Cooperative, Inc, 1721 University Ave SE, 331-1708

RELIGIOUS AND INTERFAITH ORGANIZATIONS

Alpha, 1701 University Ave SE
 Baha'i Club, 225 BA, 373-4369
 Baptist Student Fellowship, 1219 University Ave SE, 331-1768
 Bethany Forum
 B'nai B'rith Hillel Foundation, 1521 University Ave SE, 336-9651
 Buddhist Student Association
 Campus Crusade for Christ, 1120 5th St SE, 331-7187
 Chi Alpha, 820 E 14th St, 332-2409
 Christian Medical Society
 Christian Science Organization, 7474 Spring Lake Rd, 784-4716
 Commons Club, 1425 University Ave SE
 Conservative Baptist Student Union, 5000 Golden Valley Rd, 588-5787
 Coptic Association, 354 ChRC, 373-9047
 Covenant Club, 1425 University Ave SE, 331-9216
 Eastern Orthodox Fellowship
 Friends Student Committee
 Gamma Delta, 1101 University Ave SE, 331-1102
 Geneva Forum, 1425 University Ave SE, 331-1013
 Hindu Association, 322 FoH
 Hope, 1900 Nicollet Ave, 339-6317
 Inter-Varsity Christian Fellowship, 1813 University Ave SE, 331-1840
 Kappa Kappa Lambda, 1813 University Ave SE, 331-1859
 Kappa Phi, 1209 4th St SE
 Lutheran Campus Ministry, 1813 University Ave SE, 331-1859
 Lutheran Collegians, 821 Essex St SE, 331-8041
 Mennonite Student Fellowship, 2211 28th Ave S
 Minnesota Christian Fellowship, 1813 University Ave SE, 331-1840
 Mormon Fellowship, 1205 University Ave SE, 331-1154
 Muslim Student Association, 306 WaLib
 Newman Student Association, 1701 University Ave SE, 331-3437
 Newman Student Association, StP, 1466 Raymond Ave, StP
 North American Baptist Twin Cities Student Committee, 14 Moreland Ave, StP, 227-2880
 Seventh Day Adventist Fellowship
 Sikh Study Circle
 Southern Baptist Student Union
 Student Christian Unity Movement
 Student Religious Liberals
 United Campus Christian Fellowship
 University Christian Foundation, 960 15th Ave SE, 331-2868
 University Episcopal Center, 317 17th Ave SE, 331-3552
 Wesley Foundation, 1209 4th St SE
 Wesley Foundation, StP, 1387 Cleveland Ave, StP
 Young Life Workshop
 Young Men's Christian Association, 1425 University Ave SE, 373-9700
 Young Women's Christian Association, 215 CMU, 373-2511

RECOGNITION AND HONORARY ORGANIZATIONS

Alpha Epsilon (Agricultural Engineering), 200 AgEng
 Alpha Epsilon Rho (Radio and TV)
 Alpha Kappa Delta (Sociology)
 Alpha Zeta (Agriculture and Forestry)
 Beta Alpha Psi (Accounting)
 Beta Gamma Sigma (Business)
 Chi Epsilon (Civil Engineering), 123 ME
 Delta Phi Delta (Art)
 Delta Sigma Rho (Forensics), 404 FoH
 Eta Kappa Nu (Electrical Engineering)
 Omicron Nu (Home Economics), 223 McNH
 Orbs (Medical Technology), C-292 Mayo
 Phi Delta Kappa, 152 Peikh, 373-4558
 Phi Sigma Phi (Band)
 Pi Tau Sigma (Mechanical Engineering), 307 ME
 Plumb Bob (Engineering)
 Rho Chi (Pharmacy), 115 AH
 Sigma Delta Psi (Physical Education)
 Sigma Epsilon Sigma (Sophomore Women)
 Sigma Gamma Tau (Aeronautical Engineering) 107 Aero, 373-5011
 Sigma Theta Tau (Nursing), 125 Owre
 Tau Beta Pi (Engineering), 133 ME, 373-7729
 Undergraduate "M" Club

LEADERSHIP

Arrowhead Society
 Chimes
 Grey Friars
 Iron Wedge
 Mortar Board

STUDENT-FACULTY HONORARY SOCIETIES

National Collegiate Players (Pi Epsilon Delta) (Inactive)
 Phi Alpha Theta (History)
 Psi Chi (Psychology) (Inactive)
 Xi Sigma Pi (Forestry), GH

DEPARTMENTAL AND PROFESSIONAL ORGANIZATIONS

Accounting Club, 643 BA
 Administration on Aging Society, 167 SocSci, 373-2653
 Agricultural Economics & Business Club, 212 HH, 373-1093
 Agricultural Education Club, 208 Hr, 373-1021
 American Institute of Aeronautics & Astronautics
 American Institute of Chemical Engineers, 5139 Belmont Ave
 American Institute of Electrical & Electronic Engineers, 133 EE
 American Institute of Industrial Engineers
 American Institute of Mining, Metallurgical & Petroleum Engineers, 112 MinMet
 American Society for Public Administration, 1313 SocSci, 373-2653
 American Society of Agricultural Engineers, 200 AgEng
 American Society of Civil Engineers, 123 ME
 American Society of Mechanical Engineers, 316 ME
 American Veterinary Medical Association, VetC
 American Society for Metals, 12 MinMet
 Architectural Student Association
 Army ROTC Cadet Regiment, 108 A, 373-2212
 Army ROTC Cadettes (Copper Co E2)
 Arnold Air Society AFROTC Det #415, 100 A
 Band Student Organization, 14 NMA, 373-3431
 Barristers
 Block & Bridle, Peth
 Business & Distributive Education Clubs of America, U of M Chapter
 Dairy Science Club
 Engineers Club, 320 TNCE
 Film Society, U of M, 275 ForH, 373-5397
 Finance & Insurance Club
 Forest Products Club, GH
 Future Farmers of America, U of M Collegiate Chapter, 401 Bah
 Geology Club (Inactive)
 Geography Club (Inactive)
 Graduate Biochemistry Club, 227 MH, 373-3212
 Graduate Economics Club
 Home Economics Association
 Horticulture Club
 Humanist Club (Inactive)
 International Film Club
 Journalism Graduate Students
 Law Research Council, FraH
 Men's Elementary Education Association, 242 Bu
 Minnesota Association for Childhood Education
 Minnesota Military History Club
 Minnesota Students for Humane Progress
 Pershing Rifles, 100b A
 Philosophical Society
 Physical Therapy Club (Inactive)
 Plant Industry Club, Agr
 Poultry Science Club, Peth
 Pre-Veterinary Medicine Club, 215 CofH
 Punchinello Players, 100 NorH
 Radio & TV Guild, U of M, 1 EdH
 Ranger Detachment, U of M, ROTC, A, 373-2212
 Scabbard & Blade, 108 A, 373-2212
 Sigma Alpha Eta
 Social Welfare Student Organization
 Social Work Informational Referral League (SWIRL)
 Society for the Advancement of Management
 Society for Parapsychological Research, Minnesota
 Special Education Club, 11 Pt
 Student American Medical Association
 Student Association of Social Workers
 Student Education Association
 Student Pharmaceutical Association, AH, 373-3784
 Students for the Advancement of Biological Sciences, 307 Z, 373-3648
 Student Mathematical Association, Minnesota
 Student Occupational Therapy Association, Minnesota, ChRC
 Student Recreation Association, 202 CH
 Technical Agriculture Club
 Textile & Clothing Association
 University 4-H
 Wildlife Managers Club, Minnesota, 300 CofH
 Zoology Graduate Student Association, 108 Z, 373-3649

LANGUAGE AND CULTURE ORGANIZATIONS

Acting for International Rapport, 229 CMU
 AIESEC Local Committee
 African Students Association
 American Field Service (Inactive)
 American Indian Student Council
 Arab-American Club
 Biafran Students Association (Inactive)
 British-American Club
 Chinese Student Association
 Filipino-Minnesota Club
 Formosan American Club
 French Club
 German Club
 Hong Kong International Association
 Indo-American Club
 Indonesian Student Association (Inactive)
 Iranian Student Association
 Israel-American Club
 Italian Club
 Japanese Association, University
 Korean Student Association
 Latin American Club (Inactive)
 Latvian Student Club

Minnesota Careers International (Inactive)
Nigerian Student Association
Overseas Journalism Club (Inactive)
Pakistan International Students Association, 101 Clays
Polish Club
Russian Club, University (Inactive)
Scandinavian Academic Club, 1308 7th St SE
Sceptics Club (Inactive)
Spanish Club
Thai Student Association
Turkish American Club

POLITICAL AND SOCIAL ACTION GROUPS

Afro-American Action Committee, B-60 CMU
Biomedical Students Committee for Social Responsibility, 207 MH
Blue Light
Campus Americans for Democratic Action
Campus Committee for Freedom in Greece
College Young Democrats
Committee of Concerned Asian Scholars
Dictionary Club
Encounter Society, U of M, 110 AndH, 373-4658
Environmental Teach-In, B-4 CMU
FREE, Fight Repression of Erotic Expression
Humanists Association (Inactive)
Honeywell Project
Latin Liberation Front, 331 17th Ave SE, 373-0128
Minnesota Coalition to Lower the Voting Age
Minnesota Majority
Movement for a New Congress
Republican Association
SAFE, Sex and Family Education
Sanctuary Associated Students
SANE, U of M Student Committee for a Sane Nuclear Policy
Students Against Selective Service
Students for a Democratic Society
Students for Environmental Defense
Students for Free Speech
Students for Head
Students for the Preservation of the American Republic, 373-4658
Students International Meditation Society, 2315 22nd Ave S, 724-1490
Student Mobilization Committee, 317 FolH
Students of Objectivism
Student Zionist Organization (Students for Israel)
Twin Cities Socialist Forum
U of M Veterans Association, 119 Clays
Union for Afro-American Progress
Veterans for Peace
Young Americans for Freedom
Young Socialist Alliance
Women's Liberation Movement
Workers' League

SOCIAL SERVICE

Alpha Phi Omega, 349 CMU, 373-2442
Gamma Sigma Sigma, 349 CMU, 373-2442
Vista Service Bureau, c/o Model Cities Office, 1006 W Lake St, 823-7253

FINE ARTS

Logos
Men's Glee Club, 107 Sch
Opera Workshop
St Paul Campus Chorus, 4 MusEd
Sons of the Desert

RECREATION AND HOBBY

Archery Club, U of M
Camera Club
Campus Carnival
Crew Association, U of M
Figure Skating Club, U of M (Inactive)
Flying Club, U of M (Inactive)
Folk Dancers, University
Gopher Marksmen, U of M
Gopher Radio Club
Rovers, Minnesota, B-62 CMU
Ski Club, U of M, B-4 CMU, 373-5482
Skydivers, U of M, B-62 CMU
Sports Car Club, U of M
University of Minnesota Tennis Club
University Stamp & Coin Club

ADVERTISING

MINNESOTA DAILY
11 Murphy Hall

Display Ad Dept.—373-3385
Want Ad Dept.—373-3385
Accounting Dept.—373-5532

AIRLINES

TRANS WORLD AIRLINES
137 7th St. S.—333-6543

ART SUPPLIES

ART MATERIALS, INC.
315 14th Ave. S.E.—331-6864

AUTOMOBILE SALES & SERVICE

AL & PAUL'S GARAGE
312 Lowry Ave. N.E.—781-7773
Foreign Cars Repaired

O'DONNELL'S BODY & PAINT
1532 E. 35th St.—729-4529

RIVERSIDE TRANSMISSION
1910 5th St. S.—335-8558

SCHMELZ BROTHERS VW
Hwy. 494 & Penn Ave. S.—
869-1492

HARVEY WILKINS TOYOTA
1061 Univ. Ave., St. P.—646-4011

BANKS

CAMDEN N.W. STATE BANK
4141 Lyndale Ave. N.—529-9515

EUROPE BOUND?

International
339-4691
Domestic
333-6543



137 S. 7th ST.
MINNEAPOLIS

or see your travel agent

Full Service Banking
for Faculty,
Students and Staff!

**ST. ANTHONY
FALLS OFFICE**

First
Minneapolis
HAS AN IDEA FOR YOU

E. Hennepin & 4th St.
Phone: 339-6881 • Free Parking

HOURS:

9 A.M. to 3 P.M. Mon.-Thurs.
9 A.M. to 7:30 P.M. Friday
Walk up Window
8 A.M. to 9 A.M. Mon.-Fri.
3 P.M. to 5 P.M. Mon.-Thurs.

Schmelz Bros., Inc.



Volkswagen
Sales & Service
New & Used
869-1492

U.S. 494 at 78th & Penn Ave. So.
Across from Ward's Southtown
LARGE SELECTION OF FINE
FOREIGN AND DOMESTIC USED CARS
Used Car Phone: 866-6212

**RIVERSIDE
TRANSMISSION
SERVICE**

- Volkswagen Repairs
- Repairing and Rebuilding Transmissions
- Tune-ups
- Complete Automotive Serv.

1910 5th St. S.
335-8558

**ART MATERIALS
DRAFTING and
I.T. SUPPLIES**

ART MATERIALS, INC.
315 14th Ave. S.E. Minneapolis 331-6864
Downstairs at Perine's
3018 Lyndale Ave. So. Minneapolis 827-5301

Come in and browse

DOORS OPEN—9 A.M. TO 3 P.M. MON. - FRI.

FRIDAY EVENINGS 4:30 - 7:30

St. Anthony Park State Bank

2250 Como Avenue St. Paul 8, Minnesota

Drive in open 8:30-4:00 p.m.
Fridays 8:30-7:30

A Full Service Bank

Phone: 646-7237

Member F.D.I.C.





**Medicine
Nursing
Dentistry
Public Health**

Complete stock of text and reference books in the medical sciences.

and

Hundreds of titles in paperbacks for general reading.

*Harvard Street
Bookstore*

Harvard and Washington S.E.
331-5832



CONTACT LENSES CAN'T MAKE EVERYONE MORE ATTRACTIVE—

Maybe they're for you THOUGH!

- Complete optical service
- Flexicon contact lenses
- Repair work
- Also fine selection of geometric frames—wire or plastic (all shapes and sizes)

Mpls. Contact Lens and Optical

Downtown Dayton Radisson Arcade 27 So. 7th St. 336-8673	Campus 403 14th Ave. S.E. 331-3165
---	--

FOURTH N.W. NATL BANK
401 Cedar Ave.—339-8741

ST. ANTHONY FALLS OFFICE
FIRST NATL BANK OF MPLS.
328 E. Henn.—339-6881

ST. ANTHONY PARK STATE BANK
2250 Como Ave. (St. Paul)—
646-7237

UNIVERSITY NATL. BANK
718 Wash. Ave. S.E.—331-5901

BARBER SHOPS

DAVE'S BARBER SHOP
425 14th Ave. S.E.—331-9747

STADIUM BARBER SHOP
308 Oak St. S.E.—331-6579

BEAUTY SCHOOLS

ROBINSON'S SCHOOL OF BEAUTY & SALON
1413 4th St. S.E.—331-2007; 331-5981

BILLIARD SUPPLIES

K. E. Peters Billiard Supply
2-Pc. Cues & Billiard Supplies
3123 Nicollet Ave., 822-6808

**New & Used
TEXT BOOKS
And Supplies**

Available at

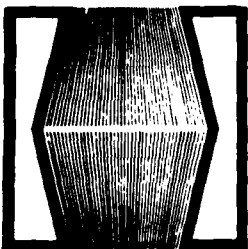

**Perine's
Campus Bookcenter**

University Dinkytown

315 14th Ave. S.E.

338-5618

SINCE 1919

All Levels — All Fields
Minnesota, Midwest, West, Alaska
Accredited by: N.A.T.A.
Minneapolis Chamber of Commerce
Registered Placement Counselors
215 Plymouth Bldg. 332-8603
12 So. 6th Street
Minneapolis, Minn. 55402



UNIVERSITY BOOKSTORES

for your textbooks

for college supplies

*for largest supply
of used books*

- **Nicholson Hall**
- **Main Engineering**
- **Coffey Hall**
- **Coffman Memorial Union**
- **Medical (123 Millard)**
- **Harold D. Smith
(West Bank)**

the
STORE



in
Dinkytown

Adornment for Young Ladies

Pants pants pants/ sexy shirts and sweaters and such/clothes by Young Edwardian, Modern Juniors, Tootique, Cracker Jax, et al./pantaastic outfits/shoes by Sbicca and Nina and Latinas/hand made belts of tapestry and leather/Van Raalte unmentionables/special blend perfumes from Greenwich Village and most especially Strawberry Love.

378-1315

BERMAN BUCKSKIN CO.

Everything In

- Leather
- Fringe
- Fur

Unique Gift Ideas

BERMAN BUCKSKIN

The Big Red Building on the
Corner of 1st & Hennepin

335-0917

BOOK DEALERS

HARVARD ST. BOOKSTORE
520 Wash. Ave. S.E.—331-5832

MINN. COOP BOOKSTORE
1501 Univ. Ave. S.E.—339-2768

MINN. CO-OP JR.
612 Wash. Ave. S.E.—331-7477

PERINE BOOK CO.
315 14th Ave. S.E.—338-5618

SAVRAN'S PAPERBACKS
301 Cedar Ave.—333-0098

UNIVERSITY BOOKSTORES

Coffey Hall
Coffey Union
H. D. Smith (West Bank)
Main Engineering
Medical (123 Millard Hall)
Nicholson Hall

BOOKBINDERS

ERICKSON BINDERY
1308 5th St. S.E.—331-1502

BOOTS

CAMPUS COBBLER
321 14th Ave. S.E.—378-1422

SCHATZLEIN'S SADDLE SHOP
413 W. Lake St.—823-9802

BRIDAL SHOPS

BRIDAL-WISE EXCHANGE
5750 Nicollet Ave.—861-4255

RONALD ORIGINALS
Bloomington
Valley West Shopping Center
888-0809

Stillwater
St. Croix Mall Hgwy. 36
439-7755

**HOME OF THE
"BIG TEN" BRANDS**

- 1—University Seal Suits
- 2—Diplomat Suits by Grief
- 3—Windbreaker Jackets
- 4—Farah Slacks
- 5—Leesures Casuals
- 6—Broomsticks
- 7—Sero Shirts
- 8—Arrow Shirts
- 9—Textan Belts
- 10—Resilio Ties

Eklund
Clothing Co.

East Hennepin at 4th Street
332-8586

Open Mon. & Fri. 9:30-9:00

Tues., Wed., Thurs. & Sat. 9:30-5:30

Free & Easy Parking behind the 4th St.
Entrance — Enter from 5th St.



**LUTHERAN
CAMPUS
MINISTRY**

STAFF:

Rev. Gordon Dahl
Rev. Russell Quanbeck
Miss Mary Rowe

ST. PAUL:

St. Paul Campus Ministry
1407 N. Cleveland Ave.
Phone: 645-4561

MINNEAPOLIS
Luther Hall
1813 University Ave. S.E.
Phone: 331-1859

Sponsored by the American Lutheran Church
and the Lutheran Church in America

**UNIVERSITY CHECK
CASHING BUREAU**

1318 FOURTH STREET SOUTHEAST
MINNEAPOLIS 14, MINNESOTA

- CHECK CASHING
- MONEY ORDERS
- UTILITY BILL
PAYMENT AGENCY
- TRAVELERS' CHECKS

FE. 1-9251

CHECK CASHING SERVICE

UNIVERSITY CHECK CASHING
BUREAU
1318 4th St. S.E.—331-9251



Yellow pages!
Yellow pages!
aaawwk!

INSURANCE
Risk-SR22-Youthful Driver
Monthly Payments
ALL INSURE AGENCY
Ken Johnson 884-9241
After 5 p.m. 545-0925

CHURCHES

GRACE UNIVERSITY CHURCH
Harvard at Delaware—331-2259

LUTHERAN CAMPUS MINISTRY
1813 Univ. Ave. S.E.—331-1859

TRINITY LUTHERAN CONGREGATION
2001 Riverside (office)—333-2561
Worship—Corner of 5th St. & 21st Ave. So.

UNIVERSITY LUTHERAN CHAPEL
(MISSOURI SYNOD)
1101 Univ. Ave. S.E.—331-1102

Holiday Magic Cosmetics
"A Natural Beginning To Beauty"
Holiday Magic
● complimentary demonstrations
● hollywood makeup and skin care techniques
● ideal for fund raising
● distributorships available
● free delivery



For information Call
B & H Distributors of Holiday Magic Cosmetics
2600 Dana Drive, Burnsville, Minn. 890-4246

Sheffield's Florist
Assorted cut flowers, corsages, centerpieces and bouquets.
City-wide delivery and telegraph delivery
OAK & WASHINGTON S.E.
331-2127 331-1955

● DRY CLEANING
● SHIRT LAUNDRY
● TUXEDO RENTALS

IN BY 10 — OUT BY 5
Same Day Service

KAMPUS KLEANERS
1301 4th St. S.E. 331-1053

GRACE UNIVERSITY LUTHERAN CHURCH
Harvard & Delaware S.E.—Across from Centennial Hall. 1 Block So. of Wash. Ave.
331-2259
Vincent L. Hawkinson, Pastor

SOUND OF MUSIC

STEREO SOUND CENTER
DINKYTOWN MINNEAPOLIS



404-14th AVE. S.E. NEAR U OF M PHONE 331-5252

Featuring the Best in HiFi with the Best Price for You
YOU CAN'T BEAT THE PRICES AT

DINKYTOWN Near U of M Campus 404 14th Ave. S.E. 331-5252	DOWNTOWN 1011 Marquette at 10th St. 332-1421	NORTHEAST Skywood Mall Center 5211 Central Ave. N.E. 788-8672	WEST ST. PAUL Signal Hills Shopping Center (S. Robert at Butler) 224-5817	ROCHESTER 28 Crossroads Center 289-1608
--	--	---	---	--

BENJAMIN SCOTT
 THORO TEST REALTONE
 AMPEX NORELCO
 PACKARD BELL 3-M
 STANTON KENWOOD
 COLUMBIA LEARJET EV
 LEAR JET ROBINS
 PIONEER KOSS ALTEC
 CONCORD SHURE FISHER
 EMI
 BASF

AUDIOVOX NIKKO
 BOSE MASTERWORKS
 GRUNDIG GARRARD
 TAPES WHAREFDAL
 SHARP McINTOSH
 CROWN ACCESSORIES
 AR TANDBERG JBL PARTS
 HITACHI BARRON
 PICKERING ZENITH RECORD
 KLH BSR BOGEY SONY
 DUAL

Best Buys

New & Exciting

Prescriptions—Sundries—Notions



- Cosmetics
Revlon, Max Factor, Rubenstein
- Perfume
Faberge, Lanvin, Chanel 5
- Men's Toiletries



HARVARD

600 Wash. Ave. S.E.
331-1626

PRESCRIPTIONS

DRUGS

(Corner Harvard & Washington)



THE NATIONAL LIFE AND ACCIDENT INSURANCE COMPANY

Over \$10 Billion in Force

3036 University Ave. S.E.
Minneapolis, Minn. 55414
331-3573

*Outstanding Benefits for College Seniors
and Graduates*

Richard M. Donlin & Associates

KEN CRAFT HI FI HAS EVERYTHING

For The Stereo Power Freak
and The Casual Listener

Dealer For

Acoustic Research	KLH
Harman-Kardon	TEAC
Rectilinear Research	Thorens
Telefunken	H H Scott
Kenwood	Sony
Nikko	Marantz
University	Jensen
B S R	ADC
Sharpe	Koss
Garrard-Dual	Craig
Panasonic	PE



Factory Authorized Warranty
Service For Harmon-Kardon
and Sansui

KEN CRAFT Hi-Fi

714 Washington Ave. S.E.

331-6026

CLEANERS

G & K CLEANING & LAUNDRY
For pick-up and delivery call 332-1199 or stop at any of our drive-in locations.

KAMPUS KLEANERS, INC.
1301 4th Ave. S.E.—331-1053

UNIVERSITY CLEANERS
310 Oak St. S.E.—331-2122

COSMETICS

HOLIDAY MAGIC COSMETICS
B & H DISTRIBUTORS
2600 Dana Drive—890-4246

CONTACT LENSES

MINNEAPOLIS CONTACT LENS
403 14th Ave. S.E.—331-3165

CLOTHING, MEN'S

AL JOHNSON'S
318 14th Ave. S.E.—378-1442

EKLUND'S CLOTHING STORE
Hennepin at 4th St.—332-8586

HUNTLEY'S LTD.
616 Wash. Ave. S.E.—331-4251

CLOTHING, WOMEN'S

AL JOHNSON'S
318 14th Ave. S.E.—331-5051

COLLAGE
618 Wash. Ave. S.E.—331-3616

THE STORE
319 14th Ave. S.E.—378-1315

Baskin-Robbins 31 Flavors

- Hand packed flavors
 - Party Ice Cream
 - Stewart Sandwiches
- 817 Washington Ave. S.E.
331-9734



CREDIT

STATE CAPITOL CREDIT UNION
1407 Univ. Ave. S.E.—331-5172

HOSPITAL OFFICE
Room D 103—331-7609

ASSOCIATED LOAN
2928 Chicago Ave.—825-2411

DRUGGISTS—RETAIL

GRAY'S DRUGS
329 14th Ave. S.E.—331-2955

HARVARD DRUGS
600 Wash. Ave. S.E.—331-1626

EMPLOYMENT

WESTERN TEACHER'S EXCHANGE
12 S. 6th St.—332-8603

FLOWERS

SHEFFIELD'S FLORIST
Oak & Wash. Ave. S.E.— 331-2127
331-1955

FORMAL WEAR

AL JOHNSON'S
318 14th Ave. S.E.—378-1442

KAMPUS KLEANERS, INC.
1301 4th St. S.E.—331-1053

GIFTS SHOPS

CRANE'S GIFTS
324 14th Ave. S.E.—331-5756

GRAPHIC SERVICE
All kinds of art, at reasonable cost
808 4th St. S.E.—331-2909

**West Bank School
of Music**

1813 6th St. S. (6th & Cedar) 336-1991
PURE LEARNING
(no academism)
Classes in Music Theory, Fundamentals, Guitar,
etc. Lessons in all orchestral instruments, all
styles of guitar, and most Rock, Blues, Jazz
and Folk instruments.

L. G. BALFOUR CO

We supply all organizations Custom Decora-
ted Crest or Emblem Jewelry, Sweatshirts,
Jackets, Mugs and Glassware.

Call Gib. Robertson
938-9337

5208 Williston Road, Minnetonka 55343

ANNOUNCING — ALL NEW

"WILSON'S VILLAGE"

810-812-814 Wash. Ave. S.E.
331-1341

**YOUR NEW FAMILY VILLAGE
OF SHOPS
FOR
HARDWARE, GIFTS, TOYS
BARBER SHOP AND
SHOE SERVICE**



*Creative
Jewelers*

DIAMONDS

FINE SELECTION 335-8940

K. C. CORNELIUS JEWELRY CO.
PHYSICIANS & SURGEONS BUILDING
Nic. Mall at 9th St. Suite 300 above Liemandt's
Reasonable Student Rates

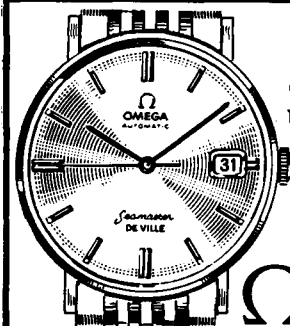

**Campus
Jewelers**

1319 4th St. S.E.
331-5121

Authorized
Sales &
Service For

OMEGA
FOR A LIFETIME OF PROUD POSSESSION

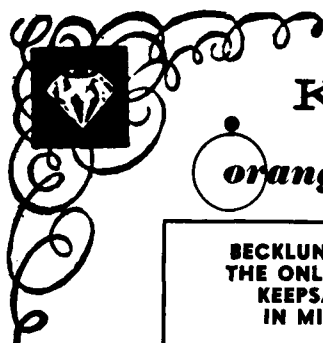

REGISTERED
Keepsake
DIAMOND RINGS

*orange blossom
diamond rings*

**BECKLUND'S ARE NOW
THE ONLY AUTHORIZED
KEEPSAKE DEALER
IN MINNEAPOLIS**

BECKLUND

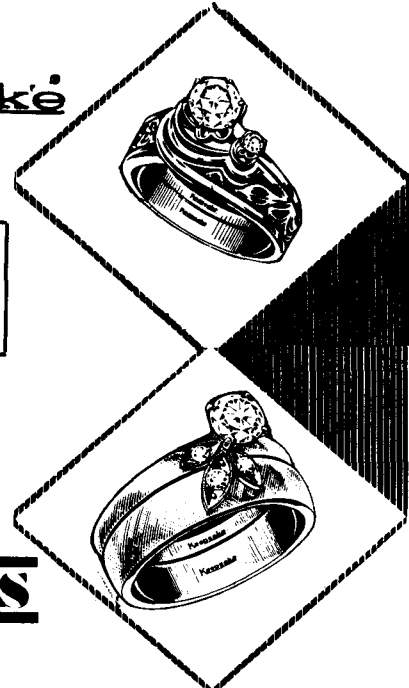

BECKLUND'S SOUTH
1511 E. Lake St.
Minneapolis
729-4034

BECKLUND'S NORTH
Crystal Shopping Center
537-4539

BECKLUND'S WEST
Country Village Center
Hi-way 7 — Hopkins
935-0311

STUDENT CREDIT — OPEN EVENINGS

UNIVERSITY of
Minnesota

Official Josten's
Graduation Ring



Also Available
John Roberts

CAMPUS JEWELERS

1319 4th St. S.E. 331-5121
319 14th Ave. S.E. 331-7529
808 Wash. Ave. S.E. 331-3435

LEGG APPLIED OPTICS

Repair Service - Sales & Consulting

Microscopes	Binoculars
Ophthalmic	Industrial

Bausch & Lomb - American Optical & Vickers
Authorized Repair & Factory Reconditioning
Accessories & Instrument Sales
Reconditioned Used Instruments Available

1826 Como Ave. S.E. Mpls.

Bus. 331-5791

Res. 331-4951

GROCERY STORES

MEYER'S SUPER MARKET
1412 5th St. S.E.—378-0491

HARDWARE

WILSON'S VILLAGE
810-812-814 Wash. Ave. S.E.—
331-1341

HI-FI

KEN-CRAFT HI-FI
714 Wash. Ave. S.E.—331-6026

SOUND OF MUSIC
404 14th Ave. S.E.—331-5252

COLOR TV
419 14th Ave. S.E.—338-2777

ICE CREAM SHOPS

BASKIN-ROBBINS 31 FLAVORS
817 Wash. Ave. S.E.—331-9734

INSURANCE—LIFE

THE NATIONAL LIFE AND ACCI-
DENT INSURANCE CO.
3036 Univ. Ave.—331-3573

JEANS

SCHATZLEIN'S SADDLE SHOP
413 W. Lake St.—823-9802

JEWELRY—RETAIL

BECKLUND JEWELERS
1511 E. Lake St.—729-4034
Crystal Shopping Ctr.—537-4539

CAMPUS JEWELERS
1319 4th St. S.E.—331-5121
319 14th Ave. S.E.—331-7529
808 Wash. Ave. S.E.—331-3435

Serving the Twin Cities Since 1901

**STANDARD
RENTS
FURNITURE**

OPEN MONDAY AND THURSDAY EVENINGS 'TILL 9 P.M.
SUNDAY 11 TO 5

Furnish A 1-Bedroom Apartment For As Little AS \$1 A Day
Free Pick-up and Delivery

Corner of Franklin & Nicollet, Minneapolis, Minn. 335-7772



LOANS

\$50 to \$900

EMPLOYED STUDENTS
CAN QUALIFY
JUST PHONE
825-2411

**ASSOCIATED
LOAN COMPANY**

2928 CHICAGO AVE. SO.
MPLS. — 825-2411

SIGNAL HILLS SHOPPING
CENTER
ST. PAUL — 222-5801

\$400

TO

\$3000

OR MORE

LOANS

TO CONSOLIDATE BILLS
TO BUY A CAR
FOR MEDICAL BILLS

**EAST - ST. PAUL
LOAN & THRIFT**

951 PAYNE AVENUE
ST. PAUL — 774-6057

**STANDARD
LOAN & THRIFT**

BLOOMINGTON
9626 LYNDALE AVE. S. 881-5829
MINNEAPOLIS
1001 W. BROADWAY 522-6674

K. C. CORNELIUS JEWELRY
324 Kresge Bldg.—335-6940

JEWELRY—FRATERNITY

L. G. BALFOUR CO.
5208 Williston Road—938-9337

LEATHER

BERMAN BUCKSKIN
1st & Hennepin—335-6743

SCHATZLEIN'S SADDLE SHOP
413 W. Lake St.—823-9802

LIQUOR STORES

KICKS LIQUOR
1104 Wash. Ave. S.—333-3553

ZIPP'S
2618 Franklin Ave. S.—336-8686

MAGAZINES

THE MORE YOU NEED TO KNOW,
THE MORE YOU NEED TIME.

**MICROSCOPES—NEW, USED,
REPAIR**

LEGG APPLIED OPTICS
1826 Como Ave. S.E.—331-5791

ALBINSON, INC.

WILD-HEERBRUGGE
MICROSCOPES
1401 Glenwood Ave.—374-1120

MOTELS

GOPHER CAMPUS MOTOR LODGE
925 4th St. S.E.—331-3740

IMPERIAL 400 MOTEL
2500 Univ. Ave. S.E.—331-6000

1970-71

**VILLAGE
CAMERA
SHOP**

Custom Developing
Black and White Slides
Direct Positive Film and Developing

Rapid Service On All Photofinishing

306 Oak St. S.E. 331-5490
(across from Campus theater)

**CENTURY
CAMERA**



The Northwest's Largest
and Most Complete
Camera Shop

Right on the U of M Campus
In Dinkytown

All Supplies Needed for Photo
Courses • Complete Darkroom Dept.
1327 4th St. S.E. 331-7777



CARDS

BOOKS • STATIONERY

from

DINKY TOWN DIME

YOUR CAMPUS VARIETY
AND STATIONERY STORE

Headquarters
for

U of M SWEATSHIRTS • JACKETS •
SWEATERS • SCHOOL SUPPLIES •
STUDENT LAMPS • PICTURE FRAMES
HOUSEWARES • SEWING NOTIONS
COSMETICS • TOILETRIES • HOSIERY
HAIR GOODS

325 14th Ave. S.E. 331-8693

**TRESTMAN
MUSIC CENTER**

6501 Nicollet Ave. So., Mpls.
866-3481

1326 Rice St., St. Paul
488-6697

ROCK ORGANS

LESLIE SPEAKERS

ELECTRIC PIANOS

GUITARS - AMPS &
DRUMS

STUDIOS - REPAIRS
& RENTALS



Fastest

Fastest delivery in town • Keg beer headquarters
Featuring the largest cooler in the 7 county
mosquito control district

KICKS

LIQUORS

1104 Washington Ave. So.

333-3553

Crane's 2 Stores

In Dinkytown

Visit Crane's
For Gifts and Cards

A Treasure House of Gifts from
all over the World

A Large Selection of Imports
for all Occasions

CRANE'S GIFT STORE

324 14th Ave. S.E.
331-5756

Shop Crane's for School & Office Supplies

Typewriters Desks

Luggage Chairs

Paper Bargains

Typewriters Cleaned
and Repaired

We take trades
Xerox Copies

CRANE'S OFFICE & SCHOOL SUPPLIES

1417 4th St. S.E.
331-5969



USED LP'S Bought & Sold

Opening on 7 Corners
(just down from Joe and Pete's 2 1/2)

Call 332-3339
for info.

MOTORCYCLES

TWIN CITY HONDA
A Div. of Cycles, Inc.

1437 Univ. Ave., St. P.—646-4001

MOVING

AAA MOVING
331-2495

MUSIC STORES—INSTRUMENTS & ACCESSORIES

THE PODIUM
417 14th Ave. S.E.—332-9008

SOUND OF MUSIC
404 14th Ave. S.E.—331-5252

TORP'S MUSIC CENTER
528 Rice St., St. Paul—224-7621

TRESTMAN MUSIC CENTER INC.
6503 Nicollet Ave. S.—866-3481

PARK MUSIC CENTER
Mtka. Blvd. & Louisiana—929-3339

MUSIC—INSTRUCTION

WEST BANK SCHOOL OF MUSIC
1813 6th St. So. (6th & Cedar)
336-1991

OFFICE & SCHOOL SUPPLIES

CRANE'S OFFICE & SCHOOL
SUPPLIES
1417 4th St. S.E.—331-5969

PHOTOGRAPHIC EQUIPMENT

CENTURY CAMERA INC.
1327 4th St. S.E.—331-7777

VILLAGE CAMERA SHOP
306 Oak St. S.E.—331-5490

TORP'S MUSIC CENTER

528 Rice St., St. Paul
224-7621

GUITARS

Gibson - Martin - Framus - Lyle
Harmony - Gretsch

DRUMS

Ludwig - Premier - Slingerland -
Pearl

BAND AND ORCHESTRA INSTRUMENTS

Buescher - Buffet - Reynolds -
Lewis - Schroeder

AMPS

Ampec

LESSONS

RENTALS

REPAIRS

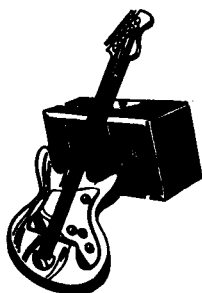

THE COMPLETE RECORD SHOP



LARGEST, MOST
VARIED STOCK
IN TWIN CITIES



LOWEST PRICES



CONVENIENTLY
ON CAMPUS

discount



records inc.



323 - 14th Ave. S.E.
"Dinkytown" Phone 331-1374

Printers of the "Minnesota Daily"

MIDWEST PRINTING CO.

801 S.E. 9th ST., MINNEAPOLIS

PHONE: 612 331-7961

4 WEB OFFSET PRESSES TO SERVE YOU

- CATALOGS
- PUBLICATIONS
- CIRCULARS
- BINDING
- MAILING

BEER

Campus Pizza

BEER

WE DELIVER

818 Washington Ave. S.E.

331-7964

MENU

ALL PIES HAVE CHEESE

	Small	Medium	Large
CHEESE	\$1.05	\$1.65	\$2.10
BEEF	1.40	2.20	3.10
SAUSAGE	1.40	2.20	3.10
PEPPERONI	1.40	2.20	3.10
ANCHOVIES	1.55	2.30	3.10
GREEN PEPPERS ..	1.55	2.30	3.10
ONIONS	1.35	2.00	3.05
MUSHROOMS ..	1.55	2.40	3.20
TUNA	1.55	2.30	3.10
OLIVES	1.55	2.30	3.10
SHRIMP	1.55	2.30	3.10

OPEN 4 P.M. 7 DAYS

SPECIALS

	SMALL	MEDIUM	LARGE
SAUSAGE & MUSHROOMS	\$2.00	\$2.75	\$3.65
SAUSAGE & ONION	1.60	2.35	3.35
SAUSAGE & GREEN PEPPERS	1.70	2.60	3.45
SAUSAGE & PEPPERONI	1.70	2.70	3.55
SAUSAGE & OLIVE	1.80	2.75	3.60
CAMPUS DELUXE	2.30	3.40	4.30

Plus Minnesota Sales Tax

PIZZA CHICKEN RIBS SHRIMP

For Fast
DELIVERY
CALL
338-7070
**CHICKEN
DELIGHT**

626 Central NE
Open 7 days a week
Mon.-Thurs. 4-11 p.m.
Fri. 4 p.m.-1 a.m.
Sat. 3 p.m.-1 a.m.
Sun. 11 a.m.-11 p.m.

PARK MUSIC CENTER

EXCLUSIVE MPLS. DEALER FOR:
KUSTOM AMPLIFIERS — GETZEN BRASS
FEATURING DOC SEVERINSEN TRUMPET
AMPLIFIERS - GUITARS - DRUMS - GUILD
GIBSON - LUDWIG - MARTIN-BAND INSTRUMENTS
SCHOOL BAND RENTAL PROGRAM

MORT KAUFMAN Buy - Sell
Or Trade
LEO FINE **929-3339**

7200 Minnetonka Blvd.
(Corner Louisiana Ave. & Mika. Blvd.)

the
P
O
D
I
I
U
M



PIPE SMOKERS!
Finest Quality
Domestic &
Imported
Pipes
& Tobaccos
Smoking
Accessories
Pipe Repair
All types of
acoustical
guitars
Martin Wilson
Gibson Yamaha
All types of
guitar
instruction
also
studio rental

music and tobacco shop
417 14th Ave. S.E. • 331-1596

OCCUPATIONAL EDUCATION IN **Electronics Technology**

(Accredited Courses)

Northwestern Electronics Institute prepares you for
Placement and Advancement as an Electronics Technician
in many Areas of this Giant Industry.

IMPORTANT!

Northwestern Electronics Institute and the General College, University of Minnesota, announce a cooperative program of occupational education. **EARN A DIPLOMA IN ELECTRONICS PLUS AN ASSOCIATE IN ARTS DEGREE.**

Courses: Electronics Technology - Computer Technician - Industrial Electronics Technician - Radio-Television Technician - Communications - Avionics - Introductory Electronics.

- Placement Service, Part or Full Time
- Approved for G.I. Training
- Student Loans (Federally Insured)

Accredited by the Accrediting Commission of the National
Association of Trade and Technical Schools

Phone 721-2469 or Write for School Bulletin



One Of The Largest Schools In
The Country Devoted Exclusively
To Teaching Electronics

**Northwestern
Electronics Institute**

— a non-profit school —

3800 Minnehaha South

Mpls. 55406

PIZZA

CAMPUS PIZZA
818 Wash. Ave. S.E.—331-7964

CHICKEN DELIGHT
626 Central Ave. N.E.—338-7079

PRINTING

MIDWEST PRINTING CO.
801 9th St. S.E.—331-7951

RECORDS, PHONOGRAPH

DISCOUNT RECORDS
323 14th Ave. S.E.—331-1374

RENTALS—RADIO, TV & HI-FI

COLOR TV
419 14th Ave. S.E.—338-2777

RESTAURANTS

AL'S BREAKFAST
413 14th Ave. S.E.—331-9991

BEST STEAK HOUSE
Oak & Wash. Ave. S.E.—331-9607

CAMPUS PIZZA
818 Wash. Ave. S.E.—331-7964

CHICKEN DELIGHT
626 Central Ave. N.E.—338-7070

RED BARN
313 Oak St. S.E.—331-7189

SHAKEY'S PIZZA PARLOR
815 Wash. Ave. S.E.—331-2222

TOTINO'S
523 Central Ave. N.E.—332-1205

VESCIO'S
406 14th Ave. S.E.—378-1747

SCHOOLS

**NORTHWESTERN ELECTRONICS
INSTITUTE**
3800 Minnehaha Ave.—721-2469

READING DYNAMICS INSTITUTE
6950 France Ave. S. (Mpls. 55435)
927-8678

SHOES

CAMPUS COBBLER
321 14th Ave. S.E.—378-1422

HUNTLEY'S LTD.
616 Wash. Ave. S.E.—331-4251

THE STORE
319 14th Ave. S.E.—378-1315

SKI EQUIPMENT & SUPPLIES

THE SKI DEN
724 Wash. Ave. S.E.—331-2310

TELEVISION, RADIO REPAIRS

COLOR TV & HI-FI
419 14th Ave. S.E.—338-2777

THEATRES

COOPER CINERAMA
5755 Wayzata Blvd.—544-1506

TOBACCO SHOPS

THE PODIUM
417 14th Ave. S.E.—331-1596

TRAVEL AGENCIES

**AMERICANS ABROAD TRAVEL
SERVICE**
317 14th Ave. S.E.—331-7909

BUYERS AND SELLERS

of Goods and Services Use

WANT ADS

Charge Rate: \$.65 per line 1st day,
\$.45 per line additional days

2 Line Minimum

Cash Rates: \$.55 per line 1st day,
\$.40 per line additional days

Phone 373-3385

Office Hours
8 a.m. to 5 p.m.

Cancellations must be made
by 12:00 of the day preced-
ing publication.

Shoes

AND BOOTS

for

College

Men & Women

Weejuns • Sebago • Sandler
Tempos • Clarks • U.S. Keds
Nunn Bush • Frye Boots

CAMPUS
COBBLER

321 14TH AVE S.E.
IN DINKYTOWN
378-1422



CALL
UP
NOW



FOR THE
BEST
PIZZA
ON CAMPUS!

One, or a dozen,
always delivered hot
from our mobile kitchen.

SHAKEY'S

WASHINGTON & OAK STREETS
delivery anywhere in the
campus area every
night and weekends.
331-2222

AAA MOVING

& Storage Company

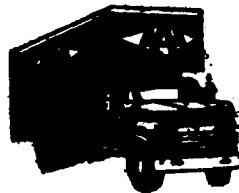

- Fast 24 Hour Service
- Low Low Rates

331-2495

332-3339

Call Today — Move Today

MERCURY TRAVEL BUREAU
131 Endicott Arcade (St. Paul)—
227-8217

UNIVERSITY TRAVEL ADVISORS
307 Oak St. S.E.—331-2300

TYPEWRITERS—RENTAL & REPAIR

GRISWOLD TYPEWRITER CO.
HERMES SALES & SERVICE
3111 Nicollet Ave.—827-4741

TYPISTS (in home)

ACCURATE TYPING—Thesis,
Term Papers, etc.—227-6145

DONALENE'S Dependable Thesis
Typing & Mimeo—824-1003

JUDITH GERVAIS
1395 Wellesley, St. P.—699-9510

LUCILLE KUBAL
1465 Eleanor, St. Paul—699-9219

MRS. PAUL JENSEN
387 Sharron, Wh. Bear—429-9766

SHARON ROSSETER
3984 Mica Trail, St. P.—454-3748

CATHY SCHWARTZ
2014 Kenwood Pkwy.—377-5119

JAN VETKE
6174 Golden Val. Rd.—544-6138

VARIETY STORES

DINKYTOWN DIME
325 14th Ave. S.E.—331-8693

FURNITURE RENTALS

STANDARD FURNITURE RENTALS
Franklin & Nicollet—335-7772

Mercury Travel Bureau
131 ENDICOTT ARCADE — ST PAUL
Europe by Air or Ship
Eurail Pass
Tickets For Travel Anywhere
227-8217

Cooper 5755 Wayzata Blvd.
MINNEAPOLIS
FREE PARKING
CINERAMA
THEATER
544-1506

SEE THE
GRISWOLD
BOYS FOR TYPEWRITER:
• RENTAL • EXCHANGE
• SALES • REPAIR
3111 Nicollet Open 9 to 9 TA. 7-4741

Experienced Typing
I've been typing Masters and Ph.D.'s for 2 years
FULL TIME
(and still love it!)
I'd be happy to help you.
IBM, CARBON RIBBON, PICA
XEROXING
Call Cathy Schwartz, 377-5119
(Kenwood District)

Hope You have enjoyed the Convenience of
Armchair Shopping while Consulting the

CLASSIFIED ADVERTISING SECTION

of Your

STUDENT STAFF DIRECTORY

*It Pays to Buy
From a Specialist*

SKIING SPORTS APPAREL
GOLF SPORTS FOOTWEAR
TENNIS BACK PACKING
LEVI'S ATHLETIC SUPPLIES

*We Fit You Correctly!
Friendly, Personal Service*

The Ski Den
SPORTING GOODS
724 Washington Ave. S.E. 331-2310
Next to University National Bank



**UNIVERSITY
TRAVEL ADVISORS**
307 OAK ST. SOUTHEAST
MINNEAPOLIS, MINNESOTA 55414
**FREE SERVICE ON ALL
TRAVEL ARRANGEMENTS
331-2300**

FREE SERVICE ON AIRLINE TICKETS
Call 331-1261 for Plane Reservations

Or stop in at our convenient campus office.
Tickets issued on all airlines at no extra charge.
See us for all travel needs.

- Charge accounts for faculty and staff
- Plane and ship tickets on all lines
- Car rental and hotel reservations
- All-student Europe tours and foreign travel arrangements for families, sabbaticals, etc.
- Temporary charge accounts for job interview trips

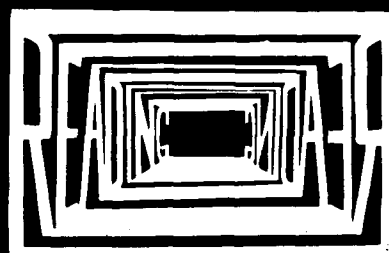
Americans Abroad, Inc.
317 14th Av. S.E.
("Dinkytown")
Plane Tickets: 331-1261; General Travel: 331-7999

ADD DIMENSION TO YOUR READING
Evelyn Wood
Reading Dynamics Institute



**YOU'RE
A
NUT IF
YOU
DON'T!**

ZIPP'S LIQUOR STORE

2618 East Franklin



MR. ZIPPY SAYS:

FAST SERVICE WITH

ZIPP'S

336-8686

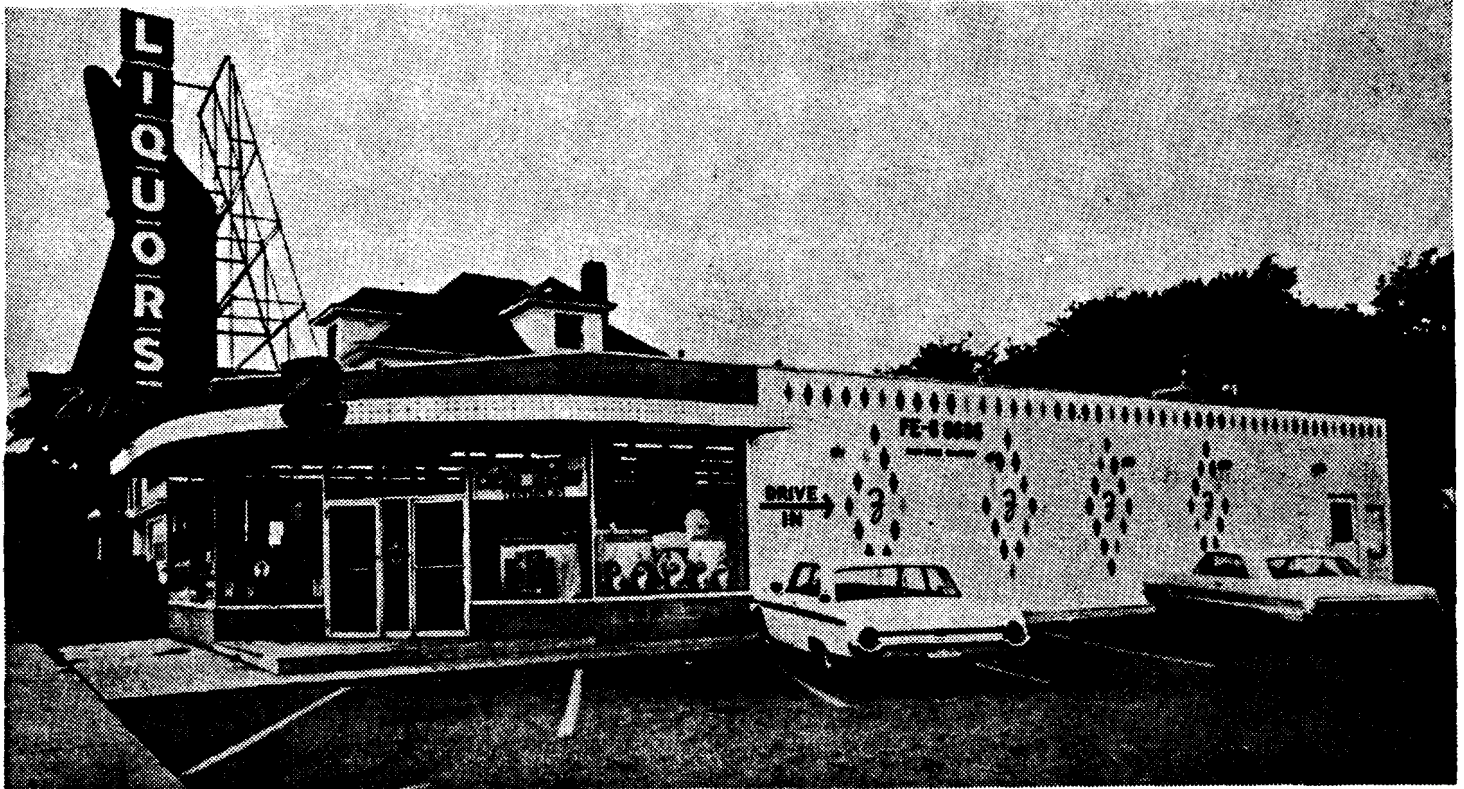

Contemporary Elegance

*The Most Beautiful Wedding Gowns
In The World*

By

Ronald Originals[®]



Ronald Originals Bridal Shoppes

Bloomington
Valley West Shopping Center
France Ave. So. at Old Shakopee Rd.

Stillwater
St. Croix Mall, Highway 36
Just Above Stillwater



Treat your little chickadee to a movie every month on the money you'll save with Free Checking.

Yes, with a Free Checking account at Fourth Northwestern National Bank, you will save an average of \$2.50 every 30 days. All you have to do is keep \$100 in your account—a mere pittance for a man of your prestige and position—and you can write all the checks you want. Free. And if you're saving money to

give your little tangerine a more valuable token of your esteem, remember Instant Interest. Put money in anytime, withdraw it anytime, and you won't lose a penny's interest on your savings.

And besides all that, any bank that'll take a kid's money can't be all bad.



**Fourth
Northwestern
National Bank**

Cedar and Riverside
Phone 339-8741