

2018

1969 Journal of the Kentucky Conference the Proceedings of Session One Hundred and Forty- Nine (Session Two)

United Methodist Church

Follow this and additional works at: <https://place.asburyseminary.edu/umckyannualconf>

 Part of the [Appalachian Studies Commons](#), [Christian Denominations and Sects Commons](#), and the [Genealogy Commons](#)

Recommended Citation

United Methodist Church, "1969 Journal of the Kentucky Conference the Proceedings of Session One Hundred and Forty-Nine (Session Two)" (2018). *Journal of the Kentucky Annual Conference*. 1.
<https://place.asburyseminary.edu/umckyannualconf/1>

This Periodical/Journal is brought to you for free and open access by the United Methodist Church at ePLACE: preserving, learning, and creative exchange. It has been accepted for inclusion in Journal of the Kentucky Annual Conference by an authorized administrator of ePLACE: preserving, learning, and creative exchange.

Kentucky Conference Journal

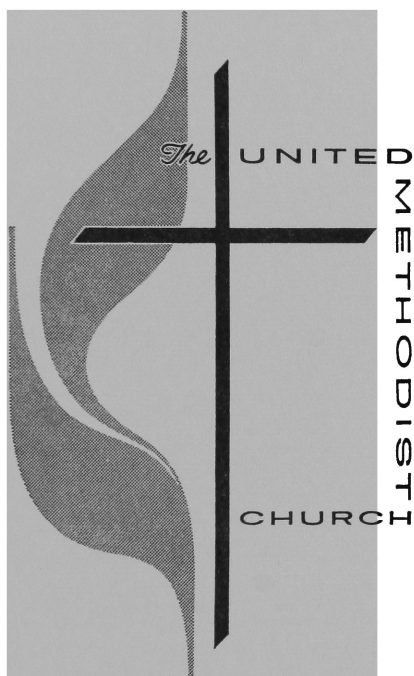

1969

The following pages contain the official proceedings of the Kentucky Annual Conference of The United Methodist Church, held at Eastern Kentucky University, Richmond, Kentucky, June 11-15, 1969. It includes the Directories, Reports, Minutes, Memoirs, Statistics, and other data. The divisions of the Journal follow the recommendations of Paragraph 664, DISCIPLINE OF THE UNITED METHODIST CHURCH.

Leslie M. Rogers

Secretary

Kentucky Annual Conference
The United Methodist Church

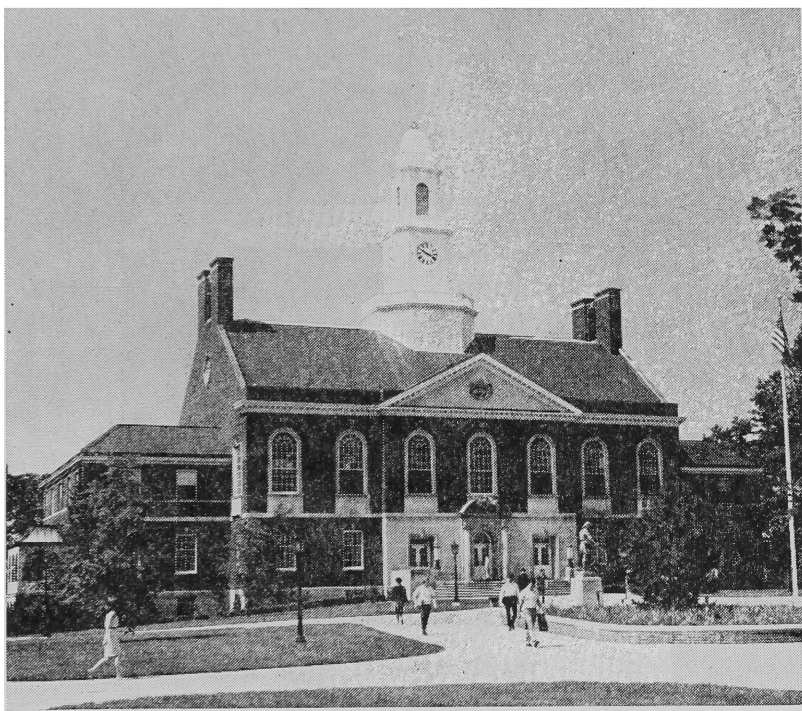

EASTERN KENTUCKY UNIVERSITY

Richmond, Kentucky

June 11-15, 1969



ROY H. SHORT
Bishop of the Louisville Area

CONFERENCE PROGRAM

THE FIRST DAY, WEDNESDAY, JUNE 11, 1969

- 12:00 Noon—Board of Ministry Luncheon
- 7:30 P.M.—The Bishop's Hour

THE SECOND DAY, THURSDAY, JUNE 12, 1969

- 8:30 A.M.—Business
Report of Interboard Council
- 11:00 A.M.—The Memorial Service: Ralph Wesley, Presiding
- 12:00 Noon—Lunch
- 2:00 P.M.—Business Session
- 4:00 P.M.—Worship: Dr. E. A. Smith preaching
Tom Ditto presiding
- 5:30 P.M.—Dinner for Retired Ministers and Wives and Widows of
Ministers. Given by Bishop and Mrs. Short, and the Super-
intendents and their Wives in the Private Dining Room
- 7:30 P.M.—Worship: Dr. Smith preaching
Louis Fields presiding

THE THIRD DAY, FRIDAY, JUNE 13, 1969

- 8:30 A.M.—Devotions. O. P. Smith
- 9:00 A.M.—Business Session
- 12:00 Noon—Lunch
- 2:00 P.M.—Business Session
- 4:00 P.M.—Worship: Dr. Smith preaching
A. C. Allen presiding
- 7:30 P.M.—Worship: Dr. Smith preaching
J. C. Stratton presiding

THE FOURTH DAY, SATURDAY, JUNE 14, 1969

- 8:30 A.M.—Devotions: Fred Schilffarth
- 9:00 A.M.—Business Session
- 12:00 Noon—Lunch
Luncheon for Ministers' Wives, Clay Dining Room
- 2:00 P.M.—Business Session (if called)
- 3:00-4:00 P.M.—Tea for Conference Women, Burrier Building. Given
by Ministers' Wives of the Covington District
- 7:30 P.M.—Youth Night: Ed Kilbourne, guest

THE FIFTH DAY, SUNDAY, JUNE 15, 1969

- 8:30 A.M.—The Ordination Service for Deacons and Elders, the First
United Methodist Church
- 10:30 A.M.—Worship: Hiram Brock Auditorium. Bishop Short preach-
ing. Reading of Appointments. Adjournment.

THE CONFERENCE HOSTS



**Robert Martin, President
Eastern Kentucky University**



**John L. Vickers
Assistant to the President**



**Harold W. Dorsey, Supt.
The Danville District**



**Robert J. Scott, Pastor
First United Methodist Church
Richmond**

TABLE OF CONTENTS

| | PAGE |
|---|------|
| I. Officers of the Annual Conference | 9 |
| II. Boards, Commissions, Committees, Rolls | 10 |
| A) Area Committee on Church and Community Planning | 10 |
| B) Conference Program Council | 10 |
| C) Conference Boards | 11 |
| D) Conference Commissions | 23 |
| E) Conference Committees | 24 |
| F) District Boards | 25 |
| G) District Committees | 26 |
| H) District Treasurers | 26 |
| I) Other Treasurers | 27 |
| J) Other Organizations | 27 |
| K) Alphabetical Roll and Directory | 30 |
| 1. Ministers | 30 |
| 2. Associate Ministers | 37 |
| 3. Deaconesses | 37 |
| 4. Widows | 38 |
| 5. Probationary Members | 39 |
| 6. Retired Full-Time Lay Pastors with Annuity Credit | 40 |
| 7. Full-Time Lay Pastors | 41 |
| 8. Part-Time Lay Pastors | 41 |
| 9. Student Lay Pastors | 42 |
| 10. Retired Supplies and Lay Speakers Serving Appointments | 43 |
| 11. Ordained Lay Pastors | 45 |
| 12. Lay Pastors Serving Appointments | 45 |
| 13. Lay Pastors | 48 |
| 14. Lay Members and Reserves | 50 |
| 15. Lay Members of Boards and Commissions | 55 |
| 16. Lay Leaders | 56 |
| 17. "The Seventy"—Youth Delegation | 63 |
| III. Daily Proceedings | 65 |
| A) Special Session | 65 |
| B) Regular Session | 66 |
| IV. Disciplinary Questions | 87 |
| V. Appointments | 96 |
| VI. Reports, Resolutions, Financial Displays | 106 |
| A) Reports of Boards, etc. | 106 |
| B) Resolutions | 180 |
| C) Financial Exhibits | 182 |

| | |
|--------------------------------|-----|
| VII. Memoirs | 206 |
| VIII. Roll of the Honored Dead | 220 |
| IX. Historical | 228 |
| X. Miscellaneous | 229 |
| A) Standing Rules | 229 |
| XI. Pastoral Records | 232 |
| XII. Statistical Tables | 241 |
| XIII. Index | 299 |

I. OFFICERS

PRESIDING BISHOP Roy H. Short
Office: 1115 South Fourth 40203
Phone Number 587-1884
Residence: 512 Brandon Road 40207
Louisville, Kentucky

DISTRICT SUPERINTENDENTS:

ASHLAND—Steadman Bagby, 2614 Lynnwood Avenue (P. O. Box 1451), Ashland 41101 (Phone 324-1664) (Office Phone 325-2612)

BARBOURVILLE—W. A. E. Johnson, 406 Barbour St., Barbourville 40906 (Phone 546-4043)

COVINGTON—Charles S. Perry, 1229 N. Ft. Thomas Avenue, Ft. Thomas 41075 (Phone 441-8708)

DANVILLE—Onie U. Kays, 613 East Main St., Danville 40422 (Phone 236-2146)

FRANKFORT—Charles L. Cooper, 1020 East Main St., Frankfort 40601 (Phone 223-1590)

LEXINGTON—Albert W. Sweazy, 215 Catalpa Rd. (P. O. Box 7172), Lexington 40502 (Phone 266-8546) (Office Phone 254-7388).

MAYSVILLE—Earl T. Curry, Edgemont Road, Maysville 41056 (Phone 564-4992)

SECRETARY EMERITUS Homer L. Moore
East Second Street, Maysville 41056

SECRETARY Leslie M. Rogers, P. O. Box 669, Paintsville 41240

ASSISTANT SECRETARIES:

Journal T. O. Harrison
Assistant Albert C. Savage, Jr.
Reports Robbie Wade
Rolls I. S. Pineur

STATISTICIAN James C. Stratton, 201 Mound, Harlan 40831

SONG LEADER Theodore Nicholas

ORGANISTS Dr. John Tremaine, Harold W. Tatman

CHAIRMAN OF CONFERENCE PROGRAM COUNCIL

Frank C. King, 200 West Second, Lexington 40507
(Phone 254-7388)

CONFERENCE TREASURER Basil Hayden
200 West Second, Lexington 40507

INSPIRATIONAL SPEAKER Dr. E. A. Smith
General Board of Christian Social Concerns

II. BOARDS, COMMISSIONS, COMMITTEES CONFERENCE DIRECTORS

A. Area Committee on Church and Community Planning

* Louisville Conference

CHAIRMAN—Bishop Roy H. Short

SECRETARY—*Dr. Rual T. Perkins

DIRECTOR—Rev. H. H. Greene

MEMBERS: *Dr. H. T. Chandler, *Dr. O. T. Nichols, *Dr. Robert G. Shaver, *Dr. R. H. Wade, *Dr. Paul Shepherd, *Dr. Howard T. Matthews, Dr. Steadman Bagby, Dr. W. A. E. Johnson, Rev. Charles S. Perry, Dr. Onie U. Kays, Dr. Charles L. Cooper, Dr. Albert W. Sweazy, Dr. Earl T. Curry, Mrs. Ray Litton, Mr. W. Taylor Seals, Dr. Earl Hays, Dr. William F. Pettus, Rev. Adrian Roberts, Dr. Frank King, *Dr. George S. Wood, *Mrs. Sam Overstreet, *Mr. J. K. Newell, *Dr. Fred Pfisterer, *Dr. Ted Hightower, *Rev. Allen H. L. Randolph.

OPERATING COMMITTEES:

Executive: Bishop Short, Chairman; Fred Pfisterer, A. H. L. Randolph, Mrs. Sam Overstreet, Adrian Roberts, Charles L. Cooper, A. W. Sweazy.

Projects: Rual T. Perkins, Chairman; J. K. Newell, H. T. Matthews, Mrs. Ray Litton, E. T. Curry, W. A. E. Johnson.

Finance: W. Taylor Seals, Chairman; Steadman Bagby, R. H. Wade, H. T. Chandler, Earl Hays, Paul Shepherd, O. T. Nichols.

Promotion: Ted Hightower, Chairman; Charles Perry, William F. Pettus, Robert G. Shaver, Frank C. King, George S. Wood.

Ex-Officio: H. H. Greene

B. Conference Program Council (Disc. Par. 841.2)

(Telephone 606-254-7388)

OFFICERS:

CHAIRMAN—Albert W. Sweazy, P. O. Box 7172, Lexington 40502

VICE-CHAIRMAN—Donald W. Durham, 1716 Limestone, Lexington 40503

SECRETARY—Thomas H. Ditto, 138 Williams, Flemingsburg 41041

TREASURER—Basil E. Hayden, 200 W. Second, Lexington 40507

MANDATORY COMMITTEE CHAIRMEN:

Committee on Interpretation—Donald W. Durham, chairman

Committee on TRAFCO—Albert C. Savage, Jr., chairman

Committee on Publishing Interests—Noel White, chairman

MEMBERSHIP:

Bishop Roy H. Short

District Superintendents: Steadman T. Bagby, Charles L. Cooper, Earl T. Curry, W. A. E. Johnson, Onie U. Kays, Charles S. Perry, Albert W. Sweazy.

Conference Board Chairmen: Christian Social Concerns—Paul Royster; Education—Robert Wallace; Evangelism—Thomas M. Ditto; Health and Welfare—Kenneth A. Clay; Laity—Cornelius R. Hager;

Ministry—Donald W. Durham; Minimum Salary—David C. Ross; Missions—James A. Shepherd; Pensions—Harold F. Gardner.

Representatives from Youth Organization: Joe Pope, Rusty Williams.

Representatives from Women's Society of Christian Service: Mrs. Louis H. Fields, Mrs. W. W. McLendon.

Conference Lay Leader—Cornelius R. Håger.

District Lay Leaders: Ashland—O. T. Dorton; Barbourville—Thomas Thurston; Covington—Clarence West; Danville—Jack C. Crawford, Jr.; Frankfort—W. H. Baldree; Lexington—Taylor Seals; Maysville—C. K. Watkins.

The Conference Secretary—Leslie M. Rogers

Chairmen Age Level Departments: Children—Mrs. Maurice Mitchell; Youth—Mrs. Ben Hieronymous; Adult and Family—Howard Reynolds.

Members-at-Large—Harold W. Dorsey.

Members Without Vote—

Council Staff—

Council Director—Frank C. King.

Assistant for Youth and Family Life—Roger D. Collins.

Assistant for Adults and Children—Myrtle C. Standiford.

Conference Treasurer—Basil E. Hayden.

Chairman Conference World Service—Charles G. Turkington.

C. Conference Boards

BOARD OF CHRISTIAN SOCIAL CONCERNS

(Disc. Par. 1004)

PRESIDENT—Paul Royster, 6 Lake St., Ft. Wright, Covington 41011.

VICE-PRESIDENT—Rue Wesley, 320 N. Main, Barbourville 40906.

DIVISIONAL VICE-PRESIDENT—

General Welfare—Robert Pugh

World Peace—Rue Wesley

Human Relations—Cecil Kerce

Political and Economic Affairs—Bart N. Peak

SECRETARY—

Clerical—Harry Armstrong, John Cecil Kerce, Robert C. Pugh, Paul Royster, W. F. Sharpe, Rue Wesley.

Lay—Darrell Biggerstaff, Mrs. Daisy Bishop, Richard Burgan, Allen Holt, Mrs. Elihu Hylton, Bart N. Peak, Miss Erma Ray, Mrs. A. F. Seelhorst.

Director of Conference Program Council—Frank C. King

Youth—Steele Hinton

Student—

Chairman of Christian Social Relations of the Conference Women's Society of Christian Service—Mrs. J. L. Darnaby, 3175 Clifton Avenue, Apt. 2, Covington 41015.

Member-at-Large—Frank Bean

District Directors of Christian Social Concerns:

Ashland—J. H. Burton

Barbourville—E. C. Coleman

Covington—A. E. Atkinson

Danville—Walter Applegate

Frankfort—Danny Williams

Lexington—Don Guth

Maysville—Thomas Ditto

BOARD OF EDUCATION (Disc. Par. 1105)

PRESIDENT—Robert Wallace, Box 446, Danville 40422.

VICE-PRESIDENT—Ralph G. Wesley, 326 N. Ft. Thomas, Ft. Thomas 41075.

SECRETARY—William R. Jennings, 401 Seminole Trail, Georgetown 40324.

EXECUTIVE SECRETARY—Executive Director of Conference Program Council—Frank C. King.

Clerical—K. C. Halbrook, Donald R. Herren, W. R. Jennings, William F. Pettus, Julian Simpson, Larry Smith, Robbie Wade, Robert Wallace, Ralph Wesley.

Lay—John L. Ackman, Frank Bean, Wendell Butler, Mrs. Ben Hieronymous, Mrs. W. E. Johnson, John Q. Kemper, Flem Sampson Knuckles, W. Taylor Seals.

Youth—Joe Pope, Kathy Lanthried.

Student—

President Conference Young Adult Fellowship or young adult—Director of Music—Dr. John Tremaine.

Members-at-Large—Mrs. W. K. Bodell, Miss Pauline Crain, Robert Forester, Harold Henson, Mrs. Maurice Mitchell, Theodore Nicholas, Howard Reynolds, Dr. John Tremaine.

Members of the General Board of Education—Albert W. Sweazy.

Sponsoring Member to University of Louisville Campus Ministry—David Ross.

Board Staff (without vote)—Miss Myrtle Standiford, Roger Collins.

Committees—Committee on Campus and Conferences—Chairman, K. C. Halbrook; Taylor Seals, John Kemper, Harold Henson; (Board Chairman) Robert Wallace; (Conference Program Council Director) Frank C. King; (Conference Program Council Associate) Roger Collins; (Conference UMYF President) Joe Pope.

COMMITTEE ON CHRISTIAN HIGHER EDUCATION

CHAIRMAN—Donald R. Herren.

SECRETARY—Larry Smith.

Ray Corns, Chalmer Frazier, Palmer Hall, Basil Hayden (Conference Program Council Treasurer), Frank King (Conference Program Director), Sampson Knuckles, James McAfee, Robbie Wade, Robert Wallace.

COMMITTEE ON CERTIFICATION

Robert Forester, Theodore Nicholas.

INTER-CONFERENCE COMMISSION ON STUDENT WORK

From Kentucky Conference: Representative from Conference Board of Education—Miss Pauline Crain, Donald R. Herren, William R. Jennings.

Representative from the Cabinet—

Members from Conference-at-Large—T. O. Harrison, Elbert Ockerman, William Stratton.

Chairman of Conference Board of Education—Robert Wallace.

Executive Director of Conference Program Council—Frank C. King.

Assistant to Council Director—Roger D. Collins.

Representative of the KMSM—

JOINT BOARD OF EDUCATION OF THE KENTUCKY AND LOUISVILLE CONFERENCES

At-Large: 1970—Bishop H. Short

1971—W. A. Stanfill

1972—P. H. Best

1973—Jane Bird Hutton

- Clerical: 1970—Frank C. King
 1971—Harold F. Gardner
 1972—A. W. Sweazy
 1973—E. L. Tullis
- Lay: 1970—Jack Ott
 1971—H. L. Nichols
 1972—A. B. Phister
 1973—C. M. McDaniel

TRUSTEES FOR KENTUCKY WESLEYAN COLLEGE
 FROM THE KENTUCKY CONFERENCE

- At-Large: 1970—T. J. Bartlett, C. H. Kendall
 1971—Ted Sanford
 1972—Pete Barnard
 1973—Jane Bird Hutton
- Clerical: 1970—E. L. Tullis
 1971—Frank C. King
 1972—James Shepherd
 1973—Albert W. Sweazy
- Lay: 1970—Jack Ott
 1971—Thomas Averitt
 1972—D. Batson Palmeter
 1973—E. M. Norsworthy

TRUSTEES FOR UNION COLLEGE

- 1970—C. B. Cawood, C. W. Haggard, L. D. Sweazy
 1972—Robert L. Anderson, Donald W. Durham, Donald R. Herren
 1974—E. D. Hinkle, Ralph G. Wesley, C. N. White
- Ex-Officio: Mahlon A. Miller, Bishop Roy H. Short

TRUSTEES FOR LINDSEY WILSON COLLEGE

- 1970—W. F. Pettus, Robert Wallace, Dr. Richard Weddle
 1971—Harold Gardner, Joe Davis, Steve Bow
 1972—E. T. Curry, J. Heber Lewis
 1973—Edward Carmichael, Charles L. Cooper

BOARD OF DIRECTORS FOR WESLEY FOUNDATIONS

** From Louisville Conference—not elected by this conference.

University of Kentucky

- Class of 1970—Dr. Frank Bean, **Russell Bow, J. Wiley Finney, William E. Hisle, **Bennett Hulse, Calvert Rozzell.
 Class of 1971—Dr. C. R. Hager, W. R. Jennings, Mrs. Howard Wells, James Hamilton, **John Bassett, **Charles Scobee.
 Class of 1972—Mrs. John Barrow, Elbert Ockerman, Albert Savage, Jr., Alvin Seals, **Kermit Fleener, **Marvin Whitmer.
 Ex-Officio—Pastor of Centenary Methodist Church, Lexington; Lexington District Superintendent; Conference Program Council Directors of Kentucky and Louisville Conferences.

Eastern Kentucky University

- Class of 1970—Paul Carrington, Ted Croswaite, Guy Hatfield, Jr., Dr. H. H. LaFuze, Dr. Bennie Lane, Robert S. Smith.
 Class of 1971—Joe Lovell, Dr. Ernest Byrn, E. A. Mattox, Miss Lucille Williams, **Smiley Collins, **John O'Banion.
 Class of 1972—Mrs. Jack Crawford, Dr. Robert Grise, Ken McCarthy, James McAfee, **Louis McCready, **Ann McAdams.
 Ex-Officio—Pastor of First Methodist Church, Richmond; Superintendent of the Danville District; Conference Program Council Director of Kentucky Conference.

Morehead State University

Class of 1970—Dr. Hunter Black, John Collis, Miss Pauline Crain, Rev. Harold Gardner.

Class of 1971—John Kemper, Roger Collins, George Luckey, Miss Betty McClaskey, **William Morris, **Robert Rice.

Class of 1972—Dr. Charles Thompson, Mr. Don Holloway, Rev. Charles Bertrand, Mr. Milton Bradley, Mr. Alan Krauss, Mr. Robert C. Powell.

Ex-Officio—Pastor of Morehead Methodist Church; Superintendent of the Maysville District; Director of Conference Program Council of the Kentucky Conference.

Berea College

Class of 1970—William Hopper, Dr. Robert Wesley, Leon Wesley.

Class of 1971—Pat Shugars, **Marshall Owens, Mrs. Larry Jewell.

Class of 1972—Mr. Rufus Allen, Rev. Robert Wallace, **Dr. Wade Weldon.

Ex-Officio—Pastor of Berea Methodist Church; Danville District Superintendent; Director of Conference Program Council of Kentucky Conference.

Western Kentucky University

Class of 1970—Sewell Woodward.

Class of 1971—Frank C. King.

Class of 1972—**Pastor, Christ Methodist Church; **Rev. Wallace Thomas; **Mrs. C. E. Cartright; **Mrs. Walter I. Munday.

University of Louisville

Class of 1970—**Rev. Don Crenshaw, **Rev. L. R. McDonald, Mrs. Forrest Smith.

Class of 1971—**Rev. Roy Webster, **Rev. Fred Pfisterer, **Rev. Bennett Hulse, **Dr. Marvin M. Elliott, **Mr. Roy Twrombley.

Class of 1972—**Rev. John Bassett, **Rev. Willaim Bowling, **Rev. Walter Jones, **Rev. A. H. L. Randolph, **Mrs. C. V. Hirshbrunner, **Dr. Wesley Farnsley **Mrs. Nettie Alice Green.

Kentucky State College

Class of 1970— Rev. Robbie Dix, Rev. George Van Horne, Rev. Glenn L. Lyles, Mr. Cecil Webb, Dr. Eugene Lincoln.

Class of 1971—Mrs. Odessa Green, Rev. Donald Herndon, Rev. L. H. Fields, Rev. Robbie Wade, Mr. Robert Miller.

Class of 1972—Mr. W. Taylro Seals, Mrs. Mary A. Adams, Mrs. L. H. Fields, Mrs. L. M. McIntyre, Mrs. L. D. Munday, Rev. H. H. Greene.

Ex-Officio—Danny Williams, Director; Frankfort District Superintendent, Charles L. Cooper; Program Council Director, Frank C. King; President of the Wesley Club.

Trustee, Ohio Methodist Theological Seminary

Edward L. Tullis.

Sponsor Members

United Campus Ministry—University of Louisville—

Kentucky Conference—David Ross.

Louisville Conference—**Billy Joe Cox.

DISTRICT COORDINATORS**Ashland District**

Children's Ministries—Mrs. Virgil Knipp, Harold.

Youth Ministries—Mrs. Coleman Nickell, Heiberlin Road, Wurtland.

Adult Ministries—Mr. John Kemper, 1686 Elliott, Ashland.

Family Ministries—

Barbourville District

Children's Ministries—Mrs. James B. Coomes, 301 Cedar, Pineville.
 Youth Ministries—Rev. C. D. Burberry, 327 Pine, Williamsburg.
 Adult Ministries—Rev. James Wilson, Cumberland.

Covington District

Children's Ministries—Mrs. Maurice Mitchell, 405 Forest, Erlanger.
 Youth Ministries—Rev. W. Ray Gibson, 5160 Taylor Mill Rd., Covington.
 Adult Ministries—Rev. W. E. Parker, 1623 Henry Clay, Ft. Wright, Covington; Mr. J. C. Harris, California.
 Family Ministries—Rev. Larry Smith, 1724 Scott, Covington.

Danville District

Children's Ministries—Miss Mildred May, Scenic Hill.
 Youth Ministries—Mrs. Ben Hieronymus, Box 81, Somerset.
 Adult Ministries—Rev. Harold Hunter, 273 N. Main, Irvine.
 Family Ministries—

Frankfort District

Children's Ministries—Miss Marilyn Benson, Owenton.
 Youth Ministries—Rev. Thomas Adams, Eminence.
 Adult Ministries—Rev. David C. Ross, Box 303, Crestwood.
 Family Ministries—

Lexington District

Children's Ministries—Mrs. Carl Ratliff, Romany Rd., Lexington.
 Youth Ministries—Rev. Theodore Strickland, Drawer B, Versailles.
 Adult Ministries—Rev. E. R. Throckmorton, 3544 Olympia Way, Lexington.
 Family Ministries—Mrs. Gene C. Marlowe, 1078 East Cooper Dr., Lexington.

Maysville District

Children's Ministries—Mrs. Harold F. Gardner, 1042 E. Second, Maysville.
 Youth Ministries—Rev. Charles Bertrand, 311 Seminary, Augusta.
 Adult Ministries—Rev. Don Scilley, Germantown.
 Family Ministries—

BOARD OF EVANGELISM (Disc. Par. 1147)

CHAIRMAN—Thomas Ditto, 138 Williams, Flemingsburg 41041.
 VICE-CHAIRMAN—Dan Davis, London 40741.
 SECRETARY—David Ross, Box 303, Crestwood 40014.
 CONFERENCE SECRETARY—Executive Director Program Council—Frank C. King.
 Clerical—A. C. Allen, Thomas Ditto, Louis H. Fields, Raymond Gibson, R. R. Patton, David Ross, J. C. Stratton.
 Lay—W. E. Boyd, Paul Brewer, Dan Davis, C. R. Hager, Vincent Hartje, Lavon Johnson, Ernest Miracle, D. C. Poe.
 District Superintendent—Steadman Bagby, C. L. Cooper, Earl T. Curry, W. A. E. Johnson, Onie U. Kays, Charles S. Perry, Albert W. Sweazy.
 District Secretaries of Evangelism:
 Ashland—R. C. Pugh.
 Barbourville—Sewill Woodward.
 Covington—William E. Garriott.
 Danville—Robert J. Scott.
 Frankfort—Ralph Leonard.
 Lexington—C. G. Turkington.
 Maysville—Harry Wulfcamp.

Representative elected by Conference Women's Society of Christian Service—

Representative elected by the Conference Board of Laity—
Representative of the Conference Youth Fellowship—Joe Pope,
Sharon Wells.

Chairman of Spiritual Growth WSCS—Mrs. Paul Gillespie.
Members-at-Large—

TRUSTEES OF RUGGLES CAMP GROUND

PRESIDENT—Harry Wulfcamp, 916 East Second, Maysville.

CHAIRMAN—Shelby Osborne, Maysville.

VICE-CHAIRMAN—Thomas Ditto, Flemingsburg.

TREASURER—Harry Hord, Route 4, Maysville.

SECRETARY—Jack Phelps, Maysville.

Class of 1970—Larry Buskirk, E. P. Swann, Reynolds Moreland,
James Applegate.

Class of 1971—Charles K. Watkins, Tom Cook, Adrian Doyle, John
Stevens, Jack Phelps.

Class of 1972—Ray Litton, Thomas Gaunce, Malcom Haggard, Dr.
James Brown.

Ex-Officio—Pastor of Mt. Carmel Charge, Thomas Cook; Pastor
Tollesboro, H. T. Hill; Pastor Maysville Trinity, Harold Gardner, Pastor
Maysville Central, Harry Wulfcamp; Pastor Maysville Seddon, Robert
Hart; Superintendent Maysville District, Earl T. Curry; Superintendent
Covington District, Charles Perry; Pastor Vanceburg Church, Walter
W. Garriott; Pastor Olivet and Orangeburg, Randall Hill.

BOARD OF HEALTH AND WELFARE (Disc. Par. 1173.1)

CHAIRMAN—Kenneth A. Clay, Box 1, S. Ft. Mitchell 41017.

VICE-CHAIRMAN—W. W. McLendon, 585 Bob-O-Link, Lexington
40503.

SECRETARY—Thomas F. Adams, Box 154, Eminence 40019.

Clerical—Thomas Adams, Kenneth Clay, Julian Hammonds, J. T.
Hammonds, J. T. Harmon, J. I. Meyer, Paul Stoneking, C. N. White.

Lay—Oswald Bowles, Guy Hatfield, Jr., W. W. McLendon, Dr.
Forrest Skaggs, Charles K. Watkins, C. D. Weight, Dr. Jack Winkler,
C. H. Wood.

Executive Director Conference Program Council—Frank C. King.

Ex-Officio (without vote)—John C. Pratt, administrator of the
Good Samaritan Hospital; Lee D. Keene, administrator of The Meth-
odist Hospital of Kentucky; James Averitt, superintendent of The
Methodist Home.

District Directors—

Ashland—Orin M. Simmerman, Jr.

Barbourville—Walton Gardner.

Covington—Paul Royster.

Danville—Arthur Ashcraft.

Frankfort—Mason Harrod.

Lexington—Harold W. Tatman, Jr.

Maysville—Julian Hammonds.

Committee on Hospital Campaign Follow-Up—R. R. Patton, Chair-
man; John DuPuy, Jr., Kenneth Clay, A. W. Sweazy, S. T. Bagby, C. S.
Perry, Onie U. Kays, C. L. Cooper, Earl T. Curry.

Committee on Retarded Children—W. W. McLendon, Kenneth Clay,
Thomas Adams, C. H. Wood, John Angellis.

BOARD OF TRUSTEES

Good Samaritan Hospital, Lexington

Term expires 1970—T. H. Brandenburg, William McLendon, William
E. Savage, Elton A. Whitmore.

Term expires 1971—Donald Herren, Arch G. Mainous, Jr., Foster

Ockerman, Jack L. Ott.

Term expires 1972—Homer L. Drew, C. Dana Snyder, C. Nevil White, Clinton H. Wood.

Term expires 1973—Kenneth A. Clay, George B. Dunn, Burt A. Easton, L. D. Sweazy.

Ex-Officio—Albert W. Sweazy, Superintendent of Lexington District.
Honorary Trustee—William P. Fryman.

Methodist Hospital, Pikeville

Term expires 1970: William F. Beard, E. L. Elder, Lonnie R. Johnson, Robert Johnson, Harry LaViers, R. H. Meyers, (Supt. of Ashland District) Steadman Bagby; (Pastor of Paintsville First) J. H. Burton; Walter P. Walters, George Williamson.

Term expires 1971: W. E. Blackburn, O. T. Dorton, John Dupuy, Jr., Ernest W. Elliott, H. G. Fitzpatrick, Walter E. May, Lon B. Rogers, C. V. Snapp, Henry D. Stratton, George Wells.

Term expires 1972: Mrs. Franklin Day, Dee Dawahau, E. R. Hayes, (Pastor of Pikeville First) K. C. Halbrook; (Pastor of Prestonsburg First) William M. Pope; J. B. Stephenson, E. Bruce Walters.

Members Emeritus: E. F. Harrison, John A. McCowen, Mrs. John Miller, Ellester Ratliff.

The Methodist Home

Term expires in 1970—P. C. Gillespie, George Wilson.

Term expires in 1971—French Rickard, Donald Durham.

Term expires in 1972—Walter C. Crews, Noel White.

Term expires in 1973—Ray Corns, Thomas F. Adams.

BOARD OF THE LAITY (Disc. Par. 1249)

CONFERENCE LAY LEADER—C. R. Hager, Lexington Pike, Nicholasville 40356.

ASSOCIATE CONFERENCE LAY LEADERS:

Lay Life and Work—Frank Bean, Sr., 302 Glendover, Lexington 40503.

Stewardship and Finance—O. J. Huntsman, Maysville.

DISTRICT SUPERINTENDENTS: Steadman Bagby, Charles L. Cooper, Earl T. Curry, W. A. E. Johnson, Onie U. Kays, Charles S. Perry, Albert W. Sweazy.

Conference Program Council Director—Frank C. King.

Member of the Southeastern Jurisdictional Board—Frank Bean.

SECRETARY—Willard Carpenter, Lexington.

TREASURER—Basil Hayden, 200 W. Second St., Lexington.

Conference Director of Youth Work and Family Life—Roger Collins.
Conference Director of Children's and Adult Work—Miss Myrtle Standiford.

Conference Director of Methodist Men—Robert Mayfield.

Conference President of Women's Society of Christian Service—Mrs. Louis H. Fields.

Conference President of UMYF—Joe Pope.

DISTRICT LAY LEADERS

Ashland District

DS—Steadman T. Bagby, 2614 Lynnwood Avenue Ashland
 DLL—O. T. Dorton, 386 Fifth Street Paintsville
 ALL—Robert M. Conley, Box 532 Paintsville
 ALL—Karl Faulkner, 116 Mt. Savage Drive Russell
 ALL—Dr. Rollie Meyer Pikeville
 ALL—Luther Shivel Prestonsburg

| | |
|---|------------------|
| ALL—John Hill, Bellefonte | Ashland |
| ALL—Willie Rays Haws | Warfield |
| ALL—Homer Williams, Route | South Portsmouth |
| ALL—Herbert White, 207 W. Main Street | Louisa |
| ALL—L. Dan VanSickle, Route 3 | Louisa |
| DDMM—William A. Bradford | Raceland |
| DDLS—David P. Klaiber, 2691 Iroquois Avenue | Ashland |
| DDS—Chalmer Frazier | Prestonsburg |

Barbourville District

| | |
|--|--------------|
| DS—W. A. E. Johnson, 406 Barbour | Barbourville |
| DLL—Thomas Thurston | Corbin |
| ALL—Herman Bush, College Park | Barbourville |
| ALL—Don Calitri, Union College | Barbourville |
| ALL—J. R. Robinette | Harlan |
| ALL—Hickman Patrick | Booneville |
| ALL—Robert Ryder | Lynch |
| ALL—C. R. Wolfe | Burdine |
| ALL—Laws Parks, College Park | Barbourville |
| ALL—Dr. O. J. Helvey, Cumberland College | Williamsburg |
| ALL—Lester Wyrick | Corbin |

Covington District

| | |
|---|------------------|
| DS—Charles S. Perry, 1229 N. Ft. Thomas Avenue | Fort Thomas |
| DLL—Clarence West, Route 2, Box 321, Gunpowder Road | Florence |
| ASSOC. LAY LEADER—LAY LIFE AND WORK—Vincent Hartje, Box 435A, Route 5 | Covington |
| ASSOC. LAY LEADER—STEWARDSHIP AND FINANCE— Kenneth G. Cuzner, 9 E. Maple, Ft. Mitchell | Covington |
| ALL—John I. Gray, Jr., Moffett Road | Morning View |
| ALL—James L. Davenport, 145 Chesapeake | Newport |
| ALL—Hamilton W. Bratton, 3722 Park Avenue | Covington |
| ALL—Harold Mains, Route 1 | Brooksville |
| ALL—Ronald Redden, Route 1 | Foster |
| DDUMM and Pres. Cov. District UMM—C. R. Rouse, 103 Bramble Avenue | Highland Heights |
| DDLS—Michael L. Wallace, 638 Nelson Place | Newport |

Danville District

| | |
|---|----------------|
| DS—Onie U. Kays, 613 East Main | Danville |
| DLL—Jack C. Crawford, Box 446 | Burnside |
| DDUMM—Ed Conder | Harrodsburg |
| DD of Lay Life and Work—Howard Jones | London |
| DD of Stewardship—Valando Taylor | Somerset |
| ALL—Cecil Arnold, 107 Hillcrest | Lancaster |
| ALL—Malcolm Wesley | Liberty |
| ALL—Albert Johnson, 140 S. Central Ave. | Somerset |
| ALL—George Moore, North Highway 27 | Somerset |
| ALL—Thomas Todd | Nancy |
| ALL—Howard Jones, c/o Dixie Motor Company | London |
| ALL—D. H. Seale, 205 6th Street | Ravenna |
| ALL—George Spurlock | Richmond |
| ALL—Paul Ray | Wilmore |
| ALL—Fitch Foster, P. O. Box 427 | Liberty |
| ALL—R. B. Mason | East Bernstadt |
| ALL—Clarence Crowell, 189 Lincoln Avenue | Danville |
| ALL—Wayne Easterly | London |
| ALL—Wayne Eldridge | Science Hill |

Frankfort District

| | |
|--------------------------------------|-----------|
| DS—Charles L. Cooper, 1020 East Main | Frankfort |
| DLL—W. H. Baldree | Frankfort |

| | |
|---|--------------------|
| ALL—Richard Van Dyke | Taylorville |
| ALL—Forrest Smith | Shelbyville |
| ALL—C. T. Olds, Route 1, Box 220 | Sparta |
| ALL, Emeritus—W. F. Potts, Sr. | Crestwood |
| ALL & Director for Stewardship—Willis Hodges, 899 Browns Ferry Road | Ferry Frankfort |
| DDLs—Cecil Jesse | LaGrange |
| DMM—Thomas Temple | Crestwood |

Lexington District

| | |
|---|-----------|
| DS—Dr. Albert W. Sweazy, 215 Catalpa Road | Lexington |
| DLL—Taylor Seals, 776 Caden | Lexington |

ASSOCIATES

| | |
|--|-----------|
| Lay Life and Work—Lee Tolson, 537 Lynnwood | Lexington |
| Stewardship and Finance—E. A. Mattox, 340 Henry Clay Blvd. | Lexington |

| | |
|-------------------------------------|-----------|
| DDUMM—Nick Thompson, 767 Robin Road | Lexington |
|-------------------------------------|-----------|

PROGRAM DIRECTORS

| | |
|--|---------------|
| Bourbon County—Floyd Hurley, Williams Street | Paris |
| Campton—E. T. Carroll | Campton |
| Clark and Powell—Hubert Berryman, Route 3 | Winchester |
| Odell Linvill, 15 Moundale | Winchester |
| Harrison County #1—Louis Franklin, Route 6 | Cynthiana |
| Harrison County #2—Ross Perrin, Rt. 3 | Berry |
| Lexington North—Edward Herrington 534 Radcliff Rd. | Lexington |
| James Davis, Route 9, Greenwich Road | Lexington |
| Lexington South—Fielding Jones, Route 7 | Lexington |
| George E. Mitchell, 690 Hill 'n' Dale Road | Lexington |
| Montgomery—George Myer, 212 Rogers Avenue | Mt. Sterling |
| Nicholasville—P. L. Clem, Route 2 | Nicholasville |
| Scott and Woodford—Owen Craven, 503 Hiawatha | Georgetown |
| Winston Figge, Route 3, Newtown Pike | Lexington |
| Ministers—Ray Throckmorton, 3544 Olympia Road | Lexington |
| Donald Herndon, 210 Locust Street | Cynthiana |

Maysville District

| | |
|--|--------------|
| DS—Earl T. Curry, Edgemont Road | Maysville |
| DLL—Charles K. Watkins, Route 2 | Carlisle |
| ADLL for Lay Life and Work—Ray Litton | Flemingsburg |
| ADLL for Stewardship and Finance—Forrest Thomas, Route 1 | Augusta |

| | |
|---|----------|
| DDLs—James C. Lowe, Route 4, Carlisle | Carlisle |
| District Program director Lay Renewal—James Gaunce, Route 3 | Carlisle |

| | |
|---|--------------|
| District Program Dir. for Leadership Training—John Collis | Morehead |
| DDMM—Shelby Osborne | Maysville |
| DDMM Assoc.—Jesse Cooper | Flemingsburg |
| ALL—Ted Earhart | Tollesboro |
| ALL—Jack Phelps, 1221 E. 2nd Street | Maysville |
| ALL—Evan Henderson | Germantown |
| ALL—Raymond Vaughn, Mason Lewis Road | Maysville |
| ALL—Duke Clary, Route 2 | Mayslick |

MINISTERS' RETIREMENT BROTHERHOOD

- PRESIDENT—O. S. Gardner, Bedford 40006.
 VICE-PRESIDENT—O. M. Simmerman, Sr., Rt. 2, Box 518, Ashland 41101.
 VICE-PRESIDENT—E. Ray Throckmorton, 3544 Olympia Road, Lexington 40502.

SECRETARY—Walter W. Garriott, 515 Second, Vanceburg 41179.
Clerical:

1970—Walter W. Garriott, Onie U. Kays, E. Ray Throckmorton.

1971—Donald R. Guth, J. I. Meyer, O. M. Simmerman, Sr.

1972—Kenneth Dillon, Paul C. Gillespie, Howard Reynolds.

1973—O. S. Gardner, Charles T. Pinkston, C. Nevil White.

Lay:

1970—C. T. Ashly.

1971—E. Bruce Wallace.

1972—L. M. Ackman.

1973—Mrs. V. W. Owens.

BOARD OF THE MINISTRY (Par. 665, 4a)

CHAIRMAN—Donald Durham, 1716 S. Limestone, Lexington 40503.

VICE-CHAIRMAN—Louis H. Fields, 123 E. Fifth, Maysville
41056.

REGISTRAR—Clyde D. Burberry II, 327 Pine, Williamsburg
40769.

SECRETARY—Walton Gardner, Box 414 Corbin 40701.

Secretary of Committee on Conference Relations—W. O. Patten,
Box 816, Lynch.

Thomas Adams, Clyde David Burberry II, Larry Buskirk, Richard
Chamberlin, E. C. Coleman, Donald Durham, Harry Fegan, Louis Fields,
Thomas Fornash, Walton Gardner, Allen Moran, C. L. Neikirk, James
Norsworthy, W. O. Patten, Robert J. Scott, E. L. Tullis, J. T. Wells.

Director of Conference Program Council: Frank C. King.

Representatives to Board of Managers of Pastor's School: E. L.
Tullis, Robert J. Scott.

COMMITTEE ON MINISTERIAL EDUCATIONAL FUNDS

CHAIRMAN—Tom Fornash, 320 McDowell, Lexington 40502.

SECRETARY—

Representative of Board of Education: Frank C. King.

Representatives of Board of Ministry: Tom Fornash, Donald Dur-
ham.

Representative from the Cabinet: Steadman Bagby.

Ex-Officio: Area Bishop; Chairman of Board of Ministry, Donald
W. Durham.

BOARD OF MISSIONS (Disc. Par. 1358)

PRESIDENT—James A. Shepherd, 211 Washington, Frankfort
40601.

VICE-PRESIDENT—Robert L. Anderson, 304 E. Pleasant, Cyn-
thiana 41031.

SECRETARY—Mrs. Louis Fields, 123 E. 5th Street, Maysville
41056.

CHAIRMAN OF CHURCH EXTENSION—Robert L. Anderson.

SECRETARY OF CHURCH EXTENSION—William M. Pope, 54
S. Arnold, Prestonsburg 41563.

TREASURER OF CHURCH EXTENSION—Basil Hayden, 200 W.
Second, Lexington 40507.

CONFERENCE MISSIONARY SECRETARY—Frank C. King.

Clerical. Robert L. Anderson, Harold Hunter, Charles Pinkston,
W. R. Piper, William M. Pope, James Shepherd, Noel White, Danny
Williams.

Lay: Mrs. Louis Fields, R. W. Gibson, Sr., Dr. Randolph Gilliam,
 Dr. Earl Hays, Mrs. J. B. Hughes, Miss Isabelle Jefferson.
 Members-at-Large:

Representative of The Board of Education—
 Representative of the UMYF—Gary Davis.
 Student Representative
 District Missionary Secretaries:
 Ashland—Albert Allen.
 Barbourville—W. R. Wood.
 Covington—William Stratton.
 Danville—Charles T. Pinkston.
 Frankfort—Virgil J. Fryman.
 Lexington—Harold W. Dorsey.
 Maysville—Robert Hart, Jr.
 Conference Lay Leader—C. R. Hager.
 Conference Secretary of Evangelism—Frank C. King.
 Women's Society of Christian Service:
 President—Mrs. Louis H. Fields.
 Chairman of Missionary Education—Mrs. W. W. McLendon.
 Commission on Town and Country Ministries:
 Chairman of Church Extension—Robert L. Anderson.
 Chairman of Committee on Minimum Salaries—David Ross.
 Members of General or Jurisdictional Board of Missions—Edward
 L. Tullis, W. E. Savage.

**BOARD OF DIRECTORS OF THE METHODIST MOUNTAIN
 MISSION IN KENTUCKY, INC.**

CHAIRMAN—Russell R. Patton, 214 West High, Lexington.
 VICE-CHAIRMAN—J. Phil Smith, Jackson.
 SECRETARY—Earl Edwards, 1179 Main, Jackson.
 TREASURER—I. K. Miller, Jackson.
 SUPERINTENDENT—William F. Pettus, Jackson.
 ASSISTANT SUPERINTENDENT—Lee W. Hubbard, Rt. 1,
 Campton.
MEMBERS—
 A Minister and a Layman from:
 Ashland District—Leslie M. Rogers, W. R. Conley.
 Barbourville District—W. R. Wood, L. T. Tayloe.
 Danville District—Howard Coop, R. B. Mason.
 Three Members from Breathitt County—I. K. Miller, J. Phil Smith,
 (Pastor of Jackson United Methodist Church)—Earl Edwards.
 Three Members from the Board of Missions—James Shepherd,
 Danny Williams, Noel White.
 President of the Kentucky Conference WSCS—Mrs. Louis H. Fields.
 District Superintendents—Ashland District—Steadman Bagby; Bar-
 bourville District—W. A. E. Johnson; Danville District—Onie U. Kays.
 Members-At-Large—R. L. Anderson, R. R. Patton, Mrs. Edith
 Slusher.
 Three Members named by District WSCS—Ashland—Mrs. Harry
 Davis; Barbourville—Mrs. Douglas Blair; Danville—Mrs. Claude W.
 Clark.
 Honorary Members—Bruce Wallace, Mrs. J. P. Crain.

COMMITTEE ON MISSION STUDY

Chairman—Nancy Cawood; Mrs. W. W. McLendon (Chairman of
 Missionary Education); District Secretaries of Board of Missions:

Ashland District, Albert Allen; Barbourville, W. R. Wood; Covington, William Stratton; Danville, Charles T. Pinkston; Frankfort, Virgil J. Fryman; Lexington, Harold W. Dorsey; Maysville, Robert Hart, Jr.; Conference Program Council Director, Frank C. King.

COMMITTEE ON TOWN AND COUNTRY MINISTRIES

Chairman—Robert L. Anderson.
 Vice-Chairman—Mrs. Ray Litton.
 Secretary—Lowell Langefeld.
 Clerical: Robert L. Anderson, Charles Bertrand, Larry Gardner, Lowell Langefeld, Earl Roberts.
 Lay: Hubert Berryman, Winston Figge, Harry Hord, Mrs. Ray Litton.
 Church and Community Workers: Miss Marilyn Benson, Miss Sara S. Casey, Miss Jennie Flood, Miss Mildred May.
 Ex-officio: H. H. Greene, Frank C. King, James Shepherd.

COMMITTEE ON CHURCH EXTENSION

Robert L. Anderson, Chairman; William M. Pope, James Shepherd, Mrs. Louis H. Fields, Basil Hayden.

BOARD OF PENSIONS (Disc. Par. 1380, 2a)

CHAIRMAN—Harold Gardner, 1042 E. Second, Maysville 41056.
 VICE-CHAIRMAN—Harold M. Tatman, 539 Meadow Lane, Versailles 40383.
 SECRETARY—W. W. Garriott, P. O. Box 78, Bellevue 41073.
 TREASURER AND FINANCE OFFICERS—Basil Hayden.
 EXECUTIVE SECRETARY—Executive Director of Conference Program Council, Frank C. King.
 Bi-Racial Committee: Harold Gardner, Frank C. King, J. I. Meyer, Robbie Wade.
 Clerical: 1972—K. R. Dillon, Walter Garriott, Cecil Kerce, L. M. Rogers, Harold Tatman.
 1976: Howard Coop, Harold W. Gardner, O. S. Gardner, W. O. Patten, Robbie Wade.
 Lay: 1972—L. M. Ackman, W. H. Baldree, John DuPuy, Jr., Basil E. Hayden, O. J. Huntsman.
 1976—Henry Boone, Frank Clegg, Clyde Clouse, Charles Hicks, Milton Townsend.

BOARD OF CONFERENCE TRUSTEES (Disc. Par. 1519)

CHAIRMAN—Foster L. Ockerman, 211 S. Hanover, Lexington.
 VICE-CHAIRMAN—
 SECRETARY—
 TREASURER—Basil M. Hayden, 200 W. Second, Lexington.
 LEGAL ADVISOR—
 Class of 1970—
 Lay—Stephen Manning, Foster Ockerman.
 Clerical—Ralph Leonard, James Norsworthy.
 Class of 1971—
 Lay: Forest Bowles, Edward L. Cawood.
 Clerical—Walter R. Riper, James Stratton.
 Class of 1972—
 Lay—Evan Harrod, T. J. Hill III.
 Clerical—Paul C. Gillespie, Glenn Lyles.

**BOARD OF MANAGERS,
LAKE JUNALUSKA COTTAGE**

CHAIRMAN—Robert J. Scott, P. O. Box 27, Richmond 40475.
 VICE-CHAIRMAN—Robert Hart, Jr., 1315 Forest, Maysville 41056.
 SECRETARY—Taylor Seals, 776 Caden Lane, Lexington 40505.
 TREASURER—R. W. Gibson, Sr., Hazard 41701.
 Term expires in 1970: R. L. Anderson, R. W. Gibson, Sr., Ralph Leonard, Dr. . M. McDaniel, C. H. McEuen, Harry Wulfcamp.
 Term expires in 1971: Robert Hart, Chalmer Frazier, Taylor Seals, Lee Tolson.
 Term expires in 1972—Kenneth A. Clay, Joe Porter, Robert J. Scott, W. Forrest Smith, Harry Wood.

D. Conference Commissions

**COMMISSION ON ARCHIVES AND HISTORY
(Disc. Par. 1411)**

CHAIRMAN—C. T. Pinkston, 120 Chiles, Harrodsburg 40330.
 VICE-CHAIRMAN—Walter R. Piper, 216 Byrd, Covington 41011.
 SECRETARY-TREASURER—Earl Edwards, 1176 Main, Jackson 41339.
 Director of Conference Program Council—Frank C. King.
 Clerical: Earl Edwards, W. B. Garnett, Jr., Roy Hunt, Mahlon Miller, C. T. Pinkston, Walter R. Piper, Bobby Ray Tickell.
 Lay: Addis Britt, Howard Gross, Charles W. Hicks, Harry Hord, W. T. Luman, Miss Josephine Moore, Mrs. Forrest Smith.

**QUADRENNIAL COMMISSION ON ECUMENICAL
AFFAIRS (Disc., Par. 1391)**

CHAIRMAN—Harold W. Dorsey, 1774 Bryan Station Rd., Lexington.
 VICE-CHAIRMAN—
 SECRETARY—
 Charles Bertrand, Clyde Burberry II, Ray Corns, Harold Dorsey, Russell Patton, John Thomas, J. B. Wells, Jr., Ralph Wesley.

COMMISSION ON MINIMUM SALARIES (Disc. Par. 924)

CHAIRMAN—David C. Ross, P. O. Box 303, Crestwood.
 VICE-CHAIRMAN—W. W. McLendon, 586 Bob-O-Link, Lexington.
 SECRETARY—Edward Coleman, 313 N. 25th, Middlesboro.
 Clerical—Edward Coleman, Harold Gardner, Donald Guth, David C. Ross, E. L. Tullis, James Wells.
 Lay—Cecil Arnold, Vincent Hartje, Ray Litton, George Mason, Ray McGohtlin, W. W. McLendon, James Powell, Glenn Webb.
 Ex-Officio—Chairman of Board of Missions, James Shepherd; Program Council Director, Frank C. King; and one member of the Cabinet.

COMMISSION ON WORLD SERVICE AND FINANCE

CHAIRMAN—Charles G. Turkington, 14 W. Hickman, Winchester 40391.

VICE-CHAIRMAN—James B. Stephenson, Pikeville 41501.

SECRETARY—David Seamands, Box 68, Wilmore 40390.

Clerical—William E. Garriott, Valis V. Hill, A. J. Roberts, David Seamands, O. M. Simmerman, Sr., Charles G. Turkington.

Lay—Harvey Clendenen, Carrick James, Dr. C. M. McDaniel, John Pruitt, James B. Stephenson, Ferdinand Talbert, Arthur Tipton.

E. Annual Conference Committees**BETHEL ACADEMY SHRINE**

John O. Gross, C. D. Harsh, John Hicks, John Lewis (Louisville Conference), Russell Patton, Charles Pinkston, Dr. Howard Shipps.

COURTESIES FOR 1970

W. A. E. Johnson, Albert C. Allen, Larry Buskirk.

ENTERTAINMENT FOR THE 1971 CONFERENCE

A. E. Atkinson, chairman; Roy Hunt, Julian Simpson, Rue Wesley, Harry Wulfcamp, Robert Yates.

EPISCOPAL RESIDENCE

Clerical: Frank C. King

Lay: Howard Jones, William Savage.

INVESTIGATIONS

Members—Robert Anderson, Donald Durham, Paul Gillespie, Robbie Wade, C. N. White.

Alternates—Albert C. Allen, Hugh DeLaney, O. S. Gardner, Louis Fields, W. R. Wood.

INVESTMENTS

R. W. Gibson, Sr., Coy Godbey, Ray Litton, L. D. Sweazy, Richard Van Dyke, Henry Zimmerman.

JOINT COMMITTEE ON DISABILITY (Disc. Par. 665.24)

CHAIRMAN—Harold F. Gardner.
SECRETARY—Walter W. Garriott.
Representatives from Board of Pensions—Harold F. Gardner, W. W. Garriott.
Representatives from Board of Ministry—Harry Fegan, James Norsworthy.
Representative of the Cabinet—
Representative of General Board of Pensions—

JOURNAL FOR THE 1970 CONFERENCE

Glenn Courts, Harry Fegan, J. C. Stratton.

MEMOIRS FOR THE 1970 CONFERENCE

Ralph Wesley, Chairman, Harold Hunter, Julian Simpson, Raymond Smith; Conference Secretary, L. M. Rogers.

NEWSLETTER FOR THE 1970 CONFERENCE

Walter Garriott, Chairman, Charles W. Bertrand, Ben N. Cain, Richard Chamberlin, William E. Garriott, Howard O. Reynolds.

PROGRAM FOR THE 1970 CONFERENCE

Resident Bishop, Roy H. Short; Host District Superintendent, Onie U. Kays; Host Pastor, Robert J. Scott; Martin C. Wilson.

KENTUCKY COUNCIL OF CHURCHES

Clerical: Harold W. Dorsey, H. H. Greene, Robert Hart, Harold Henson, Ralph Leonard, J. B. Stilz, Albert Sweazy, Ernest Throckmorton.

Lay: M. K. Eblen, E. A. Mattox, James Phillips.

RESOLUTIONS FOR 1969

J. T. Harmon, Eugene Barbour, David Seamands, Harry Madison.

F. District Boards

CHURCH LOCATION AND BUILDING

ASHLAND—Steadman Bagby, District Superintendent.
Ashland Area—Clerical: E. L. Tullis, A. C. Allen, Richard Chamberlain.

Lay: Harvey Clendenen, W. T. Luman, Roy McGlothlin, Walter McIntosh.

Pikeville Area—Clerical: K. C. Halbrook, J. I. Meyer.

Lay: Jessie Elliott, John Chafin.

BARBOURVILLE—Clerical: W. A. E. Johnson, Robert Forester, R. W. Gardner, W. R. Wood.

Lay: C. C. Whitaker, Clarence White, Tom Walker.

COVINGTON—Clerical: Charles S. Perry, Hugh Delaney, A. J. Roberts, Paul Royster.

Lay: L. C. Martin, Duard Story, Emery Cox.
 DANVILLE—Clerical: Onie U. Kays, Howard Coop, David Seamands.

Lay: Cecil Arnold, Henry Nichols, George Spurlock.
 FRANKFORT—Clerical: C. L. Cooper, O. S. Gardner, John C. Kerce.

Lay: Evan Harrod, Willis Hodges, W. Forrest Smith.
 LEXINGTON—Clerical: Albert Sweazy, R. L. Anderson, Donald Durham, D. R. Herren.

Lay: W. F. Bowles, Basil E. Hayden, E. D. Hinkle.
 MAYSVILLE—Clerical: Earl T. Curry, Thomas Ditto, Harold Gardner, Randall Hill.

Lay: Harry Hord, C. H. McEuen, Shelby Osborne, Charles Watkins.

TRUSTEES AND PERCENTAGE ASSESSMENTS

ASHLAND—H. E. Clendenen, John Mahan, Walter McIntosh, O. T. Dorton—1%.

BARBOURVILLE—Eugene Cawood, James F. Blair, Hickman Patrick, Tom Walker, Mrs. Tom Hatcher, Mrs. Charles Brewer—2%.

COVINGTON—Ray Dunlop, George Keys, L. Cecil Martin, Don Marksburly, Russell Hake, Miss Mary Lena Wisehart—1%.

DANVILLE—P. H. Best, Marvin Bodner, John Landrum—1%.

FRANKFORT—Mrs. Albert A. Pogue, Forrest Smith, Richard Van Dyke—1½%.

LEXINGTON—E. D. Hinkle, Louis Hargett, W. H. Lane, W. M. Savage—1½%.

MAYSVILLE—Henry Boone, Harry Hord, C. H. McEuen, Hershel Polley, Charles K. Watkins—1%.

G. District Committees

THE MINISTRY

ASHLAND—Steadman Bagby, Albert Allen, J. H. Burton, Richard Chamberlin, Leslie M. Rogers, E. L. Tullis.

BARBOURVILLE—W. A. E. Johnson, Clyde D. Burberry II, R. W. Gardner, J. C. Stratton, Rue Wesley, Sewell Woodward.

COVINGTON—Charles S. Perry, A. E. Atkinson, Kenneth A. Clay, R. W. Gibson, Jr., William Parker, Howard Reynolds.

DANVILLE—Onie U. Kays, Walter Applegate, Robert J. Scott, Albert Savage, Jr., Robert Wallace.

FRANKFORT—Charles L. Cooper, Thomas Adams, V. J. Fryman, David C. Ross, James Shepherd, Danny Williams.

LEXINGTON—Albert Sweazy, Donald Durham, T. Olsen Harrison, D. R. Herren, Harold Tatman, C. G. Turkington.

MAYSVILLE—Earl T. Curry, Larry Buskirk, Thomas W. Ditto, Harold Gardner, Julian Simpson, Harry Wulfcamp.

H. District Treasurers

DISTRICT WORK

ASHLAND—H. E. Clendenen, Box 5253, Ashland.

BARBOURVILLE—W. A. E. Johnson, 406 Barbour, Barbourville.

COVINGTON—Miss Mary Lena Wisehart, 25 West Villa Place, Ft. Thomas 41075.

DANVILLE—P. H. Best, Fifth, Danville.

FRANKFORT—C. L. Cooper, East Main, Frankfort.

LEXINGTON—Albert W. Sweazy, Box 7172, Lexington.

MAYSVILLE—Henry Boone, 78 Deerfield Village, Maysville

MINISTERS' WIVES ORGANIZATION

PRESIDENT—Mrs. J. H. Burton.

VICE-PRESIDENT—Mrs. Robert L. Anderson.

PRESIDENT-ELECT—Mrs. Donald Durham.

SECRETARY-TREASURER—Mrs. Thomas F. Adams.

WOMEN'S SOCIETY OF CHRISTIAN SERVICE

PRESIDENT—Mrs. Louis H. Fields, 123 E. Fifth, Maysville 41056.

VICE-PRESIDENT—Mrs. Charles Chumley, 1317 Knapp, Morehead 40351.

SECRETARY—Mrs. William M. Pope, 54 South Arnold, Prestonsburg 41563.

TREASURER—Mrs. Henry Rash, 605 Oak Street, Newport 41071.

Chairman of Christian Social Relations—Mrs. J. L. Darnaby, 3175 Clifton Avenue, Apt. 2, Covington 41015.

Chairman of Missionary Education—Mrs. W. W. McLendon, 586 Bob-O-Link Drive, Lexington 40503.

Chairman of Spiritual Growth—Mrs. Paul Gillespie, 105 Audubon Park, Russell 41169.

Chairman of Public Relations—Mrs. Charles Sickmeier, 1111 Columbia Street, Newport 41071.

Chairman of Committee on Nominations—Mrs. Charles L. Cooper, 1020 E. Main Street, Frankfort 40601.

Chairman of Wesleyan Service Guild—Mrs. W. E. Moss, Box 327, Danville 40422.

Secretary of Program Materials—Mrs. Major Lee, 3216 Roxburg Drive, Lexington 40503.

Editor of Ken-Acts—Mrs. Leslie M. Rogers, P. O. Box 669, Paintsville 41240.

JUNALUSKA ASSOCIATES

Clerical—Larry Buskirk, John C. Kerce, Robert J. Scott, E. L. Throckmorton, Edward L. Tullis, James Wells, W. R. Wood.

Lay—Stephen Combs, O. Trigg Dorton, Howard Jones, C. H. McEwen, W. W. McLendon, William E. Savage, Forrest Smith, Clarence West.

DELEGATES TO THE GENERAL CONFERENCE OF 1970**In Order of Election****CLERICAL:**

Russell R. Patton—Lexington First—214 West High Street, Lexington.

Edward L. Tullis—Ashland First—2400 Forest Ave., Ashland.

Albert W. Sweazy—District Superintendent—P. O. Box 7172, Lexington.

Reserves:

Robert L. Anderson—Cynthiana First—304 Pleasant, Cynthiana.

Harold W. Dorsey—Lexington Epworth—1774 Bryan Station Rd., Lexington.

Homer L. Moore—Minister (Retired)—509 East Second, Maysville.

Donald W. Durham—Lexington Centenary—1716 S. Limestone, Lexington.

Ford Philpot—Evangelist—171 Edgemoor Drive, Lexington.

LAY:

William E. Savage—Vice-President of Business Affairs, Asbury Theological Seminary—Route 2, Lexington.

*Mrs. Earl T. Curry—Housewife—Edgemont Drive, Maysville.

Howard M. Jones—Automobile Dealer—105 Rosedale, London.

Reserves:

Dr. C. R. Hager—Director of Extended Programs at U. of Ky., Lexington.

Dr. Frank Bean—Director of Development at Kentucky State College, Frankfort—302 Glendover, Lexington.

John W. Holbrook—Dry Cleaning Business—Box 70, Morehead.

John Q. Kemper—Insurance Adjuster—1626 Elliott, Ashland.

Ray Litton—Automobile Dealer—199 Elizaville, Flemingsburg.

Reserve Delegate of former Tennessee-Kentucky Conference:

Mrs. Louis H. Fields—Housewife—123 East Fifth St., Maysville.

* Deceased.

K. Alphabetical Roll and Conference Directory

1. MINISTERS

Present at Roll Call.

†Special.

*Regular.

| NAME | ADDRESS (Kentucky unless state placed with address) | APPOINTMENT |
|----------------------------------|---|-----------------------------|
| †*Abbott, Graham L. | Box 131, New Castle 40050. | New Castle |
| †*Adams, Thomas F. | Box 154, Eminence 40019. . . | Eminence |
| †*Allen, Albert C. | 1136 Walnut, Ashland 41101 | Ashland Centenary |
| †*Anderson, Robert L. | 304 E. Pleasant, Cynthiana 41031. | Cynthiana First |
| †*Applegate, Walter T. | 204 Maplewood Drive, Lan- caster 40444. | Lancaster |
| Armitage, E. M. | Bryson City, N. C. 28713. . . | Retired |
| *Armstrong, Harry D. | 146 Locust St., Manchester 40962. | Manchester |
| †*Arnold, Walter L. | 611 Hi-Crest Dr., Lexington 40505. | Lexington Alders- gate |
| *Ashcraft, Arthur C. | Box 36, Perryville 40468. . . . | Perryville |
| *Ashley, Earl E. | RFD No. 62, Radcliff 40160 | Retired |
| †*Atkinson, Alfred E. | 909 Sycamore St., Falmouth 41040. | Falmouth District Sup't. |
| *Bagby, Steadman. | Box 1451, Ashland 41101. . . . | |
| †*Baldwin, R. M. | Meadows Subdivision, Rt. 2, Danville 40422. | Retired |
| †*Barbour, Eugene, Jr. | 22 Graves, Erlanger 41018. . . | Erlanger |
| Barnett, E. Hampton. | 2524 Marathon Lane, Ft. Lauderdale, Fla. 33312. . . . | Retired |
| †*Bertrand, Charles W. | 311 Seminary, Augusta 41002 | Augusta-Mt. Zion |
| *Bierley, Gwinn H. | 101 Bethel, Wilmore 40390. . . | Disability Leave |
| Boatman, Conway. | 223 Woodview Dr., Decatur, Ga. 30030. | Retired |
| †*Brewer, Jackson R. | Washington 41096. | Washington |
| Brookshire, Joseph R. | Box 431, Lexington 40501. . . . | Approved Evangelist |
| Burnside, E. F. | Booneville 41314. | Retired |
| †*Burberry, Clyde D. II. | 327 Pine, Williamsburg 40769. | Williamsburg First |
| †*Burton, Jeff H. | 495 Church, Paintsville 41240. | Paintsville First |
| †*Buskirk, Larry R. | Box 328, Morehead 40351. . . . | Morehead |
| †*Cain, Ben N. | Campton 41301. | Campton |
| Caister, Lewis E. | Barrington College, Barring- ton, Rhode Island 02806. . . . | Dean of Faculty |
| Campbell, William B. | P.O. Box 503, Scottsdale, Ariz. 85252. | Retired |
| *Carnes, Benis G. | 1691 Spaatz Dr., Chanute A. F. Base, Illinois 61866. | Chaplain |
| Carr, Jesse G. | 3431 W. 16th Court, Ft. Lauderdale, Fla. 33312. . . . | Retired |
| *Carr, John P. | 118 W. Main St., Alexandria 41001. | Alexandria |
| *Chamberlin, Richard. | Box 507, Catlettsburg 41129 | Catlettsburg First |
| †*Clay, Kenneth. | P.O. Box 1, S. Ft. Mitchell 41011. | Ft. Mitchell |
| *Coats, George W. | 175 Malabu, Lexington 40502. | Teacher |
| Coffman, Guy. | 2761 Terrace Blvd., Ashland 41101. | Retired |

| NAME | ADDRESS (Kentucky unless state placed with address) | APPOINTMENT |
|------------------------------|--|--|
| †*Coleman, Edward C... | 313 N. 25th, Middlesboro 40965..... | Middlesboro First |
| *Collins, Roger D. | 2143 Jasmine Dr., Lexington 40504..... | Assistant to Pro- gram Council Dir. |
| Conn, Worth B..... | Southern State College, Magnolia, Ark. 71753. . . | Teacher |
| Cook, Francis P. | 2433 Belle Vista Dr., Vista, Calif. 92083..... | Retired |
| †*Coop, W. Howard..... | 303 W. Fifth St., London 40741..... | London |
| †*Cooper, Charles L. | 1020 E. Main, Frankfort 40601..... | District Sup't. |
| *Cooper, Eugene I..... | Grayson 41143..... | Grayson |
| †*Courts, Glenn L. | 200 Natchey Trace, Nicho- lasville 40356..... | Nicholasville |
| Cox, A. G. | Rt. 1, 1589 Avon Park, Flori- da 33825..... | Retired |
| Cram, Willard G. | 3605 Doge Place, Nashville, Tenn. 37204..... | Retired |
| Crockett, O. B..... | % Friendship Home, N. 3rd, Danville 40422..... | Retired |
| †*Curry, Earl T. | Edgemont Rd., Maysville 41056..... | District Sup't. |
| Davis, Julian J.... | 2518 Stratford Ct., San An- tonio, Texas 78223..... | Retired |
| †*Davis, Warner P..... | 701 Sheridan Drive., Lexing- ton 40503..... | Retired |
| *Dearing, Charles G. | 3416 Liberty, Erlanger 41018 | Retired |
| DeArmond, L. C. | 716 Garvey, Erlanger 41018. | Retired |
| †*DeLaney, Hugh E. | 335 Berry, Bellevue 41073. . . | Bellevue |
| †*Dillon, Kenneth. | Box 728, Grayson 41143. . . . | Retired |
| †*Ditto, Thomas M..... | 138 W. Williams, Flemings- burg 41041..... | Flemingsburg |
| †*Dorsey, Harold W..... | 1774 Bryan Station Rd., Lexington 40505..... | Lexington Epworth |
| †*Drewry, Donald W..... | Box 118, Pleasureville 40057. | Pleasureville |
| *Durham, Donald. | 1716 S. Limestone St., Lex- ington 40503..... | Lexington Centenary |
| †*Edwards, Earl M. | 1176 Main St., Jackson 41339..... | Jackson |
| Eickhoff, Andrew R.... | Union College, Barbourville 40906..... | College Dean |
| *Fegan, Harry W..... | Jenkins 41537..... | Jenkins |
| †*Fields, Louis H..... | 123 E. Fifth St., Maysville 41056..... | Maysville Scott- Washington |
| Finch, J. H. | No. 1, Apt. 3, Highland Ave., Ft. Mitchell 41017..... | Retired |
| †*Forester, Robert E..... | Box 128, Benham 40807..... | Benham |
| †*Fornash, Thomas C.... | 320 McDowell Rd., Lexing- ton 40502..... | Wesley Foundation, U. of Ky. |
| †*Fossett, E. M. | 1804 Clays Mill Rd., Lexing- ton 40503..... | Retired |
| †*Fryman, Virgil J. | Box 48, Shelbyville 40065. . . | Shelbyville Cente- nary |
| †Fryman, William P. | 261 Cochran Rd., Lexington 40502..... | Retired |

| NAME | ADDRESS (Kentucky unless state placed with address) | APPOINTMENT |
|--------------------------------|--|--|
| *Funk, Sherwood W. | 821 16th St., Ashland 41101 | Retired |
| †*Gardner, Harold F. | 26 W. Third St., Maysville. 41056. | Maysville Trinity |
| †*Gardner, Larry B. | 207 S. 22nd, Middlesboro 40965. | Middlesboro Trinity |
| †*Gardner, O. S. | Bedford 40006. | Bedford |
| †*Gardner, R. Walton. | 220 N. Main N.W., Corbin 40701. | Corbin First |
| †*Garnett, Wm. B., Jr. | Box 166, Ludlow 41016. | Ludlow |
| *Garriott, L. A. | Bedford 40006. | Retired |
| †*Garriott, Walter W. | 515 Second, Vanceburg 41179. | Vanceburg |
| †*Garriott, William E. | Box 85, Highland Hgts. 41076. | Asbury |
| *Gibson, James D. | 411 Kenyon Ave., Wilmore 40390. | Approved Evangelist |
| †*Gibson, Raymond W. | 5160 Taylor Mill Rd., Cov- ington 41015. | Sunny Acres |
| †*Gillespie, Paul C. | 105 Audubon Court, Russell 41169. | Russell First |
| *Gilmore, Smith | 1104 Ruffini, Danville 40422. | Retired |
| Godbey, L. C. | Tollesboro 41089. | Retired |
| *Gray, Wayne T. | 1358 College Park, Fair- mont, W. Va. 26554. | Retired |
| †*Greene, Horace H. | 165 Eddie, Lexington 40505. | Area Director, Ch. & Comm. De- velopment |
| *Gross, John O. | Apt. 1002, 3415 West End Ave., Nashville, Tenn. 37203. | Retired |
| *Guth, Donald R. | 412 Sycamore, Mt. Sterling 40353. | Mt. Sterling |
| †*Guy, David A. | Box 146, Burnside 42519. | Burnside |
| *Hahn, Jennings B. | Eminence 40019. | Retired |
| *Halbrook, Kenneth C. | Box 311, Pikeville 41501. | Pikeville |
| †*Hammonds, Julian C. | Rt. 2, Mayslick 41055. | Shannon-Bethel |
| †*Harmon, James T. | 645 E. High, Lexington 40502 | Lexington Park |
| †*Harmon, Jasper B. | Rt. 5, Box 322a, Covington 41015. | Pleasant Grove |
| †*Harrod, Mason W. | Rt. 3, Milton 40045. | Milton |
| †*Harrison, T. Olsen. | 315 Ridgeway Rd., Lexing- ton 40502. | Chaplain |
| *Harsh, Dennis. | 1632 Walters Hill Dr., Ash- land 41101. | Retired |
| †*Hart, George. | 810 York, Newport 41071. | Newport Salem |
| †*Hart, Robert. | 1315 Forest Ave., Maysville 41056. | Maysville Sedden |
| †*Henson, Harold E. | 303 E. Mt. Vernon, Somers- set 42501. | Somerset |
| *Herren, Donald R. | 2356 Harrodsburg Rd., Lex- ington 40503. | Lexington So. Hills |
| Hervey, H. J. | 210 N. Maple, Wilmore 40390. | Retired |
| *Hicks, John K. | 227 Castlewood Dr., Lexing- ton 40505. | Retired |
| *Hill, Karl E. | 814 Marcellus Dr., Lexing- ton 40505. | Retired |
| *Hill, Valis V. | 315 Evergreen Dr., Florence 41042. | Supernumerary |

| NAME | ADDRESS (Kentucky unless state placed with address) | APPOINTMENT |
|---------------------------|--|--|
| Hisle, William E..... | 207 Beechwood, Shelbyville 40065..... | Disability Leave |
| *Hoffman, George W.... | Rt. 2, Box 14, Walton 41094. | Retired |
| Hogg, Charles B..... | 200 Chaudoin, Somerset 42501..... | Retired |
| †*Hubbard, Lee..... | Rt. 1, Campton 41301..... | Asst. to Mission Supt. |
| †*Hunt, Roy C..... | R. R. Plumerle, 41056..... | Disability Leave |
| †*Hunter, Harold C.... | 273 N. Main, Irvine 40336.. | Irvine |
| Igleheart, J. Hayden... | Landers College, Greenwood, S. C. 29646..... | See Footnote. |
| †*Jennings, William R.... | 401 Seminole Trail, Georgetown 40324..... | Georgetown |
| †*Johnson, W. A. E..... | 406 Barbour, Barbourville 40906..... | District Sup't. |
| Johnson, Z. T..... | Wilmore 40390..... | Retired |
| †*Kays, Onie U..... | 613 E. Main, Danville 40422 | District Sup't. |
| Kelly, G. W..... | 111 Mount St., West Union, Ohio 45693..... | Retired |
| Kenner, Alexander..... | Wilmore 40390..... | Retired |
| †*Kerce, John C..... | 110 Jefferson, LaGrange 40031..... | LaGrange |
| †*King, Frank C..... | 327 Holiday Rd., Lexington 40502..... | Exec. Director Conf. Program Council |
| Kinlaw, Dennis..... | Wilmore 40390..... | College President |
| *Kitson, George C..... | 712 West Oak St., Ludlow 41016..... | Retired |
| *Krebs, Clarence W.... | 816 Highland, Ft. Thomas 41075..... | Retired |
| *Kusche, Roger W..... | 408 Kenyon Ave., Wilmore 40390..... | Teacher |
| †*Langefeld, Lowell C.... | 205 Madison St., Louisa 41230..... | Louisa Methodist |
| *Layne, Judge L..... | 2724 29th St., Ashland 41101 | Retired |
| *Leonard, Ralph..... | 316 Highland Ave., Carrollton 41008..... | Carrollton |
| *Lester, Willie H..... | Rt. 1, Box 150, California 41007..... | Carthage |
| *Lewis, Joseph H..... | 507 Lexington, Wilmore 40390..... | Retired |
| *Lewis, Ralph L..... | 209 W. Main, Wilmore 40390 | Teacher |
| *Lyles, Glenn L..... | 412 N. Upper St., Lexington 40508..... | Lexington Wesley |
| *Masters, Ronald J.... | South Shore 41175..... | South Shore |
| †*Meyer, J. I..... | The Methodist Hospital, Pikeville 41501..... | Retired |
| †*Meyers, Robert L.... | Rt. 5, Shelbyville 40065.... | Retired |
| *Miller, David L..... | Junction City 40440..... | Junction City |
| *Miller, Mahlon A..... | Union College, Barbourville 40906..... | President, Union College |
| *Moore, Homer L..... | 509 E. Second, Maysville 41056..... | Retired |
| †*Moran, Allen..... | Science Hill 42553..... | Science Hill |
| Mosley, F. E..... | 1490 Rancho View Dr., Lafayette, Calif. 94549..... | Retired |

FOOTNOTE: See Ministers at bottom of page 81—"Question No. 20" and same question on page 89 for the Disciplinary Questions.

| NAME | ADDRESS (Kentucky unless state placed with address) | APPOINTMENT |
|------------------------|---|--|
| *Murrell, Jesse L. | 906 Terrace Dr., Park Hills, Covington 41011 | Retired |
| †*Myneer, R. C. | West Liberty 41472 | West Liberty |
| *Neikirk, C. L. | 131 Cynthiana St., Williams- town 41097 | Williamstown |
| *Newsome, C. C. | Burnside 42519 | Retired |
| †*Nicholas, Theodore | 2335 Pollard Rd., Ashland 41101 | Ashland Second |
| *Norsworthy, James A. | 554 Sycamore Hill, Carlisle 40311 | Carlisle |
| Ockerman, E. L. | Rt. 2, Madisonville 42431 | Retired |
| *Osborne, Arthur L. | Box 111, Warsaw 41095 | Warsaw |
| †*Osborne, Herbert | Rt. 1, Salvisa 40372 | Claylick |
| *Pappas, Paul J. | 511 Clara Dr., Trenton, Ohio 45067 | Retired |
| *Parker, J. R. | Wilmore 40390 | Retired |
| †*Parker, William E. | 1623 Henry Clay, Ft. Wright, Covington 41011 | Covington Main St. |
| †*Patten, Welby O. | Box 816, Lynch 40855 | Lynch |
| †*Patton, Russell R. | 214 W. High, Lexington 40508 | Lexington First |
| †*Pepoon, Paul C. | Box 393, Russell 41169 | Russell Meade |
| Perkins, Albert R. | 700 E. Main, Danville 40422 | Retired |
| †*Perry, Charles S. | 1229 N. Ft. Thomas, Ft. Thomas 41075 | District Sup't. |
| †*Pettus, William F. | 403 Court, Jackson 41339 | Supt. Methodist Mountain Mis- sion |
| Philpot, Ford C. | 171 Edgemoor Dr., Lexing- ton 40503 | Approved Evangelist |
| †*Pineur, I. S. | Box 57, Simpsonville 40067 | Retired |
| †*Pinkston, Charles | 120 Chiles, Harrodsburg 40330 | Harrodsburg |
| *Piper, W. R. | 216 Byrd St., Covington 41011 | Covington Shinkle |
| †*Pope, William M. | 54 S. Arnold, Prestonsburg 41563 | Prestonsburg First |
| †*Powell, James G. | Box 186, Liberty 42539 | Liberty |
| †*Pugh, Robert C. | P.O. Box 128, Flatwoods 41139 | Advance |
| †*Reynolds, Howard O. | 610 Nelson Place, Newport 41071 | Newport-Grace |
| Rice, Samuel C. | 10502 Pineapple Rd., Semi- nole, Fla. 33540 | Retired |
| *Richardson, Marvin H. | 215 N. Elmarch, Cynthiana 41031 | Retired |
| †*Roberts, Adrian J. | 15 Fortside Dr., Ft. Mitchell 41011 | Covington First |
| †*Roberts, Earl C. | 617 Chinn St., Raceland 41169 | Raceland |
| †*Rogers, Leslie M. | Box 669, Paintsville 41240 | Paintsville Mayo |
| †*Rose, Floyd D. | 303 Ridgeway Rd., Lexing- ton 40502 | Retired |
| *Rose, James W. | 520 N. Lexington, Wilmore 40390 | Approved Evangelist |
| *Rose, R. R. | 6260 28th Ave. N., St. Petersburg, Fla. 33710 | Retired |
| †*Ross, David C. | P.O. Box 303, Crestwood 40014 | Crestwood |

| NAME | ADDRESS (Kentucky unless state placed with address) | APPOINTMENT |
|---------------------------|--|------------------------|
| †*Royster, Paul..... | 101 E. Southern Ave., Covington 41015..... | Covington Trinity |
| †*Rule, C. H..... | 20 Bon Haven, Winchester 40391..... | Retired |
| *Sanders, Admiral D., Jr. | Union College, Barbourville 40906..... | Campus Minister |
| †*Savage, Albert C., Jr.. | Box 212, Berea 40403..... | Berea |
| †*Scilley, Donald K..... | Box 34, Germantown 41044. | Germantown |
| *Scott, Estill B..... | 100 N. Maple, Wilmore 40390 | Retired |
| †*Scott, Robert J..... | 301 Summit, Richmond 40475..... | Richmond |
| *Scott, R. F..... | 108 Hill-N-Dale, Lancaster 40444..... | Retired |
| †*Seamands, David A.... | Box 68, Wilmore 40390..... | Wilmore |
| †*Sharpe, W. F..... | 1301 Highway Ave., Covington 41011..... | Covington Epworth |
| †*Shepherd, James A.... | 211 Washington, Frankfort 40601..... | Frankfort First |
| †*Simmerman, Orin M., Jr. | 2203 29th St., Ashland 41101 | Ashland South |
| *Simmerman, Orin M., Sr. | Rt. 2, Box 518, Ashland 41101..... | Retired |
| †*Simpson, Julian E.... | Box 296, Millersburg 40348. | Millersburg |
| †*Smith, Allen E..... | 23 Longview Dr., Cold Spgs., Highland Heights 41076.. | Retired |
| †*Smith, Larry P..... | 1724 Scott St., Covington 41014..... | Covington St. Luke |
| *Smith, Orson P..... | Rt. 1, Rush 41168..... | Retired |
| †*Smith, Robert L..... | R.F.D. 1, Waynesburg 40489 | Retired |
| †*Sparks, Wayne Allen... | Rt. 1, Prospect 40059..... | Shiloh |
| Stevens, Maurice..... | Wilmore 40390..... | Retired |
| †*Stilz, James B..... | Box 276, Loyall 40854..... | Loyall |
| †*Stoneking, Paul..... | 106 Danville, Stanford 40484 | Stanford |
| †*Stratton, James C.... | 201 Mound St., Harlan 40831 | Harlan |
| †*Stratton, William L... | 226 Evergreen Ave., Southgate 41071..... | Southgate |
| *Strickland, Theodore... | Drawer B, Versailles 40383.. | Asst. Campus Director |
| *Swann, E. P..... | Rt. 1, Maysville 41056..... | Retired |
| †*Sweazy, Albert W..... | P.O. Box 7172, Lexington 40502..... | District Sup't. |
| *Tanner, Charles Cecil.. | 32 Wallace, Florence 41042.. | Retired |
| *Tanner, Charles W..... | Rt. 4, Cynthiana 41031..... | Teacher-Chaplain |
| †*Tatman, Harold W., Jr. | 539 Meadow Lane, Versailles 40383..... | Versailles |
| †*Throckmorton, Ernest R | 3544 Olympia Rd., Lexington 40502..... | Lexington Trinity Hill |
| †*Tickell, Bobby Ray.... | 102 Carlton Dr., Burlington 41005..... | Burlington |
| †*Tomlin, G. Ray..... | 204 W. Main, Wilmore 40390 | Retired |
| *Townsend, G. W..... | 146 Suburban Court, Lexington 40503..... | Retired |
| *Tullis, Edward L..... | 2400 Forest Ave., Ashland 41101..... | Ashland First |
| *Turkington, Charles G. | 14 W. Hickman, Winchester 40391..... | Winchester First |
| Vanderpool, Homer.... | 1006 W. Five Mile Parkway, Dallas, Texas 75224..... | Disability Leave |

| NAME | ADDRESS (Kentucky unless state placed with address) | APPOINTMENT |
|---------------------------------|--|---------------------------------|
| Vanhorn, Fred. | Star Route, Louisa 41230. . . | Retired |
| VanHorne, George, Jr. | 1160 Kiowa Trail, Frankfort 40601. | Teacher |
| *Vaughn, Harold D. | Box 208, Jefferson, Ga. 30549 | To Attend School |
| †*Wade, Robbie. | 18 E. 9th St., Covington 41011. | Covington Ninth St. Danville |
| †*Wallace, Robert. | P.O. Box 446, Danville 40422 | Whitley City Parish |
| †*Webster, Charles E. | Box 355, Whitley City 42653 | Dean o' Students |
| Welch, Donald J. | 134 Wofford Campus, Spar- tanburg, N. C. 29301. | Florence |
| †*Wells, James T. | 10 Wallace Ave., Florence 41042. | Barbourville |
| †*Wesley, J. Rue. | 320 N. Main, Barbourville 40906. | Whitesburg |
| *Wesley, Leon. | Whitesburg 41858. | Ft. Thomas High- lands |
| †*Wesley, Ralph G. | 327 N. Ft. Thomas, Ft. Thomas 41075. | Mission Director |
| †*West, James R. | 1344 Bordeaux, Lexington 40504. | Retired |
| *Whealdon, J. R. | 524 Fifth Ave., Dayton 41074. | Retired |
| *Whitaker, Howard W. | 58 Fitch, Winchester 40391. | Paris |
| *White, Charles Nevil. | 230 Second, Paris 40361. | Winchester Trinity |
| †*White, Noel C. | Box 701, Winchester 40391 | Brooksville |
| †*Wiley, Henry M. | P.O. Box 112, Brooksville 41004. | Sardis-Forman |
| *Willett, Leon. | Sardis 41056. | Frankfort St. Paul |
| †*Williams, G. Danny | 151 Coldstream, Frankfort 40601. | Approved Evangelist |
| Williams, H. Gilbert. | 2031 Sharon, Boca Raton, Fla. 33432. | Cumberland |
| †*Wilson, James E. | 104 N. Frazier, Cumberland 40823. | Wesley Foundation Director |
| †Wilson, Martin C. | 230 S. Collins, Richmond. 40475. | Retired |
| Wood, J. Ralph. | 725 Lyon Dr., Lexington 40504. | Hazard |
| †*Wood, William R. | Box 329, Hazard 41701. | Pineville |
| †*Woodward, Sewell, Jr. | Box 566, Pineville 40977. | Retired |
| Worthington, John W. | 200 S.W. First Ave., Delray Beach, Fla. 33444. | Maysville Central |
| †*Wulfcamp, Harry W. | 916 E. Second, Maysville 41056. | Walton |
| †Yates, W. Robert. | 121 N. Main, Walton 41094. | |

2. ASSOCIATE MINISTERS

Present at Roll Call.

†Special.

*Regular.

| NAME | ADDRESS | APPOINTMENT |
|------------------------------|--|------------------------------|
| †*Bentley, Wood (LE)..... | Rt. 1, Brooksville 41004.. | Concord No. 2- Neave |
| †*Chandler, Thomas M. (LE). | 1413 Lexington Ave., Ashland 41101..... | Greenup |
| †*Davis, Jessie J. (LE).... | Rt. 1, Box 288 Nancy 42544..... | Sardis |
| *Dutil, John (LE)..... | Box 36, Stone 41567..... | Stone |
| †*Godsey, J. Herbert (LE)... | Sandy Hook 41171..... | Sandy Hook |
| †*Harris, James C. (LE).... | Box 465, Olive Hill 41164 | Olive Hill |
| *Harrod, Allon (LE)..... | Box 216, Campbellsburg 40011..... | Campbellsburg- Sulphur |
| †*Hill, Randall (LE)..... | Rt. 4, Maysville 41056.. | Olivet-Orangeburg |
| †*Hill, Henry T. (LE)..... | Tollesboro 41189..... | Tollesboro |
| *Lee, Ernest H. (LE)..... | Rt. 1, Rush 41168..... | East Fork Parish |
| †*Mills, Jonnie Edward (LE). | Allen 41601..... | Allen-Betsy Lane |
| †*Norton, Davis Elwood (LE) | 218 N. Church, Cynthi- ana 41031..... | Cynthiana Elmarch |
| †*Reeves, Roy S. (LE).... | P.O. Box 242, Ferguson 42533..... | Ferguson |
| †*Sumner, Leonard (LE).... | Martin 41649..... | Martin-Maytown- Salisbury |

3. DEACONESSES

Present at Roll Call.

†Special.

*Regular.

| NAME | ADDRESS | APPOINTMENT |
|-----------------------|------------------------------|---|
| Blount, Beatrice..... | | Retired |
| Brown, Jewell..... | Sue Bennett College, London | Teacher |
| *Casey, Sarah..... | Box 113, Millstone..... | Church & Comm. Worker, Letcher County |
| †*Flood, Jennie..... | Box 53, Harlan..... | Church & Comm. Worker, Harlan County |
| †*May, Mildred..... | Box 133 Science Hill 42553.. | Calaski Parish |
| Peacock, Frances.... | 615 W. Fourth, London.... | Retired |
| Rose, Julia..... | Sue Bennett College, London | Librarian |
| Watson, Dorothy Marie | Sue Bennett College, London | Teacher |

4. WIDOWS

| NAME | ADDRESS |
|-------------------------|---|
| Adams, Mrs. S. E. | 311 Sycamore Rd., Spt. 4, Lexington 40502 |
| Adams, Mrs. P. F. | Dakota Wesleyan Univ., Mitchell, S. Dak. 57301 |
| Allen, Mrs. B. L. | 14 Panorama Dr., Alexandria 41001 |
| Arnold, Mrs. John F. | 508 E. 20th St., Owensboro 42301 |
| Beck, Mrs. B. O. | Shelbyville 40065 |
| Beeler, Mrs. T. W. | 128 Cherokee Park, Lexington 40503 |
| Benson, Mrs. J. O. | 3498 Galbraith Rd., Cincinnati, Ohio 45239 |
| Bonny, Mrs. H. T. | Star Route, Irvine 40336 |
| Bradley, Mrs. S. J. | 42 Youell St., Florence 41042 |
| Broadus, Mrs. Mary C. | 413 E. Walnut, Louisville 40402 |
| Bush, Mrs. R. N. | 34 S. Burns, Winchester 40391 |
| Callis, Mrs. O. H. | Springdale Apt 18, 2000 Spring Dr., L'ville 40205 |
| Cartmel, Mrs. J. S. | 4700 Winchester Ave., Ashland 41101 |
| Caswell, Mrs. C. H. | 396 Linden Walk, Lexington 40508 |
| Chenault, Mrs. Mary | 440 Greenwood Ave., Lexington 42620 |
| Clay, Mrs. H. L. | 1236 7th St., Claremont, Fla. 32711 |
| Creamer, Mrs. J. R. | 1530 Poinciana Ave., Ft. Meyers, Fla. 33901 |
| Cochran, Mrs. W. F. | 103 Spring St., Wilmore 40990 |
| Crabtree, Mrs. Phrona | 106 Lisle St., Obetz, Ohio 43207 |
| Cropper, Mrs. W. V. | 2306 Glenmary Ave., Louisville 40204 |
| Dean, Mrs. S. W. | 104 N. Walnut, Wilmore 40390 |
| Earlywine, Mrs. Raymond | South Portsmouth 41174 |
| Elrod, Mrs. E. W. | Box 84, Kirkersville, Ohio 43033 |
| Froderman, Mrs. Carl F. | 102 Murphy Ave., Brazil, Ind. 47834 |
| Fryman, Mrs. V. E. | 2220 Horn St., Ashland 41101 |
| Garriott, Mrs. W. B. | D. Lake Dr., Prestonsburg 41653 |
| Griffin, Mrs. James | Route 4, Mt. Sterling 40353 |
| Godbey, Mrs. S. B. | Route 1, Wallingford 41093 |
| Hall, Mrs. E. P. | 616 S. Ft. Thomas Ave., Ft. Thomas 41075 |
| Henderson, Mrs. Alberta | 9904 W. Watterson Rd., Jeffersontown 40029 |
| Hughes, Mrs. Mollie | 1306 Cypress St., Paris 40361 |
| Huston, Mrs. R. D. | 149 Frankfort Ave., Versailles 40383 |
| Insko, Mrs. A. W. | % Mrs. Lena Boutet, 3975 S. Whetsel, Cincinnati, Ohio 45227 |
| Johnson, Mrs. Ed C. | 1610 Marne Crt., Lyndon 40222 |
| Johnson, Mrs. O. B. | 1008 Caldwell Lane, Nashville, Tenn. 37204 |
| Jones, Mrs. Fred P. | 4013 Azeele St., Tampa, Fla. 33609 |
| Jones, Mrs. Ada A. | 20443 Steel, Detroit, Michigan 48235 |
| Kendall, Mrs. J. B. | 116 Forest Ave., Lexington 40508 |
| Kinchen, Bertha W. | 701 Oakleaf Dr., Dayton, Ohio 45408 |
| Kidwell, Mrs. Elmer K. | Route 2, Box 400, Walton 41094 |
| King, Mrs. Newton | 303 N. Walnut, Wilmore 40390 |
| Lacks, Mrs. T. S. | 3424 Peleske Dr., Louisville 40216 |
| Lanham, Mrs. J. T. | Rt., Box 104, Corbin 40701 |
| Mann, Mrs. E. G. B. | P.O. Box 123, Irvine 40336 |
| Mann, Mrs. S. R. | Apple Dr., Independence 41501 |
| Mastin, Mrs. Harry A. | 312 High, Somerset 42501 |
| McClure, Mrs. M. P. | 329 Cochran Rd., Lexington 40502 |
| Million, Mrs. Callie | 705 B Charlotte Crt., Lexington 40508 |
| Moore, Mrs. S. L. | 212 N. Main, Cynthia 41031 |
| Moran, Mrs. Edwin | 3125 Hyde Parke Dr., Lexington 40503 |
| Murrell, Mrs. H. G. | New Florida Hotel, Room 423, Lakeland, Fla. 33802 |
| Ockerman, Mrs. R. F. | 509 Cane Run Rd., Lexington 40505 |
| Parish, Mrs. J. W. | 131 Maple, Eminence 40019 |
| Perkins, Mrs. W. P. | 1416 Independence, Owensboro 42302 |
| Potts, Mrs. K. O. | 3803 Park Ave., Covington 41015 |
| Ragland, Mrs. S. E. | 3800 Downing Way, Louisville 40218 |
| Robbins, Mrs. Sherman | Stanton 40380 |

| NAME | ADDRESS |
|---------------------------------|--|
| Roberts, Mrs. J. E. | P.O. Box 103, 162 N. Main, Walton 41094 |
| Robinson, Mrs. O. W. | 306 A, Lakeside Pl., Highland Heights 41076 |
| Root, Mrs. J. G. | 501 E. Main, Corbin 40701 |
| Rounds, Mrs. L. D. | 601 W. Baker, Plant City, Fla. 33563 |
| Savage, Mrs. James E. | 36 E. Fourth St., Maysville 41056 |
| Schwertmann, Mrs. C. W. | 235 Military Pkwy., Ft. Thomas 41075 |
| Shelley, Mrs. M. G. | Rt. 2, Box 66, Albany 42602 |
| Shumway, Mrs. H. L. | 3409 Court, Catlettsburg 41129 |
| Stewart, Mrs. W. C. | 202 Beachway Ave., New Smyrna Beach, Fla. 30269 |
| Swanson, Mrs. Frank D. | Rt. 1, Box 34A, California 41007 |
| Thomas, Mrs. C. R. | Shady Grove, Eminence 40019 |
| Thomas, Mrs. G. F. | Forest Hills 41527 |
| Tilton, Mrs. John L. | 3513 Home St., Erlanger 41018 |
| Tolson, Mrs. D. M. | Rt. 1, North Judson, Ind. 46366 |
| Turner, Mrs. Jeff | Simpson 41372 |
| Trent, Mrs. H. E. | 5343 Hamilton Ave., College Hill, Cincinnati, Ohio 45224 |
| Vogel, Mrs. Carl E. | Trinity Towers, Apt. 1001, 537 S. 3rd St., Louisville 40202 |
| Walker, Mrs. George. | P.O. Box 1593, Lexington 40501 |
| Watts, Mrs. E. C. | Simpsonville 40667 |
| Wells, Mrs. W. A. | 1614 Clays Mill Rd., Lexington 40503 |
| Wesley, Mrs. B. M. | 706 Apache Trail, Danville 40422 |
| Wilkins, Mrs. Gertrude. | 299 E. Delavan Ave., Buffalo, N. Y. 14208 |
| Wilson, Mrs. R. T. | 2452 Adams St., Ashland 41101 |
| Young, Mrs. G. A. | Rt. 3, Box 74, London 40741 |

5. PROBATIONARY MEMBERS

Present at Roll Call.

†Special.
*Regular.

| NAME | ADDRESS | APPOINTMENT |
|-------------------------------------|--|----------------|
| Bentley, Howard Wilson. | Emory Univ., Candler Sch. of Theol., Ga. 30322 | Student |
| *Berry, Ronald Thomas. | 903 W. 33rd St., Covington 41015. | Student |
| †*Brown, Alton Marcellus. | Main, Louisa 41230. | Louisa First |
| †*Calvert, Eston Clyde. | Rt. 1, Berry 43003. | Benson-Curry |
| *Coburn, Robert Fred. | Rt. 1, Box 256, Wilmore 40390. | Chaplin Ct. |
| Edwards, Ormond Kemp. | % Bd. of Missions, 475 Riverside Dr., New York, N. Y. 10027. | Missionary |
| †*Faris, Terry Lynn. | 233 Higgins, Midway 40347. | Midway |
| †*Gwinn, Alfred Wesley, Jr. | Rt. 2, Winchester 40391. | Mt. Zion |
| Jesse, Durward Douglas. | Box 1073, M.G.C., Duke Divinity School, Durham, N. C. 27706. | Student |
| *Johnson, Clyde Edwin. | 1017 Poplar, Corbin 40701 | Corbin Trinity |
| †*Knox, Sam Cleveland. | Box 72, Hindman 41822. | Hindman |
| †*Kennedy, David Demoulin. | Box 8, Butler 41006. | Butler-Concord |

| NAME | ADDRESS | APPOINTMENT |
|---------------------------------------|--|--------------------------------|
| Lange, Herbert | Korar, Palau Is., Western Caroline Islands, U.S. Trust Territory, Pacific 96940 | Missionary |
| *Laughlin, Paul A. | 3803 N. Decatur Rd., Apt. H, Decatur, Ga. 30033 | Student |
| Luffman, Emmett | C ₆ Board of Missions, 475 Riverside Dr., New York, N. Y. 10027 | Missionary |
| McKain, William H., Jr. | Boston Univ. School of Theol., Boston, Mass. 02215 | Student |
| †*McKinney, Donald Robert | 451 Bob-O-Link Dr., Lex- ington 40503 | Lexington Cen- tenary Asso. |
| *Meadows, Robert Dean | Coalgood 40818 | Missionary |
| †*Olds, James Howard | Rt. 1, Box 79 Bardstown 40004 | Woodlawn-Beech Fork |
| *Phillips, Frank Russell | Rt. 5, Box 345, Covington 41015 | Staffordsburg |
| *Shingledecker, Harold Paul | 118 James Ct., Wilmore 40390 | Red House |
| †Smith, Albert Ballard III | Mackville 40040 | Mackville- Antioch |
| †*Strange, Mitchell Eugene | Moreland 40454 | Moreland |
| Terhune, Billy G. | Bethelridge 42516 | Bethelridge- Middleburg |
| *Young, Donald Edwin | Box 223, Burgin 40310 | Burgin-Mt. Olivet |

6. RETIRED FULL-TIME LAY PASTORS WITH ANNUITY CREDIT

Present at Roll Call.

†Special.

*Regular.

| NAME | ADDRESS |
|-------------------------------------|---|
| Adamson Earl | Rt. 1, Mt. Olivet 41064 |
| Beeler, H. B. (LE) | 3687 Larry Lane, Chattanooga, Tennessee 37412 |
| Bevins James M. | 415 Dye, Flemingsburg 41041 |
| Chase, Theodore M. | 146 Bell, Versailles 40383 |
| Derifield, R. S. (LE) | 2153 Carter Ave., Ashland 41101 |
| Figge, Elmore (LE) | 700 Whitney, Lexington 40508 |
| *Florence, Jesse M. (LE) | 106 S. Elmarch, Cynthiana 41031 |
| Godbey, E. W. (LE) | P.O. Box 434, Muldraugh 40155 |
| Harmon, Amos | Route 2, Flemingsburg 41041 |
| *Helphinstine, C. N. (LE) | Wilmore 40390 |
| *Montgomery, C. O. (LE) | 1035 N. Limestone, Lexington 40505 |
| Rice, E. H. | Tollesboro 41189 |
| Ritchie, J. H. | Millersburg 40348 |
| *Rucker, S. B. (LE) | 1505 Morningside Dr., Ashland 41101 |
| Scott, Jesse J. (LE) | Route 9, Lexington 40505 |
| Tuggle, C. J. (LE) | 209 19th St., Corbin 40701 |

7. FULL TIME LAY PASTORS

Present at Roll Call.

†Special.

*Regular.

| NAME | ADDRESS | APPOINTMENT |
|------------------------------|---|--------------------------------------|
| *Alther, David (LE)..... | 2304 Vivian Pl., Covington 41011..... | Covington Ida Spence |
| †*Clayborn, Joseph D. (LD).. | 108 Simmon, Versailles 40383..... | Versailles-Simpson |
| *Cooper, Thomas A. (LD). | Rt. 3, New Zion Place, Lexington 40505..... | New Zion |
| †*Crouch, Marshall C. (LE).. | 314 Wilson, Cynthiana 41031..... | Herrington |
| *Daniels, Harold L. (LE)... | 11 Arcadia Dr., Ft. Thomas 41075..... | Disability Leave |
| *Doyle, Miss Lola (LE)..... | 234 N. Church St., Cynthiana 41031..... | |
| Dunlap, Norman Keith (LE) | | |
| *Graves, Mrs. Pauline (LE). | 604 Fox Spring Ave., Flemingsburg 41041.... | Flemingsburg Strawberry-Lee's Chapel |
| Hall, Robert C. (LE)..... | Rt. 3, Box 22, Grayson 41134..... | Pactolus Ct. |
| *Isbell, Clifford (LE)..... | Union City, Tenn. 38261..... | |
| *Jones, Frank (LE)..... | Mt. Olivet 41064..... | Mt. Olivet |
| *Landis, Ralph G. (LD)..... | Watts 41348..... | Asso. Mountain Mission |
| McComas, W. H. (LE)..... | Russell 41169..... | Approved Evangelist |
| *Meece, Robert (LE)..... | | |
| *Smith, Raymond (LD)..... | 1113 N. High, Paris 40361. | Paris Jimtown |
| *Stewart, James E. (LD).... | Rt. 8, Lexington 40505... | Leesburg |

8. PART-TIME LAY PASTORS

Present at Roll Call.

†Special.

*Regular.

| NAME | ADDRESS | APPOINTMENT |
|------------------------------|---|--------------------------------|
| Arnold, Miss Nancy L. (LE) | Somerset 42501..... | |
| Brown, Willard..... | 3917 Weis, Ashland 41101. | Greenup County Parish |
| Bruce, Clarence (LE)..... | 417 Main, Carrollton 41008..... | |
| †*Chenault, Samuel T. (LE).. | 438 Greenwood, Lexington 40508..... | Winchester-Clark-N. Middletown |
| Cyrus, Carl W. (LE) | Rt. 1, Catlettsburg 41129. | |
| *Davis, LeRoy..... | Rt. 5, Lancaster 40444... | Mitchellsburg-Wesley Chapel |
| *Dean, John Alexander (LD) | Rt. 3, Grayson 41143.... | Salyersville |
| Elswick, Charles (LE)..... | Pikeville 41501..... | Elkhorn City |
| *Fryman, Otis (LE)..... | Rt. 6, Cynthiana 41031... | Lair-Wagner |
| *Fryman, Thomas (LE)..... | 112 St. Clair St., Cynthiana 41031..... | Moorefield-Head-quarters |

| NAME | ADDRESS | APPOINTMENT |
|--|---|---|
| *Harris, J. Arnold (LE) | Box 6, Hillsboro 41049 | Hillsboro |
| *Holbrook, J. E. (LE) | Neon 41840 | Dorton |
| Howard, Josephus (LE) | Salyersville 41465 | |
| Hughes, Henry John, Jr. (LD) | 2826 Adams, Ashland 41101 | Catlettsburg West |
| Jacobs, J. T. (LD) | Rt. 2, Georgetown 40324 | |
| Johnson, Clarence (LE) | 2221 High, Ashland 41101 | |
| *Lorton, Spencer D. (LD) | 221 Commonwealth, Erlanger 41018 | California-Ghent- Hughes Chapel |
| *Madison, Harry A. (LD) | 429 Bourbon, Lexington 40508 | Wesley-Oxford |
| *Mattox, Harold (LE) | Rt. 6, Cynthiana 41031 | Berry-Boyd |
| Muse, James F. | Box 312, Ferguson 42533 | Preachersville- Lawson's Cpl. Wesley Chapel |
| *Ogden, Lowell A. | Rt. 3, Milton 40045 | |
| *Palmer, Pearl (LD) | 979 Eleanor Place, Cincinnati, Ohio 45229 | Augusta-Minerva- Dover |
| *Pearson, William (LE) | Port Royal 40058 | Port Royal |
| *Perry, Herman (LE) | | |
| *Roach, John (LD) | 2218 W. Market, Louisville 40212 | |
| *Schilffarth, Fred (LE) | 15 Shelby, Ludlow 41016 | Melbourne |
| *Sewell, Howard (LE) | Bethlehem 40007 | Gratz-Lockport |
| *Short, Seldon | Van Cleve 41339 | Mt. Mission Parish, Asso. |
| *Stafford, J. A. | Box 6, Berea 40403 | Taylor-Siloam |
| Vanbibber, Morton A. (LE) | South Portsmouth 41174 | New Bethlehem- Valley Chapel |
| *Wallace, Frank, (LE) | Buchanan 41205 | Kavanaugh Ct. |

9. STUDENT LAY PASTORS

Present at Roll Call.

†Special.

*Regular.

| NAME | ADDRESS | APPOINTMENT |
|------------------------------------|---|-----------------------------|
| *Barrett, James E. | 109 Evergreen Dr., Lawrenceburg 40342 | Lawrenceburg |
| Blankenship, Charles E. | Box 185, Bloomfield 40008 | Bloomfield |
| Buchanan, Rodney J. | 213 Maple, Wilmore 40390 | New Springs- Hazel Green |
| *Conway, Leland | 176 Cheryl Lane, Danville 40422 | Eastwood |
| *Davis, Warner Francis | SPO, Wilmore 40390 | Lambert's Cpl. |
| *Exman, Gary | Rt. 2, Waddy 40076 | Grafenburg |
| *Hatton, Donald Wayne | 27½ Chapelview, Wilmore 40390 | Gunn's Chapel |
| *Herndon, Donald J. (LE) | 210 Locust, Cynthiana 41031 | Cynthiana Ebenezer |
| Hintzman, Morris | 33 Broadhurst, Wilmore 40390 | Mt. Hope-Mt. Gilead |
| *Klingenfus, C. A. | Drawer B, Versailles 40383 | Olive Branch |
| *Knipp, Virgil, Jr. | Harold 41635 | Vogel Day |

| NAME | ADDRESS | APPOINTMENT |
|-------------------------|---|-----------------------|
| Morris, Samuel..... | 1716 S. Limestone, Lexington 40503..... | Youth Minister |
| *Ray, Robert Gene.. | Rt. 2, Flemingsburg 41041 | Tilton-Tabor |
| *Reynolds, Michael..... | Rt. 1, Box 254D Wilmore 40390..... | Mt. Beulah |
| *Riley, James W..... | Star Rt., Irvine 40336.... | Wisemantown |
| *Ross, Darryl W..... | Owingsville 40360..... | Owingsville-Salt Lick |

**10. RETIRED SUPPLIES AND LAY SPEAKERS
SERVING APPOINTMENTS**

Present at Roll Call.

†Special.

*Regular.

| NAME | ADDRESS | APPOINTMENT |
|-----------------------------|---|------------------------------|
| *Adamson, Earl (RLE).... | Rt. 1, Mt. Olivet 41064.. | Mt. Pleasant |
| Atherton, Clarence, Jr..... | 842 Aster Rd., Lexington 40504..... | Renaker-Sadieville |
| *Atkins, Claude (LS)..... | 2019 Crescent Dr., Flatwoods 41139..... | Liberty (Greenup Co. Parish) |
| *Baldwin, R. M. (RS)..... | Rt. 2, Crestview Dr., Danville 41041..... | Casey County Ct. |
| *Bevins, James (RLE).... | 415 Dye St., Flemingsburg 41041..... | Cassidy |
| Blum, Mike (LS)..... | Union College, Barboursville 40906..... | Trace Branch Ct. |
| *Bogie, Edward (LS)..... | Rt. 3, Box 61, London 40741..... | Boone Trace Ct. |
| Brooks, Jack (LS)..... | 22 McAlpin, Erlanger 41018..... | TaylorSPORT-Drury |
| Burks, Harry (LS)..... | 387 Bonham Rd., Cincinnati, Ohio 45215..... | Spring Lake |
| Chase, Theodore (RLE).... | 146 Bell, Versailles 40383.. | Riverhill-Richmond |
| Clos, Charles, Jr. (LS).... | Rt. 1, Foster 41043..... | Carter's Chapel |
| †*Crain, O. S. (RLE)..... | Hillsboro 41049..... | Shiloh-Goddard |
| Culp, Rufus (LS)..... | 446 Van Voost, Bellevue 41073..... | Morning View-Visalia |
| *Davis, E. Parks (LS).... | Booneville 41314..... | Booneville Ct. |
| †*Downs, Rusaw (RLE).... | 637 S. 28th St., Louisville 40211..... | LaGrange-Kyett-Pewee Valley |
| Fryman, Donald (LS)..... | Rt. 6, Cynthiana 41031... | Asso., Clay City-Hardwick |
| *Garvey, Wayne (LS).... | 213 N. Maple, Wilmore 40390..... | Penny's Chapel |
| Gilbert, Clinton A. (LS)... | Rt. 1, Rush 41668..... | South Portsmouth |
| *Gillespie, H. W. (RLE).... | Route 3, Frankfort 40601. | Harvieland |
| Gillespie, James (LS).... | Rt. 1, Wilmore 40390..... | Oakland Mills-Ruddles Mills |
| Goodwill, Terry (LS).... | CPO, Wilmore 40390..... | Gest-Mt. Gilead |
| *Hardy, Elmer (LS)..... | Rt. 2, Irvine 40336..... | Jackson-Wallace Chapel |

| NAME | ADDRESS | APPOINTMENT |
|------------------------------------|---|-----------------------------|
| *Harris, Frank (LS) | Liberty Ridge Falmouth 41040 | Concord No. 1 |
| *Helphenstine, C. N. (RLE). | Wilmore 40390 | Mt. Zion (Shak- ertown) |
| Hester, Ralph (LS) | Rt. 1, Rush 41168 | Ross Chapel |
| Hull, Billy (LS) | CPO 640 Wilmore 40390 | Mt. Pisgah |
| Hull, David (LS) | CPO, Wilmore 40390 | Bybee |
| Isaacs, Finley, Jr. (LS) | 675 Wayskin Dr., Coving- ton 41015 | Salem (Grant County) |
| Janka, John (LS) | 121 Wall, Barbourville 40906 | Faber-Gray |
| Jones, Larry (LS) | Route 1, Box 260, Sadi- ville 40370 | Mortonsville |
| Lafferty, Clark (LS) | Rt. 2, Box 231, Pikeville 41501 | Lafferty Chapel |
| Langham, William P. (LS) | 2670 Montana, Apt. B-4 Cincinnati, Ohio 45211 | Oakland |
| Lehman, Orlan (LS) | College Hill 40416 | College Hill |
| Love, Douglas (LS) | Salvisa 40372 | Salvisa-Joseph Chapel |
| *Ludden, Richard (LS) | 106 Spring, Wilmore 40390 | Cedar Grove |
| Lyga, John (LS) | Box 468, CPO, Wilmore 40390 | Bethlehem |
| Montgomery, Harold (LS) | Rt. 1, Box 238, Somerset 42501 | Burnett's Chapel |
| *Morris, George (LS) | Rt. 1, Bondville 40308 | Mt. Hebron |
| McDowell, John (LS) | Rt. 1, Bedford 40006 | Hopewell Ct. |
| Myers, R. L. (RS) | Rt. 5, Box 367, Shelbyville 40065 | Taylorville |
| Norton, James H. (LS) | 107 Bellevue, Wilmore 40390 | Bryantville |
| O'Neal, Ernest (LS) | 119 W. Main, Wilmore 40390 | Hebron |
| Osborne, Bobby (LS) | Rt. 2, Vanceburg 41179 | Vanceburg Ct. |
| Parker, David (LS) | 938 Meadow Lane, Lex- ington 40505 | Bowen |
| Pineur, I. S. (RS) | Box 57, Simpsonville 40067 | Simpsonville |
| Powers, Speed (LS) | Verne 40764 | Williamsburg East |
| Redden, Ronald (LS) | Rt. 1, Foster 41043 | Pleasant Ridge |
| *Rice, E. H. (RLE) | Tollesboro 41189 | Burtonville |
| Richardson, Marvin (RS) | 215 N. Elmarch, Cynthi- ana 41031 | Oddville Ct. |
| *Ritchie, Howard (RLE) | Millersburg 40348 | Saltwell-Rose Hill |
| Rule, C. H. (RS) | 20 Bon Haven, Winchester 40391 | Clay City-Hard- wick |
| Scott, R. F. (RS) | 108 Hill-N-Dale Dr., Lan- caster 40444 | McKendree |
| *Smith, O. P. (RS) | Rt. 1, Rush 41168 | Cannonsburg |
| Smith, Robert L. (RS) | RFD, Waynesburg 40489 | Highland-King's Mountain |
| *Simmerman, O. M., Sr. (RS) | Rt. 2, Box 518, Ashland 41101 | Ashland Trinity |
| Stewart, Gayle D. (LS) | Route 1, Union 41091 | Big Bone-Hughes Chapel |
| Swanston, J. Timothy (LS) | 511 1/2 Fourth, Pikeville 41501 | Salem |
| Thornberry, Ellis (LS) | Rush 41668 | Kilgore |

| NAME | ADDRESS | APPOINTMENT |
|----------------------|------------------------------------|-------------------------|
| Tomlin, G. R. (RS) | Wilmore 40390 | Mt. Edwin |
| VanHorn, Fred (RS) | Star Rt., Louisa 41230 | Gallup Ct. |
| Webb, Joe (LS) | Rt. 1, Box 142, Catlettsburg 41129 | Cyrus Chapel |
| *Weeks, Ronnie (LS) | 1111 Powell, Russell 41169 | Walnut Hills |
| Welch, Nicholas (LS) | Rt. 2, Box 8, Burlington 41005 | Petersburg |
| Whealdon, J. R. (RS) | 524 Fifth Ave., Dayton 41074 | Dayton |
| *Wright, Daniel (LS) | Rt. 2, Bedford 40006 | Hickory Grove-Pendleton |

11. ORDAINED LAY PASTORS

*Present at Roll Call.

| NAME | ADDRESS | CHARGE CONFERENCE |
|-------------------------|-------------------------------|------------------------|
| Bradley, Mrs. Hope (LE) | 42 Youell, Florence | Florence |
| Cox, Elmer J. (LD) | Rt. 3, Box 222, Williamsburg | Williamsburg Ct. South |
| Dean, Charles W. (LE) | University of Kentucky | Lexington |
| Fillmore, Sam (LE) | Friendship, Ohio | Sunshine |
| Hall, Charles N. (LD) | Box 464, Neon | Neon-Seco |
| Howard, Josephus (LE) | Salyersville | Salyersville |
| Jacobs, J. T. (LE) | Rt. 3, Georgetown | |
| McAfee, James (LD) | 175 Lisa St., Danville | Danville |
| Pfoff, I. B. (LE) | Rockholds | Rockholds |
| Savage, James (LE) | Rt. 1, Nicholasville | Nicholasville |
| Stewart, Mrs. Carl (LD) | Wilmore | Wilmore |
| Rudd, William (LE) | 132 W. Dewey, Flint, Michigan | Wilmore |
| *Snodgrass, E. G. (LD) | Bovina, Texas | |
| Taylor, Floyd M. (LE) | 913 Chester, Middlesboro | |
| Thomas, H. C. (LE) | 616 Walnut, Dayton | Dayton |

12. LAY PASTORS SERVING APPOINTMENTS

Present at Roll Call.

‡Special.
*Regular.

| NAME | ADDRESS | APPOINTMENT |
|-------------------|-----------------------------------|--|
| *Almquist, Robert | Box 452 Owenton 40359 | Owenton |
| *Biggs, T. L. | RFD 1, Box 418, South Shore 41175 | Mt. Zion-Limeville (Greenup County Parish) |
| Blythe, Clyde | Rt. 1, Box 74, Argillite 41121 | Argillite |
| Boggs, Alvin | Pine Mountain 40864 | Loyall-Baxter |
| Branham, Woodrow | Prestonsburg 41653 | Dwale Ct., Asso. |
| ‡Brewer, Paul | E. Second, Maysville 41056 | Wallingford |
| *Brooks, Phillip | Asbury Seminary, Wilmore 40390 | Poosey |

| NAME | ADDRESS | APPOINTMENT |
|----------------------------|---|--|
| Brown, Thomas... | Alumni Manor, Wilmore 40390..... | Salem |
| *Burge, James..... | Wayland 41666..... | Wayland-Garrett |
| Burgraf, Hawthorne..... | McAndrews 41543..... | Aldersgate |
| Campbell, William..... | Water Gap 41665..... | Dwale |
| Coan, J. N..... | Box 177, Evarts 40828... | Black Mountain- Evarts |
| †*Cobb, W. R..... | Rt. 2, Harrodsburg 40330. | Gravel Switch |
| Cook, Thomas..... | Huntingdon Park, Aber- deen, Ohio 45101..... | Mt. Carmel- Tabor |
| Cooper, Willis..... | Box 753, South Shore 41175..... | Inez-Warfield |
| Cornett, Phil.... | Worthington 41183..... | Melrose |
| Cox, Andy..... | Mintonville 42542..... | Mintonville |
| Cox, Claude..... | 109 Bellevue, Wilmore 40390..... | Wesley Chapel |
| Crisp, Mrs. Tincy..... | Allen 41601..... | Emma |
| *Cropper, Paul..... | Rt. 2, Sharpsburg 40374... | Mt. Pleasant- Sharpsburg- Bethel Ridge |
| Deboard, Talmadge..... | Rt. 3, Box 278, Ashland 41101..... | Grassland |
| Dickerson, J. A..... | Salyersville 41465..... | Prestonsburg Community |
| *Douglas, Ansel..... | 112 Crow Trail, Frankfort | Polsgrove |
| Durham, James..... | 413 Holt, Mt. Sterling 40353..... | Grassy Lick |
| Eastham, Mrs. Ovileen..... | Faubush 42532..... | Ringgold-Cook's |
| Fields, Ralph..... | Rt. 1, Falmouth 41040... | Lenoxburg- Wesley Cpl. |
| Forbes, Glenn..... | Rt., Flemingsburg 41041.. | Ramey's-Bethel |
| Fox, David..... | South Shore 41175..... | Bennett's Chapel |
| Gailer, Robert..... | Rt. 1, Box 80A, Crestwood 40014..... | Mt. Tabor |
| *Gauce, Thomas..... | Rt. 3, Carlisle 40311..... | Helena-Nepton |
| Gauce, Woodrow..... | Mt. Olivet 41064..... | Mt. Olivet Ct. |
| Gilreath, Rufus..... | Marshes Siding 42631... | Pleasant Run |
| Goggins, Hoyett..... | 108 Bonny Lynn Terrace, Southgate 41071..... | Foster-Johnsville |
| Gould, Richard..... | Shopville 42554..... | Fellowship- Randall's |
| Greene, Vernon G..... | 1012 Norwood, Ashland 41101..... | Wurtland |
| Harmon, Amos..... | Rt. 2, Flemingsburg 41041 | Hillsboro Ct., Asso. |
| *Hawkins, Larry..... | CPO, Wilmore 40390..... | Mt. Carmel |
| Hayes, J. C..... | Rt. 3, Winchester 40391.. | Dunaway |
| Hill, Andrew..... | Rt. 1, Berry 41003..... | Cynthiana Ct. |
| Hill, Roy..... | Rt. 2, Cynthiana 41031... | West Bend |
| Holified, J. A..... | 8 Palmer Manor, Wilmore 40390..... | Camargo-French- burg |
| *Humphrey, Charles R..... | Stewart Ridge, Jonesville 41052..... | Jonesville |
| Jinnette, H. G..... | Rt. 1, Paint Lick 40461... | Paint Lick |
| Jordan, Lloyd..... | Rt. 4, Louisa 41230..... | Fallsburg Ct. |
| King, Jake..... | Cremona 41810..... | Whitesburg Ct. |
| Livingood, Howard... | Barterville 40304..... | Barterville- Ishmael |

| NAME | ADDRESS | APPOINTMENT |
|----------------------------|---|---|
| Love, John D..... | Rt. 2, Box 74, Lily 40740.. | Felts Chapel- Camp Ground |
| Lumley, Harold F., Jr..... | CPO. 668, Wilmore 40390. | New Columbia |
| Luttrell, William..... | 2351 Pierson Dr., Lexing- ton 40505..... | Centerville |
| Mann, Larry..... | Box 452, Prestonsburg 41653..... | Pleasant Valley |
| McHargue, N. H..... | Rt. 3, Box 98, Corbin 40701..... | Piney Grove |
| Meece, Orville..... | Rt. 6, Box 101, Somerset 42501..... | Cumberland Ct. |
| Michels, Hubert..... | Box 72, Catlettsburg 41129..... | Garrett's Chapel |
| Mitchell, Thomas M..... | Rt. 1, Box 333, Corbin 40701..... | Rockhold Circuit |
| Moore, John Wesley..... | Rt. 1, Rush 41168..... | Whitescreek Cir. |
| Moore, Robert..... | Rt. 1, Mackville 40040... | Mt. Zion |
| Pieper, Ralph..... | 122 Hinkle, Wilmore40390 | Doylesville |
| Polley, Donald..... | Rt. 1, Tollesboro 41089 .. | Abrams-Trinity |
| Puntney, A. T..... | Lexington, Wilmore 40390 | Robert's Chapel |
| Ray, Harles..... | Hardy 41531..... | Freeburn-Hardy |
| Robertson, Henry C..... | Combs 41729..... | Combs-Lothair- Vicco |
| Rodgers, Ed, Jr..... | 221 St. Margaret Dr., Lex- ington 40502..... | Hutchison |
| Roy, Raymond..... | RFD 1, Nancy 42544..... | Ellisburg-Slate Hill |
| Sears, A. Wayne..... | Box 535, Somerset 42501.. | Beech Grove-Mt. Zion |
| Sears, Leonard..... | Rt. 3, Somerset 42501.... | East Bernstadt |
| Schoepf, Burton..... | 418 Hughes, Wilmore 40390..... | Mt. Lebanon |
| Smith, John L..... | 4939 Scenic Dr., Independ- ence 41051..... | Eggleston |
| Spillman, Frank..... | Oil Springs 41238..... | Johnson County Parish |
| Stallard, Grant..... | Box 695, Neon 41840.... | Seco-Neon |
| Stanley, O. E..... | Betsy Layne 41605..... | Shelbiana |
| Stokes, Lloyd..... | Wallins Creek 40873..... | Wallins |
| Tackett, Floyd..... | David 41616..... | Floyd County Ct. |
| Tartar, Roscoe L..... | 611 Choctaw Trail, Frank- fort 40601..... | Worthville |
| Trout, William L..... | Belfry 41514..... | Belfry |
| Underwood, John..... | 1223 Miami Trail, Frank- fort 40601..... | Pleasant View |
| Van Auken, Thomas..... | Rt. 1, Foster 41043..... | Pine Grove-Pleas- ant Ridge |
| Vansant, Charles..... | Sandy Hook 41171..... | OliveHill-Fair- view-Stark, Asso. |
| Walker, Tim..... | 9 Broadhurst Manor, Wil- more 40390..... | Corinth Ct. |
| Watson, Billy..... | Rt. 1, Stanton 40380..... | Shiloh |
| Woodcock, Stephen..... | % Methodist Parsonage, Minerva 41062..... | Minerva-Dover |

13. LAY PASTORS

ASHLAND DISTRICT

*Present at Roll Call.

| Name | Address | Charge Conference |
|------------------------|--------------------------------------|----------------------|
| *Ronald Lee Ball | 315 Riverside Dr., Prestonsburg | Prestonsburg Com. |
| S. B. Ball | Louisa | Louisa First |
| John A. Banks | Box 1222, Ashland | Ashland First |
| Taylor Biggs | RFD 1, Box 418, South Shore | South Shore |
| Clyde Blythe | Argillite | Wheelwright |
| Woodrow Branham | Prestonsburg | Floyd Co. Circuit |
| Everett Brown | Shelbiana | Shelbiana |
| Miss Gail Bunn | Worthington | Worthington |
| James Burge | Wayland | Wayland |
| Hawthorne Burgraff | McAndrews | Aldersgate |
| R. E. Burnett | Freeburn | Freeburn-Hardy |
| William Campbell | Water Gap | Dwale |
| Howard Church | Prestonsburg | Prestonsburg First |
| Willis Cooper | Box 753, South Shore | Inez-Warfield |
| Phil Cornett | Worthington | Melrose |
| George Daniels | Rt. Catlettsburg | East Fork Parish |
| Arthur Cotton | 4348 Chadwick, Ashland | Ashland Centenary |
| Mrs. Tincy Crisp | Allen | Emma |
| Talmadge Deboard | Rt. 3, Box 278, Ashland | East Fork Parish |
| J. A. Dickerson | Salysersville | Salysersville |
| David Fox | South Portsmouth | South Portsmouth |
| Denver R. Gray | 1012 Norwood, Ashland | Whites Creek Circuit |
| Vernon Greene | Rt. 1, Rush | Fallsburg Ct. |
| Burns Hogan | Flatwoods | Advance Memorial |
| Miss Bessie Howes | Rt. 4, Louisa | Fallsburg Ct. |
| Lloyd Jordan | 580 North Lake Dr., Prestonsburg | Pleasant Valley |
| Larry Mann | Box 72, Catlettsburg | Kavanaugh Ct. |
| Hubert Michaels | Route 1, Rush | Whites Creek |
| John Wesley Moore | South Shore | Sunshine |
| William R. Mosley | Hardy | Freeburn-Hardy |
| Harles Ray | Rt., Pikeville | Pikeville First |
| Clarence Sadler | Oil Springs | Oil Springs |
| Frank Spillman | Betsy Layne | Shelbiana |
| O. E. Stanley | David | Floyd County Circuit |
| Floyd Tackett | Belfry | Belfry |
| William Trout | Wayland | Wayland-Garrett |
| David Tufts | South Portsmouth | South Portsmouth |
| Jerry Douglas Williams | 3333 S. Florida Ave., Lakeland, Fla. | Ashland Second |
| Mrs. E. G. Young | | |

BARBOURVILLE DISTRICT

| | | |
|--------------------|---------------------------------|----------------------|
| William Armstrong | Barbourville | Barbourville |
| Alvin Boggs | Pine Mountain | Baxter |
| David Kerr | Rt. 1, Box 143, Corbin | Felts Chapel |
| Jake C. King | Cremona | Millstone |
| Ralph Landis | Cane Rt., Box 556, Lost Creek | Meth. Mountain Miss. |
| N. H. McHargue | Rt. 3, Box 98, Corbin | Piney Grove |
| Thomas B. Mitchell | Rt. 1, Corbin | Rockhold |
| Bobby D. Moore | Bulan | Lothair |
| John Neihoff | Lawson | Hampton |
| H. C. Robertson | Combs | Combs |
| J. F. Ruggles | Corbin | Corbin, First |
| W. H. Sergeant | Millstone | Millstone |
| Seldon Short | VanCleve | Bach |
| Grant Stallard | Neon | Seco |
| Lloyd Stokes | Wallins | Wallins |
| James Woodrin | Daniel Boone Clinic, Whitesburg | Neon |

COVINGTON DISTRICT

| | | |
|--------------------|--|-----------------------|
| Thomas Van Auken | 706 Francis Lane, Covington | Main Street-Covington |
| Justice J. Barnett | 426 Decoursey, Independence | Trinity |
| Ralph Fields | Rt. 1, Falmouth | Concord |
| Hoyett Goggins | Sears Roebuck Bldg., 13 W. 7th St., Covington | Southgate |
| Gilbert Hallman | 42 Park Ave., Lookout Hts., Covington | Immanuel |
| Spencer Lorton | 221 Commonwealth, Erlanger | Erlanger |
| Mrs. S. R. Mann | Independence | Walton |
| James Murphy | 216 B. St., Price Rd., Lexington | Salem-Newport |
| Stanley Patterson | 626 Elliott, Cincinnati, Ohio | Carter's Chapel |
| Chester Rankin | 102 Carlton Dr., Burlington | Burlington |
| John L. Smith | 4930 Scenic Dr., Independence | Eggleston |
| Carl W. Townsend | 6601 Raven Hill Rd., Baltimore, Md. | Erlanger |
| Ray Watson | 383 Terrace Ave., Cincinnati, Ohio | Ludlow |
| David Winkle | 119 State St., Lexington | Ida Spence |
| Warren Wilson | 328 Stephenson Rd., Erlanger | Immanuel |

LAY PASTORS

DANVILLE DISTRICT

*Present at Roll Call.

| Name | Address | Charge | Conference |
|------------------------------|-------------------------------|------------------------|------------|
| Nancy Lee Arnold | R.F.D. 4, Somerset | Burnett Chapel | |
| David Baker | Wilmore | Wilmore | |
| R. Stanley Beck | Wilmore | Wilmore | |
| Edward Bogie | R.F.D. 3, London | Boone Trace | |
| Phillip Brooks | Wilmore | Wilmore | |
| Tom Burkman | Wilmore | Wilmore | |
| Dennis Burrows | Atlanta, Georgia | College Hill | |
| William Clontz | London | London | |
| Wilbur R. Cobb | Rt. 2, Harrodsburg | Gravel Switch | |
| Leroy Davis | Rt. 5, Lancaster | Mitchellsburg-Wesley | |
| Warner F. Davis | 3124 Hyde Park Dr., Lexington | Wilmore | |
| Hazel Dick | Rt. 4, Somerset | Burnett Chapel | |
| Mrs. Ovilene Eastham | Faubush | Ringgold-Cooks | |
| Leon Fisher | Wilmore | Wilmore | |
| James Paul Fulcher | Wilmore | Wilmore | |
| Rufus Gilreath | Marshes Siding | Whitley City | |
| David Green | Wilmore | Wilmore | |
| Alfred Gwin | Rt. 6, Richmond | Red House | |
| C. B. Hamman | Wilmore | Wilmore | |
| Donald Hatton | 27 1/2 Chapel View, Wilmore | Gunns | |
| George Hanke | Wilmore | Wilmore | |
| Tim Hume | Wilmore | Wilmore | |
| Lester Hooper | Box 100, Millersburg | Berea | |
| David Marie Hunter (Mrs.) | Wilmore | Wilmore | |
| Henry James | Wilmore | Wilmore | |
| Henry G. Jinnette | Paint Lick | Paint Lick | |
| Larry Kinnard | Wilmore | Wilmore | |
| John D. Love | Burnside | Burnside | |
| Mrs. Harry Mastin | Somerset | Somerset-First | |
| Orville Meece | Rt. 6, Somerset | Cumberland Ct. | |
| Russell T. McClanahan III | Irvine | Irvine-First | |
| Robert McCone | Wilmore | Wilmore | |
| James Muse | Ferguson | Preachersville-Lawsons | |
| Herman Perry | Bybee | Bybee | |
| Ralph Pieper | Wilmore | Wilmore | |
| Earl Reid | Rt. 2, Danville | Casey County Ct. | |
| Raymond Roy | Rt. 1, Nancy | Ellisburg-Slatehill | |
| A. W. Sears | Beverly Heights, Somerset | Beech Grove-Mt. Zion | |
| Leonard Sears | Rt. 3, Somerset | East Bernstadt | |
| Paul Shingledecker | Wilmore | Wilmore | |
| Larry Sims | Wilmore | Wilmore | |
| David Strom | Wilmore | Wilmore | |
| Joseph A. Thacker | Wilmore | Wilmore | |
| W. B. Venable | Richmond | Richmond-First | |
| Judge Watson | Wilmore | Wilmore | |
| Elbert Wilhelm | Rt. 6, Liberty | Casey County Ct. | |

FRANKFORT DISTRICT

| | | |
|-----------------------|---|------------------------|
| Floyd Allen | 318 N. First St., LaGrange | LaGrange Circuit |
| John Cleveland | Rm. 235, The Broadview, 5540 S. Hyde Park Blvd., Chicago, Ill. | Centenary, Shelbyville |
| Leland Conway | | |
| Ansel Douglas | 112 Crow Trail, Frankfort | Polsgrove |
| Raymond Flournoy | P. O. Box 312, Pewee Valley | LaGrange Circuit |
| Larry Hawkins | C. P. O. Wilmore | Port Royal |
| Mose Jenkins | 318 Craigmont, Madison, Ind. | Hopewell |
| Roscoe Jenkins | Rt. 2, Westport, Ind. | Carrollton |
| *D. A. Jones | 117 Gaile Morris Ct., Wilmore | Bethlehem |
| Clayton A. Klingenfus | Drawer B, Versailles | Olive Branch |
| *John Mertz | 317 Caroldale Ln., Middletown | Crestwood |
| Lowell Ogden | Rt. 3, Milton | Wesley Chapel |
| Maurice Schooler | 8811 Shelbyville Rd., Louisville | Eminence |
| John Underwood | 1223 Miami Trail, Frankfort | Pleasant View |
| Harry Wood | Rt., Milton | Milton |

LEXINGTON DISTRICT

| | | |
|------------------|------------------------------|--------------------|
| *John Bailey | 204 Forest, Winchester | Winchester Trinity |
| Edward Brown | Rt. 3, Berry | Berry-Boyd |
| Luther Mack Cain | Rt. 3, Versailles | Mortonsville |
| William Caple | 716-C Warrendale, Georgetown | Georgetown |
| Verner Davis | Rt. 3, Bettyville | New Springs |
| Robert Gailer | SPO, Wilmore | Lexington First |
| J. C. Hernandez | 236 Clay, Lexington | Lexington Park |
| Donald Herndon | Locust St., Cynthiana | Ebenezer |
| Andrew Hill | Rt. 1, Berry | Cynthiana Circuit |

LAY PASTORS

*Present at Roll Call.

| Name | Address | Charge Conference |
|-------------------|-----------------------------------|----------------------|
| Roy Hill | Rt. 2, Cynthiana | Benson-Curry |
| Clyde Johnson | 218 N. Church, Cynthiana | Elmarch |
| William Luttrell | 2316 Allen Dr., Lexington | Centerville |
| Earl Pennington | High St., Paris | Paris First |
| Darryl Ross | Rt. 3, Winchester | Dunaway |
| Ed. Rodgers, Jr. | 211 St. Margaret Dr., Lexington | Hutchinson |
| Claude Shimfessel | 115 Highland, Winchester | Dunaway |
| Harry Taylor | 800 N. Broadway, TR J4, Lexington | Lexington Aldersgate |
| *Donald Tipton | 107 Elm, Wilmore | Lair |

MAYSVILLE DISTRICT

| | | |
|---------------------|---------------------------|---------------------|
| Taylor Berry | Mt. Olivet | Mt. Olivet |
| Paul Brewer | 504 E. 2, Maysville | Wallingford |
| Thomas A. Cook | Aberdeen, Ohio | Maysville Trinity |
| C. M. Crawford | Olive Hill | Olive Hill |
| Charles Denger | 326 S. Lexington, Wilmore | Mt. Carmel |
| Edna Franklin | Rt. 1, Williamsburg, Ohio | Maysville Seddon |
| William Wayne Fyffe | Rt. 3, Flemingsburg | Maysville Trinity |
| Woodrow Gaunce | Rt. 3, Carlisle | Headquarters |
| Thomas Gaunce | Rt. 3, Carlisle | Helena-Nepton |
| G. C. Gaunce | Rt. 3, Carlisle | Saltwell |
| Newton Hamlin | Tollesboro | Tabor (Mt. Carmel) |
| Howard Livingwood | Barterville | Mt. Pleasant |
| Bayard McCann | Rt. 4, Maysville | Olivet (Orangeburg) |
| Donald Dean Polley | Tollesboro | Abrams-Trinity |
| Mrs. Alex Schmidt | Minerva | Minerva |
| O. L. Scott | Rt. 2, Sharpsburg | Bethel |
| Charles VanSant | Sandy Hook | Sandy Hook |

14. LAY MEMBERS AND RESERVES

*Conference Lay Leader

Cornelius R. Hager

*President of Conference Women's Society of Christian Service

Mrs. Louis H. Fields

ASHLAND DISTRICT

| Charge | Lay Members | Reserve |
|--------------------------|----------------------|---------------------------|
| Advance Memorial | *Miss Bessie Howes | Miss Ida Neil |
| Aldersgate | Henry Adkings | Ballard Damron |
| Allen-Betsy Layne | Eugene Allen | Jesse Elliott |
| Ashland: Centenary | Acie Bryan | *W. L. Chapman |
| First | C. D. Weight | |
| Second | *John Kemper | Carl Warnock |
| South | *Mrs. Hazel Rice | James Trimble |
| Trinity | *Milton Bradley | Charles Lake |
| Belfry | | |
| Blaine Circuit | | |
| Cannonsburg | Bill Walters | Paul Johnson |
| Catlettsburg: First | *Mrs. John C. Clarke | *Miss Cora McClothlin |
| West | Morris Craft | Mrs. Bertha Shelton |
| Dorton | Paul Mattingly | John Wallace |
| Dwale | Ralph Elkins | Sam Leslie |
| Elkhorn City | Mrs. Arthur Mullins | Jackie Kerr |
| East Fork Parish | Roy McGlothlin | Mrs. Roy McClothlin |
| Fallsburg Circuit | Mrs. John Damron | Con Thompson |
| Floyd County Circuit | Robert Wireman | Dallan Salmon |
| Freeburn-Hardy | R. E. Burnett | D. C. Charles |
| Gallup Circuit | Miss Jewel Fugate | |
| Grayson | *Austin Johnson | Mrs. J. R. Rupert |
| Greenup | Mrs. G. K. Harmon | Mrs. Estle Bailey |
| Greenup County Parish | Homer Williams | Homer Smith |
| Inez-Warfield | Mrs. Ruth Johnson | Mrs. Gladys Allen |
| Johnson County Parish | H. C. Dutton | W. R. Conley |
| Kavanaugh Circuit | Hubert Michaels | Mrs. Frank Wallace |
| Kilgore | Teddy Thornberry | Paul Padgett |
| Louisa First | Jerry Dotson | Daniel Van Sickle |
| Louisa Methodist | *J. F. Moore | Mrs. J. B. Hughes |
| Martin-Maytown-Salisbury | William Salisbury | Edward Robinson |
| Melrose | W. O. Christy | |
| Pactolus Circuit | Elbert Huffman | Mrs. Grace Stewart |
| Paintsville: First | *O. T. Dorton | |
| Mayo | *Harry LaViers | Edd Redd |
| Pikeville | *Joseph Lyons | *Bruce Elliott |
| Pleasant Valley | Mrs. A. M. Huggman | Mrs. Effie Robinette |
| Prestonsburg: Community | *John Warix | Fred Dickerson |
| First | *Luther Shivel | E. D. Roberts |
| Raceland | R. E. Miller | Mrs. William Garnett, Jr. |

LAY MEMBERS AND RESERVES

*Present at Roll Call.

| Charge | Lay Members | Reserve |
|-----------------|----------------------|------------------|
| Russell: First | Mrs. L. N. Lauter | Mrs. M. E. Muncy |
| Meade | Mrs. Clara Lewis | |
| Salyersville | Mrs. Goldie Prater | *Charles Rowe |
| Salem | Tim Swanston | John Chaffin |
| Shelbiana | *Golden Pleasant | Clark Lafferty |
| South Shore | *Mrs. Paul Warnack | T. L. Briggs |
| Stone | C. H. Adams | Mrs. Rader Hale |
| Vogel Day | E. J. Layne | Mrs. E. J. Layne |
| Wayland-Garrett | C. D. Francis | J. C. Wells |
| Wheelwright | Mrs. Denver Osborne | |
| Whites Creek | Cecil Burns | Joe Webb |
| Wurtland | Mrs. Nellie Stafford | *Rosemary Bays |

BARBOURVILLE DISTRICT

| | | |
|-----------------------------|----------------------|-----------------------|
| Barbourville | *Sampson B. Knuckles | *Mrs. Sam B. Knuckles |
| Benham | W. C. Moore | *Paul Graham |
| Black Mountain-Evarts | John Ball | James Debusk |
| Boonesville Circuit | *Conley Mainous | *Mrs. Conley Manous |
| Combs | Ernest Anderson | |
| Corbin First | *Mrs. James Campbell | Berlin Calder |
| Corbin Trinity | *Janice Boyd | *Mrs. Dollie Hood |
| Cumberland | Homer Blevins | Fred Feichter |
| Faber | Lloyd Brown | Mrs. Eldon Hill |
| Felt's Chapel | Mrs. George Smith | |
| Gray's Chapel | Mrs. A. N. Parker | Mrs. J. E. Parker |
| Harian | *David Davies | *Edward Cawood |
| Hazard | *R. W. Gibson, Sr. | Glenn Combs |
| Hindman | L. J. Hampton | Keith Easter |
| Jenkins | Chester Wolfe | Mrs. H. G. Smedley |
| Loyall-Baxter | Mrs. Parris Parks | Allen Wills |
| Lynch | Robert R. Rider | A. E. Moran |
| Manchester | *Mrs. Tom Hatcher | Tom Hatcher |
| Mary Helen-Yancey | Mrs. Mildred Pope | |
| Methodist Mountain Missions | Joe Sweeney | Mrs. Seldon Short |
| Middlesboro: First | Bill Bell, Sr. | Lloyd Sharp |
| Trinity | *Sam Marrs, Jr. | *Reginald Eubanks |
| Neon-Seco | John Craft | Jim Jones |
| Pineville | Homer Holman | Jim Durham |
| Piney Grove | Mrs. Bertha Marsee | Mrs. Edna Lovitt |
| Lothair-Vico | Doris Hall | |
| Rockhold Circuit | Ray Pfoff | Coy Hammons |
| Trace Branch-Emmanuel | Garrard Morris | Green Turner |
| Wallins | Mrs. Cuba Howard | Orville Williams |
| Whitesburg: First | Elliene Salyers | Mrs. Ruth Rice |
| Circuit | D. B. Franklin | Mrs. D. B. Franklin |
| Williamsburg: First | Ben Hill | Green Renfro |
| Circuit, East | Ben Powers | |
| Circuit, South | John Craig | Mrs. John Craig |

COVINGTON DISTRICT

| | | |
|-----------------------|------------------------|-------------------------|
| Alexandria | *Mrs. Ed Rice | Mrs. James Gray |
| Asbury | *Marty Hennekes | Gene Megley |
| Bellevue Calvary | *George W. Dosch | John W. Hobbs |
| Big Bone | *Mrs. Mollie Doolin | Mrs. M. C. Carroll, Jr. |
| Burlington | *Mrs. R. C. Garrison | Leslie Crisler |
| Butler-Concord | Ralph Fields | Mrs. Raymond Burlew |
| California | Mrs. George Burke | Frank T. Harris |
| Carter's Chapel | John Stiltz | Mrs. Lydia Doud |
| Carthage | Mrs. Maude White | Lorene Clare |
| Concord-Neave | *Geneva McKenzie | Mrs. Robert Fields |
| Covington: Epworth | *Mrs. Estell Lancaster | *Howard Gross |
| First | *E. M. Brodt | George Scott |
| Ida Spence | Mrs. Jennie Sanders | Robert Doll |
| Main Street | Mrs. Robert Zeidler | Roy Pierce |
| Ninth Street | Oswald Bowles | Clara Lytle |
| Allen's Chapel | | |
| Shinkle | Kelly Clifford | *Mrs. Dorothy Cooper |
| St. Luke | Mrs. Clarence Dennis | |
| Trinity | *Donald Lancaster | Hamilton W. Bratton |
| Dayton | Earl Dulaney, Jr. | Rufus Culp |
| Eggleston | Mrs. James Lakes | Kenneth Lakes |
| Erlanger | *Larry Duncan | Glenn Hamilton |
| Falmouth | Mrs. Joe Woodhead | Mrs. M. Sponcil |
| Florence | *L. C. Martin | |
| Ft. Mitchell Immanuel | Clarence West | E. K. Whalen |
| Ft. Thomas Highland | *George Trautwein | *Mrs. C. W. Schertman |
| Foster-Johnsville | Earl Riley | Billy Carr |
| | John Hiles, Jr. | Mrs. Bernard Hedges |

LAY MEMBERS AND RESERVES

*Present at Roll Call.

| Charge | Lay Members | Reserve |
|---------------------------|--------------------------|-----------------------|
| Ghent-Hughes Chapel | Phillip Schirmer | William Lewis |
| | Mrs. Bertha Jack | Mrs. Grover Cleveland |
| Lenoxburg-Wesley Chapel | Mrs. Madeline McMahan | Miss Leila Reese |
| Ludlow | *Mrs. Lucille Neagle | Robert Brown |
| Melbourne | *Mrs. Aubrey Clift | Aubrey Clift |
| Morning View | Robert Barnes | William McGee |
| Newport: Grace | Bill Wilson | Mrs. Bill Wilson |
| Salem | *James Davenport | *Mrs. James Davenport |
| Oakland | Chester Nelson | Taylor Nelson |
| Petersburg-East Bend | Thornton Watts | Mrs. Ruby Watts |
| Pine Grove-Pleasant Ridge | Miss Ethel Norris | Lawrence Moore |
| Pleasant Grove | Finley Issacs | Vincent Hartje |
| Salem (Grant Co.) | Mrs. Ruth Sullivan | Miss Elizabeth Flege |
| Southgate | *Mrs. Loraine Holdsworth | Mrs. Evelian Neufarth |
| Spring Lake | Mrs. Harold Clary | Cliff Hubbar |
| Staffordsburg | John W. Snowden | J. B. Losey |
| Sunny Acres | Mabel Truitt | Check Truitt |
| Taylorsport-Drury | Wayne Hickey | Daniel Beacom |
| Visalia | Frank Baldwin | Mrs. Lloyd Ball |
| Walton | Mrs. R. C. Brakefield | C. O. Carlisle |
| Warsaw | *Thelma Shackelford | *Mrs. Fred Donsback |
| Williamstown | *John S. Juett | J. W. Bennett |

DANVILLE DISTRICT

| | | |
|-------------------------|---------------------------|-------------------------|
| Berea | *Paul Hager | William Hopper |
| Bethelridge-Middleburg | *Ned Wesley | Mrs. Alma Lou Sanders |
| | | Mrs. Wanda Dick |
| | | P. A. Miller |
| Boone Trace Circuit | *Mrs. J. M. Harrison | Lewis Brown |
| | | Herman Holmes |
| | | Mrs. Oliver McWhorter |
| | | Zora Henson |
| Bowen | Mrs. Dick Douglas | |
| Brodhead | Mrs. Tula Pritchett | |
| Bryantsville | Miss Hazel Sherrow | Mrs. Paul Ballard |
| Burgin-Mt. Olivet | Mrs. Wm. Ison | Mrs. Lucille Hamilton |
| Burnside | *J. Heber Lewis | *O. L. Collins |
| Bybee | *Mrs. Doris Kaylor | Linel Childers |
| Camp Ground | E. C. Burnett | Mrs. James Wagoner |
| Casey County Circuit | Mrs. Melvin Wesley | Elbert Wilhelm |
| Cedar Grove | *Mrs. G. C. Cain | Miss Mary Rice Cox |
| College Hill | Elmer Lee Congleton | June Ed Bogie |
| Danville-Centenary | *Mrs. Chester Evans | Mrs. Earland Ritchie |
| Doyleville | Mrs. Ida B. Tracy | Mrs. Robert Bush |
| East Bernstadt | Walter McDaniel | Rothel Mason |
| Ellisburg-Slatehill | Coleman Russell | Beckham Leach |
| Ferguson | Mrs. Virgil Grayson | Miss Grace Heaps |
| Gravel Switch-Johnsons | *Herman Whitehouse | Frank Wilcher |
| Gunn's Chapel | *Mrs. Weldon Simpson | *Mrs. Earl Glenn |
| Harrodsburg | *Hobart Wheeler | Claude Clark |
| Hebron | Morton Scott | Riley Allen |
| | | Mrs. Riley Allen |
| | | Mike Murphy |
| Highland-Kings Mountain | Norman McGuffey | Russell McClanahan, Jr. |
| Irvine | *Frank Smithers | Lottie Sexton |
| Jackson-Wallace | Luther Patrick | Raymond Sims |
| Junction City | *Sam Antle | Mrs. Raymond Sims |
| | | Mrs. Jimmie Knight |
| | | Ernest Adams |
| Lamberts Chapel | Mrs. Dora Sherrow | Mrs. Stella Wethington |
| Lancaster | *Harold Layton | *S. H. Woodson |
| Liberty | *Mrs. Mary Allen | *Mrs. George Lester |
| London | *Howard Jones | Mrs. Fox Spoonamore |
| Mackville-Antioch | Joe Davis, Jr. | Marvin Shannon |
| McKendree | Bruce Morris | *Mrs. Kinder Fox |
| Mitchellsburg-Wesley | Billy Carpenter | Mrs. Claude Curtsinger |
| Moreland | Mrs. Floyd Peyton | Franklin Dillon |
| Mt. Zion-Shakertown | Harlet Curtsinger | Mrs. Polk White |
| Paint Lick | Mrs. Floyd West | Miss Connie Smith |
| Perryville | *Mrs. J. R. C. Brookshire | |
| Preachersville-Lawsons | Mrs. Joe Hammons | |
| Pulaski County Parish— | | |
| Burnett Chapel | *Miss Sallie McQueary | Taft Bullock |
| Beech Grove-Mt. Zion | Mrs. Tom Robinson | Mrs. James Godbey |
| Cumberland Ct. | Mrs. Dorothy Hitchcock | Sam Wesley |
| | | Theodore Meece |
| | | Ira Edwards |
| Fellowship-Randall's | J. H. Sears | *Mrs. G. Herrin |
| | | Mrs. Robert McKinney |
| Ringgold-Cooks | Robert Hargis | Mrs. George Johnson |
| Sardis | Tommy Todd | *Ray Slaughter |

LAY MEMBERS AND RESERVES

*Present at Roll Call.

| Charge | Lay Members | Reserve |
|----------------------|----------------------|---------------------|
| Ravenna | *Dane H. Seale | Guy Hatfield, Jr. |
| Red House | Mrs. William Abney | Robert Earle Parke |
| Richmond-First | *Joe Lovell | George Spurlock |
| | | Carlton Stocker |
| Science Hill | *Mrs. William Farris | Mrs. Althene Linkes |
| Somerset-First | *Valando Taylor | *A. S. Johnson |
| | | Boyd Tucker |
| Stanford-Neals Creek | *T. J. Hill III | Mrs. George Cox |
| | | Randall Leach |
| Taylor-Siloam | W. E. Chaney | Mrs. Dewey Comley |
| Whitley City Parish | *Mrs. J. S. Wright | Mrs. Harold Koger |
| | | J. W. Gilreath |
| Wilmore | Custer Reynolds | Charles Crouse |
| Wisemantown | Mrs. John Winn | Tommy Muncie |

FRANKFORT DISTRICT

| | | |
|-------------------------|------------------------|-------------------------|
| Bedford | *Mrs. L. A. Garriott | Howard Egerton |
| Bethlehem | Mrs. T. B. Bush | E. C. Golden |
| Bloomfield | Miss Emma W. Brown | Mrs. Robert Humphrey |
| Campbellsburg-Sulphur | Mrs. Maurice Abbott | Mrs. Voris Montfort |
| Carrollton | *Jerry Dunn | Fred Miller |
| Chaplin Ct. | Robert Grigsby | Mrs. Carrie Oekerman |
| Claylick | W. T. Currans | Mrs. Carrie Currans |
| Corinth Ct. | Stanley McKinney | Mrs. Donna True |
| Crestwood | *Tom Temple | *Miss Maudie M. Hampton |
| Eastwood | *Mrs. Lillian Rhea | Mrs. Juanita Long |
| Eminence | A. B. Frazier | *Curtis Smith |
| Frankfort: First | *Ray Corns | *Hickman Baldree |
| St. Paul | *W. R. Hodges | Mrs. W. W. Roberts |
| Gest-Mt. Gilead | Mrs. Ben Elston | Mrs. Theodore Harper |
| Graefenburg | *Jonnie Slucher | Jack Gibbs |
| Gratz-Lockport | *Charles Beverly | Steve Beverly |
| Harvieland | Mrs. Huston Harrod | *Mrs. Emma Hoover |
| Hickory Grove-Pendleton | Mrs. Calvin Clifford | Mrs. Marshall Garrett |
| Hopewell Ct. | Robert Beverly | Julian Garrett |
| Jonesville | *Mrs. James Olds | Mrs. Robert Averitt |
| LaGrange First | *Howard Abbott | Cecil Jesse |
| LaGrange Ct. | *Mrs. Mary E. Elzy | Mrs. Florence Hamlin |
| Lawrenceburg | *Cecil McFarland | Ralph Stevens |
| Milton | *Ansel McCord | Mrs. Clara Poland |
| Mt. Carmel | Charles Wood | Logan Westrick |
| Mt. Hebron | Jack Huffman | Edgar Yates |
| Mt. Pisgah | Mrs. Mildred Webster | Janet Scroggins |
| Mt. Tabor | James Brown | Willie Magers |
| Mt. Zion | *Miss Elizabeth Moore | Mrs. L. T. Penniston |
| New Castle | Mrs. E. W. Tennill | F. D. Bell |
| New Columbus | Delone Hunter | Miss Martha Donovan |
| Olive Branch | Edwin Dale Dorsey | Miss Catherine O'Banion |
| Owenton | Joe Adams | Mrs. Charles Drury |
| Penny's Chapel | Charles Drury | Mrs. Charles Gaines |
| Pleasant View | Mrs. Aubrey Luckett | *Mrs. Katherine Smith |
| Pleasureville | *Mrs. Charles Beverly | J. D. Clark |
| Polsgrove | B. S. Polsgrove | Mrs. Corinne Chilton |
| Port Royal | *L. C. Clark | Mrs. Donvall McFarland |
| Salem | Mrs. Donald Olver | Mrs. Charles Preston |
| Salvosa-Joseph's Chapel | Mrs. Eva Stratton | *Forrest Smith |
| Shelbyville: Centenary | *D. C. Poe | Mrs. Gladys Baker |
| Circuit | Mrs. Jim Duncan | Jack Smiser |
| Shiloh | W. A. Horne | Mrs. Truman Jewell |
| Simpsonville | Mrs. Charles P. Dawson | Miss Permelia Black |
| Taylorville | W. R. VanDyke | V. B. Morgan |
| Wesley Chapel | Ottaway Tingle | Mrs. Manuel Barlow |
| Woodlawn-Beach Fork | *Miss Verlie Parrish | Floyd McBurney |
| Worthville | Roy Stivers | |

LEXINGTON DISTRICT

| | | |
|--------------------|-----------------------|---------------------|
| Benson-Curry | Rolla Criswell | *Mrs. Hiram Stamer |
| Berry-Boyd | *Ross Ferrin | C. E. Fisher |
| Boyers-White Oak | Renaker Casey | Mrs. Hubert Skinner |
| Cadentown | *Miss Bettye R. Seals | Octavia Keene |
| Camargo-Frenchburg | Mrs. James Roberts | Mrs. J. L. West |
| Campton | Mrs. Forest Cable | Seldon Lacy |
| Centerville | Mrs. H. F. Rowen | Mrs. C. C. Ritchie |
| Clay City-Hardwick | Edsel Mountz | Mrs. Edna Davis |
| Cynthiana: Circuit | Raymond Holland | Tom Lonaker |
| Ebenezer | Miss Julia Powell | Mrs. Mary E. Bryant |
| Elmarch | *Herman McClanahan | Clyde Kearns |
| First | Frasier Palmer | Norvill Manning |

LAY MEMBERS AND RESERVES

*Present at Roll Call.

| Charge | Lay Members | Reserve |
|--------------------------------|------------------------|---------------------|
| Dunaway | *Hubert Berryman | *Mrs. Joe Bush |
| El Bethel | B. N. Watts | Arthur Morguson |
| Georgetown: First | *Mrs. G. T. Polsgrove | John R. Lewis |
| Wesley-Oxford | Anna Hickman | Opera Happy |
| Grassy Lick | Woodford Taul | Clay Myers |
| Hutchison | Herbert Hill | Dorothy Thomas |
| Jackson | Hollis Gibson | Mrs. Irene Slusher |
| Lair-Wagoner | Stanley Garrison | Clarence Herrington |
| Leesburg | *Tommy Franklin | Mrs. Sarah King |
| Lexington: Aldersgate | *James O. Finch | Bill Arvin |
| Centenary | *W. W. McLendon | Buford Blakeman |
| | *James Criswell | Mrs. Glen Bloom |
| Epworth | Clarence Williams | *Lee Tolson |
| First | *Glenn Lovern | Ted Sanford |
| | *Carl Haggard | Bart Peak |
| Park | *Forest Bowles | W. E. Savage |
| Southern Hills | *Ora Wright | Tom Brabant |
| | *J. W. Gregory | |
| Trinity Hills | *Carl E. Williams | *Mrs. Bradie Tacket |
| Wesley | *Mrs. Mary Lilly | Mrs. Addie Baker |
| Midway | *Mrs. H. B. Endicott | Oral Hollar, Jr. |
| Mortonville | Mack Cain | Mrs. Charles Goins |
| Mt. Beulah | Roy B. Miller | Mrs. Welch Davis |
| Mt. Edwin | Shelby Miller | Mrs. Shelby Miller |
| Mt. Hope-Mt. Gilead | B. S. Drake | Kirtley Fryman |
| Mt. Lebanon | *Charles Mulcahy | Mrs. John T. Reed |
| Mt. Sterling | *Dr. H. G. Malone | Paul Hubbard |
| Mt. Zion | James Barnett | Mrs. Matt Dykes |
| New Springs-Hazel Green | Mrs. Ben Davis | Billy James |
| New Zion | *Lydia Talbert | *Charity Payne |
| Nicholasville | *M. P. Nichols | P. L. Clem |
| Oddville Circuit | Lawrence Blackburn | Henry Blackburn |
| Paris: First | *Clyde Burberry | Mrs. James Prater |
| St. Paul-Jimtown | Lila Hersey | John Guess |
| Renaker-Sadieville | Claude Smith | Mrs. John Lancaste |
| Riverhill-Richmond E. | Fielding Jones | Mrs. Helen Phelps |
| Roberts Chapel | Charles Ray Watts | Chester Cobb, Sr. |
| Shiloh | Vandetta Derickson | Mrs. Forest Martin |
| Versailles: First | *L. D. Sweazy | J. L. Colyer |
| Simpson | *Mrs. Virginia Russell | Mrs. Sallie Bottoms |
| Wesley Chapel | Frank Teater | Buford Teater, Jr. |
| West Bend | Robert Wilson | Melvin Rose |
| West Liberty | *A. J. Herald | Mrs. A. J. Herald |
| Winchester Clark-N. Middletown | *Clarence Buck | Edna Harris |
| First | *J. T. Cochran | T. P. Hollowell |
| Trinity | *Charles Conley | *J. S. McCloud |

MAYSVILLE DISTRICT

| | | |
|-------------------------|------------------------|-----------------------------|
| Abrams-Trinity | Mrs. Emory Crawford | Mrs. Mary Nash |
| Augusta-Minerva-Dover | William Randolph | Charles Marshall |
| Augusta-Mt. Zion | Mrs. William McKibben | *Mrs. William McCane |
| Barterville | Mrs. George Dale | Robert Scott |
| Brooksville | Mrs. Kenneth Jett | C. V. Watson |
| Burtonville | Howard Ruark | Orville Howard |
| Carlisle | *James C. Lowe | Charles K. Watkins |
| Cassidy-Ewing-Locust | Joe Pepper | Mrs. Robert McDonald |
| Flemingsburg | *Ray Litton | Jesse Cooper |
| Strawberry-Lee's Chapel | *Mrs. Amanda Woodson | Mrs. Lyda Edith Dudley |
| Germantown-Salem | Glenn Poe | Paul White |
| Helena-Nepton | *Mrs. Freda Cropper | Mrs. Nellie Tolliver |
| Herrington | *Carl Gillespie | Mrs. Carl Gillespie |
| Hillsboro-Poplar Plains | Arnold Crain | Mrs. Clark Thompson |
| Ishmael Mission | Julian McKee | |
| Maysville: Central | *J. K. Pumpelly | Robert Wilcox |
| Scott | *Arthur Tipton | John D. Fields |
| Washington Haven's | Charles Hicks | |
| Seddon | Nellie Cobb | *Malcolm Haggard |
| Trinity | *Myron Bailey | M. G. Brothers |
| Millersburg | F. W. Rees | *Clark Earlywine |
| Minerva-Dover | Avery Story | Mrs. Lillie Williams |
| Morehead | *John W. Holbrook, Sr. | *Mrs. John W. Holbrook, Sr. |
| Moorefield-Headquarters | *Mrs. Howard Irvin | Mrs. W. J. Clark |
| | *Frank Sparks | |
| Mt. Carmel-Taber | *Mrs. Quentin Emmons | J. Thomas |
| Mt. Olivet | Clay Linville | *Mrs. Clay Linville |
| Mt. Olivet Circuit | Mrs. Russell McCord | Mrs. Gamble Herman |

LAY MEMBERS AND RESERVES

| Charge | Lay Members | Reserve |
|----------------------------|-------------------------|-----------------------|
| Mt. Pleasant-Oakland Mills | *Raymond Ritchie | Alestus Ritchie |
| Mt. Pleasant Circuit | *Mrs. Frank Hart | Mrs. Lena Mae Johnson |
| Olive Hill-Fairview-Stark | Mrs. Earl Johnson | *Miss May Scaggs |
| Olivet-Orangeburg | *Harry Hord | |
| Owingsville-Salt Lick | *Mrs. Luther Cain | *Luther Cain |
| Rameys Chapel | U. A. Gulley | |
| Saltwell-Rosehill | *James Gaunce | Mrs. Walter Hollar |
| Sandy Hook | Charles VanSant | *Ernestine Dickerson |
| Sardis-Formans | *Mrs. W. A. Simons | James Dryden |
| Shannon-Bethel | Harry Worthington | Mrs. Chester Dillon |
| Shiloh-Goddard | Mrs. Lillian Staggs | Mrs. Riley Newman |
| Tilton-Tabar | *Mrs. Meredith Linville | |
| Tollesboro | Mrs. Anna Lou Rose | Mrs. Mabel Hampton |
| Vanceburg | Jack Chinn | Morgan Scaggs |
| Vanceburg Circuit | Leo McClure | Gene Miracle |
| Wallingford | *Mrs. W. T. Conner | *W. T. Conner |
| Washington | *Wood Bailey | Garr Parker |
| Wesley | Donald Ruggles | Christine Secret |

15. LAY MEMBERS OF BOARDS AND COMMISSIONS

(This list does not include members of Boards of Trustees of institutions.)

- Ackman, John L. Cynthiana, Williamstown.
- Ackman, L. M., N. Main, Williamstown.
- Arnold, Cecil, Richmond Street, Lancaster.
- Baldree, W. H., 4 Tanner Court, Frankfort.
- Bean, Frank, 302 Glendover, Lexington.
- Biggerstaff, Darrell, Middlesboro.
- Bishop, Mrs. Daisy, 129 W. 8th, Paris.
- Bodell, Mrs. W. K., 308 Ewing, Frankfort.
- Boone, Henry, Deerfield Village, Maysville.
- Bowles, Forrest, 408 Chinoe Road, Lexington.
- Bowles, Oswald, 1409 Russell, Covington.
- Boyd, W. E., 600 W. 2nd, Corbin.
- Brewer, Paul, 504 E. 2nd, Maysville.
- Britt, Addis, 343 Greenbriar, Covington.
- Butler, Wendell, 121 Crittenden Drive, Frankfort.
- Burgan, Richard, 505 Scenic Dr., Covington.
- Cawood, Edward, Ivy Hill, Harlan.
- Clegg, Frank, 625 Wichitau Dr., Lexington.
- Clendenen, Harvey, Box 5253, Ashland.
- Clouse, Clyde.
- Corns, Ray, 207 Pinewood, Frankfort.
- Crain, Miss Pauline, 116 Lake View Dr., Flemingsburg.
- Davis, Dan, London.
- DuPuy, John, Jr., Bowles Addition, Pikeville.
- Eblen, M. K. 301 Kentucky, Hazard.
- Fields, Mrs. Louis, 123 E. 5th, Maysville.
- Frazier, Chalmer, 102 E. Conn, Prestonsburg.
- Gibson, R. W., Sr., 222 Lyttle Blvd., Hazard.
- Gilliam, Dr. Randolph, 1244 Summit Dr., Lexington.
- Gillespie, Mrs. Paul, 105 Audubon Park, Russell.
- Godbey, Coy, Science Hill.
- Gross, Howard, 935 John, Covington.
- Hager, Dr. C. R., Rt. 1, Lexington Pike, Nicholasville.
- Harrod, Evan, New Castle.
- Hartje, Vincent, Rt. 5, Box 435A, Covington.
- Hatfield, Guy, Jr., Main, Irvine.
- Hays, Dr. Earl, Sue Bennett College, London.
- Hicks, Charles W., Box 14, Washington.
- Hieronymous, Mrs. Ben, Box 181, Stanford Rd., Somerset
- Hill, T. J. III, 101 Danville Ave., Stanford.
- Holt, Allen, 1037 Sioux Trail, Frankfort.
- Hord, Harry, Rt. 4, Maysville.

LAY MEMBERS OF BOARDS AND COMMISSIONS

| | |
|---|--|
| Hughes, Mrs. J. B., Main St., Louisa. | Poe, D. C., 802 Tenth, Shelbyville. |
| Huntsman, O. J., 24½ E. 3rd, Maysville. | Porter, Joe, 2nd National Bank, Ashland. |
| Hylton, Mrs. Elihu, Berea. | Peak, Bart N., 427 Holiday Rd., Lexington. |
| James, Carrick, 116 Warrendale Ave., Georgetown. | Phillips, James, Rt. 5, Shelbyville. |
| Jefferson, Miss Isabelle, 92 Smith- land Dr., Shelbyville. | Pruitt, John, Parksville Rd., Dan- ville. |
| Johnson, Lavon, 435 Bradley Ct., Lexington. | Ray, Miss Erma, Second, Mays- ville. |
| Johnson, Mrs. W. F., Country Club Heights, Maysville. | Seals, W. Taylor, 776 Caden Lane, Lexington. |
| Kemper, John Q., 1626 Elliott, Ashland. | Seelhorst, Mrs. A. F., South Shore. |
| Knuckles, Sampson, 230 Knox, Barbourville. | Shippis, Dr. Howard, Asbury Col- lege, Wilmore. |
| Litton, Mr. and Mrs. Ray, 199 Elizaville Ave., Flemingsburg. | Skaggs, Dr. Forrest, Lynch. |
| Luman, W. T., 621 Amanda Furnace Dr., Ashland. | Smith, Forrest, 86 Smithfield Rd., Shelbyville. |
| McDaniel, Dr. C. M., 210 Peters- borough, Middlesboro. | Stephenson, James B., Pikeville. |
| McEwen, C. H., Jersey Ridge Rd., Maysville. | Talbert, Ferdinand, 948 DePorres, Lexington. |
| McGothlin, Ray. | Thomas, John, 418 East Center, Corbin. |
| McLendon, W. W., 586 Bob-O-Link, Lexington. | Tipton, Arthur, 36 East 5th, Mays- ville. |
| Manning, Steve, Edgemont Rd., Maysville. | Tolson, Lee, 537 Linevale Dr., Lex- ington. |
| Mason, George, 269 Plainview, Frankfort. | Townsend, Milton, Union College, Barbourville. |
| Mattox, E. A., 340 Henry Clay Blvd., Lexington. | Tremaine, John. |
| Mitchell, Mrs. Maurice, 405 Forest, Erlanger. | Van Dyke, Richard. |
| Moore, Miss Josephine, 437 East Main, Danville. | Watkins, Charles K., Liberty Heights, Carlisle. |
| Newell, Mrs. J. K. | Weight, C. D., 1020 Ashland, Ash- land. |
| Ockerman, Foster, 211 S. Hanover, Lexington. | Winkler, Dr. Jack |
| Overstreet, Mrs. Sam. | Wells, J. B., Jr., Court Street, Paintsville. |
| | Wood, C. H., Meadowlark Ct., Russell. |
| | Zimmerman, Henry, 28 Virginia, Ft. Mitchell. |

16. LAY LEADERS

ASHLAND DISTRICT

| Charge | Name | Address |
|--------------------------|-------------------|-----------------------------|
| Advance Memorial | Karl Faulkner | 116 Mt. Savage Dr., Ashland |
| Allen-Betsy Layne: Allen | Dave Flannery | Allen |
| Betsy Layne | Jessie Elliott | Betsy Layne |
| Aldersgate | Henry Adkins | Virgie |
| Ashland: Centenary | Arthur Cotton | 4348 Chadwick, Ashland |
| First | J. Edward Maddox | 2519 Auburn, Ashland |
| Second | Carl Warnock | 1815 Hickman, Ashland |
| South | Claude Salyer | 3624 S. 29th St., Ashland |
| Trinity | Thomas Lykins | Rt. 1, Box 122, Ashland |
| Belfry | Clayton T. Varney | Rt. 1, Rush |
| Blaine Circuit | Roy McGlothlin | Belfry |
| Cannonsburg | Eugene Tackett | Rt. 3, Ashland |
| Catlettsburg: First | | |
| West | Morris Craft | |
| Dorton | Paul Mattingly | Dorton |
| Dwale Circuit: Dwale | Ralph Elkins | Allen |
| Emma | Sam Leslie | Emma |
| Lafferty | Laronzo Lafferty | Allen |
| Tremble | Paul Messer | Prestonsburg |

LAY LEADERS

| Charge | Name | Address |
|---------------------------------|------------------------|-----------------------------------|
| Elkhorn City | Harold Reed | Elkhorn City |
| East Fork Parish: East Fork | Roy McGlothlin | Rt. 1, Rush |
| Garrett Chapel | Glen Bevins | Louisa |
| Grassland | Glenn Greene | Ashland |
| Fallsburg Circuit: Fallsburg | Mrs. Apps Van Horne | Fallsburg |
| Brammer Gap | T. T. Webb | Webbville |
| Dennis Chapel | John Paul Prince | Star Rt., Louisa |
| Newcomb | | |
| Trinity | Con Tompson | |
| Yatesville | Chilt Holbrook | Louisa |
| Morgan Creek | Woodrow Hughes | Louisa |
| Floyd County Circuit: Auxier | Jake Hollifield | Auxier |
| Horns Chapel | Carl Bingham | Cliff |
| East Point | | |
| Freeburn-Hardy: Freeburn | R. E. Burnett | Freeburn |
| Hardy | D. C. Charles | Hardy |
| Gallup Circuit: Borders | Emmett Preston | Ulysses |
| Gallup | C. P. Chapman | Rt. 2, Louisa |
| Richardson | | |
| Grayson | P. E. Smith | Grayson |
| Greenup, Station | G. K. Harmon | Greenup |
| Greenup County Parish: Sunshine | Floyd Timberlake | 2012 Dorman Dr., Portsmouth, Ohio |
| Limeville | Virgil Gibson | South Shore |
| Mt. Zion | | |
| Liberty | Mrs. Angus Miller | Greenup |
| South Portsmouth | Homer Williams | South Shore |
| St. Paul | | |
| Walnut Hill | James Womack | Rt. 2, Greenup |
| Argillite | Glenard Justice | Lloyd |
| Inez-Warfield: Inez | Judge M. R. McCoy, Jr. | Inez |
| Warfield | W. R. Haws | Warfield |
| Johnson County Parish: | | |
| Cannons Chapel | Miss Marie Gay | Volga |
| Oil Springs | Harold Conley | Oil Springs |
| Rush Fork | W. R. Conley | Wittensville |
| Wells Chapel | Marshall Ward | Boons Camp |
| Kavanaugh Circuit: Kavanaugh | Hubert Michaels | Box 72R2, Catlettsburg |
| Prichard Memorial | Ben Copey | Buchanan |
| Buchanan Chapel | A. J. Chapman | Rt. 4 |
| Kilgore | Paul Padgett | Rush |
| Louisa: First | R. K. Simpson | Louisa |
| Methodist | Dr. J. Phillip Carter | Louisa |
| Martin-Maytown-Salisbury: | | |
| Martin | Roy Allen | Martin |
| Maytown | Edward Robinson | Maytown |
| Salisbury | William Salisbury | Hunter |
| Melrose | C. S. Clark | Worthington |
| Pactolus Circuit: Goebel | Hugh Withdraw | Rt. 3, Grayson |
| Hopewell | Orville Ingles | Rt. 3, Grayson |
| Lindsey | Elbert Huffman | Rt. 3, Grayson |
| Pactolus | Paul Hannah | Rt. 3, Grayson |
| Paintsville: First | Chester Compton | Paintsville |
| Mayo | A. P. Mason | 302 3rd, Paintsville |
| Raceland | Elmer Barber | Raceland |
| Pikeville | Dr. R. H. Meyers | Pikeville |
| Pleasant Valley | Rufus Ray | Pikeville |
| Prestonsburg Community | Bill Booth | Prestonsburg |
| First | Billy R. Fannin | Prestonsburg |
| Russell, First | Dr. J. G. Boggs | Russell |
| Mead | John Hill | Bellefont, Russell |
| Salem | John Chaffin | Pikeville |
| Salyersville | Charles Rowe | Salyersville |
| Shelbiana | Kaminske Robinson | Box 2096, Pikeville |
| South Shore | William Plummer | South Shore |
| Stone | William J. Gray | Stone |
| Vogel Day | E. J. Layne | Pikeville |
| Wayland-Garrett: Wayland | Fred Fraley | Wayland |
| Garrett | C. D. Francis | Garrett |
| Wheelwright | | |
| Whites Creek: Cyrus Chapel | Joe Webb | Rt. 1, Catlettsburg |
| Whites Creek | Cecil Burns | Rt. 1, Catlettsburg |
| Tyree | Joe Belamy | Catlettsburg |
| Wurtland | Johnny Little | Wurtland |

BARBOURVILLE DISTRICT

| | | |
|---------------|----------------|--------------------------------------|
| Bourbourville | Don Calitri | Box 481, Union College, Barbourville |
| Benham | Clyde H. Irvin | Benham |

LAY LEADERS

| Charge | Name | Address |
|--------------------------------|----------------------|------------------------------|
| Black Mountain-Evarts: | | |
| Black Mountain | Elmer Cassell | Kenvir |
| Evarts | James DeBusk | Evarts |
| Booneville Circuit: Booneville | Conley Mainous | Conklin |
| Clifty | Vol Taylor | Rt. 2, Booneville |
| Warrens | Dorsey Price | Vincent |
| Combs | Ernest Anderson | Hazard |
| Corbin: First | John Mabry | Circle Dr., Corbin |
| Trinity | Doyle Brewer | 505 Beatty Ave., Corbin |
| Cumberland | L. R. Hogue | Billips St., Cumberland |
| Faber | Eldon Hill | Woodbine |
| Felt's Chapel | Willard Harris | Rt. 1, Corbin |
| Gray | Mrs. J. E. Parker | 308 First St., Corbin |
| Harlan | Dr. Paul Wells | Ivy Hill, Harlan |
| Hazard | R. W. Gibson, Sr. | 222 Lytle Blvd., Hazard |
| Hindman | H. H. Smith | Hindman |
| Jenkins | C. H. Wolfe | Box 684, Burdine |
| Lothair-Vicco: Lothair | Mrs. Doris Hall | Lothair |
| Vicco | Henry Nichols | Vicco |
| Loyall-Baxton: Loyall | W. C. McFarlan | Loyall |
| Baxter | Hugh Ball | Baxter |
| Lynch | A. E. Moran | Lynch |
| Manchester | Roy House | Manchester |
| Mary Helen | Dewey Hensley | Coalgood |
| Middlesboro: First | Bill Bell, Sr. | 809 Ichester, Middlesboro |
| Trinity | Ralph Mink | 630 Winchester, Middlesboro |
| Neon | John Craft | Neon |
| Seco | Jim Jones | Seco |
| Pineville | Charles Smith | The Highlands, Pineville |
| Piney Grove | Ellis Marsee | Rt. 1, Box 118, Williamsburg |
| Rockhold Circuit: Rockhold | Ray Pfoff | Rockhold |
| Hart's Chapel | Coy Hammons | 831 5th St., Corbin |
| Liberty | Foster Nicholson | Route, Williamsburg |
| Trace Branch Circuit: | | |
| Trace Branch | Glenn Jackson | Cannon |
| Emanuel | Green Turner | Route 1, Box 114, Gray |
| Wallins | Orville Williams | Baxter |
| Whitesburg | Judge Steven Combs | Whitesburg |
| Whitesburg Circuit: Millstone | John Reynolds | Millstone |
| Sergent | Archie Spangler | Millstone |
| Williamsburg: First | Roger Elmore | 518 Elm, Williamsburg |
| Williamsburg Circuit, East: | | |
| Bethel | Ben Powers | Box 117, Williamsburg |
| Mulberry | Archie Anderson | Verne |
| Williamsburg Circuit, South: | | |
| Craigs | John Craig | Rt. 2, Rockhold |
| Pleasant View | Mrs. Nannie Warfield | Pleasant View |
| Methodist Mountain Missions: | | |
| Bach | Eldon Neihoff | Noctor |
| Hampton | Joe Sweeney | Simpson |
| Wolverine | Mrs. Mamie Mullins | Elkatawa |
| Gospel Light Mission | Franch Allen | Watts |

COVINGTON DISTRICT

| | | |
|------------------------|--------------------|---|
| Alexandria | Thomas McArthur | 205 Parkview Dr., Alexandria |
| Asbury | Gene Maegly | 20 Elblaine Ave., Highland Hts. |
| Bellevue | W. O. James | 274 Van Voast Ave., Bellevue |
| Big Bone | M. C. Carroll, Jr. | Rt. 2, Box 470, Walton |
| Burlington | Newton Sanders | 1184 Lukburg Rd., Burlington |
| Butler-Concord: Butler | Hilton Belew | Rt. 2, Butler |
| Concord | Donald Steele | 524 Pendleton, Falmouth |
| California | Frank T. Harris | Rt. 1, Box 11, Wash-Trace Rd., California |
| Carter's Chapel | Glendon Williams | 20 Apple Dr., Independence |
| Carthage | Earl Painter | Rt. 1, California |
| Concord-Neave: Concord | Harold Mains | Rt. 1, Brooksville |
| Neave | S. B. Ellis | Milford |
| Covington: Epworth | Howard Groce | 935 John St., Covington |
| First | Richard Bergen | 505 Scenic Dr., Park Hills |
| Ida Spence | Robert Doll | 1196 Far Hills Dr., Covington |
| Main Street | Duard Story | 1601 Henry Clay, Ft. Wright, Covington |
| Ninth Street | Oswald Bowles | 1409 Russell St., Covington |
| Shinkle | Melvin Frisch | 208 E. 24th, Covington |
| St. Luke | Carl Brown | 3705 Glenn Ave., Covington |

LAY LEADERS

| Charge | Name | Address |
|----------------------------------|---------------------|--|
| Trinity | Richard Spain | 3184 Rosina Ave., Covington |
| Dayton, Towers | Sam Cantrell | 116 10th Ave., Dayton |
| Ghent-Hughes Chapel: Ghent | William Lewis | Ghent |
| Hughes Chapel | Grover Cleveland | Rt. 2, Walton |
| Eggleston | Gordon McCaulley | 1513 Cady Rd., Independence |
| Erlanger | Jack Brooks | 22 McAlpin Ave., Erlanger |
| Falmouth | Weldon Hall | Main St., Falmouth |
| Florence | Harold Martin | 14 Utz Dr., Florence |
| Ft. Mitchell-Immanuel | James Bannister | 551 Halman, Erlanger |
| Ft. Thomas-Highland | Victor R. Perry | 101 Trenton Ave., Ft. Thomas |
| Foster-Johnsville: Foster | Earl Riley | Rt. 1, Butler |
| Johnsville | Clyde Allender | Rt. 2, Foster |
| Lenoxburg-Wesley Chapel: | | |
| Lenoxburg | Ralph Vanlandingham | Rt. 1, Foster |
| Wesley Chapel | Earl Monthon | Rt. 2, California |
| Ludlow | Robert Brown | 121 Morris Rd., Lookout Hgts., Covington |
| Melbourne | Andrew Fuller, Jr. | 15 Skyline Dr., Cold Springs |
| Morning View | Mrs. John Elliott | Demossville |
| Newport: Grace | Henry Rash | 605 Oak St., Newport |
| Salem | Arthur Berkley | 1013 Columbia Ave., Newport |
| Oakland | Chester Nelson | Melbourne |
| Petersburg-East Bend: Petersburg | Thornton Watts | Hebron |
| East Bend | | |
| Pine Grove-Pleasant Ridge: | | |
| Pine Grove | Ronald Redden | Rt. 1, Foster |
| Pleasant Ridge | Hansford Sharp | Rt. 1, Foster |
| Pleasant Grove | Finley Issacs | 675 Wayskin Dr., Independence |
| Salem (Grant Co.) | Mrs. Ruth Sullivan | Williamstown |
| Southgate | Hendron Blades | |
| Spring Lake | Clifton Hubbard | General Del., Spring Lake |
| Staffordsburg | John W. Snowden | 671 Manor Lake Dr., Independence |
| Sunny Acres | Roy Klein | 6976 Taylor Mill Rd., Independence |
| Taylorsport-Drury: Taylorsport | Wayne Hickey | 15 Cherry Lane, Hebron |
| Drury | Joseph E. Burke | Rt. 1, Sanders |
| Visalia | Eugene Setters | Rt. 5, Covington |
| Walton | John I. Gray, Jr. | Morning View |
| Warsaw | Sen. Alvin Kidwell | Warsaw |
| Williamstown | John L. Ackman | Williamstown |

DANVILLE DISTRICT

| | | |
|----------------------------------|---------------------|---------------------------|
| Berea | Tom Dunigan | 122 Cherry Rd. Ct., Berea |
| Bethelridge-Middleburg: | | |
| Bethelridge | Mrs. Hilda Wesley | Bethelridge |
| Middleburg | Arlis Sanders | Liberty |
| Boone Trace Ct.: Macedonia | J. E. Banks | R.F.D. 3, London |
| Twin Branch | Oliver McWhorter | R.F.D. 3, London |
| Wyatts Chapel | Robert Garland | R.F.D. 3, London |
| Bowen | Bobby Henson | R.F.D. 4, Stanford |
| Brodhead | Mrs. Tula Pritchett | Brodhead |
| Bryantsville | Miss Hazel Sherrow | Bryantsville |
| Burgin-Mt. Olivet: Burgin | Henry Helm | Burgin |
| Mt. Olivet | John I. Naylor | R.F.D. Lancaster |
| Burnside | Jack Crawford | Burnside |
| Bybee | Arthur Ray | R.F.D. 3, Richmond |
| Camp Ground | E. C. Burnett | R.F.D. 4, Box 100, Lily |
| Casey County Ct.: Bruce's Chapel | Elbert Wilhelm | R.F.D. 6, Liberty |
| Jennies Chapel | Oscar Campbell | Cains Store |
| Mintonville | Tyler Jasper | Bethelridge |
| Willow Springs | John S. Hatter | R.F.D. 6, Liberty |
| Cedar Grove | Robert Calder | West Irvine |
| College Hill | Elmer Lee Congleton | College Hill |
| Danville-Centenary | Steele Harmon | 326 Brookside, Danville |
| Doylesville | Dan Tribble | R.F.D. 5, Richmond |
| East Bernstadt Circuit: | | |
| East Bernstadt | Howard Johnson | East Bernstadt |
| Lamero | Walter Janke | R.F.D. 1, East Bernstadt |
| Olive-Gilead | Chris Straub | R.F.D. 1, East Bernstadt |
| Ellisburg-Slate Hill: Ellisburg | Coleman Russell | R.F.D. 2, Hustonville |
| Slate Hill | Beckham Leach | R.F.D. 2, Hustonville |
| Ferguson | Norman Gover | Ferguson |
| Gravel Switch-Johnsons: | | |
| Gravel Switch | Thomas Whitehouse | Gravel Switch |
| Johnsons | Mrs. Clyde Wesley | Gravel Switch |
| Gunns Chapel | Earl Glenn | R.F.D. 3, Lancaster |

LAY LEADERS

| Charge | Name | Address |
|---------------------------------|-------------------------|---|
| Harrodsburg | Frank Trisler | 402 Cane Run Rd., Harrodsburg |
| Hebron | Douglas Nolan | Stanford |
| Highland-Kings Mtn.: Highland | Charlie Young | R.F.D. 3, Stanford |
| Kings Mountain | Arnold Gooch | Kings Mountain |
| Irvine | Glynn Welch | N. Court St., Irvine |
| Jackson-Wallace: Jackson | Luther Patrick | R.F.D. 1, Irvine |
| Wallace | Henry Todd | Adams St., Berea |
| Junction City | Eugene Burkhardt | Junction City |
| Lambert's Chapel | Edward Herzog | Bryantsville |
| Lancaster | Cecil Arnold | Lancaster |
| Liberty | Malcolm Wesley | Liberty |
| London | Wayne Reep | West Fifth St., London |
| Mackville-Antioch: Mackville | Joe Davis, Jr. | R. 3A, Springfield |
| Antioch | Russell Powell | R.F.D. 1, Perryville |
| McKendree | Paul Rankin | R.F.D. 2, Danville |
| Mitchellsburg-Wesley Chapel: | | |
| Mitchellsburg | Marvin Shannon | R.F.D. 1, Parksville |
| Wesley Chapel | Alvin Carpenter | R.F.D. Gravel Switch |
| Moreland | Marvin Bodner | 114 Lincoln Ave., Danville |
| Mt. Zion-Shakertown | Harlet Curtsinger | Wilmore |
| Paint Lick | A. B. Wynn | Paint Lick |
| Perryville | Edward White | Perryville |
| Posey | Ed Davis | Cottonburg |
| Preachersville-Lawsons Chapel: | | |
| Preachersville | Marion Naylor | R.F.D. 2, Crab Orchard |
| Lawsons Chapel | Robert Brent | R.F.D. 1, Stanford |
| Pulaski Co. Parish: Beech Grove | Johnnie Grant Foster | Science Hill |
| Mt. Zion | Charles E. Wallace, Jr. | Science Hill |
| Burnett Chapel | Miss Sallie McQueary | R.F.D. 4, Somerset |
| Cumberland Ct.: Centerpost | Mrs. Alvy Hendricks | Science Hill |
| Friendship | Theodore Meece | R.F.D. 6, Somerset |
| Shady Grove | Luther Dick | Bethelridge |
| Fellowship | Leonard Chumbley | Joy Dr., Somerset |
| Randalls Chapel | Ray Stogsdill | R.F.D. 4, Somerset |
| Ringgold | Robert Hargis | R.F.D. 1, Somerset |
| Cooks Chapel | Clem Daulton | Faubush |
| Sardis | Lloyd Hines | Nancy |
| Ravenna | Carl Sebastian | 610 Elm St., Ravenna |
| Richmond-First | Dr. Stanford Jones | c/o Eastern Kentucky Univ., Richmond |
| Science Hill | Bob Foster | Science Hill |
| Somerset-First | Dr. George Moore | R.F.D. 2, Green Meadows, Somerset |
| Stanford-Neals Creek: Stanford | Randall Leach | Oakwood Estates, Stanford |
| Neals Creek | Ted Kidwell | R.F.D. 3, Stanford |
| Taylor-Siloam: Taylor | Virgil Taylor | R.F.D. 4, Richmond |
| Siloam | Robert Curry | R.F.D. 4, Richmond |
| Whitley Co. Parish: Mill Creek | George Neal | Whitley City |
| Whitley City | E. M. Carlock | Whitley City |
| Pleasant Run | J. W. Gilreath | Whitley City |
| Wilmore | Leonard Fitch | Wilmore |
| Wisemantown | Mrs. John Winn | Broadway, Irvine |

FRANKFORT DISTRICT

| | | |
|---------------------------------|----------------------|-------------------------------------|
| Bedford | Bennie Abbott | Bedford |
| Bethlehem | Bain Sewell | Star Rt., Bethlehem |
| Bloomfield | Fred Creech | Rt. 1, Bardstown |
| Campbellsburg-Sulphur: | | |
| Campbellsburg | Malcolm James | Campbellsburg |
| Sulphur | Tommy Reid | Smithfield |
| Carrollton | Jerry Dunn | 511 6th St., Carrollton |
| Chaplin-Green's Chapel: Chaplin | Robert Grisby | Chaplin |
| Green's Chapel | Wendell Ockerman | Rt. 2, Bloomfield |
| Claylick | John Clifton | Rt. 1, Lawrenceburg |
| Corinth-Hinton: Corinth | Mrs. Clarence Martin | Corinth |
| Hinton | Vernie Bates | Rt. 1, Corinth |
| Kavanaugh | | |
| Crestwood | | |
| Eastwood | Harry Gilliland | Rt. 2, Anchorage |
| Eminence | W. C. Bickers | S. Main, Eminence |
| Frankfort, First | Wendell Butler | 121 Crittenden Dr., Frankfort |
| Frankfort, St. Paul | W. R. Hodges | 899 Brown's Ferry Rd., Frankfort |
| Gest-Mt. Gilead: Gest | Howard Lee | Rt. 1, Pleasureville |
| Mt. Gilead | Eugene Batts | New Castle |
| Graefenburg | Robert Easton | Rt. 2, Frankfort |
| Gratz-Lockport: Gratz | Mrs. Natele Phelps | Gratz |
| Lockport | Eugene Bruce | Lockport |

LAY LEADERS

| Charge | Name | Address |
|----------------------------------|---------------------|------------------------------|
| Harvieland | Huston Harrod | Rt. 4, Frankfort |
| Hickory Grove-Pendleton: | | |
| Hickory Grove | Howard Perkinson | Rt. 3, Bedford |
| Pendleton | Roger G. Taylor | Smithfield |
| Hopewell Circuit: Hopewell | Norman Duncan | Rt. 3, Milton |
| Mt. Pleasant | Otha Lynch | Rt. 1, Bedford |
| Union Grove | Earl Young | Rt. 2, Bedford |
| Jonesville | Thomas Olds | Sparta |
| LaGrange | Howard Abbott | LaGrange |
| Lawrenceburg | Lyon Crews | Lawrenceburg Rd., Versailles |
| Milton | Ansel McCord | Rt. 2, Milton |
| Mt. Carmel | Hubert Westrick | Rt. 3, Milton |
| Mt. Hebron | Edgar Yates | Rt. 3, Harrodsburg |
| Mt. Pisgah | Woodrow Beech | 3601 Elan Ave., Covington |
| Mt. Tabor | Raymond Cook | Rt. 1, Crestwood |
| Mt. Zion | Joe H. Bodine | Rt. 1, Mackville |
| New Castle | Newton Jefferies | Sulphur |
| New Columbus | F. L. Bell | Rt. 1, Beechwood |
| Olive Branch | Edward Lee Terhune | Rt. 4, Shelbyville |
| Owenton | Clell Catron | 122 Kelly, Owenton |
| Penny's Chapel | Guy Carey | Rt. 1, Sinai |
| Pewee Valley-LaGrange | | |
| Sycamore Chapel | Martin Flournoy | Box 242, Pewee Valley |
| Kynett | Ben Browning | 117 Adams, LaGrange |
| Pleasant View | Onie Flood | Rt. 4, Frankfort |
| Pleasureville | Curtis E. Clubb | Rt. 2, Pleasureville |
| Polsgrove | J. D. Clarke | Rt. 4, Frankfort |
| Port Royal | Garnett Suter | Turner's Station |
| Salem | Gerald Mullannix | Rt. 1, Sadieville |
| Salvisa-Joseph's Chapel: Salvisa | Frank Short | Salvisa |
| Joseph's Chapel | Charles Preston | Wilmore |
| Shelbyville, Centenary | Coleman Wright | Box 188, Shelbyville |
| Shelbyville-Finchville-Chaplin: | | |
| Chaplin | Kelly Hobbs | Chaplin |
| Finchville | Mrs. Virginia White | Rt. 1, Finchville |
| Shelbyville | Charles Hicks | 86 Rose, Shelbyville |
| Shiloh | Joe Nay | Goshen |
| Simpsonville | George F. Smith | Simpsonville |
| Taylorville | W. R. VanDyke | Rt. 3, Taylorville |
| Wesley Chapel | | |
| Woodlawn-Beech Fork: | | |
| Beech Fork | Raymond Brewer | Rt. 1, Bloomfield |
| Woodlawn | R. C. Hill | Hurstborne Dr., Bardstown |
| Worthville | Roy Stivers | Worthville |

LEXINGTON DISTRICT

| | | |
|-----------------------------|----------------------|-------------------------------|
| Benson-Upper Curry: Benson | Martin Carr | 103 Fairway, Cynthiana |
| Upper Curry | Richard Norfleet | Miley Ave., Cynthiana |
| Berry-Boyd: Berry | C. E. Fisher | Rt. 1, Berry |
| Boyd | Mrs. Roscoe Smith | Rt. 3, Berry |
| Boyers-White Oak: Boyers | E. H. McKinney | Rt. 1, Saddieville |
| White Oak | Edward Ewalt | Wilson Ave., Cynthiana |
| Cadentown | J. H. Bush | 791 Caden Ln., Lexington |
| Camargo-Frenchburg: Camargo | Tom Fawns | Rt. 1, Jeffersonville |
| Frenchburg | Mrs. Elizabeth Canoy | Frenchburg |
| Campton | Seldon Lacy | Campton |
| Centerville | R. B. Garland | Rt. 2, Paris |
| Clay City-Hardwick Creek: | | |
| Clay City | Edsel Mountz | Clay City |
| Hardwick Creek | Harry Rose | Clay City |
| Cynthiana Circuit: Barlow | Herman Sadler | 112 Vice St., Cynthiana |
| Mt. Vernon | Tom Lonaker | Rt. 1, Berry |
| Cythiana: Ebenezer | McKinley Crawford | 203 N. Locust, Cynthiana |
| Elmarch | Clyde Kearns | Rt. 6, Cynthiana |
| First | Thomas T. Wilson | 307 Pike, Cynthiana |
| Dunaway | Beckner Shimfessel | Rt. 2, Winchester |
| El Bethel | Elmer Brashear | Rt. 5, Indian Fields |
| Georgetown: First | Carrick James | 116 Warrendale, Georgetown |
| Wesley-Oxford: Wesley | Clark Moore | 329 E. Washington, Georgetown |
| Oxford | James Happy | Rt. 2, Georgetown |
| Grassy Lick | Henry L. Kline | Rt. 1, Mt. Sterling |
| Hutchinson | Herbert Hill | 317 Scott, Paris |
| Jackson | William Miller | Quicksand |
| Leesburg | Tommy Franklin | Mill St., Cynthiana |
| Lair-Wagoner: Lair | Stanley Garrison | Third St., Cynthiana |
| Wagoner | Clarence Herrington | Rt. 3, Cynthiana |
| Lexington: Aldersgate | James O. Finch | 1716 Courtney, Lexington |
| Centenary | W. W. McLendon | 586 Bob-O-Link, Lexington |

LAY LEADERS

| Charge | Name | Address |
|------------------------------------|--------------------|--------------------------------|
| Epworth | Ed Herrington | 534 Radcliffe, Lexington |
| First | A. N. Thompson | 767 Robin Rd., Lexington |
| Nathanael | | |
| Park | Forest Bowles | 408 Chinoe, Lexington |
| Southern Hills | W. Taylor Hudson | 1039 Della Dr., Lexington |
| Trinity Hill | William Ashbrook | 304 Thistleton Cir., Lex. |
| Wesley | Taylor Seals | 776 Caden Ln., Lexington |
| Midway | James Woolums | Rt. 1, Midway |
| Mortonsville | Mack Cain | Rt. 3, Versailles |
| Mt. Beulah | Welch Davis | Rt. 5, Lexington |
| Mt. Edwin | Taylor Searcy | Douglas Ave., Versailles |
| Mt. Hope-Gilead: Mt. Hope | Melvin Coy | Rt. 2, Sadieville |
| Gilead | Robert Gregory | Rt. 2, Georgetown |
| Mt. Lebanon | Moss Abshear | Rt. 2, Nicholasville |
| Mt. Sterling | Leslie Forman | 420 W. High, Mt. Sterling |
| Mt. Zion | James Barnett | Rt. 2, Winchester |
| New Springs-Finchastle-Pine Gr.: | | |
| New Springs | Verner Davis | Rt. 2, Beattyville |
| Fincastle | Tom Shackelford | Rt. 2, Beattyville |
| Pine Grove | Will Murphy | Ezel |
| New Zion | Winston Figge | Rt. 6, Lexington |
| Nicholasville | P. L. Clem | Locust St., Nicholasville |
| Oddville Circuit: Lower Curry | Lawrence Blackburn | Rt. 5, Cynthiana |
| Mt. Pleasant | William Scharppler | Rt. 2, Cynthiana |
| Oddville | William Clough | Rt. 2, Cynthiana |
| Paris First | Earl Clough | 320 Scott, Paris |
| St. Paul-Jimtown: St. Paul | Miss Martha Bishop | 431 W. 7th, Paris |
| Jimtown | James Davis | Rt. 3, Lexington |
| Renaker-Sadieville: Renaker | L. B. Furnish | Rt. 6, Cynthiana |
| Sadieville | Eugene T. Smith | Rt. 2, Sadieville |
| Riverhill-Richmond East: Riverhill | O. W. Pinkston | 160 Parrish Ave., Richmond |
| Richmond East | Mrs. Helen Phelps | 1410 Linden, Richmond |
| Roberts Chapel | Charles Ray Watts | 117 Circle Dr., Nicholasville |
| Shiloh | Hayden Johnson | Rt. 1, Stanton |
| Versailles: First | J. L. Coyer | 320 Lexington Ave., Versailles |
| Simpson | William Buckner | 148 Water St., Versailles |
| Wesley Chapel | Buford Teater, Jr. | Rt. 3, Nicholasville |
| West Bend | Jimmie Roundtree | S. Main, Winchester |
| West Liberty | Woodrow Stamper | West Liberty |
| Winchester Clark-N. Middletown: | | |
| Willow Springs: | | |
| Winchester, Clark | Clarence Buck | 12 Oliver, Winchester |
| North Middletown | Dorothy Harris | |
| Willow Springs | | |
| Winchester: First | Arnold Short | Willow Dr., Winchester |
| Trinity | O'Dell Linville | 15 Moundale, Winchester |

MAYSVILLE DISTRICT

| | | |
|--------------------------------------|------------------|----------------------------|
| Abrams-Trinity: Abrams | | |
| Trinity | | |
| Augusta-Minerva-Dover: Augusta | William Randolph | 308 E. 5th, Augusta |
| Minerva | Charles Marshall | Rt. 1, Maysville |
| Dover | Lewis Beckley | Box 127, Dover |
| Augusta-Mt. Zion: Augusta | George White | Rt. 1, Augusta |
| Mt. Zion | Leland Brothers | Rt. 1, Augusta |
| Barterville | Robert Scott | Rt. 3, Carlisle |
| Brooksville | C. V. Watson | Brooksville |
| Burtonville | Howard Ruark | Rt. 1, Tollesboro |
| Carlisle | Leroy Earlywine | Millersburg |
| Cassidy Circuit: Cassidy | Conway Tedder | Rt. 4, Carlisle |
| Ewing | Houston Delaney | Rt. 1, Ewing |
| Locust | Dimmett Harmon | Rt. 2, Hillsboro |
| Flemingsburg | D. W. McIntyre | Rt. 1, Mays Lick |
| Flemingsburg-Strawberry-Lee's | | |
| Chapel | Lake Taylor | 475 E. Water, Flemingsburg |
| Germantown-Salem: Germantown | Eugene Woodward | Rt. 1, Germantown |
| Salem | E. J. Taul | Rt. 1, Germantown |
| Helena-Nepton: Helena | C. R. Whaley | Rt. 1, Flemingsburg |
| Nepton | George Clark | Rt. 2, Ewing |
| Herrington | Noble Gillespie | Rt. 4, Carlisle |
| Hillsboro-Poplar Plains-Ringos Mill: | | |
| Hillsboro | James Saunders | Rt. 3, Hillsboro |
| Poplar Plains | Woodford McKee | Rt. 1, Hillsboro |
| Ringos Mill | Calvin Gray | Rt. 2, Hillsboro |
| Ishmael Mission | Julian McKee | Rt. 3, Carlisle |
| Maysville: Central | Raymond Hester | Rt. 1, Maysville |
| Scott-Washington Havens: | | |
| Scott | John D. Fields | 359 E. 4th, Maysville |
| Washington Havens | Charles Hicks | Washington |

LAY LEADERS

| Charge | Name | Address |
|------------------------------------|-----------------------|-----------------------|
| Seddon | Shelby Osborne | Rt. 4, Maysville |
| Trinity | J. H. Clarke, Jr. | 403 W. 2nd, Maysville |
| Millersburg | Charles Earlywine | Millersburg |
| Minerva-Dover | Albert Snyder | Minerva |
| Morehead | John W. Holbrook, Sr. | Morehead |
| Moorefield-Headquarters: | | |
| Moorefield | Bill Tolliver | Moorefield |
| Headquarters | Fred Hollar | Rt. 3, Carlisle |
| Mt. Carmel-Tabor: Mt. Carmel | Harold Gaines | Rt. 3, Flemingsburg |
| Tabor | Harry Garrett | Tollesboro |
| Mt. Olivet | Taylor Berry | Rt. 1, Mt. Olivet |
| Mt. Olivet Circuit: Fosters | Fred Berry | Star Rt., Mt. Olivet |
| McKendree | Farrist Morgan | Rt. 2, Brooksville |
| Piqua | John T. White, Sr. | Rt. 1, Mt. Olivet |
| Mt. Pleasant-Oakland Mills | Clestus Ritchie | Rt. 2, Carlisle |
| Mt. Pleasant-Sharpsburg-Bethel: | | |
| Mt. Pleasant | J. Calvin Manley | Rt. 1, Sharpsburg |
| Bethel | Douglas Thomas | Rt. 2, Sharpsburg |
| Sharpsburg | Frank Hart, Jr. | Sharpsburg |
| Olive Hill-Fairview-Stark: | | |
| Olive Hill | Robert Larkford | Olive Hill |
| Fairview | Charles Mabrey | Rt. 2, Morehead |
| Stark | Jake Harper | Newfoundland |
| Olivet-Orangeburg: Olivet | Harry Hord | Rt. 4, Maysville |
| Orangeburg | Carwin Ryan | Rt. 4, Maysville |
| Owingsville-Salt Lick: Owingsville | Luther Cain | Rt. 2, Owingsville |
| Salt Lick | Raymond Razor | Salt Lick |
| Ramey's Chapel | James Lee | Rt. 1, Wallingford |
| Saltwell-Rosehill: Saltwell | James Gaunce | Rt. 3, Carlisle |
| Rosehill | Ted Mynear | Barterville |
| Sandy Hook | Charles Van Sant | Sandy Hook |
| Sardis-Forman: Sardis | W. B. Hughes | Rt. 1, Mt. Olivet |
| Forman | James Dryden | Rt. 1, Ewing |
| Shannon-Bethel: Shannon | Harry Worthington | Rt. 2, Mayslick |
| Bethel | Ernest Throckmorton | Sardis |
| Shiloh-Goddard: Shiloh | Mrs. F. L. Hinton | Plummers Landing |
| Goddard | Emma Sloas | R. R., Flemingsburg |
| Tilton-Tabor: Tilton | E. B. Emmons | Rt. 2, Flemingsburg |
| Tabor | Nathan Ritchie | Tollesboro |
| Tollesboro | Herschell Polley | Tollesboro |
| Vanceburg | Joseph Chinn | Vanceburg |
| Vanceburg Circuit: Garrison | Bernard Howell | Garrison |
| Reynolds | Roger Bivens | Vanceburg |
| Taylor | Paul Westerfield | Rt. 7, Vanceburg |
| Quincy | Frank Morris | Quincy |
| Wallingford | Chester Gardner | Rt. 1, Wallingford |
| Washington | Harold Teegarden | 120 Dunbar, Maysville |
| Wesley-Bethel: Wesley | Glen Malone | R. R., Flemingsburg |
| Bethel | Billy Ray Hull | R. R., Flemingsburg |

17. "THE SEVENTY"—YOUTH DELEGATION

ASHLAND DISTRICT

| Name | Address | Church |
|------------------|--------------|---------------------|
| Lillian Barber | Pikeville | Pikeville |
| Mary Burton | Russell | Russell Meade |
| Linda S. Collins | Ashland | Ashland Centenary |
| Mike Gibbons | Ashland | Ashland First |
| John Helton | Catlettsburg | Catlettsburg First |
| Doug Keene | Pikeville | Pikeville |
| Kathy King | Ashland | Ashland Second |
| Joe Pope | Prestonsburg | Prestonsburg First |
| Becky Roberts | Ashland | Ashland First |
| Dallas Sammons | Prestonsburg | Prestonsburg |
| Larry Joe Young | Ashland | East Fork Methodist |

BARBOURVILLE DISTRICT

| | | |
|-----------------|--------------|--------------|
| Nancy Blair | Barbourville | Barbourville |
| Eddie Bishop | Pineville | Pineville |
| Dora Fields | Neon | Neon |
| Mike Henson | Barbourville | Barbourville |
| Lucian Hodges | Pineville | Pineville |
| Marilyn Howard | Harlan | Harlan |
| James Hurst | Pineville | Pineville |
| Alice McCracken | Pineville | Pineville |

YOUTH DELEGATION

| Name | Address | Church |
|--------------------|--------------|--------------|
| Robert McFerrin | Barbourville | Barbourville |
| Larry M. Mullins | Whitesburg | Whitesburg |
| Patricia Mills | Pineville | Pineville |
| David O. Patten | Lynch | Lynch |
| Elizabeth Stallard | Neon | Neon |
| Nika R. Stallard | Whitesburg | Whitesburg |
| Becky Tye | Barbourville | Barbourville |
| Sharon Wells | Harlan | Harlan |
| Mark Woodward | Pineville | Pineville |

COVINGTON DISTRICT

| | | |
|---------------------|------------------|--------------------|
| Thomas Carlisle | Highland Heights | Asbury |
| Kitty Daniel | Cold Springs | Asbury |
| Cynthia Gibson | Covington | Sunny Acres |
| Valerie Gibson | Covington | Sunny Acres |
| Kathy Hamm | Covington | |
| Karen Harrison | Covington | Sunny Acres |
| Craig Hartie | Covington | Pleasant Grove |
| Mary Beth Mussman | Newport | Newport Grace |
| Billy Lawrence | Walton | |
| Millie Morford | Foster | Walton |
| Patricia Redmond | Covington | Sunny Acres |
| Jackie Rodgers | Covington | |
| Stanley Schilffarth | Ludlow | Melbourne |
| Marla Specht | Newport | Newport Grace |
| Carol Teaster | Ft. Mitchell | Covington Immanuel |

DANVILLE DISTRICT

| | | |
|------------------|----------|--------------------|
| Jean Alexander | Somerset | Somerset First |
| Cochran Dorsey | Danville | Danville Centenary |
| Larry Easterling | Richmond | Richmond First |
| Emily Ledford | Somerset | Somerset First |
| Lynn Scott | Richmond | Richmond First |

FRANKFORT DISTRICT

| | | |
|-------------------|-----------|-----------------|
| Janet E. Callis | Bedford | Bedford |
| Ruth Ann Shepherd | Frankfort | Frankfort First |
| Fannie Tyson | Chaplin | Wesley Chapel |

LEXINGTON DISTRICT

| | | |
|-----------------|------------|---------------------|
| Steve Barbour | Paris | Paris First |
| Linda Bevins | Lexington | Lexington Epworth |
| Beverly Calvert | Berry | Benson-Curry |
| Gary Davis | Lexington | Lexington Centenary |
| Larry Jones | Lexington | |
| Janet Parker | Lexington | Lexington Epworth |
| Diana Relford | Lexington | |
| Carol Tatman | Versailles | Versailles |
| Terri Tatman | Versailles | Versailles |
| Larry Taylor | Paris | Paris |

MAYSVILLE DISTRICT

| | | |
|-----------------------|--------------------|-------------------|
| Debby Buskirk | Morehead | Morehead |
| Cindy Gardner | Maysville | Maysville Trinity |
| Philip Carl Gillespie | Carlisle | Herrington |
| June Gay Gulley | Mayslick | Mayslick |
| Jeannette Noble | Wallingford | Mt. Carmel-Taber |
| Wayne B. Wagoner | Paris | Herrington |
| Nancy Vaughn | Jefferson, Georgia | |

III. DAILY PROCEEDINGS

JOURNAL OF THE DAILY PROCEEDINGS OF THE KENTUCKY ANNUAL CONFERENCE OF THE UNITED METHODIST CHURCH

A. SPECIAL SESSION

A special session of the Kentucky Annual Conference convened at Epworth United Methodist Church, Lexington, Kentucky, October 29, 1968 at 10:30 a.m. with Bishop Roy H. Short presiding.

Devotions—With Harold Tatman at the organ, Ted Nicholas led in singing “My Hope is Built” and “O Worship The King.” Bishop Short announced the passing of R. F. Ockerman and asked that his family be remembered in the prayer which was led by Russell R. Patton. “Take My Life and Let It Be” was sung.

Roll Call—The Secretary was called upon to take the roll. He called attention to Section 2, Paragraph 5 of the Standing Rules, and announced that cards were provided in the foyer for clerical and lay delegates* to register.

Announcements—Announcements were made by the Secretary.

Personal Privilege—Motion was made by Onie U. Kays that the Conference Secretary be asked to send a letter of sympathy from the Conference to the family of R. F. Ockerman. It was so ordered.

The Fund for Reconciliation—Bishop Short explained the three phases of the Quadrennial Emphasis as adopted at the session of the General Conference.

* Since some of the lay members were changed by the time of the lists for the Journal, we will list here by districts attendance of the lay members: ASHLAND DISTRICT—Mrs. Ross Scott, Advance; O. T. Dorton, Paintsville; L. H. Shivel, Prestonsburg; John Q. Kemper, Ashland. BARBOURVILLE DISTRICT—Otis K. Wolfe, Harlan; Thomas Walker, Corbin; L. J. Hampton, Hindman. COVINGTON DISTRICT—George Trautwein, Ft. Thomas; E. M. Brodt, Covington; Mrs. Irene E. Moore, Newport; Howard G. Gross, Covington; Mrs. Robert Zirden, Covington; Mrs. Mabel Truett, Covington. DANVILLE DISTRICT—Mrs. Mary Allen, Liberty; Herman Whitehouse, Grave Switch; Edward L. Conder, Harrodsburg; Cecil Arnold, Lancaster; Aithene Linkes, Science Hill. FRANKFORT DISTRICT—Mrs. Elnora Duncan, Chaplin; D. C. Poe, Shelbyville; Gladys Baker, Frankfort; Mrs. Julia R. Triplett, Frankfort; Thomas M. Temple, Crestwood; Daniel Wright, Bedford; Howard Abbott, LaGrange; George W. Mason, Frankfort; Curtis Smith, Eminence; Miss Marilyn Benson, Owenton; Howard Egerton, Bedford; Charles A. Beverly, Pleasureville; Mrs. Emma Hoover, Harvieland. LEXINGTON DISTRICT—Lexington: Mrs. Bradie Tackett, Carl E. Williams, Miss Bettye R. Seals, Frazier S. Palmer, Buford T. Blakeman, Lee Tolson, Carl W. Haggard, Forest Bowles, A. C. Baker, Mary D. Lilley; Mrs. Lloyd Bach, Jackson; Herman McClafferty, Cynthiaana; Paul Hubbard, Mount Sterling; Mrs. Edna Buck, Winchester; Ella S. Coleman, Georgetown; Gayle W. Horn, Nicholasville; Clarence Buck, Winchester; Clyde D. Burberry, Paris. MAYSVILLE DISTRICT—Mrs. Dorothy Applegate, Tollesboro; Elmer R. Boyle, Wallingford; Mrs. Thurman Osborne, Flemingsburg; R. L. Talbert, Carlisle; J. K. Pumpelly, Maysville; Luther M. Cain, Owingsville; Mrs. Ermine Ritchie, Barterville; Mrs. Louis H. Fields, Maysville; Morgan Scaggis, Vanceburg; Mrs. Joel Williams, Dover; Ray Litton, Flemingsburg; Johnie Slucher, Shelbyville; Mrs. Earl T. Curry, Maysville; Clestue C. Ritchie, Carlisle; John Will Holbrook, Morehead; Arthur Tipton, Maysville; Mrs. George Dale, Barterville; Mrs. Anna Lou Rose, Tollesboro.

Mr. Jesse Stuart, Kentucky Conference layman and noted author and poet, was introduced by Bishop Short. He spoke to the effort of the United Methodist Church now being launched in the Fund for Reconciliation, especially in its regard to the necessity for good education in deprived areas and among underprivileged youth.

Harold W. Dorsey presented the study for the Emphasis—The Sermon on the Mount—as one of the phases of the quadrennial program to be carried out in the local church.

The plan for the Fund was then outlined by Bishop Short, using as his Scripture background, Matthew 5:23—“be reconciled to thy brother.” He announced a goal of \$20,000,000 to be raised in four years. He stated that there were no quotas as such but a guideline could be established by fifty percent of what each church gives to world service and conference benevolences each year. One-half of the amount raised is to be used in the general church and one-half within the bounds of the annual conference in which it is raised. Individual projects must be approved by the Bishops’ Council. The evaluation and recommendation for those in our area is to be done by the Area Committee.

Each pastor was then asked for a personal pledge and he would in turn ask for pledges from the members of his local church. The district superintendents passed out pledge cards. As the congregation sang, “We’re Marching to Zion,” the ministers brought their pledge cards to the altar.

Announcements—Our host pastor, Onie U. Kays, made an announcement concerning the nearby places available for the noon meal.

Benediction—Bishop Short pronounced the Benediction. The session adjourned at 12:45 p.m.

B. REGULAR SESSION

(Session Two of the United Methodist Church)

FIRST DAY, WEDNESDAY, EVENING SESSION, JUNE 11, 1969

Opening Session. The Kentucky Annual Conference of the United Methodist Church met in its one hundred and forty-ninth session at Hiram Brock Auditorium, Eastern State University, Richmond, Kentucky, June 11, 1969 at 7:30 p.m., Bishop Roy H. Short, presiding.

Devotions. Bishop Short called upon Ted Nicholas to lead the conference in singing, “O For A Thousand Tongues to Sing”; Jack Tremaine at the organ. The Conference was declared officially in session and “And Are We Yet Alive” was sung after which Charles S. Perry led in prayer. Ted Nicholas led in singing “Be Thou My Vision.” Bishop Short announced that an offering would be taken at each evening session of the conference; he gave the offertory prayer and the

offering was received by the ushers. Ted Nicholas introduced Mrs. Reuel Buchanan of Asbury Theological Seminary who presented a vocal solo "When God Speaks."

Bishop Short then addressed the conference on "The Changes Time Brings and the Things That Abide." The conference stood to sing "Faith of Our Fathers" at the close of the address.

Roll Call. L. M. Rogers, secretary, called attention to the standing rules, section 2, paragraph 5 and announced that cards were provided in the lobby for ministerial and lay delegates to register. He also called attention to the fact that the enrollment card requests the correct mailing address of each pastor.

Nominations. The secretary nominated Robbie L. Wade as assistant secretary to replace George Walker, deceased, and he was elected.

Memoir. The secretary moved that in view of Bishop Gum's leadership in the Kentucky Conference, his memoir be included in the 1969 Conference Journal. It was so ordered.

Greetings. The secretary announced that greetings had been received from retired members: John Worthington, R. R. Rose and S. C. Rice.

Announcements. Necessary announcements were made by the secretary.

Courtesy. Harold W. Dorsey, district superintendent of the Danville District introduced Mr. John L. Vickers, assistant to the President of Eastern State University who brought words of welcome to the conference from the University and President Martin.

Motions from the Cabinet. Harold W. Dorsey, secretary of the cabinet, moved that the printed program for the conference be followed as printed with the exception that on Thursday morning the report of the World Service and Finance Commission be heard and the report of the Program Council be heard Friday morning. It was so ordered.

Bar of the Conference. Harold W. Dorsey moved that the bar of the conference be up to and including Row M. It was so ordered.

Changes in Boards and Committees. (See Report No. 1) Harold W. Dorsey made nominations for the cabinet for changes and membership of boards and committees and the nominations were accepted.

Amendments to Constitution. Harold W. Dorsey moved that the vote on Amendments to the Constitution of the United Methodist Church be taken at the Thursday afternoon session. It was so ordered.

Expression of sympathy. Harold W. Dorsey moved that since this is the first session of the Kentucky Annual Conference after the death of Bishop Gum that the conference treasurer be authorized to send a potted plant to Mrs. Gum as an expression of love and appreciation. It was so ordered.

Announcements. Additional announcements were made by the secretary.

Adjournment. The benediction was given by Bishop Short and the session was adjourned.

SECOND DAY, THURSDAY, MORNING SESSION

JUNE 12, 1969

Devotions. Bishop Short, presiding, Ted Nicholas led the conference in singing, "Stand Up, Stand Up for Jesus" and "Rise Up O Men of God." Steadman Bagby led in prayer. Ted Nicholas led in singing "Glorious Things of Thee Are Spoken." Organist—John Tremaine, Professor of Music, Asbury Theological Seminary.

Committee on Journal. The report of the committee on journal was called for and given by Glenn Courts who reported that the minutes of yesterday's session as well as the minutes of the special session October 29th in Lexington had been examined and were found to be correct.

Lake Junaluska Associates. Dr. Wilson Weldon was introduced by Bishop Short and he spoke in the interest of the Lake Junaluska associates, an organization to raise additional support for Lake Junaluska. He presented to Bishop Short the fourth copy of the September-October issue of the Upper Room of which he is now managing editor.

United Methodist Publishing Company. Elvin T. Edgar, representing the United Methodist Publishing House spoke regarding publishing interests of the church and presented Bishop Short a check in the amount of \$12,193.61 to be used for the pension funds of the Kentucky Conference. Bishop Short recommended recently published books to the conference: "*Ferment in the Ministry*," by Seward Hiltner and "*The Layman and Other Martyrs*," by Bishop Kennedy.

Fraternal Delegate. Bishop Short presented Robert Shaver, district superintendent of the Hopkinsville District, Louisville Conference, who brought greetings from his conference as the appointed delegate. Mrs. Shaver and D. M. Spears of the Louisville Conference were also recognized. D. M. Spears spoke briefly to the conference.

Special Privilege. Harold Dorsey requested that Mr. Murray Short bring his mother Mrs. Roy Short to the platform and they were presented to the conference. Murray Short is a professor at Illinois State University. Both Mr.

Short and Mrs. Short made brief remarks to the conference and the delegates stood to recognize these honored guests.

Area Director, Committee on Church and Community Planning. Bishop Short presented H. H. Greene, Area Director of the Committee on Church and Community Planning, who presented the committee's report and made a statement to the conference regarding the plans of the committee for the future. Bishop Short gave further words of explanation regarding the work of the committee and expressed gratitude for the leadership of Director, H. H. Greene. He called attention to the fact that the title of the Committee is now Committee on Church and Community Planning instead of Committee on Church and Community Development. (See Report No. 2.)

The Director presented the "Plan of Promotion for Reconciliation" as follows: 1. That within each District in the Area there be held during the summer months: a. An afternoon session with pastors in a depth study of the meanings and opportunities in reconciliation for an improving of our own relations as preachers and pastors; a genuine appraisal of the message of The Sermon on the Mount and what it might say to us. b. An evening meeting, on the same day, with pastors and laymen representing local churches in a cost price dinner meeting where we shall look at reconciliation and the fund and share a face to face encounter as we look at the Call to be "agents of reconciliation" to each other and those who are among the alienated. A definite plan to be "agents of reconciliation" as we undertake to "bridge the gaps" that are separating us now. That the District Committee shall serve to arrange the meeting. 2. That we establish in each of our local Churches a Committee on Reconciliation consisting of the pastor; the Chairmen of the Work Area of Christian Social Concerns; the Church Treasurer; the Secretary of Christian Social Relations of the Women's Society; a representative of The Methodist Men and a Youth from U.M.Y.F. These persons constituting the Local Church Committee on Reconciliation shall assist the General Committee in establishing and maintaining within the local Church the *true sense* of Reconciliation that within the local Church we may see true evidences of Reconciliation taking place. N.B. The Work Area Chairmen of Christian Social Concerns shall be Chairman of the Local Church Committee on Reconciliation. 3. That within each local Church a good record be kept of all funds received for the Fund for Reconciliation that we may keep our membership reminded of the need for completing all pledges made. The SUCCESS of our funding projects depends solely upon the incoming of funds to meet the pledges made. The Local Church Treasurer is the *key* man here. 4. That a means of reporting be established in order that we

may keep all Districts and Churches informed of the "progress" of the fund for Reconciliation and that items of interest gleaned from the reports of our projects be made available for the general information of our people.

This plan and the report was adopted. (See Report No. 3.)

Commission on World Service and Finance. Charles G. Turkington, chairman of the Commission on World Service and Finance, called upon David Seamands, secretary to read the report of the Commission. The report as it appears in the Report Booklet was voted upon item by item with the following changes:

Section 9—was changed to read "We recommend the payment of eight (8) cents a mile by all boards for traveling expense;

Section 17—The salary of the Council Director was raised to 10,000.00, thus bringing the total of section 17A to \$83,325.00;

Section 17—The total for the Program Council, the office of the treasurer, and the area director for church and community service was changed to \$99,655.00 and after deduction to paid from surplus funds the total became \$90,225.00.

Section 19D—the Lexington District was added to the Ashland, Barbourville and Danville Districts to receive \$2,600.00 as District Superintendents' expense fund.

The report was then adopted as a whole. (See Report No. 3)

Kentucky Wesleyan College. Dr. Harold Hamilton, president of Kentucky Wesleyan College was presented to the conference by Bishop Short and he gave a brief report on the college and some of its plans for the future. At Bishop Short's request he told in some detail of the new library project which the student body is carrying through to completion.

Announcements. Necessary announcements were made by the secretary and the host pastor, Robert J. Scott.

Committee on Standing Rules. Harold W. Dorsey, secretary of the cabinet, gave first reading of the changes in the standing rules of the Kentucky Conference.

Committee on Courtesies. W. A. E. Johnson presented Chaplin (Lt. Col.) Benis G. Carnes to the conference and he addressed the conference on the work of over six hundred Methodist chaplains across the world and told something of his own activities in the armed services.

Announcements. The secretary made additional announcements and Ralph G. Wesley requested that those having a part in the Memorial Service come to the platform and that families of those to be memorialized sit in the front seats of the center section.

Recess. Bishop Short declared the conference in session at 10:50 a.m.

The Memorial Service. The hour for the memorial service having arrived, Ralph G. Wesley, chairman of the committee was in the chair.

THE MEMORIAL SERVICE

11:00 A.M.

Ralph G. Wesley, presiding

The Organ Prelude—"Finlandia"—Harold Tatman, Organist
 The Call to Worship—Leslie M. Rogers
 The Hymn of Assurance—"How Firm A Foundation"
 The Collect of Commemoration—Raymond Smith
 A Canticle of Conquest Over Death—Harold Hunter
 The Prayer of Commemoration—Julian Simpson
 The Reading of the Memoirs—O. H. Callis by David Seamands;
 W. E. Cissna by C. Nevil White; S. B. Godbey by H. T. Hill;
 William A. Hinton by Horace Greene; J. B. Kenyon by David
 Seamands; R. F. Ockerman by Russell R. Patton; O. W.
 Robinson by William E. Garriott; W. C. Stewart by George
 Stewart; Charles R. Thomas by Thomas F. Adams; George D.
 Walker by Albert W. Sweazy
 A statement was made by Ralph G. Wesley regarding the
 memoir of Bishop Walter C. Gum which will be included in the
 1969 Kentucky Conference Journal.
 Heroines of the Parsonage: Mrs. Earl T. Curry by Harold
 Gardner; Mrs. Joseph H. Lewis by David Seamands; Mrs. John
 E. Moss by James T. Harmon; Mrs. J. R. Parker by L. Ernest
 Otter; Mrs. N. H. Young by S. B. Rucker.
 The Presentation of the Ministerial Memorial Plaques. Bishop
 Short presented a plaque designed by the General Commission on
 Archives and History to a member of each family of ministers
 deceased
 Solo—"Sunrise"—David Davies
 The Benediction—Ralph G. Wesley
 The Organ Postlude—"St. Margaret"—Harold Tatman, Organist.

Adjournment. The session was adjourned at 12:40 p.m.

SECOND DAY, THURSDAY, AFTERNOON SESSION

JUNE 12, 1969

Devotions. Bishop Short asked that the conference sing to open the session and Ted Nicholas, Jack Tremaine at the organ, led in singing "I Love to Tell the Story."

The Methodist Home of Kentucky. Ted Nicholas introduced James W. Averitt, superintendent of the Methodist Home of Kentucky, and Ted Strickland, assistant Campus Director. Rev. Strickland presented the children's choir of the Methodist Home directed by Miss Ann Huffman, accompanied by Mrs. Maynard Miller. The children rendered a service of music entitled "Always There Is A God" with one of their number,

Mark Miller, narrator. Bishop Short thanked the children and their leaders for the program.

Southeastern Jurisdictional Conference. Trigg James, Executive Secretary of the Southeastern Jurisdictional Council was presented by Bishop Short and he spoke to the conference of important matters regarding the work of the Council. He also brought greetings from other members of the council. His son, Trigg James, Jr., was recognized by Bishop Short.

Constitutional Amendments. Bishop Short presented four proposed amendments to the Constitution of The United Methodist Church to be voted upon (see Report No. 4 for list of proposed amendments.) Amendment No. 1—Vote taken by count, 201 for and none against. Amendment No. 2—vote taken by count, 215 for and none against. Amendment No. 3—vote taken by count, 215 for and none against. Amendment No. 4—vote taken by count, 185 for, 13 against.

Union College. Mahlon A. Miller, President of Union College, was presented to the conference by Bishop Short and he spoke of the work students and staff members of Union College are doing with other groups in and outside the church to meet human need in Appalachia.

Announcements. Charles Rowe was asked to report to the information desk by the secretary.

Redbird Settlement. Edward Ehresman, representative of the Redbird Settlement in eastern Kentucky, gave information regarding the work of the settlement and brought greetings from the superintendent and his staff.

Courtesies. W. A. E. Johnson recognized a group of senior citizens from First United Methodist Church, Covington, who traveled to the conference in a newly purchased church bus, and R. W. Gibson, Sr., Bowman Memorial Church, Hazard, who is attending his 30th consecutive session of the Kentucky Annual Conference. Neither the senior citizens group or Mr. Gibson at the moment were present to acknowledge the recognition.

Announcements. Necessary announcements were made by the secretary.

Conference Inspiration Speaker. Bishop Short introduced Dr. Ernest A. Smith, General Board of Christian Social Concerns, and announced that he would be the conference inspirational speaker this week.

Recess. The conference was in recess until 4 p.m.

SECOND DAY, THURSDAY, WORSHIP HOUR

Worship Hour. Thomas Ditto presided at the Worship Hour. Ted Nicholas led in singing "All Hail the Power of Jesus' Name" and Leonard Sumner led in prayer. A vocal solo

"I'll Tell the World I'm a Christian" was rendered by Mrs. Earl Barfield—First United Methodist Church, Corbin. Rev. Thomas Ditto introduced the inspirational speaker, Ernest A. Smith of the Board of Christian Social Concerns of The United Methodist Church addressed the conference using the question Jesus asked His disciples "Whom Do Men Say That I Am?" The benediction was pronounced by Thomas Ditto.

SECOND DAY, THURSDAY, EVENING SESSION

JUNE 12, 1969

Worship Hour. The worship service was directed by Louis Fields. Ted Nicholas led in singing "The Church Is One Foundation" and "Fairest Lord Jesus." Rev. Fields read the scripture and led in prayer. An offering was received. The offertory prayer being given by the worship leader and the offertory by Jack Tremaine at the organ. Ted Nicholas introduced Mrs. Thomas Carruth, of Wilmore, Kentucky, who sang "O Lord Most Holy." Dr. Ernest A. Smith was then introduced by Louis Fields and he took as his text, "What Then Will You Do With Jesus Who Is Called Christ?" "Amazing Grace" was sung by the assembly and the benediction was pronounced by Louis Fields. John Tremaine, conference organist played both prelude and postlude.

THIRD DAY, FRIDAY, MORNING SESSION

JUNE 13, 1969

Devotions. O. P. Smith led the devotional service, John Tremaine at the organ, Ted Nicholas led in singing "Come, We that Love the Lord." O. P. Smith led in prayer. After singing "Love Divine, All Loves Excelling" O. P. Smith read Luke 4:16-21 and spoke on the call to the Ministry. At the close of his address, Bishop Short expressed appreciation for the message.

Committee on Journal. Harry Fegan reported that the Minutes of yesterday's session had been examined and were found to be correct.

Greetings. The secretary read telegrams of greeting from the Holston Conference, the Iowa Conference, and Rev. and Mrs. I. R. Sumner. H. W. Dorsey moved that appropriate replies be sent to the two conferences and Rev. and Mrs. Sumner and it was so ordered.

Transfer. Bishop Short announced the transfer of James T. Walker from the Louisville Conference to the Kentucky Conference for the retired relations. He indicated that Mr. Walker would be transferred back to the Louisville Conference at the end of the session.

"The 70." Bishop Short called for the members of the "70" to come to the platform for recognition. He called upon

each District Superintendent to introduce his group and give them a chance to give their names, churches, and position in their local or district UMYF. The Bishop announced that Cochran Dorsey is one of two young people to be delegates to the Detroit Assembly of the National Council of Churches, the first session in which youth in their teens will be members. The conference applauded as the youth group returned to their seats.

Memoir. Ralph Wesley spoke in tribute to George Stevens, a former Approved Supply in our Conference who passed away last Saturday. The memoir of George Stevens is to be included in the 1969 Kentucky Conference Journal.

Program Council. (See Report No. 5). Albert W. Sweazy, chairman, presented the work of the Council and spoke regarding the goals and activities during the past year. Frank C. King, director, introduced Miss Myrtle Standiford, director of Conference Adult and Children's Ministries, who addressed the conference briefly concerning her desire to serve well in her new position. Roger Collins, conference director of Youth Work and Family Ministries, gave a report of some aspects of his work and called on Mike Gibbons to speak of the conference youth ministry and Noel White, conference member, of his opportunities and challenges in working with the youth program of the Kentucky Conference. A. W. Sweazy then called for reports of the following boards:

Christian Social Concerns—Paul Royster, chairman, made comments on the report of the Committee on Christian Social Concerns, as printed in the report book. He announced the nomination of Dr. Frank Bean as an additional member of the Board to be elected by the conference. He moved the adoption of the report with the deletion of the paragraph on ABM Missile system at the top of page 41. Robert Pugh moved the deletion of the first full paragraph at the top of page 41 which reads: "The U.S. delegation should support the admission of Red China to the U.N. post haste." His motion was seconded and was passed. John Howard Williams moved to include the paragraph on the ABM missile system but Harold Dorsey rose to a point of order indicating that John Howard Williams was no longer a member of the Kentucky Conference since he transferred out as of June 1. Paul Hager then moved to include the paragraph on the ABM missile system. The motion was seconded. Thomas Ditto then moved to substitute the words "to become as fully informed as possible toward" to take the place of the words "to oppose" in the paragraph. After the discussion the motion on the Ditto amendment was voted upon by show of hands and the Bishop announced that he thought the amendment had lost. A count vote was called for and result showed 98 for, 75 opposed. Mr. Hager then asked to withdraw his motion but the Bishop ruled that a

motion cannot be withdrawn when it has been amended. The vote on the paragraph as altered by the amendment was then voted upon and the paragraph was adopted as amended. The report was adopted as a whole. (See Report No. 6.)

Board of Education—Robert Wallace, chairman, made statements regarding the report and its recommendations and called on Don Herren to emphasize some of the goals and dreams of the Board for Christian Higher Education in the Kentucky Conference. William R. Jennings, secretary, read corrections in nominations on pages 35 and 26 of the report booklet. Robert Wallace moved the adoption of the report as corrected. Thomas Ditto raised a question about the present Church School literature for youth and expressed the hope that changes could be made so that the literature would be more acceptable and would offer wider choices in its use in the churches. Bishop Short asked E. L. Tullis to report to the Conference on what has already been done by the area in contacting the editors of the literature by Rual Perkins, representing the Louisville Conference and E. L. Tullis representing the Kentucky Conference. E. L. Tullis reported upon the contacts made with the editorial staff in Nashville and their favorable reactions to suggestions made to them. Other comments were made concerning the Church School Literature. Robert Wallace withdrew his original motion and moved the adoption of the report as amended. It was so ordered. He moved that the nominations of the Board as corrected be approved and it was done. (See Report No. 7.)

Board of Evangelism—Thomas Ditto, chairman, called attention to parts of the Board of Evangelism report as printed on pages 18-20 in the report book. He moved the adoption of the report and approval of nominations for trustees of Ruggles Camp and it was done. (See Report No. 8.)

Commission on Archives and History—Charles Pinkston, chairman, made a statement regarding the new room for the historical items of the commission at the Program Council Office in Lexington and urged that the materials there be used preferably without taking them from the premises. He mentioned some of the plans and goals of the Commission. He moved that the report be adopted and it was done. (See Report No. 9.)

Health and Welfare Ministries.—Kenneth A. Clay, chairman, presented R. R. Patton, chairman of the Hospital Campaign, who gave the report of the progress of the hospital building program and the amounts paid by the conference in the building funds. (Report No. 22 and Financial Exhibit B.) Dr. Patton introduced John C. Pratt, administrator of the Good Samaritan Hospital, Lexington, who gave a report of the progress of the hospital and Lee Keene administrator of the Methodist Hospital of Kentucky, who made a summary

report. Thomas A. Adams, secretary, gave the report of the Health and Welfare Ministries. In response to an inquiry by W. R. Jennings, A. W. Sweazy made an explanation regarding the closing of the School of Nursing at the Good Samaritan Hospital, explaining it was because of lack of funds. The secretary of the board offered a substitute for paragraphs C and D and it was adopted. K. A. Clay moved the adoption of the report and it was done. He moved that the nominations on page 26 of the report book be accepted and it was so ordered. (See Report No. 10.)

Courtesies. W. A. E. Johnson introduced George Wood, director of the Program Council, Louisville Conference.

Greetings. The secretary read a telegram of greetings from the California-Nevada Conference and he was asked to send proper response.

Announcements. Necessary announcements were made by the secretary.

Adjournment. Benediction was pronounced by George Wood and the meeting was adjourned.

THIRD DAY, FRIDAY, AFTERNOON SESSION

JUNE 13, 1969

Devotions. John Tremaine at the organ, Ted Nicholas led in singing "Faith of Our Fathers."

Announcement. The secretary made announcements.

Greetings. E. L. Ockerman sent greetings to the conference and the letter was read by the secretary.

The Program Council. Albert W. Sweazy, chairman, recognized Frank King who expressed deep appreciation to A. W. Sweazy for his leadership in the Program Council.

Laity—C. R. Hager, chairman, presented the report of the Laity, moved the adoption of the report and acceptance of the nomination. It was so ordered. (See Report No. 11.)

Commission on Minimum Salary—David Ross, chairman, presiding, Edward Coleman, secretary, read the changes in the report of the Commission on Minimum Salary as printed in the report book pages 51-53. Harold Dorsey raised the question as to whether we make "Application" for minimum salary or is it set for the conference and then it benefits the men who fall within this category. Harold Dorsey moved to substitute for No. III, 1-5 "that the District Superintendent shall furnish pertinent information relating to the men in his district who are eligible for minimum salary." The motion was seconded. Frank King called for the question and the vote was taken on the substitute proposed by Harold Dorsey. The amendment lost. The report was approved. (See Report No. 12.)

Board of Missions—James Shepherd, chairman, presiding, gave information regarding the plan and recommendations in the report of the Board. R. L. Anderson gave the report of the Church Extension section and presented Eugene Barbour who related to the conference a unique mission project begun in Paris, Kentucky where he has been pastor the last four years. R. L. Anderson moved the adoption of the report and recommendations of the Church Extension section. E. L. Tullis read a tribute to Mrs. E. T. Curry, deceased President of the Kentucky Conference Women's Society of Christian Service. The conference expressed its approval by standing and Bishop Short led in prayer. Mrs. Louis Fields, Vice-President of the Women's Society of Christian Service, made explanation as to the absence of an annual report for the conference year 1968-69 and told of the attempts of the present officers to carry on the women's work of the Kentucky Conference during this interim period. Lee Hubbard presented the work of the Methodist Mountain Missions in Kentucky, introduced Ralph Landis, one of the workers in this growing mission and invited all present to visit their work. James Shepherd read the nominations of the board for trustees of the Methodist Mountain Missions and they were approved. He moved the adoption of the report. Paul Royster raised the question as to the response of the General Board of Missions to the demands of the so-called Black Manifesto Group. E. L. Tullis explained the position of the General Board of Missions and its decision to give \$300,000.00 to Black Projects, of which \$100,000 will be given by the Women's Division of Christian Service, \$100,000 from the National Division, and \$100,000 from Emerging Missions of the World Division, the fund to be administered by committee composed of the Black Bishops of The United Methodist Church and the black members of the General Board of Missions. Paul Royster asked for permission to read a paper on this subject taking a somewhat different position from that expressed by E. L. Tullis. Bishop Short suggested that in view of the short time remaining before the 4:00 worship hour that this paper be tabled until the opening of the Saturday morning session. By common consent it was so ordered.

Board of the Ministry—Harold W. Dorsey moved that 10:30 a.m. Saturday, be the order of the Day for the Board of the Ministry.

Lindsey Wilson College. Dr. John Horton, President of Lindsey Wilson College, was introduced by Bishop Short and he spoke of the work of educating young people at an institution of higher learning in these times.

Courtesy. Bishop Short called attention to the death of the 17 year-old granddaughter of J. I. Meyer by drowning. Harold W. Dorsey moved a prayer be offered for the family

and that a note of sympathy be sent by the secretary to J. I. Meyer. T. O. Harrison led in prayer.

Announcements. Necessary announcements were made by the secretary and Harold W. Dorsey.

Courtesies. W. A. E. Johnson presented Paul Shepherd, District Superintendent of the Louisville West District, L. W. Woodward, Conference Treasurer, and R. H. Wade, District Superintendent of the Louisville East District.

Recess. The conference recessed until 4:00 p.m.

THIRD DAY, FRIDAY AFTERNOON, WORSHIP HOUR

Worship Hour. David C. Ross presided at the worship hour, Ted Nicholas led in singing "How Firm A Foundation" and David Ross led the prayer. David Davies presented a vocal solo, accompanied by Ed Cawood at the organ and Mrs. James Welch at the piano. Dr. Smith was then introduced using the text from the words of Jesus in the feeding of the five thousand "How Many Loaves Do You Have?" and raised the question of "What Contribution Do We Make to Our Society?" He closed his message with a prayer and the service was dismissed.

THIRD DAY, FRIDAY EVENING SESSION

JUNE 13, 1969

Worship Hour. The worship service was led by James C. Stratton. The choir from First United Methodist Church, Corbin, directed by Mrs. Earl Barfield sang, "Onward Christian Soldiers" and William Ray Jennings led in prayer. Ted Nicholas led in singing "How Great Thou Art," Mrs. Robert Jones at the organ. Announcements were made by the chairman. He received an offering and gave the offertory prayer. Organ offertory was by Mrs. Robert Jones. The choir sang "When I Survey the Wondrous Cross." James Stratton introduced Dr. E. A. Smith, the inspirational speaker, who spoke on the story of Christ and the man at the pool of Bethesda. He preached on the wholeness of life and closed with a prayer. The choir gave a choral amen.

FOURTH DAY, SATURDAY, MORNING SESSION

JUNE 14, 1969

Devotions. Ted Nicholas led in singing "Onward Christian Soldiers" with John Tremaine at the organ. Fred Schilffarth led in prayer. "Faith of Our Fathers" was sung after which Fred Schilffarth read the scripture and spoke on the need of the church to be true to Christ and His teachings in a confusing age. Ted Nicholas led in singing "I Love Thy Kingdom, Lord."

Committee on Journal. James C. Stratton reported that the minutes of yesterday's session were examined and found to be correct.

Announcements. The secretary made an emergency announcement.

Board of Missions. Bishop Short called for resumption of the Board of Missions report which was not completed at yesterday's session. He asked if the paper to be read by Paul Royster would be proposed as a substitute for the Board report. Paul Royster indicated that his paper would be a matter of information and not a substitute for the report of the Board. E. L. Tullis repeated his statement made at yesterday's session regarding the "Black Manifesto" presented before the meeting of the National Board of Economic Development meeting in Detroit and the confrontation of this group with the General Board of Missions in New York. The statement was given by E. L. Tullis with some additional detail. Paul Royster made a statement regarding his desire not to sit in judgment on the motives and character of the members of the Board of Missions. He was interrupted by E. L. Tullis who wished to correct the statement made by Paul Royster regarding the statement above made to the conference. Paul Royster read his prepared statement and moved the adoption of the paper as the position of the Kentucky Conference. Bishop Short ruled the motion out of order until the report of the Board of Missions has been disposed of. The report of the Board of Missions was adopted. (See Report No. 13.) Paul Royster then moved that the conference adopt his paper as a statement of the position of the conference. E. L. Tullis moved that Bishop Short speak to the issue. James Shepherd seconded the motion. The secretary took the vote and it was so ordered. Bishop Short spoke expressing agreement with much contained in the paper but admitted some misgivings as to some information and statements in the paper and to its singling out only the Board of Missions when other Boards and Agencies are directly involved in the matter, especially the Board of Social Concerns. Paul Royster made response as regards to his attitudes and relationship to the Board of Christian Social Concerns.

E. L. Tullis moved as a substitute for the Paul Royster paper that the Kentucky Conference through its secretary register the opinion of the Kentucky Conference to all Boards and Agencies of The United Methodist Church and the council of Bishops that we resist the pressures of groups presenting the "Black Manifesto" and reject its demands made upon The United Methodist Church, but that we continue to communicate and work in every way possible in the total mission of the church toward reconciliation with the Black Community. Comments were made by Dean Meadows, Louis Fields,

Paul Royster and two unidentified speakers. John O. Kemper moved an amendment to the Tullis motion that the Paul Royster paper be submitted to a committee, consisting of Paul Royster, E. L. Tullis and at least seven other members to study the paper and to report back to the conference with a clear report. This motion to refer to committee was put to a vote by Bishop Short and failed to carry. Paul Royster gave his reasons for favoring the motion of E. L. Tullis. Steadman Bagby requested further discussion on so important an issue. Bishop Short made further remarks followed by H. H. Greene who was applauded by the conference. Bishop Short expressed his appreciation for the work and influence of H. H. Greene in this area of church life. Harold W. Dorsey moved the previous question. Rue Wesley suggested a phrase be added to the Tullis motion and the phrase be "that we continue to communicate and work in every way possible in the total of the mission of the church towards Reconciliation with the Black Community." This was done. W. R. Gibson, Jr., suggested that a copy of the Black Manifesto be sent to all conference ministers and that they strive to be better informed of the issues involved. The vote was called and Horace Greene commented on the matter. Paul Royster made his closing remarks on the issue. Rev. Mrs. Pauline Graves made a plea for action rather than neglect on this issue. The E. L. Tullis motion was adopted.

Board of the Ministry. Donald Durham, chairman, presiding, made a statement in regard to the work of the Board of the Ministry, thanked the members of the Board for their support and as a point of personal privilege read a statement of belief prepared by one of the candidates for admission into the conference which the board felt represented the high caliber of young men presenting themselves for admission this year.

Question No. 27. "Who are admitted as Probationary Members?" The candidates were recommended by the Board of the Ministry. The report being read by Clyde David Burberry II. The candidates were called to the front of the auditorium by Bishop Short along with their pastors and they were admitted. C. N. White led in a prayer of consecration. (See Report No. 15.)

Question No. 26. "Who have been admitted as Associate Members?" Clyde David Burberry II, Registrar, gave the recommendation of the Board of Ministry. These men were called to the front, introduced by Bishop Short and they were admitted. (See Report No. 15.)

Question No. 30. "Who are admitted into full connection?" Clyde David Burberry II, read the recommendation of the Board of Ministry. Bishop Short asked the candidates to come to the platform, read to them disciplinary question, shook their hands as a symbol of the proper answers being given

on their part and they were admitted into full connection. (See Report No. 14.)

Question No. 31. "Who have been elected deacons?" Having been properly recommended by the Board of Ministry the candidates were elected to deacons orders by the vote of the conference. (See Report No. 14.)

Question No. 33. "Who Have Been Elected Elders?" Having been properly recommended by the Board of Ministry the candidates were elected to elders orders by the vote of the conference. (See Report No. 14.)

Question No. 29. "Who Are Discontinued as Probationary Members?" The recommendation for discontinuance by the Board of Ministry was accepted by vote of the conference. (See Report No. 14.)

Question No. 36. "Who are readmitted?" The recommendation of the Board of Ministry regarding the readmission of Francis P. Cook who located many years ago in the former Methodist Episcopal Conference; the Board had investigated and found there was nothing against his character. He has now passed the retirement age and would like for this to be done in order that his name might be on the record. He was re-admitted by the vote of the conference. (See Report No. 14.)

Question No. 22. "Who are eligible to be appointed as Lay Pastors?" The list recommended by the Board of Ministry was presented and was accepted by vote of the conference. (See Report No. 14.)

Question No. 45. "What Members in Full Connection Have Been Retired?" The five conference members recommended by the Board of Ministry were called to the platform by Bishop Short as well as all retired conference members present. Bishop Short asked each of those being retired to make what statement they desired to the conference and O. M. Simmerman, Sr., J. I. Meyer, Kenneth Dillion made brief statements. (See Report No. 14.)

The Committee on Conference Relations. Those recommended for retirement, supernumerary relations, disability and sabbatical leaves were presented to the conference by W. O. Patten for the committee on conference relations and the recommendations were approved by vote of the conference. (See Report No. 14.)

Left Without Appointment to Attend School. The members recommended by the Board of Ministry to be left without appointment to attend school were accepted for this relationship by vote of the conference. (See Report No. 14.)

Question No. 20. "Are All the Ministerial Members of the Conference Blameless in Their Life and Official Administration?" Bishop Short announced that the Board of Ministry had checked with each District Superintendent regarding the

character of the preachers in their districts and all were cleared except one. Donald Durham, member of the Committee on Investigations, reported the hearing on the case of J. H. Igleheart and reported that the committee receiving evidence has recommended that there be a trial. (See Report No. 14.) The character of all conference members was then passed with this one exception.

Announcement. Donald Durham announced that all those to be ordained should report to First Methodist Church by 8:20 Sunday morning.

Conference Trustees. O. M. Simmerman, Sr., chairman, moved that the report as printed in the report book be adopted and it was done. He then presented a recommendation regarding the former Episcopal residence in Louisville. He moved the passage of the recommendation and it was so ordered. He presented a recommendation prepared by the Louisville Conference regarding the taxation of certain church property, moved the adoption of the recommendation and it was adopted. (See Report No. 15.)

Board of Pensions. Harold Gardner called attention to the report of the Board in the report book and asked W. W. Garriott, secretary, to read the recommendations in the report. The report was adopted. Harold Gardner called the attention of the conference to the R. R. Rose fund, announced that a check for \$100.00 from R. R. Rose had been given bringing the fund to \$1,000.00 and he asked Brother Rose to come to the platform and present the check to the Bishop in person. R. R. Rose responded to the request and spoke briefly. (See Report No. 16.)

Ministers' Retirement Brotherhood. W. W. Garriott made the nominations of the Retirement Brotherhood, moved their adoption and acceptance of the report. The report with recommendations was accepted. (See Report No. 17.)

Vote to Continue Session. It was moved and seconded and passed that the present session continue until business is completed rather than have a afternoon session.

Credit Union. Adrian Roberts, Chairman, gave the Credit Union report and it was adopted. (See Report No. 18.)

Deaconess Board. A. W. Sweazy moved the adoption of the report as found in the report book and it was adopted. (See Report No. 19.)

Kentucky Council of Churches. A. W. Sweazy moved the adoption of the Kentucky Council of Churches report as found in the report book and it was adopted. (See Report No. 20.)

Ministerial Education. A. W. Sweazy moved the adoption of the report of the Ministerial Education Funds and it was adopted. (See Report No. 21.)

Treasurer's Report. Basil Hayden gave the Treasurer's report and it was received to be placed in the 1969 Kentucky Conference Journal. Mr. Hayden asked that permission be granted to place the auditor's report in the Journal when it is received and the request was granted. (See Financial Exhibit A.)

Board of the Laity. A proposal on a church-wide every member canvass was presented by C. R. Hager for the Board of the Laity. He moved the adoption of the proposal and it was done. Bishop Short announced that all three conferences in the area (Kentucky, Louisville, and Red Bird Mission Conferences) are participating in this effort described in the above proposal. (See Report No. 11.)

Hospital Campaign. R. R. Patton, chairman, made a supplementary report of the Hospital Campaign to be distributed by Basil Hayden on Sunday morning. (See Report No. 22.)

Board of Education. Robert Wallace, chairman, nominated Dr. John Tremaine as a member-at-large on the Board of Education. He was elected.

He then moved that the conference authorize the secretary of the conference to sign a statement of authorization permitting the charter of Union College as it relates to The Methodist Church to be changed to The United Methodist Church where the name, The Methodist Church, appears in that document. The trustees of the College and its legal counsel have pursued this change until our action is all that is necessary for the change to be effected.

Resolution on Calaski County Fellowship Center. Harold W. Dorsey, District Superintendent, presented a resolution on the purchase of property for the Calaski County Fellowship Center, moved its adoption and it was done. (See Resolution No. 1.)

Resolution on Wilmot Chapel. Harold W. Dorsey, district superintendent, presented a resolution regarding the Wilmot Chapel Property in the Danville District and the resolution was adopted. (See Resolution No. 2.)

Second Reading of Standing Rules. Harold W. Dorsey gave second reading of changes in the standing rules of the Kentucky Conference and they were approved. (See Report No. 23.)

Personal Privilege. John Q. Kemper presented a Kentucky Colonel Commission to Howard Coop for Governor Nunn.

Statistical Report. The report of the statistician was received to be filed with the secretary and included in the 1969 Journal of the Kentucky Conference. (See Report 24.)

Disposal of Church Property. Albert W. Sweazy presented a resolution for disposal of church property in Mt.

Sterling, Lexington District and the resolution was approved. (See Resolution No. 3.)

Committee on Entertainment. A. E. Atkinson, chairman, gave the recommendation of the committee that the conference be held at Eastern Kentucky University, June 10-14, 1970. The recommendation was accepted. (See Report No. 25.)

Transfers. Bishop Short read the list of those who have been transferred out of the conference and those who have been transferred in. (See Disciplinary Questions 38 and 39.)

Courtesies. W. A. E. Johnson introduced Dr. Roy Severin, representative of the Board of Missions for this area.

Sympathy. Bishop Short announced the death of the mother of Mrs. E. L. Tullis—Mrs. Tylene Talley—and the secretary was asked to send a note of sympathy to Mrs. Tullis.

Moving Day. Harold W. Dorsey moved that Thursday, June 19th be designated as moving day for the conference and it was so ordered.

Joint Distributing Committee. Harold Gardner moved the adoption of the report of the joint distributing committee as filed with the secretary and it was so ordered. (See Report No. 26.)

Announcements. Necessary announcements were made by the secretary and H. W. Dorsey.

Adjournment. R. R. Patton pronounced the benediction and the session was adjourned.

FOURTH DAY, SATURDAY, EVENING SESSION

JUNE 14, 1969

Youth Night. The service was planned and directed by the officers of the Kentucky Conference UMYF and their counselor. Cochran Dorsey, Danville Centenary, announced the hymn, "All Hail the Power of Jesus' Name." Susie Collins, Ashland Trinity, led in prayer. The hymn "I Love Thy Kingdom, Lord" was sung. The scripture was read by Carol Teaster, Covington Immanuel. The following six young people gave their testimonies: Ron Ball, Prestonsburg, First; Cynthia Gibson, Sunny Acres, Covington; Tom Hieronymous, Somerset, First; Larry Easterling, Richmond, First; Janet Elaine Callis, Covington; Steve Barbour, Paris. Cochran Dorsey gave the offertory prayer and Debbie Buskirk, Morehead, rendered a piano offertory as the offering was received. Cochran Dorsey presented Mike Gibbons, Ashland, First, who asked the youth present to stand by districts and be recognized along with their district superintendents. Cochran Dorsey told of the activities of the conference UMYF during the conference session and gave special thanks to Martin Wilson who

opened the Wesley Foundation to the youth this week. He then introduced Edwin Kilbourne, who presented a program of vocal music accompanying himself on the guitar.

FIFTH DAY, SUNDAY, MORNING SESSION

JUNE 15, 1969

Ordination Service. At 8:30 a.m., the Ordination Service was conducted at the First United Methodist Church, Richmond, Kentucky, Bishop Short presiding.

Dr. John Tremaine played the organ prelude. The congregation was led by Bishop Short in singing "Lead On, O King Eternal."

Bishop Short asked the Conference Secretary to present the class to be ordained Deacons. He then conducted the ordination assisted by District Superintendents W. A. E. Johnson, Charles Perry and E. T. Curry. The secretary delivered the parchments.

The Conference Secretary then presented the class to be ordained elders. The Bishop was assisted by District Superintendents Harold W. Dorsey, Albert Sweazy, Charles L. Cooper and Steadman Bagby. In the laying on of hands Bishop Short called upon L. M. Rogers to assist with his son-in-law, David A. Guy. The Secretary delivered the parchments.

Bishop Short then called the wives of the Elders to stand by them, the deacons who were ordained and their wives to come to the altar, the wives of the District Superintendents to stand with them, and Mrs. Short to stand with him. Mrs. Short led in the closing prayer. Bishop Short led in singing "I'll Go Where You Want Me to Go." The benediction was pronounced by the Bishop.

Closing Session. At 10:30 a.m. the closing session convened in the Hiram Brock Auditorium. The worship service was led by Robert J. Scott.

Organ Prelude—Dr. John Tremaine

The Call to Worship—The Youth Choir led by Rev. Ted Nicholas sang, "O Worship the King."

The Words of Welcome and Appreciation by Robert J. Scott

Hymn—"Look, Ye Saints"

The Affirmation of Faith

The Gloria Patri

The Prayer led by Harold W. Dorsey and concluding with the Lord's Prayer

The Anthem—"Praise Ye the Lord"—Youth Choir

The Psalter—Psalm 23—led by Robert J. Scott.

The Offertory Prayer—Robert J. Scott

The Offertory

Hymn—"Love Divine, All Loves Excelling"
 The Sermon—Bishop Roy Short. "The Prophet's Power
 and Message"—Numbers 11:20-29
 The Seven-Fold Amen—Youth Choir
Business Session.

Committee on Nominations—Harold W. Dorsey, secretary of the Cabinet, gave the report for the Committee which was added to the previous report. (See Report No. 1.)

Adjournment—Harold W. Dorsey moved that after the reading of the appointments, this session of the Kentucky Annual Conference be adjourned sine die. It was so ordered.

Committee on Resolutions. Eugene Barbour presented the report for the Committee. (See Report No. 28.)

Committee on Journal. Glen Courts reported that the minutes of Saturday's sessions had been examined and found to be correct.

Question 51—Where are the preachers stationed for the ensuing year? was answered with the reading of the appointments by the Bishop for 1969-1970.

Adjournment. The Bishop led the congregation in singing, "God Be With You 'Till We Meet Again." He pronounced the Benediction and the conference was adjourned at 12:15 p.m.

Reports filed. The following reports were filed with the Secretary for the Journal: a) Report No. 27—Salary Schedules for 1969-70; b) Financial Exhibits: E.—Board of Managers, Lake Junaluska; F.—District Promotional Funds; G.—Inter-Conference Commission on Campus Ministry.

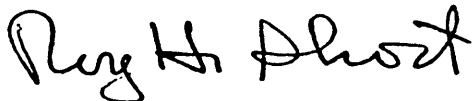

BISHOP ROY H. SHORT, *President*

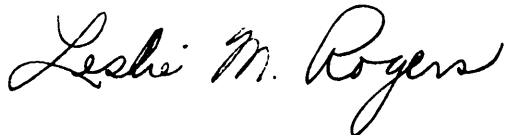

LESLIE M. ROGERS, *Secretary*

Report of the Committee on Journal. We have examined the minutes of the Sunday morning session of the Kentucky Annual Conference and find them to be correct.

GLENN COURTS
 HARRY FEGAN
 J. C. STRATTON

IV. DISCIPLINARY QUESTIONS

THE UNITED METHODIST CHURCH

THE BUSINESS OF THE ANNUAL CONFERENCE

The Minutes of the Kentucky Annual Conference held in Eastern Kentucky University, Richmond, Kentucky from June 11, 1969 through June 15, 1969. Bishop Roy H. Short, presiding.

Date When Organized: 1821 at Lexington. Number of This Session: 149th.

Part I. Organization and General Business

1. Who are elected for the quadrennium (§§ 661.6, 909):
Secretary? Rev. Leslie M. Rogers, P. O. Box 669, Paintsville, Ky. 41240
Statistician? Rev. James C. Stratton, 201 Mound St., Harlan, Ky. 40831
Treasurer? Mr. Basil Hayden, 200 W. Second St., Lexington, Ky. 40507
2. Is the Annual Conference incorporated? (§ 661.1) Yes.
3. Bonding and auditing:
 - (a) What officers handling funds of the conference have been bonded, and in what amounts? (§§ 913, 1508.) Conference Treasurer — \$50,000; Frank C. King, \$10,000; Mrs. Harriett Kennedy, \$10,000; Frank D. Collins, \$10,000; Miss Barbara Brown, \$10,000.
 - (b) Have the books of said officers been audited? (§§ 909, 913, 1508.) The auditors have made a thorough study of the books for the years 1966-1967, 1967-1968, and the seven months period, June 1-December 31, 1969. Receipts and disbursements have been accounted for and an entirely new system of bookkeeping installed. Due to complexities involved in centralizing all funds in one office and the necessity of developing a workable system, the auditors could give no official statement in keeping with their usual methods of procedure.

BASIL E. HAYDEN, *Treasurer*
CHARLES G. TURKINGTON, *Chairman*
Commission on World Service
and Finance
4. Have the conference boards, commissions, and committees been appointed or elected?
 - (a) Annual Conference Program Council? Yes.
 - (b) Board of Christian Social Concerns? Yes.
 - (c) Board of Education? Yes.
 - (d) Board of Evangelism? Yes.
 - (e) Board of Health and Welfare Ministries? Yes.
 - (f) Board of Laity? Yes.
 - (g) Board of the Ministry? Yes.
 - (h) Board of Missions? Yes.
 - (i) Board of Pensions? Yes.
 - (j) Board of Trustees of the Annual Conference? Yes.
 - (k) Commission on Archives and History? Yes.
 - (l) Commission on Enlistment for Church Occupations? No.
 - (m) Commission on Minimum Salaries? Yes.
 - (n) Commission on World Service and Finance? Yes.
 - (o) Committee of Investigation? Yes.
 - (p) Committee on Publishing Interest? Yes.
 - (q) Conference Women's Society of Christian Service? Yes.
 - (r) District Boards of Church Location and Building? Yes.
 - (s) District Committee on the Ministry? Yes.

5. Have the secretaries, treasurers, and statisticians kept their respective records upon and according to the forms prescribed by The United Methodist Church? (§ 664.6) Yes.
6. What is the report of the statistician? (See Report No. 24.)
7. What is the report of the treasurer? (See Financial Exhibit A.)
8. What are the reports of the district superintendents as to the status of the work within their districts?
9. What is the schedule of minimum salaries for pastors? (§ 924) Conference members and probationers who have completed seminary or the course of study, \$5,200; Associate Conference Members, \$4,000; Full-Time Lay Pastors, \$4,000.
10. What amount has been apportioned to the pastoral charges within the conference to be raised for the support of the district superintendents for the ensuing year? (§ 908) 8% of current salaries of pastor (Approximately \$78,400).
11. What amount has been apportioned to the pastoral charges within the conference to be raised for the support of the pension and benefit programs of the Conference? (§ 1380.4, 6) 24% of current salaries of pastors (Approximately \$235,200).
12. What are the apportionments to this conference:
 - (a) For the World Service Fund? \$172,976.
 - (b) For the Episcopal Fund? 2% of current salaries of pastors (Approximately \$19,600).
 - (c) For the General Administration Fund? \$8,916.
 - (d) For the Interdenominational Co-operation Fund? \$5,403.
 - (e) For the Temporary General Aid Fund? \$3,918.
 - (f) For the National Ministerial Education Fund? 2% of the total budgets of the local church less building funds, other capital investments, Advance specials, and special Conference Campaign Funds.
 - (g) For the maintenance of our institutions of higher learning? \$30,000 plus goal of \$2 per member on Higher Education.
13. What is the percentage division between world service and conference benevolences for the current year: (§ 902) World Service? 71.2%. Conference benevolences? 28.8%.
14. What are the reports, recommendations and plans of the conference agencies:
 - (a) What is the report of the Board of Pensions? (§ 1380) See Report No. 16.
 - (b) What is the report of the Board of Mission of disbursements of missionary aid within the conference? (§ 1366) See Report No. 13—Section II of Board of Missions.
 - (c) What is the report of the Commission on World Service and Finance? (§§ 898, 918) See Report No. 3.
 - (d) What is the report of the Commission on Enlistment for Church Occupations? (§ 666) No report.
 - (e) What are the other reports? See Report Section VI.
15. What United Methodist institutions or organizations are approved by the conference for pension responsibility (§ 1379.4g) Lindsey Wilson Junior College, Union College, Kentucky Wesleyan College, Asbury College, Sue Bennett College, United Methodist Hospital of Kentucky—Pikeville, Good Samaritan Hospital—Lexington, The Program Council of the Kentucky Annual Conference, and The Wesley Foundations at Eastern Kentucky University, University of Kentucky, Western Kentucky University and Berea College, Methodist Mountain Missions of Kentucky and United Methodist Home.
16. What date is determined for Golden Cross Enrollment Sunday? (§ 1178)
17. Conference lay leader (§ 1250)
 - (a) Name? Dr. Cornelius Hager, Lexington Pike, Nicholasville 40356
 - (b) What is his report? (See Report No. 11 in Report Section.)

- (c) Who are district and associate district lay leaders? (§ 1264) See list in Section II—The Board of the Laity.
18. What local churches have been:
- Organized (§ 142) None.
 - Merged (§§ 1547-48) None.
 - Discontinued or abandoned? (§§ 130, 351.2, 1550) Willow Street in Mt. Sterling.
 - Relocated and to what address? None.
 - Changed name of church? (other than change in the denomination) Ex.: "First" to "Trinity." None.
 - Transferred into this conference from other United Methodist conference(s) and with what membership? (§ 668) None.
 - What other changes have taken place in the list of churches? None.
19. What changes have been made in district and charge lines?

COVINGTON DISTRICT

Take Butler from Concord No. 1 thus making BUTLER a charge and CONCORD a charge.
Place CALIFORNIA with GHENT and HUGHES CHAPEL, and it will be known as CALIFORNIA, GHENT and HUGHES CHAPEL CHARGE.
Place MORNING VIEW and VISALIA together, thus making MORNING VIEW-VISALIA Charge.

DANVILLE DISTRICT

Take CAMP GROUND from the Danville District and place in the Bourbourville District, add to the FELTS CHAPEL Charge thus forming the FELT'S CHAPEL-CAMP GROUND CHARGE.

MAYSVILLE DISTRICT

Take RUDDLES MILLS from MILLERSBURG and OAKLAND MILLS from MT. PLEASANT forming the OAKLAND MILLS-RUDDLES MILLS CHARGE.
VALLEY burned leaving ABRAMS-TRINITY.
Take WESLEY from WESLEY-BETHEL CHARGE forming BURTONVILLE-WESLEY CHARGE.
Put BETHEL with RAMEY'S CHAPEL.

Part II. Pertaining to Ministerial Relations

20. Are all the ministerial members of the conference blameless in their life and official administration? All characters were passed on recommendation of the Board of the Ministry with the exception of the case of charges pending against J. Hayden Igleheart.
21. Who constitute the Conference Committee on Investigation? (§ 1740.)
- Robert Anderson, Donald Durham, Paul Gillespie, Robbie Wade, C. N. White. Alternates—Albert C. Allen, Hugh Delaney, O. S. Gardner, Louis Fields, W. R. Wood.
22. Who are eligible to be appointed as:
- Full-time lay pastors? (§ 348.1) and what progress has each made in the course of study? 1. Unordained—Norman Keith Dunlap. 2. Ordained—David Alther (LE), Joseph D. Clayborne (LD), Thomas A. Cooper (LD), Marshall Crouch (LE), Harold L. Daniels (LE), Miss Lola Doyle (LE), Pauline Graves (LE), Robert C. Hall (LE), Clifford Isbell (LE), Frank Jones (LE), Ralph Gemmel Landis (LD), W. H. McComas (LE), Robert Meece (LE), Raymond Smith (LD), James E. Stewart (LD).
 - Part-time lay pastors? (§ 348.2) and what progress has each made in the course of study? 1. Unordained—Willard Brown, Leroy Davis, James F. Muse, Sheldon Short, Jr., J. A. Stafford. 2. Ordained—Miss Nancy L. Arnold (LE), Clarence Bruce (LE), Samuel T.

Chenault (LE), Carl W. Cyrus (LE), John Alexander Dean (I.D.), Charles Elswick (LE), Otis Fryman (LE), Thomas Fryman (LE), Arnold Harris (LE), J. E. Holbrook (LE), Josephus Howard (LE), Henry John Hughes, Jr. (LD), J. T. Jacobs (LD), Clarence Johnson (LE), Lorton, Spencer D. (LD), Harry A. Madison (LD), Harold Mattox (LE), Pearlie Palmer (LD), William Pearson (LE), Herman Perry (LE), John H. Roach (LD), Fred Shilffarth (LE), Howard Sewell (LE), Morton A. Vanbibber (LE), Frank Wallace (LE).

- (c) Student lay pastors? (§ 348.3) and in what schools are they enrolled? James E. Barrett, Asbury Theological Seminary; Charles E. Blankenship, Asbury Theological Seminary; Rodney J. Buchanan, Asbury Theological Seminary; Leland L. Conway, Asbury College; Warner F. Davis, Asbury Theological Seminary; Gary Exman, Asbury Theological Seminary; Donald W. Hatton, Asbury Theological Seminary; Donald J. Herndon, University of Kentucky; Morris Hintzman, Asbury Theological Seminary; Clayton A. Klingenfus, Asbury Theological Seminary; Virgil Knipp, Jr., University of Kentucky; Sam O. Morris, Asbury Theological Seminary; Robert G. Ray, Morehead State University; Michael Reynolds, Asbury College; James W. Riley, Asbury College; Darryl W. Ross, Asbury College.
23. What lay pastors are granted pension credit on account of approved full-time service during the past year? (§ 1379.3b) David L. Alther, Wood Bentley, T. M. Chandler, Marshall Crouch, Harold Daniels, Jesse J. Davis, John H. Dutill, Tommy Fryman, J. Herbert Godsey, Pauline Graves, J. Arnold Harris, James Carl Harris, Allen M. Harrod, H. T. Hill, Frank A. Jones, Ernest H. Lee, Johnnie E. Mills, Elwood Davis Norton, William Pearson, Roy Reeves, Raymond H. Smith, Leonard Sumner.
24. What preachers, coming from other Christian churches, have had their orders recognized?
- (a) As deacons? None.
- (b) As elders? None.
25. Who have been admitted from other Christian churches? (§ 375-375.3)
- (a) As Associate Members? None.
- (b) As Probationary Members? None.
- (c) As Members in Full Connection? None.
26. Who have been admitted as Associate Members? (§ 323) Wood Bentley, Thomas Monroe Chandler, Jesse J. Davis, John Howard Dutill, J. Herbert Godsey, James G. Harris, Allon M. Harrod, Randall Hill, Henry T. Hill, Ernest Harry Lee, Johnnie E. Mills, Davis Elwood Norton, Roy S. Reeves, Leonard Sumner.
27. Who are admitted as Probationary Members?
- (a) With degrees from accredited or approved colleges and credits from accredited or approved school of theology? (§ 327.1-327.2) Ronald Thomas Berry, Robert Fred Coburn, Alfred Wesley Gwinn, Jr., Clyde Edwin Johnson, Paul Alan Laughlin, Harold Paul Shingledecker.
- (b) With degrees from colleges not accredited by the University Senate and credits from accredited or approved school of theology? (§ 328.1) None.
- (c) With degrees from accredited or approved colleges or university, 2 yrs. advanced study beyond requirement for Associate Membership and 2 years of service as an Associate Member. (§ 328.2) None.
28. Who are continued as Probationary Members and what progress have they made in their ministerial studies? (§ 329)
- (a) As students in approved schools of theology? Howard Wilson Bentley, Ormond Kemp Edwards, Terry Lynn Faris, Durward Douglas Jessee, Sam Cleveland Knox, Herbert Lange, Emmett Luffman, Donald Robert McKinney, James Howard Olds, Albert Ballard

- Smith III, Mitchell Eugene Strange, Billy Glenmore Terhune, Donald Edwin Young.
- (b) As graduates of approved schools of theology? William Homer McKain, Jr., Robert Dean Meadows.
- (c) In the advanced ministerial course of study? Alton Brown, Eston Clyde Calvert, David Demovlin Kennedy, Frank R. Phillips.
29. Who are discontinued as Probationary Members? James Robert Gray, Charles Valentine Hansel.
30. Who are admitted into full connection? (§ 333) Harry Daniel Armstrong, Donald Wesley Drewry, David Anthony Guy, Theodore Strickland.
31. Who have been elected deacons: (§ 312)
- (a) Lay pastors? (§ 312.1) Ralph Gemmel Landis, Spencer Dixon Lorton.
- (b) Theological students? (§ 312.2) Ronald Thomas Berry, Robert Fred Coburn, Alfred Wesley Gwinn, Jr., Clyde Edwin Johnson, Paul Alan Laughlin, Harold Paul Shingledecker.
32. Who have been ordained deacons? (§ 314) Ronald Thomas Berry, Robert Fred Coburn, Alfred Wesley Gwinn, Jr., Clyde Edwin Johnson, Ralph Gemmel Landis, Paul Alan Laughlin, Spencer Dixon Lorton, Harold Paul Shingledecker.
33. Who have been elected elders: (§ 314)
- (a) Theological graduates? (§ 314.1) Harry Daniel Armstrong, Donald Wesley Drewry, David Anthony Guy, Theodore Strickland.
- (b) Probationary Members previously Associate Members? (§ 314.2) None.
34. Who have been ordained elders? Harry Daniel Armstrong, Donald Wesley Drewry, David Anthony Guy, Theodore Strickland.
35. Who have been admitted or ordained to accommodate other conferences:
- (a) Admitted: As Associate Members? None. As Probationary Members? None. As Members in Full Connection? None.
- (b) Ordained after election by this conference: Deacons? None. Elders? None. (c) Ordained after election by other conferences: Deacons? None. Elders? None.
36. Who are readmitted? (§ 367)
- (a) As Associate members? None.
- (b) As Members in Full Connection? Francis P. Cook.
37. What retired members have been made effective:
- (a) As Associate Members? None.
- (b) As Members in Full Connection? None.
38. Who have been received by transfer? George Coats, Northwest Texas, October 7, 1968; Dennis Kinlaw, North Carolina, June 9, 1969; Glenn Lyles, Louisville, February 1, 1969; James T. Walker, Louisville, June 11, 1969.
39. Who have been transferred out? Neal K. Long, Argentina, February 1, 1969; William C. Moody, North Indiana, June 5, 1969; Gary L. Reeves (P), Ohio, June 1, 1969; James T. Walker, Louisville, June 15, 1969; John Howard Williams, South Indiana, June 1, 1969.
40. Who have had their conference membership terminated:
- (a) By voluntary location? (§ 366) None.
- (b) By involuntary location? (§ 368) None.
- (c) By Surrender of Ministerial Office? (§ 371) None.
- (d) By withdrawal? (§ 372) None.
- (e) By judicial procedure (expelled)? (§ 1740.5) None.
41. Deceased.
- (a) What Associate members have died during the year? Effective: None. Retired: None.
- (b) What Probationary Members have died during the year? None.
- (c) What Members in Full Connection have died during the year? Effective: George D. Walker, born Feb. 9, 1920, died Sept. 20, 1968, received into full connection 1942. Retired: Overton H. Callis, born

- Nov. 16, 1889, died Jan. 9, 1969, received into full connection 1917; William E. Cissna, born June 7, 1877, died Dec. 24, 1968, received into full connection 1908; Silas B. Godbey, born Dec. 21, 1882, died March 9, 1969, received into full connection 1918; William A. Hinton, born Apr. 28, 1873, died Nov. 12, 1968, received into full connection 1900; Jay B. Kenyon, born June 18, 1885, died Oct. 21, 1968, received into full connection 1918; R. F. Ockerman, born May 21, 1892, died Oct. 28, 1968, received into full connection 1926; Orla W. Robinson, born March 19, 1879, died March 22, 1969, received into full connection 1920; Wirt C. Stewart, born Sept. 7, 1885, died Nov. 14, 1968, received into full connection 1913; Charles R. Thomas, born Jan. 19, 1882, died Oct. 21, 1968, received into full connection 1921.
- (d) What lay pastors have died during the year? George Stevens, June 7, 1969.
42. Who are the supernumerary ministers and for what number of years consecutively has each held this relation? (§ 358) Valis V. Hill (1969-70).
43. Who are granted sabbatical leave? (§ 356) Roy C. Hunt.
44. What actions have been taken concerning disabled ministers and lay pastors?
- (a) Who were granted disability leave since the last Annual Conference session? (§ 357.2) Gwinn Bierley (June 8, 1968); Harold L. Daniels (June 8, 1968); Homer Vanderpool (June 8, 1968).
- (b) Who have had their disability leave terminated since the last conference session? (§ 357.5)
- (c) Who are granted disability leave at this session? W. E. Hisle.
45. What members in Full Connection have been retired?
- (a) This year? Francis P. Cook, Kenneth R. Dillon, J. I. Meyer, Orin M. Simmerman, Sr., James T. Walker.
- (b) Previously? E. M. Armitage, Earl E. Ashley, Royal M. Baldwin, E. Hampton Barnette, Conway G. Boatman, E. F. Burnside, William B. Campbell, Jesse G. Carr, Guy Coffman, Augustus G. Cox, Willard G. Cram, O. B. Crockett, Julian J. Davis, Warner P. Davis, Charles G. Dearing, L. C. DeArmond, John H. Finch, Earl M. Fosssett, William P. Fryman, Sherwood W. Funk, Lemuel A. Garriott, Smith Gilmore, Luther C. Godbey, Wayne T. Gray, John O. Gross, Jennings B. Hahn, C. Dennis Harsh, Henry J. Hervey, John K. Hicks, Karl E. Hill, George W. Hoffman, Charles B. Hogg, Zachary T. Johnson, George W. Kelly, Alexander Kenner, George G. Kitson, Clarence W. Krebs, Judge L. Layne, Joseph H. Lewis, Robert L. Meyers, Homer L. Moore, Fred E. Mosley, Jesse L. Murrell, Cardenous C. Newsome, Everett L. Ockerman, Paul J. Pappas, John R. Parker, Albert R. Perkins, Isidore S. Pineur, Samuel C. Rice, Marvin H. Richardson, Floyd D. Rose, R. R. Rose, Cecil H. Rule, Estill B. Scott, Robert F. Scott, Allen E. Smith, Orson P. Smith, Robert L. Smith, Edward P. Swann, Charles Tanner, George R. Tomlin, George W. Townsend, Fred M. Vanhorn, John R. Whealdon, Howard W. Whitaker, J. Ralph Wood, John W. Worthington.
46. What Associate Members have been retired:
- (a) This year?
- (b) Previously?
47. What lay pastors have been retired:
- (a) This year? None.
- (b) Previously? Earl Adamson, Henry Beeler, James Bevins, R. S. Derifield, Jesse M. Florence, E. W. Godbey, Amos Harmon, C. W. Helphinstine, C. O. Montgomery, E. H. Rice, J. Howard Ritchie, S. B. Rucker, C. J. Tuggle.
48. Who are appointed to attend school? (§ 352.7)
- (a) Associate Member?
- (b) Probationary Member? Howard Wilson Bentley, Ronald Berry, Charles Boyle, Douglas Jessee, Paul Laughlin, William H. McKain, Jr.
- (c) Members in Full Connection? Harold D. Vaughn.

49. What is the number of:
- Pastoral charges? 329
 - Lay pastors? 223
 - Received as Associate Members? 14
 - Received as Probationary Members? 6
 - Received into Full Connection? 4
 - Transferred In? 4
 - Transferred Out? 5
 - Received from other evangelical churches? 0
 - Readmitted? 0
 - Discontinued? 2
 - Withdrawn? 0
 - Expelled? 0
 - Located? 0
 - Deceased? 10
 - Retired made effective? 0
50. What is the number of ministers?

| <i>Categories</i> | <i>Mem. F. Con.</i> | <i>Proba. Members</i> | <i>Assoc. Members</i> |
|--------------------------------------|-------------------------|---------------------------|---------------------------|
| Pastors and District Superintendents | 131 | 16 | 14 |
| Special Appointments | 27 | 4 | |
| Appointed to Attend School | 1 | 5 | |
| On Sabbatical Leave | 1 | | |
| Disability Leave | 3 | | |
| Supernumerary | 1 | | |
| Retired | 71 | | |
| Total Number Ministers | 235 | 25 | 14 |
| Grand Total All Ministers | | | 262 |

51. What other personal notation should be made? The following years of Annuity Credit were given: Theodore Chase, retired—for the years 1934-47, 13 years; R. M. Payne, retired—for the years 1945-47, 2 years; William E. Hisle—for the period December, 1942-August 31, 1943, ¼ year; Louis Fields—for the years 1957-59, 2 years; T. M. Chandler, Marshall Crouch, Tommie Fryman, and William Pearson, full-time approved pastors, 1 year each. Without Annuity Credit for the years 1968-69 Joseph Clayborne, George W. Coats, Thomas A. Cooper, Donald Herndon, part-time lay pastors, and James Edward Stewart, retired supply; William H. McKain, Jr., Probationer.

Part III. Concluding Business

52. Where shall the next Conference Session be held? Eastern Kentucky University, Richmond, Kentucky.
53. What changes have been made in appointments since last Annual Conference Session?

Ashland District—Dwale Circuit: Mrs. Flora Gray passed away April 11, 1969 and Mrs. Tincy Crisp was appointed pastor of the Emma Church; Grassland: Rev. Vernon Greene asked to be relieved of the pastorate at Grassland March 9 and Rev. Talmadge Deboard was assigned to the Grassland Church of East Fork Parish; Ross' Chapel: On March 9 Rev. Talmadge Deboard was relieved of the Ross' Chapel pastorate to assume the duties on the Grassland Charge. Lay speaker, Ralph Hester, was assigned to Ross Chapel; Clifford Isbell asked Jan. 15, 1969 to be relieved of the Wheelwright Charge because of poor health.

Barbourville District—Black Mountain: Robert Meece was released from Black Mountain as of February 1, 1969. Rev. J. N. Coan has served Black Mountain and Everts; Lothair-Vicco: Rev. Bobby D. Moore was released from Lothair-Vicco as of February 1, 1969, and they are being served by Rev. H. C. Robertson in addition to the Combs Methodist Church; Rev. Charles V. Hansel left his appoint-

ment as Director of Religious Life at Union College, Barbourville as of March 8, 1969 and has withdrawn from his status as a probationer in the Conference. He has joined another denomination as of that date and is no longer in the ministry.

Covington District—On August 1, Drury was taken from Ghent and placed with Taylorsport, thus making Taylorsport-Drury. Jack Brooks (LS) was assigned to this work. Taylorsport was left without an appointment at conference; Carter's Chapel: Carl Townsend (LP) after one semester at Asbury Theological Seminary went to Wesley Theological Seminary. Verne Smith (LP) was assigned to this church July 1.

Danville District—Cedar Grove: Dan Cary (LS) assigned to Cedar Grove was relieved September 1, 1968. He was replaced with Richard Ludden (Lay pastor); E. H. Perry (PTS) at Bybee Church became ill April 6, 1969 and was replaced with Dwight Perkins (student).

Frankfort District—Bloomfield: Merrill Shaw returned to Ohio on September 22. Al Coopedge was assigned here September 29; Corinth Circuit: Darryl Wilson left in August for Florida and Gayle Horn (layman) filled in until October 6 when Ron Johnston (student) was assigned.

Lexington District—Centerville: September 1968 William Luttrell replaced C. O. Montgomery; Mt. Edwin: October 1969, G. R. Tomlin (RS) replaced Don Mays (LP); Mt. Lebanon: April 1968 Burton Schoepf replaced Robert Wickens; Lexington Wesley: February 1969 George D. Walker passed away. He was replaced by Glenn Lyles.

Maysville District—January 1, Ruddles Mills was removed from Millersburg and James Durham was assigned there. Barterville was placed with Ruddles Mills when Woodrow Gaunce moved to Florida March 1; Salt Well-Rose Hill, Howard Ritchie replaced Norman Dunlop March 15; Ramey's Chapel, January 1, Glen Forbes was appointed to replace Paul Brewer.

54. Where are the preachers stationed for the ensuing year? See Appointments.

STATEMENT OF ORDINATION

THIS IS TO CERTIFY, that on Sunday, June 15, 1969, at Richmond, Kentucky, I ordained to the office of DEACON the following: Ronald Thomas Berry, Robert Fred Coburn, Alfred Wesley Gwinn, Jr., Clyde Edwin Johnson, Ralph Gemmel Landis, Paul Alan Laughlin, Spencer Dixon Lorton, Harold Paul Shingledecker. In this service I was assisted by W. A. E. Johnson, Charles Perry and E. T. Curry.

At the same time I ordained to the office of ELDER the following: Harry Daniel Armstrong, Donald Wesley Drewry, David A. Guy, Theodore Strickland. In the laying on of hands I was assisted by Harold W. Dorsey, Albert W. Sweazy, Charles L. Cooper, Steadman T. Bagby and Leslie M. Rogers.

ROY H. SHORT, *Resident Bishop*

June 15, 1969

V. APPOINTMENTS

CHANGES IN DISTRICT AND CHARGE LINES

COVINGTON DISTRICT

Take BUTLER from CONCORD NO. 1 thus making BUTLER a charge and CONCORD a charge.

Place CALIFORNIA with GHENT and HUGHES CHAPEL, and it will be known at CALIFORNIA, GHENT and HUGHES CHAPEL CHARGE.

Place MORNING VIEW and VISALIA together, thus making MORNING VIEW-VISALIA Charge.

DANVILLE DISTRICT

Take CAMP GROUND from the Danville District and place in the Barbourville District, add to the Felt's Chapel Charge thus forming the FELT'S CHAPEL-CAMP GROUND CHARGE.

MAYSVILLE DISTRICT

Take RUDDLES MILLS from MILLERSBURG and OAKLAND MILLS from MT. PLEASANT forming the OAKLAND MILLS-RUDDLES MILLS CHARGE.

VALLEY burned leaving ABRAMS-TRINITY.

Take WESLEY from WESLEY-BETHEL CHARGE forming BURTONVILLE-WESLEY CHARGE.

Put BETHEL with RAMEY'S CHAPEL.

CODE

| | |
|-------------------------------|-------------------------|
| No Marking—Conference Members | PT—Part-Time Lay Pastor |
| AM—Associate Member | SP—Student Lay Pastor |
| P—Probationary | LP—Licensed Lay Pastor |
| FT—Full-Time Lay Pastor | LS—Lay Speaker |

ASHLAND DISTRICT

Steadman Bagby, DISTRICT SUPERINTENDENT (5)

| | |
|--------------------|------------------------------|
| Advance Memorial | Robert C. Pugh (4) |
| Aldersgate | (Hawthorne Burgraff) LP (4) |
| Allen-Betsy Layne | J. E. Mills, AM (1) |
| Ashland Centenary | A. C. Allen (3) |
| Ashland First | E. L. Tullis (9) |
| Ashland Second | Theodore Nicholas (2) |
| Ashland South | Orin Simmerman, Jr. (1) |
| Ashland Trinity | (Orin Simmerman, Sr.) RS (1) |
| Belfry | (W. L. Trout) LP (3) |
| Blaine Circuit | To be supplied |
| Cannonsburg | (O. P. Smith) RS (3) |
| Catlettsburg First | Richard Chamberlin (3) |
| Catlettsburg West | (Henry Hughes, Jr.) PT (1) |
| Dorton | (J. E. Holbrook) PT (13) |
| Dwale Circuit | (William Campbell) LP (3) |
| Emma | (Mrs. Tincy Crisp) LP (3) |
| Lafferty Chapel | (Clark Lafferty) LS (2) |
| Associate | (Woodrow Branham) LP (1) |
| East Fork Parish | E. H. Lee, AM (3) |
| Grassland | (Talmadge Deboard) LP (1) |
| Garretts Chapel | (Hubert Michels) LP (1) |

| | | | |
|-----------------------------|-----------------------|-----|------|
| Elkhorn City | (Charles Elswick) | PT | (1) |
| Fallsburg Circuit | (Lloyd Jordan) | LP | (4) |
| Ross Chapel | (Ralph Hester) | LS | (2) |
| Floyd County Circuit | (Floyd Tackett) | LP | (2) |
| Freeburn-Hardy | (Harles Ray) | LP | (3) |
| Gallup Circuit | (Fred Vanhorn) | RS | (5) |
| Grayson | Eugene I. Cooper | (1) | |
| Greenup | T. M. Chandler, AM | (3) | |
| Greenup County Parish | (Willard Brown) | PT | (1) |
| Sunshine | | | |
| South Portsmouth | (Clinton Gilbert) | LS | (2) |
| Liberty | (C. B. Atkins) | LS | (2) |
| Mt. Zion, Limeville | (T. L. Biggs) | LP | (1) |
| Walnut Hill | (Ronnie Weeks) | LS | (2) |
| Argillite | (Clyde Blythe) | LP | (4) |
| Bennetts Chapel | (David Fox) | LP | (3) |
| New Bethlehem-Valley Chapel | (Morton A. Vanbibber) | PT | (2) |
| Inez-Warfield | (Willis Cooper) | LP | (4) |
| Johnson County Parish | (Frank Spillman) | LP | (3) |
| Kavanaugh Circuit | (Frank Wallace) | PT | (11) |
| Kilgore | (Ellis Thornberry) | LS | (3) |
| Louisa First | Alton M. Brown, P | (2) | |
| Louisa Methodist | Lowell Langefeld | (1) | |
| Martin-Maytown-Salisbury | Leonard Sumner, AM | (5) | |
| Melrose | (Phil Cornett) | LP | (4) |
| Pactolus Circuit | (R. C. Hall) | FT | (10) |
| Paintsville First | J. H. Burton | (6) | |
| Paintsville Mayo | L. M. Rogers | (4) | |
| Pikeville | K. C. Halbrook | (1) | |
| Pleasant Valley | (L. F. Mann) | LP | (2) |
| Prestonsburg Community | (J. A. Dickerson) | LP | (2) |
| Prestonsburg First | William M. Pope | (3) | |
| Raceland | Earl Roberts | (1) | |
| Russell First | P. C. Gillespie | (3) | |
| Russell Mead | Paul Pepon | (1) | |
| Salyersville | (J. A. Dean) | PT | (2) |
| Shelbiana | (O. E. Stanley) | LP | (6) |
| Salem | (J. T. Swanston) | LS | (2) |
| South Shore | Ronald Masters | (1) | |
| Stone | John Dutill, AM | (3) | |
| Vogel Day | (Virgil Knipp, Jr.) | SP | (1) |
| Wayland-Garrett | (James Burge) | LP | (5) |
| Wheelwright | To be supplied | | |
| Whites Creek Circuit | (John Wesley Moore) | LP | (2) |
| Cyrus Chapel | (Joe Webb) | LS | (1) |
| Wurtland | (Vernon G. Greene) | LP | (1) |

District Directors and Secretaries

| | |
|---|------------------------|
| District Director of Health and Welfare | Orin M. Simmerman, Jr. |
| District Director of Social Concerns | Jeff H. Burton |
| District Secretary of Evangelism | R. C. Pugh |
| District Missionary Secretary | Albert Allen |
| District Secretary of Enlistment for Church Occupations | Ronald Masters |

BARBOURVILLE DISTRICT

W. A. E. Johnson, DISTRICT SUPERINTENDENT (5)

| | | |
|-----------------------|-------------------|--------|
| Barbourville | J. Rue Wesley | (1) |
| Benham | Robert Forester | (2) |
| Black Mountain-Evarts | (J. N. Coan) | LP (2) |
| Booneville Circuit | (E. Parks Davis) | LS (1) |
| Combs | (H. C. Robertson) | LP (5) |

| | |
|--|--------------------------|
| Corbin, First | Walton Gardner (8) |
| Corbin, Trinity | Clyde Johnson, P (1) |
| Cumberland | James Wilson (2) |
| Faber | (John Janka) LS (2) |
| Felt's Chapel-Camp Ground | (John Love) LP (1) |
| Gray's | (John Janka) LS (2) |
| Harlan | J. C. Stratton (2) |
| Hazard | W. R. Wood (5) |
| Hindman | Sam Knox, P (6) |
| Jenkins | Harry Fegan (2) |
| Loyall-Baxter | James Stiltz (4) |
| | (Alvin Boggs) LP (5) |
| Lothair-Vicco | (H. C. Robertson) LP (2) |
| Lynch | W. O. Patten (3) |
| Manchester | Harry Armstrong (3) |
| Mary Helen-Yancey | To Be Supplied |
| Methodist Mountain Mission, Associates | (Seldon Short) PT (4) |
| | (Ralph Landis) FT (3) |
| | E. C. Coleman (2) |
| Middleboro, First | Larry Gardner (1) |
| Middlesboro, Trinity | (Grant Stallard) LP (3) |
| Neon-Seco | Sewell Woodward (7) |
| Pineville | (N. H. McHargue) LP (7) |
| Piney Grove | (Thomas Mitchell) LP (7) |
| Rockhold Circuit | (Mike Blum) LS (2) |
| Trace Branch Circuit | (Lloyd Stokes) LP (16) |
| Wallins | Leon Wesley (2) |
| Whitesburg, First | (J. C. King) LP (6) |
| Whitesburg Circuit | C. D. Burberry II (3) |
| Williamsburg, First | (Speed Powers) LS (5) |
| Williamsburg Ct., East | To Be Supplied |
| Williamsburg Ct., South | |

District Directors and Secretaries

| | |
|--|------------------|
| District Secretary of Evangelism | Sewell Woodward |
| District Director of Health and Welfare | Walton Gardner |
| District Director of Social Concerns | E. C. Coleman |
| District Missionary Secretary | W. R. Wood |
| District Secretary of Church Related Occupations | A. Dewey Sanders |
| District Director of Church Extension | Lee Hubbard |

COVINGTON DISTRICT

Charles S. Perry, DISTRICT SUPERINTENDENT (2)

| | |
|--------------------------------------|----------------------------|
| Alexandria | John Carr (3) |
| Asbury | W. E. Garriott (4) |
| Bellevue Calvary | Hugh Delaney (1) |
| Big Bone | (Gayle D. Stewart) LS (2) |
| Burlington | Bobby Tickell (1) |
| Butler | David D. Kennedy, P (2) |
| California-Ghent-Hughes Chapel | (Spencer Lorton) PT (2) |
| Carter's Chapel | (Charles Clos, Jr.) LS (1) |
| Carthage | W. H. Lester (2) |
| Concord No. 1 | (Frank Harris) LS (1) |
| Concord No. 2-Neave | Wood Bentley, AM (5) |
| Covington Epworth | Willie Sharpe (1) |
| Covington First | A. J. Roberts (3) |
| Covington Ida Spence | (David Alther) FT (3) |
| Covington Main Street | William Parker (3) |
| Covington Ninth Street-Allens Chapel | Robbie Wade (3) |
| Covington Shinkle | Walter Piper (2) |

| | | |
|---------------------------|------------------------|---------|
| Covington St. Luke | Larry Smith | (2) |
| Covington Trinity | Paul Royster | (5) |
| Dayton | (J. R. Whealdon) | RS (3) |
| Eggleston | (John L. Smith) | LP (18) |
| Erlanger | E. P. Barbour, Jr. | (1) |
| Falmouth | A. E. Atkinson | (2) |
| Florence | James T. Wells | (2) |
| Ft. Mitchell Immanuel | Kenneth A. Clay | (9) |
| Ft. Thomas Highland | Ralph Wesley | (7) |
| Foster-Johnsville | (Hoyett Goggans) | LP (1) |
| Lenoxburg-Wesley Chapel | (Ralph Fields) | LP (2) |
| Ludlow | W. B. Garnett, Jr. | (1) |
| Melbourne | (Fred Schillfarth) | PT (8) |
| Morning View-Visalia | (Rufus Culp) | LS (4) |
| Newport Grace | Howard Reynolds | (9) |
| Newport Salem | George Hart | (3) |
| Oakland | (William P. Langham) | LS (1) |
| Petersburg-East Bend | (Nicholas Welch) | LS (2) |
| Pine Grove-Pleasant Ridge | (Thomas Van Auken) | LP (2) |
| Pleasant Ridge | (Ronald Redden) | LS (1) |
| Pleasant Grove | Jasper Harmon | (5) |
| Salem (Grant County) | (Finley Isaacs, Jr.) | LS (1) |
| Southgate | William Stratton | (4) |
| Spring Lake | (Harry Burks) | LS (2) |
| Staffordsburg | Frank Phillips, P | (3) |
| Sunny Acres | Raymond W. Gibson, Jr. | (3) |
| Taylorsport-Drury | (Jack Brooks) | LS (2) |
| Walton | Robert Yates | (4) |
| Warsaw | A. L. Osborne | (4) |
| Williamstown | C. L. Neikirk | (2) |

District Directors and Secretaries

| | |
|---|------------------|
| District Director of Health and Welfare | Paul Royster |
| District Director of Social Concerns | A. E. Atkinson |
| District Secretary of Evangelism | William Garriott |
| District Missionary Secretary | William Stratton |
| District Secretary of Enlistment for Church Occupations | Clarence West |
| District Director of Publishing Interests | William Parker |

DANVILLE DISTRICT

Onie U. Kays, DISTRICT SUPERINTENDENT (1)

| | | |
|-----------------------------|---------------------|---------|
| Berea | Albert C. Savage | (1) |
| Bethelridge-Middleburg | Billy G. Terhune, P | (6) |
| Boone Trace Circuit | (Edward Bogie) | LS (2) |
| Bowen | (David Parker) | LS (1) |
| Broadhead Mission | To Be Supplied | |
| Bryantsville | (James H. Norton) | LS (1) |
| Burgin-Mt. Olivet | Don Young, P | (2) |
| Burnside | David Guy | (1) |
| Bybee | (David Hull) | LS (1) |
| Casey County Circuit | (R. M. Baldwin) | RS (1) |
| Mintonville | (Andy Cox) | LP (2) |
| Cedar Grove | (Richard Ludden) | LS (2) |
| College Hill | (Orlan Lehman) | LS (1) |
| Danville-Centenary | Robert Wallace | (2) |
| Doyleville | (Ralph Pieper) | LP (1) |
| East Bernstadt Circuit | (Leonard Sears) | LP (11) |
| Ellisburg-Slatehill | (Raymond Roy) | LP (3) |
| Ferguson | Roy Reeves, AM | (8) |
| Gravel Switch-John's Chapel | (W. R. Cobb) | LP (5) |
| Gunn's Chapel | (Don Hatten) | SP (3) |
| Harrodsburg | Charles T. Pinkston | (3) |
| Hebron | (Ernest O'Neal) | LS (1) |

| | | |
|-------------------------------|--------------------------|-----|
| Highland-King's Mountain | (Robert L. Smith) RS | (1) |
| Irvine | Harold G. Hunter | (2) |
| Jackson-Wallace | (Elmer Hardy) LS | (3) |
| Junction City | David Miller | (2) |
| Lambert's Chapel | (Warner F. Davis) SP | (2) |
| Lancaster | Walter Applegate | (2) |
| Liberty | James Powell | (2) |
| London | Howard Coop | (3) |
| Mackville-Antioch | Albert Smith III, P | (2) |
| McKendree | (R. F. Scott) RS | (8) |
| Mitchellsburg-Wesley Chapel | (Leroy Davis) PT | (2) |
| Moreland | Eugene Strange, P | (2) |
| Mt. Zion (Shakertown) | (C. N. Helphinstine) RLE | (1) |
| Paint Lick | (H. G. Jinnette) LP | (2) |
| Perryville | Arthur Ashcraft | (2) |
| Poosey Mission | (Phillip Brooks) LP | (2) |
| Preachersville-Lawsons Chapel | (James Muse) PT | (2) |
| Pulaski County Parish: | | |
| Beech Grove-Mt. Zion | (A. W. Sears) LP | (2) |
| Burnett's Chapel | (Harold Montgomery) LS | (1) |
| Cumberland Circuit | (Orville Meece) LP | (8) |
| Fellowship-Randall's | (Richard Gould) LP | (2) |
| Ringgold-Cook's | (Mrs. O. Eastham) LP | (8) |
| Sardis | Jesse J. Davis, AM | (2) |
| Ravenna | To Be Supplied | |
| Red House | Paul Shingledecker, P | (1) |
| Richmond, First | Robert J. Scott | (5) |
| Science Hill | Allen Moran | (4) |
| Somerset, First | Harold Henson | (1) |
| Stanford-Neal's Creek | Paul Stoneking | (1) |
| Taylor-Siloam | (J. A. Stafford) PT | (5) |
| Whitley City Parish | Charles Webster | (1) |
| Pleasant Run | (Rufus Gilreath) LP | (5) |
| Wilmore | David Seamonds | (8) |
| Wisemantown | (Jim Riley) SP | (4) |

District Directors and Secretaries

| | |
|--|---------------------|
| District Secretary of Evangelism | Robert J. Scott |
| District Director of Health and Welfare | Arthur Ashcraft |
| District Director of Social Concerns | Walter Applegate |
| District Missionary Secretary | Charles T. Pinkston |
| District Secretary of Church Related Occupations | Harold Henson |
| District Director of Church Extension | Robert Wallace |
| District Director of Stewardship | Howard Coop |

FRANKFORT DISTRICT

Charles L. Cooper, DISTRICT SUPERINTENDENT (5)

| | | |
|-----------------------|--------------------------|-----|
| Bedford | O. S. Gardner | (3) |
| Bethlehem | (John Lyga) LS | (1) |
| Bloomfield | (Charles Blankenship) SP | (1) |
| Campbellsburg-Sulphur | Allon Harrod, AM | (3) |
| Carrollton | Ralph Leonard | (5) |
| Chaplin Ct. | Fred Coburn, P | (2) |
| Claylick | Herbert Osborne | (1) |
| Corinth Ct. | (Tim Walker) LP | (1) |
| Crestwood | David Ross | (4) |
| Eastwood | (Leland Conway) SP | (1) |
| Eminence | Thomas Adams | (4) |
| Frankfort First | James Shepherd | (9) |
| Frankfort St. Paul | Danny Williams | (2) |
| Gest-Mt. Gilead | (Terry Goodwill) LS | (1) |

| | | | |
|-------------------------|--------------------|-----|-----|
| Graefenburg | (Gary Exman) | SP | (3) |
| Gratz-Lockport | (Howard Sewell) | PT | (3) |
| Harvieland | (H. W. Gillespie) | RLE | (2) |
| Hickory Grove-Pendleton | (Daniel Wright) | LS | (2) |
| Hopewell Circuit | (John McDowell) | LS | (1) |
| Jonesville | (C. R. Humphrey) | LP | (2) |
| LaGrange First | John C. Kerce | (3) | |
| LaGrange Circuit | (Rusaw Downs) | RLE | (2) |
| Lawrenceburg | (James Barrett) | SP | (3) |
| Milton | Mason Harrod | (2) | |
| Mt. Carmel | (Larry Hawkins) | LP | (1) |
| Mt. Hebron | (George Morris) | LS | (1) |
| Mt. Pisgah | (Billy Hull) | LS | (1) |
| Mt. Tabor | (Robert Gailer) | LP | (1) |
| Mt. Zion | (Robert Moore) | LP | (1) |
| New Castle | Graham Abbott | (3) | |
| New Columbus | (Harold F. Lumley) | LP | (1) |
| Olive Branch | (C. A. Klingenfus) | SP | (2) |
| Owenton | (Robert Almquist) | LP | (1) |
| Penney's Chapel | (Wayne Garvey) | LS | (2) |
| Pleasant View | (John Underwood) | LP | (4) |
| Pleasureville | Donald Drewry | (2) | |
| Polsgrove | (Ansel Douglas) | LP | (3) |
| Port Royal | (William Pearson) | PT | (2) |
| Salem | (Thomas Brown) | LP | (3) |
| Salvisa-Joseph's Chapel | (Douglas Love) | LS | (1) |
| Shelbyville Centenary | Virgil J. Fryman | (2) | |
| Shelbyville Circuit | H. H. Greene | (1) | |
| Shiloh | Wayne Sparks | (3) | |
| Simpsonville | (I. S. Pineur) | RS | (4) |
| Taylorville | (R. L. Myers) | RS | (1) |
| Wesley Chapel | (Lowell Ogden) | LP | (2) |
| Woodlawn-Beech Fork | Howard Olds, | P | (4) |
| Worthville | (Roscoe Tartar) | LS | (1) |

District Directors and Secretaries

| | |
|---|------------------|
| District Director of Health and Welfare | Mason Harrod |
| District Director of Social Concerns | Danny Williams |
| District Secretary of Evangelism | Ralph Leonard |
| District Missionary Secretary | Virgil J. Fryman |
| District Secretary of Enlistment for Church Occupations | Graham Abbott |

LEXINGTON DISTRICT

Albert W. Sweazy, DISTRICT SUPERINTENDENT (4)

| | | | |
|--------------------|--------------------|----------|-----|
| Benson-Curry | Easton Calvert, | P | (2) |
| Berry-Boyd | (Harold Mattox) | PT | (2) |
| Boyer's | | Supplied | |
| Cadentown | (Joseph Clayborn) | FT | (1) |
| Camargo-Frenchburg | (J. A. Holifield) | LP | (3) |
| Campton | Ben Cain | (2) | |
| Centerville | (William Luttrell) | LP | (2) |
| Clay City-Hardwick | (C. H. Rule) | RS | (1) |
| Assoc. | (Donald Fryman) | LS | (1) |
| Cynthiana Circuit | (Andrew Hill) | LP | (9) |
| Cynthiana Ebenezer | (Don Herndon) | SP | (2) |
| Cynthiana Elmarch | Elwood Norton, | AM | (1) |
| Cynthiana First | R. L. Anderson | (2) | |
| Dunaway | (J. C. Hayes) | LP | (1) |
| El Bethel | To be Supplied | | |
| Georgetown First | W. R. Jennings | (6) | |
| Wesley-Oxford | (Harry Madison) | PT | (2) |

| | |
|-----------------------------------|-----------------------------------|
| Grassy Lick | (James Durham) LP (1) |
| Hutchison | (Ed Rodgers, Jr.) LP (10) |
| Jackson | Earl Edwards (4) |
| Leesburg | (James Stewart) FT (2) |
| Lair-Wagoner | (Otis Fryman) PT (4) |
| Lexington Aldersgate | W. L. Arnold (1) |
| Lexington Centenary | Donald Durham (7) |
| | Donald McKinney, Associate, P (1) |
| Lexington Epworth | H. W. Dorsey (1) |
| Lexington First | R. R. Patton (5) |
| Lexington Nathaniel | See Special Appointments |
| Lexington Park | J. T. Harmon (6) |
| Lexington Southern Hills | D. R. Herren (11) |
| Lexington Trinity Hill | E. R. Throckmorton (4) |
| Lexington Wesley | Glenn Lyles (2) |
| Midway | Terry Faris, P (2) |
| Mortonsville | (Larry Jones) LS (1) |
| Mt. Beulah | (Michael Reynolds) SP (1) |
| Mt. Edwin | (G. R. Tomlin) RS (1) |
| Mt. Hope-Mt. Gilead | (Morris Hintzman) SP (1) |
| Mt. Lebanon | (Burton Schoepf) LP (1) |
| Mt. Sterling | Donald Guth (2) |
| Mt. Zion | Alfred Gwinn, P (1) |
| New Springs-Hazel Green | (Rodney Buchanan) SP (2) |
| New Zion | (Thomas Cooper) FT (2) |
| Nicholasville | Glenn Courts (2) |
| Oddville Circuit | (M. H. Richardson) RS (2) |
| Paris First | C. N. White (1) |
| Paris St. Paul-Jimtown | (Raymond Smith) FT (2) |
| Renaker-Sadieville | (Clarence Atherton) LS (2) |
| Riverhill-Richmond East | (Theodore M. Chase) RLE (2) |
| Robert's Chapel | (A. T. Puntney) LP (12) |
| Shiloh | (Billy Watson) LP (1) |
| Versailles First | Harold Tatman (2) |
| Versailles Simpson | (Joseph Clayborn) FT (2) |
| Wesley Chapel | (Claude Cox) LP (1) |
| West Bend | (Roy Hill) LP (3) |
| West Liberty | Robert Mynear (3) |
| Winchester Clark-North Middletown | (Sam Chenault) PT (2) |
| Winchester First | C. G. Turkington (7) |
| Winchester Trinity | Noel C. White (3) |

District Directors and Secretaries

| | |
|---|-----------------------|
| District Director of Health and Welfare | Harold W. Tatman, Jr. |
| District Director of Social Concerns | Don Guth |
| District Secretary of Evangelism | C. G. Turkington |
| District Missionary Secretary | H. W. Dorsey |
| District Secretary of Enlistment for Church Occupations | Glenn Courts |

MAYSVILLE DISTRICT

Earl T. Curry, DISTRICT SUPERINTENDENT (2)

| | |
|-------------------------|---------------------------|
| Abrams-Trinity | (Donald Polley) LP (2) |
| Augusta-Mt. Zion | Charles Bertrand (8) |
| Augusta-Minerva-Dover | (Pearlie Palmer) PT (2) |
| Barterville-Ishmael | (Howard Livingood) LP (1) |
| Brooksville | H. M. Wiley (2) |
| Burtonville-Wesley | (E. H. Rice) RLE (4) |
| Carlisle | James Norsworthy (5) |
| Cassidy Circuit | (James Bevins) RLE (6) |
| Flemingsburg First | Thomas Ditto (4) |
| Strawberry-Lee's Chapel | (Pauline Graves) FT (2) |

| | | |
|--------------------------------------|------------------------------|---------|
| Germantown-Salem | Donald Scilley | (2) |
| Helena-Nepton | (Thomas Gaunce) | LP (5) |
| Herrington | (Marshall Crouch) | FT (5) |
| Hillsboro Circuit | (Arnold Harris) | PT (5) |
| | (Amos Harmon) Associate, | LP (1) |
| Maysville Central | Harry Wulfcamp | (2) |
| Maysville Scott-Washington | Louis H. Fields | (6) |
| Maysville Seddon | Robert Hart | (4) |
| Maysville Trinity | Harold Gardner | (2) |
| Millersburg | Julian Simpson | (5) |
| Minerva-Dover | (Stephen Woodcock) | LP (1) |
| Moorefield-Headquarters | (Tommy Fryman) | PT (2) |
| Morehead | Larry Buskirk | (4) |
| Mt. Carmel-Tabor | (Thomas Cook) | LP (1) |
| Mt. Olivet | (Frank Jones) | FT (3) |
| Mt. Olivet Circuit | (Woodrow Gaunce) | LP (1) |
| Mt. Pleasant-Sharpsburg-Bethel Ridge | (Paul Cropper) | LP (1) |
| Mt. Pleasant | (Earl Adamson) | RLE (3) |
| Oakland Mills-Ruddles Mills | (James Gillespie) | LS (1) |
| Olive Hill-Fairview-Stark | J. C. Harris, | AM (4) |
| | (Charles Vansant) Associate, | LP (2) |
| Olivet-Orangeburg | Randall Hill, | AM (9) |
| Owingsville-Saltlick | (Daryl Ross) | SP (1) |
| Ramey's-Bethel | (Glen Forbes) | LP (2) |
| Saltwell-Rose Hill | (Howard Ritchie) | RLE (1) |
| Sandy Hook | J. H. Godsey, | AM (1) |
| Sardis-Formans | Leon Willett | (7) |
| Shannon-Bethel | Julian Hammonds | (2) |
| Shiloh-Goddard | (O. S. Crain) | RLE (2) |
| Tilton-Mt. Tabor | (Bob G. Ray) | SP (3) |
| Tollesboro | H. T. Hill, | AM (6) |
| Vanceburg | Walter Garriott | (1) |
| Vanceburg Circuit | (Bobby Osborne) | LS (1) |
| Wallingford | (Paul Brewer) | LP (2) |
| Washington | Jackson Brewer | (1) |

District Directors and Secretaries

| | |
|---|------------------|
| District Director of Church Extension | J. C. Harris |
| District Director of Health and Welfare | Julian Hammonds |
| District Director of Christian Social Concerns | Thomas Ditto |
| District Secretary of Enlistment for Church Occupations | Jackson Brewer |
| District Secretary of Evangelism | Harry Wulfcamp |
| District Missionary Secretary | Robert Hart, Jr. |
| District Secretary of Stewardship | James Norsworthy |
| District Secretary of Publicity | Larry Buskirk |

SPECIAL APPOINTMENTS

- Joseph Brookshire, Approved Evangelist, Lexington Park Charge Conference.
- Jewell Brown, Deaconess, Sue Bennett College, London Charge Conference.
- Sarah Casey, Deaconess, East Kentucky Rural Work, Church and Community Worker, Millstone Charge Conference.
- Louis E. Caister, Dean of Faculty, Barrington College, Barrington Rhode Island, Wilmore Charge Conference.
- B. G. Carnes, Chaplain, U. S. Air Force, Minerva Charge Conference.
- George Coats, Teacher, Lexington Southern Hills Charge Conference.

Roger D. Collins, Asst. to Council Director, Lexington Centenary Charge Conference.

Worth B. Conn, Associate Professor, Southern State College, Magnolia, Arkansas, Florence Charge Conference.

Ormond Kemp Edwards (P), Missionary—Japan, Herrington Charge Conference.

A. R. Eickhoff, Dean, Union College, Barbourville Charge Conference.

Jennie Flood, Deaconess, Harlan Co., East Kentucky Rural Worker, Loyall Charge Conference.

Thomas Fornash, Wesley Foundation Director, University of Kentucky, Lexington First Charge Conference.

James D. Gibson, Approved Evangelist, Wilmore Charge Conference.

H. H. Greene, Area Director Church and Community Planning, New Zion Charge Conference.

T. Olsen Harrison, Chaplain, Good Samaritan Hospital, Lexington First Charge Conference.

Lee Hubbard, Asst. to Superintendent Methodist Mountain Missions, Methodist Mountain Missions Charge Conference.

Frank C. King, Director, Conference Program Council, Lexington First Charge Conference.

Dennis Kenlaw, President, Asbury College, Wilmore Charge Conference.

Roger Kusche, Teacher, Asbury College, Wilmore Charge Conference.

Herbert Lange (P), Missionary, Western Carolina Island, Mt. Zion Charge Conference (Frankfort District).

Ralph Loren Lewis, Teacher, Asbury Theological Seminary, Wilmore Charge Conference.

Mildred L. May, Deaconess, Danville District Area, Church and Community Worker, Danville Charge Conference.

W. H. McComas, Full-Time Lay Pastor, Evangelist, Advance Memorial Charge Conference.

Dean Meadows (P), Missionary, Red Bird Missionary Conference, Mary Helen-Yancey Charge Conference.

Mahlon A. Miller, President Union College, Barbourville Charge Conference.

William F. Pettus, Superintendent Methodist Mountain Missions, Methodist Mountain Missions Charge Conference.

Ford Philpot, Evangelist, Lexington Centenary Charge Conference.

Julia Rose, Deaconess, Librarian, Sue Bennett College, London Charge Conference.

James W. Rose, Evangelist, Epworth Charge Conference.

A. D. Sanders, Campus Minister, Union College, Barbourville Charge Conference.

Maurice Stevens, Evangelist, Wilmore Charge Conference.

Theodore Strickland, Assistant Campus Director, Versailles Charge Conference.

Charles W. Tanner, Teacher-Chaplain, Millersburg Military Institute, Cynthiana Charge Conference.

George VanHorne, Jr., Teacher, Kentucky State College, Frankfort First Charge Conference.

Dorothy Marie Watson, Sue Bennett College, London Charge Conference.

Donald J. Welch, Dean, Wofford College, Berea Charge Conference.

Ray West, Director, Nathaniel Mission, Lexington Charge Conference.

H. Gilbert Williams, Evangelist, Flemingsburg Charge Conference.

Martin Wilson, Wesley Foundation Director, Eastern Kentucky University, Richmond Charge Conference.

Barbara Wilson, on loan to World Division, Rhodesia.

STUDENTS APPOINTED TO ATTEND SCHOOL**Students Appointed to Attend School**

- Howard Wilson Bentley, Berea Charge Conference.
Ronald Berry, Covington First Charge Conference.
Douglas Jessee, Berea Charge Conference, Duke Divinity School.
Paul Laughlin, Covington Trinity Charge Conference.
William H. McKain, Jr., Vanceburg Charge Conference, Boston University School of Theology.
Harold D. Vaughn, Taylorsville Charge Conference, Emory University School of Theology.

VI. REPORTS, RESOLUTIONS, FINANCIAL DISPLAYS

A. REPORTS

REPORT NO. 1 COMMITTEE ON NOMINATIONS

Your Committee on Nominations presents the following report:

A. The following committees to remain the same as those in Journal for 1968 except the change in annual conference date: Bethel Academy Shrine; Courtesies for 1970; Entertainment for the 1971 Conference; Episcopal Residence; Journal for the 1970 Conference; Memoirs for the 1970 Conference with the addition of the Conference Secretary; Newsletter for the 1970 Conference; Kentucky Council of Churches; Resolutions for 1969.

Discontinue the Committee on Ecumenical Affairs and the Committee on Publishing Interests.

Make the following substitutions:

Investigations: substitute the name of Robbie Wade for George Walker deceased; alternates: substitute the name of Louis H. Fields for Robbie Wade.

Investments: delete the name of Kenneth Dillon.

Program: The presiding Bishop, the host District Superintendent and the host Pastor.

B. In line with paragraph 1391 of the Discipline of the United Methodist Church—1968, we nominate the following Quadrennial Commission on Ecumenical Affairs: Harold W. Dorsey, Clyde Burberry III, Charles Bertrand, John Thomas, Ralph Wesley, Russell Patton, Ray Corns, J. B. Wells, Jr.

C. In line with paragraph 924 of the Discipline of the United Methodist Church—1968, we nominate the following Commission on Minimum Salaries: Clerical—Edward Coleman, Harold Gardner, Donald Guth, David C. Ross, E. L. Tullis, James Wells; Lay—Cecil Arnold, Vincent Hartje, Ray Litton, George Mason, Roy McGothlin, W. W. McLendon, James Powell, Glenn Webb; Ex-Officio—Chairman of the Board of Missions, James Shepherd; Program Council Director, Frank C. King; and one member of the Cabinet.

D. We nominate the following "Junaluska Associates": Clerical—Edward L. Tullis, W. R. Wood, James Wells, Robert J. Scott, John C. Kerce, E. L. Throckmorton, Larry Buskirk; Lay—William E. Savage, O. Trigg Dorton, Stephen Combs, Clarence West, Howard Jones, Forrest Smith, W. W. McLendon, C. H. McEuen.

Commission on Worship

The Committee on Nominations has taken note of the action of the Conference directing the creating of a Conference Commission on Worship and the Cabinet will name the Commission at its fall meeting.

Program Council

Harold W. Dorsey—Member-at-Large.

Onie U. Kays—District Superintendent.

Board of Managers Lake Junaluska Cottage

The Class of 1972—K. A. Clay, Joe Porter, Robert J. Scott, W. Forrest Smith, Harry Wood.

Conference Board of Trustees

Class of 1970—

Lay: Stephen Manning, Foster Ockerman.

Clerical: Ralph Leonard, James Norsworthy.

Class of 1971—

Lay: Forest Bowles, Edward L. Cawood.
Clerical: Walter R. Piper, James Stratton.

Class of 1972—

Lay: Evan Harrod, T. J. Hill III.
Clerical: Paul C. Gillespie, Glenn Lyles.

Committee on Program for 1970 Conference

Presiding Bishop, Roy H. Short; Host District Superintendent, Onie U. Kays; Host Pastor, Robert J. Scott; Martin C. Wilson.

HAROLD W. DORSEY, *Secretary*

REPORT No. 2

CHURCH AND COMMUNITY PLANNING

A New Department

By action of the 1968 sessions of the Louisville and Kentucky Conferences the Department of Church and Community Planning was created; a Director was appointed, an office secured and with guidelines drawn for the Director the department was launched.

It was understood from the beginning that much of the responsibility of the department would have to be discovered as its work was developing. The guidelines lay down some specific areas of responsibility for the Director, but many more had to "come" as occasions allowed. Specifically the guidelines prescribe the work of the Director as follows:

1. To work with the Bishop, the District Superintendents, and the City-Societies in Louisville and Covington-Newport in the development of effective programs for the churches of the inner-city.
2. To work with the Bishop and the District Superintendents of the Districts serving Appalachia in the further development of our program in Appalachia.
3. During the first two years of merger to assist the various District Superintendents in helping build the churches and people of the former Tennessee-Kentucky Conference into the life of the new Louisville and Kentucky Conferences.
4. Official contact of the Bishop with all community centered projects in our Area which are already set up.
5. Relate to other community organizations that would seek our help.

Getting Started

The office was set in the Kentucky Conference Council Offices in Lexington. Since it was deemed that the Director should belong to the Kentucky Conference, and since Lexington was home; it was a natural that headquarters should have been there also. So it was.

Shortly after the creation of the office; in fact the first call for assistance was to the Seattle Memorial Church with Dr. James and Dr. Howard Matthews, D.S., to share a consultation of the formation of an Ecumenical Housing Corporation in which our Churches in Owensboro were to share. In this first sharing, realization came as to what could possibly be the scope of the activities of this department. Here the leader of our Area was represented, expressing the interest and concern of Kentucky United Methodism in what was happening in Owensboro, where our people were concerned and participating.

As we thus began certain procedural determinations had to be made in order that the work assigned would not become confused with what some might think as the responsibility of the office. Therefore it was announced in all early consultations that the Director was not a "policy maker" but rather an observer and consultant, attending all meetings where he was invited and where his presence was felt needed by the Bishop: to indicate administrative concern and interest and to lend some such "suggestive" assistance as the occasion might justify. Gradually the significance of the task became clear and the possibilities of the service to be rendered loomed large before us.

Movement Thru the Area

In a joint Cabinet meeting held early in the conference year Bishop Short suggested that there be held in each District, where Tennessee-Kentucky Churches had been received, "Get Acquainted Worship Services" where the people of the Districts could meet, get to know each other, share an hour of worship and fellowship. The District Superintendents were to preach, the Director was to preside. Beginning in the Owensboro District on July 21, such worship services were held:

In Lexington District, August 18

In Frankfort District, September 15

In Maysville District, September 22

In Louisville West District, October 6; Bishop Short attended and preached

In Hopkinsville District, October 27

On every occasion genuine fellowship was experienced and the feeling of "getting to know each other" was much in evidence.

Invitations to meet with and share meetings with ministers and District workers came from the: Frankfort; Louisville West; Ashland; Danville; Districts. To share Laymen's meetings: The Louisville Conference Laymen's Retreat at Camp Loucon; the Lexington District United Methodist Men; The Ashland District Laymen's Retreat.

Invitations to share Leadership Training Schools from the Campbellsville and Madisonville Districts.

Numerous invitations came from local churches for special meetings dealing with the ministry of the denomination in new areas of concern.

The privilege to conduct a four session School of Missions in Cynthiana sponsored by First Church, but shared by all our Churches and the Presbyterian Church. As a follow up to this school the projects committee has met and undertaken to implement some "new forms" of mission locally.

Many of our brothers have extended the privilege of their pulpits that the opportunity to preach to their people, and to meet them, might be afforded. On every such occasion the work of the department was presented; but emphasis was upon the hour of worship and the opportunity to preach to the congregations. It is impossible to relay the warmth and genuine spirit that has characterized these hours of worship.

Consultations With Our Established Ministries

In some instances only one visit has been made; but in others several visits have been made and program development has been shared. Some visits have dealt merely with relating the intent of the department to lend a hand when and where needed; others have involved us in helping structure the ministry offered that the work desired to be done, might more effectively be promoted. Such visits and consultations include:

The Owensboro Housing Corporation

The Louisville East Ministry

The West Louisville Methodist Ministry

The Covington-Newport Ministry

The Harlan Area Ministry

The East Kentucky Ministry—Whitesburg

The Nathaniel Mission—Lexington

First Church—Henderson, Kindergarten

The Owen County Ministry—Owentown

The Adair County Ministry—Adair County

The Calaski Ministry—Danville District

Many insights as to our needs of leadership; training of leadership for these areas; structuring the work so that there is more involvement of laymen and the development of programs that will involve "the people" have come as the result of these consultations and visits. It is to be hoped that thru this department or by some other means, there might be developed a means of coordinating our ministries in these many sections of our Area, that some of the forementioned needs might be dealt with forthrightly. This will require the careful thinking and planning of all the Boards of our Conferences having to do with the funding and directing of these many ministries. The future holds many opportunities for significant contributions to the people we would serve; but more and more it is clear that there must be coordination of our work in the several areas of present interest and in others that need us. In some instances it will be necessary for us to join in ecumenical efforts; but this is as it should be lest there be a duplication of services. It is a part of our responsibility to relate to other groups who seek our

assistance. In two instances inquiries have been made seeking our financial assistance in programs that are Ecumenical in character. It is to be expected that yet others shall come as our work becomes better known.

Movements Outside the Area

These have been limited. Upon the assumption of the work, I was directed by Bishop Short to attend the sessions of the Bishop's Linkage Group. This group sponsored by The Division of National Missions meets at regularly scheduled intervals to seek ways of keeping lines of communication open with the Bishops. This has proven to be a most valuable opportunity for orientation concerning our work.

I attended a Conference on Cooperatives in Appalachia sponsored by C.O.R.A., The Commission on Religion in Appalachia. Here was a study of how The Church may provide leadership as people in this section of our country seek by their own efforts to improve their economic position.

It was a pleasure to have participated in the annual session of the Kentucky Missionary Conference at Red Bird.

I have been chosen as the regional Bishop's representative on the Board of Directors of C.O.R.A. This is an appointment to be cherished, for such membership represents the United Methodist Church; since the appointment was approved by the National Division.

The General Committee Is Structured

On March 4 members of each Conference who comprise the membership of our Committee on Church and Community Planning met in the Conference Room of The Methodist Building for the purposes of organization. With Bishop Short presiding, Rev. Rual Perkins was chosen Secretary. Bishop Short outlined the purposes of the meeting, a report was received from the Director and the business of the hour was under way. The General Committee assumed the responsibility for the promotion of all phases of the Quadrennial Program. In order to give this program proper emphasis and to provide means for larger publicity four committees were raised. They are:

Executive Committee, Bishop Short, Chairman
Promotion Committee, Dr. Ted Hightower, Chairman
Projects Committee, Dr. Rual Perkins, Chairman
Finance Committee, Mr. W. Taylor Seals, Chairman

To date the Promotion and the Projects Committees have met and have outlined their activities and have entered upon their tasks with zeal and dedicated concern. The folder prepared for distribution under the caption "Reconciliation" will carry all information concerning the program as it has to this date been carried on in our Area.

The New Year Challenges Us

With this year having shown us our task as we "have played it by the ear" we come to the beginnings of another year, sure of the way we should take, aware of the largeness of our responsibility, conscious of the needs of those to whom we would minister in the name of our Christ and deeply concerned for the limitations that beset us; we nevertheless dare to plan for that new year hoping that we can find ALL the strength needed for the tasks that call us.

We shall need the interest of the Boards concerned; The Cabinets of our conferences; the understanding of ministers who may be asked to serve in these needy areas of our state; the interest, money and in some cases the volunteer services of members in our more privileged sections to bring the healing ministry of "helpfulness" to many who stand a-waiting our coming.

Lend us your prayers as we labor together.

Humbly submitted,
H. H. GREENE

REPORT No. 3

COMMISSION ON WORLD SERVICE AND FINANCE

SECTION 1—We recommend that there be a conference-wide Every-Member-Visitation in November, 1969, as our churches launch into the new fiscal year policy already adopted by the annual conference.

SECTION 2—We recommend that the Annual Conference require each Board, Commission, Committee and Agency to send to the Interboard Council and the Conference

Commission on World Service and Finance an itemized report of their activities for the current year with their request for funds for the coming year, at last 45 days before the Annual Conference convenes. Failure to comply will result in request for funds not being recommended as the Discipline directs.

SECTION 3—We recommend that churches having a change in pastors pay the moving expense of the incoming pastor, and that the moving expense of incoming District Superintendents be paid out of the District Superintendents' Fund.

SECTION 4—We recommend that the Annual Conference require each District Superintendent to file an itemized list of the expenditures of the District Promotional Fund with the Commission on World Service and Finance at least 45 days before the Annual Conference convenes. This fund shall be printed in the Conference Journal.

SECTION 5—We recommend that the Annual Conference approve the goal for Higher Education of \$2.00 per member.

SECTION 6—We recommend that the fifth (5th) Sunday offering of the Sunday School be designated for the Methodist Home in Versailles, and that the "One Great Day" offering for the Building Fund of the Home be received on September 21, 1969.

SECTION 7—We recommend that in the future all financial campaigns be restricted to a maximum of three (3) years, and that they be closed at that period without extension.

SECTION 8—Again, we cite paragraph 916, page 250 of the 1968 edition of THE BOOK OF DISCIPLINE of The United Methodist Church which states: "No annual Conference board or interest, such as a school, college, university, or hospital, shall make a special conference-wide appeal to the local churches for funds without the approval of the Annual Conference except in case of an extreme emergency, when such approval may be given by a two-thirds vote of the district superintendents and of the commission acting jointly."

It is the duty and responsibility of your Commission on World Service and finance to make a diligent effort to secure full information regarding all conference benevolences and service causes, that none may be neglected, jeopardized, or excluded. We feel that there have been cases in which unauthorized appeals have been made to the detriment of our annual conference programs. We believe that in some cases there is a misunderstanding as to the meaning of the term "Conference-wide" and henceforth shall define it as being any area beyond that over which the individual, board, or agency has direct control or supervision, such as pastors soliciting persons other than their own congregation, or agency, minister or layman making unauthorized appeals.

SECTION 9—We recommend the payment of eight (8) cents a mile by all boards for traveling expense.

SECTION 10—We recommend that on those charges which have not reflected an increase in pastor's salary in accord with the increase in living cost in recent years, that the District Superintendent urge the increasing of the pastor's salary at least 5% at the first Charge Conference; and that in those charges where the pastor's salary has been consistently increased over the years, the District Superintendent is to encourage the continuance of the increase so as to reflect the increase in current cost of living.

SECTION 11—In accordance with paragraph 910 of the Discipline, we recommend that each local church remit monthly to the conference treasurer all funds contributed for world service and conference benevolences.

SECTION 12—We recommend an apportionment across the Conference on the World Service Formula of \$11,500.00 for the HMEP (retired ministers and widows of the Conference).

SECTION 13—We recommend that the Program Council be allowed to borrow up to \$10,000.00 for operational expenses in any given year.

SECTION 14—After serious consideration of the suggestion by the Board of Social Concerns (V-2) that each church pay an amount equal to the employer's portion of Social Security Tax, we recommend that any church choosing to do so be required to include the amount in the base salary of the pastor and thus it be subject to percentage assessments.

SECTION 15—World Service \$172,976.00

SECTION 16—Conference Benevolences:

| | |
|---|--------------|
| A. Colleges | \$ 30,000.00 |
| B. Conference Missions | 24,000.00 |
| C. Church Extension | 3,000.00 |
| D. Inter-Conference Commission on Campus Ministry ... | 10,000.00 |

| | | |
|---------------------------------------|----------|-----------|
| E. Chaplain's Program: | | |
| Good Samaritan Hospital | 2,000.00 | |
| Methodist Hospital of Pikeville | 1,000.00 | 70,000.00 |

SECTION 17—Other Budgets:

A. Program Council

| | | |
|---|--------------|-----------|
| Salaries: | | |
| Council Director | \$ 10,000.00 | |
| Housing | 1,800.00 | |
| Assistant Directors: | | |
| a. Roger Collins | 6,500.00 | |
| Housing | 1,800.00 | |
| b. Myrtle Standiford | 6,500.00 | |
| Office Secretaries: | | |
| a. Harriett Kennedy | 4,800.00 | |
| b. Barbara Brown | 3,600.00 | |
| Contingent Fund | 1,500.00 | |
| HMEP & MRPF for Staff and Social Security | 2,500.00 | |
| Travel for Staff | 3,600.00 | |
| Office Expense: | | |
| Operating Expense | 10,000.00 | |
| Rent (Less Income) | 4,000.00 | |
| Boards | 26,725.00 | 83,325.00 |

B. Office of the Treasurer:

| | | |
|--------------------------------|-------------|-----------|
| I. Salaries: | | |
| 1. Treasurer: Salary | \$ 1,500.00 | |
| 2. Lay Pension Program | 1,500.00 | |
| 3. Bookkeeper | 4,000.00 | |
| II. Office Expense: | | |
| 1. Supplies | 1,200.00 | |
| 2. Machine Rental | 2,300.00 | |
| 3. Postage | 300.00 | |
| 4. Rent (\$50 per month) | 600.00 | |
| 5. Telephone | 120.00 | 11,520.00 |

C. Area Director for Church and Community Service:

| | | |
|-------------------------|-------------|----------|
| 1. Salary | \$ 3,920.00 | |
| 2. Rent | 300.00 | |
| 3. Travel Expense | 350.00 | |
| 4. MRPF and HMEP | 240.00 | 4,810.00 |

| | | |
|--|--------------|----------|
| Total for Conference Program Council | \$ 99,655.00 | |
| To be paid from surplus funds | | 9,430.00 |

| | | |
|-------------|--------------|--|
| TOTAL | \$ 90,225.00 | |
|-------------|--------------|--|

D. Boards:

| | | |
|-------------------------------------|-------------|--------------|
| Christian Social Concerns | \$ 1,900.00 | |
| Education | 7,000.00 | |
| Evangelism | 2,000.00 | |
| Health and Welfare | 200.00 | |
| Historical | 400.00 | |
| Laity | 3,000.00 | |
| Minimum Salary | 750.00 | |
| Ministry | 3,200.00 | |
| Missions | 3,385.00 | |
| Pensions | 1,500.00 | |
| Publishing Interests | 300.00 | |
| TRAFCO | 1,725.00 | |
| Enlistment—Church Occupations | 865.00 | \$ 26,725.00 |

SECTION 18—Administration:

| | |
|-----------------------------|----------|
| A. General Conference | 8,916.00 |
|-----------------------------|----------|

| | | |
|---|-------------|--------------|
| B. Jurisdictional Conference | | 13,028.00 |
| C. Annual Conference | | |
| 1. Conference Journal | \$ 9,000.00 | |
| 2. Honorarium—Conference Secretary | 400.00 | |
| 3. Expense for Conference Secretary | 800.00 | |
| 4. Honorarium for Conference Statistician | 200.00 | |
| 5. Entertainment—Retired Ministers | 1,000.00 | |
| 6. Bishop's Office Rent | 400.00 | |
| 7. World Service Commission Expense Fund | 500.00 | |
| 8. Annual Audit for Conference | 1,800.00 | |
| 9. Contingent Fund | 500.00 | \$ 14,600.00 |

SECTION 19—Ministerial Support

- A. Episcopal Fund—2% of current salary of pastor.
 B. Reserve Pension Fund—24% of current salary of pastor.
 C. District Superintendent's Salary—\$10,000.00 (\$600 of basic salary is designated as being housing allowance including parsonage utilities).
 D. District Superintendents' Expense Fund—Ashland, Barbourville, Danville and Lexington District, \$2,600.00; all other districts, \$2,400.00.
 E. District Superintendents' Fund—8% of current salary of pastor. Any money remaining at the end of the year will be left on deposit to this fund.
 F. Minimum Salary Fund—3% of current salary of pastor.
 G. Ministerial Training—2% Plan—2% of the total budget of the local church less building funds, other capital investments, Advance Specials, and special conference campaign funds.

SECTION 20—Roll Call:

| | | |
|---|-------------|--------------|
| 1. Christian Education Sunday | \$ 2,500.00 | |
| 2. Race Relations Sunday | 1,000.00 | |
| 3. Methodist Student Day | 1,500.00 | |
| 4. Golden Cross | 5,000.00 | |
| 5. Interdenominational Cooperation Fund | 5,403.00 | |
| 6. Kentucky Council of Churches | 2,400.00 | \$ 17,803.00 |

SECTION 21—Aldergate Camp

20,000.00

SECTION 22—Temporary General Aid

3,918.00

SECTION 23—District Parsonage and District Promotion Funds:

| | <i>District Parsonage</i> | <i>District Promotion</i> |
|--------------------|---------------------------|---------------------------|
| Ashland | 1% | ½% |
| Barbourville | 2% | ½% |
| Covington | 1% | ½% |
| Danville | 1% | ½% |
| Frankfort | 1½% | ½% |
| Lexington | 1½% | ½% |
| Maysville | 1% | ½% |

These percentages are based upon the current salary of the pastor. Local treasurer will remit these amounts to the District Treasurer for each fund.

SECTION 24—Apportionments to the Districts, 1970

| | % | World Service | Conferences Benevolences | Program Council | General Admin. | Jurisdct. Admin. | Conference Admin. | H M E P (Retired) | Roll Call | Aldersgate Camp | Temporary General Aid |
|---------------|---------------|---------------------|--------------------------|---------------------|--------------------|---------------------|---------------------|---------------------|---------------------|---------------------|-----------------------|
| Ashland | 16.86 | \$ 29,163.75 | \$ 11,802.00 | \$ 15,127.63 | \$ 1,503.24 | \$ 2,196.52 | \$ 2,461.56 | \$ 1,938.90 | \$ 3,001.59 | \$ 3,372.00 | \$ 660.58 |
| Barbourville | 8.69 | 15,031.62 | 6,083.00 | 7,797.10 | 774.80 | 1,132.13 | 1,268.74 | 999.35 | 1,547.08 | 1,738.00 | 340.47 |
| Covington | 15.28 | 26,430.73 | 10,696.00 | 13,709.98 | 1,362.36 | 1,990.67 | 2,230.88 | 1,757.20 | 2,720.30 | 3,056.00 | 598.67 |
| Danville | 14.54 | 25,150.71 | 10,178.00 | 13,046.02 | 1,296.39 | 1,894.27 | 1,122.84 | 1,672.10 | 2,588.56 | 2,908.00 | 569.68 |
| Faankfort | 12.48 | 21,587.40 | 8,736.00 | 11,197.68 | 1,112.72 | 1,625.90 | 1,822.08 | 1,435.20 | 2,221.81 | 2,496.00 | 488.97 |
| Lexington | 20.30 | 35,114.13 | 14,210.00 | 18,214.18 | 1,809.95 | 2,644.69 | 2,963.89 | 2,334.50 | 3,614.01 | 4,060.00 | 795.35 |
| Maysville | 11.85 | 20,497.66 | 8,295.00 | 10,632.41 | 1,056.54 | 1,543.82 | 1,730.10 | 1,362.75 | 2,109.65 | 2,370.00 | 464.28 |
| TOTALS | 100.00 | \$172,976.00 | \$ 70,000.00 | \$ 89,725.00 | \$ 8,916.00 | \$ 13,023.00 | \$ 14,600.00 | \$ 11,500.00 | \$ 17,803.00 | \$ 20,000.00 | \$ 3,918.00 |

The report of the Conference Treasurer is filed with the Conference Secretary for the Journal. (See Financial Exhibit A.)

CHARLES G. TURKINGTON, *Chairman*
 DAVID SEAMANDS, *Secretary*

REPORT No. 4

PROPOSED CONSTITUTIONAL AMENDMENTS

No. 1

The United Methodist Church

The 1968 Uniting Conference of The United Methodist Church voted to recommend to the members of the Annual Conferences as a proposed amendment to the Constitution of The United Methodist Church, the following:

That Paragraph 12, Article I which reads as follows:

"The General Conference shall be composed of not less than 600 nor more than 1,000 delegates, one half of whom shall be ministers and one half lay members, to be elected by the Annual Conference."

be amended to read:

"*Paragraph 12. Art. I. 1.* The General Conference shall be composed of not less than 600 nor more than 1,000 delegates, one-half of whom shall be ministers and one-half lay members. 2. Delegates shall be elected by the Annual Conferences except that delegates may be elected by other autonomous Methodist churches if and when the General Conference shall approve concordats with such other autonomous Methodist Churches for the mutual election and seating of delegates in each other's highest legislative conferences. 3. In the case of The Methodist Church in Great Britain, mother church of Methodism, upon mutual approval of the concordat now pending, provision shall be made for the reciprocal election and seating of four delegates, two clergy and two lay."

No. 2

The United Methodist Church

The 1968 Uniting Conference of The United Methodist Church voted to recommend to the members of the Annual Conferences as a proposed amendment to the Constitution of The United Methodist Church, the following:

That Paragraph 36, Article I which now reads:

"The Annual Conference shall be composed of ministerial members as defined by the General Conference, together with a lay member elected by each charge, the conference president of Women's Society of Christian Service, the conference president of United Methodist Men, and the conference lay leader. Each charge served by more than one minister shall be entitled to as many lay members as there are ministerial members. The lay members shall be at least twenty-one (21) years of age and shall have been for the four years next preceding their election members of one of the constituent churches forming this union, or of The United Methodist Church."

be amended by adding after the conference lay leader the words,

"and the president of the Conference Youth Organization" and by adding at the beginning of the last sentence the words, "except for the president of the Conference Youth Organization."

so that the Amended Paragraph 36, Article I will read:

"The Annual Conference shall be composed of ministerial members as defined by the General Conference, together with a lay member elected by each charge, the conference president of Women's Society of Christian Service, the conference president of United Methodist Men, the conference lay leader, and the president of the Conference Youth Organization. Each charge served by more than one minister shall be entitled to as many lay members as there are ministerial members. Except for the president of the Conference Youth Organization, the lay members shall be at least twenty-one (21) years of age and shall have been for the four years next preceding their election members of one of the constituent churches forming this union, or of The United Methodist Church."

No. 3

The United Methodist Church

The 1968 Uniting Conference of The United Methodist Church voted to recommend to the members of the Annual Conferences as a proposed amendment to the Constitution of The United Methodist Church, the following:

That Paragraph No. 8 (Article II) and Paragraph No. 9. (Article III) which now reads:

"Paragraph No. 8. Art. II. There shall be Jurisdictional Conferences for the church in the United States of America and Canada, with such powers, duties, and privileges as are hereinafter set forth; provided that in The United Methodist Church there shall be no jurisdictional or central conference based on any ground other than geographical and regional division."

"Paragraph No. 9. Art. III. There shall be Central Conferences for the church outside the United States of America and Canada, and if necessary Provisional Central Conferences, all with such powers, duties, and privileges as are hereinafter set forth."

be amended by deleting the words "and Canada" and that the sixth section of Paragraph 42 (Article I) which now reads:

"Western—Washington, Idaho, Oregon, California, Nevada, Utah, Arizona, Montana, Wyoming, Colorado, Alaska, Hawaii, Provinces of Manitoba, Saskatchewan, Alberta and British Columbia."

be amended by deleting the words "Provinces of Manitoba, Saskatchewan, Alberta, and British Columbia" and inserting the word "and" before Hawaii, so that the amended paragraphs will read:

"Paragraph 8. Art. II. There shall be Jurisdictional Conferences for the church in the United States of America, with such powers, duties, and privileges as are hereinafter set forth; provided that in The United Methodist Church there shall be no jurisdictional or central conference based on any ground other than geographical and regional division."

"Paragraph 9. Art. III. There shall be Central Conferences for the church outside the United States of America, and if necessary Provisional Central Conferences, all with such powers, duties, and privileges as are hereinafter set forth."

"Western—Washington, Idaho, Oregon, California, Nevada, Utah, Arizona, Montana, Wyoming, Colorado, Alaska and Hawaii."

No. 4

The United Methodist Church

The 1968 Uniting Conference of The United Methodist Church voted to recommend to the members of the Annual Conferences as a proposed amendment to the Constitution of The United Methodist Church, the following:

That Paragraph 54 (Article V) which now reads:

"Paragraph 54. Art. V. The bishops shall have residential and presidential supervision in the Jurisdictional Conferences in which they are elected or to which they are transferred. Bishops may be transferred from one jurisdiction to another jurisdiction for presidential and residential supervision under the following conditions: (1) The transfer of bishops may be on either of two bases: (a) a jurisdiction which receives a bishop by transfer from another jurisdiction may transfer to that jurisdiction or to a third jurisdiction one of its own bishops eligible for transfer, so that the number transferred in by each jurisdiction shall be balanced by the numbered transferred out, or (b) a jurisdiction may receive a bishop from another jurisdiction and not transfer out a member of its own College of Bishops. (2) No bishop shall be transferred unless he shall have given his specific consent. (3) No bishop shall be eligible for transfer unless he shall have served one quadrennium in the jurisdiction which elected him to the episcopacy. (4) All such transfers shall require the approval by a majority vote of the members, present and voting, of the Jurisdictional Conferences which are involved after consideration by the Committees on Episcopacy. After the above procedures have been followed, the transferring bishop shall become a member of the receiving College of Bishops and shall be subject to residential assignment by that Jurisdictional Conference.

"A bishop may be assigned by the Council of Bishops for presidential service or other temporary service in another jurisdiction than that which elected him, provided request is made by a majority of the bishops in the Jurisdiction of the proposed service.

"In the case of an emergency in any jurisdiction or Central Conference through the death or disability of a bishop or other cause, the Council of Bishops may assign a bishop from another jurisdiction or Central Conference to the work of the said jurisdiction or Central Conference with the consent of a majority of the bishops of that jurisdiction or Central Conference."

be amended by adding the following new sentence: "Nothing therein shall prevent the assignment by the Council of Bishops on a quadrennial basis of one bishop for full-time

secretarial responsibility in the Council of Bishops," so that the amended paragraph shall read:

"Paragraph 54. Art. V. The bishops shall have residential and presidential supervision in the Jurisdictional Conferences in which they are elected or to which they are transferred. Bishops may be transferred from one jurisdiction to another jurisdiction for presidential and residential supervision under the following conditions: (1) The transfer of bishops may be on either of two bases: (a) a jurisdiction which receives a bishop by transfer from another jurisdiction may transfer to that jurisdiction or to a third jurisdiction one of its own bishops eligible for transfer, so that the number transferred in by each jurisdiction shall be balanced by the numbered transferred out, or (b) a jurisdiction may receive a bishop from another jurisdiction and not transfer out a member of its own College of Bishops. (2) No bishop shall be transferred unless he shall have given his specific consent. (3) No bishop shall be eligible for transfer unless he shall have served one quadrennium in the jurisdiction which elected him to the episcopacy. (4) All such transfers shall require the approval by a majority vote of the members, present and voting, of the Jurisdictional Conferences which are involved after consideration by the Committees on Episcopacy. After the above procedures have been followed, the transferring bishop shall become a member of the receiving College of Bishops and shall be subject to residential assignment by that Jurisdictional Conference.

"A bishop may be assigned by the Council of Bishops for presidential service or other temporary service in another jurisdiction than that which elected him, provided request is made by a majority of the bishops in the Jurisdiction of the proposed service.

"In the case of an emergency in any jurisdiction or Central Conference through the death or disability of a bishop or other cause, the Council of Bishops may assign a bishop from another jurisdiction or Central Conference to the work of the said jurisdiction or Central Conference with the consent of a majority of the bishops of that jurisdiction or Central Conference. Nothing herein shall prevent the assignment by the Council of Bishops on a quadrennial basis of one bishop for full-time secretarial responsibility in the Council of Bishops."

REPORT No. 5

CONFERENCE PROGRAM COUNCIL

Foreword

The Program Council has spent the past year in study and evaluation of the new church structure. This has been a period of adjustment to new terminology, plus an effort to complete program organization. The directory will indicate the areas yet to be finalized. As the Council moves into a broader program relation to the Conference, optional committees will be constituted. Committees on research and planning, program co-ordination, as well as task forces will be formed as program needs demand.

The mission of the church is one mission with various components. The Council therefore provides the structure and methods for the Annual Conference to aid local churches—where the church is at work—to carry out the mission of the church. Hence, there must be a working relationship between the Program Council and the boards of the Annual Conference. The boards plan and promote their work in co-operation with the Council.

To provide a working knowledge of the Council perhaps it would prove helpful to list the functions as follows:

1. To study the mission of the Annual Conference and the local churches and determine program emphases which will assist the conference and local churches to perform their mission.
2. To describe, co-ordinate, and organize opportunities to serve within the mission.
3. To receive program recommendations from local churches, the District and Annual Conference agencies, and the Jurisdictional and General Program Councils to evaluate these recommendations, and to formulate a co-ordinated conference program to be presented to the Annual Conference for consideration.
4. To provide for implementation and administration of the program adopted by the conference.
5. To provide program resources.
6. To provide staff personnel.

The reports and recommendations of the Annual Conference agencies contained herein are presented as the Council program to the Kentucky Annual Conference.

ALBERT W. SWEAZY, *Chairman*

Report of the Council Director

Because of the uncertainties of the new structural changes in the church this has not been an easy year. However, in spite of the frustrations the council staff has endeavored to carry out its responsibilities to the best of their ability.

It is not the responsibility of the council staff to formulate programs. Programs should come from the grass roots and be initiated in the local church and submitted to the respective boards and through them passed on to the Program Council for co-ordination. The staff is to give assistance to the implementation of the conference program after it has been finalized by the Program Council and approved by the Annual Conference. This the council staff has endeavored to do the past year.

A workshop was conducted in each district to interpret the total conference program to local church leaders. A total of fifteen workshops on the new youth curriculum were held across the conference. Several workshops on the new structure of the local church were conducted. A very active and meaningful youth program was carried on. Many opportunities for leadership training were offered on the local, sub-district and district level by the council staff. An effective mission study conference was conducted in each district. These are but a few of our activities. Our efforts are reflected in the reports of the various boards as we have assisted them in implementing their program.

The director has attended many, many meetings of the boards and agencies of the council. He has spent eight weeks outside the conference attending meetings in which he had responsibility. The director and staff have visited a number of churches in each district on Sundays and made our services available to them. This has been very helpful and profitable, and this policy will be continued.

The work in the council office has greatly increased as the boards and agencies are using its services more and more. This is as it should be. It is a part of the function of our office to serve our conference. If we can serve in any way call on us as we are happiest when we are helping.

Shortly after conference the council staff will visit each district staff to discuss the conference program and how it can be implemented. Some time during the year workshops on how the new structure functions will be made available to each district that desires one.

I want to thank each one who has been understanding and co-operated with us in our endeavors. Our staff is a team and works as such and I want to express to each member of the staff my gratitude and appreciation for their loyalty and faithfulness.

FRANK C. KING, *Director*

Report of Program Council Coordinator for Adult and Children's Ministries

Seven and one-half months on the staff of the Program Council of the Kentucky Conference of The United Methodist Church has been pleasant, challenging, and sometimes rewarding, and sometimes left one wondering.

Sessions with both adult and children's councils and the individual members of each have revealed both a desire to be of whatever help each can be to the local churches of their respective districts, at the same time find it difficult, almost impossible to get into the local church to help. It has been a learning time: learning one's responsibilities and the people with whom one is to work.

Local Church Activities

In one capacity or another I have been in 30 local churches, 6 of these have been small open country, 10 small town or village churches, and 6 to attend meetings only. There are schedules set up with 4 other local churches before Annual Conference, and several dates for the summer and fall months. One of the more rewarding kinds of enterprise in a local church is that of the weekend type. In this experience, one age group, either the workers with children or adults, meets on Friday evening, the other on Saturday, and the commission(s) on Sunday afternoon. I am available on Saturday all day for personal conferences relative to a specific help sought. I have had three such weekend workshops, and have others scheduled.

District and Subdistrict and/or Cluster Activities

The district workshops were the follow-up of leadership training already set up on my arrival. Five of the districts had a one-day or one-half day training for three sections of the work: vacation church school workers, the key leaders of children's workers, and the classroom teacher, conducted on the district level. One district had three cluster groups, one of the middle and larger churches and two for the small churches. I conducted all three of the later, led the classroom section of each of the others, and was responsible for the coaching of the volunteer leaders in the other two. As a result of the above described training, there will be observation schools in each district during the fall of 1969 and the spring of 1970. It is hoped to have one if not two laboratory schools during 1970. The Covington District had an observation school in October of 1968, set up before I came, but I did arrive in time, at the very last minute, to teach in it as a substitute for a leader who had a death in the family. The outstanding experience in the district work has been in the cluster of small church workshops. They each concluded to plan a follow-up and/or to continue their help-seeking before leaving the session and those plans were made for late summer and early fall. There are others of this nature scheduled before Annual Conference.

Another workshop enterprise already set up will involve my participating in a vacation church school consisting of children, youth and adults, serving to train others by actual demonstration . . . this in the church and community parish setting. In another of these situations I am scheduled to train the leaders who will be doing the teaching.

Board and Agencies Involvement

In this time of adjusting to the concept of agency and commission interaction, it has been my privilege to attend most of the meetings of them since my coming to the staff. It was my good fortune to present the study emphasis for children in one district mission workshop and am scheduled to do the same in the weekend school at Sue Bennett College on July 12 for the Conference. It has been good to have persons on the boards seek me out as a person to talk about the work, either with a definite goal in mind or to chat informally about it. I hope to become more involved in all programs as they unfold.

Elementary Camping

One week of elementary camping does not require a large staff, but it does require a staff. The director and I are working closely together in preparation for the experience, and have all but one counselor recruited in time for the training on May 16-17.

Interdenominational and Ecumenical Activities

It was my privilege to present to the class on religious education at the request of the professor at the Lexington Theological Seminary the program of Christian Education and nurture of The United Methodist Church. As a result of this visit, a graduate student developing her thesis in the form of a church school unit sought further help. She was writing a unit of study for her denomination for 9, 10, 11 year-olds on the topic of sex education. I was able to bring her our concept and materials regarding it.

A second thrust in this direction was to help a student in a library science course at the University of Kentucky learn of the United Methodist program of continuing adult education. She was a sister of the Catholic church, so I consider this a bit of ecumenicity.

I have received some information and materials I needed from the local agency for crippled children.

In April I attended a two-day workshop relative to weekday religious education.

Personal Enrichment and Preparation for the Work

It was a happy experience to be a guest visitor at the conference youth rally in January.

In November I attended the training for conference children's workers at Nashville, Tennessee as well as the executive committee of the National Section as we planned for the Conference in November of 1969.

Training received in a regional workshop regarding the new structure will be used in those planned for the districts.

MISS MYRTLE STANDIFORD, Director

**Report of the Program Council Coordinator
for Youth Ministry**

The Conference Youth Ministry established several programs during the Conference year in an attempt to meet the expressed needs of local churches.

Much effort was expended in introducing into the Conference the new youth curriculum. Between June and October 18 workshops were held in the conference in an attempt to familiarize youth leaders with the curriculum.

President's Assembly, Senior High Camp, five junior high camps and Youth Institute were carried on in attempt to furnish youth the opportunity for Christian personal enrichment and leadership training.

In addition to the above, other activities were established for the training of youth and youth workers. During September and October, youth council officers conducted eight workshops for the purpose of publicizing the conference youth ministry. Also, the conference youth minister participated in seven Program Council Workshops in an attempt to introduce helpful teaching aids. Also, the youth minister participated in observation schools in the Danville, Covington and Lexington Districts.

Other activities for youth have been a Conference-wide Youth Rally, January 11 and the Spring Seminar at Asbury College. In addition to the mentioned activities, the conference youth minister has assisted in the administration of Camp Aldersgate, and taught a laboratory school in Miami, Florida in January.

Several outstanding training opportunities were made available to the conference youth minister. They were as follows:

Laboratory School—Lake Junaluska, North Carolina
 Informal Group Coaching Conference—Nashville, Tennessee
 National Youth Convocation—Washington, D. C.
 New Church Structure—Nashville, Tennessee.

ROGER D. COLLINS, *Director*

Report of Program Council Committees

A. TELEVISION, RADIO AND FILM COMMUNICATION

In 1968 the Television, Radio and Film Commission was phased out reappearing as a Mandatory Committee of the Program Council. Rev. George Walker was elected chairman. Following his untimely death, your present chairman was asked to keep apprised of developments in structure, policy and program that would relate to this committee, and keep the conference program council informed. This was done in terms of attending two meetings in Atlanta and meeting with the program council. Subsequently, the program council elected him chairman of its committee on television, radio and film communication.

Since the 1968 Annual Conference, the recommendations of the former Television, Radio and Film Commission, as approved by the conference, were implemented effectively by the program council office.

Having made our way through the appropriate legislation and other relevant materials, we propose as follows:

(1) Continuation of the Conference Audio-Visual Library, enlarging content and service as needs and funds allocated permit, with yearly membership rates as follows: charges paying minimum salary or less—\$5.00; charges paying \$5 to \$6,099 salary—\$7.50; charges paying \$7,000 and up—\$10.00. Non-member charges may get filmstrips, records, slide sets, etc. from the A-V Library for a \$1.00 rental fee and 16mm films for \$1.50 rental fee. Conference-sponsored boards and agencies may use the library resources without rental or membership fee. New memberships are always welcomed and the new catalogue is ready for distribution.

(2) Recording of all sessions of the Annual Conference on tape for the use of the conference secretary, for historical record and to provide copies of any portion of the recording to parties desiring such, for a reasonable fee.

(3) Revitalizing "Word and Music" radio programs with the workshop on August 26, 1969 at Centenary United Methodist Church, Lexington, for three pastors from each district, delegated to attend by their district superintendent, because they can and will use this means of extending their ministries. Those having "Word and Music" records and/or scripts are requested to return the same to the Program Council Office, if and when such are not being used, so they may be redistributed and thus kept in use as much as practical.

(4) Helping local churches do a better job in public relations by conducting district public relations workshops, at the invitation of the District Superintendent, for the local church committee on public relations. (Par. 161.4—1968 Discipline), and/or persons responsible for such work in the local church. These workshops are designed to help pastors and lay people become aware of the image that their buildings, grounds, signs, bulletins, newsletters, etc. project, and learn what they can do to improve this image;

(5) Some experimental work in writing and/or recording for paid radio broadcast, materials designed to promote United Methodism in Kentucky, and in developing closed circuit television and educational television as a means to better religious education in the local church;

(6) Encouraging interested young ministers to attend training experiences that will help them prepare to use modern, highly sophisticated techniques of communication in directing the attention of the man in the pew to the man on the Cross. This encouragement will be mediated in terms of information concerning such training experiences and some financial assistance toward attending one.

Television, radio and film as media for communication, are rising in popularity daily. The serious communicator of the gospel must take these media seriously or he will not be taken seriously, and worse than that, for many thousands his message will not be heard at all! Our committee intends to help United Methodism in the Kentucky Conference to take these media seriously and develop effective ways of communicating the gospel through them.

BUDGET REQUESTS—1970

| | |
|--|-------------------|
| Board Meetings | \$ 175.00 |
| Volunteer Workers (District Directors, etc.) | |
| Delegates to Attend Conferences | 100.00 |
| Other Expense | |
| Word and Music Workshop | 200.00 |
| Public Relations Workshop | 100.00 |
| Film Library | 800.00 |
| Conference Taping | 50.00 |
| Experimental Fund | 300.00 |
| TOTAL | \$1,725.00 |

ALBERT C. SAVAGE, *Chairman*

B. COMMITTEE ON PUBLISHING INTERESTS

The members of the Publishing Interests Committee wish to encourage the churches of the Kentucky Conference to put emphasis in three main areas this year.

1. "Together" Magazine; 2. United Methodist Literature; 3. Church Libraries.

"Together" Magazine

Although there has been some over-all increase in the number of "Together" subscriptions, due to the Methodist and the Evangelical United Brethren Churches uniting, the ratio of the number of subscribers to the membership of the church continues to fall. In our own Kentucky Conference there has been a steady decline in the number of "Together" subscriptions since 1965. The statistics are as follows:

| |
|--------------------------|
| 1965—4,558 subscriptions |
| 1966—4,218 subscriptions |
| 1967—3,738 subscriptions |
| 1968—3,733 subscriptions |

Every district in our conference, with the exception of one, has less "Together" subscriptions in 1969 than they had in 1968. These statistics are as follows:

| District | 1968 M/ship | April 1968 Subscriptions | March 1969 Subscriptions | March 1969 Ratio |
|--------------------------------|----------------|-----------------------------|-----------------------------|---------------------|
| Ashland | 13,699 | 523 | 488 | 1/28.1 |
| Barbourville | 6,734 | 580 | 588 | 1/11.5 |
| Covington | 12,097 | 491 | 426 | 1/28.4 |
| Danville | 11,538 | 469 | 397 | 1/29.1 |
| Frankfort | 8,494 | 299 | 209 | 1/40.6 |
| Lexington | 17,507 | 1,027 | 892 | 1/19.6 |
| Maysville | 9,411 | 344 | 195 | 1/48.3 |
| Conference Totals | 79,480 | 3,733 | 3,195 | 1/24.8 |

With all these facts in mind, the people of the publishing house feel that Methodism needs a special church wide "Together" emphasis all across the country. This program has been endorsed by the Council of Bishops. The dates set for this are September 28 through November 2, 1969. A packet of materials will be sent to every pastor with complete information and instructions as to how "Together" should be emphasized during this month. The Publishing Interests committee encourages all churches to give their complete support to this "Together" emphasis month, using the plan suggested in the packet.

We further suggest and recommend that all churches set up their subscriptions so that they will begin during the month of October. This would make it easier to get an accurate count of the number of subscriptions in the conference; it would make less work on the local church, as they would only have to work with the subscriptions once a year. Every year in July, the "Together" office sends each church an audit of their subscribers and their expiration dates. This would be an ideal time to set up your renewals to begin in the month of October. You would have each person pay 25 cents (or the church would pay 25 cents) per month from their current expiration month to October. Then renew their subscription for one year. Anyone subscribing after the October "Renewal" month list had been sent in, would pay 25 cents per month for each month until the next "Renewal" month. "Together" will supply each church with an order reference card to help you easily see the amount that should be paid for each subscription until the "Renewal" month of October.

United Methodist Church Literature

This committee urges all pastors and churches to know and use the Methodist Literature. The Publishing House makes special effort to produce literature that is suitable and useable for large and small churches, with various kinds of emphasis. Any pastor may write Cokesbury in Nashville requesting one copy of each piece of literature, stating that his church does not use Methodist Literature, and these will be sent free of charge for study by Church School leaders and teachers. Also, if any district is interested in having a representative from Cokesbury come and present the curriculum of the Methodist literature, explaining the goals and ideals behind it, this can be arranged through the Kentucky Conference Chairman of Publishing Interests.

Church Libraries

This committee recommends that every church establish a library within the next three years. John Wesley emphasized the importance of the ministry of the printed word and never was it more needed than today. Christians of today must be well-informed in this age of knowledge. Cokesbury will send any interested church all the necessary information needed to establish a library. Cokesbury also gives a 20% discount on all books purchased for a church library. One excellent way of getting a library started or in helping people to get interested in religious books is through a book fair. Cokesbury will send the necessary books for the fair on consignment and they will even give churches an outline as to how to hold a successful book fair. Church libraries are a must in our day and time.

GENERAL INFORMATION CONCERNING THE PUBLISHING INTERESTS—CHURCH-WIDE

Union of the Methodist Church and the Evangelical United Brethren Church in April, 1968, and the subsequent combining of operations and personnel of the publishing interests of the two former churches has brought our Methodist Publishing House to a new day of increased service to eleven million United Methodists.

The Publishing House is able to report that General Conference directives with respect to personnel have been met and that the transition to a revised organizational structure is progressing smoothly, enhancing the House's ability to provide good service to churches, individuals, and agencies of United Methodism.

The General Board of Publication, at its annual meeting in October, 1968, appropriated from the proceeds of the publishing operations of the two former churches \$1 million to be distributed to conference claimants during the 1968-69 conference year.

Production and distribution of books and church supplies under the Abingdon Press imprint showed an increase during the year. *The Methodist Hymnal*, published in 1966, continues to be well received by the church, with distribution now in excess of 4 million copies.

In spite of general downward trend in church school enrollment and attendance, circulation of church school curriculum materials, published under the imprint of Graded Press, showed an increase. Since 1964 and the introduction of preferred audio-visuals and multi-media class teaching packets, Graded Press has produced more than 103 audio-visual projects accounting for distribution of 800,000 records and 1,100,000 feet of film, primarily in the form of filmstrips.

A completely new curriculum for youth was introduced in United Methodist church schools in fall, 1968. Work is progressing on the second series of materials for adults, scheduled for use in church schools in fall, 1969.

Circulation of the general church periodicals, *Together* and *Christian Advocate*, experienced further decline. Merger of *Church and Home*, general publication of the former EUB Church, with *Together*, however, now gives The United Methodist Church a family magazine with a circulation of more than 600,000 copies every month.

Other highlights of the year's activity include the following:

Nine Abingdon titles were major book club selections during the year; 110 new titles were published.

Circulation of Abingdon Weekly Church Bulletins averaged 1,637,031 per Sunday. A new Cokesbury Bookstore was opened to the public in Houston, Texas, on May 13, 1969; the Boston Cokesbury Store was relocated to provide better service to the metropolitan area.

BUDGET REQUEST—1970

| | |
|--|------------------|
| Board Meetings | \$ 100.00 |
| Volunteer Workers (District Directors, etc.) | |
| Delegates to Attend Conferences | |
| Other Expense | |
| District Meetings | 200.00 |
| Total | \$ 300.00 |

NOEL WHITE, *Chairman*
EUGENE I. COOPER, *Secretary*

Budget—Program Council

A. Conference Council Program

1. Salaries

| | | |
|--|-------------|--------------|
| a. Council Director | \$ 9,500.00 | |
| Housing | 1,800.00 | |
| b. Assistant Directors | | |
| 1. Roger Collins | 6,500.00 | |
| Housing | 1,800.00 | |
| 2. Myrtle Standiford | 6,500.00 | |
| c. Office Secretaries | | |
| 1. Harriett Kennedy | 4,800.00 | |
| 2. Barbara Brown | 3,600.00 | |
| 2. Contingent Fund | 1,500.00 | |
| 3. HMEP and MRPF for staff and social security | 2,500.00 | |
| 4. Travel for Staff | 3,600.00 | |
| 5. Office Expense | | |
| a. Operating Expense | 10,000.00 | |
| b. Rent (less income) | 4,000.00 | |
| 6. Boards | 26,725.00 | \$ 82,825.00 |

B. Office of Treasurer

1. Salaries

| | | |
|--------------------------------|-------------|-----------|
| a. Treasurer | \$ 1,500.00 | |
| b. Bookkeeper | 4,000.00 | |
| c. Lay Pension Program | 1,500.00 | |
| 2. Office Expense | | |
| a. Supplies | 1,200.00 | |
| b. Machine Rental | 2,300.00 | |
| c. Postage | 300.00 | |
| d. Rent (\$50 per month) | 600.00 | |
| e. Telephone | 120.00 | 11,520.00 |

| | | |
|---|-------------|--------------|
| C. Area Director for Church and Community Service | | |
| 1. Salary | \$ 3,920.00 | |
| 2. Rent | 300.00 | |
| 3. Travel Expense | 350.00 | |
| 4. MRPF and HMEP for director | 240.00 | 4,810.00 |
| SUB-TOTAL | | \$ 99,155.00 |
| TO BE PAID FROM SURPLUS FUNDS | | 9,430.00 |
| TOTAL | | \$ 89,725.00 |

ALBERT SWEAZY, *Chairman*
 THOMAS W. DITTO, *Secretary*

REPORT NO. 6

CHRISTIAN SOCIAL CONCERNS

Your Board of Christian Social Concerns has done what it could during this transitional year to perfect its organization, prepare leadership, study and select issues, and give some direction to foster action and education programs in the churches.

Our leaders participated in the District Workshops for the training of local church personnel.

We sent representatives to the Regional Conference on Christian Social Concerns at Lake Junaluska; and to the National Conference (Convo '69); and the Action Conference on National Priorities in Washington, D. C.

Like most structures or institutions in a changing world, one major function of the board has been that of struggling with the board's organization, but beyond that, with the purpose of the board itself. Do we issue statements, organize movements, make materials available, or just what? Not only have we had to make this struggle on the board level and an individual level, we have also had difficulty ascertaining our responsibility and relationship to the conference, particularly in programs which relate directly to our assumed concerns; (1) the area office of Church and Community Planning, (2) the Bishop's Fund of Reconciliation, and (3) the formation of inner city programs. Even now we are struggling with our place and purpose.

Proposal for 1969-1970 Program:

1. Establish at least the rudiments of a *Dangerous Drug Information Service* through the facilities of the Program Council. This would initially consist of the distribution of materials for action programs to churches and student leaders, scheduling of presentations by personnel of the Board of Christian Social Concerns, or leadership obtained by this Board; special emphasis in and through the church to develop an awareness of the magnitude of the problem, and to initiate a constructive educational and rehabilitative ministry to persons threatened by drug abuse.

2. Conduct a *Peace Seminar* for interested participants from the lay body and the clergy to be held at the Church Center for the United Nations in New York, on July 15-17, 1969. Arrangements are not completed and promotional materials are presently available to acquaint our people with the program. This venture is intended to be financially self-sustaining.

3. A *Conference Convocation on Christian Social Concerns* is requested for Saturday, May 9, 1970. This is to be an inclusive program to involve the conference. The format will include presentations by knowledgeable leaders of government and our General Board of Christian Social Concerns, with afternoon dialogue and confrontation on various group levels. The place is tentatively set for Kentucky State College, Frankfort.

4. The Board requests the opportunity to participate in the District Workshops again this year, with a special request for the Superintendents to allow and encourage the participation of the pastors in the Christian Social Concern segment. Work Area Chairmen will also receive special briefing.

5. This Board is involved in negotiations with the Louisville Conference Board relative to conducting a *Legislative Seminar* just prior, or immediately following the commencement of the 1970 session of the Kentucky General Assembly.

This Board seeks the election to membership hereon and places in nomination the following person in accordance with the provision of Par. 1004 of The 1968 Book of Discipline: Dr. Frank Bean.

Furthermore, we request nominees from the Conference U.M.Y.F., and the Department of Campus Ministry to provide representation and liaison as prescribed in Par. 1004, The Book of Discipline.

We urge the District Directors to meet with and organize the local work area chairmen into a workable task force as soon as is practicable.

Your Board of Christian Social Concerns is sensitive to its limited ability to pursue effectively many of the commanding issues which require concentrated and persistent attention. We must, therefore, urge upon our local church leadership that they act as initiators in developing positive action and education programs relating to local and national issues. In this endeavor, this Board pledges to give as much guidance and encouragement as its resources permit.

I. General Welfare

1. Law, Justice and Human Relations

Every American has the right to equal protection under the law; and shares in the responsibility for the preservation of an orderly society, justly governed by legally constituted authority.

The legislative process must be enhanced by the willing participation of Christian persons in the electoral process, and in the administration of justice. Legal enactments must support the goal of equality of opportunity and the freedom of conscience integral to human values. It is apparent that citizen participation in the affairs of government on every level remains sub-standard commensurate with the demands of a democratic society, therefore, we seek to encourage all United Methodists to become informed and to register their opinions to the elected representatives in government. Perhaps no more urgent need exists in practicing Christian citizenship than to actively participate in the election process to the end that best qualified candidates are offered to the voters for whom we have assumed responsibility for both their election and performance in office.

2. Alcohol and Drug Issues

With 64% of the national population using alcohol as a beverage (75% of college students say they drink) resulting in a situation tantamount to a national mania for alcohol; producing addiction, and a \$4 billion annual on-the-job hangover to business and industry; and next-to-nothing being done in prevention and rehabilitation (this in view of the phenomenal success rate of the few existing programs); and with a potential per annum dollar savings of an estimated billion dollars, plus release from suffering for many caught in the throes of alcohol addiction; the church must react constructively to meet a sinister menace and growing challenge. The church has both an obligation and an opportunity to develop sources of alcohol information, and to institute rehabilitation programs. To this end, an effort should be made to render this needed service in cooperation with existing agencies serving this need.

In our pill-oriented society, conditioned to finding happiness through chemistry, a crash program is needed to disseminate knowledge of dangerous drugs that would focus not only on youth but the adult population as well. Drug dependency results not alone from youth experimentation with hallucinagens and narcotics for thrills, but also from adults consuming stimulants, sedatives, appetite suppressants, tranquilizers, etc., in an effort to meet the demands and pressures of modern life.

This Conference is urged to consider the establishment of drug information service through its Program Council in cooperation with the Board of Christian Social Concerns, and sufficiently fund same to provide a concentrated, intensive, and continuing program of information and rehabilitation.

3. Public, Health and Human Development

World population is growing at the rate of 8,000 per hour. In less than a generation 7.5 billion persons will inhabit our planet. At present an estimated 3.5 million are starving to death annually; i.e. 10,000 every day. The crisis is now! What is being done? Next to nothing!

It is time to move upon various levels of government to undertake national and local programs of family planning. It is time for the church to enter the field in a realistic way. It is time for the U. S. Government and the U. N. to move upon the world population centers where the present crisis is more acute to pursue birth control research and family planning on a very large scale. *The time is now!*

This Board affirms a program of adequate income for all citizens and of increasing welfare benefits for those unable either to work or to find jobs.

II. Human Relations

Violence is not a viable means of settling human disputes, either between racial and ethnic groups, labor-management interests, or nations. We stand for the right of negotiation and demonstration, but within the context of public order and mutual respect for basic personal and social values.

United Methodism has declared itself to be an inclusive fellowship no longer hampered by social or racial distinction. We have officially declared our zeal for the creation of a spiritual entity which may, in fact, exemplify the body of Christ. Regretfully, however, we cannot truthfully boast of having more than partially achieved our aim. We are legally and organically inclusive but practically and attitudinally segregated and separated. We now call for a basic shift in the mind-set of our separate congregations and all racial ingredients of the church to uproot prejudice, paternalism, and militancy, thus purging ourselves of all that is divisive and unlovely, that we may enjoy the blessings and fruits of our inherent oneness as subjects of our common Lord. "Let the church that would move the world first move itself!"

We support our contention in this regard by urging upon all responsible parties the rigid pursuit of:

- a. free and open housing
- b. employment practices based on ability
- c. the use of police power with equity and restraint
- d. the right of citizen dissent expressed in an orderly and peaceful manner.

The Board recommends that church groups promote racial and social interaction within the community by sponsoring opportunity for fellowship, discussion and joint action projects.

III. World Peace

We still believe the U.S. should strengthen its position with regard to full support for the U.N. as an international bargaining agency, and that this support should include noticeable restraint in initiating unilateral military action at any time, excepting an overt threat to our own security. Furthermore, we support a more vigorous U.S. policy in the U.N. to channel food and supplies through its international service agencies to critical areas, such as Biafra.

We encourage United Methodists to become as fully informed as possible about the proposed A.B.M. missile system and to express their views to members of congress urging them to actively pursue a program of arms reduction to reduce world tension, promote peace, and channel more of the resources of government toward the reduction of poverty and its accompanying misery; and the alleviation of the national, social, and economic crisis by increased federal expenditures for internal development; and of increasing foreign aid to underdeveloped countries with no political strings attached.

We believe the U.S. should move with dispatch to achieve a negotiated settlement in Viet Nam. The present stalemate must be broken by initiative and creative effort to produce a just solution and a lasting peace.

We affirm the stated position of The United Methodist Church with regard to conscientious objectors.

Recommendations for Basic Program

It is requested by this Board that the Annual Conference give support to the following programs:

1. Peace Seminar, Church Center for the U.N., July 15-17, 1969—to be financially self-sustaining and to be promoted and conducted under the auspices of the Conference Board of Christian Social Concerns.
2. That the Board of Christian Social Concerns be given the option to participate in the next series of District Workshops.
3. That a Conference Convocation on Christian Social Concerns be authorized for the spring of 1970, to be held at a place designated by the Board of Christian Social Concerns, with possible implementation on a District Basis with Rallies, etc.

The Churches are encouraged to observe the following special events that opportunity may be given for a creative approach to the ministry of reconciliation:

CHURCH AND ECONOMIC LIFE WEEK—third week in January
 RACE RELATIONS SUNDAY—second Sunday in February
 RURAL LIFE SUNDAY—second Sunday in May
 LABOR SUNDAY—Sunday preceding Labor Day

UNITED NATIONS WEEK AND WORLD ORDER SUNDAY—Sunday preceding United Nations Day, October 24th.
 DRUG AND ALCOHOL CONCERNS SUNDAY—second Sunday in November

Budget Request—1970

| | |
|---|-------------------|
| Board Meetings | \$ 400.00 |
| Volunteer Workers (District Directors, etc.) | 550.00 |
| Delegates to Attend Conferences | 450.00 |
| Other Expense (District Clinics and Special Projects) | 500.00 |
| TOTAL | \$1,900.00 |

PAUL ROYSTER, *Chairman*
 JOHN H. WILLIAMS, *Secretary*

REPORT NO. 7

EDUCATION

The Board of Education is trying to face all the questions put to the church today. We know we do not have all the answers. But at least we are concerned that we do more than present a neat "program." What we have done in the past was excellent but it is not good enough for the future since we are becoming less effective in reaching people with the teaching of the Christian faith.

There are three areas the Board of Education has considered seriously, and will continue to study:

I. *Conference Public Relations.* In this area we are addressing ourselves to the task of discovering how we can convince the people of our conference that we want really to meet their needs, that we want really to help them. We want to know how we can sell the goals of Christian education to ministers, to churches, and to ourselves. How best do we relate to other agencies?

II. *New Church.* In this area we are asking two questions. First, Where and how does the Conference Board of Education relate to the local church in motivating the local church to self-examination that will help it to understand its mission? Second, How do we make ourselves available to a church that is serious about its mission and is seeking help in education?

III. *Specific Goals.* The Board of Education also is dealing with pragmatic values and problems. An excellent study of specific goals and projects is under way all of the time. In the year past we have set certain recommendations and aims for ourselves. From meeting to meeting we will be evaluating our progress and adjusting our vision.

Here are the goals and recommendations we considered worthy of our time and judgment:

Regarding Conference Public Relations, we shall explore the possibility of preparing a quality filmstrip depicting the work of the conference Board and the task of Christian education, the filmstrip to be made available to district superintendents for pastors' meetings and local church use.

Regarding a New Church, our aims are:

1. Establish a more direct contact with the local church and make more services available to the local church. We believe that the personalized (local church) approach is important.

2. Establish more effective contact with persons who have specific responsibility in the local church, rather than channeling all correspondence through the local pastor. Persons responsible in all areas of the church mission should be on the mailing list.

3. Utilize age-level co-ordinators.

4. Provide the leadership of "select" people on our district staffs, not merely persons who are willing to "take" a position.

5. Support the use of "task groups" who will perform specific jobs and then disband. Heretofore we have relied almost exclusively on permanent committees.

6. Provide more flexibility in programming and in presenting the program of the church. Each local church situation is different. Since churches in specific areas of a given district may have similar situations, it may therefore be advisable for sub-district meetings to be called in those areas, to deal with common problems and opportunities.

7. Make available, through this Board, a tool (questionnaire) to assist local churches in planning their ministry in education, with the hope that this will be expanded to other work areas.

Regarding Specific Goals, these are our areas of concern:

1. Help Christian educators at all levels determine what type of individual they are trying to produce through the program of Christian education. For example, the Christian-educated person must be able to apply his faith and knowledge to 20th-century problems such as those addressed by the Fund for Reconciliation. Likewise, his education must prepare him for service in the total ministry of the church (not just "education" but "missions," "social concerns," etc.).

2. Leadership Training.

(a) Re-evaluation of *recruitment* and *training* of leaders, workers, administrators, at all levels, with special attention to:

(1) providing observation and demonstration schools as accessible to local churches as possible.

(2) providing laboratory schools.

(3) re-evaluation of current approach to district staffs . . . we have neglected providing job analyses and job training.

(4) including *potential*, as well as active, teachers and leaders in training programs.

(5) providing adequate training for local church family coordinators as well as age-level coordinators.

(b) Initiate programming that will encourage local churches to raise the level of standards for their church school workers.

(c) Initiate programming that will encourage local churches to seek more male teachers, especially in children's classes.

3. Conference Personnel.

(a) Seek to employ two additional staff members in the Program Council office, bringing the total to four "specialists" (the three age levels and family life)

(b) Provide an adult resident program director for Aldersgate Camp.

(c) Initiate an annual meeting for all professional local-church Christian educators in the conference (similar to the annual training and fellowship meeting made available to local church musicians).

4. Winterize the lodge at Aldersgate Camp; build and winterize a dormitory facility.

5. Settings for Christian nurture:

(a) Begin new outpost church schools across the conference.

(b) Institute new programming that will reach young adults, especially unmarrieds, at all levels.

(c) Explore programs that would enlarge VCS to include total family participation.

(d) Encourage local churches to begin "depth-study groups" in their total education program.

(e) Seek to aid local churches in providing improved continuous training of preparatory members up to and including membership training classes.

(f) New approaches of Christian nurture for persons of special needs.

(g) Greater home visitation programs in the local church.

6. Youth Emphases:

(a) More funds for conference and district programming. Also budgets for summer agencies.

(b) Encourage churches to emphasize youth participation in the planning and carrying out of local church ministries.

(c) Use Conference youth officers more frequently on district and local church levels.

(d) Seek to solve the problem of providing counselors for summer youth agencies, especially the need for more women counselors.

(e) Prepare youth who attend summer agencies for more effective practical application of what they learn when they return to home churches.

(f) Institute methods of taking program and inspiration of summer youth agencies to youth who do not or cannot attend (for example, the weekend agencies at appropriate times of the year).

(g) See that camp information is put into the hands of *parents* of junior highs and elementary children.

7. Student Work:

(a) Better dispensation of information to local churches about campus ministries on both church-college and state campuses.

- (b) Explore and begin program ideas for reaching students enrolled in community colleges.
 - 8. Miscellaneous:
 - (a) Improve lines of communication between conference level, district level and local church, encouraging pastors to read and distribute information which they receive to proper leaders in local churches.
 - (b) Encourage keeping accurate records in local churches, especially as regards addresses and age levels.
 - (c) Encourage the use of United Methodist curriculum materials in all churches.
- The following reports outline efforts made in Christian education this past year.

Children's Work

Direction of the leaders who work with children was given from May by the executive director of the Program Council, Dr. Frank King, and the chairman of the children's council, Mrs. Maurice Mitchell. In September another member was added to the staff in the person of Miss Myrtle C. Standiford, who assumed her responsibilities for the work with both the children's and the adult leaders.

The thrust of the work with children's leaders this conference year was in the direction of district workshops. Sections were arranged for the workers of the Vacation Church School; the co-ordinators of children's ministries in the local church; and for the regular church school teachers. One district substituted three cluster group meetings, two for those involved in the small church, and one for the middle and/or larger-sized church for the above described specifically sectioned workshops. These were held during March and April under the direction of the district co-ordinator and the district superintendent. Over 200 persons took part in six districts. The staff director and several volunteers manned these workshops. A coaching conference for the workers was held in February led by Reverend Nelson Bunnage of the Southern Indiana Conference staff and the conference director. As the children's council moves through such a training enterprise, it is attempting to develop additional indigenous leadership.

One observation-laboratory school was held in October in the Covington District with 45 persons attending. This school was staffed by the following personnel: Younger children, Mrs. Jack Hickman; Elementary 1-2, Mrs. William Stratton; Elementary 3-4, Miss Myrtle C. Standiford; Elementary 5-6, Mrs. Donald Dobson; and Youth, Reverend Roger Collins.

It is planned to have at least two of these schools in each district during the fall of 1969 and the spring of 1970, with emphasis on the small church in one of each of these two. Hope is still maintained that the local church will make its needs known so that leadership training may be provided for its personnel as it sees its own particular situation.

It is also planned to have two laboratory schools within the bounds of the Conference during the 1970 year.

One week of camping for elementary boys and girls was held in the summer of 1968, and one is planned for the summer of 1969.

Several workers plan to attend classes at Lake Junaluska again this summer. Mrs. Maurice Mitchell and Mrs. Ronald Masters will be in the seminar for specific age groups which means they will be becoming certified as instructors in laboratory schools. This will bring our number of conference certified personnel to five in the area of children's work, one for each age group.

There was a total of 167 Vacation Church Schools reported for the year of 1968. This provided experiences for some 7,589 boys and girls and involved 2,452 workers. Adding the youth and adults involved we find a total of 12,641 in this additional learning. More schools are moving to the evening sessions, thus making participation for the entire family possible.

It is sincerely hoped that as we move into THE NEW CHURCH, the work with the leaders of children will truly be co-ordination of children's ministries, thus including all aspects of the child's life and his Christian nurture.

Youth Work

The Conference Youth Ministry established several programs during the conference year in an attempt to meet the expressed needs of local churches.

Much effort was expended in introducing into the conference the new youth curriculum. Between June and October, eighteen workshops were held in the conference in an attempt to familiarize youth leaders with the curriculum.

Presidents' Assembly, Senior High Camp, five junior high camps and Youth Institute were carried on in an attempt to furnish you the opportunity for personal Christian enrichment and leadership training.

In addition to the above, other activities were established for the training of youth and youth workers. During September and October, Youth Council officers conducted eight workshops for the purpose of publicizing the conference youth ministry. The conference youth minister participated in seven Program Council Workshops in an attempt to introduce helpful teaching aids. Also the youth minister participated in observation schools in the Danville, Covington, and Lexington Districts.

Other activities for youth have been a conference-wide Youth Rally on January 11 and a Spring Seminar at Asbury College in April. In addition to the mentioned activities, the conference youth minister has assisted in the administration of Camp Aldersgate and taught a laboratory school in Miami, Florida, in January.

Several outstanding training opportunities were made available to the conference youth minister:

Laboratory School—Lake Junaluska, North Carolina
 Informal Group Coaching Conference—Nashville, Tennessee
 National Youth Convocation—Washington, D. C.
 New Church Structure—Nashville, Tennessee

Adult Work

Beginning the year with five new district co-ordinators, as well as a new chairman, and no Program Council staff person directly responsible for work with the adult leaders until September, the adult work for the first months was mostly that of determining the task and opportunities before us.

The energy of the council of adult workers will be directed toward a consultive role. This means that requests from the local church for help in taking a look at its adult program are sought and welcomed. In the NEW CHURCH this means a broader view than previously indicated and should include a look at the work of the co-ordinator of adult ministries in the new structure.

While continuing to give guidance in the area of study opportunities for adult groups in various settings, the new aspect of adult work for the coming year is that of the new series of study helps available. These twelve units are known as the *Christian Faith in Life Series* and begin with the fall of 1969. The title of the first unit is *Death in Christian Perspective*. This is the second part of the new curriculum for adults and promises to be of vital importance to the adults of our churches, and a fine plan of shared leadership. No workshop for its consideration is planned, but the local church should feel free to call upon the adult co-ordinators indicated above to assist them as they plan for its use.

Inasmuch as these persons are busy pastors and laymen, it is hoped that a number of other persons in each district will be available to assist in this consultive role concerning adult work. Workshops led by these persons near home base could be a very real help to the local churches.

The co-ordination of all boards and agencies will be a major part of the emphasis of all adult work in the future. In order to facilitate this co-ordination, Miss Myrtle C. Standiford, Program Council Staff person responsible for children and adult work, is involved in their meetings and plannings for the coming year. In turn she brings to the council of adult workers relationships of their work to that of the other boards and agencies.

Committee on Certification

The Board of Education recommends that the following be certified as listed below:

1. CONTINUATION OF CERTIFICATION AS DIRECTORS OF MUSIC:

Mrs. Larry Garrett, 514 Elizabeth Street, Irvine
 Mrs. Raymond W. Gibson, Jr., Sunny Acres Methodist Church, Covington
 Mrs. Ethel Stowasser Layne, South Ashland United Methodist Church, Ashland, and
 Palm Bay United Methodist Church, Palm Bay, Florida
 Mrs. Josephine Mastin, 1227 Holman Street, Covington
 Mrs. Henley M. McCready, First United Methodist Church, Winchester
 John Tremaine, First United Methodist Church, Frankfort

2. CERTIFIED TO TEACH:

"The Gospel of John"—Dr. R. R. Patton

- "New Forms of Missions"—Miss Nancy Cawood, Albert C. Allen, W. R. Wood, Mrs. E. L. Tullis, Adrian J. Roberts
- "Southeast Asia"—Robert Hart
3. CERTIFIED TO SERVE:
- As Dean of Christian Missions Schools—Mrs. W. W. McLendon
- As Laboratory Instructors—
- Elementary III-IV and V-VI—Miss Myrtle Standiford
- Senior High and Informal Groups for Middle High and Senior High—Roger D. Collins
- Elementary III-IV—Mrs. David Ross
- Kindergarten—Mrs. James Keech

Camp Committee

This past year, we had 606 campers using the facilities of Aldersgate Camp. We feel that this is a good number but not enough. We have enough money invested in our camp to warrant more use of the facilities which are available.

Most of the work that has been done this past year has been in the form of maintenance and keeping the property in good condition for the summer program.

The Camp Committee wishes to express their thanks to Rev. Roger Collins of the Interboard staff for his work in the camping program and in overseeing the care of the property.

The Camp Committee wishes to express appreciation to the Conference youth for a gift of \$400.00 to be used in "landscaping" some of the grounds. Such response by our youth is rewarding to anyone who is concerned with our youth.

We wish to urge all churches in the Kentucky Annual Conference to continue their support financially of Aldersgate Camp. The present debt is \$71,250.00. That means that we have paid only \$5,000.00 on the principal this past year. The balance of receipts from the churches was used to pay the interest and general maintenance work.

Higher Education

The responsibility for maintaining and promoting Methodism's institutions for higher education has never been more precarious or demanding. In an area where competition for the student is intense and costs imposed upon the student by the private college naturally exceeds the demands of the tax-supported school, we can no longer look placidly at our institutions as though they will somehow be miraculously sustained. If we are to continue in the higher education business we must pay for it. Our inability to make the \$2.00 per member support a mandatory assessment places the burden upon each layman and minister to adequately inform the people just what is at stake if we do not rally to the urgent calls of our college administrations for help. At no point in recent history has the college situation been as tenuous as now. College riots and protests are bringing into focus one valid concern, that our administrations must be involved in student life, not just fund-raisers spread over the globe. Some great things are happening at Union, Kentucky Wesleyan and Lindsey Wilson Colleges. Union is involved in a four-college exchange attempting to inform students of the sociological and societal differences in geography. New ideas and concepts can result from this interplay. Kentucky Wesleyan students have assumed as their goal the building of a much-needed new library and national publicity has dramatically articulated how fine a "positive protest for building" can be received by the public. Lindsey Wilson continues to send a very high percentage of young people to colleges for bachelor degrees, many graduating with honors.

These institutions need, and must have, our support. The Quadrennial emphasis as recommended by the General Conference and our own Committee are no longer options. They must now be mandatory:

1. That our conference endorse the goal of higher education support at the rate of \$2.00 per member. Each district is to be assigned a percentage of this goal on the same basis of assignment to the districts as is used in the World Service formula for such apportionments.
2. That district superintendents, pastors, laymen continue to offer leadership, information and inspiration concerning the actions of our conference in the area of higher education.
3. That strict adherence be given to the requirement that each pastor supply the district superintendent the names of the high school juniors and seniors in their churches.

4. That every Methodist in the Kentucky Annual Conference be informed of the significance of the Race Relations Sunday Offering.
5. That every church observe Methodist Student Day and Student Recognition Sunday.

DONALD R. HERREN, *Chairman*

Recommendations

We recommend once again these special days and special causes:

Methodist Student Day, second Sunday in June, at which time the Methodist Student Loan Program be emphasized.

Christian Education Week, beginning the last Sunday in September, at which time there will be a special thrust for Christian education.

Student Recognition Sunday, last Sunday in December, for recognition of local church students in institutions of higher learning, and for emphasis on the work of the church college and of Wesley Foundations.

National Family Week, beginning the first Sunday in May, for pointed emphasis on Family Life.

The fourth Sunday church school offering be applied on World Service.

The fifth Sunday church school offering be sent to The Methodist Home, Versailles.

The Race Relations Day offering be directed to Paine College, Atlanta, Georgia.

The church school Rally Day asking of \$2,500 be included in the Roll Call.

That our Kentucky Annual Conference churches accept the challenge of raising the General Conference goal of \$2 per member for higher education (\$1.50 for our colleges and 50 cents per member for our Wesley Foundations).

That the apportionment for Aldersgate Methodist Camp be \$20,000.

That the Camp Committee continue the plan of development, operation, and expansion as provided in the master plan as time, needs, and funds dictate.

That the administrative policies and programming of Aldersgate Camp be under the direction and control of the Camp Committee with the approval of the Board of Education.

The Inter-Conference Commission for the Campus Ministry

The campus ministries of the Kentucky and Louisville Conferences continues to be amazingly effective. Fifteen college and university campuses receive dynamic spiritual leadership from men and agencies underwritten by Methodists. But the situation is now crucial, for the future effectiveness of some of these campus ministries is precarious. The Inter-Conference Commission faces a critical alternative: either more funds must be channeled into student work or we will be forced to withdraw Methodist personnel from some of the campuses. We are confident no laymen or minister desires this drastic action but the dilemma is ours at this time. The erupting volcano of the situations on campuses across America should cause us enough concern to work at promoting the finest ministries to youth in the history of our church. Methodism was born on a campus and there we must remain. To abdicate our role as an education-oriented denomination would be tragic.

Our physical investments on these campuses is slightly under \$300,000.00 Buildings and various facilities are being used daily for immeasurable activities. In some cases ecumenical dialogue and interchange has brought Methodism to the forefront in leadership transcending denominational boundaries. Faculty and administrators have been vocal in support of the strategy employed by our campus ministers. The advice and counsel of our men has been eagerly sought by college leaders in helping to direct and give positive thrust to the institutions. The students are supportive (money and energy) of the programs and their affirmation of Christian faith should be all that is required of us to expand our giving to these causes. Last year the Inter-Conference Commission budget for all our campus situations was \$53,000.00. This group, in session in April, were literally torn by the prospect of no increase for our campuses this coming year. After painful consideration and in the faith that Methodists will respond, the budget for 1969-70 was set at \$57,700.00 with the mandate that the vital significance of the campus ministry be placed before the proper units of authority in the two conferences in the hope that adequate funding for a more courageous and necessary leadership be supplied. Our alternative is not pleasant to consider.

DON HERREN, *Chairman*

Nominations

JOINT BOARD OF EDUCATION OF THE KENTUCKY AND LOUISVILLE CONFERENCES

At Large: Class of 1973—Miss Jane Bird Hutton

Clerical: Class of 1973—E. L. Tullis

Lay: Class of 1973—Dr. C. M. McDaniel

TRUSTEES OF KENTUCKY WESLEYAN COLLEGE

Class of 1973—At Large—Miss Jane Bird Hutton

Clerical—Albert W. Sweazy

Lay—E. M. Norsworthy

TRUSTEES OF UNION COLLEGE

Donald R. Berren for J. I. Meyer in the Class of 1972

TRUSTEES OF LINDSEY WILSON COLLEGE

Kentucky Conference Class of 1973—Edward Carmichel and Charles L. Cooper

BOARD OF DIRECTORS FOR WESLEY FOUNDATION

**University of Louisville* (United Campus Ministry)

Class of 1970: Rev. Don Crenshaw, Rev. L. R. McDonald, Mrs. Forrest Smith

Class of 1971: Rev. Roy Webster, Rev. Fred Pfisterer, Rev. Bennett Hulse, Dr.

Marvin M. Elliott, Mr. Roy Twombly

Class of 1972: Rev. John Bassett, Rev. William Bowling, Rev. Walter Jones,

Rev. A. H. L. Randolph, Mrs. C. V. Hirshbrunner, Dr. Wesley Farnsley,

Mrs. Nettie Alice Green.

Morehead

Class of 1970: Dr. Hunter Black, Rev. Harold Gardner (Replacing James Templeton and Dr. J. H. Igleheart.)

Class of 1972: Dr. Charles Thompson, Mr. Don Holloway, Rev. Charles Bertrand,

Mr. Milton Bradley, Mr. Alan Grauss, Mr. Robert C. Powell

**Western*

Class of 1972: Pastor, Christ Methodist Church; Rev. Wallace Thomas; Mrs.

C. E. Cartwright, Mrs. Walter I. Munday.

Eastern

Class of 1972—Mrs. Jack Crawford, Dr. Robert Grise, Ken McCarthy, James

McAfee, Kermit Fleener, *Lewis McCready, *Ann McAdam

Berea

Class of 1972: Mr. Rufus Allen, Rev. Robert Wallace, Dr. Wade Weldon

Kentucky State College

Class of 1970: Rev. Robbie Dix, Rev. George VanHorne, Rev. Glenn L. Lyles, Mr. Cecil Webb, Dr. Eugene Lincoln

Class of 1971: Mrs. Odessa Green, Rev. Donald Herndon; Rev. L. H. Fields,

Rev. Robbie Wade, Mr. Robert Miller

Class of 1972: Mr. W. Taylor Seals, Mrs. Mary A. Adams, Mrs. L. H. Fields,

Mrs. L. M. McIntyre, Mrs. L. D. Munday, Rev. H. H. Greene

Ex-Officio: Danny Williams, Director; Frankfort District Superintendent, Program Council Director, President of the Wesley Club

University of Kentucky

Class of 1972: Mrs. John Barrow, Elbert Ockerman, Albert Savage, Jr., Alvin

Seals, Kermit Fleener, Marvin Whitmer

Budget Request—1970

| | |
|--|------------|
| Board Meetings | \$ 750.00 |
| Volunteer Workers (District Directors, etc.) | 2,100.00 |
| Delegates to Attend Conferences | 1,500.00 |
| Other Expense | |
| District Church School Workshops | 700.00 |
| Training Camp Leaders | 750.00 |
| Youth Rally | 400.00 |
| Drama Group | 300.00 |
| SEJ Leadership Fees | 200.00 |
| Family Life Program | 300.00 |
| Total | \$7,000.00 |

ROBERT WALLACE, *Chairman*

WILLIAM R. JENNINGS, *Secretary*

* Louisville Conference.

REPORT NO. 8

EVANGELISM

This has been a year of adjustment: "a new church for a new world"; the beginning of a new quadrennium and the organization of a new board with a new chairman; seeking to find our place in the Conference Program Council and in the local church Council on Ministries. We have not been able to give as much direct leadership to the local churches as in the past but we are hopeful that under the guidance of dedicated pastors, each local church has been kept vividly aware of its work in renewal and witness.

We have attempted to utilize more fully the Conference Board of Evangelism in developing the thrust we feel is needed in our Conference. Growing out of the two meetings of the full Board and several study committees we make the following recommendations:

1. In lay renewal:

- a. A "Renewal Retreat" or "Renewal Seminar" of approximately one day's duration be held at a convenient location sometime in late summer or early fall 1969 in which ministers and key laymen from churches which have had lay witness missions meet with other ministers and key laymen who are interested in renewal of the church and/or lay witness missions.
- b. As part of the Annual Conference Program in 1970, have a minister and one or two outstanding laymen who have experienced renewal in their lives and in their local church as a result of a Lay Witness Mission address the Conference as to what this form of evangelism can do and can mean. Following these addresses we recommend the use of the film "The Search."
- c. A Lay Retreat be held in the fall of 1970 in which the emphasis would be upon Church Renewal.
- d. We request the full cooperation of Conference Lay Board in all phases of these Recommendations.

2. Ministerial Renewal:

Feeling that the minister holds a key relationship in the renewal of the Church and to its evangelistic outreach we

- a. urge all ministers to give diligence to the development of their inner life through personal Bible study, prayer and devotional studies daily.
- b. Each district have one or more One Day Spiritual Retreats during the next Conference Year for the ministers (and their wives) of the district. Dates and plans for these are to be determined by the District Superintendents and District Secretaries of Evangelism after clearing with the Program Council.

3. Youth Renewal:

- a. encourage the youth to give leadership to this as they seek to find the answer to the "negatives" being pictured by some segments of the youth of our time.
- b. Approval and support of the Youth Council of the Conference in their efforts to direct the youth of the Conference in Christian witness and commitment, particularly through the Conference-Wide Youth Rally in January, 1970, and in the reviving of the Youth Drama Group.
- c. Special emphasis be given to individual Christian commitment and commitment to Christian vocation in all youth camps, conferences and institutes.

4. Evangelistic Outreach:

- a. Make use of traditional methods such as revivals, membership classes, visitation, etc.
- b. Use imagination to discover particular needs and opportunities in the local situation such as: industrial, park services, trailer parks, Sunday School, etc. District Secretaries particularly urged to give leadership in these areas.

5. Sacramental and Worship Evangelism:

We request the Conference to create a Conference Commission on Worship with special consideration to be given in helping churches discover "renewal" and "evangelistic" values in sacraments and worship.

6. That all local churches, district committees on evangelism, and Conference leadership draw upon the materials and leadership of our General Board of Evangelism and Tidings in Nashville; and that we use our Program Council Staff, Miss Standiford in the area of Children and Adults Roger Collins in the area of Youth and family ministries.

We commend our Conference Evangelists for the work they are doing in the Churches. We commend the General Board of Evangelism for the closer ties which

they have established with the Association of Conference Evangelists and for including as an ex-officio member of the General Board staff, the National President of the Association. We are honored that this year one of our Conference Evangelists, Ford Philpot, was elected as the president. Our Conference has approved as the Standard for Conference Evangelists those standards presented by the General Board. (See Supplement 1.) We recommend the following to be continued as approved conference evangelists: Joseph Brookshire, James Gibson, Ford Philpot, James Rose, Maurice Stevens and H. Gilbert Williams. As an approved full-time lay pastor, we recommend W. H. McComas.

Supplement 1

STANDARDS FOR CONFERENCE EVANGELISTS

Adopted by

The General Board of Evangelism

1. The evangelist should have a conviction of a divine call to this type of ministry.
2. He shall be in harmony with the teachings of the Holy Scriptures as set forth in The United Methodist Articles of Religion.
3. His personal and professional qualifications for evangelistic work must be established to the satisfaction of the Conference Board of Evangelism and the Cabinet.
4. He shall be considered qualified for appointment as Conference Evangelist only if his services are in demand by members of his own Conference.
5. He must be loyal to The United Methodist Church, and amenable to its rules and polity.
6. He shall have sufficient pastoral experience to acquaint him with the problems of pastoral service in the local church.
7. He shall declare his willingness to give his full-time to the ministry of evangelism, allowing preference to United Methodist churches.
8. He shall present annually to the Conference Board of Evangelism written recommendations from one District Superintendent and three pastors, from the Conference of which he is a member, with whom he has worked during the past conference year.
9. He shall present to the Conference Board of Evangelism a written report at the close of each Conference year. The report guide furnished by the General Board of Evangelism gives guidelines for the preparation of this annual report.
10. He shall attend the session of the Annual Conference unless excused by the Annual Conference.
11. His faithfulness in submitting an annual report and attending the sessions of Annual Conference shall be considered so important that failure to comply with these requirements automatically disqualifies him for reappointment to the office of Conference Evangelist for another year.
12. He shall cooperate with the program of the General Board of Evangelism, and of the Association of Conference Evangelists, so that he may be strengthened by the fellowship and kept aware of the current trends of evangelism within the United Methodist Church.

Supplement 2

REPORT OF RUGGLES CAMP MEETING ASSOCIATION, INC.

Ruggles Camp once again resounded with the voices of the youth and adults. All of the services were well attended.

The workers for the 1968 camp, July 18-28 were the Rev. Roy Cole, Evangelist, the Rev. Ray Vaughn and the Rev. Richard Beals. Mr. John Rosa was in charge of the music, assisted by Miss Debbie Vice.

Over 125 youth were resident on the grounds part or all the time during the 10 day encampment. The Youth program was under the direction of the Rev. Bob G. Ray and the Rev. Jackie Brewer. A varied program of worship, recreation, work and fellowship was provided for the youth. We were proud of the response from our youth and many commitments were made at the altar.

The Board of Directors meets two or three times a year to review the slate of workers, the business of the Camp and to study means of improving and expanding the facilities. This past year an addition was made to the existing dining hall which makes it possible to feed approximately 50 more people. Much of this work was donated, and we are especially thankful to the Rev. Charles R. Denger for his voluntary service, and labor.

The 1969 encampment will be July 17-27. The evangelist will be Dr. R. R. Patton, Pastor of First Methodist Church, Lexington, and Mr. Wayne Johnson will be in charge of the music. The Reverends Bob G. Ray, and Jackie Brewer will be in charge of the youth.

The Rev. Dr. Bob Anderson asked not to be re-elected president as he is no longer in the Maysville District. Bob did an outstanding job during his five years in the office.

Nominations to the Board of Evangelism for the Board of Directors for 1972 are: Ray Litton, Thomas Gaunce, Malcolm Haggard, Dr. James Brown. Other classes will remain the same.

Budget Request—1970

| | | |
|--|--------|------------|
| Board Meetings | \$ | 200.00 |
| Volunteer Workers (District Directors, etc.) | | 600.00 |
| Delegates to Attend Conferences | | 550.00 |
| Other Expenses | | |
| Candler Meeting, | \$ | 75.00 |
| Council on Evangelism | | 75.00 |
| Leadership Training Conference | 500.00 | 650.00 |
| | | 650.00 |
| Total | | \$2,000.00 |

THOMAS W. DITTO, *Chairman*
DAVID C. ROSS, *Secretary*

REPORT NO. 9

COMMISSION ON ARCHIVES AND HISTORY

Rev. W. B. Garnett, Jr., Rev. John K. Hicks, and Rev. Charles T. Pinkston were the official delegates to attend the Southeastern Jurisdictional Historical Conference held at Lake Junaluska, North Carolina, July 9-11. Other members of our conference also attended this conference. This Jurisdictional Conference was the first meeting since the Methodist and Evangelical United Brethren merger, and many from the old Central Jurisdictional Conference were present.

The Historical Society now has a very attractive, newly decorated room with carpet, in the Program Council, 200 West Second Street, Lexington. This gives the conference wonderful access to our library. It is under the constant care of our Program Council. For the first time in many years, we now have room for our display.

We are now prepared to receive old documents, articles of interest, records and any item of historical value.

We have added several books and many pictures to the library this past year. We express our thanks to Dr. Z. T. Johnson, Past President of Asbury College, who gave to the conference several books and pictures.

We have held several meetings in an effort to acquire the Bethel Academy site.

We are still asking each church that has not as yet done so, to compile a history and deposit a copy in our conference library.

We met with citizens and the Methodist pastors of Mason County to make plans for an organization called "Limestone Heritage Foundation, Inc." to receive and control the old Washington Methodist Church since a new Washington United Methodist Church has been built on a new site. The "Limestone Heritage Foundation, Inc." is a group of interested citizens from Mason County who are interested in preserving the old buildings of historical value in Mason County. The Washington community is being declared a historical landmark by the government.

We hope many Methodists of our conference will be interested in sending a donation to "Limestone Heritage Foundation, Inc.," Maysville, Kentucky, c/o Mrs. Andrew Duke, Jersey Ridge Road, Maysville, Kentucky 41056, to help preserve the old Washington Methodist Church as a future landmark in this growing and developing part of our state.

Budget

| | | |
|--|----|--------|
| Board Meetings | \$ | 100.00 |
| Volunteer Works (District Directors, etc.) | | |
| Delegates to Attend Conferences | | 100.00 |

| | |
|---|------------------|
| Other Expense: Dues, Historical Society, Jurisdiction | 50.00 |
| Stamps, mailing, periodicals | 50.00 |
| Acquiring Bethel Academy | 100.00 |
| TOTAL | \$ 400.00 |

CHARLES T. PINKSTON, *Chairman*
EARL EDWARDS, *Secretary*

REPORT No. 10

HEALTH AND WELFARE MINISTERIES

This has been a history making year in the work of health and welfare ministries of the Kentucky Annual Conference United Methodist Church. Four new buildings (three new girls dorms and a new farm house) were constructed at the Methodist Home. Ground was broken and construction is underway on the new Good Samaritan Hospital. When the Board met in April, it was reported that the contract for the new United Methodist Hospital of Kentucky, Pikeville, could be awarded by May 1.

These achievements in our health and welfare ministries are commendable and the three administrators of these institutions are to be commended for the outstanding leadership they are providing. United Methodists are to be commended for the support given to provide these new facilities through which a more meaningful ministry to our dependent children and to the sick can be effected in the name of Jesus Christ. Continued support is needed as we are in the last year of our Hospital Development Program and as we look at the other needs of our dependent children.

Let us strive to pay our pledges in full to the Hospital Development Program by the end of this year. We also urge each pastor and congregation to promote the need for a new boy's dorm by receiving a special building fund offering on or near Sunday, September 21, 1969.

While these achievements are indeed worthy of praise, we regret the inevitable decision of the Good Samaritan Hospital Board of Trustees to discontinue the School of Nursing. We hope that continuing studies will find a way for the nursing education program to continue.

Recommendations

The Board of Health and Welfare Ministry recommends:

- A. That we continue to designate all Fifth Sunday Church School Offerings for the operational budget of the Methodist Home.
- B. That a special building fund offering be taken in every church on or near Sunday, September 21, 1969 for the purpose of building a new boys' dormitory at the Methodist Home.
- C. That the Conference provide \$3,000 to our Hospitals (\$2,000 to Good Samaritan and \$1,000 to the Methodist Hospital of Kentucky) to be used in the Spiritual Ministries of the Hospitals.
- D. That we receive \$700 from the World Service Commission for the expense of this Board—included in this request an amount not to exceed \$25 for the expenses of the District Directors of Health and Welfare Ministries, to be used for District promotion.
- E. That we receive \$5,000 for Golden Cross.
- F. That "The Follow-Up Committee of the Hospital Campaign" be continued:
 - Dr. R. R. Patton, Chairman
 - Mr. John B. Dupuy, Jr.
 - Dr. A. W. Sweazy
 - Dr. Kenneth Clay
 - Mr. John C. Pratt
 - All District Superintendents
- G. That the Conference Committee for Retarded Children be continued:
 - Mr. W. W. McClendon
 - Dr. Kenneth Clay
 - Rev. Thomas F. Adams
 - Mr. C. H. Wood
 - Mr. John Angellis

Elections

- A. The Methodist Home
Trustees: Terms Expiring in 1973—Mr. Ray Corns, Rev. Thomas F. Adams.
- B. The Good Samaritan Hospital
Trustees: Terms Expiring in 1973—Dr. Kenneth A. Clay, Mr. George B. Dunn, Mr. Burt A. Easton, Mr. L. D. Sweazy.
- C. The United Methodist Hospital, Pikeville
Trustees: Term expiring in 1970—R. H. Myers.
Terms expiring in 1971—George Wells, O. T. Dorton.
Terms expiring in 1972—James B. Stephenson, Dee Dawahare
Members Emeritus: E. F. Harrison, John A. McCown, Mrs. John Miller, Elester Ratliff.

Reports

The reports of our Administrators and Superintendent are found below.

KENNETH A. CLAY, *Chairman*
THOMAS F. ADAMS, *Secretary*

a) GOOD SAMARITAN HOSPITAL

Lexington, Kentucky

John C. Pratt, Administrator

For the 1968-69 Conference Year

The outstanding event for Good Samaritan Hospital during the past Conference year was the long-awaited start of construction on the hospital's rebuilding program. July 8, 1968 will always be an important date in the history of the hospital, for it was on that day that ground was broken for the development of the new Good Samaritan Hospital. The event marked the culmination of the efforts of hundreds of people in Lexington and throughout the Kentucky Conference who gave of their time, talents and money to provide new facilities in order that the hospital could continue to provide the finest hospital care.

Though the construction program has caused some inconveniences during the past year and necessitated the reduction of our bed complement by six beds, the hospital has continued to provide quality care, and the volume of service rendered has continued at the high level of recent years. The major indices of that volume of service for the past fiscal year are as follows:

| | |
|---|----------|
| Adults and Children Admitted | 9,188 |
| Patient Days of Care (including newborn) | 70,235 |
| Average Daily Census | 191 |
| Average Length of Stay | 7.3 days |
| Number of Surgical Procedures | 5,271 |
| Number of Emergency Patients | 14,046 |
| Number of X-Ray Examinations and Treatments | 21,757 |
| Number of Laboratory Examinations | 196,460 |
| Number of Physical Therapy Visits | 12,715 |

Financially, the fiscal year resulted in an 18.27% increase in revenue. This increase was due principally to a higher volume of service in many of the departments, plus some increases in charges to patients which were necessary to meet higher personnel costs resulting from salary increases granted to employees. At the same time, there was a substantial reduction in losses sustained on services rendered to charity patients. This reduction is mainly attributable to Medicare and Medicaid since approximately 40% of the hospital's patients' days of care is provided to beneficiaries of these two programs.

As mentioned earlier, the single, most significant event of the past year was the commencement of the hospital's construction program. It is estimated that the project will be completed in March 1971, at which time the new Good Samaritan Hospital will offer to the public the finest in hospital equipment and facilities. The new institution will contain 309 beds, including 31 psychiatric beds. The building will be a seven-story structure, completely air-conditioned, with piped oxygen and suction to every bed, telephones and television in every room, adequate parking facilities for the public and employees and, in general, the latest in equipment and facilities to supplement the quality hospital care for which the institution is so well known.

The total project cost for the new institution approximates \$8½ million, of which nearly \$7 million is for construction. The remaining portion will be expended for equipment, architects' and consultants' fees, fund-raising fees, contingencies and miscellaneous costs. To meet the total program costs, the citizens of Fayette County, along with the membership of the Kentucky Conference, provided nearly \$2 million in pledges toward the program. The federal government, through its Hill-Burton and mental health programs, is providing grants totaling approximately \$2.9 million. The remaining funds to meet the total cost of the project will be borrowed, with the initial portion of the funds needed during construction being obtained through the sale of first mortgage notes. These notes, which provide to the purchaser an excellent return on his investment, will be retired on or before the completion of construction by funds obtained through long-term permanent financing.

One of the prime advantages of the construction program as it was finally designed is the fact the hospital can continue to operate without interruption during the entire period of construction. Except for occasional periods of inconvenience, which should be of short duration, service will continue to be provided to patients throughout the rebuilding program. The project has been phased so that when the new building has been completed, most of the existing structures will be vacated, following which complete remodeling and renovation of the 1954 building will be undertaken. When that second phase has been completed and the 1954 building reoccupied, the existing structures with the exception of the Ott Building will be razed. The space now occupied by those existing structures will then be converted into parking area. It is the intent of the Board of Trustees, administration, medical and personnel staffs to continue to provide excellent hospital care during the construction period.

While the commencement of the construction of the new hospital was significant from the point of view of progress, another significant but most regrettable event occurred during the past year. This latter event was the unavoidable decision of the Board of Trustees to discontinue the Good Samaritan Hospital School of Nursing. The decision was reached after many months of study and consideration of various avenues of financing by which the program could be continued. Unfortunately, the school has been a financial burden on the hospital for many years and consultants advised that for the hospital to be able to meet its financial obligations and the indebtedness incurred through the construction program, it would be necessary to discontinue the school unless it could be made self-supporting.

The cash loss sustained by the hospital on the operation of the School of Nursing for the four-year period, 1965-68, totaled nearly \$500,000. The net loss on the operation of the school for the fiscal year 1968 alone, after all tuition and miscellaneous income had been included and both direct and indirect expenses had been deducted, was over \$233,000. Numerous ideas were presented and considered by the Board of Trustees to resolve the financing problems. However, none of the suggestions or programs available would provide sufficient funds on a continuing basis to enable the hospital to maintain the school. As mentioned earlier, over \$4 million of the total project cost of the new hospital must be financed. It would be impossible for the hospital to pay the service on this capital indebtedness and still provide the funds necessary to continue the operation of its nursing education program.

The first obligation of the Board of Trustees is to the hospital and the community the institution serves. As a result, the Board had no recourse but to consider the discontinuation of the School of Nursing. However, in making its decision, the Board of Trustees stipulated that should sources of funds be found to place the school on a self-sustaining basis, the nursing education program of the institution will continue. In this regard, studies are continuing in the hope such sources of funds will be found.

During the year, there were three major changes in the personnel occupying department head positions. One was the employment of Mr. Chester Anderson as manager of the Laundry and Linen Departments, replacing Mr. Jesse Rector, who retired under the hospital's new retirement program on December 31, 1968, after 26 years of employment at Good Samaritan Hospital in the position of Laundry Manager. Mr. Anderson came to Good Samaritan Hospital from the Veterans Administration Hospital in Lexington after several years of experience in laundry operation and management. The second change involved the employment of Mr. John Wehrle to replace Mr. Roger Parry in the position of Personnel Director. Mr. Parry resigned his position with us in mid-November to assume the position of administrator at the Mayfair Manor Nursing Home in Lexington. Mr. Wehrle has had a number of years' experience in personnel work and was previously employed as Personnel Director at Eastern State Hospital, Lexington.

The third major change was that of the promotion of Mr. Sidney Yuro to the position of Chief Pharmacist, replacing Mr. Charles Travis, who retired on July 31, 1968. Mr. Yuro has been a staff pharmacist at Good Samaritan since 1962 and is well qualified to assume the department head responsibilities.

In a continuing effort to strengthen and improve its organization and to follow the recommendations of the Joint Commission on Accreditation of Hospitals, the medical staff of the hospital revised its constitution and bylaws, rules and regulations during the past year. In addition, each department of the medical staff formulated rules and regulations for the operation of those respective departments. The result has been a more effective staff organization, which is essential for the efficient and effective operation of the hospital.

The Board of Trustees of the hospital recommends that the following individuals be reappointed to the Board of Trustees with terms to expire in 1973:

Kenneth A. Clay, George B. Dunn, L. D. Sweazy.

The Board's recommendation of an individual to succeed Barckley A. Storey will be made by May 1. Mr. Storey has requested not to be reappointed to the Board.

THE METHODIST HOSPITAL OF KENTUCKY, INC.

Lee D. Keene, Administrator

Pikeville, Kentucky

April 29, 1969

It is a pleasure to submit a report on the activities and services of the Methodist Hospital of Kentucky, Pikeville, Kentucky for the 1967-68 fiscal year.

I would like to note at the outset that it is a privilege to serve as Administrator of the Methodist Hospital of Pikeville and to lend my efforts to the growth and development program so ably commenced by the late Eugene Lopez and our enthusiastic and dedicated Board of Directors.

The activities during the past year have been amazingly complex in that we have continued to provide the day-to-day hospital and medical services to our patients in addition to finalization of the plans for our new 230 bed hospital and the methods of funding the program. The building program will be elaborated upon in the latter part of this report.

The volume of services rendered was comparable to the previous year. The major indicators were:

| | |
|---|---------|
| Adult and pediatric admissions | 7,701 |
| Patient days of care (including newborns) | 56,395 |
| Average daily census | 146 |
| Average length of stay | 6.8 |
| Percentage of occupancy | 74 |
| Births | 880 |
| Number of surgical procedures | 2,178 |
| Number of emergency patients | 11,135 |
| Number of X-ray examinations | 14,009 |
| Number of laboratory examinations | 113,557 |

The financial operation of the institution for the past year was moderately successful in that we realized a nominal net gain and could add a few dollars to our building fund. The hospital also continued to provide its share of free service to those patients unable to pay.

The Methodist Hospital continued its participation in the education of health care personnel in areas of Medical Technology, Ward Clerk and Practical Nursing.

The following physicians were added to the medical staff of the hospital: Dr. Larry Ronald Tackett, Pathology; Dr. Marguerite Thompson, Ophthalmology; and Dr. E. R. Thompson, Otolaryngology.

The Appalachian Fund, directed by Mrs. Norbert F. Stammer of Berea, Kentucky, continued to lend its most generous support to our School of Medical Technology. We are deeply indebted to the Appalachian Fund for their participation in providing medical technologists to the health care field.

Golden Cross funds received during the year amounted to \$1,040.30 and the hospital has received \$180,000 for the building fund from the Kentucky Conference Hospital Development Program. A portion of the \$180,000 has been utilized for architectural fees.

We received and opened bids on our proposed 230-bed hospital on March 20, 1969. The low construction bid of \$6,390,000 added to equipment and architectural fees

brings the total cost to \$7,290,000, a significant increase over the total estimated cost of \$5,550,000.

Due to lack of sufficient construction funds, it has been necessary to review the project in order to determine possible deductions in an effort to reduce the cost of the project.

The review was focused on items which, under no circumstances, would be critical to, or reduce our program.

A listing of deductions was finalized just last week and has been reviewed and approved by Federal and State agencies participating in the project.

The total project cost for the new facility is \$7,100,000 of which \$6,060,000 is for construction. The remaining portion will be utilized for architectural fees, equipment, and contingencies.

Funds available for construction purposes are:

| | |
|--|--------------------|
| Kentucky Conference (grant) | \$ 400,000 |
| Hill-Burton (grant) | 1,940,000 |
| Appalachian Regional Commission (grant) | 752,000 |
| State of Kentucky | 70,000 |
| Housing Urban Development (loan) | 1,000,000 |
| Economic Development Administration (loan) | 1,500,000 |
| Total | \$5,662,000 |

We have gone back to the State Health Department (Hill-Burton) and the Appalachian Regional Commission soliciting additional funds in the amount of \$1,433,000. We were cordially received by these agencies and the Kentucky Health Planning Council will hear our plea for additional funds on April 30, 1969.

The Board of Directors of the Methodist Hospital recommends the following individuals be elevated to emeritus status:

Mrs. John S. Miller, E. F. Harrison, John A. McCown, Elster J. Ratliff.

They further recommend that the following persons be appointed to the Board of Directors:

Term expires 1970: Raleigh H. Myers.

Terms expire 1971: George C. Wells, O. T. Dorton.

Terms expire 1972: Joseph H. Lyons, T. Bruce Elliott, James B. Stephenson, Oscar Dee Dawahare, Jarrett M. Wood.

THE METHODIST HOME OF KENTUCKY, INC.

James W. Averitt, Superintendent and Treasurer

May 1969

The statistical portion of this report is based upon the first eight months of the Conference year as the Board of Trustees changed the fiscal year to coincide with the calendar year and the audit from which the figures were taken was made in January. Hereafter the report to the Conference will cover the full calendar year.

The Methodist Home has served 96 children, for a total of 19,149 days' care provided at a cost of \$6.00 per day. The "One Great Day" special offering for the building fund was \$34,493.26 from the Kentucky Conference and \$32,479.84 from the Louisville Conference for a total of \$66,973.10. Our building indebtedness is \$55,000.00.

For the second consecutive year death has come to the Home family. Mrs. Jean Biggs, who served as housemother for the older girls for ten years, passed away in February. She will be greatly missed.

During the year the Home admitted seven Negro children, the first in her 98 years of service to children. The seven children rank with the best on campus.

The proposed building program of last year was brought to a successful fruition. Three new dorms for girls was erected, one being named The Stamper Hall in honor of Miss Julia L. Stamper who grew up in the Home and had served for 25 years as secretary and bookkeeper as of June 1968. A new farm managers' house was also built. A new roof was put on the gym and the playing floor refinished.

We list herewith just a few of the many activities involving the boys and girls: Every boy and girl had an off-campus summer and Christmas vacation . . . several won swimming and achievement awards . . . travel opportunities ranged from the East coast to Hawaii and to Mexico . . . 48 saw the Stephen Foster Story . . . All attended the Shrine Circus . . . the older youth visited the Boards of Education and Evangelism, Scarritt College, the Upper Room and the Parthenon in Nashville; Lookout Mountain

and Rock City in Chattanooga; and Stone Mountain and the Cyclorama in Atlanta . . . 34 have taken piano lessons . . . 7 have been in the hospital . . . the immunizations of every child on campus was kept up-to-date . . . 5 attended summer school and did good work . . . one attended JESSI at the Florida Institute of Technology . . . the 46 youngest were given examinations, treatment and fluoride applications by the U. of K. School of Dentistry Clinic . . . 4 from the Home, along with 30 from the County, attended the Nursery-Kindergarten School operated by the Home . . . a great number of the children attended the weekly tutoring program . . . the children participated in sports, drama, scouts, choirs, and church sponsored programs . . . three Seniors will graduate: Beverly Buckman, John and Gary McClain.

The Home benefited by 8 sub-district MYF showers and festivals. We extend to these young people our sincere thanks.

For the first time in the history of the Home we now have three sets of house-parents where formerly only housemothers served the children.

We urgently request (1) that the Conferences continue to designate that all Fifth Sunday Church School offerings be for the operational budget of the Home and (2) that a special building fund offering be taken in every church on or near Sunday, September 21, 1969, for the building fund as it is imperative that the Home build a new dorm for the older boys within the next few months.

We express our heartfelt thanks to the Conference and the churches for the fine support given to the Home during the year.

Budget Request—1970

| | |
|--|------------------|
| Board Meetings | \$ 325.00 |
| Volunteer Workers (District Directors, etc.) | 175.00 |
| Delegates to Attend Conferences | |
| Other Expense | |
| Promotional (Golden Cross, etc.) | 200.00 |
| TOTAL | \$ 700.00 |

REPORT No. 11

LAITY

The Board of Laity has operated under uncertain conditions as perhaps other boards, because of the new organization structure. We wish to express appreciation to Bishop Short, Dr. Frank King, Program Director, the district superintendents, the pastors of the churches, and every layman for their interest and assistance to accomplish the goals for this year. The changes in the organizational structure will take place on January 1, 1970, but plans are already under way to hold training sessions in the fall of 1969 to orient the laity to the new program. We look upon the changes in structure as a forward move and agree enthusiastically to initiate programs that will be helpful to the spiritual life of the laity.

The mission of the lay program is to interpret the conference program on laity to the local men's groups with a purpose of increasing their spiritual lives in and out of the churches. The conference board serves as a liaison group between the local church and the General Board of the Laity.

The Conference board proposes to operate under the present organization until January 1, 1970, at which time the new program will begin. The goals approved in 1968 will continue to be the goals for the seven months following the annual conference of this year. These are listed in the Journal of the Kentucky Conference 1968.

The following programs have been accomplished this conference year:

1. The largest conference lay retreat with an attendance of 280 at Camp Cedarmore and a fine spirit.
2. The Bishop's Convocation on Stewardship where the recommendation was made and later approved to have a conference-wide EMV during 1969.
3. Twenty-two hundred dollars paid or pledged for buses to attend the Purdue Conference in July. The number registered exceeds the number four years ago.
4. Continued efforts to increase the District Methodist Men Groups to one or more in each district.
5. Lay Speaking schools conducted in several districts.

6. Guide lines set forth for the organization of the lay program under the new discipline.
7. Lay academy in one district with an attendance of seventy laymen.
8. Newsletter published quarterly for all officials of the laity.
9. A committee of ten men from each district invited to meet with conference lay leader, district superintendent, director program council and district lay leader to discuss areas pertaining to the growth of the lay program. The above group met in six districts with tremendous success. Those in attendance were men not involved in district or conference positions, but very active in local churches. The recommendations will be implemented in the program for 1970.
10. Continued emphasis on county-wide Methodist Men organizations and county-wide lay revivals.

The Conference goals for 1970 as discussed and recommended by the conference board are as follows:

1. Emphasize the importance of a vital personal Christian experience for the building of God's Kingdom in the local churches of the Kentucky Conference.
2. Lay Life and Work
 - a. Lay Speaking—To establish and place in operation the changes needed for certification regulations for lay speakers.
 - (1) The following is recommended for each person to certify as a lay speaker. Any one who resides in the district and has been approved as a lay speaker prior to 1969 session of the Annual Conference and who meets the provisions of Par. 1274 of *The Book of Discipline of The United Methodist Church* may be recommended for certification each year without regard to training courses that may be established.
 - (2) Anyone who has not previously been certified as a lay speaker may be recommended subject to paragraph 1274, after he completes the training requirements; provided he completes those requirements within two years of the beginning of his training.
 - (3) The training program will be a study course recommended by the General Board of the Laity including the reading of and reporting of four books, one in each of the following areas:
 - (a) United Methodist background and organization
 - (b) United Methodist Christian beliefs
 - (c) Conduct on public worship
 - (d) Aids to speech or sermon preparation

Plan of Implementation: The Conference Director of Lay Speaking has the responsibility of organizing on a district level with the district lay leader and district superintendent a school of lay speaking. He will make available materials and books to the districts. Emphasis will be placed on training and dedication of trainees.

b. The Conference Board recommends that an Independent Study Program be made available for laymen following the 1969 Annual Conference.

Plan of Implementation: Qualified Instructors will be selected to write lesson plans on specified books. The questions will be mailed to the laymen as requested by registration and upon completion will return the lessons to be graded. A certificate will be awarded those completing the course.

c. Lay Renewal

- (1) To sponsor a conference Laymen's Retreat with a minimum of 350 in attendance. To conscientiously promote the Jurisdictional Retreat at Lake Junaluska for laymen.

Plan of Implementation: The Conference Director of Lay Renewal will appoint a Retreat Director in each district who is to publicize and promote the retreats by means of various committees. He is to provide promotional materials well in advance of the retreats.

- (2) The Conference Director of Lay Life and Work is to assist each district to sponsor and conduct at least one lay academy in 1970.

Plan of Implementation: The Conference Director of Lay Renewal will arrange with the district lay leader a meeting to plan the school and appoint a District Lay Renewal Director and a committee. He will aid in the selection of the instructor, books and materials.

- (3) Emphasize the value of the lay revivals and lay witness missions through the district and local churches.

Plan of Implementation: The Conference Director of Lay Renewal and the District Director will assist the local churches to understand, schedule and plan lay revivals and lay witness missions.

- d. Leadership Training—To improve the leadership in the local churches especially among lay leaders, lay delegates to annual conference, members of pastor-parish relations, nominating and lay personnel committees, members of administrative boards and members of boards of trustees.

Plan of Implementation: The Conference Director of Lay Leadership Training will assist the District Board to plan and conduct sessions on a sub-district and local church level to train leaders to serve effectively in the administration of the local church.

- e. Methodist Men—

- (1) Organize a Methodist Men Association in every district to meet quarterly. Five districts now have such organizations.
- (2) Promote the organization of sub-district or county-wide Methodist Men groups.
- (3) Plan with local groups to organize cells of six or eight men on a neighborhood or vocational interest. The purpose of such a program is to lead men to accept Jesus Christ as Lord and Savior.

Plan of Implementation: The District Lay Leader with the Conference Director of Methodist Men will in a consortium of persons interested in spiritual growth plan ways to implement.

- (4) Revise the Rating Scale to be used for the purpose of evaluation rather than rating Methodist Men groups.

3. Stewardship and Finance

- a. Sponsor a conference-wide EMV.
- b. Tithing Commitment and follow-through for youth and children.

Plan of Implementation: This conference in cooperation with the Louisville conference with Bishop Short as area chairman will during the month of November 1969 conduct an EMV. The organization will be coordinated by the conference laity through the districts and the local churches.

4. Dates of events requested for approval (1969)

- a. Conference Every Member Visitation, November; District presentation of EMV, September.
- b. Maysville District Retreat, June 27, 28.
- c. National United Methodist Men's Conference, Purdue University, July 11, 12, 13.
- d. Methodist Layman's Conference, Lake Junaluska, July 31-Aug. 2.
- e. Conference Retreat for Laity, Bagdad, Kentucky, September 26-28.
- f. Layman's Day, Theme "Proved by Action," Oct. 12
- g. Conference Board of Laity Planning Session, Oct. 17.

Dates of events requested for approval (1970)

- a. Conference Board of Laity Meeting, Mar. 6 and 7
- b. Methodist Layman's Conference, Lake Junaluska, July 30 and Aug. 2.
- c. Conference Retreat, Sept. 25-27 with special emphasis on Lay Renewal in cooperation with the Board of Evangelism.

Conference Wide Every Member Visitation

The Kentucky Conference Board of Laity proposes to sponsor a conference wide Every Member Visitation in conjunction with the Program Council of the Kentucky Conference. Guide lines established by the area committee of the Louisville and Kentucky Conferences will be used to implement this program.

The following general proposals are recommended:

1. The Conference Committee composed of Bishop Roy Short, C. R. Hager, Conference Lay Leader; O. J. Huntsman, Director of Stewardship and Finance; Frank King, Program Council Director, and Albert Sweazy, representing the District Superintendents plan for a simultaneous Every Member Visitation in November 1969.
2. A request will be made for Reverend Louis Woodward to be a resource person for materials and local church planning.
3. A training session be conducted in each district during the month of September in preparation for the EMV.
4. The Conference Committee will outline the program for the district training sessions.

5. The Kentucky Conference will cooperate with the Louisville Conference in planning an over all area program for the stewardship canvas.

6. The area committee with Bishop Short as chairman will outline the plans for financing the program.

Budget Request—1970

| | |
|--|-------------------|
| Board Meetings | \$ 500.00 |
| Volunteer Workers (District Directors, Etc.) | 1,420.00 |
| Delegates to Attend Conferences | 300.00 |
| Other Expense | |
| Jurisdictional Dues | 100.00 |
| Conference Retreat | 300.00 |
| Lay Academy | 230.00 |
| Conference Newsletter | 50.00 |
| Laity Training by Correspondence | 100.00 |
| Total | \$3,000.00 |

C. R. HAGER, *Chairman*
WILLARD CARPENTER, *Secretary*

REPORT No. 12

COMMISSION ON MINIMUM SALARY

I. Membership and Purpose of Commission

The Commission shall be composed of one layman and one minister from each district; the Program Council Director; a representative of the cabinet, and chairman of the Board of Missions.

The minimum salary program is designed to supplement salaries of pastors serving charges which, by virtue of small membership and/or poor economic conditions, are unable to pay adequate salaries. Therefore, the commission is responsible for studying all matters pertaining to the Minimum Salary Program, prepare reports, and make recommendations concerning policy, procedure, apportionments, and schedule of payments to be adopted by the Annual Conference. We commend those charges that are making progress in achieving the Minimum Salary goal. However, the number of charges receiving assistance and the total amount being paid by the Commission is creating a financial burden on our present resources. Therefore our goal is to provide adequate minimum salaries where necessary, to encourage charges in increasing their support of the ministry, and at the same time to decrease the total cost of the program. Our goal must always be that of supplement and assistance, not permanent help.

II. Recommendations

Your commission does not consider that the minimum salary scale provides an adequate salary, but rather a minimum amount for subsistence. Every charge should be expected to provide adequate support for its pastor. We disapprove the creation of charges that will require minimum salary support except in the case of a new church, or in cases that give promise of a fully adequate salary within a reasonable time. We therefore, recommend that:

(1) The Kentucky Annual Conference adopt a policy of arranging pastoral charges so that in every instance possible the pastoral charge will have a minimum of 250 members with the number of churches such that the charge can be served adequately and efficiently by a fully qualified minister. We recognize that there are situations where this cannot be achieved at once, but will require a longer time span. However, we believe that the establishment of strong charges is essential, not only to provide adequate support for the pastor and a full program, but also to provide qualified leadership for the church, and to build stronger morale among our small and rural churches.

(2) Each pastoral charge receiving minimum salary funds adopt as a goal the minimum salary set for their category, with World Service and Benevolence Support in proportion. Each charge now receiving minimum salary support should have its records of performance carefully studied by the Administrative Board, the district superintendent and the pastor. Every church should develop its own financial program of salary support and benevolences on the basis of its potential.

(3) Each pastoral charge shall pay at least 2/3 of the minimum salary of its pastor, with the Minimum Salary Fund paying only up to the remaining 1/3.

(4) Each pastoral charge receiving minimum salary funds increase the pastor's salary each year by an amount equal to 25 percent of the minimum salary supplement so the charge will be completely self-supporting at the end of four years.

(5) The district superintendents give careful study to consolidating churches in rural areas with small membership due to the exodus of population to urban areas. Many of these churches have few members, inadequate programs, and low salaries. Our public schools in such areas were consolidated years ago and with modern transportation there is no reason why such merger is not feasible other than for tradition and resistance to necessary change. Consolidation would strengthen the rural church programs, provide a more adequate work load for our rural pastors, and make our rural charges self-supporting.

(6) Special attention be given to pastoral charges with small membership which, by virtue of their location, membership potential, and other factors beyond their control, but of necessity be supported by minimum salary funds for an indefinite time. If consolidation takes place in areas where possible more attention and assistance can and will be given to charges which are in real need. The Board of Missions, its church and community committee or such other committees as the Board may determine should be aware of these situations and work in close cooperation with the District Superintendents and pastors in assisting these charges with the development of effective programs.

(7) We, therefore, recommend to the Commission on World Service and Finance that the minimum salary percentage be 3 percent of the current salary of pastor.

III. Policies of the Commission

(1) Application for Minimum Salary Funds shall be made by the Charge Conference through the District Superintendent to the executive secretary of the Minimum Salary Commission at the Program Council Office by December 1, 1969.

(2) The application shall be reviewed and approved by the District Superintendent.

(3) The application shall then be received by the Commission on Minimum Salary and the district superintendent and Charge Conference notified of their recommendations. Consultation with the district superintendent and/or representative of the Charge Conference may be requested if necessary.

(4) The application shall call for the following information: present salary, travel allowance, utility allowance, and/or other compensation paid by the charge and any other sources of support from the Annual Conference or its agencies. It shall contain the name, mailing address, and conference status of the pastor. It must have the approval of the district superintendent and Charge Conference along with a clear statement of plan and procedure for yearly raises in salary to meet the qualifications for receiving Minimum Salary Funds.

(5) After approval the conference treasurer will be instructed to make payments in accordance with schedule adopted by the Annual Conference, and on receipt of a form from the Commission on Minimum Salary listing those who are eligible to receive such aid, the amount each pastor is to receive and the schedule for payments to recipients. This form shall be provided by the Commission, shall bear the signature of either the chairman or the secretary of the commission and shall be prepared in triplicate with one copy for the commission, one for each district superintendent and one for the conference treasurer. In no case shall minimum salary support be provided without approval of the commission or its executive committee and certified by the chairman or secretary. Payments from minimum salary funds shall not exceed the scale adopted by the Annual Conference.

Payments of the Minimum Salary Funds shall be made monthly.

(6) Minimum Salary Funds shall be paid only to pastors assigned to serve local pastoral charges as full-time pastors. Part-time pastors, retired ministers, or retired lay pastors shall not be eligible for Minimum Salary assistance. No associate pastor or person serving other than "pastor-in-charge" shall receive assistance from the fund. Pastors must give full time to their pastoral duties throughout the entire year.

(7) Charges qualifying for minimum salary funds which amount to less than \$100 will not receive any assistance from the fund. We feel that the charge should care for this small amount.

(8) When a charge experiences a change of pastors, any complications arising from the change shall be adjusted by the district superintendent and the executive committee.

(9) Every charge must participate in the area-wide Every Member Visitation Program in the fall of 1969 in order to qualify for minimum salary assistance for the fiscal year 1970.

(10) New congregations shall pay 25 percent of the salary for the first year and assume full support in four years unless other arrangements are made after a full study of the situation by all agencies involved. The commission may pay the full salary for one year, but only if an acceptable plan for the congregation's full support is submitted and accepted.

(11) Expenses for the clerical work, correspondence, travel, and other expenses necessary for the Commission on Minimum Salary's work shall come from the budget of the Conference Program Council.

(12) The Commission shall prepare and report to the 1970 Annual Conference a long-range plan for additional assistance for pastors.

(13) This program will take effect January 1, 1970.

IV. Minimum Salary Schedule

A basic minimum salary for 1970 shall be established as follows:

| | |
|--|------------|
| (1) Conference members and probationers who have completed seminary or the course of study | \$5,200.00 |
| (2) Associate Conference Member | \$4,000.00 |
| (3) Full-time lay pastors | \$4,000.00 |

Budget Request for 1970

| | |
|--|----------|
| Board Meetings | \$ 750.0 |
| Volunteer Workers (District Directors, etc.) | |
| Delegates to Attend Conferences | |
| Other Expense | |

\$ 750.00

DAVID ROSS, *Chairman*
EDWARD COLEMAN, *Secretary*

REPORT No. 13

MISSIONS

Section I

During the past year, the Kentucky Conference Board of Missions has endeavored to promote the total mission program of The United Methodist Church.

In cooperation with the Conference Committee on Mission Study, we put major emphasis this year on the importance of each church being involved in one or more of four suggested areas for Mission Study. The District Committee on Mission Study, cooperating with the Conference Committee, set up the Fall Study Conferences which were well attended and created a great deal of interest. In these conferences all four Mission Study areas were presented by persons who had been trained in Conference, National or Jurisdictional Schools of Missions. We believe that this emphasis on a church-wide mission study is being well received by our churches and will continue to grow.

This year our School of Christian Mission will be held July 7-11 at Sue Bennett College, London. We are also having a Week-end Training for Christian Mission at Sue Bennett July 11-12. We are encouraging every local church to send interested persons to these training programs. The Adult, Youth and Children's literature for use in the local church will be presented. Study courses for next year are:

"Reconciliation In A Broken World"

"Toward Understanding China and the Chinese People"

"The Inner Life and the Christian in Today's World"

In the area of the work in the Inner-City we are pleased to report that in the Covington District, a Greater-Covington-Newport Area Inner-City Ministry has continued to grow. We have also held planning meetings and are endeavoring to increase the effective work of our Larger Parish Program.

We hold again before our Conference our aim for each local church in the work of missions.

(1) Full support of World Service and Conference Benevolences with each church on the Honor Roll each quarter.

(2) A church-wide mission study in each congregation.

(3) Regular use of World Service leaflets and Promotional literature.

(4) An Advance Special in each of the four areas.

(5) A Prayer Covenant with our missionaries.

We recommend the following Advance Specials:

World

Bidar Boy's Hotel

National

Alaska Mission Work

Red Bird Mission of Kentucky

Sue Bennett College

Kentucky Methodist Mountain Missions

Eastern Kentucky United Methodist Project at Harlan

MCOE

Vietnam Christian Service

Conference

Sue Bennett College

Red Bird Mission of Kentucky

Kentucky Methodist Mountain Missions

Ida Spence

Nathanael Mission, Lexington

Trinity Hills

Washington United Methodist Church

St. Paul's, Frankfort

Dover United Methodist Church

Green's Chapel, Dover

Wesley Foundations

Berea, Eastern, Morehead

Kentucky State College

University of Kentucky

Larger Parishes

Harlan, Pulaski, Calaski, Owen Co., Letcher

Section II

Requests for Mission Assistance

| | | | |
|------------------------------|--------------------|---------------------------|-----------|
| Ashland District | | Covington District | |
| Dwale Circuit | \$ 350.00 | Allen's Chapel | \$ 200.00 |
| Fallsburg Circuit | 250.00 | Carter's Chapel | 200.00 |
| Floyd County Circuit | 200.00 | Drury | 75.00 |
| Freeburn-Hardy | 400.00 | Ghent | 75.00 |
| Gallup Circuit | 300.00 | Ida Spence | 700.00 |
| Johnson County Parish | 300.00 | Inner City Work | 800.00 |
| Pactolus Circuit | 600.00 | Lenoxburg-Wesley Chapel | 200.00 |
| Pleasant Valley | 200.00 | Morning View | 100.00 |
| Shelbiana | 200.00 | Petersburg-East Bend | 150.00 |
| Walnut Hill | 150.00 | Pine Grove-Pleasant Ridge | 100.00 |
| | | Taylorport | 200.00 |
| TOTAL | \$ 2,950.00 | Visalia | 100.00 |
| Barbourville District | | TOTAL | |
| Booneville | \$ 400.00 | \$ 2,900.00 | |
| Felt's Chapel | 200.00 | Danville District | |
| Grays | 200.00 | Beech Grove | \$ 600.00 |
| Lothair-Vicco | 300.00 | Boone Trace Circuit | 600.00 |
| Piney Grove | 200.00 | Bowen | 300.00 |
| Rockhold | 200.00 | Burnett Chapel | 300.00 |
| Wallins | 500.00 | Camp Ground | 200.00 |
| Williamsburg Circuit South | 250.00 | Casey County Circuit | 800.00 |
| Whitesburg Circuit | 250.00 | Cumberland Circuit | 400.00 |
| | | East Bernstadt | 600.00 |
| TOTAL | \$ 2,500.00 | Ellisburg-Slatehill | 400.00 |

| | | | |
|-----------------------------|--------|-------------------------------|----------|
| Jackson-Wallace | 300.00 | Nathaniel Mission | 1,500.00 |
| Preachersville-Lawson | 600.00 | New Springs-Hazel Green | 500.00 |
| Ringgold-Cook's | 300.00 | Renaker-Sadieville | 400.00 |
| Taylor-Siloam | 600.00 | West Bend | 200.00 |
| Pleasant Run | 300.00 | | |

TOTAL \$ 6,300.00

Frankfort District

| | |
|-----------------------------|-----------|
| Bethlehem | \$ 100.00 |
| Bloomfield | 200.00 |
| Corinth Circuit | 400.00 |
| Frankfort, St. Paul | 750.00 |
| Gratz-Lockport | 200.00 |
| Mt. Hebron | 200.00 |
| Mt. Pisgah | 100.00 |
| Penny's Chapel | 200.00 |
| Salem | 100.00 |
| Salvisa-Joseph Chapel | 300.00 |

TOTAL \$ 2,550.00

Lexington District

| | |
|-------------------------|-----------|
| Clay City | \$ 150.00 |
| Boyer's-White Oak | 100.00 |
| El Bethel | 200.00 |
| Hardwick Creek | 100.00 |
| Mortonville | 300.00 |
| Mt. Beulah | 100.00 |

TOTAL \$ 3,550.00

Maysville District

| | |
|--------------------------|-----------|
| Abrams-Trinity | \$ 300.00 |
| Burtonville | 300.00 |
| Mt. Olivet Circuit | 500.00 |
| Olive Hill | 200.00 |
| Ruddles Mill | 100.00 |
| Shiloh-Goddard | 200.00 |
| Tilton-Tabor | 460.00 |
| Tollesboro | 500.00 |
| Vanceburg Circuit | 600.00 |

TOTAL \$ 3,160.00

GRAND TOTAL \$23,910.00

Parishes

| | |
|----------------------|-----------|
| Greenup County | \$ 500.00 |
| Pike County | 600.00 |
| Owen County | 500.00 |
| Whitley County | 1,000.00 |

TOTAL \$2,600.00

Section III

In Memoriam—Mrs. Earl T. Curry

The Board of Missions of the Kentucky Conference fo The United Methodist Church meeting at Eastern Kentucky University, Richmond, Kentucky, sensed a deep loss in the passing of one of its most valued members, Mrs. Earl T. Curry. Mrs. Curry filled not only a vital place in our Board, but she was an able and efficient leader in the entire msision of the church beyond our Conference program, to the Jurisdictional and General level of the life of our Church. As President of the Conference Women's Society of Christian Service she gave unusual time and devotion. Even in the midst of pain, she remarkably fulfilled her heavy responsibilities of leadership. Her Christian concern and commitment to the whole life of the church was expressed as a mother and wife in her family, as a minister's helpmate, as a District and later a Conference Officer, as member of General and Jurisdictional Conferences, as a member of the Board at Sue Bennett College, and in the entire direction and devotion of her life. The Conference Board of Missions gives thanks to God for the life and leadership of Norma Curry in its work and witness, and pledges added devotion to the cause in which we were mutually involved, the redemption of all of God's world through Christ our Lord.

Section IV

Methodist Mountain Missions in Kentucky, Inc.

BUILDINGS AND IMPROVEMENTS—All buildings owned by The Mission have been kept in good repairs. The Bach Memorial Sanctuary was given a new ceiling with a new finish on the side walls. At the Wolverine Church some windows were repaired and some painting in the sanctuary. At Hampton new glass was installed in windows of the sanctuary, and the building underpinned with concrete blocks.

In the fall a new ware room—24'x38'—was added to the Lewis Memorial Building. During the summer and fall a new community building was built by the Hampton Church. See the WINTER 1969 Issue of the MESSENGER for a full report.

Plans are now in progress for the purchase of new pews for the Bach Memorial Church and to install a new front on the Jackson Opportunity Store.

A full report on insurance carried was given to the Board meeting on September 17, 1968. An estimate given to the Board on September 17th shows the estimated value of our physical holdings as following: Store buildings at Jackson and Vicco \$111,000.00; 2 parsonages and 70 acres of land \$24,500.00; 3 church buildings and community buildings \$58,500.00; equipment in the 8 stores, offices and workshops \$16,810.00; trucks, cars and buses \$22,500.00; an estimate on merchandise \$50,000.00—Total of \$283,810.00.

TRUCKS AND BUSES—In June 1968 we found it necessary to purchase a new 1968 2-ton Chevy Truck Chasis. Then in July 1968 we had to purchase a second 2-ton Chevy Truck with a new 20 foot van-type body. In October we placed an order for a new 1969 B-600 Ford Chasis with a re-built body with the Hughes Bus and Body Shop in Lebanon, Ohio. This bus was received the last of December and placed in service with the Hampton Church. This gives a fleet of 3 good 2-ton trucks, 2 good 54-passenger Church Buses, a 1966 Chevy Van, a 1967 Chevy Carry-all, and a 1965 Chevy 4-door passenger car—all in good condition.

OPPORTUNITY STORES—We continue to operate 8 Opportunity Stores, located in Paintsville, Martin, Hazard, Vicco, Everts, Barbourville, Pineville, and Jackson. During this year we have certainly handled more clothing than in previous years. We believe that we have placed clothing to more needy people and people of limited incomes than in other years. We estimate that an average of over 3,500 people are coming into our 8 stores each month, looking for the clothing which they need or want. Also for other needed items of home furnishings. Our Store Sales were up about 14% during 1968.

EMPLOYMENT AND WAGES—Our number of employed workers continued at the same level, an average of near 50. However, there was an increase of near 15% in the amount paid for wages during the year. Our February 1969 payroll shows checks written to 56 persons on a total payroll of \$11,104.38. Thus our employment and our payroll are truly helping a number of families and we are keeping several families off various types of State and Welfare payrolls. This means that these workers are now "Tax paying citizens"—Not Persons to be "carried by other tax payers" of our Nation.

We have a good spirit among our employees. Their interest and their faithful work have contributed much to the success of the Mission.

CHARITY—We continue to share with several who are in real need. During 1968 we helped at least 14 families whose homes had burned. Many others received from our stores gifts in clothing and some items of furniture. Our gifts to the needy are now over \$3,000.00 per year.

GIFTS TO CHURCHES—During this period of April 1968 through March 1969, our Mission has shared a total of \$3,205.78 toward the up-keep and support of several churches in the Danville, Barbourville and Ashland Districts. In addition we have contributed toward the support and up-keep of our Mission Churches in Breathitt County: \$6,195.00 on salaries for pastors; \$4,720.00 for purchase of new bus; and at least \$3,000.00 on the operation and up-keep of church buses, with some help shared with these churches for the up-keep of their buildings; also over \$5,000.00 from the Mission on the construction costs of the New Youth and Community Building at Hampton.

ADVANCED SPECIALS AND OTHER CASH GIFTS RECEIVED—During this year we have received a total of \$6,741.18 in Advance Special Gifts. We have also received during this period a total of \$1,115.10 in cash coming as direct and personal gifts. While these Advance Specials and Personal gifts have come from various parts of our Nation, the major portion have come from the state of Kentucky, from Indiana and from the Memphis Conference. This total of \$7,856.28 in cash gifts have helped us greatly.

TOUCHING THE LIVES OF PEOPLE—While each and all of the items previously discussed in this report are important, yet we do hold that the most important parts of our work are the encouragement, the new hope, and the challenge for higher living which we share with people. The employment which we provide means a more normal way of life to many of our workers. The 3,500 or more people who can come into our stores, select and pay for items which they want or need in their homes find something here more than clothing and furniture.

In and through our churches in Breathitt County and with the leadership given by our 3 pastors, we are continuing to reach over 200 people each week, with helpful challenges for fellowship with God and for a more useful Christ-like way of living. While our efforts and programs are far from perfect, still we do believe that we are giving a leadership to a large group of youth which is showing some results. There

are some definite signs of growth and maturing among a number of the youth at Hampton. There has been a definite increase in the number of youth sharing the youth activities in Wolverine. There has been a "turn over" in the youth group at Bach Memorial with some helpful signs. Rev. Ralph G. Landis continues a helpful program with the children and youth at the 3 mission Sunday schools under his direction.

During the winter months about 80 boys of Breathitt County have been involved in a church league basketball program under the direction of Rev. Lee Hubbard, and Rev. Seldon Short.

In the building of the Hampton Community Building, a number of our local youth and adults were involved in a very helpful way, as they shared their time and labors. It was an enriching privilege to have the Charles Crum family of Dayton, Indiana to come and build the fireplace, to have Mr. and Mrs. Ray Rardin of Alexandria, Kentucky to do the electrical work, plus a "Work Camp Group" from Indiana who came and helped to prepare the foundation.

During this past year the pastors and many of the laymen in over 700 local Methodist Churches shared with us in this program of services. We know that their continued interest and continued sharing has enabled us to go forward with our various services.

WILLIAM F. PETTUS, *Superintendent*

The report of the Treasurer of our Board is filed with the Conference Secretary for the Journal (See Financial Exhibit C).

Section V

Church Extension Committee

The Church Extension Committee of the Board of Missions of the Kentucky Annual Conference of the United Methodist Church has shared with other boards, agencies and committees the problems peculiar to a time of transition for a new church and new personnel and leadership at the beginning of a new quadrennium.

We have processed applications for donations and loans to the National Division of Mission's Church Extension Committee. We likewise have processed applications and dispensed funds to various churches in the Conference upon approval of applications. We recommended to our Conference Board of Missions that we give \$500 to the Sunny Acres Methodist Church, Covington District, to help them move into their new parsonage, and \$300 to the Cook's Chapel United Methodist Church to help in a remodeling project. A special financial exhibit will disclose the record of these actions.

It is important that our churches and pastors be apprised of the limited funds the Committee receives from the Conference for distribution to the churches having need. According to the Kentucky Conference Journal, page 192, the Committee received \$3,000 from the Conference last year. This obviously means that only modest grants can be made.

Fund distribution from the Methodist Crusade has been a bit static this Conference year. By action of the 1968 Conference the guidelines for the distribution of these funds were relaxed to allow types of applications other than the establishment of new churches and the relocation of churches. It is anticipated that this action will activate this program.

Since the balance of Crusade funds will doubtless be exhausted within a few years, the need for some new program for the fostering and establishing of new churches is obvious. Study will be given to this area of need. The financial exhibit for the Methodist Crusade Funds will give the present status of this fund.

Supplement

The Committee on Church Extension of the Board of Missions has sought through the Conference year 1968-69 to render service in fulfillment of its mission to the needs of the churches. We cite page 57 of the Program Council reports for a portion of our work report.

During the year the pastor of the Paris United Methodist Church brought to our attention a mission project of 3½ years duration which issued in the reception of 100 members into the membership of the Parish Church on March 31, 1969. The shepherd of the group has been a lay pastor, Earl Pennington who has served without salary and anticipates continued and ultimate full time pastoral service. Our committee received an application for a donation of \$4,000 to purchase and repair a building for this group in a \$9,200 project. From the balance of the Crusade Funds this \$4,000

has been approved by the Board of Missions on recommendation of our committee for this unique and inspiring mission operation.

An appeal from Bishop Roy H. Short and the Cabinet came to our committee in behalf of the new church at Washington, Ky. The Chairman and Secretary of the Church Extension Committee by action of the Board of Missions are empowered and authorized to negotiate and place a loan from Conference Crusade Funds in the amount of \$12,000 with the Washington United Methodist Church, Washington, Ky. with no payment of interest or repayment of principal for a period of 5 years from date of note; at the end of the 5 years the loan is to be repaid on a schedule of \$1,000 per year plus interest at 6%. We request approval of this Annual Conference of their action in behalf of a small congregation of brave and courageous people who have erected a beautiful new church on the growing edge of an expanding community in the environment of a newly established community college.

Another unique mission request has come to us from the Calaski Fellowship in the Danville District where Miss Mildred May works as a Church and Community Worker with 21 rural churches in Casey and Pulaski Counties. Details of this project are given in the report to the conference by Dr. Horace Green, on Bridging Gaps. On recommendation of our Committee and approval of the Board of Missions \$4,000 has been granted from Crusade Funds to aid in funding this program which provides a central office and meeting facility for the leadership and the more than 1000 members of this 21 church fellowship.

ROBERT L. ANDERSON, *Chairman*

Section VI

Committee on Town and Country Ministries

The Committee on Town and Country Ministries was named late in the Conference year and had but one meeting for organization and to consider programs. Mrs. Ray Litton was elected Vice-Chairman and Rev. Lowell Langefeld was elected Secretary.

The Committee has sought to find its purpose and to establish guidelines for service as a sub-committee of the Board of Missions.

A committee has been named to develop a program of options for our Town and Country Churches by which the local church might be strengthened. Merger Programs, Group Ministries, Enlarged Charges, Larger Parishes, County Councils and other possible patterns of Administration will be studied.

The objective is to develop a program of patterns and policies to be presented to the Annual Conference for adoption as an official program of the Conference.

The Committee seeks to relate itself to Area Church and Community Development, under the supervision of Dr. H. H. Greene. It has studied proposed projects in McCreary County, Harlan County, Pulaski and Casey Counties and has recommended them to the Projects Committee of the Fund for Reconciliation for consideration.

As the Committee learns more of its functions and areas of service it will seek to provide efficient programs of service.

ROBERT L. ANDERSON, *Chairman*

Section VII

Commission of the Structure of Methodism Overseas

In 1948 the General Conference of The Methodist Church created the new commission on the Structure of Methodism Overseas. This very title says something—Our Methodist Work Overseas. One might naturally ask how do we happen to have our Methodist work overseas. The answer to this has been given by our own Bishop Roy H. Short in his address to the various Jurisdictional meetings discussing some of the problems of Cosmos. To quote from Bishop Short: "Methodism has always been marked by the tendency to reach out and to share its message. This tendency to reach out and to seek to share the message explains John Wesley's Field Preaching, his use of lay preachers and his organizations of societies. It explains Methodism's following the frontier with its itinerants and its planning of institutions in our own nation until at last it had carried the gospel from one shore of the continent to the other. This tendency to reach out to share the message explains also the numerous overseas missionary efforts of Methodism across a period of now some one hundred and fifty years."

No one questions that we are living in changing times. We have had changing times in the church overseas. In regard to our overseas work many of our churches there have become affiliated autonomous churches. Some of these include Brazil, Burma, Chile,

Cuba, Indonesia, Korea, Malaysia and Singapore, Mexico, United Church of Christ in Japan and others. An autonomous church is one that has full legislative powers and full administrative responsibilities for managing its own life. However, not only in our own United Methodism in the United States but in many of our churches overseas there is a growing desire that some plan or program needs to be worked out adaptable to the situation now. Three plans have been proposed as follows: One—A World Methodist Conference; Two—A World Methodist Council; and then Three—A new international United Methodist Church. Cosmos has been studying these proposals now for the past several months. Jurisdictional meetings have been held across the church with representatives from each Jurisdiction and these plans have been studied. It is now proposed that we have a Structure Congress to meet April 9-13, 1970 and from this Structure Congress a plan of organization will be presented to the Cosmos in its meeting just before the General Conference in 1970. Then Cosmos will make its recommendation to the General Conference in 1970 and it could be one of the three mentioned or some other plan or program they devised that would adequately care for our overseas churches and at the same time help to promote the idea that our United Methodist Church is a World Organization. Whatever plan may be devised we want that it shall be a plan of organization through which the message of the gospel may more effectively reach not only the people of our own nation but those whom we are responsible for overseas.

R. R. PATTON, *Chairman*

Section VIII

Committee on Mission Studies

"New Forms of Missions" and "The Gospel of John" have provided, during 1968-69, many fine opportunities for mission study by local congregations and other groups of The United Methodist Church of the Kentucky Conference. There have come to us reports of many splendid ways of witnessing as a result of the study. We pray that the witness will continue to grow.

Most of us on the Conference Subcommittee on Mission Study have been gravely concerned over the fact that the number of people in attendance at the District Fall Mission Study Conferences in October, 1968, was much smaller than the number in attendance at the October, 1967, conferences. In fact, only two-thirds of the number attending in 1967 attended in 1968. We feel that this loss of numbers is serious despite the fact that a survey of the Fall Mission Study Conferences throughout the nation in 1968 also shows a great decrease in number of those in attendance from the year before. Indeed, some Annual Conferences show a decrease of fifty percent or more.

The decrease in attendance at the Fall Mission Study Conferences in 1968 poses some questions for us:

(1) Did local churches send fewer people to the conferences because there was only one mission study in addition to the Bible study this year?

(2) Is mid-October too late for the Fall Mission Study Conferences? (Some churches reported that their studies on "New Forms of Mission" or "The Gospel of John" had already been completed before mid-October. It has been suggested that the Fall Mission Study Conferences be held as soon as possible after September first.)

(3) Did members of local churches feel that they were attending too many meetings?

Surely we can find some answers to these questions and some remedy for the poor attendance.

We urge all Kentucky Methodists to avail themselves of the opportunities for mission study. Such opportunities are to be found at the School of Christian Mission, the Week-End Training Session, and the Jurisdiction Missionary Conference. The Kentucky Conference School of Christian Mission will be held at Sue Bennett College, London, during the week of July 7-11, 1969. The Week-end Training for Christian Mission is scheduled for July 11-12, 1969, at the same college. Brochures about these two events have been sent to every local church in the Kentucky Conference. If more information about them is needed, please write to Mrs. W. W. McLendon, Dean, 568 Bob-O-Link, Lexington 40503. For information about the Southeastern Jurisdiction Missionary Conference which will be held at Lake Junaluska, North Carolina, July 21-

27, 1969, please write to Dr. James A. Shepherd, Chairman of the Board of Missions, 211 Washington, Frankfort 40601.

MISS NANCY M. CAWOOD, *Chairman*

Budget Request—1970

| | |
|--|------------|
| Board Meetings | \$ 500.00 |
| Volunteer Workers (District Directors, etc.) | 1,000.00 |
| Delegates to Attend Conferences | 1,000.00 |
| Other Expense | |
| SEJ Fees | 125.00 |
| Town and Country | 375.00 |
| Advisory Committee | 385.00 |
| | \$3,385.00 |

JAMES SHEPHERD, *Chairman*
 MRS. LOUIS FIELDS, *Secretary*

REPORT NO. 14

THE MINISTRY

Question 22. Who are eligible to be appointed as:

a. Full-time lay pastors? (348.1) and what progress has been made in the course of study?

1. Unordained: Norman Keith Dunlap.
2. Ordained: David Alther (LE), Joseph D. Clayborne (LD), Thomas A. Cooper (LD), Marshall Crouch (LE), Harold L. Daniels (LE), Miss Lola Doyle (LE), Pauline Graves (LE), Robert C. Hall (LE), Clifford Isbell (LE), Frank Jones (LE), Ralph Gemmel Landis (LD), W. H. McComas (LE), Robert Meece (LE), Raymond Smith (LD), James E. Stewart (LD).

b. Part-time lay pastors? (348.2) and what progress has each made in the course of study?

1. Unordained: Willard Brown, Leroy Davis, James F. Muse, Seldon Short, Jr., J. A. Stafford.
2. Ordained: Miss Nancy L. Arnold (LE), Clarence Bruce (LE), Samuel T. Chenault (LE), Carl W. Cyrus (LE), John Alexander Dean (LD), Charles Elswick (LE), Otis Fryman (LE), Thomas Fryman (LE), Arnold Harris (LE), J. E. Holbrook (LE), Josephus Howard (LE), Henry John Hughes, Jr. (LD), J. T. Jacobs (LD), Clarence Johnson (LE), Spencer D. Lorton (LD), Harry A. Madison (LD), Harold Mattox (LE), Pearlle Palmer (LD), William Pearson (LE), Herman Perry (LE), John H. Roach (LD), Fred Schilffarth, (LE), Howard Sewell (LE), Morton A. Vanbibber (LE), Frank Wallace (LE).

c. Student lay pastors? (348.3) and in what schools are they enrolled? James E. Barrett, Asbury Theological Seminary; Charles E. Blankenship, Asbury Theological Seminary; Rodney J. Buchanan, Asbury Theological Seminary; Leland L. Conway, Asbury College; Warner F. Davis, Asbury Theological Seminary; Gary Exman, Asbury Theological Seminary; Donald W. Hatton, Asbury Theological Seminary; Donald J. Herndon, University of Kentucky; Morris Hintzman, Asbury Theological Seminary; Clayton A. Klingenfus, Asbury Theological Seminary; Virgil Knipp, Jr., University of Kentucky; Sam O. Morris, Asbury Theological Seminary; Bobby G. Ray, Morehead State Univ.; Michael Reynolds, Asbury College; James W. Riley, Asbury College; Darryl W. Ross, Asbury College.

Question 23. What lay pastors are granted pension credit on account of approval full-time service during the past year? (1379.3b)

David L. Alther, Wood Bentley, T. M. Chandler, Marshall Crouch, Harold Daniels, Jesse J. Davis, John H. Dutil, Tommy Fryman, J. Herbert Godsey, Pauline Graves, J. Arnold Harris, James Carl Harris, Allen M. Harrod, H. T. Hill, Randall Hill, Frank A. Jones, Ernest H. Lee, Johnnie E. Mills, D. Elrod Norton, William Pearson, Roy Reeves, Raymond H. Smith, Leonard Sumner.

Question 24. What preachers, coming from other Christian churches, have had their orders recognized?

a. As deacons? None.

b. As elders? None.

Question 25. Who have been admitted from other Christian churches? (375-375.3)

a. As Associate Members? None.

b. As Probationary Members? None.

c. As Members in Full Connection? None.

Question 26. Who have been admitted as Associate Members? (323)

Wood Bentley (LE), Thomas Monroe Chandler (LE), Jesse J. Davis (LE), John Howard Dutil (LE), J. Herbert Godsey (LE), James C. Harris (LE), Allon M. Harrod (LE), Randall Hill (LE), Henry T. Hill (LE), Ernest Harry Lee (LE), Johnnie E. Mills (LE), Davis Elwood Norton (LE), Roy S. Reeves (LE), Leonard Sumner (LE).

Question 27. Who are admitted as Probationary Members?

a. With degrees from accredited or approved colleges and credits from accredited or approved schools of theology? (327.1-327.1) Ronald Thomas Berry, Robert Fred Coburn, Alfred Wesley Gwinn, Jr., Clyde Edwin Johnson, Paul Alan Laughlin, Harold Paul Shingledecker.

b. With degrees from colleges not accredited by the University Senate and credits from accredited or approved schools of theology (328.1) None.

c. With degrees from accredited or approved college or university, 2 years advanced study beyond requirement for Associate Membership and 2 years of service as an Associate Member? (328.2) None.

Question 28. Who are continued probationary members with progress on ministerial studies? (325)

a. Students in Approved Schools of Theology? Howard Wilson Bentley, Ormond Kemp Edwards (Missionary), Terry Lynn Farsi, Durward Douglas Jessee, Sam Cleveland Knox, Herbert Lange (Missionary), Emmett Luffman (Missionary), Donald Robert McKinney, James Howard Olds, Albert Ballard Smith III, Mitchell Eugene Strange, Billy Glenmore Terhune, Donald Edwin Young.

b. Graduates of Approved Schools of Theology? William Homer McKain, Jr., Robert Dean Meadows.

c. In the Advanced Ministerial Course of Study? Alton Marcellus Brown, Eston Clyde Calvert, David Demoulin Kennedy, Frank Russell Phillips.

Question 29. Who are discontinued as Probationary Members? (329)

James Robert Gray, Charles Valentine Hansel.

Question 30. Who are admitted into full connection? (333)

Harry Daniel Armstrong, Donald Wesley Drewery, David Anthony Guy, Theodore Strickland.

Question 31. Who have been elected deacons? (312)

a. Lay pastors received: Ralph Gemmel Landis, Spencer Dixon Lorton.

b. Theological students? (312.2) Ronald Thomas Berry, Robert Fred Coburn, Alfred Wesley Gwinn, Jr., Clyde Edwin Johnson, Paul Alan Laughlin, Harold Paul Shingledecker.

Question 32. Who have been ordained deacons?

Ronald Thomas Berry, Robert Fred Coburn, Alfred Wesley Gwinn, Jr., Clyde Edwin Johnson, Ralph Gemmel Landis, Paul Alan Laughlin, Spencer Dixon Lorton, Harold Paul Shingledecker.

Question 33. Who have been elected elders? (314)

a. Theological graduates? (314.1) Harry Daniel Armstrong, Donald Wesley Drewry, David Anthony Guy, Theodore Strickland.

b. Probationary members previously associate members (314.2) None.

Question 34. Who have been ordained elders?

Harry Daniel Armstrong, Donald Wesley Drewry, David Anthony Guy, Theodore Strickland.

Question 35. Who have been admitted or ordained to accommodate other conferences?

a. Admitted: As Associate Members? None. As Probationary Members? None. As Members in Full Connection? None.

b. Ordained after election by this conference: Deacons? None. Elders? None.

c. Ordained after election by other conferences: Deacons? None. Elders? None.

Question 36. Who are readmitted? (367)

a. As Associate Members? None.

b. As Members in Full Connection? Francis P. Cook.

Question 37. What retired members have been made effective?

- a. As Associate Members? None.
- b. As Members in Full Connection? None.

Question 38. Who have been received by transfer?

James T. Walker, Sr., Louisville Conference; Dennis Kenlaw, North Carolina Conference.

We the Committee on Conference Relations of the Board of the Ministry wish to present the following report:

FOR RETIREMENT:

Superannuate: Kenneth R. Dillon, J. I. Meyer; Orin M. Simmerman, Sr., James T. Walker; and Francis P. Cook (Cook retired without annuity).

Disability Leave: W. E. Hisle; and to be continued on disability relationship: Gwinn Bierly; Harold Daniels; and Homer Vanderpool.

Supernumerary Relationship—Valis V. Hill.

Sabbatical Leave: Roy C. Hunt.

THOSE TO BE CONTINUED ON THE RETIRED LIST AS SUPERANNUATES:

E. M. Armitage, Earl E. Ashley, R. M. Baldwin, E. H. Barnett, Conway Boatman, E. F. Burnside, W. B. Campbell, J. G. Carr, Guy Coffman, A. G. Cox, W. G. Cram, O. B. Crockett, J. J. Davis, W. P. Davis, Charles Dearing, L. C. DeArmond, J. H. Finch, E. M. Fossett, W. P. Fryman, Sherwood Frank, L. A. Garriott, Smith Gilmore, L. C. Godbey, Wayne T. Gray, John O. Gross, J. B. Hahn, C. D. Harsh, H. J. Hervey, John K. Hicks, Karl Hill, George Hoffman, Charles Hogg, Zachary Taylor Johnson, G. W. Kelly, Alexander Kenner, George Kitson, Clarence William Krebs, J. L. Layne, Joe Lewis, Robert Meyers, Homer L. Moore, F. E. Mosley, J. L. Murrell, C. C. Newsome, E. L. Ockerman, Paul Pappas, J. R. Parker, A. R. Perkins, I. S. Pineur, S. C. Rice, Marvin H. Richardson, Floyd Rose, R. R. Rose, C. H. Rule, E. B. Scott, R. F. Scott, Allen Smith, O. P. Smith, Robert L. Smith, E. P. Swann, Charles Cecil Tanner, G. R. Tomlin, George Townsend, Fred Vanhorn, John R. Whealdon, Howard Whitaker, J. Ralph Wood, John Worthington.

APPROVED SUPPLIES TO BE CONTINUED ON RETIRED LIST: Earl Adamson, Henry Beller, James Bevins, Jesse M. Florence, C. N. Helphinstine, C. O. Montgomery, Joseph Howard Ritchie, S. B. Rucker, C. J. Tuggle.

LEFT WITHOUT APPOINTMENT TO ATTEND SCHOOL: Howard Wilson Bentley, Berea Charge Conference; Ronald Berry, Covington First Charge Conference; Douglas Jessee, Berea Charge Conference; Paul Laughlin, Covington Trinity Charge Conference; William H. McKain, Jr., Vanceburg Charge Conference; Harold D. Vaughn, Taylorsville Charge Conference.

Budget Request—1970

| | |
|--|-------------------|
| Board Meetings | \$ 300.00 |
| Volunteer Workers (District Directors, etc.) | |
| Delegates to Attend Conferences | |
| Other Expenses: | |
| Telephone and postage | 100.00 |
| Pastors School | 500.00 |
| Travel to Seminaries | 500.00 |
| Scholarships and correspondence fees | 1,250.00 |
| Conference for Young Ministers | 550.00 |
| TOTAL | \$3,200.00 |

Respectfully submitted,
 DONALD DURHAM, *Chairman*
 CLYDE D. BURBERRY, *Registrar*
 WELBY O. PATTEN, *Secretary Conference Relations*

REPORT No. 15

CONFERENCE TRUSTEES

Section 1

A Quit-claim deed, dated September 1968 for the Okla (Also known as Oakley) United Methodist Church was made to the trustees of the Church of God. The church is

located in Bath County, Kentucky and within the bounds of the Maysville District of the Kentucky Conference.

This action was in accord with resolution No. 4, page 113 of the 1968 Journal of the Kentucky Conference.

ORIN M. SIMMERMAN, SR., *Chairman*
W. R. PIPER, *Secretary*

Section 2

WHEREAS, AT THE DIRECTION OF THE LOUISVILLE CONFERENCE AND THE KENTUCKY CONFERENCE of the United Methodist Church the sum of \$20,000. (twenty-thousand dollars) which represents the net proceeds from the sale of the former episcopal residence on Casselberry Road in the city of Louisville is invested at the ratio of 5¼ percent per annum, and

Whereas, the Louisville area's episcopal residence at 512 Brandon Road, Louisville, is being taxed by the State, County and City governments, and that additional funds are needed to meet the Area's obligations,

Be It Resolved, that the interest from the investment mentioned above be used toward the expenses at the present episcopal residence.

Respectfully submitted,
ORIN M. SIMMERMAN, SR., *Chairman*
WALTER R. PIPER, *Secretary*

Section 3

The Conference Board of Trustees wishes to report to the Annual Conference the action which has been taken concerning the taxation of certain non-income producing property which we hold.

Certain payments have been made under protest until the Appeal Board could consider these matters. The Appeal Board now announces its intention to continue to tax non-income producing church property other than the church building itself and one parsonage per church.

In view of a test case which has been filed by another denomination, we recommend that no action be taken at this time, waiting to hear the decision of the courts.

Respectfully submitted,
ORIN M. SIMMERMAN, SR., *Chairman*
WALTER R. PIPER, *Secretary*

REPORT NO. 16

PENSIONS

The 1968-72 quadrennial Board of Pensions assumed the duties of administering the pensions program of the conference when the conference session adjourned June 9, 1968. This board has endeavored to continue the forward-looking program begun by previous boards and to make such adjustments as required by the economic and social changes of life.

During the year the conference board has held two meetings and has had representatives in consultation with the General Board of Pensions in their offices in Evanston, Illinois, on two occasions. The executive committee has met when necessary to direct the detailed business of the Board.

In this report your Board of Pensions will attempt to accomplish the following:

1. Present to the conference a continuing interpretation of its long-range plans and program for pensions.
2. Make specific recommendations on pension matters which require action of the conference.
3. Report changes in the Hospital and Medical Expense Program.
4. Report on the R. R. Rose Fund which was established seven years ago.
5. Call attention to some of the items of new legislation that affect the program.
6. Report other miscellaneous items of interest.

In submitting this report your board endeavors to make members of the conference fully aware of their vital interests in the pension program of our conference and to continue its policy of giving as much information as space and interest permit.

Long Range Pension Plan

The long range goal of the pension program as set by the action of the General Conference and the Kentucky Annual Conference is to provide funded pension based on an annuity rate equal to 1% of average salary of the conference. This year that rate would be \$61.00 but, of course, this figure will change, most likely upward, as the average salary of the conference fluctuates.

In order to meet this goal the conference has taken three decisive steps.

1. Over a period of years, under the leadership of the Retirement Brotherhood and the Conference Board of Pensions, capital funds were accumulated to apply as reserve when the conference could enter the Minister's Reserve Pension Fund.
2. Effective June 1, 1958, the conference entered the New Entrant Program of the MRPF. All new entrants and transfers under 40 years of age entering the conference after that date were enrolled in MRPF and funded each year at a rate of 9% of the average salary of the conference.
3. Effective July 1, 1966, the whole membership of the conference was enrolled in MRPF under the Full Transition Program. At that time it was computed that the conference needed approximately \$4,792,010.00 to establish reserves for all claimants, including full-time approved supplies, at a funded annuity rate of \$45.00 per service year.

At that time the Conference—

1. Had \$1,500,000.00 for initial deposit.
2. Accepted a 33 year graduated estimated amortization payment schedule which began at \$128,460.00 in 1967 and reached a level payment \$158,337.00 in 1974 and for 27 years thereafter.
3. Set the apportionment for MRPF at 24% of the pastor's salary.

Since then the following circumstances have introduced variable factors into our pension program.

1. The pension responsibilities of the conference were computed conservatively and the actual experience of the conference has been favorable.
2. Interest rates have increased so that the earnings on our reserves are higher than originally estimated.
3. Merger has brought additional responsibilities and resources.

When taken as a whole the variable factors referred to above have been favorable and we have therefore been able to increase the annuity rate from \$45.00 in 1966 to the \$52.00 recommended for the calendar year 1970. It must be pointed out, however, that the rate is still \$9.00 per service year below the minimum suggested rate of 1% of the average salary of the conference and your Board of Pensions cannot overlook its responsibility to call this deficiency to the attention of the conference.

As stated previously the Board of Pensions presented a plan for Full Transition into the reserve program in 1966 which involved a 33 year amortization schedule for past service annuity responsibility. This plan was amended by the conference as follows:

"That at any future time it may seem feasible the Conference Board of Pensions will give study and consideration to the planning and presentation of a capital fund campaign to fund the balance of the amortized amount at such a time making possible the reduction of the percentage and/or apportioned assessment for this cause on the local churches." (Ky. Conf. Journal, 1966, page 71.)

This action of the conference must be interpreted by the Board of Pensions as a directive to develop information and plans for a capital fund drive for pensions as soon as possible after the current Hospital Campaign ends on December 31, 1969. In compliance with the above quoted conference action this board will feel itself obligated to present to the 1970 session of the conference information and plans for the capital fund drive for pensions. The detailed plans for this capital fund drive will be developed in consultation with conference administrative leaders, related boards and agencies and the General Board of Pensions.

The program as now constituted will provide a fully funded reserve pension for all members of the conference within the remaining amortization period and if we continue to incur favorable experiences we will doubtless be able to reduce slightly the gap between the recommended annuity rate and our actual annuity rate. It will require

large sums of capital funds, however, to completely close this gap, and a conference-wide capital fund drive for this purpose seems to be the only feasible way to realize all the funds needed.

Recommendations

Your Board of Pensions makes the following recommendations for Conference action:

1. That the annuity rate be established as \$50.00 for the remainder of the calendar year 1969 and that it be \$52.00 funded rate for 1970.
2. That the MRPF assessment remain at 24% of the pastor's current basic salary.
3. That a minimum basic salary of \$2,000.00 per year be paid to all pastors by the church or churches they serve before they are eligible for annuity credit.
4. That all salary of ministerial and lay appointees with annuity claim upon the conference be pro-rated so that the MRPF apportionment be paid in an amount proportioned to the pastoral salary paid. The primary responsibility for pro-ratings shall rest with the church/charge treasurer but should he fail to do so the pastor shall make adjustments required before submitting his statistical report to the Annual Conference (Par. 1380.6).
5. That all persons listed as being under Special Appointment of the Conference who are eligible for annuity claim upon the conference be granted annuity claim for those years of service for which they pay, or have paid in their behalf, to the Reserve Pension Fund an amount equal to 9% of the average salary of the conference, and, that those under Special Appointment who do not pay, nor have paid in their behalf, the above amount be listed as being without annuity claim for those years for which the above amount is not paid.
6. That those serving Special Appointments since the 1950-51 conference year who are ineligible for annuity claim upon the conference or who have not paid, or had paid in their behalf, the 9% of the average salary to MRPF be listed in the 1969 Conference Journal as being without annuity credit for the years involved.
7. That annuity claim on account of service rendered be granted only to those who have qualified as being eligible for pension in paragraph 1379.4 of the 1968 Discipline and that those who do not qualify be listed in the Conference Journal as being without annuity credit.
8. That the following institutions be approved for appointment with annuity credit subject to conditions provided in recommendation number five: Lindsey Wilson Junior College, Union College, Kentucky Wesleyan College, Asbury College, Sue Bennett College, The United Methodist Hospital of Kentucky—Pikeville, Good Samaritan Hospital—Lexington, The United Methodist Home, Methodist Mission of Kentucky, The Program Council of the Kentucky Annual Conference, and The Wesley Foundations at Berea College, Eastern Kentucky University, University of Kentucky and Western Kentucky University.
9. That the General Board of Pensions, Evanston, Illinois, be the authorized fiscal agent of Conference Board of Pensions, holding and investing funds placed on deposit by the Conference Board and paying claimants as approved by the Conference Board.
10. That the Program Council Director be the Executive Secretary of the Conference Board of Pensions and the Conference Treasurer be the treasurer of the Conference Board of Pensions.
11. That a list of all conference claimants and the amount each one receives be listed in the Conference Journal.
12. That the Conference keep in mind that by its own action in 1966, and reiterated at each succeeding session, the next conference-wide capital fund drive will be to provide funds to retire in part or in whole the past approved service responsibility of the Conference.
13. That the Commission on World Service and Finance increase the apportionment for HMRP for retired ministers and widows from \$9,500.00 to \$11,500.00 to pay the 15% increase in premiums which the conference pays in their behalf.

Changes in HMEP

Due to rising hospitalization and medical costs the rates for HMEP will increase 15% beginning July 1, 1969 and continuing through June 30, 1970. The monthly premium rates and changes in benefits are as listed below:

Premium Rates
Effective July 1, 1969

| | Employee Minister or Lay Employee | Under age 65 Spouse, with or without Dependent Children | Age 65 or over Spouse | Widow Only | Children of Widow, Widower or Spouse Age 65 or over |
|-----------------------------|--|---|-----------------------------|--------------------|---|
| Comprehensive (under 65) | \$7.60* | \$16.95 | \$ — | \$11.40 | \$ 5.32 |
| Major Medical (over 65) | 5.80* ^T | — | 5.80 | 5.80 ^{TT} | — |

Benefit Changes
Effective July 1, 1969

Comprehensive (under 65)

1. Increase to \$25,000 from \$15,000 of the Maximum Benefit payable per person, subject to Automatic Restoration of up to \$1,000 each Calendar year.

2. Maternity covered expenses will be paid on the same basis as benefit payments for covered expenses resulting from an illness or an accident.

Major Medical (65 and over)

1. Increase to \$15,000 from \$10,000 of Life time Maximum benefits payable following attainment of age 65.

2. 10% Medicare increase effective January 1, 1969, for hospital deductible and co-insurance will be paid in full.

Due to the increasing costs mentioned above the Kentucky Conference has not had "favorable experience" in its HMEP program and *will not* receive the bonus refund as in previous years. This means that the conference will not be able to pay the part of the premium it had previously paid for effective ministers or lay employees.

Your Board also requests that both pastors and district superintendents make clear to the churches of the conference that item No. 12 for HMEP in the Report of the Commission on World Service and Finance is for premiums for retired ministers and widows and not to pay the one-half of the premium which employers are required to pay for employees to participate in a group insurance plan. We further request that the treasurer of the churches be advised when they have employees, either clerical or lay, for whom they should pay one-half of the premium and that the employee assume the responsibility of seeing that these amounts are paid.

The R. R. Rose Fund

In 1962 the Reverend R. R. Rose, a retired member of our conference, initiated the R. R. Rose Fund with the Board of Pensions. It is understood that the principal sums accumulating in this fund from gifts and/or bequests will not be expended but that the interest earned will be distributed to conference claimants each year.

| | |
|--|----------|
| Principal accumulated to date | \$900.00 |
| Interest earned and distributed in 1968-69 | 42.00 |
| Balance as of May 1, 1969, remaining in the Fund | 900.00 |

A gift at Conference from Rev. Rose raises the amount to \$1,000.00. The conference is in deep debt to Brother Rose for his interest in, and support of, the pensions program of the conference and his sacrificial gifts will directly benefit the ministers and their widows and other dependents who give their lives to God through His Church throughout the years to come.

New Legislation

Personal Contribution

There have been two changes in the personal contribution annuity account as result of new legislation or General Board Policies.

1. The personal contribution and all accumulated interest of the minister may be withdrawn in lump sum by the minister upon retirement if he elects to do so.

* Church or employer pays one-half of this amount.
^T The Conference pays all of this amount for retired men.
^{TT} The Conference pays all of this amount for widows.

This fund may be left in the MRPF and drawn as an annuity by the minister and his dependents, however. Unless the minister elects to withdraw these funds in lump sum upon retirement he will automatically receive them as annuity.

2. A minister is now permitted to pay more than 3% of the average salary of the conference into his personal contributions account but the total accumulation in that fund is not permitted to be more than three times the average salary of the conference.

Retirement After 20 Years Approved Service

"Any member of the Annual Conference who has completed twenty years or more of full-time approved service prior to the opening date of the session of the conference may request the Annual Conference to place him in the retired relation with the privilege of receiving his annuity claims for the number of effective years served in the Annual Conference, payment to begin following his sixty-fifth birthday; provided that he shall have had his character passed annually since retirement." (Par. §62, Section 2, 1968 Discipline.)

Fifteen-year Rule for Widow's Pension Eliminated

A widow does not have to have been married to a minister for fifteen years before his retirement to receive her full pension (70% of his) upon his death. It is required that they were married before his retirement for the surviving widow to establish an annuity claim after his death.

Miscellaneous Information

1. The average salary of the Kentucky Conference for 1969 is \$6,113.00.
2. Each member of the conference with annuity claim upon the conference is being funded at a rate of 9% of \$6,113.00 or \$550.17 per year.
3. The 3% personal contribution will be \$183.39 per year or \$15.28 per month.
4. Personal contribution accounts and service annuity accounts are credited interest at a rate of 6%, compounded.
5. *Disability Leave*, as a conference relation, is granted by the annual conference upon joint recommendation of the Board of Ministry and the Board of Pensions. *Disability Benefits* for a participating member of MRPF is administered by the General Board of Pensions in accordance with regulations set forth in Section VI of the Pension Manual of The United Methodist Church.
6. The Conference Board of Pensions can make a much more accurate and detailed report and interpretation of financial data as a result of our switching to a calendar year basis of reporting.

Stabilization Fund

Following is a list of the amounts due on the Stabilization Fund which was established in our conference some years ago, as a part of the pension fund. We are showing the amount due, the interest on same, and the total.

Any correspondence related to the Stabilization Fund should be directed to the Conference Treasurer.

CONFERENCE SPECIAL APPOINTMENTS WITH ANNUITY CREDIT

| Name | Present Relation | Assessment | Paid | Responsibility Assessment |
|---------------------------|------------------|------------|------------|----------------------------|
| Collins, Roger D. | E | \$1,278.22 | \$1,278.22 | Program Council |
| Fornash, Thomas | E | 4,224.11 | 4,224.11 | Wesley Foundation |
| Greene, H. H. | E | 301.72 | 301.72 | Program Council |
| Harrison, T. Olsen | E | 5,562.73 | 5,562.73 | Good Samaritan Hospital |
| Hubbard, Lee | E | 603.95 | 603.95 | Methodist Mountain Mission |
| King, Frank C. | E | 1,278.22 | 1,278.22 | Program Council |
| Pettus, Wm. F. | E | 1,630.20 | 1,630.20 | Methodist Mountain Mission |
| Strickland, Theodore | E | 517.23 | 517.23 | Methodist Home of Kentucky |
| Tanner, Charles W. | E | 1,519.25 | 1,519.25 | Program Council |
| Wilson, Martin | E | 260.00 | 260.00 | Wesley Foundation |
| Wilson, James | E | 962.00 | 962.00 | Wesley Foundation |

CONFERENCE SPECIAL APPOINTMENTS AND PROBATIONERS
WITHOUT ANNUITY CREDIT

| Name | Present Relation | Years | Responsibility Assessment |
|-----------------------|------------------|---------|-----------------------------|
| Brookshire, Joseph | E | 1950-69 | Personal |
| Caister, Louis E. | E | 1964-69 | Asbury College |
| Carnes, B. G. | E | 1951-69 | U. S. Air Force |
| Conn, Worth E. | E | 1950-69 | Southern State College |
| Eickhoff, A. R. | E | 1968-69 | Union College |
| Edwards, Ormand Kemp | E | 1969 | Missionary |
| Gibson, James D. | E | 1950-69 | Personal |
| Hansel, Charles B. | E | 1967-69 | Union College |
| Hisle, William E. | E | 1969 | U. S. Air Force |
| Igleheart, J. H. | E | 1969 | Landers College |
| Kusche, Roger | E | 1969 | Asbury College |
| Lange, Herbert | E | 1965-69 | Missionary |
| Lewis, Ralph Loren | E | 1967-69 | Asbury Theological Seminary |
| Long, Neal K. | E | 1968-69 | Missionary |
| Luffman, Emmett | E | 1968-69 | Missionary |
| McComas, W. H. | E | 1969 | Personal |
| Miller, Mahlon A. | E | 1959-69 | Union College |
| Philpot, Ford | E | 1953-69 | Personal |
| Rose, James W. | E | 1956-69 | Personal |
| Stevens, Maurice | E | 1953-69 | Personal |
| Tanner, Charles W. | E | 1968-69 | Millersburg Military Inst. |
| VanHorne, George, Jr. | E | 1967-69 | Kentucky State College |
| Welch, Donald J. | E | 1965-69 | Duke Divinity School |
| Williams, H. Gilbert | E | 1961-69 | Personal |

AMOUNTS DUE STABILIZATION FUND
AND TWO PERCENT ASSESSMENT
ALL YEARS COMBINED—MINISTERS

| | 1969 | | |
|---------------------|-----------|----------|-----------|
| | Due | Interest | Total |
| Allen, Albert C. | \$ 112.00 | \$ 13.44 | \$ 125.44 |
| Anderson, Robert L. | 250.00 | 65.30 | 315.30 |
| Arnold, W. L. | 229.00 | 37.48 | 226.48 |
| Atkinson, A. E. | 210.00 | 29.40 | 239.40 |
| Burton, Jeff | 19.13 | 11.53 | 30.66 |
| Buskirk, L. R. | 124.00 | 14.78 | 138.78 |
| Byrd, Charles | 54.00 | 12.96 | 66.96 |
| Carr, John P. | 80.00 | 19.20 | 99.20 |
| Chamberlin, Richard | 215.00 | 42.40 | 257.40 |
| Clay, Kenneth | 60.00 | 36.00 | 96.00 |
| Coop, Howard | 439.60 | 86.90 | 526.50 |
| Delaney, Hugh E. | 41.00 | 9.84 | 50.84 |
| Fegan, Harry W. | 276.00 | 48.36 | 324.36 |
| Fornash, T. C. | 562.60 | 114.44 | 677.04 |
| Gold, Jack | 354.00 | 84.56 | 438.56 |
| Harmon, J. B. | 268.00 | 42.40 | 310.40 |
| Hart, George E. | 268.56 | 49.98 | 318.54 |
| Hensley, E. L. | 24.00 | 5.76 | 29.76 |
| Henson, H. E. | 488.15 | 96.54 | 584.69 |
| Hill, Valis V. | 587.00 | 130.72 | 717.72 |
| Hunt, Roy C. | 295.50 | 52.28 | 347.78 |
| Johnson, W. A. E. | 482.80 | 190.34 | 673.14 |
| Jones, Hugh R. | 403.20 | 89.54 | 492.74 |
| Kays, Onie U. | 722.00 | 141.36 | 863.36 |
| Kenney, William J. | 3.24 | 1.95 | 5.19 |
| Kirk, James A. | 183.60 | 48.24 | 231.84 |
| Masters, Ronald J. | 360.50 | 69.48 | 429.98 |
| Parker, William | 274.00 | 43.92 | 317.92 |

| | Due | Interest | Total |
|-----------------------|---------------------|--------------------|---------------------|
| Pepoon, Paul | 62.80 | 7.53 | 70.33 |
| Poore, William H. | 126.00 | 25.20 | 151.20 |
| Perry, Charles S. | 117.00 | 14.04 | 131.04 |
| Roberts, Adrian | 369.00 | 59.56 | 428.56 |
| Savage, James W. | 70.50 | 16.92 | 87.42 |
| Shepherd, James | 1,095.40 | 284.46 | 1,379.86 |
| Simmerman, O. M., Jr. | 207.00 | 34.52 | 241.52 |
| Simpson, Julian W. | 310.00 | 54.24 | 364.24 |
| Snyder, Dorwin C. | 238.00 | 43.12 | 281.12 |
| Tanner, C. W. | 434.00 | 85.60 | 519.60 |
| Welch, D. J. | 182.00 | 40.04 | 222.04 |
| Woodward, Sewell, Jr. | 230.00 | 36.40 | 266.40 |
| Wulfcamp, Harry | 379.80 | 92.33 | 472.13 |
| Yates, Robert | 76.00 | 9.12 | 85.12 |
| Yates, Wilbur | 16.20 | 9.75 | 25.95 |
| | \$ 11,800.58 | \$ 2,401.93 | \$ 13,702.51 |

**AMOUNTS DUE STABILIZATION FUND
AND TWO PER CENT ASSESSMENT
ALL YEARS COMBINED—APPROVED SUPPLIES**

| 1969 | | | |
|---------------------|--------|-------|--------|
| | \$ | \$ | \$ |
| Adams, Louis | 14.45 | 8.70 | 23.15 |
| Bates, John | 3.15 | 1.95 | 5.10 |
| Bentley, W. W. | 190.40 | 30.64 | 221.04 |
| Bevins, J. M. | 55.64 | 35.64 | 91.28 |
| Black, E. F. | 5.40 | 3.30 | 8.70 |
| Bouroin, Herbert | 6.75 | 4.05 | 10.80 |
| Brown, Alton | 86.00 | 15.60 | 101.60 |
| Byrd, Charles | 72.00 | 14.40 | 86.40 |
| Calvert, Eston | 58.00 | 6.96 | 64.96 |
| Chandler, Thomas M. | 25.00 | 17.84 | 42.84 |
| Childs, A. M. | 6.75 | 4.05 | 10.80 |
| Combs, D. R. | 4.85 | 2.85 | 7.70 |
| Cropper, Wilburn | 128.00 | 28.16 | 156.16 |
| Davis, J. J. | 167.73 | 38.04 | 205.77 |
| Davis, John E. | 6.75 | 4.05 | 10.80 |
| Dutill, John | 148.00 | 23.12 | 171.12 |
| Griggs, R. C. | 11.25 | 8.09 | 19.34 |
| Hardy, R. F. | 1.71 | 1.05 | 2.76 |
| Harris, J. C. | 234.32 | 39.73 | 274.05 |
| Harris, K. L. | 8.10 | 5.44 | 13.54 |
| Harrod, Allon M. | 160.00 | 33.32 | 193.32 |
| Hill, H. T. | 258.80 | 51.05 | 309.85 |
| Jackson, R. G. | 3.47 | 2.10 | 5.57 |
| Jacobs, J. T. | 1.71 | 1.05 | 2.76 |
| Jernigan, H. A. | 3.37 | 1.95 | 5.32 |
| Karpel, Richard | 5.40 | 3.30 | 8.70 |
| Kelly, Dallas | 5.40 | 3.30 | 8.70 |
| Knox, Sam C. | 64.00 | 7.68 | 71.68 |
| Ledford, John | 26.55 | 15.90 | 42.45 |
| LeFevers, Charles | 15.75 | 9.45 | 25.20 |
| Maring, R. M. | 5.40 | 3.30 | 8.70 |
| Meece, Robert | 180.04 | 32.56 | 212.60 |
| Meek, A. | 6.75 | 4.05 | 10.80 |
| Mills, J. Edward | 36.16 | 5.29 | 41.45 |
| Montgomery, C. O. | 52.00 | 12.48 | 64.48 |
| Patrick, H. L. | 5.40 | 3.30 | 8.70 |
| Phillips, Frank | | 2.01 | 2.01 |
| Redman, John W. | 52.00 | 12.48 | 64.48 |
| Rice, E. H. | 28.40 | 4.55 | 32.95 |

| | Due | Interest | Total |
|------------------------|-------------|-----------|-------------|
| Reeves, Roy | 268.15 | 58.39 | 326.54 |
| Sanders, Leroy | 174.00 | 41.20 | 215.20 |
| Schooler, M. H. | 3.60 | 2.10 | 5.70 |
| Smiddy, M. E. | 11.48 | 6.90 | 18.38 |
| Terhune, Billy | 44.00 | 5.28 | 49.28 |
| Townley, Philip | 4.50 | 2.70 | 7.20 |
| Vansant, C. W. | 6.82 | 4.05 | 10.87 |
| Warner, C. J. | 5.85 | 3.45 | 9.30 |
| Wheary, John | 8.10 | 4.80 | 12.90 |
| Whiles, A. G. | 6.08 | 3.60 | 9.68 |
| White, C. W., Jr. | 74.89 | 28.31 | 103.20 |
| Wilham, Elbert | 4.72 | 3.88 | 8.60 |
| Wood, Harry | 25.42 | 15.30 | 40.72 |
| | \$ 2,782.46 | \$ 682.74 | \$ 3,465.20 |

CHURCHES FAILING TO PRO-RATE

| Church and Pastor | Appor- tioned 1962-63 | Appor- tioned 1963-64 | Appor- tioned 1964-65 | Amount Paid | Balance Due |
|-----------------------------------|-----------------------------|-----------------------------|-----------------------------|----------------|----------------|
| ASHLAND DISTRICT: | | | | | |
| Cyrus Chapel (Whites Creek) | \$ 70.00 | \$ | \$ | \$ 52.50 | \$ 17.50 |
| Clarence Johnson | | | | | |
| Horns (Floyd Co.) | | | 32.00 | 16.00 | 16.00 |
| Jos. Howard | | | | | |
| Prestonsburg Community | | | 270.00 | 202.50 | 67.50 |
| Thomas Madon | | | | | |
| Salyersville | | 324.00 | | 243.00 | 81.00 |
| J. R. West | | | | | |
| South Portsmouth | 297.00 | | | 25.00 | 272.00 |
| Richard Garvin | | | | | |
| Sunshine | | 270.00 | | 204.75 | 65.25 |
| John D. Redmon | | | | | |
| Wayland | | | 234.00 | 175.50 | 58.50 |
| Carl Cyrus | | | | | |
| BARBOURVILLE DISTRICT: | | | | | |
| Bethel (Williamsburg Ct.) | | | 14.00 | 7.00 | 7.00 |
| Leonard Beckner | | | | | |
| Black Mountain | 54.00 | | | 27.00 | 27.00 |
| J. N. Coan | | | | | |
| Black Mountain | | | 90.00 | 45.00 | 45.00 |
| Bobby D. Moore | | | | | |
| Hampton (Methodist Mountain) | | | 108.00 | 81.00 | 27.00 |
| Allen Mitchell | | | | | |
| Vicco | | 72.00 | | 55.35 | 16.65 |
| H. C. Robertson | | | | | |
| Vicco (Combs) | | | 72.00 | 18.31 | 53.69 |
| Joe Gibson | | | | | |
| Warren (Clifty) | 63.00 | | | 15.75 | 47.25 |
| Charles Hill | | | | | |
| Yancey (Baxter) | 144.00 | | | 72.00 | 72.00 |
| A. L. Osborne | | | | | |
| COVINGTON DISTRICT: | | | | | |
| Florence | | | 990.00 | 742.50 | 247.50 |
| DANVILLE DISTRICT: | | | | | |
| Bethelridge | | 270.00 | | 202.50 | 67.50 |
| Fred Morgan | | | | | |
| Bowen | | | 144.00 | 50.00 | 94.00 |
| C. N. Helpinstine | | | | | |

| Church and Pastor | Appor- tioned 1962-63 | Appor- tioned 1963-64 | Appor- tioned 1964-65 | Amount Paid | Balance Due |
|-------------------------------------|-----------------------------|-----------------------------|-----------------------------|----------------|----------------|
| Cedar Grove | | | 486.00 | 376.00 | 110.00 |
| Jack Gold | | | | | |
| Doyleville | | | 180.00 | 90.00 | 90.00 |
| O. B. Strother | | | | | |
| Johnson (Gravel Switch) | | 54.00 | | 40.50 | 13.50 |
| Curtis Bonner | | | | | |
| Mt. Zion (Shakertown) | 99.00 | | | 85.00 | 14.00 |
| Fred Martin | | | | | |
| Wesley Chapel (Mitchellsburg) | | 135.00 | | 101.25 | 33.75 |
| Gordon Ralls | | | | | |
| Wesley Chapel | | | 135.00 | 101.25 | 33.75 |
| FRANKFORT DISTRICT: | | | | | |
| Campbellsburg | | 320.00 | | 240.00 | 80.00 |
| Harry Fegan | | | | | |
| Eastwood | 360.00 | | | 310.00 | 50.00 |
| Richard Johnson | | | | | |
| Eastwood | | | 360.00 | 270.00 | 90.00 |
| Edw. J. Johnson | | | | | |
| Harvieland | 270.00 | | | 168.75 | 101.25 |
| Elwood Norton | | | | | |
| Harvieland | | 270.00 | | 192.50 | 77.50 |
| Elwood Norton | | | | | |
| Harvieland | | | 270.00 | 135.00 | 135.00 |
| Elwood Norton | | | | | |
| Pleasant View | | | 180.00 | 135.00 | 45.00 |
| Thomas Randle | | | | | |
| Sadieville (Renaker) | 99.00 | | | | 99.00 |
| Harry Taylor | | | | | |
| Sadieville (Renaker) | | 99.00 | | 24.75 | 74.25 |
| Otis Balkone | | | | | |
| Sadieville | | | 99.00 | 24.75 | 74.25 |
| Howard Olds | | | | | |
| Worthville | | | 396.00 | 297.00 | 99.00 |
| Donald Drewry | | | | | |
| MAYSVILLE DISTRICT: | | | | | |
| Trinity (Burtonville) | 50.00 | | | 35.75 | 14.25 |
| Larry Hutchinson | | | | | |

Conclusion

The Board of Pensions is aware of the sacrifices and efforts of previous Boards and of the Retirement Brotherhood in the health posture of our Pensions Program today. We are also in debt to our Executive Secretary, Dr. F. C. King, and our Treasurer, Mr. Basil E. Hayden. These men look after much of the detailed work of the Board.

Any pension program is complicated and it will take many years of experience for this Board to learn how to apply the new legislation to every case in each detail. This Board recognizes that many mistakes vital to the well-being of members of this conference and, since we cannot claim infallibility, we pledge our best efforts to be fair to all and to reconsider any particular case in which it is felt that error has been made.

We sincerely feel that our highest purpose as a Board is to serve the conference and its claimants and that in this way we serve our God.

FINANCIAL REPORTS

See Financial Exhibit D

Budget Request—1970

| | |
|--|-----------|
| Board Meetings | \$ 750.00 |
| Volunteer Workers (District Directors, etc.) | |

| | |
|---------------------------------------|-------------------|
| Delegates to Attend Conferences | 750.00 |
| Other Expense | |
| TOTAL | \$1,500.00 |

HAROLD F. GARDNER, *Chairman*
 WALTER W. GARRIOTT, *Secretary*

REPORT No. 17

MINISTERS' RETIREMENT BROTHERHOOD

The MINISTERS RETIREMENT BROTHERHOOD continues to do all within its power to follow the purpose of its charter and to serve the pension interests of the conference.

Due to the entry into the Ministers' Reserve Pension Fund and the change of policy that this brought, the Brotherhood has not had the source of income that has been available in other years. However, every possible dollar has been turned over to the General Board of Pensions and the Conference Board of Pensions for use in amortizing the indebtedness of the conference, brought on by entry into the Reserve Pension Fund.

The Audited Report of our Treasurer, Mrs. V. W. Owens, is in process of preparation and will be filed with the conference secretary at the time of our annual report to the conference in June. This will show the remaining holdings of the Brotherhood, that there has been a splended return on the remaining holdings, and that every effort has been made to live up to both legal and moral responsibilities. (See Financial Exhibit H.)

The MINISTERS' RETIREMENT BROTHERHOOD must continue to be recognized, that those trust funds already turned over to the General Board of Pensions might not be jeopardized in any way. This follows the necessary legal procedure and the Brotherhood thus serves as Trustee of the Conference Board of Pensions.

We ask the prayers of all as we do what we can to further serve His Cause and to advance the work of the pensions in our conference.

The Committee on Nominations composed of Harold F. Gardner, Glenn Courts and Lowell C. Langefeld presented the following nominations for the Class of 1973: Clerical—O. S. Gardner, Charles T. Pinkston, C. Nevil White; Lay—Mrs. V. W. Owens.

O. S. GARDNER, *Chairman*
 WALTER W. GARRIOTT, *Secretary*

REPORT No. 18

CREDIT UNION

Our Credit Union is over five years old. 1968 was the most successful year in its short history. More loans were made, more people were served, and our income was the highest of any previous year. As a result of our very fine operation this year the Board of Directors voted a 6% dividend.

During the year 23 loans were made in the amount of \$7,866.75. The amount of the loans outstanding as of December 31, 1968 was \$4,942.36. There was only a small increase in the total dollar shares and this was a bit disappointing. If we had \$20,000 in shares it would not cost too much more for operation than is now required for less than \$6,000 but the income would be much greater and we would be able to serve the needs of our shareholders in ways we are unable to do at present with our limited financial resources.

I would like to remind each shareholder that he or she has life insurance in the same amount as his or her shares at no extra cost. In addition to this every loan is insured. Such benefits make buying shares in our Credit Union quite attractive. You are invited to buy more shares in our Credit Union and thus increase your savings.

I would like to invite you to use your Credit Union when you need additional funds for income tax, vacation or other things. You can be served quickly and you will be using your own money and at the same time be earning dividends. It is to your interest to use your Credit Union when you need financial help. We want to serve you and your needs. Use us!

The annual meeting of the shareholders will be held during the session of the Annual Conference, the time and place to be announced. It is very important for the members to attend.

FRANK C. KING, *President*
 BASIL E. HAYDEN, *Secretary*

REPORT No. 19

DEACONESS BOARD

Five deaconesses from the Kentucky Conference, along with Mrs. Valis Hill attended the Southeastern Jurisdiction Deaconess Meeting held in Atlanta in February of this year.

Emphasis was placed upon the concern for the work of deaconesses as they relate to the boards and agencies of the church since the Deaconess Board has been dissolved.

FOR ANNUAL CONFERENCE PROMOTION OF DEACONESS SERVICE, please see Section No. 1326 of the 1968 BOOK OF DISCIPLINE of The United Methodist Church. It will be noted that the new legislation does not include provisions for a Conference Deaconess Board. Matters related to the enlistment of deaconesses will be the responsibility of the total church under the direction of the Committee on Enlistment and Church Occupations and the Women's Society of Christian Service.

We do appreciate the fine work that our six deaconesses do in our conference, and we want them to feel that we are supporting them in every way that we can.

MRS. VALIS HILL, *President*
 MRS. RAY LITTON, *Secretary*

REPORT No. 20

COMMITTEE ON KENTUCKY COUNCIL OF CHURCHES

On December 11, 1968 the Kentucky Council of Churches became 21 years old. It has literally "come of age." This is mentioned only to call attention to the fact that the Kentucky Council of Churches has long passed the stage when it was just an "experiment" in Christian unity. Through more than two decades the Council has served its member communions as an effective instrument for "doing together what can be better done cooperatively than separately." Some of its programs have been initiated and planned together by the Council's member communions. Some have been denominational programs which, through the Council, have become interdenominational programs. Then there have been other services rendered through the Council that could not have been given at all by a single communion operating alone.

Both the structure and program of the Council have varied from time to time as newer forms of ecumenical witness have evolved to meet new needs or to meet old needs in more effective ways. It is interesting to note that of four interchurch organizations that were "charter members" of the Council only one—Church Women United—remains today. It has maintained a steady growth and has done much to foster interdenominational understanding, mutual appreciation and closer fellowship among the women of the churches. It has grown because it has met a real need in providing a larger fellowship of service. The other groups—The Christian Endeavor Union, The Rural Church Fellowship and The Kentucky Sunday School Association—gave way before the advance of new programs or were unable to keep pace with the changing needs of the churches.

Through the Council the churches work together in many areas. These include such things as ministry to agricultural migrant workers, to several thousand persons in the penal, correctional, child-welfare and mental health institutions of the Commonwealth, the United Clothing Appeal, race relations, open housing legislation, Faith and Order studies, Christian Vocations, etc. The Council also serves as a clearing house for all kinds of information, requests, programs, and other matters of concern to the churches. It issues the only publication in Kentucky devoted exclusively to the ecumenical movement—THE COUNCIL COURIER.

At present plans call for such new program thrusts as Through-the-Week Christian Education, "The Crisis in the Nation," and Planning for Mission in the '70's. As new needs arise study is given to determine if they may be met more effectively by united church action. At all times the Council seeks to be alert to the challenges of a changing Church in a turbulent age.

Financial Statement

| | |
|---|---------------------|
| On hand January 1, 1968 | \$ 3,769.00 |
| Income for the year | 22,261.75 |
| TOTAL | \$ 26,031.65 |
| Expenditures | 24,434.80 |
| Balance on hand December 31, 1968 | \$ 1,596.85 |

REPORT NO. 21

MINISTERIAL EDUCATION FUNDS

The Committee on Ministerial Education Funds has granted fourteen (14) service loans in the total amount of \$7,141.00 during the 1968-69 conference year.

Listed by schools, the following number of loans were granted:

1. Emory 2
2. Duke 3
3. Asbury 4
4. Lexington Theological 2
5. Wesley Seminary 1
6. Colleges 2

Each candidate is carefully screened by the Committee, using the following for determining the allocation of funds:

1. Recommendation by District Superintendent and School.
2. Financial Need.
3. Promise of further usefulness of the applicant to The United Methodist Church and the Kentucky Annual Conference.

Each Applicant, when granted a service loan, signs a note for the amount, plus 5%. If on completing his theological education he does not return to the Kentucky Conference for a minimum of five years, he is morally and legally obligated to repay the principal of the loan, plus 5% interest.

I feel I should include some excerpts of letters received this year from these young men we are striving to help.

"I would like to thank the 'Two Percent Committee' for the generous help given me this year. I only hope I can be worthy of your investment."

"Two Percent Plan . . . I really do not see how it would have been possible for my schooling this year without it."

"This 2% plan has been a key to my staying in school. I pray that I can live up to the high standards of the Kentucky Conference. They have shown me they have confidence in me, and I am anxious to return to the Conference to do my best."

The desire to see young men accept the challenge of the ministry, and the constant demand for their services in the bounds of our Conference, urges us to support the fund and its needs.

THOMAS C. FURNASH, *Chairman*

REPORT NO. 22

MISSION FOR HEALING

The Follow-up Committee of the Kentucky Conference United Methodist Church Hospital Campaign.

We are pleased to report that to this date our Kentucky Conference has paid to the Hospital Campaign \$702,821.61. Our people have responded to this program with loyalty and devotion. Much needs to be done now and during the remaining months of 1969 to complete this campaign. It is vitally important that each church pay its pledge to the Hospital Campaign during the remaining months of 1969. Every dollar paid on a pledge is very important. This is important not only because of what your dollars will do for the hospital campaign but also because it has a direct bearing on our government aid program and any loans that the Hospitals may make to complete the building program that is now before us. The committee is pleased to make the following progress report on the building program.

Our Good Samaritan Hospital reports that: The concrete work on the foundation, ground floor and boiler-equipment area of the sub-basement has been completed; the concrete forms for the first floor columns and second floor slab are now being erected. The first pour of concrete for the second floor will be during the week of June 9; the anticipated construction timetable presently indicates the new building will be completed in December 1970, following which the remodeling of the 1954 building will be undertaken. Completion of the total project is now scheduled for mid-May 1971.

Our Methodist Hospital of Pikeville reports that on June 16, Monday, the contract will be signed for the building of our new hospital there. The cost of the construction \$6,060,000.00, then the ground breaking ceremonies will be conducted within the next two weeks in Pikeville for this great forward step in our conference and to the ministry of our church in Eastern Kentucky.

The report of the receipts in the campaign as listed by the churches are filed with the Conference Secretary for Journal. (See Financial Exhibit B)

RUSSELL R. PATTON

REPORT No. 23

COMMITTEE ON STANDING RULES

Your Committee on Standing Rules wishes to present the following suggested changes in the Standing Rules of the Kentucky Conference:

Paragraph II—Annual Conference—Section 2—substitute “for the preceding year by January 20” for the time suggested “fifteen days preceding the meeting of the annual conference,” causing the paragraph to read: “The pastors shall mail their Annual Conference reports to their respective District Superintendents for the preceding year by January 20 and World Service and Benevolences shall be remitted to the Conference Treasurer by December 31.”

Paragraph II—Annual Conference—Section 7—Change numbering of Discipline paragraph 325 to 327 and the date of the DISCIPLINE to 1968.

Paragraph V—Districts—Section 15—Change numbering of Discipline paragraph to 669-670 and the date of the Discipline to 1968.

Paragraph IX—Pension Rules. Upon request of the Board of Pensions we recommend that the following be substituted for the entire paragraph with this numbering and the numbers to be changed in the remaining sections and paragraphs:

21. All distributable funds ordered by the conference shall be disbursed by the Conference Board of Pensions, as authorized by Paragraph 1381, Section 2, 1968 Discipline.

22. Membership in the Conference and Membership in the Minister's Retirement Brotherhood shall be co-existent and all members of the Conference shall be voting members of the brotherhood.

23. All members of the Conference under special appointment, including Conference Evangelists, who are listed for Annuity Claim upon the Conference shall pay, or have had paid in their behalf, to the Treasurer of the Conference Board of Pensions an amount equal to 9% of the average salary of the Conference to establish reserve funding for that year. Special appointees who do not pay, or have not had paid in their behalf, the 9% referred to above shall be listed as “Without Annuity Credit” for each year in which said payment is not made and shall be continued as “Without Annuity Claim” for those years until the amounts in arrears, plus interest that would have accrued as computed by the General Board of Pensions, is paid.

24. Each agency of the Conference having a minister serving as a special appointee of the Conference shall pay to the Reserve Pension Fund an amount equal to 9% of the average salary of the Conference. Those appointees in whose behalf the above payment is not made shall be listed as being “Without Annuity Credit” for all years in which such payment is not made.

25. The Conference Board of Pensions shall seek the counsel and advice of the District Superintendent in determining whether or not any appointee of the Conference becomes ineligible for Annuity Credit by not fulfilling the requirements of full-time service as set forth in Paragraph 1379, Section 4, of the 1968 Discipline.

HAROLD W. DORSEY
Secretary of the Cabinet

REPORT No. 24

STATISTICIAN'S CONDENSED REPORT

June 1—December 31, 1969

I. CHURCH MEMBERSHIP

| | |
|---|--------|
| 1. Total Membership reported last year | 81,554 |
| 2. Received This year on Profession of Faith | 684 |
| 3. Received from Other United Methodist Churches | 871 |
| 4. Received from Other Denominations | 284 |
| 5. Removed by Charge Conference or Withdrawal | 493 |
| 6. Removed by Transfer to Other United Methodist Churches | 728 |
| 7. Removed by Transfer to Other Denominations | 218 |
| 8. Removed by Death | 624 |
| 9. Total Membership at Close of This Year | 81,330 |
| 10. Average Attendance at Principal Weekly Service | 31,204 |
| 11. Number Persons Baptized (All Ages) | 817 |
| 12. Preparatory Members on Roll | 6,143 |

II. CHURCH SCHOOL

| | |
|--|-----------|
| 13. Number of Leaders | 5,377 |
| 14. Children (Birth to 6th grade) | 13,862 |
| 15. Youth | 9,317 |
| 16. Adults | 19,174 |
| 17. Total Church Membership | 47,560 |
| 18. Average Attendance | 26,737 |
| 19. Number Ongoing Classes for Learning | 2,525 |
| 20. Number Short Term Classes or Groups | 818 |
| 21. W.S.C.S. Membership Including W.S.G. | 10,446 |
| 22. Paid for Local Church and Community Work | \$ 41,483 |
| 23. United Methodist Men Groups | 133 |

III. PROPERTY AND OTHER ASSETS

| | |
|---|--------------|
| 24. Value of Church, Land, Building, Equipment | \$29,908,370 |
| 25. Value of Church owned Parsonage and Furniture | \$ 3,760,446 |
| 26. Value of Other Assets | \$ 1,940,972 |
| 27. Unpaid Balance on Indebtedness on 24-26 | \$ 3,034,531 |
| 28. Balance of Other Indebtedness | \$ 15,449 |

IV. EXPENDITURES FOR LOCAL CHURCH

| | |
|--|------------|
| 30. Principal and Interest on Indebtedness Loans and Mortgages | \$ 364,273 |
| 31. Buildings and Improvements | \$ 424,119 |
| 32. Church School | \$ 144,173 |
| 33. Other Current Expenses | \$ 727,977 |
| 34. W.S.C.S. | \$ 70,119 |
| 35. Miscellaneous Benevolences | \$ 35,590 |

V. MINISTERIAL SUPPORT

| | |
|------------------------------|------------|
| 36. Pastor's Salary | \$ 629,581 |
| a) Set | \$ 629,581 |
| b) Paid | \$ 625,549 |
| 37. Associate's Salary | |
| a) Set | \$ 10,664 |
| b) Paid | \$ 10,664 |
| c) Total Salary Paid | \$ 656,213 |
| 38. Travel Allowance | |
| a) Pastor | \$ 99,213 |
| b) Associate | \$ 1,411 |
| c) Total | \$ 100,672 |
| 39. Utilities Paid | |
| a) Pastor | \$ 41,699 |
| b) Associate | \$ 1,175 |
| c) Total | \$ 42,874 |

| | | |
|--|----|-----------|
| 40. District Superintendent | | |
| a) Apportioned | \$ | 47,906 |
| b) Paid | \$ | 46,580 |
| 41. Episcopal Fund | | |
| a) Apportioned | \$ | 12,230 |
| b) Paid | \$ | 11,796 |
| 42. Conference Claimants | | |
| a) Apportioned | \$ | 141,041 |
| b) Paid | \$ | 132,066 |
| 43. Minimum Salary Fund | | |
| a) Apportioned | \$ | 16,578 |
| b) Paid | \$ | 16,019 |
| 44. Total Ministerial Support Other Than Local Church | | |
| VI. CONNECTIONAL FUNDS | | |
| 45. General Administration Fund | | |
| a) Apportioned | \$ | 6,080 |
| b) Paid | \$ | 5,770 |
| 46. Jurisdictional, Area, Conference and District Administration | | |
| a) Apportioned | \$ | 16,243 |
| b) Paid | \$ | 15,761 |
| 47. Interdenominational Cooperation Fund | | |
| a) Apportioned | \$ | 610 |
| b) Paid | \$ | 575 |
| 48. Temporary General Aid Fund | | |
| a) Apportioned | \$ | 1,383 |
| b) Paid | \$ | 1,281 |
| 49. Total Connectional Funds | | |
| a) Apportioned | \$ | 1,100 |
| b) Paid | \$ | 1,202 |
| VII. BENEVOLENCES | | |
| 50. World Service and Conference Benevolences | | |
| a) Apportioned | \$ | 164,989 |
| b) Accepted | \$ | 167,287 |
| c) Paid | \$ | 159,445 |
| 51. Ministerial Education Fund | | |
| a) Apportioned | \$ | 8,170 |
| b) Paid | \$ | 7,333 |
| 52. World Service Special Gifts | \$ | 2,706 |
| 53. General Advance Specials | \$ | 23,044 |
| 54. One Great Hour of Sharing | \$ | 1,726 |
| 55. Fellowship of Suffering and Service | \$ | 3,911 |
| 56. United Methodist Student Day | \$ | 161 |
| 57. Youth Service Fund | \$ | 2,023 |
| 58. Race Relations Day | \$ | 43 |
| VIII. OTHER CONFERENCE BENEVOLENCES | | |
| 59. Funds for Reconciliation | \$ | 24,316 |
| 60. Christian Education Sunday | \$ | 68 |
| 61. Higher Education | \$ | 35,518 |
| 62. Conference Advance Specials | \$ | 10,857 |
| 63. Hospital and Golden Cross | \$ | 100,849 |
| 64. Homes for Children, etc. | \$ | 60,844 |
| 65. Roll Call | \$ | 9,566 |
| 66. Aldersgate Camp | \$ | 8,250 |
| 67. HMEP for Retired Ministers | \$ | 6,199 |
| 68. All Other Benevolences | \$ | 11,799 |
| 69. Grand Total | \$ | 3,245,700 |

June 1968-June 1969

IX. OTHER FACTS

70. Number of Districts

7

| | |
|--|--------------|
| 71. Number of Pastoral Charges | 329 |
| 72. Number of Preaching Places | 479 |
| 73. Number Licensed to Preach This Year | 14 |
| 74. Educational Statistics: | |
| A. Number of Schools (Owned Jointly With Louisville) | 3 |
| B. Administrative Personnel and Teachers | 212 |
| C. Total Students for the Year | 2,892 |
| D. Value of Property | \$10,638,934 |
| E. Endowment | \$ 3,303,670 |
| F. Indebtedness | \$ 2,225,500 |
| 75. Orphanage Statistics | |
| A. Number of Orphanages (Owned jointly with Louisville) | 1 |
| B. Officers and Teachers | 21 |
| C. Children | 96 |
| D. Money Expenditures for the Year | |
| Operation | \$ 123,180 |
| Building Fund | \$ 253,829 |
| E. Value of Property | \$ 752,875 |
| Farm | \$ 100,000 |
| F. Endowment | \$ 303,287 |
| 76. Hospital Statistics | |
| A. Number of Hospitals | 2 |
| B. Number of Employees | 694 |
| C. Number of Beds | 427 |
| D. In-Patients for the year | 9,312 |
| E. Money Expenditures for the year | \$ 6,281,345 |
| F. Value of Charity Work | \$ 234,690 |
| G. Value of Property | \$ 3,319,159 |
| H. Indebtedness | \$ 763,350 |
| I. Endowment | \$ 117,887 |
| 77. Conference Claimants | |
| A. Retired Ministers | 75 |
| B. Widows | 62 |
| C. Dependent Children | 3 |
| D. Special Claimants | 19 |
| E. Total Claimants | 159 |
| F. Total Amount Paid to Claimants | \$194,466.19 |
| 78. District Parsonages | |
| A. Number | 7 |
| B. Value | \$ 181,500 |
| C. Insurance | \$ 118,000 |
| 79. Other District or Annual Conference Property (Not listed elsewhere) | \$ 45,200 |
| 80. Camps | |
| A. Number | 1 |
| B. Number Persons Served | 606 |
| C. Value | \$ 175,000 |
| D. Indebtedness | \$ 71,250 |
| E. Insurance | \$ 86,668 |
| 81. Episcopal Residence (Owned Jointly by Louisville) | |
| A. Number | 1 |
| B. Value | \$ 65,000 |
| C. Indebtedness | \$ 20,891 |
| D. Insurance | \$ 40,000 |
| 82. Methodist Mountain Mission | |
| A. Number of Employees | 57 |
| B. Number of Opportunity Stores | 8 |
| C. Value of Property | \$ 191,000 |
| D. Value of Equipment | \$ 92,250 |
| E. Indebtedness | |
| F. Insurance | \$ 140,500 |
| 83. Total Value of All Property | |

REPORT No. 25

COMMITTEE ON ENTERTAINMENT

The Committee on Entertainment for the 1970 session of the Kentucky Annual Conference, reports as follows:

Two invitations were received,

Eastern Kentucky University, Richmond, for the period June 7th through 14th.

Morehead State University, Morehead, for the second week of June.

The committee recommend that the invitation of Eastern Kentucky University for the period June 10 through 14, 1970, be accepted.

For the Committee:
ALFRED E. ATKINSON

REPORT No. 26

THE REPORT OF THE JOINT DISTRIBUTING COMMITTEE TO THE
TENNESSEE-KENTUCKY, HOLSTON, KENTUCKY, LOUISVILLE
MEMPHIS AND TENNESSEE ANNUAL CONFERENCES

The Joint Distributing Committee, representing the several conferences concerned with the merger of the Tennessee-Kentucky Annual Conference with the Holston, Kentucky, Louisville, Memphis and Tennessee Annual Conferences, in accordance with the authority granted in Paragraph 1383 of the 1968 Discipline of The United Methodist Church, presents herewith a report of an agreement by which the pension responsibility of Tennessee-Kentucky Annual Conference is allocated to the several successor Annual Conferences. This agreement is to be in full force and effect as of such date as the transfers of the churches of the Tennessee-Kentucky Annual Conference to the several successor Annual Conferences shall have been effected.

1. The pension responsibility of the Tennessee-Kentucky Annual Conference on account of years of approved service rendered prior to the date of transfer by ministerial members, probationers, and full-time approved supply pastors thereof, as approved by the Tennessee-Kentucky Annual Conference, is hereby accepted and approved for "annuity claim" by the successor Annual Conferences, in accordance with the following principles:
 - a. All approved service rendered while under appointment to a pastoral charge shall be accepted by the successor conference within whose geographical boundaries the charge is located.
 - b. Any approved service which was rendered while under appointment other than to a pastoral charge shall be accepted by the several Annual Conferences in proportion to the number of years of approved service rendered while under appointment to pastoral charges which will be distributed to such Annual Conference.
 - c. Any claim for supply service, which has not been approved and/or is not a part of the total distribution, shall be the responsibility of the conference in which is located the charge where such supply service was rendered.
 - d. Consecutive years of supply service in the Tennessee-Kentucky Conference together with service in a successor conference as a full-time lay pastor shall be counted as consecutive years in *one* conference for the purpose of qualifying such years for pension claims. (See Paragraph 1379.9, 1968 Discipline of The United Methodist Church.)
2. Pension responsibility of the Tennessee-Kentucky Annual Conference on account of service rendered prior to the date of transfer shall be allocated by the Clearinghouse of the General Board of Pensions to the successor Annual Conferences in accordance with the principles set forth in Paragraph 1 of this agreement.
3. The pension liability on account of years of approved service rendered to the transferred churches after the date of transfer shall be the responsibility of the successor Annual Conference in which such service is rendered.
4. Beginning as of July 1, 1968 the annuities payable to conference claimants on account of the pension responsibility of the Tennessee-Kentucky Annual Conference shall be paid by the successor Annual Conferences.
5. Coverage for ministers and lay pastors of the Tennessee-Kentucky Conference now participating in the Death Benefit Program shall be continued at the

Tennessee-Kentucky Conference rate through May 31, 1969. Required contributions for the period from June 1, 1968 through May 31, 1969 shall be made from the assets of the Tennessee-Kentucky Conference prior to the distribution of such assets.

6. The pension assets of the Tennessee-Kentucky Annual Conference remaining as of July 1, 1968 shall be distributed to the successor conferences in proportion to the pension responsibility they receive. The service annuity credits under the Ministers Reserve Pension Fund, Partial Reserve Pension Fund, and Supply Reserve Pension Fund related to service in the Tennessee-Kentucky Annual Conference shall be counted as conference pension assets and shall be distributed as Service Annuity Accounts. Any Service Annuity provided therefrom at the time of the member's retirement, may be counted as a part of the pension payable on the basis of the annuity rate of the successor conference.
7. Any amounts collected by the General Board of Pensions related to claims or liens filed by the Tennessee-Kentucky Conference shall be allocated to the successor conferences in accordance with the pro-rata formula used to distribute the assets of the Tennessee-Kentucky Conference.
8. The years of approved service rendered in the Tennessee-Kentucky Annual Conference, prior to the date of transfer, and the pension assets of the Tennessee-Kentucky Annual Conference, as determined by this Joint Distributing Committee, shall be allocated as follows:

| Annual Conference | Years of Responsibility | Pension Assets | Pro-Rata Basis |
|-------------------|-------------------------|----------------|----------------|
| Holston | \$1,147.86 | \$ 68,705.85 | 36.84% |
| Kentucky | 495.55 | 29,858.33 | 16.01 |
| Louisville | 275.58 | 16,355.87 | 8.77 |
| Memphis | 360.91 | 21,298.07 | 11.42 |
| Tennessee | 848.08 | 50,279.85 | 26.96 |

9. The General Board of Pensions is hereby authorized and directed to put into effect the principles agreed upon by this Joint Distributing Committee and to distribute the pension assets and responsibilities of Tennessee-Kentucky Conference in accordance with the principles agreed upon by this Joint Distributing Committee.
10. Upon the completion of its work, this Joint Distributing Committee of the Tennessee-Kentucky, Holston, Kentucky, Louisville, Memphis, Tennessee Conferences shall be dissolved as required under Paragraph 1383 of the 1968 Discipline of The United Methodist Church.

Representing the Kentucky Annual Conference on the Joint Distributing Committee:

1. The Reverend J. I. Meyer, May 9, 1968.
2. The Reverend Harold Gardner, May 9, 1968
3. The Reverend Frank C. King, May 9, 1968.

Representing the Tennessee-Kentucky Annual Conference on the Joint Distributing Committee:

1. The Reverend H. H. Greene, May 9, 1968.
2. The Reverend D. M. Grisham, May 9, 1968.
3. The Reverend J. L. Moon, May 9, 1968.

REV. HAROLD F. GARDNER, *Chairman*
 May 19, 1969
 MR. CLAUDE S. SPROWLS, *Secretary*
 May 27, 1969

REPORT No. 27
 SALARY SCHEDULE FOR 1969-70
 MINIMUM SALARIES

| Charge | Ashland District | | | Miss. Appro. | Matching Salary | Other Sources |
|-------------------------|------------------|-----------|--|--------------|-----------------|---------------|
| | Salary | Exp. Fund | | | | |
| Advance Memorial | \$ 6,600 | \$1,000 | | \$ | \$ | \$ 500 |
| Aldersgate | 1,200 | 600 | | | | |
| Allen-Betsy Layne | 3,080 | 920 | | | | 400 |
| Ashland Centenary | 7,200 | 850 | | | | 850 |
| First | 11,600 | 1,500 | | | | 400 |

| Charge | Salary | Exp. Fund | Miss. Appro. | Matching Salary | Other Sources |
|--------------------------------|----------|-----------|--------------|-----------------|---------------|
| Second | 6,600 | 1,000 | | | 400(600) |
| South | 7,700 | 700 | | | 1,000 |
| Trinity | 1,500 | 1,125 | | | |
| Belfry | 1,500 | 300 | | | |
| Blaine Circuit | | | | | |
| Cannonsburg | 1,500 | 300 | | | 500 |
| Catlettsburg: First | 6,200 | 800 | | | |
| West | 1,200 | 600 | | | |
| Dorton | 400 | 100 | | | |
| Dwale | 350 | | | 200 | |
| East Fork Parish | 2,200 | 935 | (665) | | |
| Elkhorn City | 1,400 | 1,200 | | | 1,200 |
| Fallsburg | 400 | 200 | | 250 | |
| Floyd County Circuit | 350 | 150 | | 200 | |
| Freeburn-Hardy | 430 | 200 | | 400 | |
| Gallup Circuit | 420 | 160 | | 200 | |
| Grayson: Bagby Memorial | 4,400 | 1,000 | | | 600 |
| Greenup | 2,900 | 300 | (300) | | 300 |
| Greenup County Parish | | | | | |
| Inez-Warfield (Minimum Salary) | 1,200 | 450 | | | |
| Johnson County Parish | 2,351 | 649 | 300 | | |
| Kavanaugh Circuit | 1,300 | 250 | | | |
| Kilgore | 200 | 50 | | | |
| Liberty | 1,300 | 500 | | | |
| Louisa First | 3,500 | 1,000 | | | 500 |
| Louisa Methodist | 6,200 | 800 | | | 300 |
| Martin-Maytown-Salisburg | 3,800 | 200 | | | |
| Pactolus Circuit | 760 | | 600 | | |
| Paintsville: First | 6,300 | 1,000 | | | |
| Mayo Memorial | 4,600 | 1,240 | | | 400 |
| Pikeville | 10,000 | 1,000 | | | |
| Pleasant Valley | 200 | 200 | 250 | | |
| Prestonsburg: Community | 2,400 | 1,200 | | | 400 |
| First | 7,000 | 1,150 | | | 500 |
| Raceland | 4,600 | 600 | | | 180 |
| Russell: Meade Memorial | 4,200 | 600 | | | 450 |
| First | 5,200 | 800 | | | 550 |
| Salysersville | 1,200 | 600 | | | |
| Shelbiana | 400 | 400 | 200 | | |
| Salem | 300 | 300 | | | |
| South Shore | 4,410 | 1,000 | | | 450 |
| Stone | 3,800 | 700 | | | 300 |
| Sunshine | | | | | |
| Vogel Day | | | | | |
| Wayland-Garrett | 2,120 | 1,500 | | | |
| Wheelwright | | | | | |
| Whitescreek | 550 | | | | |
| Wurtland | | | | | |
| Barbourville District | | | | | |
| Barbourville | \$ 7,500 | \$1,400 | \$ | \$ | \$ |
| Benham | 6,000 | 1,000 | | | |
| Black Mountain-Evarts | 1,200 | 280 | 500 | | |
| Booneville Circuit | 2,750 | 827 | 400 | | |
| Combs | 400 | 200 | | | |
| Corbin: First | 7,200 | 780 | | | 700 |
| Trinity | 3,225 | 1,000 | | | 100 |
| Cumberland | 4,200 | 1,200 | | | 600 |
| Faber | 275 | 175 | | | |
| Felt's Chapel | 1,000 | 200 | | | |
| Gray | 400 | 200 | 200 | | |
| Harlan | 6,300 | 1,200 | | | |
| Hazard | 6,400 | 1,200 | | | 1,200 |
| Hindman | 3,200 | 800 | | | 400 |
| Jenkins | 4,200 | 780 | | | 780 |
| Loyall-Baxter | 5,200 | 1,400 | | | 620 |
| Lothair-Vicco | 600 | | 300 | | |
| Lynch | 5,800 | 1,200 | | | 1,060 |
| Manchester | 3,150 | 750 | 600ND | 500 | |
| Mary Hellen-Yancey | 1,200 | | | | |
| Middlesboro: First | 5,100 | 600 | | | 600 |
| Trinity | 5,600 | 1,200 | | | 600 |
| Neon-Seco | 1,580 | 1,400 | | | |
| Pineville | 8,100 | 1,200 | | | 600 |
| Piney Grove | 150 | 100 | 200 | | |
| Rockhold Circuit | 780 | 270 | 100 | | |
| Trace Branch | 244 | 230 | | | |
| Wallins | 600 | 300 | 500 | | |
| Whitesburg First | 5,100 | 600 | | | |
| Whitesburg Circuit | 178 | | 250 | | |

| Charge | Salary | Exp. Fund | Miss. Appro. | Matching Salary | Other Sources |
|--|----------|-----------|--------------|-----------------|---------------|
| Williamsburg First | 4,600 | 1,400 | | | 1,000 |
| Williamsburg Circuit East | 100 | | | | |
| Williamsburg Circuit South | 550 | 160 | 200ND | | |
| | | | 150CM | | |
| Methodist Mountain Mission | | | | | |
| Seldon Short | 1,800 | | | | |
| Ralph Landis | 1,800 | | | | |
| Covington District | | | | | |
| Alexandria | \$ 5,760 | \$ 640 | \$ | \$ | \$ 521 |
| Asbury | 6,300 | 1,500 | | | 700 |
| Bellevue Calvary | 4,600 | 600 | | | 600 |
| Big Bone | 700 | 150 | | | |
| Burlington | 2,750 | 400 | | | 350 |
| | | | | | (1,500 Min.) |
| Butler | 3,000 | 200 | | | 300 |
| | | | | | (1,500 Min.) |
| Concord No. 1 | 1,460 | 290 | | | |
| California | 1,100 | 300 | | | |
| Carter's Chapel | 900 | 400 | 200 | | |
| Carthage | 3,037 | 610 | | 250 | 303 |
| | | | | | (750 Min.) |
| Concord-Neave | 3,200 | 700 | | | 500 |
| Concord No. 2 | 1,600 | 350 | | | 250 |
| Neave | 1,600 | 350 | | | 250 |
| Covington: Epworth | 5,000 | 600 | | | 300 |
| First | 7,200 | 1,000 | | | 700 |
| Ida Spence | 800 | 400 | N-1,500 | | 400 |
| | | | CM700 | | |
| Main Street | 5,000 | 500 | | | 500 |
| Ninth Street | 3,380 | 780 | | | 250 |
| Allen's Chapel | 300 | | 200 | | |
| Shinkle | 4,600 | 700 | | | 400 |
| St. Luke | 5,000 | 800 | | | 700 |
| Trinity | 7,000 | 1,500 | | | 500 |
| Dayton-Towers | 2,500 | 200 | | | 500 |
| Eggleston | 450 | 150 | | | 150 |
| Erlanger | 6,500 | 1,200 | | | 600 |
| Falmouth | 4,700 | 550 | | | 450 |
| Florence | 6,550 | 1,000 | | | 450 |
| Ft. Mitchell Immanuel | 10,000 | 1,200 | | | |
| Ft. Thomas Highland | 8,700 | 1,150 | | | 700 |
| Foster-Johnsville: Foster | 700 | 300 | | | 150 |
| Johnsville | 700 | 300 | | | |
| Ghent-Hughes Chapel: Ghent | 500 | 200 | 75 | | 200 |
| Hughes Chapel | 300 | 200 | | | 100 |
| Lenoxburg-Wesley Chapel: | | | | | |
| Lenoxburg | 200 | 100 | 200 | | |
| Wesley Chapel | 400 | 100 | | | |
| Ludlow | 4,300 | 569 | | | 500 |
| Melbourne | 900 | | | | 300 |
| Morning View | 400 | 262 | 100 | | |
| Newport: Grace | 4,000 | 500 | | | 500 |
| Salem | 4,050 | 400 | | 50 | 400 |
| | | | | | (150 Min.) |
| Oakland | 700 | 300 | | | 200 |
| Petersburg-East Bend: Petersburg | 350 | 170 | 150 | | 150 |
| East Bend | 120 | | | | |
| Pine Grove-Pleasant Ridge: | | | | | |
| Pine Grove | 2,200 | 600 | | | 200 |
| Pleasant Ridge | 500 | | 100 | | |
| Pleasant Grove | 5,040 | 700 | | | 770 |
| Salem (Grant Co.) | 925 | 200 | | | 100 |
| Southgate | 4,300 | 800 | | | 600 |
| Spring Lake | 800 | 400 | | | |
| Staffordsburg | 3,900 | 350 | | 250 | 300 |
| | | | | | (450 Min.) |
| Sunny Acres | 5,500 | 1,300 | | | 500 |
| Taylorsport-Drury: Taylorsport | 300 | 244 | 200 | | |
| Drury | 500 | 220 | 75 | | |
| Visalia | 200 | | 100 | | |
| Walton | 5,000 | 500 | | | 550 |
| Warsaw | 3,487 | 698 | | 80 | 572 |
| | | | | | (244 Min.) |
| Williamstown | 5,250 | 750 | | | 500 |

| Charge | Danville District | | | | |
|--|-------------------|-----------|--------------|-----------------|---------------|
| | Salary | Exp. Fund | Miss. Appro. | Matching Salary | Other Sources |
| Berea | \$ 5,600 | \$1,000 | \$2,000 | | 550 |
| | | | Wes. Fdn. | | |
| Bethelridge-Middleburg: | | | | | |
| Bethelridge | 2,625 | 1,225 | | | |
| Middleburg | | | | | |
| Boone Trace Circuit: Macedonia | 2,100 | 300 | 600 | | |
| Twin Branch | | | | | |
| Wyatt's Chapel | | | | | |
| Bowen | 500 | 600 | 300 | | |
| Broadhead | | 520 | | | |
| Bryantsville | 1,400 | 600 | | | |
| Burgin-Mt. Olivet: Burgin | 2,400 | 400 | | | 600 |
| Mt. Olivet | | | | | |
| Burnside | 3,500 | 500 | | | 450 |
| Bybee | 1,000 | 650 | | | 200 |
| Camp Ground | 250 | 300 | | | 200 |
| Casey County Parish: | | | | | |
| Bruce's Chapel | 1,650 | 750 | 800 | | |
| Jennie's Chapel | | | | | |
| Mintonville Ass't | 550 | 100 | | | |
| Willow Springs | | | | | |
| Cedar Grove | 2,400 | 600 | | | |
| College Hill | 2,100 | 600 | | | 300 |
| Danville Centenary | 8,200 | 1,200 | | | 600 |
| Doyleville | 1,000 | 800 | | | |
| East Bernstadt-Lamero: | | | | | |
| East Bernstadt | 950 | 670 | 600 | | |
| Lamero | | | | | |
| Mt. Gilead | | | | | |
| Mt. Olive | | | | | |
| Ellisburg-Slatehill: Ellisburg | 700 | 600 | 400 | | |
| Slatehill | | | | | |
| Ferguson | 2,800 | 600 | | | 300 |
| Gravel Switch-John's Chapel: | | | | | |
| Gravel Switch | 2,100 | 300 | | | |
| John's Chapel | | | | | |
| Gunn's Chapel | 1,000 | 500 | | | 250 |
| Harrodsburg | 6,600 | 1,000 | | | 300 |
| Hebron | 1,200 | 800 | | | |
| Highland-Kings Mountain: | | | | | |
| Highland | 2,050 | 550 | | | |
| Kings Mountain | | | | | |
| Irvine | 5,800 | 800 | | | 600 |
| Jackson-Wallace | 6,465 | 485 | | | 300 |
| Junction City | 4,500 | 700 | | | 300 |
| Lamberts Chapel | 1,100 | 300 | | | |
| Lancaster | 5,500 | 950 | | | 750 |
| Liberty | 4,600 | 1,100 | | | 700 |
| London | 6,100 | 650 | | | 750 |
| Mackville-Antioch | 2,400 | 600 | | | 205 |
| McKendree | 1,500 | 700 | | | |
| Mitchellsburg-Wesley Chapel | 1,500 | 815 | | | |
| Moreland | 3,200 | 550 | | | |
| Mt. Zion-Shakertown | 550 | 400 | | | |
| Paint Lick | 2,300 | 350 | | | |
| Perryville | 3,640 | 435 | | | 245 |
| Poosey | | | | | |
| Preachersville-Lawson's Chapel: | | | | | |
| Lawson's Chapel | 950 | 150 | 600 | | 50 |
| Preachersville | | | | | |
| Pulaski County Parish: | | | | | |
| Burnett's Chapel | 950 | 120 | 250 | | |
| Fellowship-Randall's | 2,300 | 900 | | | 400 |
| Cumberland Circuit | 900 | 100 | 400 | | |
| Beech Grove-Mt. Zion | 1,300 | 600 | | | |
| Sardis | 1,500 | 800 | | | 500 |
| Ravenna | 2,000 | 400 | | | |
| Red House | 2,500 | 500 | | | |
| Richmond | 8,500 | 800 | | | 500 |
| Science Hill | 4,500 | 1,200 | | | 800 |
| Somerset | 8,200 | 1,000 | | | 600 |
| Stanford | 6,450 | 1,000 | | | 300 |
| Taylor-Siloam | 400 | 350 | 600 | | 200 |
| Whitley City-Mill Creek: | | | | | |
| Mill Creek | 3,000 | 650 | 1,000 | Parish Director | |
| Whitley City | | | | | |
| Pleasant Run | 200 | 100 | 300 | | |
| Wilmore | 8,000 | 1,500 | | | 900 |
| Wisemantown | 2,600 | 300 | | | 150 |

Frankfort District

| Charge | Salary | Exp. Fund | Miss. Appro. | Matching Salary | Other Sources |
|-------------------------|----------|-----------|--------------|-----------------|---------------|
| Bedford | \$ 4,000 | \$ 600 | | | \$ 600 U. |
| Bethlehem | 1,650 | 150 | 100 | 50 | |
| Bloomfield | 2,100 | 300 | 200 | | 460 U. |
| Campbellsburg-Sulphur | 3,600 | 450 | | | 125 U. |
| Carrollton | 5,400 | 900 | | | 400 U. |
| Chaplin Ct. | 2,500 | 185 | | | 75 U. |
| Claylick | 4,200 | 300 | | 300 | 300 U. |
| | | | | | 200 MI. |
| Corinth Ct. | 1,000 | | 400 | | |
| Crestwood | 6,200 | 800 | | | 500 U. |
| Eastwood | 2,000 | 200 | | | 200 U. |
| Eminence | 4,600 | 800 | | | 700 U. |
| Frankfort First | 11,170 | 1,400 | | | |
| Frankfort St. Paul | 3,900 | 600 | 750 | | 125 U. |
| | | | | | 375 MI. |
| Gest-Mt. Gilead | 1,350 | 50 | | | |
| Graefenburg | 2,050 | 360 | | | |
| Gratz-Lockport | 1,200 | 100 | 200 | | |
| Harvieland | 1,500 | 250 | | | |
| Hickory Grove-Pendleton | 1,135 | 257 | | | |
| Hopewell Ct. | 600 | 250 | | | |
| Jonesville | 1,800 | 200 | | 200 | 360 U. |
| LaGrange First | 5,200 | 700 | | | 200 U. |
| LaGrange Ct. | 2,384 | 104 | | | 500 U. |
| Lawrenceburg | 3,500 | 400 | | | |
| Milton | 4,000 | 964 | | | 600 U. |
| Mt. Carmel | 2,068 | 225 | | 150 | 160 U. |
| Mt. Hebron | 1,700 | 200 | 200 | | |
| Mt. Pisgah | 1,100 | 200 | 100 | | |
| Mt. Tabor | 1,900 | 600 | | | 450 U. |
| Mt. Zion | 2,200 | 200 | | | 360 U. |
| New Castle | 4,175 | 975 | | | 600 U. |
| New Columbus | 1,600 | | | | 250 U. |
| Olive Branch | 2,000 | | | | |
| Owenton | 2,250 | 300 | | | |
| Penny's Chapel | 200 | 736 | 200 | | |
| Pleasant View | 1,000 | 400 | | | |
| Pleasureville | 4,000 | 600 | | | 400 U. |
| Polsgrove | 1,200 | 200 | | | |
| Port Royal | 3,250 | 250 | | | MI. |
| Salem | 1,500 | 260 | 100 | 100 | |
| Salvisa-Joseph's Chapel | 1,700 | 300 | 300 | | 324 U. |
| Shelbyville Centenary | 7,200 | 720 | | | 400 U. |
| Shelbyville Ct. | 4,180 | 88 | | | |
| Shiloh | 4,000 | 500 | | | 700 MI. |
| Simpsonville | 3,500 | 350 | | | |
| Taylorville | 2,700 | 400 | | | 300 U. |
| Wesley Chapel | 1,500 | 780 | | | |
| Woodlawn-Beech Fork | 3,500 | 750 | | 200 | 60 U. |
| Worthville | 2,350 | 600 | | | 167 U. |
| | | | | | MI. |

Lexington District

| | | | | | |
|-----------------------------|----------|--------|-----|----|--------|
| Benson-Curry: Benson | \$ 2,100 | \$ 600 | \$ | \$ | \$ 300 |
| Curry | 1,900 | 300 | | | 300 |
| Berry-Boyd: Berry | 900 | 100 | | | |
| Boyd | 900 | 100 | | | |
| Boyers | 750 | | | | |
| Cadentown | 800 | | | | |
| Camargo-Frenchburg: Camargo | 2,200 | 200 | | | |
| Frenchburg | 100 | 25 | | | |
| Campton | 500 | 700 | | | all |
| Centerville | 2,050 | 205 | | | |
| Clay City-Hardwick Creek | | | | | |
| Clay City | 600 | 600 | 150 | | 400 |
| Hardwick Creek | 400 | 350 | 100 | | 200 |
| Cynthiana Circuit: Barlow | 375 | 100 | | | |
| Mt. Vernon | 350 | 100 | | | |
| Cynthiana Ebenezer | 1,800 | | | | all |
| Elmarch | 2,700 | 500 | | | 600 |
| First | 7,800 | 850 | | | 750 |
| Dunaway | 2,400 | 300 | | | 300 |
| El Bethel | 1,000 | 560 | 200 | | |
| Georgetown First | 7,300 | 700 | | | 500 |
| Wesley | 1,800 | 100 | | | |
| Oxford | 250 | 140 | | | |
| Grassy Lick | 1,900 | 500 | | | 600 |
| Hutchinson | 1,600 | 280 | | | |

| Charge | Salary | Exp. Fund | Miss. Appro. | Matching Salary | Other Sources |
|----------------------------------|--------|-----------|--------------|-----------------|---------------|
| Jackson | 3,900 | 1,400 | | | 700 |
| Leesburg | 500 | 72 | | | |
| Lair-Wagoner: Lair | 600 | 50 | | | |
| Wagoner | 400 | 50 | | | |
| Lexington Aldersgate | 5,900 | 1,300 | | | 600 |
| Centenary | 12,400 | 1,800 | | | 650 |
| Associate | 5,200 | | | | |
| Epworth | 9,200 | 1,000 | | | all |
| First | 12,000 | 1,200 | | | 500 |
| Park | 8,800 | 1,700 | | | 200 |
| Southern Hills | 12,000 | 1,200 | | | |
| Trinity Hill | 2,000 | 800 | | | 4,350 |
| Wesley | 6,035 | 1,141 | | | all |
| Midway | 2,400 | 400 | | | all |
| Mortonsville | 600 | 300 | | | |
| Mt. Beulah | 1,000 | 400 | 300 | | |
| Mt. Edwin | 1,900 | 200 | 100 | | |
| Mt. Hope | 1,200 | 120 | | | |
| Mt. Gilead | 730 | 70 | | | |
| Mt. Lebanon | 1,300 | 250 | | | |
| Mt. Sterling | 5,550 | 775 | | | 575 |
| Mt. Zion | 3,000 | 500 | | | 400 |
| New Springs-Pinegrove | | | | | |
| Hazel Green | 360 | | | | |
| New Springs | 825 | | | 500 | |
| Pinegrove | 100 | | | | |
| New Zion | 3,120 | 520 | | | |
| Nicholasville | 6,700 | 400 | | | 400 |
| Oddville Ct.: | | | | | |
| Lower Curry | 560 | | | | |
| Mt. Pleasant | 200 | | | | |
| Oddville | 850 | | | | |
| Paris First | 6,600 | 660 | | | 300 |
| St. Paul | 2,700 | 230 | | | all |
| Jimtown | 960 | 100 | | | |
| Renaker-Sadieville: | | | | | |
| Renaker | 400 | 260 | | 400 | |
| Sadieville | 300 | 100 | | | |
| Riverhill-Richmond East: | | | | | |
| Riverhill | 420 | 152 | | | |
| Richmond East | 240 | | | | |
| Roberts Chapel | 900 | 200 | | | |
| Shiloh (Rosslyn) | 2,500 | 500 | | | |
| Versailles First | 7,200 | 1,000 | | | 600 |
| Simpson | 1,820 | 390 | | | all |
| Wesley Chapel | 1,100 | 300 | | | 100 |
| West Bend | 900 | 600 | 200 | | |
| West Liberty | 4,000 | 1,250 | | | 750 |
| Winchester: Clark-N. Middletown- | | | | | |
| Willow Springs | | | | | |
| Winchester: Clark | 1,300 | 260 | | | |
| N. Middletown | 800 | 130 | | | |
| Winchester First | 9,000 | 1,200 | | | 600 |
| Trinity | 5,200 | 900 | | | 500 |
| Maysville District | | | | | |
| Abrams-Trinity: | | | | | |
| Abrams | \$ 150 | \$ 25 | \$ 300 | \$ | \$ |
| Trinity | 275 | | | | |
| Augusta-Mt. Zion: | | | | | |
| Augusta | 2,900 | 400 | | | 280 |
| Mt. Zion | 1,590 | 210 | | | |
| Augusta-Minerva-Dover: | | | | | |
| Augusta | 409 | | | | |
| Minerva | 400 | | | | |
| Dover | 360 | | | | |
| Barterville-Ishmael: | | | | | |
| Barterville | 375 | 375 | | | |
| Ishmael | | 600 | | | |
| Brooksville | 3,700 | 387 | | | |
| Burtonville-Wesley: | | | | | |
| Burtonville | 300 | 100 | | | |
| Wesley | 300 | 75 | 300 | | |
| Carlisle | 6,200 | 600 | | | 400 |
| Cassidy-Ewing-Locust: | | | | | |
| Cassidy | 400 | 200 | | | |
| Ewing | 600 | 150 | | | |
| Locust | 300 | 150 | | | |
| Flemingsburg | 8,300 | 1,200 | | | |

| Charge | Salary | Exp. Fund | Miss. Appro. | Matching Salary | Other Sources |
|---|--------|-----------|--------------|-----------------|---------------|
| Strawberry-Lewisburg: | | | | | |
| Strawberry | 1,560 | 260 | | | 250 |
| Lewisburg | 500 | | | | |
| Germantown-Salem: | | | | | |
| Germantown | 4,200 | 700 | | | 200 |
| Salem | 650 | 700 | | | 60 |
| Helena-Nepton: | | | | | |
| Helena | 900 | 200 | | | |
| Nepton | 900 | 200 | | | |
| Herrington | 2,400 | 460 | | | 520 |
| Hillsboro-Poplar Plains-Ringo Mills: | | | | | |
| Hillsboro | 1,495 | 134 | | | |
| Poplar Plains | 1,285 | 117 | | | |
| Ringo Mills | 220 | | | | |
| Maysville Central | 6,000 | 1,000 | | | 600 |
| Seddon | 6,100 | 861 | | | 300 |
| Trinity | 8,200 | 820 | | | 600 |
| Scott | 3,534 | 150 | | | U. |
| Washington-Haven | 1,530 | 150 | | | |
| Millersburg | 4,600 | 700 | | | 700 |
| Minerva-Dover: | | | | | |
| Minerva | 2,300 | | | | 300 |
| Dover | 664 | | | | 100 |
| Moorefield-Headquarters: | | | | | |
| Moorefield | 1,700 | 150 | | | |
| Headquarters | 1,550 | 300 | | | |
| Morehead | 9,000 | 900 | | | |
| Mt. Carmel-Tabor: | | | | | |
| Mt. Carmel | 1,800 | 100 | | | |
| Tabor | 500 | | | | |
| Mt. Olivet | 3,320 | 100 | | | 445 |
| Mt. Olivet Circuit: | | | | | |
| Foster | 837 | | | | |
| McKendree | 737 | | 500 | | |
| Piqua | 1,300 | | | | |
| Mt. Pleasant-Bethel-Sharpsburg: | | | | | |
| Mt. Pleasant | 1,800 | 200 | | | |
| Bethel | 553 | 201 | | | |
| Sharpsburg | 559 | 200 | | | |
| Mt. Pleasant | 1,200 | 100 | | | |
| Oakland Mills-Ruddles Mills: | | | | | |
| Oakland Mills | 400 | 175 | | | |
| Ruddles Mills | 300 | 100 | 100 | | |
| Olivet-Orangeburg: | | | | | |
| Olivet | 2,275 | 325 | | | |
| Orangeburg | 2,025 | 325 | | | 250 |
| Olive Hill-Fairview-Stark: | | | | | |
| Olive Hill | 3,100 | 600 | 200 | | 120 |
| Fairview | 600 | 300 | | | |
| Stark | 200 | 200 | | | |
| Owingsville-Salt Lick: | | | | | |
| Owingsville | 3,027 | 150 | | | 330 |
| Salt Lick | 300 | 150 | | | |
| Rameys Chapel-Bethel: | | | | | |
| Rameys Chapel | 400 | | | | |
| Bethel | 400 | 141 | | | |
| Saltwell-Rose Hill | 1,600 | | | | |
| Rose Hill | 1,600 | | | | |
| Sandy Hook | 2,800 | 400 | 500 Natl. | | 300 |
| Sardis-Formans: | | | | | |
| Sardis | 2,950 | 400 | | | |
| Formans | 650 | | | | |
| Shannon-Bethel: | | | | | |
| Shannon | | | | | |
| Bethel | | | | | |
| Shiloh-Goddard: | | | | | |
| Shiloh | 600 | | 200 | | |
| Tilton-Mt. Tabor: | | | | | |
| Tilton | 1,340 | 410 | 460 | | |
| Mt. Tabor | 1,200 | 500 | | | |
| Tollesboro | 3,300 | 300 | 500 | | 400 |
| Vanceburg | 4,200 | 1,200 | | | 600 |
| Vanceburg Ct.: | | | | | |
| Garrison | 590 | 120 | 600 | | 60 |
| Taylors | 660 | 60 | | | |
| Reynolds | 705 | 100 | | | |
| Quincy | 200 | 155 | | | 65 |
| Wallingford | 3,750 | 250 | | | |
| Washington | 4,000 | 600 | | | 500 |

REPORT No. 28

COMMITTEE ON RESOLUTIONS

WHEREAS, we the members of the Kentucky Annual Conference of The United Methodist Church, in this 149th session meeting in the city of Richmond, Kentucky, June 11-15, 1969; hereby make known our gratitude to each person and groups who in any way have ministered to us, and made this an inspiring event in the work of Christ's Holy Church.

We are indebted to Dr. Robert Martin, president of Eastern State University and Dr. J. L. Vickers (who welcomed us on behalf of Dr. Martin) for the gracious way they received us. We express thanks to our host pastor, Rev. and Mrs. Robert Scott, and the District Superintendent, Dr. and Mrs. Harold Dorsey. To the staff of Eastern for rooms, food, and every courtesy, we will remain grateful. It has been a privilege to sojourn in the city of Richmond, Kentucky.

Again, we are indebted to Bishop Short for his excellent leadership and wonderful Christian spirit. We would not fail to mention Mrs. Short, who has honored us with her presence, as the First Lady of Kentucky Methodist, and we are pleased to welcome their son, Murray, to the Kentucky Annual Conference.

Be it resolved that we express our gratitude for the preaching ministry of Dr. E. C. Smith, and let us believe his messages will continue as a force in our lives calling for radical and immediate response to the total claim of Jesus Christ on our lives.

Be it further resolved that we express our appreciation to Rev. Ted Nicholas and Prof. John Tremaine for their leadership in music, and others they have presented to bless our lives in song.

Be it further resolved that we express our thanks to the various representatives from our Boards and Institutions who brought us words of information: Dr. Trigg James, Southeastern Jurisdictional Council; James Averitt, Methodist Home of Kentucky; Dr. Mahlon Miller, President of Union College; Dr. Hamilton, President of Kentucky Wesleyan College; and Dr. Horton, President of Lindsey Wilson; Mr. John Pratt, Administrator of Good Samaritan Hospital; and Mr. Lee Keene, Administrator of Methodist Hospital, Pikeville; Rev. Edward Ehresman, of the Red Bird Missionary Conference; Lee Hubbard, Methodist Mountain Mission, and Rev. Robert G. Shaver who brought a smile to our faces and warmth to our hearts with his fraternal greetings from The Louisville Conference.

Be it further resolved that we commend Rev. L. M. Rogers and his staff for their devotion to the task assigned to them; and Rev. William and Walter Garriott and their helpers for their successful effort in bringing a daily news report of the proceedings of the Kentucky Annual Conference of 1969.

Be it further resolved we commend Mr. Elvin Edgar and Mr. David Stout for the fine display of books and courteous service offered by and from our Methodist Publishing House.

To all of These and so much and many more, we are indeed grateful.

Respectfully submitted,
For the Committee on Resolutions
EUGENE P. BARBOUR, JR.

B. RESOLUTIONS

RESOLUTION No. 1

RESOLUTION FOR THE PURCHASE OF THE
CALASKI FELLOWSHIP CENTER

WHEREAS, there is a need for Reconciliation among the United Methodist Churches in Pulaski and Casey Counties,

Whereas, the leaders of these churches feel that a Center should be provided to have headquarters for the Church and Community Worker, for informal gatherings, a place for receptions, small social events, to create an atmosphere for Reconciliation,

Whereas, there is a house on a corner lot in Science Hill, Kentucky known as the Farris property, which has been held by the realtors for this purpose at the price of \$9,000.00,

Whereas, the Town and Country Committee of the Board of Missions of the Kentucky Annual Conference has approved the project,

Whereas, there is a need for an agency to hold title for the Board of Directors of the Calaski Fellowship Center, and

Whereas, these Churches are in the bounds of the Danville District of the Kentucky Conference of The United Methodist Church,

Be it therefore resolved that the Kentucky Annual Conference in regular session June 14, 1969, Richmond, Kentucky, authorize its trustees to receive and hold title for property to be known as the Calaski Fellowship Center, containing the Trust Clause as prescribed in the 1968 Discipline of The United Methodist Church.

Be it further resolved that the amount received from the Reconciliation Fund of the Louisville Area and the Division of Church Extension of the Kentucky Conference Board of Missions be applied to the purchase price of the Calaski Fellowship Center, Science Hill, Kentucky, and

Be it further resolved that the purchase of this property is contingent upon the approval of the Louisville Area Committee on Church and Community Development, June 24, 1969.

Respectfully submitted,
HAROLD W. DORSEY, *Dist. Supt.*

RESOLUTION No. 2

RESOLUTION REGARDING THE WILMOT CHAPEL
DANVILLE DISTRICT

WHEREAS, the Wilmot Chapel Methodist Church on Copper Creek, Rockcastle County, Kentucky, has been abandoned by the Kentucky Annual Conference as a preaching place, being in the bounds of the Danville District of the Kentucky Annual Conference,

Whereas, the title of ownership to the Wilmot Church property is held by the trustees of the Kentucky Annual Conference (Deed recorded in Rockcastle County Court Clerk's Office, Mt. Vernon, Kentucky, Deed Book T, page 256)

Whereas, the Wilmot Chapel Church Building burned during the conference year 1968-69,

Whereas, this building was used by former members and friends for annual memorial services, etc.,

Whereas, Mrs. Arthur C. Johnson, R. F. D. 1, Berea, Kentucky and Mr. Elmer Wilmot, R. F. D. 3, Berea, Kentucky, propose to build a new building from funds which they will solicit from friends and former residents of the Copper Creek community,

Be it resolved, that the Kentucky Annual Conference in regular session June 14, 1969, at Eastern Kentucky University, Richmond, Kentucky, by majority vote give authority to the trustees of said conference to permit the friends of the Wilmot Chapel Methodist Church to rebuild or construct a new church building on the site where the old building burned at no expense to the Kentucky Annual Conference;

Be it further resolved, that the trustees of the Kentucky Annual Conference of The United Methodist Church will continue to hold title to the Wilmot Chapel property, with the reservation to use the building for any purpose such as restoring the congregation and re-activating the church should the opportunity present itself.

Respectfully submitted,
HAROLD W. DORSEY, *Superintendent*
Danville District—Kentucky Annual Conference
The United Methodist Church

RESOLUTION No. 3

LEXINGTON DISTRICT—CHURCH DISCONTINUED

WHEREAS, the Willow Street Church, Mt. Sterling, Kentucky, is no longer used as a place of worship for The United Methodist Church, and

Whereas, the Charge Conference in session, April 13, 1969, passed, unanimously, a resolution recommending to the Annual Conference that Willow Street United Methodist Church be abandoned as a place of worship, and

Whereas, the members have been transferred to the Clark United Methodist Church, Winchester, Kentucky

Therefore be it resolved that the property be sold and the proceeds be given to the Clark United Methodist Church, Winchester, Kentucky.

Signed,
ALBERT W. SWEAZY
District Superintendent
Lexington District
E. T. CURRY, Mayesville
C. S. PERRY, Covington
W. A. E. JOHNSON
HAROLD W. DORSEY
STEADMAN BAGBY
CHAS. L. COPPER

C. FINANCIAL EXHIBITS

Financial Exhibit A

AUDITOR'S REPORT
YEAGER, FORD & WARREN
KENTUCKY HOME LIFE BUILDING
LOUISVILLE, KENTUCKY 40202

Kentucky Conference of The United Methodist Church

We have examined the summary statement of receipts and disbursements of the Kentucky Conference of The United Methodist Church for the seven months ended December 31, 1968. Our examination was made in accordance with generally accepted auditing standards and accordingly included such tests of the accounting records and such other auditing procedures as we considered necessary in the circumstances except as stated in the following paragraph.

No accounting controls had been exercised prior to the initial entry of receipts in the accounting records, and audit of receipts was limited to the amounts recorded in the accounts.

In our opinion, except for the effect of any adjustments that might have resulted had the receipts referred to above been susceptible of satisfactory audit tests, the accompanying summary statement presents fairly the total receipts and disbursements for the seven months ended December 31, 1968.

YEAGER, FORD & WARREN
Certified Public Accountants

Louisville, Kentucky
January 15, 1969

SUMMARY STATEMENT OF RECEIPTS AND DISBURSEMENTS KENTUCKY CONFERENCE OF THE UNITED METHODIST CHURCH FOR THE SEVEN MONTHS ENDED DECEMBER 31, 1968

| | |
|--|------------------|
| <i>BALANCE, JUNE 1, 1968</i> (Cash and cash equivalent) | \$558,871 |
| Receipts | 682,364 |
| Disbursements | 677,273* |
| | \$563,962 |
| <i>Balance, December 31, 1968</i> (Cash and cash equivalent) | \$563,962 |
| <i>FUND BALANCES ACCOUNTED FOR AS FOLLOWS:</i> | |
| Cash in general checking account | \$267,741 |
| Cash on deposit in savings and loan associations | 20,846 |
| U. S. Treasury bills (\$275,000 face value) | 267,200 |
| U. S. Savings bonds | 8,100 |
| Commonwealth Land Title Insurance Company Stock (30 shares) | 75 |
| | \$563,962 |
| TOTAL | \$563,962 |

NOTE: The Conference has a note payable to Asbury Theological Seminary in the amount of \$73,750. The 5½% loan is payable semi-annually in February and July in equal payments of \$2,500 plus interest, over a period of ten years ending 1973, with a renewal provision for an additional ten years on any unpaid balance. The note is secured by a first mortgage on the Aldersgate Campsite.

CONFERENCE APPORTIONMENTS AND NON-APPORTIONED RECEIPTS FROM CHURCHES

June 1, 1968 to December 31, 1968

Basil Hayden, Treasurer

| | Apportioned Receipts Seven Months | Non-Apportioned Receipts Seven Months | |
|-----------------------------|---|---|--------------|
| Ashland District | \$ 66,562.92 | \$ 3,057.71 | |
| Barbourville District | 35,681.35 | 2,496.59 | |
| Covington District | 67,479.52 | 5,645.11 | |
| Danville District | 66,966.57 | 2,226.49 | |
| Frankfort District | 52,483.17 | 1,030.73 | |
| Lexington District | 94,470.38 | 7,962.84 | |
| Maysville District | 59,172.62 | 4,295.63 | |
| | \$442,816.53 | \$ 26,715.10 | \$469,531.63 |

Distributions

| | | | |
|--|--------------|--|--------------|
| General Board— | | | |
| World Service | | | \$ 71,872.83 |
| Conference Board— | | | |
| Colleges | \$ 16,533.04 | | |
| Conference Missions and Church Extension | 14,898.50 | | |
| Inter-Conference Commission | 4,205.80 | | |
| Chaplains Salary | 1,575.00 | | 37,217.34 |
| | | | 46,259.40 |
| Interboard Council | | | 46,259.40 |
| Administration | | | |
| General Conference | \$ 4,779.43 | | |
| Jurisdictional Conference | 5,430.43 | | |
| Annual Conference | 6,668.62 | | 15,878.48 |
| | | | 15,878.48 |
| Ministerial Support | | | |
| Episcopal Fund | \$ 11,359.75 | | |
| MRPF | 131,942.78 | | |
| Minimum Salary Fund | 15,312.57 | | |
| District Superintendents Fund | 45,300.77 | | 203,915.87 |
| | | | 203,915.87 |
| 1% Ministerial Training Fund | | | 7,368.34 |
| Roll Call | | | |
| Christian Education Sunday | \$ 1,204.48 | | |
| Race Relations Day | 481.78 | | |
| Methodist Student Day | 722.69 | | |
| Inter-denominational Coop. Fund | 2,399.69 | | |
| Kentucky Council of Churches | 602.23 | | |
| Golden Cross | 2,292.28 | | |
| T. V. Ministry | 1,445.37 | | 9,148.52 |
| | | | 9,148.52 |
| Aldersgate United Methodist Camp | | | 8,708.67 |
| Temporary General Aid | | | 1,290.95 |
| Higher Education | | | 35,399.57 |
| HMEP—Retired | | | 5,756.56 |
| Specials | | | |
| Youth Service Fund | \$ 1,900.31 | | |
| World Missions | 8,120.40 | | |
| National Missions | 1,936.42 | | |
| Conference Missions | 2,961.25 | | |
| MCOE | 1,820.08 | | |
| One Great Hour of Sharing | 108.98 | | |
| World Wide Communion | 3,444.50 | | |
| Covington District Church Extension | 2,733.60 | | |
| World Service (4th Sunday) | 67.64 | | |

| | | |
|--|----------|---------------------|
| Pastors Insurance | 1,143.38 | |
| A. V. Library | 322.35 | |
| Aldersgate United Methodist Camp | 160.68 | |
| 12 Miscellaneous Specials | 1,995.51 | 26,715.10 |
| TOTAL | | \$469,531.63 |
| Hospital Development Program | | |
| 1968—Seven Months Receipts | | \$ 99,378.98 |
| Reconciliation Fund | | |
| 1968 Receipts | | \$ 16,575.96 |

NOTE:

Not included in the above report are vouchers received for money sent direct by various churches to the Mission Boards.

| | |
|---|-------------|
| World Missions | \$ 3,796.96 |
| American Bible Society | 38.50 |
| MCOR | 942.00 |
| Also sent direct to mission churches in our own conference— | |
| Nathaniel Mission, Lexington, Ky. | \$ 4,033.33 |
| Trinity Hill, Lexington, Ky. | 2,075.00 |
| Dover United Methodist Church, Dover, Ky. | 300.00 |

**KENTUCKY CONFERENCE OF THE UNITED METHODIST CHURCH
POST CLOSING TRAIL BALANCE**

December 31, 1968

| | |
|---|--------------|
| Cash | \$267,741.41 |
| Treasury Bills | 267,199.75 |
| Deposits in Savings and Loan | 20,846.11 |
| U. S. Savings Bonds and other Miscellaneous | 8,175.00 |
| World Service | \$ 33,552.07 |
| Reserve Pension Fund | 63,790.37 |
| Episcopal Fund | 4,957.58 |
| District Superintendent Fund | 27,879.99 |
| Minimum Salary Fund | 27,369.07 |
| Administration | |
| General Administration | 2,228.93 |
| Contingent Fund | 9,406.26 |
| Jurisdictional Administration | 2,532.53 |
| Annual Conference | 5,102.50 |
| Hospital and Medical Expense Program | 6,776.09 |
| 1% Ministerial Training | 6,758.19 |
| Jurisdictional Conference | 3,684.17 |
| Temporary General Aid | 597.67 |
| Roll Call | |
| Race Relations Day | 334.77 |
| Methodist Student Day | 396.84 |
| Interdenominational Coop-Fund | 1,096.73 |
| Kentucky Council of Churches | 275.24 |
| Golden Cross | 1,160.96 |
| T.V. Ministry | 660.58 |
| Conference Benevolences | |
| Colleges | 7,730.06 |
| Conference Missions | 15,341.85 |
| Interconference Commission | 4,205.80 |
| Chaplains Salary | 675.00 |
| Aldersgate Camp | 8,350.34 |
| Higher Education | 10,141.70 |
| Board of Missions and Church Extension | 2,157.28 |
| Board of Education and Crusade Fund | 66,495.85 |

| | |
|--|--------------|
| Non Apportioned | |
| Youth Service Fund | 1,495.63 |
| World Missions | 5,146.99 |
| National Missions | 678.92 |
| Conference Missions | 1,948.79 |
| M.C.O.R. | 765.63 |
| One Great Hour of Sharing | 108.98 |
| World Wide Communion | 3,444.50 |
| Covington District Church Extension | 2,733.60 |
| A. V. Library | 322.35 |
| Miscellaneous | |
| District Parsonage and Promotion | 164.41 |
| Children's Fund | 268.39 |
| Harlan Area Office | 195.00 |
| Good Shepherd's Fold | 100.00 |
| Other | 31,408.62 |
| Methodist Home of Kentucky | 392.86 |
| UNICEF | 219.21 |
| American Bible Society | 8.20 |
| Freedom and Distress | 4.00 |
| 800 Series | |
| Residual Account | 26,178.11 |
| Board of Laity—Purdue Transportation | 625.00 |
| Program Council | 35.32 |
| Board of Trustees | 32,014.55 |
| Refunds and Returned Checks | 1,715.61 |
| Hospital Development Fund | 59,351.57 |
| Reconciliation Fund | 16,575.96 |
| Interest earned on Treasury Bills | 13,534.93 |
| Program Council | 26,234.20 |
| Board of Missions—Hart Memorial Trust Fund | 24,632.52 |
| | \$563,962.27 |
| | \$563,962.27 |

Financial Exhibit B

CONFERENCE MISSION FOR HEALING RECAPITULATION

May 31, 1969

| District | Fair Share Goal | Amount Subscribed | Paid To Date |
|--------------------|--------------------|----------------------|-----------------|
| Ashland | \$ 333,810.00 | \$ 144,745.60 | \$ 75,210.90 |
| Barbourville | 163,483.00 | 112,546.50 | 62,269.80 |
| Covington | 285,909.00 | 114,052.13 | 75,377.67 |
| Danville | 276,371.00 | 203,854.68 | 119,003.77 |
| Frankfort | 214,641.00 | 114,134.80 | 57,018.60 |
| Lexington | 384,396.27 | 368,398.99 | 228,208.48 |
| Maysville | 224,175.00 | 146,208.35 | 85,732.39 |
| | \$1,882,785.27 | \$1,203,941.05 | \$ 705,821.61 |

KENTUCKY CONFERENCE MISSION FOR HEALING

May 31, 1969

ASHLAND DISTRICT

| Charge | Fair Share Goal | Amount Subscribed | Paid To Date |
|-----------------------------|--------------------|----------------------|-----------------|
| Advance Memorial | \$ 12,000.00 | \$ 557.00 | \$ 300.00 |
| Aldersgate | 3,000.00 | | |
| Allen and Betsy Layne | 4,000.00 | | |
| Allen | | 730.00 | 130.00 |

| Charge | Fair Share Goal | Amount Subscribed | Paid To Date |
|-------------------------------|--------------------|----------------------|-----------------|
| Betsy Layne | | 612.00 | 489.00 |
| Ashland: Centenary | 21,000.00 | 12,000.00 | 6,958.88 |
| First | 50,000.00 | 20,950.00 | 13,009.75 |
| Second | 16,000.00 | 4,318.60 | 2,850.00 |
| South | 18,000.00 | 8,305.50 | 6,100.00 |
| Trinity | 1,500.00 | 734.00 | 428.05 |
| Belfry | 4,000.00 | 2,879.00 | 1,305.50 |
| Blaine Circuit: | 110.00 | | |
| Busseyville | | | |
| Evergreen | | | |
| Mattie | | | |
| Cannonsburg | 3,000.00 | 1,500.00 | |
| Catlettsburg: First | 12,000.00 | 2,300.00 | 1,943.70 |
| West | 1,500.00 | | |
| Dorton | 1,500.00 | 500.00 | 100.00 |
| Dwale Circuit: | 750.00 | | |
| Dwale | | 400.00 | 178.50 |
| Emma | | 200.00 | 200.00 |
| Lafferty | | | |
| Tremble | | | |
| East Fork Parish: | 2,000.00 | | |
| East Fork | | 1,000.00 | 300.00 |
| Garrett Chapel | | | |
| Grassland | | 75.00 | 25.00 |
| Elkhorn City | 3,000.00 | 700.00 | 50.00 |
| Fallsburg Circuit: | 400.00 | 400.00 | 402.00 |
| Brammers Gap | | | |
| Dennis Chapel | | | |
| Fallsburg | | | |
| Newcomb | | | |
| Ross Chapel | | | |
| Trinity | | | |
| Yatesville | | | |
| Floyd County Circuit: | 1,500.00 | | |
| Auxier | | 750.00 | 400.00 |
| East Point | | | |
| Horn's Chapel | | 350.00 | 25.00 |
| Freeburn-Hardy | 1,000.00 | | |
| Freeburn | | 300.00 | |
| Hardy | | 250.00 | 50.00 |
| Gallup Circuit: | 300.00 | 300.00 | |
| Borders Chapel | | | 25.00 |
| Gallup | | | 25.00 |
| Richardson | | | |
| Grayson | 6,000.00 | 3,163.00 | 2,160.00 |
| Greenup | 3,500.00 | 1,200.00 | |
| Greenup County Circuit: | 750.00 | | |
| Argillite | | | |
| Bennetts Chapel | | | |
| Limeville | | 150.00 | 43.00 |
| Mt. Zion | | 150.00 | 75.00 |
| New Bethlehem | | | |
| Walnut Hill | | 150.00 | |
| Valley Chapel | | | |
| Inez-Warfield | 2,000.00 | | |
| Inez | | 1,250.00 | 40.50 |
| Warfield | | 750.00 | |
| Johnson County Parish: | 2,000.00 | 997.00 | 405.00 |
| Cannons Chapel | | | |
| Oil Springs | | | |
| Rush Fork | | | |

| Charge | Fair Share Goal | Amount Subscribed | Paid To Date |
|---------------------------------|---------------------|----------------------|---------------------|
| Wells Chapel | | | |
| Kavanaugh Circuit: | 2,000.00 | 1,000.00 | |
| Buchanan Chapel | | | 294.58 |
| Kavanaugh | | | 273.11 |
| Prichard Memorial | | | 609.00 |
| Kilgore | 500.00 | 500.00 | 334.00 |
| Liberty | 2,000.00 | | 75.00 |
| Louisa: First | 6,000.00 | 492.00 | 135.00 |
| Methodist | 12,000.00 | 7,624.00 | 1,886.00 |
| Martin-Maytown-Salisbury | 4,000.00 | | |
| Martin | | 210.00 | 195.00 |
| Maytown | | 844.00 | 680.00 |
| Salisbury | | 253.00 | 400.00 |
| Melrose | 3,000.00 | 1,500.00 | 430.00 |
| Pactolus Circuit: | 1,000.00 | | |
| Goebel Memorial | | | |
| Hopewell | | | |
| Lindsey Chapel | | | |
| Pactolus | | | |
| Paintsville: First | 16,000.00 | 9,000.00 | 4,700.00 |
| Mayo | 10,000.00 | 3,179.00 | 1,289.00 |
| Pikeville | 36,000.00 | 25,000.00 | 15,000.00 |
| Pleasant Valley | 1,000.00 | 1,000.00 | 255.00 |
| Prestonsburg: Community | 2,000.00 | 2,000.00 | 150.00 |
| First | 20,000.00 | 2,494.00 | 1,612.41 |
| Raceland | 5,000.00 | 2,840.50 | 1,723.92 |
| Russell: Mead | 5,000.00 | | 130.00 |
| First | 8,000.00 | 8,000.00 | |
| Salyersville | 3,000.00 | | |
| Shelbiana | 1,000.00 | 400.00 | |
| Salem | 1,000.00 | | 800.00 |
| South Portsmouth-St. Paul | 500.00 | | |
| St. Paul | | | |
| South Portsmouth | | 500.00 | 80.00 |
| South Shore | 3,500.00 | 4,410.00 | 3,730.00 |
| Stone | 5,000.00 | 828.00 | 649.00 |
| Sunshine | 2,000.00 | 1,000.00 | |
| Vogel Day | 3,000.00 | | 239.00 |
| Wayland-Garrett | 1,500.00 | | |
| Wayland | | 750.00 | |
| Garrett | | | 32.00 |
| Wheelwright | 5,000.00 | | |
| Whites Creek Circuit: | 1,000.00 | 1,000.00 | |
| Cyrus Chapel | | | |
| Tyree | | | |
| Whites Creek | | | |
| Wurtland | 3,000.00 | 2,000.00 | 1,490.00 |
| | <u>\$333,810.00</u> | <u>\$144,745.60</u> | <u>\$ 75,210.90</u> |

BARBOURVILLE DISTRICT

| | | | |
|----------------------|--------------|-------------|-------------|
| Barbourville | \$ 15,904.00 | \$ 9,878.60 | \$ 6,650.00 |
| Benham | 4,874.00 | 3,419.00 | 1,320.00 |
| Black Mountain | 429.00 | 432.00 | 23.00 |
| Booneville | 1,768.00 | 1,444.00 | 750.00 |
| Clifty | 349.00 | 349.00 | 180.00 |
| Warrens | 343.00 | 343.00 | |
| Combs | 686.00 | 697.00 | 408.75 |
| Corbin: First | 16,673.00 | 15,300.00 | 7,820.30 |
| Trinity | 2,349.00 | 3,534.40 | 2,115.00 |
| Cumberland | 6,322.00 | 5,000.00 | 3,073.00 |

| Charge | Fair Share Goal | Amount Subscribed | Paid To Date |
|---|--------------------|----------------------|-----------------|
| Evarts | 712.00 | 394.00 | 121.00 |
| Faber | 712.00 | 25.00 | 25.00 |
| Felts | 1,069.00 | 1,069.00 | 161.00 |
| Grays | 356.00 | 150.00 | 150.00 |
| Harlan | 24,915.00 | 15,117.00 | 12,526.00 |
| Hazard | 14,236.00 | 14,639.00 | 9,350.00 |
| Hindman | 3,884.00 | 2,043.00 | |
| Jenkins | 6,979.00 | 4,200.00 | 1,980.00 |
| Lothair | 712.00 | 20.00 | 20.00 |
| Vicco | 574.00 | 20.00 | 20.00 |
| Loyall | 2,466.00 | 2,394.00 | 1,414.50 |
| Baxter | 2,311.00 | 1,216.00 | 700.00 |
| Lynch | 7,088.00 | 3,144.00 | 1,177.10 |
| Manchester | 1,590.00 | 1,590.00 | 100.00 |
| Mary Helen | 123.00 | 123.00 | 82.00 |
| Yancey | 15.00 | 15.00 | 15.00 |
| Methodist Mountain Mission: | | | |
| Hampton | 441.00 | 378.00 | 241.57 |
| Wolverine | 563.00 | 796.50 | 656.00 |
| Bach | 153.00 | 160.00 | 160.00 |
| Middlesboro: First | 5,566.00 | 2,482.00 | 565.81 |
| Trinity | 6,417.00 | 1,000.00 | |
| Neon | 1,120.00 | | |
| Seco | 429.00 | 429.00 | 277.00 |
| Pineville | 9,463.00 | 4,840.00 | 505.25 |
| Piney Grove | 184.00 | | |
| Rockhold | 906.00 | 906.00 | 484.52 |
| Harts | 431.00 | 10.00 | 10.00 |
| Liberty | 624.00 | 10.00 | 10.00 |
| Trace Branch | 354.00 | 10.00 | 10.00 |
| Emmanuel | 369.00 | 10.00 | 10.00 |
| Wallins | 712.00 | 712.00 | 585.00 |
| Whitesburg | 9,256.00 | 6,025.00 | 2,920.00 |
| Whitesburg Circuit: | | | |
| Millstone | 234.00 | 80.00 | 38.00 |
| Sergeant | 261.00 | 90.00 | 90.00 |
| Williamsburg | 6,883.00 | 7,000.00 | 4,000.00 |
| Williamsburg Circuit: East | | | |
| Bethel | 132.00 | 10.00 | 10.00 |
| Mulberry | | 10.00 | 10.00 |
| Williamsburg Circuit: South | | | |
| Craigs Chapel | 471.00 | 477.00 | 483.00 |
| Pleasant View | 489.00 | 305.00 | 245.00 |
| Keynett Memorial (Henderson Settlement) | 586.00 | 250.00 | 686.00 |
| | <hr/> | <hr/> | <hr/> |
| | \$163,483.00 | \$112,546.50 | \$ 62,269.80 |

COVINGTON DISTRICT

| | | | |
|-----------------|-------------|-------------|-------------|
| Alexandria | \$ 6,889.00 | \$ 2,445.00 | \$ 1,160.00 |
| Asbury | 9,691.00 | 3,266.00 | 2,345.21 |
| Bellevue | 7,461.00 | 5,210.00 | 4,293.75 |
| Big Bone | 1,086.00 | 543.00 | 370.00 |
| Burlington | 2,773.00 | | 60.00 |
| Butler | 2,115.00 | 1,265.00 | 720.00 |
| Concord | 2,115.00 | 784.00 | 355.00 |
| California | 1,372.00 | 1,372.00 | 1,154.55 |
| Carter's Chapel | 1,507.00 | 225.00 | 71.00 |
| Carthage | 2,887.00 | 2,600.00 | 1,681.00 |
| Concord | 2,659.00 | 2,680.00 | 2,220.00 |
| Neave | 3,173.00 | 1,923.00 | 1,439.75 |

| Charge | Fair Share Goal | Amount Subscribed | Paid To Date |
|-----------------------|---------------------|----------------------|---------------------|
| Covington: Epworth | 6,918.00 | 3,518.00 | 2,067.00 |
| First | 21,068.00 | 2,947.00 | 2,572.42 |
| Ida Spence | 1,258.00 | 100.00 | 25.00 |
| Main Street | 8,604.00 | 213.00 | 95.50 |
| St. Luke | 8,233.00 | 1,522.00 | 708.45 |
| Shinkle | 7,833.00 | 2,999.00 | 1,780.00 |
| Trinity | 15,065.00 | 2,260.50 | 1,801.35 |
| Dayton | 3,488.00 | 139.00 | 40.00 |
| Eggleston | 1,229.00 | 598.00 | 451.00 |
| Erlanger | 11,720.00 | 2,250.00 | 750.00 |
| Falmouth | 8,290.00 | 4,228.00 | 1,900.00 |
| Florence | 8,719.00 | 4,288.00 | 1,818.70 |
| Ft. Mitchell Immanuel | 28,221.00 | 3,967.18 | 1,995.34 |
| Ft. Thomas Highland | 31,073.00 | 18,027.00 | 12,347.95 |
| Foster | 1,229.00 | 1,229.00 | 806.84 |
| Johnsville | 1,372.00 | 400.00 | 287.00 |
| Ghent | 1,244.00 | 100.00 | 70.00 |
| Lenoxburg | 572.00 | 60.00 | 75.00 |
| Wesley Chapel | 886.00 | 225.00 | 250.00 |
| Ludlow | 5,632.00 | 4,010.25 | 1,971.10 |
| Melbourne | 1,344.00 | 200.00 | 102.36 |
| Morning View | 915.00 | 25.00 | 30.00 |
| Newport: Grace | 6,461.00 | 5,430.00 | 4,157.55 |
| Salem | 8,576.00 | 4,414.00 | 2,700.00 |
| Oakland | 1,772.00 | 2,447.00 | 1,611.50 |
| Petersburg | 515.00 | 194.50 | 32.00 |
| East Bend | 225.00 | 225.00 | 55.00 |
| Hughes Chapel | 1,029.00 | 150.00 | 154.00 |
| Pine Grove | 2,830.00 | 1,526.00 | 1,247.00 |
| Pleasant Grove | 4,345.00 | 839.00 | 629.20 |
| Pleasant Ridge | 1,201.00 | 205.00 | 205.00 |
| Salem (Grant Co.) | 1,486.00 | 1,486.00 | 990.00 |
| Southgate | 6,489.00 | 6,650.70 | 5,167.22 |
| Spring Lake | 1,972.00 | 816.00 | 446.00 |
| Staffordsburg | 3,802.00 | 164.00 | 133.00 |
| Sunny Acres | 4,517.00 | 503.00 | 354.00 |
| Taylorsport | 486.00 | 486.00 | 89.00 |
| Drury | 1,502.00 | 175.00 | 62.00 |
| Visalia | 372.00 | 150.00 | 150.15 |
| Walton | 6,689.00 | 6,689.00 | 5,016.78 |
| Warsaw | 3,716.00 | 883.00 | 563.00 |
| Williamstown | 9,283.00 | 5,000.00 | 3,800.00 |
| | \$285,909.00 | \$114,052.13 | \$ 75,377.67 |

DANVILLE DISTRICT

| | | | |
|----------------------|-------------|-------------|-----------|
| Berea | \$ 7,206.20 | \$ 2,606.00 | \$ 650.00 |
| Bethelridge | 3,016.80 | 320.00 | 256.00 |
| Middleburg | 2,381.00 | 1,160.00 | 223.00 |
| Boone Trace Circuit: | | | |
| Macedonia | 1,287.80 | | |
| Twin Branch | 1,013.80 | 780.00 | 90.00 |
| Wyatt's Chapel | 712.40 | 712.40 | 52.00 |
| Bowen | 1,096.00 | 363.00 | 40.00 |
| Bryantsville | 3,014.00 | 744.00 | |
| Brodhead | 100.00 | | |
| Burgin | 2,000.20 | 1,935.00 | 664.50 |
| Mt. Olivet | 2,000.20 | 5,500.00 | 5,573.32 |
| Burnside | 4,329.20 | 2,955.88 | 1,186.66 |
| Bybee | 1,698.80 | 1,000.00 | 459.50 |
| Camp Ground | 712.40 | 712.40 | 560.00 |

| Charge | Fair Share Goal | Amount Subscribed | Paid To Date |
|--------------------------------|--------------------|----------------------|-----------------|
| Casey County Circuit: | | | |
| Bruce's Chapel | 767.20 | | |
| Jennie's Chapel | 876.80 | | |
| Mintonville | 931.60 | | 197.00 |
| Willow Springs | 2,000.20 | | 58.27 |
| Cedar Grove | 2,498.40 | 1,503.00 | 1,324.52 |
| College Hill | 2,657.80 | 1,100.00 | 472.00 |
| Danville Centenary | 24,714.80 | 20,589.00 | 16,195.25 |
| Doyleville | 1,452.20 | 100.00 | 100.00 |
| East Bernstadt Circuit: | | | |
| East Bernstadt | 1,096.00 | | |
| Lamero | 856.20 | | |
| Olive-Gilead | 676.00 | | |
| Ellisburg | 931.60 | | |
| Slatehill | 904.20 | | |
| Ferguson | 4,219.60 | | 100.40 |
| Gravel Switch | 2,931.80 | 1,001.50 | |
| Johnson's Chapel | 493.20 | | |
| Gunn's Chapel | 1,945.40 | | |
| Harrodsburg | 15,015.00 | 16,015.00 | 12,515.00 |
| Hebron | 2,137.20 | 1,265.00 | 794.00 |
| Highland | 2,466.00 | | 20.45 |
| King's Mountain | 1,315.20 | | 32.00 |
| Irvine | 11,151.80 | 11,534.00 | 8,338.96 |
| Jackson | 849.40 | 345.00 | 240.00 |
| Wallace | 849.40 | | |
| Junction City | 5,945.80 | 5,945.80 | 2,739.51 |
| Lambert's Chapel | 1,205.60 | 200.00 | |
| Lancaster | 7,973.40 | 3,516.00 | 825.00 |
| Liberty | 7,891.20 | 7,500.00 | 3,682.00 |
| London | 11,261.40 | 12,326.00 | 6,250.00 |
| Mackville | 2,301.60 | 2,157.00 | 683.50 |
| Antioch | 2,301.60 | 800.00 | 199.00 |
| McKendree | 1,589.00 | 1,589.00 | 640.00 |
| Mitchellsburg | 986.40 | | |
| Wesley Chapel | 849.40 | | |
| Moreland | 4,767.80 | 4,767.80 | 2,800.00 |
| Mt. Zion (Shakertown) | 876.80 | 520.00 | 370.00 |
| Paint Lick | 2,630.40 | 2,082.50 | 1,316.00 |
| Perryville | 6,000.60 | 1,273.00 | 952.00 |
| Preachersville | 767.20 | 767.20 | 317.00 |
| Lawson's Chapel | 1,041.20 | 1,041.20 | 797.00 |
| Pulaski County Parish: | | | |
| Burnett's Chapel | 986.40 | 1,372.40 | 700.00 |
| Beech Grove | 1,397.40 | | |
| Mt. Zion | 1,671.40 | | 118.00 |
| Cumberland Circuit: | | | |
| Centerpost | 575.40 | | |
| Friendship | 575.40 | 92.00 | 135.00 |
| Shady Grove | 575.40 | | |
| Fellowship | 2,904.40 | 563.00 | 238.00 |
| Randall's | 602.80 | 230.00 | 150.00 |
| Ringgold | 685.00 | | |
| Cooks | 685.00 | 90.00 | 60.00 |
| Sardis | 1,781.00 | 1,781.00 | 886.00 |
| Ravenna | 4,082.60 | 1,200.00 | 1,156.00 |
| Red House | 2,794.80 | 964.00 | 871.00 |
| Richmond | 12,028.60 | 12,500.00 | 2,000.00 |
| Science Hill | 7,014.40 | 7,014.40 | 5,390.00 |
| Somerset | 24,824.40 | 20,000.00 | 13,533.78 |
| Stanford | 10,439.40 | 14,506.00 | 8,900.00 |

| Charge | Fair Share Goal | Amount Subscribed | Paid To Date |
|----------------------|---------------------|---------------------|---------------------|
| Neal's Creek | 1,013.80 | 1,013.80 | 813.80 |
| Taylor | 548.00 | | |
| Siloam | 526.60 | | |
| Whitley City Parish: | | | |
| Mill Creek | 493.20 | 506.00 | 160.00 |
| Whitley City | 3,178.40 | 2,168.00 | 952.15 |
| Pleasant Run | 493.20 | | |
| Wilmore | 21,810.40 | 20,634.00 | 9,773.63 |
| Wisemantown | 2,493.40 | 2,493.40 | 1,452.57 |
| | <u>\$276,371.00</u> | <u>\$203,854.68</u> | <u>\$119,003.77</u> |

FRANKFORT DISTRICT

| | | | |
|------------------------|-------------|-------------|-----------|
| Bedford | \$ 7,531.00 | \$ 2,791.00 | \$ 556.00 |
| Bethlehem | 1,830.00 | 1,830.00 | 110.00 |
| Bloomfield | 4,127.00 | 1,115.00 | 585.00 |
| Campbellsburg | 2,936.00 | 2,936.00 | 170.00 |
| Sulphur | 2,829.00 | 2,829.00 | 786.00 |
| Carrollton | 9,935.00 | 2,682.00 | 2,109.75 |
| Chaplin | 2,383.00 | 407.00 | 254.00 |
| Green's Chapel | 1,808.00 | 811.60 | 71.00 |
| Claylick | 5,744.00 | 4,250.00 | 2,900.00 |
| Corinth | 298.00 | | 1.25 |
| Hinton | 1,128.00 | | 89.75 |
| Kavanaugh | 255.00 | | 100.00 |
| Crestwood | 11,956.00 | 7,152.00 | 4,200.00 |
| Eastwood | 3,212.00 | | 28.00 |
| Eminence | 6,723.00 | 5,404.60 | 2,300.00 |
| Frankfort: First | 26,784.00 | 15,330.00 | 8,210.75 |
| St. Paul | 2,553.00 | 2,553.00 | 500.00 |
| Gest | 1,340.00 | 400.00 | 365.42 |
| Mt. Gilead | 851.00 | 72.10 | 102.10 |
| Graefenburg | 3,468.00 | 2,140.00 | 970.00 |
| Gratz | 723.00 | 346.00 | |
| Lockport | 1,064.00 | 466.00 | 103.00 |
| Harvieland | 1,574.00 | 310.00 | |
| Hickory Grove | 1,064.00 | 532.00 | |
| Pendleton | 830.00 | | |
| Hopewell | 533.00 | 155.00 | 55.00 |
| Mt. Pleasant | 745.00 | 185.00 | 129.00 |
| Union Grove | 384.00 | 145.00 | 60.00 |
| Jonesville | 1,723.00 | 900.00 | 617.00 |
| LaGrange First | 10,552.00 | 3,446.00 | 2,590.00 |
| Lawrenceburg | 3,638.00 | 5,083.00 | 2,935.50 |
| Milton | 6,169.00 | 692.00 | 117.00 |
| Mt. Carmel | 2,574.00 | 1,404.00 | 444.00 |
| Mt. Hebron | 2,000.00 | | |
| Mt. Pisgah | 1,170.00 | 600.00 | 522.00 |
| Mt. Tabor | 2,872.00 | | 50.56 |
| Mt. Zion | 4,148.00 | 203.00 | 65.00 |
| New Castle | 7,318.00 | 1,976.00 | 915.00 |
| New Columbus | 2,723.00 | 1,000.00 | 410.00 |
| Olive Branch | 3,106.00 | 2,521.50 | 1,625.00 |
| Owenton | 2,744.00 | 500.00 | 52.00 |
| Penny's Chapel | 681.00 | 445.00 | 107.00 |
| Pleasant View | 2,234.00 | 605.00 | 128.33 |
| Pleasureville | 5,850.00 | 4,766.00 | 3,769.34 |
| Cropper | 362.00 | 150.00 | |
| Elmburg | 617.00 | 320.00 | |
| Polsgrove | 1,500.00 | 1,454.00 | 1,222.00 |
| Port Royal | 3,936.00 | 3,193.00 | 1,416.95 |

| Charge | Fair Share Goal | Amount Subscribed | Paid To Date |
|-----------------|---------------------|----------------------|---------------------|
| Salem | 1,978.00 | | |
| Salvisa | 1,553.00 | | 5.75 |
| Joseph's Chapel | 1,681.00 | 1,681.00 | |
| Shelbyville | 16,567.00 | 11,078.00 | 7,779.15 |
| Shiloh | 4,765.00 | 2,024.00 | 610.00 |
| Simpsonville | 3,191.00 | 4,410.00 | 2,595.00 |
| Taylorsville | 4,319.00 | 4,425.00 | 902.00 |
| Wesley Chapel | 1,978.00 | 530.00 | |
| Woodlawn | 4,063.00 | 3,582.00 | 2,465.00 |
| Beech Fork | 617.00 | 435.00 | 230.00 |
| Worthville | 3,404.00 | 1,870.00 | 739.00 |
| | <u>\$214,641.00</u> | <u>\$114,134.80</u> | <u>\$ 57,018.60</u> |

LEXINGTON DISTRICT

| | | | |
|-----------------------|-------------|-------------|-------------|
| Benson | \$ 3,028.60 | \$ 2,288.00 | \$ 1,295.29 |
| Curry | 2,193.65 | 2,194.00 | 1,600.00 |
| Berry | 1,983.38 | 1,850.00 | 1,237.00 |
| Boyd | 1,754.53 | 1,859.00 | 500.00 |
| Boyers | 1,830.81 | | 57.30 |
| White Oak | 1,525.68 | | |
| Camargo | 1,812.23 | 1,812.23 | 939.23 |
| Frenchburg | 190.71 | | |
| Campton | 5,454.29 | 6,437.00 | 4,588.68 |
| Centerville | 2,589.49 | 713.00 | 284.35 |
| Clay City | 1,029.83 | 1,029.83 | 759.17 |
| Hardwick Creek | 686.55 | 686.55 | 686.55 |
| Cynthiana Circuit: | | | |
| Barlow | 839.12 | 400.00 | 200.00 |
| Mt. Vernon | 1,029.83 | 500.00 | 500.00 |
| Cynthiana: Elmarch | 4,462.60 | 925.00 | 50.00 |
| First | 22,122.30 | 4,625.00 | 3,130.00 |
| Dunaway | 2,860.64 | 2,860.64 | 2,154.50 |
| El Bethel | 1,792.67 | 1,276.00 | 924.00 |
| Georgetown | 11,137.43 | 14,629.00 | 8,557.15 |
| Grassy Lick | 2,517.37 | 1,200.00 | 459.80 |
| Hutchison | 2,059.66 | | |
| Jackson | 5,988.23 | 4,000.00 | 1,909.50 |
| Lair | 1,011.25 | 1,011.25 | 1,011.25 |
| Wagoner | 724.70 | 725.70 | 723.75 |
| Lexington: Aldersgate | 8,124.22 | 10,754.40 | 4,600.00 |
| Centenary | 41,917.95 | 41,917.95 | 33,796.74 |
| Epworth | 38,485.18 | 39,083.00 | 24,250.00 |
| First | 40,010.85 | 61,864.00 | 52,100.00 |
| Park | 25,516.93 | 31,655.53 | 20,476.61 |
| Southern Hills | 21,283.18 | 21,283.18 | 3,500.00 |
| Nathaniel | | 72.00 | 144.00 |
| Trinity Hill | | 415.00 | 57.00 |
| Midway | 2,555.51 | 2,564.52 | 1,376.00 |
| Mortonsville | 1,144.26 | 1,144.26 | 75.76 |
| Mt. Beulah | 2,212.23 | 2,212.23 | 1,480.00 |
| Mt. Edwin | 2,746.22 | 1,000.00 | 638.43 |
| Mt. Hope | 2,021.52 | 2,021.52 | 1,089.45 |
| Mt. Gilead | 2,021.52 | 1,250.00 | 303.00 |
| Mt. Lebanon | 1,754.53 | 385.00 | 385.00 |
| Mt. Sterling | 12,014.70 | 8,170.00 | 4,807.75 |
| Mt. Zion | 4,043.04 | 4,043.04 | 2,500.00 |
| Hazel Green | 610.27 | 610.27 | 610.27 |
| Fincastle | 495.84 | 495.84 | 125.00 |
| New Springs | 1,449.39 | 1,025.00 | 1,020.00 |
| Pine Grove | 381.42 | | |

| Charge | Fair Share | Amount Subscribed | Paid To Date |
|-----------------------------------|---------------------|----------------------|---------------------|
| Nicholasville | 11,137.43 | 12,333.80 | 9,327.50 |
| Oddville | 1,640.10 | 440.00 | 350.00 |
| Lower Curry | 1,144.26 | | 50.00 |
| Mt. Pleasant | 610.27 | 300.00 | |
| Paris | 19,414.23 | 19,059.00 | 9,600.00 |
| Renaker | 300.00 | 15.00 | 30.00 |
| Sadieville | 90.00 | 30.00 | |
| Rosslyn | 2,288.51 | 2,288.51 | 1,525.00 |
| Roberts Chapel | 1,754.53 | 1,754.53 | 500.00 |
| Versailles | 13,692.94 | 13,692.94 | 5,035.00 |
| Wesley Chapel | 2,555.51 | 400.00 | 266.00 |
| West Bend | 1,792.67 | 1,792.67 | 890.00 |
| West Liberty | 6,255.27 | 4,825.00 | 975.00 |
| Winchester: First | 22,732.57 | 22,800.00 | 11,157.00 |
| Trinity | 9,573.62 | 5,478.60 | 3,600.45 |
| Lexington Wesley Foundation | | 200.00 | |
| | \$384,396.27 | \$368,398.99 | \$228,208.48 |

MAYSVILLE DISTRICT

| | | | |
|--------------------------|-----------|-----------|-----------|
| Abrams | \$ 157.00 | \$ 157.00 | \$ 152.16 |
| Valley | 471.00 | | |
| Trinity | 336.00 | 5.00 | 5.00 |
| Augusta | 4,326.00 | 1,421.00 | 450.00 |
| Mt. Zion | 1,793.00 | 388.00 | 200.00 |
| Barterville | 717.00 | 75.00 | 75.00 |
| Brooksville | 1,681.00 | 2,438.00 | 1,599.00 |
| Burtonville | 560.00 | 5.00 | 5.00 |
| Carlisle | 12,766.00 | 12,766.00 | 9,097.92 |
| Cassidy | 1,073.00 | 320.00 | 110.00 |
| Ewing | 897.00 | 150.00 | 65.00 |
| Locust | 740.00 | 120.00 | 84.97 |
| Flemingsburg | 16,342.00 | 16,744.10 | |
| Germantown | 7,465.00 | 1,148.00 | 1,769.33 |
| Salem | 1,569.00 | 261.50 | 1,040.00 |
| Helena | 1,726.00 | 1,715.00 | 1,370.00 |
| Nepton | 1,726.00 | 1,726.00 | 254.78 |
| Herrington | 2,735.00 | 2,735.00 | |
| Hillsboro | 2,668.00 | 1,635.00 | 1,648.00 |
| Poplar Plains | 2,085.00 | 1,290.50 | 431.47 |
| Ringo Mills | 628.00 | 109.00 | 50.00 |
| Maysville: Central | 10,693.00 | 6,158.00 | 3,375.00 |
| Seddon | 8,586.00 | 8,586.00 | 5,191.75 |
| Trinity | 22,888.00 | 22,888.00 | 18,160.66 |
| Millersburg | 6,165.00 | 4,197.00 | 3,600.00 |
| Ruddles Mills | 787.00 | 100.00 | 12.00 |
| Minerva | 3,407.00 | 450.00 | 293.25 |
| Dover | 852.00 | 200.00 | 114.00 |
| Moorefield | 2,287.00 | 1,300.00 | 500.00 |
| Headquarters | 2,645.00 | 555.00 | 446.00 |
| Morehead | 14,366.00 | 14,366.00 | 9,886.60 |
| Mt. Carmel | 2,533.00 | 1,456.00 | 492.00 |
| Mt. Tabor | 1,097.00 | 140.00 | 261.00 |
| Mt. Olivet | 4,484.00 | 2,193.25 | 1,282.75 |
| Mt. Olivet Circuit: | | | |
| Fosters | 1,367.00 | 150.00 | 200.00 |
| McKendree | 1,345.00 | | |
| Piqua | 1,749.00 | 160.00 | 127.00 |
| Mt. Pleasant | 2,645.00 | 1,150.00 | 845.00 |
| Sharpsburg | 829.00 | 250.00 | 60.00 |
| Bethel | 1,143.00 | 500.00 | 40.25 |

| Charge | Fair Share | Subscribed Amount | Paid To Date |
|------------------------|---------------------|----------------------|---------------------|
| Mt. Pleasant | 1,950.00 | 300.00 | 300.00 |
| Oakland Mills | 717.00 | 24.00 | 24.00 |
| Olive Hill | 4,080.00 | 5,235.00 | 2,893.00 |
| Fairview | 1,636.00 | 410.00 | 410.00 |
| Stark | 897.00 | 300.00 | 151.00 |
| Olivet | 3,116.00 | 1,350.00 | 2,576.00 |
| Orangeburg | 3,116.00 | 600.00 | 430.00 |
| Owingsville | 3,318.00 | 1,990.00 | 1,280.00 |
| Salt Lick | 717.00 | 400.00 | 291.76 |
| Saltwell | 3,587.00 | 1,500.00 | 750.00 |
| Rosehill | 2,062.00 | 450.00 | 100.50 |
| Sandy Hook | 2,914.00 | 3,031.00 | 1,622.55 |
| Sardis | 3,990.00 | 4,490.00 | 2,060.00 |
| Forman's Chapel | 1,076.00 | 850.00 | 298.00 |
| Shannon | 3,464.00 | 3,812.00 | 2,266.00 |
| Bethel | 2,600.00 | 1,930.00 | 1,285.00 |
| Shiloh | 1,076.00 | 1,076.00 | 500.00 |
| Goddard | 1,771.00 | | 163.00 |
| Tilton | 2,354.00 | 1,382.00 | 412.00 |
| Tabor | 2,421.00 | 600.00 | 355.00 |
| Tollesboro | 3,340.00 | 1,000.00 | 100.00 |
| Vanceburg | 6,860.00 | 463.00 | 603.86 |
| Vanceburg Circuit: | | | |
| Garrison | 1,166.00 | 360.00 | 300.00 |
| Quincy | 673.00 | 225.00 | 18.75 |
| Reynolds | 897.00 | 600.00 | 150.00 |
| Taylors | 964.00 | 964.00 | 964.00 |
| Wallingford | 4,147.00 | 1,839.00 | 1,386.66 |
| Ramey's Chapel | 314.00 | 314.00 | 131.42 |
| Washington | 4,000.00 | | 60.00 |
| Wesley | 493.00 | 200.00 | 200.00 |
| Bethel | 942.00 | 500.00 | 300.00 |
| Muses | 1,188.00 | 5.00 | 5.00 |
| District Methodist Men | | 50.00 | 50.00 |
| | <u>\$224,175.00</u> | <u>\$146,208.35</u> | <u>\$ 85,732.39</u> |

Financial Exhibit C

METHODIST MOUNTAIN MISSION JACKSON, KENTUCKY 41339

I. K. MILLER, TREASURER

APRIL 1, 1968 TO DECEMBER 31, 1968

RECEIPTS:

| | |
|---|--------------|
| Store Sales | \$180,462.50 |
| Sale of Rags | 2,885.96 |
| Rent | 2,143.00 |
| Refunds | 55.71 |
| Donations | 32.00 |
| Farm | 194.00 |
| Lease | 52.50 |
| Transfer from Special Account | 1,500.00 |
| Includes December Sales not deposited until January, 1969 | \$187,325.67 |

DISBURSEMENTS:

| | |
|---|-------------|
| Professional Salaries | \$ 8,489.94 |
| Salaries—Store & Drivers (Per form 941) | 91,246.30 |
| Ky. Sales Tax | 8,471.09 |

| | |
|------------------------------|--------------|
| F. I. C. A. | 4,115.07 |
| Other taxes & licenses | 504.49 |
| Rent | 5,622.50 |
| Utilities | 2,647.39 |
| Merchandise Repairs | 723.14 |
| Truck Repairs | 1,713.66 |
| Gas and Oil | 6,473.69 |
| Advertising | 513.72 |
| Insurance | 2,692.74 |
| Office Supplies | 624.12 |
| Store Supplies | 4,152.39 |
| Treasurers Salary | 900.00 |
| Merchandise Purchased | 7,082.53 |
| Expenses (Petty Cash) | 4,878.52 |
| Church Related | 506.85 |
| Miscellaneous Expenses | 368.51 |
| Store Repairs | 412.27 |
| Equipment Purchased | 9,748.91 |
| Ashland District | 500.00 |
| Hampton Youth Center | 5,369.32 |
| Cold Checks | 49.41 |
| Addition to Building | 933.99 |
| Oil Lease | 35.00 |
| Bonus | 1,460.00 |
| | <hr/> |
| | \$170,235.55 |

Reconciliation of Check Book to Bank

| | |
|---|--------------|
| Total Deposits—General Account (186,793.89—4939.11+5470.89) | \$186,793.89 |
| Beginning Balance—Check Book | 9,335.66 |
| | <hr/> |
| | \$196,129.55 |
| Disbursements | —170,235.55 |
| | <hr/> |
| | \$ 25,894.00 |
| Salaries Paid and Not Reported on Form 941 | 2,278.15 |
| | <hr/> |
| | \$ 23,615.85 |
| Beginning Bank Balance | \$ 15,889.32 |
| Deposits | 186,793.89 |
| | <hr/> |
| | \$202,683.21 |
| Checks Cleared (172,513.70+6553.66—5739.19) | 173,323.17 |
| | <hr/> |
| | \$ 29,355.04 |
| Outstanding Checks | 5,739.19 |
| | <hr/> |
| | \$ 23,615.85 |
| Auditor: Ronnie Combs | |

SPECIAL ACCOUNT

| | |
|---------------------------------------|-------------|
| RECEIPTS: | \$ 5,650.14 |
| DISBURSEMENTS: | |
| Olive—Giland Methodist Church | \$ 275.00 |
| Hampton Methodist Church | 150.00 |
| Danville District Fund | 750.00 |
| East Burnstadt Methodist Church | 275.00 |
| Ralph Landis | 25.00 |
| Martin Methodist Church | 50.00 |

| | |
|--|------------|
| Back Memorial Church | 170.53 |
| Transfer to General Account | 1,500.00 |
| Ashland District | 500.00 |
| Farmers Hardware | 267.36 |
| | \$3,962.89 |
| Beginning Balance | \$3,836.15 |
| Receipts | 5,650.14 |
| | \$9,486.29 |
| Expenses | 3,962.89 |
| Ending Balance—Check Book and Bank | \$5,523.40 |

Financial Exhibit D

PENSIONS

Account With General Board

Deposit Account

| | | |
|---|-------------|---------------|
| <i>Balance</i> —As of 6/1/68 | | \$ 260,649.67 |
| 6/ 1/68 Transferred from Annuity Bond and Gift Fund | \$ 1,840.71 | |
| 6/ 1/68 Transferred from Permanent Fund | 55,056.25 | |
| 6/ 1/68 Distribution of Assets of Tennessee-Kentucky Conf. | 29,858.33 | |
| 6/ 1/68 Reverse Funding—Johnson, Tanner & Hilton | 1,325.06 | |
| 6/ 6/68 By Basil Hayden | 55,380.87 | |
| 7/13/68 By Basil Hayden | 22,100.13 | |
| 8/12/68 Transferred from Permanent Fund | 10,183.12 | |
| 9/21/68 Partial Funding Released | 33.33 | |
| 10/10/68 By V. W. Owens | 8,000.00 | |
| 10/17/68 By Basil Hayden | 71,210.40 | |
| 11/13/68 By Basil Hayden | 5,121.00 | |
| 1/13/69 By Basil Hayden | 60,732.38 | |
| 2/ 1/69 Rfd. service credits—Bastin | 1,989.91 | |
| 2/ 1/69 Rfd. service credits—Higley | 777.46 | |
| 2/ 1/69 Rfd. service credits—Kouns | 1,173.88 | |
| 2/ 1/69 Rfd. service credits—Curry | 354.56 | |
| 4/ 1/69 Rfd. service credits—Gerdes | 29.58 | |
| 4/ 7/69 By V. W. Owens | 8,000.00 | |
| 4/16/69 By Basil Hayden | 63,399.61 | |
| 5/ 1/69 Rfd. service credits Rudd | 788.86 | |
| Lien Deductions 6/1/68-4/30/69 | 84.93 | |
| Est'd Lien Deduction May, 1969 | 10.92 | 397,451.29 |
| | | \$ 658,100.96 |

Disbursements

| | | |
|---|--------------|---------------|
| 6/ 1/68 Transferred to Conference Account | \$139,144.00 | |
| 6/ 1/68 Funding 67/68 | 89,836.10 | |
| 7/ 1/68 Funding Partial year 3 accts. | 42.51 | |
| 7/ 1/68 Funding Daniels | 497.07 | |
| 9/ 1/68 Funding Partial year Walker | 153.70 | |
| 2/ 1/69 Funding Partial year Curry | 158.48 | |
| Relief Payments 7/1/68-4/30/69 | 2,316.20 | |
| Est'd relief pymt., May, 1969 | 231.62 | |
| Additional pymts. 7/1/68-4/30/69 | 20,688.30 | |
| Est'd. additional pymts. May, 1969 | 2,030.00 | 225,102.98 |
| | | \$ 402,997.98 |
| Estimated Inst. @ 6% to 5/31/69 | 15,590.25 | |
| <i>Balance</i> —Est'd as of 5/31/69 | | \$ 418,588.23 |

Conference Account

| | | |
|--|----------------|----------------|
| <i>Balance</i> —As of 6/1/68 (Debit) | | \$1,040,493.97 |
| <i>Debits</i> | | |
| 6/ 1/68 Set up reserve—New retirees | \$106,985.04 | |
| 6/ 1/68 Set up reserve—Payne and Chase | 21,234.16 | |
| 7/ 1/68 Set up reserve—New retirees | 19,217.15 | |
| 7/ 1/68 Set up reserve—New retirees (Tenn., Ky. Merger) .. | 180,697.49 | |
| 7/ 1/68 Set up reserve—Manning | .50 | |
| 7/ 1/68 Set up reserve—Figgs | 1,859.33 | |
| 9/21/68 Set up reserve—Mrs. Walker | 93.93 | |
| 12/ 1/68 Set up reserve—Mrs. Poore | 18,137.63 | |
| 1/ 1/69 Set up reserve—Kendricks, Mershon & Klepinger .. | 3,750.54 | 351,975.77 |
| | | <hr/> |
| | | \$1,392,469.74 |
| <i>Credits</i> | | |
| 6/ 1/68 Trsf'd from Deposit a/c | \$139,144.00 | |
| 6/ 1/68 Commuted Reserve—Remarried Widows | 4,536.95 | |
| 10/ 1/68 Distribution of Mortality Gains | 18,574.00 | |
| 10/ 1/68 Distribution of Realized Appreciation | 36,760.00 | |
| 3/31/69 Adjust reserve—Schwertman | 4,492.25 | 203,507.00 |
| | | <hr/> |
| (Debit) | \$1,188,962.54 | |
| Est'd. 3% discount replacement | 35,491.68 | |
| | | <hr/> |
| <i>Balance</i> —Est'd as of 5/31/69 (debit) | | \$1,224,454.22 |
| | | <hr/> <hr/> |

Annuity Bond and Gift Account

| | | |
|---|----|-------------|
| <i>Balance</i> —As of 6/1/68 | \$ | 1,840.71 |
| <i>Receipts</i> | | —0— |
| | | <hr/> |
| | \$ | 1,840.17 |
| <i>Disbursements</i> | | |
| 6/ 1/68 Transferred to Deposit Acct. | | 1,840.71 |
| | | <hr/> |
| <i>Balance</i> —As of 5/31/69 | | —0— |
| | | <hr/> <hr/> |

Permanent Fund

| | | |
|--|----|-------------|
| <i>Balance</i> —As of 6/1/68 | \$ | 55,056.25 |
| <i>Receipts</i> —By Basil Hayden | | 10,183.12 |
| | | <hr/> |
| | \$ | 65,239.37 |
| <i>Disbursements</i> | | |
| 6/ 1/68 Trsf'd to Deposit Acct. | \$ | 55,056.25 |
| 8/16/68 Trsf'd to Deposit Acct. | | 10,183.12 |
| | | <hr/> |
| | | 65,239.37 |
| <i>Balance</i> —As of 5/31/69 | \$ | —0— |
| | | <hr/> <hr/> |

THE BOARD OF PENSIONS OF
 THE UNITED METHODIST CHURCH,
 INCORPORATED IN ILLINOIS
 DONALD R. MCKEE, *Treasurer*

Kentucky Annual Conferenece
 Superannuate Endowment Fund

| | | |
|------------------------------------|----|-----------|
| <i>Balance</i> —As of 6/1/68 | \$ | 80,497.50 |
| <i>Receipts</i> | | —0— |
| | | <hr/> |
| | \$ | 80,497.50 |

Disbursements

| | |
|--|---------------------|
| 7/25/68 To Basil Hayden 67/68 Interest | 3,845.97 |
| | \$ 76,651.53 |
| Est'd interest @ 6% to 5/31/69 | 4,618.32 |
| Balance—Est'd as of 5/31/69 | <u>\$ 81,269.85</u> |

Ministers Retirement Brotherhood Fund

| | |
|--|---------------------|
| Balance—As of 6/1/68 | \$ 12,187.08 |
| Receipts—Net Int. Earned on Deeds of Trust | 487.92 |
| | <u>\$ 12,675.00</u> |

Disbursements

| | |
|------------------------------------|---------------------|
| 7/25/68 To Basil Hayden | 575.41 |
| | \$ 12,099.59 |
| Est'd Int. @ 6% to 5/31/69 | 123.48 |
| Balance—Est'd. as of 5/31/69 | <u>\$ 12,223.07</u> |

THE BOARD OF PENSIONS OF
THE UNITED METHODIST CHURCH,
INCORPORATED IN MISSOURI
DONALD R. MCKEE, *Treasurer*

BOARD OF PENSIONS

May 8, 1969

I have examined the records of the Kentucky Annual Conference Board of Pensions, Mrs. V. W. Owens, Treasurer, for the period May 1, 1968 through April 30, 1969.

In my opinion, the accompanying Treasurer's Report presents fairly the receipts and disbursements for the period ended April 30, 1969, on a basis consistent with that of the preceding year.

Respectfully submitted,
CHARLES R. SOUTHERLAND
Certified Public Accountant

**BOARD OF PENSIONS
KENTUCKY ANNUAL CONFERENCE—THE METHODIST CHURCH**

Mrs. V. W. Owens, Treasurer

Period May 1, 1968 through April 30, 1969

CASH BALANCES—MAY 1, 1968:

| | | |
|------------------------|-----------|-------------|
| Checking Account | \$ 651.11 | |
| Savings Account | 2,053.59 | \$ 2,704.70 |

RECEIPTS:

| | |
|-----------------------|-------|
| Interest Earned | 82.94 |
|-----------------------|-------|

DISBURSEMENTS:

| | | |
|---------------------|----------|-------|
| Audit | \$ 25.00 | |
| Fidelity Bond | 13.00 | 38.00 |

CASH BALANCES, APRIL 30, 1969:

| | | |
|--|-----------|--------------------|
| Checking Account, State National Bank | \$ 613.11 | |
| Savings Account No. 10221, State National Bank | 2,136.53 | <u>\$ 2,749.64</u> |

RECORD OF PENSION PAYMENTS FROM ANNUAL CONFERENCE SOURCES
ISSUED BY THE GENERAL BOARD OF PENSIONS OF
THE UNITED METHODIST CHURCH
YEAR ENDING JUNE 30, 1969

| Ministers | | Total | Ministers | | Total |
|------------------------|----|----------|----------------------|--|----------|
| Adamson, Earl | \$ | 874.08 | Kenner, Alexander | | 1,600.08 |
| Armitage, Eugene M. | | 2,062.56 | Kenyon, Jay B. | | 500.00 |
| Ashley, Earl E. | | 900.00 | Kitson, George | | 1,477.34 |
| Baldwin, Royal M. | | 1,887.60 | Krebs, Clarence W. | | 1,841.82 |
| Barnette, Eldridge H. | | 1,190.04 | Layne, Judge L. | | 1,295.28 |
| Beeler, Henry | | 142.94 | Lewis, Joseph H. | | 1,650.00 |
| Bevins, James M. | | 537.60 | Meyers, Robert L. | | 1,286.40 |
| Bierley, Gwinn H. | | 1,915.68 | Montgomery, Clarence | | 823.50 |
| Boatman, Conway | | 300.00 | Moore, Homer L. | | 1,840.82 |
| Burnside, Elijah F. | | 1,900.08 | Mosley, Fred E. | | 850.08 |
| Callis, Overton H. | | 954.59 | Murrell, Jesse L. | | 762.60 |
| Campbell, William B. | | 1,700.04 | Newsome, Cardenous | | 1,124.04 |
| Carr, Jesse G. | | 1,437.60 | Ockerman, Everett L. | | 950.04 |
| Chase, Theodore M. | | 1,086.63 | Ockerman, Ruby F. | | 574.68 |
| Cisna, William E. | | 400.02 | Pappas, Paul J. | | 587.64 |
| Coffman, Guy | | 1,235.16 | Parker, John R. | | 987.60 |
| Cox, Augustus | | 1,375.08 | Payne, Robert M. | | 1,084.55 |
| Cram, Willard G. | | 200.04 | Perkins, Albert R. | | 1,874.04 |
| Crockett, Ophel B. | | 2,187.60 | Pineur, Isidore S. | | 1,724.04 |
| Daniels, Harold L. | | 2,068.97 | Rice, Edward H. | | 850.08 |
| Davis, Julius J. | | 50.04 | Rice, Samuel C. | | 2,174.04 |
| Davis, Warner P. | | 2,074.08 | Richardson, Marvin | | 1,751.49 |
| Dearing, Charles G. | | 2,037.60 | Ritchie, Joseph H. | | 608.28 |
| DeArmond, Leslie C. | | 1,750.08 | Robinson, Orla W. | | 1,200.06 |
| Derifield, Roscoe | | 680.88 | Rose, Floyd D. | | 1,724.04 |
| Figge, Elmore | | 137.64 | Rose, Robert R. | | 1,700.04 |
| Finch, J. Hillary | | 1,853.28 | Rucker, Sanford | | 1,038.75 |
| Florence, Jesse M. | | 1,174.08 | Rule, Cecil H. | | 736.44 |
| Fossett, Earl M. | | 1,868.40 | Scott, Estill B. | | 1,687.68 |
| Fryman, William P. | | 2,336.40 | Scott, Jesse J. | | 1,300.08 |
| Funk, Sherwood | | 1,385.40 | Scott, Robert F. | | 712.56 |
| Garrriott, Lemuel A. | | 1,874.04 | Smith, Allen E. | | 1,924.08 |
| Gilmore, Smith | | 1,624.08 | Smith, Orson P. | | 2,024.04 |
| Godbey, Luther C. | | 1,650.00 | Smith, Robert L. | | 1,450.08 |
| Godbey, Silas B. | | 1,227.33 | Stevens, George W. | | 837.60 |
| Gray, Wayne T. | | 986.40 | Stewart, Wirt C. | | 848.50 |
| Gross, John O. | | 1,150.08 | Swann, Edward P. | | 1,987.68 |
| Hahn, Jennings B. | | 1,974.00 | Tanner, Charles C. | | 2,137.68 |
| Harmon, Amos E. | | 760.00 | Thomas, Charles R. | | 466.68 |
| Harsh, C. Dennis | | 1,584.00 | Tomlin, George R. | | 2,595.48 |
| Helphinstine, Clarence | | 787.68 | Townsend, George W. | | 1,924.08 |
| Hervey, Henry J. | | 800.04 | Tuggle, Clarence | | 625.08 |
| Hicks, John K. | | 1,837.68 | Vanderpool, Homer J. | | 1,699.92 |
| Hill, Karl E. | | 1,774.08 | VanHorn, Fred M. | | 650.04 |
| Hinton, William A. | | 458.35 | Whealdon, John R. | | 1,824.00 |
| Hoffman, George W. | | 2,136.40 | Whitaker, Howard W. | | 1,937.64 |
| Hogg, Charles B. | | 887.64 | Wood, J. Ralph | | 1,874.04 |
| Johnson, Zachary T. | | 1,911.48 | Worthington, John W. | | 2,061.80 |
| Kelley, George W. | | 1,750.08 | | | |
| Widows | | Total | Widows | | Total |
| Adams, Kathleen F. | \$ | 577.44 | Gregory, Rebecca | | 447.00 |
| Adams, Hazel G. | | 1,195.79 | Hall, Cora | | 1,033.80 |
| Allen, Ethel | | 1,041.36 | Henderson, Alberta | | 350.04 |
| Arnold, Willye | | 670.56 | Griffen, Ruth | | 1,154.88 |
| Beck, Mary L. | | 1,415.64 | Hughes, Mollie | | 665.16 |
| Beeler, Thelma C. | | 1,803.80 | Huston, Ruth | | 624.00 |
| Benson, Bertha C. | | 689.28 | Insko, Rosa | | 1,033.80 |
| Bonny, Eunice M. | | 642.72 | Johnson, Martha | | 729.20 |
| Broadus, Mary C. | | 463.92 | Johnson, Lorena | | 83.88 |
| Bush, Roxie | | 856.80 | Jones, Ada A. | | 490.08 |
| Callis, Clarissa | | 495.85 | Jones, Beulah M. | | 381.84 |
| Caswell, Ethel | | 372.60 | Kendall, Nora | | 1,117.86 |
| Chenault, Mary | | 577.68 | Kidwell, Goldie C. | | 391.44 |
| Clay, Laura | | 409.80 | Kinchen, Bertha W. | | 70.08 |
| Cochran, Maude | | 773.04 | King, Lula | | 745.08 |
| Creamer, Eva M. | | 270.24 | Lacks, Maranda | | 1,071.00 |
| Cropper, Mary E. | | 253.80 | Lanham, Pearl | | 372.60 |
| Dean, Lena | | 782.40 | Mann, Arlie | | 372.60 |
| Turner, Pearl | | 372.60 | Mann, Ida | | 1,266.60 |
| Earlywine, Elsie F. | | 490.08 | Mastin, Dora M. | | 894.00 |
| Elrod, Mary | | 661.32 | McClure, Grace | | 1,636.72 |
| Froderman, Jessie S. | | 735.12 | Million, Callie | | 850.04 |
| Fryman, Mabel | | 568.20 | Moore, Myra | | 1,303.80 |
| Garrriott, Elizabeth | | 1,778.76 | Murrell, Amy | | 1,117.86 |
| Godbey, Nellie | | 297.51 | Ockerman, Anna S. | | 834.24 |

| Widows | Total | Widows | Total |
|---------------------|--------------|---------------------|--------------|
| Parish, Arda | 1,518.00 | Thomas, Bess | 264.72 |
| Potts, Zetta | 1,089.72 | Tilton, Amanda | 1,518.00 |
| Ragliand, Lillian | 335.40 | Toison, Louannie | 372.60 |
| Robbins, Lou | 521.64 | Trent, Katharine | 1,490.04 |
| Roberts, Viola | 633.36 | Vogel, Minnie | 409.80 |
| Robinson, Stella M. | 280.02 | Walker, Cornelia A. | 9.15 |
| Root, Anna | 856.80 | Walker, Texanna A. | 175.08 |
| Rounds, Mayme J. | 892.63 | Watts, Minerva | 1,378.44 |
| Savage, Lydia | 1,490.04 | Wells, Lula | 1,061.76 |
| Schwertman, Bertha | 48.96 | Wesley, Samantha | 1,266.60 |
| Shelley, Lucy | 856.80 | Wilkins, Gertrude | 288.84 |
| Shumway, Grace | 1,015.20 | Wilson, Lydia | 1,108.32 |
| Smith, Una | 643.42 | Young, Elizabeth | 1,136.28 |
| Stewart, Ida | 857.50 | Young, Maggie | 521.64 |
| Swanson, Mildred D. | 1,391.40 | | |
| Children | Total | Children | Total |
| Bonny, Coleman | \$ 215.76 | Kidwell, Esther Mae | 139.80 |

Financial Exhibit E

CONFERENCE CENTER LAKE JUNALUSKA, NORTH CAROLINA W. FORREST SMITH, TREASURER

Period: June 1, 1968 to May 31, 1969, Incl.

| | | |
|---|-----------|-----------------|
| Balance in bank June 1, 1968 | \$ | 841.49 |
| Cash on Hand: (Check 295 Advanced to Hostess) | | 100.00 |
| Receipts for 1968-1969 Conference Year | | 1,324.61 |
| Redeposited by Hostess | | 41.08 |
| Total to account for | \$ | 2,307.18 |

Disbursements:

| | | |
|--|----|--------|
| Insurance | \$ | 76.00 |
| Labor | | 28.00 |
| Lake Junaluska Assembly | | 88.27 |
| Laundry | | 104.87 |
| Miscellaneous (Blueprints for Prop., Plumbing, Revision) | | 35.00 |
| N. C. Sales and Privilege Tax | | 79.12 |
| Repairs | | 160.73 |
| Salary, Hostess: (Mrs. Margaret Burns) | | 382.39 |
| Gas allowance (Mrs. Margaret Burns) | | 60.00 |
| Office supplies | | 4.10 |
| Social Security | | 23.47 |
| Taxes: (County) 1967 and 1968 | | 227.32 |
| Utilities: | | |
| N. C. Light and Power Co. | | 77.93 |
| Sou. Bell Telephone Co. | | 45.13 |
| Junaluska Water Department | | 25.00 |
| Check issued to Hostess for | | |
| Misc. Cash Exp. (Check No. 295) | \$ | 100.00 |
| Misc. Cash Exp. (Check No. 305) | | 50.00 |
| | \$ | 150.00 |
| Misc. Cash Exp. (See Cash Book) | | 108.92 |
| | | 108.92 |
| Redeposited by Hostess | \$ | 41.08 |
| | | 41.08 |

Total Expense **1,567.28**

Balance on hand May 31, 1969 **\$ 739.90**

Financial Exhibit F

DISTRICT PROMOTIONAL FUND

ASHLAND DISTRICT

STEADMAN BAGBY, DISTRICT SUPERINTENDENT

| | | | |
|--|----|--------|--------|
| Receipts | | \$ | 300.00 |
| Disbursements: | | | |
| Rent | \$ | .00 | |
| Office supplies, materials | | 35.00 | |
| Postage | | 22.00 | |
| Secretarial Assistance | | .00 | |
| Board and Commission Programs, Etc. | | 67.00 | |
| District Meetings, Meals, etc. | | 23.00 | |
| Telephone | | 140.35 | |
| Miscellaneous | | 12.65 | 300.00 |
| Balance | | \$ | .00 |

BARBOURVILLE DISTRICT

W. A. E. JOHNSON, DISTRICT SUPERINTENDENT

| | | | |
|---|----|-------|--------|
| Receipts from June 1 to December 31, 1968 | | \$ | 271.75 |
| Disbursements: | | | |
| Previous deficit | \$ | 49.60 | |
| Office supplies | | 80.15 | |
| Postage | | 63.00 | |
| Telephone | | 79.00 | 271.75 |
| Balance as of December 31, 1968 | | \$ | 0 |

COVINGTON DISTRICT

CHARLES S. PERRY, DISTRICT SUPERINTENDENT

| | | | |
|---|----|--------|--------|
| Balance of District Promotion Fund as of May 29, 1968 | | \$ | 7.44 |
| Receipts—7/12 | | | 434.30 |
| Total Receipts | | \$ | 441.74 |
| Disbursements: | | | |
| Office Supplies | \$ | 64.81 | |
| Postage | | 46.55 | |
| Printing and mailing of District Messenger | | 75.00 | |
| Promotional expense | | 136.00 | |
| Secretarial work | | 52.98 | |
| Telephone | | 85.00 | |
| Total | | | 460.34 |
| Accumulated deficit | | \$ | 18.60 |

DANVILLE DISTRICT

HAROLD W. DORSEY, DISTRICT SUPERINTENDENT

| | | | |
|--|----|--------|--------|
| Balance on hand May 7, 1968 | | \$ | 227.95 |
| Received from the churches in Danville District 5/8 to 12/31 | | | 396.75 |
| Total balance and receipts for the period | | \$ | 624.70 |
| Disbursements for the period: | | | |
| Office rent | \$ | —0— | |
| Office supplies and materials | | 113.32 | |
| Postage | | 143.90 | |
| Secretarial Assistance | | —0— | |
| Board and Commission programs and meetings | | 134.75 | |
| District meetings, meals, etc. | | 108.89 | |

202 JOURNAL OF THE KENTUCKY CONFERENCE

| | | |
|---------------------------------|-------|----------|
| Telephone | 78.23 | |
| Miscellaneous | 15.26 | |
| | | 594.35 |
| Total Disbursements | | 594.35 |
| Balance December 31, 1969 | | \$ 30.35 |

FRANKFORT DISTRICT

CHARLES L. COOPER, DISTRICT SUPERINTENDENT

| | | |
|---|----|--------|
| Balance on hand June 1, 1968 | \$ | 49.14 |
| Receipts | | 406.48 |
| | | 455.69 |
| Total Receipts | \$ | 455.69 |
| Disbursements: | | |
| Office Rent | \$ | —0— |
| Office Supplies, Materials | | 50.41 |
| Postage | | 75.30 |
| Secretarial Assistance | | 30.00 |
| Board, Commission, District Meetings, Meals | | 173.62 |
| Telephone | | —0— |
| Miscellaneous | | 70.55 |
| | | 399.88 |
| Total | | 399.88 |
| Balance on hand January 1, 1969 | \$ | 55.74 |

You will note that I did not charge Telephone to this Fund. After this I will need to charge Long Distance Calls in the Promotion of the Work of the District to this Fund, and I am not sure that it will stand at the present rate of income.

LEXINGTON DISTRICT

ALBERT W. SWEAZY, DISTRICT SUPERINTENDENT

| | | |
|--|----|--------|
| Receipts | \$ | 575.68 |
| Disbursements: | | |
| Office Rent | \$ | 111.00 |
| Office supplies, materials | | 51.74 |
| Postage | | 60.00 |
| Secretarial Assistance | | 56.00 |
| Board and Commission programs and meetings | | 115.50 |
| District meetings, meals, etc. | | 55.00 |
| Telephone | | 39.94 |
| Miscellaneous | | 27.75 |
| | | 566.93 |
| Total | | 566.93 |
| Balance on hand to date | \$ | 8.75 |

MAYSVILLE DISTRICT

EARL T. CURRY, DISTRICT SUPERINTENDENT

| | | |
|--|-----------------|--------|
| Balance June 1, 1968 | \$ | 78.74 |
| Receipts | | 334.49 |
| | | 408.23 |
| Total to be account for | \$ | 408.23 |
| Disbursements: | | |
| Office rent | \$ | —0— |
| Office supplies, materials | | 98.57 |
| Postage | | 43.75 |
| Secretarial Assistance | | 37.50 |
| Board and Commission programs and meetings | | 122.00 |
| District Meetings, meals, etc. | | 142.90 |
| Telephone | | 144.70 |
| Miscellaneous | | 76.50 |
| | | 670.92 |
| Total | | 670.92 |
| Deficit as of January 1, 1969 | (in the red) \$ | 262.69 |

Financial Exhibit G

INTER-CONFERENCE COMMISSION FOR THE CAMPUS MINISTRY

PAULINE CRAIN, TREASURER

MAY 15, 1968 TO MAY 15, 1969

Balance on hand May 15, 1968 \$ 291.16

RECEIPTS

Louisville Annual Conference 24,280.14
 Kentucky Annual Conference 25,169.53
 Methodist Crusade 1,264.08
 Cancellation of Check Issued March, 1968 50.03
 Transfer from Savings 600.00

Total Receipts, including Balance \$ 51,654.94

DISBURSEMENTS

Payments to treasurers of Wesley Foundations and

Campus-Church Relations Committees:

Asbury \$ 650.00
 Berea 3,300.00
 Centre 100.00
 Cumberland 200.00
 Eastern 9,100.00
 Georgetown 100.00
 Kentucky State 350.00
 Kentucky Wesleyan 400.00
 Lindsey Wilson 250.00
 Morehead 6,000.00
 Sue Bennett 50.00
 Union 350.00
 University of Kentucky—Lexington 12,100.00
 University of Louisville 6,600.00
 Western 9,100.00

Total to 15 Campuses \$ 48,650.00

To Savings Account 1,264.00
 ICC Expense 371.00
 Treasurer's Bond Premium 13.00
 Treasurer's Honorarium 225.00
 Check Fees 2.55

TOTAL DISBURSEMENTS \$ 50,525.55

Balance in Bank Account May 15, 1969 1,129.39

EQUALS RECEIPTS \$ 51,654.94

Savings Account \$2,900.00 Bank Balance \$1,128.39
 Savings (Crusade Funds) 1,264.00 Savings 4,592.71
 Interest 428.71

\$4,592.71

Total Over-all \$5,722.10

PAULINE CRAIN

Financial Exhibit H

MINISTERS RETIREMENT BROTHERHOOD

MRS. V. W. OWENS, TREASURER

PERIOD MAY 1, 1968 THROUGH APRIL 30, 1969

Exhibit I

CASH BALANCES, MAY 1, 1968:

Checking Account \$ 3,928.59
 Savings Account 10,647.41 \$ 14,576.00

RECEIPTS:

| | | |
|---|-------------|-----------|
| Principal Payments, Mortgage Notes | \$ 9,500.00 | |
| Interest on Mortgage Notes | 3,480.00 | |
| Interest on Savings Account | 330.14 | |
| Shackelford Fund—Net Income | 3,506.97 | |
| Transfer to Certificate of Deposit from Savings Account ... | 5,000.00 | 21,817.11 |

DISBURSEMENTS:

| | | |
|---|--------------|-----------|
| General Board of Pensions—Deposit Account | \$ 16,000.00 | |
| Treasurer—V. W. Owens | 255.00 | |
| Audit | 75.00 | |
| Fidelity Bond | 63.00 | |
| Safety Deposit Box Rental | 12.00 | |
| Postage | 2.25 | |
| Kentucky Annual Verification Report | 2.00 | |
| Transfer to Certificate of Deposit from Savings Account ... | 5,000.00 | 21,409.25 |

CASH BALANCES, APRIL 30, 1969:

| | | |
|---|-------------|--------------|
| Checking Account | \$ 4,006.31 | |
| Savings Account No. 9885, State National Bank | 5,977.55 | |
| Certificate of Deposit, State National Bank* | 5,000.00 | \$ 14,983.86 |

* Certificate No. 1020 dated June 1, 1968, 5% interest, payable June 1, 1969.

IMMEDIATE RELIEF FUND

Exhibit II

CASH BALANCES, MAY 1, 1968:

| | | |
|------------------------|-----------|--------------|
| Checking Account | \$ 623.03 | |
| Savings Account | 9,791.21 | \$ 10,414.24 |

RECEIPTS:

| | | |
|--|-----------|----------|
| Interest Earned | \$ 292.15 | |
| Transfer from Savings Account to Certificate of Deposit | 5,000.00 | 5,292.15 |

DISBURSEMENTS:

| | | |
|---|----------|--|
| Transfer from Savings Account to Certificate of Deposit | 5,000.00 | |
|---|----------|--|

CASH BALANCES:

| | | |
|---|-----------|--------------|
| Checking Account, State National Bank | \$ 623.03 | |
| Savings Account No. 7809, State National Bank | 5,083.36 | |
| Certificate of Deposit, State National Bank* | 5,000.00 | \$ 10,706.39 |

HATTIE E. REED MEMORIAL TRUST FUND

| | | |
|---|-----------|--|
| Cash Balance, April 30, 1969, Savings Account | | |
| No. 9314, State National Bank | \$ 561.25 | |
| Interest Earned | 22.66 | |

| | | |
|--|-----------|--|
| Cash Balance April 30, 1969, Savings Account | | |
| No. 9314, State National Bank | \$ 583.91 | |

CASH SUMMARY ALL FUNDS

| | | |
|--|-------------|--------------|
| Ministers Retirement Brotherhood, Checking | \$ 4,006.31 | |
| Ministers Retirement Brotherhood, Certificate of Deposit | 5,000.00 | |
| Ministers Retirement Brotherhood, Savings | 5,977.55 | |
| Immediate Relief Fund, Checking | 623.03 | |
| Immediate Relief Fund, Savings | 5,083.36 | |
| Immediate Relief Fund, Certificate of Deposit | 5,000.00 | |
| Hattie E. Reed Memorial Trust Fund, Savings | 583.91 | |
| Total | | \$ 26,274.16 |

* Certificate No. 1021 dated June 1, 1968 interest at 5% annual rate, payable June 1, 1969.

SHACKELFORD FUND

MAY 1, 1968 THROUGH APRIL 30, 1969

| | | |
|--|-----------|---------------|
| | | Exhibit III |
| <i>RECEIPTS:</i> | | |
| Rental Income | | \$ 4,020.00 |
| <i>DISBURSEMENTS:</i> | | |
| Repairs and Maintenance | \$ 244.03 | |
| Insurance | 269.00 | |
| Transfer to Ministers Retirement Brotherhood | 3,506.97 | 4,020.00 |
| <i>BALANCE APRIL 30, 1969</i> | | <u>\$ —0—</u> |

INVESTMENTS

MORTGAGE NOTES

APRIL 30, 1969

| | | |
|--|-------------|---------------------|
| | | Exhibit IV |
| <i>Dr. William M. and Lillian M. Savage</i> | | |
| \$ 20,000.00 Mortgage Note dated 11/18/1961 | | |
| 4½% payable \$2,000.00 annually. | | |
| Mortgage on property located at | | |
| 16 East Third Street, Maysville, Ky. | | |
| Less: One payment made during year | \$ 2,000.00 | \$ 14,000.00 |
| <i>Trustees of the First Baptist Church of</i> | | |
| <i>Maysville, Kentucky</i> | | |
| Seven—\$4,000.00 Mortgage Notes dated 10/1/1962, | | |
| 5%, first note due 10/1/1967. | | |
| Mortgage on church building | | \$ 28,000.00 |
| <i>George E. and Bonnie G. Estill</i> | | |
| \$ 35,000.00 Mortgage note dated 8/1/1964, | | |
| due in ten years payable in | | |
| \$3,500.00 annual installments, | | |
| 4½% interest. Mortgage on | | |
| improved real estate in 2 parcels | | |
| in Maysville, Kentucky. 10 M County | | |
| of Fayette School Building Revenue | | |
| Bonds also held as collateral. | | |
| Less: One payment made during year | \$ 3,500.00 | 24,500.00 |
| <i>Total Investments</i> | | <u>\$ 66,500.00</u> |

MINISTERS RETIREMENT BROTHERHOOD

May 8, 1969

I have examined the financial books and records of the Ministers Retirement Brotherhood, Kentucky Annual Conference of The Methodist Church, Mrs. V. W. Owens, Treasurer, for the period May 1, 1968 through April 30, 1969. The investments were examined at the State National Bank, Maysville, Kentucky, on May 6, 1969.

In my opinion, the accompanying Treasurer's Report presents fairly the receipts and disbursements for the period ended April 30, 1969, on a basis consistent with that of the preceding year.

Respectfully submitted,
 CHARLES R. SOUTHERLAND
 Certified Public Accountant

VII. MEMOIRS

Ministers:

O. H. CALLIS
W. E. CISSNA
S. B. GODBEY
WILLIAM A. HINTON
J. B. KENYON
R. F. OCKERMAN
O. W. ROBINSON
W. C. STEWART
CHARLES R. THOMAS
GEORGE D. WALKER
BISHOP WALTER C. GUM

Heroines of the Parsonage:

MRS EARL T. CURRY
MRS. JOSEPH H. LEWIS
MRS. JOHN E. MOSS
MRS. J. R. PARKER
MRS. N. H. YOUNG

Memoir presented by:

DAVID SEAMANDS
C. NEVIL WHITE
H. T. HILL
HORACE H. GREENE
DAVID SEAMANDS
RUSSELL R. PATTON
WILLIAM E. GARRIOTT
GEORGE STEWART
THOMAS F. ADAMS
ALBERT W. SWEAZY
CARL D. SANDERS

HAROLD GARDNER
DAVID SEAMANDS
JAMES T. HARMON
L. ERNEST OTTER
S. B. RUCKER

MEMOIRS

REV. OVERTON HOWARD CALLIS

The Reverend O. H. Callis was born November 16, 1889, in French Lick, Indiana. He was converted in the spring of 1907, at the age of 18, while attending a series of special meetings held at the Union Church of Westport, Kentucky. Shortly after this one of his best friends, "Tony" Anderson, was also converted and a year or so later found both of them studying at Asbury College where they were roommates.

The Reverend Callis was graduated from Asbury College in 1915, and in the same year married Miss Clarissa Lowry, a daughter of one of the most respected families of Wilmore. He was admitted on trial into the conference in 1917 and into full connection and ordained an Elder in 1919. From the very start he had expressed his calling to be a full-time evangelist. From 1915 to 1954 he served as an approved evangelist of this conference, conducting camp meetings and revivals in 34 states and 22 different denominations. In 1931 he was awarded the Honorary D.D. Degree from his Alma Mater. He was a member of the Board of Trustees of Asbury and Executive Committee from 1916 until 1946. He served as Secretary of both for a term and was Chairman of the Board for two years. From 1944 to 1946 he was Assistant to the President of Asbury and was elected Vice-president in 1946. During those two years Dr. Callis edited the *Asbury Bulletin* and the Asbury page in the *Pentecostal Herald*. He supervised the college radio program, "The Morning Watch," over station WHAS, Louisville. He authored a book of sermons, "Victorious and Fruitful Living." Since 1946 he has lived in Florida. In 1952 he became Associate Pastor of the First Methodist Church, West Palm Beach, Florida, in which capacity he served five years. He then served for two years as Chaplain of the Southeastern Florida State Tuberculosis Sanatorium, Lantana.

Dr. O. H. Callis had the unusual ability as an evangelist, to go into any kind of church situation and adapt himself to the spiritual needs of the people. Without compromising the truth of the Gospel and yet without offending the sensibilities of the people, he could meet them where they were and lead them to the feet of Jesus Christ. Wherever he held his meetings he left the Church stronger and better in every way.

Dr. Callis passed away on January 9, 1969 at West Palm Beach, Florida. The funeral service was conducted by the Pastor, Dr. Z. T. Johnson, and Dr. Frank Bateman Stanger, in the Wilmore United Methodist Church, with burial in the local cemetery. Brother Callis is survived by his wife and a daughter, Mrs. David Stewart, of Louisville, Kentucky. Speaking personally as one who has profited greatly by his inspiring evangelistic sermons, and his many words of advice and counsel as I began my young ministry, I know in the years to come there are multitudes of people all over the world who would want to join in saying with us, "I thank my God for every remembrance of you."

DAVID A. SEAMANDS

REV. WILLIAM E. CISSNA

William Everett Cissna was born June 7, 1877, in Warrick Co., Indiana. He died December 24, 1968, at Lakeland, Florida. Funeral services were conducted at the Lakewood Park United Methodist Church, Lakeland, Florida, December 27, 1968. He is survived by his daughter, Mrs. Laurel Payer, Orland, California; two grandsons, two great-grandsons; 13 nephews and 5 nieces; and 8 spiritual sons in the ministry.

By Dr. Cissna's first marriage to Maude Dial, Eby, Indiana, he had two children, Mrs. Laurel Payer, and William, a member of the *Los Angeles Times* Staff, who died in 1946. His second wife was the former Margaret Kahle, a National Red Cross nurse and Public Health Nurse. She died in 1963.

Brother Cissna was licensed to preach by the Evansville District of the Indiana Conference in 1905. He was admitted on trial into the Indiana Conference 1906; Admitted into Full Connection 1908; ordained Deacon in 1908; and Elder in 1910.

He received his B.D. degree from Garrett Biblical Institute and his M.A. from Northwestern University, both in 1913.

He was appointed Secretary of Religious Work of the Central YMCA at Chicago, 1913 and 1914; and Financial Secretary of Moores Hill College, 1915-17, where he assisted in the College's move from Moores Hill to Evansville, Indiana. He returned to the pastorate in 1918 and was assigned to West Washington Street Church, Indianapolis, Indiana, where he designed and built a new church.

In 1926 he transferred to the Kentucky Conference and was assigned to Trinity Church, Covington. (The writer was a member, and was inspired by Brother Cissna

to enter College and Seminary in preparation for the Ministry.) He served 7 years as pastor of Epworth Church in Louisville. In 1935 he became principal of the Mission School at Henderson Settlement, and pastor of the church where he remained for 7 years. He loved mission work, the mountains, and mountain people.

He responded to the need of his country in 1942 and taught Radio Physics in Lexington, Kentucky for one year.

In 1943 he again returned to the pastorate and served Tower-Dayton; Yancey, Henderson Settlement, and Black Mountain.

He retired from the active ministry in 1949, but continued to serve as an Approved Supply, mainly in the mountain churches and mission stations. In 1955 he moved to Lakeland, Florida. Due to the diabetic condition he lost both legs, but that did not stop his activity. He spent the last 11 years in a wheelchair writing articles, songs, and carrying on a world-wide correspondence. He had written two books "The Great Physician," and "The Messiah." At the time of his death he was writing a history of his early childhood locale in Indiana.

In 1954 Evansville College conferred upon him the honorary degree of D.D.

During his ministry he built 5 churches; 2 parsonages; received over 1,000 into church membership; married over 600 couples, preached over 5,000 sermons; gave over 2,000 lectures; and served in 33 Epworth League Institutes, Christian Adventure and Training Camps as Dean, Manager and Teacher.

Shortly after Christmas, his daughter wrote and said, "I took all of the Christmas letters and cards that my father had received to the hospital with me, before his age caught up with his heart and he left us for Heaven on Christmas Eve at 11:40 a.m." What a wonderful time to go to be with the One who said, "I have come that you might have life and have it more abundantly." Brother Cissna lived 91 years, many of which were spent in helping others to find this Abundant life.

Services were held at Lakewood Park United Methodist Church on December 27, 1968; officiating were Rev. David J. Love, Rev. Fred E. Sanders, and Rev. Dean Witten. He was laid to rest at the Lakeland Memorial Gardens.

C. NEVIL WHITE

REV. S. B. GODBEY

Rev. S. B. Godbey was born December 21, 1882, at Bethelridge, Kentucky, Casey County, the son of a Methodist minister, Rev. L. R. Godbey and Emily Wesley Godbey.

He was first married to Bernice Conoway in 1909 and to this union two children were born, Gertrude Souder of Fleming County, and Kenton Godbey of Maysville, Kentucky. Bernice preceded him in death in the spring of 1926.

His second marriage was to Nellie Conoway, the youngest sister of his first wife, who survives. To this union one daughter was born, Annabell Payne, Fleming County.

Brother Godbey was converted in the old Main Street M. E. Church during the pastorate of W. H. Davenport. He entered the M.E. Conference October 1916. He entered heartily into the work of the ministry as a pastor and he loved the work and served very faithfully for 33 years active and some fewer years as a retired supply.

His pastoral ministry included many churches. Appointments were Gallup, Greenup, Vanceburg Circuit, Gratz, Polsgrove, Mt. Carmel, Hughes Chapel and Big Bone, Valsalia, Corinth, Moorefield and Tilton. After he retired he supplied Fairview, Muses and Burtonville.

There was one very noteworthy fact among others. He attended every session of Conference from the opening to the close of every session through every day it continued.

Rev. Godbey spent several years of retired life at Tollesboro, Kentucky, where he attended Church faithfully until finally at near life's close his health failed fast and he passed on to his eternal home March 9, 1969. He was laid to rest in the cemetery at Tollesboro, Kentucky.

Surviving him are two brothers, Rev. L. C. Godbey, Maysville, Kentucky and Rev. E. W. Godbey, Muldraugh, Kentucky, retired Methodist Ministers and one sister, Mrs. Kate Akers, Science Hill, Kentucky.

It can be said of Brother Godbey as of the Apostle Paul, "I have fought a good fight; I have finished my course, I have kept the faith: Henceforth there is laid up for me a crown of righteousness." (II Timothy, Chapter 4, verses 7-8.)

H. T. HILL

REV. WILLIAM A. HINTON

"One morning when the air was still,
 One morning when silence rested
 Over each valley and hill,
 The Pilot he had trusted
 O'er Life's stormy sea
 Said, 'Weary one, thy course is done,
 Come, come unto me.'"

Yes, we are speaking in person of our dear Father, Grandfather, Brother and Friend—
 Rev. William Alexander Garriett Hinton.

William A. Hinton was born April 28, 1873 at Pee Wee Valley, Kentucky, and departed this life November 12, 1968 at St. Luke Hospital, Ft. Thomas, Kentucky at the age of 95 years, 6 months, 14 days. He was the son of the late Amanda and Frank Garriett Hinton.

He united with the Methodist Church at an early age and continued to serve God down through the years.

Rev. Hinton was twice married. To the union of his first marriage (Gertrude Heston, deceased) was born two children, Jennie Mae and Ada Bell. To the second marriage (Anna Florence Williams, deceased) were born six children, Louise, John William, Hattie Mae, Amanda and Charles Ed.

He taught school in his younger days. While very young he had a call from God to go and preach His Word. This he did until he retired—around 61 years in all. He was admitted on trial into the Louisville Conference in 1897 and ordained a deacon: in 1900 he was admitted into full connection and ordained an elder. Some of the churches he served were Morgantown, Beaver Dam, Auburn, New Haven, Westpoint, Leitchfield, 35th Street Louisville, Germantown, Falmouth, Milford, Washington, Owenton, Chaplin, Shelbyville, Owensboro. At the time of his retirement he was residing at his own home in Falmouth.

He came to live with his daughter and son-in-law, Mr. and Mrs. William Randolph at Augusta in 1967 after having lost his home and all his possessions along with those of his two sons in the recent tornado which hit Falmouth. He stayed in Augusta until he was hospitalized.

Brother Hinton's services were held at Allen Chapel United Methodist Church, Falmouth, Kentucky, in charge of Dr. H. H. Greene and Rev. R. L. Wade. He was buried on November 15, 1968 at Hill Cemetery at Augusta, Kentucky. He leaves to mourn his passing two daughters: Jennie Mae Long of Germantown, Kentucky and Mrs. Louise Randolph of Augusta, Kentucky; two sons, John and William of Falmouth, Kentucky; one brother, David of Chicago, Illinois; several nieces and nephews, 21 grandchildren; 24 great-grandchildren and four great-great grandchildren.

A loving one from us is gone, A voice we loved is still—

A place is vacant in our home which never can be filled.

THE FAMILY

REV. J. B. KENYON

The Rev. Jay B. Kenyon was born in Britt, Iowa, on June 18, 1885. He spent his early boyhood in North Dakota, and it was there while working out on a farm one afternoon the Holy Spirit nudged him into a revival in a Methodist Church in Grand Forks, and later to Grogans Grove camp meeting, where at an altar he surrendered himself to Christ. He was graduated from Asbury College in 1913 and on August 26, 1914 was married to a fellow student, Miss Ella Dee Hinkle of Wilmore. From 1915 to 1918 served as Dean of Union College at Barbourville. He became a Deacon in the Kentucky conference in 1915, an elder two years later, and remained active in this conference until 1950. He completed his Master's Degree from the University of Kentucky in 1926.

Dean Kenyon, as he was affectionately known to thousands of students, spent most of his life in a very unique ministry at Asbury College. He held nearly every major position of authority on the campus, such as teachers, Dean of Men, Dean of the College, and Registrar. To countless thousands of Asburians, Dean Kenyon, was literally "Mr. Asbury," the Asburian *par excellence*. In 1946 he was awarded the first annual "A" Award presented by the Asbury Alumni Association to outstanding graduates. In 1951 Asbury College honored him with an L.H.D. and Asbury Theological Seminary honored him with a D.D. degree. That same year he was also proclaimed "Mr. Asburian of the Last Century," and in 1956 the Alumni Association doubled the capacity of the college library and named the new addition "Kenyon Library." Twice, in 1925 and 1941, the college yearbook was dedicated to him. During the later years of

his service he wrote a 40-year history of his work with college students entitled, "Ten College Generations."

He was president and served on the board of the Wilmore Camp meeting Association for many years. He was a leading member of the official board of the Wilmore Methodist Church where he held his membership for more than fifty years. After his retirement from Asbury College in 1958, he became Minister of Visitation of Centenary Methodist Church, Lexington, and will long be remembered by the people of Fayette County for his friendly helpfulness.

Dean Kenyon died on October 21, 1968 in a Lexington nursing home after a long illness. His funeral services were conducted in Hughes Auditorium on the Asbury campus by Dr. David Seamands and Dr. L. E. Otter. Burial was in the Wilmore Cemetery. That week a special memorial service was held in the Asbury College Chapel.

The text taken at Dean Kenyon's funeral perhaps best describes his unique qualities. I Chronicles 27:32, where we find the words describing a man who was, "a counselor, a wise man, and a scribe." He was indeed a rare combination of teacher, wise man and counselor. I suppose the memory that stands out the strongest in the minds of all us who knew him was his great ability to handle young people. Although Dean Kenyon never had the joy of having any children of his own, there are thousands of men and women around the world who are literally his sons and daughters in the gospel. There are many things that we do not know about life in heaven. We do know that there are many children and young people there. We do not know whether they continue to grow and whether they ever need a guiding hand as they mature and develop. But if they do, then one thing is sure—we can recommend to the Heavenly Administrators, Dean J. B. Kenyon, as a "teacher, wise man, and counselor."

DAVID A. SEAMANDS

REV. RUBY FRANCIS OCKERMAN

Ruby Francis Ockerman was in the truest sense a good minister of the Lord Jesus Christ. Brother R. F. Ockerman, as all his friends knew him was born in Nelson County, Kentucky, on May 21, 1892. His parents were the late Mr. and Mrs. J. T. Ockerman. Greens Chapel was his home church. This church has sent several young man into the ministry of our church and conference. He attended Western Teachers College and later the Bowling Green Commercial College. He taught school in Nelson County for ten years prior to his entering the ministry. He felt a divine compulsion to preach the "Good News," but he believed that this divine call was a call for preparation. He attended Asbury College and Asbury Theological Seminary. Graduating from the college with a A.B. degree and with a diploma from the Asbury Theological Seminary. Later this same seminary honored him with a Doctor of Divinity degree.

He was united in marriage to Anna Clara Sweasy. To this union the following children were born: Foster Ockerman of Lexington, Kentucky; Elbert Ockerman, Lexington, Kentucky; and a daughter Frances (Mrs. Charley Booth), Louisville, Kentucky. He had the following grandchildren: Foster, Jr., Jeff, Ann Ockerman, Ed and Laura Ockerman and Shea Booth.

He was admitted on trial in the Kentucky Conference of the Methodist Episcopal Church, South in 1924. He was ordained deacon and received into full connection in 1926. He was ordained elder in 1928. He retired in the session of the Kentucky Conference of The Methodist Church in 1960. He served the following churches all within our own conference: Roberts Chapel, Mt. Zion—this was his first appointment in 1924. He then served the following churches: Woodlawn and Beech Fork, Stanford, Trinity Middlesboro, and Corbin First. Here he served during the time of unification and brought these two congregations together now known as the First United Methodist Church of Corbin. He then served a term as District Superintendent of the Frankfort District. This was followed by his appointment to Wilmore, then to the Bowman Memorial Church at Hazard and Ashland Centenary. He then served a term as District Superintendent for the Barbourville District. This was followed by his appointment to Park Church, Lexington. He then retired in 1960. Following the time of his retirement he served as minister of visitation of the Epworth United Methodist Church. In addition to his work as minister of visitation he taught the Home Builders Class for many years. He never ceased in his love to preach and to teach and to use every opportunity to exalt his Lord and Saviour Jesus Christ. He served in this capacity in the Epworth United Methodist until his passing from the church militant to the church triumphant on October 28, 1968. Funeral services were conducted on October 30, 1968 in the Epworth United Methodist Church by the pastor, Dr. Onie U. Kays. Dr. Harold W. Dorsey brought the message in which he paid a most worthy tribute to the life and ministry of Dr. Ockerman. Interment was in the Lexington cemetery.

Brother Ockerman gave faithful and conscientious service in every church he served. He served with unswerving devotion the churches committed to his care. In his work as District Superintendent he always thought of the welfare of the churches and of his men equally. He tried and the men believed that he was always trying to be fair in his recommendations for appointments and in his appraisals of the needs of the different churches. He loved the Methodist Church with something more than ordinary devotion. He really believed that the Methodist Church was God's vehicle for the promotion of His Kingdom and he gave of himself to this without reserve. He believed in the other churches but he firmly believed also that our Methodist Church had a peculiar mission to give the Good News of the Gospel in its fullness to the people that he was called upon to serve. He was alert to the changing times. But his devotion to the Lord Jesus Christ never ceased and glowed like an incandescent light to the end. His feet were not on the soft sand but on the solid rock Christ Himself. He was in the truest sense a strong, stable solid man. His faith and his convictions never wavered. He helped many by his steadfast faith. We remember the verse in Revelation 14:13 "Blessed are the dead who die in the Lord from henceforth: Yea, saith the spirit, that they may rest from their labors; and their works do follow them."

Servant of God, well done
Rest from thy loved employ;
The battle fought, the victory won,
Enter Thy Master's joy.

The pains of death are past,
Labor and sorrow cease,
And life's long warfare closed at last,
Thy soul is found in peace.

RUSSELL R. PATTON

REV. O. W. ROBINSON

Dr. O. W. Robinson was born in Grant County, Kentucky, March 19, 1879. At the age of 21 he was serving in the Army. He was in the Spanish American War with Company "M" 2nd, Kentucky Volunteers. He was enlisted in the regular army in 1889 and served in Battery "L" 3rd Artillery in Phillippines. Later he served in Marine Corp. 1904-1907 and was in the Expeditionary Forces in Cuba 1906-1907.

Dr. Robinson started his ministry as a supply in 1917 and entered the Conference of the Methodist Episcopal Church in 1918. He became an Elder in 1920, and Deacon in 1922. He served 31 years in active ministry and one year as supply. He served such churches as Lenoxburg, Southgate, Florence, Williamstown, Grace in Newport, and served in the Ashland District one term as District Superintendent.

He married Lula Pet Morgan in 1908 and to this union were born three children: Frances, Donna and David. His wife, Lula Pet and son David preceded him in death. In 1941 he married Stella Kendall.

He was a member of Werherell Camp in Newport, Spanish-American War Veterans; Masonic Lodge, Mountain 187—Barbourville, Kentucky; Shrine K. T. and Apperson Chapter Royal Arch Masons—all in Ashland. He was a faithful worker and a help and inspiration to many ministers, as well as members.

Dr. C. Nevil White was one of the ministers who were greatly influenced by Dr. Robinson's life. Dr. White responded to the invitation given by Bishop Henderson and dedicated his life to God. While pastoring at Barbourville Dr. Robinson influenced the lives of many pupils as well as the teachers and those who were preparing for the ministry. The late Flem D. Sampson accepted Christ under the personal work of Brother Robinson. Mr. Sampson told Dr. Robinson that he would join the church after the campaign was over win or lose. After he won the governorship he kept his promise and was baptized and taken into the Methodist Church in Barbourville, Kentucky. Students, teachers, and preachers all felt that they had a personal friend in Brother Robinson.

When he retired he asked to be a member of the Southgate Quarterly Conference. After living at Lakeside and unable to attend at Southgate he requested Rev. W. E. Garriott to have his membership changed to the Asbury Church and permit him to serve as associated pastor without any remuneration. He served faithfully and enjoyed his work. He was loved by all in Lakeside and became a pastor to all regardless of their denomination. He spoke at Asbury a number of times. It was on his 90th birthday that he spoke to the mid-week services at Asbury and related his experiences and gave

his personal testimony. Many were blessed. The congregation sang "Happy Birthday" to him and presented him with a birthday cake. On the following Saturday morning he called his pastor and thanked him for the wonderful time he had and the many kindnesses shown him. He had received Birthday Greetings from all the churches he had served except one. He had received near 200 greetings.

He spoke over the phone to the pastor that this was the happiest birthday he had ever experienced and that he was very happy. He left the phone to go to the hospital room and wheel his wife into their apartment. Just as he reached the door at the room he eased to the floor and died with a smile on his face. The nurse said he did not fall and did not have a struggle. He had spoken to his pastor many times that he was ready to go and said, "I am living just a day at a time now, and am ready whenever God calls for me."

He is survived by his wife, Stella Kendall Robinson, two daughters, Mrs. Frances Simmons, Miami, Arizona, and Mrs. Donna Hill of Walnut Creek, California, six grandchildren and four great-grandchildren.

Services were conducted at both Lakeside for all the residents of Lakeside and then at the Asbury Church. The services were conducted by Rev. William E. Garriott, assisted by Rev. Charles S. Perry, Rev. Howard Reynolds, Rev. James Stratton, Rev. C. C. Tanner and solo by Mrs. Alice Wilson a lifelong friend. Other ministers served as pallbearers: Walter W. Garriott, Larry Smith, Walter Piper, Ralph Wesley.

Dr. Robinson once lived in Corinth, Kentucky where Rev. William E. Garriott was born and first lived. Dr. Robinson was living in Highland Heights and serving as associate pastor under Rev. William E. Garriott when he passed away. They had been lifelong friends and spent many hours together.

The text, II Timothy 2:3—"Thou therefore endured hardness, as a good soldier of Jesus Christ" and a text quoted by Dr. Robinson many times. II Timothy 4:6-8—"Make full proof of thy ministry. For I am now ready to be offered and the time of my departure is at hand—I have fought a good fight, I have finished my course, I have kept the faith. . . . Henceforth there is laid up for me a crown of righteousness, which the Lord, the righteous judge, shall give me at that day; and not to me only, but unto all them also that love his appearing."

Dr. Robinson heard the call early in life as a call of his country and answered it. Later he heard the call of His Master and responded as he entered the ministry selling all and following Christ. On March 22, 1969 he heard the final call of the Master and responded to that call with a smile on his face.

His favorite hymn was "O That Will Be Glory for Me," which was read along with the poem "My Hand in God's" as a closing of his funeral service. He was laid to rest at Corinth Cemetery.

O THAT WILL BE GLORY FOR ME

When all my labors and trials are over
And I am safe on that beautiful shore,
Just to be near the dear Lord I adore,
Will through the ages be glory for me.

When by the gift of His infinite grace,
I am accorded in heaven a place,
Just to be there and to look on His face,
Will through the ages be glory for me.

Friends will be there I have loved long ago,
Joy like a river around me will flow;
Yet, just a smile from my Saviour, I know
Will through the ages be glory for me.

W. E. GARRIOTT

REV. WIRT CULBERTSON STEWART

The Reverend W. C. Stewart, son of Calvin and Alice (Gee) Stewart, was born on September 7, 1885, in Music, Carter County, Kentucky. His early years were spent in the mountains of Southeastern Kentucky and Northern Tennessee. In 1904, during a revival preached by the Reverend J. T. Martin at Grays, Kentucky, he was converted and felt that God had called him to be His minister. From 1904 to 1911 his main interest was in preparing himself to preach the Gospel. He was a student at Union College in Barbourville, Kentucky, and took correspondence courses in order to satisfy the

requirements of his higher calling. He became so proficient at Bible study that he was frequently asked to teach courses in it at various Church Institutes and Camp Meetings during his active ministry.

He was "set apart" by Bishop James W. Bashford for the office of Deacon in the Methodist Episcopal Church at Paintsville, Kentucky on September 11, 1910. On September 5, 1916, while the Kentucky Annual Conference was in session in Covington, Kentucky, he was again set apart, ". . . for the office of Elder . . . a man who in the judgment of the Annual Conference is well-qualified for that work and is hereby recommended to all whom it may concern as a proper person to administer the Sacraments and Ordinances, and to feed the flock of Christ . . .," by Bishop Frederick D. Leete, "one of the Bishops of the Methodist Episcopal Church." He was active in local ministerial associations and held many revivals in churches in the Corbin area. It was during a revival at London, Kentucky in 1913 that he met Ida Love Barnett and after a short engagement they were married on September 6, 1913, near Shelbyville, Kentucky.

Their first church assignment of note was to Harlan, Kentucky where their eldest daughter, Ruth Sigmon, was born. They moved in late 1915 to the Cynthiana Charge, Harrison County where their eldest son, George Harrop, and their youngest daughter, Mabel Dunn, were born. In the fall of 1918 they moved to Paintsville remaining two years during which time their youngest son, James Garland, was born.

In the fall of 1920 they moved to Augusta for a five-year stay moving again in September of 1925 to Pineville. In 1927 they moved to Louisville Wesley for a one-year stay and went on to Covington Trinity in 1928 for a four-year term. They were sent to Catlettsburg Panola Street Church in 1932. In 1937 they transferred to the Bellevue Calvary Church where they served until 1945 moving then to Harris Memorial in Stanford. In June of 1950 they transferred to Community Church in Wheelwright and remained for two years. Rev. Stewart retired from the Conference on August 31, 1952, while it was in session at Morehead.

He was assigned as Supply Pastor to the Coronado Community Church in New Smyrna Beach, Florida, in September of 1952 and remained in that capacity until his final retirement in June of 1961. His active ministry spanned 51 years of devoted and dedicated service. He continued to be active by serving as interim pastor on many occasions until his death on November 14, 1968.

Servant of God, well done!

Rest from thy loved employ:

The battle fought, the victory won,

Enter thy Master's Joy.

Brother Stewart will be remembered by his many friends and associates as a faithful and devoted servant of God and of the Methodist Church. Sincerity and concern were mingled with love and understanding as he went through life ministering to the spiritual and physical needs of his many parishioners. One of his greatest contributions is his great volume of songs and poems, each seeming to impart some unique characteristic of himself and of his great love for God and His work among men.

I looked into the summer sky,

The Western sun was sinking low;

I saw the pelicans flying by,

And wondered why it moved me so.

I gazed with wonder at the sight,

My feet all damp with ocean foam;

The pelicans knew twould soon be night,

And they were heading home.

I watched as long as eyes could see,

Their homeward flight above the foam;

And then this thought came home to me,

At close of day we too, are going home.

Services were held on November 16, 1968, in the Coronade Community United Methodist Church under the direction of the Reverends R. D. Bingham, pastor of the church; C. N. Ogg, of Ovidia, Florida; and L. R. Rushton of New Smyrna Beach Ministerial Association. Interment followed in Edgewater Cemetery, Edgewater, Florida.

GEORGE H. STEWART, a son

REV. CHARLES RICHARD THOMAS

C. R. Thomas was born January 19, 1882 in Hart County, Kentucky. He died on October 21, 1968 at his home in Eminence, Kentucky. The funeral service was conducted in the Eminence United Methodist Church by the pastor, Thomas F. Adams with the assistance of Dr. C. L. Cooper and Rev. J. B. Hahn. Interment was at the Resthaven Memorial Park in Louisville, Kentucky. He is survived by his wife, Mrs. Emma Callis Thomas; a daughter, Mrs. Helen Davis; two sons, Charles Richard, Jr., and Harvey Dale; one sister, Mrs. Annie Miller; and two brothers, Simon and Leon.

Brother Thomas was admitted into the Kentucky Annual Conference of the Methodist Episcopal Church South on September 7, 1919 and was ordained a Deacon in the Itinerant Ministry the same year. He was received into full connection in 1921 and ordained an Elder on September 9, 1923. He served pastorates at Vanceburg, Saltwell, New Castle, Morehead, Blue Diamond, Lynch, Ravenna, Warsaw, Eminence, Trimble Circuit, and Gilead-Tabor.

The Psalmist said: "The years of our life are threescore and ten or even by reason of strength, fourscore." In October, 1968, a man of strength stepped from the midst of this life into the life eternal with his redeemer.

Brother Thomas was a man of physical strength. He enjoyed remarkable health throughout the span of his 86 years, vigorous years. He never missed but one appointment in his life because of illness, a remarkable record of which few ministers can boast. In talking about this one experience he would say, "I could have gone then, but they wouldn't let me."

He always had a garden, and the year of 1968 was no exception. However, he was not able to tend to it as he always had, working like a young man. It became evident to those who knew him that he was not well, because he had let his garden go untended.

He was not only a man of physical strength, but also of spiritual strength. His life reflected strength of character. It can be said without hesitation that he was a Christian Gentleman, always willing to help in any way, always looking for the good in people and reflecting it in his life.

At 86, it was hard for us to think of him as old. He had a keen sense of humor. In addition, he had an openness about him that was unusual for a man his age. Most of us get pretty well set in our ways early in life. We resist change and are not open to it. Brother Thomas was not only open to it, but often advocated it.

The angel of death lifted an aged and weary pilgrim from the infirmities of this mortal life into life immortal. We rejoice because a better tomorrow has dawned for our brother through Jesus Christ. Though we shall all miss him, and someone will have to carry on the work of God that he performed so faithfully, we rejoice and are thankful to God for his faith and for those wonderful words of Jesus: "That whosoever believeth in me shall not die, but have everlasting life."

THOMAS F. ADAMS

REV. GEORGE DAVID WALKER

Rev. George David Walker was born in Enterprise, Mississippi on February 9, 1920, the son of W. R. and Susanna McCormick Walker.

He was a third generation Methodist preacher, for his father and grandfather also traveled the itinerant road. He answered the call to the ministry very early in life and preached his first sermon at the age of ten.

He attended Jackson State College in Mississippi and Clark College in Atlanta, Georgia, where he received his B.A. degree. Later he received his B.D. degree from Gammon Theological Seminary, in the same city. He also did post-graduate work at Wesley Theological Seminary and Northwestern University.

Rev. Walker pastored the following churches in Georgia: Cedartown, Carrollton, Rome and Savannah. While in Georgia he also served as a teacher and school principal. He was the first Negro to run for Alderman in that state. He served as pastor of Wiley United Methodist Church, Chattanooga, Tennessee for seven years before his appointment to Wesley in Lexington, Kentucky.

He was honored by his church with important positions of leadership. The 1968 Kentucky Annual Conference elected him to the office of First Vice-Chairman of the Program Council and Assistant Conference Secretary. Prior to the merger conference, he held the position of secretary for the Tennessee-Kentucky Conference.

Brother Walker often remarked, "I have a difficult time remembering when I wasn't a preacher." Though he lived only 48 years, most of those years were given

to a labor of love for his Master. He felt that Isaiah 61:1 "he hath anointed me to preach good tidings," announced the purpose of his call.

He lived the faith he proclaimed, "I live yet not I but Christ lives within me." This conviction he shared as a true proclaimer of the Word, for he believed in God's redeeming love and he witnessed broken lives made whole. People sensed in whom he believed and with the Apostle Paul he shared the truth that, "He is able to keep against that day." That day for George Walker was Friday, September 20, 1968 while actively engaged in God's work.

He is survived by his wife, Mrs. Cornelia Williams Walker; three daughters, Melina and Rosella of Lexington, Kentucky and Mrs. Julia Walker Maxwell of Washington, D. C., three brothers, four sisters and other relatives.

His funeral was held on Tuesday afternoon September 24, 1968 in the sanctuary of Wesley United Methodist Church, Lexington, Kentucky. Rev. A. W. Sweazy, Superintendent of the Lexington District officiated and was assisted by Bishop L. Scott Allen, Holston Area; Dr. Major J. Jones, Atlanta, Georgia; Rev. Raymond White, Chattanooga, Tennessee, and Dr. H. H. Greene, Lexington, Kentucky.

Internment was in Garden Memorial Park, Jackson, Mississippi on Wednesday, September 25, 1968.

ALBERT W. SWEAZY

MRS. EARL T. CURRY

We come into this moment with emotions that are intense and varied. The wounds of grief remain deeply upon us; our whole Kentucky Conference is still in the wake of fresh sorrow growing out of the death of Norma Curry, a cherished member of the conference family. A growing awareness of the unfinished work she left behind reminds us of the greatness of our loss.

But we also feel a sense of gratitude—gratitude for the years of friendship and service we have been permitted to enjoy. We find comfort in the knowledge that as time heals over the wounds of grief, the realization and appreciation of her many contributions to the conference will add to the memory of her good life.

Norma Blanton Curry was born in Shelbyville, Kentucky, August 2, 1915, the first of two daughters of Mr. and Mrs. R. D. Blanton. The family moved to Winchester, Kentucky, in her childhood and she attended Kentucky Wesleyan College. She was united in marriage to Earl T. Curry April 8, 1935. To their union were born three children.

The fabric of her adult life has been woven of the loves and the labors of being a wife, a mother and a co-worker in God's vineyard. She served with exemplary unselfishness in the parsonage, the district parsonage and in the home. The order and serenity which she created everywhere were a witness to God's grace in human life and her sincere hospitality always radiated the warming gifts of the Spirit. Privately and personally, we are all deeply grateful for having shared a part of the journey of life with Norma Curry.

But her gifts of self went far beyond the parish or the district or the home. She served all of us through her competent and dedicated leadership in the highest bodies of the Church. At great personal sacrifice she fulfilled her responsibilities to the conference by being a delegate to the historic Uniting Conference of the United Methodist Church in 1968 and in the Jurisdictional Conference soon thereafter. She was an informed, capable leader of the Women's Society of the Kentucky Conference for many years, and, even in declining health, served heroically as the president of that body until her death. The appreciation and love of United Methodist leaders from across the Church converge here in this moment as we, her conference family, hold her life and deeds in memory.

Mrs. Curry died at approximately 9:20 p.m. May 31, 1969, at Good Samaritan Hospital, Lexington. Funeral services were conducted by her pastor, Rev. Harold F. Gardner and Dr. Albert W. Sweazy, a long-time friend, on June 3 at the Edgington Funeral Home, Winchester, Kentucky. She was buried in Richmond, Kentucky. She is survived by her beloved husband, Dr. Earl T. Curry, Superintendent of the Maysville District; by three children, David Curry, Middlesboro, Kentucky, Mrs. James Pollock, Leominster, Mass., Mrs. Charles Feix, Cynthiana, Kentucky, by her mother, Mrs. F. D. Blanton, Winchester, Kentucky and by four grandchildren.

Upon learning the seriousness of her illness, Mrs. Curry faced death with the strength and courage that characterized her life. She was not afraid. Her faith is like a beacon that will brighten the path of all who knew and loved her. Family and friends

have committed her to eternal life in God with the assurance that He who said, "I go to prepare a place for you" also said, "Well done, good and faithful servant; enter into the joys of thy Lord."

HAROLD F. GARDNER

MRS. JOSEPH H. LEWIS

Jesta Jenkins Lewis was born near Waterloo, Ohio, May 12, 1886. She was converted and united with the Methodist Church in her early teens. On May 12, 1904, she was united in marriage to the Rev. Joseph H. Lewis. To this union eight children were born, but due to the rigors of parsonage life in those days, 3 preceded her in death. She is survived by her husband: one son, Joseph Leander Lewis; and four daughters, Miss Edith Lewis, Mrs. Henry S. Thompson, Mrs. Ruth P. Denning, and Mrs. Winona Baker.

Mrs. Lewis served faithfully with her husband in each of his pastorates. Wherever she went she took a very active part in the Women's Society of Christian Service and the local Women's Christian Temperance Union. Because she was a good homemaker and Christian mother her life was always an inspiration to the women in every community.

It has been the privilege of the writer to be her pastor for the last seven years of her life. As long as her health permitted, she faithfully attended the services of the church. About a year and a half back, at an evening service, the pastor preached a special message on Christian Marriage and the Home. He then invited all the married couples in the congregation to come and stand before the altar and renew their wedding vows to each other. The people of Wilmore will long remember the beautiful sight of Reverend and Mrs. Lewis, the oldest married couple in the congregation, with a record of sixty-three years together, as they stood there before the altar holding each other's hand and once again pledging their love to one another.

Mrs. Lewis went to heavenly reward on January 20, 1969. Her funeral was conducted in the Wilmore Methodist Church on January 23, by the pastor, assisted by Dr. J. R. Parker, Dr. Fred Vogell, and Rev. B. G. Carnes. She was laid to rest in the Wilmore Cemetery.

The last time I spoke with Mrs. Lewis in the hospital, she quoted to me from John 14 and said that she was looking forward to occupy one of the many mansions in the Father's House. And so we join in the sentiment of the poet who wrote:

"We'll not blame our Father's wisdom,
We'll not sit enswathed in gloom,
For we know that she is joyous,
Living in another room."

DAVID A. SEAMANDS

MRS. J. E. MOSS

Mrs. J. E. Moss, devoted wife of Dr. J. E. Moss, was born at Sherbune, Kentucky, Fleming County, on June 1, 1874; the daughter of John A. and Nancy Daugherty. Her residence during the early years of her life was in Sherbune, Kentucky and later in Owingsville, Kentucky.

It was in Owingsville, that she was united in marriage to Dr. Moss, on December 24, 1908. Brother Moss was at time a young man and pastor of the Methodist Church. As a new bride, she moved with her husband, to assume the duties of parsonage and church at Tollesboro, Kentucky. They gave themselves in service, as a dedicated team, to the Methodist ministry, for 56 years.

She received educational training in private schools, in Owingsville and Shelbyville, Kentucky.

It can truly be said that Mrs. Moss was first of all "a pastor's wife." Her life was given in any and every avenue of need. She was active as a Church School teacher, organized youth groups, and served loyally in the Women's Society. She organized the Girls' Friendship Group in Mt. Sterling, which bears the name—"The Lillian Moss Circle." The Church there made her a life member of the Women's Society of Christian Service. This was an honor of which she was justly proud.

Many honors were bestowed upon this Lady of the Parsonage; none greater than those offered by her daughter who referred to her as "a wonderful Mother." Her husband referred to her as "a good Preacher's Wife," and wrote on the fly-leaf of her Bible, "she practices the good word, while her husband preaches it."

Mrs. Moss passed away June 14, 1968, at the age of 84. Her memorial service was

conducted by her minister, J. T. Harmon, in Mt. Sterling, Kentucky. Her favorite hymns, "My God and I," "Abide With Me," and "Whispering Hope," were most appropriate and helpful to all in her funeral service. Her body was laid to rest in the Macpelah Cemetery in Mt. Sterling, Kentucky, to await the hour of Resurrection.

Mrs. Moss leaves a wonderful memory to all who knew her. She was truly a woman of Christian character, totally devoted to her Creator. She often spoke of her house in heaven, and going to be with loved ones over there. She is survived by a daughter, Mrs. William E. Dunlap, Clinton, Tennessee.

As her minister, I would say, "She was a loyal Methodist; a good woman; full of compassion and kindness."

J. T. HARMON

MRS. WILLIE SHEHAN PARKER

Willie Shehan Parker (Mrs. J. R. Parker) died at her home, 415 North Lexington Avenue, Wilmore, Kentucky, Monday afternoon, June 24, 1968, following a heart attack.

This home in which Mrs. Parker died was purchased in 1912 by her parents Mr. and Mrs. Wallace H. Shehan so that their children could live there while they received their education at Asbury Academy and college. The Shehan family made their home at Bloomfield, Kentucky. Mr. and Mrs. Shehan were devout Christians who believed in and experienced the Wesleyan doctrine of sanctification.

Mrs. Parker enrolled in Asbury Academy in the fall of 1912 and graduated in 1916. She enrolled in the college in 1916 and graduated in June of 1920 and was secretary of her class. Soon after entering the Academy she felt her need of a deeper work of grace which she sought and received through the baptism of the Holy Spirit. This became the motivating spirit of her life in living and doing for Christ. She was an earnest Christian as she lived in behalf of others and in rendering service in the Wilmore Methodist Church.

Mrs. Parker was married to the Rev. J. R. Parker, June 10, 1924, by the Rev. H. C. Morrison, then president of Asbury College, at her home in Bloomfield, Kentucky. Soon after their marriage she joined the Wilmore Methodist Church.

Dr. Parker was a member of the Kentucky Conference of the Methodist Episcopal Church South and was a traveling evangelist. During the forty-five years of his married life he was a preacher of the gospel of Jesus Christ in conducting revivals in Methodist Churches and other denominations in all the States and in Holiness Camp Meetings.

Mrs. Parker was a faithful homemaker and a devoted worker in the Methodist Church. For many years she was a Sunday School teacher, served on the Official Board, was a member of the Commission on Evangelism, served as president of the Women's Society of Christian Service for three terms, and treasurer for a number of years. She was also active in the Women's Christian Temperance Union and served as a State Officer.

The funeral service was conducted in the Wilmore United Methodist Church, Wednesday, June 26, 1968 with the Rev. Dr. David A. Seamonds in charge. Others assisting in the service were Rev. Dr. Karl K. Wilson who offered prayer, Rev. Dr. L. Ernest Otter who spoke of her Christian life and of the service rendered. The sermon was delivered by the Rev. D. L. Floyd of Crescent City, Florida.

The interment was at the Wilmore cemetery with Dr. Seamonds conducting.

L. ERNEST OTTER

MRS. N. H. YOUNG

Elizabeth Grant McGill was born November 14, 1872 to Israel Foster McGill and Mary Frances Yates McGill. She was the second of five children born to this union, all of whom preceded her in death.

In 1894 at the age of 22, she married Rev. Newell H. Young, a young Methodist minister. They started life together at Mount Zion, in Lewis County, Kentucky. They were a devoted couple and very happy together. Aunt Betty was a wonderful minister's wife. Together they made a great team for Methodism and for the Lord.

Uncle Newell and Aunt Betty spent many years working in our Kentucky mountains carrying the gospel in preaching and in song, to some of our more remote charges.

They drove their horse and buggy up stream beds and over mountains, forded creeks and rivers and pulled slowly through mud, snow and ice. They traveled through rainstorms with their laps and their little folding organ covered with a sheet of oil

cloth. Once they were washed downstream a mile, in a flash flood. Uncle Newell crawled out on the swimming horse's back and guided them as best he could while Aunt Betty sat on the top of the buggy seat holding the little organ to keep it dry.

In later years they were sent to the blue grass section of our state where they served many years. Aunt Betty became a licensed minister and it was said that Uncle Newell was in great demand at conference because he was such a wonderful pastor and because Aunt Betty was such an asset to the churches they pastored. She was also a beautiful housekeeper and an excellent cook. She kept ready for any occasion or situation that might arise in a minister's household. She could preach on ten minutes of the notice or cook for a houseful of ministers and singers.

She studied everything she could find that would make herself more useful to her minister husband, their congregations, and her Lord.

After thirty-two years of marriage, Uncle Newell went to Heaven. Aunt Betty carried on their work alone, as best she could, but she was really never a whole person after his death.

Her life was built around her church and she has taught many young ministers and their wives in her Sunday school classes. Missionaries have gone out from her teaching, to serve on both the foreign and home fields.

On June 2, 1969 at 6:00 a.m. she left Ironton General Hospital and went to be with her Lord and Uncle Newell.

Elizabeth and Grant McGill Young is a whole person again. How can we grieve? A long and rich life has ended. A longer and richer one has just begun.

Funeral services were conducted by the Rev. S. B. Rucker June 4, 1969 at the Steen Funeral Home, Ashland.

GERTRUDE SPARKS SKAGGS, a niece

BISHOP WALTER CLARKE GUM

Walter Clarke Gum was born July 4, 1898 in the small village of Monterey, Virginia, and became a world figure. He was married to Mary Lucille Hendricks who was his constant source of strength and support. Their daughter, Mrs. John Wiley Mason, Jr., held a unique place in his life and love. Their four grandchildren and one great-grandchild were his delight and joy.

He was admitted to the Virginia Annual Conference in 1918, and served as pastor at South Sussex, Irvington, Chatham, South Boston, First Church—Norfolk, Monumental, Ghent, Barton Heights. In 1940, he became Superintendent of the Norfolk District, where he served for five years, then to Richmond, and a five-year pastorate at Centenary. In 1950, he became Superintendent of the Richmond District, leaving in 1956, to become pastor of Park Place, where he remained until he was elected a bishop in the Methodist Church at the Jurisdictional Conference in 1960. For four years he served as the Presiding bishop of the Louisville, Kentucky Area, returning to his beloved Virginia for his last quadrennium as an active Bishop.

At the Jurisdictional Conference in 1968, the calendar caught up with him, and retirement was his lot. Upon retirement he returned to Norfolk—among friends and family. Here he lived—loved by all. Here he died—Mourned by all.

To list all his honors alone would take many pages. To attempt an account of his accomplishments would require far more time than allotted.

These things must be said, however:

WALTER CLARKE GUM WAS A PRODUCT OF THE CHURCH. His early life was influenced by the Sunday School and the Church of his boyhood days. It was the Church that gave him his educational background at Randolph-Macon College and Emory University—schools that make no apology for their Church ties. It was the Church that gave him a pulpit in which to preach and a parish to serve.

You cannot even think of Walter Gum apart from the Church he loved and served. For 50 years he gave himself in tireless devotion as pastor, District Superintendent and Bishop. Truly, if any man was ever a product of the Church, this man was. He was a big man—big in body, big in mind, big in spirit, big in friendship and love—and the Church had all that there was of him.

WALTER CLARKE GUM WAS A GOOD WITNESS FOR THE CHURCH. There is not an area in the life of the Church that he did not touch—and help to mold.

Evangelism: If any part of the Church was dearer to his heart, this was probably it. He never ceased to be an evangelist. He never ceased to believe that persons could be changed into the image of God by faith in Christ and no one can number the vast army of people for whom this experience became personal because of Walter Gum.

Missions: You can't speak of missions in the Methodist Church, and especially in the Southeastern Jurisdiction, without having Walter Gum's name come into the conversation. As Chairman of the Committee on Missions of the Southeastern Jurisdiction, new heights in mission work were reached under his leadership. He was honored by the General Board of Missions in his election as Vice-Chairman of the National Division and Chairman of the Church Extension Section.

Education: The Church educational institutions that molded the life of Walter Gum were also molded by him. For 24 years he was a Trustee of Randolph-Macon College and for many years served as Chairman. One of the last duties he performed was the signing of the diplomas given only yesterday. He was also chairman of the Trustees at Randolph-Macon Academy.

He served as Trustee at Randolph Macon Woman's College, Virginia Wesleyan College, and Ferrum Junior College.

Walter Gum was instrumental in establishing the Alaska Methodist University and served as Trustee from its beginning.

As a testimony of his interest in and concern for education, it can be noted that honorary degrees were conferred upon him by Randolph-Macon College, Kentucky Wesleyan College, and Union College.

Truly, there was no area in the life of the church that his life did not touch.

But he was also a good witness for the Church beyond her walls. He was active in Civic Clubs, Fraternal Orders, and in all kinds of sports. As a Mason, he served as Grand Chaplain of the Grand Lodge of Virginia probably longer than any other man has ever served.

In everyday life he was a good witness for the Church and those with whom he was associated never doubted that they were in the presence of a man of God. He was never "preachy" in words, but a man who constantly marched to the sound of a different drummer.

WALTER CLARKE GUM'S LIFE IS A MESSAGE TO THE CHURCH. His was a life that was genuine. There was no pretense—no sham. He was honored in many ways but flattery never turned his head. He was in constant company with the great men of the Church, business and state—but he was at home in the humblest parsonage, vitally concerned with the smallest church, and a friend to all, high and low. He was a Bishop in The Methodist Church—but he was still WALTER GUM.

One experience will suffice. After a short stay in the hospital about the middle of May, he was released on Wednesday, May 14. He had accepted an invitation to preach for the Homecoming at Knotts Island on his District for Sunday, May 18. All counsel to the contrary, he went—and he preached. He said to me, "This is a small Church and I can't let them down. They are counting on me."

WALTER GUM's life is saying something to the Church, something we need to hear. His love, loyalty and devotion to the Church of God compels us to examine our own. Warm friendship, genuine humility, unselfish service—all these he had—and more. All these we need—and more.

Even in death—Walter Gum's life speaks. He that hath an ear, let him hear.

CARL J. SANDERS

VIII. ROLL OF THE HONORED DEAD

By vote of the 1957 Conference the Secretary was authorized to place in the journal each year a "Roll of the Honored Dead." We have combined the lists of the deceased found in the Methodist Episcopal Church, the Methodist Episcopal Church, South and the Methodist Protestant Church. Of course, all of the information will never be found on all of these men but we hope before the next journal appears to complete as much more as is available through records. Trusting that you will be patient with us until we have compiled all of the available information, I am

Yours sincerely,
LESLIE M. ROGERS, Secretary

| NAME | Entered When | Itinerancy Conference | Date of Death | Place of Burial |
|--------------------|--------------|-----------------------|---------------|-------------------|
| Samuel Dement | 1804 | Kentucky MEC | 1821 | Clark County, Ky. |
| Philip Kennerly | 1804 | Kentucky MEC | 1822 | |
| George Brown | 1818 | Kentucky MEC | 1823 | |
| David Gray | 1819 | Kentucky MEC | 1823 | |
| John P. Finley | 1810 | Kentucky MEC | 1825 | |
| Martin Flint | 1819 | Kentucky MEC | 1825 | |
| William Young | 1820 | Kentucky MEC | 1825 | |
| John R. Keach | 1817 | Kentucky MEC | 1826 | |
| Obediah Harber | 1821 | Kentucky MEC | 1827 | |
| Daniel Black | 1823 | Kentucky MEC | 1827 | |
| Nelson Dills | 1822 | Kentucky MEC | 1827 | |
| John Fisk | 1824 | Kentucky MEC | 1827 | |
| Thomas Atterberry | 1822 | Kentucky MEC | 1829 | |
| T. J. Holloman | 1822 | Kentucky MEC | 1829 | |
| Leroy Cole | 1777 | Kentucky MEC | 1830 | |
| Greenup Kelley | 1827 | Kentucky MEC | 1830 | |
| Franklin Davis | 1809 | Kentucky MEC | 1833 | |
| Marcus Lindsey | 1809 | Kentucky MEC | 1833 | |
| Thomas P. Vance | 1829 | Kentucky MEC | 1833 | |
| Barnabas McHenry | 1787 | Kentucky MEC | 1833 | |
| Joseph B. Power | 1826 | Kentucky MEC | 1833 | |
| W. P. McKnight | 1829 | Kentucky MEC | 1834 | |
| Benjamin Ogden | 1786 | Kentucky MEC | 1834 | |
| Samuel Harrison | 1808 | Kentucky MEC | 1834 | |
| Frances Landrum | 1811 | Kentucky MEC | 1835 | |
| William Adams | 1813 | Kentucky MEC | 1835 | |
| M. M. Cosby | 1833 | Kentucky MEC | 1835 | |
| William Outton | 1833 | Kentucky MEC | 1835 | |
| John Littlejohn | 1775 | Kentucky MEC | 1836 | |
| Henry S. Duke | 1824 | Kentucky MEC | 1836 | |
| William Phillips | 1828 | Kentucky MEC | 1836 | |
| Hooper Evans | 1828 | Kentucky MEC | 1837 | |
| Thomas H. Gibbons | 1829 | Kentucky MEC | 1838 | |
| A. D. Fox | 1825 | Kentucky MEC | 1838 | |
| Elijah M. Bosley | 1834 | Kentucky MEC | 1840 | |
| George McNelly | 1814 | Kentucky MEC | 1840 | |
| H. N. Vandyke | 1835 | Kentucky MEC | 1840 | |
| Ebenezer Patrick | 1835 | Kentucky MEC | 1841 | |
| Edwin Roberts | 1836 | Kentucky MEC | 1841 | |
| Abalom Hunt | 1815 | Kentucky MEC | 1841 | |
| Alexander Robinson | 1834 | Kentucky MEC | 1842 | |
| Peter O. Meeke | 1838 | Kentucky MEC | 1842 | |
| Richard Corwine | 1817 | Kentucky MEC | 1843 | |
| John Denham | 1820 | Kentucky MEC | 1843 | |
| Elihu Green | 1838 | Kentucky MEC | 1843 | |
| Garrett Davis | 1828 | Kentucky MEC | 1844 | |
| J. B. Basket | 1828 | Kentucky MEC | 1844 | |
| John A. Decker | 1828 | Kentucky MEC | 1844 | |
| J. W. Riggins | 1828 | Kentucky MEC | 1845 | |
| Stephen Harper | 1828 | Kentucky MEC | 1845 | |
| Gilby Kelly | 1828 | Kentucky MEC | 1846 | |
| James D. Holding | 1828 | Kentucky MEC | 1846 | |
| Josiah Whitaker | 1818 | Kentucky MEC | 1850 | |
| S. A. Latta | 1828 | Kentucky MEC | 1852 | |
| Moses Levi | 1828 | Kentucky MEC | 1853 | |
| William Gun | 1828 | Kentucky MEC | 1853 | |
| James Lawrence | 1828 | Kentucky MEC | 1853 | |
| P. W. Cruelle | 1828 | Kentucky MEC | 1855 | |

| NAME | Entered When | Itinerancy Conference | Date of Death | Place of Burial |
|--------------------|--------------|-----------------------|--------------------|---------------------|
| William Burke | | Kentucky MEC | 1856 | |
| J. Brown | 1810 | Kentucky MEC | 1856 | |
| R. J. Dungan | | Kentucky MEC | 1856 | |
| B. T. Crouch | | Kentucky MEC | 1859 | |
| W. M. Vise | | Kentucky MEC | 1849 | |
| John James | | Kentucky MEC | 1860 | |
| John Tevis | | Kentucky MEC | 1861 | |
| Angus Bell | 1857 | Kentucky MEC | 1861 | |
| G. L. Gould | | Kentucky MEC | 1862 | |
| J. M. Johnson | | Kentucky MEC | 1863 | |
| William Atherton | | Kentucky MEC | 1864 | |
| Samuel Kelley | | Kentucky MEC | 1864 | |
| J. L. Bayless | | Kentucky MEC | 1864 | |
| J. H. Brooking | | Kentucky MEC | 1865 | |
| Thomas Hall | | Kentucky MES | 1866 | |
| W. G. Johns | 1849 | Kentucky MES | October 23, 1866 | |
| G. W. Maley | 1823 | Kentucky MES | December 14, 1866 | |
| Samuel Veach | 1822 | Kentucky ME | 1867 | |
| William Holman | 1812 | Kentucky ME | 1867 | |
| Robert Stewart | 1865 | Kentucky ME | 1867 | |
| Joel W. Ridgell | 1846 | Kentucky ME | 1868 | |
| Henry Clay Pell | 1855 | Kentucky ME | 1868 | |
| Peter Pullman | | Kentucky ME | 1868 | |
| J. R. Hall | | Kentucky MES | 1870 | |
| James H. Bristow | 1844 | Kentucky ME | 1870 | |
| Charles B. Parsons | 1839 | Kentucky ME | 1871 | |
| Peter Taylor | | Kentucky MES | 1871 | |
| W. H. Parker | | Kentucky MES | 1871 | |
| R. A. Cisney | 1868 | Kentucky ME | 1872 | |
| Anselm Minor | | Kentucky MES | 1873 | |
| Augustus Fowler | | Kentucky MP | 1873 | |
| T. R. Malone | | Kentucky MES | 1873 | |
| L. C. Danley | | Kentucky MES | 1873 | |
| C. T. Hill | 1844 | Kentucky ME | 1874 | |
| Adam Albritton | 1868 | Kentucky ME | 1874 | |
| James L. Greenup | 1825 | Kentucky ME | 1874 | |
| J. B. Gragson | 1867 | Kentucky ME | 1875 | |
| I. F. Harrison | 1848 | Kentucky ME | 1875 | |
| John Sandusky | | Kentucky MES | 1875 | |
| William Bickers | | Kentucky MES | 1875 | |
| Isaac Collard | | Kentucky MES | 1875 | |
| V. C. Cummings | | Kentucky MES | 1875 | |
| J. Fletcher Hanner | 1868 | Kentucky ME | 1876 | |
| H. W. Rayburn | | Kentucky MP | 1876 | |
| G. W. Smith | | Kentucky MES | 1877 | |
| James Holmes | | Kentucky MES | 1877 | |
| Jeremiah Strother | | Kentucky MES | 1878 | |
| J. C. Harrison | 1830 | Kentucky ME | March 11, 1878 | |
| Nimrod R. Davis | 1867 | Kentucky ME | April 18, 1879 | |
| W. B. Landrum | | Kentucky MES | 1879 | East Bernstadt, Ky. |
| W. C. Atmore | | Kentucky MES | 1880 | |
| S. L. Robertson | | Kentucky MES | 1880 | |
| J. E. Letton | | Kentucky MES | 1880 | |
| Samuel Turner | 1834 | Kentucky ME | 1880 | |
| Thomas Rankin | 1827 | Kentucky ME | 1881 | |
| R. B. Owens | | Kentucky MES | 1881 | |
| W. H. Quisenberry | | Kentucky MES | 1881 | |
| T. P. C. Shelman | 1852 | Kentucky MES | December 1882 | Millersburg Ky. |
| J. C. C. Thompson | 1835 | Kentucky ME | 1882 | |
| Obed Bennett | 1877 | Kentucky ME | 1882 | |
| E. P. Buckner | 1845 | Kentucky MES | 1883 | |
| John A. Humphrey | | Kentucky MES | 1883 | |
| William L. Furniss | 1858 | Kentucky ME | 1883 | |
| William B. Edmunds | 1843 | Kentucky ME | September 30, 1884 | |
| D. D. Duty | | Kentucky MES | 1884 | |
| W. E. Gibson | | Kentucky MES | 1884 | |
| C. W. Miller | | Kentucky MES | 1885 | |
| J. C. Crow | | Kentucky MES | 1885 | |
| Elkanah Johnson | | Kentucky MES | 1885 | |
| G. W. Merritt | | Kentucky MES | 1885 | |
| Miles D. Murphy | 1873 | Kentucky ME | February 25, 1885 | |
| Herman Newman | 1837 | Kentucky ME | November 19, 1885 | |
| Hartwell J. Perry | 1830 | Kentucky ME | September 25, 1885 | Danville, Ky. |
| Z. M. Taylor | 1840 | Kentucky ME | 1885 | |
| E. B. Head | | Kentucky MES | 1886 | |
| T. F. Vanmeter | | Kentucky MES | 1887 | |
| O. B. Long | | Kentucky MES | 1887 | |
| H. S. Wisner | 1887 | Kentucky ME | December 2, 1887 | |
| J. P. Grinstead | 1840 | Kentucky ME | November 12, 1888 | Knox County, Ky. |
| R. G. Gardiner | 1832 | Kentucky ME | April 23, 1888 | Hardinsburg, Ky. |

| NAME | Entered When | Itinerancy Conference | Date of Death | Place of Burial |
|--------------------|--------------|-----------------------|--------------------|---------------------|
| D. G. B. Demaree | 1866 | Kentucky MES | 1888 | |
| W. McD. Abbott | 1837 | Kentucky MES | May 11, 1888 | |
| B. F. Bristow | 1867 | Kentucky MES | June 7, 1888 | |
| J. T. Harby | 1837 | Kentucky MES | May 20, 1888 | |
| B. T. Kavanaugh | 1835 | Kentucky MES | July 3, 1888 | Mt. Sterling, Ky. |
| W. D. Power | 1859 | Kentucky MES | October 29, 1889 | Millersburg, Ky. |
| D. T. Hudson | 1877 | Kentucky MES | November 26, 1889 | |
| G. M. Clark | 1885 | Kentucky ME | 1889 | |
| William Wyatt | 1833 | Kentucky ME | March 22, 1890 | Berea, Ky. |
| Stephen Noland | 1852 | Kentucky MES | January 27, 1890 | |
| J. A. Henderson | 1851 | Kentucky MES | January 29, 1891 | |
| T. N. Ralston | | Kentucky MES | November 25, 1891 | |
| John G. Bruce | 1831 | Kentucky ME | January 2, 1891 | Danville, Ky. |
| John R. Eads | | Kentucky MES | 1891 | |
| J. C. Gill | 1877 | Kentucky ME | October 26, 1891 | London, Ky. |
| H. H. Kavanaugh | | Kentucky MES | 1892 | |
| W. B. Kavanaugh | | Kentucky MES | 1892 | |
| R. Deering | | Kentucky MES | 1892 | |
| O. F. Duvall | 1886 | Kentucky MES | 1892 | |
| B. F. Sedwick | 1833 | Kentucky MES | 1893 | Cynthiana, Ky. |
| H. C. Sweatman | | Kentucky MP | 1893 | |
| W. H. Anderson | 1838 | Kentucky MES | May 2, 1893 | Louisville |
| R. Lancaster | 1843 | Kentucky MES | 1893 | Oddville, Ky. |
| F. P. Fitzgerald | 1885 | Kentucky ME | February 9, 1893 | |
| W. C. S. Ingram | 1857 | Kentucky ME | March 2, 1893 | |
| Martin L. Centers | 1857 | Kentucky ME | July 7, 1894 | Lexington, Ky. |
| T. W. Miller | | Kentucky MP | 1894 | |
| E. A. Davis | 1853 | Kentucky ME | April 17, 1894 | Onton, Ky. |
| William Clay | | Kentucky MP | 1894 | |
| D. M. Marrimon | 1867 | Kentucky MES | 1895 | Petersburg, Ky. |
| H. M. Linney | 1842 | Kentucky MES | 1895 | |
| T. J. McIntyre | 1873 | Kentucky MES | March 10, 1896 | Millersburg, Ky. |
| M. F. Brown | | Kentucky MP | 1896 | |
| W. T. Poynter | 1867 | Kentucky MES | 1896 | Lexington, Ky. |
| Jedediah Foster | 1836 | Kentucky ME | November 26, 1896 | Madison County, Ky. |
| James D. Ely | | Kentucky MP | 1897 | |
| Aaron B. Colledge | 1866 | Kentucky ME | March 14, 1897 | Lexington, Ky. |
| J. P. Rice | | Kentucky MP | 1897 | |
| R. D. Lashbrook | 1852 | Kentucky ME | 1897 | |
| Green Rice | | Kentucky MP | 1897 | |
| Charles S. Smith | 1885 | Kentucky ME | February 26, 1897 | |
| Daniel Stevenson | 1851 | Kentucky ME | 1897 | Barbourville |
| Oliver M. Wilson | 1895 | Kentucky ME | August 11, 1897 | |
| Charles Taylor | 1844 | Kentucky MES | February 5, 1897 | |
| D. Welburn | 1840 | Kentucky MES | January 2, 1897 | Louisville, Ky. |
| John Riggs, Jr. | | Kentucky MP | 1898 | Gimlet, Ky. |
| John Thomas | 1879 | Kentucky ME | September 23, 1898 | Williamsburg, Ky. |
| Henry Ford | | Kentucky MP | 1898 | |
| Henry R. Blaisdell | 1862 | Kentucky ME | March 14, 1899 | |
| Thomas Picklesimer | | Kentucky MP | 1899 | |
| L. P. Hanks | 1886 | Kentucky ME | 1899 | |
| T. J. Dodd | 1860 | Kentucky MES | February 9, 1899 | Lexington, Ky. |
| W. J. Sniveley | 1849 | Kentucky MES | July 5, 1899 | Louisville, Ky. |
| C. E. Boswell | 1882 | Kentucky MES | 1899 | |
| E. H. Godbey | 1885 | Kentucky MES | November 28, 1899 | Perryville, Ky. |
| E. A. McClure | 1888 | Kentucky MES | July 12, 1899 | Brooksville, Ky. |
| H. P. Walker | 1856 | Kentucky MES | 1900 | |
| S. W. Speer | 1834 | Kentucky MES | October 5, 1900 | Wilbraham, Mass. |
| Pete Kavanaugh | | Kentucky MECS | 1900 | |
| S. S. Deering | 1839 | Kentucky MES | January 27, 1901 | |
| W. H. Winter | 1854 | Kentucky MES | March 1, 1901 | |
| J. J. Johnston | 1860 | Kentucky MES | July 25, 1901 | |
| George B. Poage | | Kentucky MES | 1901 | |
| L. W. Pirdom | 1898 | Kentucky ME | July 14, 1901 | |
| Robert D. Callahan | 1840 | Kentucky ME | April 5, 1901 | Ashland, Ky. |
| George E. Rapp | | Kentucky MES | 1902 | |
| H. C. Broomback | | Kentucky MP | 1902 | |
| F. Grider | 1866 | Kentucky ME | February 24, 1902 | College Hill, Ky. |
| David Killgore | | Kentucky MP | 1902 | |
| J. H. Lennin | 1859 | Kentucky ME | 1902 | |
| F. A. McCormack | | Kentucky MP | 1902 | |
| Joseph Rand | 1848 | Kentucky MES | March 31, 1903 | |
| M. Meenach | | Kentucky MP | 1903 | |
| Robert Hiner | 1848 | Kentucky MES | September 12, 1903 | |
| T. J. Loper | | Kentucky MP | 1903 | |
| G. G. Ragan | 1883 | Kentucky MES | November 29, 1903 | |
| Sylvester Holsey | | Kentucky MP | 1903 | |
| A. R. Crislip | 1869 | Kentucky ME | June 4, 1903 | |
| James Edmons | | Kentucky MP | 1904 | |
| John L. Gragg | 1866 | Kentucky ME | 1904 | |
| A. R. Williams | | Kentucky MP | 1904 | |

| NAME | Entered When | Itinerancy Conference | Date of Death | Place of Burial |
|--------------------|--------------|-----------------------|--------------------|--|
| L. B. Pietsel | 1866 | Kentucky ME | September 4, 1904 | |
| W. W. Chamberlain | 1855 | Kentucky MES | 1904 | |
| D. P. Ware | 1879 | Kentucky MES | December 15, 1904 | |
| W. F. Malthie | 1877 | Kentucky ME | May 5, 1905 | |
| M. E. Spriggs | ... | Kentucky MP | 1905 | |
| Norris Rogers | ... | Kentucky MP | 1905 | |
| George S. Savage | 1835 | Kentucky MES | March 27, 1905 | |
| Morris Evans | 1848 | Kentucky MES | January 7, 1905 | Harrodsburg, Ky. |
| W. H. H. Ditzler | 1868 | Kentucky MES | June 21, 1905 | Bloomfield, Ky. |
| N. K. Hanley | ... | Kentucky MP | 1906 | |
| V. B. Daughtee | 1877 | Kentucky MES | February 27, 1906 | |
| A. G. George | ... | Kentucky MP | 1906 | |
| D. B. Cooper | 1853 | Kentucky MES | March 10, 1906 | Nicholasville, Ky. |
| J. M. Smith | ... | Kentucky MP | 1906 | |
| W. T. Benton | 1951 | Kentucky MES | January 9, 1907 | Cynthiana, Ky. |
| J. M. Miller | ... | Kentucky MP | 1907 | |
| B. E. Lancaster | 1893 | Kentucky MES | April 18, 1907 | Mt. Sterling, Ky. |
| J. N. Ison | 1887 | Kentucky MES | May 8, 1907 | Wilmore, Ky. |
| John S. Cox | 1856 | Kentucky ME | August 15, 1907 | Bremen, Ky. |
| Elías D. Elliott | 1868 | Kentucky ME | October 3, 1907 | Onton, Ky. |
| T. J. Godbey | ... | Kentucky MES | 1908 | |
| H. D. McCann | ... | Kentucky MP | 1908 | |
| F. H. Hobbs | ... | Kentucky MES | 1908 | |
| E. H. Hill | ... | Kentucky MES | September 29, 1908 | Perryville, Ky. |
| J. C. Minor | 1846 | Kentucky MES | May 6, 1909 | Shelbyville, Ky. |
| M. C. Taylor | ... | Kentucky MP | 1909 | |
| E. C. Savage | 1883 | Kentucky MES | June 26, 1909 | |
| W. H. Black | 1853 | Kentucky ME | August 14, 1909 | Washington, Ky. |
| Jasper Fields | 1886 | Kentucky ME | January 31, 1909 | Cado, Ky. |
| P. H. Hoffman | ... | Kentucky MES | June 28, 1910 | Wilmore, Ky. |
| Isaac Johnson | ... | Kentucky MP | 1910 | |
| John Reeves | 1871 | Kentucky MES | August 21, 1911 | Shelbyville, Ky. |
| G. P. Jefferies | 1868 | Kentucky ME | 1911 | |
| A. R. Hildreth | ... | Kentucky MP | 1911 | |
| J. M. Cook | 1869 | Kentucky ME | April 17, 1911 | Highland, Ky. |
| F. G. Tyree | ... | Kentucky MP | 1912 | |
| P. H. Ebright | 1882 | Kentucky ME | July 9, 1912 | Science Hill, Ky. |
| H. T. Adams | ... | Kentucky MP | 1912 | |
| F. W. Noland | 1868 | Kentucky ME | March 15, 1912 | Lexington, Ky. |
| J. S. Peters | ... | Kentucky MP | 1912 | |
| T. B. Cook | 1868 | Kentucky MES | June 21, 1912 | Nicholasville, Ky. |
| B. F. Whiteman | 1866 | Kentucky ME | July 24, 1913 | Science Hill, Ky. |
| H. C. Wright | 1878 | Kentucky MES | February 1, 1914 | Pleasureville, Ky. |
| E. H. Pierce | 1870 | Kentucky MES | November 28, 1914 | |
| J. H. Hayes | 1889 | Kentucky ME | May 13, 1914 | Central City, Ky. |
| Bird Hughes | 1893 | Kentucky ME | December 17, 1914 | Ewing, Ky. |
| H. J. Ramey | 1865 | Kentucky ME | April 28, 1914 | Ashland, Ky. |
| W. D. Gibbs | 1910 | Kentucky MES | September 15, 1915 | |
| C. J. Nugent | 1869 | Kentucky MES | October 4, 1915 | La Grange, Ky. |
| Thomas Hanford | 1877 | Kentucky ME | May 7, 1915 | Augusta, Ky. |
| Josua S. Taylor | 1866 | Kentucky ME | July 5, 1915 | |
| J. B. Sims | 1869 | Kentucky MES | January 12, 1916 | Maysville, Ky. |
| Cyrus Riffe | 1884 | Kentucky ME | May 22, 1916 | Portsmouth, Ohio |
| C. F. Evans | 1897 | Kentucky MES | March 8, 1917 | Lexington, Ky. |
| George E. Boots | ... | Kentucky MP | 1917 | |
| J. O. A. Vaught | 1870 | Kentucky MES | February 8, 1917 | |
| W. S. Grinstead | 1879 | Kentucky MES | May 13, 1917 | |
| J. R. Deering | 1863 | Kentucky MES | June 12, 1917 | Lexington, Ky. |
| G. N. Buffington | ... | Kentucky MES | 1917 | |
| W. H. Childers | 1874 | Kentucky ME | November 17, 1917 | Richmond, Ky. |
| James Sullivan | ... | Kentucky MP | 1917 | Williamsburg, Ky. |
| W. A. Penn | ... | Kentucky MES | 1918 | |
| W. F. Taylor | 1863 | Kentucky MES | April 23, 1918 | |
| J. R. Peeples | 1865 | Kentucky MES | May 1, 1918 | |
| F. T. Kelley | 1897 | Kentucky ME | October 17, 1918 | Barbourville, Ky. |
| H. C. Northcott | 1847 | Kentucky ME | December 11, 1918 | Vanceburg, Ky. |
| E. L. Shepherd | 1870 | Kentucky ME | November 19, 1918 | Covington, Ky. |
| M. P. Morgan | 1889 | Kentucky MES | March 27, 1919 | Crab Orchard, Ky |
| E. E. Holmes | 1882 | Kentucky MES | June 30, 1919 | |
| T. W. Barker | 1876 | Kentucky MES | November 21, 1919 | Falmouth, Ky |
| G. W. Crutchfield | 1887 | Kentucky MES | 1920 | Goshen, Ky. |
| W. F. Vaughan | ... | Kentucky MES | 1920 | |
| W. B. Godbey | 1866 | Kentucky MES | 1920 | Perryville |
| J. R. Word | 1894 | Kentucky MES | 1920 | |
| F. T. McIntire | 1894 | Kentucky MES | May 4, 1921 | |
| H. W. Rayburn, Jr. | ... | Kentucky MP | 1921 | |
| C. W. Williams | 1903 | Kentucky MES | May 8, 1921 | Cynthiana, Ky. |
| James Riley | ... | Kentucky MP | 1922 | |
| J. H. Williams | 1875 | Kentucky MES | May 8, 1922 | Pleasant Gr. Cem., Washington Co., Ky. |
| W. T. Eklar | 1886 | Kentucky MES | November 23, 1922 | Cynthiana, Ky. |

| NAME | Entered When | Itinerary Conference | Date of Death | Place of Burial |
|-------------------|--------------|----------------------|--------------------|-----------------------------|
| A. J. Frazier | | Kentucky MP | 1922 | |
| J. G. Dover | 1885 | Kentucky ME | June 10, 1923 | |
| W. C. Bartrum | | Kentucky MP | 1923 | |
| D. F. Kerr | 1882 | Kentucky ME | June 10, 1923 | Bowling Green Ky. |
| C. A. Bromley | 1897 | Kentucky MES | December 27, 1923 | |
| H. H. Hukill | | Kentucky MP | 1923 | |
| M. W. Hiner | 1867 | Kentucky MES | December 24, 1923 | |
| Josiah Godbey | 1869 | Kentucky MES | January 1, 1924 | |
| E. G. B. Mann | 1888 | Kentucky MES | November 21, 1924 | Lexington |
| D. K. Leslie | | Kentucky MP | 1924 | |
| Fred W. Harrop | 1890 | Kentucky ME | June 30, 1924 | Maysville, Ky. |
| John W. Zimmerman | 1866 | Kentucky ME | 1924 | Dayton, Ky. |
| William Ball | | Kentucky MP | 1925 | |
| Amon Boreing | 1867 | Kentucky ME | 1925 | London, Ky. |
| S. F. Kelly | 1879 | Kentucky ME | August 27, 1925 | Barbourville, Ky |
| Logan R. Godbey | 1890 | Kentucky ME | 1925 | Hicksville, Ky. |
| T. P. Bellomy | | Kentucky MP | 1925 | |
| William Jones | 1888 | Kentucky ME | January 27, 1925 | Ludlow, Ky. |
| J. M. Oliver | 1877 | Kentucky ME | August 27, 1925 | Alden, Kans. |
| V. T. Willis | 1877 | Kentucky ME | April 1, 1925 | Somerset, Ky. |
| J. M. Johnson | 1891 | Kentucky MES | Mar. 13, 1925 | Shelbyville, Ky. |
| A. J. Bennett | 1890 | Kentucky MES | April 18, 1925 | Sassafras Grove Cemetery |
| D. W. Robertson | 1869 | Kentucky MES | February 3, 1925 | Georgetown, Ky. |
| E. K. Pike | 1899 | Kentucky MES | July 26, 1925 | Wilmore, Ky. |
| J. D. Redd | 1884 | Kentucky MES | May 21, 1926 | Lexington, Ky. |
| H. C. Austin | | Kentucky MP | 1926 | |
| E. J. Terrell | 1886 | Kentucky MES | April 14, 1926 | |
| J. M. Baker | 1924 | Kentucky MES | June 26, 1926 | Hebron, Ky. |
| C. F. Oney | 1884 | Kentucky MES | December 12, 1926 | Lexington, Ky. |
| Thomas H. Conrey | 1887 | Kentucky ME | November 13, 1926 | Powersville, Ky. |
| W. H. Morris | 1907 | Kentucky ME | July 22, 1926 | Maysville, Ky. |
| J. B. Perryman | 1888 | Kentucky ME | July 15, 1926 | |
| M. M. Roundtree | 1890 | Kentucky ME | December 17, 1926 | Powell County, Ky |
| A. Redd | 1874 | Kentucky MES | April 12, 1927 | Berry, Ky. |
| C. V. Zimmerman | | Kentucky MP | 1927 | |
| R. M. Lee | 1896 | Kentucky MES | 1927 | Flemingsburg, Ky |
| J. M. Fuqua | 1902 | Kentucky MES | May 23, 1927 | Georgetown, Ky |
| Isaiah Cline | 1894 | Kentucky ME | 1927 | |
| N. H. Young | 1896 | Kentucky ME | February 15, 1927 | Lenoxburg, Ky. |
| J. D. Walsh | 1867 | Kentucky ME | April 8, 1928 | Lexington, Ky. |
| G. N. Jolly | 1887 | Kentucky ME | March 10, 1928 | Covington, Ky |
| W. R. Hunt | 1908 | Kentucky ME | January 20, 1928 | Wilmore, Ky. |
| George Froh | 1870 | Kentucky MES | July 12, 1928 | La Grange, Ky. |
| F. A. Savage | 1875 | Kentucky MES | September 8, 1928 | Wilmore, Ky. |
| John Cheap | 1888 | Kentucky ME | January 6, 1929 | Ashland, Ky. |
| O. C. Sims | 1923 | Kentucky ME | November 30, 1930 | Van Wert, Ohio |
| J. C. L. Moore | | Kentucky MP | 1930 | |
| S. B. Wardrip | 1893 | Kentucky ME | March 22, 1930 | Bethelridge, Ky |
| W. W. Spates | 1874 | Kentucky MES | 1930 | |
| W. W. Green | 1882 | Kentucky MES | September 6, 1930 | Oddville, Ky. |
| C. N. Humphrey | 1871 | Kentucky MES | 1930 | Louisville, Ky. |
| E. L. Southgate | 1866 | Kentucky MES | 1931 | |
| W. T. Rowland | 1870 | Kentucky MES | 1931 | Carrollton, Ky. |
| C. T. Stump | 1890 | Kentucky ME | March 4, 1931 | Camp Ground, Ky |
| J. W. Hughes | 1876 | Kentucky MES | 1932 | Wilmore Ky. |
| Jay Zimmerman | | Kentucky MP | 1932 | |
| T. F. Taliaferro | 1871 | Kentucky MES | 1932 | Frankfort, Ky. |
| Wilber H. Frye | 1931 | Kentucky MES | 1932 | Gorham, Ill. |
| J. A. Sawyer | 1878 | Kentucky MES | October 3, 1932 | Portsmouth, Virginia |
| J. W. Crates | 1892 | Kentucky MES | 1933 | Mt. Sterling, Ky. |
| B. F. Cosby | 1891 | Kentucky MES | 1933 | Cynthiana, Ky. |
| S. H. Pollitt | 1893 | Kentucky MES | 1933 | Mt. Olivet Church, Mason Co |
| Julius E. Wright | 1873 | Kentucky MES | 1933 | Louisville, Ky. |
| F. D. Palmeter | 1901 | Kentucky MES | 1933 | Winchester, Ky. |
| J. W. Harris | 1877 | Kentucky MES | 1933 | Wilmore, Ky. |
| W. H. Davenport | 1895 | Kentucky ME | March 7, 1933 | Covington, Ky. |
| V. E. Fryman | 1917 | Kentucky ME | February 3, 1933 | Russell, Ky. |
| C. H. Garrison | | Kentucky MP | 1933 | |
| J. J. Dickey | 1876 | Kentucky MES | 1934 | Flemingsburg |
| A. P. Jones | 1880 | Kentucky MES | 1934 | Wilmore, Ky. |
| M. T. Chandler | 1881 | Kentucky MES | 1934 | Cynthiana, Ky. |
| G. W. Banks | 1887 | Kentucky MES | 1934 | Frankfort, Ind. |
| T. W. Watts | 1884 | Kentucky MES | 1934 | Winchester Ky. |
| C. A. Tague | 1887 | Kentucky MES | 1934 | Paris, Ky. |
| R. B. Baird | 1886 | Kentucky MES | 1934 | Wilmore |
| B. E. E. Fishback | 1889 | Kentucky ME | February 3, 1934 | Louisville, Ky. |
| E. B. Hill | 1876 | Kentucky ME | December 8, 1934 | Somerset, Ky. |
| W. G. Bradford | 1881 | Kentucky ME | September 12, 1935 | Augusta, Ky. |
| John Godbey | 1866 | Kentucky ME | February 25, 1935 | Science Hill, Ky. |
| M. C. Vanleve | | Kentucky MP | 1935 | |

| NAME | Entered When | Itinerancy Conference | Date of Death | Place of Burial |
|--------------------|--------------|-----------------------|--------------------|------------------------------------|
| S. W. Dean | 1913 | Kentucky MES | 1935 | Wilmore, Ky. |
| R. N. Bush | 1908 | Kentucky MES | 1935 | Winchester, Ky. |
| U. G. Foote | 1922 | Kentucky MES | 1936 | |
| G. W. Young | 1868 | Kentucky MES | 1936 | Kessler's Cross Lane, W. V. |
| H. T. Bonny | 1916 | Kentucky MES | 1936 | Richmond, Ky. |
| Granville Jagers | 1921 | Kentucky ME | April 2, 1936 | Bowling Green, Ky. |
| David Graessle | 1873 | Kentucky ME | August 20, 1936 | Newport, Ky. |
| J. F. Hopkins | 1894 | Kentucky ME | December 20, 1936 | |
| Thomas B. Stratton | 1884 | Kentucky ME | September 10, 1936 | Augusta, Ky. |
| J. C. Ragan | 1887 | Kentucky ME | April 20, 1937 | |
| E. P. Hall | 1908 | Kentucky ME | July 16, 1937 | Covington, Ky. |
| A. H. Miller | | Kentucky MP | 1937 | |
| O. J. Chandler | 1891 | Kentucky MES | 1937 | Shelbyville, Ky. |
| C. L. Bohon | 1899 | Kentucky MES | 1937 | Georgetown, Ky. |
| P. C. Eversole | 1900 | Kentucky MES | 1937 | London, Ky. |
| W. E. Arnold | 1883 | Kentucky MES | 1938 | Lexington, Ky. |
| W. M. Crabtree | | Kentucky MP | 1938 | |
| J. W. Cantrell | 1897 | Kentucky ME | May 13, 1938 | Louisville, Ky. |
| Abraham D. Fox | 1825 | Kentucky ME | 1938 | |
| R. T. Brown | 1901 | Kentucky MES | 1939 | Shelbyville, Ky. |
| J. T. Martin | 1909 | Kentucky ME | April 14, 1939 | Middlesboro, Ky. |
| C. W. Helwig | 1890 | Kentucky ME | July 9, 1939 | Seattle, Washington |
| J. R. Howes | 1886 | Kentucky ME | May 7, 1939 | Germantown, Ky. |
| L. F. Payne | 1916 | Kentucky ME | March 9, 1939 | Richmond, Ky. |
| Wesley Hamilton | | Kentucky MP | | |
| Nehemiah Henderson | | Kentucky MP | | |
| L. G. Hensley | | Kentucky MP | | |
| Robert Hillman | | Kentucky MP | | |
| Ferdinand Parsons | | Kentucky MP | | |
| Reuben Powers | | Kentucky MP | | |
| John Riggs, Sr. | | Kentucky MP | | |
| Samuel Sneed | | Kentucky MP | | |
| Peter Walker | 1902 | Kentucky MES | September 12, 1939 | Umatilla, Fla. |
| Edward Allen | 1892 | Kentucky MES | February 6, 1940 | Wilmore, Ky. |
| W. B. Ragan | 1879 | Kentucky MES | June 6, 1940 | |
| Price T. Smith | 1901 | Kentucky MES | August 10, 1940 | Harrodsburg, Ky. |
| R. D. Kendall | 1890 | Kentucky MES | March 5, 1941 | California, Ky. |
| R. D. Huston | 1924 | Kentucky MES | July 12, 1941 | Wilmore, Ky. |
| J. M. Matthews | 1893 | Kentucky MES | August 18, 1941 | Chaplin, Ky. |
| J. R. Simpson | 1879 | West Virginia | September 28, 1942 | Maysville, Ky. |
| J. R. Nelson | 1889 | Kentucky MES | January 9, 1942 | |
| E. D. Edelmaier | 1908 | Central German | February 25, 1942 | Santa Claus, Ind. |
| H. C. Morrison | 1881 | Kentucky MES | March 24, 1942 | Wilmore, Ky. |
| J. T. McComas | 1923 | Kentucky MP | April 23, 1942 | |
| J. T. Coons | 1893 | Kentucky MP | May 19, 1942 | Steele Cemetery, Wolfe County, Ky. |
| John S. Howard | 1931 | Kentucky MES | December 9, 1942 | Corinth, Ky. |
| Fred E. Ross | | N. Minn | March 15, 1943 | Columbus, Ohio |
| A. W. Insko | 1914 | Kentucky ME | June 2, 1943 | Mt. Olivet, Ky. |
| J. M. Carter | 1901 | Kentucky MES | July 9, 1943 | |
| S. M. Carrier | 1904 | Kentucky ME | August 9, 1943 | Highland, Ky. |
| P. F. Adams | 1911 | Kentucky MES | November 18, 1943 | Richmond, Ky. |
| F. B. Jones | 1894 | Kentucky MES | January 6, 1944 | Wilmore, Ky. |
| Felix K. Struve | 1883 | Kentucky MES | January 18, 1944 | Cynthiana, Ky. |
| M. S. Clark | 1893 | Kentucky MES | February 23, 1944 | Bagdad, Ky. |
| S. E. Adams | | Kentucky MES | March 15, 1945 | New Castle, Ky. |
| J. Madison Combs | 1910 | Kentucky ME | June 20, 1945 | Nicholasville |
| G. W. Wright | 1921 | Kentucky ME | July 4, 1945 | |
| James E. Wright | 1889 | Kentucky MES | August 8, 1945 | Bedford, Ky. |
| A. H. Davis | 1896 | Kentucky ME | October 13, 1945 | Covington |
| W. H. Crain | 1887 | Kentucky ME | June 2, 1946 | Walnut Grove, Ky. |
| W. R. Johnson | | Kentucky MES | January 29, 1946 | Louisville, Ky. |
| J. M. Lital | 1908 | Kentucky MES | November 22, 1945 | |
| S. L. Moore | 1910 | Kentucky MES | | Cynthiana, Ky. |
| John E. Roberts | 1912 | Kentucky MES | April 7, 1946 | Walton, Ky. |
| L. T. Allison | 1912 | Kentucky MES | September 29, 1946 | Mt. Tabor Church, Mason Co., Ky |
| R. F. Jordan | 1905 | Kentucky MES | December 13, 1946 | Bracken County, Ky. |
| J. W. Gardiner | 1888 | Kentucky MES | January 7, 1947 | Benson Church, Harrison Co., Ky |
| W. E. Harrison | 1901 | Gulf ME | April 16, 1947 | Wilmore, Ky. |
| W. F. Cochran | 1919 | Kentucky ME | June 6, 1947 | |
| John G. Root | 1924 | Kentucky MES | July 17, 1947 | Lily, Ky. |
| J. P. Strother | 1888 | Kentucky MES | December 6, 1947 | Lexington, Ky. |
| C. H. Caswell | 1914 | Kentucky MES | July 20, 1948 | Barterville, Ky. |
| W. A. Wells | 1919 | Kentucky MES | April 9, 1948 | Lexington, Ky. |
| I. Sherman Robbins | 1901 | Methodist Protestant | August 15, 1948 | Stanton, Ky. |
| W. V. Cropper | 1909 | Kentucky MES | February 18, 1949 | Shelbyville, Ky. |
| N. G. Griswold | 1888 | Kentucky ME | February 2, 1949 | Louis, Ky. |
| O. B. Johnson | 1917 | Holston | January 24, 1949 | Nashville, Tennessee |
| D. E. Bedinger | 1889 | Kentucky MES | December 6, 1949 | Walton, Ky. |
| E. W. Ishmael | 1912 | Kentucky MES | January 27, 1950 | Lexington, Ky. |
| M. C. Overholt | | Methodist Protestant | April 14, 1950 | |

| NAME | En-tered When | Itinerancy Conference | Date of Death | Place of Burial |
|--------------------------|---------------|-----------------------|--------------------|----------------------|
| J. H. Cleveland..... | 1902 | Methodist Protestant | June 24, 1950 | |
| P. C. Long..... | 1911 | Kentucky MES..... | July 31, 1950 | Eminence, Ky. |
| G. F. Thomas..... | | West Virginia..... | September 25, 1950 | Grant, Va. |
| H. M. Massie..... | 1912 | Kentucky MES..... | October 24, 1950 | Ft. Mitchell, Ky. |
| C. C. Fisher..... | 1893 | Kentucky MES..... | January 30, 1951 | Bristol, Va. |
| G. M. Ryder..... | 1908 | Kansas ME..... | February 9, 1951 | Oklahoma City, Okla. |
| N. C. Richter..... | 1936 | Methodist Protestant | July 15, 1951 | Cincinnati, Ohio |
| W. D. Welburn..... | 1890 | Kentucky MES..... | November 16, 1951 | Moreland, Ky. |
| R. P. Crumpler..... | 1926 | Kentucky MES..... | November 29, 1951 | Princeton, W. Va. |
| R. W. Huntsman..... | 1920 | Kentucky ME..... | January 8, 1952 | Scottsville, Ky. |
| F. H. Larabee..... | 1902 | Michigan ME..... | May 27, 1952 | Wilmore, Ky. |
| Enos Waggoner..... | 1912 | Kentucky MES..... | October 25, 1952 | Carlisle, Ky. |
| Wade H. Cardwell..... | 1922 | Kentucky MES..... | November 28, 1952 | Brooksville, Ky. |
| James L. West..... | 1888 | Kentucky MES..... | June 24, 1953 | Mt. Sterling, Ky. |
| Armin C. Watkins..... | 1909 | Methodist Protestant | June 27, 1953 | Columbus, Ohio |
| Timothy C. Lacks..... | 1927 | Kentucky ME..... | June 27, 1953 | Wilmore, Ky. |
| J. R. Creamer..... | 1909 | German Conf..... | June 25, 1953 | Ft. Myers, Fla. |
| Howard Edgar Trent..... | 1913 | Kentucky ME..... | November 16, 1953 | Newport, Ky. |
| Karl Owens Potts..... | 1924 | Kentucky MES..... | December 26, 1953 | Crestwood |
| W. B. Hall..... | 1907 | Kentucky MES..... | March 8, 1954 | Millersburg |
| S. E. Ragland..... | 1904 | Kentucky MES..... | April 1, 1954 | Bowling Green, Ky. |
| W. F. Wyatt..... | 1887 | Kentucky MES..... | June 13, 1954 | Wilmore, Ky. |
| G. W. Boswell..... | 1893 | Kentucky MES..... | July 17, 1954 | Shelbyville, Ky. |
| Martin Moore..... | 1936 | Methodist Protestant | September 8, 1954 | Fallsburg, Ky. |
| Henry Sturgill..... | 1924 | Methodist Protestant | December 20, 1954 | |
| J. A. Rayburn..... | 1904 | Methodist Protestant | January 8, 1955 | |
| E. W. Elrod..... | 1919 | Ohio ME..... | March 5, 1955 | Kirkersville, Ohio |
| B. O. Beck..... | 1903 | Kentucky MES..... | May 21, 1955 | Shelbyville, Ky. |
| J. S. Ragan..... | 1893 | Kentucky MES..... | June 16, 1955 | Lexington, Ky. |
| W. M. Williams..... | 1910 | Kentucky MES..... | August 2, 1955 | Flemingsburg, Ky. |
| H. L. Shumway..... | 1926 | Methodist Protestant | November 11, 1955 | Ashland, Ky. |
| W. H. Muncey..... | 1907 | Kentucky ME..... | January 27, 1956 | Covington, Ky. |
| C. H. Greer..... | 1892 | Kentucky MES..... | February 10, 1956 | Lexington, Ky. |
| L. E. Williams..... | 1915 | Kentucky MES..... | March 17, 1956 | Wilmore, Ky. |
| J. O. Benson..... | 1923 | Kentucky ME..... | May 4, 1956 | Richmond, Ky. |
| M. C. Shelley..... | 1919 | Kentucky ME..... | May 10, 1956 | Albany, Ky. |
| R. T. Wilson..... | 1931 | Kentucky ME..... | June 10, 1956 | Ashland, Ky. |
| Thomas B. Ashley..... | 1912 | Kentucky ME..... | August 12, 1956 | Louisville, Ky. |
| Thomas P. Roberts..... | 1928 | Kentucky MES..... | October 29, 1956 | Wilmore, Ky. |
| James B. Kendall..... | 1922 | Kentucky MES..... | November 30, 1956 | Lexington, Ky. |
| Woodson P. Hopkins..... | 1922 | Kentucky MES..... | January 2, 1957 | Mt. Sterling, Ky. |
| Pemberton J. Ross..... | 1891 | Kentucky MES..... | March 5, 1957 | Mt. Sterling, Ky. |
| J. O. Sparks..... | 1919 | Kentucky ME..... | June 9, 1957 | Tollesboro, Ky. |
| Henry W. Bromley..... | 1918 | Kentucky MES..... | June 24, 1957 | Cynthiana, Ky. |
| Williams S. Maxwell..... | 1900 | Kentucky ME..... | July 4, 1957 | Danville, Ky. |
| Carl E. Vogel..... | 1919 | Kentucky ME..... | August 7, 1957 | Louisville, Ky. |
| Edward C. Watts..... | 1910 | Kentucky MES..... | August 14, 1957 | Winchester, Ky. |
| George D. Prentiss..... | 1907 | Kentucky MES..... | September 5, 1957 | Frankfort, Ky. |
| James L. Clark..... | 1896 | Kentucky MES..... | December 25, 1957 | Winchester, Ky. |
| Lonie O. O'Nan..... | 1898 | Kentucky MP..... | March 17, 1958 | St. Cloud, Fla. |
| David A. Hullett..... | 1919 | Kentucky MP..... | April 7, 1958 | Yatesville, Ky. |
| Amos S. Godby..... | 1911 | Kentucky ME..... | August 9, 1958 | Science Hill, Ky. |
| James R. Savage..... | 1886 | Kentucky MES..... | November 1, 1958 | Louisville, Ky. |
| Henry C. Martin..... | 1912 | Kentucky MES..... | March 6, 1959 | Winchester, Ky. |
| Andrew N. Johnson..... | 1921 | Kentucky MES..... | August 30, 1959 | Wilmore, Ky. |
| George B. Trayner..... | 1925 | Kentucky MES..... | September 25, 1959 | Ft. Mitchell, Ky. |
| Bishop M. Wesley..... | 1917 | Kentucky MEC..... | December 9, 1959 | Middleburg, Ky. |
| Edward C. Johnson..... | 1927 | Kentucky MES..... | May 7, 1960 | Washington, D. C. |
| James E. Savage..... | 1904 | Oklahoma MES..... | May 29, 1960 | Mentor, Ky. |
| Marvin P. McClure..... | 1915 | Kentucky MES..... | October 31, 1960 | Winchester, Ky. |
| William T. Williams..... | 1916 | Kentucky ME..... | November 15, 1960 | Hollywood, Florida |
| William L. Clark..... | 1895 | Kentucky MES..... | November 26, 1960 | Wilmore, Ky. |
| Clyde A. Sweazy..... | 1924 | Kentucky MES..... | June 10, 1963 | Lexington, Ky. |
| Edwin W. Moran..... | 1949 | Kentucky M..... | July 30, 1963 | Lexington, Ky. |
| J. A. McClintock..... | 1912 | Kentucky MES..... | August 22, 1963 | Richmond, Ky. |
| W. B. Garriott..... | 1908 | Kentucky MES..... | December 10, 1963 | Wilmore, Ky. |
| J. E. Moss..... | 1908 | Kentucky MES..... | December 19, 1963 | Mt. Sterling, Ky. |
| J. S. Cartmel..... | 1912 | Kentucky MP..... | December 19, 1963 | Ashland, Ky. |
| A. Ball..... | 1928 | Kentucky MP..... | January 19, 1964 | Boyd County, Ky. |
| Treavor W. Beeler..... | 1920 | Kentucky MES..... | September 20, 1964 | Harrodsburg, Ky. |
| O. C. SeEVERS..... | 1912 | Kentucky MES..... | July 6, 1962 | Lexington, Ky. |
| E. L. Griffy..... | 1902 | Kentucky MES..... | December 11, 1962 | California, Ky. |
| W. S. Mitchell..... | 1921 | Kentucky MES..... | February 20, 1963 | Florence, Ky. |
| Henry G. Murrell..... | 1917 | Kentucky ME..... | April 11, 1963 | Lakeland, Fla. |
| Algan Derrickson..... | 1930 | Kentucky MP..... | April 25, 1963 | Stanton, Ky. |
| E. K. Arnold..... | 1903 | Kentucky MES..... | July 9, 1964 | Clearwater, Fla. |
| John L. Tilton..... | 1918 | Kentucky ME..... | August 10, 1964 | Mt. Olivet, Ky. |
| Henry L. Cay..... | 1910 | Kentucky MES..... | September 27, 1964 | Clermont, Fla. |
| S. J. Bradley..... | 1907 | Kentucky MES..... | October 26, 1964 | Florence, Ky. |
| John H. Lewis..... | 1921 | Kentucky MES..... | November 22, 1964 | Jackson, Ky. |

| NAME | Entered When | Itinerary Conference | Date of Death | Place of Burial |
|--------------------------|--------------|----------------------|--------------------|--------------------|
| Newton King | 1921 | Kentucky ME | December 2, 1964 | Berry, Ky. |
| J. W. Parish | 1921 | Kentucky MES | December 27, 1964 | Eminence, Ky. |
| John Williams Gilbert | 1911 | Kentucky MES | June 28, 1965 | Withamsville, Ohio |
| John Fielding Arnold | 1927 | Kentucky ME | November 3, 1965 | Owensboro, Ky. |
| Shelly R. Mann | 1923 | Kentucky MES | March 6, 1966 | Dry Ridge, Ky. |
| Fred P. Jones | 1936 | Kentucky MES | June 6, 1966 | Wilmore, Ky. |
| Carl F. Froderman | 1932 | Kentucky ME | September 7, 1966 | Centerpoint, Ind. |
| C. P. Pilow | 1902 | Kentucky MES | April 5, 1967 | Bedford, Ky. |
| Frank D. Swanson | 1927 | Kentucky MES | May 5, 1967 | Carthage, Ky. |
| W. Hugh Smith | 1937 | Memphis MES | June 3, 1967 | Clinton, Ky. |
| L. D. Rounds | 1918 | Kentucky ME | June 28, 1967 | Plant City, Fla. |
| E. N. Early | 1915 | Kentucky ME | November 8, 1967 | Corbin, Ky. |
| F. T. Howard | 1911 | Louisville MES | December 26, 1967 | Corinth, Ky. |
| George D. Walker | 1941 | Georgia M | September 20, 1968 | Jackson, Miss. |
| Jay B. Kenyon | 1916 | Kentucky ME | October 21, 1968 | Wilmore, Ky. |
| Charlie R. Thomas | 1919 | Kentucky MES | October 21, 1968 | Louisville, Ky. |
| R. F. Ockerman | 1924 | Kentucky MES | October 28, 1968 | Lexington, Ky. |
| William A. Hinton | 1897 | Louisville ME | November 12, 1968 | Augusta, Ky. |
| Wirt C. Stewart | 1911 | Kentucky ME | November 14, 1968 | Edgewater, Fla. |
| William E. Cissna | 1906 | Indiana ME | December 25, 1968 | Lakeland, Fla. |
| O. H. Callis | 1917 | Kentucky MES | January 9, 1969 | Wilmore, Ky. |
| S. B. Godbey | 1916 | Kentucky ME | March 9, 1969 | Tollesboro, Ky. |
| O. W. Robinson | 1918 | Kentucky ME | March 22, 1969 | Corinth, Ky. |
| Approved Supplies | | | | |
| Colonel H. Peters | | West Virginia MES | September 7, 1958 | Ashland, Ky. |
| Clarence Schwertmann | 1942 | Kentucky MES | January 29, 1960 | Southgate, Ky. |
| Ralph E. Hiney | | Kentucky ME | December 7, 1959 | Berwich, Pa. |
| Harry Mastin | | Kentucky ME | June 11, 1966 | Wilmore |
| Raymond Earlywine | | Kentucky M | July 18, 1966 | South Portsmouth |
| B. L. Allen | 1925 | Kentucky ME | October 23, 1967 | Alexandria, Ky. |
| E. K. Kidwell | | Kentucky MES | December 6, 1967 | Mt. Olivet |

IX. HISTORICAL

SESSIONS OF THE KENTUCKY CONFERENCE OF THE UNITED METHODIST CHURCH

| Place | Convended | President | Secretary |
|--|--------------------------|--------------------------|------------------|
| 1 Winchester, Ky. (K. W. C.)..... | 1939, Aug. 31-Sept. 3... | U. V. W. Darlington..... | J. L. Clark |
| 2 Wilmore, Ky. (Asbury College)..... | 1940, Sept. 4-8..... | U. V. W. Darlington..... | J. L. Clark |
| 3 Wilmore, Ky. (Asbury College)..... | 1941, Sept. 3-7..... | U. V. W. Darlington..... | J. L. Clark |
| 4 Winchester, Ky. (K. W. C.)..... | 1942, Aug. 26-30..... | U. V. W. Darlington..... | A. R. Perkins |
| 5 Lexington, Ky. (U. of Ky.)..... | 1943, Sept. 2-5..... | U. V. W. Darlington..... | A. R. Perkins |
| Barbourville, Ky. (Union College)..... | 1944, Aug. 30-Sept. 3... | William T. Watkins..... | A. R. Perkins |
| Wilmore, Ky. (Asbury College)..... | 1945, Aug. 29-31..... | William T. Watkins..... | A. R. Perkins |
| Wilmore, Ky. (Asbury College)..... | 1946, Aug. 29-Sept. 1... | William T. Watkins..... | A. R. Perkins |
| Richmond, Ky. (Eastern Teachers College) | 1947, Aug. 27-31..... | William T. Watkins..... | A. R. Perkins |
| 10 Richmond, Ky. (Eastern State College)... | 1948, Aug. 25-29..... | William T. Watkins..... | Homer L. Moore |
| 11 Richmond, Ky. (Eastern State College)... | 1949, Aug. 24-28..... | William T. Watkins..... | Homer L. Moore |
| 12 Richmond, Ky. (East. Ky. State College)... | 1950, Aug. 23-27..... | William T. Watkins..... | Homer L. Moore |
| 13 Richmond, Ky. (Eastern State College)... | 1951, Aug. 15-19..... | William T. Watkins..... | Homer L. Moore |
| 14 Morehead, Ky. (Morehead State College)... | 1952, Aug. 27-31..... | William T. Watkins..... | Homer L. Moore |
| 15 Richmond, Ky. (Eastern State College)... | 1953, Aug. 19-23..... | William T. Watkins..... | Homer L. Moore |
| 16 Richmond, Ky. (Eastern State College)... | 1954, Aug. 18-22..... | William T. Watkins..... | Homer L. Moore |
| 17 Wilmore, Ky. (Asbury College)..... | 1955, Aug. 17-21..... | William T. Watkins..... | Homer L. Moore |
| 18 Wilmore, Ky. (Asbury College)..... | 1956, Aug. 21-24..... | William T. Watkins..... | Leslie M. Rogers |
| 19 Barbourville, Ky. (Union College)..... | 1957, Aug. 20-23..... | William T. Watkins..... | Leslie M. Rogers |
| 20 Wilmore, Ky. (Asbury College)..... | 1958, June 10-13..... | William T. Watkins..... | Leslie M. Rogers |
| 21 Morehead, Ky. (Morehead State College)... | 1959, June 9-12..... | William T. Watkins..... | Leslie M. Rogers |
| 22 Lexington, Ky. (First Methodist Church)... | 1960, June 29-July 3... | Nolan B. Harmon..... | Leslie M. Rogers |
| 23 Morehead, Ky. (Morehead State College)... | 1961, June 7-11..... | Walter C. Gum..... | Leslie M. Rogers |
| 24 Richmond, Ky. (Eastern State College)... | 1962, June 5-8..... | Walter C. Gum..... | Leslie M. Rogers |
| 25 Richmond, Ky. (Eastern State College)... | 1963, June 4-7..... | Walter C. Gum..... | Leslie M. Rogers |
| 26 Morehead, Ky. (Morehead State College)... | 1964, June 2-5..... | Walter C. Gum..... | Leslie M. Rogers |
| 27 Barbourville, Ky. (Union College)..... | 1965, June 2-6..... | Roy H. Short..... | Leslie M. Rogers |
| 28 Richmond, Ky. (Eastern Kentucky Univ.)... | 1966, June 8-12..... | Roy H. Short..... | Leslie M. Rogers |
| 29 Richmond, Ky. (Eastern Kentucky Univ.)... | 1967, June 7-11..... | Roy H. Short..... | Leslie M. Rogers |
| 30 Morehead, Ky. (Morehead State Univ.)... | 1968, June 5-9..... | Roy H. Short..... | Leslie M. Rogers |
| 31 Richmond, Ky. (Eastern Kentucky Univ.)... | 1969, June 11-15..... | Roy H. Short..... | Leslie M. Rogers |

X. MISCELLANEOUS

(A) STANDING RULES OF THE KENTUCKY CONFERENCE

I. Rules of Order

1. The Rules of the preceding General Conference, in so far as they may apply, otherwise, Robert's Rules of Orders, revised, shall govern the procedure in the Annual Conference, except (1) that those present and voting shall be a quorum for the conference, and (2) in meetings of the boards, commissions and committees, or any other subordinate bodies of the Annual Conference, a quorum shall be those present and voting, and (3) where the *Discipline* provides otherwise.

II. Annual Conference

2. The pastors shall mail their Annual Conference reports to their respective District Superintendents for the preceding year by January 20 and World Service and Conference Benevolences shall be remitted to the Conference Treasurer by December 31.

3. The pastors and official boards of local churches shall cooperate with the Bishop and District Superintendents in holding quarterly checkup meetings as soon as possible after the end of each quarter for the purpose of checking on the payments to World Service and Conference Benevolences, District Superintendents' Fund, the Episcopal Fund, the Conference Pension Fund, the Minimum Salary Fund, the Administration Funds, and the Hospital and Medical Expense Plan for the Retired Ministers and the Widows of Deceased Ministers by having all monies for these funds in the hands of the Conference Treasurer by the time of adjournment of the checkup meeting in order to be listed on the Quarterly Honor Roll. The Conference Treasurer and the Conference Missionary Secretary shall be charged with the responsibility of preparing the Honor Roll each quarter.

4. "The program committee of the conference shall be composed of the resident bishop who shall be ex-officio chairman, the district superintendent in whose district the session of the conference is to be held, and the pastor of the church entertaining the conference or assisting with the entertainment. Any vacancy occurring between conference sessions shall be filled by the bishop and the cabinet. It shall be the duty of this committee to make a careful study of the Quadrennial Program and the program and needs of the annual conference and assign each board and committee sufficient time for presentation of these programs with the understanding that the more advantageous periods for presenting anniversary programs shall be rotated among the boards, committees, and commissions in so far as the wisdom of the committee may indicate."

5. The Conference Roll shall be checked by members of the Annual Conference registering their names on enrollment cards furnished by the Secretary.

6. The executive officers of any board of the Conference or of any Institution owned by the Conference shall have the privilege of the floor without vote, if he is not a regular member of the Conference, for the purpose of discussing any matter involving the work of his Board or Institution.

7. The Kentucky Annual Conference will receive for admission on trial into the Annual Conference, only those who hold the B.D. Degree; except in the case of men for whom provisions are made in Paragraph 327 of the 1968 *Discipline*.

8. The Kentucky Conference shall elect no person to more than two annual conference quadrennial boards, committees, commissions or to a combination of any two of the afore-mentioned agencies. This does not include those who are members ex-officio. The Kentucky Conference shall not elect a person to membership to the same quadrennial board, committee, or commission for longer than eight years (8); such a person may be eligible for membership after one quadrennium has passed. No person may serve as an executive officer of more than one annual conference board, committee or commission at one time.

III. Reports of Boards

9. All reports of Boards, Commissions, and Committees presented to the Conference shall be in quadruplicate with one copy going to the Bishop.

10. All matters relating to Temperance and Public Morals shall be referred to the Board of Christian Social Concerns.

11. The Secretary and Treasurer of each Board, Commission, or Committee shall combine their reports so that there shall be only one report.

12. The first Annual Conference in each quadrennium, the existing quadrennial Boards, Commissions and Committees shall function throughout the session of the Annual Conference.

IV. Ministerial Character

13. The Committee on Conference Relations shall inquire of each District Superintendent concerning the character of each Minister and make a report to the Annual Conference.

V. Districts

14. There shall be seven districts.

15. A district conference may be held annually in any district at the discretion of the district superintendent of that district. Where such a conference is held, the membership shall be as set forth in paragraphs 669-670 of the 1968 *Discipline*, and in addition, one delegate for each 300 members of a pastoral charge or majority fraction thereof.

VI. Committee on Nominations

16. The District Superintendents shall constitute a committee to nominate from time to time the members of the Boards, Commissions, and Standing Committees of the Conference, and determine the number of members thereof, unless such nominations and members are otherwise provided for in the *Discipline*.

VII. Important Committee

17. There shall be a Committee on Journal which shall examine and correct the Journal and report to the Annual Conference. There shall also be a Committee on Courtesies which shall attend to all matters of Conference Courtesies.

18. There shall be a Quadrennial Committee on Entertainment. The committee shall study all proposals for Conference entertainment and make recommendations to the Annual Conference.

VIII. Lay Members

19. The Lay Members of the Annual Conference shall be elected annually.

20. The Lay Members of the Conference Boards, Commissions, and Committees, who are not members of the Conference shall have the privilege of the floor without vote, to discuss the report of their respective Board, Commissions, or Committee.

IX. Pension Rules

21. All distributable funds ordered by the conference shall be disbursed by the Conference Board of Pensions, as authorized by Paragraph 1381, Section 2, 1968 *Discipline*.

22. Membership in the Conference and Membership in the Minister's Retirement Brotherhood shall be co-existent and all members of the Conference shall be voting members of the brotherhood.

23. All members of the Conference under special appointment, including Conference Evangelists, who are listed for Annuity Claim upon the Conference shall pay, or have had paid in their behalf, to the Treasurer of the Conference Board of Pensions an amount equal to 9% of the average salary of the Conference to establish reserve funding for that year. Special appointees who do not pay, or have not had paid in their behalf, the 9% referred to above shall be listed as "Without Annuity Credit" for each year in which said payment is not made and shall be continued as "Without Annuity Claim" for those years until the amounts in arrears, plus interest that would have accrued as computed by the General Board of Pensions, is paid.

24. Each agency of the Conference having a minister serving as a special appointee of the Conference shall pay to the Reserve Pension Fund an amount equal to 9% of the average salary of the Conference. Those appointees in whose behalf the above payment is not made shall be listed as being "Without Annuity Credit" for all years in which such payment is not made.

25. The Conference Board of Pensions shall seek the counsel and advice of the District Superintendent in determining whether or not any appointee of the Conference becomes ineligible for Annuity Credit by not fulfilling the requirements of full-time service as set forth in Paragraph 1379, Section 4, of the 1968 *Discipline*.

X. Secretary, Treasurer

26. The Secretary of the Annual Conference shall be charged with editing and publishing the Conference Journal. He is hereby authorized to contract for the printing of the Conference Journal and to draw upon the proper Treasurer for the expense of the same, as the Conference may direct from year to year.

27. All materials to be published in the Conference Journal shall be in the hands of the Secretary within ten days after the adjournment of the Conference.

28. The Treasurer of the Annual Conference shall make final settlement and disburse all funds to the Treasurers of the Annual Conference Boards, Commissions, and Committees as early in the Conference session as possible and before the adjournment of the Annual Conference.

XI. Standing Rules

29. The District Superintendents shall be the Committee on Standing Rules. Any member of the Conference desiring to amend the standing rules shall present in writing the proposed amendment to the committee for consideration and recommendation to the Conference.

XII. World Service

30. The Commission on World Service and Finance shall furnish each District Superintendent, the Conference Secretary, the Conference Treasurer, and the Conference Missionary Secretary before adjournment of Conference, a written statement of the apportionments to the several districts.

31. The Commission on World Service and Finance shall provide a contingent fund to meet any expense incurred in carrying out the necessary work of the Annual Conference. The Conference Treasurer shall be authorized to disburse this fund, subject to the joint action of the Commission on World Service and Finance and the Cabinet.

XIII. Housing Allowances

32. In order to comply with the permission in Decision 6239 of the United States Treasury Department, the Conference designates six hundred dollars of the basic salary of each District Superintendent to be set aside for housing allowance, including parsonage utilities.

XI. PASTORAL RECORDS

A. OUR MISSIONARIES (Par. 659, DISCIPLINE)

Paragraph 659 of the 1964 *Discipline* of The Methodist Church requires that an annual conference in the United States shall include in its journal a list of the missionaries, ministerial and lay, active and retired, who have gone from the conference into the active service of the church.

Rev. and Mrs. Marion O. Burkholder—Korea.
Rev. and Mrs. Joseph M. Davis—Central Congo.
Rev. and Mrs. William D. Davis—Southern Congo.
Rev. and Mrs. Hunter D. Griffin—Rhodesia.
Miss Virginia Lane—Costa Rica.
Rev. Herbert Lange—South Sea Islands.
Rev. and Mrs. Edwin LeMaster—South Carolina.
Rev. Lewistine McCoy—Staff of General Board of Missions.
Miss Barbara Norris—Congo.
Miss Dorothy Rees—Africa.
Rev. and Mrs. A. J. Reid—Central Congo.
Bishop and Mrs. Wilbur K. Smith—Brazil.
Mr. and Mrs. George Toadvine—Bolivia.
Rev. James D. Tuttle—Costa Rica
Mr. and Mrs. Billy Funk—Sarawak.
Rev. and Mrs. David Hilton—Malaysia.
Rev. and Mrs. Neale K. Long—Latin America.
Rev. and Mrs. Emmett Luffman—South America.

Retired

Rev. and Mrs. J. J. Davis—Central Congo.
Mrs. Thomas W. B. Demaree—Japan.
Rev. and Mrs. W. M. DeRuiter—Central Congo.

B. CONFERENCE MEMBERS

ABBREVIATIONS

E—Effective
 R—Retired
 R.S.—Retired Supply
 O.T.—On Trial
 D.L.—Disability Leave
 T—Transfer
 F.C.—Full Connection
 R.O.—Recognition of Orders
 S—Supernumerary
 S.L.—Sabbatical Leave

(Note: This is a service record. Annuity may not be granted for all supply years by the General Board of Pensions. They have the correct records.)

| NAME | Present Relation | Act. Yrs. | Supply Work | Con. Mem. | | Ordained | |
|--------------------------------|------------------|-----------|-------------|-----------|-----------|----------|------|
| | | | | Admitted | Record | Dea. | Eld. |
| Abbott, Graham L. | E. | 6 | ... | O.T. 1963 | F.C. 1965 | 1963 | 1964 |
| Adams, Thomas F. | E. | 7 | 1 | O.T. 1962 | F.C. 1965 | 1962 | 1965 |
| Allen, Albert C. | E. | 18 | 6½ | O.T. 1951 | F.C. 1953 | 1948 | 1951 |
| Anderson, Robert L. | E. | 32 | ... | O.T. 1937 | F.C. 1939 | 1938 | 1941 |
| Applegate, Walter T. | E. | 7 | ... | O.T. 1962 | F.C. 1964 | 1962 | 1964 |
| Armitage, E. M. | R. 1954 | 38¼ | 3 | O.T. 1915 | F.C. 1917 | 1912 | 1915 |
| Armstrong, Harry D. | E. | 2 | ... | O.T. 1967 | F.C. 1969 | 1967 | 1969 |
| Arnold, Walter L. | E. | 13 | 5 | O.T. 1956 | F.C. 1960 | 1959 | 1061 |
| Ashcraft, Arthur C. | E. | 9 | ... | O.T. 1960 | F.C. 1968 | 1961 | 1968 |
| Ashley, E. E. | R. 1951 | 18 | 4 | O.T. 1933 | F.C. 1935 | 1935 | 1937 |
| Atkinson, Alfred E. | E. | 32 | ... | O.T. 1937 | F.C. 1939 | 1939 | 1941 |
| Bagby, Steadman | E. | 39 | ... | O.T. 1930 | F.C. 1933 | 1930 | 1937 |
| Baldwin, R. M. | R. 1965 | 36 | ... | O.T. 1929 | F.C. 1933 | 1933 | 1937 |
| Barbour, Eugene, Jr. | E. | 17 | ... | O.T. 1952 | F.C. 1954 | 1952 | 1955 |
| Barnett, E. Hampton. | R. 1956 | 36 | ... | O.T. 1920 | F.C. 1923 | 1923 | 1925 |
| Bertrand, Charles W. | E. | 6 | ... | O.T. 1963 | F.C. 1965 | 1963 | 1965 |
| Bierley, Gwinn H. | DL1968 | 28 | 2 | O.T. 1941 | F.C. 1943 | 1943 | 1945 |
| Boatman, Conway | R. 1959 | 43 | ... | O.T. 1916 | F.C. 1918 | 1918 | 1919 |
| Brewer, Jackson R. | E. | 3 | ... | O.T. 1966 | F.C. 1968 | 1966 | 1968 |
| Brookshire, Joseph R. | E. | 28 | ... | O.T. 1941 | F.C. 1944 | 1944 | 1946 |
| Burnside, E. F. | R. 1949 | 34 | 4 | O.T. 1915 | F.C. 1918 | 1918 | 1920 |
| Burberry, Clyde D. II. | E. | 5 | ... | O.T. 1964 | F.C. 1966 | 1964 | 1966 |
| Burton, Jeff H. | E. | 12 | 7 | O.T. 1957 | F.C. 1959 | 1954 | 1956 |
| Buskirk, Lawrence R. | E. | 17 | ... | O.T. 1952 | F.C. 1954 | 1954 | 1956 |
| Cain, Benjamin N. | E. | 14 | ... | O.T. 1955 | F.C. 1960 | 1958 | 1960 |
| Caister, Lewis E. | E. | 17 | ... | O.T. 1950 | F.C. 1952 | 1951 | 1952 |
| Campbell, William B. | R. 1952 | 43 | ... | O.T. 1909 | F.C. 1911 | 1911 | 1913 |
| Carnes, Benis G. | E. | 24 | 1 | O.T. 1945 | F.C. 1948 | 1948 | 1950 |
| Carr, Jesse G. | R. 1962 | 29 | ... | O.T. 1933 | F.C. 1935 | 1935 | 1937 |
| Carr, John P. | E. | 26 | ... | O.T. 1943 | F.C. 1946 | 1946 | 1950 |
| Chamberlin, Richard. | E. | 14 | ... | O.T. 1955 | F.C. 1957 | 1956 | 1959 |
| Clay, Kenneth A. | E. | 30 | ... | O.T. 1939 | F.C. 1941 | 1941 | 1943 |
| Coats, George W. | E. | 10 | ... | O.T. 1959 | F.C. 1961 | 1959 | 1961 |
| Coffman, Guy | R. 1956 | 47 | ... | O.T. 1909 | F.C. 1911 | 1911 | 1913 |
| Coleman, Edward C. | E. | 10 | ... | O.T. 1959 | F.C. 1961 | 1959 | 1961 |
| Collins, Roger D. | E. | 6 | ... | O.T. 1963 | F.C. 1967 | 1963 | 1967 |
| Conn, Worth B. | E. | 33 | ... | O.T. 1936 | F.C. 1938 | 1938 | 1940 |
| Cook, Francis P. | R. 1969 | ... | ... | ... | R.A. 1969 | ... | ... |
| Coop, W. Howard | E. | 16 | ... | O.T. 1953 | F.C. 1954 | 1954 | 1955 |
| Cooper, Charles L. | E. | 41 | ... | O.T. 1928 | F.C. 1931 | 1929 | 1934 |
| Cooper, Eugene I. | E. | 10 | ... | O.T. 1959 | F.C. 1962 | 1961 | 1962 |
| Courts, Glenn L. | E. | 9 | ... | O.T. 1960 | F.C. 1962 | 1960 | 1962 |
| Cox, A. G. | R. 1948 | 30¼ | ... | O.T. 1915 | F.C. 1917 | 1917 | 1919 |
| Cram, Willard G. | R. 1944 | 46 | ... | O.T. 1898 | F.C. 1900 | 1900 | 1902 |
| Crockett, O. B. | R. 1949 | 42 | 1¾ | O.T. 1907 | F.C. 1909 | 1909 | 1911 |
| Curry, Earl T. | E. | 34 | ... | O.T. 1935 | F.C. 1937 | 1937 | 1939 |
| Davis, Julian J. | R. 1958 | 42¾ | ... | O.T. 1918 | F.C. 1936 | 1936 | 1936 |
| Davis, Warner P. | R. 1964 | 43 | ... | O.T. 1921 | F.C. 1923 | 1922 | 1925 |
| Dearing, Charles. | R. 1966 | 41 | ... | O.T. 1925 | F.C. 1927 | 1927 | 1929 |

| NAME | Present Relation | Act. Yrs. | Supply Work | Con. Mem. | | Ordained | |
|----------------------------------|------------------|------------------|-----------------|-----------|-----------|----------|------|
| | | | | Admitted | Record | Dea. | Eld. |
| DeArmond, L. C. | R. 1949 | 35 | ... | O.T. 1914 | F.C. 1916 | 1916 | 1918 |
| DeLaney, Hugh. | E. | 22 | ... | O.T. 1947 | F.C. 1949 | 1949 | 1950 |
| Dillon, Kenneth. | R. 1969 | 44 | ... | O.T. 1925 | F.C. 1927 | 1927 | 1929 |
| Ditto, Thomas W. | E. | 20 | ... | O.T. 1949 | F.C. 1951 | 1951 | 1952 |
| Dorsey, Harold W. | E. | 29 | ... | O.T. 1940 | F.C. 1942 | 1941 | 1942 |
| Drewry, Donald W. | E. | 3 | ... | O.T. 1966 | F.C. 1969 | 1966 | 1969 |
| Durham, Donald W. | E. | 25 | ... | O.T. 1944 | F.C. 1946 | 1945 | 1946 |
| Edwards, Earl L. | E. | 6 | ... | O.T. 1963 | F.C. 1965 | 1963 | 1965 |
| Eickhoff, Andrew R. | E. | 21 | ... | O.T. 1948 | F.C. 1950 | 1948 | 1950 |
| Fegan, Harry W. | E. | 15 | ... | O.T. 1954 | F.C. 1957 | 1956 | 1958 |
| Fields, Louis H. | E. | 11 | ... | O.T. 1958 | F.C. 1960 | 1958 | 1960 |
| Finch, John H. | R. 1967 | 37 | 1 | O.T. 1930 | F.C. 1932 | 1932 | 1934 |
| Forester, Robert E. | E. | 6 | ... | O.T. 1963 | F.C. 1965 | 1963 | 1965 |
| Fornash, Thomas C. | E. | 17 | ... | O.T. 1952 | F.C. 1955 | 1955 | 1956 |
| Fossett, Earl M. | R. 1965 | 41 | ... | O.T. 1923 | F.C. 1925 | 1925 | 1927 |
| Fryman, Virgil J. | E. | 15 | ... | O.T. 1954 | F.C. 1956 | 1955 | 1958 |
| Fryman, William P. | R. 1956 | 45 | 3 | O.T. 1911 | F.C. 1913 | 1913 | 1915 |
| Funk, Sherwood. | R. 1964 | 41 | ... | O.T. 1923 | F.C. 1925 | 1925 | 1927 |
| Gardner, Harold F. | E. | 20 | ... | O.T. 1949 | F.C. 1952 | 1952 | 1953 |
| Gardner, Larry B. | E. | 5 | ... | O.T. 1964 | F.C. 1967 | 1963 | 1969 |
| Gardner, O. S. | E. | 32 | 4 | O.T. 1937 | F.C. 1939 | 1936 | 1939 |
| Gardner, R. Walton. | E. | 20 | ... | O.T. 1949 | F.C. 1952 | 1952 | 1953 |
| Garnett, William B., Jr. | E. | 20 | ... | O.T. 1949 | F.C. 1951 | 1951 | 1952 |
| Garriott, Lemuel A. | R. 1963 | 39 $\frac{3}{4}$ | ... | O.T. 1923 | F.C. 1925 | 1924 | 1927 |
| Garriott, Walter W. | E. | 33 | ... | O.T. 1936 | F.C. 1938 | 1938 | 1940 |
| Garriott, William E. | E. | 35 | ... | O.T. 1933 | F.C. 1935 | 1935 | 1939 |
| Gibson, James D. | E. | 24 | ... | O.T. 1945 | F.C. 1947 | 1947 | 1948 |
| Gibson, Raymond W., Jr. | E. | 4 | ... | O.T. 1965 | F.C. 1967 | 1965 | 1967 |
| Gillespie, Paul C. | E. | 47 | ... | O.T. 1922 | F.C. 1924 | 1922 | 1927 |
| Gilmore, Smith. | R. 1964 | 33 | 1 | O.T. 1931 | F.C. 1931 | 1933 | 1935 |
| Godbey, Luther C. | R. 1947 | 35 | ... | O.T. 1912 | F.C. 1915 | 1915 | 1916 |
| Gray, Wayne T. | R. 1963 | 33 | ... | O.T. 1930 | F.C. 1933 | 1933 | 1934 |
| Greene, Horace H. | E. | 39 | 1 | O.T. 1930 | F.C. 1932 | 1929 | 1932 |
| Gross, John O. | R. 1965 | 48 | ... | O.T. 1916 | F.C. 1918 | 1918 | 1920 |
| Guth, Donald R. | E. | 9 | ... | O.T. 1960 | F.C. 1963 | 1960 | 1963 |
| Guy, David A. | E. | 2 | ... | O.T. 1967 | F.C. 1969 | 1967 | 1969 |
| Hahn, Jennings B. | R. 1963 | 41 | ... | O.T. 1922 | F.C. 1924 | 1924 | 1926 |
| Halbrook, Kenneth C. | E. | 21 | ... | O.T. 1948 | F.C. 1950 | 1950 | 1951 |
| Hammonds, Julian C. | E. | 7 | 5 | O.T. 1959 | F.C. 1965 | 1964 | 1966 |
| Harmon, James T. | E. | 33 | ... | O.T. 1936 | F.C. 1938 | 1938 | 1940 |
| Harmon, Jasper B. | E. | 20 | ... | O.T. 1949 | F.C. 1951 | 1951 | 1953 |
| Harrison, T. Olsen. | E. | 33 | ... | O.T. 1936 | F.C. 1939 | 1939 | 1941 |
| Harrod, Mason W. | E. | 8 | ... | O.T. 1961 | F.C. 1963 | 1961 | 1963 |
| Harsh, C. Dennis. | R. 1962 | 42 $\frac{3}{4}$ | ... | O.T. 1919 | F.C. 1921 | 1922 | 1923 |
| Hart, George E. | E. | 13 | ... | O.T. 1956 | F.C. 1962 | 1960 | 1962 |
| Hart, Robert, Jr. | E. | 27 $\frac{3}{4}$ | ... | O.T. 1941 | F.C. 1944 | 1944 | 1946 |
| Henson, Harold E. | E. | 16 | ... | O.T. 1953 | F.C. 1956 | 1956 | 1958 |
| Herren, Donald R. | E. | 17 | ... | O.T. 1952 | F.C. 1953 | 1953 | 1955 |
| Hervey, Henry J. | R. 1945 | 24 | ... | O.T. 1921 | F.C. 1923 | 1923 | 1929 |
| Hicks, John K. | R. 1966 | 38 $\frac{3}{4}$ | ... | O.T. 1924 | F.C. 1926 | 1926 | 1928 |
| Hill, Karl E. | R. 1959 | 35 $\frac{3}{4}$ | 2 $\frac{1}{2}$ | O.T. 1923 | F.C. 1926 | 1923 | 1927 |
| Hill, Valis V. | S. 1969 | 26 | 2 | O.T. 1943 | F.C. 1945 | 1945 | 1947 |
| Hisle, William E. | DL 1969 | 26 | 1 | O.T. 1943 | F.C. 1944 | 1944 | 1946 |
| Hoffman, George W. | R. 1956 | 45 | ... | O.T. 1911 | F.C. 1913 | 1913 | 1915 |
| Hogg, Charles B. | R. 1965 | 18 | 6 | O.T. 1949 | F.C. 1951 | 1949 | 1951 |
| Hubbard, Lee W. | E. | ... | 5 | O.T. 1964 | F.C. 1967 | 1963 | 1967 |
| Hunt, Roy C. | SL 1969 | 15 | ... | O.T. 1954 | F.C. 1956 | 1956 | 1961 |
| Hunter, Harold G. | E. | 11 | ... | O.T. 1958 | F.C. 1961 | 1958 | 1961 |
| Igleheart, James H. | E. | 24 | 2 $\frac{1}{2}$ | O.T. 1945 | F.C. 1947 | 1946 | 1949 |
| Jennings, William R. | E. | 11 | ... | O.T. 1958 | F.C. 1960 | 1958 | 1960 |

| NAME | Present Relation | Act. Yrs. | Supply Work | Con. Mem. | | Ordained | |
|-----------------------|------------------|-----------|-------------|-----------|-----------|----------|------|
| | | | | Admitted | Record | Dea. | Eld. |
| Johnson, W. A. E. | E. | 33 | 1 | O.T. 1936 | F.C. 1939 | 1938 | 1941 |
| Johnson, Z. T. | R. 1966 | 44 | | O.T. 1918 | F.C. 1920 | 1920 | 1922 |
| Kays, Onie | E. | 36 | | O.T. 1933 | F.C. 1935 | 1935 | 1937 |
| Kelly, George W. | R. 1952 | 36 | | O.T. 1916 | F.C. 1918 | 1918 | 1920 |
| Kenner, Alexander | R. 1952 | 32 | | O.T. 1920 | F.C. 1924 | 1922 | 1924 |
| Kerce, John C. | E. | 4 | | O.T. 1965 | F.C. 1967 | 1965 | 1967 |
| King, Frank C. | E. | 39 | | O.T. 1930 | F.C. 1932 | 1932 | 1934 |
| Kitson, George G. | R. 1967 | 33 | | O.T. 1934 | F.C. 1936 | 1936 | 1938 |
| Kinlaw, Dennis | E. | 20 | | O.T. 1949 | F.C. 1951 | 1949 | 1951 |
| Krebs, Clarence W. | R. 1968 | 37 | | O.T. 1931 | F.C. 1931 | 1931 | 1933 |
| Kusche, Roger W. | E. | 20 | 1 | O.T. 1949 | F.C. 1952 | 1950 | 1951 |
| Langefeld, Lowell C. | E. | 7 | 1 | O.T. 1962 | F.C. 1965 | 1962 | 1965 |
| Layne, J. L. | R. 1962 | 37 3/4 | | O.T. 1924 | F.C. 1926 | 1926 | 1928 |
| Leonard, Ralph | E. | 17 | | O.T. 1952 | F.C. 1955 | 1955 | 1956 |
| Lester, Willie H. | E. | 13 | 3 | O.T. 1956 | F.C. 1957 | 1957 | 1959 |
| Lewis, Joseph H. | R. 1953 | 34 | 1 | O.T. 1919 | F.C. 1921 | 1921 | 1923 |
| Lewis, Ralph L. | E. | 6 | | O.T. | F.C. 1966 | | |
| Lyles, Glenn L. | E. | 6 | 5 | O.T. 1962 | F.C. 1965 | 1962 | 1965 |
| Masters, Ronald J. | E. | 13 | | O.T. 1956 | F.C. 1962 | 1956 | 1962 |
| Meyer, J. I. | R. 1969 | 46 | | O.T. 1923 | F.C. 1925 | 1925 | 1927 |
| Meyers, Robert L. | R. 1960 | 33 3/4 | | O.T. 1926 | F.C. 1928 | 1916 | 1931 |
| Miller, David L. | E. | 4 | | O.T. 1965 | F.C. 1968 | 1965 | 1968 |
| Miller, Mahlon | E. | 21 | | O.T. 1948 | F.C. 1950 | 1949 | 1950 |
| Moore, Homer L. | R. 1968 | 37 | | O.T. 1931 | F.C. 1933 | 1933 | 1935 |
| Moran, James A. | E. | 11 | | O.T. 1958 | F.C. 1963 | 1961 | 1963 |
| Mosley, Fred E. | R. 1949 | 33 | 6 | O.T. 1905 | F.C. 1909 | 1909 | 1911 |
| Murrell, Jesse L. | R. 1956 | 39 | | O.T. 1920 | F.C. 1922 | 1920 | 1922 |
| Mynear, R. C. | E. | 18 | 8 | O.T. 1951 | F.C. 1953 | 1953 | 1955 |
| Neikirk, Clifton L. | E. | 34 | | O.T. 1935 | F.C. 1937 | 1937 | 1939 |
| Newsome, C. C. | R. 1960 | 35 3/4 | | O.T. 1923 | F.C. 1927 | 1927 | 1929 |
| Nicholas, Theodore | E. | 7 | | O.T. 1962 | F.C. 1964 | 1962 | 1964 |
| Norsworthy, James A. | E. | 19 | | O.T. 1950 | F.C. 1952 | 1950 | 1952 |
| Ockerman, E. L. | R. 1941 | 20 | | O.T. 1950 | F.C. 1952 | 1950 | 1952 |
| Osborne, Arthur L. | E. | 27 | | O.T. 1942 | F.C. 1944 | 1944 | 1946 |
| Osborne, Herbert R. | E. | 3 | | O.T. 1966 | F.C. 1968 | 1966 | 1968 |
| Pappas, Paul J. | R. 1962 | 38 | 3/4 | O.T. 1923 | F.C. 1926 | 1926 | 1928 |
| Parker, J. R. | R. 1963 | 25 | | O.T. 1937 | F.C. 1939 | 1926 | 1931 |
| Parker, William E. | E. | 15 | | O.T. 1954 | F.C. 1957 | 1957 | 1961 |
| Patten, Welby O. | E. | 17 | | O.T. 1952 | F.C. 1954 | 1952 | 1954 |
| Patton, Russell R. | E. | 42 | | O.T. 1927 | F.C. 1930 | 1930 | 1933 |
| Pepoon, Paul C. | E. | 11 | | O.T. 1952 | F.C. 1954 | 1952 | 1954 |
| Perkins, Albert R. | R. 1962 | 39 3/4 | | O.T. 1923 | F.C. 1926 | 1926 | 1927 |
| Perry, Charles S. | E. | 27 | | O.T. 1942 | F.C. 1944 | 1944 | 1945 |
| Pettus, William F. | E. | 41 | | O.T. 1928 | F.C. 1932 | 1932 | 1934 |
| Philpot, Ford C. | E. | 19 | | O.T. 1950 | F.C. 1954 | 1952 | 1954 |
| Pineur, Isidore S. | R. 1961 | 36 3/4 | | O.T. 1925 | F.C. 1927 | 1927 | 1929 |
| Pinkston, Charles | E. | 15 | | O.T. 1954 | F.C. 1956 | 1955 | 1957 |
| Piper, Walter | E. | 28 | | O.T. 1941 | F.C. 1943 | 1943 | 1945 |
| Pope, William M. | E. | 25 | | O.T. 1944 | F.C. 1947 | 1947 | 1948 |
| Powell, James G. | E. | 5 | | O.T. 1964 | F.C. 1966 | 1964 | 1966 |
| Pugh, Robert C. | E. | 20 | | O.T. 1949 | F.C. 1952 | 1952 | 1955 |
| Reynolds, Howard O. | E. | 8 | | O.T. 1961 | F.C. 1963 | 1961 | 1963 |
| Rice, Samuel C. | R. 1961 | 44 3/4 | 2 | O.T. 1918 | F.C. 1922 | 1922 | 1923 |
| Richardson, Marvin H. | R. 1967 | 33 | 3 | O.T. 1925 | F.C. 1927 | 1927 | 1929 |
| Roberts, Adrian J. | E. | 21 | | O.T. 1948 | F.C. 1950 | 1950 | 1951 |
| Roberts, Earl C. | E. | 11 | 4 3/4 | O.T. 1958 | F.C. 1962 | 1955 | 1957 |
| Rogers, Leslie M. | E. | 37 | | O.T. 1932 | F.C. 1934 | 1934 | 1936 |
| Rose, Floyd D. | R. 1959 | 36 3/4 | 1 | O.T. 1923 | F.C. 1926 | 1925 | 1927 |
| Rose, James W. | E. | 17 | | O.T. 1952 | F.C. 1954 | 1954 | 1957 |

| NAME | Present Relation | Act. Yrs. | Supply Work | Con. Mem. | | Ordained | |
|----------------------------------|------------------|-----------|-------------|-----------|-----------|----------|------|
| | | | | Admitted | Record | Dea. | Eld. |
| Rose, R. R. | R. 1954 | 37 | | O.T. 1917 | F.C. 1919 | 1919 | 1921 |
| Ross, David C. | E. | 17 | | O.T. 1952 | F.C. 1955 | 1955 | 1956 |
| Royster, Paul H. | E. | 15 3/4 | 4 | O.T. 1952 | F.C. 1956 | 1956 | 1962 |
| Rule, C. H. | R. 1960 | 23 3/4 | | O.T. 1925 | F.C. 1927 | 1927 | 1929 |
| Sanders, Admiral D., Jr. | E. | 10 | | O.T. 1959 | F.C. 1965 | 1959 | 1965 |
| Savage, Albert C., Jr. | E. | 17 | | O.T. 1952 | F.C. 1955 | 1952 | 1955 |
| Scilley, Donald K. | E. | 5 | 1 | O.T. 1962 | F.C. 1966 | 1962 | 1966 |
| Scott, Estill B. | R. 1965 | 31 3/4 | 2 | O.T. 1933 | F.C. 1935 | 1935 | 1938 |
| Scott, Robert F. | R. 1957 | 29 | 1 | O.T. 1928 | F.C. 1931 | 1931 | 1934 |
| Scott, Robert J. | E. | 11 | 2 | O.T. 1958 | F.C. 1961 | 1959 | 1961 |
| Seamands, David | E. | 24 | | O.T. 1942 | F.C. 1945 | 1945 | 1946 |
| Sharpe, Willie F. | E. | 21 | 10 | O.T. 1948 | F.C. 1950 | 1950 | 1952 |
| Shepherd, James A. | E. | 26 | | O.T. 1943 | F.C. 1946 | 1946 | 1947 |
| Simmerman, Orin M., Jr. | E. | 14 | | O.T. 1955 | F.C. 1956 | 1957 | 1959 |
| Simmerman, Orin M., Sr. | R. 1969 | 44 | | O.T. 1925 | F.C. 1927 | 1927 | 1929 |
| Simpson, Julian W. | E. | 13 | | O.T. 1962 | F.C. 1959 | 1957 | 1959 |
| Smith, Allen E. | R. 1960 | 39 3/4 | | O.T. 1920 | F.C. 1922 | 1922 | 1924 |
| Smith, Larry P. | E. | 6 | 2 | O.T. 1963 | F.C. 1965 | 1963 | 1965 |
| Smith, Orson P. | R. 1960 | 40 3/4 | 1 | O.T. 1919 | F.C. 1921 | 1921 | 1923 |
| Smith, Robert L. | R. 1956 | 24 | 7 | O.T. 1932 | F.C. 1934 | 1934 | 1936 |
| Sparks, Wayne A. | E. | 3 | | O.T. 1966 | F.C. 1968 | 1966 | 1968 |
| Stevens, Maurice W. | E. | 20 | | O.T. 1949 | F.C. 1951 | 1949 | 1951 |
| Stilz, J. Baldwin | E. | 15 | | O.T. 1954 | F.C. 1956 | 1955 | 1956 |
| Stoneking, Paul | E. | 16 | | O.T. 1953 | F.C. 1955 | 1954 | 1955 |
| Stratton, James C. | E. | 8 | | O.T. 1961 | F.C. 1963 | 1961 | 1963 |
| Stratton, William | E. | 12 | | O.T. 1957 | F.C. 1960 | 1957 | 1960 |
| Strickland, Theodore | E. | | | | F.C. 1969 | | 1969 |
| Swann, E. P. | R. 1960 | 35 3/4 | 4 | O.T. 1924 | F.C. 1926 | 1926 | 1928 |
| Sweazy, Albert W. | E. | 29 | 2 | O.T. 1940 | F.C. 1942 | 1942 | 1943 |
| Tanner, Charles C. | R. 1966 | 43 | | O.T. 1923 | F.C. 1925 | 1925 | 1927 |
| Tanner, Charles W. | E. | 19 | | O.T. 1950 | F.C. 1953 | 1953 | 1955 |
| Tatman, Harold W., Jr. | E. | 8 | | O.T. 1961 | F.C. 1963 | 1961 | 1963 |
| Throckmorton, Ernest R. | E. | 12 | | O.T. 1957 | F.C. 1961 | 1957 | 1961 |
| Tickell, Bobby Ray | E. | 3 | | O.T. 1966 | F.C. 1968 | 1966 | 1968 |
| Tomlin, George R. | R. 1968 | 51 | | O.T. 1917 | F.C. 1920 | 1920 | 1922 |
| Townsend, George W. | R. 1964 | 40 | 3 | O.T. 1924 | F.C. 1926 | 1929 | 1931 |
| Tullis, Edward L. | E. | 30 | | O.T. 1939 | F.C. 1941 | 1941 | 1943 |
| Turkington, Charles G. | E. | 18 | | O.T. 1951 | F.C. 1953 | 1952 | 1956 |
| Vanderpool, Homer | DL1968 | 37 | | O.T. 1927 | F.C. 1931 | 1929 | 1931 |
| VanHorn, Fred M. | R. 1941 | 13 | | O.T. 1925 | F.C. 1929 | | 1929 |
| Van Horne, George, Jr. | E. | 7 | 3 | O.T. 1962 | F.C. 1965 | 1962 | 1965 |
| Vaughn, Harold D. | E. | 3 | | O.T. 1966 | F.C. 1968 | 1965 | 1968 |
| Wade, Robbie | E. | 11 | | O.T. 1958 | F.C. 1960 | 1958 | 1960 |
| Wallace, Robert | E. | 16 | | O.T. 1953 | F.C. 1955 | 1954 | 1956 |
| Webster, Charles E. | E. | 4 | | O.T. 1965 | F.C. 1967 | 1965 | 1967 |
| Welch, Donald J. | E. | 17 | | O.T. 1952 | F.C. 1956 | 1954 | 1956 |
| Wells, James T. | E. | 20 | | O.T. 1949 | F.C. 1951 | 1951 | 1952 |
| Wesley, J. Rue | E. | 12 | | O.T. 1957 | F.C. 1960 | 1957 | 1960 |
| Wesley, Leon | E. | 6 | | O.T. 1963 | F.C. 1965 | 1963 | 1965 |
| Wesley, Ralph G. | E. | 34 | | O.T. 1935 | F.C. 1939 | 1939 | 1941 |
| West, James | E. | 9 | | O.T. 1960 | F.C. 1964 | 1960 | 1964 |
| Whealdon, John R. | R. 1955 | 37 3/4 | | O.T. 1927 | F.C. 1929 | 1929 | 1931 |
| Whitaker, Howard W. | R. 1962 | 43 3/4 | | O.T. 1918 | F.C. 1922 | 1922 | 1930 |
| White, Charles Nevil | E. | 41 | 2 | O.T. 1928 | F.C. 1934 | 1933 | 1934 |
| White, C. Noel | E. | 6 | | O.T. 1963 | F.C. 1965 | 1963 | 1965 |
| Wiley, Henry M. | E. | 34 | | O.T. 1935 | F.C. 1937 | 1937 | 1939 |
| Willett, Forest L. | E. | 6 | 1 | O.T. 1963 | F.C. 1965 | 1963 | 1965 |
| Williams, G. Danny | E. | 6 | | O.T. 1963 | F.C. 1965 | 1963 | 1965 |
| Williams, H. Gilbert | E. | 17 | | O.T. 1934 | F.C. 1955 | 1935 | 1955 |
| Wilson, James E. | E. | 8 | | O.T. 1961 | F.C. 1964 | 1961 | 1964 |

| NAME | Present Relation | Act. Yrs. | Supply Work | Con. Mem. | | Ordained | |
|--------------------------------|------------------|-----------|-------------|-----------|-----------|----------|------|
| | | | | Admitted | Record | Dea. | Eld. |
| Wilson, Martin C. | E. | 4 | | O.T. 1965 | F.C. 1968 | 1965 | 1968 |
| Wood, J. Ralph | R. 1962 | 41 1/4 | | O.T. 1921 | F.C. 1923 | 1923 | 1926 |
| Wood, William R. | E. | 15 | | O.T. 1954 | F.C. 1956 | 1955 | 1956 |
| Woodward, Sewell, Jr. | E. | 15 | | O.T. 1954 | F.C. 1956 | 1956 | 1958 |
| Worthington, John W. | R. 1967 | 45 | | O.T. 1922 | F.C. 1924 | 1924 | 1926 |
| Wulfcamp, Harry | E. | 18 | | O.T. 1951 | F.C. 1953 | 1952 | 1954 |
| Yates, William Robert. | E. | 14 | | O.T. 1955 | F.C. 1959 | 1958 | 1959 |

C. ASSOCIATE MEMBERS

| NAME | Year Licensed to Preach | Ordained Deacon | Ordained Elder | Full-Time Supply | Year Became Assoc. Member | Year Retired |
|---------------------------------|-------------------------|-----------------|----------------|------------------|---------------------------|--------------|
| Bentley, Wood | 1943 | 1956 | 1958 | 26 | 1969 | |
| Chandler, Thomas M. | 1944 | 1955 | 1957 | 14 | 1969 | |
| Davis, Jesse J. | 1945 | 1955 | 1957 | 20 | 1969 | |
| Dutill, John Howard | 1960 | 1964 | 1966 | 8 | 1969 | |
| Godsey, J. K. Herbert | 1948 | 1953 | 1955 | 17 | 1969 | |
| Harris, James C. | | 1950 | 1952 | 19 | 1969 | |
| Harrod, Allon | | 1959 | 1961 | 8 | 1969 | |
| Hill, Randall | 1940 | 1953 | 1955 | 23 | 1969 | |
| Hill, Henry T. | 1952 | 1955 | 1957 | 17 | 1969 | |
| Lee, Ernest H. | 1951 | 1959 | 1961 | 13 | 1969 | |
| Mills, Johnnie Edward | 1947 | 1961 | 1963 | 8 | 1969 | |
| Norton, Davis Elwood | | | | | 1969 | |
| Reeves, Roy S. | 1951 | 1953 | 1956 | 18 | 1969 | |
| Sumner, Leonard | 1947 | 1960 | 1962 | 12 | 1969 | |

D. PROBATIONERS

S.S.—Seminary Senior
 S.T.G.—School of Theology Graduate
 C.S.—Course of Study with year following
 S.M.—Seminary Middler

| NAME | Class | Admitted | Ordained | |
|--------------------------------------|--------|----------|----------|------|
| | | | Deacon | Eld. |
| Bentley, Howard Wilson | S.S. | 1968 | 1968 | |
| Berry, Ronald Thomas | S.M. | 1969 | 1969 | |
| Brown, Alton Marcellus | C.S. | 1968 | 1967 | 1968 |
| Calvert, Eston Clyde | C.S. | 1968 | 1964 | 1968 |
| Coburn, Robert Fred | S.M. | 1969 | 1969 | |
| Edwards, Ormond Kemp | S.S. | 1964 | 1964 | |
| Faris, Terry Lynn | S.M. | 1968 | 1968 | .. |
| Gwinn, Alfred Wesley, Jr. | S.M. | 1969 | 1969 | .. |
| Jesse, Durward Douglas | S.S. | 1968 | 1968 | .. |
| Johnson, Clyde Edwin | C.S. | 1969 | 1969 | |
| Knox, Sam Cleveland | S.S. | 1967 | 1967 | 1968 |
| Kennedy, David Demoulin | C.S. | 1968 | 1964 | .. |
| Lange, Herbert | S.T.G. | 1964 | 1964 | .. |
| Laughlin, Paul | S.M. | 1969 | 1969 | .. |
| Luffman, Emmett | S.S. | 1965 | 1965 | .. |
| McKain, William H., Jr. | S.T.G. | 1965 | 1965 | .. |
| McKinney, Donald Robert | S.G. | 1967 | 1967 | .. |
| Meadows, Robert Dean | S.T.G. | 1967 | 1967 | .. |
| Olds, James Howard | S.S. | 1967 | 1967 | .. |
| Phillips, Frank Russell | C.S. | 1967 | 1965 | .. |
| Shingledecker, Harold Paul | S.S. | 1969 | 1969 | .. |
| Smith, Albert Ballard III | S.S. | 1968 | 1968 | .. |
| Strange, Mitchell Eugene | S.S. | 1968 | 1968 | .. |
| Terhune, Billy G. | S.M. | 1966 | 1966 | |
| Young, Donald Edwin | S.M. | 1968 | 1967 | |

E. FULL-TIME LAY PASTORS

To the Approved Supply—please understand that this record here has nothing at all to do with your pension interests. Most of it is from your own statement—it is only a service record as it appears in the *Kentucky Conference Journal*. If you find an error and will report it to me, I will see that it is changed in the next year's *Journal*.

| NAME | Year Licensed to Preach | Year Ordained Deacon | Year Ordained Elder | Year of First Work | Years of Full Time Supply | Years of Part Time Supply | Year Retired |
|------------------------|-------------------------|----------------------|---------------------|--------------------|---------------------------|---------------------------|--------------|
| Adamson, Earl | 1934 | 1952 | 1954 | 1945 | 18 $\frac{3}{4}$ | ... | 1964 |
| Alther, David L. | 1961 | 1965 | 1967 | 1961 | 3 | 4 | ... |
| Beeler, H. B. | ... | ... | ... | ... | ... | ... | ... |
| Bevins, James | 1927 | 1954 | 1956 | 1937 | 14 | 13 | 1964 |
| Chase, Theodore M. | 1923 | 1934 | 1946 | 1929 | 29 | 10 | ... |
| Chenault, Samuel T. | 1943 | 1952 | 1965 | 1947 | 19 | 2 | ... |
| Clayborne, Josephus D. | 1963 | 1968 | ... | 1964 | 3 | 1 | ... |
| Coan, J. N. | 1951 | 1955 | 1959 | 1957 | 4 | ... | ... |
| Cooper, Thomas A. | 1964 | 1964 | ... | 1964 | 3 | 1 | ... |
| Crouch, Marshall D. | ... | ... | ... | ... | ... | ... | ... |
| Daniels, Harold L. | 1953 | 1955 | 1957 | 1953 | 9 | ... | 1968 |
| Derifield, Roscoe | 1947 | 1954 | 1956 | 1947 | 18 | ... | 1965 |
| Downs, Rusaw | ... | 1945 | 1953 | 1945 | 22 | 1 | ... |
| Doyle, Miss Lola | 1934 | 1939 | 1949 | 1939 | 15 | ... | ... |
| Dunlap, Norman Keith | ... | ... | ... | ... | ... | ... | ... |
| Figge, Elmore | 1932 | 1948 | 1952 | 1946 | 16 | 4 | 1966 |
| Florence, Jesse M. | 1922 | 1934 | 1936 | 1926 | 26 | ... | 1958 |
| Godbey, E. W. | 1934 | 1955 | 1957 | 1942 | 6 | ... | 1964 |
| Graves, Pauline | 1949 | 1958 | 1965 | ... | ... | ... | ... |
| Hall, Robert C. | 1955 | 1961 | 1963 | 1955 | 10 | 2 | ... |
| Harmon, Amos | 1940 | 1955 | 1957 | ... | 16 | 5 | 1965 |
| Harris, Arnold | 1957 | 1961 | 1963 | 1959 | 10 | 1 | ... |
| Harris, Durward B. | 1958 | 1962 | 1965 | 1960 | 5 | 1 | ... |
| Helphinstine, C. N. | 1943 | 1951 | 1954 | 1945 | 16 | 3 | 1963 |
| Herndon, Donald | 1959 | ... | ... | 1961 | 2 | 1 | ... |
| Isbell, Clifford | ... | ... | ... | ... | ... | ... | ... |
| Jones, Frank | 1952 | 1956 | 1960 | 1952 | 17 | ... | ... |
| Landis, Ralph G. | ... | ... | ... | ... | ... | ... | ... |
| Madison, Harry A. | 1955 | 1968 | ... | 1959 | ... | 11 | ... |
| McComas, W. H. | 1948 | 1956 | 1958 | 1948 | 6 | 17 | ... |
| Meece, Robert L. | 1960 | 1963 | 1965 | 1961 | 8 | ... | ... |
| Montgomery, C. O. | 1940 | 1956 | 1958 | 1940 | ... | 15 $\frac{1}{4}$ | 1967 |
| Palmer, Pearlle | 1948 | 1966 | ... | 1961 | ... | 7 | ... |
| Payne, Robert M. | 1932 | 1937 | 1947 | 1945 | 23 | ... | ... |
| Rice, E. H. | 1942 | 1955 | 1958 | 1946 | 17 | 2 | 1965 |
| Ritchie, J. Howard | 1941 | 1956 | 1958 | 1944 | 12 | 2 | 1968 |
| Roach, John H. | 1955 | 1957 | ... | 1955 | 6 | 1 | ... |
| Rucker, S. B. | 1936 | 1954 | 1956 | 1936 | 22 | 9 | 1967 |
| Scott, Jessie J. | 1936 | ... | 1940 | 1933 | 29 | ... | 1968 |
| Smith, Raymond H. | ... | ... | 1944 | ... | ... | ... | 1962 |
| Stewart, James E. | ... | ... | ... | ... | ... | ... | ... |
| Tuggle, Clarence J. | ... | 1954 | 1951 | ... | ... | ... | 1959 |

XII. STATISTICAL TABLES

The figures in Column 1 of Table I of each of the reports have been changed to agree with the figures in column 9 of last year's report. Pastors should check this to make sure their records correspond. If you drop any members from your record you must show in your pastor's report to the Annual Conference how you did it. The figure in Column 1 for next year's report will be the same as the figure in Column 9 of this report.

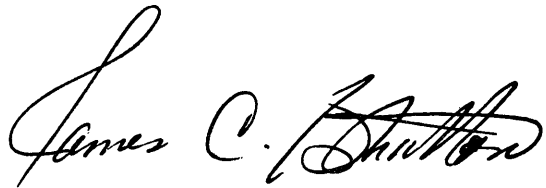

James C. Shults

STATISTICAL TABLE NO. 1—ASHLAND DISTRICT (Continued)

This Report is for the Period from June 1, 1968 to December 31, 1968

| CHURCH AND CHARGE | NAME OF PASTOR | CHURCH MEMBERSHIP | | | | | | | | | | CHURCH SCHOOL | | | | | | | | | | PROPERTY AND OTHER ASSETS | | | | | | | | | | | | | | |
|--------------------------|---------------------|--|------------------------------------|-----------------|--------------------------|--------------------------------------|-------------------------------------|---------------------------------|-------|-------------------------------------|--|---------------------------------------|------------------------|-------------------|---|-------|------------------------|--------------------------------|--------------------|--------------------------------------|---|---|--|------------------------|--|---------------------------------|-----------------------|---|-----------------------------------|-------------------------------|--|---------------|--|--|--|--|
| | | REMOVED BY | | | | | RECEIVED | | | | | W.C.S. | | | | | U. Methodist Men Group | | | | | Value of Church Owned | | | | | Value of Other Assets | | | | | Upaid Balance | | | | |
| | | Total Members Reported at Close of Last Year | On Confession of Faith or Restored | From Other Ch's | From Other Denominations | Charge Conference Action or Withdr'n | Transfer to Other U. Methodist Ch's | Transfer to Other Denominations | Death | Total Members at Close of This Year | Avg. Att. Principal Worship Service(s) | Persons Baptized This Year (All Ages) | Rep. Child'n under 16) | Number of Leaders | Children (Birth—sixth Grade) in All Classes | Youth | Adults | Total Church School Membership | Average Attendance | Number of Ongoing Classes and Groups | Number of Short-Term Classes and Groups | Membership of Society (Including W. S. Guild) | Paid for Local Church and Community Work | U. Methodist Men Group | Value of Church, Land, Buildings and Equipment | Value of Church Owned Furniture | Parsonages and | Value of Other Assets (Cash, Bonds, Other Property, Etc.) | Upaid Balance on Items 24, 25, 26 | Balance of Other Indebtedness | | | | | | |
| Floyd County Circuit... | Floyd Tackett. | 79 | 3 | | | | | 65 | 20 | 20 | | 14 | 35 | 16 | 25 | 60 | 65 | 4 | | 15 | 200 | 1 | 12000 | | | | 6800 | | | | | | | | | |
| Auxier | | 36 | | | | | | 16 | | | | 6 | 15 | 10 | 5 | 36 | 25 | | | | | | 12000 | | | | | | | | | | | | | |
| East Point | | 5 | | | | | | 6 | | | | 8 | 20 | 6 | 20 | 54 | 40 | | | | | | 15000 | | 3500 | | 180 | 6800 | | | | | | | | |
| Horn's Chapel | Haries Ray | 38 | 3 | | | | | 40 | 25 | 2 | 2 | 4 | 6 | 3 | 3 | 16 | | | | | | | 7000 | 3500 | 100 | 100 | | | | | | | | | | |
| Freeburn-Hardy | | 27 | | | | | | 27 | 10 | | | 1 | 10 | 1 | | | | | | | | | 8000 | 3500 | 80 | | | | | | | | | | | |
| Freeburn | | 52 | | | | | | 10 | 15 | | | 1 | 4 | 6 | 3 | 3 | | | | | | | 11500 | | | | | | | | | | | | | |
| Hardy | Fred Vanhorn. | 25 | | | | | | 17 | 15 | | | 1 | 6 | 10 | 12 | 14 | 42 | 14 | | | | | 4000 | | | | | | | | | | | | | |
| Gallup Circuit | | 90 | | | | | | 8 | | | | 1 | 6 | 10 | 12 | 14 | 42 | 14 | | | | | 7500 | | | | | | | | | | | | | |
| Border's Chapel | | 13 | | | | | | 2 | 1 | | | 1 | 4 | 10 | 12 | 10 | 26 | 14 | | | | | 4000 | | | | | | | | | | | | | |
| Gallup-Richardson | | 77 | | | | | | 2 | 15 | | | 1 | 4 | 10 | 12 | 10 | 26 | 14 | | | | | 4000 | | | | | | | | | | | | | |
| Grayson | Kenneth R. Dillon. | 230 | 5 | | | | | 232 | 75 | 5 | 10 | 14 | 37 | 26 | 82 | 182 | 81 | | | | | 48 | 85000 | 12000 | | 20000 | | | | | | | | | | |
| Greenup | T. M. Chandler. | 147 | | | | | | 144 | 45 | 1 | 3 | 12 | 20 | 10 | 55 | 95 | 60 | 10 | 1 | | | 17 | 30000 | 22000 | | 10000 | | | | | | | | | | |
| Greenup Co. Parish | | 23 | | | | | | 23 | | | | 9 | 30 | 28 | 16 | 84 | | | | | | | 4000 | | | | | | | | | | | | | |
| Argillite | Clyde Blythe. | 72 | | | | | | 56 | 35 | | | 5 | 20 | 10 | 20 | 55 | | | | | | | 10000 | 8000 | | 1300 | | | | | | | | | | |
| Bennett's Chapel | David Fox. | 58 | | | | | | 56 | 25 | | | 1 | 5 | 12 | 4 | 15 | 36 | | | | | | 10000 | | | | | | | | | | | | | |
| Liberty | Claude Adkins | 115 | | | | | | 113 | 22 | 8 | 1 | 7 | 8 | 3 | 58 | 76 | 24 | | | | | | 4000 | | | | | | | | | | | | | |
| Mt. Zion-Jimeville | Willard Brown. | 115 | 1 | | | | | 113 | 22 | 8 | 1 | 7 | 8 | 3 | 10 | 23 | 0 | | | | | | 4000 | | | | | | | | | | | | | |
| Jimeville | | 61 | | | | | | 53 | 12 | | | 2 | 8 | 3 | 48 | 53 | 15 | | | | | | 2000 | | | | | | | | | | | | | |
| Mt. Zion | | 64 | | | | | | 61 | | | | 8 | 19 | 13 | 28 | 68 | | | | | | | 2000 | | | | | | | | | | | | | |
| New Bethlehem-Valley Ch. | Morrison Van Bibber | 31 | | | | | | 31 | | | | 9 | 15 | 10 | 20 | 50 | | | | | | | 2000 | | | | | | | | | | | | | |
| New Bethlehem | | 33 | | | | | | 33 | | | | 9 | 4 | 3 | 8 | 18 | | | | | | | 2000 | | | | | | | | | | | | | |
| Valley Chapel | | 171 | 14 | | | | | 171 | | | | 8 | 12 | 36 | 10 | 38 | 96 | | | | | | 25000 | | | 400 | | | | | | | | | | |
| South Portsmouth* | Clinton Gilbert. | 140 | 2 | | | | | 143 | 75 | 3 | 8 | 10 | 14 | 15 | 50 | 116 | 63 | 10 | 6 | | | | 35000 | | | 3000 | | | | | | | | | | |
| Shushane | David A. Guy | 44 | | | | | | 43 | | | | 10 | 4 | 15 | 23 | 66 | 28 | 4 | | | | | 11000 | | | | | | | | | | | | | |
| Walnut Hill | Donnie Weeks | 104 | | | | | | 102 | 90 | 2 | 2 | 12 | 20 | 17 | 29 | 88 | | | | | | | 90000 | 8000 | | 2200 | | | | | | | | | | |
| Inez-Warfield | Willis Cooper | 52 | | | | | | 51 | 25 | | | 7 | 20 | 32 | 20 | 9 | 28 | | | | | | 50000 | 8000 | | 2300 | | | | | | | | | | |
| Inez | | 52 | | | | | | 51 | 65 | 2 | 2 | 5 | 20 | 20 | 70 | | | | | | | | 40000 | | | | | | | | | | | | | |
| Warfield | | 247 | 1 | | | | | 248 | 95 | 1 | 2 | 23 | 42 | 54 | 77 | 196 | 130 | 20 | 3 | | | | 52000 | 7000 | | 11600 | 8000 | | | | | | | | | |
| Johnson County Parish | Frank Spillman. | 60 | | | | | | 69 | 40 | | | 9 | 7 | 11 | 11 | 15 | 43 | 32 | 5 | 1 | | | 15000 | | | 8000 | | | | | | | | | | |
| Canon's Chapel | | 40 | | | | | | 49 | 25 | | | 7 | 10 | 11 | 15 | 43 | 32 | 5 | 1 | | | | 20000 | | | 11600 | 8000 | | | | | | | | | |
| Old Springs | | 75 | | | | | | 76 | 30 | 1 | | 7 | 16 | 8 | 27 | 58 | 35 | 5 | 1 | | | | 6000 | | | | | | | | | | | | | |
| Rush Fork | | 54 | | | | | | 54 | | | | 7 | 16 | 8 | 27 | 58 | 35 | 5 | 1 | | | | 6000 | | | | | | | | | | | | | |
| Wells Chapel | Frank Wallace | 123 | 2 | | | | | 123 | 65 | 3 | | 19 | 33 | 32 | 49 | 133 | 78 | 18 | | | | | 16500 | 4000 | | 4000 | | | | | | | | | | |
| Kavanaugh Circuit | | 43 | | | | | | 42 | 15 | | | 5 | 7 | 11 | 15 | 40 | 30 | 4 | | | | | 4500 | | | | | | | | | | | | | |
| Euchanan Chapel | | 35 | | | | | | 36 | 20 | 1 | | 10 | 16 | 10 | 11 | 14 | 50 | 33 | 9 | | | | 9000 | | | 4000 | | | | | | | | | | |
| Kavanaugh | | 45 | | | | | | 45 | 30 | 1 | | 10 | 16 | 10 | 11 | 14 | 50 | 33 | 9 | | | | 9000 | | | 4000 | | | | | | | | | | |
| Freeland Mem. | | 58 | | | | | | 60 | 20 | 3 | | 6 | 63 | 20 | 33 | 127 | 95 | 8 | 2 | | | | 6000 | | | 5000 | | | | | | | | | | |
| Klugore | Ellis Thornberry | 132 | 14 | | | | | 145 | 100 | 16 | 28 | 18 | 40 | 25 | 18 | 96 | 65 | | | | | | 52000 | 5000 | | 2100 | 50 | | | | | | | | | |
| Louisa, First | Alton H. Brown | 348 | 3 | | | | | 354 | 120 | 4 | | 28 | 18 | 40 | 25 | 18 | 96 | 65 | | | | | 150000 | 35000 | | 10300 | | | | | | | | | | |
| Methodist. | Walter L. Arnold. | | | | | | | | | | | 16 | 44 | 39 | 80 | 179 | 113 | | | | | | | | | | | | | | | | | | | |

STATISTICAL TABLE NO. 2—ASHLAND DISTRICT

This Report is for the Period from June 1, 1968 to December 31, 1968

| CHURCH AND CHARGE | NAME OF PASTOR | LOCAL CHURCH EXPENDITURES | | | | | | | | | | MINISTERIAL SUPPORT | | | | | | | | | | LOCAL CHURCH | | | | | | OTHER THAN LOCAL CHURCH | | | | | |
|-------------------|------------------------|---------------------------|------|---|-------|---|------|------------------------------|------|----------|------|---------------------|------|-----------------|-----|-------------------|-----|-----------------------|------|----------------|-----|----------------------|-----|----------------|-----|----------------------------|-----|-------------------------|-----|-----|--|--|--|
| | | Principal and Interest | | Buildings and Improvements (Not Including Funds Borrowed) | | Church School: Lesson Materials, Supplies, Administration, Etc. | | Other Current Expenses, Etc. | | W.S.C.S. | | Miscellaneous | | Pastor's Salary | | Asso's(s)' Salary | | Travel Allowance Paid | | Utilities Paid | | District Supts' Fund | | Episcopal Fund | | Conference Claimants' Fund | | Minimum Salary Fund | | | | | |
| | | 30 | 31 | 32 | 33 | 34 | 35 | 36a | 36b | 37a | 37b | 37c | 38a | 38b | 38c | 39a | 39b | 39c | 40a | 40b | 41a | 41b | 42a | 42b | 43a | 43b | 44a | 44b | 45a | 45b | | | |
| Advance Memorial | Robert C. Pugh | 5641 | 1478 | 684 | 4330 | 389 | 184 | 3763 | 3763 | 467 | 292 | 292 | 292 | 280 | 280 | 70 | 840 | 840 | 96 | 96 | 14 | 14 | 14 | 14 | 14 | 14 | 14 | 14 | 14 | 14 | | | |
| Aldersgate | H. Burgart | 2434 | 237 | 278 | 529 | 6 | 960 | 560 | 1621 | 703 | 105 | 105 | 105 | 131 | 37 | 33 | 9 | 389 | 159 | 41 | 12 | 12 | 12 | 12 | 12 | 12 | 12 | 12 | 12 | | | | |
| Allen-Betsy Layne | Virgil Knapp, Jr. | 797 | 783 | 323 | 246 | 1000 | 1166 | 1166 | 388 | 388 | 105 | 105 | 105 | 94 | 37 | 37 | 9 | 280 | 50 | 29 | 29 | 29 | 29 | 29 | 29 | 29 | 29 | 29 | 29 | | | | |
| Allen | | 597 | 135 | 648 | 77 | 700 | 455 | 455 | 455 | 315 | 105 | 105 | 105 | 37 | 37 | 37 | 9 | 109 | 109 | 12 | 12 | 12 | 12 | 12 | 12 | 12 | 12 | 12 | 12 | | | | |
| Betsy Layne | | 200 | 648 | 77 | 700 | | 455 | 455 | 455 | 315 | 105 | 105 | 105 | 37 | 37 | 37 | 9 | 109 | 109 | 12 | 12 | 12 | 12 | 12 | 12 | 12 | 12 | 12 | 12 | | | | |
| Ashland-Centenary | Albert C. Allen | 7157 | 4114 | 2419 | 7179 | 754 | 584 | 4200 | 4200 | 6767 | 6767 | 6767 | 6767 | 350 | 299 | 299 | 75 | 896 | 896 | 103 | 103 | 103 | 103 | 103 | 103 | 103 | 103 | 103 | 103 | | | | |
| First | Edward L. Tullis | 20442 | 3284 | 5262 | 35022 | 2532 | 1102 | 6767 | 6767 | 875 | 250 | 250 | 250 | 511 | 511 | 511 | 126 | 126 | 1540 | 1540 | 177 | 177 | 177 | 177 | 177 | 177 | 177 | 177 | 177 | | | | |
| Second | Theodore Nicholas | 134 | 1047 | 519 | 1816 | 581 | 3885 | 3885 | 3885 | 583 | 233 | 233 | 233 | 333 | 333 | 333 | 77 | 924 | 924 | 106 | 106 | 106 | 106 | 106 | 106 | 106 | 106 | 106 | 106 | | | | |
| South | K. C. Habrook | 4894 | 3231 | 1680 | 6193 | 549 | 292 | 4375 | 4375 | 496 | 379 | 379 | 379 | 350 | 350 | 350 | 88 | 1050 | 1050 | 121 | 121 | 121 | 121 | 121 | 121 | 121 | 121 | 121 | 121 | | | | |
| Trinity | Paul C. Pepon | 1345 | 1092 | 136 | 763 | 65 | 76 | 1119 | 1119 | 412 | 412 | 412 | 412 | 70 | 70 | 70 | 18 | 210 | 210 | 24 | 24 | 24 | 24 | 24 | 24 | 24 | 24 | 24 | 24 | | | | |
| Betry Circuit | W. L. Trout | | 142 | 330 | 34 | | 875 | 875 | 175 | 175 | 175 | 175 | 175 | 70 | 70 | 70 | 18 | 210 | 210 | 24 | 24 | 24 | 24 | 24 | 24 | 24 | 24 | 24 | 24 | | | | |
| Blaine Circuit | Alton Brown | | | | | | 100 | 100 | | | | | | 5 | 5 | 5 | 1 | 14 | 14 | 2 | 2 | 2 | 2 | 2 | 2 | 2 | 2 | 2 | 2 | | | | |
| Busesville | Evergreen | | | | | | 100 | 100 | | | | | | 5 | 5 | 5 | 1 | 14 | 14 | 2 | 2 | 2 | 2 | 2 | 2 | 2 | 2 | 2 | 2 | | | | |
| Watite | | | | | | | 100 | 100 | | | | | | 5 | 5 | 5 | 1 | 14 | 14 | 2 | 2 | 2 | 2 | 2 | 2 | 2 | 2 | 2 | 2 | | | | |
| Waicut Gap | | | | | | | 100 | 100 | | | | | | 5 | 5 | 5 | 1 | 14 | 14 | 2 | 2 | 2 | 2 | 2 | 2 | 2 | 2 | 2 | 2 | | | | |
| Cannonburg | O. P. Smith | 1000 | 200 | 300 | 1400 | 300 | 400 | 875 | 875 | 250 | 300 | 300 | 300 | 70 | 70 | 70 | 18 | 225 | 225 | 25 | 25 | 25 | 25 | 25 | 25 | 25 | 25 | 25 | 25 | | | | |
| Catonsville-First | Richard Chamberlin | 2722 | 1230 | 979 | 3953 | 293 | 97 | 3689 | 3689 | 462 | 462 | 462 | 462 | 289 | 289 | 289 | 72 | 868 | 868 | 105 | 105 | 105 | 105 | 105 | 105 | 105 | 105 | 105 | 105 | | | | |
| West | Clarence Johnson | 238 | 94 | 64 | 636 | 30 | 700 | 700 | 700 | 350 | 350 | 350 | 350 | 56 | 32 | 32 | 8 | 163 | 93 | 19 | 11 | 11 | 11 | 11 | 11 | 11 | 11 | 11 | 11 | | | | |
| Dorton | John E. Holbrook | 400 | 90 | 60 | 405 | 405 | 51 | 85 | 179 | 75 | 25 | 25 | 25 | 100 | 100 | 100 | 4 | 8 | 96 | 11 | 11 | 11 | 11 | 11 | 11 | 11 | 11 | 11 | 11 | | | | |
| Draic Circuit | Wm. Campbell | 512 | 432 | 205 | 127 | 75 | 50 | 75 | 75 | 25 | 25 | 25 | 25 | 4 | 4 | 4 | 2 | 2 | 18 | 5 | 4 | 4 | 4 | 4 | 4 | 4 | 4 | 4 | 4 | | | | |
| Dwate | | 512 | 227 | 228 | 50 | | 55 | 84 | 84 | 84 | 84 | 84 | 84 | 4 | 4 | 4 | 2 | 13 | 18 | 2 | 2 | 2 | 2 | 2 | 2 | 2 | 2 | 2 | 2 | | | | |
| Erma | Flora Gray-T. L. Chisp | | | | | | 50 | | | | | | | 4 | 4 | 4 | 2 | 13 | 18 | 2 | 2 | 2 | 2 | 2 | 2 | 2 | 2 | 2 | 2 | | | | |
| Laffery | | | | | | | 50 | | | | | | | 4 | 4 | 4 | 2 | 13 | 18 | 2 | 2 | 2 | 2 | 2 | 2 | 2 | 2 | 2 | 2 | | | | |
| Temple | | | | | | | 50 | | | | | | | 4 | 4 | 4 | 2 | 13 | 18 | 2 | 2 | 2 | 2 | 2 | 2 | 2 | 2 | 2 | 2 | | | | |
| East Fork Parish | E. H. Lee | 1478 | 688 | 694 | 438 | 28 | 1702 | 1502 | 276 | 276 | 42 | 42 | 42 | 89 | 82 | 82 | 21 | 276 | 203 | 28 | 34 | 34 | 34 | 34 | 34 | 34 | 34 | 34 | 34 | | | | |
| East Fork | Burns Hogan | 1478 | 624 | 438 | 28 | 200 | 1342 | 1342 | 191 | 125 | 125 | 125 | 125 | 70 | 70 | 70 | 17 | 203 | 203 | 23 | 23 | 23 | 23 | 23 | 23 | 23 | 23 | 23 | 23 | | | | |
| Garrett's Chapel | | | | | | | 200 | | | | | | | 7 | 7 | 7 | 3 | 36 | 36 | 4 | 4 | 4 | 4 | 4 | 4 | 4 | 4 | 4 | 4 | | | | |
| Grassied | Yerrom Greene | | | | | | 160 | 160 | 160 | 85 | 85 | 85 | 85 | 12 | 12 | 12 | 3 | 37 | 37 | 4 | 4 | 4 | 4 | 4 | 4 | 4 | 4 | 4 | 4 | | | | |
| Felthorn City | J. E. Mills | 713 | 192 | 434 | 114 | 1400 | 1400 | 1400 | 1400 | 467 | 350 | 350 | 350 | 112 | 56 | 28 | 6 | 336 | 38 | 39 | 8 | 8 | 8 | 8 | 8 | 8 | 8 | 8 | 8 | | | | |
| Fallsburg Circuit | Lloyd Jordan | 1765 | 87 | 65 | 383 | 310 | 447 | 310 | 310 | 50 | 50 | 50 | 50 | 26 | 16 | 7 | 2 | 19 | 6 | 3 | 3 | 3 | 3 | 3 | 3 | 3 | 3 | 3 | 3 | | | | |
| Brommer's Gap | | | | | | | 65 | 75 | 75 | 75 | 75 | 75 | 75 | 6 | 6 | 6 | 2 | 11 | 11 | 2 | 2 | 2 | 2 | 2 | 2 | 2 | 2 | 2 | 2 | | | | |
| Dumas Chapel | | | | | | | 117 | 100 | 100 | 100 | 100 | 100 | 100 | 10 | 10 | 10 | 1 | 28 | 28 | 1 | 1 | 1 | 1 | 1 | 1 | 1 | 1 | 1 | 1 | | | | |
| Fallsburg | | | | | | | 117 | 100 | 100 | 100 | 100 | 100 | 100 | 10 | 10 | 10 | 1 | 28 | 28 | 1 | 1 | 1 | 1 | 1 | 1 | 1 | 1 | 1 | 1 | | | | |
| Midway | | | | | | | 117 | 100 | 100 | 100 | 100 | 100 | 100 | 10 | 10 | 10 | 1 | 28 | 28 | 1 | 1 | 1 | 1 | 1 | 1 | 1 | 1 | 1 | 1 | | | | |
| Mongon Creek | | | | | | | 40 | 20 | 20 | 20 | 20 | 20 | 20 | 2 | 2 | 2 | 1 | 7 | 7 | 1 | 1 | 1 | 1 | 1 | 1 | 1 | 1 | 1 | 1 | | | | |
| Newcomb | | 250 | | | | | 75 | 20 | 20 | 20 | 20 | 20 | 20 | 2 | 2 | 2 | 1 | 7 | 7 | 1 | 1 | 1 | 1 | 1 | 1 | 1 | 1 | 1 | 1 | | | | |
| Rees Chapel | Ralph Hester | | | | | | 55 | 50 | 50 | 50 | 50 | 50 | 50 | 4 | 4 | 4 | 2 | 7 | 7 | 1 | 1 | 1 | 1 | 1 | 1 | 1 | 1 | 1 | 1 | | | | |
| Trinity | | | | | | | 50 | 50 | 50 | 50 | 50 | 50 | 50 | 4 | 4 | 4 | 2 | 7 | 7 | 1 | 1 | 1 | 1 | 1 | 1 | 1 | 1 | 1 | 1 | | | | |
| Yatesville | | | | | | | 50 | 50 | 50 | 50 | 50 | 50 | 50 | 4 | 4 | 4 | 2 | 7 | 7 | 1 | 1 | 1 | 1 | 1 | 1 | 1 | 1 | 1 | 1 | | | | |

STATISTICAL TABLE NO. 2—ASHLAND DISTRICT (Continued)
 This Report is for the Period from June 1, 1968 to December 31, 1968

| CHURCH AND CHARGE | NAME OF PASTOR | LOCAL CHURCH EXPENDITURES | | | | | | | | | | MINISTERIAL SUPPORT | | | | | | | | | | | | | | | |
|--|------------------------|--|--|---|------------------------------|----------|------------------------|-----------------|-------------------|-----------------------|----------------|-------------------------|----------------|-----------------|----------------------|---------------|-------------------------|---------------|------|---------------|------|-----|-----|-----|-----|---|---|
| | | LOCAL CHURCH | | | | | LOCAL CHURCH | | | | | OTHER THAN LOCAL CHURCH | | | | | OTHER THAN LOCAL CHURCH | | | | | | | | | | |
| | | Principal and Interest on Indebtedness, Loans, Mortgages, Etc. | Buildings and Improvements (Not Including Church School) | Materials, Supplies, Administration, Etc. | Other Current Expenses, Etc. | W.S.C.S. | Miscellaneous Benefits | Pastor's Salary | Asso's (g) Salary | Travel Allowance Paid | Utilities Paid | District Suprs Fund | Episcopal Fund | Conference Fund | Ministry Salary Fund | Appor- tioned | Paid | Appor- tioned | Paid | Appor- tioned | Paid | | | | | | |
| Floyd Circuit..... | Floyd Tackett..... | 30 | 31 | 32 | 33 | 34 | 35 | 36a | 37a | 37b | 37c | 38a | 38b | 38c | 39a | 39b | 39c | 40a | 40b | 41a | 41b | 42a | 42b | 43a | 43b | | |
| Auxiliary..... | | 500 | 1210 | | | | | 360 | 420 | | 210 | | | | | | | 18 | 9 | 6 | 3 | 50 | | | 10 | | |
| East Point..... | | 500 | | | | | | 180 | 210 | | 420 | | | | | | | | 9 | | 3 | 25 | | | 5 | | |
| Horn's Chapel..... | | 1200 | | | | | | 180 | 210 | 210 | 230 | | | | | | | 24 | 40 | 6 | 10 | 60 | | | 12 | | |
| Freeburn-Hardy..... | Charles Ray..... | 72 | | | | | | 300 | 430 | 300 | 300 | | | | | | | 19 | 32 | 4 | 6 | 42 | | | 8 | | |
| Freeburn..... | | | | | | | | 130 | 130 | 130 | 50 | | | | | | | 16 | 8 | 2 | 4 | 18 | | | 4 | | |
| Hardy..... | | | | | | | | 88 | 510 | 510 | 71 | | | | | | | 7 | 16 | 4 | 4 | 49 | | | 5 | | |
| Gallup Circuit..... | Fred Van Horn..... | 220 | | | | | | 88 | 100 | 100 | 7 | | | | | | | 7 | 7 | 2 | 2 | 21 | | | 3 | | |
| Border's Chapel..... | | 180 | | | | | | 88 | 410 | 410 | 7 | | | | | | | 9 | 9 | 2 | 2 | 28 | | | 3 | | |
| Gallup-Richardson..... | Kenneth R. Dillon..... | 40 | | | | | | 410 | 410 | 410 | 583 | | | | | | | 196 | 196 | 49 | 49 | 588 | | | 65 | | |
| Grayson..... | T. M. Chandler..... | 250 | 427 | 621 | 2778 | 236 | 10 | 2567 | 2567 | 2567 | 1692 | | | | | | | 135 | 135 | 34 | 34 | 400 | | | 47 | | |
| Greenup..... | | 6500 | 239 | 643 | | | | 1692 | 1692 | 1692 | 175 | | | | | | | 175 | 175 | 175 | 175 | 400 | | | 47 | | |
| Greenup Co. Parish..... | | | | | | | | 260 | 260 | 260 | 260 | | | | | | | | | | | | | | | 2 | |
| Argillite..... | | | | | | | | 100 | 100 | 100 | 100 | | | | | | | | | | | | | | | 2 | |
| Bennett's Chapel..... | Clyde Blythe..... | 100 | | | | | | 100 | 100 | 100 | 260 | | | | | | | | | | | | | | | 2 | |
| Liberty..... | David Fox..... | 75 | | | | | | 75 | 695 | 695 | 100 | | | | | | | | | | | | | | | 2 | |
| Mt. Zion-Limeville..... | Claude Adkins..... | 1115 | 206 | | | | 20 | 763 | 763 | 763 | 231 | | | | | | | | | | | | | | | 2 | |
| Limeville..... | Willard Brown..... | | | | | | | 162 | 237 | 237 | 75 | | | | | | | | | | | | | | | 2 | |
| Mt. Zion..... | | | | | | | | 112 | 75 | 75 | 162 | | | | | | | | | | | | | | | 2 | |
| Mt. Zion..... | | | | | | | | 162 | 162 | 162 | 162 | | | | | | | | | | | | | | | 2 | |
| New Bethlehem-Valley Cpl. New Bethlehem..... | Morton Vanbibber..... | 27 | 19 | | | | | 162 | 162 | 162 | 162 | | | | | | | | | | | | | | | 2 | |
| Valley Chapel..... | | | | | | | | 260 | 260 | 260 | 260 | | | | | | | | | | | | | | | 2 | |
| South Portsmouth *..... | Clinton Gilbert..... | 1086 | 27 | | | | | 300 | 200 | 200 | 300 | | | | | | | | | | | | | | | 2 | |
| Sunshine..... | | | | | | | | 1400 | 1400 | 1400 | 350 | | | | | | | | | | | | | | | 2 | |
| Walnut Hill..... | David A. Guy..... | 100 | 82 | | | | | 168 | 168 | 168 | 168 | | | | | | | | | | | | | | | 2 | |
| Inez-Warefield..... | Ronnie Weeks..... | 285 | 137 | 708 | 40 | | | 420 | 700 | 700 | 700 | | | | | | | | | | | | | | | 2 | |
| Inez..... | Willis Cooper..... | 285 | 67 | 708 | 40 | | | 420 | 420 | 420 | 148 | | | | | | | | | | | | | | | 2 | |
| Warefield..... | | | | | | | | 280 | 280 | 280 | 322 | | | | | | | | | | | | | | | 2 | |
| Johnson Co. Parish..... | Frank Spillman..... | 1080 | 201 | 1215 | | | | 1284 | 1284 | 1284 | 322 | | | | | | | | | | | | | | | 2 | |
| Cannon's Chapel..... | | 163 | 20 | 305 | 261 | | | 264 | 264 | 264 | 38 | | | | | | | | | | | | | | | 2 | |
| Oil Springs..... | | 144 | 67 | 144 | | | | 340 | 340 | 340 | 88 | | | | | | | | | | | | | | | 2 | |
| Rush Fork..... | | 640 | 60 | 721 | | | | 340 | 340 | 340 | 88 | | | | | | | | | | | | | | | 2 | |
| Wells Chapel..... | | 157 | 42 | 445 | | | | 340 | 340 | 340 | 88 | | | | | | | | | | | | | | | 2 | |
| Kavanaugh Circuit..... | Frank Wallace..... | 375 | 54 | 448 | 40 | | | 789 | 789 | 789 | 148 | | | | | | | | | | | | | | | 2 | |
| Buchanan Chapel..... | | | | | | | | 360 | 360 | 360 | 360 | | | | | | | | | | | | | | | 2 | |
| Kavanaugh..... | | | | | | | | 321 | 321 | 321 | 148 | | | | | | | | | | | | | | | 2 | |
| Pritchard Mem..... | | | | | | | | 321 | 321 | 321 | 148 | | | | | | | | | | | | | | | 2 | |
| Kluge..... | | | | | | | | 200 | 200 | 200 | 200 | | | | | | | | | | | | | | | 2 | |
| Louisa: First..... | Ellis Thornberry..... | 455 | 350 | 517 | | | | 2625 | 2625 | 2625 | 462 | | | | | | | | | | | | | | | 2 | |
| Methodist..... | Alton M. Brown..... | 1391 | 2479 | 2760 | 762 | | | 3612 | 3612 | 3612 | 462 | | | | | | | | | | | | | | | 2 | |
| Methodist..... | Water-L. Arnold..... | 1391 | 2479 | 2760 | 762 | | | 3612 | 3612 | 3612 | 462 | | | | | | | | | | | | | | | 2 | |
| Methodist..... | | | | | | | | 3612 | 3612 | 3612 | 462 | | | | | | | | | | | | | | | | 2 |
| Methodist..... | | | | | | | | 3612 | 3612 | 3612 | 462 | | | | | | | | | | | | | | | | 2 |
| Methodist..... | | | | | | | | 3612 | 3612 | 3612 | 462 | | | | | | | | | | | | | | | | 2 |
| Methodist..... | | | | | | | | 3612 | 3612 | 3612 | 462 | | | | | | | | | | | | | | | | 2 |
| Methodist..... | | | | | | | | 3612 | 3612 | 3612 | 462 | | | | | | | | | | | | | | | | 2 |
| Methodist..... | | | | | | | | 3612 | 3612 | 3612 | 462 | | | | | | | | | | | | | | | | 2 |
| Methodist..... | | | | | | | | 3612 | 3612 | 3612 | 462 | | | | | | | | | | | | | | | | 2 |
| Methodist..... | | | | | | | | 3612 | 3612 | 3612 | 462 | | | | | | | | | | | | | | | | 2 |
| Methodist..... | | | | | | | | 3612 | 3612 | 3612 | 462 | | | | | | | | | | | | | | | | 2 |
| Methodist..... | | | | | | | | 3612 | 3612 | 3612 | 462 | | | | | | | | | | | | | | | | 2 |
| Methodist..... | | | | | | | | 3612 | 3612 | 3612 | 462 | | | | | | | | | | | | | | | | 2 |
| Methodist..... | | | | | | | | 3612 | 3612 | 3612 | 462 | | | | | | | | | | | | | | | | 2 |
| Methodist..... | | | | | | | | 3612 | 3612 | 3612 | 462 | | | | | | | | | | | | | | | | 2 |
| Methodist..... | | | | | | | | 3612 | 3612 | 3612 | 462 | | | | | | | | | | | | | | | | 2 |
| Methodist..... | | | | | | | | 3612 | 3612 | 3612 | 462 | | | | | | | | | | | | | | | | 2 |
| Methodist..... | | | | | | | | 3612 | 3612 | 3612 | 462 | | | | | | | | | | | | | | | | 2 |
| Methodist..... | | | | | | | | 3612 | 3612 | 3612 | 462 | | | | | | | | | | | | | | | | 2 |
| Methodist..... | | | | | | | | 3612 | 3612 | 3612 | 462 | | | | | | | | | | | | | | | | 2 |
| Methodist..... | | | | | | | | 3612 | 3612 | 3612 | 462 | | | | | | | | | | | | | | | | 2 |
| Methodist..... | | | | | | | | 3612 | 3612 | 3612 | 462 | | | | | | | | | | | | | | | | 2 |
| Methodist..... | | | | | | | | 3612 | 3612 | 3612 | 462 | | | | | | | | | | | | | | | | 2 |
| Methodist..... | | | | | | | | 3612 | 3612 | 3612 | 462 | | | | | | | | | | | | | | | | 2 |
| Methodist..... | | | | | | | | 3612 | 3612 | 3612 | 462 | | | | | | | | | | | | | | | | 2 |
| Methodist..... | | | | | | | | 3612 | 3612 | 3612 | 462 | | | | | | | | | | | | | | | | 2 |
| Methodist..... | | | | | | | | 3612 | 3612 | 3612 | 462 | | | | | | | | | | | | | | | | 2 |
| Methodist..... | | | | | | | | 3612 | 3612 | 3612 | 462 | | | | | | | | | | | | | | | | 2 |
| Methodist..... | | | | | | | | 3612 | 3612 | 3612 | 462 | </ | | | | | | | | | | | | | | | |

STATISTICAL TABLE NO. 2—ASHLAND DISTRICT (Continued)

This Report is for the Period from June 1, 1968 to December 31, 1968

| CHURCH AND CHARGE | NAME OF PASTOR | LOCAL CHURCH EXPENDITURES | | | | | | | | | | MINISTERIAL SUPPORT | | | | | | | | | |
|-----------------------------|----------------------|---------------------------|------------------|---|--|------------------------------|----------|----------------------------|-----------------|-------------------|------------|-----------------------|----------------|---------------------|----------------|--------------------------|-------------------------|--|--|--|--|
| | | LOCAL CHURCH | | | | | | | | | | LOCAL CHURCH | | | | | OTHER THAN LOCAL CHURCH | | | | |
| | | Principal and Interest | Mortgages, Loans | Buildings and Improvements (Not Including Funds Borrowed) | Church School—Lesson Materials, Supplies, Administration, Etc. | Other Current Expenses, Etc. | W.S.C.S. | Miscellaneous Benevolences | Pastor's Salary | Asso's (s) Salary | Total Paid | Travel Allowance Paid | Utilities Paid | District Supts Fund | Episcopal Fund | Conference Chalmers Fund | Minimum Salary Fund | | | | |
| Martin-Maytown-Salisbury... | Leonard Summer... | 30 | 42 | 425 | 874 | 53 | 102 | 207 | 2217 | 238 | 238 | 350 | 177 | 44 | 43 | 61 | | | | | |
| Martin | | 37 | 151 | 280 | 37 | 1050 | 1050 | 1050 | 1050 | 223 | 223 | 350 | 177 | 44 | 43 | 518 | | | | | |
| Maytown | | 30 | 190 | 250 | 520 | 53 | 60 | 1050 | 1050 | 223 | 223 | 350 | 84 | 84 | 21 | 245 | | | | | |
| Salisbury | | 200 | 28 | 74 | 5 | 117 | 117 | 117 | 117 | 15 | 15 | 115 | 84 | 21 | 21 | 245 | | | | | |
| Meigs | Phillip Cornett | 3100 | 166 | 102 | 48 | 875 | 875 | 875 | 875 | 146 | 146 | 115 | 70 | 18 | 18 | 210 | | | | | |
| Pactolus Circuit | Robert C. Hall | 600 | 41 | 27 | 12 | 35 | 35 | 400 | 400 | 146 | 146 | 115 | 31 | 8 | 8 | 79 | | | | | |
| Goebel Mem. | | | | | | | | | | | | | 2 | 2 | 2 | 1 | | | | | |
| Hopewell | | | | | | | | | | | | | 7 | 7 | 7 | 1 | | | | | |
| Lindsey Chapel | | | | | | | | | | | | | 1 | 1 | 1 | 2 | | | | | |
| Pactolus | | | | | | | | | | | | | 7 | 7 | 7 | 2 | | | | | |
| Paintsville: First | J. H. Burton | 2500 | 73 | 47 | 12 | 88 | 88 | 88 | 88 | 28 | 28 | 22 | 15 | 4 | 4 | 38 | | | | | |
| Mayo | Leshie M. Rogers | 183 | 582 | 4058 | 175 | 3500 | 3500 | 3500 | 3500 | 583 | 583 | 222 | 215 | 54 | 54 | 798 | | | | | |
| Pikeville | J. I. Meyer | 600 | 857 | 7357 | 1223 | 5833 | 5833 | 5833 | 5833 | 583 | 583 | 222 | 215 | 54 | 54 | 644 | | | | | |
| Prestonsburg: Community | Larry F. Mann | 700 | 450 | 125 | 75 | 5833 | 5833 | 5833 | 5833 | 583 | 583 | 222 | 466 | 116 | 1400 | 1400 | | | | | |
| Pikeville | J. A. Dickerson | 1565 | 560 | 671 | 85 | 2600 | 2600 | 2600 | 2600 | 800 | 800 | 800 | 112 | 36 | 28 | 39 | | | | | |
| Prestonsburg: Community | Wm. M. Pope | 3610 | 1088 | 5728 | 277 | 4083 | 4083 | 4083 | 4083 | 659 | 659 | 281 | 326 | 326 | 80 | 980 | | | | | |
| Raceland | Wm. B. Garnett, Jr. | 774 | 411 | 386 | 89 | 2681 | 2681 | 2681 | 2681 | 350 | 350 | 331 | 215 | 215 | 64 | 644 | | | | | |
| Russell: First | Paul C. Gillispie | 3296 | 1750 | 1821 | 415 | 3033 | 3033 | 3033 | 3033 | 487 | 487 | 331 | 238 | 238 | 60 | 728 | | | | | |
| Mead | O. M. Simmerman, Sr. | 500 | 1975 | 361 | 115 | 2450 | 2450 | 2450 | 2450 | 350 | 350 | 263 | 186 | 186 | 47 | 560 | | | | | |
| Salem | J. T. Swanson | 797 | 36 | 187 | 1352 | 9 | 442 | 350 | 350 | 350 | 350 | 263 | 14 | 24 | 4 | 72 | | | | | |
| Salversville | John A. Dean | 167 | 180 | 708 | 100 | 233 | 233 | 700 | 700 | 875 | 875 | 263 | 56 | 56 | 14 | 168 | | | | | |
| Shelbiana | O. E. Stanley | 5325 | 167 | 1088 | 277 | 4083 | 4083 | 4083 | 4083 | 659 | 659 | 281 | 18 | 18 | 5 | 56 | | | | | |
| Stone | Eugene I. Cooper | 1153 | 316 | 3043 | 351 | 2567 | 2567 | 2567 | 2567 | 583 | 583 | 222 | 196 | 196 | 49 | 588 | | | | | |
| South Shore | John H. Dutil | 1000 | 3600 | 280 | 300 | 53 | 75 | 1475 | 1475 | 250 | 250 | 154 | 177 | 177 | 44 | 531 | | | | | |
| Vogel-Day | Charles R. Elswick | 131 | 305 | 140 | 413 | 1385 | 1385 | 1385 | 1385 | 626 | 626 | 154 | 177 | 177 | 44 | 531 | | | | | |
| Wayland-Garrett | James E. Burge | 131 | 140 | 413 | 972 | 972 | 972 | 972 | 972 | 486 | 486 | 77 | 120 | 120 | 30 | 360 | | | | | |
| Garrett | | | | | | | | | | | | | 13 | 11 | 2 | 26 | | | | | |
| Wayland | | | | | | | | | | | | | 1 | 1 | 1 | 39 | | | | | |
| Wheelwright | | | | | | | | | | | | | 1 | 1 | 1 | 39 | | | | | |
| White's Creek Circuit | Vernon Greene | 1120 | 157 | 228 | 10 | 303 | 303 | 303 | 303 | 70 | 70 | 70 | 13 | 11 | 1 | 26 | | | | | |
| Cyrus Chapel | | | | | | | | | | | | | 13 | 11 | 1 | 39 | | | | | |
| Tyree | J. A. Banks | 1120 | 27 | 20 | 10 | 175 | 175 | 175 | 175 | 70 | 70 | 70 | 13 | 11 | 1 | 26 | | | | | |
| White's Creek | John W. Moore | | | | | | | | | | | | 13 | 11 | 1 | 39 | | | | | |
| Wurtland | Gerald Flury | | | | | | | | | | | | 13 | 11 | 1 | 39 | | | | | |
| St. Paul* | Clinton Gilbert | | | | | | | | | | | | 13 | 11 | 1 | 39 | | | | | |
| Total | | 75630 | 43317 | 28813 | 11109 | 10112 | 4195 | 96032 | 96296 | 17712 | 17712 | 5873 | 5873 | 1808 | 1728 | 21765 | 18878 | | | | |
| | | | | | | | | | | | | | | | | | 2482 | | | | |
| | | | | | | | | | | | | | | | | | 2262 | | | | |

STATISTICAL TABLE NO. 1—BARBOURVILLE DISTRICT
 This Report is for the Period from June 1, 1968 to December 31, 1968

| CHURCH AND CHARGE | NAME OF PASTOR | CHURCH MEMBERSHIP | | | | | | | | | | CHURCH SCHOOL | | | | | | | | | | PROPERTY AND OTHER ASSETS | | | | | | | | | |
|-----------------------|--------------------|--|------------------------------------|----------------------------------|--------------------------|------------------------------------|--|------------------------------------|-------|-------------------------------------|--------------------------------------|---------------------------------------|--|-------------------|---|-------|--------|--------------------------------|--------------------|--------------------------------------|---|---|--|------------------------|--|--|---|------------------------------------|--------------|--|--|
| | | Total Members Reported at Close of Last Year | On Confession of Faith or Restored | From Other United Methodist Ch's | From Other Denominations | Charge Change Action or Withdrawal | Transferred to Other U. Methodist Ch's | Transferred to Other Denominations | Death | Total Members at Close of This Year | Avg. Att. Principal Worship Services | Persons Baptized This Year (All Ages) | Rep. Members on Roll (Bap. Child under 16) | Number of Leaders | Children (birth—sixth grade) in All Classes | Youth | Adults | Total Church School Membership | Average Attendance | Number of Ongoing Classes and Groups | Number of Short-Term Classes and Groups | Membership of Society (Including W. S. Guild) | Paid for Local Church and Community Work | U. Methodist Men Group | Value of Church, Land, Buildings and Equipment | Value of Church Owned Furnitures and Paragones | Value of Other Assets (Cash, Bonds, Other Property, Etc.) | Unpaid Balance on Items 24, 25, 26 | Indebtedness | | |
| Barbourville | Harold Henson | 333 | 1 | 7 | 1 | 1 | 1 | 333 | 300 | 10 | 11 | 28 | 21 | 47 | 91 | 59 | 17 | 18 | 18 | 50 | 73 | 240 | 1 | 265000 | 47000 | 12438 | 1500 | | | | |
| Berham | Robert Forester | 378 | 1 | 3 | 1 | 1 | 1 | 379 | 184 | 7 | 26 | 10 | 10 | 42 | 24 | 26 | 102 | 61 | 12 | 6 | 21 | 450 | 1 | 80975 | 10000 | 26 | | | | | |
| Black Mountain-Evarts | Robert Meese | 181 | 5 | 2 | 1 | 1 | 1 | 184 | 53 | 1 | 1 | 1 | 5 | 12 | 7 | 17 | 41 | 28 | 5 | | | | | 67000 | 17000 | 10000 | | | | | |
| Black Mountain | Evarts | 125 | 1 | 2 | 1 | 1 | 1 | 126 | 28 | 1 | 1 | 1 | 5 | 5 | 6 | 16 | 17 | 41 | 28 | | | | | 50000 | 10000 | 7000 | | | | | |
| Bonneville Circuit | J. N. Coan | 56 | 4 | 1 | 1 | 1 | 1 | 58 | 25 | 6 | 25 | 6 | 6 | 45 | 23 | 68 | 142 | 69 | 12 | 5 | 10 | | | 42500 | 24000 | 267 | | | | | |
| Bonneville | Frank Mason | 326 | 1 | 4 | 1 | 1 | 1 | 321 | 67 | 38 | 38 | 9 | 16 | 45 | 23 | 38 | 77 | 40 | 6 | 5 | 10 | | | 32500 | 24000 | 267 | | | | | |
| Booneville | Cliffy | 149 | 1 | 1 | 1 | 1 | 1 | 145 | 86 | 13 | 16 | 3 | 3 | 22 | 8 | 38 | 77 | 40 | 6 | 5 | 10 | | | 5000 | 2000 | 267 | | | | | |
| Cliffy | Warrens | 86 | 1 | 1 | 1 | 1 | 1 | 90 | 16 | 16 | 16 | 4 | 4 | 15 | 10 | 17 | 46 | 16 | 4 | | | | | 5000 | 5000 | 5000 | | | | | |
| Warrens | H. C. Robertson | 91 | 1 | 1 | 1 | 1 | 1 | 90 | 16 | 16 | 16 | 4 | 4 | 15 | 10 | 17 | 46 | 16 | 4 | | | | | 5000 | 5000 | 5000 | | | | | |
| Combs | R. Walton Gardner | 39 | 1 | 1 | 1 | 1 | 1 | 39 | 30 | 30 | 30 | 10 | 8 | 20 | 8 | 20 | 42 | 4 | | | | | | 10000 | 2500 | 5000 | | | | | |
| Cerbin | Trinity | 541 | 7 | 6 | 1 | 1 | 1 | 550 | 201 | 7 | 38 | 31 | 63 | 63 | 30 | 225 | 349 | 259 | 21 | 9 | 132 | 250 | 1 | 360000 | 21500 | 5000 | 1400 | | | | |
| Cerbin | J. Herbert Godsey | 225 | 1 | 2 | 1 | 1 | 1 | 226 | 80 | 1 | 21 | 15 | 30 | 20 | 56 | 40 | 121 | 70 | 10 | 5 | 30 | | | 85000 | 12000 | 6300 | | | | | |
| Cumberland | James Wilson | 161 | 4 | 2 | 3 | 1 | 1 | 160 | 91 | 2 | 17 | 11 | 25 | 18 | 40 | 94 | 110 | 10 | 10 | | | | | 89500 | 25000 | 2000 | | | | | |
| Faber | John Janka | 60 | 30 | 30 | 30 | 30 | 30 | 60 | 30 | 30 | 30 | 5 | 5 | 12 | 23 | 45 | 45 | 5 | 5 | | | | | 15000 | 2700 | 34000 | | | | | |
| Felis Chapel | David Kerr | 113 | 50 | 3 | 1 | 1 | 1 | 113 | 50 | 3 | 3 | 11 | 13 | 16 | 30 | 70 | 45 | 5 | 5 | | | | | 10000 | 10000 | 10000 | | | | | |
| Gray | John Janka | 28 | 20 | 1 | 1 | 1 | 1 | 28 | 20 | 8 | 5 | 10 | 9 | 33 | 20 | 9 | 33 | 20 | 4 | | | | | 10000 | 18500 | 5684 | | | | | |
| Hadlan | James C. Stratton | 352 | 120 | 1 | 1 | 1 | 1 | 353 | 120 | 1 | 8 | 23 | 36 | 29 | 98 | 86 | 142 | 14 | 4 | | | | | 190000 | 20000 | 18500 | | | | | |
| Hasard | W. R. Wood | 420 | 4 | 1 | 1 | 1 | 1 | 416 | 140 | 3 | 36 | 30 | 75 | 40 | 21 | 236 | 100 | 11 | 114 | 400 | | | | 115000 | 23000 | 4500 | | | | | |
| Hindman | Sam C. Knox | 117 | 1 | 1 | 1 | 1 | 1 | 117 | 44 | 3 | 4 | 20 | 20 | 25 | 72 | 40 | 6 | 6 | | | | | | 55000 | 10000 | 55000 | | | | | |
| Jenkins | Harry Eagon | 251 | 1 | 1 | 1 | 1 | 1 | 245 | 55 | 1 | 5 | 13 | 28 | 30 | 101 | 55 | 7 | 32 | 38 | | | | | 22000 | 12000 | 20000 | | | | | |
| Lothair-Vieco | Bobby D. Moore | 84 | 37 | 3 | 1 | 1 | 1 | 84 | 37 | 3 | 3 | 12 | 48 | 17 | 22 | 99 | 38 | 5 | 5 | | | | | 50000 | 2000 | 50000 | | | | | |
| Lothair | Vieco | 50 | 34 | 1 | 1 | 1 | 1 | 50 | 30 | 3 | 3 | 9 | 42 | 14 | 16 | 81 | 22 | 99 | 38 | | | | | 16000 | 2000 | 16000 | | | | | |
| Loyal-Baxter | J. B. Sula | 34 | 3 | 1 | 1 | 1 | 1 | 34 | 8 | 3 | 3 | 3 | 6 | 18 | 10 | 6 | 18 | 10 | | | | | | 6000 | 18750 | 250 | | | | | |
| Loyal | Alvin Boggs | 322 | 3 | 1 | 1 | 1 | 1 | 325 | 100 | 3 | 12 | 23 | 30 | 27 | 93 | 173 | 81 | 12 | 12 | | | | | 137000 | 8000 | 18750 | | | | | |
| Baxter | W. O. Patten | 177 | 148 | 3 | 1 | 1 | 1 | 177 | 59 | 12 | 12 | 12 | 20 | 4 | 48 | 84 | 45 | 36 | 12 | 15 | 22 | | | 55000 | 8000 | 55000 | | | | | |
| Lynch | Harry D. Armstrong | 145 | 3 | 1 | 1 | 1 | 1 | 148 | 41 | 8 | 8 | 11 | 10 | 23 | 45 | 89 | 36 | 12 | 12 | | | | | 82000 | 70750 | 250 | | | | | |
| Manchester | Mary Helen Yancey | 304 | 2 | 3 | 1 | 1 | 1 | 386 | 86 | 37 | 24 | 43 | 57 | 26 | 150 | 96 | 12 | 6 | 29 | 52 | | | | 148200 | 70000 | 32 | 9570 | | | | |
| Manchester | Calvin Hayes | 70 | 2 | 1 | 1 | 1 | 1 | 69 | 40 | 8 | 10 | 13 | 24 | 5 | 32 | 8 | 2 | 2 | | | | | | 40000 | 70000 | 40000 | | | | | |
| Mary Helen-Yancey | Mary Helen | 352 | 301 | 1 | 1 | 1 | 1 | 352 | 12 | 24 | 25 | 30 | 12 | 24 | 30 | 126 | 30 | 10 | 10 | | | | | 103000 | 70000 | 103000 | | | | | |
| Yancey | Lee Hubbard | 51 | 1 | 1 | 1 | 1 | 1 | 51 | 108 | 4 | 4 | 21 | 71 | 88 | 55 | 178 | 16 | 12 | 20 | | | | | 50000 | 10000 | 50000 | | | | | |
| Yancey | Seldon Short | 149 | 21 | 1 | 1 | 1 | 1 | 148 | 25 | 10 | 8 | 25 | 25 | 25 | 25 | 25 | 25 | 25 | 25 | | | | | 50300 | 10000 | 50300 | | | | | |
| Bach | Hampton | 21 | 1 | 1 | 1 | 1 | 1 | 21 | 43 | 3 | 3 | 3 | 35 | 35 | 35 | 35 | 35 | 35 | 35 | | | | | 30000 | 9500 | 1127 | | | | | |
| Hampton | | 71 | 1 | 1 | 1 | 1 | 1 | 70 | 43 | 3 | 3 | 7 | 7 | 35 | 55 | 9 | 106 | 90 | 4 | | | | | 9500 | 10000 | 870 | | | | | |

STATISTICAL TABLE NO. 2—BARBOURVILLE DISTRICT

This Report is for the Period from June 1, 1968 to December 31, 1968

| CHURCH AND CHARGE | NAME OF PASTOR | LOCAL CHURCH EXPENDITURES | | | | | | | | | | MINISTERIAL SUPPORT | | | | | | | | | | | | | | | | | | |
|--------------------------|--------------------|---|--|---|------------------------------|----------|----------------------------|-----------------|-------------------|-----------------------|----------------|----------------------|----------------|----------------------------|---------------------|---|--|---|------------------------------|----------|----------------------------|-----------------|-------------------|-----------------------|----------------|----------------------|----------------|----------------------------|---------------------|------|
| | | LOCAL CHURCH | | | | | OTHER THAN LOCAL CHURCH | | | | | LOCAL CHURCH | | | | | OTHER THAN LOCAL CHURCH | | | | | | | | | | | | | |
| | | Principal and Interest on Mortgages, Etc. | Buildings and Improvements (Not Including Church School) | Church School: Lesson Materials, Supplies, Administration, Etc. | Other Current Expenses, Etc. | W.S.C.S. | Miscellaneous Benevolences | Pastor's Salary | Asso's (s) Salary | Travel Allowance Paid | Utilities Paid | District Supts' Fund | Episcopal Fund | Conference Claimants' Fund | Minimum Salary Fund | Principal and Interest on Mortgages, Etc. | Buildings and Improvements (Not Including Church School) | Church School: Lesson Materials, Supplies, Administration, Etc. | Other Current Expenses, Etc. | W.S.C.S. | Miscellaneous Benevolences | Pastor's Salary | Asso's (s) Salary | Travel Allowance Paid | Utilities Paid | District Supts' Fund | Episcopal Fund | Conference Claimants' Fund | Minimum Salary Fund | |
| Barbourville | Harold Henson | 6742 | 298 | 629 | 6850 | 430 | 4883 | 4883 | 817 | 389 | 392 | 392 | 392 | 392 | 402 | 318 | 79 | 788 | 798 | 422 | 422 | 422 | 432 | 432 | 402 | 412 | 412 | 422 | 432 | 432 |
| Benham | Robt. Forester | 400 | 124 | 154 | 1454 | 101 | 2975 | 2975 | 583 | 583 | 583 | 583 | 583 | 583 | 233 | 233 | 58 | 700 | 700 | 700 | 700 | 700 | 700 | 700 | 233 | 58 | 58 | 700 | 700 | |
| Black Mountain-Evarts | Robt. Meese | 350 | 134 | 323 | 351 | | 682 | 682 | 155 | 155 | 155 | 155 | 155 | 155 | 63 | 63 | 48 | 144 | 144 | 144 | 144 | 144 | 144 | 144 | 63 | 48 | 48 | 144 | 144 | |
| Black Mountain | | 350 | 90 | 250 | | | 332 | 332 | 50 | 50 | 50 | 50 | 50 | 50 | 48 | 48 | 15 | 15 | 15 | 15 | 15 | 15 | 15 | 15 | 48 | 15 | 15 | 15 | 15 | |
| Booneville Circuit | J. N. Coan | | 44 | 73 | 351 | | 350 | 350 | 105 | 105 | 105 | 105 | 105 | 105 | 112 | 112 | 15 | 15 | 15 | 15 | 15 | 15 | 15 | 15 | 112 | 15 | 15 | 15 | 15 | |
| Booneville | Frank Mason | | 161 | 146 | 266 | | 1657 | 1657 | 470 | 470 | 470 | 470 | 470 | 470 | 93 | 93 | 357 | 357 | 357 | 357 | 357 | 357 | 357 | 357 | 93 | 357 | 357 | 357 | 357 | |
| Booneville | | | 83 | 116 | 198 | | 1193 | 1193 | 357 | 357 | 357 | 357 | 357 | 357 | 19 | 19 | 65 | 65 | 65 | 65 | 65 | 65 | 65 | 65 | 19 | 65 | 65 | 65 | 65 | |
| Clifty | | | 78 | 15 | 57 | | 260 | 260 | 260 | 260 | 260 | 260 | 260 | 260 | 19 | 19 | 19 | 19 | 19 | 19 | 19 | 19 | 19 | 19 | 19 | 19 | 19 | 19 | 19 | 19 |
| Warrens | | | 15 | 11 | | | 204 | 204 | 48 | 48 | 48 | 48 | 48 | 48 | 19 | 19 | 48 | 48 | 48 | 48 | 48 | 48 | 48 | 48 | 19 | 48 | 48 | 48 | 48 | 48 |
| Combs | H. C. Robertson | | 2501 | 58 | 327 | | 233 | 233 | 117 | 117 | 117 | 117 | 117 | 117 | 325 | 325 | 81 | 974 | 974 | 974 | 974 | 974 | 974 | 974 | 325 | 81 | 81 | 974 | 974 | |
| Corbin | R. Walton Gardner | | 1658 | 1506 | 6877 | 870 | 4060 | 4060 | 350 | 350 | 350 | 350 | 350 | 350 | 390 | 390 | 390 | 390 | 390 | 390 | 390 | 390 | 390 | 390 | 390 | 390 | 390 | 390 | 390 | 390 |
| Trinity | J. Herbert Godsey | 1290 | 300 | 352 | 1469 | 175 | 1881 | 1881 | 408 | 408 | 408 | 408 | 408 | 408 | 400 | 400 | 150 | 150 | 150 | 150 | 150 | 150 | 150 | 150 | 150 | 150 | 150 | 150 | 150 | 150 |
| Cumberland | James Wilson | 792 | 393 | 307 | 2337 | 62 | 2450 | 2450 | 650 | 650 | 650 | 650 | 650 | 650 | 400 | 400 | 327 | 327 | 327 | 327 | 327 | 327 | 327 | 327 | 327 | 327 | 327 | 327 | 327 | 327 |
| Faber | John Janka | | 200 | 146 | 627 | | 155 | 155 | 123 | 123 | 123 | 123 | 123 | 123 | 4 | 4 | 12 | 12 | 12 | 12 | 12 | 12 | 12 | 12 | 12 | 12 | 12 | 12 | 12 | 12 |
| Felt's Chapel | David Kerr | | | 50 | 337 | | 583 | 583 | 116 | 116 | 116 | 116 | 116 | 116 | 4 | 4 | 47 | 47 | 47 | 47 | 47 | 47 | 47 | 47 | 47 | 47 | 47 | 47 | 47 | 47 |
| Grays | John Janka | | | 110 | 165 | | 233 | 233 | 58 | 58 | 58 | 58 | 58 | 58 | 4 | 4 | 18 | 18 | 18 | 18 | 18 | 18 | 18 | 18 | 18 | 18 | 18 | 18 | 18 | 18 |
| Harlan | James C. Stratton | | 3888 | 1063 | 6890 | 700 | 3675 | 3675 | 700 | 700 | 700 | 700 | 700 | 700 | 644 | 644 | 280 | 280 | 280 | 280 | 280 | 280 | 280 | 280 | 280 | 280 | 280 | 280 | 280 | 280 |
| Hazard | W. R. Wood | | 1915 | 788 | 6862 | 1225 | 3731 | 3731 | 467 | 467 | 467 | 467 | 467 | 467 | 187 | 187 | 230 | 230 | 230 | 230 | 230 | 230 | 230 | 230 | 230 | 230 | 230 | 230 | 230 | 230 |
| Hindman | Sam C. Knox | | 840 | 340 | 1030 | | 1886 | 1886 | 233 | 233 | 233 | 233 | 233 | 233 | 187 | 187 | 168 | 168 | 168 | 168 | 168 | 168 | 168 | 168 | 168 | 168 | 168 | 168 | 168 | 168 |
| Jenkins | Harry Fagan | 1332 | 1200 | 129 | 50 | 188 | 3360 | 3360 | 3360 | 3360 | 3360 | 3360 | 3360 | 3360 | 116 | 116 | 23 | 23 | 23 | 23 | 23 | 23 | 23 | 23 | 23 | 23 | 23 | 23 | 23 | 23 |
| Lothair | Bobby D. Moore | | 300 | 79 | 50 | | 303 | 303 | 116 | 116 | 116 | 116 | 116 | 116 | 6 | 6 | 6 | 6 | 6 | 6 | 6 | 6 | 6 | 6 | 6 | 6 | 6 | 6 | 6 | 6 |
| Lothair | | | 300 | 79 | 50 | | 253 | 253 | 116 | 116 | 116 | 116 | 116 | 116 | 6 | 6 | 6 | 6 | 6 | 6 | 6 | 6 | 6 | 6 | 6 | 6 | 6 | 6 | 6 | 6 |
| Vico | | | 0 | | | | 253 | 253 | 116 | 116 | 116 | 116 | 116 | 116 | 6 | 6 | 6 | 6 | 6 | 6 | 6 | 6 | 6 | 6 | 6 | 6 | 6 | 6 | 6 | 6 |
| Loyal-Baxter | J. B. Stultz | 24 | 1873 | 284 | 1842 | 108 | 2855 | 2855 | 990 | 990 | 990 | 990 | 990 | 990 | 560 | 560 | 266 | 266 | 266 | 266 | 266 | 266 | 266 | 266 | 266 | 266 | 266 | 266 | 266 | 266 |
| Baxter | Alvin Bobbs | 5 | 910 | 131 | 803 | 35 | 465 | 465 | 700 | 700 | 700 | 700 | 700 | 700 | 70 | 70 | 455 | 455 | 455 | 455 | 455 | 455 | 455 | 455 | 455 | 455 | 455 | 455 | 455 | 455 |
| Loyall | | 19 | 963 | 153 | 1033 | 108 | 2400 | 2400 | 2900 | 2900 | 2900 | 2900 | 2900 | 2900 | 400 | 400 | 187 | 187 | 187 | 187 | 187 | 187 | 187 | 187 | 187 | 187 | 187 | 187 | 187 | 187 |
| Lynch | W. O. Patten | 2082 | 402 | 658 | 1933 | | 3300 | 3300 | 2300 | 2300 | 2300 | 2300 | 2300 | 2300 | 350 | 350 | 252 | 252 | 252 | 252 | 252 | 252 | 252 | 252 | 252 | 252 | 252 | 252 | 252 | 252 |
| Manchester | Harry D. Armstrong | | 193 | 159 | 1570 | 35 | 1458 | 1458 | 437 | 437 | 437 | 437 | 437 | 437 | 437 | 437 | 1458 | 1458 | 1458 | 1458 | 1458 | 1458 | 1458 | 1458 | 1458 | 1458 | 1458 | 1458 | 1458 | 1458 |
| Mary Helen-Yancey | | | 1000 | 67 | 850 | | 300 | 300 | 300 | 300 | 300 | 300 | 300 | 300 | 437 | 437 | 300 | 300 | 300 | 300 | 300 | 300 | 300 | 300 | 300 | 300 | 300 | 300 | 300 | 300 |
| Mary Helen | Calvin Hayes | | 1000 | 67 | 850 | | 300 | 300 | 300 | 300 | 300 | 300 | 300 | 300 | 437 | 437 | 300 | 300 | 300 | 300 | 300 | 300 | 300 | 300 | 300 | 300 | 300 | 300 | 300 | 300 |
| Yancey | | | 45 | 150 | | | 300 | 300 | 300 | 300 | 300 | 300 | 300 | 300 | 437 | 437 | 300 | 300 | 300 | 300 | 300 | 300 | 300 | 300 | 300 | 300 | 300 | 300 | 300 | 300 |
| Meth. Mt. Mission Parish | Lee Hubbard | | 1000 | 458 | 1112 | 70 | 1200 | 1200 | 1200 | 1200 | 1200 | 1200 | 1200 | 1200 | 1200 | 1200 | 1200 | 1200 | 1200 | 1200 | 1200 | 1200 | 1200 | 1200 | 1200 | 1200 | 1200 | 1200 | 1200 | 1200 |
| Hampton | Seldon Short | | 338 | 216 | 397 | | 1200 | 1200 | 1200 | 1200 | 1200 | 1200 | 1200 | 1200 | 1200 | 1200 | 1200 | 1200 | 1200 | 1200 | 1200 | 1200 | 1200 | 1200 | 1200 | 1200 | 1200 | 1200 | 1200 | 1200 |
| Hampton | | | 60 | 94 | 397 | 70 | 23 | 23 | 23 | 23 | 23 | 23 | 23 | 23 | 23 | 23 | 23 | 23 | 23 | 23 | 23 | 23 | 23 | 23 | 23 | 23 | 23 | 23 | 23 | 23 |
| Lost Creek | Ralph Landis | | 80 | 80 | 13 | | 5 | 5 | 5 | 5 | 5 | 5 | 5 | 5 | 5 | 5 | 5 | 5 | 5 | 5 | 5 | 5 | 5 | 5 | 5 | 5 | 5 | 5 | 5 | 5 |

STATISTICAL TABLE NO. 2—BARBOURVILLE DISTRICT (Continued)
 This Report is for the Period from June 1, 1968 to December 31, 1968

| CHURCH AND CHARGE | NAME OF PASTOR | LOCAL CHURCH EXPENDITURES | | | | | | | | | | LOCAL CHURCH | | | | | | | | | | OTHER THAN LOCAL CHURCH | | | | | |
|--------------------------|----------------------|--|--|---------------|---|------------------------------|----------|---------------|-----------------|------------------|--------------------|-----------------------|----------------|------------|---------------------|----------------|---------------------------|---------------------|------|------|------|-------------------------|-------|-------|------|------|--|
| | | LOCAL CHURCH EXPENDITURES | | | | | | | | | | LOCAL CHURCH | | | | | | | | | | OTHER THAN LOCAL CHURCH | | | | | |
| | | Principal and Interest on Indebtedness, Loans, Mortgages, Etc. | Buildings and Improvements (Not Including Church School) | Church School | Materials, Supplies, Administration, Etc. | Other Current Expenses, Etc. | W.S.C.S. | Miscellaneous | Pastor's Salary | Asso's(s) Salary | Total Paid 36b-37b | Travel Allowance Paid | Utilities Paid | Total Paid | District Supts Fund | Episcopal Fund | Conference Claimants Fund | Minimum Salary Fund | | | | | | | | | |
| Wolverine | Ralph Landis | 30 | 71 | 68 | 331 | 10 | 36a | 2975 | 37a | 37b | 37c | 38a | 38b | 38c | 39a | 39b | 39c | 40a | 40b | 41a | 41b | 42a | 42b | 43a | 43b | | |
| Middleboro: First | E. C. Coleman | 2227 | 122 | 454 | 1656 | 317 | 10 | 2975 | 2975 | 2975 | 2975 | 350 | 350 | 350 | 350 | 350 | 350 | 350 | 224 | 224 | 56 | 7 | 84 | 84 | 10 | 10 | |
| Trinity | Paul Stoneking | 1050 | 48 | 554 | 3500 | 446 | 73 | 3274 | 3274 | 3274 | 3274 | 700 | 700 | 817 | 700 | 700 | 700 | 700 | 243 | 243 | 61 | 13 | 673 | 673 | 77 | 77 | |
| Neon-Sea | James Woodring | | 48 | 216 | 228 | | | 700 | 700 | 222 | 222 | 700 | 117 | 817 | 700 | 700 | 700 | 700 | 47 | 54 | 14 | 13 | 728 | 728 | 83 | 83 | |
| Neon | Grant Stallard | | 48 | 111 | 236 | | | 700 | 700 | 222 | 222 | 700 | 117 | 700 | 700 | 700 | 700 | 700 | 29 | 36 | 7 | 9 | 53 | 53 | 14 | 13 | |
| Pineville | Sewall Woodward | 4314 | 1875 | 958 | 6285 | 476 | 721 | 4500 | 4500 | 222 | 222 | 222 | 117 | 700 | 700 | 700 | 700 | 700 | 18 | 18 | 7 | 4 | 53 | 53 | 8 | 8 | |
| Piney Grove | N. H. McHargue | 95 | 95 | 32 | 466 | 29 | | 150 | 125 | 100 | 100 | 100 | 100 | 100 | 100 | 100 | 100 | 100 | 7 | 7 | 2 | 2 | 21 | 21 | 11 | 11 | |
| Rockhold Circuit | Thomas B. Mitchell | | | 92 | 50 | | | 396 | 396 | 396 | 396 | 99 | 99 | 99 | 99 | 99 | 99 | 99 | 31 | 31 | 2 | 2 | 95 | 95 | 11 | 11 | |
| Hart's Chapel | | | | 30 | 50 | | | 116 | 116 | 116 | 116 | 29 | 29 | 29 | 29 | 29 | 29 | 29 | 8 | 8 | 2 | 2 | 28 | 28 | 3 | 3 | |
| Liberty | | | | 25 | 25 | | | 105 | 105 | 105 | 105 | 12 | 12 | 12 | 12 | 12 | 12 | 12 | 9 | 9 | 3 | 3 | 25 | 25 | 3 | 3 | |
| Rockhold | | | | 62 | 391 | 175 | | 175 | 175 | 175 | 175 | 58 | 58 | 58 | 58 | 58 | 58 | 58 | 14 | 14 | 4 | 4 | 42 | 42 | 5 | 5 | |
| Trace Branch-Emanuel | Mike Blum | 485 | 40 | 60 | 40 | 40 | 84 | 168 | 144 | 144 | 144 | 133 | 133 | 133 | 133 | 133 | 133 | 15 | 15 | 2 | 2 | 34 | 34 | 4 | 4 | | |
| Emanuel | | | | 60 | 10 | | | 84 | 84 | 84 | 84 | 28 | 28 | 28 | 28 | 28 | 28 | 28 | 5 | 5 | 1 | 1 | 14 | 14 | 2 | 2 | |
| Trace Branch | | | | 425 | 30 | 11 | | 84 | 60 | 60 | 60 | 105 | 105 | 105 | 105 | 105 | 105 | 105 | 7 | 7 | 2 | 2 | 20 | 20 | 2 | 2 | |
| Wallis | Lloyd Stokes | 215 | | 63 | 251 | | | 350 | 350 | 350 | 350 | 350 | 350 | 350 | 350 | 350 | 350 | 28 | 28 | 12 | 12 | 64 | 64 | 72 | 72 | | |
| Whitesburg | Leon Wesley | 875 | 1598 | 1204 | 1929 | 224 | 408 | 3325 | 3325 | 3325 | 3325 | 350 | 350 | 350 | 350 | 350 | 350 | 258 | 215 | 215 | 54 | 54 | 644 | 644 | 74 | 74 | |
| Whitesburg Circuit | Jake C. King | 35 | | 113 | 187 | | | 117 | 117 | 117 | 117 | 57 | 57 | 57 | 57 | 57 | 57 | 57 | 117 | 117 | | | | | | | |
| Millstone | | | | 35 | 80 | 113 | | 60 | 60 | 60 | 60 | 60 | 60 | 60 | 60 | 60 | 60 | 60 | 57 | 57 | | | | | | | |
| Sergeant | | | | 351 | 387 | 1573 | 240 | 2683 | 2683 | 2683 | 2683 | 583 | 583 | 583 | 583 | 583 | 583 | 583 | 215 | 215 | 54 | 54 | 644 | 644 | 74 | 74 | |
| Williamsburg | Clyde David Burberry | 420 | 351 | 228 | 125 | | | 86 | 86 | 86 | 86 | 30 | 30 | 30 | 30 | 30 | 30 | 30 | 4 | 4 | 2 | 2 | 7 | 7 | 8 | 8 | |
| Williamsburg Ct.: East | Speed Powers | | | 175 | 50 | | | 56 | 56 | 56 | 56 | 30 | 30 | 30 | 30 | 30 | 30 | 30 | 4 | 4 | 2 | 2 | 7 | 7 | 8 | 8 | |
| Bethel | | | | 53 | 75 | | | 30 | 30 | 30 | 30 | 30 | 30 | 30 | 30 | 30 | 30 | 30 | 4 | 4 | 2 | 2 | 7 | 7 | 8 | 8 | |
| Mulberry | | | | 17889 | 120 | 175 | 5 | 319 | 319 | 319 | 319 | 93 | 93 | 93 | 93 | 93 | 93 | 93 | 23 | 22 | 5 | 5 | 70 | 70 | 6 | 6 | |
| Williamsburg Ct.: South | Jack C. Culley | | | 14 | 25 | | 5 | 144 | 144 | 144 | 144 | 58 | 58 | 58 | 58 | 58 | 58 | 58 | 9 | 10 | 2 | 2 | 28 | 28 | 2 | 2 | |
| Craig's Chapel | | | | 17875 | 75 | 150 | | 175 | 175 | 175 | 175 | 35 | 35 | 35 | 35 | 35 | 35 | 35 | 14 | 12 | 3 | 3 | 42 | 42 | 3 | 3 | |
| Pleasant View | | | | 50 | 25 | | | 175 | 175 | 175 | 175 | 175 | 175 | 175 | 175 | 175 | 175 | 175 | 14 | 12 | 3 | 3 | 42 | 42 | 3 | 3 | |
| Faber Mission S.S. | | | | 50 | 25 | | | 175 | 175 | 175 | 175 | 175 | 175 | 175 | 175 | 175 | 175 | 175 | 14 | 12 | 3 | 3 | 42 | 42 | 3 | 3 | |
| Dowis Chapel | Lloyd Brown | | | 511 | 67 | 59 | 23 | | | | | | | | | | | | 511 | 511 | | | | | | | |
| Meth. Mt. Mission Parish | Ralph Landis | | | 511 | 67 | 59 | 6 | | | | | | | | | | | | 511 | 511 | | | | | | | |
| Caney Sunday School | Ralph Landis | | | 511 | 67 | 59 | 6 | | | | | | | | | | | | 511 | 511 | | | | | | | |
| Leatherwood Sun. School | Ralph Landis | | | 67 | 19 | | 17 | | | | | | | | | | | | 67 | 67 | | | | | | | |
| Total | | 22148 | 40631 | 12422 | 58588 | 5776 | 2608 | 60883 | 60834 | 222 | 222 | 61056 | 11460 | 117 | 11577 | 4494 | 4484 | 4605 | 4572 | 1272 | 1272 | 1164 | 13377 | 12752 | 1561 | 1535 | |

STATISTICAL TABLE NO. 3—BARBOURVILLE DISTRICT

This Report is for the Period from June 1, 1968 to December 31, 1968

| CHURCH AND CHARGE | CONNECTONAL FUND | | | | | | | | | | BENEVOLENCES | | | | | | | | | | Grand Total Paid (Lines 30-68) | | | | | | | | | |
|-------------------------------|----------------------------|--------------|---------------------------------|--------------|---------------------------------|--------------|-------------------|--------------|--------------------------------------|--------------|------------------------------|--------------|-------------------------------|------------------|---------------|--------------|---------------|--------------------|----------------|-----------|-----------------------------------|-----------------|----------|------------------------|----|----|----|----|----|----|
| | GEN'L ADMINIS-TRATION FUND | | JURIS. AREA, CONF., DIST., ADM. | | INTERDE-TEMPORA-RY GEN. AID FND | | TOTAL CONN. FUNDS | | WORLD SERVICE AND CONF. BENEVOLENCES | | MINISTERI-AL EDUCA-TION FUND | | OTHER CONFERENCE BENEVOLENCES | | | | | | | | | | | | | | | | | |
| | Paid | Appor-tioned | Paid | Appor-tioned | Paid | Appor-tioned | Paid | Appor-tioned | Paid | Appor-tioned | Paid | Appor-tioned | Christ, Edu Sun. | Higher Education | Conf. Advance | Golden Cross | Hospitals and | Homes for Childr'n | Youth and Aged | Roll Call | | Aldersgate Camp | H.M.E.P. | All Other Benevolences | | | | | | |
| | 45a | 45b | 46a | 46b | 47a | 47b | 48a | 48b | 49a | 49b | 50a | 50b | 51a | 51b | 52 | 53 | 54 | 55 | 56 | 57 | | 58 | 59 | 60 | 61 | 62 | 63 | 64 | 65 | 66 |
| Barbourville..... | 39 | 39 | 175 | 175 | 9 | 9 | 9 | 9 | 1155 | 1155 | 109 | 109 | 233 | 1300 | 468 | 88 | 87 | 41 | 25617 | | | | | | | | | | | |
| Beniam..... | 16 | 9 | 101 | 101 | 5 | 5 | 5 | 5 | 394 | 394 | 26 | 26 | 19 | 110 | 46 | 11 | 11 | 7292 | | | | | | | | | | | | |
| Black Mountain-Evarts..... | 6 | 4 | 17 | 12 | 3 | 1 | 1 | 1 | 137 | 185 | 4 | 4 | 12 | 12 | 4 | 20 | 12 | 10 | 5 | 2515 | | | | | | | | | | |
| Black Mountain..... | 4 | 4 | 12 | 12 | 1 | 1 | 1 | 1 | 65 | 65 | 4 | 4 | 15 | 15 | 10 | 5 | 5 | 1433 | | | | | | | | | | | | |
| Evarts..... | 2 | 2 | 5 | 2 | 2 | 2 | 2 | 2 | 72 | 120 | 12 | 12 | 35 | 4 | 20 | 18 | 21 | 13 | 1082 | | | | | | | | | | | |
| Booneville Circuit..... | 25 | 35 | 35 | 23 | 2 | 2 | 2 | 2 | 188 | 188 | 12 | 12 | 93 | 158 | 18 | 21 | 13 | 3770 | | | | | | | | | | | | |
| Booneville..... | 13 | 23 | 13 | 23 | 2 | 2 | 2 | 2 | 157 | 157 | 12 | 12 | 93 | 134 | 18 | 21 | 11 | 2869 | | | | | | | | | | | | |
| Clifty..... | 12 | 12 | 12 | 12 | 1 | 1 | 1 | 1 | 31 | 31 | 3 | 3 | 5 | 106 | 30 | 3 | 2 | 611 | | | | | | | | | | | | |
| Warrens..... | 12 | 6 | 6 | 6 | 1 | 1 | 1 | 1 | 60 | 52 | 7 | 4 | 5 | 106 | 30 | 3 | 2 | 290 | | | | | | | | | | | | |
| Combs..... | 42 | 45 | 109 | 109 | 9 | 9 | 9 | 9 | 1633 | 1633 | 207 | 207 | 131 | 4880 | 1522 | 102 | 105 | 26191 | | | | | | | | | | | | |
| Corbin: First**..... | 10 | 10 | 27 | 27 | 3 | 3 | 3 | 3 | 207 | 207 | 207 | 207 | 56 | 586 | 102 | 25 | 25 | 7394 | | | | | | | | | | | | |
| Trinity..... | 39 | 39 | 160 | 160 | 3 | 3 | 3 | 3 | 736 | 572 | 572 | 572 | 40 | 527 | 172 | 8 | 8 | 10414 | | | | | | | | | | | | |
| Cumberland..... | 2 | 4 | 7 | 11 | 2 | 1 | 1 | 1 | 63 | 81 | 5 | 5 | 19 | 25 | 8 | 7 | 7 | 1466 | | | | | | | | | | | | |
| Faber..... | 12 | 12 | 6 | 6 | 2 | 2 | 2 | 2 | 94 | 94 | 5 | 5 | 19 | 25 | 8 | 7 | 7 | 1511 | | | | | | | | | | | | |
| Felts Chapel..... | 47 | 47 | 90 | 90 | 12 | 12 | 12 | 12 | 31 | 27 | 162 | 152 | 342 | 8 | 15 | 8 | 8 | 12216 | | | | | | | | | | | | |
| Harlan..... | 36 | 36 | 35 | 35 | 5 | 5 | 5 | 5 | 1955 | 1955 | 96 | 96 | 283 | 757 | 114 | 128 | 42 | 691 | | | | | | | | | | | | |
| Hazard..... | 9 | 3 | 30 | 6 | 5 | 5 | 5 | 5 | 1254 | 1254 | 116 | 116 | 138 | 328 | 91 | 108 | 36 | 15273 | | | | | | | | | | | | |
| Hindman..... | 17 | 16 | 31 | 31 | 4 | 4 | 4 | 4 | 140 | 116 | 116 | 42 | 1 | 22 | 25 | 9 | 20 | 7830 | | | | | | | | | | | | |
| Jenkins..... | 16 | 16 | 38 | 38 | 1 | 1 | 1 | 1 | 528 | 528 | 46 | 46 | 175 | 880 | 880 | 880 | 880 | 7830 | | | | | | | | | | | | |
| Loftnar-Vico..... | 17 | 17 | 35 | 35 | 1 | 1 | 1 | 1 | 122 | 122 | 46 | 46 | 1 | 1 | 1 | 1 | 1 | 890 | | | | | | | | | | | | |
| Lothar..... | 2 | 2 | 3 | 3 | 1 | 1 | 1 | 1 | 108 | 108 | 46 | 46 | 6 | 205 | 7 | 11 | 6 | 890 | | | | | | | | | | | | |
| Vico..... | 2 | 1 | 16 | 16 | 5 | 5 | 5 | 5 | 14 | 14 | 2 | 2 | 6 | 205 | 7 | 11 | 6 | 11294 | | | | | | | | | | | | |
| Loyal-Baxter..... | 1 | 1 | 8 | 8 | 5 | 5 | 5 | 5 | 415 | 415 | 2 | 2 | 77 | 6 | 375 | 7 | 11 | 264 | | | | | | | | | | | | |
| Baxter..... | 1 | 1 | 8 | 8 | 5 | 5 | 5 | 5 | 415 | 415 | 2 | 2 | 77 | 6 | 375 | 7 | 11 | 3085 | | | | | | | | | | | | |
| Loyal..... | 19 | 19 | 53 | 53 | 6 | 6 | 6 | 6 | 214 | 214 | 1 | 1 | 6 | 205 | 246 | 4 | 4 | 7309 | | | | | | | | | | | | |
| Lynch..... | 4 | 4 | 15 | 15 | 2 | 2 | 2 | 2 | 201 | 201 | 59 | 59 | 67 | 417 | 70 | 43 | 56 | 4264 | | | | | | | | | | | | |
| Manchester..... | 19 | 19 | 53 | 53 | 6 | 6 | 6 | 6 | 927 | 927 | 627 | 627 | 131 | 417 | 70 | 43 | 56 | 12344 | | | | | | | | | | | | |
| Manchester..... | 4 | 4 | 15 | 15 | 2 | 2 | 2 | 2 | 160 | 160 | 12 | 12 | 131 | 417 | 63 | 13 | 12 | 4053 | | | | | | | | | | | | |
| Mary Helen-Yancey..... | 6 | 6 | 43 | 43 | 2 | 2 | 2 | 2 | 210 | 210 | 12 | 12 | 14 | 216 | 86 | 8 | 8 | 1445 | | | | | | | | | | | | |
| Mary Helen..... | 6 | 6 | 43 | 43 | 2 | 2 | 2 | 2 | 210 | 210 | 12 | 12 | 14 | 216 | 86 | 8 | 8 | 1445 | | | | | | | | | | | | |
| Meth. Mt. Mission Parish..... | 3 | 3 | 22 | 22 | 1 | 1 | 1 | 1 | 90 | 90 | 60 | 60 | 110 | 116 | 15 | 2 | 4 | 2326 | | | | | | | | | | | | |
| Back..... | 3 | 3 | 22 | 22 | 1 | 1 | 1 | 1 | 90 | 90 | 60 | 60 | 110 | 116 | 15 | 2 | 4 | 2326 | | | | | | | | | | | | |
| Hampton..... | 3 | 3 | 22 | 22 | 1 | 1 | 1 | 1 | 90 | 90 | 60 | 60 | 110 | 116 | 15 | 2 | 4 | 2326 | | | | | | | | | | | | |
| Lost Creek..... | 3 | 3 | 22 | 22 | 1 | 1 | 1 | 1 | 90 | 90 | 60 | 60 | 110 | 116 | 15 | 2 | 4 | 2326 | | | | | | | | | | | | |
| Lost Creek..... | 3 | 3 | 22 | 22 | 1 | 1 | 1 | 1 | 90 | 90 | 60 | 60 | 110 | 116 | 15 | 2 | 4 | 2326 | | | | | | | | | | | | |

STATISTICAL TABLE NO. 3—BARBOURVILLE DISTRICT (Continued)
This Report is for the Period from June 1, 1968 to December 31, 1968

| CHURCH AND CHARGE | CONNECTONAL FUND | | | | | | | | | | BENEVOLENCES | | | | | | | | | | Grand Total Paid (Lines 30-68) | | | | | | | | | | | | | | | | |
|-----------------------|---------------------------|-----|----------------------------------|-----|--------------------------|-----|------------------------|-----|-------------------|-----|--------------------------------------|-----|----------------------------|-----|--------------------------|----|---------------------------|----|---------------------------------------|----|-----------------------------------|--------------------|-----|-----------------------|------|-------------------------|----|-------------------------------|----|------|----|--------------|----|-------|----|--------------|--|
| | GEN'L ADMINISTRATION FUND | | JURIS., AREA, CONF., DIST., ADM. | | INTERDE- NOM. COOP. FUND | | TEMPORARY GEN. AID FND | | TOTAL CONN. FUNDS | | WORLD SERVICE AND CONF. BENEVOLENCES | | MINISTERIAL EDUCATION FUND | | GENERAL ADVANCE SPECIALS | | ONE GREAT HOUR OF SHARING | | RELATIONSHIP OF SUFFERING AND SERVICE | | | YOUTH SERVICE FUND | | RACE RELATIONS SUNDAY | | FUND FOR RECONCILIATION | | OTHER CONFERENCE BENEVOLENCES | | | | | | | | | |
| | Paid | | Appropriated | | Paid | | Appropriated | | Paid | | Appropriated | | Paid | | Appropriated | | Paid | | Appropriated | | | Paid | | Appropriated | | Paid | | Appropriated | | Paid | | Appropriated | | Paid | | Appropriated | |
| | 45a | 45b | 46a | 46b | 47a | 47b | 48a | 48b | 49a | 49b | 50a | 50b | 51a | 51b | 52 | 53 | 54 | 55 | 56 | 57 | | 58 | 59 | 60 | 61 | 62 | 63 | 64 | 65 | 66 | 67 | 68 | 69 | 70 | 71 | 72 | |
| Wolverine | 3 | 21 | 21 | 46b | 47a | 47b | 48a | 48b | 49a | 49b | 50a | 50b | 51a | 51b | 52 | 53 | 54 | 55 | 56 | 57 | 58 | 59 | 60 | 61 | 62 | 63 | 64 | 65 | 66 | 67 | 68 | 69 | 70 | 71 | 72 | | |
| Middleboro: First | 17 | 9 | 44 | 17 | 1 | 1 | 1 | 1 | 1 | 1 | 75 | 527 | 102 | 12 | 6 | 50 | | | | | | 41 | 25 | 100 | 100 | 100 | 40 | 6 | 4 | | | | | 961 | | | |
| Trinity | 24 | 24 | 46 | 46 | 10 | 10 | 10 | 10 | 10 | 10 | 527 | 583 | 583 | 33 | 33 | | | | | | | 35 | 480 | 170 | 44 | 15 | 48 | 20 | 6 | | | | | 9918 | | | |
| Neon-Seco | 17 | 21 | 7 | 4 | 1 | 1 | 1 | 1 | 1 | 1 | 149 | 149 | 179 | 5 | 71 | | | 45 | | | | 50 | 14 | 136 | 136 | 136 | 6 | 6 | 2 | | | | | 12628 | | | |
| Neon | 14 | 19 | | | | | | | | | 120 | 120 | 150 | | | | | | | | | 50 | 8 | 1980 | 1980 | 1980 | 6 | 6 | 2 | | | | | 2856 | | | |
| Seco | 3 | 2 | 7 | 4 | 1 | 1 | 1 | 1 | 1 | 1 | 29 | 29 | 29 | 5 | 3 | 71 | | | | | | 50 | 6 | 136 | 136 | 136 | 6 | 6 | 2 | | | | | 1980 | | | |
| Pineville | 2 | 2 | 2 | 2 | 7 | 7 | 7 | 7 | 7 | 7 | 942 | 942 | 942 | 70 | 70 | | | | | | | 145 | 145 | 100 | 67 | 73 | 37 | | | | | | | 23299 | | | |
| Piney Grove | 2 | 2 | 2 | 2 | 2 | 2 | 2 | 2 | 2 | 2 | 18 | 18 | 18 | 6 | 6 | 1 | | | | | | 32 | 32 | 94 | 94 | 94 | 7 | 10 | 4 | | | | | 1676 | | | |
| Rockhold Circuit | 4 | 4 | 4 | 4 | 3 | 3 | 3 | 3 | 3 | 3 | 141 | 141 | 141 | 6 | 6 | | | | | | | 8 | 8 | 2 | 2 | 2 | 2 | 2 | 2 | | | | | 325 | | | |
| Hart's Chapel | 1 | 1 | 1 | 1 | 1 | 1 | 1 | 1 | 1 | 1 | 23 | 23 | 23 | 2 | 2 | 1 | | | | | | 9 | 9 | 1127 | 1127 | 1127 | 3 | 5 | 2 | | | | | 224 | | | |
| Liberty | 2 | 2 | 2 | 2 | 1 | 1 | 1 | 1 | 1 | 1 | 78 | 78 | 78 | 2 | 2 | | | | | | | 15 | 15 | 94 | 94 | 94 | 3 | 5 | 2 | | | | | 1127 | | | |
| Rockhold | 2 | 2 | 2 | 2 | 1 | 1 | 1 | 1 | 1 | 1 | 61 | 61 | 61 | 4 | 4 | | | | | | | 15 | 15 | 15 | 15 | 15 | 4 | 6 | 12 | | | | | 1031 | | | |
| Trace Branch-Emmanuel | 2 | 2 | 2 | 2 | 1 | 1 | 1 | 1 | 1 | 1 | 31 | 31 | 31 | 2 | 2 | | | | | | | 15 | 15 | 1609 | 1609 | 1609 | 6 | 6 | 2 | | | | | 716 | | | |
| Emmanuel | 1 | 1 | 1 | 1 | 1 | 1 | 1 | 1 | 1 | 1 | 30 | 30 | 30 | 2 | 2 | | | | | | | 15 | 15 | 1609 | 1609 | 1609 | 4 | 6 | 12 | | | | | 315 | | | |
| Trace Branch | 1 | 1 | 1 | 1 | 1 | 1 | 1 | 1 | 1 | 1 | 30 | 30 | 30 | 2 | 2 | | | | | | | 15 | 15 | 1609 | 1609 | 1609 | 4 | 6 | 12 | | | | | 716 | | | |
| Wallis | 1 | 1 | 1 | 1 | 1 | 1 | 1 | 1 | 1 | 1 | 30 | 30 | 30 | 2 | 2 | | | | | | | 15 | 15 | 1609 | 1609 | 1609 | 4 | 6 | 12 | | | | | 315 | | | |
| Whitesburg | 16 | 16 | 116 | 169 | 2 | 2 | 2 | 2 | 2 | 2 | 879 | 879 | 879 | 47 | 47 | | | | | | | 117 | 117 | 515 | 515 | 515 | 38 | 35 | 21 | | | | | 13548 | | | |
| Whitesburg Circuit | 16 | 16 | 116 | 169 | 2 | 2 | 2 | 2 | 2 | 2 | 879 | 879 | 879 | 47 | 47 | | | | | | | 117 | 117 | 515 | 515 | 515 | 38 | 35 | 21 | | | | | 13548 | | | |
| Whitesburg | 16 | 16 | 116 | 169 | 2 | 2 | 2 | 2 | 2 | 2 | 879 | 879 | 879 | 47 | 47 | | | | | | | 117 | 117 | 515 | 515 | 515 | 38 | 35 | 21 | | | | | 13548 | | | |
| Whitesburg Circuit | 16 | 16 | 116 | 169 | 2 | 2 | 2 | 2 | 2 | 2 | 879 | 879 | 879 | 47 | 47 | | | | | | | 117 | 117 | 515 | 515 | 515 | 38 | 35 | 21 | | | | | 13548 | | | |
| Whitesburg | 16 | 16 | 116 | 169 | 2 | 2 | 2 | 2 | 2 | 2 | 879 | 879 | 879 | 47 | 47 | | | | | | | 117 | 117 | 515 | 515 | 515 | 38 | 35 | 21 | | | | | 13548 | | | |
| Whitesburg Circuit | 16 | 16 | 116 | 169 | 2 | 2 | 2 | 2 | 2 | 2 | 879 | 879 | 879 | 47 | 47 | | | | | | | 117 | 117 | 515 | 515 | 515 | 38 | 35 | 21 | | | | | 13548 | | | |
| Whitesburg | 16 | 16 | 116 | 169 | 2 | 2 | 2 | 2 | 2 | 2 | 879 | 879 | 879 | 47 | 47 | | | | | | | 117 | 117 | 515 | 515 | 515 | 38 | 35 | 21 | | | | | 13548 | | | |
| Whitesburg Circuit | 16 | 16 | 116 | 169 | 2 | 2 | 2 | 2 | 2 | 2 | 879 | 879 | 879 | 47 | 47 | | | | | | | 117 | 117 | 515 | 515 | 515 | 38 | 35 | 21 | | | | | 13548 | | | |
| Whitesburg | 16 | 16 | 116 | 169 | 2 | 2 | 2 | 2 | 2 | 2 | 879 | 879 | 879 | 47 | 47 | | | | | | | 117 | 117 | 515 | 515 | 515 | 38 | 35 | 21 | | | | | 13548 | | | |
| Whitesburg Circuit | 16 | 16 | 116 | 169 | 2 | 2 | 2 | 2 | 2 | 2 | 879 | 879 | 879 | 47 | 47 | | | | | | | 117 | 117 | 515 | 515 | 515 | 38 | 35 | 21 | | | | | 13548 | | | |
| Whitesburg | 16 | 16 | 116 | 169 | 2 | 2 | 2 | 2 | 2 | 2 | 879 | 879 | 879 | 47 | 47 | | | | | | | 117 | 117 | 515 | 515 | 515 | 38 | 35 | 21 | | | | | 13548 | | | |
| Whitesburg Circuit | 16 | 16 | 116 | 169 | 2 | 2 | 2 | 2 | 2 | 2 | 879 | 879 | 879 | 47 | 47 | | | | | | | 117 | 117 | 515 | 515 | 515 | 38 | 35 | 21 | | | | | 13548 | | | |
| Whitesburg | 16 | 16 | 116 | 169 | 2 | 2 | 2 | 2 | 2 | 2 | 879 | 879 | 879 | 47 | 47 | | | | | | | 117 | 117 | 515 | 515 | 515 | 38 | 35 | 21 | | | | | 13548 | | | |
| Whitesburg Circuit | 16 | 16 | 116 | 169 | 2 | 2 | 2 | 2 | 2 | 2 | 879 | 879 | 879 | 47 | 47 | | | | | | | 117 | 117 | 515 | 515 | 515 | 38 | 35 | 21 | | | | | 13548 | | | |
| Whitesburg | 16 | 16 | 116 | 169 | 2 | 2 | 2 | 2 | 2 | 2 | 879 | 879 | 879 | 47 | 47 | | | | | | | 117 | 117 | 515 | 515 | 515 | 38 | 35 | 21 | | | | | 13548 | | | |
| Whitesburg Circuit | 16 | 16 | 116 | 169 | 2 | 2 | 2 | 2 | 2 | 2 | 879 | 879 | 879 | 47 | 47 | | | | | | | 117 | 117 | 515 | 515 | 515 | 38 | 35 | 21 | | | | | 13548 | | | |
| Whitesburg | 16 | 16 | 116 | 169 | 2 | 2 | 2 | 2 | 2 | 2 | 879 | 879 | 879 | 47 | 47 | | | | | | | 117 | 117 | 515 | 515 | 515 | 38 | 35 | 21 | | | | | 13548 | | | |
| Whitesburg Circuit | 16 | 16 | 116 | 169 | 2 | 2 | 2 | 2 | 2 | 2 | 879 | 879 | 879 | 47 | 47 | | | | | | | 117 | 117 | 515 | 515 | 515 | 38 | 35 | 21 | | | | | 13548 | | | |
| Whitesburg | 16 | 16 | 116 | 169 | 2 | 2 | 2 | 2 | 2 | 2 | 879 | 879 | 879 | 47 | 47 | | | | | | | 117 | 117 | 515 | 515 | 515 | 38 | 35 | 21 | | | | | 13548 | | | |
| Whitesburg Circuit | 16 | 16 | 116 | 169 | 2 | 2 | 2 | 2 | 2 | 2 | 879 | 879 | 879 | 47 | 47 | | | | | | | 117 | 117 | 515 | 515 | 515 | 38 | 35 | 21 | | | | | 13548 | | | |
| Whitesburg | 16 | 16 | 116 | 169 | 2 | 2 | 2 | 2 | 2 | 2 | 879 | 879 | 879 | 47 | 47 | | | | | | | 117 | 117 | 515 | 515 | 515 | 38 | 35 | 21 | | | | | 13548 | | | |
| Whitesburg Circuit | 16 | 16 | 116 | 169 | 2 | 2 | 2 | 2 | 2 | 2 | 879 | 879 | 879 | 47 | 47 | | | | | | | 117 | 117 | 515 | 515 | 515 | 38 | 35 | 21 | | | | | 13548 | | | |
| Whitesburg | 16 | 16 | 116 | 169 | 2 | 2 | 2 | 2 | 2 | 2 | 879 | 879 | 879 | 47 | 47 | | | | | | | 117 | 117 | 515 | 515 | 515 | 38 | 35 | 21 | | | | | 13548 | | | |
| Whitesburg Circuit | 16 | 16 | 116 | 169 | 2 | 2 | 2 | 2 | 2 | 2 | 879 | 879 | 879 | 47 | 47 | | | | | | | 117 | 117 | 515 | 515 | 515 | 38 | 35 | 21 | | | | | 13548 | | | |
| Whitesburg | 16 | 16 | 116 | 169 | 2 | 2 | 2 | 2 | 2 | 2 | 879 | 879 | 879 | 47 | 47 | | | | | | | 117 | 117 | 515 | 515 | 515 | 38 | 35 | 21 | | | | | 13548 | | | |
| Whitesburg Circuit | 16 | 16 | 116 | 169 | 2 | 2 | 2 | 2 | 2 | 2 | 879 | 879 | 879 | 47 | 47 | | | | | | | 117 | 117 | 515 | 515 | 515 | 38 | 35 | 21 | | | | | 13548 | | | |
| Whitesburg | 16 | 16 | 116 | 169 | 2 | 2 | 2 | 2 | 2 | 2 | 879 | 879 | 879 | 47 | 47 | | | | | | | 117 | 117 | 515 | 515 | 515 | 38 | 35 | 21 | | | | | 13548 | | | |
| Whitesburg Circuit | 16 | 16 | 116 | 169 | 2 | 2 | 2 | 2 | 2 | 2 | 879 | 879 | 879 | 47 | 47 | | | | | | | 117</ | | | | | | | | | | | | | | | |

STATISTICAL TABLE—NO. 1—COVINGTON DISTRICT
 This Report is for the Period from June 1, 1968 to December 31, 1968

| CHURCH AND CHARGE | NAME OF PASTOR | CHURCH MEMBERSHIP | | | | | | | | | | CHURCH SCHOOL | | | | | | | | | | W.S.C.S. | | | | | | | | | | PROPERTY AND OTHER ASSETS | | | | | | | | | | | | | | | | | | | | | | | | | | | | | | | | | | | | | | | | | | | | | | | | | | | | | | | | | | | | | | | | | | | | | | | | | | | | | | | |
|--------------------|---------------------|-------------------|---|---|---|---|------------|-----|-----|----|----|-------------------------------------|----|----|----|----|---------------------------------------|----|----|----|----|---------------------------------------|----|----|----|----|-----------------------|----|----|----|----|---------------------------|----|----|----|----|---|----|----|----|----|-------|----|----|----|----|--------|----|----|----|----|--------------------------------|----|----|----|----|------------|----|----|----|----|--------------------|----|----|----|----|---|----|----|----|----|--|----|----|----|----|--|----|----|----|----|------------------------|----|----|--|--|--|--|--|--|--|--|--|--|--|--|---|--|--|--|--|------------------------------------|--|--|--|--|--------------|--|--|--|--|
| | | RECEIVED | | | | | REMOVED BY | | | | | Total Members at Close of This Year | | | | | Avg. Att. Principal (Worship Service) | | | | | Persons Baptized This Year (All Ages) | | | | | Rep. Child (under 16) | | | | | Number of Leaders | | | | | Children (Birth—sixth Grade) in All Classes | | | | | Youth | | | | | Adults | | | | | Total Church School Membership | | | | | Attendance | | | | | Classes and Groups | | | | | Number of Short-Term Classes and Groups | | | | | Memberships of Society (Including W. S. Guild) | | | | | Paid for Local Church and Community Work | | | | | U. Methodist Men Group | | | | | Value of Church, Land, Buildings and Equipment | | | | | Value of Church Owned Parsonages and Furniture | | | | | Value of Other Assets (Cash, Bonds, Other Property, Etc.) | | | | | Unpaid Balance on Items 24, 25, 26 | | | | | Indebtedness | | | | |
| | | 1 | 2 | 3 | 4 | 5 | 6 | 7 | 8 | 9 | 10 | 11 | 12 | 13 | 14 | 15 | 16 | 17 | 18 | 19 | 20 | 21 | 22 | 23 | 24 | 25 | 26 | 27 | 28 | 29 | 30 | 31 | 32 | 33 | 34 | 35 | 36 | 37 | 38 | 39 | 40 | 41 | 42 | 43 | 44 | 45 | 46 | 47 | 48 | 49 | 50 | 51 | 52 | 53 | 54 | 55 | 56 | 57 | 58 | 59 | 60 | 61 | 62 | 63 | 64 | 65 | | | | | | | | | | | | | | | | | | | | | | | | | | | | | | | | | | | | | | | | | | | | | |
| Alexandria | John P. Carr | 368 | 1 | 6 | 2 | 3 | 3 | 1 | 364 | 82 | 10 | 11 | 12 | 13 | 14 | 24 | 25 | 26 | 27 | 28 | 3 | 4 | 5 | 6 | 7 | 8 | 9 | 10 | 11 | 12 | 13 | 14 | 15 | 16 | 17 | 18 | 19 | 20 | 21 | 22 | 23 | 24 | 25 | 26 | 27 | 28 | 29 | 30 | 31 | 32 | 33 | 34 | 35 | 36 | 37 | 38 | 39 | 40 | 41 | 42 | 43 | 44 | 45 | 46 | 47 | 48 | 49 | 50 | 51 | 52 | 53 | 54 | 55 | 56 | 57 | 58 | 59 | 60 | 61 | 62 | 63 | 64 | 65 | | | | | | | | | | | | | | | | | | | | | | | | | | | | |
| Asbury | William E. Garriont | 460 | 1 | 1 | 2 | 3 | 3 | 467 | 234 | 10 | 11 | 12 | 13 | 14 | 58 | 59 | 60 | 61 | 62 | 1 | 2 | 3 | 4 | 5 | 6 | 7 | 8 | 9 | 10 | 11 | 12 | 13 | 14 | 15 | 16 | 17 | 18 | 19 | 20 | 21 | 22 | 23 | 24 | 25 | 26 | 27 | 28 | 29 | 30 | 31 | 32 | 33 | 34 | 35 | 36 | 37 | 38 | 39 | 40 | 41 | 42 | 43 | 44 | 45 | 46 | 47 | 48 | 49 | 50 | 51 | 52 | 53 | 54 | 55 | 56 | 57 | 58 | 59 | 60 | 61 | 62 | 63 | 64 | 65 | | | | | | | | | | | | | | | | | | | | | | | | | | | |
| Bellevue Calvary | Wayle D. Stewart | 270 | 1 | 2 | 1 | 1 | 2 | 283 | 72 | 6 | 7 | 8 | 9 | 10 | 10 | 11 | 12 | 13 | 14 | 1 | 2 | 3 | 4 | 5 | 6 | 7 | 8 | 9 | 10 | 11 | 12 | 13 | 14 | 15 | 16 | 17 | 18 | 19 | 20 | 21 | 22 | 23 | 24 | 25 | 26 | 27 | 28 | 29 | 30 | 31 | 32 | 33 | 34 | 35 | 36 | 37 | 38 | 39 | 40 | 41 | 42 | 43 | 44 | 45 | 46 | 47 | 48 | 49 | 50 | 51 | 52 | 53 | 54 | 55 | 56 | 57 | 58 | 59 | 60 | 61 | 62 | 63 | 64 | 65 | | | | | | | | | | | | | | | | | | | | | | | | | | | |
| Big Bone | Guy D. Stewart | 53 | 5 | 1 | 1 | 1 | 1 | 58 | 31 | 6 | 7 | 8 | 9 | 10 | 11 | 12 | 13 | 14 | 15 | 1 | 2 | 3 | 4 | 5 | 6 | 7 | 8 | 9 | 10 | 11 | 12 | 13 | 14 | 15 | 16 | 17 | 18 | 19 | 20 | 21 | 22 | 23 | 24 | 25 | 26 | 27 | 28 | 29 | 30 | 31 | 32 | 33 | 34 | 35 | 36 | 37 | 38 | 39 | 40 | 41 | 42 | 43 | 44 | 45 | 46 | 47 | 48 | 49 | 50 | 51 | 52 | 53 | 54 | 55 | 56 | 57 | 58 | 59 | 60 | 61 | 62 | 63 | 64 | 65 | | | | | | | | | | | | | | | | | | | | | | | | | | | |
| Burlington | Chester Rankin | 188 | 8 | 2 | 1 | 1 | 2 | 198 | 71 | 11 | 12 | 13 | 14 | 15 | 16 | 17 | 18 | 19 | 20 | 1 | 2 | 3 | 4 | 5 | 6 | 7 | 8 | 9 | 10 | 11 | 12 | 13 | 14 | 15 | 16 | 17 | 18 | 19 | 20 | 21 | 22 | 23 | 24 | 25 | 26 | 27 | 28 | 29 | 30 | 31 | 32 | 33 | 34 | 35 | 36 | 37 | 38 | 39 | 40 | 41 | 42 | 43 | 44 | 45 | 46 | 47 | 48 | 49 | 50 | 51 | 52 | 53 | 54 | 55 | 56 | 57 | 58 | 59 | 60 | 61 | 62 | 63 | 64 | 65 | | | | | | | | | | | | | | | | | | | | | | | | | | | |
| Butler-Concord | David Kennedy | 269 | 1 | 1 | 1 | 1 | 1 | 268 | 115 | 1 | 2 | 3 | 4 | 5 | 6 | 7 | 8 | 9 | 10 | 1 | 2 | 3 | 4 | 5 | 6 | 7 | 8 | 9 | 10 | 11 | 12 | 13 | 14 | 15 | 16 | 17 | 18 | 19 | 20 | 21 | 22 | 23 | 24 | 25 | 26 | 27 | 28 | 29 | 30 | 31 | 32 | 33 | 34 | 35 | 36 | 37 | 38 | 39 | 40 | 41 | 42 | 43 | 44 | 45 | 46 | 47 | 48 | 49 | 50 | 51 | 52 | 53 | 54 | 55 | 56 | 57 | 58 | 59 | 60 | 61 | 62 | 63 | 64 | 65 | | | | | | | | | | | | | | | | | | | | | | | | | | | |
| Butler | David Kennedy | 142 | 1 | 1 | 1 | 1 | 1 | 142 | 52 | 1 | 2 | 3 | 4 | 5 | 6 | 7 | 8 | 9 | 10 | 1 | 2 | 3 | 4 | 5 | 6 | 7 | 8 | 9 | 10 | 11 | 12 | 13 | 14 | 15 | 16 | 17 | 18 | 19 | 20 | 21 | 22 | 23 | 24 | 25 | 26 | 27 | 28 | 29 | 30 | 31 | 32 | 33 | 34 | 35 | 36 | 37 | 38 | 39 | 40 | 41 | 42 | 43 | 44 | 45 | 46 | 47 | 48 | 49 | 50 | 51 | 52 | 53 | 54 | 55 | 56 | 57 | 58 | 59 | 60 | 61 | 62 | 63 | 64 | 65 | | | | | | | | | | | | | | | | | | | | | | | | | | | |
| Concord | Frank Harris | 127 | 1 | 1 | 1 | 1 | 1 | 126 | 60 | 1 | 2 | 3 | 4 | 5 | 6 | 7 | 8 | 9 | 10 | 1 | 2 | 3 | 4 | 5 | 6 | 7 | 8 | 9 | 10 | 11 | 12 | 13 | 14 | 15 | 16 | 17 | 18 | 19 | 20 | 21 | 22 | 23 | 24 | 25 | 26 | 27 | 28 | 29 | 30 | 31 | 32 | 33 | 34 | 35 | 36 | 37 | 38 | 39 | 40 | 41 | 42 | 43 | 44 | 45 | 46 | 47 | 48 | 49 | 50 | 51 | 52 | 53 | 54 | 55 | 56 | 57 | 58 | 59 | 60 | 61 | 62 | 63 | 64 | 65 | | | | | | | | | | | | | | | | | | | | | | | | | | | |
| California | Frank Harris | 86 | 3 | 1 | 1 | 1 | 1 | 89 | 26 | 1 | 2 | 3 | 4 | 5 | 6 | 7 | 8 | 9 | 10 | 1 | 2 | 3 | 4 | 5 | 6 | 7 | 8 | 9 | 10 | 11 | 12 | 13 | 14 | 15 | 16 | 17 | 18 | 19 | 20 | 21 | 22 | 23 | 24 | 25 | 26 | 27 | 28 | 29 | 30 | 31 | 32 | 33 | 34 | 35 | 36 | 37 | 38 | 39 | 40 | 41 | 42 | 43 | 44 | 45 | 46 | 47 | 48 | 49 | 50 | 51 | 52 | 53 | 54 | 55 | 56 | 57 | 58 | 59 | 60 | 61 | 62 | 63 | 64 | 65 | | | | | | | | | | | | | | | | | | | | | | | | | | | |
| Carters Chapel | Carl Townsend | 113 | 1 | 1 | 1 | 1 | 1 | 112 | 20 | 2 | 3 | 4 | 5 | 6 | 7 | 8 | 9 | 10 | 11 | 1 | 2 | 3 | 4 | 5 | 6 | 7 | 8 | 9 | 10 | 11 | 12 | 13 | 14 | 15 | 16 | 17 | 18 | 19 | 20 | 21 | 22 | 23 | 24 | 25 | 26 | 27 | 28 | 29 | 30 | 31 | 32 | 33 | 34 | 35 | 36 | 37 | 38 | 39 | 40 | 41 | 42 | 43 | 44 | 45 | 46 | 47 | 48 | 49 | 50 | 51 | 52 | 53 | 54 | 55 | 56 | 57 | 58 | 59 | 60 | 61 | 62 | 63 | 64 | 65 | | | | | | | | | | | | | | | | | | | | | | | | | | | |
| Concord-Neave | W. W. Bentley | 302 | 4 | 1 | 1 | 1 | 1 | 303 | 140 | 2 | 3 | 4 | 5 | 6 | 7 | 8 | 9 | 10 | 11 | 1 | 2 | 3 | 4 | 5 | 6 | 7 | 8 | 9 | 10 | 11 | 12 | 13 | 14 | 15 | 16 | 17 | 18 | 19 | 20 | 21 | 22 | 23 | 24 | 25 | 26 | 27 | 28 | 29 | 30 | 31 | 32 | 33 | 34 | 35 | 36 | 37 | 38 | 39 | 40 | 41 | 42 | 43 | 44 | 45 | 46 | 47 | 48 | 49 | 50 | 51 | 52 | 53 | 54 | 55 | 56 | 57 | 58 | 59 | 60 | 61 | 62 | 63 | 64 | 65 | | | | | | | | | | | | | | | | | | | | | | | | | | | |
| Concord | W. W. Bentley | 167 | 3 | 1 | 1 | 1 | 1 | 168 | 65 | 2 | 3 | 4 | 5 | 6 | 7 | 8 | 9 | 10 | 11 | 1 | 2 | 3 | 4 | 5 | 6 | 7 | 8 | 9 | 10 | 11 | 12 | 13 | 14 | 15 | 16 | 17 | 18 | 19 | 20 | 21 | 22 | 23 | 24 | 25 | 26 | 27 | 28 | 29 | 30 | 31 | 32 | 33 | 34 | 35 | 36 | 37 | 38 | 39 | 40 | 41 | 42 | 43 | 44 | 45 | 46 | 47 | 48 | 49 | 50 | 51 | 52 | 53 | 54 | 55 | 56 | 57 | 58 | 59 | 60 | 61 | 62 | 63 | 64 | 65 | | | | | | | | | | | | | | | | | | | | | | | | | | | |
| Neave | W. W. Bentley | 135 | 1 | 1 | 1 | 1 | 1 | 135 | 65 | 2 | 3 | 4 | 5 | 6 | 7 | 8 | 9 | 10 | 11 | 1 | 2 | 3 | 4 | 5 | 6 | 7 | 8 | 9 | 10 | 11 | 12 | 13 | 14 | 15 | 16 | 17 | 18 | 19 | 20 | 21 | 22 | 23 | 24 | 25 | 26 | 27 | 28 | 29 | 30 | 31 | 32 | 33 | 34 | 35 | 36 | 37 | 38 | 39 | 40 | 41 | 42 | 43 | 44 | 45 | 46 | 47 | 48 | 49 | 50 | 51 | 52 | 53 | 54 | 55 | 56 | 57 | 58 | 59 | 60 | 61 | 62 | 63 | 64 | 65 | | | | | | | | | | | | | | | | | | | | | | | | | | | |
| Covington: Epworth | Hugh Delaney | 108 | 3 | 3 | 3 | 3 | 3 | 108 | 82 | 2 | 3 | 4 | 5 | 6 | 7 | 8 | 9 | 10 | 11 | 1 | 2 | 3 | 4 | 5 | 6 | 7 | 8 | 9 | 10 | 11 | 12 | 13 | 14 | 15 | 16 | 17 | 18 | 19 | 20 | 21 | 22 | 23 | 24 | 25 | 26 | 27 | 28 | 29 | 30 | 31 | 32 | 33 | 34 | 35 | 36 | 37 | 38 | 39 | 40 | 41 | 42 | 43 | 44 | 45 | 46 | 47 | 48 | 49 | 50 | 51 | 52 | 53 | 54 | 55 | 56 | 57 | 58 | 59 | 60 | 61 | 62 | 63 | 64 | 65 | | | | | | | | | | | | | | | | | | | | | | | | | | | |
| First | A. J. Roberts | 178 | 4 | 3 | 3 | 3 | 3 | 178 | 39 | 2 | 3 | 4 | 5 | 6 | 7 | 8 | 9 | 10 | 11 | 1 | 2 | 3 | 4 | 5 | 6 | 7 | 8 | 9 | 10 | 11 | 12 | 13 | 14 | 15 | 16 | 17 | 18 | 19 | 20 | 21 | 22 | 23 | 24 | 25 | 26 | 27 | 28 | 29 | 30 | 31 | 32 | 33 | 34 | 35 | 36 | 37 | 38 | 39 | 40 | 41 | 42 | 43 | 44 | 45 | 46 | 47 | 48 | 49 | 50 | 51 | 52 | 53 | 54 | 55 | 56 | 57 | 58 | 59 | 60 | 61 | 62 | 63 | 64 | 65 | | | | | | | | | | | | | | | | | | | | | | | | | | | |
| Ida Spence | David Alther | 108 | 4 | 3 | 3 | 3 | 3 | 108 | 39 | 2 | 3 | 4 | 5 | 6 | 7 | 8 | 9 | 10 | 11 | 1 | 2 | 3 | 4 | 5 | 6 | 7 | 8 | 9 | 10 | 11 | 12 | 13 | 14 | 15 | 16 | 17 | 18 | 19 | 20 | 21 | 22 | 23 | 24 | 25 | 26 | 27 | 28 | 29 | 30 | 31 | 32 | 33 | 34 | 35 | 36 | 37 | 38 | 39 | 40 | 41 | 42 | 43 | 44 | 45 | 46 | 47 | 48 | 49 | 50 | 51 | 52 | 53 | 54 | 55 | 56 | 57 | 58 | 59 | 60 | 61 | 62 | 63 | 64 | 65 | | | | | | | | | | | | | | | | | | | | | | | | | | | |
| Main Street | William Parker | 286 | 1 | 2 | 2 | 2 | 2 | 285 | 104 | 4 | 5 | 6 | 7 | 8 | 9 | 10 | 11 | 12 | 13 | 1 | 2 | 3 | 4 | 5 | 6 | 7 | 8 | 9 | 10 | 11 | 12 | 13 | 14 | 15 | 16 | 17 | 18 | 19 | 20 | 21 | 22 | 23 | 24 | 25 | 26 | 27 | 28 | 29 | 30 | 31 | 32 | 33 | 34 | 35 | 36 | 37 | 38 | 39 | 40 | 41 | 42 | 43 | 44 | 45 | 46 | 47 | 48 | 49 | 50 | 51 | 52 | 53 | 54 | 55 | 56 | 57 | 58 | 59 | 60 | 61 | 62 | 63 | 64 | 65 | | | | | | | | | | | | | | | | | | | | | | | | | | | |
| Ninth Street | Robbie Wade | 135 | 1 | 1 | 1 | 1 | 1 | 135 | 50 | 3 | 4 | 5 | 6 | 7 | 8 | 9 | 10 | 11 | 12 | 1 | 2 | 3 | 4 | 5 | 6 | 7 | 8 | 9 | 10 | 11 | 12 | 13 | 14 | 15 | 16 | 17 | 18 | 19 | 20 | 21 | 22 | 23 | 24 | 25 | 26 | 27 | 28 | 29 | 30 | 31 | 32 | 33 | 34 | 35 | 36 | 37 | 38 | 39 | 40 | 41 | 42 | 43 | 44 | 45 | 46 | 47 | 48 | 49 | 50 | 51 | 52 | 53 | 54 | 55 | 56 | 57 | 58 | 59 | 60 | 61 | 62 | 63 | 64 | 65 | | | | | | | | | | | | | | | | | | | | | | | | | | | |
| Allen's Chapel | Robbie Wade | 13 | 1 | 1 | 1 | 1 | 1 | 12 | 6 | 1 | 2 | 3 | 4 | 5 | 6 | 7 | 8 | 9 | 10 | 1 | 2 | 3 | 4 | 5 | 6 | 7 | 8 | 9 | 10 | 11 | 12 | 13 | 14 | 15 | 16 | 17 | 18 | 19 | 20 | 21 | 22 | 23 | 24 | 25 | 26 | 27 | 28 | 29 | 30 | 31 | 32 | 33 | 34 | 35 | 36 | 37 | 38 | 39 | 40 | 41 | 42 | 43 | 44 | 45 | 46 | 47 | 48 | 49 | 50 | 51 | 52 | 53 | 54 | 55 | 56 | 57 | 58 | | | | | | | | | | | | | | | | | | | | | | | | | | | | | | | | | | |

STATISTICAL TABLE NO. 2—COVINGTON DISTRICT
This Report is for the Period from June 1, 1968 to December 31, 1968

| CHURCH AND CHARGE | NAME OF PASTOR | LOCAL CHURCH EXPENDITURES | | | | | | | | | | MINISTERIAL SUPPORT | | | | | | | | | | | | | | | | | | | | | | | | | | | | | | | | | | | | | | | | | | | | | | | | | | | | | | | | | | |
|-------------------|----------------|---------------------------|-----------------|---|---------------|---|------------------------------|----------|---------------|-----------------|------------------|-------------------------|-----------------------|----------------|-----------------------|----------------|----------------------------|---------------------|----|----|----|----|----|----|----|----|----|----|----|----|----|----|----|----|----|----|----|----|----|----|----|----|----|----|----|----|----|----|----|----|----|----|----|----|----|----|----|----|----|----|----|----|----|----|----|----|----|----|----|-----|
| | | LOCAL CHURCH | | | | | | | | | | OTHER THAN LOCAL CHURCH | | | | | | | | | | | | | | | | | | | | | | | | | | | | | | | | | | | | | | | | | | | | | | | | | | | | | | | | | | |
| | | Principal and Interest | Mortgages, Etc. | Buildings and Improvements (Not including Funds borrowed) | Church School | Materials, Supplies, Administration, Etc. | Other Current Expenses, Etc. | W.S.C.S. | Miscellaneous | Pastor's Salary | Asso's(s) Salary | Total Paid 36b-37b | Travel Allowance Paid | Utilities Paid | District Suppts' Fund | Episcopal Fund | Conference Claimants' Fund | Minimum Salary Fund | | | | | | | | | | | | | | | | | | | | | | | | | | | | | | | | | | | | | | | | | | | | | | | | | | | | |
| 30 | 31 | 32 | 33 | 34 | 35 | 36 | 37 | 38 | 39 | 40 | 41 | 42 | 43 | 44 | 45 | 46 | 47 | 48 | 49 | 50 | 51 | 52 | 53 | 54 | 55 | 56 | 57 | 58 | 59 | 60 | 61 | 62 | 63 | 64 | 65 | 66 | 67 | 68 | 69 | 70 | 71 | 72 | 73 | 74 | 75 | 76 | 77 | 78 | 79 | 80 | 81 | 82 | 83 | 84 | 85 | 86 | 87 | 88 | 89 | 90 | 91 | 92 | 93 | 94 | 95 | 96 | 97 | 98 | 99 | 100 |
| 30 | 31 | 32 | 33 | 34 | 35 | 36 | 37 | 38 | 39 | 40 | 41 | 42 | 43 | 44 | 45 | 46 | 47 | 48 | 49 | 50 | 51 | 52 | 53 | 54 | 55 | 56 | 57 | 58 | 59 | 60 | 61 | 62 | 63 | 64 | 65 | 66 | 67 | 68 | 69 | 70 | 71 | 72 | 73 | 74 | 75 | 76 | 77 | 78 | 79 | 80 | 81 | 82 | 83 | 84 | 85 | 86 | 87 | 88 | 89 | 90 | 91 | 92 | 93 | 94 | 95 | 96 | 97 | 98 | 99 | 100 |
| 30 | 31 | 32 | 33 | 34 | 35 | 36 | 37 | 38 | 39 | 40 | 41 | 42 | 43 | 44 | 45 | 46 | 47 | 48 | 49 | 50 | 51 | 52 | 53 | 54 | 55 | 56 | 57 | 58 | 59 | 60 | 61 | 62 | 63 | 64 | 65 | 66 | 67 | 68 | 69 | 70 | 71 | 72 | 73 | 74 | 75 | 76 | 77 | 78 | 79 | 80 | 81 | 82 | 83 | 84 | 85 | 86 | 87 | 88 | 89 | 90 | 91 | 92 | 93 | 94 | 95 | 96 | 97 | 98 | 99 | 100 |
| 30 | 31 | 32 | 33 | 34 | 35 | 36 | 37 | 38 | 39 | 40 | 41 | 42 | 43 | 44 | 45 | 46 | 47 | 48 | 49 | 50 | 51 | 52 | 53 | 54 | 55 | 56 | 57 | 58 | 59 | 60 | 61 | 62 | 63 | 64 | 65 | 66 | 67 | 68 | 69 | 70 | 71 | 72 | 73 | 74 | 75 | 76 | 77 | 78 | 79 | 80 | 81 | 82 | 83 | 84 | 85 | 86 | 87 | 88 | 89 | 90 | 91 | 92 | 93 | 94 | 95 | 96 | 97 | 98 | 99 | 100 |
| 30 | 31 | 32 | 33 | 34 | 35 | 36 | 37 | 38 | 39 | 40 | 41 | 42 | 43 | 44 | 45 | 46 | 47 | 48 | 49 | 50 | 51 | 52 | 53 | 54 | 55 | 56 | 57 | 58 | 59 | 60 | 61 | 62 | 63 | 64 | 65 | 66 | 67 | 68 | 69 | 70 | 71 | 72 | 73 | 74 | 75 | 76 | 77 | 78 | 79 | 80 | 81 | 82 | 83 | 84 | 85 | 86 | 87 | 88 | 89 | 90 | 91 | 92 | 93 | 94 | 95 | 96 | 97 | 98 | 99 | 100 |
| 30 | 31 | 32 | 33 | 34 | 35 | 36 | 37 | 38 | 39 | 40 | 41 | 42 | 43 | 44 | 45 | 46 | 47 | 48 | 49 | 50 | 51 | 52 | 53 | 54 | 55 | 56 | 57 | 58 | 59 | 60 | 61 | 62 | 63 | 64 | 65 | 66 | 67 | 68 | 69 | 70 | 71 | 72 | 73 | 74 | 75 | 76 | 77 | 78 | 79 | 80 | 81 | 82 | 83 | 84 | 85 | 86 | 87 | 88 | 89 | 90 | 91 | 92 | 93 | 94 | 95 | 96 | 97 | 98 | 99 | 100 |
| 30 | 31 | 32 | 33 | 34 | 35 | 36 | 37 | 38 | 39 | 40 | 41 | 42 | 43 | 44 | 45 | 46 | 47 | 48 | 49 | 50 | 51 | 52 | 53 | 54 | 55 | 56 | 57 | 58 | 59 | 60 | 61 | 62 | 63 | 64 | 65 | 66 | 67 | 68 | 69 | 70 | 71 | 72 | 73 | 74 | 75 | 76 | 77 | 78 | 79 | 80 | 81 | 82 | 83 | 84 | 85 | 86 | 87 | 88 | 89 | 90 | 91 | 92 | 93 | 94 | 95 | 96 | 97 | 98 | 99 | 100 |
| 30 | 31 | 32 | 33 | 34 | 35 | 36 | 37 | 38 | 39 | 40 | 41 | 42 | 43 | 44 | 45 | 46 | 47 | 48 | 49 | 50 | 51 | 52 | 53 | 54 | 55 | 56 | 57 | 58 | 59 | 60 | 61 | 62 | 63 | 64 | 65 | 66 | 67 | 68 | 69 | 70 | 71 | 72 | 73 | 74 | 75 | 76 | 77 | 78 | 79 | 80 | 81 | 82 | 83 | 84 | 85 | 86 | 87 | 88 | 89 | 90 | 91 | 92 | 93 | 94 | 95 | 96 | 97 | 98 | 99 | 100 |
| 30 | 31 | 32 | 33 | 34 | 35 | 36 | 37 | 38 | 39 | 40 | 41 | 42 | 43 | 44 | 45 | 46 | 47 | 48 | 49 | 50 | 51 | 52 | 53 | 54 | 55 | 56 | 57 | 58 | 59 | 60 | 61 | 62 | 63 | 64 | 65 | 66 | 67 | 68 | 69 | 70 | 71 | 72 | 73 | 74 | 75 | 76 | 77 | 78 | 79 | 80 | 81 | 82 | 83 | 84 | 85 | 86 | 87 | 88 | 89 | 90 | 91 | 92 | 93 | 94 | 95 | 96 | 97 | 98 | 99 | 100 |
| 30 | 31 | 32 | 33 | 34 | 35 | 36 | 37 | 38 | 39 | 40 | 41 | 42 | 43 | 44 | 45 | 46 | 47 | 48 | 49 | 50 | 51 | 52 | 53 | 54 | 55 | 56 | 57 | 58 | 59 | 60 | 61 | 62 | 63 | 64 | 65 | 66 | 67 | 68 | 69 | 70 | 71 | 72 | 73 | 74 | 75 | 76 | 77 | 78 | 79 | 80 | 81 | 82 | 83 | 84 | 85 | 86 | 87 | 88 | 89 | 90 | 91 | 92 | 93 | 94 | 95 | 96 | 97 | 98 | 99 | 100 |
| 30 | 31 | 32 | 33 | 34 | 35 | 36 | 37 | 38 | 39 | 40 | 41 | 42 | 43 | 44 | 45 | 46 | 47 | 48 | 49 | 50 | 51 | 52 | 53 | 54 | 55 | 56 | 57 | 58 | 59 | 60 | 61 | 62 | 63 | 64 | 65 | 66 | 67 | 68 | 69 | 70 | 71 | 72 | 73 | 74 | 75 | 76 | 77 | 78 | 79 | 80 | 81 | 82 | 83 | 84 | 85 | 86 | 87 | 88 | 89 | 90 | 91 | 92 | 93 | 94 | 95 | 96 | 97 | 98 | 99 | 100 |
| 30 | 31 | 32 | 33 | 34 | 35 | 36 | 37 | 38 | 39 | 40 | 41 | 42 | 43 | 44 | 45 | 46 | 47 | 48 | 49 | 50 | 51 | 52 | 53 | 54 | 55 | 56 | 57 | 58 | 59 | 60 | 61 | 62 | 63 | 64 | 65 | 66 | 67 | 68 | 69 | 70 | 71 | 72 | 73 | 74 | 75 | 76 | 77 | 78 | 79 | 80 | 81 | 82 | 83 | 84 | 85 | 86 | 87 | 88 | 89 | 90 | 91 | 92 | 93 | 94 | 95 | 96 | 97 | 98 | 99 | 100 |
| 30 | 31 | 32 | 33 | 34 | 35 | 36 | 37 | 38 | 39 | 40 | 41 | 42 | 43 | 44 | 45 | 46 | 47 | 48 | 49 | 50 | 51 | 52 | 53 | 54 | 55 | 56 | 57 | 58 | 59 | 60 | 61 | 62 | 63 | 64 | 65 | 66 | 67 | 68 | 69 | 70 | 71 | 72 | 73 | 74 | 75 | 76 | 77 | 78 | 79 | 80 | 81 | 82 | 83 | 84 | 85 | 86 | 87 | 88 | 89 | 90 | 91 | 92 | 93 | 94 | 95 | 96 | 97 | 98 | 99 | 100 |
| 30 | 31 | 32 | 33 | 34 | 35 | 36 | 37 | 38 | 39 | 40 | 41 | 42 | 43 | 44 | 45 | 46 | 47 | 48 | 49 | 50 | 51 | 52 | 53 | 54 | 55 | 56 | 57 | 58 | 59 | 60 | 61 | 62 | 63 | 64 | 65 | 66 | 67 | 68 | 69 | 70 | 71 | 72 | 73 | 74 | 75 | 76 | 77 | 78 | 79 | 80 | 81 | 82 | 83 | 84 | 85 | 86 | 87 | 88 | 89 | 90 | 91 | 92 | 93 | 94 | 95 | 96 | 97 | 98 | 99 | 100 |
| 30 | 31 | 32 | 33 | 34 | 35 | 36 | 37 | 38 | 39 | 40 | 41 | 42 | 43 | 44 | 45 | 46 | 47 | 48 | 49 | 50 | 51 | 52 | 53 | 54 | 55 | 56 | 57 | 58 | 59 | 60 | 61 | 62 | 63 | 64 | 65 | 66 | 67 | 68 | 69 | 70 | 71 | 72 | 73 | 74 | 75 | 76 | 77 | 78 | 79 | 80 | 81 | 82 | 83 | 84 | 85 | 86 | 87 | 88 | 89 | 90 | 91 | 92 | 93 | 94 | 95 | 96 | 97 | 98 | 99 | 100 |
| 30 | 31 | 32 | 33 | 34 | 35 | 36 | 37 | 38 | 39 | 40 | 41 | 42 | 43 | 44 | 45 | 46 | 47 | 48 | 49 | 50 | 51 | 52 | 53 | 54 | 55 | 56 | 57 | 58 | 59 | 60 | 61 | 62 | 63 | 64 | 65 | 66 | 67 | 68 | 69 | 70 | 71 | 72 | 73 | 74 | 75 | 76 | 77 | 78 | 79 | 80 | 81 | 82 | 83 | 84 | 85 | 86 | 87 | 88 | 89 | 90 | 91 | 92 | 93 | 94 | 95 | 96 | 97 | 98 | 99 | 100 |
| 30 | 31 | 32 | 33 | 34 | 35 | 36 | 37 | 38 | 39 | 40 | 41 | 42 | 43 | 44 | 45 | 46 | 47 | 48 | 49 | 50 | 51 | 52 | 53 | 54 | 55 | 56 | 57 | 58 | 59 | 60 | 61 | 62 | 63 | 64 | 65 | 66 | 67 | 68 | 69 | 70 | 71 | 72 | 73 | 74 | 75 | 76 | 77 | 78 | 79 | 80 | 81 | 82 | 83 | 84 | 85 | 86 | 87 | 88 | 89 | 90 | 91 | 92 | 93 | 94 | 95 | 96 | 97 | 98 | 99 | 100 |
| 30 | 31 | 32 | 33 | 34 | 35 | 36 | 37 | 38 | 39 | 40 | 41 | 42 | 43 | 44 | 45 | 46 | 47 | 48 | 49 | 50 | 51 | 52 | 53 | 54 | 55 | 56 | 57 | 58 | 59 | 60 | 61 | 62 | 63 | 64 | 65 | 66 | 67 | 68 | 69 | 70 | 71 | 72 | 73 | 74 | 75 | 76 | 77 | 78 | 79 | 80 | 81 | 82 | 83 | 84 | 85 | 86 | 87 | 88 | 89 | 90 | 91 | 92 | 93 | 94 | 95 | 96 | 97 | 98 | 99 | 100 |
| 30 | 31 | 32 | 33 | 34 | 35 | 36 | 37 | 38 | 39 | 40 | 41 | 42 | 43 | 44 | 45 | 46 | 47 | 48 | 49 | 50 | 51 | 52 | 53 | 54 | 55 | 56 | 57 | 58 | 59 | 60 | 61 | 62 | 63 | 64 | 65 | 66 | 67 | 68 | 69 | 70 | 71 | 72 | 73 | 74 | 75 | 76 | 77 | 78 | 79 | 80 | 81 | 82 | 83 | 84 | 85 | 86 | 87 | 88 | 89 | 90 | 91 | 92 | 93 | 94 | 95 | 96 | 97 | 98 | 99 | 100 |
| 30 | 31 | 32 | 33 | 34 | 35 | 36 | 37 | 38 | 39 | 40 | 41 | 42 | 43 | 44 | 45 | 46 | 47 | 48 | 49 | 50 | 51 | 52 | 53 | 54 | 55 | 56 | 57 | 58 | 59 | 60 | 61 | 62 | 63 | 64 | 65 | 66 | 67 | 68 | 69 | 70 | 71 | 72 | 73 | 74 | 75 | 76 | 77 | 78 | 79 | 80 | 81 | 82 | 83 | 84 | 85 | 86 | 87 | 88 | 89 | 90 | 91 | 92 | 93 | 94 | 95 | 96 | 97 | 98 | 99 | 100 |
| 30 | 31 | 32 | 33 | 34 | 35 | 36 | 37 | 38 | 39 | 40 | 41 | 42 | 43 | 44 | 45 | 46 | 47 | 48 | 49 | 50 | 51 | 52 | 53 | 54 | 55 | 56 | 57 | 58 | 59 | 60 | 61 | 62 | 63 | 64 | 65 | 66 | 67 | 68 | 69 | 70 | 71 | 72 | 73 | 74 | 75 | 76 | 77 | 78 | 79 | 80 | 81 | 82 | | | | | | | | | | | | | | | | | | |

STATISTICAL TABLE NO. 3—COVINGTON DISTRICT
 This Report is for the Period from June 1, 1968 to December 31, 1968

| CHURCH AND CHARGE | CONNECTONAL FUND | | | | | | | | | | BENEVOLENCES | | | | | | | | | | Grand Total Paid (Lines 30-68) | | | | | | | | | | | | |
|-------------------------|---------------------------|------|----------------------------------|------|------------------------|------|------------------------|------|-------------------|------|--------------------------------------|------|-------------------------------|------|-----------------|------|----------------|------|---------------------------|------|-----------------------------------|---------------|------|-----------------------|------|-------------------------|------|-------------------------------|------|--------------|------|--------------|-------|
| | GEN'L ADMINISTRATION FUND | | FUNDS, AREA, CONF., DIST., ADML. | | INTERDE-PT. COOP. FUND | | TEMPORARY GEN. AID FND | | TOTAL CONN. FUNDS | | WORLD SERVICE AND CONF. BENEVOLENCES | | MINISTRY-AL BROADCASTION FUND | | GENERAL ADVANCE | | ONE GREAT HOUR | | RELATIONSHIP OF SUFFERING | | | YOUTH SERVICE | | RACE RELATIONS SUNDAY | | FUND FOR RECONCILIATION | | OTHER CONFERENCE BENEVOLENCES | | | | | |
| | Appor-tioned | Paid | Appor-tioned | Paid | Appor-tioned | Paid | Appor-tioned | Paid | Appor-tioned | Paid | Appor-tioned | Paid | Appor-tioned | Paid | Appor-tioned | Paid | Appor-tioned | Paid | Appor-tioned | Paid | | Appor-tioned | Paid | Appor-tioned | Paid | Appor-tioned | Paid | Appor-tioned | Paid | Appor-tioned | Paid | Appor-tioned | Paid |
| Alexandria..... | 18 | 103 | 46a | 103 | 47a | 47b | 48a | 48b | 49a | 49b | 50a | 50b | 51a | 51b | 52 | 53 | 54 | 55 | 56 | 57 | 58 | 59 | 60 | 61 | 62 | 63 | 64 | 65 | 66 | 67 | 68 | 69 | 10890 |
| Agency..... | 29 | 37 | 74 | 74 | 74 | 74 | 74 | 74 | 74 | 74 | 816 | 816 | 52 | 52 | .. | .. | .. | 104 | 75 | 35 | 239 | 177 | 84 | 109 | 308 | 173 | 19 | 20 | 20 | 34 | 736 | 27553 | |
| Belvue Calvary..... | 23 | 26 | 11 | 11 | 11 | 11 | 11 | 11 | 11 | 11 | 642 | 642 | .. | .. | .. | .. | .. | 40 | .. | .. | 156 | .. | .. | .. | 799 | 30 | 30 | 40 | 40 | 34 | 48 | 9020 | |
| Big Bone..... | 6 | 11 | 11 | 11 | 11 | 11 | 11 | 11 | 11 | 11 | 81 | 81 | 78 | 78 | .. | .. | .. | .. | .. | .. | .. | .. | .. | .. | .. | .. | .. | .. | .. | .. | .. | 911 | |
| Covington..... | 9 | 32 | 30 | 30 | 30 | 30 | 30 | 30 | 30 | 30 | 219 | 219 | 262 | 262 | 42 | 10 | .. | 19 | 20 | .. | 10 | 68 | .. | .. | 50 | 176 | 176 | 176 | 154 | 6439 | | | |
| Butler-Concord..... | 10 | 10 | 30 | 30 | 30 | 30 | 30 | 30 | 30 | 30 | 262 | 262 | 36 | 36 | .. | .. | .. | 19 | .. | .. | .. | 49 | .. | .. | 375 | 235 | 235 | 235 | 235 | 5424 | | | |
| Butler..... | 5 | 5 | 15 | 15 | 15 | 15 | 15 | 15 | 15 | 15 | 131 | 131 | 18 | 18 | .. | .. | .. | .. | .. | .. | .. | .. | .. | .. | .. | 235 | 108 | 108 | 108 | 2862 | | | |
| Butler..... | 5 | 5 | 15 | 15 | 15 | 15 | 15 | 15 | 15 | 15 | 131 | 131 | 18 | 18 | .. | .. | .. | .. | .. | .. | .. | .. | .. | .. | 140 | 127 | 127 | 127 | 2562 | | | | |
| Concord..... | 4 | 4 | 16 | 16 | 16 | 16 | 16 | 16 | 16 | 16 | 88 | 88 | 16 | 16 | 13 | .. | .. | .. | .. | .. | .. | .. | .. | .. | .. | .. | .. | .. | .. | .. | 1776 | | |
| California..... | 4 | 4 | 13 | 13 | 13 | 13 | 13 | 13 | 13 | 13 | 128 | 128 | 174 | 174 | .. | .. | .. | .. | .. | .. | .. | .. | .. | .. | .. | .. | .. | .. | .. | .. | 1126 | | |
| Carters Chapel..... | 9 | 9 | 26 | 26 | 26 | 26 | 26 | 26 | 26 | 26 | 274 | 274 | 414 | 414 | 55 | 34 | 99 | 30 | 20 | .. | .. | 194 | 142 | 173 | 75 | 428 | 32 | 32 | 50 | 8133 | | | |
| Carters Chapel..... | 9 | 9 | 26 | 26 | 26 | 26 | 26 | 26 | 26 | 26 | 408 | 408 | 414 | 414 | 55 | 34 | 99 | 30 | 20 | .. | .. | 142 | 173 | 75 | 428 | 32 | 32 | 50 | 50 | 7384 | | | |
| Concord..... | 14 | 14 | 180 | 180 | 180 | 180 | 180 | 180 | 180 | 180 | 204 | 204 | 210 | 210 | 25 | 34 | 15 | 15 | .. | .. | .. | 35 | 87 | 75 | 178 | 16 | 16 | 25 | 25 | 3948 | | | |
| Concord..... | 7 | 7 | 88 | 88 | 88 | 88 | 88 | 88 | 88 | 88 | 204 | 204 | 210 | 210 | 25 | 34 | 15 | 15 | .. | .. | .. | 107 | 86 | 250 | 16 | 16 | 25 | 25 | 3536 | | | | |
| Concord..... | 7 | 7 | 92 | 92 | 92 | 92 | 92 | 92 | 92 | 92 | 204 | 204 | 210 | 210 | 25 | 34 | 15 | 15 | .. | .. | .. | 107 | 86 | 250 | 16 | 16 | 25 | 25 | 3536 | | | | |
| Concord..... | 7 | 7 | 92 | 92 | 92 | 92 | 92 | 92 | 92 | 92 | 204 | 204 | 210 | 210 | 25 | 34 | 15 | 15 | .. | .. | .. | 107 | 86 | 250 | 16 | 16 | 25 | 25 | 3536 | | | | |
| Concord..... | 7 | 7 | 92 | 92 | 92 | 92 | 92 | 92 | 92 | 92 | 204 | 204 | 210 | 210 | 25 | 34 | 15 | 15 | .. | .. | .. | 107 | 86 | 250 | 16 | 16 | 25 | 25 | 3536 | | | | |
| Concord..... | 7 | 7 | 92 | 92 | 92 | 92 | 92 | 92 | 92 | 92 | 204 | 204 | 210 | 210 | 25 | 34 | 15 | 15 | .. | .. | .. | 107 | 86 | 250 | 16 | 16 | 25 | 25 | 3536 | | | | |
| Covington: Epworth..... | 58 | 58 | 143 | 143 | 143 | 143 | 143 | 143 | 143 | 143 | 1944 | 1944 | 1944 | 1944 | .. | .. | .. | .. | .. | .. | .. | 245 | 245 | 25 | 625 | 162 | 7 | 1 | 3 | 36177 | | | |
| Covington: Epworth..... | 58 | 58 | 143 | 143 | 143 | 143 | 143 | 143 | 143 | 143 | 1944 | 1944 | 1944 | 1944 | .. | .. | .. | .. | .. | .. | .. | 245 | 245 | 25 | 625 | 162 | 7 | 1 | 3 | 36177 | | | |
| First..... | 19 | 19 | 58 | 58 | 58 | 58 | 58 | 58 | 58 | 58 | 12 | 29 | 29 | 29 | .. | .. | .. | .. | .. | .. | .. | 52 | 52 | .. | .. | .. | .. | .. | .. | .. | 31 | 15665 | |
| Ide Spence..... | 19 | 19 | 58 | 58 | 58 | 58 | 58 | 58 | 58 | 58 | 292 | 292 | 292 | 292 | .. | .. | .. | .. | .. | .. | .. | 142 | 142 | .. | .. | .. | .. | .. | .. | .. | 29 | 15665 | |
| Main Street..... | 10 | 10 | 77 | 77 | 77 | 77 | 77 | 77 | 77 | 77 | 369 | 369 | 369 | 369 | .. | .. | .. | .. | .. | .. | .. | 15 | 15 | .. | .. | .. | .. | .. | .. | .. | 68 | 5183 | |
| Ninth Street..... | 10 | 10 | 77 | 77 | 77 | 77 | 77 | 77 | 77 | 77 | 369 | 369 | 369 | 369 | .. | .. | .. | .. | .. | .. | .. | 15 | 15 | .. | .. | .. | .. | .. | .. | .. | 68 | 5183 | |
| Allen's Chapel..... | 1 | 1 | 5 | 5 | 5 | 5 | 5 | 5 | 5 | 5 | 23 | 23 | 23 | 23 | .. | .. | .. | .. | .. | .. | .. | 7 | 7 | .. | .. | .. | .. | .. | .. | .. | 4 | 564 | |
| Shunkle..... | 24 | 24 | 57 | 57 | 57 | 57 | 57 | 57 | 57 | 57 | 462 | 462 | 375 | 375 | 99 | 56 | .. | .. | .. | .. | .. | 29 | 29 | .. | .. | .. | .. | .. | .. | .. | 29 | 11244 | |
| St. Luke..... | 18 | 18 | 108 | 108 | 108 | 108 | 108 | 108 | 108 | 108 | 893 | 893 | 797 | 797 | .. | .. | .. | .. | .. | .. | .. | 69 | 69 | .. | .. | .. | .. | .. | .. | .. | 27 | 8876 | |
| Trinity..... | 38 | 38 | 108 | 108 | 108 | 108 | 108 | 108 | 108 | 108 | 1458 | 1458 | 1458 | 1458 | 88 | .. | .. | .. | .. | .. | .. | 201 | 201 | .. | .. | .. | .. | .. | .. | .. | 40 | 26738 | |
| Dayton Towers..... | 19 | 12 | 39 | 21 | 37 | 21 | 37 | 21 | 37 | 21 | 660 | 660 | 385 | 385 | 8 | .. | .. | .. | .. | .. | .. | 15 | 15 | .. | .. | .. | .. | .. | .. | .. | 295 | 3924 | |
| Eggleston..... | 1 | 1 | 4 | 4 | 4 | 4 | 4 | 4 | 4 | 4 | 52 | 52 | 8 | 8 | .. | .. | .. | .. | .. | .. | .. | 45 | 45 | .. | .. | .. | .. | .. | .. | .. | 2 | 2649 | |
| Belzanger..... | 30 | 30 | 75 | 75 | 75 | 75 | 75 | 75 | 75 | 75 | 933 | 933 | 125 | 125 | 25 | .. | .. | .. | .. | .. | .. | 15 | 15 | .. | .. | .. | .. | .. | .. | .. | 2 | 2649 | |
| Falmouth..... | 19 | 19 | 96 | 96 | 96 | 96 | 96 | 96 | 96 | 96 | 731 | 731 | 79 | 79 | 740 | .. | .. | .. | .. | .. | .. | 256 | 256 | .. | .. | .. | .. | .. | .. | .. | 34 | 19117 | |
| Ft. Mitchell..... | 38 | 38 | 245 | 245 | 245 | 245 | 245 | 245 | 245 | 245 | 917 | 917 | 68 | 68 | 40 | .. | .. | .. | .. | .. | .. | 50 | 50 | .. | .. | .. | .. | .. | .. | .. | 192 | 11957 | |
| Ft. Mitchell..... | 38 | 38 | 245 | 245 | 245 | 245 | 245 | 245 | 245 | 245 | 917 | 917 | 68 | 68 | 40 | .. | .. | .. | .. | .. | .. | 50 | 50 | .. | .. | .. | .. | .. | .. | .. | 192 | 11957 | |
| Ft. Thomas..... | 79 | 79 | 122 | 122 | 122 | 122 | 122 | 122 | 122 | 122 | 2275 | 2275 | 247 | 247 | 530 | 3000 | .. | .. | .. | .. | .. | 300 | 300 | .. | .. | .. | .. | .. | .. | .. | 35 | 28009 | |
| Ft. Thomas..... | 79 | 79 | 122 | 122 | 122 | 122 | 122 | 122 | 122 | 122 | 2275 | 2275 | 247 | 247 | 530 | 3000 | .. | .. | .. | .. | .. | 300 | 300 | .. | .. | .. | .. | .. | .. | .. | 35 | 28009 | |
| Foster-Johnsville..... | 5 | 5 | 51 | 51 | 51 | 51 | 51 | 51 | 51 | 51 | 3180 | 3180 | 175 | 175 | 7 | 3000 | .. | .. | .. | .. | .. | 795 | 795 | .. | .. | .. | .. | .. | .. | .. | 600 | 64911 | |
| Foster..... | 2 | 2 | 32 | 32 | 32 | 32 | 32 | 32 | 32 | 32 | 175 | 175 | 7 | 7 | .. | .. | .. | .. | .. | .. | .. | 100 | 100 | .. | .. | .. | .. | .. | .. | .. | 5 | 25 | |
| Johnsville..... | 3 | 3 | 19 | 19 | 19 | 19 | 19 | 19 | 19 | 19 | 105 | 105 | 7 | 7 | .. | .. | .. | .. | .. | .. | .. | 65 | 65 | .. | .. | .. | .. | .. | .. | .. | 25 | 2666 | |
| Johnsville..... | 3 | 3 | 19 | 19 | 19 | 19 | 19 | 19 | 19 | 19 | 105 | 105 | 7 | 7 | .. | .. | .. | .. | .. | .. | .. | 65 | 65 | .. | .. | .. | .. | .. | .. | .. | 25 | 2666 | |
| Johnsville..... | 3 | 3 | 19 | 19 | 19 | 19 | 19 | 19 | 19 | 19 | 105 | 105 | 7 | 7 | .. | .. | .. | .. | .. | .. | .. | 65 | 65 | .. | .. | .. | .. | .. | .. | .. | 25 | 2666 | |

STATISTICAL TABLE NO. 3—COVINGTON DISTRICT (Continued)

This Report is for the Period from June 1, 1968 to December 31, 1968

| CHURCH AND CHARGE | CONNECTONAL FUND | | | | | | BENEVOLENCES | | | | | | | | | | | | Grand Total Paid (Lines 30-68) | | | | | |
|--------------------------------|---------------------------|------|-------------------------------|------|-----------------------------|------|------------------------|------|-------------------|-------|--------------------------------------|------|-------------------------|------|-------------------------------|------------------|-----------------------------|----------------------------|-----------------------------------|-----------------------------|-----------|---------------|----------|-----------|
| | GEN'L ADMINISTRATION FUND | | FUNDS, AREA, COM. DIST., ADM. | | INTERBENEF. NOM. COOP. FUND | | TEMPORARY GEN. AID FND | | TOTAL CONN. FUNDS | | WORLD SERVICE AND CONF. BENEVOLENCES | | MINISTRY-EDUCATION FUND | | OTHER CONFERENCE BENEVOLENCES | | | | | | | | | |
| | Apporoned | Paid | Apporoned | Paid | Apporoned | Paid | Apporoned | Paid | Apporoned | Paid | Apporoned | Paid | Apporoned | Paid | Christ. Edu. Sum. | Higher Education | Conference Advance Specials | Hospitals and Golden Cross | | Homes for Children and Aged | Roll Call | Adorgate Camp | H.M.E.P. | All Other |
| Glen-Hughes Chapel..... | 6 | 9 | 9 | 2 | 11 | 11 | 11 | 11 | 11 | 195 | 195 | 50c | 6 | 30 | 36 | 51 | 2 | 70 | 70 | 2070 | 68 | 68 | 68 | 68 |
| Ghent..... | 3 | 7 | 7 | 2 | 11 | 11 | 11 | 11 | 11 | 195 | 195 | 3 | 3 | 30 | 12 | 11 | 2 | 70 | 70 | 1297 | 67 | 67 | 67 | 67 |
| Hughes Chapel..... | 3 | 3 | 3 | 2 | 2 | 2 | 2 | 2 | 2 | 100 | 100 | 3 | 3 | 30 | 12 | 11 | 2 | 35 | 35 | 1677 | 66 | 66 | 66 | 66 |
| Lenoxburg-Wesley Chapel..... | | | | | | | | | | 50 | 50 | 6 | 6 | 6 | 15 | 15 | 2 | 35 | 35 | 1557 | 65 | 65 | 65 | 65 |
| Lenoxburg..... | | | | | | | | | | 50 | 50 | 6 | 6 | 6 | 15 | 15 | 2 | 35 | 35 | 537 | 64 | 64 | 64 | 64 |
| Wesley Chapel..... | 18 | 84 | 84 | 62 | 62 | 62 | 62 | 62 | 62 | 350 | 350 | 11 | 11 | 11 | 99 | 99 | 607 | 607 | 1140 | 63 | 63 | 63 | 63 | |
| Ludlow..... | 2 | 4 | 4 | | | | | | | 119 | 119 | 22 | 22 | 22 | 20 | 20 | 18 | 840 | 840 | 2004 | 62 | 62 | 62 | 62 |
| Melbourne..... | 2 | 4 | 4 | | | | | | | 86 | 86 | 8 | 8 | 8 | 9 | 9 | 18 | 840 | 840 | 13457 | 61 | 61 | 61 | 61 |
| Morning View..... | 2 | 4 | 4 | | | | | | | 630 | 630 | 81 | 81 | 81 | 175 | 175 | 25 | 600 | 600 | 2004 | 60 | 60 | 60 | 60 |
| Newport, Grace..... | 20 | 48 | 48 | 1 | 4 | 4 | 4 | 4 | 4 | 627 | 627 | 81 | 81 | 81 | 156 | 156 | 274 | 274 | 10862 | 59 | 59 | 59 | 59 | |
| Oakland..... | 6 | 10 | 10 | 1 | 1 | 1 | 1 | 1 | 1 | 115 | 115 | 26 | 26 | 26 | 185 | 185 | 15 | 15 | 3529 | 58 | 58 | 58 | 58 | |
| Petersburg-East Bend..... | 2 | 8 | 8 | | | | | | | 53 | 53 | 5 | 5 | 5 | 5 | 5 | 5 | 15 | 15 | 1745 | 57 | 57 | 57 | 57 |
| Petersburg..... | 2 | 7 | 7 | | | | | | | 18 | 18 | 1 | 1 | 1 | 5 | 5 | 5 | 15 | 15 | 577 | 56 | 56 | 56 | 56 |
| Petersburg..... | 2 | 7 | 7 | | | | | | | 35 | 35 | 3 | 3 | 3 | 5 | 5 | 5 | 15 | 15 | 577 | 55 | 55 | 55 | 55 |
| Pine Grove-Pleasant Ridge..... | 8 | 78 | 78 | 2 | 2 | 2 | 2 | 2 | 2 | 266 | 266 | 23 | 23 | 23 | 43 | 43 | 7 | 150 | 150 | 5275 | 54 | 54 | 54 | 54 |
| Pine Grove..... | 6 | 74 | 74 | 2 | 2 | 2 | 2 | 2 | 2 | 198 | 198 | 19 | 19 | 19 | 44 | 44 | 4 | 150 | 150 | 4815 | 53 | 53 | 53 | 53 |
| Pleasant Ridge..... | 2 | 4 | 4 | | | | | | | 68 | 68 | 4 | 4 | 4 | 4 | 4 | 4 | 2 | 2 | 2490 | 52 | 52 | 52 | 52 |
| Pleasant Ridge..... | 18 | 100 | 100 | 10 | 10 | 10 | 10 | 10 | 10 | 420 | 420 | 16 | 16 | 16 | 157 | 157 | 88 | 88 | 1560 | 51 | 51 | 51 | 51 | |
| Pleasant Grove..... | 16 | 85 | 85 | 6 | 6 | 6 | 6 | 6 | 6 | 169 | 169 | 23 | 23 | 23 | 44 | 44 | 6 | 1021 | 1021 | 1560 | 50 | 50 | 50 | 50 |
| Salem (Grant Co.)..... | 16 | 16 | 16 | 6 | 6 | 6 | 6 | 6 | 6 | 545 | 545 | 16 | 16 | 16 | 17 | 17 | 40 | 40 | 1083 | 49 | 49 | 49 | 49 | |
| Southgate..... | 16 | 16 | 16 | 6 | 6 | 6 | 6 | 6 | 6 | 241 | 241 | 16 | 16 | 16 | 44 | 44 | 38 | 38 | 1548 | 48 | 48 | 48 | 48 | |
| Spring Lake..... | 3 | 3 | 3 | 7 | 7 | 7 | 7 | 7 | 7 | 512 | 512 | 92 | 92 | 92 | 189 | 189 | 28 | 28 | 5213 | 47 | 47 | 47 | 47 | |
| Staffordburg..... | 3 | 96 | 96 | 2 | 2 | 2 | 2 | 2 | 2 | 262 | 262 | 15 | 15 | 15 | 169 | 169 | 50 | 50 | 17693 | 46 | 46 | 46 | 46 | |
| Sunny Acres..... | 8 | 4 | 4 | 5 | 5 | 5 | 5 | 5 | 5 | 199 | 199 | 6 | 6 | 6 | 18 | 18 | 28 | 28 | 1169 | 45 | 45 | 45 | 45 | |
| Taylorport-Drury..... | 2 | 2 | 2 | 2 | 2 | 2 | 2 | 2 | 2 | 124 | 124 | 2 | 2 | 2 | 18 | 18 | 2 | 2 | 747 | 44 | 44 | 44 | 44 | |
| Drury..... | 3 | 3 | 3 | 5 | 5 | 5 | 5 | 5 | 5 | 35 | 35 | 6 | 6 | 6 | 3 | 3 | 5 | 5 | 422 | 43 | 43 | 43 | 43 | |
| Taylorport..... | 6 | 6 | 6 | | | | | | | 16 | 16 | 2 | 2 | 2 | 33 | 33 | 6 | 6 | 424 | 42 | 42 | 42 | 42 | |
| Visalia..... | 23 | 43 | 43 | 9 | 9 | 9 | 9 | 9 | 9 | 525 | 525 | 69 | 69 | 69 | 85 | 85 | 1115 | 1115 | 10419 | 41 | 41 | 41 | 41 | |
| Walton..... | 11 | 11 | 11 | 5 | 5 | 5 | 5 | 5 | 5 | 146 | 146 | 89 | 89 | 89 | 85 | 85 | 360 | 360 | 5561 | 40 | 40 | 40 | 40 | |
| Warsaw..... | 29 | 50 | 50 | 9 | 9 | 9 | 9 | 9 | 9 | 875 | 875 | 89 | 89 | 89 | 42 | 42 | 303 | 303 | 21244 | 39 | 39 | 39 | 39 | |
| Williamstown..... | 747 | 736 | 2592 | 2601 | 317 | 301 | 198 | 163 | 262 | 24875 | 24593 | 2001 | 1484 | 868 | 3335 | 293 | 688 | 62 | 649 | 10742 | 739 | 739 | 739 | 739 |
| Total..... | 747 | 736 | 2592 | 2601 | 317 | 301 | 198 | 163 | 262 | 24875 | 24593 | 2001 | 1484 | 868 | 3335 | 293 | 688 | 62 | 649 | 10742 | 739 | 739 | 739 | 739 |

STATISTICAL TABLE NO. 1—DANVILLE DISTRICT

This Report is for the Period from June 1, 1968 to December 31, 1968

| CHURCH AND CHARGE | NAME OF PASTOR | CHURCH MEMBERSHIP | | | | | | | | | | | | CHURCH SCHOOL | | | | | | | | | | PROPERTY AND OTHER ASSETS | | | | | | | | | | | | | | | | | | | | | | | | | | | | | | | | | | | | | | | | | | | | | | | | | | | | | | | | | | | | | | | | | | | | | | | | | | | | | | |
|--------------------------|-------------------------|------------------------------------|---|----------------------------------|---|--------------------------|----|-------------------------------------|----|--|----|---------------------------------------|----|---|----|-------------------|----|---|----|-------|----|--------|----|--------------------------------|----|------------|----|--------------------------------------|----|---|----|---|----|--|----|------------------------|----|--|----|---|----|---|----|------------------------------------|----|-------------------------------|----|----|----|----|----|----|----|----|----|----|----|----|----|----|----|----|----|----|----|----|----|----|----|----|----|----|----|----|----|----|----|----|----|----|----|----|----|----|----|----|----|----|----|----|----|----|----|----|----|----|----|----|-----|-----|-----|-----|
| | | On Confession of Faith or Restored | | From Other United Methodist Ch's | | From Other Denominations | | Total Members at Close of This Year | | Avg. Att. Principal Worship Service(s) | | Persons Baptized This Year (All Ages) | | Prep. Members on Roll (Bap. Child'n under 16) | | Number of Leaders | | Children (birth—sixth Grade) in All Classes | | Youth | | Adults | | Total Church School Membership | | Attendance | | Number of Ongoing Classes and Groups | | Number of Short-Term Classes and Groups | | Membership of Society (Including W. S. Guild) | | Paid for Local Church and Community Work | | U. Methodist Men Group | | Value of Church, Land, Buildings and Equipment | | Value of Church Owned Parsonage and Furniture | | Value of Other Assets (Cash, Bonds, Other Property, Etc.) | | Unpaid Balance on Items 24, 25, 26 | | Balance of Other Indebtedness | | | | | | | | | | | | | | | | | | | | | | | | | | | | | | | | | | | | | | | | | | | | | | | | | | | | | | | | |
| | | 1 | 2 | 3 | 4 | 5 | 6 | 7 | 8 | 9 | 10 | 11 | 12 | 13 | 14 | 15 | 16 | 17 | 18 | 19 | 20 | 21 | 22 | 23 | 24 | 25 | 26 | 27 | 28 | 29 | 30 | 31 | 32 | 33 | 34 | 35 | 36 | 37 | 38 | 39 | 40 | 41 | 42 | 43 | 44 | 45 | 46 | 47 | 48 | 49 | 50 | 51 | 52 | 53 | 54 | 55 | 56 | 57 | 58 | 59 | 60 | 61 | 62 | 63 | 64 | 65 | 66 | 67 | 68 | 69 | 70 | 71 | 72 | 73 | 74 | 75 | 76 | 77 | 78 | 79 | 80 | 81 | 82 | 83 | 84 | 85 | 86 | 87 | 88 | 89 | 90 | 91 | 92 | 93 | 94 | 95 | 96 | 97 | 98 | 99 | 100 | |
| Berea..... | Rue Wesley..... | 345 | 1 | 2 | 3 | 4 | 5 | 6 | 7 | 8 | 9 | 10 | 11 | 12 | 13 | 14 | 15 | 16 | 17 | 18 | 19 | 20 | 21 | 22 | 23 | 24 | 25 | 26 | 27 | 28 | 29 | 30 | 31 | 32 | 33 | 34 | 35 | 36 | 37 | 38 | 39 | 40 | 41 | 42 | 43 | 44 | 45 | 46 | 47 | 48 | 49 | 50 | 51 | 52 | 53 | 54 | 55 | 56 | 57 | 58 | 59 | 60 | 61 | 62 | 63 | 64 | 65 | 66 | 67 | 68 | 69 | 70 | 71 | 72 | 73 | 74 | 75 | 76 | 77 | 78 | 79 | 80 | 81 | 82 | 83 | 84 | 85 | 86 | 87 | 88 | 89 | 90 | 91 | 92 | 93 | 94 | 95 | 96 | 97 | 98 | 99 | 100 |
| Bethel..... | Billy G. Terhune..... | 283 | 1 | 2 | 3 | 4 | 5 | 6 | 7 | 8 | 9 | 10 | 11 | 12 | 13 | 14 | 15 | 16 | 17 | 18 | 19 | 20 | 21 | 22 | 23 | 24 | 25 | 26 | 27 | 28 | 29 | 30 | 31 | 32 | 33 | 34 | 35 | 36 | 37 | 38 | 39 | 40 | 41 | 42 | 43 | 44 | 45 | 46 | 47 | 48 | 49 | 50 | 51 | 52 | 53 | 54 | 55 | 56 | 57 | 58 | 59 | 60 | 61 | 62 | 63 | 64 | 65 | 66 | 67 | 68 | 69 | 70 | 71 | 72 | 73 | 74 | 75 | 76 | 77 | 78 | 79 | 80 | 81 | 82 | 83 | 84 | 85 | 86 | 87 | 88 | 89 | 90 | 91 | 92 | 93 | 94 | 95 | 96 | 97 | 98 | 99 | 100 |
| Bethlehem..... | | 199 | 1 | 2 | 3 | 4 | 5 | 6 | 7 | 8 | 9 | 10 | 11 | 12 | 13 | 14 | 15 | 16 | 17 | 18 | 19 | 20 | 21 | 22 | 23 | 24 | 25 | 26 | 27 | 28 | 29 | 30 | 31 | 32 | 33 | 34 | 35 | 36 | 37 | 38 | 39 | 40 | 41 | 42 | 43 | 44 | 45 | 46 | 47 | 48 | 49 | 50 | 51 | 52 | 53 | 54 | 55 | 56 | 57 | 58 | 59 | 60 | 61 | 62 | 63 | 64 | 65 | 66 | 67 | 68 | 69 | 70 | 71 | 72 | 73 | 74 | 75 | 76 | 77 | 78 | 79 | 80 | 81 | 82 | 83 | 84 | 85 | 86 | 87 | 88 | 89 | 90 | 91 | 92 | 93 | 94 | 95 | 96 | 97 | 98 | 99 | 100 |
| Middleburg..... | | 84 | 1 | 2 | 3 | 4 | 5 | 6 | 7 | 8 | 9 | 10 | 11 | 12 | 13 | 14 | 15 | 16 | 17 | 18 | 19 | 20 | 21 | 22 | 23 | 24 | 25 | 26 | 27 | 28 | 29 | 30 | 31 | 32 | 33 | 34 | 35 | 36 | 37 | 38 | 39 | 40 | 41 | 42 | 43 | 44 | 45 | 46 | 47 | 48 | 49 | 50 | 51 | 52 | 53 | 54 | 55 | 56 | 57 | 58 | 59 | 60 | 61 | 62 | 63 | 64 | 65 | 66 | 67 | 68 | 69 | 70 | 71 | 72 | 73 | 74 | 75 | 76 | 77 | 78 | 79 | 80 | 81 | 82 | 83 | 84 | 85 | 86 | 87 | 88 | 89 | 90 | 91 | 92 | 93 | 94 | 95 | 96 | 97 | 98 | 99 | 100 |
| Boone Trace Circuit..... | Edward Bogie..... | 196 | 4 | 5 | 6 | 7 | 8 | 9 | 10 | 11 | 12 | 13 | 14 | 15 | 16 | 17 | 18 | 19 | 20 | 21 | 22 | 23 | 24 | 25 | 26 | 27 | 28 | 29 | 30 | 31 | 32 | 33 | 34 | 35 | 36 | 37 | 38 | 39 | 40 | 41 | 42 | 43 | 44 | 45 | 46 | 47 | 48 | 49 | 50 | 51 | 52 | 53 | 54 | 55 | 56 | 57 | 58 | 59 | 60 | 61 | 62 | 63 | 64 | 65 | 66 | 67 | 68 | 69 | 70 | 71 | 72 | 73 | 74 | 75 | 76 | 77 | 78 | 79 | 80 | 81 | 82 | 83 | 84 | 85 | 86 | 87 | 88 | 89 | 90 | 91 | 92 | 93 | 94 | 95 | 96 | 97 | 98 | 99 | 100 | | | |
| Maccedonia..... | | 66 | 3 | 4 | 5 | 6 | 7 | 8 | 9 | 10 | 11 | 12 | 13 | 14 | 15 | 16 | 17 | 18 | 19 | 20 | 21 | 22 | 23 | 24 | 25 | 26 | 27 | 28 | 29 | 30 | 31 | 32 | 33 | 34 | 35 | 36 | 37 | 38 | 39 | 40 | 41 | 42 | 43 | 44 | 45 | 46 | 47 | 48 | 49 | 50 | 51 | 52 | 53 | 54 | 55 | 56 | 57 | 58 | 59 | 60 | 61 | 62 | 63 | 64 | 65 | 66 | 67 | 68 | 69 | 70 | 71 | 72 | 73 | 74 | 75 | 76 | 77 | 78 | 79 | 80 | 81 | 82 | 83 | 84 | 85 | 86 | 87 | 88 | 89 | 90 | 91 | 92 | 93 | 94 | 95 | 96 | 97 | 98 | 99 | 100 | | |
| Twin Branch..... | | 78 | 2 | 3 | 4 | 5 | 6 | 7 | 8 | 9 | 10 | 11 | 12 | 13 | 14 | 15 | 16 | 17 | 18 | 19 | 20 | 21 | 22 | 23 | 24 | 25 | 26 | 27 | 28 | 29 | 30 | 31 | 32 | 33 | 34 | 35 | 36 | 37 | 38 | 39 | 40 | 41 | 42 | 43 | 44 | 45 | 46 | 47 | 48 | 49 | 50 | 51 | 52 | 53 | 54 | 55 | 56 | 57 | 58 | 59 | 60 | 61 | 62 | 63 | 64 | 65 | 66 | 67 | 68 | 69 | 70 | 71 | 72 | 73 | 74 | 75 | 76 | 77 | 78 | 79 | 80 | 81 | 82 | 83 | 84 | 85 | 86 | 87 | 88 | 89 | 90 | 91 | 92 | 93 | 94 | 95 | 96 | 97 | 98 | 99 | 100 | |
| Wyatt's Chapel..... | | 52 | 1 | 2 | 3 | 4 | 5 | 6 | 7 | 8 | 9 | 10 | 11 | 12 | 13 | 14 | 15 | 16 | 17 | 18 | 19 | 20 | 21 | 22 | 23 | 24 | 25 | 26 | 27 | 28 | 29 | 30 | 31 | 32 | 33 | 34 | 35 | 36 | 37 | 38 | 39 | 40 | 41 | 42 | 43 | 44 | 45 | 46 | 47 | 48 | 49 | 50 | 51 | 52 | 53 | 54 | 55 | 56 | 57 | 58 | 59 | 60 | 61 | 62 | 63 | 64 | 65 | 66 | 67 | 68 | 69 | 70 | 71 | 72 | 73 | 74 | 75 | 76 | 77 | 78 | 79 | 80 | 81 | 82 | 83 | 84 | 85 | 86 | 87 | 88 | 89 | 90 | 91 | 92 | 93 | 94 | 95 | 96 | 97 | 98 | 99 | 100 |
| Bowen..... | R. M. Baldwin..... | 55 | 1 | 2 | 3 | 4 | 5 | 6 | 7 | 8 | 9 | 10 | 11 | 12 | 13 | 14 | 15 | 16 | 17 | 18 | 19 | 20 | 21 | 22 | 23 | 24 | 25 | 26 | 27 | 28 | 29 | 30 | 31 | 32 | 33 | 34 | 35 | 36 | 37 | 38 | 39 | 40 | 41 | 42 | 43 | 44 | 45 | 46 | 47 | 48 | 49 | 50 | 51 | 52 | 53 | 54 | 55 | 56 | 57 | 58 | 59 | 60 | 61 | 62 | 63 | 64 | 65 | 66 | 67 | 68 | 69 | 70 | 71 | 72 | 73 | 74 | 75 | 76 | 77 | 78 | 79 | 80 | 81 | 82 | 83 | 84 | 85 | 86 | 87 | 88 | 89 | 90 | 91 | 92 | 93 | 94 | 95 | 96 | 97 | 98 | 99 | 100 |
| Broadhead..... | George Stevens..... | 14 | 1 | 2 | 3 | 4 | 5 | 6 | 7 | 8 | 9 | 10 | 11 | 12 | 13 | 14 | 15 | 16 | 17 | 18 | 19 | 20 | 21 | 22 | 23 | 24 | 25 | 26 | 27 | 28 | 29 | 30 | 31 | 32 | 33 | 34 | 35 | 36 | 37 | 38 | 39 | 40 | 41 | 42 | 43 | 44 | 45 | 46 | 47 | 48 | 49 | 50 | 51 | 52 | 53 | 54 | 55 | 56 | 57 | 58 | 59 | 60 | 61 | 62 | 63 | 64 | 65 | 66 | 67 | 68 | 69 | 70 | 71 | 72 | 73 | 74 | 75 | 76 | 77 | 78 | 79 | 80 | 81 | 82 | 83 | 84 | 85 | 86 | 87 | 88 | 89 | 90 | 91 | 92 | 93 | 94 | 95 | 96 | 97 | 98 | 99 | 100 |
| Bryantsville..... | Paul Shingledacker..... | 136 | 1 | 2 | 3 | 4 | 5 | 6 | 7 | 8 | 9 | 10 | 11 | 12 | 13 | 14 | 15 | 16 | 17 | 18 | 19 | 20 | 21 | 22 | 23 | 24 | 25 | 26 | 27 | 28 | 29 | 30 | 31 | 32 | 33 | 34 | 35 | 36 | 37 | 38 | 39 | 40 | 41 | 42 | 43 | 44 | 45 | 46 | 47 | 48 | 49 | 50 | 51 | 52 | 53 | 54 | 55 | 56 | 57 | 58 | 59 | 60 | 61 | 62 | 63 | 64 | 65 | 66 | 67 | 68 | 69 | 70 | 71 | 72 | 73 | 74 | 75 | 76 | 77 | 78 | 79 | 80 | 81 | 82 | 83 | 84 | 85 | 86 | 87 | 88 | 89 | 90 | 91 | 92 | 93 | 94 | 95 | 96 | 97 | 98 | 99 | 100 |
| Burgin-Mt. Olivet..... | Don Young..... | 104 | 1 | 2 | 3 | 4 | 5 | 6 | 7 | 8 | 9 | 10 | 11 | 12 | 13 | 14 | 15 | 16 | 17 | 18 | 19 | 20 | 21 | 22 | 23 | 24 | 25 | 26 | 27 | 28 | 29 | 30 | 31 | 32 | 33 | 34 | 35 | 36 | 37 | 38 | 39 | 40 | 41 | 42 | 43 | 44 | 45 | 46 | 47 | 48 | 49 | 50 | 51 | 52 | 53 | 54 | 55 | 56 | 57 | 58 | 59 | 60 | 61 | 62 | 63 | 64 | 65 | 66 | 67 | 68 | 69 | 70 | 71 | 72 | 73 | 74 | 75 | 76 | 77 | 78 | 79 | 80 | 81 | 82 | 83 | 84 | 85 | 86 | 87 | 88 | 89 | 90 | 91 | 92 | 93 | 94 | 95 | 96 | 97 | 98 | 99 | 100 |
| Burgin..... | | 71 | 1 | 2 | 3 | 4 | 5 | 6 | 7 | 8 | 9 | 10 | 11 | 12 | 13 | 14 | 15 | 16 | 17 | 18 | 19 | 20 | 21 | 22 | 23 | 24 | 25 | 26 | 27 | 28 | 29 | 30 | 31 | 32 | 33 | 34 | 35 | 36 | 37 | 38 | 39 | 40 | 41 | 42 | 43 | 44 | 45 | 46 | 47 | 48 | 49 | 50 | 51 | 52 | 53 | 54 | 55 | 56 | 57 | 58 | 59 | 60 | 61 | 62 | 63 | 64 | 65 | 66 | 67 | 68 | 69 | 70 | 71 | 72 | 73 | 74 | 75 | 76 | 77 | 78 | 79 | 80 | 81 | 82 | 83 | 84 | 85 | 86 | 87 | 88 | 89 | 90 | 91 | 92 | 93 | 94 | 95 | 96 | 97 | 98 | 99 | 100 |
| Mt. Olivet..... | | 33 | 1 | 2 | 3 | 4 | 5 | 6 | 7 | 8 | 9 | 10 | 11 | 12 | 13 | 14 | 15 | 16 | 17 | 18 | 19 | 20 | 21 | 22 | 23 | 24 | 25 | 26 | 27 | 28 | 29 | 30 | 31 | 32 | 33 | 34 | 35 | 36 | 37 | 38 | 39 | 40 | 41 | 42 | 43 | 44 | 45 | 46 | 47 | 48 | 49 | 50 | 51 | 52 | 53 | 54 | 55 | 56 | 57 | 58 | 59 | 60 | 61 | 62 | 63 | 64 | 65 | 66 | 67 | 68 | 69 | 70 | 71 | 72 | 73 | 74 | 75 | 76 | 77 | 78 | 79 | 80 | 81 | 82 | 83 | 84 | 85 | 86 | 87 | 88 | 89 | 90 | 91 | 92 | 93 | 94 | 95 | 96 | 97 | 98 | 99 | 100 |
| Burnside..... | Herbert Osborne..... | 122 | 1 | 2 | 3 | 4 | 5 | 6 | 7 | 8 | 9 | 10 | 11 | 12 | 13 | 14 | 15 | 16 | 17 | 18 | 19 | 20 | 21 | 22 | 23 | 24 | 25 | 26 | 27 | 28 | 29 | 30 | 31 | 32 | 33 | 34 | 35 | 36 | 37 | 38 | 39 | 40 | 41 | 42 | 43 | 44 | 45 | 46 | 47 | 48 | 49 | 50 | 51 | 52 | 53 | 54 | 55 | 56 | 57 | 58 | 59 | 60 | 61 | 62 | 63 | 64 | 65 | 66 | 67 | 68 | 69 | 70 | 71 | 72 | 73 | 74 | 75 | 76 | 77 | 78 | 79 | 80 | 81 | 82 | 83 | 84 | 85 | 86 | 87 | 88 | 89 | 90 | 91 | 92 | 93 | 94 | 95 | 96 | 97 | 98 | 99 | 100 |
| Bybee..... | E. H. Perry..... | 94 | 7 | 8 | 9 | 10 | 11 | 12 | 13 | 14 | 15 | 16 | 17 | 18 | 19 | 20 | 21 | 22 | 23 | 24 | 25 | 26 | | | | | | | | | | | | | | | | | | | | | | | | | | | | | | | | | | | | | | | | | | | | | | | | | | | | | | | | | | | | | | | | | | | | | | | | | | | | | | | | |

STATISTICAL TABLE NO. 2—DANVILLE DISTRICT

This Report is for the Period from June 1, 1968 to December 31, 1968

MINISTERIAL SUPPORT

| CHURCH AND CHARGE | NAME OF PASTOR | LOCAL CHURCH EXPENDITURES | | | | | | | | | | LOCAL CHURCH | | | | | | | | | | OTHER THAN LOCAL CHURCH | | | | | | | | |
|--------------------------|------------------------|--|-------|---|-------|---|------|------------------------------|------|----------|------|--------------|------|-----------------|------|------------------|------|-----------------------|------|----------------|------|-------------------------|------|----------------|------|----------------------------|------|---------------------|------|------|
| | | Principal and Interest on Indebtedness, Loans, Mortgages, Etc. | | Buildings and Improvements (Not Including Funds Borrowed) | | Church School: Lesson Materials, Supplies, Administration, Etc. | | Other Current Expenses, Etc. | | W.S.C.S. | | Benevolences | | Pastor's Salary | | Asso's(s) Salary | | Travel Allowance Paid | | Utilities Paid | | District Supp's Fund | | Episcopal Fund | | Conference Claimants' Fund | | Minimum Salary Fund | | |
| | | 31 | 32 | 33 | 34 | 35 | 36a | 37a | 37b | 38a | 38b | 39a | 39b | 40a | 40b | 41a | 41b | 42a | 42b | 43a | 43b | 44a | 44b | 45a | 45b | 46a | 46b | 47a | 47b | |
| Berea..... | Rue Wesley..... | 3000 | 49 | 634 | 1414 | 129 | 105 | 3352 | 350 | 38a | 38b | 38c | 321 | 321 | 243 | 243 | 61 | 728 | 728 | 84 | 84 | 43a | 43b | 43a | 43b | 43a | 43b | 43a | 43b | |
| Bethelridge..... | Billy G. Terhune..... | 288 | 688 | 120 | 195 | 1510 | 1510 | 598 | 598 | 119 | 119 | 31 | 31 | 363 | 363 | 42 | 42 | 42 | 42 | 42 | 42 | 42 | 42 | 42 | 42 | 42 | 42 | 42 | 42 | |
| Bethelridge..... | Don Young..... | 241 | 314 | 70 | 133 | 796 | 796 | 376 | 376 | 63 | 63 | 16 | 16 | 191 | 191 | 22 | 22 | 22 | 22 | 22 | 22 | 22 | 22 | 22 | 22 | 22 | 22 | 22 | 22 | |
| Middleburg..... | Edward Bogie..... | 47 | 374 | 50 | 62 | 714 | 714 | 222 | 222 | 56 | 56 | 15 | 15 | 172 | 172 | 20 | 20 | 20 | 20 | 20 | 20 | 20 | 20 | 20 | 20 | 20 | 20 | 20 | 20 | |
| Boone Trace Circuit..... | Edward Bogie..... | 156 | 88 | 1285 | 1285 | 58 | 58 | 1285 | 1285 | 92 | 92 | 24 | 24 | 306 | 306 | 34 | 34 | 34 | 34 | 34 | 34 | 34 | 34 | 34 | 34 | 34 | 34 | 34 | 34 | |
| Macedonia..... | | 88 | 43 | 583 | 583 | 583 | 583 | 58 | 58 | 33 | 33 | 8 | 8 | 110 | 110 | 11 | 11 | 11 | 11 | 11 | 11 | 11 | 11 | 11 | 11 | 11 | 11 | 11 | 11 | |
| Twin Branch..... | | 25 | 294 | 294 | 294 | 294 | 294 | 294 | 294 | 19 | 19 | 4 | 4 | 56 | 56 | 6 | 6 | 6 | 6 | 6 | 6 | 6 | 6 | 6 | 6 | 6 | 6 | 6 | 6 | |
| Wyatt's Chapel..... | R. M. Baldwin..... | 49 | 167 | 274 | 274 | 274 | 274 | 274 | 274 | 231 | 231 | 6 | 6 | 70 | 70 | 8 | 8 | 8 | 8 | 8 | 8 | 8 | 8 | 8 | 8 | 8 | 8 | 8 | 8 | |
| Broadhead..... | | 826 | 826 | 1400 | 1400 | 826 | 826 | 1400 | 1400 | 119 | 119 | 16 | 16 | 184 | 184 | 23 | 23 | 23 | 23 | 23 | 23 | 23 | 23 | 23 | 23 | 23 | 23 | 23 | 23 | |
| Bryansville..... | Paul Shingfederer..... | 300 | 112 | 182 | 105 | 700 | 700 | 238 | 238 | 119 | 119 | 14 | 14 | 168 | 168 | 19 | 19 | 19 | 19 | 19 | 19 | 19 | 19 | 19 | 19 | 19 | 19 | 19 | 19 | |
| Burgin..... | Don Young..... | 300 | 100 | 121 | 105 | 700 | 700 | 700 | 700 | 119 | 119 | 14 | 14 | 168 | 168 | 19 | 19 | 19 | 19 | 19 | 19 | 19 | 19 | 19 | 19 | 19 | 19 | 19 | 19 | |
| Mt. Olivet..... | | 121 | 192 | 153 | 33 | 700 | 700 | 700 | 700 | 119 | 119 | 14 | 14 | 168 | 168 | 19 | 19 | 19 | 19 | 19 | 19 | 19 | 19 | 19 | 19 | 19 | 19 | 19 | 19 | |
| Burnside..... | Herbert Osborne..... | 170 | 1534 | 106 | 2044 | 2044 | 2044 | 2044 | 2044 | 294 | 294 | 300 | 300 | 164 | 164 | 41 | 41 | 41 | 41 | 41 | 41 | 41 | 41 | 41 | 41 | 41 | 41 | 41 | 41 | |
| Rysee..... | | 300 | 69 | 590 | 833 | 833 | 833 | 833 | 833 | 379 | 379 | 119 | 119 | 20 | 20 | 12 | 12 | 12 | 12 | 12 | 12 | 12 | 12 | 12 | 12 | 12 | 12 | 12 | 12 | |
| Camp Ground..... | E. H. Perry..... | 389 | 29 | 75 | 130 | 130 | 130 | 130 | 130 | 170 | 170 | 5 | 5 | 3 | 3 | 35 | 35 | 35 | 35 | 35 | 35 | 35 | 35 | 35 | 35 | 35 | 35 | 35 | 35 | |
| Cassy Co. Parish..... | John D. Love..... | 495 | 97 | 769 | 372 | 1397 | 1397 | 1291 | 1291 | 443 | 443 | 737 | 737 | 98 | 98 | 26 | 26 | 26 | 26 | 26 | 26 | 26 | 26 | 26 | 26 | 26 | 26 | 26 | 26 | |
| Bruce's Chapel..... | Earl Reid..... | 58 | 150 | 291 | 291 | 291 | 291 | 291 | 291 | 25 | 25 | 7 | 7 | 77 | 77 | 8 | 8 | 8 | 8 | 8 | 8 | 8 | 8 | 8 | 8 | 8 | 8 | 8 | 8 | |
| Winnon's Chapel..... | | 330 | 90 | 272 | 372 | 350 | 350 | 350 | 350 | 321 | 321 | 21 | 21 | 6 | 6 | 67 | 67 | 67 | 67 | 67 | 67 | 67 | 67 | 67 | 67 | 67 | 67 | 67 | 67 | |
| Winnon's Chapel..... | Andy Cox..... | 125 | 90 | 100 | 418 | 204 | 204 | 413 | 413 | 413 | 413 | 737 | 737 | 26 | 26 | 8 | 8 | 8 | 8 | 8 | 8 | 8 | 8 | 8 | 8 | 8 | 8 | 8 | 8 | |
| Wilton Co. Springs..... | | 1100 | 1100 | 1100 | 1100 | 1100 | 1100 | 1100 | 1100 | 1100 | 1100 | 1100 | 1100 | 1100 | 1100 | 1100 | 1100 | 1100 | 1100 | 1100 | 1100 | 1100 | 1100 | 1100 | 1100 | 1100 | 1100 | 1100 | 1100 | 1100 |
| Coker Co. Springs..... | Dan Casey..... | 1100 | 1100 | 1100 | 1100 | 1100 | 1100 | 1100 | 1100 | 1100 | 1100 | 1100 | 1100 | 1100 | 1100 | 1100 | 1100 | 1100 | 1100 | 1100 | 1100 | 1100 | 1100 | 1100 | 1100 | 1100 | 1100 | 1100 | 1100 | 1100 |
| College Hill..... | Dennis Brown..... | 674 | 167 | 1293 | 59 | 1225 | 1225 | 1225 | 1225 | 350 | 350 | 175 | 175 | 102 | 102 | 23 | 23 | 23 | 23 | 23 | 23 | 23 | 23 | 23 | 23 | 23 | 23 | 23 | 23 | |
| Danville..... | Robert Wallace..... | 533 | 26574 | 1955 | 10599 | 1046 | 4783 | 4783 | 4783 | 487 | 487 | 287 | 287 | 365 | 365 | 354 | 354 | 354 | 354 | 354 | 354 | 354 | 354 | 354 | 354 | 354 | 354 | 354 | 354 | 354 |
| Danville..... | Don Coffman..... | 4528 | 2500 | 100 | 425 | 50 | 50 | 50 | 50 | 294 | 294 | 60 | 60 | 20 | 20 | 26 | 26 | 26 | 26 | 26 | 26 | 26 | 26 | 26 | 26 | 26 | 26 | 26 | 26 | |
| East Bernstadt..... | Leonard Sears..... | 3763 | 2500 | 50 | 200 | 50 | 50 | 202 | 202 | 175 | 175 | 60 | 60 | 19 | 19 | 5 | 5 | 5 | 5 | 5 | 5 | 5 | 5 | 5 | 5 | 5 | 5 | 5 | 5 | |
| East Bernstadt..... | | 765 | 30 | 15 | 25 | 30 | 30 | 30 | 30 | 119 | 119 | 60 | 60 | 5 | 5 | 2 | 2 | 2 | 2 | 2 | 2 | 2 | 2 | 2 | 2 | 2 | 2 | 2 | 2 | |
| Lawrence..... | | 807 | 35 | 200 | 231 | 231 | 231 | 231 | 231 | 119 | 119 | 60 | 60 | 5 | 5 | 2 | 2 | 2 | 2 | 2 | 2 | 2 | 2 | 2 | 2 | 2 | 2 | 2 | 2 | |
| Oliver-Gilead..... | Raymond Roy..... | 807 | 142 | 130 | 98 | 408 | 408 | 408 | 408 | 250 | 250 | 175 | 175 | 32 | 32 | 10 | 10 | 10 | 10 | 10 | 10 | 10 | 10 | 10 | 10 | 10 | 10 | 10 | 10 | |
| Elizabethtown..... | | 807 | 90 | 98 | 204 | 204 | 204 | 204 | 204 | 175 | 175 | 175 | 175 | 16 | 16 | 6 | 6 | 6 | 6 | 6 | 6 | 6 | 6 | 6 | 6 | 6 | 6 | 6 | 6 | 6 |
| Elizabethtown..... | | 807 | 52 | 32 | 204 | 204 | 204 | 204 | 204 | 175 | 175 | 175 | 175 | 16 | 16 | 6 | 6 | 6 | 6 | 6 | 6 | 6 | 6 | 6 | 6 | 6 | 6 | 6 | 6 | |
| Elizabethtown..... | | 807 | 285 | 3104 | 44 | 1557 | 1557 | 1557 | 1557 | 350 | 350 | 175 | 175 | 16 | 16 | 6 | 6 | 6 | 6 | 6 | 6 | 6 | 6 | 6 | 6 | 6 | 6 | 6 | 6 | |
| Ferguson..... | Roy Reeves..... | 3000 | 49 | 634 | 1414 | 129 | 105 | 3352 | 350 | 38a | 38b | 38c | 321 | 321 | 243 | 243 | 61 | 728 | 728 | 84 | 84 | 43a | 43b | 43a | 43b | 43a | 43b | 43a | 43b | |

STATISTICAL TABLE NO. 2—DANVILLE DISTRICT (Continued)

This Report is for the Period from June 1, 1968 to December 31, 1968

| CHURCH AND CHARGE | NAME OF PASTOR | LOCAL CHURCH EXPENDITURES | | | | | | | | | | MINISTERIAL SUPPORT | | | | | | | | | | OTHER THAN LOCAL CHURCH | | | | | | | | | | | | | | | | | | | | | | | | | | | | | | | | | | | | | | | | | | | | | | | | | | | | | | | | | | | | | | | | | | | | | | | | | | | | | | | | | | | | | | | | | | | | | | | | | | | | | | | | | | | | | | | | | | | | | | | | | | | | | | | | | | | | | | | | | | | | | | | | | | | | | | | | | | | | | | | | | | | | | | | | | | | | | | | | | | | | | | | | | | | | | | | | | | | | | | | | | | | | | | | | | | | | | | | | | | | | | | | | | | | | | | | | | | | | | | | | | | | | | | | | | | | | | | | | | | | | | | | | | | | | | | | | | | | | | | | | | | | | | | | | | | | | | | | | | | | | | | | | | | | | | | | | | | | | | | | | | | | | | | | | | | | | | | | | | | | | | | | | | | | | | | | | | | | | | | | | | | | | | | | | | | | | | | | | | | | | | | | | | | | | | | | | | | | | | | | | | | | | | | | | | | | | | | | | | | | | | | | | | | | | | | | | | | | | | | | | | | | | | | | | | | | | | | | | | | | | | | | | | | | | | | | | | | | | | | | | | | | | | | | | | | | | | | | | | | | | | | | | | | | | | | | | | | | | | | | | | | | | | | | | | | | | | | | | | | | | | | | | | | | | | | | | | | | | | | | | | | | | | | | | | | | | | | | | | | | | | | | | | | | | | | | | | | | | | | | | | | | | | | | | | | | | | | | | | | | | | | | | | | | | | | | | | | | | | | | | | | | | | | | | | | | | | | | | | | | | | | | | | | | | | | | | | | | | | | | | | | | | | | | | | | | | | | | | | | | | | | | | | | | | | | | | | | | | | | | | | | | | | | | | | | | | | | | | | | | | | | | | | | | | | | | | | | | | | | | | | | | | | | | | | | | | | | | | | | | | | | | | | | | | | | | | | | | | | | | | | | | | | | | | | | | | | | | | | | | | | | | | | | | | | | | | | | | | | | | | | | | | | | | | | | | | | | | | | | | | | | | | | | | | | | | | | | | | | | | | | | | | | | | | | | | | | | | | | | | | | | | | | | | | | | | | | | | | | | | | | | | | | | | | | | | | | | | | | | | | | | | | | | | | | | | | | | | | | | | | | | | | | | | | | | | | | | | | | | | | | | | | | | | | | | | | | | | | | | | | | | | | | | | | | | | | | | | | | | | | | | | | | | | | | | | | | | | | | | | | | | | | | | | | | | | | | | | | | | | | | | | | | | | | | | | | | | | | | | | | | | | | | | | | | | | | | | | | | | | | | | | | | | | | | | | | | | | | | | | | | | | | | | | | | | | | | | | | | | | | | | | | | | | | | | | | | | | | | | | | | | | | | | | | | | | | | | | | | | | | | | | | | | | | | | | | | | | | | | | | | | | | | | | | | | | | | | | | | | | | | | | | | | | | | | | | | | | | | | | | | | | | | | | | | | | | | | | | | | | | | | | | | | | | | | | | | | | | | | | | | | | | | | | | | | | | | | | | | | | | | | | | | | | | | | | | | |
|-------------------|----------------|--|----|---|----|---|----|----------------------|-----|------------------------------|-----|---------------------|-----|---------------|-----|-----------------|-----|------------------|-----|-----------------------|-----|-------------------------|-----|----------------------|-----|----------------|-----|----------------------------|-----|---------------------|-----|-----|-----|-----|-----|-----|-----|-----|-----|-----|-----|-----|-----|-----|-----|-----|-----|-----|-----|-----|-----|-----|-----|-----|-----|-----|-----|-----|-----|-----|-----|-----|-----|-----|-----|-----|-----|-----|-----|-----|-----|-----|-----|-----|-----|-----|-----|-----|-----|-----|-----|-----|-----|-----|-----|-----|-----|-----|-----|-----|-----|-----|-----|-----|-----|-----|-----|-----|-----|-----|-----|-----|-----|-----|-----|-----|-----|-----|-----|-----|-----|-----|-----|-----|-----|-----|-----|-----|-----|-----|-----|-----|-----|-----|-----|-----|-----|-----|-----|-----|-----|-----|-----|-----|-----|------|------|------|------|------|------|------|------|------|------|------|------|------|------|------|------|------|------|------|------|------|------|------|------|------|------|------|------|------|------|------|------|------|------|------|------|------|------|------|------|------|------|------|------|------|------|------|------|------|------|------|------|------|------|------|------|------|------|------|------|------|------|------|------|------|------|------|------|------|------|------|------|------|------|------|------|------|------|------|------|------|------|------|------|------|------|------|------|------|------|------|------|------|------|------|------|------|------|------|------|------|------|------|------|------|------|------|------|------|------|------|------|------|------|------|------|------|------|------|------|------|------|------|------|------|------|------|------|------|------|------|------|------|------|------|------|------|------|------|------|------|------|------|------|------|------|------|------|------|------|------|------|------|------|------|------|------|------|------|------|------|------|------|------|------|------|------|------|------|------|------|------|------|------|------|------|------|------|------|------|------|------|------|------|------|------|------|------|------|------|------|------|------|------|------|------|------|------|------|------|------|------|------|------|------|------|------|------|------|------|------|------|------|------|------|------|------|------|------|------|------|------|------|------|------|------|------|------|------|------|------|------|------|------|------|------|------|------|------|------|------|------|------|------|------|------|------|------|------|------|------|------|------|------|------|------|------|------|------|------|------|------|------|------|------|------|------|------|------|------|------|------|------|------|------|------|------|------|------|------|------|------|------|------|------|------|------|------|------|------|------|------|------|------|------|------|------|------|------|------|------|------|------|------|------|------|------|------|------|------|------|------|------|------|------|------|------|------|------|------|------|------|------|------|------|------|------|------|------|------|------|------|------|------|------|------|------|------|------|------|------|------|------|------|------|------|------|------|------|------|------|------|------|------|------|------|------|------|------|------|------|------|------|------|------|------|------|------|------|------|------|------|------|------|------|------|------|------|------|------|------|------|------|------|------|------|------|------|------|------|------|------|------|------|------|------|------|------|------|------|------|------|------|------|------|------|------|------|------|------|------|------|------|------|------|------|------|------|------|------|------|------|------|------|------|------|------|------|------|------|------|------|------|------|------|------|------|------|------|------|------|------|------|------|------|------|------|------|------|------|------|------|------|------|------|------|------|------|------|------|------|------|------|------|------|------|------|------|------|------|------|------|------|------|------|------|------|------|------|------|------|------|------|------|------|------|------|------|------|------|------|------|------|------|------|------|------|------|------|------|------|------|------|------|------|------|------|------|------|------|------|------|------|------|------|------|------|------|------|------|------|------|------|------|------|------|------|------|------|------|------|------|------|------|------|------|------|------|------|------|------|------|------|------|------|------|------|------|------|------|------|------|------|------|------|------|------|------|------|------|------|------|------|------|------|------|------|------|------|------|------|------|------|------|------|------|------|------|------|------|------|------|------|------|------|------|------|------|------|------|------|------|------|------|------|------|------|------|------|------|------|------|------|------|------|------|------|------|------|------|------|------|------|------|------|------|------|------|------|------|------|------|------|------|------|------|------|------|------|------|------|------|------|------|------|------|------|------|------|------|------|------|------|------|------|------|------|------|------|------|------|------|------|------|------|------|------|------|------|------|------|------|------|------|------|------|------|------|------|------|------|------|------|------|------|------|------|------|------|------|------|------|------|------|------|------|------|------|------|------|------|------|------|------|------|------|------|------|------|------|------|------|------|------|------|------|------|------|------|------|------|------|------|------|------|------|------|------|------|------|------|------|------|------|------|------|------|------|------|------|------|------|------|------|------|------|------|------|------|------|------|------|------|------|------|------|------|------|------|------|------|------|------|------|------|------|------|------|------|------|------|------|------|------|------|------|------|------|------|------|------|------|------|------|------|------|------|------|------|------|------|------|------|------|------|------|------|------|------|------|------|------|------|------|------|------|------|------|------|------|------|------|------|------|------|------|------|------|------|------|------|------|------|------|------|------|------|------|------|------|------|------|------|------|------|------|------|------|------|------|------|------|------|------|------|------|------|------|------|------|------|------|------|------|------|------|------|------|------|------|------|------|------|------|------|------|------|------|------|------|------|------|------|------|------|------|------|------|------|------|------|------|------|------|------|------|------|------|------|------|------|------|------|------|------|------|------|------|------|------|------|------|------|------|------|------|------|------|------|------|------|------|------|------|------|------|------|------|------|------|------|------|------|------|------|------|------|------|------|------|------|------|------|------|------|------|------|------|------|------|------|------|------|------|------|------|------|------|------|------|------|------|------|------|------|------|------|------|------|------|------|------|------|------|------|------|------|------|------|------|------|------|------|------|------|------|------|------|------|------|------|------|------|------|------|------|------|------|------|------|------|------|------|------|------|------|------|------|------|------|------|------|------|------|------|------|------|------|------|------|------|------|------|------|------|------|------|------|------|------|------|------|------|------|------|------|------|------|------|------|------|------|------|------|------|------|------|------|------|------|------|------|------|------|------|------|------|------|------|------|------|------|------|------|------|------|------|------|------|------|------|------|------|------|------|------|------|------|------|------|------|------|------|------|------|------|------|------|------|------|------|------|------|------|------|------|------|------|------|------|------|------|------|------|------|------|------|------|------|------|------|------|------|------|------|------|------|------|------|------|------|------|------|------|------|------|------|------|------|------|------|------|------|------|------|------|------|------|------|------|------|------|------|------|------|------|------|------|------|------|------|------|------|------|------|------|------|------|------|------|------|------|------|------|------|------|------|------|------|------|------|------|------|------|------|------|------|------|------|------|------|------|------|------|------|------|------|------|------|------|------|------|------|------|------|------|------|------|------|------|------|------|------|------|------|------|------|------|------|------|------|------|------|------|------|------|------|------|------|------|
| | | Principal and Interest on Indebtedness, Loans, Mortgages, Etc. | | Buildings and Improvements (Not Including Funds Borrowed) | | Church School: Lesson Materials, Supplies, Etc. | | Administration, Etc. | | Other Current Expenses, Etc. | | W.S.C.S. | | Miscellaneous | | Pastor's Salary | | Asso's(s) Salary | | Travel Allowance Paid | | Utilities Paid | | District Supts' Fund | | Episcopal Fund | | Conference Claimants' Fund | | Minimum Salary Fund | | | | | | | | | | | | | | | | | | | | | | | | | | | | | | | | | | | | | | | | | | | | | | | | | | | | | | | | | | | | | | | | | | | | | | | | | | | | | | | | | | | | | | | | | | | | | | | | | | | | | | | | | | | | | | | | | | | | | | | | | | | | | | | | | | | | | | | | | | | | | | | | | | | | | | | | | | | | | | | | | | | | | | | | | | | | | | | | | | | | | | | | | | | | | | | | | | | | | | | | | | | | | | | | | | | | | | | | | | | | | | | | | | | | | | | | | | | | | | | | | | | | | | | | | | | | | | | | | | | | | | | | | | | | | | | | | | | | | | | | | | | | | | | | | | | | | | | | | | | | | | | | | | | | | | | | | | | | | | | | | | | | | | | | | | | | | | | | | | | | | | | | | | | | | | | | | | | | | | | | | | | | | | | | | | | | | | | | | | | | | | | | | | | | | | | | | | | | | | | | | | | | | | | | | | | | | | | | | | | | | | | | | | | | | | | | | | | | | | | | | | | | | | | | | | | | | | | | | | | | | | | | | | | | | | | | | | | | | | | | | | | | | | | | | | | | | | | | | | | | | | | | | | | | | | | | | | | | | | | | | | | | | | | | | | | | | | | | | | | | | | | | | | | | | | | | | | | | | | | | | | | | | | | | | | | | | | | | | | | | | | | | | | | | | | | | | | | | | | | | | | | | | | | | | | | | | | | | | | | | | | | | | | | | | | | | | | | | | | | | | | | | | | | | | | | | | | | | | | | | | | | | | | | | | | | | | | | | | | | | | | | | | | | | | | | | | | | | | | | | | | | | | | | | | | | | | | | | | | | | | | | | | | | | | | | | | | | | | | | | | | | | | | | | | | | | | | | | | | | | | | | | | | | | | | | | | | | | | | | | | | | | | | | | | | | | | | | | | | | | | | | | | | | | | | | | | | | | | | | | | | | | | | | | | | | | | | | | | | | | | | | | | | | | | | | | | | | | | | | | | | | | | | | | | | | | | | | | | | | | | | | | | | | | | | | | | | | | | | | | | | | | | | | | | | | | | | | | | | | | | | | | | | | | | | | | | | | | | | | | | | | | | | | | | | | | | | | | | | | | | | | | | | | | | | | | | | | | | | | | | | | | | | | | | | | | | | | | | | | | | | | | | | | | | | | | | | | | | | | | | | | | | | | | | | | | | | | | | | | | | | | | | | | | | | | | | | | | | | | | | | | | | | | | | | | | | | | | | | | | | | | | | | | | | | | | | | | | | | | | | | | | | | | | | | | | | | | | | | | | | | | | | | | | | | | | | | | | | | | | | | | | | | | | | | | | | | | | | | | | | | | | | | | | | | | | | | | | | | | | | | | | | | | | | | | | | | | | | | | | | | | | | | | | | | | | | | | | | | | | | | | | | | | | | | | | | | | | | | | | | | | | | | | | | | | | | | | | | | | | | | | | | | | | | | | | | | | | | | | | | | | | | | | | | | | | | | | | | | | | | | | | | |
| | | 30 | 31 | 32 | 33 | 34 | 35 | 36a | 37a | 37b | 38a | 38b | 39a | 39b | 39c | 40a | 40b | 41a | 41b | 42a | 42b | 43a | 43b | 44a | 44b | 45a | 45b | 46a | 46b | 47a | 47b | 48a | 48b | 49a | 49b | 50a | 50b | 51a | 51b | 52a | 52b | 53a | 53b | 54a | 54b | 55a | 55b | 56a | 56b | 57a | 57b | 58a | 58b | 59a | 59b | 60a | 60b | 61a | 61b | 62a | 62b | 63a | 63b | 64a | 64b | 65a | 65b | 66a | 66b | 67a | 67b | 68a | 68b | 69a | 69b | 70a | 70b | 71a | 71b | 72a | 72b | 73a | 73b | 74a | 74b | 75a | 75b | 76a | 76b | 77a | 77b | 78a | 78b | 79a | 79b | 80a | 80b | 81a | 81b | 82a | 82b | 83a | 83b | 84a | 84b | 85a | 85b | 86a | 86b | 87a | 87b | 88a | 88b | 89a | 89b | 90a | 90b | 91a | 91b | 92a | 92b | 93a | 93b | 94a | 94b | 95a | 95b | 96a | 96b | 97a | 97b | 98a | 98b | 99a | 99b | 100a | 100b | 101a | 101b | 102a | 102b | 103a | 103b | 104a | 104b | 105a | 105b | 106a | 106b | 107a | 107b | 108a | 108b | 109a | 109b | 110a | 110b | 111a | 111b | 112a | 112b | 113a | 113b | 114a | 114b | 115a | 115b | 116a | 116b | 117a | 117b | 118a | 118b | 119a | 119b | 120a | 120b | 121a | 121b | 122a | 122b | 123a | 123b | 124a | 124b | 125a | 125b | 126a | 126b | 127a | 127b | 128a | 128b | 129a | 129b | 130a | 130b | 131a | 131b | 132a | 132b | 133a | 133b | 134a | 134b | 135a | 135b | 136a | 136b | 137a | 137b | 138a | 138b | 139a | 139b | 140a | 140b | 141a | 141b | 142a | 142b | 143a | 143b | 144a | 144b | 145a | 145b | 146a | 146b | 147a | 147b | 148a | 148b | 149a | 149b | 150a | 150b | 151a | 151b | 152a | 152b | 153a | 153b | 154a | 154b | 155a | 155b | 156a | 156b | 157a | 157b | 158a | 158b | 159a | 159b | 160a | 160b | 161a | 161b | 162a | 162b | 163a | 163b | 164a | 164b | 165a | 165b | 166a | 166b | 167a | 167b | 168a | 168b | 169a | 169b | 170a | 170b | 171a | 171b | 172a | 172b | 173a | 173b | 174a | 174b | 175a | 175b | 176a | 176b | 177a | 177b | 178a | 178b | 179a | 179b | 180a | 180b | 181a | 181b | 182a | 182b | 183a | 183b | 184a | 184b | 185a | 185b | 186a | 186b | 187a | 187b | 188a | 188b | 189a | 189b | 190a | 190b | 191a | 191b | 192a | 192b | 193a | 193b | 194a | 194b | 195a | 195b | 196a | 196b | 197a | 197b | 198a | 198b | 199a | 199b | 200a | 200b | 201a | 201b | 202a | 202b | 203a | 203b | 204a | 204b | 205a | 205b | 206a | 206b | 207a | 207b | 208a | 208b | 209a | 209b | 210a | 210b | 211a | 211b | 212a | 212b | 213a | 213b | 214a | 214b | 215a | 215b | 216a | 216b | 217a | 217b | 218a | 218b | 219a | 219b | 220a | 220b | 221a | 221b | 222a | 222b | 223a | 223b | 224a | 224b | 225a | 225b | 226a | 226b | 227a | 227b | 228a | 228b | 229a | 229b | 230a | 230b | 231a | 231b | 232a | 232b | 233a | 233b | 234a | 234b | 235a | 235b | 236a | 236b | 237a | 237b | 238a | 238b | 239a | 239b | 240a | 240b | 241a | 241b | 242a | 242b | 243a | 243b | 244a | 244b | 245a | 245b | 246a | 246b | 247a | 247b | 248a | 248b | 249a | 249b | 250a | 250b | 251a | 251b | 252a | 252b | 253a | 253b | 254a | 254b | 255a | 255b | 256a | 256b | 257a | 257b | 258a | 258b | 259a | 259b | 260a | 260b | 261a | 261b | 262a | 262b | 263a | 263b | 264a | 264b | 265a | 265b | 266a | 266b | 267a | 267b | 268a | 268b | 269a | 269b | 270a | 270b | 271a | 271b | 272a | 272b | 273a | 273b | 274a | 274b | 275a | 275b | 276a | 276b | 277a | 277b | 278a | 278b | 279a | 279b | 280a | 280b | 281a | 281b | 282a | 282b | 283a | 283b | 284a | 284b | 285a | 285b | 286a | 286b | 287a | 287b | 288a | 288b | 289a | 289b | 290a | 290b | 291a | 291b | 292a | 292b | 293a | 293b | 294a | 294b | 295a | 295b | 296a | 296b | 297a | 297b | 298a | 298b | 299a | 299b | 300a | 300b | 301a | 301b | 302a | 302b | 303a | 303b | 304a | 304b | 305a | 305b | 306a | 306b | 307a | 307b | 308a | 308b | 309a | 309b | 310a | 310b | 311a | 311b | 312a | 312b | 313a | 313b | 314a | 314b | 315a | 315b | 316a | 316b | 317a | 317b | 318a | 318b | 319a | 319b | 320a | 320b | 321a | 321b | 322a | 322b | 323a | 323b | 324a | 324b | 325a | 325b | 326a | 326b | 327a | 327b | 328a | 328b | 329a | 329b | 330a | 330b | 331a | 331b | 332a | 332b | 333a | 333b | 334a | 334b | 335a | 335b | 336a | 336b | 337a | 337b | 338a | 338b | 339a | 339b | 340a | 340b | 341a | 341b | 342a | 342b | 343a | 343b | 344a | 344b | 345a | 345b | 346a | 346b | 347a | 347b | 348a | 348b | 349a | 349b | 350a | 350b | 351a | 351b | 352a | 352b | 353a | 353b | 354a | 354b | 355a | 355b | 356a | 356b | 357a | 357b | 358a | 358b | 359a | 359b | 360a | 360b | 361a | 361b | 362a | 362b | 363a | 363b | 364a | 364b | 365a | 365b | 366a | 366b | 367a | 367b | 368a | 368b | 369a | 369b | 370a | 370b | 371a | 371b | 372a | 372b | 373a | 373b | 374a | 374b | 375a | 375b | 376a | 376b | 377a | 377b | 378a | 378b | 379a | 379b | 380a | 380b | 381a | 381b | 382a | 382b | 383a | 383b | 384a | 384b | 385a | 385b | 386a | 386b | 387a | 387b | 388a | 388b | 389a | 389b | 390a | 390b | 391a | 391b | 392a | 392b | 393a | 393b | 394a | 394b | 395a | 395b | 396a | 396b | 397a | 397b | 398a | 398b | 399a | 399b | 400a | 400b | 401a | 401b | 402a | 402b | 403a | 403b | 404a | 404b | 405a | 405b | 406a | 406b | 407a | 407b | 408a | 408b | 409a | 409b | 410a | 410b | 411a | 411b | 412a | 412b | 413a | 413b | 414a | 414b | 415a | 415b | 416a | 416b | 417a | 417b | 418a | 418b | 419a | 419b | 420a | 420b | 421a | 421b | 422a | 422b | 423a | 423b | 424a | 424b | 425a | 425b | 426a | 426b | 427a | 427b | 428a | 428b | 429a | 429b | 430a | 430b | 431a | 431b | 432a | 432b | 433a | 433b | 434a | 434b | 435a | 435b | 436a | 436b | 437a | 437b | 438a | 438b | 439a | 439b | 440a | 440b | 441a | 441b | 442a | 442b | 443a | 443b | 444a | 444b | 445a | 445b | 446a | 446b | 447a | 447b | 448a | 448b | 449a | 449b | 450a | 450b | 451a | 451b | 452a | 452b | 453a | 453b | 454a | 454b | 455a | 455b | 456a | 456b | 457a | 457b | 458a | 458b | 459a | 459b | 460a | 460b | 461a | 461b | 462a | 462b | 463a | 463b | 464a | 464b | 465a | 465b | 466a | 466b | 467a | 467b | 468a | 468b | 469a | 469b | 470a | 470b | 471a | 471b | 472a | 472b | 473a | 473b | 474a | 474b | 475a | 475b | 476a | 476b | 477a | 477b | 478a | 478b | 479a | 479b | 480a | 480b | 481a | 481b | 482a | 482b | 483a | 483b | 484a | 484b | 485a | 485b | 486a | 486b | 487a | 487b | 488a | 488b | 489a | 489b | 490a | 490b | 491a | 491b | 492a | 492b | 493a | 493b | 494a | 494b | 495a | 495b | 496a | 496b | 497a | 497b | 498a | 498b | 499a | 499b | 500a | 500b | 501a | 501b | 502a | 502b | 503a | 503b | 504a | 504b | 505a | 505b | 506a | 506b | 507a | 507b | 508a | 508b | 509a | 509b | 510a | 510b | 511a | 511b | 512a | 512b | 513a | 513b | 514a | 514b | 515a | 515b | 516a | 516b | 517a | 517b | 518a | 518b | 519a | 519b | 520a | 520b | 521a | 521b | 522a | 522b | 523a | 523b | 524a | 524b | 525a | 525b | 526a | 526b | 527a | 527b | 528a | 528b | 529a | 529b | 530a | 530b | 531a | 531b | 532a | 532b | 533a | 533b | 534a | 534b | 535a | 535b | 536a | 536b | 537a | 537b | 538a | 538b | 539a | 539b | 540a | 540b | 541a | 541b | 542a | 542b | 543a | 543b | 544a | 544b | 545a | 545b | 546a | 546b | 547a | 547b | 548a | 548b | 549a | 549b | 550a | 550b | 551a | 551b | 552a | 552b | 553a | 553b | 554a | 554b | 555a | 555b | 556a | 556b | 557a | 557b | 558a | 558b | 559a | 559b | 560a | 560b | 561a | 561b | 562a | 562b | 563a | 563b | 564a | 564b | 565a | 565b | 566a | 566b | 567a | 567b | 568a | 568b | 569a | 569b | 570a | 570b | 571a | 571b | 572a | 572b | 573a | 573b | 574a | 574b | 575a | 575b | 576a | 576b | 577a | 577b | 578a | 578b | 579a | 579b | 580a | 580b | 581a | 581b | 582a | 582b | 583a | 583b | 584a | 584b | 585a | 585b | 586a | 586b | 587a | 587b | 588a | 588b | 589a | 589b | 590a | 590b | 591a | 591b | 592a | 592b | 593a | 593b | 594a | 594b | 595a | 595b | 596a | 596b | 597a | 597b | 598a | 598b | 599a | 599b | 600a | 600b | 601a | 601b | 602a | 602b | 603a | 603b | 604a | 604b | 605a | 605b | 606a | 606b | 607a | 607b | 608a | 608b | 609a | 609b | 610a | 610b | 611a | 611b | 612a | 612b | 613a | 613b | 614a | 614b | 615a | 615b | 616a | 616b | 617a | 617b | 618a | 618b | 619a | 619b | 620a | 620b | 621a | 621b | 622a | 622b | 623a | 623b | 624a | 624b | 625a | 625b | 626a | 626b | 627a | 627b | 628a | 628b | 629a | 629b | 630a | 630b | 631a | 631b | 632a | 632b | 633a | 633b | 634a | 634b | 635a | 635b | 636a | 636b | 637a | 637b | 638a | 638b | 639a | 639b | 640a | 640b | 641a | 641b | 642a | 642b | 643a | 643b | 644a | 644b | 645a | 645b | 646a | 646b | 647a | 647b | 648a | 648b | 649a | 649b | 650a | 650b | 651a | 651b | 652a | 652b | 653a | 653b | 654a | 654b | 655a | 655b | 656a | 656b | 657a | 657b | 658a | 658b | 659a | 659b | 660a | 660b | 661a | 661b | 662a | 662b | 663a | 663b | 664a | 664b | 665a | 665b | 666a | 666b | 667a | 667b | 668a | 668b | 669a | 669b | 670a | 670b | 671a | 671b | 672a | 672b | 673a | 673b | 674a | 674b | 675a | 675b | 676a | 676b | 677a | 677b | 678a | 678b | 679a | 679b | 680a | 680b | 681a | 681b | 682a | 682b | 683a | 683b | 684a | 684b | 685a | 685b | 686a | 686b | 687a | 687b | 688a | 688b | 689a | 689b | 690a | 690b | 691a | 691b | 692a | 692b | 693a | 693b | 694a | 694b | 695a | 695b | 696a | 696b | 697a | 697b | 698a | 698b | 699a | 699b |

STATISTICAL TABLE NO. 2—DANVILLE DISTRICT (Continued)

This Report is for the Period from June 1, 1968 to December 31, 1968

| CHURCH AND CHARGE | NAME OF PASTOR | LOCAL CHURCH EXPENDITURES | | | | | | | | | | LOCAL CHURCH | | | | | | | | | | OTHER THAN LOCAL CHURCH | | | | | | | | | |
|---------------------|-----------------------|---------------------------|-------|-------|-------|-------|---------------|-------|-------|-------|-------|-----------------|-------|-------------------|-----|-----------------------|-----|----------------|-----|----------------------|-----|-------------------------|-----|----------------------------|-----|---------------------|-----|--|--|--|--|
| | | Principal and Interest | | | | | Miscellaneous | | | | | Pastor's Salary | | Asso's(s)' Salary | | Travel Allowance Paid | | Utilities Paid | | District Supts' Fund | | Episcopal Fund | | Conference Claimants' Fund | | Minimum Salary Fund | | | | | |
| | | 30 | 31 | 32 | 33 | 34 | 35 | 36a | 37a | 37b | 37c | 38a | 38b | 38c | 39a | 39b | 39c | 40a | 40b | 41a | 41b | 42a | 42b | 43a | 43b | 44a | 44b | | | | |
| Mt. Zion | | | | | | | | | | | | | | | | | | | | | | | | | | | | | | | |
| Burnett's Chapel | Stephen H. Hoard | | | | 57 | 128 | 380 | 580 | 380 | 380 | 70 | 70 | 70 | 39a | 39b | 39c | 40a | 40b | 41a | 41b | 42a | 42b | 43a | 43b | 44a | 44b | | | | | |
| Cumberland Ct. | Orville Meece | | 60 | 100 | 100 | 582 | 582 | 582 | 582 | 582 | 60 | 60 | 60 | 39a | 39b | 39c | 40a | 40b | 41a | 41b | 42a | 42b | 43a | 43b | 44a | 44b | | | | | |
| Centerpost | | | | | 40 | 130 | 384 | 384 | 384 | 384 | 30 | 30 | 30 | 39a | 39b | 39c | 40a | 40b | 41a | 41b | 42a | 42b | 43a | 43b | 44a | 44b | | | | | |
| Friarship | | | | | 20 | 95 | 299 | 299 | 299 | 299 | 30 | 30 | 30 | 39a | 39b | 39c | 40a | 40b | 41a | 41b | 42a | 42b | 43a | 43b | 44a | 44b | | | | | |
| Friendship | | | | | 40 | 132 | 342 | 342 | 342 | 342 | 30 | 30 | 30 | 39a | 39b | 39c | 40a | 40b | 41a | 41b | 42a | 42b | 43a | 43b | 44a | 44b | | | | | |
| Fellowship | Richard Gould | 450 | | 138 | 158 | 1342 | 1342 | 1342 | 1342 | 1342 | 525 | 525 | 525 | 39a | 39b | 39c | 40a | 40b | 41a | 41b | 42a | 42b | 43a | 43b | 44a | 44b | | | | | |
| Randall's | | | | | 450 | 158 | 1167 | 1167 | 1167 | 1167 | 175 | 175 | 175 | 39a | 39b | 39c | 40a | 40b | 41a | 41b | 42a | 42b | 43a | 43b | 44a | 44b | | | | | |
| Ringold-Cook's | Mrs. Oliveen Eastham | 16 | 1900 | 112 | 200 | 292 | 292 | 292 | 292 | 292 | 149 | 149 | 149 | 39a | 39b | 39c | 40a | 40b | 41a | 41b | 42a | 42b | 43a | 43b | 44a | 44b | | | | | |
| Cook's | | 16 | 700 | 42 | 75 | 117 | 117 | 117 | 117 | 117 | 32 | 32 | 32 | 39a | 39b | 39c | 40a | 40b | 41a | 41b | 42a | 42b | 43a | 43b | 44a | 44b | | | | | |
| Ringold | | | 1200 | 70 | 125 | 175 | 175 | 175 | 175 | 175 | 117 | 117 | 117 | 39a | 39b | 39c | 40a | 40b | 41a | 41b | 42a | 42b | 43a | 43b | 44a | 44b | | | | | |
| Sardis | Jesse J. Davis | | 449 | 303 | 371 | 1876 | 1876 | 1876 | 1876 | 1876 | 466 | 466 | 466 | 292 | 292 | 292 | 292 | 292 | 292 | 292 | 292 | 292 | 292 | 292 | 292 | 292 | | | | | |
| Raveana | C. H. Rule | | 497 | 125 | 973 | 84 | 154 | 1167 | 1167 | 1167 | 233 | 233 | 233 | 292 | 292 | 292 | 292 | 292 | 292 | 292 | 292 | 292 | 292 | 292 | 292 | 292 | | | | | |
| Red House | Alfred Gwinn | | 1040 | 175 | 613 | 49 | | 1459 | 1459 | 1459 | 292 | 292 | 292 | 292 | 292 | 292 | 292 | 292 | 292 | 292 | 292 | 292 | 292 | 292 | 292 | 292 | | | | | |
| Richmond | Robert J. Scott | | 3992 | 1200 | 118 | 8300 | 100 | 4662 | 4662 | 4662 | 712 | 712 | 712 | 225 | 225 | 225 | 225 | 225 | 225 | 225 | 225 | 225 | 225 | 225 | 225 | 225 | | | | | |
| Pooney Mission | Phillip Brooks | | 3092 | 1200 | 1068 | 7700 | 100 | 4662 | 4662 | 4662 | 250 | 250 | 250 | 225 | 225 | 225 | 225 | 225 | 225 | 225 | 225 | 225 | 225 | 225 | 225 | 225 | | | | | |
| Richmond | | | 1265 | 454 | 2106 | 928 | | 2265 | 2265 | 2265 | 408 | 408 | 408 | 467 | 467 | 467 | 467 | 467 | 467 | 467 | 467 | 467 | 467 | 467 | 467 | 467 | | | | | |
| Science Hill | Allen Moran | | 1714 | 1574 | 1151 | 982 | 230 | 4347 | 4347 | 4347 | 565 | 565 | 565 | 338 | 338 | 338 | 338 | 338 | 338 | 338 | 338 | 338 | 338 | 338 | 338 | 338 | | | | | |
| Somerset | C. N. White | | 787 | 582 | 3649 | 561 | | 3760 | 3760 | 3760 | 3498 | 3498 | 3498 | 175 | 175 | 175 | 175 | 175 | 175 | 175 | 175 | 175 | 175 | 175 | 175 | 175 | | | | | |
| Stauford | Albert C. Savage, Jr. | | 300 | 533 | 3363 | 561 | | 3498 | 3498 | 3498 | 292 | 292 | 292 | 175 | 175 | 175 | 175 | 175 | 175 | 175 | 175 | 175 | 175 | 175 | 175 | 175 | | | | | |
| Harris Memorial | | | 487 | 29 | 286 | | | 262 | 262 | 262 | 292 | 292 | 292 | 175 | 175 | 175 | 175 | 175 | 175 | 175 | 175 | 175 | 175 | 175 | 175 | 175 | | | | | |
| Neals Creek | | | 240 | 105 | 100 | 45 | | 234 | 234 | 234 | 116 | 116 | 116 | 176 | 176 | 176 | 176 | 176 | 176 | 176 | 176 | 176 | 176 | 176 | 176 | 176 | | | | | |
| Taylor-Siloam | J. A. Stafford | | 200 | 55 | 50 | 35 | | 117 | 117 | 117 | 58 | 58 | 58 | 88 | 88 | 88 | 88 | 88 | 88 | 88 | 88 | 88 | 88 | 88 | 88 | 88 | | | | | |
| Siloam | | | 40 | 50 | 50 | 10 | | 117 | 117 | 117 | 58 | 58 | 58 | 88 | 88 | 88 | 88 | 88 | 88 | 88 | 88 | 88 | 88 | 88 | 88 | 88 | | | | | |
| Taylor | | | 609 | 939 | 56 | | | 1871 | 1871 | 1871 | 355 | 355 | 355 | 149 | 149 | 149 | 149 | 149 | 149 | 149 | 149 | 149 | 149 | 149 | 149 | 149 | | | | | |
| Whitley City Parish | Larry Gardner | | 188 | 50 | 229 | | | 122 | 122 | 122 | 63 | 63 | 63 | 9 | 9 | 9 | 9 | 9 | 9 | 9 | 9 | 9 | 9 | 9 | 9 | 9 | | | | | |
| Mill Creek | | | 316 | 60 | | | | 116 | 116 | 116 | 116 | 116 | 116 | 292 | 292 | 292 | 292 | 292 | 292 | 292 | 292 | 292 | 292 | 292 | 292 | 292 | | | | | |
| Peasant Run | Rufus Gilreath | | 306 | 710 | 56 | | | 1633 | 1633 | 1633 | 292 | 292 | 292 | 669 | 669 | 669 | 669 | 669 | 669 | 669 | 669 | 669 | 669 | 669 | 669 | 669 | | | | | |
| Whitley City | | | 3408 | 701 | 19678 | 1226 | | 4667 | 4667 | 4667 | 1544 | 1544 | 1544 | 700 | 700 | 700 | 700 | 700 | 700 | 700 | 700 | 700 | 700 | 700 | 700 | 700 | | | | | |
| Wilmore | David Seamonds | | 4478 | 282 | | | | 1544 | 1544 | 1544 | 175 | 175 | 175 | 88 | 88 | 88 | 88 | 88 | 88 | 88 | 88 | 88 | 88 | 88 | 88 | 88 | | | | | |
| Wisemantown | Jim Riley | | 61895 | 15360 | 97222 | 8055 | 2414 | 87726 | 87726 | 87726 | 17387 | 17387 | 17387 | 175 | 175 | 175 | 175 | 175 | 175 | 175 | 175 | 175 | 175 | 175 | 175 | 175 | | | | | |
| Total | | | 31064 | 61895 | 15360 | 97222 | 8055 | 2414 | 87726 | 87726 | 17387 | 17387 | 17387 | 175 | 175 | 175 | 175 | 175 | 175 | 175 | 175 | 175 | 175 | 175 | 175 | 175 | | | | | |

STATISTICAL TABLE NO. 3—DANVILLE DISTRICT

This Report is for the Period from June 1, 1968 to December 31, 1968

| CHURCH AND CHARGE | CONNECTONAL FUND | | | | | | | | | | BENEVOLENCES | | | | | | | | | | Grand Total Paid (Lines 30-68) | | | | | | | | | | | | | | | | | | | | | | | | | | | | |
|----------------------------|---------------------------|------|------------------------------|------|--------------------------|------|------------------------|------|-------------------|------|--------------------------------------|------|---------------------------|------|-------------------------------|----|------|----|-------------|----|-----------------------------------|------|-----|-------------|----|------|----|---------------|----|---------------|----|-----------------|-------|---------------------------|--|-------------------------------------|--|----------------------|--|--------------------|--|-----------------------|--|-------------------------|--|-------------------|--|------------------|--|
| | GEN'L ADMINISTRATION FUND | | JURIS. AREA CONF. Dist. Adm. | | INTERDE- NOM. COOP. FUND | | TEMPORARY GEN. AID FND | | TOTAL COMM. FUNDS | | WORLD SERVICE AND CONF. BENEVOLENCES | | MINISTRIAL EDUCATION FUND | | OTHER CONFERENCE BENEVOLENCES | | | | | | | | | | | | | | | | | | | | | | | | | | | | | | | | | | |
| | | | | | | | | | | | | | | | Apportioned | | Paid | | Apportioned | | | Paid | | Apportioned | | Paid | | World Service | | Special Gifts | | General Advance | | One Great Hour of Sharing | | Fellowship of Suffering and Service | | U. Meth. Student Day | | Youth Service Fund | | Race Relations Sunday | | Fund for Reconciliation | | Christ. Edu. Sum. | | Higher Education | |
| | Apportioned | Paid | Apportioned | Paid | Apportioned | Paid | Apportioned | Paid | Apportioned | Paid | Apportioned | Paid | Apportioned | Paid | | | | | | | | | | | | | | | | | | | | | | | | | | | | | | | | | | | |
| Berea..... | 18 | 18 | 44 | 44 | 47a | 47b | 48a | 48b | 49a | 49b | 50a | 50b | 50c | 51a | 51b | 52 | 53 | 54 | 55 | 56 | 57 | 58 | 59 | 60 | 61 | 62 | 63 | 64 | 65 | 66 | 67 | 68 | 69 | 11780 | | | | | | | | | | | | | | | |
| Bethelidge-Middlebury..... | 32 | 32 | 27 | 27 | 17 | 17 | 2 | 2 | 461 | 461 | 548 | 548 | 28 | 28 | 28 | 28 | | | | | | | 185 | 13 | 13 | 13 | 13 | 13 | 13 | 18 | 18 | 45 | 11780 | | | | | | | | | | | | | | | | |
| Bethelridge..... | 16 | 16 | 17 | 17 | | | | | 286 | 286 | 461 | 461 | 15 | 15 | 15 | 15 | | | | | | | 69 | 73 | | | | | | | | 24 | 4881 | | | | | | | | | | | | | | | | |
| Middlebury..... | 16 | 16 | 10 | 10 | 2 | 2 | 2 | 2 | 175 | 175 | 286 | 286 | 10 | 10 | 10 | 10 | | | | | | | 48 | 48 | | | | | | | | 12 | 2714 | | | | | | | | | | | | | | | | |
| Boone Trace Circuit..... | 16 | 16 | 15 | 15 | 1 | 1 | | | 207 | 207 | 175 | 175 | | | | | | | | | | | 21 | 21 | | | | | | | | 9 | 2167 | | | | | | | | | | | | | | | | |
| Macedonia..... | 6 | 6 | 6 | 6 | 1 | 1 | | | 91 | 91 | 207 | 207 | | | | | | | | | | | | | | | | | | | | 223 | 2634 | | | | | | | | | | | | | | | | |
| Twin Branch..... | 6 | 6 | 6 | 6 | 1 | 1 | | | 81 | 81 | 91 | 91 | | | | | | | | | | | | | | | | | | | | 86 | 1166 | | | | | | | | | | | | | | | | |
| Wyatt's Chapel..... | 4 | 4 | 3 | 3 | | | | | 35 | 35 | 81 | 81 | | | | | | | | | | | | | | | | | | | | 61 | 899 | | | | | | | | | | | | | | | | |
| Bowen..... | 4 | 4 | 12 | 12 | | | | | 80 | 80 | 35 | 35 | | | | | | | | | | | | | | | | | | | | 76 | 639 | | | | | | | | | | | | | | | | |
| Broadhead..... | | | | | | | | | | | | | | | | | | | | | | | | | | | | | | | | | 762 | | | | | | | | | | | | | | | | |
| Bryansville..... | 26 | 28 | 12 | 12 | | | | | 264 | 468 | 468 | 468 | | | | | | | | | | | | | | | | | | | | | 475 | 1141 | | | | | | | | | | | | | | | |
| Burgin-Mt. Olivet..... | 28 | 28 | | | | | | | 234 | 234 | 468 | 468 | | | | | | | | | | | | | | | | | | | | | 1141 | 3412 | | | | | | | | | | | | | | | |
| Burgin..... | 28 | 28 | | | | | | | 234 | 234 | 234 | 234 | | | | | | | | | | | | | | | | | | | | | | 1843 | | | | | | | | | | | | | | | |
| Mt. Olivet..... | | | | | | | | | 28 | 28 | 234 | 234 | | | | | | | | | | | | | | | | | | | | | 1569 | | | | | | | | | | | | | | | | |
| Burnside..... | 85 | 85 | 30 | 30 | 2 | 2 | 6 | 6 | 435 | 435 | 41 | 41 | | | | | | | | | | | | | | | | | | | | | 6111 | | | | | | | | | | | | | | | | |
| Bybee..... | 9 | 9 | 2 | 2 | 1 | 1 | 1 | 1 | 79 | 79 | 79 | 79 | | | | | | | | | | | | | | | | | | | | | 1486 | | | | | | | | | | | | | | | | |
| Camp Ground..... | 69 | 69 | 19 | 19 | 3 | 3 | 14 | 14 | 63 | 63 | 65 | 65 | | | | | | | | | | | | | | | | | | | | | 5483 | | | | | | | | | | | | | | | | |
| Casey Co. Parish..... | 17 | 17 | 5 | 5 | 5 | 5 | 14 | 14 | 147 | 147 | 269 | 269 | | | | | | | | | | | | | | | | | | | | | 755 | | | | | | | | | | | | | | | | |
| Bruce's Chapel..... | 15 | 15 | 4 | 4 | 4 | 4 | 14 | 14 | 72 | 72 | 72 | 72 | | | | | | | | | | | | | | | | | | | | | 1169 | | | | | | | | | | | | | | | | |
| Jennie's Chapel..... | 15 | 15 | 4 | 4 | 4 | 4 | 14 | 14 | 72 | 72 | 72 | 72 | | | | | | | | | | | | | | | | | | | | | 1363 | | | | | | | | | | | | | | | | |
| Mintonville..... | 17 | 17 | 5 | 5 | 5 | 5 | 14 | 14 | 72 | 72 | 72 | 72 | | | | | | | | | | | | | | | | | | | | | 2196 | | | | | | | | | | | | | | | | |
| Willow Springs..... | 17 | 17 | 5 | 5 | 5 | 5 | 14 | 14 | 72 | 72 | 72 | 72 | | | | | | | | | | | | | | | | | | | | | 4706 | | | | | | | | | | | | | | | | |
| Cedar Grove..... | 31 | 31 | 21 | 21 | | | | | 75 | 75 | 75 | 75 | | | | | | | | | | | | | | | | | | | | | 57623 | | | | | | | | | | | | | | | | |
| College Hill..... | | | | | | | | | 233 | 233 | 233 | 233 | | | | | | | | | | | | | | | | | | | | | | 2196 | | | | | | | | | | | | | | | |
| Danville-Centenary..... | 119 | 119 | | | | | | | 311 | 311 | 311 | 311 | | | | | | | | | | | | | | | | | | | | | | 4706 | | | | | | | | | | | | | | | |
| Doylesville..... | 31 | 31 | 27 | 27 | 3 | 3 | 23 | 23 | 108 | 108 | 103 | 103 | | | | | | | | | | | | | | | | | | | | | 57623 | | | | | | | | | | | | | | | | |
| East Bernstadt..... | 22 | 22 | 4 | 4 | 4 | 4 | 1 | 1 | 70 | 70 | 70 | 70 | | | | | | | | | | | | | | | | | | | | | | 2196 | | | | | | | | | | | | | | | |
| East Bernstadt..... | 22 | 22 | 4 | 4 | 4 | 4 | 1 | 1 | 70 | 70 | 70 | 70 | | | | | | | | | | | | | | | | | | | | | | 4706 | | | | | | | | | | | | | | | |
| Lamero..... | 4 | 4 | 1 | 1 | 1 | 1 | 23 | 23 | 6 | 6 | 1 | 1 | | | | | | | | | | | | | | | | | | | | | 57623 | | | | | | | | | | | | | | | | |
| Olive-Gilead..... | 5 | 5 | 22 | 22 | 2 | 2 | 1 | 1 | 32 | 32 | 32 | 32 | | | | | | | | | | | | | | | | | | | | | | 7208 | | | | | | | | | | | | | | | |
| Ellisburg-Slatehill..... | 10 | 10 | 26 | 26 | 26 | 26 | 1 | 1 | 134 | 134 | 134 | 134 | | | | | | | | | | | | | | | | | | | | | | 1486 | | | | | | | | | | | | | | | |
| Ellisburg..... | 5 | 5 | 13 | 13 | 13 | 13 | 1 | 1 | 72 | 72 | 72 | 72 | | | | | | | | | | | | | | | | | | | | | | 2251 | | | | | | | | | | | | | | | |
| Slatehill..... | 5 | 5 | 13 | 13 | 13 | 13 | 1 | 1 | 72 | 72 | 72 | 72 | | | | | | | | | | | | | | | | | | | | | | 1634 | | | | | | | | | | | | | | | |
| Ferguson..... | 25 | 25 | 48 | 48 | 1 | 1 | 1 | 1 | 62 | 62 | 62 | 62 | | | | | | | | | | | | | | | | | | | | | | 597 | | | | | | | | | | | | | | | |
| Ferguson..... | 25 | 25 | 48 | 48 | 6 | 6 | 1 | 1 | 233 | 233 | 233 | 233 | | | | | | | | | | | | | | | | | | | | | | 6750 | | | | | | | | | | | | | | | |

STATISTICAL TABLE NO. 3—DANVILLE DISTRICT (Continued)

This Report is for the Period from June 1, 1968 to December 31, 1968

| CHURCH AND CHARGE | CONNECTIONAL FUND | | | | | | | | | | BENEVOLENCES | | | | | | | | | | Grand Total Paid (Times 30-68) | | | | | | | | | | | |
|---|---------------------------|------|---------------------------------|------|-------------------------|------|-------------------------|------|-------------------|------|--------------------------------------|------|--------------|----------------------------|--------------|------|-------------------------------|------|-------------------|------------------|-----------------------------------|------------------|----------------------------|-----------------------------------|-----------|-----------------|----------|------------------------|----|----|-------|-------|
| | GEN'L ADMINISTRATION FUND | | JURIS. AREA, CONF., DIST., ADM. | | INTERDE-NOM. COOP. FUND | | TEMPORARY GEN. AID FUND | | TOTAL CONN. FUNDS | | WORLD SERVICE AND CONF. BENEVOLENCES | | | MINISTERIAL EDUCATION FUND | | | OTHER CONFERENCE BENEVOLENCES | | | | | | | | | | | | | | | |
| | Appropriated | Paid | Appropriated | Paid | Appropriated | Paid | Appropriated | Paid | Appropriated | Paid | Appropriated | Paid | Appropriated | Paid | Appropriated | Paid | Appropriated | Paid | Christ. Edu. Sum. | Higher Education | | Advance Specials | Hospitals and Golden Cross | Homes for Child'n, Youth and Aged | Roll Call | Aldersgate Camp | H.M.E.P. | All Other Benevolences | | | | |
| | 45a | 45b | 46a | 46b | 47a | 47b | 48a | 48b | 49a | 49b | 50a | 50b | 51a | 51b | 52 | 53 | 54 | 55 | 56 | 57 | | 58 | 59 | 60 | 61 | 62 | 63 | 64 | 65 | 66 | 67 | 68 |
| Gravel Switch-John's Chapel... | 15 | 15 | 36 | 36 | | | | | | 262 | 262 | 18 | 18 | | | | | 270 | | | | | | | | | | | | | 3152 | |
| Gravel Switch..... | 15 | 15 | 36 | 36 | | | | | | 262 | 262 | 18 | 18 | | | | | 268 | | | | | | | | | | | | | 2891 | |
| Johnson's Chapel..... | 16 | 16 | 29 | 29 | | | | | | 108 | 108 | 9 | 9 | | | | | 9 | | | | | | | | | | | | | 1438 | |
| Gunn's Chapel..... | 32 | 32 | 11 | 11 | | | | | | 218 | 218 | 12 | 12 | | | | | 941 | | | | | | | | | | | | | 27908 | |
| Harrodsburg..... | 48 | 48 | 18 | 18 | | | | | | 270 | 270 | 11 | 11 | | | | | | | | | | | | | | | | | | 2491 | |
| Hebron..... | 29 | 29 | 14 | 14 | | | | | | 182 | 182 | 11 | 11 | | | | | | | | | | | | | | | | | | 2368 | |
| Highland-King's Mountain Highland..... | 19 | 19 | 4 | 4 | | | | | | 68 | 68 | | | | | | | | | | | | | | | | | | | | 1509 | |
| Kings Mountain..... | 14 | 14 | 101 | 101 | | | | | | 1223 | 1223 | 53 | 53 | | | | | | | | | | | | | | | | | | 14223 | |
| Irvine..... | 9 | 9 | 18 | 18 | | | | | | 83 | 83 | 2 | 2 | | | | | | | | | | | | | | | | | | 1313 | |
| Jackson-Wallace..... | 5 | 5 | 10 | 10 | | | | | | 37 | 37 | 1 | 1 | | | | | | | | | | | | | | | | | | 1685 | |
| Jackson Chapel..... | 4 | 4 | 10 | 10 | | | | | | 37 | 37 | 1 | 1 | | | | | | | | | | | | | | | | | | 650 | |
| Wallace..... | 25 | 26 | 61 | 61 | | | | | | 583 | 583 | 40 | 40 | | | | | | | | | | | | | | | | | | 8871 | |
| Junction City..... | 14 | 14 | 31 | 31 | | | | | | 81 | 81 | 6 | 6 | | | | | | | | | | | | | | | | | | 1578 | |
| Lambert & Chapel..... | 10 | 10 | 37 | 37 | | | | | | 933 | 933 | 49 | 49 | | | | | | | | | | | | | | | | | | 16041 | |
| Lancaster..... | 20 | 20 | 37 | 37 | | | | | | 642 | 642 | 32 | 32 | | | | | | | | | | | | | | | | | | 10425 | |
| Liberty..... | 36 | 36 | 135 | 135 | | | | | | 1283 | 1283 | 82 | 82 | | | | | | | | | | | | | | | | | | | 15482 |
| London..... | 18 | 18 | 26 | 26 | | | | | | 420 | 420 | 20 | 20 | | | | | | | | | | | | | | | | | | | 4716 |
| Mackville-Antoch..... | 6 | 6 | 52 | 52 | | | | | | 210 | 210 | 210 | 210 | | | | | | | | | | | | | | | | | | | 2119 |
| Antoch..... | 6 | 6 | 26 | 26 | | | | | | 210 | 210 | 210 | 210 | | | | | | | | | | | | | | | | | | | 2119 |
| Mackville..... | 0 | 0 | 26 | 26 | | | | | | 210 | 210 | 210 | 210 | | | | | | | | | | | | | | | | | | | 2669 |
| McKenzie..... | 10 | 10 | 43 | 43 | | | | | | 140 | 140 | 4 | 4 | | | | | | | | | | | | | | | | | | | 2296 |
| McKenzie-Wesley Chapel..... | 12 | 12 | 50 | 50 | | | | | | 154 | 154 | 12 | 12 | | | | | | | | | | | | | | | | | | | 1216 |
| Michelsburg..... | 12 | 12 | 25 | 25 | | | | | | 77 | 77 | 6 | 6 | | | | | | | | | | | | | | | | | | | 1080 |
| Wesley Chapel..... | 13 | 13 | 56 | 56 | | | | | | 77 | 77 | 6 | 6 | | | | | | | | | | | | | | | | | | | 7464 |
| Wesley Chapel..... | 13 | 13 | 56 | 56 | | | | | | 77 | 77 | 6 | 6 | | | | | | | | | | | | | | | | | | | 7464 |
| Mariand-Shakerown..... | 2 | 2 | 28 | 28 | | | | | | 397 | 397 | 397 | 397 | | | | | | | | | | | | | | | | | | | 1065 |
| Paint Rock..... | 24 | 24 | 64 | 64 | | | | | | 246 | 246 | 246 | 246 | | | | | | | | | | | | | | | | | | | 3905 |
| Perryville..... | 10 | 10 | 44 | 44 | | | | | | 502 | 502 | 18 | 18 | | | | | | | | | | | | | | | | | | | 6022 |
| Preachersville-Lawson's Chapel..... | 5 | 5 | 16 | 16 | | | | | | 141 | 141 | 3 | 3 | | | | | | | | | | | | | | | | | | | 1237 |
| Lawson's Chapel..... | 5 | 5 | 16 | 16 | | | | | | 141 | 141 | 3 | 3 | | | | | | | | | | | | | | | | | | | 1237 |
| Preachersville..... | 5 | 5 | 28 | 28 | | | | | | 70 | 70 | 70 | 70 | | | | | | | | | | | | | | | | | | | 596 |
| Pulaski Co. Park..... | 46 | 46 | | | | | | | | 118 | 118 | 59 | 59 | | | | | | | | | | | | | | | | | | | 1634 |
| Beech Grove-Mt. Zion..... | 23 | 23 | | | | | | | | 59 | 59 | 59 | 59 | | | | | | | | | | | | | | | | | | | 819 |
| Beech Grove..... | 23 | 23 | | | | | | | | 59 | 59 | 59 | 59 | | | | | | | | | | | | | | | | | | | 819 |

STATISTICAL TABLE NO. 1—FRANKFORT DISTRICT (Continued)

This Report is for the Period from June 1, 1968 to December 31, 1968

| CHURCH AND CHARGE | NAME OF PASTOR | CHURCH MEMBERSHIP | | | | | | | | | | CHURCH SCHOOL | | | | | | | | | | PROPERTY AND OTHER ASSETS | | | | | | | | | | |
|-----------------------------|--------------------------|-------------------|----|----|----|---|------------|----|----|------|------|-------------------------------------|---------------------|---------------------------------------|-----------------------|-------------------|--|-------|--------|-------------------------|--------------------|--------------------------------------|---|---|--|------------------------|--|-------------------------------------|---|------------------------------------|-------------------------------|------|
| | | RECEIVED | | | | | REMOVED BY | | | | | Total Members at Close of This Year | Avg. Att. Principal | Persons Baptized This Year (All Ages) | Rep. Child'n under 16 | Number of Leaders | Children (Birth-sixth grad) in All Classes | Youth | Adults | Total Church Membership | Average Attendance | Number of Ongoing Classes and Groups | Number of Short-Term Classes and Groups | Membership of Society (Including W. S. Guild) | Paid for Local Church and Community Work | U. Methodist Men Group | Value of Church, Land, Equipment and Furniture | Value of Church Owned Parsonage and | Value of Other Assets (Cash, Bonds, Other Property, Etc.) | Unpaid Balance on Items 24, 25, 26 | Balance of Other Indebtedness | |
| | | 1 | 2 | 3 | 4 | 5 | 6 | 7 | 8 | 9 | 10 | | | | | | | | | | | | | | | | | | | | | 11 |
| aGrange, Circuit..... | Russaw Downs..... | 89 | 2 | | | | | | | 90 | 55 | 1 | 47 | 7 | 26 | 16 | 39 | 68 | 54 | | | | | | | | 3700 | 8000 | | | | 1460 |
| Kynnets' Chapel..... | Kynnets' Chapel..... | 39 | 1 | | | | | | | 39 | 25 | 1 | 26 | 4 | 26 | 10 | 28 | 68 | 32 | | | | | | | | 1200 | 5000 | | | | 1460 |
| Sycamore Chapel..... | James Barrett..... | 50 | 1 | | | | | | | 51 | 30 | | 21 | 3 | 2 | 6 | 11 | 22 | 22 | | | | | | | | 2500 | 3000 | | | | |
| Avanceburg..... | Mason Harrod..... | 151 | 2 | | | | | | | 163 | 80 | 6 | 30 | | 27 | 16 | 58 | 115 | 60 | | | | | | | | 65000 | 18000 | | | 2000 | |
| Ailton..... | Michael Reynolds..... | 185 | 2 | | | | | | | 189 | 84 | | 12 | 37 | 23 | 60 | 132 | 74 | 74 | | | | | | | | 110500 | 15000 | | | 34580 | |
| At. Carmel..... | Mt. Hebron..... | 80 | 20 | | | | | | | 80 | 9 | 7 | 16 | 10 | 47 | 80 | 40 | 4 | 4 | | | | | | | | 20000 | 500 | | | | |
| Mt. Hebron..... | Robert Bridges..... | 95 | 20 | | | | | | | 95 | 55 | 1 | 5 | 20 | 10 | 40 | 83 | 50 | 40 | | | | | | | | 30000 | 10000 | | | | 355 |
| Mt. Pisgah..... | John Merz..... | 72 | 1 | | | | | | | 67 | 28 | 2 | 14 | 15 | 14 | 34 | 8 | 15 | 38 | 25 | | | | | | | 15000 | 44 | | | | |
| Mt. Tabor..... | Alex. Borsos, Jr..... | 145 | 1 | | | | | | | 145 | 58 | 2 | 11 | 10 | 6 | 11 | 24 | 51 | 40 | | | | | | | | 22000 | 2575 | | | | |
| New Castle..... | Graham Abbott..... | 143 | 1 | | | | | | | 135 | 50 | 3 | 11 | 10 | 6 | 11 | 24 | 51 | 40 | | | | | | | | 32000 | 9700 | | | | |
| Mt. Zion..... | Paul Livermore..... | 257 | 8 | | | | | | | 263 | 72 | 1 | 13 | 15 | 40 | 25 | 73 | 153 | 70 | | | | | | | | 60000 | 15000 | | | | |
| New Columbus..... | C. A. Klingentus..... | 99 | 1 | | | | | | | 101 | 41 | 5 | 13 | 35 | 3 | 46 | 97 | 56 | 26 | | | | | | | | 10500 | 9100 | | | | |
| Owens Branch..... | Wm. D. Heaton..... | 154 | 1 | | | | | | | 158 | 60 | 3 | 3 | 9 | 25 | 15 | 40 | 89 | 56 | | | | | | | | 60000 | 14900 | | | | |
| Penny's Chapel..... | Wayne Garney..... | 49 | 1 | | | | | | | 49 | 9 | 2 | 5 | 5 | 2 | 4 | 15 | 26 | 15 | | | | | | | | 7000 | 500 | | | | |
| Pleasant View..... | John Underwood..... | 71 | 1 | | | | | | | 71 | 22 | 3 | 12 | 13 | 9 | 12 | 33 | 18 | 3 | | | | | | | | 12500 | 17500 | | | 2875 | |
| Pleasureville..... | Donald Drewry..... | 228 | 1 | | | | | | | 223 | 90 | 1 | 15 | 34 | 26 | 39 | 114 | 65 | 2 | | | | | | | | 8000 | 4000 | | | | |
| Polsgrove..... | Ansel Douglas..... | 74 | 1 | | | | | | | 75 | 18 | 2 | 16 | 39 | 12 | 42 | 109 | 71 | 11 | | | | | | | | 22000 | 11000 | | | 1550 | |
| Port Royal..... | Wm. Pearson..... | 182 | 4 | | | | | | | 186 | 75 | 2 | 5 | 16 | 20 | 20 | 50 | 25 | 25 | | | | | | | | 20000 | 8000 | | | 600 | |
| Salem..... | Thomas Brown..... | 139 | 1 | | | | | | | 142 | 86 | 4 | 3 | 9 | 7 | 28 | 64 | 48 | 6 | | | | | | | | 8000 | 4000 | | | | |
| Salvissa-Joseph Chapel..... | James Lowry..... | 80 | 3 | | | | | | | 83 | 51 | 3 | 2 | 7 | 19 | 5 | 14 | 45 | 23 | | | | | | | | 8000 | 4000 | | | | |
| Salvissa..... | Joseph's Chapel..... | 59 | 1 | | | | | | | 59 | 35 | 1 | 12 | 13 | 9 | 12 | 33 | 18 | 3 | | | | | | | | 265000 | 20000 | | | 15700 | 2500 |
| Shebbyville, Centenary..... | V. J. Fryman..... | 450 | 2 | | | | | | | 446 | 150 | 2 | 34 | 28 | 54 | 31 | 137 | 250 | 126 | | | | | | | | 16000 | 4000 | | | | |
| Shebbyville, Circuit..... | John H. Roach..... | 134 | 1 | | | | | | | 135 | 65 | 2 | 33 | 6 | 25 | 22 | 59 | 39 | 2 | | | | | | | | 265000 | 20000 | | | 15700 | 2500 |
| Allen Chapel..... | Allen Chapel..... | 35 | 1 | | | | | | | 35 | 20 | 10 | 3 | 7 | 8 | 2 | 20 | 10 | 2 | | | | | | | | 3000 | 4000 | | | | |
| St. John's..... | St. John's..... | 74 | 1 | | | | | | | 74 | 30 | 15 | 2 | 10 | 7 | 19 | 15 | 15 | 15 | | | | | | | | 10000 | 4000 | | | | |
| Wesley (At Chaplin)..... | Wesley (At Chaplin)..... | 25 | 1 | | | | | | | 25 | 15 | 1 | 8 | 7 | 4 | 12 | 14 | 14 | 14 | | | | | | | | 3000 | 4000 | | | | |
| Shiloh..... | Wayne Sparks..... | 160 | 2 | | | | | | | 148 | 61 | 1 | 13 | 26 | 14 | 37 | 90 | 56 | 8 | | | | | | | | 8000 | 18000 | | | | |
| Simpsonville..... | I. S. Pneur..... | 212 | 2 | | | | | | | 213 | 69 | 1 | 12 | 13 | 41 | 29 | 48 | 131 | 54 | | | | | | | | 6000 | 16500 | | | 33850 | |
| Taylorville..... | Bobby Tickel..... | 126 | 1 | | | | | | | 124 | 35 | 1 | 12 | 12 | 6 | 20 | 50 | 18 | 2 | | | | | | | | 75000 | 13000 | | | 4080 | |
| Wesley Chapel..... | Lowell Ogden..... | 89 | 1 | | | | | | | 89 | 45 | 1 | 8 | 20 | 12 | 20 | 60 | 40 | 7 | | | | | | | | 10000 | 3561 | | | 672 | |
| Woodlawn-Beech Fork..... | Howard Olds..... | 178 | 1 | | | | | | | 177 | 107 | 1 | 19 | 15 | 30 | 18 | 68 | 131 | 91 | | | | | | | | 48000 | 11000 | | | 955 | |
| Beech Fork..... | Beech Fork..... | 23 | 1 | | | | | | | 22 | 12 | 3 | 3 | 21 | 5 | 2 | 16 | 21 | 5 | | | | | | | | 10000 | 11000 | | | | |
| Woodlawn..... | Woodlawn..... | 155 | 1 | | | | | | | 155 | 95 | 1 | 19 | 12 | 30 | 16 | 52 | 110 | 86 | | | | | | | | 38000 | 11000 | | | | |
| Worthville..... | Worthville..... | 184 | 3 | | | | | | | 186 | 3 | 2 | 8 | 27 | 13 | 42 | 90 | 50 | 5 | | | | | | | | 38500 | 6600 | | | | |
| Total..... | Total..... | 8777 | 80 | 85 | 35 | 7 | 55 | 34 | 81 | 8740 | 3405 | 64 | 647 | 611 | 1472 | 944 | 2380 | 5387 | 2768 | 328 | 91 | 1104 | 2836 | 18 | 2661581 | 459836 | | | 105774 | 182308 | 4060 | |

STATISTICAL TABLE NO. 2—FRANKFORT DISTRICT

This Report is for the Period from June 1, 1968 to December 31, 1968

| CHURCH AND CHARGE | NAME OF PASTOR | LOCAL CHURCH EXPENDITURES | | | | | | | | | | MINISTERIAL SUPPORT | | | | | | | | | | OTHER THAN LOCAL CHURCH | | | | | | | | | | | | | | | | | | | |
|-------------------------|---------------------|---|---|---|------------------------------|----------|----------------------------|-----------------|--------------------|----------------------|-----------------------|---------------------|----------------------|----------------|----------------------------|---------------------|---|---|---|------------------------------|----------|----------------------------|-----------------|--------------------|----------------------|-----------------------|----------------|----------------------|----------------|----------------------------|---------------------|--------------|--|--|--|--|--|--|--|--|--|
| | | LOCAL CHURCH | | | | | | | | | | LOCAL CHURCH | | | | | | | | | | LOCAL CHURCH | | | | | | | | | | LOCAL CHURCH | | | | | | | | | |
| | | Principal and Interest on Mortgages, Etc. | Buildings and Improvements (Not Including Funds Borrowed) | Church School: Lesson Materials, Supplies, Administration, Etc. | Other Current Expenses, Etc. | W.S.C.S. | Miscellaneous Benevolences | Pastor's Salary | Asso's (S') Salary | Total Paid 36b - 37b | Travel Allowance Paid | Utilities Paid | District Supt's Fund | Episcopal Fund | Conference Claimants' Fund | Minimum Salary Fund | Principal and Interest on Mortgages, Etc. | Buildings and Improvements (Not Including Funds Borrowed) | Church School: Lesson Materials, Supplies, Administration, Etc. | Other Current Expenses, Etc. | W.S.C.S. | Miscellaneous Benevolences | Pastor's Salary | Asso's (S') Salary | Total Paid 36b - 37b | Travel Allowance Paid | Utilities Paid | District Supt's Fund | Episcopal Fund | Conference Claimants' Fund | Minimum Salary Fund | | | | | | | | | | |
| 30 | 31 | 32 | 33 | 34 | 35 | 36a | 37a | 37c | 38a | 38b | 38c | 39a | 39b | 39c | 40a | 41a | 41b | 42a | 42b | 43a | 43b | 44a | 44b | 45a | 45b | 46a | 46b | 47a | 47b | | | | | | | | | | | | |
| Bedford | O. S. Gardner | 110 | 89 | 363 | 751 | 355 | 2300 | 2300 | 350 | 350 | 350 | 350 | 350 | 350 | 350 | 187 | 187 | 47 | 47 | 560 | 560 | 560 | 560 | 560 | 560 | 560 | 560 | 560 | 560 | 64 | 64 | | | | | | | | | | |
| Bethlehem | D. A. Jones | | 46 | | | 95 | 800 | 800 | 75 | 75 | 75 | 75 | 75 | 75 | 75 | 275 | 275 | 19 | 19 | 224 | 224 | 224 | 224 | 224 | 224 | 224 | 224 | 224 | 26 | 26 | | | | | | | | | | | |
| Bloomfield | William A. Coppedge | | 1138 | | | 74 | 1550 | 1550 | 175 | 175 | 175 | 175 | 175 | 175 | 175 | 294 | 294 | 30 | 30 | 294 | 294 | 294 | 294 | 294 | 294 | 294 | 294 | 294 | 34 | 34 | | | | | | | | | | | |
| Campbell | Alton Harrod | | 597 | | | 286 | 2203 | 2203 | 232 | 232 | 232 | 232 | 232 | 232 | 232 | 168 | 168 | 42 | 42 | 504 | 504 | 504 | 504 | 504 | 504 | 504 | 504 | 504 | 58 | 58 | | | | | | | | | | | |
| Campbellsburg | | | 597 | | | 105 | 1103 | 1103 | 116 | 116 | 116 | 116 | 116 | 116 | 116 | 84 | 84 | 21 | 21 | 252 | 252 | 252 | 252 | 252 | 252 | 252 | 252 | 252 | 29 | 29 | | | | | | | | | | | |
| Carrollton | Ralph Leonard | 3376 | 1898 | 582 | 3088 | 243 | 3082 | 3082 | 398 | 398 | 398 | 398 | 398 | 398 | 398 | 247 | 247 | 62 | 62 | 742 | 742 | 742 | 742 | 742 | 742 | 742 | 742 | 742 | 85 | 85 | | | | | | | | | | | |
| Chaplin-Green Chapel | Fred Coburn | | | | | 16 | 1469 | 1469 | 101 | 101 | 101 | 101 | 101 | 101 | 101 | 43 | 43 | 114 | 114 | 29 | 29 | 350 | 350 | 350 | 350 | 350 | 350 | 350 | 41 | 41 | | | | | | | | | | | |
| Chaplin | | | | | | 16 | 817 | 817 | 44 | 44 | 44 | 44 | 44 | 44 | 44 | 43 | 43 | 63 | 63 | 16 | 16 | 196 | 196 | 196 | 196 | 196 | 196 | 196 | 23 | 23 | | | | | | | | | | | |
| Green's Chapel | | | | | | 16 | 652 | 652 | 57 | 57 | 57 | 57 | 57 | 57 | 57 | 43 | 43 | 51 | 51 | 13 | 13 | 154 | 154 | 154 | 154 | 154 | 154 | 154 | 18 | 18 | | | | | | | | | | | |
| Claylick | Lowell Langanfeld | 1462 | 576 | 344 | 1647 | 184 | 2338 | 2338 | 59 | 59 | 59 | 59 | 59 | 59 | 59 | 119 | 119 | 187 | 187 | 47 | 47 | 560 | 560 | 560 | 560 | 560 | 560 | 64 | 64 | | | | | | | | | | | | |
| Corinth Circuit | Ron Johnston | | | | | 7 | 1000 | 1000 | | | | | | | | 2 | 2 | 2 | 2 | 2 | 2 | 2 | 2 | 2 | 2 | 2 | 2 | 2 | 24 | 24 | | | | | | | | | | | |
| Corinth | | | | | | | 200 | 200 | | | | | | | | 9 | 9 | 9 | 9 | 9 | 9 | 9 | 9 | 9 | 9 | 9 | 9 | 9 | 4 | 4 | | | | | | | | | | | |
| Hinton | | | | | | | 600 | 600 | | | | | | | | 48 | 48 | 12 | 12 | 112 | 112 | 112 | 112 | 112 | 112 | 112 | 112 | 16 | 16 | | | | | | | | | | | | |
| Kavanaugh | | | | | | | 200 | 200 | | | | | | | | 9 | 9 | 9 | 9 | 9 | 9 | 9 | 9 | 9 | 9 | 9 | 9 | 9 | 4 | 4 | | | | | | | | | | | |
| Crestwood | David Ross | 733 | | 537 | 4065 | 374 | 3619 | 3619 | 469 | 469 | 469 | 469 | 469 | 469 | 469 | 294 | 294 | 289 | 289 | 72 | 72 | 868 | 868 | 868 | 868 | 868 | 868 | 100 | 100 | | | | | | | | | | | | |
| Eastwood | John Reimuth | 240 | | 174 | 420 | 30 | 1269 | 1269 | 127 | 127 | 127 | 127 | 127 | 127 | 127 | 93 | 93 | 23 | 23 | 33 | 33 | 280 | 280 | 280 | 280 | 280 | 280 | 32 | 32 | | | | | | | | | | | | |
| Emmence | Thomas F. Adams | | | | | 179 | 2683 | 2683 | 467 | 467 | 467 | 467 | 467 | 467 | 467 | 408 | 408 | 187 | 187 | 47 | 47 | 560 | 560 | 560 | 560 | 560 | 560 | 64 | 64 | | | | | | | | | | | | |
| Frankfort, First | James Shepherd | 3100 | 800 | 1831 | 11400 | 300 | 6370 | 6370 | 817 | 817 | 817 | 817 | 817 | 817 | 817 | 510 | 510 | 127 | 127 | 1529 | 1529 | 1529 | 1529 | 1529 | 1529 | 1529 | 175 | 175 | | | | | | | | | | | | | |
| Frankfort, St. Paul | Danny Williams | 5565 | 27 | 539 | 2694 | 322 | 2275 | 2275 | 350 | 350 | 350 | 350 | 350 | 350 | 350 | 342 | 342 | 44 | 44 | 14 | 14 | 161 | 161 | 161 | 161 | 161 | 161 | 62 | 62 | | | | | | | | | | | | |
| Gest-Mt. Gilead | Larry Hawkins | | | | | | 757 | 729 | 57 | 57 | 57 | 57 | 57 | 57 | 57 | 53 | 53 | 30 | 30 | 8 | 8 | 91 | 91 | 91 | 91 | 91 | 91 | 11 | 11 | | | | | | | | | | | | |
| Gest | | | | | | | 379 | 379 | 29 | 29 | 29 | 29 | 29 | 29 | 29 | 9 | 9 | 9 | 9 | 9 | 9 | 9 | 9 | 9 | 9 | 9 | 9 | 9 | 9 | 9 | | | | | | | | | | | |
| Mt. Gilead | Gary Exnan | | | | | | 378 | 350 | 28 | 28 | 28 | 28 | 28 | 28 | 28 | 23 | 23 | 6 | 6 | 70 | 70 | 70 | 70 | 70 | 70 | 70 | 70 | 8 | 8 | | | | | | | | | | | | |
| Graefenbury | Howard Sewell | | | | | | 1437 | 1437 | | | | | | | | 93 | 93 | 23 | 23 | 280 | 280 | 280 | 280 | 280 | 280 | 280 | 280 | 32 | 32 | | | | | | | | | | | | |
| Graz-Lockport | | | | | | | 800 | 800 | 100 | 100 | 100 | 100 | 100 | 100 | 100 | 56 | 56 | 14 | 14 | 168 | 168 | 168 | 168 | 168 | 168 | 168 | 168 | 20 | 20 | | | | | | | | | | | | |
| Graz | | | | | | | 400 | 400 | 400 | 400 | 400 | 400 | 400 | 400 | 400 | 28 | 28 | 28 | 28 | 7 | 7 | 84 | 84 | 84 | 84 | 84 | 84 | 10 | 10 | | | | | | | | | | | | |
| Lockport | | | | | | | 400 | 400 | 100 | 100 | 100 | 100 | 100 | 100 | 100 | 28 | 28 | 28 | 28 | 7 | 7 | 84 | 84 | 84 | 84 | 84 | 84 | 10 | 10 | | | | | | | | | | | | |
| Harvieland | H. W. Gillespie | | | | | | 894 | 894 | 148 | 148 | 148 | 148 | 148 | 148 | 148 | 126 | 126 | 70 | 70 | 210 | 210 | 210 | 210 | 210 | 210 | 210 | 210 | 35 | 35 | | | | | | | | | | | | |
| Hickory Grove-Pendleton | Daniel Wright | | | | | | 637 | 637 | 63 | 63 | 63 | 63 | 63 | 63 | 63 | 27 | 27 | 27 | 27 | 7 | 7 | 58 | 58 | 58 | 58 | 58 | 58 | 16 | 16 | | | | | | | | | | | | |
| Hickory Grove | | | | | | | 301 | 301 | 63 | 63 | 63 | 63 | 63 | 63 | 63 | 24 | 24 | 24 | 24 | 6 | 6 | 52 | 52 | 52 | 52 | 52 | 52 | 7 | 7 | | | | | | | | | | | | |
| Pendleton | Clarence Bruce | 184 | 142 | 105 | 329 | 231 | 329 | 329 | 231 | 231 | 231 | 231 | 231 | 231 | 231 | 95 | 95 | 28 | 28 | 28 | 28 | 28 | 28 | 28 | 28 | 28 | 28 | 10 | 10 | | | | | | | | | | | | |
| Hopewell Circuit | | | | | | | 117 | 96 | 96 | 96 | 96 | 96 | 96 | 96 | 96 | 9 | 9 | 9 | 9 | 9 | 9 | 9 | 9 | 9 | 9 | 9 | 9 | 9 | 9 | 9 | | | | | | | | | | | |
| Hopewell | | | | | | | 175 | 175 | 115 | 115 | 115 | 115 | 115 | 115 | 115 | 60 | 60 | 14 | 14 | 3 | 3 | 28 | 28 | 28 | 28 | 28 | 28 | 3 | 3 | | | | | | | | | | | | |
| Mt. Pleasant | | | | | | | 58 | 58 | 116 | 116 | 116 | 116 | 116 | 116 | 116 | 35 | 35 | 5 | 5 | 1 | 1 | 14 | 14 | 14 | 14 | 14 | 14 | 2 | 2 | | | | | | | | | | | | |
| Union Grove | | | | | | | 872 | 872 | 222 | 222 | 222 | 222 | 222 | 222 | 222 | 142 | 142 | 63 | 63 | 16 | 16 | 191 | 191 | 191 | 191 | 191 | 191 | 16 | 16 | | | | | | | | | | | | |
| Jonesville | Charles R. Humphrey | 1314 | 178 | 640 | 2387 | 311 | 2916 | 2916 | 291 | 291 | 291 | 291 | 291 | 291 | 291 | 175 | 175 | 224 | 224 | 224 | 224 | 224 | 224 | 224 | 224 | 224 | 224 | 77 | 77 | | | | | | | | | | | | |
| LaGrange, First | John C. Kerce | 2371 | 1362 | 2387 | 311 | 56 | 2916 | 2916 | 291 | 291 | 291 | 291 | 291 | 291 | 291 | 175 | 175 | 224 | 224 | 224 | 224 | 224 | 224 | 224 | 224 | 224 | 224 | 672 | 672 | | | | | | | | | | | | |

STATISTICAL TABLE NO. 3—FRANKFORT DISTRICT
 This Report is for the Period from June 1, 1968 to December 31, 1968

| CHURCH AND CHARGE | CONNECTONAL FUND | | | | | | | | | | BENEVOLENCES | | | | | | | | | | | | | | | | | | | | | | | | | |
|-------------------------|---------------------------|------|----------------------------------|------|--------------------------|------|--------------------------|------|-------------------|------|--------------------------------------|------|-------------------------------|------|-------------------------------|---------------|-----------------|---------------------------|-------------------------------------|----------------------|--------------------|-----------------------|---------------------------|-------------------|------------------|-----------------------------|----------------------------|-----------------------------------|-----------|-----------------|----------|------------------------|----|----|--|--|
| | GEN'L ADMINISTRATION FUND | | JTRUS., AREA, CONF., DIST., ADM. | | INTERDE- NOM. COOP. FUND | | TEMPORA- RY GEN. AID FND | | TOTAL CONN. FUNDS | | WORLD SERVICE AND CONF. BENEVOLENCES | | MINISTERS- ALLEDCAC- ION FUND | | OTHER CONFERENCE BENEVOLENCES | | | | | | | | | | | | | | | | | | | | | |
| | Appor- tioned | Paid | Appor- tioned | Paid | Appor- tioned | Paid | Appor- tioned | Paid | Appor- tioned | Paid | Appor- tioned | Paid | Appor- tioned | Paid | World Service | Special Gifts | General Advance | One Great Hour of Sharing | Fellowship of Suffering and Service | U. Meth. Student Day | Youth Service Fund | Race Relations Sunday | Fun- d for Reconciliation | Christ. Edu. Sun. | Higher Education | Conference Advance Specials | Hospitals and Golden Cross | Homes for Childr'n Youth and Aged | Roll Call | Aldersgate Camp | H.M.E.P. | All Other Benevolences | | | | |
| Bedford | 33 | 33 | 91 | 46a | 47a | 20 | 20 | 5 | 5 | 49a | 49b | 50a | 50b | 50c | 51a | 51b | 52 | 53 | 54 | 55 | 56 | 57 | 58 | 59 | 60 | 61 | 62 | 63 | 64 | 65 | 66 | 67 | 68 | 69 | | |
| Bethlehem | 22 | 23 | | | | | | 2 | 2 | | | 240 | 240 | 240 | 25 | 25 | | | | | | | 136 | | 112 | | | | | | | | | | | |
| Bloomfield | 54 | 54 | | | | | | 2 | 2 | 40 | 40 | 394 | 394 | 394 | 32 | 32 | | | | | | | | | 94 | | | | | | | | | | | |
| Campbellsburg-Sulphur | 27 | 27 | | | | | | 2 | 2 | | | 546 | 546 | 546 | | | 55 | | 76 | 2 | | | | | | | | | | | | | | | | |
| Campbellsburg | 27 | 27 | | | | | | 2 | 2 | | | 273 | 273 | 273 | | | 55 | | 76 | 2 | | | | | | | | | | | | | | | | |
| Sulphur | 27 | 27 | | | | | | 7 | 7 | | | 900 | 900 | 900 | 70 | 70 | | 75 | | | | | | | | | | | | | | | | | | |
| Carrollton | 26 | 26 | 123 | 123 | | | | | | | | 415 | 415 | 415 | 25 | 10 | | | | | | | | | | | | | | | | | | | | |
| Chapin-Green Chapel | 12 | 12 | 65 | 65 | | | | | | | | 233 | 233 | 233 | 15 | 10 | | | | | | | | | | | | | | | | | | | | |
| Chapin | 7 | 7 | 30 | 30 | | | | | | | | 182 | 182 | 182 | 10 | 10 | | | | | | | | | | | | | | | | | | | | |
| Chapel's Chapel | 5 | 5 | 35 | 35 | | | | | | | | 455 | 455 | 455 | 41 | 41 | | | | | | | | | | | | | | | | | | | | |
| Chester | 22 | 22 | | | | | | 2 | 2 | | | 121 | 121 | 121 | 3 | 3 | | | | | | | | | | | | | | | | | | | | |
| Clayton Circuit | 51 | 51 | | | | | | 4 | 4 | | | 31 | 31 | 31 | 2 | 2 | | | | | | | | | | | | | | | | | | | | |
| Corinth | 3 | 3 | | | | | | 1 | 1 | | | 65 | 65 | 65 | 1 | 1 | | | | | | | | | | | | | | | | | | | | |
| Hinton | 17 | 17 | | | | | | 1 | 1 | | | 25 | 25 | 25 | 1 | 1 | | | | | | | | | | | | | | | | | | | | |
| Kavanaugh | 2 | 2 | | | | | | 1 | 1 | | | 963 | 963 | 963 | 67 | 67 | | 435 | | | | | | | | | | | | | | | | | | |
| Crestwood | 31 | 18 | 164 | 164 | | | | 8 | 8 | | | 327 | 327 | 327 | 21 | 21 | | | 48 | | 23 | | | | | | | | | | | | | | | |
| Eastwood | 59 | 59 | | | | | | 3 | 3 | | | 620 | 620 | 620 | 44 | 44 | | | | | | | | | | | | | | | | | | | | |
| Emmence | 59 | 59 | | | | | | 5 | 5 | | | 207 | 207 | 207 | | | | | | | | | | | | | | | | | | | | | | |
| Frankfort, First | 32 | 32 | | | | | | 3 | 3 | | | 224 | 2487 | 2487 | | | | | | | | | | | | | | | | | | | | | | |
| St. Paul | | | 18 | 18 | | | | 1 | 1 | | | 191 | 191 | 191 | 6 | 6 | | | | | | | | | | | | | | | | | | | | |
| Gest-Mt. Gilead | | | 10 | 10 | | | | 1 | 1 | | | 105 | 105 | 105 | | | | | | | | | | | | | | | | | | | | | | |
| Gest | | | 8 | 8 | | | | 1 | 1 | | | 86 | 86 | 86 | 6 | 6 | | | | | | | | | | | | | | | | | | | | |
| Mt. Gilead | | | | | | | | 2 | 2 | | | 233 | 233 | 233 | | | | | | | | | | | | | | | | | | | | | | |
| Graefenburg | 21 | 21 | | | | | | 1 | 1 | | | 179 | 179 | 179 | 10 | 10 | | | 37 | 3 | | | | | | | | | | | | | | | | |
| Graze-Lockport | | | | | | | | 10 | 10 | | | 74 | 74 | 74 | 5 | 5 | | | | | | | | | | | | | | | | | | | | |
| Graze | | | | | | | | 10 | 10 | | | 105 | 105 | 105 | 5 | 5 | | | | | | | | | | | | | | | | | | | | |
| Lockport | 31 | 3 | 11 | 2 | | | | 2 | 2 | | | 102 | 102 | 35 | | | | | | | | | | | | | | | | | | | | | | |
| Harvialand | 9 | 9 | 8 | 8 | | | | 1 | 1 | | | 116 | 116 | 116 | 12 | 12 | | | | | | | | | | | | | | | | | | | | |
| Hickory Grove-Pendleton | 9 | 9 | 8 | 8 | | | | 2 | 2 | | | 58 | 58 | 58 | 6 | 6 | | | | | | | | | | | | | | | | | | | | |
| Hickory Grove | 9 | 9 | 8 | 8 | | | | 1 | 1 | | | 58 | 58 | 58 | 6 | 6 | | | | | | | | | | | | | | | | | | | | |
| Pendleton | 6 | 1 | 8 | 2 | | | | 1 | 1 | | | 116 | 116 | 116 | 6 | 32 | 18 | | | | | | | | | | | | | | | | | | | |
| Hopewell Circuit | 2 | 1 | 3 | 2 | | | | 1 | 1 | | | 35 | 35 | 35 | 3 | 23 | 8 | | | | | | | | | | | | | | | | | | | |
| Hopewell | 3 | 3 | 4 | 4 | | | | 1 | 1 | | | 58 | 58 | 58 | 3 | 3 | | | | | | | | | | | | | | | | | | | | |
| Mt. Pleasant | 1 | 1 | 16 | 16 | | | | 2 | 2 | | | 23 | 23 | 23 | 13 | 10 | | | | | | | | | | | | | | | | | | | | |
| Union Grove | 1 | 1 | | | | | | 2 | 2 | | | 166 | 166 | 166 | 13 | 70 | | | | | | | | | | | | | | | | | | | | |
| Jonesville | | | | | | | | 7 | 7 | | | 968 | 968 | 968 | 70 | 70 | | | | | | | | | | | | | | | | | | | | |
| La Grange, First | 91 | 91 | | | | | | | | | | | | | | | | | | | | | | | | | | | | | | | | | | |

STATISTICAL TABLE NO. 2—LEXINGTON DISTRICT

This Report is for the Period from June 1, 1968 to December 31, 1968

| CHURCH AND CHARGE | NAME OF PASTOR | LOCAL CHURCH EXPENDITURES | | | | | | | | | | LOCAL CHURCH | | | | | | | | | | OTHER THAN LOCAL CHURCH | | | | | | | | | |
|--------------------------|------------------|--|------|---|------|---|------|----------------------|------|----------------|------|--------------|------|---------------|-----|-----------------|-----|-------------------|-----|-----------------------|------|-------------------------|------|----------------------|-----|----------------|-----|----------------------------|-----|---------------------|--|
| | | Principal and Interest on Indebtedness, Loans, Mortgages, Etc. | | Buildings and Improvements (Not Including Funds Borrowed) | | Church School: Lesson Materials, Supplies, Etc. | | Administration, Etc. | | Expenses, Etc. | | W.S.C.S. | | Miscellaneous | | Pastor's Salary | | Asso's (s) Salary | | Travel Allowance Paid | | Utilities Paid | | District Supts' Fund | | Episcopal Fund | | Conference Claimants' Fund | | Minimum Salary Fund | |
| | | 30 | 31 | 32 | 33 | 34 | 35 | 36a | 37a | 37b | 37c | 38a | 38b | 38c | 39a | 39b | 39c | 40a | 40b | 40c | 41a | 41b | 41c | 42a | 42b | 42c | 43a | 43b | 43c | | |
| Benson-Curry | Edison Calvert | 3438 | 319 | 1606 | 289 | 105 | 2333 | 2333 | 525 | 38t | 525 | 350 | 350 | 176 | 178 | 44 | 44 | 532 | 60 | 60 | 44 | 44 | 42a | 42b | 43a | 43b | 43c | | | | |
| Benson | | 402 | 166 | 1062 | 185 | 105 | 1225 | 1225 | 350 | 350 | 350 | 175 | 175 | 89 | 89 | 22 | 22 | 266 | 30 | 30 | 22 | 22 | 266 | 266 | 30 | 30 | 30 | | | | |
| Berry Boyd | Harold Matrox | 3036 | | 544 | 84 | | 1108 | 1108 | 175 | 175 | 175 | 175 | 84 | 84 | 22 | 22 | 252 | 30 | 30 | 22 | 22 | 252 | 252 | 30 | 30 | 30 | | | | | |
| Berry | | 107 | 371 | 11 | 21 | 1425 | 1092 | 1092 | 542 | 542 | 542 | 42 | 42 | 42 | 42 | 11 | 11 | 126 | 15 | 15 | 11 | 11 | 126 | 126 | 15 | 15 | 15 | | | | |
| Boyers-White Oak | Wm. Caple | 44 | 164 | 11 | 11 | 900 | 550 | 550 | 59 | 59 | 59 | 65 | 65 | 65 | 65 | 17 | 17 | 196 | 24 | 24 | 17 | 17 | 196 | 196 | 24 | 24 | 24 | | | | |
| Boyers | | 72 | 335 | 85 | 750 | 438 | 827 | 827 | 389 | 389 | 389 | 35 | 35 | 35 | 35 | 9 | 9 | 105 | 13 | 13 | 9 | 9 | 105 | 105 | 13 | 13 | 13 | | | | |
| White Oak | R. M. Payne | 40 | 185 | 85 | 750 | 438 | 827 | 827 | 389 | 389 | 389 | 35 | 35 | 35 | 35 | 9 | 9 | 105 | 13 | 13 | 9 | 9 | 105 | 105 | 13 | 13 | 13 | | | | |
| Cadenovon | J. A. Hollfield | 65 | 28 | 41 | 40 | 14 | 800 | 500 | 500 | 500 | 164 | 164 | 164 | 33 | 33 | 10 | 10 | 298 | 34 | 34 | 25 | 25 | 298 | 298 | 34 | 34 | 34 | | | | |
| Canargo-Frenchburg | | 120 | 910 | 910 | 1283 | 1283 | 1283 | 1283 | 117 | 117 | 117 | 93 | 93 | 93 | 93 | 23 | 23 | 280 | 32 | 32 | 23 | 23 | 280 | 280 | 32 | 32 | 32 | | | | |
| Canargo | | 120 | 910 | 910 | 1283 | 1283 | 1283 | 1283 | 117 | 117 | 117 | 93 | 93 | 93 | 93 | 23 | 23 | 280 | 32 | 32 | 23 | 23 | 280 | 280 | 32 | 32 | 32 | | | | |
| Frenchburg | | 255 | 339 | 1583 | 68 | 58 | 2684 | 2684 | 47 | 47 | 47 | 440 | 440 | 215 | 215 | 54 | 54 | 644 | 74 | 74 | 2 | 2 | 18 | 18 | 2 | 2 | 2 | | | | |
| Campion | Ben Cain | 450 | 240 | 917 | 80 | 80 | 1148 | 1148 | 114 | 114 | 114 | 240 | 240 | 96 | 96 | 24 | 24 | 287 | 30 | 30 | 24 | 24 | 287 | 287 | 30 | 30 | 30 | | | | |
| Centerville | W. Luttrell, Jr. | | | 342 | 360 | 360 | 240 | 240 | 240 | 240 | 240 | 240 | 240 | 28 | 28 | 7 | 7 | 84 | 10 | 10 | 7 | 7 | 84 | 84 | 10 | 10 | 10 | | | | |
| Clay City-Hardwick | David Anderson | 54 | 34 | 120 | 400 | 525 | 200 | 200 | 200 | 200 | 200 | 200 | 200 | 34 | 34 | 9 | 9 | 101 | 12 | 12 | 9 | 9 | 101 | 101 | 12 | 12 | 12 | | | | |
| Clay City | | 68 | 103 | 421 | 217 | 217 | 217 | 217 | 217 | 217 | 217 | 217 | 217 | 18 | 18 | 5 | 5 | 52 | 6 | 6 | 5 | 5 | 52 | 52 | 6 | 6 | 6 | | | | |
| Hardwick | Andrew Hill | 30 | 47 | 204 | 204 | 204 | 204 | 204 | 100 | 100 | 100 | 100 | 100 | 16 | 16 | 4 | 4 | 49 | 6 | 6 | 4 | 4 | 49 | 49 | 6 | 6 | 6 | | | | |
| Richiana Ct. | | 47 | 204 | 204 | 204 | 204 | 204 | 204 | 100 | 100 | 100 | 100 | 100 | 16 | 16 | 4 | 4 | 49 | 6 | 6 | 4 | 4 | 49 | 49 | 6 | 6 | 6 | | | | |
| Barlow | Mt. Vernon | 875 | 100 | 369 | 1050 | 1135 | 1135 | 1135 | 183 | 183 | 183 | 350 | 350 | 122 | 122 | 21 | 21 | 210 | 35 | 35 | 21 | 21 | 210 | 210 | 35 | 35 | 35 | | | | |
| Barlow | | 1131 | 163 | 338 | 156 | 1625 | 1625 | 1625 | 292 | 292 | 292 | 350 | 350 | 117 | 117 | 29 | 29 | 350 | 40 | 40 | 29 | 29 | 350 | 40 | 40 | 40 | | | | | |
| Mc. Verner | Donald Herndon | 25500 | 108 | 9250 | 1178 | 1287 | 4550 | 4550 | 496 | 496 | 496 | 438 | 438 | 364 | 364 | 91 | 91 | 1092 | 127 | 127 | 91 | 91 | 1092 | 1092 | 127 | 127 | 127 | | | | |
| Finnoch | Clyde Johnson | | | 1349 | 35 | 1750 | 1750 | 1750 | 1750 | 1750 | 1750 | 1750 | 1750 | 124 | 124 | 31 | 31 | 371 | 43 | 43 | 31 | 31 | 371 | 371 | 43 | 43 | 43 | | | | |
| First | Barry Luss | 235 | 1349 | 35 | 1750 | 1750 | 1750 | 1750 | 1750 | 1750 | 1750 | 1750 | 1750 | 124 | 124 | 31 | 31 | 371 | 43 | 43 | 31 | 31 | 371 | 371 | 43 | 43 | 43 | | | | |
| D. Way | W. R. Jennings | 732 | 1493 | 5584 | 512 | 25 | 4083 | 4083 | 408 | 408 | 408 | 280 | 280 | 308 | 308 | 77 | 77 | 924 | 106 | 106 | 77 | 77 | 924 | 924 | 106 | 106 | 106 | | | | |
| El Bethel | W. R. Jennings | 927 | 45 | 368 | 33 | 18 | 1440 | 1440 | 175 | 175 | 175 | 175 | 175 | 119 | 119 | 18 | 18 | 181 | 28 | 28 | 18 | 18 | 181 | 181 | 28 | 28 | 28 | | | | |
| Georgetown | Harry A. Madison | 927 | 45 | 368 | 33 | 18 | 1440 | 1440 | 175 | 175 | 175 | 175 | 175 | 119 | 119 | 18 | 18 | 181 | 28 | 28 | 18 | 18 | 181 | 181 | 28 | 28 | 28 | | | | |
| Georgetown-Wesley-Oxford | | 927 | 45 | 368 | 33 | 18 | 1440 | 1440 | 175 | 175 | 175 | 175 | 175 | 119 | 119 | 18 | 18 | 181 | 28 | 28 | 18 | 18 | 181 | 181 | 28 | 28 | 28 | | | | |
| Oxford | | 927 | 45 | 368 | 33 | 18 | 1440 | 1440 | 175 | 175 | 175 | 175 | 175 | 119 | 119 | 18 | 18 | 181 | 28 | 28 | 18 | 18 | 181 | 181 | 28 | 28 | 28 | | | | |
| Wesley | | 927 | 45 | 368 | 33 | 18 | 1440 | 1440 | 175 | 175 | 175 | 175 | 175 | 119 | 119 | 18 | 18 | 181 | 28 | 28 | 18 | 18 | 181 | 181 | 28 | 28 | 28 | | | | |
| Wesley | John Bailey | 927 | 45 | 368 | 33 | 18 | 1440 | 1440 | 175 | 175 | 175 | 175 | 175 | 119 | 119 | 18 | 18 | 181 | 28 | 28 | 18 | 18 | 181 | 181 | 28 | 28 | 28 | | | | |
| Wesley | | 927 | 45 | 368 | 33 | 18 | 1440 | 1440 | 175 | 175 | 175 | 175 | 175 | 119 | 119 | 18 | 18 | 181 | 28 | 28 | 18 | 18 | 181 | 181 | 28 | 28 | 28 | | | | |
| Wesley | | 927 | 45 | 368 | 33 | 18 | 1440 | 1440 | 175 | 175 | 175 | 175 | 175 | 119 | 119 | 18 | 18 | 181 | 28 | 28 | 18 | 18 | 181 | 181 | 28 | 28 | 28 | | | | |
| Wesley | | 927 | 45 | 368 | 33 | 18 | 1440 | 1440 | 175 | 175 | 175 | 175 | 175 | 119 | 119 | 18 | 18 | 181 | 28 | 28 | 18 | 18 | 181 | 181 | 28 | 28 | 28 | | | | |
| Wesley | | 927 | 45 | 368 | 33 | 18 | 1440 | 1440 | 175 | 175 | 175 | 175 | 175 | 119 | 119 | 18 | 18 | 181 | 28 | 28 | 18 | 18 | 181 | 181 | 28 | 28 | 28 | | | | |
| Wesley | | 927 | 45 | 368 | 33 | 18 | 1440 | 1440 | 175 | 175 | 175 | 175 | 175 | 119 | 119 | 18 | 18 | 181 | 28 | 28 | 18 | 18 | 181 | 181 | 28 | 28 | 28 | | | | |
| Wesley | | 927 | 45 | 368 | 33 | 18 | 1440 | 1440 | 175 | 175 | 175 | 175 | 175 | 119 | 119 | 18 | 18 | 181 | 28 | 28 | 18 | 18 | 181 | 181 | 28 | 28 | 28 | | | | |
| Wesley | | 927 | 45 | 368 | 33 | 18 | 1440 | 1440 | 175 | 175 | 175 | 175 | 175 | 119 | 119 | 18 | 18 | 181 | 28 | 28 | 18 | 18 | 181 | 181 | 28 | 28 | 28 | | | | |
| Wesley | | 927 | 45 | 368 | 33 | 18 | 1440 | 1440 | 175 | 175 | 175 | 175 | 175 | 119 | 119 | 18 | 18 | 181 | 28 | 28 | 18 | 18 | 181 | 181 | 28 | 28 | 28 | | | | |
| Wesley | | 927 | 45 | 368 | 33 | 18 | 1440 | 1440 | 175 | 175 | 175 | 175 | 175 | 119 | 119 | 18 | 18 | 181 | 28 | 28 | 18 | 18 | 181 | 181 | 28 | 28 | 28 | | | | |
| Wesley | | 927 | 45 | 368 | 33 | 18 | 1440 | 1440 | 175 | 175 | 175 | 175 | 175 | 119 | 119 | 18 | 18 | 181 | 28 | 28 | 18 | 18 | 181 | 181 | 28 | 28 | 28 | | | | |
| Wesley | | 927 | 45 | 368 | 33 | 18 | 1440 | 1440 | 175 | 175 | 175 | 175 | 175 | 119 | 119 | 18 | 18 | 181 | 28 | 28 | 18 | 18 | 181 | 181 | 28 | 28 | 28 | | | | |
| Wesley | | 927 | 45 | 368 | 33 | 18 | 1440 | 1440 | 175 | 175 | 175 | 175 | 175 | 119 | 119 | 18 | 18 | 181 | 28 | 28 | 18 | 18 | 181 | 181 | 28 | 28 | 28 | | | | |
| Wesley | | 927 | 45 | 368 | 33 | 18 | 1440 | 1440 | 175 | 175 | 175 | 175 | 175 | 119 | 119 | 18 | 18 | 181 | 28 | 28 | 18 | 18 | 181 | 181 | 28 | 28 | 28 | | | | |
| Wesley | | 927 | 45 | 368 | 33 | 18 | 1440 | 1440 | 175 | 175 | 175 | 175 | 175 | 119 | 119 | 18 | 18 | 181 | 28 | 28 | 18 | 18 | 181 | 181 | 28 | 28 | 28 | | | | |
| Wesley | | 927 | 45 | 368 | 33 | 18 | 1440 | 1440 | 175 | 175 | 175 | 175 | 175 | 119 | 119 | 18 | 18 | 181 | 28 | 28 | 18 | 18 | 181 | 181 | 28 | 28 | 28 | | | | |
| Wesley | | 927 | 45 | 368 | 33 | 18 | 1440 | 1440 | 175 | 175 | 175 | 175 | 175 | 119 | 119 | 18 | 18 | 181 | 28 | 28 | 18 | 18 | 181 | 181 | 28 | 28 | 28 | | | | |
| Wesley | | 927 | 45 | 368 | 33 | 18 | 1440 | 1440 | 175 | 175 | 175 | 175 | 175 | 119 | 119 | 18 | 18 | 181 | 28 | 28 | 18 | 18 | 181 | 181 | 28 | 28 | 28 | | | | |
| Wesley | | 927 | 45 | 368 | 33 | 18 | 1440 | 1440 | 175 | 175 | 175 | 175 | 175 | 119 | 119 | 18 | 18 | 181 | 28 | 28 | 18 | 18 | 181 | 181 | 28 | 28 | 28 | | | | |
| Wesley | | 927 | 45 | 368 | 33 | 18 | 1440 | 1440 | 175 | 175 | 175 | 175 | 175 | 119 | 119 | 18 | 18 | 181 | 28 | 28 | 18</ | | | | | | | | | | |

STATISTICAL TABLE NO. 2—LEXINGTON DISTRICT (Continued)
 This Report is for the Period from June 1, 1968 to December 31, 1968

| CHURCH AND CHARGE | NAME OF PASTOR | LOCAL CHURCH EXPENDITURES | | | | | | | | | | LOCAL CHURCH | | | | | | | | | | OTHER THAN LOCAL CHURCH | | | | | |
|-----------------------------|--------------------------|---|------|---|-------|------------------------------|------|----------|------|----------------------------|------|-----------------|------|-------------------|------|-----------------------|------|----------------|------|----------------------|------|-------------------------|------|---------------------------|------|---------------------|------|
| | | Principal and Interest on Mortgages, Loans, Buildings and Improvements (Not Including Funds Borrowed) | | Church School: Lesson Materials, Supplies, Administration, Etc. | | Other Current Expenses, Etc. | | W.S.C.S. | | Miscellaneous Benevolences | | Pastor's Salary | | Asso's (S) Salary | | Travel Allowance Paid | | Utilities Paid | | District Synops Fund | | Episcopal Fund | | Conference Claimants Fund | | Minimum Salary Fund | |
| | | 30 | 31 | 32 | 33 | 34 | 35 | 36 | 37 | 38 | 39 | 40 | 41 | 42 | 43 | 44 | 45 | 46 | 47 | 48 | 49 | 50 | 51 | 52 | 53 | 54 | 55 |
| Jackson..... | Earl Edwards..... | 1000 | 347 | 1460 | 116 | 12 | 2265 | 2265 | 369 | 366 | 374 | 376 | 376 | 376 | 376 | 383 | 383 | 383 | 383 | 404 | 404 | 414 | 414 | 424 | 424 | 434 | 434 |
| Lair-Waggoner..... | Otis Fryman..... | 581 | 168 | 2198 | 7 | 12 | 581 | 581 | 350 | 350 | 350 | 350 | 350 | 350 | 350 | 350 | 350 | 350 | 350 | 350 | 350 | 350 | 350 | 350 | 350 | 350 | 350 |
| Waggoner..... | Lair..... | 85 | 85 | 1936 | 5 | 5 | 231 | 231 | 231 | 231 | 231 | 231 | 231 | 231 | 231 | 231 | 231 | 231 | 231 | 231 | 231 | 231 | 231 | 231 | 231 | 231 | 231 |
| Leesburg..... | Jas. E. Stewart..... | 3969 | 1719 | 6677 | 206 | 63 | 262 | 262 | 262 | 262 | 262 | 262 | 262 | 262 | 262 | 262 | 262 | 262 | 262 | 262 | 262 | 262 | 262 | 262 | 262 | 262 | 262 |
| Lexington: Aldersgate..... | O. M. Simmerman, Jr..... | 18913 | 3207 | 24978 | 1791 | 1300 | 3441 | 3441 | 3441 | 3441 | 3441 | 3441 | 3441 | 3441 | 3441 | 3441 | 3441 | 3441 | 3441 | 3441 | 3441 | 3441 | 3441 | 3441 | 3441 | 3441 | 3441 |
| Centenary..... | Donald Durlham..... | 6320 | 977 | 2613 | 22356 | 2394 | 5104 | 5104 | 5104 | 5104 | 5104 | 5104 | 5104 | 5104 | 5104 | 5104 | 5104 | 5104 | 5104 | 5104 | 5104 | 5104 | 5104 | 5104 | 5104 | 5104 | 5104 |
| Epworth..... | O. U. Kays..... | 6310 | 1718 | 23707 | 3288 | 1390 | 6825 | 6825 | 6825 | 6825 | 6825 | 6825 | 6825 | 6825 | 6825 | 6825 | 6825 | 6825 | 6825 | 6825 | 6825 | 6825 | 6825 | 6825 | 6825 | 6825 | 6825 |
| First..... | R. R. Patton..... | 8900 | 9244 | 5917 | 10754 | 2452 | 5133 | 5133 | 5133 | 5133 | 5133 | 5133 | 5133 | 5133 | 5133 | 5133 | 5133 | 5133 | 5133 | 5133 | 5133 | 5133 | 5133 | 5133 | 5133 | 5133 | 5133 |
| Park..... | J. T. Harmon..... | 8900 | 125 | 1747 | 28731 | 1179 | 904 | 6883 | 6883 | 6883 | 6883 | 6883 | 6883 | 6883 | 6883 | 6883 | 6883 | 6883 | 6883 | 6883 | 6883 | 6883 | 6883 | 6883 | 6883 | 6883 | 6883 |
| Nathaniel..... | James R. West..... | 21004 | 3853 | 1747 | 28731 | 1179 | 904 | 6883 | 6883 | 6883 | 6883 | 6883 | 6883 | 6883 | 6883 | 6883 | 6883 | 6883 | 6883 | 6883 | 6883 | 6883 | 6883 | 6883 | 6883 | 6883 | 6883 |
| Southern Hills..... | D. R. Herren..... | 5363 | 7000 | 638 | 4091 | 33 | 32 | 583 | 583 | 583 | 583 | 583 | 583 | 583 | 583 | 583 | 583 | 583 | 583 | 583 | 583 | 583 | 583 | 583 | 583 | 583 | 583 |
| Trinity Hill..... | Ernest Throckmorton..... | 2700 | 2435 | 2210 | 5080 | 374 | 2170 | 2020 | 2020 | 2020 | 2020 | 2020 | 2020 | 2020 | 2020 | 2020 | 2020 | 2020 | 2020 | 2020 | 2020 | 2020 | 2020 | 2020 | 2020 | 2020 | 2020 |
| Wesley..... | George D. Walker..... | 900 | 80 | 206 | 1011 | 153 | 1365 | 1365 | 1365 | 1365 | 1365 | 1365 | 1365 | 1365 | 1365 | 1365 | 1365 | 1365 | 1365 | 1365 | 1365 | 1365 | 1365 | 1365 | 1365 | 1365 | 1365 |
| Midway..... | Terry Farris..... | 940 | 122 | 301 | 301 | 175 | 637 | 637 | 637 | 637 | 637 | 637 | 637 | 637 | 637 | 637 | 637 | 637 | 637 | 637 | 637 | 637 | 637 | 637 | 637 | 637 | 637 |
| Mortonsville..... | Bob Galer..... | 500 | 102 | 293 | 1123 | 1123 | 1123 | 1123 | 1123 | 1123 | 1123 | 1123 | 1123 | 1123 | 1123 | 1123 | 1123 | 1123 | 1123 | 1123 | 1123 | 1123 | 1123 | 1123 | 1123 | 1123 | 1123 |
| Mt. Beulah..... | Scott Lawrence..... | 22 | 116 | 1347 | 212 | 107 | 1160 | 1160 | 1160 | 1160 | 1160 | 1160 | 1160 | 1160 | 1160 | 1160 | 1160 | 1160 | 1160 | 1160 | 1160 | 1160 | 1160 | 1160 | 1160 | 1160 | 1160 |
| Mt. Edviah..... | G. R. Tomlin..... | 22 | 65 | 692 | 87 | 13 | 390 | 390 | 390 | 390 | 390 | 390 | 390 | 390 | 390 | 390 | 390 | 390 | 390 | 390 | 390 | 390 | 390 | 390 | 390 | 390 | 390 |
| Mt. Hope-Gilead..... | Morris Heimtzman..... | 22 | 51 | 655 | 125 | 21 | 770 | 770 | 770 | 770 | 770 | 770 | 770 | 770 | 770 | 770 | 770 | 770 | 770 | 770 | 770 | 770 | 770 | 770 | 770 | 770 | 770 |
| Mt. Hope..... | Robt. Wickens..... | 100 | 180 | 385 | 33 | 60 | 775 | 775 | 775 | 775 | 775 | 775 | 775 | 775 | 775 | 775 | 775 | 775 | 775 | 775 | 775 | 775 | 775 | 775 | 775 | 775 | 775 |
| Mt. Lebanon..... | Donald Guth..... | 4014 | 519 | 4210 | 897 | 770 | 3063 | 3063 | 3063 | 3063 | 3063 | 3063 | 3063 | 3063 | 3063 | 3063 | 3063 | 3063 | 3063 | 3063 | 3063 | 3063 | 3063 | 3063 | 3063 | 3063 | 3063 |
| Mt. Sterling..... | Don McKinney..... | 1365 | 324 | 795 | 178 | 130 | 1485 | 1485 | 1485 | 1485 | 1485 | 1485 | 1485 | 1485 | 1485 | 1485 | 1485 | 1485 | 1485 | 1485 | 1485 | 1485 | 1485 | 1485 | 1485 | 1485 | 1485 |
| New Spring..... | Rod Buchanan..... | 748 | 183 | 770 | 100 | 100 | 200 | 200 | 200 | 200 | 200 | 200 | 200 | 200 | 200 | 200 | 200 | 200 | 200 | 200 | 200 | 200 | 200 | 200 | 200 | 200 | 200 |
| New Spring-Hazel Green..... | R. J. Buchanan..... | 600 | 50 | 180 | 130 | 130 | 360 | 360 | 360 | 360 | 360 | 360 | 360 | 360 | 360 | 360 | 360 | 360 | 360 | 360 | 360 | 360 | 360 | 360 | 360 | 360 | 360 |
| Hazel Green..... | Raymond..... | 48 | 45 | 400 | 130 | 130 | 825 | 825 | 825 | 825 | 825 | 825 | 825 | 825 | 825 | 825 | 825 | 825 | 825 | 825 | 825 | 825 | 825 | 825 | 825 | 825 | 825 |
| New Spring..... | Raymond..... | 100 | 85 | 90 | 180 | 180 | 862 | 862 | 862 | 862 | 862 | 862 | 862 | 862 | 862 | 862 | 862 | 862 | 862 | 862 | 862 | 862 | 862 | 862 | 862 | 862 | 862 |
| Pine Grove..... | Thomas A. Cooper..... | 581 | 775 | 5562 | 589 | 67 | 3502 | 3502 | 3502 | 3502 | 3502 | 3502 | 3502 | 3502 | 3502 | 3502 | 3502 | 3502 | 3502 | 3502 | 3502 | 3502 | 3502 | 3502 | 3502 | 3502 | 3502 |
| New Zion..... | Glen Morris..... | 581 | 192 | 140 | 140 | 140 | 1115 | 1115 | 1115 | 1115 | 1115 | 1115 | 1115 | 1115 | 1115 | 1115 | 1115 | 1115 | 1115 | 1115 | 1115 | 1115 | 1115 | 1115 | 1115 | 1115 | 1115 |
| Richwood..... | M. H. Richardson..... | 581 | 192 | 140 | 140 | 140 | 1115 | 1115 | 1115 | 1115 | 1115 | 1115 | 1115 | 1115 | 1115 | 1115 | 1115 | 1115 | 1115 | 1115 | 1115 | 1115 | 1115 | 1115 | 1115 | 1115 | 1115 |
| Outville Circuit..... | | 581 | 192 | 140 | 140 | 140 | 1115 | 1115 | 1115 | 1115 | 1115 | 1115 | 1115 | 1115 | 1115 | 1115 | 1115 | 1115 | 1115 | 1115 | 1115 | 1115 | 1115 | 1115 | 1115 | 1115 | 1115 |

MINISTERIAL SUPPORT

STATISTICAL TABLE NO. 2—LEXINGTON DISTRICT (Continued)

This Report is for the Period from June 1, 1968 to December 31, 1968

| CHURCH AND CHARGE | LOCAL CHURCH EXPENDITURES | | | | | | | | | | MINISTERIAL SUPPORT | | | | | | | | | | | | | |
|-------------------------------------|--|--|------------------------------|----------|---------------|-----------------|------------------|----------------------|--------|--------------|---------------------|-----------------------|----------------|----------------------|----------------|---------------------------|---------------------|------|-------|-------|------|------|-----|---|
| | LOCAL CHURCH | | | | | | | | | | LOCAL CHURCH | | | | | OTHER THAN LOCAL CHURCH | | | | | | | | |
| | Principal and Interest on Indebtedness, Loans, Mortgages, Etc. | Buildings and Improvements (Not Including Church School, Lesson Materials, Supplies, Administration, Etc.) | Other Current Expenses, Etc. | W.S.C.S. | Miscellaneous | Pastor's Salary | Asso's(s) Salary | Total Paid 36b - 37b | Pastor | Associate(s) | Total Paid | Travel Allowance Paid | Unlittres Paid | District Sports Fund | Episcopal Fund | Conference Charities Fund | Minimum Salary Fund | | | | | | | |
| 30 | 31 | 32 | 33 | 34 | 35 | 36a | 37a | 37b | 37c | 38a | 38b | 38c | 39a | 39b | 39c | 40a | 40b | 41a | 41b | 42a | 42b | 43a | 43b | |
| Lower Curry | | | 82 | 25 | | 315 | 37a | 37b | 37c | 38a | 38b | 38c | 39a | 39b | 39c | 40a | 40b | 41a | 41b | 42a | 42b | 43a | 43b | |
| Mt. Pleasant | | | 110 | 64 | | 210 | | | | 210 | | | | | | 25 | 16 | 16 | 4 | 6 | 96 | 50 | 9 | 9 |
| Odyssey | | | | | | 500 | | | | 500 | | | | | | 29 | 30 | 13 | 4 | 4 | 119 | 50 | 9 | 9 |
| Paris | 625 | 949 | 7659 | 637 | | 3850 | 385 | 385 | | 385 | 385 | 385 | 140 | 140 | 140 | 308 | 308 | 77 | 77 | 924 | 924 | 106 | 106 | |
| Paris: St. Paul-Jimtown | 500 | 20 | 1000 | 25 | 25 | 3854 | 2172 | 190 | 286 | 190 | 190 | 190 | 296 | 296 | 296 | 319 | 180 | 46 | 29 | 455 | 207 | 69 | 53 | |
| St. Paul | | 20 | | | | 960 | 560 | 160 | 150 | 140 | 140 | 140 | 296 | 296 | 296 | 180 | 50 | 27 | 10 | 273 | 25 | 41 | 25 | |
| St. Paul | 500 | | 1000 | 25 | | 2704 | 1619 | 140 | 140 | 140 | 140 | 140 | 296 | 296 | 296 | 33 | 33 | 9 | 9 | 58 | 58 | 10 | 10 | |
| Renaker-Sadleville | | | | 216 | | 387 | 387 | | | 387 | 229 | 229 | 229 | 229 | 229 | 19 | 19 | 5 | 5 | 56 | 56 | 6 | 6 | |
| Renaker | | | | 171 | | 233 | 233 | | | 233 | 152 | 152 | 152 | 152 | 152 | 14 | 14 | 4 | 4 | 2 | 2 | 4 | 4 | |
| Sadleville | | | | 43 | | 154 | 154 | | | 154 | 77 | 77 | 77 | 77 | 77 | 1 | 1 | 1 | 1 | 1 | 1 | 1 | 1 | |
| Ruthtill-Redmond East End | | | 3 | 86 | | 210 | 210 | | | 210 | 24 | 24 | 24 | 24 | 24 | 60 | 30 | 9 | 5 | 84 | 42 | 13 | 8 | |
| Ruthtill-Redmond East End | | | | | | 210 | 210 | | | 210 | 24 | 24 | 24 | 24 | 24 | 60 | 30 | 9 | 5 | 84 | 42 | 13 | 8 | |
| Richmond | | | | 86 | | 210 | 210 | | | 210 | 24 | 24 | 24 | 24 | 24 | 60 | 30 | 9 | 5 | 84 | 42 | 13 | 8 | |
| Robert's Chapel | 2665 | | 3 | 86 | | 210 | 210 | | | 210 | 24 | 24 | 24 | 24 | 24 | 60 | 30 | 9 | 5 | 84 | 42 | 13 | 8 | |
| Ross | 700 | | 81 | 225 | 127 | 542 | 542 | | | 542 | 200 | 200 | 200 | 200 | 200 | 116 | 116 | 29 | 29 | 350 | 350 | 40 | 40 | |
| Russell | 17100 | 500 | 673 | 10290 | 300 | 4083 | 4083 | | | 4083 | 525 | 525 | 350 | 350 | 350 | 294 | 294 | 74 | 74 | 882 | 882 | 294 | 294 | |
| Versailles | | | 60 | 231 | | 1820 | 1820 | | | 1820 | 100 | 100 | 100 | 100 | 100 | 119 | 119 | 21 | 21 | 210 | 210 | 31 | 31 | |
| Versailles: Simpson | | | | | | 1100 | 1100 | | | 1100 | 200 | 200 | 200 | 200 | 200 | 51 | 51 | 13 | 13 | 154 | 154 | 18 | 18 | |
| West Chapel | 1200 | 367 | 77 | 46 | | 550 | 550 | | | 550 | 350 | 350 | 350 | 350 | 350 | 42 | 42 | 11 | 11 | 126 | 126 | 14 | 14 | |
| West Chapel | 2511 | 726 | 310 | 1019 | 105 | 2334 | 2334 | | | 2334 | 583 | 583 | 583 | 583 | 583 | 47 | 47 | 47 | 47 | 560 | 560 | 64 | 64 | |
| West Liberty | 551 | 130 | 76 | 488 | 57 | 1596 | 1596 | | | 1596 | 160 | 160 | 160 | 160 | 160 | 137 | 137 | 21 | 21 | 210 | 210 | 32 | 32 | |
| Whisper | | 130 | 28 | 418 | | 1120 | 1120 | | | 1120 | 160 | 160 | 160 | 160 | 160 | 90 | 90 | 12 | 12 | 117 | 117 | 18 | 18 | |
| Clark | | | | 70 | 44 | 800 | 476 | | | 476 | | | | | | 47 | 47 | 9 | 9 | 93 | 93 | 14 | 14 | |
| North Middletown | | | 48 | 70 | | 800 | 476 | | | 476 | | | | | | 47 | 47 | 9 | 9 | 93 | 93 | 14 | 14 | |
| Willer Springs | | | | | | 4967 | 4967 | | | 4967 | 583 | 583 | 583 | 583 | 583 | 337 | 373 | 93 | 93 | 1120 | 1120 | 128 | 128 | |
| Winchester | 2164 | 591 | 816 | 4378 | 373 | 3100 | 3100 | | | 3100 | 467 | 467 | 467 | 467 | 467 | 243 | 243 | 61 | 61 | 728 | 728 | 83 | 83 | |
| Trinity | | | | | | 3100 | 3100 | | | 3100 | 467 | 467 | 467 | 467 | 467 | 243 | 243 | 61 | 61 | 728 | 728 | 83 | 83 | |
| Total | 133614 | 69748 | 36153 | 208618 | 19717 | 8338 | 117641 | 114444 | 8751 | 8751 | 123195 | 16902 | 1049 | 17951 | 7199 | 1175 | 9298 | 2301 | 27231 | 25950 | 3402 | 3393 | | |

STATISTICAL TABLE NO. 3—LEXINGTON DISTRICT
 This Report is for the Period from June 1, 1968 to December 31, 1968

| CHURCH AND CHARGE | CONNECTIONAL FUND | | | | | | | | | | BENEVOLENCES | | | | | | | | | | Grand Total Paid (Lines 30-68) | | | | | | | | | | | | | | | | | | | | | | | | | | | | | |
|--------------------------|----------------------------|------|-------------------------------|------|-------------------------|------|--------------------------|------|-------------------|------|--------------------------------------|------|-----------------------------|------|--------------------------|------|---------------------------|------|-------------------------------------|------|-----------------------------------|---------------------------|------|-----------------------|------|-------------------------|------|-------------------|------|------------------|------|---------------------|------|--------------|------|--------------------|------|----------------|------|--------------|-------|----------------|------|--------------|------|------------------------|------|------|------|------|
| | GEN'L. ADMIN. TRACTOR FUND | | JTRIS. AREA. CONF. DIST. ADM. | | INTERDE-NOM. COOP. FUND | | TEMPORAL BY GEN. AID FND | | TOTAL COOP. FUNDS | | WORLD SERVICE AND CONF. BENEVOLENCES | | MINISTRIAL ALIEN-ATION FUND | | GENERAL ADVANCE SPECIALS | | ONE GREAT HOUR OF SHARING | | FELLOWSHIP OF SUFFERING AND SERVICE | | | U. Meth. Student Day Fund | | RACE RELATIONS SUNDAY | | FUND FOR RECONCILIATION | | CHRIST. EDU. SUN. | | HIGHER EDUCATION | | CONFERENCE SPECIALS | | GOLDEN CROSS | | HOMES FOR CHILDREN | | YOUTH AND AGED | | ROLL CALL | | ADVERTISE CAMP | | H.M.E.P. | | ALL OTHER BENEVOLENCES | | | | |
| | Appor-tioned | Paid | Appor-tioned | Paid | Appor-tioned | Paid | Appor-tioned | Paid | Appor-tioned | Paid | Appor-tioned | Paid | Appor-tioned | Paid | Appor-tioned | Paid | Appor-tioned | Paid | Appor-tioned | Paid | | Appor-tioned | Paid | Appor-tioned | Paid | Appor-tioned | Paid | Appor-tioned | Paid | Appor-tioned | Paid | Appor-tioned | Paid | Appor-tioned | Paid | Appor-tioned | Paid | Appor-tioned | Paid | Appor-tioned | Paid | Appor-tioned | Paid | Appor-tioned | Paid | | | | | |
| Benson-Curry | 18 | 18 | 78 | 78 | 41 | 41 | 78 | 78 | 435 | 435 | 50c | 51a | 13 | 13 | 225 | 225 | 54 | 54 | 57 | 57 | 280 | 280 | 167 | 167 | 62 | 62 | 63 | 63 | 64 | 64 | 65 | 65 | 66 | 66 | 67 | 67 | 68 | 68 | 69 | 69 | 11842 | | | | | | | | | |
| Benson | 10 | 10 | 41 | 41 | 37 | 37 | 41 | 41 | 248 | 248 | 187 | 187 | 6 | 6 | 225 | 225 | 77 | 77 | 203 | 203 | 77 | 77 | 123 | 123 | 304 | 304 | 18 | 18 | 20 | 20 | 20 | 20 | 20 | 20 | 20 | 20 | 20 | 20 | 20 | 20 | 20 | 20 | 20 | 20 | 5191 | | | | | |
| Berry-Boyd | 8 | 8 | 40 | 40 | 40 | 40 | 40 | 40 | 294 | 294 | 160 | 160 | 12 | 12 | 225 | 225 | 30 | 30 | 8 | 8 | 203 | 203 | 44 | 44 | 466 | 466 | 412 | 412 | 12 | 12 | 17 | 17 | 13 | 13 | 13 | 13 | 13 | 13 | 13 | 13 | 13 | 13 | 13 | 13 | 13 | 13 | 6651 | | | |
| Berry | 18 | 18 | 18 | 18 | 18 | 18 | 18 | 18 | 160 | 160 | 160 | 160 | 6 | 6 | 225 | 225 | 6 | 6 | 8 | 8 | 8 | 8 | 47 | 47 | 466 | 466 | 120 | 120 | 10 | 10 | 15 | 15 | 8 | 8 | 8 | 8 | 8 | 8 | 8 | 8 | 8 | 8 | 8 | 8 | 8 | 8 | 1793 | | | |
| Boyer's-White Oak | 8 | 8 | 17 | 17 | 9 | 9 | 9 | 9 | 134 | 134 | 234 | 234 | 3 | 3 | 225 | 225 | 3 | 3 | 8 | 8 | 8 | 8 | 47 | 47 | 466 | 466 | 120 | 120 | 10 | 10 | 15 | 15 | 8 | 8 | 8 | 8 | 8 | 8 | 8 | 8 | 8 | 8 | 8 | 8 | 8 | 8 | 1189 | | | |
| Boyer's | 4 | 4 | 9 | 9 | 9 | 9 | 9 | 9 | 129 | 129 | 129 | 129 | 3 | 3 | 225 | 225 | 3 | 3 | 8 | 8 | 8 | 8 | 47 | 47 | 466 | 466 | 120 | 120 | 10 | 10 | 15 | 15 | 8 | 8 | 8 | 8 | 8 | 8 | 8 | 8 | 8 | 8 | 8 | 8 | 8 | 8 | 1209 | | | |
| White Oak | 4 | 4 | 8 | 8 | 8 | 8 | 8 | 8 | 105 | 105 | 105 | 105 | 5 | 5 | 225 | 225 | 5 | 5 | 28 | 28 | 28 | 28 | 65 | 65 | 14 | 14 | 11 | 11 | 8 | 8 | 5 | 5 | 4 | 4 | 4 | 4 | 4 | 4 | 4 | 4 | 4 | 4 | 4 | 4 | 4 | 4 | 818 | | | |
| Cadentown | 2 | 2 | 8 | 8 | 13 | 13 | 13 | 13 | 35 | 35 | 35 | 35 | 5 | 5 | 225 | 225 | 5 | 5 | 15 | 15 | 15 | 15 | 65 | 65 | 14 | 14 | 11 | 11 | 8 | 8 | 5 | 5 | 4 | 4 | 4 | 4 | 4 | 4 | 4 | 4 | 4 | 4 | 4 | 4 | 4 | 4 | 4 | 3322 | | |
| Camargo-Frenchburg | 2 | 2 | 8 | 8 | 13 | 13 | 13 | 13 | 35 | 35 | 35 | 35 | 5 | 5 | 225 | 225 | 5 | 5 | 15 | 15 | 15 | 15 | 65 | 65 | 14 | 14 | 11 | 11 | 8 | 8 | 5 | 5 | 4 | 4 | 4 | 4 | 4 | 4 | 4 | 4 | 4 | 4 | 4 | 4 | 4 | 4 | 4 | 3322 | | |
| Camargo | 2 | 2 | 8 | 8 | 13 | 13 | 13 | 13 | 35 | 35 | 35 | 35 | 5 | 5 | 225 | 225 | 5 | 5 | 15 | 15 | 15 | 15 | 65 | 65 | 14 | 14 | 11 | 11 | 8 | 8 | 5 | 5 | 4 | 4 | 4 | 4 | 4 | 4 | 4 | 4 | 4 | 4 | 4 | 4 | 4 | 4 | 4 | 4 | 3322 | |
| Frenchburg | 20 | 20 | 90 | 90 | 15 | 15 | 15 | 15 | 18 | 18 | 18 | 18 | 6 | 6 | 225 | 225 | 6 | 6 | 10 | 10 | 10 | 10 | 56 | 56 | 14 | 14 | 11 | 11 | 8 | 8 | 5 | 5 | 4 | 4 | 4 | 4 | 4 | 4 | 4 | 4 | 4 | 4 | 4 | 4 | 4 | 4 | 4 | 169 | | |
| Campton | 8 | 8 | 15 | 15 | 15 | 15 | 15 | 15 | 18 | 18 | 18 | 18 | 6 | 6 | 225 | 225 | 6 | 6 | 10 | 10 | 10 | 10 | 56 | 56 | 14 | 14 | 11 | 11 | 8 | 8 | 5 | 5 | 4 | 4 | 4 | 4 | 4 | 4 | 4 | 4 | 4 | 4 | 4 | 4 | 4 | 4 | 4 | 4 | 3153 | |
| Centerville | 5 | 5 | 7 | 7 | 4 | 4 | 4 | 4 | 219 | 219 | 219 | 219 | 3 | 3 | 225 | 225 | 3 | 3 | 15 | 15 | 15 | 15 | 123 | 123 | 443 | 443 | 220 | 220 | 29 | 29 | 37 | 37 | 43 | 43 | 43 | 43 | 43 | 43 | 43 | 43 | 43 | 43 | 43 | 43 | 43 | 43 | 43 | 8491 | | |
| Clay City-Hardwick | 5 | 5 | 7 | 7 | 4 | 4 | 4 | 4 | 112 | 112 | 112 | 112 | 100 | 100 | 225 | 225 | 100 | 100 | 15 | 15 | 15 | 15 | 70 | 70 | 220 | 220 | 29 | 29 | 37 | 37 | 43 | 43 | 43 | 43 | 43 | 43 | 43 | 43 | 43 | 43 | 43 | 43 | 43 | 43 | 43 | 43 | 43 | 3813 | | |
| Clay City | 3 | 3 | 6 | 6 | 3 | 3 | 3 | 3 | 76 | 76 | 76 | 76 | 40 | 40 | 225 | 225 | 40 | 40 | 27 | 27 | 27 | 27 | 24 | 24 | 605 | 605 | 105 | 105 | 13 | 13 | 8 | 8 | 8 | 8 | 8 | 8 | 8 | 8 | 8 | 8 | 8 | 8 | 8 | 8 | 8 | 8 | 8 | 3039 | | |
| Hardwick | 2 | 2 | 1 | 1 | 1 | 1 | 1 | 1 | 36 | 36 | 36 | 36 | 9 | 9 | 225 | 225 | 9 | 9 | 27 | 27 | 27 | 27 | 15 | 15 | 376 | 376 | 40 | 40 | 13 | 13 | 8 | 8 | 8 | 8 | 8 | 8 | 8 | 8 | 8 | 8 | 8 | 8 | 8 | 8 | 8 | 8 | 1681 | | | |
| Cynthiana Circuit | 2 | 2 | 1 | 1 | 1 | 1 | 1 | 1 | 48 | 48 | 48 | 48 | 48 | 48 | 225 | 225 | 48 | 48 | 27 | 27 | 27 | 27 | 38 | 38 | 229 | 229 | 65 | 65 | 10 | 10 | 8 | 8 | 8 | 8 | 8 | 8 | 8 | 8 | 8 | 8 | 8 | 8 | 8 | 8 | 8 | 8 | 1358 | | | |
| Barlow | 7 | 7 | 7 | 7 | 6 | 6 | 6 | 6 | 93 | 93 | 93 | 93 | 48 | 48 | 225 | 225 | 48 | 48 | 27 | 27 | 27 | 27 | 19 | 19 | 221 | 221 | 10 | 10 | 8 | 8 | 8 | 8 | 8 | 8 | 8 | 8 | 8 | 8 | 8 | 8 | 8 | 8 | 8 | 8 | 8 | 8 | 1335 | | | |
| Mt. Vernon | 2 | 2 | 40 | 40 | 1 | 1 | 1 | 1 | 45 | 45 | 45 | 45 | 45 | 45 | 225 | 225 | 45 | 45 | 19 | 19 | 19 | 19 | 19 | 19 | 131 | 131 | 5 | 5 | 4 | 4 | 2 | 2 | 2 | 2 | 2 | 2 | 2 | 2 | 2 | 2 | 2 | 2 | 2 | 2 | 2 | 644 | | | | |
| Cynthiana-Ebenezer | 15 | 15 | 64 | 64 | 54 | 54 | 54 | 54 | 91 | 91 | 91 | 91 | 91 | 91 | 225 | 225 | 91 | 91 | 34 | 34 | 34 | 34 | 41 | 41 | 40 | 40 | 293 | 293 | 16 | 16 | 2 | 2 | 2 | 2 | 2 | 2 | 2 | 2 | 2 | 2 | 2 | 2 | 2 | 2 | 2 | 3978 | | | | |
| Elmarch | 50 | 50 | 240 | 240 | 20 | 20 | 20 | 20 | 338 | 338 | 338 | 338 | 58 | 58 | 225 | 225 | 58 | 58 | 100 | 100 | 100 | 100 | 496 | 496 | 194 | 194 | 592 | 592 | 159 | 159 | 18 | 18 | 29 | 29 | 29 | 29 | 29 | 29 | 29 | 29 | 29 | 29 | 29 | 29 | 29 | 3769 | | | | |
| First | 30 | 30 | 51 | 51 | 10 | 10 | 10 | 10 | 190 | 190 | 190 | 190 | 5 | 5 | 225 | 225 | 5 | 5 | 15 | 15 | 15 | 15 | 70 | 70 | 80 | 80 | 320 | 320 | 23 | 23 | 23 | 23 | 23 | 23 | 23 | 23 | 23 | 23 | 23 | 23 | 23 | 23 | 23 | 23 | 23 | 23 | 4907 | | | |
| Dunaway | 40 | 40 | 10 | 10 | 10 | 10 | 10 | 10 | 1041 | 1041 | 1041 | 1041 | 64 | 64 | 225 | 225 | 64 | 64 | 15 | 15 | 15 | 15 | 306 | 306 | 77 | 77 | 3000 | 3000 | 61 | 61 | 70 | 70 | 53 | 53 | 53 | 53 | 53 | 53 | 53 | 53 | 53 | 53 | 53 | 53 | 53 | 53 | 3162 | | | |
| El Bethel | 32 | 32 | 144 | 144 | 2 | 2 | 2 | 2 | 145 | 145 | 145 | 145 | 122 | 122 | 225 | 225 | 122 | 122 | 30 | 30 | 30 | 30 | 16 | 16 | 16 | 16 | 27 | 27 | 27 | 27 | 27 | 27 | 27 | 27 | 27 | 27 | 27 | 27 | 27 | 27 | 27 | 27 | 27 | 27 | 27 | 3162 | | | | |
| Georgetown | 4 | 4 | 4 | 4 | 1 | 1 | 1 | 1 | 127 | 127 | 127 | 127 | 102 | 102 | 225 | 225 | 102 | 102 | 1 | 1 | 1 | 1 | 16 | 16 | 16 | 16 | 21 | 21 | 21 | 21 | 15 | 15 | 12 | 12 | 9 | 9 | 9 | 9 | 9 | 9 | 9 | 9 | 9 | 9 | 2305 | | | | | |
| Georgetown-Wesley-Oxford | 1 | 1 | 1 | 1 | 1 | 1 | 1 | 1 | 136 | 136 | 136 | 136 | 102 | 102 | 225 | 225 | 102 | 102 | 1 | 1 | 1 | 1 | 16 | 16 | 16 | 16 | 21 | 21 | 21 | 21 | 15 | 15 | 12 | 12 | 9 | 9 | 9 | 9 | 9 | 9 | 9 | 9 | 9 | 9 | 9 | 2305 | | | | |
| Oxford | 3 | 3 | 25 | 25 | 25 | 25 | 25 | 25 | 173 | 173 | 173 | 173 | 175 | 175 | 225 | 225 | 175 | 175 | 44 | 44 | 44 | 44 | 23 | 23 | 23 | 23 | 123 | 123 | 15 | 15 | 9 | 9 | 9 | 9 | 9 | 9 | 9 | 9 | 9 | 9 | 9 | 9 | 9 | 9 | 9 | 9 | 2305 | | | |
| Wesley | 3 | 3 | 25 | 25 | 25 | 25 | 25 | 25 | 173 | 173 | 173 | 173 | 175 | 175 | 225 | 225 | 175 | 175 | 44 | 44 | 44 | 44 | 23 | 23 | 23 | 23 | 123 | 123 | 15 | 15 | 9 | 9 | 9 | 9 | 9 | 9 | 9 | 9 | 9 | 9 | 9 | 9 | 9 | 9 | 9 | 9 | 9 | 9 | 2305 | |
| Grassy Lick | 3 | 3 | 25 | 25 | 25 | 25 | 25 | 25 | 173 | 173 | 173 | 173 | 175 | 175 | 225 | 225 | 175 | 175 | 44 | 44 | 44 | 44 | 23 | 23 | 23 | 23 | 123 | 123 | 15 | 15 | 9 | 9 | 9 | 9 | 9 | 9 | 9 | 9 | 9 | 9 | 9 | 9 | 9 | 9 | 9 | 9 | 9 | 9 | 9 | 2305 |
| Hutchison | 3 | 3 | 25 | 25 | 25 | 25 | 25 | 25 | 173 | 173 | 173 | 173 | 175 | 175 | 225 | 225 | 175 | 175 | 44 | 44 | 44 | 44 | 23 | 23 | 23 | 23 | 123 | 123 | 15 | 15 | 9 | 9 | | | | | | | | | | | | | | | | | | |

STATISTICAL TABLE NO. 3—LEXINGTON DISTRICT (Continued)
 This Report is for the Period from June 1, 1968 to December 31, 1968

| CHURCH AND CHARGE | CONNECTONAL FUND | | | | | | | | | | BENEVOLENCES | | | | | | | | | | Grand Total Paid (lines 30-68) | | | | | | | | | | | | | |
|-----------------------------|----------------------------|------|------------------------------|------|-------------------------|------|-----------------------|------|-------------------|-------|--------------------------------------|-------|----------------------------|------|-------------------------------|---------------|---------------|-----------------|----------|---------------------------|-----------------------------------|-------------------------------------|----------------------|--------------------|-----------------------|-------------------------|-------------------|------------------|--------------------|----------------------------|-----------------------------------|-----------|-----------------|----------|
| | GEN'L. ADMINISTRATION FUND | | JURS. AREA, CONF. DIST. ADM. | | INTERDE-NOM. COOP. FUND | | TEMPORARY GEN. AD FND | | TOTAL CONN. FUNDS | | WORLD SERVICE AND CONF. BENEVOLENCES | | MINISTERIAL EDUCATION FUND | | OTHER CONFERENCE BENEVOLENCES | | | | | | | | | | | | | | | | | | | |
| | Appor- tioned | Paid | Appor- tioned | Paid | Appor- tioned | Paid | Appor- tioned | Paid | Appor- tioned | Paid | Appor- tioned | Paid | Appor- tioned | Paid | Accepted | World Service | Special Gifts | General Advance | Specials | One Great Hour of Sharing | | Fellowship of Suffering and Service | U. Meth. Student Day | Youth Service Fund | Race Relations Sunday | Fund for Reconciliation | Christ. Edu. Sum. | Higher Education | Conference Advance | Hospitals and Golden Cross | Homes for Child'r. Youth and Aged | Roll Call | Aldersgate Camp | H.M.E.P. |
| Lower Curry | 4 | 45b | 10 | 10 | 47a | 47b | 48a | 48b | 49a | 49b | 50a | 50b | 50c | 51a | 51b | 52 | 53 | 54 | 55 | 56 | 57 | 58 | 59 | 60 | 61 | 62 | 63 | 64 | 65 | 66 | 67 | 68 | 69 | |
| Mt. Pleasant | 5 | 5 | 171 | 171 | 6 | 3 | 6 | 3 | 60 | 60 | 298 | 53 | 126 | 126 | 2 | 2 | | | 8 | | | | | 3 | 33 | 33 | 63 | 63 | 55 | | | | 950 | |
| Oddville | 38 | 38 | 5 | 5 | 15 | 15 | 15 | 15 | | | 53 | 53 | 126 | 126 | 56 | 56 | | | 62 | | | | 49 | 25 | 25 | 25 | 1696 | 160 | 160 | 58 | 58 | 20256 | 430 | |
| Paris, St. Paul-Jimtown | 11 | 5 | 5 | 5 | 3 | 3 | 3 | 3 | 60 | 60 | 350 | 350 | 219 | 219 | | | | | | | | | 464 | 464 | 25 | 25 | 1696 | 357 | 126 | 88 | 7 | 32 | 5027 | 1312 |
| Jimtown | 5 | 5 | 6 | 6 | 3 | 3 | 3 | 3 | 60 | 60 | 165 | 165 | 169 | 169 | | | | | | | | | | | | | | | | | | | 20256 | |
| St. Paul | 6 | 6 | 2 | 2 | 3 | 3 | 3 | 3 | 60 | 60 | 185 | 185 | 169 | 169 | | | | | | | | | | | | | | | | | | | | 5027 |
| Renaker-Sadleville | 9 | 9 | 2 | 2 | 4 | 4 | 4 | 4 | | | 47 | 47 | 41 | 41 | | | | | | | | | | | | | | | | | | | | 730 |
| Renaker | 9 | 9 | 2 | 2 | 4 | 4 | 4 | 4 | | | 46 | 46 | 6 | 6 | | | | | | | | | | | | | | | | | | | | 480 |
| Sadleville | 4 | 4 | 4 | 4 | 2 | 2 | 2 | 2 | 6 | 6 | 61 | 61 | 41 | 41 | | | | | | | | | | | | | | | | | | | | 316 |
| Riverhill-Richmond East End | 1 | 1 | 4 | 4 | 1 | 1 | 1 | 1 | 6 | 6 | 15 | 15 | 15 | 15 | | | | | | | | | | | | | | | | | | | | 316 |
| Richmond East End | 1 | 1 | 4 | 4 | 1 | 1 | 1 | 1 | 6 | 6 | 16 | 16 | 26 | 26 | | | | | | | | | | | | | | | | | | | | 480 |
| Riverhill | 3 | 3 | 10 | 10 | 2 | 2 | 2 | 2 | | | 128 | 128 | 128 | 128 | 6 | 6 | | 10 | | | | | | | | | | | | | | | | 453 |
| Roberts Chapel | 28 | 28 | 78 | 78 | 2 | 2 | 2 | 2 | 25 | 25 | 175 | 175 | 126 | 126 | 58 | 58 | 700 | | | | | | 61 | 50 | 50 | 52 | 450 | 33 | 15 | 14 | 8 | 5 | 4591 | 453 |
| Roslyn | 33 | 33 | 50 | 50 | 2 | 2 | 2 | 2 | | | 145 | 145 | 145 | 145 | 3 | 3 | | | | | | | 4 | 43 | 43 | 52 | 335 | 2040 | 16 | 105 | 54 | 5 | 41040 | 4591 |
| Versailles | 4 | 4 | 50 | 50 | 2 | 2 | 2 | 2 | 25 | 25 | 146 | 146 | 146 | 146 | 3 | 3 | | | | | | | | | | | | | | | | | | 2899 |
| Versailles-Simpson | 15 | 15 | 103 | 103 | 3 | 3 | 3 | 3 | | | 134 | 134 | 134 | 134 | 3 | 3 | | | | | | | | | | | | | | | | | | 1785 |
| West Bend | 6 | 6 | 102 | 102 | 3 | 3 | 3 | 3 | 7 | 7 | 700 | 700 | 700 | 700 | 12 | 12 | 7 | | 18 | | | | | | | | | | | | | | | 3124 |
| West Liberty | 23 | 23 | 50 | 50 | 2 | 2 | 2 | 2 | | | 144 | 144 | 144 | 144 | 12 | 12 | | | 8 | | | | | | | | | | | | | | | 10272 |
| West Liberty Chapel | 4 | 4 | 34 | 34 | 3 | 3 | 3 | 3 | | | 96 | 96 | 96 | 96 | 8 | 8 | | | 11 | | | | | | | | | | | | | | | 3992 |
| Winchester | 3 | 3 | 10 | 10 | 1 | 1 | 1 | 1 | | | 48 | 48 | 48 | 48 | 1 | 1 | | | 8 | | | | | | | | | | | | | | | 2487 |
| Clark | 1 | 1 | 16 | 16 | 1 | 1 | 1 | 1 | | | 48 | 48 | 48 | 48 | 1 | 1 | | | 11 | | | | | | | | | | | | | | | 1508 |
| North Middletown | 50 | 50 | 231 | 231 | 18 | 18 | 18 | 18 | | | 1948 | 1948 | 1948 | 1948 | 117 | 117 | 150 | | 8 | | | | | | | | | | | | | | | 46871 |
| Willow Springs | 29 | 29 | 29 | 29 | 12 | 12 | 12 | 12 | | | 875 | 875 | 875 | 875 | 70 | 70 | 15 | | 38 | | | | | | | | | | | | | | | 69 |
| Winchester: First | 29 | 29 | 29 | 29 | 12 | 12 | 12 | 12 | | | 875 | 875 | 875 | 875 | 70 | 70 | 15 | | 38 | | | | | | | | | | | | | | | 148 |
| Trinity | 932 | 930 | 4946 | 4946 | 38 | 245 | 242 | 165 | 225 | 32614 | 42439 | 32386 | 1515 | 1511 | 660 | 8127 | 266 | 1110 | 8 | 157 | 15 | 5277 | 10236 | 5891 | 33390 | 15040 | 1995 | 1959 | 1160 | 1863 | 794068 | 15562 | | |
| Total | 932 | 930 | 4946 | 4946 | 38 | 245 | 242 | 165 | 225 | 32614 | 42439 | 32386 | 1515 | 1511 | 660 | 8127 | 266 | 1110 | 8 | 157 | 15 | 5277 | 10236 | 5891 | 33390 | 15040 | 1995 | 1959 | 1160 | 1863 | 794068 | 15562 | | |

STATISTICAL TABLE NO. 1—MAYSVILLE DISTRICT (Continued)

This Report is for the Period from June 1, 1966 to December 31, 1966

| CHURCH AND CHARGE | NAME OF PASTOR | CHURCH MEMBERSHIP | | | | | | | | | | CHURCH SCHOOL | | | | | | | | | | PROPERTY AND OTHER ASSETS | | | | | | | | | | | | | | | | | | | |
|--|---|----------------------------------|--------------------------|-------------------|----------------------|-------------------------------------|---------------------------------|-------|-------------------------------------|----------------------|---------------------------------------|------------------------|-------------------|---|-------|--------|--------------------------------|--------------------|--------------------------------------|---|---|--|------------------------|--|--|---|------------------------------------|-------------------------------|----|----|----|----|----|----|----|----|----|----|----|----|----|
| | | REMOVED BY | | | | | | | | | | RECEIVED | | | | | | | | | | W.S.C.S. | | | | | | | | | | | | | | | | | | | |
| | | 1 | 2 | 3 | 4 | 5 | 6 | 7 | 8 | 9 | 10 | 11 | 12 | 13 | 14 | 15 | 16 | 17 | 18 | 19 | 20 | 21 | 22 | 23 | 24 | 25 | 26 | 27 | 28 | 29 | 30 | 31 | 32 | 33 | 34 | 35 | 36 | 37 | 38 | 39 | 40 |
| Total Members Reported at Close of Last Year | On Confession of Faith or Restored From Other United Methodist Ch's | From Other United Methodist Ch's | From Other Denominations | Charge Conference | Action or Withdrawal | Transfer to Other U. Methodist Ch's | Transfer to Other Denominations | Death | Total Members at Close of This Year | Worship Services (S) | Persons Baptized This Year (All Ages) | Rep. Child'n under 16) | Number of Leaders | Children (Birth—sixth Grade) in All Classes | Youth | Adults | Total Church School Membership | Average Attendance | Number of Ongoing Classes and Groups | Number of Short-Term Classes and Groups | Membership of Society (Including W. S. Guild) | Paid for Local Church and Community Work | U. Methodist Men Group | Value of Church, Land, Buildings and Equipment | Value of Church Owned Parsonages and Furniture | Value of Other Assets (Cash, Bonds, Other Property, Etc.) | Unpaid Balance on Items 24, 25, 26 | Balance of Other Indebtedness | | | | | | | | | | | | | |
| Owingsville-Salt Lick. | W. C. Moody | 186 | 3 | 3 | | | 30 | | 139 | 70 | 21 | 12 | 27 | 37 | 21 | 53 | 138 | 69 | 12 | 2 | 27 | 1 | 34000 | 16000 | | | 160 | | | | | | | | | | | | | | |
| Owingsville. | | 126 | | | | | | | 129 | 65 | 20 | 23 | 4 | 3 | 21 | 43 | 123 | 64 | 10 | 2 | 27 | 1 | 4000 | 16000 | | | 160 | | | | | | | | | | | | | | |
| Salt Lick. | | 40 | | | | | 30 | | 10 | 5 | 1 | 1 | 1 | 1 | 2 | 10 | 15 | 5 | 2 | | 27 | | 4000 | | | | | | | | | | | | | | | | | | |
| Saltwell-Rose Hill. | Norman Dunlap | 187 | 3 | | | | | | 187 | 35 | 3 | 15 | 18 | 26 | 60 | 119 | 75 | 12 | 43 | 30 | | | 45000 | 12000 | | | | | | | | | | | | | | | | | |
| Rose Hill. | | 117 | 3 | | | | | | 119 | 35 | 3 | 7 | 10 | 20 | 28 | 65 | 40 | 6 | 18 | | | | 28000 | 6000 | | | | | | | | | | | | | | | | | |
| Saltwell. | | 70 | | | | | | | 68 | 25 | 3 | 8 | 6 | 32 | 54 | 35 | 6 | 23 | 30 | | | | 29000 | 9000 | | 2000 | | | | | | | | | | | | | | | |
| Sandy Hook. | Charles Webster | 113 | 1 | | | | | | 114 | 48 | 1 | 13 | 8 | 33 | 16 | 28 | 85 | 32 | 7 | 3 | 43 | 1 | 50000 | 12000 | | | | | | | | | | | | | | | | | |
| Sardis-Forman's. | Leon Willett. | 265 | 1 | | | | | | 265 | 73 | 1 | 12 | 19 | 63 | 62 | 68 | 212 | 180 | 18 | 3 | 27 | 1 | 50000 | 16000 | | | | | | | | | | | | | | | | | |
| Forman's. | | 80 | | | | | | | 80 | 28 | 2 | 6 | 24 | 24 | 16 | 170 | 56 | 6 | 1 | 17 | 21 | | 50000 | 5000 | | | | | | | | | | | | | | | | | |
| Sardis | | 185 | 1 | | | | | | 185 | 45 | 1 | 10 | 13 | 39 | 38 | 52 | 142 | 124 | 12 | 4 | 49 | 16 | 94000 | 16500 | | | | | | | | | | | | | | | | | |
| Shannon-Bethel. | Julian Hammonds | 255 | 3 | | | | | | 252 | 95 | 28 | 19 | 60 | 23 | 106 | 208 | 84 | 4 | 2 | 45 | 139 | 2 | 43000 | 8000 | | | | | | | | | | | | | | | | | |
| Bethel. | | 117 | 1 | | | | | | 116 | 45 | 11 | 9 | 19 | 9 | 48 | 85 | 36 | 2 | 1 | 24 | 94 | 1 | 43000 | 8000 | | | | | | | | | | | | | | | | | |
| Shannon | | 138 | | | | | | | 137 | 50 | 17 | 10 | 11 | 14 | 28 | 123 | 58 | 2 | 1 | 91 | 45 | 1 | 23000 | 8500 | | | | | | | | | | | | | | | | | |
| Shiloh-Goddard. | O. S. Crain | 184 | 1 | | | | | | 187 | 48 | 8 | 5 | 16 | 9 | 19 | 30 | 94 | 24 | 2 | 1 | 45 | 1 | 10000 | | | | | | | | | | | | | | | | | | |
| Goddard. | | 136 | | | | | | | 137 | 26 | 4 | 4 | 5 | 16 | 9 | 19 | 30 | 94 | 24 | 2 | 1 | 45 | 1 | 10000 | | | | | | | | | | | | | | | | | |
| Shiloh | | 63 | | | | | | | 60 | 22 | 4 | 4 | 4 | 22 | 15 | 30 | 20 | 24 | 10 | | | | 19000 | | | | | | | | | | | | | | | | | | |
| Tilton-Tabor. | Bob G. Ray | 233 | 1 | | | | | | 231 | 65 | 7 | 16 | 32 | 22 | 35 | 124 | 62 | 10 | 5 | 37 | 282 | | 26500 | 19000 | | | | | | | | | | | | | | | | | |
| Tabor. | | 129 | | | | | | | 127 | 40 | 4 | 7 | 16 | 16 | 10 | 56 | 42 | 5 | 1 | 23 | | | 13500 | 5000 | | | | | | | | | | | | | | | | | |
| Tilton. | | 104 | | | | | | | 114 | 29 | 1 | 3 | 10 | 36 | 22 | 57 | 118 | 75 | 5 | 1 | | | 13000 | 14000 | | | | | | | | | | | | | | | | | |
| Tollesboro. | H. T. Hill | 49 | 2 | | | | | | 46 | 25 | 1 | 15 | 4 | 26 | 22 | 51 | 153 | 71 | 5 | 28 | | | 25433 | 5195 | | 2000 | | | | | | | | | | | | | | | |
| Vanceburg. | W. F. Sharpe | 277 | 6 | | | | | | 283 | 61 | 6 | 15 | 49 | 36 | 51 | 153 | 71 | 5 | 1 | | | | 60000 | 18000 | | 1000 | | | | | | | | | | | | | | | |
| Vanceburg Charge. | Douglas Thomas | 177 | | | | | | | 176 | 65 | 2 | 27 | 47 | 40 | 66 | 174 | 76 | 15 | 15 | | | | 29500 | 15000 | | 1688 | | | | | | | | | | | | | | | |
| Garrison. | | 60 | | | | | | | 60 | 25 | 2 | 4 | 8 | 12 | 15 | 42 | 29 | 2 | 2 | | | | 6000 | | | 335 | | | | | | | | | | | | | | | |
| Quincy | | 43 | | | | | | | 43 | 8 | 4 | 4 | 20 | 10 | 12 | 46 | 20 | 2 | 2 | | | | 6500 | | | 57 | | | | | | | | | | | | | | | |
| Reynolds | | 30 | | | | | | | 30 | 19 | 2 | 4 | 14 | 8 | 19 | 45 | 16 | 4 | 4 | | | | 11000 | 15000 | | 500 | | | | | | | | | | | | | | | |
| Taylor. | | 30 | | | | | | | 43 | 20 | 6 | 5 | 10 | 20 | 41 | 25 | 4 | 4 | 4 | | | | 34000 | 7200 | | 300 | | | | | | | | | | | | | | | |
| Wallingford-Ramey's. | Paul Brewer | 165 | 1 | | | | | | 162 | 106 | 3 | 10 | 13 | 46 | 43 | 65 | 197 | 68 | 10 | 20 | 210 | 1 | 10000 | | | 300 | | | | | | | | | | | | | | | |
| Ramey's. | | 176 | 1 | | | | | | 173 | 63 | 3 | 10 | 9 | 35 | 75 | 159 | 50 | 6 | 6 | | | | 24000 | 7200 | | 300 | | | | | | | | | | | | | | | |
| Wallingford. | | 214 | | | | | | | 216 | 69 | 27 | 18 | 42 | 30 | 79 | 169 | 83 | 3 | 20 | 210 | 1 | | 103895 | 17000 | | 47105 | | | | | | | | | | | | | | | |
| Washington | Roy Hunt | 148 | 2 | | | | | | 149 | 40 | 4 | 5 | 8 | 20 | 13 | 58 | 124 | 70 | 3 | 31 | 867 | | 30000 | | | | | | | | | | | | | | | | | | |
| Wesley-Bethel-Muses | Paul Cropper | 40 | 1 | | | | | | 40 | 40 | 4 | 3 | 2 | 10 | 35 | 73 | 44 | 2 | 2 | | | | 10000 | | | | | | | | | | | | | | | | | | |
| Bethel | | 77 | 1 | | | | | | 78 | | 2 | 3 | 8 | 3 | 8 | 15 | 8 | 8 | 1 | | | | 10000 | | | | | | | | | | | | | | | | | | |
| Muses. | | 31 | | | | | | | 31 | | 2 | 6 | 16 | 36 | 18 | 1 | 1 | 1 | 1 | | | | 5000 | | | | | | | | | | | | | | | | | | |
| Wesley | | | | | | | | | | | | | | | | | | | | | | | | | | | | | | | | | | | | | | | | | |
| Total. | | * 9898 | 92 | 90 | 22 | 47 | 62 | 15 | 96 | 3437 | 121 | 632 | 663 | 1648 | 1146 | 2594 | 6051 | 3427 | 287 | 60 | 1204 | 5059 | 31 | 2571178 | 501895 | 76337 | 98361 | 160 | | | | | | | | | | | | | |

*Includes Membership from former Ky.- Tenn. Conference.

STATISTICAL TABLE NO. 2—MAYSVILLE DISTRICT (Continued)

This Report is for the Period from June 1, 1968 to December 31, 1968

| CHURCH AND CHARGE | NAME OF PASTOR | LOCAL CHURCH EXPENDITURES | | | | | | | | | | MINISTERIAL SUPPORT | | | | | | | | | |
|------------------------------|-------------------|--|---|------------------------------|----------|----------------------------|-------------------------|-------------------|----------------------|--------|--------------|---------------------|----------------|----------------------|----------------|----------------------------|-------------------------|--|--|--|--|
| | | LOCAL CHURCH | | | | | OTHER THAN LOCAL CHURCH | | | | | LOCAL CHURCH | | | | | OTHER THAN LOCAL CHURCH | | | | |
| | | Principal and Interest on Indebtedness, Loans, Mortgages, Etc. | Buildings and Improvements (Not Including Church School; Lesson Materials, Supplies, Administration, Etc. | Other Current Expenses, Etc. | W.S.C.S. | Miscellaneous Benevolences | Pastor's Salary | Assoc's(s) Salary | Total Paid 36b - 37b | Pastor | Associate(s) | Total Paid | Utilities Paid | District Suprs' Fund | Episcopal Fund | Conference Claimants' Fund | Minimum Salary Fund | | | | |
| Haven's Chapel | | 30 | 75 | 25 | 13 | 35 | 870 | 870 | 50 | 50 | 39c | 105 | 18 | 170 | 170 | 26 | | | | | |
| Maysville Scott | | | 500 | 175 | 24 | 25 | 2030 | 2030 | 100 | 100 | 39c | 257 | 40 | 394 | 394 | 60 | | | | | |
| Sedon | Robert Hart | 1800 | 431 | 242 | 1407 | 180 | 3558 | 3558 | 350 | 175 | 175 | 281 | 70 | 840 | 840 | 98 | | | | | |
| Trinity | Harold Gardner | | 302 | 904 | 17020 | 1373 | 4783 | 4783 | 478 | 478 | 39c | 253 | 98 | 1087 | 1087 | 117 | | | | | |
| Millersburg-Ruddles Mill | Julian Simpson | | 1676 | 138 | 1147 | 630 | 2770 | 2770 | 379 | 292 | 292 | 215 | 54 | 56 | 687 | 79 | | | | | |
| Millersburg | | | 1676 | 138 | 1147 | 630 | 2683 | 2683 | 350 | 292 | 292 | 215 | 54 | 56 | 644 | 74 | | | | | |
| Ruddles Mill | | | | | | | 87 | 87 | 29 | 29 | 39c | 14 | 8 | 43 | 24 | 5 | | | | | |
| Minerva-Dover | Jackson R. Brewer | | 14065 | 216 | 372 | 140 | 1729 | 1729 | 233 | 233 | 39c | 132 | 32 | 401 | 401 | 46 | | | | | |
| | | | 13315 | 14 | 50 | 40 | 387 | 387 | 58 | 58 | 39c | 29 | 29 | 7 | 63 | 93 | | | | | |
| Minerva | | | 750 | 202 | 322 | 100 | 1342 | 1342 | 175 | 175 | 39c | 103 | 25 | 308 | 308 | 35 | | | | | |
| Moorefield-Headquarters | Tommy Fryman | | 2229 | 327 | 627 | 159 | 1902 | 1902 | 158 | 158 | 39c | 151 | 18 | 38 | 455 | 52 | | | | | |
| Headquarters | | | 229 | 101 | 58 | 90 | 910 | 910 | 100 | 100 | 39c | 72 | 18 | 217 | 217 | 24 | | | | | |
| Moorehead | Larry Buskirk | 3200 | 2000 | 226 | 569 | 69 | 992 | 992 | 58 | 58 | 39c | 79 | 20 | 238 | 238 | 28 | | | | | |
| Mt. Carmel-Mt. Tabor | Charles Danger | | 8 | 118 | 1388 | | 1342 | 1342 | 58 | 58 | 490 | 480 | 93 | 1130 | 658 | 128 | | | | | |
| Mt. Carmel | | | 8 | 53 | 787 | | 1050 | 1050 | 58 | 58 | 39c | 109 | 26 | 26 | 308 | 31 | | | | | |
| Mt. Olivet | Frank Jones | | 560 | 164 | 1085 | 127 | 1932 | 1932 | 56 | 56 | 259 | 155 | 15 | 15 | 70 | 8 | | | | | |
| Mt. Olivet Circuit | M. Kanouse | | | | | | 1659 | 1659 | 56 | 56 | 39c | 134 | 20 | 35 | 406 | 48 | | | | | |
| Fosters | | | | | | | 490 | 490 | 490 | 490 | 39c | 35 | 20 | 113 | 100 | 13 | | | | | |
| McKandree | | | | | | | 413 | 413 | 413 | 413 | 39c | 35 | 20 | 113 | 100 | 13 | | | | | |
| Piquis | | | | | | | 756 | 756 | 756 | 756 | 39c | 60 | 15 | 176 | 176 | 21 | | | | | |
| Mt. Pleasant-Sharpsburg-Bahl | R. F. Wiley | | 225 | 240 | 390 | 140 | 1700 | 1700 | 351 | 351 | 39c | 113 | 33 | 33 | 409 | 409 | | | | | |
| Bethel | | | 125 | 100 | 200 | | 325 | 325 | 117 | 117 | 39c | 61 | 6 | 78 | 78 | 9 | | | | | |
| Sharpsburg | | | 100 | 85 | 105 | 140 | 1050 | 1050 | 117 | 117 | 39c | 26 | 26 | 61 | 253 | 29 | | | | | |
| Mt. Pleasant | | | | 35 | 85 | | 325 | 325 | 117 | 117 | 39c | 26 | 26 | 61 | 78 | 9 | | | | | |
| Mt. Pleasant-Oakland Mills | Earl Adamson | | 323 | 272 | 153 | 132 | 873 | 873 | 162 | 162 | 39c | 48 | 17 | 17 | 196 | 23 | | | | | |
| Oakland Mills | | | 211 | 248 | 153 | 132 | 640 | 640 | 60 | 60 | 39c | 48 | 12 | 12 | 140 | 16 | | | | | |
| Olive Hill-Fairview-Stark | J. C. Harris | | 1105 | 354 | 1287 | 39 | 2276 | 2276 | 643 | 70 | 70 | 182 | 19 | 55 | 56 | 7 | | | | | |
| Fairview | | | | 78 | 253 | | 350 | 350 | 175 | 175 | 39c | 28 | 28 | 84 | 84 | 10 | | | | | |
| Olive Hill | | | 1105 | 268 | 965 | 39 | 1808 | 1808 | 350 | 350 | 39c | 145 | 145 | 37 | 442 | 48 | | | | | |
| Stark | Charles Van Sant | | | 69 | 118 | | 118 | 118 | 118 | 118 | 39c | 9 | 9 | 3 | 28 | 3 | | | | | |
| Stark-Orangeburg | Randall Hill | | 233 | 1358 | 324 | 155 | 2306 | 2306 | 378 | 145 | 145 | 169 | 43 | 43 | 505 | 52 | | | | | |
| Olivet | | | 140 | 677 | 100 | 61 | 1181 | 1181 | 189 | 189 | 39c | 90 | 20 | 230 | 270 | 31 | | | | | |
| Orangeburg | | | 93 | 681 | 224 | 94 | 1125 | 1125 | 189 | 145 | 145 | 79 | 20 | 235 | 235 | 21 | | | | | |

STATISTICAL TABLE NO. 2—MAYSVILLE DISTRICT (Continued)

This Report is for the Period from June 1, 1968 to December 31, 1968

| CHURCH AND CHARGE | NAME OF PASTOR | LOCAL CHURCH EXPENDITURES | | | | | | | | | | MINISTERIAL SUPPORT | | | | | | | | | | | | | | | |
|-----------------------|-----------------|---|--|---|------------------------------|----------|---------------|-----------------------------|------------------------------|-------------------------------|--------------------------------|-------------------------------|-------------------------------------|------------|------------------------|------------------------------|-------------------------|--------------------------------------|------------------------------|------------------------------|----------------------|---|-----------------------------------|-----------------------------------|---------------------------|-------|-------|
| | | LOCAL CHURCH | | | | | | | | | | LOCAL CHURCH | | | | | OTHER THAN LOCAL CHURCH | | | | | | | | | | |
| | | Principal and Interest on Indebtedness, Loans | Buildings and Improvements (Not Including Mortgages, Etc.) | Church School: Lesson Materials, Supplies, Administration, Etc. | Other Current Expenses, Etc. | W.S.C.S. | Miscellaneous | Pastor's Salary: Amount Set | Pastor's Salary: Amount Paid | Asso's (s) Salary: Amount Set | Asso's (s) Salary: Amount Paid | Travel Allowance Paid: Pastor | Travel Allowance Paid: Associate(s) | Total Paid | Utilities Paid: Pastor | Utilities Paid: Associate(s) | Total Paid | Disruptive Supps' Fund: Appor-tioned | Disruptive Supps' Fund: Paid | Episcopal Fund: Appor-tioned | Episcopal Fund: Paid | Conference Clergymen's Fund: Appor-tioned | Conference Clergymen's Fund: Paid | Minimum Salary Fund: Appor-tioned | Minimum Salary Fund: Paid | | |
| Owingsville-Salt Lick | W. C. Moody | 30 | 31 | 32 | 33 | 34 | 35 | 36a | 37a | 37b | 37c | 38a | 38b | 38c | 39a | 39b | 40a | 40b | 41a | 41b | 42a | 42b | 43a | 43b | 44a | 44b | |
| Owingsville | | 104 | 104 | 197 | 559 | 135 | 1931 | 1931 | 1756 | 1756 | 1756 | 164 | 164 | 204 | 204 | 204 | 163 | 144 | 41 | 36 | 481 | 481 | 55 | 49 | 481 | 481 | |
| Salt Lick | | 104 | 104 | 5 | 514 | 135 | 1756 | 1756 | 1756 | 1756 | 1756 | 76 | 76 | 204 | 204 | 204 | 144 | 144 | 36 | 36 | 425 | 425 | 49 | 49 | 425 | 425 | |
| Saltwell-Rose Hill | Norman Dunlap | 1161 | 1161 | 160 | 481 | 128 | 1870 | 1870 | 1870 | 1870 | 1870 | 88 | 88 | 150 | 150 | 150 | 150 | 150 | 40 | 40 | 450 | 450 | 50 | 50 | 450 | 450 | |
| Rose Hill | | 211 | 211 | 35 | 266 | 128 | 935 | 935 | 935 | 935 | 935 | 20 | 20 | 225 | 225 | 225 | 225 | 225 | 20 | 20 | 225 | 225 | 25 | 25 | 225 | 225 | |
| Saltwell | | 940 | 940 | 289 | 374 | 75 | 2043 | 1912 | 2043 | 1912 | 2043 | 233 | 233 | 131 | 131 | 131 | 131 | 131 | 35 | 35 | 391 | 391 | 44 | 44 | 391 | 391 | |
| Sandy Hook | Charles Webster | 268 | 268 | 322 | 588 | 225 | 2377 | 2377 | 2377 | 2377 | 2377 | 30 | 30 | 30 | 30 | 30 | 30 | 30 | 56 | 56 | 14 | 14 | 168 | 168 | 20 | 20 | |
| Sardis-Forman's | Leon Willett | 65 | 65 | 120 | 195 | 75 | 650 | 650 | 650 | 650 | 650 | 30 | 30 | 30 | 30 | 30 | 30 | 30 | 28 | 28 | 7 | 7 | 84 | 84 | 10 | 10 | |
| Forman's | | 203 | 203 | 212 | 393 | 150 | 1727 | 1727 | 1727 | 1727 | 1727 | 233 | 233 | 233 | 233 | 233 | 233 | 233 | 36 | 36 | 413 | 413 | 48 | 48 | 413 | 413 | |
| Sardis | | 306 | 306 | 422 | 1285 | 534 | 2259 | 2259 | 2259 | 2259 | 2259 | 350 | 350 | 350 | 350 | 350 | 350 | 350 | 43 | 43 | 508 | 508 | 58 | 58 | 508 | 508 | |
| Shannon-Bethel | Julian Hammonds | 35 | 35 | 169 | 545 | 180 | 963 | 963 | 963 | 963 | 963 | 131 | 131 | 115 | 115 | 115 | 115 | 115 | 24 | 24 | 231 | 231 | 26 | 26 | 231 | 231 | |
| Bethel | | 271 | 271 | 253 | 740 | 374 | 1296 | 1296 | 1296 | 1296 | 1296 | 30 | 30 | 30 | 30 | 30 | 30 | 30 | 77 | 77 | 19 | 19 | 231 | 231 | 32 | 32 | |
| Shannon | | 679 | 679 | 130 | 335 | | 700 | 650 | 650 | 650 | 650 | 30 | 30 | 30 | 30 | 30 | 30 | 30 | 56 | 56 | 14 | 14 | 168 | 168 | 20 | 20 | |
| Shiloh-Goddard | O. S. Crain | 447 | 447 | 68 | 149 | | 350 | 350 | 350 | 350 | 350 | 30 | 30 | 30 | 30 | 30 | 30 | 30 | 28 | 28 | 7 | 7 | 84 | 84 | 10 | 10 | |
| Goddard | | 187 | 187 | 94 | 507 | 50 | 1800 | 1800 | 1800 | 1800 | 1800 | 439 | 439 | 439 | 439 | 439 | 439 | 439 | 20 | 20 | 336 | 336 | 42 | 42 | 336 | 336 | |
| Tilton-Tabor | Bob G. Ray | 187 | 187 | 548 | 200 | 200 | 900 | 900 | 900 | 900 | 900 | 239 | 239 | 239 | 239 | 239 | 239 | 239 | 14 | 14 | 168 | 168 | 21 | 21 | 168 | 168 | |
| Tabor | | 1695 | 1695 | 300 | 163 | 1052 | 1923 | 1923 | 1923 | 1923 | 1923 | 200 | 200 | 200 | 200 | 200 | 200 | 200 | 4 | 4 | 458 | 458 | 53 | 53 | 458 | 458 | |
| Tilton | | 2130 | 2130 | 781 | 1243 | | 2450 | 2450 | 2450 | 2450 | 2450 | 318 | 318 | 318 | 318 | 318 | 318 | 318 | 49 | 49 | 588 | 588 | 68 | 68 | 588 | 588 | |
| Tollisboro | H. T. Hill | 68 | 68 | 165 | 190 | | 2285 | 2285 | 2285 | 2285 | 2285 | 49 | 49 | 49 | 49 | 49 | 49 | 49 | 26 | 26 | 316 | 316 | 37 | 37 | 316 | 316 | |
| Vanceburg | W. F. Sharpe | 68 | 68 | 77 | 525 | | 320 | 320 | 320 | 320 | 320 | 90 | 90 | 90 | 90 | 90 | 90 | 90 | 15 | 15 | 15 | 15 | 10 | 10 | 15 | 15 | |
| Vanceburg Charge | Douglas Thomas | 40 | 40 | 114 | | | 585 | 585 | 585 | 585 | 585 | 108 | 108 | 108 | 108 | 108 | 108 | 108 | 32 | 32 | 30 | 30 | 7 | 7 | 32 | 32 | |
| Garrison | | 23 | 23 | 46 | | | 660 | 660 | 660 | 660 | 660 | 60 | 60 | 60 | 60 | 60 | 60 | 60 | 10 | 10 | 98 | 98 | 11 | 11 | 98 | 98 | |
| Quincy | | 1200 | 1200 | 414 | 674 | 125 | 2260 | 2260 | 2260 | 2260 | 2260 | 90 | 90 | 90 | 90 | 90 | 90 | 90 | 45 | 45 | 511 | 511 | 58 | 58 | 511 | 511 | |
| Reynolds | Taylor | 1200 | 1200 | 414 | 674 | 125 | 2260 | 2260 | 2260 | 2260 | 2260 | 90 | 90 | 90 | 90 | 90 | 90 | 90 | 45 | 45 | 511 | 511 | 58 | 58 | 511 | 511 | |
| Walling Ford-Ramey's | Paul Brewer | 1200 | 1200 | 414 | 674 | 125 | 2260 | 2260 | 2260 | 2260 | 2260 | 90 | 90 | 90 | 90 | 90 | 90 | 90 | 45 | 45 | 511 | 511 | 58 | 58 | 511 | 511 | |
| Ramey's | | 1200 | 1200 | 414 | 674 | 125 | 2260 | 2260 | 2260 | 2260 | 2260 | 90 | 90 | 90 | 90 | 90 | 90 | 90 | 45 | 45 | 511 | 511 | 58 | 58 | 511 | 511 | |
| Washington | | 54689 | 54689 | 264 | 1079 | 166 | 2333 | 2333 | 2333 | 2333 | 2333 | 450 | 450 | 450 | 450 | 450 | 450 | 450 | 15 | 15 | 155 | 155 | 17 | 17 | 155 | 155 | |
| Washington | Roy Hunt | 48 | 48 | 859 | | | 813 | 813 | 813 | 813 | 813 | 80 | 80 | 80 | 80 | 80 | 80 | 80 | 19 | 19 | 5 | 5 | 43 | 43 | 5 | 5 | |
| Wesley-Bethel-Muses | Paul Cropper | 281 | 281 | 274 | 509 | | 233 | 233 | 233 | 233 | 233 | 25 | 25 | 25 | 25 | 25 | 25 | 25 | 6 | 6 | 70 | 70 | 8 | 8 | 70 | 70 | |
| Bethel | | 200 | 200 | 150 | 300 | | 300 | 300 | 300 | 300 | 300 | 25 | 25 | 25 | 25 | 25 | 25 | 25 | 14 | 14 | 4 | 4 | 42 | 42 | 4 | 4 | |
| Muses | | 9933 | 9933 | 98041 | 14104 | 65752 | 90338 | 4798 | 87177 | 87124 | 87124 | 10181 | 70 | 10251 | 4123 | 4123 | 4123 | 6782 | 6555 | 1696 | 1661 | 18844 | 18027 | 2261 | 2175 | 18844 | 18027 |
| Wesley | | | | | | | | | | | | | | | | | | | | | | | | | | | |
| Total | | | | | | | | | | | | | | | | | | | | | | | | | | | |

STATISTICAL TABLE NO. 3—MAYSVILLE DISTRICT
 This Report is for the Period from June 1, 1968 to December 31, 1968

| CHURCH AND CHARGE | CONNECTIONAL FUND | | | | | | | | | | BENEVOLENCES | | | | | | | | | | Grand Total Paid (Lines 30-68) | | | | | | | | | | | | | | |
|------------------------------|-------------------------------|------|---|------|-----------------------------------|------|---------------------------------|------|-------------------------|------|---|------|------------------------------------|------|-----------------------------|------|------------------------------|------|--|------|-----------------------------------|-----------------------|------|---|------|-------------------------------|----------------------------------|-----------|--------------------|----------|---------------------------|------|------|-------|-------|
| | Gen'l. Admin- Tractor Fund | | Job's, Abra- ham, Conf. Dist., Adm. | | Interde- nom. Coop. Fund | | Tempo- rary Gen. Aid Fund | | Total Conn. Funds | | World Service and Conf. Benevolences | | Minister- ial- Educ. Fund | | Special Advance Generals | | One Great Hour of Sharing | | Fellowship of Suffering and Service | | | Youth Service Fund | | Race Relations Sunday Fund for Reconciliation | | OTHER CONFERENCE BENEVOLENCES | | | | | | | | | |
| | Appor- tioned | Paid | Appor- tioned | Paid | Appor- tioned | Paid | Appor- tioned | Paid | Appor- tioned | Paid | Appor- tioned | Paid | Appor- tioned | Paid | Appor- tioned | Paid | Appor- tioned | Paid | Appor- tioned | Paid | | Appor- tioned | Paid | Appor- tioned | Paid | Hospitals and Golden Cross | Homes for Child- ren and Aged | Roll Call | Aldersgate Camp | H.M.E.P. | All Other Benevolences | | | | |
| Abrams-Valley-Trinity | 5 | 3 | 14 | 8 | 4 | 4 | 4 | 1 | 1 | 3 | 2 | 103 | 103 | 2 | 2 | 3 | 3 | 18 | 18 | 1 | 1 | 59 | 58 | 61 | 62 | 63 | 64 | 65 | 66 | 67 | 68 | 69 | | | |
| Abrams | 2 | 1 | 4 | 4 | 1 | 1 | 1 | 1 | 1 | 1 | 1 | 16 | 16 | 2 | 2 | 3 | 3 | | | | | | | | | | | | | | | | | | |
| Trinity | 1 | 1 | 4 | 4 | 1 | 1 | 1 | 1 | 1 | 1 | 1 | 58 | 58 | 29 | 29 | 2 | 2 | | | | | | | | | | | | | | | | | | |
| Valley | 2 | 1 | 6 | 4 | 1 | 1 | 1 | 1 | 1 | 1 | 1 | 29 | 29 | 29 | 29 | 2 | 2 | | | | | | | | | | | | | | | | | | |
| Augusta-Minerva-Dover | 5 | 2 | 22 | 22 | 5 | 5 | 2 | 2 | 2 | 2 | 2 | 93 | 93 | 33 | 33 | 33 | 33 | 14 | 14 | 7 | 7 | 17 | 10 | 7 | 7 | 7 | 7 | 7 | 7 | 7 | 7 | 7 | 7 | 1385 | |
| Augusta | 2 | 2 | 7 | 7 | 2 | 2 | 2 | 2 | 2 | 2 | 2 | 33 | 33 | 33 | 33 | 33 | 33 | 7 | 7 | 5 | 5 | 5 | 5 | 5 | 5 | 5 | 5 | 5 | 5 | 5 | 5 | 5 | 5 | 5 | |
| Dover | 1 | 1 | 8 | 8 | 1 | 1 | 1 | 1 | 1 | 1 | 1 | 27 | 27 | 27 | 27 | 27 | 27 | 7 | 7 | 7 | 7 | 7 | 7 | 7 | 7 | 7 | 7 | 7 | 7 | 7 | 7 | 7 | 7 | 7 | |
| Minerva | 2 | 2 | 7 | 7 | 2 | 2 | 2 | 2 | 2 | 2 | 2 | 33 | 33 | 33 | 33 | 33 | 33 | 7 | 7 | 7 | 7 | 7 | 7 | 7 | 7 | 7 | 7 | 7 | 7 | 7 | 7 | 7 | 7 | 7 | 536 |
| Augusta-Mt. Zion | 16 | 16 | 76 | 76 | 4 | 4 | 4 | 4 | 4 | 4 | 4 | 541 | 541 | 541 | 541 | 40 | 35 | 36 | 36 | 36 | 36 | 53 | 30 | 7 | 7 | 7 | 7 | 7 | 7 | 7 | 7 | 7 | 7 | 7331 | |
| Augusta | 11 | 11 | 50 | 50 | 3 | 3 | 3 | 3 | 3 | 3 | 3 | 373 | 373 | 373 | 28 | 28 | 25 | 25 | 25 | 25 | 25 | 30 | 26 | 7 | 7 | 7 | 7 | 7 | 7 | 7 | 7 | 7 | 7 | 5214 | |
| Mt. Zion | 5 | 5 | 26 | 26 | 1 | 1 | 1 | 1 | 1 | 1 | 1 | 168 | 168 | 168 | 12 | 7 | 4 | 4 | 4 | 4 | 4 | 23 | 23 | 7 | 7 | 7 | 7 | 7 | 7 | 7 | 7 | 7 | 7 | 2117 | |
| Bartoville | 9 | 9 | 4 | 4 | 3 | 3 | 3 | 3 | 3 | 3 | 3 | 73 | 73 | 73 | 4 | 4 | 4 | 4 | 4 | 4 | 4 | 35 | 35 | 35 | 35 | 35 | 35 | 35 | 35 | 35 | 35 | 35 | 35 | 1443 | |
| Brookville | 13 | 13 | 58 | 58 | 6 | 6 | 6 | 6 | 6 | 6 | 6 | 364 | 364 | 364 | 364 | 62 | 62 | 24 | 24 | 24 | 24 | 95 | 95 | 95 | 95 | 95 | 95 | 95 | 95 | 95 | 95 | 95 | 95 | 7608 | |
| Burtonville | 25 | 25 | 156 | 156 | 6 | 6 | 6 | 6 | 6 | 6 | 6 | 67 | 62 | 62 | 62 | 56 | 6 | 6 | 6 | 6 | 6 | 65 | 65 | 65 | 65 | 65 | 65 | 65 | 65 | 65 | 65 | 65 | 65 | 612 | |
| Carlisle | 5 | 5 | 23 | 23 | 23 | 23 | 23 | 23 | 23 | 23 | 23 | 279 | 257 | 268 | 268 | 5 | 4 | 4 | 4 | 4 | 4 | 503 | 503 | 503 | 503 | 503 | 503 | 503 | 503 | 503 | 503 | 503 | 503 | 16880 | |
| Cassidy-Ewing-Locust | 2 | 2 | 7 | 7 | 7 | 7 | 7 | 7 | 7 | 7 | 7 | 91 | 89 | 89 | 89 | 89 | 89 | 89 | 89 | 89 | 89 | 89 | 89 | 89 | 89 | 89 | 89 | 89 | 89 | 89 | 89 | 89 | 89 | 1027 | |
| Cassidy | 2 | 2 | 7 | 7 | 7 | 7 | 7 | 7 | 7 | 7 | 7 | 188 | 188 | 188 | 188 | 188 | 188 | 188 | 188 | 188 | 188 | 188 | 188 | 188 | 188 | 188 | 188 | 188 | 188 | 188 | 188 | 188 | 188 | 2014 | |
| Ewing | 3 | 3 | 7 | 7 | 7 | 7 | 7 | 7 | 7 | 7 | 7 | 69 | 69 | 69 | 69 | 69 | 69 | 69 | 69 | 69 | 69 | 69 | 69 | 69 | 69 | 69 | 69 | 69 | 69 | 69 | 69 | 69 | 69 | 3246 | |
| Locust | 9 | 9 | 7 | 7 | 9 | 9 | 9 | 9 | 9 | 9 | 9 | 188 | 188 | 188 | 188 | 188 | 188 | 188 | 188 | 188 | 188 | 188 | 188 | 188 | 188 | 188 | 188 | 188 | 188 | 188 | 188 | 188 | 188 | 205 | |
| Flemingsburg, First | 40 | 40 | 205 | 205 | 12 | 12 | 12 | 12 | 12 | 12 | 12 | 1419 | 1419 | 1419 | 53 | 53 | 400 | 400 | 400 | 400 | 400 | 1015 | 1015 | 1015 | 1015 | 1015 | 1015 | 1015 | 1015 | 1015 | 1015 | 1015 | 1015 | 22361 | |
| Flemingsburg | 6 | 6 | 71 | 92 | 2 | 2 | 2 | 2 | 2 | 2 | 2 | 181 | 181 | 151 | 151 | 25 | 25 | 25 | 25 | 25 | 25 | 5 | 5 | 5 | 5 | 5 | 5 | 5 | 5 | 5 | 5 | 5 | 5 | 5 | 305 |
| Lee's Chapel | 2 | 2 | 4 | 4 | 1 | 1 | 1 | 1 | 1 | 1 | 1 | 40 | 40 | 40 | 40 | 10 | 10 | 10 | 10 | 10 | 10 | 10 | 10 | 10 | 10 | 10 | 10 | 10 | 10 | 10 | 10 | 10 | 10 | 3041 | |
| Strawberry | 4 | 4 | 69 | 83 | 2 | 2 | 2 | 2 | 2 | 2 | 2 | 141 | 141 | 141 | 141 | 25 | 25 | 25 | 25 | 25 | 25 | 5 | 5 | 5 | 5 | 5 | 5 | 5 | 5 | 5 | 5 | 5 | 5 | 3041 | |
| German-town-Salem | 24 | 24 | 126 | 126 | 4 | 4 | 4 | 4 | 4 | 4 | 4 | 806 | 806 | 806 | 54 | 54 | 400 | 400 | 400 | 400 | 400 | 102 | 102 | 102 | 102 | 102 | 102 | 102 | 102 | 102 | 102 | 102 | 102 | 102 | 10271 |
| German-town | 20 | 20 | 108 | 108 | 5 | 5 | 5 | 5 | 5 | 5 | 5 | 669 | 669 | 599 | 47 | 47 | 47 | 47 | 47 | 47 | 47 | 87 | 87 | 87 | 87 | 87 | 87 | 87 | 87 | 87 | 87 | 87 | 87 | 87 | 10875 |
| Salem | 4 | 4 | 18 | 18 | 1 | 1 | 1 | 1 | 1 | 1 | 1 | 137 | 137 | 137 | 7 | 7 | 7 | 7 | 7 | 7 | 15 | 15 | 15 | 15 | 15 | 15 | 15 | 15 | 15 | 15 | 15 | 15 | 15 | 1896 | |
| Helena-Nepton | 13 | 13 | 13 | 13 | 1 | 1 | 1 | 1 | 1 | 1 | 1 | 304 | 304 | 304 | 10 | 10 | 10 | 10 | 10 | 10 | 10 | 204 | 204 | 204 | 204 | 204 | 204 | 204 | 204 | 204 | 204 | 204 | 204 | 5483 | |
| Helena | 13 | 13 | 13 | 13 | 1 | 1 | 1 | 1 | 1 | 1 | 1 | 152 | 152 | 152 | 152 | 10 | 10 | 10 | 10 | 10 | 10 | 64 | 64 | 64 | 64 | 64 | 64 | 64 | 64 | 64 | 64 | 64 | 64 | 3356 | |
| Nepton | 7 | 7 | 16 | 16 | 2 | 2 | 2 | 2 | 2 | 2 | 2 | 223 | 223 | 223 | 14 | 14 | 14 | 14 | 14 | 14 | 25 | 25 | 25 | 25 | 25 | 25 | 25 | 25 | 25 | 25 | 25 | 25 | 3822 | | |
| Herrington | 11 | 10 | 53 | 47 | 47 | 47 | 47 | 47 | 47 | 47 | 47 | 427 | 427 | 427 | 26 | 26 | 27 | 27 | 27 | 27 | 34 | 34 | 34 | 34 | 34 | 34 | 34 | 34 | 34 | 34 | 34 | 34 | 34 | 5348 | |
| Hillsboro-Pop. Plains-Ringos | 7 | 7 | 25 | 25 | 25 | 25 | 25 | 25 | 25 | 25 | 25 | 217 | 217 | 217 | 3 | 3 | 3 | 3 | 3 | 3 | 3 | 3 | 3 | 3 | 3 | 3 | 3 | 3 | 3 | 3 | 3 | 3 | 2873 | | |
| Hillsboro | 3 | 3 | 22 | 22 | 22 | 22 | 22 | 22 | 22 | 22 | 22 | 175 | 175 | 175 | 1 | 1 | 1 | 1 | 1 | 1 | 1 | 1 | 1 | 1 | 1 | 1 | 1 | 1 | 1 | 1 | 1 | 1 | 2133 | | |
| Poplar Plains | 1 | 1 | 6 | 6 | 6 | 6 | 6 | 6 | 6 | 6 | 6 | 35 | 35 | 35 | 35 | 35 | 35 | 35 | 35 | 35 | 1 | 1 | 1 | 1 | 1 | 1 | 1 | 1 | 1 | 1 | 1 | 1 | 342 | | |
| Ringos Mills | 3 | 3 | 22 | 22 | 22 | 22 | 22 | 22 | 22 | 22 | 22 | 175 | 175 | 175 | 175 | 175 | 175 | 175 | 175 | 175 | 15 | 15 | 15 | 15 | 15 | 15 | 15 | 15 | 15 | 15 | 15 | 15 | 15 | 411 | |
| Ishmael Mission | 28 | 28 | 62 | 62 | 62 | 62 | 62 | 62 | 62 | 62 | 62 | 1085 | 1085 | 1085 | 12 | 12 | 300 | 300 | 300 | 300 | 15 | 15 | 15 | 15 | 15 | 15 | 15 | 15 | 15 | 15 | 15 | 15 | 15 | 411 | |
| Maysville Central | 12 | 12 | 82 | 82 | 4 | 4 | 4 | 4 | 4 | 4 | 4 | 419 | 419 | 419 | 4 | 4 | 23 | 23 | 23 | 23 | 5 | 5 | 5 | 5 | 5 | 5 | 5 | 5 | 5 | 5 | 5 | 5 | 5 | 22187 | |
| Scott-Haven's Chapel | 12 | 12 | 82 | 82 | 4 | 4 | 4 | 4 | 4 | 4 | 4 | 419 | 419 | 419 | 4 | 4 | 23 | 23 | 23 | 23 | 5 | 5 | 5 | 5 | 5 | 5 | 5 | 5 | 5 | 5 | 5 | 5 | 5 | 5933 | |

STATISTICAL TABLE NO. 3—MAYSVILLE DISTRICT (Continued)

| CHURCH AND CHARGE | CONNECTONAL FUND | | | | | | BENEVOLENCES | | | | | | | | | | | | Grand Total Paid (Lines 30-69) | | | | | | | | | | | | | | | | | |
|--------------------------------|-----------------------------|------|--------------------------------|------|-------------------------|------|-------------------------|------|-------------------|------|--------------------------------------|------|------------------------------|------|-------------------------------|---------------|----------|-----------------|-----------------------------------|---------------------------|-------------------------------------|----------------------|--------------------|-----------------------|----------------|-------------------|------------------|-----------------------------|----------------------------|-----------------------------|-----------|-----------------|----------|------------------------|------|------|
| | GEN'L. ADMINIS-TRATION FUND | | JESUS, AREA, CONF. DIST., ADM. | | INTERDE-NOU. COOP. FUND | | TEMPORA-RY GEN. AID FND | | TOTAL CONN. FUNDS | | WORLD SERVICE AND CONF. BENEVOLENCES | | MINISTERI-AL EXPEN-DION FUND | | OTHER CONFERENCE BENEVOLENCES | | | | | | | | | | | | | | | | | | | | | |
| | Appor-tioned | Paid | Appor-tioned | Paid | Appor-tioned | Paid | Appor-tioned | Paid | Appor-tioned | Paid | Appor-tioned | Paid | Appor-tioned | Paid | World Service | Special Gifts | Specials | General Advance | | One Great Hour of Sharing | Fellowship of Suffering and Service | U. Meth. Student Day | Youth Service Fund | Race Relations Sunday | Reconciliation | Chr'st. Edu. Sun. | Higher Education | Conference Advance Specials | Hospitals and Golden Cross | Homes for Childr'n and Aged | Roll Call | Aldersgate Camp | H.M.E.P. | All Other Benevolences | | |
| Haven's Chapel | 4 | 4 | 28 | 48 | 47 | 47 | 48 | 48 | 48 | 48 | 49 | 50 | 50 | 123 | 123 | 4 | 5 | 5 | 53 | 54 | 55 | 56 | 57 | 58 | 59 | 60 | 61 | 62 | 63 | 64 | 65 | 66 | 67 | 68 | 69 | 1603 |
| Maysville Scot. | 8 | 8 | 64 | 54 | 4 | 4 | 4 | 4 | 4 | 4 | 4 | 4 | 4 | 296 | 296 | 4 | 4 | 8 | 8 | 5 | 5 | 5 | 5 | 5 | 10 | 24 | 5 | 5 | 6 | 6 | 6 | 6 | 6 | 18 | 4330 | |
| Maysville Seaton | 25 | 25 | 55 | 55 | 4 | 4 | 4 | 4 | 4 | 4 | 4 | 4 | 4 | 849 | 849 | 62 | 62 | 118 | 118 | 5 | 5 | 15 | 15 | 21 | 21 | 315 | 80 | 80 | 56 | 58 | 28 | 45 | 14025 | | | |
| Trinity | 47 | 47 | 174 | 140 | 13 | 13 | 13 | 13 | 13 | 13 | 13 | 13 | 13 | 1440 | 1440 | 118 | 118 | 66 | 66 | 63 | 63 | 32 | 32 | 66 | 66 | 751 | 80 | 1039 | 1349 | 107 | 140 | 56 | 166 | 33188 | | |
| Millersburg-Ruddles Mill | 18 | 17 | 117 | 113 | 6 | 5 | 5 | 5 | 5 | 5 | 5 | 5 | 5 | 614 | 614 | 47 | 45 | 61 | 61 | 24 | 24 | 24 | 24 | 61 | 100 | 109 | 109 | 111 | 43 | 46 | 20 | 20 | 9082 | | | |
| Millersburg | 16 | 16 | 107 | 107 | 1 | 1 | 1 | 1 | 1 | 1 | 1 | 1 | 1 | 541 | 541 | 43 | 43 | 43 | 43 | 2 | 2 | 2 | 2 | 2 | 2 | 9 | 9 | 9 | 3 | 3 | 1 | 1 | 220 | | | |
| Ruddles Mill | 2 | 1 | 10 | 6 | 73 | 73 | 73 | 73 | 73 | 73 | 73 | 73 | 73 | 297 | 297 | 4 | 2 | 7 | 7 | 1 | 1 | 1 | 1 | 1 | 18 | 9 | 6 | 50 | 50 | 12 | 12 | 1 | 1 | 17924 | | |
| Minerva-Dover | 12 | 12 | 49 | 49 | 4 | 4 | 4 | 4 | 4 | 4 | 4 | 4 | 4 | 252 | 252 | 45 | 45 | 45 | 45 | 3 | 3 | 3 | 3 | 3 | 3 | 3 | 3 | 3 | 3 | 3 | 3 | 3 | 3 | 14094 | | |
| Dover | 3 | 3 | 10 | 10 | 10 | 10 | 10 | 10 | 10 | 10 | 10 | 10 | 10 | 45 | 45 | 45 | 45 | 45 | 45 | 3 | 3 | 3 | 3 | 3 | 3 | 3 | 3 | 3 | 3 | 3 | 3 | 3 | 3 | 3 | 3830 | |
| Minerva | 9 | 9 | 39 | 39 | 39 | 39 | 39 | 39 | 39 | 39 | 39 | 39 | 39 | 359 | 359 | 26 | 26 | 231 | 231 | 7 | 7 | 7 | 7 | 7 | 7 | 15 | 6 | 6 | 30 | 44 | 9 | 9 | 9 | 9 | 7541 | |
| Moorefield-Headquarters | 21 | 21 | 28 | 28 | 28 | 28 | 28 | 28 | 28 | 28 | 28 | 28 | 28 | 252 | 252 | 252 | 252 | 252 | 252 | 95 | 95 | 95 | 95 | 95 | 95 | 95 | 118 | 288 | 225 | 19 | 12 | 8 | 8 | 8 | 5288 | |
| Headquarters | 21 | 21 | 28 | 28 | 28 | 28 | 28 | 28 | 28 | 28 | 28 | 28 | 28 | 168 | 168 | 168 | 168 | 168 | 168 | 12 | 12 | 12 | 12 | 12 | 12 | 12 | 13 | 220 | 32 | 5 | 5 | 1 | 1 | 1 | 2253 | |
| Moorefield | 21 | 21 | 28 | 28 | 28 | 28 | 28 | 28 | 28 | 28 | 28 | 28 | 28 | 191 | 191 | 14 | 14 | 13 | 231 | 45 | 45 | 45 | 45 | 45 | 45 | 45 | 105 | 168 | 193 | 14 | 7 | 7 | 7 | 7 | 5288 | |
| Morehead | 26 | 26 | 29 | 29 | 39 | 39 | 39 | 39 | 39 | 39 | 39 | 39 | 39 | 1183 | 1183 | 105 | 105 | 917 | 917 | 36 | 36 | 36 | 36 | 36 | 36 | 51 | 525 | 250 | 3192 | 232 | 36 | 27 | 60 | 24583 | | |
| Morehead | 7 | 7 | 14 | 18 | 14 | 14 | 14 | 14 | 14 | 14 | 14 | 14 | 14 | 263 | 263 | 12 | 12 | 12 | 917 | 36 | 36 | 36 | 36 | 36 | 36 | 43 | 113 | 173 | 14 | 16 | 7 | 7 | 7 | 4102 | | |
| Mt. Carmel-Mt. Tabor | 7 | 7 | 14 | 18 | 14 | 14 | 14 | 14 | 14 | 14 | 14 | 14 | 14 | 263 | 263 | 12 | 12 | 12 | 917 | 36 | 36 | 36 | 36 | 36 | 36 | 43 | 113 | 173 | 14 | 16 | 7 | 7 | 7 | 4102 | | |
| Mt. Carmel | 7 | 7 | 14 | 18 | 14 | 14 | 14 | 14 | 14 | 14 | 14 | 14 | 14 | 175 | 175 | 12 | 12 | 12 | 917 | 36 | 36 | 36 | 36 | 36 | 36 | 43 | 113 | 173 | 14 | 16 | 7 | 7 | 7 | 4102 | | |
| Mt. Carmel | 7 | 7 | 14 | 18 | 14 | 14 | 14 | 14 | 14 | 14 | 14 | 14 | 14 | 175 | 175 | 12 | 12 | 12 | 917 | 36 | 36 | 36 | 36 | 36 | 36 | 43 | 113 | 173 | 14 | 16 | 7 | 7 | 7 | 4102 | | |
| Mt. Tabor | 2 | 2 | 4 | 4 | 4 | 4 | 4 | 4 | 4 | 4 | 4 | 4 | 4 | 88 | 88 | 88 | 88 | 88 | 36 | 36 | 36 | 36 | 36 | 36 | 36 | 113 | 113 | 83 | 14 | 16 | 7 | 7 | 7 | 2308 | | |
| Mt. Olivet | 36 | 36 | 36 | 36 | 36 | 36 | 36 | 36 | 36 | 36 | 36 | 36 | 36 | 1073 | 1073 | 1073 | 1073 | 1073 | 36 | 36 | 36 | 36 | 36 | 36 | 36 | 57 | 6 | 202 | 63 | 63 | 63 | 63 | 63 | 63 | 5921 | |
| Mt. Olivet Circuit | 36 | 36 | 36 | 36 | 36 | 36 | 36 | 36 | 36 | 36 | 36 | 36 | 36 | 1073 | 1073 | 1073 | 1073 | 1073 | 36 | 36 | 36 | 36 | 36 | 36 | 36 | 57 | 6 | 202 | 63 | 63 | 63 | 63 | 63 | 63 | 5921 | |
| Fosters | 12 | 12 | 12 | 12 | 12 | 12 | 12 | 12 | 12 | 12 | 12 | 12 | 12 | 118 | 118 | 118 | 118 | 118 | 118 | 118 | 118 | 118 | 118 | 118 | 118 | 118 | 118 | 118 | 118 | 118 | 118 | 118 | 118 | 118 | 118 | 1294 |
| McKendree | 10 | 10 | 10 | 10 | 10 | 10 | 10 | 10 | 10 | 10 | 10 | 10 | 10 | 114 | 114 | 114 | 114 | 114 | 114 | 114 | 114 | 114 | 114 | 114 | 114 | 114 | 114 | 114 | 114 | 114 | 114 | 114 | 114 | 114 | 114 | 2424 |
| Piqua | 14 | 14 | 14 | 14 | 14 | 14 | 14 | 14 | 14 | 14 | 14 | 14 | 14 | 114 | 114 | 114 | 114 | 114 | 114 | 114 | 114 | 114 | 114 | 114 | 114 | 114 | 114 | 114 | 114 | 114 | 114 | 114 | 114 | 114 | 114 | 2424 |
| Mt. Pleasant-Sharpsburg-Bethel | 15 | 15 | 34 | 34 | 34 | 34 | 34 | 34 | 34 | 34 | 34 | 34 | 34 | 93 | 93 | 93 | 93 | 93 | 93 | 93 | 93 | 93 | 93 | 93 | 93 | 93 | 93 | 93 | 93 | 93 | 93 | 93 | 93 | 93 | 93 | 901 |
| Bethel | 3 | 3 | 7 | 7 | 7 | 7 | 7 | 7 | 7 | 7 | 7 | 7 | 7 | 93 | 93 | 93 | 93 | 93 | 93 | 93 | 93 | 93 | 93 | 93 | 93 | 93 | 93 | 93 | 93 | 93 | 93 | 93 | 93 | 93 | 93 | 901 |
| Sharpsburg | 9 | 9 | 20 | 20 | 20 | 20 | 20 | 20 | 20 | 20 | 20 | 20 | 20 | 288 | 288 | 288 | 288 | 288 | 288 | 288 | 288 | 288 | 288 | 288 | 288 | 288 | 288 | 288 | 288 | 288 | 288 | 288 | 288 | 288 | 288 | 2405 |
| Mt. Pleasant | 3 | 3 | 7 | 7 | 7 | 7 | 7 | 7 | 7 | 7 | 7 | 7 | 7 | 93 | 93 | 93 | 93 | 93 | 93 | 93 | 93 | 93 | 93 | 93 | 93 | 93 | 93 | 93 | 93 | 93 | 93 | 93 | 93 | 93 | 93 | 901 |
| Mt. Pleasant-Oakland Mills | 7 | 7 | 31 | 31 | 31 | 31 | 31 | 31 | 31 | 31 | 31 | 31 | 31 | 230 | 230 | 10 | 10 | 10 | 230 | 13 | 13 | 13 | 13 | 13 | 13 | 91 | 48 | 7 | 10 | 201 | 6 | 2 | 8 | 8 | 4641 | |
| Mt. Pleasant | 5 | 5 | 21 | 21 | 21 | 21 | 21 | 21 | 21 | 21 | 21 | 21 | 21 | 183 | 183 | 6 | 6 | 6 | 230 | 13 | 13 | 13 | 13 | 13 | 13 | 43 | 43 | 43 | 43 | 43 | 43 | 43 | 43 | 43 | 43 | 1235 |
| Oakland Mills | 2 | 2 | 10 | 10 | 10 | 10 | 10 | 10 | 10 | 10 | 10 | 10 | 10 | 183 | 183 | 6 | 6 | 6 | 230 | 13 | 13 | 13 | 13 | 13 | 13 | 43 | 43 | 43 | 43 | 43 | 43 | 43 | 43 | 43 | 43 | 2405 |
| Olive Hill-Fairview-Stark | 23 | 23 | 82 | 82 | 82 | 82 | 82 | 82 | 82 | 82 | 82 | 82 | 82 | 665 | 665 | 665 | 665 | 665 | 665 | 665 | 665 | 665 | 665 | 665 | 665 | 665 | 665 | 665 | 665 | 665 | 665 | 665 | 665 | 665 | 665 | 3024 |
| Fairview | 4 | 4 | 15 | 15 | 15 | 15 | 15 | 15 | 15 | 15 | 15 | 15 | 15 | 135 | 135 | 135 | 135 | 135 | 135 | 135 | 135 | 135 | 135 | 135 | 135 | 135 | 135 | 135 | 135 | 135 | 135 | 135 | 135 | 135 | 686 | |
| Olive Hill | 16 | 16 | 57 | 57 | 57 | 57 | 57 | 57 | 57 | 57 | 57 | 57 | 57 | 442 | 442 | 442 | 442 | 442 | 442 | 442 | 442 | 442 | 442 | 442 | 442 | 442 | 442 | 442 | 442 | 442 | 442 | 442 | 442 | 442 | 6909 | |
| Stark | 3 | 3 | 10 | 10 | 10 | 10 | 10 | 10 | 10 | 10 | 10 | 10 | 10 | 86 | 86 | 86 | 86 | 86 | 86 | 86 | 86 | 86 | 86 | 86 | 86 | 86 | 86 | 86 | 86 | 86 | 86 | 86 | 86 | 86 | 86 | 1340 |
| Olive-Orangeburg | 16 | 16 | 36 | 36 | 36 | 36 | 36 | 36 | 36 | 36 | 36 | 36 | 36 | 520 | 520 | 28 | 28 | 28 | 520 | 40 | 40 | 40 | 40 | 40 | 40 | 40 | 35 | 35 | 350 | 745 | 38 | 40 | 20 | 96 | 8104 | |
| Olivet | 8 | 8 | 18 | 18 | 18 | 18 | 18 | 18 | 18 | 18 | 18 | 18 | 18 | 260 | 260 | 14 | 14 | 14 | 260 | 20 | 20 | 20 | 20 | 20 | 20 | 20 | 189 | 189 | 250 | 181 | 19 | 49 | 49 | 3859 | | |
| Orangeburg | 8 | 8 | 18 | 18 | 18 | 18 | 18 | 18 | 18 | 18 | 18 | 18 | 18 | 260 | 260 | 14 | 14 | 14 | 260 | 20 | 20 | 20 | 20 | 20 | 20 | 20 | 189 | 189 | 250 | 181 | 19 | 49 | 49 | 3859 | | |
| Orangeburg | 8 | 8 | 18 | 18 | 18 | 18 | 18 | 18 | 18 | 18 | 18 | 18 | 18 | 260 | 260 | 14 | 14 | 14 | 260 | 20 | 20 | 20 | 20 | 20 | 20 | 20 | 189 | 189 | 250 | 181 | 19 | 49 | 49 | 3859 | | |

STATISTICAL TABLE NO. 2.—RECAPITULATION

This Report is for the Period from June 1, 1968 to December 31, 1968

| District | SUPERINTENDENT | LOCAL CHURCH EXPENDITURES | | | | | | | | | | | | | MINISTERIAL SUPPORT | | | | | | | | | | | | |
|--------------|------------------|--|---|---|------------------------------|------------|----------------------------|-----------------|------------------|------------|-----------------------|----------------|----------------------|----------------|----------------------------|---------------------|-------------|------------|-------------|------------|-------------|------------|-------------|------------|-------------|------------|-------------|
| | | LOCAL CHURCH | | | | | | | | | | | | | OTHER THAN LOCAL CHURCH | | | | | | | | | | | | |
| | | 30 | 31 | 32 | 33 | 34 | 35 | 36a | 36b | 37a | 37b | 37c | 38a | 38b | 38c | 39a | 39b | 39c | 40a | 40b | 41a | 41b | 42a | 42b | 43a | 43b | |
| | | Principal and Interest on Indebtedness, Loans, Mortgages, Etc. | Buildings and Improvements (Not Including Funds Borrowed) | Church School: Lesson Materials, Supplies, Administration, Etc. | Other Current Expenses, Etc. | W.S.C.S. | Miscellaneous Benevolences | Pastor's Salary | Asso's(s) Salary | Total Paid | Travel Allowance Paid | Utilities Paid | District Supts' Fund | Episcopal Fund | Conference Claimants' Fund | Minimum Salary Fund | | | | | | | | | | | |
| | | Amount Set | Amount Paid | Amount Set | Amount Paid | Amount Set | Amount Paid | Amount Set | Amount Paid | Amount Set | Amount Paid | Amount Set | Amount Paid | Amount Set | Amount Paid | Amount Set | Amount Paid | Amount Set | Amount Paid | Amount Set | Amount Paid | Amount Set | Amount Paid | Amount Set | Amount Paid | Amount Set | Amount Paid |
| Ashland | Steadman Bagby | 75630 | 43317 | 28813 | 11109 | 10112 | 4195 | 96032 | 96296 | 96296 | 17712 | 5873 | 7169 | 6537 | 1808 | 1728 | 21765 | 18878 | 2482 | 2262 | 41a | 41b | 42a | 42b | 43a | 43b | |
| Barbourville | W. A. E. Johnson | 22148 | 40631 | 12422 | 56585 | 5776 | 2608 | 60883 | 60834 | 61056 | 11460 | 117 | 4494 | 4494 | 4494 | 4605 | 4572 | 1272 | 1164 | 13377 | 12752 | 1561 | 1535 | 1561 | 1535 | | |
| Covington | Charles S. Perry | 71503 | 92738 | 23675 | 133646 | 11160 | 9075 | 95880 | 95506 | 96381 | 15427 | 8679 | 7416 | 7188 | 1865 | 1838 | 21588 | 21304 | 2533 | 2493 | 41a | 41b | 42a | 42b | 43a | 43b | |
| Danville | Harold W. Dorsey | 31064 | 61895 | 15360 | 97222 | 8055 | 2414 | 87296 | 88080 | 876 | 88896 | 17387 | 175 | 17562 | 6611 | 6611 | 6117 | 6556 | 1696 | 1657 | 20006 | 19140 | 2193 | 2155 | 2193 | 2155 | |
| Frankfort | C. L. Cooper | 20361 | 17749 | 13646 | 53045 | 6261 | 4162 | 84242 | 83265 | 83265 | 10192 | 4720 | 4720 | 6327 | 5874 | 5558 | 1447 | 18230 | 16015 | 2146 | 2006 | 41a | 41b | 42a | 42b | 43a | 43b |
| Lexington | Albert W. Sweazy | 133614 | 69748 | 36153 | 208618 | 19717 | 8338 | 117641 | 114444 | 8751 | 123195 | 16902 | 1049 | 17951 | 7199 | 1175 | 8374 | 9510 | 9298 | 2335 | 2301 | 27231 | 25956 | 3402 | 3393 | 3402 | 3393 |
| Maysville | Earl T. Curry | 9933 | 98041 | 14104 | 65752 | 9038 | 4798 | 87177 | 87124 | 87124 | 10181 | 70 | 10251 | 4123 | 4123 | 4123 | 4123 | 4123 | 1696 | 1661 | 18844 | 18027 | 2261 | 2175 | 2261 | 2175 | |
| Total | | 364273 | 424119 | 144173 | 727977 | 70119 | 35590 | 629581 | 625549 | 10664 | 636213 | 99261 | 1411 | 100672 | 41699 | 1175 | 42874 | 47906 | 46580 | 12530 | 11796 | 141041 | 132066 | 16578 | 16019 | 16578 | 16019 |

See statement at end of Table 3

STATISTICAL TABLE NO. 3—RECAPITULATION
This Report is for the Period from June 1, 1968 to December 31, 1968

| District | CONNECTONAL FUND | | | | | | | | | | BENEVOLENCES | | | | | | | | | | | | | | | | | | | | | | |
|-------------------|----------------------------|------|----------------------------------|-------|-------------------------------------|------|-------------------|------|--------------------------------------|-------|--------------|----------------------------|-------------|-----------------|-------------|------|-------------------------------|------|-------------|------|------|------|-------|------|-------|-------|--------|-------|------|------|--------|-------|---------|
| | GEN'L. ADMINISTRATION FUND | | JURIS., AREA, CONF., DIST., ADM. | | INTERDE- BY GEN. COOP. AID FND FUND | | TOTAL CONN. FUNDS | | WORLD SERVICE AND CONF. BENEVOLENCES | | | MINISTERIAL EDUCATION FUND | | GENERAL ADVANCE | | | OTHER CONFERENCE BENEVOLENCES | | | | | | | | | | | | | | | | |
| | Apportioned | Paid | Apportioned | Paid | Apportioned | Paid | Apportioned | Paid | Apportioned | Paid | Apportioned | Paid | Apportioned | Paid | Apportioned | Paid | Apportioned | Paid | Apportioned | Paid | | | | | | | | | | | | | |
| Ashland..... | 1116 | 1085 | 2002 | 1916 | 94 | 90 | 288 | 272 | 89 | 27764 | 21977 | 25869 | 780 | 736 | 173 | 5267 | 247 | 446 | 15 | 560 | 2971 | 1804 | 5857 | 303 | 8498 | 6532 | 777 | 820 | 459 | 777 | 277232 | | |
| Barbourville..... | 437 | 380 | 1239 | 1173 | 21 | 19 | 120 | 163 | 117 | 14024 | 14046 | 12703 | 795 | 706 | 71 | 321 | 161 | 590 | 65 | 65 | 1804 | 1587 | 3885 | 551 | 10742 | 8068 | 1070 | 977 | 739 | 3135 | 564333 | | |
| Covington..... | 747 | 736 | 2592 | 2601 | 317 | 301 | 168 | 262 | 262 | 24875 | 24593 | 24239 | 2001 | 1484 | 868 | 3335 | 293 | 699 | 62 | 649 | 10 | 4375 | 5333 | 688 | 15651 | 8421 | 2140 | 1409 | 1478 | 2351 | 433730 | | |
| Danville..... | 104 | 1028 | 2021 | 1960 | 59 | 58 | 25 | 133 | 134 | 24681 | 24229 | 24581 | 1125 | 1070 | 484 | 2976 | 263 | 413 | 7 | 222 | 8 | 4215 | 3780 | 100 | 9347 | 6575 | 849 | 786 | 939 | 637 | 288442 | | |
| Frankfort..... | 1096 | 976 | 1135 | 1122 | 29 | 28 | 124 | 104 | 104 | 19690 | 19261 | 18949 | 968 | 896 | 379 | 878 | 287 | 306 | 32 | 158 | 8 | 2021 | 10236 | 5891 | 33390 | 15040 | 1985 | 1959 | 1160 | 1863 | 794068 | | |
| Lexington..... | 932 | 950 | 4946 | 4833 | 4 | 38 | 245 | 242 | 165 | 32614 | 42439 | 32386 | 1515 | 1511 | 660 | 8127 | 266 | 1110 | 8 | 157 | 15 | 5277 | 10236 | 5891 | 33390 | 15040 | 1985 | 1959 | 1160 | 1863 | 794068 | | |
| Maysville..... | 648 | 625 | 2286 | 2036 | 72 | 64 | 145 | 135 | 44 | 20831 | 20742 | 20718 | 986 | 930 | 72 | 2140 | 209 | 347 | 37 | 212 | 10 | 3707 | 68 | 5483 | 2347 | 12558 | 10303 | 1170 | 922 | 635 | 397675 | | |
| Total*..... | 6080 | 5770 | 16243 | 15761 | 610 | 575 | 1383 | 1281 | 1100 | 1202 | 164989 | 167287 | 159445 | 8170 | 7333 | 2706 | 23044 | 1726 | 3911 | 161 | 2023 | 43 | 24316 | 68 | 35518 | 10857 | 100849 | 60844 | 9566 | 8250 | 6199 | 11799 | 3245700 |

*No comparisons were made because this is a seven month report and includes the churches of the Ky., Conference and the churches of the former Ky.-Tenn. Conference.

XIII. INDEX

| | |
|---|-------------------|
| Appointments | 96 |
| Auditors' Statements | 182, 198, 205 |
| Boards | |
| Christian Social Concerns | 11, 123 |
| Deaconess | 166 |
| Directors for Conference Credit Union | 27, 165 |
| Directors for Wesley Foundations | 13 |
| District Church Location and Building | 25 |
| Education | 12, 126 |
| Evangelism | 15, 133 |
| Health and Welfare | 16, 136, 167, 185 |
| Laity | 17, 141 |
| Managers of Lake Junaluska Cottage | 23, 200 |
| Manager of Ministers' Retirement Brotherhood | 19, 165, 203 |
| Methodist Mountain Missions | 21, 148, 194 |
| Missions | 20, 146 |
| Pensions | 22, 156, 196 |
| The Ministry | 20, 163 |
| Trustees | |
| Conference | 22, 155 |
| District | 26 |
| Good Samaritan Hospital | 16, 137 |
| Joint Board of Education | 12 |
| Kentucky Wesleyan College | 13 |
| Lindsey Wilson College | 13 |
| Methodist Home, The | 17, 140 |
| Methodist Hospital of Kentucky | 17, 139 |
| Ohio Theological Seminary | 14 |
| Ruggles Camp Ground | 16, 134 |
| Union College | 13 |
| Commissions | |
| Archives and History | 23, 135 |
| Ecumenical Affairs | 23 |
| Minimum Salaries | 23, 144 |
| World Service and Finance | 24 |
| Committees | |
| Area Committee on Church and Community Planning | 10, 107 |
| Bethel Academy Shrine | 24 |
| Conference Entertainment for 1971 | 24, 172 |
| Courtesies for 1970 | 24 |
| District Committees on Ministry | 26 |
| Episcopal Residence | 24 |
| Higher Education | 12, 130 |
| Investigations | 24 |
| Investments | 24 |
| Joint Committee on Disability | 25, 172 |
| Journal for 1970 | 25 |
| Kentucky Council of Churches | 25, 166 |
| Memoirs for 1970 Conference | 25 |
| Ministerial Education Fund | 20, 167 |
| Mission Study | 21 |
| Newsletter for 1970 Conference | 25 |
| Nominations | 106 |
| Program for 1970 Conference | 25 |
| Resolutions | 25, 180 |
| Standing Rules | 168, 229 |
| Town and Country Ministries | 21 |
| Conference Hosts | 6 |
| Conference Program Council | 10, 116 |
| Conference Program for 1969 | 5 |
| Constitutional Amendments | 114 |
| Daily Proceedings | |
| Regular Session | 66 |

| | |
|--|-----|
| Special Session | 65 |
| Delegates to General and Jurisdictional Conferences of 1968 and 1970 | 28 |
| Disciplinary Questions | 87 |
| District Coordinators | 14 |
| District Superintendents | |
| Promotional Fund | 201 |
| Roll | 9 |
| Junaluska Associates | 28 |
| Memoirs | 206 |
| Methodist Youth Fellowship, United | 27 |
| Ministers' Wives Organization | 28 |
| Pastoral Records | |
| Associate Members | 237 |
| Conference Members | 233 |
| Missionaries | 232 |
| Probationary Members | 238 |
| Lay Pastors | 239 |
| Resolutions | |
| Calaski Fellowship Center | 180 |
| Willow Street Church | 181 |
| Wilmot Chapel | 181 |
| Rolls | |
| Associate Members | 37 |
| Deaconesses | 37 |
| Full-Time Lay Pastors | 41 |
| Part-Time Lay Pastors | 41 |
| Honored Dead, The | 220 |
| Lay Members and Reserves | 50 |
| Lay Leaders | |
| Conference and District | 17 |
| Local Church | 56 |
| Lay Members of Boards and Commissions | 55 |
| Lay Pastors | 48 |
| Lay Pastors Serving Appointments | 45 |
| Ministers | 30 |
| Ordained Lay Pastors | 45 |
| Officers of the Conference | 9 |
| Probationary Members | 39 |
| Retired Lay Pastors with Annuity Credit | 40 |
| Retired Supplies and Lay Speakers Serving Appointments | 43 |
| Student Lay Pastors | 42 |
| "The 70" | 63 |
| Widows of Deceased Members | 38 |
| Salary Schedules for 1969-70 | 173 |
| Sessions of the Conference | 65 |
| Statement of Ordination | 95 |
| Statistics | |
| Condensed | 169 |
| Tables | 241 |
| Table of Contents | 7 |
| Transfers In and Out | 91 |
| Treasurers | |
| Conference | 182 |
| District Church Extension Fund | 27 |
| District Promotion Fund | 27 |
| District Work | 26 |
| Inter-Conference Student Work | 203 |
| Other Treasurers | 27 |
| Women's Society of Christian Service | 28 |

(Continued from inside front cover)

OCTOBER, 1969

- 2 Frankfort District Mission Study Conference, Shelbyville, 7:30 p.m.
- 3-4 Spiritual Growth Retreat, Cedarmore
- 5 World-Wide Communion
- 6-9 Pastors School, Cedarmore
- 10 Maysville District Mission Study Conference, Flemingsburg, 7:30 p.m.
- 10-11 Observation School, Pleasant Grove
- 12 Laymens Day
- 13 Ashland District Mission Study Conference, Pikeville, 2-4 p.m.
- 14 Barbourville District Mission Study Conference, Harlan, 7:30 p.m.
- 14 Covington District Mission Study Conference, Covington First, 7:30 p.m.
- 15 Ashland District Mission Study Conference, Greenup, 2-4 p.m.
- 16 Danville District Mission Study Conference, Danville Centenary, 7:30 p.m.
- 16 Lexington District Mission Study Conference, Lexington Epworth, 7:30 p.m.
- 17 Conference Board of the Laity Planning Session, Lexington
- 18 Observation School, Covington Trinity
- 19 World Order Sunday
- 20-21 Lexington District WSCS Workshop on Poverty, Lexington First
- 25-31 Week of Prayer and Self-Denial
- 26 Reformation Sunday

NOVEMBER, 1969

- 1-23 Every Member Visitation Campaign
- 9 Drug and Alcohol Concerns
- 14-15 Executive Committee, Conference WSCS and Guild, Winchester, Brown, Proctor
- 18 Adult Council, Lexington
- 21-22 Observation School, Richmond
- 23 National Bible Sunday
- 27 Thanksgiving Day
- 30 First Sunday in Advent
- 30 Fifth Sunday

DECEMBER, 1969

- 6 Childrens Council, Lexington First
- 25 Christmas Day
- 28 Student Recognition Day
- 31 New Year's Eve (Watch Night)
- 31 Check-up

JANUARY, 1970

- 1 New Year's Day
- 6 Epiphany Day
- 17 Conference-Wide Youth Rally, Lexington
- 20 Board of Evangelism, Lexington Epworth
- 26 Maysville District Workshop on Functioning of New Structure, Flemingsburg, 7 p.m.

FEBRUARY, 1970

- 8 Race Relations Sunday
- 10 Frankfort District Workshop on Functioning of New Structure, New Castle, 7:30 p.m.
- 11 Ash Wednesday
- 12 Barbourville District Workshop on Functioning of New Structure, Pineville, 7:30 p.m.
- 15 First Sunday in Lent
- 16 Covington District Workshop on Functioning of New Structure, Asbury, 7 p.m.
- 17 Lexington District Workshop on Functioning of New Structure, Lexington Centenary, 7:30 p.m.
- 21 Children's Council, Lexington
- 22 Beginning Brotherhood Week

MARCH, 1970

- 6-7 Conference Board of the Laity Meeting
- 6 World Day of Prayer
- 8 One Great Hour of Sharing
- 12 Health and Welfare, Good Samaritan Hospital, Lexington
- 15 Passion Sunday
- 15 Vacation Church School Workshop, Burlington
- 22 Palm Sunday
- 27 Good Friday
- 29 Easter Sunday
- 29 Fifth Sunday
- 31 Check-up

APRIL, 1970

- 2 Executive Committee, WSCS, Immanuel Fort Mitchell
- 3 WSCS Annual Meeting, Fort Mitchell
- 4-5 Wesleyan Service Guild Annual Meeting, Fort Mitchell Immanuel
- 4 Conference Youth Council, Spring Meeting, Lexington
- 7 Adult Council, Lexington
- 9 Board of Education, Lexington
- 12 Vacation Church School Workshop, Covington Epworth
- 17-19 Conference Inner-city Retreat, Covington
- 20 District Committees on Ministry (all)
- 25 Vacation Church School Workshop, Stanford
- 27-28 Board of the Ministry, Lexington

(Continued from inside back cover)

MAY, 1970

3 Beginning National Family Week
9 Conference Convocation, Social Concerns, Frankfort
10 Rural Life Sunday
10 Festival of the Christian Home
24 Pentecost (Whitsunday)
30 Memorial Day
31 Trinity Sunday
31 Fifth Sunday

JUNE, 1970

7 United Methodist Student Day
19-21 Huddle Group, Senior High Boys, Aldersgate Camp
22-26 Presidents' Assembly, Sue Bennett College, London
22-26 Danville District Junior High Camp, Aldersgate Camp

JULY, 1970

4-5 Retreat for New MYF Council Officers, Aldersgate Camp
6-10 Senior High Camp (Trail Camp), Aldersgate Camp
13-17 Lexington District Junior High Camp, Aldersgate Camp
16-26 Ruggles Camp
17-19 Retreat for Graduated Seniors, Aldersgate Camp
20-24 Ashland District Junior High Camp, Aldersgate Camp
27-Aug. 1 Youth Institute, Union College, Barbourville
27-31 Covington District Junior High Camp, Aldersgate Camp

AUGUST, 1970

3-7 Maysville-Barbourville-Frankfort Districts Junior High Camp, Aldersgate Camp
17-21 Elementary Camp, Aldersgate Camp
30 Festival of Christ the King
30 Fifth Sunday

SEPTEMBER, 1970

20 Ministry Sunday
27 Christian Education Sunday
27-Oct. 3 Christian Education Week

OCTOBER, 1970

4 World-wide Communion Sunday
11 Laymen's Day
18 World Order Sunday
25 Reformation Sunday

NOVEMBER, 1970

8 Drug and Alcohol Concerns
22 National Bible Sunday
26 Thanksgiving Day
29 First Sunday in Advent
29 Fifth Sunday

DECEMBER, 1970

25 Christmas Day
27 Student Recognition Day
31 New Year's Eve (Watch Night)

