



1961

The Drift (1961)

Butler University

Follow this and additional works at: <http://digitalcommons.butler.edu/buyearbooks>

 Part of the [Other History Commons](#)

Recommended Citation

Butler University, "The Drift (1961)" (1961). *Butler Yearbooks*. Book 48.
<http://digitalcommons.butler.edu/buyearbooks/48>

This Book is brought to you for free and open access by the University Special Collections at Digital Commons @ Butler University. It has been accepted for inclusion in Butler Yearbooks by an authorized administrator of Digital Commons @ Butler University. For more information, please contact fgaede@butler.edu.

DRIFT

'61





Digitized by the Internet Archive
in 2010 with funding from
Lyrasis Members and Sloan Foundation

<http://www.archive.org/details/drift1961unde>

THE IRWIN LIBRARY
BUTLER

1961
DRIFT

BUTLER UNIVERSITY
INDIANAPOLIS, INDIANA

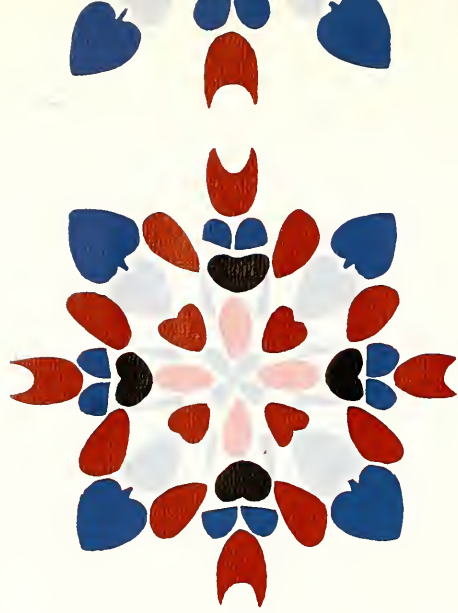

THE EVER-CHA

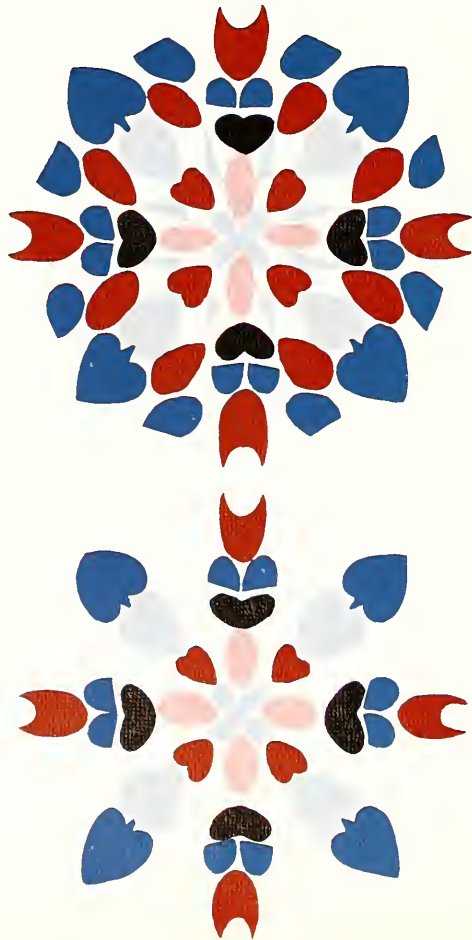

NGING SCENE

Busy students, happy times, a magic year; the thrills, the disappointments, the fatigue, the fulfillment; fall, winter, spring—these many facets all fit together to form a new and ever-challenging background for our college experience.

This is the "Ever-Changing Scene," a kaleidoscope, not just bits of glass, but of people and buildings, events and studies, old wisdom and new knowledge. It is a kaleidoscope operated by time and God, and we are the shifting pieces of glass—the ever-changing factors of the design.

Our kaleidoscope's reflections are as varied as its facets, for they pick up the dreams of today and focus them in brilliant colors onto the promises of tomorrow . . . each forming a new thought and a new design. It is the new pattern formed by many of the same people and the same classrooms, re-designed by the addition of new faces.

In essence, it is life—the minutes, the hours, and the days which make small designs of their own, only to enlarge into an even greater total impression.

Thus with our symbol—the kaleidoscope—we introduce you to our 1961 picture of "The Ever-Changing Scene."

ACTIVITIES

P. 34



ADMINISTRATION P. 68



FACULTY

P. 78



CONTENTS



ROYALTY

P. 96



SPORTS

P. 120



GREEK DORM

P. 164



JUNIOR SENIOR P. 204



BUTLER OFFERS AN EXPANDING



The main building, Arthur Jordan Memorial Hall, consists of three separate buildings combined into one by towers. It contains classrooms and laboratories, administrative offices, a library, and sub-station B of the Indianapolis Post Office.

The College of Pharmacy building is located one hundred yards to the north of Jordan Hall. It contains classrooms, laboratories, and offices.



In 1848, a charter written by Ovid Butler established a local college of 25 acres at 13th Street and College Avenue. The university opened its doors as Northwestern Christian University in 1855. In 1877, the institution was moved to Irvington. Two years later the name of the school was changed to Butler University in honor of Ovid Butler. By 1925 the university's growth necessitated its move to the present site of the Fairview campus at 46th and Sunset. Originally the university consisted of only the College of Liberal Arts and Sciences, but the College of Religion, now the Christian Theological Seminary, the College of Education, the College of Business Administration, the University College, the College of Pharmacy, and the Jordan College of Music have been added. John Herron Art Institute is also affiliated with the Butler University program.

The John Whistler Atherton Center is located to the south of Jordan Hall. It contains the bookstore, the cafeteria, the Campus Club Grill, the organization meeting rooms, the lounges, and the recreational rooms.



PHYSICAL PLANT



Sweeney Chapel is located north of the Pharmacy Building. It houses a chapel, a library, classrooms, and offices.



Overlooking the Holcomb Gardens is the Mrs. James Irving Holcomb Memorial Carillon Tower.

The modern Holcomb Observatory and Planetarium holds a 38-inch telescope. Tours of the building and planetarium shows are open to Butler students and the public.



Clowes Hall, which is now under construction, will contain a 2,200 seat auditorium, a main lobby with ticket booths and coat-check rooms, a stage, an orchestra loft, and a number of basement workshops.





Karen Woodard hands out programs to the new Butler students at the AWS Preview Party.



Guide Carolyn Rass shows Sandy Terrell and Blanche Delp the bookstore on an orientation tour.

PLANNING AND ADJUSTMENT PRECEDES

Tim Toney and Jane Flaningan were chosen as the Most Typical Freshmen at the Freshman Mixer.



The Freshman Mixer, an annual event sponsored by the YM-YWCA, gives the freshmen an opportunity to get acquainted with their classmates.





Getting a class schedule worked out is one problem and then actually getting enrolled in each class is another. Here students wait their turns to get their class cards.



Carefully advising Judy Horst is Dr. Richard Maher. During this pre-registration conference, planning for the next semester must be done.

COLLEGE LIFE

On Wednesday and Friday mornings this is a very busy corner as students file by to get their issues of the Collegian.





INDIVIDUAL IMPROVEMENT IS



Marsha LeBoeuf finds her laboratory work in required science courses a challenging part of her education.



A typical informal class lecture is seen here as Dr. Beyer lectures to his creative writing class.

Physical education classes place importance on individual participation. Rito Koy Moody practices the skills which she has learned.



Monday Air Force ROTC classes find the students in dress uniforms.



STRESSED IN CLASSES

After many hours of out-of-class work, accounting students are prepared for class.



Barbara Darman, who is planning her sewing project, sets up a display for other members of her clothing construction class.



Jady Mustard uses a puppet play as a background for her Children's Literature class story of the Gingerbread Man.

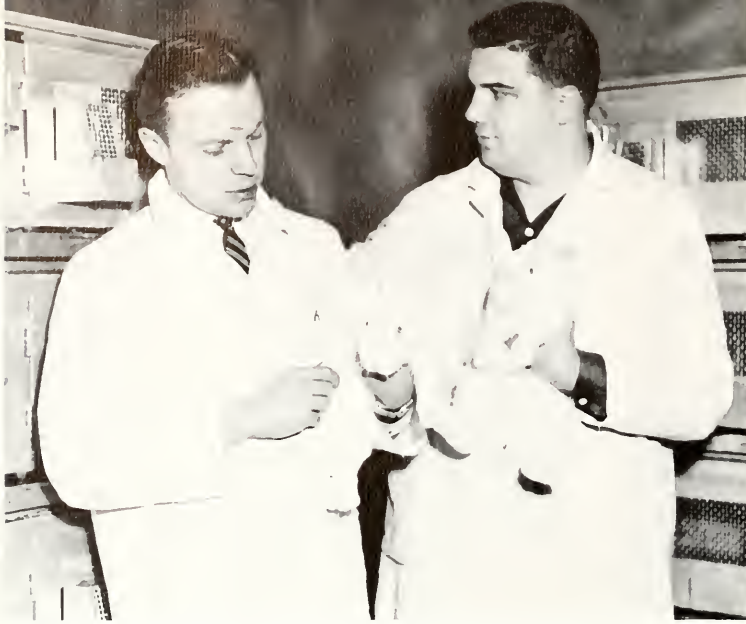

Pharmacy students Don Francis and Carl Erdman get valuable experience by testing their drugs on experimental animals.

CLASSES AND STUDY GIVE STUDENTS



Jordan dance students start their classes by warming up on the bars.



Becky Brawn finds painting one of the challenging and interesting courses which Herron Art Institute has to offer.



Night classes give part-time Butler students as well as Indianapolis people a chance to take additional college courses.

Dave Foreman and Nancy Redding find that studying in the library stacks can be enjoyable.

A FULL-TIME JOB

Examinations have varied impacts upon different students. John Raymand appears to be in agony while Carly Lindberg seems to be taking the test with ease.



Professor Wohler has her work cut out for her as mid-term examinations draw to a close.





CLASS OFFICERS ARE CAREFULLY



Student Council members Marvin Wright and Anita Glaze check Judy McDawell's identification card while Pat Regan casts her ballot.



Before campus elections, Greek caucus members from each sorority and fraternity meet to slate candidates. Trying to decide on a candidate are Mary Ellen Hall, Carol Swanson, Linda Bloemker, Fred Brown, Larry Helms, and Don Hawery.

Independent students hold a convention to prepare a slate of candidates for the coming class elections.



SELECTED



Leading the Junior class this year was Steve Butterbaugh. Other officers were Priscilla Thomas, Vice President, Sue Lindley, Secretary, and Larry Helms, Treasurer.



Senior class officers, eagerly awaiting graduation, are Seth Lewis, Treasurer, Nancy Redding, Secretary, Byron Schoolfield, President, and Sam Stegman, Vice President.



Sophomore class officers are Denny Shearer, President, Larry Ulrich, Vice President, and Dick Stohler, Treasurer. Ann Temple, Secretary, was not present when the picture was taken.



Wielding the Freshman class this year was Rannie Funkhouser. Bob Angell served as Treasurer, Nancy Lapanen served as Secretary, and Dave Foreman served as Vice President.



This year Sigma Delta Pi, a Spanish honorary, was chartered on the Butler campus. New members were Mary Ann Kaantz, Judy Cartwright, Dr. Mocas, Dr. Aldrich, James O. Swain, the National Secretary, Dr. Ziomeck, Judy Irvine, and Toni Ax.



Sphinx President Ralph Crooks listens as Tony Hinkle speaks at the annual football banquet.

STUDENTS FIND REWARDING

Members of Theta Sigma Phi, a journalism honorary, talk informally after initiation. Seated are: Deirdre Porter, Ellen Eichorn, Mrs. Forest O'Dell, Sponsor, and Bonnie Harrison. Standing are: Marcia Miller, Susie Walker, Dee Williams, Linda Brandt, and Virginia Nizamoff.



Buying a candy apple from S.N.E.A. members Jean Alsopch and Marilyn Miles is Bill Welch.





Elected to the DRIFT Bachelor Court were Tom Bowman and Mickey Seal.



DRIFT Beauty Court members were Karen Hayes, Jane Campbell, Lydia Hildreth, and Sharan Keithley.

EXPERIENCES THROUGH ACTIVITIES

Gary Beplay gave a humorous intermission at the 1961 pageant.



The 1961 DRIFT Pageant saw Larry Helms crowned as the Most Eligible Bachelor and Jane Flanigan crowned as the DRIFT Beauty Queen.





PROGRAMS DISPLAY INDIVIDUAL



The wood flutes appeared in the Nutcracker Suite ballet that was presented by Jordan dance students.

Drama students at Jordan presented the play "Dark Of The Moon."

Broadcasting over WAJC, the Butler FM radio station, are Tom Isaac, Program Director, and Bob Billups, Music Director.



STUDENT ACHIEVEMENTS



The University Choir and special soloists directed by Dr. Kaehrn, sang, "The Crucifixion" at the Easter Convocation.

Seniors Dave Graf, Nan Nichols, Dave Kettler, Marcia Miller, Judy Riley, Steve Appletan, Judy Irvine, and Nancy Weed,

garbed in their caps and gowns are prepared for graduation.



HOMECOMING---



The homecoming weekend began with the crowning of the queen, Georgia Herring, by President Ross.



Bill Scott appears to be a bit alarmed about the construction that is going on over his head.

Lined up for the beginning of the Chariot Race are Rick Russell, Jeff Blue, Mearle Hawkins, Bert Show, and Rich Florence.



Friday night before the homecoming football game Butler students paraded with torches to the fieldhouse for a pep rally.



A SCHOOL YEAR HIGHLIGHT



Anxious to get the freshman beanie at the top of the greased pole were several freshman boys. They were successful in their efforts so they did not have to wear their little green beanies after homecoming.



Winning house decorations were displayed this year by members of Pi Beta Phi. Their timely election theme won first place in the women's division.

Delta Delta Delta pledges sang merrily as they rode through downtown Indianapolis in the homecoming parade.



After many hours of work, the Phi Delt's were rewarded by winning float competition.





MANY EVENTS FILL STUDENTS'



Susie Abbott and Claudia Carr were targets for the Spurs ring toss at the Student Council Activities Fair.



Trophies were presented by Dick Cohron, Cheer Drive Chairman, at the Christmas Tree Lighting ceremony to Tom Maxwell, representing Sigma Nu, the men's division winners, and Susie Abbott, representing, Kappa Alpha Theta, the women's division winners.

Butler students had a good time at the Annual Valentine Dance which was sponsored by the Student Union Board.



The Annual Pumpkin Prince is put on every year by the Women's Recreation Association.



EXTRA TIME



The Sigma Chi's act "Backwoods Bally-hoo" won fraternity competition in Geneva Stunts.



Members of Kappa Kappa Gamma won sorority competition of Geneva Stunts with their act "Trouble In The Big Top."

Women's Residence Hall members won first place in the Women's division of Spring Sing. In the first row are Marcia Duchess, Joanie Liehe, Marlene Everson, Susan Keim, Carolyn Ice Tyndall, Bev Norder, and Rito Kay Moody. In the second row are Elaine

Bever, Betty Murray, Pat Wilson, Judy Bailey, Rae Ann Garver, Olga Raekis, Ruth Ann Feltner, and Marcia Byrd. Jeanie Hays was Song Leader.



SPORTING EVENTS



The pool room is one of the busiest corners in Atherton. William Levi takes aim with his cue stick.



Dick Halst dives from the low board during the men's intramural swimming meet.

Fran Farnam appears ready to catch a loose ball in a women's intramural basketball game.



School was dismissed the morning after the Bulldog basketball team won the ICC title so that the student body could hold a pep rally to honor the championship team.



GET STUDENT SUPPORT



Under the direction of Charles Henzie, the Butler marching band presented many entertaining halftime shows during the football season.

The Half-time Honeys presented many entertaining programs during the football and basketball seasons.

Lambda Chi's Bob Myers and Seth Lewis received the fraternity scholarship trophy during the half-time ceremonies.



GREEKS STAGE AN



During a mock lineup, Larry Helms served as pledge trainer.



Bought in the faculty auction by the Pi Phi's, Dean Schwomeyer had to wear this outfit for one day as his service.

Greek Week was ended by class slumber parties. Juniors at the Alpha Chi house were, on the couch: Barbara Shaak, Sue Lindley, Bonnie Frey, and Judy Gray. Seated on the floor were Jean

Alspach, Janet Wagoner, Kathy Blair, Helen Webb, Linda Burton, and Sabra Carmack.



EVENTFUL WEEK



Delta Gamma members entertained fraternity men during their mock rush.



Dr. Hepler doesn't seem to be a bit worried as Ron Galosich prepares to auction him off.

Dee Williams, Panhellenic Council President, crowned Jerry Hornaday as Panhel King.

Greek Week was climaxed by a help project. This year sorority and fraternity members worked together to wash all the windows on the first floor of Jordan Hall.





Rush saw the Tri Deltas staged a Swiss Chalet Party. Putting on skis to complete her Swiss costume is Toni Ax.



The sororities held open houses after every basketball game this year.



Pat Auxier assists Mary Steinberger while she is on duty at the dorm desk.

Study table is a nightly event in all the fraternity and sorority houses. Freshman Jim Miles finds that he can really get a lot accomplished during this time.

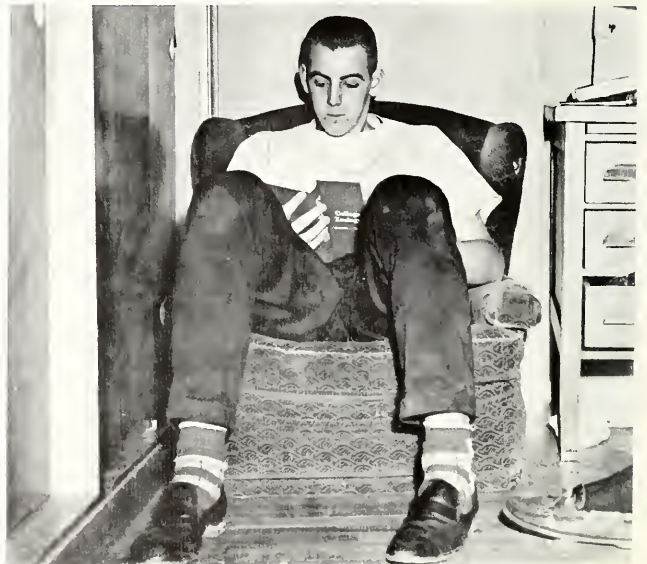



Fran Fornam prepares to blow out the candle signifying her engagement as Tri Delta sisters Marty Hall and Tani Ax sing a sweetheart song.



"To the lake," shout Dave Burnside's Sigma Chi brothers as they carry him to the lake to celebrate his pinning.

Sigma Chi pledges staged a pledge dance with a fake speak-easy that was complete with bottles filled with tea. Sabra Carmack looks on as Jim Lowery enjoys himself.



The Sigma Chis carefully watched the early stages of the construction of their new addition.



CAMPUS LIFE



Because the Thetas do not have a washing machine in their house, their pledge project consists of doing the weekly washing. Judy Rosa and Marilyn Kafoure are putting a load of clothes into the laundromat machine.



Dee Dee Hertz finds concentrating on her studies almost impossible to accomplish in the C-Club while her friends are playing bridge.

During Greek Week, members from all fraternities performed a Half-time Horribles show at the All-Star Basketball game.



Music fills the air as Nancy Fairburn plays the ukelele and Marilyn Sager strums a scrub board while Kaye Ax and Marsha LeBoeuf sing.



OFFERS GOOD TIMES



Dick Eagleson presents Maurine Good with the Miss Watermelon Bust trophy.

Janie Hardin won the Lambda Chi trophy for the Watermelon eating contest.



The pot race was a big event at the Sigma Chi's Derby Day. Still smiling after running around bucket fifteen times is Rita Kay Moody.

Sorority pledges raced to shave balloons at the Derby Day. If their razor blades slipped, the water inside splashed all over the Sigma Chi pledge that was holding the balloon.



WEEKENDS BRING



Butler students often go for a relaxing walk through the scenic Holcomb Gardens. On top of the waterfall are Marty Hall, Bill Welch, Tom Simmons, and Denise Kariolich.

After a quick stop at the ticket window, Marilyn and Dick enjoy a movie.

Off for a Friday night date are Marilyn Sager and Dick Stohler.



SOCIAL TIME



With winter comes snow, and of course this calls for a snowball fight.

Next stop for Marilyn and Dick—"The pause that refreshes."



Last stop—M-m-m-m-m!



DRIIFT BEAUTY & BACHELOR CO

JAN. 6 8:00

TICKETS AT DOOR

YMCA - YWCA
GENEVA
STUNTS

for
1961



CH
CA
T

TEST

Public University
1961 D R I F T presents
THE REALTY
& **HALLMARK FAIRBANK**
Alaska Center Catalog
Friday, January 4, 1961
From 4 to 11:30 P.M.

Public University
1961 D R I F T presents
THE REALTY
& **HALLMARK FAIRBANK**
Alaska Center Catalog
Friday, January 4, 1961
From 4 to 11:30 P.M.

CHRISTMAS CONVOCATION



CHRISTMAS
L and
NUTCRACKER



ACTIVITIES



MARCIA MILLER, *President*



CHARLENE BOYLE, *Vice-president*

Scarlet Quill Chapter of Mortar Board started its year of busy activities, with a booth at the Activities Fair. Mortar Board and Blue Key worked together on Homecoming to make this annual event a success. Mortar Board had a letter sent to all faculty members concerning problems that arise in the classroom. The two senior honoraries sponsored the Key-Board Dance, April 21, with Woody Herman's Orchestra. The weekend of April 15, a scholarship weekend, was promoted by Mortar Board. Outstanding students from the entire state came to Butler that weekend.

Membership requirements for Mortar Board are a 2.9 accumulative average and outstanding action and leadership in campus activities. Sponsors for Mortar Board this year were Mrs. M. O. Ross, Dr. Allegra Stewart, and Dr. Cripe. Not pictured are members Marilyn Dicks and Jean Hollinsworth Steele.

Mortar Board Serves Butler



DEE WILLIAMS

JUDY KAY WOOD



ELAINE BEVER



MARILYN MCKEE



BONNIE HARRISON



JUDY RILEY



MIRIAM SCHARFE



BARBARA VOSS ADAMS



PAT AUXIER

DEIRDRE PORTER



BARBARA CANATSEY



SUE WINGER



Blue Key Men Are Leaders



JOHN RAFFERTY,
President



CHUCK LEONARD

Blue Key, which this year completed its thirty-sixth year on Butler's campus, is a national senior men's honorary organization. Blue Key men work in co-operation with Mortar Board to sponsor Homecoming every year. This year Mortar Board and Blue Key planned the Key-Board dance, April twenty-first. This will be one of the big social functions of the year.

A Blue Key scholarship is awarded each year to



DAVID GILLIOM



LARRY LUNSFORD



SETH LEWIS



KEN ISRAEL



SAM STEGMAN

a deserving junior man. Qualifications for this grant are an accumulative grade average of at least 2.5 and an outstanding record of extra-curricular activities.

In order to be eligible for membership in Blue Key students must be seniors, have a minimum grade average of 2.5, and possess a record of participation and leadership in numerous campus activities.



JACK WAGGAMAN



HERB WRIGHT



BYRON SCHOOLFIELD



BOB STEVENS



BOB KOESTERS



BILL STRAFFORD



DAVE GRAF

Chimes Are Active At Butler



FIRST ROW: S. Bowman, M. Sirmin, B. Meeder, N. Orewiler.
SECOND ROW: J. Cartwright, T. Ax, H. Webb, J. Harst, president, L. Life, K. Koelling, J. Kriegbaum, A. Glaze. THIRD ROW:

J. Sweeny, E. Sielaff, J. Moran, A. Knapp, S. Lynam, L. Heidleman, M. A. Kandraith.



Chimes, Junior women's honorary organization, has outstanding Junior women for its members. To be eligible for membership they must have a 2.75 accumulative and be active in campus affairs. Members are distinguished by their brown skirts, white blouses, and gold vests.

Members are in charge of the ringing of the carillon tower bells which commence Homecoming. Members of Chimes sell candied apples during the football games to raise money for their Christmas project of helping orphans. Judy Harst served as President of Chimes.

Chimes members, relaxing in the C-Club are Judy Harst, Ellen Sielaff, Helen Webb, Judy Cartwright, Karen Koelling, Anita Glaze, and Lois Life.

Sphinx Is A Junior Honorary

Sphinx, the men's junior honorary organization, is composed of outstanding men in the Junior class. Requirements for membership are outstanding leadership, participation in campus activities, and a 2.5 accumulative average.

The purpose of Sphinx is to serve Butler. The organization helps during Homecoming by sponsoring the greased pole fight. The annual football banquet is sponsored by Sphinx, which is always one of the biggest banquets of the year.



Tom Bates, Larry Helms, Ralph Crooks, and Steve Butterbaugh, Sphinx officers, discuss future plans.

FIRST ROW: B. Snoddy, L. Sacks, D. Moor, E. Pringle. **SECOND ROW:** L. Helms, R. Crooks, S. Butterbaugh, T. Bates. **THIRD**

ROW: D. Kiefer, G. Miller, V. Ratliff, D. Richardson, T. Crawford, L. Nitsch, B. Dettmer, B. Stevens, J. Kendrick, D. Randall.



Spurs Honors Sophomores



Spurs officers discussing plans for Spurs' Founders Day are Bonnie Page, Ruth Ann Marshall, Julie Scheerer, Babs Berzins, Mary Ann Wright, Joann Glasson.

The sophomore women's honorary, Spurs, is an active organization on the Butler campus. A 2.5 cumulative average and participation in campus affairs are requisites for membership. Spurs are known by their white sweaters and skirts.

Spurs sell mums and help with other activities of Homecoming. They serve at the basketball banquet and help in the promotion of many other campus activities. Julie Scheerer was this year's president.

FIRST ROW: S. Abbott, B. Borden, J. Stuart, C. Rennard, J. Blankschein, S. Morrow, C. Oakshott. SECOND ROW: N. McWilliams, C. Corr, M. Quillen, R. A. Marshall, J. Scheerer, Miss

Hamilton, Sponsor, B. Berzins, B. Page, J. Glasson. THIRD ROW: C. Dixon, M. Hinkle, R. Poe, A. Temple, S. Edwards, S. Abrams, M. Bougher, K. Genth, T. Radcliffe, M. J. Kendall.



Utes Is Sophomore Honorary



FIRST ROW: L. Walker, J. Straka. SECOND ROW: D. Stahler, D. Kimball, D. Hawery, J. Afanadar, M. Wright, R. Macki. THIRD ROW: G. Ringham, Dr. Gilpin, Sponsor, T. Bowman, J. Janostak,

J. Hazelrigg, T. Kunkle, G. Ringham. FOURTH ROW: J. Leaman, D. Sheneman, L. Wittmer, J. Woody, P. Frich, N. Scott, J. Karwowski, D. Hazelrigg, N. Weakly, R. Rizza, L. Ulrich, J. Knauff.

The sophomore men's honorary is Utes. A good record in high school and high scholarship at Butler are membership requisites. Utes members stress scholarship and promote better relationships among the students.

Utes worked on Homecoming and sponsored the annual basketball banquet. Wielding the gavel for the group was Tom Bowman, president. Dr. Gilpin was faculty sponsor.



Utes officers, Joe Janostak, Jerry Hazelrigg, Dave Thompson, and Tom Bowman discuss the basketball banquet.

Various Honoraries Serve Butler

Alpha Lambda Delta

Alpha Lambda Delta is a national scholastic honorary for freshmen women who attain a 3.5 average. The purpose of the organization is to promote intelligent living and to encourage scholastic achievements among freshman women.

Rita Poe served as president of Alpha Lambda Delta this year. In the fall, the group, in co-operation with Phi Eta Sigma, freshman men's honorary, sponsored a reception in the Holcomb Garden House for promising freshman students. Monthly luncheon meetings and participation in the Activities Fair are other group activities.

FIRST ROW: R. Poe, Miss Moore, Advisor, A. Glaze, Junior Advisor.
SECOND ROW: M. Holaday, R. Myer, M. Hinkle.

Kappa Beta

Kappa Beta is a national women's organization of the Disciples of Christ Church. Their main purpose is to help other people. Special emphasis is placed on service to underprivileged children.

Sue Winger served as the president of Kappa Beta this year. A traditional project of the Butler chapter is a spring picnic for children. Gifts for hospitalized children and the adoption of an orphaned child are other worthwhile projects of Kappa Beta.

FIRST ROW: K. Hayes, S. Butler, P. Crook, M. E. Hall, S. Winger, B. Dorman, M. Miller, R. A. Felner, S. Hudson.
SECOND ROW: S. Rector, M. Holaday, J. Francisco, A. Glaze, B. Dickerson, A. Norman, J. Donelson, E. Bever, J. Reed, J. Wilcox.

Sigma Tau Delta

Sigma Tau Delta is a national, professional English fraternity. The group's purpose is to promote improvement in the usage of the English language, both oral and written. This year Charlene Boyle served as president, assisted by Sue Winger, vice-president, and Lois Life, secretary.

A Butler student must be either an English major or minor to be eligible for membership in Sigma Tau Delta. Other requirements are an accumulative average of 3.0, junior or senior class standing, and six hours of English past the freshman level.



FIRST ROW: H. Webb, S. Winger, C. Boyle, L. Life, Dr. Cundiff, Sponsor, Ellen Eichhorn. SECOND ROW: E. Bever, J. Wood, S. Kintner, N. Orewiler, L. Doyal, D. Deitsch, S. Fordyce, S. Ritter.

B-Men's Association

B-Men's Association is composed of Butler athletes who have earned a varsity letter. This group strives to promote fellowship among Butler athletes and to be all-around college men.

The Hilton U. Brown award is awarded by the group to an outstanding member of both the football and basketball teams annually. The graduating seniors are also given gifts by B-Men's. B-Men are seen at football games and basketball games, selling programs.



FIRST ROW: B. Day, L. Ramey, E. O'Banion, J. Skirchak, J. Butler, G. Green, R. Watson. SECOND ROW: D. Haslam, L. Shook, E. McCauley, D. Benbow, J. Jackson. THIRD ROW: D. Korzen, M. Seal, V. Ratliff, D. Gallagher, L. Helms. FOURTH ROW: J. Shepard, D. Orr, D. Fulaytar, C. Thompson, K. Freeman, Dr. Howard, Sponsor.

Honoraries Promote Pharmacy

Kappa Psi

Kappa Psi, a national pharmaceutical fraternity, serves to enhance a student's knowledge of his chosen profession. There is a scholarship award made each year to promote pharmacy.

Butler's Beta Upsilon chapter is always active in promoting social functions and projects for the betterment of pharmacy. Speakers and films are used at the meetings to learn more about the various phases of pharmacy. Edward Roche was president this year. Faculty advisor was Dr. John Martin.



FIRST ROW: J. HEINZ, B. Karpel, E. Eichorst, R. Rawson, E. Roche, D. Kiefer. SECOND ROW: B. Miller, C. Ballard, Prof. Michener, T. Crump, J. Janastak, T. Kunkle. THIRD ROW: L. Ulrich, W. Hines, C. Rhodes, D. Fisher, B. Federspill. FOURTH ROW: Dr. Harwood, Dick Simmons, J. Gasty, Dr. Martin, G. Ringham.

FIRST ROW: R. Kaers, J. Hibbs, V. Lopp, D. Rife, R. Savage. SECOND ROW: C. Hensley, T. Burke, S. Cullison, B. Childress. THIRD ROW: E. Gailbreath, E. Chin, J. Collins, T. Ebel, B. Dettmer. FOURTH ROW: T. Scheffer, Prof. Doerr, Sponsor, Dr. Swartz, Sponsor.

Phi Delta Chi

Phi Delta Chi men belong to a national pharmacy fraternity. Butler's chapter, Alpha Phi, is in its fifth year. Its activities are varied as the group works to promote pharmacy and to help the school. Programs during the year have included films and guest speakers from pharmacy concerns.

Serving as president this year was Vance Lopp. Faculty advisors were Dr. Swartz and Professor Doerr.





FIRST ROW: E. Eichhorn, S. Winger, B. Harrison, A. Brokaw. SECOND ROW: Dr. W. Beyer, Dr. Richard Cassell, Dr. R. Marz.

Manuscripts

MSS is published by the English Department of Butler. This biannual publication is edited and written by the students. Freshman English, creative writing, advanced composition, and writer's workshop classes furnish most of the material for MSS.

Editor of MSS was Bonnie Harrison, Assistant Editor, Arvin Brokaw, and Literary Editors were Jean Campbell, Ellen Eichhorn, and Sue Winger. Dr. Beyer, Dr. Marz, and Dr. Cassell were faculty sponsors.

Kappa Mu Epsilon

Kappa Mu Epsilon, a national honorary mathematics fraternity, stimulates fellowship and interest among future mathematicians. Requisites for membership are good math grades as a freshman and an interest in this important subject.

Guest speakers and mathematicians are frequently featured at the group's meetings. Harry Crull served as president of the group.

FIRST ROW: B. Wenning, P. Auxier, B. Meeder, J. Waad, Mrs. Martin, Prof. Graf, Sponsar. SECOND ROW: D. Sowerwine, E. Pringle, V. Ratliff, B. Magnuson, Dr. Stark, Dr. Dowds, R. Lambertson.





S. N. E. A. members, Dee Daub, Nancy Fairburn, Charlene Everett, Marilyn Miles, and Mary Beth Phillips discuss their future careers of teaching.

S. N. E. A.

The Student Education Association meets monthly and is open to all students who are interested in education. Under the leadership of Alice Appel, the group's program for 1960-61 included entertaining school children at a Christmas party and helping with various meetings of a professional nature throughout the year.

Miss Hazel Hart and Dr. William Davenport are the sponsors of the group. Some of the educational leaders who addressed club members during the year were Dr. George Waller, Dr. Alexander Jones, Dr. J. Hartt Walsh, and Mr. George Ostheimer, Superintendent of the Indianapolis Public Schools.

FIRST ROW: D. Bush, A. Chadwick, N. Weed, S. Kelley, D. Daub, B. Dickerson, B. Eyles. SECOND ROW: P. Fitzgerald, C. Everett, Miss Hart, Sponsor, A. Appel, M. McKee, B. Sciortino. THIRD ROW: J. Mustard, S. Swallow, E. Bever, C. Horner, D. Lawson, S. Huston. FOURTH ROW: J. Raybern, P. Sauter, C. Shear, S. Miller, K. Genth, M. Hooper. FIFTH ROW: M. Kafoure, S. Jahn, M. Hall, M. Faerber, N. Fidler, J. Cleveland. SIXTH ROW: J. Heim, P. Campbell, V. Grove, L. Smith, N. Dock, M.

Phillips. SEVENTH ROW: S. Butler, O. Pappas, B. Watts, L. Burst, R. Phillips. EIGHTH ROW: K. Sheare, M. Hinkle, S. Vance, J. Stephenson. NINTH ROW: N. Fairburn, J. Alspach, M. McIlvain, J. Wilcox, B. Schilling, S. Eavey. TENTH ROW: B. Shook, J. Blankschein, K. Ax, A. Argyelan, L. Gascho, M. Scharfe. ELEVENTH ROW: K. McMillin, K. Stotts, M. LeBoeuf, C. Yankuner.



Delta Psi Kappa

To promote an interest in physical education, health, and recreation programs is Delta Psi Kappa's purpose. This is a national honorary for physical education majors and minors. Membership is based on a 2.5 grade average, good character, and 32 hours of academic work.

The group's main activities this year were two parties for majors and minors in physical education. The faculty sponsor was Mrs. Constance Zimlich.



Members of Delta Psi Kappa, the women's physical education honorary, are Mrs. Constance Zimlich, Spansar, Rita Kay Moody, Nan Nichols, Paddy Burnstein, Jane Traitter, Dorothy Phillips, and Lana Crossland.

Tau Beta Sigma

Tau Beta Sigma is a national honorary for women who are members of the marching band. To be eligible for membership, a woman must be a member of the marching band for two semesters. The group has several projects connected with band activities. Sponsors were Mr. and Mrs. Charles Henzie.

FIRST ROW: S. Lindley, M. E. Hall, S. Miller, M. Cork, S. Butler, J. Bredensteiner. SECOND ROW: E. Bever, S. Wilson, C. Pennington, J. Carter, E. Sielaff, N. Weed, H. Webb. THIRD ROW: S. Harrer, R. Moody, K. Hayes.



Kappa Kappa Psi

Men in the Butler University marching band may belong to Kappa Kappa Psi, a national honorary for men. A requisite for membership is to be a member of the marching band for two marching seasons. They work with Tau Beta Sigma on various projects. The sponsors are Mr. and Mrs. Henzie.

FIRST ROW: M. Lekrone, D. Klepinger, S. Butterbaugh, J. Afanadar, J. Mendelson. SECOND ROW: C. Gabour, E. White, E. Lovisceck, C. Leonard, D. Bennett, L. Cloe. THIRD ROW: Mr. Henzie, Sponsor, D. Rumphett, B. Ray, J. Hildreth.





Engaging in a roundtable discussion are Newman Club members, Trudy Slaby, Mary Beth Whitecotton, Bob Miller, Fred Grannon, Judy Hasara, and Karen Hausman.

Newman Club was organized on the Butler Campus in order to unite the Catholic students in a good religious atmosphere. Mary Beth Whitecotton was president, and she was assisted by other officers, Karen Hausman and Bob Miller.

Butler served as host this year for Leadership Day, which is attended by the Newman Clubs of other Indiana colleges and universities. The day's program began with a mass communion breakfast, followed by lectures, discussion periods, and entertainment. The club meets regularly each month in their own house.

Newman Club

FIRST ROW: E. Blackman, P. Sauter, M. Powers, M. Fabbri, T. Sons. SECOND ROW: F. Grannon, K. Hausman, M. Whitecotton, Father Smith, Sponsor, B. Miller, T. Slaby. THIRD ROW: S. Hartigan, J. Hasara, S. Vallin, C. Keller, C. Palys, J. Behl, M. Hellmer. FOURTH ROW: S. Schumacher, C. Ksiezopolski, M. Meyer, D. Robinson, R. Wilson, L. Miller.



Religious Council

Religious Council is composed of two representatives from each interested campus organization. These people meet biweekly to discuss ways of promoting religious interest on the Butler Campus.

Leading the group this year as president was Frances Russell, assisted by the other officers, Priscilla Thomas, Sylvia Butler, Marilyn Barngrover, and Nancy Clark. This group sponsors such events as Fireside Chats, Religious Emphasis Week, and Student Chapel Services. Dr. Robert E. Andry is faculty advisor.



FIRST ROW: N. Clark, J. Afanador, Dr. Andry, Sponsor, F. Russell, S. Butler, B. Madden, C. Wiegman, T. Slaby. SECOND ROW: J. Gray, L. Doyal, S. Belcher, C. Zavitz, N. Scott, P. Bilyeu, L. Woodward, R. Lindberg.



Ichthus

An interest in religion is the requirement for membership in Ichthus, an interdenominational religious group. The club's bimonthly meetings give inspiration and fellowship to those students with religious interests. Guest speakers come to their meetings to lecture on various facets of the Christian faith.

The meetings were conducted by Ken Musil and Ken Bryant, co-presidents. Sponsors, Dr. Reisinger and Dr. Andry aided the group this year.

FIRST ROW: P. Bilyeu, C. Riggle, S. Carrington, B. Seibert, L. Bosell. SECOND ROW: C. Zavitz, L. Boukes, J. Gothard, K. Musil, K. Bryant. THIRD ROW: Dr. F. Reisinger, B. Breedlove, N. Scott, T. Rugh, W. Ainsworth, Dr. R. Andry.

Welwyn Club

Home economics majors and minors and girls with an interest in home economics may join the Welwyn Club. It is a member of the State Home Economics College Clubs of Indiana and participates in the meetings of this group. The group had an active year with Kathy Kapontais, president, and her other officers, Janet Wagoner, Diane Bush, and Alicia Norman.

The year's activities started with a picnic in the Garden House. Programs centered around foreign countries, a pancake supper, and a dessert hour were other activities of the group.



FIRST ROW: A. Norman, D. Bush, K. Kapontais, J. Wagoner, Mrs. Porter, Sponsor. SECOND ROW: L. Woodward, A. White, B. Conatsey, C. Clark, C. Koelling, P. Crook, K. Woodard, G. Hole.

Alpha Phi Omega

Alpha Phi Omega is a national service fraternity whose members are men with scouting experience. The purpose of the fraternity is to serve Butler and the community, which they do in many ways. This year, Donn Richardson served as president.

The members ushered for convocations and assisted the alumni in various projects. The Share-A-Ride board in Jordan Hall was instituted by A. P. O. They also work with other scouting groups in this area.



A. P. O. officers with their advisor, V. Amundson, are B. Edesses, D. Rife, L. Walker, L. Lunsford, D. Richardson.

Student Council Provides Leaders



Officers and sponsors are Dr. Baetzhold, K. Israel, N. Orewiler, D. Steinberger, President, S. Butterbaugh, J. Horst, Dr. Martin.



D. Hawery, T. Ax, L. Blocher, A. Glaze, L. Lunsford, D. Porter, G. Clark.

In 1960-61, the Butler Student Council again widened its range of services rendered to the Butler Student Body. *The Gavel*, a new campus publication, which is a combination assignment-datebook with all important events listed, was introduced by the Council in the fall. Another fall activity was the second Student Council Activities Fair of "SCAF." This was designed to acquaint students with various campus activities.

February found the Council serving both the com-

munity and the campus. On February ninth they cooperated with the Red Cross in the annual campus Blood Drive. The Council conducted a "Great Decisions" discussion group on world problems for eight weeks. Elections of Homecoming Queen and Class Officers were supervised by the student government, and also it conducted many student opinion polls. Spring found the Council in co-operation with the faculty organizing a "Butler College Bowl."

B. Haskett, M. Wright, J. Stuart, D. Keifer, A. Appel, V. Edington, J. Mendleson.



T. Rugh, J. Wilcox, L. Nicksch, S. Morrow, J. Korwowski, B. Dickerson.



A. W. S.

The governing body of the women students of Butler University is the Association of Women Students. Pat Fitzgerald was the president of the group this year. "Coed Codes," a pamphlet of campus rules and regulations, is prepared by A. W. S. every fall to aid new freshman women.

Mass A. W. S. Meetings are held throughout the year with various types of programs. The first meeting is always a get-acquainted affair where the new sorority pledges give skits.



FIRST ROW: H. Webb, J. Cartwright, A. Stroy, P. Fitzgerald, T. Ax, N. Fairburn. SECOND ROW: S. Abbott, E. Sielaff, J. Scheerer, J. Moran, B. Canatsey, L. Brandt, K. Allison.

Student Union Board

Student activities at Atherton Center are directed by the Student Union Board, composed of students who have shown an interest in campus activities. Members are selected on the basis of their work on various committees at the Student Union. Mike Hardin presided over their meetings this year.

The Homecoming Pep Dance was one of the projects of the Student Union. At this dance the winners of the float decorations were announced. The Valentine Dance was another Student Union function. During this dance the Valentine King and Queen were announced.



FIRST ROW: J. Wagoner, S. Lindley. SECOND ROW: T. Ax, F. Carson, B. Tretts, L. Hebert, M. Hardin, Miss Grimes, Sponsor.

W. R. A. Directs Sports



Advisory Board

The Advisory Board of the Women's Recreational Association directs the activities of this active campus organization. The president of the group this year was Nan Nichols.

In the fall W. R. A. sponsors the annual Pumpkin Prance which is in celebration of Halloween. The women's Varsity Sports Program is also directed by the group. The Crossroads College Contest another W. R. A. project, took place in March.

FIRST ROW: K. Allison, J. Lindahl, R. Moody, J. Horst, Miss Hamilton, Sponsor, N. Nichols, M. Miller, T. Ax, J. Trotter. SECOND ROW: J. Savino, K. Ax, S. Abbott, P. Pollak, J. Raybern, M. Sager, P. Burnstein, R. Poe, J. Aubrey, K. Genth.

Sports Council

The Sports Council of W. R. A. organizes all of the women's intramural sports. Each girl on the council is a representative for one sport. In May at the annual banquet, awards are presented to the groups and individuals who are winners in intramural sports. Judy Horst led the group which assisted the Advisory Board in directing the activities of the organization.



FIRST ROW: B. Rice, B. Borden, S. Elster, J. Horst, Mrs. Zimlich, Sponsor, J. Hertz, S. Lynam, J. Gunning. SECOND ROW: L. Ditzenberger, J. Brunst, J. Moran, R. Robishaw, P. Auxier, J. Wilcox, L. Woodward.

IFC Unites Fraternities



J. Blythe, president, E. McCauley, G. Clark, B. Worth, Dean Schwameyer, Advisor, J. Hornaday, S. Lewis, D. Bevis.



IFC members work during Greek Week.

The Interfraternity Council is composed of one officer from each fraternal group on Butler's campus. The Council's purpose is to unite the fraternities in working together for the good of fraternity life.

President Ross approved the sending of a delegate from Butler to national IFC convention beginning next year. IFC worked with Pan-Hel to promote the biggest Greek Week ever held on Butler's campus. A revision was made concerning the method of posting of index scores for fraternities, which the IFC felt to be a tremendous improvement over the past method.

Panhellenic Council

Panhellenic Council consists of delegates from each of the six Greek sororities on the campus. This year they had a very busy year with Dee Williams serving as president. Weekly meetings are held in Atherton Center.

This council determines the rules for rush in the fall, and sets up all plans for rush. The Pan-Hel Dance is the big winter project of Pan-Hel. A very successful Greek Week was also sponsored by Pan-Hel in conjunction with IFC. Good relations on campus are another goal of this group.



FIRST ROW: J. Hanson, C. Dixon, M. Woolridge, J. Bredensteiner, D. Williams, J. Wood, K. Allison, H. Webb. SECOND ROW: M. Miles, M. Handy, M. Sager, D. Wilson, N. Fairburn, M. Miller, J. Horst, J. Brunst, J. Riley.

Young Democrats

The Young Democrats feel this year was a success—naturally. Prior to the election, the club had several guest speakers at their meetings to discuss issues of the election. The Young Democrats assisted in the election campaigns, too. The president of the group was Byron Trefts.



FIRST ROW: J. Aubrey, J. Cartwright. SECOND ROW: J. Demos, M. Harper, B. Trefts, S. Abbott. THIRD ROW: J. Gray, E. Eichhorn, G. Janes, M. Seal, D. Gallagher, B. Volpert, J. Scheerer.

Young Republicans



Butler officers, Jim Blythe and Barb Shook talk to Young Republican state chairmen, Barbara Canatsey and Tom Kunkle.

The Young Republican Club, under the leadership of Jim Blythe and other officers, Sonia Harrer, Sue Lindley, and Gary Beplay, had one of the most successful years in the history of the club. With a membership of 433 members, the largest in 15 years, the club was involved in many rallies, meetings, campaigning, and in helping the Republican State Central Committee in the fall election. The unusual popularity of Donald Bruce, Edwin Steers, and Barry Goldwater seemed to display the conservative theories of the club.

The Young Republicans also sponsored a new and timely award, the political awareness award. The winners were Kappa Sigma and Delta Gamma.

FIRST ROW: G. Remlinger, J. Heinz, G. Beplay, J. Blythe, J. Karwawski, D. Kiefer, P. Trick, B. Beyers. SECOND ROW: G. Myers, B. Hoskett, B. Shook, L. Blickenstaff, C. Wheelchel, J. Lindley, M. Moulin, M. Miles, S. McGraw, E. Ferguson, T. Kunkle. THIRD ROW: J. Eaton, P. McCain, B. Borden,

C. Harvey, J. Gunning, P. Schultz, A. Nielsen, S. Hartigan, N. Seddelmeyer, L. Hall, F. Carson. FOURTH ROW: K. Dooley, S. Smith, P. Cavasie, E. Tichenar, A. Chadwick, J. Brunst, G. Mitchell, S. Vallin, M. Baugher, J. McCannell, D. Day. FIFTH ROW: L. Hildreth, B. Brawn, K. Cross.



YM-YWCA

The YM-YWCA is one of the most active campus organizations. Geneva Stunts and Spring Sing, two annual events are sponsored by this group. In the fall the Freshman Mixer is one of their main projects at which the typical freshman girl and boy are selected. An Honor's Day Award is given each year by YM-YWCA to the outstanding freshman man and woman student. The Blue Book, the student directory, is also published annually by the group.

Interesting programs on various subjects were presented at the Y-Council meetings this year. Meme Melick was president of the YWCA and Dick Steinberger served as president of the YMCA. Mr. Pihlak was Sponsor of the group.



Y-Cabinet members are: **FIRST ROW:** J. Riley, B. Harrison, T. Bates, D. Schumacher, S. Lynam, S. Lindley, L. Woodward, H. Webb, M. Pihlak, Spansor, Mr. Wilkins, Spansor, M. Harper, J. McConnell, S. Schumacher, S. Lynam, S. Lindley, L. Woodward, H. Webb, M. Wright, and T. Crawford.

Y-Council members are: **FIRST ROW:** M. Keene, B. Mulvaney, L. Louden, J. Riley, M. Melick, T. Bates, D. Steinberger, T. Crawford. **SECOND ROW:** Mr. Pihlak, Spansor, B. Meeder, S. Sohn, J. Lovering, G. Treida, J. Lindley, J. McConnell, J. Scheerer, C. Oakshott, B. Volpert, A. Kendall. **THIRD ROW:** Mr. Wilkins, Spansor, S. Lynam, R. Gremel, K. Bowen, K. Squire, M. Vaight,

M. Harper, M. Baugher, S. Schumacher, A. Nielsen, S. Cheney, A. Philak, J. Hines, B. Siebert, B. Berzins, L. Hall. **FOURTH ROW:** T. Radcliffe, H. Webb, S. Kern, K. Genth, J. Henthorn, N. Wagoner, J. Johnson, J. Stuart, D. Burkhart, D. Bush, S. Scott, S. McGraw, J. Riping, M. Wright.





BISA members at a meeting in the Garden House plan their membership program.

B. I. S. A.

The Butler Independent Students' Association is open to men and women not affiliated with Greek organizations on the campus. The purposes of the group are to promote social, cultural, and political activities among its members. It participated in many campus events such as Spring Sing this year.

Officers of the group were Bill Haskett, president, Larry Burton, vice-president, Nancy Clark, secretary, Nelson Scott, treasurer, and Helen Lindstadt, executive council secretary. Dr. Cupp and Mr. Nichols served as sponsors of the group.

FIRST ROW: S. Beaty, L. Saulgozis, P. Persinger, T. Fox, L. Moore. SECOND ROW: Mr. Nichols, Sponsor, N. Scott, N. Clark, B. Haskett,

H. Lindstadt, L. Burton, Dr. Cupp, Sponsor. THIRD ROW: R. Graves, R. Rader, S. Schuchman, B. Berman, J. Waggaman, S. Henry, L. Coker, J. Hadfield.



Loyalty Legion

Loyalty Legion is composed of four voting members from each organization on campus. Officers for this year were Dick Moore, president, Ardis Nielsen, vice-president, Diane Jones, secretary, and Jo Carter, treasurer.

The purpose of the group is to promote and strengthen school spirit. They roped off student cheering sections at athletic events and sponsored pep sessions. During Homecoming Loyalty Legion was in charge of the torchlight parade.



Around the Butler bulldog are Loyalty Legion officers, Ardis Nielsen, Dick Moore, Diane Jones, and Jo Carter.

FIRST ROW: J. Brunst, A. Glaze, P. Thomas, D. Jones, A. Nielsen, D. Moore, J. Carter, J. Woddell. SECOND ROW: J. Gunning, M. Hall, T. Ax, F. Morrow, C. Boots, L. Hildreth, D. Wilson, T. Radcliffe, R. Gremel, S. Vallin, S. Hartigan, J. Hadfield.

THIRD ROW: E. McCauley, J. Blythe, J. Demos, J. Karwowski, F. Carson, J. Knouff, J. Wissel, G. Newlin, R. Sendre, T. Klecka, J. Higgins.



Collegian Relates Butler News



Marilyn Dicks served as Editor of the Collegian in the fall.

The "Butler Collegian" is a semiweekly publication produced by the Journalism Department of Butler. Features of the paper include Butler news and sports, news of other schools, and world news. The paper's purpose is to keep Butlerites informed and thinking. Editorials are another feature of the paper which this year often resulted in many letters to the editor. The "Collegian" is certainly an important part of student life.

Marilyn Dicks served as Editor-in-Chief until second semester. Then Dierdre Porter became Editor. Other members of the staff are Susie Walker, Managing Editor, Karen Hausman, City Editor, Dick Cohron, Feature Editor, Social Editors, Marcia Miller, and Dee Williams, Sports Editor, Cary Blair, and Business Manager, Jack Waggaman.



News is read by Susie Walker, Managing Editor, on the teletype.



Jack Waggaman, Business Manager, talks with Dr. Marshall, Collegian Advisor.



Deirdre Porter, Editor-in-Chief, works to make the deadline.



Marcia Miller and Dee Williams, Social Editors, know the Butler gossip.



Cary Blair, Sports Editor, closely follows the games.



Dick Cohron, Feature Editor, is typing that late copy.

Drift Staff Records



Linda Brandt, DRIFT Co-Editor, worked hard to have a successful yearbook.

DRIFT Co-Editors, Linda Brandt and Donn Richardson, started the year with the goal of completing the DRIFT early. With the rest of the staff, they had a very busy year. Work on the DRIFT could be full time work and it must be crowded into busy class schedules. The outstanding co-operation of the staff aided the editors in the production of the book.

In theory, The DRIFT is the work of the Junior Class, but members of every class work on it. Each



Ralph Crooks took care of the DRIFT business.

Butler Events

spring several announced staff members receive scholarships for work in the coming year on the DRIFT. The DRIFT staff also presents the DRIFT Beauty Pageant at which the DRIFT Beauty Queen and the Most Eligible Bachelor are chosen. A great deal of credit should be given these people for the work they do in composing a book of the years activities for the Butler student body.



Dann Richardson, DRIFT Co-Editor, devoted many hours to the publication.



Dove Foreman was the DRIFT Photographer.



Ann Takayoshi was responsible for art work.



Ray Rizzo, Sports Editor.



Ginger Luckas, Copy Editor.



Susie Smith, Office Manager.

Marcia Miller and Lois Life, Greek-Dorm Co-Editors.



Judy Francisco, Administration Editor.



Toni Ax, Contracts Manager.



Diane Clements, Student Life Editor.



Karyn Genth, Junior-Senior Editor.



Jan Moran, Royalty Editor.



Judy Cortwright, Activities Editor.

*Carolyn Boots and Patty Schultz,
Faculty Co-Editors.*



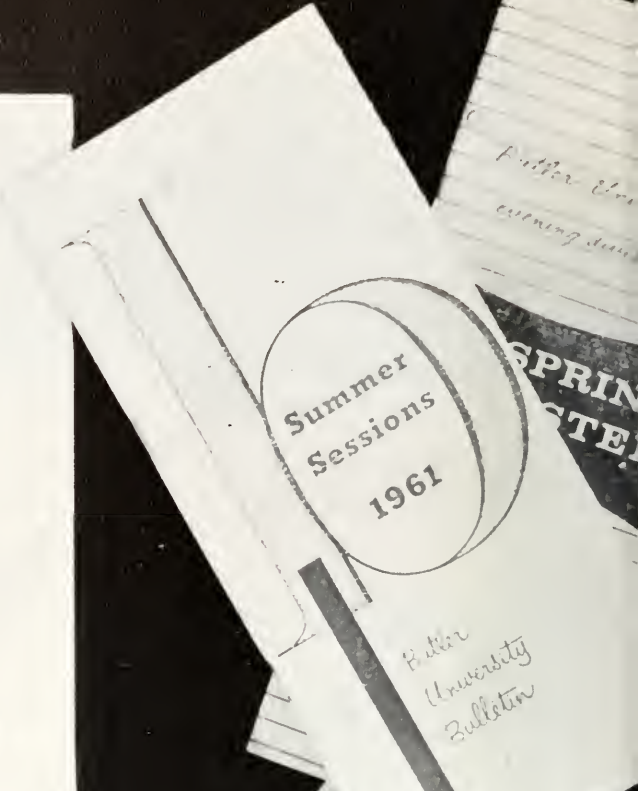
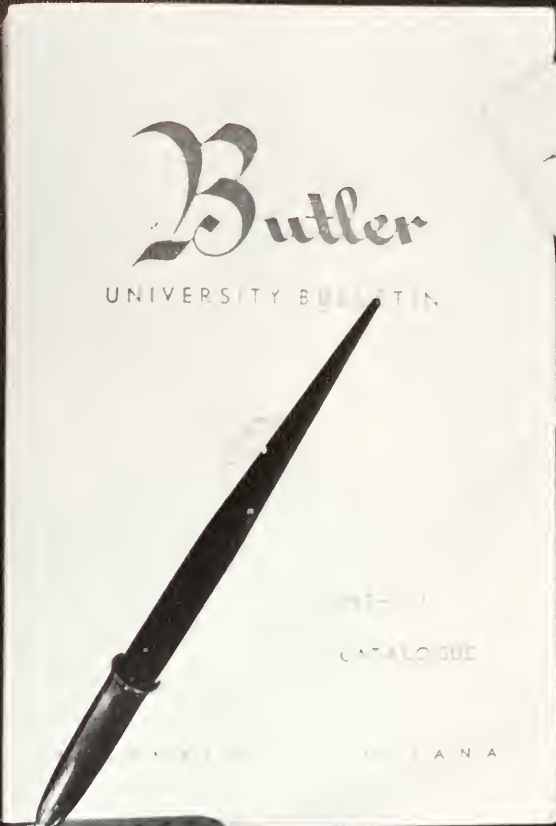

Butler University
evening sessions

SPRING
SEMESTER

Summer
Sessions
1961

Butler
University
Bulletin

Butler University
Application Form
Name: _____
Address: _____
City: _____ State: _____ Zip: _____
Phone: _____
Occupation: _____
References: _____
Date: _____
Signature: _____

GENE CHENOWETH

DO NOT FILL IN THE SPACES BELOW

CL 50
CL 50
CL 50

Included in work
of the student
of the student
of the student

ADMINISTRATION



Ross And Diener



President Ross received his A.B. from Kentucky Wesleyan College and his M.A. and Ph.D. from the University of Chicago. Honorary degrees have been conferred upon him by Indiana Central, Kentucky Wesleyan, and Wabash colleges.

Heading Butler's administrative staff is Dr. M. O. Ross who is completing his nineteenth year as President. Under his capable and qualified leadership, Butler has expanded since 1942, when he became President, with the addition of the John Whistler Atherton Center, the Pharmacy Building, the J. I. Holcomb Gardens, and the ground breaking for the new Clowes Auditorium.

Along with his duties as President, Dr. Ross also teaches in the College of Business Administration and finds time to take an active part in various student campus activities.

Ready to depart for the Founder's Day program, President Ross appears in his gown.

Mrs. Pond assists President Ross in many ways by taking dictation and minutes of conferences.



Supervise Butler

Serving as Vice President and Treasurer of Butler is George S. Diener who has been in that capacity since 1957. Before coming to Butler, Mr. Diener was Speaker of Indiana House of Representatives and an advertising executive. He is president of the Indianapolis Public Relations Society, a member of the Indiana Chapter of the Public Relations Society of America, and a member of the Indianapolis Press Club.



An alumnus of Butler University, George Diener is now serving as its Vice President and Treasurer.



Secretary to the President of Butler is Mrs. Fern Pond. She also serves as receptionist in the President's office.



The registration of Butler students is the responsibility of Corliss Maxam, Registrar. Mr. Maxam is also in charge of processing all class cards, sending out student grade reports, and keeping the scholastic records of those students who have graduated from Butler.

Keeping scholastic records of Butler students is just one aspect of Corliss Maxam's job as Registrar.

The Bursar Office, under the direction of Raymond Gladden, handles all the campus financial matters. Tuition, payrolls, and student organization accounts are examples of the type of finances Mr. Gladden comes in contact with as head of the Bursar Office.



Raymond Gladden, who serves as Bursar of Butler, is responsible for all finances on the campus.

Without students Butler could not exist. The important task of Gene Chenoweth as Director of Admissions is to interest high school students in the advantages and opportunities that Butler has to offer. Mr. Chenoweth was associated with Butler before assuming his position as Director of Admissions in 1958 as a faculty member and guidance counselor for Jordon College of Music.



Director of Admissions Gene Chenoweth screens applications of prospective Butler University students.

Anne Wells, Assistant Alumni Director, helps in keeping the records of the Alumni Office.



Assisting in informing new Butler students about the University are Sheila Lindsay and Richard Wood.



Serving as Alumni Director is Harold Wilkins, Jr., who is himself a Butler alumnus. The task of keeping track of Butler alumni and keeping the alumni posted about the present activities of the University is just a small part of Mr. Wilkins' job. He is also responsible for the quarterly publication, "Butler Alumnus," and the annual spring Alumni Day.

Checking the modern filing system in the Alumni office is Hal Wilkins, Butler's Alumni Director.

Dean Of Men And

Counseling and advising the women students of Butler University is Dean Elizabeth Durflinger, Dean of Women. Counseling is just a small part of Mrs. Durflinger's responsibilities as she serves on the Administrative Council, the Scholarships and Student Aid Committee, the Student Health Committee, the Men's Advisory Board, and the Admissions Committee. She also teaches in the zoology department.

Teaching and personal guidance are among the duties of Dean Elizabeth Durflinger, Dean of Women.

Assisting the Dean of Women is Marion Marshall, who keeps the personal records of women students and the social calendar of Butler.



Dean Elizabeth Durflinger and Marion Marshall make the final preparations for a faculty tea.

Women Guide Students

As Dean of Men, Mr. Herbert Schwomeyer, serves as a counselor for Butler's men students. He also helps Butler men in finding student employment and serves on the Student Health Committee, the Student Publications Board, the Women's Advisory Board, and the Admissions Committee. A graduate of Butler, Mr. Schwomeyer also takes an active interest in sports of the University and many student activities.



Butler men often seek the aid of the Dean of Men, Mr. Herb Schwomeyer, if they need help in finding student employment.



Dean Durlinger and Dean Schwomeyer occasionally meet informally to discuss problems.

Secretary to the Dean of Men is Madge Ingram, who helps in maintaining the records of Butler men students.





Seated from left to right are George Diener, Kurt F. Pantzer, Allen W. Clowes, Frank J. Hoke, Harry T. Ice, Irwin Miller, George A. Kuhn, Evan B. Walker, J. I. Holcomb, Miss Kath-

ryne Bromley, Richard T. James, Henry Holt, Wilson Mothershead, John F. Mitchell, Mrs. Ralph M. Spoon, John R. Rees, and James A. Gloin.



The Board of Directors composes the governing body of Butler University. The board meets four times a year to discuss the policies of the University. Such matters as determining entrance requirements and approving building plans are a few of the decisions made by the board.

Constituting the most active segment of the board is the executive committee. The committee is composed of eleven members and consists of smaller committees of finance, building and grounds, real estate, and religious and moral training.

Members of the executive committee seated are George S. Diener, J. I. Holcomb, Evan B. Walker, Dr. M. O. Ross, and Kathryn Bromley. Standing left to right are Harry T. Ice, Emsley W. Johnson, Jr., Kurt Pantzer, and Richard T. James.



Arthur Lindberg, Superintendent of Buildings and Public Grounds, is responsible for all maintenance and construction on Butler's campus.



In charge of caring for the ills of Butler students is Mary Jane Daily, R.N. The health records of Butler students are also under her supervision.



Keeping the general public informed as to Butler's activities is Chris Theophanis, Director of Public Relations. He also assists President Ross and the Admissions Office.

Examination Book
Name: *McC Brown*
Date: *1/961*
Subject: *Zoology 100*
LITHO PAPER CO. INDIANAPOLIS, INDIANA

Examination Book
Name: *McC Brown*
Date: *1/961*
Subject: *Zoology 100*
LITHO PAPER CO. INDIANAPOLIS, INDIANA

Examination Book
Name: *McC Brown*
Date: *1/961*
Subject: *Zoology 100*
LITHO PAPER CO. INDIANAPOLIS, INDIANA

Examination Book
Name: *McC Brown*
Date: *1/961*
Subject: *Zoology 100*
LITHO PAPER CO. INDIANAPOLIS, INDIANA

Examination Book
Name: *McC Brown*
Date: *1/961*
Subject: *Zoology 100*
LITHO PAPER CO. INDIANAPOLIS, INDIANA

FACULTY



In 1945, the University College was established to provide a general educational program which was basic to the specialized and professional senior college from which the individual planned to graduate. In this way, each student became acquainted with the fundamental fields of knowledge. The course of study builds for the freshmen and sophomores the basic foundation and required skills they will need as they advance into their junior and senior years. The University College's fundamental curriculum and integrative function serve a primary factor in the roles of Butler University.

Beside serving in the capacity of Director of University College, Dr. Roland G. Usher is a member of the History Department faculty. He earned his A.B. degree at Washington University and his M.A. and Ph.D. degrees at the University of Michigan.

Division Directors Have Many Added

Courses for the benefit of college students and professional people of Indianapolis are included in the Summer and Evening Divisions of Butler University. The evening program is in effect during the regular school year and the summer session. Included in the summer program are two sessions; the regular nine week session and the three week post-summer session. Students may apply the credit earned in these programs toward a university degree. The regular Butler University faculty largely composes the faculty for both the Summer and Evening Divisions.

The growing Evening and Summer Divisions of Butler are headed by Dr. Christo Mocos who holds A.B. and M.A. degrees from Indiana University and a Ph.D. degree from Tulane.



The largest telescope in the state of Indiana is housed in the J. I. Holcomb Observatory. Every Saturday and Sunday that the weather is clear, the thirty-eight inch telescope is available for public observation. The planetarium shows, which include programs such as "The Milky Way," "The Sun and The Stars," "The Planets," and "The Moon," are also given for the public at these times. Other attractions of the observatory include the solar system pictures in the lobby and the clockroom, showing the different times all over the world.

Dr. Harry E. Crull, Director of Holcomb Observatory, is constantly busy with supervising planetarium functions and heading the Mathematics Department. Dr. Crull received his A.B., M.A., and Ph.D. degrees at the University of Illinois.



Responsibilities To Supervise



Butler University's Division of Graduate Instruction maintains the high standards established by the top graduate schools in the country. This division offers an outstanding program with such objectives as the promotion of study in individual fields of interest, and creating intelligent, capable leaders. Students must be approved on the basis of past records for graduate study. Members of the graduate faculty are recommended by the Graduate Council and approved by President Ross. Each college offering graduate study has a committee which helps to correlate the work of that college with the program of the Division of Graduate Instruction.

Directing the Graduate Division and the Modern Foreign Language Department is Dr. Clide E. Aldrich. Dr. Aldrich obtained his A.B., M.A., and Ph.D. degrees at the University of Iowa.



The College of Liberal Arts and Sciences continued to maintain its customary standards and objectives under the direction of Dr. Alexander Jones. The college encourages precise thinking, the ability to think logically, and to interpret general works of art by offering a comprehensive and thorough curriculum. The opportunity to gain specialized study in major fields of interest is given to students by this program. The Liberal Arts College offers various curricula in which students may channel their studies. Students from many different parts of the country are attracted to Butler University by the outstanding Liberal Arts program which is offered.

Dr. Alexander E. Jones, Head of the College of Liberal Arts and Sciences, is also a professor in the English Department. Dean Jones earned his A.B. degree from DePauw University and his M.A. and Ph.D. degrees from the University of Minnesota.

Faculty Of The Liberal Arts College

Faculty members of the HISTORY and POLITICAL SCIENCE Department are Dr. George Comfort, Dr. George Waller, Department Head, Dr. A. Dale Beeler, Dr. Emmo Tharnborough, Dr. Douglas McManis, Dr. David Silver, Dr. Roland Usher, and Dr. James Wolfenden.

Members of the SPEECH faculty discuss their department plans. Faculty members include Dr. George Rice, Dr. Nicholas Cripe, head of the department, Miss Ruth Ann Clark, and Dr. Richard Maher.





Dr. Charles Josey, Department Head, Dr. William Hepler, Dr. Henry Shanklin, and Mr. Edgar Yeager compose the PSYCHOLOGY faculty.



PHILOSOPHY professors, Dr. Robert C. Gilpin, Department Head, and Dr. Bernard Baurin, enjoy a break between classes.

Stimulates Student Learning

RELIGION Department Head, Dr. Robert E. Andry, meets with Dr. Francis Reisinger and Mrs. Nellie Young to make departmental plans.



SOCIOLOGY professors, Dr. William Cupp, Dr. James Peeling, Department Head, and Mr. William Martin, use a break for research.





BIOLOGICAL SCIENCE department members seated are: Dr. Walter Gillespie, Mrs. May Iske, Dr. Rex Webster, and Dr. Elizabeth Durlinger. Standing are Dr. Nathan Pearson, Zoology Head, and Dr. Marian Hall, Botany Head.



Dr. William Bessey, Physics Head, and Dr. Keith Seymour, Chemistry Head, hold an informal group discussion with *PHYSICAL SCIENCE* professors Dr. H. Marshall Dixon, Dr. Sidney Kilshimer, Dr. Paul Quinney, and Dr. Ralph Birdwhistell.

An Extensive Curriculum Is

Faculty members of the *ENGLISH* Department gather for a department meeting. Seated are Miss Nancy Moore, Dr. Margaret Fisher, Dr. Alexander Janes, Dr. Cary Graham, Department Head, Dr. Robert Meredith, Dr. Roy Marz, and Dr. Allegra Stewart.

Standing are Dr. Donald Orr, Dr. Victor Amend, Dr. Werner Beyer, Dr. Howard Baetzhold, Dr. Richard Cassell, and Dr. Paul Stewart.





FOREIGN and CLASSICAL LANGUAGE Department members are, seated: Mrs. Virginia Brunson, Miss Ester Renfrew, Miss Lorraine Gustafson; standing: Dr. Virgil Hiatt, Classical Language Head,

Mr. John Siegwart, Dr. Clide Aldrich, Foreign Language Head, Dr. Christo Macas, and Dr. Henryk Ziomek.

Offered In Liberal Arts Program

Members of the faculty of the MATH Department include Mr. Frederic A. Graf, Mrs. Joy Martin, Mr. Richard Dawds; standing: Mr. Robert E. Lamberson, Dr. Harry E. Crull, head of the department, and Mr. Lloyd W. Stark.



Making plans for semester studies are Mrs. Sara Porter, and Miss Wilma Wahler, head of the HOME ECONOMICS Department.





The completion of high standards during a four-year program is required by the College of Business Administration in an endeavor to give the students a practical, fundamental knowledge of business. The required courses in the fields of general education and business administration produce well-educated persons. Students may obtain specialized professional training by electing one of eight areas of concentration. Four tools of knowledge are incorporated into the business education. These tools are the understanding of quantitative data, the principles of administration, the knowledge of the interrelationships of major functional areas of business, and the concepts of the interrelationships between business and the outside world.

Business World

Dr. David R. Roberts, Dean of the College of Business Administration, is also a professor of Economics. Dr. Roberts earned his B.S. degree from Boston University and his A.M. and Ph.D. degrees from Harvard University.



Professors in the various departments within the College of Business Administration are Dr. Clarence Efraymson, Mr. G. Fred Weber, and in the second row are Dr. Felix Kollaritch, Mr. John Bowers, and Mr. William Shors.

Readily Employs Butler Grads

Standing behind Miss Harriet Paddock, Secretarial Science instructor, are BUSINESS professors Dr. David Roberts and Dr. Sanford Cohen.



Enjoying an informal Business Staff meeting are Dr. Stanley Chipper and Mr. Alan Marshall, seated; and Mr. Archie Nichols and Dr. John Moore, standing.





In addition to serving as Dean of the College of Education, Dr. J. Hartt Walsh is a professor of education. Dean Walsh received his Ed.B. degree from Eau Claire State College and his Ph.D. degrees from Ripon College and the University of Wisconsin.

An enriched course of study is offered by the College of Education in order to give students the best possible preparation for teaching careers. In addition to general education requirements, intensive preparations in the subject areas to be taught, and study in selected professional courses acquainting the students with the nature of teaching highlight the educational program. The student gains a practical insight into a career of teaching through the student teaching program offered in cooperation with the local public schools. As a supplement to the program offered on campus, students may elect special professional courses at John Herron Art Institute and Jordan College of Music.

College Of Education

Dr. William Howard, Consultant for Teacher Placement and Certification, and Dr. Joseph Nygaard, Coordinator of Graduate Education, pause outside the Education office.



Professors Dr. Roger Coulsan and Dr. David Torbet, faculty members of the EDUCATIONAL PSYCHOLOGY Department discuss plans.





ELEMENTARY and SECONDARY EDUCATION Department members play a vital role in the preparation of future teachers. Seated are Dr. William Gnagey, Miss Hazel Hart, Mrs. Margaret Barnes, and

Dr. Paul Koester. Standing are Dr. Duane Lang, Dr. John Best, Dr. James Thomas, and Dr. William Davenport.

Prepares Future Educators

PHYSICAL EDUCATION faculty members center their teaching at the fieldhouse. Included in the faculty are Mr. Henry Jahnsen, Mr. Galvin Walker, and Mrs. Constance Zimlick. In the back row

are Mr. Paul Hinkle, PEM Head, Miss Xandra Hamilton, Miss Barbara Drinkwater, PEW Head, Mr. Frank Hedden, and Mr. James Hauss.



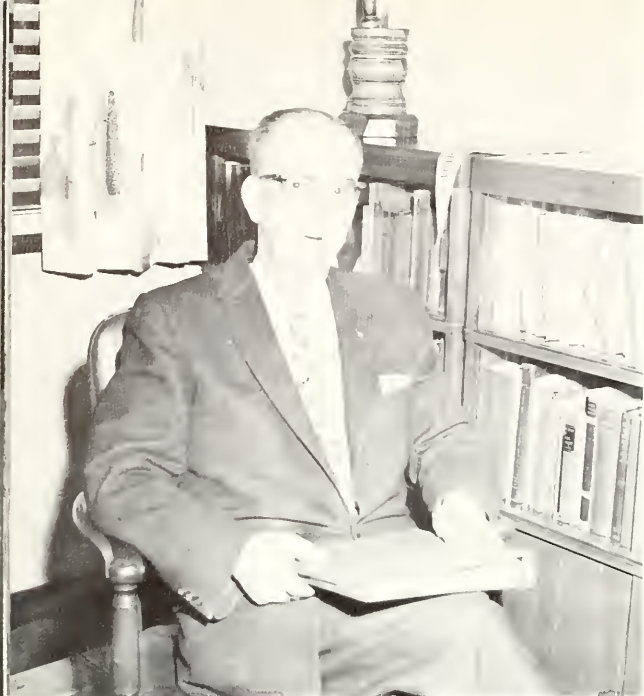

The College of Pharmacy offers a program designed to educate students in the scientific and practical aspects of Pharmacy as well as to give them a broad liberal arts background. Extensive training is given to students concerning preparation, handling, and analysis of drugs and chemicals. That the College of Pharmacy maintains high standards is evidenced by its high accreditation from the American Council on Pharmaceutical Education.

Dr. Karl L. Kaufman, Dean of the College of Pharmacy, is well known not only on the Butler campus, but also throughout the pharmaceutical circles. Active in the field of pharmacy, he has written numerous articles and has served in various organizations. Dr. Kaufman acquired his B.S. degree at Ohio State and his Ph.D. degree at Purdue University.

College Of Pharmacy Promotes

Discussing the lectures and group discussion on the scientific and professional aspects of the PHARMACY Department are faculty

members Dr. Russell Parke, Dr. Karl Kaufman, Mr. Dale Doerr, and Dr. Edward Rowe.

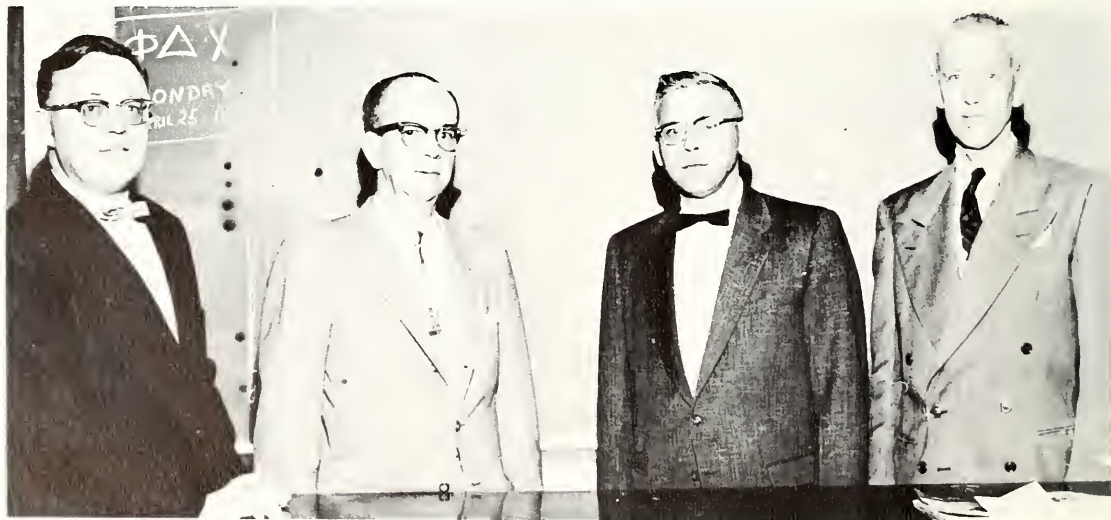



Faculty members of the PHARMACEUTICAL CHEMISTRY Department, Dr. Arthur Harwood, Mr. Nathan Michner, and Dr. John Martin, experiment in one of the laboratories.

Scientific And Practical Training



Planning a new idea for one of the several display cases which are located in the School of Pharmacy are PHARMACOGNOSY, PHARMACOLOGY, and ALLIED SUBJECTS professors, Dr. Albert Swartz, Dr. William Lucas, and Dr. Donald Meyers.



Two Air Force ROTC programs offered by the Department of Air Science: the basic two-year course designed to educate the student in air age citizenship, and the two-year advance course which is selective and offers the student many benefits. Cadets who have completed the advanced course and received a Baccalaureate Degree are normally offered a commission as Second Lieutenant, United States Air Force Reserve. Since the AFROTC program is a major source of officers for the Air Force, the department strives to meet the high standard of instruction which is required of civilian institutions.

Serving his first year as head of the Department of Air Science, Maj. Thomas F. Ryan Jr. has been active in the Air Force since 1942, and has been a member of the Butler faculty since 1959. He received his B.A. degree from Birmingham Southern College.

AFROTC Promotes Basic Training

AIR FORCE ROTC instructors in the front row are Capt. W. R. Harper, T/Sgt. E. A. Lyde, and Maj. T. F. Ryan. In the back

row are Capt. E. L. Phillips, Maj. F. F. Arbogast, T/Sgt. G. L. Denton, and T/Sgt. R. L. Larsen.



The John Herron Art Institute provides a comprehensive education for those students who are preparing for careers as artists or as art teachers. Emphasis is placed both on technical skill demanded by professional standards, and on the stimulation of the creative minds. Throughout every course, individual instruction is given. The students are encouraged to follow their particular interests and develop their individual capacities. Students are granted a special degree by Butler University through a cooperative program between Butler University and John Herron Art Institute.

Donald M. Mattison has contributed to the development of one of the outstanding art schools in the country during the years he has served as Director of John Herron Art Institute. He received his degrees at Yale School of Fine Arts and the American Academy in Rome.



Creativity Stressed By Herron

Instructors at John Herron Art Institute who give valuable training to students are Mr. Harry Davis, Mr. Gordon Fiscus, Mr. David Rubins,

Mr. Bruce Gregory, and Mr. Edmund Brucker.

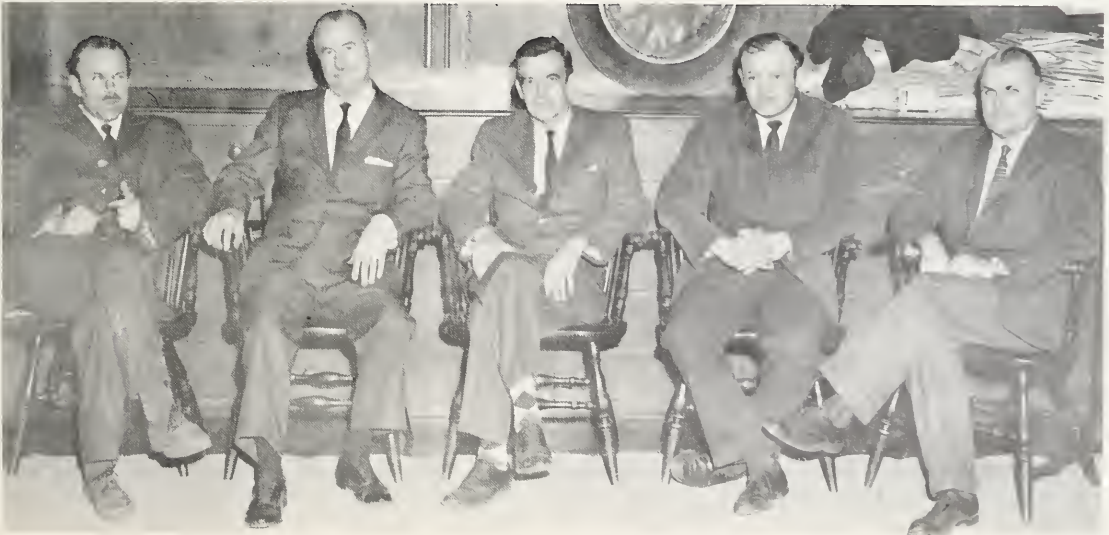



The Jordan College of Music offers an extensive four-year program in addition to the general university academic regulations which are required for graduation, and is a member of the National Association of School of Music. Various degrees are granted in the fields of dance, music, radio, and drama. The opportunity to gain professional training outside of class by performing in the productions of numerous organizations is offered to the students. Because of its outstanding program which has been offered for over half a century, Jordan College of Music has become widely acclaimed.

As the Head of Jordan College of Music, Dr. Jackson K. Ehlert directs the departments of dance, drama, music, and radio. Dean Ehlert received his B.S. and M.A. degrees from the University of Minnesota and his Ph.D. degree from the University of Colorado.

Jordan College Of Music Is A

The MUSIC faculty members include, seated: Mr. David Dick, Marko, Mr. Kenneth Roberts, Mr. Fred Koehn, Mr. William Pelz, Mrs. Beverly Matheson, Miss Lucille Jones, Mrs. Marian Batty, Mr. Mallory Bronsford, Mr. John Colbert, Dr. Harold Johnson, Miss Rosemary Lang, Mr. Jack Herriman; standing: Mr. Martin and Dr. Mark Walker.



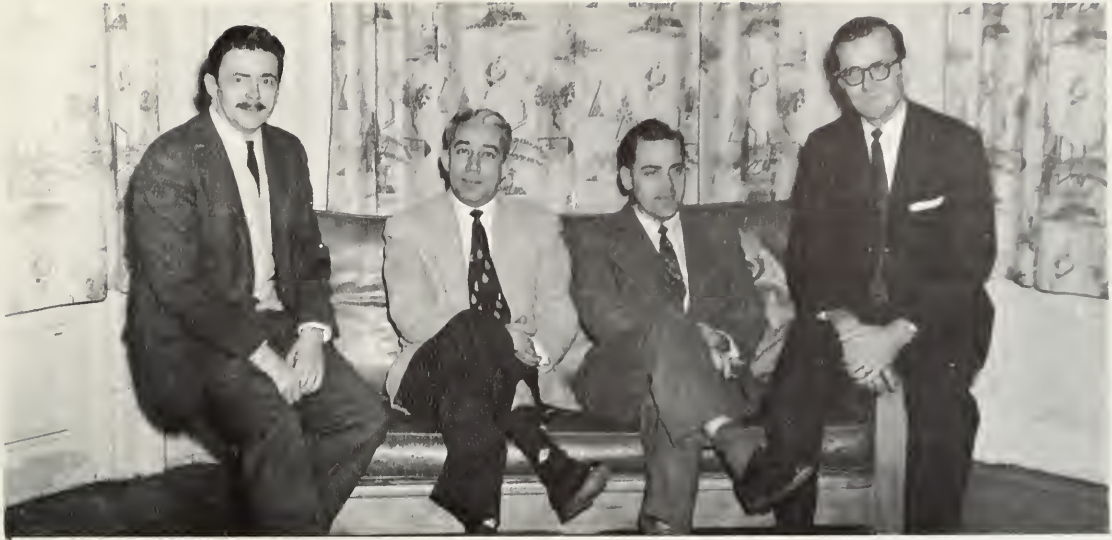

RADIO and DRAMA instructors help students toward their future careers. Faculty members include Mr. J. Thomas Adkins, Mr. James Phillippe, Chairman of Drama, Mr. Robert Montgomery, Manager of WAJC, and Mr. Sidney Weedman.

Colorful Division Of Butler's Program

DANCE instructors have primary roles of building and training students of the arts. Faculty members gathered in a Jordan lounge are Mr. William Glenn, Miss Margaret Soul, Miss Martha Cornick, and Mr. George Verdack.







ROYALTY



Jane Flanigan
Butler Independent Student Association

1961 Drift Beauty Queen



JANE FLANIGAN

Freshman Radio and TV major . . . Lebanon, Indiana . . . Halftime Honey majorette . . . Most Typical Freshman girl . . . First runner-up for Derby Day Queen . . . 1960 Miss Baton Twirling . . . Runner-up 1959 Miss Boone County . . . modeling . . . dancing . . . twirling . . . singing . . . friendly . . . magnetic personality.





Jane Campbell
Delta Gamma



Karen Hayes
Kappa Alpha Theta



Lydia Hildreth
Pi Beta Phi



Sharon Keithley
Alpha Chi Omega



JANE CAMPBELL

Junior Vocal major . . . Ashtabula, Ohio . . .
Jordan Choral . . . music . . . golf . . . bowling . . .
swimming . . . sailing . . . water skiing . . . dancing
. . . bridge . . . vibrant . . . classic beauty.

KAREN HAYES

Junior Dance major . . . Danville, Indiana . . . Half-
time Honeys choreographer . . . First runner-up for
Miss Universe of Indiana . . . Second runner-up for
Miss Indianapolis . . . dancing . . . modeling . . .
poise.



Beauty Court

LYDIA HILDRETH

Freshman Elementary Education major . . . Indianapolis . . . modeling . . . fashion designing . . . sewing . . . outdoor sports . . . skiing . . . bubbling personality.



SHARON KEITHLEY

Sophomore English major . . . Indianapolis . . . dancing . . . swimming . . . now attending Indiana University . . . charming . . . sparkling beauty.



Larry Helms
Sigma Chi

1961 Drift Bachelor



LARRY HELMS

Junior History and Political Science major, Pre-Law . . . Muncie, Indiana . . . Football, center on two ICC champion football teams . . . Vice-president of Sigma Chi house . . . Junior class treasurer . . . typical football player . . . plays the field.





Tom Bowman
Kappa Sigma



Mickey Seal
Phi Kappa Theta

1961 Drift Bachelor Court



MICKEY SEAL

Junior Business major . . . Indianapolis, Indiana
. . . Football, half back . . . Basketball . . . Golf . . .
Bridge . . . Member in good standing of "The C-
Club" . . . Favorite meal, T-Bone steak.



TOM BOWMAN

Sophomore Physical Education major . . . Martins-
ville, Indiana . . . Basketball, starting forward . . .
Track . . . Golf . . . Girls . . . Sports Man.



Pan-Hel King
Jerry Hornaday
Phi Delta Theta



Homecoming Queen
Georgia Herring
Pi Beta Phi



HOMECOMING COURT

Dee Williams, Kappa Alpha Theta

Muffy Anderson, Women's Residence Hall

HOMECOMING QUEEN CANDIDATES Dee Williams, Kappa Alpha Theta; Nancy Weed, Kappa Kappa Gamma; Judy Woddell, Trianon; (seated) Marilyn Miles, Delta Delta Delta; LaDonna Lawson,

Butler Independent Student Association; Muffy Anderson, Women's Residence Hall; Judy Kay Wood, Alpha Chi Omega; Georgia Herring, Pi Beta Phi; and Jane Campbell, Delta Gamma (standing).





**Air Angel
Rita Kay Moody
Alpha Chi Omega**

President M. O. Ross capes Rita Kay Moody as the 1960-61 AFROTC Air Angel.



AIR ANGEL COURT MEMBERS Marilyn Sager, Delta Delta Delta; Barb Madden, Pi Beta Phi; Kris Baker, Delta Gamma.





Pumpkin Prince
Julie Scheerer — Kappa Kappa Gamma
Bob Magnuson — Sigma Nu



Valentine Dance
Jan Peterson, Delta Delta Delta
Gordon Pope, Tau Kappa Epsilon

Fraternity Men

Sigma Chi



Jo Carter
Kappa Kappa Gamma

Lambda Chi Alpha



Bonnie Cassady
Kappa Kappa Gamma

Tau Kappa Epsilon



Sue Faulkner
Kappa Alpha Theta

Sigma Nu



Ginger Lukacs
Pi Beta Phi

Choose Their Favorites

Kappa Sigma



Barb Madden
Pi Beta Phi

Phi Delta Theta



Judy Miller
Kappa Alpha Theta

Delta Tau Delta



Jo Ann Nichols
Delta Gamma

Phi Kappa Theta



Dee Williams
Kappa Alpha Theta



BALL

February 4,

8:15 p.m.

Price 10 Cent



1958-BUTLER
1959-BUTLER
1960-BUTLER

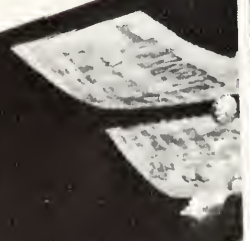



S-SPORTS

Bulldogs Capture Third Straight

| | |
|-----------|---------------------|
| BUTLER 18 | BRADLEY 12 |
| BUTLER 40 | WABASH 7 |
| BUTLER 6 | ST. JOSEPH 24 |
| BUTLER 20 | INDIANA STATE 13 |
| BUTLER 27 | VALPARAISO 20 |
| BUTLER 27 | BALL STATE 0 |
| BUTLER 33 | EVANSVILLE 6 |
| BUTLER 13 | DePAUW 7 |
| BUTLER 33 | WASH. (ST. LOUIS) 6 |

FIRST ROW, l.-r.; T. Meeks (mgr.) C. MacElfresh (equip.) D. Bush, D. Carr, J. Skirchak, E. O'Banion, J. Shepherd, L. Shook, G. Green, M. Hill, D. Williams, T. Renie. SECOND ROW, P. Stewart, E. McCauley, P. Long, L. Middlekauff, J. Butler, D. Holst, M. Seal, C. Saunders, V. Ratliff, B. Magnuson, R. Adams, M. Proffit (trainer), H. Johnson (staff). THIRD ROW; J. Hauss (staff),

J. Oberhelman, K. Keltner, L. Goens, F. Bowman, L. Blocher, J. Harrison, J. Krebs, J. Jackson, D. Oberting, B. Swallow, J. Neese, K. Freeman, T. Hinkle (coach). FOURTH ROW; B. Gray, H. Biddle, H. Sheridan, G. Petty, D. Fulaytar, L. Helms, D. Benbow, G. Jones, B. Day, W. Silver, J. Schultz.

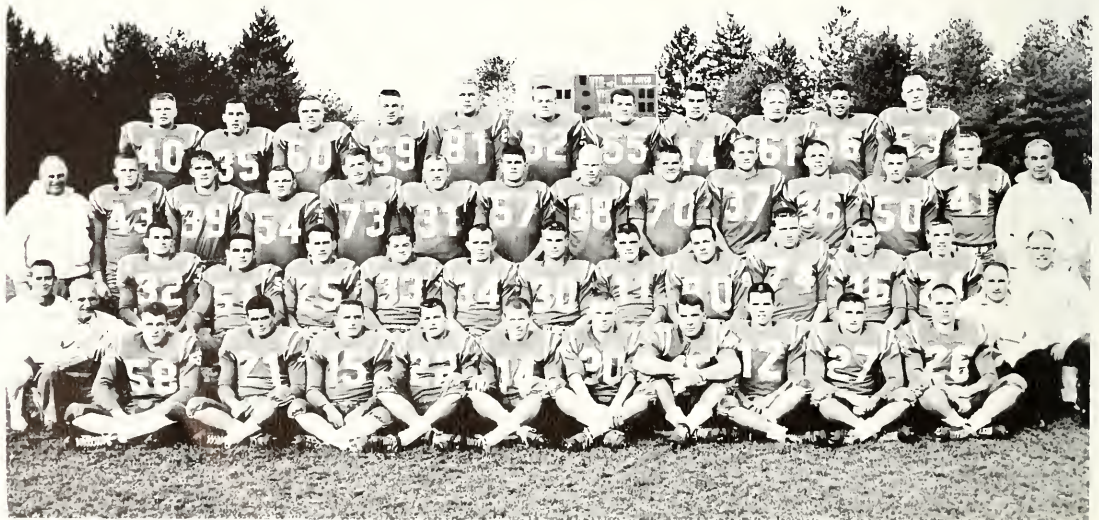

Indiana Collegiate Conference Title

Everyone had expected this year to be a "rebuilding" year for Tony Hinkle's Butler Bulldogs, but to the unexpected delight of every Bulldog fan, this season became almost a repeat of the 1959 undefeated season with only one loss to St. Joseph's Pumas by a 24-6 margin. This eight win and one loss record was good enough to gain for Butler undisputed possession of its third straight I.C.C. football crown.

The Bulldogs fortunes were greatly helped by John Skirchak, who was the state's third leading scorer, and his halfback twin Elmer O'Banion who was the Bulldog's leading ground gainer. Fullback Gary Green

was Butler's mainstay up the middle, while passes from Phil Long to ends Freeman and Magnuson accounted for the Bulldogs long gainers.

But all this speed and deception in the backfield would have been of no value if the Bulldogs had not had a powerful line. The power of this line was evidenced by the fact that four of its members, Helms, McCauley, Benbow, and Freeman were chosen to represent the best of I.C.C. football as members of the all-conference team.

The Butler team was young this year and they can be expected to be tougher next year.

Senior halfback John Skirchak drives through the Wobash defenders for a Bulldog yardage gain before being halted by the opposition.



Butler 18, Bradley 12

The Butler Bulldogs opened their 1960 football season with a decisive victory over the Bradley Braves.

Tony Hinkle's crew traveled to Peoria, Illinois, for their initial victory.

The 1959 Indiana Collegiate Conference champions were led by gridders Gary Green, Phil Long and John Skirchak.

Green skirted left end from the nine yard line to start the Bulldog's scoring attack in the first quarter.

Elmer O'Banion got loose for 32 yards to set up Long's score. Long drove through the Brave line from the two yard line to place the Bulldogs in front by 12-6.

In the fourth quarter, Skirchak climaxed a Bulldog drive with a 13 yard run for the third touchdown of the day.



Gary Green comes to a halt as DePauw linebackers stop his drive.

DePauw gridders converge upon reserve fullback Dan Carr as he attempts to pick up needed yardage for the Butler Bulldogs.



Butler 40, Wabash 7

The "Big Blue" won their fourteenth straight game from a determined but outclassed Little Giant squad. Quarterbacks Long and Adams passed for a total of 190 yards, completing 12 of 17 attempts. Passes to Skirchak, Freeman, and Butler accounted for 20 of the Bulldogs' total 40 points. The hard running of Green, Seal, and Middlekauff accounted for the remaining 20 points.

This offensive onslaught was matched by an equally great defensive game turned in by linemen Helms, Benbow, McCauley, and Freeman. Their hard hitting defensive play held the Little Giants to a slim seven points.

This game, while it later proved to be the last of a three season winning streak, did serve to be a model of the games to come, with Butler playing excellent control ball and yet still having the power to strike for the long touchdown through the air.



Substitute halfback Jim Shepherd skids the end to sustain another Butler drive.

Fullback Gary Green drives hard against rushing St. Joseph players while junior tackle Don Benbow watches the play.



St. Joseph 24, Butler 6



John Skirchak (left) and Ken Freeman block for a Bulldog ball carrier against DePauw's Tigers.

A fourteen game winning streak that reached back to 1958 was broken when the Bulldogs entertained the St. Joseph Pumas.

The opening Indiana Collegiate Conference game for the Bulldogs saw the Blue score in the opening minutes.

The Bulldogs stopped the Pumas after the opening kickoff. Elmer O'Banion ended a field-length drive with the team's only touchdown.

Following O'Banion's score, the Butler squad gained but 15 yards rushing for the remainder of the game.

Puma quarterback Dave Beran kicked a 25 yard field goal before the first half ended.

Butler errors provided the St. Joseph squad with scoring opportunities in the second half.

Both an intercepted pass and a free punt gave the Pumas the ball within the Butler 20 and set up easy scores.

DePauw defensemen down Butler quarterback Phil Long as he drives for yardage in an attempt to score for the Bulldogs.





The Bulldog linemen drive hard to force an opening in the DePauw defense for Butler's rushing fullback Gary Green to charge through.

Butler 20, I.S.T.C. 13

The Blue ran its string of consecutive wins over the Sycamores of Indiana State to eighteen by beating them with a 20-13 margin.

Halfbacks O'Banion, Skirchak, and Shook scored the three Butler touchdowns plus providing key defensive play that assured the Blue of another victory.

State proved to be a worthy opponent when, trailing by a 20-6 margin with less than a minute to go, they connected with a pass to make the score 20-13.

Mickey Seal foiled the offside kick attempt by pouncing on the football to allow Butler to run out the clock.

In this game, Skirchak and O'Banion rolled up 23 more total yards than the entire set of Sycamore ball carriers.

Butler 27, Valparaiso 20

The amazing Bulldogs again set the pace in the 1960 edition of Homecoming. The Big Blue's gridders took a terrific challenge from Valpo ground gains in stride and emerged the victors by a 27 to 20 margin.

A quick drive to the Butler six yardline was halted when Phil Long pounced on a loose Valpo football. Five plays later, Long arched a pass to Ken Freeman who took the pass at the midstripe and then rambled the rest of the way to the goal line.

Larry Shook fell upon another loose ball to set up the second Butler touchdown. Long then hit John Skirchak for the third T.D. Elmer O'Banion got the fourth tally when he ran to paydirt from a Long handoff.

Butler 27, Ball State 0

Butler's alert play turned Cardinal errors into touchdowns to romp over the hapless Cardinals by a decisive score of 27-0.

Fullback Gary Green scored early in the second quarter on a plunge from the two yard line.

In the third quarter, John Skirchak set up the second Butler score by returning the kickoff 67 yards to the Cardinal 20. A sixteen yard pass play then put the ball on the four yard line. Phil Long then handed the ball to Skirchak who slanted over the right side of the line for the four yards and a Bulldog T.D.

The Bulldogs recovered their own kickoff after it was deflected by a Ball State player. This drive was then climaxed by Larry Shook as he plunged across the Cardinal goal line for the third Butler touchdown.

In the fourth quarter, a deflected Butler punt was recovered deep in Ball State territory from where reserve quarterback Lance Middlekauff dusted off the "Statue of Liberty" play and used it to put Larry Shook into the Ball State end zone.



Halfback Elmer O'Banion, leading Bulldog yard gainer, finds a hole in the defense's line, sparking another Bulldog drive.

Sophomore quarterback Ron Adams moves back of the line as he desperately searches for an open Butler player to receive his pass.



Butler 33, Evansville 6



Gary Green throws an important block to allow a Butler ball carrier to advance the pigskin.

The Bulldogs treated the 9,000 persons who were in the Butler Bowl to a parade of Butler passes and touchdowns.

The first tally came after a 56 yard march which was climaxed by John Skirchak, who took a pass from Phil Long to run 46 yards for the T.D. Other Bulldog touchdowns were added by O'Banion, Shook, and Carr.

The Bulldogs displayed their complete domination over the Evansville Purple Aces in the air by completing six passes for a total of 137 yards, and on the ground by outgaining the Aces by a 217 to 176 yard bulge.

The key plays were made by quarterbacks Long and Adams who managed to throw three touchdown passes between them. A fumble recovery by Larry Shook was another important play that helped set up a touchdown by Skirchak.

This was a great day for the Bulldogs and a very good day for the 9,000 fans that were in the Dads' Day crowd.

Junior halfback Mickey Seal skids end with the ball as he attempts to avoid the onrush of two Wabash gridders.



Butler 13, DePauw 6

The Bulldogs ended the I.C.C. season with a last minute victory over the DePauw Tigers at Greencastle.

Butler held a slim 7-6 margin in the last three minutes of the game when a Bulldog fumble gave the ball to the Tigers deep in Butler territory.

A very timely Tiger fumble, which was pounced upon by Butler tackle Don Benbow, gave the Blue the ball on their own 17. But the four downs did not net the Bulldogs the needed ten yards which forced them to punt.

The excellent line play of the Bulldogs forced DePauw to try a field goal which fell far short. Then Butler took the ball on the DePauw 20. From there it was a battle of ball control, with time the enemy of both teams.

Finally, Gary Green slanted over the left side of the Bulldog line for the marker.

The Tigers were unable to retaliate in the remaining two minutes and so the Bulldogs left DePauw as victors by a 13 to 6 margin.



Gary Green attempts another field goal as quarterback Phil Long holds the ball.

Tackle Don Benbow throws a key block as halfback Elmer O'Banion darts around the oncoming St. Joseph defensemen.



Butler 33, Washington 6

Tony Hinkle's gridders climaxed another successful football season with a victory over St. Louis Washington.

The Bulldogs traveled to St. Louis to finish their schedule in chilly November weather.

Butler's dynamite twins, John Skirchak and Elmer O'Banion each scored two touchdowns to assure the team's eighth victory of the year.

Skirchak was the only Butler scorer in the first half, taking a pass from Phil Long to run 58 yards to paydirt. Skirchak opened the second half with a 55 yard drive and his second touchdown.

O'Banion scored once on a 14 yard pass play and another time on the opening play of the fourth quarter through the Washington line.

Other Bulldog scores came for Ken Freeman and Jim Shepherd.

Fullback Gary Green carries the ball for another Butler gain.



Senior Elmer O'Banion changes course to slip through the arms of the defenders.



Butler Places Fourth In Conference



Freshmen Cross Country team members in the first row are Kurt Morgan, Sam Green, and Jim Johnson. Varsity Cross Country

team members in the second row are Mr. Walker, Coach, Ken Musil, Bob Snoddy, Don Hutchinson, Arnold Graves, and Jared Fogg.

Harriers from Butler and Indiana Central begin the long course as Coach Galvin Walker starts the stop watch.



Rounding a turn in the course are Arnold Graves, Bob Snoddy, and Don Hutchinson.



Meet Despite Handicaps

Despite the many handicaps that beset Galvin Walker's harriers, the 1960 Cross Country team managed to take fourth place in the conference meet. In dual meets, the Bulldog runners defeated rivals Valparaiso and Indiana Central. Illness and an insufficient number of team members caused Butler to suffer defeats in the Wabash, DePauw, and Ball State meets. Several members of the basketball team ran in some of the meets to help the Bulldog cause.

The team's number one runner, Bob Snoddy, along with other leading harriers, Don Hutchison and Arnold Graves, received letters at the annual fall sports awards banquet. Jared Fogg and Ken Musil earned service awards for their efforts. Freshman runners Kurt Morgan and Sam Green were awarded freshman numerals.

As the Butler-Indiana Central meet progresses, Butler's number one runner, Bob Snoddy, increases his lead over Arnold Graves.



Bob Snoddy, ahead by a wide margin, approaches the tape to be declared the winner.



Bulldogs Continue Winning Ways By

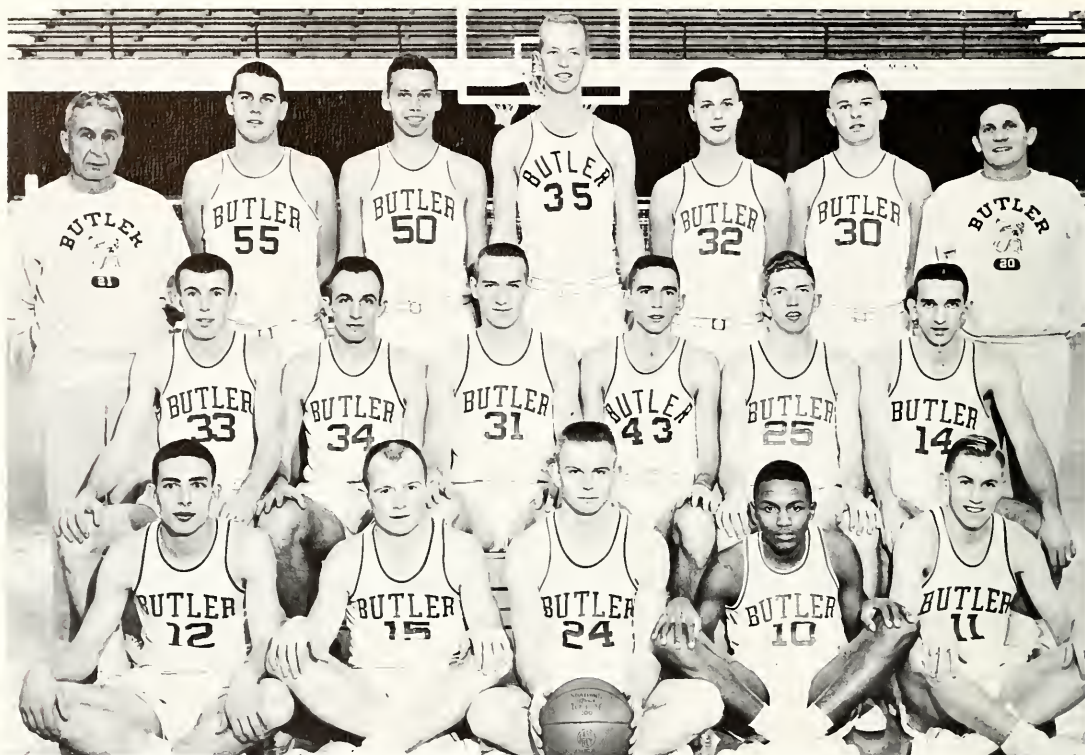

Varsity basketball team members are, **FIRST ROW:** Leo Braun, Larry Ramey, Larry Shook, Gerry Williams, and Dick Haslam. **SECOND ROW:** Jesse Blackwell, Bob Bottorff, Ken Freeman,

Bud Gremel, Erv Bultman, and Bob Masters. **THIRD ROW:** Coach Hinkle, Larry Johnson, Don Wilson, Dan Kaufman, John Weber, Tom Bowman, and Assistant Coach Dietz.

Butler 73
 Butler 71
 Butler 57
 Butler 68
 Butler 65
 Butler 56
 Butler 63
 Butler 61
 Butler 70
 Butler 65
 Butler 71
 Butler 93

Wisconsin 58
 Michigan State 77
 Illinois 84
 Michigan 56
 Bradley 71
 U.C.L.A. 66
 U.S.C. 71
 Wabash 68
 Illinois 68
 Purdue 63
 Yale 69
 Evansville 83

Butler 77
 Butler 93
 Butler 83
 Butler 107
 Butler 69
 Butler 96
 Butler 82
 Butler 61
 Butler 92
 Butler 95
 Butler 71
 Butler 83
 Butler 73

DePauw 72
 I.S.T.C. 66
 St. Joseph 73
 St. Joseph 64
 Notre Dame 74
 Valparaiso 61
 Ball State 73
 Wabash 74
 Evansville 74
 Valparaiso 74
 I.S.T.C. 74
 DePauw 67
 Ball State 59

Grabbing Conference Basketball Crown

Thursday, December 1, marked the debut of the 1960 Butler Bulldog basketball squad. The Bulldogs, under the excellent coaching of Paul D. (Tony) Hinkle, took to the floor as a duck to water. The fact that the lineup was to be packed with underclassmen failed to shake the Bulldogs as they swept on to the ICC basketball crown.

The Bulldog's first foe was the "Big Ten's" Badgers of Wisconsin. The Bulldogs made no mistake of their intentions by downing the Badgers by an impressive 73-58 margin. This win was to be an indication of the winning ways of the Butler B-Ballers.



Ken Freeman sinks one from the keyhole against Wabash.

Center Dan Wilson scores on a jump shot against Illinois.



Senior Jesse Blackwell aims for the Bulldog basket.





Ken Freeman hits a layup on a fast break, as Williams watches.



Butler is bound to win this game! Actually it's a pre-season game.

Bulldogs pause for rebounding as spectators and team watch.



The Bulldogs, with their first win under their belts, then journeyed to East Lansing to battle with the tough Michigan State Spartans. The Spartans proved to be no push-over, as Fordy Anderson's boys handed the Bulldogs a 77-71 defeat.

The Bulldogs' next stop was the U of Illinois. This stop was to drop the Bulldogs below the 500 mark for the yet young season, as the "Fighting Illini" took the measure of the Bulldogs by an 84-57 margin.

Thursday, December 8, took the Bulldogs down the victory trail once again, as the Hinkle-men defeated the Wolverines of Michigan 68-56. This game, played in Ann Arbor, put the Bulldogs at the .500 mark for the infant season.

December 10 saw the Butler Fieldhouse invaded by the Bradley Braves. The Braves, complete with All-American candidates, Chet Walker and Al Saunders, defeated the Bulldogs by a 71-65 score. The Bulldogs fought valiantly, but could not overcome the number two ranked Bradley's height.



Guard Gerry Williams pumps for a field goal against Wabash.



Don Wilson jumps to gain control of the tip for Butler.

The Butler Bulldogs then journeyed to the West Coast as they played highly ranked U.C.L.A. The Bruins handed the Butler Bulldogs a 66-56 loss. This loss gave the Bulldogs a four-loss and two-win record.

The Bulldogs then clashed with the mighty Trojans of the University of Southern California. This second contest on the coast put the blue-clad further down the win-loss ladder for they suffered a 71-63 setback.

December 21 marked the beginning of the Christmas Holidays, but this was not a vacation for the Butler basketballers. The Bulldogs were faced with the Wabash and Yale games in addition to the Hoosier Classic during the vacation.

December 22 saw the Wabash Little Giants invade the fieldhouse. The Cavemen from Crawfordsville showed the Bulldogs that they were not to be denied. Led by All-American Charlie Bowerman, they handed the Bulldogs a 68-61 loss.

Don Wilson gets two for Butler against the Purdue Boilermakers.



Butler Grabs Mythical



Center Don Wilson jumps for two points against Illinois.

Ken Freeman makes the tip-up for the Butler Blue.



The Bulldogs were victorious in the first non-Hoosier, Hoosier Classic. Illinois' "Fighting Illini" were the out-of-state entry, and they proved to be formidable opponents.

The Classic opened on December 27, with Butler avenging an earlier defeat by downing the visiting basketballers by a slim 70-68 margin. Sophomore guard Gerry Williams was the hero of the game, as he put the game on ice in the waning seconds.

Purdue, with the sparkling play of All-American Terry Dischinger, downed the Irish of Notre Dame and thus earned a shot at the mythical Classic crown.

Junior John Weber takes a pass for the Butler Bulldogs.



Hoosier Classic Crown

The basketball fans at the fieldhouse on Wednesday night saw an evening of exceptionally fine basketball. The consolation game between the Irish of Notre Dame and Illinois proved the Irish to be as strong as ever, as they downed the Illini by a 70-68 score.

But the big game was yet to come. Purdue's Boilermakers were to come to grips with the improving Bulldogs. The contest was a storybook game from start to finish. Dischinger displayed the reason for his Olympic selection by setting a new Fieldhouse record for scoring. But all his superb playing was for naught, as Gerry Williams sunk a long jump shot with a mere 16 seconds left to send the Boilermakers down to defeat by a 65-63 margin.



Big Dan Kaufman makes another score against Illinois.

The Butler Bulldogs make a score against the Illini.

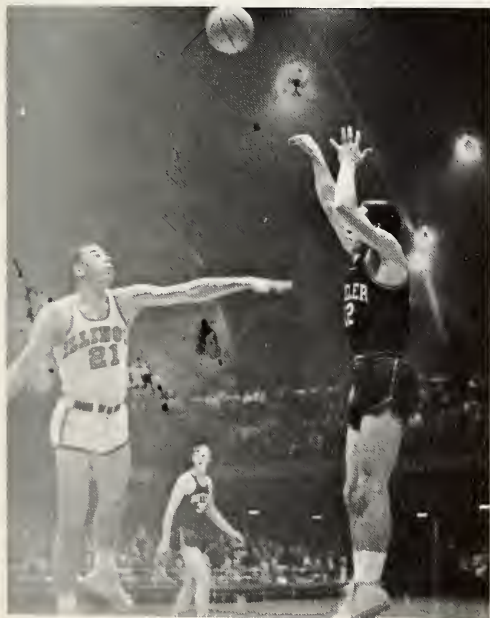

And the scoreboard clock tells the final story!!



The Butler Bulldogs spent the next to the last day of the year playing well-regarded Yale. The Ivy-Leaguers showed that the East Coast also had a great amount of basketball talent. The Yale Bulldogs bowed to the Butler Bulldogs in a thrilling 71-64 contest. It was a game filled with good basketball and good sportsmanship.

The Bulldogs opened the new year with a game against Notre Dame at South Bend. The Irish showed the skill and hard playing that has typified all the athletic teams from Notre Dame. The Bulldogs were handed their first defeat in the new year by a 72-56 score.

Last year's I.C.C. Champs, the Evansville Purple Aces, were the first I.C.C. foes of the Bulldogs. This year's Aces were without the services of All-American Ed Smallwood, who had been much of the reason for the Aces number one rating among small college teams in the nation. The Blue opened the I.C.C. season with a 93-83 victory.



The Bulldogs are able to score in spite of an opposing foul.

Ken Freeman steals a wayward Illini pass to help Butler's cause.



Junior Ken Freeman pulls down a rebound for the Butler Blue.



January 10 saw the Bulldogs journey to Green-castle to tackle the DePauw Tigers. The Tigers were a pre-season favorite to gain the I.C.C. crown. But the Bulldogs were determined to get their second conference victory as they defeated the Tigers on their home court by a 77-72 margin.

The Bulldogs continued their road trip with a stop-off at Terre Haute to play the Sycamores of Indiana State. The Sycamores had no luck in trying to stop the title-bound Bulldogs from Butler. The Blue triumphed easily by a 93-66 score.

Butler's next victims were the Pumas of Saint Joseph. St. Joe was having a hard time finding the win column of the scoring books, and the Bulldogs were going to make it no easier. The fact that the Pumas were on their home floor did not save them from a 83-73 beating.



Don Wilson fights three Aces to get control of the rebound.

Don Wilson dodges a Wabash player to shoot from the keyhole.



John Weber tips the ball into the basket against Evansville.





Butler's Weber hits against the Saint Joseph Pumas.

Finals are over!! The Bulldog basketballers celebrated the event by entertaining the Saint Joseph Pumas on a return visit to the fieldhouse. The game was anything but a celebration to the luckless Pumas, who were to be roughly treated by the hosting Bulldogs. The Blue broke into the century column for the first time as they rolled over the Pumas by a 107-64 margin.

Notre Dame was the next opponent to visit the Bulldogs in the fieldhouse. The Irish came down to show us that they meant business when they took the floor. When the final gun went off, the scoreboard read Notre Dame 74—Butler 69.

Valparaiso was to be the next obstacle to be overcome if the Bulldogs were to become the conference basketball champs. The Crusaders of Valpo were not to make it too easy for the Bulldogs, as they put up a gallant effort on their own floor. The Bulldogs finally won over the determined Crusaders by a 90-81 score.



Another shot from Forward Weber for the Butler victory.



Tom Bowman fights for control of the ball in a Classic game.

Gerry Williams watches his shot go in the hoop for two points.



Saturday, February 4th, saw the Butler Bulldogs at Muncie ready to do battle with the always rough Ball State Cardinals. The Cardinals were much improved over the past season, and they were expected to give the Bulldogs a very hard-fought game. The game followed true to the predicted form, but Butler emerged the victor by an 82-73 score.

Butler then invaded the territory of the Cavemen as they traveled to Crawfordsville to avenge an earlier defeat. But revenge just was not to be found as the Cavemen dished out a 74-61 beating to the Butler Bulldogs.



Gerry Williams drives to put the basketball up towards the basket.

The season headed into its closing games, and the race was beginning to look like a one team walk-away as the Bulldogs had played a seven game conference schedule and was unbeaten. The Aces of Evansville were one of the teams that could possibly catch Butler, but they needed a win over the Bulldogs to remain in the running. They got this win on February 8th when they tightened up the I.C.C. basketball race by defeating the Bulldogs at Evansville by a 92-74 margin.

The following game against the Valparaiso Crusaders was a must for Butler if they were to win the I.C.C. basketball crown. The Crusaders were just as determined to stop the Bulldogs trophy-bound drive. These two basketball powers met in the Butler Fieldhouse on February 11th. It was the game that proved to be the straw that broke the camel's back as the visiting Crusaders bowed to Butler's might by the score of 95-74. This game made the Bulldogs just that much harder to catch, if it could be done.

Center Dan Wilson fights hard to control the tip-up.



Sophomore forward Tom Bowman easily sinks a beautiful reverse lay-up shot.



The Sycamores of Indiana State were to prove to be a stumbling block for the Bulldogs in their drive for the I.C.C. crown. The Bulldogs were hosted by the Sycamores and were treated to a rough night of basketball. The Sycamores pulled a surprise upset as they downed the Bulldogs by a 74-71 score.

The Tigers of DePauw were the next Butler foe to appear in the fieldhouse. The Bulldogs needed wins over both the Tigers and the Ball State Cardinals to win the coveted I.C.C. basketball crown. DePauw, who had come very near to beating the Bulldogs in their re-encounter at Greencastle, were very hard to beat. The fieldhouse crowd, who had seen much excellent basketball, was treated to fine playing on the part of both teams. When the final buzzer went off, the scoreboard told the story—Butler 83, DePauw 67.



Sophomore Gerry Williams hits a quick shot against Purdue.

Dan Kaufman sets for a shot against Illinois.



Junior Don Wilson hits again for two more Bulldog points.





Junior John Weber attempts to block a shot at the basket.

The final game of the 1960-61 season was a must game for the Bulldogs. They had to beat the Ball State Cardinals to be assured of the conference championship. If they were beaten, Indiana State, whose season was already completed, would tie the Bulldogs for the conference title.

The pressure was definitely on both teams as game time approached. Ball State, while having the potential of being a good team, showed little improvement over their previous game. This fact allowed the fired-up Bulldogs to roll over the Cardinals by a safe 73-59 margin. The win gave Butler the conference basketball title, but gave the Bulldogs only enough points to put them in fourth place over all in the race for the All-Sports Trophy.

Needless to say, the fans, both students and alumni, were elated with the performance of the 1960-61 Bulldog basketball team. Once again Coach Tony Hinkle had taken a team of little experience and molded them into conference champs.

The Bulldogs control the tip against the Purdue Boilermakers.

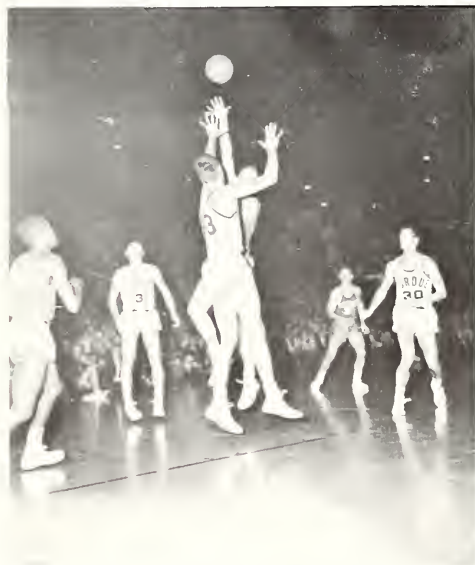

Gerry "Muffin" Williams shoots another jump shot from the field.





The Bulldog height proves to be an advantage in this tip-in against Illinois.

March 8th saw the Utes honor Coach Tony Hinkle and his championship Butler Bulldog basketball team for the exceptional season that they had just completed.

One could recount the triumphs of this team—they had defeated powerful Purdue for the Hoosier Classic Crown, they had made a good showing on the West Coast, they had scored number two ranked Bradley, and they had emerged as the winners of the Indiana Collegiate Conference. And the amazing thing was that they were a team that started no seniors and only three juniors.

It was really a team to be heartily congratulated, and it was going to be tough to pick one member to be its most valuable player. But when the votes were all counted, Sophomore guard Gerry Williams was given the honor. The Hilton U. Brown Award for team spirit went to Senior guard Larry Ramey.

Don Wilson got a shot off before being stopped by Purdue's Bob Orrill.



Aiming for a shot amidst four Illinois players is Don Wilson.



The 1960-61 freshman basketball team will be a big shot in the arm for the future chances of Butler University's basketball gaining national ranking. The frosh boast height and offensive ability within their ranks.

Six-foot-six Jeff Blue from Bainbridge averaged over twenty points and twenty rebounds per game. This agility and strength under the boards will be a big help for next year's Bulldogs.

Six-foot-eight Marc Denny from Bedford can double either at center or forward. His defensive ability plus his offensive talents will also be welcomed by Tony Hinkle for next season.

Six-foot-six Dick Green, who has one of the best eyes of the freshman team, will also be an asset for the 1961-62 Bulldogs.

The frosh are also strong at guard. They have excellent shooters and ball handlers. All in all, things look great!



And then the referee's whistle blew—"Jump ball!"

Little Gerry Williams scores on a fast breaking drive.



Carrying Gerry Williams on their shoulders, the team leaves the floor elated over the season's record.



Final Butler Basketball Statistics

| Player | G | FGA | FG | PCT | FTA | FT | PCT | PF | R | TP | AVE | |
|----------------|-----|-----|------|-------|------|-----|-------|------|-----|------|------|------|
| Gerry Williams | 26 | 404 | 164 | 40.6 | 137 | 102 | 74.5 | 63 | 89 | 430 | 16.5 | |
| Tom Bowman | 26 | 346 | 173 | 50.0 | 72 | 46 | 63.9 | 42 | 204 | 392 | 15.1 | |
| Don Wilson | 26 | 309 | 148 | 47.9 | 92 | 64 | 69.6 | 59 | 180 | 360 | 13.9 | |
| Dick Haslam | 26 | 206 | 84 | 40.8 | 62 | 50 | 80.7 | 31 | 97 | 218 | 8.4 | |
| Ken Freeman | 19 | 136 | 57 | 41.9 | 71 | 45 | 63.4 | 52 | 138 | 159 | 8.4 | |
| Larry Ramey | 24 | 74 | 35 | 47.3 | 54 | 35 | 64.8 | 20 | 44 | 105 | 4.4 | |
| Leo Braun | 21 | 45 | 22 | 48.9 | 32 | 22 | 68.7 | 27 | 17 | 66 | 3.2 | |
| John Weber | 23 | 61 | 26 | 42.6 | 18 | 11 | 61.1 | 35 | 51 | 63 | 2.8 | |
| Jess Blackwell | 20 | 48 | 17 | 35.4 | 15 | 13 | 86.7 | 24 | 59 | 47 | 2.4 | |
| Larry Shook | 17 | 21 | 7 | 33.3 | 14 | 10 | 71.4 | 6 | 11 | 24 | 1.4 | |
| Bob Masters | 8 | 11 | 4 | 36.4 | 6 | 3 | 50.0 | 1 | 7 | 11 | 1.4 | |
| Dan Kaufman | 12 | 11 | 5 | 45.5 | 4 | 3 | 75.0 | 11 | 10 | 13 | 1.1 | |
| Gordon Pope | 4 | 7 | 4 | 55.6 | 3 | 1 | 33.3 | 6 | 9 | 9 | 2.3 | |
| Larry Johnson | 8 | 2 | 2 | 100.0 | 2 | 2 | 100.0 | 1 | 5 | 6 | 0.8 | |
| Bud Gremel | 3 | 1 | 1 | 100.0 | 2 | 1 | 50.0 | 2 | 3 | 3 | 1.0 | |
| Bob Bottorff | 3 | 2 | 1 | 50.0 | 0 | 0 | 00.0 | 1 | 3 | 2 | 0.7 | |
| Erv Bultman | 7 | 4 | 1 | 25.0 | 1 | 0 | 00.0 | 1 | 3 | 2 | 0.3 | |
| Team | | | | | | | 196 | | | | | |
| TOTALS | BU | 26 | 1688 | 751 | 44.5 | 585 | 408 | 69.7 | 382 | 1126 | 1910 | 73.5 |
| | OPP | 26 | 1790 | 739 | 41.3 | 533 | 356 | 66.8 | 431 | 1216 | 1834 | 70.5 |

The fans leave also, but they will be back next basketball season, eager to see the Championship Butler Bulldogs!





Playing on the 1960 baseball team were, **FIRST ROW:** Dave Flowers, Andy Zipka, Larry Ramey, and Dick Haffner. **SECOND ROW:** Gary Green, Phil Zirkle, Bill Straffard, Dan Carr, Egidio

Caporale, and John Skirchak. **THIRD ROW:** Jerry Milhous, Ron Ebert, Bud Gremel, Ken Freeman, John Skinner, Mert Profit, Trainer, and Tony Hinkle, Coach.

Bluesox Finish 1960 Season

Butler 5
 Butler 1
 Butler 10
 Butler 6
 Butler 2
 Butler 0
 Butler 7
 Butler 8
 Butler 2
 Butler 4
 Butler 3
 Butler 0
 Butler 0
 Butler 3
 Butler 1

Evansville 0
 Evansville 4
 Wabash 9
 Indiana State 9
 Indiana State 5
 Indiana 4
 Marian 3
 Wabash 7
 St. Joseph 1
 St. Joseph 5
 Ball State 2
 Ball State 3
 DePauw 7
 Indiana 10
 Purdue 2

The 1960 edition of the Butler Bluesox posted a six win and nine loss record against tough competition. The Bluesox finished down in ICC play with a three win and six loss record. Several of the games were decided by only one run so the baseballers actually faired better than the record indicates. Junior John Skirchak was the team's leading hitter. He had a .309 average. Several other players were also underclassmen so Coach Hinkle can look forward to fielding an experienced team for the 1961 team campaign.



Egidio Caporale crosses the plate for a Bluesox run.

With A Six Win And Nine Loss Record

One of the Butler baseballers connects for a Bulldog triple.



Bluesox pitcher Dove Flowers strikes an Indiana University player out.



Track Team Captures



Bill Heck, Bob Snoddy, Don Hutchison, and Arnold Graves warm up for a meet.



Sophomore trackman Dick Holst prepares to hurl the javelin during the Wabash meet.



Ray Watson, the team's leading high jumper, clears the bar.

Second Place In I.C.C. Conference

| | |
|-------------------|-------------------|
| Butler 58 | DePauw 73 |
| Butler 59½ | Wabash 76½ |
| Butler 72 | Ball State 64 |
| Butler 72½ | Indiana State 63½ |
| I.C.C. Meet | Butler 2nd |
| Little State Meet | Butler 2nd |

Coach Galvin Walker's 1960 team of thinly clad finished a successful season by taking second place in the Indiana Collegiate Conference Meet at DePauw and second place in the Little State Meet at Hanover. Seniors Steve Abbott and Dick Roberts led the squad to a 2-2 dual meet record. The trackmen bested Indiana State and Ball State while dropping meets to DePauw and Wabash. Abbott was recognized as one of the better broadjumpers in Indiana and was honored by many groups for his achievements. Roberts, a dash man, was awarded the Scott Ham Track Award. Sophomore Jack Krebs showed great promise as he excelled in every event which he entered.

Members of the 1960 track squad were, **FIRST ROW:** Bernie Burk, Dick Halst, Steve Abbott, Jerry Butler, Dick Roberts, Jack Krebs, Bill Heck, and Jerry Petty. **SECOND ROW:** Galvin Walker,

Coach, Phil White, Manager, Dan Hutchinson, Erv Bultman, Roy Watson, Dan Fullayter, Bob Snaddy, Arnold Graves, and Charlie McElfresh, Equipment Manager.



Golf Team Posts Winning Season

Butler 4
 Butler 12½
 Butler 12
 Butler 4
 Butler 5½
 Butler 9
 Butler 13
 Butler 6½
 Butler 11
 Butler 8½
 Butler 11
 Butler 12
 Butler 8½
 Butler 9

Western Michigan 11
 Marian 2½
 DePauw 3
 Western Michigan 11
 Indiana State 9½
 Ball State 6
 Wabash 2
 Indiana State 8½
 Wabash 4
 DePauw 6½
 Ball State 4
 Evansville 0
 Valparaiso 6½
 Wabash 6

The 1960 golf team posted an outstanding ten win-four loss record. The linksmen tied for third place in the Indiana Collegiate Conference meet which was held at Ball State. Senior Joe Cork was again the outstanding member of the team. He was first man on the squad all season. Coach Jim Hauss had four men returning for the 1961 season, and he looked forward to another successful season.

Playing on the Butler golf team are Dick Haslam and Bill Wenning. Standing are Coach Jim Hauss, Dick Karzen, and Tam Meek.



Tennis Team Has Even Record

Butler 7
 Butler 1
 Butler 0
 Butler 3
 Butler 4
 Butler 0
 Butler 0
 Butler 5
 Butler 1
 Butler 4
 Butler 4
 Butler 4

St. Joseph 0
 Valparaiso 6
 Ball State 7
 Indiana State 4
 Evansville 3
 DePauw 7
 Ball State 7
 Marian 2
 Purdue 6
 Wabash 3
 Indiana State 3
 Valparaiso 3

The tennis team for 1960 had an even six win-six loss record for the year. Wins over St. Joseph, Evansville, Marian, Wabash, Indiana State, and Valparaiso were balanced by losses to tennis powers such as Purdue, Ball State, and DePauw. Outstanding Butler players included John Roberts, Jack Carpenter, Chuck Thompson, Don Orr, and John Raymond. The tennis team finished the season by taking fourth place in the Indiana Collegiate Conference.

The five team members of this year's tennis squad are, kneeling: Henry Whitesell, and John Raymond.

Standing are Bill Cass, Chuck Thompson, Don Orr, and Coach Frank Hedden.

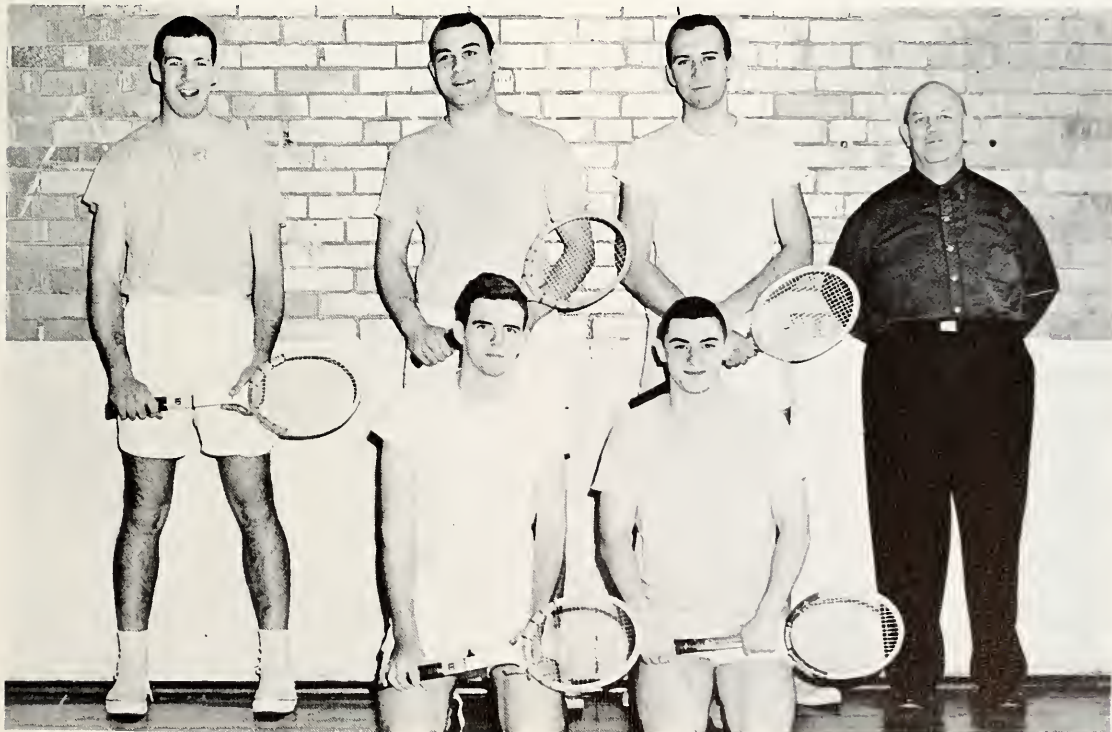

Cheerleaders Direct

The cheerleaders had a successful season backing the teams during the football and basketball seasons. Trips to away games found the cheerleaders leading sizable crowds of Butler rooters. At the Washington University football game, played in St. Louis, Butler had more fans present than the home team.

Almost the same squad of yell leaders, working together for the last two years, was judged to be one of the better squads in the ICC this year. Donn Richardson, varsity cheerleader for three years, and Carolyn Boots, varsity cheerleader for two years, served as co-captains. Other leaders working to perfect yells and introduce new routines to the student body were Lana Crossland and Dee Dee Hertz, both serving their second year. Also serving as cheerleaders were Nancy Wachter, Ellen Tichenor, Ruth Ann Marshall, and Trudy Slaby.



Carolyn Boots served as Cheerleader Co-Captain this year.

Serving as a first year varsity cheerleader was Ellen Tichenor.

Freshman Ruth Ann Marshall joined the squad this year.



Student Support



Alternate most of the year was freshman Trudy Slaby.



Co-captain Dann Richardson served for his third year.

Nancy Wachter sparked this years cheering squad with spirit.



Lana Crossland finished her second year as cheerleader.



Intramurals Stimulate Athletic

The 1961 Girl's Varsity Basketball Team completed another successful season by losing only two while winning six. The team defeated the IU Nurses, Marian College, DePauw, the General Hospital Nurses, the Methodist Nurses, and the St. Vincent's Nurses. Losses included Ball State and a close game to Indiana Central College. Jane Trotter took both high point honors with an average of 18.6 points a game for a 149 point total. Nan Nichols was second with 126 points and a 15.7 point average per game.

Butler 51
 Butler 37
 Butler 58
 Butler 51
 Butler 61
 Butler 58
 Butler 57
 Butler 48

I. U. Nurses 44
 Ball State 56
 Marian 48
 DePauw 40
 General Nurses 32
 Indiana Central 61
 St. Vincent's Nurses 44
 Methodist Nurses 26

Members of the Girls Varsity Basketball Team were, **FIRST ROW:** Barbara Rice, Judy Aubry, Rita Kay Moody, Dee Dee Hertz, Marsha LeBoeuf, and Jane Trotter. **SECOND ROW:** Ruby Graves,

Pam Ulrey, Miss Hamilton, Coach, Nan Nichols, Mary Ellen Hall, and Sue Eaglesan.



Interests



Winners of the Women's Table Tennis Doubles Tournament were Barbara Rice and Sue Blish.



Mary Beth Phillips won the Table Tennis Singles Tournament.

The tennis singles champion was Mary Beth Phillips.

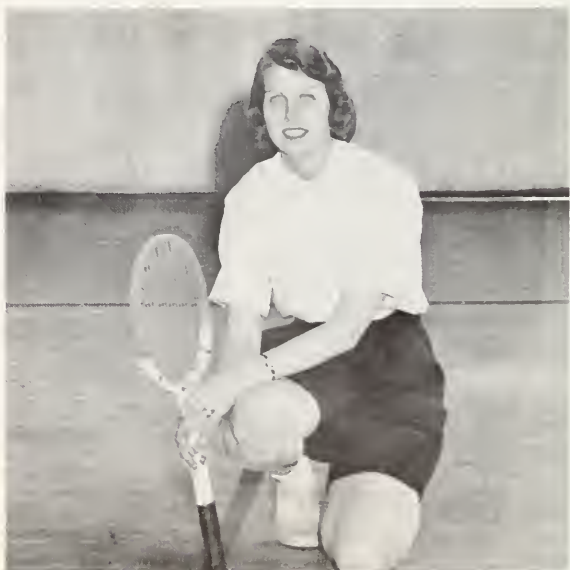



Women's Residence Hall representatives Sue Blish, Barbara Porter, Lorraine Ekkela, Janice Phillips, Ann Fisher, Deanna Baone, and Marilyn Gillan won the swimming intramural program.

Badminton doubles winners were Janet Donelson and Sue Blish.



Kappa Alpha Theta members Mary Beth Phillips, Joanie Lindahl, Mary Kay Schuck, and Judy Aubry won the Intramural Bowling Tournament.





Valleyball winners were, kneeling: Judy Taylor and Nan Nichols. Standing are Linda Hall, Barbara Rutherford, and Jane Lindley.



Mary Beth Phillips demonstrates the form that made her badminton singles winner.

The Women's Residence Hall team won both kickball and basketball intramurals. Team members were, FIRST ROW: Jane Tratter, Sue Blish, and Marilyn Gillan. SECOND ROW: Ruby Graves, Ann Chandler, Dee Dee Hertz, Barbara Rice, and Deanna Boone.



Band And Color Guard



Leading the band from the sidelines is Dr. Charles Henzie.

Butler's marching band is widely recognized as one of the finest marching units in the country. The band puts on half-time shows during the football season and plays at games during the basketball season. The band also participated in the Indianapolis Christmas Parade and the "500" Festival Parade this year. The annual band trip to Washington University of St. Louis was made, and the St. Louis newspapers acclaimed the show that the band put on as being worth the price of game admission alone. Dr. Charles Henzie again served as Band Director and Michael Leckrone was Assistant to the Director.

During the half-time of a football game the marching band demonstrates the form which has won it national acclaim.

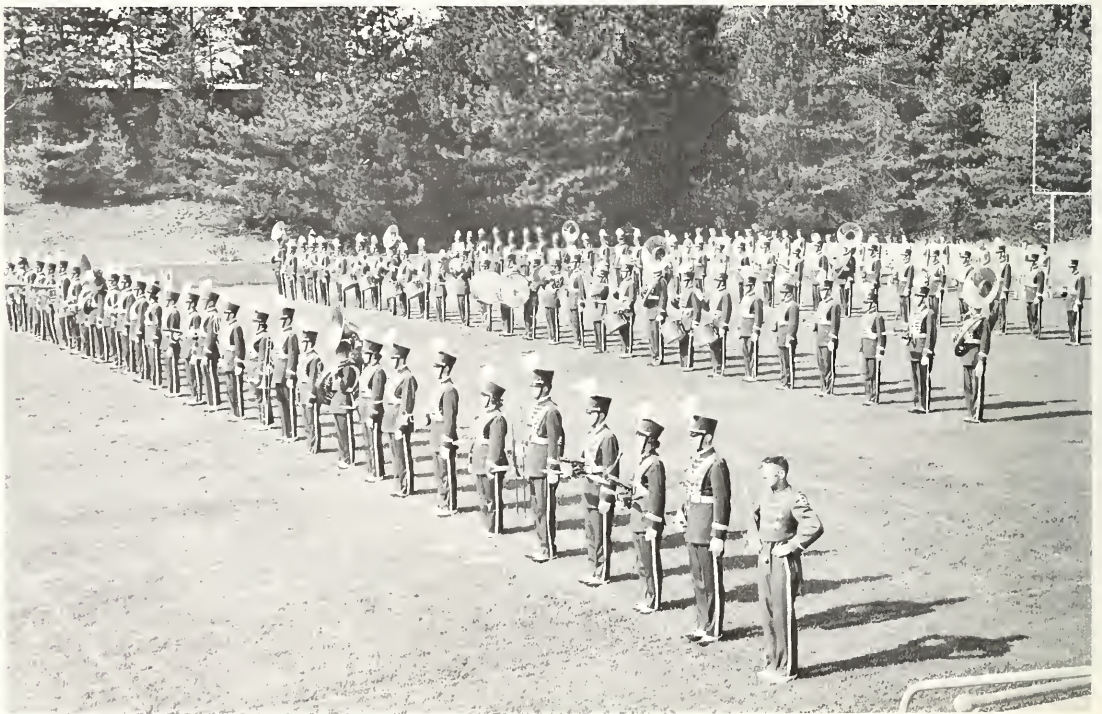

Boost School Spirit

The Color Guard or Half-time Honeys as they are popularly known, assist the band in putting on the football half-time shows. During the basketball season they have the show to themselves with the accompaniment of the band. Many outstanding and unusual shows were presented during the year. Choreography for this years shows was done by Karen Hayes. Band Director Charles Henzie also acts as a sponsor of the Color Guard.



Color Guard members prepare to board the bus for the St. Louis trip.

The Color Guard marches onto the field to begin another spectacular half-time show.





**Λ X Λ
CRESCENT
GIRL
FORMAL**



*Know Next to
Kappa Knowledge*

KAPPA
KAPPA
GAMMA
FRATERNITY
PLEDGE
KAPPA



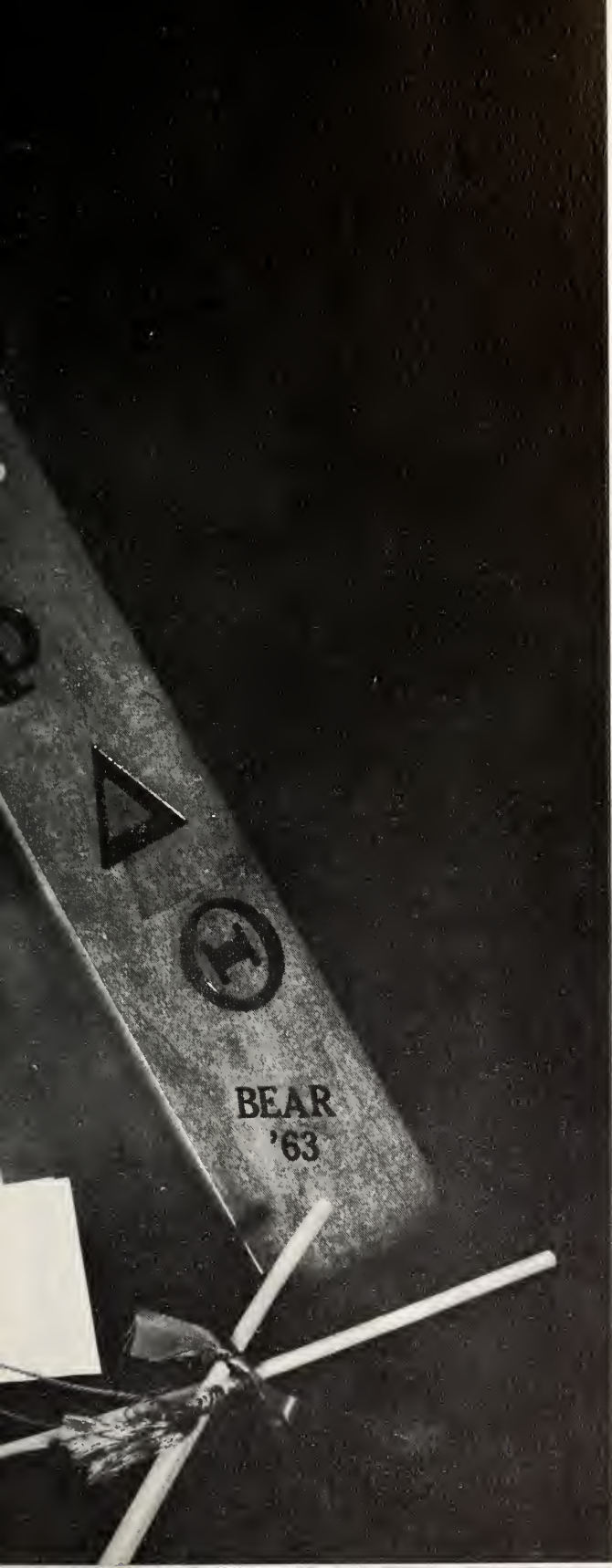

GREEK DORM

Alpha Chi Omega

Alpha Chi chapter of Alpha Chi Omega completed another successful year at Butler by receiving the National Council Trophy, as runner-up for the best all-around Alpha Chi Chapter in the United States.

Who's Who claimed five Alpha Chi members, and they were well represented in Kappa Mu Epsilon, Spurs, Chimes, Mortar Board, Sigma Tau Delta, Theta Sigma Phi, Tau Beta Sigma, and Delta Psi Kappa. Rita Kay Moody was elected Air Angel; Sharon Keithley was on the Drift Beauty Court; and Nancy Redding was Senior Class Secretary. Maureen Good was named Miss Watermelon Bust. Alpha Chis also boasted the presidents of Chimes, AWS, and Junior Panhellenic.

Judy Kay Wood served as President, and Mrs. Gladys Oldham was housemother.



Notice—the green, fresh plant lends so much to the dinner atmosphere!

Front Row, l-r: P. Beile, S. Lynam, J. Jefry, A. Stroy, J. Glasson, S. Miller. Second Row: J. Horst, K. Kaelling, S. Abrams, J. K. Wood, Mrs. Oldham, J. Joseph, J. Hertz. Third Row: A. Booher, M. McIlvain, T. Radcliffe, F. Russell, M. Kondrath, B. Meeder,

P. Fitzgerald, J. Standiford, C. Horner, N. Redding, R. Gremel, K. Shera, S. Goodin. Fourth Row: B. Eyles, H. Webb, B. Sciorino, C. Rennard, J. Dryden, J. Blankschein, M. Engstrom, S. Walker, J. Wagoner, J. Savina.





"Well, we are supposed to be on study table, but . . ." says pledge Koryn Genth.



Alpho Chis Roe Ann Gremel, Jo Savino, and Judy Hertz participate in the new campus rage!

A

X

Ω

TO
JUDY '61
FROM
ANN '58

Front Row, l-r: M. Keene, R. Moody, N. Wagoner, K. Genth, S. Sohn, D. Day, B. Mulvaney. Second Row: K. Bowen, R. Linville, N. Voight, J. Ebert, K. Squire, L. Louden, M. Good.

Third Row: J. Riping, S. Scott, S. Kern, K. Kirk, J. Johnson, J. Lovering, J. Henthorn.



Delta Delta Delta

Delta Lambda Chapter of Delta Delta Delta this year initiated a campus jazz festival to finance the two scholarships they give annually to Butler women.

Tri Deltas were active in Alpha Lambda Delta, Spurs, Chimes, Eta Sigma Phi, Sigma Tau Delta, Theta Sigma Phi, Kappa Beta, Sigma Alpha Iota, Delta Psi Kappa, Sigma Delta Pi, and Tau Beta Sigma. Members held key offices in some of these honoraries as well as WRA, AWS, Collegian, and DRIFT.

Marilyn Sager was elected to the Air Angel Court; Jan Peterson was Valentine Queen.

Tri Deltas also won the WRA Group Service Award for the third consecutive year.

Nancy Fairburn was President and Mrs. Jeanne Willard served as housemother.



Aha! Mary Ellen Hall and Kaye Ax are caught in the act again!

Front Row, l-r: T. Dailey, M. Kuehrmann, F. Farnam, T. Ax, L. Ditzenberger. Second Row: J. Peterson, C. Cook, D. Purdy, M. Hall, C. Shear, S. Edwards, G. Cleveland. Third Row: J. Irvine, S. Fordyce, S. Spindler, J. Heim, Mrs. Willard N. Fair-

burn, M. Sager, M. Miles, K. Ax. Fourth Row: L. Gascho, S. Jahr, R. Gill, J. Alspach, D. Clements, J. Rayburn, M. Kean, D. Wilson, J. Hammer, L. Brandt, V. Grove, J. Sweeny.





"I'll have one like this, please—a little smaller," says pledge Kathy McMillen.



Amid the tail of school Toni Ax, Fran Farnam, Marilyn Sager, and Karen Vagel find time for bridge.



Front Row, l-r: K. Woodward, P. Sauter, G. Dettwiler, K. McMillin, M. Hall, D. Karialich, M. LeBoeuf. Second Row:

Morgan, D. Tieteman, M. McArthur, B. Delp, S. Terrell, M. Master, B. Meyers, K. Vagel, P. Armstrong, A. Hill.



Delta Gamma

Alpha Tau Chapter of Delta Gamma boasted both the Freshmen and Junior Class Secretaries, and had members active in most phases of campus activity.

DG's were represented in Spurs, Chimes, Tau Beta Sigma, Kappa Beta, and one was a member of Who's Who.

Jane Campbell was elected to the Drift Beauty Court, Kris Baker to the Air Angel Court, and the DG's claimed two fraternity favorite-girls.

Delta Gamma also copped the Sigma Nu House Dec trophy, and held their annual party for the blind children at Christmas.

Kaye Allison served the DG's as President and Mrs. Harold Rupert was housemother.



Coast-to-coast view of DG—courtesy of the new pledges!

Front Row, l-r: R. Arnold, L. Blickenstaff, B. Borden, K. Baker, J. Bredensteiner, J. Nichols. Second Row: P. Pollack, P. Campbell, K. Allison, S. Butler, J. Swarts, K. Dale. Third Row: J.

Brunst, S. Armstrong, M. Barngrover, C. Wheelchel. Fourth Row: S. Lindley, C. Swanson, B. Shook, J. Adams, P. McCain, M. Rice, N. Knutson.





'Well, well, well, Hannah!' sing Delta Gammas as Sue Lindley plays the piano.



'It's a night class and I'm six weeks behind. Ick!' says Janet Brunst.



Front Row, l-r: E. Brietenbach, J. Campbell, N. Lapanen, G. Mitchell. Second Row: S. Hartigan, N. Seddlemeyer, J. Orr, R. Robishaw, N. Dezzutti, M. Maulin, B. Burtan. Third Row: S.

Smith, J. Gunning, S. Simpson, C. Harvey, A. Martin, J. Merriman.



Kappa Alpha Theta

Gamma Chapter of Kappa Alpha Theta bested Butler sorority women for first place in Sigma Chi Derby Day and the Cheer Drive, setting a new record in the latter.

Four Thetas were named to Who's Who and they had members in Spurs, Chimes, Mortar Board, Sigma Tau Delta, Theta Sigma Phi, and Kappa Beta.

Dee Williams was runner-up for Homecoming Queen, and Karen Hayes was selected for the Drift Court.

Thetas placed second in the annual Lambda Chi Alpha Watermelon Bust, and they placed third in the Homecoming Float competition.

Marilyn McKee was President for the year and the Thetas had a new housemother, Mrs. Anna McDorman.



Thetas are fixtures in the Public Relations Office. On the job are Dee Williams, Mary Kay Handy, Ellen Eichorn, Marilyn McKee and Bonnie Harrison.

Front Row, l-r: N. Henry, S. Butler, J. Kriegbaum, C. Hall, B. Frey, S. Saalmiller, M. Quillen, J. Aubrey, S. Abbott. Second Row: M. Phillips, C. Boyle, M. Handy, A. Appel, Mrs. McDorman, M. Sirmin, S. Faulkner, B. Harrison, D. Williams, S. Hamm.

Third Row: A. Temple, R. Lindberg, S. Thompson, M. Schuck, C. Lindberg, S. Elster, A. Knapp, J. Lindahl, G. Treida, P. Schultz, S. Carmack.



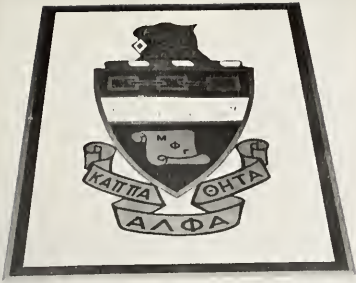

The Theta Crest on their front hall floor welcomes guests.



"One more for the road," is the call of the Theta coffee-crew.



Front Row, l-r: S. Swallow, S. Brace, S. Keaton, J. Jones, J. Furry, J. Jahn, J. Hartford, B. Baily, S. Stark, P. Swallow.

Second Row: J. Hordin, P. Buskirk, A. Goshorn, M. Martin, P. Gollay, D. Groham, M. Hankins, M. Kafoure, J. Rosa.



Kappa Kappa Gamma

Mu Chapter of Kappa Kappa Gamma started the year as proud possessors of both the Panhellenic Scholarship Trophy and the University Merit Trophy.

The Kappas had five members in Who's Who, and boasted presidents of Spurs, Mortar Board, YWCA, WRA, and Delta Psi Kappa, as well as having additional members in Chimes, Sigma Tau Delta, Tau Beta Sigma, Theta Sigma Phi, Kappa Beta, and Tau Kappa Alpha. One was elected to Phi Kappa Phi.

Julie Scheerer was selected to reign over the annual WRA Pumpkin Prance.

President for the year was Judy Riley, and Mrs. Matala Wilhoyte served another year as house-mother.



Many a good time is had by Kappa Kappa Gamma pledges.

Front Row, l-r: J. Stuart, M. Otto, S. Roberts, J. McConnell, J. Dill, C. Everett, C. Carr. Second Row: J. Carter, P. Grady, J. Scheerer, M. Baugher, L. Dennison, M. Woolridge, L. Carr, M. Harper. Third Row: L. Life, M. Koontz, B. Canotsey, D. Durr, S. Dennison, Mrs. Wilhoyte, J. Riley, M. Melick, J. Penny, J.

Cartwright, L. Bloemker, M. Richter. Fourth Row: M. Miller, E. Sielaff, B. Berzins, C. Kaelling, C. Ross, S. Steinberg, N. Nichols, S. Schumacher, B. Cassidy, A. Nielsen, J. DeWitt, L. Hebert, S. Cheney.





"... and please do stop in again sometime real soon!"



"Miles 'n Miles 'n Miles of Heart-t-t," sing the Kappas as they practice for Geneva Stunts.



Frant Row, l-r: B. Rutherford, J. Taylor, J. Hines, D. Bush, D. Burkhart, B. Seibert, J. Ernsberger. Second Row: M. M. Fliess,

A. Kendall, J. Lindley, B. Volpert, L. Eckard, A. Pihlak, J. Coombs, D. Schloot, L. Hall, J. Adlord, S. McGrow.



Pi Beta Phi

Indiana Gamma of Pi Beta Phi experienced a triumphant Homecoming with Queen Georgia Herring and both the float and house decoration trophies.

Pi Phis were active in Who's Who, Spurs, Chimes, and Mortar Board.

Lydia Hildreth was selected as a member of the Drift Court, and Barbara Madden was elected as an Air Angel Court representative.

The new Pi Phi addition made its initial appearance in the fall, making it possible to house many more girls.

The Pi Phi social calendar included a Halloween Dance, the pledge dance, and the annual Monmouth Duo.

President was Judy Hansen, and Mrs. Arthur Fontaine served as Pi Phi housemother.



"H-m-m-m?" Pi Phi pledges and actives have many good times in their town girl's room.

Front Row, l-r: E. Tichenor, C. Hopping, G. Lukacs, L. Shaw. Second Row: M. Kendall, S. Harrer, J. Hansen, Mrs. Fontaine, C. Dixon, N. Hunt, D. Deitsch. Third Row: S. Vandivier, J. Pope, E. Porteous, R. Obenauf, K. Blair, E. Kurrie, P. Cavosie,

J. Grigsby, B. Brown, J. Gray. Fourth Row: K. Hensel, J. McKinney, J. Webster, S. Nicewander, N. Wachter, C. Boots, K. Bergstrom, G. Herring.





A familiar C-Club table and an old familiar game to go with it!



Pi Phis Pat Cavosie, Georgia Herring, and Sondra Moon accept the winning Homecoming Float-decora-tion Trophy.

Π
Φ
Φ
 TO
 JUDY '61
 FROM
 SONNIE '61

Front Row, l-r: K. Dooley, C. Allhands, L. Burton, D. Jones.
 Second Row: K. Cross, L. Hildreth, S. Burkhart, B. Madden,
 P. Ulrey, B. Page, N. Kolbe, A. Booe, R. Marshall. Third Row:

C. Phister, S. Eagleson, C. Morrow, L. Lowrey, J. Nordman,
 J. Beard, A. Linsmith, S. Frauman, M. McCain.



Trianon

Trianon Sorority for the second straight year claimed the Outstanding Freshman Woman award. Trianon was well represented in Chimes, Spurs, and Mortar Board. They also had members in Sigma Tau Delta, Alpha Lambda Delta, Kappa Mu Epsilon, and Delta Psi Kappa. One was elected to Phi Kappa Phi. Two were members of Who's Who.

Chapter social events for the year included the Julietta Philanthropic Project, the pledge party, the spring formal, and an open house in honor of their redecorated new room.

Miriam Scharfe served the Trianon's as president for the year, and Mrs. Margaret Means was the chapter advisor.



Imagine! That plant ate four whole pledges yesterday!

Front Row, l-r: J. Wilcox, J. Moran, B. Schilling, Mrs. Means, M. Scharfe, P. Thomas, R. Poe. Second Row: D. Hostetter, C. Alfs,

C. Riggle, J. Skaare, L. Peters, A. Takayoshi, N. McWilliams, S: Ritter.





Aren't you glad finals only come once a semester? The pressures are so great!



Yes, you have to play intramurals, but you'll have to be careful!

BUTLER
CHAPTER

TRI ANON

Front Row, l-r: C. Wiegman, L. Wittry, J. McDowell, K. Jines, Clark, L. Lawson.

H. White. Second Row: S. Wilson, P. Regan, P. Leerkomp, D.



Women's Residence Hall

Women's Residence Hall began a third consecutive year with the Spring Sing trophy.

They claim three members in Who's Who, as well as representatives in Spurs, Chimes, Mortar Board, Phi Kappa Phi, Sigma Tau Delta, Sigma Delta Pi, Kappa Beta, and Alpha Lambda Delta.

Muffy Anderson was runner-up for Homecoming Queen and Jane Flannigan was selected as Drift Beauty Queen.

Besides the traditional Christmas Dance and Spring Fling, the dorm also held a faculty dinner and Pixie Week prior to Christmas Vacation.

Sue Winger was President of the dorm, and Miss Joan Dressel served as Dorm Director.



Familiar faces at the dorm are Mrs. Marlowe and Miss Dressel.

Front Row, l-r: J. Francisco, Social Chmn., M. Gillion, Sec.
Second Row: R. Feltner, Chaplain, S. Hudson, Vice-President,

S. Winger, President, J. Trotter, Treasurer, A. Meiselbor, Publicity.



First Floor East



Front Row, l-r: M. Powers, A. Ross, S. Winger, E. Bever, S. Barnett, J. Simpson. Second Row: S. Neeley, E. Cohen, J. Phillips, L. Carrico, J. Griffen, C. Newell, B. Nelson. Third

Row: R. Graves, J. Kuykendall, B. Dickerson, J. Brown, A. Chadwick, N. Stevens, J. Hostings, J. Donalson, P. Linkel.

First Floor West

Front Row, l-r: M. Whitecotton, P. Thompson, L. Zeller, J. Trotter, B. Watts, L. Lutz. Second Row: N. McAllister, R. Feltner, J. Behl, M. Anderson, S. Frank, S. Morel. Third Row: S. Hudson,

C. Barkow, G. Grice, B. Bitler, J. Stephenson, P. Wilson, A. Meiselbar.



Second Floor East



Front Row, l-r: J. Hunt, M. Hinkle, L. Ellis, B. Blanchard, M. Dutchess, B. Kopust, B. Lybrook, M. Bills, P. Maenning. Second Row: N. Orewiler, S. Mayer, L. Ekkela, J. Skacher, G. Zallars,

C. Polys, J. Michael, B. Summerfield. Third Row: J. Fisher, A. Weingarh, M. Leones, M. DeKubinyi, M. Thieman, B. Porter, S. Bachman, K. Wagner, K. Pelz.

Second Floor West

Front Row, l-r: J. Long, J. Black, J. Carson, S. Beanblossom. Second Row: J. Hasara, C. Newlan, B. Rice, J. Woodruff, R. Crosby, T. Slaby, D. Teeling. Third Row: R. Hapeman, M.

Gilliam, S. Blish, B. Weadock, R. Garver, J. Bogan, M. Baltpurvis, M. Manson.



Third Floor East



Front Row, l-r: C. Keller, J. Overman, K. Kapantais, C. Miller, R. Gordon, A. Vart, A. Cook, J. DuBonn, N. Eustice. Second Row: C. Heilman, M. Miller, N. Williams, D. Bush, L. Hutchings,

L. Burst, C. Morrill, S. Schmidt. Third Row: J. Parlan, J. Salbeck, C. Clark, M. Rodich, E. Ross, J. Bills, M. Klepfer, S. Maadey, J. Gothard, S. Jacobs.

Third Floor West

Front Row, l-r: R. Graham, J. Beck, A. Kwee, E. Beckman, K. Finnegan, M. Schambarger, M. Steinberger, S. Rector. Second Row: S. Vallin, J. Phillips, K. Bebbe, J. Francisco, J. Reed, L.

Westrich, C. Lampman. Third Row: D. Robinson, S. Hoffman, C. Berry, P. Taflinger, M. Hawthorne, D. Baane, K. Ryan, S. Manchip.



Delta Tau Delta

Beta Zeta Chapter of Delta Tau Delta started its second year in the new chapter house on Haughey Road.

The Delts boasted two members of Blue Key, Senior men's honorary, one of which received the annual Blue Key scholarship award. They also had members in Utes, Kappa Psi, and Phi Delta Chi.

Byron Schoolfield was elected Senior Class President, and President Dave Fleming served as Student Chapel coordinator.

Special events for this year included the Halloween dance, the Christmas Formal and the Spring Formal.

John Ross and Dave Fleming served as Presidents, and Mrs. A. J. Parry was housemother.



Surely this isn't all you have to do in the afternoons, is it?

Front Row, l-r: D. Sheneman, L. Middlekauff, B. Hudson. Second Row: D. Howery, W. Thompson, J. Lazo, J. Ross, Mrs. Parry, D. Fleming, O. Muir, J. Craig. Third Row: H. Buddle, D. Bevis,

W. Ward, M. Broderick, B. Schoolfield, B. Welch. Fourth Row: D. Carr, T. Simmons, D. Dwyer, M. Rowley, J. Demaree, R. Smiglo, J. Parsons.





This sure is an awful lot of work for only six merits!



"Now once upon a time. . . ." says Bob Parsons as he reads to his Delt brothers.



Front Row, l-r: R. Schmutzler, S. Nowlin, B. Moore, L. Bosell, R. Weber, B. Witwer. Second Row: T. Mathis, R. Turk, P. Phillips,

T. Williams, J. Stower, J. Black, M. Wood.



Kappa Sigma

Epsilon Omicron of Kappa Sigma boasted presidents of eight campus organizations. These were IFC, Utes, Student Union Board, Young Republicans, Young Democrats, Youth for Nixon, Newman Club, and the Freshman Class. They also had members in Sphinx, Phi Delta Chi, Arnold Air Society, Kappa Kappa Psi, Kappa Mu Epsilon, and Sigma Delta Chi.

Tom Bowman was selected as a member of this year's Drift Bachelor Court.

The Kappa Sig social calendar included a Bootlegger's Ball, a pledge "Playboy" dance, and a Halloween Party.

Jim Blythe served the Kappa Sigs as president, and Mrs. Julia Sweet was the housemother.



Guess some of our neighbors didn't like our pledge dance!

Front Row, l-r: M. Hardin, J. Karwowski, T. Horman, F. Corson, S. Cullison. Second Row: B. Trefts, J. Demos, J. Heinz, Mrs. Sweet, J. Blythe, G. Lightfoot, E. Voorhis, D. Johnson. Third

Row: T. Kunkle, P. Trick, G. Beplay, D. Kiefer, D. Wilson, T. Bowman, C. Hazelrigg, D. Hazelrigg, B. Greenlee.





Nope—it's not just an Easter celebration. They all live at the Kappa Sig house.



"I wonder what 'effigy' means?" questions Jim Blythe while reading an editorial.

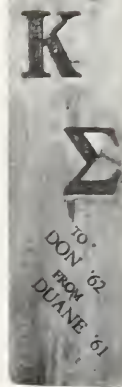

Front Row, l-r: K. Brown, P. Krebs, Thurmon, B. Staggs, D. Burge. Second Row: E. Ferguson, J. Cassady, R. Funkhouser, G. Reinlinger, T. Duke, B. Angell, S. Wallace. Third Row: J. Hersh-

berger, F. Stowers, D. Hadley, J. Hedburg, P. Partlow, B. Brandt, J. Carter, A. Youmans.



Lambda Chi Alpha

Alpha Alpha Chapter of Lambda Chi Alpha began another year as proud possessors of the Scholarship Cup.

Lambda Chis were active in virtually all phases of campus activity. Three Lambda Chis were named to Who's Who, four were members of Blue Key, and one was elected to Phi Kappa Phi. They were also represented in Sphinx, Utes, and Phi Eta Sigma.

The chapter activities also list B-Men's Club, Loyalty Legion, Kappa Kappa Psi, Religious Council, and they had members on the DRIFT staff.

The Annual Watermelon Bust kicked off the Butler social season, and also on the Lambda Chi calendar was the Spook Dance, Crescent Girl Dance and the pledge dance.

Seth Lewis and Errol Lovisciek served as Presidents and Mrs. Dorothy Hauger was housemother.



You will just have to make do with this record!

Front Row, l-r: L. Blocker, R. Roehrick, L. Walker. Second Row: S. Briganti, E. Lovisciek, R. Iula, Mrs. Hauger, C. Askins, E. Love, D. Eagleson. Third Row: S. Lewis, J. Ede, H. Shearon, D.

Graf, D. Korzen, G. Gordon, F. Fiester, S. Appleton, A. Hudspeth. Fourth Row: J. Dennis, J. Hudachko, J. Gilmer, T. Meeks, J. Berg.





All my life—will I always be nothing but a slave?



The Lambda Chis answer to Eddy Duchin—yes, it IS Dave Graf!

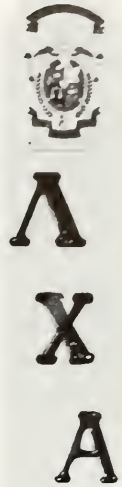

TO
ERROL '62
BY
CHUCK '61

Front Row, l-r: B. Marshall, M. Lewis. Second Row: G. Smith, R. Windsor, D. Johnston, B. Meyers, C. Gable, J. Miles, J.

Teague. Third Row: M. Landis, D. Foreman, E. Rieke, C. Barton, D. Scott, J. Shulenburg, J. Dingle.



Phi Delta Theta

Indiana Gamma of Phi Delta Theta began another profitable year by coping first place in the Homecoming Float competition.

Phi Deltas had members in Who's Who, Blue Key, Sphinx, and Utes. They also claim membership in Kappa Mu Epsilon.

Tim Toney was selected as "Typical Freshman Boy." Social events for the year included a Halloween Dance with the Tekes, the annual Cross and Shield Dance with Sigma Chis, as well as the Christmas Formal and the pledge dance.

Jerry Hornaday and Steve Butterbaugh served as Presidents for the year, and Mrs. Virginia Gooding was the housemother.



But of course you've got to have a brain!

Front Row, l-r: D. Stahler, D. Hallingsworth, T. Bates, J. Krebs, L. Morr, B. Strafford, J. Helme, J. Jackson. Second Row: J. Fogg, P. Zirkle, F. Brown, S. Butterbaugh, Mrs. Gooding, J. Hornaday, D. Jordan, D. Boxell, V. Ratliff. Third Row: D. Witt, C. Thomp-

son, L. Ruhl, D. Oberting, J. Caoke, S. Wheeler, D. Baird, J. Howard, J. Woody, D. Klepinger, H. Sheridan, C. Blair. Third Row: D. Kingsbury, D. Brown, D. Marr, J. Nichols, R. Phelps, R. Macki, J. Devine, B. Fuller, J. Afanador, D. Kimball.





Rumor has it that the campus in general is "head over heels," over the Phi-Keia Four!



Homecoming House Decorations bring "Knight" time at the castle.



Front Row, l-r: D. Kelso, S. Stamper, D. Graves. Second Row: D. Guipe, J. Wissel, Mrs. Gooding, J. Knauff, J. Cart. Third

Row: D. Gorman, A. Oliver, T. Toney, A. Klepinger, G. Moon, N. Banos.



Phi Kappa Theta

Indiana Alpha Chapter of Phi Kappa Theta, with the help of new mascot, "Kappy," completed another successful year on the Fairview campus.

Phi Kaps held the key offices in Newman Club, and they also had countless B-men well represented in Butler's athletic events. They had members in IFC, Student Council, Utes, and Sphinx.

Denny Shearer was elected President of the Sophomore Class and also led the Phi Kaps to a participation plaque for Geneva Stunts Major Acts.

George Clark served as President and Mrs. Martins was Phi Kap housemother.



The Phi Kap's new home takes on an oriental motif for Homecoming.

Front Row, l-r: L. Miller, F. Grannan, Kappy, J. Wagner, M. Seal. Second Row: P. Marshall, G. Clark, Father Smith, Mrs. Martin, P. Pehrsan, L. Grimm. Third Row: B. O'Brien, L. Braun,

D. Gallagher, J. Maquire, A. Leary, J. Baarman, S. Burroughs, D. Shearer.





Wonder if we will ever get to the Homecoming Dance?



His master's voice commands and away Kappy dashes!

 Φ
 K
 Θ
 TO
 GEORGE '62
 FROM
 LEO '62

Front Row, l-r: F. Allen, J. Werner, B. Gerdenich, J. Osika, T.

Alsop. Second Row: R. Johns, J. Lynch, J. McGinty, J. McGuire.



Sigma Chi

Rho Chapter of Sigma Chi again brightened the fall social season with their bigger and better Derby Day. The event has become one of the most popular in the realm of coed competition.

The Sigs were well represented on campus, having members in Blue Key, Sphinx, and Utes. Three were named to Who's Who.

Also on the activity list are Phi Delta Chi, Kappa Psi, YMCA, B-Men's Club, and the Young Republicans and Young Democrats.

Sam Stegman was Senior Class Vice-President and a Varsity Debater, and Larry Helms was named Typical Bachelor in the Drift Contest.

Sam Stegman was President and Mrs. Hoffman completed her thirteenth year as Sig housemother.



Oh! The blue of our eyes and the gold of our hair . . .

Front Row, l-r: R. Rizzo, G. Poor, P. Voss, R. Carrico, D. O'Conner, B. Worth. Second Row: D. Reeves, R. Adams, B. Fell, S. Stegman, Mrs. Hoffman, L. Sacks, J. Butler, E. O'Banion. Third Row: B. Bottoroff, B. Gremel, R. Russel, G. Ringham, D.

Benbow, D. Burnside, G. Russell, D. Harlan, D. Holst, N. Weakly, K. Keltner. Fourth Row: J. Hansen, M. Beck, M. Kerwin, M. Harrell, L. Helms, G. Jones, D. Webster, B. Gray, L. Nicksch, J. Oberhelman.





The immortal symbol of Sigma Chi superiority—
The Bell!



Each Thursday night brings the Untouchables and
some of the Sigs.



SIG BOY '62

Front Row, l-r: B. Adams, N. Nizamoff, J. Groome, B. Krause,
D. Richardson, J. Hitch. Second Row: D. Barney, D. Farnsley,
B. Scott, R. Smith, M. Wenzler, C. Larsen. Third Row: M. Haw-

kins, D. Hockett, W. Thompson, B. Morlence, T. Bliss, B. Zocco, T. Wright.



Sigma Nu

Epsilon Mu of Sigma Nu placed first in the Collegian Cheer Drive this year. They had members in Utes and Arnold Air Society.

Bob Magnuson was elected Pumpkin King at the annual WRA dance.

Social events included the Christmas Dance and the annual White Rose Formal.

Formal dedication of the new house was held November 16, 1960.

Jim Lockwood and Larry Ulrich served as Presidents for the year. Mrs. Grace Davis completed another year as housemother.



The new home of Sigma Nu was completed early this fall.

Front Row, l-r: M. Long, W. McLin, D. Gading. Second Row: P. Stewart, D. Kettler, R. Hoslam, Mrs. Davis, J. Lockwood, D.

Thompson, K. Smith. Third Row: R. Maxfield, M. Seitz, L. Ulrich, B. Magnuson, J. Vaughn.





"Aren't you late for basketball practice, Haslam?"



The casual vs. the sophisticate . . . either way they still have to study!

Σ

N

TO
DON '61

FROM
JIM '65

Front Row, l-r: S. Rudawitz, R. Nealis. Second Row: S. Dongus, J. Eaton, E. Brown, J. Thayer, S. Belcher, R. Satterfield, J.

Fletcher. Third Row: M. Guia, D. Burnette, S. Summers, C. Margan, S. Schumacher, D. Yates.



Tau Kappa Epsilon

Gamma Psi Chapter of Tau Kappa Epsilon began the year as Intramural Football champs, and made use of their varsity players throughout the seasons to finish high in the intramural final placings.

The Tekes had countless members in the B-Men's club as well as being represented in Phi Delta Chi.

The Hi-Fi reputation of the house prevailed again as their amplification system sent music campus-wide with the coming of spring.

Special events of the year included the Red Carnation Ball and the pledge dance.

Roy Watson was President and Mrs. Moore served as housemother.



At your service, Sir! Just hop right in the choriot!

Front Row, l-r: B. Clark, T. Bareford, G. Petty, B. Leachman.
Second Row: J. Hildreth, S. Brown, Mrs. Moore, R. Watson, R.

Jeans, E. McCauley. Third Row: D. Francis, P. White, G. Green,
P. Fulayter, G. Pope, R. Gallasich, L. Shook, L. Ramey, J. Hibbs.





Seems to me like they took that one from his bad side!



We can't turn the music up anymore. That is as loud as it will go!



Front Row, l-r: L. Good, J. Yaw, Mrs. Moore, D. Van Bruaene, J. Gentry, J. Taylor. Second Row: L. Cornn, J. Shepherd, E. Jef-

fries, T. Boggess, V. Todd, J. Winther.



Men's Residence Hall

The Men's Residence Hall, soon to be known as Ross Hall, completed another year as the largest housing unit on the campus.

The Dorm lounge became a gathering place on Tuesday nights during football season, as they hosted the campus and Butler Varsity Coach Hinkle to view all away-football games.

The social committees of the Men's and Women's Dorms combined for a successful Spring Fling once again.

Gary Miller served as President, heading the Dorm Council and Paul Stravakos was Dorm Director.



Front Row, l-r: R. Crooks, Treasurer; G. Miller, President; M. Wright, Secretary; R. Caldwell. Second Row: S. Bade, P. Senecal, P. Russell, B. Savage, S. Henry, J. McDonald. Third Row: G. Drescher, J. Drake, N. Scott, B. Bade, J. Goudey.

Unit 1

Front Row, l-r: T. English, J. Timbrook, J. Nunemakler, J. Goudey, R. Baker. Second Row: B. Butler, B. Evans, T. Renie, A. Chestnut, M. Kerwin, R. Lennis. Third Row: M. Kinnaman, D.

Williamson, N. Parrott, J. White, L. Wood, J. Williams, P. Senecal.

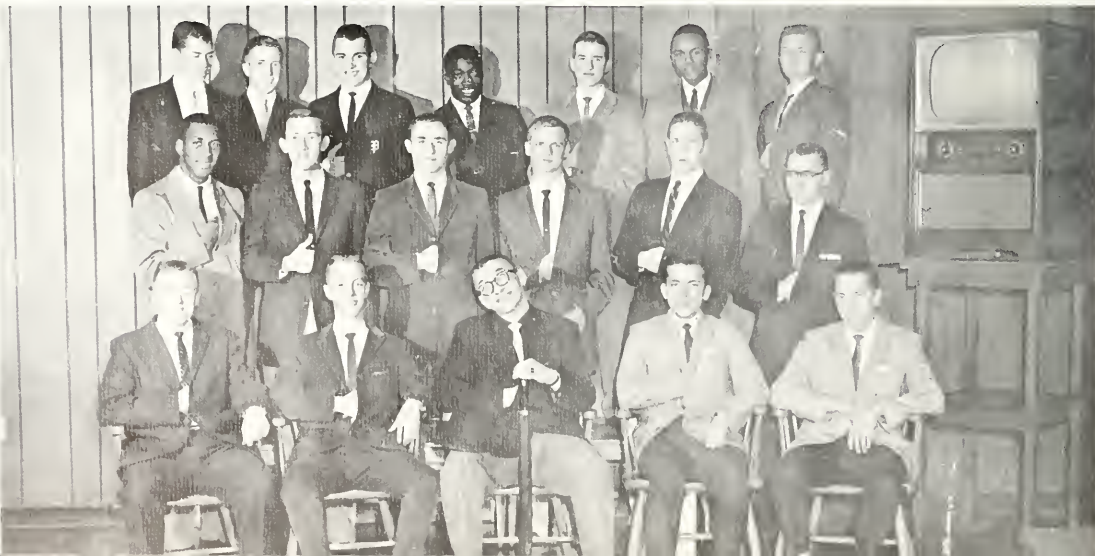

Unit 2



Front Row, l-r: J. Farrell, J. Drake, C. Stanley, C. Bukowski, K. Israel. Second Row: H. Osborne, E. Gailbreath, D. Hutchison,

W. Smith, R. Crooks, G. Miller, D. Rife, G. Drescher, J. Dawson.

Unit 3

Front Row, l-r: B. Bray, P. Russell, J. Schutz, B. Bloss, T. Rudy. Second Row: D. Chapman, L. Larson, J. Hunt, B. Henderson,

J. Knauff, C. Hazelrigg, J. Young, D. Hazelrigg, L. Utterbock.



Unit 4



Front Row, l-r: D. Hillstrom, B. Hurtt, D. Jagielko, R. Steinberger, J. Briggs, J. Arnold. Second Row: L. Basell, C. Hensley, T. Russell, C. Ksiezopolski, J. Strako, L. Wilson. Third Row: E.

Pringle, P. O'Brien, N. Scott, K. Sharkey, B. Savage, T. Osman, J. Dian, H. Choate, R. Saendlin. Fourth Row: B. Ress, S. Stafford, R. Heninger, T. Smith, S. Ford, G. Burkhardt, D. O'Conner.

Unit 5

Front Row, l-r: D. Wideman, B. Bade, R. Bramblett, D. Brierly, C. Ballard, R. Ray. Second Row: R. Turk, G. Butler, B. Locke, J.

White, G. Walker, T. Crawford, J. Cardis, P. Phillips, J. Mendleson.

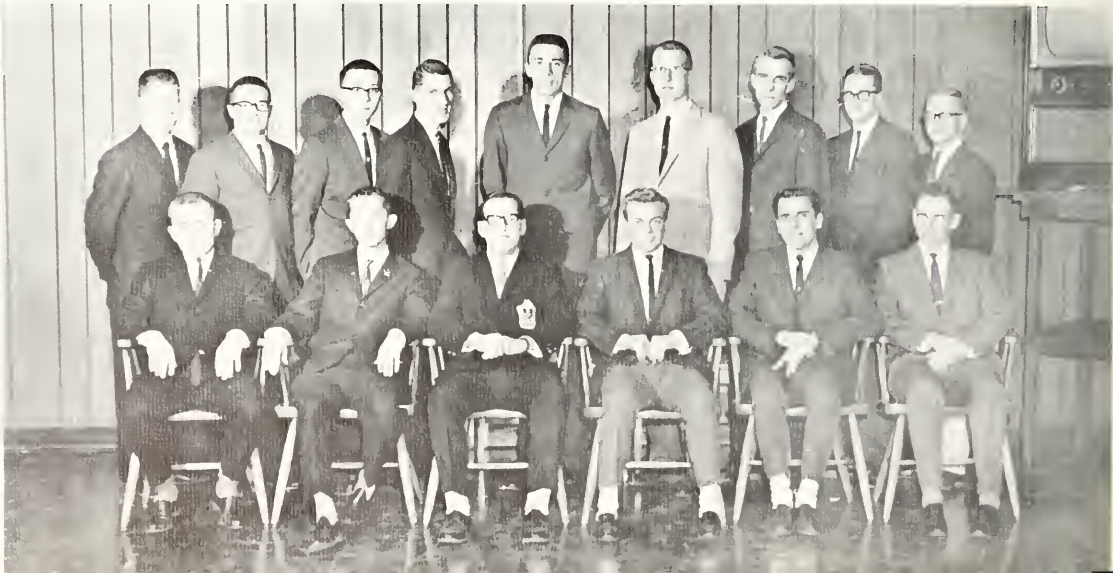

Unit 6



Front Row: l-r: B. Wenning, R. Taylor, M. Malane, R. Caldwell, L. Cornn, J. Dingle, Second Row: S. Bade, M. Pritchard, D.

Jones, D. Furber, G. Paton, D. Burdetter, K. Edwards, C. Thomas, T. Ebel, R. Stevens.

Unit 7

Front Row, l-r: L. Gaad, S. Brawn, R. Leaf, E. Haymand, M. Wright, D. Gilliam. Second Row: T. Renie, V. Welage, G. Cald-

well, J. Stevens, G. Moon, J. Carles, B. Chapin, S. Henry, J. McDanald, T. Burke.





Christine Miller

1998

1998



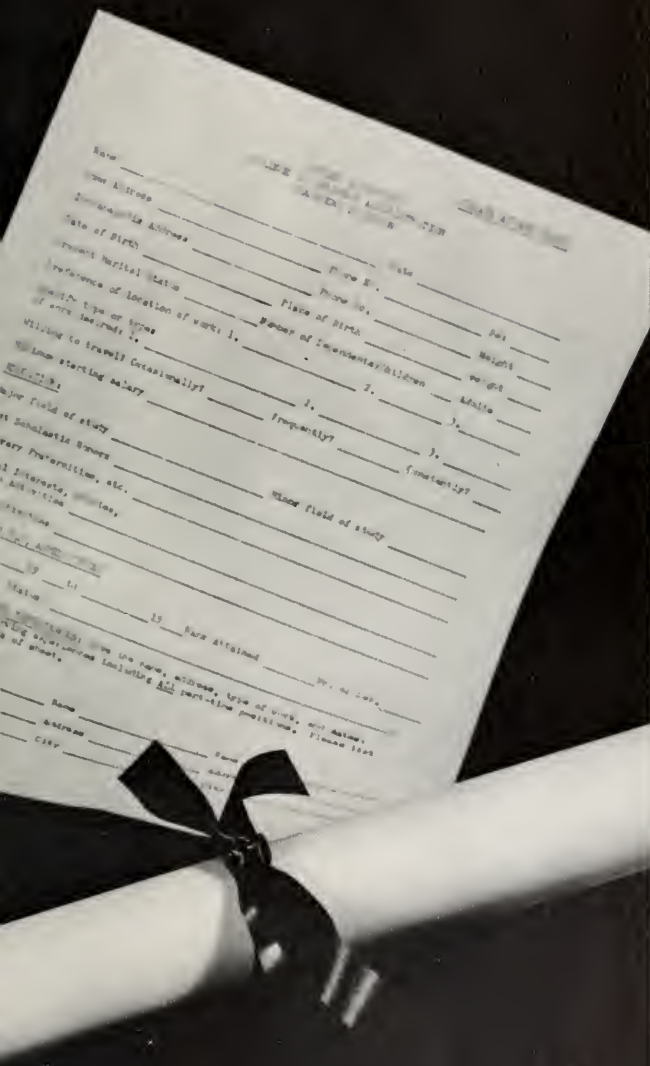

RO-ZETS RO-ZCU

Who's Who Among Students In

Butler University presents thirty-four to Who's Who Among Students in American Universities and Colleges. Election to this distinctive, nationally recognized organization is based upon participation in extra-curricular activities, service to the school, and potentiality for future usefulness in business and society. These honored students are included in the



AUXIER, PATRICIA ANNE, Connersville
Psychology-Sociology; Delta Delta Delta, house manager, pledge chaplain, scholarship chairman, chaplain; Alpha Lambda Delta; Kappa Mu Epsilon; Spurs, secretary; Chimes; Mortar Board; AWS; WRA, sports council; YWCA, membership; Loyalty Legion, Counselor; WRH, counselor.



BOYLE, CHARLENE ANNE, Indianapolis
English; Kappa Alpha Theta, editor, recording secretary; Alpha Lambda Delta, secretary; Pi Epsilon Phi; Sigma Tau Delta, president; Spurs; Chimes; Mortar Board, vice-president; Welwyn Club, secretary; AWS; WRA; Young Republicans; Newman Club, president; Loyalty Legion; Coed Counselor; MSS.

BUTTERBAUGH, STEVEN C., North Manchester
Mathematics; Phi Delta Theta, chorister, vice-president; Kappa Kappa Psi, president; Kappa Mu Epsilon, vice-president; Utes; Sphinx, vice-president; Religious Council; YMCA; Band; Student Council, first vice-president; Junior Class President; Junior.

American Universities And Colleges

current volume of WHO'S WHO AMONG STUDENTS IN AMERICAN UNIVERSITIES AND COLLEGES, a book which serves as a guide for personnel managers seeking capable college graduates.

Butler University congratulates and honors her versatile students. May each life be as useful and successful in the future as it has been in college.

CROOKS, RALPH LLOYD, Hammond
Accounting; Men's Residence Hall, treasurer;
Utes, vice-president; Sphinx, president; Accounting Society; Insurance Society; SAM; DRIFT, BUSINESS MANAGER; Swimming; Junior.



FITZGERALD, PAT, Hammond
Elementary Education; Alpha Chi Omega, vice-president, pledge trainer; Spurs; Chimes, editor; Mortar Board, historian; AWS, program chairman, president; WRA; Young Republicans; YWCA, Council; Student Union Board, corresponding secretary; SNEA, social chairman, reporter, historian, president.



GLAZE, ANITA JEAN, Anderson
Art Education; Delta Gamma, Anchora correspondent, parliamentarian; Alpha Lambda Delta, junior advisor; Spurs; Chimes; International Relations Club; AWS; WRA; Young Republicans; Kappa Beta; YWCA; Loyalty Legion; Student Council; MSS; Debate; Junior.





HARRISON, BONNIE SUE, Cincinnati, Ohio
English; Kappa Alpha Theta, pledge president,
social chairman, scholarship chairman; Alpha
Lambda Delta, vice-president; Sigma Tau Delta;
Theta Sigma Phi, archivist; Spurs; Chimes;
Mortar Board; AWS; WRA; Young Republicans,
vice-president; YWCA, vice-president, council,
cabinet; Loyalty Legion; Student Union Board;
Collegian; DRIFT, assistant activities editor;
SNEA; Outstanding Freshman Girl; Spoke
Award.

HEIDELMAN, LINDA JO, Indianapolis
Batany; Alpha Chi Omega, chaplain; Alpha
Lambda Delta; Sigma Tau Delta; Spurs; Chimes;
AWS; WRA; Young Republicans; Religious
Council; YWCA, secretary, council, cabinet;
Spoke Award; Junior.

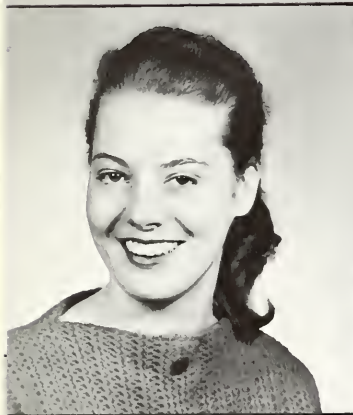

KOONTZ, MARY ANN, Indianapolis
Spanish-French, Foreign Language; Kappa
Kappa Gamma; Alpha Lambda Delta, vice-
president; Spurs; Chimes; Psychology Club;
Spanish Table; AWS; WRA; Young Republicans;
Kappa Beta; Religious Council; YWCA; MSS;
SNEA; Carnegie Foundation Scholarship for
study in Mexico; Junior.



KREIGBAUM, JO ANN, Huntington
French-Spanish; Kappa Alpha Theta, pledge
vice-president, secretary, assistant treasurer,
treasurer; Alpha Lambda Delta; Spurs, national
convention delegate, junior advisor; Chimes;
AWS; WRA; Young Democrats; YWCA; Loyalty
Legion; Student Union Board, dance chairman,
president; Student Council; DRIFT, activities co-
editor, royalty editor, business; MSS; SNEA;
Junior.

LEWIS, SETH BERNARD, Warsaw
Speech; Lambda Chi Alpha, rush chairman,
president; Utes; Sphinx; Blue Key; Newman
Club; Loyalty Legion; Interfraternity Council;
Intercollegiate Debate; Tau Kappa Alpha, sec-
retary-treasurer, vice-president; member of
Four-Man Debate National Champions, best
individual speaker, Four-Man Debate Division,
national conference; Freshmen Class President;
Junior Class Treasurer.

MENDLSON, JACK LYNN, Richmond
*Business Administration-Management; MRH, re-
 recorder, council; Kappa Kappa Psi, secretary-
 treasurer; Blue Key; SAM, secretary, vice-presi-
 dent, president; Student Council; Band; BISA.*



MILLER, MARCIA LYNN, Crawfordsville
*Speech; Kappa Kappa Gamma; Panhellenic
 Council, vice-president; Spurs; Chimes; Mortar
 Board, president; AWS; WRA, secretary, treas-
 urer; Varsity Club; Young Republicans; Kappa
 Beta, chaplain; YWCA; Loyalty Legion; DRIFT,
 Greek-Dorm co-editor; Tau Kappa Alpha; De-
 bate; Winner of John Chapman Miller Public
 Speaking Contest; National Extemporaneous
 Speaking Winner.*

OREWILER, NANCY SUE, Lakewood, Ohio
*History-Political Science; WRH, counselor; Alpha
 Lambda Delta, president; Sigma Tau Delta;
 Spurs; Chimes; AWS; WRA; YWCA; Student
 Union Board; AWS Judiciary Board; Student
 Council, corresponding and recording secretary;
 Spring Fling Queen; Lilly Scholarship Award;
 Junior.*



RAFFERTY, JOHN JOSEPH, Indianapolis
*Business Education; Blue Key, president; Phi Eta
 Sigma, president; Sphinx; Married Students Or-
 ganization, vice-president; SNEA.*



PORTER, DEIRDRE J. G., Indianapolis
*English Literature; Kappa Kappa Gamma, chap-
 lain, scholarship chairman; Sigma Tau Delta;
 Spurs; Chimes; Mortar Board; International Re-
 lations Club, president; AWS; WRA; Religious
 Council; YWCA, council; Loyalty Legion; Student
 Council; Collegian, editorial director; MSS; Tau
 Kappa Alpha; Intercollegiate Debate and Ora-
 tory; Student-Faculty Discussion, chairman; WRH,
 counselor.*



SCHARFE, MIRIAM LOUISE, Indianapolis
Elementary Education; Trionon, pledge president, recording secretary, vice-president; Spurs, historian; Chimes, president; Mortar Board; AWS; WRA, advisory board; Religious Council, vice-president; YWCA; Student Council, corresponding secretary, recording secretary, second vice-president; SNEA; Coed Counselor; Gavel, co-editor.

SHAW, LANA RAE, New Haven
Drama; Pi Beta Phi, rush chairman; Alpha Lambda Delta; Spurs; AWS; WRA; YWCA; Young Democrats; Panhellenic Council; Drama Department, business manager; Acting and Technical Award; TKE Sweetheart; Junior.



STEGMAN, SAMUEL, Peru
Pre-Medicine; Sigma Chi, secretary, scholarship chairman, vice-president, president; Phi Eta Sigma, vice-president; Sigma Tau Delta; Utes; Sphinx, treasurer; Blue Key, secretary; YWCA, vice-president; Tau Kappa Alpha, vice-president, president; Debate; Geneva Stunts, master of ceremonies.



STEINBERGER, RICHARD L., Lakewood, Ohio
Pre-Law; Utes; Sphinx; Blue Key; International Relations Club; YMCA, president; Alpha Phi Omega; Student Council, president; Men's Residence Hall, counselor.



THOMAS, PRISCILLA, Indianapolis
Sociology-Speech; Trionon, rush chairman; Alpha Lambda Delta; Spurs; Chimes; Religious Council, vice-president; American Chemical Society; AWS; WRA; Young Republicans; YWCA; Loyalty Legion; Student Council; Blue Book; Tau Kappa Alpha, secretary-treasurer, regional president; AWS scholarship award; Mortar Board scholarship award; Outstanding Freshman Girl; Junior Class Vice-President; Junior.

WEBB, HELEN, Indianapolis
 English; Alpha Chi Omega; Sigma Tau Delta;
 Tau Beta Sigma; Spurs; Chimes, vice-president;
 AWS, cabinet; WRA; Young Republicans;
 YWCA, council, cabinet, Blue Book; Student
 Union Board; Calar Guard; Panhellenic Council;
 SNEA; Geneva Stunts, co-chairman; Coed Coun-
 sel, co-chairman; Junior.



WILLIAMS, MARY DELIA, Franklin
 English; Kappa Alpha Theta, rush chairman,
 pledge president; Alpha Lambda Delta; Sigma
 Tau Delta, treasurer; Theta Sigma Phi, secretary-
 treasurer; Mortar Board; AWS; WRA; Young
 Republicans; YWCA; Panhellenic Council Presi-
 dent; Collegian, city editor; MSS; Coed Coun-
 selor; Homecoming Honor Princess; Air Angel
 Court.



WINGER, SUE ANN, Summitville
 English; Women's Residence Hall, recorder,
 president; Alpha Lambda Delta, president;
 Sigma Tau Delta, vice-president; Spurs;
 Chimes, vice-president; Mortar Board, treas-
 urer; AWS; Kappa Beta, president, corre-
 sponding secretary; YWCA; MSS; Women's
 Advisory Board, Student representative;
 Junior Class Secretary; SNEA.



WOOD, JUDY KAY, Speedway
 English; Alpha Chi Omega, president, rush
 chairman, pledge president; Kappa Mu
 Epsilon, secretary; Sigma Tau Delta; Spurs;
 Chimes; Mortar Board; AWS, council; WRA;
 YWCA, council, cabinet, vice-president,
 Geneva Stunts, chairman; Coed Codes, co-
 editor; Preview Party, co-chairman; Hub
 Award; Cheerleader; Phi Delta Theta Sweet-
 heart; Air Angel; Air Angel Court.

Those not pictured are Robert Childress, Marilyn Narris
 Dicks, Larry Helms, Karen Koelling, Chuck Leonard, Lois Life,
 Duane Randall, Edward Roche, and Jack Waggaman.

Three Hundred And Seventeen

To this year's seniors, all other graduations seem relatively insignificant compared to theirs. Everything must end; so it is with college. The mellowed senior will recall his bewildering freshman year; neither will he forget registration day and the mile-long forms, Homecoming festivities, and the quiet walks through Holcomb Gardens.



ABRAHAMSON, JOAN, Griffith Art; Alpha Delta Pi.



ALLEY, JANE, Greensburg Secondary Education-Social Studies; Delta Zeta; Young Democrats; SNEA.

ALLISON, KAYE, Indianapolis American History; Delta Gamma, president, scholarship, rush chairman; Spurs; AWS, advisory board; WRA, advisory board; YWCA; Young Republicans; Panhellenic Council, secretary-treasurer; Religious Council, secretary; DRIFT.

ANDERSON, BYRON H., Sturgeon Bay, Wisconsin Music Education; Phi Mu Alpha Sinfonia; Concert Band; Marching Band; Men's Glee Club; YMCA.



APPEL, ALICE ELIZABETH, Indianapolis Elementary Education; Kappa Alpha Theta, editor, corresponding secretary; AWS; WRA, council; YWCA, publicity chairman, cabinet, council; DRIFT, Activities, Greek-Darm editors; SNEA, president; Spoke Award.

APPLETON, STEPHEN FOSTER, Tipton Radio; Lambda Chi Alpha, ritualist; Loyalty Legion; WAJC, music director.

ARGYELAN, ANNA, Indianapolis Elementary Education; Trianon, corresponding secretary; Spurs; Newman Club; AWS; YWCA; WRA; SNEA.



ARNOLD, RHEA P., Anderson Organ; Delta Gamma, treasurer, house manager; Sigma Alpha Iota, treasurer; Tau Beta Sigma, secretary; Spurs; Chimes; AWS; YWCA; WRA; Band; Chair; Young Republicans.

AX, KAY ANNE, Linton Elementary Education; Delta Delta Delta, pledge president, activities chairman; AWS; WRA, sports council; YWCA; SNEA; Loyalty Legion; Young Democrats.

BAKER, KRISTIN LEE, Indianapolis English-French; Delta Gamma, treasurer, song leader; AWS; WRA; YWCA; SNEA; Young Republicans; Air Angel Court.



BARNGROVER, MARILYN JEAN, Kokomo Elementary Education; Delta Gamma, house manager, rituals chairman, scholarship chairman; SNEA; YWCA; AWS; WRA; Young Republicans; Religious Council, treasurer.

BAUCHERT, DON FRANKLIN, Atlanta Physical Education.

BEVER, ELAINE, Hillsboro Psychology-English; WRH, counselor, chaplain; Chimes, treasurer; Martar Board, secretary; Kappa Beta, president; Tau Beta Sigma, vice-president; Sigma Tau Delta; AWS; SNEA; Student Council; Student Union Board; Religious Council; Young Republicans; Junior Vice-President.

Students Compose Senior Class

The senior has had experiences that have given his life purpose. At times, assignments, term papers, projects, and a multitude of other tasks threatened to break the spirit of even the most conscientious student. Surely each senior thinks his feelings are peculiarly original as he takes his last walk toward the stage.

BLACKWELL, JESSE CLAUDE, Indianapolis
Physical Education. Biology; Phi Delta Theta;
Varsity Basketball.



BLAIR, ROBERT CARY, Hartford City
Insurance; Phi Delta Theta, rush chairman, alumni secretary; Utes; SAM; Insurance Society; Collegian, sports editor; Young Republicans; Sam-O-Gram, editor; Basketball.

BLANTON, CAROLYN PARSONS, Plainfield
Business Education.

BRENDENSTEINER, JULIA ANN, Indianapolis
Secondary Education — English-Speech; Delta Gamma, pledge secretary, recording secretary, rush chairman; Panhellenic Council, secretary-treasurer; Spurs; Tau Beta Sigma, vice-president; AWS; WRA; YWCA; Young Republicans; Color Guard.



BROWN, DAVID EDWARD, Indianapolis
Personnel Management.

BURNSIDE, DAVID KELSO, Columbus
Management; Sigma Chi, tribune.

BURROUGHS, JUDYTH, Indianapolis
Music Education; Marching Band; Symphonic Band; Wind Ensemble; ISTA.

BURTON, LARRY LEE, Anderson
Psychology; Arnold Air Society; AFROTC Drill Team Commander; BISA, program chairman, vice-president.

BUTLER, JERRY D., Indianapolis
Physical Education; Sigma Chi, vice-president, secretary, rush chairman; YMCA; Young Republicans; B-Men's Club, vice-president; Track; Football; Cross Country.

CANATSEY, BARBARA JO, Indianapolis
English-Home Economics; Kappa Kappa Gamma, recording secretary, social chairman; Spurs; Mortar Board, editor; Pi Epsilon Phi, treasurer; YWCA, treasurer, cabinet, council; DRIFT, junior-senior editor; AWS, council; WRA; Welwyn Club; Typical Freshman Girl; Lambda Chi Alpha Favorite; Sweetheart of Sigma Chi.

CHADWICK, ANN MARIE, Speedway
English; AWS; WRA; SNEA; Young Republicans; Varsity hockey and basketball.

CHALLMAN, STEPHEN C., Mt. Vernon

CLEVELAND, GEORGE-ANN, Greenwich, Connecticut
Elementary Education; Delta Delta Delta; AWS; WRA; YWCA; SNEA.



After Four Years, Seniors Have



CLOE, LEE ERNEST, Noblesville
Educational Radio and Television; Kappa Kappa Psi; Band; Band Director Assistant; Glee Club; SNEA; Madrigal Singers; Symphonic Band; YMCA.

COLLINS, JERRY HOLMAN, Indianapolis
Pharmacy; Phi Eta Sigma; Rho Chi; Phi Delta Chi; American Pharmaceutical Association, Student Branch, secretary; National Science Foundation Grant for chemical research.

COLLINS, PATRICK LEE, Beech Grove

CRALL, BETTY ANN, Shelby, Ohio
Dance; Kappa Alpha Theta; Spurs; Young Republicans; Jordan College Ballet; Jordan College Student Council.

DALE, KAY A., Indianapolis
Biology; Delta Gamma, president, rush chairman, vice-president; Spurs, secretary; Chimes; Panhellenic Council; Student Council; Kappa Sigma Favorite.

DEITSCH, DIANA SUSAN, Indianapolis
English; Pi Beta Phi, corresponding secretary; Sigma Tau Delta; Young Republicans; AWS; WRA; YWCA.



DENNISON, LANA KAY, Anderson
English; Kappa Kappa Gamma, pledge treasurer, chaplain; AWS; WRA; YWCA, council; Young Republicans; MSS; Color Guard.

DICK, THOMAS OLIVER, Indianapolis
Music Education; Phi Mu Alpha Sinfonia; Jordan Student Council, president; Jordan Big and Little Symphonies; Jordan Chorale; Men's Glee Club; Band; Madrigal Singers; ISTA; MENC, student chapter.

DICKERSON, BARBARA ANN, Crawfordsville
Art Education; WRH, council, publicity chairman; AWS; Student Council; Kappa Beta; Young Democrats; SNEA; YWCA; WRA.

DONELSON, JAN, Greencastle
Chemistry-Zoology; WRA; YWCA; AWS; Kappa Beta.

DORMAN, BARBARA, Indianapolis

DRYDEN, JEAN MARIE, Indianapolis
Business Education; Alpha Chi Omega, pledge scholarship chairman, treasurer; AWS; WRA, sports council; YWCA; Newman Club; SNEA.

EDE, JOHN O., Belvidere, Illinois
Pharmacy; Lambda Chi Alpha.

EDINGTON, VIRGINIA MAE, Indianapolis
Biological Science; BISA, secretary; Student Council; SNEA; Red Cross College Board Representative.

EICHER, ANITA LEE HAMMOND, Greencastle
Psychology, English; Chi Omega; Sigma Tau Delta; Debate; Collegian; DRIFT.



Many Cherished Memories

EICHORN, ELLEN, Bluffton

English; Kappa Alpha Theta, treasurer, corresponding secretary; AWS; WRA; YWCA, council; Young Democrats; DRIFT, faculty co-editor; Theta Sigma Phi, president; Sigma Tau Delta.

EVERETT, CHARLENE, C., Indianapolis

EYLES, BRENDA LEE, Indianapolis
Elementary Education; Alpha Chi Omega, pledge trainer, activities chairman; Newman Club; YWCA; WRA, sports council, advisory board; SNEA.

EZELL, EDWARD CLINTON, Indianapolis

History-Political Science; International Relations Club, program director; Debate; YMCA.

FAIRBURN, NANCY RAE, Indianapolis

Elementary Education; Delta Delta Delta, president; Spurs; AWS, vice-president; SNEA, treasurer; WRA; Panhellenic Council; Loyalty Legion; Coed Counselor; Young Republicans.

FAULKNER, SUSAN ALYCE, Skokie, Illinois

Sociology; Kappa Alpha Theta, pledge secretary, social chairman; AWS; WRA; MSS; Young Republicans; Panhellenic Council, vice-president; Loyalty Legion.



FELL, ROBERT, Highland Park, Illinois

Business Administration; Sigma Chi, sergeant-at-arms; SAM; NACM; YMCA.

FORDYCE, SHARON A., Indianapolis

French-English; Delta Delta Delta, historian; Spurs; Chimes, secretary; Sigma Tau Delta; SNEA; WRA; AWS; YWCA; MSS; Alliance Francaise.

GAVIN, MRS. EARLENE F., Danville

Biology; Kappa Delta Pi.

GILLIOM, DAVID DEAN, Berne

Accounting; MRH, council recorder, counselor; Utes; Sphinx; Blue Key, treasurer; Loyalty Legion; Religious Council; Ichthus; SAM; Accounting Society.

GORDON, EDWIN EUGENE, Indianapolis

Insurance; Lambda Chi Alpha, house manager; SAM; Insurance Society.

GRAF, DAVID D., Indianapolis

Management; Lambda Chi Alpha, vice-president; Utes; Sphinx, vice-president; Blue Key; Loyalty Legion, treasurer; Student Council; Religious Council; MSS; YMCA; SAM; Young Republicans; Madrigal Singers; Men's Glee Club.

GRILLO, DONALD GEORGE, South Bend

Accounting; Tau Kappa Epsilon, treasurer.

GROVE, VALERIE EVELYN, Indianapolis

Elementary Education; Delta Delta Delta, historian, chaplain; AWS; WRA; YWCA; SNEA, activities chairman; Young Republicans.

HAM, FRED LEE, Paoli.



As College Life Ends, Seniors Plan



HANDY, MARY KAY, Anderson
English; Kappa Alpha Theta, song leader, house manager; AWS, membership chairman, council; WRA, advisory board; Religious Council, secretary; YWCA, council, cabinet; SNEA; Young Republicans.

HANSEN, JUDITH ANN, Indianapolis
Art Education; Pi Beta Phi, historian, rush captain, president; YWCA; WRA; AWS, publicity co-chairman; SNEA; Young Republicans; DRIFT, ART EDITOR.

HARDIN, JAMES MICHAEL, Speedway



HAYS, ORA JEAN, Vincennes
Organ; Sigma Alpha Iota, editor, chaplain, president; YWCA; Symphonic Band; Wind Ensemble; WRH, song leader, council.

HERBERT, ELIZABETH J., Indianapolis
English; Kappa Kappa Gamma, assistant treasurer; Student Union Board, secretary; WRA; YWCA; AWS; Young Republican; DRIFT.



HEIM, JUDITH, Indianapolis
Elementary Education; Delta Delta Delta, treasurer, recording secretary; YWCA; WRA; AWS; SNEA; Young Republicans; Christian Science Organization, president, treasurer.

HELME, JOHN EDWARD, Rushville
Sociology-Psychology; Phi Delta Theta, treasurer, chaplain; Kappa Kappa Psi, president, vice-president; YMCA; Band; Young Republicans; Track; Cross-Country; Religious Council.

HELTZEL, MARILYN L., Monon
Accounting; Accounting Society.

HOLLINGSWORTH, EDWARD JAY, Indianapolis
Finance; Kappa Sigma, treasurer; Utes, president; Student Union Board; Loyalty Legion.



HOOVER, DAVID LEE, Kokomo
Accounting; Phi Eta Sigma.

HORNER, CAROL, Lafayette
Elementary Education; Alpha Chi Omega.

HORNER, MONTE L., Hornerstown, New Jersey
Social Studies-Education.



HORTON, DARREL

HOSTETTE, DOTTIE

HUNT, RONALD

To Apply Formal Education

IRVINE, JUDITH ANN, Indianapolis
English; Delta Delta Delta; AWS; WRA; SNEA; YWCA; Loyalty Legion, publicity chairman; Christian Science Organization, vice-president, secretary, treasurer; Young Republicans; DRIFT, student life co-editor.

ISREAL, KENNETH E., Warrenville, Illinois
History-Political Science; MRH, counselor, council; Sphinx; Blue Key; Young Republicans; MSS; Student Council, treasurer.

JAHN, SHARON DALE, Indianapolis
Elementary Education; Delta Delta Delta, corresponding secretary; AWS; WRA; SNEA; Young Republicans.

JONES, RANDOLPH

KEELEY, SANDRA JOANNE, Indianapolis
Elementary Education; SNEA.

KETTLER, DAVID L., Indianapolis
Speech; Sigma Nu, chaplain, recorder; Religious Council; YMCA.



KINTNER, SALLIE ADELE SHEPPARD, Spencer
English; Spurs; Chimes; Sigma Tau Delta; Kappa Beta; Choir.

KOESTERS, ROBERT LOUIS, Indianapolis
Pre-Medical, Zoology; Utes; Sphinx; Blue Key; Phi Eta Sigma; Newman Club; AFROTC, Drum Major, Drum and Bugle Corps.

LAWSON, DARLENE ANITA, Beech Grove
Business Education; BISA; Chimes; SNEA; YWCA; AWS; WRA; Welwyn Club; Loyalty Legion; Student Council; Kappa Beta; Inter-Varsity Christian Fellowship; Collegian, reporter.

LEDGERWOOD, LINDA LEE, Indianapolis

LEONARD, KAREN DEAN, Joliet, Illinois
Mathematics.

LOGSTON, LINDA LOUISE, Speedway
Accounting; Trianon; AWS; WRA; YWCA; Accounting Society.

LOPP, VANCE FRED, Nappanee
Pharmacy; Phi Delta Chi, president; American Pharmaceutical Association; Basketball.

LUNSFORD, LARRY KINDRICK, Omaha, Nebraska
Alpha Phi Omega, vice-president; Blue Key.

MANGUSON, ROBERT EUGENE, Mishawaka
Mathematics; Sigma Nu; Kappa Mu Epsilon; Football.



Graduation For Seniors Climaxes



McKAMEY, CAROL, Indianapolis
Business Administration, Secretarial Science; Alpha Omicron Pi...

McKEE, MARILYN, Richmond
Elementary Education; Kappa Alpha Theta, vice-president, pledge trainer, president; Spurs; Chimes; Mortar Board; AWS, treasurer; Student Union Board, corresponding secretary; YWCA, cabinet; WRA; SNEA, secretary; Loyalty Legion.

McLEAN, DOUGLAS DONALD, Indianapolis
Elementary Education; Sigma Nu; SNEA.



MEDICH, DOROTHY, Indianapolis

MEIKLE, JANICE DIANE, Indianapolis
Modern Foreign Language, French, Spanish; Alpha Lambda Delta; Sigma Tau Delta.

MELICK, MARY E., Indianapolis
English; Kappa Kappa Gamma, vice-president; Spurs; Chimes; Panhellenic Council, vice-president; YWCA, president, treasurer; AWS; WRA; Young Republicans; SNEA; Air Angel Court.



MILES, MARILYN KATHERINE, Indianapolis
Elementary Education; Delta Delta Delta, social chairman; AWS; WRA; YWCA, cabinet; Young Republicans; Youth for Nixon, secretary; SNEA, treasurer.

MILLER, DAN

MILLER, GARY W., Brookville

MILLER, ROBERT

MILLER, SALLY ANN, Holton
Elementary Education; Alpha Chi Omega, historian, recording secretary; WRA, sports council, advisory board; YWCA; AWS; Newman Club; SNEA; Color Guard.

MINER, JAMES E., Indianapolis
Accounting; Accounting Society.



MORR, LARRY LEE, Auburn
Accounting; Phi Delta Theta, pledge president; Utes; YMCA; Young Republicans; SAM; SAA; ROTC, Drill Team; basketball.

MORRILL, CARALYN JANE, Fort Wayne
Psychology-Sociology; WRA, sports council; Young Republicans; YWCA.

MUIR, OWEN C., East Chicago
Accounting; Delta Tau Delta, treasurer; Utes; Accounting Society; YMCA; SAM.



Years Of Planning And Studying

MYER, WILMA JEAN, Indianapolis
English; Band; AFROTC, bugle corps.

MYERS, DONALD RAY, Camden

MYERS, JACQUELYN, Indianapolis
English; Kappa Kappa Gamma, rush counselor, corresponding secretary, scholarship chairman; Spurs; Young Democrats; Religious Council, publicity chairman; YWCA, council; AWS; WRA; Loyalty Legion.

NICHOLS, NAN PATRICIA, Tipton
Physical Education; Kappa Kappa Gamma, house manager, pledge trainer; WRA, vice-president, president; Newman Club; AWS; YWCA; Delta Psi Kappa, president.

NORMAN, RUBY ALICIA, Covington, Kentucky
Home Economics; WRH, secretary, chaplain; Kappa Beta; Welwyn Club, treasurer; SNEA; Ichthus; WRA; AWS; YWCA; Pi Epsilon Phi; Religious Council.

PEHRSON, PETER ALVIN, Indianapolis
Zoology-Chemistry; Phi Kappa Theta, president, vice-president, treasurer, rush chairman; Utes; Loyalty Legion; Newman Club; DRIFT, photographer.

PHILLIPS, MARY BETH, Oak Park, Illinois
Elementary Education; Kappa Alpha Theta, pledge vice-president; AWS; WRA; SNEA.

RAMEY, LARRY C., Mitchell
Tau Kappa Epsilon; Basketball.

RAYBERN, JUDITH ANN, Speedway
Elementary Education; Delta Delta Delta, marshal, scholarship chairman; AWS; YWCA; WRA; SNEA.

RICHEY, ROBERT EUGENE, Greenwood
Accounting; Lambda Chi Alpha, secretary, vice-president; YMCA; Accounting Society, vice-president.

RIFE, DAMON LEE, Marian
Pharmacy; BISA; Phi Delta Chi, secretary; Alpha Phi Omega, treasurer, secretary; American Pharmaceutical Association; Rho Chi; YMCA.

RILEY, JUDITH ELIZABETH, Indianapolis
History-Political Science; Kappa Kappa Gamma, president, rush chairman, pledge vice-president; Spurs; Chimes; Martar Baard; Panhellenic Council; Religious Council, president; SNEA, historian, recorder; YWCA, cabinet, council; AWS, cabinet; WRA.

RUGENSTEIN, RUTH O., Indianapolis
Business Education; Phi Chi Nu.

RUHL, LYNN CARLYLE, Indianapolis
Management; Phi Delta Theta; SAM; YMCA; Newman Club.

RUSSELL, FRANCES LOUISE, Indianapolis
Biological Sciences; Alpha Chi Omega, pledge vice-president; scholarship chairman, Spurs, vice-president; Chimes; AWS; WRA; YWCA, council; SNEA; Young Republicans; Religious Council, president, corresponding secretary.

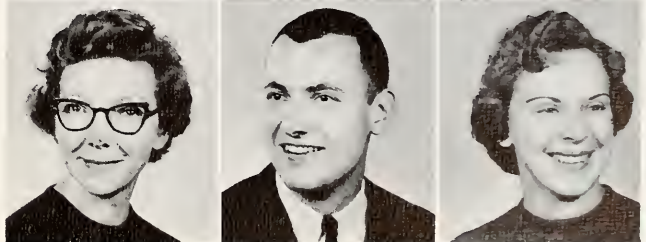
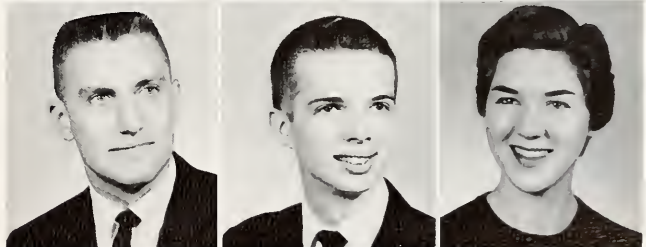
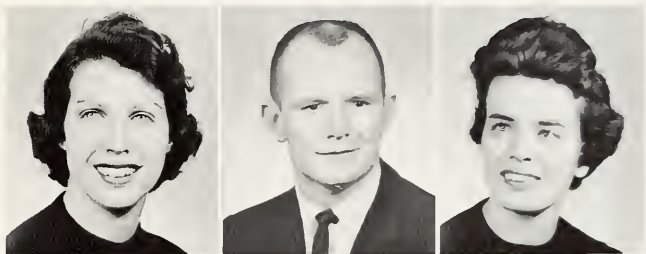

Seniors Leave Familiarity Of Butler

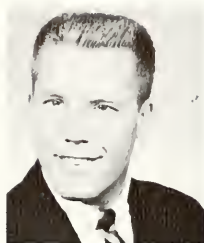

RUSSELL, GARY M., Louisville, Kentucky
Business Administration; Sigma Chi, treasurer;
YMCA; Young Republicans; Football.



RUSSELL, PAT J., Carmel
Management; MRH, council.

SAMS, CONSTANCE JO MORLEY, Indianapolis
History-Political Science; Alpha Omicron Pi; Young
Republicans; International Relations Club; Alliance
Francaise.

SCHAFFER, TOM L., Edinburg
Pharmacy; Kappa Sigma, rush chairman, scholar-
ship chairman, pledge president; Utes, president;
Sphinx; Phi Delta Chi; Young Republicans; American
Pharmaceutical Association; DRIFT, sports editor.



SCHOOLFIELD, BYRON WILLIAM, Indianapolis
Pre-Medicine, Chemistry-Zoology; Delta Tau Delta,
recording secretary, rush chairman, scholarship
chairman; Senior Class President; Utes; Blue Key;
Student Council; Religious Council, president; Young
Republicans; Men's Advisory Board, student repre-
sentative.

SCHUSTER, AUDREY MAY, Knox
Music Education; Mu Phi Epsilon, vice-president;
Jordan Student Council; Symphonic Orchestra; AWS.

SCIORTINO, KARLENE BETH, Kokomo
Elementary Education; Alpha Chi Omega; Spurs;
AWS; WRA, advisory board; YWCA, council; SNEA,
reporter, historian; Kappa Beta, vice-president; Re-
ligious Council, treasurer.

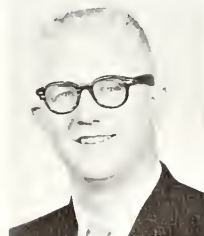

SEYMOUR, ROBERT W., Sheridan
Music Education; Kappa Kappa Psi; Marching Band;
Symphonic Band; Wind Ensemble.

SHEARON, HOWARD LEROY, Acton
Accounting; Lambda Chi Alpha, treasurer; Sphinx;
Blue Key; Accounting Society, treasurer, president;
YMCA; Loyalty Legion.

SHULTZ, JERRY EVERETT, Memphis, Tennessee
Marketing; B-Men's Club; Football.



SMITH, LADONNA, Indianapolis
Elementary Education; Delta Gamma, corresponding
secretary, scholarship chairman, recording secre-
tary; Spurs; AWS; YWCA; WRA; SNEA; Religious
Council.

STEINBERG, SHARON LEE, Indianapolis
Pharmacy; Kappa Kappa Gamma, recording secre-
tary; Lambda Kappa Sigma, treasurer; YWCA, coun-
cil; AWS; WRA; Young Democrats; American Phar-
maceutical Association.

STEWART, SANDRA LEA, Indianapolis
Psychology; Alpha Chi Omega, librarian; AWS;
WRA; YWCA, council; Psychology Club; Young Re-
publicans.

To Meet New Challenges

STOTTS, KATHY, Indianapolis
Elementary Education; Delta Delta Delta.



STROY, ANITA MARIE, Indianapolis
Marketing; Alpha Chi Omega, treasurer, corresponding secretary; AWS, treasurer; WRA; YWCA; SAM.

THOMPSON, CHARLES WILLIAM, Shelbyville
Physical Education; Phi Delta Theta, rush chairman, secretary, social chairman; Utes; Young Republicans; YMCA; Geneva Stunts, chairman; B-Men's Club, secretary; Basketball; Tennis.

TODD, VINCENT WILLIAM, Indianapolis
Pre-Medicine, Zoology-Chemistry; Tau Kappa Epsilon, pledge trainer; Newman Club; Religious Council; Tennis.



TREFTS, BYRON L., St. Louis, Missouri
Business Management; Kappa Sigma, pledge president; treasurer, Utes; Student Union Board; Young Democrats, president.

TYNDALL, CAROL ICE, Ft. Wayne
Religion; WRH, president, treasurer, council; Chimes; Kappa Beta, national president, national secretary-treasurer; Delta Psi Kappa, secretary, treasurer; Student Council; WRA, advisory board; AWS.



ULREY, ELIZABETH, Indianapolis
English Literature; Kappa Kappa Gamma; Spurs; Chimes; Sigma Tau Delta; YWCA, council, cabinet; AWS; WRA; SNEA; Loyalty Legion; Young Republicans; Newman Club; MSS; DRIFT, copy editor.

WALKER, GARY P., Vincennes
Marketing; SAM, membership chairman, treasurer; Insurance Society; Young Republicans.



WEBER, MARY SEEB, Hagerstown
Pharmacy; Alpha Lambda Delta; Lambda Kappa Sigma, secretary, president; Young Republicans.

WITT, RICHARD CARY, Indianapolis
Marketing; Phi Delta Theta; YMCA.



WRIGHT, HERBERT H., Indianapolis
Mathematics; Phi Delta Theta, house manager; YMCA, council, cabinet, president, treasurer; Utes; Sphinx, president; Blue Key; Kappa Mu Epsilon, treasurer; Blue Book, co-editor.

WYATT, JANE JOHNSON, Indianapolis

YANKUNER, CYVIA ANN, Indianapolis
Elementary Education; Alpha Epsilon Phi, social chairman; SNEA.

Over Four Hundred Juniors



Carol Ann Alfs

Lucreta Allen



Jean Alspach

Muffy Anderson

Toni Ax

Elizabeth Babroke

Craig Ballard

Tom Bates

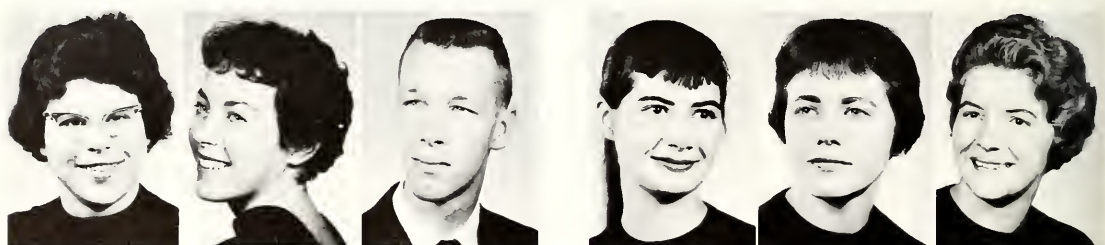

Sue Ann Beaty

Pamila Beile

Gary Beplay

Gay Besser

Judith Black

Sue Blish



Linda Bloemker

Bob Bloss

Jim Blythe

Judy Barges

Sherry Bowman

Bob Bramblett

Complete Third College Year



Linda Brandt



David Brierly



Janet Brunst



Paddy Burnstein



Diane Bush



Sylvia Butler



Sobra Carmack



Frank Carson



Judith Cartwright



Carol Clark



Diane Clements



Richard Cahron



Jill Courtney



Tam Crawford



Jane Cripe



John Demos



Sandra Dennison



Robert Dettmer



Linda Ditzenberger



Dixie Durr

Juniors Take Major Roles In

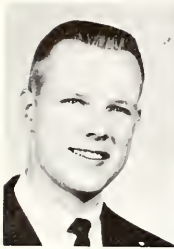

Ron Ebert



Bob Edesess



Sue Elster



Marilyn Engstrom



Judith Furry



Judith Gill



Judith Gray



Bud Gremel



Margaret Griffin



Mary Ellen Hall



Sue Ellen Hamm



Marcia Harper



Carol Harvey



Karen Hayes



John Howard



Ileana Hudo



Sue Hudson



Don Hutchison



Judith Joseph



Kathy Kapantais



Dan Kaufman



Margaret Kircher



Richard Klepinger



Alice Knapp

Butler Campus Leadership



Carol Koelling



Mary Kondrath



Lana Leone



Joan Lindahl



Carly Lindberg



Sue Lindley



Helen Lindstadt



Jenny Listenbee



James Lowry



Sharon Lynam



Barbara Madden



Ed McCauley



Judy McConnell



Brook Meeder



Thomas Meeks

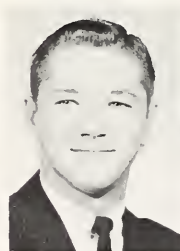

Lance Middlekauff



Rita Kay Moody



Alice Meiselbar



Janice Moran



Sharry Neeley



Susan Nicewander



Larry Nicksch



Rebecca Obenauf

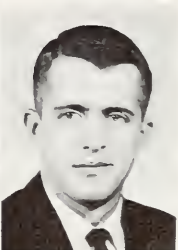

Robert Parsons

Juniors Make Preparations



Carolyn Pennington Roger Phelps



Judith Pope Ellen Porteous Eugene Pringle Marianne Probst Robert Ray

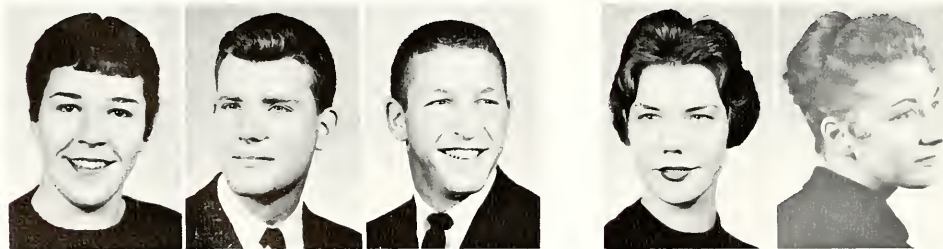

Gail Raymond Donn Richardson Lenny Sacks Marilyn Sager Arlafoye Sarley



Robert Savage Ellen Sielaff Maria Sirmin Barbara Shaak Pat Shultz

To Begin Their Senior Year



Jan Skaare

Robert Snaddy



Robert Stevens

Sue Thompson



Ann Takayoshi

Georgeann Treida

Phil Trick



Signe Vallin

Sue Vance



Janet Waganer

Carolyn Walker

Dave Webster



Bill Wenning

Joan Wilcox

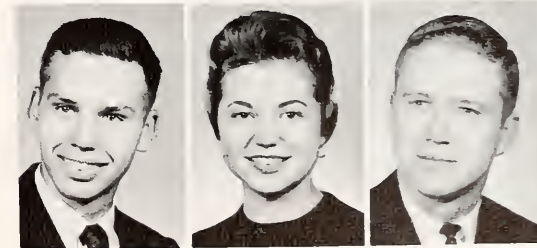

Don Wilson

Linda Woodward

Phil Zirkle

Organizations And Activities

| | |
|-----------------------|----------|
| Alpha Chi Omega | 166, 167 |
| Alpha Lambda Delta | 44 |
| Alpha Phi Omega | 52 |
| AWS | 54 |
| BISA | 60 |
| "B" Men's Association | 45 |
| Blue Key | 38, 39 |
| Chimes | 40 |
| Collegian | 62, 63 |
| Delta Delta Delta | 168, 169 |
| Delta Gamma | 170, 171 |
| Delta Psi Kappa | 49 |
| Delta Tau Delta | 184, 185 |

| | |
|-------------------------|----------------|
| DRIFT | 64, 65, 66, 67 |
| Ichthus | 51 |
| Interfraternity Council | 56 |
| Kappa Alpha Theta | 172, 173 |
| Kappa Beta | 44 |
| Kappa Kappa Gamma | 174, 175 |
| Kappa Kappa Psi | 49 |
| Kappa Mu Epsilon | 47 |
| Kappa Psi | 46 |
| Kappa Sigma | 186, 187 |
| Lambda Chi Alpha | 188, 189 |
| Loyalty Legion | 61 |
| Manuscripts | 47 |

| | |
|---------------------|--------------------|
| Marlar Board | 36, 37 |
| MRH | 200, 201, 202, 203 |
| Newman Club | 50 |
| Panhellenic Council | 57 |
| Phi Delta Chi | 46 |
| Phi Delta Theta | 190, 191 |
| Phi Kappa Theta | 192, 193 |
| Pi Beta Phi | 176, 177 |
| Religious Council | 51 |
| Sigma Chi | 194, 195 |
| Sigma Nu | 196, 197 |
| Sigma Tau Delta | 45 |
| SNEA | 48 |

| | |
|---------------------|--------------------|
| Sphinx | 41 |
| Spurs | 42 |
| Student Council | 53 |
| Student Union Board | 54 |
| Tau Beta Sigma | 49 |
| Tau Kappa Epsilon | 198, 199 |
| Trianon | 178, 179 |
| Utes | 43 |
| Welwyn Club | 52 |
| WRA | 55 |
| WRH | 180, 181, 182, 183 |
| YM-YWCA | 59 |
| Young Democrats | 57 |
| Young Republicans | 58 |

Faculty And Staff

A

| | |
|----------------------|------------|
| Adkins, J. Thomas | 95 |
| Aldrich, Clide | 16, 81, 85 |
| Amend, Victor | 84 |
| Andry, E. Robert | 51, 83 |
| Arbogast, Maj. F. F. | 92 |

B

| | |
|----------------------|------------|
| Baetzhold, Howard G. | 53, 84 |
| Barnes, Margaret | 89 |
| Batty, Marian | 95 |
| Beeler, A. Dale | 82 |
| Bessey, William | 84 |
| Best, John | 89 |
| Beyer, Werner | 10, 47, 84 |
| Birdwhistell, Ralph | 84 |
| Bowers, John | 87 |
| Bransford, Mallory | 95 |
| Bromley, Kathrynne | 76 |
| Brucker, Edmund | 93 |

C

| | |
|------------------|--------|
| Cassell, Richard | 47, 84 |
| Chenoweth, Gene | 73 |
| Chipper, Stanley | 87 |
| Clark, Gordon H. | 83 |
| Clark, Ruth Ann | 82 |
| Clawes, Allen W. | 76 |
| Colbert, John | 95 |
| Cohen, Sanford | 87 |
| Comfart, George | 82 |
| Cornick, Martha | 94 |
| Coulson, Roger | 88 |
| Cripe, Nicholas | 82 |
| Crull, Harry | 81, 85 |
| Cundiff, Paul | 45 |
| Cupp, William | 60, 83 |

D

| | |
|----------------------|--------|
| Dailey, Mary Jean | 77 |
| Davenport, William | 89 |
| Davis, Harry | 93 |
| Denton, T/Sgt. G. L. | 92 |
| Dick, David | 95 |
| Diener, George | 71, 76 |

| | |
|-----------------------|------------|
| Dixon, H. Marshall | 84 |
| Doerr, Dale | 46, 90 |
| Dowds, Richard | 47, 85 |
| Drinkwater, Barbara | 89 |
| Durflinger, Elizabeth | 74, 75, 84 |

E

| | |
|------------------|----|
| Efraymson, C. W. | 87 |
| Ehler, J. K. | 94 |

F

| | |
|------------------|----|
| Fisher, Margaret | 84 |
|------------------|----|

G

| | |
|-------------------|--------|
| Gillespie, Walter | 84 |
| Gilpin, Robert | 43, 83 |
| Gladden, Raymond | 72 |
| Glen, William | 94 |
| Glain, James A. | 76 |
| Gnagey, William | 89 |
| Graf, Fredric | 47, 85 |
| Graham, Cary | 84 |
| Gregory, Bruce | 93 |
| Grimes, Margaret | 54 |

H

| | |
|-----------------------|------------------|
| Hall, Marian | 84 |
| Hamilton, Xandra | 55, 89, 158 |
| Harper, Capt. William | 92 |
| Hart, Hazel | 48, 89 |
| Harwood, Arthur | 46, 91 |
| Hauss, James | 89, 122, 155 |
| Headden, Frank | 89 |
| Henzie, Charles | 49 |
| Heppler, J. William | 27, 83 |
| Herriman, Jack | 95 |
| Hinkle, Paul | 16, 89, 134, 150 |
| Hoke, Frank J. | 76 |
| Holcomb, J. I. | 76 |
| Holt, Henry | 76 |
| Howard, William | 45, 88 |

I

| | |
|---------------|----|
| Ice, Harry T. | 76 |
|---------------|----|

| | |
|---------------|----|
| Ingram, Modge | 75 |
| Iske, May | 84 |

J

| | |
|-------------------|---------|
| James, Richard T. | 76 |
| Johnson, Harold | 95 |
| Johnson, Henry | 89, 122 |
| Jones, Alexander | 82, 84 |
| Jones, Lucille | 95 |
| Josey, Charles | 83 |

K

| | |
|--------------------|----|
| Kauffman, Karl | 90 |
| Kilsheimer, Sidney | 84 |
| Koehn, Fred | 95 |
| Koester, Paul | 89 |
| Kallaritsch, Felix | 87 |
| Kuhn, George | 76 |

L

| | |
|--------------------|--------|
| Lamberson, Robert | 47, 85 |
| Lang, Duane | 89 |
| Lang, Rosemary | 95 |
| Lindberg, Arthur | 77 |
| Lindsay, Sheila | 73 |
| Lucas, William | 91 |
| Lyde, T/Sgt. E. A. | 92 |

M

| | |
|----------------------|----------|
| Mac Elfresh, Charlie | 122, 153 |
| Maier, Richard | 9, 82 |
| Marka, Martin | 95 |
| Marshall, Alan | 62, 87 |
| Marshall, Marion | 74 |
| Martin, John | 46, 91 |
| Martin, Jay | 47, 85 |
| Martin, William | 53, 83 |
| Marz, Roy | 47, 84 |
| Matheson, Beverly | 95 |
| Mattison, Donald | 93 |
| Maxam, Corliss | 72 |
| McManis, Douglas | 82 |
| Meredith, Robert | 84 |
| Meyers, Donald | 91 |
| Michener, Nathan | 46, 91 |

| | |
|---------------------|------------|
| Miller, Irwin | 76 |
| Mitchell, John | 76 |
| Mocas, Christo | 16, 80, 85 |
| Moore, John | 87 |
| Moore, Nancy | 44, 84 |
| Montgomery, Robert | 95 |
| Mothershead, Wilson | 76 |

N

| | |
|-----------------|--------|
| Nichols, Archie | 60, 87 |
| Nygaard, Joseph | 88 |

O

| | |
|------------|----|
| Orr, David | 84 |
|------------|----|

P

| | |
|------------------------|----------|
| Paddock, Harriet | 87 |
| Pantzer, Kurt | 76 |
| Parke, Russell | 90 |
| Pearson, Nathan | 84 |
| Peeling, James | 83 |
| Pelz, William | 95 |
| Phillips, James | 95 |
| Phillips, Capt. Edward | 92 |
| Pihlak, John | 59 |
| Pond, Fern | 70, 71 |
| Porter, Sara | 52, 85 |
| Proffitt, Mert | 122, 150 |

Q

| | |
|---------------|----|
| Quinney, Paul | 84 |
|---------------|----|

R

| | |
|--------------------|--------|
| Rees, John R. | 76 |
| Reisinger, Francis | 51, 83 |
| Rice, George | 82 |
| Roberts, David | 86, 87 |
| Roberts, Kenneth | 95 |
| Ross, M. O. | 70 |
| Rawe, Edward | 90 |
| Rubins, David | 93 |

S

| | |
|----------------------|------------|
| Saul, Margaret | 94 |
| Schwameyer, Herbert | 75 |
| Seymour, Keith | 26, 56, 84 |
| Shanklin, Henry | 83 |
| Shors, William | 87 |
| Siegwart, John | 85 |
| Silver, David | 82 |
| Smith, Father Edward | 50 |
| Spann, Mrs. Ralph M. | 76 |
| Stark, Lloyd | 47, 85 |
| Stewart, Allegra | 84 |
| Stewart, Paul | 84 |
| Swartz, Howard | 46, 91 |

T

| | |
|-----------------------|----|
| Theophanis, Chris | 77 |
| Thomas, James | 89 |
| Thornbrough, Emma Lou | 82 |
| Torbet, David | 88 |

U

| | |
|---------------|--------|
| Usher, Roland | 80, 82 |
|---------------|--------|

V

| | |
|----------------|----|
| Verdak, George | 94 |
|----------------|----|

W

| | |
|------------------|--------------|
| Walker, Evan B. | 76 |
| Walker, Galvin | 89, 132, 153 |
| Walker, Mark | 95 |
| Waller, George | 82 |
| Walsh, J. Harlt | 88 |
| Weber, G. Fred | 87 |
| Webster, Rex | 84 |
| Weedman, Sidney | 95 |
| Wells, Anne | 73 |
| Wilkins, Harold | 59, 73 |
| Wohler, Wilma | 13, 85 |
| Wollendon, James | 82 |

| | |
|------------------|----|
| Wood, Richard | 73 |
| Wuensch, Gerhard | 95 |

Y

| | |
|---------------|----|
| Yeager, Edgar | 82 |
| Young, Nellie | 83 |

Z

| | |
|--------------------|------------|
| Zimlich, Constance | 49, 55, 89 |
| Ziamek, Henryk | 16, 85 |

Students**A**

| | |
|-----------------------|---|
| Abbott, Stephen | 153 |
| Abbott, Susie | 22, 42, 54, 55, 57, 172 |
| Abrams, Susan | 42, 166 |
| Adams, Barbara | 37 |
| Adams, Judith | 170 |
| Adams, Robert | 195 |
| Adams, Ronald | 122, 128, 194 |
| Adlard, Judith | 175 |
| Afanador, Josef | 43, 49, 51, 190 |
| Ainsworth, J. William | 51 |
| Alfs, Carol | 178 |
| Allen, Frank | 192 |
| Allhands, Carolyn | 177 |
| Allison, Kaye | 54, 55, 57, 170 |
| Alsop, Thomas | 193 |
| Alspach, Jean | 16, 26, 48, 168 |
| Anderson, Muffy | 181 |
| Angell, Robert | 15, 187 |
| Appel, Alice | 48, 53, 172 |
| Appleton, Stephen | 188 |
| Argyleon, Anna | 48 |
| Armstrong, Pam | 69 |
| Armstrong, Sue | 170 |
| Arnold, James | 202 |
| Arnold, Rhea | 170 |
| Askins, Curt | 188 |
| Aubrey, Judy | 55, 57, 158, 160, 172 |
| Ax, Kaye | 30, 48, 55, 168 |
| Ax, Toni | 16, 28, 29, 40, 53, 54, 55, 61, 66, 168 |

B

| | |
|-------------------|----------|
| Bachman, Susan | 182 |
| Bade, Bruce | 200, 202 |
| Bade, Steve | 200, 203 |
| Bailey, Betty | 173 |
| Bailey, Judith | 23 |
| Baird, Donn | 190 |
| Baker, Kristin | 115, 170 |
| Baker, Ralph | 200 |
| Ballard, Craig | 46, 202 |
| Balpurvins, Maita | 182 |
| Banos, Nicholas | 191 |
| Barkow, Constance | 181 |
| Berman, John | 192 |

| | |
|-----------------------|-----------------------------|
| Barnett, Elizabeth | 181 |
| Barney, Doug | 195 |
| Barngrover, Marilyn | 170 |
| Barnhart, Suzanne | 177 |
| Barton, Charles | 189 |
| Bates, Thomas | 41, 59, 190 |
| Baughner, Marjorie | 42, 58, 59, 174 |
| Beanblossom, Sandra | 182 |
| Beard, Joanne | 177 |
| Beaty, Sue | 60 |
| Beck, Jean | 183 |
| Beck, Michael | 194 |
| Beckman, Evelyn | 183 |
| Beebe, Katherine | 183 |
| Behl, Jacqueline | 50, 181 |
| Beile, Pamela | 166 |
| Belcher, Stephen | 51, 197 |
| Benbow, Donald | 45, 122, 125, 130, 194 |
| Bennett, Robert | 49 |
| Beploy, Gary | 17, 57, 186 |
| Bereman, William | 60 |
| Berg, Jack | 188 |
| Bergstrom, Karen | 176 |
| Berry, Carol | 183 |
| Berzins, Baiba | 42, 59, 174 |
| Bever, Elaine | 23, 36, 44, 45, 48, 49, 181 |
| Bevis, Donald | 56, 184 |
| Beyers, Barry | 58 |
| Biddle, Herbert | 122, 184 |
| Bills, Joyce | 183 |
| Bills, Marcia | 182 |
| Billups, Robert | 18 |
| Bilyeu, Paul | 51 |
| Bitler, Betty | 181 |
| Black, Jerry | 185 |
| Black, Judith | 182 |
| Blackman, Ellen | 50 |
| Blackwell, Jesse | 134, 135 |
| Blair, Cary | 63, 190 |
| Blair, Kathy | 26, 176 |
| Blanchard, Barbara | 182 |
| Blankschein, Julie | 42, 48, 166 |
| Blickenstaff, Louanne | 58, 170 |
| Blish, Susan | 159, 160, 161, 182 |
| Bliss, Thomas | 195 |
| Blocher, Leroy | 53, 122, 188 |
| Bloemker, Linda | 14, 174 |
| Bloss, Robert | 201 |
| Blue, Jeff | 20 |
| Blythe, James | 56, 58, 61, 186 |
| Bogan, Jeanette | 182 |

| | |
|----------------------|--------------------------------------|
| Boggess, Tom | 199 |
| Boae, Ann | 177 |
| Booher, Alice | 166 |
| Boone, Deanna | 160, 161, 183 |
| Boots, Carolyn | 49, 61, 66, 156, 176 |
| Borden, Betty | 42, 49, 55, 58, 170 |
| Bosell, Larry | 51, 185, 202 |
| Bottorff, Robert | 134, 194 |
| Boukes, Ledonna | 51 |
| Bowen, Kathryn | 59, 167 |
| Bowman, Felson | 122 |
| Bowman, Sherry | 40 |
| Bowman, Thomas | 17, 43, 108, 110, 134, 143, 144, 186 |
| Boxell, David | 190 |
| Boyle, Charlene | 36, 45, 172 |
| Brace, Suzette | 173 |
| Bramblett, Robert | 202 |
| Brandt, Linda | 16, 54, 64, 168 |
| Brandt, William | 187 |
| Braun, Leo | 134, 192 |
| Bray, Nancy | 201 |
| Bredensteiner, Julie | 49, 57, 170 |
| Breedlove, William | 51 |
| Breitenbach, Ellen | 171 |
| Brierly, David | 202 |
| Brigganti, Stephen | 188 |
| Briggs, Jay | 202 |
| Broderick, Michael | 184 |
| Brakaw, Arvin | 47 |
| Brown, David | 190 |
| Brown, Edward | 197 |
| Brown, Judith | 181 |
| Brown, Ken | 187 |
| Brown, Becky | 12, 58, 176 |
| Brown, Stewart | 203 |
| Brunst, Janet | 55, 57, 58, 61, 170 |
| Bryant, Kenneth | 51 |
| Bultman, Ervin | 134, 153 |
| Bukowski, Conrad | 201 |
| Burd, Marcia | 23 |
| Burdette, Douglas | 203 |
| Burdge, Richard | 186 |
| Burke, Thomas | 46, 203 |
| Burkhardt, George | 202 |
| Burkhardt, Dixie | 59 |
| Burnette, Richard | 197 |
| Burnside, David | 29, 194 |
| Burstein, Patricia | 49, 55 |
| Burroughs, Stacy | 192 |
| Burst, Linda | 48, 183 |

| | |
|---------------------|---------------------|
| Burtan, Betsy | 171 |
| Burton, Larry | 60 |
| Burton, Linda | 26, 177 |
| Bush, David | 122 |
| Bush, Diane | 183 |
| Bush, Donna | 48, 52, 59, 174 |
| Buskirk, Patricia | 173 |
| Butler, Albert | 200 |
| Butler, Gary | 202 |
| Butler, Jerry | 45, 122, 153, 194 |
| Butler, Sharon | 48, 49, 170 |
| Butler, Sylvia | 44, 48, 51, 172 |
| Butterbaugh, Steven | 15, 40, 49, 53, 190 |

C

| | |
|---------------------|-------------------------|
| Caldwell, Gary | 203 |
| Caldwell, Ron | 200, 203 |
| Campbell, Jane | 17, 100, 104, 113 |
| Campbell, Jeannette | 171 |
| Campbell, Margaret | 48, 170 |
| Canatsey, Barbara | 37, 52, 54, 59, 174 |
| Caporale, Egidio | 150, 151 |
| Cardis, John | 202 |
| Carles, John | 203 |
| Carmack, Sabra | 26, 29, 172 |
| Carr, Claudia | 22, 42, 174 |
| Carr, Don | 122, 124, 150, 184 |
| Carr, Linda | 174 |
| Carrico, Ronald | 181 |
| Carrico, Ronald | 194 |
| Carrington, Sharon | 51 |
| Carson, Frank | 54, 58, 61, 186 |
| Carson, Judith | 182 |
| Cart, Jay | 190 |
| Carter, Jay | 187 |
| Carter, Jo | 49, 61, 118, 172 |
| Cartwright, Judith | 16, 40, 54, 57, 66, 174 |
| Cass, William | 155 |
| Cassady, Bonnie | 118, 174 |
| Cassady, James | 187 |
| Cavosie, Patricia | 58, 176 |
| Chadwick, Ann | 48, 58, 181 |
| Chandler, Ann | 161 |
| Chapin, Ben | 203 |
| Chapman, Darrel | 201 |
| Cheney, Sandra | 59, 174 |
| Chesnut, Allen | 200 |

| | |
|-------------------|----------------------|
| Childress, Robert | 46 |
| Chin, Eugene | 46 |
| Choate, Harold | 202 |
| Clark, Carol | 52, 183 |
| Clark, Diana | 179 |
| Clark, George | 53, 56, 192 |
| Clark, Nancy | 51, 60 |
| Clements, David | 67 |
| Clements, Diane | 168 |
| Cleveland, Jay | 48, 168 |
| Clae, Lee | 49 |
| Cohen, Edie | 181 |
| Cohran, Richard | 22, 63 |
| Coker, Linda | 60 |
| Callins, Jerry | 46 |
| Compton, Pete | 190 |
| Coak, Amara | 183 |
| Cook, Carol | 168 |
| Coake, John | 190 |
| Coombs, Jane | 175 |
| Cork, Marilyn | 49 |
| Carrn, Larry | 199, 203 |
| Craig, James | 184 |
| Crawford, Thomas | 41, 59, 202 |
| Crews, Sallie | 170 |
| Croak, Patricia | 44, 52 |
| Crooks, Ralph | 16, 41, 64, 200, 201 |
| Crosby, Rebecca | 182 |
| Cross, Kay | 58, 177 |
| Crossland, Lana | 49, 157 |
| Crump, Tracy | 46 |
| Cullison, Stephen | 46, 186 |

D

| | |
|------------------|-----|
| Dailey, Patricia | 168 |
| Dale, Kay | 170 |

| | |
|---------------------|-----------------|
| Dawson, James | 201 |
| Day, Dana | 58, 167 |
| Day, Robert | 45, 122 |
| Deitsch, Diana | 45, 176 |
| DeKubinyi, Mary | 182 |
| Delp, Blanche | 88, 169 |
| Demaree, John | 184 |
| Demos, John | 57, 61, 186 |
| Dennis, Jerry | 188 |
| Dennison, Lana | 174 |
| Dennison, Sandra | 174 |
| Dettmer, Robert | 41 |
| Dettwiler, Gretchen | 169 |
| Devine, Jack | 190 |
| Dezzutti, Nancy | 171 |
| Dian, John | 202 |
| Dickerson, Barbara | 44, 48, 53, 181 |
| Dicks, Marilyn | 62 |
| Dill, Janet | 174 |
| Dingle, Jerry | 189, 203 |
| Ditzenberger, Linda | 55, 168 |
| Dixan, Carolyn | 42, 57, 176 |
| Dack, Nancy | 48 |
| Donelson, Janet | 44, 160, 181 |
| Dongus, Steve | 197 |
| Dooley, Karen | 58, 177 |
| Darman, Barbara | 11, 44 |
| Daub, Dee Ann | 48 |
| Drake, John | 200, 201 |
| Dreschler, George | 200, 201 |
| Dryden, Jean | 166 |
| Duchess, Marcia | 23 |
| DuBann, Judith | 183 |
| Duke, Thomas | 187 |
| Durr, Dixie | 174 |
| Dutchess, Marcia | 182 |
| Dwyer, Dennis | 184 |

E

| | |
|--------------------|----------------|
| Eaglesan, Richard | 31, 188 |
| Eagleson, Sue | 158, 177 |
| Eaton, James | 58, 197 |
| Eavey, Sandra | 48 |
| Ebel, Theron | 46, 203 |
| Ebert, Judy | 167 |
| Eckard, Linda | 175 |
| Ede, John | 188 |
| Edesess, Robert | 52 |
| Edingtan, Virginia | 53 |
| Edwards, Sandra | 42, 168 |
| Edwards, Keith | 203 |
| Eichorn, Ellen | 16, 45, 47, 57 |
| Eichorst, Eldon | 46 |
| Ekkela, Lorraine | 160, 182 |
| Ellis, Linda | 182 |
| Elster, Susanne | 55, 172 |
| English, Tom | 200 |
| Engstrom, Marilyn | 166 |
| Erdman, Carl | 12 |
| Ernsberger, Jani | 175 |
| Eustice, Nancy | 183 |
| Evans, Williams | 200 |
| Everett, Charlene | 48, 171 |
| Everson, Marlene | 23 |
| Eyles, Brenda | 48, 166 |

F

| | |
|-----------------|---------------------|
| Fobbri, Marceno | 50 |
| Fairburn, Nancy | 30, 48, 54, 57, 168 |
| Farnam, Frances | 24, 29, 168 |

| | |
|--------------------|--|
| Farnsley, Dwight | 195 |
| Farrell, John | 201 |
| Faulkner, Susan | 118, 172 |
| Federspill, Robert | 46 |
| Fell, Robert | 194 |
| Feltner, Ruth | 23, 44, 180, 181 |
| Ferguson, George | 58, 187 |
| Fidler, Nancy | 48 |
| Finnegan, Karen | 183 |
| Fisher, Ann | 160 |
| Fisher, Judith | 182 |
| Fisher, Richard | 46 |
| Fitzgerald, Pat | 48, 54, 166 |
| Flannigan, Julia | 8, 17, 98, 99 |
| Fleming, David | 184 |
| Fletcher, James | 197 |
| Fliess, Mary | 175 |
| Florence, Richard | 20 |
| Flowers, Dave | 50, 151 |
| Faelber, Marilyn | 48 |
| Fogg, Jared | 132, 190 |
| Fordyce, Sharon | 45, 168 |
| Foreman, David | 13, 15, 65, 189 |
| Fox, Josephine | 60 |
| Francis, Don | 12 |
| Francisco, Judy | 44, 66, 180, 183 |
| Frank, Sue | 181 |
| Frauman, Sallie | 177 |
| Freeman, Ken | 45, 122, 126, 134, 135, 136, 138, 140, 150 |
| Frey, Bonnie | 26, 172 |
| Frick, Phil | 43 |
| Fulaylor, Donald | 45, 122, 153 |
| Fuller, Robert | 190 |
| Funkhouse, Ron | 15, 187 |
| Furber, David | 203 |
| Furry, Judith | 173 |

For a
cool, clean taste!



7-UP BOTTLING COMPANY

Portraits of Distinction

... since 1909

Porter Studio

310-12 Illinois Bldg. ME 5-9114
INDIANAPOLIS, INDIANA

G

| | |
|--------------------|--|
| Gable, Stephen | 49, 189 |
| Gading, Don | 196 |
| Gaibbreath, Edwin | 46, 201 |
| Gallagher, Donny | 45, 57, 192 |
| Galosich, Ron | 27 |
| Garver, Roenano | 23 |
| Gascho, Linda | 48, 168 |
| Genth, Koryn | 42, 48, 55, 59, 66, 167 |
| Gentry, Jim | 199 |
| Gerdenich, Maten | 193 |
| Gill, Ruth | 168 |
| Gillam, Marilyn | 160, 161, 180, 182 |
| Gilliam, David | 38, 203 |
| Gilmer, John | 188 |
| Glasson, Joann | 42, 166 |
| Glaze, Anita | 14, 40, 44, 53, 61, 170 |
| Goens, Larry | 122 |
| Goalay, Phyllis | 173 |
| Goad, Larry | 199, 203 |
| Good, Maurine | 31, 167 |
| Goodin, Sandra | 166 |
| Gordon, Gene | 188 |
| Gordon, Ruth | 183 |
| Gorham, David | 191 |
| Goshorn, Anne | 173 |
| Gothard, Joan | 51, 173 |
| Gouday, Joy | 200 |
| Grady, Margaret | 174 |
| Graf, David | 19, 39, 188 |
| Graham, Donna | 173 |
| Graham, Roe | 183 |
| Gronnan, Frederick | 50, 192 |
| Grosby, James | 46 |
| Graves, Arnold | 132, 133, 152, 153, 190 |
| Graves, Roy | 60 |
| Graves, Ruby | 158, 161, 181 |
| Gray, Judith | 26, 51, 57, 176 |
| Gray, Robert | 122, 194 |
| Green, Gary | 45, 122, 124, 125, 127, 129, 131, 150 |
| Green, Sam | 132 |
| Greenlee, William | 186 |
| Gremel, Bud | 134, 150, 194 |
| Gremel, Roe | 59, 61, 166, 167 |
| Griffin, Margaret | 181 |
| Grigsby, Joyce | 176 |
| Grimm, Lee | 192 |
| Grise, Georgia | 181 |
| Groome, James | 195 |
| Grove, Valerie | 48, 168 |
| Guio, Michael | 197 |
| Guipe, David | 190 |
| Gunning, Judy | 55, 58, 61, 171 |

H

| | |
|------------------|-----------------------------|
| Hadfield, Jean | 60, 61 |
| Hadley, Donald | 187 |
| Haffner, Richard | 150 |
| Hall, Carol | 172 |
| Hall, Linda | 58, 59, 161, 175 |
| Hall, Martha | 29, 48, 169 |
| Hall, Mary | 14, 44, 48, 49, 158, 168 |
| Hamm, Sue | 172 |
| Hammer, Jean | 168 |
| Handy, Mary Kay | 57, 172 |
| Hankins, Melissa | 173 |
| Hansen, Judith | 57, 176 |
| Hanson, Jeff | 194 |

| | |
|----------------------|--|
| Hopeman, Roxanne | 182 |
| Hardin, Janie | 31, 173 |
| Hardin, Michael | 54, 186 |
| Harlon, Daniel | 194 |
| Harmon, Thomas | 186 |
| Harper, Marcia | 57, 59, 174 |
| Harrell, Michael | 194 |
| Harrer, Sonia | 49, 176 |
| Harrison, Bonnie | 16, 36, 47, 59, 172 |
| Harrison, James | 122 |
| Hartford, Joann | 173 |
| Hartigan, Sherry | 50, 58, 61, 171 |
| Harvey, Carol | 58, 171 |
| Hasoro, Judith | 50, 182 |
| Hoskett, William | 53, 58, 60 |
| Hoslom, Richard | 45, 134, 196 |
| Hastings, Jean | 181 |
| Hausman, Karen | 50 |
| Hawkins, Mearle | 20, 195 |
| Hawthorne, Myra | 183 |
| Hayes, Karen | 17, 44, 49, 101, 104 |
| Haymond, Edward | 203 |
| Hays, Jeannie | 23 |
| Hazelrigg, Charles | 43, 186, 201 |
| Hozelrigg, Donald | 186, 201 |
| Hebert, Elizabeth | 54, 174 |
| Heck, William | 152, 153 |
| Hedberg, John | 187 |
| Heidelmon, Linda | 40, 45, 51 |
| Heilman, Mary | 183 |
| Heim, Judith | 48, 168 |
| Heinz, James | 46, 57, 186 |
| Hellmer, Michel | 50 |
| Helme, John | 190 |
| Helms, Larry | 14, 15, 17, 26, 41, 45, 106, 107, 122, 194 |
| Henderson, Robert | 201 |
| Heninger, Roger | 202 |
| Henry, Nancy | 172 |
| Henry, Stephen | 60, 200, 203 |
| Hensel, Kay | 176 |
| Hensley, Carl | 46, 202 |
| Henthorn, Judith | 59, 167 |
| Herring, Georgia | 20, 112, 113, 176 |
| Hershberger, John | 187 |
| Hertz, Dee Dee | 30, 158, 160 |
| Hertz, Judith | 55, 166, 167 |
| Hibbs, James | 46 |
| Hildreth, Jackie | 49 |
| Hildreth, Lydia | 17, 58, 61, 102, 105, 177 |
| Hill, Anne | 169 |
| Hill, Michael | 122 |
| Hillstrom, Richard | 202 |
| Hines, Joanne | 59, 174 |
| Hines, Walter | 46 |
| Hinkle, Melinda | 42, 44, 48, 182 |
| Hitch, Jan | 195 |
| Hockett, David | 195 |
| Hoffman, Sandra | 183 |
| Holaday, Madonna | 44 |
| Hole, Grace | 52 |
| Hallingsworth, David | 190 |
| Holst, Richard | 24, 122, 152, 153, 194 |
| Hooper, Martha | 48 |
| Hopping, Cynthia | 176 |
| Hornoday, Jerry | 11, 27, 56, 190 |
| Harner, Carol | 48, 166 |
| Harst, Judy | 9, 40, 53, 55, 57, 166 |
| Hostetter, Dorothy | 178 |
| Howard, John | 190 |

| | |
|--------------------|-----------------------|
| Howery, Donald | 14, 43, 53, 184 |
| Hudochko, Jerry | 188 |
| Hudson, Sue | 44, 48, 180, 181 |
| Hudson, Barry | 184 |
| Hudspeth, Arleigh | 188 |
| Hunt, Jacquely | 182 |
| Hunt, Jarold | 201 |
| Hunt, Nancy | 176 |
| Hurtt, Barry | 202 |
| Hutchings, Linda | 183 |
| Hutchinson, Donald | 132, 152, 153, 201 |

| | |
|-----------------|--------------|
| Johnston, David | 189, 203 |
| Jones, Diana | 61, 177 |
| Jones, Gary | 57, 122, 194 |
| Jones, Judy | 173 |
| Jordan, Dave | 196 |
| Joseph, Judith | 166 |

K

| | |
|----------------------|------------------------|
| Katoure, Marilyn | 30, 48, 173 |
| Kopantais, Katherine | 52, 183 |
| Kapust, Becky | 182 |
| Korialis, Denise | 32, 169 |
| Karpel, Robert | 46 |
| Karwowski, Jerome | 43, 53, 58, 61, 186 |
| Kaulman, Dan | 134, 139, 145 |
| Kean, Mono | 168 |
| Keaton, Susan | 173 |
| Keene, Mary | 59, 167 |
| Keim, Susan | 23 |
| Keithley, Sharon | 17, 103, 105 |
| Keller, Carol | 50, 183 |
| Kelley, Sandra | 48 |
| Kelso, David | 190 |
| Keltner, Ken | 122, 194 |
| Kemp, Sabin | 49 |
| Kendall, Anne | 59, 175 |
| Kendall, Mary | 42, 176 |
| Kendrick, James | 41 |
| Kern, Sally | 59, 167 |
| Kerwin, Marty | 194, 200 |
| Kettler, David | 19, 196 |
| Kieler, David | 41, 46, 53, 58, 186 |
| Kimball, David | 43, 190 |
| Kingsbury, David | 43, 190 |

SEE OUR COMPLETE SELECTION OF

- FRATERNITY & SORORITY JEWELRY
- FAVORS & GIFTS
- DANCE PROGRAMS
- SWEATSHIRTS
- PADDLES

Charles B. Dyer Co., Inc.
MANUFACTURING & RETAIL JEWELERS

234 MASS. AVE.

ME 4-3381

| | |
|-----------------------|------------------|
| Kinnaman, Michael | 200 |
| Kinrner, Sallie | 45 |
| Kirk, Kathleen | 167 |
| Klecka, Thomas | 61 |
| Klepfer, Marilyn | 183 |
| Klepinger, Richard | 49, 190 |
| Knapp, Alice | 40, 172 |
| Knauff, Jerry | 43, 61, 190, 201 |
| Knutson, Nancy | 170 |
| Koelling, Carol | 52, 174 |
| Koelling, Karen | 40, 166 |
| Koers, Ray | 46 |
| Koesters, Robert | 39 |
| Kalbe, Norma | 177 |
| Kondrath, Mary | 40, 166 |
| Koontz, Maryann | 16, 174 |
| Karzen, Richard | 45, 188 |
| Krause, Buddy | 195 |
| Krebs, Jack | 122, 153, 190 |
| Krebs, Paul | 187 |
| Kriegbaum, Jo | 40, 172 |
| Ksiezopolski, Casimer | 50, 202 |
| Kuehrmann, Babs | 168 |
| Kuykendall, Julia | 181 |
| Kwee, Arnols | 183 |

L

| | |
|-----------------|----------------------|
| Lampman, Carol | 183 |
| Lands, Michael | 189 |
| Larsen, Charles | 195 |
| Lorson, Larry | 201 |
| Lawson, Darlene | 48 |
| Lawson, LaDonna | 113, 179 |
| Lazo, Jeff | 184 |
| Leaf, Ronald | 203 |
| Leary, Arthur | 192 |
| LeBoeuf, Marsha | 10, 30, 48, 158, 169 |

| | |
|--------------------|-----------------------------|
| Leerkamp, Patricia | 179 |
| Lekrane, Michael | 49 |
| Lennis, Richard | 200 |
| Leonard, Charles | 38, 49 |
| Leone, Lana | 182 |
| Lepanen, Nancy | 15, 171 |
| Levi, William | 24 |
| Lewis, Seth | 15, 25, 38, 56, 188 |
| Liehe, Joan | 23 |
| Life, Lais | 15, 25, 38, 56, 188 |
| Lightfoot, Gary | 186 |
| Lindahl, Joan | 55, 160, 172 |
| Lindberg, Corly | 13, 172 |
| Lindberg, Renie | 51, 173 |
| Lindley, Sue | 13, 15, 26, 49, 54, 59, 170 |
| Lindley, Jane | 58, 59, 161, 175 |
| Lindstad, Helen | 60 |
| Linkel, Phyllis | 181 |
| Linsmith, Ann | 177 |
| Linville, Rosanne | 167 |
| Locke, Robert | 202 |
| Lackwaad, James | 196 |
| Lang, Judith | 182, 196 |
| Lang, Phillip | 122, 126, 130 |
| Lapp, Vance | 46 |
| Lauden, Lynne | 59, 167 |
| Love, Norman | 188 |
| Loving, Jeanne | 59, 167 |
| Loviseck, Errol | 49, 188 |
| Lowery, Lyndel | 177 |
| Lowry, James | 29 |
| Lukacs, Ginger | 66, 118, 176 |
| Lunsford, Larry | 38, 52, 53 |
| Lutz, Lois | 181 |
| Lybrook, Barbara | 182 |
| Lynam, Sharon | 40, 55, 59, 166 |
| Lynch, James | 193 |

M

| | |
|--------------------|----------------------|
| Macki, Raymond | 43, 190 |
| Madden, Barbara | 51, 115, 177 |
| Magnuson, Robert | 47, 116, 122, 196 |
| Maguire, Jerry | 192 |
| Malone, Mike | 203 |
| Manchip, Stephanie | 183 |
| Marshall, Patrick | 192 |
| Marshall, Ruth | 156, 177 |
| Marshall, William | 189 |
| Martin, Alice | 171 |
| Martin, Mary | 173 |
| Masters, Robert | 134 |
| Mathis, David | 185 |
| Maxfield, Ronald | 196 |
| Maxwell, Thomas | 22 |
| Mayer, Sandra | 182 |
| Meeder, Brooke | 40, 47, 59, 166 |
| Meeks, Thomas | 122, 188 |
| Meiselbar, Alice | 180, 181 |
| Melick, Meme | 59, 174 |
| Mendleson, Jack | 49, 53, 202 |
| Merriman, Jane | 171 |
| Meyer, Mary | 50 |
| Meyers, Barbara | 169 |
| Meyers, Robert | 189 |
| Michael, Joanna | 182 |
| Middlekauff, Lance | 122, 184 |
| Miles, James | 28, 189 |
| Miles, Marilyn | 16, 55, 58, 113, 168 |
| Milhaus, Jerry | 150 |
| Miller, Cynthia | 183 |
| Miller, Gary | 41, 200, 201 |
| Miller, Judy | 119 |

| | |
|--------------------|-------------------------------------|
| Miller, Larry | 50, 192 |
| Miller, Marcia | 16, 19, 36, 44, 55, 57, 61, 66, 174 |
| Miller, Marylou | 183 |
| Miller, Robert | 46, 50 |
| Miller, Sally | 48, 49, 166 |
| Mitchell, Virginia | 58, 171 |
| Moanning, Paula | 182 |
| Monson, Melissa | 182 |
| Moadey, Sarah | 183 |
| Maody, Rita | 10, 23, 31, 49, 55, 114, 158, 167 |
| Moan, George | 191, 203 |
| Maore, Bob | 185 |
| Maore, Laretta | 60 |
| Moore, Richard | 41, 61 |
| Maran, Jan | 40, 54, 55, 66, 178 |
| Marel, Sandra | 181 |
| Morgan, Curtis | 132, 197 |
| Margon, Susan | 169 |
| Morlence, William | 195 |
| Marr, Larry | 190 |
| Morr, Richard | 190 |
| Morrill, Carolyn | 183 |
| Marrow, Celana | 177 |
| Marrow, Susan | 42, 53 |
| Master, Mary | 169 |
| Moulin, Morgery | 58, 171 |
| Muir, Owen | 184 |
| Mulvaney, Roberta | 59, 167 |
| Murray, Betty | 23 |
| Musil, Kenneth | 51, 132 |
| Mustard, Georgann | 11, 48 |
| Myer, Ruth | 44 |
| Myers, Gaylord | 58 |
| Myers, Robert | 25 |

WIGWAMS ON THE CAMPUS



(Photograph from E. G. McCreery)

Long years ago . . . before World War I . . . Indians came to Fairview Park . . . which now is Butler . . . wigwams stood . . . and campfires blazed . . . where the College of Religion stands . . . crowds gathered . . . in a great natural amphitheatre . . . on that high bank east of the Canal . . . just south of the old iron bridge . . . to watch a yearly pageant . . . portraying the storied Hiawatha . . . they saw great birch canoes . . . paddled by bronze-skinned braves . . . glide silently along the waters of the Canal . . . as historic in its aura . . . as the play in which they took part . . . and on the towpath . . . and yet beyond . . . there was the stage . . . a proper setting . . . for the pageant . . . of our early Americans.

INDIANAPOLIS WATER COMPANY

Mc

McArthur, Melinda 169
 McCain, Mimi 177
 McCain, Patricia 58, 170
 McCallister, Norma 181
 McCauley, Edmund 45,
 56, 61, 122
 McConnell, Judy 58, 59, 174
 McDonald, Jeffrey 200, 202
 McDowell, Judith 14, 179
 McGinty, John 193
 McGraw, Susan 58, 59, 175
 McGuire, John 193
 McIlvain, Marjorie 48, 166
 McKee, Marilyn 36, 48
 McKinney, Jenni 176
 McLin, William 196
 McMillin, Kathleen 48, 169
 McWilliams, Nancy 42, 178

N

Nealis, Roger 197
 Neeley, Sharry 181
 Neese, Jerry 122
 Nelson, Barry 181
 Newell, Cindy 181
 Newlin, Gordon 61
 Newlon, Carol 182
 Nicewander, Susan 176
 Nichols, Jerry 190
 Nichols, Jo Ann 119, 170
 Nichols, Nan 19, 49, 55,
 158, 161, 174
 Nielson, Ardis 58, 59, 61, 174

Niksch, Larry 41, 53, 194
 Nizamoff, Nicholas 195
 Norder, Beverly 23
 Nordman, Joan 177
 Norman, Alicia 44, 52
 Nowlin, Steven 185
 Nunemaker, Larry 200

O

Oakshott, Carolyn 42, 59
 O'Banion, Elmer 45, 122, 128,
 130, 131, 194
 Obenauf, Rebecca 176
 Oberhelman, John 122, 194
 Oberting, David 122, 190
 O'Brien, Barry 192
 O'Brien, Paul 202
 O'Conner, Dean 194, 202
 Oliver, Alfred 191
 Orewiler, Nancy 40, 45, 53, 182
 Orr, Donald 45, 155
 Orr, Jeannine 171
 Osborne, Hugh 201
 Osika, Gerald 193
 Otta, Marilyn 174
 Overman, Judith 183

P

Page, Bonnie 42
 Pallys, Carol 50, 182
 Pappas, Olga 48
 Parlan, Jane 183
 Parratt, Nicki 200

Parsons, Robert 184
 Partlaw, Paul 187
 Paton, George 203
 Pehrson, Pete 192
 Pelz, Karen 182
 Pennington, Carolyn 49
 Penny, Judith 174
 Persinger, Patricia 60
 Peters, Leila 178
 Peterson, Janet 117, 168
 Petty, Jerry 153
 Petty, Glenn 122
 Pfister, Cynthia 177
 Phelps, Rager 190
 Phillips, Janice 160, 181
 Phillips, Mary 159, 161, 172
 Phillips, Preston 185, 202
 Phillips, Ronald 48
 Phyllis, Marcela 183
 Pihlak, Anne 59, 175
 Pae, Rita 42, 44, 55, 178
 Pollak, Patricia 55, 170
 Paar, George 20, 194
 Pope, Gordon 117
 Pope, Judith 176
 Parteous, Ellen 176
 Parter, Barbara 160, 182
 Parter, Deirdre 16, 37, 53, 63
 Pawers, Mary 181
 Pringle, Eugene 41, 47, 202
 Priehard, Michael 203
 Purdy, Diane 168

Q

Quillen, Marilyn 42, 172

R

Radcliffe, Trena 42, 59, 61, 166
 Rader, Russell 60
 Raekis, Olga 23
 Rafferty, John 38
 Ramey, Larry 45, 134, 150
 Randall, Duane 41
 Ratliff, Verne 41, 45,
 47, 122, 190
 Rawson, Richard 46
 Ray, Robert 49, 202
 Raymond, John 13, 155
 Regan, Patricia 14, 179
 Reclar, Sharon 44, 153
 Redding, Nancy 13, 15, 166
 Reed, Mary 44, 183
 Reeves, Mickey 194
 Renie, Thomas 122, 200, 203
 Rennard, Charlene 42, 166
 Ress, William 202
 Rhadet, Charles 46
 Rice, Barbara 55, 158,
 159, 161, 182
 Rice, Mary 170
 Richardson, Dann 41,
 65, 157, 195
 Richter, Mary 174
 Rieke, Eric 189
 Rife, Damon 46, 52, 201
 Riggle, Charisma 51, 178
 Riley, Judith 19, 37,
 57, 59, 174
 Ringham, Gary 43, 46, 194
 Riping, Judith 59, 167
 Ritter, Sue 45, 178
 Rizza, Raymond 43, 66, 194
 Roberts, Richard 153

GOOD LUCK TO THE GRADUATING CLASS



Enjoy that
**REFRESHING
 NEW
 FEELING**
 you get from Coke!



BOTTLED UNDER AUTHORITY OF THE COCA-COLA COMPANY BY COCA-COLA BOTTLING CO., INDIANAPOLIS, INC.

Roberts, Sarah 174
 Robinson, Barbara 50
 Robinson, Doug 183
 Robshaw, Treva 55, 171
 Roche, Edward 46
 Rodich, Maureen 183
 Roehrick, Raymond 188
 Rosa, Judith 30, 173
 Ross, Carolyn 8, 174
 Ross, Alice 181
 Ross, Elizabeth 183
 Ross, John 184
 Rowley, William 184
 Rudawitz, Sandy 197
 Rugh, Thomas 51, 53
 Ruhl, Lynn 190
 Russell, Gary 194
 Russell, Pat 200
 Russell, Rick 20
 Russell, Timothy 202
 Rutherford, Barbara 161, 174
 Ryan, Karen 183

S

Saalmiller, Sandra 172
 Sacks, Lenny 41, 194
 Sager, Marilyn 30, 32, 55,
 57, 115, 168
 Satterfield, Ronald 197
 Saulgais, Livia 60
 Saunders, Charles 122
 Sauter, Patricia 48, 50, 169
 Savage, Robert 46, 200, 202
 Savina, Ja 55, 166, 167
 Schaffer, Tam 46
 Schaefer, Miriam 37, 48, 178
 Scheerer, Julie 42, 54, 57,
 59, 116, 174
 Schilling, Barbara 48, 178
 Schlaot, Diann 175
 Schmidt, Shirley 183
 Schmutzler, Ron 185
 Schooffield, Byron 15, 39, 184
 Schuchman, John 60
 Schuck, Mary 160, 172
 Schumacher, Susan 59, 174
 Schumacher, Stanley 197
 Sciortino, Beth 48, 166
 Scott, David 189
 Scott, Nelson 43, 51,
 60, 200, 202
 Scott, Susan 59, 167
 Scott, William 20, 195
 Seal, Michael 17, 45,
 57, 109, 110,
 122, 129, 192
 Seddelmeyer, Nancy 58, 171
 Seibert, Barbara 51, 59, 175
 Seitz, Mel 196
 Sendre, Ronald 61
 Senecal, Peter 200
 Shambarger, Miriam 183
 Sharkey, Keith 202
 Shaw, Lana 176
 Shear, Carole 48, 168
 Shearer, Dennis 15, 192
 Sheneman, Dean 43, 184
 Shepherd, Jack 45, 199
 Shepherd, James 122, 125
 Shera, Karen 48, 166
 Sheridan, Hans 122, 190
 Shook, Barbara 26, 48, 58, 170

Shook, Larry 45, 122, 134
 Shaw, Burke 20
 Shultz, Jerry 189
 Shultz, Patricia 58, 66, 172
 Sielaff, Ellen 40, 49, 54, 174
 Silver, Wesley 122
 Simmons, Richard 46
 Simms, Thomas 32, 184
 Simpson, Jane 181
 Simpson, Susan 171
 Simrin, Maria 40, 172
 Skarre, Janet 178
 Skinner, John 150
 Skirchak, John 45, 122,
 123, 126, 150
 Skacher, Judy 182
 Smigla, Ray 184
 Smith, Kenny 196
 Smith, LaDonna 48, 170
 Smith, Susan 58, 66, 171
 Smith, Thomas 202
 Smith, William 201
 Snaddy, Robert 41, 132,
 133, 152, 153

Sahn, Sharon 59, 167
 Salbeck, Joon 183
 Sawerwine, Richard 47
 Spindler, Sarah 168
 Squire, Kirby 59, 167
 Stafford, Stephen 202
 Staggs, Robert 186
 Stamper, Scott 190
 Standiford, Judy 166
 Stanley, Robert 201
 Stark, Sally 173
 Stegman, Sam 15, 38, 194
 Steinberg, Sharon 174
 Steinberger, Mary 28, 183
 Steinberger, Richard 53, 59, 202
 Stephenson, Julianna 48, 181
 Stevens, Nancy 181
 Stevens, Robert 39, 41, 203
 Stewart, Pete 122, 196
 Stivers, James 203
 Stahler, Richard 15, 32, 43, 190
 Statts, Kathleen 48
 Stawer, Jack 185
 Strafford, William 39, 150, 190
 Straka, Joseph 202
 Stroy, Anita 53, 166
 Stuart, Jan 42, 53, 59, 174
 Summerfield, Barbara 182
 Summers, Steven 197
 Swallow, Patricia 173
 Swallow, Robert 122
 Swallow, Suzanne 48, 173
 Swanson, Carol 14, 170
 Swaris, Jean 170
 Sweeny, Janice 40, 168

T

Tafinger, Patricia 183
 Takayashi, Ann 65, 178
 Taylor, James 199
 Taylor, Judith 161, 174
 Taylor, Ronald 203
 Teague, Gerald 189
 Teeling, Danna 182
 Temple, Anne 15, 42, 172
 Terrell, Sandra 88, 169
 Thayer, James 197
 Thieman, Mary 182

Thomas, Christopher 203
 Thomas, Priscilla 15, 61, 178
 Thompson, Charles 45, 155, 190
 Thompson, David 196
 Thompson, Patricia 181
 Thompson, Sue 172
 Thompson, Wesley 184, 195
 Thurmon 186
 Tichenar, Ellen 58, 156, 176
 Tieteman, Darlene 169
 Timbrook, Gerald 200
 Tadd, Vincent 199
 Toney, Tim 8, 191
 Trefts, Byron 54, 57, 186
 Treida, Georgeann 59, 172
 Trick, Phillip 58, 186
 Trotter, Jane 55, 158,
 161, 180, 181
 Turk, Randall 185, 202
 Tyndall, Carol 23

U

Ulrey, Pamela 158, 177
 Ulrich, Lawrence 15, 43, 46, 196
 Utterback, Lennis 201

V

Vallin, Signe 50, 58, 61, 183
 Van Bruaene, David 199
 Vance, Sue 48
 Vandivier, Susan 176
 Vart, Tina 183
 Vogel, Karen 169
 Vaight, Melinda 59, 167
 Valpert, Beth 57, 59, 175
 Voorhis, Byron 186
 Vass, Paul 194

W

Wachter, Nancy 157, 176
 Waggaman, John 39, 60, 62
 Wagner, George 192
 Wagner, Karen 182
 Waganer, Janet 26, 52, 54, 166
 Wagoner, Nancy 59, 167
 Walker, Gary 202
 Walker, Les 43, 52, 188
 Walker, Susie 16, 62, 166
 Wallace, Scott 187
 Ward, William 184
 Watson, Roy 45, 152, 153
 Watts, Betsy 48, 181
 Weadock, Barbara 182
 Weakly, Neil 43, 194
 Webb, Helen 26, 40,
 45, 49, 53,
 57, 59, 166
 Weber, John 134, 138,
 141, 142, 146
 Weber, Richard 185
 Webster, David 194
 Webster, Julie 176
 Weed, Nancy 19, 48, 49, 113
 Weingarh, Anita 182
 Welage, Vincent 203
 Welch, William 16, 32, 184
 Wenning, Paul 47, 203

Wenzler, Morris 195
 Westrich, Linda 183
 Wheeler, Stephen 190
 Wheelchel, Carolyn 58, 170
 White, Edwin 49
 White, Helen 179
 White, Jerry 200, 202
 White, Phillip 153
 Whitecotton, Mary 50, 181
 Whitesell, Henry 155
 Whittington, Judith 170
 Wideman, David 202
 Wiegman, Catherine 51, 179
 Wilcox, Joan 44, 48,
 53, 55, 178
 Williams, David 122
 Williams, Dee 16, 27,
 36, 57, 61,
 113, 119, 172
 Williams, Gerald 134, 136,
 137, 143, 144,
 145, 146, 148

Williams, Nancy 183
 Williams, Thomas 185
 Williamson, Richard 200
 Wilson, Diana 57, 168
 Wilson, Donald 61, 134,
 135, 137, 138, 141,
 144, 145, 157, 186

Wilson, Larry 202
 Wilson, Patricia 23, 181
 Wilson, Shirley 49, 170, 179
 Windsor, Ron 50, 189
 Winger, Sue 37, 44, 45,
 47, 180, 181
 Winther, Jim 199
 Wissell, Gerald 61, 190
 Witmer, Lance 43
 Witt, Richard 190
 Wittry, Elizabeth 179
 Witwer, Brian 185
 Woddell, Judith 61, 113
 Wood, Judy 36, 45, 47,
 57, 59, 113, 166

Wood, Michael 185
 Woodard, Karen 8, 52, 169
 Woodruff, Jynell 182
 Woodward, Linda 51, 52, 55, 59
 Woody, John 43, 190
 Woolridge, Mary 55, 174
 Worth, Robert 56, 194
 Wright, Herbert 39
 Wright, Marvin 14, 43, 200, 203
 Wright, Mary 42, 53, 59
 Wright, Terry 195

Y

Yankuner, Cyvia 48
 Yates, Daniel 197
 Yaw, Hurlyn 199
 Youmans, Allen 187
 Young, James 201

Z

Zallers, George 182
 Zavitz, Donald 51
 Zeller, Joyce 181
 Zipka, Andy 150
 Zirkle, Phillip 150, 190
 Zaccala, Robert 195

thank you...
for our 25th birthday!

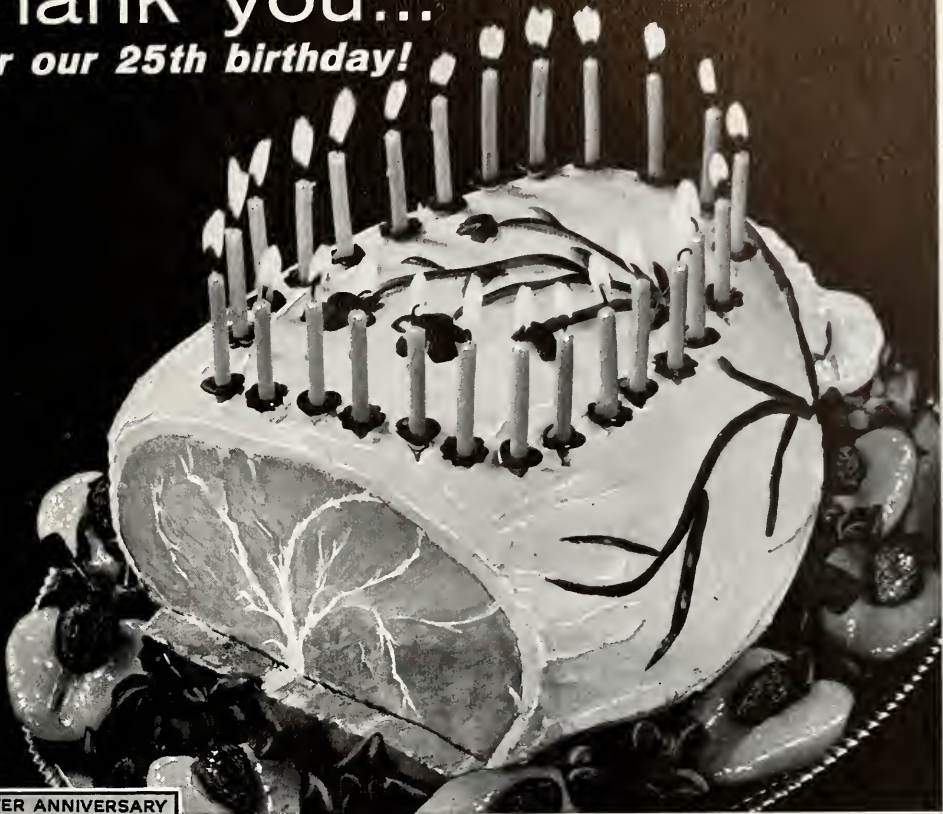

It takes a lot of satisfied customers—and a lot of eating pleasure—to create a Silver Anniversary! You've made Stark & Wetzel what it is today—Indiana's leading sausage manufacturer and producer of a full line of fine meat foods.

Fine meat products that wear the Stark & Wetzel label give you an exclusive *four-way assurance* of quality!

1. *The Good Housekeeping Seal* — Look for the seal on the package.
2. *Scientific Quality Control* — Every step in processing.
3. *U.S. Government Inspection* — Added assurance of purity and wholesomeness.
4. *Money-Back Guarantee* — In writing on every package.

You Always Get the Best of It . . . When you Get

Stark & Wetzel

Stark, Wetzel & Co., Inc. • General Offices, Indianapolis, Indiana





THE INTERSTATE

PRINTERS and PUBLISHERS

=====
This Yearbook Is a
Product of Our Plant
=====

TELEPHONE HICKORY 6-0500, 6-0501, 6-0502

DANVILLE, ILLINOIS



Thus we end. This year is completed. And although the ever-changing scene will soon shift again, 1960-61 will remain forever the same in your "Gallery of Memories." We have frozen the ever-changing scene of Butler into this book so that you, the reader, will have a pleasant reminder of your school days at Butler—your friends, your classes, and your activities.

This book is a chapter of your life. For some it is the final chapter at Butler; for others, more chapters wait to be added; for all, we have worked to make the 1961 DRIFT as complete and meaningful as possible.

The production of this book was largely due to the efforts of many people. To our art editor, business manager, photographer, section editors, and staff, we extend our thanks for a job well done. We would also like to give our appreciation to Mr. Alan Marshall, our advisor who assisted us greatly, Mr. Chris Theophanis, the Director of Public Relations, Mr. Ralph Dicks, who took the section divider and royalty pictures, Mr. Bob Doeppers, an *Indianapolis News* photographer, and all of the many other people who have helped us during the year.

Linda and Donn





THE IRWIN LIBRARY
BUTLER UNIVERSITY



