

1-1-1966

# The Redwood, 1965-1966

Santa Clara University

Follow this and additional works at: <http://scholarcommons.scu.edu/redwood>



Part of the [Education Commons](#), and the [Social History Commons](#)

---

## Recommended Citation

Santa Clara University, "The Redwood, 1965-1966" (1966). *The Redwood*. Book 60.  
<http://scholarcommons.scu.edu/redwood/60>

This Book is brought to you for free and open access by the SCU Publications at Scholar Commons. It has been accepted for inclusion in The Redwood by an authorized administrator of Scholar Commons. For more information, please contact [rscroggin@scu.edu](mailto:rscroggin@scu.edu).









Digitized by the Internet Archive  
in 2013

<http://archive.org/details/redwood1966unse>















• HOMECOMING  
**CONCERT** •  
• FEATURING •  
**GALE** ★  
**JARNETT**  
NOV. 5<sup>th</sup> 8<sup>30</sup> PM

HOMECOMING  
GAME



THU  
NOV  
7 30

































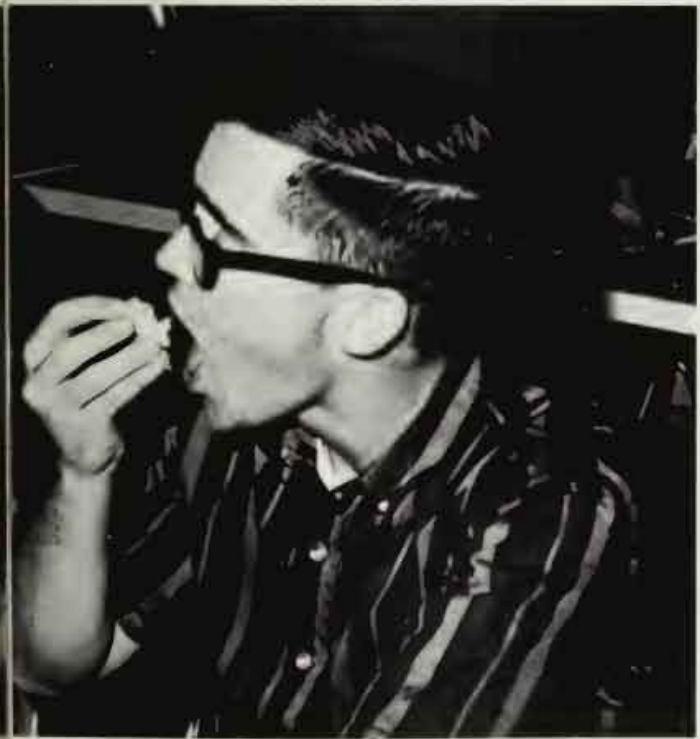



*Bear's foot*  
This piano is for the  
exclusive use of the  
Medical Director  
TO REMOVE THIS FROM BURNING  
— HANDS OFF —







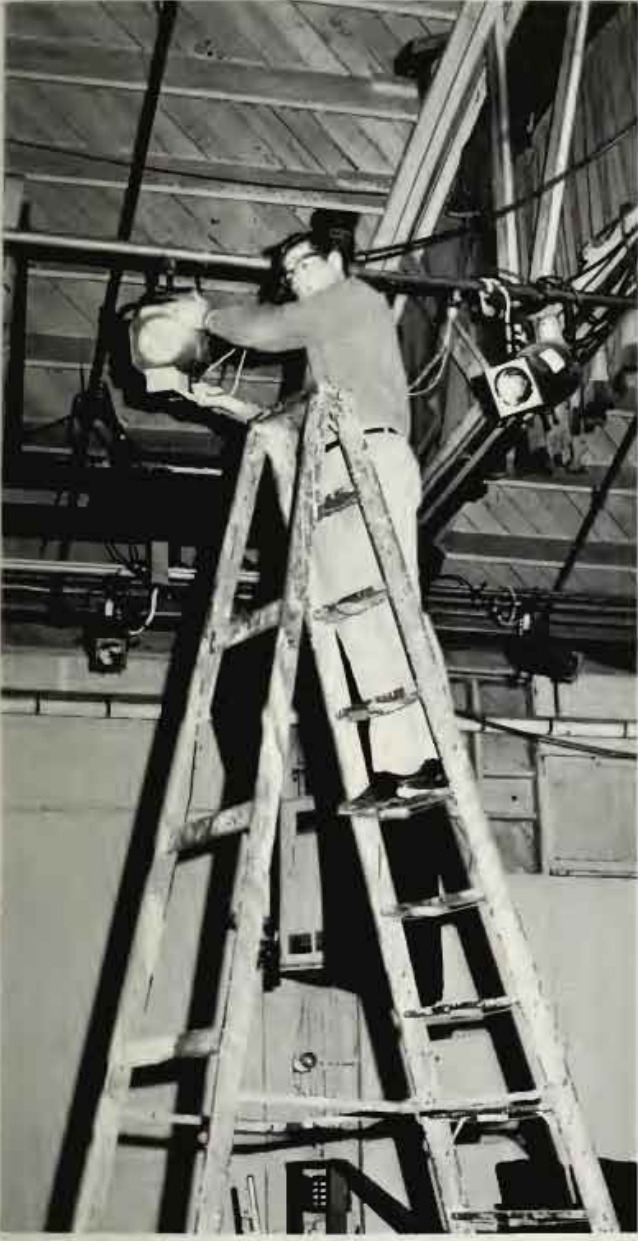

















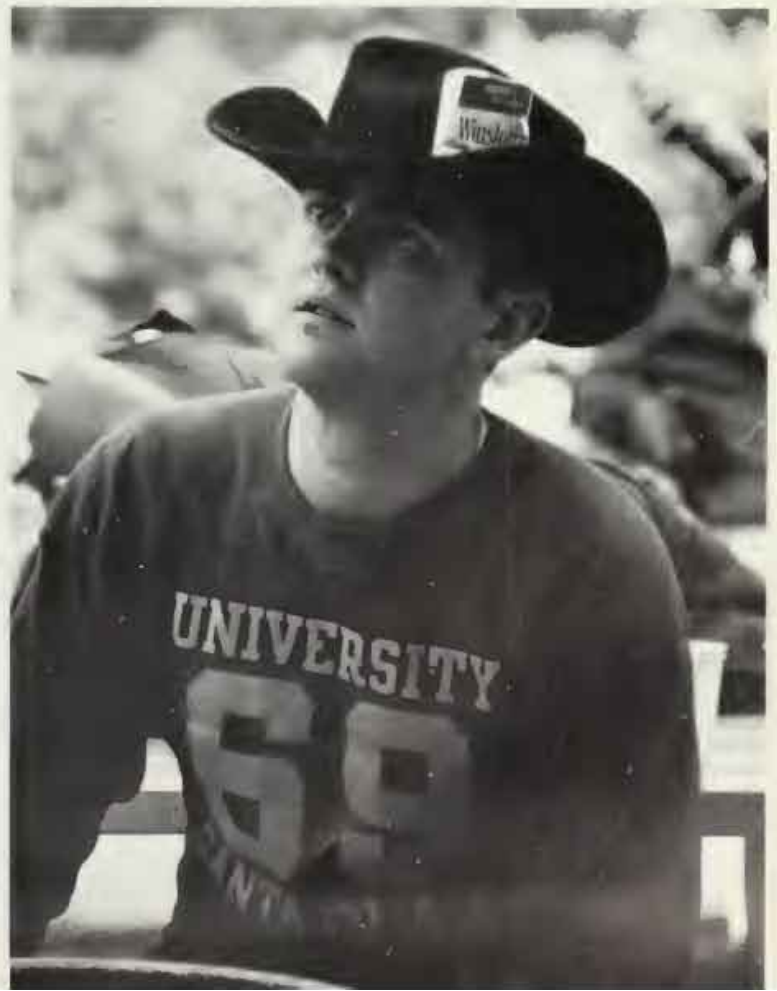









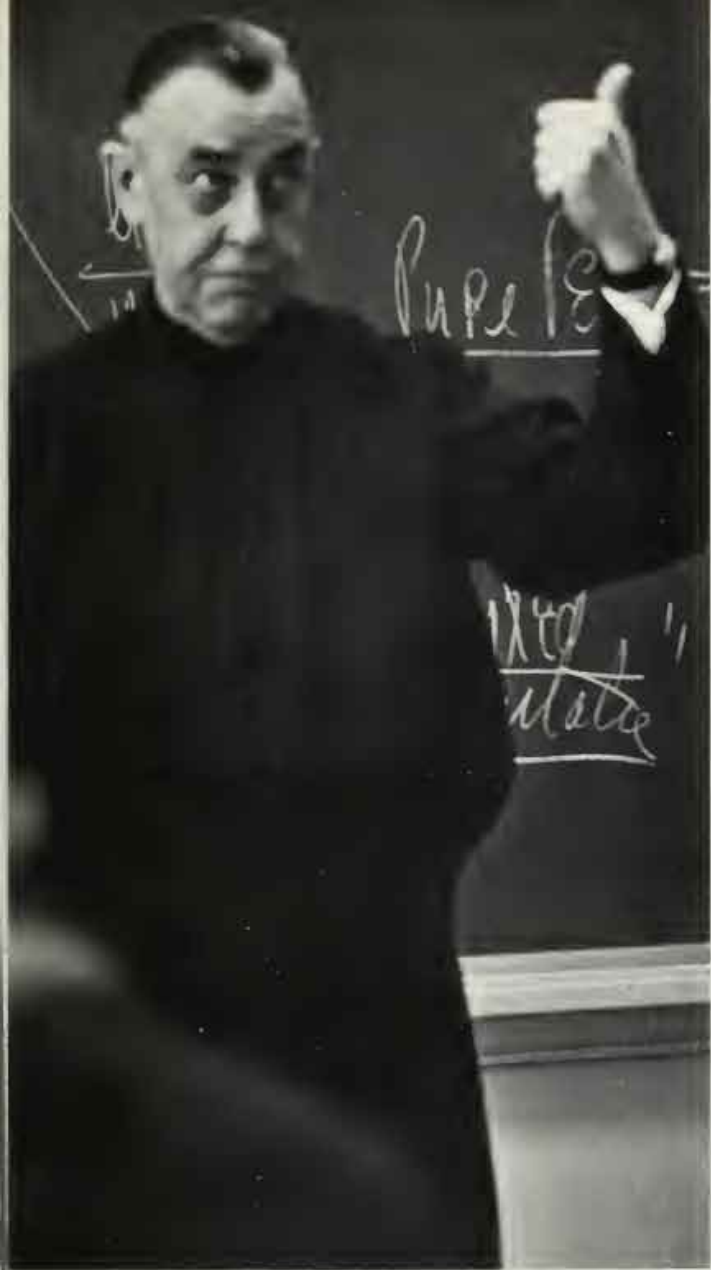







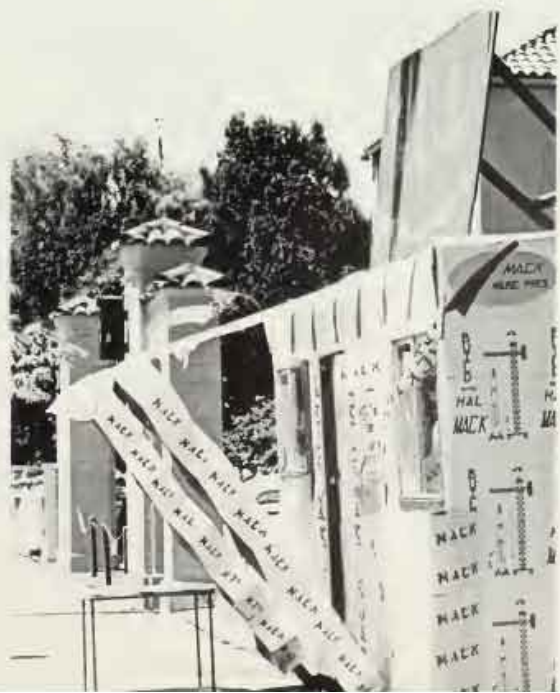





















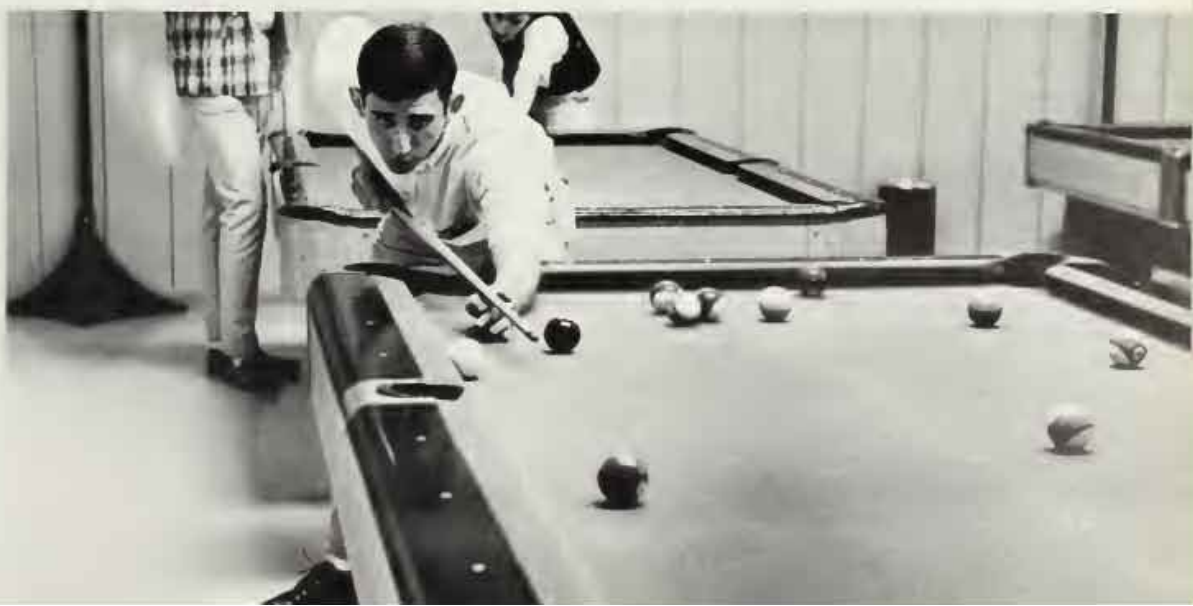
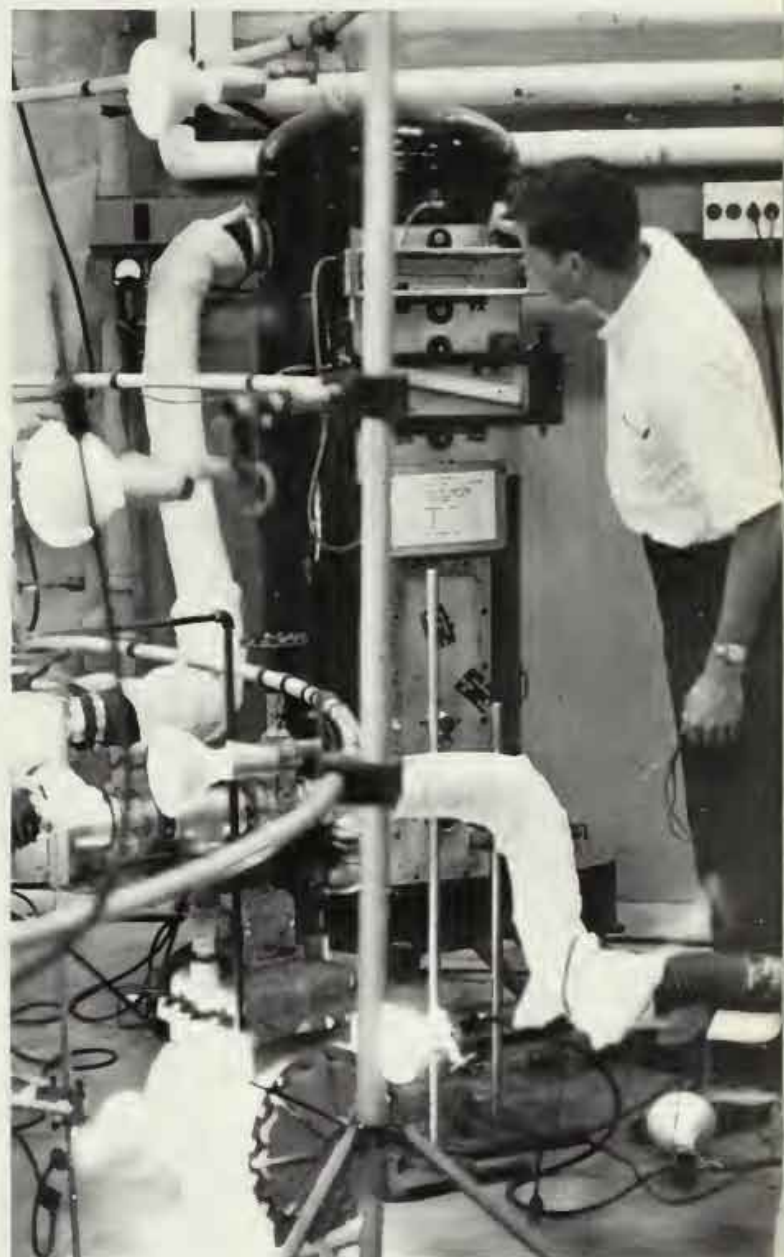







PHOTOGRAPHY

BY

P. A. S.

Michael J. Lum  
Larry S. K. Lau  
Stan Iwai  
William Yamaki  
Don Del Porto  
Steve Schoenfeld  
Ernie Pluma

Layout By

Ernie Pluma





# REDWOOD

NINETEEN SIXTY-SIX

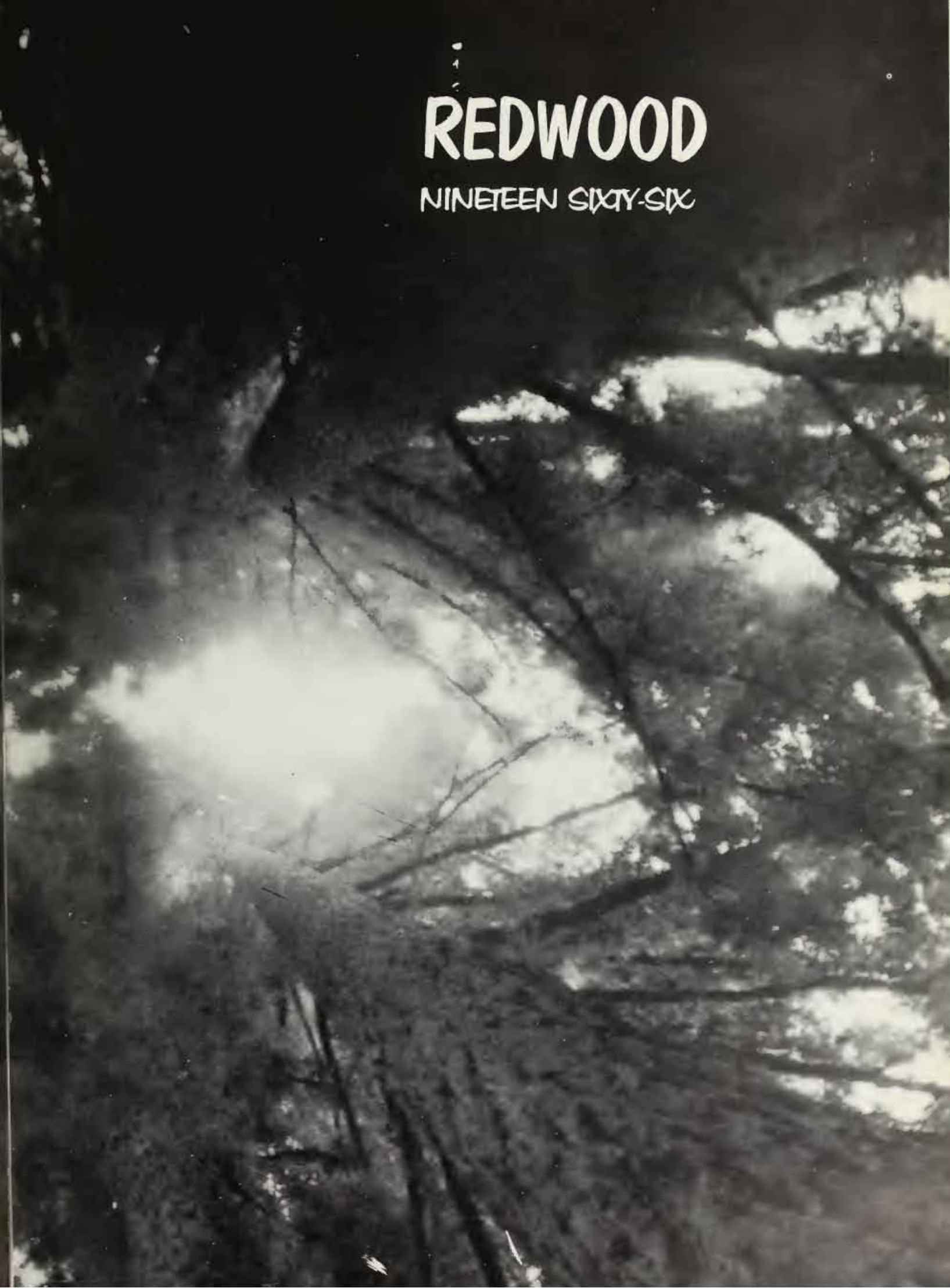



TO JOAN





## CONTENTS

ADMINISTRATION.....	60	SPORTS.....	174
FACULTY.....	66	ROTC.....	234
GRADUATE STUDIES.....	90	UNDERGRADUATES.....	246
ASUSC.....	100	SENIOR CLASS OF '66.....	328
CLUBS.....	120	ADVERTISING.....	396





# ADMINISTRATION







President  
Very Rev. Patrick A. Donohoe, S. J.



EDWARD J. DALY  
SCIENCE CENTER

ETER ARRUPE, S. J.  
- APRIL 13, 1966

ASUSC President  
Michael Ranahan



**ASUSC OFFICERS**

**Pete Sullivan**  
Executive Vice-Pres.

**Sherry Campbell**  
Recording Sec.

**Billie Lambert**  
Social Vice-Pres

**Bill McCormick**  
Treasurer

**Dave Hickey**  
Corresponding Sec



**Rev. Walter E. Schmidt, S.J.**  
Vice-President  
for  
Public Relations

**Rev. Charles F. Guenther, S.J.**  
Vice-President  
for  
Finance

**Rev. Alexis I. Mei, S.J.**  
Vice-President  
for  
Academics

**Rev. William J. Perkins, S.J.**  
Vice-President  
for  
Student Services

# FACULTY





























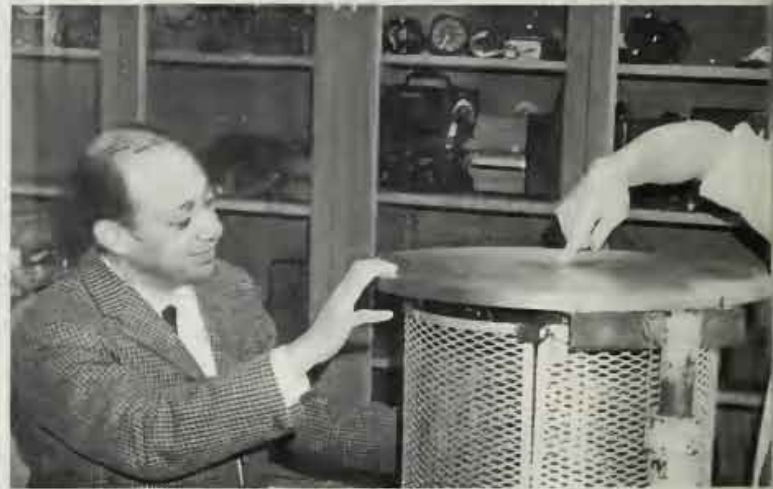





# FACULTY INDEX

## College of Arts and Sciences

Thomas D. Terry, S.J., Dean

### Department of Arts and Architecture

Philip B. Welch, chairman, B.A., 1947, Stanford University, M.A., 1952, University of Oklahoma; Reg. Arch., 1955, Illinois; 1964, California; N.C.A.R.B., License 1958.

Diane M. Welch, Edna McCrae School of Dance, 1945-52; Sadler Wells Ballet School, 1954; John Petri School of Ballet, 1958-60; Diana Margon Welch Concert Dancers, 1958-64.

Gardiner R. McCauley, B.A., 1956; M.A., 1957, University of California.

### Department of Biology

Francis R. Flaim, chairman, B.A., 1936, University of Utah, M.A., 1938, University of Utah, Ph.D., 1956, Stanford University.

Lloyd L. Balton, B.A., 1922, University of British Columbia, M.A., 1924, University of British Columbia, Ph.D., 1932, Cornell University.

Audrey M. Davison, B.A., 1950, University of Washington, M.A., 1963, Stanford University.

Thomas N. Fast, B.S., 1949, University of Santa Clara, Ph.D., 1960, Stanford University.

Ethel B. Meece, B.A., 1942, Western College; M.A., 1946, Radcliffe College.

John S. Mooring, B.A., 1950, University of California at Santa Barbara; Ph.D., 1956, University of California at Los Angeles.

### Department of Chemistry

Joseph F. Deck, chairman, B.A., 1928, St. Louis University, M.S., 1930, St. Louis University, Ph.D., 1932, University of Kansas.

Francis J. Koenig, S.J., B.A., 1942, Gonzaga University, M.A., 1943, Gonzaga University, M.S., 1955, St. Louis University, Ph.D., 1957, St. Louis University.

Robert J. Pfeiffer, B.A., 1953, University of Santa Clara, Ph.D., 1958, Cornell University.

William F. Sheehan, Jr., B.S., 1948, Loyola University (Chicago); Ph.D., 1952, California Institute of Technology.

### Department of Economics

Maria L. Bellatti, chairman, B.A., 1954, Midwestern University, M.A., 1955, Midwestern University, Ph.D., 1960, University of Texas.

Richard T. Coz, S.J., B.A., 1953, Gonzaga University, M.A., 1954, Gonzaga University.

Elmer D. Fagan, B.A., 1920, University of Oklahoma, M.A., 1921, Harvard University, Ph.D., 1926, Harvard University.

Malcolm Galden, B.S., 1960, University of Southern California; Ph.D., Candidate, Claremont Graduate School.

Peter F. McLaughlin, B.A., 1951, University of British Columbia, Ph.D., 1959, University of Texas.

John R. Shea, B.S., 1961, University of Arizona, M.A., 1964, Ohio State University, Ph.D., Candidate, Ohio State University.

Thoddeus J. Whalen, Jr., B.S., 1958, University of Santa Clara, Ph.D., 1964, University of California.

### Department of Education

Gerald E. McDonald, chairman, B.A., 1947, Boston College, Ed.D., 1955, Stanford University.

Louis I. Bannan, S.J., M.A., 1938, Gonzaga University, S.T.L., 1944, Alma College.

Kenneth E. Blaker, B.A., 1958, University of Arizona; M.Ed., 1960, University of Arizona, Ph.D., 1965, St. Illinois University.

Edwin J. Brawn, B.S., 1922, Kansas State Teachers College, M.A., 1925, Stanford University, Ph.D., 1928, Stanford University.

June R. Chapin, Mrs., Assistant Professor of Education.

Arthur T. Phelps, B.A., 1937, Canisius College; M.A., 1940, Canisius College; M.A., 1950, Columbia University; Ed.D., 1956, Columbia University.

### Department of English

John H. Gray, S.J., chairman, B.A., 1948, Gonzaga University, M.A., 1952, Loyola University of Los Angeles, S.T.L., 1956, St. Albert's College (Louvain), Ph.D., 1961, University of London.

Betty M. Belvin, B.A., 1945, Wellesley College; M.A., 1947, Columbia University; Ph.D., 1958, University of Washington.

Eleanor G. Christalm, B.S., 1942, University of Illinois, M.A., 1946, Northwestern University.

James P. Degnon, B.S., 1954, Memphis State University, M.A., 1956, University of Notre Dame.

Francis X. Duggan, B.A., 1948, University of Notre Dame; M.A., 1950, University of Pennsylvania; Ph.D., 1960, University of Pennsylvania.

Joseph E. Gallagher, B.A., 1959, St. Michael's College, Ph.D., 1962, University of Notre Dame.

Edward D. Grass, B.A., 1947, University of Pennsylvania, M.A., 1951, Ph.D., 1964, University of Pennsylvania.

Elizabeth J. Maron, B.A., 1942, Indiana University, M.A., 1963, San Jose State College.

Charles T. Phipps, S.J.

Dean Pritchett, B.A., 1960, San Jose State College; M.A., 1961, San Jose State College.

Richard M. Schmidt, B.A., 1935, University of Santa Clara; M.A., 1945, University of Washington.

Peter B. Smith, B.A., 1949, San Francisco State College; M.A., 1950, San Francisco State College.

George J. Sullwald, Jr., B.A., 1934, University of California at Los Angeles; M.A., 1936, University of California at Los Angeles; Ph.D., 1958, University of Washington.

#### Department of Foreign Languages

Victor B. Van, chairman, B.A., 1942, San Francisco State College; M.A., 1952, Stanford University; Ph.D., 1961, University of Madrid.

Ernesto Auerbach, B.A., 1962, San Diego State College; M.A., 1965, University of California.

Raymond Brondi, B.A., 1940; M.A., 1942; Ph.D., 1955, Stanford University.

Agustin A. De La Guardia, B.S.C., 1963, University of Santa Clara; M.A., 1964, Stanford University.

Noel K. Barstad, B.A., 1958, St. Olaf College; M.A., 1962, University of Minnesota.

Maurice Belval, S.J., B.A., Loyola University (Los Angeles), 1938; M.A., 1944, Gonzaga University; M.A., 1954, University of California at Los Angeles.

Margaret Boland, B.A., 1962; M.A., 1964, St. Louis University.



Helene J. Hobson, B.A., 1926, Academy of Paris, 1929, License en Droit-Montpellier.

Walter J. Kropp, S.J., B.A., 1930; M.A., 1931, Gonzaga University.

Wladymyr Orenczuk, L.L.M., 1937, State University of King John Kasimir (Poland); L.L.D., 1949, Free University (Germany); M.A., in L.S., 1956, Rosary College.

Andrew Rematore, B.A., 1950; M.A., 1952, University of Colorado; Ph.D., Candidate, Stanford University.



#### Department of History:

Edwin A. Bellharz, chairman, B.A., 1931, Creighton University; M.A., 1934, University of Nebraska; Ph.D., 1951, University of California.

Joseph S. Brusher, S.J., M.A., 1932, Gonzaga University; S.T.L., 1939, Alma College; Ph.D., 1943, St. Louis University.

George F. Giacomini, B.A., 1956, University of Santa Clara; M.A., 1957, University of California.

James J. Hannah, B.A., 1947, St. Paul's College; M.A., 1951, University of Nebraska; Ph.D., 1956, University of California.

Charles Korr, B.A., 1961; M.A., 1965, University of California at Los Angeles.

Norman F. Martin, S.J. (in absentia), B.A., 1941, Gonzaga University; M.A., 1942, Gonzaga University; S.T.L., 1948, Colegio Miximo de San Miguel (Buenos Aires); M.A., 1950, Mexico City College; Doctor en Letras, 1957, National University of Mexico.

Matthias S. Meier, B.A., 1948, University of Miami; M.A., 1949, Mexico City College; Ph.D., 1954, University of California.

Timothy O'Keefe. B.A., 1961, St. Mary's College; M.A., 1965, Notre Dame University.

#### Honors Division:

Jerome G. Kerwin, director. B.A., 1919, Dartmouth College; M.A., 1921, Columbia University; Ph.D., 1926, Columbia University.

Robert A. Kennedy, Executive Secretary Honors Division.

Marcus R. Berquist. B.A., 1956, College of St. Thomas; Ph.L., 1958, Laval University (Canada).

Haward H. Engelskirchen. B.A., 1960, Occidental College; M.A., 1962, Columbia University; LL.B., 1964, University of California.

Matthew John Kelly. B.A., 1956, College of St. Thomas; M.A., 1958, University of Minnesota; Ph.D., 1963, University of Notre Dame.

Richard K. Leeman. B.S., 1950; M.A., 1953, Ph.D., 1961, University of Wisconsin.

Rev. Pierre Riches. M.A., 1949, Cambridge, England; S.T.D., 1960, Lateran University, Rome, Italy.



Robert F. Sassee. B.A., 1957, University of Notre Dame; M.A., 1959, Ph.D., 1961, The University of Chicago.

Richard G. Stevens. M.A., 1956; Ph.D., 1963, The University of Chicago.

Vincent H. Talley. Diploma (Piano and Composition), 1925, Juilliard School of Music; B.S., 1932, Columbia University; M.A., 1943, Harvard University.

#### Department of Mathematics:



Abraham P. Hillman, chairman. B.A., 1939, Brooklyn College; M.A., 1940, Brooklyn College; Ph.D., 1950, Princeton University.

Gerald L. Alexanderson. B.A., 1955, University of Oregon; M.A., 1958, Stanford University.

Michael Buckley, Jr. B.S., 1923, U.S. Military Academy; M.S.E.E., 1933, Purdue University.

Karel L. deBaurvere, Rev. Ph.D., 1959, University of Amsterdam.

William Earls. B.A., 1963, William and Mary; M.A., 1965, Stanford University.

Leonard F. Klasinski. B.S., 1961, University of Santa Clara; M.A., 1963, Oregon State University.

George Langberg. B.S., 1956, University of Illinois; M.S., 1958, University of Illinois.

David G. Mead. B.A., 1943, Ph.D., 1959, Columbia University.

Irving Sussman, chairman (on leave). B.S., 1943, Columbia University; M.A., 1947, John Hopkins University; Ph.D., 1953, University of California.

#### Department of Music:

S. Ross Bergantz. B.A., 1950, M.A., 1962, San Jose State College.

Carroll G. Loubacher, S.J. B.A., 1949; M.A., 1951, Gonzaga University; S.T.B., 1957, Alma College; M. Mus., 1960, New England Conservatory.

Richard D. Williams. B.A., 1962, Long Beach State College; M.A., 1964, Brigham Young University.



Department of Philosophy

Austin J. Fagathey, S.J., chairman B.A., 1923, Gonzaga University; M.A., 1924, Gonzaga University; S.T.L. 1932, Weston College; Ph.D. 1949, Pontifical Gregorian University.

Howard R. Delaney, B.S., 1950, Loyola University of Los Angeles; M.A., 1954, St. Louis University; Ph.D., 1959, St. Louis University.

Timothy Fallon, S.J. M.A., 1947, Gonzaga University

James W. Felt, S.J. B.A., 1949, Gonzaga University; M.A., 1950, Gonzaga University; S.T.L., 1957, Alma College; M.S., 1961, St. Louis University; Ph.D., 1965, St. Louis University.

Richard J. George, B.A., 1951, St. Mary's College; M.A., 1958, University of California; Ph.D., 1960, University of Notre Dame.

Patrick R. Hughes, B.A., University of Americas, Mexico; M.A., University of Washington; Ph.D., University of Ottawa, Canada.

Cyril R. Kavanagh, S.J. B.A., 1921, Gonzaga University; M.A., 1922, Gonzaga University; S.T.L., 1930, Colegio de San Ignacio, Sarria, Barcelona, Spain.

Jerame B. Long, B.A., 1950, Fordham University; M.A., 1953, Fordham University; Ph.D., 1962, Fordham University.

Charles A. McQuillan, S.J. B.A., 1926, Gonzaga University; M.A., 1927, Gonzaga University.

Jahn W. Neumayr, B.A., 1952, University of Notre Dame; M.A., 1954, University of Notre Dame; Ph.L., 1961, Laval University (Canada); Ph.D., 1962, Laval University.

Daniel A. O'Sullivan, S.J. B.A., 1948, Gonzaga University; M.A., 1949, Gonzaga University.

Jahn B. Shanks, S.J. B.A., 1947; M.A., 1948, Gonzaga University; S.T.L., 1955, Alma College.

Department of Physics:

Jahn B. Drahmann, chairman, B.A., 1943, St. John's University; Ph.D., 1952, St. Louis University.

William A. Barker II, B.A., 1941, Yale University; M.S., 1948, California Institute of Technology; Ph.D., 1952, St. Louis University.

William T. Duffy, Jr. B.E.E., 1953, University of Santa Clara; M.S., 1954, Stanford University; Ph.D., 1959, Stanford University.

Carl H. Hayn, S.J. B.A., 1939, Gonzaga University; M.S., 1954, Stanford University; Ph.D., 1959, Stanford University.



William E. Langlois, B.Sc., 1953, University of Notre Dame; Ph.D., 1957, Brown University.

Philip T. McCormick, B.S., 1948, University of Notre Dame; Ph.D., 1954, University of Notre Dame.

Donald L. Strandberg, B.S., 1952, Morningside College; Ph.D., 1961, State University of Iowa.

Department of Political Science:

Bernard L. Kronick, chairman, B.A., 1937, University of California; Ph.D., 1953, University of California.

Jerome G. Kerwin, B.A., 1919, Dartmouth College; M.A., 1921, Ph.D., 1926, Columbia University.

Fr. Charles N.R. McCay, B.A., 1932, Dartmouth College; Ph.D., 1938, The University of Chicago; Ph.D., 1941, Laval University (Canada).

Richard J. Roberts, S.J., B.A., 1935, University of San Francisco; M.A., 1943, St. Louis University; S.T.L., 1949, Alma College; Ph.D., 1961, St. Louis University.

Stephen Jurika, Jr., B.S., 1933, United States Naval Academy; M.A., 1957, The George Washington University; Ph.D., 1962, Stanford University.



James F. Twahy, B.A., 1907, University of Santa Clara.

#### Department of Psychology

Richard J. Stanek, chairman, B.S., 1950, Loyola University; M.A., 1953, Loyola University; Ph.D., 1956, Loyola University.

Karl M. Schmidt, B.A., 1935, University of Santa Clara; M.A., 1945, University of Washington.

Leo P. Rock, S.J., Ph.L., 1952, Gonzaga University; S.T.L., 1959, Alma College.

#### Department of Sociology

Witold Krassowski, chairman, B.Sc., 1952, Purdue University; M.A., 1954, Purdue University; Ph.D., 1963, University of California at Los Angeles.

John H. McNamara, B.A., 1953, University of California at Santa Barbara; M.A., 1958, University of California at Los Angeles.

#### Department of Speech and Drama

Robert F. Shea, chairman, B.A., 1938, Trinity College; M.A., 1953, University of South Dakota.

Roger D. Gross, B.A., 1957, University of Oregon; M.A., 1958, University of Minnesota.

William R. James, B.A., 1953, University of Nevada; M.A., 1956, San Jose State College.

Marguerite M. Mycue, B.S., 1963, Texas Woman's University; M.A., 1965, Texas Woman's University.

Jeanne T. Pollard, B.A., 1954, University of California at Los Angeles; M.A., 1958, Stanford University.

#### Department of Theology

Bartholomew L. O'Neill, chairman, B.A., 1925, Gonzaga University; M.A., 1926, Gonzaga University; S.T.L., 1933, St. Mary's College, Kansas.

Raymond F. Copeland, S.J., B.A., Gonzaga University; M.A., 1927, Gonzaga University; S.T.L., 1935, Alma College; Ph.D., 1950, St. Louis University.

Hugh C. Donovan, S.J., M.A., 1919, Gonzaga University.

John F. Dullea, S.J., M.A., 1952, Gonzaga University; S.T.L., 1960, University of Innsbruck.

Rev. Louis J. Endrady, L.L.D., 1929, University of Cardinal Peter-Pazmany, Budapest; Diplome de l'Institut des Hautes Etudes Internationales, University of Paris.



Theodore J. Mackin, S.J., B.A., 1946, Gonzaga University; M.A., 1948, Gonzaga University; S.T.L., 1954, Alma College; S.T.D., 1958, The Pontifical Gregorian University.



Joseph L. Martin, S.J.B.S.C., 1932, University of Santa Clara; M.S., 1939, Gonzaga University; S.T.B., 1947, Alma College.

Roger D. McAuliffe, S.J. M.A., 1943, Gonzaga University; S.T.L., 1950, Alma College.

Alexander A. Tait, S.J. M.A., 1940 Gonzaga University.

Tennant C. Wright, S.J. M.A., 1956, Gonzaga University.

### School of Business

Charles J. Dirksen, Dean

John Pagani, Associate Dean; chairman, Department of Accounting. B.S.C., 1932, University of Santa Clara; Ph.D., 1951, Stanford University.

Lawrence C. Lockley, chairman, Department of Marketing. B.A., 1920, University of California; M.A., 1921, University of California; M.A., 1928, Harvard University; Ph.D., 1928, Harvard University.

D. Robert Papera, chairman, Department of Finance. B.A., 1949, Stanford University; M.A., 1951, Stanford University; Ph.D., 1958, Stanford University.

Joseph M. Trickett, chairman, Department of Management. Ph.B., 1936, Washburn University; M.B.A., 1942, Stanford University; Ph.D., 1953.

O. Robert Anderson. B.A., 1934, University of Washington; C.P.A., 1941, State of Oregon; M.B.A., 1942, University of Washington.

Lewis F. Boitano. B.S.C., 1947, University of Santa Clara; C.P.A., 1947, State of California.

James B. Boulden. B.S., 1951, University of Illinois; B.B.A., 1954, Baylor University; M.S., 1955; D.B.A., 1958, Indiana University.

Paul L. Brown. B.S., 1937, University of Illinois; M.S., 1941, Oklahoma A&M; Ph.D., 1944, Ohio State University.

B. Ballard Cheatham. B.S., 1933, United States Naval Academy; M.A., 1963, Stanford University.

Paul V. Harrell. B.S., 1943, University of California at Los Angeles; M. in Accounting, 1960, University of California at Los Angeles; C.P.A., 1961, State of California.

Harry P. Hartkemeier. B.S., 1927, University of Louisville; M.A., 1928, Harvard University; Ph.D., 1930, The University of Chicago.

Robert F. Jacobs. LL.B., 1951, The University of Santa Clara.

Eliot Jones. B.A., 1906, Vanderbilt; M.A., 1908, Ph.D., 1913, Harvard University.

Joseph P. Kelly. Ph.B., 1933, Holy Cross College; M.S., 1959, Columbia University; Ph.D., 1963, Columbia.

Chaiho Kim. B.A., 1958, Ouachita College; M.S., 1959, Columbia University; Ph.D., 1963, Columbia University.

John R. Lowry. B.S., 1953, West Virginia University; M.B.A., 1957, University of Pittsburgh; Ph.D., 1959, University of Pittsburgh.



Charles F. Louie. B.S., 1954, University of California; M.B.A., 1955, University of California; Ph.D., 1963, University of California.

George L. Miller. B.A., 1958, L.A. State College; Ph.D., 1965, Claremont University College.

Seymour H. Miller, B.A. 1939, University of Chicago; Ph.D., 1957, Columbia University.

Jaspeph F. X. Monasta, B.A. 1936, Anselm College; M.B.A., 1948, Stanford University.

Frank Petripher, B.S.C., B.Sc., 1925, Birmingham University, England; D.Sc., 1927, Birmingham University.



James W. Robertson, B.S., 1959, University of Colorado; M.B.A., 1960, University of Denver; D.B.A., 1963, University of Washington.

Randolph F. C. Shen, B.A., 1945, National Wu-Han University (China); M.A., 1951, University of California at Los Angeles; Ph.D., 1964, University of Illinois.

Louis J. Shuster, D.B.A., 1961, University of Washington; M.B.A., 1955, University of Washington; B.A., 1953, Sacramento State College.

C. Lloyd Thorpe, B.B.A., 1953, Golden Gate College; M.B.A., 1953, Golden Gate College; M.A., 1961, San Francisco State.

Edwin Timbers, B.A., 1944, West Virginia University; M.A., 1951, University of Michigan; Ph.D., 1954, University of Michigan.

Zbynek L. Vancura, B.A., 1951, Netherlands School of Economics, Drs. (Economics), 1954.

Peter Van den Dool, B.A., 1960, University of Oregon; M.A., 1962, University of Oregon; D.B.A. Candidate, University of Oregon.

## School of Engineering

Robert J. Parden, Dean

### Civil Engineering

Henry V. Hahne, chairman, BSCE, 1949, Technische Hochschule, Graz, Austria; Ph.D., 1954, Stanford University.

Robert H. Keyser, BSCE, 1950, Michigan State College; MSCE, 1951, Michigan State College; Ph.D., 1961, University of Wisconsin.

Robert Smith, M.S., 1956, Washington University, St. Louis.

Harold M. Tapay, B.Sc., 1946, University of British Columbia; MSME, 1949, University of Washington.

### Electrical Engineering

Richard C. Dorf, chairman, BSEE, 1955, Clarkson College of Technology; MSEE, 1957, University of Colorado; Ph.D., 1962, U.S. Naval Postgraduate School.

John D. Bruce, B.S., 1957, University of Kansas; M.S., 1960, University of Kansas; Ph.D., 1962, University of Kansas.

Shu-Park Chan, BSEE, 1955, Virginia Military Institute; MSEE, 1957, University of Illinois; Ph.D., 1963, University of Illinois.

Eugene J. Fisher, B.M.E., 1950, University of Santa Clara.

George M. Miller, BSEE, 1949, University of Wisconsin; MSEE, 1952, University of Wisconsin.

Henry P. Nettesheim, BSEE, 1946, University of Wisconsin; MSEE, 1951, Stanford University.

Jack A. Peterson, BSEE, 1949, University of Idaho; MSEE, 1953, University of Idaho.





Dragoslav D. Siljok, BSEE, 1958, University of Belgrade; MSEE, 1961, University of Belgrade; Sc.D., 1964, University of Belgrade

Raymond B. Yarbrough, BSEE, 1958, University of California; Ph.D., 1963, U.S. Naval Postgraduate School.

#### Mechanical Engineering

Richard K. Pefley, chairman, B.A., 1944, Stanford University; M.S., 1951, Stanford University; M.E., 1960, Stanford University

Charles H. Dawson, MSMath, 1941, University of Rochester; Ph.D.EE, 1952, Iowa State.

Eugene J. Fisher, BSME, 1950, University of Santa Clara; M.S., 1965, Stanford University.

George G. Herzl, M.Sc., Physics, 1958, Arizona State; Doctorate, Physics, 1962, Germany.

Henry A. McKenna, BSME, 1955, University of Santa Clara.

Donald McNeil, B.A., 1957, University of Santa Clara; LL.B., 1961, Harvard University

Edwin J. Owens, B.A., 1919, Holy Cross College; LL.B., 1922, Harvard University; LL.D., 1952, University of Santa Clara (On Leave)

Somuel F. Pearce, B.A., 1952; LL.B., 1955, University of Washington.

Morcel B. Poche, B.A., 1956, University of Santa Clara; LL.B., 1961, University of California.

John M. Raymond, B.A., 1916, Princeton University; LL.B., 1921, Harvard University

John Schatz, Jr., B.A., 1947, San Jose State College; LL.B., 1950, University of Santa Clara

Austen D. Worburton, B.A., 1938, San Jose State College; LL.B., 1941, University of Santa Clara

## ADMINISTRATION

Mrs. Viola F. Komena, Dean of Women  
Mr. Jerald G. McGrath, Dean of Men

David P. Arato, Registrar  
Edward R. Boland, S.J., Librarian, Orradre Library  
Patrick J. Corroll, S.J., Assistant Chaplain  
Lee O. Case, Director of Development  
Marygrace Colby, Director of Women's Athletics  
Brather Joseph A. Connolly, Buildings and Grounds  
Mrs. Eunice L. Cottrell, Placement Director  
Donald J. Duggan, S.J., Librarian  
Anthony F. Frugali, S.J., Administrator  
Carl M. Fischer, Guidance  
Virgil E. Goul, Comptroller  
William C. Gianero, S.J., Student Counselor, School of Business  
Charles F. Guenther, S.J., Vice-President for Finance  
Peggy Major, News Director  
George P. Malley, Athletics  
Richard J. Morrissey, Executive Secretary  
Paul B. Murphy, Director of Publications  
Joseph L. Nicolas, Audio-Visual  
John P. O'Connell, S.J., Student Counselor  
Philip J. Olinger, S.J., Student Chaplain  
Peter A. Panelli, Director of Personnel  
William B. Perkins, S.J., Vice-President for Student Services



Joseph J. Pociask, S.J., Director, Art Gallery  
Richard F. Rebello, Bookstore  
Leo P. Rock, S.J., Director Testing and Counseling  
Walter E. Schmidt, S.J., Vice-President for Public Relations  
Frank A. Schneider, Director of Financial Aids  
Arthur D. Spearman, S.J., Archives  
William P. Truron, Director of Student Housing  
Edward V. Warren, S.J., Director, Extension Division

Robert I. Murray: B.S., 1944; Stanford University; M.S., 1950; Stanford University.

Gerald E. Markle, Director of Computer Center: B.S., 1936; University of Detroit; MS, 1938; University of Detroit; M.S., 1940; University of Michigan; Ph.D., 1954; Wayne State University.

Michel A. Saad: B.Sc., 1949; Alexandria University; MSME, 1953; Massachusetts Institute of Technology; Ph.D., 1956; University of Michigan.

John J. Dutton: A.A., 1949; Victoria College; B.A., 1953; University of California; LL.B., 1958; University of California.

Mary B. Emery: B.A., 1960; San Jose State College; J.D., 1964; Harvard; LL.B., 1973; University of Santa Clara.

Clarence J. Ferrari, Jr.: B.A., 1956; Stanford University; LL.B., 1959; Stanford University.

Haskell M. Goodman: B.A., 1945; LL.B., 1947; Harvard University.

Aidan P. Gough, on leave: B.A., 1956; M.A., Stanford University; LL.B., 1962; University of Santa Clara.

Jerry A. Kasner: B.S., 1955; J.D., 1957; Drake University.

Jay F. Lutz: B.A., 1961; University of California at Los Angeles; LL.B., 1964; University of California at Los Angeles; Dean Emeritus, Princeton College of Law.



#### School of Law

Leo A. Huord, Dean

George A. Strong, Assistant Dean: B.S., 1944; University of Notre Dame; M.A., 1952; University of California; LL.B., 1955; University of Santa Clara.

William A. Antoniali: B.A., 1950; LL.B., 1953; University of Santa Clara.

James L. Blawie: B.A., 1950; University of Connecticut; M.A., 1951; Boston University; J.D., 1955; University of Chicago; Ph.D., 1959; Boston University.

John E. Cavanagh: B.A., 1941; University of Oregon; J.D., 1949; LL.M., 1952; George Washington University.

Daniel R. Cowens: B.A., 1943; LL.B., 1950; University of California.

Henry A. Dietz: B.S., 1929; University of Oregon; LL.B., 1933; University of California.

Graham Douthwaite: B.A., 1933; LL.B., 1936; University of Witwatersrand; B.C.L., 1940; Oxford University.





**GRADUATE STUDIES AT  
SANTA CLARA**

# M.B.A. PROGRAM



**Charles J. Dirksen**  
Dean, School of Business



**John Pagani**  
Associate Dean, School of Business

The undergraduate program in business of Santa Clara incorporates a generous mix of courses designed to acquaint students with the culture in which business units operate. Such courses range in scope from the verbal arts, literature, history and philosophy and ultimately in theology which defines the ultimate objective of man and the purpose of a Santa Clara education. Concomitantly with the liberalizing courses, the student is required to study certain areas of business generally described as basic and to which all member schools of the American Association of Collegiate Schools of Business subscribe. These include economics, accounting, finance, marketing, organization, statistics and policy. Although some degree of specialization is permitted, it is not the aim of the faculty to restrict a student to a narrow view of some phase of business activity, but to provide an educational base that will serve him well in his understanding of our culture and economy to meet the problems of the next several decades.

In addition to an undergraduate program, the School of Business through its graduate division offers both the M.B.A. and Ph.D. degrees. The M.B.A. degree constitutes a self-contained program available to all students regardless of undergraduate background. Quarter-unit requirements range from a minimum of forty-five to a maximum of sixty-three. Essentially, the objective of the educational training in the M.B.A. is that of management in its broader context. Courses are directed to the design of techniques for the solution of complex business problems through the development of analytical economic and decision models.

The Ph.D. is the most recent addition to the academic programs of the School of Business. Such a curriculum is an expression on the part of Santa Clara that it has both the faculty and the facilities to take its place in graduate education and eventually provide an inventory of highly trained personnel for the teaching profession and for research in government and business.

The School of Business through its Management Center also offers a wide and varied series of training programs to those actively engaged in government and business.



# SANTA CLARA'S EARLY BIRDS



**Robert J. Parden**

Dean, School of Engineering



**Richard Dorf**

Director, Graduate Division

## SANTA CLARA'S EARLY BIRDS

Not too long ago it was possible for an engineer to attend a university, enter engineering practice, and be reasonably certain that he could remain abreast of technical developments throughout his professional life. The number of new innovations introduced each year was small, and he could accommodate to these changes relatively easily. Since World War II, however, this placid scene has changed. The current rate of introduction of new knowledge about science and the applications of science makes it increasingly difficult to remain current. A particular specialty may be eliminated or seriously modified by the introduction of new methods and materials. Assignments which might occupy most of each man's time are now completed by computers. Technological obsolescence of mental abilities, comparable to technological displacement of manual skills, is very real.

Continuing education, formal education which parallels job experience, is one way in which the efforts of the individual to remain current can be sustained. Evening classes have been the traditional method of attending courses offered outside of working hours. Since both the students and the instructor may have had a long day, fatigue is a constant adversary. To overcome this serious problem, Santa Clara initiated a part-time program for employed engineers in the hours before work. The fresh end of the day is best for learning. It was immediately dubbed the "early bird program" with all the connotations thereof. Engineers who have already earned a bachelor's degree in some area of engineering, science, or mathematics, are admitted to courses which are scheduled between seven and nine in the morning. Each course receives two hours credit. A student can enroll in five different courses during the five days of the week. A master's degree may be earned in three to four years.

Should a student attend graduate school full time or accept employment and continue in a program such as the Early Bird? The answer is probably both. Each individual's financial, marital interest pattern controls his choice. But it is apparent that many students who earn a master's degree full time continue in course work to help sustain their technical competence. It is no longer possible to count an education that ends when the job assignment begins.



Rev. Thomas D. Terry, S.J.  
Dean, College of Arts and Sciences

At Santa Clara, the undergraduate colleges are the care of the University. However, in tune with modern education, the University has graduate programs in three of its colleges. The larger two are in Business Administration and Engineering, each of which has over 600 students. The vast majority of these are working for Master's degrees. However within the last year the University has instituted a doctoral program.

The Master's program in the College of Arts and Sciences is smaller. It has less than 100 students in different departments. The M.A. degree is given in English and History. In Education two Master's degrees are given. One in teaching at the secondary level, the other for pupil personnel services. In addition to these, many students spend their fifth year obtaining a general secondary credential which permits them to teach in public schools.

One other unique program is the M.S.T.M. (Master of Science in the teaching of Mathematics). This is a program for people who are already teaching who come to Santa Clara each summer to do this work.

The Graduate Division of the University serves both our own students who wish further education and at the same time provides service to the area. The majority of students enrolled in the Graduate Division are graduates of colleges other than Santa Clara.

The Graduate Division is an ambitious and busy part of the campus. Classes begin at 7 a.m. and end at 10 p.m.

## ARTS AND SCIENCES: GRADUATE DIVISION



Rev. John M. Hynes, S.J.  
Associate Dean  
College of Arts  
and Sciences

# SCHOOL OF LAW

The School of Law seeks to graduate lawyers who are competent and ethical. To this end, the curriculum is directed to a study of the processes by which the courts and other judicial bodies decide controversies and a study of the legal rules and principles which guide them.

The administration and faculty of the School of Law believe that the most effective teaching frequently is not teaching in any formal sense. Intellect and moral character are not developed merely in formal class sessions. Therefore, the School of Law is committed to a policy of maintaining intimacy and contact between professor and student during classes and through the day. Full-time faculty members are available for consultation with students throughout the day.



**Leo A. Huard**  
Dean, School of Law

**George A. Strong**  
Assistant Dean, School of Law





## FIRST YEAR STUDENTS

The first year class is the largest in the history of SBU law school with seventy-six students entering. Each faces three years of intensive study to attain his goal. Ahead are hours of pouring over case notes and decisions which form the basis of the Common Law and paramount figures of judicial history will become familiar names as the student reads and interprets their decisions. The law's past greatness is studied to understand its foundation so that the student can add to its future development.



SBA Officers: William Sullivan, Juliet Chargin, Henry Talifer

## STUDENT BAR ASSOCIATION

The Student Bar Association is the student governing body of the School of Law. Open to all students, the Student Bar is responsible for the Campbell Lecture Series, Moor Court, St. Thomas More Society and all social events held for the law students. The Student Bar is also charged with the preservation and administration of the student code of honor and each student is the censor of his own conduct and that of his fellow students.

SBA President: Robert Ennis



# SECOND YEAR STUDENTS

The Moot Court program competition was the outstanding project in which all members of the second year class participated. The students were divided into two-man teams to argue unresolved problems in the law. Oral argument was presented before a three man appellate court which was composed of attorneys and judges. Roger Sanborn was the winner of this year's competition.

The second year class actually participated in the Student Bar Association under the leadership of James Leathers, Jr., class representative. Student Bar officers from the class included Wm. Sullivan, Henry Talifer and Juliet Chargin.

Members of this class also participated as candidates for the **Santa Clara Lawyer**, the law school's legal publication. Several of the candidates had their articles published in this legal periodical.

Juliet Chargin  
Thomas Hansen  
Grace Kubota



James Leathers  
Jay Lipman  
William Locke-Paddon



David Mousel  
Alan Nobler  
Roger Sanborn



Roger Stoddard  
Henry Talifer  
Thomas White



## MOOT COURT COMMITTEE

James Arnold, Aurelia Munoz, Roderick Reomes, Frank Clohan, Lloyd Williams



## PHI ALPHA DELTA



Phi Alpha Delta, Law Fraternity, offers practical training to help its members bridge the gap between the academic emphasis in law school and the actual handling of clients and their problems; it affords its members an opportunity to associate with prominent members of the bench and the bar at fraternity-sponsored functions; it furnishes the young lawyer a forum in which he may become acquainted with practicing attorneys from throughout the country and through its active chapters it gives the law student the opportunity to develop friendships which will ripen into life-long professional associations.

# GRADUATING LAW STUDENTS

This year the largest number of law students to ever graduate from Santa Clara are finishing their law school studies. In addition to the third year day division, the first group of evening school graduates will take the California Bar Examination this summer. These men hope to equal the outstanding record of accomplishment set by last year's graduates, when over ninety percent of the Santa Clara Law School graduates passed the Bar Exam.

James Arnold  
Eugene Ashtan  
Richard Burris  
Jack Cardinole  
James Chang



Darold Cook  
Herbert Cropper  
Michael Diepenbrock  
Robert Ennis  
Raderick Fagan



Louis Fischl  
William Glennon  
Richard Gamez  
Thurman Gray  
Ernest Ita



Frank Mills  
Aurelia Munoz  
Francis Murphy  
Edwin Pearce  
Gary Priest



Raderick Reames  
Daniel Skemp  
Jahn Tower  
Luis Wies  
Lloyd Williams





## CLASS REPRESENTATIVES

David Mcquire, Eugene Ashton, James Leathers, Daniel Skemp, James Chang, Ken Suddlesan, Tam Tanner

## CAMPBELL LECTURE SERIES

Robert Ennis, David Mcquire, Roderick Reames, Louis Wies

## SANTA CLARA LAWYER

The **Santa Clara Lawyer** is the student edited legal periodical of the University of Santa Clara School of Law. It is published biannually for the benefit of scholars, judges, attorneys and law students. The objectives of the **Lawyer** are twofold: First it seeks to provide the profession with current materials of legal significance, carefully researched and analyzed, and to

shed light on problems facing the practicing lawyer and judge. Second, the **Lawyer** seeks to train students in sound analysis and precise legal writing. In its six years of publication the **Santa Clara Lawyer** has achieved national circulation.



Editor: Roderick Reames  
 Staff: Robert Ennis, Thurman Gray, Louis Fischl, Roderick Reames, Frank Clahan, James Arnold, David Mcquire, Aurelia Munoz, Daniel Skemp, Frank Mills, Gary Priest, William Glennan



**ASUSC**





# RECOGNITION COMMITTEE



All the clubs and organizations on campus that bear the university's name are recognized and supervised by the ASUSC Recognition Committee. This past year the committee recognized five new clubs; the Young Republicans, the Flying Club, Historical Society, Santa Clara Christian Action Program, and the Irish Club. Also, questionnaires were sent to all clubs on campus to evaluate their activities since Fall 1965.

Any group of students who wish to form a club are eligible for recognition and ASUSC funds, if they have a good purpose and a constitution.

# RECRUITING COMMITTEE

The purpose of the Recruiting Committee is to serve as a liaison between the ASUSC and high school students. The Committee has sponsored two high school days to enable high school students to become familiar with the Santa Clara campus. The first high school day, for seniors, was held in the fall. In the spring quarter a high school junior day was set up by the committee. This committee has been the recipient of considerable assistance from Mr. Richard Jansen, Director of Admissions of University.



# RULES COMMITTEE



The Rules Committee, one of five standing Senate committees, proposes to the Senate, amendments to the ASUSC. This year, the committee considered the dress regulations dormitory rules, the off-campus housing system, the election of the head cheerleader, the establishment of a Constitutional Committee, the apportionment in the Senate, and the philosophy of a university. The Rules Committee proposed and the Senate passed legislation relating to the above areas.

# ACADEMIC COMMITTEE



The Academic Committee, the newest senate standing committee successfully completed its first year of activity under the chairmanship of Tam Grigliatti. This committee demonstrated the expansion of student government interests in the betterment of Santa Clara, by carrying that interest into the academic atmosphere of the campus.

# SOCIAL COMMITTEE



The Social Committee is an ASUSC committee appointed by the Social Vice-President. The purpose of the organization is to coordinate all social events on campus. It is their duty to see that all social events are properly planned and carried out. In addition it makes suggestions throughout the year as to how the social events and life on campus can be improved.



# RALLY COMMITTEE AND CHEERLEADERS



The University of Santa Clara's Rally Committee is composed of a group of enthusiastic individuals who play a fundamental role in establishing the school spirit and morale of the University. Its general purpose is to prepare formal rallies before each athletic event and to organize half-time entertainment for the football and basketball seasons. Its members have the responsibility of setting a proper example of enthusiasm for the student body.





# PROBLEMS COMMITTEE

The Problems Committee of the Senate concerns itself with problems affecting the Student Body and the University Community in areas not already encompassed by the other standing committees. It concentrates in general on the philosophy of the university and the goals toward which the student body must strive. Such a study of theory would be impossible for the Senate as a whole. Once having transgressed the realm of ideas, the Problems Committee proposes specific questions or plans to the other committees for solution or implementation.



# STUDENT DIRECTORY



Under the direct jurisdiction of this year's ASUSC corresponding secretary, Dove Hickey, the Student Directory Committee aggressively initiated a program of expansion. In addition to residence information on students, the directory included a faculty and staff index, a roster of clubs and organizations, and an academic calendar.

# ELECTION COMMITTEE



The Election Committee is one of the standing committees of the ASUSC. It has as its task the job of supervising and promoting all ASUSC elections. The committee tries to take an overview of all elections and election procedures in its effort to be fair to all participants. The committee is occasionally forced to relax its unusually rigid enforcement of campaign and election procedures. The committee additionally takes responsibility for conducting both balloting and tabulation of results. Membership on the committee is by appointment only.

# FRESHMAN ORIENTATION COMMITTEE



The Freshman Orientation Committee played a key role in a new type of program for fresh week. This committee conducted the social activities for the week. Among the activities were mixers, introductions of members of the administration, the faculty and the ASUSC executive board, inter-darm competition in athletics and skits, and a beach party. The Class of '69 showed their appreciation by sending the Sophomore Class President, Tim Smith, on a free one-way flight to Vancouver. The Freshman Orientation Committee succeeded in supplying the freshmen with a week of lively activities.



Tom Bender Chief Justice

The Student Court is the vehicle through which the students at Santa Clara share the responsibility in the area of student discipline. The Court has jurisdiction on virtually all cases involving University life. The Justices, chosen for their integrity, judgment and the respect which they command from all segments of the University are charged with upholding the goals of the University when they interpret and apply the code of law made by the students in the Senate.



Terry Lyons Attorney General



Mike Ziemann  
Associate  
Justice

The Prosecution Department of the Associated Students is responsible for the pre-trial investigation and courtroom prosecution of all violations of ASUSC legislation, for the defense of the Associated Students in all appeals, and for maintaining relations between the deans' offices and student government.

Under the direction of Attorney-General Terry Lyons this year, the Department worked in conjunction with the Blockstone Legal Society and  $\Omega\Sigma\Sigma$  in providing individual students with legal experience as well as providing the ASUSC with competent service.

# COURT



Dan McCoy Associate Justice



Chuck Kryski Associate Justice



Dave Bigger  
Associate  
Justice



Joe Jacani  
Defense  
Council

# LECTURE COMMITTEE



The ASUSC Lecture Series was, contrary to public opinion, in existence this year. Formerly the Arts and Sciences-ASUSC Lecture Series, under the direction of Chairman Geff Greiveldinger, it sponsored notable speeches and did other things that made the Arts and Sciences Association glad to be rid of it. But, proud in spirit and pure of heart, the Committee members are pleased with themselves.

# STUDENT HANDBOOK COMMITTEE

The student handbook, **The Mission**, is an annual publication presented to bewildered freshmen upon arrival at the University. It directs the incoming freshmen to the many opportunities offered on campus. Expanding with ASUSC's New Role, **The Mission** has increased in size so as to present a complete picture of Branca life.





# HOMECOMING COMMITTEE



The purpose of the Homecoming Committee is to organize events during the Fall for the return of the Alumni. The committee co-ordinates with the Alumni office to insure that the events planned will be to the enjoyment of Student Body and Alumni alike. The committee is headed by a chairman, who in turn, appoints the different and varied sub-committee positions. Working with a budget of thousands, this committee is one of the biggest and most well organized on campus.

# EUROPEAN STUDIES AND TOURS COMMITTEE

The Committee is composed of the students who spent last year studying at campuses in Europe and it directs its activities to aiding Santa Clara students in preparing for study abroad. Members gave a number of talks and slide shows to acquaint Sophomores about the various possibilities available to them for a Junior year in Europe, trying to convince as many as possible that it would be an experience they shouldn't miss. In addition, the Committee gave out information on student tours and work and study programs during the summer months.



# INTRAMURALS COMMITTEE



While varsity athletics are very popular in college, not all men and women can qualify. Thus the Intramural Committee organizes leagues and sponsors trophy and award banquets for such sports as basketball, softball, football, volleyball, swimming, bowling and handball. Participation is open to all students.

# SUMMER PROGRAM COMMITTEE

The Summer Orientation Program is designed to acquaint incoming Freshmen and transfer students with each other and with the returning upperclassmen. In addition, this program helps new students prepare for life at Santa Clara. This goal is accomplished through informal parties, teas, and gatherings sponsored by the members of this program and their respective committees.



# CLUBS





# CLUB 575



decidedly better for their association

Here, right in front of God and everybody, is one of those rare moments of 1965-66, Vespo and friends, Club 575. From right to left, they are: Don Moyer, leader of the Red Hat Band and future San Jose attorney; Ernie De Gasporis, **Redwood** editor and general extortionist; Mike Crowley, Master Electrical Engineer, mountain man, and currently Peace Corpsman (Nigeria); John Moore, Australia's soft-speaking Christian gift to parameter plane interstellar flight control systems, general genius, and soon to receive his PhD. in

Electrical Engineering; Kevin McCarthy, former **Owl** editor, Phoenix president, writer, quasi-guitarist, bay theologian and general shirker of domestic responsibilities, and Peter Sullivan, ASUSC Vice President, double major in Electrical Engineering and Medicine, 3.6 GPA, winner of \$4,000 in fellowships for the academic year 1966-67, and top lightweight oarsman, white socks and all. They were and are very likely to remain a somewhat motley outfit, but decidedly better for their association.

# HOW TO SUCCEED IN LIBRARIANSHIP WITHOUT EVEN TRYING



Group effort will work wonders as the above people will testify. No single organization has ever brought so much joy, chaos and havoc to Santa Clara. It is doubtful whether such great heights will ever be reached again. Our hats are off to these wonderful and gifted people!





## DAY STUDENTS' ASSOCIATION SHOWS SPIRIT AT HOMECOMING

Under the able leadership of KZØ Man of the Year Jim Farwell, the D.S.A. progressed toward its chief goal of stimulating interest among day students in the Santa Clara life. With the help of his mature and well-groomed officers (as shown in the above picture), Jim was able to give the day students the opportunity to take an active interest in the cultural, social, athletic, and apostolic activities at Santa Clara. During the past year the association sponsored a number of diversified and successful events, ranging from a pre-orientation party for all incoming bay area freshmen to the annual Christmas Basketball Tournament.



## SANCTUARY SOCIETY AIDS IN CELEBRATION OF THE MASS

The Sanctuary Society consists of university men who participate in the liturgical functions of the campus community, primarily through serving Mass in the Mission Church. They are also available for assistance in the other ceremonial activities, such as Holy Week and the Graduation exercises. This is the oldest organization at Santa Clara, dating back to the establishment of the university.



## SODALITY OF OUR LADY DEVELOPS CHRISTIAN IDEALS

The Sodality of Santa Clara is a religious association of men and women organized under the special patronage of the Blessed Virgin Mary for a threefold end: the sanctification of themselves, of others, and the defense of the Church. In assuming a life of spiritual practices and apostolic action, the Sodolists attempt to convey their aspiration into achievements in leading their neighbors to better lives, and in applying Catholic principles to society. The Santa Clara Sodality is a pre-professional Sodality aiming toward the development of a spiritual approach to the professional commitment required of a college graduate.

# LAMBDA SOCIETY ENCOURAGES FULLER PARTICIPATION IN THE LITURGY

The Lambda Society is an organization on campus that promotes lay participation in the liturgy by providing commentators, readers, porters, singers, and organists for all of the student dialogue Masses. In view of this augmented interest in the Church's liturgical movement, students have willfully accepted the challenge of more Christian responsibilities.



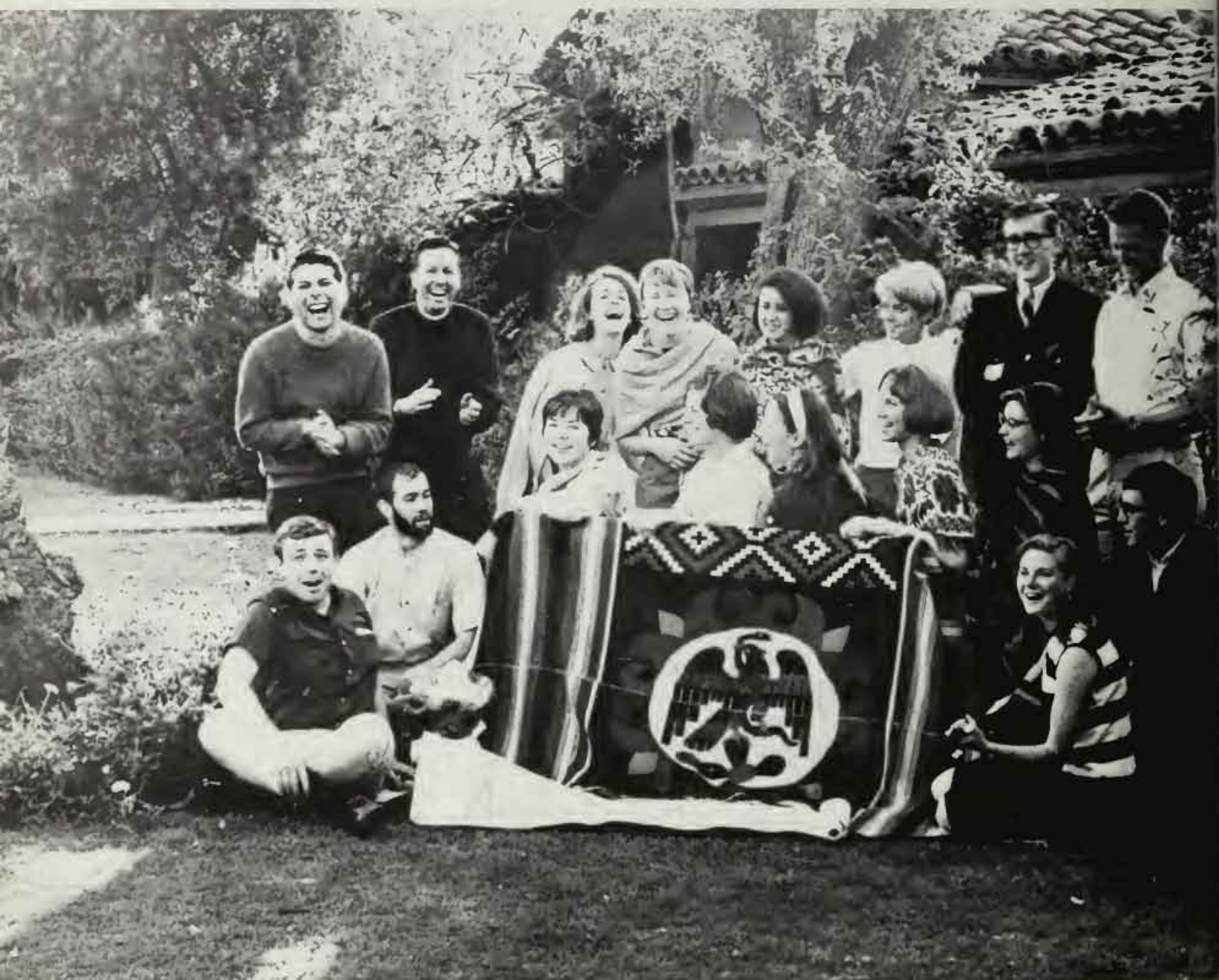

## AMIGOS ANONYMOUS WORKS FOR SOCIAL JUSTICE

Amigos Anonymous is a Christian student movement maintaining summer projects in Mexico. The Santa Clara members work with 150 other students from colleges and universities around the Bay Area, returning year after year to carry on community development programs in 12 towns and villoges in Mexico. The Bay Area group has fostered other Amigos organizations in Los Angeles and Seattle.

The students work year-round. Here in San Jose they are working in tutoring and a community development program. Members train for four months before going to Mexico. The training emphasizes community development method, Spanish, cultural background, and needed skills. Amigos come by invitation into the villoges to live and to learn alongside the Mexican people.

Amigos Anonymous is older than the Peace Corps.



## THE "SAINTS" GO MARCHING IN

The Red Hot Band is life and spirit at all Santa Clara home football and basketball games. No rally is complete without the Dixieland sounds of The Saints Go Marching In. This unique musical organization serves as an inspiration for students and ball players alike. As for the Red Hotter, no other group could be more fun. It's o-gas!

# K Z Φ: 'THOU SHALT NOT WALK ON THE GRASS''

Pledge week    Dean McGrath    The grail  
Marshmallows    Thou shalt keep off the grass  
Karo Syrup and feathers    Registration    March  
of Dimes    Haircut, anyone    Tully Road stables  
TGIF    Ushering    Tours    Would you  
believe Kappa Zeta Phi?

Left to right: Hoffman, Morf, Orell (snake), Pacquet, Rodgers, Gavello, Kinkle, Shimmin, Crowner, Cross, McHale, Glover, Jaconi, Weimer, Kellogg, Jimenez, Taggert, Biagi, Ford, Reagen, Whicanack.



Alpha Sigma Nu is the national Jesuit honor fraternity. The watchwords of Alpha Sigma Nu are scholarship, loyalty, and service. In their junior year, two persons from each of the four campus colleges who have most distinguished themselves in these fields are elected to the fraternity by the dean of their college.

Alpha Sigma Nu represents the entire student body when dealing with academically oriented questions within the university.



Left to right: Sullivan, Morena, Tom, Michalak, Konrad, Gemello, Cameron, Bender, Kryski, Sestero, Ranahan, Riley, Sullivan, Greiveldinger, Ruona.

**A Σ N: SCHOLARSHIP, LOYALTY AND SERVICE**





## ENGINEERING SOCIETY: MOLDERS OF MODERN TECHNOLOGY

The Engineering Society participates in the majority of school functions during the course of the academic year. It also serves as an integral part of Homecoming, class picnics, and other traditional activities. The engineers hold an informal dinner which is attended by all interested members of the faculty. This gathering affords the students an opportunity to converse freely with the engineering professors and in this way get better insight into the engineering profession. The general purpose of the society is to help the engineer become adjusted to college life and to the pursuit of his desired profession.

# ASCE PAVES THE WAY FOR FUTURE ENGINEERS

The Santa Clara chapter of the American Society of Civil Engineers affords civil engineering students an opportunity to meet members of the engineering profession, develop professional attitudes, and supplement class work with an interesting variety of technical discussions. The chapter sponsors field trips, lectures, and an annual convention for the interest of its members.





## ASME: DESIGNERS OF TOMORROW

The Santa Clara Student Section of the American Society of Mechanical Engineers strives to acquaint its members and other interested students with the role of the mechanical engineer in business and industry. Field trips to local engineering concerns as well as lectures and informal talks by practicing engineers help to accomplish this.

Another annual A.S.M.E. activity is the regional speech contest, at which contestants from the Western U.S. vie for honors and cash awards. This year the Regional Conference was held at the Arizona State University in Tempe and several SCU members attended.

# I. E. E. E. SPARKS INTEREST IN ELECTRICAL ENGINEERING

The gap between theory and practice is especially noticeable to the student embarking on his professional career. The I.E.E.E. tries to soften the environmental shock for the embryonic electrical, by giving him a glimpse of the professional atmosphere. Speakers from industry, films and field trips to plants give an insight into the way pros make  $V = IR$ .

This year Santa Clara placed high in I.E.E.E. technical paper contests in competition with schools across the country.



# TB II HONORS OUTSTANDING ENGINEERING STUDENTS

Tau Beta Pi is a national honor society, founded to honor those who have distinguished themselves through outstanding scholarship and exemplary character in the field of engineering. The California Zeta Chapter was established at Santa Clara in 1956, and presently elects about ten students to its membership each year.

The annual chapter project is a scholarship fund, which provides a partial scholarship to a deserving engineering student every year.

A fine example of this year's membership was Pete Sullivan, who received the Hewlett and Packard Fellowship from Stanford University. He will receive \$2500 for the coming year to earn his MA in engineering.

Left to right: Mitooka, Sullivan, Sauer, Mori, Eisele, Rodgers, Balestrieri, Hendrickson, Lightbody, Morton, Desrosiers, Deis.



# ARTS AND SCIENCES ASSOCIATION

Film Projection Committee:  
Skip Cumming  
Anne Howe  
Bro. Michael Cicinoto, O.S.J.



Michael Zimmermann, Treasurer  
Thomas R. Konrod, President



The Arts and Sciences Association serves to enhance the academic and cultural life of the University. It began the year by sending an introductory reading list to incoming frosh in the Arts and Sciences College. Other projects which Arts and Sciences participated in by sponsoring or coordinating included the three-term Cinema Classics film series; ART 66, a Bay Area exhibit of student art; PHOTOGRAPHY 66, Northern California student photography exhibit and several special guest lecturers.



Left to right: Diebel, Caputo, Tom, Ott, Mateo, Miyoshiro, Leong, Yamaki.

## HAWAIIAN CLUB SPREADS THE CULTURE OF OUR 50TH STATE

The Hawaiian Club attempts to bring the spirit of the Islands to the Santa Clara campus. Membership in the club requires only that one be interested in Hawaiian culture whether his home be in Honolulu or Las Vegas. The high point of the club's activities is an annual luau with authentic Hawaiian entertainment. But there is even talk of sponsoring a surfing contest and exhibition at Santa Cruz next year.

# INTERNATIONAL STUDENTS CLUB STIMULATES INTERRACIAL UNDERSTANDING

The cultures of Europe, the intrigue of Arabia, the mysteries of the Orient, and the familiarity of the Americas are the tantalizing ingredients for the curious at heart. These are the elements of the International Students Club. Our members come from distant lands, from Russia and India to Jamaica and the United States. It has been our purpose this year to incorporate into our club functions the cultural flavor and mutual enthusiasm of an organization with our diversity and uniqueness.





# KSCU: THE VOICE OF THE STUDENTS

Radio Station KSCU was instituted last year by an enterprising group of Santa Clara students. It has grown to the present proportions of a current working staff of over two hundred contributing station members. Its broadcasting hours run from 7 to 9 a.m. and from 3 through 1 a.m. Programming includes its own top thirty and a good amount of listening study music in the evening and early morning.

The most outstanding feature of KSCU in this its first year of operation is its outstanding growth. From little more than the germ of an idea, it has grown into one of the largest organizations on campus both in personnel and the job it is doing.

Front, left to right: Quackenbush, Sexton, Heino, Johnson, Trambetta, Tone, Friedenbach, Caffey, Farnan, Owen, Priar, Weed; (kneeling), left to right: Connie, Gioffi, Dysart, Haworth, Sussanni, Bacon, Mellor, Dickson, Olson, Duggan, Coleman, Wetzler, Kovacovich, Danohue, Reed, Fenton, McNiff,

Moon, Branson (Station Manager); left to right: Schmitz, Wagner, Harrington, Kewon, Dinglesov, Brecker, Moise, Craven, Bric, Sullivan, Martin, Kelly, Poitevin, Atkins; Short, Nettle, Thomas, Zorrg, Roefield, Roybol, Cashin, Coleiro, Klose, Walter, Coppentrath, Thompson, Allan, Debel, Malley.





## FLYING CLUB SOLOS IN '66

For the first time in the University's history, Santa Clara has its own private air force. With bravery and cunning to match the legendary Red Baran and the Luftwaffe, Santa Clara's Flying Club has exhibited extraordinary drive and growth in its solo year. A fine example of its Bronco spirit was daringly displayed in an unprecedented retaliatory air attack on a neighboring college rival, St. Mary's College for Rowdies. However, its main interest does not lie in midnight sardies, but in the development of the flying spirit at SCU.

# NEVER BEFORE, NEVER AGAIN



First row: Bull, Herc II, Sundowner, Bean, Boobus, Tadpole, Buckbooboo, Chi Chi Fatnandes (Shots); Second row: Elf, R. A., Fig, Herc I, Nips, Owl, Enos, Dallas, Hulk (Prefect); Third row: Jew, Ozone, Swede, Snake, Waterbury, Lippy, Punchy, Ghost, Mario (Garbaggio), Tuna, Zack; Fourth row:

Chows, Ever, Bizarro, O.S., Puss, Senior Cat, Snapper, J.P., Minny, Abrahamus, Rhino (hiding behind Abrahamus over his right shoulder), Freak, Leroy. Not pictured: Okiner, Woody, Spud, Oedipus Rex, Wino, Lerocks, Artithoke, Kams.

P  
Δ  
Ⓜ

**THE RODENTS** is an informal campus organization, rising to notariety during the transition of Santa Clara from the old to the "New Role". It is camposed of a broad cross section of the senior class. Its main purpose is maximum exploitotion of its hedanistic potential. Often criticized, often envied, but never unnoticed, the Radents have placed their mark on this university.

Their actions were explosive, and many times condemned, but nevertheless they have created apposition, o vital ingredient to the success of any truly liberal institution. To them, the exercise of dissent was sacred. The record stands, their future remains. detrimental or instrumental, only time will tell.

# BLOCK SC SPORTS SUCCESSFUL ATHLETIC YEAR

The Block SC is composed of those hearty individuals who have distinguished themselves in major sports at Santa Clara. Its members serve the school by ushering at athletic games and other school functions, by providing a variety of social activities, and by spreading Santa Clara's athletic fame. This year's outstanding example is Bob Miranda who was signed by the Minnesota Vikings of the National Football League. But probably the year's most demanding test of the current membership's desire and physical ability was its valiant defense of the renowned Beatles from the onslaught of female fanatics at the portals of the Cabana Hotel.

Left to right: Miranda, Dooling, Stuckey, Dunlap, Lindenthal, Harvey, O'Neill, Rodgers, Ennis, Guheen, Shea, Hayden, Ruggero.



# MINOR SPORTS ASSOCIATION OFFERS VARIED ATHLETIC COMPETITION

The Minor Sports Association exists in order to promote interest among students in the many non-revenue bearing sports programs sponsored by the University. This is done primarily through publicizing the various teams matches. It also conducts the annual election for the Minor Sports Sportsman of the Year. The teams represented are: Bowling, Golf, Rifle team, Rugby, Soccer, Swimming, Tennis, Track, Volleyball, Water polo, and Wrestling.



# CLAY M. GREENE PLAYERS BEHIND THE SCENES

An active concern with theatre, and an attachment to it, is the main purpose of the Clay M. Greene Players. This student organization seeks through its involvement in theatre to realize the art of the theatre. This involvement of the Clay M. Greene Players allows contact with the environment of drama, people, and the Lifeboat Theatre building. Since the theatre is made up of people, the Clay M. Greene Players welcome any personal interest in the dramatic arts. In the Clay M. Greene this interest is directed as artistic and technical experimentation and development. From the interest of our friends and members drama is created at Santa Clara University. Through this drama the Clay M. Greene Players seek to communicate the art and genius of the world's major dramatic artists. In this communication we seek to expand our interest in this art of theatre.





## ALPINE INTEREST STEMS FROM SKI CLUB

Sporting interest in both water and snow skiing, the Ski Club features movies, organizes trips, and provides two ski clinics for the entire student body.

A three-day Thanksgiving trip, five-day post-Christmas trip, Spring break trip, plus weekend water skiing excursions have become traditional. New this year is the Sonto Cloro Ski Weekend to Squaw Valley with skiing, lessons, races, ice skating, and a dance.



## ΣΔΕ NEW WOMEN'S SORORITY

OFFICERS L. to R.: Marsha Andersen, Maggie Weeks, Pat Sutherland, Janice DeLa Briandais, Rose Avila.

Sigma Delta Upsilon is a service sorority established to enable women students to give, as the name states, service and dedication to the University. Sigma Delta members serve as hostesses, ushers, receptionists, public speakers, and workers in the community. All fund raising activities are directed toward the maintenance of a fund to buy books and periodicals for Orradre Library.







## WOMEN'S RECREATION ASSOCIATION

What is the W.R.A. of Santa Clara? Would you believe **Wrestling, Rugby, Acrobatics**? You might offer the female, football tournament at the "Powder puff Bowl".

Actually, the W.R.A. is active in tennis, basketball, volleyball, bowling, and what every university should have—a women's rifle team. This organization also provides ushers for baseball and football games, a high school sportsday, secretarial work for the athletic office, and helps open the Easter Seal Camp in Santa Cruz each spring. Because of excellent sportsmanship in competition, S.C.U. was elected to represent California at the National Recreation Federation in Wisconsin.

THE W.R.A.  
IN ACTION..



# WHAT BYRD FLIES AT NIGHT?



Phoenix, the Fine Arts Association of the University of Santa Clara: runs a working gallery featuring first-rate exhibits of contemporary work, Bay Area student competitions in photography, acrylics, oils, and mixed media; sponsors performances of the University's Ballet Ensemble in cooperation with the Department of Arts and Architectures; presents in concert professional musicians in both Eastern and Western

music; screens several film series including the greatest directors and films in the history of cinema. On occasion the byrd comes home to Nest (pictured above), flying subtle formation with Jefferson Airplane, who loves you.

Pres.: Kevin McCarthy Sec'y: Nancy Mullen  
Faculty Advisor: Philip B. Welch.



PHOENIX



## PROSPECTS HIGH FOR ARCHEOLOGICAL SOCIETY

The Archeological Society consists of students interested in working on original historical material. The club carries on work in the field and in the laboratory. Much progress has been made in restoring and cataloguing past finds.

Trips last year included excursions to historical spots in the state and local Indian mounds. The society's finds were displayed in the de Saisset Art Gallery.

# GLEE CLUB HOLDS SUCCESSFUL CONCERTS

The Santa Clara Glee Club, a forty member mixed chorus, under the direction of S. Ross Bergontz, has completed its 1965-66 concert season. With two major concerts, during the winter and spring quarters, the Glee Club has performed to capacity audiences on both occasions. On a volunteer basis, the members have given up their free time for practices and performances, and have become a credit to the Music Department, and the University.

Adele Bihn, Joon Bihn, Danna Damasso, Deanna Delvin, Dolores Daran, May Goodreau, Ginny Hulten, Lynn Libbey, Vicky Muzio, Bonny Trent, Gail Worok, Judy Azcharias, Cathy Bushnell, Jan Dela Brandois, Carolyn Fisher, Debbi Fleming, Sherrill Ford, Judy Gilbert, Mory Gomes, Sandra Harrison, Koren Kavacovich, Mary Helen McCammons, Linda Beth Mills, Patricia Murphy, Morie Rebella, Patti Simko, Loretta Smith, Jeanne Stephans, Sheelagh Tiernan, Tori Town, Richard Baker, Ray Kaliski, Mike Marf, Alan Schrader, Dennis Smolowski, Peter Dilea, Fred Franklin, Ralph Jahnsan, Stepon Schoenfeld, Bill Travers, S. Ross Bergontz (Director), Kevin Henker (Accompanist).





## "ERIN GO BRAU"

The Irish Club consists of a hardy band of Leprechouns who moaintoin the ol' Bronco spirit. Its unwritten low, which limits its membership to the masculine gender, has been maintained under great pressure. Its members ore loyal to their potran, St. Patrick. The clubs major activity is sponsoring the minor sportsmon of the year award. Membership is open to all Irishmen.



## ITALIAN CLUB RALLIES SPIRIT WITH PRE-ELECTION PARTY

The Italian Club, under the dynamic leadership of President Gary Filizetti, V.P. Tony Orlandini, Sec.-Treas. Tim Filice, and Sgt.-at-Arms Poul Giacalone came from the near-defunct organization it was last year to become one of the most active clubs on campus. The new spirit of the club is exemplified in the distinctive t-shirts which were innovated by this year's members. Also, the inspired Italians rallied to present a party during campaign week which was one of the social highlights of the year. Look for bigger and better things next year from the only club on campus which can claim almost as many wineries in its membership as the California Wine Association.





# CHARLIE GRAHAM CLUB CLEANS UP?



Jim Pavisha  
President

The Buck Shaw Clean-Up" or "Cantata for a Keg Party  
Goes to the tune of "Greenback Dollor"

Some people say I'm a no' count, others say I'm a lush,  
But I'm just a member of Charlie Graham,  
Workin' with a con and a brush, O Lord.

Workin' with a can and a brush,

And I'm not that enthused  
About a Buck Shaw Clean-Up  
Finish fast as I can.

For companionship and an open keg's  
The only thing I ever demand, O Lord.  
The only thing I ever demand.

When I was just a freshman, upperclassmen said,  
Hey, grub!

If you don't sober up real soon,  
You'll have to join the Charlie Graham Club, O Lord!  
You'll have to join the Charlie Graham Club."

REFRAIN (from singing)

Now that I'm a Senior, I've worked both hard and long,  
I've found that life is much easier when  
You live it with a beer and a song, O Lord.  
You live it with a beer and a song.

# MATHEMATICS SOCIETY SPONSORS MATH CONTESTS

The Mathematics Society is open to all students at the University and provides its members with a common meeting ground for the discussion of mathematics. The Society's purpose is to keep its members abreast of the latest developments and opportunities in mathematics, and to foster interest in mathematics throughout the campus. It accomplishes this by posing challenging mathematical problems and concepts, by sponsoring visiting lecturers, and by conducting contests.





Wayne Angle, Kevin Barr (Pres.), Glen Berg, F.A. Costanzi, Dave Culpepper, David Foos, Fr. Carl H. Hayn, S.J. (Moderator), Bill Honzik, Tom Kropp, Tom Kirn, Joe La Mantis, John Maneely, Bob Martin, Mike McQuire, Tom Simko,

Dan Voss, Terry Sonye, Mary Neudortfer, Dave Read, Mike Schaller, Dennis Monohan, Frank Wagner, R.W. Nichols, M. Williams.

## PHYSICS SOCIETY STIMULATES INTEREST IN THE PHYSICAL SCIENCES

Arousing interest in the sciences, introducing people of like interests to each other, bringing physics students and faculty together, and, on occasions, just plain having a good time. These are some of the things that the Santa Clara Student Section of the American Institute of Physics—Physics Society for short—strives to do through meetings, movies, lectures—and picnics. A successful year for this group means bringing together on different levels of communication many different people interested in physics and related sciences: students in discussion with each other, students hearing what learned men of science have to offer, and students and faculty meeting on a more personal basis at social events.

# MENDEL SOCIETY

Mendel (to the tune of "Michelle")

Mendel, it's swell  
These are words that go together well.  
Dear old Mendel,  
Mendel, it's swell  
If genetics doesn't end us up in hell  
Dear old Mendel,  
Eugenics, eugenics, eugenics.  
Eugenics is the key  
To a better you and me.  
So let's take a scalpel to  
All your recessive genes.  
Mendel, it's swell,  
It has virtues I can't even tell.  
Dear old Mendel,  
Mendel, it's swell  
For it you needn't even know how to spell  
In old Mendel.  
DNA, DNA, DNA.  
DNA is the way  
To a for better day,  
So let's get some life  
Growing in a tube.





## CHEMISTRY SOCIETY CONJURES UP CHEMICAL CURIOSITY

The Chemistry Society, composed primarily of chemistry majors, is devoted to keeping interested students informed of recent developments in chemistry and related fields. Through lectures, movies, and field trips, the society increases its members' knowledge in areas of chemistry not usually covered in the classroom. Notable activities during the year include the club picnic, and the annual convention of Western student-affiliated chapters of the American Chemical Society, at which Santa Clara's representatives annually present a research project.

# B.A.A.: ACTIVITIES COVER THE SPECTRUM OF THE BUSINESS WORLD

The Business Administration Association is an organization sponsored by the School of Business to cultivate the analysis of business problems and for the encouragement of social activities. In the realm of academics, the B.A.A. fosters guest speakers for the benefit of its members. Among the activities this year were field trips to General Motors and the Federal Reserve Bank, the annual B.A.A. ball, and the banquet in May. Membership is open to all business students.

OFFICERS L. to R.: Patti Allegrini, Dennis Sullivan, Joe Zotter, Paul Jordan.





## S.A.M. MANAGES A SUCCESSFUL YEAR

The Society for the Advancement of Management is the number one national professional organization of managers. The purpose of the organization is to allow individual managers to share their experiences with each other, to promote dissemination of knowledge in the field of management, and to stimulate research into the study of the principles of management. At Santa Clara there is both a graduate and undergraduate chapter open to students of Business Administration, Economics, and Engineering. The undergraduate section is open only to Juniors and Seniors, and membership is kept to a small number of select students.

# FINANCE CLUB: FUTURE FINANCIERS

Sponsored by the Business College, the primary purpose of the Finance Club is to gather money by both legal and devious means for the use of students on both the graduate and undergraduate level. A member must have a GPA of 2.25 for Juniors and Seniors and 2.5 for Sophomores. But the basic criterion for membership is an innate desire to be a "con-artist."







## MARKETING SOCIETY DEVELOPS INTEREST IN BUSINESS

The purpose of the Marketing Society is to develop concepts of marketing for those interested, to arrange for a series of informal discussions led by men of prominence in the marketing field, and to arrange trips to industrial establishments in the metropolitan Bay Area. Membership in the society is mandatory for all marketing majors in their Junior and Senior years, but any S.C.U. student interested in the marketing field may join.

# ΔΣΠ HONORS OUTSTANDING BUSINESS MAJORS

Delta Sigma Pi is a professional business fraternity which seeks to foster the study of business and to promote a closer affiliation between the commercial world and students of commerce. It is also their responsibility to promote a high standard of commercial ethics and culture, together with the civic welfare of the community. Toward accomplishing their goals, guest speakers give valuable insights on what members may expect from the business world upon graduation.





## ROWING ASSOCIATION SPRINTS TO AN OUTSTANDING YEAR

He has sacrificed many of the renowned pleasures of college days. In the spring, at least, his social life is non-existent. No one on campus knows physical toil as he and his teammates do. Often his object is to drive himself beyond the known limits of his endurance. He receives few tangible rewards, but finds others.

He accepts and enjoys the anonymity inherent in his way of life. He claims moments of pleasure beyond those attainable in other sports and he believes what he is doing is essentially better than what others do. He likes belonging to an interdependent group. In fact he is clannish, saying only those of his kind can know the reason why—why row?

He is an oarsman.

# THE OWL: SHOWPLACE FOR CREATIVE TALENT

The Owl is a student literary publication specifically intended to represent the creative activity and process on the Santa Clara campus. One may expect to find in The Owl poetry, short stories, drama, and prose essays which significantly manifest an author's aesthetic competence and understanding of his genre.



# BOOM . . . BOOM . . . BOOM . . .



The Santa Clara is the weekly news publication that reaches the dorms and the hearts of every Bronco each Friday afternoon. It is the only weekly newspaper on the mission campus, and is generally considered the best in the area. The job of editor-in-chief was held firmly this year by the mild-mannered reporter himself, Mike McLoughlin of Liberty 14.

# YOUNG REPUBLICANS GENERATE POLITICAL INTEREST

The Young Republicans gives students the opportunity to express themselves politically through a free dialectic exchange. Anyone seeking experience in practical politics will find that this organization offers one this chance. The Young Republicans is affiliated with both the Young Republicans of America and the California Federation of Young Republicans.





UNDERGRADS: Barb, Jim, Lynn, & Dolores



SPORTS: Bob



JRS: Alex



AT-LARGE: Klein



CLUBS: Joe & Hank



GRADS: Anna & Sue



FACULTY: Leona & Chris



TOOL: Sue



JRS: 'Twilson

\* NOT PICTURED:  
Susie Katica—TOOL  
Lucie Laxague—SRS.

# REDWOOD STAFF

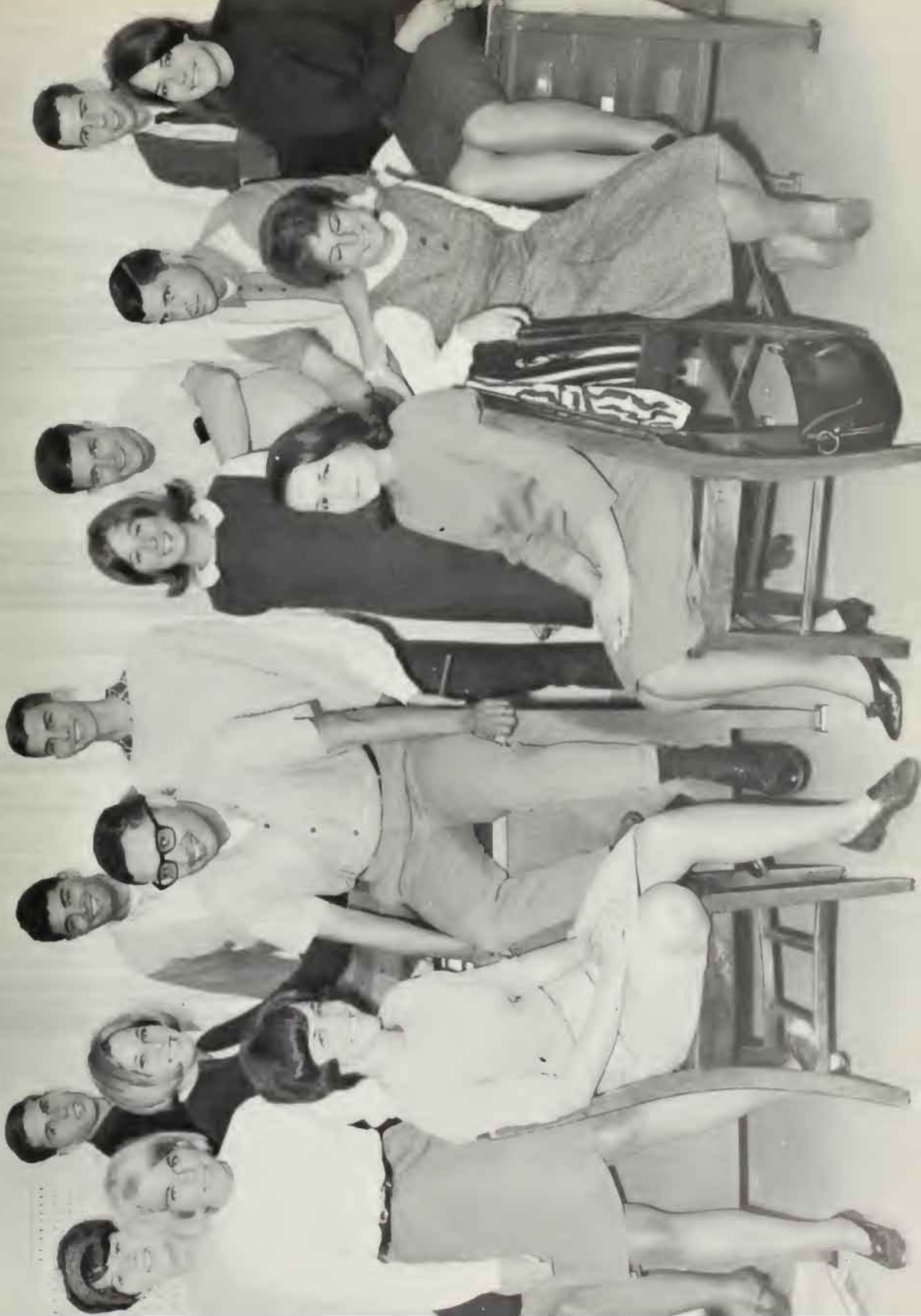

THE CHAIRS  
BY THE WALL



# REDWOOD PHOTOGRAPHERS



*Mike Lum  
Don Delporto  
Bill Yamaki  
Larry Lau  
Ernie Pluma  
John Defiguerrido  
Steve Schoenfeld*





MIKE RYAN  
CO-EDITOR

ERNIE DeGASPARIS  
CO-EDITOR



*the  
editors*

**BRONCOS  
ROLL IN  
'66**





## NORTHERN CALIFORNIA COACH OF THE YEAR

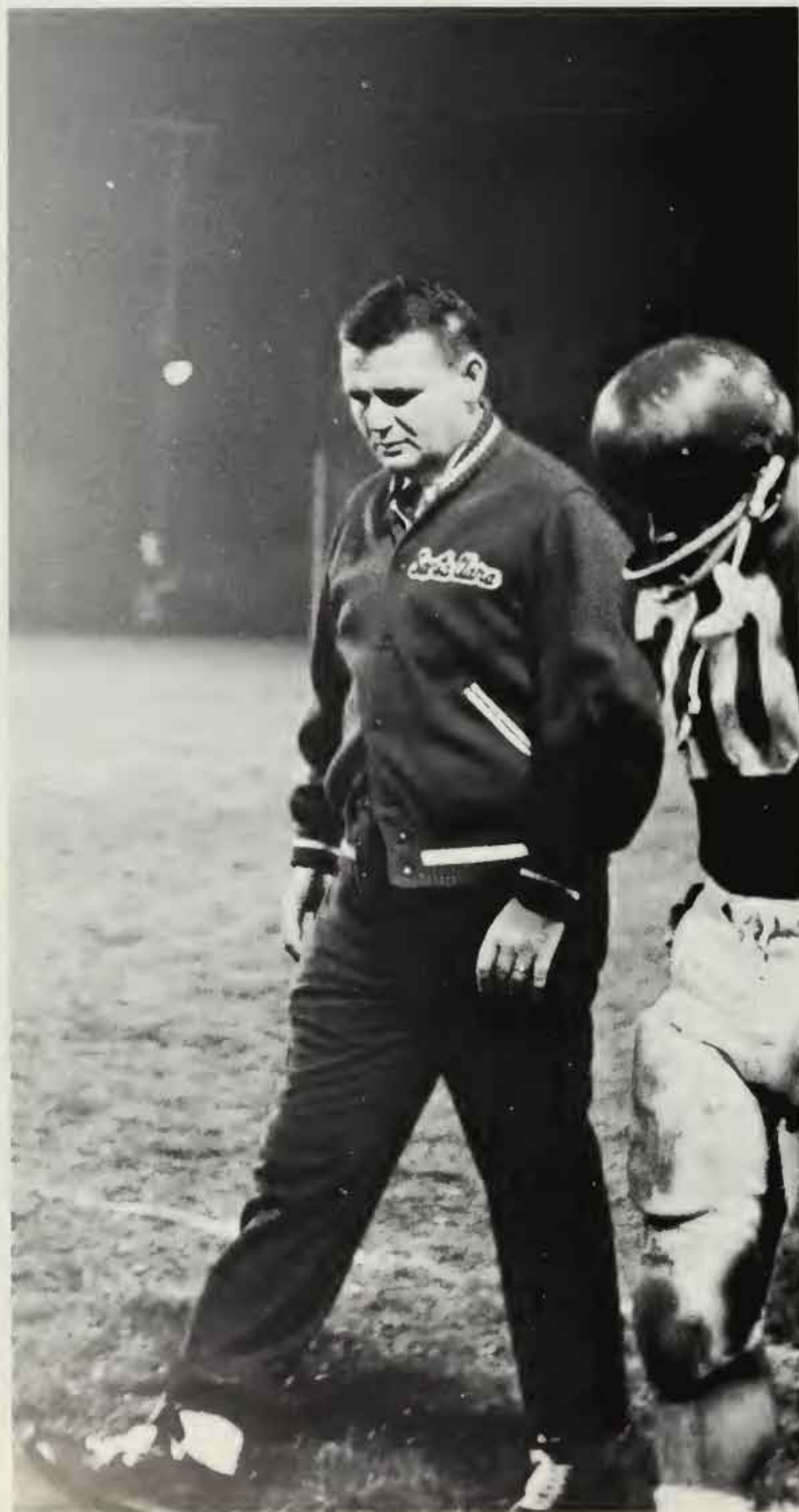

### PAT MALLEY

This season, Bronco head coach Pat Malley was selected Northern California Coach of the Year for the second time in three years. The 1953 University of Santa Clara graduate has coached the Broncos since their return to football in 1959. A former guard on Bronco teams in 1950-52, Malley coached while in the United States Army, compiling a 20-3 record with outstanding service teams.

In 1956, he became head varsity football coach at St. Ignatius High School in San Francisco. During his three years at St. Ignatius, his team won the city championship twice. His prep coaching record was 20-7-2.

At Santa Clara, Malley sports a fine 34-19 record. In 1963 when his team had a 6-3 mark he first received Coach of the Year honors. This past season, the Broncos compiled an 8-1 record, the best since returning to football. A heart-breaking one-point loss to Santa Barbara marred the Bronco slate. Malley puts the accent on passing and a strong blocking while balancing the attack with effective running.

## BOB MIRANDA

Bobby Miranda, the most highly acclaimed football player since SCU returned to football six years ago, is perhaps the greatest ball carrier in Branco Gridiron history. Miranda shattered former great Ken Cosenaga's three-year rushing record by grinding out 2,196 yards. He holds several Santa Clara football records including most yards gained rushing in one season (1,005 in 1963); most yards gained rushing in one game (186 yards against San Francisco State, 1963); most touchdowns rushing in one season, (10 in 1964); and most times carried the ball in one season (156 in 1963).

Among his post-season awards are: All-Catholic, All-American, 1964; Little All-Coast, 1964, 1965; Honorable Mention, Little All-American Grid team, 1965. The picture below shows Miranda picking up his two thousandth yard against the University of British Columbia this year.

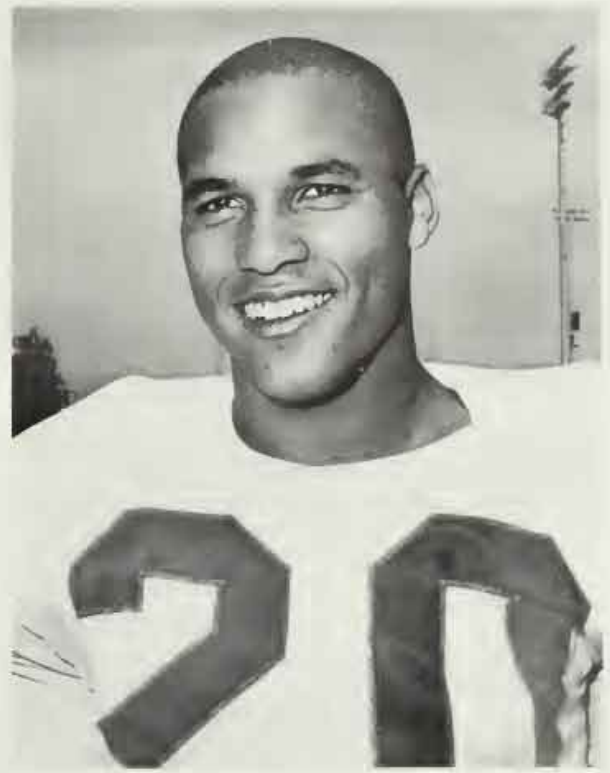



## BILL MCPHERSON

Bill McPherson, the indispensable assistant coach of the Broncos, graduated from Santa Clara in 1954 having played football and baseball at the University. Shortly thereafter, he became varsity line coach at Bellarmine. The Bells were perennial champions of the Catholic Athletic League and were always high in Northern California rankings. With the stepped-up football program, McPherson came to Santa Clara in 1963 as line coach. In his three years, the Bronco gridiron machine has compiled a 21-6 record. McPherson's importance and proficiency as assistant coach is noted by the fact that during his 3-year tenure, Head Coach Pat Malley has twice been selected as Northern California Coach of the Year. The Broncos' tenacious line play and stingy defense, as illustrated on the opposite page are products of McPherson's coaching.



McPHERSON'S  
MAULERS  
IN ACTION







First Row: Coach McPherson, T. Ennis, M. Shea, K. Kellagg, J. P. O'Neill, B. Miranda, L. Pastarini, J. Lanza, J. Guheen, R. Harvey, H. Schmidt (trainer), P. Paquet (head mgr.). Second Row: J. Horton (mgr.), J. Peters, T. Orlandini, F. Bannan, S. Wolfe, T. Kennedy, D. Berchtold, T. Strain, B. Rodgers, G. Fillizetti, J. Fink, A. Foster, G. Wilfert, G. Caak, M. Marena (mgr.), T. Hunter. Third Row: P. Giacalone, J.

SCU Coaches: Kneeling, Ron Madeste, end coach, Henry Schmidt, trainer, Al Cadeno, fresh-JV coach. Standing, Pat Malley, head coach, Bill McPherson, line coach.



## SEASON RECORD

SCU		OPP
18	Cal Davis	7
35	Sacramento	0
14	Occidental	13
14	SFS	7
40	Idaho	14
13	UCSB	14
25	UBC	13
6	Cal Poly (SLO)	2
27	Cal Poly (Pom)	6
—		—
192		76



Pianetto, M. Fowler, P. Lusich, E. Steinert, G. O'Neill, J. Potterson, M. Doherty, B. Tash, R. Calcagna, R. Caltabiana, R. LaMonte, G. Marton, S. Sontucci Fourth Row S. Carmichael, M. Antonelli, B. Chastain, F. Lynch, P. Vantress, J. Pollock, D. Mezger, D. Pezzolo, T. Fischer, T. McCabe, B. O'Neill, Coach Malley

Co Captains Lou Butchi Pastorelli and Bob Miranda

## TEAM STATISTICS

	SCU	OPP
1st Downs	137	93
Rushing Plays	437	311
Yds Gained	1868	1170
Pass Attempts	173	185
Completions	74	73
Yds Gained	1281	876
Total Off Plays	610	506
Total Net Yds	3044	1731
Avg Per Game	338	201





Left: Tony Orlandini. Right: Ray Calcagno. This passing combination connected for 26 completions, 587 yards and 6 touchdowns in 1965. A fantastic average of 22.9 yards per completion. Below: Gary Fillizzetti, flanked by Mike Shea and Tom Kennedy, sweeps left and against British Columbia.



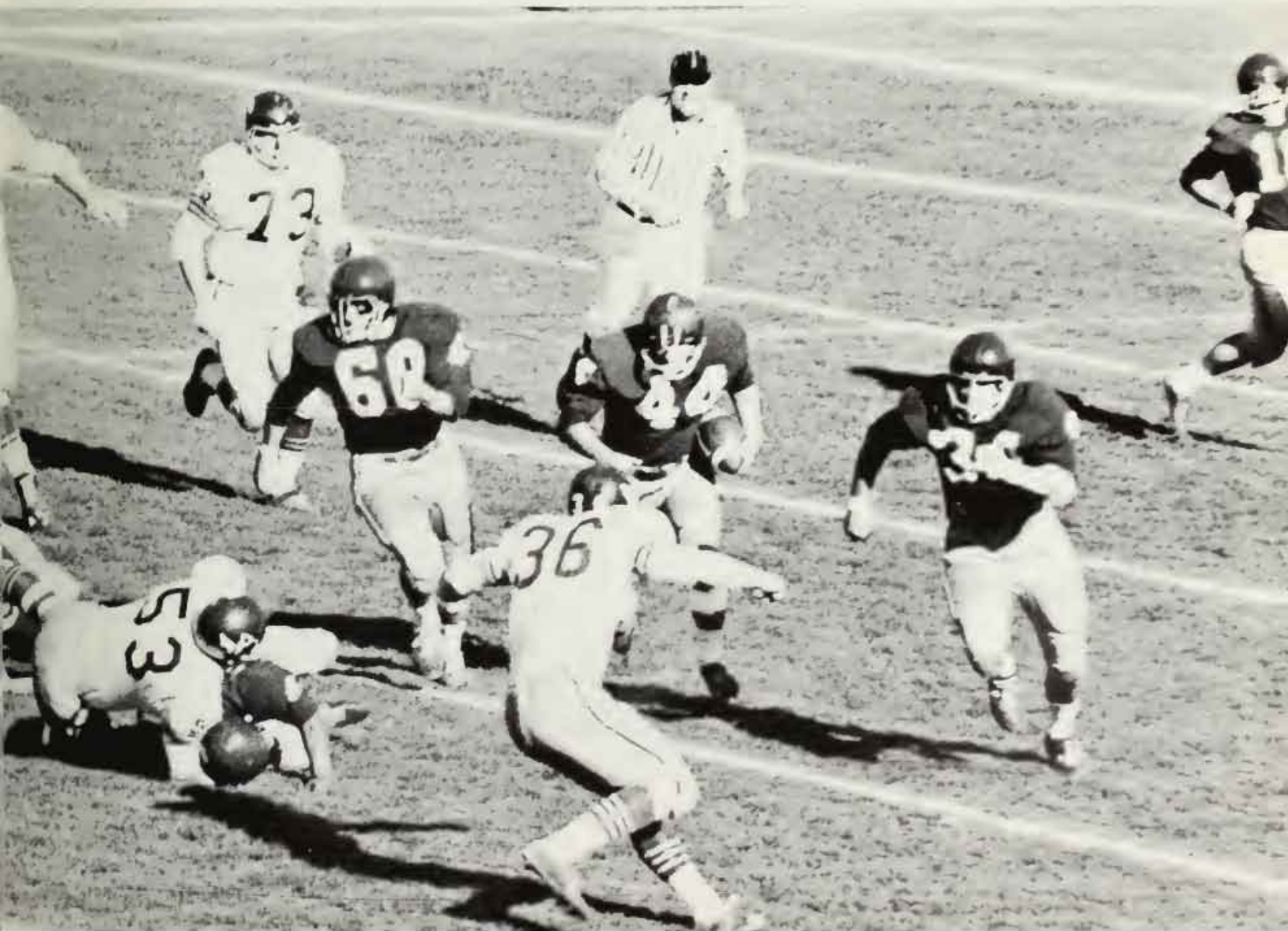

Right: Keith Kellogg leads the Broncos through a wall of spirited Bronco rooters in Santa Barbara. More than a thousand Santa Clara fans journeyed south for this all-important game. Far Right: Bobby Miranda churns for yardage against Santa Barbara in the Broncos only loss in 1965.





Left: Gary Filizetti outruns blockers Tom Kennedy and John Guheen and leaps over a would-be UBC tackler. Right: Tony Orlandini is off to the races in one of his two long touchdown gallops in the Homecoming game against UBC. Paving the way are Broncos Jack Peters, Rich Harvey, and Bob Miranda.





Upper Left: Bob Miranda crunches through the line of Cal Poly at Pomona in the final game of his collegiate career. Middle Right: Roy Calcagno has a surprise ending to a roll-out. Far Right: J. P. O'Neill makes a dazzling, finger-tip catch against two Idaho defenders. Right: Calcagno slips in the "Mud Bowl" at Buck Shaw Stadium against Cal Poly of San Luis Obispo.









60

76

78

11

37

57

68

86

20

Head Coach Pat Malley will be hard-pressed to find replacements for these nine seniors. It was with these players that Malley began four years ago to build a small-college power-house. The team record rose from 2-6 in 1962 to 6-3, 1963, 7-2, 1964, and 8-1 this past season. Much of the success of the past four years can be attributed to these seniors. Seated, bottom row: Bob Miranda and J.P. O'Neill. Second row: Mike Shay and Jim Lanza. Third Row: Rich Harvey and Keith Kellogg. Fourth Row: Terry Ennis. Standing: Butch Pastorini and John Guheen.







# BASKETBALL

'66







TOP ROW L TO R: Joe Duffley, Mike Daaling, Tom Heimsoth, Bruce Bassett, Ray Thomas, John Lindenthal, Eric Poulos (captain), Mike Gervasoni, Second Row: L to r: Leo Steidmayer, Kevin Donahue, Larry Dunlap, Bob

Stuckey, Bob Heaney, Rich Levitt, Terry Porter. KNEELING L TO R: Manager Bill Lyster, Assistant Coach Carroll Williams, Head Coach Dick Garibaldi, Trainer Henry Schmidt

### SCORES OF ALL SCU GAMES FOR 1965-66 SEASON

SCU 73	Stanford	76	SCU 64	USF	83	SCU 78	UOP	72
SCU 84	Cal Hayward	65	SCU 88	Pepperdine	79	SCU 83	St. Mary's	60
SCU 78	Miami	74	SCU 80	Loyola	61	SCU 94	SJS	72
SCU 85	BYU	103	SCU 83	Marines	93	SCU 90	UCSB	84
SCU 79	BYU	87	SCU 107	U. S. Army	94	SCU 80	USF	93
SCU 75	Cal Berkeley	73	SCU 90	Hawaii	57	SCU 68	UOP	73
SCU 65	USF	76	SCU 72	Nevada	78	SCU 92	St. Mary's	78
SCU 112	Pepperdine	70	SCU 79	USC	76	SCU 101	Pepperdine	81
SCU 75	St. Mary's	65	SCU 69	SJS	74	SCU 79	Loyola	82
SCU 66	S.F. State	61	SCU 65	UCSB	77			



Photo Above; Coach Garibaldi discusses strategy with his players. Right; A determined Bronco bench watches.







Above: Bob Stuckey brings the ball downcourt for the Broncos. The Gilroy Junior was the No. 2 scorer in his sophomore year hitting for a 12.8 average. This past season he was the fifth leading scorer. Right: Leo Steidlmayer tries a jump shot against the Dons.



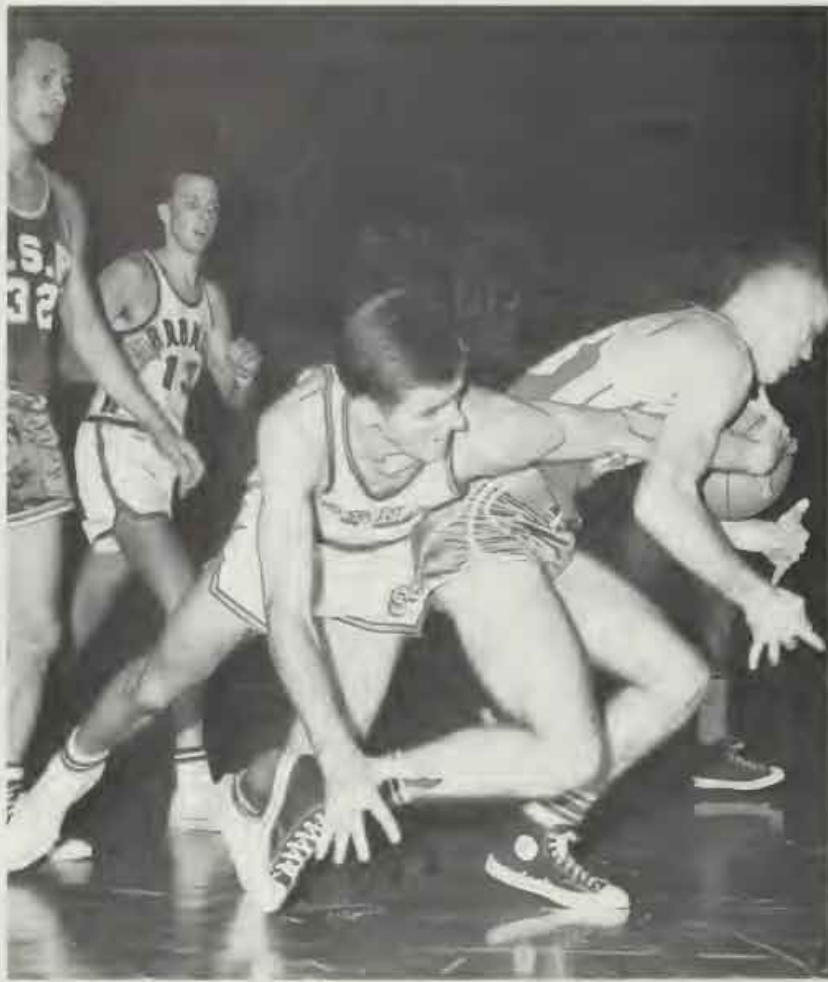



Above Left: Leo Steidmayer breaks up a pass by the Dons. Left: Sophomore Bob Heany is Johnny-on-the-spot as he gobbles up a loose ball. Bob was on target all season, hitting for a 12.9 average, second only to Mike Gervasoni. Above: A ballet ensemble between USF and SCU.



## CAPTAIN ERIC PAULSON

One of the finest ball-players to ever don a basketball uniform at SCU, Paulson is noted for his magician's hands and speed on the court. He was the 1964-65 captain as a junior and led SCU to an upset championship in the 1964 WCAC Tournament. He was chosen outstanding player in the same tournament and was named to the 1965 all-league team. An outstanding shooter as well as team-leader, he has proved to be the most consistent Bronco the last two years, blazing the nets for a 13.3 average.







PRINCESS  
MELINDA MULVANEY



PRINCESS  
SUZANNE ROSENBLATT



QUEEN  
LIBBY  
HARRINGTON



PRINCESS  
PATTI WRIGHT



PRINCESS  
JOAN MERCHANT





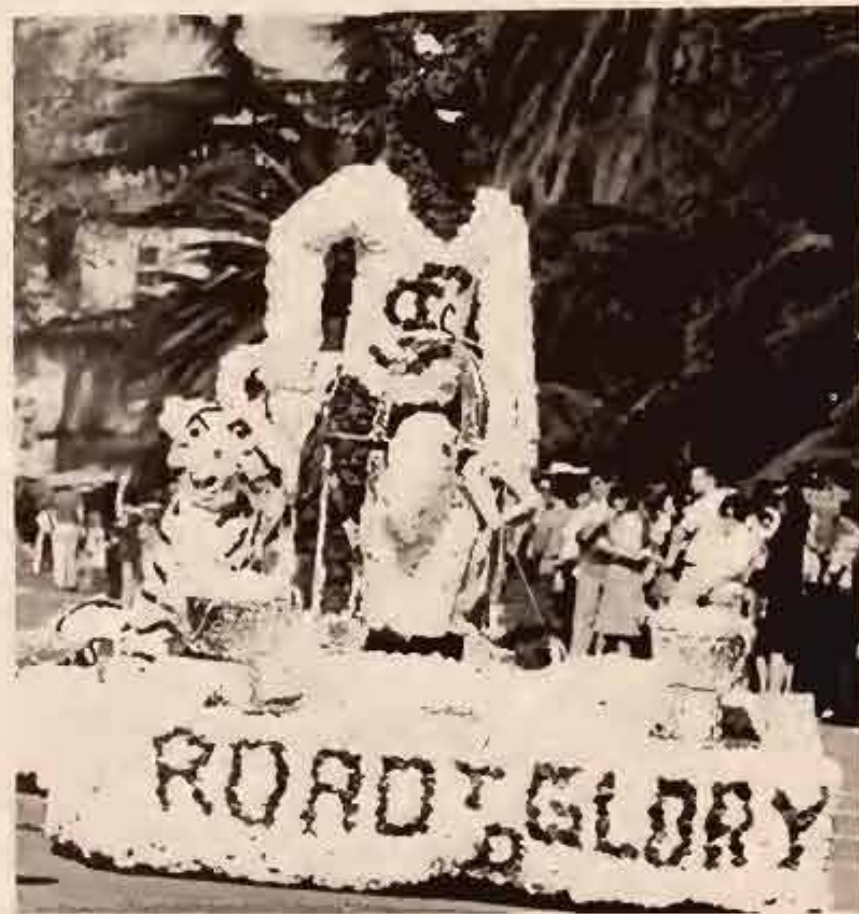

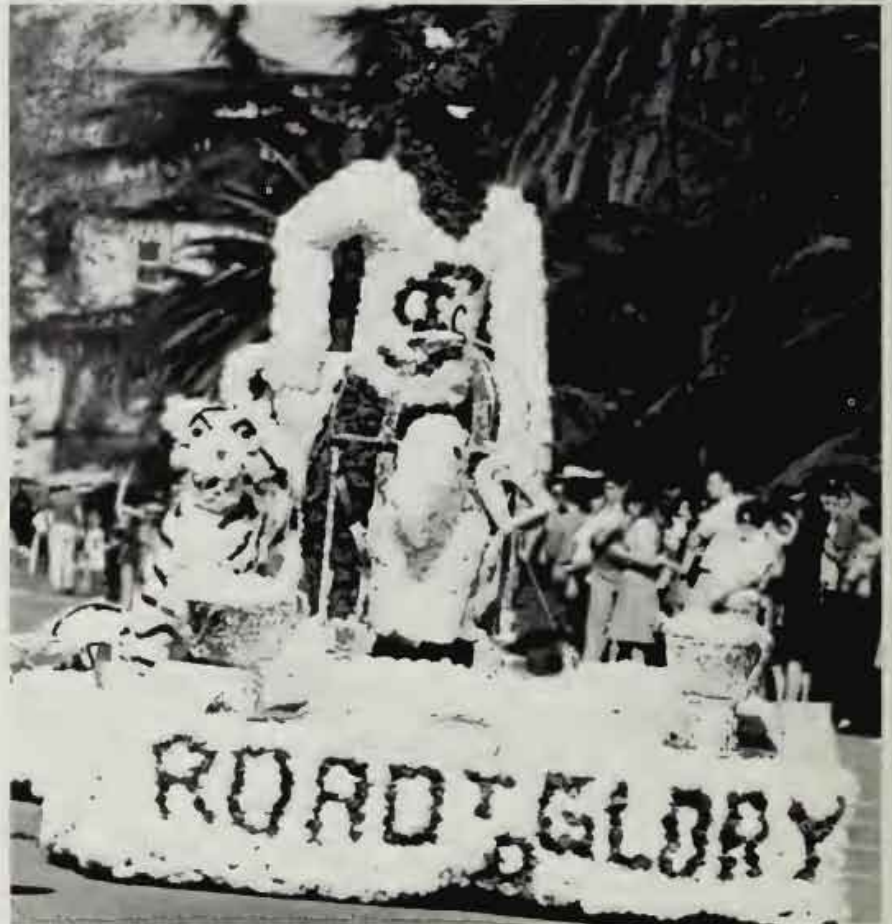



SCU 1965-66 Fresh Basketball Team. Top Row l to r: Carroll Williams, coach; Bob Herold, Jack Schooley, James Quigg, Dave Pouliot, Tom Belausregui. Second Row: l to r: Steve Peterson, Bob Kelly, Keith Paulson, Jess Hirbe, Jerry

McClain, Bill Null. Seated l to r: Phil Owe and Bob Camelli, managers. Absent from picture: Russ Szyper and Walt Cardiner, assistant coach.

## SANTA CLARA FRESHMAN BASKETBALL TEAM HAS SUCCESSFUL 15-6 SEASON

The University of Santa Clara freshman basketball team led by San Lorenzo forward Dave Pouliot, wound up its 1965-66 cage season with a fine 15-6 record. Pouliot, 6-3 former Bishop O'Dowd High School prep All-American, played in all 21 games scoring 356 points for a 16.9 average. Trailing Pouliot was former Bellarmine back court ace, Bob Kelly, 5-10 San Carlos resident who tallied 319 points for a 15.1 average. Kelly scored a single game high of 30 points against Hamilton AFB.

Pouliot climaxed a fine season by being named to the

first-team all-Northern California Freshman team. Kelly made the second squad. Another SCU yearling in double figures was Keith Paulson, 5-11 brother of varsity captain Eric Paulson, who scored 213 points for a 10.1 average.

Coach Carroll Williams Santa Clara frosh quintet scored double victories over USF, SJS, and St. Mary's College. The SCU frosh also tipped California 72-71, but lost twice to a strong UOP frosh 68-69, and 92-104.





# BASEBALL

'66















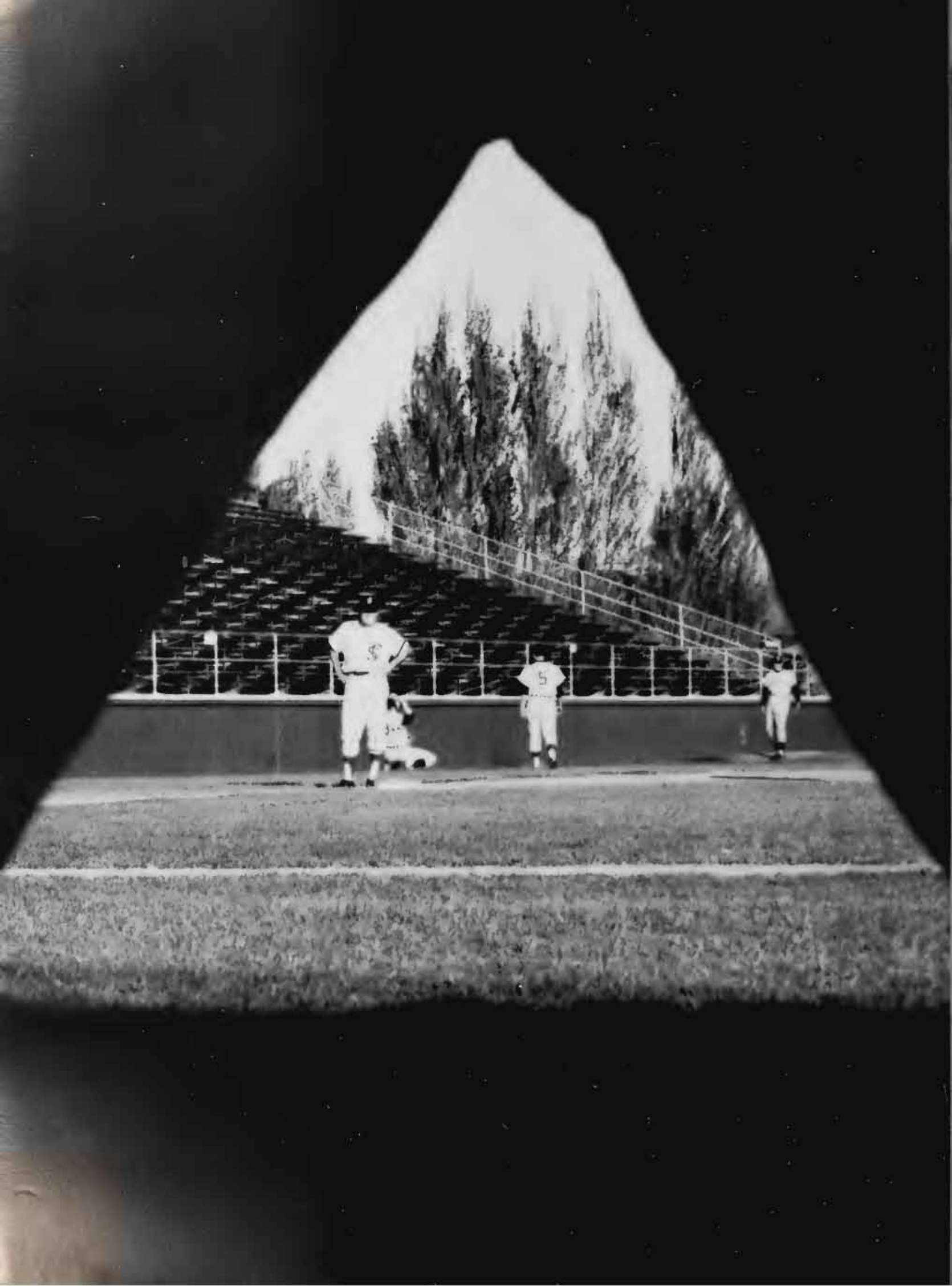





UNIVERSITY OF SANTA CLARA

	INNING		PLAYER											
BALL	STRIKE	OUT	AT BAT											
VISITORS	1	2	3	4	5	6	7	8	9	10	R	H	E	
SANTA CLARA														

LUCCA

Coca-Cola







TOP ROW l. to r.: Coach Sal Taormina, Rocky Daly, Dick Balestri, Dave Squellati, Bob Spence, John McInerney, Tracy Cross, Gary Shara, Dan Harrington, Joe Karlin, Bob Walter, (mgr) Henry Schmidt (trainer). SECOND ROW: Jack Hillis

(mgr) Roger Ruth, Don Oderman, John Mispagel, Fred Ott, Paul Fernandes, Bruce Carmichael, Bill Schmidt, Ray Henningsen. THIRD ROW: Jan Dukes, Dave Beswick, Larry McDonald, Pete Boyle, Allen Spielberger, Scott Davi, Barrett Pullman, Doug Szyper, Rod Austin.



COACH  
SAL  
TAORMINA



## "SCHMITTY"

Henry Schmidt, Santa Clara's famed Helm's Trainers' Hall of Fame trainer, is now in his 40th season as liniment specialist for all Bronco athletic teams.

Schmidt, whose son Bill is a member of the SCU varsity baseball team, is also trainer for the East team of the annual East-West Shrine Football Classic, a position he has held for 23 years. He also is a former Los Angeles Rams and San Francisco 49ers trainer.











For seven innings, the Broncos' sensational southpaw, Jan Dukes held the San Francisco Giants at bay before he tired. Photo at left shows coach Taormina watching his charges jump off to a 4-0 lead. Right; Taormina checks with the tired, but valiant Dukes. Below; Taormina brings in a relief pitcher.











Left: A typical conglomeration of fans at a Giants - Broncos game. Above: The military looks on from their reserved seats. Below: Another typical scene—what's a ball game without a hot dog?



**MINOR  
SPORTS  
'66**



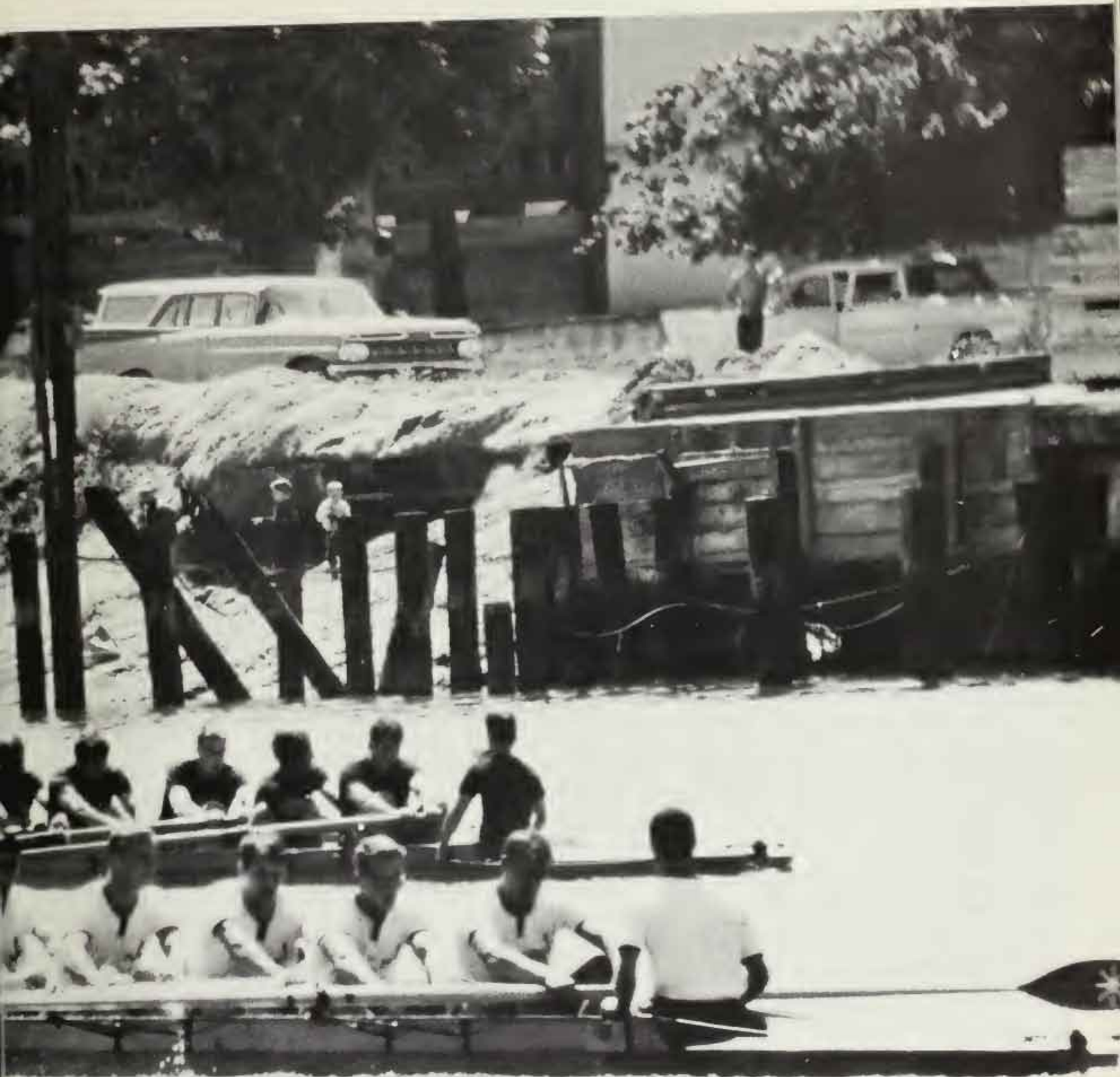

# RUGBY



TOP ROW L to R: Coach Ed Barry; Mike Antonelli; Jim Dunkley; John Burns; Byron Roberts; Steve Allario; Mike Mondavi; Vince Mancusso; Mike Demartini; Pat Harrigon; Bud McFadden. SECOND ROW L to R: John Pollack; Bill Keliher; Bill Billbray; Chris White; Roger Frelier; Joe Clark;

Mel Wells; Ivor Vattuone; John Sullivan; Chris Shea. BOT- TOM ROW L to R: Time Fisher; Pete Zell; John Giovannetti; Chris Cozo; Rick Enos; Dick Ghillotti; George Rush; Pete Trombetta.

# VOLLEYBALL





# TRACK

LEFT TO RIGHT: Dave Thompson; Larry Phillips; George Nester (coach) Paul Sartoni; Jerry Jackson; Ross Prusinovski.



# BOWLING



LEFT TO RIGHT STANDING: Lou Choi; Frank Filice; David Dietz; Al DeSerpa; Dave Foos;  
SITTING: Frank Peluso; Joe Kreiling; Steve Olsen; Roger Schwabe; Larry Tomassini





# TENNIS



LEFT TO RIGHT: Colonel Ventura (coach); Carlos Tavares; Mike Federighi; Dave DeBoer; Jack Clifford; Jim Good; Ralph Johnson; Dennis Conrad; Bill Frolic; Mike Naumes



# WRESTLING



STANDING L to R: Pat Nance; Al Ludwig; Bob Ernst; Tom Tierney; Hank Williams; Brian Barr; Jim James; KNEELING: Geogge McNealy; Mike Rogero; Mickey BonaSera; Woody Woodward

# RIFLE TEAM



STANDING L to R: Rod Gutierrez; Roy Vega; Joe Barbera; Hohn Massopust; Hugh Walker; Mark Aschauer. SITTING: Sfc Serna (instructor) Michelle Merkel, Corliss Fischer; Karyn Kambic; Sfc Birtchet (instructor)

# SWIM TEAM



LEFT TO RIGHT: Dave Schumann; Tim Keenan; Gary Weaver; Tom Mullroy; Don Schollan; Jim Tonus; Don Deverona; Mike Haake

# WATER POLO



# MILITARY SCIENCE



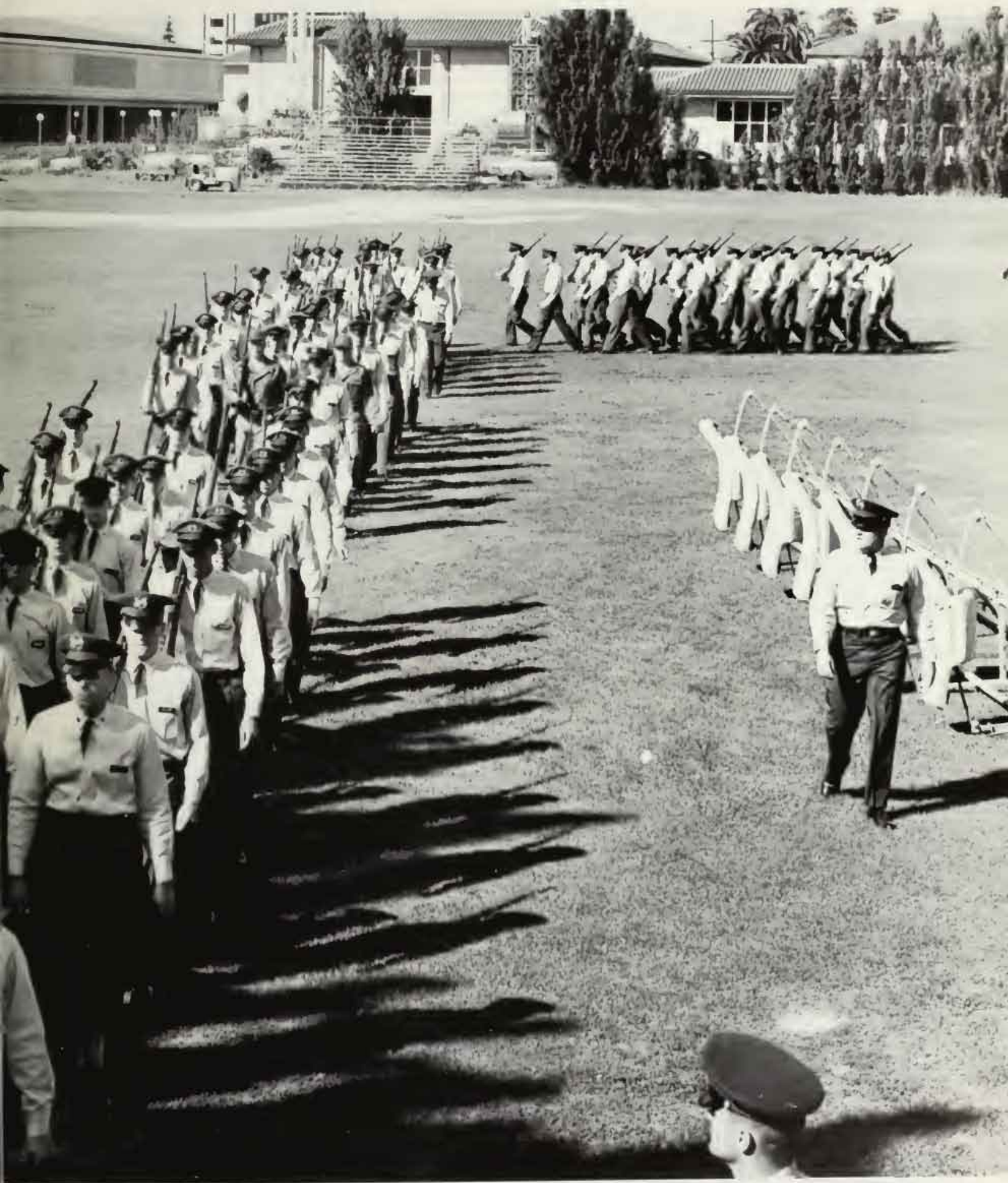



Colonel Robert A. O'Brien Jr.  
Professor of Military Science



Major McCollum

Lt. Colonel Antonio Ventura



Major Garcia



Captain Glasson



Sfc Birtchet



Sfc Serna

Captain Bowser



S Sgt White



Sgt Maj Barkhoff



# SCABBARD AND BLADE PREAMBLE

Believing that military service is an obligation of citizenship, and that the greater opportunities afforded college men for the study of military science place upon them certain responsibilities as citizens, we, cadet officers in various colleges and universities conferring baccalaureate degrees, do form this Society and adopt this constitution in order to unite in closer relationship the military departments of American universities and colleges; to preserve and develop the essential qualities of good and efficient officers; to prepare ourselves as educated men to take a more active part and to have a greater influence in the military affairs of the communities in which we may reside; and above all to spread intelligent information concerning the military requirements of our country



Scabbard & Blade: L to R: row 2: Kellogg, D. Amico, Sullivan, Murphy, O. Looney, McCarthy, Buchner, Regan, Yonts, Brutacca, Clark, Kubota

DMS: Kubota, Forwell, McCarthy, Murphy, Sullivan, Whitcanock, Regan, Flores





Whitconock, Forwell, Flores, Greeve, Rinset, DeGasporis: row 1. Charkins, Morf, Figane,

## STILLWELL SABER AWARD

This award is presented to the cadet, a resident of California and representing a California institution, who attains the highest Final Camp Grade. The award was won by Kenneth G. Coveney, Company D, from the University of Santa Clara while at Sixth Army ROTC Summer Camp, Ft. Lewis, Washington, during the summer of 1965. The recipient of the University ROTC Stilwell Sabre is chosen for superior military ability.

Cadet Colonel Kenneth G. Coveney

## DISTINGUISHED MILITARY STUDENTS

The Distinguished Military Student Award (DMS) is granted to those senior cadets who have achieved a high degree of excellence in their endeavors both military and non-military. This year's recipients are among the University's top leaders in many and diversified areas.



ROTC  
CAN BE  
FUN!

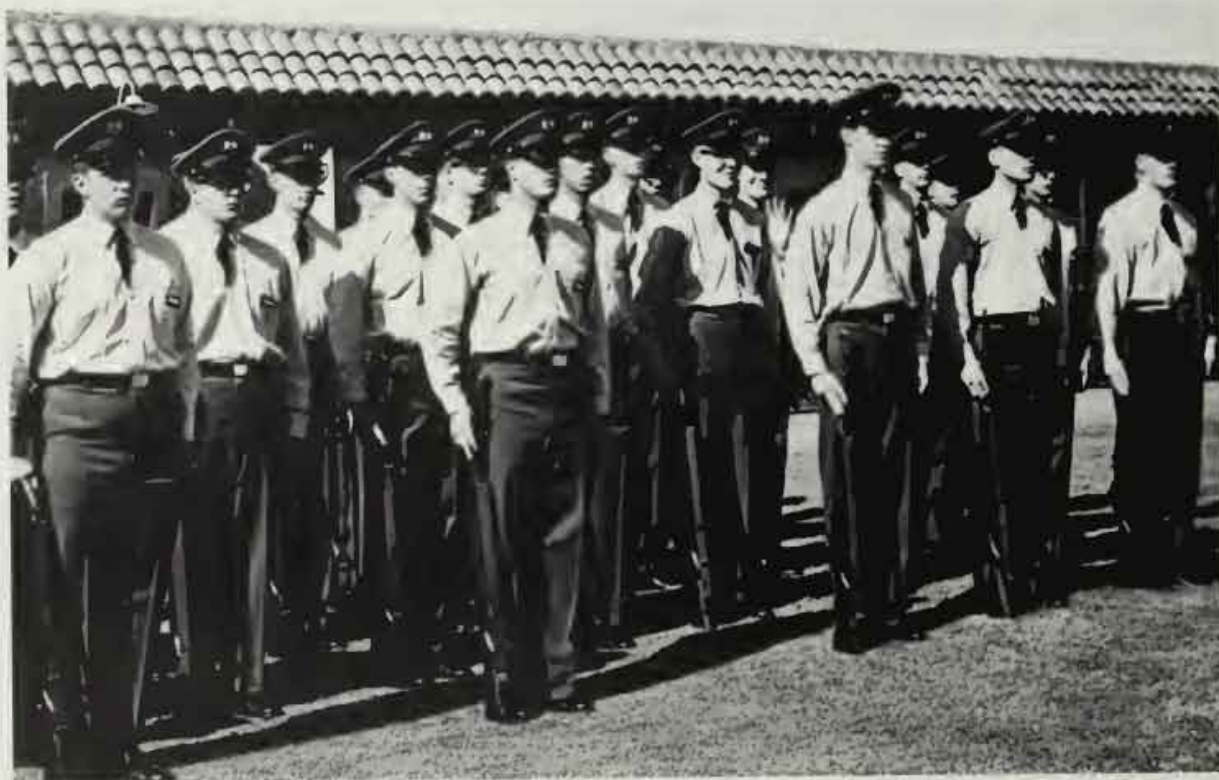

"PASS IN  
REVIEW"



## SHADES OF SUMMER CAMP

The pictures contained on these two pages are real live action shots of Bronco brigade members taken during their six week summer camp training at Fort Lewis, Washington. They are presented here primarily to enkindle in the cadet corps of '66 fond memories of the event.





# THE MILITARY BALL



QUEEN OF THE BALL  
MISS JOAN MERCHANT









**UNDERGRADUATES**



Christopher Adams 68  
Fred Adams 68



Jeffrey Adams 69  
Susan Adams 69



Jean Agostini 68  
Isabel Alcontara 67



Norman Alexander 68  
Federica Alfara 68



Christina Alls 69  
Grant Allan 67



Stephen Allana 67  
Dwight Allen 67



Patricia Alvarez 69  
Michael Ambrasi 67



Philip Amarrina 69  
Nancy Amsel 68



Marsha Andersen '68  
Robert Andersen '67



James Andre '69  
Wayne Angel '67



Rita Aragon '67  
Thomas Archer '67



Georgia Andersen '68  
Patricia Anderson '69



Michael Antonelli '69  
Michael Antonini '68



Jerome Argenti '67  
Luke Argilla '67



James Armistead '69  
Jeff Armstrong '68



Irene Arnaud '69  
Vincent Americh '67



Laura Arnold '67  
Nancy Arnold '68



Charles Aroffo '68  
Mark Aschauer '69



Melissa Asselin '68  
Thomas Astrella '67



Robert Atkins '68  
Rod Austin '67



William Baber '68  
Carol Bachmayer '69



James Bacigalupi '69  
Annette Bocila '68



Michael Bafico '69  
William Bahn '68



Margaret Baier '67  
Lawnie Bailey '68



Bruce Baird '69  
David Bajada '69



Bonita Baker '69  
Patrick Baker '67



Richard Baker '69  
Dennis Balfe '67



Barbara Ballard '69  
Susan Ballard '69





Jaanne Banker '68  
Bernard Barrin '69  
Forrest Bennan '67  
Joseph Barbara '68  
Joan Barbee '69



Donald Barbien '68  
David Barca '69  
James Barger '68  
Timothy Barger '69  
Brian Barr '67



Vickie Barrius '69  
Jane Barry '67  
Peter Barsatt '69  
Richard Barsatt '67  
David Bassett '68



Bruce Bassett '67  
Raymond Basso '67  
Marguerite Batoille '69  
Thomas Bates '67  
Terry Bathen '69



Randy Bauer '67  
 Kenneth Bauman '68  
 James Baulavich '68  
 Michael Bayless '69  
 James Baynes '68



Jani Bozzano '67  
 Susanne Bozzano '69  
 Alvin Brails '69  
 John Beard '67  
 Judith Beatty '69



Cheryl Beauregard '67  
 John Beck '69  
 John Beck '68  
 Jo Ellen Beckler '69  
 John Bedell '67



Mary Beemer '69  
 Thomas Belaustegi '69  
 Marilyn Belluomini '67  
 Mario Bellroma '69  
 Mary Bender '68



Phyllis Binnato '68  
 Donna Bennes '68  
 Patrick Bennett '69  
 Robert Bentan '69  
 Donald Berchtaid '67



Gloria Bera '69  
 Albert Berger '67  
 Ann Berger '69  
 Emily Bernabe '67  
 Katherine Bernick '68



Susan Beyer '69  
 David Beswick '68  
 Jill Bettles '68  
 Dennis Bezanson '69  
 Robert Biaggi '67



David Bigger '66  
 Vincent Bigone '67



Sharon Bilka '67  
 Daniel Blaetter '67



Carolyn Blave '68  
 Christy Blessing '69



Margo Bliss '68  
 Stephanie Bodine '68







Hally Boehme 67  
 Karen Boiko 69  
 Frank Bortana 69  
 Lorraine Baker 69  
 Anna Bollo 67



Gordon Bonaccorso 69  
 Michael Bonasera 68  
 Barbara Bonetti 67  
 Camille Bortillo 68  
 Linda Barnett 67



Charles Bonnici 68  
 Kathleen Booth 69  
 David Bergerding 67  
 Alfred Bottini 68  
 Marie Bourgeois 68



Pierre Bourriague 68  
 Rene Bousquet 67  
 Margaret Bowen 69  
 Richard Bowen 69  
 John Box 68

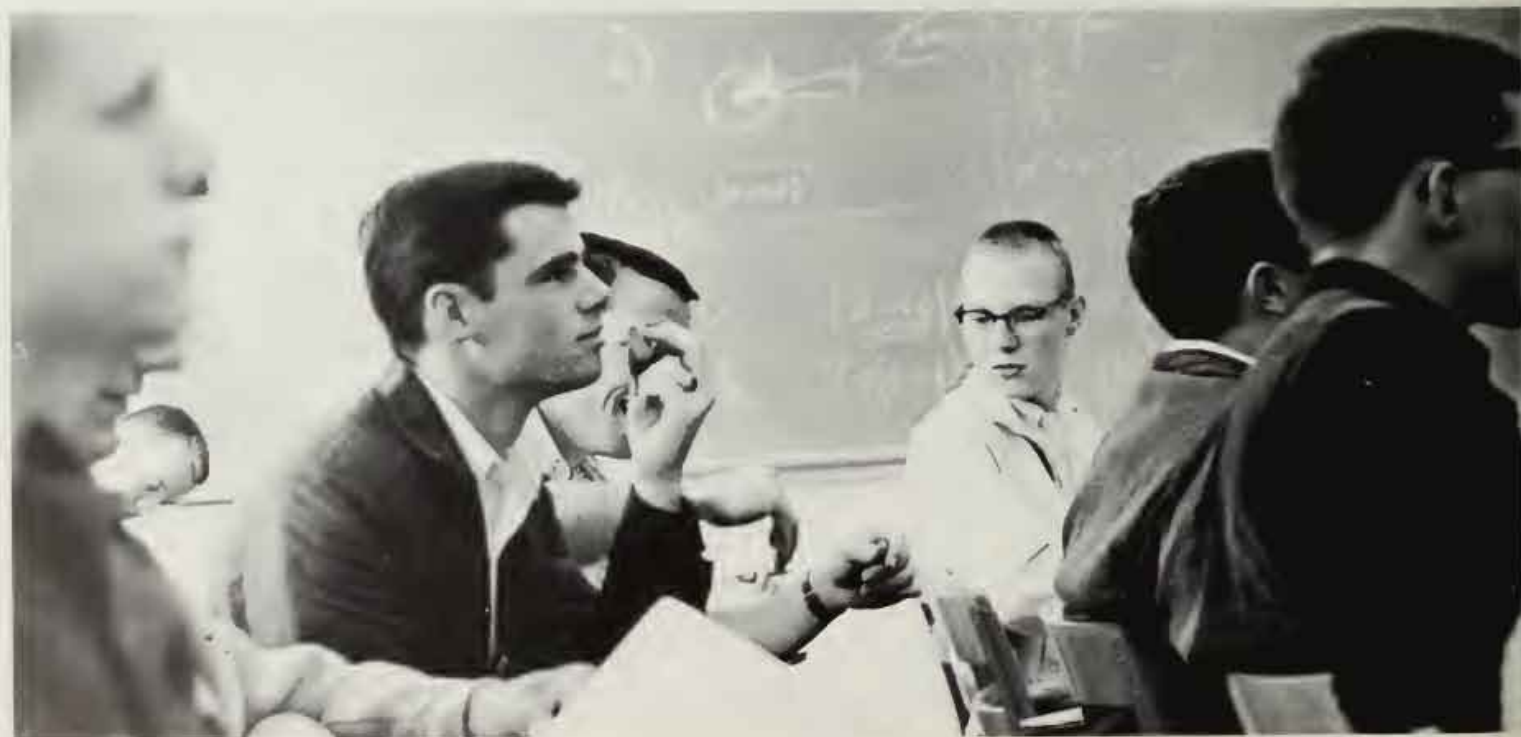



Peter Boyle '68  
Constance Brackman '68



Michael Bradfield '67  
Nathaniel Bradley '69



Edward Brady '68  
Patricia Brady '69



Jaan Brake '67  
Louis Branson '67



Christine Brecher '69  
Joseph Breen '69



Kathy Bridges '69  
Gerald Brita '67



Henry Brawn '69  
James Brawn '69



**FRANK BOTTANO**  
**SERGEANT-AT-ARMS '69**



John Brenne '67  
Stephen Bric '69



Dennis Braaks '68  
Ronald Brast '69



Michael Brawn '69  
Lawrence Bruni '69

Richard Branning '69  
Edward Bryant '68  
Robert Bryant '68  
Nancy Buckley '68  
Carol Buckley '69



Henry Bugatto '69  
Carol Buljan '69  
Michael Bunde '68  
Robert Bunsinton '67  
Gerald Burke '68



Thomas Burke '67  
Colleen Burns '68



John Burns '68  
Lawrence Burriesci '69



Christine Burris '69  
Robert Burton '68



Catherine Bushnell '69  
John Bussi '69





Jerrold Bussjaeger '69  
 Carol Burzbach '68  
 Lawrence Byrne '67  
 Mary Byrne '69  
 Richard Byrne '67

Patrick Byrnes '67  
 Robert Byrnes '69  
 Gregory Cabral '67  
 Jack Coffey '69  
 Daniel Cahalan '68



Kenneth Callat '68  
 Judith Cain '68  
 Jacquelyn Callahan '69  
 John Callan '69  
 Robert Callabiano '68



Michael Camarota '67  
 Leonard Campbell '67  
 Mary Campbell '67  
 Sherry Campbell '67  
 Richard Campodanico '67



Ronald Canaria '67  
 Joan Capdevielle '69  
 Robert Caples '68  
 Matthew Cappiella '68  
 Norine Capurra '69





Daniel Caputo '67  
 Jayne Caputo '68  
 Steven Carara '69  
 Joseph Carcione '69  
 Sam Cardinal '67



John Carey '69  
 Michael Carey '69  
 Wendy Carlberg '68  
 Timahy Carlin '68  
 Martha Carlos '67



Steven Carmichael '69



JOE CARCIONE  
 VICE-PRESIDENT '69



Carol Carnazza '69

Ellen Carr '67



James Carter '69

Winthrop Carter '68



Jacqueline Casala '68

Joseph Casey '68



Maureen Casey '68  
 Robert Cashin '69  
 James Cassa '69  
 Susan Cassel '69  
 John Cassidy '67





Edgar Castellini '69



Albert Castle '67



Lynda Catalda '68  
 Michael Cavanaugh '69  
 Michael Celbar '69  
 Frank Cetani '68  
 Donald Chaisson '69



James Chambers '69  
 Susan Chambers '68  
 Mary Chapman '68  
 Merle Chapman '67  
 Dennis Chargin '68



Robert Chastain '67  
 Albert Chen '68  
 Gloria Cheney '69  
 Frank Chihaya '69  
 Frederic Chiles '69





Philip Chiongbin '67  
 Roy Chiongbin '69  
 John Chipley '67  
 Hajin Choi '69  
 Patricia Christensen '69



Michael Cinato, O.S.J. '68  
 Susan Cioffi '67  
 Colleen Clampett '69  
 Cathy Clark '69  
 Richard Clarke '69



Mark Cleary '68  
 Jack Clifford '68  
 Joseph Coelho '67  
 Diane Coffey '69  
 Franz Colero '69



MAUREEN CASEY  
 SECRETARY '68

Hayward Coleman '68  
 Suzanne Coleman '68  
 George Coles '68



Daniel Colline '69  
 James Collins '67  
 John Collins '68



Judith Collins '69  
 John Calvin '67  
 Robert Colyar '69



John Compagno '68  
 Lois Conley '68  
 Susan Connell '67





Richard Canner '69  
Peter Connolly '69

Dennis Conrad '68  
Heather Conrod '69



Robert Conte '68  
Lawrence Conti '67

Mariangela Convertino '67  
Charles Conway '69



David Conway '69  
Robert Conway '68

Joseph Cook '68  
Judith Cook '67



Arthur Coan '69  
Danno Coan '69

Walter Copenrath '68  
Charles Corbett '69







Patricia Corins '67  
Carmel Castella '68

Stephen Corio '68  
Douglas Coty '67

Craig Carkery '69  
James Caughlin '69

John Corpos '67  
Helen Couture '67

Rosemary Cosgrove '67  
Deirdre Cayne '69

Jeff Cost '67  
Christopher Cazzo '68



Teril Crampton '69  
Robert Craven '68

Karoline Crane '69  
Suzonne Cribari '69

Kenneth Craven '69  
Raselyn Crisafi '69

Rodney Crisp '69  
Tracy Cross '67

James Cranin '67  
Catherine Cratty '69

James Cranin '69  
Thomas Cratty '67





James Crowley '69  
Constance Cullinan '69

Jerry Crowley '68  
Dennis Cullumber '68

Jameson Crowner '68  
David Culpepper '68

Mary Cuffe '67  
Skip Cumming '68

Edward Cull '67  
Richard Cunha '68

Blaise Cullen '69  
Allan Currie '69

Joseph Cusenza '68  
Michael Daly '67

Stephen Cutrera '69  
Seaton Daly '67

Mitchell Daba '69  
Donna Damassa '67

Brian Daley '69  
Laurence Daniels '69

Maureen Daley '69  
Diarina Danina '68

Charlatta Daly '68  
Mary Kay Davidson '69





Constance Davis '69  
James Dawson '68



Patrick Dawson '69  
David De Baer '69



Richard De Balt '69  
Kenneth De Cesare '68



Emilie De Geer '69  
John De Lucchi '67



John De Maria '68  
Michael De Martini '69

Charles De Mier '69  
Michele De Parceri '69



Allan De Serpa '67  
Jane De Vane '69

Judith De Vine '67  
John Dean '68



Robert Deans '68  
Gerald Deaver '68

Vicki Deck '68  
Joanna Dee '68





Lee Del Grande '68  
Donald Del Porto '68

Francis Delany '68  
David Delgado '69



Douglas Demmerl '68  
Christopher Dempsey '68

Craig Denault '69  
Barbara Des Champs '69



Edward Desmond '68  
Paul Desrosiers '67

Anthony Detweiler '67  
Michael Detweiler '67



Dianne Devine '68  
Deanna Devlin '68

Cheryl De Giulio '67  
John Di Mura '68





Gary Dias '69  
Pamela Diebel '67



Anne Diernich '69  
Ann Dietz '67



Joseph Dittley '68  
Peter Dileo '69



Linda Dillard '69  
Barbara Dineen '69



Phil Dirckson '67  
Victor Dirksen '68



Gloria Divanion '67  
Arlana Dixon '69



James Dixon '69  
Mark Dobel '68



Lawrence Doeling '68  
Dennis Doherty '68



Maureen Dolan '68  
Janine Dolezel '68



John Donaldson '69



Robert Dondora '67



Mary Kay Danahue '68



Michael Doaling 67



Richard Darsa 67



Thomas Dayle 69



Jan Dukes 67



Dolores Daron 69  
Anthony Darsa 67



John Douglas 67  
Steven Douglas 68



Darrel Du Mond 68  
Kenneth Dugan 68



Craig Dulang 69  
Kathleen Dumbille 67



Paul Dumesnil 69  
John Dunlap 68



Larry Dunlap 67  
Magi Durney 68



Mary Durnford 68  
Kathryn Dwire 67



James Dwyer 67  
Larry Dykes 68



Barry Dysart 68  
William Eadington 67



Agnes Eagen 69  
Roger Easley 67



Peter Eaton '69  
Ana Maria Echeverria '67  
Diane Eckman '68



Pamela Edwards '68  
Patricia Egan '69  
Elizabeth Egly '69



Richard Ehernberger '69  
Paul Ehrich '69  
Judith Elliott '67



Robert Emmett '69  
Mary Lee Emrey '69  
Richard Enas '68



**RICK ENOS**  
**VICE PRES. '68**

Jack Enright '69  
Roger Epperson '67  
Gilbert Erb '68  
Joseph Ercoli '69  
Robin Ericson '69



Robert Ernst '67  
Dolores Espinosa '68  
Luciano Esposito '67  
Joyce Eufemi '69  
Larry Eul '69



Jane Evans '67  
George Everhart '69  
Alan Fabyanovic '69  
Laura Facchini '67  
Mary Faherty '67





Thomas Faherty '69  
James Falletti '69

Thomas Fanoie '68  
Timothy Farasyn '67



Antoinette Fascinata '68  
Marcella Fava '68

Kathleen Fedeli '67  
Michael Fedenghi '68



David Feeney '67  
Sheila Feeney '69

Louis Fehrenbacher '69  
James Felaney '67



Karl Felsen '69  
Patrick Fentan '68

Richard Ferguson '69  
Teri Ferguson '67







Thomas Ferguson '69  
Frank Filice '67

Albert Ferrari '69  
Timothy Filice '68

Linda Ferrer '69  
Judith Filippi '69

Mollie Ferry '69  
Gary Filizetti '67

Richard Fetters '69  
James Fink '67

Patricia Ferra '67  
Patrick Finley '68

William Fialek '69  
Francis Flaum '67

Timothy Fischer '69  
Patricia Flanagan '69

Carliss Fisher '67  
Deirdre Flannery '69

Mally Fitzgerald '68  
Patrick Flannery '68

Anne Fitzpatrick '68  
Dorothy Fleming '69

David Fladlien '68  
John Flesner '67





Brigid Flynn '68  
Michael Forni '69

James Foley '68  
Fredrick Farrer '68

Michael Faley '67  
Arthur Foster '67

David Foos '67  
Patricia Foster '68

James Foos '69  
Patricia Fox '67

Gregory Ford '69  
Edward Fraga '69



David Froncio '69  
Frances Frowley '67

Frederic Franklin '68  
Elizabeth Fredrickson '67

Gary Frosinetti '69  
Teresa Freeman '67

Roger Frelter '67  
Jennifer Friedenbach '68

Larin French '67  
John Friedlander '69

Barbara Frick '67  
Barbara Frischholz '69





**GENE GIOMETTI**  
**SERGEANT AT ARMS '68**



Beverly Fucci '69  
 Thomas Furey '69



Teresa Gabriel '69  
 Karen Gai '67



Jan Galbreth '68  
 Alan Gallagher '67



Edward Gallagher '67  
 John Gallagher '69



Peter Gallagher '68  
 Cliff Gamble '67



John Garagliano '69  
 Raymond Garassino '68



Karen Garlick '69  
 Mary Garlinger '68



Joseph Gaspers '68  
 Timothy Gatto '69



Paul Gullacher '68  
Gary Gavetta '67



William Gawilowski '69  
John Gemella '67



Frank Genavese '69  
Bruce George '68



CLIFF GAMBLE  
SERGEANT AT ARMS '67



Fred Gerritz '68  
Diana Gervais '67



Carol Gervasoni '67  
Michael Gervasoni '67



Louis Ghilardi '69  
Richard Ghilotti '68



Anthony Giannini '67  
Joan Gianola '68



Edward Giemann '69  
William Gillespie '68



Patricia Gillivan '67  
Gregory Gilman '68



Patrick Gilmore '69  
Eugene Gianetti '68



Terrence Giomi '68  
John Giovannetti '68

Claro Giraro '68  
Kathleen Glennan '68



Roger Glidden '68  
Dick Glover '67

Gary Godward '69  
Andrew Goett '68



Jerry Galenar '69  
Frank Gallop '69

Jennifer Galzio '69  
Gerald Gamez '68



Carolyn Good '68  
Carlo Goodman '69



Susan Gorman '67  
Jose Goulart '69



Thomas Goursalle '69  
Catherine Grace '67



Richard Graff '67  
Richard Graham '69



FRANK GOLLOP  
PRESIDENT '69



Henry Grambergu '69  
 Louise Grant '69  
 Philip Grosser '67  
 John Graves '67  
 Suson Gray '67



Charles Grazzini '69  
 Lee Greeley '69  
 Kathryn Green '67  
 David Green '69  
 Peter Gregersan '68



John Gregory '68  
 Geoffrey Greiveldinger '67  
 Elnora Grewe '67  
 James Grivich '68  
 Susan Groom '68



Carol Gross '68  
 Raymond Gross '69  
 Timothy Grover '68  
 Walter Grover '69  
 William Growney '69



Terry Grundy '68  
 Albert Guerra '68  
 Michael Guerra '67  
 Cherie Guichord '69  
 Rodolfo Gutierrez '67



Jan Haake '68  
 Christine Hockett '67  
 Jennifer Hoke '69  
 Patricia Hale '68  
 Karyl Hall '67



Parker Hall '68  
 Leonard Hollendorf '68  
 Joan Hommes '69  
 Susan Hanks '69  
 Patricia Honley '69



Francine Hennig '69  
 Ronald Hansen '69  
 Jeonette Hordin '68  
 Joan Hardy '67  
 Denise Hargleraad '69



Richard Horkins '69  
 Marylou Horley '68  
 Robert Harold '69  
 Daniel Horringan '68  
 Elizabeth Horringan '67



James Harrington '68  
 Pedro Harris '67  
 Frederick Harrison '67  
 Robert Harrison '69  
 Sandra Harrison '69



William Harrison '68  
 Steve Harrold '69  
 Mark Harvstan '68  
 Richard Harvey '68  
 Howard Hayakawa '67



Jacqueline Hayes '68  
 Mimi Hayes '69



Linda Hayhurst '69  
 Thomas Haynes '69



Helen Healy '69  
 John Hedderson '69



Thomas Heimsath '68  
 Virginia Heinen '68







Richard Hendrickson '67  
 Patricia Hennessy '68  
 Denise Henriques '69  
 David Hernandez '67  
 Anne Herndan '68



Michael Herring '68  
 Jeanne Hersey '68  
 Robert Hesse '69  
 Gregory Heuser '68  
 Roger Hewitt '69



Robert Hickel '69  
 David Hickey '67  
 Thomas Hickey '68  
 Alex Higgins '67  
 Michael Higgins '68



Thomas Higgins '69  
 Alan Higginson '69  
 Scott Hill '67  
 Joelle Hills '68  
 Francis Hinders '67





Chris Hjerrild '68  
Raymond Ho '69



Winnie Ho '67  
William Haefl '69



John Haffman '68  
Kathryn Haffman '69



Paul Haffman '68  
Alan Hogan '68



Nancy Hogan '67  
Thomas Hogan '68

Mortha Hogentogler '68  
James Holcombe '69



Edward Holdsworth '69  
Robert Holdsworth '68

Mary Halm '69  
Edward Holme '68



Nancy Holt '69  
William Honzik '69

Mary Hoole '69  
Julia Hopkins '69



John Hornberger '68  
 William Horgan '69  
 Joseph Houska '68  
 Susan Houston '69  
 Mary Houls '68



John Howard '69  
 Jerry Howarth '68  
 Anne Howe '68  
 Nicholas Hoy '68  
 Terry Hudkins '68



Marianne Huesman '67  
 Carol Hughes '68



Virginia Hulten '68  
 Marilyn Hunt '69



Thomas Hunter '68  
 Daniele Huntington '68



Rodney Hurd '69  
 Sharon Hurtley '68





Thomas Hyatt '61  
 Angela Larson '68  
 Darrell Tegelmund '67  
 Joseph Tegelmund '67  
 Marilyn Hill '69

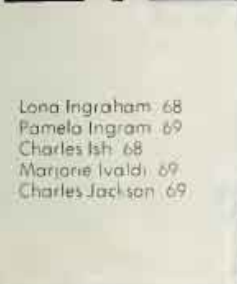

Lona Ingraham '68  
 Pamela Ingram '69  
 Charles Ish '68  
 Marjorie Ivaldi '69  
 Charles Jackson '69



Kathryn Junck '68  
 Thomas Jamison '68  
 Mark Janlon '69  
 Richard Janney '68  
 Carol Janowicz '69

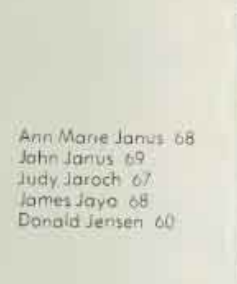

Ann Marie Janus '68  
 John Janus '69  
 Judy Jaroch '67  
 James Jaya '68  
 Donald Jensen '60

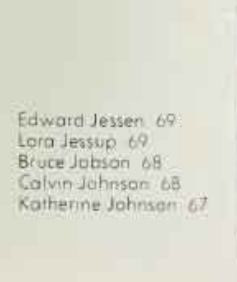

Edward Jessen '69  
 Lara Jessup '69  
 Bruce Jobson '68  
 Calvin Johnson '68  
 Katherine Johnson '67



Max Johnson '68  
 Russell Johnson '67  
 Judith Jones '68  
 Patricia Jones '69  
 Craig Jordan '68



Dennis Jordan '69  
 Paul Jordan '67  
 Richard Jordan '68  
 Ellen Jorgensen '67  
 John Juarez '68

TREASURER '69

William Juarez '67



KEN KARHUSE



Rahnda Juday '68

Jo Anne Just '68



Steven Justus '69

Glenn Kabanuck '69



Lynn Kambe '67

Karyn Kambic '67



Joe Kapiloff '69  
 Diana Kapp '67  
 Kenneth Karhuse '69  
 Barbara Karig '69  
 Jeffrey Kosmar '67





Susan Kotica '67



Brian Keeley '69



John Keenan '67  
Phillip Keenan '69  
Terry Keener '69  
Bill Keliher '68  
Peter Kell



Rita Keller '69  
William Keller '69  
Ja Ann Kelley '69  
Kathy Kelley '67  
Thomas Kelley '68



Arthur Kelly '69  
Dennis Kelly '68  
James Kelly '67  
Fitz Kelly '68  
Kathleen Kelly '68





Kathleen Kelly '68  
Robert Kelly '69  
Timothy Kelly '69  
Timothy Kelly '68  
William Kelly '68



Jerry Kenkel '67  
Frank Kennedy '68  
Michael Kennedy '68  
Thomas Kennedy '67  
Thomas Kennedy '69



William Kershow '69  
Robert Kiersted '68  
Catherine Kilkenny '67  
Patrick Kilkenny '69  
Thomas Kirn '69



BARBARA KESWICK  
SECRETARY '69

Lawrence Klomecki '68  
William Klein '68  
Larry Klose '68



John Knoppenberger '68  
Tany Knebel '69  
Kent Kobuchi '68



Charlene Kohl '67  
Gregory Kalar '68  
Kurt Kolhede '68



Nancy Karpi '68  
Aryeh Korthomir '67  
Rose Mary Kattmon '69





Karen Kavacovich '68  
Richard Kraemer '67

Gladys Kreiling '67  
Thomas Krapp '67



Richard Krueger '68  
Russell Kubiak '69

Elizabeth Kumbler '69  
Pierre LaBand '69



Joseph LaMantia '69  
Robert LaMante '68

Richard LaVelle '69  
Paul LaVoie '69



Robert Labazetta '69  
Leah Lamb '69

Lynn Lambert '67  
James Lang '69







Susan Lange '68  
Christine Lautze '67

Paul Larkin '69  
Karen Lautze '68

Kathleen Larson '69  
Patricia Lautze '69

Al Larson '68  
Susan Lawler '69

Dennis Latimer '67  
Jonathan Lawson '68

Benjamin Laubacher '67  
Patricia Leach '69



DENNIS LATIMER  
VICE-PRESIDENT '67



Susan Lech '68  
Robert Leininger '67

Suzanne Ledin '68  
Walter Lembi '69

Melinda Lee '69  
Margery Lemire '68

Marlene Lemke '69  
David Leonard '67

William Lenoers '69  
Victoria Leonard '68

Maureen Lennon '67  
Susan Leonard '68





Wayne Leang '69  
Diana Lickwar '68

Martin Lettunich '68  
Arthur Liebscher '69

Kenneth Leufgen '68  
James Lightbody '67

Catherine Lewis '68  
Denise Lilian '69

Jonathan Libby '69  
Carlos Linares '67

Felix Liemi '69  
Richard Lindgren '69



Jeanne Link '67  
Paul Langmore '68

Laura Litschi '68  
Mary Ann Larentz '67

Maria Lacorelli '69  
Eileen Lauber '68

Robert Laeffler '69  
Gerald Laughman '68

Daniel Lafrus '67  
William Laughman '69

Judith Logan '68  
Ann-Love '67



Patrick Love '68  
Stephen Lucas '68



Sarah Lucera '68  
Alan Ludwig '68



Michael Lum '68  
Cynthia Lund '69



Peter Lusich '68  
Frank Lynch '69



James Lynch '67  
Maureen Lynch '67

Terry Lyons '68  
William Lyster '68



Robert Maas '67  
Janet MacDonald '69

Kathleen MacDonald '68  
Daniel MacKay '69



David MacMillan '68  
Charles Maca '67

Richard Macchi '69  
Kenneth Machado '69



HAROLD MACK  
PRESIDENT '67





Peri Maciel '67  
Harold Mack '67

Robert Mack '68  
Maura Mockesy '68



Brian Madden '68  
Abdulla Madhi '69

Roger Magnaghi '68  
Charles Magnus '69



Patricia Magruder '69  
John Maher '67

John Mahaney '69  
John Mahaney '67



Michael Mahaney '69  
Pamela Maida '69

Robert Maki '67  
Henry Malaresta '69





Lynne Mallomo '69  
Carol Malley '67



Edward Malley '68  
Alonna Malley '67



John Mallay '69  
John Maloney '68



Kathleen Moloney '69  
Mara Maloney '69



Abdulaziz Mana '69  
Abdulmoasen Mana



David Manchester '69  
Robert Mancusa '68



Vincent Mancusa '69  
John Maneely '69



Michael Mann '68  
Dorothy Mantele '69



Charles Manzoni '69  
Andrea Mape '69



Douglas Marchio '67



Gail Marconi '68



Linda Marina '67





George Marquis '67



Teresa Martin '69



John Massapust '69



Steven Mathews '69



**ALANNA MALLOY  
SECRETARY '67**

Michael Martin '68  
Robert Martin '69



Michael Martinsari '68  
Patrick Mason '69



Katherine Masters '69  
Segunda Matea '69



Teresa Matsari '69  
Philip Matsumura '69



Janet Mattes '69  
William Matulich '69



John Maulhardt '67  
Linda Mayer '68



Kenneth Maysenholder '68  
William Mazatti '69



Dennis McBride '69  
Martha McCabe '69



Thomas McCabe '69  
Michael Caffrey '68



Patricia McCaig '68  
Merilee McCambridge '69





Jahn McCarrick '69  
James McCarthy '68  
Jahn McCarthy '67



Suson McCarthy '69  
Thomas McCarthy '69  
William McCarthy '69



Jerry McClain '69  
Judith McCamos '69  
Mary McConahay '68



William McCormick '67  
Margaret McCoy '69  
Thomas McCrea '68



Gertrude McCullach '67  
Marilyn McCullough '67  
Michael McDevitt '69  
Patricia McFadden '69  
Catherine McGreevey '67



William McGuinness '68  
Brian McGuire '69  
Michael McGuire '67  
Michael McGuire '68  
James McGuirk '69



Robert McGurk '68  
Michael McHale '67  
John McInerney '67  
Richard McKannay '67  
Timothy McKeenan '67





Kathleen McKenna '68  
Daniel McKinley '69

Timothy McLaughlin '69  
William McLoughlin '69



Donald McMorrow '69  
Isobel McNellis '69

Mory McNerney '67  
Thomas McNiff '67



Thomas McPartland '67  
John McQuoide '67

Barbara McWilliams '69  
Donna Medley '68



Kathleen Meehan '67  
Mary Meisel '67

Dennis Meister '69  
Claire Mellini '68







Lesley Mello '68  
Ronald Merla '68

Mary Mellor '67  
Norelynn Merrick '67

Mark Mena '69  
Raymand Messa '67

Olivia Menino '68  
Patrick Meusel '69

Hugh Menton '68  
Daniel Mezger '68

Michelle Merkel '69  
John Michalak '67

Christina Miller '68  
Colleen Millett '68

Diana Miller '69  
Margaret Mingrone '68

Mary Miller '69  
Rob Minister '69

Richard Miller '69  
David Minna '69

Robert Miller '67  
John Mispagel '68

Warren Miller '69  
Robert Maeck '67





Robert Moeckel '69  
Stephen Moore '68



Paul Molloy '68  
Kathleen Moron '69



Dennis Monahan '69  
Linda Moron '69



James Moon '68  
Suson Moronge '68



Carolyn Moore '67  
David Moreno '67



Melonie Moore '68  
Marie Morey '69



Vernon Morioka '69  
George Morton '68

Mary Moroney '67  
Robert Mott '69

Michael Morosin '68  
Gerold Mugnolo '68

Elaine Mull '68  
Roberto Mullin '69

Nancy Mullen '68  
Thomas Mulroy '68

Peter Muller '67  
Melinda Mulvoney '68





Shirley Munford '69  
Charles Munger '69



Rosemary Munson '67  
Geraldine Murphy '69



Joseph Murphy '69  
Mary Murphy '67



Michael Murphy '67  
Patricia Murphy '68



Richard Murphy '67  
Robert Murphy '67



Timothy Murphy '69  
Michael Murray '68



Suzanne Murray '69  
Alan Musante '69



Thomas Muscia '69  
Victoria Muzia '68



Lynne Myers '68  
Walter Myles '69



Mary Nahn '69  
Michael Nails '69



Patrick Nance '69  
Carol Nascimento '69



Wayne Nasser '68  
Michael Naumes '68



Peter Naumes '67  
Linds Nealon '67



Craig Needham '68  
Mary Nehus '69



Randel Neighbors '67  
Alastair Neillands '67



John Nelson '68  
Richard Nelson '69



Thomas Nelson '68  
Michael Nesel '69



Margaret Newman '68  
Raymond Newman '68





Edward Niland '68    Goetan Nala '69  
Maryanne Nilmeier '69    Helen Nolan '68



John Nourse '67    Ellen Navacovich '67  
Jane Novacic '67    Ronald Naya '68



Thomas Nucio '69    Marie Nyarady '68  
William Nulk '69    John O'Bayle '69



Hugh O'Brien '69  
Michael O'Brien '69



Patrick O'Brien '67  
Mary O'Cannell '68



Betty O'Connor '69  
Brian O'Connor '69



Jane O'Hara '68  
Margaret O'Hara '67





Paul O'Hara '68  
 Susan O'Hara '67  
 Kathleen O'Keefe '68  
 John O'Mora '69  
 Vincent O'Neal '67



Daniel O'Neil '69  
 Kevin O'Shaughnessy '69  
 Kathleen O'Shea '69  
 Terence O'Taale '67  
 Brian Oberlo '69



Carlos Ogden '68  
 Lynnie Olds '69  
 Marcio Oliva '69  
 Joseph Oliverio '68  
 Stephen Olsen '68



Robert Olson '67  
 Terrence Orell '67  
 Anthony Orlandini '67  
 Thomas Ormenyi '68  
 Chorleen Ortz '69



Charles Ortman '67  
 Paul Osborne '69  
 Kenneth Oswald '68  
 Frederic Ott '68  
 Karen Ott '69



John Ottobani '69  
 Lee Ould '68  
 Rita Overshiner '68  
 Earl Ow '69  
 Paul Owen '68



Jerry Paccasi '67  
 Shereen Paff '69  
 John Page '68  
 James Pagendam '68  
 William Pailhe '68



Margaret Parvine '68  
 William Paker '67  
 Marilyn Papagni '67  
 Nikki Paquet '68  
 Peter Paquet '67

Charles Parbury '69  
 Richard Pardini '67  
 Daniel Paris '67  
 Erma Parise '69  
 Lynda Parise '67



Anne Parsons 69  
 Margaret Posek 67  
 Keith Paulson 69  
 Rosemary Paumer 67  
 Joseph Payne 69

Lynne Pears 69  
 Frank Peca 69  
 Richard Pedemont 67  
 Kenneth Pedersen 68  
 Patricia Pegg 69



Javier Pelayo 67  
 Sandra Pelleher 67

Franklin Peluso 67  
 Leticia Pena 68

Gena Pennington 67  
 Anne Penoyer 69

Maria Perez 69  
 Michael Perrin 67







Charles Perratta '68  
 Allan Persyn '68  
 Carla Perusina '69  
 Linda Pessagno '69  
 Jack Peters '67



Richard Peters '68  
 Richard Petersen '67  
 Steven Petersen '69  
 Joanne Peterson '67  
 Sharyn Peterson '68



Stephen Petit '69  
 James Petrich '69  
 William Phelan '68  
 William Phillips '68  
 John Pianetta '68



Christa Piantadosi '68  
 Diane Piazza '69  
 Marilee Pierotti '69  
 Robert Pignatelli '68  
 Thom Pike '69





James Pilant '68  
Mary Pina '67



Ernest Pinza '68  
Linda Piola '69



Ronald Pizioli '67  
William Plachy '68



Steven Podielski '67  
Cyril Pogon '68



Michael Poitevin '67  
Carmen Paling '69



Joseph Polloy '67  
James Polley '69



Michael Pometto '68  
Madeline Panti '67



Paula Palizzotto '68  
Suson Pollard '67



John Pollock '68  
Dennis Palosky '68



Jane Porter '67  
Terry Porter '67

David Paulist 69  
 Gary Paulist 67  
 Teresa Powell 69  
 John Powers 69  
 Edward Prati 68



Jé Anne Preissi 68  
 Allan Precke 68  
 Paul Preuss 69  
 Gerold Prietto 67  
 James Prior 68



Josephine Profaci 69  
 Marie Prunk 69



Ross Prusinowski 67  
 Robert Pugins 69



Edmund Puchi 68  
 James Pullman 68



John Quattrin 67  
 James Quigg 69





Linda Quirk '68  
 George Quinn '69  
 Sheila Quinn '67  
 Sylvia Quinn '67  
 William Quinn '69



Edward Quirk '68  
 Sharon Quist '67  
 Michael Raab '69  
 Marie Racioppi '68  
 Dennis Raefield '69



Karlleen Rafael '68  
 Mark Ragna '68  
 Richard Ramirez '67  
 Christine Ramos '68  
 Paul Ramon '69

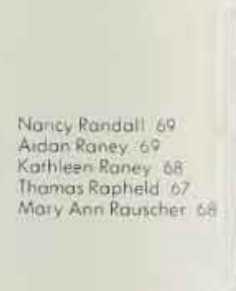

Nancy Randall '69  
 Aidan Raney '69  
 Karlheen Raney '68  
 Thomas Ropheld '67  
 Mary Ann Rauscher '68



Norman Ravizza '67  
 Raymond Raymer '69  
 William Raymond '69  
 Christine Read '67  
 David Read '69





Loretta Rebello '69  
 Donna Rebieja '68  
 Robert Redding '68  
 Rachelle Redman '67  
 Curt Reed '69



Jaan Reed '68  
 Mary Anne Reeder '69  
 Kenneth Reichman '68  
 Kathleen Reidy '67  
 Ronald Renard '68



Bernice Rendler '69



John Rettig '68



Michael Rewak '68



Sharon Rey '68



Christopher Reynolds '69



Jayce Reynolds '69



Mary Rezzonica '68



Brian Rice '69  
 William Rice '69  
 Alice Richardson '68  
 Mary Richie '69



Robert Rickard '69



Dione Riley '69



Moureen Riley '69



Patrick Riley '69  
 Leo Rippo '69  
 Joseph Ritchey '67  
 Martha Roberts '69  
 Charles Roberts '67



David Roberts '69  
 Coral Robertson '68  
 Brian Robinson '69  
 Donald Rodgers '68  
 Bowmar Rodgers '67



Robert Rodman '69  
 Ann Rodrigues '68  
 Theresa Rodriguez '68  
 Dorothea Roeser '67  
 Richard Roggio '69





Joseph Romita '68  
 Gregory Rassa '69  
 Daria Rose '68  
 Gerard Rose '68  
 William Roseblade '67



Suzanne Rosenblatt '68  
 Barbara Rassa '67  
 Betty Rassa '67  
 Clarence Rassa '68  
 John Rassa '67



Michael Rassa '67  
 Dennis Rasselli '68  
 Susan Rasselli '67  
 Robert Rossi '68  
 Linda Raula '69



Thomas Rawan '69  
 David Raybal '69  
 Patricia Rubina '69



James Ruegamer '68  
 James Ruhwedel '69  
 Franklin Ruona '67



George Rush '69  
 Teresa Rusmare '68  
 John Rust '67



Roger Ruth '67  
 Barbara Ryan '67  
 Danna Ryan '69





Marguerite Ryan '69  
Paul Ryan '69



Razellah Ryan '69  
Thomas Ryan '68



Gary Ryle '68  
Julian Sabbatini '68



Gary Soenz '69  
Paul Saka '68



Arnold Sallaberry '68  
Timothy Salter '69



Ann Sanbarn '68  
Alfred Sanchez '69



David Sanchez '67  
Joseph Sanfilippa '68



Charles Santoni '69  
Jacqueline Santos '68







Stephen Santucci '68  
Edward Scanlon '68

Joseph Saraci '68  
Louis Scarcella '69

William Satariana '68  
Lauren Scotena '69

Madeleine Saussatte '68  
Linda Schafbuch '68

John Scalia '68  
Michael Schaller '69

Joseph Scalmanni '67  
Raymond Scheetz '69



Tanine Schirle '67  
Steven Schmitz '69

Erica Schmidt '69  
Marie Schneider '68

Peter Schmitz '68  
Peter Schneider '67

Maria Schaepl '69  
Alan Schrader '69

Suzanne Schafield '69  
John Schroeder '67

John Schaailey '69  
Mary Schroeder '68



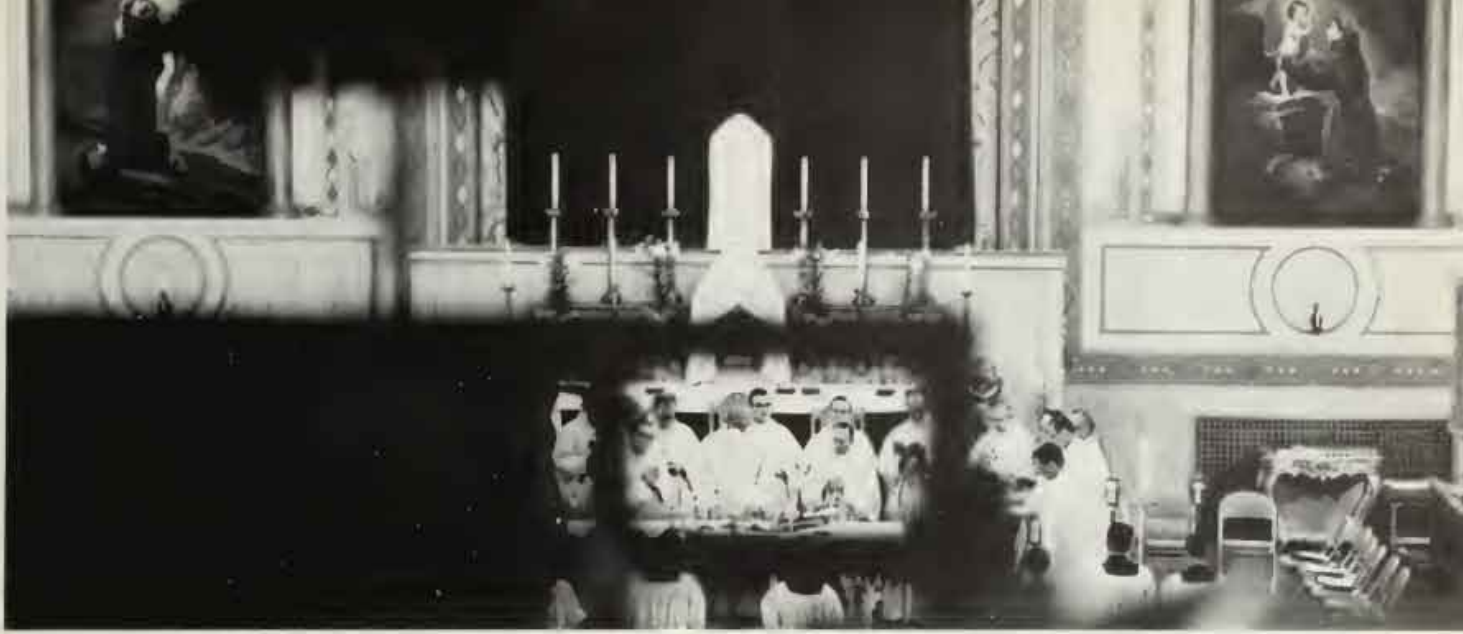

Zachary Schroeder '69  
Leslie Schwartz '68

Mary Schulein '69  
Richard Schweickert '68

Robert Schultz '69  
Joseph Schweitzer '67

David Schumann '68  
Anne Scott '68

Margaret Schuvelier '69  
Roger Scott '67

Roger Schwab '68  
Patricia Scully '68

Ann Seamster '69  
Patricia Seleski '69

Mary Ann Sebastiani '69  
Terence Selna '68

Joan Seel '67  
Leonard Semas '68

David Seitz '68  
Craig Seminoff '69

Kevin Sekins '68  
Clysta Seney '68

Suzann Selden '68  
James Sepe '69





Leslie Servotus '69  
Robert Sestero '67



Robert Sexton '68  
Kathleen Shannan '69



Gary Shara '67  
Anne Shea '69



Christopher Shea '69  
Kathleen Sheehan '68



Patrick Sheehan '68  
Maureen Sheehy '67

Terry Shelley '69  
Gary Shimmmin '67



Peter Shiver '69  
Kenneth Shurtleff '69

William Siart '68  
Melvin Silva '67



Patricia Simka '69  
Thomas Simka '69

Thomas Simpson '69  
Ronald Sinclair '67



TIM SMITH  
PRESIDENT '68



Terry Shelley '69  
Gary Shimmmin '67



William Siart '68  
Melvin Silva '67



Thomas Simpson '69  
Ronald Sinclair '67



Jerome Slad '68  
Margaret Slattery '68



Robert Slovitt '67  
Sally Slyngstad '69



Paul Smick '69  
Jackie Smith '67



Christopher Smith '69  
Loretta Smith '68



Timothy Smith '68  
Dennis Smolorski '69



Arthur Snyder '69  
George Sobol '69



Richard Solis '67  
Lillian Sondgerath '69



Richard Sargey '68  
Ginger Sonntag '68





Therese Sanye '68  
Christina Sorensen '68



Donna Sarich '68  
Stephanie Sarich '67



Michael Savles '68  
Mary Spantelner '68



Anthony Sparks '68  
Ralph Spaulding '67



Florence Spehn '69  
Robert Spence '68



Allen Spielberger '68  
James Sprigg '69



Leonard Sprinkles '67  
Kathryn St. George '68



Kathleen Stanford '68  
Frances Stanley '67



Donald Starkey '67  
Dean Starr '69



Pamela Starr '68



Claire Starry '69



Mark Stegmaier '67





Leo Steidlmayer '67



Timothy Steiner '68



William Stewart '68



Frances Stolorz '68



DAN SULLIVAN  
TREASURER '68

John Steiner '67  
Philip Steiner '67



John Stensa '67  
Jeanne Stephens '67



Donald Stridhom '68  
Koren Stackird '68



James Stane '68  
Kathleen Storch '68



Terence Strain '67  
Nancy Streuter '68



Margaret Stroben '67  
Susan Strabridge '68



John Strube '69  
Robert Stuckey '67



Ronald Strutz '69  
Daniel Sullivan '68



Donald Sullivan '68  
John Sullivan '68



Patricio Sullivan '69  
Paul Sullivan '69





Rena Sullivan '67  
Susan Sullivan '68  
Terry Sullivan '68



William Sullivan '67  
Dareen Susanj '67  
Stephen Sutherlen '68



Patricia Sutter '69  
Rannie Sutter '68  
Louise Suttan '67



Alan Swain '68  
Twanet Swain '69  
Frederick Swalling '69



Danna Swangren '68  
Gerack Swanson '67  
Geraldine Sweeney '69  
Michelle Sweeney '67  
William Sweeney '68



Kathy Sweetman '69  
Susan Swendseid '67  
Judy Swenson '68  
Earle Sylva '68  
Lorraine Sylvia '68



Maria Sziebert '67  
Daug Szyper '67  
Neal Takamata '68  
Peter Talio '68  
Sandra Tapella '67





Carlos Tavares '68  
Pat Taylor '68



Stuart Taylor '67  
Susan Taylor '69



Betty Ten Broeck '68  
Michael Thelen '69



James Thiltgen '67  
Vivian Thade '68



Laarn Thoelecke '69  
Mary Ellen Thom '68



James Thomas '68  
Roy Thomas '68



Susan Thomas '69  
Heidi Thometz '69



James Thonis '69  
Karen Tharland '67





Edgar Thrift '67  
Larry Tabin '69

Todd Thrower '69  
Lawell Tom '68

Thane Tienson '68  
Michael Tom '67

Sheelagh Tiernan '69  
Lawrence Tomassini '67

Michael Tinney '69  
Timothy Tomassa '68

Ann Tipton '69  
Charles Toohey '69

Diane Toomey '68  
William Travers '67

Glenna Tarassa '68  
Sandra Treacy '68

William Tath '68  
Thomas Tripoli '68

James Townsend '69  
Pere Trambetta '67

Henry Trainar '69  
Dennis Trusty '69

Elaine Trapani '68  
Frank Tuck '67





Frederick Tufts '68  
Robert Van Buren '69

Laurel Turgeon '68  
William Van Loon '67

Mimi Turgeon '69  
Paul Vontress '68

Margaret Urich '67  
Roy Vega '68

William Ursick '68  
David Viona '68

John Valpreda '67  
David Viglienzi '68



John Vigno '69  
Susan Viviani '67

Marilyn Vigna '69  
John Valler '67

Peter Vini '68  
Lorraine Volpe '69

Daniel Voss '69  
Hugh Walker '69

Francis Wagner '69  
William Walloce '69

Michael Wagner '69  
Philip Walsh '68



Robert Walter '68  
 Stephen Walwyn '69  
 Catherine Warner '67  
 Dennis Ward '69  
 Thomas Waigo '68



Ann Wainke '69  
 Gail Warak '69  
 Mary Beth Warren '68  
 Nancy Waters '67  
 Kevin Wans '69



Gary Weaver '68  
 John Weed '68  
 Margaret Weekes '68  
 Holly Welland '69  
 Blair Weimer '67



Rebecca Weinstein '69  
 Ann Weisenberg '69  
 Harriet Weissensee '69  
 Marijean Weloge '69  
 Kathleen Weland '69



Gayle Wells '69  
 Melvin Wells '69  
 James Wendling '68  
 Gerald Werner '68  
 Paul Wert '69



Susan West '68  
 Patricia Wetzler '68  
 Mary Weyer '68  
 Michael Whalen '69  
 Patrick Whalen '67

Sue Whalen '69  
 Timothy Whalley '67  
 Rita Wheeler '68  
 Anita Whelan '67  
 Faby Whitaker '68



Christopher White '69  
 John Wickman '68

Thomas Wedel '68  
 George Willett '67

Steve Wilkinson '67  
 Denise Williams '68

Gail Williams '68  
 Grey Williams '69



Henry Williams '69  
 Kay Williams '69  
 Mary Williams '67  
 Robert Williams '69  
 Sandy Williams '69



Patricia Wilson '67  
 Jeffrey Winters '68  
 Peter Wise '69  
 Margaret Wittenburg '68  
 Gayle Wittenmeier '67



**STEVE ZINNAMON TREASURER '67**



Rene Wac '67  
 Stephen Wall '67



Maureen Walle '68  
 Joseph Walli '67



William Walthuis '67  
 Judith Waardard '69



Richard Waardard '69  
 William Waardard '69





Dennis Woodruff '67  
Neil Woodruff '68  
Lynn Woods '68  
Michael Woods '69  
George Woodward '69

Patricio Woodward '67  
Michael Wright '69  
Patricio Wright '68  
Susan Yakobovich '68  
William Yakobovich '67



Francis Yano '69  
Edward Yerman '67  
Mark Yast '69  
Arthur Young '67  
Barbora Yuriger '69



Judith Zacharias '67  
Kenneth Zacharias '69  
Mary Zonane '67  
Alon Zapola '69  
Peter Zell '69



John Zent '68  
Linda Zepfel '67  
Michael Zimmerman '68  
Stephen Zinnaman '67  
Joseph Zitter '67

# JUNIORS ABROAD











JRS. ABROAD

AT THE

"STADIO DI MARBLE"

**SENIOR CLASS  
OF  
1966**







**MARIA V. ABOITIZ**  
**CEBU CITY, PHILIPPINES**  
**B.S.C. MARKETING**

International Club, Sodality,  
 Marketing Club, B.A.A.



**CRAIG S. ALPER**  
**ROLLING HILLS,**  
**CALIFORNIA**  
**B.C.E. CIVIL**  
**ENGINEERING**

Engineering Society, A.S.C.E.,  
 Junior Class Social Committee.



**HEIDE M. AGUIRRE**  
**OAKLAND, CALIFORNIA**  
**B.S.C., MARKETING**

B.A.A., Marketing Club, Glee  
 Club, S.W.S.



**TAREK A. ALYOUNIS**  
**SAN JOSE, CALIFORNIA**  
**B.E.E. ELECTRICAL**  
**ENGINEERING**



**KAREN A. ALBANESE**  
**SAN JOSE, CALIFORNIA**  
**B.S.C., ECONOMICS**

B.A.A.

**MEREDITH L. BACON**  
**SAN JOSE, CALIFORNIA**  
**B.A. ENGLISH**

S.W.S., Day Students, Young Re-  
 publicans, KSCU, International  
 Students Club



**THOMAS L. ALDRIDGE**  
**SAN JOSE, CALIFORNIA**  
**B.A. HISTORY**



**ROSE M. AVILA**  
**SAN DIEGO, CALIFORNIA**  
**B.A. FRENCH**

Sodality, Sigma Delta Upsilon,  
 Math Club, Chem Club, S.W.S.



**PATRICIA A. ALLEGRINI**  
**SANTA CRUZ,**  
**CALIFORNIA**  
**B.S.C., FINANCE**

S.W.S., Ski Club, Rifle Team,  
 Homecoming Committee, W.R.A.,  
 B.A.A., Sodality, Fresh Orienta-  
 tion Committee, Who's Who.



**ALAN M. BAAS**  
**SANTA ANA,**  
**CALIFORNIA**  
**B.A. ENGLISH**

Sodality, Owl Editor, Phoenix  
 Club, Arts and Science Lecture  
 Series

**RICHARD W. BALESTRI**  
**CHESTNUT HILL,**  
**MASSACHUSETTS**  
**B.S.C. ECONOMICS**

Varsity Baseball, Black S.C.,  
 Charles Graham Club, S.A.M.,  
 B.A.A.



**DOUGLAS S. BARRY**  
**ALEMEDA, CALIFORNIA**  
**B.A. ECONOMICS**

Election Committee



**FRANK R. BALESTRIERI**  
**B.E.E. ELECTRICAL**  
**ENGINEERING**  
**SAN FRANCISCO,**  
**CALIFORNIA**

Tau Beta Pi, I.E.E.E. Engineering  
 Society, Ski Club



**CLAIRE M. BATAILLE**  
**ALTADENA, CALIFORNIA**  
**B.A. FRENCH**



**BRIAN P. BARNDT**  
**SAN JOSE, CALIFORNIA**  
**B.E.E. ELECTRICAL**  
**ENGINEERING**

**ROBERT E. BEEHAN**  
**SANTA CLARA,**  
**CALIFORNIA**  
**B.A. HISTORY**

Co-Founder Beehan-Pyan  
 Award



**KEVIN P. BARR**  
**LOS ANGELES,**  
**CALIFORNIA**  
**B.S. PHYSICS**



**THOMAS H. BENDER**  
**SAN JOSE, CALIFORNIA**  
**B.A. HISTORY**

Chief Justice, Alpha Sigma Nu,  
 Charlie Graham Club, Varsity  
 Basketball

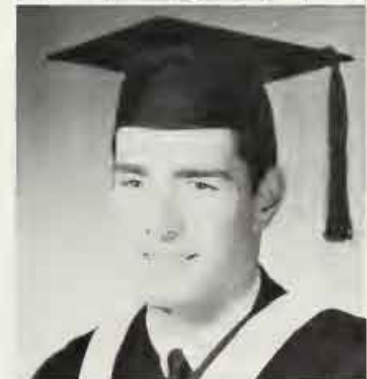

**KATHLEEN E. BARRETT**  
**SAN JOSE, CALIFORNIA**  
**B.A. SPANISH**

Ballet Ensemble



**MARILYN A. BOITANO**  
**SAN JOSE, CALIFORNIA**  
**B.S. BIOLOGY**





**JOANNE M. BERSCHIEDT**  
WOODLAND HILLS,  
CALIFORNIA  
B.A., HISTORY

*Who's Who*, A.S.U.S.C. Senator,  
Student Union Committee, Sodal-  
ity, W.P.A., Phi Alpha Theta,  
N.D.E.A. Fellowship, Fresh Orien-  
tation Committee.



**LEWIS K. BOMBARD**  
HANNIBAL, NEW YORK  
B.S.C.

B.A.A.



**MARY L. BESEL**  
SAN MARINO,  
CALIFORNIA  
B.A., POLITICAL SCIENCE

Lambda Society, Intramurals, In-  
ternational Students, Sigma-Delta  
Upsilon, Glee Club, Chairman of  
Parent's Day.

**WAYNE C. BONDE**  
MENLO PARK,  
CALIFORNIA  
B.S.C., MANAGEMENT

Beta Gamma Sigma, Delta Sigma  
Pi, Society for Advancement of  
Management.



**CHARLES A. BETTENCOURT**  
HAYWARD, CALIFORNIA  
B.A., ECONOMICS

Sodal-  
ity.

**MARILYN F. BORSI**  
SAN JOSE, CALIFORNIA  
B.A., ENGLISH

Day Student Association.



**JOSEPH M. BIASELLA JR.**  
SAN JOSE, CALIFORNIA  
B.A., POLITICAL SCIENCE.

**ROBERT G. BORTFELD**  
SAN JOSE, CALIFORNIA  
B.S., PHYSICS

Physics Society, Math Society,  
Hawaiian Club, Phoenix, Fresh  
Football, Intramurals.

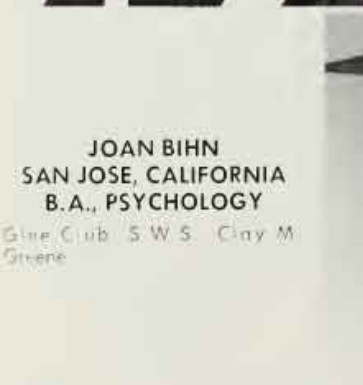

**JOAN BIHN**  
SAN JOSE, CALIFORNIA  
B.A., PSYCHOLOGY

Glee Club, S.W.S., Clay M.  
Stevens.



**JULIA A. BOVERIE**  
EL PASO, TEXAS  
B.A., SPANISH

S.W.S., Delta Sigma Upsilon,  
W.P.A.



**ROBERT S. BOWEN**  
BALBOA HEIGHTS,  
CANAL ZONE  
B.S.C. MANAGEMENT

Marketing Club - S.A.M. Delta  
Sigma Pi - B.A.A.



**MICHAEL R. BUCHNER**  
SAN MATEO, CALIFORNIA  
B.A. ECONOMICS

Drill Team, Pershing Rifles, Glee  
Club, Scabbard and Blade,  
Lambda Society, Arts and Science  
Association, Sodality, Ski Club.



**THOMAS C. BROEMMEL**  
SANTA CLARA,  
CALIFORNIA  
B.S.C. MANAGEMENT

S.A.M. B.A.A.



**ANNE E. BULLINGER**  
PALO ALTO, CALIFORNIA  
B.A. ENGLISH

S.W.S. Triav Students Association



**ANDREW W. BROWN**  
OAKLAND, CALIFORNIA  
B.S.C. ECONOMICS

Delta Sigma Pi, Charlie Graham,  
Sodality, B.A.A., Advanced  
R.O.T.C.



**ROBERT E. BURGE**  
GILROY, CALIFORNIA  
B.A. ENGLISH

Rho Delta Theta, Charlie Graham  
Club.



**JOHN P. BRUNSTETTER**  
SACRAMENTO,  
CALIFORNIA  
B.A. PSYCHOLOGY

Glee Club



**JAMES F. BURKE**  
SIERRA MADRE,  
CALIFORNIA  
B.S.C. FINANCE

Kappa Zeta Phi, Delta Sigma Pi,  
Rally Committee, Homecoming  
Committee



**RICHARD F. BRUTOCAO**  
COVINA, CALIFORNIA  
B.E.E. ELECTRICAL  
ENGINEERING

A.S.U.S.C. Senate, Vice-President  
Senior Class Finance Committee,  
Scabbard and Blade, Ski Club,  
Engineering Society, I.E.E.E.,  
Sanctuary Society.



**JOHN M. BURNS**  
OAKLAND, CALIFORNIA  
B.A. PSYCHOLOGY

Arts and Science Association,  
President Rugby Club, Clay M.  
Greene Internship, Minor Sports  
Committee, Who's Who.







**BRAD T. BYERS**  
SARATOGA, CALIFORNIA  
B.A. ENGLISH

**BRUCE N. CAMERON**  
SAN FRANCISCO,  
CALIFORNIA  
B.S.C. ECONOMICS

Alpha Sigma Nu, Beta Gamma  
Sigma, Delta Sigma Pi, B.A.A.,  
Rho Delta Theta



**EDWARD A. CAHILL**  
MT. VERNON,  
WASHINGTON  
B.S.C. MANAGEMENT  
B.A.A.

**JOSEPH T. CAMISA**  
SAN FRANCISCO,  
CALIFORNIA  
B.E.E. ELECTRICAL  
ENGINEERING



**CHRISTINE M. CALDWELL**  
REDWOOD CITY,  
CALIFORNIA  
B.A. SOCIOLOGY

Ski Club, Election Committee,  
Lambda Society, Italian Club



**MADELINE L. CAMISA**  
SAN FRANCISCO,  
CALIFORNIA  
B.A. ENGLISH

Clay M. Green, Sadality, Amigos  
Anonymous, Glee Club, Lambda  
Society, Sigma Delta Upsilon

**LEE A. CALLAGHAN**  
LIVERMORE, CALIFORNIA  
B.A. BIOLOGY



**DOMINIC J. CAMPISI**  
SAN JOSE, CALIFORNIA  
B.A. POLITICAL SCIENCE

Freshman Council, Young Demo-  
crats, Debating Team, Owl,  
Blackstone Society, Ryland De-  
bate

**FRANCISCO J. CALLEJAS**  
CHINANDEGA,  
NICARAGUA  
B.C.E. CHEMICAL  
ENGINEERING

International Club



**WALTER M. CARDINET**  
DANVILLE, CALIFORNIA  
B.S.C. FINANCE

Charlie Graham Club, Basketball,  
B.A.A., Phi Delta Theta, Red-  
wood

MEMPHIS A. CEPEDA  
SAN FRANCISCO,  
CALIFORNIA  
B.E.E., ELECTRICAL  
ENGINEERING

IEEE



RICHARD L. CORTESE  
REDWOOD CITY,  
CALIFORNIA  
B.S.C., MANAGEMENT

B.A.A.S.M.

ROBERT M. CAREY  
ENCINO, CALIFORNIA  
B.S.C., ECONOMICS

Sgt.-at-Arms Senior Class, Charlie  
Graham Club, Rally Committee,  
Young Republicans, B.A.A.



PETE M. CASERTA  
SAN JOSE, CALIFORNIA  
B.A., HISTORY

Redwood, Varsity Tennis, Mendel  
Society, Ski Club, Fresh Orienta-  
tion Committee

BRUCE CARMICHAEL  
SACRAMENTO,  
CALIFORNIA  
B.S.C., MARKETING

Varsity Baseball, Charlie Graham,  
Marketing Club, Block S.C.



THOMAS G. CASAZZA  
CUPERTINO, CALIFORNIA  
B.S.C., MANAGEMENT

Delta Sigma Pi, Varsity Football,  
Phi Delta Theta, Intramurals



PATRICK W. CARR  
REDDING, CALIFORNIA  
B.A., SOCIOLOGY

Rho Delta Theta, Varsity Cheer-  
leader, Rally Committee

SUSAN M. CASEY  
LONG BEACH,  
CALIFORNIA  
B.A., HISTORY

Homecoming Committee, Rally  
Committee, Ski Club, Sadolity,  
Amigos, Anonymous, Redwood,  
W.R.A.



ALISON M. CARROLL  
WATSONVILLE,  
CALIFORNIA  
B.S.C., ACCOUNTING

B.A.A., Glee Club

ANNE M. CATALANE  
MILWAUKEE, WISCONSIN  
B.A., POLITICAL SCIENCE

Social Committee, Senior Ball  
Committee, C.C.D., W.R.A.





**JAMES R. CHARKINS**  
MENLO PARK,  
CALIFORNIA  
B.A. ECONOMICS

Advanced R.O.T.C., Scabbard and  
Blade.

**RUSSELL P. CLARKE**  
SAN FRANCISCO,  
CALIFORNIA  
B.A. BIOLOGY

Mendel Society



**GEORGE P. CHUNN**  
SANTA CLARA,  
CALIFORNIA  
B.E.E. ELECTRICAL  
ENGINEERING

IEEE



**MICHELE CLEROU**  
BAKERSFIELD,  
CALIFORNIA  
B.A. SPANISH

Summer Orientation Committee,  
Homecoming Committee, Fresh  
Orientation Committee.

**JOHN E. CIFRANIC**  
SANTA CLARA,  
CALIFORNIA  
B.S.C. ACCOUNTING

Intromurals, B.A.A.



**JOHN P. CODY**  
PALISADES, CALIFORNIA  
B.S.C. MARKETING

B.A.A., Marketing Club, Delta  
Sigma Pi, Intromurals, Wrestling

**KATHLEEN P. CLARE**  
SAN DIEGO, CALIFORNIA  
B.A. HISTORY



**JOHN W. COOK**  
PLEASANTON,  
CALIFORNIA  
B.S.C.

B.A.A.



**JOSEPH O. CLARK**  
BAKERSFIELD,  
CALIFORNIA  
B.S.C. FINANCE

Lyng Club, Advanced ROTC.

**FRANK A. COSTANZI**  
ALHAMBRA, CALIFORNIA  
B.A. PHYSICS

Physics Society, Santa Clara,  
Young Democrats.





**KEVIN P. COUGHLAN**  
**B.C.E. CIVIL**  
**ENGINEERING**  
**SAN FRANCISCO,**  
**CALIFORNIA**

Engineering Society, A.S.C.E., In-  
 tramurals, Frash Basketball.



**LARRY D. CRONIN**  
**WATSONVILLE,**  
**CALIFORNIA**  
**B.S.C. FINANCE**

Charles Graham Club, Finance  
 Club, Delta Sigma Theta, B.A.A.,  
 Intramurals, Ski Club.

**KENNETH G. COVENEY**  
**MARINA, CALIFORNIA**  
**B.C.E. CIVIL**  
**ENGINEERING**

Engineering Society, A.S.C.E., Al-  
 pha Sigma Nu, Sanctuary Society,  
 Intramurals, Scabbard and Blade,  
 Who's Who.



**GARY CUMMINGS**  
**OAKLAND, CALIFORNIA**  
**B.A. POLITICAL SCIENCE**

Rho Delta Theta, Advanced  
 ROTC.

**RICHARD F. COWAN**  
**B.A. POLITICAL SCIENCE**  
**LOS GATOS, CALIFORNIA**

Golf, Senate, Advanced ROTC,  
 Recognition Committee, ASUSC  
 Committee on Foreign Studies.



**GERALD R. CUNHA**  
**CAMPBELL, CALIFORNIA**  
**B.S. BIOLOGY.**

**MARLENE E. CRESCI**  
**MERCED, CALIFORNIA**  
**B.A. PHILOSOPHY**

Intramurals, Sodolity.



**WILLIAM R. D'AMICO**  
**SAN JOSE, CALIFORNIA**  
**B.M.E. MECHANICAL**  
**ENGINEERING**

Scabbard and Blade, D.M.S., In-  
 tramurals, A.M.E. Day Students  
 Association.



**KATHY M. CREIVER**  
**SAN MARINO,**  
**CALIFORNIA**  
**B.A. ENGLISH**

**JANE C. DABO**  
**HOLLISTER, CALIFORNIA**  
**B.S.C. ACCOUNTING**  
 B.A.A., Delta Sigma Upsilon.





**ROSALIND A. DAGRADI**  
GARDEN GROVE,  
CALIFORNIA  
B.A. HISTORY

Phi Alpha Theta, S.W.S.



**JOHN J. DEIS**  
SAN JOSE, CALIFORNIA  
B.E.E. ELECTRICAL  
ENGINEERING

Engineering Society, I.E.E.E., Tau  
Beta Pi.

**CHARLES A. DAVIS**  
SEATTLE, WASHINGTON  
B.A. POLITICAL SCIENCE



**JANICE M.  
DeLaBRIANDAIS**  
RODEO, CALIFORNIA  
B.A. SPANISH

Sodality, Glee Club, Sigma Delta  
Upsilon, Student Court, S.W.S.,  
Alvina Tutoring Program.



**EN-JONN M.  
DE FIGUEIREDO**  
HONG KONG  
B.A. PHILOSOPHY

Redwood, Santa Clara, Soccer,  
Tokyo E Koi.



**CAROL A. DIGIULIO**  
FREMONT, CALIFORNIA  
B.A. FRENCH

Day Student Association, Sigma  
Delta Upsilon, International Club.

**ERNEST W. DE GASPARIS**  
SANTA MARIA,  
CALIFORNIA  
B.A. ECONOMICS

Editor, *The Redwood, Who's Who*,  
Scabbard and Blade, A.S.U.S.C.  
Senate, Sodality, Lambda Society,  
Amigos Anonymous, Intramurals  
President, Club 575.



**THOMAS P. DICKINSON**  
BELLEVUE, WASHINGTON  
B.A. ECONOMICS

Intramural Sports.



**JULIE M. DECKER**  
SEATTLE, WASHINGTON  
B.A. SPANISH

S.W.S., W.R.A., Ski Club,  
A.S.U.S.C. Secretarial Staff.



**EDWARD L. DUBOST**  
SAN FRANCISCO,  
CALIFORNIA  
B.S. CHEMISTRY

Wrestling, Ski Club, Chemical So-  
ciety.

**FLORENCE S. DIETZ**  
SUNNYVALE,  
CALIFORNIA  
B.A. ENGLISH

Day Students Association



**JOSEPH DAMAS**  
FREMONT, CALIFORNIA  
B.C.E. CIVIL  
ENGINEERING



**JOHN H. DIMALANTA**  
SANTA BARBARA,  
CALIFORNIA  
B.A. HISTORY

Sophomore Class President, Ad-  
vanced ROTC, Sodolity, Frosh  
Orientation Committee, Phi Alpha  
Theta, Frosh Football, Freshman  
Vice President.



**TERENCE S. DOWLING**  
SAN FRANCISCO,  
CALIFORNIA  
B.S. CHEMISTRY

Mendel Society, Advanced ROTC

**FRANK T. DIRKSEN**  
B.S.C. MARKETING  
SAN JOSE, CALIFORNIA

Intramurals, Day Students Asso-  
ciation, Sodolity



**SANDRA M. DOWNEY**  
OAKLAND, CALIFORNIA  
B.A. ENGLISH

S.W.S., Clay M. Greene, Glee  
Club, Sigma Delta Upsilon.



**JOHN R. DODDS**  
SANTA CLARA,  
CALIFORNIA  
B.A. ENGLISH

Amigos Anonymous, Clay M  
Green, Sodolity, Glee Club



**JEAN DuVIGNEAD**  
SAN DIEGO, CALIFORNIA  
B.M.E. MECHANICAL  
ENGINEERING

A.S.M.C.

**DANIEL DODOBARA**  
SAN JOSE, CALIFORNIA  
B.S. CHEMISTRY

Mendel Society, Day Student As-  
sociation.



**JAMES A. DUNCKLEY**  
REDWOOD CITY,  
CALIFORNIA  
B.M.E. MECHANICAL  
ENGINEERING

A.M.E.C.





**LAWRENCE T. DUFFY**  
SAN FRANCISCO,  
CALIFORNIA  
B.C.E. CIVIL  
ENGINEERING

S.C.E.



**TERRY J. ENNIS**  
EVERETT, WASHINGTON  
B.A. HISTORY

Rho Delta Theta, Varsity Football,  
Block SC.



**KATHLEEN A. DUNNE**  
SACRAMENTO,  
CALIFORNIA  
B.A. SOCIAL SCIENCES

S.W.S., Ski Club.

**MARGARET E. ENRIGHT**  
SAN JOSE, CALIFORNIA  
B.A. SOCIOLOGY

S.W.S.



**PETER W. ECCLESINE**  
RYE, NEW YORK  
B.E.E. ELECTRICAL  
ENGINEERING

I.E.E.E., A.S.C.E., Engineering Society,  
Homecoming Committee,  
Observatory Finance Committee,  
Motorcycle Club.

**FRANK J. ESPINOZA**  
SANTA CLARA,  
CALIFORNIA  
B.A. ENGLISH

Day Students Association, Catholic  
Inter-racial Council, International  
Club, Arts and Science Association.



**JAMES C. ECHEVERRIA**  
SAN MATEO, CALIFORNIA  
B.S.C. ECONOMICS

**DAVID O. EVERHART**  
SAN GABRIEL,  
CALIFORNIA  
B.S.C. MARKETING

B.A.A., Marketing Club.



**WILLIAM R. EISELE**  
GLENDALE, CALIFORNIA  
B.E.E. ELECTRICAL  
ENGINEERING

I.E.E.E., Engineering Society, Tau  
Beta Pi, Rally Committee, Motor-  
cycle Club, Drill Team, Wrestling.



**JANE A. EWENS**  
NORTH LAKE,  
WISCONSIN  
B.A. PHILOSOPHY

Rally Committee, Sodality, Ten-  
nis.



**MARIO P. FARANA**  
**LOS ALTOS, CALIFORNIA**  
**B.A., HISTORY**

R.O.T.C., Sadality, Intromurols,  
 Freshman Baseball.



**JAMES D. FARWELL**  
**LOS GATOS, CALIFORNIA**  
**B.A. HISTORY**

Homecoming Chairman, Day  
 Students Association President,  
 Rally Committee, Cheerleader,  
 Sanctuary Society, Blackstone So-  
 ciety, Kappa Zeta Phi, Varsity  
 Crew, Varsity Track, Black S.C.,  
 Advanced ROTC, DMS, **Who's**  
**Who.**



**JEANNE A. FARLEY**  
**OAKLAND, CALIFORNIA**  
**B.A. ENGLISH**

Glee Club, Young Democrats,  
 C.C.D.

**ELLEN M. FERGUSON**  
**ALTADENA, CALIFORNIA**  
**B.A. ECONOMICS**

Redwood, I.R.C., Young Dema-  
 crats, Glee Club, Arts and Science  
 Association.



**JOHN G. FARNAN**  
**FULLERTON, CALIFORNIA**  
**B.S.C. ECONOMICS**

B.A.A.

**PHILIP E. FERRARI**  
**SAN FRANCISCO,**  
**CALIFORNIA**  
**HISTORY, B.A.**

Intromurols, Kappa Zeta Phi, Phi  
 Alpha Theta, Italian Club



**PAUL B. FARRELL**  
**SAN JOSE, CALIFORNIA**  
**B.S.C. ECONOMICS**

**ROBERT J. FIGONE**  
**SAN JOSE, CALIFORNIA**  
**B.A. HISTORY**



**RAY K. FARRIS**  
**SAN JOSE, CALIFORNIA**  
**B.S.C. FINANCE**

Day Students Association.

**PAUL N. FERNANDES**  
**OAKLAND, CALIFORNIA**  
**B.A. HISTORY**

Baseball







**CAROLYN M. FISCHER**  
**SAN FRANCISCO,**  
**CALIFORNIA**  
**B.A. SOCIOLOGY**

Glee Club, Charol Council, Phoenix, C.C.D. Sigma Delta Upsilon, Santa Clara.



**SHERRILL A. FORD**  
**OROVILLE, CALIFORNIA**  
**B.S. MATHEMATICS**

Glee Club, Sodality, W.R.A. Math Society, Hawaiian Club, Flying Club, Sigma Delta Upsilon.



**THOMAS V. FLORES**  
**REDWOOD CITY,**  
**CALIFORNIA**  
**B.A. HISTORY**

Fresh Basketball, Advanced ROTC, Scabbard and Blade, Distinguished Military Student.



**WILLIAM P. FOSTER**  
**LOS ALTOS, CALIFORNIA**  
**B.A. SOCIOLOGY**

Day Student Association.



**MARY G. FOLEY**  
**SAN JOSE, CALIFORNIA**  
**B.A. HISTORY**

Day Student Association, Phi Alpha Theta

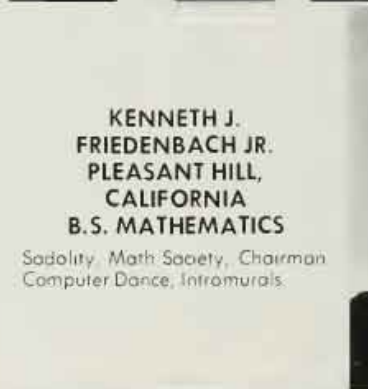

**KENNETH J. FRIEDENBACH JR.**  
**PLEASANT HILL,**  
**CALIFORNIA**  
**B.S. MATHEMATICS**

Sodality, Math Society, Chairman Computer Dance, Intramurals.



**ROBERT M. FOWLER**  
**AKRON, OHIO**  
**B.A. HISTORY**

Rho Delta Theta, Student Union Committee, Intramurals.



**WILLIAM H. FORD, III**  
**SAN JOSE, CALIFORNIA**  
**B.A. ENGLISH**

Charlie Graham, Kappa Zeta Phi.



**PENELOPE C. FORD**  
**GLENDALE, CALIFORNIA**  
**B.A. ENGLISH**

S.W.S., Amigos Anonymous, Peace Corps Committee.



**GLORIA P. FRENCH**  
**SARATOGA, CALIFORNIA**  
**B.A. SOCIOLOGY**

S.W.S., Sigma Delta Upsilon.

**ROBERT R. FRIEDRICHS**  
PLEASANT HILL,  
CALIFORNIA  
B.S. BIOLOGY

Mendel Society.



**WILLIAM G. GANNON**  
SACRAMENTO,  
CALIFORNIA  
B.A. ENGLISH

Amigos Anonymous, Sodality,  
Catholic Interracial Council,  
Lambda Society, Intramurals.



**VERONICA FRIEL**  
BURLINGAME,  
CALIFORNIA  
B.A. ENGLISH

S.W.S., Glee Club



**JUDITH A. GILBERT**  
CUPERTINO, CALIFORNIA  
B.A. MATHEMATICS

Math Society, Glee Club.



**JOHN A. FUCHS**  
SANTA MARIA,  
CALIFORNIA  
B.A. MATHEMATICS

Math Society

**ROBERT M. GILBERT**  
PEARL CITY, HAWAII  
B.S. BIOLOGY

Charlie Graham Club.



**ELIZABETH GAGEN**  
PALO ALTO, CALIFORNIA  
B.A. HISTORY



**MARY K. GILLIVAN**  
PASADENA, CALIFORNIA  
B.A. ENGLISH



**FRANK J. GAMMICCHIA**  
LA MESA, CALIFORNIA  
B.A. ENGLISH



**MARY B. GILICK**  
SAN JOSE, CALIFORNIA  
B.A. PSYCHOLOGY

Day Students Association





**JOSEPH C. GIRARD**  
LOS ANGELES,  
CALIFORNIA  
B.A. PHILOSOPHY

**BARBARA GRANT**  
BAKERSFIELD,  
CALIFORNIA  
B.A. HISTORY

Senate, Sigma Delta Upsilon,  
Young Republicans, Problems  
Committee.



**DONALD R. GOMES**  
SUNNYVALE,  
CALIFORNIA  
B.A. PSYCHOLOGY

Lambda Society, Sanctuary Society,  
Kappa Zeta Phi, Junior Class  
President, *The Santa Clara*, *Scab-*  
*bard and Blade*, Doy Students  
Association

**JODINE M. GRANTHAM**  
SOUTH GATE,  
CALIFORNIA  
B.A. HUMANITIES



**MARY L. GOMES**  
HAWAII,  
HAWAII  
B.S. MATHEMATICS

Moth Society, Glee Club, Sigma  
Delta Upsilon, S.W.S.



**TERRY GREELEY**  
VENTURA, CALIFORNIA  
B.A. HUMANITIES

Amigos Anonymus, Sadality,  
Phoenix.



**MAY T. GOODREAU**  
SANTA CLARA,  
CALIFORNIA  
B.A. SOCIOLOGY

Glee Club, S.W.S., Choral Council,  
C.C.D.



**JAMES P. GREEN**  
DALY CITY, CALIFORNIA  
B.S.C.

B.A.A.



**MARGOT J. GRAHAM**  
SAN MATEO, CALIFORNIA  
B.A. HUMANITIES

S.W.S., Chairman, Peace Corps  
Week, ASUSC Testing and  
Guidance Committee



**GERALD J. GREEVE**  
MENLO PARK,  
CALIFORNIA  
B.A. ENGLISH

Advanced ROTC.



**THOMAS A. GRIGLIATTI**  
**SAN FRANCISCO,**  
**CALIFORNIA**  
**B.S. BIOLOGY**

Mendel Society, Archaeological Society, Ski Club, Sadality, Senator.



**PATRICK T. HALL**  
**AVILA BEACH,**  
**CALIFORNIA**  
**B.A. POLITICAL SCIENCE**



**JOHN L. GUHEEN**  
**SAN FRANCISCO,**  
**CALIFORNIA**  
**B.A. HISTORY**

Football, Black SC



**ZACK F. HANGAUER**  
**LOS ALTOS, CALIFORNIA**  
**B.S.C. ECONOMICS**

Rho Delta Theta, B.A.A., Delta Sigma Pi, Charles Graham Club, Cheerleader.



**SHARON A. GUSKAY**  
**SHERMAN OAKS,**  
**CALIFORNIA**  
**B.A. ENGLISH**

The Santa Clara, S.W.S., Intramurals.



**MARY C. HANLON**  
**BERKELEY, CALIFORNIA**  
**B.A. ENGLISH**



**FRANKLIN I. GUTIERREZ**  
**DALY CITY, CALIFORNIA**  
**B.S.C. MARKETING**

Freshman Orientation, Marketing Society, Hawaiian Club, S.A.M., International Students Club, Publicity Committee

**BARBARA J. HANNIGAN**  
**SANTA CLARA,**  
**CALIFORNIA**  
**B.A. HISTORY**



**CORALENE A. HAAS**  
**SAN JOSE, CALIFORNIA**  
**B.A. PSYCHOLOGY**

Day Students Association.

**SALLY J. HANSON**  
**MASSOL, CALIFORNIA**  
**B.A. ENGLISH**





**JEANNE HARDY**  
**TRACY, CALIFORNIA**  
**B.S. FRENCH**

**ROBERT E. HASLAM**  
**SAN FRANCISCO,**  
**CALIFORNIA**  
**B.A. HISTORY**

Sodality, Young Republicans,  
 C.I.C., International Students  
 Club, John J. Montgomery Club,  
 Sanctuary Society, **The Santa**  
**Clara**, Pershing Rifles, Glee Club



**ELIZABETH D. HAROLD**  
**PASADENA, CALIFORNIA**  
**B.A. HISTORY**

Sigma Delta Upsilon, Lambda  
 Society, W.R.A., Glee Club, In-  
 tramurals



**JAMES C. HAYDEN**  
**SAN FRANCISCO,**  
**CALIFORNIA**  
**B.S.C. MARKETING**

Golf, Charles Graham Club, Black  
 SC, Intramurals, Irish Club, Rho  
 Delta Theta

**MARY L. HARRINGTON**  
**SANTA BARBARA,**  
**CALIFORNIA**  
**B.A. SOCIOLOGY**



**JAMES A. HAYES**  
**APTOS, CALIFORNIA**  
**B.C.E. CIVIL**  
**ENGINEERING**

ASCE

**BARRY W. HART**  
**SEATTLE, WASHINGTON**  
**B.A. HISTORY**

Intramurals, Football, Track,  
 Senate, Charles Graham Club



**JOSEPH F. HEANEY**  
**SAN FRANCISCO,**  
**CALIFORNIA**  
**B.S. PHYSICS**

Physics Society, Math Society,  
 Advanced ROTC, Ski Club, In-  
 tramurals



**RICHARD L. HARVEY**  
**LOS ALTOS, CALIFORNIA**  
**B.S.C. FINANCE**

Black S.C., Football

**JAMES A. HENGHOLD**  
**PALO ALTO, CALIFORNIA**  
**B.S.C. MARKETING**

Delta Sigma Pi, S.A.M., Rho Delta  
 Theta





**KEVIN J. HENKER**  
**SAN JOSE, CALIFORNIA**  
**B.A. HISTORY**  
 Day Students Association.



**LEON W. HUNTTING**  
**SAN JOSE, CALIFORNIA**  
 Day Students Association. In  
 tramurals.

**JACQUELINE A. HICKEY**  
**HILLSBOROUGH,**  
**CALIFORNIA**  
**B.A. ENGLISH**



**PATRICIA IVERS**  
**LOS ALTOS, CALIFORNIA**  
**B.A. SOCIOLOGY**

**JOHN L. HILLIS**  
**TUSTIN, CALIFORNIA**  
**B.S.C. MARKETING**  
 Marketing Society, Charles Gra-  
 ham Club, Rho Delta Theta,  
 Baseball Team Manager.



**STANLEY I. IWAI**  
**SAN JOSE, CALIFORNIA**  
**B.S. BIOLOGY**  
 Hawaiian Club, Mendel Society  
 P.A.S.

**MICHAEL M. HOFFMAN**  
**BELLEVUE, WASHINGTON**  
**B.S. BIOLOGY**  
 Junior Class Sgt. at Arms, Sadal-  
 ity, Sanctuary Society, Lambda  
 Society, Mendel Society, Kappa  
 Zeta Phi, Fresh Orientation, Who's  
 Who.



**LINDA A. JACKSON**  
**CONCORD, CALIFORNIA**  
**B.A. SOCIOLOGY**  
 S.W.S. Student Body Office  
 Secretary



**GEORGE A. HRUNENI**  
**LOS ANGELES,**  
**CALIFORNIA**  
**B.A. HISTORY**  
 Redwood, Sanctuary Society, Phi,  
 Alpha Theta, Intramurals

**JOAN JACOBSMIER**  
**SAN DIEGO, CALIFORNIA**  
**B.A. POLITICAL SCIENCE**  
 S.W.S.





**JOSEPH A. JACONI**  
**SAN PEDRO, CALIFORNIA**  
**B.A. ENGLISH**

Defense Council Chief, Homecoming Committee, Senate, Problems Committee, Kappa Zeta Phi, Who's Who, The Santa Clara, Young Republicans, Blackstone Society, Intramurals.



**RALPH E. JOHNSON**  
**SAN FRANCISCO, CALIFORNIA**  
**B.S. MATHEMATICS**

Math Society, Glee Club, Tennis, Publicity Committee, Intramurals

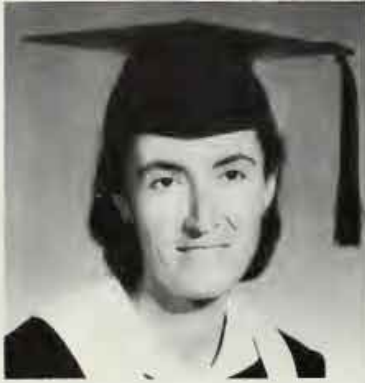

**SAMIRA JADDAM**  
**SANTA CLARA, CALIFORNIA**  
**B.A. ENGLISH**

**DAVID L. KAFFER**  
**PASADENA, CALIFORNIA**  
**B.M.E., MECHANICAL ENGINEERING**

Sanctuary Society, Glee Club, Engineering Society, Rugby.



**ROBERT A. JAUREGUI**  
**SANTA PAULA, CALIFORNIA**

Advanced ROTC, Redwood, Sodality.



**RAYMOND W. KALISKI**  
**SAN FRANCISCO, CALIFORNIA**  
**B.S.C. MARKETING**  
 Marketing Society, B. A. A.



**FRANK JIMENEZ**  
**SANTA MARIA, CALIFORNIA**  
**B.S. SPANISH**

Sodality, Intramurals, Woodrow Wilson Fellowship, Dr. Brown Fellowship.

**THOMAS KAMBE**  
**SANTA CLARA, CALIFORNIA**  
**B.S.C. FINANCE**

B.A.A., Finance Society, Charlie Graham Club, Delta Sigma Pi, S.A.M., Intramurals.



**HARLEIGH JOHNSTON**  
**SAN JOSE, CALIFORNIA**  
**B.A. SOCIAL SCIENCE**

Day Students Association.

**ARNO L. KANITZ**  
**REDWOOD CITY, CALIFORNIA**  
**B.A. POLITICAL SCIENCE**





**FREDERICK J. KASSIS**  
SACRAMENTO,  
CALIFORNIA  
B.S. BIOLOGY

Sanctuary Society, Sadality, Glee Club, Mendel Society.

**MARGARET J. KEOWN**  
LONG BEACH,  
CALIFORNIA  
B.S.C. FINANCE

Homecoming Committee, Redwood, Rally Committee, W.R.A., B.A.A., K.S.C.U. Publicity Director.



**RONALD M. KEIHL**  
SAN JOSE, CALIFORNIA  
B.A. POLITICAL SCIENCE

Day Students Association, Intramurals.

**CHRISTINE M. KLEIN**  
SAN FRANCISCO,  
CALIFORNIA  
B.A. ECONOMICS

Redwood, S.C.A.P., Sadality, Tutoring.



**PATRICIA E. KELLER**  
SAN FRANCISCO,  
CALIFORNIA

S.W.S., Sigma Delta Upsilon, Model United Nations.



**PAULA KNUTSEN**  
SAN FRANCISCO,  
CALIFORNIA  
B.A. POLITICAL SCIENCE

C.C.D., S.W.S., Sigma Delta Epsilon.



**JOSEPH K. KELLOGG**  
LONG BEACH,  
CALIFORNIA  
B.A. POLITICAL SCIENCE

Advanced ROTC, Scabbard and Blade.

**JANET M. KOLHOFF**  
LOS ANGELES,  
CALIFORNIA  
B.A. ENGLISH

The Santa Clara, S.W.S., W.R.A., Lambda Society.



**PETER R. KELLY**  
WAUWATOSA,  
WISCONSIN  
B.S. BIOLOGY

Mendel Society, Intramurals.

**CHARLES T. KOLLERER**  
SAN BRUNO, CALIFORNIA  
B.A. ENGLISH

Clay M. Greene, Mendel Society, Ski Club, The Santa Clara, The Owl, Student Union Committee.





**THOMAS R. KONRAD**  
**COVINA, CALIFORNIA**  
**B.A. SOCIOLOGY**

President Arts and Science Owl  
 Editor A.S.U.S.C. Senate, Who's  
 Who.



**MARIE M. LAIDAS**  
**SAN FRANCISCO,**  
**CALIFORNIA**  
**B.A. FRENCH**

Phoenix Club, International Stu-  
 dents Club.



**MARGARET L. KROLL**  
**SIERRA BONITA,**  
**CALIFORNIA**  
**B.A. ENGLISH**

W.R.A.

**MARION S. LAMBERT**  
**MILWAUKEE, WISCONSIN**  
**B.A. POLITICAL SCIENCE**

A.S.U.S.C. Social Vice-President,  
 Social Committee, Sadality,  
 A.S.U.S.C. Senate, Executive  
 Board, Who's Who, CCD



**DAVID I. KROOPNICK**  
**GARDEN GROVE,**  
**CALIFORNIA**  
**B.A. HISTORY**

**WILLIAM A.**  
**LANDTBOM JR.**  
**SAN FRANCISCO,**  
**CALIFORNIA**  
**B.S.C. ACCOUNTING**

Rho Delta Theta, Delta Sigma Pi,  
 Bridge Club President, Redwood,  
 Intramurals.



**CHARLES G. KRYSKI**  
**SUNNYVALE,**  
**CALIFORNIA**  
**B.A. PHILOSOPHY**

Student Court Justice, Alpha  
 Sigma Nu, Sadality, Mendel  
 Club.

**JAMES A. LANZA**  
**SEATTLE, WASHINGTON**  
**B.S.C. ECONOMICS**

Varsity Football, Rho Delta Theta,  
 B.A.A., Black SC.



**GORDON H. KUBOTA**  
**SARATOGA, CALIFORNIA**  
**B.A. ECONOMICS**

Advanced ROTC, Distinguished  
 Military Student, Scabbard and  
 Blade, Day Students Association,  
 Lincoln Fellowship.



**CATHERINE H. LARIVEE**  
**MOUNTAIN VIEW,**  
**CALIFORNIA**  
**B.A. POLITICAL SCIENCE**

Student Body Office Staff

**MAURICE G. LaRIVIERE**  
**SAN JOSE, CALIFORNIA**  
**B.S.C. MANAGEMENT**

S.A.M., B.A.A., Day Student Association, Intramural Bowling



**MARY F. LICINI**  
**LAS VEGAS, NEVADA**  
**B.S. BIOLOGY**

A.S.U.S.C. Office staff, A.S.U.S.C. Executive Board, Secretary, Homecoming Princess, Mendel Society, Freshman Academic Advisor, *Who's Who*.



**LUCIE J. LAXAGUE**  
**CEDARVILLE, CALIFORNIA**  
**B.A. ECONOMICS**

Redwood, Young Republicans, W.R.A., Sigma Delta Upsilon.

**JOHN G. LINDENTHAL**  
**PASADENA, CALIFORNIA**  
**B.S.C. ECONOMICS**

Varsity Basketball, Black SC, Charlie Graham, Beta Gamma Sigma, B.A.A., Rho Delta Theta, Intramurals.



**JOAN T. LEAHY**  
**SAN FRANCISCO, CALIFORNIA**  
**B.A. HISTORY**

Sodaloty, S.W.S.

**VICTOR C. LINDSAY**  
**SAN JOSE, CALIFORNIA**  
**B.C.E. CIVIL ENGINEERING**

Engineering Society, A.S.C.E.



**RICHARD H. LEVITT**  
**SAN JOSE, CALIFORNIA**  
**B.E.E. ELECTRICAL ENGINEERING**

Varsity Basketball, Black SC, I.E.E., Engineering Society.

**JOAN C. LIZZA**  
**LOS ALTOS, CALIFORNIA**  
**B.A. HISTORY**

Santa Clara News Editor, Fresh Orientation Committee, *Who's Who*.



**MARILYN A. LIBBEY**  
**PIEDMONT, CALIFORNIA**  
**B.S. BIOLOGY**

Clay M. Greene, S.W.S., Mendel Society, Glee Club.



**ANTHONY H. LIZZA**  
**HERMOSA BEACH, CALIFORNIA**  
**B.A. HISTORY**

Sodaloty, Freshman Class Officer, Intramurals, Kappa Zeta Phi.



**ANNA M. LORENZI**  
SAN LUIS OBISPO  
B.A. ECONOMICS

*Amigos Anonymous.*



**EDWARD B. LYONS**  
SUNNYVALE,  
CALIFORNIA  
B.S.C. MANAGEMENT

*Day Students Association.*



**CHRISTINE LOWE**  
SANTA ANA,  
CALIFORNIA  
B.A. PSYCHOLOGY

*Sigma Delta Upsilon.*



**EDWIN W. MABIE**  
SAN JOSE, CALIFORNIA  
B.M.E. MECHANICAL  
ENGINEERING

*Engineering Society*



**DAVID D. LOWRY**  
TALENT, OREGON  
B.S.C. MANAGEMENT

*B.A.A.*



**ROBERT W. MALCOLM**  
CASTRO VALLEY,  
CALIFORNIA  
B.M.E. MECHANICAL  
ENGINEERING

*Engineering Society*



**CHARLES E. LUCCHESI**  
SAN JOSE, CALIFORNIA  
B.A. PSYCHOLOGY

*Day Students Association*



**KATHLEEN MALLEY**  
MALIBU, CALIFORNIA  
B.S. SPANISH



**JAMES LUE CHEN**  
KINGSTON, JAMAICA  
B.E.E. ELECTRICAL  
ENGINEERING

*I.E.E.E., International Club, Engi-  
neering Society.*



**MARIA M. MALOLEPZA**  
REDWOOD CITY,  
CALIFORNIA  
B.A. FRENCH

*Day Students Association.*

**DAVID E. MARACINI**  
LOS BANOS, CALIFORNIA  
B.S.C. ECONOMICS

B.A.A. Charlie Graham, Rho  
Delta Theta



**JESSIE T. MARTORI**  
PHOENIX, ARIZONA  
B.S.C. MANAGEMENT

S.W.S. B.A.A. S.A.M. W.R.A.



**GEORGE J. MARINELLI**  
SAN GABRIEL,  
CALIFORNIA  
B.S.C. ACCOUNTING

Varsity Football, Soccer, Rugby  
Captain, Kappa Zeta Phi, Charlie  
Graham Rally Committee, Co-  
Chairman Minor Sports Commit-  
tee, Minor Sportsman of the Year,  
Italian Club.



**THOMAS A. MAULHARDT**  
SANTA CLARA,  
CALIFORNIA  
B.S.C. FINANCE

**CHARLES T. MARSHALL**  
MENLO PARK,  
CALIFORNIA  
B.S.C. MARKETING

Senior Class President, A.S.U.S.C.  
Senate, Redwood, Who's Who,  
B.A.A.



**SADIRI C. MAZA**  
PALO ALTO, CALIFORNIA  
B.M.E. MECHANICAL  
ENGINEERING

Engineering Society, A.S.M.E.



**LYNN E. MARTIN**  
LOS ANGELES,  
CALIFORNIA  
B.A. ENGLISH

S.W.S., Fresh Orientation Com-  
mittee, W.R.A.



**JOHN T. McARDLE**  
VAN NUYS, CALIFORNIA  
B.A. HISTORY

**KEVIN A. MARTIN**  
SANTA CLARA,  
CALIFORNIA  
B.A. HISTORY

Day Students Association, J.J.  
Montgomery Club, Advanced  
R.O.T.C., Day Student Basketball.



**DENNIS J. McAULEY**  
SANTA CLARA,  
CALIFORNIA  
B.E.E. ELECTRICAL  
ENGINEERING

Engineering Society, IEEE, Lit-  
erary Congress, Attorney Gener-  
al's staff, Tyland Debate, Fach  
Medal Debater.





MARY J. McBREARTY  
STUDIO CITY,  
CALIFORNIA  
B.A. HISTORY



DANIEL E. McCOY  
ENCINO, CALIFORNIA  
B.A. PHILOSOPHY

Glee Club, Sodality, Irish Club,  
Blackstone Society, Kappa Zeta  
Phi, Lambda Society, Junior Class  
Treasurer, Student Court Justice.



MARY McBRIDE  
MILWAUKEE, WISCONSIN  
B.A. HISTORY

Senate.

LAWRENCE McDONALD  
CANOGA PARK,  
CALIFORNIA  
B.S.C. ECONOMICS



PATRICK M. McCAHILL  
REDWOOD CITY,  
CALIFORNIA  
B.A. POLITICAL SCIENCE

Day Students Association

MICHAEL G. McDONELL  
CASTRO VALLEY,  
CALIFORNIA  
B.A. HISTORY

The Santa Clara Editor



KEVIN McCARTHY  
SAN GABRIEL,  
CALIFORNIA  
B.A. ENGLISH

Phoenix President, Editor, the  
Owl, Rugby, Clay M. Green,  
Spirit, Social Vice-President, Club  
575.

JAMES E. McDONNELL  
PALO ALTO, CALIFORNIA  
B.A. ENGLISH

Day Students Association.



JOANNE McCORMICK  
PHOENIX, ARIZONA

Ski Club, Young Christian Stu-  
dents, S.W.S.



LAURENCE J. McEVoy  
WHITTIER, CALIFORNIA

Ski Club, Pershing Rifles, Foreign  
Studies Committee, Irish Club,  
Charles Graham Club, Intramur-  
als



**MICHAEL J. McGOWAN**  
LOS ALTOS, CALIFORNIA  
B.S.C. ACCOUNTING

B.A.A.



**FRANCINE M. MEDEIROS**  
HOLLISTER, CALIFORNIA  
B.A. HISTORY

Cloy M. Greene, Defense Council,  
Phi Alpha Theta, International  
Club.



**DONALD F. McINTOSH**  
OJAI, CALIFORNIA  
B.E.E. ELECTRICAL  
ENGINEERING

Engineering Society, I.E.E.E.



**JOAN M. MERCHANT**  
MINNEAPOLIS,  
MINNESOTA  
B.A. SOCIOLOGY

Redwood, Homecoming Court  
Princess, Military Ball Queen.



**MARY A. McNEIL**  
SAN FRANCISCO,  
CALIFORNIA  
B.S.C. MARKETING

Marketing Club, S.W.S., Rally  
Committee, The Santa Clara,  
Bowling



**CARROLL M. MERLINO**  
SAN JOSE, CALIFORNIA  
B.A. SPANISH

Mendel Club, Doy Students Asso-  
ciation.



**DENNIS M. McNERNEY**  
BAKERSFIELD,  
CALIFORNIA  
B.A. POLITICAL SCIENCE

Kappa Zeta Phi



**THOMAS P. MEYER**  
GLENDALE, CALIFORNIA  
B.A. POLITICAL SCIENCE



**DAVID F. MEALY**  
BURLINGAME,  
CALIFORNIA  
B.S.C. ACCOUNTING

Engineering Society, B.A.A., In-  
tramurals.



**ANN G. MEYERS**  
SANTA ROSA,  
CALIFORNIA

Sodality, Amigos Anonymous,  
Cloy M. Greene, Glee Club, Sigma  
Delta Upsilon.





**PATRICIA MILLER**  
**ARCATA, CALIFORNIA**  
 Redwood, W.R.A. Basketball



**RONALD K. MITOOKA**  
**LOS ANGELES,**  
**CALIFORNIA**  
**B.E.E. ELECTRICAL**  
**ENGINEERING**  
 I.E.E.E., Engineering Society



**RICHARD L. MILLER**  
**SAN JOSE, CALIFORNIA**  
**B.S. BIOLOGY**  
 Day Students Association



**THOMAS H. MIYASHIRO**  
**HONOLULU, HAWAII**  
**B.M.E. MECHANICAL**  
**ENGINEERING**  
 Engineering Society, A.S.M.E.  
 I.E.E.E., Tau Beta Phi, Hawaiian  
 Club, Intramurals



**LINDA B. MILLS**  
**SAN JOSE, CALIFORNIA**  
**B.S.C. MANAGEMENT**  
 B.A.A., Marketing Club, Finance  
 Club, S.A.M., Blackstone Society,  
 Clay M. Greene, Glee Club



**VICTORIA C. MOLINARI**  
**SAN FRANCISCO,**  
**CALIFORNIA**  
**B.A. FRENCH**



**THOMAS P. MINEHAN**  
**LOS ANGELES,**  
**CALIFORNIA**  
**B.A. HISTORY**



**ROBERT M. MONDAVI**  
**HELENA, CALIFORNIA**  
**B.S.C. MANAGEMENT**  
 B.A.A., S.A.M., Ski Club, Charles  
 Graham Club, Kappa Zeta Phi,  
 Intramurals



**ROBERT MIRANDA**  
**ALAMEDA, CALIFORNIA**  
**B.S.C. MARKETING**  
 Football, Black SC, Who's Who.



**ANTONIO G. MONTOYA**  
**SAN FRANCISCO,**  
**CALIFORNIA**  
**B.S.C. MANAGEMENT**  
 S.A.M., Young Democrats, Inter-  
 national Club, Clay M. Greene,  
 C.I.C., B.A.A., Publicity Commit-  
 tee

**DEMERRIS C. MOON**  
**SAN JOSE, CALIFORNIA**  
**B.A. HISTORY**

Day Students Association, The Santa Clara, Sodality, Who's Who.



**STEPHEN T. MORI**  
**LOS ANGELES, CALIFORNIA**  
**B.E.E., ELECTRICAL ENGINEERING**

I.E.E.E., Tau Beta Phi, A.I.A.A., Sanctuary Society, Sodality, Engineering Society



**CHERYL A. MOORE**  
**ATHERTON, CALIFORNIA**  
**B.A. FRENCH**



**DAVID R. MORTON**  
**SAN CARLOS, CALIFORNIA**  
**B.C.E. CIVIL ENGINEERING**

A.S.C.E., Engineering Society



**ROSEMARY MOORE**  
**SAN FRANCISCO, CALIFORNIA**  
**B.A. SOCIOLOGY**

**DONALD MOYER**  
**SAN JOSE, CALIFORNIA**  
**B.A. HISTORY**

Ped. Hat Band, President, Rally Committee, Alpha Theta Phi, Club 575



**DONNA M. MORAN**  
**WEST COVINA, CALIFORNIA**  
**B.A. ENGLISH**

The Santa Clara, Sodality, International Club, Bowling



**DAVID F. MRAZ**  
**SAN JOSE, CALIFORNIA**  
**B.A. POLITICAL SCIENCE**

Advanced ROTC, Day Students Association



**MICHAEL A. MORF**  
**HILLSBOROUGH, CALIFORNIA**  
**B.S.C. MANAGEMENT**

Advanced ROTC, Glee Club, Kappa Zeta Phi, Scabbard and Blade



**JAMES L. MURPHY**  
**CHOTEAU, MONTANA**  
**B.A. PHILOSOPHY**







**LEONARD K. MURPHY**  
**WOODLAND,**  
**CALIFORNIA**  
**B.A. ECONOMICS**

Kappa Zeta Phi, Irish Club, So-  
 dolity, Saphamore Class Officer,  
 Scabbard and Blade, Tennis,  
 D.M.S., Intramurals, Altar Soci-  
 ety.



**RICHARD W. NICHOLS**  
**LOS ANGELES,**  
**CALIFORNIA**  
**B.S. PHYSICS**

Physics Society.



**MARY F. NEUDORFFER**  
**SANTA ANA,**  
**CALIFORNIA**  
**B.S. PHYSICS**

Physics Society, Flying Club.



**MICHAEL J. NICOLAI**  
**SAN FRANCISCO,**  
**CALIFORNIA**  
**B.S.C. MANAGEMENT**

B. A. A.

**SUSAN F. NEWMAN**  
**PACIFIC PALISADES,**  
**CALIFORNIA**  
**B.A. ENGLISH**

Amigos Anonymous.



**JO ANNE NOLA**  
**SAN JOSE, CALIFORNIA**  
**B.A. HISTORY**

Day Students Association.

**MERVIN NEWTON**  
**FREMONT, CALIFORNIA**  
**B.S. MATHEMATICS**

Day Students Association, Math  
 Society, Pershing Rifles.



**MAUREEN E. NOLAN**  
**SANTA ANA,**  
**CALIFORNIA**  
**B.A.A. HISTORY**

S.W.S.

**MARY J. NICHOLS**  
**PALABINE, ILLINOIS**  
**B.A. HISTORY**



**LINNEA NYGREN**  
**SAN JOSE, CALIFORNIA**  
**B.A. SOCIOLOGY**

Day Students Association.

**ROBERT J. O'BRIEN**  
BELMONT, CALIFORNIA  
B.S. CHEMISTRY

Chemistry Society, Intramurals,  
Minor Sports, Bridge Club.



**JOHN P. O'NEILL**  
SAN MATEO, CALIFORNIA  
B.S.C. MARKETING

Charlie Graham Club, Phi Delta  
Theta, Black SC, Football, Irish  
Club.



**JOHN R. OCANO**  
SUNNYVALE,  
CALIFORNIA  
B.A. ENGLISH

Day Students Association.



**ROONEY M. O'NEIL**  
SACRAMENTO,  
CALIFORNIA  
B.A. HUMANITIES



**MICHAEL J. O'CONNOR**  
LANCASTER, CALIFORNIA  
B.S.C. MARKETING

B.A.A.



**PATRICK J. O'REILLY**  
SANTA BARBARA,  
CALIFORNIA  
B.A. ECONOMICS



**JOHN P. O'DWYER**  
SAN FRANCISCO,  
CALIFORNIA  
B.S. BIOLOGY

**PAMELA A. OLIVIERI**  
SANTA CRUZ,  
CALIFORNIA  
B.S.C. ACCOUNTING

W.R.A., Basketball.



**JAMES P. O'LOONEY**  
CUPERTINO, CALIFORNIA  
B.A. HISTORY

Day Students Association, Ad-  
vanced ROTC, D.M.S.

**GARY K. OLSEN**  
KINGSBURG, CALIFORNIA  
B.A. HISTORY





**PAUL G. OSBORNE**  
CUPERTINO, CALIFORNIA  
B.A. HISTORY

*Day Students Association.*



**KAREN F. PAHOR**  
LAS VEGAS, NEVADA  
B.A. HISTORY

*S.W.S., Sigma Delta Upsilon,  
W.R.A.*

**OLGA ORELLANA**  
BEVERLY HILLS,  
CALIFORNIA  
B.A. PHILOSOPHY



**LAURENCE T. PALLA**  
PARK FOREST, ILLINOIS  
M.C.E. CIVIL  
ENGINEERING

*Wrestling Team, Pershing Rifles,  
A.S.C.E. Engineering Society.*

**LOIS B. OSMER**  
WATSONVILLE,  
CALIFORNIA  
B.A. HISTORY

*Amigos Anonymus.*



**VICTOR L. PARRINO**  
SANTA BARBARA,  
CALIFORNIA  
B.A. HISTORY

**MARGUERITE A. OTT**  
DANA POINT,  
CALIFORNIA  
B.A. MATHEMATICS

*Math Society, Hawaiian Club,  
Glee Club, Sigma Delta Upsilon.*



**STEVE PASECKY**  
SAN FRANCISCO,  
CALIFORNIA  
B.A. HISTORY



**ROBERT J. PASQUINELLI**  
SAN JOSE, CALIFORNIA  
B.A. HISTORY

*Day Students Association, In-  
tramurals.*



**LOUIS A. PASTORINI**  
**SONORA, CALIFORNIA**  
**B.S.C. MANAGEMENT**  
 Black S.C. Football B.A.A.



**SUSAN L. PELZ**  
**SARATOGA, CALIFORNIA**  
**B.A. HISTORY**



**ERIC S. PAULSON**  
**SUNNYVALE,**  
**CALIFORNIA**  
**B.A. HISTORY**

Basketball, Black S.C.



**MIMI PENDER**  
**LOS ALTOS, CALIFORNIA**  
**B.A. FRENCH**



**JAMES E. PAVISHA**  
**WATSONVILLE,**  
**CALIFORNIA**  
**B.A. SOCIOLOGY**

Fresh Basketball, Basketball,  
 Black S.C., Charlie Graham Club  
 President, Intramurals.



**BERNADETTE PETRI**  
**TACOMA, WASHINGTON**  
**B.A. HISTORY**

Ski Club, Student Body Office  
 Secretary, S.W.S.



**GEORGE A. PEARL**  
**REDDING, CALIFORNIA**  
**B.S.C. ECONOMICS**

B.A.A.



**JAMES A. PILONI**  
**SANTA ROSA,**  
**CALIFORNIA**  
**B.A. PHILOSOPHY**

Sociality, Lambda Society, Clay M  
 Greene



**MICHAEL J. PEASE**  
**SEATTLE, WASHINGTON**  
**B.S. BIOLOGY**

Sociality, Mendel Society, Glee  
 Club, Sanctuary Society.



**ANTHONY A. PINO**  
**SANTA CLARA,**  
**CALIFORNIA**  
**B.A. ENGLISH**



**EUGENE A. PLONKA**  
**SUNNYVALE,**  
**CALIFORNIA**  
**B.S.C. MANAGEMENT**

S.A.M., B.A.A., Day Students Association, International Club.



**WILLIAM C. QUACKENBUSH**  
**ANAHEIM, CALIFORNIA**  
**B.S.C. FINANCE**

B.A.A.



**ERNEST PLUMA**  
**SAN JOSE, CALIFORNIA**  
**B.A. SPANISH**

Pershing Rifles, Advanced ROTC, International Club, P.A.S., Redwood Lay-Out Editor, C.C.D.



**SUSAN B. QUARTAROLI**  
**SANTA CRUZ,**  
**CALIFORNIA**  
**B.S.C. MANAGEMENT**

B.A.A.

**JULIE A. POIMIROO**  
**HILLSBOROUGH,**  
**CALIFORNIA**  
**B.A. SOCIOLOGY**

S.W.S.



**LAWRENCE J. QUILICI**  
**WELLS, NEVADA**  
**M.E.E., ELECTRICAL**  
**ENGINEERING**

I.E.E.E., Engineering Society



**APOLONIA P. PONCE**  
**SAN JOSE, CALIFORNIA**  
**B.A. SPANISH**

International Club, Amigos Anonimo, S.W.S., Young Democrats, CIC.

**WILLIAM E. QUINLAN**  
**SALINAS, CALIFORNIA**  
**B.S.C. FINANCE**

B.A.A.



**ROBERT H. PRICE**  
**SANTA CLARA,**  
**CALIFORNIA**  
**B.A. HISTORY**

**GREGORY L. QUINTANA**  
**SAN FRANCISCO,**  
**CALIFORNIA**  
**B.A. POLITICAL SCIENCE**

Young Democrats, Clay M. Greene





**MICHAEL R. RADISCH**  
**SAN JOSE, CALIFORNIA**  
**B.E.E. ELECTRICAL**  
**ENGINEERING**

I.E.E.E., Engineering Society



**MICHAEL J. REDDY**  
**GLENVIEW, ILLINOIS**  
**B.A. PHILOSOPHY**



**NANCY K. RALEY**  
**HILLSBOROUGH,**  
**CALIFORNIA**  
**B.S.C. ACCOUNTING**

B.A.A., Drama Club, Glee Club,  
 Ski Club, Secretary—Student  
 Court



**TIMOTHY D. REGAN**  
**COVINA, CALIFORNIA**  
**B.M.E., MECHANICAL**  
**ENGINEERING**

Who's Who, Engineering Society  
 President, Senate, Football,  
 Kappa Zeta Phi, A.S.M.E., Ad-  
 vanced ROTC, Scabbard and  
 Blade, D.M.S.

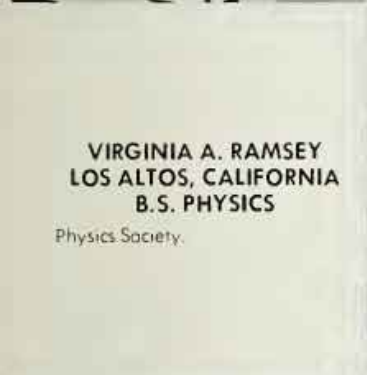

**VIRGINIA A. RAMSEY**  
**LOS ALTOS, CALIFORNIA**  
**B.S. PHYSICS**

Physics Society



**MARTHA RILEY**  
**CONCORD, CALIFORNIA**  
**B.A. ENGLISH**

Senate, Recognition Committee,  
 C.I.C. Secretary, Clay M. Greene



**MICHAEL P. RANAHAN**  
**SAN BRUNO, CALIFORNIA**  
**B.S. BIOLOGY**

Mendel Society, Intramurals, Sa-  
 dality, Alpha Sigma Nu, Rugby,  
**The Santa Clara**, ASUSC President,  
 Recording Secretary, Lambda So-  
 ciety, Cheerleader



**EDMUND A. RHEIN**  
**SAN FRANCISCO,**  
**CALIFORNIA**  
**B.S.C. MANAGEMENT**

B.A.A., Delta Sigma Pi, Rho Delta  
 Theta, Golf



**LEONARD E. READ**  
**FRESNO, CALIFORNIA**  
**B.A. PHILOSOPHY**

Kappa Zeta Phi



**JOHN P. RINSET**  
**EL CENTRO, CALIFORNIA**  
**B.S.C. FINANCE**

Senior Class Treasurer, B.A.A.  
 Advanced ROTC

**WILLIAM B. ROBERTS**  
**CONCORD, CALIFORNIA**  
**B.M.E. MECHANICAL**  
**ENGINEERING**

Engineering Society, A.S.M.E.



**ELOISE M. ROSENBLATT**  
**WHITTIER, CALIFORNIA**  
**B.A. ENGLISH**

C.C.D., Tutoring



**ALEXANDRA ROBISON**  
**CARMEL, CALIFORNIA**  
**B.A. SPANISH**

**TONI RUSICH**  
**SAN JOSE, CALIFORNIA**  
**B.A. HISTORY**

Day Students Association, Mendel Club



**BRUCE V. RODGERS**  
**PASADENA, CALIFORNIA**  
**B.E.E. ELECTRICAL**  
**ENGINEERING**

Engineering Society, Tau Beta Pi, President, IEEE, Engineering Honor Code Committee

**MICHAEL S. RYAN**  
**SEATTLE, WASHINGTON**  
**B.S.C. MARKETING**

Editor, the Redwood, Delta Sigma Pi Treasurer, Marketing Club, B.A.A., S.A.M., Co-Founder, The Beehan Ryan Award



**SHARON V. RODGERS**  
**OAKLAND, CALIFORNIA**  
**B.A. PSYCHOLOGY**

**JOANNE E. SANFILIPPO**  
**SAN JOSE, CALIFORNIA**  
**B.A. SOCIOLOGY**

Homecoming Queen, Student Loan Committee, Homecoming Committee co-chairman, Student Handbook Committee



**MICHAEL D. ROGGERO**  
**RIVERSIDE, CALIFORNIA**  
**B.A. HISTORY**

Sodality, Red Hat Band, Track Wrestling, Sanctuary Society, Block-SC, Ski Club, Rally Committee, Naval ROTC



**GREGORY J. SAUER**  
**REDWOOD CITY,**  
**CALIFORNIA**  
**B.E.E. ELECTRICAL**  
**ENGINEERING**

**DIANA M. SCANLAN**  
**BURLINGAME,**  
**CALIFORNIA**  
**B. A. SOCIAL SCIENCES**

Honors Division



**MARY N. SELZER**  
**OVERLAND PARK,**  
**KANSAS**  
**B. A. ENGLISH**

Gradually Senator Glee Club  
 Sigma Delta Upsilon Phi K  
 Initiation Committee Clay M.  
 Greene



**JACQUALINE L. SCATENA**  
**SAN FRANCISCO,**  
**CALIFORNIA**  
**B. A. HISTORY**

S.W.S.

**FRANK T. SEPUT**  
**SAN FRANCISCO,**  
**CALIFORNIA**  
**B. S. C. MARKETING**



**WILLIAM G. SCHMIDT**  
**SANTA CLARA,**  
**CALIFORNIA**  
**B. S. C. MARKETING**

Charlie Graham Club Varsity  
 Baseball Black S.C. Glee Club  
 Marketing Club Flying Club Ski  
 Club S.A.M.

**KATHRYN M. SERTICH**  
**SACRAMENTO,**  
**CALIFORNIA**  
**B. S. C. MARKETING**

Marketing Club B.A.A. S.W.S.



**MARY JEAN SE LEGUE**  
**WEST COVINA,**  
**CALIFORNIA**  
**B. A. SOCIOLOGY**

International Club Student  
 Handbook Committee

**JANET SESSINGHAUS**  
**BUENA PARK,**  
**CALIFORNIA**  
**B. A. HISTORY**

Sigma Delta Upsilon Phi Alpha  
 Theta S.W.S., W.P.A.



**NOEL J. SCHRANZ**  
**SAN JOSE, CALIFORNIA**  
**B. S. MATHEMATICS**



**BARBARA K. SHAW**  
**THOUSAND OAKS,**  
**CALIFORNIA**  
**B. A. FRENCH**

S.W.S.





**MARY S. SHEA**  
SANTA CLARA,  
CALIFORNIA  
B.A. HISTORY

Redwood, S.W.S., Fresh Initiation  
Committee, Ski Club.



**GARDNER W. SKINNER**  
SANTA CLARA,  
CALIFORNIA  
B.A. HISTORY

Charlie Graham, Intramurals,  
Fresh Basketball, Fresh Baseball,  
Rho Delta Theta.

**MICHAEL A. SHEA**  
REDWOOD CITY,  
CALIFORNIA  
B.S.C.

Varsity Football, Charlie Graham,  
B.A.A., Rho Delta Theta.



**THOMAS M. SKIVER**  
COALINGA, CALIFORNIA  
B.E.E. ELECTRICAL  
ENGINEERING



**THOMAS C. SHEA**  
MENLO PARK,  
CALIFORNIA  
B.S.C. MARKETING

B.A.A., Pres. Marketing Club,  
Kappa Zeta Phi, Delta Sigma Pi,  
Intramurals, Charlie Graham.



**MICHAEL D. SMITH**  
PALO ALTO, CALIFORNIA  
B.S.C. MANAGEMENT

Archaeological Society, B.A.A.,  
Redwood, S.A.M., Young Democ-  
rats.



**JAMES L. SHEEHAN**  
SEATTLE, WASHINGTON  
B.A. POLITICAL SCIENCE

Intramurals, Sodolity, Kappa Zeta  
Phi.



**PATRICIA A. SMITH**  
FREMONT, CALIFORNIA  
B.S. MATHEMATICS



**DAVID N. SINGLETARY**  
SAN JOSE, CALIFORNIA  
M.E.E. ELECTRICAL  
ENGINEERING

I.E.E.E., Engineering Society.



**VERA M. SNIDER**  
SANTA CRUZ,  
CALIFORNIA  
B.A. SPANISH

S.W.S., Glee Club, Ski Club, Ami-  
gos Anonymous.



**GAIL C. SNOWGRASS**  
**REDWOOD CITY,**  
**CALIFORNIA**  
**B. A. PHILOSOPHY**

Freshman Class Secretary, Student Directory Chairman, Fresh Orientation, Fresh Board of Directors, Sodality, Who's Who.



**PATRICIA W. STEWART**  
**ROLLING HILLS,**  
**CALIFORNIA**  
**B. A. FRENCH**



**MARK J. SOREM**  
**VENTURA, CALIFORNIA**  
**B. C. E. CIVIL**  
**ENGINEERING**

A.S.C.E. Engineering Society



**COLLEEN A. STINNETT**  
**OAKLAND, CALIFORNIA**  
**B. A. POLITICAL SCIENCE**

Honors Division - S.W.S.

**FRED D. SOUZA**  
**SAN JOSE, CALIFORNIA**  
**B. M. E. MECHANICAL**  
**ENGINEERING**

A.S.M.E. A.I.A.A. Engineering Society



**KATHLEEN STRAUS**  
**FAIR OAKS, CALIFORNIA**  
**B. A. PHILOSOPHY**

Glee Club, Sodality, Foreign Students Club, Student Loan Committee



**DAVID E. SQUELLATI**  
**PALO ALTO, CALIFORNIA**  
**B. A. HISTORY**

Varsity Baseball, Italian Club, Charlie Graham Rally Committee, Redwood Historical Society, Ski Club, Block-SC, Flying Club.



**ANTHONY M. STEARMAN**  
**BURBANK, CALIFORNIA**  
**B. E. E. ELECTRICAL**  
**ENGINEERING**

Engineering Society, International IEEE

**MARGARET E. STEWART**  
**SALINAS, CALIFORNIA**  
**B. A. ENGLISH**

The Santa Clara, The Owl, S.W.S., W.R.A., The Redwood.



**MARY S. STEFAN**  
**MERCED, CALIFORNIA**  
**B. A. HISTORY**

S.W.S.





**CHARLES J. SULLIVAN**  
**SAN FRANCISCO,**  
**CALIFORNIA**  
**B.S.C. MARKETING**

B. A. A., Charles Graham Club, Rho Delta Theta, Marketing Club



**GARY SWANSON**  
**MOUNTAIN VIEW,**  
**CALIFORNIA**  
**B.S.C. ACCOUNTING**

Day Students Association, B.A.A.



**DENNIS M. SULLIVAN**  
**SAN JOSE, CALIFORNIA**  
**B.S.C. ACCOUNTING**

B.A.A. President, Senate, Delta Sigma Pi, Alpha Sigma Nu, Scabbard and Blade, Who's Who, D.M.S., Beta Gamma Sigma.



**BRIAN G. SWIFT**  
**SACRAMENTO,**  
**CALIFORNIA**  
**B.A. ECONOMICS**

Charles Graham Club, Intramurals.



**PETER W. SULLIVAN**  
**OXNARD, CALIFORNIA**  
**B.E.E. ELECTRICAL**  
**ENGINEERING**

Student Body Vice President, Who's Who, Silver Medalist, Senator, Mendel Society, Crew, Technical Director, Club 575.



**JAMES M. TAGGART**  
**NORTHRIDGE,**  
**CALIFORNIA**  
**B.A. POLITICAL SCIENCE**

Kappa Zeta Phi, Intramurals.



**PATRICIA K. TALKINGTON**  
**LOS ANGELES,**  
**CALIFORNIA**  
**B.A. ECONOMICS**

S.W.S.



**ROBERT W. SUSINETTI**  
**MOUNTAIN VIEW,**  
**CALIFORNIA**  
**B.S.C. MARKETING**

Delta Sigma Pi, Marketing Club, S.A.M.



**PATRICIA A. SUTHERLEN**  
**SOUTH LAGUNA,**  
**CALIFORNIA**  
**B.S.C. ACCOUNTING**

Sigma Delta Upsilon President, the Santa Clara, Clay M. Greene, S.W.S., Homecoming Committee, B.A.A., Student Court Secretary.



**KIM C. TANG**  
**SUNNYVALE,**  
**CALIFORNIA**  
**B.S. CHEMISTRY**

Chemistry Society, Day Students Association.



**BERNARD T. TAORMINA**  
**SACRAMENTO,**  
**CALIFORNIA**  
**B.A. ECONOMICS**

A.S.U.S.C., Corresponding Secretary, *Who's Who*, Scobard and Blade, Sodality, Advanced R.O.T.C., Kappa Zeta Phi, Senate, Italian Club.



**VICTORIA A. TOWNE**  
**CAMPBELL, CALIFORNIA**  
**B.A. ENGLISH**

Clay M. Greene, Glee Club, The Owl, Amigos Anonymous



**EDWARD J. TEMPLEMAN**  
**WATSONVILLE,**  
**CALIFORNIA**  
**B.A. HISTORY**



**RAYMOND T. TRACY**  
**GALT, CALIFORNIA**  
**B.A. ECONOMICS**



**ROBERT G. TERESI**  
**SARATOGA, CALIFORNIA**  
**B.S.C. ACCOUNTING**

**MARION G. TRENT**  
**SANTA BARBARA,**  
**CALIFORNIA**  
**B.A. ENGLISH**



**SETH B. THOMPSON**  
**SAN JOSE, CALIFORNIA**  
**B.A. POLITICAL SCIENCE**

N.D.E.A. Fellowship, Arts and Science Association, Rugby, Cross Currents Club.



**KATHLEEN L. TRIPLET**  
**MONTE SERENO**  
**B.A. SPANISH**

Secretary of Junior Class, Glee Club, Phoenix Club, International Club, W.R.A.



**DAVID H. TOUT**  
**WILLOWS, CALIFORNIA**  
**B.A. ECONOMICS**

Senate, Blackstone Society, Advanced R.O.T.C., The Santa Clara, Kappa Zeta Phi, Recognition Committee.



**RICHARD P. VAGGIONE**  
**SAN JOSE, CALIFORNIA**  
**B.A. PHILOSOPHY**





**EVOR VATTUONE**  
SAN FRANCISCO,  
CALIFORNIA  
M.E.E. ELECTRICAL  
ENGINEERING

I.E.E.E., Engineering Society



**RONALD H.  
WHITCANACK**  
WHEATRIDGE,  
COLORADO  
B.A. ECONOMICS

Senate, Sophomore Class Sgt. at Arms, Koppa Zeta Phi President, Charlie Graham Club, Scobbard and Blode, D.M.S., Sodolity, Intramurals, Advanced ROTC, James Bond Association.



**LEONA A. VENNEMEYER**  
SAN FRANCISCO,  
CALIFORNIA  
B.A. HISTORY

Redwood, SCAP, Sodolity, Tutoring.



**JOAN L. WHITE**  
REDWOOD CITY,  
CALIFORNIA  
B.S. BIOLOGY

S.W.S.



**CANDIDO VIDAL**  
MOUNTAIN VIEW,  
CALIFORNIA  
B.A. SPANISH

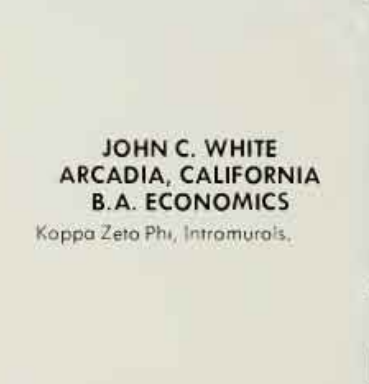

**JOHN C. WHITE**  
ARCADIA, CALIFORNIA  
B.A. ECONOMICS

Koppa Zeta Phi, Intramurals.



**GERALD M. WALSH**  
PORTLAND, OREGON  
B.S. BIOLOGY

Red Hot Band, Rally Committee, Mendel Society, Koppa Zeta Phi



**JAMES L. WIECHERS**  
ATHERTON, CALIFORNIA  
B.S.C. MARKETING

Golf, B.A.A., Marketing Club, Intramurals, Delta Sigma Phi, Rho Delta Theta



**JOHN E. WATERBURY**  
SACRAMENTO,  
CALIFORNIA  
B.S.C. FINANCE

Sanctuary Society, Delta Sigma Phi, S.A.M., Flying Club, Sodolity.

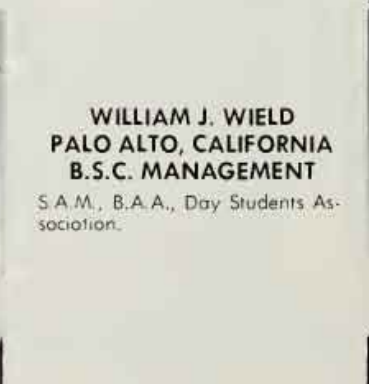

**WILLIAM J. WIELD**  
PALO ALTO, CALIFORNIA  
B.S.C. MANAGEMENT

S.A.M., B.A.A., Day Students Association.



**ALBERTA J. WILSON**  
**SAN FRANCISCO,**  
**CALIFORNIA**  
**B.A. HISTORY**



**WILLIAM M. YAMAKI**  
**SAN JOSE, CALIFORNIA**  
**B.A. BIOLOGY**

Redwood—PAS Hawaiian Club,  
 Mendel Society, Water Polo  
 Team



**ARTHUR W. WILSON**  
**LOMPOC, CALIFORNIA**  
**B.C.E. CIVIL**  
**ENGINEERING**

Engineering Society, A.S.C.E., In-  
 tramurals.

**JOHN M. YONTS**  
**SAN MATEO, CALIFORNIA**  
**B.S. HISTORY**

Court Justice, Sadality, Kappa  
 Zeta Phi, Scabbard & Blade, Santa  
 Clara Archaeological Society,  
 Glee Club



**SUSAN B. WILSON**  
**MILBRAE, CALIFORNIA**  
**B.A. ENGLISH**

**MICHAEL R. YORK**  
**OAKLAND, CALIFORNIA**  
**B.M.E. MECHANICAL**  
**ENGINEERING**

Senior Class Secretary, Engineer-  
 ing Society, Kappa Zeta Phi,  
 Vice-Pres. A.S.M.E., Advanced  
 R.O.T.C., Scabbard & Blade, In-  
 tramurals



**GEORGE J. WIRTHMAN**  
**WALNUT CREEK,**  
**CALIFORNIA**  
**B.M.E. MECHANICAL**  
**ENGINEERING**

Engineering Society, A.S.M.E.

**BENIGNO L. ZIALCITA**  
**MANDALUYONG,**  
**PHILIPPINES**  
**B.S.C. FINANCE**

International Club, B.A.A.



**JAMES J. WOULFE**  
**CONCORD, CALIFORNIA**  
**B.S.C. MARKETING**

B.A.A.

**CORNELIUS M. ZIEMANN**  
**PASADENA, CALIFORNIA**  
**B.S.C. FINANCE**

Who's Who, Student Body  
 Treasurer, Senator, Student Court  
 Justice, Sadality, Kappa Zeta Phi,  
 Scabbard & Blade, Intramurals,  
 S.A.M., Concert Committee



# WHO'S WHO IN AMERICAN COLLEGES AND UNIVERSITIES

The students recognized by this organization each year are nominated from approximately 800 colleges and universities. Campus nominating committees are instructed to consider, in making their selections, the student's scholarship; his participation and leadership in academic and extracurricular activities; his citizenship and service to the school; and his promise of future usefulness.





From L to R: John Burns, Mike Ronahan, Chuck Kryski, Peter Sullivan, Doug Barry, Tom Bender, Mary Lcini, Kevin McCarthy, Joan Lizzo, Dennis Sullivan, Tim Regan, Mike Hoffman, Billie Lambert, Patty Allegrino, Gail

Snowgrass, Charlie Marshall, Dan McCoy, Mary McBride, Ernie DeGospans, Jody Berscheid, and Mike McDonell





PETER SULLIVAN  
Silver Medal  
Resident Student



THOMAS BENDER  
Nobili Medal  
Valedictorian

## AWARDS



JAMES FARWELL  
Silver Medal  
Day Student



**BILLIE LAMBERT**  
Silver Medal  
Resident Student  
Honorable Mention



**ROBERT KONRAD**  
Silver Medal  
Resident Student  
Honorable Mention



**JODY BERSCHIEDT**  
Nobili Medal  
Honorable Mention



**MICHAEL RANAHAN**  
Nobili Medal  
Honorable Mention



**CAROL DiGIULIO**  
Silver Medal  
Day Student  
Honorable Mention



**DOMONIC CAMPISI**  
Silver Medal  
Day Student  
Honorable Mention











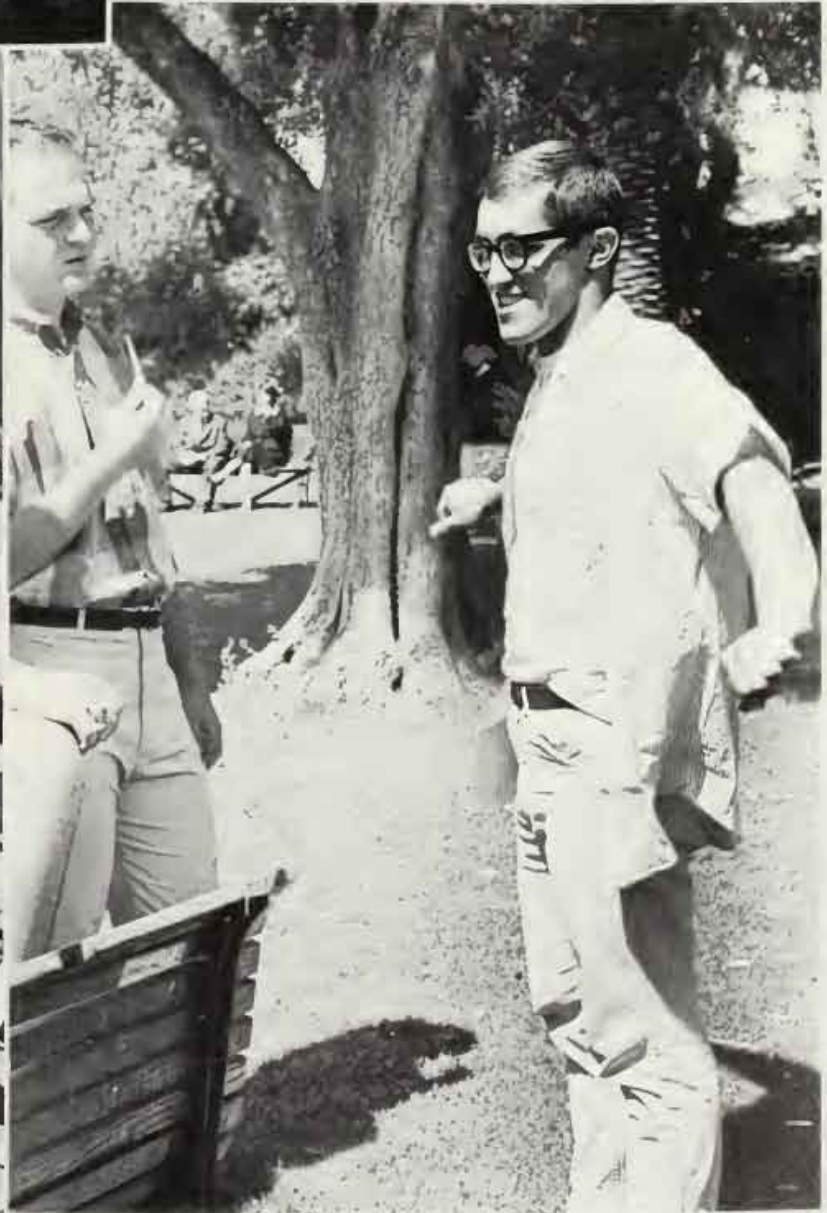





SR.

19



BALL

56























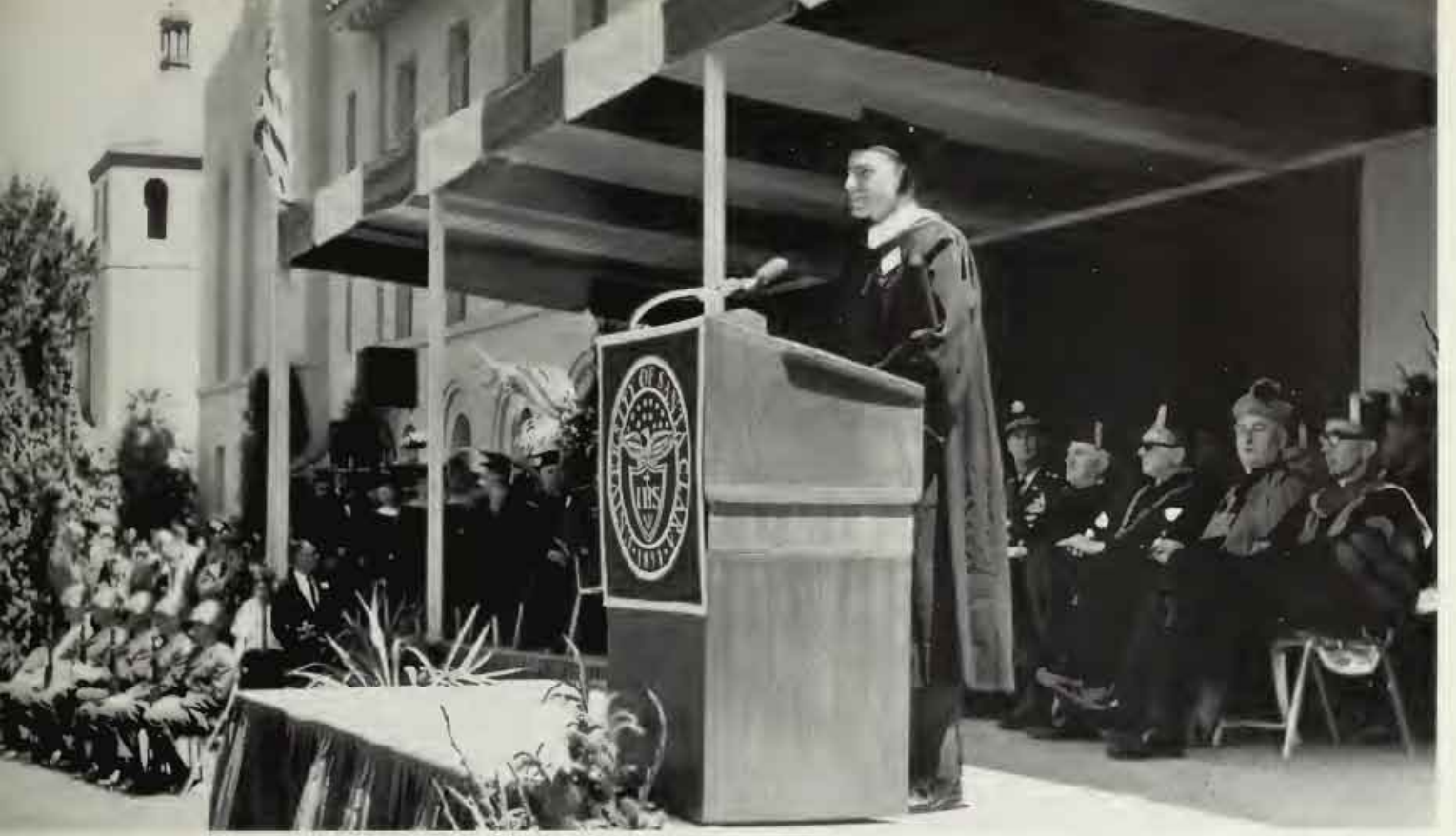











# ADVERTISING

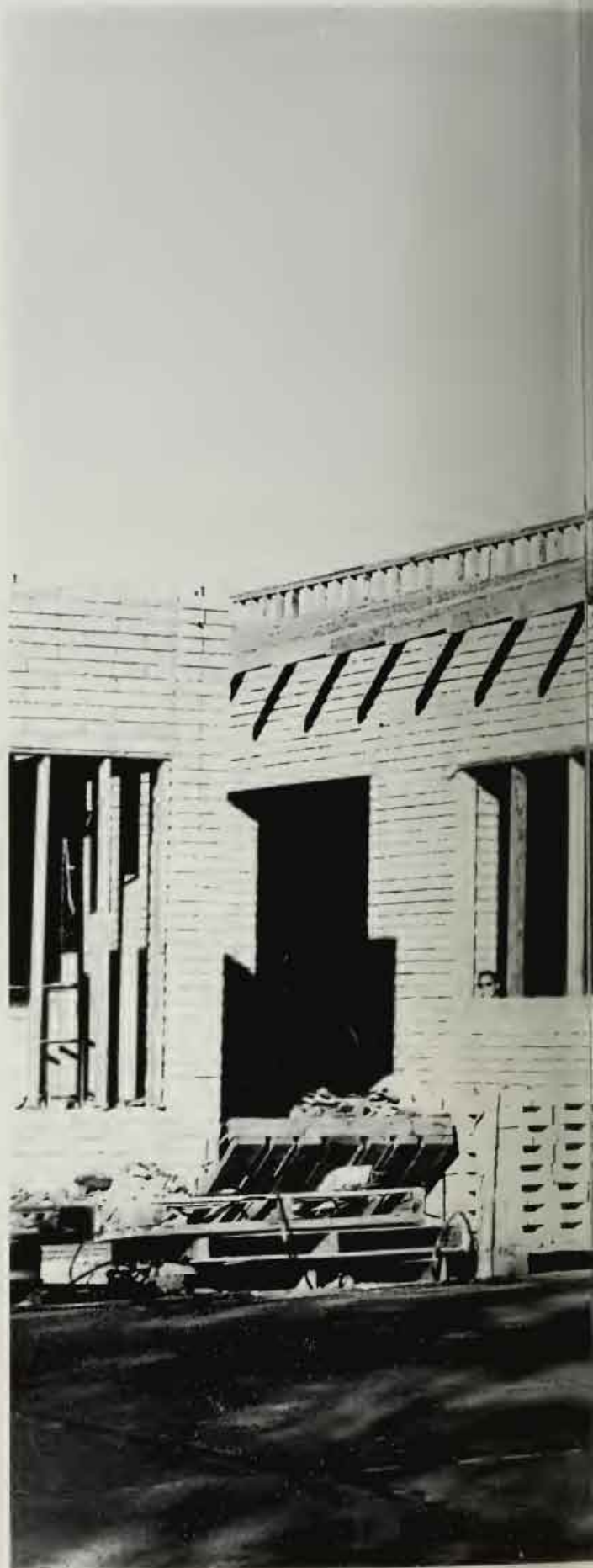



# SENIOR PATRONS

The REDWOOD staff gratefully acknowledges the generosity of the following Senior parents:

Mr. and Mrs. D. J. Caserta  
Mr. and Mrs. W. E. Quinlan, Jr.  
Mr. and Mrs. Paul Sessinghaus  
Mr. and Mrs. John A. Rodgers  
Mr. and Mrs. Alfred S. Olsen  
Mr. and Mrs. Francis L. Licini  
Mr. and Mrs. Frank W. Seput  
Mr. and Mrs. Jahn L. Ryan  
Mr. and Mrs. R. Curtis Hayden  
Colonel and Mrs. J. Shelburn Robison  
Mr. and Mrs. Joseph L. Olivieri  
Mr. and Mrs. Frank J. Costanzi  
Dr. and Mrs. Charles Warren Libbey  
Mr. and Mrs. Roy McGurk, Jr.  
Mr. and Mrs. Carl A. W. Paulsan  
Mr. and Mrs. Melvin Bercheidt  
Mr. and Mrs. Teruo Mitaoka  
Mr. and Mrs. Dante A. Pastorini  
Mrs. John E. Grant  
Mr. and Mrs. M. M. Cepeda  
Mr. and Mrs. Jerome F. McBrearty  
Mr. and Mrs. Paul F. Selzer  
Mr. and Mrs. Lawrence R. Cunha  
Mr. and Mrs. William J. Eisele  
Mr. and Mrs. Dan Hardy  
Mr. and Mrs. Ed Fernandes  
Mr. and Mrs. C. W. Merchant  
Mr. and Mrs. Louis Pasquimelli  
Mr. and Mrs. A. M. DeGasparis  
Mr. and Mrs. James D. Burke  
Mr. and Mrs. George D. Lindenthal  
Mr. and Mrs. Walter M. Cardinet  
Mr. and Mrs. R. F. Boverie  
Mr. and Mrs. John D. Baitano  
Mr. and Mrs. Edward W. Gilbert  
Mr. and Mrs. Edward T. Clare  
Mr. and Mrs. Mike Petri  
Mr. and Mrs. Frank E. Roggero  
Mrs. Umeka Mori  
Mr. and Mrs. J. W. Oscamou  
Mr. and Mrs. Henry B. Games  
Mr. and Mrs. David B. Lowry  
Dr. and Mrs. A. E. Allegrini  
Mr. and Mrs. Joseph K. Kellogg, Sr.  
Mr. and Mrs. Joseph A. Ecclesine  
Mr. and Mrs. John A. Menehan  
Mr. and Mrs. Lea J. Cranin  
Mr. and Mrs. Timothy D. Regan  
Mr. and Mrs. Gunder S. Rinset  
Mr. and Mrs. William E. Hart  
Mr. and Mrs. Leo H. Murphy  
Mr. and Mrs. Kenneth J. Friedenback  
Mr. and Mrs. Alfred Cresci  
Mr. and Mrs. F. Pat O'Reilly  
Mr. and Mrs. Howard Morton  
Mr. and Mrs. J. E. Cifranic  
Mr. and Mrs. Herman E. Chunn  
Mr. and Mrs. Gracian Jauregui  
Mr. and Mrs. John Coughlin  
Mr. and Mrs. Clarence J. Knutsen  
Mrs. J. Nicalai  
Mr. and Mrs. Joseph Jacani  
Mr. and Mrs. John F. Catalane  
Mr. and Mrs. Elma E. Ferrari  
Lt. Col. and Mrs. R. F. Palla

*Josten's*

FOR YOUR  
OFFICIAL  
UNIVERSITY  
of  
SANTA CLARA  
RINGS - ANNOUNCEMENTS  
DIPLOMAS  
Al Grass  
Local Representative  
2243 Grey Court  
San Jose

*The University of Santa Clara*  
hereby confers upon

the Degree of

in witness whereof and upon the recommendation of the  
faculty, this Diploma has been issued by the President and  
Board of Trustees, in virtue of the authority vested in them  
by the State of California.

Witness with the seal of the University and given at Santa Clara on the eleventh  
day of June in the year of our Lord one thousand nine hundred and sixty six.

*Richard M. Gurriss*  
*Jack D. Todd*



*Richard M. Gurriss*  
*Jack D. Todd*



*The Underlying Class  
of the  
University of Santa Clara  
cordially invites you to the  
One Hundred and Nineteenth  
Anniversary Commencement exercises  
Saturday morning, June the sixteenth  
Nineteen hundred and sixty six  
at ten o'clock  
Mission Theater*



**Roma Bakery Company**

**RONA BAKERY**

655 Almaden Ave.

San Jose, California

294-0123

**ZAPPELLI MEATS  
ZAPPELLI MEATS**

Beef Lamb Pork Veal

"Want a Treat - Eat Our Meat"

"Don't say salami; say Galileo brand"

CY 3-3883

San Jose

COMPLIMENTS OF

**COMPLIMENTS OF**

**RICHARD M. GURRIES**

**AND**

**JACK D. TODD**

**Compliments of**

**ROBERTS TYPEWRITER  
COMPANY**

57 So. 4th Street

San Jose,

California

294-1215

**COMPLIMENTS OF**

**PAT CREGAN**

**AND**

**ELMER D'ANGELO**



**COMPLIMENTS OF  
THE AWFUL-AWFUL**

Monterey Road  
San Jose, California

**COMPLIMENTS OF  
SUNLITE BAKERY**

145 S. Montgomery  
San Jose

**FRANK PISANO & ASSOCIATES**

CONSULTING ENGINEERS

PLANNERS

SURVEYORS

ARCHITECTS

San Jose, Capitola, Half Moon Bay

333 N. 26th Street, San Jose, Calif.

292-9510

**COMPLIMENTS OF  
THOMAS P. BREEN**

**COMPLIMENTS OF  
LEONARD MCKAY**

'47

**COMPLIMENTS OF**

**RESTIVO EGG FARMS**

DISTRIBUTORS OF EGGS

AND FROZEN FOODS

1983 San Louis

Mountain View

REALTORS



INSURERS

## DENVER MEAT COMPANY

Purveyors of Choice Meats

Moorpark at Meridian Rd.

CY 5-6504

Wholesale

Retail

**PACELLI**  
FISH & POULTRY COMPANY

AXminster 6-2876

Joseph M. Pacelli

2755 The Alameda  
Santa Clara, Calif.

REGAL PALE DISTRIBUTING CO.

REGAL PALE - PABST - BLATZ - CARLING

George R. Figone '35

381 Sunill

San Jose, Calif.

*Compliments of*

## CHARLES BONNICCI

MOHAWK PACKING CO.

*All Beef Products*

P.O. Box 601

1660 Bayshore Hiway

San Jose 12, Calif.

CYpress 7-3800

**SANTA CLARA**  
**MOTE LODGE**  
ENJOY COMFORT FOR LESS



• CONFERENCE ROOM AVAILABLE

**244-8313**

1655 EL CAMINO REAL

SANTA CLARA

Est. Since 1929

## **LUCCA RESTAURANT AND LOUNGE**

*Italian Dinners . . . Banquet Room*

Opposite University of Santa Clara

OPEN DAILY

3160 ALAMEDA

Phone 296-1984 Santa Clara, Calif.

## **NAVELET'S**

*Since 1885*

FLOWERS FOR EVERY OCCASION

48 E. San Fernando

San Jose, California

Jack Mienli Jr. & Staff

Class of '37

## **Me-n-Ed's Pizza Parlor**

2230 El Camino Real

Santa Clara, California

248-7800

## **PAT RYAN'S** *Friendly Store*

OPEN DAILY 10 to 10

Sundays 10:30 - 9

**2725 Alameda**

Santa Clara, Calif.

**AX 6-0790**

*Compliments of*

## **KIRK'S DRIVE IN**

2380 EL CAMINO

SANTA CLARA, CALIFORNIA

*Compliments of*

## **CENTRAL LIQUORS**

DRUGS -:- LIQUORS -:- SUNDRIES

Wm. Vasconcellos

59 Washington St.

Santa Clara, Calif.

293-3864

## **St. Claire Laundry**

Established in 1894

15% Savings on Cash & Carry

Next to the University Field House

867 Sherman St.

AXminster 6-5035

## **RYAN'S SPORT SHOP**

1717 Park Avenue

San Jose, California

"Everything for Every Sport"

CY 4-3655

Concrete Sawing

R. H. WEHNER  
CONCRETE CONSTRUCTION CO.

SUBDIVISIONS  
Curbs - Gutters - Sidewalks

Richard H. Wehner Jr. (Pres.)

480 Reed, Santa Clara  
Cherry 3-5181



Pancakes that please everyone  
from everywhere

Santa Clara  
1680 El Camino  
CH. 3-8256

San Jose  
1415 So. 1st at Alma  
CY. 4-7716

Palo Alto  
3150 El Camino Real  
326-0390

Millbrae  
1301 El Camino  
JU. 9-2080

*Compliments of*

**C. L. DISHEROON CO.**

309 San Jose Ave.  
San Jose, Calif.

Painters of

**HEAFEY LAW LIBRARY**

**GRAHAM HALL**

**BENSON STUDENT COMMONS**

Compliments of

**ROBERT E. JONES**

STRUCTURAL ENGINEER



Continental Cuisine  
Beautiful view of the valley

**PLATEAU 7**

**Sky Restaurant**  
Elegant Decor

Open Daily  
Lunch 11:30 on  
Dinner 5:00 — 11:00  
Sunday 4:00 — 10:00

Banquets 40 to 140

Phone 297-7775 for Reservations

777 North First Street  
San Jose

Atop the new Swenson Building

Compliments

of

**ALBERT J. RUFFO**

Courtesy of

**A. J. RAISCH  
PAVING CO.**

**PATRICK W. REGAN**  
Executive Vice President

**ROBERT T. GREENE**  
Chief Estimator



99 PULLMAN WAY  
SAN JOSE, CALIF.  
CY 8-5020

Compliments

of

**FRANK BRUCE ONETO**

COMPLIMENTS

OF

LEO W. RUTH JR.

E. JACKSON GOING JR.

AND

R. CLARK BECK



Compliments of  
**WELLS FARGO BANK**

**Santa Clara Office**  
1111 Washington St.  
Santa Clara

**El Camino Office**  
2120 El Camino Real  
Santa Clara

**Stevens Creek Office**  
65 North Winchester  
Santa Clara

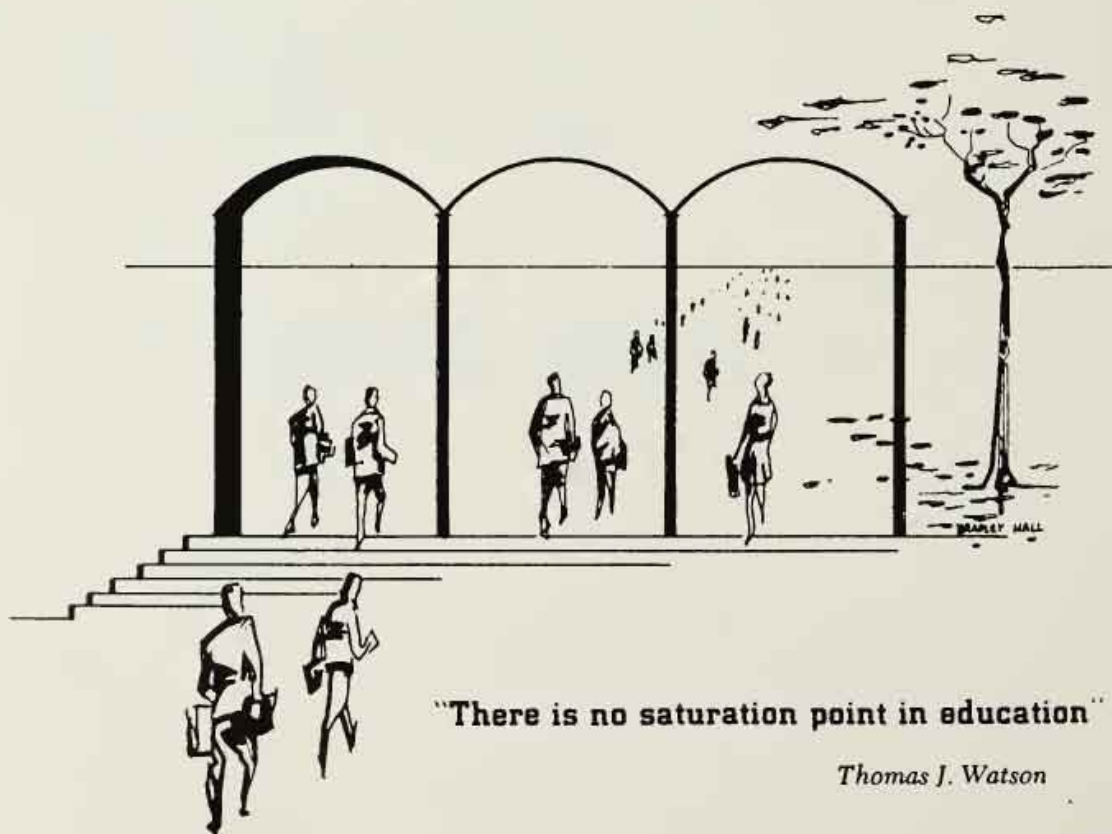

**"There is no saturation point in education"**

*Thomas J. Watson*

**IBM**

COMPLIMENTS OF

GARDEN CITY TRANSPORTATION CO LTD.

1720 BAYSHORE

SAN JOSE CALIF.

OX 76400



**Bank of America**

NATIONAL TRUST AND SAVINGS ASSOCIATION

MEMBER FEDERAL DEPOSIT INSURANCE CORPORATION • MEMBER FEDERAL RESERVE SYSTEM

SANTA CLARA, CALIFORNIA

**Bank of America Main Branch**

1313 Franklin Street  
Santa Clara

**Bank of America El Camino Kiely Branch**

2670 El Camino Real  
Santa Clara

UNIVERSITY  
ELECTRIC

RADIOS, STEREO, TV  
AND APPLIANCES

NEW LOCATION

1391 FRANKLIN ST  
244 6500 244-6500

COMPLIMENTS OF

LOUIS PASQUINELLI

AND

EDWARD A. PANELLI

NORTON S. CURTIS  
AIA & ASSOCIATES

1541 The Alameda  
San Jose, California  
CY 5-4226

*Compliments of*

**WEHNER INSURANCE AGENCY**

Harold Wehner

Robert C. Wehner '49

2175 The Alameda  
San Jose 26, California  
Phone: 241-4100





THE CITY OF SANTA CLARA  
CALIFORNIA

## **GLEN - WEBB & COMPANY**

successors to

### **O. CASPERSON & SONS**

Distributors of:

Frozen Foods	Frozen Eggs
Frozen Poultry	Frozen Fish
Eggs Butter	Cheese Margarine
Shortening	Vegetable Oils

340 Ninth Street      UNderhill 3-2010  
San Francisco

*Compliments*

**GUERRA**

**REALTY**

**COMPANY**

**MICHAEL, JOSEPH & PETER GUERRA**

40 No. Second Street  
San Jose  
California  
293-6043

COMPLIMENTS OF

## **BARRETT CONSTRUCTION CO.**

1800 Evans Ave.  
San Francisco, California

CONGRATULATIONS  
CLASS OF 1966



WILLIAM WILLIS STUDIO  
SANTA CLARA  
2235 THE ALEMEDA





CARL N. SWENSON AND CO  
GENERAL CONTRACTORS  
777 NO 1ST ST  
SAN JOSE CALIF.

Hallmark Cards

**BLAKE'S STATIONERY and PRINTING**

Industrial - Commercial - Social Supplies

CH 3-0619

1026 Franklin St.  
Santa Clara, Calif

**SANTA CLARA SPORT SHOP**

"FRANCHIZED WILSON DEALER"

Peter S. Talia

AXminster 6-2820

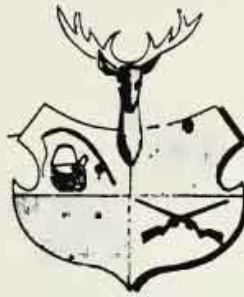

1485 FRANKLIN

**THE HOUSE OF**

**Sportsmen**  
SANTA CLARA SPORT SHOP

*Compliments of*

**REED & GRAHAM, INC.**

Road Oils and Asphalts • Hot and Cold Plant Mixes

690 Sanol Street                      298-5221  
San Jose 26, Calif.

**SANTA CLARA DRUG COMPANY**

Prescription Druggists

Corner Main and Franklin      AXminster 6-7482  
Santa Clara, California

**MARVEL CLEANERS**

10% DISCOUNT WITH  
STUDENT BODY CARD

Corner of  
**ALVISO & FRANKLIN STS.**

*Compliments of*

**Neto Sausage Company, Inc.**

*Linguica - Chourico - Morcelas*

740 Harrison St.                      Santa Clara  
AXminster 6-0818

1489 Franklin Street  
Santa Clara, California

We are service  
members of  
F. T. D.

Mission City

**FLORIST**

Finest in Flowers

CHerry 3-1253

Loyt and Phil Sousa  
owners

George Smith  
manger

DRUGS      PRESCRIPTIONS      COSMETICS  
SCHOOL SUPPLIES  
PHOTO FINISHING

*We Give S&H Green Trading Stamps*

**WADE'S MISSION PHARMACY**

1000 Franklin Street  
Phone 296-6030  
Santa Clara, California

ELMO PARDINI  
GENERAL CONTRACTOR

1741 HAMILTON AVENUE  
269-9112

SAN JOSE  
CALIFORNIA

**GOLD MEDAL WINNER**



Home  
Owned

Since  
1910

For Quality Service & Quality Products  
Call CHerry 3-3997

**SHAW INSULATION CO.**

935 Richard Ave.  
Santa Clara

*Sound Insulation*

Graham Hall

*"We'll keep things quiet in the Quad"*

**CONGRATULATIONS TO THE CLASS OF '66**

**Burger Bars  
& Burger Pits**



Formal Wear Specialists Since 1906—  
Largest and Most Complete Stock in the West

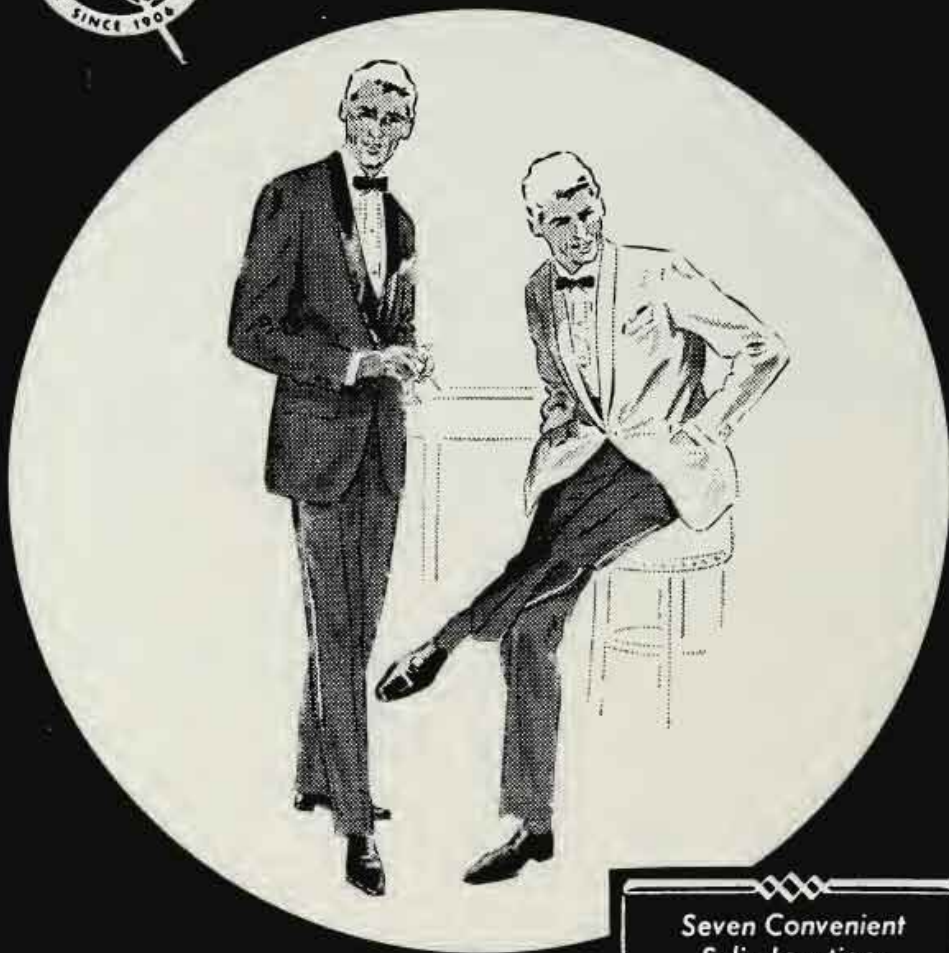

## FORMAL WEAR RENTALS

The most fashionable, best  
fitting formal wear available.

TUXEDOS • DINNER JACKETS  
FULL DRESS • CUTAWAYS  
DIRECTOR COATS  
STRIPED TROUSERS  
ALL ACCESSORIES

**SELIX**  
FORMAL WEAR  
SALES • RENTALS



Seven Convenient  
Selix Locations

### SAN FRANCISCO

123 Kearny

### OAKLAND

1724 Broadway

### BERKELEY

2121 Shattuck

### SACRAMENTO

1208 K Street

### SAN MATEO

94 East 3rd Avenue

### PALO ALTO

158 University

### SAN JOSE

75 South 2nd St.

In other areas — consult  
your local phone book

75 SOUTH 2nd STREET ● SAN JOSE  
PHONE Cypress 4-2322

**MARIANI'S MOTEL**  
Restaurant and Lounge

90 Luxurious Rooms, Swimming Pool  
Conference Room

Superb Food and Drink  
Facilities for: Luncheons,  
Banquets, Receptions

243-1431

2500 El Camino Real

Santa Clara



Students Welcome to

**AMERICAN DELICATESSEN**

63 Washington Street  
Santa Clara, California

next to Central Liquors

Wonderful food and snack items!

243-4384

free delivery—one mile radius

**THE HOME OF  
FAMOUS NAME BRANDS**

- HART, SCHAFFNER & MARX
- TIMELY CLOTHES • CRICKETEER CLOTHES
- FREEMAN SHOES • ARROW SHIRTS and TIES
- MacGREGOR SPORTWEAR
- ROUGH RIDER SPORT COATS and SLACKS



DOWNTOWN SAN JOSE

PHONE 244-4912



**SWAGERTY CHEVRON STATION**

Complete One Stop Service

3205 The Alameda & Franklin  
Santa Clara, California

**BEST WISHES**

IRV NORMANDIN'S '32  
CLAIR NORMANDIN'S '36  
LON NORMANDIN'S '56

**NORMANDIN'S**

IMPERIAL - CHRYSLER - PLYMOUTH - VALIANT

Since 1875

405 W. Santa Clara Bus. 298-5555  
San Jose, Calif.

Phones: 248-2128 - 296-9693

*House of Roie*

BEAUTY SALON

740 Bellamy  
Santa Clara, Calif

Wigs, Wiglets - Sales & Service  
"We'll "Curl" Up and "Dye" For You



**University Union Oil Station**

Complete Service—Brakes & Tune-ups

We Give S & H Green Stamps

10% Discount to all students on  
tune-ups and brake jobs

Park & Alameda

Santa Clara

*In Santa Clara . . .*

**The STEAK HOUSE**

Daily 4 p.m. - 11 p.m. Sunday 2 p.m. - 10 p.m.

Luncheon by Reservation

243-1545

**COCKTAILS**

2367 El Camino Real

Santa Clara, Calif.

Parking

\* COMPLIMENTS OF

**THE CONNECTICUT MUTUAL LIFE INSURANCE CO.**

WALTER M. CARDWET

ROBERT T. HECKLEY, C.L.U.

1611 THE ALAMEDA

SUITE #311

COMPLIMENTS OF

**THE HAPPY COBBLER**

26 WASHINGTON

In Kaiser Shopping Center  
Next to Lucky's

*Compliments Of*



**CROCKER-CITIZENS  
NATIONAL BANK**

SANTA CLARA OFFICE

LAFAYETTE & BENTON STS.  
SANTA CLARA

MONOGRAMS - EMBLEMS

ALL KINDS

OF

UNIFORMS

SAN JOSE



1015 PARK - AT LINCOLN

297-2294

San Jose 26, California

9 A.M. TILL 10 P.M.

S&H GREEN STAMPS

**HESTER DRUGS**

WALGOEN AGENCY

FREE DELIVERY

1221 THE ALAMEDA

Next to Tiny's

CY 2-4132

SAN JOSE

COMPLIMENTS

OF

**FOOD SERVICE**

*University of Santa Clara*



**DALE JOHNSON  
TRAVEL SERVICE**

3550 STEVENS CREEK BOULEVARD • SAN JOSE, CALIFORNIA

248-6686

AIR - SEA - LAND

NO SERVICE CHARGE AT ANY TIME

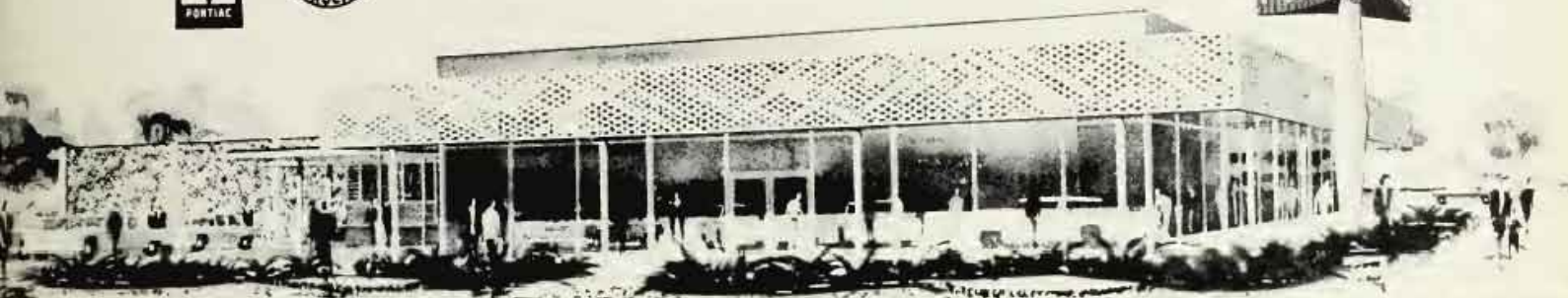

# Di Giulio PONTIAC, INC.

4411 WILLIAMS STREET • FREMONT, CALIFORNIA • PHONE 793-7711

COMPLIMENTS OF

## UNIVERSITY MARKET

3395 THE ALAMEDA

299-3600

WESTERN  
UNION



AMERICAN EXPRESS  
MONEY ORDERS

## WELCOME SMOKE SHOP

735 FRANKLIN

241-1575



MAYBOHN'S

# Heritage House

Restaurant  
and  
Lounge

(formerly Lamplighter Lodge)

Russian • American • Continental Cuisine

Prepared by Chef de Cuisine FEDOR MAYBOHM

NEW!

dancing, entertaining in our elegant,  
luxurious PICADILLY ROOM—Jimmy  
Tomaselli Trio Weds. thru Sats.

SHARLA JO  
BROWN

plays your favor-  
ite musical re-  
quests in the  
ORGAN BAR

830 El Camino • Sunnyvale • 245-2926 or 245-2925

TICKETS, TELEGRAMS, MAGAZINES, PAPERBACKS,  
CIGARS, CIGARETTES



GRANT BISHOP

CHEVROLET

16151 San Jose Avenue  
Los Gatos  
356-6121

*Chevrolet • Chevy II • Corvair • Corvette*



# FRESH-FRUIT FRESH

## SUGARIPE

The Quality Brand of  
**MAYFAIR PACKING COMPANY**  
SAN JOSE, CALIFORNIA

**Dried Fruits and Nuts**



COMPLIMENTS OF  
COLONIAL HOUSE, INCORPORATED  
11306 BOTHELL WAY NE  
SEATTLE, WASHINGTON

DISTINCTIVE DRAPERIES,  
FURNITURE AND GIFTS









